2017 RCRA Permit Application
Section F – SWMU Information

Hercules LLC and Pinova, Inc. - Brunswick, GA

2801 Cook Street, Brunswick, GA

Antea Group Project No. 190106854A

Prepared for:
Hercules LLC
Ashland - Research Center
500 Hercules Road
Wilmington, DE 19808-1599
USA

Pinova, Inc.
2801 Cook Street
Brunswick, GA 31520
USA

Prepared by:
Antea®Group
3530 Toringdon Way, Suite 106
Charlotte, NC 28277
USA

Table of Contents

F. SWMU INFORMATION [40 C.F.R. § 270.14(D)] 1
F.1 INFORMATION REQUIREMENTS FOR SOLID WASTE MANAGEMENT UNITS 1
F.2 HISTORICAL DEVELOPMENT OF SWMU INFORMATION 2
F.2.1 Summary of Investigation and Remediation History for SWMUs 3
F.3 SWMU DESCRIPTIONS 7
F.4 REFERENCES 27

Figures

Figure F-1 Soil Exposure Domains with SWMUs

Tables

Table F-1 SWMU Soil Data (CD)

Appendices

Appendix F-1 February 2015 Triad Approach Characterization Conceptual Site Model: Appendix A SWMU Summaries
Appendix F-2 SWMU Soil Sample Location Figures

F. SWMU INFORMATION [40 C.F.R. § 270.14(d)]

This section of this permit renewal application provides information in accordance with 40 C.F.R. § 270.14(d) regarding solid waste management units ("SWMUs") and areas of concern ("AOCs") that have been identified at the Facility. The information has been assembled as part of implementing the corrective action process pursuant to the Resource Conservation and Recovery Act ("RCRA") at the Facility. The information presented in this section of the permit renewal application includes the location, type, size, structural description, and operational history of each SWMU, to the extent known, as provided in 40 C.F.R. § 270.14(d)(1). In addition, information regarding releases of hazardous wastes or hazardous constituents from SWMUs at the Facility as provided in 40 C.F.R. § 270.14(d)(2) is set forth in the RCRA Facility Investigation ("RFI") that has been completed at the Facility, and is further summarized below.

F.1 INFORMATION REQUIREMENTS FOR SOLID WASTE MANAGEMENT UNITS

The Facility has been engaged in the RCRA corrective action process under the oversight of the Georgia Environmental Protection Division ("EPD") since the 1980s. As part of the corrective action process, SWMUs were identified at the Facility so that any releases of hazardous constituents from such SWMUs could be identified, delineated, and remediated as necessary. Thirty-nine (39) SWMUs and one AOC have been identified at the Facility.

Subsequent to the implementation of a corrective action plan ("CAP") for SWMU 5 (the former Toxaphene Plant), Hercules and EPD agreed on an approach which would address soils and groundwater at the Facility holistically instead of on a "SWMU by SWMU" basis. Many of the designated SWMUs are not well defined and, in some cases, are not aligned with plant operations or operational history associated with known or suspected releases.

Hercules and EPD also discussed and agreed that investigations of soil and groundwater conditions could proceed on independent investigation and corrective action paths, and that the Triad[1] approach would be the most appropriate site investigation approach for soils (USEPA 2010). This results-based approach to RCRA corrective action is consistent with reforms to the RCRA corrective action program that the United States Environmental Protection Agency ("EPA") advanced in 1999 and 2001, and the RCRA Facilities

[1] https://www.epa.gov/remedytech/best-management-practices-use-systematic-project-planning-under-triad-approach-site

Investigation Remedy Selection Track Toolbox ("RCRA FIRST Toolbox") that EPA unveiled in 2016 to promote faster, more focused and more flexible cleanups at RCRA corrective action sites.[2]

In early 2015, Hercules submitted reports to EPD regarding the culmination of work to investigate conditions in soils and groundwater at the Facility as part of the RFI for the Facility. EPD issued a letter on April 29, 2015, approving these reports and determining that the RFI for the Facility was complete. The human health and screening level ecological risk assessment for the Facility is currently in progress.

As further described in the NewFields 2017 *Draft Soil Baseline Human Health Risk Assessment and Screening Level Ecological Risk Assessment Report*, the SWMUs at the Facility have been grouped into four soil exposure domains as shown on **Figure F-1.** The four soil exposure domains and the SWMUs contained in each of these domains are as follows:

- Domain 1 - Stump Grinding Area (Mill Room) -- SWMUs 1, 2, 3, 17, 18 and 29.
- Domain 2 - Outside Storage (stumps, sawdust, brown soil, black soil) -- SWMUs 12 and 16.
- Domain 3 - Wastewater Treatment (previously closed surface impoundments) -- SWMUs 8, 10, 11, 19, 20, 24, 30, 37 and 38.
- Domain 4 - Operation Area (rosin extracting and reacting) -- SWMUs 4, 5, 6, 7, 9, 13, 14, 15, 21, 22, 23, 25, 26, 27, 28, 31, 32, 33, 35, 36, and 39.

Groundwater has been grouped into two exposure domains as agreed through the Triad process consisting of on-site groundwater and off-site groundwater. The corrective action process for the Facility is expected to build on the work that has been completed to date, utilizing the Triad approach as well as the holistic approach for addressing soil and groundwater conditions that EPD and Hercules/Pinova have endorsed.

F.2 HISTORICAL DEVELOPMENT OF SWMU INFORMATION

As noted above, 39 SWMUs and one AOC have been identified at the Facility and have been grouped into four soil exposure domains. The locations of the domains and SWMUs are shown on **Figure F-1**. The

[2] http://www.epa.gov/epawaste/hazard/correctiveaction/reforms/index.htm

locations of the SWMUs are also included on the topographic map, Figure B-1, included in Section B of this permit renewal application. These SWMUs have been identified during numerous site inspection and investigation activities. Extensive soil sampling activities had been performed at the Facility prior to implementation of the Triad approach to investigating soils. Some of these soil sampling activities had focused on constituents known to be associated with releases from industrial operations, while other soil sampling activities were conducted in areas of SWMUs for the list of constituents referenced in 40 C.F.R. Part 264, Appendix IX. A detailed summary of the 39 SWMUs can be found in the February 2015 *Triad Approach Characterization Conceptual Site Model: Appendix A SWMU Summaries* included herein as **Appendix F-1**, which represents the most comprehensive SWMU by SWMU information produced during the environmental investigations to date, and includes descriptions of historical investigations, operational history, and corrective actions. The February 2015 *Triad Approach Characterization Conceptual Site Model* is referred to as the "CCSM." The steps undertaken to identify and investigate the SWMUs extended over a period of more than 20 years and are summarized below.

F.2.1 Summary of Investigation and Remediation History for SWMUs

Early Investigation

Following the initial issuance of the hazardous waste permit (HW-052) for the Facility 1987, EPD performed a Visual Site Inspection ("VSI") at the Facility in May 1992 to review possible SWMU locations and to assess hazardous waste management practices. A *RCRA Facility Assessment Report* (EPD 1993) was issued by EPD in April 1993, which listed 11 SWMUs at the Facility. These 11 SWMUs included the former surface impoundments at the Facility (SWMU 10), which had been closed by removal in 1984 in accordance with applicable requirements under 40 C.F.R. Part 265 (relating to interim status facilities). The 11 SWMUs identified in the RCRA Facility Assessment Report formed the initial group of SWMUs at the Facility to be further evaluated.

In December 1994 and January 1995, Dames & Moore conducted field sampling as part of the initial phase of the RFI process for the Facility (Dames and Moore 1996). This work was performed in accordance with a work plan entitled *RCRA Facility Investigation (RFI) Phase I Work Plan* prepared in 1994. The results of the first phase of the RFI process were presented in a report entitled *RCRA Facility Investigation (RFI) Phase I Report of Findings and Phase II Scope of Work* dated March 21, 1995.

Interim Remedial Measures

In August 1996, the Y-1, -2, -3 Tank Farm (SWMU 8) was demolished. In December 1996 and January 1997, the tank foundations and earthen dikes associated with the tank farm were removed and soils excavated to the groundwater table.

Also in 1996, visually impacted soils were excavated in the Truck Dumper Area (SWMU 3), to a depth ranging from 4.5 to 6.5 feet ("ft.") below ground surface ("bgs"). An organic vapor analyzer ("OVA") was used to confirm removal of any soils that exhibited readings greater than 10 parts per million ("ppm") total volatile organic compounds ("VOCs"). The area was backfilled with clean soil and additional containment was installed.

In early 1997, the soil and foundations in the former Toxaphene Production Plant (SWMU 5) were removed. All of the soil in the footprint of the former manufacturing area, which was approximately 100 ft. by 300 ft. in size, was excavated to the groundwater table. The removed soil was properly disposed of offsite in compliance with applicable regulations. Clean fill was placed in the excavated area and graded.

From 1994 to 1998, a series of soil samples were collected near the boundary of the Facility. The soil sampling data include the April 1996 sampling event, where 16 surface soil samples were collected from around the perimeter of the Facility (Dames & Moore 1996). Based on the validated results from these 16 samples, the soils from these perimeter areas with concentrations of toxaphene in excess of 2 milligrams per kilogram ("mg/kg") were removed. The excavation depths varied from six inches ("in.") to 1 ft.-bgs. These excavated areas are shown in the CCSM.

Additional Investigation

Additional field sampling work took place as part of Phase II of the RFI process starting in the spring of 2000. The work was designed to delineate the horizontal and vertical extent of constituents in the soil as well as the extent of impacted groundwater. The Phase II work was completed in November 2000 (with subsequent confirmatory sampling being performed in the winter of 2000-2001). The Phase II RFI Report was submitted to EPD in July 2001 and identified 28 additional SWMUs, bringing the total number of SWMUs identified at the Facility to 39. This report also demonstrated an anthropogenic background concentration for toxaphene of 2.4 mg/kg in the Brunswick/Glynn County community. In January 2002,

EPD provided comments on the Phase II RFI Report to Hercules. Hercules submitted responses to EPD's comments in April 2002.

In May 2006, a Phase III RFI Work Plan was submitted to EPD providing for additional characterization of soils associated with the 28 new SWMUs that had been identified during the Phase II RFI, and collection of additional groundwater data. Fieldwork for this phase of the RFI process was performed from November 2006 to February 2007.

Off-site soil sampling, local topographic drainage patterns, air modeling results, and pesticide usage testimony from residents within the Brunswick area were summarized by NewFields in a report issued in 2008 (NewFields 2008). This document demonstrated that in each instance where toxaphene was detected in soils at concentrations above background levels (2.4 mg/kg) at off-site properties near the Facility, the presence of toxaphene was the result of personal application. Toxaphene was a popular, general-purpose pesticide in the Brunswick/Glynn County community and was used by the general public, home builders, and Glynn County.

SWMU 5 Corrective Action

On October 24, 2002, EPD issued a letter to Hercules requiring that a corrective action plan (CAP) for the area of SWMU 5 (the former Toxaphene Plant) be submitted to EPD. The CAP for SWMU 5 was developed over the next several years.

In 2007, Hercules submitted its application to renew the hazardous waste permit for the Facility. The permit was renewed in 2007. After public review, the permit was amended in 2008 to allow for implementation of the CAP for SWMU 5 that had been developed by Hercules and approved by EPD in 2007.

Work conducted under the CAP for SWMU 5 included remediating approximately 300,000 square feet of surface area associated with the former Toxaphene Plant, the N Street ditch, and the Vinsol building area. The scope of work expanded due to the results from confirmation sampling and eventually achieved the remediation of soils in SWMUs 4, 5, 29, and 30. The remediation removed contaminated soils down to the water table, except where excavation activities were prevented by existing infrastructure. Remedial activities pursuant to the CAP for SWMU 5 concluded in January 2010. The final report documenting these remedial activities was produced in July 2010 and approved by EPD in December 2010.

In June 2010, EPD requested a facility-wide assessment of the AOC for light non-aqueous phase liquid ("LNAPL"). This AOC was addressed in Section 16 of the Baseline Conceptual Site Model ("CSM"). The CSM was completed as part of the Triad soil investigation discussed below, and has been updated in the CCSM. The assessment of this AOC was completed as part of the soil RFI and approved by EPD in April 2015.

Triad Soil Investigation

In September 2009, EPD requested that a work plan be prepared to delineate and characterize releases from all existing SWMUs at the Facility. The Triad Approach was discussed with EPD in a meeting on December 16, 2009, and a work plan was submitted to EPD in February 2010. After review and comment by EPD, a revised work plan was submitted in August 2010 and Triad Systematic Project Planning efforts began in the fall of 2010. A Draft Baseline Conceptual Site Model was produced in December 2010 and the Dynamic Work Strategy ("DWS") was completed in July 2012 and approved by EPD in August 2012. The Triad sampling effort was initiated in October 2012.

In early 2012, on-site soil samples were collected in an area unaffected by facility operations to develop soil background concentration levels. Site-specific background soils concentrations were calculated using the USEPA Background Statistical Software package ProUCL Version 4.1.01, based upon a 25 sample background area dataset.

The RFI process culminated in the submission of the *Final RCRA Facility Investigation Report for Soils* and the *Phase III Groundwater RFI Report* in February 2015. These reports were approved by EPD by letter dated April 29, 2015.

Additional historical investigation information can be found in the following reports and work plans:

- Preliminary and RCRA Facility Assessment, Bruce Khaleghi, Georgia EPD May 1992.
- Solid Waste Management Unit Assessment, Glenn R. Hoffmann, Hercules Incorporated, April 16, 1993.
- Corrective Action Plan for Ground Water Down Gradient of the Equalization Basin, Law Environmental, Inc. July 14, 1993.
- Semi-Annual Report. Monitoring Wells at Former Toxaphene Surface Impoundments, Law Environmental, Inc. August 4, 1994.

- RCRA Facility Investigation Phase I Work Plan, Hercules Incorporated, September 23, 1994.
- RCRA Facility Investigation Phase I Report of Findings and Phase II Scope of Work, Hercules Incorporated, March 21, 1995.
- RCRA Facility Investigation Phase II Work Plan, Hercules Incorporated, June 30, 1995.
- RCRA Facility Investigation Eastern Perimeter Monitoring Well Report, Hercules Incorporated, July 17, 1995.
- Phase II RFI Report – Hercules Brunswick Facility, NewFields, June 2001.
- Brunswick Soil RFI III Report - Hercules Brunswick Facility, NewFields, May 2006.
- Corrective Action Report Solid Waste Management Unit #5 Area - Hercules Brunswick Facility (Pinova, Inc.), Conestoga- Rovers & Associates, July 2010.
- Brunswick Groundwater RFI III Report - Former Hercules Brunswick Facility, Antea Group, January 2014, revised September 2014 and February 2015.
- RCRA Facility Investigation for Soils Using Triad Approach – Hercules/Pinova Brunswick Facility, Brunswick, GA. NewFields, February 2015.
- Triad Approach Characterization Conceptual Site Model - Former Hercules Site, Brunswick, GA, NewFields, February 2015.
- (Draft) Groundwater Technical Summary Report - Former Hercules Brunswick Facility, Antea Group, September 2016
- (Draft) Soil Baseline Human Health Risk Assessment and Screening Level Ecological Risk Assessment, Hercules/ Pinova Brunswick Facility, NewFields, March 2017.
- SWMU #6 Toxaphene Tank Area Interim Corrective Action Options Appraisal, Former Hercules Brunswick Site, NewFields, March 2017.

F.3 SWMU DESCRIPTIONS

Descriptions of each of the 39 SWMUs identified at the Facility are presented below in accordance with 40 C.F.R. § 270.14(d)(1). Information provided for in 40 C.F.R. §§ 270.14(d)(1) and (2) is included to the extent available. Figures depicting the locations of the SWMUs are included as **Figure F-1**. The locations of the SWMUs are also included in **Figure B-1** of Section B of this permit renewal application. Figures depicting the locations of soil samples collected during assessment of the SWMUs are included in **Appendix F-2**. Soil sampling results obtained as part of assessing the SWMUs are included in **Table F-1** (provided by way of CD due to the large volume of soil sampling results). The soil sampling results have also previously been presented to EPD as part of other submissions. The soil sampling results for particular SWMUs are briefly summarized in the descriptions of individual SWMUs presented below.

SWMU #1 - Millroom Pond

This SWMU is located on the portion of the Facility currently owned by Pinova. The Millroom Pond was installed in 1953 and remains in operation. The Pond is an unlined impoundment, 40 ft. by 100 ft. by 8 ft. deep, constructed with sheet pile sides and operates as a settling basin for stump dirt left on tree stumps and boiler ash recovered from raw materials used at the plant. Currently, the rate of stump dirt removal ranges from approximately 50 to 100 tons per day.

Pinova receives tree stumps with soil attached to the roots for use in operational processes. Some of this soil (referred to as "brown soil") is shaken loose prior to and during the initial grinding of the tree stumps. This brown soil is virgin material and is not considered a solid waste. The brown soil is used on- and off-site as backfill or for top soil. Soil that is not shaken off and remains attached to the roots during the grinding process is combined with boiler ash sluices and stack gas scrubber discharge from the No. 9 wood boiler. These materials are returned to the Millroom Pond for initial settling and mechanical removal, which involves removing the settled dirt ("black soils") with a backhoe for drying immediately south of the pond. After draining, the black soils were historically disposed of in off-site borrow pits or used in combination with brown dirt to construct noise berms at the site. In the mid-2000s, the black soils were stored in the northwest corner of the plant, a practice that ended in January 2009. Currently, black soils are brought to Golden Isles Wood Products and mixed with brown dirt (1:3 ratio of black soil to brown dirt) in an EPD approved process that results in a product sold as topsoil or fill material.

Overflow water from the Millroom Pond is processed through the facility's clarifier (SWMU #2). Overflow from the clarifier is discharged to a National Pollutant Discharge Elimination System ("NPDES") permitted outfall, and the settled material is discharged back to the pond.

The only industrial chemical used in the Millroom Pond is sulfuric acid, which is used as necessary as a neutralizing agent for the boiler ash entering the pond. No solvents or toxaphene are known to have been processed nor stored in the Millroom Pond nor used in any of its associated processes.

Trace residual levels of MIBK may remain in the wood chips as a byproduct of the initial extraction process. These wood chips are burned as fuel in the plant powerhouse.

VOCs, semi-volatile organic compounds ("SVOCs"), metals, and pesticides (including toxaphene) have been detected in soil samples collected at SWMU #1.

SWMU #2 - Clarifier

This SWMU is located on the portion of the Facility currently owned by Pinova. The Graver reactivator clarifier was installed in 1972 and is still in operation. The unit clarifies the overflow water pumped from the Millroom Pond (SWMU 1). This above ground unit is 76 ft. in diameter and 15 ft. deep and has a 3,500-gpm capacity. Most of the clarified water is recycled and used for scrubber water at the Boiler Room. Excess water is discharged to the NPDES permitted outfall at the Facility (South Ditch). Sediment pumped from the clarifier is recycled to the Millroom Pond for recovery.

All water entering the clarifier originates in the Millroom Pond. No other streams have been processed in this unit. No known releases of hazardous waste have occurred from this unit. The pad around the pump has been enlarged to keep this area from getting muddy. No solvents have been processed or stored in the clarifier or any of its associated processes.

VOCs, SVOCs, herbicides, furans, and toxaphene have been detected in soil samples collected at SWMU #2.

SWMU #3 – Former Truck Dumper Area

This SWMU is located on the portion of the Facility currently owned by Pinova. A hydraulically operated side dumper was installed in 1987. The dumper was taken out of operation in 2004 when the plant installed a new stump grinding system. The dumper was used to unload 20-ton trailers containing stumps to a conveyor for processing. Hydraulic oil for the dumper was stored in a small tank on a concrete pad and pumped to this unit. A concrete pad was installed over the 20 ft. by 10 ft. area after the truck dumper was removed.

In 1996, the area was shown to have visually impacted soils resulting from hydraulic oil leakage. Contaminated soil and wood debris were removed from a 30 ft. by 10 ft. concrete containment vault that contained spilled hydraulic fluid. The clean vault was then backfilled with clean soil. Possible leakage of hydraulic oil also appeared to have impacted the concrete pad for the hydraulic oil tank and its adjacent soil. The concrete pad and impacted soils were removed, and an OVA was used to confirm removal of any soil that exhibited readings greater than 10 ppm total VOCs. Additional containment was installed, including a new dike around the tank in the formerly graveled area. There is no documentation of analytical samples being collected during excavation and backfill operations. The area was later investigated through the Triad process and the results are presented in a report prepared by NewFields

entitled *RCRA Facility Investigation for Soils Using Triad Approach – Hercules/Pinova Brunswick Facility, Brunswick, GA* which EPD approved as part of approving the RFI in 2015.

VOCs, SVOCs, metals, herbicides, and toxaphene have been detected in soil samples collected at SWMU #3.

SWMU #4 – Former Drum Crusher

This SWMU is located on the portion of the Facility currently owned by Pinova. SWMU 4 consists of the concrete pad east of the Nitroform Warehouse, which is currently used as a truck loading, scrap material, and empty drum accumulation area. Historically, a small hydraulic machine for crushing empty drums was located in this area. Empty drums were crushed from approximately 1980 until 1992.

A May 1992 EPD inspection identified stains on the concrete pad and adjacent soils. In connection with implementation of the SWMU 5 CAP, a 10 ft. by 20 ft. area of stained soils was removed until visual staining was no longer apparent. After this removal, a curbed concrete pad was installed over the excavated area and extended another 40 ft. to the east. Subsequently, drum crushing operations were relocated from this area.

Stains on the pad and nearby soil are the reason the area was suspected to have had a release. The crushed drums were empty prior to crushing. There have been no specific, known releases from this SWMU. SWMU 4 soil remediation was completed as part of the SWMU 5 CAP and approved by EPD in December 2010.

VOCs, SVOCs, metals, pesticides (including toxaphene), herbicides, polychlorinated biphenyls, and furans were detected in soil samples collected at SWMU #4 and were the target of the remedial excavation activities described above.

SWMU #5 - Former Toxaphene Production Plant

This SWMU is located on the portion of the Facility currently owned by Pinova. SWMU 5 is the area of the former Toxaphene Production Plant, which produced toxaphene, a chlorinated camphene pesticide, from 1948 through 1980. The plant's operating area was approximately 23,000 square feet. Camphene, produced in the Chemical plant from alpha pinene, was reacted with chlorine in a staged process. Hydrogen chloride, a byproduct of this operation, was absorbed in water and sold as hydrochloric acid. Wastewater containing weak hydrochloric acid was neutralized with limestone.

Circa 1999, a new process (Myrcene) was constructed over part of the former Toxaphene Production Plant. Prior to the installation of the Myrcene unit, approximately 3000 cubic yards of soil were removed and sent off-site for disposal in 1999.

Corrective Action for remainder of SWMU 5 was performed pursuant to the SWMU 5 Corrective Action Plan described in Section F.2. This work was completed in January 2010 and approved by EPD in December 2010.

VOCs, SVOCs, metals, pesticides (including toxaphene), and herbicides were detected in soil samples collected at SWMU #5. Some of these detections were the target of the corrective action referenced above.

SWMU 6 - Y Tank Farm

This SWMU is located on the portion of the Facility currently owned by Pinova. SWMU 6 consists of the Y Tank Farm and the piping area to the south and southeast. The Y Tank Farm is the storage area for much of Pinova's liquid products and raw materials and covers approximately 8.5 acres. There are approximately 18 aboveground storage tanks ("ASTs") with capacities ranging from 25,000 to 500,000 gallons. Each tank is isolated by earthen or concrete secondary containment.

Materials currently stored in this area are wood oils, limonene, and terpenes.

Previously, materials stored in this area included turpentine; pine oil and solvenol; intermediate products including many distillation cuts; toxaphene solutions; and solvents including MIBK and Soltrol 10 (petroleum distillate). Raw materials previously stored in this area included crude sulfate turpentine. No hazardous wastes have been managed in the tanks.

The first tanks and secondary containments were installed in 1924. Aerial photographs dating back to 1945 show a progression of tank farm activity beginning with tanks on the south and central portions of the SWMU area. The aerial photographs from 1974 to 1994 show the completely developed tank farm area. The 2008 aerial photograph shows less than 20 tanks remaining, with most of the tanks removed from the areas on the north, west and southern portions of the SWMU.

Records are available of accidental spills which have occurred in the Y Tank Farm (within secondary

containment) between 1988 and present. Spills to the diked containments, ranging from 2 to 10,000 gallons, were routinely cleaned up with a vacuum truck when they occurred.

Toxaphene and VOCs have been detected in soils samples from the Y Tank Farm. Toxaphene is most prevalent in soil on the northeast diked portion of the SWMU in the vicinity of a former storage tank. NewFields developed a work plan entitled *SWMU #6 Toxaphene Tank Area Interim Corrective Action Options Appraisal* which is designed to evaluate treatment/disposal options for remediation of soil contaminated with toxaphene in a section of the Y Tank Farm. Hercules responded to EPD's review of the work plan and EPD approved the work plan on August 23, 2017. The initiation of the work plan has been impeded because of field conditions. The initial sampling activities are planned to begin in December 2017.

Additionally, SVOCs, metals, pesticides, herbicides, furans, and dioxins have been detected in soil samples collected at SWMU #6.

SWMU #7 - Vinsol® Bins

This SWMU is located on the portion of the Facility currently owned by Pinova. The Vinsol® bins are seven above ground, diked, and uncovered areas used to store the product Vinsol®, which is generated at the Facility's Pexite Plant. Vinsol® is a dark, insoluble fraction of wood rosin which is used as a binder and also used in the construction industry. The material is a solid at room temperature.

Excess production of Vinsol® may be pumped in molten form into the Vinsol® bins. Upon cooling, Vinsol® is reclaimed with a front-end loader.

The Vinsol® bins were built in 1938. Aerial photographs indicate little industrial activity prior to 1951 in this area. The 1974 aerial photographs show six bins in operation. The 1994 aerial photograph shows six bins and an additional bin north of the main bin area. The bin in the northwest corner of the area was used for drum storage before 1974, and became a Vinsol® bin between 1974 and 1981. Two empty bins (200 ft. by 150 ft. by 8 ft. high) were used for temporary drum storage of non-hazardous scrap rosin and soil mixed with rosin from 1991 to 1993 (the southwest bin and the bin directly east of the southwest bin). The contents of drums of non-hazardous wastes stored in 1991 included sawdust, gravel, distillation column residues, Solvenol and dirt, clean and off-spec resins, Kymene, Diisopropyl Benzene and dirt, Piccolyte Oils, spent Sugartex Lube Oil, and Terpin Hydrate. These drums were removed during the mid-1990s.

Four of the Vinsol® bins were used for a brief period as a pilot test facility for the toxaphene wastewater neutralization process circa 1970. Upon successful conclusion of the pilot test, the (now closed) surface impoundments (SWMU 10) were designed and constructed.

VOCs, SVOCs, metals, pesticides (including toxaphene), herbicides, furans, and dioxins have been detected in soil samples collected at SWMU #7.

SWMU #8 - Y-1, Y-2, Y-3 Tank Area

This SWMU is located on the portion of the Facility currently owned by Hercules. Three 250,000-gallon ASTs were formerly located on the northern side of the Facility in what is known as the Y-1, Y-2, Y-3 Tank Area. These tanks were each surrounded by 100 ft. by 100 ft. earthen containment structures. Process lines from the plant process areas were used to transfer materials to these tanks. The tanks were used to store liquid residual fuels (Y-1 and Y-2) and pulp mill liquor (Y-3). There was no tank truck access to these tanks.

Reportedly, some accidental spills have occurred in the Y-1, Y-2, Y-3 Tank Area. Leakage at transfer pumps west of the tank dikes was mostly contained in a small sump. Releases within the containment area have ranged from 2 to 150 gallons. There have been no known releases from the containment area.

The tanks were installed in 1940 and were physically removed from the site in 1996. In December 1996 and January 1997, the earthen dikes and some oil-stained soil from within the containment area were excavated to the groundwater table and removed and disposed of off-site. This area was filled in with clean plant stump dirt. Reportedly, no confirmation samples were collected during the excavation. The area was later investigated through the Triad process and the results are presented in a report prepared by NewFields entitled *RCRA Facility Investigation for Soils Using Triad Approach – Hercules/Pinova Brunswick Facility, Brunswick, GA* which EPD approved as part of approving the RFI in 2015.

VOCs, SVOCs, metals, pesticides (including toxaphene), and herbicides have been detected in soil samples collected at SWMU #8.

SWMU #9 - Chemical Plant

This SWMU is located on the portion of the Facility currently owned by Pinova. The Chemical Plant was built in 1940 and is an active manufacturing area located just south of SWMU 5, the former Toxaphene Production Plant. This SWMU is approximately 90 ft. by 125 ft. in size. Secondary containment upgrades to the area have been installed since 1996. The plant formerly manufactured synthetic pine oil, synthetic

solvenol, and camphene. Crude sulfate turpentine was distilled in the area next to the Chemical Plant.

VOCs, SVOCs, metals, pesticides (including toxaphene), herbicides, polychlorinated biphenyls, and furans have been detected in soil samples collected at SWMU #9.

SWMU #10 - Former Wastewater Impoundments

This SWMU is located on the portion of the Facility currently owned by Hercules. SWMU 10 consists of five impoundments, covering about 8 acres on the north side of the Facility, which were historically used for the equalization and settling of wastewater from the toxaphene manufacturing process. These impoundments were used to contain neutralized process wastewater produced during the manufacture of toxaphene. Hydrochloric acid in the wastewater was neutralized with limestone, producing a calcium chloride solution that was discharged into the impoundments. Sludge was settled in the impoundments, while the water was discharged to the Facility's NPDES permitted outfall. Surface runoff from the toxaphene manufacturing area was directed to the impoundments.

These impoundments were used between 1971 and 1980, when the production of toxaphene ceased. The impoundments were subsequently "closed by removal" in 1984 accordance with applicable standards under 40 C.F.R. Part 265 by removing all materials associated with the impoundments. In particular, all remaining sludge and contaminated soil in the impoundments were removed down to the groundwater table and disposed of off-site. Following excavation, the area was backfilled by pushing in the impoundment berms, placing virgin soils from pine stumps serving as a raw material for production of rosins and other commodities (commonly referred to as "stump dirt") within the excavated area, grading the impoundment area and establishing a vegetative cover. The area was backfilled with a mix of clean soil and dirt from the stump dirt removal process. In 1987, EPA promulgated regulations pursuant to the Hazardous and Solid Waste Amendments of 1984 retroactively imposing more stringent closure standards on certain hazardous waste management units that had already completed the closure process and had achieved "clean closure." Based on these more stringent closure standards, the closed surface impoundments subsequently became subject to post-closure requirements. Additional soil was added to the area where the closed surface impoundments are located in the early 1990s to provide a sound barrier between the Facility's active industrial processes and the community to the north of the Facility.

VOCs, SVOCs, metals, and pesticides (including toxaphene) have been detected in soil samples collected at SWMU #10.

SWMU #11 – Former Equalization Basin

This SWMU is located on the portion of the Facility currently owned by Pinova. The Former Equalization Basin was a lined surface impoundment that was used for equalizing the flow of process wastewater discharged to the City of Brunswick Publicly Owned Treatment Works (POTW). In mid-1998, this system was replaced with two aboveground equalization tanks (T-3 and T-4) and a lined 1,000,000 gallon equalization basin, all of which remain in service today. The original Equalization Basin was 2-acres in area and 6 ft. deep, lined with 30-mil polyvinyl chloride (PVC), with a capacity of 2,000,000 gallons.

The Former Equalization Basin was built in 1971, and ceased operating in 1998, when the new system was installed. In 2000, the water, sludge, liner, and berms were removed and disposed of off-site. The basin was backfilled with clean soil, graded, and grassed. At the time of its removal in 2000, the liner showed no signs of breaches or other wear.

VOCs, SVOCs, metals, and toxaphene were detected in soil samples collected at SWMU #11 after the completion of the remedial excavation described above.

SWMU #12 – Former Tank Car Percolation Impoundments

This SWMU is located on the portion of the Facility currently owned by Pinova. This SWMU consists of five surface impoundments approximately 16-22 ft. wide and 3-5 ft. deep, with a total length of approximately 1,000 ft. These impoundments received wastewater from tank car cleaning. The wastewater may have contained materials that were transported in the tank cars including terpenes, pine oils, and potentially toxaphene. At the time of their closure, the remaining water in the impoundments was discharged to the N-Street Ditch. Two feet of sludge was allowed to dry in place and clean stump dirt was used to fill in the impoundments level with the ground surface.

Based on aerial photography, the impoundments were constructed sometime between 1965 and 1968, and were closed in place in 1979-1980.

VOCs, SVOCs, metals, pesticides (including toxaphene), herbicides, furans, and dioxins have been detected in soil samples collected at SWMU #12.

SWMU #13 - Former Residue Fuel Tanks Area

This SWMU is located on the portion of the Facility currently owned by Pinova. This SWMU was granted

an NFA letter from EPD in 2007 and removed from the Facility RCRA Permit in the 2012 Permit Modification. This area was part of the plant Stillhouse formerly used for tank storage. The area tanks consisted of 5,000-10,000 gallon steel tanks on pedestals within a concrete secondary containment system approximately 80 ft. long and 50 ft. wide. This area of the Stillhouse was reportedly constructed in the 1930's for tank storage. All of the tanks (F-1 through F-5) were dismantled and removed between 1999 and 2001.

Chemicals including terpene resins, gum, various rosins, pine oils, turpentine, Diisopropylbenzene, Kymene, and fatty acid esters were stored in the area. Soil was removed from around each tank down to the groundwater table between 1999 and 2001. The area was backfilled with clean soil. This SWMU was granted a no further action letter from EPD in 2007 and removed from the Facility RCRA Permit in the 2012 Permit Modification.

VOCs, SVOCs, metals, and pesticides (including toxaphene) have been detected in soil samples collected at SWMU #13.

SWMU #14 - Stillhouse Rail Car Loading

This SWMU is located on the portion of the Facility currently owned by Pinova. This inactive facility consisted of a 70 ft. long by 30 ft. wide concrete pad with curbing and an associated sump. The area began operation in 1950 and was historically used to load and unload solvents and distillates into rail cars. This area is no longer in service.

Materials historically managed in the Stillhouse included benzene and xylenes. Some minor spillage was observed on the concrete pad during the 2000 SWMU Assessment. The area was later investigated through the Triad process and the results are presented in a report prepared by NewFields entitled *RCRA Facility Investigation for Soils Using Triad Approach – Hercules/Pinova Brunswick Facility, Brunswick, GA* which EPD approved as part of approving the RFI in 2015.

VOCs and metals have been detected in soil samples collected at SWMU #14.

SWMU #15 - Old Extractor Building and Tanks Area

This SWMU is located on the portion of the Facility currently owned by Pinova. This area originally consisted of a 200 ft. long by 60 ft. wide steel building on a concrete pad enclosing a process area with 34 reactor vessels for extracting rosin. This facility operated between the 1920s and 1989. In the late 1990s,

most of the building was torn down to the concrete pad, with 80% of the structure currently dismantled. Materials managed in the area included benzene (until 1970), MIBK, and extracted wood rosin solution.

Currently, the ASTs in this area are used for solvent and product storage. Materials currently stored include crude rosin solution, methyl isobutyl ketone, wood oils, water, and various rosin blends. Concrete in the area was historically observed to be degraded in several places.

VOCs, SVOCs, metals, pesticides (including toxaphene), and polychlorinated biphenyls have been detected in soil samples collected at SWMU #15.

SWMU #16 - Sawdust Pile

This SWMU is located on the portion of the Facility currently owned by Pinova. This area, located southwest of the Pexite Plant, consists of a sawdust pile approximately 700 ft. long, and 350 ft. wide on the east side and 50 ft. wide on the west side. The sawdust is used for powerhouse fuel for the Facility. The pile varies in size over time depending on supply and demand. In the past and on rare occasion, wood pulp with trace amounts of MIBK from the extractor was stored in the area along with wood chips, pine bark and wood shavings. This practice no longer occurs.

This currently active facility has operated since the mid-to-late 1980s.

VOCs, SVOCs, metals, pesticides (including toxaphene), polychlorinated biphenyls, furans, and dioxins have been detected in soil samples collected at SWMU #16.

SWMU #17 – Former Sand Blasting Area

This SWMU is located on the portion of the Facility currently owned by Pinova. This SWMU operated prior to 1981 as two open areas for sand blasting and painting. One area was intended for rail cars and the other for structural steel. In 1981, a building with a concrete floor was constructed on one of the open areas. Once the building was constructed, rail car tank sandblasting was discontinued and the area was abandoned. Structural steel sandblasting in the area was discontinued in 2004. The 1981 and 1994 aerial photographs show two buildings constructed in the area. The 2008 aerial photograph shows only one of the buildings remaining. The building documented in the 2008 aerial photograph has been removed.

VOCs, SVOCs, metals, and pesticides (including toxaphene) have been detected in soil samples collected at SWMU #17.

SWMU #18 - Former Sludge Tank Area

This SWMU is located on the portion of the Facility currently owned by Pinova. This SWMU operated between 1983 and 1987 to store sludge containing wood pulp and resins from SWMU 11 (Former Equalization Basin). The area included one 10,000-gallon steel AST with a 50 ft. by 50 ft. by 4 ft. concrete containment structure. The tank has been removed, but the containment structure remains. The aerial photo from 1981 shows no sign of this tank and containment area. The 1994 aerial photograph shows the tank still in place. The 2008 aerial photograph shows the area covered with stump dirt. This area remains under piles of stump dirt.

VOCs, SVOCs, metals, and pesticides (including toxaphene) have been detected in soil samples collected at SWMU #18.

SWMU #19 - Sand Filter Drying Beds and Associated Pads

This SWMU is located on the portion of the Facility currently owned by Hercules. This SWMU consists of a subsurface concrete vault with a sand and rock filter bed, a sloped concrete bottom, and a drain discharging to a nearby sump. The associated concrete drying pads are constructed of concrete and sloped to drain excess moisture. One pad is 50 ft. by 20 ft. and the other is 18 ft. by 110 ft. (long pad). No cracks are evident on either pad. Methanol was handled at the long pad when it was used as a truck unloading area for the solvent tanks at SWMU 20 (Amberlite Treatment Unit). Sludge from SWMU 11 (Former Equalization Basin) was previously dried on the sand filter drying bed.

VOCs, SVOCs, metals and toxaphene have been detected in soil samples collected at SWMU #19.

SWMU #20 - Former Amberlite Treatment System

This SWMU is located on the portion of the Facility currently owned by Hercules. This SWMU operated between 1977 and 1982 as a totally enclosed wastewater treatment system for toxaphene. The area consisted of ASTs (since removed) mounted on either concrete pads or, in the case of the solvent tanks, in a secondary containment basin. The system included a feed tank and pump that moved wastewater from the wastewater impoundments to four sand and carbon filter tanks, then into two 3,400-gallon steel absorber (resin) tanks before discharging to the N-Street ditch. Two 7,000-gallon steel tanks were used to store methanol, which was used as a solvent to flush the absorber tanks. The tanks were also used to store solvent prior to disposal.

VOCs, SVOCs, metals, pesticides (including toxaphene), furans and dioxins have been detected in soil samples collected at SWMU #20.

SWMU #21 - Hard Resins Tank Farm Area

This SWMU is located on the portion of the Facility currently owned by Pinova. This area was constructed sometime between 1964 and 1969 and remains in service as part of Pinova Hard Resins operations. The area consists of a tank farm and piping with secondary containment including in-floor trenches and pipes discharging to a concrete in-ground sump and oil recovery unit. The concrete sump is 17 ft. long, 13 ft. wide, and 15 ft. deep and is in good condition. Materials managed in the area include wood rosins, glycerin, glycols, pentaerythritol, esters, abietic alcohols, and maleic anhydride.

VOCs, SVOCs, metals, pesticides (including toxaphene), and herbicides have been detected in soil samples collected at SWMU #21.

SWMU #22 - Terpene Resins Area

This SWMU is located on the portion of the Facility currently owned by Pinova. This area was constructed sometime between 1979 and 1980 and remains in service as part of Pinova Terpene Resins operations. The area consists of a process area with tanks, vessels, pipes, and pumps with concrete secondary containment including in-floor concrete trenches and curbing. Materials managed in the area include styrene, polyterpene resins, terpenes, trimethylchlorosilane and aluminum chloride.

VOCs, SVOCs, metals, and pesticides (including toxaphene) have been detected in soil samples collected at SWMU #22.

SWMU #23 - Pexite Blowdown Area

This SWMU is located on the portion of the Facility currently owned by Pinova. This area was constructed in 1985 and remains in service as part of Pinova Pexite operations. The area consists of a 2-inch diameter pipe from the Pexite processing area discharging onto a 9 ft. by 9 ft. concrete pad with a 1 ft. high berm on three sides. Pale wood rosin accumulates on the concrete pad before it is removed for recycling or off-site disposal.

VOCs, SVOCs, metals and toxaphene have been detected in soil samples collected at SWMU #23.

SWMU #24 - Former Toxaphene Stormwater Collection Sump

This SWMU is located on the portion of the Facility currently owned by Pinova. This facility was constructed in 1971 and consisted of a number of stormwater drains in the area of the former toxaphene production and storage areas that flowed to a concrete divided in-ground vault. Sediment settled into the first vault (18 ft. by 18 ft. by 10 ft. deep) and then the remaining water flowed into the second vault (12 ft. by 6 ft.). At the time of toxaphene production, stormwater was pumped to the wastewater impoundments. This system discontinued discharging to the impoundments prior to 1982.

An interim corrective action for SWMU 24 was proposed to EPD in July of 2008 but was not approved. Hercules and EPD mutually agreed to re-evaluate this interim corrective action at a later date. The SWMU 24 stormwater sump was cleaned out, pressure-washed, and plugged and a roof was installed on the sump to prevent it from filling during rain events. All of the soil surrounding SWMU 24 was excavated and removed from the area as part of the SWMU 5 CAP, and replaced with clean soil. The excavation extended from the rail lines to the east to N-Street to the south.

Metals and toxaphene were detected in soil samples collected at SWMU #24 and were the target of the remedial excavation activities described above.

SWMU #25 – Former Tank Car Cleaning Area

This SWMU is located on the portion of the Facility currently owned by Pinova. This inactive facility was constructed in 1951 and consisted of a concrete sump with an in-ground 12,000-gallon steel tank. Constituents historically managed in the area included terpenes and pine oils. The only discernable photo of this operation in place is the 1994 aerial photograph. The 2008 aerial photograph shows that all of the SWMU features have been removed. Some stained soils have been observed in the area.

VOCs, SVOCs, metals, pesticides (including toxaphene), polychlorinated biphenyls, herbicides, furans, and dioxins have been detected in soil samples collected at SWMU #25.

SWMU #26 - Pexite Building Area

This SWMU is located on the portion of the Facility currently owned by Pinova. This area was constructed in the 1920s and remains in service as part of Pinova Pexite operations. The process receives rosin from the extraction area and further processes it into Vinsol® and crude pale rosin. Two solvents, Soltrol 10 and Furfural, are used and recycled in the process. Records have documented historical releases in this area.

The area was later investigated through the Triad process and the results are presented in a report prepared by NewFields entitled *RCRA Facility Investigation for Soils Using Triad Approach – Hercules/Pinova Brunswick Facility, Brunswick, GA* which EPD approved as part of approving the RFI in 2015.

VOCs, SVOCs, metals, and pesticides (including toxaphene) have been detected in soil samples collected at SWMU #26.

SWMU #27 - Resin Remelt and Drum Storage Area

This SWMU is located on the portion of the Facility currently owned by Pinova. This active facility was constructed in 1970. The facility is used for reworking various resins from other Pinova operations and for melting imported rosin materials. The area is covered by a concrete pad and is fenced off to the south. Historical investigations identified over 100 drums stored in this area containing a variety of materials including waste oil and solvents.

VOCs, SVOCs, metals, pesticides (including toxaphene), and polychlorinated biphenyls have been detected in soil samples collected at SWMU #27.

SWMU #28 - Intermediate Vinsol® Bin

This SWMU is located on the portion of the Facility currently owned by Pinova. This area was constructed in the 1970s and remains in service. The area is used for storing Vinsol® during process interruptions from the Pexite Building. The bin has three concrete sides and a floor. One side is earthen to enable a loader to periodically remove accumulated Vinsol®. Although Vinsol® contains small amounts of process solvents, the material has no leaching characteristics because it solidifies at ambient temperatures. There are no soil sampling results specific to SWMU #28. SWMU #28 is included in Domain 4 which was assessed as part of the Triad process. SWMUs #15, #26, #35 AND 39 are located in the area immediately surrounding SWMU #28.

SWMU #29 - N-Street, South, Small Branch Ditches

This SWMU is located on portions of the Facility currently owned by both Pinova and Hercules. This active area is the plant-wide system of underground piping, concrete swales and earthen ditches that drain stormwater, cooling water, and boiler blowdown water off the Facility through an NPDES permitted discharge into Dupree Creek. Previous investigations have identified toxaphene contamination in the ditches. Aerial photographs indicate the use of the N-Street ditch since at least 1945.

The sediments in SWMU 29 have been excavated and removed from the site as part of the SWMU 5 CAP and approved by EPD in December 2010. The channel is now lined with a concrete revetment and the NPDES permitted outfall is protected by surface skimmers.

VOCs, SVOCs, metals, and pesticides (including toxaphene) were detected in soil samples collected at SWMU #29.

SWMU #30 - Non-Hazardous Waste Storage Area

This SWMU is located on the portion of the Facility owned by Pinova. This area was constructed in the 1980s and remains in use as a Pinova non-hazardous waste storage area. The area consists of a raised and curbed concrete pad surrounded by a locked chain-link fence. The pad drains to a sump at the northeast corner of the area and then through an overflow into a stormwater swale. Some drums are currently stored in a roofed shed on pallets in the area. Two covered roll-off boxes inside the storage area are being used for the collection of oil-contaminated soils and solid materials. Occasionally, drums have been temporarily stored just outside of the storage area. Materials managed in the area include used oils, nonhazardous waste drums, and asbestos.

Any soil contamination in areas surrounding the nonhazardous waste storage pad were remediated during implementation of the SWMU 5 Corrective Action and approved by EPD in December 2010.

VOCs, SVOCs, metals, pesticides (including toxaphene), polychlorinated biphenyls, furans, and dioxins have been detected in soil samples collected at SWMU #30.

SWMU #31 - Former Mercury Absorber Area

This SWMU is located on the portion of the Facility currently owned by Pinova. The former Mercury Absorber operated between 1967 and 1993 for the purpose of purifying hydrogen. The absorber was used to remove mercury from the hydrogen gas supplied via pipeline from the Brunswick LCP plant located several miles from the Facility.

Mercury was the only hazardous constituent handled in this area. The Mercury Absorber was removed between 1995 and 1996 and mercury contaminated debris and dirt on the concrete pad in the area was removed. No records of the removal action are available. The area was later investigated through the Triad process and the results are presented in a report prepared by NewFields entitled *RCRA Facility Investigation for Soils Using Triad Approach – Hercules/Pinova Brunswick Facility, Brunswick, GA* which

EPD approved as part of approving the RFI in 2015.

Mercury has been detected in soil samples collected at SWMU #31.

.

SWMU #32 - Staybelite Area

This SWMU is located on the portion of the Facility currently owned by Pinova. This area facility was constructed in the late 1960s and remains in service as part of Pinova Staybelite Operations. This area processes crude pale rosin from the Pexite area by hydrogenation and catalytic reaction to produce Staybelite and Foral. In 2000, concrete pads were added under the process area.

Materials managed in the area include palladium catalyst, wood resins, compressor oil, and heat exchanger fluids. Historical records document releases of non-hazardous products from this area.

VOCs, SVOCs, metals, pesticides (including toxaphene), furans, and dioxins have been detected in soil samples collected at SWMU #32.

SWMU #33 - Tank Car Liquid Loading Area

This SWMU is located on the portion of the Facility currently owned by Pinova. This area was constructed in the 1980s and remains in service as part of Pinova Terpene Resins operations. Liquid products from the terpenes production area are loaded into tanker trailers in this area. During loading, trucks are parked on a concrete pad adjacent to the west side of Dubignon Street which is surrounded by curbing with a raised concrete berm at each end. The pad drains to a sump where liquids are pumped to a lift station, as necessary. Historically, staining was observed on the ground and in the containment area around the loading system. This is no longer present. It is presumed that the staining was addressed during routine plant maintenance operations.

VOCs, SVOCs, metals, pesticides (including toxaphene), polychlorinated biphenyls, furans and dioxins have been detected in soil samples collected at SWMU #33.

SWMU #34 - Product and Process Wastewater Piping

This SWMU is located on portions of the Facility currently owned by both Pinova and Hercules. This SWMU includes the product and process wastewater piping that extends throughout the Facility across multiple Exposure Domains. It was investigated on a site-wide basis as part of the Triad RFI soils investigation.

A comprehensive utility map was produced in 2010 to identify piping across the Facility. This map was

provided in the Baseline CSM which was previously submitted to EPD.

There are no soil samples that have been collected specifically for SWMU #34.

SWMU #35 - Former Drum Storage Area

This SWMU is located on the portion of the Facility currently owned by Pinova. This inactive SWMU operated between the 1970s and 1999 to temporarily store material that was to be reworked in the crown extractor. Historically, this area contained up to 600 drums containing Terpin hydrate, pale wood rosin, and waste material from the process areas. The area also contained a melter, which has since been removed.

All of the drums have been removed and the area is no longer used for drum storage. The area has never been paved and no soil staining is evident. No documented releases have occurred in this area.

VOCs, SVOCs, metals, pesticides (Including toxaphene), and polychlorinated biphenyls have been detected in soil samples collected at SWMU #35.

SWMU #36 - Former Kymene Production Area and Tank Farm

This SWMU is located on the portion of the Facility currently owned by Pinova. This area operated between 1977 and 1985. Kymene, a chemical that adds strength to wet paper, was produced in this area via reactions of various chemicals not related to the wood resins that are extracted in the rest of the Facility. Chemicals used in the process were polymers, hydrochloric acid, epichlorohydrin and caustic soda. These chemicals were either part of the final product or were recycled. Distillation heels were pumped to the area lift station. Materials were delivered by tanker truck and offloaded on a containment pad.

The process equipment has been removed, but most of the tank farm is still in place. The tank farm is divided into two areas; one surrounded by a tall concrete wall and the other surrounded by a curb. The wall and curb are in good condition except for a few cracks that have been patched. Both areas have concrete floors and two of the tanks in the high walled area have subsequently been labeled for use in storing paracymene feedstock and cr-paracymene. All other tanks are empty or have been removed.

Materials previously managed in the former Kymene Production Area included Allyl chloride, monomethyl amine, caustic soda, hydrochloric acid, epichlorohydrin, sodium bisulfate, and t-butyl hydroperoxide. A

hydrochloric acid spill occurred in this area on an unspecified date, prior to 2010. The spill was neutralized and washed into the lift station.

VOCs, SVOCs, metals, pesticides (including toxaphene) and polychlorinated biphenyls were detected in soil samples collected at SWMU #36.

SWMU #37 – Former API Oil Skimmer Impoundment

This SWMU is located on the portion of the Facility currently owned by Pinova. This SWMU operated between the 1950s and 1998. The facility was first constructed as two earthen basins. These impoundments were used for drying sludge from the API oil skimmer prior to sludge disposal. In the early 1970s, these earthen impoundments were replaced by concrete walls and floors. Currently, the west wall is open to facilitate ingress/egress. Aerial photographs from 1974 and later show the active process. Materials managed at the former API oil skimmer impoundment included wastewater sludge containing oils and solvents and non-hazardous materials included soaps, wood products, and soils. There is no record of any releases from this area.

There are no soil sampling results specific to SWMU #37. SWMU #37 is included in Domain 3 which was assessed as part of the Triad process. SWMUs #17 and #29 are located in the area adjacent to SWMU #37.

SWMU #38 - Interim Corrective Measures (ICM) Well

This SWMU is located on the portion of the Facility currently owned by Hercules. A pilot groundwater pump and treat system was installed as an interim corrective measure ("ICM") in 1995 to test the effectiveness of local treatment of contaminated groundwater and the use of iron removal/sand filtration and carbon adsorption in the area between the former wastewater impoundments (SWMU 10) and the former Equalization Basin (SWMU 11). A leak occurred in the treatment system in late 1999 during which some untreated groundwater drained onto the soil near the ICM well. The building was demolished and ICM well was closed in 2016.

VOCs, metals and toxaphene have been detected in soil samples collected at SWMU #38.

SWMU #39 - Refinery Processing

This SWMU is located on the portion of the Facility currently owned by Pinova. This is part of the original plant, constructed in 1911, and remains in operation. This area is a multi-floor building used during the refining of wood rosins and pine oils derived from the extraction of pine stumps. Rosins, oils and the

system solvent (MIBK) are separated through various evaporation stages. Several modifications have been made to the building since its original construction. Concrete flooring exists throughout the entire working floor of the refinery; however, cracks exist due to its age.

Prior to 1970, gasoline and benzene were utilized as the system solvents and were processed in the refinery. Releases within the building were reported historically, and there is evidence of spills on the concrete floor (near cracks in concrete). Containment concrete was added to the tank area in the southwest corner of the refinery, where solvents are stored. The area was later investigated through the Triad Process and the results are presented in a report prepared by NewFields entitled *RCRA Facility Investigation for Soils Using Triad Approach – Hercules/Pinova Brunswick Facility, Brunswick, GA* which EPD approved as part of approving the RFI in 2015.

There are no soil sampling results specific to SWMU #39.

F.4 REFERENCES

Antea Group. 2014. Brunswick Groundwater RFI III Report - Former Hercules Brunswick Facility, Antea Group, January 2014, revised September 2014 and February 2015.

Antea Group. 2016. (Draft) Groundwater Technical Summary Report - Former Hercules Brunswick Facility, Antea Group, September 2016.

Antea Group and NewFields. 2012. First Dynamic Work Strategy and Field Work Plan, Triad Soils Investigation, Hercules Brunswick Facility, Brunswick, GA, Antea Group and Newfields July 2012.

Conestoga- Rovers & Associates. 2010. Corrective Action Report Solid Waste Management Unit #5 Area - Hercules Brunswick Facility (Pinova, Inc.), Conestoga- Rovers & Associates, July 2010.

Georgia Environmental Protection Division. 1992. Preliminary and RCRA Facility Assessment, Bruce Khaleghi, Georgia EPD May 1992.

Hercules Incorporated. 1993. Solid Waste Management Unit Assessment, Glenn R. Hoffmann, Hercules Incorporated, April 16, 1993.

Hercules Incorporated. 1994. RCRA Facility Investigation Phase I Work Plan, Hercules Incorporated, September 23, 1994.

Hercules. 1995. RCRA Facility Investigation Phase I Report of Findings and Phase II Scope of Work, Hercules Incorporated, March 21, 1995.

Hercules. 1995. RCRA Facility Investigation Phase II Work Plan, Hercules Incorporated, June 30, 1995.
Hercules. 1995. RCRA Facility Investigation Eastern Perimeter Monitoring Well Report, Hercules Incorporated, July 17, 1995.

Law. 1993. Corrective Action Plan for Ground Water Downgradient of the Equalization Basin, Law Environmental, Inc. July 14, 1993.

Law Environmental, Inc.. 1994. Semi-Annual Report. Monitoring Wells at Former Toxaphene Surface Impoundments, prepared by Law Environmental, Inc. August 4, 1994.

NewFields. 2001. Phase II RFI Report – Hercules Brunswick Facility, NewFields, June 2001.

NewFields. 2006 Brunswick Soil RFI III Report - Hercules Brunswick Facility, NewFields, May 2006.

NewFields. 2015. Triad Approach Characterization Conceptual Site Model - Former Hercules Site, Brunswick, GA; NewFields, February 2015.

NewFields. 2015. RCRA Facility Investigation for Soils Using Triad Approach – Hercules/Pinova Brunswick Facility, Brunswick, GA. NewFields, February 2015.

NewFields, 2017. DRAFT Soil Baseline Human Health Risk Assessment and Screening Level Ecological Risk Assessment, Hercules/ Pinova Brunswick Facility. March 2017.

NewFields, 2017. SWMU #6 Toxaphene Tank Area Interim Corrective Action Options Appraisal, Former Hercules Brunswick Site, NewFields. March 2017.

Figures

Figure F-1 Soil Exposure Domains

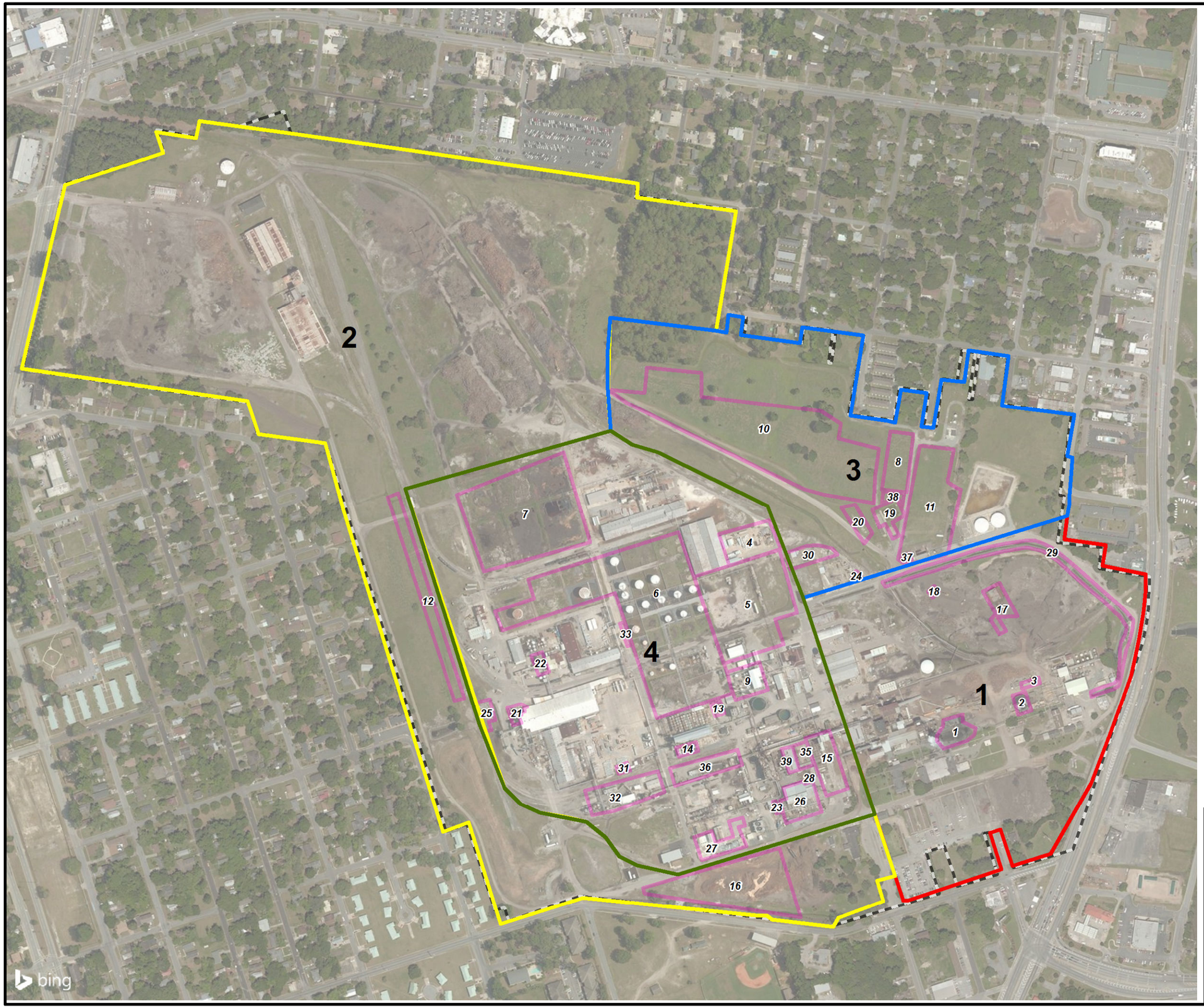

Legend

Exposure Domains

- Domain 1
- Domain 2
- Domain 3
- Domain 4
- SWMUs
- Facility Boundary

0 250 500 1,000 Feet

Title	Brunswick Facility SWMUs
Project	Brunswick Facility Brunswick, Georgia
NewFields	Two Midtown Plaza 1349 West Peachtree Street, Suite 2000 Atlanta, Georgia 30309 Tel: 404-347-9050 ~ Fax: 404-347-9080
Date 11/19/2017	Rev. No. 1
MXD /Hercules/GIS/Hercules_GIS	Figure No. 1

Tables

Table F-1 SSMU Soil Data Table 12.4.2017

TABLE F-1
SWMU SOIL DATA
HERCULES LLC AND PINOVA, INC.
BRUNSWICK, GA

							1,2,4,5-Tetrachlorobenzene 8270D LL					1,2,4-Trichlorobenzene 8270D LL					1,2-Dichlorobenzene 8270D LL					1,3,5-Trinitrobenzene 8270D LL					1,3-Dichlorobenzene 8270D LL					1,4-Dichlorobenzene 8270D LL					1,4-Dioxane 8270D LL				
SWMU ID	Location ID	Sample ID	Event	Sample Date	Start Depth	End Depth	Result	Lab Flag	Qualifier	RDL	Dilution	Result	Lab Flag	Qualifier	RDL	Dilution	Result	Lab Flag	Qualifier	RDL	Dilution	Result	Lab Flag	Qualifier	RDL	Dilution	Result	Lab Flag	Qualifier	RDL	Dilution	Result	Lab Flag	Qualifier	RDL	Dilution	Result	Lab Flag	Qualifier	RDL	Dilution
1	SIA1B001A	SIA1B001A_10/16/12_(0-2)_NM	Triad	2012-10-16 0:00:00	0	2	0	U	None	220	5	0	U	None	220	5	0	U	None	220	5	0	U	UJ	450	5	0	U	None	220	5	0	U	None	220	5	0	U	None	220	5
1	SIA1B001A	SIA1B001A_10/16/12_(2-2)_NM	Triad	2012-10-16 0:00:00	2	2																																						
1	SIA1B001B	SIA1B001B_12/6/12_(0-2)Comp_V_DUP	Triad	2012-12-06 0:00:00	0	2	0	U	None	510	10	0	U	None	510	10	0	U	None	510	10	0	U	None	1000	10	0	U	None	510	10	0	U	None	510	10	0	U	None	510	10
1	SIA1B001B	SIA1B001B_12/6/12_(0-2)Comp_V_NM	Triad	2012-12-06 0:00:00	0	2	0	U	None	420	10	0	U	None	420	10	0	U	None	420	10	0	U	None	840	10	0	U	None	420	10	0	U	None	420	10	0	U	None	420	10
1	SIA1B001B	SIA1B001B_12/6/12_(2-2)Grab_DUP	Triad	2012-12-06 0:00:00	2	2																																						
1	SIA1B001B	SIA1B001B_12/6/12_(2-2)Grab_NM	Triad	2012-12-06 0:00:00	2	2																																						
1	SIA1B003B	SIA1B003B_1/11/13_(0-2)Comp_V_NM	Triad	2013-01-11 0:00:00	0	2	0	U	None	510	10	0	U	None	510	10	0	U	None	510	10	0	U	None	1000	10	0	U	None	510	10	0	U	None	510	10	0	U	None	510	10
1	SIA1B003B	SIA1B003B_1/11/13_(2-2)Grab_NM	Triad	2013-01-11 0:00:00	2	2																																						
1	SIA1B003B	SIA1B003B_1/11/13_(2-4)Comp_V_NM	Triad	2013-01-11 0:00:00	2	4	0	U	None	560	10	0	U	None	560	10	0	U	None	560	10	0	U	None	1100	10	0	U	None	560	10	0	U	None	560	10	0	U	None	560	10
1	SIA1B003B	SIA1B003B_1/11/13_(3.5-3.5)Grab_NM	Triad	2013-01-11 0:00:00	3.5	3.5																																						
1	SIA1B004A	SIA1B004A_10/18/12_(0-2)Comp_V_NM	Triad	2012-10-18 0:00:00	0	2	0	U	None	400	10	0	U	None	400	10	0	U	None	400	10	0	U	None	790	10	0	U	None	400	10	0	U	None	400	10	0	U	None	400	10
1	SIA1B004A	SIA1B004A_10/18/12_(2-2)Grab_NM	Triad	2012-10-18 0:00:00	2	2																																						
1	SIA1B004A	SIA1B004A_10/18/12_(2-4)Comp_V_NM	Triad	2012-10-18 0:00:00	2	4	0	U	UJ	200	5	0	U	UJ	200	5	0	U	UJ	200	5	0	U	UJ	400	5	0	U	UJ	200	5	0	U	UJ	200	5	0	U	UJ	200	5
1	SIA1B004A	SIA1B004A_10/18/12_(4-4)Grab_NM	Triad	2012-10-18 0:00:00	4	4																																						
1	SIA1B004A	SIA1B004A_10/18/12_(4-6)Comp_V_NM	Triad	2012-10-18 0:00:00	4	6	0	U	None	430	10	0	U	None	430	10	0	U	None	430	10	0	U	None	870	10	0	U	None	430	10	0	U	None	430	10	0	U	None	430	10
1	SIA1B004A	SIA1B004A_10/18/12_(6-6)Grab_NM	Triad	2012-10-18 0:00:00	6	6																																						
1	SIA1B005A	SIA1B005A_10/16/12_(2-4)Comp_V_NM	Triad	2012-10-16 0:00:00	2	4	0	U	None	280	5	0	U	None	280	5	0	U	None	280	5	0	U	UJ	550	5	0	U	None	280	5	0	U	None	280	5	0	U	None	280	5
1	SIA1B005A	SIA1B005A_10/18/12_(0-2)Comp_V_NM	Triad	2012-10-18 0:00:00	0	2	0	U	None	200	5	0	U	None	200	5	0	U	None	200	5	0	U	None	400	5	0	U	None	200	5	0	U	None	200	5	0	U	None	200	5
1	SIA1B005A	SIA1B005A_10/18/12_(2-2)Grab_NM	Triad	2012-10-18 0:00:00	2	2																																						
1	SIA1B005A	SIA1B005A_10/18/12_(3-3)Grab_NM	Triad	2012-10-18 0:00:00	3	3																																						
1	SIA1B006A	SIA1B006A_10/16/12_(0-2)_NM	Triad	2012-10-16 0:00:00	0	2	0	U	None	230	5	0	U	None	230	5	0	U	None	230	5	0	U	None	470	5	0	U	None	230	5	0	U	None	230	5	0	U	None	230	5
1	SIA1B006A	SIA1B006A_10/16/12_(2-2)_NM	Triad	2012-10-16 0:00:00	2	2																																						
1	SIA1B006A	SIA1B006A_10/16/12_(4-4)_NM	Triad	2012-10-16 0:00:00	4	4																																						
1	SIA1B006A	SIA1B006A_10/18/12_(2-4)Comp_V_NM	Triad	2012-10-18 0:00:00	2	4	0	U	None	210	5	0	U	None	210	5	0	U	None	210	5	0	U	None	430	5	0	U	None	210	5	0	U	None	210	5	0	U	None	210	5
1	SS001A01	SS001A01_12/21/94_(0-0.5)Grab_NM	D&M_RFI-1995	1994-12-21 0:00:00	0	0.5	0	U	None	450	1	0	U	None	450	1	0	U	None	450	1	0	U	None	450	1	0	U	None	450	1	0	U	None	450	1	0	U	None	450	1
1	SS-272	SS-272_11/7/00_(0-1)Grab_NM	RFI2-2000	2000-11-07 0:00:00	0	1																																						
1	SS-273	SS-273_11/7/00_(0-1)Grab_NM	RFI2-2000	2000-11-07 0:00:00	0	1																																						
1	SS-357	SS-357_10/25/06_(0-1)Grab_NM	Phase 3 RFI	2006-10-25 0:00:00	0	1																																						
1	SS-357	SS-357_10/25/06_(1-2)Grab_NM	Phase 3 RFI	2006-10-25 0:00:00	1	2																																						
2	SS001A02	SS001A02_12/12/94_(0-0.5)Grab_NM	D&M_RFI-1995	1994-12-12 0:00:00	0	0.5	0	U	None	400	1	0	U	None	400	1	0	U	None	400	1	0	U	None	400	1	0	U	None	400	1	0	U	None	400	1	0	U	None	400	1
2	SS002A02	SS002A02_12/12/94_(0-0.5)Grab_NM	D&M_RFI-1995	1994-12-12 0:00:00	0	0.5	0	U	None	2200	5	0	U	None	2200	5	0	U	None	2200	5	0	U	None	2200	5	0	U	None	2200	5	0	U	None	2200	5	0	U	None	2200	5
2	SS-355	SS-355_10/25/06_(1-2)Grab_NM	Phase 3 RFI	2006-10-25 0:00:00	1	2																																						
2	SS-355	SS-355_10/25/06_(2-3)Grab_NM	Phase 3 RFI	2006-10-25 0:00:00	2	3																																						
2	SS-355	SS-355_10/26/06_(0-1)Grab_NM	Phase 3 RFI	2006-10-26 0:00:00	0	1																																						
2	SS-355	SS-355_10/26/06_(1-2)Grab_NM	Phase 3 RFI	2006-10-26 0:00:00	1	2																																						
3	SS001A03	SS001A03_12/14/94_(0-0.5)Grab_NM	D&M_RFI-1995	1994-12-14 0:00:00	0	0.5	0	U	None	370	1	0	U	None	370	1	0	U	None	370	1	0	U	None	370	1	0	U	None	370	1	0	U	None	370	1	0	U	None	370	1
3	SS002A03	SS002A03_12/14/94_(0-0.5)Grab_NM	D&M_RFI-1995	1994-12-14 0:00:00	0	0.5	0	U	None	380	1	0	U	None	380	1	0	U	None	380	1	0	U	None	380	1	0	U	None	380	1	0	U	None	380	1	0	U	None	380	1
3	SS-384	SS-384_10/25/06_(0-1)Grab_NM	Phase 3 RFI	2006-10-25 0:00:00	0	1																																						
3	SS-384	SS-384_10/25/06_(1-2)Grab_NM	Phase 3 RFI	2006-10-25 0:00:00	1	2																																						
4	HCS GR G12 (N,1.5)	HCS GR G12 (N,1.5)_3/10/09_(1.5-1.5)_NM	SWMU 5 Confirmation	2009-03-10 0:00:00	1.5	1.5																																						
4	HCS GR H12 (N,1.5)	HCS GR H12 (N,1.5)_3/10/09_(1.5-1.5)_NM	SWMU 5 Confirmation	2009-03-10 0:00:00	1.5	1.5																																						
4	HCS GR I12 (N,1.5)	HCS GR I12 (N,1.5)_3/10/09_(1.5-1.5)_NM	SWMU 5 Confirmation	2009-03-10 0:00:00	1.5	1.5																																						
4	HCS GR I20 (2-3)	HCS GR I20 (2-3)_3/31/09_(2-3)_NM	SWMU 5 Confirmation	2009-03-31 0:00:00	2	3																																						
4	HCS GR I20 (S,1)	HCS GR I20 (S,1)_3/31/09_(1-1)_NM	SWMU 5 Confirmation	2009-03-31 0:00:00	1	1																																						
4	HCS GR I20N (2-3)	HCS GR I20N (2-3)_10/14/08_(2-3)_NM	SWMU 5 Confirmation	2008-10-14 0:00:00	2	3																																						
4	HCS GR J12 (N,1.5)	HCS GR J12 (N,1.5)_3/10/09_(1.5-1.5)_NM	SWMU 5 Confirmation	2009-03-10 0:00:00	1.5	1.5																																						
4	HCS GR J20 (2-3)	HCS GR J20 (2-3)_3/31/09_(2-3)_NM	SWMU 5 Confirmation	2009-03-31 0:00:00	2	3																																						
4	HCS GR J20 (S,1)	HCS GR J20 (S,1)_3/31/09_(1-1)_NM	SWMU 5 Confirmation	2009-03-31 0:00:00	1	1																																						
4	HCS GR J20N (2-3)	HCS GR J20N (2-3)_10/14/08_(2-3)_NM	SWMU 5 Confirmation	2008-10-14 0:00:00	2	3																																						
4	HCS GR K12 (N,1.5)	HCS GR K12 (N,1.5)_3/17/09_(1.5-1.5)_NM	SWMU 5 Confirmation	2009-03-17 0:00:00	1.5	1.5																																						
4	HCS GR K18 (2-3)	HCS GR K18 (2-3)_4/30/09_(2-3)_NM	SWMU 5 Confirmation	2009-04-30 0:00:00	2	3																																						
4	HCS GR K18 (S,1)	HCS GR K18 (S,1)_4/30/09_(1-1)_NM	SWMU 5 Confirmation	2009-04-30 0:00:00	1	1																																						
4	HCS GR K18 (W,1)	HCS GR K18 (W,1)_4/30/09_(1-1)_NM	SWMU 5 Confirmation	2009-04-30 0:00:00	1	1																																						
4	HCS GR K18 (W,1)	HICS 149_4/30/09_(1-1)_DUP	SWMU 5 Confirmation	2009-04-30 0:00:00	1	1																																						
4	HCS GR K19 (2-3)	HCS GR K19 (2-3)_4/30/09_(2-3)_NM	SWMU 5 Confirmation	2009-04-30 0:00:00	2	3																																						
4	HCS GR K19 (W,1)	HCS GR K19 (W,1)_4/30/09_(1-1)_NM	SWMU 5 Confirmation	2009-04-30 0:00:00	1	1																																						
4	HCS GR K20 (2-3)	HCS GR K20 (2-3)_3/31/09_(2-3)_NM	SWMU 5 Confirmation	2009-03-31 0:00:00	2	3																																						
4	HCS GR K20N (2-3)	HCS GR K20N (2-3)_10/14/08_(2-3)_NM	SWMU 5 Confirmation	2008-10-14 0:00:00	2	3																																						
4	HCS GR L12 (N,1.5)	HCS GR L12 (N,1.5)_3/17/09_(1.5-1.5)_NM	SWMU 5 Confirmation	2009-03-17 0:00:00	1.5	1.5																																						
4	HCS GR L18 (2-3)	HCS GR L18 (2-3)_7/1/09_(2-3)_NM	SWMU 5 Confirmation	2009-07-01 0:00:00	2	3																																						
4	HCS GR L18 (S,1)	HCS GR L18 (S,1)_7/1/09_(1-1)_NM	SWMU 5 Confirmation	2009-07-01 0:00:00	1	1																																						
4	HCS GR L19 (2-3)	HCS GR L19 (2-3)_7/1/09_(2-3)_NM	SWMU 5 Confirmation	2009-07-01 0:00:00	2	3																																						
4	HCS GR L20 (3-4)	HCS GR L20 (3-4)_4/30/09_(3-4)_NM	SWMU 5 Confirmation	2009-04-30 0:00:00	3	4																																						
4	HCS GR L20 (E,2.5)	HCS GR L20 (E,2.5)_4/30/09_(2.5-2.5)_NM	SWMU 5 Confirmation	2009-04-30 0:00:00	2.5	2.5																																						
4	HCS GR L20 (S,1.5)	HCS GR L20 (S,1.5)_4/30/09_(1.5-1.5)_NM	SWMU 5 Confirmation	2009-04-30 0:00:00	1.5	1.5																																						
4	HCS GR L20 (W,2.5)	HCS GR L20 (W,2.5)_4/30/09_(2.5-2.5)_NM	SWMU 5 Confirmation	2009-04-30 0:00:00	2.5	2.5																																						
4	HCS GR M12 (N,0.5)	HCS GR M12 (N,0.5)_4/25/09_(0.5-0.5)_NM	SWMU 5 Confirmation	2009-04-25 0:00:00	0.5	0.5																																						
4	HCS GR M18 (2-3)	HCS GR M18 (2-3)_7/1/09_(2-3)_NM	SWMU 5 Confirmation	2009-07-01 0:00:00	2	3																																						
4	HCS GR M18 (S,1)	HCS GR M18 (S,1)_7/1/09_(1-1)_NM	SWMU 5 Confirmation	2009-07-01 0:00:00	1	1																																						
4	HCS GR M19 (2-3)	HCS GR M19 (2-3)_7/1/09_(2-3)_NM	SWMU 5 Confirmation	2009-07-01 0:00:00	2	3																																						
4	HCS GR M20 (2-3)	HCS GR M20 (2-3)_5/21/09_(2-3)_NM	SWMU 5 Confirmation	2009-05-21 0:00:00	2	3																																						
4	HCS GR M20N (2-3)	HCS GR M20N (2-3)_10/14/08_(2-3)_NM	SWMU 5 Confirmation	2008-10-14 0:00:00	2	3																																						
4	HCS GR M20N (2-3)	HICS 99_10/14/08_(2-3)_DUP	SWMU 5 Confirmation	2008-10-14 0:00:00	2	3																																						
4	HCS GR N12 (N,1.5)	HCS GR N12 (N,1.5)_3/10/09_(1.5-1.5)_NM	SWMU 5 Confirmation	2009-03-10 0:00:00	1.5	1.5																																						
4	HCS GR N18 (2-3)	HCS GR N18 (2-3)_8/4/09_(2-3)_NM	SWMU 5 Confirmation	2009-08-04 0:00:00	2	3																																						
4	HCS GR N19 (2-3)	HCS GR N19 (2-3)_8/4/09_(2-3)_NM	SWMU 5 Confirmation	2009-08-04 0:00:00	2	3																																						
4	HCS GR N20 (2-3)	HCS GR N20 (2-3)_6/25/09_(2-3)_NM	SWMU 5 Confirmation	2009-06-25 0:00:00	2	3																																						
4	HCS GR N20 (2-3)	HICS 161_6/25/09_(2-3)_DUP	SWMU 5 Confirmation	2009-06-25 0:00:00	2	3																																						
4	HCS GR N20 (NE,1)	HCS GR N20 (NE,1)_6/25/09_(1-1)_NM	SWMU 5 Confirmation	2009-06-25 0:00:00	1	1																																						
4	HCS GR N20 (SW,0.5)	HCS GR N20 (SW,0.5)_6/24/09_(0.5-0.5)_NM	SWMU 5 Confirmation	2009-06-24 0:00:00	0.5	0.5																																						
4	HCS GR O12 (N,1.5)	HCS GR O12 (N,1.5)_2/28/09_(1.5-1.5)_NM	SWMU 5 Confirmation	2009-02-28 0:00:00	1.5	1.5																																						
4	HCS GR O12 (N,3.5)	HCS GR O12 (N,3.5)_2/28/09_(3.5-3.5)_NM	SWMU 5 Confirmation	2009-02-28 0:00:00	3.5	3.5																																						
4	HCS GR O17 (SW,0.5)	HCS GR O17 (SW,0.5)_7/1/09_(0.5-0.5)_NM	SWMU 5 Confirmation	2009-07-01 0:00:00	0.5	0.5																																						
4	HCS GR O18 (2-3)	HCS GR O18 (2-3)_8/4/09_(2-3)_NM	SWMU 5 Confirmation	2009-08-04 0:00:00	2	3																																						
4	HCS GR O19 (NE,0.5)	HCS GR O19 (NE,0.5)_6/25/09_(0.5-0.5)_NM	SWMU 5 Confirmation	2009-06-25 0:00:00	0.5	0.5																																						
4	HCS GR O19 (SW,0.5)	HCS GR O19 (SW,0.5)_6/24/09_(0.5-0.5)_NM	SWMU 5 Confirmation	2009-06-24 0:00:00	0.5	0.5																																						
4	HCS GR O20 (2-3)	HCS GR O20 (2-3)_8/4/09_(2-3)_NM	SWMU 5 Confirmation	2009-08-04 0:00:00	2	3																																						
4	HCS GR P12 (NE,2)	HCS GR P12 (NE,2)_2/28/09_(2-2)_NM	SWMU 5 Confirmation	2009-02-28 0:00:00	2	2																																						
4	HCS GR P17 (E,0.5)	HCS GR P17 (E,0.5)_6/25/09_(0.5-0.5)_NM	SWMU 5 Confirmation	2009-06-25 0:00:00	0.5	0.5																																						
4	HCS GR P17 (S,0.5)	HCS GR P17 (S,0.5)_7/1/09_(0.5-0.5)_NM	SWMU 5 Confirmation	2009-07-01 0:00:00	0.5	0.5																																						
4	HCS GR P18 (2-3)	HCS GR P18 (2-3)_8/4/09_(2-3)_NM	SWMU 5 Confirmation	2009-08-04 0:00:00	2	3																																						
4	HCS GR P18 (2-3)	HICS 167_8/4/09_(2-3)_DUP	SWMU 5 Confirmation	2009-08-04 0:00:00	2	3																																						
4	HCS GR P18 (NE,0.5)	HCS GR P18 (NE,0.5)_6/25/09_(0.5-0.5)_NM	SWMU 5 Confirmation	2009-06-25 0:00:00	0.5	0.5																																						
4	HCS GR P19 (2-3)	HCS GR P19 (2-3)_8/4/09_(2-3)_NM	SWMU 5 Confirmation	2009-08-04 0:00:00	2	3																																						
4	HCS GR P19 (NE,0.5)	HCS GR P19 (NE,0.5)_6/26/09_(0.5-0.5)_NM	SWMU 5 Confirmation	2009-06-26 0:00:00	0.5	0.5																																						
4	HCS GR P19 (SW,0.5)	HCS GR P19 (SW,0.5)_6/26/09_(0.5-0.5)_NM	SWMU 5 Confirmation	2009-06-26 0:00:00	0.5	0.5																																						
4	HCS GR P20 (NE,1)	HCS GR P20 (NE,1)_8/4/09_(1-1)_NM	SWMU 5 Confirmation	2009-08-04 0:00:00	1	1																																						
4	HCS GR Q12 (W,1)	HCS GR Q12 (W,1)_3/31/09_(1-1)_NM	SWMU 5 Confirmation	2009-03-31 0:00:00	1	1																																						
4	HCS GR Q13 (2-3)	HCS GR Q13 (2-3)_7/21/08_(2-3)_NM	SWMU 5 Confirmation	2008-07-21 0:00:00	2	3																																						
4	HCS GR Q13 (2-3)	HICS 77 (2-3)_7/21/08_(2-3)_DUP	SWMU 5 Confirmation	2008-07-21 0:00:00	2	3																																						
4	HCS GR Q13 (3-4)	HCS GR Q13 (3-4)_10/14/08_(3-4)_NM	SWMU 5 Confirmation	2008-10-14 0:00:00	3	4																																						
4	HCS GR Q13 (E,2)	HCS GR Q13 (E,2)_10/14/08_(2-2)_NM	SWMU 5 Confirmation	2008-10-14 0:00:00	2	2																																						
4	HCS GR Q13 (W,1.5)	HCS GR Q13 (W,1.5)_3/31/09_(1.5-1.5)_NM	SWMU 5 Confirmation	2009-03-31 0:00:00	1.5	1.5																																						
4	HCS GR Q14 (3-4)	HCS GR Q14 (3-4)_10/14/08_(3-4)_NM	SWMU 5 Confirmation	2008-10-14 0:00:00	3	4																																						
4	HCS GR Q14 (E,2)	HCS GR Q14 (E,2)_10/14/08_(2-2)_NM	SWMU 5 Confirmation	2008-10-14 0:00:00	2	2																																						

Notes:
U=Non-Detect; J=Estimated value; J+=Estimated high; J-=Estimated low;
UJ=Estimated Non-Detect; UJ+=Estimated high Non-Detect
T=Compound identified in associated decontamination blank; UR= Rejected

TABLE F-1
SWMU SOIL DATA
HERCULES LLC AND PINOVA, INC.
BRUNSWICK, GA

							1,4-Naphthoquinone 8270D LL					1-Naphthylamine 8270D LL					2,3,4,6-Tetrachlorophenol 8270D LL					2,4,5-Trichlorophenol 8270D LL					2,4,6-Trichlorophenol 8270D LL					2,4-Dichlorophenol 8270D LL					2,4-Dimethylphenol 8270D LL				
SWMU ID	Location ID	Sample ID	Event	Sample Date	Start Depth	End Depth	Result	Lab Flag	Qualifier	RDL	Dilution	Result	Lab Flag	Qualifier	RDL	Dilution	Result	Lab Flag	Qualifier	RDL	Dilution	Result	Lab Flag	Qualifier	RDL	Dilution	Result	Lab Flag	Qualifier	RDL	Dilution	Result	Lab Flag	Qualifier	RDL	Dilution	Result	Lab Flag	Qualifier	RDL	Dilution
1	SIA1B001A	SIA1B001A_10/16/12_(0-2)_NM	Triad	2012-10-16 0:00:00	0	2	0	U	UJ	220	5	0	U	UJ	450	5	0	U	None	220	5	0	U	None	220	5	0	U	None	220	5	0	U	None	220	5	0	U	None	450	5
1	SIA1B001A	SIA1B001A_10/16/12_(2-2)_NM	Triad	2012-10-16 0:00:00	2	2																																				
1	SIA1B001B	SIA1B001B_12/6/12_(0-2)Comp_V_DUP	Triad	2012-12-06 0:00:00	0	2	0	U	UJ	510	10	0	U	None	1000	10	0	U	None	510	10	0	U	None	510	10	0	U	None	510	10	0	U	None	510	10	0	U	None	1000	10
1	SIA1B001B	SIA1B001B_12/6/12_(0-2)Comp_V_NM	Triad	2012-12-06 0:00:00	0	2	0	U	UJ	420	10	0	U	None	840	10	0	U	None	420	10	0	U	None	420	10	0	U	None	420	10	0	U	None	420	10	0	U	None	840	10
1	SIA1B001B	SIA1B001B_12/6/12_(2-2)Grab_DUP	Triad	2012-12-06 0:00:00	2	2																																				
1	SIA1B001B	SIA1B001B_12/6/12_(2-2)Grab_NM	Triad	2012-12-06 0:00:00	2	2																																				
1	SIA1B003B	SIA1B003B_1/11/13_(0-2)Comp_V_NM	Triad	2013-01-11 0:00:00	0	2	0	U	None	510	10	0	U	None	1000	10	0	U	None	510	10	0	U	None	510	10	0	U	None	510	10	0	U	None	510	10	0	U	None	1000	10
1	SIA1B003B	SIA1B003B_1/11/13_(2-2)Grab_NM	Triad	2013-01-11 0:00:00	2	2																																				
1	SIA1B003B	SIA1B003B_1/11/13_(2-4)Comp_V_NM	Triad	2013-01-11 0:00:00	2	4	0	U	None	560	10	0	U	None	1100	10	0	U	None	560	10	0	U	None	560	10	0	U	None	560	10	0	U	None	560	10	0	U	None	1100	10
1	SIA1B003B	SIA1B003B_1/11/13_(3.5-3.5)Grab_NM	Triad	2013-01-11 0:00:00	3.5	3.5																																				
1	SIA1B004A	SIA1B004A_10/18/12_(0-2)Comp_V_NM	Triad	2012-10-18 0:00:00	0	2	0	U	None	400	10	0	U	None	790	10	0	U	None	400	10	0	U	None	400	10	0	U	None	400	10	0	U	None	400	10	0	U	None	790	10
1	SIA1B004A	SIA1B004A_10/18/12_(2-2)Grab_NM	Triad	2012-10-18 0:00:00	2	2																																				
1	SIA1B004A	SIA1B004A_10/18/12_(2-4)Comp_V_NM	Triad	2012-10-18 0:00:00	2	4	0	U	UJ	200	5	0	U	UJ	400	5	0	U	None	200	5	0	U	None	200	5	0	U	None	200	5	0	U	None	200	5	0	U	None	400	5
1	SIA1B004A	SIA1B004A_10/18/12_(4-4)Grab_NM	Triad	2012-10-18 0:00:00	4	4																																				
1	SIA1B004A	SIA1B004A_10/18/12_(4-6)Comp_V_NM	Triad	2012-10-18 0:00:00	4	6	0	U	None	430	10	0	U	None	870	10	0	U	None	430	10	0	U	None	430	10	0	U	None	430	10	0	U	None	430	10	0	U	None	870	10
1	SIA1B004A	SIA1B004A_10/18/12_(6-6)Grab_NM	Triad	2012-10-18 0:00:00	6	6																																				
1	SIA1B005A	SIA1B005A_10/16/12_(2-4)Comp_V_NM	Triad	2012-10-16 0:00:00	2	4	0	U	UJ	280	5	0	U	None	550	5	0	U	None	280	5	0	U	None	280	5	0	U	None	280	5	0	U	None	280	5	0	U	None	550	5
1	SIA1B005A	SIA1B005A_10/18/12_(0-2)Comp_V_NM	Triad	2012-10-18 0:00:00	0	2	0	U	None	200	5	0	U	None	400	5	0	U	None	200	5	0	U	None	200	5	0	U	None	200	5	0	U	None	200	5	0	U	None	400	5
1	SIA1B005A	SIA1B005A_10/18/12_(2-2)Grab_NM	Triad	2012-10-18 0:00:00	2	2																																				
1	SIA1B005A	SIA1B005A_10/18/12_(3-3)Grab_NM	Triad	2012-10-18 0:00:00	3	3																																				
1	SIA1B006A	SIA1B006A_10/16/12_(0-2)_NM	Triad	2012-10-16 0:00:00	0	2	0	U	None	230	5	0	U	None	470	5	0	U	None	230	5	0	U	None	230	5	0	U	None	230	5	0	U	None	230	5	0	U	None	470	5
1	SIA1B006A	SIA1B006A_10/16/12_(2-2)_NM	Triad	2012-10-16 0:00:00	2	2																																				
1	SIA1B006A	SIA1B006A_10/16/12_(4-4)_NM	Triad	2012-10-16 0:00:00	4	4																																				
1	SIA1B006A	SIA1B006A_10/18/12_(2-4)Comp_V_NM	Triad	2012-10-18 0:00:00	2	4	0	U	None	210	5	0	U	None	430	5	0	U	None	210	5	0	U	None	210	5	0	U	None	210	5	0	U	None	210	5	0	U	None	430	5
1	SS001A01	SS001A01_12/21/94_(0-0.5)Grab_NM	D&M_RFI-1995	1994-12-21 0:00:00	0	0.5	0	U	None	450	1	0	U	None	450	1	0	U	None	2300	1	0	U	None	450	1	0	U	None	450	1	0	U	None	450	1	0	U	None	450	1
1	SS-272	SS-272_11/7/00_(0-1)Grab_NM	RFI2-2000	2000-11-07 0:00:00	0	1																																				
1	SS-273	SS-273_11/7/00_(0-1)Grab_NM	RFI2-2000	2000-11-07 0:00:00	0	1																																				
1	SS-357	SS-357_10/25/06_(0-1)Grab_NM	Phase 3 RFI	2006-10-25 0:00:00	0	1																																				
1	SS-357	SS-357_10/25/06_(1-2)Grab_NM	Phase 3 RFI	2006-10-25 0:00:00	1	2																																				
2	SS001A02	SS001A02_12/12/94_(0-0.5)Grab_NM	D&M_RFI-1995	1994-12-12 0:00:00	0	0.5	0	U	None	400	1	0	U	None	400	1	0	U	None	2000	1	0	U	None	400	1	0	U	None	400	1	0	U	None	400	1	0	U	None	400	1
2	SS002A02	SS002A02_12/12/94_(0-0.5)Grab_NM	D&M_RFI-1995	1994-12-12 0:00:00	0	0.5	0	U	None	2200	5	0	U	None	2200	5	0	U	None	11000	5	0	U	None	2200	5	0	U	None	2200	5	0	U	None	2200	5	0	U	None	2200	5
2	SS-355	SS-355_10/25/06_(1-2)Grab_NM	Phase 3 RFI	2006-10-25 0:00:00	1	2																																				
2	SS-355	SS-355_10/25/06_(2-3)Grab_NM	Phase 3 RFI	2006-10-25 0:00:00	2	3																																				
2	SS-355	SS-355_10/26/06_(0-1)Grab_NM	Phase 3 RFI	2006-10-26 0:00:00	0	1																																				
2	SS-355	SS-355_10/26/06_(1-2)Grab_NM	Phase 3 RFI	2006-10-26 0:00:00	1	2																																				
3	SS001A03	SS001A03_12/14/94_(0-0.5)Grab_NM	D&M_RFI-1995	1994-12-14 0:00:00	0	0.5	0	U	None	370	1	0	U	None	370	1	0	U	None	1900	1	0	U	None	370	1	0	U	None	370	1	0	U	None	370	1	0	U	None	370	1
3	SS002A03	SS002A03_12/14/94_(0-0.5)Grab_NM	D&M_RFI-1995	1994-12-14 0:00:00	0	0.5	0	U	None	380	1	0	U	None	380	1	0	U	None	2000	1	0	U	None	380	1	0	U	None	380	1	0	U	None	380	1	0	U	None	380	1
3	SS-384	SS-384_10/25/06_(0-1)Grab_NM	Phase 3 RFI	2006-10-25 0:00:00	0	1																																				
3	SS-384	SS-384_10/25/06_(1-2)Grab_NM	Phase 3 RFI	2006-10-25 0:00:00	1	2																																				
4	HCS GR G12 (N,1.5)	HCS GR G12 (N,1.5)_3/10/09_(1.5-1.5)_NM	SWMU 5 Confirmation	2009-03-10 0:00:00	1.5	1.5																																				
4	HCS GR H12 (N,1.5)	HCS GR H12 (N,1.5)_3/10/09_(1.5-1.5)_NM	SWMU 5 Confirmation	2009-03-10 0:00:00	1.5	1.5																																				
4	HCS GR I12 (N,1.5)	HCS GR I12 (N,1.5)_3/10/09_(1.5-1.5)_NM	SWMU 5 Confirmation	2009-03-10 0:00:00	1.5	1.5																																				
4	HCS GR I20 (2-3)	HCS GR I20 (2-3)_3/31/09_(2-3)_NM	SWMU 5 Confirmation	2009-03-31 0:00:00	2	3																																				
4	HCS GR I20 (S,1)	HCS GR I20 (S,1)_3/31/09_(1-1)_NM	SWMU 5 Confirmation	2009-03-31 0:00:00	1	1																																				
4	HCS GR I20N (2-3)	HCS GR I20N (2-3)_10/14/08_(2-3)_NM	SWMU 5 Confirmation	2008-10-14 0:00:00	2	3																																				
4	HCS GR J12 (N,1.5)	HCS GR J12 (N,1.5)_3/10/09_(1.5-1.5)_NM	SWMU 5 Confirmation	2009-03-10 0:00:00	1.5	1.5																																				
4	HCS GR J20 (2-3)	HCS GR J20 (2-3)_3/31/09_(2-3)_NM	SWMU 5 Confirmation	2009-03-31 0:00:00	2	3																																				
4	HCS GR J20 (S,1)	HCS GR J20 (S,1)_3/31/09_(1-1)_NM	SWMU 5 Confirmation	2009-03-31 0:00:00	1	1																																				
4	HCS GR J20N (2-3)	HCS GR J20N (2-3)_10/14/08_(2-3)_NM	SWMU 5 Confirmation	2008-10-14 0:00:00	2	3																																				
4	HCS GR K12 (N,1.5)	HCS GR K12 (N,1.5)_3/17/09_(1.5-1.5)_NM	SWMU 5 Confirmation	2009-03-17 0:00:00	1.5	1.5																																				
4	HCS GR K18 (2-3)	HCS GR K18 (2-3)_4/30/09_(2-3)_NM	SWMU 5 Confirmation	2009-04-30 0:00:00	2	3																																				
4	HCS GR K18 (S,1)	HCS GR K18 (S,1)_4/30/09_(1-1)_NM	SWMU 5 Confirmation	2009-04-30 0:00:00	1	1																																				
4	HCS GR K18 (W,1)	HCS GR K18 (W,1)_4/30/09_(1-1)_NM	SWMU 5 Confirmation	2009-04-30 0:00:00	1	1																																				
4	HCS GR K18 (W,1)	HICS 149_4/30/09_(1-1)_DUP	SWMU 5 Confirmation	2009-04-30 0:00:00	1	1																																				
4	HCS GR K19 (2-3)	HCS GR K19 (2-3)_4/30/09_(2-3)_NM	SWMU 5 Confirmation	2009-04-30 0:00:00	2	3																																				
4	HCS GR K19 (W,1)	HCS GR K19 (W,1)_4/30/09_(1-1)_NM	SWMU 5 Confirmation	2009-04-30 0:00:00	1	1																																				
4	HCS GR K20 (2-3)	HCS GR K20 (2-3)_3/31/09_(2-3)_NM	SWMU 5 Confirmation	2009-03-31 0:00:00	2	3																																				
4	HCS GR K20N (2-3)	HCS GR K20N (2-3)_10/14/08_(2-3)_NM	SWMU 5 Confirmation	2008-10-14 0:00:00	2	3																																				
4	HCS GR L12 (N,1.5)	HCS GR L12 (N,1.5)_3/17/09_(1.5-1.5)_NM	SWMU 5 Confirmation	2009-03-17 0:00:00	1.5	1.5																																				
4	HCS GR L18 (2-3)	HCS GR L18 (2-3)_7/1/09_(2-3)_NM	SWMU 5 Confirmation	2009-07-01 0:00:00	2	3																																				
4	HCS GR L18 (S,1)	HCS GR L18 (S,1)_7/1/09_(1-1)_NM	SWMU 5 Confirmation	2009-07-01 0:00:00	1	1																																				
4	HCS GR L19 (2-3)	HCS GR L19 (2-3)_7/1/09_(2-3)_NM	SWMU 5 Confirmation	2009-07-01 0:00:00	2	3																																				
4	HCS GR L20 (3-4)	HCS GR L20 (3-4)_4/30/09_(3-4)_NM	SWMU 5 Confirmation	2009-04-30 0:00:00	3	4																																				
4	HCS GR L20 (E,2.5)	HCS GR L20 (E,2.5)_4/30/09_(2.5-2.5)_NM	SWMU 5 Confirmation	2009-04-30 0:00:00	2.5	2.5																																				
4	HCS GR L20 (S,1.5)	HCS GR L20 (S,1.5)_4/30/09_(1.5-1.5)_NM	SWMU 5 Confirmation	2009-04-30 0:00:00	1.5	1.5																																				
4	HCS GR L20 (W,2.5)	HCS GR L20 (W,2.5)_4/30/09_(2.5-2.5)_NM	SWMU 5 Confirmation	2009-04-30 0:00:00	2.5	2.5																																				
4	HCS GR M12 (N,0.5)	HCS GR M12 (N,0.5)_4/25/09_(0.5-0.5)_NM	SWMU 5 Confirmation	2009-04-25 0:00:00	0.5	0.5																																				
4	HCS GR M18 (2-3)	HCS GR M18 (2-3)_7/1/09_(2-3)_NM	SWMU 5 Confirmation	2009-07-01 0:00:00	2	3																																				
4	HCS GR M18 (S,1)	HCS GR M18 (S,1)_7/1/09_(1-1)_NM	SWMU 5 Confirmation	2009-07-01 0:00:00	1	1																																				
4	HCS GR M19 (2-3)	HCS GR M19 (2-3)_7/1/09_(2-3)_NM	SWMU 5 Confirmation	2009-07-01 0:00:00	2	3																																				
4	HCS GR M20 (2-3)	HCS GR M20 (2-3)_5/21/09_(2-3)_NM	SWMU 5 Confirmation	2009-05-21 0:00:00	2	3																																				
4	HCS GR M20N (2-3)	HCS GR M20N (2-3)_10/14/08_(2-3)_NM	SWMU 5 Confirmation	2008-10-14 0:00:00	2	3																																				
4	HCS GR M20N (2-3)	HICS 99_10/14/08_(2-3)_DUP	SWMU 5 Confirmation	2008-10-14 0:00:00	2	3																																				
4	HCS GR N12 (N,1.5)	HCS GR N12 (N,1.5)_3/10/09_(1.5-1.5)_NM	SWMU 5 Confirmation	2009-03-10 0:00:00	1.5	1.5																																				
4	HCS GR N18 (2-3)	HCS GR N18 (2-3)_8/4/09_(2-3)_NM	SWMU 5 Confirmation	2009-08-04 0:00:00	2	3																																				
4	HCS GR N19 (2-3)	HCS GR N19 (2-3)_8/4/09_(2-3)_NM	SWMU 5 Confirmation	2009-08-04 0:00:00	2	3																																				
4	HCS GR N20 (2-3)	HCS GR N20 (2-3)_6/25/09_(2-3)_NM	SWMU 5 Confirmation	2009-06-25 0:00:00	2	3																																				
4	HCS GR N20 (2-3)	HICS 161_6/25/09_(2-3)_DUP	SWMU 5 Confirmation	2009-06-25 0:00:00	2	3																																				
4	HCS GR N20 (NE,1)	HCS GR N20 (NE,1)_6/25/09_(1-1)_NM	SWMU 5 Confirmation	2009-06-25 0:00:00	1	1																																				
4	HCS GR N20 (SW,0.5)	HCS GR N20 (SW,0.5)_6/24/09_(0.5-0.5)_NM	SWMU 5 Confirmation	2009-06-24 0:00:00	0.5	0.5																																				
4	HCS GR O12 (N,1.5)	HCS GR O12 (N,1.5)_2/28/09_(1.5-1.5)_NM	SWMU 5 Confirmation	2009-02-28 0:00:00	1.5	1.5																																				
4	HCS GR O12 (N,3.5)	HCS GR O12 (N,3.5)_2/28/09_(3.5-3.5)_NM	SWMU 5 Confirmation	2009-02-28 0:00:00	3.5	3.5																																				
4	HCS GR O17 (SW,0.5)	HCS GR O17 (SW,0.5)_7/1/09_(0.5-0.5)_NM	SWMU 5 Confirmation	2009-07-01 0:00:00	0.5	0.5																																				
4	HCS GR O18 (2-3)	HCS GR O18 (2-3)_8/4/09_(2-3)_NM	SWMU 5 Confirmation	2009-08-04 0:00:00	2	3																																				
4	HCS GR O19 (NE,0.5)	HCS GR O19 (NE,0.5)_6/25/09_(0.5-0.5)_NM	SWMU 5 Confirmation	2009-06-25 0:00:00	0.5	0.5																																				
4	HCS GR O19 (SW,0.5)	HCS GR O19 (SW,0.5)_6/24/09_(0.5-0.5)_NM	SWMU 5 Confirmation	2009-06-24 0:00:00	0.5	0.5																																				
4	HCS GR O20 (2-3)	HCS GR O20 (2-3)_8/4/09_(2-3)_NM	SWMU 5 Confirmation	2009-08-04 0:00:00	2	3																																				
4	HCS GR P12 (NE,2)	HCS GR P12 (NE,2)_2/28/09_(2-2)_NM	SWMU 5 Confirmation	2009-02-28 0:00:00	2	2																																				
4	HCS GR P17 (E,0.5)	HCS GR P17 (E,0.5)_6/25/09_(0.5-0.5)_NM	SWMU 5 Confirmation	2009-06-25 0:00:00	0.5	0.5																																				
4	HCS GR P17 (S,0.5)	HCS GR P17 (S,0.5)_7/1/09_(0.5-0.5)_NM	SWMU 5 Confirmation	2009-07-01 0:00:00	0.5	0.5																																				
4	HCS GR P18 (2-3)	HCS GR P18 (2-3)_8/4/09_(2-3)_NM	SWMU 5 Confirmation	2009-08-04 0:00:00	2	3																																				
4	HCS GR P18 (2-3)	HICS 167_8/4/09_(2-3)_DUP	SWMU 5 Confirmation	2009-08-04 0:00:00	2	3																																				
4	HCS GR P18 (NE,0.5)	HCS GR P18 (NE,0.5)_6/25/09_(0.5-0.5)_NM	SWMU 5 Confirmation	2009-06-25 0:00:00	0.5	0.5																																				
4	HCS GR P19 (2-3)	HCS GR P19 (2-3)_8/4/09_(2-3)_NM	SWMU 5 Confirmation	2009-08-04 0:00:00	2	3																																				
4	HCS GR P19 (NE,0.5)	HCS GR P19 (NE,0.5)_6/26/09_(0.5-0.5)_NM	SWMU 5 Confirmation	2009-06-26 0:00:00	0.5	0.5																																				
4	HCS GR P19 (SW,0.5)	HCS GR P19 (SW,0.5)_6/26/09_(0.5-0.5)_NM	SWMU 5 Confirmation	2009-06-26 0:00:00	0.5	0.5																																				
4	HCS GR P20 (NE,1)	HCS GR P20 (NE,1)_8/4/09_(1-1)_NM	SWMU 5 Confirmation	2009-08-04 0:00:00	1	1																																				
4	HCS GR Q12 (W,1)	HCS GR Q12 (W,1)_3/31/09_(1-1)_NM	SWMU 5 Confirmation	2009-03-31 0:00:00	1	1																																				
4	HCS GR Q13 (2-3)	HCS GR Q13 (2-3)_7/21/08_(2-3)_NM	SWMU 5 Confirmation	2008-07-21 0:00:00	2	3																																				
4	HCS GR Q13 (2-3)	HICS 77 (2-3)_7/21/08_(2-3)_DUP	SWMU 5 Confirmation	2008-07-21 0:00:00	2	3																																				
4	HCS GR Q13 (3-4)	HCS GR Q13 (3-4)_10/14/08_(3-4)_NM	SWMU 5 Confirmation	2008-10-14 0:00:00	3	4																																				
4	HCS GR Q13 (E,2)	HCS GR Q13 (E,2)_10/14/08_(2-2)_NM	SWMU 5 Confirmation	2008-10-14 0:00:00	2	2																																				
4	HCS GR Q13 (W,1.5)	HCS GR Q13 (W,1.5)_3/31/09_(1.5-1.5)_NM	SWMU 5 Confirmation	2009-03-31 0:00:00	1.5	1.5																																				
4	HCS GR Q14 (3-4)	HCS GR Q14 (3-4)_10/14/08_(3-4)_NM	SWMU 5 Confirmation	2008-10-14 0:00:00	3	4																																				
4	HCS GR Q14 (E,2)	HCS GR Q14 (E,2)_10/14/08_(2-2)_NM	SWMU 5 Confirmation	2008-10-14 0:00:00	2	2																																				

Notes:
U=Non-Detect; J=Estimated value; J+=Estimated high; J-=Estimated low;
UJ=Estimated Non-Detect; UJ+=Estimated high Non-Detect
T=Compound identified in associated decontamination blank; UR= Rejected

TABLE F-1
SWMU SOIL DATA
HERCULES LLC AND PINOVA, INC.
BRUNSWICK, GA

							2,4-Dinitrophenol 8270D LL					2,4-Dinitrotoluene 8270D LL					2,6-Dichlorophenol 8270D LL					2,6-Dinitrotoluene 8270D LL					2-Acetylaminofluorene 8270D LL					2-Chloronaphthalene 8270D LL					2-Chlorophenol 8270D LL				
SWMU ID	Location ID	Sample ID	Event	Sample Date	Start Depth	End Depth	Result	Lab Flag	Qualifier	RDL	Dilution	Result	Lab Flag	Qualifier	RDL	Dilution	Result	Lab Flag	Qualifier	RDL	Dilution	Result	Lab Flag	Qualifier	RDL	Dilution	Result	Lab Flag	Qualifier	RDL	Dilution	Result	Lab Flag	Qualifier	RDL	Dilution	Result	Lab Flag	Qualifier	RDL	Dilution
1	SIA1B001A	SIA1B001A_10/16/12_(0-2)_NM	Triad	2012-10-16 0:00:00	0	2	0	U	None	2200	5	0	U	None	220	5	0	U	None	220	5	0	U	None	220	5	0	U	UJ	220	5	0	U	None	220	5	0	U	None	220	5
1	SIA1B001A	SIA1B001A_10/16/12_(2-2)_NM	Triad	2012-10-16 0:00:00	2	2																																					
1	SIA1B001B	SIA1B001B_12/6/12_(0-2)Comp_V_DUP	Triad	2012-12-06 0:00:00	0	2	0	U	UJ	5100	10	0	U	None	510	10	0	U	None	510	10	0	U	None	510	10	0	U	None	510	10	0	U	None	510	10	0	U	None	510	10
1	SIA1B001B	SIA1B001B_12/6/12_(0-2)Comp_V_NM	Triad	2012-12-06 0:00:00	0	2	0	U	UJ	4200	10	0	U	None	420	10	0	U	None	420	10	0	U	None	420	10	0	U	None	420	10	0	U	None	420	10	0	U	None	420	10
1	SIA1B001B	SIA1B001B_12/6/12_(2-2)Grab_DUP	Triad	2012-12-06 0:00:00	2	2																																					
1	SIA1B001B	SIA1B001B_12/6/12_(2-2)Grab_NM	Triad	2012-12-06 0:00:00	2	2																																					
1	SIA1B003B	SIA1B003B_1/11/13_(0-2)Comp_V_NM	Triad	2013-01-11 0:00:00	0	2	0	U	None	5100	10	0	U	None	510	10	0	U	None	510	10	0	U	None	510	10	0	U	None	510	10	0	U	None	510	10	0	U	None	510	10
1	SIA1B003B	SIA1B003B_1/11/13_(2-2)Grab_NM	Triad	2013-01-11 0:00:00	2	2																																					
1	SIA1B003B	SIA1B003B_1/11/13_(2-4)Comp_V_NM	Triad	2013-01-11 0:00:00	2	4	0	U	None	5600	10	0	U	None	560	10	0	U	None	560	10	0	U	None	560	10	0	U	None	560	10	0	U	None	560	10	0	U	None	560	10
1	SIA1B003B	SIA1B003B_1/11/13_(3.5-3.5)Grab_NM	Triad	2013-01-11 0:00:00	3.5	3.5																																					
1	SIA1B004A	SIA1B004A_10/18/12_(0-2)Comp_V_NM	Triad	2012-10-18 0:00:00	0	2	0	U	None	4000	10	0	U	None	400	10	0	U	None	400	10	0	U	None	400	10	0	U	None	400	10	0	U	None	400	10	0	U	None	400	10
1	SIA1B004A	SIA1B004A_10/18/12_(2-2)Grab_NM	Triad	2012-10-18 0:00:00	2	2																																					
1	SIA1B004A	SIA1B004A_10/18/12_(2-4)Comp_V_NM	Triad	2012-10-18 0:00:00	2	4	0	U	None	2000	5	0	U	UJ	200	5	0	U	None	200	5	0	U	UJ	200	5	0	U	UJ	200	5	0	U	UJ	200	5	0	U	None	200	5
1	SIA1B004A	SIA1B004A_10/18/12_(4-4)Grab_NM	Triad	2012-10-18 0:00:00	4	4																																					
1	SIA1B004A	SIA1B004A_10/18/12_(4-6)Comp_V_NM	Triad	2012-10-18 0:00:00	4	6	0	U	None	4300	10	0	U	None	430	10	0	U	None	430	10	0	U	None	430	10	0	U	None	430	10	0	U	None	430	10	0	U	None	430	10
1	SIA1B004A	SIA1B004A_10/18/12_(6-6)Grab_NM	Triad	2012-10-18 0:00:00	6	6																																					
1	SIA1B005A	SIA1B005A_10/16/12_(2-4)Comp_V_NM	Triad	2012-10-16 0:00:00	2	4	0	U	UJ	2800	5	0	U	None	280	5	0	U	None	280	5	0	U	None	280	5	0	U	None	280	5	0	U	None	280	5	0	U	None	280	5
1	SIA1B005A	SIA1B005A_10/18/12_(0-2)Comp_V_NM	Triad	2012-10-18 0:00:00	0	2	0	U	None	2000	5	0	U	None	200	5	0	U	None	200	5	0	U	None	200	5	0	U	None	200	5	0	U	None	200	5	0	U	None	200	5
1	SIA1B005A	SIA1B005A_10/18/12_(2-2)Grab_NM	Triad	2012-10-18 0:00:00	2	2																																					
1	SIA1B005A	SIA1B005A_10/18/12_(3-3)Grab_NM	Triad	2012-10-18 0:00:00	3	3																																					
1	SIA1B006A	SIA1B006A_10/16/12_(0-2)_NM	Triad	2012-10-16 0:00:00	0	2	0	U	None	2300	5	0	U	None	230	5	0	U	None	230	5	0	U	None	230	5	0	U	None	230	5	0	U	None	230	5	0	U	None	230	5
1	SIA1B006A	SIA1B006A_10/16/12_(2-2)_NM	Triad	2012-10-16 0:00:00	2	2																																					
1	SIA1B006A	SIA1B006A_10/16/12_(4-4)_NM	Triad	2012-10-16 0:00:00	4	4																																					
1	SIA1B006A	SIA1B006A_10/18/12_(2-4)Comp_V_NM	Triad	2012-10-18 0:00:00	2	4	0	U	None	2100	5	0	U	None	210	5	0	U	None	210	5	0	U	None	210	5	0	U	None	210	5	0	U	None	210	5	0	U	None	210	5
1	SS001A01	SS001A01_12/21/94_(0-0.5)Grab_NM	D&M_RFI-1995	1994-12-21 0:00:00	0	0.5	0	U	None	2300	1	0	U	None	450	1	0	U	None	450	1	0	U	None	450	1	0	U	None	450	1	0	U	None	450	1	0	U	None	450	1
1	SS-272	SS-272_11/7/00_(0-1)Grab_NM	RFI2-2000	2000-11-07 0:00:00	0	1																																					
1	SS-273	SS-273_11/7/00_(0-1)Grab_NM	RFI2-2000	2000-11-07 0:00:00	0	1																																					
1	SS-357	SS-357_10/25/06_(0-1)Grab_NM	Phase 3 RFI	2006-10-25 0:00:00	0	1																																					
1	SS-357	SS-357_10/25/06_(1-2)Grab_NM	Phase 3 RFI	2006-10-25 0:00:00	1	2																																					
2	SS001A02	SS001A02_12/12/94_(0-0.5)Grab_NM	D&M_RFI-1995	1994-12-12 0:00:00	0	0.5	0	U	None	2000	1	0	U	None	400	1	0	U	None	400	1	0	U	None	400	1	0	U	None	400	1	0	U	None	400	1	0	U	None	400	1
2	SS002A02	SS002A02_12/12/94_(0-0.5)Grab_NM	D&M_RFI-1995	1994-12-12 0:00:00	0	0.5	0	U	None	11000	5	0	U	None	2200	5	0	U	None	2200	5	0	U	None	2200	5	0	U	None	2200	5	0	U	None	2200	5	0	U	None	2200	5
2	SS-355	SS-355_10/25/06_(1-2)Grab_NM	Phase 3 RFI	2006-10-25 0:00:00	1	2																																					
2	SS-355	SS-355_10/25/06_(2-3)Grab_NM	Phase 3 RFI	2006-10-25 0:00:00	2	3																																					
2	SS-355	SS-355_10/26/06_(0-1)Grab_NM	Phase 3 RFI	2006-10-26 0:00:00	0	1																																					
2	SS-355	SS-355_10/26/06_(1-2)Grab_NM	Phase 3 RFI	2006-10-26 0:00:00	1	2																																					
3	SS001A03	SS001A03_12/14/94_(0-0.5)Grab_NM	D&M_RFI-1995	1994-12-14 0:00:00	0	0.5	0	U	None	1900	1	0	U	None	370	1	0	U	None	370	1	0	U	None	370	1	0	U	None	370	1	0	U	None	370	1	0	U	None	370	1
3	SS002A03	SS002A03_12/14/94_(0-0.5)Grab_NM	D&M_RFI-1995	1994-12-14 0:00:00	0	0.5	0	U	None	2000	1	0	U	None	380	1	0	U	None	380	1	0	U	None	380	1	0	U	None	380	1	0	U	None	380	1	0	U	None	380	1
3	SS-384	SS-384_10/25/06_(0-1)Grab_NM	Phase 3 RFI	2006-10-25 0:00:00	0	1																																					
3	SS-384	SS-384_10/25/06_(1-2)Grab_NM	Phase 3 RFI	2006-10-25 0:00:00	1	2																																					
4	HCS GR G12 (N,1.5)	HCS GR G12 (N,1.5)_3/10/09_(1.5-1.5)_NM	SWMU 5 Confirmation	2009-03-10 0:00:00	1.5	1.5																																					
4	HCS GR H12 (N,1.5)	HCS GR H12 (N,1.5)_3/10/09_(1.5-1.5)_NM	SWMU 5 Confirmation	2009-03-10 0:00:00	1.5	1.5																																					
4	HCS GR I12 (N,1.5)	HCS GR I12 (N,1.5)_3/10/09_(1.5-1.5)_NM	SWMU 5 Confirmation	2009-03-10 0:00:00	1.5	1.5																																					
4	HCS GR I20 (2-3)	HCS GR I20 (2-3)_3/31/09_(2-3)_NM	SWMU 5 Confirmation	2009-03-31 0:00:00	2	3																																					
4	HCS GR I20 (S,1)	HCS GR I20 (S,1)_3/31/09_(1-1)_NM	SWMU 5 Confirmation	2009-03-31 0:00:00	1	1																																					
4	HCS GR I20N (2-3)	HCS GR I20N (2-3)_10/14/08_(2-3)_NM	SWMU 5 Confirmation	2008-10-14 0:00:00	2	3																																					
4	HCS GR J12 (N,1.5)	HCS GR J12 (N,1.5)_3/10/09_(1.5-1.5)_NM	SWMU 5 Confirmation	2009-03-10 0:00:00	1.5	1.5																																					
4	HCS GR J20 (2-3)	HCS GR J20 (2-3)_3/31/09_(2-3)_NM	SWMU 5 Confirmation	2009-03-31 0:00:00	2	3																																					
4	HCS GR J20 (S,1)	HCS GR J20 (S,1)_3/31/09_(1-1)_NM	SWMU 5 Confirmation	2009-03-31 0:00:00	1	1																																					
4	HCS GR J20N (2-3)	HCS GR J20N (2-3)_10/14/08_(2-3)_NM	SWMU 5 Confirmation	2008-10-14 0:00:00	2	3																																					
4	HCS GR K12 (N,1.5)	HCS GR K12 (N,1.5)_3/17/09_(1.5-1.5)_NM	SWMU 5 Confirmation	2009-03-17 0:00:00	1.5	1.5																																					
4	HCS GR K18 (2-3)	HCS GR K18 (2-3)_4/30/09_(2-3)_NM	SWMU 5 Confirmation	2009-04-30 0:00:00	2	3																																					
4	HCS GR K18 (S,1)	HCS GR K18 (S,1)_4/30/09_(1-1)_NM	SWMU 5 Confirmation	2009-04-30 0:00:00	1	1																																					
4	HCS GR K18 (W,1)	HCS GR K18 (W,1)_4/30/09_(1-1)_NM	SWMU 5 Confirmation	2009-04-30 0:00:00	1	1																																					
4	HCS GR K18 (W,1)	HICS 149_4/30/09_(1-1)_DUP	SWMU 5 Confirmation	2009-04-30 0:00:00	1	1																																					
4	HCS GR K19 (2-3)	HCS GR K19 (2-3)_4/30/09_(2-3)_NM	SWMU 5 Confirmation	2009-04-30 0:00:00	2	3																																					
4	HCS GR K19 (W,1)	HCS GR K19 (W,1)_4/30/09_(1-1)_NM	SWMU 5 Confirmation	2009-04-30 0:00:00	1	1																																					
4	HCS GR K20 (2-3)	HCS GR K20 (2-3)_3/31/09_(2-3)_NM	SWMU 5 Confirmation	2009-03-31 0:00:00	2	3																																					
4	HCS GR K20N (2-3)	HCS GR K20N (2-3)_10/14/08_(2-3)_NM	SWMU 5 Confirmation	2008-10-14 0:00:00	2	3																																					
4	HCS GR L12 (N,1.5)	HCS GR L12 (N,1.5)_3/17/09_(1.5-1.5)_NM	SWMU 5 Confirmation	2009-03-17 0:00:00	1.5	1.5																																					
4	HCS GR L18 (2-3)	HCS GR L18 (2-3)_7/1/09_(2-3)_NM	SWMU 5 Confirmation	2009-07-01 0:00:00	2	3																																					
4	HCS GR L18 (S,1)	HCS GR L18 (S,1)_7/1/09_(1-1)_NM	SWMU 5 Confirmation	2009-07-01 0:00:00	1	1																																					
4	HCS GR L19 (2-3)	HCS GR L19 (2-3)_7/1/09_(2-3)_NM	SWMU 5 Confirmation	2009-07-01 0:00:00	2	3																																					
4	HCS GR L20 (3-4)	HCS GR L20 (3-4)_4/30/09_(3-4)_NM	SWMU 5 Confirmation	2009-04-30 0:00:00	3	4																																					
4	HCS GR L20 (E,2.5)	HCS GR L20 (E,2.5)_4/30/09_(2.5-2.5)_NM	SWMU 5 Confirmation	2009-04-30 0:00:00	2.5	2.5																																					
4	HCS GR L20 (S,1.5)	HCS GR L20 (S,1.5)_4/30/09_(1.5-1.5)_NM	SWMU 5 Confirmation	2009-04-30 0:00:00	1.5	1.5																																					
4	HCS GR L20 (W,2.5)	HCS GR L20 (W,2.5)_4/30/09_(2.5-2.5)_NM	SWMU 5 Confirmation	2009-04-30 0:00:00	2.5	2.5																																					
4	HCS GR M12 (N,0.5)	HCS GR M12 (N,0.5)_4/25/09_(0.5-0.5)_NM	SWMU 5 Confirmation	2009-04-25 0:00:00	0.5	0.5																																					
4	HCS GR M18 (2-3)	HCS GR M18 (2-3)_7/1/09_(2-3)_NM	SWMU 5 Confirmation	2009-07-01 0:00:00	2	3																																					
4	HCS GR M18 (S,1)	HCS GR M18 (S,1)_7/1/09_(1-1)_NM	SWMU 5 Confirmation	2009-07-01 0:00:00	1	1																																					
4	HCS GR M19 (2-3)	HCS GR M19 (2-3)_7/1/09_(2-3)_NM	SWMU 5 Confirmation	2009-07-01 0:00:00	2	3																																					
4	HCS GR M20 (2-3)	HCS GR M20 (2-3)_5/21/09_(2-3)_NM	SWMU 5 Confirmation	2009-05-21 0:00:00	2	3																																					
4	HCS GR M20N (2-3)	HCS GR M20N (2-3)_10/14/08_(2-3)_NM	SWMU 5 Confirmation	2008-10-14 0:00:00	2	3																																					
4	HCS GR M20N (2-3)	HICS 99_10/14/08_(2-3)_DUP	SWMU 5 Confirmation	2008-10-14 0:00:00	2	3																																					
4	HCS GR N12 (N,1.5)	HCS GR N12 (N,1.5)_3/10/09_(1.5-1.5)_NM	SWMU 5 Confirmation	2009-03-10 0:00:00	1.5	1.5																																					
4	HCS GR N18 (2-3)	HCS GR N18 (2-3)_8/4/09_(2-3)_NM	SWMU 5 Confirmation	2009-08-04 0:00:00	2	3																																					
4	HCS GR N19 (2-3)	HCS GR N19 (2-3)_8/4/09_(2-3)_NM	SWMU 5 Confirmation	2009-08-04 0:00:00	2	3																																					
4	HCS GR N20 (2-3)	HCS GR N20 (2-3)_6/25/09_(2-3)_NM	SWMU 5 Confirmation	2009-06-25 0:00:00	2	3																																					
4	HCS GR N20 (2-3)	HICS 161_6/25/09_(2-3)_DUP	SWMU 5 Confirmation	2009-06-25 0:00:00	2	3																																					
4	HCS GR N20 (NE,1)	HCS GR N20 (NE,1)_6/25/09_(1-1)_NM	SWMU 5 Confirmation	2009-06-25 0:00:00	1	1																																					
4	HCS GR N20 (SW,0.5)	HCS GR N20 (SW,0.5)_6/24/09_(0.5-0.5)_NM	SWMU 5 Confirmation	2009-06-24 0:00:00	0.5	0.5																																					
4	HCS GR O12 (N,1.5)	HCS GR O12 (N,1.5)_2/28/09_(1.5-1.5)_NM	SWMU 5 Confirmation	2009-02-28 0:00:00	1.5	1.5																																					
4	HCS GR O12 (N,3.5)	HCS GR O12 (N,3.5)_2/28/09_(3.5-3.5)_NM	SWMU 5 Confirmation	2009-02-28 0:00:00	3.5	3.5																																					
4	HCS GR O17 (SW,0.5)	HCS GR O17 (SW,0.5)_7/1/09_(0.5-0.5)_NM	SWMU 5 Confirmation	2009-07-01 0:00:00	0.5	0.5																																					
4	HCS GR O18 (2-3)	HCS GR O18 (2-3)_8/4/09_(2-3)_NM	SWMU 5 Confirmation	2009-08-04 0:00:00	2	3																																					
4	HCS GR O19 (NE,0.5)	HCS GR O19 (NE,0.5)_6/25/09_(0.5-0.5)_NM	SWMU 5 Confirmation	2009-06-25 0:00:00	0.5	0.5																																					
4	HCS GR O19 (SW,0.5)	HCS GR O19 (SW,0.5)_6/24/09_(0.5-0.5)_NM	SWMU 5 Confirmation	2009-06-24 0:00:00	0.5	0.5																																					
4	HCS GR O20 (2-3)	HCS GR O20 (2-3)_8/4/09_(2-3)_NM	SWMU 5 Confirmation	2009-08-04 0:00:00	2	3																																					
4	HCS GR P12 (NE,2)	HCS GR P12 (NE,2)_2/28/09_(2-2)_NM	SWMU 5 Confirmation	2009-02-28 0:00:00	2	2																																					
4	HCS GR P17 (E,0.5)	HCS GR P17 (E,0.5)_6/25/09_(0.5-0.5)_NM	SWMU 5 Confirmation	2009-06-25 0:00:00	0.5	0.5																																					
4	HCS GR P17 (S,0.5)	HCS GR P17 (S,0.5)_7/1/09_(0.5-0.5)_NM	SWMU 5 Confirmation	2009-07-01 0:00:00	0.5	0.5																																					
4	HCS GR P18 (2-3)	HCS GR P18 (2-3)_8/4/09_(2-3)_NM	SWMU 5 Confirmation	2009-08-04 0:00:00	2	3																																					
4	HCS GR P18 (2-3)	HICS 167_8/4/09_(2-3)_DUP	SWMU 5 Confirmation	2009-08-04 0:00:00	2	3																																					
4	HCS GR P18 (NE,0.5)	HCS GR P18 (NE,0.5)_6/25/09_(0.5-0.5)_NM	SWMU 5 Confirmation	2009-06-25 0:00:00	0.5	0.5																																					
4	HCS GR P19 (2-3)	HCS GR P19 (2-3)_8/4/09_(2-3)_NM	SWMU 5 Confirmation	2009-08-04 0:00:00	2	3																																					
4	HCS GR P19 (NE,0.5)	HCS GR P19 (NE,0.5)_6/26/09_(0.5-0.5)_NM	SWMU 5 Confirmation	2009-06-26 0:00:00	0.5	0.5																																					
4	HCS GR P19 (SW,0.5)	HCS GR P19 (SW,0.5)_6/26/09_(0.5-0.5)_NM	SWMU 5 Confirmation	2009-06-26 0:00:00	0.5	0.5																																					
4	HCS GR P20 (NE,1)	HCS GR P20 (NE,1)_8/4/09_(1-1)_NM	SWMU 5 Confirmation	2009-08-04 0:00:00	1	1																																					
4	HCS GR Q12 (W,1)	HCS GR Q12 (W,1)_3/31/09_(1-1)_NM	SWMU 5 Confirmation	2009-03-31 0:00:00	1	1																																					
4	HCS GR Q13 (2-3)	HCS GR Q13 (2-3)_7/21/08_(2-3)_NM	SWMU 5 Confirmation	2008-07-21 0:00:00	2	3																																					
4	HCS GR Q13 (2-3)	HICS 77 (2-3)_7/21/08_(2-3)_DUP	SWMU 5 Confirmation	2008-07-21 0:00:00	2	3																																					
4	HCS GR Q13 (3-4)	HCS GR Q13 (3-4)_10/14/08_(3-4)_NM	SWMU 5 Confirmation	2008-10-14 0:00:00	3	4																																					
4	HCS GR Q13 (E,2)	HCS GR Q13 (E,2)_10/14/08_(2-2)_NM	SWMU 5 Confirmation	2008-10-14 0:00:00	2	2																																					
4	HCS GR Q13 (W,1.5)	HCS GR Q13 (W,1.5)_3/31/09_(1.5-1.5)_NM	SWMU 5 Confirmation	2009-03-31 0:00:00	1.5	1.5																																					
4	HCS GR Q14 (3-4)	HCS GR Q14 (3-4)_10/14/08_(3-4)_NM	SWMU 5 Confirmation	2008-10-14 0:00:00	3	4																																					
4	HCS GR Q14 (E,2)	HCS GR Q14 (E,2)_10/14/08_(2-2)_NM	SWMU 5 Confirmation	2008-10-14 0:00:00	2	2																																					

Notes:
U=Non-Detect; J=Estimated value; J+=Estimated high; J-=Estimated low;
UJ=Estimated Non-Detect; UJ+=Estimated high Non-Detect
T=Compound identified in associated decontamination blank; UR= Rejected

TABLE F-1
SWMU SOIL DATA
HERCULES LLC AND PINOVA, INC.
BRUNSWICK, GA

							2-Methylnaphthalene 8270D LL					2-Naphthylamine 8270D LL					2-Nitroaniline 8270D LL					2-Nitrophenol 8270D LL					2-Picoline 8270D LL					3,3`-Dichlorobenzidine 8270D LL					3,3`-Dimethylbenzidine 8270D LL				
SWMU ID	Location ID	Sample ID	Event	Sample Date	Start Depth	End Depth	Result	Lab Flag	Qualifier	RDL	Dilution	Result	Lab Flag	Qualifier	RDL	Dilution	Result	Lab Flag	Qualifier	RDL	Dilution	Result	Lab Flag	Qualifier	RDL	Dilution	Result	Lab Flag	Qualifier	RDL	Dilution	Result	Lab Flag	Qualifier	RDL	Dilution	Result	Lab Flag	Qualifier	RDL	Dilution
1	SIA1B001A	SIA1B001A_10/16/12_(0-2)_NM	Triad	2012-10-16 0:00:00	0	2	59	None	None	46	5	0	U *	UJ	450	5	0	U	None	1200	5	0	U	None	220	5	0	U	None	450	5	0	U	None	450	5	0	U	UJ	450	5
1	SIA1B001A	SIA1B001A_10/16/12_(2-2)_NM	Triad	2012-10-16 0:00:00	2	2																																				
1	SIA1B001B	SIA1B001B_12/6/12_(0-2)Comp_V_DUP	Triad	2012-12-06 0:00:00	0	2	110	None	None	100	10	0	U	None	1000	10	0	U	None	2600	10	0	U	None	510	10	0	U	None	1000	10	0	U	None	1000	10	0	U	None	1000	10
1	SIA1B001B	SIA1B001B_12/6/12_(0-2)Comp_V_NM	Triad	2012-12-06 0:00:00	0	2	62	J	None	85	10	0	U	None	840	10	0	U	None	2200	10	0	U	None	420	10	0	U	None	840	10	0	U	None	840	10	0	U	UJ	840	10
1	SIA1B001B	SIA1B001B_12/6/12_(2-2)Grab_DUP	Triad	2012-12-06 0:00:00	2	2																																				
1	SIA1B001B	SIA1B001B_12/6/12_(2-2)Grab_NM	Triad	2012-12-06 0:00:00	2	2																																				
1	SIA1B003B	SIA1B003B_1/11/13_(0-2)Comp_V_NM	Triad	2013-01-11 0:00:00	0	2	0	U	None	100	10	0	U	None	1000	10	0	U	None	2600	10	0	U	None	510	10	0	U	None	1000	10	0	U	None	1000	10	0	U	None	1000	10
1	SIA1B003B	SIA1B003B_1/11/13_(2-2)Grab_NM	Triad	2013-01-11 0:00:00	2	2																																				
1	SIA1B003B	SIA1B003B_1/11/13_(2-4)Comp_V_NM	Triad	2013-01-11 0:00:00	2	4	0	U	None	110	10	0	U	None	1100	10	0	U	None	2900	10	0	U	None	560	10	0	U	None	1100	10	0	U	None	1100	10	0	U	None	1100	10
1	SIA1B003B	SIA1B003B_1/11/13_(3.5-3.5)Grab_NM	Triad	2013-01-11 0:00:00	3.5	3.5																																				
1	SIA1B004A	SIA1B004A_10/18/12_(0-2)Comp_V_NM	Triad	2012-10-18 0:00:00	0	2	61	J	None	81	10	0	U *	None	790	10	0	U	None	2000	10	0	U	None	400	10	0	U	None	790	10	0	U	None	790	10	0	U	None	790	10
1	SIA1B004A	SIA1B004A_10/18/12_(2-2)Grab_NM	Triad	2012-10-18 0:00:00	2	2																																				
1	SIA1B004A	SIA1B004A_10/18/12_(2-4)Comp_V_NM	Triad	2012-10-18 0:00:00	2	4	39	J	J	41	5	0	U *	UJ	400	5	0	U	UJ	1000	5	0	U	None	200	5	0	U	UJ	400	5	0	U	UJ	400	5	0	U	UJ	400	5
1	SIA1B004A	SIA1B004A_10/18/12_(4-4)Grab_NM	Triad	2012-10-18 0:00:00	4	4																																				
1	SIA1B004A	SIA1B004A_10/18/12_(4-6)Comp_V_NM	Triad	2012-10-18 0:00:00	4	6	61	J	None	88	10	0	U *	UJ	870	10	0	U	None	2200	10	0	U	None	430	10	0	U	None	870	10	0	U	None	870	10	0	U	None	870	10
1	SIA1B004A	SIA1B004A_10/18/12_(6-6)Grab_NM	Triad	2012-10-18 0:00:00	6	6																																				
1	SIA1B005A	SIA1B005A_10/16/12_(2-4)Comp_V_NM	Triad	2012-10-16 0:00:00	2	4	130	None	None	56	5	0	U *	UJ	550	5	0	U	None	1400	5	0	U	None	280	5	0	U	None	550	5	0	U	None	550	5	0	U	None	550	5
1	SIA1B005A	SIA1B005A_10/18/12_(0-2)Comp_V_NM	Triad	2012-10-18 0:00:00	0	2	0	U	None	40	5	0	U *	None	400	5	0	U	None	1000	5	0	U	None	200	5	0	U	None	400	5	0	U	None	400	5	0	U	None	400	5
1	SIA1B005A	SIA1B005A_10/18/12_(2-2)Grab_NM	Triad	2012-10-18 0:00:00	2	2																																				
1	SIA1B005A	SIA1B005A_10/18/12_(3-3)Grab_NM	Triad	2012-10-18 0:00:00	3	3																																				
1	SIA1B006A	SIA1B006A_10/16/12_(0-2)_NM	Triad	2012-10-16 0:00:00	0	2	0	U	None	47	5	0	U *	UJ	470	5	0	U	None	1200	5	0	U	None	230	5	0	U	None	470	5	0	U	None	470	5	0	U	None	470	5
1	SIA1B006A	SIA1B006A_10/16/12_(2-2)_NM	Triad	2012-10-16 0:00:00	2	2																																				
1	SIA1B006A	SIA1B006A_10/16/12_(4-4)_NM	Triad	2012-10-16 0:00:00	4	4																																				
1	SIA1B006A	SIA1B006A_10/18/12_(2-4)Comp_V_NM	Triad	2012-10-18 0:00:00	2	4	0	U	None	43	5	0	U	UJ	430	5	0	U	None	1100	5	0	U	None	210	5	0	U	None	430	5	0	U	None	430	5	0	U	None	430	5
1	SS001A01	SS001A01_12/21/94_(0-0.5)Grab_NM	D&M_RFI-1995	1994-12-21 0:00:00	0	0.5	38	J	None	None	1	0	U	None	450	1	0	U	None	2300	1	0	U	None	450	1	0	U	None	450	1	0	U	None	900	1	0	U	None	2300	1
1	SS-272	SS-272_11/7/00_(0-1)Grab_NM	RFI2-2000	2000-11-07 0:00:00	0	1																																				
1	SS-273	SS-273_11/7/00_(0-1)Grab_NM	RFI2-2000	2000-11-07 0:00:00	0	1																																				
1	SS-357	SS-357_10/25/06_(0-1)Grab_NM	Phase 3 RFI	2006-10-25 0:00:00	0	1																																				
1	SS-357	SS-357_10/25/06_(1-2)Grab_NM	Phase 3 RFI	2006-10-25 0:00:00	1	2																																				
2	SS001A02	SS001A02_12/12/94_(0-0.5)Grab_NM	D&M_RFI-1995	1994-12-12 0:00:00	0	0.5	0	U	None	400	1	0	U	None	400	1	0	U	None	2000	1	0	U	None	400	1	0	U	None	400	1	0	U	None	790	1	0	U	None	2000	1
2	SS002A02	SS002A02_12/12/94_(0-0.5)Grab_NM	D&M_RFI-1995	1994-12-12 0:00:00	0	0.5	0	U	None	2200	5	0	U	None	2200	5	0	U	None	11000	5	0	U	None	2200	5	0	U	None	2200	5	0	U	None	4400	5	0	U	None	11000	5
2	SS-355	SS-355_10/25/06_(1-2)Grab_NM	Phase 3 RFI	2006-10-25 0:00:00	1	2																																				
2	SS-355	SS-355_10/25/06_(2-3)Grab_NM	Phase 3 RFI	2006-10-25 0:00:00	2	3																																				
2	SS-355	SS-355_10/26/06_(0-1)Grab_NM	Phase 3 RFI	2006-10-26 0:00:00	0	1																																				
2	SS-355	SS-355_10/26/06_(1-2)Grab_NM	Phase 3 RFI	2006-10-26 0:00:00	1	2																																				
3	SS001A03	SS001A03_12/14/94_(0-0.5)Grab_NM	D&M_RFI-1995	1994-12-14 0:00:00	0	0.5	300	J	None	None	1	0	U	None	370	1	0	U	None	1900	1	0	U	None	370	1	0	U	None	370	1	0	U	None	730	1	0	U	None	1900	1
3	SS002A03	SS002A03_12/14/94_(0-0.5)Grab_NM	D&M_RFI-1995	1994-12-14 0:00:00	0	0.5	0	U	None	380	1	0	U	None	380	1	0	U	None	2000	1	0	U	None	380	1	0	U	None	380	1	0	U	None	770	1	0	U	None	2000	1
3	SS-384	SS-384_10/25/06_(0-1)Grab_NM	Phase 3 RFI	2006-10-25 0:00:00	0	1																																				
3	SS-384	SS-384_10/25/06_(1-2)Grab_NM	Phase 3 RFI	2006-10-25 0:00:00	1	2																																				
4	HCS GR G12 (N,1.5)	HCS GR G12 (N,1.5)_3/10/09_(1.5-1.5)_NM	SWMU 5 Confirmation	2009-03-10 0:00:00	1.5	1.5																																				
4	HCS GR H12 (N,1.5)	HCS GR H12 (N,1.5)_3/10/09_(1.5-1.5)_NM	SWMU 5 Confirmation	2009-03-10 0:00:00	1.5	1.5																																				
4	HCS GR I12 (N,1.5)	HCS GR I12 (N,1.5)_3/10/09_(1.5-1.5)_NM	SWMU 5 Confirmation	2009-03-10 0:00:00	1.5	1.5																																				
4	HCS GR I20 (2-3)	HCS GR I20 (2-3)_3/31/09_(2-3)_NM	SWMU 5 Confirmation	2009-03-31 0:00:00	2	3																																				
4	HCS GR I20 (S,1)	HCS GR I20 (S,1)_3/31/09_(1-1)_NM	SWMU 5 Confirmation	2009-03-31 0:00:00	1	1																																				
4	HCS GR I20N (2-3)	HCS GR I20N (2-3)_10/14/08_(2-3)_NM	SWMU 5 Confirmation	2008-10-14 0:00:00	2	3																																				
4	HCS GR J12 (N,1.5)	HCS GR J12 (N,1.5)_3/10/09_(1.5-1.5)_NM	SWMU 5 Confirmation	2009-03-10 0:00:00	1.5	1.5																																				
4	HCS GR J20 (2-3)	HCS GR J20 (2-3)_3/31/09_(2-3)_NM	SWMU 5 Confirmation	2009-03-31 0:00:00	2	3																																				
4	HCS GR J20 (S,1)	HCS GR J20 (S,1)_3/31/09_(1-1)_NM	SWMU 5 Confirmation	2009-03-31 0:00:00	1	1																																				
4	HCS GR J20N (2-3)	HCS GR J20N (2-3)_10/14/08_(2-3)_NM	SWMU 5 Confirmation	2008-10-14 0:00:00	2	3																																				
4	HCS GR K12 (N,1.5)	HCS GR K12 (N,1.5)_3/17/09_(1.5-1.5)_NM	SWMU 5 Confirmation	2009-03-17 0:00:00	1.5	1.5																																				
4	HCS GR K18 (2-3)	HCS GR K18 (2-3)_4/30/09_(2-3)_NM	SWMU 5 Confirmation	2009-04-30 0:00:00	2	3																																				
4	HCS GR K18 (S,1)	HCS GR K18 (S,1)_4/30/09_(1-1)_NM	SWMU 5 Confirmation	2009-04-30 0:00:00	1	1																																				
4	HCS GR K18 (W,1)	HCS GR K18 (W,1)_4/30/09_(1-1)_NM	SWMU 5 Confirmation	2009-04-30 0:00:00	1	1																																				
4	HCS GR K18 (W,1)	HICS 149_4/30/09_(1-1)_DUP	SWMU 5 Confirmation	2009-04-30 0:00:00	1	1																																				
4	HCS GR K19 (2-3)	HCS GR K19 (2-3)_4/30/09_(2-3)_NM	SWMU 5 Confirmation	2009-04-30 0:00:00	2	3																																				
4	HCS GR K19 (W,1)	HCS GR K19 (W,1)_4/30/09_(1-1)_NM	SWMU 5 Confirmation	2009-04-30 0:00:00	1	1																																				
4	HCS GR K20 (2-3)	HCS GR K20 (2-3)_3/31/09_(2-3)_NM	SWMU 5 Confirmation	2009-03-31 0:00:00	2	3																																				
4	HCS GR K20N (2-3)	HCS GR K20N (2-3)_10/14/08_(2-3)_NM	SWMU 5 Confirmation	2008-10-14 0:00:00	2	3																																				
4	HCS GR L12 (N,1.5)	HCS GR L12 (N,1.5)_3/17/09_(1.5-1.5)_NM	SWMU 5 Confirmation	2009-03-17 0:00:00	1.5	1.5																																				
4	HCS GR L18 (2-3)	HCS GR L18 (2-3)_7/1/09_(2-3)_NM	SWMU 5 Confirmation	2009-07-01 0:00:00	2	3																																				
4	HCS GR L18 (S,1)	HCS GR L18 (S,1)_7/1/09_(1-1)_NM	SWMU 5 Confirmation	2009-07-01 0:00:00	1	1																																				
4	HCS GR L19 (2-3)	HCS GR L19 (2-3)_7/1/09_(2-3)_NM	SWMU 5 Confirmation	2009-07-01 0:00:00	2	3																																				
4	HCS GR L20 (3-4)	HCS GR L20 (3-4)_4/30/09_(3-4)_NM	SWMU 5 Confirmation	2009-04-30 0:00:00	3	4																																				
4	HCS GR L20 (E,2.5)	HCS GR L20 (E,2.5)_4/30/09_(2.5-2.5)_NM	SWMU 5 Confirmation	2009-04-30 0:00:00	2.5	2.5																																				
4	HCS GR L20 (S,1.5)	HCS GR L20 (S,1.5)_4/30/09_(1.5-1.5)_NM	SWMU 5 Confirmation	2009-04-30 0:00:00	1.5	1.5																																				
4	HCS GR L20 (W,2.5)	HCS GR L20 (W,2.5)_4/30/09_(2.5-2.5)_NM	SWMU 5 Confirmation	2009-04-30 0:00:00	2.5	2.5																																				
4	HCS GR M12 (N,0.5)	HCS GR M12 (N,0.5)_4/25/09_(0.5-0.5)_NM	SWMU 5 Confirmation	2009-04-25 0:00:00	0.5	0.5																																				
4	HCS GR M18 (2-3)	HCS GR M18 (2-3)_7/1/09_(2-3)_NM	SWMU 5 Confirmation	2009-07-01 0:00:00	2	3																																				
4	HCS GR M18 (S,1)	HCS GR M18 (S,1)_7/1/09_(1-1)_NM	SWMU 5 Confirmation	2009-07-01 0:00:00	1	1																																				
4	HCS GR M19 (2-3)	HCS GR M19 (2-3)_7/1/09_(2-3)_NM	SWMU 5 Confirmation	2009-07-01 0:00:00	2	3																																				
4	HCS GR M20 (2-3)	HCS GR M20 (2-3)_5/21/09_(2-3)_NM	SWMU 5 Confirmation	2009-05-21 0:00:00	2	3																																				
4	HCS GR M20N (2-3)	HCS GR M20N (2-3)_10/14/08_(2-3)_NM	SWMU 5 Confirmation	2008-10-14 0:00:00	2	3																																				
4	HCS GR M20N (2-3)	HICS 99_10/14/08_(2-3)_DUP	SWMU 5 Confirmation	2008-10-14 0:00:00	2	3																																				
4	HCS GR N12 (N,1.5)	HCS GR N12 (N,1.5)_3/10/09_(1.5-1.5)_NM	SWMU 5 Confirmation	2009-03-10 0:00:00	1.5	1.5																																				
4	HCS GR N18 (2-3)	HCS GR N18 (2-3)_8/4/09_(2-3)_NM	SWMU 5 Confirmation	2009-08-04 0:00:00	2	3																																				
4	HCS GR N19 (2-3)	HCS GR N19 (2-3)_8/4/09_(2-3)_NM	SWMU 5 Confirmation	2009-08-04 0:00:00	2	3																																				
4	HCS GR N20 (2-3)	HCS GR N20 (2-3)_6/25/09_(2-3)_NM	SWMU 5 Confirmation	2009-06-25 0:00:00	2	3																																				
4	HCS GR N20 (2-3)	HICS 161_6/25/09_(2-3)_DUP	SWMU 5 Confirmation	2009-06-25 0:00:00	2	3																																				
4	HCS GR N20 (NE,1)	HCS GR N20 (NE,1)_6/25/09_(1-1)_NM	SWMU 5 Confirmation	2009-06-25 0:00:00	1	1																																				
4	HCS GR N20 (SW,0.5)	HCS GR N20 (SW,0.5)_6/24/09_(0.5-0.5)_NM	SWMU 5 Confirmation	2009-06-24 0:00:00	0.5	0.5																																				
4	HCS GR O12 (N,1.5)	HCS GR O12 (N,1.5)_2/28/09_(1.5-1.5)_NM	SWMU 5 Confirmation	2009-02-28 0:00:00	1.5	1.5																																				
4	HCS GR O12 (N,3.5)	HCS GR O12 (N,3.5)_2/28/09_(3.5-3.5)_NM	SWMU 5 Confirmation	2009-02-28 0:00:00	3.5	3.5																																				
4	HCS GR O17 (SW,0.5)	HCS GR O17 (SW,0.5)_7/1/09_(0.5-0.5)_NM	SWMU 5 Confirmation	2009-07-01 0:00:00	0.5	0.5																																				
4	HCS GR O18 (2-3)	HCS GR O18 (2-3)_8/4/09_(2-3)_NM	SWMU 5 Confirmation	2009-08-04 0:00:00	2	3																																				
4	HCS GR O19 (NE,0.5)	HCS GR O19 (NE,0.5)_6/25/09_(0.5-0.5)_NM	SWMU 5 Confirmation	2009-06-25 0:00:00	0.5	0.5																																				
4	HCS GR O19 (SW,0.5)	HCS GR O19 (SW,0.5)_6/24/09_(0.5-0.5)_NM	SWMU 5 Confirmation	2009-06-24 0:00:00	0.5	0.5																																				
4	HCS GR O20 (2-3)	HCS GR O20 (2-3)_8/4/09_(2-3)_NM	SWMU 5 Confirmation	2009-08-04 0:00:00	2	3																																				
4	HCS GR P12 (NE,2)	HCS GR P12 (NE,2)_2/28/09_(2-2)_NM	SWMU 5 Confirmation	2009-02-28 0:00:00	2	2																																				
4	HCS GR P17 (E,0.5)	HCS GR P17 (E,0.5)_6/25/09_(0.5-0.5)_NM	SWMU 5 Confirmation	2009-06-25 0:00:00	0.5	0.5																																				
4	HCS GR P17 (S,0.5)	HCS GR P17 (S,0.5)_7/1/09_(0.5-0.5)_NM	SWMU 5 Confirmation	2009-07-01 0:00:00	0.5	0.5																																				
4	HCS GR P18 (2-3)	HCS GR P18 (2-3)_8/4/09_(2-3)_NM	SWMU 5 Confirmation	2009-08-04 0:00:00	2	3																																				
4	HCS GR P18 (2-3)	HICS 167_8/4/09_(2-3)_DUP	SWMU 5 Confirmation	2009-08-04 0:00:00	2	3																																				
4	HCS GR P18 (NE,0.5)	HCS GR P18 (NE,0.5)_6/25/09_(0.5-0.5)_NM	SWMU 5 Confirmation	2009-06-25 0:00:00	0.5	0.5																																				
4	HCS GR P19 (2-3)	HCS GR P19 (2-3)_8/4/09_(2-3)_NM	SWMU 5 Confirmation	2009-08-04 0:00:00	2	3																																				
4	HCS GR P19 (NE,0.5)	HCS GR P19 (NE,0.5)_6/26/09_(0.5-0.5)_NM	SWMU 5 Confirmation	2009-06-26 0:00:00	0.5	0.5																																				
4	HCS GR P19 (SW,0.5)	HCS GR P19 (SW,0.5)_6/26/09_(0.5-0.5)_NM	SWMU 5 Confirmation	2009-06-26 0:00:00	0.5	0.5																																				
4	HCS GR P20 (NE,1)	HCS GR P20 (NE,1)_8/4/09_(1-1)_NM	SWMU 5 Confirmation	2009-08-04 0:00:00	1	1																																				
4	HCS GR Q12 (W,1)	HCS GR Q12 (W,1)_3/31/09_(1-1)_NM	SWMU 5 Confirmation	2009-03-31 0:00:00	1	1																																				
4	HCS GR Q13 (2-3)	HCS GR Q13 (2-3)_7/21/08_(2-3)_NM	SWMU 5 Confirmation	2008-07-21 0:00:00	2	3																																				
4	HCS GR Q13 (2-3)	HICS 77 (2-3)_7/21/08_(2-3)_DUP	SWMU 5 Confirmation	2008-07-21 0:00:00	2	3																																				
4	HCS GR Q13 (3-4)	HCS GR Q13 (3-4)_10/14/08_(3-4)_NM	SWMU 5 Confirmation	2008-10-14 0:00:00	3	4																																				
4	HCS GR Q13 (E,2)	HCS GR Q13 (E,2)_10/14/08_(2-2)_NM	SWMU 5 Confirmation	2008-10-14 0:00:00	2	2																																				
4	HCS GR Q13 (W,1.5)	HCS GR Q13 (W,1.5)_3/31/09_(1.5-1.5)_NM	SWMU 5 Confirmation	2009-03-31 0:00:00	1.5	1.5																																				
4	HCS GR Q14 (3-4)	HCS GR Q14 (3-4)_10/14/08_(3-4)_NM	SWMU 5 Confirmation	2008-10-14 0:00:00	3	4																																				
4	HCS GR Q14 (E,2)	HCS GR Q14 (E,2)_10/14/08_(2-2)_NM	SWMU 5 Confirmation	2008-10-14 0:00:00	2	2																																				

Notes:
U=Non-Detect; J=Estimated value; J+=Estimated high; J-=Estimated low;
UJ=Estimated Non-Detect; UJ+=Estimated high Non-Detect
T=Compound identified in associated decontamination blank; UR= Rejected

TABLE F-1
SWMU SOIL DATA
HERCULES LLC AND PINOVA, INC.
BRUNSWICK, GA

							3-Methylchloranthrene 8270D LL					3-Nitroaniline 8270D LL					4,4'-DDD 8081B/8082A					4,4'-DDE 8081B/8082A					4,4'-DDT 8081B/8082A					4,6-Dinitro-o-cresol 8270D LL					4-Aminobiphenyl 8270D LL				
SWMU ID	Location ID	Sample ID	Event	Sample Date	Start Depth	End Depth	Result	Lab Flag	Qualifier	RDL	Dilution	Result	Lab Flag	Qualifier	RDL	Dilution	Result	Lab Flag	Qualifier	RDL	Dilution	Result	Lab Flag	Qualifier	RDL	Dilution	Result	Lab Flag	Qualifier	RDL	Dilution	Result	Lab Flag	Qualifier	RDL	Dilution	Result	Lab Flag	Qualifier	RDL	Dilution
1	SIA1B001A	SIA1B001A_10/16/12_(0-2)_NM	Triad	2012-10-16 0:00:00	0	2	0	U	UJ	220	5	0	U	None	1200	5	0	U	None	9.2	4	0	U	None	9.2	4	0	U	None	9.2	4	0	U	None	1200	5	0	U	UJ	450	5
1	SIA1B001A	SIA1B001A_10/16/12_(2-2)_NM	Triad	2012-10-16 0:00:00	2	2																																				
1	SIA1B001B	SIA1B001B_12/6/12_(0-2)Comp_V_DUP	Triad	2012-12-06 0:00:00	0	2	0	U	None	510	10	0	U	None	2600	10	0	U	UJ	5.3	2	0	U	UJ	5.3	2	0	U	UJ	5.3	2	0	U	None	2600	10	0	U	None	1000	10
1	SIA1B001B	SIA1B001B_12/6/12_(0-2)Comp_V_NM	Triad	2012-12-06 0:00:00	0	2	0	U	None	420	10	0	U	None	2200	10	0	U	UJ	4.3	2	0	U	UJ	4.3	2	0	U	UJ	4.3	2	0	U	None	2200	10	0	U	None	840	10
1	SIA1B001B	SIA1B001B_12/6/12_(2-2)Grab_DUP	Triad	2012-12-06 0:00:00	2	2																																				
1	SIA1B001B	SIA1B001B_12/6/12_(2-2)Grab_NM	Triad	2012-12-06 0:00:00	2	2																																				
1	SIA1B003B	SIA1B003B_1/11/13_(0-2)Comp_V_NM	Triad	2013-01-11 0:00:00	0	2	0	U	None	510	10	0	U	None	2600	10	0	U	UR	13	5	0	U	UR	13	5	0	U	UR	13	5	0	U	None	2600	10	0	U	None	1000	10
1	SIA1B003B	SIA1B003B_1/11/13_(2-2)Grab_NM	Triad	2013-01-11 0:00:00	2	2																																				
1	SIA1B003B	SIA1B003B_1/11/13_(2-4)Comp_V_NM	Triad	2013-01-11 0:00:00	2	4	0	U	None	560	10	0	U	None	2900	10	0	U	UJ	11	4	0	U	UJ	11	4	0	U	UJ	11	4	0	U	None	2900	10	0	U	None	1100	10
1	SIA1B003B	SIA1B003B_1/11/13_(3.5-3.5)Grab_NM	Triad	2013-01-11 0:00:00	3.5	3.5																																				
1	SIA1B004A	SIA1B004A_10/18/12_(0-2)Comp_V_NM	Triad	2012-10-18 0:00:00	0	2	0	U	None	400	10	0	U	None	2000	10	0	U	None	8.1	4	0	U	None	8.1	4	0	U	None	8.1	4	0	U	None	2000	10	0	U	None	790	10
1	SIA1B004A	SIA1B004A_10/18/12_(2-2)Grab_NM	Triad	2012-10-18 0:00:00	2	2																																				
1	SIA1B004A	SIA1B004A_10/18/12_(2-4)Comp_V_NM	Triad	2012-10-18 0:00:00	2	4	0	U	UJ	200	5	0	U	UJ	1000	5	0	U	None	8.2	4	0	U	None	8.2	4	0	U	None	8.2	4	0	U	None	1000	5	0	U	UJ	400	5
1	SIA1B004A	SIA1B004A_10/18/12_(4-4)Grab_NM	Triad	2012-10-18 0:00:00	4	4																																				
1	SIA1B004A	SIA1B004A_10/18/12_(4-6)Comp_V_NM	Triad	2012-10-18 0:00:00	4	6	0	U	None	430	10	0	U	None	2200	10	3.8	J p	None	11	5	0	U	None	11	5	0	U	None	11	5	0	U	None	2200	10	0	U	None	870	10
1	SIA1B004A	SIA1B004A_10/18/12_(6-6)Grab_NM	Triad	2012-10-18 0:00:00	6	6																																				
1	SIA1B005A	SIA1B005A_10/16/12_(2-4)Comp_V_NM	Triad	2012-10-16 0:00:00	2	4	0	U	None	280	5	0	U	None	1400	5	2.7	J p	None	11	4	0	U	None	11	4	0	U	None	11	4	0	U	UJ	1400	5	0	U	None	550	5
1	SIA1B005A	SIA1B005A_10/18/12_(0-2)Comp_V_NM	Triad	2012-10-18 0:00:00	0	2	0	U	None	200	5	0	U	None	1000	5	0	U	None	200	100	0	U	None	200	100	0	U	None	200	100	0	U	None	1000	5	0	U	None	400	5
1	SIA1B005A	SIA1B005A_10/18/12_(2-2)Grab_NM	Triad	2012-10-18 0:00:00	2	2																																				
1	SIA1B005A	SIA1B005A_10/18/12_(3-3)Grab_NM	Triad	2012-10-18 0:00:00	3	3																																				
1	SIA1B006A	SIA1B006A_10/16/12_(0-2)_NM	Triad	2012-10-16 0:00:00	0	2	0	U	None	230	5	0	U	None	1200	5	0	U	None	2.4	1	0	U	None	2.4	1	0	U	None	2.4	1	0	U	None	1200	5	0	U	None	470	5
1	SIA1B006A	SIA1B006A_10/16/12_(2-2)_NM	Triad	2012-10-16 0:00:00	2	2																																				
1	SIA1B006A	SIA1B006A_10/16/12_(4-4)_NM	Triad	2012-10-16 0:00:00	4	4																																				
1	SIA1B006A	SIA1B006A_10/18/12_(2-4)Comp_V_NM	Triad	2012-10-18 0:00:00	2	4	0	U	None	210	5	0	U	None	1100	5	0	U	None	87	40	0	U	None	87	40	0	U	None	87	40	0	U	None	1100	5	0	U	None	430	5
1	SS001A01	SS001A01_12/21/94_(0-0.5)Grab_NM	D&M_RFI-1995	1994-12-21 0:00:00	0	0.5	0	U	None	450	1	0	U	None	2300	1	0	U	None	460	0	0	U	None	460	0	0	U	None	460	0	0	U	None	2300	1	0	U	None	450	1
1	SS-272	SS-272_11/7/00_(0-1)Grab_NM	RFI2-2000	2000-11-07 0:00:00	0	1																																				
1	SS-273	SS-273_11/7/00_(0-1)Grab_NM	RFI2-2000	2000-11-07 0:00:00	0	1																																				
1	SS-357	SS-357_10/25/06_(0-1)Grab_NM	Phase 3 RFI	2006-10-25 0:00:00	0	1																																				
1	SS-357	SS-357_10/25/06_(1-2)Grab_NM	Phase 3 RFI	2006-10-25 0:00:00	1	2																																				
2	SS001A02	SS001A02_12/12/94_(0-0.5)Grab_NM	D&M_RFI-1995	1994-12-12 0:00:00	0	0.5	0	U	None	400	1	0	U	None	2000	1	0	U	None	390	0	0	U	None	390	0	0	U	None	390	0	0	U	None	2000	1	0	U	None	400	1
2	SS002A02	SS002A02_12/12/94_(0-0.5)Grab_NM	D&M_RFI-1995	1994-12-12 0:00:00	0	0.5	0	U	None	2200	5	0	U	None	11000	5	0	U	None	90	0	0	U	None	90	0	0	U	None	90	0	0	U	None	11000	5	0	U	None	2200	5
2	SS-355	SS-355_10/25/06_(1-2)Grab_NM	Phase 3 RFI	2006-10-25 0:00:00	1	2																																				
2	SS-355	SS-355_10/25/06_(2-3)Grab_NM	Phase 3 RFI	2006-10-25 0:00:00	2	3																																				
2	SS-355	SS-355_10/26/06_(0-1)Grab_NM	Phase 3 RFI	2006-10-26 0:00:00	0	1																																				
2	SS-355	SS-355_10/26/06_(1-2)Grab_NM	Phase 3 RFI	2006-10-26 0:00:00	1	2																																				
3	SS001A03	SS001A03_12/14/94_(0-0.5)Grab_NM	D&M_RFI-1995	1994-12-14 0:00:00	0	0.5	0	U	None	370	1	0	U	None	1900	1	0	U	None	2800	0	0	U	None	2800	0	0	U	None	2800	0	0	U	None	1900	1	0	U	None	370	1
3	SS002A03	SS002A03_12/14/94_(0-0.5)Grab_NM	D&M_RFI-1995	1994-12-14 0:00:00	0	0.5	0	U	None	380	1	0	U	None	2000	1	0	U	None	2900	0	0	U	None	2900	0	0	U	None	2900	0	0	U	None	2000	1	0	U	None	380	1
3	SS-384	SS-384_10/25/06_(0-1)Grab_NM	Phase 3 RFI	2006-10-25 0:00:00	0	1																																				
3	SS-384	SS-384_10/25/06_(1-2)Grab_NM	Phase 3 RFI	2006-10-25 0:00:00	1	2																																				
4	HCS GR G12 (N,1.5)	HCS GR G12 (N,1.5)_3/10/09_(1.5-1.5)_NM	SWMU 5 Confirmation	2009-03-10 0:00:00	1.5	1.5																																				
4	HCS GR H12 (N,1.5)	HCS GR H12 (N,1.5)_3/10/09_(1.5-1.5)_NM	SWMU 5 Confirmation	2009-03-10 0:00:00	1.5	1.5																																				
4	HCS GR I12 (N,1.5)	HCS GR I12 (N,1.5)_3/10/09_(1.5-1.5)_NM	SWMU 5 Confirmation	2009-03-10 0:00:00	1.5	1.5																																				
4	HCS GR I20 (2-3)	HCS GR I20 (2-3)_3/31/09_(2-3)_NM	SWMU 5 Confirmation	2009-03-31 0:00:00	2	3																																				
4	HCS GR I20 (S,1)	HCS GR I20 (S,1)_3/31/09_(1-1)_NM	SWMU 5 Confirmation	2009-03-31 0:00:00	1	1																																				
4	HCS GR I20N (2-3)	HCS GR I20N (2-3)_10/14/08_(2-3)_NM	SWMU 5 Confirmation	2008-10-14 0:00:00	2	3																																				
4	HCS GR J12 (N,1.5)	HCS GR J12 (N,1.5)_3/10/09_(1.5-1.5)_NM	SWMU 5 Confirmation	2009-03-10 0:00:00	1.5	1.5																																				
4	HCS GR J20 (2-3)	HCS GR J20 (2-3)_3/31/09_(2-3)_NM	SWMU 5 Confirmation	2009-03-31 0:00:00	2	3																																				
4	HCS GR J20 (S,1)	HCS GR J20 (S,1)_3/31/09_(1-1)_NM	SWMU 5 Confirmation	2009-03-31 0:00:00	1	1																																				
4	HCS GR J20N (2-3)	HCS GR J20N (2-3)_10/14/08_(2-3)_NM	SWMU 5 Confirmation	2008-10-14 0:00:00	2	3																																				
4	HCS GR K12 (N,1.5)	HCS GR K12 (N,1.5)_3/17/09_(1.5-1.5)_NM	SWMU 5 Confirmation	2009-03-17 0:00:00	1.5	1.5																																				
4	HCS GR K18 (2-3)	HCS GR K18 (2-3)_4/30/09_(2-3)_NM	SWMU 5 Confirmation	2009-04-30 0:00:00	2	3																																				
4	HCS GR K18 (S,1)	HCS GR K18 (S,1)_4/30/09_(1-1)_NM	SWMU 5 Confirmation	2009-04-30 0:00:00	1	1																																				
4	HCS GR K18 (W,1)	HCS GR K18 (W,1)_4/30/09_(1-1)_NM	SWMU 5 Confirmation	2009-04-30 0:00:00	1	1																																				
4	HCS GR K18 (W,1)	HICS 149_4/30/09_(1-1)_DUP	SWMU 5 Confirmation	2009-04-30 0:00:00	1	1																																				
4	HCS GR K19 (2-3)	HCS GR K19 (2-3)_4/30/09_(2-3)_NM	SWMU 5 Confirmation	2009-04-30 0:00:00	2	3																																				
4	HCS GR K19 (W,1)	HCS GR K19 (W,1)_4/30/09_(1-1)_NM	SWMU 5 Confirmation	2009-04-30 0:00:00	1	1																																				
4	HCS GR K20 (2-3)	HCS GR K20 (2-3)_3/31/09_(2-3)_NM	SWMU 5 Confirmation	2009-03-31 0:00:00	2	3																																				
4	HCS GR K20N (2-3)	HCS GR K20N (2-3)_10/14/08_(2-3)_NM	SWMU 5 Confirmation	2008-10-14 0:00:00	2	3																																				
4	HCS GR L12 (N,1.5)	HCS GR L12 (N,1.5)_3/17/09_(1.5-1.5)_NM	SWMU 5 Confirmation	2009-03-17 0:00:00	1.5	1.5																																				
4	HCS GR L18 (2-3)	HCS GR L18 (2-3)_7/1/09_(2-3)_NM	SWMU 5 Confirmation	2009-07-01 0:00:00	2	3																																				
4	HCS GR L18 (S,1)	HCS GR L18 (S,1)_7/1/09_(1-1)_NM	SWMU 5 Confirmation	2009-07-01 0:00:00	1	1																																				
4	HCS GR L19 (2-3)	HCS GR L19 (2-3)_7/1/09_(2-3)_NM	SWMU 5 Confirmation	2009-07-01 0:00:00	2	3																																				
4	HCS GR L20 (3-4)	HCS GR L20 (3-4)_4/30/09_(3-4)_NM	SWMU 5 Confirmation	2009-04-30 0:00:00	3	4																																				
4	HCS GR L20 (E,2.5)	HCS GR L20 (E,2.5)_4/30/09_(2.5-2.5)_NM	SWMU 5 Confirmation	2009-04-30 0:00:00	2.5	2.5																																				
4	HCS GR L20 (S,1.5)	HCS GR L20 (S,1.5)_4/30/09_(1.5-1.5)_NM	SWMU 5 Confirmation	2009-04-30 0:00:00	1.5	1.5																																				
4	HCS GR L20 (W,2.5)	HCS GR L20 (W,2.5)_4/30/09_(2.5-2.5)_NM	SWMU 5 Confirmation	2009-04-30 0:00:00	2.5	2.5																																				
4	HCS GR M12 (N,0.5)	HCS GR M12 (N,0.5)_4/25/09_(0.5-0.5)_NM	SWMU 5 Confirmation	2009-04-25 0:00:00	0.5	0.5																																				
4	HCS GR M18 (2-3)	HCS GR M18 (2-3)_7/1/09_(2-3)_NM	SWMU 5 Confirmation	2009-07-01 0:00:00	2	3																																				
4	HCS GR M18 (S,1)	HCS GR M18 (S,1)_7/1/09_(1-1)_NM	SWMU 5 Confirmation	2009-07-01 0:00:00	1	1																																				
4	HCS GR M19 (2-3)	HCS GR M19 (2-3)_7/1/09_(2-3)_NM	SWMU 5 Confirmation	2009-07-01 0:00:00	2	3																																				
4	HCS GR M20 (2-3)	HCS GR M20 (2-3)_5/21/09_(2-3)_NM	SWMU 5 Confirmation	2009-05-21 0:00:00	2	3																																				
4	HCS GR M20N (2-3)	HCS GR M20N (2-3)_10/14/08_(2-3)_NM	SWMU 5 Confirmation	2008-10-14 0:00:00	2	3																																				
4	HCS GR M20N (2-3)	HICS 99_10/14/08_(2-3)_DUP	SWMU 5 Confirmation	2008-10-14 0:00:00	2	3																																				
4	HCS GR N12 (N,1.5)	HCS GR N12 (N,1.5)_3/10/09_(1.5-1.5)_NM	SWMU 5 Confirmation	2009-03-10 0:00:00	1.5	1.5																																				
4	HCS GR N18 (2-3)	HCS GR N18 (2-3)_8/4/09_(2-3)_NM	SWMU 5 Confirmation	2009-08-04 0:00:00	2	3																																				
4	HCS GR N19 (2-3)	HCS GR N19 (2-3)_8/4/09_(2-3)_NM	SWMU 5 Confirmation	2009-08-04 0:00:00	2	3																																				
4	HCS GR N20 (2-3)	HCS GR N20 (2-3)_6/25/09_(2-3)_NM	SWMU 5 Confirmation	2009-06-25 0:00:00	2	3																																				
4	HCS GR N20 (2-3)	HICS 161_6/25/09_(2-3)_DUP	SWMU 5 Confirmation	2009-06-25 0:00:00	2	3																																				
4	HCS GR N20 (NE,1)	HCS GR N20 (NE,1)_6/25/09_(1-1)_NM	SWMU 5 Confirmation	2009-06-25 0:00:00	1	1																																				
4	HCS GR N20 (SW,0.5)	HCS GR N20 (SW,0.5)_6/24/09_(0.5-0.5)_NM	SWMU 5 Confirmation	2009-06-24 0:00:00	0.5	0.5																																				
4	HCS GR O12 (N,1.5)	HCS GR O12 (N,1.5)_2/28/09_(1.5-1.5)_NM	SWMU 5 Confirmation	2009-02-28 0:00:00	1.5	1.5																																				
4	HCS GR O12 (N,3.5)	HCS GR O12 (N,3.5)_2/28/09_(3.5-3.5)_NM	SWMU 5 Confirmation	2009-02-28 0:00:00	3.5	3.5																																				
4	HCS GR O17 (SW,0.5)	HCS GR O17 (SW,0.5)_7/1/09_(0.5-0.5)_NM	SWMU 5 Confirmation	2009-07-01 0:00:00	0.5	0.5																																				
4	HCS GR O18 (2-3)	HCS GR O18 (2-3)_8/4/09_(2-3)_NM	SWMU 5 Confirmation	2009-08-04 0:00:00	2	3																																				
4	HCS GR O19 (NE,0.5)	HCS GR O19 (NE,0.5)_6/25/09_(0.5-0.5)_NM	SWMU 5 Confirmation	2009-06-25 0:00:00	0.5	0.5																																				
4	HCS GR O19 (SW,0.5)	HCS GR O19 (SW,0.5)_6/24/09_(0.5-0.5)_NM	SWMU 5 Confirmation	2009-06-24 0:00:00	0.5	0.5																																				
4	HCS GR O20 (2-3)	HCS GR O20 (2-3)_8/4/09_(2-3)_NM	SWMU 5 Confirmation	2009-08-04 0:00:00	2	3																																				
4	HCS GR P12 (NE,2)	HCS GR P12 (NE,2)_2/28/09_(2-2)_NM	SWMU 5 Confirmation	2009-02-28 0:00:00	2	2																																				
4	HCS GR P17 (E,0.5)	HCS GR P17 (E,0.5)_6/25/09_(0.5-0.5)_NM	SWMU 5 Confirmation	2009-06-25 0:00:00	0.5	0.5																																				
4	HCS GR P17 (S,0.5)	HCS GR P17 (S,0.5)_7/1/09_(0.5-0.5)_NM	SWMU 5 Confirmation	2009-07-01 0:00:00	0.5	0.5																																				
4	HCS GR P18 (2-3)	HCS GR P18 (2-3)_8/4/09_(2-3)_NM	SWMU 5 Confirmation	2009-08-04 0:00:00	2	3																																				
4	HCS GR P18 (2-3)	HICS 167_8/4/09_(2-3)_DUP	SWMU 5 Confirmation	2009-08-04 0:00:00	2	3																																				
4	HCS GR P18 (NE,0.5)	HCS GR P18 (NE,0.5)_6/25/09_(0.5-0.5)_NM	SWMU 5 Confirmation	2009-06-25 0:00:00	0.5	0.5																																				
4	HCS GR P19 (2-3)	HCS GR P19 (2-3)_8/4/09_(2-3)_NM	SWMU 5 Confirmation	2009-08-04 0:00:00	2	3																																				
4	HCS GR P19 (NE,0.5)	HCS GR P19 (NE,0.5)_6/26/09_(0.5-0.5)_NM	SWMU 5 Confirmation	2009-06-26 0:00:00	0.5	0.5																																				
4	HCS GR P19 (SW,0.5)	HCS GR P19 (SW,0.5)_6/26/09_(0.5-0.5)_NM	SWMU 5 Confirmation	2009-06-26 0:00:00	0.5	0.5																																				
4	HCS GR P20 (NE,1)	HCS GR P20 (NE,1)_8/4/09_(1-1)_NM	SWMU 5 Confirmation	2009-08-04 0:00:00	1	1																																				
4	HCS GR Q12 (W,1)	HCS GR Q12 (W,1)_3/31/09_(1-1)_NM	SWMU 5 Confirmation	2009-03-31 0:00:00	1	1																																				
4	HCS GR Q13 (2-3)	HCS GR Q13 (2-3)_7/21/08_(2-3)_NM	SWMU 5 Confirmation	2008-07-21 0:00:00	2	3																																				
4	HCS GR Q13 (2-3)	HICS 77 (2-3)_7/21/08_(2-3)_DUP	SWMU 5 Confirmation	2008-07-21 0:00:00	2	3																																				
4	HCS GR Q13 (3-4)	HCS GR Q13 (3-4)_10/14/08_(3-4)_NM	SWMU 5 Confirmation	2008-10-14 0:00:00	3	4																																				
4	HCS GR Q13 (E,2)	HCS GR Q13 (E,2)_10/14/08_(2-2)_NM	SWMU 5 Confirmation	2008-10-14 0:00:00	2	2																																				
4	HCS GR Q13 (W,1.5)	HCS GR Q13 (W,1.5)_3/31/09_(1.5-1.5)_NM	SWMU 5 Confirmation	2009-03-31 0:00:00	1.5	1.5																																				
4	HCS GR Q14 (3-4)	HCS GR Q14 (3-4)_10/14/08_(3-4)_NM	SWMU 5 Confirmation	2008-10-14 0:00:00	3	4																																				
4	HCS GR Q14 (E,2)	HCS GR Q14 (E,2)_10/14/08_(2-2)_NM	SWMU 5 Confirmation	2008-10-14 0:00:00	2	2																																				

Notes:
U=Non-Detect; J=Estimated value; J+=Estimated high; J-=Estimated low;
UJ=Estimated Non-Detect; UJ+=Estimated high Non-Detect
T=Compound identified in associated decontamination blank; UR= Rejected

TABLE F-1
SWMU SOIL DATA
HERCULES LLC AND PINOVA, INC.
BRUNSWICK, GA

							4-Bromophenyl phenyl ether 8270D LL					4-Chloro-3-methylphenol 8270D LL					4-Chlorophenyl phenyl ether 8270D LL					4-Dimethylaminoazobenzene 8270D LL					4-Nitroaniline 8270D LL					4-Nitrophenol 8270D LL					4-Nitroquinoline-1-oxide 8270D LL				
SWMU ID	Location ID	Sample ID	Event	Sample Date	Start Depth	End Depth	Result	Lab Flag	Qualifier	RDL	Dilution	Result	Lab Flag	Qualifier	RDL	Dilution	Result	Lab Flag	Qualifier	RDL	Dilution	Result	Lab Flag	Qualifier	RDL	Dilution	Result	Lab Flag	Qualifier	RDL	Dilution	Result	Lab Flag	Qualifier	RDL	Dilution	Result	Lab Flag	Qualifier	RDL	Dilution
1	SIA1B001A	SIA1B001A_10/16/12_(0-2)_NM	Triad	2012-10-16 0:00:00	0	2	0	U	None	220	5	0	U	None	220	5	0	U	None	220	5	0	U	None	220	5	0	U	None	1200	5	0	U	None	1200	5	0	U	UJ	2200	5
1	SIA1B001A	SIA1B001A_10/16/12_(2-2)_NM	Triad	2012-10-16 0:00:00	2	2																																					
1	SIA1B001B	SIA1B001B_12/6/12_(0-2)Comp_V_DUP	Triad	2012-12-06 0:00:00	0	2	0	U	None	510	10	0	U	None	510	10	0	U	None	510	10	0	U	None	510	10	0	U	None	2600	10	0	U	None	2600	10	0	U	UJ	5100	10
1	SIA1B001B	SIA1B001B_12/6/12_(0-2)Comp_V_NM	Triad	2012-12-06 0:00:00	0	2	0	U	None	420	10	0	U	None	420	10	0	U	None	420	10	0	U	None	420	10	0	U	None	2200	10	0	U	None	2200	10	0	U	UJ	4200	10
1	SIA1B001B	SIA1B001B_12/6/12_(2-2)Grab_DUP	Triad	2012-12-06 0:00:00	2	2																																					
1	SIA1B001B	SIA1B001B_12/6/12_(2-2)Grab_NM	Triad	2012-12-06 0:00:00	2	2																																					
1	SIA1B003B	SIA1B003B_1/11/13_(0-2)Comp_V_NM	Triad	2013-01-11 0:00:00	0	2	0	U	None	510	10	0	U	None	510	10	0	U	None	510	10	0	U	None	510	10	0	U	None	2600	10	0	U	None	2600	10	0	U	None	5100	10
1	SIA1B003B	SIA1B003B_1/11/13_(2-2)Grab_NM	Triad	2013-01-11 0:00:00	2	2																																					
1	SIA1B003B	SIA1B003B_1/11/13_(2-4)Comp_V_NM	Triad	2013-01-11 0:00:00	2	4	0	U	None	560	10	0	U	None	560	10	0	U	None	560	10	0	U	None	560	10	0	U	None	2900	10	0	U	None	2900	10	0	U	None	5600	10
1	SIA1B003B	SIA1B003B_1/11/13_(3.5-3.5)Grab_NM	Triad	2013-01-11 0:00:00	3.5	3.5																																					
1	SIA1B004A	SIA1B004A_10/18/12_(0-2)Comp_V_NM	Triad	2012-10-18 0:00:00	0	2	0	U	None	400	10	0	U	None	400	10	0	U	None	400	10	0	U	None	400	10	0	U	None	2000	10	0	U	None	2000	10	0	U	None	4000	10
1	SIA1B004A	SIA1B004A_10/18/12_(2-2)Grab_NM	Triad	2012-10-18 0:00:00	2	2																																					
1	SIA1B004A	SIA1B004A_10/18/12_(2-4)Comp_V_NM	Triad	2012-10-18 0:00:00	2	4	0	U	UJ	200	5	0	U	None	200	5	0	U	UJ	200	5	0	U	UJ	200	5	0	U	UJ	1000	5	0	U	None	1000	5	0	U	UJ	2000	5
1	SIA1B004A	SIA1B004A_10/18/12_(4-4)Grab_NM	Triad	2012-10-18 0:00:00	4	4																																					
1	SIA1B004A	SIA1B004A_10/18/12_(4-6)Comp_V_NM	Triad	2012-10-18 0:00:00	4	6	0	U	None	430	10	0	U	None	430	10	0	U	None	430	10	0	U	None	430	10	0	U	None	2200	10	0	U	None	2200	10	0	U	None	4300	10
1	SIA1B004A	SIA1B004A_10/18/12_(6-6)Grab_NM	Triad	2012-10-18 0:00:00	6	6																																					
1	SIA1B005A	SIA1B005A_10/16/12_(2-4)Comp_V_NM	Triad	2012-10-16 0:00:00	2	4	0	U	None	280	5	0	U	None	280	5	0	U	None	280	5	0	U	None	280	5	0	U	None	1400	5	0	U	None	1400	5	0	U	UJ	2800	5
1	SIA1B005A	SIA1B005A_10/18/12_(0-2)Comp_V_NM	Triad	2012-10-18 0:00:00	0	2	0	U	None	200	5	0	U	None	200	5	0	U	None	200	5	0	U	None	200	5	0	U	None	1000	5	0	U	None	1000	5	0	U	None	2000	5
1	SIA1B005A	SIA1B005A_10/18/12_(2-2)Grab_NM	Triad	2012-10-18 0:00:00	2	2																																					
1	SIA1B005A	SIA1B005A_10/18/12_(3-3)Grab_NM	Triad	2012-10-18 0:00:00	3	3																																					
1	SIA1B006A	SIA1B006A_10/16/12_(0-2)_NM	Triad	2012-10-16 0:00:00	0	2	0	U	None	230	5	0	U	None	230	5	0	U	None	230	5	0	U	None	230	5	0	U	None	1200	5	0	U	None	1200	5	0	U	None	2300	5
1	SIA1B006A	SIA1B006A_10/16/12_(2-2)_NM	Triad	2012-10-16 0:00:00	2	2																																					
1	SIA1B006A	SIA1B006A_10/16/12_(4-4)_NM	Triad	2012-10-16 0:00:00	4	4																																					
1	SIA1B006A	SIA1B006A_10/18/12_(2-4)Comp_V_NM	Triad	2012-10-18 0:00:00	2	4	0	U	None	210	5	0	U	None	210	5	0	U	None	210	5	0	U	None	210	5	0	U	None	1100	5	0	U	None	1100	5	0	U	None	2100	5
1	SS001A01	SS001A01_12/21/94_(0-0.5)Grab_NM	D&M_RFI-1995	1994-12-21 0:00:00	0	0.5	0	U	None	450	1	0	U	None	450	1						0	U	None	450	1	0	U	None	2300	1	0	U	None	2300	1	0	U	None	4500	1
1	SS-272	SS-272_11/7/00_(0-1)Grab_NM	RFI2-2000	2000-11-07 0:00:00	0	1																																					
1	SS-273	SS-273_11/7/00_(0-1)Grab_NM	RFI2-2000	2000-11-07 0:00:00	0	1																																					
1	SS-357	SS-357_10/25/06_(0-1)Grab_NM	Phase 3 RFI	2006-10-25 0:00:00	0	1																																					
1	SS-357	SS-357_10/25/06_(1-2)Grab_NM	Phase 3 RFI	2006-10-25 0:00:00	1	2																																					
2	SS001A02	SS001A02_12/12/94_(0-0.5)Grab_NM	D&M_RFI-1995	1994-12-12 0:00:00	0	0.5	0	U	None	400	1	0	U	None	400	1						0	U	None	400	1	0	U	None	2000	1	0	U	None	2000	1	0	U	None	4000	1
2	SS002A02	SS002A02_12/12/94_(0-0.5)Grab_NM	D&M_RFI-1995	1994-12-12 0:00:00	0	0.5	0	U	None	2200	5	0	U	None	2200	5						0	U	None	2200	5	0	U	None	11000	5	0	U	None	11000	5	0	U	None	22000	5
2	SS-355	SS-355_10/25/06_(1-2)Grab_NM	Phase 3 RFI	2006-10-25 0:00:00	1	2																																					
2	SS-355	SS-355_10/25/06_(2-3)Grab_NM	Phase 3 RFI	2006-10-25 0:00:00	2	3																																					
2	SS-355	SS-355_10/26/06_(0-1)Grab_NM	Phase 3 RFI	2006-10-26 0:00:00	0	1																																					
2	SS-355	SS-355_10/26/06_(1-2)Grab_NM	Phase 3 RFI	2006-10-26 0:00:00	1	2																																					
3	SS001A03	SS001A03_12/14/94_(0-0.5)Grab_NM	D&M_RFI-1995	1994-12-14 0:00:00	0	0.5	0	U	None	370	1	0	U	None	370	1						0	U	None	370	1	0	U	None	1900	1	0	U	None	1900	1	0	U	None	3700	1
3	SS002A03	SS002A03_12/14/94_(0-0.5)Grab_NM	D&M_RFI-1995	1994-12-14 0:00:00	0	0.5	0	U	None	380	1	0	U	None	380	1						0	U	None	380	1	0	U	None	2000	1	0	U	None	2000	1	0	U	None	3800	1
3	SS-384	SS-384_10/25/06_(0-1)Grab_NM	Phase 3 RFI	2006-10-25 0:00:00	0	1																																					
3	SS-384	SS-384_10/25/06_(1-2)Grab_NM	Phase 3 RFI	2006-10-25 0:00:00	1	2																																					
4	HCS GR G12 (N,1.5)	HCS GR G12 (N,1.5)_3/10/09_(1.5-1.5)_NM	SWMU 5 Confirmation	2009-03-10 0:00:00	1.5	1.5																																					
4	HCS GR H12 (N,1.5)	HCS GR H12 (N,1.5)_3/10/09_(1.5-1.5)_NM	SWMU 5 Confirmation	2009-03-10 0:00:00	1.5	1.5																																					
4	HCS GR I12 (N,1.5)	HCS GR I12 (N,1.5)_3/10/09_(1.5-1.5)_NM	SWMU 5 Confirmation	2009-03-10 0:00:00	1.5	1.5																																					
4	HCS GR I20 (2-3)	HCS GR I20 (2-3)_3/31/09_(2-3)_NM	SWMU 5 Confirmation	2009-03-31 0:00:00	2	3																																					
4	HCS GR I20 (S,1)	HCS GR I20 (S,1)_3/31/09_(1-1)_NM	SWMU 5 Confirmation	2009-03-31 0:00:00	1	1																																					
4	HCS GR I20N (2-3)	HCS GR I20N (2-3)_10/14/08_(2-3)_NM	SWMU 5 Confirmation	2008-10-14 0:00:00	2	3																																					
4	HCS GR J12 (N,1.5)	HCS GR J12 (N,1.5)_3/10/09_(1.5-1.5)_NM	SWMU 5 Confirmation	2009-03-10 0:00:00	1.5	1.5																																					
4	HCS GR J20 (2-3)	HCS GR J20 (2-3)_3/31/09_(2-3)_NM	SWMU 5 Confirmation	2009-03-31 0:00:00	2	3																																					
4	HCS GR J20 (S,1)	HCS GR J20 (S,1)_3/31/09_(1-1)_NM	SWMU 5 Confirmation	2009-03-31 0:00:00	1	1																																					
4	HCS GR J20N (2-3)	HCS GR J20N (2-3)_10/14/08_(2-3)_NM	SWMU 5 Confirmation	2008-10-14 0:00:00	2	3																																					
4	HCS GR K12 (N,1.5)	HCS GR K12 (N,1.5)_3/17/09_(1.5-1.5)_NM	SWMU 5 Confirmation	2009-03-17 0:00:00	1.5	1.5																																					
4	HCS GR K18 (2-3)	HCS GR K18 (2-3)_4/30/09_(2-3)_NM	SWMU 5 Confirmation	2009-04-30 0:00:00	2	3																																					
4	HCS GR K18 (S,1)	HCS GR K18 (S,1)_4/30/09_(1-1)_NM	SWMU 5 Confirmation	2009-04-30 0:00:00	1	1																																					
4	HCS GR K18 (W,1)	HCS GR K18 (W,1)_4/30/09_(1-1)_NM	SWMU 5 Confirmation	2009-04-30 0:00:00	1	1																																					
4	HCS GR K18 (W,1)	HICS 149_4/30/09_(1-1)_DUP	SWMU 5 Confirmation	2009-04-30 0:00:00	1	1																																					
4	HCS GR K19 (2-3)	HCS GR K19 (2-3)_4/30/09_(2-3)_NM	SWMU 5 Confirmation	2009-04-30 0:00:00	2	3																																					
4	HCS GR K19 (W,1)	HCS GR K19 (W,1)_4/30/09_(1-1)_NM	SWMU 5 Confirmation	2009-04-30 0:00:00	1	1																																					
4	HCS GR K20 (2-3)	HCS GR K20 (2-3)_3/31/09_(2-3)_NM	SWMU 5 Confirmation	2009-03-31 0:00:00	2	3																																					
4	HCS GR K20N (2-3)	HCS GR K20N (2-3)_10/14/08_(2-3)_NM	SWMU 5 Confirmation	2008-10-14 0:00:00	2	3																																					
4	HCS GR L12 (N,1.5)	HCS GR L12 (N,1.5)_3/17/09_(1.5-1.5)_NM	SWMU 5 Confirmation	2009-03-17 0:00:00	1.5	1.5																																					
4	HCS GR L18 (2-3)	HCS GR L18 (2-3)_7/1/09_(2-3)_NM	SWMU 5 Confirmation	2009-07-01 0:00:00	2	3																																					
4	HCS GR L18 (S,1)	HCS GR L18 (S,1)_7/1/09_(1-1)_NM	SWMU 5 Confirmation	2009-07-01 0:00:00	1	1																																					
4	HCS GR L19 (2-3)	HCS GR L19 (2-3)_7/1/09_(2-3)_NM	SWMU 5 Confirmation	2009-07-01 0:00:00	2	3																																					
4	HCS GR L20 (3-4)	HCS GR L20 (3-4)_4/30/09_(3-4)_NM	SWMU 5 Confirmation	2009-04-30 0:00:00	3	4																																					
4	HCS GR L20 (E,2.5)	HCS GR L20 (E,2.5)_4/30/09_(2.5-2.5)_NM	SWMU 5 Confirmation	2009-04-30 0:00:00	2.5	2.5																																					
4	HCS GR L20 (S,1.5)	HCS GR L20 (S,1.5)_4/30/09_(1.5-1.5)_NM	SWMU 5 Confirmation	2009-04-30 0:00:00	1.5	1.5																																					
4	HCS GR L20 (W,2.5)	HCS GR L20 (W,2.5)_4/30/09_(2.5-2.5)_NM	SWMU 5 Confirmation	2009-04-30 0:00:00	2.5	2.5																																					
4	HCS GR M12 (N,0.5)	HCS GR M12 (N,0.5)_4/25/09_(0.5-0.5)_NM	SWMU 5 Confirmation	2009-04-25 0:00:00	0.5	0.5																																					
4	HCS GR M18 (2-3)	HCS GR M18 (2-3)_7/1/09_(2-3)_NM	SWMU 5 Confirmation	2009-07-01 0:00:00	2	3																																					
4	HCS GR M18 (S,1)	HCS GR M18 (S,1)_7/1/09_(1-1)_NM	SWMU 5 Confirmation	2009-07-01 0:00:00	1	1																																					
4	HCS GR M19 (2-3)	HCS GR M19 (2-3)_7/1/09_(2-3)_NM	SWMU 5 Confirmation	2009-07-01 0:00:00	2	3																																					
4	HCS GR M20 (2-3)	HCS GR M20 (2-3)_5/21/09_(2-3)_NM	SWMU 5 Confirmation	2009-05-21 0:00:00	2	3																																					
4	HCS GR M20N (2-3)	HCS GR M20N (2-3)_10/14/08_(2-3)_NM	SWMU 5 Confirmation	2008-10-14 0:00:00	2	3																																					
4	HCS GR M20N (2-3)	HICS 99_10/14/08_(2-3)_DUP	SWMU 5 Confirmation	2008-10-14 0:00:00	2	3																																					
4	HCS GR N12 (N,1.5)	HCS GR N12 (N,1.5)_3/10/09_(1.5-1.5)_NM	SWMU 5 Confirmation	2009-03-10 0:00:00	1.5	1.5																																					
4	HCS GR N18 (2-3)	HCS GR N18 (2-3)_8/4/09_(2-3)_NM	SWMU 5 Confirmation	2009-08-04 0:00:00	2	3																																					
4	HCS GR N19 (2-3)	HCS GR N19 (2-3)_8/4/09_(2-3)_NM	SWMU 5 Confirmation	2009-08-04 0:00:00	2	3																																					
4	HCS GR N20 (2-3)	HCS GR N20 (2-3)_6/25/09_(2-3)_NM	SWMU 5 Confirmation	2009-06-25 0:00:00	2	3																																					
4	HCS GR N20 (2-3)	HICS 161_6/25/09_(2-3)_DUP	SWMU 5 Confirmation	2009-06-25 0:00:00	2	3																																					
4	HCS GR N20 (NE,1)	HCS GR N20 (NE,1)_6/25/09_(1-1)_NM	SWMU 5 Confirmation	2009-06-25 0:00:00	1	1																																					
4	HCS GR N20 (SW,0.5)	HCS GR N20 (SW,0.5)_6/24/09_(0.5-0.5)_NM	SWMU 5 Confirmation	2009-06-24 0:00:00	0.5	0.5																																					
4	HCS GR O12 (N,1.5)	HCS GR O12 (N,1.5)_2/28/09_(1.5-1.5)_NM	SWMU 5 Confirmation	2009-02-28 0:00:00	1.5	1.5																																					
4	HCS GR O12 (N,3.5)	HCS GR O12 (N,3.5)_2/28/09_(3.5-3.5)_NM	SWMU 5 Confirmation	2009-02-28 0:00:00	3.5	3.5																																					
4	HCS GR O17 (SW,0.5)	HCS GR O17 (SW,0.5)_7/1/09_(0.5-0.5)_NM	SWMU 5 Confirmation	2009-07-01 0:00:00	0.5	0.5																																					
4	HCS GR O18 (2-3)	HCS GR O18 (2-3)_8/4/09_(2-3)_NM	SWMU 5 Confirmation	2009-08-04 0:00:00	2	3																																					
4	HCS GR O19 (NE,0.5)	HCS GR O19 (NE,0.5)_6/25/09_(0.5-0.5)_NM	SWMU 5 Confirmation	2009-06-25 0:00:00	0.5	0.5																																					
4	HCS GR O19 (SW,0.5)	HCS GR O19 (SW,0.5)_6/24/09_(0.5-0.5)_NM	SWMU 5 Confirmation	2009-06-24 0:00:00	0.5	0.5																																					
4	HCS GR O20 (2-3)	HCS GR O20 (2-3)_8/4/09_(2-3)_NM	SWMU 5 Confirmation	2009-08-04 0:00:00	2	3																																					
4	HCS GR P12 (NE,2)	HCS GR P12 (NE,2)_2/28/09_(2-2)_NM	SWMU 5 Confirmation	2009-02-28 0:00:00	2	2																																					
4	HCS GR P17 (E,0.5)	HCS GR P17 (E,0.5)_6/25/09_(0.5-0.5)_NM	SWMU 5 Confirmation	2009-06-25 0:00:00	0.5	0.5																																					
4	HCS GR P17 (S,0.5)	HCS GR P17 (S,0.5)_7/1/09_(0.5-0.5)_NM	SWMU 5 Confirmation	2009-07-01 0:00:00	0.5	0.5																																					
4	HCS GR P18 (2-3)	HCS GR P18 (2-3)_8/4/09_(2-3)_NM	SWMU 5 Confirmation	2009-08-04 0:00:00	2	3																																					
4	HCS GR P18 (2-3)	HICS 167_8/4/09_(2-3)_DUP	SWMU 5 Confirmation	2009-08-04 0:00:00	2	3																																					
4	HCS GR P18 (NE,0.5)	HCS GR P18 (NE,0.5)_6/25/09_(0.5-0.5)_NM	SWMU 5 Confirmation	2009-06-25 0:00:00	0.5	0.5																																					
4	HCS GR P19 (2-3)	HCS GR P19 (2-3)_8/4/09_(2-3)_NM	SWMU 5 Confirmation	2009-08-04 0:00:00	2	3																																					
4	HCS GR P19 (NE,0.5)	HCS GR P19 (NE,0.5)_6/26/09_(0.5-0.5)_NM	SWMU 5 Confirmation	2009-06-26 0:00:00	0.5	0.5																																					
4	HCS GR P19 (SW,0.5)	HCS GR P19 (SW,0.5)_6/26/09_(0.5-0.5)_NM	SWMU 5 Confirmation	2009-06-26 0:00:00	0.5	0.5																																					
4	HCS GR P20 (NE,1)	HCS GR P20 (NE,1)_8/4/09_(1-1)_NM	SWMU 5 Confirmation	2009-08-04 0:00:00	1	1																																					
4	HCS GR Q12 (W,1)	HCS GR Q12 (W,1)_3/31/09_(1-1)_NM	SWMU 5 Confirmation	2009-03-31 0:00:00	1	1																																					
4	HCS GR Q13 (2-3)	HCS GR Q13 (2-3)_7/21/08_(2-3)_NM	SWMU 5 Confirmation	2008-07-21 0:00:00	2	3																																					
4	HCS GR Q13 (2-3)	HICS 77 (2-3)_7/21/08_(2-3)_DUP	SWMU 5 Confirmation	2008-07-21 0:00:00	2	3																																					
4	HCS GR Q13 (3-4)	HCS GR Q13 (3-4)_10/14/08_(3-4)_NM	SWMU 5 Confirmation	2008-10-14 0:00:00	3	4																																					
4	HCS GR Q13 (E,2)	HCS GR Q13 (E,2)_10/14/08_(2-2)_NM	SWMU 5 Confirmation	2008-10-14 0:00:00	2	2																																					
4	HCS GR Q13 (W,1.5)	HCS GR Q13 (W,1.5)_3/31/09_(1.5-1.5)_NM	SWMU 5 Confirmation	2009-03-31 0:00:00	1.5	1.5																																					
4	HCS GR Q14 (3-4)	HCS GR Q14 (3-4)_10/14/08_(3-4)_NM	SWMU 5 Confirmation	2008-10-14 0:00:00	3	4																																					
4	HCS GR Q14 (E,2)	HCS GR Q14 (E,2)_10/14/08_(2-2)_NM	SWMU 5 Confirmation	2008-10-14 0:00:00	2	2																																					

Notes:
U=Non-Detect; J=Estimated value; J+=Estimated high; J-=Estimated low;
UJ=Estimated Non-Detect; UJ+=Estimated high Non-Detect
T=Compound identified in associated decontamination blank; UR= Rejected

TABLE F-1
SWMU SOIL DATA
HERCULES LLC AND PINOVA, INC.
BRUNSWICK, GA

							5-Nitro-o-toluidine 8270D LL					Acenaphthene 8270D LL					Acenaphthylene 8270D LL					Acetophenone 8270D LL					Aldrin 8081B/8082A					alpha, alpha-Dimethylphenethylamine 8270D LL					alpha-BHC 8081B/8082A				
SWMU ID	Location ID	Sample ID	Event	Sample Date	Start Depth	End Depth	Result	Lab Flag	Qualifier	RDL	Dilution	Result	Lab Flag	Qualifier	RDL	Dilution	Result	Lab Flag	Qualifier	RDL	Dilution	Result	Lab Flag	Qualifier	RDL	Dilution	Result	Lab Flag	Qualifier	RDL	Dilution	Result	Lab Flag	Qualifier	RDL	Dilution	Result	Lab Flag	Qualifier	RDL	Dilution
1	SIA1B001A	SIA1B001A_10/16/12_(0-2)_NM	Triad	2012-10-16 0:00:00	0	2	0	U	UJ	220	5	0	U	None	46	5	0	U	None	46	5	0	U	None	220	5	0	U	None	9.2	4	0	U	None	46000	5	0	U	None	9.2	4
1	SIA1B001A	SIA1B001A_10/16/12_(2-2)_NM	Triad	2012-10-16 0:00:00	2	2																																					
1	SIA1B001B	SIA1B001B_12/6/12_(0-2)Comp_V_DUP	Triad	2012-12-06 0:00:00	0	2	0	U	None	510	10	150	None	None	100	10	140	None	None	100	10	180	J	None	510	10	0	U	UJ	5.3	2	0	U	UJ	100000	10	0	U	UJ	5.3	2
1	SIA1B001B	SIA1B001B_12/6/12_(0-2)Comp_V_NM	Triad	2012-12-06 0:00:00	0	2	0	U	None	420	10	100	None	None	85	10	120	None	None	85	10	120	J	None	420	10	0	U	UJ	4.3	2	0	U	UJ	85000	10	0	U	UJ	4.3	2
1	SIA1B001B	SIA1B001B_12/6/12_(2-2)Grab_DUP	Triad	2012-12-06 0:00:00	2	2																																					
1	SIA1B001B	SIA1B001B_12/6/12_(2-2)Grab_NM	Triad	2012-12-06 0:00:00	2	2																																					
1	SIA1B003B	SIA1B003B_1/11/13_(0-2)Comp_V_NM	Triad	2013-01-11 0:00:00	0	2	0	U	None	510	10	0	U	None	100	10	0	U	None	100	10	100	J	None	510	10	6.8	J	J	13	5	0	U	None	100000	10	0	U	UR	13	5
1	SIA1B003B	SIA1B003B_1/11/13_(2-2)Grab_NM	Triad	2013-01-11 0:00:00	2	2																																					
1	SIA1B003B	SIA1B003B_1/11/13_(2-4)Comp_V_NM	Triad	2013-01-11 0:00:00	2	4	0	U	None	560	10	0	U	None	110	10	0	U	None	110	10	190	J	None	560	10	0	U	UJ	11	4	0	U	None	110000	10	0	U	UJ	11	4
1	SIA1B003B	SIA1B003B_1/11/13_(3.5-3.5)Grab_NM	Triad	2013-01-11 0:00:00	3.5	3.5																																					
1	SIA1B004A	SIA1B004A_10/18/12_(0-2)Comp_V_NM	Triad	2012-10-18 0:00:00	0	2	0	U	None	400	10	0	U	None	81	10	55	J	None	81	10	0	U	None	400	10	0	U	None	8.1	4	0	U	None	81000	10	0	U	None	8.1	4
1	SIA1B004A	SIA1B004A_10/18/12_(2-2)Grab_NM	Triad	2012-10-18 0:00:00	2	2																																					
1	SIA1B004A	SIA1B004A_10/18/12_(2-4)Comp_V_NM	Triad	2012-10-18 0:00:00	2	4	0	U	UJ	200	5	24	J	J	41	5	30	J	J	41	5	0	U	UJ	200	5	0	U	None	8.2	4	0	U	UJ	41000	5	0	U	None	8.2	4
1	SIA1B004A	SIA1B004A_10/18/12_(4-4)Grab_NM	Triad	2012-10-18 0:00:00	4	4																																					
1	SIA1B004A	SIA1B004A_10/18/12_(4-6)Comp_V_NM	Triad	2012-10-18 0:00:00	4	6	0	U	None	430	10	51	J	None	88	10	78	J	None	88	10	0	U	None	430	10	0	U	None	11	5	0	U	None	88000	10	0	U	None	11	5
1	SIA1B004A	SIA1B004A_10/18/12_(6-6)Grab_NM	Triad	2012-10-18 0:00:00	6	6																																					
1	SIA1B005A	SIA1B005A_10/16/12_(2-4)Comp_V_NM	Triad	2012-10-16 0:00:00	2	4	0	U	None	280	5	190	None	None	56	5	160	None	None	56	5	160	J	None	280	5	260	E p	None	11	4	0	U	None	56000	5	0	U	None	11	4
1	SIA1B005A	SIA1B005A_10/18/12_(0-2)Comp_V_NM	Triad	2012-10-18 0:00:00	0	2	0	U	None	200	5	0	U	None	40	5	0	U	None	40	5	0	U	None	200	5	460	None	None	200	100	0	U	None	40000	5	0	U	None	200	100
1	SIA1B005A	SIA1B005A_10/18/12_(2-2)Grab_NM	Triad	2012-10-18 0:00:00	2	2																																					
1	SIA1B005A	SIA1B005A_10/18/12_(3-3)Grab_NM	Triad	2012-10-18 0:00:00	3	3																																					
1	SIA1B006A	SIA1B006A_10/16/12_(0-2)_NM	Triad	2012-10-16 0:00:00	0	2	0	U	None	230	5	0	U	None	47	5	26	J	None	47	5	67	J	None	230	5	0	U	None	2.4	1	0	U	None	47000	5	0	U	None	2.4	1
1	SIA1B006A	SIA1B006A_10/16/12_(2-2)_NM	Triad	2012-10-16 0:00:00	2	2																																					
1	SIA1B006A	SIA1B006A_10/16/12_(4-4)_NM	Triad	2012-10-16 0:00:00	4	4																																					
1	SIA1B006A	SIA1B006A_10/18/12_(2-4)Comp_V_NM	Triad	2012-10-18 0:00:00	2	4	0	U	None	210	5	0	U	None	43	5	30	J	None	43	5	0	U	None	210	5	100	None	None	87	40	0	U	None	43000	5	0	U	None	87	40
1	SS001A01	SS001A01_12/21/94_(0-0.5)Grab_NM	D&M_RFI-1995	1994-12-21 0:00:00	0	0.5	0	U	None	450	1	0	U	None	450	1	98	J	None	None	1	0	U	None	450	1	0	U	None	230	0	0	U	None	2300	1	0	U	None	230	0
1	SS-272	SS-272_11/7/00_(0-1)Grab_NM	RFI2-2000	2000-11-07 0:00:00	0	1																																					
1	SS-273	SS-273_11/7/00_(0-1)Grab_NM	RFI2-2000	2000-11-07 0:00:00	0	1																																					
1	SS-357	SS-357_10/25/06_(0-1)Grab_NM	Phase 3 RFI	2006-10-25 0:00:00	0	1																																					
1	SS-357	SS-357_10/25/06_(1-2)Grab_NM	Phase 3 RFI	2006-10-25 0:00:00	1	2																																					
2	SS001A02	SS001A02_12/12/94_(0-0.5)Grab_NM	D&M_RFI-1995	1994-12-12 0:00:00	0	0.5	0	U	None	400	1	0	U	None	400	1	0	U	None	400	1	0	U	None	400	1	0	U	None	190	0	0	U	None	2000	1	0	U	None	190	0
2	SS002A02	SS002A02_12/12/94_(0-0.5)Grab_NM	D&M_RFI-1995	1994-12-12 0:00:00	0	0.5	0	U	None	2200	5	0	U	None	2200	5	0	U	None	2200	5	0	U	None	2200	5	0	U	None	45	0	0	U	None	11000	5	0	U	None	45	0
2	SS-355	SS-355_10/25/06_(1-2)Grab_NM	Phase 3 RFI	2006-10-25 0:00:00	1	2																																					
2	SS-355	SS-355_10/25/06_(2-3)Grab_NM	Phase 3 RFI	2006-10-25 0:00:00	2	3																																					
2	SS-355	SS-355_10/26/06_(0-1)Grab_NM	Phase 3 RFI	2006-10-26 0:00:00	0	1																																					
2	SS-355	SS-355_10/26/06_(1-2)Grab_NM	Phase 3 RFI	2006-10-26 0:00:00	1	2																																					
3	SS001A03	SS001A03_12/14/94_(0-0.5)Grab_NM	D&M_RFI-1995	1994-12-14 0:00:00	0	0.5	0	U	None	370	1	0	U	None	370	1	0	U	None	370	1	16	J	None	None	1	0	U	None	1400	0	0	U	None	1900	1	0	U	None	1400	0
3	SS002A03	SS002A03_12/14/94_(0-0.5)Grab_NM	D&M_RFI-1995	1994-12-14 0:00:00	0	0.5	0	U	None	380	1	0	U	None	380	1	0	U	None	380	1	20	J	None	None	1	0	U	None	1400	0	0	U	None	2000	1	0	U	None	1400	0
3	SS-384	SS-384_10/25/06_(0-1)Grab_NM	Phase 3 RFI	2006-10-25 0:00:00	0	1																																					
3	SS-384	SS-384_10/25/06_(1-2)Grab_NM	Phase 3 RFI	2006-10-25 0:00:00	1	2																																					
4	HCS GR G12 (N,1.5)	HCS GR G12 (N,1.5)_3/10/09_(1.5-1.5)_NM	SWMU 5 Confirmation	2009-03-10 0:00:00	1.5	1.5																																					
4	HCS GR H12 (N,1.5)	HCS GR H12 (N,1.5)_3/10/09_(1.5-1.5)_NM	SWMU 5 Confirmation	2009-03-10 0:00:00	1.5	1.5																																					
4	HCS GR I12 (N,1.5)	HCS GR I12 (N,1.5)_3/10/09_(1.5-1.5)_NM	SWMU 5 Confirmation	2009-03-10 0:00:00	1.5	1.5																																					
4	HCS GR I20 (2-3)	HCS GR I20 (2-3)_3/31/09_(2-3)_NM	SWMU 5 Confirmation	2009-03-31 0:00:00	2	3																																					
4	HCS GR I20 (S,1)	HCS GR I20 (S,1)_3/31/09_(1-1)_NM	SWMU 5 Confirmation	2009-03-31 0:00:00	1	1																																					
4	HCS GR I20N (2-3)	HCS GR I20N (2-3)_10/14/08_(2-3)_NM	SWMU 5 Confirmation	2008-10-14 0:00:00	2	3																																					
4	HCS GR J12 (N,1.5)	HCS GR J12 (N,1.5)_3/10/09_(1.5-1.5)_NM	SWMU 5 Confirmation	2009-03-10 0:00:00	1.5	1.5																																					
4	HCS GR J20 (2-3)	HCS GR J20 (2-3)_3/31/09_(2-3)_NM	SWMU 5 Confirmation	2009-03-31 0:00:00	2	3																																					
4	HCS GR J20 (S,1)	HCS GR J20 (S,1)_3/31/09_(1-1)_NM	SWMU 5 Confirmation	2009-03-31 0:00:00	1	1																																					
4	HCS GR J20N (2-3)	HCS GR J20N (2-3)_10/14/08_(2-3)_NM	SWMU 5 Confirmation	2008-10-14 0:00:00	2	3																																					
4	HCS GR K12 (N,1.5)	HCS GR K12 (N,1.5)_3/17/09_(1.5-1.5)_NM	SWMU 5 Confirmation	2009-03-17 0:00:00	1.5	1.5																																					
4	HCS GR K18 (2-3)	HCS GR K18 (2-3)_4/30/09_(2-3)_NM	SWMU 5 Confirmation	2009-04-30 0:00:00	2	3																																					
4	HCS GR K18 (S,1)	HCS GR K18 (S,1)_4/30/09_(1-1)_NM	SWMU 5 Confirmation	2009-04-30 0:00:00	1	1																																					
4	HCS GR K18 (W,1)	HCS GR K18 (W,1)_4/30/09_(1-1)_NM	SWMU 5 Confirmation	2009-04-30 0:00:00	1	1																																					
4	HCS GR K18 (W,1)	HICS 149_4/30/09_(1-1)_DUP	SWMU 5 Confirmation	2009-04-30 0:00:00	1	1																																					
4	HCS GR K19 (2-3)	HCS GR K19 (2-3)_4/30/09_(2-3)_NM	SWMU 5 Confirmation	2009-04-30 0:00:00	2	3																																					
4	HCS GR K19 (W,1)	HCS GR K19 (W,1)_4/30/09_(1-1)_NM	SWMU 5 Confirmation	2009-04-30 0:00:00	1	1																																					
4	HCS GR K20 (2-3)	HCS GR K20 (2-3)_3/31/09_(2-3)_NM	SWMU 5 Confirmation	2009-03-31 0:00:00	2	3																																					
4	HCS GR K20N (2-3)	HCS GR K20N (2-3)_10/14/08_(2-3)_NM	SWMU 5 Confirmation	2008-10-14 0:00:00	2	3																																					
4	HCS GR L12 (N,1.5)	HCS GR L12 (N,1.5)_3/17/09_(1.5-1.5)_NM	SWMU 5 Confirmation	2009-03-17 0:00:00	1.5	1.5																																					
4	HCS GR L18 (2-3)	HCS GR L18 (2-3)_7/1/09_(2-3)_NM	SWMU 5 Confirmation	2009-07-01 0:00:00	2	3																																					
4	HCS GR L18 (S,1)	HCS GR L18 (S,1)_7/1/09_(1-1)_NM	SWMU 5 Confirmation	2009-07-01 0:00:00	1	1																																					
4	HCS GR L19 (2-3)	HCS GR L19 (2-3)_7/1/09_(2-3)_NM	SWMU 5 Confirmation	2009-07-01 0:00:00	2	3																																					
4	HCS GR L20 (3-4)	HCS GR L20 (3-4)_4/30/09_(3-4)_NM	SWMU 5 Confirmation	2009-04-30 0:00:00	3	4																																					
4	HCS GR L20 (E,2.5)	HCS GR L20 (E,2.5)_4/30/09_(2.5-2.5)_NM	SWMU 5 Confirmation	2009-04-30 0:00:00	2.5	2.5																																					
4	HCS GR L20 (S,1.5)	HCS GR L20 (S,1.5)_4/30/09_(1.5-1.5)_NM	SWMU 5 Confirmation	2009-04-30 0:00:00	1.5	1.5																																					
4	HCS GR L20 (W,2.5)	HCS GR L20 (W,2.5)_4/30/09_(2.5-2.5)_NM	SWMU 5 Confirmation	2009-04-30 0:00:00	2.5	2.5																																					
4	HCS GR M12 (N,0.5)	HCS GR M12 (N,0.5)_4/25/09_(0.5-0.5)_NM	SWMU 5 Confirmation	2009-04-25 0:00:00	0.5	0.5																																					
4	HCS GR M18 (2-3)	HCS GR M18 (2-3)_7/1/09_(2-3)_NM	SWMU 5 Confirmation	2009-07-01 0:00:00	2	3																																					
4	HCS GR M18 (S,1)	HCS GR M18 (S,1)_7/1/09_(1-1)_NM	SWMU 5 Confirmation	2009-07-01 0:00:00	1	1																																					
4	HCS GR M19 (2-3)	HCS GR M19 (2-3)_7/1/09_(2-3)_NM	SWMU 5 Confirmation	2009-07-01 0:00:00	2	3																																					
4	HCS GR M20 (2-3)	HCS GR M20 (2-3)_5/21/09_(2-3)_NM	SWMU 5 Confirmation	2009-05-21 0:00:00	2	3																																					
4	HCS GR M20N (2-3)	HCS GR M20N (2-3)_10/14/08_(2-3)_NM	SWMU 5 Confirmation	2008-10-14 0:00:00	2	3																																					
4	HCS GR M20N (2-3)	HICS 99_10/14/08_(2-3)_DUP	SWMU 5 Confirmation	2008-10-14 0:00:00	2	3																																					
4	HCS GR N12 (N,1.5)	HCS GR N12 (N,1.5)_3/10/09_(1.5-1.5)_NM	SWMU 5 Confirmation	2009-03-10 0:00:00	1.5	1.5																																					
4	HCS GR N18 (2-3)	HCS GR N18 (2-3)_8/4/09_(2-3)_NM	SWMU 5 Confirmation	2009-08-04 0:00:00	2	3																																					
4	HCS GR N19 (2-3)	HCS GR N19 (2-3)_8/4/09_(2-3)_NM	SWMU 5 Confirmation	2009-08-04 0:00:00	2	3																																					
4	HCS GR N20 (2-3)	HCS GR N20 (2-3)_6/25/09_(2-3)_NM	SWMU 5 Confirmation	2009-06-25 0:00:00	2	3																																					
4	HCS GR N20 (2-3)	HICS 161_6/25/09_(2-3)_DUP	SWMU 5 Confirmation	2009-06-25 0:00:00	2	3																																					
4	HCS GR N20 (NE,1)	HCS GR N20 (NE,1)_6/25/09_(1-1)_NM	SWMU 5 Confirmation	2009-06-25 0:00:00	1	1																																					
4	HCS GR N20 (SW,0.5)	HCS GR N20 (SW,0.5)_6/24/09_(0.5-0.5)_NM	SWMU 5 Confirmation	2009-06-24 0:00:00	0.5	0.5																																					
4	HCS GR O12 (N,1.5)	HCS GR O12 (N,1.5)_2/28/09_(1.5-1.5)_NM	SWMU 5 Confirmation	2009-02-28 0:00:00	1.5	1.5																																					
4	HCS GR O12 (N,3.5)	HCS GR O12 (N,3.5)_2/28/09_(3.5-3.5)_NM	SWMU 5 Confirmation	2009-02-28 0:00:00	3.5	3.5																																					
4	HCS GR O17 (SW,0.5)	HCS GR O17 (SW,0.5)_7/1/09_(0.5-0.5)_NM	SWMU 5 Confirmation	2009-07-01 0:00:00	0.5	0.5																																					
4	HCS GR O18 (2-3)	HCS GR O18 (2-3)_8/4/09_(2-3)_NM	SWMU 5 Confirmation	2009-08-04 0:00:00	2	3																																					
4	HCS GR O19 (NE,0.5)	HCS GR O19 (NE,0.5)_6/25/09_(0.5-0.5)_NM	SWMU 5 Confirmation	2009-06-25 0:00:00	0.5	0.5																																					
4	HCS GR O19 (SW,0.5)	HCS GR O19 (SW,0.5)_6/24/09_(0.5-0.5)_NM	SWMU 5 Confirmation	2009-06-24 0:00:00	0.5	0.5																																					
4	HCS GR O20 (2-3)	HCS GR O20 (2-3)_8/4/09_(2-3)_NM	SWMU 5 Confirmation	2009-08-04 0:00:00	2	3																																					
4	HCS GR P12 (NE,2)	HCS GR P12 (NE,2)_2/28/09_(2-2)_NM	SWMU 5 Confirmation	2009-02-28 0:00:00	2	2																																					
4	HCS GR P17 (E,0.5)	HCS GR P17 (E,0.5)_6/25/09_(0.5-0.5)_NM	SWMU 5 Confirmation	2009-06-25 0:00:00	0.5	0.5																																					
4	HCS GR P17 (S,0.5)	HCS GR P17 (S,0.5)_7/1/09_(0.5-0.5)_NM	SWMU 5 Confirmation	2009-07-01 0:00:00	0.5	0.5																																					
4	HCS GR P18 (2-3)	HCS GR P18 (2-3)_8/4/09_(2-3)_NM	SWMU 5 Confirmation	2009-08-04 0:00:00	2	3																																					
4	HCS GR P18 (2-3)	HICS 167_8/4/09_(2-3)_DUP	SWMU 5 Confirmation	2009-08-04 0:00:00	2	3																																					
4	HCS GR P18 (NE,0.5)	HCS GR P18 (NE,0.5)_6/25/09_(0.5-0.5)_NM	SWMU 5 Confirmation	2009-06-25 0:00:00	0.5	0.5																																					
4	HCS GR P19 (2-3)	HCS GR P19 (2-3)_8/4/09_(2-3)_NM	SWMU 5 Confirmation	2009-08-04 0:00:00	2	3																																					
4	HCS GR P19 (NE,0.5)	HCS GR P19 (NE,0.5)_6/26/09_(0.5-0.5)_NM	SWMU 5 Confirmation	2009-06-26 0:00:00	0.5	0.5																																					
4	HCS GR P19 (SW,0.5)	HCS GR P19 (SW,0.5)_6/26/09_(0.5-0.5)_NM	SWMU 5 Confirmation	2009-06-26 0:00:00	0.5	0.5																																					
4	HCS GR P20 (NE,1)	HCS GR P20 (NE,1)_8/4/09_(1-1)_NM	SWMU 5 Confirmation	2009-08-04 0:00:00	1	1																																					
4	HCS GR Q12 (W,1)	HCS GR Q12 (W,1)_3/31/09_(1-1)_NM	SWMU 5 Confirmation	2009-03-31 0:00:00	1	1																																					
4	HCS GR Q13 (2-3)	HCS GR Q13 (2-3)_7/21/08_(2-3)_NM	SWMU 5 Confirmation	2008-07-21 0:00:00	2	3																																					
4	HCS GR Q13 (2-3)	HICS 77 (2-3)_7/21/08_(2-3)_DUP	SWMU 5 Confirmation	2008-07-21 0:00:00	2	3																																					
4	HCS GR Q13 (3-4)	HCS GR Q13 (3-4)_10/14/08_(3-4)_NM	SWMU 5 Confirmation	2008-10-14 0:00:00	3	4																																					
4	HCS GR Q13 (E,2)	HCS GR Q13 (E,2)_10/14/08_(2-2)_NM	SWMU 5 Confirmation	2008-10-14 0:00:00	2	2																																					
4	HCS GR Q13 (W,1.5)	HCS GR Q13 (W,1.5)_3/31/09_(1.5-1.5)_NM	SWMU 5 Confirmation	2009-03-31 0:00:00	1.5	1.5																																					
4	HCS GR Q14 (3-4)	HCS GR Q14 (3-4)_10/14/08_(3-4)_NM	SWMU 5 Confirmation	2008-10-14 0:00:00	3	4																																					
4	HCS GR Q14 (E,2)	HCS GR Q14 (E,2)_10/14/08_(2-2)_NM	SWMU 5 Confirmation	2008-10-14 0:00:00	2	2																																					

Notes:
U=Non-Detect; J=Estimated value; J+=Estimated high; J-=Estimated low;
UJ=Estimated Non-Detect; UJ+=Estimated high Non-Detect
T=Compound identified in associated decontamination blank; UR= Rejected

TABLE F-1
SWMU SOIL DATA
HERCULES LLC AND PINOVA, INC.
BRUNSWICK, GA

							alpha-Chlordane 8081B/8082A					Aniline 8270D LL					Anthracene 8270D LL					Antimony 6020A					Aramite 8270D LL					Aroclor 1016 8081B/8082A					Aroclor 1221 8081B/8082A				
SWMU ID	Location ID	Sample ID	Event	Sample Date	Start Depth	End Depth	Result	Lab Flag	Qualifier	RDL	Dilution	Result	Lab Flag	Qualifier	RDL	Dilution	Result	Lab Flag	Qualifier	RDL	Dilution	Result	Lab Flag	Qualifier	RDL	Dilution	Result	Lab Flag	Qualifier	RDL	Dilution	Result	Lab Flag	Qualifier	RDL	Dilution	Result	Lab Flag	Qualifier	RDL	Dilution
1	SIA1B001A	SIA1B001A_10/16/12_(0-2)_NM	Triad	2012-10-16 0:00:00	0	2	0	U	None	9.2	4	0	U	None	450	5	0	U	None	46	5	0	U	None	2.6	1	0	U	None	450	5	0	U	None	180	4	0	U	None	360	4
1	SIA1B001A	SIA1B001A_10/16/12_(2-2)_NM	Triad	2012-10-16 0:00:00	2	2																																						
1	SIA1B001B	SIA1B001B_12/6/12_(0-2)Comp_V_DUP	Triad	2012-12-06 0:00:00	0	2	0	U	UJ	5.3	2	0	U	None	1000	10	0	U	None	100	10	0	U	None	1.5	1	0	U	None	1000	10	0	U	UJ	100	2	0	U	UJ	210	2
1	SIA1B001B	SIA1B001B_12/6/12_(0-2)Comp_V_NM	Triad	2012-12-06 0:00:00	0	2	0	U	UJ	4.3	2	0	U	None	840	10	0	U	UJ	85	10	0	U	None	1.2	1	0	U	None	840	10	0	U	UJ	84	2	0	U	UJ	170	2
1	SIA1B001B	SIA1B001B_12/6/12_(2-2)Grab_DUP	Triad	2012-12-06 0:00:00	2	2																																						
1	SIA1B001B	SIA1B001B_12/6/12_(2-2)Grab_NM	Triad	2012-12-06 0:00:00	2	2																																						
1	SIA1B003B	SIA1B003B_1/11/13_(0-2)Comp_V_NM	Triad	2013-01-11 0:00:00	0	2	0	U	UR	13	5	0	U	None	1000	10	0	U	None	100	10	0	U	None	1.4	1	0	U	None	1000	10	0	U	UR	250	5	0	U	UR	500	5
1	SIA1B003B	SIA1B003B_1/11/13_(2-2)Grab_NM	Triad	2013-01-11 0:00:00	2	2																																						
1	SIA1B003B	SIA1B003B_1/11/13_(2-4)Comp_V_NM	Triad	2013-01-11 0:00:00	2	4	0	U	UJ	11	4	0	U	None	1100	10	0	U	None	110	10	0.85	J	None	1.5	1	0	U	None	1100	10	0	U	UJ	220	4	0	U	UJ	450	4
1	SIA1B003B	SIA1B003B_1/11/13_(3.5-3.5)Grab_NM	Triad	2013-01-11 0:00:00	3.5	3.5																																						
1	SIA1B004A	SIA1B004A_10/18/12_(0-2)Comp_V_NM	Triad	2012-10-18 0:00:00	0	2	0	U	None	8.1	4	0	U	None	790	10	90	None	None	81	10	0	U	None	2.4	1	0	U	None	790	10	0	U	None	160	4	0	U	None	320	4
1	SIA1B004A	SIA1B004A_10/18/12_(2-2)Grab_NM	Triad	2012-10-18 0:00:00	2	2																																						
1	SIA1B004A	SIA1B004A_10/18/12_(2-4)Comp_V_NM	Triad	2012-10-18 0:00:00	2	4	0	U	None	8.2	4	0	U	UJ	400	5	0	U	UJ	41	5	0	U	None	2.4	1	0	U	UJ	400	5	0	U	None	160	4	0	U	None	320	4
1	SIA1B004A	SIA1B004A_10/18/12_(4-4)Grab_NM	Triad	2012-10-18 0:00:00	4	4																																						
1	SIA1B004A	SIA1B004A_10/18/12_(4-6)Comp_V_NM	Triad	2012-10-18 0:00:00	4	6	0	U	None	11	5	0	U	None	870	10	0	U	None	88	10	0	U	None	2.5	1	0	U	None	870	10	0	U	None	210	5	0	U	None	440	5
1	SIA1B004A	SIA1B004A_10/18/12_(6-6)Grab_NM	Triad	2012-10-18 0:00:00	6	6																																						
1	SIA1B005A	SIA1B005A_10/16/12_(2-4)Comp_V_NM	Triad	2012-10-16 0:00:00	2	4	11	p	None	11	4	0	U	None	550	5	79	None	None	56	5	0	U	None	3.3	1	0	U	None	550	5	0	U	None	220	4	0	U	None	450	4
1	SIA1B005A	SIA1B005A_10/18/12_(0-2)Comp_V_NM	Triad	2012-10-18 0:00:00	0	2	0	U	None	200	100	0	U	None	400	5	0	U	None	40	5	0	U	None	2.4	1	0	U	None	400	5	0	U	None	3900	100	0	U	None	8000	100
1	SIA1B005A	SIA1B005A_10/18/12_(2-2)Grab_NM	Triad	2012-10-18 0:00:00	2	2																																						
1	SIA1B005A	SIA1B005A_10/18/12_(3-3)Grab_NM	Triad	2012-10-18 0:00:00	3	3																																						
1	SIA1B006A	SIA1B006A_10/16/12_(0-2)_NM	Triad	2012-10-16 0:00:00	0	2	2.9	None	None	2.4	1	0	U	None	470	5	0	U	None	47	5	0	U	None	2.7	1	0	U	None	470	5	0	U	None	47	1	0	U	None	95	1
1	SIA1B006A	SIA1B006A_10/16/12_(2-2)_NM	Triad	2012-10-16 0:00:00	2	2																																						
1	SIA1B006A	SIA1B006A_10/16/12_(4-4)_NM	Triad	2012-10-16 0:00:00	4	4																																						
1	SIA1B006A	SIA1B006A_10/18/12_(2-4)Comp_V_NM	Triad	2012-10-18 0:00:00	2	4	0	U	None	87	40	0	U	None	430	5	0	U	None	43	5	0	U	None	2.3	1	0	U	None	430	5	0	U	None	1700	40	0	U	None	3400	40
1	SS001A01	SS001A01_12/21/94_(0-0.5)Grab_NM	D&M_RFI-1995	1994-12-21 0:00:00	0	0.5						0	U	None	450	1	34	J	None	None	1	0	U	None	6.9	1	0	U	None	450	1	0	U	None	46	0	0	U	None	92	0
1	SS-272	SS-272_11/7/00_(0-1)Grab_NM	RFI2-2000	2000-11-07 0:00:00	0	1																																						
1	SS-273	SS-273_11/7/00_(0-1)Grab_NM	RFI2-2000	2000-11-07 0:00:00	0	1																																						
1	SS-357	SS-357_10/25/06_(0-1)Grab_NM	Phase 3 RFI	2006-10-25 0:00:00	0	1																																						
1	SS-357	SS-357_10/25/06_(1-2)Grab_NM	Phase 3 RFI	2006-10-25 0:00:00	1	2																																						
2	SS001A02	SS001A02_12/12/94_(0-0.5)Grab_NM	D&M_RFI-1995	1994-12-12 0:00:00	0	0.5						0	U	None	400	1	17	J	None	None	1	0	U	None	6	1	0	U	None	400	1	0	U	None	400	0	0	U	None	800	0
2	SS002A02	SS002A02_12/12/94_(0-0.5)Grab_NM	D&M_RFI-1995	1994-12-12 0:00:00	0	0.5						0	U	None	2200	5	0	U	None	2200	5	0	U	None	6.8	1	0	U	None	2200	5	0	U	None	900	0	0	U	None	1800	0
2	SS-355	SS-355_10/25/06_(1-2)Grab_NM	Phase 3 RFI	2006-10-25 0:00:00	1	2																																						
2	SS-355	SS-355_10/25/06_(2-3)Grab_NM	Phase 3 RFI	2006-10-25 0:00:00	2	3																																						
2	SS-355	SS-355_10/26/06_(0-1)Grab_NM	Phase 3 RFI	2006-10-26 0:00:00	0	1																																						
2	SS-355	SS-355_10/26/06_(1-2)Grab_NM	Phase 3 RFI	2006-10-26 0:00:00	1	2																																						
3	SS001A03	SS001A03_12/14/94_(0-0.5)Grab_NM	D&M_RFI-1995	1994-12-14 0:00:00	0	0.5						0	U	None	370	1	140	J	None	None	1	0	U	None	5.6	1	0	U	None	370	1	0	U	None	370	0	0	U	None	740	0
3	SS002A03	SS002A03_12/14/94_(0-0.5)Grab_NM	D&M_RFI-1995	1994-12-14 0:00:00	0	0.5						0	U	None	380	1	0	U	None	380	1	0	U	None	5.8	1	0	U	None	380	1	0	U	None	390	0	0	U	None	780	0
3	SS-384	SS-384_10/25/06_(0-1)Grab_NM	Phase 3 RFI	2006-10-25 0:00:00	0	1																																						
3	SS-384	SS-384_10/25/06_(1-2)Grab_NM	Phase 3 RFI	2006-10-25 0:00:00	1	2																																						
4	HCS GR G12 (N,1.5)	HCS GR G12 (N,1.5)_3/10/09_(1.5-1.5)_NM	SWMU 5 Confirmation	2009-03-10 0:00:00	1.5	1.5																																						
4	HCS GR H12 (N,1.5)	HCS GR H12 (N,1.5)_3/10/09_(1.5-1.5)_NM	SWMU 5 Confirmation	2009-03-10 0:00:00	1.5	1.5																																						
4	HCS GR I12 (N,1.5)	HCS GR I12 (N,1.5)_3/10/09_(1.5-1.5)_NM	SWMU 5 Confirmation	2009-03-10 0:00:00	1.5	1.5																																						
4	HCS GR I20 (2-3)	HCS GR I20 (2-3)_3/31/09_(2-3)_NM	SWMU 5 Confirmation	2009-03-31 0:00:00	2	3																																						
4	HCS GR I20 (S,1)	HCS GR I20 (S,1)_3/31/09_(1-1)_NM	SWMU 5 Confirmation	2009-03-31 0:00:00	1	1																																						
4	HCS GR I20N (2-3)	HCS GR I20N (2-3)_10/14/08_(2-3)_NM	SWMU 5 Confirmation	2008-10-14 0:00:00	2	3																																						
4	HCS GR J12 (N,1.5)	HCS GR J12 (N,1.5)_3/10/09_(1.5-1.5)_NM	SWMU 5 Confirmation	2009-03-10 0:00:00	1.5	1.5																																						
4	HCS GR J20 (2-3)	HCS GR J20 (2-3)_3/31/09_(2-3)_NM	SWMU 5 Confirmation	2009-03-31 0:00:00	2	3																																						
4	HCS GR J20 (S,1)	HCS GR J20 (S,1)_3/31/09_(1-1)_NM	SWMU 5 Confirmation	2009-03-31 0:00:00	1	1																																						
4	HCS GR J20N (2-3)	HCS GR J20N (2-3)_10/14/08_(2-3)_NM	SWMU 5 Confirmation	2008-10-14 0:00:00	2	3																																						
4	HCS GR K12 (N,1.5)	HCS GR K12 (N,1.5)_3/17/09_(1.5-1.5)_NM	SWMU 5 Confirmation	2009-03-17 0:00:00	1.5	1.5																																						
4	HCS GR K18 (2-3)	HCS GR K18 (2-3)_4/30/09_(2-3)_NM	SWMU 5 Confirmation	2009-04-30 0:00:00	2	3																																						
4	HCS GR K18 (S,1)	HCS GR K18 (S,1)_4/30/09_(1-1)_NM	SWMU 5 Confirmation	2009-04-30 0:00:00	1	1																																						
4	HCS GR K18 (W,1)	HCS GR K18 (W,1)_4/30/09_(1-1)_NM	SWMU 5 Confirmation	2009-04-30 0:00:00	1	1																																						
4	HCS GR K18 (W,1)	HICS 149_4/30/09_(1-1)_DUP	SWMU 5 Confirmation	2009-04-30 0:00:00	1	1																																						
4	HCS GR K19 (2-3)	HCS GR K19 (2-3)_4/30/09_(2-3)_NM	SWMU 5 Confirmation	2009-04-30 0:00:00	2	3																																						
4	HCS GR K19 (W,1)	HCS GR K19 (W,1)_4/30/09_(1-1)_NM	SWMU 5 Confirmation	2009-04-30 0:00:00	1	1																																						
4	HCS GR K20 (2-3)	HCS GR K20 (2-3)_3/31/09_(2-3)_NM	SWMU 5 Confirmation	2009-03-31 0:00:00	2	3																																						
4	HCS GR K20N (2-3)	HCS GR K20N (2-3)_10/14/08_(2-3)_NM	SWMU 5 Confirmation	2008-10-14 0:00:00	2	3																																						
4	HCS GR L12 (N,1.5)	HCS GR L12 (N,1.5)_3/17/09_(1.5-1.5)_NM	SWMU 5 Confirmation	2009-03-17 0:00:00	1.5	1.5																																						
4	HCS GR L18 (2-3)	HCS GR L18 (2-3)_7/1/09_(2-3)_NM	SWMU 5 Confirmation	2009-07-01 0:00:00	2	3																																						
4	HCS GR L18 (S,1)	HCS GR L18 (S,1)_7/1/09_(1-1)_NM	SWMU 5 Confirmation	2009-07-01 0:00:00	1	1																																						
4	HCS GR L19 (2-3)	HCS GR L19 (2-3)_7/1/09_(2-3)_NM	SWMU 5 Confirmation	2009-07-01 0:00:00	2	3																																						
4	HCS GR L20 (3-4)	HCS GR L20 (3-4)_4/30/09_(3-4)_NM	SWMU 5 Confirmation	2009-04-30 0:00:00	3	4																																						
4	HCS GR L20 (E,2.5)	HCS GR L20 (E,2.5)_4/30/09_(2.5-2.5)_NM	SWMU 5 Confirmation	2009-04-30 0:00:00	2.5	2.5																																						
4	HCS GR L20 (S,1.5)	HCS GR L20 (S,1.5)_4/30/09_(1.5-1.5)_NM	SWMU 5 Confirmation	2009-04-30 0:00:00	1.5	1.5																																						
4	HCS GR L20 (W,2.5)	HCS GR L20 (W,2.5)_4/30/09_(2.5-2.5)_NM	SWMU 5 Confirmation	2009-04-30 0:00:00	2.5	2.5																																						
4	HCS GR M12 (N,0.5)	HCS GR M12 (N,0.5)_4/25/09_(0.5-0.5)_NM	SWMU 5 Confirmation	2009-04-25 0:00:00	0.5	0.5																																						
4	HCS GR M18 (2-3)	HCS GR M18 (2-3)_7/1/09_(2-3)_NM	SWMU 5 Confirmation	2009-07-01 0:00:00	2	3																																						
4	HCS GR M18 (S,1)	HCS GR M18 (S,1)_7/1/09_(1-1)_NM	SWMU 5 Confirmation	2009-07-01 0:00:00	1	1																																						
4	HCS GR M19 (2-3)	HCS GR M19 (2-3)_7/1/09_(2-3)_NM	SWMU 5 Confirmation	2009-07-01 0:00:00	2	3																																						
4	HCS GR M20 (2-3)	HCS GR M20 (2-3)_5/21/09_(2-3)_NM	SWMU 5 Confirmation	2009-05-21 0:00:00	2	3																																						
4	HCS GR M20N (2-3)	HCS GR M20N (2-3)_10/14/08_(2-3)_NM	SWMU 5 Confirmation	2008-10-14 0:00:00	2	3																																						
4	HCS GR M20N (2-3)	HICS 99_10/14/08_(2-3)_DUP	SWMU 5 Confirmation	2008-10-14 0:00:00	2	3																																						
4	HCS GR N12 (N,1.5)	HCS GR N12 (N,1.5)_3/10/09_(1.5-1.5)_NM	SWMU 5 Confirmation	2009-03-10 0:00:00	1.5	1.5																																						
4	HCS GR N18 (2-3)	HCS GR N18 (2-3)_8/4/09_(2-3)_NM	SWMU 5 Confirmation	2009-08-04 0:00:00	2	3																																						
4	HCS GR N19 (2-3)	HCS GR N19 (2-3)_8/4/09_(2-3)_NM	SWMU 5 Confirmation	2009-08-04 0:00:00	2	3																																						
4	HCS GR N20 (2-3)	HCS GR N20 (2-3)_6/25/09_(2-3)_NM	SWMU 5 Confirmation	2009-06-25 0:00:00	2	3																																						
4	HCS GR N20 (2-3)	HICS 161_6/25/09_(2-3)_DUP	SWMU 5 Confirmation	2009-06-25 0:00:00	2	3																																						
4	HCS GR N20 (NE,1)	HCS GR N20 (NE,1)_6/25/09_(1-1)_NM	SWMU 5 Confirmation	2009-06-25 0:00:00	1	1																																						
4	HCS GR N20 (SW,0.5)	HCS GR N20 (SW,0.5)_6/24/09_(0.5-0.5)_NM	SWMU 5 Confirmation	2009-06-24 0:00:00	0.5	0.5																																						
4	HCS GR O12 (N,1.5)	HCS GR O12 (N,1.5)_2/28/09_(1.5-1.5)_NM	SWMU 5 Confirmation	2009-02-28 0:00:00	1.5	1.5																																						
4	HCS GR O12 (N,3.5)	HCS GR O12 (N,3.5)_2/28/09_(3.5-3.5)_NM	SWMU 5 Confirmation	2009-02-28 0:00:00	3.5	3.5																																						
4	HCS GR O17 (SW,0.5)	HCS GR O17 (SW,0.5)_7/1/09_(0.5-0.5)_NM	SWMU 5 Confirmation	2009-07-01 0:00:00	0.5	0.5																																						
4	HCS GR O18 (2-3)	HCS GR O18 (2-3)_8/4/09_(2-3)_NM	SWMU 5 Confirmation	2009-08-04 0:00:00	2	3																																						
4	HCS GR O19 (NE,0.5)	HCS GR O19 (NE,0.5)_6/25/09_(0.5-0.5)_NM	SWMU 5 Confirmation	2009-06-25 0:00:00	0.5	0.5																																						
4	HCS GR O19 (SW,0.5)	HCS GR O19 (SW,0.5)_6/24/09_(0.5-0.5)_NM	SWMU 5 Confirmation	2009-06-24 0:00:00	0.5	0.5																																						
4	HCS GR O20 (2-3)	HCS GR O20 (2-3)_8/4/09_(2-3)_NM	SWMU 5 Confirmation	2009-08-04 0:00:00	2	3																																						
4	HCS GR P12 (NE,2)	HCS GR P12 (NE,2)_2/28/09_(2-2)_NM	SWMU 5 Confirmation	2009-02-28 0:00:00	2	2																																						
4	HCS GR P17 (E,0.5)	HCS GR P17 (E,0.5)_6/25/09_(0.5-0.5)_NM	SWMU 5 Confirmation	2009-06-25 0:00:00	0.5	0.5																																						
4	HCS GR P17 (S,0.5)	HCS GR P17 (S,0.5)_7/1/09_(0.5-0.5)_NM	SWMU 5 Confirmation	2009-07-01 0:00:00	0.5	0.5																																						
4	HCS GR P18 (2-3)	HCS GR P18 (2-3)_8/4/09_(2-3)_NM	SWMU 5 Confirmation	2009-08-04 0:00:00	2	3																																						
4	HCS GR P18 (2-3)	HICS 167_8/4/09_(2-3)_DUP	SWMU 5 Confirmation	2009-08-04 0:00:00	2	3																																						
4	HCS GR P18 (NE,0.5)	HCS GR P18 (NE,0.5)_6/25/09_(0.5-0.5)_NM	SWMU 5 Confirmation	2009-06-25 0:00:00	0.5	0.5																																						
4	HCS GR P19 (2-3)	HCS GR P19 (2-3)_8/4/09_(2-3)_NM	SWMU 5 Confirmation	2009-08-04 0:00:00	2	3																																						
4	HCS GR P19 (NE,0.5)	HCS GR P19 (NE,0.5)_6/26/09_(0.5-0.5)_NM	SWMU 5 Confirmation	2009-06-26 0:00:00	0.5	0.5																																						
4	HCS GR P19 (SW,0.5)	HCS GR P19 (SW,0.5)_6/26/09_(0.5-0.5)_NM	SWMU 5 Confirmation	2009-06-26 0:00:00	0.5	0.5																																						
4	HCS GR P20 (NE,1)	HCS GR P20 (NE,1)_8/4/09_(1-1)_NM	SWMU 5 Confirmation	2009-08-04 0:00:00	1	1																																						
4	HCS GR Q12 (W,1)	HCS GR Q12 (W,1)_3/31/09_(1-1)_NM	SWMU 5 Confirmation	2009-03-31 0:00:00	1	1																																						
4	HCS GR Q13 (2-3)	HCS GR Q13 (2-3)_7/21/08_(2-3)_NM	SWMU 5 Confirmation	2008-07-21 0:00:00	2	3																																						
4	HCS GR Q13 (2-3)	HICS 77 (2-3)_7/21/08_(2-3)_DUP	SWMU 5 Confirmation	2008-07-21 0:00:00	2	3																																						
4	HCS GR Q13 (3-4)	HCS GR Q13 (3-4)_10/14/08_(3-4)_NM	SWMU 5 Confirmation	2008-10-14 0:00:00	3	4																																						
4	HCS GR Q13 (E,2)	HCS GR Q13 (E,2)_10/14/08_(2-2)_NM	SWMU 5 Confirmation	2008-10-14 0:00:00	2	2																																						
4	HCS GR Q13 (W,1.5)	HCS GR Q13 (W,1.5)_3/31/09_(1.5-1.5)_NM	SWMU 5 Confirmation	2009-03-31 0:00:00	1.5	1.5																																						
4	HCS GR Q14 (3-4)	HCS GR Q14 (3-4)_10/14/08_(3-4)_NM	SWMU 5 Confirmation	2008-10-14 0:00:00	3	4																																						
4	HCS GR Q14 (E,2)	HCS GR Q14 (E,2)_10/14/08_(2-2)_NM	SWMU 5 Confirmation	2008-10-14 0:00:00	2	2																																						

Notes:
U=Non-Detect; J=Estimated value; J+=Estimated high; J-=Estimated low;
UJ=Estimated Non-Detect; UJ+=Estimated high Non-Detect
T=Compound identified in associated decontamination blank; UR= Rejected

TABLE F-1
SWMU SOIL DATA
HERCULES LLC AND PINOVA, INC.
BRUNSWICK, GA

							Aroclor 1232 8081B/8082A					Aroclor 1242 8081B/8082A					Aroclor 1248 8081B/8082A					Aroclor 1254 8081B/8082A					Aroclor 1260 8081B/8082A					Aroclor 1262 8081B/8082A					Aroclor 1268 8081B/8082A				
SWMU ID	Location ID	Sample ID	Event	Sample Date	Start Depth	End Depth	Result	Lab Flag	Qualifier	RDL	Dilution	Result	Lab Flag	Qualifier	RDL	Dilution	Result	Lab Flag	Qualifier	RDL	Dilution	Result	Lab Flag	Qualifier	RDL	Dilution	Result	Lab Flag	Qualifier	RDL	Dilution	Result	Lab Flag	Qualifier	RDL	Dilution	Result	Lab Flag	Qualifier	RDL	Dilution
1	SIA1B001A	SIA1B001A_10/16/12_(0-2)_NM	Triad	2012-10-16 0:00:00	0	2	0	U	None	180	4	0	U	None	180	4	0	U	None	180	4	0	U	None	180	4	0	U	None	180	4	0	U	None	180	4	0	U	None	180	4
1	SIA1B001A	SIA1B001A_10/16/12_(2-2)_NM	Triad	2012-10-16 0:00:00	2	2																																			
1	SIA1B001B	SIA1B001B_12/6/12_(0-2)Comp_V_DUP	Triad	2012-12-06 0:00:00	0	2	0	U	UJ	100	2	0	U	UJ	100	2	0	U	UJ	100	2	0	U	UJ	100	2	0	U	UJ	100	2	0	U	UJ	100	2	0	U	UJ	100	2
1	SIA1B001B	SIA1B001B_12/6/12_(0-2)Comp_V_NM	Triad	2012-12-06 0:00:00	0	2	0	U	UJ	84	2	0	U	UJ	84	2	0	U	UJ	84	2	0	U	UJ	84	2	0	U	UJ	84	2	0	U	UJ	84	2	0	U	UJ	84	2
1	SIA1B001B	SIA1B001B_12/6/12_(2-2)Grab_DUP	Triad	2012-12-06 0:00:00	2	2																																			
1	SIA1B001B	SIA1B001B_12/6/12_(2-2)Grab_NM	Triad	2012-12-06 0:00:00	2	2																																			
1	SIA1B003B	SIA1B003B_1/11/13_(0-2)Comp_V_NM	Triad	2013-01-11 0:00:00	0	2	0	U	UR	250	5	0	U	UR	250	5	0	U	UR	250	5	0	U	UR	250	5	0	U *	UR	250	5	0	U	UR	250	5	0	U	UR	250	5
1	SIA1B003B	SIA1B003B_1/11/13_(2-2)Grab_NM	Triad	2013-01-11 0:00:00	2	2																																			
1	SIA1B003B	SIA1B003B_1/11/13_(2-4)Comp_V_NM	Triad	2013-01-11 0:00:00	2	4	0	U	UJ	220	4	0	U	UJ	220	4	0	U	UJ	220	4	0	U	UJ	220	4	0	U	UJ	220	4	0	U	UJ	220	4	0	U	UJ	220	4
1	SIA1B003B	SIA1B003B_1/11/13_(3.5-3.5)Grab_NM	Triad	2013-01-11 0:00:00	3.5	3.5																																			
1	SIA1B004A	SIA1B004A_10/18/12_(0-2)Comp_V_NM	Triad	2012-10-18 0:00:00	0	2	0	U	None	160	4	0	U	None	160	4	0	U	None	160	4	0	U	None	160	4	0	U	None	160	4	0	U	None	160	4	0	U	None	160	4
1	SIA1B004A	SIA1B004A_10/18/12_(2-2)Grab_NM	Triad	2012-10-18 0:00:00	2	2																																			
1	SIA1B004A	SIA1B004A_10/18/12_(2-4)Comp_V_NM	Triad	2012-10-18 0:00:00	2	4	0	U	None	160	4	0	U	None	160	4	0	U	None	160	4	0	U	None	160	4	0	U	None	160	4	0	U	None	160	4	0	U	None	160	4
1	SIA1B004A	SIA1B004A_10/18/12_(4-4)Grab_NM	Triad	2012-10-18 0:00:00	4	4																																			
1	SIA1B004A	SIA1B004A_10/18/12_(4-6)Comp_V_NM	Triad	2012-10-18 0:00:00	4	6	0	U	None	210	5	0	U	None	210	5	0	U	None	210	5	0	U	None	210	5	0	U	None	210	5	0	U	None	210	5	0	U	None	210	5
1	SIA1B004A	SIA1B004A_10/18/12_(6-6)Grab_NM	Triad	2012-10-18 0:00:00	6	6																																			
1	SIA1B005A	SIA1B005A_10/16/12_(2-4)Comp_V_NM	Triad	2012-10-16 0:00:00	2	4	0	U	None	220	4	0	U	None	220	4	0	U	None	220	4	0	U	None	220	4	0	U	None	220	4	0	U	None	220	4	0	U	None	220	4
1	SIA1B005A	SIA1B005A_10/18/12_(0-2)Comp_V_NM	Triad	2012-10-18 0:00:00	0	2	0	U	None	3900	100	0	U	None	3900	100	0	U	None	3900	100	0	U	None	3900	100	0	U	None	3900	100	0	U	None	3900	100	0	U	None	3900	100
1	SIA1B005A	SIA1B005A_10/18/12_(2-2)Grab_NM	Triad	2012-10-18 0:00:00	2	2																																			
1	SIA1B005A	SIA1B005A_10/18/12_(3-3)Grab_NM	Triad	2012-10-18 0:00:00	3	3																																			
1	SIA1B006A	SIA1B006A_10/16/12_(0-2)_NM	Triad	2012-10-16 0:00:00	0	2	0	U	None	47	1	0	U	None	47	1	0	U	None	47	1	0	U	None	47	1	0	U	None	47	1	0	U	None	47	1	0	U	None	47	1
1	SIA1B006A	SIA1B006A_10/16/12_(2-2)_NM	Triad	2012-10-16 0:00:00	2	2																																			
1	SIA1B006A	SIA1B006A_10/16/12_(4-4)_NM	Triad	2012-10-16 0:00:00	4	4																																			
1	SIA1B006A	SIA1B006A_10/18/12_(2-4)Comp_V_NM	Triad	2012-10-18 0:00:00	2	4	0	U	None	1700	40	0	U	None	1700	40	0	U	None	1700	40	0	U	None	1700	40	0	U	None	1700	40	0	U	None	1700	40	0	U	None	1700	40
1	SS001A01	SS001A01_12/21/94_(0-0.5)Grab_NM	D&M_RFI-1995	1994-12-21 0:00:00	0	0.5	0	U	None	46	0	0	U	None	46	0	0	U	None	46	0	0	U	None	46	0	0	U	None	46	0										
1	SS-272	SS-272_11/7/00_(0-1)Grab_NM	RFI2-2000	2000-11-07 0:00:00	0	1																																			
1	SS-273	SS-273_11/7/00_(0-1)Grab_NM	RFI2-2000	2000-11-07 0:00:00	0	1																																			
1	SS-357	SS-357_10/25/06_(0-1)Grab_NM	Phase 3 RFI	2006-10-25 0:00:00	0	1																																			
1	SS-357	SS-357_10/25/06_(1-2)Grab_NM	Phase 3 RFI	2006-10-25 0:00:00	1	2																																			
2	SS001A02	SS001A02_12/12/94_(0-0.5)Grab_NM	D&M_RFI-1995	1994-12-12 0:00:00	0	0.5	0	U	None	400	0	0	U	None	400	0	0	U	None	400	0	0	U	None	400	0	0	U	None	400	0										
2	SS002A02	SS002A02_12/12/94_(0-0.5)Grab_NM	D&M_RFI-1995	1994-12-12 0:00:00	0	0.5	0	U	None	900	0	0	U	None	900	0	0	U	None	900	0	0	U	None	900	0	0	U	None	900	0										
2	SS-355	SS-355_10/25/06_(1-2)Grab_NM	Phase 3 RFI	2006-10-25 0:00:00	1	2																																			
2	SS-355	SS-355_10/25/06_(2-3)Grab_NM	Phase 3 RFI	2006-10-25 0:00:00	2	3																																			
2	SS-355	SS-355_10/26/06_(0-1)Grab_NM	Phase 3 RFI	2006-10-26 0:00:00	0	1																																			
2	SS-355	SS-355_10/26/06_(1-2)Grab_NM	Phase 3 RFI	2006-10-26 0:00:00	1	2																																			
3	SS001A03	SS001A03_12/14/94_(0-0.5)Grab_NM	D&M_RFI-1995	1994-12-14 0:00:00	0	0.5	0	U	None	370	0	0	U	None	370	0	0	U	None	370	0	0	U	None	370	0	0	U	None	370	0										
3	SS002A03	SS002A03_12/14/94_(0-0.5)Grab_NM	D&M_RFI-1995	1994-12-14 0:00:00	0	0.5	0	U	None	390	0	0	U	None	390	0	0	U	None	390	0	0	U	None	390	0	0	U	None	390	0										
3	SS-384	SS-384_10/25/06_(0-1)Grab_NM	Phase 3 RFI	2006-10-25 0:00:00	0	1																																			
3	SS-384	SS-384_10/25/06_(1-2)Grab_NM	Phase 3 RFI	2006-10-25 0:00:00	1	2																																			
4	HCS GR G12 (N,1.5)	HCS GR G12 (N,1.5)_3/10/09_(1.5-1.5)_NM	SWMU 5 Confirmation	2009-03-10 0:00:00	1.5	1.5																0	U	None	280	None	0	U	None	580	None										
4	HCS GR H12 (N,1.5)	HCS GR H12 (N,1.5)_3/10/09_(1.5-1.5)_NM	SWMU 5 Confirmation	2009-03-10 0:00:00	1.5	1.5																0	U	None	280	None	0	U	None	580	None										
4	HCS GR I12 (N,1.5)	HCS GR I12 (N,1.5)_3/10/09_(1.5-1.5)_NM	SWMU 5 Confirmation	2009-03-10 0:00:00	1.5	1.5																0	U	None	270	None	0	U	None	560	None										
4	HCS GR I20 (2-3)	HCS GR I20 (2-3)_3/31/09_(2-3)_NM	SWMU 5 Confirmation	2009-03-31 0:00:00	2	3																0	U	None	290	None	0	U	None	610	None										
4	HCS GR I20 (S,1)	HCS GR I20 (S,1)_3/31/09_(1-1)_NM	SWMU 5 Confirmation	2009-03-31 0:00:00	1	1																0	U	None	260	None	0	U	None	550	None										
4	HCS GR I20N (2-3)	HCS GR I20N (2-3)_10/14/08_(2-3)_NM	SWMU 5 Confirmation	2008-10-14 0:00:00	2	3																0	U	None	53	None	0	U	None	110	None										
4	HCS GR J12 (N,1.5)	HCS GR J12 (N,1.5)_3/10/09_(1.5-1.5)_NM	SWMU 5 Confirmation	2009-03-10 0:00:00	1.5	1.5																0	U	None	270	None	0	U	None	570	None										
4	HCS GR J20 (2-3)	HCS GR J20 (2-3)_3/31/09_(2-3)_NM	SWMU 5 Confirmation	2009-03-31 0:00:00	2	3																0	U	None	290	None	0	U	None	600	None										
4	HCS GR J20 (S,1)	HCS GR J20 (S,1)_3/31/09_(1-1)_NM	SWMU 5 Confirmation	2009-03-31 0:00:00	1	1																0	U	None	270	None	0	U	None	570	None										
4	HCS GR J20N (2-3)	HCS GR J20N (2-3)_10/14/08_(2-3)_NM	SWMU 5 Confirmation	2008-10-14 0:00:00	2	3																0	U	None	29	None	0	U	None	60	None										
4	HCS GR K12 (N,1.5)	HCS GR K12 (N,1.5)_3/17/09_(1.5-1.5)_NM	SWMU 5 Confirmation	2009-03-17 0:00:00	1.5	1.5																0	U	None	270	None	0	U	None	570	None										
4	HCS GR K18 (2-3)	HCS GR K18 (2-3)_4/30/09_(2-3)_NM	SWMU 5 Confirmation	2009-04-30 0:00:00	2	3																0	U	None	280	None	0	U	None	580	None										
4	HCS GR K18 (S,1)	HCS GR K18 (S,1)_4/30/09_(1-1)_NM	SWMU 5 Confirmation	2009-04-30 0:00:00	1	1																0	U	None	260	None	0	U	None	540	None										
4	HCS GR K18 (W,1)	HCS GR K18 (W,1)_4/30/09_(1-1)_NM	SWMU 5 Confirmation	2009-04-30 0:00:00	1	1																0	U	None	270	None	0	U	None	560	None										
4	HCS GR K18 (W,1)	HICS 149_4/30/09_(1-1)_DUP	SWMU 5 Confirmation	2009-04-30 0:00:00	1	1																0	U	None	260	None	0	U	None	550	None										
4	HCS GR K19 (2-3)	HCS GR K19 (2-3)_4/30/09_(2-3)_NM	SWMU 5 Confirmation	2009-04-30 0:00:00	2	3																0	U	None	290	None	0	U	None	600	None										
4	HCS GR K19 (W,1)	HCS GR K19 (W,1)_4/30/09_(1-1)_NM	SWMU 5 Confirmation	2009-04-30 0:00:00	1	1																0	U	None	270	None	0	U	None	560	None										
4	HCS GR K20 (2-3)	HCS GR K20 (2-3)_3/31/09_(2-3)_NM	SWMU 5 Confirmation	2009-03-31 0:00:00	2	3																0	U	None	280	None	0	U	None	590	None										
4	HCS GR K20N (2-3)	HCS GR K20N (2-3)_10/14/08_(2-3)_NM	SWMU 5 Confirmation	2008-10-14 0:00:00	2	3																0	U	None	12	None	0	U	None	24	None										
4	HCS GR L12 (N,1.5)	HCS GR L12 (N,1.5)_3/17/09_(1.5-1.5)_NM	SWMU 5 Confirmation	2009-03-17 0:00:00	1.5	1.5																0	U	None	280	None	0	U	None	580	None										
4	HCS GR L18 (2-3)	HCS GR L18 (2-3)_7/1/09_(2-3)_NM	SWMU 5 Confirmation	2009-07-01 0:00:00	2	3																0	U	None	2.8	None	0	U	None	8	None										
4	HCS GR L18 (S,1)	HCS GR L18 (S,1)_7/1/09_(1-1)_NM	SWMU 5 Confirmation	2009-07-01 0:00:00	1	1																0	U	None	260	None	0	U	None	760	None										
4	HCS GR L19 (2-3)	HCS GR L19 (2-3)_7/1/09_(2-3)_NM	SWMU 5 Confirmation	2009-07-01 0:00:00	2	3																0	U	None	2.7	None	0	U	None	8	None										
4	HCS GR L20 (3-4)	HCS GR L20 (3-4)_4/30/09_(3-4)_NM	SWMU 5 Confirmation	2009-04-30 0:00:00	3	4																0	U	None	3.1	None	0	U	None	6.5	None										
4	HCS GR L20 (E,2.5)	HCS GR L20 (E,2.5)_4/30/09_(2.5-2.5)_NM	SWMU 5 Confirmation	2009-04-30 0:00:00	2.5	2.5																0	U	None	300	None	0	U	None	630	None										
4	HCS GR L20 (S,1.5)	HCS GR L20 (S,1.5)_4/30/09_(1.5-1.5)_NM	SWMU 5 Confirmation	2009-04-30 0:00:00	1.5	1.5																0	U	None	2.7	None	0	U	None	5.7	None										
4	HCS GR L20 (W,2.5)	HCS GR L20 (W,2.5)_4/30/09_(2.5-2.5)_NM	SWMU 5 Confirmation	2009-04-30 0:00:00	2.5	2.5																0	U	None	3	None	0	U	None	6.3	None										
4	HCS GR M12 (N,0.5)	HCS GR M12 (N,0.5)_4/25/09_(0.5-0.5)_NM	SWMU 5 Confirmation	2009-04-25 0:00:00	0.5	0.5																0	U	None	280	None	0	U	None	590	None										
4	HCS GR M18 (2-3)	HCS GR M18 (2-3)_7/1/09_(2-3)_NM	SWMU 5 Confirmation	2009-07-01 0:00:00	2	3																0	U	None	270	None	0	U	None	790	None										
4	HCS GR M18 (S,1)	HCS GR M18 (S,1)_7/1/09_(1-1)_NM	SWMU 5 Confirmation	2009-07-01 0:00:00	1	1																0	U	None	260	None	0	U	None	770	None										
4	HCS GR M19 (2-3)	HCS GR M19 (2-3)_7/1/09_(2-3)_NM	SWMU 5 Confirmation	2009-07-01 0:00:00	2	3																0	U	None	2.7	None	0	U	None	7.8	None										
4	HCS GR M20 (2-3)	HCS GR M20 (2-3)_5/21/09_(2-3)_NM	SWMU 5 Confirmation	2009-05-21 0:00:00	2	3																0	U	None	3.1	None	0	U	None	6.5	None										
4	HCS GR M20N (2-3)	HCS GR M20N (2-3)_10/14/08_(2-3)_NM	SWMU 5 Confirmation	2008-10-14 0:00:00	2	3																0	U	None	5.7	None	0	U	None	12	None										
4	HCS GR M20N (2-3)	HICS 99_10/14/08_(2-3)_DUP	SWMU 5 Confirmation	2008-10-14 0:00:00	2	3																0	U	None	5.5	None	0	U	None	11	None										
4	HCS GR N12 (N,1.5)	HCS GR N12 (N,1.5)_3/10/09_(1.5-1.5)_NM	SWMU 5 Confirmation	2009-03-10 0:00:00	1.5	1.5																0	U	None	290	None	0	U	None	610	None										
4	HCS GR N18 (2-3)	HCS GR N18 (2-3)_8/4/09_(2-3)_NM	SWMU 5 Confirmation	2009-08-04 0:00:00	2	3																0	U	None	3.3	None	0	U	None	9.8	None										
4	HCS GR N19 (2-3)	HCS GR N19 (2-3)_8/4/09_(2-3)_NM	SWMU 5 Confirmation	2009-08-04 0:00:00	2	3																0	U	None	3.2	None	0	U	None	9.2	None										
4	HCS GR N20 (2-3)	HCS GR N20 (2-3)_6/25/09_(2-3)_NM	SWMU 5 Confirmation	2009-06-25 0:00:00	2	3																0	U	None	2.7	None	0	U	None	8	None										
4	HCS GR N20 (2-3)	HICS 161_6/25/09_(2-3)_DUP	SWMU 5 Confirmation	2009-06-25 0:00:00	2	3																0	U	None	2.8	None	0	U	None	8	None										
4	HCS GR N20 (NE,1)	HCS GR N20 (NE,1)_6/25/09_(1-1)_NM	SWMU 5 Confirmation	2009-06-25 0:00:00	1	1																0	U	None	2.7	None	0	U	None	7.8	None										
4	HCS GR N20 (SW,0.5)	HCS GR N20 (SW,0.5)_6/24/09_(0.5-0.5)_NM	SWMU 5 Confirmation	2009-06-24 0:00:00	0.5	0.5																0	U	None	250	None	0	U	None	740	None										
4	HCS GR O12 (N,1.5)	HCS GR O12 (N,1.5)_2/28/09_(1.5-1.5)_NM	SWMU 5 Confirmation	2009-02-28 0:00:00	1.5	1.5																0	U	None	30	None	0	U	None	63	None										
4	HCS GR O12 (N,3.5)	HCS GR O12 (N,3.5)_2/28/09_(3.5-3.5)_NM	SWMU 5 Confirmation	2009-02-28 0:00:00	3.5	3.5																0	U	None	300	None	0	U	None	620	None										
4	HCS GR O17 (SW,0.5)	HCS GR O17 (SW,0.5)_7/1/09_(0.5-0.5)_NM	SWMU 5 Confirmation	2009-07-01 0:00:00	0.5	0.5																780000	a	None	None	None	0	U	None	8400	None										
4	HCS GR O18 (2-3)	HCS GR O18 (2-3)_8/4/09_(2-3)_NM	SWMU 5 Confirmation	2009-08-04 0:00:00	2	3																0	U	None	3.2	None	0	U	None	9.2	None										
4	HCS GR O19 (NE,0.5)	HCS GR O19 (NE,0.5)_6/25/09_(0.5-0.5)_NM	SWMU 5 Confirmation	2009-06-25 0:00:00	0.5	0.5																0	U	None	250	None	0	U	None	710	None										
4	HCS GR O19 (SW,0.5)	HCS GR O19 (SW,0.5)_6/24/09_(0.5-0.5)_NM	SWMU 5 Confirmation	2009-06-24 0:00:00	0.5	0.5																0	U	None	250	None	0	U	None	720	None										
4	HCS GR O20 (2-3)	HCS GR O20 (2-3)_8/4/09_(2-3)_NM	SWMU 5 Confirmation	2009-08-04 0:00:00	2	3																0	U	None	2.9	None	0	U	None	8.6	None										
4	HCS GR P12 (NE,2)	HCS GR P12 (NE,2)_2/28/09_(2-2)_NM	SWMU 5 Confirmation	2009-02-28 0:00:00	2	2																0	U	None	32	None	0	U	None	67	None										
4	HCS GR P17 (E,0.5)	HCS GR P17 (E,0.5)_6/25/09_(0.5-0.5)_NM	SWMU 5 Confirmation	2009-06-25 0:00:00	0.5	0.5																0	U	None	300	None	0	U	None	870	None										
4	HCS GR P17 (S,0.5)	HCS GR P17 (S,0.5)_7/1/09_(0.5-0.5)_NM	SWMU 5 Confirmation	2009-07-01 0:00:00	0.5	0.5																0	U	None	260	None	0	U	None	760	None										
4	HCS GR P18 (2-3)	HCS GR P18 (2-3)_8/4/09_(2-3)_NM	SWMU 5 Confirmation	2009-08-04 0:00:00	2	3																0	UJ	None	3.1	None	0	UJ	None	9.1	None										
4	HCS GR P18 (2-3)	HICS 167_8/4/09_(2-3)_DUP	SWMU 5 Confirmation	2009-08-04 0:00:00	2	3																0	UJ	None	3.2	None	0	UJ	None	9.3	None										
4	HCS GR P18 (NE,0.5)	HCS GR P18 (NE,0.5)_6/25/09_(0.5-0.5)_NM	SWMU 5 Confirmation	2009-06-25 0:00:00	0.5	0.5																0	U	None	26	None	0	U	None	76	None										
4	HCS GR P19 (2-3)	HCS GR P19 (2-3)_8/4/09_(2-3)_NM	SWMU 5 Confirmation	2009-08-04 0:00:00	2	3																0	U	None	2.9	None	0	U	None	8.5	None										
4	HCS GR P19 (NE,0.5)	HCS GR P19 (NE,0.5)_6/26/09_(0.5-0.5)_NM	SWMU 5 Confirmation	2009-06-26 0:00:00	0.5	0.5																0	U	None	280	None	0	U	None	820	None										
4	HCS GR P19 (SW,0.5)	HCS GR P19 (SW,0.5)_6/26/09_(0.5-0.5)_NM	SWMU 5 Confirmation	2009-06-26 0:00:00	0.5	0.5																0	U	None	240	None	0	U	None	710	None										
4	HCS GR P20 (NE,1)	HCS GR P20 (NE,1)_8/4/09_(1-1)_NM	SWMU 5 Confirmation	2009-08-04 0:00:00	1	1																0	UJ	None	2.9	None	0	UJ	None	8.3	None										
4	HCS GR Q12 (W,1)	HCS GR Q12 (W,1)_3/31/09_(1-1)_NM	SWMU 5 Confirmation	2009-03-31 0:00:00	1	1																0	U	None	260	None	0	U	None	540	None										
4	HCS GR Q13 (2-3)	HCS GR Q13 (2-3)_7/21/08_(2-3)_NM	SWMU 5 Confirmation	2008-07-21 0:00:00	2	3																0	UJ	None	5.5	None	0	UJ	None	11	None										
4	HCS GR Q13 (2-3)	HICS 77 (2-3)_7/21/08_(2-3)_DUP	SWMU 5 Confirmation	2008-07-21 0:00:00	2	3																0	UJ	None	5.4	None	0	UJ	None	11	None										
4	HCS GR Q13 (3-4)	HCS GR Q13 (3-4)_10/14/08_(3-4)_NM	SWMU 5 Confirmation	2008-10-14 0:00:00	3	4																0	U	None	14	None	0	U	None	29	None										
4	HCS GR Q13 (E,2)	HCS GR Q13 (E,2)_10/14/08_(2-2)_NM	SWMU 5 Confirmation	2008-10-14 0:00:00	2	2																0	U	None	2.9	None	0	U	None	6	None										
4	HCS GR Q13 (W,1.5)	HCS GR Q13 (W,1.5)_3/31/09_(1.5-1.5)_NM	SWMU 5 Confirmation	2009-03-31 0:00:00	1.5	1.5																0	U	None	290	None	0	U	None	610	None										
4	HCS GR Q14 (3-4)	HCS GR Q14 (3-4)_10/14/08_(3-4)_NM	SWMU 5 Confirmation	2008-10-14 0:00:00	3	4																0	U	None	11	None	0	U	None	24	None										
4	HCS GR Q14 (E,2)	HCS GR Q14 (E,2)_10/14/08_(2-2)_NM	SWMU 5 Confirmation	2008-10-14 0:00:00	2	2																0	U	None	2.7	None	0	U	None	5.6	None										

Notes:
U=Non-Detect; J=Estimated value; J+=Estimated high; J-=Estimated low;
UJ=Estimated Non-Detect; UJ+=Estimated high Non-Detect
T=Compound identified in associated decontamination blank; UR= Rejected

TABLE F-1
SWMU SOIL DATA
HERCULES LLC AND PINOVA, INC.
BRUNSWICK, GA

							Arsenic 6020A					Barium 6020A					Benzo(a)anthracene 8270D LL					Benzo(a)pyrene 8270D LL					Benzo(b)fluoranthene 8270D LL					Benzo(g,h,i)perylene 8270D LL					Benzo(k)fluoranthene 8270D LL					Benzyl alcohol 8270D LL			
SWMU ID	Location ID	Sample ID	Event	Sample Date	Start Depth	End Depth	Result	Lab Flag	Qualifier	RDL	Dilution	Result	Lab Flag	Qualifier	RDL	Dilution	Result	Lab Flag	Qualifier	RDL	Dilution	Result	Lab Flag	Qualifier	RDL	Dilution	Result	Lab Flag	Qualifier	RDL	Dilution	Result	Lab Flag	Qualifier	RDL	Dilution	Result	Lab Flag	Qualifier	RDL	Dilution	Result	Lab Flag	Qualifier	RDL	Dilution	Result	Lab Flag
1	SIA1B001A	SIA1B001A_10/16/12_(0-2)_NM	Triad	2012-10-16 0:00:00	0	2	1.2	None	None	0.64	1	33	None	None	1.3	1	0	U	None	46	5	0	U	None	46	5	0	U	None	46	5	0	U	None	46	5	0	U	None	46	5	0	U	None	46	5	0	U
1	SIA1B001A	SIA1B001A_10/16/12_(2-2)_NM	Triad	2012-10-16 0:00:00	2	2																																										
1	SIA1B001B	SIA1B001B_12/6/12_(0-2)Comp_V_DUP	Triad	2012-12-06 0:00:00	0	2	1.1	None	None	0.38	1	39	None	None	0.75	1	0	U	None	100	10	0	U	None	100	10	0	U	None	100	10	0	U	None	100	10	0	U	None	100	10	0	U	None	100	10	0	U
1	SIA1B001B	SIA1B001B_12/6/12_(0-2)Comp_V_NM	Triad	2012-12-06 0:00:00	0	2	0.93	None	None	0.31	1	29	None	None	0.62	1	0	U	UJ	85	10	0	U	UJ	85	10	0	U	UJ	85	10	0	U	UJ	85	10	0	U	UJ	85	10	0	U	UJ	85	10	0	U
1	SIA1B001B	SIA1B001B_12/6/12_(2-2)Grab_DUP	Triad	2012-12-06 0:00:00	2	2																																										
1	SIA1B001B	SIA1B001B_12/6/12_(2-2)Grab_NM	Triad	2012-12-06 0:00:00	2	2																																										
1	SIA1B003B	SIA1B003B_1/11/13_(0-2)Comp_V_NM	Triad	2013-01-11 0:00:00	0	2	1.6	None	None	0.36	1	40	None	None	0.72	1	0	U	None	100	10	0	U	None	100	10	0	U	None	100	10	0	U	None	100	10	0	U	None	100	10	0	U	None	100	10	0	U
1	SIA1B003B	SIA1B003B_1/11/13_(2-2)Grab_NM	Triad	2013-01-11 0:00:00	2	2																																										
1	SIA1B003B	SIA1B003B_1/11/13_(2-4)Comp_V_NM	Triad	2013-01-11 0:00:00	2	4	2.2	None	None	0.37	1	60	None	None	0.75	1	0	U	None	110	10	0	U	None	110	10	0	U	None	110	10	0	U	None	110	10	0	U	None	110	10	0	U	None	110	10	0	U
1	SIA1B003B	SIA1B003B_1/11/13_(3.5-3.5)Grab_NM	Triad	2013-01-11 0:00:00	3.5	3.5																																										
1	SIA1B004A	SIA1B004A_10/18/12_(0-2)Comp_V_NM	Triad	2012-10-18 0:00:00	0	2	1.4	None	None	0.6	1	15	None	J+	1.2	1	0	U	None	81	10	0	U	None	81	10	0	U	None	81	10	0	U	None	81	10	0	U	None	81	10	0	U	None	81	10	0	U
1	SIA1B004A	SIA1B004A_10/18/12_(2-2)Grab_NM	Triad	2012-10-18 0:00:00	2	2																																										
1	SIA1B004A	SIA1B004A_10/18/12_(2-4)Comp_V_NM	Triad	2012-10-18 0:00:00	2	4	0.62	None	None	0.59	1	16	None	J+	1.2	1	0	U	UJ	41	5	0	U	UJ	41	5	0	U	UJ	41	5	0	U	UJ	41	5	0	U	UJ	41	5	0	U	UJ	41	5	0	U
1	SIA1B004A	SIA1B004A_10/18/12_(4-4)Grab_NM	Triad	2012-10-18 0:00:00	4	4																																										
1	SIA1B004A	SIA1B004A_10/18/12_(4-6)Comp_V_NM	Triad	2012-10-18 0:00:00	4	6	0.79	None	None	0.62	1	20	None	J	1.2	1	0	U	None	88	10	0	U	None	88	10	0	U	None	88	10	0	U	None	88	10	0	U	None	88	10	0	U	None	88	10	0	U
1	SIA1B004A	SIA1B004A_10/18/12_(6-6)Grab_NM	Triad	2012-10-18 0:00:00	6	6																																										
1	SIA1B005A	SIA1B005A_10/16/12_(2-4)Comp_V_NM	Triad	2012-10-16 0:00:00	2	4	1.3	None	None	0.82	1	34	None	None	1.6	1	0	U	None	56	5	0	U	None	56	5	0	U	None	56	5	0	U	None	56	5	0	U	None	56	5	0	U	None	56	5	0	U
1	SIA1B005A	SIA1B005A_10/18/12_(0-2)Comp_V_NM	Triad	2012-10-18 0:00:00	0	2	1	None	None	0.59	1	21	None	J+	1.2	1	0	U	None	40	5	14	J	None	40	5	0	U	None	40	5	0	U	None	40	5	0	U	None	40	5	0	U	None	40	5	0	U
1	SIA1B005A	SIA1B005A_10/18/12_(2-2)Grab_NM	Triad	2012-10-18 0:00:00	2	2																																										
1	SIA1B005A	SIA1B005A_10/18/12_(3-3)Grab_NM	Triad	2012-10-18 0:00:00	3	3																																										
1	SIA1B006A	SIA1B006A_10/16/12_(0-2)_NM	Triad	2012-10-16 0:00:00	0	2	2.4	None	None	0.67	1	63	None	None	1.3	1	0	U	None	47	5	0	U	None	47	5	0	U	None	47	5	0	U	None	47	5	0	U	None	47	5	0	U	None	47	5	0	U
1	SIA1B006A	SIA1B006A_10/16/12_(2-2)_NM	Triad	2012-10-16 0:00:00	2	2																																										
1	SIA1B006A	SIA1B006A_10/16/12_(4-4)_NM	Triad	2012-10-16 0:00:00	4	4																																										
1	SIA1B006A	SIA1B006A_10/18/12_(2-4)Comp_V_NM	Triad	2012-10-18 0:00:00	2	4	2	None	None	0.56	1	39	None	None	1.1	1	0	U	None	43	5	0	U	None	43	5	0	U	None	43	5	0	U	None	43	5	0	U	None	43	5	0	U	None	43	5	0	U
1	SS001A01	SS001A01_12/21/94_(0-0.5)Grab_NM	D&M_RFI-1995	1994-12-21 0:00:00	0	0.5	0	U	None	1.4	1	11	None	None	None	1	0	U	None	450	1	0	U	None	450	1	0	U	None	450	1	0	U	None	450	1	0	U	None	450	1	0	U	None	450	1	0	U
1	SS-272	SS-272_11/7/00_(0-1)Grab_NM	RFI2-2000	2000-11-07 0:00:00	0	1																																										
1	SS-273	SS-273_11/7/00_(0-1)Grab_NM	RFI2-2000	2000-11-07 0:00:00	0	1																																										
1	SS-357	SS-357_10/25/06_(0-1)Grab_NM	Phase 3 RFI	2006-10-25 0:00:00	0	1																																										
1	SS-357	SS-357_10/25/06_(1-2)Grab_NM	Phase 3 RFI	2006-10-25 0:00:00	1	2																																										
2	SS001A02	SS001A02_12/12/94_(0-0.5)Grab_NM	D&M_RFI-1995	1994-12-12 0:00:00	0	0.5	0	U	None	1.2	1	17	None	None	None	1	0	U	None	400	1	0	U	None	400	1	100	J	None	None	1	0	U	None	400	1	0	U	None	400	1	0	U	None	400	1	0	U
2	SS002A02	SS002A02_12/12/94_(0-0.5)Grab_NM	D&M_RFI-1995	1994-12-12 0:00:00	0	0.5	2.2	None	None	None	1	18	None	None	None	1	0	U	None	2200	5	0	U	None	2200	5	0	U	None	2200	5	0	U	None	2200	5	0	U	None	2200	5	0	U	None	2200	5	0	U
2	SS-355	SS-355_10/25/06_(1-2)Grab_NM	Phase 3 RFI	2006-10-25 0:00:00	1	2																																										
2	SS-355	SS-355_10/25/06_(2-3)Grab_NM	Phase 3 RFI	2006-10-25 0:00:00	2	3																																										
2	SS-355	SS-355_10/26/06_(0-1)Grab_NM	Phase 3 RFI	2006-10-26 0:00:00	0	1																																										
2	SS-355	SS-355_10/26/06_(1-2)Grab_NM	Phase 3 RFI	2006-10-26 0:00:00	1	2																																										
3	SS001A03	SS001A03_12/14/94_(0-0.5)Grab_NM	D&M_RFI-1995	1994-12-14 0:00:00	0	0.5	0	U	None	1.1	1	19	None	None	None	1	0	U	None	370	1	0	U	None	370	1	0	U	None	370	1	0	U	None	370	1	0	U	None	370	1	0	U	None	370	1	0	U
3	SS002A03	SS002A03_12/14/94_(0-0.5)Grab_NM	D&M_RFI-1995	1994-12-14 0:00:00	0	0.5	1.2	None	None	None	1	28	None	None	None	1	0	U	None	380	1	0	U	None	380	1	0	U	None	380	1	0	U	None	380	1	0	U	None	380	1	0	U	None	380	1	0	U
3	SS-384	SS-384_10/25/06_(0-1)Grab_NM	Phase 3 RFI	2006-10-25 0:00:00	0	1																																										
3	SS-384	SS-384_10/25/06_(1-2)Grab_NM	Phase 3 RFI	2006-10-25 0:00:00	1	2																																										
4	HCS GR G12 (N,1.5)	HCS GR G12 (N,1.5)_3/10/09_(1.5-1.5)_NM	SWMU 5 Confirmation	2009-03-10 0:00:00	1.5	1.5																																										
4	HCS GR H12 (N,1.5)	HCS GR H12 (N,1.5)_3/10/09_(1.5-1.5)_NM	SWMU 5 Confirmation	2009-03-10 0:00:00	1.5	1.5																																										
4	HCS GR I12 (N,1.5)	HCS GR I12 (N,1.5)_3/10/09_(1.5-1.5)_NM	SWMU 5 Confirmation	2009-03-10 0:00:00	1.5	1.5																																										
4	HCS GR I20 (2-3)	HCS GR I20 (2-3)_3/31/09_(2-3)_NM	SWMU 5 Confirmation	2009-03-31 0:00:00	2	3																																										
4	HCS GR I20 (S,1)	HCS GR I20 (S,1)_3/31/09_(1-1)_NM	SWMU 5 Confirmation	2009-03-31 0:00:00	1	1																																										
4	HCS GR I20N (2-3)	HCS GR I20N (2-3)_10/14/08_(2-3)_NM	SWMU 5 Confirmation	2008-10-14 0:00:00	2	3																																										
4	HCS GR J12 (N,1.5)	HCS GR J12 (N,1.5)_3/10/09_(1.5-1.5)_NM	SWMU 5 Confirmation	2009-03-10 0:00:00	1.5	1.5																																										
4	HCS GR J20 (2-3)	HCS GR J20 (2-3)_3/31/09_(2-3)_NM	SWMU 5 Confirmation	2009-03-31 0:00:00	2	3																																										
4	HCS GR J20 (S,1)	HCS GR J20 (S,1)_3/31/09_(1-1)_NM	SWMU 5 Confirmation	2009-03-31 0:00:00	1	1																																										
4	HCS GR J20N (2-3)	HCS GR J20N (2-3)_10/14/08_(2-3)_NM	SWMU 5 Confirmation	2008-10-14 0:00:00	2	3																																										
4	HCS GR K12 (N,1.5)	HCS GR K12 (N,1.5)_3/17/09_(1.5-1.5)_NM	SWMU 5 Confirmation	2009-03-17 0:00:00	1.5	1.5																																										
4	HCS GR K18 (2-3)	HCS GR K18 (2-3)_4/30/09_(2-3)_NM	SWMU 5 Confirmation	2009-04-30 0:00:00	2	3																																										
4	HCS GR K18 (S,1)	HCS GR K18 (S,1)_4/30/09_(1-1)_NM	SWMU 5 Confirmation	2009-04-30 0:00:00	1	1																																										
4	HCS GR K18 (W,1)	HCS GR K18 (W,1)_4/30/09_(1-1)_NM	SWMU 5 Confirmation	2009-04-30 0:00:00	1	1																																										
4	HCS GR K18 (W,1)	HICS 149_4/30/09_(1-1)_DUP	SWMU 5 Confirmation	2009-04-30 0:00:00	1	1																																										
4	HCS GR K19 (2-3)	HCS GR K19 (2-3)_4/30/09_(2-3)_NM	SWMU 5 Confirmation	2009-04-30 0:00:00	2	3																																										
4	HCS GR K19 (W,1)	HCS GR K19 (W,1)_4/30/09_(1-1)_NM	SWMU 5 Confirmation	2009-04-30 0:00:00	1	1																																										
4	HCS GR K20 (2-3)	HCS GR K20 (2-3)_3/31/09_(2-3)_NM	SWMU 5 Confirmation	2009-03-31 0:00:00	2	3																																										
4	HCS GR K20N (2-3)	HCS GR K20N (2-3)_10/14/08_(2-3)_NM	SWMU 5 Confirmation	2008-10-14 0:00:00	2	3																																										
4	HCS GR L12 (N,1.5)	HCS GR L12 (N,1.5)_3/17/09_(1.5-1.5)_NM	SWMU 5 Confirmation	2009-03-17 0:00:00	1.5	1.5																																										
4	HCS GR L18 (2-3)	HCS GR L18 (2-3)_7/1/09_(2-3)_NM	SWMU 5 Confirmation	2009-07-01 0:00:00	2	3																																										
4	HCS GR L18 (S,1)	HCS GR L18 (S,1)_7/1/09_(1-1)_NM	SWMU 5 Confirmation	2009-07-01 0:00:00	1	1																																										
4	HCS GR L19 (2-3)	HCS GR L19 (2-3)_7/1/09_(2-3)_NM	SWMU 5 Confirmation	2009-07-01 0:00:00	2	3																																										
4	HCS GR L20 (3-4)	HCS GR L20 (3-4)_4/30/09_(3-4)_NM	SWMU 5 Confirmation	2009-04-30 0:00:00	3	4																																										
4	HCS GR L20 (E,2.5)	HCS GR L20 (E,2.5)_4/30/09_(2.5-2.5)_NM	SWMU 5 Confirmation	2009-04-30 0:00:00	2.5	2.5																																										
4	HCS GR L20 (S,1.5)	HCS GR L20 (S,1.5)_4/30/09_(1.5-1.5)_NM	SWMU 5 Confirmation	2009-04-30 0:00:00	1.5	1.5																																										
4	HCS GR L20 (W,2.5)	HCS GR L20 (W,2.5)_4/30/09_(2.5-2.5)_NM	SWMU 5 Confirmation	2009-04-30 0:00:00	2.5	2.5																																										
4	HCS GR M12 (N,0.5)	HCS GR M12 (N,0.5)_4/25/09_(0.5-0.5)_NM	SWMU 5 Confirmation	2009-04-25 0:00:00	0.5	0.5																																										
4	HCS GR M18 (2-3)	HCS GR M18 (2-3)_7/1/09_(2-3)_NM	SWMU 5 Confirmation	2009-07-01 0:00:00	2	3																																										
4	HCS GR M18 (S,1)	HCS GR M18 (S,1)_7/1/09_(1-1)_NM	SWMU 5 Confirmation	2009-07-01 0:00:00	1	1																																										
4	HCS GR M19 (2-3)	HCS GR M19 (2-3)_7/1/09_(2-3)_NM	SWMU 5 Confirmation	2009-07-01 0:00:00	2	3																																										
4	HCS GR M20 (2-3)	HCS GR M20 (2-3)_5/21/09_(2-3)_NM	SWMU 5 Confirmation	2009-05-21 0:00:00	2	3																																										
4	HCS GR M20N (2-3)	HCS GR M20N (2-3)_10/14/08_(2-3)_NM	SWMU 5 Confirmation	2008-10-14 0:00:00	2	3																																										
4	HCS GR M20N (2-3)	HICS 99_10/14/08_(2-3)_DUP	SWMU 5 Confirmation	2008-10-14 0:00:00	2	3																																										
4	HCS GR N12 (N,1.5)	HCS GR N12 (N,1.5)_3/10/09_(1.5-1.5)_NM	SWMU 5 Confirmation	2009-03-10 0:00:00	1.5	1.5																																										
4	HCS GR N18 (2-3)	HCS GR N18 (2-3)_8/4/09_(2-3)_NM	SWMU 5 Confirmation	2009-08-04 0:00:00	2	3																																										
4	HCS GR N19 (2-3)	HCS GR N19 (2-3)_8/4/09_(2-3)_NM	SWMU 5 Confirmation	2009-08-04 0:00:00	2	3																																										
4	HCS GR N20 (2-3)	HCS GR N20 (2-3)_6/25/09_(2-3)_NM	SWMU 5 Confirmation	2009-06-25 0:00:00	2	3																																										
4	HCS GR N20 (2-3)	HICS 161_6/25/09_(2-3)_DUP	SWMU 5 Confirmation	2009-06-25 0:00:00	2	3																																										
4	HCS GR N20 (NE,1)	HCS GR N20 (NE,1)_6/25/09_(1-1)_NM	SWMU 5 Confirmation	2009-06-25 0:00:00	1	1																																										
4	HCS GR N20 (SW,0.5)	HCS GR N20 (SW,0.5)_6/24/09_(0.5-0.5)_NM	SWMU 5 Confirmation	2009-06-24 0:00:00	0.5	0.5																																										
4	HCS GR O12 (N,1.5)	HCS GR O12 (N,1.5)_2/28/09_(1.5-1.5)_NM	SWMU 5 Confirmation	2009-02-28 0:00:00	1.5	1.5																																										
4	HCS GR O12 (N,3.5)	HCS GR O12 (N,3.5)_2/28/09_(3.5-3.5)_NM	SWMU 5 Confirmation	2009-02-28 0:00:00	3.5	3.5																																										
4	HCS GR O17 (SW,0.5)	HCS GR O17 (SW,0.5)_7/1/09_(0.5-0.5)_NM	SWMU 5 Confirmation	2009-07-01 0:00:00	0.5	0.5																																										
4	HCS GR O18 (2-3)	HCS GR O18 (2-3)_8/4/09_(2-3)_NM	SWMU 5 Confirmation	2009-08-04 0:00:00	2	3																																										
4	HCS GR O19 (NE,0.5)	HCS GR O19 (NE,0.5)_6/25/09_(0.5-0.5)_NM	SWMU 5 Confirmation	2009-06-25 0:00:00	0.5	0.5																																										
4	HCS GR O19 (SW,0.5)	HCS GR O19 (SW,0.5)_6/24/09_(0.5-0.5)_NM	SWMU 5 Confirmation	2009-06-24 0:00:00	0.5	0.5																																										
4	HCS GR O20 (2-3)	HCS GR O20 (2-3)_8/4/09_(2-3)_NM	SWMU 5 Confirmation	2009-08-04 0:00:00	2	3																																										
4	HCS GR P12 (NE,2)	HCS GR P12 (NE,2)_2/28/09_(2-2)_NM	SWMU 5 Confirmation	2009-02-28 0:00:00	2	2																																										
4	HCS GR P17 (E,0.5)	HCS GR P17 (E,0.5)_6/25/09_(0.5-0.5)_NM	SWMU 5 Confirmation	2009-06-25 0:00:00	0.5	0.5																																										
4	HCS GR P17 (S,0.5)	HCS GR P17 (S,0.5)_7/1/09_(0.5-0.5)_NM	SWMU 5 Confirmation	2009-07-01 0:00:00	0.5	0.5																																										
4	HCS GR P18 (2-3)	HCS GR P18 (2-3)_8/4/09_(2-3)_NM	SWMU 5 Confirmation	2009-08-04 0:00:00	2	3																																										
4	HCS GR P18 (2-3)	HICS 167_8/4/09_(2-3)_DUP	SWMU 5 Confirmation	2009-08-04 0:00:00	2	3																																										
4	HCS GR P18 (NE,0.5)	HCS GR P18 (NE,0.5)_6/25/09_(0.5-0.5)_NM	SWMU 5 Confirmation	2009-06-25 0:00:00	0.5	0.5																																										
4	HCS GR P19 (2-3)	HCS GR P19 (2-3)_8/4/09_(2-3)_NM	SWMU 5 Confirmation	2009-08-04 0:00:00	2	3																																										
4	HCS GR P19 (NE,0.5)	HCS GR P19 (NE,0.5)_6/26/09_(0.5-0.5)_NM	SWMU 5 Confirmation	2009-06-26 0:00:00	0.5	0.5																																										
4	HCS GR P19 (SW,0.5)	HCS GR P19 (SW,0.5)_6/26/09_(0.5-0.5)_NM	SWMU 5 Confirmation	2009-06-26 0:00:00	0.5	0.5																																										
4	HCS GR P20 (NE,1)	HCS GR P20 (NE,1)_8/4/09_(1-1)_NM	SWMU 5 Confirmation	2009-08-04 0:00:00	1	1																																										
4	HCS GR Q12 (W,1)	HCS GR Q12 (W,1)_3/31/09_(1-1)_NM	SWMU 5 Confirmation	2009-03-31 0:00:00	1	1																																										
4	HCS GR Q13 (2-3)	HCS GR Q13 (2-3)_7/21/08_(2-3)_NM	SWMU 5 Confirmation	2008-07-21 0:00:00	2	3																																										
4	HCS GR Q13 (2-3)	HICS 77 (2-3)_7/21/08_(2-3)_DUP	SWMU 5 Confirmation	2008-07-21 0:00:00	2	3																																										
4	HCS GR Q13 (3-4)	HCS GR Q13 (3-4)_10/14/08_(3-4)_NM	SWMU 5 Confirmation	2008-10-14 0:00:00	3	4																																										
4	HCS GR Q13 (E,2)	HCS GR Q13 (E,2)_10/14/08_(2-2)_NM	SWMU 5 Confirmation	2008-10-14 0:00:00	2	2																																										
4	HCS GR Q13 (W,1.5)	HCS GR Q13 (W,1.5)_3/31/09_(1.5-1.5)_NM	SWMU 5 Confirmation	2009-03-31 0:00:00	1.5	1.5																																										
4	HCS GR Q14 (3-4)	HCS GR Q14 (3-4)_10/14/08_(3-4)_NM	SWMU 5 Confirmation	2008-10-14 0:00:00	3	4																																										
4	HCS GR Q14 (E,2)	HCS GR Q14 (E,2)_10/14/08_(2-2)_NM	SWMU 5 Confirmation	2008-10-14 0:00:00	2	2																																										

Notes:
U=Non-Detect; J=Estimated value; J+=Estimated high; J-=Estimated low;
UJ=Estimated Non-Detect; UJ+=Estimated high Non-Detect
T=Compound identified in associated decontamination blank; UR= Rejected

TABLE F-1
SWMU SOIL DATA
HERCULES LLC AND PINOVA, INC.
BRUNSWICK, GA

							Beryllium 6020A					beta-BHC 8081B/8082A					Bis(2-chloroethoxy)methane 8270D LL					bis(2-chloroethyl) ether 8270D LL					Bis(2-chloroisopropyl) ether 8270D LL					Bis(2-ethylhexyl)phthalate 8270D LL						
SWMU ID	Location ID	Sample ID	Event	Sample Date	Start Depth	End Depth	Qualifier	RDL	Dilution	Result	Lab Flag	Qualifier	RDL	Dilution	Result	Lab Flag	Qualifier	RDL	Dilution	Result	Lab Flag	Qualifier	RDL	Dilution	Result	Lab Flag	Qualifier	RDL	Dilution	Result	Lab Flag	Qualifier	RDL	Dilution	Result	Lab Flag	Qualifier	RDL	Dilution
1	SIA1B001A	SIA1B001A_10/16/12_(0-2)_NM	Triad	2012-10-16 0:00:00	0	2	None	220	5	0.079	J	None	0.13	1	0	U	None	9.2	4	0	U	None	220	5	0	U	None	220	5	0	U	None	220	5	660	None	None	450	5
1	SIA1B001A	SIA1B001A_10/16/12_(2-2)_NM	Triad	2012-10-16 0:00:00	2	2																																
1	SIA1B001B	SIA1B001B_12/6/12_(0-2)Comp_V_DUP	Triad	2012-12-06 0:00:00	0	2	None	510	10	0.11	None	None	0.075	1	0	U	UJ	5.3	2	0	U	None	510	10	0	U	None	510	10	0	U	None	510	10	0	U	None	1000	10
1	SIA1B001B	SIA1B001B_12/6/12_(0-2)Comp_V_NM	Triad	2012-12-06 0:00:00	0	2	None	420	10	0.11	None	None	0.062	1	0	U	UJ	4.3	2	0	U	None	420	10	0	U	None	420	10	0	U	None	420	10	92	J	None	840	10
1	SIA1B001B	SIA1B001B_12/6/12_(2-2)Grab_DUP	Triad	2012-12-06 0:00:00	2	2																																
1	SIA1B001B	SIA1B001B_12/6/12_(2-2)Grab_NM	Triad	2012-12-06 0:00:00	2	2																																
1	SIA1B003B	SIA1B003B_1/11/13_(0-2)Comp_V_NM	Triad	2013-01-11 0:00:00	0	2	None	510	10	0.12	None	None	0.072	1	0	U	UR	13	5	0	U	None	510	10	0	U	None	510	10	0	U	None	510	10	0	U	None	1000	10
1	SIA1B003B	SIA1B003B_1/11/13_(2-2)Grab_NM	Triad	2013-01-11 0:00:00	2	2																																
1	SIA1B003B	SIA1B003B_1/11/13_(2-4)Comp_V_NM	Triad	2013-01-11 0:00:00	2	4	None	560	10	0.087	None	None	0.075	1	0	U	UJ	11	4	0	U	None	560	10	0	U	None	560	10	0	U	None	560	10	0	U	None	1100	10
1	SIA1B003B	SIA1B003B_1/11/13_(3.5-3.5)Grab_NM	Triad	2013-01-11 0:00:00	3.5	3.5																																
1	SIA1B004A	SIA1B004A_10/18/12_(0-2)Comp_V_NM	Triad	2012-10-18 0:00:00	0	2	None	400	10	0.13	None	None	0.12	1	0	U	None	8.1	4	0	U	None	400	10	0	U	None	400	10	0	U	None	400	10	0	J	U	790	10
1	SIA1B004A	SIA1B004A_10/18/12_(2-2)Grab_NM	Triad	2012-10-18 0:00:00	2	2																																
1	SIA1B004A	SIA1B004A_10/18/12_(2-4)Comp_V_NM	Triad	2012-10-18 0:00:00	2	4	None	200	5	0	U	None	0.12	1	0	U	None	8.2	4	0	U	UJ	200	5	0	U	UJ	200	5	0	U	UJ	200	5	0	U	UJ	400	5
1	SIA1B004A	SIA1B004A_10/18/12_(4-4)Grab_NM	Triad	2012-10-18 0:00:00	4	4																																
1	SIA1B004A	SIA1B004A_10/18/12_(4-6)Comp_V_NM	Triad	2012-10-18 0:00:00	4	6	None	430	10	0	U	None	0.12	1	4	J p	None	11	5	0	U	None	430	10	0	U	None	430	10	0	U	None	430	10	100	J	None	870	10
1	SIA1B004A	SIA1B004A_10/18/12_(6-6)Grab_NM	Triad	2012-10-18 0:00:00	6	6																																
1	SIA1B005A	SIA1B005A_10/16/12_(2-4)Comp_V_NM	Triad	2012-10-16 0:00:00	2	4	None	280	5	0.096	J	None	0.16	1	8.1	J	None	11	4	0	U	None	280	5	0	U	None	280	5	0	U	None	280	5	650	None	None	550	5
1	SIA1B005A	SIA1B005A_10/18/12_(0-2)Comp_V_NM	Triad	2012-10-18 0:00:00	0	2	None	200	5	0	U	None	0.12	1	0	U	None	200	100	0	U	None	200	5	0	U	None	200	5	0	U	None	200	5	0	J	U	400	5
1	SIA1B005A	SIA1B005A_10/18/12_(2-2)Grab_NM	Triad	2012-10-18 0:00:00	2	2																																
1	SIA1B005A	SIA1B005A_10/18/12_(3-3)Grab_NM	Triad	2012-10-18 0:00:00	3	3																																
1	SIA1B006A	SIA1B006A_10/16/12_(0-2)_NM	Triad	2012-10-16 0:00:00	0	2	None	230	5	0.18	None	None	0.13	1	0	U	None	2.4	1	0	U	None	230	5	0	U	None	230	5	0	U	None	230	5	2900	None	None	470	5
1	SIA1B006A	SIA1B006A_10/16/12_(2-2)_NM	Triad	2012-10-16 0:00:00	2	2																																
1	SIA1B006A	SIA1B006A_10/16/12_(4-4)_NM	Triad	2012-10-16 0:00:00	4	4																																
1	SIA1B006A	SIA1B006A_10/18/12_(2-4)Comp_V_NM	Triad	2012-10-18 0:00:00	2	4	None	210	5	0.077	J	None	0.11	1	0	U	None	87	40	0	U	None	210	5	0	U	None	210	5	0	U	None	210	5	230	J	None	430	5
1	SS001A01	SS001A01_12/21/94_(0-0.5)Grab_NM	D&M_RFI-1995	1994-12-21 0:00:00	0	0.5	None	450	1	0	U	None	0.69	1	0	U	None	230	0	0	U	None	450	1	0	U	None	450	1	0	U	None	450	1	0	U	None	450	1
1	SS-272	SS-272_11/7/00_(0-1)Grab_NM	RFI2-2000	2000-11-07 0:00:00	0	1																																
1	SS-273	SS-273_11/7/00_(0-1)Grab_NM	RFI2-2000	2000-11-07 0:00:00	0	1																																
1	SS-357	SS-357_10/25/06_(0-1)Grab_NM	Phase 3 RFI	2006-10-25 0:00:00	0	1																																
1	SS-357	SS-357_10/25/06_(1-2)Grab_NM	Phase 3 RFI	2006-10-25 0:00:00	1	2																																
2	SS001A02	SS001A02_12/12/94_(0-0.5)Grab_NM	D&M_RFI-1995	1994-12-12 0:00:00	0	0.5	None	400	1	0	U	None	0.6	1	0	U	None	190	0	0	U	None	400	1	0	U	None	400	1	0	U	None	400	1	250	J	None	None	1
2	SS002A02	SS002A02_12/12/94_(0-0.5)Grab_NM	D&M_RFI-1995	1994-12-12 0:00:00	0	0.5	None	2200	5	0	U	None	0.68	1	0	U	None	45	0	0	U	None	2200	5	0	U	None	2200	5	0	U	None	2200	5	0	U	None	2200	5
2	SS-355	SS-355_10/25/06_(1-2)Grab_NM	Phase 3 RFI	2006-10-25 0:00:00	1	2																																
2	SS-355	SS-355_10/25/06_(2-3)Grab_NM	Phase 3 RFI	2006-10-25 0:00:00	2	3																																
2	SS-355	SS-355_10/26/06_(0-1)Grab_NM	Phase 3 RFI	2006-10-26 0:00:00	0	1																																
2	SS-355	SS-355_10/26/06_(1-2)Grab_NM	Phase 3 RFI	2006-10-26 0:00:00	1	2																																
3	SS001A03	SS001A03_12/14/94_(0-0.5)Grab_NM	D&M_RFI-1995	1994-12-14 0:00:00	0	0.5	None	370	1	0	U	None	0.56	1	0	U	None	1400	0	0	U	None	370	1	0	U	None	370	1	0	U	None	370	1	1100	None	None	None	1
3	SS002A03	SS002A03_12/14/94_(0-0.5)Grab_NM	D&M_RFI-1995	1994-12-14 0:00:00	0	0.5	None	380	1	0	U	None	0.58	1	0	U	None	1400	0	0	U	None	380	1	0	U	None	380	1	0	U	None	380	1	1000	None	None	None	1
3	SS-384	SS-384_10/25/06_(0-1)Grab_NM	Phase 3 RFI	2006-10-25 0:00:00	0	1																																
3	SS-384	SS-384_10/25/06_(1-2)Grab_NM	Phase 3 RFI	2006-10-25 0:00:00	1	2																																
4	HCS GR G12 (N,1.5)	HCS GR G12 (N,1.5)_3/10/09_(1.5-1.5)_NM	SWMU 5 Confirmation	2009-03-10 0:00:00	1.5	1.5																																
4	HCS GR H12 (N,1.5)	HCS GR H12 (N,1.5)_3/10/09_(1.5-1.5)_NM	SWMU 5 Confirmation	2009-03-10 0:00:00	1.5	1.5																																
4	HCS GR I12 (N,1.5)	HCS GR I12 (N,1.5)_3/10/09_(1.5-1.5)_NM	SWMU 5 Confirmation	2009-03-10 0:00:00	1.5	1.5																																
4	HCS GR I20 (2-3)	HCS GR I20 (2-3)_3/31/09_(2-3)_NM	SWMU 5 Confirmation	2009-03-31 0:00:00	2	3																																
4	HCS GR I20 (S,1)	HCS GR I20 (S,1)_3/31/09_(1-1)_NM	SWMU 5 Confirmation	2009-03-31 0:00:00	1	1																																
4	HCS GR I20N (2-3)	HCS GR I20N (2-3)_10/14/08_(2-3)_NM	SWMU 5 Confirmation	2008-10-14 0:00:00	2	3																																
4	HCS GR J12 (N,1.5)	HCS GR J12 (N,1.5)_3/10/09_(1.5-1.5)_NM	SWMU 5 Confirmation	2009-03-10 0:00:00	1.5	1.5																																
4	HCS GR J20 (2-3)	HCS GR J20 (2-3)_3/31/09_(2-3)_NM	SWMU 5 Confirmation	2009-03-31 0:00:00	2	3																																
4	HCS GR J20 (S,1)	HCS GR J20 (S,1)_3/31/09_(1-1)_NM	SWMU 5 Confirmation	2009-03-31 0:00:00	1	1																																
4	HCS GR J20N (2-3)	HCS GR J20N (2-3)_10/14/08_(2-3)_NM	SWMU 5 Confirmation	2008-10-14 0:00:00	2	3																																
4	HCS GR K12 (N,1.5)	HCS GR K12 (N,1.5)_3/17/09_(1.5-1.5)_NM	SWMU 5 Confirmation	2009-03-17 0:00:00	1.5	1.5																																
4	HCS GR K18 (2-3)	HCS GR K18 (2-3)_4/30/09_(2-3)_NM	SWMU 5 Confirmation	2009-04-30 0:00:00	2	3																																
4	HCS GR K18 (S,1)	HCS GR K18 (S,1)_4/30/09_(1-1)_NM	SWMU 5 Confirmation	2009-04-30 0:00:00	1	1																																
4	HCS GR K18 (W,1)	HCS GR K18 (W,1)_4/30/09_(1-1)_NM	SWMU 5 Confirmation	2009-04-30 0:00:00	1	1																																
4	HCS GR K18 (W,1)	HICS 149_4/30/09_(1-1)_DUP	SWMU 5 Confirmation	2009-04-30 0:00:00	1	1																																
4	HCS GR K19 (2-3)	HCS GR K19 (2-3)_4/30/09_(2-3)_NM	SWMU 5 Confirmation	2009-04-30 0:00:00	2	3																																
4	HCS GR K19 (W,1)	HCS GR K19 (W,1)_4/30/09_(1-1)_NM	SWMU 5 Confirmation	2009-04-30 0:00:00	1	1																																
4	HCS GR K20 (2-3)	HCS GR K20 (2-3)_3/31/09_(2-3)_NM	SWMU 5 Confirmation	2009-03-31 0:00:00	2	3																																
4	HCS GR K20N (2-3)	HCS GR K20N (2-3)_10/14/08_(2-3)_NM	SWMU 5 Confirmation	2008-10-14 0:00:00	2	3																																
4	HCS GR L12 (N,1.5)	HCS GR L12 (N,1.5)_3/17/09_(1.5-1.5)_NM	SWMU 5 Confirmation	2009-03-17 0:00:00	1.5	1.5																																
4	HCS GR L18 (2-3)	HCS GR L18 (2-3)_7/1/09_(2-3)_NM	SWMU 5 Confirmation	2009-07-01 0:00:00	2	3																																
4	HCS GR L18 (S,1)	HCS GR L18 (S,1)_7/1/09_(1-1)_NM	SWMU 5 Confirmation	2009-07-01 0:00:00	1	1																																
4	HCS GR L19 (2-3)	HCS GR L19 (2-3)_7/1/09_(2-3)_NM	SWMU 5 Confirmation	2009-07-01 0:00:00	2	3																																
4	HCS GR L20 (3-4)	HCS GR L20 (3-4)_4/30/09_(3-4)_NM	SWMU 5 Confirmation	2009-04-30 0:00:00	3	4																																
4	HCS GR L20 (E,2.5)	HCS GR L20 (E,2.5)_4/30/09_(2.5-2.5)_NM	SWMU 5 Confirmation	2009-04-30 0:00:00	2.5	2.5																																
4	HCS GR L20 (S,1.5)	HCS GR L20 (S,1.5)_4/30/09_(1.5-1.5)_NM	SWMU 5 Confirmation	2009-04-30 0:00:00	1.5	1.5																																
4	HCS GR L20 (W,2.5)	HCS GR L20 (W,2.5)_4/30/09_(2.5-2.5)_NM	SWMU 5 Confirmation	2009-04-30 0:00:00	2.5	2.5																																
4	HCS GR M12 (N,0.5)	HCS GR M12 (N,0.5)_4/25/09_(0.5-0.5)_NM	SWMU 5 Confirmation	2009-04-25 0:00:00	0.5	0.5																																
4	HCS GR M18 (2-3)	HCS GR M18 (2-3)_7/1/09_(2-3)_NM	SWMU 5 Confirmation	2009-07-01 0:00:00	2	3																																
4	HCS GR M18 (S,1)	HCS GR M18 (S,1)_7/1/09_(1-1)_NM	SWMU 5 Confirmation	2009-07-01 0:00:00	1	1																																
4	HCS GR M19 (2-3)	HCS GR M19 (2-3)_7/1/09_(2-3)_NM	SWMU 5 Confirmation	2009-07-01 0:00:00	2	3																																
4	HCS GR M20 (2-3)	HCS GR M20 (2-3)_5/21/09_(2-3)_NM	SWMU 5 Confirmation	2009-05-21 0:00:00	2	3																																
4	HCS GR M20N (2-3)	HCS GR M20N (2-3)_10/14/08_(2-3)_NM	SWMU 5 Confirmation	2008-10-14 0:00:00	2	3																																
4	HCS GR M20N (2-3)	HICS 99_10/14/08_(2-3)_DUP	SWMU 5 Confirmation	2008-10-14 0:00:00	2	3																																
4	HCS GR N12 (N,1.5)	HCS GR N12 (N,1.5)_3/10/09_(1.5-1.5)_NM	SWMU 5 Confirmation	2009-03-10 0:00:00	1.5	1.5																																
4	HCS GR N18 (2-3)	HCS GR N18 (2-3)_8/4/09_(2-3)_NM	SWMU 5 Confirmation	2009-08-04 0:00:00	2	3																																
4	HCS GR N19 (2-3)	HCS GR N19 (2-3)_8/4/09_(2-3)_NM	SWMU 5 Confirmation	2009-08-04 0:00:00	2	3																																
4	HCS GR N20 (2-3)	HCS GR N20 (2-3)_6/25/09_(2-3)_NM	SWMU 5 Confirmation	2009-06-25 0:00:00	2	3																																
4	HCS GR N20 (2-3)	HICS 161_6/25/09_(2-3)_DUP	SWMU 5 Confirmation	2009-06-25 0:00:00	2	3																																
4	HCS GR N20 (NE,1)	HCS GR N20 (NE,1)_6/25/09_(1-1)_NM	SWMU 5 Confirmation	2009-06-25 0:00:00	1	1																																
4	HCS GR N20 (SW,0.5)	HCS GR N20 (SW,0.5)_6/24/09_(0.5-0.5)_NM	SWMU 5 Confirmation	2009-06-24 0:00:00	0.5	0.5																																
4	HCS GR O12 (N,1.5)	HCS GR O12 (N,1.5)_2/28/09_(1.5-1.5)_NM	SWMU 5 Confirmation	2009-02-28 0:00:00	1.5	1.5																																
4	HCS GR O12 (N,3.5)	HCS GR O12 (N,3.5)_2/28/09_(3.5-3.5)_NM	SWMU 5 Confirmation	2009-02-28 0:00:00	3.5	3.5																																
4	HCS GR O17 (SW,0.5)	HCS GR O17 (SW,0.5)_7/1/09_(0.5-0.5)_NM	SWMU 5 Confirmation	2009-07-01 0:00:00	0.5	0.5																																
4	HCS GR O18 (2-3)	HCS GR O18 (2-3)_8/4/09_(2-3)_NM	SWMU 5 Confirmation	2009-08-04 0:00:00	2	3																																
4	HCS GR O19 (NE,0.5)	HCS GR O19 (NE,0.5)_6/25/09_(0.5-0.5)_NM	SWMU 5 Confirmation	2009-06-25 0:00:00	0.5	0.5																																
4	HCS GR O19 (SW,0.5)	HCS GR O19 (SW,0.5)_6/24/09_(0.5-0.5)_NM	SWMU 5 Confirmation	2009-06-24 0:00:00	0.5	0.5																																
4	HCS GR O20 (2-3)	HCS GR O20 (2-3)_8/4/09_(2-3)_NM	SWMU 5 Confirmation	2009-08-04 0:00:00	2	3																																
4	HCS GR P12 (NE,2)	HCS GR P12 (NE,2)_2/28/09_(2-2)_NM	SWMU 5 Confirmation	2009-02-28 0:00:00	2	2																																
4	HCS GR P17 (E,0.5)	HCS GR P17 (E,0.5)_6/25/09_(0.5-0.5)_NM	SWMU 5 Confirmation	2009-06-25 0:00:00	0.5	0.5																																
4	HCS GR P17 (S,0.5)	HCS GR P17 (S,0.5)_7/1/09_(0.5-0.5)_NM	SWMU 5 Confirmation	2009-07-01 0:00:00	0.5	0.5																																
4	HCS GR P18 (2-3)	HCS GR P18 (2-3)_8/4/09_(2-3)_NM	SWMU 5 Confirmation	2009-08-04 0:00:00	2	3																																
4	HCS GR P18 (2-3)	HICS 167_8/4/09_(2-3)_DUP	SWMU 5 Confirmation	2009-08-04 0:00:00	2	3																																
4	HCS GR P18 (NE,0.5)	HCS GR P18 (NE,0.5)_6/25/09_(0.5-0.5)_NM	SWMU 5 Confirmation	2009-06-25 0:00:00	0.5	0.5																																
4	HCS GR P19 (2-3)	HCS GR P19 (2-3)_8/4/09_(2-3)_NM	SWMU 5 Confirmation	2009-08-04 0:00:00	2	3																																
4	HCS GR P19 (NE,0.5)	HCS GR P19 (NE,0.5)_6/26/09_(0.5-0.5)_NM	SWMU 5 Confirmation	2009-06-26 0:00:00	0.5	0.5																																
4	HCS GR P19 (SW,0.5)	HCS GR P19 (SW,0.5)_6/26/09_(0.5-0.5)_NM	SWMU 5 Confirmation	2009-06-26 0:00:00	0.5	0.5																																
4	HCS GR P20 (NE,1)	HCS GR P20 (NE,1)_8/4/09_(1-1)_NM	SWMU 5 Confirmation	2009-08-04 0:00:00	1	1																																
4	HCS GR Q12 (W,1)	HCS GR Q12 (W,1)_3/31/09_(1-1)_NM	SWMU 5 Confirmation	2009-03-31 0:00:00	1	1																																
4	HCS GR Q13 (2-3)	HCS GR Q13 (2-3)_7/21/08_(2-3)_NM	SWMU 5 Confirmation	2008-07-21 0:00:00	2	3																																
4	HCS GR Q13 (2-3)	HICS 77 (2-3)_7/21/08_(2-3)_DUP	SWMU 5 Confirmation	2008-07-21 0:00:00	2	3																																
4	HCS GR Q13 (3-4)	HCS GR Q13 (3-4)_10/14/08_(3-4)_NM	SWMU 5 Confirmation	2008-10-14 0:00:00	3	4																																
4	HCS GR Q13 (E,2)	HCS GR Q13 (E,2)_10/14/08_(2-2)_NM	SWMU 5 Confirmation	2008-10-14 0:00:00	2	2																																
4	HCS GR Q13 (W,1.5)	HCS GR Q13 (W,1.5)_3/31/09_(1.5-1.5)_NM	SWMU 5 Confirmation	2009-03-31 0:00:00	1.5	1.5																																
4	HCS GR Q14 (3-4)	HCS GR Q14 (3-4)_10/14/08_(3-4)_NM	SWMU 5 Confirmation	2008-10-14 0:00:00	3	4																																
4	HCS GR Q14 (E,2)	HCS GR Q14 (E,2)_10/14/08_(2-2)_NM	SWMU 5 Confirmation	2008-10-14 0:00:00	2	2																																

Notes:
U=Non-Detect; J=Estimated value; J+=Estimated high; J-=Estimated low;
UJ=Estimated Non-Detect; UJ+=Estimated high Non-Detect
T=Compound identified in associated decontamination blank; UR= Rejected

TABLE F-1
SWMU SOIL DATA
HERCULES LLC AND PINOVA, INC.
BRUNSWICK, GA

							Butyl benzyl phthalate 8270D LL					Cadmium 6020A					Chlordane 8081B/8082A					Chromium 6020A					Chromium, hexavalent 7196A					Chrysene 8270D LL					Cobalt 6020A				
SWMU ID	Location ID	Sample ID	Event	Sample Date	Start Depth	End Depth	Result	Lab Flag	Qualifier	RDL	Dilution	Result	Lab Flag	Qualifier	RDL	Dilution	Result	Lab Flag	Qualifier	RDL	Dilution	Result	Lab Flag	Qualifier	RDL	Dilution	Result	Lab Flag	Qualifier	RDL	Dilution	Result	Lab Flag	Qualifier	RDL	Dilution	Result	Lab Flag	Qualifier	RDL	Dilution
1	SIA1B001A	SIA1B001A_10/16/12_(0-2)_NM	Triad	2012-10-16 0:00:00	0	2	0	U	None	220	5	0.3	None	None	0.13	1	0	U	None	92	4	8.3	None	None	1.3	1	0.39	J	None	1.3	1	0	U	None	46	5	0.52	None	None	0.13	1
1	SIA1B001A	SIA1B001A_10/16/12_(2-2)_NM	Triad	2012-10-16 0:00:00	2	2																																					
1	SIA1B001B	SIA1B001B_12/6/12_(0-2)Comp_V_DUP	Triad	2012-12-06 0:00:00	0	2	0	U	None	510	10	0.12	None	None	0.075	1						6.6	None	None	0.75	1	0	U	None	1.4	1	0	U	None	100	10	0.77	None	None	0.075	1
1	SIA1B001B	SIA1B001B_12/6/12_(0-2)Comp_V_NM	Triad	2012-12-06 0:00:00	0	2	0	U	None	420	10	0.17	None	None	0.062	1						6.6	None	None	0.62	1	0	U	UJ	130	100	0	U	UJ	85	10	0.65	None	None	0.062	1
1	SIA1B001B	SIA1B001B_12/6/12_(2-2)Grab_DUP	Triad	2012-12-06 0:00:00	2	2																																					
1	SIA1B001B	SIA1B001B_12/6/12_(2-2)Grab_NM	Triad	2012-12-06 0:00:00	2	2																																					
1	SIA1B003B	SIA1B003B_1/11/13_(0-2)Comp_V_NM	Triad	2013-01-11 0:00:00	0	2	0	U	None	510	10	0.3	None	None	0.072	1						11	None	None	0.72	1	0	U	None	1.5	1	0	U	None	100	10	0.99	None	None	0.072	1
1	SIA1B003B	SIA1B003B_1/11/13_(2-2)Grab_NM	Triad	2013-01-11 0:00:00	2	2																																					
1	SIA1B003B	SIA1B003B_1/11/13_(2-4)Comp_V_NM	Triad	2013-01-11 0:00:00	2	4	0	U	None	560	10	0.23	None	None	0.075	1						7	None	None	0.75	1						0	U	None	110	10	1.1	None	None	0.075	1
1	SIA1B003B	SIA1B003B_1/11/13_(3.5-3.5)Grab_NM	Triad	2013-01-11 0:00:00	3.5	3.5																																					
1	SIA1B004A	SIA1B004A_10/18/12_(0-2)Comp_V_NM	Triad	2012-10-18 0:00:00	0	2	0	U	None	400	10	0.047	J	None	0.12	1	0	U	None	81	4	3.7	None	J	1.2	1	0	U	None	1.2	1	0	U	None	81	10	0.29	None	J	0.12	1
1	SIA1B004A	SIA1B004A_10/18/12_(2-2)Grab_NM	Triad	2012-10-18 0:00:00	2	2																																					
1	SIA1B004A	SIA1B004A_10/18/12_(2-4)Comp_V_NM	Triad	2012-10-18 0:00:00	2	4	0	U	UJ	200	5	0.051	J	None	0.12	1	0	U	None	82	4	2.8	None	None	1.2	1	0	U	None	1.2	1	0	U	UJ	41	5	0.53	None	None	0.12	1
1	SIA1B004A	SIA1B004A_10/18/12_(4-4)Grab_NM	Triad	2012-10-18 0:00:00	4	4																																					
1	SIA1B004A	SIA1B004A_10/18/12_(4-6)Comp_V_NM	Triad	2012-10-18 0:00:00	4	6	0	U	None	430	10	0.052	J	None	0.12	1						4.7	None	None	1.2	1						0	U	None	88	10	0.82	None	None	0.12	1
1	SIA1B004A	SIA1B004A_10/18/12_(6-6)Grab_NM	Triad	2012-10-18 0:00:00	6	6																																					
1	SIA1B005A	SIA1B005A_10/16/12_(2-4)Comp_V_NM	Triad	2012-10-16 0:00:00	2	4	0	U	None	280	5	0.11	J	None	0.16	1						6.5	None	None	1.6	1						0	U	None	56	5	0.76	None	None	0.16	1
1	SIA1B005A	SIA1B005A_10/18/12_(0-2)Comp_V_NM	Triad	2012-10-18 0:00:00	0	2	0	U	None	200	5	0.13	None	None	0.12	1	0	U	None	2000	100	3.7	None	None	1.2	1	0	U	None	1.2	1	0	U	None	40	5	0.43	None	None	0.12	1
1	SIA1B005A	SIA1B005A_10/18/12_(2-2)Grab_NM	Triad	2012-10-18 0:00:00	2	2																																					
1	SIA1B005A	SIA1B005A_10/18/12_(3-3)Grab_NM	Triad	2012-10-18 0:00:00	3	3																																					
1	SIA1B006A	SIA1B006A_10/16/12_(0-2)_NM	Triad	2012-10-16 0:00:00	0	2	0	U	None	230	5	0.18	None	None	0.13	1	26	p	None	24	1	10	None	None	1.3	1	0	U	None	1.4	1	46	J	None	47	5	1	None	None	0.13	1
1	SIA1B006A	SIA1B006A_10/16/12_(2-2)_NM	Triad	2012-10-16 0:00:00	2	2																																					
1	SIA1B006A	SIA1B006A_10/16/12_(4-4)_NM	Triad	2012-10-16 0:00:00	4	4																																					
1	SIA1B006A	SIA1B006A_10/18/12_(2-4)Comp_V_NM	Triad	2012-10-18 0:00:00	2	4	0	U	None	210	5	0.16	None	None	0.11	1						34	None	None	1.1	1						0	U	None	43	5	2.1	None	None	0.11	1
1	SS001A01	SS001A01_12/21/94_(0-0.5)Grab_NM	D&M_RFI-1995	1994-12-21 0:00:00	0	0.5	0	U	None	450	1	0	U	None	0.69	1	0	U	None	2300	0	3.8	None	None	None	1						0	U	None	450	1	0	U	None	1.4	1
1	SS-272	SS-272_11/7/00_(0-1)Grab_NM	RFI2-2000	2000-11-07 0:00:00	0	1																																					
1	SS-273	SS-273_11/7/00_(0-1)Grab_NM	RFI2-2000	2000-11-07 0:00:00	0	1																																					
1	SS-357	SS-357_10/25/06_(0-1)Grab_NM	Phase 3 RFI	2006-10-25 0:00:00	0	1																																					
1	SS-357	SS-357_10/25/06_(1-2)Grab_NM	Phase 3 RFI	2006-10-25 0:00:00	1	2																																					
2	SS001A02	SS001A02_12/12/94_(0-0.5)Grab_NM	D&M_RFI-1995	1994-12-12 0:00:00	0	0.5	0	U	None	400	1	0	U	None	0.6	1	0	U	None	1900	0	6.6	None	None	None	1						0	U	None	400	1	0	U	None	1.2	1
2	SS002A02	SS002A02_12/12/94_(0-0.5)Grab_NM	D&M_RFI-1995	1994-12-12 0:00:00	0	0.5	0	U	None	2200	5	0	U	None	0.68	1	0	U	None	450	0	8.5	None	None	None	1						0	U	None	2200	5	0	U	None	1.4	1
2	SS-355	SS-355_10/25/06_(1-2)Grab_NM	Phase 3 RFI	2006-10-25 0:00:00	1	2																																					
2	SS-355	SS-355_10/25/06_(2-3)Grab_NM	Phase 3 RFI	2006-10-25 0:00:00	2	3																																					
2	SS-355	SS-355_10/26/06_(0-1)Grab_NM	Phase 3 RFI	2006-10-26 0:00:00	0	1																																					
2	SS-355	SS-355_10/26/06_(1-2)Grab_NM	Phase 3 RFI	2006-10-26 0:00:00	1	2																																					
3	SS001A03	SS001A03_12/14/94_(0-0.5)Grab_NM	D&M_RFI-1995	1994-12-14 0:00:00	0	0.5	0	U	None	370	1	0	U	None	0.56	1	0	U	None	14000	0	7.6	None	None	None	1						0	U	None	370	1	0	U	None	1.1	1
3	SS002A03	SS002A03_12/14/94_(0-0.5)Grab_NM	D&M_RFI-1995	1994-12-14 0:00:00	0	0.5	0	U	None	380	1	0	U	None	0.58	1	0	U	None	14000	0	6.3	None	None	None	1						0	U	None	380	1	1.4	None	None	None	1
3	SS-384	SS-384_10/25/06_(0-1)Grab_NM	Phase 3 RFI	2006-10-25 0:00:00	0	1																																					
3	SS-384	SS-384_10/25/06_(1-2)Grab_NM	Phase 3 RFI	2006-10-25 0:00:00	1	2																																					
4	HCS GR G12 (N,1.5)	HCS GR G12 (N,1.5)_3/10/09_(1.5-1.5)_NM	SWMU 5 Confirmation	2009-03-10 0:00:00	1.5	1.5																																					
4	HCS GR H12 (N,1.5)	HCS GR H12 (N,1.5)_3/10/09_(1.5-1.5)_NM	SWMU 5 Confirmation	2009-03-10 0:00:00	1.5	1.5																																					
4	HCS GR I12 (N,1.5)	HCS GR I12 (N,1.5)_3/10/09_(1.5-1.5)_NM	SWMU 5 Confirmation	2009-03-10 0:00:00	1.5	1.5																																					
4	HCS GR I20 (2-3)	HCS GR I20 (2-3)_3/31/09_(2-3)_NM	SWMU 5 Confirmation	2009-03-31 0:00:00	2	3																																					
4	HCS GR I20 (S,1)	HCS GR I20 (S,1)_3/31/09_(1-1)_NM	SWMU 5 Confirmation	2009-03-31 0:00:00	1	1																																					
4	HCS GR I20N (2-3)	HCS GR I20N (2-3)_10/14/08_(2-3)_NM	SWMU 5 Confirmation	2008-10-14 0:00:00	2	3																																					
4	HCS GR J12 (N,1.5)	HCS GR J12 (N,1.5)_3/10/09_(1.5-1.5)_NM	SWMU 5 Confirmation	2009-03-10 0:00:00	1.5	1.5																																					
4	HCS GR J20 (2-3)	HCS GR J20 (2-3)_3/31/09_(2-3)_NM	SWMU 5 Confirmation	2009-03-31 0:00:00	2	3																																					
4	HCS GR J20 (S,1)	HCS GR J20 (S,1)_3/31/09_(1-1)_NM	SWMU 5 Confirmation	2009-03-31 0:00:00	1	1																																					
4	HCS GR J20N (2-3)	HCS GR J20N (2-3)_10/14/08_(2-3)_NM	SWMU 5 Confirmation	2008-10-14 0:00:00	2	3																																					
4	HCS GR K12 (N,1.5)	HCS GR K12 (N,1.5)_3/17/09_(1.5-1.5)_NM	SWMU 5 Confirmation	2009-03-17 0:00:00	1.5	1.5																																					
4	HCS GR K18 (2-3)	HCS GR K18 (2-3)_4/30/09_(2-3)_NM	SWMU 5 Confirmation	2009-04-30 0:00:00	2	3																																					
4	HCS GR K18 (S,1)	HCS GR K18 (S,1)_4/30/09_(1-1)_NM	SWMU 5 Confirmation	2009-04-30 0:00:00	1	1																																					
4	HCS GR K18 (W,1)	HCS GR K18 (W,1)_4/30/09_(1-1)_NM	SWMU 5 Confirmation	2009-04-30 0:00:00	1	1																																					
4	HCS GR K18 (W,1)	HICS 149_4/30/09_(1-1)_DUP	SWMU 5 Confirmation	2009-04-30 0:00:00	1	1																																					
4	HCS GR K19 (2-3)	HCS GR K19 (2-3)_4/30/09_(2-3)_NM	SWMU 5 Confirmation	2009-04-30 0:00:00	2	3																																					
4	HCS GR K19 (W,1)	HCS GR K19 (W,1)_4/30/09_(1-1)_NM	SWMU 5 Confirmation	2009-04-30 0:00:00	1	1																																					
4	HCS GR K20 (2-3)	HCS GR K20 (2-3)_3/31/09_(2-3)_NM	SWMU 5 Confirmation	2009-03-31 0:00:00	2	3																																					
4	HCS GR K20N (2-3)	HCS GR K20N (2-3)_10/14/08_(2-3)_NM	SWMU 5 Confirmation	2008-10-14 0:00:00	2	3																																					
4	HCS GR L12 (N,1.5)	HCS GR L12 (N,1.5)_3/17/09_(1.5-1.5)_NM	SWMU 5 Confirmation	2009-03-17 0:00:00	1.5	1.5																																					
4	HCS GR L18 (2-3)	HCS GR L18 (2-3)_7/1/09_(2-3)_NM	SWMU 5 Confirmation	2009-07-01 0:00:00	2	3																																					
4	HCS GR L18 (S,1)	HCS GR L18 (S,1)_7/1/09_(1-1)_NM	SWMU 5 Confirmation	2009-07-01 0:00:00	1	1																																					
4	HCS GR L19 (2-3)	HCS GR L19 (2-3)_7/1/09_(2-3)_NM	SWMU 5 Confirmation	2009-07-01 0:00:00	2	3																																					
4	HCS GR L20 (3-4)	HCS GR L20 (3-4)_4/30/09_(3-4)_NM	SWMU 5 Confirmation	2009-04-30 0:00:00	3	4																																					
4	HCS GR L20 (E,2.5)	HCS GR L20 (E,2.5)_4/30/09_(2.5-2.5)_NM	SWMU 5 Confirmation	2009-04-30 0:00:00	2.5	2.5																																					
4	HCS GR L20 (S,1.5)	HCS GR L20 (S,1.5)_4/30/09_(1.5-1.5)_NM	SWMU 5 Confirmation	2009-04-30 0:00:00	1.5	1.5																																					
4	HCS GR L20 (W,2.5)	HCS GR L20 (W,2.5)_4/30/09_(2.5-2.5)_NM	SWMU 5 Confirmation	2009-04-30 0:00:00	2.5	2.5																																					
4	HCS GR M12 (N,0.5)	HCS GR M12 (N,0.5)_4/25/09_(0.5-0.5)_NM	SWMU 5 Confirmation	2009-04-25 0:00:00	0.5	0.5																																					
4	HCS GR M18 (2-3)	HCS GR M18 (2-3)_7/1/09_(2-3)_NM	SWMU 5 Confirmation	2009-07-01 0:00:00	2	3																																					
4	HCS GR M18 (S,1)	HCS GR M18 (S,1)_7/1/09_(1-1)_NM	SWMU 5 Confirmation	2009-07-01 0:00:00	1	1																																					
4	HCS GR M19 (2-3)	HCS GR M19 (2-3)_7/1/09_(2-3)_NM	SWMU 5 Confirmation	2009-07-01 0:00:00	2	3																																					
4	HCS GR M20 (2-3)	HCS GR M20 (2-3)_5/21/09_(2-3)_NM	SWMU 5 Confirmation	2009-05-21 0:00:00	2	3																																					
4	HCS GR M20N (2-3)	HCS GR M20N (2-3)_10/14/08_(2-3)_NM	SWMU 5 Confirmation	2008-10-14 0:00:00	2	3																																					
4	HCS GR M20N (2-3)	HICS 99_10/14/08_(2-3)_DUP	SWMU 5 Confirmation	2008-10-14 0:00:00	2	3																																					
4	HCS GR N12 (N,1.5)	HCS GR N12 (N,1.5)_3/10/09_(1.5-1.5)_NM	SWMU 5 Confirmation	2009-03-10 0:00:00	1.5	1.5																																					
4	HCS GR N18 (2-3)	HCS GR N18 (2-3)_8/4/09_(2-3)_NM	SWMU 5 Confirmation	2009-08-04 0:00:00	2	3																																					
4	HCS GR N19 (2-3)	HCS GR N19 (2-3)_8/4/09_(2-3)_NM	SWMU 5 Confirmation	2009-08-04 0:00:00	2	3																																					
4	HCS GR N20 (2-3)	HCS GR N20 (2-3)_6/25/09_(2-3)_NM	SWMU 5 Confirmation	2009-06-25 0:00:00	2	3																																					
4	HCS GR N20 (2-3)	HICS 161_6/25/09_(2-3)_DUP	SWMU 5 Confirmation	2009-06-25 0:00:00	2	3																																					
4	HCS GR N20 (NE,1)	HCS GR N20 (NE,1)_6/25/09_(1-1)_NM	SWMU 5 Confirmation	2009-06-25 0:00:00	1	1																																					
4	HCS GR N20 (SW,0.5)	HCS GR N20 (SW,0.5)_6/24/09_(0.5-0.5)_NM	SWMU 5 Confirmation	2009-06-24 0:00:00	0.5	0.5																																					
4	HCS GR O12 (N,1.5)	HCS GR O12 (N,1.5)_2/28/09_(1.5-1.5)_NM	SWMU 5 Confirmation	2009-02-28 0:00:00	1.5	1.5																																					
4	HCS GR O12 (N,3.5)	HCS GR O12 (N,3.5)_2/28/09_(3.5-3.5)_NM	SWMU 5 Confirmation	2009-02-28 0:00:00	3.5	3.5																																					
4	HCS GR O17 (SW,0.5)	HCS GR O17 (SW,0.5)_7/1/09_(0.5-0.5)_NM	SWMU 5 Confirmation	2009-07-01 0:00:00	0.5	0.5																																					
4	HCS GR O18 (2-3)	HCS GR O18 (2-3)_8/4/09_(2-3)_NM	SWMU 5 Confirmation	2009-08-04 0:00:00	2	3																																					
4	HCS GR O19 (NE,0.5)	HCS GR O19 (NE,0.5)_6/25/09_(0.5-0.5)_NM	SWMU 5 Confirmation	2009-06-25 0:00:00	0.5	0.5																																					
4	HCS GR O19 (SW,0.5)	HCS GR O19 (SW,0.5)_6/24/09_(0.5-0.5)_NM	SWMU 5 Confirmation	2009-06-24 0:00:00	0.5	0.5																																					
4	HCS GR O20 (2-3)	HCS GR O20 (2-3)_8/4/09_(2-3)_NM	SWMU 5 Confirmation	2009-08-04 0:00:00	2	3																																					
4	HCS GR P12 (NE,2)	HCS GR P12 (NE,2)_2/28/09_(2-2)_NM	SWMU 5 Confirmation	2009-02-28 0:00:00	2	2																																					
4	HCS GR P17 (E,0.5)	HCS GR P17 (E,0.5)_6/25/09_(0.5-0.5)_NM	SWMU 5 Confirmation	2009-06-25 0:00:00	0.5	0.5																																					
4	HCS GR P17 (S,0.5)	HCS GR P17 (S,0.5)_7/1/09_(0.5-0.5)_NM	SWMU 5 Confirmation	2009-07-01 0:00:00	0.5	0.5																																					
4	HCS GR P18 (2-3)	HCS GR P18 (2-3)_8/4/09_(2-3)_NM	SWMU 5 Confirmation	2009-08-04 0:00:00	2	3																																					
4	HCS GR P18 (2-3)	HICS 167_8/4/09_(2-3)_DUP	SWMU 5 Confirmation	2009-08-04 0:00:00	2	3																																					
4	HCS GR P18 (NE,0.5)	HCS GR P18 (NE,0.5)_6/25/09_(0.5-0.5)_NM	SWMU 5 Confirmation	2009-06-25 0:00:00	0.5	0.5																																					
4	HCS GR P19 (2-3)	HCS GR P19 (2-3)_8/4/09_(2-3)_NM	SWMU 5 Confirmation	2009-08-04 0:00:00	2	3																																					
4	HCS GR P19 (NE,0.5)	HCS GR P19 (NE,0.5)_6/26/09_(0.5-0.5)_NM	SWMU 5 Confirmation	2009-06-26 0:00:00	0.5	0.5																																					
4	HCS GR P19 (SW,0.5)	HCS GR P19 (SW,0.5)_6/26/09_(0.5-0.5)_NM	SWMU 5 Confirmation	2009-06-26 0:00:00	0.5	0.5																																					
4	HCS GR P20 (NE,1)	HCS GR P20 (NE,1)_8/4/09_(1-1)_NM	SWMU 5 Confirmation	2009-08-04 0:00:00	1	1																																					
4	HCS GR Q12 (W,1)	HCS GR Q12 (W,1)_3/31/09_(1-1)_NM	SWMU 5 Confirmation	2009-03-31 0:00:00	1	1																																					
4	HCS GR Q13 (2-3)	HCS GR Q13 (2-3)_7/21/08_(2-3)_NM	SWMU 5 Confirmation	2008-07-21 0:00:00	2	3																																					
4	HCS GR Q13 (2-3)	HICS 77 (2-3)_7/21/08_(2-3)_DUP	SWMU 5 Confirmation	2008-07-21 0:00:00	2	3																																					
4	HCS GR Q13 (3-4)	HCS GR Q13 (3-4)_10/14/08_(3-4)_NM	SWMU 5 Confirmation	2008-10-14 0:00:00	3	4																																					
4	HCS GR Q13 (E,2)	HCS GR Q13 (E,2)_10/14/08_(2-2)_NM	SWMU 5 Confirmation	2008-10-14 0:00:00	2	2																																					
4	HCS GR Q13 (W,1.5)	HCS GR Q13 (W,1.5)_3/31/09_(1.5-1.5)_NM	SWMU 5 Confirmation	2009-03-31 0:00:00	1.5	1.5																																					
4	HCS GR Q14 (3-4)	HCS GR Q14 (3-4)_10/14/08_(3-4)_NM	SWMU 5 Confirmation	2008-10-14 0:00:00	3	4																																					
4	HCS GR Q14 (E,2)	HCS GR Q14 (E,2)_10/14/08_(2-2)_NM	SWMU 5 Confirmation	2008-10-14 0:00:00	2	2																																					

Notes:
U=Non-Detect; J=Estimated value; J+=Estimated high; J-=Estimated low;
UJ=Estimated Non-Detect; UJ+=Estimated high Non-Detect
T=Compound identified in associated decontamination blank; UR= Rejected

TABLE F-1
SWMU SOIL DATA
HERCULES LLC AND PINOVA, INC.
BRUNSWICK, GA

							Copper 6020A					Cresol (mixed isomers) 8270D LL					delta-BHC 8081B/8082A					Diallate 8270D LL					Dibenzo(a,h)anthracene 8270D LL					Dibenzofuran 8270D LL					Dibutyl phthalate 8270D LL				
SWMU ID	Location ID	Sample ID	Event	Sample Date	Start Depth	End Depth	Result	Lab Flag	Qualifier	RDL	Dilution	Result	Lab Flag	Qualifier	RDL	Dilution	Result	Lab Flag	Qualifier	RDL	Dilution	Result	Lab Flag	Qualifier	RDL	Dilution	Result	Lab Flag	Qualifier	RDL	Dilution	Result	Lab Flag	Qualifier	RDL	Dilution	Result	Lab Flag	Qualifier	RDL	Dilution
1	SIA1B001A	SIA1B001A_10/16/12_(0-2)_NM	Triad	2012-10-16 0:00:00	0	2	41	None	None	1.3	1	0	U	None	220	5	0	U	None	9.2	4	0	U	None	220	5	0	U	None	46	5	0	U	None	220	5	0	U	None	1200	5
1	SIA1B001A	SIA1B001A_10/16/12_(2-2)_NM	Triad	2012-10-16 0:00:00	2	2																																					
1	SIA1B001B	SIA1B001B_12/6/12_(0-2)Comp_V_DUP	Triad	2012-12-06 0:00:00	0	2	23	None	None	0.75	1	150	J	None	510	10	0	U	UJ	5.3	2	0	U	None	510	10	0	U	None	100	10	0	U	None	510	10	0	U	None	2600	10
1	SIA1B001B	SIA1B001B_12/6/12_(0-2)Comp_V_NM	Triad	2012-12-06 0:00:00	0	2	18	None	None	0.62	1	110	J	None	420	10	0	U	UJ	4.3	2	0	U	None	420	10	0	U	UJ	85	10	0	U	None	420	10	0	U	None	2200	10
1	SIA1B001B	SIA1B001B_12/6/12_(2-2)Grab_DUP	Triad	2012-12-06 0:00:00	2	2																																					
1	SIA1B001B	SIA1B001B_12/6/12_(2-2)Grab_NM	Triad	2012-12-06 0:00:00	2	2																																					
1	SIA1B003B	SIA1B003B_1/11/13_(0-2)Comp_V_NM	Triad	2013-01-11 0:00:00	0	2	35	B	None	0.72	1	0	U	None	510	10	0	U	UR	13	5	0	U	None	510	10	0	U	None	100	10	0	U	None	510	10	0	U	None	2600	10
1	SIA1B003B	SIA1B003B_1/11/13_(2-2)Grab_NM	Triad	2013-01-11 0:00:00	2	2																																					
1	SIA1B003B	SIA1B003B_1/11/13_(2-4)Comp_V_NM	Triad	2013-01-11 0:00:00	2	4	610	None	None	0.75	1	0	U	None	560	10	0	U	UJ	11	4	0	U	None	560	10	0	U	None	110	10	0	U	None	560	10	0	U	None	2900	10
1	SIA1B003B	SIA1B003B_1/11/13_(3.5-3.5)Grab_NM	Triad	2013-01-11 0:00:00	3.5	3.5																																					
1	SIA1B004A	SIA1B004A_10/18/12_(0-2)Comp_V_NM	Triad	2012-10-18 0:00:00	0	2	5.7	None	J	1.2	1	110	J	None	400	10	0	U	None	8.1	4	0	U	None	400	10	0	U	None	81	10	0	U	None	400	10	0	U	None	2000	10
1	SIA1B004A	SIA1B004A_10/18/12_(2-2)Grab_NM	Triad	2012-10-18 0:00:00	2	2																																					
1	SIA1B004A	SIA1B004A_10/18/12_(2-4)Comp_V_NM	Triad	2012-10-18 0:00:00	2	4	18	None	None	1.2	1	130	J	None	200	5	0	U	None	8.2	4	0	U	UJ	200	5	0	U	UJ	41	5	0	U	UJ	200	5	0	U	UJ	1000	5
1	SIA1B004A	SIA1B004A_10/18/12_(4-4)Grab_NM	Triad	2012-10-18 0:00:00	4	4																																					
1	SIA1B004A	SIA1B004A_10/18/12_(4-6)Comp_V_NM	Triad	2012-10-18 0:00:00	4	6	21	None	None	1.2	1	320	J	None	430	10	0	U	None	11	5	0	U	None	430	10	0	U	None	88	10	0	U	None	430	10	0	U	None	2200	10
1	SIA1B004A	SIA1B004A_10/18/12_(6-6)Grab_NM	Triad	2012-10-18 0:00:00	6	6																																					
1	SIA1B005A	SIA1B005A_10/16/12_(2-4)Comp_V_NM	Triad	2012-10-16 0:00:00	2	4	17	None	None	1.6	1	610	None	None	280	5	0	U	None	11	4	0	U	None	280	5	0	U	None	56	5	150	J	None	280	5	0	U	None	1400	5
1	SIA1B005A	SIA1B005A_10/18/12_(0-2)Comp_V_NM	Triad	2012-10-18 0:00:00	0	2	21	None	None	1.2	1	94	J	None	200	5	0	U	None	200	100	0	U	None	200	5	0	U	None	40	5	0	U	None	200	5	0	U	None	1000	5
1	SIA1B005A	SIA1B005A_10/18/12_(2-2)Grab_NM	Triad	2012-10-18 0:00:00	2	2																																					
1	SIA1B005A	SIA1B005A_10/18/12_(3-3)Grab_NM	Triad	2012-10-18 0:00:00	3	3																																					
1	SIA1B006A	SIA1B006A_10/16/12_(0-2)_NM	Triad	2012-10-16 0:00:00	0	2	15	None	None	1.3	1	0	U	None	230	5	0	U	None	2.4	1	0	U	None	230	5	0	U	None	47	5	0	U	None	230	5	0	U	None	1200	5
1	SIA1B006A	SIA1B006A_10/16/12_(2-2)_NM	Triad	2012-10-16 0:00:00	2	2																																					
1	SIA1B006A	SIA1B006A_10/16/12_(4-4)_NM	Triad	2012-10-16 0:00:00	4	4																																					
1	SIA1B006A	SIA1B006A_10/18/12_(2-4)Comp_V_NM	Triad	2012-10-18 0:00:00	2	4	58	None	None	1.1	1	0	U	None	210	5	0	U	None	87	40	0	U	None	210	5	0	U	None	43	5	0	U	None	210	5	0	U	None	1100	5
1	SS001A01	SS001A01_12/21/94_(0-0.5)Grab_NM	D&M_RFI-1995	1994-12-21 0:00:00	0	0.5	12	None	None	None	1	140	J	None	None	1	0	U	None	230	0	0	U	None	450	1	0	U	None	450	1	0	U	None	450	1	38	J	None	None	1
1	SS-272	SS-272_11/7/00_(0-1)Grab_NM	RFI2-2000	2000-11-07 0:00:00	0	1																																					
1	SS-273	SS-273_11/7/00_(0-1)Grab_NM	RFI2-2000	2000-11-07 0:00:00	0	1																																					
1	SS-357	SS-357_10/25/06_(0-1)Grab_NM	Phase 3 RFI	2006-10-25 0:00:00	0	1																																					
1	SS-357	SS-357_10/25/06_(1-2)Grab_NM	Phase 3 RFI	2006-10-25 0:00:00	1	2																																					
2	SS001A02	SS001A02_12/12/94_(0-0.5)Grab_NM	D&M_RFI-1995	1994-12-12 0:00:00	0	0.5	12	None	None	None	1	0	U	None	400	1	0	U	None	190	0	0	U	None	400	1	0	U	None	400	1	0	U	None	400	1	0	U	None	400	1
2	SS002A02	SS002A02_12/12/94_(0-0.5)Grab_NM	D&M_RFI-1995	1994-12-12 0:00:00	0	0.5	20	None	None	None	1	0	U	None	2200	5	0	U	None	45	0	0	U	None	2200	5	0	U	None	2200	5	0	U	None	2200	5	0	U	None	2200	5
2	SS-355	SS-355_10/25/06_(1-2)Grab_NM	Phase 3 RFI	2006-10-25 0:00:00	1	2																																					
2	SS-355	SS-355_10/25/06_(2-3)Grab_NM	Phase 3 RFI	2006-10-25 0:00:00	2	3																																					
2	SS-355	SS-355_10/26/06_(0-1)Grab_NM	Phase 3 RFI	2006-10-26 0:00:00	0	1																																					
2	SS-355	SS-355_10/26/06_(1-2)Grab_NM	Phase 3 RFI	2006-10-26 0:00:00	1	2																																					
3	SS001A03	SS001A03_12/14/94_(0-0.5)Grab_NM	D&M_RFI-1995	1994-12-14 0:00:00	0	0.5	18	None	None	None	1	0	U	None	370	1	0	U	None	1400	0	0	U	None	370	1	0	U	None	370	1	61	J	None	None	1	0	U	None	370	1
3	SS002A03	SS002A03_12/14/94_(0-0.5)Grab_NM	D&M_RFI-1995	1994-12-14 0:00:00	0	0.5	12	None	None	None	1	34	J	None	None	1	0	U	None	1400	0	0	U	None	380	1	0	U	None	380	1	0	U	None	380	1	770	None	None	None	1
3	SS-384	SS-384_10/25/06_(0-1)Grab_NM	Phase 3 RFI	2006-10-25 0:00:00	0	1																																					
3	SS-384	SS-384_10/25/06_(1-2)Grab_NM	Phase 3 RFI	2006-10-25 0:00:00	1	2																																					
4	HCS GR G12 (N,1.5)	HCS GR G12 (N,1.5)_3/10/09_(1.5-1.5)_NM	SWMU 5 Confirmation	2009-03-10 0:00:00	1.5	1.5																																					
4	HCS GR H12 (N,1.5)	HCS GR H12 (N,1.5)_3/10/09_(1.5-1.5)_NM	SWMU 5 Confirmation	2009-03-10 0:00:00	1.5	1.5																																					
4	HCS GR I12 (N,1.5)	HCS GR I12 (N,1.5)_3/10/09_(1.5-1.5)_NM	SWMU 5 Confirmation	2009-03-10 0:00:00	1.5	1.5																																					
4	HCS GR I20 (2-3)	HCS GR I20 (2-3)_3/31/09_(2-3)_NM	SWMU 5 Confirmation	2009-03-31 0:00:00	2	3																																					
4	HCS GR I20 (S,1)	HCS GR I20 (S,1)_3/31/09_(1-1)_NM	SWMU 5 Confirmation	2009-03-31 0:00:00	1	1																																					
4	HCS GR I20N (2-3)	HCS GR I20N (2-3)_10/14/08_(2-3)_NM	SWMU 5 Confirmation	2008-10-14 0:00:00	2	3																																					
4	HCS GR J12 (N,1.5)	HCS GR J12 (N,1.5)_3/10/09_(1.5-1.5)_NM	SWMU 5 Confirmation	2009-03-10 0:00:00	1.5	1.5																																					
4	HCS GR J20 (2-3)	HCS GR J20 (2-3)_3/31/09_(2-3)_NM	SWMU 5 Confirmation	2009-03-31 0:00:00	2	3																																					
4	HCS GR J20 (S,1)	HCS GR J20 (S,1)_3/31/09_(1-1)_NM	SWMU 5 Confirmation	2009-03-31 0:00:00	1	1																																					
4	HCS GR J20N (2-3)	HCS GR J20N (2-3)_10/14/08_(2-3)_NM	SWMU 5 Confirmation	2008-10-14 0:00:00	2	3																																					
4	HCS GR K12 (N,1.5)	HCS GR K12 (N,1.5)_3/17/09_(1.5-1.5)_NM	SWMU 5 Confirmation	2009-03-17 0:00:00	1.5	1.5																																					
4	HCS GR K18 (2-3)	HCS GR K18 (2-3)_4/30/09_(2-3)_NM	SWMU 5 Confirmation	2009-04-30 0:00:00	2	3																																					
4	HCS GR K18 (S,1)	HCS GR K18 (S,1)_4/30/09_(1-1)_NM	SWMU 5 Confirmation	2009-04-30 0:00:00	1	1																																					
4	HCS GR K18 (W,1)	HCS GR K18 (W,1)_4/30/09_(1-1)_NM	SWMU 5 Confirmation	2009-04-30 0:00:00	1	1																																					
4	HCS GR K18 (W,1)	HICS 149_4/30/09_(1-1)_DUP	SWMU 5 Confirmation	2009-04-30 0:00:00	1	1																																					
4	HCS GR K19 (2-3)	HCS GR K19 (2-3)_4/30/09_(2-3)_NM	SWMU 5 Confirmation	2009-04-30 0:00:00	2	3																																					
4	HCS GR K19 (W,1)	HCS GR K19 (W,1)_4/30/09_(1-1)_NM	SWMU 5 Confirmation	2009-04-30 0:00:00	1	1																																					
4	HCS GR K20 (2-3)	HCS GR K20 (2-3)_3/31/09_(2-3)_NM	SWMU 5 Confirmation	2009-03-31 0:00:00	2	3																																					
4	HCS GR K20N (2-3)	HCS GR K20N (2-3)_10/14/08_(2-3)_NM	SWMU 5 Confirmation	2008-10-14 0:00:00	2	3																																					
4	HCS GR L12 (N,1.5)	HCS GR L12 (N,1.5)_3/17/09_(1.5-1.5)_NM	SWMU 5 Confirmation	2009-03-17 0:00:00	1.5	1.5																																					
4	HCS GR L18 (2-3)	HCS GR L18 (2-3)_7/1/09_(2-3)_NM	SWMU 5 Confirmation	2009-07-01 0:00:00	2	3																																					
4	HCS GR L18 (S,1)	HCS GR L18 (S,1)_7/1/09_(1-1)_NM	SWMU 5 Confirmation	2009-07-01 0:00:00	1	1																																					
4	HCS GR L19 (2-3)	HCS GR L19 (2-3)_7/1/09_(2-3)_NM	SWMU 5 Confirmation	2009-07-01 0:00:00	2	3																																					
4	HCS GR L20 (3-4)	HCS GR L20 (3-4)_4/30/09_(3-4)_NM	SWMU 5 Confirmation	2009-04-30 0:00:00	3	4																																					
4	HCS GR L20 (E,2.5)	HCS GR L20 (E,2.5)_4/30/09_(2.5-2.5)_NM	SWMU 5 Confirmation	2009-04-30 0:00:00	2.5	2.5																																					
4	HCS GR L20 (S,1.5)	HCS GR L20 (S,1.5)_4/30/09_(1.5-1.5)_NM	SWMU 5 Confirmation	2009-04-30 0:00:00	1.5	1.5																																					
4	HCS GR L20 (W,2.5)	HCS GR L20 (W,2.5)_4/30/09_(2.5-2.5)_NM	SWMU 5 Confirmation	2009-04-30 0:00:00	2.5	2.5																																					
4	HCS GR M12 (N,0.5)	HCS GR M12 (N,0.5)_4/25/09_(0.5-0.5)_NM	SWMU 5 Confirmation	2009-04-25 0:00:00	0.5	0.5																																					
4	HCS GR M18 (2-3)	HCS GR M18 (2-3)_7/1/09_(2-3)_NM	SWMU 5 Confirmation	2009-07-01 0:00:00	2	3																																					
4	HCS GR M18 (S,1)	HCS GR M18 (S,1)_7/1/09_(1-1)_NM	SWMU 5 Confirmation	2009-07-01 0:00:00	1	1																																					
4	HCS GR M19 (2-3)	HCS GR M19 (2-3)_7/1/09_(2-3)_NM	SWMU 5 Confirmation	2009-07-01 0:00:00	2	3																																					
4	HCS GR M20 (2-3)	HCS GR M20 (2-3)_5/21/09_(2-3)_NM	SWMU 5 Confirmation	2009-05-21 0:00:00	2	3																																					
4	HCS GR M20N (2-3)	HCS GR M20N (2-3)_10/14/08_(2-3)_NM	SWMU 5 Confirmation	2008-10-14 0:00:00	2	3																																					
4	HCS GR M20N (2-3)	HICS 99_10/14/08_(2-3)_DUP	SWMU 5 Confirmation	2008-10-14 0:00:00	2	3																																					
4	HCS GR N12 (N,1.5)	HCS GR N12 (N,1.5)_3/10/09_(1.5-1.5)_NM	SWMU 5 Confirmation	2009-03-10 0:00:00	1.5	1.5																																					
4	HCS GR N18 (2-3)	HCS GR N18 (2-3)_8/4/09_(2-3)_NM	SWMU 5 Confirmation	2009-08-04 0:00:00	2	3																																					
4	HCS GR N19 (2-3)	HCS GR N19 (2-3)_8/4/09_(2-3)_NM	SWMU 5 Confirmation	2009-08-04 0:00:00	2	3																																					
4	HCS GR N20 (2-3)	HCS GR N20 (2-3)_6/25/09_(2-3)_NM	SWMU 5 Confirmation	2009-06-25 0:00:00	2	3																																					
4	HCS GR N20 (2-3)	HICS 161_6/25/09_(2-3)_DUP	SWMU 5 Confirmation	2009-06-25 0:00:00	2	3																																					
4	HCS GR N20 (NE,1)	HCS GR N20 (NE,1)_6/25/09_(1-1)_NM	SWMU 5 Confirmation	2009-06-25 0:00:00	1	1																																					
4	HCS GR N20 (SW,0.5)	HCS GR N20 (SW,0.5)_6/24/09_(0.5-0.5)_NM	SWMU 5 Confirmation	2009-06-24 0:00:00	0.5	0.5																																					
4	HCS GR O12 (N,1.5)	HCS GR O12 (N,1.5)_2/28/09_(1.5-1.5)_NM	SWMU 5 Confirmation	2009-02-28 0:00:00	1.5	1.5																																					
4	HCS GR O12 (N,3.5)	HCS GR O12 (N,3.5)_2/28/09_(3.5-3.5)_NM	SWMU 5 Confirmation	2009-02-28 0:00:00	3.5	3.5																																					
4	HCS GR O17 (SW,0.5)	HCS GR O17 (SW,0.5)_7/1/09_(0.5-0.5)_NM	SWMU 5 Confirmation	2009-07-01 0:00:00	0.5	0.5																																					
4	HCS GR O18 (2-3)	HCS GR O18 (2-3)_8/4/09_(2-3)_NM	SWMU 5 Confirmation	2009-08-04 0:00:00	2	3																																					
4	HCS GR O19 (NE,0.5)	HCS GR O19 (NE,0.5)_6/25/09_(0.5-0.5)_NM	SWMU 5 Confirmation	2009-06-25 0:00:00	0.5	0.5																																					
4	HCS GR O19 (SW,0.5)	HCS GR O19 (SW,0.5)_6/24/09_(0.5-0.5)_NM	SWMU 5 Confirmation	2009-06-24 0:00:00	0.5	0.5																																					
4	HCS GR O20 (2-3)	HCS GR O20 (2-3)_8/4/09_(2-3)_NM	SWMU 5 Confirmation	2009-08-04 0:00:00	2	3																																					
4	HCS GR P12 (NE,2)	HCS GR P12 (NE,2)_2/28/09_(2-2)_NM	SWMU 5 Confirmation	2009-02-28 0:00:00	2	2																																					
4	HCS GR P17 (E,0.5)	HCS GR P17 (E,0.5)_6/25/09_(0.5-0.5)_NM	SWMU 5 Confirmation	2009-06-25 0:00:00	0.5	0.5																																					
4	HCS GR P17 (S,0.5)	HCS GR P17 (S,0.5)_7/1/09_(0.5-0.5)_NM	SWMU 5 Confirmation	2009-07-01 0:00:00	0.5	0.5																																					
4	HCS GR P18 (2-3)	HCS GR P18 (2-3)_8/4/09_(2-3)_NM	SWMU 5 Confirmation	2009-08-04 0:00:00	2	3																																					
4	HCS GR P18 (2-3)	HICS 167_8/4/09_(2-3)_DUP	SWMU 5 Confirmation	2009-08-04 0:00:00	2	3																																					
4	HCS GR P18 (NE,0.5)	HCS GR P18 (NE,0.5)_6/25/09_(0.5-0.5)_NM	SWMU 5 Confirmation	2009-06-25 0:00:00	0.5	0.5																																					
4	HCS GR P19 (2-3)	HCS GR P19 (2-3)_8/4/09_(2-3)_NM	SWMU 5 Confirmation	2009-08-04 0:00:00	2	3																																					
4	HCS GR P19 (NE,0.5)	HCS GR P19 (NE,0.5)_6/26/09_(0.5-0.5)_NM	SWMU 5 Confirmation	2009-06-26 0:00:00	0.5	0.5																																					
4	HCS GR P19 (SW,0.5)	HCS GR P19 (SW,0.5)_6/26/09_(0.5-0.5)_NM	SWMU 5 Confirmation	2009-06-26 0:00:00	0.5	0.5																																					
4	HCS GR P20 (NE,1)	HCS GR P20 (NE,1)_8/4/09_(1-1)_NM	SWMU 5 Confirmation	2009-08-04 0:00:00	1	1																																					
4	HCS GR Q12 (W,1)	HCS GR Q12 (W,1)_3/31/09_(1-1)_NM	SWMU 5 Confirmation	2009-03-31 0:00:00	1	1																																					
4	HCS GR Q13 (2-3)	HCS GR Q13 (2-3)_7/21/08_(2-3)_NM	SWMU 5 Confirmation	2008-07-21 0:00:00	2	3																																					
4	HCS GR Q13 (2-3)	HICS 77 (2-3)_7/21/08_(2-3)_DUP	SWMU 5 Confirmation	2008-07-21 0:00:00	2	3																																					
4	HCS GR Q13 (3-4)	HCS GR Q13 (3-4)_10/14/08_(3-4)_NM	SWMU 5 Confirmation	2008-10-14 0:00:00	3	4																																					
4	HCS GR Q13 (E,2)	HCS GR Q13 (E,2)_10/14/08_(2-2)_NM	SWMU 5 Confirmation	2008-10-14 0:00:00	2	2																																					
4	HCS GR Q13 (W,1.5)	HCS GR Q13 (W,1.5)_3/31/09_(1.5-1.5)_NM	SWMU 5 Confirmation	2009-03-31 0:00:00	1.5	1.5																																					
4	HCS GR Q14 (3-4)	HCS GR Q14 (3-4)_10/14/08_(3-4)_NM	SWMU 5 Confirmation	2008-10-14 0:00:00	3	4																																					
4	HCS GR Q14 (E,2)	HCS GR Q14 (E,2)_10/14/08_(2-2)_NM	SWMU 5 Confirmation	2008-10-14 0:00:00	2	2																																					

Notes:
U=Non-Detect; J=Estimated value; J+=Estimated high; J-=Estimated low;
UJ=Estimated Non-Detect; UJ+=Estimated high Non-Detect
T=Compound identified in associated decontamination blank; UR= Rejected

TABLE F-1
SWMU SOIL DATA
HERCULES LLC AND PINOVA, INC.
BRUNSWICK, GA

							Dieldrin 8081B/8082A					Diethyl phthalate 8270D LL					Dimethoate 8270D LL					Dimethyl phthalate 8270D LL					Dimethylbenzo(a)anthracene 8270D LL					Di-n-octyl phthalate 8270D LL					Dinoseb 8270D LL				
SWMU ID	Location ID	Sample ID	Event	Sample Date	Start Depth	End Depth	Result	Lab Flag	Qualifier	RDL	Dilution	Result	Lab Flag	Qualifier	RDL	Dilution	Result	Lab Flag	Qualifier	RDL	Dilution	Result	Lab Flag	Qualifier	RDL	Dilution	Result	Lab Flag	Qualifier	RDL	Dilution	Result	Lab Flag	Qualifier	RDL	Dilution	Result	Lab Flag	Qualifier	RDL	Dilution
1	SIA1B001A	SIA1B001A_10/16/12_(0-2)_NM	Triad	2012-10-16 0:00:00	0	2	280	E	None	9.2	4	0	U	None	220	5	0	U	None	220	5	0	U	None	220	5	0	U	UJ	220	5	68	J	None	220	5	0	U	UJ	450	5
1	SIA1B001A	SIA1B001A_10/16/12_(2-2)_NM	Triad	2012-10-16 0:00:00	2	2																																					
1	SIA1B001B	SIA1B001B_12/6/12_(0-2)Comp_V_DUP	Triad	2012-12-06 0:00:00	0	2	0	U	UJ	5.3	2	0	U	None	510	10	0	U	None	510	10	0	U	None	510	10	0	U	None	510	10	0	U	None	510	10	0	U	None	1000	10
1	SIA1B001B	SIA1B001B_12/6/12_(0-2)Comp_V_NM	Triad	2012-12-06 0:00:00	0	2	0	U	UJ	4.3	2	0	U	None	420	10	0	U	None	420	10	0	U	None	420	10	0	U	None	420	10	0	U	None	420	10	0	U	None	840	10
1	SIA1B001B	SIA1B001B_12/6/12_(2-2)Grab_DUP	Triad	2012-12-06 0:00:00	2	2																																					
1	SIA1B001B	SIA1B001B_12/6/12_(2-2)Grab_NM	Triad	2012-12-06 0:00:00	2	2																																					
1	SIA1B003B	SIA1B003B_1/11/13_(0-2)Comp_V_NM	Triad	2013-01-11 0:00:00	0	2	0	U	UR	13	5	0	U	None	510	10	0	U	None	510	10	0	U	None	510	10	0	U	None	510	10	0	U	None	510	10	0	U	None	1000	10
1	SIA1B003B	SIA1B003B_1/11/13_(2-2)Grab_NM	Triad	2013-01-11 0:00:00	2	2																																					
1	SIA1B003B	SIA1B003B_1/11/13_(2-4)Comp_V_NM	Triad	2013-01-11 0:00:00	2	4	0	U	UJ	11	4	0	U	None	560	10	0	U	None	560	10	0	U	None	560	10	0	U	None	560	10	0	U	None	560	10	0	U	None	1100	10
1	SIA1B003B	SIA1B003B_1/11/13_(3.5-3.5)Grab_NM	Triad	2013-01-11 0:00:00	3.5	3.5																																					
1	SIA1B004A	SIA1B004A_10/18/12_(0-2)Comp_V_NM	Triad	2012-10-18 0:00:00	0	2	0	U	None	8.1	4	0	U	None	400	10	0	U	None	400	10	0	U	None	400	10	0	U	None	400	10	0	U	None	400	10	0	U	None	790	10
1	SIA1B004A	SIA1B004A_10/18/12_(2-2)Grab_NM	Triad	2012-10-18 0:00:00	2	2																																					
1	SIA1B004A	SIA1B004A_10/18/12_(2-4)Comp_V_NM	Triad	2012-10-18 0:00:00	2	4	0	U	None	8.2	4	0	U	UJ	200	5	0	U	UJ	200	5	0	U	UJ	200	5	0	U	UJ	200	5	0	U	UJ	200	5	0	U	UJ	400	5
1	SIA1B004A	SIA1B004A_10/18/12_(4-4)Grab_NM	Triad	2012-10-18 0:00:00	4	4																																					
1	SIA1B004A	SIA1B004A_10/18/12_(4-6)Comp_V_NM	Triad	2012-10-18 0:00:00	4	6	0	U	None	11	5	0	U	None	430	10	0	U	None	430	10	0	U	None	430	10	0	U	None	430	10	0	U	None	430	10	0	U	None	870	10
1	SIA1B004A	SIA1B004A_10/18/12_(6-6)Grab_NM	Triad	2012-10-18 0:00:00	6	6																																					
1	SIA1B005A	SIA1B005A_10/16/12_(2-4)Comp_V_NM	Triad	2012-10-16 0:00:00	2	4	57	p	None	11	4	0	U	None	280	5	0	U	None	280	5	0	U	None	280	5	0	U	None	280	5	69	J	None	280	5	0	U	None	550	5
1	SIA1B005A	SIA1B005A_10/18/12_(0-2)Comp_V_NM	Triad	2012-10-18 0:00:00	0	2	1700	p	None	200	100	0	U	None	200	5	0	U	None	200	5	0	U	None	200	5	0	U	None	200	5	0	U	None	200	5	0	U	None	400	5
1	SIA1B005A	SIA1B005A_10/18/12_(2-2)Grab_NM	Triad	2012-10-18 0:00:00	2	2																																					
1	SIA1B005A	SIA1B005A_10/18/12_(3-3)Grab_NM	Triad	2012-10-18 0:00:00	3	3																																					
1	SIA1B006A	SIA1B006A_10/16/12_(0-2)_NM	Triad	2012-10-16 0:00:00	0	2	0	U	None	2.4	1	0	U	None	230	5	0	U	None	230	5	0	U	None	230	5	0	U	None	230	5	220	J	None	230	5	0	U	None	470	5
1	SIA1B006A	SIA1B006A_10/16/12_(2-2)_NM	Triad	2012-10-16 0:00:00	2	2																																					
1	SIA1B006A	SIA1B006A_10/16/12_(4-4)_NM	Triad	2012-10-16 0:00:00	4	4																																					
1	SIA1B006A	SIA1B006A_10/18/12_(2-4)Comp_V_NM	Triad	2012-10-18 0:00:00	2	4	0	U	None	87	40	0	U	None	210	5	0	U	None	210	5	0	U	None	210	5	0	U	None	210	5	0	U	None	210	5	0	U	None	430	5
1	SS001A01	SS001A01_12/21/94_(0-0.5)Grab_NM	D&M_RFI-1995	1994-12-21 0:00:00	0	0.5	0	U	None	460	0	0	U	None	450	1	0	U	None	450	1	0	U	None	450	1	0	U	None	450	1	0	U	None	450	1	0	U	None	450	1
1	SS-272	SS-272_11/7/00_(0-1)Grab_NM	RFI2-2000	2000-11-07 0:00:00	0	1																																					
1	SS-273	SS-273_11/7/00_(0-1)Grab_NM	RFI2-2000	2000-11-07 0:00:00	0	1																																					
1	SS-357	SS-357_10/25/06_(0-1)Grab_NM	Phase 3 RFI	2006-10-25 0:00:00	0	1																																					
1	SS-357	SS-357_10/25/06_(1-2)Grab_NM	Phase 3 RFI	2006-10-25 0:00:00	1	2																																					
2	SS001A02	SS001A02_12/12/94_(0-0.5)Grab_NM	D&M_RFI-1995	1994-12-12 0:00:00	0	0.5	0	U	None	390	0	0	U	None	400	1	0	U	None	400	1	0	U	None	400	1	0	U	None	400	1	0	U	None	400	1	0	U	None	400	1
2	SS002A02	SS002A02_12/12/94_(0-0.5)Grab_NM	D&M_RFI-1995	1994-12-12 0:00:00	0	0.5	0	U	None	90	0	0	U	None	2200	5	0	U	None	440	1	0	U	None	2200	5	0	U	None	2200	5	0	U	None	2200	5	0	U	None	2200	5
2	SS-355	SS-355_10/25/06_(1-2)Grab_NM	Phase 3 RFI	2006-10-25 0:00:00	1	2																																					
2	SS-355	SS-355_10/25/06_(2-3)Grab_NM	Phase 3 RFI	2006-10-25 0:00:00	2	3																																					
2	SS-355	SS-355_10/26/06_(0-1)Grab_NM	Phase 3 RFI	2006-10-26 0:00:00	0	1																																					
2	SS-355	SS-355_10/26/06_(1-2)Grab_NM	Phase 3 RFI	2006-10-26 0:00:00	1	2																																					
3	SS001A03	SS001A03_12/14/94_(0-0.5)Grab_NM	D&M_RFI-1995	1994-12-14 0:00:00	0	0.5	0	U	None	2800	0	0	U	None	370	1	0	U	None	370	1	0	U	None	370	1	0	U	None	370	1	0	U	None	370	1	0	U	None	370	1
3	SS002A03	SS002A03_12/14/94_(0-0.5)Grab_NM	D&M_RFI-1995	1994-12-14 0:00:00	0	0.5	0	U	None	2900	0	0	U	None	380	1	0	U	None	380	1	0	U	None	380	1	0	U	None	380	1	0	U	None	380	1	0	U	None	380	1
3	SS-384	SS-384_10/25/06_(0-1)Grab_NM	Phase 3 RFI	2006-10-25 0:00:00	0	1																																					
3	SS-384	SS-384_10/25/06_(1-2)Grab_NM	Phase 3 RFI	2006-10-25 0:00:00	1	2																																					
4	HCS GR G12 (N,1.5)	HCS GR G12 (N,1.5)_3/10/09_(1.5-1.5)_NM	SWMU 5 Confirmation	2009-03-10 0:00:00	1.5	1.5	0	U	None	38	None																																
4	HCS GR H12 (N,1.5)	HCS GR H12 (N,1.5)_3/10/09_(1.5-1.5)_NM	SWMU 5 Confirmation	2009-03-10 0:00:00	1.5	1.5	0	U	None	38	None																																
4	HCS GR I12 (N,1.5)	HCS GR I12 (N,1.5)_3/10/09_(1.5-1.5)_NM	SWMU 5 Confirmation	2009-03-10 0:00:00	1.5	1.5	0	U	None	36	None																																
4	HCS GR I20 (2-3)	HCS GR I20 (2-3)_3/31/09_(2-3)_NM	SWMU 5 Confirmation	2009-03-31 0:00:00	2	3	0	U	None	39	None																																
4	HCS GR I20 (S,1)	HCS GR I20 (S,1)_3/31/09_(1-1)_NM	SWMU 5 Confirmation	2009-03-31 0:00:00	1	1	0	U	None	35	None																																
4	HCS GR I20N (2-3)	HCS GR I20N (2-3)_10/14/08_(2-3)_NM	SWMU 5 Confirmation	2008-10-14 0:00:00	2	3	0	U	None	7.1	None																																
4	HCS GR J12 (N,1.5)	HCS GR J12 (N,1.5)_3/10/09_(1.5-1.5)_NM	SWMU 5 Confirmation	2009-03-10 0:00:00	1.5	1.5	0	U	None	37	None																																
4	HCS GR J20 (2-3)	HCS GR J20 (2-3)_3/31/09_(2-3)_NM	SWMU 5 Confirmation	2009-03-31 0:00:00	2	3	0	U	None	39	None																																
4	HCS GR J20 (S,1)	HCS GR J20 (S,1)_3/31/09_(1-1)_NM	SWMU 5 Confirmation	2009-03-31 0:00:00	1	1	0	U	None	37	None																																
4	HCS GR J20N (2-3)	HCS GR J20N (2-3)_10/14/08_(2-3)_NM	SWMU 5 Confirmation	2008-10-14 0:00:00	2	3	0	U	None	3.9	None																																
4	HCS GR K12 (N,1.5)	HCS GR K12 (N,1.5)_3/17/09_(1.5-1.5)_NM	SWMU 5 Confirmation	2009-03-17 0:00:00	1.5	1.5	0	U	None	37	None																																
4	HCS GR K18 (2-3)	HCS GR K18 (2-3)_4/30/09_(2-3)_NM	SWMU 5 Confirmation	2009-04-30 0:00:00	2	3	0	U	None	37	None																																
4	HCS GR K18 (S,1)	HCS GR K18 (S,1)_4/30/09_(1-1)_NM	SWMU 5 Confirmation	2009-04-30 0:00:00	1	1	0	U	None	35	None																																
4	HCS GR K18 (W,1)	HCS GR K18 (W,1)_4/30/09_(1-1)_NM	SWMU 5 Confirmation	2009-04-30 0:00:00	1	1	0	U	None	36	None																																
4	HCS GR K18 (W,1)	HICS 149_4/30/09_(1-1)_DUP	SWMU 5 Confirmation	2009-04-30 0:00:00	1	1	0	U	None	36	None																																
4	HCS GR K19 (2-3)	HCS GR K19 (2-3)_4/30/09_(2-3)_NM	SWMU 5 Confirmation	2009-04-30 0:00:00	2	3	0	U	None	39	None																																
4	HCS GR K19 (W,1)	HCS GR K19 (W,1)_4/30/09_(1-1)_NM	SWMU 5 Confirmation	2009-04-30 0:00:00	1	1	0	U	None	36	None																																
4	HCS GR K20 (2-3)	HCS GR K20 (2-3)_3/31/09_(2-3)_NM	SWMU 5 Confirmation	2009-03-31 0:00:00	2	3	0	U	None	38	None																																
4	HCS GR K20N (2-3)	HCS GR K20N (2-3)_10/14/08_(2-3)_NM	SWMU 5 Confirmation	2008-10-14 0:00:00	2	3	0	U	None	1.6	None																																
4	HCS GR L12 (N,1.5)	HCS GR L12 (N,1.5)_3/17/09_(1.5-1.5)_NM	SWMU 5 Confirmation	2009-03-17 0:00:00	1.5	1.5	0	U	None	38	None																																
4	HCS GR L18 (2-3)	HCS GR L18 (2-3)_7/1/09_(2-3)_NM	SWMU 5 Confirmation	2009-07-01 0:00:00	2	3	0	U	None	0.34	None																																
4	HCS GR L18 (S,1)	HCS GR L18 (S,1)_7/1/09_(1-1)_NM	SWMU 5 Confirmation	2009-07-01 0:00:00	1	1	0	U	None	32	None																																
4	HCS GR L19 (2-3)	HCS GR L19 (2-3)_7/1/09_(2-3)_NM	SWMU 5 Confirmation	2009-07-01 0:00:00	2	3	0	U	None	0.33	None																																
4	HCS GR L20 (3-4)	HCS GR L20 (3-4)_4/30/09_(3-4)_NM	SWMU 5 Confirmation	2009-04-30 0:00:00	3	4	0	U	None	0.42	None																																
4	HCS GR L20 (E,2.5)	HCS GR L20 (E,2.5)_4/30/09_(2.5-2.5)_NM	SWMU 5 Confirmation	2009-04-30 0:00:00	2.5	2.5	0	U	None	41	None																																
4	HCS GR L20 (S,1.5)	HCS GR L20 (S,1.5)_4/30/09_(1.5-1.5)_NM	SWMU 5 Confirmation	2009-04-30 0:00:00	1.5	1.5	0	U	None	0.37	None																																
4	HCS GR L20 (W,2.5)	HCS GR L20 (W,2.5)_4/30/09_(2.5-2.5)_NM	SWMU 5 Confirmation	2009-04-30 0:00:00	2.5	2.5	0	U	None	0.4	None																																
4	HCS GR M12 (N,0.5)	HCS GR M12 (N,0.5)_4/25/09_(0.5-0.5)_NM	SWMU 5 Confirmation	2009-04-25 0:00:00	0.5	0.5	0	U	None	38	None																																
4	HCS GR M18 (2-3)	HCS GR M18 (2-3)_7/1/09_(2-3)_NM	SWMU 5 Confirmation	2009-07-01 0:00:00	2	3	0	U	None	33	None																																
4	HCS GR M18 (S,1)	HCS GR M18 (S,1)_7/1/09_(1-1)_NM	SWMU 5 Confirmation	2009-07-01 0:00:00	1	1	0	U	None	32	None																																
4	HCS GR M19 (2-3)	HCS GR M19 (2-3)_7/1/09_(2-3)_NM	SWMU 5 Confirmation	2009-07-01 0:00:00	2	3	0	U	None	0.33	None																																
4	HCS GR M20 (2-3)	HCS GR M20 (2-3)_5/21/09_(2-3)_NM	SWMU 5 Confirmation	2009-05-21 0:00:00	2	3	0	U	None	0.42	None																																
4	HCS GR M20N (2-3)	HCS GR M20N (2-3)_10/14/08_(2-3)_NM	SWMU 5 Confirmation	2008-10-14 0:00:00	2	3	0	U	None	0.76	None																																
4	HCS GR M20N (2-3)	HICS 99_10/14/08_(2-3)_DUP	SWMU 5 Confirmation	2008-10-14 0:00:00	2	3	0	U	None	0.74	None																																
4	HCS GR N12 (N,1.5)	HCS GR N12 (N,1.5)_3/10/09_(1.5-1.5)_NM	SWMU 5 Confirmation	2009-03-10 0:00:00	1.5	1.5	0	U	None	39	None																																
4	HCS GR N18 (2-3)	HCS GR N18 (2-3)_8/4/09_(2-3)_NM	SWMU 5 Confirmation	2009-08-04 0:00:00	2	3	0	U	None	0.41	None																																
4	HCS GR N19 (2-3)	HCS GR N19 (2-3)_8/4/09_(2-3)_NM	SWMU 5 Confirmation	2009-08-04 0:00:00	2	3	0	U	None	0.39	None																																
4	HCS GR N20 (2-3)	HCS GR N20 (2-3)_6/25/09_(2-3)_NM	SWMU 5 Confirmation	2009-06-25 0:00:00	2	3	0	U	None	0.33	None																																
4	HCS GR N20 (2-3)	HICS 161_6/25/09_(2-3)_DUP	SWMU 5 Confirmation	2009-06-25 0:00:00	2	3	0	U	None	0.34	None																																
4	HCS GR N20 (NE,1)	HCS GR N20 (NE,1)_6/25/09_(1-1)_NM	SWMU 5 Confirmation	2009-06-25 0:00:00	1	1	0	U	None	0.33	None																																
4	HCS GR N20 (SW,0.5)	HCS GR N20 (SW,0.5)_6/24/09_(0.5-0.5)_NM	SWMU 5 Confirmation	2009-06-24 0:00:00	0.5	0.5	0	U	None	31	None																																
4	HCS GR O12 (N,1.5)	HCS GR O12 (N,1.5)_2/28/09_(1.5-1.5)_NM	SWMU 5 Confirmation	2009-02-28 0:00:00	1.5	1.5	0	U	None	4.1	None																																
4	HCS GR O12 (N,3.5)	HCS GR O12 (N,3.5)_2/28/09_(3.5-3.5)_NM	SWMU 5 Confirmation	2009-02-28 0:00:00	3.5	3.5	0	U	None	40	None																																
4	HCS GR O17 (SW,0.5)	HCS GR O17 (SW,0.5)_7/1/09_(0.5-0.5)_NM	SWMU 5 Confirmation	2009-07-01 0:00:00	0.5	0.5	0	U	None	350	None																																
4	HCS GR O18 (2-3)	HCS GR O18 (2-3)_8/4/09_(2-3)_NM	SWMU 5 Confirmation	2009-08-04 0:00:00	2	3	0	U	None	0.39	None																																
4	HCS GR O19 (NE,0.5)	HCS GR O19 (NE,0.5)_6/25/09_(0.5-0.5)_NM	SWMU 5 Confirmation	2009-06-25 0:00:00	0.5	0.5	0	U	None	30	None																																
4	HCS GR O19 (SW,0.5)	HCS GR O19 (SW,0.5)_6/24/09_(0.5-0.5)_NM	SWMU 5 Confirmation	2009-06-24 0:00:00	0.5	0.5	0	U	None	30	None																																
4	HCS GR O20 (2-3)	HCS GR O20 (2-3)_8/4/09_(2-3)_NM	SWMU 5 Confirmation	2009-08-04 0:00:00	2	3	0	U	None	0.36	None																																
4	HCS GR P12 (NE,2)	HCS GR P12 (NE,2)_2/28/09_(2-2)_NM	SWMU 5 Confirmation	2009-02-28 0:00:00	2	2	0	U	None	4.3	None																																
4	HCS GR P17 (E,0.5)	HCS GR P17 (E,0.5)_6/25/09_(0.5-0.5)_NM	SWMU 5 Confirmation	2009-06-25 0:00:00	0.5	0.5	0	U	None	37	None																																
4	HCS GR P17 (S,0.5)	HCS GR P17 (S,0.5)_7/1/09_(0.5-0.5)_NM	SWMU 5 Confirmation	2009-07-01 0:00:00	0.5	0.5	0	U	None	32	None																																
4	HCS GR P18 (2-3)	HCS GR P18 (2-3)_8/4/09_(2-3)_NM	SWMU 5 Confirmation	2009-08-04 0:00:00	2	3	0	UJ	None	0.38	None																																
4	HCS GR P18 (2-3)	HICS 167_8/4/09_(2-3)_DUP	SWMU 5 Confirmation	2009-08-04 0:00:00	2	3	0	UJ	None	0.39	None																																
4	HCS GR P18 (NE,0.5)	HCS GR P18 (NE,0.5)_6/25/09_(0.5-0.5)_NM	SWMU 5 Confirmation	2009-06-25 0:00:00	0.5	0.5	55	None	None	None	None																																
4	HCS GR P19 (2-3)	HCS GR P19 (2-3)_8/4/09_(2-3)_NM	SWMU 5 Confirmation	2009-08-04 0:00:00	2	3	0	U	None	0.36	None																																
4	HCS GR P19 (NE,0.5)	HCS GR P19 (NE,0.5)_6/26/09_(0.5-0.5)_NM	SWMU 5 Confirmation	2009-06-26 0:00:00	0.5	0.5	0	U	None	34	None																																
4	HCS GR P19 (SW,0.5)	HCS GR P19 (SW,0.5)_6/26/09_(0.5-0.5)_NM	SWMU 5 Confirmation	2009-06-26 0:00:00	0.5	0.5	0	U	None	30	None																																
4	HCS GR P20 (NE,1)	HCS GR P20 (NE,1)_8/4/09_(1-1)_NM	SWMU 5 Confirmation	2009-08-04 0:00:00	1	1	48	J	None	None	None																																
4	HCS GR Q12 (W,1)	HCS GR Q12 (W,1)_3/31/09_(1-1)_NM	SWMU 5 Confirmation	2009-03-31 0:00:00	1	1	0	U	None	35	None																																
4	HCS GR Q13 (2-3)	HCS GR Q13 (2-3)_7/21/08_(2-3)_NM	SWMU 5 Confirmation	2008-07-21 0:00:00	2	3	0	UJ	None	0.74	None																																
4	HCS GR Q13 (2-3)	HICS 77 (2-3)_7/21/08_(2-3)_DUP	SWMU 5 Confirmation	2008-07-21 0:00:00	2	3	0	UJ	None	0.73	None																																
4	HCS GR Q13 (3-4)	HCS GR Q13 (3-4)_10/14/08_(3-4)_NM	SWMU 5 Confirmation	2008-10-14 0:00:00	3	4	0	U	None	1.9	None																																
4	HCS GR Q13 (E,2)	HCS GR Q13 (E,2)_10/14/08_(2-2)_NM	SWMU 5 Confirmation	2008-10-14 0:00:00	2	2	0	U	None	0.39	None																																
4	HCS GR Q13 (W,1.5)	HCS GR Q13 (W,1.5)_3/31/09_(1.5-1.5)_NM	SWMU 5 Confirmation	2009-03-31 0:00:00	1.5	1.5	0	U	None	39	None																																
4	HCS GR Q14 (3-4)	HCS GR Q14 (3-4)_10/14/08_(3-4)_NM	SWMU 5 Confirmation	2008-10-14 0:00:00	3	4	0	U	None	1.5	None																																
4	HCS GR Q14 (E,2)	HCS GR Q14 (E,2)_10/14/08_(2-2)_NM	SWMU 5 Confirmation	2008-10-14 0:00:00	2	2	0	U	None	0.36	None																																

Notes:
U=Non-Detect; J=Estimated value; J+=Estimated high; J-=Estimated low;
UJ=Estimated Non-Detect; UJ+=Estimated high Non-Detect
T=Compound identified in associated decontamination blank; UR= Rejected

TABLE F-1
SWMU SOIL DATA
HERCULES LLC AND PINOVA, INC.
BRUNSWICK, GA

							Disulfoton 8270D LL					Endosulfan I 8081B/8082A					Endosulfan II 8081B/8082A					Endosulfan sulfate 8081B/8082A					Endrin 8081B/8082A					Endrin aldehyde 8081B/8082A					Endrin ketone 8081B/8082A				
SWMU ID	Location ID	Sample ID	Event	Sample Date	Start Depth	End Depth	Result	Lab Flag	Qualifier	RDL	Dilution	Result	Lab Flag	Qualifier	RDL	Dilution	Result	Lab Flag	Qualifier	RDL	Dilution	Result	Lab Flag	Qualifier	RDL	Dilution	Result	Lab Flag	Qualifier	RDL	Dilution	Result	Lab Flag	Qualifier	RDL	Dilution	Result	Lab Flag	Qualifier	RDL	Dilution
1	SIA1B001A	SIA1B001A_10/16/12_(0-2)_NM	Triad	2012-10-16 0:00:00	0	2	0	U	None	220	5	0	U	None	9.2	4	0	U	None	9.2	4	0	U	None	9.2	4	0	U	None	9.2	4	0	U	None	9.2	4	0	U	None	9.2	4
1	SIA1B001A	SIA1B001A_10/16/12_(2-2)_NM	Triad	2012-10-16 0:00:00	2	2																																			
1	SIA1B001B	SIA1B001B_12/6/12_(0-2)Comp_V_DUP	Triad	2012-12-06 0:00:00	0	2	0	U	None	510	10	0	U	UJ	5.3	2	0	U	UJ	5.3	2	0	U	UJ	5.3	2	0	U	UJ	5.3	2	0	U	UJ	5.3	2	0	U	UJ	5.3	2
1	SIA1B001B	SIA1B001B_12/6/12_(0-2)Comp_V_NM	Triad	2012-12-06 0:00:00	0	2	0	U	None	420	10	0	U	UJ	4.3	2	0	U	UJ	4.3	2	0	U	UJ	4.3	2	0	U	UJ	4.3	2	0	U	UJ	4.3	2	0	U	UJ	4.3	2
1	SIA1B001B	SIA1B001B_12/6/12_(2-2)Grab_DUP	Triad	2012-12-06 0:00:00	2	2																																			
1	SIA1B001B	SIA1B001B_12/6/12_(2-2)Grab_NM	Triad	2012-12-06 0:00:00	2	2																																			
1	SIA1B003B	SIA1B003B_1/11/13_(0-2)Comp_V_NM	Triad	2013-01-11 0:00:00	0	2	0	U	None	510	10	0	U	UR	13	5	0	U	UR	13	5	0	U	UR	13	5	0	U	UR	13	5	0	U	UR	13	5	0	U	UR	13	5
1	SIA1B003B	SIA1B003B_1/11/13_(2-2)Grab_NM	Triad	2013-01-11 0:00:00	2	2																																			
1	SIA1B003B	SIA1B003B_1/11/13_(2-4)Comp_V_NM	Triad	2013-01-11 0:00:00	2	4	0	U	None	560	10	0	U	UJ	11	4	0	U	UJ	11	4	0	U	UJ	11	4	0	U	UJ	11	4	0	U	UJ	11	4	0	U	UJ	11	4
1	SIA1B003B	SIA1B003B_1/11/13_(3.5-3.5)Grab_NM	Triad	2013-01-11 0:00:00	3.5	3.5																																			
1	SIA1B004A	SIA1B004A_10/18/12_(0-2)Comp_V_NM	Triad	2012-10-18 0:00:00	0	2	0	U	None	400	10	0	U	None	8.1	4	0	U	None	8.1	4	0	U	None	8.1	4	0	U	None	8.1	4	0	U	None	8.1	4	0	U	None	8.1	4
1	SIA1B004A	SIA1B004A_10/18/12_(2-2)Grab_NM	Triad	2012-10-18 0:00:00	2	2																																			
1	SIA1B004A	SIA1B004A_10/18/12_(2-4)Comp_V_NM	Triad	2012-10-18 0:00:00	2	4	0	U	UJ	200	5	0	U	None	8.2	4	0	U	None	8.2	4	0	U	None	8.2	4	0	U	None	8.2	4	0	U	None	8.2	4	0	U	None	8.2	4
1	SIA1B004A	SIA1B004A_10/18/12_(4-4)Grab_NM	Triad	2012-10-18 0:00:00	4	4																																			
1	SIA1B004A	SIA1B004A_10/18/12_(4-6)Comp_V_NM	Triad	2012-10-18 0:00:00	4	6	0	U	None	430	10	0	U	None	11	5	0	U	None	11	5	0	U	None	11	5	0	U	None	11	5	0	U	None	11	5	0	U	None	11	5
1	SIA1B004A	SIA1B004A_10/18/12_(6-6)Grab_NM	Triad	2012-10-18 0:00:00	6	6																																			
1	SIA1B005A	SIA1B005A_10/16/12_(2-4)Comp_V_NM	Triad	2012-10-16 0:00:00	2	4	0	U	None	280	5	0	U	None	11	4	0	U	None	11	4	0	U	None	11	4	0	U	None	11	4	0	U	None	11	4	0	U	None	11	4
1	SIA1B005A	SIA1B005A_10/18/12_(0-2)Comp_V_NM	Triad	2012-10-18 0:00:00	0	2	0	U	None	200	5	0	U	None	200	100	0	U	None	200	100	0	U	None	200	100	0	U	None	200	100	0	U	None	200	100	220	None	None	200	100
1	SIA1B005A	SIA1B005A_10/18/12_(2-2)Grab_NM	Triad	2012-10-18 0:00:00	2	2																																			
1	SIA1B005A	SIA1B005A_10/18/12_(3-3)Grab_NM	Triad	2012-10-18 0:00:00	3	3																																			
1	SIA1B006A	SIA1B006A_10/16/12_(0-2)_NM	Triad	2012-10-16 0:00:00	0	2	0	U	None	230	5	0	U	None	2.4	1	0	U	None	2.4	1	0	U	None	2.4	1	0	U	None	2.4	1	0	U	None	2.4	1	0	U	None	2.4	1
1	SIA1B006A	SIA1B006A_10/16/12_(2-2)_NM	Triad	2012-10-16 0:00:00	2	2																																			
1	SIA1B006A	SIA1B006A_10/16/12_(4-4)_NM	Triad	2012-10-16 0:00:00	4	4																																			
1	SIA1B006A	SIA1B006A_10/18/12_(2-4)Comp_V_NM	Triad	2012-10-18 0:00:00	2	4	0	U	None	210	5	0	U	None	87	40	0	U	None	87	40	0	U	None	87	40	0	U	None	87	40	0	U	None	87	40	0	U	None	87	40
1	SS001A01	SS001A01_12/21/94_(0-0.5)Grab_NM	D&M_RFI-1995	1994-12-21 0:00:00	0	0.5	0	U	None	90	1	0	U	None	230	0	0	U	None	460	0						0	U	None	460	0	0	U	None	460	0					
1	SS-272	SS-272_11/7/00_(0-1)Grab_NM	RFI2-2000	2000-11-07 0:00:00	0	1																																			
1	SS-273	SS-273_11/7/00_(0-1)Grab_NM	RFI2-2000	2000-11-07 0:00:00	0	1																																			
1	SS-357	SS-357_10/25/06_(0-1)Grab_NM	Phase 3 RFI	2006-10-25 0:00:00	0	1																																			
1	SS-357	SS-357_10/25/06_(1-2)Grab_NM	Phase 3 RFI	2006-10-25 0:00:00	1	2																																			
2	SS001A02	SS001A02_12/12/94_(0-0.5)Grab_NM	D&M_RFI-1995	1994-12-12 0:00:00	0	0.5	0	U	None	80	1	0	U	None	190	0	0	U	None	390	0						0	U	None	390	0	0	U	None	390	0					
2	SS002A02	SS002A02_12/12/94_(0-0.5)Grab_NM	D&M_RFI-1995	1994-12-12 0:00:00	0	0.5	0	U	None	89	1	0	U	None	45	0	0	U	None	90	0						0	U	None	90	0	0	U	None	90	0					
2	SS-355	SS-355_10/25/06_(1-2)Grab_NM	Phase 3 RFI	2006-10-25 0:00:00	1	2																																			
2	SS-355	SS-355_10/25/06_(2-3)Grab_NM	Phase 3 RFI	2006-10-25 0:00:00	2	3																																			
2	SS-355	SS-355_10/26/06_(0-1)Grab_NM	Phase 3 RFI	2006-10-26 0:00:00	0	1																																			
2	SS-355	SS-355_10/26/06_(1-2)Grab_NM	Phase 3 RFI	2006-10-26 0:00:00	1	2																																			
3	SS001A03	SS001A03_12/14/94_(0-0.5)Grab_NM	D&M_RFI-1995	1994-12-14 0:00:00	0	0.5	0	U	None	73	1	0	U	None	1400	0	0	U	None	2800	0						0	U	None	2800	0	0	U	None	2800	0					
3	SS002A03	SS002A03_12/14/94_(0-0.5)Grab_NM	D&M_RFI-1995	1994-12-14 0:00:00	0	0.5	0	U	None	77	1	0	U	None	1400	0	0	U	None	2900	0						0	U	None	2900	0	0	U	None	2900	0					
3	SS-384	SS-384_10/25/06_(0-1)Grab_NM	Phase 3 RFI	2006-10-25 0:00:00	0	1																																			
3	SS-384	SS-384_10/25/06_(1-2)Grab_NM	Phase 3 RFI	2006-10-25 0:00:00	1	2																																			
4	HCS GR G12 (N,1.5)	HCS GR G12 (N,1.5)_3/10/09_(1.5-1.5)_NM	SWMU 5 Confirmation	2009-03-10 0:00:00	1.5	1.5																																			
4	HCS GR H12 (N,1.5)	HCS GR H12 (N,1.5)_3/10/09_(1.5-1.5)_NM	SWMU 5 Confirmation	2009-03-10 0:00:00	1.5	1.5																																			
4	HCS GR I12 (N,1.5)	HCS GR I12 (N,1.5)_3/10/09_(1.5-1.5)_NM	SWMU 5 Confirmation	2009-03-10 0:00:00	1.5	1.5																																			
4	HCS GR I20 (2-3)	HCS GR I20 (2-3)_3/31/09_(2-3)_NM	SWMU 5 Confirmation	2009-03-31 0:00:00	2	3																																			
4	HCS GR I20 (S,1)	HCS GR I20 (S,1)_3/31/09_(1-1)_NM	SWMU 5 Confirmation	2009-03-31 0:00:00	1	1																																			
4	HCS GR I20N (2-3)	HCS GR I20N (2-3)_10/14/08_(2-3)_NM	SWMU 5 Confirmation	2008-10-14 0:00:00	2	3																																			
4	HCS GR J12 (N,1.5)	HCS GR J12 (N,1.5)_3/10/09_(1.5-1.5)_NM	SWMU 5 Confirmation	2009-03-10 0:00:00	1.5	1.5																																			
4	HCS GR J20 (2-3)	HCS GR J20 (2-3)_3/31/09_(2-3)_NM	SWMU 5 Confirmation	2009-03-31 0:00:00	2	3																																			
4	HCS GR J20 (S,1)	HCS GR J20 (S,1)_3/31/09_(1-1)_NM	SWMU 5 Confirmation	2009-03-31 0:00:00	1	1																																			
4	HCS GR J20N (2-3)	HCS GR J20N (2-3)_10/14/08_(2-3)_NM	SWMU 5 Confirmation	2008-10-14 0:00:00	2	3																																			
4	HCS GR K12 (N,1.5)	HCS GR K12 (N,1.5)_3/17/09_(1.5-1.5)_NM	SWMU 5 Confirmation	2009-03-17 0:00:00	1.5	1.5																																			
4	HCS GR K18 (2-3)	HCS GR K18 (2-3)_4/30/09_(2-3)_NM	SWMU 5 Confirmation	2009-04-30 0:00:00	2	3																																			
4	HCS GR K18 (S,1)	HCS GR K18 (S,1)_4/30/09_(1-1)_NM	SWMU 5 Confirmation	2009-04-30 0:00:00	1	1																																			
4	HCS GR K18 (W,1)	HCS GR K18 (W,1)_4/30/09_(1-1)_NM	SWMU 5 Confirmation	2009-04-30 0:00:00	1	1																																			
4	HCS GR K18 (W,1)	HICS 149_4/30/09_(1-1)_DUP	SWMU 5 Confirmation	2009-04-30 0:00:00	1	1																																			
4	HCS GR K19 (2-3)	HCS GR K19 (2-3)_4/30/09_(2-3)_NM	SWMU 5 Confirmation	2009-04-30 0:00:00	2	3																																			
4	HCS GR K19 (W,1)	HCS GR K19 (W,1)_4/30/09_(1-1)_NM	SWMU 5 Confirmation	2009-04-30 0:00:00	1	1																																			
4	HCS GR K20 (2-3)	HCS GR K20 (2-3)_3/31/09_(2-3)_NM	SWMU 5 Confirmation	2009-03-31 0:00:00	2	3																																			
4	HCS GR K20N (2-3)	HCS GR K20N (2-3)_10/14/08_(2-3)_NM	SWMU 5 Confirmation	2008-10-14 0:00:00	2	3																																			
4	HCS GR L12 (N,1.5)	HCS GR L12 (N,1.5)_3/17/09_(1.5-1.5)_NM	SWMU 5 Confirmation	2009-03-17 0:00:00	1.5	1.5																																			
4	HCS GR L18 (2-3)	HCS GR L18 (2-3)_7/1/09_(2-3)_NM	SWMU 5 Confirmation	2009-07-01 0:00:00	2	3																																			
4	HCS GR L18 (S,1)	HCS GR L18 (S,1)_7/1/09_(1-1)_NM	SWMU 5 Confirmation	2009-07-01 0:00:00	1	1																																			
4	HCS GR L19 (2-3)	HCS GR L19 (2-3)_7/1/09_(2-3)_NM	SWMU 5 Confirmation	2009-07-01 0:00:00	2	3																																			
4	HCS GR L20 (3-4)	HCS GR L20 (3-4)_4/30/09_(3-4)_NM	SWMU 5 Confirmation	2009-04-30 0:00:00	3	4																																			
4	HCS GR L20 (E,2.5)	HCS GR L20 (E,2.5)_4/30/09_(2.5-2.5)_NM	SWMU 5 Confirmation	2009-04-30 0:00:00	2.5	2.5																																			
4	HCS GR L20 (S,1.5)	HCS GR L20 (S,1.5)_4/30/09_(1.5-1.5)_NM	SWMU 5 Confirmation	2009-04-30 0:00:00	1.5	1.5																																			
4	HCS GR L20 (W,2.5)	HCS GR L20 (W,2.5)_4/30/09_(2.5-2.5)_NM	SWMU 5 Confirmation	2009-04-30 0:00:00	2.5	2.5																																			
4	HCS GR M12 (N,0.5)	HCS GR M12 (N,0.5)_4/25/09_(0.5-0.5)_NM	SWMU 5 Confirmation	2009-04-25 0:00:00	0.5	0.5																																			
4	HCS GR M18 (2-3)	HCS GR M18 (2-3)_7/1/09_(2-3)_NM	SWMU 5 Confirmation	2009-07-01 0:00:00	2	3																																			
4	HCS GR M18 (S,1)	HCS GR M18 (S,1)_7/1/09_(1-1)_NM	SWMU 5 Confirmation	2009-07-01 0:00:00	1	1																																			
4	HCS GR M19 (2-3)	HCS GR M19 (2-3)_7/1/09_(2-3)_NM	SWMU 5 Confirmation	2009-07-01 0:00:00	2	3																																			
4	HCS GR M20 (2-3)	HCS GR M20 (2-3)_5/21/09_(2-3)_NM	SWMU 5 Confirmation	2009-05-21 0:00:00	2	3																																			
4	HCS GR M20N (2-3)	HCS GR M20N (2-3)_10/14/08_(2-3)_NM	SWMU 5 Confirmation	2008-10-14 0:00:00	2	3																																			
4	HCS GR M20N (2-3)	HICS 99_10/14/08_(2-3)_DUP	SWMU 5 Confirmation	2008-10-14 0:00:00	2	3																																			
4	HCS GR N12 (N,1.5)	HCS GR N12 (N,1.5)_3/10/09_(1.5-1.5)_NM	SWMU 5 Confirmation	2009-03-10 0:00:00	1.5	1.5																																			
4	HCS GR N18 (2-3)	HCS GR N18 (2-3)_8/4/09_(2-3)_NM	SWMU 5 Confirmation	2009-08-04 0:00:00	2	3																																			
4	HCS GR N19 (2-3)	HCS GR N19 (2-3)_8/4/09_(2-3)_NM	SWMU 5 Confirmation	2009-08-04 0:00:00	2	3																																			
4	HCS GR N20 (2-3)	HCS GR N20 (2-3)_6/25/09_(2-3)_NM	SWMU 5 Confirmation	2009-06-25 0:00:00	2	3																																			
4	HCS GR N20 (2-3)	HICS 161_6/25/09_(2-3)_DUP	SWMU 5 Confirmation	2009-06-25 0:00:00	2	3																																			
4	HCS GR N20 (NE,1)	HCS GR N20 (NE,1)_6/25/09_(1-1)_NM	SWMU 5 Confirmation	2009-06-25 0:00:00	1	1																																			
4	HCS GR N20 (SW,0.5)	HCS GR N20 (SW,0.5)_6/24/09_(0.5-0.5)_NM	SWMU 5 Confirmation	2009-06-24 0:00:00	0.5	0.5																																			
4	HCS GR O12 (N,1.5)	HCS GR O12 (N,1.5)_2/28/09_(1.5-1.5)_NM	SWMU 5 Confirmation	2009-02-28 0:00:00	1.5	1.5																																			
4	HCS GR O12 (N,3.5)	HCS GR O12 (N,3.5)_2/28/09_(3.5-3.5)_NM	SWMU 5 Confirmation	2009-02-28 0:00:00	3.5	3.5																																			
4	HCS GR O17 (SW,0.5)	HCS GR O17 (SW,0.5)_7/1/09_(0.5-0.5)_NM	SWMU 5 Confirmation	2009-07-01 0:00:00	0.5	0.5																																			
4	HCS GR O18 (2-3)	HCS GR O18 (2-3)_8/4/09_(2-3)_NM	SWMU 5 Confirmation	2009-08-04 0:00:00	2	3																																			
4	HCS GR O19 (NE,0.5)	HCS GR O19 (NE,0.5)_6/25/09_(0.5-0.5)_NM	SWMU 5 Confirmation	2009-06-25 0:00:00	0.5	0.5																																			
4	HCS GR O19 (SW,0.5)	HCS GR O19 (SW,0.5)_6/24/09_(0.5-0.5)_NM	SWMU 5 Confirmation	2009-06-24 0:00:00	0.5	0.5																																			
4	HCS GR O20 (2-3)	HCS GR O20 (2-3)_8/4/09_(2-3)_NM	SWMU 5 Confirmation	2009-08-04 0:00:00	2	3																																			
4	HCS GR P12 (NE,2)	HCS GR P12 (NE,2)_2/28/09_(2-2)_NM	SWMU 5 Confirmation	2009-02-28 0:00:00	2	2																																			
4	HCS GR P17 (E,0.5)	HCS GR P17 (E,0.5)_6/25/09_(0.5-0.5)_NM	SWMU 5 Confirmation	2009-06-25 0:00:00	0.5	0.5																																			
4	HCS GR P17 (S,0.5)	HCS GR P17 (S,0.5)_7/1/09_(0.5-0.5)_NM	SWMU 5 Confirmation	2009-07-01 0:00:00	0.5	0.5																																			
4	HCS GR P18 (2-3)	HCS GR P18 (2-3)_8/4/09_(2-3)_NM	SWMU 5 Confirmation	2009-08-04 0:00:00	2	3																																			
4	HCS GR P18 (2-3)	HICS 167_8/4/09_(2-3)_DUP	SWMU 5 Confirmation	2009-08-04 0:00:00	2	3																																			
4	HCS GR P18 (NE,0.5)	HCS GR P18 (NE,0.5)_6/25/09_(0.5-0.5)_NM	SWMU 5 Confirmation	2009-06-25 0:00:00	0.5	0.5																																			
4	HCS GR P19 (2-3)	HCS GR P19 (2-3)_8/4/09_(2-3)_NM	SWMU 5 Confirmation	2009-08-04 0:00:00	2	3																																			
4	HCS GR P19 (NE,0.5)	HCS GR P19 (NE,0.5)_6/26/09_(0.5-0.5)_NM	SWMU 5 Confirmation	2009-06-26 0:00:00	0.5	0.5																																			
4	HCS GR P19 (SW,0.5)	HCS GR P19 (SW,0.5)_6/26/09_(0.5-0.5)_NM	SWMU 5 Confirmation	2009-06-26 0:00:00	0.5	0.5																																			
4	HCS GR P20 (NE,1)	HCS GR P20 (NE,1)_8/4/09_(1-1)_NM	SWMU 5 Confirmation	2009-08-04 0:00:00	1	1																																			
4	HCS GR Q12 (W,1)	HCS GR Q12 (W,1)_3/31/09_(1-1)_NM	SWMU 5 Confirmation	2009-03-31 0:00:00	1	1																																			
4	HCS GR Q13 (2-3)	HCS GR Q13 (2-3)_7/21/08_(2-3)_NM	SWMU 5 Confirmation	2008-07-21 0:00:00	2	3																																			
4	HCS GR Q13 (2-3)	HICS 77 (2-3)_7/21/08_(2-3)_DUP	SWMU 5 Confirmation	2008-07-21 0:00:00	2	3																																			
4	HCS GR Q13 (3-4)	HCS GR Q13 (3-4)_10/14/08_(3-4)_NM	SWMU 5 Confirmation	2008-10-14 0:00:00	3	4																																			
4	HCS GR Q13 (E,2)	HCS GR Q13 (E,2)_10/14/08_(2-2)_NM	SWMU 5 Confirmation	2008-10-14 0:00:00	2	2																																			
4	HCS GR Q13 (W,1.5)	HCS GR Q13 (W,1.5)_3/31/09_(1.5-1.5)_NM	SWMU 5 Confirmation	2009-03-31 0:00:00	1.5	1.5																																			
4	HCS GR Q14 (3-4)	HCS GR Q14 (3-4)_10/14/08_(3-4)_NM	SWMU 5 Confirmation	2008-10-14 0:00:00	3	4																																			
4	HCS GR Q14 (E,2)	HCS GR Q14 (E,2)_10/14/08_(2-2)_NM	SWMU 5 Confirmation	2008-10-14 0:00:00	2	2																																			

Notes:
U=Non-Detect; J=Estimated value; J+=Estimated high; J-=Estimated low;
UJ=Estimated Non-Detect; UJ+=Estimated high Non-Detect
T=Compound identified in associated decontamination blank; UR= Rejected

TABLE F-1
SWMU SOIL DATA
HERCULES LLC AND PINOVA, INC.
BRUNSWICK, GA

							Ethyl methanesulfonate 8270D LL					Famphur 8270D LL					Fluoranthene 8270D LL					Fluorene 8270D LL					gamma-Chlordane 8081B/8082A					Heptachlor 8081B/8082A					Heptachlor epoxide 8081B/8082A				
SWMU ID	Location ID	Sample ID	Event	Sample Date	Start Depth	End Depth	Result	Lab Flag	Qualifier	RDL	Dilution	Result	Lab Flag	Qualifier	RDL	Dilution	Result	Lab Flag	Qualifier	RDL	Dilution	Result	Lab Flag	Qualifier	RDL	Dilution	Result	Lab Flag	Qualifier	RDL	Dilution	Result	Lab Flag	Qualifier	RDL	Dilution	Result	Lab Flag	Qualifier	RDL	Dilution
1	SIA1B001A	SIA1B001A_10/16/12_(0-2)_NM	Triad	2012-10-16 0:00:00	0	2	0	U	None	450	5	0	U	None	220	5	27	J	None	46	5	0	U	None	46	5	0	U	None	9.2	4	0	U	None	9.2	4	0	U	None	9.2	4
1	SIA1B001A	SIA1B001A_10/16/12_(2-2)_NM	Triad	2012-10-16 0:00:00	2	2																																			
1	SIA1B001B	SIA1B001B_12/6/12_(0-2)Comp_V_DUP	Triad	2012-12-06 0:00:00	0	2	0	U *	UJ	1000	10	0	U *	UJ	510	10	120	None	None	100	10	0	J	None	100	10	0	U	UJ	5.3	2	0	U	UJ	5.3	2	0	U	UJ	5.3	2
1	SIA1B001B	SIA1B001B_12/6/12_(0-2)Comp_V_NM	Triad	2012-12-06 0:00:00	0	2	0	U *	UJ	840	10	0	U *	UJ	420	10	140	None	J	85	10	51	J	None	85	10	0	U	UJ	4.3	2	0	U	UJ	4.3	2	0	U	UJ	4.3	2
1	SIA1B001B	SIA1B001B_12/6/12_(2-2)Grab_DUP	Triad	2012-12-06 0:00:00	2	2																																			
1	SIA1B001B	SIA1B001B_12/6/12_(2-2)Grab_NM	Triad	2012-12-06 0:00:00	2	2																																			
1	SIA1B003B	SIA1B003B_1/11/13_(0-2)Comp_V_NM	Triad	2013-01-11 0:00:00	0	2	0	U	None	1000	10	0	U	None	510	10	0	U	None	100	10	0	U	None	100	10	0	U	UR	13	5	0	U	UR	13	5	0	U	UR	13	5
1	SIA1B003B	SIA1B003B_1/11/13_(2-2)Grab_NM	Triad	2013-01-11 0:00:00	2	2																																			
1	SIA1B003B	SIA1B003B_1/11/13_(2-4)Comp_V_NM	Triad	2013-01-11 0:00:00	2	4	0	U	None	1100	10	0	U	None	560	10	110	None	None	110	10	0	U	None	110	10	0	U	UJ	11	4	0	U	UJ	11	4	3.4	J p	J	11	4
1	SIA1B003B	SIA1B003B_1/11/13_(3.5-3.5)Grab_NM	Triad	2013-01-11 0:00:00	3.5	3.5																																			
1	SIA1B004A	SIA1B004A_10/18/12_(0-2)Comp_V_NM	Triad	2012-10-18 0:00:00	0	2	0	U	None	790	10	0	U	None	400	10	80	J	None	81	10	0	U	None	81	10	0	U	None	8.1	4	0	U	None	8.1	4	0	U	None	8.1	4
1	SIA1B004A	SIA1B004A_10/18/12_(2-2)Grab_NM	Triad	2012-10-18 0:00:00	2	2																																			
1	SIA1B004A	SIA1B004A_10/18/12_(2-4)Comp_V_NM	Triad	2012-10-18 0:00:00	2	4	0	U	UJ	400	5	0	U	UJ	200	5	33	J	J	41	5	0	U	UJ	41	5	0	U	None	8.2	4	0	U	None	8.2	4	0	U	None	8.2	4
1	SIA1B004A	SIA1B004A_10/18/12_(4-4)Grab_NM	Triad	2012-10-18 0:00:00	4	4																																			
1	SIA1B004A	SIA1B004A_10/18/12_(4-6)Comp_V_NM	Triad	2012-10-18 0:00:00	4	6	0	U	None	870	10	0	U	None	430	10	64	J	None	88	10	0	U	None	88	10	0	U	None	11	5	0	U	None	11	5	0	U	None	11	5
1	SIA1B004A	SIA1B004A_10/18/12_(6-6)Grab_NM	Triad	2012-10-18 0:00:00	6	6																																			
1	SIA1B005A	SIA1B005A_10/16/12_(2-4)Comp_V_NM	Triad	2012-10-16 0:00:00	2	4	0	U	None	550	5	0	U	None	280	5	210	None	None	56	5	190	None	None	56	5	22	p	None	11	4	0	U	None	11	4	0	U	None	11	4
1	SIA1B005A	SIA1B005A_10/18/12_(0-2)Comp_V_NM	Triad	2012-10-18 0:00:00	0	2	0	U	None	400	5	0	U	None	200	5	0	U	None	40	5	0	U	None	40	5	0	U	None	200	100	0	U	None	200	100	0	U	None	200	100
1	SIA1B005A	SIA1B005A_10/18/12_(2-2)Grab_NM	Triad	2012-10-18 0:00:00	2	2																																			
1	SIA1B005A	SIA1B005A_10/18/12_(3-3)Grab_NM	Triad	2012-10-18 0:00:00	3	3																																			
1	SIA1B006A	SIA1B006A_10/16/12_(0-2)_NM	Triad	2012-10-16 0:00:00	0	2	0	U	None	470	5	0	U	None	230	5	140	None	None	47	5	0	U	None	47	5	3.2	None	None	2.4	1	0	U	None	2.4	1	0	U	None	2.4	1
1	SIA1B006A	SIA1B006A_10/16/12_(2-2)_NM	Triad	2012-10-16 0:00:00	2	2																																			
1	SIA1B006A	SIA1B006A_10/16/12_(4-4)_NM	Triad	2012-10-16 0:00:00	4	4																																			
1	SIA1B006A	SIA1B006A_10/18/12_(2-4)Comp_V_NM	Triad	2012-10-18 0:00:00	2	4	0	U	None	430	5	0	U	None	210	5	50	None	None	43	5	0	U	None	43	5	0	U	None	87	40	92	None	None	87	40	0	U	None	87	40
1	SS001A01	SS001A01_12/21/94_(0-0.5)Grab_NM	D&M_RFI-1995	1994-12-21 0:00:00	0	0.5	0	U	None	450	1	0	U	None	90	1	170	J	None	None	1	0	U	None	450	1						0	U	None	230	0	0	U	None	230	0
1	SS-272	SS-272_11/7/00_(0-1)Grab_NM	RFI2-2000	2000-11-07 0:00:00	0	1																																			
1	SS-273	SS-273_11/7/00_(0-1)Grab_NM	RFI2-2000	2000-11-07 0:00:00	0	1																																			
1	SS-357	SS-357_10/25/06_(0-1)Grab_NM	Phase 3 RFI	2006-10-25 0:00:00	0	1																																			
1	SS-357	SS-357_10/25/06_(1-2)Grab_NM	Phase 3 RFI	2006-10-25 0:00:00	1	2																																			
2	SS001A02	SS001A02_12/12/94_(0-0.5)Grab_NM	D&M_RFI-1995	1994-12-12 0:00:00	0	0.5	0	U	None	400	1	0	U	None	80	1	190	J	None	None	1	0	U	None	400	1						0	U	None	190	0	0	U	None	190	0
2	SS002A02	SS002A02_12/12/94_(0-0.5)Grab_NM	D&M_RFI-1995	1994-12-12 0:00:00	0	0.5	0	U	None	2200	5	0	U	None	89	1	840	J	None	None	5	0	U	None	2200	5						0	U	None	45	0	0	U	None	45	0
2	SS-355	SS-355_10/25/06_(1-2)Grab_NM	Phase 3 RFI	2006-10-25 0:00:00	1	2																																			
2	SS-355	SS-355_10/25/06_(2-3)Grab_NM	Phase 3 RFI	2006-10-25 0:00:00	2	3																																			
2	SS-355	SS-355_10/26/06_(0-1)Grab_NM	Phase 3 RFI	2006-10-26 0:00:00	0	1																																			
2	SS-355	SS-355_10/26/06_(1-2)Grab_NM	Phase 3 RFI	2006-10-26 0:00:00	1	2																																			
3	SS001A03	SS001A03_12/14/94_(0-0.5)Grab_NM	D&M_RFI-1995	1994-12-14 0:00:00	0	0.5	0	U	None	370	1	0	U	None	73	1	76	J	None	None	1	200	J	None	None	1						0	U	None	1400	0	0	U	None	1400	0
3	SS002A03	SS002A03_12/14/94_(0-0.5)Grab_NM	D&M_RFI-1995	1994-12-14 0:00:00	0	0.5	0	U	None	380	1	0	U	None	77	1	51	J	None	None	1	0	U	None	380	1						0	U	None	1400	0	0	U	None	1400	0
3	SS-384	SS-384_10/25/06_(0-1)Grab_NM	Phase 3 RFI	2006-10-25 0:00:00	0	1																																			
3	SS-384	SS-384_10/25/06_(1-2)Grab_NM	Phase 3 RFI	2006-10-25 0:00:00	1	2																																			
4	HCS GR G12 (N,1.5)	HCS GR G12 (N,1.5)_3/10/09_(1.5-1.5)_NM	SWMU 5 Confirmation	2009-03-10 0:00:00	1.5	1.5																																			
4	HCS GR H12 (N,1.5)	HCS GR H12 (N,1.5)_3/10/09_(1.5-1.5)_NM	SWMU 5 Confirmation	2009-03-10 0:00:00	1.5	1.5																																			
4	HCS GR I12 (N,1.5)	HCS GR I12 (N,1.5)_3/10/09_(1.5-1.5)_NM	SWMU 5 Confirmation	2009-03-10 0:00:00	1.5	1.5																																			
4	HCS GR I20 (2-3)	HCS GR I20 (2-3)_3/31/09_(2-3)_NM	SWMU 5 Confirmation	2009-03-31 0:00:00	2	3																																			
4	HCS GR I20 (S,1)	HCS GR I20 (S,1)_3/31/09_(1-1)_NM	SWMU 5 Confirmation	2009-03-31 0:00:00	1	1																																			
4	HCS GR I20N (2-3)	HCS GR I20N (2-3)_10/14/08_(2-3)_NM	SWMU 5 Confirmation	2008-10-14 0:00:00	2	3																																			
4	HCS GR J12 (N,1.5)	HCS GR J12 (N,1.5)_3/10/09_(1.5-1.5)_NM	SWMU 5 Confirmation	2009-03-10 0:00:00	1.5	1.5																																			
4	HCS GR J20 (2-3)	HCS GR J20 (2-3)_3/31/09_(2-3)_NM	SWMU 5 Confirmation	2009-03-31 0:00:00	2	3																																			
4	HCS GR J20 (S,1)	HCS GR J20 (S,1)_3/31/09_(1-1)_NM	SWMU 5 Confirmation	2009-03-31 0:00:00	1	1																																			
4	HCS GR J20N (2-3)	HCS GR J20N (2-3)_10/14/08_(2-3)_NM	SWMU 5 Confirmation	2008-10-14 0:00:00	2	3																																			
4	HCS GR K12 (N,1.5)	HCS GR K12 (N,1.5)_3/17/09_(1.5-1.5)_NM	SWMU 5 Confirmation	2009-03-17 0:00:00	1.5	1.5																																			
4	HCS GR K18 (2-3)	HCS GR K18 (2-3)_4/30/09_(2-3)_NM	SWMU 5 Confirmation	2009-04-30 0:00:00	2	3																																			
4	HCS GR K18 (S,1)	HCS GR K18 (S,1)_4/30/09_(1-1)_NM	SWMU 5 Confirmation	2009-04-30 0:00:00	1	1																																			
4	HCS GR K18 (W,1)	HCS GR K18 (W,1)_4/30/09_(1-1)_NM	SWMU 5 Confirmation	2009-04-30 0:00:00	1	1																																			
4	HCS GR K18 (W,1)	HICS 149_4/30/09_(1-1)_DUP	SWMU 5 Confirmation	2009-04-30 0:00:00	1	1																																			
4	HCS GR K19 (2-3)	HCS GR K19 (2-3)_4/30/09_(2-3)_NM	SWMU 5 Confirmation	2009-04-30 0:00:00	2	3																																			
4	HCS GR K19 (W,1)	HCS GR K19 (W,1)_4/30/09_(1-1)_NM	SWMU 5 Confirmation	2009-04-30 0:00:00	1	1																																			
4	HCS GR K20 (2-3)	HCS GR K20 (2-3)_3/31/09_(2-3)_NM	SWMU 5 Confirmation	2009-03-31 0:00:00	2	3																																			
4	HCS GR K20N (2-3)	HCS GR K20N (2-3)_10/14/08_(2-3)_NM	SWMU 5 Confirmation	2008-10-14 0:00:00	2	3																																			
4	HCS GR L12 (N,1.5)	HCS GR L12 (N,1.5)_3/17/09_(1.5-1.5)_NM	SWMU 5 Confirmation	2009-03-17 0:00:00	1.5	1.5																																			
4	HCS GR L18 (2-3)	HCS GR L18 (2-3)_7/1/09_(2-3)_NM	SWMU 5 Confirmation	2009-07-01 0:00:00	2	3																																			
4	HCS GR L18 (S,1)	HCS GR L18 (S,1)_7/1/09_(1-1)_NM	SWMU 5 Confirmation	2009-07-01 0:00:00	1	1																																			
4	HCS GR L19 (2-3)	HCS GR L19 (2-3)_7/1/09_(2-3)_NM	SWMU 5 Confirmation	2009-07-01 0:00:00	2	3																																			
4	HCS GR L20 (3-4)	HCS GR L20 (3-4)_4/30/09_(3-4)_NM	SWMU 5 Confirmation	2009-04-30 0:00:00	3	4																																			
4	HCS GR L20 (E,2.5)	HCS GR L20 (E,2.5)_4/30/09_(2.5-2.5)_NM	SWMU 5 Confirmation	2009-04-30 0:00:00	2.5	2.5																																			
4	HCS GR L20 (S,1.5)	HCS GR L20 (S,1.5)_4/30/09_(1.5-1.5)_NM	SWMU 5 Confirmation	2009-04-30 0:00:00	1.5	1.5																																			
4	HCS GR L20 (W,2.5)	HCS GR L20 (W,2.5)_4/30/09_(2.5-2.5)_NM	SWMU 5 Confirmation	2009-04-30 0:00:00	2.5	2.5																																			
4	HCS GR M12 (N,0.5)	HCS GR M12 (N,0.5)_4/25/09_(0.5-0.5)_NM	SWMU 5 Confirmation	2009-04-25 0:00:00	0.5	0.5																																			
4	HCS GR M18 (2-3)	HCS GR M18 (2-3)_7/1/09_(2-3)_NM	SWMU 5 Confirmation	2009-07-01 0:00:00	2	3																																			
4	HCS GR M18 (S,1)	HCS GR M18 (S,1)_7/1/09_(1-1)_NM	SWMU 5 Confirmation	2009-07-01 0:00:00	1	1																																			
4	HCS GR M19 (2-3)	HCS GR M19 (2-3)_7/1/09_(2-3)_NM	SWMU 5 Confirmation	2009-07-01 0:00:00	2	3																																			
4	HCS GR M20 (2-3)	HCS GR M20 (2-3)_5/21/09_(2-3)_NM	SWMU 5 Confirmation	2009-05-21 0:00:00	2	3																																			
4	HCS GR M20N (2-3)	HCS GR M20N (2-3)_10/14/08_(2-3)_NM	SWMU 5 Confirmation	2008-10-14 0:00:00	2	3																																			
4	HCS GR M20N (2-3)	HICS 99_10/14/08_(2-3)_DUP	SWMU 5 Confirmation	2008-10-14 0:00:00	2	3																																			
4	HCS GR N12 (N,1.5)	HCS GR N12 (N,1.5)_3/10/09_(1.5-1.5)_NM	SWMU 5 Confirmation	2009-03-10 0:00:00	1.5	1.5																																			
4	HCS GR N18 (2-3)	HCS GR N18 (2-3)_8/4/09_(2-3)_NM	SWMU 5 Confirmation	2009-08-04 0:00:00	2	3																																			
4	HCS GR N19 (2-3)	HCS GR N19 (2-3)_8/4/09_(2-3)_NM	SWMU 5 Confirmation	2009-08-04 0:00:00	2	3																																			
4	HCS GR N20 (2-3)	HCS GR N20 (2-3)_6/25/09_(2-3)_NM	SWMU 5 Confirmation	2009-06-25 0:00:00	2	3																																			
4	HCS GR N20 (2-3)	HICS 161_6/25/09_(2-3)_DUP	SWMU 5 Confirmation	2009-06-25 0:00:00	2	3																																			
4	HCS GR N20 (NE,1)	HCS GR N20 (NE,1)_6/25/09_(1-1)_NM	SWMU 5 Confirmation	2009-06-25 0:00:00	1	1																																			
4	HCS GR N20 (SW,0.5)	HCS GR N20 (SW,0.5)_6/24/09_(0.5-0.5)_NM	SWMU 5 Confirmation	2009-06-24 0:00:00	0.5	0.5																																			
4	HCS GR O12 (N,1.5)	HCS GR O12 (N,1.5)_2/28/09_(1.5-1.5)_NM	SWMU 5 Confirmation	2009-02-28 0:00:00	1.5	1.5																																			
4	HCS GR O12 (N,3.5)	HCS GR O12 (N,3.5)_2/28/09_(3.5-3.5)_NM	SWMU 5 Confirmation	2009-02-28 0:00:00	3.5	3.5																																			
4	HCS GR O17 (SW,0.5)	HCS GR O17 (SW,0.5)_7/1/09_(0.5-0.5)_NM	SWMU 5 Confirmation	2009-07-01 0:00:00	0.5	0.5																																			
4	HCS GR O18 (2-3)	HCS GR O18 (2-3)_8/4/09_(2-3)_NM	SWMU 5 Confirmation	2009-08-04 0:00:00	2	3																																			
4	HCS GR O19 (NE,0.5)	HCS GR O19 (NE,0.5)_6/25/09_(0.5-0.5)_NM	SWMU 5 Confirmation	2009-06-25 0:00:00	0.5	0.5																																			
4	HCS GR O19 (SW,0.5)	HCS GR O19 (SW,0.5)_6/24/09_(0.5-0.5)_NM	SWMU 5 Confirmation	2009-06-24 0:00:00	0.5	0.5																																			
4	HCS GR O20 (2-3)	HCS GR O20 (2-3)_8/4/09_(2-3)_NM	SWMU 5 Confirmation	2009-08-04 0:00:00	2	3																																			
4	HCS GR P12 (NE,2)	HCS GR P12 (NE,2)_2/28/09_(2-2)_NM	SWMU 5 Confirmation	2009-02-28 0:00:00	2	2																																			
4	HCS GR P17 (E,0.5)	HCS GR P17 (E,0.5)_6/25/09_(0.5-0.5)_NM	SWMU 5 Confirmation	2009-06-25 0:00:00	0.5	0.5																																			
4	HCS GR P17 (S,0.5)	HCS GR P17 (S,0.5)_7/1/09_(0.5-0.5)_NM	SWMU 5 Confirmation	2009-07-01 0:00:00	0.5	0.5																																			
4	HCS GR P18 (2-3)	HCS GR P18 (2-3)_8/4/09_(2-3)_NM	SWMU 5 Confirmation	2009-08-04 0:00:00	2	3																																			
4	HCS GR P18 (2-3)	HICS 167_8/4/09_(2-3)_DUP	SWMU 5 Confirmation	2009-08-04 0:00:00	2	3																																			
4	HCS GR P18 (NE,0.5)	HCS GR P18 (NE,0.5)_6/25/09_(0.5-0.5)_NM	SWMU 5 Confirmation	2009-06-25 0:00:00	0.5	0.5																																			
4	HCS GR P19 (2-3)	HCS GR P19 (2-3)_8/4/09_(2-3)_NM	SWMU 5 Confirmation	2009-08-04 0:00:00	2	3																																			
4	HCS GR P19 (NE,0.5)	HCS GR P19 (NE,0.5)_6/26/09_(0.5-0.5)_NM	SWMU 5 Confirmation	2009-06-26 0:00:00	0.5	0.5																																			
4	HCS GR P19 (SW,0.5)	HCS GR P19 (SW,0.5)_6/26/09_(0.5-0.5)_NM	SWMU 5 Confirmation	2009-06-26 0:00:00	0.5	0.5																																			
4	HCS GR P20 (NE,1)	HCS GR P20 (NE,1)_8/4/09_(1-1)_NM	SWMU 5 Confirmation	2009-08-04 0:00:00	1	1																																			
4	HCS GR Q12 (W,1)	HCS GR Q12 (W,1)_3/31/09_(1-1)_NM	SWMU 5 Confirmation	2009-03-31 0:00:00	1	1																																			
4	HCS GR Q13 (2-3)	HCS GR Q13 (2-3)_7/21/08_(2-3)_NM	SWMU 5 Confirmation	2008-07-21 0:00:00	2	3																																			
4	HCS GR Q13 (2-3)	HICS 77 (2-3)_7/21/08_(2-3)_DUP	SWMU 5 Confirmation	2008-07-21 0:00:00	2	3																																			
4	HCS GR Q13 (3-4)	HCS GR Q13 (3-4)_10/14/08_(3-4)_NM	SWMU 5 Confirmation	2008-10-14 0:00:00	3	4																																			
4	HCS GR Q13 (E,2)	HCS GR Q13 (E,2)_10/14/08_(2-2)_NM	SWMU 5 Confirmation	2008-10-14 0:00:00	2	2																																			
4	HCS GR Q13 (W,1.5)	HCS GR Q13 (W,1.5)_3/31/09_(1.5-1.5)_NM	SWMU 5 Confirmation	2009-03-31 0:00:00	1.5	1.5																																			
4	HCS GR Q14 (3-4)	HCS GR Q14 (3-4)_10/14/08_(3-4)_NM	SWMU 5 Confirmation	2008-10-14 0:00:00	3	4																																			
4	HCS GR Q14 (E,2)	HCS GR Q14 (E,2)_10/14/08_(2-2)_NM	SWMU 5 Confirmation	2008-10-14 0:00:00	2	2																																			

Notes:
U=Non-Detect; J=Estimated value; J+=Estimated high; J-=Estimated low;
UJ=Estimated Non-Detect; UJ+=Estimated high Non-Detect
T=Compound identified in associated decontamination blank; UR= Rejected

TABLE F-1
SWMU SOIL DATA
HERCULES LLC AND PINOVA, INC.
BRUNSWICK, GA

							Hexachlorobenzene 8270D LL					Hexachlorobutadiene 8270D LL					Hexachlorocyclopentadiene 8270D LL					Hexachloroethane 8270D LL					Hexachlorophene 8270D LL					Hexachloropropylene 8270D LL					Indeno(1,2,3-cd)pyrene 8270D LL				
SWMU ID	Location ID	Sample ID	Event	Sample Date	Start Depth	End Depth	Result	Lab Flag	Qualifier	RDL	Dilution	Result	Lab Flag	Qualifier	RDL	Dilution	Result	Lab Flag	Qualifier	RDL	Dilution	Result	Lab Flag	Qualifier	RDL	Dilution	Result	Lab Flag	Qualifier	RDL	Dilution	Result	Lab Flag	Qualifier	RDL	Dilution	Result	Lab Flag	Qualifier	RDL	Dilution
1	SIA1B001A	SIA1B001A_10/16/12_(0-2)_NM	Triad	2012-10-16 0:00:00	0	2	0	U	None	220	5	0	U	None	220	5	0	U	None	450	5	0	U	None	220	5	0	U *	UJ	120000	5	0	U	None	220	5	0	U	None	46	5
1	SIA1B001A	SIA1B001A_10/16/12_(2-2)_NM	Triad	2012-10-16 0:00:00	2	2							0	U	None	7.2	1																									
1	SIA1B001B	SIA1B001B_12/6/12_(0-2)Comp_V_DUP	Triad	2012-12-06 0:00:00	0	2	0	U	None	510	10	0	U	None	510	10	0	U	None	1000	10	0	U	None	510	10	0	U *	UJ	260000	10	0	U	None	510	10	0	U	None	100	10
1	SIA1B001B	SIA1B001B_12/6/12_(0-2)Comp_V_NM	Triad	2012-12-06 0:00:00	0	2	0	U	None	420	10	0	U	None	420	10	0	U	None	840	10	0	U	None	420	10	0	U *	UJ	220000	10	0	U	None	420	10	0	U	UJ	85	10
1	SIA1B001B	SIA1B001B_12/6/12_(2-2)Grab_DUP	Triad	2012-12-06 0:00:00	2	2							0	U	UJ	11	1																									
1	SIA1B001B	SIA1B001B_12/6/12_(2-2)Grab_NM	Triad	2012-12-06 0:00:00	2	2							0	U	UJ	10	1																									
1	SIA1B003B	SIA1B003B_1/11/13_(0-2)Comp_V_NM	Triad	2013-01-11 0:00:00	0	2	0	U	None	510	10	0	U	None	510	10	0	U	None	1000	10	0	U	None	510	10	0	U *	None	260000	10	0	U	None	510	10	0	U	None	100	10
1	SIA1B003B	SIA1B003B_1/11/13_(2-2)Grab_NM	Triad	2013-01-11 0:00:00	2	2							0	U	None	6.2	1																									
1	SIA1B003B	SIA1B003B_1/11/13_(2-4)Comp_V_NM	Triad	2013-01-11 0:00:00	2	4	0	U	None	560	10	0	U	None	560	10	0	U	None	1100	10	0	U	None	560	10	0	U *	UJ	290000	10	0	U	None	560	10	0	U	None	110	10
1	SIA1B003B	SIA1B003B_1/11/13_(3.5-3.5)Grab_NM	Triad	2013-01-11 0:00:00	3.5	3.5							0	U	None	9.9	1																									
1	SIA1B004A	SIA1B004A_10/18/12_(0-2)Comp_V_NM	Triad	2012-10-18 0:00:00	0	2	0	U	None	400	10	0	U	None	400	10	0	U	None	790	10	0	U	None	400	10	0	U *	None	200000	10	0	U	None	400	10	0	U	None	81	10
1	SIA1B004A	SIA1B004A_10/18/12_(2-2)Grab_NM	Triad	2012-10-18 0:00:00	2	2							0	U	None	240	40																									
1	SIA1B004A	SIA1B004A_10/18/12_(2-4)Comp_V_NM	Triad	2012-10-18 0:00:00	2	4	0	U	UJ	200	5	0	U	UJ	200	5	0	U	UJ	400	5	0	U	UJ	200	5	0	U *	UJ	100000	5	0	U	UJ	200	5	0	U	UJ	41	5
1	SIA1B004A	SIA1B004A_10/18/12_(4-4)Grab_NM	Triad	2012-10-18 0:00:00	4	4							0	U	None	1200	40																									
1	SIA1B004A	SIA1B004A_10/18/12_(4-6)Comp_V_NM	Triad	2012-10-18 0:00:00	4	6	0	U	None	430	10	0	U	None	430	10	0	U	None	870	10	0	U	None	430	10	0	U *	UJ	220000	10	0	U	None	430	10	0	U	None	88	10
1	SIA1B004A	SIA1B004A_10/18/12_(6-6)Grab_NM	Triad	2012-10-18 0:00:00	6	6							0	U	UJ	220	40																									
1	SIA1B005A	SIA1B005A_10/16/12_(2-4)Comp_V_NM	Triad	2012-10-16 0:00:00	2	4	0	U	None	280	5	0	U	None	280	5	0	U	None	550	5	0	U	None	280	5	0	U *	UJ	140000	5	0	U	None	280	5	0	U	UJ	56	5
1	SIA1B005A	SIA1B005A_10/18/12_(0-2)Comp_V_NM	Triad	2012-10-18 0:00:00	0	2	0	U	None	200	5	0	U	None	200	5	0	U	None	400	5	0	U	None	200	5	0	U *	None	100000	5	0	U	None	200	5	0	U	None	40	5
1	SIA1B005A	SIA1B005A_10/18/12_(2-2)Grab_NM	Triad	2012-10-18 0:00:00	2	2							0	U	None	8.1	1																									
1	SIA1B005A	SIA1B005A_10/18/12_(3-3)Grab_NM	Triad	2012-10-18 0:00:00	3	3							0	U	None	7.4	1																									
1	SIA1B006A	SIA1B006A_10/16/12_(0-2)_NM	Triad	2012-10-16 0:00:00	0	2	0	U	None	230	5	0	U	None	230	5	0	U	None	470	5	0	U	None	230	5	0	U *	UJ	120000	5	0	U	None	230	5	0	U	None	47	5
1	SIA1B006A	SIA1B006A_10/16/12_(2-2)_NM	Triad	2012-10-16 0:00:00	2	2							0	U	UJ	7.2	1																									
1	SIA1B006A	SIA1B006A_10/16/12_(4-4)_NM	Triad	2012-10-16 0:00:00	4	4							0	U	None	5.2	1																									
1	SIA1B006A	SIA1B006A_10/18/12_(2-4)Comp_V_NM	Triad	2012-10-18 0:00:00	2	4	0	U	None	210	5	0	U	None	210	5	0	U	None	430	5	0	U	None	210	5	0	U	UJ	110000	5	0	U	None	210	5	0	U	None	43	5
1	SS001A01	SS001A01_12/21/94_(0-0.5)Grab_NM	D&M_RFI-1995	1994-12-21 0:00:00	0	0.5	0	U	None	450	1	0	U	None	450	1	0	U	None	450	1	0	U	None	450	1						0	U	None	450	1	0	U	None	450	1
1	SS-272	SS-272_11/7/00_(0-1)Grab_NM	RFI2-2000	2000-11-07 0:00:00	0	1																																			
1	SS-273	SS-273_11/7/00_(0-1)Grab_NM	RFI2-2000	2000-11-07 0:00:00	0	1																																			
1	SS-357	SS-357_10/25/06_(0-1)Grab_NM	Phase 3 RFI	2006-10-25 0:00:00	0	1																																			
1	SS-357	SS-357_10/25/06_(1-2)Grab_NM	Phase 3 RFI	2006-10-25 0:00:00	1	2																																			
2	SS001A02	SS001A02_12/12/94_(0-0.5)Grab_NM	D&M_RFI-1995	1994-12-12 0:00:00	0	0.5	0	U	None	400	1	0	U	None	400	1	0	U	None	400	1	0	U	None	400	1						0	U	None	400	1	0	U	None	400	1
2	SS002A02	SS002A02_12/12/94_(0-0.5)Grab_NM	D&M_RFI-1995	1994-12-12 0:00:00	0	0.5	0	U	None	2200	5	0	U	None	2200	5	0	U	None	2200	5	0	U	None	2200	5						0	U	None	2200	5	0	U	None	2200	5
2	SS-355	SS-355_10/25/06_(1-2)Grab_NM	Phase 3 RFI	2006-10-25 0:00:00	1	2																																			
2	SS-355	SS-355_10/25/06_(2-3)Grab_NM	Phase 3 RFI	2006-10-25 0:00:00	2	3																																			
2	SS-355	SS-355_10/26/06_(0-1)Grab_NM	Phase 3 RFI	2006-10-26 0:00:00	0	1																																			
2	SS-355	SS-355_10/26/06_(1-2)Grab_NM	Phase 3 RFI	2006-10-26 0:00:00	1	2																																			
3	SS001A03	SS001A03_12/14/94_(0-0.5)Grab_NM	D&M_RFI-1995	1994-12-14 0:00:00	0	0.5	0	U	None	370	1	0	U	None	370	1	0	U	None	370	1	0	U	None	370	1						0	U	None	370	1	0	U	None	370	1
3	SS002A03	SS002A03_12/14/94_(0-0.5)Grab_NM	D&M_RFI-1995	1994-12-14 0:00:00	0	0.5	0	U	None	380	1	0	U	None	380	1	0	U	None	380	1	0	U	None	380	1						0	U	None	380	1	0	U	None	380	1
3	SS-384	SS-384_10/25/06_(0-1)Grab_NM	Phase 3 RFI	2006-10-25 0:00:00	0	1																																			
3	SS-384	SS-384_10/25/06_(1-2)Grab_NM	Phase 3 RFI	2006-10-25 0:00:00	1	2																																			
4	HCS GR G12 (N,1.5)	HCS GR G12 (N,1.5)_3/10/09_(1.5-1.5)_NM	SWMU 5 Confirmation	2009-03-10 0:00:00	1.5	1.5																																			
4	HCS GR H12 (N,1.5)	HCS GR H12 (N,1.5)_3/10/09_(1.5-1.5)_NM	SWMU 5 Confirmation	2009-03-10 0:00:00	1.5	1.5																																			
4	HCS GR I12 (N,1.5)	HCS GR I12 (N,1.5)_3/10/09_(1.5-1.5)_NM	SWMU 5 Confirmation	2009-03-10 0:00:00	1.5	1.5																																			
4	HCS GR I20 (2-3)	HCS GR I20 (2-3)_3/31/09_(2-3)_NM	SWMU 5 Confirmation	2009-03-31 0:00:00	2	3																																			
4	HCS GR I20 (S,1)	HCS GR I20 (S,1)_3/31/09_(1-1)_NM	SWMU 5 Confirmation	2009-03-31 0:00:00	1	1																																			
4	HCS GR I20N (2-3)	HCS GR I20N (2-3)_10/14/08_(2-3)_NM	SWMU 5 Confirmation	2008-10-14 0:00:00	2	3																																			
4	HCS GR J12 (N,1.5)	HCS GR J12 (N,1.5)_3/10/09_(1.5-1.5)_NM	SWMU 5 Confirmation	2009-03-10 0:00:00	1.5	1.5																																			
4	HCS GR J20 (2-3)	HCS GR J20 (2-3)_3/31/09_(2-3)_NM	SWMU 5 Confirmation	2009-03-31 0:00:00	2	3																																			
4	HCS GR J20 (S,1)	HCS GR J20 (S,1)_3/31/09_(1-1)_NM	SWMU 5 Confirmation	2009-03-31 0:00:00	1	1																																			
4	HCS GR J20N (2-3)	HCS GR J20N (2-3)_10/14/08_(2-3)_NM	SWMU 5 Confirmation	2008-10-14 0:00:00	2	3																																			
4	HCS GR K12 (N,1.5)	HCS GR K12 (N,1.5)_3/17/09_(1.5-1.5)_NM	SWMU 5 Confirmation	2009-03-17 0:00:00	1.5	1.5																																			
4	HCS GR K18 (2-3)	HCS GR K18 (2-3)_4/30/09_(2-3)_NM	SWMU 5 Confirmation	2009-04-30 0:00:00	2	3																																			
4	HCS GR K18 (S,1)	HCS GR K18 (S,1)_4/30/09_(1-1)_NM	SWMU 5 Confirmation	2009-04-30 0:00:00	1	1																																			
4	HCS GR K18 (W,1)	HCS GR K18 (W,1)_4/30/09_(1-1)_NM	SWMU 5 Confirmation	2009-04-30 0:00:00	1	1																																			
4	HCS GR K18 (W,1)	HICS 149_4/30/09_(1-1)_DUP	SWMU 5 Confirmation	2009-04-30 0:00:00	1	1																																			
4	HCS GR K19 (2-3)	HCS GR K19 (2-3)_4/30/09_(2-3)_NM	SWMU 5 Confirmation	2009-04-30 0:00:00	2	3																																			
4	HCS GR K19 (W,1)	HCS GR K19 (W,1)_4/30/09_(1-1)_NM	SWMU 5 Confirmation	2009-04-30 0:00:00	1	1																																			
4	HCS GR K20 (2-3)	HCS GR K20 (2-3)_3/31/09_(2-3)_NM	SWMU 5 Confirmation	2009-03-31 0:00:00	2	3																																			
4	HCS GR K20N (2-3)	HCS GR K20N (2-3)_10/14/08_(2-3)_NM	SWMU 5 Confirmation	2008-10-14 0:00:00	2	3																																			
4	HCS GR L12 (N,1.5)	HCS GR L12 (N,1.5)_3/17/09_(1.5-1.5)_NM	SWMU 5 Confirmation	2009-03-17 0:00:00	1.5	1.5																																			
4	HCS GR L18 (2-3)	HCS GR L18 (2-3)_7/1/09_(2-3)_NM	SWMU 5 Confirmation	2009-07-01 0:00:00	2	3																																			
4	HCS GR L18 (S,1)	HCS GR L18 (S,1)_7/1/09_(1-1)_NM	SWMU 5 Confirmation	2009-07-01 0:00:00	1	1																																			
4	HCS GR L19 (2-3)	HCS GR L19 (2-3)_7/1/09_(2-3)_NM	SWMU 5 Confirmation	2009-07-01 0:00:00	2	3																																			
4	HCS GR L20 (3-4)	HCS GR L20 (3-4)_4/30/09_(3-4)_NM	SWMU 5 Confirmation	2009-04-30 0:00:00	3	4																																			
4	HCS GR L20 (E,2.5)	HCS GR L20 (E,2.5)_4/30/09_(2.5-2.5)_NM	SWMU 5 Confirmation	2009-04-30 0:00:00	2.5	2.5																																			
4	HCS GR L20 (S,1.5)	HCS GR L20 (S,1.5)_4/30/09_(1.5-1.5)_NM	SWMU 5 Confirmation	2009-04-30 0:00:00	1.5	1.5																																			
4	HCS GR L20 (W,2.5)	HCS GR L20 (W,2.5)_4/30/09_(2.5-2.5)_NM	SWMU 5 Confirmation	2009-04-30 0:00:00	2.5	2.5																																			
4	HCS GR M12 (N,0.5)	HCS GR M12 (N,0.5)_4/25/09_(0.5-0.5)_NM	SWMU 5 Confirmation	2009-04-25 0:00:00	0.5	0.5																																			
4	HCS GR M18 (2-3)	HCS GR M18 (2-3)_7/1/09_(2-3)_NM	SWMU 5 Confirmation	2009-07-01 0:00:00	2	3																																			
4	HCS GR M18 (S,1)	HCS GR M18 (S,1)_7/1/09_(1-1)_NM	SWMU 5 Confirmation	2009-07-01 0:00:00	1	1																																			
4	HCS GR M19 (2-3)	HCS GR M19 (2-3)_7/1/09_(2-3)_NM	SWMU 5 Confirmation	2009-07-01 0:00:00	2	3																																			
4	HCS GR M20 (2-3)	HCS GR M20 (2-3)_5/21/09_(2-3)_NM	SWMU 5 Confirmation	2009-05-21 0:00:00	2	3																																			
4	HCS GR M20N (2-3)	HCS GR M20N (2-3)_10/14/08_(2-3)_NM	SWMU 5 Confirmation	2008-10-14 0:00:00	2	3																																			
4	HCS GR M20N (2-3)	HICS 99_10/14/08_(2-3)_DUP	SWMU 5 Confirmation	2008-10-14 0:00:00	2	3																																			
4	HCS GR N12 (N,1.5)	HCS GR N12 (N,1.5)_3/10/09_(1.5-1.5)_NM	SWMU 5 Confirmation	2009-03-10 0:00:00	1.5	1.5																																			
4	HCS GR N18 (2-3)	HCS GR N18 (2-3)_8/4/09_(2-3)_NM	SWMU 5 Confirmation	2009-08-04 0:00:00	2	3																																			
4	HCS GR N19 (2-3)	HCS GR N19 (2-3)_8/4/09_(2-3)_NM	SWMU 5 Confirmation	2009-08-04 0:00:00	2	3																																			
4	HCS GR N20 (2-3)	HCS GR N20 (2-3)_6/25/09_(2-3)_NM	SWMU 5 Confirmation	2009-06-25 0:00:00	2	3																																			
4	HCS GR N20 (2-3)	HICS 161_6/25/09_(2-3)_DUP	SWMU 5 Confirmation	2009-06-25 0:00:00	2	3																																			
4	HCS GR N20 (NE,1)	HCS GR N20 (NE,1)_6/25/09_(1-1)_NM	SWMU 5 Confirmation	2009-06-25 0:00:00	1	1																																			
4	HCS GR N20 (SW,0.5)	HCS GR N20 (SW,0.5)_6/24/09_(0.5-0.5)_NM	SWMU 5 Confirmation	2009-06-24 0:00:00	0.5	0.5																																			
4	HCS GR O12 (N,1.5)	HCS GR O12 (N,1.5)_2/28/09_(1.5-1.5)_NM	SWMU 5 Confirmation	2009-02-28 0:00:00	1.5	1.5																																			
4	HCS GR O12 (N,3.5)	HCS GR O12 (N,3.5)_2/28/09_(3.5-3.5)_NM	SWMU 5 Confirmation	2009-02-28 0:00:00	3.5	3.5																																			
4	HCS GR O17 (SW,0.5)	HCS GR O17 (SW,0.5)_7/1/09_(0.5-0.5)_NM	SWMU 5 Confirmation	2009-07-01 0:00:00	0.5	0.5																																			
4	HCS GR O18 (2-3)	HCS GR O18 (2-3)_8/4/09_(2-3)_NM	SWMU 5 Confirmation	2009-08-04 0:00:00	2	3																																			
4	HCS GR O19 (NE,0.5)	HCS GR O19 (NE,0.5)_6/25/09_(0.5-0.5)_NM	SWMU 5 Confirmation	2009-06-25 0:00:00	0.5	0.5																																			
4	HCS GR O19 (SW,0.5)	HCS GR O19 (SW,0.5)_6/24/09_(0.5-0.5)_NM	SWMU 5 Confirmation	2009-06-24 0:00:00	0.5	0.5																																			
4	HCS GR O20 (2-3)	HCS GR O20 (2-3)_8/4/09_(2-3)_NM	SWMU 5 Confirmation	2009-08-04 0:00:00	2	3																																			
4	HCS GR P12 (NE,2)	HCS GR P12 (NE,2)_2/28/09_(2-2)_NM	SWMU 5 Confirmation	2009-02-28 0:00:00	2	2																																			
4	HCS GR P17 (E,0.5)	HCS GR P17 (E,0.5)_6/25/09_(0.5-0.5)_NM	SWMU 5 Confirmation	2009-06-25 0:00:00	0.5	0.5																																			
4	HCS GR P17 (S,0.5)	HCS GR P17 (S,0.5)_7/1/09_(0.5-0.5)_NM	SWMU 5 Confirmation	2009-07-01 0:00:00	0.5	0.5																																			
4	HCS GR P18 (2-3)	HCS GR P18 (2-3)_8/4/09_(2-3)_NM	SWMU 5 Confirmation	2009-08-04 0:00:00	2	3																																			
4	HCS GR P18 (2-3)	HICS 167_8/4/09_(2-3)_DUP	SWMU 5 Confirmation	2009-08-04 0:00:00	2	3																																			
4	HCS GR P18 (NE,0.5)	HCS GR P18 (NE,0.5)_6/25/09_(0.5-0.5)_NM	SWMU 5 Confirmation	2009-06-25 0:00:00	0.5	0.5																																			
4	HCS GR P19 (2-3)	HCS GR P19 (2-3)_8/4/09_(2-3)_NM	SWMU 5 Confirmation	2009-08-04 0:00:00	2	3																																			
4	HCS GR P19 (NE,0.5)	HCS GR P19 (NE,0.5)_6/26/09_(0.5-0.5)_NM	SWMU 5 Confirmation	2009-06-26 0:00:00	0.5	0.5																																			
4	HCS GR P19 (SW,0.5)	HCS GR P19 (SW,0.5)_6/26/09_(0.5-0.5)_NM	SWMU 5 Confirmation	2009-06-26 0:00:00	0.5	0.5																																			
4	HCS GR P20 (NE,1)	HCS GR P20 (NE,1)_8/4/09_(1-1)_NM	SWMU 5 Confirmation	2009-08-04 0:00:00	1	1																																			
4	HCS GR Q12 (W,1)	HCS GR Q12 (W,1)_3/31/09_(1-1)_NM	SWMU 5 Confirmation	2009-03-31 0:00:00	1	1																																			
4	HCS GR Q13 (2-3)	HCS GR Q13 (2-3)_7/21/08_(2-3)_NM	SWMU 5 Confirmation	2008-07-21 0:00:00	2	3																																			
4	HCS GR Q13 (2-3)	HICS 77 (2-3)_7/21/08_(2-3)_DUP	SWMU 5 Confirmation	2008-07-21 0:00:00	2	3																																			
4	HCS GR Q13 (3-4)	HCS GR Q13 (3-4)_10/14/08_(3-4)_NM	SWMU 5 Confirmation	2008-10-14 0:00:00	3	4																																			
4	HCS GR Q13 (E,2)	HCS GR Q13 (E,2)_10/14/08_(2-2)_NM	SWMU 5 Confirmation	2008-10-14 0:00:00	2	2																																			
4	HCS GR Q13 (W,1.5)	HCS GR Q13 (W,1.5)_3/31/09_(1.5-1.5)_NM	SWMU 5 Confirmation	2009-03-31 0:00:00	1.5	1.5																																			
4	HCS GR Q14 (3-4)	HCS GR Q14 (3-4)_10/14/08_(3-4)_NM	SWMU 5 Confirmation	2008-10-14 0:00:00	3	4																																			
4	HCS GR Q14 (E,2)	HCS GR Q14 (E,2)_10/14/08_(2-2)_NM	SWMU 5 Confirmation	2008-10-14 0:00:00	2	2																																			

Notes:
U=Non-Detect; J=Estimated value; J+=Estimated high; J-=Estimated low;
UJ=Estimated Non-Detect; UJ+=Estimated high Non-Detect
T=Compound identified in associated decontamination blank; UR= Rejected

TABLE F-1
SWMU SOIL DATA
HERCULES LLC AND PINOVA, INC.
BRUNSWICK, GA

							Isophorone 8270D LL					Isosafrole 8270D LL					Lead 6020A					Lindane 8081B/8082A					m-Dinitrobenzene 8270D LL					Mercury 7471B					Methapyrilene 8270D LL				
SWMU ID	Location ID	Sample ID	Event	Sample Date	Start Depth	End Depth	Result	Lab Flag	Qualifier	RDL	Dilution	Result	Lab Flag	Qualifier	RDL	Dilution	Result	Lab Flag	Qualifier	RDL	Dilution	Result	Lab Flag	Qualifier	RDL	Dilution	Result	Lab Flag	Qualifier	RDL	Dilution	Result	Lab Flag	Qualifier	RDL	Dilution	Result	Lab Flag	Qualifier	RDL	Dilution
1	SIA1B001A	SIA1B001A_10/16/12_(0-2)_NM	Triad	2012-10-16 0:00:00	0	2	0	U	None	220	5	0	U	None	220	5	47	None	None	0.51	1	0	U	None	9.2	4	0	U	UJ	220	5	0.23	None	None	0.025	1	0	U	None	46000	5
1	SIA1B001A	SIA1B001A_10/16/12_(2-2)_NM	Triad	2012-10-16 0:00:00	2	2																																						
1	SIA1B001B	SIA1B001B_12/6/12_(0-2)Comp_V_DUP	Triad	2012-12-06 0:00:00	0	2	0	U	None	510	10	0	U	None	510	10	23	None	None	0.3	1	0	U	UJ	5.3	2	0	U	None	510	10	0.1	None	None	0.024	1	0	U	None	100000	10
1	SIA1B001B	SIA1B001B_12/6/12_(0-2)Comp_V_NM	Triad	2012-12-06 0:00:00	0	2	0	U	None	420	10	0	U	None	420	10	20	None	J	0.25	1	0	U	UJ	4.3	2	0	U	None	420	10	0.074	None	None	0.02	1	0	U	None	85000	10
1	SIA1B001B	SIA1B001B_12/6/12_(2-2)Grab_DUP	Triad	2012-12-06 0:00:00	2	2																																						
1	SIA1B001B	SIA1B001B_12/6/12_(2-2)Grab_NM	Triad	2012-12-06 0:00:00	2	2																																						
1	SIA1B003B	SIA1B003B_1/11/13_(0-2)Comp_V_NM	Triad	2013-01-11 0:00:00	0	2	0	U	None	510	10	0	U	None	510	10	29	None	None	0.29	1	0	U	UR	13	5	0	U	None	510	10	0.032	None	None	0.026	1	0	U	None	100000	10
1	SIA1B003B	SIA1B003B_1/11/13_(2-2)Grab_NM	Triad	2013-01-11 0:00:00	2	2																																						
1	SIA1B003B	SIA1B003B_1/11/13_(2-4)Comp_V_NM	Triad	2013-01-11 0:00:00	2	4	0	U	None	560	10	0	U	None	560	10	84	None	None	0.3	1	0	U	UJ	11	4	0	U	None	560	10						0	U	None	110000	10
1	SIA1B003B	SIA1B003B_1/11/13_(3.5-3.5)Grab_NM	Triad	2013-01-11 0:00:00	3.5	3.5																																						
1	SIA1B004A	SIA1B004A_10/18/12_(0-2)Comp_V_NM	Triad	2012-10-18 0:00:00	0	2	0	U	None	400	10	0	U	None	400	10	5	None	J	0.48	1	0	U	None	8.1	4	0	U	None	400	10	0.076	None	None	0.022	1	0	U	None	81000	10
1	SIA1B004A	SIA1B004A_10/18/12_(2-2)Grab_NM	Triad	2012-10-18 0:00:00	2	2																																						
1	SIA1B004A	SIA1B004A_10/18/12_(2-4)Comp_V_NM	Triad	2012-10-18 0:00:00	2	4	0	U	UJ	200	5	0	U	UJ	200	5	11	None	None	0.48	1	2.9	J p	JP	8.2	4	0	U	UJ	200	5	0.047	None	None	0.022	1	0	U	UJ	41000	5
1	SIA1B004A	SIA1B004A_10/18/12_(4-4)Grab_NM	Triad	2012-10-18 0:00:00	4	4																																						
1	SIA1B004A	SIA1B004A_10/18/12_(4-6)Comp_V_NM	Triad	2012-10-18 0:00:00	4	6	0	U	None	430	10	0	U	None	430	10	15	None	J	0.5	1	1.4	J p	None	11	5	0	U	None	430	10	0.036	None	None	0.025	1	0	U	None	88000	10
1	SIA1B004A	SIA1B004A_10/18/12_(6-6)Grab_NM	Triad	2012-10-18 0:00:00	6	6																																						
1	SIA1B005A	SIA1B005A_10/16/12_(2-4)Comp_V_NM	Triad	2012-10-16 0:00:00	2	4	0	U	None	280	5	0	U	None	280	5	72	None	None	0.66	1	5.3	J	None	11	4	0	U	None	280	5	0.081	H	None	0.029	1	0	U	None	56000	5
1	SIA1B005A	SIA1B005A_10/18/12_(0-2)Comp_V_NM	Triad	2012-10-18 0:00:00	0	2	0	U	None	200	5	0	U	None	200	5	33	None	None	0.47	1	57	J p	None	200	100	0	U	None	200	5	0.26	None	None	0.024	1	0	U	None	40000	5
1	SIA1B005A	SIA1B005A_10/18/12_(2-2)Grab_NM	Triad	2012-10-18 0:00:00	2	2																																						
1	SIA1B005A	SIA1B005A_10/18/12_(3-3)Grab_NM	Triad	2012-10-18 0:00:00	3	3																																						
1	SIA1B006A	SIA1B006A_10/16/12_(0-2)_NM	Triad	2012-10-16 0:00:00	0	2	0	U	None	230	5	0	U	None	230	5	17	None	None	0.53	1	0	U	None	2.4	1	0	U	None	230	5	0.035	None	None	0.027	1	0	U	None	47000	5
1	SIA1B006A	SIA1B006A_10/16/12_(2-2)_NM	Triad	2012-10-16 0:00:00	2	2																																						
1	SIA1B006A	SIA1B006A_10/16/12_(4-4)_NM	Triad	2012-10-16 0:00:00	4	4																																						
1	SIA1B006A	SIA1B006A_10/18/12_(2-4)Comp_V_NM	Triad	2012-10-18 0:00:00	2	4	0	U	None	210	5	0	U	None	210	5	21	None	None	0.45	1	0	U	None	87	40	0	U	None	210	5						0	U	None	43000	5
1	SS001A01	SS001A01_12/21/94_(0-0.5)Grab_NM	D&M_RFI-1995	1994-12-21 0:00:00	0	0.5	0	U	None	450	1	0	U	None	450	1	11	None	None	None	2	0	U	None	230	0	0	U	None	450	1	0.02	None	None	None	1	0	U	None	4500	1
1	SS-272	SS-272_11/7/00_(0-1)Grab_NM	RFI2-2000	2000-11-07 0:00:00	0	1																																						
1	SS-273	SS-273_11/7/00_(0-1)Grab_NM	RFI2-2000	2000-11-07 0:00:00	0	1																																						
1	SS-357	SS-357_10/25/06_(0-1)Grab_NM	Phase 3 RFI	2006-10-25 0:00:00	0	1																																						
1	SS-357	SS-357_10/25/06_(1-2)Grab_NM	Phase 3 RFI	2006-10-25 0:00:00	1	2																																						
2	SS001A02	SS001A02_12/12/94_(0-0.5)Grab_NM	D&M_RFI-1995	1994-12-12 0:00:00	0	0.5	0	U	None	400	1	0	U	None	400	1	32	None	None	None	10	0	U	None	190	0	0	U	None	400	1	0.04	None	None	None	1	0	U	None	4000	1
2	SS002A02	SS002A02_12/12/94_(0-0.5)Grab_NM	D&M_RFI-1995	1994-12-12 0:00:00	0	0.5	0	U	None	2200	5	0	U	None	2200	5	23	None	None	None	5	0	U	None	45	0	0	U	None	2200	5	0.05	None	None	None	1	0	U	None	22000	5
2	SS-355	SS-355_10/25/06_(1-2)Grab_NM	Phase 3 RFI	2006-10-25 0:00:00	1	2																																						
2	SS-355	SS-355_10/25/06_(2-3)Grab_NM	Phase 3 RFI	2006-10-25 0:00:00	2	3																																						
2	SS-355	SS-355_10/26/06_(0-1)Grab_NM	Phase 3 RFI	2006-10-26 0:00:00	0	1																																						
2	SS-355	SS-355_10/26/06_(1-2)Grab_NM	Phase 3 RFI	2006-10-26 0:00:00	1	2																																						
3	SS001A03	SS001A03_12/14/94_(0-0.5)Grab_NM	D&M_RFI-1995	1994-12-14 0:00:00	0	0.5	0	U	None	370	1	0	U	None	370	1	33	None	None	None	10	0	U	None	1400	0	0	U	None	370	1	0.07	None	None	None	1	0	U	None	3700	1
3	SS002A03	SS002A03_12/14/94_(0-0.5)Grab_NM	D&M_RFI-1995	1994-12-14 0:00:00	0	0.5	0	U	None	380	1	0	U	None	380	1	12	None	None	None	5	0	U	None	1400	0	0	U	None	380	1	0.03	None	None	None	1	0	U	None	3800	1
3	SS-384	SS-384_10/25/06_(0-1)Grab_NM	Phase 3 RFI	2006-10-25 0:00:00	0	1																																						
3	SS-384	SS-384_10/25/06_(1-2)Grab_NM	Phase 3 RFI	2006-10-25 0:00:00	1	2																																						
4	HCS GR G12 (N,1.5)	HCS GR G12 (N,1.5)_3/10/09_(1.5-1.5)_NM	SWMU 5 Confirmation	2009-03-10 0:00:00	1.5	1.5											3.5	None	None	None	None																						
4	HCS GR H12 (N,1.5)	HCS GR H12 (N,1.5)_3/10/09_(1.5-1.5)_NM	SWMU 5 Confirmation	2009-03-10 0:00:00	1.5	1.5											3.1	None	None	None	None																						
4	HCS GR I12 (N,1.5)	HCS GR I12 (N,1.5)_3/10/09_(1.5-1.5)_NM	SWMU 5 Confirmation	2009-03-10 0:00:00	1.5	1.5											4.5	None	None	None	None																						
4	HCS GR I20 (2-3)	HCS GR I20 (2-3)_3/31/09_(2-3)_NM	SWMU 5 Confirmation	2009-03-31 0:00:00	2	3											2.8	None	None	None	None																						
4	HCS GR I20 (S,1)	HCS GR I20 (S,1)_3/31/09_(1-1)_NM	SWMU 5 Confirmation	2009-03-31 0:00:00	1	1											3.8	None	None	None	None																						
4	HCS GR I20N (2-3)	HCS GR I20N (2-3)_10/14/08_(2-3)_NM	SWMU 5 Confirmation	2008-10-14 0:00:00	2	3											0.049	None	None	None	None																						
4	HCS GR J12 (N,1.5)	HCS GR J12 (N,1.5)_3/10/09_(1.5-1.5)_NM	SWMU 5 Confirmation	2009-03-10 0:00:00	1.5	1.5											6.8	None	None	None	None																						
4	HCS GR J20 (2-3)	HCS GR J20 (2-3)_3/31/09_(2-3)_NM	SWMU 5 Confirmation	2009-03-31 0:00:00	2	3											5.5	None	None	None	None																						
4	HCS GR J20 (S,1)	HCS GR J20 (S,1)_3/31/09_(1-1)_NM	SWMU 5 Confirmation	2009-03-31 0:00:00	1	1											13	None	None	None	None																						
4	HCS GR J20N (2-3)	HCS GR J20N (2-3)_10/14/08_(2-3)_NM	SWMU 5 Confirmation	2008-10-14 0:00:00	2	3											0.031	None	None	None	None																						
4	HCS GR K12 (N,1.5)	HCS GR K12 (N,1.5)_3/17/09_(1.5-1.5)_NM	SWMU 5 Confirmation	2009-03-17 0:00:00	1.5	1.5											2.1	None	None	None	None																						
4	HCS GR K18 (2-3)	HCS GR K18 (2-3)_4/30/09_(2-3)_NM	SWMU 5 Confirmation	2009-04-30 0:00:00	2	3											2.4	None	None	None	None																						
4	HCS GR K18 (S,1)	HCS GR K18 (S,1)_4/30/09_(1-1)_NM	SWMU 5 Confirmation	2009-04-30 0:00:00	1	1											7.6	None	None	None	None																						
4	HCS GR K18 (W,1)	HCS GR K18 (W,1)_4/30/09_(1-1)_NM	SWMU 5 Confirmation	2009-04-30 0:00:00	1	1											3.7	None	None	None	None																						
4	HCS GR K18 (W,1)	HICS 149_4/30/09_(1-1)_DUP	SWMU 5 Confirmation	2009-04-30 0:00:00	1	1											3.9	None	None	None	None																						
4	HCS GR K19 (2-3)	HCS GR K19 (2-3)_4/30/09_(2-3)_NM	SWMU 5 Confirmation	2009-04-30 0:00:00	2	3											2.1	None	None	None	None																						
4	HCS GR K19 (W,1)	HCS GR K19 (W,1)_4/30/09_(1-1)_NM	SWMU 5 Confirmation	2009-04-30 0:00:00	1	1											17	None	None	None	None																						
4	HCS GR K20 (2-3)	HCS GR K20 (2-3)_3/31/09_(2-3)_NM	SWMU 5 Confirmation	2009-03-31 0:00:00	2	3											1.9	None	None	None	None																						
4	HCS GR K20N (2-3)	HCS GR K20N (2-3)_10/14/08_(2-3)_NM	SWMU 5 Confirmation	2008-10-14 0:00:00	2	3											3.5	None	None	None	None																						
4	HCS GR L12 (N,1.5)	HCS GR L12 (N,1.5)_3/17/09_(1.5-1.5)_NM	SWMU 5 Confirmation	2009-03-17 0:00:00	1.5	1.5											1.7	None	None	None	None																						
4	HCS GR L18 (2-3)	HCS GR L18 (2-3)_7/1/09_(2-3)_NM	SWMU 5 Confirmation	2009-07-01 0:00:00	2	3											2.5	None	None	None	None																						
4	HCS GR L18 (S,1)	HCS GR L18 (S,1)_7/1/09_(1-1)_NM	SWMU 5 Confirmation	2009-07-01 0:00:00	1	1											12	None	None	None	None																						
4	HCS GR L19 (2-3)	HCS GR L19 (2-3)_7/1/09_(2-3)_NM	SWMU 5 Confirmation	2009-07-01 0:00:00	2	3											3.8	None	None	None	None																						
4	HCS GR L20 (3-4)	HCS GR L20 (3-4)_4/30/09_(3-4)_NM	SWMU 5 Confirmation	2009-04-30 0:00:00	3	4											1.6	None	None	None	None																						
4	HCS GR L20 (E,2.5)	HCS GR L20 (E,2.5)_4/30/09_(2.5-2.5)_NM	SWMU 5 Confirmation	2009-04-30 0:00:00	2.5	2.5											2.1	None	None	None	None																						
4	HCS GR L20 (S,1.5)	HCS GR L20 (S,1.5)_4/30/09_(1.5-1.5)_NM	SWMU 5 Confirmation	2009-04-30 0:00:00	1.5	1.5											2.4	None	None	None	None																						
4	HCS GR L20 (W,2.5)	HCS GR L20 (W,2.5)_4/30/09_(2.5-2.5)_NM	SWMU 5 Confirmation	2009-04-30 0:00:00	2.5	2.5											1.6	None	None	None	None																						
4	HCS GR M12 (N,0.5)	HCS GR M12 (N,0.5)_4/25/09_(0.5-0.5)_NM	SWMU 5 Confirmation	2009-04-25 0:00:00	0.5	0.5											9.7	None	None	None	None																						
4	HCS GR M18 (2-3)	HCS GR M18 (2-3)_7/1/09_(2-3)_NM	SWMU 5 Confirmation	2009-07-01 0:00:00	2	3											12	None	None	None	None																						
4	HCS GR M18 (S,1)	HCS GR M18 (S,1)_7/1/09_(1-1)_NM	SWMU 5 Confirmation	2009-07-01 0:00:00	1	1											14	None	None	None	None																						
4	HCS GR M19 (2-3)	HCS GR M19 (2-3)_7/1/09_(2-3)_NM	SWMU 5 Confirmation	2009-07-01 0:00:00	2	3											2.9	None	None	None	None																						
4	HCS GR M20 (2-3)	HCS GR M20 (2-3)_5/21/09_(2-3)_NM	SWMU 5 Confirmation	2009-05-21 0:00:00	2	3											4.5	None	None	None	None																						
4	HCS GR M20N (2-3)	HCS GR M20N (2-3)_10/14/08_(2-3)_NM	SWMU 5 Confirmation	2008-10-14 0:00:00	2	3											5.3	None	None	None	None																						
4	HCS GR M20N (2-3)	HICS 99_10/14/08_(2-3)_DUP	SWMU 5 Confirmation	2008-10-14 0:00:00	2	3											4.7	None	None	None	None																						
4	HCS GR N12 (N,1.5)	HCS GR N12 (N,1.5)_3/10/09_(1.5-1.5)_NM	SWMU 5 Confirmation	2009-03-10 0:00:00	1.5	1.5											12	None	None	None	None																						
4	HCS GR N18 (2-3)	HCS GR N18 (2-3)_8/4/09_(2-3)_NM	SWMU 5 Confirmation	2009-08-04 0:00:00	2	3											3.4	None	None	None	None																						
4	HCS GR N19 (2-3)	HCS GR N19 (2-3)_8/4/09_(2-3)_NM	SWMU 5 Confirmation	2009-08-04 0:00:00	2	3											3.7	None	None	None	None																						
4	HCS GR N20 (2-3)	HCS GR N20 (2-3)_6/25/09_(2-3)_NM	SWMU 5 Confirmation	2009-06-25 0:00:00	2	3											3.5	None	None	None	None																						
4	HCS GR N20 (2-3)	HICS 161_6/25/09_(2-3)_DUP	SWMU 5 Confirmation	2009-06-25 0:00:00	2	3											3.3	None	None	None	None																						
4	HCS GR N20 (NE,1)	HCS GR N20 (NE,1)_6/25/09_(1-1)_NM	SWMU 5 Confirmation	2009-06-25 0:00:00	1	1											6	None	None	None	None																						
4	HCS GR N20 (SW,0.5)	HCS GR N20 (SW,0.5)_6/24/09_(0.5-0.5)_NM	SWMU 5 Confirmation	2009-06-24 0:00:00	0.5	0.5											41	None	None	None	None																						
4	HCS GR O12 (N,1.5)	HCS GR O12 (N,1.5)_2/28/09_(1.5-1.5)_NM	SWMU 5 Confirmation	2009-02-28 0:00:00	1.5	1.5											7.3	None	None	None	None																						
4	HCS GR O12 (N,3.5)	HCS GR O12 (N,3.5)_2/28/09_(3.5-3.5)_NM	SWMU 5 Confirmation	2009-02-28 0:00:00	3.5	3.5											4.3	None	None	None	None																						
4	HCS GR O17 (SW,0.5)	HCS GR O17 (SW,0.5)_7/1/09_(0.5-0.5)_NM	SWMU 5 Confirmation	2009-07-01 0:00:00	0.5	0.5											40	None	None	None	None																						
4	HCS GR O18 (2-3)	HCS GR O18 (2-3)_8/4/09_(2-3)_NM	SWMU 5 Confirmation	2009-08-04 0:00:00	2	3											6	None	None	None	None																						
4	HCS GR O19 (NE,0.5)	HCS GR O19 (NE,0.5)_6/25/09_(0.5-0.5)_NM	SWMU 5 Confirmation	2009-06-25 0:00:00	0.5	0.5											27	None	None	None	None																						
4	HCS GR O19 (SW,0.5)	HCS GR O19 (SW,0.5)_6/24/09_(0.5-0.5)_NM	SWMU 5 Confirmation	2009-06-24 0:00:00	0.5	0.5											16	None	None	None	None																						
4	HCS GR O20 (2-3)	HCS GR O20 (2-3)_8/4/09_(2-3)_NM	SWMU 5 Confirmation	2009-08-04 0:00:00	2	3											3.9	None	None	None	None																						
4	HCS GR P12 (NE,2)	HCS GR P12 (NE,2)_2/28/09_(2-2)_NM	SWMU 5 Confirmation	2009-02-28 0:00:00	2	2											6.1	None	None	None	None																						
4	HCS GR P17 (E,0.5)	HCS GR P17 (E,0.5)_6/25/09_(0.5-0.5)_NM	SWMU 5 Confirmation	2009-06-25 0:00:00	0.5	0.5											24	None	None	None	None																						
4	HCS GR P17 (S,0.5)	HCS GR P17 (S,0.5)_7/1/09_(0.5-0.5)_NM	SWMU 5 Confirmation	2009-07-01 0:00:00	0.5	0.5											23	None	None	None	None																						
4	HCS GR P18 (2-3)	HCS GR P18 (2-3)_8/4/09_(2-3)_NM	SWMU 5 Confirmation	2009-08-04 0:00:00	2	3											2.8	None	None	None	None																						
4	HCS GR P18 (2-3)	HICS 167_8/4/09_(2-3)_DUP	SWMU 5 Confirmation	2009-08-04 0:00:00	2	3											3.2	None	None	None	None																						
4	HCS GR P18 (NE,0.5)	HCS GR P18 (NE,0.5)_6/25/09_(0.5-0.5)_NM	SWMU 5 Confirmation	2009-06-25 0:00:00	0.5	0.5											23	None	None	None	None																						
4	HCS GR P19 (2-3)	HCS GR P19 (2-3)_8/4/09_(2-3)_NM	SWMU 5 Confirmation	2009-08-04 0:00:00	2	3											3.6	None	None	None	None																						
4	HCS GR P19 (NE,0.5)	HCS GR P19 (NE,0.5)_6/26/09_(0.5-0.5)_NM	SWMU 5 Confirmation	2009-06-26 0:00:00	0.5	0.5											15	None	None	None	None																						
4	HCS GR P19 (SW,0.5)	HCS GR P19 (SW,0.5)_6/26/09_(0.5-0.5)_NM	SWMU 5 Confirmation	2009-06-26 0:00:00	0.5	0.5											17	None	None	None	None																						
4	HCS GR P20 (NE,1)	HCS GR P20 (NE,1)_8/4/09_(1-1)_NM	SWMU 5 Confirmation	2009-08-04 0:00:00	1	1											10	None	None	None	None																						
4	HCS GR Q12 (W,1)	HCS GR Q12 (W,1)_3/31/09_(1-1)_NM	SWMU 5 Confirmation	2009-03-31 0:00:00	1	1											21	None	None	None	None																						
4	HCS GR Q13 (2-3)	HCS GR Q13 (2-3)_7/21/08_(2-3)_NM	SWMU 5 Confirmation	2008-07-21 0:00:00	2	3											16	None	None	None	None																						
4	HCS GR Q13 (2-3)	HICS 77 (2-3)_7/21/08_(2-3)_DUP	SWMU 5 Confirmation	2008-07-21 0:00:00	2	3											11	None	None	None	None																						
4	HCS GR Q13 (3-4)	HCS GR Q13 (3-4)_10/14/08_(3-4)_NM	SWMU 5 Confirmation	2008-10-14 0:00:00	3	4											5.2	None	None	None	None																						
4	HCS GR Q13 (E,2)	HCS GR Q13 (E,2)_10/14/08_(2-2)_NM	SWMU 5 Confirmation	2008-10-14 0:00:00	2	2											10	None	None	None	None																						
4	HCS GR Q13 (W,1.5)	HCS GR Q13 (W,1.5)_3/31/09_(1.5-1.5)_NM	SWMU 5 Confirmation	2009-03-31 0:00:00	1.5	1.5											44	None	None	None	None																						
4	HCS GR Q14 (3-4)	HCS GR Q14 (3-4)_10/14/08_(3-4)_NM	SWMU 5 Confirmation	2008-10-14 0:00:00	3	4											4.9	None	None	None	None																						
4	HCS GR Q14 (E,2)	HCS GR Q14 (E,2)_10/14/08_(2-2)_NM	SWMU 5 Confirmation	2008-10-14 0:00:00	2	2											2.5	None	None	None	None																						

Notes:
U=Non-Detect; J=Estimated value; J+=Estimated high; J-=Estimated low;
UJ=Estimated Non-Detect; UJ+=Estimated high Non-Detect
T=Compound identified in associated decontamination blank; UR= Rejected

TABLE F-1
SWMU SOIL DATA
HERCULES LLC AND PINOVA, INC.
BRUNSWICK, GA

							Methoxychlor 8081B/8082A					Methyl methanesulfonate 8270D LL					Methyl parathion 8270D LL					Mirex 8081B/8082A					Naphthalene 8270D LL					Nickel 6020A					Nitrobenzene 8270D LL				
SWMU ID	Location ID	Sample ID	Event	Sample Date	Start Depth	End Depth	Result	Lab Flag	Qualifier	RDL	Dilution	Result	Lab Flag	Qualifier	RDL	Dilution	Result	Lab Flag	Qualifier	RDL	Dilution	Result	Lab Flag	Qualifier	RDL	Dilution	Result	Lab Flag	Qualifier	RDL	Dilution	Result	Lab Flag	Qualifier	RDL	Dilution	Result	Lab Flag	Qualifier	RDL	Dilution
1	SIA1B001A	SIA1B001A_10/16/12_(0-2)_NM	Triad	2012-10-16 0:00:00	0	2	0	U	None	9.2	4	0	U	None	220	5	0	U	None	220	5	0	U	None	45	4	33	J	None	46	5	4	None	None	1.3	1	0	U	None	220	5
1	SIA1B001A	SIA1B001A_10/16/12_(2-2)_NM	Triad	2012-10-16 0:00:00	2	2																																					
1	SIA1B001B	SIA1B001B_12/6/12_(0-2)Comp_V_DUP	Triad	2012-12-06 0:00:00	0	2	0	U	UJ	5.3	2	0	U	None	510	10	0	U	None	510	10	0	U	UJ	26	2	550	None	None	100	10	5.6	None	None	0.75	1	0	U	None	510	10
1	SIA1B001B	SIA1B001B_12/6/12_(0-2)Comp_V_NM	Triad	2012-12-06 0:00:00	0	2	0	U	UJ	4.3	2	0	U	None	420	10	0	U	None	420	10	0	U	UJ	21	2	390	None	None	85	10	5.1	None	None	0.62	1	0	U	None	420	10
1	SIA1B001B	SIA1B001B_12/6/12_(2-2)Grab_DUP	Triad	2012-12-06 0:00:00	2	2																																					
1	SIA1B001B	SIA1B001B_12/6/12_(2-2)Grab_NM	Triad	2012-12-06 0:00:00	2	2																																					
1	SIA1B003B	SIA1B003B_1/11/13_(0-2)Comp_V_NM	Triad	2013-01-11 0:00:00	0	2	0	U	UR	13	5	0	U	None	510	10	0	U	None	510	10	0	U	UR	62	5	130	None	None	100	10	5.1	None	None	0.72	1	0	U	None	510	10
1	SIA1B003B	SIA1B003B_1/11/13_(2-2)Grab_NM	Triad	2013-01-11 0:00:00	2	2																																					
1	SIA1B003B	SIA1B003B_1/11/13_(2-4)Comp_V_NM	Triad	2013-01-11 0:00:00	2	4	0	U	UJ	11	4	0	U	None	560	10	0	U	None	560	10	0	U	UJ	56	4	0	U	None	110	10	4.2	None	None	0.75	1	0	U	None	560	10
1	SIA1B003B	SIA1B003B_1/11/13_(3.5-3.5)Grab_NM	Triad	2013-01-11 0:00:00	3.5	3.5																																					
1	SIA1B004A	SIA1B004A_10/18/12_(0-2)Comp_V_NM	Triad	2012-10-18 0:00:00	0	2	0	U	None	8.1	4	0	U	None	400	10	0	U	None	400	10	0	U	None	39	4	160	None	None	81	10	1.5	None	None	1.2	1	0	U	None	400	10
1	SIA1B004A	SIA1B004A_10/18/12_(2-2)Grab_NM	Triad	2012-10-18 0:00:00	2	2																																					
1	SIA1B004A	SIA1B004A_10/18/12_(2-4)Comp_V_NM	Triad	2012-10-18 0:00:00	2	4	0	U	None	8.2	4	0	U	UJ	200	5	0	U	UJ	200	5	0	U	None	40	4	87	None	J	41	5	2.3	None	None	1.2	1	0	U	UJ	200	5
1	SIA1B004A	SIA1B004A_10/18/12_(4-4)Grab_NM	Triad	2012-10-18 0:00:00	4	4																																					
1	SIA1B004A	SIA1B004A_10/18/12_(4-6)Comp_V_NM	Triad	2012-10-18 0:00:00	4	6	0	U	None	11	5	0	U	None	430	10	0	U	None	430	10	0	U	None	54	5	230	None	None	88	10	3.4	None	None	1.2	1	0	U	None	430	10
1	SIA1B004A	SIA1B004A_10/18/12_(6-6)Grab_NM	Triad	2012-10-18 0:00:00	6	6																																					
1	SIA1B005A	SIA1B005A_10/16/12_(2-4)Comp_V_NM	Triad	2012-10-16 0:00:00	2	4	0	U	None	11	4	0	U	None	280	5	0	U	None	280	5	0	U	None	55	4	510	None	None	56	5	4.8	None	None	1.6	1	0	U	None	280	5
1	SIA1B005A	SIA1B005A_10/18/12_(0-2)Comp_V_NM	Triad	2012-10-18 0:00:00	0	2	0	U	None	200	100	0	U	None	200	5	0	U	None	200	5	0	U	None	990	100	53	None	None	40	5	4.3	None	None	1.2	1	0	U	None	200	5
1	SIA1B005A	SIA1B005A_10/18/12_(2-2)Grab_NM	Triad	2012-10-18 0:00:00	2	2																																					
1	SIA1B005A	SIA1B005A_10/18/12_(3-3)Grab_NM	Triad	2012-10-18 0:00:00	3	3																																					
1	SIA1B006A	SIA1B006A_10/16/12_(0-2)_NM	Triad	2012-10-16 0:00:00	0	2	0	U	None	2.4	1	0	U	None	230	5	0	U	None	230	5	0	U	None	12	1	130	None	None	47	5	5.1	None	None	1.3	1	0	U	None	230	5
1	SIA1B006A	SIA1B006A_10/16/12_(2-2)_NM	Triad	2012-10-16 0:00:00	2	2																																					
1	SIA1B006A	SIA1B006A_10/16/12_(4-4)_NM	Triad	2012-10-16 0:00:00	4	4																																					
1	SIA1B006A	SIA1B006A_10/18/12_(2-4)Comp_V_NM	Triad	2012-10-18 0:00:00	2	4	0	U	None	87	40	0	U	None	210	5	0	U	None	210	5	0	U	None	430	40	110	None	None	43	5	17	None	None	1.1	1	0	U	None	210	5
1	SS001A01	SS001A01_12/21/94_(0-0.5)Grab_NM	D&M_RFI-1995	1994-12-21 0:00:00	0	0.5	0	U	None	2300	0	0	U	None	450	1	0	U	None	23	1						230	J	None	None	1	0	U	None	5.5	1	0	U	None	450	1
1	SS-272	SS-272_11/7/00_(0-1)Grab_NM	RFI2-2000	2000-11-07 0:00:00	0	1																																					
1	SS-273	SS-273_11/7/00_(0-1)Grab_NM	RFI2-2000	2000-11-07 0:00:00	0	1																																					
1	SS-357	SS-357_10/25/06_(0-1)Grab_NM	Phase 3 RFI	2006-10-25 0:00:00	0	1																																					
1	SS-357	SS-357_10/25/06_(1-2)Grab_NM	Phase 3 RFI	2006-10-25 0:00:00	1	2																																					
2	SS001A02	SS001A02_12/12/94_(0-0.5)Grab_NM	D&M_RFI-1995	1994-12-12 0:00:00	0	0.5	0	U	None	1900	0	0	U	None	400	1	0	U	None	20	1						0	U	None	400	1	0	U	None	4.8	1	0	U	None	400	1
2	SS002A02	SS002A02_12/12/94_(0-0.5)Grab_NM	D&M_RFI-1995	1994-12-12 0:00:00	0	0.5	0	U	None	450	0	0	U	None	2200	5	0	U	None	23	1						0	U	None	2200	5	0	U	None	5.4	1	0	U	None	2200	5
2	SS-355	SS-355_10/25/06_(1-2)Grab_NM	Phase 3 RFI	2006-10-25 0:00:00	1	2																																					
2	SS-355	SS-355_10/25/06_(2-3)Grab_NM	Phase 3 RFI	2006-10-25 0:00:00	2	3																																					
2	SS-355	SS-355_10/26/06_(0-1)Grab_NM	Phase 3 RFI	2006-10-26 0:00:00	0	1																																					
2	SS-355	SS-355_10/26/06_(1-2)Grab_NM	Phase 3 RFI	2006-10-26 0:00:00	1	2																																					
3	SS001A03	SS001A03_12/14/94_(0-0.5)Grab_NM	D&M_RFI-1995	1994-12-14 0:00:00	0	0.5	0	U	None	14000	0	0	U	None	370	1	0	U	None	19	1						50	J	None	None	1	0	U	None	4.4	1	0	U	None	370	1
3	SS002A03	SS002A03_12/14/94_(0-0.5)Grab_NM	D&M_RFI-1995	1994-12-14 0:00:00	0	0.5	0	U	None	14000	0	0	U	None	380	1	0	U	None	20	1						0	U	None	380	1	0	U	None	4.7	1	0	U	None	380	1
3	SS-384	SS-384_10/25/06_(0-1)Grab_NM	Phase 3 RFI	2006-10-25 0:00:00	0	1																																					
3	SS-384	SS-384_10/25/06_(1-2)Grab_NM	Phase 3 RFI	2006-10-25 0:00:00	1	2																																					
4	HCS GR G12 (N,1.5)	HCS GR G12 (N,1.5)_3/10/09_(1.5-1.5)_NM	SWMU 5 Confirmation	2009-03-10 0:00:00	1.5	1.5																																					
4	HCS GR H12 (N,1.5)	HCS GR H12 (N,1.5)_3/10/09_(1.5-1.5)_NM	SWMU 5 Confirmation	2009-03-10 0:00:00	1.5	1.5																																					
4	HCS GR I12 (N,1.5)	HCS GR I12 (N,1.5)_3/10/09_(1.5-1.5)_NM	SWMU 5 Confirmation	2009-03-10 0:00:00	1.5	1.5																																					
4	HCS GR I20 (2-3)	HCS GR I20 (2-3)_3/31/09_(2-3)_NM	SWMU 5 Confirmation	2009-03-31 0:00:00	2	3																																					
4	HCS GR I20 (S,1)	HCS GR I20 (S,1)_3/31/09_(1-1)_NM	SWMU 5 Confirmation	2009-03-31 0:00:00	1	1																																					
4	HCS GR I20N (2-3)	HCS GR I20N (2-3)_10/14/08_(2-3)_NM	SWMU 5 Confirmation	2008-10-14 0:00:00	2	3																																					
4	HCS GR J12 (N,1.5)	HCS GR J12 (N,1.5)_3/10/09_(1.5-1.5)_NM	SWMU 5 Confirmation	2009-03-10 0:00:00	1.5	1.5																																					
4	HCS GR J20 (2-3)	HCS GR J20 (2-3)_3/31/09_(2-3)_NM	SWMU 5 Confirmation	2009-03-31 0:00:00	2	3																																					
4	HCS GR J20 (S,1)	HCS GR J20 (S,1)_3/31/09_(1-1)_NM	SWMU 5 Confirmation	2009-03-31 0:00:00	1	1																																					
4	HCS GR J20N (2-3)	HCS GR J20N (2-3)_10/14/08_(2-3)_NM	SWMU 5 Confirmation	2008-10-14 0:00:00	2	3																																					
4	HCS GR K12 (N,1.5)	HCS GR K12 (N,1.5)_3/17/09_(1.5-1.5)_NM	SWMU 5 Confirmation	2009-03-17 0:00:00	1.5	1.5																																					
4	HCS GR K18 (2-3)	HCS GR K18 (2-3)_4/30/09_(2-3)_NM	SWMU 5 Confirmation	2009-04-30 0:00:00	2	3																																					
4	HCS GR K18 (S,1)	HCS GR K18 (S,1)_4/30/09_(1-1)_NM	SWMU 5 Confirmation	2009-04-30 0:00:00	1	1																																					
4	HCS GR K18 (W,1)	HCS GR K18 (W,1)_4/30/09_(1-1)_NM	SWMU 5 Confirmation	2009-04-30 0:00:00	1	1																																					
4	HCS GR K18 (W,1)	HICS 149_4/30/09_(1-1)_DUP	SWMU 5 Confirmation	2009-04-30 0:00:00	1	1																																					
4	HCS GR K19 (2-3)	HCS GR K19 (2-3)_4/30/09_(2-3)_NM	SWMU 5 Confirmation	2009-04-30 0:00:00	2	3																																					
4	HCS GR K19 (W,1)	HCS GR K19 (W,1)_4/30/09_(1-1)_NM	SWMU 5 Confirmation	2009-04-30 0:00:00	1	1																																					
4	HCS GR K20 (2-3)	HCS GR K20 (2-3)_3/31/09_(2-3)_NM	SWMU 5 Confirmation	2009-03-31 0:00:00	2	3																																					
4	HCS GR K20N (2-3)	HCS GR K20N (2-3)_10/14/08_(2-3)_NM	SWMU 5 Confirmation	2008-10-14 0:00:00	2	3																																					
4	HCS GR L12 (N,1.5)	HCS GR L12 (N,1.5)_3/17/09_(1.5-1.5)_NM	SWMU 5 Confirmation	2009-03-17 0:00:00	1.5	1.5																																					
4	HCS GR L18 (2-3)	HCS GR L18 (2-3)_7/1/09_(2-3)_NM	SWMU 5 Confirmation	2009-07-01 0:00:00	2	3																																					
4	HCS GR L18 (S,1)	HCS GR L18 (S,1)_7/1/09_(1-1)_NM	SWMU 5 Confirmation	2009-07-01 0:00:00	1	1																																					
4	HCS GR L19 (2-3)	HCS GR L19 (2-3)_7/1/09_(2-3)_NM	SWMU 5 Confirmation	2009-07-01 0:00:00	2	3																																					
4	HCS GR L20 (3-4)	HCS GR L20 (3-4)_4/30/09_(3-4)_NM	SWMU 5 Confirmation	2009-04-30 0:00:00	3	4																																					
4	HCS GR L20 (E,2.5)	HCS GR L20 (E,2.5)_4/30/09_(2.5-2.5)_NM	SWMU 5 Confirmation	2009-04-30 0:00:00	2.5	2.5																																					
4	HCS GR L20 (S,1.5)	HCS GR L20 (S,1.5)_4/30/09_(1.5-1.5)_NM	SWMU 5 Confirmation	2009-04-30 0:00:00	1.5	1.5																																					
4	HCS GR L20 (W,2.5)	HCS GR L20 (W,2.5)_4/30/09_(2.5-2.5)_NM	SWMU 5 Confirmation	2009-04-30 0:00:00	2.5	2.5																																					
4	HCS GR M12 (N,0.5)	HCS GR M12 (N,0.5)_4/25/09_(0.5-0.5)_NM	SWMU 5 Confirmation	2009-04-25 0:00:00	0.5	0.5																																					
4	HCS GR M18 (2-3)	HCS GR M18 (2-3)_7/1/09_(2-3)_NM	SWMU 5 Confirmation	2009-07-01 0:00:00	2	3																																					
4	HCS GR M18 (S,1)	HCS GR M18 (S,1)_7/1/09_(1-1)_NM	SWMU 5 Confirmation	2009-07-01 0:00:00	1	1																																					
4	HCS GR M19 (2-3)	HCS GR M19 (2-3)_7/1/09_(2-3)_NM	SWMU 5 Confirmation	2009-07-01 0:00:00	2	3																																					
4	HCS GR M20 (2-3)	HCS GR M20 (2-3)_5/21/09_(2-3)_NM	SWMU 5 Confirmation	2009-05-21 0:00:00	2	3																																					
4	HCS GR M20N (2-3)	HCS GR M20N (2-3)_10/14/08_(2-3)_NM	SWMU 5 Confirmation	2008-10-14 0:00:00	2	3																																					
4	HCS GR M20N (2-3)	HICS 99_10/14/08_(2-3)_DUP	SWMU 5 Confirmation	2008-10-14 0:00:00	2	3																																					
4	HCS GR N12 (N,1.5)	HCS GR N12 (N,1.5)_3/10/09_(1.5-1.5)_NM	SWMU 5 Confirmation	2009-03-10 0:00:00	1.5	1.5																																					
4	HCS GR N18 (2-3)	HCS GR N18 (2-3)_8/4/09_(2-3)_NM	SWMU 5 Confirmation	2009-08-04 0:00:00	2	3																																					
4	HCS GR N19 (2-3)	HCS GR N19 (2-3)_8/4/09_(2-3)_NM	SWMU 5 Confirmation	2009-08-04 0:00:00	2	3																																					
4	HCS GR N20 (2-3)	HCS GR N20 (2-3)_6/25/09_(2-3)_NM	SWMU 5 Confirmation	2009-06-25 0:00:00	2	3																																					
4	HCS GR N20 (2-3)	HICS 161_6/25/09_(2-3)_DUP	SWMU 5 Confirmation	2009-06-25 0:00:00	2	3																																					
4	HCS GR N20 (NE,1)	HCS GR N20 (NE,1)_6/25/09_(1-1)_NM	SWMU 5 Confirmation	2009-06-25 0:00:00	1	1																																					
4	HCS GR N20 (SW,0.5)	HCS GR N20 (SW,0.5)_6/24/09_(0.5-0.5)_NM	SWMU 5 Confirmation	2009-06-24 0:00:00	0.5	0.5																																					
4	HCS GR O12 (N,1.5)	HCS GR O12 (N,1.5)_2/28/09_(1.5-1.5)_NM	SWMU 5 Confirmation	2009-02-28 0:00:00	1.5	1.5																																					
4	HCS GR O12 (N,3.5)	HCS GR O12 (N,3.5)_2/28/09_(3.5-3.5)_NM	SWMU 5 Confirmation	2009-02-28 0:00:00	3.5	3.5																																					
4	HCS GR O17 (SW,0.5)	HCS GR O17 (SW,0.5)_7/1/09_(0.5-0.5)_NM	SWMU 5 Confirmation	2009-07-01 0:00:00	0.5	0.5																																					
4	HCS GR O18 (2-3)	HCS GR O18 (2-3)_8/4/09_(2-3)_NM	SWMU 5 Confirmation	2009-08-04 0:00:00	2	3																																					
4	HCS GR O19 (NE,0.5)	HCS GR O19 (NE,0.5)_6/25/09_(0.5-0.5)_NM	SWMU 5 Confirmation	2009-06-25 0:00:00	0.5	0.5																																					
4	HCS GR O19 (SW,0.5)	HCS GR O19 (SW,0.5)_6/24/09_(0.5-0.5)_NM	SWMU 5 Confirmation	2009-06-24 0:00:00	0.5	0.5																																					
4	HCS GR O20 (2-3)	HCS GR O20 (2-3)_8/4/09_(2-3)_NM	SWMU 5 Confirmation	2009-08-04 0:00:00	2	3																																					
4	HCS GR P12 (NE,2)	HCS GR P12 (NE,2)_2/28/09_(2-2)_NM	SWMU 5 Confirmation	2009-02-28 0:00:00	2	2																																					
4	HCS GR P17 (E,0.5)	HCS GR P17 (E,0.5)_6/25/09_(0.5-0.5)_NM	SWMU 5 Confirmation	2009-06-25 0:00:00	0.5	0.5																																					
4	HCS GR P17 (S,0.5)	HCS GR P17 (S,0.5)_7/1/09_(0.5-0.5)_NM	SWMU 5 Confirmation	2009-07-01 0:00:00	0.5	0.5																																					
4	HCS GR P18 (2-3)	HCS GR P18 (2-3)_8/4/09_(2-3)_NM	SWMU 5 Confirmation	2009-08-04 0:00:00	2	3																																					
4	HCS GR P18 (2-3)	HICS 167_8/4/09_(2-3)_DUP	SWMU 5 Confirmation	2009-08-04 0:00:00	2	3																																					
4	HCS GR P18 (NE,0.5)	HCS GR P18 (NE,0.5)_6/25/09_(0.5-0.5)_NM	SWMU 5 Confirmation	2009-06-25 0:00:00	0.5	0.5																																					
4	HCS GR P19 (2-3)	HCS GR P19 (2-3)_8/4/09_(2-3)_NM	SWMU 5 Confirmation	2009-08-04 0:00:00	2	3																																					
4	HCS GR P19 (NE,0.5)	HCS GR P19 (NE,0.5)_6/26/09_(0.5-0.5)_NM	SWMU 5 Confirmation	2009-06-26 0:00:00	0.5	0.5																																					
4	HCS GR P19 (SW,0.5)	HCS GR P19 (SW,0.5)_6/26/09_(0.5-0.5)_NM	SWMU 5 Confirmation	2009-06-26 0:00:00	0.5	0.5																																					
4	HCS GR P20 (NE,1)	HCS GR P20 (NE,1)_8/4/09_(1-1)_NM	SWMU 5 Confirmation	2009-08-04 0:00:00	1	1																																					
4	HCS GR Q12 (W,1)	HCS GR Q12 (W,1)_3/31/09_(1-1)_NM	SWMU 5 Confirmation	2009-03-31 0:00:00	1	1																																					
4	HCS GR Q13 (2-3)	HCS GR Q13 (2-3)_7/21/08_(2-3)_NM	SWMU 5 Confirmation	2008-07-21 0:00:00	2	3																																					
4	HCS GR Q13 (2-3)	HICS 77 (2-3)_7/21/08_(2-3)_DUP	SWMU 5 Confirmation	2008-07-21 0:00:00	2	3																																					
4	HCS GR Q13 (3-4)	HCS GR Q13 (3-4)_10/14/08_(3-4)_NM	SWMU 5 Confirmation	2008-10-14 0:00:00	3	4																																					
4	HCS GR Q13 (E,2)	HCS GR Q13 (E,2)_10/14/08_(2-2)_NM	SWMU 5 Confirmation	2008-10-14 0:00:00	2	2																																					
4	HCS GR Q13 (W,1.5)	HCS GR Q13 (W,1.5)_3/31/09_(1.5-1.5)_NM	SWMU 5 Confirmation	2009-03-31 0:00:00	1.5	1.5																																					
4	HCS GR Q14 (3-4)	HCS GR Q14 (3-4)_10/14/08_(3-4)_NM	SWMU 5 Confirmation	2008-10-14 0:00:00	3	4																																					
4	HCS GR Q14 (E,2)	HCS GR Q14 (E,2)_10/14/08_(2-2)_NM	SWMU 5 Confirmation	2008-10-14 0:00:00	2	2																																					

Notes:
U=Non-Detect; J=Estimated value; J+=Estimated high; J-=Estimated low;
UJ=Estimated Non-Detect; UJ+=Estimated high Non-Detect
T=Compound identified in associated decontamination blank; UR= Rejected

TABLE F-1
SWMU SOIL DATA
HERCULES LLC AND PINOVA, INC.
BRUNSWICK, GA

							N-Methyl-N-ethylnitrosamine 8270D LL					N-Nitrosodiethylamine 8270D LL					N-Nitrosodimethylamine 8270D LL					N-Nitrosodi-n-butylamine 8270D LL					N-Nitrosodi-n-propylamine 8270D LL					N-Nitrosodiphenylamine 8270D LL					N-Nitrosomorpholine 8270D LL				
SWMU ID	Location ID	Sample ID	Event	Sample Date	Start Depth	End Depth	Result	Lab Flag	Qualifier	RDL	Dilution	Result	Lab Flag	Qualifier	RDL	Dilution	Result	Lab Flag	Qualifier	RDL	Dilution	Result	Lab Flag	Qualifier	RDL	Dilution	Result	Lab Flag	Qualifier	RDL	Dilution	Result	Lab Flag	Qualifier	RDL	Dilution	Result	Lab Flag	Qualifier	RDL	Dilution
1	SIA1B001A	SIA1B001A_10/16/12_(0-2)_NM	Triad	2012-10-16 0:00:00	0	2	0	U	None	220	5	0	U	None	450	5	0	U	None	220	5	0	U	None	220	5	0	U	None	220	5	0	U	None	220	5	0	U	None	220	5
1	SIA1B001A	SIA1B001A_10/16/12_(2-2)_NM	Triad	2012-10-16 0:00:00	2	2																																				
1	SIA1B001B	SIA1B001B_12/6/12_(0-2)Comp_V_DUP	Triad	2012-12-06 0:00:00	0	2	0	U	None	510	10	0	U	None	1000	10	0	U	None	510	10	0	U	None	510	10	0	U	None	510	10	0	U	None	510	10	0	U	None	510	10
1	SIA1B001B	SIA1B001B_12/6/12_(0-2)Comp_V_NM	Triad	2012-12-06 0:00:00	0	2	0	U	None	420	10	0	U	None	840	10	0	U	None	420	10	0	U	None	420	10	0	U	None	420	10	0	U	None	420	10	0	U	None	420	10
1	SIA1B001B	SIA1B001B_12/6/12_(2-2)Grab_DUP	Triad	2012-12-06 0:00:00	2	2																																				
1	SIA1B001B	SIA1B001B_12/6/12_(2-2)Grab_NM	Triad	2012-12-06 0:00:00	2	2																																				
1	SIA1B003B	SIA1B003B_1/11/13_(0-2)Comp_V_NM	Triad	2013-01-11 0:00:00	0	2	0	U	None	510	10	0	U	None	1000	10	0	U	None	510	10	0	U	None	510	10	0	U	None	510	10	0	U	None	510	10	0	U	None	510	10
1	SIA1B003B	SIA1B003B_1/11/13_(2-2)Grab_NM	Triad	2013-01-11 0:00:00	2	2																																				
1	SIA1B003B	SIA1B003B_1/11/13_(2-4)Comp_V_NM	Triad	2013-01-11 0:00:00	2	4	0	U	None	560	10	0	U	None	1100	10	0	U	None	560	10	0	U	None	560	10	0	U	None	560	10	0	U	None	560	10	0	U	None	560	10
1	SIA1B003B	SIA1B003B_1/11/13_(3.5-3.5)Grab_NM	Triad	2013-01-11 0:00:00	3.5	3.5																																				
1	SIA1B004A	SIA1B004A_10/18/12_(0-2)Comp_V_NM	Triad	2012-10-18 0:00:00	0	2	0	U	None	400	10	0	U	None	790	10	0	U	None	400	10	0	U	None	400	10	0	U	None	400	10	0	U	None	400	10	0	U	None	400	10
1	SIA1B004A	SIA1B004A_10/18/12_(2-2)Grab_NM	Triad	2012-10-18 0:00:00	2	2																																				
1	SIA1B004A	SIA1B004A_10/18/12_(2-4)Comp_V_NM	Triad	2012-10-18 0:00:00	2	4	0	U	UJ	200	5	0	U	UJ	400	5	0	U	UJ	200	5	0	U	UJ	200	5	0	U	UJ	200	5	0	U	UJ	200	5	0	U	UJ	200	5
1	SIA1B004A	SIA1B004A_10/18/12_(4-4)Grab_NM	Triad	2012-10-18 0:00:00	4	4																																				
1	SIA1B004A	SIA1B004A_10/18/12_(4-6)Comp_V_NM	Triad	2012-10-18 0:00:00	4	6	0	U	None	430	10	0	U	None	870	10	0	U	None	430	10	0	U	None	430	10	0	U	None	430	10	0	U	None	430	10	0	U	None	430	10
1	SIA1B004A	SIA1B004A_10/18/12_(6-6)Grab_NM	Triad	2012-10-18 0:00:00	6	6																																				
1	SIA1B005A	SIA1B005A_10/16/12_(2-4)Comp_V_NM	Triad	2012-10-16 0:00:00	2	4	0	U	None	280	5	0	U	None	550	5	0	U	None	280	5	0	U	None	280	5	0	U	None	280	5	0	U	None	280	5	0	U	None	280	5
1	SIA1B005A	SIA1B005A_10/18/12_(0-2)Comp_V_NM	Triad	2012-10-18 0:00:00	0	2	0	U	None	200	5	0	U	None	400	5	0	U	None	200	5	0	U	None	200	5	0	U	None	200	5	0	U	None	200	5	0	U	None	200	5
1	SIA1B005A	SIA1B005A_10/18/12_(2-2)Grab_NM	Triad	2012-10-18 0:00:00	2	2																																				
1	SIA1B005A	SIA1B005A_10/18/12_(3-3)Grab_NM	Triad	2012-10-18 0:00:00	3	3																																				
1	SIA1B006A	SIA1B006A_10/16/12_(0-2)_NM	Triad	2012-10-16 0:00:00	0	2	0	U	None	230	5	0	U	None	470	5	0	U	None	230	5	0	U	None	230	5	0	U	None	230	5	0	U	None	230	5	0	U	None	230	5
1	SIA1B006A	SIA1B006A_10/16/12_(2-2)_NM	Triad	2012-10-16 0:00:00	2	2																																				
1	SIA1B006A	SIA1B006A_10/16/12_(4-4)_NM	Triad	2012-10-16 0:00:00	4	4																																				
1	SIA1B006A	SIA1B006A_10/18/12_(2-4)Comp_V_NM	Triad	2012-10-18 0:00:00	2	4	0	U	None	210	5	0	U	None	430	5	0	U	None	210	5	0	U	None	210	5	0	U	None	210	5	0	U	None	210	5	0	U	None	210	5
1	SS001A01	SS001A01_12/21/94_(0-0.5)Grab_NM	D&M_RFI-1995	1994-12-21 0:00:00	0	0.5	0	U	None	450	1	0	U	None	450	1	0	U	None	450	1	0	U	None	450	1	0	U	None	450	1	0	U	None	450	1	0	U	None	450	1
1	SS-272	SS-272_11/7/00_(0-1)Grab_NM	RFI2-2000	2000-11-07 0:00:00	0	1																																				
1	SS-273	SS-273_11/7/00_(0-1)Grab_NM	RFI2-2000	2000-11-07 0:00:00	0	1																																				
1	SS-357	SS-357_10/25/06_(0-1)Grab_NM	Phase 3 RFI	2006-10-25 0:00:00	0	1																																				
1	SS-357	SS-357_10/25/06_(1-2)Grab_NM	Phase 3 RFI	2006-10-25 0:00:00	1	2																																				
2	SS001A02	SS001A02_12/12/94_(0-0.5)Grab_NM	D&M_RFI-1995	1994-12-12 0:00:00	0	0.5	0	U	None	400	1	0	U	None	400	1	0	U	None	400	1	0	U	None	400	1	0	U	None	400	1	0	U	None	400	1	0	U	None	400	1
2	SS002A02	SS002A02_12/12/94_(0-0.5)Grab_NM	D&M_RFI-1995	1994-12-12 0:00:00	0	0.5	0	U	None	2200	5	0	U	None	2200	5	0	U	None	2200	5	0	U	None	2200	5	0	U	None	2200	5	0	U	None	2200	5	0	U	None	2200	5
2	SS-355	SS-355_10/25/06_(1-2)Grab_NM	Phase 3 RFI	2006-10-25 0:00:00	1	2																																				
2	SS-355	SS-355_10/25/06_(2-3)Grab_NM	Phase 3 RFI	2006-10-25 0:00:00	2	3																																				
2	SS-355	SS-355_10/26/06_(0-1)Grab_NM	Phase 3 RFI	2006-10-26 0:00:00	0	1																																				
2	SS-355	SS-355_10/26/06_(1-2)Grab_NM	Phase 3 RFI	2006-10-26 0:00:00	1	2																																				
3	SS001A03	SS001A03_12/14/94_(0-0.5)Grab_NM	D&M_RFI-1995	1994-12-14 0:00:00	0	0.5	0	U	None	370	1	0	U	None	370	1	0	U	None	370	1	0	U	None	370	1	0	U	None	370	1	0	U	None	370	1	0	U	None	370	1
3	SS002A03	SS002A03_12/14/94_(0-0.5)Grab_NM	D&M_RFI-1995	1994-12-14 0:00:00	0	0.5	0	U	None	380	1	0	U	None	380	1	0	U	None	380	1	0	U	None	380	1	0	U	None	380	1	0	U	None	380	1	0	U	None	380	1
3	SS-384	SS-384_10/25/06_(0-1)Grab_NM	Phase 3 RFI	2006-10-25 0:00:00	0	1																																				
3	SS-384	SS-384_10/25/06_(1-2)Grab_NM	Phase 3 RFI	2006-10-25 0:00:00	1	2																																				
4	HCS GR G12 (N,1.5)	HCS GR G12 (N,1.5)_3/10/09_(1.5-1.5)_NM	SWMU 5 Confirmation	2009-03-10 0:00:00	1.5	1.5																																				
4	HCS GR H12 (N,1.5)	HCS GR H12 (N,1.5)_3/10/09_(1.5-1.5)_NM	SWMU 5 Confirmation	2009-03-10 0:00:00	1.5	1.5																																				
4	HCS GR I12 (N,1.5)	HCS GR I12 (N,1.5)_3/10/09_(1.5-1.5)_NM	SWMU 5 Confirmation	2009-03-10 0:00:00	1.5	1.5																																				
4	HCS GR I20 (2-3)	HCS GR I20 (2-3)_3/31/09_(2-3)_NM	SWMU 5 Confirmation	2009-03-31 0:00:00	2	3																																				
4	HCS GR I20 (S,1)	HCS GR I20 (S,1)_3/31/09_(1-1)_NM	SWMU 5 Confirmation	2009-03-31 0:00:00	1	1																																				
4	HCS GR I20N (2-3)	HCS GR I20N (2-3)_10/14/08_(2-3)_NM	SWMU 5 Confirmation	2008-10-14 0:00:00	2	3																																				
4	HCS GR J12 (N,1.5)	HCS GR J12 (N,1.5)_3/10/09_(1.5-1.5)_NM	SWMU 5 Confirmation	2009-03-10 0:00:00	1.5	1.5																																				
4	HCS GR J20 (2-3)	HCS GR J20 (2-3)_3/31/09_(2-3)_NM	SWMU 5 Confirmation	2009-03-31 0:00:00	2	3																																				
4	HCS GR J20 (S,1)	HCS GR J20 (S,1)_3/31/09_(1-1)_NM	SWMU 5 Confirmation	2009-03-31 0:00:00	1	1																																				
4	HCS GR J20N (2-3)	HCS GR J20N (2-3)_10/14/08_(2-3)_NM	SWMU 5 Confirmation	2008-10-14 0:00:00	2	3																																				
4	HCS GR K12 (N,1.5)	HCS GR K12 (N,1.5)_3/17/09_(1.5-1.5)_NM	SWMU 5 Confirmation	2009-03-17 0:00:00	1.5	1.5																																				
4	HCS GR K18 (2-3)	HCS GR K18 (2-3)_4/30/09_(2-3)_NM	SWMU 5 Confirmation	2009-04-30 0:00:00	2	3																																				
4	HCS GR K18 (S,1)	HCS GR K18 (S,1)_4/30/09_(1-1)_NM	SWMU 5 Confirmation	2009-04-30 0:00:00	1	1																																				
4	HCS GR K18 (W,1)	HCS GR K18 (W,1)_4/30/09_(1-1)_NM	SWMU 5 Confirmation	2009-04-30 0:00:00	1	1																																				
4	HCS GR K18 (W,1)	HICS 149_4/30/09_(1-1)_DUP	SWMU 5 Confirmation	2009-04-30 0:00:00	1	1																																				
4	HCS GR K19 (2-3)	HCS GR K19 (2-3)_4/30/09_(2-3)_NM	SWMU 5 Confirmation	2009-04-30 0:00:00	2	3																																				
4	HCS GR K19 (W,1)	HCS GR K19 (W,1)_4/30/09_(1-1)_NM	SWMU 5 Confirmation	2009-04-30 0:00:00	1	1																																				
4	HCS GR K20 (2-3)	HCS GR K20 (2-3)_3/31/09_(2-3)_NM	SWMU 5 Confirmation	2009-03-31 0:00:00	2	3																																				
4	HCS GR K20N (2-3)	HCS GR K20N (2-3)_10/14/08_(2-3)_NM	SWMU 5 Confirmation	2008-10-14 0:00:00	2	3																																				
4	HCS GR L12 (N,1.5)	HCS GR L12 (N,1.5)_3/17/09_(1.5-1.5)_NM	SWMU 5 Confirmation	2009-03-17 0:00:00	1.5	1.5																																				
4	HCS GR L18 (2-3)	HCS GR L18 (2-3)_7/1/09_(2-3)_NM	SWMU 5 Confirmation	2009-07-01 0:00:00	2	3																																				
4	HCS GR L18 (S,1)	HCS GR L18 (S,1)_7/1/09_(1-1)_NM	SWMU 5 Confirmation	2009-07-01 0:00:00	1	1																																				
4	HCS GR L19 (2-3)	HCS GR L19 (2-3)_7/1/09_(2-3)_NM	SWMU 5 Confirmation	2009-07-01 0:00:00	2	3																																				
4	HCS GR L20 (3-4)	HCS GR L20 (3-4)_4/30/09_(3-4)_NM	SWMU 5 Confirmation	2009-04-30 0:00:00	3	4																																				
4	HCS GR L20 (E,2.5)	HCS GR L20 (E,2.5)_4/30/09_(2.5-2.5)_NM	SWMU 5 Confirmation	2009-04-30 0:00:00	2.5	2.5																																				
4	HCS GR L20 (S,1.5)	HCS GR L20 (S,1.5)_4/30/09_(1.5-1.5)_NM	SWMU 5 Confirmation	2009-04-30 0:00:00	1.5	1.5																																				
4	HCS GR L20 (W,2.5)	HCS GR L20 (W,2.5)_4/30/09_(2.5-2.5)_NM	SWMU 5 Confirmation	2009-04-30 0:00:00	2.5	2.5																																				
4	HCS GR M12 (N,0.5)	HCS GR M12 (N,0.5)_4/25/09_(0.5-0.5)_NM	SWMU 5 Confirmation	2009-04-25 0:00:00	0.5	0.5																																				
4	HCS GR M18 (2-3)	HCS GR M18 (2-3)_7/1/09_(2-3)_NM	SWMU 5 Confirmation	2009-07-01 0:00:00	2	3																																				
4	HCS GR M18 (S,1)	HCS GR M18 (S,1)_7/1/09_(1-1)_NM	SWMU 5 Confirmation	2009-07-01 0:00:00	1	1																																				
4	HCS GR M19 (2-3)	HCS GR M19 (2-3)_7/1/09_(2-3)_NM	SWMU 5 Confirmation	2009-07-01 0:00:00	2	3																																				
4	HCS GR M20 (2-3)	HCS GR M20 (2-3)_5/21/09_(2-3)_NM	SWMU 5 Confirmation	2009-05-21 0:00:00	2	3																																				
4	HCS GR M20N (2-3)	HCS GR M20N (2-3)_10/14/08_(2-3)_NM	SWMU 5 Confirmation	2008-10-14 0:00:00	2	3																																				
4	HCS GR M20N (2-3)	HICS 99_10/14/08_(2-3)_DUP	SWMU 5 Confirmation	2008-10-14 0:00:00	2	3																																				
4	HCS GR N12 (N,1.5)	HCS GR N12 (N,1.5)_3/10/09_(1.5-1.5)_NM	SWMU 5 Confirmation	2009-03-10 0:00:00	1.5	1.5																																				
4	HCS GR N18 (2-3)	HCS GR N18 (2-3)_8/4/09_(2-3)_NM	SWMU 5 Confirmation	2009-08-04 0:00:00	2	3																																				
4	HCS GR N19 (2-3)	HCS GR N19 (2-3)_8/4/09_(2-3)_NM	SWMU 5 Confirmation	2009-08-04 0:00:00	2	3																																				
4	HCS GR N20 (2-3)	HCS GR N20 (2-3)_6/25/09_(2-3)_NM	SWMU 5 Confirmation	2009-06-25 0:00:00	2	3																																				
4	HCS GR N20 (2-3)	HICS 161_6/25/09_(2-3)_DUP	SWMU 5 Confirmation	2009-06-25 0:00:00	2	3																																				
4	HCS GR N20 (NE,1)	HCS GR N20 (NE,1)_6/25/09_(1-1)_NM	SWMU 5 Confirmation	2009-06-25 0:00:00	1	1																																				
4	HCS GR N20 (SW,0.5)	HCS GR N20 (SW,0.5)_6/24/09_(0.5-0.5)_NM	SWMU 5 Confirmation	2009-06-24 0:00:00	0.5	0.5																																				
4	HCS GR O12 (N,1.5)	HCS GR O12 (N,1.5)_2/28/09_(1.5-1.5)_NM	SWMU 5 Confirmation	2009-02-28 0:00:00	1.5	1.5																																				
4	HCS GR O12 (N,3.5)	HCS GR O12 (N,3.5)_2/28/09_(3.5-3.5)_NM	SWMU 5 Confirmation	2009-02-28 0:00:00	3.5	3.5																																				
4	HCS GR O17 (SW,0.5)	HCS GR O17 (SW,0.5)_7/1/09_(0.5-0.5)_NM	SWMU 5 Confirmation	2009-07-01 0:00:00	0.5	0.5																																				
4	HCS GR O18 (2-3)	HCS GR O18 (2-3)_8/4/09_(2-3)_NM	SWMU 5 Confirmation	2009-08-04 0:00:00	2	3																																				
4	HCS GR O19 (NE,0.5)	HCS GR O19 (NE,0.5)_6/25/09_(0.5-0.5)_NM	SWMU 5 Confirmation	2009-06-25 0:00:00	0.5	0.5																																				
4	HCS GR O19 (SW,0.5)	HCS GR O19 (SW,0.5)_6/24/09_(0.5-0.5)_NM	SWMU 5 Confirmation	2009-06-24 0:00:00	0.5	0.5																																				
4	HCS GR O20 (2-3)	HCS GR O20 (2-3)_8/4/09_(2-3)_NM	SWMU 5 Confirmation	2009-08-04 0:00:00	2	3																																				
4	HCS GR P12 (NE,2)	HCS GR P12 (NE,2)_2/28/09_(2-2)_NM	SWMU 5 Confirmation	2009-02-28 0:00:00	2	2																																				
4	HCS GR P17 (E,0.5)	HCS GR P17 (E,0.5)_6/25/09_(0.5-0.5)_NM	SWMU 5 Confirmation	2009-06-25 0:00:00	0.5	0.5																																				
4	HCS GR P17 (S,0.5)	HCS GR P17 (S,0.5)_7/1/09_(0.5-0.5)_NM	SWMU 5 Confirmation	2009-07-01 0:00:00	0.5	0.5																																				
4	HCS GR P18 (2-3)	HCS GR P18 (2-3)_8/4/09_(2-3)_NM	SWMU 5 Confirmation	2009-08-04 0:00:00	2	3																																				
4	HCS GR P18 (2-3)	HICS 167_8/4/09_(2-3)_DUP	SWMU 5 Confirmation	2009-08-04 0:00:00	2	3																																				
4	HCS GR P18 (NE,0.5)	HCS GR P18 (NE,0.5)_6/25/09_(0.5-0.5)_NM	SWMU 5 Confirmation	2009-06-25 0:00:00	0.5	0.5																																				
4	HCS GR P19 (2-3)	HCS GR P19 (2-3)_8/4/09_(2-3)_NM	SWMU 5 Confirmation	2009-08-04 0:00:00	2	3																																				
4	HCS GR P19 (NE,0.5)	HCS GR P19 (NE,0.5)_6/26/09_(0.5-0.5)_NM	SWMU 5 Confirmation	2009-06-26 0:00:00	0.5	0.5																																				
4	HCS GR P19 (SW,0.5)	HCS GR P19 (SW,0.5)_6/26/09_(0.5-0.5)_NM	SWMU 5 Confirmation	2009-06-26 0:00:00	0.5	0.5																																				
4	HCS GR P20 (NE,1)	HCS GR P20 (NE,1)_8/4/09_(1-1)_NM	SWMU 5 Confirmation	2009-08-04 0:00:00	1	1																																				
4	HCS GR Q12 (W,1)	HCS GR Q12 (W,1)_3/31/09_(1-1)_NM	SWMU 5 Confirmation	2009-03-31 0:00:00	1	1																																				
4	HCS GR Q13 (2-3)	HCS GR Q13 (2-3)_7/21/08_(2-3)_NM	SWMU 5 Confirmation	2008-07-21 0:00:00	2	3																																				
4	HCS GR Q13 (2-3)	HICS 77 (2-3)_7/21/08_(2-3)_DUP	SWMU 5 Confirmation	2008-07-21 0:00:00	2	3																																				
4	HCS GR Q13 (3-4)	HCS GR Q13 (3-4)_10/14/08_(3-4)_NM	SWMU 5 Confirmation	2008-10-14 0:00:00	3	4																																				
4	HCS GR Q13 (E,2)	HCS GR Q13 (E,2)_10/14/08_(2-2)_NM	SWMU 5 Confirmation	2008-10-14 0:00:00	2	2																																				
4	HCS GR Q13 (W,1.5)	HCS GR Q13 (W,1.5)_3/31/09_(1.5-1.5)_NM	SWMU 5 Confirmation	2009-03-31 0:00:00	1.5	1.5																																				
4	HCS GR Q14 (3-4)	HCS GR Q14 (3-4)_10/14/08_(3-4)_NM	SWMU 5 Confirmation	2008-10-14 0:00:00	3	4																																				
4	HCS GR Q14 (E,2)	HCS GR Q14 (E,2)_10/14/08_(2-2)_NM	SWMU 5 Confirmation	2008-10-14 0:00:00	2	2																																				

Notes:
U=Non-Detect; J=Estimated value; J+=Estimated high; J-=Estimated low;
UJ=Estimated Non-Detect; UJ+=Estimated high Non-Detect
T=Compound identified in associated decontamination blank; UR= Rejected

TABLE F-1
SWMU SOIL DATA
HERCULES LLC AND PINOVA, INC.
BRUNSWICK, GA

							N-Nitrosopiperidine 8270D LL					N-Nitrosopyrrolidine 8270D LL					O,O-Diethyl O-pyrazinyl phosphorothioate 8270D LL					o-cresol 8270D LL					o-Toluidine 8270D LL					Parathion 8270D LL					p-Chloroaniline 8270D LL				
SWMU ID	Location ID	Sample ID	Event	Sample Date	Start Depth	End Depth	Result	Lab Flag	Qualifier	RDL	Dilution	Result	Lab Flag	Qualifier	RDL	Dilution	Result	Lab Flag	Qualifier	RDL	Dilution	Result	Lab Flag	Qualifier	RDL	Dilution	Result	Lab Flag	Qualifier	RDL	Dilution	Result	Lab Flag	Qualifier	RDL	Dilution	Result	Lab Flag	Qualifier	RDL	Dilution
1	SIA1B001A	SIA1B001A_10/16/12_(0-2)_NM	Triad	2012-10-16 0:00:00	0	2	0	U	None	220	5	0	U	None	220	5	0	U	None	220	5	0	U	None	220	5	0	U	UJ	220	5	0	U	UJ	220	5	0	U	None	450	5
1	SIA1B001A	SIA1B001A_10/16/12_(2-2)_NM	Triad	2012-10-16 0:00:00	2	2																																				
1	SIA1B001B	SIA1B001B_12/6/12_(0-2)Comp_V_DUP	Triad	2012-12-06 0:00:00	0	2	0	U	None	510	10	0	U	None	510	10	0	U	None	510	10	0	U	None	510	10	0	U	None	510	10	0	U	None	510	10	0	U	None	1000	10
1	SIA1B001B	SIA1B001B_12/6/12_(0-2)Comp_V_NM	Triad	2012-12-06 0:00:00	0	2	0	U	None	420	10	0	U	None	420	10	0	U	None	420	10	0	U	None	420	10	0	U	None	420	10	0	U	None	420	10	0	U	None	840	10
1	SIA1B001B	SIA1B001B_12/6/12_(2-2)Grab_DUP	Triad	2012-12-06 0:00:00	2	2																																				
1	SIA1B001B	SIA1B001B_12/6/12_(2-2)Grab_NM	Triad	2012-12-06 0:00:00	2	2																																				
1	SIA1B003B	SIA1B003B_1/11/13_(0-2)Comp_V_NM	Triad	2013-01-11 0:00:00	0	2	0	U	None	510	10	0	U	None	510	10	0	U	None	510	10	0	U	None	510	10	0	U	None	510	10	0	U	None	510	10	0	U	None	1000	10
1	SIA1B003B	SIA1B003B_1/11/13_(2-2)Grab_NM	Triad	2013-01-11 0:00:00	2	2																																				
1	SIA1B003B	SIA1B003B_1/11/13_(2-4)Comp_V_NM	Triad	2013-01-11 0:00:00	2	4	0	U	None	560	10	0	U	None	560	10	0	U	None	560	10	0	U	None	560	10	0	U	None	560	10	0	U	None	560	10	0	U	None	1100	10
1	SIA1B003B	SIA1B003B_1/11/13_(3.5-3.5)Grab_NM	Triad	2013-01-11 0:00:00	3.5	3.5																																				
1	SIA1B004A	SIA1B004A_10/18/12_(0-2)Comp_V_NM	Triad	2012-10-18 0:00:00	0	2	0	U	None	400	10	0	U	None	400	10	0	U	None	400	10	0	U	None	400	10	0	U	None	400	10	0	U	None	400	10	0	U	None	790	10
1	SIA1B004A	SIA1B004A_10/18/12_(2-2)Grab_NM	Triad	2012-10-18 0:00:00	2	2																																				
1	SIA1B004A	SIA1B004A_10/18/12_(2-4)Comp_V_NM	Triad	2012-10-18 0:00:00	2	4	0	U	UJ	200	5	0	U	UJ	200	5	0	U	UJ	200	5	0	U	None	200	5	0	U	UJ	200	5	0	U	UJ	200	5	0	U	UJ	400	5
1	SIA1B004A	SIA1B004A_10/18/12_(4-4)Grab_NM	Triad	2012-10-18 0:00:00	4	4																																				
1	SIA1B004A	SIA1B004A_10/18/12_(4-6)Comp_V_NM	Triad	2012-10-18 0:00:00	4	6	0	U	None	430	10	0	U	None	430	10	0	U	None	430	10	0	U	None	430	10	0	U	None	430	10	0	U	None	430	10	0	U	None	870	10
1	SIA1B004A	SIA1B004A_10/18/12_(6-6)Grab_NM	Triad	2012-10-18 0:00:00	6	6																																				
1	SIA1B005A	SIA1B005A_10/16/12_(2-4)Comp_V_NM	Triad	2012-10-16 0:00:00	2	4	0	U	None	280	5	0	U	None	280	5	0	U	None	280	5	110	J	None	280	5	0	U	None	280	5	0	U	None	280	5	0	U	None	550	5
1	SIA1B005A	SIA1B005A_10/18/12_(0-2)Comp_V_NM	Triad	2012-10-18 0:00:00	0	2	0	U	None	200	5	0	U	None	200	5	0	U	None	200	5	0	U	None	200	5	0	U	None	200	5	0	U	None	200	5	0	U	None	400	5
1	SIA1B005A	SIA1B005A_10/18/12_(2-2)Grab_NM	Triad	2012-10-18 0:00:00	2	2																																				
1	SIA1B005A	SIA1B005A_10/18/12_(3-3)Grab_NM	Triad	2012-10-18 0:00:00	3	3																																				
1	SIA1B006A	SIA1B006A_10/16/12_(0-2)_NM	Triad	2012-10-16 0:00:00	0	2	0	U	None	230	5	0	U	None	230	5	0	U	None	230	5	0	U	None	230	5	0	U	None	230	5	0	U	None	230	5	0	U	None	470	5
1	SIA1B006A	SIA1B006A_10/16/12_(2-2)_NM	Triad	2012-10-16 0:00:00	2	2																																				
1	SIA1B006A	SIA1B006A_10/16/12_(4-4)_NM	Triad	2012-10-16 0:00:00	4	4																																				
1	SIA1B006A	SIA1B006A_10/18/12_(2-4)Comp_V_NM	Triad	2012-10-18 0:00:00	2	4	0	U	None	210	5	0	U	None	210	5	0	U	None	210	5	0	U	None	210	5	0	U	None	210	5	0	U	None	210	5	0	U	None	430	5
1	SS001A01	SS001A01_12/21/94_(0-0.5)Grab_NM	D&M_RFI-1995	1994-12-21 0:00:00	0	0.5	0	U	None	450	1	0	U	None	450	1	0	U	None	45	1	0	U	None	450	1	0	U	None	450	1	0	U	None	450	1	0	U	None	900	1
1	SS-272	SS-272_11/7/00_(0-1)Grab_NM	RFI2-2000	2000-11-07 0:00:00	0	1																																				
1	SS-273	SS-273_11/7/00_(0-1)Grab_NM	RFI2-2000	2000-11-07 0:00:00	0	1																																				
1	SS-357	SS-357_10/25/06_(0-1)Grab_NM	Phase 3 RFI	2006-10-25 0:00:00	0	1																																				
1	SS-357	SS-357_10/25/06_(1-2)Grab_NM	Phase 3 RFI	2006-10-25 0:00:00	1	2																																				
2	SS001A02	SS001A02_12/12/94_(0-0.5)Grab_NM	D&M_RFI-1995	1994-12-12 0:00:00	0	0.5	0	U	None	400	1	0	U	None	400	1	0	U	None	40	1	0	U	None	400	1	0	U	None	400	1	0	U	None	40	1	0	U	None	790	1
2	SS002A02	SS002A02_12/12/94_(0-0.5)Grab_NM	D&M_RFI-1995	1994-12-12 0:00:00	0	0.5	0	U	None	2200	5	0	U	None	2200	5	0	U	None	44	1	0	U	None	2200	5	0	U	None	2200	5	0	U	None	44	1	0	U	None	4400	5
2	SS-355	SS-355_10/25/06_(1-2)Grab_NM	Phase 3 RFI	2006-10-25 0:00:00	1	2																																				
2	SS-355	SS-355_10/25/06_(2-3)Grab_NM	Phase 3 RFI	2006-10-25 0:00:00	2	3																																				
2	SS-355	SS-355_10/26/06_(0-1)Grab_NM	Phase 3 RFI	2006-10-26 0:00:00	0	1																																				
2	SS-355	SS-355_10/26/06_(1-2)Grab_NM	Phase 3 RFI	2006-10-26 0:00:00	1	2																																				
3	SS001A03	SS001A03_12/14/94_(0-0.5)Grab_NM	D&M_RFI-1995	1994-12-14 0:00:00	0	0.5	0	U	None	370	1	0	U	None	370	1	0	U	None	37	1	0	U	None	370	1	0	U	None	370	1	0	U	None	37	1	0	U	None	730	1
3	SS002A03	SS002A03_12/14/94_(0-0.5)Grab_NM	D&M_RFI-1995	1994-12-14 0:00:00	0	0.5	0	U	None	380	1	0	U	None	380	1	0	U	None	38	1	0	U	None	380	1	0	U	None	380	1	0	U	None	38	1	0	U	None	770	1
3	SS-384	SS-384_10/25/06_(0-1)Grab_NM	Phase 3 RFI	2006-10-25 0:00:00	0	1																																				
3	SS-384	SS-384_10/25/06_(1-2)Grab_NM	Phase 3 RFI	2006-10-25 0:00:00	1	2																																				
4	HCS GR G12 (N,1.5)	HCS GR G12 (N,1.5)_3/10/09_(1.5-1.5)_NM	SWMU 5 Confirmation	2009-03-10 0:00:00	1.5	1.5																																				
4	HCS GR H12 (N,1.5)	HCS GR H12 (N,1.5)_3/10/09_(1.5-1.5)_NM	SWMU 5 Confirmation	2009-03-10 0:00:00	1.5	1.5																																				
4	HCS GR I12 (N,1.5)	HCS GR I12 (N,1.5)_3/10/09_(1.5-1.5)_NM	SWMU 5 Confirmation	2009-03-10 0:00:00	1.5	1.5																																				
4	HCS GR I20 (2-3)	HCS GR I20 (2-3)_3/31/09_(2-3)_NM	SWMU 5 Confirmation	2009-03-31 0:00:00	2	3																																				
4	HCS GR I20 (S,1)	HCS GR I20 (S,1)_3/31/09_(1-1)_NM	SWMU 5 Confirmation	2009-03-31 0:00:00	1	1																																				
4	HCS GR I20N (2-3)	HCS GR I20N (2-3)_10/14/08_(2-3)_NM	SWMU 5 Confirmation	2008-10-14 0:00:00	2	3																																				
4	HCS GR J12 (N,1.5)	HCS GR J12 (N,1.5)_3/10/09_(1.5-1.5)_NM	SWMU 5 Confirmation	2009-03-10 0:00:00	1.5	1.5																																				
4	HCS GR J20 (2-3)	HCS GR J20 (2-3)_3/31/09_(2-3)_NM	SWMU 5 Confirmation	2009-03-31 0:00:00	2	3																																				
4	HCS GR J20 (S,1)	HCS GR J20 (S,1)_3/31/09_(1-1)_NM	SWMU 5 Confirmation	2009-03-31 0:00:00	1	1																																				
4	HCS GR J20N (2-3)	HCS GR J20N (2-3)_10/14/08_(2-3)_NM	SWMU 5 Confirmation	2008-10-14 0:00:00	2	3																																				
4	HCS GR K12 (N,1.5)	HCS GR K12 (N,1.5)_3/17/09_(1.5-1.5)_NM	SWMU 5 Confirmation	2009-03-17 0:00:00	1.5	1.5																																				
4	HCS GR K18 (2-3)	HCS GR K18 (2-3)_4/30/09_(2-3)_NM	SWMU 5 Confirmation	2009-04-30 0:00:00	2	3																																				
4	HCS GR K18 (S,1)	HCS GR K18 (S,1)_4/30/09_(1-1)_NM	SWMU 5 Confirmation	2009-04-30 0:00:00	1	1																																				
4	HCS GR K18 (W,1)	HCS GR K18 (W,1)_4/30/09_(1-1)_NM	SWMU 5 Confirmation	2009-04-30 0:00:00	1	1																																				
4	HCS GR K18 (W,1)	HICS 149_4/30/09_(1-1)_DUP	SWMU 5 Confirmation	2009-04-30 0:00:00	1	1																																				
4	HCS GR K19 (2-3)	HCS GR K19 (2-3)_4/30/09_(2-3)_NM	SWMU 5 Confirmation	2009-04-30 0:00:00	2	3																																				
4	HCS GR K19 (W,1)	HCS GR K19 (W,1)_4/30/09_(1-1)_NM	SWMU 5 Confirmation	2009-04-30 0:00:00	1	1																																				
4	HCS GR K20 (2-3)	HCS GR K20 (2-3)_3/31/09_(2-3)_NM	SWMU 5 Confirmation	2009-03-31 0:00:00	2	3																																				
4	HCS GR K20N (2-3)	HCS GR K20N (2-3)_10/14/08_(2-3)_NM	SWMU 5 Confirmation	2008-10-14 0:00:00	2	3																																				
4	HCS GR L12 (N,1.5)	HCS GR L12 (N,1.5)_3/17/09_(1.5-1.5)_NM	SWMU 5 Confirmation	2009-03-17 0:00:00	1.5	1.5																																				
4	HCS GR L18 (2-3)	HCS GR L18 (2-3)_7/1/09_(2-3)_NM	SWMU 5 Confirmation	2009-07-01 0:00:00	2	3																																				
4	HCS GR L18 (S,1)	HCS GR L18 (S,1)_7/1/09_(1-1)_NM	SWMU 5 Confirmation	2009-07-01 0:00:00	1	1																																				
4	HCS GR L19 (2-3)	HCS GR L19 (2-3)_7/1/09_(2-3)_NM	SWMU 5 Confirmation	2009-07-01 0:00:00	2	3																																				
4	HCS GR L20 (3-4)	HCS GR L20 (3-4)_4/30/09_(3-4)_NM	SWMU 5 Confirmation	2009-04-30 0:00:00	3	4																																				
4	HCS GR L20 (E,2.5)	HCS GR L20 (E,2.5)_4/30/09_(2.5-2.5)_NM	SWMU 5 Confirmation	2009-04-30 0:00:00	2.5	2.5																																				
4	HCS GR L20 (S,1.5)	HCS GR L20 (S,1.5)_4/30/09_(1.5-1.5)_NM	SWMU 5 Confirmation	2009-04-30 0:00:00	1.5	1.5																																				
4	HCS GR L20 (W,2.5)	HCS GR L20 (W,2.5)_4/30/09_(2.5-2.5)_NM	SWMU 5 Confirmation	2009-04-30 0:00:00	2.5	2.5																																				
4	HCS GR M12 (N,0.5)	HCS GR M12 (N,0.5)_4/25/09_(0.5-0.5)_NM	SWMU 5 Confirmation	2009-04-25 0:00:00	0.5	0.5																																				
4	HCS GR M18 (2-3)	HCS GR M18 (2-3)_7/1/09_(2-3)_NM	SWMU 5 Confirmation	2009-07-01 0:00:00	2	3																																				
4	HCS GR M18 (S,1)	HCS GR M18 (S,1)_7/1/09_(1-1)_NM	SWMU 5 Confirmation	2009-07-01 0:00:00	1	1																																				
4	HCS GR M19 (2-3)	HCS GR M19 (2-3)_7/1/09_(2-3)_NM	SWMU 5 Confirmation	2009-07-01 0:00:00	2	3																																				
4	HCS GR M20 (2-3)	HCS GR M20 (2-3)_5/21/09_(2-3)_NM	SWMU 5 Confirmation	2009-05-21 0:00:00	2	3																																				
4	HCS GR M20N (2-3)	HCS GR M20N (2-3)_10/14/08_(2-3)_NM	SWMU 5 Confirmation	2008-10-14 0:00:00	2	3																																				
4	HCS GR M20N (2-3)	HICS 99_10/14/08_(2-3)_DUP	SWMU 5 Confirmation	2008-10-14 0:00:00	2	3																																				
4	HCS GR N12 (N,1.5)	HCS GR N12 (N,1.5)_3/10/09_(1.5-1.5)_NM	SWMU 5 Confirmation	2009-03-10 0:00:00	1.5	1.5																																				
4	HCS GR N18 (2-3)	HCS GR N18 (2-3)_8/4/09_(2-3)_NM	SWMU 5 Confirmation	2009-08-04 0:00:00	2	3																																				
4	HCS GR N19 (2-3)	HCS GR N19 (2-3)_8/4/09_(2-3)_NM	SWMU 5 Confirmation	2009-08-04 0:00:00	2	3																																				
4	HCS GR N20 (2-3)	HCS GR N20 (2-3)_6/25/09_(2-3)_NM	SWMU 5 Confirmation	2009-06-25 0:00:00	2	3																																				
4	HCS GR N20 (2-3)	HICS 161_6/25/09_(2-3)_DUP	SWMU 5 Confirmation	2009-06-25 0:00:00	2	3																																				
4	HCS GR N20 (NE,1)	HCS GR N20 (NE,1)_6/25/09_(1-1)_NM	SWMU 5 Confirmation	2009-06-25 0:00:00	1	1																																				
4	HCS GR N20 (SW,0.5)	HCS GR N20 (SW,0.5)_6/24/09_(0.5-0.5)_NM	SWMU 5 Confirmation	2009-06-24 0:00:00	0.5	0.5																																				
4	HCS GR O12 (N,1.5)	HCS GR O12 (N,1.5)_2/28/09_(1.5-1.5)_NM	SWMU 5 Confirmation	2009-02-28 0:00:00	1.5	1.5																																				
4	HCS GR O12 (N,3.5)	HCS GR O12 (N,3.5)_2/28/09_(3.5-3.5)_NM	SWMU 5 Confirmation	2009-02-28 0:00:00	3.5	3.5																																				
4	HCS GR O17 (SW,0.5)	HCS GR O17 (SW,0.5)_7/1/09_(0.5-0.5)_NM	SWMU 5 Confirmation	2009-07-01 0:00:00	0.5	0.5																																				
4	HCS GR O18 (2-3)	HCS GR O18 (2-3)_8/4/09_(2-3)_NM	SWMU 5 Confirmation	2009-08-04 0:00:00	2	3																																				
4	HCS GR O19 (NE,0.5)	HCS GR O19 (NE,0.5)_6/25/09_(0.5-0.5)_NM	SWMU 5 Confirmation	2009-06-25 0:00:00	0.5	0.5																																				
4	HCS GR O19 (SW,0.5)	HCS GR O19 (SW,0.5)_6/24/09_(0.5-0.5)_NM	SWMU 5 Confirmation	2009-06-24 0:00:00	0.5	0.5																																				
4	HCS GR O20 (2-3)	HCS GR O20 (2-3)_8/4/09_(2-3)_NM	SWMU 5 Confirmation	2009-08-04 0:00:00	2	3																																				
4	HCS GR P12 (NE,2)	HCS GR P12 (NE,2)_2/28/09_(2-2)_NM	SWMU 5 Confirmation	2009-02-28 0:00:00	2	2																																				
4	HCS GR P17 (E,0.5)	HCS GR P17 (E,0.5)_6/25/09_(0.5-0.5)_NM	SWMU 5 Confirmation	2009-06-25 0:00:00	0.5	0.5																																				
4	HCS GR P17 (S,0.5)	HCS GR P17 (S,0.5)_7/1/09_(0.5-0.5)_NM	SWMU 5 Confirmation	2009-07-01 0:00:00	0.5	0.5																																				
4	HCS GR P18 (2-3)	HCS GR P18 (2-3)_8/4/09_(2-3)_NM	SWMU 5 Confirmation	2009-08-04 0:00:00	2	3																																				
4	HCS GR P18 (2-3)	HICS 167_8/4/09_(2-3)_DUP	SWMU 5 Confirmation	2009-08-04 0:00:00	2	3																																				
4	HCS GR P18 (NE,0.5)	HCS GR P18 (NE,0.5)_6/25/09_(0.5-0.5)_NM	SWMU 5 Confirmation	2009-06-25 0:00:00	0.5	0.5																																				
4	HCS GR P19 (2-3)	HCS GR P19 (2-3)_8/4/09_(2-3)_NM	SWMU 5 Confirmation	2009-08-04 0:00:00	2	3																																				
4	HCS GR P19 (NE,0.5)	HCS GR P19 (NE,0.5)_6/26/09_(0.5-0.5)_NM	SWMU 5 Confirmation	2009-06-26 0:00:00	0.5	0.5																																				
4	HCS GR P19 (SW,0.5)	HCS GR P19 (SW,0.5)_6/26/09_(0.5-0.5)_NM	SWMU 5 Confirmation	2009-06-26 0:00:00	0.5	0.5																																				
4	HCS GR P20 (NE,1)	HCS GR P20 (NE,1)_8/4/09_(1-1)_NM	SWMU 5 Confirmation	2009-08-04 0:00:00	1	1																																				
4	HCS GR Q12 (W,1)	HCS GR Q12 (W,1)_3/31/09_(1-1)_NM	SWMU 5 Confirmation	2009-03-31 0:00:00	1	1																																				
4	HCS GR Q13 (2-3)	HCS GR Q13 (2-3)_7/21/08_(2-3)_NM	SWMU 5 Confirmation	2008-07-21 0:00:00	2	3																																				
4	HCS GR Q13 (2-3)	HICS 77 (2-3)_7/21/08_(2-3)_DUP	SWMU 5 Confirmation	2008-07-21 0:00:00	2	3																																				
4	HCS GR Q13 (3-4)	HCS GR Q13 (3-4)_10/14/08_(3-4)_NM	SWMU 5 Confirmation	2008-10-14 0:00:00	3	4																																				
4	HCS GR Q13 (E,2)	HCS GR Q13 (E,2)_10/14/08_(2-2)_NM	SWMU 5 Confirmation	2008-10-14 0:00:00	2	2																																				
4	HCS GR Q13 (W,1.5)	HCS GR Q13 (W,1.5)_3/31/09_(1.5-1.5)_NM	SWMU 5 Confirmation	2009-03-31 0:00:00	1.5	1.5																																				
4	HCS GR Q14 (3-4)	HCS GR Q14 (3-4)_10/14/08_(3-4)_NM	SWMU 5 Confirmation	2008-10-14 0:00:00	3	4																																				
4	HCS GR Q14 (E,2)	HCS GR Q14 (E,2)_10/14/08_(2-2)_NM	SWMU 5 Confirmation	2008-10-14 0:00:00	2	2																																				

Notes:
U=Non-Detect; J=Estimated value; J+=Estimated high; J-=Estimated low;
UJ=Estimated Non-Detect; UJ+=Estimated high Non-Detect
T=Compound identified in associated decontamination blank; UR= Rejected

TABLE F-1
SWMU SOIL DATA
HERCULES LLC AND PINOVA, INC.
BRUNSWICK, GA

							Pentachlorobenzene 8270D LL					Pentachlorophenol 8270D LL					Phenacetin 8270D LL					Phenanthrene 8270D LL					Phenol 8270D LL					Phorate 8270D LL					Phosphorothioic acid, O,O,O-triethyl ester 8270D LL								
SWMU ID	Location ID	Sample ID	Event	Sample Date	Start Depth	End Depth	Result	Lab Flag	Qualifier	RDL	Dilution	Result	Lab Flag	Qualifier	RDL	Dilution	Result	Lab Flag	Qualifier	RDL	Dilution	Result	Lab Flag	Qualifier	RDL	Dilution	Result	Lab Flag	Qualifier	RDL	Dilution	Result	Lab Flag	Qualifier	RDL	Dilution	Result	Lab Flag	Qualifier	RDL	Dilution	Result	Lab Flag	Qualifier	RDL	Dilution
1	SIA1B001A	SIA1B001A_10/16/12_(0-2)_NM	Triad	2012-10-16 0:00:00	0	2	0	U	None	220	5	0	U	None	1200	5	0	U	UJ	220	5	45	J	None	46	5	0	U	None	220	5	0	U	None	220	5	0	U	None	220	5	0	U	None	450	5
1	SIA1B001A	SIA1B001A_10/16/12_(2-2)_NM	Triad	2012-10-16 0:00:00	2	2																																							
1	SIA1B001B	SIA1B001B_12/6/12_(0-2)Comp_V_DUP	Triad	2012-12-06 0:00:00	0	2	0	U	None	510	10	0	U	None	2600	10	0	U	None	510	10	180	None	None	100	10	100	J	None	510	10	0	U	None	510	10	0	U	None	510	10	0	U	None	1000	10
1	SIA1B001B	SIA1B001B_12/6/12_(0-2)Comp_V_NM	Triad	2012-12-06 0:00:00	0	2	0	U	None	420	10	0	U	None	2200	10	0	U	None	420	10	180	None	J	85	10	0	U	None	420	10	0	U	None	420	10	0	U	None	420	10	0	U	None	840	10
1	SIA1B001B	SIA1B001B_12/6/12_(2-2)Grab_DUP	Triad	2012-12-06 0:00:00	2	2																																							
1	SIA1B001B	SIA1B001B_12/6/12_(2-2)Grab_NM	Triad	2012-12-06 0:00:00	2	2																																							
1	SIA1B003B	SIA1B003B_1/11/13_(0-2)Comp_V_NM	Triad	2013-01-11 0:00:00	0	2	0	U	None	510	10	0	U	None	2600	10	0	U	None	510	10	65	J	None	100	10	0	U	None	510	10	0	U	None	510	10	0	U	None	510	10	0	U	None	1000	10
1	SIA1B003B	SIA1B003B_1/11/13_(2-2)Grab_NM	Triad	2013-01-11 0:00:00	2	2																																							
1	SIA1B003B	SIA1B003B_1/11/13_(2-4)Comp_V_NM	Triad	2013-01-11 0:00:00	2	4	0	U	None	560	10	0	U	None	2900	10	0	U	None	560	10	190	None	None	110	10	0	U	None	560	10	0	U	None	560	10	0	U	None	560	10	0	U	None	1100	10
1	SIA1B003B	SIA1B003B_1/11/13_(3.5-3.5)Grab_NM	Triad	2013-01-11 0:00:00	3.5	3.5																																							
1	SIA1B004A	SIA1B004A_10/18/12_(0-2)Comp_V_NM	Triad	2012-10-18 0:00:00	0	2	0	U	None	400	10	0	U	None	2000	10	0	U	None	400	10	89	None	None	81	10	0	U	None	400	10	0	U	None	400	10	0	U	None	400	10	0	U	None	790	10
1	SIA1B004A	SIA1B004A_10/18/12_(2-2)Grab_NM	Triad	2012-10-18 0:00:00	2	2																																							
1	SIA1B004A	SIA1B004A_10/18/12_(2-4)Comp_V_NM	Triad	2012-10-18 0:00:00	2	4	0	U	UJ	200	5	0	U	None	1000	5	0	U	UJ	200	5	53	None	J	41	5	0	U	None	200	5	0	U	UJ	200	5	0	U	UJ	200	5	0	U	UJ	400	5
1	SIA1B004A	SIA1B004A_10/18/12_(4-4)Grab_NM	Triad	2012-10-18 0:00:00	4	4																																							
1	SIA1B004A	SIA1B004A_10/18/12_(4-6)Comp_V_NM	Triad	2012-10-18 0:00:00	4	6	0	U	None	430	10	0	U	None	2200	10	0	U	None	430	10	100	None	None	88	10	0	U	None	430	10	0	U	None	430	10	0	U	None	430	10	0	U	None	870	10
1	SIA1B004A	SIA1B004A_10/18/12_(6-6)Grab_NM	Triad	2012-10-18 0:00:00	6	6																																							
1	SIA1B005A	SIA1B005A_10/16/12_(2-4)Comp_V_NM	Triad	2012-10-16 0:00:00	2	4	0	U	None	280	5	0	U	UJ	1400	5	0	U	None	280	5	440	None	None	56	5	0	U	None	280	5	0	U	None	280	5	0	U	None	280	5	0	U	None	550	5
1	SIA1B005A	SIA1B005A_10/18/12_(0-2)Comp_V_NM	Triad	2012-10-18 0:00:00	0	2	0	U	None	200	5	0	U	None	1000	5	0	U	None	200	5	65	None	None	40	5	0	U	None	200	5	0	U	None	200	5	0	U	None	200	5	0	U	None	400	5
1	SIA1B005A	SIA1B005A_10/18/12_(2-2)Grab_NM	Triad	2012-10-18 0:00:00	2	2																																							
1	SIA1B005A	SIA1B005A_10/18/12_(3-3)Grab_NM	Triad	2012-10-18 0:00:00	3	3																																							
1	SIA1B006A	SIA1B006A_10/16/12_(0-2)_NM	Triad	2012-10-16 0:00:00	0	2	0	U	None	230	5	0	U	None	1200	5	0	U	None	230	5	140	None	None	47	5	0	U	None	230	5	0	U	None	230	5	0	U	None	230	5	0	U	None	470	5
1	SIA1B006A	SIA1B006A_10/16/12_(2-2)_NM	Triad	2012-10-16 0:00:00	2	2																																							
1	SIA1B006A	SIA1B006A_10/16/12_(4-4)_NM	Triad	2012-10-16 0:00:00	4	4																																							
1	SIA1B006A	SIA1B006A_10/18/12_(2-4)Comp_V_NM	Triad	2012-10-18 0:00:00	2	4	0	U	None	210	5	0	U	None	1100	5	0	U	None	210	5	71	None	None	43	5	0	U	None	210	5	0	U	None	210	5	0	U	None	210	5	0	U	None	430	5
1	SS001A01	SS001A01_12/21/94_(0-0.5)Grab_NM	D&M_RFI-1995	1994-12-21 0:00:00	0	0.5	0	U	None	450	1	0	U	None	2300	1	0	U	None	450	1	120	J	None	None	1	140	J	None	None	1	0	U	None	45	1	0	U	None	450	1					
1	SS-272	SS-272_11/7/00_(0-1)Grab_NM	RFI2-2000	2000-11-07 0:00:00	0	1																																							
1	SS-273	SS-273_11/7/00_(0-1)Grab_NM	RFI2-2000	2000-11-07 0:00:00	0	1																																							
1	SS-357	SS-357_10/25/06_(0-1)Grab_NM	Phase 3 RFI	2006-10-25 0:00:00	0	1																																							
1	SS-357	SS-357_10/25/06_(1-2)Grab_NM	Phase 3 RFI	2006-10-25 0:00:00	1	2																																							
2	SS001A02	SS001A02_12/12/94_(0-0.5)Grab_NM	D&M_RFI-1995	1994-12-12 0:00:00	0	0.5	0	U	None	400	1	0	U	None	2000	1	0	U	None	400	1	130	J	None	None	1	0	U	None	400	1	0	U	None	40	1	0	U	None	400	1					
2	SS002A02	SS002A02_12/12/94_(0-0.5)Grab_NM	D&M_RFI-1995	1994-12-12 0:00:00	0	0.5	0	U	None	2200	5	0	U	None	11000	5	0	U	None	2200	5	500	J	None	None	5	0	U	None	2200	5	0	U	None	44	1	0	U	None	2200	5					
2	SS-355	SS-355_10/25/06_(1-2)Grab_NM	Phase 3 RFI	2006-10-25 0:00:00	1	2																																							
2	SS-355	SS-355_10/25/06_(2-3)Grab_NM	Phase 3 RFI	2006-10-25 0:00:00	2	3																																							
2	SS-355	SS-355_10/26/06_(0-1)Grab_NM	Phase 3 RFI	2006-10-26 0:00:00	0	1																																							
2	SS-355	SS-355_10/26/06_(1-2)Grab_NM	Phase 3 RFI	2006-10-26 0:00:00	1	2																																							
3	SS001A03	SS001A03_12/14/94_(0-0.5)Grab_NM	D&M_RFI-1995	1994-12-14 0:00:00	0	0.5	0	U	None	370	1	0	U	None	1900	1	0	U	None	370	1	1100	None	None	None	1	0	U	None	370	1	0	U	None	37	1	0	U	None	370	1					
3	SS002A03	SS002A03_12/14/94_(0-0.5)Grab_NM	D&M_RFI-1995	1994-12-14 0:00:00	0	0.5	0	U	None	380	1	0	U	None	2000	1	0	U	None	380	1	120	J	None	None	1	0	U	None	380	1	0	U	None	38	1	0	U	None	380	1					
3	SS-384	SS-384_10/25/06_(0-1)Grab_NM	Phase 3 RFI	2006-10-25 0:00:00	0	1																																							
3	SS-384	SS-384_10/25/06_(1-2)Grab_NM	Phase 3 RFI	2006-10-25 0:00:00	1	2																																							
4	HCS GR G12 (N,1.5)	HCS GR G12 (N,1.5)_3/10/09_(1.5-1.5)_NM	SWMU 5 Confirmation	2009-03-10 0:00:00	1.5	1.5																																							
4	HCS GR H12 (N,1.5)	HCS GR H12 (N,1.5)_3/10/09_(1.5-1.5)_NM	SWMU 5 Confirmation	2009-03-10 0:00:00	1.5	1.5																																							
4	HCS GR I12 (N,1.5)	HCS GR I12 (N,1.5)_3/10/09_(1.5-1.5)_NM	SWMU 5 Confirmation	2009-03-10 0:00:00	1.5	1.5																																							
4	HCS GR I20 (2-3)	HCS GR I20 (2-3)_3/31/09_(2-3)_NM	SWMU 5 Confirmation	2009-03-31 0:00:00	2	3																																							
4	HCS GR I20 (S,1)	HCS GR I20 (S,1)_3/31/09_(1-1)_NM	SWMU 5 Confirmation	2009-03-31 0:00:00	1	1																																							
4	HCS GR I20N (2-3)	HCS GR I20N (2-3)_10/14/08_(2-3)_NM	SWMU 5 Confirmation	2008-10-14 0:00:00	2	3																																							
4	HCS GR J12 (N,1.5)	HCS GR J12 (N,1.5)_3/10/09_(1.5-1.5)_NM	SWMU 5 Confirmation	2009-03-10 0:00:00	1.5	1.5																																							
4	HCS GR J20 (2-3)	HCS GR J20 (2-3)_3/31/09_(2-3)_NM	SWMU 5 Confirmation	2009-03-31 0:00:00	2	3																																							
4	HCS GR J20 (S,1)	HCS GR J20 (S,1)_3/31/09_(1-1)_NM	SWMU 5 Confirmation	2009-03-31 0:00:00	1	1																																							
4	HCS GR J20N (2-3)	HCS GR J20N (2-3)_10/14/08_(2-3)_NM	SWMU 5 Confirmation	2008-10-14 0:00:00	2	3																																							
4	HCS GR K12 (N,1.5)	HCS GR K12 (N,1.5)_3/17/09_(1.5-1.5)_NM	SWMU 5 Confirmation	2009-03-17 0:00:00	1.5	1.5																																							
4	HCS GR K18 (2-3)	HCS GR K18 (2-3)_4/30/09_(2-3)_NM	SWMU 5 Confirmation	2009-04-30 0:00:00	2	3																																							
4	HCS GR K18 (S,1)	HCS GR K18 (S,1)_4/30/09_(1-1)_NM	SWMU 5 Confirmation	2009-04-30 0:00:00	1	1																																							
4	HCS GR K18 (W,1)	HCS GR K18 (W,1)_4/30/09_(1-1)_NM	SWMU 5 Confirmation	2009-04-30 0:00:00	1	1																																							
4	HCS GR K18 (W,1)	HICS 149_4/30/09_(1-1)_DUP	SWMU 5 Confirmation	2009-04-30 0:00:00	1	1																																							
4	HCS GR K19 (2-3)	HCS GR K19 (2-3)_4/30/09_(2-3)_NM	SWMU 5 Confirmation	2009-04-30 0:00:00	2	3																																							
4	HCS GR K19 (W,1)	HCS GR K19 (W,1)_4/30/09_(1-1)_NM	SWMU 5 Confirmation	2009-04-30 0:00:00	1	1																																							
4	HCS GR K20 (2-3)	HCS GR K20 (2-3)_3/31/09_(2-3)_NM	SWMU 5 Confirmation	2009-03-31 0:00:00	2	3																																							
4	HCS GR K20N (2-3)	HCS GR K20N (2-3)_10/14/08_(2-3)_NM	SWMU 5 Confirmation	2008-10-14 0:00:00	2	3																																							
4	HCS GR L12 (N,1.5)	HCS GR L12 (N,1.5)_3/17/09_(1.5-1.5)_NM	SWMU 5 Confirmation	2009-03-17 0:00:00	1.5	1.5																																							
4	HCS GR L18 (2-3)	HCS GR L18 (2-3)_7/1/09_(2-3)_NM	SWMU 5 Confirmation	2009-07-01 0:00:00	2	3																																							
4	HCS GR L18 (S,1)	HCS GR L18 (S,1)_7/1/09_(1-1)_NM	SWMU 5 Confirmation	2009-07-01 0:00:00	1	1																																							
4	HCS GR L19 (2-3)	HCS GR L19 (2-3)_7/1/09_(2-3)_NM	SWMU 5 Confirmation	2009-07-01 0:00:00	2	3																																							
4	HCS GR L20 (3-4)	HCS GR L20 (3-4)_4/30/09_(3-4)_NM	SWMU 5 Confirmation	2009-04-30 0:00:00	3	4																																							
4	HCS GR L20 (E,2.5)	HCS GR L20 (E,2.5)_4/30/09_(2.5-2.5)_NM	SWMU 5 Confirmation	2009-04-30 0:00:00	2.5	2.5																																							
4	HCS GR L20 (S,1.5)	HCS GR L20 (S,1.5)_4/30/09_(1.5-1.5)_NM	SWMU 5 Confirmation	2009-04-30 0:00:00	1.5	1.5																																							
4	HCS GR L20 (W,2.5)	HCS GR L20 (W,2.5)_4/30/09_(2.5-2.5)_NM	SWMU 5 Confirmation	2009-04-30 0:00:00	2.5	2.5																																							
4	HCS GR M12 (N,0.5)	HCS GR M12 (N,0.5)_4/25/09_(0.5-0.5)_NM	SWMU 5 Confirmation	2009-04-25 0:00:00	0.5	0.5																																							
4	HCS GR M18 (2-3)	HCS GR M18 (2-3)_7/1/09_(2-3)_NM	SWMU 5 Confirmation	2009-07-01 0:00:00	2	3																																							
4	HCS GR M18 (S,1)	HCS GR M18 (S,1)_7/1/09_(1-1)_NM	SWMU 5 Confirmation	2009-07-01 0:00:00	1	1																																							
4	HCS GR M19 (2-3)	HCS GR M19 (2-3)_7/1/09_(2-3)_NM	SWMU 5 Confirmation	2009-07-01 0:00:00	2	3																																							
4	HCS GR M20 (2-3)	HCS GR M20 (2-3)_5/21/09_(2-3)_NM	SWMU 5 Confirmation	2009-05-21 0:00:00	2	3																																							
4	HCS GR M20N (2-3)	HCS GR M20N (2-3)_10/14/08_(2-3)_NM	SWMU 5 Confirmation	2008-10-14 0:00:00	2	3																																							
4	HCS GR M20N (2-3)	HICS 99_10/14/08_(2-3)_DUP	SWMU 5 Confirmation	2008-10-14 0:00:00	2	3																																							
4	HCS GR N12 (N,1.5)	HCS GR N12 (N,1.5)_3/10/09_(1.5-1.5)_NM	SWMU 5 Confirmation	2009-03-10 0:00:00	1.5	1.5																																							
4	HCS GR N18 (2-3)	HCS GR N18 (2-3)_8/4/09_(2-3)_NM	SWMU 5 Confirmation	2009-08-04 0:00:00	2	3																																							
4	HCS GR N19 (2-3)	HCS GR N19 (2-3)_8/4/09_(2-3)_NM	SWMU 5 Confirmation	2009-08-04 0:00:00	2	3																																							
4	HCS GR N20 (2-3)	HCS GR N20 (2-3)_6/25/09_(2-3)_NM	SWMU 5 Confirmation	2009-06-25 0:00:00	2	3																																							
4	HCS GR N20 (2-3)	HICS 161_6/25/09_(2-3)_DUP	SWMU 5 Confirmation	2009-06-25 0:00:00	2	3																																							
4	HCS GR N20 (NE,1)	HCS GR N20 (NE,1)_6/25/09_(1-1)_NM	SWMU 5 Confirmation	2009-06-25 0:00:00	1	1																																							
4	HCS GR N20 (SW,0.5)	HCS GR N20 (SW,0.5)_6/24/09_(0.5-0.5)_NM	SWMU 5 Confirmation	2009-06-24 0:00:00	0.5	0.5																																							
4	HCS GR O12 (N,1.5)	HCS GR O12 (N,1.5)_2/28/09_(1.5-1.5)_NM	SWMU 5 Confirmation	2009-02-28 0:00:00	1.5	1.5																																							
4	HCS GR O12 (N,3.5)	HCS GR O12 (N,3.5)_2/28/09_(3.5-3.5)_NM	SWMU 5 Confirmation	2009-02-28 0:00:00	3.5	3.5																																							
4	HCS GR O17 (SW,0.5)	HCS GR O17 (SW,0.5)_7/1/09_(0.5-0.5)_NM	SWMU 5 Confirmation	2009-07-01 0:00:00	0.5	0.5																																							
4	HCS GR O18 (2-3)	HCS GR O18 (2-3)_8/4/09_(2-3)_NM	SWMU 5 Confirmation	2009-08-04 0:00:00	2	3																																							
4	HCS GR O19 (NE,0.5)	HCS GR O19 (NE,0.5)_6/25/09_(0.5-0.5)_NM	SWMU 5 Confirmation	2009-06-25 0:00:00	0.5	0.5																																							
4	HCS GR O19 (SW,0.5)	HCS GR O19 (SW,0.5)_6/24/09_(0.5-0.5)_NM	SWMU 5 Confirmation	2009-06-24 0:00:00	0.5	0.5																																							
4	HCS GR O20 (2-3)	HCS GR O20 (2-3)_8/4/09_(2-3)_NM	SWMU 5 Confirmation	2009-08-04 0:00:00	2	3																																							
4	HCS GR P12 (NE,2)	HCS GR P12 (NE,2)_2/28/09_(2-2)_NM	SWMU 5 Confirmation	2009-02-28 0:00:00	2	2																																							
4	HCS GR P17 (E,0.5)	HCS GR P17 (E,0.5)_6/25/09_(0.5-0.5)_NM	SWMU 5 Confirmation	2009-06-25 0:00:00	0.5	0.5																																							
4	HCS GR P17 (S,0.5)	HCS GR P17 (S,0.5)_7/1/09_(0.5-0.5)_NM	SWMU 5 Confirmation	2009-07-01 0:00:00	0.5	0.5																																							
4	HCS GR P18 (2-3)	HCS GR P18 (2-3)_8/4/09_(2-3)_NM	SWMU 5 Confirmation	2009-08-04 0:00:00	2	3																																							
4	HCS GR P18 (2-3)	HICS 167_8/4/09_(2-3)_DUP	SWMU 5 Confirmation	2009-08-04 0:00:00	2	3																																							
4	HCS GR P18 (NE,0.5)	HCS GR P18 (NE,0.5)_6/25/09_(0.5-0.5)_NM	SWMU 5 Confirmation	2009-06-25 0:00:00	0.5	0.5																																							
4	HCS GR P19 (2-3)	HCS GR P19 (2-3)_8/4/09_(2-3)_NM	SWMU 5 Confirmation	2009-08-04 0:00:00	2	3																																							
4	HCS GR P19 (NE,0.5)	HCS GR P19 (NE,0.5)_6/26/09_(0.5-0.5)_NM	SWMU 5 Confirmation	2009-06-26 0:00:00	0.5	0.5																																							
4	HCS GR P19 (SW,0.5)	HCS GR P19 (SW,0.5)_6/26/09_(0.5-0.5)_NM	SWMU 5 Confirmation	2009-06-26 0:00:00	0.5	0.5																																							
4	HCS GR P20 (NE,1)	HCS GR P20 (NE,1)_8/4/09_(1-1)_NM	SWMU 5 Confirmation	2009-08-04 0:00:00	1	1																																							
4	HCS GR Q12 (W,1)	HCS GR Q12 (W,1)_3/31/09_(1-1)_NM	SWMU 5 Confirmation	2009-03-31 0:00:00	1	1																																							
4	HCS GR Q13 (2-3)	HCS GR Q13 (2-3)_7/21/08_(2-3)_NM	SWMU 5 Confirmation	2008-07-21 0:00:00	2	3																																							
4	HCS GR Q13 (2-3)	HICS 77 (2-3)_7/21/08_(2-3)_DUP	SWMU 5 Confirmation	2008-07-21 0:00:00	2	3																																							
4	HCS GR Q13 (3-4)	HCS GR Q13 (3-4)_10/14/08_(3-4)_NM	SWMU 5 Confirmation	2008-10-14 0:00:00	3	4																																							
4	HCS GR Q13 (E,2)	HCS GR Q13 (E,2)_10/14/08_(2-2)_NM	SWMU 5 Confirmation	2008-10-14 0:00:00	2	2																																							
4	HCS GR Q13 (W,1.5)	HCS GR Q13 (W,1.5)_3/31/09_(1.5-1.5)_NM	SWMU 5 Confirmation	2009-03-31 0:00:00	1.5	1.5																																							
4	HCS GR Q14 (3-4)	HCS GR Q14 (3-4)_10/14/08_(3-4)_NM	SWMU 5 Confirmation	2008-10-14 0:00:00	3	4																																							
4	HCS GR Q14 (E,2)	HCS GR Q14 (E,2)_10/14/08_(2-2)_NM	SWMU 5 Confirmation	2008-10-14 0:00:00	2	2																																							

Notes:
U=Non-Detect; J=Estimated value; J+=Estimated high; J-=Estimated low;
UJ=Estimated Non-Detect; UJ+=Estimated high Non-Detect
T=Compound identified in associated decontamination blank; UR= Rejected

TABLE F-1
SWMU SOIL DATA
HERCULES LLC AND PINOVA, INC.
BRUNSWICK, GA

							p-Phenylenediamine 8270D LL					Pronamide 8270D LL					Pyrene 8270D LL					Pyridine 8270D LL					Quintozene 8270D LL					Safrole 8270D LL					Selenium 6020A				
SWMU ID	Location ID	Sample ID	Event	Sample Date	Start Depth	End Depth	Result	Lab Flag	Qualifier	RDL	Dilution	Result	Lab Flag	Qualifier	RDL	Dilution	Result	Lab Flag	Qualifier	RDL	Dilution	Result	Lab Flag	Qualifier	RDL	Dilution	Result	Lab Flag	Qualifier	RDL	Dilution	Result	Lab Flag	Qualifier	RDL	Dilution	Result	Lab Flag	Qualifier	RDL	Dilution
1	SIA1B001A	SIA1B001A_10/16/12_(0-2)_NM	Triad	2012-10-16 0:00:00	0	2	0	U	None	5600	5	0	U	None	220	5	0	U	None	46	5	0	U	None	220	5	0	U	None	220	5	0	U	None	220	5	0	U	None	1.3	1
1	SIA1B001A	SIA1B001A_10/16/12_(2-2)_NM	Triad	2012-10-16 0:00:00	2	2																																					
1	SIA1B001B	SIA1B001B_12/6/12_(0-2)Comp_V_DUP	Triad	2012-12-06 0:00:00	0	2	0	U	None	13000	10	0	U	None	510	10	140	None	None	100	10	0	U	None	510	10	0	U	None	510	10	0	U	None	510	10	0	U	None	0.75	1
1	SIA1B001B	SIA1B001B_12/6/12_(0-2)Comp_V_NM	Triad	2012-12-06 0:00:00	0	2	0	U	None	11000	10	0	U	None	420	10	160	None	None	85	10	0	U	None	420	10	0	U	None	420	10	0	U	None	420	10	0	U	None	0.62	1
1	SIA1B001B	SIA1B001B_12/6/12_(2-2)Grab_DUP	Triad	2012-12-06 0:00:00	2	2																																					
1	SIA1B001B	SIA1B001B_12/6/12_(2-2)Grab_NM	Triad	2012-12-06 0:00:00	2	2																																					
1	SIA1B003B	SIA1B003B_1/11/13_(0-2)Comp_V_NM	Triad	2013-01-11 0:00:00	0	2	0	U *	None	13000	10	0	U	None	510	10	83	J	None	100	10	0	U	None	510	10	0	U	None	510	10	0	U	None	510	10	0	U	None	0.72	1
1	SIA1B003B	SIA1B003B_1/11/13_(2-2)Grab_NM	Triad	2013-01-11 0:00:00	2	2																																					
1	SIA1B003B	SIA1B003B_1/11/13_(2-4)Comp_V_NM	Triad	2013-01-11 0:00:00	2	4	0	U *	UJ	14000	10	0	U	None	560	10	100	J	None	110	10	0	U	None	560	10	0	U	None	560	10	0	U	None	560	10	0	U	None	0.75	1
1	SIA1B003B	SIA1B003B_1/11/13_(3.5-3.5)Grab_NM	Triad	2013-01-11 0:00:00	3.5	3.5																																					
1	SIA1B004A	SIA1B004A_10/18/12_(0-2)Comp_V_NM	Triad	2012-10-18 0:00:00	0	2	0	U *	None	10000	10	0	U	None	400	10	150	None	None	81	10	0	U	None	400	10	0	U	None	400	10	0	U	None	400	10	0	U	None	1.2	1
1	SIA1B004A	SIA1B004A_10/18/12_(2-2)Grab_NM	Triad	2012-10-18 0:00:00	2	2																																					
1	SIA1B004A	SIA1B004A_10/18/12_(2-4)Comp_V_NM	Triad	2012-10-18 0:00:00	2	4	0	U *	UJ	5100	5	0	U	UJ	200	5	0	U	UJ	41	5	0	U	UJ	200	5	0	U	UJ	200	5	0	U	UJ	200	5	0	U	None	1.2	1
1	SIA1B004A	SIA1B004A_10/18/12_(4-4)Grab_NM	Triad	2012-10-18 0:00:00	4	4																																					
1	SIA1B004A	SIA1B004A_10/18/12_(4-6)Comp_V_NM	Triad	2012-10-18 0:00:00	4	6	0	U *	UJ	11000	10	0	U	None	430	10	83	J	None	88	10	0	U	None	430	10	0	U	None	430	10	0	U	None	430	10	0	U	None	1.2	1
1	SIA1B004A	SIA1B004A_10/18/12_(6-6)Grab_NM	Triad	2012-10-18 0:00:00	6	6																																					
1	SIA1B005A	SIA1B005A_10/16/12_(2-4)Comp_V_NM	Triad	2012-10-16 0:00:00	2	4	0	U	None	7000	5	0	U	None	280	5	220	None	None	56	5	0	U	None	280	5	0	U	None	280	5	0	U	None	280	5	0	U	None	1.6	1
1	SIA1B005A	SIA1B005A_10/18/12_(0-2)Comp_V_NM	Triad	2012-10-18 0:00:00	0	2	0	U *	None	5000	5	0	U	None	200	5	0	U	None	40	5	0	U	None	200	5	0	U	None	200	5	0	U	None	200	5	0	U	None	1.2	1
1	SIA1B005A	SIA1B005A_10/18/12_(2-2)Grab_NM	Triad	2012-10-18 0:00:00	2	2																																					
1	SIA1B005A	SIA1B005A_10/18/12_(3-3)Grab_NM	Triad	2012-10-18 0:00:00	3	3																																					
1	SIA1B006A	SIA1B006A_10/16/12_(0-2)_NM	Triad	2012-10-16 0:00:00	0	2	0	U	None	5900	5	0	U	None	230	5	94	None	None	47	5	0	U	None	230	5	0	U	None	230	5	0	U	None	230	5	0	U	None	1.3	1
1	SIA1B006A	SIA1B006A_10/16/12_(2-2)_NM	Triad	2012-10-16 0:00:00	2	2																																					
1	SIA1B006A	SIA1B006A_10/16/12_(4-4)_NM	Triad	2012-10-16 0:00:00	4	4																																					
1	SIA1B006A	SIA1B006A_10/18/12_(2-4)Comp_V_NM	Triad	2012-10-18 0:00:00	2	4	0	U	UJ	5400	5	0	U	None	210	5	43	None	None	43	5	0	U	None	210	5	0	U	None	210	5	0	U	None	210	5	0	U	None	1.1	1
1	SS001A01	SS001A01_12/21/94_(0-0.5)Grab_NM	D&M_RFI-1995	1994-12-21 0:00:00	0	0.5	0	U	None	2300	1	0	U	None	450	1	540	None	None	None	1	0	U	None	450	1	0	U	None	450	1	0	U	None	450	1	0	U	None	1.4	1
1	SS-272	SS-272_11/7/00_(0-1)Grab_NM	RFI2-2000	2000-11-07 0:00:00	0	1																																					
1	SS-273	SS-273_11/7/00_(0-1)Grab_NM	RFI2-2000	2000-11-07 0:00:00	0	1																																					
1	SS-357	SS-357_10/25/06_(0-1)Grab_NM	Phase 3 RFI	2006-10-25 0:00:00	0	1																																					
1	SS-357	SS-357_10/25/06_(1-2)Grab_NM	Phase 3 RFI	2006-10-25 0:00:00	1	2																																					
2	SS001A02	SS001A02_12/12/94_(0-0.5)Grab_NM	D&M_RFI-1995	1994-12-12 0:00:00	0	0.5	0	U	None	2000	1	0	U	None	400	1	350	J	None	None	1	0	U	None	400	1	0	U	None	400	1	0	U	None	400	1	0	U	None	1.2	1
2	SS002A02	SS002A02_12/12/94_(0-0.5)Grab_NM	D&M_RFI-1995	1994-12-12 0:00:00	0	0.5	0	U	None	11000	5	0	U	None	2200	5	1200	J	None	None	5	0	U	None	2200	5	0	U	None	2200	5	0	U	None	2200	5	0	U	None	1.4	1
2	SS-355	SS-355_10/25/06_(1-2)Grab_NM	Phase 3 RFI	2006-10-25 0:00:00	1	2																																					
2	SS-355	SS-355_10/25/06_(2-3)Grab_NM	Phase 3 RFI	2006-10-25 0:00:00	2	3																																					
2	SS-355	SS-355_10/26/06_(0-1)Grab_NM	Phase 3 RFI	2006-10-26 0:00:00	0	1																																					
2	SS-355	SS-355_10/26/06_(1-2)Grab_NM	Phase 3 RFI	2006-10-26 0:00:00	1	2																																					
3	SS001A03	SS001A03_12/14/94_(0-0.5)Grab_NM	D&M_RFI-1995	1994-12-14 0:00:00	0	0.5	0	U	None	1900	1	0	U	None	370	1	360	J	None	None	1	0	U	None	370	1	0	U	None	370	1	0	U	None	370	1	0	U	None	1.1	1
3	SS002A03	SS002A03_12/14/94_(0-0.5)Grab_NM	D&M_RFI-1995	1994-12-14 0:00:00	0	0.5	0	U	None	2000	1	0	U	None	380	1	94	J	None	None	1	0	U	None	380	1	0	U	None	380	1	0	U	None	380	1	0	U	None	1.2	1
3	SS-384	SS-384_10/25/06_(0-1)Grab_NM	Phase 3 RFI	2006-10-25 0:00:00	0	1																																					
3	SS-384	SS-384_10/25/06_(1-2)Grab_NM	Phase 3 RFI	2006-10-25 0:00:00	1	2																																					
4	HCS GR G12 (N,1.5)	HCS GR G12 (N,1.5)_3/10/09_(1.5-1.5)_NM	SWMU 5 Confirmation	2009-03-10 0:00:00	1.5	1.5																																					
4	HCS GR H12 (N,1.5)	HCS GR H12 (N,1.5)_3/10/09_(1.5-1.5)_NM	SWMU 5 Confirmation	2009-03-10 0:00:00	1.5	1.5																																					
4	HCS GR I12 (N,1.5)	HCS GR I12 (N,1.5)_3/10/09_(1.5-1.5)_NM	SWMU 5 Confirmation	2009-03-10 0:00:00	1.5	1.5																																					
4	HCS GR I20 (2-3)	HCS GR I20 (2-3)_3/31/09_(2-3)_NM	SWMU 5 Confirmation	2009-03-31 0:00:00	2	3																																					
4	HCS GR I20 (S,1)	HCS GR I20 (S,1)_3/31/09_(1-1)_NM	SWMU 5 Confirmation	2009-03-31 0:00:00	1	1																																					
4	HCS GR I20N (2-3)	HCS GR I20N (2-3)_10/14/08_(2-3)_NM	SWMU 5 Confirmation	2008-10-14 0:00:00	2	3																																					
4	HCS GR J12 (N,1.5)	HCS GR J12 (N,1.5)_3/10/09_(1.5-1.5)_NM	SWMU 5 Confirmation	2009-03-10 0:00:00	1.5	1.5																																					
4	HCS GR J20 (2-3)	HCS GR J20 (2-3)_3/31/09_(2-3)_NM	SWMU 5 Confirmation	2009-03-31 0:00:00	2	3																																					
4	HCS GR J20 (S,1)	HCS GR J20 (S,1)_3/31/09_(1-1)_NM	SWMU 5 Confirmation	2009-03-31 0:00:00	1	1																																					
4	HCS GR J20N (2-3)	HCS GR J20N (2-3)_10/14/08_(2-3)_NM	SWMU 5 Confirmation	2008-10-14 0:00:00	2	3																																					
4	HCS GR K12 (N,1.5)	HCS GR K12 (N,1.5)_3/17/09_(1.5-1.5)_NM	SWMU 5 Confirmation	2009-03-17 0:00:00	1.5	1.5																																					
4	HCS GR K18 (2-3)	HCS GR K18 (2-3)_4/30/09_(2-3)_NM	SWMU 5 Confirmation	2009-04-30 0:00:00	2	3																																					
4	HCS GR K18 (S,1)	HCS GR K18 (S,1)_4/30/09_(1-1)_NM	SWMU 5 Confirmation	2009-04-30 0:00:00	1	1																																					
4	HCS GR K18 (W,1)	HCS GR K18 (W,1)_4/30/09_(1-1)_NM	SWMU 5 Confirmation	2009-04-30 0:00:00	1	1																																					
4	HCS GR K18 (W,1)	HICS 149_4/30/09_(1-1)_DUP	SWMU 5 Confirmation	2009-04-30 0:00:00	1	1																																					
4	HCS GR K19 (2-3)	HCS GR K19 (2-3)_4/30/09_(2-3)_NM	SWMU 5 Confirmation	2009-04-30 0:00:00	2	3																																					
4	HCS GR K19 (W,1)	HCS GR K19 (W,1)_4/30/09_(1-1)_NM	SWMU 5 Confirmation	2009-04-30 0:00:00	1	1																																					
4	HCS GR K20 (2-3)	HCS GR K20 (2-3)_3/31/09_(2-3)_NM	SWMU 5 Confirmation	2009-03-31 0:00:00	2	3																																					
4	HCS GR K20N (2-3)	HCS GR K20N (2-3)_10/14/08_(2-3)_NM	SWMU 5 Confirmation	2008-10-14 0:00:00	2	3																																					
4	HCS GR L12 (N,1.5)	HCS GR L12 (N,1.5)_3/17/09_(1.5-1.5)_NM	SWMU 5 Confirmation	2009-03-17 0:00:00	1.5	1.5																																					
4	HCS GR L18 (2-3)	HCS GR L18 (2-3)_7/1/09_(2-3)_NM	SWMU 5 Confirmation	2009-07-01 0:00:00	2	3																																					
4	HCS GR L18 (S,1)	HCS GR L18 (S,1)_7/1/09_(1-1)_NM	SWMU 5 Confirmation	2009-07-01 0:00:00	1	1																																					
4	HCS GR L19 (2-3)	HCS GR L19 (2-3)_7/1/09_(2-3)_NM	SWMU 5 Confirmation	2009-07-01 0:00:00	2	3																																					
4	HCS GR L20 (3-4)	HCS GR L20 (3-4)_4/30/09_(3-4)_NM	SWMU 5 Confirmation	2009-04-30 0:00:00	3	4																																					
4	HCS GR L20 (E,2.5)	HCS GR L20 (E,2.5)_4/30/09_(2.5-2.5)_NM	SWMU 5 Confirmation	2009-04-30 0:00:00	2.5	2.5																																					
4	HCS GR L20 (S,1.5)	HCS GR L20 (S,1.5)_4/30/09_(1.5-1.5)_NM	SWMU 5 Confirmation	2009-04-30 0:00:00	1.5	1.5																																					
4	HCS GR L20 (W,2.5)	HCS GR L20 (W,2.5)_4/30/09_(2.5-2.5)_NM	SWMU 5 Confirmation	2009-04-30 0:00:00	2.5	2.5																																					
4	HCS GR M12 (N,0.5)	HCS GR M12 (N,0.5)_4/25/09_(0.5-0.5)_NM	SWMU 5 Confirmation	2009-04-25 0:00:00	0.5	0.5																																					
4	HCS GR M18 (2-3)	HCS GR M18 (2-3)_7/1/09_(2-3)_NM	SWMU 5 Confirmation	2009-07-01 0:00:00	2	3																																					
4	HCS GR M18 (S,1)	HCS GR M18 (S,1)_7/1/09_(1-1)_NM	SWMU 5 Confirmation	2009-07-01 0:00:00	1	1																																					
4	HCS GR M19 (2-3)	HCS GR M19 (2-3)_7/1/09_(2-3)_NM	SWMU 5 Confirmation	2009-07-01 0:00:00	2	3																																					
4	HCS GR M20 (2-3)	HCS GR M20 (2-3)_5/21/09_(2-3)_NM	SWMU 5 Confirmation	2009-05-21 0:00:00	2	3																																					
4	HCS GR M20N (2-3)	HCS GR M20N (2-3)_10/14/08_(2-3)_NM	SWMU 5 Confirmation	2008-10-14 0:00:00	2	3																																					
4	HCS GR M20N (2-3)	HICS 99_10/14/08_(2-3)_DUP	SWMU 5 Confirmation	2008-10-14 0:00:00	2	3																																					
4	HCS GR N12 (N,1.5)	HCS GR N12 (N,1.5)_3/10/09_(1.5-1.5)_NM	SWMU 5 Confirmation	2009-03-10 0:00:00	1.5	1.5																																					
4	HCS GR N18 (2-3)	HCS GR N18 (2-3)_8/4/09_(2-3)_NM	SWMU 5 Confirmation	2009-08-04 0:00:00	2	3																																					
4	HCS GR N19 (2-3)	HCS GR N19 (2-3)_8/4/09_(2-3)_NM	SWMU 5 Confirmation	2009-08-04 0:00:00	2	3																																					
4	HCS GR N20 (2-3)	HCS GR N20 (2-3)_6/25/09_(2-3)_NM	SWMU 5 Confirmation	2009-06-25 0:00:00	2	3																																					
4	HCS GR N20 (2-3)	HICS 161_6/25/09_(2-3)_DUP	SWMU 5 Confirmation	2009-06-25 0:00:00	2	3																																					
4	HCS GR N20 (NE,1)	HCS GR N20 (NE,1)_6/25/09_(1-1)_NM	SWMU 5 Confirmation	2009-06-25 0:00:00	1	1																																					
4	HCS GR N20 (SW,0.5)	HCS GR N20 (SW,0.5)_6/24/09_(0.5-0.5)_NM	SWMU 5 Confirmation	2009-06-24 0:00:00	0.5	0.5																																					
4	HCS GR O12 (N,1.5)	HCS GR O12 (N,1.5)_2/28/09_(1.5-1.5)_NM	SWMU 5 Confirmation	2009-02-28 0:00:00	1.5	1.5																																					
4	HCS GR O12 (N,3.5)	HCS GR O12 (N,3.5)_2/28/09_(3.5-3.5)_NM	SWMU 5 Confirmation	2009-02-28 0:00:00	3.5	3.5																																					
4	HCS GR O17 (SW,0.5)	HCS GR O17 (SW,0.5)_7/1/09_(0.5-0.5)_NM	SWMU 5 Confirmation	2009-07-01 0:00:00	0.5	0.5																																					
4	HCS GR O18 (2-3)	HCS GR O18 (2-3)_8/4/09_(2-3)_NM	SWMU 5 Confirmation	2009-08-04 0:00:00	2	3																																					
4	HCS GR O19 (NE,0.5)	HCS GR O19 (NE,0.5)_6/25/09_(0.5-0.5)_NM	SWMU 5 Confirmation	2009-06-25 0:00:00	0.5	0.5																																					
4	HCS GR O19 (SW,0.5)	HCS GR O19 (SW,0.5)_6/24/09_(0.5-0.5)_NM	SWMU 5 Confirmation	2009-06-24 0:00:00	0.5	0.5																																					
4	HCS GR O20 (2-3)	HCS GR O20 (2-3)_8/4/09_(2-3)_NM	SWMU 5 Confirmation	2009-08-04 0:00:00	2	3																																					
4	HCS GR P12 (NE,2)	HCS GR P12 (NE,2)_2/28/09_(2-2)_NM	SWMU 5 Confirmation	2009-02-28 0:00:00	2	2																																					
4	HCS GR P17 (E,0.5)	HCS GR P17 (E,0.5)_6/25/09_(0.5-0.5)_NM	SWMU 5 Confirmation	2009-06-25 0:00:00	0.5	0.5																																					
4	HCS GR P17 (S,0.5)	HCS GR P17 (S,0.5)_7/1/09_(0.5-0.5)_NM	SWMU 5 Confirmation	2009-07-01 0:00:00	0.5	0.5																																					
4	HCS GR P18 (2-3)	HCS GR P18 (2-3)_8/4/09_(2-3)_NM	SWMU 5 Confirmation	2009-08-04 0:00:00	2	3																																					
4	HCS GR P18 (2-3)	HICS 167_8/4/09_(2-3)_DUP	SWMU 5 Confirmation	2009-08-04 0:00:00	2	3																																					
4	HCS GR P18 (NE,0.5)	HCS GR P18 (NE,0.5)_6/25/09_(0.5-0.5)_NM	SWMU 5 Confirmation	2009-06-25 0:00:00	0.5	0.5																																					
4	HCS GR P19 (2-3)	HCS GR P19 (2-3)_8/4/09_(2-3)_NM	SWMU 5 Confirmation	2009-08-04 0:00:00	2	3																																					
4	HCS GR P19 (NE,0.5)	HCS GR P19 (NE,0.5)_6/26/09_(0.5-0.5)_NM	SWMU 5 Confirmation	2009-06-26 0:00:00	0.5	0.5																																					
4	HCS GR P19 (SW,0.5)	HCS GR P19 (SW,0.5)_6/26/09_(0.5-0.5)_NM	SWMU 5 Confirmation	2009-06-26 0:00:00	0.5	0.5																																					
4	HCS GR P20 (NE,1)	HCS GR P20 (NE,1)_8/4/09_(1-1)_NM	SWMU 5 Confirmation	2009-08-04 0:00:00	1	1																																					
4	HCS GR Q12 (W,1)	HCS GR Q12 (W,1)_3/31/09_(1-1)_NM	SWMU 5 Confirmation	2009-03-31 0:00:00	1	1																																					
4	HCS GR Q13 (2-3)	HCS GR Q13 (2-3)_7/21/08_(2-3)_NM	SWMU 5 Confirmation	2008-07-21 0:00:00	2	3																																					
4	HCS GR Q13 (2-3)	HICS 77 (2-3)_7/21/08_(2-3)_DUP	SWMU 5 Confirmation	2008-07-21 0:00:00	2	3																																					
4	HCS GR Q13 (3-4)	HCS GR Q13 (3-4)_10/14/08_(3-4)_NM	SWMU 5 Confirmation	2008-10-14 0:00:00	3	4																																					
4	HCS GR Q13 (E,2)	HCS GR Q13 (E,2)_10/14/08_(2-2)_NM	SWMU 5 Confirmation	2008-10-14 0:00:00	2	2																																					
4	HCS GR Q13 (W,1.5)	HCS GR Q13 (W,1.5)_3/31/09_(1.5-1.5)_NM	SWMU 5 Confirmation	2009-03-31 0:00:00	1.5	1.5																																					
4	HCS GR Q14 (3-4)	HCS GR Q14 (3-4)_10/14/08_(3-4)_NM	SWMU 5 Confirmation	2008-10-14 0:00:00	3	4																																					
4	HCS GR Q14 (E,2)	HCS GR Q14 (E,2)_10/14/08_(2-2)_NM	SWMU 5 Confirmation	2008-10-14 0:00:00	2	2																																					

Notes:
U=Non-Detect; J=Estimated value; J+=Estimated high; J-=Estimated low;
UJ=Estimated Non-Detect; UJ+=Estimated high Non-Detect
T=Compound identified in associated decontamination blank; UR= Rejected

TABLE F-1
SWMU SOIL DATA
HERCULES LLC AND PINOVA, INC.
BRUNSWICK, GA

							Silver					Sulfotepp (Tetraethyldithiopyrophosphate)					Thallium					Tin					Toxaphene, TAUC, Parlar 11-69					Vanadium					Zinc				
							6020A					8270D LL					6020A					6020A					8081B/8082A					6020A					6020A				
SWMU ID	Location ID	Sample ID	Event	Sample Date	Start Depth	End Depth	Result	Lab Flag	Qualifier	RDL	Dilution	Result	Lab Flag	Qualifier	RDL	Dilution	Result	Lab Flag	Qualifier	RDL	Dilution	Result	Lab Flag	Qualifier	RDL	Dilution	Result	Lab Flag	Qualifier	RDL	Dilution	Result	Lab Flag	Qualifier	RDL	Dilution	Result	Lab Flag	Qualifier	RDL	Dilution
1	SIA1B001A	SIA1B001A_10/16/12_(0-2)_NM	Triad	2012-10-16 0:00:00	0	2	0	U	None	0.26	1	0	U	None	220	5	0	U	None	0.26	1	0	U	None	26	1	3500	None	None	920	4	9	None	None	1.3	1	74	None	None	5.1	1
1	SIA1B001A	SIA1B001A_10/16/12_(2-2)_NM	Triad	2012-10-16 0:00:00	2	2																																				
1	SIA1B001B	SIA1B001B_12/6/12_(0-2)Comp_V_DUP	Triad	2012-12-06 0:00:00	0	2	0	U	None	0.15	1	0	U	None	510	10	0.039	J	None	0.15	1	0	U	None	15	1	1300	None	None	530	2	21	None	None	0.75	1	34	None	None	3	1
1	SIA1B001B	SIA1B001B_12/6/12_(0-2)Comp_V_NM	Triad	2012-12-06 0:00:00	0	2	0.08	J	None	0.12	1	0	U	None	420	10	0	U	None	0.12	1	0	U	None	12	1	850	None	J	430	2	20	None	J	0.62	1	44	None	J	2.5	1
1	SIA1B001B	SIA1B001B_12/6/12_(2-2)Grab_DUP	Triad	2012-12-06 0:00:00	2	2																																				
1	SIA1B001B	SIA1B001B_12/6/12_(2-2)Grab_NM	Triad	2012-12-06 0:00:00	2	2																																				
1	SIA1B003B	SIA1B003B_1/11/13_(0-2)Comp_V_NM	Triad	2013-01-11 0:00:00	0	2	0	U	None	0.14	1	0	U	None	510	10	0.059	J	None	0.14	1	3.7	J	None	14	1	1400	None	J	1300	5	12	None	None	0.72	1	110	B	None	2.9	1
1	SIA1B003B	SIA1B003B_1/11/13_(2-2)Grab_NM	Triad	2013-01-11 0:00:00	2	2																																				
1	SIA1B003B	SIA1B003B_1/11/13_(2-4)Comp_V_NM	Triad	2013-01-11 0:00:00	2	4	0.85	None	None	0.15	1	0	U	None	560	10	0	U	None	0.15	1	13	J	None	15	1	0	U	UJ	1100	4	7.6	None	None	0.75	1	110	None	None	3	1
1	SIA1B003B	SIA1B003B_1/11/13_(3.5-3.5)Grab_NM	Triad	2013-01-11 0:00:00	3.5	3.5																																				
1	SIA1B004A	SIA1B004A_10/18/12_(0-2)Comp_V_NM	Triad	2012-10-18 0:00:00	0	2	0	U	None	0.24	1	0	U	None	400	10	0	U	None	0.24	1	0	U	None	24	1	1200	None	None	810	4	4.1	None	None	1.2	1	8.9	None	J	4.8	1
1	SIA1B004A	SIA1B004A_10/18/12_(2-2)Grab_NM	Triad	2012-10-18 0:00:00	2	2																																				
1	SIA1B004A	SIA1B004A_10/18/12_(2-4)Comp_V_NM	Triad	2012-10-18 0:00:00	2	4	0	U	None	0.24	1	0	U	UJ	200	5	0	U	None	0.24	1	0	U	None	24	1	650	J p	JP	820	4	3.3	None	None	1.2	1	14	None	None	4.8	1
1	SIA1B004A	SIA1B004A_10/18/12_(4-4)Grab_NM	Triad	2012-10-18 0:00:00	4	4																																				
1	SIA1B004A	SIA1B004A_10/18/12_(4-6)Comp_V_NM	Triad	2012-10-18 0:00:00	4	6	0	U	None	0.25	1	0	U	None	430	10	0	U	None	0.25	1	0	U	None	25	1	670	J	None	1100	5	3.9	None	None	1.2	1	18	None	J	5	1
1	SIA1B004A	SIA1B004A_10/18/12_(6-6)Grab_NM	Triad	2012-10-18 0:00:00	6	6																																				
1	SIA1B005A	SIA1B005A_10/16/12_(2-4)Comp_V_NM	Triad	2012-10-16 0:00:00	2	4	0	U	None	0.33	1	0	U	None	280	5	0	U	None	0.33	1	0	U	None	33	1	670	J p	None	1100	4	16	None	None	1.6	1	35	None	None	6.6	1
1	SIA1B005A	SIA1B005A_10/18/12_(0-2)Comp_V_NM	Triad	2012-10-18 0:00:00	0	2	0.13	J	None	0.24	1	0	U	None	200	5	0	U	None	0.24	1	0	U	None	24	1	56000	None	None	20000	100	23	None	None	1.2	1	50	None	None	4.7	1
1	SIA1B005A	SIA1B005A_10/18/12_(2-2)Grab_NM	Triad	2012-10-18 0:00:00	2	2																																				
1	SIA1B005A	SIA1B005A_10/18/12_(3-3)Grab_NM	Triad	2012-10-18 0:00:00	3	3																																				
1	SIA1B006A	SIA1B006A_10/16/12_(0-2)_NM	Triad	2012-10-16 0:00:00	0	2	0	U	None	0.27	1	0	U	None	230	5	0	U	None	0.27	1	0	U	None	27	1	270	p	None	240	1	15	None	None	1.3	1	58	None	None	5.3	1
1	SIA1B006A	SIA1B006A_10/16/12_(2-2)_NM	Triad	2012-10-16 0:00:00	2	2																																				
1	SIA1B006A	SIA1B006A_10/16/12_(4-4)_NM	Triad	2012-10-16 0:00:00	4	4																																				
1	SIA1B006A	SIA1B006A_10/18/12_(2-4)Comp_V_NM	Triad	2012-10-18 0:00:00	2	4	0.29	None	None	0.23	1	0	U	None	210	5	0.085	J	None	0.23	1	0	U	None	23	1	8800	None	None	8700	40	23	None	None	1.1	1	57	None	None	4.5	1
1	SS001A01	SS001A01_12/21/94_(0-0.5)Grab_NM	D&M_RFI-1995	1994-12-21 0:00:00	0	0.5	0	U	None	1.4	1	0	U	None	23	1	0	U	None	1.4	1	0	U	None	6.9	1						3.3	None	None	None	1	21	None	None	None	1
1	SS-272	SS-272_11/7/00_(0-1)Grab_NM	RFI2-2000	2000-11-07 0:00:00	0	1																																				
1	SS-273	SS-273_11/7/00_(0-1)Grab_NM	RFI2-2000	2000-11-07 0:00:00	0	1																																				
1	SS-357	SS-357_10/25/06_(0-1)Grab_NM	Phase 3 RFI	2006-10-25 0:00:00	0	1																																				
1	SS-357	SS-357_10/25/06_(1-2)Grab_NM	Phase 3 RFI	2006-10-25 0:00:00	1	2																																				
2	SS001A02	SS001A02_12/12/94_(0-0.5)Grab_NM	D&M_RFI-1995	1994-12-12 0:00:00	0	0.5	0	U	None	1.2	1	0	U	None	20	1	0	U	None	1.2	1	0	U	None	6	1						4.7	None	None	None	1	30	None	None	None	1
2	SS002A02	SS002A02_12/12/94_(0-0.5)Grab_NM	D&M_RFI-1995	1994-12-12 0:00:00	0	0.5	17	None	None	None	1	0	U	None	23	1	0	U	None	1.4	1	0	U	None	6.8	1						6.5	None	None	None	1	51	None	None	None	1
2	SS-355	SS-355_10/25/06_(1-2)Grab_NM	Phase 3 RFI	2006-10-25 0:00:00	1	2																																				
2	SS-355	SS-355_10/25/06_(2-3)Grab_NM	Phase 3 RFI	2006-10-25 0:00:00	2	3																																				
2	SS-355	SS-355_10/26/06_(0-1)Grab_NM	Phase 3 RFI	2006-10-26 0:00:00	0	1																																				
2	SS-355	SS-355_10/26/06_(1-2)Grab_NM	Phase 3 RFI	2006-10-26 0:00:00	1	2																																				
3	SS001A03	SS001A03_12/14/94_(0-0.5)Grab_NM	D&M_RFI-1995	1994-12-14 0:00:00	0	0.5	0	U	None	1.1	1	0	U	None	19	1	0	U	None	1.1	1	0	U	None	5.6	1						5.5	None	None	None	1	77	None	None	None	1
3	SS002A03	SS002A03_12/14/94_(0-0.5)Grab_NM	D&M_RFI-1995	1994-12-14 0:00:00	0	0.5	0	U	None	1.2	1	0	U	None	20	1	0	U	None	1.2	1	0	U	None	5.8	1						6.2	None	None	None	1	67	None	None	None	1
3	SS-384	SS-384_10/25/06_(0-1)Grab_NM	Phase 3 RFI	2006-10-25 0:00:00	0	1																																				
3	SS-384	SS-384_10/25/06_(1-2)Grab_NM	Phase 3 RFI	2006-10-25 0:00:00	1	2																																				
4	HCS GR G12 (N,1.5)	HCS GR G12 (N,1.5)_3/10/09_(1.5-1.5)_NM	SWMU 5 Confirmation	2009-03-10 0:00:00	1.5	1.5																																				
4	HCS GR H12 (N,1.5)	HCS GR H12 (N,1.5)_3/10/09_(1.5-1.5)_NM	SWMU 5 Confirmation	2009-03-10 0:00:00	1.5	1.5																																				
4	HCS GR I12 (N,1.5)	HCS GR I12 (N,1.5)_3/10/09_(1.5-1.5)_NM	SWMU 5 Confirmation	2009-03-10 0:00:00	1.5	1.5																																				
4	HCS GR I20 (2-3)	HCS GR I20 (2-3)_3/31/09_(2-3)_NM	SWMU 5 Confirmation	2009-03-31 0:00:00	2	3																																				
4	HCS GR I20 (S,1)	HCS GR I20 (S,1)_3/31/09_(1-1)_NM	SWMU 5 Confirmation	2009-03-31 0:00:00	1	1																																				
4	HCS GR I20N (2-3)	HCS GR I20N (2-3)_10/14/08_(2-3)_NM	SWMU 5 Confirmation	2008-10-14 0:00:00	2	3																																				
4	HCS GR J12 (N,1.5)	HCS GR J12 (N,1.5)_3/10/09_(1.5-1.5)_NM	SWMU 5 Confirmation	2009-03-10 0:00:00	1.5	1.5																																				
4	HCS GR J20 (2-3)	HCS GR J20 (2-3)_3/31/09_(2-3)_NM	SWMU 5 Confirmation	2009-03-31 0:00:00	2	3																																				
4	HCS GR J20 (S,1)	HCS GR J20 (S,1)_3/31/09_(1-1)_NM	SWMU 5 Confirmation	2009-03-31 0:00:00	1	1																																				
4	HCS GR J20N (2-3)	HCS GR J20N (2-3)_10/14/08_(2-3)_NM	SWMU 5 Confirmation	2008-10-14 0:00:00	2	3																																				
4	HCS GR K12 (N,1.5)	HCS GR K12 (N,1.5)_3/17/09_(1.5-1.5)_NM	SWMU 5 Confirmation	2009-03-17 0:00:00	1.5	1.5																																				
4	HCS GR K18 (2-3)	HCS GR K18 (2-3)_4/30/09_(2-3)_NM	SWMU 5 Confirmation	2009-04-30 0:00:00	2	3																																				
4	HCS GR K18 (S,1)	HCS GR K18 (S,1)_4/30/09_(1-1)_NM	SWMU 5 Confirmation	2009-04-30 0:00:00	1	1																																				
4	HCS GR K18 (W,1)	HCS GR K18 (W,1)_4/30/09_(1-1)_NM	SWMU 5 Confirmation	2009-04-30 0:00:00	1	1																																				
4	HCS GR K18 (W,1)	HICS 149_4/30/09_(1-1)_DUP	SWMU 5 Confirmation	2009-04-30 0:00:00	1	1																																				
4	HCS GR K19 (2-3)	HCS GR K19 (2-3)_4/30/09_(2-3)_NM	SWMU 5 Confirmation	2009-04-30 0:00:00	2	3																																				
4	HCS GR K19 (W,1)	HCS GR K19 (W,1)_4/30/09_(1-1)_NM	SWMU 5 Confirmation	2009-04-30 0:00:00	1	1																																				
4	HCS GR K20 (2-3)	HCS GR K20 (2-3)_3/31/09_(2-3)_NM	SWMU 5 Confirmation	2009-03-31 0:00:00	2	3																																				
4	HCS GR K20N (2-3)	HCS GR K20N (2-3)_10/14/08_(2-3)_NM	SWMU 5 Confirmation	2008-10-14 0:00:00	2	3																																				
4	HCS GR L12 (N,1.5)	HCS GR L12 (N,1.5)_3/17/09_(1.5-1.5)_NM	SWMU 5 Confirmation	2009-03-17 0:00:00	1.5	1.5																																				
4	HCS GR L18 (2-3)	HCS GR L18 (2-3)_7/1/09_(2-3)_NM	SWMU 5 Confirmation	2009-07-01 0:00:00	2	3																																				
4	HCS GR L18 (S,1)	HCS GR L18 (S,1)_7/1/09_(1-1)_NM	SWMU 5 Confirmation	2009-07-01 0:00:00	1	1																																				
4	HCS GR L19 (2-3)	HCS GR L19 (2-3)_7/1/09_(2-3)_NM	SWMU 5 Confirmation	2009-07-01 0:00:00	2	3																																				
4	HCS GR L20 (3-4)	HCS GR L20 (3-4)_4/30/09_(3-4)_NM	SWMU 5 Confirmation	2009-04-30 0:00:00	3	4																																				
4	HCS GR L20 (E,2.5)	HCS GR L20 (E,2.5)_4/30/09_(2.5-2.5)_NM	SWMU 5 Confirmation	2009-04-30 0:00:00	2.5	2.5																																				
4	HCS GR L20 (S,1.5)	HCS GR L20 (S,1.5)_4/30/09_(1.5-1.5)_NM	SWMU 5 Confirmation	2009-04-30 0:00:00	1.5	1.5																																				
4	HCS GR L20 (W,2.5)	HCS GR L20 (W,2.5)_4/30/09_(2.5-2.5)_NM	SWMU 5 Confirmation	2009-04-30 0:00:00	2.5	2.5																																				
4	HCS GR M12 (N,0.5)	HCS GR M12 (N,0.5)_4/25/09_(0.5-0.5)_NM	SWMU 5 Confirmation	2009-04-25 0:00:00	0.5	0.5																																				
4	HCS GR M18 (2-3)	HCS GR M18 (2-3)_7/1/09_(2-3)_NM	SWMU 5 Confirmation	2009-07-01 0:00:00	2	3																																				
4	HCS GR M18 (S,1)	HCS GR M18 (S,1)_7/1/09_(1-1)_NM	SWMU 5 Confirmation	2009-07-01 0:00:00	1	1																																				
4	HCS GR M19 (2-3)	HCS GR M19 (2-3)_7/1/09_(2-3)_NM	SWMU 5 Confirmation	2009-07-01 0:00:00	2	3																																				
4	HCS GR M20 (2-3)	HCS GR M20 (2-3)_5/21/09_(2-3)_NM	SWMU 5 Confirmation	2009-05-21 0:00:00	2	3																																				
4	HCS GR M20N (2-3)	HCS GR M20N (2-3)_10/14/08_(2-3)_NM	SWMU 5 Confirmation	2008-10-14 0:00:00	2	3																																				
4	HCS GR M20N (2-3)	HICS 99_10/14/08_(2-3)_DUP	SWMU 5 Confirmation	2008-10-14 0:00:00	2	3																																				
4	HCS GR N12 (N,1.5)	HCS GR N12 (N,1.5)_3/10/09_(1.5-1.5)_NM	SWMU 5 Confirmation	2009-03-10 0:00:00	1.5	1.5																																				
4	HCS GR N18 (2-3)	HCS GR N18 (2-3)_8/4/09_(2-3)_NM	SWMU 5 Confirmation	2009-08-04 0:00:00	2	3																																				
4	HCS GR N19 (2-3)	HCS GR N19 (2-3)_8/4/09_(2-3)_NM	SWMU 5 Confirmation	2009-08-04 0:00:00	2	3																																				
4	HCS GR N20 (2-3)	HCS GR N20 (2-3)_6/25/09_(2-3)_NM	SWMU 5 Confirmation	2009-06-25 0:00:00	2	3																																				
4	HCS GR N20 (2-3)	HICS 161_6/25/09_(2-3)_DUP	SWMU 5 Confirmation	2009-06-25 0:00:00	2	3																																				
4	HCS GR N20 (NE,1)	HCS GR N20 (NE,1)_6/25/09_(1-1)_NM	SWMU 5 Confirmation	2009-06-25 0:00:00	1	1																																				
4	HCS GR N20 (SW,0.5)	HCS GR N20 (SW,0.5)_6/24/09_(0.5-0.5)_NM	SWMU 5 Confirmation	2009-06-24 0:00:00	0.5	0.5																																				
4	HCS GR O12 (N,1.5)	HCS GR O12 (N,1.5)_2/28/09_(1.5-1.5)_NM	SWMU 5 Confirmation	2009-02-28 0:00:00	1.5	1.5																																				
4	HCS GR O12 (N,3.5)	HCS GR O12 (N,3.5)_2/28/09_(3.5-3.5)_NM	SWMU 5 Confirmation	2009-02-28 0:00:00	3.5	3.5																																				
4	HCS GR O17 (SW,0.5)	HCS GR O17 (SW,0.5)_7/1/09_(0.5-0.5)_NM	SWMU 5 Confirmation	2009-07-01 0:00:00	0.5	0.5																																				
4	HCS GR O18 (2-3)	HCS GR O18 (2-3)_8/4/09_(2-3)_NM	SWMU 5 Confirmation	2009-08-04 0:00:00	2	3																																				
4	HCS GR O19 (NE,0.5)	HCS GR O19 (NE,0.5)_6/25/09_(0.5-0.5)_NM	SWMU 5 Confirmation	2009-06-25 0:00:00	0.5	0.5																																				
4	HCS GR O19 (SW,0.5)	HCS GR O19 (SW,0.5)_6/24/09_(0.5-0.5)_NM	SWMU 5 Confirmation	2009-06-24 0:00:00	0.5	0.5																																				
4	HCS GR O20 (2-3)	HCS GR O20 (2-3)_8/4/09_(2-3)_NM	SWMU 5 Confirmation	2009-08-04 0:00:00	2	3																																				
4	HCS GR P12 (NE,2)	HCS GR P12 (NE,2)_2/28/09_(2-2)_NM	SWMU 5 Confirmation	2009-02-28 0:00:00	2	2																																				
4	HCS GR P17 (E,0.5)	HCS GR P17 (E,0.5)_6/25/09_(0.5-0.5)_NM	SWMU 5 Confirmation	2009-06-25 0:00:00	0.5	0.5																																				
4	HCS GR P17 (S,0.5)	HCS GR P17 (S,0.5)_7/1/09_(0.5-0.5)_NM	SWMU 5 Confirmation	2009-07-01 0:00:00	0.5	0.5																																				
4	HCS GR P18 (2-3)	HCS GR P18 (2-3)_8/4/09_(2-3)_NM	SWMU 5 Confirmation	2009-08-04 0:00:00	2	3																																				
4	HCS GR P18 (2-3)	HICS 167_8/4/09_(2-3)_DUP	SWMU 5 Confirmation	2009-08-04 0:00:00	2	3																																				
4	HCS GR P18 (NE,0.5)	HCS GR P18 (NE,0.5)_6/25/09_(0.5-0.5)_NM	SWMU 5 Confirmation	2009-06-25 0:00:00	0.5	0.5																																				
4	HCS GR P19 (2-3)	HCS GR P19 (2-3)_8/4/09_(2-3)_NM	SWMU 5 Confirmation	2009-08-04 0:00:00	2	3																																				
4	HCS GR P19 (NE,0.5)	HCS GR P19 (NE,0.5)_6/26/09_(0.5-0.5)_NM	SWMU 5 Confirmation	2009-06-26 0:00:00	0.5	0.5																																				
4	HCS GR P19 (SW,0.5)	HCS GR P19 (SW,0.5)_6/26/09_(0.5-0.5)_NM	SWMU 5 Confirmation	2009-06-26 0:00:00	0.5	0.5																																				
4	HCS GR P20 (NE,1)	HCS GR P20 (NE,1)_8/4/09_(1-1)_NM	SWMU 5 Confirmation	2009-08-04 0:00:00	1	1																																				
4	HCS GR Q12 (W,1)	HCS GR Q12 (W,1)_3/31/09_(1-1)_NM	SWMU 5 Confirmation	2009-03-31 0:00:00	1	1																																				
4	HCS GR Q13 (2-3)	HCS GR Q13 (2-3)_7/21/08_(2-3)_NM	SWMU 5 Confirmation	2008-07-21 0:00:00	2	3																																				
4	HCS GR Q13 (2-3)	HICS 77 (2-3)_7/21/08_(2-3)_DUP	SWMU 5 Confirmation	2008-07-21 0:00:00	2	3																																				
4	HCS GR Q13 (3-4)	HCS GR Q13 (3-4)_10/14/08_(3-4)_NM	SWMU 5 Confirmation	2008-10-14 0:00:00	3	4																																				
4	HCS GR Q13 (E,2)	HCS GR Q13 (E,2)_10/14/08_(2-2)_NM	SWMU 5 Confirmation	2008-10-14 0:00:00	2	2																																				
4	HCS GR Q13 (W,1.5)	HCS GR Q13 (W,1.5)_3/31/09_(1.5-1.5)_NM	SWMU 5 Confirmation	2009-03-31 0:00:00	1.5	1.5																																				
4	HCS GR Q14 (3-4)	HCS GR Q14 (3-4)_10/14/08_(3-4)_NM	SWMU 5 Confirmation	2008-10-14 0:00:00	3	4																																				
4	HCS GR Q14 (E,2)	HCS GR Q14 (E,2)_10/14/08_(2-2)_NM	SWMU 5 Confirmation	2008-10-14 0:00:00	2	2																																				

Notes:
U=Non-Detect; J=Estimated value; J+=Estimated high; J-=Estimated low;
UJ=Estimated Non-Detect; UJ+=Estimated high Non-Detect
T=Compound identified in associated decontamination blank; UR= Rejected

TABLE F-1
SWMU SOIL DATA
HERCULES LLC AND PINOVA, INC.
BRUNSWICK, GA

							1,1,1,2-Tetrachloroethane 8260B					1,1,1-Trichloroethane 8260B					1,1,2,2-Tetrachloroethane 8260B					1,1,2-Trichloroethane 8260B					1,1-Dichloroethane 8260B					1,1-Dichloroethene 8260B					1,2,3-Trichloropropane 8260B				
SWMU ID	Location ID	Sample ID	Event	Sample Date	Start Depth	End Depth	Result	Lab Flag	Qualifier	RDL	Dilution	Result	Lab Flag	Qualifier	RDL	Dilution	Result	Lab Flag	Qualifier	RDL	Dilution	Result	Lab Flag	Qualifier	RDL	Dilution	Result	Lab Flag	Qualifier	RDL	Dilution	Result	Lab Flag	Qualifier	RDL	Dilution	Result	Lab Flag	Qualifier	RDL	Dilution
1	SIA1B001A	SIA1B001A_10/16/12_(0-2)_NM	Triad	2012-10-16 0:00:00	0	2																																						
1	SIA1B001A	SIA1B001A_10/16/12_(2-2)_NM	Triad	2012-10-16 0:00:00	2	2	0	U	None	7.2	1	0	U	None	7.2	1	0	U	None	7.2	1	0	U	None	7.2	1	0	U	None	7.2	1	0	U	None	7.2	1	0	U	None	7.2	1	0	U	None	7.2	1
1	SIA1B001B	SIA1B001B_12/6/12_(0-2)Comp_V_DUP	Triad	2012-12-06 0:00:00	0	2																																						
1	SIA1B001B	SIA1B001B_12/6/12_(0-2)Comp_V_NM	Triad	2012-12-06 0:00:00	0	2																																						
1	SIA1B001B	SIA1B001B_12/6/12_(2-2)Grab_DUP	Triad	2012-12-06 0:00:00	2	2	0	U	UJ	11	1	0	U	UJ	11	1	0	U	UJ	11	1	0	U	UJ	11	1	0	U	UJ	11	1	0	U	UJ	11	1	0	U	UJ	11	1	0	U	UJ	11	1
1	SIA1B001B	SIA1B001B_12/6/12_(2-2)Grab_NM	Triad	2012-12-06 0:00:00	2	2	0	U	None	10	1	0	U	None	10	1	0	U	None	10	1	0	U	None	10	1	0	U	None	10	1	0	U	None	10	1	0	U	None	10	1	0	U	None	10	1
1	SIA1B003B	SIA1B003B_1/11/13_(0-2)Comp_V_NM	Triad	2013-01-11 0:00:00	0	2																																						
1	SIA1B003B	SIA1B003B_1/11/13_(2-2)Grab_NM	Triad	2013-01-11 0:00:00	2	2	0	U	None	6.2	1	0	U	None	6.2	1	0	U	None	6.2	1	0	U	None	6.2	1	0	U	None	6.2	1	0	U	None	6.2	1	0	U	None	6.2	1	0	U	None	6.2	1
1	SIA1B003B	SIA1B003B_1/11/13_(2-4)Comp_V_NM	Triad	2013-01-11 0:00:00	2	4																																						
1	SIA1B003B	SIA1B003B_1/11/13_(3.5-3.5)Grab_NM	Triad	2013-01-11 0:00:00	3.5	3.5	0	U	None	9.9	1	0	U	None	9.9	1	0	U	None	9.9	1	0	U	None	9.9	1	0	U	None	9.9	1	0	U	None	9.9	1	0	U	None	9.9	1	0	U	None	9.9	1
1	SIA1B004A	SIA1B004A_10/18/12_(0-2)Comp_V_NM	Triad	2012-10-18 0:00:00	0	2																																						
1	SIA1B004A	SIA1B004A_10/18/12_(2-2)Grab_NM	Triad	2012-10-18 0:00:00	2	2	0	U	None	240	40	0	U	None	240	40	0	U	None	240	40	0	U	None	240	40	0	U	None	240	40	0	U	None	240	40	0	U	None	240	40	0	U	None	240	40
1	SIA1B004A	SIA1B004A_10/18/12_(2-4)Comp_V_NM	Triad	2012-10-18 0:00:00	2	4																																						
1	SIA1B004A	SIA1B004A_10/18/12_(4-4)Grab_NM	Triad	2012-10-18 0:00:00	4	4	0	U	None	1200	40	0	U	None	1200	40	0	U	None	1200	40	0	U	None	1200	40	0	U	None	1200	40	0	U	None	1200	40	0	U	None	1200	40	0	U	None	1200	40
1	SIA1B004A	SIA1B004A_10/18/12_(4-6)Comp_V_NM	Triad	2012-10-18 0:00:00	4	6																																						
1	SIA1B004A	SIA1B004A_10/18/12_(6-6)Grab_NM	Triad	2012-10-18 0:00:00	6	6	0	U	UJ	220	40	0	U	UJ	220	40	0	U	UJ	220	40	0	U	UJ	220	40	0	U	UJ	220	40	0	U	UJ	220	40	0	U	UJ	220	40	0	U	UJ	220	40
1	SIA1B005A	SIA1B005A_10/16/12_(2-4)Comp_V_NM	Triad	2012-10-16 0:00:00	2	4																																						
1	SIA1B005A	SIA1B005A_10/18/12_(0-2)Comp_V_NM	Triad	2012-10-18 0:00:00	0	2																																						
1	SIA1B005A	SIA1B005A_10/18/12_(2-2)Grab_NM	Triad	2012-10-18 0:00:00	2	2	0	U	None	8.1	1	0	U	None	8.1	1	0	U	None	8.1	1	0	U	None	8.1	1	0	U	None	8.1	1	0	U	None	8.1	1	0	U	None	8.1	1	0	U	None	8.1	1
1	SIA1B005A	SIA1B005A_10/18/12_(3-3)Grab_NM	Triad	2012-10-18 0:00:00	3	3	0	U	None	7.4	1	0	U	None	7.4	1	0	U	None	7.4	1	0	U	None	7.4	1	0	U	None	7.4	1	0	U	None	7.4	1	0	U	None	7.4	1	0	U	None	7.4	1
1	SIA1B006A	SIA1B006A_10/16/12_(0-2)_NM	Triad	2012-10-16 0:00:00	0	2																																						
1	SIA1B006A	SIA1B006A_10/16/12_(2-2)_NM	Triad	2012-10-16 0:00:00	2	2	0	U	UJ	7.2	1	0	U	UJ	7.2	1	0	U	UJ	7.2	1	0	U	UJ	7.2	1	0	U	UJ	7.2	1	0	U	UJ	7.2	1	0	U	UJ	7.2	1	0	U	UJ	7.2	1
1	SIA1B006A	SIA1B006A_10/16/12_(4-4)_NM	Triad	2012-10-16 0:00:00	4	4	0	U	None	5.2	1	0	U	None	5.2	1	0	U	None	5.2	1	0	U	None	5.2	1	0	U	None	5.2	1	0	U	None	5.2	1	0	U	None	5.2	1	0	U	None	5.2	1
1	SIA1B006A	SIA1B006A_10/18/12_(2-4)Comp_V_NM	Triad	2012-10-18 0:00:00	2	4																																						
1	SS001A01	SS001A01_12/21/94_(0-0.5)Grab_NM	D&M_RFI-1995	1994-12-21 0:00:00	0	0.5	0	U	None	6.8	1	0	U	None	6.8	1	0	U	None	6.8	1	0	U	None	6.8	1	0	U	None	6.8	1	0	U	None	6.8	1	0	U	None	6.8	1	0	U	None	6.8	1
1	SS-272	SS-272_11/7/00_(0-1)Grab_NM	RFI2-2000	2000-11-07 0:00:00	0	1																																						
1	SS-273	SS-273_11/7/00_(0-1)Grab_NM	RFI2-2000	2000-11-07 0:00:00	0	1																																						
1	SS-357	SS-357_10/25/06_(0-1)Grab_NM	Phase 3 RFI	2006-10-25 0:00:00	0	1																																						
1	SS-357	SS-357_10/25/06_(1-2)Grab_NM	Phase 3 RFI	2006-10-25 0:00:00	1	2																																						
2	SS001A02	SS001A02_12/12/94_(0-0.5)Grab_NM	D&M_RFI-1995	1994-12-12 0:00:00	0	0.5	0	U	None	6	1	0	U	None	6	1	0	U	None	6	1	0	U	None	6	1	0	U	None	6	1	0	U	None	6	1	0	U	None	6	1	0	U	None	6	1
2	SS002A02	SS002A02_12/12/94_(0-0.5)Grab_NM	D&M_RFI-1995	1994-12-12 0:00:00	0	0.5	0	U	None	34	5	0	U	None	34	5	0	U	None	34	5	0	U	None	34	5	0	U	None	34	5	0	U	None	34	5	0	U	None	34	5	0	U	None	34	5
2	SS-355	SS-355_10/25/06_(1-2)Grab_NM	Phase 3 RFI	2006-10-25 0:00:00	1	2																																						
2	SS-355	SS-355_10/25/06_(2-3)Grab_NM	Phase 3 RFI	2006-10-25 0:00:00	2	3																																						
2	SS-355	SS-355_10/26/06_(0-1)Grab_NM	Phase 3 RFI	2006-10-26 0:00:00	0	1																																						
2	SS-355	SS-355_10/26/06_(1-2)Grab_NM	Phase 3 RFI	2006-10-26 0:00:00	1	2																																						
3	SS001A03	SS001A03_12/14/94_(0-0.5)Grab_NM	D&M_RFI-1995	1994-12-14 0:00:00	0	0.5	0	U	None	5.6	1	0	U	None	5.6	1	0	U	None	5.6	1	0	U	None	5.6	1	0	U	None	5.6	1	0	U	None	5.6	1	0	U	None	5.6	1	0	U	None	5.6	1
3	SS002A03	SS002A03_12/14/94_(0-0.5)Grab_NM	D&M_RFI-1995	1994-12-14 0:00:00	0	0.5	0	U	None	5.8	1	0	U	None	5.8	1	0	U	None	5.8	1	0	U	None	5.8	1	0	U	None	5.8	1	0	U	None	5.8	1	0	U	None	5.8	1	0	U	None	5.8	1
3	SS-384	SS-384_10/25/06_(0-1)Grab_NM	Phase 3 RFI	2006-10-25 0:00:00	0	1																																						
3	SS-384	SS-384_10/25/06_(1-2)Grab_NM	Phase 3 RFI	2006-10-25 0:00:00	1	2																																						
4	HCS GR G12 (N,1.5)	HCS GR G12 (N,1.5)_3/10/09_(1.5-1.5)_NM	SWMU 5 Confirmation	2009-03-10 0:00:00	1.5	1.5																																						
4	HCS GR H12 (N,1.5)	HCS GR H12 (N,1.5)_3/10/09_(1.5-1.5)_NM	SWMU 5 Confirmation	2009-03-10 0:00:00	1.5	1.5																																						
4	HCS GR I12 (N,1.5)	HCS GR I12 (N,1.5)_3/10/09_(1.5-1.5)_NM	SWMU 5 Confirmation	2009-03-10 0:00:00	1.5	1.5																																						
4	HCS GR I20 (2-3)	HCS GR I20 (2-3)_3/31/09_(2-3)_NM	SWMU 5 Confirmation	2009-03-31 0:00:00	2	3																																						
4	HCS GR I20 (S,1)	HCS GR I20 (S,1)_3/31/09_(1-1)_NM	SWMU 5 Confirmation	2009-03-31 0:00:00	1	1																																						
4	HCS GR I20N (2-3)	HCS GR I20N (2-3)_10/14/08_(2-3)_NM	SWMU 5 Confirmation	2008-10-14 0:00:00	2	3																																						
4	HCS GR J12 (N,1.5)	HCS GR J12 (N,1.5)_3/10/09_(1.5-1.5)_NM	SWMU 5 Confirmation	2009-03-10 0:00:00	1.5	1.5																																						
4	HCS GR J20 (2-3)	HCS GR J20 (2-3)_3/31/09_(2-3)_NM	SWMU 5 Confirmation	2009-03-31 0:00:00	2	3																																						
4	HCS GR J20 (S,1)	HCS GR J20 (S,1)_3/31/09_(1-1)_NM	SWMU 5 Confirmation	2009-03-31 0:00:00	1	1																																						
4	HCS GR J20N (2-3)	HCS GR J20N (2-3)_10/14/08_(2-3)_NM	SWMU 5 Confirmation	2008-10-14 0:00:00	2	3																																						
4	HCS GR K12 (N,1.5)	HCS GR K12 (N,1.5)_3/17/09_(1.5-1.5)_NM	SWMU 5 Confirmation	2009-03-17 0:00:00	1.5	1.5																																						
4	HCS GR K18 (2-3)	HCS GR K18 (2-3)_4/30/09_(2-3)_NM	SWMU 5 Confirmation	2009-04-30 0:00:00	2	3																																						
4	HCS GR K18 (S,1)	HCS GR K18 (S,1)_4/30/09_(1-1)_NM	SWMU 5 Confirmation	2009-04-30 0:00:00	1	1																																						
4	HCS GR K18 (W,1)	HCS GR K18 (W,1)_4/30/09_(1-1)_NM	SWMU 5 Confirmation	2009-04-30 0:00:00	1	1																																						
4	HCS GR K18 (W,1)	HICS 149_4/30/09_(1-1)_DUP	SWMU 5 Confirmation	2009-04-30 0:00:00	1	1																																						
4	HCS GR K19 (2-3)	HCS GR K19 (2-3)_4/30/09_(2-3)_NM	SWMU 5 Confirmation	2009-04-30 0:00:00	2	3																																						
4	HCS GR K19 (W,1)	HCS GR K19 (W,1)_4/30/09_(1-1)_NM	SWMU 5 Confirmation	2009-04-30 0:00:00	1	1																																						
4	HCS GR K20 (2-3)	HCS GR K20 (2-3)_3/31/09_(2-3)_NM	SWMU 5 Confirmation	2009-03-31 0:00:00	2	3																																						
4	HCS GR K20N (2-3)	HCS GR K20N (2-3)_10/14/08_(2-3)_NM	SWMU 5 Confirmation	2008-10-14 0:00:00	2	3																																						
4	HCS GR L12 (N,1.5)	HCS GR L12 (N,1.5)_3/17/09_(1.5-1.5)_NM	SWMU 5 Confirmation	2009-03-17 0:00:00	1.5	1.5																																						
4	HCS GR L18 (2-3)	HCS GR L18 (2-3)_7/1/09_(2-3)_NM	SWMU 5 Confirmation	2009-07-01 0:00:00	2	3																																						
4	HCS GR L18 (S,1)	HCS GR L18 (S,1)_7/1/09_(1-1)_NM	SWMU 5 Confirmation	2009-07-01 0:00:00	1	1																																						
4	HCS GR L19 (2-3)	HCS GR L19 (2-3)_7/1/09_(2-3)_NM	SWMU 5 Confirmation	2009-07-01 0:00:00	2	3																																						
4	HCS GR L20 (3-4)	HCS GR L20 (3-4)_4/30/09_(3-4)_NM	SWMU 5 Confirmation	2009-04-30 0:00:00	3	4																																						
4	HCS GR L20 (E,2.5)	HCS GR L20 (E,2.5)_4/30/09_(2.5-2.5)_NM	SWMU 5 Confirmation	2009-04-30 0:00:00	2.5	2.5																																						
4	HCS GR L20 (S,1.5)	HCS GR L20 (S,1.5)_4/30/09_(1.5-1.5)_NM	SWMU 5 Confirmation	2009-04-30 0:00:00	1.5	1.5																																						
4	HCS GR L20 (W,2.5)	HCS GR L20 (W,2.5)_4/30/09_(2.5-2.5)_NM	SWMU 5 Confirmation	2009-04-30 0:00:00	2.5	2.5																																						
4	HCS GR M12 (N,0.5)	HCS GR M12 (N,0.5)_4/25/09_(0.5-0.5)_NM	SWMU 5 Confirmation	2009-04-25 0:00:00	0.5	0.5																																						
4	HCS GR M18 (2-3)	HCS GR M18 (2-3)_7/1/09_(2-3)_NM	SWMU 5 Confirmation	2009-07-01 0:00:00	2	3																																						
4	HCS GR M18 (S,1)	HCS GR M18 (S,1)_7/1/09_(1-1)_NM	SWMU 5 Confirmation	2009-07-01 0:00:00	1	1																																						
4	HCS GR M19 (2-3)	HCS GR M19 (2-3)_7/1/09_(2-3)_NM	SWMU 5 Confirmation	2009-07-01 0:00:00	2	3																																						
4	HCS GR M20 (2-3)	HCS GR M20 (2-3)_5/21/09_(2-3)_NM	SWMU 5 Confirmation	2009-05-21 0:00:00	2	3																																						
4	HCS GR M20N (2-3)	HCS GR M20N (2-3)_10/14/08_(2-3)_NM	SWMU 5 Confirmation	2008-10-14 0:00:00	2	3																																						
4	HCS GR M20N (2-3)	HICS 99_10/14/08_(2-3)_DUP	SWMU 5 Confirmation	2008-10-14 0:00:00	2	3																																						
4	HCS GR N12 (N,1.5)	HCS GR N12 (N,1.5)_3/10/09_(1.5-1.5)_NM	SWMU 5 Confirmation	2009-03-10 0:00:00	1.5	1.5																																						
4	HCS GR N18 (2-3)	HCS GR N18 (2-3)_8/4/09_(2-3)_NM	SWMU 5 Confirmation	2009-08-04 0:00:00	2	3																																						
4	HCS GR N19 (2-3)	HCS GR N19 (2-3)_8/4/09_(2-3)_NM	SWMU 5 Confirmation	2009-08-04 0:00:00	2	3																																						
4	HCS GR N20 (2-3)	HCS GR N20 (2-3)_6/25/09_(2-3)_NM	SWMU 5 Confirmation	2009-06-25 0:00:00	2	3																																						
4	HCS GR N20 (2-3)	HICS 161_6/25/09_(2-3)_DUP	SWMU 5 Confirmation	2009-06-25 0:00:00	2	3																																						
4	HCS GR N20 (NE,1)	HCS GR N20 (NE,1)_6/25/09_(1-1)_NM	SWMU 5 Confirmation	2009-06-25 0:00:00	1	1																																						
4	HCS GR N20 (SW,0.5)	HCS GR N20 (SW,0.5)_6/24/09_(0.5-0.5)_NM	SWMU 5 Confirmation	2009-06-24 0:00:00	0.5	0.5																																						
4	HCS GR O12 (N,1.5)	HCS GR O12 (N,1.5)_2/28/09_(1.5-1.5)_NM	SWMU 5 Confirmation	2009-02-28 0:00:00	1.5	1.5																																						
4	HCS GR O12 (N,3.5)	HCS GR O12 (N,3.5)_2/28/09_(3.5-3.5)_NM	SWMU 5 Confirmation	2009-02-28 0:00:00	3.5	3.5																																						
4	HCS GR O17 (SW,0.5)	HCS GR O17 (SW,0.5)_7/1/09_(0.5-0.5)_NM	SWMU 5 Confirmation	2009-07-01 0:00:00	0.5	0.5																																						
4	HCS GR O18 (2-3)	HCS GR O18 (2-3)_8/4/09_(2-3)_NM	SWMU 5 Confirmation	2009-08-04 0:00:00	2	3																																						
4	HCS GR O19 (NE,0.5)	HCS GR O19 (NE,0.5)_6/25/09_(0.5-0.5)_NM	SWMU 5 Confirmation	2009-06-25 0:00:00	0.5	0.5																																						
4	HCS GR O19 (SW,0.5)	HCS GR O19 (SW,0.5)_6/24/09_(0.5-0.5)_NM	SWMU 5 Confirmation	2009-06-24 0:00:00	0.5	0.5																																						
4	HCS GR O20 (2-3)	HCS GR O20 (2-3)_8/4/09_(2-3)_NM	SWMU 5 Confirmation	2009-08-04 0:00:00	2	3																																						
4	HCS GR P12 (NE,2)	HCS GR P12 (NE,2)_2/28/09_(2-2)_NM	SWMU 5 Confirmation	2009-02-28 0:00:00	2	2																																						
4	HCS GR P17 (E,0.5)	HCS GR P17 (E,0.5)_6/25/09_(0.5-0.5)_NM	SWMU 5 Confirmation	2009-06-25 0:00:00	0.5	0.5																																						
4	HCS GR P17 (S,0.5)	HCS GR P17 (S,0.5)_7/1/09_(0.5-0.5)_NM	SWMU 5 Confirmation	2009-07-01 0:00:00	0.5	0.5																																						
4	HCS GR P18 (2-3)	HCS GR P18 (2-3)_8/4/09_(2-3)_NM	SWMU 5 Confirmation	2009-08-04 0:00:00	2	3																																						
4	HCS GR P18 (2-3)	HICS 167_8/4/09_(2-3)_DUP	SWMU 5 Confirmation	2009-08-04 0:00:00	2	3																																						
4	HCS GR P18 (NE,0.5)	HCS GR P18 (NE,0.5)_6/25/09_(0.5-0.5)_NM	SWMU 5 Confirmation	2009-06-25 0:00:00	0.5	0.5																																						
4	HCS GR P19 (2-3)	HCS GR P19 (2-3)_8/4/09_(2-3)_NM	SWMU 5 Confirmation	2009-08-04 0:00:00	2	3																																						
4	HCS GR P19 (NE,0.5)	HCS GR P19 (NE,0.5)_6/26/09_(0.5-0.5)_NM	SWMU 5 Confirmation	2009-06-26 0:00:00	0.5	0.5																																						
4	HCS GR P19 (SW,0.5)	HCS GR P19 (SW,0.5)_6/26/09_(0.5-0.5)_NM	SWMU 5 Confirmation	2009-06-26 0:00:00	0.5	0.5																																						
4	HCS GR P20 (NE,1)	HCS GR P20 (NE,1)_8/4/09_(1-1)_NM	SWMU 5 Confirmation	2009-08-04 0:00:00	1	1																																						
4	HCS GR Q12 (W,1)	HCS GR Q12 (W,1)_3/31/09_(1-1)_NM	SWMU 5 Confirmation	2009-03-31 0:00:00	1	1																																						
4	HCS GR Q13 (2-3)	HCS GR Q13 (2-3)_7/21/08_(2-3)_NM	SWMU 5 Confirmation	2008-07-21 0:00:00	2	3																																						
4	HCS GR Q13 (2-3)	HICS 77 (2-3)_7/21/08_(2-3)_DUP	SWMU 5 Confirmation	2008-07-21 0:00:00	2	3																																						
4	HCS GR Q13 (3-4)	HCS GR Q13 (3-4)_10/14/08_(3-4)_NM	SWMU 5 Confirmation	2008-10-14 0:00:00	3	4																																						
4	HCS GR Q13 (E,2)	HCS GR Q13 (E,2)_10/14/08_(2-2)_NM	SWMU 5 Confirmation	2008-10-14 0:00:00	2	2																																						
4	HCS GR Q13 (W,1.5)	HCS GR Q13 (W,1.5)_3/31/09_(1.5-1.5)_NM	SWMU 5 Confirmation	2009-03-31 0:00:00	1.5	1.5																																						
4	HCS GR Q14 (3-4)	HCS GR Q14 (3-4)_10/14/08_(3-4)_NM	SWMU 5 Confirmation	2008-10-14 0:00:00	3	4																																						
4	HCS GR Q14 (E,2)	HCS GR Q14 (E,2)_10/14/08_(2-2)_NM	SWMU 5 Confirmation	2008-10-14 0:00:00	2	2																																						

Notes:
U=Non-Detect; J=Estimated value; J+=Estimated high; J-=Estimated low;
UJ=Estimated Non-Detect; UJ+=Estimated high Non-Detect
T=Compound identified in associated decontamination blank; UR= Rejected

TABLE F-1
SWMU SOIL DATA
HERCULES LLC AND PINOVA, INC.
BRUNSWICK, GA

							1,2-Dibromo-3-Chloropropane 8260B					1,2-Dibromoethane 8260B					1,2-Dichloroethane 8260B					1,2-Dichloropropane 8260B					2-Hexanone 8260B					Acetone 8260B					Acetonitrile 8260B				
SWMU ID	Location ID	Sample ID	Event	Sample Date	Start Depth	End Depth	Result	Lab Flag	Qualifier	RDL	Dilution	Result	Lab Flag	Qualifier	RDL	Dilution	Result	Lab Flag	Qualifier	RDL	Dilution	Result	Lab Flag	Qualifier	RDL	Dilution	Result	Lab Flag	Qualifier	RDL	Dilution	Result	Lab Flag	Qualifier	RDL	Dilution	Result	Lab Flag	Qualifier	RDL	Dilution
1	SIA1B001A	SIA1B001A_10/16/12_(0-2)_NM	Triad	2012-10-16 0:00:00	0	2																																				
1	SIA1B001A	SIA1B001A_10/16/12_(2-2)_NM	Triad	2012-10-16 0:00:00	2	2	0	U	None	14	1	0	U	None	7.2	1	0	U	None	7.2	1	0	U	None	7.2	1	0	U	None	36	1	700	None	None	72	1	0	U	None	290	1
1	SIA1B001B	SIA1B001B_12/6/12_(0-2)Comp_V_DUP	Triad	2012-12-06 0:00:00	0	2																																				
1	SIA1B001B	SIA1B001B_12/6/12_(0-2)Comp_V_NM	Triad	2012-12-06 0:00:00	0	2																																				
1	SIA1B001B	SIA1B001B_12/6/12_(2-2)Grab_DUP	Triad	2012-12-06 0:00:00	2	2						0	U	UJ	11	1	0	U	UJ	11	1	0	U	UJ	11	1	0	U	UJ	54	1	110	None	J	110	1	0	U	UJ	430	1
1	SIA1B001B	SIA1B001B_12/6/12_(2-2)Grab_NM	Triad	2012-12-06 0:00:00	2	2						0	U	None	10	1	0	U	None	10	1	0	U	None	10	1	0	U	None	52	1	120	None	J	100	1	0	U	None	420	1
1	SIA1B003B	SIA1B003B_1/11/13_(0-2)Comp_V_NM	Triad	2013-01-11 0:00:00	0	2																																				
1	SIA1B003B	SIA1B003B_1/11/13_(2-2)Grab_NM	Triad	2013-01-11 0:00:00	2	2						0	U	None	6.2	1	0	U	None	6.2	1	0	U	None	6.2	1	0	U	None	31	1	22	J *	J	62	1	0	U	None	250	1
1	SIA1B003B	SIA1B003B_1/11/13_(2-4)Comp_V_NM	Triad	2013-01-11 0:00:00	2	4																																				
1	SIA1B003B	SIA1B003B_1/11/13_(3.5-3.5)Grab_NM	Triad	2013-01-11 0:00:00	3.5	3.5						0	U	None	9.9	1	0	U	None	9.9	1	0	U	None	9.9	1	0	U	None	49	1	0	U *	UJ	99	1	0	U	None	400	1
1	SIA1B004A	SIA1B004A_10/18/12_(0-2)Comp_V_NM	Triad	2012-10-18 0:00:00	0	2																																				
1	SIA1B004A	SIA1B004A_10/18/12_(2-2)Grab_NM	Triad	2012-10-18 0:00:00	2	2						0	U	None	240	40	0	U	None	240	40	0	U	None	240	40	0	U	None	1200	40	740	J *	None	2400	40	0	U	None	9700	40
1	SIA1B004A	SIA1B004A_10/18/12_(2-4)Comp_V_NM	Triad	2012-10-18 0:00:00	2	4																																				
1	SIA1B004A	SIA1B004A_10/18/12_(4-4)Grab_NM	Triad	2012-10-18 0:00:00	4	4						0	U	None	1200	40	0	U	None	1200	40	0	U	None	1200	40	0	U	None	5900	40	4400	J	J	12000	40	0	U	None	47000	40
1	SIA1B004A	SIA1B004A_10/18/12_(4-6)Comp_V_NM	Triad	2012-10-18 0:00:00	4	6																																				
1	SIA1B004A	SIA1B004A_10/18/12_(6-6)Grab_NM	Triad	2012-10-18 0:00:00	6	6						0	U	UJ	220	40	0	U	UJ	220	40	0	U	UJ	220	40	0	U	UJ	1100	40	830	J	J	2200	40	0	U	UJ	8800	40
1	SIA1B005A	SIA1B005A_10/16/12_(2-4)Comp_V_NM	Triad	2012-10-16 0:00:00	2	4																																				
1	SIA1B005A	SIA1B005A_10/18/12_(0-2)Comp_V_NM	Triad	2012-10-18 0:00:00	0	2																																				
1	SIA1B005A	SIA1B005A_10/18/12_(2-2)Grab_NM	Triad	2012-10-18 0:00:00	2	2						0	U	None	8.1	1	0	U	None	8.1	1	0	U	None	8.1	1	0	U	None	41	1	110	None	None	81	1	0	U	None	320	1
1	SIA1B005A	SIA1B005A_10/18/12_(3-3)Grab_NM	Triad	2012-10-18 0:00:00	3	3						0	U	None	7.4	1	0	U	None	7.4	1	0	U	None	7.4	1	0	U	None	37	1	160	None	None	74	1	0	U	None	300	1
1	SIA1B006A	SIA1B006A_10/16/12_(0-2)_NM	Triad	2012-10-16 0:00:00	0	2																																				
1	SIA1B006A	SIA1B006A_10/16/12_(2-2)_NM	Triad	2012-10-16 0:00:00	2	2	0	U	UJ	14	1	0	U	UJ	7.2	1	0	U	UJ	7.2	1	0	U	UJ	7.2	1	0	U	UJ	36	1	0	U	UJ	72	1	0	U	UJ	290	1
1	SIA1B006A	SIA1B006A_10/16/12_(4-4)_NM	Triad	2012-10-16 0:00:00	4	4	0	U	None	10	1	0	U	None	5.2	1	0	U	None	5.2	1	0	U	None	5.2	1	0	U	None	26	1	71	None	None	52	1	0	U	None	210	1
1	SIA1B006A	SIA1B006A_10/18/12_(2-4)Comp_V_NM	Triad	2012-10-18 0:00:00	2	4																																				
1	SS001A01	SS001A01_12/21/94_(0-0.5)Grab_NM	D&M_RFI-1995	1994-12-21 0:00:00	0	0.5						0	U	None	6.8	1	0	U	None	6.8	1	0	U	None	6.8	1	0	U	None	34	1	63	None	None	None	1	0	U	None	1400	1
1	SS-272	SS-272_11/7/00_(0-1)Grab_NM	RFI2-2000	2000-11-07 0:00:00	0	1																																				
1	SS-273	SS-273_11/7/00_(0-1)Grab_NM	RFI2-2000	2000-11-07 0:00:00	0	1																																				
1	SS-357	SS-357_10/25/06_(0-1)Grab_NM	Phase 3 RFI	2006-10-25 0:00:00	0	1																																				
1	SS-357	SS-357_10/25/06_(1-2)Grab_NM	Phase 3 RFI	2006-10-25 0:00:00	1	2																																				
2	SS001A02	SS001A02_12/12/94_(0-0.5)Grab_NM	D&M_RFI-1995	1994-12-12 0:00:00	0	0.5						0	U	None	6	1	0	U	None	6	1	0	U	None	6	1	0	U	None	30	1	0	U	None	30	1	0	U	None	1200	1
2	SS002A02	SS002A02_12/12/94_(0-0.5)Grab_NM	D&M_RFI-1995	1994-12-12 0:00:00	0	0.5						0	U	None	34	5	0	U	None	34	5	0	U	None	34	5	0	U	None	170	5	720	None	None	None	5	0	U	None	6800	5
2	SS-355	SS-355_10/25/06_(1-2)Grab_NM	Phase 3 RFI	2006-10-25 0:00:00	1	2																																				
2	SS-355	SS-355_10/25/06_(2-3)Grab_NM	Phase 3 RFI	2006-10-25 0:00:00	2	3																																				
2	SS-355	SS-355_10/26/06_(0-1)Grab_NM	Phase 3 RFI	2006-10-26 0:00:00	0	1																																				
2	SS-355	SS-355_10/26/06_(1-2)Grab_NM	Phase 3 RFI	2006-10-26 0:00:00	1	2																																				
3	SS001A03	SS001A03_12/14/94_(0-0.5)Grab_NM	D&M_RFI-1995	1994-12-14 0:00:00	0	0.5						0	U	None	5.6	1	0	U	None	5.6	1	0	U	None	5.6	1	0	U	None	28	1	0	U	None	28	1	0	U	None	1100	1
3	SS002A03	SS002A03_12/14/94_(0-0.5)Grab_NM	D&M_RFI-1995	1994-12-14 0:00:00	0	0.5						0	U	None	5.8	1	0	U	None	5.8	1	0	U	None	5.8	1	0	U	None	29	1	30	None	None	None	1	0	U	None	1200	1
3	SS-384	SS-384_10/25/06_(0-1)Grab_NM	Phase 3 RFI	2006-10-25 0:00:00	0	1																																				
3	SS-384	SS-384_10/25/06_(1-2)Grab_NM	Phase 3 RFI	2006-10-25 0:00:00	1	2																																				
4	HCS GR G12 (N,1.5)	HCS GR G12 (N,1.5)_3/10/09_(1.5-1.5)_NM	SWMU 5 Confirmation	2009-03-10 0:00:00	1.5	1.5																																				
4	HCS GR H12 (N,1.5)	HCS GR H12 (N,1.5)_3/10/09_(1.5-1.5)_NM	SWMU 5 Confirmation	2009-03-10 0:00:00	1.5	1.5																																				
4	HCS GR I12 (N,1.5)	HCS GR I12 (N,1.5)_3/10/09_(1.5-1.5)_NM	SWMU 5 Confirmation	2009-03-10 0:00:00	1.5	1.5																																				
4	HCS GR I20 (2-3)	HCS GR I20 (2-3)_3/31/09_(2-3)_NM	SWMU 5 Confirmation	2009-03-31 0:00:00	2	3																																				
4	HCS GR I20 (S,1)	HCS GR I20 (S,1)_3/31/09_(1-1)_NM	SWMU 5 Confirmation	2009-03-31 0:00:00	1	1																																				
4	HCS GR I20N (2-3)	HCS GR I20N (2-3)_10/14/08_(2-3)_NM	SWMU 5 Confirmation	2008-10-14 0:00:00	2	3																																				
4	HCS GR J12 (N,1.5)	HCS GR J12 (N,1.5)_3/10/09_(1.5-1.5)_NM	SWMU 5 Confirmation	2009-03-10 0:00:00	1.5	1.5																																				
4	HCS GR J20 (2-3)	HCS GR J20 (2-3)_3/31/09_(2-3)_NM	SWMU 5 Confirmation	2009-03-31 0:00:00	2	3																																				
4	HCS GR J20 (S,1)	HCS GR J20 (S,1)_3/31/09_(1-1)_NM	SWMU 5 Confirmation	2009-03-31 0:00:00	1	1																																				
4	HCS GR J20N (2-3)	HCS GR J20N (2-3)_10/14/08_(2-3)_NM	SWMU 5 Confirmation	2008-10-14 0:00:00	2	3																																				
4	HCS GR K12 (N,1.5)	HCS GR K12 (N,1.5)_3/17/09_(1.5-1.5)_NM	SWMU 5 Confirmation	2009-03-17 0:00:00	1.5	1.5																																				
4	HCS GR K18 (2-3)	HCS GR K18 (2-3)_4/30/09_(2-3)_NM	SWMU 5 Confirmation	2009-04-30 0:00:00	2	3																																				
4	HCS GR K18 (S,1)	HCS GR K18 (S,1)_4/30/09_(1-1)_NM	SWMU 5 Confirmation	2009-04-30 0:00:00	1	1																																				
4	HCS GR K18 (W,1)	HCS GR K18 (W,1)_4/30/09_(1-1)_NM	SWMU 5 Confirmation	2009-04-30 0:00:00	1	1																																				
4	HCS GR K18 (W,1)	HICS 149_4/30/09_(1-1)_DUP	SWMU 5 Confirmation	2009-04-30 0:00:00	1	1																																				
4	HCS GR K19 (2-3)	HCS GR K19 (2-3)_4/30/09_(2-3)_NM	SWMU 5 Confirmation	2009-04-30 0:00:00	2	3																																				
4	HCS GR K19 (W,1)	HCS GR K19 (W,1)_4/30/09_(1-1)_NM	SWMU 5 Confirmation	2009-04-30 0:00:00	1	1																																				
4	HCS GR K20 (2-3)	HCS GR K20 (2-3)_3/31/09_(2-3)_NM	SWMU 5 Confirmation	2009-03-31 0:00:00	2	3																																				
4	HCS GR K20N (2-3)	HCS GR K20N (2-3)_10/14/08_(2-3)_NM	SWMU 5 Confirmation	2008-10-14 0:00:00	2	3																																				
4	HCS GR L12 (N,1.5)	HCS GR L12 (N,1.5)_3/17/09_(1.5-1.5)_NM	SWMU 5 Confirmation	2009-03-17 0:00:00	1.5	1.5																																				
4	HCS GR L18 (2-3)	HCS GR L18 (2-3)_7/1/09_(2-3)_NM	SWMU 5 Confirmation	2009-07-01 0:00:00	2	3																																				
4	HCS GR L18 (S,1)	HCS GR L18 (S,1)_7/1/09_(1-1)_NM	SWMU 5 Confirmation	2009-07-01 0:00:00	1	1																																				
4	HCS GR L19 (2-3)	HCS GR L19 (2-3)_7/1/09_(2-3)_NM	SWMU 5 Confirmation	2009-07-01 0:00:00	2	3																																				
4	HCS GR L20 (3-4)	HCS GR L20 (3-4)_4/30/09_(3-4)_NM	SWMU 5 Confirmation	2009-04-30 0:00:00	3	4																																				
4	HCS GR L20 (E,2.5)	HCS GR L20 (E,2.5)_4/30/09_(2.5-2.5)_NM	SWMU 5 Confirmation	2009-04-30 0:00:00	2.5	2.5																																				
4	HCS GR L20 (S,1.5)	HCS GR L20 (S,1.5)_4/30/09_(1.5-1.5)_NM	SWMU 5 Confirmation	2009-04-30 0:00:00	1.5	1.5																																				
4	HCS GR L20 (W,2.5)	HCS GR L20 (W,2.5)_4/30/09_(2.5-2.5)_NM	SWMU 5 Confirmation	2009-04-30 0:00:00	2.5	2.5																																				
4	HCS GR M12 (N,0.5)	HCS GR M12 (N,0.5)_4/25/09_(0.5-0.5)_NM	SWMU 5 Confirmation	2009-04-25 0:00:00	0.5	0.5																																				
4	HCS GR M18 (2-3)	HCS GR M18 (2-3)_7/1/09_(2-3)_NM	SWMU 5 Confirmation	2009-07-01 0:00:00	2	3																																				
4	HCS GR M18 (S,1)	HCS GR M18 (S,1)_7/1/09_(1-1)_NM	SWMU 5 Confirmation	2009-07-01 0:00:00	1	1																																				
4	HCS GR M19 (2-3)	HCS GR M19 (2-3)_7/1/09_(2-3)_NM	SWMU 5 Confirmation	2009-07-01 0:00:00	2	3																																				
4	HCS GR M20 (2-3)	HCS GR M20 (2-3)_5/21/09_(2-3)_NM	SWMU 5 Confirmation	2009-05-21 0:00:00	2	3																																				
4	HCS GR M20N (2-3)	HCS GR M20N (2-3)_10/14/08_(2-3)_NM	SWMU 5 Confirmation	2008-10-14 0:00:00	2	3																																				
4	HCS GR M20N (2-3)	HICS 99_10/14/08_(2-3)_DUP	SWMU 5 Confirmation	2008-10-14 0:00:00	2	3																																				
4	HCS GR N12 (N,1.5)	HCS GR N12 (N,1.5)_3/10/09_(1.5-1.5)_NM	SWMU 5 Confirmation	2009-03-10 0:00:00	1.5	1.5																																				
4	HCS GR N18 (2-3)	HCS GR N18 (2-3)_8/4/09_(2-3)_NM	SWMU 5 Confirmation	2009-08-04 0:00:00	2	3																																				
4	HCS GR N19 (2-3)	HCS GR N19 (2-3)_8/4/09_(2-3)_NM	SWMU 5 Confirmation	2009-08-04 0:00:00	2	3																																				
4	HCS GR N20 (2-3)	HCS GR N20 (2-3)_6/25/09_(2-3)_NM	SWMU 5 Confirmation	2009-06-25 0:00:00	2	3																																				
4	HCS GR N20 (2-3)	HICS 161_6/25/09_(2-3)_DUP	SWMU 5 Confirmation	2009-06-25 0:00:00	2	3																																				
4	HCS GR N20 (NE,1)	HCS GR N20 (NE,1)_6/25/09_(1-1)_NM	SWMU 5 Confirmation	2009-06-25 0:00:00	1	1																																				
4	HCS GR N20 (SW,0.5)	HCS GR N20 (SW,0.5)_6/24/09_(0.5-0.5)_NM	SWMU 5 Confirmation	2009-06-24 0:00:00	0.5	0.5																																				
4	HCS GR O12 (N,1.5)	HCS GR O12 (N,1.5)_2/28/09_(1.5-1.5)_NM	SWMU 5 Confirmation	2009-02-28 0:00:00	1.5	1.5																																				
4	HCS GR O12 (N,3.5)	HCS GR O12 (N,3.5)_2/28/09_(3.5-3.5)_NM	SWMU 5 Confirmation	2009-02-28 0:00:00	3.5	3.5																																				
4	HCS GR O17 (SW,0.5)	HCS GR O17 (SW,0.5)_7/1/09_(0.5-0.5)_NM	SWMU 5 Confirmation	2009-07-01 0:00:00	0.5	0.5																																				
4	HCS GR O18 (2-3)	HCS GR O18 (2-3)_8/4/09_(2-3)_NM	SWMU 5 Confirmation	2009-08-04 0:00:00	2	3																																				
4	HCS GR O19 (NE,0.5)	HCS GR O19 (NE,0.5)_6/25/09_(0.5-0.5)_NM	SWMU 5 Confirmation	2009-06-25 0:00:00	0.5	0.5																																				
4	HCS GR O19 (SW,0.5)	HCS GR O19 (SW,0.5)_6/24/09_(0.5-0.5)_NM	SWMU 5 Confirmation	2009-06-24 0:00:00	0.5	0.5																																				
4	HCS GR O20 (2-3)	HCS GR O20 (2-3)_8/4/09_(2-3)_NM	SWMU 5 Confirmation	2009-08-04 0:00:00	2	3																																				
4	HCS GR P12 (NE,2)	HCS GR P12 (NE,2)_2/28/09_(2-2)_NM	SWMU 5 Confirmation	2009-02-28 0:00:00	2	2																																				
4	HCS GR P17 (E,0.5)	HCS GR P17 (E,0.5)_6/25/09_(0.5-0.5)_NM	SWMU 5 Confirmation	2009-06-25 0:00:00	0.5	0.5																																				
4	HCS GR P17 (S,0.5)	HCS GR P17 (S,0.5)_7/1/09_(0.5-0.5)_NM	SWMU 5 Confirmation	2009-07-01 0:00:00	0.5	0.5																																				
4	HCS GR P18 (2-3)	HCS GR P18 (2-3)_8/4/09_(2-3)_NM	SWMU 5 Confirmation	2009-08-04 0:00:00	2	3																																				
4	HCS GR P18 (2-3)	HICS 167_8/4/09_(2-3)_DUP	SWMU 5 Confirmation	2009-08-04 0:00:00	2	3																																				
4	HCS GR P18 (NE,0.5)	HCS GR P18 (NE,0.5)_6/25/09_(0.5-0.5)_NM	SWMU 5 Confirmation	2009-06-25 0:00:00	0.5	0.5																																				
4	HCS GR P19 (2-3)	HCS GR P19 (2-3)_8/4/09_(2-3)_NM	SWMU 5 Confirmation	2009-08-04 0:00:00	2	3																																				
4	HCS GR P19 (NE,0.5)	HCS GR P19 (NE,0.5)_6/26/09_(0.5-0.5)_NM	SWMU 5 Confirmation	2009-06-26 0:00:00	0.5	0.5																																				
4	HCS GR P19 (SW,0.5)	HCS GR P19 (SW,0.5)_6/26/09_(0.5-0.5)_NM	SWMU 5 Confirmation	2009-06-26 0:00:00	0.5	0.5																																				
4	HCS GR P20 (NE,1)	HCS GR P20 (NE,1)_8/4/09_(1-1)_NM	SWMU 5 Confirmation	2009-08-04 0:00:00	1	1																																				
4	HCS GR Q12 (W,1)	HCS GR Q12 (W,1)_3/31/09_(1-1)_NM	SWMU 5 Confirmation	2009-03-31 0:00:00	1	1																																				
4	HCS GR Q13 (2-3)	HCS GR Q13 (2-3)_7/21/08_(2-3)_NM	SWMU 5 Confirmation	2008-07-21 0:00:00	2	3																																				
4	HCS GR Q13 (2-3)	HICS 77 (2-3)_7/21/08_(2-3)_DUP	SWMU 5 Confirmation	2008-07-21 0:00:00	2	3																																				
4	HCS GR Q13 (3-4)	HCS GR Q13 (3-4)_10/14/08_(3-4)_NM	SWMU 5 Confirmation	2008-10-14 0:00:00	3	4																																				
4	HCS GR Q13 (E,2)	HCS GR Q13 (E,2)_10/14/08_(2-2)_NM	SWMU 5 Confirmation	2008-10-14 0:00:00	2	2																																				
4	HCS GR Q13 (W,1.5)	HCS GR Q13 (W,1.5)_3/31/09_(1.5-1.5)_NM	SWMU 5 Confirmation	2009-03-31 0:00:00	1.5	1.5																																				
4	HCS GR Q14 (3-4)	HCS GR Q14 (3-4)_10/14/08_(3-4)_NM	SWMU 5 Confirmation	2008-10-14 0:00:00	3	4																																				
4	HCS GR Q14 (E,2)	HCS GR Q14 (E,2)_10/14/08_(2-2)_NM	SWMU 5 Confirmation	2008-10-14 0:00:00	2	2																																				

Notes:
U=Non-Detect; J=Estimated value; J+=Estimated high; J-=Estimated low;
UJ=Estimated Non-Detect; UJ+=Estimated high Non-Detect
T=Compound identified in associated decontamination blank; UR= Rejected

TABLE F-1
SWMU SOIL DATA
HERCULES LLC AND PINOVA, INC.
BRUNSWICK, GA

							Acrolein 8260B					Acrylonitrile 8260B					Allyl chloride 8260B					Benzene 8260B					Bromobenzene 8260B					Bromoform 8260B					Bromomethane 8260B				
SWMU ID	Location ID	Sample ID	Event	Sample Date	Start Depth	End Depth	Result	Lab Flag	Qualifier	RDL	Dilution	Result	Lab Flag	Qualifier	RDL	Dilution	Result	Lab Flag	Qualifier	RDL	Dilution	Result	Lab Flag	Qualifier	RDL	Dilution	Result	Lab Flag	Qualifier	RDL	Dilution	Result	Lab Flag	Qualifier	RDL	Dilution	Result	Lab Flag	Qualifier	RDL	Dilution	Result	Lab Flag	Qualifier	RDL	Dilution
1	SIA1B001A	SIA1B001A_10/16/12_(0-2)_NM	Triad	2012-10-16 0:00:00	0	2																																						
1	SIA1B001A	SIA1B001A_10/16/12_(2-2)_NM	Triad	2012-10-16 0:00:00	2	2	0	U	None	140	1	0	U	None	140	1	0	U	None	7.2	1	0	U	None	7.2	1	0	U	None	7.2	1	0	U	None	7.2	1	0	U	None	7.2	1	0	U	None	7.2	1
1	SIA1B001B	SIA1B001B_12/6/12_(0-2)Comp_V_DUP	Triad	2012-12-06 0:00:00	0	2																																						
1	SIA1B001B	SIA1B001B_12/6/12_(0-2)Comp_V_NM	Triad	2012-12-06 0:00:00	0	2																																						
1	SIA1B001B	SIA1B001B_12/6/12_(2-2)Grab_DUP	Triad	2012-12-06 0:00:00	2	2	0	U	UJ	220	1	0	U	UJ	220	1	0	U	UJ	11	1	0	U	UJ	11	1	0	U	UJ	11	1	0	U	UJ	11	1	0	U	UJ	11	1	0	U	UJ	11	1
1	SIA1B001B	SIA1B001B_12/6/12_(2-2)Grab_NM	Triad	2012-12-06 0:00:00	2	2	0	U	None	210	1	0	U	None	210	1	0	U	None	10	1	0	U	None	10	1	0	U	None	10	1	0	U	None	10	1	0	U	None	10	1	0	U	None	10	1
1	SIA1B003B	SIA1B003B_1/11/13_(0-2)Comp_V_NM	Triad	2013-01-11 0:00:00	0	2																																						
1	SIA1B003B	SIA1B003B_1/11/13_(2-2)Grab_NM	Triad	2013-01-11 0:00:00	2	2	0	U	None	120	1	0	U	None	120	1	0	U	None	6.2	1	0	U	None	6.2	1	0	U	None	6.2	1	0	U	None	6.2	1	0	U	None	6.2	1	0	U	None	6.2	1
1	SIA1B003B	SIA1B003B_1/11/13_(2-4)Comp_V_NM	Triad	2013-01-11 0:00:00	2	4																																						
1	SIA1B003B	SIA1B003B_1/11/13_(3.5-3.5)Grab_NM	Triad	2013-01-11 0:00:00	3.5	3.5	0	U	None	200	1	0	U	None	200	1	0	U	None	9.9	1	0	U	None	9.9	1	0	U	None	9.9	1	0	U	None	9.9	1	0	U	None	9.9	1	0	U	None	9.9	1
1	SIA1B004A	SIA1B004A_10/18/12_(0-2)Comp_V_NM	Triad	2012-10-18 0:00:00	0	2																																						
1	SIA1B004A	SIA1B004A_10/18/12_(2-2)Grab_NM	Triad	2012-10-18 0:00:00	2	2	0	U	None	4800	40	0	U	None	4800	40	0	U	None	240	40	0	U	None	240	40	0	U	None	240	40	0	U	None	240	40	0	U	None	240	40	0	U	None	240	40
1	SIA1B004A	SIA1B004A_10/18/12_(2-4)Comp_V_NM	Triad	2012-10-18 0:00:00	2	4																																						
1	SIA1B004A	SIA1B004A_10/18/12_(4-4)Grab_NM	Triad	2012-10-18 0:00:00	4	4	0	U	None	24000	40	0	U	None	24000	40	0	U	None	1200	40	0	U	None	1200	40	0	U	None	1200	40	0	U	None	1200	40	0	U	None	1200	40	0	U	None	1200	40
1	SIA1B004A	SIA1B004A_10/18/12_(4-6)Comp_V_NM	Triad	2012-10-18 0:00:00	4	6																																						
1	SIA1B004A	SIA1B004A_10/18/12_(6-6)Grab_NM	Triad	2012-10-18 0:00:00	6	6	0	U	UJ	4400	40	0	U	UJ	4400	40	0	U	UJ	220	40	46	J	J	220	40	0	U	UJ	220	40	0	U	UJ	220	40	0	U	UJ	220	40	0	U	UJ	220	40
1	SIA1B005A	SIA1B005A_10/16/12_(2-4)Comp_V_NM	Triad	2012-10-16 0:00:00	2	4																																						
1	SIA1B005A	SIA1B005A_10/18/12_(0-2)Comp_V_NM	Triad	2012-10-18 0:00:00	0	2																																						
1	SIA1B005A	SIA1B005A_10/18/12_(2-2)Grab_NM	Triad	2012-10-18 0:00:00	2	2	0	U	None	160	1	0	U	None	160	1	0	U	None	8.1	1	0	U	None	8.1	1	0	U	None	8.1	1	0	U	None	8.1	1	0	U	None	8.1	1	0	U	None	8.1	1
1	SIA1B005A	SIA1B005A_10/18/12_(3-3)Grab_NM	Triad	2012-10-18 0:00:00	3	3	0	U	None	150	1	0	U	None	150	1	0	U	None	7.4	1	0	U	None	7.4	1	0	U	None	7.4	1	0	U	None	7.4	1	0	U	None	7.4	1	0	U	None	7.4	1
1	SIA1B006A	SIA1B006A_10/16/12_(0-2)_NM	Triad	2012-10-16 0:00:00	0	2																																						
1	SIA1B006A	SIA1B006A_10/16/12_(2-2)_NM	Triad	2012-10-16 0:00:00	2	2	0	U	UJ	140	1	0	U	UJ	140	1	0	U	UJ	7.2	1	0	U	UJ	7.2	1	0	U	UJ	7.2	1	0	U	UJ	7.2	1	0	U	UJ	7.2	1	0	U	UJ	7.2	1
1	SIA1B006A	SIA1B006A_10/16/12_(4-4)_NM	Triad	2012-10-16 0:00:00	4	4	0	U	None	100	1	0	U	None	100	1	0	U	None	5.2	1	0	U	None	5.2	1	0	U	None	5.2	1	0	U	None	5.2	1	0	U	None	5.2	1	0	U	None	5.2	1
1	SIA1B006A	SIA1B006A_10/18/12_(2-4)Comp_V_NM	Triad	2012-10-18 0:00:00	2	4																																						
1	SS001A01	SS001A01_12/21/94_(0-0.5)Grab_NM	D&M_RFI-1995	1994-12-21 0:00:00	0	0.5	0	U	None	140	1	0	U	None	140	1	0	U	None	6.8	1	0	U	None	6.8	1							0	U	None	6.8	1	0	U	None	14	1			
1	SS-272	SS-272_11/7/00_(0-1)Grab_NM	RFI2-2000	2000-11-07 0:00:00	0	1																																						
1	SS-273	SS-273_11/7/00_(0-1)Grab_NM	RFI2-2000	2000-11-07 0:00:00	0	1																																						
1	SS-357	SS-357_10/25/06_(0-1)Grab_NM	Phase 3 RFI	2006-10-25 0:00:00	0	1																																						
1	SS-357	SS-357_10/25/06_(1-2)Grab_NM	Phase 3 RFI	2006-10-25 0:00:00	1	2																																						
2	SS001A02	SS001A02_12/12/94_(0-0.5)Grab_NM	D&M_RFI-1995	1994-12-12 0:00:00	0	0.5	0	U	None	120	1	0	U	None	120	1	0	U	None	6	1	0	U	None	6	1							0	U	None	6	1	0	U	None	12	1			
2	SS002A02	SS002A02_12/12/94_(0-0.5)Grab_NM	D&M_RFI-1995	1994-12-12 0:00:00	0	0.5	0	U	None	680	5	0	U	None	680	5	0	U	None	34	5	0	U	None	34	5							0	U	None	34	5	0	U	None	68	5			
2	SS-355	SS-355_10/25/06_(1-2)Grab_NM	Phase 3 RFI	2006-10-25 0:00:00	1	2																																						
2	SS-355	SS-355_10/25/06_(2-3)Grab_NM	Phase 3 RFI	2006-10-25 0:00:00	2	3																																						
2	SS-355	SS-355_10/26/06_(0-1)Grab_NM	Phase 3 RFI	2006-10-26 0:00:00	0	1																																						
2	SS-355	SS-355_10/26/06_(1-2)Grab_NM	Phase 3 RFI	2006-10-26 0:00:00	1	2																																						
3	SS001A03	SS001A03_12/14/94_(0-0.5)Grab_NM	D&M_RFI-1995	1994-12-14 0:00:00	0	0.5	0	U	None	110	1	0	U	None	110	1	0	U	None	5.6	1	0	U	None	5.6	1							0	U	None	5.6	1	0	U	None	11	1			
3	SS002A03	SS002A03_12/14/94_(0-0.5)Grab_NM	D&M_RFI-1995	1994-12-14 0:00:00	0	0.5	0	U	None	120	1	0	U	None	120	1	0	U	None	5.8	1	0	U	None	5.8	1							0	U	None	5.8	1	0	U	None	12	1			
3	SS-384	SS-384_10/25/06_(0-1)Grab_NM	Phase 3 RFI	2006-10-25 0:00:00	0	1																																						
3	SS-384	SS-384_10/25/06_(1-2)Grab_NM	Phase 3 RFI	2006-10-25 0:00:00	1	2																																						
4	HCS GR G12 (N,1.5)	HCS GR G12 (N,1.5)_3/10/09_(1.5-1.5)_NM	SWMU 5 Confirmation	2009-03-10 0:00:00	1.5	1.5																																						
4	HCS GR H12 (N,1.5)	HCS GR H12 (N,1.5)_3/10/09_(1.5-1.5)_NM	SWMU 5 Confirmation	2009-03-10 0:00:00	1.5	1.5																																						
4	HCS GR I12 (N,1.5)	HCS GR I12 (N,1.5)_3/10/09_(1.5-1.5)_NM	SWMU 5 Confirmation	2009-03-10 0:00:00	1.5	1.5																																						
4	HCS GR I20 (2-3)	HCS GR I20 (2-3)_3/31/09_(2-3)_NM	SWMU 5 Confirmation	2009-03-31 0:00:00	2	3																																						
4	HCS GR I20 (S,1)	HCS GR I20 (S,1)_3/31/09_(1-1)_NM	SWMU 5 Confirmation	2009-03-31 0:00:00	1	1																																						
4	HCS GR I20N (2-3)	HCS GR I20N (2-3)_10/14/08_(2-3)_NM	SWMU 5 Confirmation	2008-10-14 0:00:00	2	3																																						
4	HCS GR J12 (N,1.5)	HCS GR J12 (N,1.5)_3/10/09_(1.5-1.5)_NM	SWMU 5 Confirmation	2009-03-10 0:00:00	1.5	1.5																																						
4	HCS GR J20 (2-3)	HCS GR J20 (2-3)_3/31/09_(2-3)_NM	SWMU 5 Confirmation	2009-03-31 0:00:00	2	3																																						
4	HCS GR J20 (S,1)	HCS GR J20 (S,1)_3/31/09_(1-1)_NM	SWMU 5 Confirmation	2009-03-31 0:00:00	1	1																																						
4	HCS GR J20N (2-3)	HCS GR J20N (2-3)_10/14/08_(2-3)_NM	SWMU 5 Confirmation	2008-10-14 0:00:00	2	3																																						
4	HCS GR K12 (N,1.5)	HCS GR K12 (N,1.5)_3/17/09_(1.5-1.5)_NM	SWMU 5 Confirmation	2009-03-17 0:00:00	1.5	1.5																																						
4	HCS GR K18 (2-3)	HCS GR K18 (2-3)_4/30/09_(2-3)_NM	SWMU 5 Confirmation	2009-04-30 0:00:00	2	3																																						
4	HCS GR K18 (S,1)	HCS GR K18 (S,1)_4/30/09_(1-1)_NM	SWMU 5 Confirmation	2009-04-30 0:00:00	1	1																																						
4	HCS GR K18 (W,1)	HCS GR K18 (W,1)_4/30/09_(1-1)_NM	SWMU 5 Confirmation	2009-04-30 0:00:00	1	1																																						
4	HCS GR K18 (W,1)	HICS 149_4/30/09_(1-1)_DUP	SWMU 5 Confirmation	2009-04-30 0:00:00	1	1																																						
4	HCS GR K19 (2-3)	HCS GR K19 (2-3)_4/30/09_(2-3)_NM	SWMU 5 Confirmation	2009-04-30 0:00:00	2	3																																						
4	HCS GR K19 (W,1)	HCS GR K19 (W,1)_4/30/09_(1-1)_NM	SWMU 5 Confirmation	2009-04-30 0:00:00	1	1																																						
4	HCS GR K20 (2-3)	HCS GR K20 (2-3)_3/31/09_(2-3)_NM	SWMU 5 Confirmation	2009-03-31 0:00:00	2	3																																						
4	HCS GR K20N (2-3)	HCS GR K20N (2-3)_10/14/08_(2-3)_NM	SWMU 5 Confirmation	2008-10-14 0:00:00	2	3																																						
4	HCS GR L12 (N,1.5)	HCS GR L12 (N,1.5)_3/17/09_(1.5-1.5)_NM	SWMU 5 Confirmation	2009-03-17 0:00:00	1.5	1.5																																						
4	HCS GR L18 (2-3)	HCS GR L18 (2-3)_7/1/09_(2-3)_NM	SWMU 5 Confirmation	2009-07-01 0:00:00	2	3																																						
4	HCS GR L18 (S,1)	HCS GR L18 (S,1)_7/1/09_(1-1)_NM	SWMU 5 Confirmation	2009-07-01 0:00:00	1	1																																						
4	HCS GR L19 (2-3)	HCS GR L19 (2-3)_7/1/09_(2-3)_NM	SWMU 5 Confirmation	2009-07-01 0:00:00	2	3																																						
4	HCS GR L20 (3-4)	HCS GR L20 (3-4)_4/30/09_(3-4)_NM	SWMU 5 Confirmation	2009-04-30 0:00:00	3	4																																						
4	HCS GR L20 (E,2.5)	HCS GR L20 (E,2.5)_4/30/09_(2.5-2.5)_NM	SWMU 5 Confirmation	2009-04-30 0:00:00	2.5	2.5																																						
4	HCS GR L20 (S,1.5)	HCS GR L20 (S,1.5)_4/30/09_(1.5-1.5)_NM	SWMU 5 Confirmation	2009-04-30 0:00:00	1.5	1.5																																						
4	HCS GR L20 (W,2.5)	HCS GR L20 (W,2.5)_4/30/09_(2.5-2.5)_NM	SWMU 5 Confirmation	2009-04-30 0:00:00	2.5	2.5																																						
4	HCS GR M12 (N,0.5)	HCS GR M12 (N,0.5)_4/25/09_(0.5-0.5)_NM	SWMU 5 Confirmation	2009-04-25 0:00:00	0.5	0.5																																						
4	HCS GR M18 (2-3)	HCS GR M18 (2-3)_7/1/09_(2-3)_NM	SWMU 5 Confirmation	2009-07-01 0:00:00	2	3																																						
4	HCS GR M18 (S,1)	HCS GR M18 (S,1)_7/1/09_(1-1)_NM	SWMU 5 Confirmation	2009-07-01 0:00:00	1	1																																						
4	HCS GR M19 (2-3)	HCS GR M19 (2-3)_7/1/09_(2-3)_NM	SWMU 5 Confirmation	2009-07-01 0:00:00	2	3																																						
4	HCS GR M20 (2-3)	HCS GR M20 (2-3)_5/21/09_(2-3)_NM	SWMU 5 Confirmation	2009-05-21 0:00:00	2	3																																						
4	HCS GR M20N (2-3)	HCS GR M20N (2-3)_10/14/08_(2-3)_NM	SWMU 5 Confirmation	2008-10-14 0:00:00	2	3																																						
4	HCS GR M20N (2-3)	HICS 99_10/14/08_(2-3)_DUP	SWMU 5 Confirmation	2008-10-14 0:00:00	2	3																																						
4	HCS GR N12 (N,1.5)	HCS GR N12 (N,1.5)_3/10/09_(1.5-1.5)_NM	SWMU 5 Confirmation	2009-03-10 0:00:00	1.5	1.5																																						
4	HCS GR N18 (2-3)	HCS GR N18 (2-3)_8/4/09_(2-3)_NM	SWMU 5 Confirmation	2009-08-04 0:00:00	2	3																																						
4	HCS GR N19 (2-3)	HCS GR N19 (2-3)_8/4/09_(2-3)_NM	SWMU 5 Confirmation	2009-08-04 0:00:00	2	3																																						
4	HCS GR N20 (2-3)	HCS GR N20 (2-3)_6/25/09_(2-3)_NM	SWMU 5 Confirmation	2009-06-25 0:00:00	2	3																																						
4	HCS GR N20 (2-3)	HICS 161_6/25/09_(2-3)_DUP	SWMU 5 Confirmation	2009-06-25 0:00:00	2	3																																						
4	HCS GR N20 (NE,1)	HCS GR N20 (NE,1)_6/25/09_(1-1)_NM	SWMU 5 Confirmation	2009-06-25 0:00:00	1	1																																						
4	HCS GR N20 (SW,0.5)	HCS GR N20 (SW,0.5)_6/24/09_(0.5-0.5)_NM	SWMU 5 Confirmation	2009-06-24 0:00:00	0.5	0.5																																						
4	HCS GR O12 (N,1.5)	HCS GR O12 (N,1.5)_2/28/09_(1.5-1.5)_NM	SWMU 5 Confirmation	2009-02-28 0:00:00	1.5	1.5																																						
4	HCS GR O12 (N,3.5)	HCS GR O12 (N,3.5)_2/28/09_(3.5-3.5)_NM	SWMU 5 Confirmation	2009-02-28 0:00:00	3.5	3.5																																						
4	HCS GR O17 (SW,0.5)	HCS GR O17 (SW,0.5)_7/1/09_(0.5-0.5)_NM	SWMU 5 Confirmation	2009-07-01 0:00:00	0.5	0.5																																						
4	HCS GR O18 (2-3)	HCS GR O18 (2-3)_8/4/09_(2-3)_NM	SWMU 5 Confirmation	2009-08-04 0:00:00	2	3																																						
4	HCS GR O19 (NE,0.5)	HCS GR O19 (NE,0.5)_6/25/09_(0.5-0.5)_NM	SWMU 5 Confirmation	2009-06-25 0:00:00	0.5	0.5																																						
4	HCS GR O19 (SW,0.5)	HCS GR O19 (SW,0.5)_6/24/09_(0.5-0.5)_NM	SWMU 5 Confirmation	2009-06-24 0:00:00	0.5	0.5																																						
4	HCS GR O20 (2-3)	HCS GR O20 (2-3)_8/4/09_(2-3)_NM	SWMU 5 Confirmation	2009-08-04 0:00:00	2	3																																						
4	HCS GR P12 (NE,2)	HCS GR P12 (NE,2)_2/28/09_(2-2)_NM	SWMU 5 Confirmation	2009-02-28 0:00:00	2	2																																						
4	HCS GR P17 (E,0.5)	HCS GR P17 (E,0.5)_6/25/09_(0.5-0.5)_NM	SWMU 5 Confirmation	2009-06-25 0:00:00	0.5	0.5																																						
4	HCS GR P17 (S,0.5)	HCS GR P17 (S,0.5)_7/1/09_(0.5-0.5)_NM	SWMU 5 Confirmation	2009-07-01 0:00:00	0.5	0.5																																						
4	HCS GR P18 (2-3)	HCS GR P18 (2-3)_8/4/09_(2-3)_NM	SWMU 5 Confirmation	2009-08-04 0:00:00	2	3																																						
4	HCS GR P18 (2-3)	HICS 167_8/4/09_(2-3)_DUP	SWMU 5 Confirmation	2009-08-04 0:00:00	2	3																																						
4	HCS GR P18 (NE,0.5)	HCS GR P18 (NE,0.5)_6/25/09_(0.5-0.5)_NM	SWMU 5 Confirmation	2009-06-25 0:00:00	0.5	0.5																																						
4	HCS GR P19 (2-3)	HCS GR P19 (2-3)_8/4/09_(2-3)_NM	SWMU 5 Confirmation	2009-08-04 0:00:00	2	3																																						
4	HCS GR P19 (NE,0.5)	HCS GR P19 (NE,0.5)_6/26/09_(0.5-0.5)_NM	SWMU 5 Confirmation	2009-06-26 0:00:00	0.5	0.5																																						
4	HCS GR P19 (SW,0.5)	HCS GR P19 (SW,0.5)_6/26/09_(0.5-0.5)_NM	SWMU 5 Confirmation	2009-06-26 0:00:00	0.5	0.5																																						
4	HCS GR P20 (NE,1)	HCS GR P20 (NE,1)_8/4/09_(1-1)_NM	SWMU 5 Confirmation	2009-08-04 0:00:00	1	1																																						
4	HCS GR Q12 (W,1)	HCS GR Q12 (W,1)_3/31/09_(1-1)_NM	SWMU 5 Confirmation	2009-03-31 0:00:00	1	1																																						
4	HCS GR Q13 (2-3)	HCS GR Q13 (2-3)_7/21/08_(2-3)_NM	SWMU 5 Confirmation	2008-07-21 0:00:00	2	3																																						
4	HCS GR Q13 (2-3)	HICS 77 (2-3)_7/21/08_(2-3)_DUP	SWMU 5 Confirmation	2008-07-21 0:00:00	2	3																																						
4	HCS GR Q13 (3-4)	HCS GR Q13 (3-4)_10/14/08_(3-4)_NM	SWMU 5 Confirmation	2008-10-14 0:00:00	3	4																																						
4	HCS GR Q13 (E,2)	HCS GR Q13 (E,2)_10/14/08_(2-2)_NM	SWMU 5 Confirmation	2008-10-14 0:00:00	2	2																																						
4	HCS GR Q13 (W,1.5)	HCS GR Q13 (W,1.5)_3/31/09_(1.5-1.5)_NM	SWMU 5 Confirmation	2009-03-31 0:00:00	1.5	1.5																																						
4	HCS GR Q14 (3-4)	HCS GR Q14 (3-4)_10/14/08_(3-4)_NM	SWMU 5 Confirmation	2008-10-14 0:00:00	3	4																																						
4	HCS GR Q14 (E,2)	HCS GR Q14 (E,2)_10/14/08_(2-2)_NM	SWMU 5 Confirmation	2008-10-14 0:00:00	2	2																																						

Notes:
U=Non-Detect; J=Estimated value; J+=Estimated high; J-=Estimated low;
UJ=Estimated Non-Detect; UJ+=Estimated high Non-Detect
T=Compound identified in associated decontamination blank; UR= Rejected

TABLE F-1
SWMU SOIL DATA
HERCULES LLC AND PINOVA, INC.
BRUNSWICK, GA

							Carbon disulfide 8260B					Carbon tetrachloride 8260B					Chlorobenzene 8260B					Chloroethane 8260B					Chloroform 8260B					Chloromethane 8260B					Chloroprene 8260B					cis-1,2-Dichloroethylene 8260B				
SWMU ID	Location ID	Sample ID	Event	Sample Date	Start Depth	End Depth	Result	Lab Flag	Qualifier	RDL	Dilution	Result	Lab Flag	Qualifier	RDL	Dilution	Result	Lab Flag	Qualifier	RDL	Dilution	Result	Lab Flag	Qualifier	RDL	Dilution	Result	Lab Flag	Qualifier	RDL	Dilution	Result	Lab Flag	Qualifier	RDL	Dilution	Result	Lab Flag	Qualifier	RDL	Dilution	Result	Lab Flag	Qualifier	RDL	Dilution	Result	Lab Flag
1	SIA1B001A	SIA1B001A_10/16/12_(0-2)_NM	Triad	2012-10-16 0:00:00	0	2																																									
1	SIA1B001A	SIA1B001A_10/16/12_(2-2)_NM	Triad	2012-10-16 0:00:00	2	2	0	U	None	7.2	1	0	U	None	7.2	1	0	U	None	7.2	1	0	U	None	7.2	1	0	U	None	7.2	1	0	U	None	7.2	1	0	U	None	7.2	1	0	U	None	7.2	1	0	U
1	SIA1B001B	SIA1B001B_12/6/12_(0-2)Comp_V_DUP	Triad	2012-12-06 0:00:00	0	2																																									
1	SIA1B001B	SIA1B001B_12/6/12_(0-2)Comp_V_NM	Triad	2012-12-06 0:00:00	0	2																																									
1	SIA1B001B	SIA1B001B_12/6/12_(2-2)Grab_DUP	Triad	2012-12-06 0:00:00	2	2	0	U	UJ	11	1	0	U	UJ	11	1	0	U	UJ	11	1	0	U	UJ	11	1	0	U	UJ	11	1	0	U	UJ	11	1	0	U	UJ	11	1	0	U	UJ	11	1	0	U
1	SIA1B001B	SIA1B001B_12/6/12_(2-2)Grab_NM	Triad	2012-12-06 0:00:00	2	2	0	U	None	10	1	0	U	None	10	1	0	U	None	10	1	0	U	None	10	1	0	U	None	10	1	0	U	None	10	1	0	U	None	10	1	0	U	None	10	1	0	U
1	SIA1B003B	SIA1B003B_1/11/13_(0-2)Comp_V_NM	Triad	2013-01-11 0:00:00	0	2																																									
1	SIA1B003B	SIA1B003B_1/11/13_(2-2)Grab_NM	Triad	2013-01-11 0:00:00	2	2	0	U	None	6.2	1	0	U	None	6.2	1	0	U	None	6.2	1	0	U	None	6.2	1	0	U	None	6.2	1	0	U	None	6.2	1	0	U	None	6.2	1	0	U	None	6.2	1	0	U
1	SIA1B003B	SIA1B003B_1/11/13_(2-4)Comp_V_NM	Triad	2013-01-11 0:00:00	2	4																																									
1	SIA1B003B	SIA1B003B_1/11/13_(3.5-3.5)Grab_NM	Triad	2013-01-11 0:00:00	3.5	3.5	0	U	None	9.9	1	0	U	None	9.9	1	0	U	None	9.9	1	0	U	None	9.9	1	0	U	None	9.9	1	0	U	None	9.9	1	0	U	None	9.9	1	0	U	None	9.9	1	0	U
1	SIA1B004A	SIA1B004A_10/18/12_(0-2)Comp_V_NM	Triad	2012-10-18 0:00:00	0	2																																									
1	SIA1B004A	SIA1B004A_10/18/12_(2-2)Grab_NM	Triad	2012-10-18 0:00:00	2	2	0	U	None	240	40	0	U *	None	240	40	0	U	None	240	40	0	U	None	240	40	0	U	None	240	40	0	U *	None	240	40	0	U	None	240	40	0	U	None	240	40	0	U
1	SIA1B004A	SIA1B004A_10/18/12_(2-4)Comp_V_NM	Triad	2012-10-18 0:00:00	2	4																																									
1	SIA1B004A	SIA1B004A_10/18/12_(4-4)Grab_NM	Triad	2012-10-18 0:00:00	4	4	0	U	None	1200	40	0	U *	None	1200	40	0	U	None	1200	40	0	U	None	1200	40	0	U	None	1200	40	0	U *	None	1200	40	0	U	None	1200	40	0	U	None	1200	40	0	U
1	SIA1B004A	SIA1B004A_10/18/12_(4-6)Comp_V_NM	Triad	2012-10-18 0:00:00	4	6																																									
1	SIA1B004A	SIA1B004A_10/18/12_(6-6)Grab_NM	Triad	2012-10-18 0:00:00	6	6	0	U	UJ	220	40	0	U *	UJ	220	40	0	U	UJ	220	40	0	U	UJ	220	40	0	U	UJ	220	40	0	U *	UJ	220	40	0	U	UJ	220	40	0	U	UJ	220	40	0	U
1	SIA1B005A	SIA1B005A_10/16/12_(2-4)Comp_V_NM	Triad	2012-10-16 0:00:00	2	4																																									
1	SIA1B005A	SIA1B005A_10/18/12_(0-2)Comp_V_NM	Triad	2012-10-18 0:00:00	0	2																																									
1	SIA1B005A	SIA1B005A_10/18/12_(2-2)Grab_NM	Triad	2012-10-18 0:00:00	2	2	0	U	None	8.1	1	0	U	None	8.1	1	0	U	None	8.1	1	0	U	None	8.1	1	0	U	None	8.1	1	0	U	None	8.1	1	0	U	None	8.1	1	0	U	None	8.1	1	0	U
1	SIA1B005A	SIA1B005A_10/18/12_(3-3)Grab_NM	Triad	2012-10-18 0:00:00	3	3	0	U	None	7.4	1	0	U	None	7.4	1	0	U	None	7.4	1	0	U	None	7.4	1	0	U	None	7.4	1	0	U	None	7.4	1	0	U	None	7.4	1	0	U	None	7.4	1	0	U
1	SIA1B006A	SIA1B006A_10/16/12_(0-2)_NM	Triad	2012-10-16 0:00:00	0	2																																									
1	SIA1B006A	SIA1B006A_10/16/12_(2-2)_NM	Triad	2012-10-16 0:00:00	2	2	0	U	UJ	7.2	1	0	U	UJ	7.2	1	0	U	UJ	7.2	1	0	U	UJ	7.2	1	0	U	UJ	7.2	1	0	U	UJ	7.2	1	0	U	UJ	7.2	1	0	U	UJ	7.2	1	0	U
1	SIA1B006A	SIA1B006A_10/16/12_(4-4)_NM	Triad	2012-10-16 0:00:00	4	4	0	U	None	5.2	1	0	U	None	5.2	1	0	U	None	5.2	1	0	U	None	5.2	1	0	U	None	5.2	1	0	U	None	5.2	1	0	U	None	5.2	1	0	U	None	5.2	1	0	U
1	SIA1B006A	SIA1B006A_10/18/12_(2-4)Comp_V_NM	Triad	2012-10-18 0:00:00	2	4																																									
1	SS001A01	SS001A01_12/21/94_(0-0.5)Grab_NM	D&M_RFI-1995	1994-12-21 0:00:00	0	0.5	0	U	None	6.8	1	0	U	None	6.8	1	0	U	None	6.8	1	0	U	None	14	1	0	U	None	6.8	1	0	U	None	6.8	1	0	U	None	6.8	1	0	U	None	6.8	1		
1	SS-272	SS-272_11/7/00_(0-1)Grab_NM	RFI2-2000	2000-11-07 0:00:00	0	1																																									
1	SS-273	SS-273_11/7/00_(0-1)Grab_NM	RFI2-2000	2000-11-07 0:00:00	0	1																																									
1	SS-357	SS-357_10/25/06_(0-1)Grab_NM	Phase 3 RFI	2006-10-25 0:00:00	0	1																																									
1	SS-357	SS-357_10/25/06_(1-2)Grab_NM	Phase 3 RFI	2006-10-25 0:00:00	1	2																																									
2	SS001A02	SS001A02_12/12/94_(0-0.5)Grab_NM	D&M_RFI-1995	1994-12-12 0:00:00	0	0.5	0	U	None	6	1	0	U	None	6	1	0	U	None	6	1	0	U	None	12	1	0	U	None	6	1	0	U	None	12	1	0	U	None	6	1							
2	SS002A02	SS002A02_12/12/94_(0-0.5)Grab_NM	D&M_RFI-1995	1994-12-12 0:00:00	0	0.5	0	U	None	34	5	0	U	None	34	5	0	U	None	34	5	0	U	None	68	5	0	U	None	34	5	0	U	None	68	5	0	U	None	34	5							
2	SS-355	SS-355_10/25/06_(1-2)Grab_NM	Phase 3 RFI	2006-10-25 0:00:00	1	2																																									
2	SS-355	SS-355_10/25/06_(2-3)Grab_NM	Phase 3 RFI	2006-10-25 0:00:00	2	3																																									
2	SS-355	SS-355_10/26/06_(0-1)Grab_NM	Phase 3 RFI	2006-10-26 0:00:00	0	1																																									
2	SS-355	SS-355_10/26/06_(1-2)Grab_NM	Phase 3 RFI	2006-10-26 0:00:00	1	2																																									
3	SS001A03	SS001A03_12/14/94_(0-0.5)Grab_NM	D&M_RFI-1995	1994-12-14 0:00:00	0	0.5	0	U	None	5.6	1	0	U	None	5.6	1	0	U	None	5.6	1	0	U	None	11	1	0	U	None	5.6	1	0	U	None	11	1	0	U	None	5.6	1							
3	SS002A03	SS002A03_12/14/94_(0-0.5)Grab_NM	D&M_RFI-1995	1994-12-14 0:00:00	0	0.5	0	U	None	5.8	1	0	U	None	5.8	1	0	U	None	5.8	1	0	U	None	12	1	0	U	None	5.8	1	0	U	None	12	1	0	U	None	5.8	1							
3	SS-384	SS-384_10/25/06_(0-1)Grab_NM	Phase 3 RFI	2006-10-25 0:00:00	0	1																																									
3	SS-384	SS-384_10/25/06_(1-2)Grab_NM	Phase 3 RFI	2006-10-25 0:00:00	1	2																																									
4	HCS GR G12 (N,1.5)	HCS GR G12 (N,1.5)_3/10/09_(1.5-1.5)_NM	SWMU 5 Confirmation	2009-03-10 0:00:00	1.5	1.5																																									
4	HCS GR H12 (N,1.5)	HCS GR H12 (N,1.5)_3/10/09_(1.5-1.5)_NM	SWMU 5 Confirmation	2009-03-10 0:00:00	1.5	1.5																																									
4	HCS GR I12 (N,1.5)	HCS GR I12 (N,1.5)_3/10/09_(1.5-1.5)_NM	SWMU 5 Confirmation	2009-03-10 0:00:00	1.5	1.5																																									
4	HCS GR I20 (2-3)	HCS GR I20 (2-3)_3/31/09_(2-3)_NM	SWMU 5 Confirmation	2009-03-31 0:00:00	2	3																																									
4	HCS GR I20 (S,1)	HCS GR I20 (S,1)_3/31/09_(1-1)_NM	SWMU 5 Confirmation	2009-03-31 0:00:00	1	1																																									
4	HCS GR I20N (2-3)	HCS GR I20N (2-3)_10/14/08_(2-3)_NM	SWMU 5 Confirmation	2008-10-14 0:00:00	2	3																																									
4	HCS GR J12 (N,1.5)	HCS GR J12 (N,1.5)_3/10/09_(1.5-1.5)_NM	SWMU 5 Confirmation	2009-03-10 0:00:00	1.5	1.5																																									
4	HCS GR J20 (2-3)	HCS GR J20 (2-3)_3/31/09_(2-3)_NM	SWMU 5 Confirmation	2009-03-31 0:00:00	2	3																																									
4	HCS GR J20 (S,1)	HCS GR J20 (S,1)_3/31/09_(1-1)_NM	SWMU 5 Confirmation	2009-03-31 0:00:00	1	1																																									
4	HCS GR J20N (2-3)	HCS GR J20N (2-3)_10/14/08_(2-3)_NM	SWMU 5 Confirmation	2008-10-14 0:00:00	2	3																																									
4	HCS GR K12 (N,1.5)	HCS GR K12 (N,1.5)_3/17/09_(1.5-1.5)_NM	SWMU 5 Confirmation	2009-03-17 0:00:00	1.5	1.5																																									
4	HCS GR K18 (2-3)	HCS GR K18 (2-3)_4/30/09_(2-3)_NM	SWMU 5 Confirmation	2009-04-30 0:00:00	2	3																																									
4	HCS GR K18 (S,1)	HCS GR K18 (S,1)_4/30/09_(1-1)_NM	SWMU 5 Confirmation	2009-04-30 0:00:00	1	1																																									
4	HCS GR K18 (W,1)	HCS GR K18 (W,1)_4/30/09_(1-1)_NM	SWMU 5 Confirmation	2009-04-30 0:00:00	1	1																																									
4	HCS GR K18 (W,1)	HICS 149_4/30/09_(1-1)_DUP	SWMU 5 Confirmation	2009-04-30 0:00:00	1	1																																									
4	HCS GR K19 (2-3)	HCS GR K19 (2-3)_4/30/09_(2-3)_NM	SWMU 5 Confirmation	2009-04-30 0:00:00	2	3																																									
4	HCS GR K19 (W,1)	HCS GR K19 (W,1)_4/30/09_(1-1)_NM	SWMU 5 Confirmation	2009-04-30 0:00:00	1	1																																									
4	HCS GR K20 (2-3)	HCS GR K20 (2-3)_3/31/09_(2-3)_NM	SWMU 5 Confirmation	2009-03-31 0:00:00	2	3																																									
4	HCS GR K20N (2-3)	HCS GR K20N (2-3)_10/14/08_(2-3)_NM	SWMU 5 Confirmation	2008-10-14 0:00:00	2	3																																									
4	HCS GR L12 (N,1.5)	HCS GR L12 (N,1.5)_3/17/09_(1.5-1.5)_NM	SWMU 5 Confirmation	2009-03-17 0:00:00	1.5	1.5																																									
4	HCS GR L18 (2-3)	HCS GR L18 (2-3)_7/1/09_(2-3)_NM	SWMU 5 Confirmation	2009-07-01 0:00:00	2	3																																									
4	HCS GR L18 (S,1)	HCS GR L18 (S,1)_7/1/09_(1-1)_NM	SWMU 5 Confirmation	2009-07-01 0:00:00	1	1																																									
4	HCS GR L19 (2-3)	HCS GR L19 (2-3)_7/1/09_(2-3)_NM	SWMU 5 Confirmation	2009-07-01 0:00:00	2	3																																									
4	HCS GR L20 (3-4)	HCS GR L20 (3-4)_4/30/09_(3-4)_NM	SWMU 5 Confirmation	2009-04-30 0:00:00	3	4																																									
4	HCS GR L20 (E,2.5)	HCS GR L20 (E,2.5)_4/30/09_(2.5-2.5)_NM	SWMU 5 Confirmation	2009-04-30 0:00:00	2.5	2.5																																									
4	HCS GR L20 (S,1.5)	HCS GR L20 (S,1.5)_4/30/09_(1.5-1.5)_NM	SWMU 5 Confirmation	2009-04-30 0:00:00	1.5	1.5																																									
4	HCS GR L20 (W,2.5)	HCS GR L20 (W,2.5)_4/30/09_(2.5-2.5)_NM	SWMU 5 Confirmation	2009-04-30 0:00:00	2.5	2.5																																									
4	HCS GR M12 (N,0.5)	HCS GR M12 (N,0.5)_4/25/09_(0.5-0.5)_NM	SWMU 5 Confirmation	2009-04-25 0:00:00	0.5	0.5																																									
4	HCS GR M18 (2-3)	HCS GR M18 (2-3)_7/1/09_(2-3)_NM	SWMU 5 Confirmation	2009-07-01 0:00:00	2	3																																									
4	HCS GR M18 (S,1)	HCS GR M18 (S,1)_7/1/09_(1-1)_NM	SWMU 5 Confirmation	2009-07-01 0:00:00	1	1																																									
4	HCS GR M19 (2-3)	HCS GR M19 (2-3)_7/1/09_(2-3)_NM	SWMU 5 Confirmation	2009-07-01 0:00:00	2	3																																									
4	HCS GR M20 (2-3)	HCS GR M20 (2-3)_5/21/09_(2-3)_NM	SWMU 5 Confirmation	2009-05-21 0:00:00	2	3																																									
4	HCS GR M20N (2-3)	HCS GR M20N (2-3)_10/14/08_(2-3)_NM	SWMU 5 Confirmation	2008-10-14 0:00:00	2	3																																									
4	HCS GR M20N (2-3)	HICS 99_10/14/08_(2-3)_DUP	SWMU 5 Confirmation	2008-10-14 0:00:00	2	3																																									
4	HCS GR N12 (N,1.5)	HCS GR N12 (N,1.5)_3/10/09_(1.5-1.5)_NM	SWMU 5 Confirmation	2009-03-10 0:00:00	1.5	1.5																																									
4	HCS GR N18 (2-3)	HCS GR N18 (2-3)_8/4/09_(2-3)_NM	SWMU 5 Confirmation	2009-08-04 0:00:00	2	3																																									
4	HCS GR N19 (2-3)	HCS GR N19 (2-3)_8/4/09_(2-3)_NM	SWMU 5 Confirmation	2009-08-04 0:00:00	2	3																																									
4	HCS GR N20 (2-3)	HCS GR N20 (2-3)_6/25/09_(2-3)_NM	SWMU 5 Confirmation	2009-06-25 0:00:00	2	3																																									
4	HCS GR N20 (2-3)	HICS 161_6/25/09_(2-3)_DUP	SWMU 5 Confirmation	2009-06-25 0:00:00	2	3																																									
4	HCS GR N20 (NE,1)	HCS GR N20 (NE,1)_6/25/09_(1-1)_NM	SWMU 5 Confirmation	2009-06-25 0:00:00	1	1																																									
4	HCS GR N20 (SW,0.5)	HCS GR N20 (SW,0.5)_6/24/09_(0.5-0.5)_NM	SWMU 5 Confirmation	2009-06-24 0:00:00	0.5	0.5																																									
4	HCS GR O12 (N,1.5)	HCS GR O12 (N,1.5)_2/28/09_(1.5-1.5)_NM	SWMU 5 Confirmation	2009-02-28 0:00:00	1.5	1.5																																									
4	HCS GR O12 (N,3.5)	HCS GR O12 (N,3.5)_2/28/09_(3.5-3.5)_NM	SWMU 5 Confirmation	2009-02-28 0:00:00	3.5	3.5																																									
4	HCS GR O17 (SW,0.5)	HCS GR O17 (SW,0.5)_7/1/09_(0.5-0.5)_NM	SWMU 5 Confirmation	2009-07-01 0:00:00	0.5	0.5																																									
4	HCS GR O18 (2-3)	HCS GR O18 (2-3)_8/4/09_(2-3)_NM	SWMU 5 Confirmation	2009-08-04 0:00:00	2	3																																									
4	HCS GR O19 (NE,0.5)	HCS GR O19 (NE,0.5)_6/25/09_(0.5-0.5)_NM	SWMU 5 Confirmation	2009-06-25 0:00:00	0.5	0.5																																									
4	HCS GR O19 (SW,0.5)	HCS GR O19 (SW,0.5)_6/24/09_(0.5-0.5)_NM	SWMU 5 Confirmation	2009-06-24 0:00:00	0.5	0.5																																									
4	HCS GR O20 (2-3)	HCS GR O20 (2-3)_8/4/09_(2-3)_NM	SWMU 5 Confirmation	2009-08-04 0:00:00	2	3																																									
4	HCS GR P12 (NE,2)	HCS GR P12 (NE,2)_2/28/09_(2-2)_NM	SWMU 5 Confirmation	2009-02-28 0:00:00	2	2																																									
4	HCS GR P17 (E,0.5)	HCS GR P17 (E,0.5)_6/25/09_(0.5-0.5)_NM	SWMU 5 Confirmation	2009-06-25 0:00:00	0.5	0.5																																									
4	HCS GR P17 (S,0.5)	HCS GR P17 (S,0.5)_7/1/09_(0.5-0.5)_NM	SWMU 5 Confirmation	2009-07-01 0:00:00	0.5	0.5																																									
4	HCS GR P18 (2-3)	HCS GR P18 (2-3)_8/4/09_(2-3)_NM	SWMU 5 Confirmation	2009-08-04 0:00:00	2	3																																									
4	HCS GR P18 (2-3)	HICS 167_8/4/09_(2-3)_DUP	SWMU 5 Confirmation	2009-08-04 0:00:00	2	3																																									
4	HCS GR P18 (NE,0.5)	HCS GR P18 (NE,0.5)_6/25/09_(0.5-0.5)_NM	SWMU 5 Confirmation	2009-06-25 0:00:00	0.5	0.5																																									
4	HCS GR P19 (2-3)	HCS GR P19 (2-3)_8/4/09_(2-3)_NM	SWMU 5 Confirmation	2009-08-04 0:00:00	2	3																																									
4	HCS GR P19 (NE,0.5)	HCS GR P19 (NE,0.5)_6/26/09_(0.5-0.5)_NM	SWMU 5 Confirmation	2009-06-26 0:00:00	0.5	0.5																																									
4	HCS GR P19 (SW,0.5)	HCS GR P19 (SW,0.5)_6/26/09_(0.5-0.5)_NM	SWMU 5 Confirmation	2009-06-26 0:00:00	0.5	0.5																																									
4	HCS GR P20 (NE,1)	HCS GR P20 (NE,1)_8/4/09_(1-1)_NM	SWMU 5 Confirmation	2009-08-04 0:00:00	1	1																																									
4	HCS GR Q12 (W,1)	HCS GR Q12 (W,1)_3/31/09_(1-1)_NM	SWMU 5 Confirmation	2009-03-31 0:00:00	1	1																																									
4	HCS GR Q13 (2-3)	HCS GR Q13 (2-3)_7/21/08_(2-3)_NM	SWMU 5 Confirmation	2008-07-21 0:00:00	2	3																																									
4	HCS GR Q13 (2-3)	HICS 77 (2-3)_7/21/08_(2-3)_DUP	SWMU 5 Confirmation	2008-07-21 0:00:00	2	3																																									
4	HCS GR Q13 (3-4)	HCS GR Q13 (3-4)_10/14/08_(3-4)_NM	SWMU 5 Confirmation	2008-10-14 0:00:00	3	4																																									
4	HCS GR Q13 (E,2)	HCS GR Q13 (E,2)_10/14/08_(2-2)_NM	SWMU 5 Confirmation	2008-10-14 0:00:00	2	2																																									
4	HCS GR Q13 (W,1.5)	HCS GR Q13 (W,1.5)_3/31/09_(1.5-1.5)_NM	SWMU 5 Confirmation	2009-03-31 0:00:00	1.5	1.5																																									
4	HCS GR Q14 (3-4)	HCS GR Q14 (3-4)_10/14/08_(3-4)_NM	SWMU 5 Confirmation	2008-10-14 0:00:00	3	4																																									
4	HCS GR Q14 (E,2)	HCS GR Q14 (E,2)_10/14/08_(2-2)_NM	SWMU 5 Confirmation	2008-10-14 0:00:00	2	2																																									

Notes:
U=Non-Detect; J=Estimated value; J+=Estimated high; J-=Estimated low;
UJ=Estimated Non-Detect; UJ+=Estimated high Non-Detect
T=Compound identified in associated decontamination blank; UR= Rejected

TABLE F-1
SWMU SOIL DATA
HERCULES LLC AND PINOVA, INC.
BRUNSWICK, GA

							ne					cis-1,3-Dichloropropylene 8260B					Dibromochloromethane 8260B					Dichlorobromomethane 8260B					Dichlorodifluoromethane 8260B					Ethyl methacrylate 8260B					Ethylbenzene 8260B						
SWMU ID	Location ID	Sample ID	Event	Sample Date	Start Depth	End Depth	Qualifier	RDL	Dilution	Result	Lab Flag	Qualifier	RDL	Dilution	Result	Lab Flag	Qualifier	RDL	Dilution	Result	Lab Flag	Qualifier	RDL	Dilution	Result	Lab Flag	Qualifier	RDL	Dilution	Result	Lab Flag	Qualifier	RDL	Dilution	Result	Lab Flag	Qualifier	RDL	Dilution	Result	Lab Flag	Qualifier	RDL	Dilution
1	SIA1B001A	SIA1B001A_10/16/12_(0-2)_NM	Triad	2012-10-16 0:00:00	0	2																																					
1	SIA1B001A	SIA1B001A_10/16/12_(2-2)_NM	Triad	2012-10-16 0:00:00	2	2	None	7.2	1	0	U	None	7.2	1	0	U	None	7.2	1	0	U	None	7.2	1	0	U	None	7.2	1	0	U	None	7.2	1	0	U	None	7.2	1	0	U	None	7.2	1
1	SIA1B001B	SIA1B001B_12/6/12_(0-2)Comp_V_DUP	Triad	2012-12-06 0:00:00	0	2																																					
1	SIA1B001B	SIA1B001B_12/6/12_(0-2)Comp_V_NM	Triad	2012-12-06 0:00:00	0	2																																					
1	SIA1B001B	SIA1B001B_12/6/12_(2-2)Grab_DUP	Triad	2012-12-06 0:00:00	2	2	UJ	11	1	0	U	UJ	11	1	0	U	UJ	11	1	0	U	UJ	11	1	0	U	UJ	11	1	0	U	UJ	11	1	0	U	UJ	11	1	0	U	UJ	11	1
1	SIA1B001B	SIA1B001B_12/6/12_(2-2)Grab_NM	Triad	2012-12-06 0:00:00	2	2	None	10	1	0	U	None	10	1	0	U	None	10	1	0	U	None	10	1	0	U	None	10	1	0	U	None	10	1	0	U	None	10	1	0	U	None	10	1
1	SIA1B003B	SIA1B003B_1/11/13_(0-2)Comp_V_NM	Triad	2013-01-11 0:00:00	0	2																																					
1	SIA1B003B	SIA1B003B_1/11/13_(2-2)Grab_NM	Triad	2013-01-11 0:00:00	2	2	None	6.2	1	0	U	None	6.2	1	0	U	None	6.2	1	0	U	None	6.2	1	0	U	None	6.2	1	0	U	None	6.2	1	0	U	None	6.2	1	0	U	None	6.2	1
1	SIA1B003B	SIA1B003B_1/11/13_(2-4)Comp_V_NM	Triad	2013-01-11 0:00:00	2	4																																					
1	SIA1B003B	SIA1B003B_1/11/13_(3.5-3.5)Grab_NM	Triad	2013-01-11 0:00:00	3.5	3.5	None	9.9	1	0	U	None	9.9	1	0	U	None	9.9	1	0	U	None	9.9	1	0	U	None	9.9	1	0	U	None	9.9	1	0	U	None	9.9	1	0	U	None	9.9	1
1	SIA1B004A	SIA1B004A_10/18/12_(0-2)Comp_V_NM	Triad	2012-10-18 0:00:00	0	2																																					
1	SIA1B004A	SIA1B004A_10/18/12_(2-2)Grab_NM	Triad	2012-10-18 0:00:00	2	2	None	240	40	0	U	None	240	40	0	U	None	240	40	0	U	None	240	40	0	U	None	240	40	0	U	None	240	40	0	U	None	240	40	0	U	None	240	40
1	SIA1B004A	SIA1B004A_10/18/12_(2-4)Comp_V_NM	Triad	2012-10-18 0:00:00	2	4																																					
1	SIA1B004A	SIA1B004A_10/18/12_(4-4)Grab_NM	Triad	2012-10-18 0:00:00	4	4	None	1200	40	0	U	None	1200	40	0	U	None	1200	40	0	U	None	1200	40	0	U	None	1200	40	0	U	None	1200	40	0	U	None	1200	40	0	U	None	1200	40
1	SIA1B004A	SIA1B004A_10/18/12_(4-6)Comp_V_NM	Triad	2012-10-18 0:00:00	4	6																																					
1	SIA1B004A	SIA1B004A_10/18/12_(6-6)Grab_NM	Triad	2012-10-18 0:00:00	6	6	UJ	220	40	0	U	UJ	220	40	0	U	UJ	220	40	0	U	UJ	220	40	0	U	UJ	220	40	0	U	UJ	220	40	0	U	UJ	220	40	0	U	UJ	220	40
1	SIA1B005A	SIA1B005A_10/16/12_(2-4)Comp_V_NM	Triad	2012-10-16 0:00:00	2	4																																					
1	SIA1B005A	SIA1B005A_10/18/12_(0-2)Comp_V_NM	Triad	2012-10-18 0:00:00	0	2																																					
1	SIA1B005A	SIA1B005A_10/18/12_(2-2)Grab_NM	Triad	2012-10-18 0:00:00	2	2	None	8.1	1	0	U	None	8.1	1	0	U	None	8.1	1	0	U	None	8.1	1	0	U	None	8.1	1	0	U	None	8.1	1	0	U	None	8.1	1	0	U	None	8.1	1
1	SIA1B005A	SIA1B005A_10/18/12_(3-3)Grab_NM	Triad	2012-10-18 0:00:00	3	3	None	7.4	1	0	U	None	7.4	1	0	U	None	7.4	1	0	U	None	7.4	1	0	U	None	7.4	1	0	U	None	7.4	1	0	U	None	7.4	1	0	U	None	7.4	1
1	SIA1B006A	SIA1B006A_10/16/12_(0-2)_NM	Triad	2012-10-16 0:00:00	0	2																																					
1	SIA1B006A	SIA1B006A_10/16/12_(2-2)_NM	Triad	2012-10-16 0:00:00	2	2	UJ	7.2	1	0	U	UJ	7.2	1	0	U	UJ	7.2	1	0	U	UJ	7.2	1	0	U	UJ	7.2	1	0	U	UJ	7.2	1	0	U	UJ	7.2	1	0	U	UJ	7.2	1
1	SIA1B006A	SIA1B006A_10/16/12_(4-4)_NM	Triad	2012-10-16 0:00:00	4	4	None	5.2	1	0	U	None	5.2	1	0	U	None	5.2	1	0	U	None	5.2	1	0	U	None	5.2	1	0	U	None	5.2	1	0	U	None	5.2	1	0	U	None	5.2	1
1	SIA1B006A	SIA1B006A_10/18/12_(2-4)Comp_V_NM	Triad	2012-10-18 0:00:00	2	4																																					
1	SS001A01	SS001A01_12/21/94_(0-0.5)Grab_NM	D&M_RFI-1995	1994-12-21 0:00:00	0	0.5				0	U	None	6.8	1	0	U	None	6.8	1	0	U	None	6.8	1	0	U	None	6.8	1	0	U	None	6.8	1	0	U	None	6.8	1	0	U	None	6.8	1
1	SS-272	SS-272_11/7/00_(0-1)Grab_NM	RFI2-2000	2000-11-07 0:00:00	0	1																																					
1	SS-273	SS-273_11/7/00_(0-1)Grab_NM	RFI2-2000	2000-11-07 0:00:00	0	1																																					
1	SS-357	SS-357_10/25/06_(0-1)Grab_NM	Phase 3 RFI	2006-10-25 0:00:00	0	1																																					
1	SS-357	SS-357_10/25/06_(1-2)Grab_NM	Phase 3 RFI	2006-10-25 0:00:00	1	2																																					
2	SS001A02	SS001A02_12/12/94_(0-0.5)Grab_NM	D&M_RFI-1995	1994-12-12 0:00:00	0	0.5				0	U	None	6	1	0	U	None	6	1	0	U	None	6	1	0	U	None	6	1	0	U	None	6	1	0	U	None	6	1	0	U	None	6	1
2	SS002A02	SS002A02_12/12/94_(0-0.5)Grab_NM	D&M_RFI-1995	1994-12-12 0:00:00	0	0.5				0	U	None	34	5	0	U	None	34	5	0	U	None	34	5	0	U	None	34	5	0	U	None	34	5	0	U	None	34	5	0	U	None	34	5
2	SS-355	SS-355_10/25/06_(1-2)Grab_NM	Phase 3 RFI	2006-10-25 0:00:00	1	2																																					
2	SS-355	SS-355_10/25/06_(2-3)Grab_NM	Phase 3 RFI	2006-10-25 0:00:00	2	3																																					
2	SS-355	SS-355_10/26/06_(0-1)Grab_NM	Phase 3 RFI	2006-10-26 0:00:00	0	1																																					
2	SS-355	SS-355_10/26/06_(1-2)Grab_NM	Phase 3 RFI	2006-10-26 0:00:00	1	2																																					
3	SS001A03	SS001A03_12/14/94_(0-0.5)Grab_NM	D&M_RFI-1995	1994-12-14 0:00:00	0	0.5				0	U	None	5.6	1	0	U	None	5.6	1	0	U	None	5.6	1	0	U	None	5.6	1	0	U	None	5.6	1	0	U	None	5.6	1	0	U	None	5.6	1
3	SS002A03	SS002A03_12/14/94_(0-0.5)Grab_NM	D&M_RFI-1995	1994-12-14 0:00:00	0	0.5				0	U	None	5.8	1	0	U	None	5.8	1	0	U	None	5.8	1	0	U	None	5.8	1	0	U	None	5.8	1	65	None	None	None							1
3	SS-384	SS-384_10/25/06_(0-1)Grab_NM	Phase 3 RFI	2006-10-25 0:00:00	0	1																																					
3	SS-384	SS-384_10/25/06_(1-2)Grab_NM	Phase 3 RFI	2006-10-25 0:00:00	1	2																																					
4	HCS GR G12 (N,1.5)	HCS GR G12 (N,1.5)_3/10/09_(1.5-1.5)_NM	SWMU 5 Confirmation	2009-03-10 0:00:00	1.5	1.5																																					
4	HCS GR H12 (N,1.5)	HCS GR H12 (N,1.5)_3/10/09_(1.5-1.5)_NM	SWMU 5 Confirmation	2009-03-10 0:00:00	1.5	1.5																																					
4	HCS GR I12 (N,1.5)	HCS GR I12 (N,1.5)_3/10/09_(1.5-1.5)_NM	SWMU 5 Confirmation	2009-03-10 0:00:00	1.5	1.5																																					
4	HCS GR I20 (2-3)	HCS GR I20 (2-3)_3/31/09_(2-3)_NM	SWMU 5 Confirmation	2009-03-31 0:00:00	2	3																																					
4	HCS GR I20 (S,1)	HCS GR I20 (S,1)_3/31/09_(1-1)_NM	SWMU 5 Confirmation	2009-03-31 0:00:00	1	1																																					
4	HCS GR I20N (2-3)	HCS GR I20N (2-3)_10/14/08_(2-3)_NM	SWMU 5 Confirmation	2008-10-14 0:00:00	2	3																																					
4	HCS GR J12 (N,1.5)	HCS GR J12 (N,1.5)_3/10/09_(1.5-1.5)_NM	SWMU 5 Confirmation	2009-03-10 0:00:00	1.5	1.5																																					
4	HCS GR J20 (2-3)	HCS GR J20 (2-3)_3/31/09_(2-3)_NM	SWMU 5 Confirmation	2009-03-31 0:00:00	2	3																																					
4	HCS GR J20 (S,1)	HCS GR J20 (S,1)_3/31/09_(1-1)_NM	SWMU 5 Confirmation	2009-03-31 0:00:00	1	1																																					
4	HCS GR J20N (2-3)	HCS GR J20N (2-3)_10/14/08_(2-3)_NM	SWMU 5 Confirmation	2008-10-14 0:00:00	2	3																																					
4	HCS GR K12 (N,1.5)	HCS GR K12 (N,1.5)_3/17/09_(1.5-1.5)_NM	SWMU 5 Confirmation	2009-03-17 0:00:00	1.5	1.5																																					
4	HCS GR K18 (2-3)	HCS GR K18 (2-3)_4/30/09_(2-3)_NM	SWMU 5 Confirmation	2009-04-30 0:00:00	2	3																																					
4	HCS GR K18 (S,1)	HCS GR K18 (S,1)_4/30/09_(1-1)_NM	SWMU 5 Confirmation	2009-04-30 0:00:00	1	1																																					
4	HCS GR K18 (W,1)	HCS GR K18 (W,1)_4/30/09_(1-1)_NM	SWMU 5 Confirmation	2009-04-30 0:00:00	1	1																																					
4	HCS GR K18 (W,1)	HICS 149_4/30/09_(1-1)_DUP	SWMU 5 Confirmation	2009-04-30 0:00:00	1	1																																					
4	HCS GR K19 (2-3)	HCS GR K19 (2-3)_4/30/09_(2-3)_NM	SWMU 5 Confirmation	2009-04-30 0:00:00	2	3																																					
4	HCS GR K19 (W,1)	HCS GR K19 (W,1)_4/30/09_(1-1)_NM	SWMU 5 Confirmation	2009-04-30 0:00:00	1	1																																					
4	HCS GR K20 (2-3)	HCS GR K20 (2-3)_3/31/09_(2-3)_NM	SWMU 5 Confirmation	2009-03-31 0:00:00	2	3																																					
4	HCS GR K20N (2-3)	HCS GR K20N (2-3)_10/14/08_(2-3)_NM	SWMU 5 Confirmation	2008-10-14 0:00:00	2	3																																					
4	HCS GR L12 (N,1.5)	HCS GR L12 (N,1.5)_3/17/09_(1.5-1.5)_NM	SWMU 5 Confirmation	2009-03-17 0:00:00	1.5	1.5																																					
4	HCS GR L18 (2-3)	HCS GR L18 (2-3)_7/1/09_(2-3)_NM	SWMU 5 Confirmation	2009-07-01 0:00:00	2	3																																					
4	HCS GR L18 (S,1)	HCS GR L18 (S,1)_7/1/09_(1-1)_NM	SWMU 5 Confirmation	2009-07-01 0:00:00	1	1																																					
4	HCS GR L19 (2-3)	HCS GR L19 (2-3)_7/1/09_(2-3)_NM	SWMU 5 Confirmation	2009-07-01 0:00:00	2	3																																					
4	HCS GR L20 (3-4)	HCS GR L20 (3-4)_4/30/09_(3-4)_NM	SWMU 5 Confirmation	2009-04-30 0:00:00	3	4																																					
4	HCS GR L20 (E,2.5)	HCS GR L20 (E,2.5)_4/30/09_(2.5-2.5)_NM	SWMU 5 Confirmation	2009-04-30 0:00:00	2.5	2.5																																					
4	HCS GR L20 (S,1.5)	HCS GR L20 (S,1.5)_4/30/09_(1.5-1.5)_NM	SWMU 5 Confirmation	2009-04-30 0:00:00	1.5	1.5																																					
4	HCS GR L20 (W,2.5)	HCS GR L20 (W,2.5)_4/30/09_(2.5-2.5)_NM	SWMU 5 Confirmation	2009-04-30 0:00:00	2.5	2.5																																					
4	HCS GR M12 (N,0.5)	HCS GR M12 (N,0.5)_4/25/09_(0.5-0.5)_NM	SWMU 5 Confirmation	2009-04-25 0:00:00	0.5	0.5																																					
4	HCS GR M18 (2-3)	HCS GR M18 (2-3)_7/1/09_(2-3)_NM	SWMU 5 Confirmation	2009-07-01 0:00:00	2	3																																					
4	HCS GR M18 (S,1)	HCS GR M18 (S,1)_7/1/09_(1-1)_NM	SWMU 5 Confirmation	2009-07-01 0:00:00	1	1																																					
4	HCS GR M19 (2-3)	HCS GR M19 (2-3)_7/1/09_(2-3)_NM	SWMU 5 Confirmation	2009-07-01 0:00:00	2	3																																					
4	HCS GR M20 (2-3)	HCS GR M20 (2-3)_5/21/09_(2-3)_NM	SWMU 5 Confirmation	2009-05-21 0:00:00	2	3																																					
4	HCS GR M20N (2-3)	HCS GR M20N (2-3)_10/14/08_(2-3)_NM	SWMU 5 Confirmation	2008-10-14 0:00:00	2	3																																					
4	HCS GR M20N (2-3)	HICS 99_10/14/08_(2-3)_DUP	SWMU 5 Confirmation	2008-10-14 0:00:00	2	3																																					
4	HCS GR N12 (N,1.5)	HCS GR N12 (N,1.5)_3/10/09_(1.5-1.5)_NM	SWMU 5 Confirmation	2009-03-10 0:00:00	1.5	1.5																																					
4	HCS GR N18 (2-3)	HCS GR N18 (2-3)_8/4/09_(2-3)_NM	SWMU 5 Confirmation	2009-08-04 0:00:00	2	3																																					
4	HCS GR N19 (2-3)	HCS GR N19 (2-3)_8/4/09_(2-3)_NM	SWMU 5 Confirmation	2009-08-04 0:00:00	2	3																																					
4	HCS GR N20 (2-3)	HCS GR N20 (2-3)_6/25/09_(2-3)_NM	SWMU 5 Confirmation	2009-06-25 0:00:00	2	3																																					
4	HCS GR N20 (2-3)	HICS 161_6/25/09_(2-3)_DUP	SWMU 5 Confirmation	2009-06-25 0:00:00	2	3																																					
4	HCS GR N20 (NE,1)	HCS GR N20 (NE,1)_6/25/09_(1-1)_NM	SWMU 5 Confirmation	2009-06-25 0:00:00	1	1																																					
4	HCS GR N20 (SW,0.5)	HCS GR N20 (SW,0.5)_6/24/09_(0.5-0.5)_NM	SWMU 5 Confirmation	2009-06-24 0:00:00	0.5	0.5																																					
4	HCS GR O12 (N,1.5)	HCS GR O12 (N,1.5)_2/28/09_(1.5-1.5)_NM	SWMU 5 Confirmation	2009-02-28 0:00:00	1.5	1.5																																					
4	HCS GR O12 (N,3.5)	HCS GR O12 (N,3.5)_2/28/09_(3.5-3.5)_NM	SWMU 5 Confirmation	2009-02-28 0:00:00	3.5	3.5																																					
4	HCS GR O17 (SW,0.5)	HCS GR O17 (SW,0.5)_7/1/09_(0.5-0.5)_NM	SWMU 5 Confirmation	2009-07-01 0:00:00	0.5	0.5																																					
4	HCS GR O18 (2-3)	HCS GR O18 (2-3)_8/4/09_(2-3)_NM	SWMU 5 Confirmation	2009-08-04 0:00:00	2	3																																					
4	HCS GR O19 (NE,0.5)	HCS GR O19 (NE,0.5)_6/25/09_(0.5-0.5)_NM	SWMU 5 Confirmation	2009-06-25 0:00:00	0.5	0.5																																					
4	HCS GR O19 (SW,0.5)	HCS GR O19 (SW,0.5)_6/24/09_(0.5-0.5)_NM	SWMU 5 Confirmation	2009-06-24 0:00:00	0.5	0.5																																					
4	HCS GR O20 (2-3)	HCS GR O20 (2-3)_8/4/09_(2-3)_NM	SWMU 5 Confirmation	2009-08-04 0:00:00	2	3																																					
4	HCS GR P12 (NE,2)	HCS GR P12 (NE,2)_2/28/09_(2-2)_NM	SWMU 5 Confirmation	2009-02-28 0:00:00	2	2																																					
4	HCS GR P17 (E,0.5)	HCS GR P17 (E,0.5)_6/25/09_(0.5-0.5)_NM	SWMU 5 Confirmation	2009-06-25 0:00:00	0.5	0.5																																					
4	HCS GR P17 (S,0.5)	HCS GR P17 (S,0.5)_7/1/09_(0.5-0.5)_NM	SWMU 5 Confirmation	2009-07-01 0:00:00	0.5	0.5																																					
4	HCS GR P18 (2-3)	HCS GR P18 (2-3)_8/4/09_(2-3)_NM	SWMU 5 Confirmation	2009-08-04 0:00:00	2	3																																					
4	HCS GR P18 (2-3)	HICS 167_8/4/09_(2-3)_DUP	SWMU 5 Confirmation	2009-08-04 0:00:00	2	3																																					
4	HCS GR P18 (NE,0.5)	HCS GR P18 (NE,0.5)_6/25/09_(0.5-0.5)_NM	SWMU 5 Confirmation	2009-06-25 0:00:00	0.5	0.5																																					
4	HCS GR P19 (2-3)	HCS GR P19 (2-3)_8/4/09_(2-3)_NM	SWMU 5 Confirmation	2009-08-04 0:00:00	2	3																																					
4	HCS GR P19 (NE,0.5)	HCS GR P19 (NE,0.5)_6/26/09_(0.5-0.5)_NM	SWMU 5 Confirmation	2009-06-26 0:00:00	0.5	0.5																																					
4	HCS GR P19 (SW,0.5)	HCS GR P19 (SW,0.5)_6/26/09_(0.5-0.5)_NM	SWMU 5 Confirmation	2009-06-26 0:00:00	0.5	0.5																																					
4	HCS GR P20 (NE,1)	HCS GR P20 (NE,1)_8/4/09_(1-1)_NM	SWMU 5 Confirmation	2009-08-04 0:00:00	1	1																																					
4	HCS GR Q12 (W,1)	HCS GR Q12 (W,1)_3/31/09_(1-1)_NM	SWMU 5 Confirmation	2009-03-31 0:00:00	1	1																																					
4	HCS GR Q13 (2-3)	HCS GR Q13 (2-3)_7/21/08_(2-3)_NM	SWMU 5 Confirmation	2008-07-21 0:00:00	2	3																																					
4	HCS GR Q13 (2-3)	HICS 77 (2-3)_7/21/08_(2-3)_DUP	SWMU 5 Confirmation	2008-07-21 0:00:00	2	3																																					
4	HCS GR Q13 (3-4)	HCS GR Q13 (3-4)_10/14/08_(3-4)_NM	SWMU 5 Confirmation	2008-10-14 0:00:00	3	4																																					
4	HCS GR Q13 (E,2)	HCS GR Q13 (E,2)_10/14/08_(2-2)_NM	SWMU 5 Confirmation	2008-10-14 0:00:00	2	2																																					
4	HCS GR Q13 (W,1.5)	HCS GR Q13 (W,1.5)_3/31/09_(1.5-1.5)_NM	SWMU 5 Confirmation	2009-03-31 0:00:00	1.5	1.5																																					
4	HCS GR Q14 (3-4)	HCS GR Q14 (3-4)_10/14/08_(3-4)_NM	SWMU 5 Confirmation	2008-10-14 0:00:00	3	4																																					
4	HCS GR Q14 (E,2)	HCS GR Q14 (E,2)_10/14/08_(2-2)_NM	SWMU 5 Confirmation	2008-10-14 0:00:00	2	2																																					

Notes:
U=Non-Detect; J=Estimated value; J+=Estimated high; J-=Estimated low;
UJ=Estimated Non-Detect; UJ+=Estimated high Non-Detect
T=Compound identified in associated decontamination blank; UR= Rejected

TABLE F-1
SWMU SOIL DATA
HERCULES LLC AND PINOVA, INC.
BRUNSWICK, GA

							Isobutyl alcohol 8260B					Isopropylbenzene 8260B					m & p-Xylenes 8260B					Methacrylonitrile 8260B					Methyl ethyl ketone 8260B					Methyl iodide 8260B					Methyl isobutyl ketone 8260B				
SWMU ID	Location ID	Sample ID	Event	Sample Date	Start Depth	End Depth	Result	Lab Flag	Qualifier	RDL	Dilution	Result	Lab Flag	Qualifier	RDL	Dilution	Result	Lab Flag	Qualifier	RDL	Dilution	Result	Lab Flag	Qualifier	RDL	Dilution	Result	Lab Flag	Qualifier	RDL	Dilution	Result	Lab Flag	Qualifier	RDL	Dilution	Result	Lab Flag	Qualifier	RDL	Dilution
1	SIA1B001A	SIA1B001A_10/16/12_(0-2)_NM	Triad	2012-10-16 0:00:00	0	2																																						
1	SIA1B001A	SIA1B001A_10/16/12_(2-2)_NM	Triad	2012-10-16 0:00:00	2	2	0	U	None	290	1	0	U	None	7.2	1	0	U	None	14	1	0	U	None	140	1	0	U	None	36	1	0	U	None	7.2	1	0	U	None	36	1
1	SIA1B001B	SIA1B001B_12/6/12_(0-2)Comp_V_DUP	Triad	2012-12-06 0:00:00	0	2																																						
1	SIA1B001B	SIA1B001B_12/6/12_(0-2)Comp_V_NM	Triad	2012-12-06 0:00:00	0	2																																						
1	SIA1B001B	SIA1B001B_12/6/12_(2-2)Grab_DUP	Triad	2012-12-06 0:00:00	2	2	0	U	UJ	430	1	0	U	UJ	11	1	0	U	UJ	22	1	0	U	UJ	220	1	0	U	UJ	54	1	0	U	UJ	11	1	0	U	UJ	54	1
1	SIA1B001B	SIA1B001B_12/6/12_(2-2)Grab_NM	Triad	2012-12-06 0:00:00	2	2	0	U	None	420	1	0	U	None	10	1	0	U	None	21	1	0	U	None	210	1	0	U	None	52	1	0	U	None	10	1	0	U	None	52	1
1	SIA1B003B	SIA1B003B_1/11/13_(0-2)Comp_V_NM	Triad	2013-01-11 0:00:00	0	2																																						
1	SIA1B003B	SIA1B003B_1/11/13_(2-2)Grab_NM	Triad	2013-01-11 0:00:00	2	2	0	U	None	250	1	0	U	None	6.2	1	0	U	None	12	1	0	U	None	120	1	0	U	None	31	1	0	U	None	6.2	1	0	U	None	31	1
1	SIA1B003B	SIA1B003B_1/11/13_(2-4)Comp_V_NM	Triad	2013-01-11 0:00:00	2	4																																						
1	SIA1B003B	SIA1B003B_1/11/13_(3.5-3.5)Grab_NM	Triad	2013-01-11 0:00:00	3.5	3.5	0	U	None	400	1	0	U	None	9.9	1	0	U	None	20	1	0	U	None	200	1	0	U	None	49	1	0	U	None	9.9	1	0	U	None	49	1
1	SIA1B004A	SIA1B004A_10/18/12_(0-2)Comp_V_NM	Triad	2012-10-18 0:00:00	0	2																																						
1	SIA1B004A	SIA1B004A_10/18/12_(2-2)Grab_NM	Triad	2012-10-18 0:00:00	2	2	0	U	None	9700	40	0	U	None	240	40	0	U	None	480	40	0	U	None	4800	40	1900	None	None	1200	40	0	U	None	240	40	0	U	None	1200	40
1	SIA1B004A	SIA1B004A_10/18/12_(2-4)Comp_V_NM	Triad	2012-10-18 0:00:00	2	4																																						
1	SIA1B004A	SIA1B004A_10/18/12_(4-4)Grab_NM	Triad	2012-10-18 0:00:00	4	4	0	U	None	47000	40	0	U	None	1200	40	0	U	None	2400	40	0	U	None	24000	40	0	U	None	5900	40	0	U	None	1200	40	0	U	None	5900	40
1	SIA1B004A	SIA1B004A_10/18/12_(4-6)Comp_V_NM	Triad	2012-10-18 0:00:00	4	6																																						
1	SIA1B004A	SIA1B004A_10/18/12_(6-6)Grab_NM	Triad	2012-10-18 0:00:00	6	6	0	U	UJ	8800	40	0	U	UJ	220	40	0	U	UJ	440	40	0	U	UJ	4400	40	2000	None	J	1100	40	0	U	UJ	220	40	0	U	UJ	1100	40
1	SIA1B005A	SIA1B005A_10/16/12_(2-4)Comp_V_NM	Triad	2012-10-16 0:00:00	2	4																																						
1	SIA1B005A	SIA1B005A_10/18/12_(0-2)Comp_V_NM	Triad	2012-10-18 0:00:00	0	2																																						
1	SIA1B005A	SIA1B005A_10/18/12_(2-2)Grab_NM	Triad	2012-10-18 0:00:00	2	2	0	U	None	320	1	0	U	None	8.1	1	0	U	None	16	1	0	U	None	160	1	0	U	None	41	1	0	U	None	8.1	1	0	U	None	41	1
1	SIA1B005A	SIA1B005A_10/18/12_(3-3)Grab_NM	Triad	2012-10-18 0:00:00	3	3	0	U	None	300	1	0	U	None	7.4	1	0	U	None	15	1	0	U	None	150	1	0	U	None	37	1	0	U	None	7.4	1	0	U	None	37	1
1	SIA1B006A	SIA1B006A_10/16/12_(0-2)_NM	Triad	2012-10-16 0:00:00	0	2																																						
1	SIA1B006A	SIA1B006A_10/16/12_(2-2)_NM	Triad	2012-10-16 0:00:00	2	2	0	U	UJ	290	1	0	U	UJ	7.2	1	0	U	UJ	14	1	0	U	UJ	140	1	0	U	UJ	36	1	0	U	UJ	7.2	1	0	U	UJ	36	1
1	SIA1B006A	SIA1B006A_10/16/12_(4-4)_NM	Triad	2012-10-16 0:00:00	4	4	0	U	None	210	1	0	U	None	5.2	1	0	U	None	10	1	0	U	None	100	1	12	J	None	26	1	0	U	None	5.2	1	0	U	None	26	1
1	SIA1B006A	SIA1B006A_10/18/12_(2-4)Comp_V_NM	Triad	2012-10-18 0:00:00	2	4																																						
1	SS001A01	SS001A01_12/21/94_(0-0.5)Grab_NM	D&M_RFI-1995	1994-12-21 0:00:00	0	0.5	0	U	None	1400	1											0	U	None	140	1	0	U	None	34	1	0	U	None	6.8	1	0	U	None	34	1
1	SS-272	SS-272_11/7/00_(0-1)Grab_NM	RFI2-2000	2000-11-07 0:00:00	0	1																																						
1	SS-273	SS-273_11/7/00_(0-1)Grab_NM	RFI2-2000	2000-11-07 0:00:00	0	1																																						
1	SS-357	SS-357_10/25/06_(0-1)Grab_NM	Phase 3 RFI	2006-10-25 0:00:00	0	1																																						
1	SS-357	SS-357_10/25/06_(1-2)Grab_NM	Phase 3 RFI	2006-10-25 0:00:00	1	2																																						
2	SS001A02	SS001A02_12/12/94_(0-0.5)Grab_NM	D&M_RFI-1995	1994-12-12 0:00:00	0	0.5	0	U	None	1200	1											0	U	None	120	1	0	U	None	30	1	0	U	None	6	1	0	U	None	30	1
2	SS002A02	SS002A02_12/12/94_(0-0.5)Grab_NM	D&M_RFI-1995	1994-12-12 0:00:00	0	0.5	0	U	None	6800	5											0	U	None	680	5	120	J	None	None	5	0	U	None	34	5	0	U	None	170	5
2	SS-355	SS-355_10/25/06_(1-2)Grab_NM	Phase 3 RFI	2006-10-25 0:00:00	1	2																																						
2	SS-355	SS-355_10/25/06_(2-3)Grab_NM	Phase 3 RFI	2006-10-25 0:00:00	2	3																																						
2	SS-355	SS-355_10/26/06_(0-1)Grab_NM	Phase 3 RFI	2006-10-26 0:00:00	0	1																																						
2	SS-355	SS-355_10/26/06_(1-2)Grab_NM	Phase 3 RFI	2006-10-26 0:00:00	1	2																																						
3	SS001A03	SS001A03_12/14/94_(0-0.5)Grab_NM	D&M_RFI-1995	1994-12-14 0:00:00	0	0.5	0	U	None	1100	1											0	U	None	110	1	0	U	None	28	1	0	U	None	5.6	1	0	U	None	28	1
3	SS002A03	SS002A03_12/14/94_(0-0.5)Grab_NM	D&M_RFI-1995	1994-12-14 0:00:00	0	0.5	0	U	None	1200	1											0	U	None	120	1	0	U	None	29	1	0	U	None	5.8	1	0	U	None	29	1
3	SS-384	SS-384_10/25/06_(0-1)Grab_NM	Phase 3 RFI	2006-10-25 0:00:00	0	1																																						
3	SS-384	SS-384_10/25/06_(1-2)Grab_NM	Phase 3 RFI	2006-10-25 0:00:00	1	2																																						
4	HCS GR G12 (N,1.5)	HCS GR G12 (N,1.5)_3/10/09_(1.5-1.5)_NM	SWMU 5 Confirmation	2009-03-10 0:00:00	1.5	1.5																																						
4	HCS GR H12 (N,1.5)	HCS GR H12 (N,1.5)_3/10/09_(1.5-1.5)_NM	SWMU 5 Confirmation	2009-03-10 0:00:00	1.5	1.5																																						
4	HCS GR I12 (N,1.5)	HCS GR I12 (N,1.5)_3/10/09_(1.5-1.5)_NM	SWMU 5 Confirmation	2009-03-10 0:00:00	1.5	1.5																																						
4	HCS GR I20 (2-3)	HCS GR I20 (2-3)_3/31/09_(2-3)_NM	SWMU 5 Confirmation	2009-03-31 0:00:00	2	3																																						
4	HCS GR I20 (S,1)	HCS GR I20 (S,1)_3/31/09_(1-1)_NM	SWMU 5 Confirmation	2009-03-31 0:00:00	1	1																																						
4	HCS GR I20N (2-3)	HCS GR I20N (2-3)_10/14/08_(2-3)_NM	SWMU 5 Confirmation	2008-10-14 0:00:00	2	3																																						
4	HCS GR J12 (N,1.5)	HCS GR J12 (N,1.5)_3/10/09_(1.5-1.5)_NM	SWMU 5 Confirmation	2009-03-10 0:00:00	1.5	1.5																																						
4	HCS GR J20 (2-3)	HCS GR J20 (2-3)_3/31/09_(2-3)_NM	SWMU 5 Confirmation	2009-03-31 0:00:00	2	3																																						
4	HCS GR J20 (S,1)	HCS GR J20 (S,1)_3/31/09_(1-1)_NM	SWMU 5 Confirmation	2009-03-31 0:00:00	1	1																																						
4	HCS GR J20N (2-3)	HCS GR J20N (2-3)_10/14/08_(2-3)_NM	SWMU 5 Confirmation	2008-10-14 0:00:00	2	3																																						
4	HCS GR K12 (N,1.5)	HCS GR K12 (N,1.5)_3/17/09_(1.5-1.5)_NM	SWMU 5 Confirmation	2009-03-17 0:00:00	1.5	1.5																																						
4	HCS GR K18 (2-3)	HCS GR K18 (2-3)_4/30/09_(2-3)_NM	SWMU 5 Confirmation	2009-04-30 0:00:00	2	3																																						
4	HCS GR K18 (S,1)	HCS GR K18 (S,1)_4/30/09_(1-1)_NM	SWMU 5 Confirmation	2009-04-30 0:00:00	1	1																																						
4	HCS GR K18 (W,1)	HCS GR K18 (W,1)_4/30/09_(1-1)_NM	SWMU 5 Confirmation	2009-04-30 0:00:00	1	1																																						
4	HCS GR K18 (W,1)	HICS 149_4/30/09_(1-1)_DUP	SWMU 5 Confirmation	2009-04-30 0:00:00	1	1																																						
4	HCS GR K19 (2-3)	HCS GR K19 (2-3)_4/30/09_(2-3)_NM	SWMU 5 Confirmation	2009-04-30 0:00:00	2	3																																						
4	HCS GR K19 (W,1)	HCS GR K19 (W,1)_4/30/09_(1-1)_NM	SWMU 5 Confirmation	2009-04-30 0:00:00	1	1																																						
4	HCS GR K20 (2-3)	HCS GR K20 (2-3)_3/31/09_(2-3)_NM	SWMU 5 Confirmation	2009-03-31 0:00:00	2	3																																						
4	HCS GR K20N (2-3)	HCS GR K20N (2-3)_10/14/08_(2-3)_NM	SWMU 5 Confirmation	2008-10-14 0:00:00	2	3																																						
4	HCS GR L12 (N,1.5)	HCS GR L12 (N,1.5)_3/17/09_(1.5-1.5)_NM	SWMU 5 Confirmation	2009-03-17 0:00:00	1.5	1.5																																						
4	HCS GR L18 (2-3)	HCS GR L18 (2-3)_7/1/09_(2-3)_NM	SWMU 5 Confirmation	2009-07-01 0:00:00	2	3																																						
4	HCS GR L18 (S,1)	HCS GR L18 (S,1)_7/1/09_(1-1)_NM	SWMU 5 Confirmation	2009-07-01 0:00:00	1	1																																						
4	HCS GR L19 (2-3)	HCS GR L19 (2-3)_7/1/09_(2-3)_NM	SWMU 5 Confirmation	2009-07-01 0:00:00	2	3																																						
4	HCS GR L20 (3-4)	HCS GR L20 (3-4)_4/30/09_(3-4)_NM	SWMU 5 Confirmation	2009-04-30 0:00:00	3	4																																						
4	HCS GR L20 (E,2.5)	HCS GR L20 (E,2.5)_4/30/09_(2.5-2.5)_NM	SWMU 5 Confirmation	2009-04-30 0:00:00	2.5	2.5																																						
4	HCS GR L20 (S,1.5)	HCS GR L20 (S,1.5)_4/30/09_(1.5-1.5)_NM	SWMU 5 Confirmation	2009-04-30 0:00:00	1.5	1.5																																						
4	HCS GR L20 (W,2.5)	HCS GR L20 (W,2.5)_4/30/09_(2.5-2.5)_NM	SWMU 5 Confirmation	2009-04-30 0:00:00	2.5	2.5																																						
4	HCS GR M12 (N,0.5)	HCS GR M12 (N,0.5)_4/25/09_(0.5-0.5)_NM	SWMU 5 Confirmation	2009-04-25 0:00:00	0.5	0.5																																						
4	HCS GR M18 (2-3)	HCS GR M18 (2-3)_7/1/09_(2-3)_NM	SWMU 5 Confirmation	2009-07-01 0:00:00	2	3																																						
4	HCS GR M18 (S,1)	HCS GR M18 (S,1)_7/1/09_(1-1)_NM	SWMU 5 Confirmation	2009-07-01 0:00:00	1	1																																						
4	HCS GR M19 (2-3)	HCS GR M19 (2-3)_7/1/09_(2-3)_NM	SWMU 5 Confirmation	2009-07-01 0:00:00	2	3																																						
4	HCS GR M20 (2-3)	HCS GR M20 (2-3)_5/21/09_(2-3)_NM	SWMU 5 Confirmation	2009-05-21 0:00:00	2	3																																						
4	HCS GR M20N (2-3)	HCS GR M20N (2-3)_10/14/08_(2-3)_NM	SWMU 5 Confirmation	2008-10-14 0:00:00	2	3																																						
4	HCS GR M20N (2-3)	HICS 99_10/14/08_(2-3)_DUP	SWMU 5 Confirmation	2008-10-14 0:00:00	2	3																																						
4	HCS GR N12 (N,1.5)	HCS GR N12 (N,1.5)_3/10/09_(1.5-1.5)_NM	SWMU 5 Confirmation	2009-03-10 0:00:00	1.5	1.5																																						
4	HCS GR N18 (2-3)	HCS GR N18 (2-3)_8/4/09_(2-3)_NM	SWMU 5 Confirmation	2009-08-04 0:00:00	2	3																																						
4	HCS GR N19 (2-3)	HCS GR N19 (2-3)_8/4/09_(2-3)_NM	SWMU 5 Confirmation	2009-08-04 0:00:00	2	3																																						
4	HCS GR N20 (2-3)	HCS GR N20 (2-3)_6/25/09_(2-3)_NM	SWMU 5 Confirmation	2009-06-25 0:00:00	2	3																																						
4	HCS GR N20 (2-3)	HICS 161_6/25/09_(2-3)_DUP	SWMU 5 Confirmation	2009-06-25 0:00:00	2	3																																						
4	HCS GR N20 (NE,1)	HCS GR N20 (NE,1)_6/25/09_(1-1)_NM	SWMU 5 Confirmation	2009-06-25 0:00:00	1	1																																						
4	HCS GR N20 (SW,0.5)	HCS GR N20 (SW,0.5)_6/24/09_(0.5-0.5)_NM	SWMU 5 Confirmation	2009-06-24 0:00:00	0.5	0.5																																						
4	HCS GR O12 (N,1.5)	HCS GR O12 (N,1.5)_2/28/09_(1.5-1.5)_NM	SWMU 5 Confirmation	2009-02-28 0:00:00	1.5	1.5																																						
4	HCS GR O12 (N,3.5)	HCS GR O12 (N,3.5)_2/28/09_(3.5-3.5)_NM	SWMU 5 Confirmation	2009-02-28 0:00:00	3.5	3.5																																						
4	HCS GR O17 (SW,0.5)	HCS GR O17 (SW,0.5)_7/1/09_(0.5-0.5)_NM	SWMU 5 Confirmation	2009-07-01 0:00:00	0.5	0.5																																						
4	HCS GR O18 (2-3)	HCS GR O18 (2-3)_8/4/09_(2-3)_NM	SWMU 5 Confirmation	2009-08-04 0:00:00	2	3																																						
4	HCS GR O19 (NE,0.5)	HCS GR O19 (NE,0.5)_6/25/09_(0.5-0.5)_NM	SWMU 5 Confirmation	2009-06-25 0:00:00	0.5	0.5																																						
4	HCS GR O19 (SW,0.5)	HCS GR O19 (SW,0.5)_6/24/09_(0.5-0.5)_NM	SWMU 5 Confirmation	2009-06-24 0:00:00	0.5	0.5																																						
4	HCS GR O20 (2-3)	HCS GR O20 (2-3)_8/4/09_(2-3)_NM	SWMU 5 Confirmation	2009-08-04 0:00:00	2	3																																						
4	HCS GR P12 (NE,2)	HCS GR P12 (NE,2)_2/28/09_(2-2)_NM	SWMU 5 Confirmation	2009-02-28 0:00:00	2	2																																						
4	HCS GR P17 (E,0.5)	HCS GR P17 (E,0.5)_6/25/09_(0.5-0.5)_NM	SWMU 5 Confirmation	2009-06-25 0:00:00	0.5	0.5																																						
4	HCS GR P17 (S,0.5)	HCS GR P17 (S,0.5)_7/1/09_(0.5-0.5)_NM	SWMU 5 Confirmation	2009-07-01 0:00:00	0.5	0.5																																						
4	HCS GR P18 (2-3)	HCS GR P18 (2-3)_8/4/09_(2-3)_NM	SWMU 5 Confirmation	2009-08-04 0:00:00	2	3																																						
4	HCS GR P18 (2-3)	HICS 167_8/4/09_(2-3)_DUP	SWMU 5 Confirmation	2009-08-04 0:00:00	2	3																																						
4	HCS GR P18 (NE,0.5)	HCS GR P18 (NE,0.5)_6/25/09_(0.5-0.5)_NM	SWMU 5 Confirmation	2009-06-25 0:00:00	0.5	0.5																																						
4	HCS GR P19 (2-3)	HCS GR P19 (2-3)_8/4/09_(2-3)_NM	SWMU 5 Confirmation	2009-08-04 0:00:00	2	3																																						
4	HCS GR P19 (NE,0.5)	HCS GR P19 (NE,0.5)_6/26/09_(0.5-0.5)_NM	SWMU 5 Confirmation	2009-06-26 0:00:00	0.5	0.5																																						
4	HCS GR P19 (SW,0.5)	HCS GR P19 (SW,0.5)_6/26/09_(0.5-0.5)_NM	SWMU 5 Confirmation	2009-06-26 0:00:00	0.5	0.5																																						
4	HCS GR P20 (NE,1)	HCS GR P20 (NE,1)_8/4/09_(1-1)_NM	SWMU 5 Confirmation	2009-08-04 0:00:00	1	1																																						
4	HCS GR Q12 (W,1)	HCS GR Q12 (W,1)_3/31/09_(1-1)_NM	SWMU 5 Confirmation	2009-03-31 0:00:00	1	1																																						
4	HCS GR Q13 (2-3)	HCS GR Q13 (2-3)_7/21/08_(2-3)_NM	SWMU 5 Confirmation	2008-07-21 0:00:00	2	3																																						
4	HCS GR Q13 (2-3)	HICS 77 (2-3)_7/21/08_(2-3)_DUP	SWMU 5 Confirmation	2008-07-21 0:00:00	2	3																																						
4	HCS GR Q13 (3-4)	HCS GR Q13 (3-4)_10/14/08_(3-4)_NM	SWMU 5 Confirmation	2008-10-14 0:00:00	3	4																																						
4	HCS GR Q13 (E,2)	HCS GR Q13 (E,2)_10/14/08_(2-2)_NM	SWMU 5 Confirmation	2008-10-14 0:00:00	2	2																																						
4	HCS GR Q13 (W,1.5)	HCS GR Q13 (W,1.5)_3/31/09_(1.5-1.5)_NM	SWMU 5 Confirmation	2009-03-31 0:00:00	1.5	1.5																																						
4	HCS GR Q14 (3-4)	HCS GR Q14 (3-4)_10/14/08_(3-4)_NM	SWMU 5 Confirmation	2008-10-14 0:00:00	3	4																																						
4	HCS GR Q14 (E,2)	HCS GR Q14 (E,2)_10/14/08_(2-2)_NM	SWMU 5 Confirmation	2008-10-14 0:00:00	2	2																																						

Notes:
U=Non-Detect; J=Estimated value; J+=Estimated high; J-=Estimated low;
UJ=Estimated Non-Detect; UJ+=Estimated high Non-Detect
T=Compound identified in associated decontamination blank; UR= Rejected

TABLE F-1
SWMU SOIL DATA
HERCULES LLC AND PINOVA, INC.
BRUNSWICK, GA

							Methyl methacrylate 8260B					Methylene bromide 8260B					Methylene Chloride 8260B					o-Xylene 8260B					Paracymene 8260B					Pentachloroethane 8260B					Propanenitrile 8260B				
SWMU ID	Location ID	Sample ID	Event	Sample Date	Start Depth	End Depth	Result	Lab Flag	Qualifier	RDL	Dilution	Result	Lab Flag	Qualifier	RDL	Dilution	Result	Lab Flag	Qualifier	RDL	Dilution	Result	Lab Flag	Qualifier	RDL	Dilution	Result	Lab Flag	Qualifier	RDL	Dilution	Result	Lab Flag	Qualifier	RDL	Dilution	Result	Lab Flag	Qualifier	RDL	Dilution
1	SIA1B001A	SIA1B001A_10/16/12_(0-2)_NM	Triad	2012-10-16 0:00:00	0	2																																					
1	SIA1B001A	SIA1B001A_10/16/12_(2-2)_NM	Triad	2012-10-16 0:00:00	2	2	0	U	None	14	1	0	U	None	7.2	1	0	U	None	7.2	1	0	U	None	7.2	1	0	U	None	7.2	1	0	U	None	36	1	0	U	None	140	1
1	SIA1B001B	SIA1B001B_12/6/12_(0-2)Comp_V_DUP	Triad	2012-12-06 0:00:00	0	2																																					
1	SIA1B001B	SIA1B001B_12/6/12_(0-2)Comp_V_NM	Triad	2012-12-06 0:00:00	0	2																																					
1	SIA1B001B	SIA1B001B_12/6/12_(2-2)Grab_DUP	Triad	2012-12-06 0:00:00	2	2	0	U	UJ	22	1	0	U	UJ	11	1						0	U	UJ	11	1	0	U	UJ	11	1	0	U	UJ	54	1	0	U	UJ	220	1
1	SIA1B001B	SIA1B001B_12/6/12_(2-2)Grab_NM	Triad	2012-12-06 0:00:00	2	2	0	U	None	21	1	0	U	None	10	1						0	U	None	10	1	0	U	None	10	1	0	U	None	52	1	0	U	None	210	1
1	SIA1B003B	SIA1B003B_1/11/13_(0-2)Comp_V_NM	Triad	2013-01-11 0:00:00	0	2																																					
1	SIA1B003B	SIA1B003B_1/11/13_(2-2)Grab_NM	Triad	2013-01-11 0:00:00	2	2	0	U	None	12	1	0	U	None	6.2	1						0	U	None	6.2	1	0	U	None	6.2	1	0	U	None	31	1	0	U	None	120	1
1	SIA1B003B	SIA1B003B_1/11/13_(2-4)Comp_V_NM	Triad	2013-01-11 0:00:00	2	4																																					
1	SIA1B003B	SIA1B003B_1/11/13_(3.5-3.5)Grab_NM	Triad	2013-01-11 0:00:00	3.5	3.5	0	U	None	20	1	0	U	None	9.9	1						0	U	None	9.9	1	0	U	None	9.9	1	0	U	None	49	1	0	U	None	200	1
1	SIA1B004A	SIA1B004A_10/18/12_(0-2)Comp_V_NM	Triad	2012-10-18 0:00:00	0	2																																					
1	SIA1B004A	SIA1B004A_10/18/12_(2-2)Grab_NM	Triad	2012-10-18 0:00:00	2	2	0	U	None	480	40	0	U	None	240	40						0	U	None	240	40	580	None	None	240	40	0	U	None	1200	40	0	U	None	4800	40
1	SIA1B004A	SIA1B004A_10/18/12_(2-4)Comp_V_NM	Triad	2012-10-18 0:00:00	2	4																																					
1	SIA1B004A	SIA1B004A_10/18/12_(4-4)Grab_NM	Triad	2012-10-18 0:00:00	4	4	0	U	None	2400	40	0	U	None	1200	40						0	U	None	1200	40	1600	None	J	1200	40	0	U	None	5900	40	0	U	None	24000	40
1	SIA1B004A	SIA1B004A_10/18/12_(4-6)Comp_V_NM	Triad	2012-10-18 0:00:00	4	6																																					
1	SIA1B004A	SIA1B004A_10/18/12_(6-6)Grab_NM	Triad	2012-10-18 0:00:00	6	6	0	U	UJ	440	40	0	U	UJ	220	40						0	U	UJ	220	40	480	None	J	220	40	0	U	UJ	1100	40	0	U	UJ	4400	40
1	SIA1B005A	SIA1B005A_10/16/12_(2-4)Comp_V_NM	Triad	2012-10-16 0:00:00	2	4																																					
1	SIA1B005A	SIA1B005A_10/18/12_(0-2)Comp_V_NM	Triad	2012-10-18 0:00:00	0	2																																					
1	SIA1B005A	SIA1B005A_10/18/12_(2-2)Grab_NM	Triad	2012-10-18 0:00:00	2	2	0	U	None	16	1	0	U	None	8.1	1						0	U	None	8.1	1	0	U	None	8.1	1	0	U	None	41	1	0	U	None	160	1
1	SIA1B005A	SIA1B005A_10/18/12_(3-3)Grab_NM	Triad	2012-10-18 0:00:00	3	3	0	U	None	15	1	0	U	None	7.4	1						0	U	None	7.4	1	17	None	None	7.4	1	0	U	None	37	1	0	U	None	150	1
1	SIA1B006A	SIA1B006A_10/16/12_(0-2)_NM	Triad	2012-10-16 0:00:00	0	2																																					
1	SIA1B006A	SIA1B006A_10/16/12_(2-2)_NM	Triad	2012-10-16 0:00:00	2	2	0	U	UJ	14	1	0	U	UJ	7.2	1	0	U	UJ	7.2	1	0	U	UJ	7.2	1	0	U	UJ	7.2	1	0	U	UJ	36	1	0	U	UJ	140	1
1	SIA1B006A	SIA1B006A_10/16/12_(4-4)_NM	Triad	2012-10-16 0:00:00	4	4	0	U	None	10	1	0	U	None	5.2	1	0	U	None	5.2	1	0	U	None	5.2	1	0	U	None	5.2	1	0	U	None	26	1	0	U	None	100	1
1	SIA1B006A	SIA1B006A_10/18/12_(2-4)Comp_V_NM	Triad	2012-10-18 0:00:00	2	4																																					
1	SS001A01	SS001A01_12/21/94_(0-0.5)Grab_NM	D&M_RFI-1995	1994-12-21 0:00:00	0	0.5	0	U	None	6.8	1	0	U	None	6.8	1																0	U	None	34	1	0	U	None	140	1
1	SS-272	SS-272_11/7/00_(0-1)Grab_NM	RFI2-2000	2000-11-07 0:00:00	0	1																																					
1	SS-273	SS-273_11/7/00_(0-1)Grab_NM	RFI2-2000	2000-11-07 0:00:00	0	1																																					
1	SS-357	SS-357_10/25/06_(0-1)Grab_NM	Phase 3 RFI	2006-10-25 0:00:00	0	1																																					
1	SS-357	SS-357_10/25/06_(1-2)Grab_NM	Phase 3 RFI	2006-10-25 0:00:00	1	2																																					
2	SS001A02	SS001A02_12/12/94_(0-0.5)Grab_NM	D&M_RFI-1995	1994-12-12 0:00:00	0	0.5	0	U	None	6	1	0	U	None	6	1																0	U	None	30	1	0	U	None	120	1
2	SS002A02	SS002A02_12/12/94_(0-0.5)Grab_NM	D&M_RFI-1995	1994-12-12 0:00:00	0	0.5	0	U	None	34	5	0	U	None	34	5																0	U	None	170	5	0	U	None	680	5
2	SS-355	SS-355_10/25/06_(1-2)Grab_NM	Phase 3 RFI	2006-10-25 0:00:00	1	2																																					
2	SS-355	SS-355_10/25/06_(2-3)Grab_NM	Phase 3 RFI	2006-10-25 0:00:00	2	3																																					
2	SS-355	SS-355_10/26/06_(0-1)Grab_NM	Phase 3 RFI	2006-10-26 0:00:00	0	1																																					
2	SS-355	SS-355_10/26/06_(1-2)Grab_NM	Phase 3 RFI	2006-10-26 0:00:00	1	2																																					
3	SS001A03	SS001A03_12/14/94_(0-0.5)Grab_NM	D&M_RFI-1995	1994-12-14 0:00:00	0	0.5	0	U	None	5.6	1	0	U	None	5.6	1																0	U	None	28	1	0	U	None	110	1
3	SS002A03	SS002A03_12/14/94_(0-0.5)Grab_NM	D&M_RFI-1995	1994-12-14 0:00:00	0	0.5	0	U	None	5.8	1	0	U	None	5.8	1																0	U	None	29	1	0	U	None	120	1
3	SS-384	SS-384_10/25/06_(0-1)Grab_NM	Phase 3 RFI	2006-10-25 0:00:00	0	1																																					
3	SS-384	SS-384_10/25/06_(1-2)Grab_NM	Phase 3 RFI	2006-10-25 0:00:00	1	2																																					
4	HCS GR G12 (N,1.5)	HCS GR G12 (N,1.5)_3/10/09_(1.5-1.5)_NM	SWMU 5 Confirmation	2009-03-10 0:00:00	1.5	1.5																																					
4	HCS GR H12 (N,1.5)	HCS GR H12 (N,1.5)_3/10/09_(1.5-1.5)_NM	SWMU 5 Confirmation	2009-03-10 0:00:00	1.5	1.5																																					
4	HCS GR I12 (N,1.5)	HCS GR I12 (N,1.5)_3/10/09_(1.5-1.5)_NM	SWMU 5 Confirmation	2009-03-10 0:00:00	1.5	1.5																																					
4	HCS GR I20 (2-3)	HCS GR I20 (2-3)_3/31/09_(2-3)_NM	SWMU 5 Confirmation	2009-03-31 0:00:00	2	3																																					
4	HCS GR I20 (S,1)	HCS GR I20 (S,1)_3/31/09_(1-1)_NM	SWMU 5 Confirmation	2009-03-31 0:00:00	1	1																																					
4	HCS GR I20N (2-3)	HCS GR I20N (2-3)_10/14/08_(2-3)_NM	SWMU 5 Confirmation	2008-10-14 0:00:00	2	3																																					
4	HCS GR J12 (N,1.5)	HCS GR J12 (N,1.5)_3/10/09_(1.5-1.5)_NM	SWMU 5 Confirmation	2009-03-10 0:00:00	1.5	1.5																																					
4	HCS GR J20 (2-3)	HCS GR J20 (2-3)_3/31/09_(2-3)_NM	SWMU 5 Confirmation	2009-03-31 0:00:00	2	3																																					
4	HCS GR J20 (S,1)	HCS GR J20 (S,1)_3/31/09_(1-1)_NM	SWMU 5 Confirmation	2009-03-31 0:00:00	1	1																																					
4	HCS GR J20N (2-3)	HCS GR J20N (2-3)_10/14/08_(2-3)_NM	SWMU 5 Confirmation	2008-10-14 0:00:00	2	3																																					
4	HCS GR K12 (N,1.5)	HCS GR K12 (N,1.5)_3/17/09_(1.5-1.5)_NM	SWMU 5 Confirmation	2009-03-17 0:00:00	1.5	1.5																																					
4	HCS GR K18 (2-3)	HCS GR K18 (2-3)_4/30/09_(2-3)_NM	SWMU 5 Confirmation	2009-04-30 0:00:00	2	3																																					
4	HCS GR K18 (S,1)	HCS GR K18 (S,1)_4/30/09_(1-1)_NM	SWMU 5 Confirmation	2009-04-30 0:00:00	1	1																																					
4	HCS GR K18 (W,1)	HCS GR K18 (W,1)_4/30/09_(1-1)_NM	SWMU 5 Confirmation	2009-04-30 0:00:00	1	1																																					
4	HCS GR K18 (W,1)	HICS 149_4/30/09_(1-1)_DUP	SWMU 5 Confirmation	2009-04-30 0:00:00	1	1																																					
4	HCS GR K19 (2-3)	HCS GR K19 (2-3)_4/30/09_(2-3)_NM	SWMU 5 Confirmation	2009-04-30 0:00:00	2	3																																					
4	HCS GR K19 (W,1)	HCS GR K19 (W,1)_4/30/09_(1-1)_NM	SWMU 5 Confirmation	2009-04-30 0:00:00	1	1																																					
4	HCS GR K20 (2-3)	HCS GR K20 (2-3)_3/31/09_(2-3)_NM	SWMU 5 Confirmation	2009-03-31 0:00:00	2	3																																					
4	HCS GR K20N (2-3)	HCS GR K20N (2-3)_10/14/08_(2-3)_NM	SWMU 5 Confirmation	2008-10-14 0:00:00	2	3																																					
4	HCS GR L12 (N,1.5)	HCS GR L12 (N,1.5)_3/17/09_(1.5-1.5)_NM	SWMU 5 Confirmation	2009-03-17 0:00:00	1.5	1.5																																					
4	HCS GR L18 (2-3)	HCS GR L18 (2-3)_7/1/09_(2-3)_NM	SWMU 5 Confirmation	2009-07-01 0:00:00	2	3																																					
4	HCS GR L18 (S,1)	HCS GR L18 (S,1)_7/1/09_(1-1)_NM	SWMU 5 Confirmation	2009-07-01 0:00:00	1	1																																					
4	HCS GR L19 (2-3)	HCS GR L19 (2-3)_7/1/09_(2-3)_NM	SWMU 5 Confirmation	2009-07-01 0:00:00	2	3																																					
4	HCS GR L20 (3-4)	HCS GR L20 (3-4)_4/30/09_(3-4)_NM	SWMU 5 Confirmation	2009-04-30 0:00:00	3	4																																					
4	HCS GR L20 (E,2.5)	HCS GR L20 (E,2.5)_4/30/09_(2.5-2.5)_NM	SWMU 5 Confirmation	2009-04-30 0:00:00	2.5	2.5																																					
4	HCS GR L20 (S,1.5)	HCS GR L20 (S,1.5)_4/30/09_(1.5-1.5)_NM	SWMU 5 Confirmation	2009-04-30 0:00:00	1.5	1.5																																					
4	HCS GR L20 (W,2.5)	HCS GR L20 (W,2.5)_4/30/09_(2.5-2.5)_NM	SWMU 5 Confirmation	2009-04-30 0:00:00	2.5	2.5																																					
4	HCS GR M12 (N,0.5)	HCS GR M12 (N,0.5)_4/25/09_(0.5-0.5)_NM	SWMU 5 Confirmation	2009-04-25 0:00:00	0.5	0.5																																					
4	HCS GR M18 (2-3)	HCS GR M18 (2-3)_7/1/09_(2-3)_NM	SWMU 5 Confirmation	2009-07-01 0:00:00	2	3																																					
4	HCS GR M18 (S,1)	HCS GR M18 (S,1)_7/1/09_(1-1)_NM	SWMU 5 Confirmation	2009-07-01 0:00:00	1	1																																					
4	HCS GR M19 (2-3)	HCS GR M19 (2-3)_7/1/09_(2-3)_NM	SWMU 5 Confirmation	2009-07-01 0:00:00	2	3																																					
4	HCS GR M20 (2-3)	HCS GR M20 (2-3)_5/21/09_(2-3)_NM	SWMU 5 Confirmation	2009-05-21 0:00:00	2	3																																					
4	HCS GR M20N (2-3)	HCS GR M20N (2-3)_10/14/08_(2-3)_NM	SWMU 5 Confirmation	2008-10-14 0:00:00	2	3																																					
4	HCS GR M20N (2-3)	HICS 99_10/14/08_(2-3)_DUP	SWMU 5 Confirmation	2008-10-14 0:00:00	2	3																																					
4	HCS GR N12 (N,1.5)	HCS GR N12 (N,1.5)_3/10/09_(1.5-1.5)_NM	SWMU 5 Confirmation	2009-03-10 0:00:00	1.5	1.5																																					
4	HCS GR N18 (2-3)	HCS GR N18 (2-3)_8/4/09_(2-3)_NM	SWMU 5 Confirmation	2009-08-04 0:00:00	2	3																																					
4	HCS GR N19 (2-3)	HCS GR N19 (2-3)_8/4/09_(2-3)_NM	SWMU 5 Confirmation	2009-08-04 0:00:00	2	3																																					
4	HCS GR N20 (2-3)	HCS GR N20 (2-3)_6/25/09_(2-3)_NM	SWMU 5 Confirmation	2009-06-25 0:00:00	2	3																																					
4	HCS GR N20 (2-3)	HICS 161_6/25/09_(2-3)_DUP	SWMU 5 Confirmation	2009-06-25 0:00:00	2	3																																					
4	HCS GR N20 (NE,1)	HCS GR N20 (NE,1)_6/25/09_(1-1)_NM	SWMU 5 Confirmation	2009-06-25 0:00:00	1	1																																					
4	HCS GR N20 (SW,0.5)	HCS GR N20 (SW,0.5)_6/24/09_(0.5-0.5)_NM	SWMU 5 Confirmation	2009-06-24 0:00:00	0.5	0.5																																					
4	HCS GR O12 (N,1.5)	HCS GR O12 (N,1.5)_2/28/09_(1.5-1.5)_NM	SWMU 5 Confirmation	2009-02-28 0:00:00	1.5	1.5																																					
4	HCS GR O12 (N,3.5)	HCS GR O12 (N,3.5)_2/28/09_(3.5-3.5)_NM	SWMU 5 Confirmation	2009-02-28 0:00:00	3.5	3.5																																					
4	HCS GR O17 (SW,0.5)	HCS GR O17 (SW,0.5)_7/1/09_(0.5-0.5)_NM	SWMU 5 Confirmation	2009-07-01 0:00:00	0.5	0.5																																					
4	HCS GR O18 (2-3)	HCS GR O18 (2-3)_8/4/09_(2-3)_NM	SWMU 5 Confirmation	2009-08-04 0:00:00	2	3																																					
4	HCS GR O19 (NE,0.5)	HCS GR O19 (NE,0.5)_6/25/09_(0.5-0.5)_NM	SWMU 5 Confirmation	2009-06-25 0:00:00	0.5	0.5																																					
4	HCS GR O19 (SW,0.5)	HCS GR O19 (SW,0.5)_6/24/09_(0.5-0.5)_NM	SWMU 5 Confirmation	2009-06-24 0:00:00	0.5	0.5																																					
4	HCS GR O20 (2-3)	HCS GR O20 (2-3)_8/4/09_(2-3)_NM	SWMU 5 Confirmation	2009-08-04 0:00:00	2	3																																					
4	HCS GR P12 (NE,2)	HCS GR P12 (NE,2)_2/28/09_(2-2)_NM	SWMU 5 Confirmation	2009-02-28 0:00:00	2	2																																					
4	HCS GR P17 (E,0.5)	HCS GR P17 (E,0.5)_6/25/09_(0.5-0.5)_NM	SWMU 5 Confirmation	2009-06-25 0:00:00	0.5	0.5																																					
4	HCS GR P17 (S,0.5)	HCS GR P17 (S,0.5)_7/1/09_(0.5-0.5)_NM	SWMU 5 Confirmation	2009-07-01 0:00:00	0.5	0.5																																					
4	HCS GR P18 (2-3)	HCS GR P18 (2-3)_8/4/09_(2-3)_NM	SWMU 5 Confirmation	2009-08-04 0:00:00	2	3																																					
4	HCS GR P18 (2-3)	HICS 167_8/4/09_(2-3)_DUP	SWMU 5 Confirmation	2009-08-04 0:00:00	2	3																																					
4	HCS GR P18 (NE,0.5)	HCS GR P18 (NE,0.5)_6/25/09_(0.5-0.5)_NM	SWMU 5 Confirmation	2009-06-25 0:00:00	0.5	0.5																																					
4	HCS GR P19 (2-3)	HCS GR P19 (2-3)_8/4/09_(2-3)_NM	SWMU 5 Confirmation	2009-08-04 0:00:00	2	3																																					
4	HCS GR P19 (NE,0.5)	HCS GR P19 (NE,0.5)_6/26/09_(0.5-0.5)_NM	SWMU 5 Confirmation	2009-06-26 0:00:00	0.5	0.5																																					
4	HCS GR P19 (SW,0.5)	HCS GR P19 (SW,0.5)_6/26/09_(0.5-0.5)_NM	SWMU 5 Confirmation	2009-06-26 0:00:00	0.5	0.5																																					
4	HCS GR P20 (NE,1)	HCS GR P20 (NE,1)_8/4/09_(1-1)_NM	SWMU 5 Confirmation	2009-08-04 0:00:00	1	1																																					
4	HCS GR Q12 (W,1)	HCS GR Q12 (W,1)_3/31/09_(1-1)_NM	SWMU 5 Confirmation	2009-03-31 0:00:00	1	1																																					
4	HCS GR Q13 (2-3)	HCS GR Q13 (2-3)_7/21/08_(2-3)_NM	SWMU 5 Confirmation	2008-07-21 0:00:00	2	3																																					
4	HCS GR Q13 (2-3)	HICS 77 (2-3)_7/21/08_(2-3)_DUP	SWMU 5 Confirmation	2008-07-21 0:00:00	2	3																																					
4	HCS GR Q13 (3-4)	HCS GR Q13 (3-4)_10/14/08_(3-4)_NM	SWMU 5 Confirmation	2008-10-14 0:00:00	3	4																																					
4	HCS GR Q13 (E,2)	HCS GR Q13 (E,2)_10/14/08_(2-2)_NM	SWMU 5 Confirmation	2008-10-14 0:00:00	2	2																																					
4	HCS GR Q13 (W,1.5)	HCS GR Q13 (W,1.5)_3/31/09_(1.5-1.5)_NM	SWMU 5 Confirmation	2009-03-31 0:00:00	1.5	1.5																																					
4	HCS GR Q14 (3-4)	HCS GR Q14 (3-4)_10/14/08_(3-4)_NM	SWMU 5 Confirmation	2008-10-14 0:00:00	3	4																																					
4	HCS GR Q14 (E,2)	HCS GR Q14 (E,2)_10/14/08_(2-2)_NM	SWMU 5 Confirmation	2008-10-14 0:00:00	2	2																																					

Notes:
U=Non-Detect; J=Estimated value; J+=Estimated high; J-=Estimated low;
UJ=Estimated Non-Detect; UJ+=Estimated high Non-Detect
T=Compound identified in associated decontamination blank; UR= Rejected

TABLE F-1
SWMU SOIL DATA
HERCULES LLC AND PINOVA, INC.
BRUNSWICK, GA

							Styrene 8260B					Tetrachloroethylene 8260B					Toluene 8260B					trans-1,2-Dichloroethylene 8260B					trans-1,3-Dichloropropylene 8260B					trans-1,4-Dichlorobutene 8260B					Trichloroethylene 8260B				
SWMU ID	Location ID	Sample ID	Event	Sample Date	Start Depth	End Depth	Result	Lab Flag	Qualifier	RDL	Dilution	Result	Lab Flag	Qualifier	RDL	Dilution	Result	Lab Flag	Qualifier	RDL	Dilution	Result	Lab Flag	Qualifier	RDL	Dilution	Result	Lab Flag	Qualifier	RDL	Dilution	Result	Lab Flag	Qualifier	RDL	Dilution	Result	Lab Flag	Qualifier	RDL	Dilution
1	SIA1B001A	SIA1B001A_10/16/12_(0-2)_NM	Triad	2012-10-16 0:00:00	0	2																																					
1	SIA1B001A	SIA1B001A_10/16/12_(2-2)_NM	Triad	2012-10-16 0:00:00	2	2	0	U	None	7.2	1	0	U	None	7.2	1	0	U	None	7.2	1	0	U	None	7.2	1	0	U	None	7.2	1	0	U	None	14	1	0	U	None	7.2	1
1	SIA1B001B	SIA1B001B_12/6/12_(0-2)Comp_V_DUP	Triad	2012-12-06 0:00:00	0	2																																					
1	SIA1B001B	SIA1B001B_12/6/12_(0-2)Comp_V_NM	Triad	2012-12-06 0:00:00	0	2																																					
1	SIA1B001B	SIA1B001B_12/6/12_(2-2)Grab_DUP	Triad	2012-12-06 0:00:00	2	2	0	U	UJ	11	1	0	U	UJ	11	1	0	U	UJ	11	1	0	U	UJ	11	1	0	U	UJ	11	1	0	U	UJ	22	1	0	U	UJ	11	1
1	SIA1B001B	SIA1B001B_12/6/12_(2-2)Grab_NM	Triad	2012-12-06 0:00:00	2	2	0	U	None	10	1	0	U	None	10	1	0	U	None	10	1	0	U	None	10	1	0	U	None	10	1	0	U	None	21	1	0	U	None	10	1
1	SIA1B003B	SIA1B003B_1/11/13_(0-2)Comp_V_NM	Triad	2013-01-11 0:00:00	0	2																																					
1	SIA1B003B	SIA1B003B_1/11/13_(2-2)Grab_NM	Triad	2013-01-11 0:00:00	2	2	0	U	None	6.2	1	0	U	None	6.2	1	0	U	None	6.2	1	0	U	None	6.2	1	0	U	None	6.2	1	0	U	None	12	1	0	U	None	6.2	1
1	SIA1B003B	SIA1B003B_1/11/13_(2-4)Comp_V_NM	Triad	2013-01-11 0:00:00	2	4																																					
1	SIA1B003B	SIA1B003B_1/11/13_(3.5-3.5)Grab_NM	Triad	2013-01-11 0:00:00	3.5	3.5	0	U	None	9.9	1	0	U	None	9.9	1	0	U	None	9.9	1	0	U	None	9.9	1	0	U	None	9.9	1	0	U	None	20	1	0	U	None	9.9	1
1	SIA1B004A	SIA1B004A_10/18/12_(0-2)Comp_V_NM	Triad	2012-10-18 0:00:00	0	2																																					
1	SIA1B004A	SIA1B004A_10/18/12_(2-2)Grab_NM	Triad	2012-10-18 0:00:00	2	2	0	U	None	240	40	0	U	None	240	40	270	None	None	240	40	0	U	None	240	40	0	U	None	240	40	0	U	None	480	40	0	U	None	240	40
1	SIA1B004A	SIA1B004A_10/18/12_(2-4)Comp_V_NM	Triad	2012-10-18 0:00:00	2	4																																					
1	SIA1B004A	SIA1B004A_10/18/12_(4-4)Grab_NM	Triad	2012-10-18 0:00:00	4	4	0	U	None	1200	40	0	U	None	1200	40	1300	None	J	1200	40	0	U	None	1200	40	0	U	None	1200	40	0	U	None	2400	40	0	U	None	1200	40
1	SIA1B004A	SIA1B004A_10/18/12_(4-6)Comp_V_NM	Triad	2012-10-18 0:00:00	4	6																																					
1	SIA1B004A	SIA1B004A_10/18/12_(6-6)Grab_NM	Triad	2012-10-18 0:00:00	6	6	0	U	UJ	220	40	0	U	UJ	220	40	520	None	J	220	40	0	U	UJ	220	40	0	U	UJ	220	40	0	U	UJ	440	40	0	U	UJ	220	40
1	SIA1B005A	SIA1B005A_10/16/12_(2-4)Comp_V_NM	Triad	2012-10-16 0:00:00	2	4																																					
1	SIA1B005A	SIA1B005A_10/18/12_(0-2)Comp_V_NM	Triad	2012-10-18 0:00:00	0	2																																					
1	SIA1B005A	SIA1B005A_10/18/12_(2-2)Grab_NM	Triad	2012-10-18 0:00:00	2	2	0	U	None	8.1	1	0	U	None	8.1	1	0	U	None	8.1	1	0	U	None	8.1	1	0	U	None	8.1	1	0	U	None	16	1	0	U	None	8.1	1
1	SIA1B005A	SIA1B005A_10/18/12_(3-3)Grab_NM	Triad	2012-10-18 0:00:00	3	3	0	U	None	7.4	1	0	U	None	7.4	1	0	U	None	7.4	1	0	U	None	7.4	1	0	U	None	7.4	1	0	U	None	15	1	0	U	None	7.4	1
1	SIA1B006A	SIA1B006A_10/16/12_(0-2)_NM	Triad	2012-10-16 0:00:00	0	2																																					
1	SIA1B006A	SIA1B006A_10/16/12_(2-2)_NM	Triad	2012-10-16 0:00:00	2	2	0	U	UJ	7.2	1	0	U	UJ	7.2	1	0	U	UJ	7.2	1	0	U	UJ	7.2	1	0	U	UJ	7.2	1	0	U	UJ	14	1	0	U	UJ	7.2	1
1	SIA1B006A	SIA1B006A_10/16/12_(4-4)_NM	Triad	2012-10-16 0:00:00	4	4	0	U	None	5.2	1	0	U	None	5.2	1	0	U	None	5.2	1	0	U	None	5.2	1	0	U	None	5.2	1	0	U	None	10	1	0	U	None	5.2	1
1	SIA1B006A	SIA1B006A_10/18/12_(2-4)Comp_V_NM	Triad	2012-10-18 0:00:00	2	4																																					
1	SS001A01	SS001A01_12/21/94_(0-0.5)Grab_NM	D&M_RFI-1995	1994-12-21 0:00:00	0	0.5	0	U	None	6.8	1	0	U	None	6.8	1	0	U	None	6.8	1	0	U	None	6.8	1	0	U	None	6.8	1	0	U	None	14	1	0	U	None	6.8	1
1	SS-272	SS-272_11/7/00_(0-1)Grab_NM	RFI2-2000	2000-11-07 0:00:00	0	1																																					
1	SS-273	SS-273_11/7/00_(0-1)Grab_NM	RFI2-2000	2000-11-07 0:00:00	0	1																																					
1	SS-357	SS-357_10/25/06_(0-1)Grab_NM	Phase 3 RFI	2006-10-25 0:00:00	0	1																																					
1	SS-357	SS-357_10/25/06_(1-2)Grab_NM	Phase 3 RFI	2006-10-25 0:00:00	1	2																																					
2	SS001A02	SS001A02_12/12/94_(0-0.5)Grab_NM	D&M_RFI-1995	1994-12-12 0:00:00	0	0.5	0	U	None	6	1	0	U	None	6	1	4.4	J	None	None	1	0	U	None	6	1	0	U	None	6	1	0	U	None	12	1	0	U	None	6	1
2	SS002A02	SS002A02_12/12/94_(0-0.5)Grab_NM	D&M_RFI-1995	1994-12-12 0:00:00	0	0.5	0	U	None	34	5	0	U	None	34	5	11	J	None	None	5	0	U	None	34	5	0	U	None	34	5	0	U	None	68	5	0	U	None	34	5
2	SS-355	SS-355_10/25/06_(1-2)Grab_NM	Phase 3 RFI	2006-10-25 0:00:00	1	2																																					
2	SS-355	SS-355_10/25/06_(2-3)Grab_NM	Phase 3 RFI	2006-10-25 0:00:00	2	3																																					
2	SS-355	SS-355_10/26/06_(0-1)Grab_NM	Phase 3 RFI	2006-10-26 0:00:00	0	1																																					
2	SS-355	SS-355_10/26/06_(1-2)Grab_NM	Phase 3 RFI	2006-10-26 0:00:00	1	2																																					
3	SS001A03	SS001A03_12/14/94_(0-0.5)Grab_NM	D&M_RFI-1995	1994-12-14 0:00:00	0	0.5	0	U	None	5.6	1	0	U	None	5.6	1	15	None	None	None	1	0	U	None	5.6	1	0	U	None	5.6	1	0	U	None	11	1	0	U	None	5.6	1
3	SS002A03	SS002A03_12/14/94_(0-0.5)Grab_NM	D&M_RFI-1995	1994-12-14 0:00:00	0	0.5	28	None	None	None	1	0	U	None	5.8	1	42	None	None	None	1	0	U	None	5.8	1	0	U	None	5.8	1	0	U	None	12	1	0	U	None	5.8	1
3	SS-384	SS-384_10/25/06_(0-1)Grab_NM	Phase 3 RFI	2006-10-25 0:00:00	0	1																																					
3	SS-384	SS-384_10/25/06_(1-2)Grab_NM	Phase 3 RFI	2006-10-25 0:00:00	1	2																																					
4	HCS GR G12 (N,1.5)	HCS GR G12 (N,1.5)_3/10/09_(1.5-1.5)_NM	SWMU 5 Confirmation	2009-03-10 0:00:00	1.5	1.5																																					
4	HCS GR H12 (N,1.5)	HCS GR H12 (N,1.5)_3/10/09_(1.5-1.5)_NM	SWMU 5 Confirmation	2009-03-10 0:00:00	1.5	1.5																																					
4	HCS GR I12 (N,1.5)	HCS GR I12 (N,1.5)_3/10/09_(1.5-1.5)_NM	SWMU 5 Confirmation	2009-03-10 0:00:00	1.5	1.5																																					
4	HCS GR I20 (2-3)	HCS GR I20 (2-3)_3/31/09_(2-3)_NM	SWMU 5 Confirmation	2009-03-31 0:00:00	2	3																																					
4	HCS GR I20 (S,1)	HCS GR I20 (S,1)_3/31/09_(1-1)_NM	SWMU 5 Confirmation	2009-03-31 0:00:00	1	1																																					
4	HCS GR I20N (2-3)	HCS GR I20N (2-3)_10/14/08_(2-3)_NM	SWMU 5 Confirmation	2008-10-14 0:00:00	2	3																																					
4	HCS GR J12 (N,1.5)	HCS GR J12 (N,1.5)_3/10/09_(1.5-1.5)_NM	SWMU 5 Confirmation	2009-03-10 0:00:00	1.5	1.5																																					
4	HCS GR J20 (2-3)	HCS GR J20 (2-3)_3/31/09_(2-3)_NM	SWMU 5 Confirmation	2009-03-31 0:00:00	2	3																																					
4	HCS GR J20 (S,1)	HCS GR J20 (S,1)_3/31/09_(1-1)_NM	SWMU 5 Confirmation	2009-03-31 0:00:00	1	1																																					
4	HCS GR J20N (2-3)	HCS GR J20N (2-3)_10/14/08_(2-3)_NM	SWMU 5 Confirmation	2008-10-14 0:00:00	2	3																																					
4	HCS GR K12 (N,1.5)	HCS GR K12 (N,1.5)_3/17/09_(1.5-1.5)_NM	SWMU 5 Confirmation	2009-03-17 0:00:00	1.5	1.5																																					
4	HCS GR K18 (2-3)	HCS GR K18 (2-3)_4/30/09_(2-3)_NM	SWMU 5 Confirmation	2009-04-30 0:00:00	2	3																																					
4	HCS GR K18 (S,1)	HCS GR K18 (S,1)_4/30/09_(1-1)_NM	SWMU 5 Confirmation	2009-04-30 0:00:00	1	1																																					
4	HCS GR K18 (W,1)	HCS GR K18 (W,1)_4/30/09_(1-1)_NM	SWMU 5 Confirmation	2009-04-30 0:00:00	1	1																																					
4	HCS GR K18 (W,1)	HICS 149_4/30/09_(1-1)_DUP	SWMU 5 Confirmation	2009-04-30 0:00:00	1	1																																					
4	HCS GR K19 (2-3)	HCS GR K19 (2-3)_4/30/09_(2-3)_NM	SWMU 5 Confirmation	2009-04-30 0:00:00	2	3																																					
4	HCS GR K19 (W,1)	HCS GR K19 (W,1)_4/30/09_(1-1)_NM	SWMU 5 Confirmation	2009-04-30 0:00:00	1	1																																					
4	HCS GR K20 (2-3)	HCS GR K20 (2-3)_3/31/09_(2-3)_NM	SWMU 5 Confirmation	2009-03-31 0:00:00	2	3																																					
4	HCS GR K20N (2-3)	HCS GR K20N (2-3)_10/14/08_(2-3)_NM	SWMU 5 Confirmation	2008-10-14 0:00:00	2	3																																					
4	HCS GR L12 (N,1.5)	HCS GR L12 (N,1.5)_3/17/09_(1.5-1.5)_NM	SWMU 5 Confirmation	2009-03-17 0:00:00	1.5	1.5																																					
4	HCS GR L18 (2-3)	HCS GR L18 (2-3)_7/1/09_(2-3)_NM	SWMU 5 Confirmation	2009-07-01 0:00:00	2	3																																					
4	HCS GR L18 (S,1)	HCS GR L18 (S,1)_7/1/09_(1-1)_NM	SWMU 5 Confirmation	2009-07-01 0:00:00	1	1																																					
4	HCS GR L19 (2-3)	HCS GR L19 (2-3)_7/1/09_(2-3)_NM	SWMU 5 Confirmation	2009-07-01 0:00:00	2	3																																					
4	HCS GR L20 (3-4)	HCS GR L20 (3-4)_4/30/09_(3-4)_NM	SWMU 5 Confirmation	2009-04-30 0:00:00	3	4																																					
4	HCS GR L20 (E,2.5)	HCS GR L20 (E,2.5)_4/30/09_(2.5-2.5)_NM	SWMU 5 Confirmation	2009-04-30 0:00:00	2.5	2.5																																					
4	HCS GR L20 (S,1.5)	HCS GR L20 (S,1.5)_4/30/09_(1.5-1.5)_NM	SWMU 5 Confirmation	2009-04-30 0:00:00	1.5	1.5																																					
4	HCS GR L20 (W,2.5)	HCS GR L20 (W,2.5)_4/30/09_(2.5-2.5)_NM	SWMU 5 Confirmation	2009-04-30 0:00:00	2.5	2.5																																					
4	HCS GR M12 (N,0.5)	HCS GR M12 (N,0.5)_4/25/09_(0.5-0.5)_NM	SWMU 5 Confirmation	2009-04-25 0:00:00	0.5	0.5																																					
4	HCS GR M18 (2-3)	HCS GR M18 (2-3)_7/1/09_(2-3)_NM	SWMU 5 Confirmation	2009-07-01 0:00:00	2	3																																					
4	HCS GR M18 (S,1)	HCS GR M18 (S,1)_7/1/09_(1-1)_NM	SWMU 5 Confirmation	2009-07-01 0:00:00	1	1																																					
4	HCS GR M19 (2-3)	HCS GR M19 (2-3)_7/1/09_(2-3)_NM	SWMU 5 Confirmation	2009-07-01 0:00:00	2	3																																					
4	HCS GR M20 (2-3)	HCS GR M20 (2-3)_5/21/09_(2-3)_NM	SWMU 5 Confirmation	2009-05-21 0:00:00	2	3																																					
4	HCS GR M20N (2-3)	HCS GR M20N (2-3)_10/14/08_(2-3)_NM	SWMU 5 Confirmation	2008-10-14 0:00:00	2	3																																					
4	HCS GR M20N (2-3)	HICS 99_10/14/08_(2-3)_DUP	SWMU 5 Confirmation	2008-10-14 0:00:00	2	3																																					
4	HCS GR N12 (N,1.5)	HCS GR N12 (N,1.5)_3/10/09_(1.5-1.5)_NM	SWMU 5 Confirmation	2009-03-10 0:00:00	1.5	1.5																																					
4	HCS GR N18 (2-3)	HCS GR N18 (2-3)_8/4/09_(2-3)_NM	SWMU 5 Confirmation	2009-08-04 0:00:00	2	3																																					
4	HCS GR N19 (2-3)	HCS GR N19 (2-3)_8/4/09_(2-3)_NM	SWMU 5 Confirmation	2009-08-04 0:00:00	2	3																																					
4	HCS GR N20 (2-3)	HCS GR N20 (2-3)_6/25/09_(2-3)_NM	SWMU 5 Confirmation	2009-06-25 0:00:00	2	3																																					
4	HCS GR N20 (2-3)	HICS 161_6/25/09_(2-3)_DUP	SWMU 5 Confirmation	2009-06-25 0:00:00	2	3																																					
4	HCS GR N20 (NE,1)	HCS GR N20 (NE,1)_6/25/09_(1-1)_NM	SWMU 5 Confirmation	2009-06-25 0:00:00	1	1																																					
4	HCS GR N20 (SW,0.5)	HCS GR N20 (SW,0.5)_6/24/09_(0.5-0.5)_NM	SWMU 5 Confirmation	2009-06-24 0:00:00	0.5	0.5																																					
4	HCS GR O12 (N,1.5)	HCS GR O12 (N,1.5)_2/28/09_(1.5-1.5)_NM	SWMU 5 Confirmation	2009-02-28 0:00:00	1.5	1.5																																					
4	HCS GR O12 (N,3.5)	HCS GR O12 (N,3.5)_2/28/09_(3.5-3.5)_NM	SWMU 5 Confirmation	2009-02-28 0:00:00	3.5	3.5																																					
4	HCS GR O17 (SW,0.5)	HCS GR O17 (SW,0.5)_7/1/09_(0.5-0.5)_NM	SWMU 5 Confirmation	2009-07-01 0:00:00	0.5	0.5																																					
4	HCS GR O18 (2-3)	HCS GR O18 (2-3)_8/4/09_(2-3)_NM	SWMU 5 Confirmation	2009-08-04 0:00:00	2	3																																					
4	HCS GR O19 (NE,0.5)	HCS GR O19 (NE,0.5)_6/25/09_(0.5-0.5)_NM	SWMU 5 Confirmation	2009-06-25 0:00:00	0.5	0.5																																					
4	HCS GR O19 (SW,0.5)	HCS GR O19 (SW,0.5)_6/24/09_(0.5-0.5)_NM	SWMU 5 Confirmation	2009-06-24 0:00:00	0.5	0.5																																					
4	HCS GR O20 (2-3)	HCS GR O20 (2-3)_8/4/09_(2-3)_NM	SWMU 5 Confirmation	2009-08-04 0:00:00	2	3																																					
4	HCS GR P12 (NE,2)	HCS GR P12 (NE,2)_2/28/09_(2-2)_NM	SWMU 5 Confirmation	2009-02-28 0:00:00	2	2																																					
4	HCS GR P17 (E,0.5)	HCS GR P17 (E,0.5)_6/25/09_(0.5-0.5)_NM	SWMU 5 Confirmation	2009-06-25 0:00:00	0.5	0.5																																					
4	HCS GR P17 (S,0.5)	HCS GR P17 (S,0.5)_7/1/09_(0.5-0.5)_NM	SWMU 5 Confirmation	2009-07-01 0:00:00	0.5	0.5																																					
4	HCS GR P18 (2-3)	HCS GR P18 (2-3)_8/4/09_(2-3)_NM	SWMU 5 Confirmation	2009-08-04 0:00:00	2	3																																					
4	HCS GR P18 (2-3)	HICS 167_8/4/09_(2-3)_DUP	SWMU 5 Confirmation	2009-08-04 0:00:00	2	3																																					
4	HCS GR P18 (NE,0.5)	HCS GR P18 (NE,0.5)_6/25/09_(0.5-0.5)_NM	SWMU 5 Confirmation	2009-06-25 0:00:00	0.5	0.5																																					
4	HCS GR P19 (2-3)	HCS GR P19 (2-3)_8/4/09_(2-3)_NM	SWMU 5 Confirmation	2009-08-04 0:00:00	2	3																																					
4	HCS GR P19 (NE,0.5)	HCS GR P19 (NE,0.5)_6/26/09_(0.5-0.5)_NM	SWMU 5 Confirmation	2009-06-26 0:00:00	0.5	0.5																																					
4	HCS GR P19 (SW,0.5)	HCS GR P19 (SW,0.5)_6/26/09_(0.5-0.5)_NM	SWMU 5 Confirmation	2009-06-26 0:00:00	0.5	0.5																																					
4	HCS GR P20 (NE,1)	HCS GR P20 (NE,1)_8/4/09_(1-1)_NM	SWMU 5 Confirmation	2009-08-04 0:00:00	1	1																																					
4	HCS GR Q12 (W,1)	HCS GR Q12 (W,1)_3/31/09_(1-1)_NM	SWMU 5 Confirmation	2009-03-31 0:00:00	1	1																																					
4	HCS GR Q13 (2-3)	HCS GR Q13 (2-3)_7/21/08_(2-3)_NM	SWMU 5 Confirmation	2008-07-21 0:00:00	2	3																																					
4	HCS GR Q13 (2-3)	HICS 77 (2-3)_7/21/08_(2-3)_DUP	SWMU 5 Confirmation	2008-07-21 0:00:00	2	3																																					
4	HCS GR Q13 (3-4)	HCS GR Q13 (3-4)_10/14/08_(3-4)_NM	SWMU 5 Confirmation	2008-10-14 0:00:00	3	4																																					
4	HCS GR Q13 (E,2)	HCS GR Q13 (E,2)_10/14/08_(2-2)_NM	SWMU 5 Confirmation	2008-10-14 0:00:00	2	2																																					
4	HCS GR Q13 (W,1.5)	HCS GR Q13 (W,1.5)_3/31/09_(1.5-1.5)_NM	SWMU 5 Confirmation	2009-03-31 0:00:00	1.5	1.5																																					
4	HCS GR Q14 (3-4)	HCS GR Q14 (3-4)_10/14/08_(3-4)_NM	SWMU 5 Confirmation	2008-10-14 0:00:00	3	4																																					
4	HCS GR Q14 (E,2)	HCS GR Q14 (E,2)_10/14/08_(2-2)_NM	SWMU 5 Confirmation	2008-10-14 0:00:00	2	2																																					

Notes:
U=Non-Detect; J=Estimated value; J+=Estimated high; J-=Estimated low;
UJ=Estimated Non-Detect; UJ+=Estimated high Non-Detect
T=Compound identified in associated decontamination blank; UR= Rejected

TABLE F-1
SWMU SOIL DATA
HERCULES LLC AND PINOVA, INC.
BRUNSWICK, GA

							Trichlorofluoromethane 8260B					Vinyl acetate 8260B					Vinyl chloride 8260B					Xylenes (total) 8260B					Chlordane (technical) 8081B/8082A					1,2-Dibromo-3-chloropropane 8260B					Methylene chloride 8260B				
SWMU ID	Location ID	Sample ID	Event	Sample Date	Start Depth	End Depth	Result	Lab Flag	Qualifier	RDL	Dilution	Result	Lab Flag	Qualifier	RDL	Dilution	Result	Lab Flag	Qualifier	RDL	Dilution	Result	Lab Flag	Qualifier	RDL	Dilution	Result	Lab Flag	Qualifier	RDL	Dilution	Result	Lab Flag	Qualifier	RDL	Dilution	Result	Lab Flag	Qualifier	RDL	Dilution
1	SIA1B001A	SIA1B001A_10/16/12_(0-2)_NM	Triad	2012-10-16 0:00:00	0	2																																				
1	SIA1B001A	SIA1B001A_10/16/12_(2-2)_NM	Triad	2012-10-16 0:00:00	2	2	0	U	None	7.2	1	0	U	None	14	1	0	U	None	7.2	1	0	U	None	14	1																
1	SIA1B001B	SIA1B001B_12/6/12_(0-2)Comp_V_DUP	Triad	2012-12-06 0:00:00	0	2																					0	U	UJ	53	2											
1	SIA1B001B	SIA1B001B_12/6/12_(0-2)Comp_V_NM	Triad	2012-12-06 0:00:00	0	2																					0	U	UJ	43	2											
1	SIA1B001B	SIA1B001B_12/6/12_(2-2)Grab_DUP	Triad	2012-12-06 0:00:00	2	2	0	U	UJ	11	1	0	U *	UJ	22	1	0	U	UJ	11	1	0	U	UJ	22	1						0	U	UJ	22	1	0	U	UJ	11	1
1	SIA1B001B	SIA1B001B_12/6/12_(2-2)Grab_NM	Triad	2012-12-06 0:00:00	2	2	0	U	None	10	1	0	U *	None	21	1	0	U	None	10	1	0	U	None	21	1						0	U	None	21	1	0	U	None	10	1
1	SIA1B003B	SIA1B003B_1/11/13_(0-2)Comp_V_NM	Triad	2013-01-11 0:00:00	0	2																					0	U	UR	130	5											
1	SIA1B003B	SIA1B003B_1/11/13_(2-2)Grab_NM	Triad	2013-01-11 0:00:00	2	2	0	U	None	6.2	1	0	U	None	12	1	0	U	None	6.2	1	0	U	None	12	1						0	U	None	12	1	0	U	None	6.2	1
1	SIA1B003B	SIA1B003B_1/11/13_(2-4)Comp_V_NM	Triad	2013-01-11 0:00:00	2	4																					0	U	UJ	110	4											
1	SIA1B003B	SIA1B003B_1/11/13_(3.5-3.5)Grab_NM	Triad	2013-01-11 0:00:00	3.5	3.5	0	U	None	9.9	1	0	U	None	20	1	0	U	None	9.9	1	0	U	None	20	1						0	U	None	20	1	0	U	None	9.9	1
1	SIA1B004A	SIA1B004A_10/18/12_(0-2)Comp_V_NM	Triad	2012-10-18 0:00:00	0	2																																				
1	SIA1B004A	SIA1B004A_10/18/12_(2-2)Grab_NM	Triad	2012-10-18 0:00:00	2	2	0	U	None	240	40	0	U	None	480	40	0	U	None	240	40	0	U	None	480	40						0	U	None	480	40	0	U	None	240	40
1	SIA1B004A	SIA1B004A_10/18/12_(2-4)Comp_V_NM	Triad	2012-10-18 0:00:00	2	4																																				
1	SIA1B004A	SIA1B004A_10/18/12_(4-4)Grab_NM	Triad	2012-10-18 0:00:00	4	4	0	U	None	1200	40	0	U	None	2400	40	0	U	None	1200	40	0	U	None	2400	40						0	U	None	2400	40	0	U	None	1200	40
1	SIA1B004A	SIA1B004A_10/18/12_(4-6)Comp_V_NM	Triad	2012-10-18 0:00:00	4	6																					0	U	None	110	5											
1	SIA1B004A	SIA1B004A_10/18/12_(6-6)Grab_NM	Triad	2012-10-18 0:00:00	6	6	0	U	UJ	220	40	0	U	UJ	440	40	0	U	UJ	220	40	0	U	UJ	440	40						0	U	UJ	440	40	0	U	UJ	220	40
1	SIA1B005A	SIA1B005A_10/16/12_(2-4)Comp_V_NM	Triad	2012-10-16 0:00:00	2	4																					170	p	None	110	4											
1	SIA1B005A	SIA1B005A_10/18/12_(0-2)Comp_V_NM	Triad	2012-10-18 0:00:00	0	2																																				
1	SIA1B005A	SIA1B005A_10/18/12_(2-2)Grab_NM	Triad	2012-10-18 0:00:00	2	2	0	U	None	8.1	1	0	U	None	16	1	0	U	None	8.1	1	0	U	None	16	1						0	U	None	16	1	0	U	None	8.1	1
1	SIA1B005A	SIA1B005A_10/18/12_(3-3)Grab_NM	Triad	2012-10-18 0:00:00	3	3	0	U	None	7.4	1	0	U	None	15	1	0	U	None	7.4	1	0	U	None	15	1						0	U	None	15	1	0	U	None	7.4	1
1	SIA1B006A	SIA1B006A_10/16/12_(0-2)_NM	Triad	2012-10-16 0:00:00	0	2																																				
1	SIA1B006A	SIA1B006A_10/16/12_(2-2)_NM	Triad	2012-10-16 0:00:00	2	2	0	U	UJ	7.2	1	0	U	UJ	14	1	0	U	UJ	7.2	1	0	U	UJ	14	1																
1	SIA1B006A	SIA1B006A_10/16/12_(4-4)_NM	Triad	2012-10-16 0:00:00	4	4	0	U	None	5.2	1	0	U	None	10	1	0	U	None	5.2	1	0	U	None	10	1																
1	SIA1B006A	SIA1B006A_10/18/12_(2-4)Comp_V_NM	Triad	2012-10-18 0:00:00	2	4																					0	U	None	870	40											
1	SS001A01	SS001A01_12/21/94_(0-0.5)Grab_NM	D&M_RFI-1995	1994-12-21 0:00:00	0	0.5	0	U	None	6.8	1	0	U	None	14	1	0	U	None	14	1	0	U	None	6.8	1						0	U	None	14	1	2.8	J	None	None	1
1	SS-272	SS-272_11/7/00_(0-1)Grab_NM	RFI2-2000	2000-11-07 0:00:00	0	1																																				
1	SS-273	SS-273_11/7/00_(0-1)Grab_NM	RFI2-2000	2000-11-07 0:00:00	0	1																																				
1	SS-357	SS-357_10/25/06_(0-1)Grab_NM	Phase 3 RFI	2006-10-25 0:00:00	0	1																																				
1	SS-357	SS-357_10/25/06_(1-2)Grab_NM	Phase 3 RFI	2006-10-25 0:00:00	1	2																																				
2	SS001A02	SS001A02_12/12/94_(0-0.5)Grab_NM	D&M_RFI-1995	1994-12-12 0:00:00	0	0.5	0	U	None	6	1	0	U	None	12	1	0	U	None	12	1	3	J	None	None	1						0	U	None	12	1	4.1	J	None	None	1
2	SS002A02	SS002A02_12/12/94_(0-0.5)Grab_NM	D&M_RFI-1995	1994-12-12 0:00:00	0	0.5	0	U	None	34	5	0	U	None	68	5	0	U	None	68	5	25	J	None	None	5						0	U	None	68	5	0	U	None	34	5
2	SS-355	SS-355_10/25/06_(1-2)Grab_NM	Phase 3 RFI	2006-10-25 0:00:00	1	2																																				
2	SS-355	SS-355_10/25/06_(2-3)Grab_NM	Phase 3 RFI	2006-10-25 0:00:00	2	3																																				
2	SS-355	SS-355_10/26/06_(0-1)Grab_NM	Phase 3 RFI	2006-10-26 0:00:00	0	1																																				
2	SS-355	SS-355_10/26/06_(1-2)Grab_NM	Phase 3 RFI	2006-10-26 0:00:00	1	2																																				
3	SS001A03	SS001A03_12/14/94_(0-0.5)Grab_NM	D&M_RFI-1995	1994-12-14 0:00:00	0	0.5	0	U	None	5.6	1	0	U	None	11	1	0	U	None	11	1	17	None	None	None	1						0	U	None	11	1	0	U	None	5.6	1
3	SS002A03	SS002A03_12/14/94_(0-0.5)Grab_NM	D&M_RFI-1995	1994-12-14 0:00:00	0	0.5	0	U	None	5.8	1	0	U	None	12	1	0	U	None	12	1	0	U	None	5.8	1						0	U	None	12	1	0	U	None	5.8	1
3	SS-384	SS-384_10/25/06_(0-1)Grab_NM	Phase 3 RFI	2006-10-25 0:00:00	0	1																																				
3	SS-384	SS-384_10/25/06_(1-2)Grab_NM	Phase 3 RFI	2006-10-25 0:00:00	1	2																																				
4	HCS GR G12 (N,1.5)	HCS GR G12 (N,1.5)_3/10/09_(1.5-1.5)_NM	SWMU 5 Confirmation	2009-03-10 0:00:00	1.5	1.5																																				
4	HCS GR H12 (N,1.5)	HCS GR H12 (N,1.5)_3/10/09_(1.5-1.5)_NM	SWMU 5 Confirmation	2009-03-10 0:00:00	1.5	1.5																																				
4	HCS GR I12 (N,1.5)	HCS GR I12 (N,1.5)_3/10/09_(1.5-1.5)_NM	SWMU 5 Confirmation	2009-03-10 0:00:00	1.5	1.5																																				
4	HCS GR I20 (2-3)	HCS GR I20 (2-3)_3/31/09_(2-3)_NM	SWMU 5 Confirmation	2009-03-31 0:00:00	2	3																																				
4	HCS GR I20 (S,1)	HCS GR I20 (S,1)_3/31/09_(1-1)_NM	SWMU 5 Confirmation	2009-03-31 0:00:00	1	1																																				
4	HCS GR I20N (2-3)	HCS GR I20N (2-3)_10/14/08_(2-3)_NM	SWMU 5 Confirmation	2008-10-14 0:00:00	2	3																																				
4	HCS GR J12 (N,1.5)	HCS GR J12 (N,1.5)_3/10/09_(1.5-1.5)_NM	SWMU 5 Confirmation	2009-03-10 0:00:00	1.5	1.5																																				
4	HCS GR J20 (2-3)	HCS GR J20 (2-3)_3/31/09_(2-3)_NM	SWMU 5 Confirmation	2009-03-31 0:00:00	2	3																																				
4	HCS GR J20 (S,1)	HCS GR J20 (S,1)_3/31/09_(1-1)_NM	SWMU 5 Confirmation	2009-03-31 0:00:00	1	1																																				
4	HCS GR J20N (2-3)	HCS GR J20N (2-3)_10/14/08_(2-3)_NM	SWMU 5 Confirmation	2008-10-14 0:00:00	2	3																																				
4	HCS GR K12 (N,1.5)	HCS GR K12 (N,1.5)_3/17/09_(1.5-1.5)_NM	SWMU 5 Confirmation	2009-03-17 0:00:00	1.5	1.5																																				
4	HCS GR K18 (2-3)	HCS GR K18 (2-3)_4/30/09_(2-3)_NM	SWMU 5 Confirmation	2009-04-30 0:00:00	2	3																																				
4	HCS GR K18 (S,1)	HCS GR K18 (S,1)_4/30/09_(1-1)_NM	SWMU 5 Confirmation	2009-04-30 0:00:00	1	1																																				
4	HCS GR K18 (W,1)	HCS GR K18 (W,1)_4/30/09_(1-1)_NM	SWMU 5 Confirmation	2009-04-30 0:00:00	1	1																																				
4	HCS GR K18 (W,1)	HICS 149_4/30/09_(1-1)_DUP	SWMU 5 Confirmation	2009-04-30 0:00:00	1	1																																				
4	HCS GR K19 (2-3)	HCS GR K19 (2-3)_4/30/09_(2-3)_NM	SWMU 5 Confirmation	2009-04-30 0:00:00	2	3																																				
4	HCS GR K19 (W,1)	HCS GR K19 (W,1)_4/30/09_(1-1)_NM	SWMU 5 Confirmation	2009-04-30 0:00:00	1	1																																				
4	HCS GR K20 (2-3)	HCS GR K20 (2-3)_3/31/09_(2-3)_NM	SWMU 5 Confirmation	2009-03-31 0:00:00	2	3																																				
4	HCS GR K20N (2-3)	HCS GR K20N (2-3)_10/14/08_(2-3)_NM	SWMU 5 Confirmation	2008-10-14 0:00:00	2	3																																				
4	HCS GR L12 (N,1.5)	HCS GR L12 (N,1.5)_3/17/09_(1.5-1.5)_NM	SWMU 5 Confirmation	2009-03-17 0:00:00	1.5	1.5																																				
4	HCS GR L18 (2-3)	HCS GR L18 (2-3)_7/1/09_(2-3)_NM	SWMU 5 Confirmation	2009-07-01 0:00:00	2	3																																				
4	HCS GR L18 (S,1)	HCS GR L18 (S,1)_7/1/09_(1-1)_NM	SWMU 5 Confirmation	2009-07-01 0:00:00	1	1																																				
4	HCS GR L19 (2-3)	HCS GR L19 (2-3)_7/1/09_(2-3)_NM	SWMU 5 Confirmation	2009-07-01 0:00:00	2	3																																				
4	HCS GR L20 (3-4)	HCS GR L20 (3-4)_4/30/09_(3-4)_NM	SWMU 5 Confirmation	2009-04-30 0:00:00	3	4																																				
4	HCS GR L20 (E,2.5)	HCS GR L20 (E,2.5)_4/30/09_(2.5-2.5)_NM	SWMU 5 Confirmation	2009-04-30 0:00:00	2.5	2.5																																				
4	HCS GR L20 (S,1.5)	HCS GR L20 (S,1.5)_4/30/09_(1.5-1.5)_NM	SWMU 5 Confirmation	2009-04-30 0:00:00	1.5	1.5																																				
4	HCS GR L20 (W,2.5)	HCS GR L20 (W,2.5)_4/30/09_(2.5-2.5)_NM	SWMU 5 Confirmation	2009-04-30 0:00:00	2.5	2.5																																				
4	HCS GR M12 (N,0.5)	HCS GR M12 (N,0.5)_4/25/09_(0.5-0.5)_NM	SWMU 5 Confirmation	2009-04-25 0:00:00	0.5	0.5																																				
4	HCS GR M18 (2-3)	HCS GR M18 (2-3)_7/1/09_(2-3)_NM	SWMU 5 Confirmation	2009-07-01 0:00:00	2	3																																				
4	HCS GR M18 (S,1)	HCS GR M18 (S,1)_7/1/09_(1-1)_NM	SWMU 5 Confirmation	2009-07-01 0:00:00	1	1																																				
4	HCS GR M19 (2-3)	HCS GR M19 (2-3)_7/1/09_(2-3)_NM	SWMU 5 Confirmation	2009-07-01 0:00:00	2	3																																				
4	HCS GR M20 (2-3)	HCS GR M20 (2-3)_5/21/09_(2-3)_NM	SWMU 5 Confirmation	2009-05-21 0:00:00	2	3																																				
4	HCS GR M20N (2-3)	HCS GR M20N (2-3)_10/14/08_(2-3)_NM	SWMU 5 Confirmation	2008-10-14 0:00:00	2	3																																				
4	HCS GR M20N (2-3)	HICS 99_10/14/08_(2-3)_DUP	SWMU 5 Confirmation	2008-10-14 0:00:00	2	3																																				
4	HCS GR N12 (N,1.5)	HCS GR N12 (N,1.5)_3/10/09_(1.5-1.5)_NM	SWMU 5 Confirmation	2009-03-10 0:00:00	1.5	1.5																																				
4	HCS GR N18 (2-3)	HCS GR N18 (2-3)_8/4/09_(2-3)_NM	SWMU 5 Confirmation	2009-08-04 0:00:00	2	3																																				
4	HCS GR N19 (2-3)	HCS GR N19 (2-3)_8/4/09_(2-3)_NM	SWMU 5 Confirmation	2009-08-04 0:00:00	2	3																																				
4	HCS GR N20 (2-3)	HCS GR N20 (2-3)_6/25/09_(2-3)_NM	SWMU 5 Confirmation	2009-06-25 0:00:00	2	3																																				
4	HCS GR N20 (2-3)	HICS 161_6/25/09_(2-3)_DUP	SWMU 5 Confirmation	2009-06-25 0:00:00	2	3																																				
4	HCS GR N20 (NE,1)	HCS GR N20 (NE,1)_6/25/09_(1-1)_NM	SWMU 5 Confirmation	2009-06-25 0:00:00	1	1																																				
4	HCS GR N20 (SW,0.5)	HCS GR N20 (SW,0.5)_6/24/09_(0.5-0.5)_NM	SWMU 5 Confirmation	2009-06-24 0:00:00	0.5	0.5																																				
4	HCS GR O12 (N,1.5)	HCS GR O12 (N,1.5)_2/28/09_(1.5-1.5)_NM	SWMU 5 Confirmation	2009-02-28 0:00:00	1.5	1.5																																				
4	HCS GR O12 (N,3.5)	HCS GR O12 (N,3.5)_2/28/09_(3.5-3.5)_NM	SWMU 5 Confirmation	2009-02-28 0:00:00	3.5	3.5																																				
4	HCS GR O17 (SW,0.5)	HCS GR O17 (SW,0.5)_7/1/09_(0.5-0.5)_NM	SWMU 5 Confirmation	2009-07-01 0:00:00	0.5	0.5																																				
4	HCS GR O18 (2-3)	HCS GR O18 (2-3)_8/4/09_(2-3)_NM	SWMU 5 Confirmation	2009-08-04 0:00:00	2	3																																				
4	HCS GR O19 (NE,0.5)	HCS GR O19 (NE,0.5)_6/25/09_(0.5-0.5)_NM	SWMU 5 Confirmation	2009-06-25 0:00:00	0.5	0.5																																				
4	HCS GR O19 (SW,0.5)	HCS GR O19 (SW,0.5)_6/24/09_(0.5-0.5)_NM	SWMU 5 Confirmation	2009-06-24 0:00:00	0.5	0.5																																				
4	HCS GR O20 (2-3)	HCS GR O20 (2-3)_8/4/09_(2-3)_NM	SWMU 5 Confirmation	2009-08-04 0:00:00	2	3																																				
4	HCS GR P12 (NE,2)	HCS GR P12 (NE,2)_2/28/09_(2-2)_NM	SWMU 5 Confirmation	2009-02-28 0:00:00	2	2																																				
4	HCS GR P17 (E,0.5)	HCS GR P17 (E,0.5)_6/25/09_(0.5-0.5)_NM	SWMU 5 Confirmation	2009-06-25 0:00:00	0.5	0.5																																				
4	HCS GR P17 (S,0.5)	HCS GR P17 (S,0.5)_7/1/09_(0.5-0.5)_NM	SWMU 5 Confirmation	2009-07-01 0:00:00	0.5	0.5																																				
4	HCS GR P18 (2-3)	HCS GR P18 (2-3)_8/4/09_(2-3)_NM	SWMU 5 Confirmation	2009-08-04 0:00:00	2	3																																				
4	HCS GR P18 (2-3)	HICS 167_8/4/09_(2-3)_DUP	SWMU 5 Confirmation	2009-08-04 0:00:00	2	3																																				
4	HCS GR P18 (NE,0.5)	HCS GR P18 (NE,0.5)_6/25/09_(0.5-0.5)_NM	SWMU 5 Confirmation	2009-06-25 0:00:00	0.5	0.5																																				
4	HCS GR P19 (2-3)	HCS GR P19 (2-3)_8/4/09_(2-3)_NM	SWMU 5 Confirmation	2009-08-04 0:00:00	2	3																																				
4	HCS GR P19 (NE,0.5)	HCS GR P19 (NE,0.5)_6/26/09_(0.5-0.5)_NM	SWMU 5 Confirmation	2009-06-26 0:00:00	0.5	0.5																																				
4	HCS GR P19 (SW,0.5)	HCS GR P19 (SW,0.5)_6/26/09_(0.5-0.5)_NM	SWMU 5 Confirmation	2009-06-26 0:00:00	0.5	0.5																																				
4	HCS GR P20 (NE,1)	HCS GR P20 (NE,1)_8/4/09_(1-1)_NM	SWMU 5 Confirmation	2009-08-04 0:00:00	1	1																																				
4	HCS GR Q12 (W,1)	HCS GR Q12 (W,1)_3/31/09_(1-1)_NM	SWMU 5 Confirmation	2009-03-31 0:00:00	1	1																																				
4	HCS GR Q13 (2-3)	HCS GR Q13 (2-3)_7/21/08_(2-3)_NM	SWMU 5 Confirmation	2008-07-21 0:00:00	2	3																																				
4	HCS GR Q13 (2-3)	HICS 77 (2-3)_7/21/08_(2-3)_DUP	SWMU 5 Confirmation	2008-07-21 0:00:00	2	3																																				
4	HCS GR Q13 (3-4)	HCS GR Q13 (3-4)_10/14/08_(3-4)_NM	SWMU 5 Confirmation	2008-10-14 0:00:00	3	4																																				
4	HCS GR Q13 (E,2)	HCS GR Q13 (E,2)_10/14/08_(2-2)_NM	SWMU 5 Confirmation	2008-10-14 0:00:00	2	2																																				
4	HCS GR Q13 (W,1.5)	HCS GR Q13 (W,1.5)_3/31/09_(1.5-1.5)_NM	SWMU 5 Confirmation	2009-03-31 0:00:00	1.5	1.5																																				
4	HCS GR Q14 (3-4)	HCS GR Q14 (3-4)_10/14/08_(3-4)_NM	SWMU 5 Confirmation	2008-10-14 0:00:00	3	4																																				
4	HCS GR Q14 (E,2)	HCS GR Q14 (E,2)_10/14/08_(2-2)_NM	SWMU 5 Confirmation	2008-10-14 0:00:00	2	2																																				

Notes:
U=Non-Detect; J=Estimated value; J+=Estimated high; J-=Estimated low;
UJ=Estimated Non-Detect; UJ+=Estimated high Non-Detect
T=Compound identified in associated decontamination blank; UR= Rejected

TABLE F-1
SWMU SOIL DATA
HERCULES LLC AND PINOVA, INC.
BRUNSWICK, GA

							Chlorobenzilate 8081B/8082A					Isodrin 8081B/8082A					Kepone 8081B/8082A					2,3,7,8-Tetrachlorodibenzo-p-dioxin (TCDD) 8280					2,4,5-T 8151					2,4,5-TP 8151					2,4-D 8151				
SWMU ID	Location ID	Sample ID	Event	Sample Date	Start Depth	End Depth	Result	Lab Flag	Qualifier	RDL	Dilution	Result	Lab Flag	Qualifier	RDL	Dilution	Result	Lab Flag	Qualifier	RDL	Dilution	Result	Lab Flag	Qualifier	RDL	Dilution	Result	Lab Flag	Qualifier	RDL	Dilution	Result	Lab Flag	Qualifier	RDL	Dilution	Result	Lab Flag	Qualifier	RDL	Dilution
1	SIA1B001A	SIA1B001A_10/16/12_(0-2)_NM	Triad	2012-10-16 0:00:00	0	2																																					
1	SIA1B001A	SIA1B001A_10/16/12_(2-2)_NM	Triad	2012-10-16 0:00:00	2	2																																					
1	SIA1B001B	SIA1B001B_12/6/12_(0-2)Comp_V_DUP	Triad	2012-12-06 0:00:00	0	2																																					
1	SIA1B001B	SIA1B001B_12/6/12_(0-2)Comp_V_NM	Triad	2012-12-06 0:00:00	0	2																																					
1	SIA1B001B	SIA1B001B_12/6/12_(2-2)Grab_DUP	Triad	2012-12-06 0:00:00	2	2																																					
1	SIA1B001B	SIA1B001B_12/6/12_(2-2)Grab_NM	Triad	2012-12-06 0:00:00	2	2																																					
1	SIA1B003B	SIA1B003B_1/11/13_(0-2)Comp_V_NM	Triad	2013-01-11 0:00:00	0	2	0	U	UR	130	5	0	U	UR	25	5	0	U *	UR	1300	5																						
1	SIA1B003B	SIA1B003B_1/11/13_(2-2)Grab_NM	Triad	2013-01-11 0:00:00	2	2																																					
1	SIA1B003B	SIA1B003B_1/11/13_(2-4)Comp_V_NM	Triad	2013-01-11 0:00:00	2	4	0	U	UJ	110	4	0	U	UJ	22	4	0	U	UJ	1100	4																						
1	SIA1B003B	SIA1B003B_1/11/13_(3.5-3.5)Grab_NM	Triad	2013-01-11 0:00:00	3.5	3.5																																					
1	SIA1B004A	SIA1B004A_10/18/12_(0-2)Comp_V_NM	Triad	2012-10-18 0:00:00	0	2																																					
1	SIA1B004A	SIA1B004A_10/18/12_(2-2)Grab_NM	Triad	2012-10-18 0:00:00	2	2																																					
1	SIA1B004A	SIA1B004A_10/18/12_(2-4)Comp_V_NM	Triad	2012-10-18 0:00:00	2	4																																					
1	SIA1B004A	SIA1B004A_10/18/12_(4-4)Grab_NM	Triad	2012-10-18 0:00:00	4	4																																					
1	SIA1B004A	SIA1B004A_10/18/12_(4-6)Comp_V_NM	Triad	2012-10-18 0:00:00	4	6																																					
1	SIA1B004A	SIA1B004A_10/18/12_(6-6)Grab_NM	Triad	2012-10-18 0:00:00	6	6																																					
1	SIA1B005A	SIA1B005A_10/16/12_(2-4)Comp_V_NM	Triad	2012-10-16 0:00:00	2	4																																					
1	SIA1B005A	SIA1B005A_10/18/12_(0-2)Comp_V_NM	Triad	2012-10-18 0:00:00	0	2																																					
1	SIA1B005A	SIA1B005A_10/18/12_(2-2)Grab_NM	Triad	2012-10-18 0:00:00	2	2																																					
1	SIA1B005A	SIA1B005A_10/18/12_(3-3)Grab_NM	Triad	2012-10-18 0:00:00	3	3																																					
1	SIA1B006A	SIA1B006A_10/16/12_(0-2)_NM	Triad	2012-10-16 0:00:00	0	2																																					
1	SIA1B006A	SIA1B006A_10/16/12_(2-2)_NM	Triad	2012-10-16 0:00:00	2	2																																					
1	SIA1B006A	SIA1B006A_10/16/12_(4-4)_NM	Triad	2012-10-16 0:00:00	4	4																																					
1	SIA1B006A	SIA1B006A_10/18/12_(2-4)Comp_V_NM	Triad	2012-10-18 0:00:00	2	4																																					
1	SS001A01	SS001A01_12/21/94_(0-0.5)Grab_NM	D&M_RFI-1995	1994-12-21 0:00:00	0	0.5						0	U	None	2300	0	0	U	None	450	1	0	U	None	680	1	0	U	None	23	2	0	U	None	23	2	0	U, *F65	None	23	2
1	SS-272	SS-272_11/7/00_(0-1)Grab_NM	RFI2-2000	2000-11-07 0:00:00	0	1																																					
1	SS-273	SS-273_11/7/00_(0-1)Grab_NM	RFI2-2000	2000-11-07 0:00:00	0	1																																					
1	SS-357	SS-357_10/25/06_(0-1)Grab_NM	Phase 3 RFI	2006-10-25 0:00:00	0	1																																					
1	SS-357	SS-357_10/25/06_(1-2)Grab_NM	Phase 3 RFI	2006-10-25 0:00:00	1	2																																					
2	SS001A02	SS001A02_12/12/94_(0-0.5)Grab_NM	D&M_RFI-1995	1994-12-12 0:00:00	0	0.5						0	U	None	1900	0	0	U	None	400	1	0	U	None	600	1	3.4	JX	None	None	1	0	U	None	10	1	0	U	None	10	1
2	SS002A02	SS002A02_12/12/94_(0-0.5)Grab_NM	D&M_RFI-1995	1994-12-12 0:00:00	0	0.5						0	U	None	450	0	0	U	None	2200	5	0	U	None	2200000	5	8	JX	None	None	1	0	U	None	11	1	0	U	None	11	1
2	SS-355	SS-355_10/25/06_(1-2)Grab_NM	Phase 3 RFI	2006-10-25 0:00:00	1	2																																					
2	SS-355	SS-355_10/25/06_(2-3)Grab_NM	Phase 3 RFI	2006-10-25 0:00:00	2	3																																					
2	SS-355	SS-355_10/26/06_(0-1)Grab_NM	Phase 3 RFI	2006-10-26 0:00:00	0	1																																					
2	SS-355	SS-355_10/26/06_(1-2)Grab_NM	Phase 3 RFI	2006-10-26 0:00:00	1	2																																					
3	SS001A03	SS001A03_12/14/94_(0-0.5)Grab_NM	D&M_RFI-1995	1994-12-14 0:00:00	0	0.5						0	U	None	14000	0	0	U	None	370	1	0	U	None	550	1	0	U	None	9.2	1	1.8	JX	None	None	1	0	U	None	9.2	1
3	SS002A03	SS002A03_12/14/94_(0-0.5)Grab_NM	D&M_RFI-1995	1994-12-14 0:00:00	0	0.5						0	U	None	14000	0	0	U	None	380	1	0	U	None	380000	1	0	U	None	9.6	1	0	U	None	9.6	1	0	U	None	9.6	1
3	SS-384	SS-384_10/25/06_(0-1)Grab_NM	Phase 3 RFI	2006-10-25 0:00:00	0	1																																					
3	SS-384	SS-384_10/25/06_(1-2)Grab_NM	Phase 3 RFI	2006-10-25 0:00:00	1	2																																					
4	HCS GR G12 (N,1.5)	HCS GR G12 (N,1.5)_3/10/09_(1.5-1.5)_NM	SWMU 5 Confirmation	2009-03-10 0:00:00	1.5	1.5																																					
4	HCS GR H12 (N,1.5)	HCS GR H12 (N,1.5)_3/10/09_(1.5-1.5)_NM	SWMU 5 Confirmation	2009-03-10 0:00:00	1.5	1.5																																					
4	HCS GR I12 (N,1.5)	HCS GR I12 (N,1.5)_3/10/09_(1.5-1.5)_NM	SWMU 5 Confirmation	2009-03-10 0:00:00	1.5	1.5																																					
4	HCS GR I20 (2-3)	HCS GR I20 (2-3)_3/31/09_(2-3)_NM	SWMU 5 Confirmation	2009-03-31 0:00:00	2	3																																					
4	HCS GR I20 (S,1)	HCS GR I20 (S,1)_3/31/09_(1-1)_NM	SWMU 5 Confirmation	2009-03-31 0:00:00	1	1																																					
4	HCS GR I20N (2-3)	HCS GR I20N (2-3)_10/14/08_(2-3)_NM	SWMU 5 Confirmation	2008-10-14 0:00:00	2	3																																					
4	HCS GR J12 (N,1.5)	HCS GR J12 (N,1.5)_3/10/09_(1.5-1.5)_NM	SWMU 5 Confirmation	2009-03-10 0:00:00	1.5	1.5																																					
4	HCS GR J20 (2-3)	HCS GR J20 (2-3)_3/31/09_(2-3)_NM	SWMU 5 Confirmation	2009-03-31 0:00:00	2	3																																					
4	HCS GR J20 (S,1)	HCS GR J20 (S,1)_3/31/09_(1-1)_NM	SWMU 5 Confirmation	2009-03-31 0:00:00	1	1																																					
4	HCS GR J20N (2-3)	HCS GR J20N (2-3)_10/14/08_(2-3)_NM	SWMU 5 Confirmation	2008-10-14 0:00:00	2	3																																					
4	HCS GR K12 (N,1.5)	HCS GR K12 (N,1.5)_3/17/09_(1.5-1.5)_NM	SWMU 5 Confirmation	2009-03-17 0:00:00	1.5	1.5																																					
4	HCS GR K18 (2-3)	HCS GR K18 (2-3)_4/30/09_(2-3)_NM	SWMU 5 Confirmation	2009-04-30 0:00:00	2	3																																					
4	HCS GR K18 (S,1)	HCS GR K18 (S,1)_4/30/09_(1-1)_NM	SWMU 5 Confirmation	2009-04-30 0:00:00	1	1																																					
4	HCS GR K18 (W,1)	HCS GR K18 (W,1)_4/30/09_(1-1)_NM	SWMU 5 Confirmation	2009-04-30 0:00:00	1	1																																					
4	HCS GR K18 (W,1)	HICS 149_4/30/09_(1-1)_DUP	SWMU 5 Confirmation	2009-04-30 0:00:00	1	1																																					
4	HCS GR K19 (2-3)	HCS GR K19 (2-3)_4/30/09_(2-3)_NM	SWMU 5 Confirmation	2009-04-30 0:00:00	2	3																																					
4	HCS GR K19 (W,1)	HCS GR K19 (W,1)_4/30/09_(1-1)_NM	SWMU 5 Confirmation	2009-04-30 0:00:00	1	1																																					
4	HCS GR K20 (2-3)	HCS GR K20 (2-3)_3/31/09_(2-3)_NM	SWMU 5 Confirmation	2009-03-31 0:00:00	2	3																																					
4	HCS GR K20N (2-3)	HCS GR K20N (2-3)_10/14/08_(2-3)_NM	SWMU 5 Confirmation	2008-10-14 0:00:00	2	3																																					
4	HCS GR L12 (N,1.5)	HCS GR L12 (N,1.5)_3/17/09_(1.5-1.5)_NM	SWMU 5 Confirmation	2009-03-17 0:00:00	1.5	1.5																																					
4	HCS GR L18 (2-3)	HCS GR L18 (2-3)_7/1/09_(2-3)_NM	SWMU 5 Confirmation	2009-07-01 0:00:00	2	3																																					
4	HCS GR L18 (S,1)	HCS GR L18 (S,1)_7/1/09_(1-1)_NM	SWMU 5 Confirmation	2009-07-01 0:00:00	1	1																																					
4	HCS GR L19 (2-3)	HCS GR L19 (2-3)_7/1/09_(2-3)_NM	SWMU 5 Confirmation	2009-07-01 0:00:00	2	3																																					
4	HCS GR L20 (3-4)	HCS GR L20 (3-4)_4/30/09_(3-4)_NM	SWMU 5 Confirmation	2009-04-30 0:00:00	3	4																																					
4	HCS GR L20 (E,2.5)	HCS GR L20 (E,2.5)_4/30/09_(2.5-2.5)_NM	SWMU 5 Confirmation	2009-04-30 0:00:00	2.5	2.5																																					
4	HCS GR L20 (S,1.5)	HCS GR L20 (S,1.5)_4/30/09_(1.5-1.5)_NM	SWMU 5 Confirmation	2009-04-30 0:00:00	1.5	1.5																																					
4	HCS GR L20 (W,2.5)	HCS GR L20 (W,2.5)_4/30/09_(2.5-2.5)_NM	SWMU 5 Confirmation	2009-04-30 0:00:00	2.5	2.5																																					
4	HCS GR M12 (N,0.5)	HCS GR M12 (N,0.5)_4/25/09_(0.5-0.5)_NM	SWMU 5 Confirmation	2009-04-25 0:00:00	0.5	0.5																																					
4	HCS GR M18 (2-3)	HCS GR M18 (2-3)_7/1/09_(2-3)_NM	SWMU 5 Confirmation	2009-07-01 0:00:00	2	3																																					
4	HCS GR M18 (S,1)	HCS GR M18 (S,1)_7/1/09_(1-1)_NM	SWMU 5 Confirmation	2009-07-01 0:00:00	1	1																																					
4	HCS GR M19 (2-3)	HCS GR M19 (2-3)_7/1/09_(2-3)_NM	SWMU 5 Confirmation	2009-07-01 0:00:00	2	3																																					
4	HCS GR M20 (2-3)	HCS GR M20 (2-3)_5/21/09_(2-3)_NM	SWMU 5 Confirmation	2009-05-21 0:00:00	2	3																																					
4	HCS GR M20N (2-3)	HCS GR M20N (2-3)_10/14/08_(2-3)_NM	SWMU 5 Confirmation	2008-10-14 0:00:00	2	3																																					
4	HCS GR M20N (2-3)	HICS 99_10/14/08_(2-3)_DUP	SWMU 5 Confirmation	2008-10-14 0:00:00	2	3																																					
4	HCS GR N12 (N,1.5)	HCS GR N12 (N,1.5)_3/10/09_(1.5-1.5)_NM	SWMU 5 Confirmation	2009-03-10 0:00:00	1.5	1.5																																					
4	HCS GR N18 (2-3)	HCS GR N18 (2-3)_8/4/09_(2-3)_NM	SWMU 5 Confirmation	2009-08-04 0:00:00	2	3																																					
4	HCS GR N19 (2-3)	HCS GR N19 (2-3)_8/4/09_(2-3)_NM	SWMU 5 Confirmation	2009-08-04 0:00:00	2	3																																					
4	HCS GR N20 (2-3)	HCS GR N20 (2-3)_6/25/09_(2-3)_NM	SWMU 5 Confirmation	2009-06-25 0:00:00	2	3																																					
4	HCS GR N20 (2-3)	HICS 161_6/25/09_(2-3)_DUP	SWMU 5 Confirmation	2009-06-25 0:00:00	2	3																																					
4	HCS GR N20 (NE,1)	HCS GR N20 (NE,1)_6/25/09_(1-1)_NM	SWMU 5 Confirmation	2009-06-25 0:00:00	1	1																																					
4	HCS GR N20 (SW,0.5)	HCS GR N20 (SW,0.5)_6/24/09_(0.5-0.5)_NM	SWMU 5 Confirmation	2009-06-24 0:00:00	0.5	0.5																																					
4	HCS GR O12 (N,1.5)	HCS GR O12 (N,1.5)_2/28/09_(1.5-1.5)_NM	SWMU 5 Confirmation	2009-02-28 0:00:00	1.5	1.5																																					
4	HCS GR O12 (N,3.5)	HCS GR O12 (N,3.5)_2/28/09_(3.5-3.5)_NM	SWMU 5 Confirmation	2009-02-28 0:00:00	3.5	3.5																																					
4	HCS GR O17 (SW,0.5)	HCS GR O17 (SW,0.5)_7/1/09_(0.5-0.5)_NM	SWMU 5 Confirmation	2009-07-01 0:00:00	0.5	0.5																																					
4	HCS GR O18 (2-3)	HCS GR O18 (2-3)_8/4/09_(2-3)_NM	SWMU 5 Confirmation	2009-08-04 0:00:00	2	3																																					
4	HCS GR O19 (NE,0.5)	HCS GR O19 (NE,0.5)_6/25/09_(0.5-0.5)_NM	SWMU 5 Confirmation	2009-06-25 0:00:00	0.5	0.5																																					
4	HCS GR O19 (SW,0.5)	HCS GR O19 (SW,0.5)_6/24/09_(0.5-0.5)_NM	SWMU 5 Confirmation	2009-06-24 0:00:00	0.5	0.5																																					
4	HCS GR O20 (2-3)	HCS GR O20 (2-3)_8/4/09_(2-3)_NM	SWMU 5 Confirmation	2009-08-04 0:00:00	2	3																																					
4	HCS GR P12 (NE,2)	HCS GR P12 (NE,2)_2/28/09_(2-2)_NM	SWMU 5 Confirmation	2009-02-28 0:00:00	2	2																																					
4	HCS GR P17 (E,0.5)	HCS GR P17 (E,0.5)_6/25/09_(0.5-0.5)_NM	SWMU 5 Confirmation	2009-06-25 0:00:00	0.5	0.5																																					
4	HCS GR P17 (S,0.5)	HCS GR P17 (S,0.5)_7/1/09_(0.5-0.5)_NM	SWMU 5 Confirmation	2009-07-01 0:00:00	0.5	0.5																																					
4	HCS GR P18 (2-3)	HCS GR P18 (2-3)_8/4/09_(2-3)_NM	SWMU 5 Confirmation	2009-08-04 0:00:00	2	3																																					
4	HCS GR P18 (2-3)	HICS 167_8/4/09_(2-3)_DUP	SWMU 5 Confirmation	2009-08-04 0:00:00	2	3																																					
4	HCS GR P18 (NE,0.5)	HCS GR P18 (NE,0.5)_6/25/09_(0.5-0.5)_NM	SWMU 5 Confirmation	2009-06-25 0:00:00	0.5	0.5																																					
4	HCS GR P19 (2-3)	HCS GR P19 (2-3)_8/4/09_(2-3)_NM	SWMU 5 Confirmation	2009-08-04 0:00:00	2	3																																					
4	HCS GR P19 (NE,0.5)	HCS GR P19 (NE,0.5)_6/26/09_(0.5-0.5)_NM	SWMU 5 Confirmation	2009-06-26 0:00:00	0.5	0.5																																					
4	HCS GR P19 (SW,0.5)	HCS GR P19 (SW,0.5)_6/26/09_(0.5-0.5)_NM	SWMU 5 Confirmation	2009-06-26 0:00:00	0.5	0.5																																					
4	HCS GR P20 (NE,1)	HCS GR P20 (NE,1)_8/4/09_(1-1)_NM	SWMU 5 Confirmation	2009-08-04 0:00:00	1	1																																					
4	HCS GR Q12 (W,1)	HCS GR Q12 (W,1)_3/31/09_(1-1)_NM	SWMU 5 Confirmation	2009-03-31 0:00:00	1	1																																					
4	HCS GR Q13 (2-3)	HCS GR Q13 (2-3)_7/21/08_(2-3)_NM	SWMU 5 Confirmation	2008-07-21 0:00:00	2	3																																					
4	HCS GR Q13 (2-3)	HICS 77 (2-3)_7/21/08_(2-3)_DUP	SWMU 5 Confirmation	2008-07-21 0:00:00	2	3																																					
4	HCS GR Q13 (3-4)	HCS GR Q13 (3-4)_10/14/08_(3-4)_NM	SWMU 5 Confirmation	2008-10-14 0:00:00	3	4																																					
4	HCS GR Q13 (E,2)	HCS GR Q13 (E,2)_10/14/08_(2-2)_NM	SWMU 5 Confirmation	2008-10-14 0:00:00	2	2																																					
4	HCS GR Q13 (W,1.5)	HCS GR Q13 (W,1.5)_3/31/09_(1.5-1.5)_NM	SWMU 5 Confirmation	2009-03-31 0:00:00	1.5	1.5																																					
4	HCS GR Q14 (3-4)	HCS GR Q14 (3-4)_10/14/08_(3-4)_NM	SWMU 5 Confirmation	2008-10-14 0:00:00	3	4																																					
4	HCS GR Q14 (E,2)	HCS GR Q14 (E,2)_10/14/08_(2-2)_NM	SWMU 5 Confirmation	2008-10-14 0:00:00	2	2																																					

Notes:
U=Non-Detect; J=Estimated value; J+=Estimated high; J-=Estimated low;
UJ=Estimated Non-Detect; UJ+=Estimated high Non-Detect
T=Compound identified in associated decontamination blank; UR= Rejected

TABLE F-1
SWMU SOIL DATA
HERCULES LLC AND PINOVA, INC.
BRUNSWICK, GA

							2-Chloroethyl vinyl ether 8240					Cyanide 9010					Endosulfan Sulfate 8080					Fluoride					Formaldehyde 8315					Sulfide 9030					Total Hexachlorodibenzofuran (HxCDF) 8280				
SWMU ID	Location ID	Sample ID	Event	Sample Date	Start Depth	End Depth	Result	Lab Flag	Qualifier	RDL	Dilution	Result	Lab Flag	Qualifier	RDL	Dilution	Result	Lab Flag	Qualifier	RDL	Dilution	Result	Lab Flag	Qualifier	RDL	Dilution	Result	Lab Flag	Qualifier	RDL	Dilution	Result	Lab Flag	Qualifier	RDL	Dilution	Result	Lab Flag	Qualifier	RDL	Dilution
1	SIA1B001A	SIA1B001A_10/16/12_(0-2)_NM	Triad	2012-10-16 0:00:00	0	2																																					
1	SIA1B001A	SIA1B001A_10/16/12_(2-2)_NM	Triad	2012-10-16 0:00:00	2	2																																					
1	SIA1B001B	SIA1B001B_12/6/12_(0-2)Comp_V_DUP	Triad	2012-12-06 0:00:00	0	2																																					
1	SIA1B001B	SIA1B001B_12/6/12_(0-2)Comp_V_NM	Triad	2012-12-06 0:00:00	0	2																																					
1	SIA1B001B	SIA1B001B_12/6/12_(2-2)Grab_DUP	Triad	2012-12-06 0:00:00	2	2																																					
1	SIA1B001B	SIA1B001B_12/6/12_(2-2)Grab_NM	Triad	2012-12-06 0:00:00	2	2																																					
1	SIA1B003B	SIA1B003B_1/11/13_(0-2)Comp_V_NM	Triad	2013-01-11 0:00:00	0	2																																					
1	SIA1B003B	SIA1B003B_1/11/13_(2-2)Grab_NM	Triad	2013-01-11 0:00:00	2	2																																					
1	SIA1B003B	SIA1B003B_1/11/13_(2-4)Comp_V_NM	Triad	2013-01-11 0:00:00	2	4																																					
1	SIA1B003B	SIA1B003B_1/11/13_(3.5-3.5)Grab_NM	Triad	2013-01-11 0:00:00	3.5	3.5																																					
1	SIA1B004A	SIA1B004A_10/18/12_(0-2)Comp_V_NM	Triad	2012-10-18 0:00:00	0	2																																					
1	SIA1B004A	SIA1B004A_10/18/12_(2-2)Grab_NM	Triad	2012-10-18 0:00:00	2	2																																					
1	SIA1B004A	SIA1B004A_10/18/12_(2-4)Comp_V_NM	Triad	2012-10-18 0:00:00	2	4																																					
1	SIA1B004A	SIA1B004A_10/18/12_(4-4)Grab_NM	Triad	2012-10-18 0:00:00	4	4																																					
1	SIA1B004A	SIA1B004A_10/18/12_(4-6)Comp_V_NM	Triad	2012-10-18 0:00:00	4	6																																					
1	SIA1B004A	SIA1B004A_10/18/12_(6-6)Grab_NM	Triad	2012-10-18 0:00:00	6	6																																					
1	SIA1B005A	SIA1B005A_10/16/12_(2-4)Comp_V_NM	Triad	2012-10-16 0:00:00	2	4																																					
1	SIA1B005A	SIA1B005A_10/18/12_(0-2)Comp_V_NM	Triad	2012-10-18 0:00:00	0	2																																					
1	SIA1B005A	SIA1B005A_10/18/12_(2-2)Grab_NM	Triad	2012-10-18 0:00:00	2	2																																					
1	SIA1B005A	SIA1B005A_10/18/12_(3-3)Grab_NM	Triad	2012-10-18 0:00:00	3	3																																					
1	SIA1B006A	SIA1B006A_10/16/12_(0-2)_NM	Triad	2012-10-16 0:00:00	0	2																																					
1	SIA1B006A	SIA1B006A_10/16/12_(2-2)_NM	Triad	2012-10-16 0:00:00	2	2																																					
1	SIA1B006A	SIA1B006A_10/16/12_(4-4)_NM	Triad	2012-10-16 0:00:00	4	4																																					
1	SIA1B006A	SIA1B006A_10/18/12_(2-4)Comp_V_NM	Triad	2012-10-18 0:00:00	2	4																																					
1	SS001A01	SS001A01_12/21/94_(0-0.5)Grab_NM	D&M_RFI-1995	1994-12-21 0:00:00	0	0.5	0	U	None	68	1	0	U	None	1.4	1	0	U	None	460	0	0	U	None	5500	1	1800	None	None	None	5	23000	None	None	None	1	0	U	None	680	1
1	SS-272	SS-272_11/7/00_(0-1)Grab_NM	RFI2-2000	2000-11-07 0:00:00	0	1																																					
1	SS-273	SS-273_11/7/00_(0-1)Grab_NM	RFI2-2000	2000-11-07 0:00:00	0	1																																					
1	SS-357	SS-357_10/25/06_(0-1)Grab_NM	Phase 3 RFI	2006-10-25 0:00:00	0	1																																					
1	SS-357	SS-357_10/25/06_(1-2)Grab_NM	Phase 3 RFI	2006-10-25 0:00:00	1	2																																					
2	SS001A02	SS001A02_12/12/94_(0-0.5)Grab_NM	D&M_RFI-1995	1994-12-12 0:00:00	0	0.5	0	U	None	60	1	0	U	None	1.2	1	0	U	None	390	0	4800	None	None	None	1	0	U	None	300	1	0	U	None	12000	1	0	U	None	600	1
2	SS002A02	SS002A02_12/12/94_(0-0.5)Grab_NM	D&M_RFI-1995	1994-12-12 0:00:00	0	0.5	0	U	None	340	5	0	U	None	1.4	1	0	U	None	90	0	10000	None	None	None	1	3000	None	None	None	5	0	U	None	14000	1					
2	SS-355	SS-355_10/25/06_(1-2)Grab_NM	Phase 3 RFI	2006-10-25 0:00:00	1	2																																					
2	SS-355	SS-355_10/25/06_(2-3)Grab_NM	Phase 3 RFI	2006-10-25 0:00:00	2	3																																					
2	SS-355	SS-355_10/26/06_(0-1)Grab_NM	Phase 3 RFI	2006-10-26 0:00:00	0	1																																					
2	SS-355	SS-355_10/26/06_(1-2)Grab_NM	Phase 3 RFI	2006-10-26 0:00:00	1	2																																					
3	SS001A03	SS001A03_12/14/94_(0-0.5)Grab_NM	D&M_RFI-1995	1994-12-14 0:00:00	0	0.5	0	U	None	56	1	0	U	None	1.1	1	0	U	None	2800	0	0	U	None	4500	1	0	U	None	280	1	0	U	None	11000	1	0	U	None	550	1
3	SS002A03	SS002A03_12/14/94_(0-0.5)Grab_NM	D&M_RFI-1995	1994-12-14 0:00:00	0	0.5	0	U	None	58	1	0	U	None	1.2	1	0	U	None	2900	0	0	U	None	4600	1	340	None	None	None	1	0	U	None	12000	1					
3	SS-384	SS-384_10/25/06_(0-1)Grab_NM	Phase 3 RFI	2006-10-25 0:00:00	0	1																																					
3	SS-384	SS-384_10/25/06_(1-2)Grab_NM	Phase 3 RFI	2006-10-25 0:00:00	1	2																																					
4	HCS GR G12 (N,1.5)	HCS GR G12 (N,1.5)_3/10/09_(1.5-1.5)_NM	SWMU 5 Confirmation	2009-03-10 0:00:00	1.5	1.5																																					
4	HCS GR H12 (N,1.5)	HCS GR H12 (N,1.5)_3/10/09_(1.5-1.5)_NM	SWMU 5 Confirmation	2009-03-10 0:00:00	1.5	1.5																																					
4	HCS GR I12 (N,1.5)	HCS GR I12 (N,1.5)_3/10/09_(1.5-1.5)_NM	SWMU 5 Confirmation	2009-03-10 0:00:00	1.5	1.5																																					
4	HCS GR I20 (2-3)	HCS GR I20 (2-3)_3/31/09_(2-3)_NM	SWMU 5 Confirmation	2009-03-31 0:00:00	2	3																																					
4	HCS GR I20 (S,1)	HCS GR I20 (S,1)_3/31/09_(1-1)_NM	SWMU 5 Confirmation	2009-03-31 0:00:00	1	1																																					
4	HCS GR I20N (2-3)	HCS GR I20N (2-3)_10/14/08_(2-3)_NM	SWMU 5 Confirmation	2008-10-14 0:00:00	2	3																																					
4	HCS GR J12 (N,1.5)	HCS GR J12 (N,1.5)_3/10/09_(1.5-1.5)_NM	SWMU 5 Confirmation	2009-03-10 0:00:00	1.5	1.5																																					
4	HCS GR J20 (2-3)	HCS GR J20 (2-3)_3/31/09_(2-3)_NM	SWMU 5 Confirmation	2009-03-31 0:00:00	2	3																																					
4	HCS GR J20 (S,1)	HCS GR J20 (S,1)_3/31/09_(1-1)_NM	SWMU 5 Confirmation	2009-03-31 0:00:00	1	1																																					
4	HCS GR J20N (2-3)	HCS GR J20N (2-3)_10/14/08_(2-3)_NM	SWMU 5 Confirmation	2008-10-14 0:00:00	2	3																																					
4	HCS GR K12 (N,1.5)	HCS GR K12 (N,1.5)_3/17/09_(1.5-1.5)_NM	SWMU 5 Confirmation	2009-03-17 0:00:00	1.5	1.5																																					
4	HCS GR K18 (2-3)	HCS GR K18 (2-3)_4/30/09_(2-3)_NM	SWMU 5 Confirmation	2009-04-30 0:00:00	2	3																																					
4	HCS GR K18 (S,1)	HCS GR K18 (S,1)_4/30/09_(1-1)_NM	SWMU 5 Confirmation	2009-04-30 0:00:00	1	1																																					
4	HCS GR K18 (W,1)	HCS GR K18 (W,1)_4/30/09_(1-1)_NM	SWMU 5 Confirmation	2009-04-30 0:00:00	1	1																																					
4	HCS GR K18 (W,1)	HICS 149_4/30/09_(1-1)_DUP	SWMU 5 Confirmation	2009-04-30 0:00:00	1	1																																					
4	HCS GR K19 (2-3)	HCS GR K19 (2-3)_4/30/09_(2-3)_NM	SWMU 5 Confirmation	2009-04-30 0:00:00	2	3																																					
4	HCS GR K19 (W,1)	HCS GR K19 (W,1)_4/30/09_(1-1)_NM	SWMU 5 Confirmation	2009-04-30 0:00:00	1	1																																					
4	HCS GR K20 (2-3)	HCS GR K20 (2-3)_3/31/09_(2-3)_NM	SWMU 5 Confirmation	2009-03-31 0:00:00	2	3																																					
4	HCS GR K20N (2-3)	HCS GR K20N (2-3)_10/14/08_(2-3)_NM	SWMU 5 Confirmation	2008-10-14 0:00:00	2	3																																					
4	HCS GR L12 (N,1.5)	HCS GR L12 (N,1.5)_3/17/09_(1.5-1.5)_NM	SWMU 5 Confirmation	2009-03-17 0:00:00	1.5	1.5																																					
4	HCS GR L18 (2-3)	HCS GR L18 (2-3)_7/1/09_(2-3)_NM	SWMU 5 Confirmation	2009-07-01 0:00:00	2	3																																					
4	HCS GR L18 (S,1)	HCS GR L18 (S,1)_7/1/09_(1-1)_NM	SWMU 5 Confirmation	2009-07-01 0:00:00	1	1																																					
4	HCS GR L19 (2-3)	HCS GR L19 (2-3)_7/1/09_(2-3)_NM	SWMU 5 Confirmation	2009-07-01 0:00:00	2	3																																					
4	HCS GR L20 (3-4)	HCS GR L20 (3-4)_4/30/09_(3-4)_NM	SWMU 5 Confirmation	2009-04-30 0:00:00	3	4																																					
4	HCS GR L20 (E,2.5)	HCS GR L20 (E,2.5)_4/30/09_(2.5-2.5)_NM	SWMU 5 Confirmation	2009-04-30 0:00:00	2.5	2.5																																					
4	HCS GR L20 (S,1.5)	HCS GR L20 (S,1.5)_4/30/09_(1.5-1.5)_NM	SWMU 5 Confirmation	2009-04-30 0:00:00	1.5	1.5																																					
4	HCS GR L20 (W,2.5)	HCS GR L20 (W,2.5)_4/30/09_(2.5-2.5)_NM	SWMU 5 Confirmation	2009-04-30 0:00:00	2.5	2.5																																					
4	HCS GR M12 (N,0.5)	HCS GR M12 (N,0.5)_4/25/09_(0.5-0.5)_NM	SWMU 5 Confirmation	2009-04-25 0:00:00	0.5	0.5																																					
4	HCS GR M18 (2-3)	HCS GR M18 (2-3)_7/1/09_(2-3)_NM	SWMU 5 Confirmation	2009-07-01 0:00:00	2	3																																					
4	HCS GR M18 (S,1)	HCS GR M18 (S,1)_7/1/09_(1-1)_NM	SWMU 5 Confirmation	2009-07-01 0:00:00	1	1																																					
4	HCS GR M19 (2-3)	HCS GR M19 (2-3)_7/1/09_(2-3)_NM	SWMU 5 Confirmation	2009-07-01 0:00:00	2	3																																					
4	HCS GR M20 (2-3)	HCS GR M20 (2-3)_5/21/09_(2-3)_NM	SWMU 5 Confirmation	2009-05-21 0:00:00	2	3																																					
4	HCS GR M20N (2-3)	HCS GR M20N (2-3)_10/14/08_(2-3)_NM	SWMU 5 Confirmation	2008-10-14 0:00:00	2	3																																					
4	HCS GR M20N (2-3)	HICS 99_10/14/08_(2-3)_DUP	SWMU 5 Confirmation	2008-10-14 0:00:00	2	3																																					
4	HCS GR N12 (N,1.5)	HCS GR N12 (N,1.5)_3/10/09_(1.5-1.5)_NM	SWMU 5 Confirmation	2009-03-10 0:00:00	1.5	1.5																																					
4	HCS GR N18 (2-3)	HCS GR N18 (2-3)_8/4/09_(2-3)_NM	SWMU 5 Confirmation	2009-08-04 0:00:00	2	3																																					
4	HCS GR N19 (2-3)	HCS GR N19 (2-3)_8/4/09_(2-3)_NM	SWMU 5 Confirmation	2009-08-04 0:00:00	2	3																																					
4	HCS GR N20 (2-3)	HCS GR N20 (2-3)_6/25/09_(2-3)_NM	SWMU 5 Confirmation	2009-06-25 0:00:00	2	3																																					
4	HCS GR N20 (2-3)	HICS 161_6/25/09_(2-3)_DUP	SWMU 5 Confirmation	2009-06-25 0:00:00	2	3																																					
4	HCS GR N20 (NE,1)	HCS GR N20 (NE,1)_6/25/09_(1-1)_NM	SWMU 5 Confirmation	2009-06-25 0:00:00	1	1																																					
4	HCS GR N20 (SW,0.5)	HCS GR N20 (SW,0.5)_6/24/09_(0.5-0.5)_NM	SWMU 5 Confirmation	2009-06-24 0:00:00	0.5	0.5																																					
4	HCS GR O12 (N,1.5)	HCS GR O12 (N,1.5)_2/28/09_(1.5-1.5)_NM	SWMU 5 Confirmation	2009-02-28 0:00:00	1.5	1.5																																					
4	HCS GR O12 (N,3.5)	HCS GR O12 (N,3.5)_2/28/09_(3.5-3.5)_NM	SWMU 5 Confirmation	2009-02-28 0:00:00	3.5	3.5																																					
4	HCS GR O17 (SW,0.5)	HCS GR O17 (SW,0.5)_7/1/09_(0.5-0.5)_NM	SWMU 5 Confirmation	2009-07-01 0:00:00	0.5	0.5																																					
4	HCS GR O18 (2-3)	HCS GR O18 (2-3)_8/4/09_(2-3)_NM	SWMU 5 Confirmation	2009-08-04 0:00:00	2	3																																					
4	HCS GR O19 (NE,0.5)	HCS GR O19 (NE,0.5)_6/25/09_(0.5-0.5)_NM	SWMU 5 Confirmation	2009-06-25 0:00:00	0.5	0.5																																					
4	HCS GR O19 (SW,0.5)	HCS GR O19 (SW,0.5)_6/24/09_(0.5-0.5)_NM	SWMU 5 Confirmation	2009-06-24 0:00:00	0.5	0.5																																					
4	HCS GR O20 (2-3)	HCS GR O20 (2-3)_8/4/09_(2-3)_NM	SWMU 5 Confirmation	2009-08-04 0:00:00	2	3																																					
4	HCS GR P12 (NE,2)	HCS GR P12 (NE,2)_2/28/09_(2-2)_NM	SWMU 5 Confirmation	2009-02-28 0:00:00	2	2																																					
4	HCS GR P17 (E,0.5)	HCS GR P17 (E,0.5)_6/25/09_(0.5-0.5)_NM	SWMU 5 Confirmation	2009-06-25 0:00:00	0.5	0.5																																					
4	HCS GR P17 (S,0.5)	HCS GR P17 (S,0.5)_7/1/09_(0.5-0.5)_NM	SWMU 5 Confirmation	2009-07-01 0:00:00	0.5	0.5																																					
4	HCS GR P18 (2-3)	HCS GR P18 (2-3)_8/4/09_(2-3)_NM	SWMU 5 Confirmation	2009-08-04 0:00:00	2	3																																					
4	HCS GR P18 (2-3)	HICS 167_8/4/09_(2-3)_DUP	SWMU 5 Confirmation	2009-08-04 0:00:00	2	3																																					
4	HCS GR P18 (NE,0.5)	HCS GR P18 (NE,0.5)_6/25/09_(0.5-0.5)_NM	SWMU 5 Confirmation	2009-06-25 0:00:00	0.5	0.5																																					
4	HCS GR P19 (2-3)	HCS GR P19 (2-3)_8/4/09_(2-3)_NM	SWMU 5 Confirmation	2009-08-04 0:00:00	2	3																																					
4	HCS GR P19 (NE,0.5)	HCS GR P19 (NE,0.5)_6/26/09_(0.5-0.5)_NM	SWMU 5 Confirmation	2009-06-26 0:00:00	0.5	0.5																																					
4	HCS GR P19 (SW,0.5)	HCS GR P19 (SW,0.5)_6/26/09_(0.5-0.5)_NM	SWMU 5 Confirmation	2009-06-26 0:00:00	0.5	0.5																																					
4	HCS GR P20 (NE,1)	HCS GR P20 (NE,1)_8/4/09_(1-1)_NM	SWMU 5 Confirmation	2009-08-04 0:00:00	1	1																																					
4	HCS GR Q12 (W,1)	HCS GR Q12 (W,1)_3/31/09_(1-1)_NM	SWMU 5 Confirmation	2009-03-31 0:00:00	1	1																																					
4	HCS GR Q13 (2-3)	HCS GR Q13 (2-3)_7/21/08_(2-3)_NM	SWMU 5 Confirmation	2008-07-21 0:00:00	2	3																																					
4	HCS GR Q13 (2-3)	HICS 77 (2-3)_7/21/08_(2-3)_DUP	SWMU 5 Confirmation	2008-07-21 0:00:00	2	3																																					
4	HCS GR Q13 (3-4)	HCS GR Q13 (3-4)_10/14/08_(3-4)_NM	SWMU 5 Confirmation	2008-10-14 0:00:00	3	4																																					
4	HCS GR Q13 (E,2)	HCS GR Q13 (E,2)_10/14/08_(2-2)_NM	SWMU 5 Confirmation	2008-10-14 0:00:00	2	2																																					
4	HCS GR Q13 (W,1.5)	HCS GR Q13 (W,1.5)_3/31/09_(1.5-1.5)_NM	SWMU 5 Confirmation	2009-03-31 0:00:00	1.5	1.5																																					
4	HCS GR Q14 (3-4)	HCS GR Q14 (3-4)_10/14/08_(3-4)_NM	SWMU 5 Confirmation	2008-10-14 0:00:00	3	4																																					
4	HCS GR Q14 (E,2)	HCS GR Q14 (E,2)_10/14/08_(2-2)_NM	SWMU 5 Confirmation	2008-10-14 0:00:00	2	2																																					

Notes:
U=Non-Detect; J=Estimated value; J+=Estimated high; J-=Estimated low;
UJ=Estimated Non-Detect; UJ+=Estimated high Non-Detect
T=Compound identified in associated decontamination blank; UR= Rejected

TABLE F-1
SWMU SOIL DATA
HERCULES LLC AND PINOVA, INC.
BRUNSWICK, GA

							Total Hexachlorodibenzo-p-dioxin (HxCDD) 8280					Total Pentachlorodibenzofuran (PeCDF) 8280					Total Pentachlorodibenzo-p-dioxin (PeCDD) 8280					Total Tetrachlorodibenzofuran (TCDF) 8280					Total Tetrachlorodibenzo-p-dioxin (TCDD) 8280					Toxaphene 8080					Percent solids SM 2540G M				
SWMU ID	Location ID	Sample ID	Event	Sample Date	Start Depth	End Depth	Result	Lab Flag	Qualifier	RDL	Dilution	Result	Lab Flag	Qualifier	RDL	Dilution	Result	Lab Flag	Qualifier	RDL	Dilution	Result	Lab Flag	Qualifier	RDL	Dilution	Result	Lab Flag	Qualifier	RDL	Dilution	Result	Lab Flag	Qualifier	RDL	Dilution	Result	Lab Flag	Qualifier	RDL	Dilution
1	SIA1B001A	SIA1B001A_10/16/12_(0-2)_NM	Triad	2012-10-16 0:00:00	0	2																																				
1	SIA1B001A	SIA1B001A_10/16/12_(2-2)_NM	Triad	2012-10-16 0:00:00	2	2																																				
1	SIA1B001B	SIA1B001B_12/6/12_(0-2)Comp_V_DUP	Triad	2012-12-06 0:00:00	0	2																																				
1	SIA1B001B	SIA1B001B_12/6/12_(0-2)Comp_V_NM	Triad	2012-12-06 0:00:00	0	2																																				
1	SIA1B001B	SIA1B001B_12/6/12_(2-2)Grab_DUP	Triad	2012-12-06 0:00:00	2	2																																				
1	SIA1B001B	SIA1B001B_12/6/12_(2-2)Grab_NM	Triad	2012-12-06 0:00:00	2	2																																				
1	SIA1B003B	SIA1B003B_1/11/13_(0-2)Comp_V_NM	Triad	2013-01-11 0:00:00	0	2																																				
1	SIA1B003B	SIA1B003B_1/11/13_(2-2)Grab_NM	Triad	2013-01-11 0:00:00	2	2																																				
1	SIA1B003B	SIA1B003B_1/11/13_(2-4)Comp_V_NM	Triad	2013-01-11 0:00:00	2	4																																				
1	SIA1B003B	SIA1B003B_1/11/13_(3.5-3.5)Grab_NM	Triad	2013-01-11 0:00:00	3.5	3.5																																				
1	SIA1B004A	SIA1B004A_10/18/12_(0-2)Comp_V_NM	Triad	2012-10-18 0:00:00	0	2																																				
1	SIA1B004A	SIA1B004A_10/18/12_(2-2)Grab_NM	Triad	2012-10-18 0:00:00	2	2																																				
1	SIA1B004A	SIA1B004A_10/18/12_(2-4)Comp_V_NM	Triad	2012-10-18 0:00:00	2	4																																				
1	SIA1B004A	SIA1B004A_10/18/12_(4-4)Grab_NM	Triad	2012-10-18 0:00:00	4	4																																				
1	SIA1B004A	SIA1B004A_10/18/12_(4-6)Comp_V_NM	Triad	2012-10-18 0:00:00	4	6																																				
1	SIA1B004A	SIA1B004A_10/18/12_(6-6)Grab_NM	Triad	2012-10-18 0:00:00	6	6																																				
1	SIA1B005A	SIA1B005A_10/16/12_(2-4)Comp_V_NM	Triad	2012-10-16 0:00:00	2	4																																				
1	SIA1B005A	SIA1B005A_10/18/12_(0-2)Comp_V_NM	Triad	2012-10-18 0:00:00	0	2																																				
1	SIA1B005A	SIA1B005A_10/18/12_(2-2)Grab_NM	Triad	2012-10-18 0:00:00	2	2																																				
1	SIA1B005A	SIA1B005A_10/18/12_(3-3)Grab_NM	Triad	2012-10-18 0:00:00	3	3																																				
1	SIA1B006A	SIA1B006A_10/16/12_(0-2)_NM	Triad	2012-10-16 0:00:00	0	2																																				
1	SIA1B006A	SIA1B006A_10/16/12_(2-2)_NM	Triad	2012-10-16 0:00:00	2	2																																				
1	SIA1B006A	SIA1B006A_10/16/12_(4-4)_NM	Triad	2012-10-16 0:00:00	4	4																																				
1	SIA1B006A	SIA1B006A_10/18/12_(2-4)Comp_V_NM	Triad	2012-10-18 0:00:00	2	4																																				
1	SS001A01	SS001A01_12/21/94_(0-0.5)Grab_NM	D&M_RFI-1995	1994-12-21 0:00:00	0	0.5	0	U	None	680	1	0	U	None	680	1	0	U	None	680	1	0	U	None	680	1	0	U	None	680	1	0	U	EX	230	0					
1	SS-272	SS-272_11/7/00_(0-1)Grab_NM	RFI2-2000	2000-11-07 0:00:00	0	1																										1900	None	None	320	None	77.4	None	None	None	None
1	SS-273	SS-273_11/7/00_(0-1)Grab_NM	RFI2-2000	2000-11-07 0:00:00	0	1																										230000	None	None	140000	None	91.9	None	None	None	None
1	SS-357	SS-357_10/25/06_(0-1)Grab_NM	Phase 3 RFI	2006-10-25 0:00:00	0	1																										76000	H	None	8900	40					
1	SS-357	SS-357_10/25/06_(1-2)Grab_NM	Phase 3 RFI	2006-10-25 0:00:00	1	2																										3200	HN	None	1700	1					
2	SS001A02	SS001A02_12/12/94_(0-0.5)Grab_NM	D&M_RFI-1995	1994-12-12 0:00:00	0	0.5	0	U	None	600	1	12000	None	None	None	1	0	U	None	600	1	10000	None	None	None	1	0	U	None	600	1	3800	None	EX	None	0					
2	SS002A02	SS002A02_12/12/94_(0-0.5)Grab_NM	D&M_RFI-1995	1994-12-12 0:00:00	0	0.5																										0	U	EX	4500	0					
2	SS-355	SS-355_10/25/06_(1-2)Grab_NM	Phase 3 RFI	2006-10-25 0:00:00	1	2																										29000	H	None	2900	15					
2	SS-355	SS-355_10/25/06_(2-3)Grab_NM	Phase 3 RFI	2006-10-25 0:00:00	2	3																										520	P	None	200	None					
2	SS-355	SS-355_10/26/06_(0-1)Grab_NM	Phase 3 RFI	2006-10-26 0:00:00	0	1																										640	None	None	200	1					
2	SS-355	SS-355_10/26/06_(1-2)Grab_NM	Phase 3 RFI	2006-10-26 0:00:00	1	2																										42000	None	None	3100	1					
3	SS001A03	SS001A03_12/14/94_(0-0.5)Grab_NM	D&M_RFI-1995	1994-12-14 0:00:00	0	0.5	0	U	None	550	1	0	U	None	550	1	0	U	None	550	1	0	U	None	550	1	0	U	None	550	1	4100	None	EX	None	0					
3	SS002A03	SS002A03_12/14/94_(0-0.5)Grab_NM	D&M_RFI-1995	1994-12-14 0:00:00	0	0.5																										0	U	EX	1900	0					
3	SS-384	SS-384_10/25/06_(0-1)Grab_NM	Phase 3 RFI	2006-10-25 0:00:00	0	1																										210	H	None	210	1					
3	SS-384	SS-384_10/25/06_(1-2)Grab_NM	Phase 3 RFI	2006-10-25 0:00:00	1	2																										160	H	None	160	1					
4	HCS GR G12 (N,1.5)	HCS GR G12 (N,1.5)_3/10/09_(1.5-1.5)_NM	SWMU 5 Confirmation	2009-03-10 0:00:00	1.5	1.5																										23000	J	None	None	None					
4	HCS GR H12 (N,1.5)	HCS GR H12 (N,1.5)_3/10/09_(1.5-1.5)_NM	SWMU 5 Confirmation	2009-03-10 0:00:00	1.5	1.5																										17000	J	None	None	None					
4	HCS GR I12 (N,1.5)	HCS GR I12 (N,1.5)_3/10/09_(1.5-1.5)_NM	SWMU 5 Confirmation	2009-03-10 0:00:00	1.5	1.5																										88000	Ja	None	None	None					
4	HCS GR I20 (2-3)	HCS GR I20 (2-3)_3/31/09_(2-3)_NM	SWMU 5 Confirmation	2009-03-31 0:00:00	2	3																										9100	None	None	None	None					
4	HCS GR I20 (S,1)	HCS GR I20 (S,1)_3/31/09_(1-1)_NM	SWMU 5 Confirmation	2009-03-31 0:00:00	1	1																										14000	None	None	None	None					
4	HCS GR I20N (2-3)	HCS GR I20N (2-3)_10/14/08_(2-3)_NM	SWMU 5 Confirmation	2008-10-14 0:00:00	2	3																										60000	None	None	None	None					
4	HCS GR J12 (N,1.5)	HCS GR J12 (N,1.5)_3/10/09_(1.5-1.5)_NM	SWMU 5 Confirmation	2009-03-10 0:00:00	1.5	1.5																										100000	Ja	None	None	None					
4	HCS GR J20 (2-3)	HCS GR J20 (2-3)_3/31/09_(2-3)_NM	SWMU 5 Confirmation	2009-03-31 0:00:00	2	3																										79000	None	None	None	None					
4	HCS GR J20 (S,1)	HCS GR J20 (S,1)_3/31/09_(1-1)_NM	SWMU 5 Confirmation	2009-03-31 0:00:00	1	1																										39000	None	None	None	None					
4	HCS GR J20N (2-3)	HCS GR J20N (2-3)_10/14/08_(2-3)_NM	SWMU 5 Confirmation	2008-10-14 0:00:00	2	3																										98000	None	None	None	None					
4	HCS GR K12 (N,1.5)	HCS GR K12 (N,1.5)_3/17/09_(1.5-1.5)_NM	SWMU 5 Confirmation	2009-03-17 0:00:00	1.5	1.5																										87000	a	None	None	None					
4	HCS GR K18 (2-3)	HCS GR K18 (2-3)_4/30/09_(2-3)_NM	SWMU 5 Confirmation	2009-04-30 0:00:00	2	3																										9000	J	None	None	None					
4	HCS GR K18 (S,1)	HCS GR K18 (S,1)_4/30/09_(1-1)_NM	SWMU 5 Confirmation	2009-04-30 0:00:00	1	1																										330000	a	None	None	None					
4	HCS GR K18 (W,1)	HCS GR K18 (W,1)_4/30/09_(1-1)_NM	SWMU 5 Confirmation	2009-04-30 0:00:00	1	1																										15000	J	None	None	None					
4	HCS GR K18 (W,1)	HICS 149_4/30/09_(1-1)_DUP	SWMU 5 Confirmation	2009-04-30 0:00:00	1	1																										21000	None	None	None	None					
4	HCS GR K19 (2-3)	HCS GR K19 (2-3)_4/30/09_(2-3)_NM	SWMU 5 Confirmation	2009-04-30 0:00:00	2	3																										10000	J	None	None	None					
4	HCS GR K19 (W,1)	HCS GR K19 (W,1)_4/30/09_(1-1)_NM	SWMU 5 Confirmation	2009-04-30 0:00:00	1	1																										7100	J	None	None	None					
4	HCS GR K20 (2-3)	HCS GR K20 (2-3)_3/31/09_(2-3)_NM	SWMU 5 Confirmation	2009-03-31 0:00:00	2	3																										5700	None	None	None	None					
4	HCS GR K20N (2-3)	HCS GR K20N (2-3)_10/14/08_(2-3)_NM	SWMU 5 Confirmation	2008-10-14 0:00:00	2	3																										27000	None	None	None	None					
4	HCS GR L12 (N,1.5)	HCS GR L12 (N,1.5)_3/17/09_(1.5-1.5)_NM	SWMU 5 Confirmation	2009-03-17 0:00:00	1.5	1.5																										8100	None	None	None	None					
4	HCS GR L18 (2-3)	HCS GR L18 (2-3)_7/1/09_(2-3)_NM	SWMU 5 Confirmation	2009-07-01 0:00:00	2	3																										300	None	None	None	None					
4	HCS GR L18 (S,1)	HCS GR L18 (S,1)_7/1/09_(1-1)_NM	SWMU 5 Confirmation	2009-07-01 0:00:00	1	1																										530000	a	None	None	None					
4	HCS GR L19 (2-3)	HCS GR L19 (2-3)_7/1/09_(2-3)_NM	SWMU 5 Confirmation	2009-07-01 0:00:00	2	3																										1000	None	None	None	None					
4	HCS GR L20 (3-4)	HCS GR L20 (3-4)_4/30/09_(3-4)_NM	SWMU 5 Confirmation	2009-04-30 0:00:00	3	4																										240	None	None	None	None					
4	HCS GR L20 (E,2.5)	HCS GR L20 (E,2.5)_4/30/09_(2.5-2.5)_NM	SWMU 5 Confirmation	2009-04-30 0:00:00	2.5	2.5																										9200	J	None	None	None					
4	HCS GR L20 (S,1.5)	HCS GR L20 (S,1.5)_4/30/09_(1.5-1.5)_NM	SWMU 5 Confirmation	2009-04-30 0:00:00	1.5	1.5																										62	J	None	None	None					
4	HCS GR L20 (W,2.5)	HCS GR L20 (W,2.5)_4/30/09_(2.5-2.5)_NM	SWMU 5 Confirmation	2009-04-30 0:00:00	2.5	2.5																										350	None	None	None	None					
4	HCS GR M12 (N,0.5)	HCS GR M12 (N,0.5)_4/25/09_(0.5-0.5)_NM	SWMU 5 Confirmation	2009-04-25 0:00:00	0.5	0.5																										26000	None	None	None	None					
4	HCS GR M18 (2-3)	HCS GR M18 (2-3)_7/1/09_(2-3)_NM	SWMU 5 Confirmation	2009-07-01 0:00:00	2	3																										210000	None	None	None	None					
4	HCS GR M18 (S,1)	HCS GR M18 (S,1)_7/1/09_(1-1)_NM	SWMU 5 Confirmation	2009-07-01 0:00:00	1	1																										700000	a	None	None	None					
4	HCS GR M19 (2-3)	HCS GR M19 (2-3)_7/1/09_(2-3)_NM	SWMU 5 Confirmation	2009-07-01 0:00:00	2	3																										120	J	None	None	None					
4	HCS GR M20 (2-3)	HCS GR M20 (2-3)_5/21/09_(2-3)_NM	SWMU 5 Confirmation	2009-05-21 0:00:00	2	3																										600	None	None	None	None					
4	HCS GR M20N (2-3)	HCS GR M20N (2-3)_10/14/08_(2-3)_NM	SWMU 5 Confirmation	2008-10-14 0:00:00	2	3																										760	None	None	None	None					
4	HCS GR M20N (2-3)	HICS 99_10/14/08_(2-3)_DUP	SWMU 5 Confirmation	2008-10-14 0:00:00	2	3																										480	None	None	None	None					
4	HCS GR N12 (N,1.5)	HCS GR N12 (N,1.5)_3/10/09_(1.5-1.5)_NM	SWMU 5 Confirmation	2009-03-10 0:00:00	1.5	1.5																										500000	Ja	None	None	None					
4	HCS GR N18 (2-3)	HCS GR N18 (2-3)_8/4/09_(2-3)_NM	SWMU 5 Confirmation	2009-08-04 0:00:00	2	3																										840	None	None	None	None					
4	HCS GR N19 (2-3)	HCS GR N19 (2-3)_8/4/09_(2-3)_NM	SWMU 5 Confirmation	2009-08-04 0:00:00	2	3																										1500	None	None	None	None					
4	HCS GR N20 (2-3)	HCS GR N20 (2-3)_6/25/09_(2-3)_NM	SWMU 5 Confirmation	2009-06-25 0:00:00	2	3																										0	U	None	72	None					
4	HCS GR N20 (2-3)	HICS 161_6/25/09_(2-3)_DUP	SWMU 5 Confirmation	2009-06-25 0:00:00	2	3																										100	J	None	None	None					
4	HCS GR N20 (NE,1)	HCS GR N20 (NE,1)_6/25/09_(1-1)_NM	SWMU 5 Confirmation	2009-06-25 0:00:00	1	1																										490	None	None	None	None					
4	HCS GR N20 (SW,0.5)	HCS GR N20 (SW,0.5)_6/24/09_(0.5-0.5)_NM	SWMU 5 Confirmation	2009-06-24 0:00:00	0.5	0.5																										23000	None	None	None	None					
4	HCS GR O12 (N,1.5)	HCS GR O12 (N,1.5)_2/28/09_(1.5-1.5)_NM	SWMU 5 Confirmation	2009-02-28 0:00:00	1.5	1.5																										20000	None	None	None	None					
4	HCS GR O12 (N,3.5)	HCS GR O12 (N,3.5)_2/28/09_(3.5-3.5)_NM	SWMU 5 Confirmation	2009-02-28 0:00:00	3.5	3.5																										20000	None	None	None	None					
4	HCS GR O17 (SW,0.5)	HCS GR O17 (SW,0.5)_7/1/09_(0.5-0.5)_NM	SWMU 5 Confirmation	2009-07-01 0:00:00	0.5	0.5																										2300000	a	None	None	None					
4	HCS GR O18 (2-3)	HCS GR O18 (2-3)_8/4/09_(2-3)_NM	SWMU 5 Confirmation	2009-08-04 0:00:00	2	3																										5100	None	None	None	None					
4	HCS GR O19 (NE,0.5)	HCS GR O19 (NE,0.5)_6/25/09_(0.5-0.5)_NM	SWMU 5 Confirmation	2009-06-25 0:00:00	0.5	0.5																										160000	a	None	None	None					
4	HCS GR O19 (SW,0.5)	HCS GR O19 (SW,0.5)_6/24/09_(0.5-0.5)_NM	SWMU 5 Confirmation	2009-06-24 0:00:00	0.5	0.5																										36000	None	None	None	None					
4	HCS GR O20 (2-3)	HCS GR O20 (2-3)_8/4/09_(2-3)_NM	SWMU 5 Confirmation	2009-08-04 0:00:00	2	3																										17000	None	None	None	None					
4	HCS GR P12 (NE,2)	HCS GR P12 (NE,2)_2/28/09_(2-2)_NM	SWMU 5 Confirmation	2009-02-28 0:00:00	2	2																										2600	None	None	None	None					
4	HCS GR P17 (E,0.5)	HCS GR P17 (E,0.5)_6/25/09_(0.5-0.5)_NM	SWMU 5 Confirmation	2009-06-25 0:00:00	0.5	0.5																										43000	None	None	None	None					
4	HCS GR P17 (S,0.5)	HCS GR P17 (S,0.5)_7/1/09_(0.5-0.5)_NM	SWMU 5 Confirmation	2009-07-01 0:00:00	0.5	0.5																										43000	None	None	None	None					
4	HCS GR P18 (2-3)	HCS GR P18 (2-3)_8/4/09_(2-3)_NM	SWMU 5 Confirmation	2009-08-04 0:00:00	2	3																										580	J	None	None	None					
4	HCS GR P18 (2-3)	HICS 167_8/4/09_(2-3)_DUP	SWMU 5 Confirmation	2009-08-04 0:00:00	2	3																										260	J	None	None	None					
4	HCS GR P18 (NE,0.5)	HCS GR P18 (NE,0.5)_6/25/09_(0.5-0.5)_NM	SWMU 5 Confirmation	2009-06-25 0:00:00	0.5	0.5																										4100	None	None	None	None					
4	HCS GR P19 (2-3)	HCS GR P19 (2-3)_8/4/09_(2-3)_NM	SWMU 5 Confirmation	2009-08-04 0:00:00	2	3																										6500	None	None	None	None					
4	HCS GR P19 (NE,0.5)	HCS GR P19 (NE,0.5)_6/26/09_(0.5-0.5)_NM	SWMU 5 Confirmation	2009-06-26 0:00:00	0.5	0.5																										9400	J	None	None	None					
4	HCS GR P19 (SW,0.5)	HCS GR P19 (SW,0.5)_6/26/09_(0.5-0.5)_NM	SWMU 5 Confirmation	2009-06-26 0:00:00	0.5	0.5																										18000	None	None	None	None					
4	HCS GR P20 (NE,1)	HCS GR P20 (NE,1)_8/4/09_(1-1)_NM	SWMU 5 Confirmation	2009-08-04 0:00:00	1	1																										740	J	None	None	None					
4	HCS GR Q12 (W,1)	HCS GR Q12 (W,1)_3/31/09_(1-1)_NM	SWMU 5 Confirmation	2009-03-31 0:00:00	1	1																										380000	a	None	None	None					
4	HCS GR Q13 (2-3)	HCS GR Q13 (2-3)_7/21/08_(2-3)_NM	SWMU 5 Confirmation	2008-07-21 0:00:00	2	3																										11000	J	None	None	None					
4	HCS GR Q13 (2-3)	HICS 77 (2-3)_7/21/08_(2-3)_DUP	SWMU 5 Confirmation	2008-07-21 0:00:00	2	3																										7100	J	None	None	None					
4	HCS GR Q13 (3-4)	HCS GR Q13 (3-4)_10/14/08_(3-4)_NM	SWMU 5 Confirmation	2008-10-14 0:00:00	3	4																										6000	None	None	None	None					
4	HCS GR Q13 (E,2)	HCS GR Q13 (E,2)_10/14/08_(2-2)_NM	SWMU 5 Confirmation	2008-10-14 0:00:00	2	2																										2800	None	None	None	None					
4	HCS GR Q13 (W,1.5)	HCS GR Q13 (W,1.5)_3/31/09_(1.5-1.5)_NM	SWMU 5 Confirmation	2009-03-31 0:00:00	1.5	1.5																										75000	a	None	None	None					
4	HCS GR Q14 (3-4)	HCS GR Q14 (3-4)_10/14/08_(3-4)_NM	SWMU 5 Confirmation	2008-10-14 0:00:00	3	4																										3100	None	None	None	None					
4	HCS GR Q14 (E,2)	HCS GR Q14 (E,2)_10/14/08_(2-2)_NM	SWMU 5 Confirmation	2008-10-14 0:00:00	2	2																										230	None	None	None	None					

Notes:
U=Non-Detect; J=Estimated value; J+=Estimated high; J-=Estimated low;
UJ=Estimated Non-Detect; UJ+=Estimated high Non-Detect
T=Compound identified in associated decontamination blank; UR= Rejected

TABLE F-1
SWMU SOIL DATA
HERCULES LLC AND PINOVA, INC.
BRUNSWICK, GA

							Chlorinated Camphenes					Percent Solids					Total Organic Carbon (TOC)					Ignitability					1,3-Dinitrobenzene					2,2'-oxybis[1-chloropropane]					4,6-Dinitro-2-methylphenol				
							SW846 8081A					SM M2540G					9060					1030					8270D LL					8270D LL					8270D LL				
SWMU ID	Location ID	Sample ID	Event	Sample Date	Start Depth	End Depth	Result	Lab Flag	Qualifier	RDL	Dilution	Result	Lab Flag	Qualifier	RDL	Dilution	Result	Lab Flag	Qualifier	RDL	Dilution	Result	Lab Flag	Qualifier	RDL	Dilution	Result	Lab Flag	Qualifier	RDL	Dilution	Result	Lab Flag	Qualifier	RDL	Dilution	Result	Lab Flag	Qualifier	RDL	Dilution
1	SIA1B001A	SIA1B001A_10/16/12_(0-2)_NM	Triad	2012-10-16 0:00:00	0	2																																					
1	SIA1B001A	SIA1B001A_10/16/12_(2-2)_NM	Triad	2012-10-16 0:00:00	2	2																																					
1	SIA1B001B	SIA1B001B_12/6/12_(0-2)Comp_V_DUP	Triad	2012-12-06 0:00:00	0	2																																					
1	SIA1B001B	SIA1B001B_12/6/12_(0-2)Comp_V_NM	Triad	2012-12-06 0:00:00	0	2																																					
1	SIA1B001B	SIA1B001B_12/6/12_(2-2)Grab_DUP	Triad	2012-12-06 0:00:00	2	2																																					
1	SIA1B001B	SIA1B001B_12/6/12_(2-2)Grab_NM	Triad	2012-12-06 0:00:00	2	2																																					
1	SIA1B003B	SIA1B003B_1/11/13_(0-2)Comp_V_NM	Triad	2013-01-11 0:00:00	0	2																																					
1	SIA1B003B	SIA1B003B_1/11/13_(2-2)Grab_NM	Triad	2013-01-11 0:00:00	2	2																																					
1	SIA1B003B	SIA1B003B_1/11/13_(2-4)Comp_V_NM	Triad	2013-01-11 0:00:00	2	4																																					
1	SIA1B003B	SIA1B003B_1/11/13_(3.5-3.5)Grab_NM	Triad	2013-01-11 0:00:00	3.5	3.5																																					
1	SIA1B004A	SIA1B004A_10/18/12_(0-2)Comp_V_NM	Triad	2012-10-18 0:00:00	0	2																																					
1	SIA1B004A	SIA1B004A_10/18/12_(2-2)Grab_NM	Triad	2012-10-18 0:00:00	2	2																																					
1	SIA1B004A	SIA1B004A_10/18/12_(2-4)Comp_V_NM	Triad	2012-10-18 0:00:00	2	4																																					
1	SIA1B004A	SIA1B004A_10/18/12_(4-4)Grab_NM	Triad	2012-10-18 0:00:00	4	4																																					
1	SIA1B004A	SIA1B004A_10/18/12_(4-6)Comp_V_NM	Triad	2012-10-18 0:00:00	4	6																																					
1	SIA1B004A	SIA1B004A_10/18/12_(6-6)Grab_NM	Triad	2012-10-18 0:00:00	6	6																																					
1	SIA1B005A	SIA1B005A_10/16/12_(2-4)Comp_V_NM	Triad	2012-10-16 0:00:00	2	4																																					
1	SIA1B005A	SIA1B005A_10/18/12_(0-2)Comp_V_NM	Triad	2012-10-18 0:00:00	0	2																																					
1	SIA1B005A	SIA1B005A_10/18/12_(2-2)Grab_NM	Triad	2012-10-18 0:00:00	2	2																																					
1	SIA1B005A	SIA1B005A_10/18/12_(3-3)Grab_NM	Triad	2012-10-18 0:00:00	3	3																																					
1	SIA1B006A	SIA1B006A_10/16/12_(0-2)_NM	Triad	2012-10-16 0:00:00	0	2																																					
1	SIA1B006A	SIA1B006A_10/16/12_(2-2)_NM	Triad	2012-10-16 0:00:00	2	2																																					
1	SIA1B006A	SIA1B006A_10/16/12_(4-4)_NM	Triad	2012-10-16 0:00:00	4	4																																					
1	SIA1B006A	SIA1B006A_10/18/12_(2-4)Comp_V_NM	Triad	2012-10-18 0:00:00	2	4																																					
1	SS001A01	SS001A01_12/21/94_(0-0.5)Grab_NM	D&M_RFI-1995	1994-12-21 0:00:00	0	0.5																																					
1	SS-272	SS-272_11/7/00_(0-1)Grab_NM	RFI2-2000	2000-11-07 0:00:00	0	1																																					
1	SS-273	SS-273_11/7/00_(0-1)Grab_NM	RFI2-2000	2000-11-07 0:00:00	0	1																																					
1	SS-357	SS-357_10/25/06_(0-1)Grab_NM	Phase 3 RFI	2006-10-25 0:00:00	0	1	79000	JN H	None	8900	40	67.5	None	None	None	1																											
1	SS-357	SS-357_10/25/06_(1-2)Grab_NM	Phase 3 RFI	2006-10-25 0:00:00	1	2	6800	JN H	None	1700	1	70.4	None	None	None	1																											
2	SS001A02	SS001A02_12/12/94_(0-0.5)Grab_NM	D&M_RFI-1995	1994-12-12 0:00:00	0	0.5																																					
2	SS002A02	SS002A02_12/12/94_(0-0.5)Grab_NM	D&M_RFI-1995	1994-12-12 0:00:00	0	0.5																																					
2	SS-355	SS-355_10/25/06_(1-2)Grab_NM	Phase 3 RFI	2006-10-25 0:00:00	1	2	28000	JN H	None	2900	15	77.2	None	None	None	1																											
2	SS-355	SS-355_10/25/06_(2-3)Grab_NM	Phase 3 RFI	2006-10-25 0:00:00	2	3	800	JN	None	200	None	74.3	None	None	None	None																											
2	SS-355	SS-355_10/26/06_(0-1)Grab_NM	Phase 3 RFI	2006-10-26 0:00:00	0	1	370	None	None	340	1	74.2	None	None	None	1																											
2	SS-355	SS-355_10/26/06_(1-2)Grab_NM	Phase 3 RFI	2006-10-26 0:00:00	1	2	41000	None	None	5200	1	95.7	None	None	None	1																											
3	SS001A03	SS001A03_12/14/94_(0-0.5)Grab_NM	D&M_RFI-1995	1994-12-14 0:00:00	0	0.5																																					
3	SS002A03	SS002A03_12/14/94_(0-0.5)Grab_NM	D&M_RFI-1995	1994-12-14 0:00:00	0	0.5																																					
3	SS-384	SS-384_10/25/06_(0-1)Grab_NM	Phase 3 RFI	2006-10-25 0:00:00	0	1	210	JN H	None	210	1	70.6	None	None	None	1																											
3	SS-384	SS-384_10/25/06_(1-2)Grab_NM	Phase 3 RFI	2006-10-25 0:00:00	1	2	160	JN H	None	160	1	92	None	None	None	1																											
4	HCS GR G12 (N,1.5)	HCS GR G12 (N,1.5)_3/10/09_(1.5-1.5)_NM	SWMU 5 Confirmation	2009-03-10 0:00:00	1.5	1.5																																					
4	HCS GR H12 (N,1.5)	HCS GR H12 (N,1.5)_3/10/09_(1.5-1.5)_NM	SWMU 5 Confirmation	2009-03-10 0:00:00	1.5	1.5																																					
4	HCS GR I12 (N,1.5)	HCS GR I12 (N,1.5)_3/10/09_(1.5-1.5)_NM	SWMU 5 Confirmation	2009-03-10 0:00:00	1.5	1.5																																					
4	HCS GR I20 (2-3)	HCS GR I20 (2-3)_3/31/09_(2-3)_NM	SWMU 5 Confirmation	2009-03-31 0:00:00	2	3																																					
4	HCS GR I20 (S,1)	HCS GR I20 (S,1)_3/31/09_(1-1)_NM	SWMU 5 Confirmation	2009-03-31 0:00:00	1	1																																					
4	HCS GR I20N (2-3)	HCS GR I20N (2-3)_10/14/08_(2-3)_NM	SWMU 5 Confirmation	2008-10-14 0:00:00	2	3																																					
4	HCS GR J12 (N,1.5)	HCS GR J12 (N,1.5)_3/10/09_(1.5-1.5)_NM	SWMU 5 Confirmation	2009-03-10 0:00:00	1.5	1.5																																					
4	HCS GR J20 (2-3)	HCS GR J20 (2-3)_3/31/09_(2-3)_NM	SWMU 5 Confirmation	2009-03-31 0:00:00	2	3																																					
4	HCS GR J20 (S,1)	HCS GR J20 (S,1)_3/31/09_(1-1)_NM	SWMU 5 Confirmation	2009-03-31 0:00:00	1	1																																					
4	HCS GR J20N (2-3)	HCS GR J20N (2-3)_10/14/08_(2-3)_NM	SWMU 5 Confirmation	2008-10-14 0:00:00	2	3																																					
4	HCS GR K12 (N,1.5)	HCS GR K12 (N,1.5)_3/17/09_(1.5-1.5)_NM	SWMU 5 Confirmation	2009-03-17 0:00:00	1.5	1.5																																					
4	HCS GR K18 (2-3)	HCS GR K18 (2-3)_4/30/09_(2-3)_NM	SWMU 5 Confirmation	2009-04-30 0:00:00	2	3																																					
4	HCS GR K18 (S,1)	HCS GR K18 (S,1)_4/30/09_(1-1)_NM	SWMU 5 Confirmation	2009-04-30 0:00:00	1	1																																					
4	HCS GR K18 (W,1)	HCS GR K18 (W,1)_4/30/09_(1-1)_NM	SWMU 5 Confirmation	2009-04-30 0:00:00	1	1																																					
4	HCS GR K18 (W,1)	HICS 149_4/30/09_(1-1)_DUP	SWMU 5 Confirmation	2009-04-30 0:00:00	1	1																																					
4	HCS GR K19 (2-3)	HCS GR K19 (2-3)_4/30/09_(2-3)_NM	SWMU 5 Confirmation	2009-04-30 0:00:00	2	3																																					
4	HCS GR K19 (W,1)	HCS GR K19 (W,1)_4/30/09_(1-1)_NM	SWMU 5 Confirmation	2009-04-30 0:00:00	1	1																																					
4	HCS GR K20 (2-3)	HCS GR K20 (2-3)_3/31/09_(2-3)_NM	SWMU 5 Confirmation	2009-03-31 0:00:00	2	3																																					
4	HCS GR K20N (2-3)	HCS GR K20N (2-3)_10/14/08_(2-3)_NM	SWMU 5 Confirmation	2008-10-14 0:00:00	2	3																																					
4	HCS GR L12 (N,1.5)	HCS GR L12 (N,1.5)_3/17/09_(1.5-1.5)_NM	SWMU 5 Confirmation	2009-03-17 0:00:00	1.5	1.5																																					
4	HCS GR L18 (2-3)	HCS GR L18 (2-3)_7/1/09_(2-3)_NM	SWMU 5 Confirmation	2009-07-01 0:00:00	2	3																																					
4	HCS GR L18 (S,1)	HCS GR L18 (S,1)_7/1/09_(1-1)_NM	SWMU 5 Confirmation	2009-07-01 0:00:00	1	1																																					
4	HCS GR L19 (2-3)	HCS GR L19 (2-3)_7/1/09_(2-3)_NM	SWMU 5 Confirmation	2009-07-01 0:00:00	2	3																																					
4	HCS GR L20 (3-4)	HCS GR L20 (3-4)_4/30/09_(3-4)_NM	SWMU 5 Confirmation	2009-04-30 0:00:00	3	4																																					
4	HCS GR L20 (E,2.5)	HCS GR L20 (E,2.5)_4/30/09_(2.5-2.5)_NM	SWMU 5 Confirmation	2009-04-30 0:00:00	2.5	2.5																																					
4	HCS GR L20 (S,1.5)	HCS GR L20 (S,1.5)_4/30/09_(1.5-1.5)_NM	SWMU 5 Confirmation	2009-04-30 0:00:00	1.5	1.5																																					
4	HCS GR L20 (W,2.5)	HCS GR L20 (W,2.5)_4/30/09_(2.5-2.5)_NM	SWMU 5 Confirmation	2009-04-30 0:00:00	2.5	2.5																																					
4	HCS GR M12 (N,0.5)	HCS GR M12 (N,0.5)_4/25/09_(0.5-0.5)_NM	SWMU 5 Confirmation	2009-04-25 0:00:00	0.5	0.5																																					
4	HCS GR M18 (2-3)	HCS GR M18 (2-3)_7/1/09_(2-3)_NM	SWMU 5 Confirmation	2009-07-01 0:00:00	2	3																																					
4	HCS GR M18 (S,1)	HCS GR M18 (S,1)_7/1/09_(1-1)_NM	SWMU 5 Confirmation	2009-07-01 0:00:00	1	1																																					
4	HCS GR M19 (2-3)	HCS GR M19 (2-3)_7/1/09_(2-3)_NM	SWMU 5 Confirmation	2009-07-01 0:00:00	2	3																																					
4	HCS GR M20 (2-3)	HCS GR M20 (2-3)_5/21/09_(2-3)_NM	SWMU 5 Confirmation	2009-05-21 0:00:00	2	3																																					
4	HCS GR M20N (2-3)	HCS GR M20N (2-3)_10/14/08_(2-3)_NM	SWMU 5 Confirmation	2008-10-14 0:00:00	2	3																																					
4	HCS GR M20N (2-3)	HICS 99_10/14/08_(2-3)_DUP	SWMU 5 Confirmation	2008-10-14 0:00:00	2	3																																					
4	HCS GR N12 (N,1.5)	HCS GR N12 (N,1.5)_3/10/09_(1.5-1.5)_NM	SWMU 5 Confirmation	2009-03-10 0:00:00	1.5	1.5																																					
4	HCS GR N18 (2-3)	HCS GR N18 (2-3)_8/4/09_(2-3)_NM	SWMU 5 Confirmation	2009-08-04 0:00:00	2	3																																					
4	HCS GR N19 (2-3)	HCS GR N19 (2-3)_8/4/09_(2-3)_NM	SWMU 5 Confirmation	2009-08-04 0:00:00	2	3																																					
4	HCS GR N20 (2-3)	HCS GR N20 (2-3)_6/25/09_(2-3)_NM	SWMU 5 Confirmation	2009-06-25 0:00:00	2	3																																					
4	HCS GR N20 (2-3)	HICS 161_6/25/09_(2-3)_DUP	SWMU 5 Confirmation	2009-06-25 0:00:00	2	3																																					
4	HCS GR N20 (NE,1)	HCS GR N20 (NE,1)_6/25/09_(1-1)_NM	SWMU 5 Confirmation	2009-06-25 0:00:00	1	1																																					
4	HCS GR N20 (SW,0.5)	HCS GR N20 (SW,0.5)_6/24/09_(0.5-0.5)_NM	SWMU 5 Confirmation	2009-06-24 0:00:00	0.5	0.5																																					
4	HCS GR O12 (N,1.5)	HCS GR O12 (N,1.5)_2/28/09_(1.5-1.5)_NM	SWMU 5 Confirmation	2009-02-28 0:00:00	1.5	1.5																																					
4	HCS GR O12 (N,3.5)	HCS GR O12 (N,3.5)_2/28/09_(3.5-3.5)_NM	SWMU 5 Confirmation	2009-02-28 0:00:00	3.5	3.5																																					
4	HCS GR O17 (SW,0.5)	HCS GR O17 (SW,0.5)_7/1/09_(0.5-0.5)_NM	SWMU 5 Confirmation	2009-07-01 0:00:00	0.5	0.5																																					
4	HCS GR O18 (2-3)	HCS GR O18 (2-3)_8/4/09_(2-3)_NM	SWMU 5 Confirmation	2009-08-04 0:00:00	2	3																																					
4	HCS GR O19 (NE,0.5)	HCS GR O19 (NE,0.5)_6/25/09_(0.5-0.5)_NM	SWMU 5 Confirmation	2009-06-25 0:00:00	0.5	0.5																																					
4	HCS GR O19 (SW,0.5)	HCS GR O19 (SW,0.5)_6/24/09_(0.5-0.5)_NM	SWMU 5 Confirmation	2009-06-24 0:00:00	0.5	0.5																																					
4	HCS GR O20 (2-3)	HCS GR O20 (2-3)_8/4/09_(2-3)_NM	SWMU 5 Confirmation	2009-08-04 0:00:00	2	3																																					
4	HCS GR P12 (NE,2)	HCS GR P12 (NE,2)_2/28/09_(2-2)_NM	SWMU 5 Confirmation	2009-02-28 0:00:00	2	2																																					
4	HCS GR P17 (E,0.5)	HCS GR P17 (E,0.5)_6/25/09_(0.5-0.5)_NM	SWMU 5 Confirmation	2009-06-25 0:00:00	0.5	0.5																																					
4	HCS GR P17 (S,0.5)	HCS GR P17 (S,0.5)_7/1/09_(0.5-0.5)_NM	SWMU 5 Confirmation	2009-07-01 0:00:00	0.5	0.5																																					
4	HCS GR P18 (2-3)	HCS GR P18 (2-3)_8/4/09_(2-3)_NM	SWMU 5 Confirmation	2009-08-04 0:00:00	2	3																																					
4	HCS GR P18 (2-3)	HICS 167_8/4/09_(2-3)_DUP	SWMU 5 Confirmation	2009-08-04 0:00:00	2	3																																					
4	HCS GR P18 (NE,0.5)	HCS GR P18 (NE,0.5)_6/25/09_(0.5-0.5)_NM	SWMU 5 Confirmation	2009-06-25 0:00:00	0.5	0.5																																					
4	HCS GR P19 (2-3)	HCS GR P19 (2-3)_8/4/09_(2-3)_NM	SWMU 5 Confirmation	2009-08-04 0:00:00	2	3																																					
4	HCS GR P19 (NE,0.5)	HCS GR P19 (NE,0.5)_6/26/09_(0.5-0.5)_NM	SWMU 5 Confirmation	2009-06-26 0:00:00	0.5	0.5																																					
4	HCS GR P19 (SW,0.5)	HCS GR P19 (SW,0.5)_6/26/09_(0.5-0.5)_NM	SWMU 5 Confirmation	2009-06-26 0:00:00	0.5	0.5																																					
4	HCS GR P20 (NE,1)	HCS GR P20 (NE,1)_8/4/09_(1-1)_NM	SWMU 5 Confirmation	2009-08-04 0:00:00	1	1																																					
4	HCS GR Q12 (W,1)	HCS GR Q12 (W,1)_3/31/09_(1-1)_NM	SWMU 5 Confirmation	2009-03-31 0:00:00	1	1																																					
4	HCS GR Q13 (2-3)	HCS GR Q13 (2-3)_7/21/08_(2-3)_NM	SWMU 5 Confirmation	2008-07-21 0:00:00	2	3																																					
4	HCS GR Q13 (2-3)	HICS 77 (2-3)_7/21/08_(2-3)_DUP	SWMU 5 Confirmation	2008-07-21 0:00:00	2	3																																					
4	HCS GR Q13 (3-4)	HCS GR Q13 (3-4)_10/14/08_(3-4)_NM	SWMU 5 Confirmation	2008-10-14 0:00:00	3	4																																					
4	HCS GR Q13 (E,2)	HCS GR Q13 (E,2)_10/14/08_(2-2)_NM	SWMU 5 Confirmation	2008-10-14 0:00:00	2	2																																					
4	HCS GR Q13 (W,1.5)	HCS GR Q13 (W,1.5)_3/31/09_(1.5-1.5)_NM	SWMU 5 Confirmation	2009-03-31 0:00:00	1.5	1.5																																					
4	HCS GR Q14 (3-4)	HCS GR Q14 (3-4)_10/14/08_(3-4)_NM	SWMU 5 Confirmation	2008-10-14 0:00:00	3	4																																					
4	HCS GR Q14 (E,2)	HCS GR Q14 (E,2)_10/14/08_(2-2)_NM	SWMU 5 Confirmation	2008-10-14 0:00:00	2	2																																					

Notes:
U=Non-Detect; J=Estimated value; J+=Estimated high; J-=Estimated low;
UJ=Estimated Non-Detect; UJ+=Estimated high Non-Detect
T=Compound identified in associated decontamination blank; UR= Rejected

TABLE F-1
SWMU SOIL DATA
HERCULES LLC AND PINOVA, INC.
BRUNSWICK, GA

							Bis(2-chloroethyl)ether					Bromodichloromethane					Iodomethane					Isobutanol					p-Isopropyltoluene					3-Chloro-1-propene					Total VOCs				
							8270D LL					8260B					8260B					8260B					8260B					8260B									
SWMU ID	Location ID	Sample ID	Event	Sample Date	Start Depth	End Depth	Result	Lab Flag	Qualifier	RDL	Dilution	Result	Lab Flag	Qualifier	RDL	Dilution	Result	Lab Flag	Qualifier	RDL	Dilution	Result	Lab Flag	Qualifier	RDL	Dilution	Result	Lab Flag	Qualifier	RDL	Dilution	Result	Lab Flag	Qualifier	RDL	Dilution	Result	Lab Flag	Qualifier	RDL	Dilution
1	SIA1B001A	SIA1B001A_10/16/12_(0-2)_NM	Triad	2012-10-16 0:00:00	0	2																																				
1	SIA1B001A	SIA1B001A_10/16/12_(2-2)_NM	Triad	2012-10-16 0:00:00	2	2																																				
1	SIA1B001B	SIA1B001B_12/6/12_(0-2)Comp_V_DUP	Triad	2012-12-06 0:00:00	0	2																																				
1	SIA1B001B	SIA1B001B_12/6/12_(0-2)Comp_V_NM	Triad	2012-12-06 0:00:00	0	2																																				
1	SIA1B001B	SIA1B001B_12/6/12_(2-2)Grab_DUP	Triad	2012-12-06 0:00:00	2	2																																				
1	SIA1B001B	SIA1B001B_12/6/12_(2-2)Grab_NM	Triad	2012-12-06 0:00:00	2	2																																				
1	SIA1B003B	SIA1B003B_1/11/13_(0-2)Comp_V_NM	Triad	2013-01-11 0:00:00	0	2																																				
1	SIA1B003B	SIA1B003B_1/11/13_(2-2)Grab_NM	Triad	2013-01-11 0:00:00	2	2																																				
1	SIA1B003B	SIA1B003B_1/11/13_(2-4)Comp_V_NM	Triad	2013-01-11 0:00:00	2	4																																				
1	SIA1B003B	SIA1B003B_1/11/13_(3.5-3.5)Grab_NM	Triad	2013-01-11 0:00:00	3.5	3.5																																				
1	SIA1B004A	SIA1B004A_10/18/12_(0-2)Comp_V_NM	Triad	2012-10-18 0:00:00	0	2																																				
1	SIA1B004A	SIA1B004A_10/18/12_(2-2)Grab_NM	Triad	2012-10-18 0:00:00	2	2																																				
1	SIA1B004A	SIA1B004A_10/18/12_(2-4)Comp_V_NM	Triad	2012-10-18 0:00:00	2	4																																				
1	SIA1B004A	SIA1B004A_10/18/12_(4-4)Grab_NM	Triad	2012-10-18 0:00:00	4	4																																				
1	SIA1B004A	SIA1B004A_10/18/12_(4-6)Comp_V_NM	Triad	2012-10-18 0:00:00	4	6																																				
1	SIA1B004A	SIA1B004A_10/18/12_(6-6)Grab_NM	Triad	2012-10-18 0:00:00	6	6																																				
1	SIA1B005A	SIA1B005A_10/16/12_(2-4)Comp_V_NM	Triad	2012-10-16 0:00:00	2	4																																				
1	SIA1B005A	SIA1B005A_10/18/12_(0-2)Comp_V_NM	Triad	2012-10-18 0:00:00	0	2																																				
1	SIA1B005A	SIA1B005A_10/18/12_(2-2)Grab_NM	Triad	2012-10-18 0:00:00	2	2																																				
1	SIA1B005A	SIA1B005A_10/18/12_(3-3)Grab_NM	Triad	2012-10-18 0:00:00	3	3																																				
1	SIA1B006A	SIA1B006A_10/16/12_(0-2)_NM	Triad	2012-10-16 0:00:00	0	2																																				
1	SIA1B006A	SIA1B006A_10/16/12_(2-2)_NM	Triad	2012-10-16 0:00:00	2	2																																				
1	SIA1B006A	SIA1B006A_10/16/12_(4-4)_NM	Triad	2012-10-16 0:00:00	4	4																																				
1	SIA1B006A	SIA1B006A_10/18/12_(2-4)Comp_V_NM	Triad	2012-10-18 0:00:00	2	4																																				
1	SS001A01	SS001A01_12/21/94_(0-0.5)Grab_NM	D&M_RFI-1995	1994-12-21 0:00:00	0	0.5																																				
1	SS-272	SS-272_11/7/00_(0-1)Grab_NM	RFI2-2000	2000-11-07 0:00:00	0	1																																				
1	SS-273	SS-273_11/7/00_(0-1)Grab_NM	RFI2-2000	2000-11-07 0:00:00	0	1																																				
1	SS-357	SS-357_10/25/06_(0-1)Grab_NM	Phase 3 RFI	2006-10-25 0:00:00	0	1																																				
1	SS-357	SS-357_10/25/06_(1-2)Grab_NM	Phase 3 RFI	2006-10-25 0:00:00	1	2																																				
2	SS001A02	SS001A02_12/12/94_(0-0.5)Grab_NM	D&M_RFI-1995	1994-12-12 0:00:00	0	0.5																																				
2	SS002A02	SS002A02_12/12/94_(0-0.5)Grab_NM	D&M_RFI-1995	1994-12-12 0:00:00	0	0.5																																				
2	SS-355	SS-355_10/25/06_(1-2)Grab_NM	Phase 3 RFI	2006-10-25 0:00:00	1	2																																				
2	SS-355	SS-355_10/25/06_(2-3)Grab_NM	Phase 3 RFI	2006-10-25 0:00:00	2	3																																				
2	SS-355	SS-355_10/26/06_(0-1)Grab_NM	Phase 3 RFI	2006-10-26 0:00:00	0	1																																				
2	SS-355	SS-355_10/26/06_(1-2)Grab_NM	Phase 3 RFI	2006-10-26 0:00:00	1	2																																				
3	SS001A03	SS001A03_12/14/94_(0-0.5)Grab_NM	D&M_RFI-1995	1994-12-14 0:00:00	0	0.5																																				
3	SS002A03	SS002A03_12/14/94_(0-0.5)Grab_NM	D&M_RFI-1995	1994-12-14 0:00:00	0	0.5																																				
3	SS-384	SS-384_10/25/06_(0-1)Grab_NM	Phase 3 RFI	2006-10-25 0:00:00	0	1																																				
3	SS-384	SS-384_10/25/06_(1-2)Grab_NM	Phase 3 RFI	2006-10-25 0:00:00	1	2																																				
4	HCS GR G12 (N,1.5)	HCS GR G12 (N,1.5)_3/10/09_(1.5-1.5)_NM	SWMU 5 Confirmation	2009-03-10 0:00:00	1.5	1.5																																				
4	HCS GR H12 (N,1.5)	HCS GR H12 (N,1.5)_3/10/09_(1.5-1.5)_NM	SWMU 5 Confirmation	2009-03-10 0:00:00	1.5	1.5																																				
4	HCS GR I12 (N,1.5)	HCS GR I12 (N,1.5)_3/10/09_(1.5-1.5)_NM	SWMU 5 Confirmation	2009-03-10 0:00:00	1.5	1.5																																				
4	HCS GR I20 (2-3)	HCS GR I20 (2-3)_3/31/09_(2-3)_NM	SWMU 5 Confirmation	2009-03-31 0:00:00	2	3																																				
4	HCS GR I20 (S,1)	HCS GR I20 (S,1)_3/31/09_(1-1)_NM	SWMU 5 Confirmation	2009-03-31 0:00:00	1	1																																				
4	HCS GR I20N (2-3)	HCS GR I20N (2-3)_10/14/08_(2-3)_NM	SWMU 5 Confirmation	2008-10-14 0:00:00	2	3																																				
4	HCS GR J12 (N,1.5)	HCS GR J12 (N,1.5)_3/10/09_(1.5-1.5)_NM	SWMU 5 Confirmation	2009-03-10 0:00:00	1.5	1.5																																				
4	HCS GR J20 (2-3)	HCS GR J20 (2-3)_3/31/09_(2-3)_NM	SWMU 5 Confirmation	2009-03-31 0:00:00	2	3																																				
4	HCS GR J20 (S,1)	HCS GR J20 (S,1)_3/31/09_(1-1)_NM	SWMU 5 Confirmation	2009-03-31 0:00:00	1	1																																				
4	HCS GR J20N (2-3)	HCS GR J20N (2-3)_10/14/08_(2-3)_NM	SWMU 5 Confirmation	2008-10-14 0:00:00	2	3																																				
4	HCS GR K12 (N,1.5)	HCS GR K12 (N,1.5)_3/17/09_(1.5-1.5)_NM	SWMU 5 Confirmation	2009-03-17 0:00:00	1.5	1.5																																				
4	HCS GR K18 (2-3)	HCS GR K18 (2-3)_4/30/09_(2-3)_NM	SWMU 5 Confirmation	2009-04-30 0:00:00	2	3																																				
4	HCS GR K18 (S,1)	HCS GR K18 (S,1)_4/30/09_(1-1)_NM	SWMU 5 Confirmation	2009-04-30 0:00:00	1	1																																				
4	HCS GR K18 (W,1)	HCS GR K18 (W,1)_4/30/09_(1-1)_NM	SWMU 5 Confirmation	2009-04-30 0:00:00	1	1																																				
4	HCS GR K18 (W,1)	HICS 149_4/30/09_(1-1)_DUP	SWMU 5 Confirmation	2009-04-30 0:00:00	1	1																																				
4	HCS GR K19 (2-3)	HCS GR K19 (2-3)_4/30/09_(2-3)_NM	SWMU 5 Confirmation	2009-04-30 0:00:00	2	3																																				
4	HCS GR K19 (W,1)	HCS GR K19 (W,1)_4/30/09_(1-1)_NM	SWMU 5 Confirmation	2009-04-30 0:00:00	1	1																																				
4	HCS GR K20 (2-3)	HCS GR K20 (2-3)_3/31/09_(2-3)_NM	SWMU 5 Confirmation	2009-03-31 0:00:00	2	3																																				
4	HCS GR K20N (2-3)	HCS GR K20N (2-3)_10/14/08_(2-3)_NM	SWMU 5 Confirmation	2008-10-14 0:00:00	2	3																																				
4	HCS GR L12 (N,1.5)	HCS GR L12 (N,1.5)_3/17/09_(1.5-1.5)_NM	SWMU 5 Confirmation	2009-03-17 0:00:00	1.5	1.5																																				
4	HCS GR L18 (2-3)	HCS GR L18 (2-3)_7/1/09_(2-3)_NM	SWMU 5 Confirmation	2009-07-01 0:00:00	2	3																																				
4	HCS GR L18 (S,1)	HCS GR L18 (S,1)_7/1/09_(1-1)_NM	SWMU 5 Confirmation	2009-07-01 0:00:00	1	1																																				
4	HCS GR L19 (2-3)	HCS GR L19 (2-3)_7/1/09_(2-3)_NM	SWMU 5 Confirmation	2009-07-01 0:00:00	2	3																																				
4	HCS GR L20 (3-4)	HCS GR L20 (3-4)_4/30/09_(3-4)_NM	SWMU 5 Confirmation	2009-04-30 0:00:00	3	4																																				
4	HCS GR L20 (E,2.5)	HCS GR L20 (E,2.5)_4/30/09_(2.5-2.5)_NM	SWMU 5 Confirmation	2009-04-30 0:00:00	2.5	2.5																																				
4	HCS GR L20 (S,1.5)	HCS GR L20 (S,1.5)_4/30/09_(1.5-1.5)_NM	SWMU 5 Confirmation	2009-04-30 0:00:00	1.5	1.5																																				
4	HCS GR L20 (W,2.5)	HCS GR L20 (W,2.5)_4/30/09_(2.5-2.5)_NM	SWMU 5 Confirmation	2009-04-30 0:00:00	2.5	2.5																																				
4	HCS GR M12 (N,0.5)	HCS GR M12 (N,0.5)_4/25/09_(0.5-0.5)_NM	SWMU 5 Confirmation	2009-04-25 0:00:00	0.5	0.5																																				
4	HCS GR M18 (2-3)	HCS GR M18 (2-3)_7/1/09_(2-3)_NM	SWMU 5 Confirmation	2009-07-01 0:00:00	2	3																																				
4	HCS GR M18 (S,1)	HCS GR M18 (S,1)_7/1/09_(1-1)_NM	SWMU 5 Confirmation	2009-07-01 0:00:00	1	1																																				
4	HCS GR M19 (2-3)	HCS GR M19 (2-3)_7/1/09_(2-3)_NM	SWMU 5 Confirmation	2009-07-01 0:00:00	2	3																																				
4	HCS GR M20 (2-3)	HCS GR M20 (2-3)_5/21/09_(2-3)_NM	SWMU 5 Confirmation	2009-05-21 0:00:00	2	3																																				
4	HCS GR M20N (2-3)	HCS GR M20N (2-3)_10/14/08_(2-3)_NM	SWMU 5 Confirmation	2008-10-14 0:00:00	2	3																																				
4	HCS GR M20N (2-3)	HICS 99_10/14/08_(2-3)_DUP	SWMU 5 Confirmation	2008-10-14 0:00:00	2	3																																				
4	HCS GR N12 (N,1.5)	HCS GR N12 (N,1.5)_3/10/09_(1.5-1.5)_NM	SWMU 5 Confirmation	2009-03-10 0:00:00	1.5	1.5																																				
4	HCS GR N18 (2-3)	HCS GR N18 (2-3)_8/4/09_(2-3)_NM	SWMU 5 Confirmation	2009-08-04 0:00:00	2	3																																				
4	HCS GR N19 (2-3)	HCS GR N19 (2-3)_8/4/09_(2-3)_NM	SWMU 5 Confirmation	2009-08-04 0:00:00	2	3																																				
4	HCS GR N20 (2-3)	HCS GR N20 (2-3)_6/25/09_(2-3)_NM	SWMU 5 Confirmation	2009-06-25 0:00:00	2	3																																				
4	HCS GR N20 (2-3)	HICS 161_6/25/09_(2-3)_DUP	SWMU 5 Confirmation	2009-06-25 0:00:00	2	3																																				
4	HCS GR N20 (NE,1)	HCS GR N20 (NE,1)_6/25/09_(1-1)_NM	SWMU 5 Confirmation	2009-06-25 0:00:00	1	1																																				
4	HCS GR N20 (SW,0.5)	HCS GR N20 (SW,0.5)_6/24/09_(0.5-0.5)_NM	SWMU 5 Confirmation	2009-06-24 0:00:00	0.5	0.5																																				
4	HCS GR O12 (N,1.5)	HCS GR O12 (N,1.5)_2/28/09_(1.5-1.5)_NM	SWMU 5 Confirmation	2009-02-28 0:00:00	1.5	1.5																																				
4	HCS GR O12 (N,3.5)	HCS GR O12 (N,3.5)_2/28/09_(3.5-3.5)_NM	SWMU 5 Confirmation	2009-02-28 0:00:00	3.5	3.5																																				
4	HCS GR O17 (SW,0.5)	HCS GR O17 (SW,0.5)_7/1/09_(0.5-0.5)_NM	SWMU 5 Confirmation	2009-07-01 0:00:00	0.5	0.5																																				
4	HCS GR O18 (2-3)	HCS GR O18 (2-3)_8/4/09_(2-3)_NM	SWMU 5 Confirmation	2009-08-04 0:00:00	2	3																																				
4	HCS GR O19 (NE,0.5)	HCS GR O19 (NE,0.5)_6/25/09_(0.5-0.5)_NM	SWMU 5 Confirmation	2009-06-25 0:00:00	0.5	0.5																																				
4	HCS GR O19 (SW,0.5)	HCS GR O19 (SW,0.5)_6/24/09_(0.5-0.5)_NM	SWMU 5 Confirmation	2009-06-24 0:00:00	0.5	0.5																																				
4	HCS GR O20 (2-3)	HCS GR O20 (2-3)_8/4/09_(2-3)_NM	SWMU 5 Confirmation	2009-08-04 0:00:00	2	3																																				
4	HCS GR P12 (NE,2)	HCS GR P12 (NE,2)_2/28/09_(2-2)_NM	SWMU 5 Confirmation	2009-02-28 0:00:00	2	2																																				
4	HCS GR P17 (E,0.5)	HCS GR P17 (E,0.5)_6/25/09_(0.5-0.5)_NM	SWMU 5 Confirmation	2009-06-25 0:00:00	0.5	0.5																																				
4	HCS GR P17 (S,0.5)	HCS GR P17 (S,0.5)_7/1/09_(0.5-0.5)_NM	SWMU 5 Confirmation	2009-07-01 0:00:00	0.5	0.5																																				
4	HCS GR P18 (2-3)	HCS GR P18 (2-3)_8/4/09_(2-3)_NM	SWMU 5 Confirmation	2009-08-04 0:00:00	2	3																																				
4	HCS GR P18 (2-3)	HICS 167_8/4/09_(2-3)_DUP	SWMU 5 Confirmation	2009-08-04 0:00:00	2	3																																				
4	HCS GR P18 (NE,0.5)	HCS GR P18 (NE,0.5)_6/25/09_(0.5-0.5)_NM	SWMU 5 Confirmation	2009-06-25 0:00:00	0.5	0.5																																				
4	HCS GR P19 (2-3)	HCS GR P19 (2-3)_8/4/09_(2-3)_NM	SWMU 5 Confirmation	2009-08-04 0:00:00	2	3																																				
4	HCS GR P19 (NE,0.5)	HCS GR P19 (NE,0.5)_6/26/09_(0.5-0.5)_NM	SWMU 5 Confirmation	2009-06-26 0:00:00	0.5	0.5																																				
4	HCS GR P19 (SW,0.5)	HCS GR P19 (SW,0.5)_6/26/09_(0.5-0.5)_NM	SWMU 5 Confirmation	2009-06-26 0:00:00	0.5	0.5																																				
4	HCS GR P20 (NE,1)	HCS GR P20 (NE,1)_8/4/09_(1-1)_NM	SWMU 5 Confirmation	2009-08-04 0:00:00	1	1																																				
4	HCS GR Q12 (W,1)	HCS GR Q12 (W,1)_3/31/09_(1-1)_NM	SWMU 5 Confirmation	2009-03-31 0:00:00	1	1																																				
4	HCS GR Q13 (2-3)	HCS GR Q13 (2-3)_7/21/08_(2-3)_NM	SWMU 5 Confirmation	2008-07-21 0:00:00	2	3																																				
4	HCS GR Q13 (2-3)	HICS 77 (2-3)_7/21/08_(2-3)_DUP	SWMU 5 Confirmation	2008-07-21 0:00:00	2	3																																				
4	HCS GR Q13 (3-4)	HCS GR Q13 (3-4)_10/14/08_(3-4)_NM	SWMU 5 Confirmation	2008-10-14 0:00:00	3	4																																				
4	HCS GR Q13 (E,2)	HCS GR Q13 (E,2)_10/14/08_(2-2)_NM	SWMU 5 Confirmation	2008-10-14 0:00:00	2	2																																				
4	HCS GR Q13 (W,1.5)	HCS GR Q13 (W,1.5)_3/31/09_(1.5-1.5)_NM	SWMU 5 Confirmation	2009-03-31 0:00:00	1.5	1.5																																				
4	HCS GR Q14 (3-4)	HCS GR Q14 (3-4)_10/14/08_(3-4)_NM	SWMU 5 Confirmation	2008-10-14 0:00:00	3	4																																				
4	HCS GR Q14 (E,2)	HCS GR Q14 (E,2)_10/14/08_(2-2)_NM	SWMU 5 Confirmation	2008-10-14 0:00:00	2	2																																				

Notes:
U=Non-Detect; J=Estimated value; J+=Estimated high; J-=Estimated low;
UJ=Estimated Non-Detect; UJ+=Estimated high Non-Detect
T=Compound identified in associated decontamination blank; UR= Rejected

TABLE F-1
SWMU SOIL DATA
HERCULES LLC AND PINOVA, INC.
BRUNSWICK, GA

							1,1-Dichloropropene					1,2,3-Trichlorobenzene					1,2,4-Trimethylbenzene					1,3,5-Trimethylbenzene					1,3-Dichloropropane					2,2-Dichloropropane					Bromochloromethane				
							8260					8260					8260					8260					8260					8260					8260				
SWMU ID	Location ID	Sample ID	Event	Sample Date	Start Depth	End Depth	Result	Lab Flag	Qualifier	RDL	Dilution	Result	Lab Flag	Qualifier	RDL	Dilution	Result	Lab Flag	Qualifier	RDL	Dilution	Result	Lab Flag	Qualifier	RDL	Dilution	Result	Lab Flag	Qualifier	RDL	Dilution	Result	Lab Flag	Qualifier	RDL	Dilution	Result	Lab Flag	Qualifier	RDL	Dilution
1	SIA1B001A	SIA1B001A_10/16/12_(0-2)_NM	Triad	2012-10-16 0:00:00	0	2																																				
1	SIA1B001A	SIA1B001A_10/16/12_(2-2)_NM	Triad	2012-10-16 0:00:00	2	2																																				
1	SIA1B001B	SIA1B001B_12/6/12_(0-2)Comp_V_DUP	Triad	2012-12-06 0:00:00	0	2																																				
1	SIA1B001B	SIA1B001B_12/6/12_(0-2)Comp_V_NM	Triad	2012-12-06 0:00:00	0	2																																				
1	SIA1B001B	SIA1B001B_12/6/12_(2-2)Grab_DUP	Triad	2012-12-06 0:00:00	2	2																																				
1	SIA1B001B	SIA1B001B_12/6/12_(2-2)Grab_NM	Triad	2012-12-06 0:00:00	2	2																																				
1	SIA1B003B	SIA1B003B_1/11/13_(0-2)Comp_V_NM	Triad	2013-01-11 0:00:00	0	2																																				
1	SIA1B003B	SIA1B003B_1/11/13_(2-2)Grab_NM	Triad	2013-01-11 0:00:00	2	2																																				
1	SIA1B003B	SIA1B003B_1/11/13_(2-4)Comp_V_NM	Triad	2013-01-11 0:00:00	2	4																																				
1	SIA1B003B	SIA1B003B_1/11/13_(3.5-3.5)Grab_NM	Triad	2013-01-11 0:00:00	3.5	3.5																																				
1	SIA1B004A	SIA1B004A_10/18/12_(0-2)Comp_V_NM	Triad	2012-10-18 0:00:00	0	2																																				
1	SIA1B004A	SIA1B004A_10/18/12_(2-2)Grab_NM	Triad	2012-10-18 0:00:00	2	2																																				
1	SIA1B004A	SIA1B004A_10/18/12_(2-4)Comp_V_NM	Triad	2012-10-18 0:00:00	2	4																																				
1	SIA1B004A	SIA1B004A_10/18/12_(4-4)Grab_NM	Triad	2012-10-18 0:00:00	4	4																																				
1	SIA1B004A	SIA1B004A_10/18/12_(4-6)Comp_V_NM	Triad	2012-10-18 0:00:00	4	6																																				
1	SIA1B004A	SIA1B004A_10/18/12_(6-6)Grab_NM	Triad	2012-10-18 0:00:00	6	6																																				
1	SIA1B005A	SIA1B005A_10/16/12_(2-4)Comp_V_NM	Triad	2012-10-16 0:00:00	2	4																																				
1	SIA1B005A	SIA1B005A_10/18/12_(0-2)Comp_V_NM	Triad	2012-10-18 0:00:00	0	2																																				
1	SIA1B005A	SIA1B005A_10/18/12_(2-2)Grab_NM	Triad	2012-10-18 0:00:00	2	2																																				
1	SIA1B005A	SIA1B005A_10/18/12_(3-3)Grab_NM	Triad	2012-10-18 0:00:00	3	3																																				
1	SIA1B006A	SIA1B006A_10/16/12_(0-2)_NM	Triad	2012-10-16 0:00:00	0	2																																				
1	SIA1B006A	SIA1B006A_10/16/12_(2-2)_NM	Triad	2012-10-16 0:00:00	2	2																																				
1	SIA1B006A	SIA1B006A_10/16/12_(4-4)_NM	Triad	2012-10-16 0:00:00	4	4																																				
1	SIA1B006A	SIA1B006A_10/18/12_(2-4)Comp_V_NM	Triad	2012-10-18 0:00:00	2	4																																				
1	SS001A01	SS001A01_12/21/94_(0-0.5)Grab_NM	D&M_RFI-1995	1994-12-21 0:00:00	0	0.5																																				
1	SS-272	SS-272_11/7/00_(0-1)Grab_NM	RFI2-2000	2000-11-07 0:00:00	0	1																																				
1	SS-273	SS-273_11/7/00_(0-1)Grab_NM	RFI2-2000	2000-11-07 0:00:00	0	1																																				
1	SS-357	SS-357_10/25/06_(0-1)Grab_NM	Phase 3 RFI	2006-10-25 0:00:00	0	1																																				
1	SS-357	SS-357_10/25/06_(1-2)Grab_NM	Phase 3 RFI	2006-10-25 0:00:00	1	2																																				
2	SS001A02	SS001A02_12/12/94_(0-0.5)Grab_NM	D&M_RFI-1995	1994-12-12 0:00:00	0	0.5																																				
2	SS002A02	SS002A02_12/12/94_(0-0.5)Grab_NM	D&M_RFI-1995	1994-12-12 0:00:00	0	0.5																																				
2	SS-355	SS-355_10/25/06_(1-2)Grab_NM	Phase 3 RFI	2006-10-25 0:00:00	1	2																																				
2	SS-355	SS-355_10/25/06_(2-3)Grab_NM	Phase 3 RFI	2006-10-25 0:00:00	2	3																																				
2	SS-355	SS-355_10/26/06_(0-1)Grab_NM	Phase 3 RFI	2006-10-26 0:00:00	0	1																																				
2	SS-355	SS-355_10/26/06_(1-2)Grab_NM	Phase 3 RFI	2006-10-26 0:00:00	1	2																																				
3	SS001A03	SS001A03_12/14/94_(0-0.5)Grab_NM	D&M_RFI-1995	1994-12-14 0:00:00	0	0.5																																				
3	SS002A03	SS002A03_12/14/94_(0-0.5)Grab_NM	D&M_RFI-1995	1994-12-14 0:00:00	0	0.5																																				
3	SS-384	SS-384_10/25/06_(0-1)Grab_NM	Phase 3 RFI	2006-10-25 0:00:00	0	1																																				
3	SS-384	SS-384_10/25/06_(1-2)Grab_NM	Phase 3 RFI	2006-10-25 0:00:00	1	2																																				
4	HCS GR G12 (N,1.5)	HCS GR G12 (N,1.5)_3/10/09_(1.5-1.5)_NM	SWMU 5 Confirmation	2009-03-10 0:00:00	1.5	1.5																																				
4	HCS GR H12 (N,1.5)	HCS GR H12 (N,1.5)_3/10/09_(1.5-1.5)_NM	SWMU 5 Confirmation	2009-03-10 0:00:00	1.5	1.5																																				
4	HCS GR I12 (N,1.5)	HCS GR I12 (N,1.5)_3/10/09_(1.5-1.5)_NM	SWMU 5 Confirmation	2009-03-10 0:00:00	1.5	1.5																																				
4	HCS GR I20 (2-3)	HCS GR I20 (2-3)_3/31/09_(2-3)_NM	SWMU 5 Confirmation	2009-03-31 0:00:00	2	3																																				
4	HCS GR I20 (S,1)	HCS GR I20 (S,1)_3/31/09_(1-1)_NM	SWMU 5 Confirmation	2009-03-31 0:00:00	1	1																																				
4	HCS GR I20N (2-3)	HCS GR I20N (2-3)_10/14/08_(2-3)_NM	SWMU 5 Confirmation	2008-10-14 0:00:00	2	3																																				
4	HCS GR J12 (N,1.5)	HCS GR J12 (N,1.5)_3/10/09_(1.5-1.5)_NM	SWMU 5 Confirmation	2009-03-10 0:00:00	1.5	1.5																																				
4	HCS GR J20 (2-3)	HCS GR J20 (2-3)_3/31/09_(2-3)_NM	SWMU 5 Confirmation	2009-03-31 0:00:00	2	3																																				
4	HCS GR J20 (S,1)	HCS GR J20 (S,1)_3/31/09_(1-1)_NM	SWMU 5 Confirmation	2009-03-31 0:00:00	1	1																																				
4	HCS GR J20N (2-3)	HCS GR J20N (2-3)_10/14/08_(2-3)_NM	SWMU 5 Confirmation	2008-10-14 0:00:00	2	3																																				
4	HCS GR K12 (N,1.5)	HCS GR K12 (N,1.5)_3/17/09_(1.5-1.5)_NM	SWMU 5 Confirmation	2009-03-17 0:00:00	1.5	1.5																																				
4	HCS GR K18 (2-3)	HCS GR K18 (2-3)_4/30/09_(2-3)_NM	SWMU 5 Confirmation	2009-04-30 0:00:00	2	3																																				
4	HCS GR K18 (S,1)	HCS GR K18 (S,1)_4/30/09_(1-1)_NM	SWMU 5 Confirmation	2009-04-30 0:00:00	1	1																																				
4	HCS GR K18 (W,1)	HCS GR K18 (W,1)_4/30/09_(1-1)_NM	SWMU 5 Confirmation	2009-04-30 0:00:00	1	1																																				
4	HCS GR K18 (W,1)	HICS 149_4/30/09_(1-1)_DUP	SWMU 5 Confirmation	2009-04-30 0:00:00	1	1																																				
4	HCS GR K19 (2-3)	HCS GR K19 (2-3)_4/30/09_(2-3)_NM	SWMU 5 Confirmation	2009-04-30 0:00:00	2	3																																				
4	HCS GR K19 (W,1)	HCS GR K19 (W,1)_4/30/09_(1-1)_NM	SWMU 5 Confirmation	2009-04-30 0:00:00	1	1																																				
4	HCS GR K20 (2-3)	HCS GR K20 (2-3)_3/31/09_(2-3)_NM	SWMU 5 Confirmation	2009-03-31 0:00:00	2	3																																				
4	HCS GR K20N (2-3)	HCS GR K20N (2-3)_10/14/08_(2-3)_NM	SWMU 5 Confirmation	2008-10-14 0:00:00	2	3																																				
4	HCS GR L12 (N,1.5)	HCS GR L12 (N,1.5)_3/17/09_(1.5-1.5)_NM	SWMU 5 Confirmation	2009-03-17 0:00:00	1.5	1.5																																				
4	HCS GR L18 (2-3)	HCS GR L18 (2-3)_7/1/09_(2-3)_NM	SWMU 5 Confirmation	2009-07-01 0:00:00	2	3																																				
4	HCS GR L18 (S,1)	HCS GR L18 (S,1)_7/1/09_(1-1)_NM	SWMU 5 Confirmation	2009-07-01 0:00:00	1	1																																				
4	HCS GR L19 (2-3)	HCS GR L19 (2-3)_7/1/09_(2-3)_NM	SWMU 5 Confirmation	2009-07-01 0:00:00	2	3																																				
4	HCS GR L20 (3-4)	HCS GR L20 (3-4)_4/30/09_(3-4)_NM	SWMU 5 Confirmation	2009-04-30 0:00:00	3	4																																				
4	HCS GR L20 (E,2.5)	HCS GR L20 (E,2.5)_4/30/09_(2.5-2.5)_NM	SWMU 5 Confirmation	2009-04-30 0:00:00	2.5	2.5																																				
4	HCS GR L20 (S,1.5)	HCS GR L20 (S,1.5)_4/30/09_(1.5-1.5)_NM	SWMU 5 Confirmation	2009-04-30 0:00:00	1.5	1.5																																				
4	HCS GR L20 (W,2.5)	HCS GR L20 (W,2.5)_4/30/09_(2.5-2.5)_NM	SWMU 5 Confirmation	2009-04-30 0:00:00	2.5	2.5																																				
4	HCS GR M12 (N,0.5)	HCS GR M12 (N,0.5)_4/25/09_(0.5-0.5)_NM	SWMU 5 Confirmation	2009-04-25 0:00:00	0.5	0.5																																				
4	HCS GR M18 (2-3)	HCS GR M18 (2-3)_7/1/09_(2-3)_NM	SWMU 5 Confirmation	2009-07-01 0:00:00	2	3																																				
4	HCS GR M18 (S,1)	HCS GR M18 (S,1)_7/1/09_(1-1)_NM	SWMU 5 Confirmation	2009-07-01 0:00:00	1	1																																				
4	HCS GR M19 (2-3)	HCS GR M19 (2-3)_7/1/09_(2-3)_NM	SWMU 5 Confirmation	2009-07-01 0:00:00	2	3																																				
4	HCS GR M20 (2-3)	HCS GR M20 (2-3)_5/21/09_(2-3)_NM	SWMU 5 Confirmation	2009-05-21 0:00:00	2	3																																				
4	HCS GR M20N (2-3)	HCS GR M20N (2-3)_10/14/08_(2-3)_NM	SWMU 5 Confirmation	2008-10-14 0:00:00	2	3																																				
4	HCS GR M20N (2-3)	HICS 99_10/14/08_(2-3)_DUP	SWMU 5 Confirmation	2008-10-14 0:00:00	2	3																																				
4	HCS GR N12 (N,1.5)	HCS GR N12 (N,1.5)_3/10/09_(1.5-1.5)_NM	SWMU 5 Confirmation	2009-03-10 0:00:00	1.5	1.5																																				
4	HCS GR N18 (2-3)	HCS GR N18 (2-3)_8/4/09_(2-3)_NM	SWMU 5 Confirmation	2009-08-04 0:00:00	2	3																																				
4	HCS GR N19 (2-3)	HCS GR N19 (2-3)_8/4/09_(2-3)_NM	SWMU 5 Confirmation	2009-08-04 0:00:00	2	3																																				
4	HCS GR N20 (2-3)	HCS GR N20 (2-3)_6/25/09_(2-3)_NM	SWMU 5 Confirmation	2009-06-25 0:00:00	2	3																																				
4	HCS GR N20 (2-3)	HICS 161_6/25/09_(2-3)_DUP	SWMU 5 Confirmation	2009-06-25 0:00:00	2	3																																				
4	HCS GR N20 (NE,1)	HCS GR N20 (NE,1)_6/25/09_(1-1)_NM	SWMU 5 Confirmation	2009-06-25 0:00:00	1	1																																				
4	HCS GR N20 (SW,0.5)	HCS GR N20 (SW,0.5)_6/24/09_(0.5-0.5)_NM	SWMU 5 Confirmation	2009-06-24 0:00:00	0.5	0.5																																				
4	HCS GR O12 (N,1.5)	HCS GR O12 (N,1.5)_2/28/09_(1.5-1.5)_NM	SWMU 5 Confirmation	2009-02-28 0:00:00	1.5	1.5																																				
4	HCS GR O12 (N,3.5)	HCS GR O12 (N,3.5)_2/28/09_(3.5-3.5)_NM	SWMU 5 Confirmation	2009-02-28 0:00:00	3.5	3.5																																				
4	HCS GR O17 (SW,0.5)	HCS GR O17 (SW,0.5)_7/1/09_(0.5-0.5)_NM	SWMU 5 Confirmation	2009-07-01 0:00:00	0.5	0.5																																				
4	HCS GR O18 (2-3)	HCS GR O18 (2-3)_8/4/09_(2-3)_NM	SWMU 5 Confirmation	2009-08-04 0:00:00	2	3																																				
4	HCS GR O19 (NE,0.5)	HCS GR O19 (NE,0.5)_6/25/09_(0.5-0.5)_NM	SWMU 5 Confirmation	2009-06-25 0:00:00	0.5	0.5																																				
4	HCS GR O19 (SW,0.5)	HCS GR O19 (SW,0.5)_6/24/09_(0.5-0.5)_NM	SWMU 5 Confirmation	2009-06-24 0:00:00	0.5	0.5																																				
4	HCS GR O20 (2-3)	HCS GR O20 (2-3)_8/4/09_(2-3)_NM	SWMU 5 Confirmation	2009-08-04 0:00:00	2	3																																				
4	HCS GR P12 (NE,2)	HCS GR P12 (NE,2)_2/28/09_(2-2)_NM	SWMU 5 Confirmation	2009-02-28 0:00:00	2	2																																				
4	HCS GR P17 (E,0.5)	HCS GR P17 (E,0.5)_6/25/09_(0.5-0.5)_NM	SWMU 5 Confirmation	2009-06-25 0:00:00	0.5	0.5																																				
4	HCS GR P17 (S,0.5)	HCS GR P17 (S,0.5)_7/1/09_(0.5-0.5)_NM	SWMU 5 Confirmation	2009-07-01 0:00:00	0.5	0.5																																				
4	HCS GR P18 (2-3)	HCS GR P18 (2-3)_8/4/09_(2-3)_NM	SWMU 5 Confirmation	2009-08-04 0:00:00	2	3																																				
4	HCS GR P18 (2-3)	HICS 167_8/4/09_(2-3)_DUP	SWMU 5 Confirmation	2009-08-04 0:00:00	2	3																																				
4	HCS GR P18 (NE,0.5)	HCS GR P18 (NE,0.5)_6/25/09_(0.5-0.5)_NM	SWMU 5 Confirmation	2009-06-25 0:00:00	0.5	0.5																																				
4	HCS GR P19 (2-3)	HCS GR P19 (2-3)_8/4/09_(2-3)_NM	SWMU 5 Confirmation	2009-08-04 0:00:00	2	3																																				
4	HCS GR P19 (NE,0.5)	HCS GR P19 (NE,0.5)_6/26/09_(0.5-0.5)_NM	SWMU 5 Confirmation	2009-06-26 0:00:00	0.5	0.5																																				
4	HCS GR P19 (SW,0.5)	HCS GR P19 (SW,0.5)_6/26/09_(0.5-0.5)_NM	SWMU 5 Confirmation	2009-06-26 0:00:00	0.5	0.5																																				
4	HCS GR P20 (NE,1)	HCS GR P20 (NE,1)_8/4/09_(1-1)_NM	SWMU 5 Confirmation	2009-08-04 0:00:00	1	1																																				
4	HCS GR Q12 (W,1)	HCS GR Q12 (W,1)_3/31/09_(1-1)_NM	SWMU 5 Confirmation	2009-03-31 0:00:00	1	1																																				
4	HCS GR Q13 (2-3)	HCS GR Q13 (2-3)_7/21/08_(2-3)_NM	SWMU 5 Confirmation	2008-07-21 0:00:00	2	3																																				
4	HCS GR Q13 (2-3)	HICS 77 (2-3)_7/21/08_(2-3)_DUP	SWMU 5 Confirmation	2008-07-21 0:00:00	2	3																																				
4	HCS GR Q13 (3-4)	HCS GR Q13 (3-4)_10/14/08_(3-4)_NM	SWMU 5 Confirmation	2008-10-14 0:00:00	3	4																																				
4	HCS GR Q13 (E,2)	HCS GR Q13 (E,2)_10/14/08_(2-2)_NM	SWMU 5 Confirmation	2008-10-14 0:00:00	2	2																																				
4	HCS GR Q13 (W,1.5)	HCS GR Q13 (W,1.5)_3/31/09_(1.5-1.5)_NM	SWMU 5 Confirmation	2009-03-31 0:00:00	1.5	1.5																																				
4	HCS GR Q14 (3-4)	HCS GR Q14 (3-4)_10/14/08_(3-4)_NM	SWMU 5 Confirmation	2008-10-14 0:00:00	3	4																																				
4	HCS GR Q14 (E,2)	HCS GR Q14 (E,2)_10/14/08_(2-2)_NM	SWMU 5 Confirmation	2008-10-14 0:00:00	2	2																																				

Notes:
U=Non-Detect; J=Estimated value; J+=Estimated high; J-=Estimated low;
UJ=Estimated Non-Detect; UJ+=Estimated high Non-Detect
T=Compound identified in associated decontamination blank; UR= Rejected

TABLE F-1
SWMU SOIL DATA
HERCULES LLC AND PINOVA, INC.
BRUNSWICK, GA

							MTBE (Methyl tert-butyl ether) 8260					n-Butyl benzene 8260					n-Propyl benzene 8260					o-Chlorotoluene 8260					p-Chlorotoluene 8260					sec-Butyl benzene 8260					tert-Butyl benzene 8260				
SWMU ID	Location ID	Sample ID	Event	Sample Date	Start Depth	End Depth	Result	Lab Flag	Qualifier	RDL	Dilution	Result	Lab Flag	Qualifier	RDL	Dilution	Result	Lab Flag	Qualifier	RDL	Dilution	Result	Lab Flag	Qualifier	RDL	Dilution	Result	Lab Flag	Qualifier	RDL	Dilution	Result	Lab Flag	Qualifier	RDL	Dilution	Result	Lab Flag	Qualifier	RDL	Dilution
1	SIA1B001A	SIA1B001A_10/16/12_(0-2)_NM	Triad	2012-10-16 0:00:00	0	2																																					
1	SIA1B001A	SIA1B001A_10/16/12_(2-2)_NM	Triad	2012-10-16 0:00:00	2	2																																					
1	SIA1B001B	SIA1B001B_12/6/12_(0-2)Comp_V_DUP	Triad	2012-12-06 0:00:00	0	2																																					
1	SIA1B001B	SIA1B001B_12/6/12_(0-2)Comp_V_NM	Triad	2012-12-06 0:00:00	0	2																																					
1	SIA1B001B	SIA1B001B_12/6/12_(2-2)Grab_DUP	Triad	2012-12-06 0:00:00	2	2																																					
1	SIA1B001B	SIA1B001B_12/6/12_(2-2)Grab_NM	Triad	2012-12-06 0:00:00	2	2																																					
1	SIA1B003B	SIA1B003B_1/11/13_(0-2)Comp_V_NM	Triad	2013-01-11 0:00:00	0	2																																					
1	SIA1B003B	SIA1B003B_1/11/13_(2-2)Grab_NM	Triad	2013-01-11 0:00:00	2	2																																					
1	SIA1B003B	SIA1B003B_1/11/13_(2-4)Comp_V_NM	Triad	2013-01-11 0:00:00	2	4																																					
1	SIA1B003B	SIA1B003B_1/11/13_(3.5-3.5)Grab_NM	Triad	2013-01-11 0:00:00	3.5	3.5																																					
1	SIA1B004A	SIA1B004A_10/18/12_(0-2)Comp_V_NM	Triad	2012-10-18 0:00:00	0	2																																					
1	SIA1B004A	SIA1B004A_10/18/12_(2-2)Grab_NM	Triad	2012-10-18 0:00:00	2	2																																					
1	SIA1B004A	SIA1B004A_10/18/12_(2-4)Comp_V_NM	Triad	2012-10-18 0:00:00	2	4																																					
1	SIA1B004A	SIA1B004A_10/18/12_(4-4)Grab_NM	Triad	2012-10-18 0:00:00	4	4																																					
1	SIA1B004A	SIA1B004A_10/18/12_(4-6)Comp_V_NM	Triad	2012-10-18 0:00:00	4	6																																					
1	SIA1B004A	SIA1B004A_10/18/12_(6-6)Grab_NM	Triad	2012-10-18 0:00:00	6	6																																					
1	SIA1B005A	SIA1B005A_10/16/12_(2-4)Comp_V_NM	Triad	2012-10-16 0:00:00	2	4																																					
1	SIA1B005A	SIA1B005A_10/18/12_(0-2)Comp_V_NM	Triad	2012-10-18 0:00:00	0	2																																					
1	SIA1B005A	SIA1B005A_10/18/12_(2-2)Grab_NM	Triad	2012-10-18 0:00:00	2	2																																					
1	SIA1B005A	SIA1B005A_10/18/12_(3-3)Grab_NM	Triad	2012-10-18 0:00:00	3	3																																					
1	SIA1B006A	SIA1B006A_10/16/12_(0-2)_NM	Triad	2012-10-16 0:00:00	0	2																																					
1	SIA1B006A	SIA1B006A_10/16/12_(2-2)_NM	Triad	2012-10-16 0:00:00	2	2																																					
1	SIA1B006A	SIA1B006A_10/16/12_(4-4)_NM	Triad	2012-10-16 0:00:00	4	4																																					
1	SIA1B006A	SIA1B006A_10/18/12_(2-4)Comp_V_NM	Triad	2012-10-18 0:00:00	2	4																																					
1	SS001A01	SS001A01_12/21/94_(0-0.5)Grab_NM	D&M_RFI-1995	1994-12-21 0:00:00	0	0.5																																					
1	SS-272	SS-272_11/7/00_(0-1)Grab_NM	RFI2-2000	2000-11-07 0:00:00	0	1																																					
1	SS-273	SS-273_11/7/00_(0-1)Grab_NM	RFI2-2000	2000-11-07 0:00:00	0	1																																					
1	SS-357	SS-357_10/25/06_(0-1)Grab_NM	Phase 3 RFI	2006-10-25 0:00:00	0	1																																					
1	SS-357	SS-357_10/25/06_(1-2)Grab_NM	Phase 3 RFI	2006-10-25 0:00:00	1	2																																					
2	SS001A02	SS001A02_12/12/94_(0-0.5)Grab_NM	D&M_RFI-1995	1994-12-12 0:00:00	0	0.5																																					
2	SS002A02	SS002A02_12/12/94_(0-0.5)Grab_NM	D&M_RFI-1995	1994-12-12 0:00:00	0	0.5																																					
2	SS-355	SS-355_10/25/06_(1-2)Grab_NM	Phase 3 RFI	2006-10-25 0:00:00	1	2																																					
2	SS-355	SS-355_10/25/06_(2-3)Grab_NM	Phase 3 RFI	2006-10-25 0:00:00	2	3																																					
2	SS-355	SS-355_10/26/06_(0-1)Grab_NM	Phase 3 RFI	2006-10-26 0:00:00	0	1																																					
2	SS-355	SS-355_10/26/06_(1-2)Grab_NM	Phase 3 RFI	2006-10-26 0:00:00	1	2																																					
3	SS001A03	SS001A03_12/14/94_(0-0.5)Grab_NM	D&M_RFI-1995	1994-12-14 0:00:00	0	0.5																																					
3	SS002A03	SS002A03_12/14/94_(0-0.5)Grab_NM	D&M_RFI-1995	1994-12-14 0:00:00	0	0.5																																					
3	SS-384	SS-384_10/25/06_(0-1)Grab_NM	Phase 3 RFI	2006-10-25 0:00:00	0	1																																					
3	SS-384	SS-384_10/25/06_(1-2)Grab_NM	Phase 3 RFI	2006-10-25 0:00:00	1	2																																					
4	HCS GR G12 (N,1.5)	HCS GR G12 (N,1.5)_3/10/09_(1.5-1.5)_NM	SWMU 5 Confirmation	2009-03-10 0:00:00	1.5	1.5																																					
4	HCS GR H12 (N,1.5)	HCS GR H12 (N,1.5)_3/10/09_(1.5-1.5)_NM	SWMU 5 Confirmation	2009-03-10 0:00:00	1.5	1.5																																					
4	HCS GR I12 (N,1.5)	HCS GR I12 (N,1.5)_3/10/09_(1.5-1.5)_NM	SWMU 5 Confirmation	2009-03-10 0:00:00	1.5	1.5																																					
4	HCS GR I20 (2-3)	HCS GR I20 (2-3)_3/31/09_(2-3)_NM	SWMU 5 Confirmation	2009-03-31 0:00:00	2	3																																					
4	HCS GR I20 (S,1)	HCS GR I20 (S,1)_3/31/09_(1-1)_NM	SWMU 5 Confirmation	2009-03-31 0:00:00	1	1																																					
4	HCS GR I20N (2-3)	HCS GR I20N (2-3)_10/14/08_(2-3)_NM	SWMU 5 Confirmation	2008-10-14 0:00:00	2	3																																					
4	HCS GR J12 (N,1.5)	HCS GR J12 (N,1.5)_3/10/09_(1.5-1.5)_NM	SWMU 5 Confirmation	2009-03-10 0:00:00	1.5	1.5																																					
4	HCS GR J20 (2-3)	HCS GR J20 (2-3)_3/31/09_(2-3)_NM	SWMU 5 Confirmation	2009-03-31 0:00:00	2	3																																					
4	HCS GR J20 (S,1)	HCS GR J20 (S,1)_3/31/09_(1-1)_NM	SWMU 5 Confirmation	2009-03-31 0:00:00	1	1																																					
4	HCS GR J20N (2-3)	HCS GR J20N (2-3)_10/14/08_(2-3)_NM	SWMU 5 Confirmation	2008-10-14 0:00:00	2	3																																					
4	HCS GR K12 (N,1.5)	HCS GR K12 (N,1.5)_3/17/09_(1.5-1.5)_NM	SWMU 5 Confirmation	2009-03-17 0:00:00	1.5	1.5																																					
4	HCS GR K18 (2-3)	HCS GR K18 (2-3)_4/30/09_(2-3)_NM	SWMU 5 Confirmation	2009-04-30 0:00:00	2	3																																					
4	HCS GR K18 (S,1)	HCS GR K18 (S,1)_4/30/09_(1-1)_NM	SWMU 5 Confirmation	2009-04-30 0:00:00	1	1																																					
4	HCS GR K18 (W,1)	HCS GR K18 (W,1)_4/30/09_(1-1)_NM	SWMU 5 Confirmation	2009-04-30 0:00:00	1	1																																					
4	HCS GR K18 (W,1)	HICS 149_4/30/09_(1-1)_DUP	SWMU 5 Confirmation	2009-04-30 0:00:00	1	1																																					
4	HCS GR K19 (2-3)	HCS GR K19 (2-3)_4/30/09_(2-3)_NM	SWMU 5 Confirmation	2009-04-30 0:00:00	2	3																																					
4	HCS GR K19 (W,1)	HCS GR K19 (W,1)_4/30/09_(1-1)_NM	SWMU 5 Confirmation	2009-04-30 0:00:00	1	1																																					
4	HCS GR K20 (2-3)	HCS GR K20 (2-3)_3/31/09_(2-3)_NM	SWMU 5 Confirmation	2009-03-31 0:00:00	2	3																																					
4	HCS GR K20N (2-3)	HCS GR K20N (2-3)_10/14/08_(2-3)_NM	SWMU 5 Confirmation	2008-10-14 0:00:00	2	3																																					
4	HCS GR L12 (N,1.5)	HCS GR L12 (N,1.5)_3/17/09_(1.5-1.5)_NM	SWMU 5 Confirmation	2009-03-17 0:00:00	1.5	1.5																																					
4	HCS GR L18 (2-3)	HCS GR L18 (2-3)_7/1/09_(2-3)_NM	SWMU 5 Confirmation	2009-07-01 0:00:00	2	3																																					
4	HCS GR L18 (S,1)	HCS GR L18 (S,1)_7/1/09_(1-1)_NM	SWMU 5 Confirmation	2009-07-01 0:00:00	1	1																																					
4	HCS GR L19 (2-3)	HCS GR L19 (2-3)_7/1/09_(2-3)_NM	SWMU 5 Confirmation	2009-07-01 0:00:00	2	3																																					
4	HCS GR L20 (3-4)	HCS GR L20 (3-4)_4/30/09_(3-4)_NM	SWMU 5 Confirmation	2009-04-30 0:00:00	3	4																																					
4	HCS GR L20 (E,2.5)	HCS GR L20 (E,2.5)_4/30/09_(2.5-2.5)_NM	SWMU 5 Confirmation	2009-04-30 0:00:00	2.5	2.5																																					
4	HCS GR L20 (S,1.5)	HCS GR L20 (S,1.5)_4/30/09_(1.5-1.5)_NM	SWMU 5 Confirmation	2009-04-30 0:00:00	1.5	1.5																																					
4	HCS GR L20 (W,2.5)	HCS GR L20 (W,2.5)_4/30/09_(2.5-2.5)_NM	SWMU 5 Confirmation	2009-04-30 0:00:00	2.5	2.5																																					
4	HCS GR M12 (N,0.5)	HCS GR M12 (N,0.5)_4/25/09_(0.5-0.5)_NM	SWMU 5 Confirmation	2009-04-25 0:00:00	0.5	0.5																																					
4	HCS GR M18 (2-3)	HCS GR M18 (2-3)_7/1/09_(2-3)_NM	SWMU 5 Confirmation	2009-07-01 0:00:00	2	3																																					
4	HCS GR M18 (S,1)	HCS GR M18 (S,1)_7/1/09_(1-1)_NM	SWMU 5 Confirmation	2009-07-01 0:00:00	1	1																																					
4	HCS GR M19 (2-3)	HCS GR M19 (2-3)_7/1/09_(2-3)_NM	SWMU 5 Confirmation	2009-07-01 0:00:00	2	3																																					
4	HCS GR M20 (2-3)	HCS GR M20 (2-3)_5/21/09_(2-3)_NM	SWMU 5 Confirmation	2009-05-21 0:00:00	2	3																																					
4	HCS GR M20N (2-3)	HCS GR M20N (2-3)_10/14/08_(2-3)_NM	SWMU 5 Confirmation	2008-10-14 0:00:00	2	3																																					
4	HCS GR M20N (2-3)	HICS 99_10/14/08_(2-3)_DUP	SWMU 5 Confirmation	2008-10-14 0:00:00	2	3																																					
4	HCS GR N12 (N,1.5)	HCS GR N12 (N,1.5)_3/10/09_(1.5-1.5)_NM	SWMU 5 Confirmation	2009-03-10 0:00:00	1.5	1.5																																					
4	HCS GR N18 (2-3)	HCS GR N18 (2-3)_8/4/09_(2-3)_NM	SWMU 5 Confirmation	2009-08-04 0:00:00	2	3																																					
4	HCS GR N19 (2-3)	HCS GR N19 (2-3)_8/4/09_(2-3)_NM	SWMU 5 Confirmation	2009-08-04 0:00:00	2	3																																					
4	HCS GR N20 (2-3)	HCS GR N20 (2-3)_6/25/09_(2-3)_NM	SWMU 5 Confirmation	2009-06-25 0:00:00	2	3																																					
4	HCS GR N20 (2-3)	HICS 161_6/25/09_(2-3)_DUP	SWMU 5 Confirmation	2009-06-25 0:00:00	2	3																																					
4	HCS GR N20 (NE,1)	HCS GR N20 (NE,1)_6/25/09_(1-1)_NM	SWMU 5 Confirmation	2009-06-25 0:00:00	1	1																																					
4	HCS GR N20 (SW,0.5)	HCS GR N20 (SW,0.5)_6/24/09_(0.5-0.5)_NM	SWMU 5 Confirmation	2009-06-24 0:00:00	0.5	0.5																																					
4	HCS GR O12 (N,1.5)	HCS GR O12 (N,1.5)_2/28/09_(1.5-1.5)_NM	SWMU 5 Confirmation	2009-02-28 0:00:00	1.5	1.5																																					
4	HCS GR O12 (N,3.5)	HCS GR O12 (N,3.5)_2/28/09_(3.5-3.5)_NM	SWMU 5 Confirmation	2009-02-28 0:00:00	3.5	3.5																																					
4	HCS GR O17 (SW,0.5)	HCS GR O17 (SW,0.5)_7/1/09_(0.5-0.5)_NM	SWMU 5 Confirmation	2009-07-01 0:00:00	0.5	0.5																																					
4	HCS GR O18 (2-3)	HCS GR O18 (2-3)_8/4/09_(2-3)_NM	SWMU 5 Confirmation	2009-08-04 0:00:00	2	3																																					
4	HCS GR O19 (NE,0.5)	HCS GR O19 (NE,0.5)_6/25/09_(0.5-0.5)_NM	SWMU 5 Confirmation	2009-06-25 0:00:00	0.5	0.5																																					
4	HCS GR O19 (SW,0.5)	HCS GR O19 (SW,0.5)_6/24/09_(0.5-0.5)_NM	SWMU 5 Confirmation	2009-06-24 0:00:00	0.5	0.5																																					
4	HCS GR O20 (2-3)	HCS GR O20 (2-3)_8/4/09_(2-3)_NM	SWMU 5 Confirmation	2009-08-04 0:00:00	2	3																																					
4	HCS GR P12 (NE,2)	HCS GR P12 (NE,2)_2/28/09_(2-2)_NM	SWMU 5 Confirmation	2009-02-28 0:00:00	2	2																																					
4	HCS GR P17 (E,0.5)	HCS GR P17 (E,0.5)_6/25/09_(0.5-0.5)_NM	SWMU 5 Confirmation	2009-06-25 0:00:00	0.5	0.5																																					
4	HCS GR P17 (S,0.5)	HCS GR P17 (S,0.5)_7/1/09_(0.5-0.5)_NM	SWMU 5 Confirmation	2009-07-01 0:00:00	0.5	0.5																																					
4	HCS GR P18 (2-3)	HCS GR P18 (2-3)_8/4/09_(2-3)_NM	SWMU 5 Confirmation	2009-08-04 0:00:00	2	3																																					
4	HCS GR P18 (2-3)	HICS 167_8/4/09_(2-3)_DUP	SWMU 5 Confirmation	2009-08-04 0:00:00	2	3																																					
4	HCS GR P18 (NE,0.5)	HCS GR P18 (NE,0.5)_6/25/09_(0.5-0.5)_NM	SWMU 5 Confirmation	2009-06-25 0:00:00	0.5	0.5																																					
4	HCS GR P19 (2-3)	HCS GR P19 (2-3)_8/4/09_(2-3)_NM	SWMU 5 Confirmation	2009-08-04 0:00:00	2	3																																					
4	HCS GR P19 (NE,0.5)	HCS GR P19 (NE,0.5)_6/26/09_(0.5-0.5)_NM	SWMU 5 Confirmation	2009-06-26 0:00:00	0.5	0.5																																					
4	HCS GR P19 (SW,0.5)	HCS GR P19 (SW,0.5)_6/26/09_(0.5-0.5)_NM	SWMU 5 Confirmation	2009-06-26 0:00:00	0.5	0.5																																					
4	HCS GR P20 (NE,1)	HCS GR P20 (NE,1)_8/4/09_(1-1)_NM	SWMU 5 Confirmation	2009-08-04 0:00:00	1	1																																					
4	HCS GR Q12 (W,1)	HCS GR Q12 (W,1)_3/31/09_(1-1)_NM	SWMU 5 Confirmation	2009-03-31 0:00:00	1	1																																					
4	HCS GR Q13 (2-3)	HCS GR Q13 (2-3)_7/21/08_(2-3)_NM	SWMU 5 Confirmation	2008-07-21 0:00:00	2	3																																					
4	HCS GR Q13 (2-3)	HICS 77 (2-3)_7/21/08_(2-3)_DUP	SWMU 5 Confirmation	2008-07-21 0:00:00	2	3																																					
4	HCS GR Q13 (3-4)	HCS GR Q13 (3-4)_10/14/08_(3-4)_NM	SWMU 5 Confirmation	2008-10-14 0:00:00	3	4																																					
4	HCS GR Q13 (E,2)	HCS GR Q13 (E,2)_10/14/08_(2-2)_NM	SWMU 5 Confirmation	2008-10-14 0:00:00	2	2																																					
4	HCS GR Q13 (W,1.5)	HCS GR Q13 (W,1.5)_3/31/09_(1.5-1.5)_NM	SWMU 5 Confirmation	2009-03-31 0:00:00	1.5	1.5																																					
4	HCS GR Q14 (3-4)	HCS GR Q14 (3-4)_10/14/08_(3-4)_NM	SWMU 5 Confirmation	2008-10-14 0:00:00	3	4																																					
4	HCS GR Q14 (E,2)	HCS GR Q14 (E,2)_10/14/08_(2-2)_NM	SWMU 5 Confirmation	2008-10-14 0:00:00	2	2																																					

Notes:
U=Non-Detect; J=Estimated value; J+=Estimated high; J-=Estimated low;
UJ=Estimated Non-Detect; UJ+=Estimated high Non-Detect
T=Compound identified in associated decontamination blank; UR= Rejected

TABLE F-1
SWMU SOIL DATA
HERCULES LLC AND PINOVA, INC.
BRUNSWICK, GA

							2-Propenenitrile 8260B					Chlorodibromomethane 8260B					m-Xylene & p-Xylene 8260B					2-Toluidine 8270D LL					3-Methylcholanthrene 8270D LL					7,12-Dimethylbenz(a)anthracene 8270D LL					alpha,alpha-Dimethyl phenethylamine 8270D LL				
SWMU ID	Location ID	Sample ID	Event	Sample Date	Start Depth	End Depth	Result	Lab Flag	Qualifier	RDL	Dilution	Result	Lab Flag	Qualifier	RDL	Dilution	Result	Lab Flag	Qualifier	RDL	Dilution	Result	Lab Flag	Qualifier	RDL	Dilution	Result	Lab Flag	Qualifier	RDL	Dilution	Result	Lab Flag	Qualifier	RDL	Dilution	Result	Lab Flag	Qualifier	RDL	Dilution
1	SIA1B001A	SIA1B001A_10/16/12_(0-2)_NM	Triad	2012-10-16 0:00:00	0	2																																							
1	SIA1B001A	SIA1B001A_10/16/12_(2-2)_NM	Triad	2012-10-16 0:00:00	2	2																																							
1	SIA1B001B	SIA1B001B_12/6/12_(0-2)Comp_V_DUP	Triad	2012-12-06 0:00:00	0	2																																							
1	SIA1B001B	SIA1B001B_12/6/12_(0-2)Comp_V_NM	Triad	2012-12-06 0:00:00	0	2																																							
1	SIA1B001B	SIA1B001B_12/6/12_(2-2)Grab_DUP	Triad	2012-12-06 0:00:00	2	2																																							
1	SIA1B001B	SIA1B001B_12/6/12_(2-2)Grab_NM	Triad	2012-12-06 0:00:00	2	2																																							
1	SIA1B003B	SIA1B003B_1/11/13_(0-2)Comp_V_NM	Triad	2013-01-11 0:00:00	0	2																																							
1	SIA1B003B	SIA1B003B_1/11/13_(2-2)Grab_NM	Triad	2013-01-11 0:00:00	2	2																																							
1	SIA1B003B	SIA1B003B_1/11/13_(2-4)Comp_V_NM	Triad	2013-01-11 0:00:00	2	4																																							
1	SIA1B003B	SIA1B003B_1/11/13_(3.5-3.5)Grab_NM	Triad	2013-01-11 0:00:00	3.5	3.5																																							
1	SIA1B004A	SIA1B004A_10/18/12_(0-2)Comp_V_NM	Triad	2012-10-18 0:00:00	0	2																																							
1	SIA1B004A	SIA1B004A_10/18/12_(2-2)Grab_NM	Triad	2012-10-18 0:00:00	2	2																																							
1	SIA1B004A	SIA1B004A_10/18/12_(2-4)Comp_V_NM	Triad	2012-10-18 0:00:00	2	4																																							
1	SIA1B004A	SIA1B004A_10/18/12_(4-4)Grab_NM	Triad	2012-10-18 0:00:00	4	4																																							
1	SIA1B004A	SIA1B004A_10/18/12_(4-6)Comp_V_NM	Triad	2012-10-18 0:00:00	4	6																																							
1	SIA1B004A	SIA1B004A_10/18/12_(6-6)Grab_NM	Triad	2012-10-18 0:00:00	6	6																																							
1	SIA1B005A	SIA1B005A_10/16/12_(2-4)Comp_V_NM	Triad	2012-10-16 0:00:00	2	4																																							
1	SIA1B005A	SIA1B005A_10/18/12_(0-2)Comp_V_NM	Triad	2012-10-18 0:00:00	0	2																																							
1	SIA1B005A	SIA1B005A_10/18/12_(2-2)Grab_NM	Triad	2012-10-18 0:00:00	2	2																																							
1	SIA1B005A	SIA1B005A_10/18/12_(3-3)Grab_NM	Triad	2012-10-18 0:00:00	3	3																																							
1	SIA1B006A	SIA1B006A_10/16/12_(0-2)_NM	Triad	2012-10-16 0:00:00	0	2																																							
1	SIA1B006A	SIA1B006A_10/16/12_(2-2)_NM	Triad	2012-10-16 0:00:00	2	2																																							
1	SIA1B006A	SIA1B006A_10/16/12_(4-4)_NM	Triad	2012-10-16 0:00:00	4	4																																							
1	SIA1B006A	SIA1B006A_10/18/12_(2-4)Comp_V_NM	Triad	2012-10-18 0:00:00	2	4																																							
1	SS001A01	SS001A01_12/21/94_(0-0.5)Grab_NM	D&M_RFI-1995	1994-12-21 0:00:00	0	0.5																																							
1	SS-272	SS-272_11/7/00_(0-1)Grab_NM	RFI2-2000	2000-11-07 0:00:00	0	1																																							
1	SS-273	SS-273_11/7/00_(0-1)Grab_NM	RFI2-2000	2000-11-07 0:00:00	0	1																																							
1	SS-357	SS-357_10/25/06_(0-1)Grab_NM	Phase 3 RFI	2006-10-25 0:00:00	0	1																																							
1	SS-357	SS-357_10/25/06_(1-2)Grab_NM	Phase 3 RFI	2006-10-25 0:00:00	1	2																																							
2	SS001A02	SS001A02_12/12/94_(0-0.5)Grab_NM	D&M_RFI-1995	1994-12-12 0:00:00	0	0.5																																							
2	SS002A02	SS002A02_12/12/94_(0-0.5)Grab_NM	D&M_RFI-1995	1994-12-12 0:00:00	0	0.5																																							
2	SS-355	SS-355_10/25/06_(1-2)Grab_NM	Phase 3 RFI	2006-10-25 0:00:00	1	2																																							
2	SS-355	SS-355_10/25/06_(2-3)Grab_NM	Phase 3 RFI	2006-10-25 0:00:00	2	3																																							
2	SS-355	SS-355_10/26/06_(0-1)Grab_NM	Phase 3 RFI	2006-10-26 0:00:00	0	1																																							
2	SS-355	SS-355_10/26/06_(1-2)Grab_NM	Phase 3 RFI	2006-10-26 0:00:00	1	2																																							
3	SS001A03	SS001A03_12/14/94_(0-0.5)Grab_NM	D&M_RFI-1995	1994-12-14 0:00:00	0	0.5																																							
3	SS002A03	SS002A03_12/14/94_(0-0.5)Grab_NM	D&M_RFI-1995	1994-12-14 0:00:00	0	0.5																																							
3	SS-384	SS-384_10/25/06_(0-1)Grab_NM	Phase 3 RFI	2006-10-25 0:00:00	0	1																																							
3	SS-384	SS-384_10/25/06_(1-2)Grab_NM	Phase 3 RFI	2006-10-25 0:00:00	1	2																																							
4	HCS GR G12 (N,1.5)	HCS GR G12 (N,1.5)_3/10/09_(1.5-1.5)_NM	SWMU 5 Confirmation	2009-03-10 0:00:00	1.5	1.5																																							
4	HCS GR H12 (N,1.5)	HCS GR H12 (N,1.5)_3/10/09_(1.5-1.5)_NM	SWMU 5 Confirmation	2009-03-10 0:00:00	1.5	1.5																																							
4	HCS GR I12 (N,1.5)	HCS GR I12 (N,1.5)_3/10/09_(1.5-1.5)_NM	SWMU 5 Confirmation	2009-03-10 0:00:00	1.5	1.5																																							
4	HCS GR I20 (2-3)	HCS GR I20 (2-3)_3/31/09_(2-3)_NM	SWMU 5 Confirmation	2009-03-31 0:00:00	2	3																																							
4	HCS GR I20 (S,1)	HCS GR I20 (S,1)_3/31/09_(1-1)_NM	SWMU 5 Confirmation	2009-03-31 0:00:00	1	1																																							
4	HCS GR I20N (2-3)	HCS GR I20N (2-3)_10/14/08_(2-3)_NM	SWMU 5 Confirmation	2008-10-14 0:00:00	2	3																																							
4	HCS GR J12 (N,1.5)	HCS GR J12 (N,1.5)_3/10/09_(1.5-1.5)_NM	SWMU 5 Confirmation	2009-03-10 0:00:00	1.5	1.5																																							
4	HCS GR J20 (2-3)	HCS GR J20 (2-3)_3/31/09_(2-3)_NM	SWMU 5 Confirmation	2009-03-31 0:00:00	2	3																																							
4	HCS GR J20 (S,1)	HCS GR J20 (S,1)_3/31/09_(1-1)_NM	SWMU 5 Confirmation	2009-03-31 0:00:00	1	1																																							
4	HCS GR J20N (2-3)	HCS GR J20N (2-3)_10/14/08_(2-3)_NM	SWMU 5 Confirmation	2008-10-14 0:00:00	2	3																																							
4	HCS GR K12 (N,1.5)	HCS GR K12 (N,1.5)_3/17/09_(1.5-1.5)_NM	SWMU 5 Confirmation	2009-03-17 0:00:00	1.5	1.5																																							
4	HCS GR K18 (2-3)	HCS GR K18 (2-3)_4/30/09_(2-3)_NM	SWMU 5 Confirmation	2009-04-30 0:00:00	2	3																																							
4	HCS GR K18 (S,1)	HCS GR K18 (S,1)_4/30/09_(1-1)_NM	SWMU 5 Confirmation	2009-04-30 0:00:00	1	1																																							
4	HCS GR K18 (W,1)	HCS GR K18 (W,1)_4/30/09_(1-1)_NM	SWMU 5 Confirmation	2009-04-30 0:00:00	1	1																																							
4	HCS GR K18 (W,1)	HICS 149_4/30/09_(1-1)_DUP	SWMU 5 Confirmation	2009-04-30 0:00:00	1	1																																							
4	HCS GR K19 (2-3)	HCS GR K19 (2-3)_4/30/09_(2-3)_NM	SWMU 5 Confirmation	2009-04-30 0:00:00	2	3																																							
4	HCS GR K19 (W,1)	HCS GR K19 (W,1)_4/30/09_(1-1)_NM	SWMU 5 Confirmation	2009-04-30 0:00:00	1	1																																							
4	HCS GR K20 (2-3)	HCS GR K20 (2-3)_3/31/09_(2-3)_NM	SWMU 5 Confirmation	2009-03-31 0:00:00	2	3																																							
4	HCS GR K20N (2-3)	HCS GR K20N (2-3)_10/14/08_(2-3)_NM	SWMU 5 Confirmation	2008-10-14 0:00:00	2	3																																							
4	HCS GR L12 (N,1.5)	HCS GR L12 (N,1.5)_3/17/09_(1.5-1.5)_NM	SWMU 5 Confirmation	2009-03-17 0:00:00	1.5	1.5																																							
4	HCS GR L18 (2-3)	HCS GR L18 (2-3)_7/1/09_(2-3)_NM	SWMU 5 Confirmation	2009-07-01 0:00:00	2	3																																							
4	HCS GR L18 (S,1)	HCS GR L18 (S,1)_7/1/09_(1-1)_NM	SWMU 5 Confirmation	2009-07-01 0:00:00	1	1																																							
4	HCS GR L19 (2-3)	HCS GR L19 (2-3)_7/1/09_(2-3)_NM	SWMU 5 Confirmation	2009-07-01 0:00:00	2	3																																							
4	HCS GR L20 (3-4)	HCS GR L20 (3-4)_4/30/09_(3-4)_NM	SWMU 5 Confirmation	2009-04-30 0:00:00	3	4																																							
4	HCS GR L20 (E,2.5)	HCS GR L20 (E,2.5)_4/30/09_(2.5-2.5)_NM	SWMU 5 Confirmation	2009-04-30 0:00:00	2.5	2.5																																							
4	HCS GR L20 (S,1.5)	HCS GR L20 (S,1.5)_4/30/09_(1.5-1.5)_NM	SWMU 5 Confirmation	2009-04-30 0:00:00	1.5	1.5																																							
4	HCS GR L20 (W,2.5)	HCS GR L20 (W,2.5)_4/30/09_(2.5-2.5)_NM	SWMU 5 Confirmation	2009-04-30 0:00:00	2.5	2.5																																							
4	HCS GR M12 (N,0.5)	HCS GR M12 (N,0.5)_4/25/09_(0.5-0.5)_NM	SWMU 5 Confirmation	2009-04-25 0:00:00	0.5	0.5																																							
4	HCS GR M18 (2-3)	HCS GR M18 (2-3)_7/1/09_(2-3)_NM	SWMU 5 Confirmation	2009-07-01 0:00:00	2	3																																							
4	HCS GR M18 (S,1)	HCS GR M18 (S,1)_7/1/09_(1-1)_NM	SWMU 5 Confirmation	2009-07-01 0:00:00	1	1																																							
4	HCS GR M19 (2-3)	HCS GR M19 (2-3)_7/1/09_(2-3)_NM	SWMU 5 Confirmation	2009-07-01 0:00:00	2	3																																							
4	HCS GR M20 (2-3)	HCS GR M20 (2-3)_5/21/09_(2-3)_NM	SWMU 5 Confirmation	2009-05-21 0:00:00	2	3																																							
4	HCS GR M20N (2-3)	HCS GR M20N (2-3)_10/14/08_(2-3)_NM	SWMU 5 Confirmation	2008-10-14 0:00:00	2	3																																							
4	HCS GR M20N (2-3)	HICS 99_10/14/08_(2-3)_DUP	SWMU 5 Confirmation	2008-10-14 0:00:00	2	3																																							
4	HCS GR N12 (N,1.5)	HCS GR N12 (N,1.5)_3/10/09_(1.5-1.5)_NM	SWMU 5 Confirmation	2009-03-10 0:00:00	1.5	1.5																																							
4	HCS GR N18 (2-3)	HCS GR N18 (2-3)_8/4/09_(2-3)_NM	SWMU 5 Confirmation	2009-08-04 0:00:00	2	3																																							
4	HCS GR N19 (2-3)	HCS GR N19 (2-3)_8/4/09_(2-3)_NM	SWMU 5 Confirmation	2009-08-04 0:00:00	2	3																																							
4	HCS GR N20 (2-3)	HCS GR N20 (2-3)_6/25/09_(2-3)_NM	SWMU 5 Confirmation	2009-06-25 0:00:00	2	3																																							
4	HCS GR N20 (2-3)	HICS 161_6/25/09_(2-3)_DUP	SWMU 5 Confirmation	2009-06-25 0:00:00	2	3																																							
4	HCS GR N20 (NE,1)	HCS GR N20 (NE,1)_6/25/09_(1-1)_NM	SWMU 5 Confirmation	2009-06-25 0:00:00	1	1																																							
4	HCS GR N20 (SW,0.5)	HCS GR N20 (SW,0.5)_6/24/09_(0.5-0.5)_NM	SWMU 5 Confirmation	2009-06-24 0:00:00	0.5	0.5																																							
4	HCS GR O12 (N,1.5)	HCS GR O12 (N,1.5)_2/28/09_(1.5-1.5)_NM	SWMU 5 Confirmation	2009-02-28 0:00:00	1.5	1.5																																							
4	HCS GR O12 (N,3.5)	HCS GR O12 (N,3.5)_2/28/09_(3.5-3.5)_NM	SWMU 5 Confirmation	2009-02-28 0:00:00	3.5	3.5																																							
4	HCS GR O17 (SW,0.5)	HCS GR O17 (SW,0.5)_7/1/09_(0.5-0.5)_NM	SWMU 5 Confirmation	2009-07-01 0:00:00	0.5	0.5																																							
4	HCS GR O18 (2-3)	HCS GR O18 (2-3)_8/4/09_(2-3)_NM	SWMU 5 Confirmation	2009-08-04 0:00:00	2	3																																							
4	HCS GR O19 (NE,0.5)	HCS GR O19 (NE,0.5)_6/25/09_(0.5-0.5)_NM	SWMU 5 Confirmation	2009-06-25 0:00:00	0.5	0.5																																							
4	HCS GR O19 (SW,0.5)	HCS GR O19 (SW,0.5)_6/24/09_(0.5-0.5)_NM	SWMU 5 Confirmation	2009-06-24 0:00:00	0.5	0.5																																							
4	HCS GR O20 (2-3)	HCS GR O20 (2-3)_8/4/09_(2-3)_NM	SWMU 5 Confirmation	2009-08-04 0:00:00	2	3																																							
4	HCS GR P12 (NE,2)	HCS GR P12 (NE,2)_2/28/09_(2-2)_NM	SWMU 5 Confirmation	2009-02-28 0:00:00	2	2																																							
4	HCS GR P17 (E,0.5)	HCS GR P17 (E,0.5)_6/25/09_(0.5-0.5)_NM	SWMU 5 Confirmation	2009-06-25 0:00:00	0.5	0.5																																							
4	HCS GR P17 (S,0.5)	HCS GR P17 (S,0.5)_7/1/09_(0.5-0.5)_NM	SWMU 5 Confirmation	2009-07-01 0:00:00	0.5	0.5																																							
4	HCS GR P18 (2-3)	HCS GR P18 (2-3)_8/4/09_(2-3)_NM	SWMU 5 Confirmation	2009-08-04 0:00:00	2	3																																							
4	HCS GR P18 (2-3)	HICS 167_8/4/09_(2-3)_DUP	SWMU 5 Confirmation	2009-08-04 0:00:00	2	3																																							
4	HCS GR P18 (NE,0.5)	HCS GR P18 (NE,0.5)_6/25/09_(0.5-0.5)_NM	SWMU 5 Confirmation	2009-06-25 0:00:00	0.5	0.5																																							
4	HCS GR P19 (2-3)	HCS GR P19 (2-3)_8/4/09_(2-3)_NM	SWMU 5 Confirmation	2009-08-04 0:00:00	2	3																																							
4	HCS GR P19 (NE,0.5)	HCS GR P19 (NE,0.5)_6/26/09_(0.5-0.5)_NM	SWMU 5 Confirmation	2009-06-26 0:00:00	0.5	0.5																																							
4	HCS GR P19 (SW,0.5)	HCS GR P19 (SW,0.5)_6/26/09_(0.5-0.5)_NM	SWMU 5 Confirmation	2009-06-26 0:00:00	0.5	0.5																																							
4	HCS GR P20 (NE,1)	HCS GR P20 (NE,1)_8/4/09_(1-1)_NM	SWMU 5 Confirmation	2009-08-04 0:00:00	1	1																																							
4	HCS GR Q12 (W,1)	HCS GR Q12 (W,1)_3/31/09_(1-1)_NM	SWMU 5 Confirmation	2009-03-31 0:00:00	1	1																																							
4	HCS GR Q13 (2-3)	HCS GR Q13 (2-3)_7/21/08_(2-3)_NM	SWMU 5 Confirmation	2008-07-21 0:00:00	2	3																																							
4	HCS GR Q13 (2-3)	HICS 77 (2-3)_7/21/08_(2-3)_DUP	SWMU 5 Confirmation	2008-07-21 0:00:00	2	3																																							
4	HCS GR Q13 (3-4)	HCS GR Q13 (3-4)_10/14/08_(3-4)_NM	SWMU 5 Confirmation	2008-10-14 0:00:00	3	4																																							
4	HCS GR Q13 (E,2)	HCS GR Q13 (E,2)_10/14/08_(2-2)_NM	SWMU 5 Confirmation	2008-10-14 0:00:00	2	2																																							
4	HCS GR Q13 (W,1.5)	HCS GR Q13 (W,1.5)_3/31/09_(1.5-1.5)_NM	SWMU 5 Confirmation	2009-03-31 0:00:00	1.5	1.5																																							
4	HCS GR Q14 (3-4)	HCS GR Q14 (3-4)_10/14/08_(3-4)_NM	SWMU 5 Confirmation	2008-10-14 0:00:00	3	4																																							
4	HCS GR Q14 (E,2)	HCS GR Q14 (E,2)_10/14/08_(2-2)_NM	SWMU 5 Confirmation	2008-10-14 0:00:00	2	2																																							

Notes:
U=Non-Detect; J=Estimated value; J+=Estimated high; J-=Estimated low;
UJ=Estimated Non-Detect; UJ+=Estimated high Non-Detect
T=Compound identified in associated decontamination blank; UR= Rejected

TABLE F-1
SWMU SOIL DATA
HERCULES LLC AND PINOVA, INC.
BRUNSWICK, GA

							Ethyl Parathion 8270D LL					Hexachloropropene 8270D LL					N-Nitro-o-toluidine 8270D LL					N-Nitrosomethylethylamine 8270D LL					o,o',o''-Triethylphosphorothioate 8270D LL					p-Dimethylamino azobenzene 8270D LL					Pentachloronitrobenzene 8270D LL				
SWMU ID	Location ID	Sample ID	Event	Sample Date	Start Depth	End Depth	Result	Lab Flag	Qualifier	RDL	Dilution	Result	Lab Flag	Qualifier	RDL	Dilution	Result	Lab Flag	Qualifier	RDL	Dilution	Result	Lab Flag	Qualifier	RDL	Dilution	Result	Lab Flag	Qualifier	RDL	Dilution	Result	Lab Flag	Qualifier	RDL	Dilution	Result	Lab Flag	Qualifier	RDL	Dilution
1	SIA1B001A	SIA1B001A_10/16/12_(0-2)_NM	Triad	2012-10-16 0:00:00	0	2																																				
1	SIA1B001A	SIA1B001A_10/16/12_(2-2)_NM	Triad	2012-10-16 0:00:00	2	2																																				
1	SIA1B001B	SIA1B001B_12/6/12_(0-2)Comp_V_DUP	Triad	2012-12-06 0:00:00	0	2																																				
1	SIA1B001B	SIA1B001B_12/6/12_(0-2)Comp_V_NM	Triad	2012-12-06 0:00:00	0	2																																				
1	SIA1B001B	SIA1B001B_12/6/12_(2-2)Grab_DUP	Triad	2012-12-06 0:00:00	2	2																																				
1	SIA1B001B	SIA1B001B_12/6/12_(2-2)Grab_NM	Triad	2012-12-06 0:00:00	2	2																																				
1	SIA1B003B	SIA1B003B_1/11/13_(0-2)Comp_V_NM	Triad	2013-01-11 0:00:00	0	2																																				
1	SIA1B003B	SIA1B003B_1/11/13_(2-2)Grab_NM	Triad	2013-01-11 0:00:00	2	2																																				
1	SIA1B003B	SIA1B003B_1/11/13_(2-4)Comp_V_NM	Triad	2013-01-11 0:00:00	2	4																																				
1	SIA1B003B	SIA1B003B_1/11/13_(3.5-3.5)Grab_NM	Triad	2013-01-11 0:00:00	3.5	3.5																																				
1	SIA1B004A	SIA1B004A_10/18/12_(0-2)Comp_V_NM	Triad	2012-10-18 0:00:00	0	2																																				
1	SIA1B004A	SIA1B004A_10/18/12_(2-2)Grab_NM	Triad	2012-10-18 0:00:00	2	2																																				
1	SIA1B004A	SIA1B004A_10/18/12_(2-4)Comp_V_NM	Triad	2012-10-18 0:00:00	2	4																																				
1	SIA1B004A	SIA1B004A_10/18/12_(4-4)Grab_NM	Triad	2012-10-18 0:00:00	4	4																																				
1	SIA1B004A	SIA1B004A_10/18/12_(4-6)Comp_V_NM	Triad	2012-10-18 0:00:00	4	6																																				
1	SIA1B004A	SIA1B004A_10/18/12_(6-6)Grab_NM	Triad	2012-10-18 0:00:00	6	6																																				
1	SIA1B005A	SIA1B005A_10/16/12_(2-4)Comp_V_NM	Triad	2012-10-16 0:00:00	2	4																																				
1	SIA1B005A	SIA1B005A_10/18/12_(0-2)Comp_V_NM	Triad	2012-10-18 0:00:00	0	2																																				
1	SIA1B005A	SIA1B005A_10/18/12_(2-2)Grab_NM	Triad	2012-10-18 0:00:00	2	2																																				
1	SIA1B005A	SIA1B005A_10/18/12_(3-3)Grab_NM	Triad	2012-10-18 0:00:00	3	3																																				
1	SIA1B006A	SIA1B006A_10/16/12_(0-2)_NM	Triad	2012-10-16 0:00:00	0	2																																				
1	SIA1B006A	SIA1B006A_10/16/12_(2-2)_NM	Triad	2012-10-16 0:00:00	2	2																																				
1	SIA1B006A	SIA1B006A_10/16/12_(4-4)_NM	Triad	2012-10-16 0:00:00	4	4																																				
1	SIA1B006A	SIA1B006A_10/18/12_(2-4)Comp_V_NM	Triad	2012-10-18 0:00:00	2	4																																				
1	SS001A01	SS001A01_12/21/94_(0-0.5)Grab_NM	D&M_RFI-1995	1994-12-21 0:00:00	0	0.5																																				
1	SS-272	SS-272_11/7/00_(0-1)Grab_NM	RFI2-2000	2000-11-07 0:00:00	0	1																																				
1	SS-273	SS-273_11/7/00_(0-1)Grab_NM	RFI2-2000	2000-11-07 0:00:00	0	1																																				
1	SS-357	SS-357_10/25/06_(0-1)Grab_NM	Phase 3 RFI	2006-10-25 0:00:00	0	1																																				
1	SS-357	SS-357_10/25/06_(1-2)Grab_NM	Phase 3 RFI	2006-10-25 0:00:00	1	2																																				
2	SS001A02	SS001A02_12/12/94_(0-0.5)Grab_NM	D&M_RFI-1995	1994-12-12 0:00:00	0	0.5																																				
2	SS002A02	SS002A02_12/12/94_(0-0.5)Grab_NM	D&M_RFI-1995	1994-12-12 0:00:00	0	0.5																																				
2	SS-355	SS-355_10/25/06_(1-2)Grab_NM	Phase 3 RFI	2006-10-25 0:00:00	1	2																																				
2	SS-355	SS-355_10/25/06_(2-3)Grab_NM	Phase 3 RFI	2006-10-25 0:00:00	2	3																																				
2	SS-355	SS-355_10/26/06_(0-1)Grab_NM	Phase 3 RFI	2006-10-26 0:00:00	0	1																																				
2	SS-355	SS-355_10/26/06_(1-2)Grab_NM	Phase 3 RFI	2006-10-26 0:00:00	1	2																																				
3	SS001A03	SS001A03_12/14/94_(0-0.5)Grab_NM	D&M_RFI-1995	1994-12-14 0:00:00	0	0.5																																				
3	SS002A03	SS002A03_12/14/94_(0-0.5)Grab_NM	D&M_RFI-1995	1994-12-14 0:00:00	0	0.5																																				
3	SS-384	SS-384_10/25/06_(0-1)Grab_NM	Phase 3 RFI	2006-10-25 0:00:00	0	1																																				
3	SS-384	SS-384_10/25/06_(1-2)Grab_NM	Phase 3 RFI	2006-10-25 0:00:00	1	2																																				
4	HCS GR G12 (N,1.5)	HCS GR G12 (N,1.5)_3/10/09_(1.5-1.5)_NM	SWMU 5 Confirmation	2009-03-10 0:00:00	1.5	1.5																																				
4	HCS GR H12 (N,1.5)	HCS GR H12 (N,1.5)_3/10/09_(1.5-1.5)_NM	SWMU 5 Confirmation	2009-03-10 0:00:00	1.5	1.5																																				
4	HCS GR I12 (N,1.5)	HCS GR I12 (N,1.5)_3/10/09_(1.5-1.5)_NM	SWMU 5 Confirmation	2009-03-10 0:00:00	1.5	1.5																																				
4	HCS GR I20 (2-3)	HCS GR I20 (2-3)_3/31/09_(2-3)_NM	SWMU 5 Confirmation	2009-03-31 0:00:00	2	3																																				
4	HCS GR I20 (S,1)	HCS GR I20 (S,1)_3/31/09_(1-1)_NM	SWMU 5 Confirmation	2009-03-31 0:00:00	1	1																																				
4	HCS GR I20N (2-3)	HCS GR I20N (2-3)_10/14/08_(2-3)_NM	SWMU 5 Confirmation	2008-10-14 0:00:00	2	3																																				
4	HCS GR J12 (N,1.5)	HCS GR J12 (N,1.5)_3/10/09_(1.5-1.5)_NM	SWMU 5 Confirmation	2009-03-10 0:00:00	1.5	1.5																																				
4	HCS GR J20 (2-3)	HCS GR J20 (2-3)_3/31/09_(2-3)_NM	SWMU 5 Confirmation	2009-03-31 0:00:00	2	3																																				
4	HCS GR J20 (S,1)	HCS GR J20 (S,1)_3/31/09_(1-1)_NM	SWMU 5 Confirmation	2009-03-31 0:00:00	1	1																																				
4	HCS GR J20N (2-3)	HCS GR J20N (2-3)_10/14/08_(2-3)_NM	SWMU 5 Confirmation	2008-10-14 0:00:00	2	3																																				
4	HCS GR K12 (N,1.5)	HCS GR K12 (N,1.5)_3/17/09_(1.5-1.5)_NM	SWMU 5 Confirmation	2009-03-17 0:00:00	1.5	1.5																																				
4	HCS GR K18 (2-3)	HCS GR K18 (2-3)_4/30/09_(2-3)_NM	SWMU 5 Confirmation	2009-04-30 0:00:00	2	3																																				
4	HCS GR K18 (S,1)	HCS GR K18 (S,1)_4/30/09_(1-1)_NM	SWMU 5 Confirmation	2009-04-30 0:00:00	1	1																																				
4	HCS GR K18 (W,1)	HCS GR K18 (W,1)_4/30/09_(1-1)_NM	SWMU 5 Confirmation	2009-04-30 0:00:00	1	1																																				
4	HCS GR K18 (W,1)	HICS 149_4/30/09_(1-1)_DUP	SWMU 5 Confirmation	2009-04-30 0:00:00	1	1																																				
4	HCS GR K19 (2-3)	HCS GR K19 (2-3)_4/30/09_(2-3)_NM	SWMU 5 Confirmation	2009-04-30 0:00:00	2	3																																				
4	HCS GR K19 (W,1)	HCS GR K19 (W,1)_4/30/09_(1-1)_NM	SWMU 5 Confirmation	2009-04-30 0:00:00	1	1																																				
4	HCS GR K20 (2-3)	HCS GR K20 (2-3)_3/31/09_(2-3)_NM	SWMU 5 Confirmation	2009-03-31 0:00:00	2	3																																				
4	HCS GR K20N (2-3)	HCS GR K20N (2-3)_10/14/08_(2-3)_NM	SWMU 5 Confirmation	2008-10-14 0:00:00	2	3																																				
4	HCS GR L12 (N,1.5)	HCS GR L12 (N,1.5)_3/17/09_(1.5-1.5)_NM	SWMU 5 Confirmation	2009-03-17 0:00:00	1.5	1.5																																				
4	HCS GR L18 (2-3)	HCS GR L18 (2-3)_7/1/09_(2-3)_NM	SWMU 5 Confirmation	2009-07-01 0:00:00	2	3																																				
4	HCS GR L18 (S,1)	HCS GR L18 (S,1)_7/1/09_(1-1)_NM	SWMU 5 Confirmation	2009-07-01 0:00:00	1	1																																				
4	HCS GR L19 (2-3)	HCS GR L19 (2-3)_7/1/09_(2-3)_NM	SWMU 5 Confirmation	2009-07-01 0:00:00	2	3																																				
4	HCS GR L20 (3-4)	HCS GR L20 (3-4)_4/30/09_(3-4)_NM	SWMU 5 Confirmation	2009-04-30 0:00:00	3	4																																				
4	HCS GR L20 (E,2.5)	HCS GR L20 (E,2.5)_4/30/09_(2.5-2.5)_NM	SWMU 5 Confirmation	2009-04-30 0:00:00	2.5	2.5																																				
4	HCS GR L20 (S,1.5)	HCS GR L20 (S,1.5)_4/30/09_(1.5-1.5)_NM	SWMU 5 Confirmation	2009-04-30 0:00:00	1.5	1.5																																				
4	HCS GR L20 (W,2.5)	HCS GR L20 (W,2.5)_4/30/09_(2.5-2.5)_NM	SWMU 5 Confirmation	2009-04-30 0:00:00	2.5	2.5																																				
4	HCS GR M12 (N,0.5)	HCS GR M12 (N,0.5)_4/25/09_(0.5-0.5)_NM	SWMU 5 Confirmation	2009-04-25 0:00:00	0.5	0.5																																				
4	HCS GR M18 (2-3)	HCS GR M18 (2-3)_7/1/09_(2-3)_NM	SWMU 5 Confirmation	2009-07-01 0:00:00	2	3																																				
4	HCS GR M18 (S,1)	HCS GR M18 (S,1)_7/1/09_(1-1)_NM	SWMU 5 Confirmation	2009-07-01 0:00:00	1	1																																				
4	HCS GR M19 (2-3)	HCS GR M19 (2-3)_7/1/09_(2-3)_NM	SWMU 5 Confirmation	2009-07-01 0:00:00	2	3																																				
4	HCS GR M20 (2-3)	HCS GR M20 (2-3)_5/21/09_(2-3)_NM	SWMU 5 Confirmation	2009-05-21 0:00:00	2	3																																				
4	HCS GR M20N (2-3)	HCS GR M20N (2-3)_10/14/08_(2-3)_NM	SWMU 5 Confirmation	2008-10-14 0:00:00	2	3																																				
4	HCS GR M20N (2-3)	HICS 99_10/14/08_(2-3)_DUP	SWMU 5 Confirmation	2008-10-14 0:00:00	2	3																																				
4	HCS GR N12 (N,1.5)	HCS GR N12 (N,1.5)_3/10/09_(1.5-1.5)_NM	SWMU 5 Confirmation	2009-03-10 0:00:00	1.5	1.5																																				
4	HCS GR N18 (2-3)	HCS GR N18 (2-3)_8/4/09_(2-3)_NM	SWMU 5 Confirmation	2009-08-04 0:00:00	2	3																																				
4	HCS GR N19 (2-3)	HCS GR N19 (2-3)_8/4/09_(2-3)_NM	SWMU 5 Confirmation	2009-08-04 0:00:00	2	3																																				
4	HCS GR N20 (2-3)	HCS GR N20 (2-3)_6/25/09_(2-3)_NM	SWMU 5 Confirmation	2009-06-25 0:00:00	2	3																																				
4	HCS GR N20 (2-3)	HICS 161_6/25/09_(2-3)_DUP	SWMU 5 Confirmation	2009-06-25 0:00:00	2	3																																				
4	HCS GR N20 (NE,1)	HCS GR N20 (NE,1)_6/25/09_(1-1)_NM	SWMU 5 Confirmation	2009-06-25 0:00:00	1	1																																				
4	HCS GR N20 (SW,0.5)	HCS GR N20 (SW,0.5)_6/24/09_(0.5-0.5)_NM	SWMU 5 Confirmation	2009-06-24 0:00:00	0.5	0.5																																				
4	HCS GR O12 (N,1.5)	HCS GR O12 (N,1.5)_2/28/09_(1.5-1.5)_NM	SWMU 5 Confirmation	2009-02-28 0:00:00	1.5	1.5																																				
4	HCS GR O12 (N,3.5)	HCS GR O12 (N,3.5)_2/28/09_(3.5-3.5)_NM	SWMU 5 Confirmation	2009-02-28 0:00:00	3.5	3.5																																				
4	HCS GR O17 (SW,0.5)	HCS GR O17 (SW,0.5)_7/1/09_(0.5-0.5)_NM	SWMU 5 Confirmation	2009-07-01 0:00:00	0.5	0.5																																				
4	HCS GR O18 (2-3)	HCS GR O18 (2-3)_8/4/09_(2-3)_NM	SWMU 5 Confirmation	2009-08-04 0:00:00	2	3																																				
4	HCS GR O19 (NE,0.5)	HCS GR O19 (NE,0.5)_6/25/09_(0.5-0.5)_NM	SWMU 5 Confirmation	2009-06-25 0:00:00	0.5	0.5																																				
4	HCS GR O19 (SW,0.5)	HCS GR O19 (SW,0.5)_6/24/09_(0.5-0.5)_NM	SWMU 5 Confirmation	2009-06-24 0:00:00	0.5	0.5																																				
4	HCS GR O20 (2-3)	HCS GR O20 (2-3)_8/4/09_(2-3)_NM	SWMU 5 Confirmation	2009-08-04 0:00:00	2	3																																				
4	HCS GR P12 (NE,2)	HCS GR P12 (NE,2)_2/28/09_(2-2)_NM	SWMU 5 Confirmation	2009-02-28 0:00:00	2	2																																				
4	HCS GR P17 (E,0.5)	HCS GR P17 (E,0.5)_6/25/09_(0.5-0.5)_NM	SWMU 5 Confirmation	2009-06-25 0:00:00	0.5	0.5																																				
4	HCS GR P17 (S,0.5)	HCS GR P17 (S,0.5)_7/1/09_(0.5-0.5)_NM	SWMU 5 Confirmation	2009-07-01 0:00:00	0.5	0.5																																				
4	HCS GR P18 (2-3)	HCS GR P18 (2-3)_8/4/09_(2-3)_NM	SWMU 5 Confirmation	2009-08-04 0:00:00	2	3																																				
4	HCS GR P18 (2-3)	HICS 167_8/4/09_(2-3)_DUP	SWMU 5 Confirmation	2009-08-04 0:00:00	2	3																																				
4	HCS GR P18 (NE,0.5)	HCS GR P18 (NE,0.5)_6/25/09_(0.5-0.5)_NM	SWMU 5 Confirmation	2009-06-25 0:00:00	0.5	0.5																																				
4	HCS GR P19 (2-3)	HCS GR P19 (2-3)_8/4/09_(2-3)_NM	SWMU 5 Confirmation	2009-08-04 0:00:00	2	3																																				
4	HCS GR P19 (NE,0.5)	HCS GR P19 (NE,0.5)_6/26/09_(0.5-0.5)_NM	SWMU 5 Confirmation	2009-06-26 0:00:00	0.5	0.5																																				
4	HCS GR P19 (SW,0.5)	HCS GR P19 (SW,0.5)_6/26/09_(0.5-0.5)_NM	SWMU 5 Confirmation	2009-06-26 0:00:00	0.5	0.5																																				
4	HCS GR P20 (NE,1)	HCS GR P20 (NE,1)_8/4/09_(1-1)_NM	SWMU 5 Confirmation	2009-08-04 0:00:00	1	1																																				
4	HCS GR Q12 (W,1)	HCS GR Q12 (W,1)_3/31/09_(1-1)_NM	SWMU 5 Confirmation	2009-03-31 0:00:00	1	1																																				
4	HCS GR Q13 (2-3)	HCS GR Q13 (2-3)_7/21/08_(2-3)_NM	SWMU 5 Confirmation	2008-07-21 0:00:00	2	3																																				
4	HCS GR Q13 (2-3)	HICS 77 (2-3)_7/21/08_(2-3)_DUP	SWMU 5 Confirmation	2008-07-21 0:00:00	2	3																																				
4	HCS GR Q13 (3-4)	HCS GR Q13 (3-4)_10/14/08_(3-4)_NM	SWMU 5 Confirmation	2008-10-14 0:00:00	3	4																																				
4	HCS GR Q13 (E,2)	HCS GR Q13 (E,2)_10/14/08_(2-2)_NM	SWMU 5 Confirmation	2008-10-14 0:00:00	2	2																																				
4	HCS GR Q13 (W,1.5)	HCS GR Q13 (W,1.5)_3/31/09_(1.5-1.5)_NM	SWMU 5 Confirmation	2009-03-31 0:00:00	1.5	1.5																																				
4	HCS GR Q14 (3-4)	HCS GR Q14 (3-4)_10/14/08_(3-4)_NM	SWMU 5 Confirmation	2008-10-14 0:00:00	3	4																																				
4	HCS GR Q14 (E,2)	HCS GR Q14 (E,2)_10/14/08_(2-2)_NM	SWMU 5 Confirmation	2008-10-14 0:00:00	2	2																																				

Notes:
U=Non-Detect; J=Estimated value; J+=Estimated high; J-=Estimated low;
UJ=Estimated Non-Detect; UJ+=Estimated high Non-Detect
T=Compound identified in associated decontamination blank; UR= Rejected

TABLE F-1
SWMU SOIL DATA
HERCULES LLC AND PINOVA, INC.
BRUNSWICK, GA

							Safrole, Total					Thionazin					1,2,3,4,6,7,8-Heptachlorodibenzofuran (HpCDF)					1,2,3,4,6,7,8-Heptachlorodibenzo-p-dioxin (HpCDD)					1,2,3,4,6,7,8-Octachlorodibenzofuran (OCDF)					1,2,3,4,6,7,8-Octachlorodibenzo-p-dioxin (OCDD)					1,2,3,4,7,8,9-Heptachlorodibenzofuran (HpCDF)				
							8270D LL					8270D LL					8290					8290					8290					8290					8290				
SWMU ID	Location ID	Sample ID	Event	Sample Date	Start Depth	End Depth	Result	Lab Flag	Qualifier	RDL	Dilution	Result	Lab Flag	Qualifier	RDL	Dilution	Result	Lab Flag	Qualifier	RDL	Dilution	Result	Lab Flag	Qualifier	RDL	Dilution	Result	Lab Flag	Qualifier	RDL	Dilution	Result	Lab Flag	Qualifier	RDL	Dilution	Result	Lab Flag	Qualifier	RDL	Dilution
1	SIA1B001A	SIA1B001A_10/16/12_(0-2)_NM	Triad	2012-10-16 0:00:00	0	2																																					
1	SIA1B001A	SIA1B001A_10/16/12_(2-2)_NM	Triad	2012-10-16 0:00:00	2	2																																					
1	SIA1B001B	SIA1B001B_12/6/12_(0-2)Comp_V_DUP	Triad	2012-12-06 0:00:00	0	2																																					
1	SIA1B001B	SIA1B001B_12/6/12_(0-2)Comp_V_NM	Triad	2012-12-06 0:00:00	0	2																																					
1	SIA1B001B	SIA1B001B_12/6/12_(2-2)Grab_DUP	Triad	2012-12-06 0:00:00	2	2																																					
1	SIA1B001B	SIA1B001B_12/6/12_(2-2)Grab_NM	Triad	2012-12-06 0:00:00	2	2																																					
1	SIA1B003B	SIA1B003B_1/11/13_(0-2)Comp_V_NM	Triad	2013-01-11 0:00:00	0	2																																					
1	SIA1B003B	SIA1B003B_1/11/13_(2-2)Grab_NM	Triad	2013-01-11 0:00:00	2	2																																					
1	SIA1B003B	SIA1B003B_1/11/13_(2-4)Comp_V_NM	Triad	2013-01-11 0:00:00	2	4																																					
1	SIA1B003B	SIA1B003B_1/11/13_(3.5-3.5)Grab_NM	Triad	2013-01-11 0:00:00	3.5	3.5																																					
1	SIA1B004A	SIA1B004A_10/18/12_(0-2)Comp_V_NM	Triad	2012-10-18 0:00:00	0	2																																					
1	SIA1B004A	SIA1B004A_10/18/12_(2-2)Grab_NM	Triad	2012-10-18 0:00:00	2	2																																					
1	SIA1B004A	SIA1B004A_10/18/12_(2-4)Comp_V_NM	Triad	2012-10-18 0:00:00	2	4																																					
1	SIA1B004A	SIA1B004A_10/18/12_(4-4)Grab_NM	Triad	2012-10-18 0:00:00	4	4																																					
1	SIA1B004A	SIA1B004A_10/18/12_(4-6)Comp_V_NM	Triad	2012-10-18 0:00:00	4	6																																					
1	SIA1B004A	SIA1B004A_10/18/12_(6-6)Grab_NM	Triad	2012-10-18 0:00:00	6	6																																					
1	SIA1B005A	SIA1B005A_10/16/12_(2-4)Comp_V_NM	Triad	2012-10-16 0:00:00	2	4																																					
1	SIA1B005A	SIA1B005A_10/18/12_(0-2)Comp_V_NM	Triad	2012-10-18 0:00:00	0	2																																					
1	SIA1B005A	SIA1B005A_10/18/12_(2-2)Grab_NM	Triad	2012-10-18 0:00:00	2	2																																					
1	SIA1B005A	SIA1B005A_10/18/12_(3-3)Grab_NM	Triad	2012-10-18 0:00:00	3	3																																					
1	SIA1B006A	SIA1B006A_10/16/12_(0-2)_NM	Triad	2012-10-16 0:00:00	0	2																																					
1	SIA1B006A	SIA1B006A_10/16/12_(2-2)_NM	Triad	2012-10-16 0:00:00	2	2																																					
1	SIA1B006A	SIA1B006A_10/16/12_(4-4)_NM	Triad	2012-10-16 0:00:00	4	4																																					
1	SIA1B006A	SIA1B006A_10/18/12_(2-4)Comp_V_NM	Triad	2012-10-18 0:00:00	2	4																																					
1	SS001A01	SS001A01_12/21/94_(0-0.5)Grab_NM	D&M_RFI-1995	1994-12-21 0:00:00	0	0.5																																					
1	SS-272	SS-272_11/7/00_(0-1)Grab_NM	RFI2-2000	2000-11-07 0:00:00	0	1																																					
1	SS-273	SS-273_11/7/00_(0-1)Grab_NM	RFI2-2000	2000-11-07 0:00:00	0	1																																					
1	SS-357	SS-357_10/25/06_(0-1)Grab_NM	Phase 3 RFI	2006-10-25 0:00:00	0	1																																					
1	SS-357	SS-357_10/25/06_(1-2)Grab_NM	Phase 3 RFI	2006-10-25 0:00:00	1	2																																					
2	SS001A02	SS001A02_12/12/94_(0-0.5)Grab_NM	D&M_RFI-1995	1994-12-12 0:00:00	0	0.5																																					
2	SS002A02	SS002A02_12/12/94_(0-0.5)Grab_NM	D&M_RFI-1995	1994-12-12 0:00:00	0	0.5																																					
2	SS-355	SS-355_10/25/06_(1-2)Grab_NM	Phase 3 RFI	2006-10-25 0:00:00	1	2																																					
2	SS-355	SS-355_10/25/06_(2-3)Grab_NM	Phase 3 RFI	2006-10-25 0:00:00	2	3																																					
2	SS-355	SS-355_10/26/06_(0-1)Grab_NM	Phase 3 RFI	2006-10-26 0:00:00	0	1																																					
2	SS-355	SS-355_10/26/06_(1-2)Grab_NM	Phase 3 RFI	2006-10-26 0:00:00	1	2																																					
3	SS001A03	SS001A03_12/14/94_(0-0.5)Grab_NM	D&M_RFI-1995	1994-12-14 0:00:00	0	0.5																																					
3	SS002A03	SS002A03_12/14/94_(0-0.5)Grab_NM	D&M_RFI-1995	1994-12-14 0:00:00	0	0.5																																					
3	SS-384	SS-384_10/25/06_(0-1)Grab_NM	Phase 3 RFI	2006-10-25 0:00:00	0	1																																					
3	SS-384	SS-384_10/25/06_(1-2)Grab_NM	Phase 3 RFI	2006-10-25 0:00:00	1	2																																					
4	HCS GR G12 (N,1.5)	HCS GR G12 (N,1.5)_3/10/09_(1.5-1.5)_NM	SWMU 5 Confirmation	2009-03-10 0:00:00	1.5	1.5																																					
4	HCS GR H12 (N,1.5)	HCS GR H12 (N,1.5)_3/10/09_(1.5-1.5)_NM	SWMU 5 Confirmation	2009-03-10 0:00:00	1.5	1.5																																					
4	HCS GR I12 (N,1.5)	HCS GR I12 (N,1.5)_3/10/09_(1.5-1.5)_NM	SWMU 5 Confirmation	2009-03-10 0:00:00	1.5	1.5																																					
4	HCS GR I20 (2-3)	HCS GR I20 (2-3)_3/31/09_(2-3)_NM	SWMU 5 Confirmation	2009-03-31 0:00:00	2	3																																					
4	HCS GR I20 (S,1)	HCS GR I20 (S,1)_3/31/09_(1-1)_NM	SWMU 5 Confirmation	2009-03-31 0:00:00	1	1																																					
4	HCS GR I20N (2-3)	HCS GR I20N (2-3)_10/14/08_(2-3)_NM	SWMU 5 Confirmation	2008-10-14 0:00:00	2	3																																					
4	HCS GR J12 (N,1.5)	HCS GR J12 (N,1.5)_3/10/09_(1.5-1.5)_NM	SWMU 5 Confirmation	2009-03-10 0:00:00	1.5	1.5																																					
4	HCS GR J20 (2-3)	HCS GR J20 (2-3)_3/31/09_(2-3)_NM	SWMU 5 Confirmation	2009-03-31 0:00:00	2	3																																					
4	HCS GR J20 (S,1)	HCS GR J20 (S,1)_3/31/09_(1-1)_NM	SWMU 5 Confirmation	2009-03-31 0:00:00	1	1																																					
4	HCS GR J20N (2-3)	HCS GR J20N (2-3)_10/14/08_(2-3)_NM	SWMU 5 Confirmation	2008-10-14 0:00:00	2	3																																					
4	HCS GR K12 (N,1.5)	HCS GR K12 (N,1.5)_3/17/09_(1.5-1.5)_NM	SWMU 5 Confirmation	2009-03-17 0:00:00	1.5	1.5																																					
4	HCS GR K18 (2-3)	HCS GR K18 (2-3)_4/30/09_(2-3)_NM	SWMU 5 Confirmation	2009-04-30 0:00:00	2	3																																					
4	HCS GR K18 (S,1)	HCS GR K18 (S,1)_4/30/09_(1-1)_NM	SWMU 5 Confirmation	2009-04-30 0:00:00	1	1																																					
4	HCS GR K18 (W,1)	HCS GR K18 (W,1)_4/30/09_(1-1)_NM	SWMU 5 Confirmation	2009-04-30 0:00:00	1	1																																					
4	HCS GR K18 (W,1)	HICS 149_4/30/09_(1-1)_DUP	SWMU 5 Confirmation	2009-04-30 0:00:00	1	1																																					
4	HCS GR K19 (2-3)	HCS GR K19 (2-3)_4/30/09_(2-3)_NM	SWMU 5 Confirmation	2009-04-30 0:00:00	2	3																																					
4	HCS GR K19 (W,1)	HCS GR K19 (W,1)_4/30/09_(1-1)_NM	SWMU 5 Confirmation	2009-04-30 0:00:00	1	1																																					
4	HCS GR K20 (2-3)	HCS GR K20 (2-3)_3/31/09_(2-3)_NM	SWMU 5 Confirmation	2009-03-31 0:00:00	2	3																																					
4	HCS GR K20N (2-3)	HCS GR K20N (2-3)_10/14/08_(2-3)_NM	SWMU 5 Confirmation	2008-10-14 0:00:00	2	3																																					
4	HCS GR L12 (N,1.5)	HCS GR L12 (N,1.5)_3/17/09_(1.5-1.5)_NM	SWMU 5 Confirmation	2009-03-17 0:00:00	1.5	1.5																																					
4	HCS GR L18 (2-3)	HCS GR L18 (2-3)_7/1/09_(2-3)_NM	SWMU 5 Confirmation	2009-07-01 0:00:00	2	3																																					
4	HCS GR L18 (S,1)	HCS GR L18 (S,1)_7/1/09_(1-1)_NM	SWMU 5 Confirmation	2009-07-01 0:00:00	1	1																																					
4	HCS GR L19 (2-3)	HCS GR L19 (2-3)_7/1/09_(2-3)_NM	SWMU 5 Confirmation	2009-07-01 0:00:00	2	3																																					
4	HCS GR L20 (3-4)	HCS GR L20 (3-4)_4/30/09_(3-4)_NM	SWMU 5 Confirmation	2009-04-30 0:00:00	3	4																																					
4	HCS GR L20 (E,2.5)	HCS GR L20 (E,2.5)_4/30/09_(2.5-2.5)_NM	SWMU 5 Confirmation	2009-04-30 0:00:00	2.5	2.5																																					
4	HCS GR L20 (S,1.5)	HCS GR L20 (S,1.5)_4/30/09_(1.5-1.5)_NM	SWMU 5 Confirmation	2009-04-30 0:00:00	1.5	1.5																																					
4	HCS GR L20 (W,2.5)	HCS GR L20 (W,2.5)_4/30/09_(2.5-2.5)_NM	SWMU 5 Confirmation	2009-04-30 0:00:00	2.5	2.5																																					
4	HCS GR M12 (N,0.5)	HCS GR M12 (N,0.5)_4/25/09_(0.5-0.5)_NM	SWMU 5 Confirmation	2009-04-25 0:00:00	0.5	0.5																																					
4	HCS GR M18 (2-3)	HCS GR M18 (2-3)_7/1/09_(2-3)_NM	SWMU 5 Confirmation	2009-07-01 0:00:00	2	3																																					
4	HCS GR M18 (S,1)	HCS GR M18 (S,1)_7/1/09_(1-1)_NM	SWMU 5 Confirmation	2009-07-01 0:00:00	1	1																																					
4	HCS GR M19 (2-3)	HCS GR M19 (2-3)_7/1/09_(2-3)_NM	SWMU 5 Confirmation	2009-07-01 0:00:00	2	3																																					
4	HCS GR M20 (2-3)	HCS GR M20 (2-3)_5/21/09_(2-3)_NM	SWMU 5 Confirmation	2009-05-21 0:00:00	2	3																																					
4	HCS GR M20N (2-3)	HCS GR M20N (2-3)_10/14/08_(2-3)_NM	SWMU 5 Confirmation	2008-10-14 0:00:00	2	3																																					
4	HCS GR M20N (2-3)	HICS 99_10/14/08_(2-3)_DUP	SWMU 5 Confirmation	2008-10-14 0:00:00	2	3																																					
4	HCS GR N12 (N,1.5)	HCS GR N12 (N,1.5)_3/10/09_(1.5-1.5)_NM	SWMU 5 Confirmation	2009-03-10 0:00:00	1.5	1.5																																					
4	HCS GR N18 (2-3)	HCS GR N18 (2-3)_8/4/09_(2-3)_NM	SWMU 5 Confirmation	2009-08-04 0:00:00	2	3																																					
4	HCS GR N19 (2-3)	HCS GR N19 (2-3)_8/4/09_(2-3)_NM	SWMU 5 Confirmation	2009-08-04 0:00:00	2	3																																					
4	HCS GR N20 (2-3)	HCS GR N20 (2-3)_6/25/09_(2-3)_NM	SWMU 5 Confirmation	2009-06-25 0:00:00	2	3																																					
4	HCS GR N20 (2-3)	HICS 161_6/25/09_(2-3)_DUP	SWMU 5 Confirmation	2009-06-25 0:00:00	2	3																																					
4	HCS GR N20 (NE,1)	HCS GR N20 (NE,1)_6/25/09_(1-1)_NM	SWMU 5 Confirmation	2009-06-25 0:00:00	1	1																																					
4	HCS GR N20 (SW,0.5)	HCS GR N20 (SW,0.5)_6/24/09_(0.5-0.5)_NM	SWMU 5 Confirmation	2009-06-24 0:00:00	0.5	0.5																																					
4	HCS GR O12 (N,1.5)	HCS GR O12 (N,1.5)_2/28/09_(1.5-1.5)_NM	SWMU 5 Confirmation	2009-02-28 0:00:00	1.5	1.5																																					
4	HCS GR O12 (N,3.5)	HCS GR O12 (N,3.5)_2/28/09_(3.5-3.5)_NM	SWMU 5 Confirmation	2009-02-28 0:00:00	3.5	3.5																																					
4	HCS GR O17 (SW,0.5)	HCS GR O17 (SW,0.5)_7/1/09_(0.5-0.5)_NM	SWMU 5 Confirmation	2009-07-01 0:00:00	0.5	0.5																																					
4	HCS GR O18 (2-3)	HCS GR O18 (2-3)_8/4/09_(2-3)_NM	SWMU 5 Confirmation	2009-08-04 0:00:00	2	3																																					
4	HCS GR O19 (NE,0.5)	HCS GR O19 (NE,0.5)_6/25/09_(0.5-0.5)_NM	SWMU 5 Confirmation	2009-06-25 0:00:00	0.5	0.5																																					
4	HCS GR O19 (SW,0.5)	HCS GR O19 (SW,0.5)_6/24/09_(0.5-0.5)_NM	SWMU 5 Confirmation	2009-06-24 0:00:00	0.5	0.5																																					
4	HCS GR O20 (2-3)	HCS GR O20 (2-3)_8/4/09_(2-3)_NM	SWMU 5 Confirmation	2009-08-04 0:00:00	2	3																																					
4	HCS GR P12 (NE,2)	HCS GR P12 (NE,2)_2/28/09_(2-2)_NM	SWMU 5 Confirmation	2009-02-28 0:00:00	2	2																																					
4	HCS GR P17 (E,0.5)	HCS GR P17 (E,0.5)_6/25/09_(0.5-0.5)_NM	SWMU 5 Confirmation	2009-06-25 0:00:00	0.5	0.5																																					
4	HCS GR P17 (S,0.5)	HCS GR P17 (S,0.5)_7/1/09_(0.5-0.5)_NM	SWMU 5 Confirmation	2009-07-01 0:00:00	0.5	0.5																																					
4	HCS GR P18 (2-3)	HCS GR P18 (2-3)_8/4/09_(2-3)_NM	SWMU 5 Confirmation	2009-08-04 0:00:00	2	3																																					
4	HCS GR P18 (2-3)	HICS 167_8/4/09_(2-3)_DUP	SWMU 5 Confirmation	2009-08-04 0:00:00	2	3																																					
4	HCS GR P18 (NE,0.5)	HCS GR P18 (NE,0.5)_6/25/09_(0.5-0.5)_NM	SWMU 5 Confirmation	2009-06-25 0:00:00	0.5	0.5																																					
4	HCS GR P19 (2-3)	HCS GR P19 (2-3)_8/4/09_(2-3)_NM	SWMU 5 Confirmation	2009-08-04 0:00:00	2	3																																					
4	HCS GR P19 (NE,0.5)	HCS GR P19 (NE,0.5)_6/26/09_(0.5-0.5)_NM	SWMU 5 Confirmation	2009-06-26 0:00:00	0.5	0.5																																					
4	HCS GR P19 (SW,0.5)	HCS GR P19 (SW,0.5)_6/26/09_(0.5-0.5)_NM	SWMU 5 Confirmation	2009-06-26 0:00:00	0.5	0.5																																					
4	HCS GR P20 (NE,1)	HCS GR P20 (NE,1)_8/4/09_(1-1)_NM	SWMU 5 Confirmation	2009-08-04 0:00:00	1	1																																					
4	HCS GR Q12 (W,1)	HCS GR Q12 (W,1)_3/31/09_(1-1)_NM	SWMU 5 Confirmation	2009-03-31 0:00:00	1	1																																					
4	HCS GR Q13 (2-3)	HCS GR Q13 (2-3)_7/21/08_(2-3)_NM	SWMU 5 Confirmation	2008-07-21 0:00:00	2	3																																					
4	HCS GR Q13 (2-3)	HICS 77 (2-3)_7/21/08_(2-3)_DUP	SWMU 5 Confirmation	2008-07-21 0:00:00	2	3																																					
4	HCS GR Q13 (3-4)	HCS GR Q13 (3-4)_10/14/08_(3-4)_NM	SWMU 5 Confirmation	2008-10-14 0:00:00	3	4																																					
4	HCS GR Q13 (E,2)	HCS GR Q13 (E,2)_10/14/08_(2-2)_NM	SWMU 5 Confirmation	2008-10-14 0:00:00	2	2																																					
4	HCS GR Q13 (W,1.5)	HCS GR Q13 (W,1.5)_3/31/09_(1.5-1.5)_NM	SWMU 5 Confirmation	2009-03-31 0:00:00	1.5	1.5																																					
4	HCS GR Q14 (3-4)	HCS GR Q14 (3-4)_10/14/08_(3-4)_NM	SWMU 5 Confirmation	2008-10-14 0:00:00	3	4																																					
4	HCS GR Q14 (E,2)	HCS GR Q14 (E,2)_10/14/08_(2-2)_NM	SWMU 5 Confirmation	2008-10-14 0:00:00	2	2																																					

Notes:
U=Non-Detect; J=Estimated value; J+=Estimated high; J-=Estimated low;
UJ=Estimated Non-Detect; UJ+=Estimated high Non-Detect
T=Compound identified in associated decontamination blank; UR= Rejected

TABLE F-1
SWMU SOIL DATA
HERCULES LLC AND PINOVA, INC.
BRUNSWICK, GA

							1,2,3,4,7,8-Hexachlorodibenzofuran (HxCDF) 8290					1,2,3,4,7,8-Hexachlorodibenzo-p-dioxin (HxCDD) 8290					1,2,3,6,7,8-Hexachlorodibenzofuran (HxCDF) 8290					1,2,3,6,7,8-Hexachlorodibenzo-p-dioxin (HxCDD) 8290					1,2,3,7,8,9-Hexachlorodibenzofuran (HxCDF) 8290					1,2,3,7,8,9-Hexachlorodibenzo-p-dioxin (HxCDD) 8290					1,2,3,7,8-Pentachlorodibenzofuran (PeCDF) 8290				
SWMU ID	Location ID	Sample ID	Event	Sample Date	Start Depth	End Depth	Result	Lab Flag	Qualifier	RDL	Dilution	Result	Lab Flag	Qualifier	RDL	Dilution	Result	Lab Flag	Qualifier	RDL	Dilution	Result	Lab Flag	Qualifier	RDL	Dilution	Result	Lab Flag	Qualifier	RDL	Dilution	Result	Lab Flag	Qualifier	RDL	Dilution	Result	Lab Flag	Qualifier	RDL	Dilution
1	SIA1B001A	SIA1B001A_10/16/12_(0-2)_NM	Triad	2012-10-16 0:00:00	0	2																																					
1	SIA1B001A	SIA1B001A_10/16/12_(2-2)_NM	Triad	2012-10-16 0:00:00	2	2																																					
1	SIA1B001B	SIA1B001B_12/6/12_(0-2)Comp_V_DUP	Triad	2012-12-06 0:00:00	0	2																																					
1	SIA1B001B	SIA1B001B_12/6/12_(0-2)Comp_V_NM	Triad	2012-12-06 0:00:00	0	2																																					
1	SIA1B001B	SIA1B001B_12/6/12_(2-2)Grab_DUP	Triad	2012-12-06 0:00:00	2	2																																					
1	SIA1B001B	SIA1B001B_12/6/12_(2-2)Grab_NM	Triad	2012-12-06 0:00:00	2	2																																					
1	SIA1B003B	SIA1B003B_1/11/13_(0-2)Comp_V_NM	Triad	2013-01-11 0:00:00	0	2																																					
1	SIA1B003B	SIA1B003B_1/11/13_(2-2)Grab_NM	Triad	2013-01-11 0:00:00	2	2																																					
1	SIA1B003B	SIA1B003B_1/11/13_(2-4)Comp_V_NM	Triad	2013-01-11 0:00:00	2	4																																					
1	SIA1B003B	SIA1B003B_1/11/13_(3.5-3.5)Grab_NM	Triad	2013-01-11 0:00:00	3.5	3.5																																					
1	SIA1B004A	SIA1B004A_10/18/12_(0-2)Comp_V_NM	Triad	2012-10-18 0:00:00	0	2																																					
1	SIA1B004A	SIA1B004A_10/18/12_(2-2)Grab_NM	Triad	2012-10-18 0:00:00	2	2																																					
1	SIA1B004A	SIA1B004A_10/18/12_(2-4)Comp_V_NM	Triad	2012-10-18 0:00:00	2	4																																					
1	SIA1B004A	SIA1B004A_10/18/12_(4-4)Grab_NM	Triad	2012-10-18 0:00:00	4	4																																					
1	SIA1B004A	SIA1B004A_10/18/12_(4-6)Comp_V_NM	Triad	2012-10-18 0:00:00	4	6																																					
1	SIA1B004A	SIA1B004A_10/18/12_(6-6)Grab_NM	Triad	2012-10-18 0:00:00	6	6																																					
1	SIA1B005A	SIA1B005A_10/16/12_(2-4)Comp_V_NM	Triad	2012-10-16 0:00:00	2	4																																					
1	SIA1B005A	SIA1B005A_10/18/12_(0-2)Comp_V_NM	Triad	2012-10-18 0:00:00	0	2																																					
1	SIA1B005A	SIA1B005A_10/18/12_(2-2)Grab_NM	Triad	2012-10-18 0:00:00	2	2																																					
1	SIA1B005A	SIA1B005A_10/18/12_(3-3)Grab_NM	Triad	2012-10-18 0:00:00	3	3																																					
1	SIA1B006A	SIA1B006A_10/16/12_(0-2)_NM	Triad	2012-10-16 0:00:00	0	2																																					
1	SIA1B006A	SIA1B006A_10/16/12_(2-2)_NM	Triad	2012-10-16 0:00:00	2	2																																					
1	SIA1B006A	SIA1B006A_10/16/12_(4-4)_NM	Triad	2012-10-16 0:00:00	4	4																																					
1	SIA1B006A	SIA1B006A_10/18/12_(2-4)Comp_V_NM	Triad	2012-10-18 0:00:00	2	4																																					
1	SS001A01	SS001A01_12/21/94_(0-0.5)Grab_NM	D&M_RFI-1995	1994-12-21 0:00:00	0	0.5																																					
1	SS-272	SS-272_11/7/00_(0-1)Grab_NM	RFI2-2000	2000-11-07 0:00:00	0	1																																					
1	SS-273	SS-273_11/7/00_(0-1)Grab_NM	RFI2-2000	2000-11-07 0:00:00	0	1																																					
1	SS-357	SS-357_10/25/06_(0-1)Grab_NM	Phase 3 RFI	2006-10-25 0:00:00	0	1																																					
1	SS-357	SS-357_10/25/06_(1-2)Grab_NM	Phase 3 RFI	2006-10-25 0:00:00	1	2																																					
2	SS001A02	SS001A02_12/12/94_(0-0.5)Grab_NM	D&M_RFI-1995	1994-12-12 0:00:00	0	0.5																																					
2	SS002A02	SS002A02_12/12/94_(0-0.5)Grab_NM	D&M_RFI-1995	1994-12-12 0:00:00	0	0.5																																					
2	SS-355	SS-355_10/25/06_(1-2)Grab_NM	Phase 3 RFI	2006-10-25 0:00:00	1	2																																					
2	SS-355	SS-355_10/25/06_(2-3)Grab_NM	Phase 3 RFI	2006-10-25 0:00:00	2	3																																					
2	SS-355	SS-355_10/26/06_(0-1)Grab_NM	Phase 3 RFI	2006-10-26 0:00:00	0	1																																					
2	SS-355	SS-355_10/26/06_(1-2)Grab_NM	Phase 3 RFI	2006-10-26 0:00:00	1	2																																					
3	SS001A03	SS001A03_12/14/94_(0-0.5)Grab_NM	D&M_RFI-1995	1994-12-14 0:00:00	0	0.5																																					
3	SS002A03	SS002A03_12/14/94_(0-0.5)Grab_NM	D&M_RFI-1995	1994-12-14 0:00:00	0	0.5																																					
3	SS-384	SS-384_10/25/06_(0-1)Grab_NM	Phase 3 RFI	2006-10-25 0:00:00	0	1																																					
3	SS-384	SS-384_10/25/06_(1-2)Grab_NM	Phase 3 RFI	2006-10-25 0:00:00	1	2																																					
4	HCS GR G12 (N,1.5)	HCS GR G12 (N,1.5)_3/10/09_(1.5-1.5)_NM	SWMU 5 Confirmation	2009-03-10 0:00:00	1.5	1.5																																					
4	HCS GR H12 (N,1.5)	HCS GR H12 (N,1.5)_3/10/09_(1.5-1.5)_NM	SWMU 5 Confirmation	2009-03-10 0:00:00	1.5	1.5																																					
4	HCS GR I12 (N,1.5)	HCS GR I12 (N,1.5)_3/10/09_(1.5-1.5)_NM	SWMU 5 Confirmation	2009-03-10 0:00:00	1.5	1.5																																					
4	HCS GR I20 (2-3)	HCS GR I20 (2-3)_3/31/09_(2-3)_NM	SWMU 5 Confirmation	2009-03-31 0:00:00	2	3																																					
4	HCS GR I20 (S,1)	HCS GR I20 (S,1)_3/31/09_(1-1)_NM	SWMU 5 Confirmation	2009-03-31 0:00:00	1	1																																					
4	HCS GR I20N (2-3)	HCS GR I20N (2-3)_10/14/08_(2-3)_NM	SWMU 5 Confirmation	2008-10-14 0:00:00	2	3																																					
4	HCS GR J12 (N,1.5)	HCS GR J12 (N,1.5)_3/10/09_(1.5-1.5)_NM	SWMU 5 Confirmation	2009-03-10 0:00:00	1.5	1.5																																					
4	HCS GR J20 (2-3)	HCS GR J20 (2-3)_3/31/09_(2-3)_NM	SWMU 5 Confirmation	2009-03-31 0:00:00	2	3																																					
4	HCS GR J20 (S,1)	HCS GR J20 (S,1)_3/31/09_(1-1)_NM	SWMU 5 Confirmation	2009-03-31 0:00:00	1	1																																					
4	HCS GR J20N (2-3)	HCS GR J20N (2-3)_10/14/08_(2-3)_NM	SWMU 5 Confirmation	2008-10-14 0:00:00	2	3																																					
4	HCS GR K12 (N,1.5)	HCS GR K12 (N,1.5)_3/17/09_(1.5-1.5)_NM	SWMU 5 Confirmation	2009-03-17 0:00:00	1.5	1.5																																					
4	HCS GR K18 (2-3)	HCS GR K18 (2-3)_4/30/09_(2-3)_NM	SWMU 5 Confirmation	2009-04-30 0:00:00	2	3																																					
4	HCS GR K18 (S,1)	HCS GR K18 (S,1)_4/30/09_(1-1)_NM	SWMU 5 Confirmation	2009-04-30 0:00:00	1	1																																					
4	HCS GR K18 (W,1)	HCS GR K18 (W,1)_4/30/09_(1-1)_NM	SWMU 5 Confirmation	2009-04-30 0:00:00	1	1																																					
4	HCS GR K18 (W,1)	HICS 149_4/30/09_(1-1)_DUP	SWMU 5 Confirmation	2009-04-30 0:00:00	1	1																																					
4	HCS GR K19 (2-3)	HCS GR K19 (2-3)_4/30/09_(2-3)_NM	SWMU 5 Confirmation	2009-04-30 0:00:00	2	3																																					
4	HCS GR K19 (W,1)	HCS GR K19 (W,1)_4/30/09_(1-1)_NM	SWMU 5 Confirmation	2009-04-30 0:00:00	1	1																																					
4	HCS GR K20 (2-3)	HCS GR K20 (2-3)_3/31/09_(2-3)_NM	SWMU 5 Confirmation	2009-03-31 0:00:00	2	3																																					
4	HCS GR K20N (2-3)	HCS GR K20N (2-3)_10/14/08_(2-3)_NM	SWMU 5 Confirmation	2008-10-14 0:00:00	2	3																																					
4	HCS GR L12 (N,1.5)	HCS GR L12 (N,1.5)_3/17/09_(1.5-1.5)_NM	SWMU 5 Confirmation	2009-03-17 0:00:00	1.5	1.5																																					
4	HCS GR L18 (2-3)	HCS GR L18 (2-3)_7/1/09_(2-3)_NM	SWMU 5 Confirmation	2009-07-01 0:00:00	2	3																																					
4	HCS GR L18 (S,1)	HCS GR L18 (S,1)_7/1/09_(1-1)_NM	SWMU 5 Confirmation	2009-07-01 0:00:00	1	1																																					
4	HCS GR L19 (2-3)	HCS GR L19 (2-3)_7/1/09_(2-3)_NM	SWMU 5 Confirmation	2009-07-01 0:00:00	2	3																																					
4	HCS GR L20 (3-4)	HCS GR L20 (3-4)_4/30/09_(3-4)_NM	SWMU 5 Confirmation	2009-04-30 0:00:00	3	4																																					
4	HCS GR L20 (E,2.5)	HCS GR L20 (E,2.5)_4/30/09_(2.5-2.5)_NM	SWMU 5 Confirmation	2009-04-30 0:00:00	2.5	2.5																																					
4	HCS GR L20 (S,1.5)	HCS GR L20 (S,1.5)_4/30/09_(1.5-1.5)_NM	SWMU 5 Confirmation	2009-04-30 0:00:00	1.5	1.5																																					
4	HCS GR L20 (W,2.5)	HCS GR L20 (W,2.5)_4/30/09_(2.5-2.5)_NM	SWMU 5 Confirmation	2009-04-30 0:00:00	2.5	2.5																																					
4	HCS GR M12 (N,0.5)	HCS GR M12 (N,0.5)_4/25/09_(0.5-0.5)_NM	SWMU 5 Confirmation	2009-04-25 0:00:00	0.5	0.5																																					
4	HCS GR M18 (2-3)	HCS GR M18 (2-3)_7/1/09_(2-3)_NM	SWMU 5 Confirmation	2009-07-01 0:00:00	2	3																																					
4	HCS GR M18 (S,1)	HCS GR M18 (S,1)_7/1/09_(1-1)_NM	SWMU 5 Confirmation	2009-07-01 0:00:00	1	1																																					
4	HCS GR M19 (2-3)	HCS GR M19 (2-3)_7/1/09_(2-3)_NM	SWMU 5 Confirmation	2009-07-01 0:00:00	2	3																																					
4	HCS GR M20 (2-3)	HCS GR M20 (2-3)_5/21/09_(2-3)_NM	SWMU 5 Confirmation	2009-05-21 0:00:00	2	3																																					
4	HCS GR M20N (2-3)	HCS GR M20N (2-3)_10/14/08_(2-3)_NM	SWMU 5 Confirmation	2008-10-14 0:00:00	2	3																																					
4	HCS GR M20N (2-3)	HICS 99_10/14/08_(2-3)_DUP	SWMU 5 Confirmation	2008-10-14 0:00:00	2	3																																					
4	HCS GR N12 (N,1.5)	HCS GR N12 (N,1.5)_3/10/09_(1.5-1.5)_NM	SWMU 5 Confirmation	2009-03-10 0:00:00	1.5	1.5																																					
4	HCS GR N18 (2-3)	HCS GR N18 (2-3)_8/4/09_(2-3)_NM	SWMU 5 Confirmation	2009-08-04 0:00:00	2	3																																					
4	HCS GR N19 (2-3)	HCS GR N19 (2-3)_8/4/09_(2-3)_NM	SWMU 5 Confirmation	2009-08-04 0:00:00	2	3																																					
4	HCS GR N20 (2-3)	HCS GR N20 (2-3)_6/25/09_(2-3)_NM	SWMU 5 Confirmation	2009-06-25 0:00:00	2	3																																					
4	HCS GR N20 (2-3)	HICS 161_6/25/09_(2-3)_DUP	SWMU 5 Confirmation	2009-06-25 0:00:00	2	3																																					
4	HCS GR N20 (NE,1)	HCS GR N20 (NE,1)_6/25/09_(1-1)_NM	SWMU 5 Confirmation	2009-06-25 0:00:00	1	1																																					
4	HCS GR N20 (SW,0.5)	HCS GR N20 (SW,0.5)_6/24/09_(0.5-0.5)_NM	SWMU 5 Confirmation	2009-06-24 0:00:00	0.5	0.5																																					
4	HCS GR O12 (N,1.5)	HCS GR O12 (N,1.5)_2/28/09_(1.5-1.5)_NM	SWMU 5 Confirmation	2009-02-28 0:00:00	1.5	1.5																																					
4	HCS GR O12 (N,3.5)	HCS GR O12 (N,3.5)_2/28/09_(3.5-3.5)_NM	SWMU 5 Confirmation	2009-02-28 0:00:00	3.5	3.5																																					
4	HCS GR O17 (SW,0.5)	HCS GR O17 (SW,0.5)_7/1/09_(0.5-0.5)_NM	SWMU 5 Confirmation	2009-07-01 0:00:00	0.5	0.5																																					
4	HCS GR O18 (2-3)	HCS GR O18 (2-3)_8/4/09_(2-3)_NM	SWMU 5 Confirmation	2009-08-04 0:00:00	2	3																																					
4	HCS GR O19 (NE,0.5)	HCS GR O19 (NE,0.5)_6/25/09_(0.5-0.5)_NM	SWMU 5 Confirmation	2009-06-25 0:00:00	0.5	0.5																																					
4	HCS GR O19 (SW,0.5)	HCS GR O19 (SW,0.5)_6/24/09_(0.5-0.5)_NM	SWMU 5 Confirmation	2009-06-24 0:00:00	0.5	0.5																																					
4	HCS GR O20 (2-3)	HCS GR O20 (2-3)_8/4/09_(2-3)_NM	SWMU 5 Confirmation	2009-08-04 0:00:00	2	3																																					
4	HCS GR P12 (NE,2)	HCS GR P12 (NE,2)_2/28/09_(2-2)_NM	SWMU 5 Confirmation	2009-02-28 0:00:00	2	2																																					
4	HCS GR P17 (E,0.5)	HCS GR P17 (E,0.5)_6/25/09_(0.5-0.5)_NM	SWMU 5 Confirmation	2009-06-25 0:00:00	0.5	0.5																																					
4	HCS GR P17 (S,0.5)	HCS GR P17 (S,0.5)_7/1/09_(0.5-0.5)_NM	SWMU 5 Confirmation	2009-07-01 0:00:00	0.5	0.5																																					
4	HCS GR P18 (2-3)	HCS GR P18 (2-3)_8/4/09_(2-3)_NM	SWMU 5 Confirmation	2009-08-04 0:00:00	2	3																																					
4	HCS GR P18 (2-3)	HICS 167_8/4/09_(2-3)_DUP	SWMU 5 Confirmation	2009-08-04 0:00:00	2	3																																					
4	HCS GR P18 (NE,0.5)	HCS GR P18 (NE,0.5)_6/25/09_(0.5-0.5)_NM	SWMU 5 Confirmation	2009-06-25 0:00:00	0.5	0.5																																					
4	HCS GR P19 (2-3)	HCS GR P19 (2-3)_8/4/09_(2-3)_NM	SWMU 5 Confirmation	2009-08-04 0:00:00	2	3																																					
4	HCS GR P19 (NE,0.5)	HCS GR P19 (NE,0.5)_6/26/09_(0.5-0.5)_NM	SWMU 5 Confirmation	2009-06-26 0:00:00	0.5	0.5																																					
4	HCS GR P19 (SW,0.5)	HCS GR P19 (SW,0.5)_6/26/09_(0.5-0.5)_NM	SWMU 5 Confirmation	2009-06-26 0:00:00	0.5	0.5																																					
4	HCS GR P20 (NE,1)	HCS GR P20 (NE,1)_8/4/09_(1-1)_NM	SWMU 5 Confirmation	2009-08-04 0:00:00	1	1																																					
4	HCS GR Q12 (W,1)	HCS GR Q12 (W,1)_3/31/09_(1-1)_NM	SWMU 5 Confirmation	2009-03-31 0:00:00	1	1																																					
4	HCS GR Q13 (2-3)	HCS GR Q13 (2-3)_7/21/08_(2-3)_NM	SWMU 5 Confirmation	2008-07-21 0:00:00	2	3																																					
4	HCS GR Q13 (2-3)	HICS 77 (2-3)_7/21/08_(2-3)_DUP	SWMU 5 Confirmation	2008-07-21 0:00:00	2	3																																					
4	HCS GR Q13 (3-4)	HCS GR Q13 (3-4)_10/14/08_(3-4)_NM	SWMU 5 Confirmation	2008-10-14 0:00:00	3	4																																					
4	HCS GR Q13 (E,2)	HCS GR Q13 (E,2)_10/14/08_(2-2)_NM	SWMU 5 Confirmation	2008-10-14 0:00:00	2	2																																					
4	HCS GR Q13 (W,1.5)	HCS GR Q13 (W,1.5)_3/31/09_(1.5-1.5)_NM	SWMU 5 Confirmation	2009-03-31 0:00:00	1.5	1.5																																					
4	HCS GR Q14 (3-4)	HCS GR Q14 (3-4)_10/14/08_(3-4)_NM	SWMU 5 Confirmation	2008-10-14 0:00:00	3	4																																					
4	HCS GR Q14 (E,2)	HCS GR Q14 (E,2)_10/14/08_(2-2)_NM	SWMU 5 Confirmation	2008-10-14 0:00:00	2	2																																					

Notes:
U=Non-Detect; J=Estimated value; J+=Estimated high; J-=Estimated low;
UJ=Estimated Non-Detect; UJ+=Estimated high Non-Detect
T=Compound identified in associated decontamination blank; UR= Rejected

TABLE F-1
SWMU SOIL DATA
HERCULES LLC AND PINOVA, INC.
BRUNSWICK, GA

							1,2,3,7,8-Pentachlorodibenzo-p-dioxin (PeCDD) 8290					2,3,4,6,7,8-Hexachlorodibenzofuran (HxCDF) 8290					2,3,4,7,8-Pentachlorodibenzofuran (PeCDF) 8290					2,3,7,8-Tetrachlorodibenzofuran (TCDF) 8290					Total Heptachlordibenzo-p-dioxin (HpCDD) 8290					Total Heptachlorodibenzofuran (HpCDF) 8290					Toxicity Equivalent Quotient				
SWMU ID	Location ID	Sample ID	Event	Sample Date	Start Depth	End Depth	Result	Lab Flag	Qualifier	RDL	Dilution	Result	Lab Flag	Qualifier	RDL	Dilution	Result	Lab Flag	Qualifier	RDL	Dilution	Result	Lab Flag	Qualifier	RDL	Dilution	Result	Lab Flag	Qualifier	RDL	Dilution	Result	Lab Flag	Qualifier	RDL	Dilution	Result	Lab Flag	Qualifier	RDL	Dilution
1	SIA1B001A	SIA1B001A_10/16/12_(0-2)_NM	Triad	2012-10-16 0:00:00	0	2																																					
1	SIA1B001A	SIA1B001A_10/16/12_(2-2)_NM	Triad	2012-10-16 0:00:00	2	2																																					
1	SIA1B001B	SIA1B001B_12/6/12_(0-2)Comp_V_DUP	Triad	2012-12-06 0:00:00	0	2																																					
1	SIA1B001B	SIA1B001B_12/6/12_(0-2)Comp_V_NM	Triad	2012-12-06 0:00:00	0	2																																					
1	SIA1B001B	SIA1B001B_12/6/12_(2-2)Grab_DUP	Triad	2012-12-06 0:00:00	2	2																																					
1	SIA1B001B	SIA1B001B_12/6/12_(2-2)Grab_NM	Triad	2012-12-06 0:00:00	2	2																																					
1	SIA1B003B	SIA1B003B_1/11/13_(0-2)Comp_V_NM	Triad	2013-01-11 0:00:00	0	2																																					
1	SIA1B003B	SIA1B003B_1/11/13_(2-2)Grab_NM	Triad	2013-01-11 0:00:00	2	2																																					
1	SIA1B003B	SIA1B003B_1/11/13_(2-4)Comp_V_NM	Triad	2013-01-11 0:00:00	2	4																																					
1	SIA1B003B	SIA1B003B_1/11/13_(3.5-3.5)Grab_NM	Triad	2013-01-11 0:00:00	3.5	3.5																																					
1	SIA1B004A	SIA1B004A_10/18/12_(0-2)Comp_V_NM	Triad	2012-10-18 0:00:00	0	2																																					
1	SIA1B004A	SIA1B004A_10/18/12_(2-2)Grab_NM	Triad	2012-10-18 0:00:00	2	2																																					
1	SIA1B004A	SIA1B004A_10/18/12_(2-4)Comp_V_NM	Triad	2012-10-18 0:00:00	2	4																																					
1	SIA1B004A	SIA1B004A_10/18/12_(4-4)Grab_NM	Triad	2012-10-18 0:00:00	4	4																																					
1	SIA1B004A	SIA1B004A_10/18/12_(4-6)Comp_V_NM	Triad	2012-10-18 0:00:00	4	6																																					
1	SIA1B004A	SIA1B004A_10/18/12_(6-6)Grab_NM	Triad	2012-10-18 0:00:00	6	6																																					
1	SIA1B005A	SIA1B005A_10/16/12_(2-4)Comp_V_NM	Triad	2012-10-16 0:00:00	2	4																																					
1	SIA1B005A	SIA1B005A_10/18/12_(0-2)Comp_V_NM	Triad	2012-10-18 0:00:00	0	2																																					
1	SIA1B005A	SIA1B005A_10/18/12_(2-2)Grab_NM	Triad	2012-10-18 0:00:00	2	2																																					
1	SIA1B005A	SIA1B005A_10/18/12_(3-3)Grab_NM	Triad	2012-10-18 0:00:00	3	3																																					
1	SIA1B006A	SIA1B006A_10/16/12_(0-2)_NM	Triad	2012-10-16 0:00:00	0	2																																					
1	SIA1B006A	SIA1B006A_10/16/12_(2-2)_NM	Triad	2012-10-16 0:00:00	2	2																																					
1	SIA1B006A	SIA1B006A_10/16/12_(4-4)_NM	Triad	2012-10-16 0:00:00	4	4																																					
1	SIA1B006A	SIA1B006A_10/18/12_(2-4)Comp_V_NM	Triad	2012-10-18 0:00:00	2	4																																					
1	SS001A01	SS001A01_12/21/94_(0-0.5)Grab_NM	D&M_RFI-1995	1994-12-21 0:00:00	0	0.5																																					
1	SS-272	SS-272_11/7/00_(0-1)Grab_NM	RFI2-2000	2000-11-07 0:00:00	0	1																																					
1	SS-273	SS-273_11/7/00_(0-1)Grab_NM	RFI2-2000	2000-11-07 0:00:00	0	1																																					
1	SS-357	SS-357_10/25/06_(0-1)Grab_NM	Phase 3 RFI	2006-10-25 0:00:00	0	1																																					
1	SS-357	SS-357_10/25/06_(1-2)Grab_NM	Phase 3 RFI	2006-10-25 0:00:00	1	2																																					
2	SS001A02	SS001A02_12/12/94_(0-0.5)Grab_NM	D&M_RFI-1995	1994-12-12 0:00:00	0	0.5																																					
2	SS002A02	SS002A02_12/12/94_(0-0.5)Grab_NM	D&M_RFI-1995	1994-12-12 0:00:00	0	0.5																																					
2	SS-355	SS-355_10/25/06_(1-2)Grab_NM	Phase 3 RFI	2006-10-25 0:00:00	1	2																																					
2	SS-355	SS-355_10/25/06_(2-3)Grab_NM	Phase 3 RFI	2006-10-25 0:00:00	2	3																																					
2	SS-355	SS-355_10/26/06_(0-1)Grab_NM	Phase 3 RFI	2006-10-26 0:00:00	0	1																																					
2	SS-355	SS-355_10/26/06_(1-2)Grab_NM	Phase 3 RFI	2006-10-26 0:00:00	1	2																																					
3	SS001A03	SS001A03_12/14/94_(0-0.5)Grab_NM	D&M_RFI-1995	1994-12-14 0:00:00	0	0.5																																					
3	SS002A03	SS002A03_12/14/94_(0-0.5)Grab_NM	D&M_RFI-1995	1994-12-14 0:00:00	0	0.5																																					
3	SS-384	SS-384_10/25/06_(0-1)Grab_NM	Phase 3 RFI	2006-10-25 0:00:00	0	1																																					
3	SS-384	SS-384_10/25/06_(1-2)Grab_NM	Phase 3 RFI	2006-10-25 0:00:00	1	2																																					
4	HCS GR G12 (N,1.5)	HCS GR G12 (N,1.5)_3/10/09_(1.5-1.5)_NM	SWMU 5 Confirmation	2009-03-10 0:00:00	1.5	1.5																																					
4	HCS GR H12 (N,1.5)	HCS GR H12 (N,1.5)_3/10/09_(1.5-1.5)_NM	SWMU 5 Confirmation	2009-03-10 0:00:00	1.5	1.5																																					
4	HCS GR I12 (N,1.5)	HCS GR I12 (N,1.5)_3/10/09_(1.5-1.5)_NM	SWMU 5 Confirmation	2009-03-10 0:00:00	1.5	1.5																																					
4	HCS GR I20 (2-3)	HCS GR I20 (2-3)_3/31/09_(2-3)_NM	SWMU 5 Confirmation	2009-03-31 0:00:00	2	3																																					
4	HCS GR I20 (S,1)	HCS GR I20 (S,1)_3/31/09_(1-1)_NM	SWMU 5 Confirmation	2009-03-31 0:00:00	1	1																																					
4	HCS GR I20N (2-3)	HCS GR I20N (2-3)_10/14/08_(2-3)_NM	SWMU 5 Confirmation	2008-10-14 0:00:00	2	3																																					
4	HCS GR J12 (N,1.5)	HCS GR J12 (N,1.5)_3/10/09_(1.5-1.5)_NM	SWMU 5 Confirmation	2009-03-10 0:00:00	1.5	1.5																																					
4	HCS GR J20 (2-3)	HCS GR J20 (2-3)_3/31/09_(2-3)_NM	SWMU 5 Confirmation	2009-03-31 0:00:00	2	3																																					
4	HCS GR J20 (S,1)	HCS GR J20 (S,1)_3/31/09_(1-1)_NM	SWMU 5 Confirmation	2009-03-31 0:00:00	1	1																																					
4	HCS GR J20N (2-3)	HCS GR J20N (2-3)_10/14/08_(2-3)_NM	SWMU 5 Confirmation	2008-10-14 0:00:00	2	3																																					
4	HCS GR K12 (N,1.5)	HCS GR K12 (N,1.5)_3/17/09_(1.5-1.5)_NM	SWMU 5 Confirmation	2009-03-17 0:00:00	1.5	1.5																																					
4	HCS GR K18 (2-3)	HCS GR K18 (2-3)_4/30/09_(2-3)_NM	SWMU 5 Confirmation	2009-04-30 0:00:00	2	3																																					
4	HCS GR K18 (S,1)	HCS GR K18 (S,1)_4/30/09_(1-1)_NM	SWMU 5 Confirmation	2009-04-30 0:00:00	1	1																																					
4	HCS GR K18 (W,1)	HCS GR K18 (W,1)_4/30/09_(1-1)_NM	SWMU 5 Confirmation	2009-04-30 0:00:00	1	1																																					
4	HCS GR K18 (W,1)	HICS 149_4/30/09_(1-1)_DUP	SWMU 5 Confirmation	2009-04-30 0:00:00	1	1																																					
4	HCS GR K19 (2-3)	HCS GR K19 (2-3)_4/30/09_(2-3)_NM	SWMU 5 Confirmation	2009-04-30 0:00:00	2	3																																					
4	HCS GR K19 (W,1)	HCS GR K19 (W,1)_4/30/09_(1-1)_NM	SWMU 5 Confirmation	2009-04-30 0:00:00	1	1																																					
4	HCS GR K20 (2-3)	HCS GR K20 (2-3)_3/31/09_(2-3)_NM	SWMU 5 Confirmation	2009-03-31 0:00:00	2	3																																					
4	HCS GR K20N (2-3)	HCS GR K20N (2-3)_10/14/08_(2-3)_NM	SWMU 5 Confirmation	2008-10-14 0:00:00	2	3																																					
4	HCS GR L12 (N,1.5)	HCS GR L12 (N,1.5)_3/17/09_(1.5-1.5)_NM	SWMU 5 Confirmation	2009-03-17 0:00:00	1.5	1.5																																					
4	HCS GR L18 (2-3)	HCS GR L18 (2-3)_7/1/09_(2-3)_NM	SWMU 5 Confirmation	2009-07-01 0:00:00	2	3																																					
4	HCS GR L18 (S,1)	HCS GR L18 (S,1)_7/1/09_(1-1)_NM	SWMU 5 Confirmation	2009-07-01 0:00:00	1	1																																					
4	HCS GR L19 (2-3)	HCS GR L19 (2-3)_7/1/09_(2-3)_NM	SWMU 5 Confirmation	2009-07-01 0:00:00	2	3																																					
4	HCS GR L20 (3-4)	HCS GR L20 (3-4)_4/30/09_(3-4)_NM	SWMU 5 Confirmation	2009-04-30 0:00:00	3	4																																					
4	HCS GR L20 (E,2.5)	HCS GR L20 (E,2.5)_4/30/09_(2.5-2.5)_NM	SWMU 5 Confirmation	2009-04-30 0:00:00	2.5	2.5																																					
4	HCS GR L20 (S,1.5)	HCS GR L20 (S,1.5)_4/30/09_(1.5-1.5)_NM	SWMU 5 Confirmation	2009-04-30 0:00:00	1.5	1.5																																					
4	HCS GR L20 (W,2.5)	HCS GR L20 (W,2.5)_4/30/09_(2.5-2.5)_NM	SWMU 5 Confirmation	2009-04-30 0:00:00	2.5	2.5																																					
4	HCS GR M12 (N,0.5)	HCS GR M12 (N,0.5)_4/25/09_(0.5-0.5)_NM	SWMU 5 Confirmation	2009-04-25 0:00:00	0.5	0.5																																					
4	HCS GR M18 (2-3)	HCS GR M18 (2-3)_7/1/09_(2-3)_NM	SWMU 5 Confirmation	2009-07-01 0:00:00	2	3																																					
4	HCS GR M18 (S,1)	HCS GR M18 (S,1)_7/1/09_(1-1)_NM	SWMU 5 Confirmation	2009-07-01 0:00:00	1	1																																					
4	HCS GR M19 (2-3)	HCS GR M19 (2-3)_7/1/09_(2-3)_NM	SWMU 5 Confirmation	2009-07-01 0:00:00	2	3																																					
4	HCS GR M20 (2-3)	HCS GR M20 (2-3)_5/21/09_(2-3)_NM	SWMU 5 Confirmation	2009-05-21 0:00:00	2	3																																					
4	HCS GR M20N (2-3)	HCS GR M20N (2-3)_10/14/08_(2-3)_NM	SWMU 5 Confirmation	2008-10-14 0:00:00	2	3																																					
4	HCS GR M20N (2-3)	HICS 99_10/14/08_(2-3)_DUP	SWMU 5 Confirmation	2008-10-14 0:00:00	2	3																																					
4	HCS GR N12 (N,1.5)	HCS GR N12 (N,1.5)_3/10/09_(1.5-1.5)_NM	SWMU 5 Confirmation	2009-03-10 0:00:00	1.5	1.5																																					
4	HCS GR N18 (2-3)	HCS GR N18 (2-3)_8/4/09_(2-3)_NM	SWMU 5 Confirmation	2009-08-04 0:00:00	2	3																																					
4	HCS GR N19 (2-3)	HCS GR N19 (2-3)_8/4/09_(2-3)_NM	SWMU 5 Confirmation	2009-08-04 0:00:00	2	3																																					
4	HCS GR N20 (2-3)	HCS GR N20 (2-3)_6/25/09_(2-3)_NM	SWMU 5 Confirmation	2009-06-25 0:00:00	2	3																																					
4	HCS GR N20 (2-3)	HICS 161_6/25/09_(2-3)_DUP	SWMU 5 Confirmation	2009-06-25 0:00:00	2	3																																					
4	HCS GR N20 (NE,1)	HCS GR N20 (NE,1)_6/25/09_(1-1)_NM	SWMU 5 Confirmation	2009-06-25 0:00:00	1	1																																					
4	HCS GR N20 (SW,0.5)	HCS GR N20 (SW,0.5)_6/24/09_(0.5-0.5)_NM	SWMU 5 Confirmation	2009-06-24 0:00:00	0.5	0.5																																					
4	HCS GR O12 (N,1.5)	HCS GR O12 (N,1.5)_2/28/09_(1.5-1.5)_NM	SWMU 5 Confirmation	2009-02-28 0:00:00	1.5	1.5																																					
4	HCS GR O12 (N,3.5)	HCS GR O12 (N,3.5)_2/28/09_(3.5-3.5)_NM	SWMU 5 Confirmation	2009-02-28 0:00:00	3.5	3.5																																					
4	HCS GR O17 (SW,0.5)	HCS GR O17 (SW,0.5)_7/1/09_(0.5-0.5)_NM	SWMU 5 Confirmation	2009-07-01 0:00:00	0.5	0.5																																					
4	HCS GR O18 (2-3)	HCS GR O18 (2-3)_8/4/09_(2-3)_NM	SWMU 5 Confirmation	2009-08-04 0:00:00	2	3																																					
4	HCS GR O19 (NE,0.5)	HCS GR O19 (NE,0.5)_6/25/09_(0.5-0.5)_NM	SWMU 5 Confirmation	2009-06-25 0:00:00	0.5	0.5																																					
4	HCS GR O19 (SW,0.5)	HCS GR O19 (SW,0.5)_6/24/09_(0.5-0.5)_NM	SWMU 5 Confirmation	2009-06-24 0:00:00	0.5	0.5																																					
4	HCS GR O20 (2-3)	HCS GR O20 (2-3)_8/4/09_(2-3)_NM	SWMU 5 Confirmation	2009-08-04 0:00:00	2	3																																					
4	HCS GR P12 (NE,2)	HCS GR P12 (NE,2)_2/28/09_(2-2)_NM	SWMU 5 Confirmation	2009-02-28 0:00:00	2	2																																					
4	HCS GR P17 (E,0.5)	HCS GR P17 (E,0.5)_6/25/09_(0.5-0.5)_NM	SWMU 5 Confirmation	2009-06-25 0:00:00	0.5	0.5																																					
4	HCS GR P17 (S,0.5)	HCS GR P17 (S,0.5)_7/1/09_(0.5-0.5)_NM	SWMU 5 Confirmation	2009-07-01 0:00:00	0.5	0.5																																					
4	HCS GR P18 (2-3)	HCS GR P18 (2-3)_8/4/09_(2-3)_NM	SWMU 5 Confirmation	2009-08-04 0:00:00	2	3																																					
4	HCS GR P18 (2-3)	HICS 167_8/4/09_(2-3)_DUP	SWMU 5 Confirmation	2009-08-04 0:00:00	2	3																																					
4	HCS GR P18 (NE,0.5)	HCS GR P18 (NE,0.5)_6/25/09_(0.5-0.5)_NM	SWMU 5 Confirmation	2009-06-25 0:00:00	0.5	0.5																																					
4	HCS GR P19 (2-3)	HCS GR P19 (2-3)_8/4/09_(2-3)_NM	SWMU 5 Confirmation	2009-08-04 0:00:00	2	3																																					
4	HCS GR P19 (NE,0.5)	HCS GR P19 (NE,0.5)_6/26/09_(0.5-0.5)_NM	SWMU 5 Confirmation	2009-06-26 0:00:00	0.5	0.5																																					
4	HCS GR P19 (SW,0.5)	HCS GR P19 (SW,0.5)_6/26/09_(0.5-0.5)_NM	SWMU 5 Confirmation	2009-06-26 0:00:00	0.5	0.5																																					
4	HCS GR P20 (NE,1)	HCS GR P20 (NE,1)_8/4/09_(1-1)_NM	SWMU 5 Confirmation	2009-08-04 0:00:00	1	1																																					
4	HCS GR Q12 (W,1)	HCS GR Q12 (W,1)_3/31/09_(1-1)_NM	SWMU 5 Confirmation	2009-03-31 0:00:00	1	1																																					
4	HCS GR Q13 (2-3)	HCS GR Q13 (2-3)_7/21/08_(2-3)_NM	SWMU 5 Confirmation	2008-07-21 0:00:00	2	3																																					
4	HCS GR Q13 (2-3)	HICS 77 (2-3)_7/21/08_(2-3)_DUP	SWMU 5 Confirmation	2008-07-21 0:00:00	2	3																																					
4	HCS GR Q13 (3-4)	HCS GR Q13 (3-4)_10/14/08_(3-4)_NM	SWMU 5 Confirmation	2008-10-14 0:00:00	3	4																																					
4	HCS GR Q13 (E,2)	HCS GR Q13 (E,2)_10/14/08_(2-2)_NM	SWMU 5 Confirmation	2008-10-14 0:00:00	2	2																																					
4	HCS GR Q13 (W,1.5)	HCS GR Q13 (W,1.5)_3/31/09_(1.5-1.5)_NM	SWMU 5 Confirmation	2009-03-31 0:00:00	1.5	1.5																																					
4	HCS GR Q14 (3-4)	HCS GR Q14 (3-4)_10/14/08_(3-4)_NM	SWMU 5 Confirmation	2008-10-14 0:00:00	3	4																																					
4	HCS GR Q14 (E,2)	HCS GR Q14 (E,2)_10/14/08_(2-2)_NM	SWMU 5 Confirmation	2008-10-14 0:00:00	2	2																																					

Notes:
U=Non-Detect; J=Estimated value; J+=Estimated high; J-=Estimated low;
UJ=Estimated Non-Detect; UJ+=Estimated high Non-Detect
T=Compound identified in associated decontamination blank; UR= Rejected

TABLE F-1
SWMU SOIL DATA
HERCULES LLC AND PINOVA, INC.
BRUNSWICK, GA

							1,2,4,5-Tetrachlorobenzene 8270D LL					1,2,4-Trichlorobenzene 8270D LL					1,2-Dichlorobenzene 8270D LL					1,3,5-Trinitrobenzene 8270D LL					1,3-Dichlorobenzene 8270D LL					1,4-Dichlorobenzene 8270D LL					1,4-Dioxane 8270D LL				
SWMU ID	Location ID	Sample ID	Event	Sample Date	Start Depth	End Depth	Result	Lab Flag	Qualifier	RDL	Dilution	Result	Lab Flag	Qualifier	RDL	Dilution	Result	Lab Flag	Qualifier	RDL	Dilution	Result	Lab Flag	Qualifier	RDL	Dilution	Result	Lab Flag	Qualifier	RDL	Dilution	Result	Lab Flag	Qualifier	RDL	Dilution	Result	Lab Flag	Qualifier	RDL	Dilution
4	HCS GR Q14 (W,1.5)	HCS GR Q14 (W,1.5)_3/31/09_(1.5-1.5)_NM	SWMU 5 Confirmation	2009-03-31 0:00:00	1.5	1.5																																			
4	HCS GR Q15 (1-2)	HCS GR Q15 (1-2)_6/17/08_(1-2)_NM	SWMU 5 Confirmation	2008-06-17 0:00:00	1	2																																			
4	HCS GR Q15 (W,0.5)	HCS GR Q15 (W,0.5)_7/17/08_(0.5-0.5)_NM	SWMU 5 Confirmation	2008-07-17 0:00:00	0.5	0.5																																			
4	HCS GR Q16 (1-2)	HCS GR Q16 (1-2)_6/17/08_(2-3)_NM	SWMU 5 Confirmation	2008-06-17 0:00:00	2	3																																			
4	HCS GR Q16 (W,1)	HCS GR Q16 (W,1)_7/17/08_(1-1)_NM	SWMU 5 Confirmation	2008-07-17 0:00:00	1	1																																			
4	HCS GR Q17 (1-2)	HCS GR Q17 (1-2)_6/17/08_(2-3)_NM	SWMU 5 Confirmation	2008-06-17 0:00:00	2	3																																			
4	HCS GR Q17 (SW,0.5)	HCS GR Q17 (SW,0.5)_6/24/09_(0.5-0.5)_NM	SWMU 5 Confirmation	2009-06-24 0:00:00	0.5	0.5																																			
4	HCS GR Q17 (W,1)	HCS GR Q17 (W,1)_7/17/08_(1-1)_NM	SWMU 5 Confirmation	2008-07-17 0:00:00	1	1																																			
4	HCS GR Q18 (N,1)	HCS GR Q18 (N,1)_6/24/09_(1-1)_NM	SWMU 5 Confirmation	2009-06-24 0:00:00	1	1																																			
4	HCS GR Q18SE (2-3)	HCS GR Q18SE (2-3)_6/24/09_(2-3)_NM	SWMU 5 Confirmation	2009-06-24 0:00:00	2	3																																			
4	HCS GR Q19 (2-3)	HCS GR Q19 (2-3)_8/4/09_(2-3)_NM	SWMU 5 Confirmation	2009-08-04 0:00:00	2	3																																			
4	HCS GR Q19 (NE,0.5)	HCS GR Q19 (NE,0.5)_6/24/09_(0.5-0.5)_NM	SWMU 5 Confirmation	2009-06-24 0:00:00	0.5	0.5																																			
4	HCS GR R13 (1-2)	HCS GR R13 (1-2)_4/28/08_(1-2)_NM	SWMU 5 Confirmation	2008-04-28 0:00:00	1	2																																			
4	HCS GR R13A (1-2)	HCS GR R13A (1-2)_6/12/08_(1-2)_NM	SWMU 5 Confirmation	2008-06-12 0:00:00	1	2																																			
4	HCS GR R13S (2-3)	HCS GR R13S (2-3)_10/15/08_(2-3)_NM	SWMU 5 Confirmation	2008-10-15 0:00:00	2	3																																			
4	HCS GR R13S (N,1.5)	HCS GR R13S (N,1.5)_10/15/08_(1.5-1.5)_NM	SWMU 5 Confirmation	2008-10-15 0:00:00	1.5	1.5																																			
4	HCS GR R14 (1-2)	HCS GR R14 (1-2)_4/28/08_(1-2)_NM	SWMU 5 Confirmation	2008-04-28 0:00:00	1	2																																			
4	HCS GR R14A (1-2)	HCS GR R14A (1-2)_6/12/08_(1-2)_NM	SWMU 5 Confirmation	2008-06-12 0:00:00	1	2																																			
4	HCS GR R15 (1-2)	HCS GR R15 (1-2)_4/28/08_(1-2)_NM	SWMU 5 Confirmation	2008-04-28 0:00:00	1	2																																			
4	HCS GR R15A (1-2)	HCS GR R15A (1-2)_6/12/08_(1-2)_NM	SWMU 5 Confirmation	2008-06-12 0:00:00	1	2																																			
4	HCS GR R15SE (2-3)	HCS GR R15SE (2-3)_10/14/08_(2-3)_NM	SWMU 5 Confirmation	2008-10-14 0:00:00	2	3																																			
4	HCS GR R15SE (2-3)	HICS 100_10/14/08_(2-3)_DUP	SWMU 5 Confirmation	2008-10-14 0:00:00	2	3																																			
4	HCS GR R15SE (NE,1.5)	HCS GR R15SE (NE,1.5)_10/14/08_(1.5-1.5)_NM	SWMU 5 Confirmation	2008-10-14 0:00:00	1.5	1.5																																			
4	HCS GR R15SE (S,1.5)	HCS GR R15SE (S,1.5)_10/14/08_(1.5-1.5)_NM	SWMU 5 Confirmation	2008-10-14 0:00:00	1.5	1.5																																			
4	HCS GR R15SE (S,1.5)	HICS 101_10/14/08_(1.5-1.5)_DUP	SWMU 5 Confirmation	2008-10-14 0:00:00	1.5	1.5																																			
4	HCS GR R15SE (W,1.5)	HCS GR R15SE (W,1.5)_10/14/08_(1.5-1.5)_NM	SWMU 5 Confirmation	2008-10-14 0:00:00	1.5	1.5																																			
4	HCS GR R16 (E,1)	HCS GR R16 (E,1)_7/18/08_(1-1)_NM	SWMU 5 Confirmation	2008-07-18 0:00:00	1	1																																			
4	HCS GR R16 (S,1)	HCS GR R16 (S,1)_7/18/08_(1-1)_NM	SWMU 5 Confirmation	2008-07-18 0:00:00	1	1																																			
4	HCS GR R16 (S,1)	HICS 76 (1)_7/18/08_(1-1)_DUP	SWMU 5 Confirmation	2008-07-18 0:00:00	1	1																																			
4	HCS GR R16A (2-3)	HCS GR R16A (2-3)_6/25/08_(2-3)_NM	SWMU 5 Confirmation	2008-06-25 0:00:00	2	3																																			
4	HCS GR R17 (1-2)	HCS GR R17 (1-2)_4/21/09_(1-2)_NM	SWMU 5 Confirmation	2009-04-21 0:00:00	1	2																																			
4	HCS GR R17 (2-3)	HCS GR R17 (2-3)_6/25/08_(2-3)_NM	SWMU 5 Confirmation	2008-06-25 0:00:00	2	3																																			
4	HCS GR R17 (N,1)	HCS GR R17 (N,1)_4/25/09_(1-1)_NM	SWMU 5 Confirmation	2009-04-25 0:00:00	1	1																																			
4	HCS GR R17 (N,1)	HICS 143_4/25/09_(1-1)_DUP	SWMU 5 Confirmation	2009-04-25 0:00:00	1	1																																			
4	HCS GR R18 (NE,1)	HCS GR R18 (NE,1)_6/24/09_(1-1)_NM	SWMU 5 Confirmation	2009-06-24 0:00:00	1	1																																			
4	HCS GR S14 (W,1)	HCS GR S14 (W,1)_7/18/08_(1.5-1.5)_NM	SWMU 5 Confirmation	2008-07-18 0:00:00	1.5	1.5																																			
4	SS001A04	SS001A04_12/13/94_(0-0.5)Grab_NM	D&M_RFI-1995	1994-12-13 0:00:00	0	0.5	0	U	None	370	1	0	U	None	370	1	0	U	None	370	1	0	U	None	370	1	0	U	None	370	1	0	U	None	370	1	0	U	None	370	1
4	SS002A04	SS002A04_12/13/94_(0-0.5)Grab_NM	D&M_RFI-1995	1994-12-13 0:00:00	0	0.5	0	U	None	380	1	0	U	None	380	1	0	U	None	380	1	0	U	None	380	1	0	U	None	380	1	0	U	None	380	1	0	U	None	380	1
4	SS003A04	SS003A04_12/13/94_(0-0.5)Grab_NM	D&M_RFI-1995	1994-12-13 0:00:00	0	0.5	0	U	None	4000	10	0	U	None	4000	10	0	U	None	4000	10	0	U	None	4000	10	0	U	None	4000	10	0	U	None	4000	10	0	U	None	4000	10
4	SS-265	SS-265_11/9/00_(0-1)Grab_DUP	RFI2-2000	2000-11-09 0:00:00	0	1																																			
4	SS-265	SS-265_11/9/00_(0-1)Grab_NM	RFI2-2000	2000-11-09 0:00:00	0	1																																			
5	A04	A04_5/5/08_(3-4)_NM		2008-05-05 0:00:00	3	4																																			
5	A06	A06_10/22/08_(4.5-4.5)_NM		2008-10-22 0:00:00	4.5	4.5																																			
5	A12	A12_5/16/08_(1-2)_NM		2008-05-16 0:00:00	1	2																																			
5	C10	C10_4/16/08_(2-3)_NM		2008-04-16 0:00:00	2	3																																			
5	D12	D12_4/17/08_(1-2)_DUP		2008-04-17 0:00:00	1	2																																			
5	D12	D12_4/17/08_(1-2)_NM		2008-04-17 0:00:00	1	2																																			
5	E08	E08_6/8/08_(1-2)_NM		2008-06-08 0:00:00	1	2																																			
5	F08	F08_10/23/08_(4-5)_NM		2008-10-23 0:00:00	4	5																																			
5	G11	G11_6/9/08_(1-2)_NM		2008-06-09 0:00:00	1	2																																			
5	G12	G12_4/17/08_(1-2)_NM		2008-04-17 0:00:00	1	2																																			
5	H09	H09_10/22/08_(1.5-1.5)_NM		2008-10-22 0:00:00	1.5	1.5																																			
5	H09	H09_7/15/08_(2-3)_NM		2008-07-15 0:00:00	2	3																																			
5	H12	H12_4/17/08_(1-2)_NM		2008-04-17 0:00:00	1	2																																			
5	HCS GR A1 (2-3)	HCS GR A1 (2-3)_4/15/08_(2-3)_NM	SWMU 5 Confirmation	2008-04-15 0:00:00	2	3																																			
5	HCS GR A1 (S,1)	HCS GR A1 (S,1)_3/4/09_(1-1)_NM	SWMU 5 Confirmation	2009-03-04 0:00:00	1	1																																			
5	HCS GR A1 (W,1)	HCS GR A1 (W,1)_3/4/09_(1-1)_NM	SWMU 5 Confirmation	2009-03-04 0:00:00	1	1																																			
5	HCS GR A10 (W,1)	HCS GR A10 (W,1)_3/2/09_(1-1)_NM	SWMU 5 Confirmation	2009-03-02 0:00:00	1	1																																			
5	HCS GR A11 (N,2)	HCS GR A11 (N,2)_9/25/09_(2-2)_NM	SWMU 5 Confirmation	2009-09-25 0:00:00	2	2																																			
5	HCS GR A11 (W,1)	HCS GR A11 (W,1)_3/2/09_(1-1)_NM	SWMU 5 Confirmation	2009-03-02 0:00:00	1	1																																			
5	HCS GR A12 (3-4)	HCS GR A12 (3-4)_10/22/08_(3-4)_NM	SWMU 5 Confirmation	2008-10-22 0:00:00	3	4																																			
5	HCS GR A12 (N,1.5)	HCS GR A12 (N,1.5)_3/11/09_(1.5-1.5)_NM	SWMU 5 Confirmation	2009-03-11 0:00:00	1.5	1.5																																			
5	HCS GR A12 (W,1.5)	HCS GR A12 (W,1.5)_3/11/09_(1.5-1.5)_NM	SWMU 5 Confirmation	2009-03-11 0:00:00	1.5	1.5																																			
5	HCS GR A2 (W,1.5)	HCS GR A2 (W,1.5)_3/11/09_(1.5-1.5)_NM	SWMU 5 Confirmation	2009-03-11 0:00:00	1.5	1.5																																			
5	HCS GR A3 (W,1)	HCS GR A3 (W,1)_3/17/09_(1-1)_NM	SWMU 5 Confirmation	2009-03-17 0:00:00	1	1																																			
5	HCS GR A3 (W,3)	HCS GR A3 (W,3)_3/17/09_(3-3)_NM	SWMU 5 Confirmation	2009-03-17 0:00:00	3	3																																			
5	HCS GR A4 (W,1.5)	HCS GR A4 (W,1.5)_3/18/09_(1.5-1.5)_NM	SWMU 5 Confirmation	2009-03-18 0:00:00	1.5	1.5																																			
5	HCS GR A4 (W,4)	HCS GR A4 (W,4)_3/18/09_(4-4)_NM	SWMU 5 Confirmation	2009-03-18 0:00:00	4	4																																			
5	HCS GR A5 (W,1.5)	HCS GR A5 (W,1.5)_3/18/09_(1.5-1.5)_NM	SWMU 5 Confirmation	2009-03-18 0:00:00	1.5	1.5																																			
5	HCS GR A5 (W,1.5)	HICS 125_3/18/09_(1.5-1.5)_DUP	SWMU 5 Confirmation	2009-03-18 0:00:00	1.5	1.5																																			
5	HCS GR A5 (W,4.5)	HCS GR A5 (W,4.5)_3/18/09_(4.5-4.5)_NM	SWMU 5 Confirmation	2009-03-18 0:00:00	4.5	4.5																																			
5	HCS GR A6 (W,4.5)	HCS GR A6 (W,4.5)_3/18/09_(4.5-4.5)_NM	SWMU 5 Confirmation	2009-03-18 0:00:00	4.5	4.5																																			
5	HCS GR A7 (W,1.5)	HCS GR A7 (W,1.5)_3/11/09_(1.5-1.5)_NM	SWMU 5 Confirmation	2009-03-11 0:00:00	1.5	1.5																																			
5	HCS GR A8 (W,1.5)	HCS GR A8 (W,1.5)_3/2/09_(1.5-1.5)_NM	SWMU 5 Confirmation	2009-03-02 0:00:00	1.5	1.5																																			
5	HCS GR A9 (W,1)	HCS GR A9 (W,1)_3/2/09_(1-1)_NM	SWMU 5 Confirmation	2009-03-02 0:00:00	1	1																																			
5	HCS GR B1 (2-3)	HCS GR B1 (2-3)_4/15/08_(2-3)_NM	SWMU 5 Confirmation	2008-04-15 0:00:00	2	3																																			
5	HCS GR B1 (S,1)	HCS GR B1 (S,1)_3/4/09_(1-1)_NM	SWMU 5 Confirmation	2009-03-04 0:00:00	1	1																																			
5	HCS GR B10 (3-4)	HCS GR B10 (3-4)_5/6/08_(3-4)_NM	SWMU 5 Confirmation	2008-05-06 0:00:00	3	4																																			
5	HCS GR B11 (N,2)	HCS GR B11 (N,2)_9/25/09_(2-2)_NM	SWMU 5 Confirmation	2009-09-25 0:00:00	2	2																																			
5	HCS GR B12 (N,1.5)	HCS GR B12 (N,1.5)_3/11/09_(1.5-1.5)_NM	SWMU 5 Confirmation	2009-03-11 0:00:00	1.5	1.5																																			
5	HCS GR B12 (S,2)	HCS GR B12 (S,2)_9/25/09_(2-2)_NM	SWMU 5 Confirmation	2009-09-25 0:00:00	2	2																																			
5	HCS GR B2 (2-3)	HCS GR B2 (2-3)_4/15/08_(2-3)_NM	SWMU 5 Confirmation	2008-04-15 0:00:00	2	3																																			
5	HCS GR B3 (E,2.5)	HCS GR B3 (E,2.5)_5/27/09_(2.5-2.5)_NM	SWMU 5 Confirmation	2009-05-27 0:00:00	2.5	2.5																																			
5	HCS GR B6 (E,4)	HCS GR B6 (E,4)_3/18/09_(4-4)_NM	SWMU 5 Confirmation	2009-03-18 0:00:00	4	4																																			
5	HCS GR B8 (4-5)	HCS GR B8 (4-5)_7/16/08_(4-5)_NM	SWMU 5 Confirmation	2008-07-16 0:00:00	4	5																																			
5	HCS GR B9 (S,2)	HCS GR B9 (S,2)_9/25/09_(2-2)_NM	SWMU 5 Confirmation	2009-09-25 0:00:00	2	2																																			
5	HCS GR B9 (S,2)	HICS 175_9/25/09_(2-2)_DUP	SWMU 5 Confirmation	2009-09-25 0:00:00	2	2																																			
5	HCS GR C1 (2-3)	HCS GR C1 (2-3)_9/23/09_(2-3)_NM	SWMU 5 Confirmation	2009-09-23 0:00:00	2	3																																			
5	HCS GR C1 (2-3)	HICS 174_9/23/09_(2-3)_DUP	SWMU 5 Confirmation	2009-09-23 0:00:00	2	3																																			
5	HCS GR C1 (S,1.5)	HCS GR C1 (S,1.5)_9/21/09_(1.5-1.5)_NM	SWMU 5 Confirmation	2009-09-21 0:00:00	1.5	1.5																																			
5	HCS GR C1 (W,2.5)	HCS GR C1 (W,2.5)_9/23/09_(2.5-2.5)_NM	SWMU 5 Confirmation	2009-09-23 0:00:00	2.5	2.5																																			
5	HCS GR C10 (3-4)	HCS GR C10 (3-4)_9/25/08_(3-4)_NM	SWMU 5 Confirmation	2008-09-25 0:00:00	3	4																																			
5	HCS GR C11 (W,2.5)	HCS GR C11 (W,2.5)_9/25/09_(2.5-2.5)_NM	SWMU 5 Confirmation	2009-09-25 0:00:00	2.5	2.5																																			
5	HCS GR C12 (E,2)	HCS GR C12 (E,2)_9/25/09_(2-2)_NM	SWMU 5 Confirmation	2009-09-25 0:00:00	2	2																																			
5	HCS GR C12 (N,1.5)	HCS GR C12 (N,1.5)_3/11/09_(1.5-1.5)_NM	SWMU 5 Confirmation	2009-03-11 0:00:00	1.5	1.5																																			
5	HCS GR C2 (2-3)	HCS GR C2 (2-3)_4/16/08_(2-3)_NM	SWMU 5 Confirmation	2008-04-16 0:00:00	2	3																																			
5	HCS GR C2 (W,2.5)	HCS GR C2 (W,2.5)_9/23/09_(2.5-2.5)_NM	SWMU 5 Confirmation	2009-09-23 0:00:00	2.5	2.5																																			
5	HCS GR C3 (2-3)	HCS GR C3 (2-3)_4/16/08_(2-3)_NM	SWMU 5 Confirmation	2008-04-16 0:00:00	2	3																																			
5	HCS GR C4 (2-3)	HCS GR C4 (2-3)_4/16/08_(2-3)_NM	SWMU 5 Confirmation	2008-04-16 0:00:00	2	3																																			
5	HCS GR C4 (W,3)	HCS GR C4 (W,3)_9/23/09_(3-3)_NM	SWMU 5 Confirmation	2009-09-23 0:00:00	3	3																																			
5	HCS GR C5 (3-4)	HCS GR C5 (3-4)_5/6/08_(3-4)_NM	SWMU 5 Confirmation	2008-05-06 0:00:00	3	4																																			
5	HCS GR C5 (W,3.5)	HCS GR C5 (W,3.5)_9/23/09_(3.5-3.5)_NM	SWMU 5 Confirmation	2009-09-23 0:00:00	3.5	3.5																																			
5	HCS GR C6 (3-4)	HCS GR C6 (3-4)_5/6/08_(3-4)_NM	SWMU 5 Confirmation	2008-05-06 0:00:00	3	4																																			
5	HCS GR C7 (3-4)	HCS GR C7 (3-4)_5/6/08_(3-4)_NM	SWMU 5 Confirmation	2008-05-06 0:00:00	3	4																																			
5	HCS GR C7 (3-4)	HICS 27 (3-4)_5/6/08_(3-4)_DUP	SWMU 5 Confirmation	2008-05-06 0:00:00	3	4																																			

Notes:
U=Non-Detect; J=Estimated value; J+=Estimated high; J-=Estimated low;
UJ=Estimated Non-Detect; UJ+=Estimated high Non-Detect
T=Compound identified in associated decontamination blank; UR= Rejected

TABLE F-1
SWMU SOIL DATA
HERCULES LLC AND PINOVA, INC.
BRUNSWICK, GA

							1,4-Naphthoquinone 8270D LL					1-Naphthylamine 8270D LL					2,3,4,6-Tetrachlorophenol 8270D LL					2,4,5-Trichlorophenol 8270D LL					2,4,6-Trichlorophenol 8270D LL					2,4-Dichlorophenol 8270D LL					2,4-Dimethylphenol 8270D LL				
SWMU ID	Location ID	Sample ID	Event	Sample Date	Start Depth	End Depth	Result	Lab Flag	Qualifier	RDL	Dilution	Result	Lab Flag	Qualifier	RDL	Dilution	Result	Lab Flag	Qualifier	RDL	Dilution	Result	Lab Flag	Qualifier	RDL	Dilution	Result	Lab Flag	Qualifier	RDL	Dilution	Result	Lab Flag	Qualifier	RDL	Dilution	Result	Lab Flag	Qualifier	RDL	Dilution
4	HCS GR Q14 (W,1.5)	HCS GR Q14 (W,1.5)_3/31/09_(1.5-1.5)_NM	SWMU 5 Confirmation	2009-03-31 0:00:00	1.5	1.5																																					
4	HCS GR Q15 (1-2)	HCS GR Q15 (1-2)_6/17/08_(1-2)_NM	SWMU 5 Confirmation	2008-06-17 0:00:00	1	2																																					
4	HCS GR Q15 (W,0.5)	HCS GR Q15 (W,0.5)_7/17/08_(0.5-0.5)_NM	SWMU 5 Confirmation	2008-07-17 0:00:00	0.5	0.5																																					
4	HCS GR Q16 (1-2)	HCS GR Q16 (1-2)_6/17/08_(2-3)_NM	SWMU 5 Confirmation	2008-06-17 0:00:00	2	3																																					
4	HCS GR Q16 (W,1)	HCS GR Q16 (W,1)_7/17/08_(1-1)_NM	SWMU 5 Confirmation	2008-07-17 0:00:00	1	1																																					
4	HCS GR Q17 (1-2)	HCS GR Q17 (1-2)_6/17/08_(2-3)_NM	SWMU 5 Confirmation	2008-06-17 0:00:00	2	3																																					
4	HCS GR Q17 (SW,0.5)	HCS GR Q17 (SW,0.5)_6/24/09_(0.5-0.5)_NM	SWMU 5 Confirmation	2009-06-24 0:00:00	0.5	0.5																																					
4	HCS GR Q17 (W,1)	HCS GR Q17 (W,1)_7/17/08_(1-1)_NM	SWMU 5 Confirmation	2008-07-17 0:00:00	1	1																																					
4	HCS GR Q18 (N,1)	HCS GR Q18 (N,1)_6/24/09_(1-1)_NM	SWMU 5 Confirmation	2009-06-24 0:00:00	1	1																																					
4	HCS GR Q18SE (2-3)	HCS GR Q18SE (2-3)_6/24/09_(2-3)_NM	SWMU 5 Confirmation	2009-06-24 0:00:00	2	3																																					
4	HCS GR Q19 (2-3)	HCS GR Q19 (2-3)_8/4/09_(2-3)_NM	SWMU 5 Confirmation	2009-08-04 0:00:00	2	3																																					
4	HCS GR Q19 (NE,0.5)	HCS GR Q19 (NE,0.5)_6/24/09_(0.5-0.5)_NM	SWMU 5 Confirmation	2009-06-24 0:00:00	0.5	0.5																																					
4	HCS GR R13 (1-2)	HCS GR R13 (1-2)_4/28/08_(1-2)_NM	SWMU 5 Confirmation	2008-04-28 0:00:00	1	2																																					
4	HCS GR R13A (1-2)	HCS GR R13A (1-2)_6/12/08_(1-2)_NM	SWMU 5 Confirmation	2008-06-12 0:00:00	1	2																																					
4	HCS GR R13S (2-3)	HCS GR R13S (2-3)_10/15/08_(2-3)_NM	SWMU 5 Confirmation	2008-10-15 0:00:00	2	3																																					
4	HCS GR R13S (N,1.5)	HCS GR R13S (N,1.5)_10/15/08_(1.5-1.5)_NM	SWMU 5 Confirmation	2008-10-15 0:00:00	1.5	1.5																																					
4	HCS GR R14 (1-2)	HCS GR R14 (1-2)_4/28/08_(1-2)_NM	SWMU 5 Confirmation	2008-04-28 0:00:00	1	2																																					
4	HCS GR R14A (1-2)	HCS GR R14A (1-2)_6/12/08_(1-2)_NM	SWMU 5 Confirmation	2008-06-12 0:00:00	1	2																																					
4	HCS GR R15 (1-2)	HCS GR R15 (1-2)_4/28/08_(1-2)_NM	SWMU 5 Confirmation	2008-04-28 0:00:00	1	2																																					
4	HCS GR R15A (1-2)	HCS GR R15A (1-2)_6/12/08_(1-2)_NM	SWMU 5 Confirmation	2008-06-12 0:00:00	1	2																																					
4	HCS GR R15SE (2-3)	HCS GR R15SE (2-3)_10/14/08_(2-3)_NM	SWMU 5 Confirmation	2008-10-14 0:00:00	2	3																																					
4	HCS GR R15SE (2-3)	HICS 100_10/14/08_(2-3)_DUP	SWMU 5 Confirmation	2008-10-14 0:00:00	2	3																																					
4	HCS GR R15SE (NE,1.5)	HCS GR R15SE (NE,1.5)_10/14/08_(1.5-1.5)_NM	SWMU 5 Confirmation	2008-10-14 0:00:00	1.5	1.5																																					
4	HCS GR R15SE (S,1.5)	HCS GR R15SE (S,1.5)_10/14/08_(1.5-1.5)_NM	SWMU 5 Confirmation	2008-10-14 0:00:00	1.5	1.5																																					
4	HCS GR R15SE (S,1.5)	HICS 101_10/14/08_(1.5-1.5)_DUP	SWMU 5 Confirmation	2008-10-14 0:00:00	1.5	1.5																																					
4	HCS GR R15SE (W,1.5)	HCS GR R15SE (W,1.5)_10/14/08_(1.5-1.5)_NM	SWMU 5 Confirmation	2008-10-14 0:00:00	1.5	1.5																																					
4	HCS GR R16 (E,1)	HCS GR R16 (E,1)_7/18/08_(1-1)_NM	SWMU 5 Confirmation	2008-07-18 0:00:00	1	1																																					
4	HCS GR R16 (S,1)	HCS GR R16 (S,1)_7/18/08_(1-1)_NM	SWMU 5 Confirmation	2008-07-18 0:00:00	1	1																																					
4	HCS GR R16 (S,1)	HICS 76 (1)_7/18/08_(1-1)_DUP	SWMU 5 Confirmation	2008-07-18 0:00:00	1	1																																					
4	HCS GR R16A (2-3)	HCS GR R16A (2-3)_6/25/08_(2-3)_NM	SWMU 5 Confirmation	2008-06-25 0:00:00	2	3																																					
4	HCS GR R17 (1-2)	HCS GR R17 (1-2)_4/21/09_(1-2)_NM	SWMU 5 Confirmation	2009-04-21 0:00:00	1	2																																					
4	HCS GR R17 (2-3)	HCS GR R17 (2-3)_6/25/08_(2-3)_NM	SWMU 5 Confirmation	2008-06-25 0:00:00	2	3																																					
4	HCS GR R17 (N,1)	HCS GR R17 (N,1)_4/25/09_(1-1)_NM	SWMU 5 Confirmation	2009-04-25 0:00:00	1	1																																					
4	HCS GR R17 (N,1)	HICS 143_4/25/09_(1-1)_DUP	SWMU 5 Confirmation	2009-04-25 0:00:00	1	1																																					
4	HCS GR R18 (NE,1)	HCS GR R18 (NE,1)_6/24/09_(1-1)_NM	SWMU 5 Confirmation	2009-06-24 0:00:00	1	1																																					
4	HCS GR S14 (W,1)	HCS GR S14 (W,1)_7/18/08_(1.5-1.5)_NM	SWMU 5 Confirmation	2008-07-18 0:00:00	1.5	1.5																																					
4	SS001A04	SS001A04_12/13/94_(0-0.5)Grab_NM	D&M_RFI-1995	1994-12-13 0:00:00	0	0.5	0	U	None	370	1	0	U	None	370	1	0	U	None	1900	1	0	U	None	370	1	0	U	None	370	1	0	U	None	370	1	0	U	None	370	1
4	SS002A04	SS002A04_12/13/94_(0-0.5)Grab_NM	D&M_RFI-1995	1994-12-13 0:00:00	0	0.5	0	U	None	380	1	0	U	None	380	1	0	U	None	2000	1	0	U	None	380	1	0	U	None	380	1	0	U	None	380	1	0	U	None	380	1
4	SS003A04	SS003A04_12/13/94_(0-0.5)Grab_NM	D&M_RFI-1995	1994-12-13 0:00:00	0	0.5	0	U	None	4000	10	0	U	None	4000	10	0	U	None	20000	10	0	U	None	4000	10	0	U	None	4000	10	0	U	None	4000	10	0	U	None	4000	10
4	SS-265	SS-265_11/9/00_(0-1)Grab_DUP	RFI2-2000	2000-11-09 0:00:00	0	1																																					
4	SS-265	SS-265_11/9/00_(0-1)Grab_NM	RFI2-2000	2000-11-09 0:00:00	0	1																																					
5	A04	A04_5/5/08_(3-4)_NM		2008-05-05 0:00:00	3	4																																					
5	A06	A06_10/22/08_(4.5-4.5)_NM		2008-10-22 0:00:00	4.5	4.5																																					
5	A12	A12_5/16/08_(1-2)_NM		2008-05-16 0:00:00	1	2																																					
5	C10	C10_4/16/08_(2-3)_NM		2008-04-16 0:00:00	2	3																																					
5	D12	D12_4/17/08_(1-2)_DUP		2008-04-17 0:00:00	1	2																																					
5	D12	D12_4/17/08_(1-2)_NM		2008-04-17 0:00:00	1	2																																					
5	E08	E08_6/8/08_(1-2)_NM		2008-06-08 0:00:00	1	2																																					
5	F08	F08_10/23/08_(4-5)_NM		2008-10-23 0:00:00	4	5																																					
5	G11	G11_6/9/08_(1-2)_NM		2008-06-09 0:00:00	1	2																																					
5	G12	G12_4/17/08_(1-2)_NM		2008-04-17 0:00:00	1	2																																					
5	H09	H09_10/22/08_(1.5-1.5)_NM		2008-10-22 0:00:00	1.5	1.5																																					
5	H09	H09_7/15/08_(2-3)_NM		2008-07-15 0:00:00	2	3																																					
5	H12	H12_4/17/08_(1-2)_NM		2008-04-17 0:00:00	1	2																																					
5	HCS GR A1 (2-3)	HCS GR A1 (2-3)_4/15/08_(2-3)_NM	SWMU 5 Confirmation	2008-04-15 0:00:00	2	3																																					
5	HCS GR A1 (S,1)	HCS GR A1 (S,1)_3/4/09_(1-1)_NM	SWMU 5 Confirmation	2009-03-04 0:00:00	1	1																																					
5	HCS GR A1 (W,1)	HCS GR A1 (W,1)_3/4/09_(1-1)_NM	SWMU 5 Confirmation	2009-03-04 0:00:00	1	1																																					
5	HCS GR A10 (W,1)	HCS GR A10 (W,1)_3/2/09_(1-1)_NM	SWMU 5 Confirmation	2009-03-02 0:00:00	1	1																																					
5	HCS GR A11 (N,2)	HCS GR A11 (N,2)_9/25/09_(2-2)_NM	SWMU 5 Confirmation	2009-09-25 0:00:00	2	2																																					
5	HCS GR A11 (W,1)	HCS GR A11 (W,1)_3/2/09_(1-1)_NM	SWMU 5 Confirmation	2009-03-02 0:00:00	1	1																																					
5	HCS GR A12 (3-4)	HCS GR A12 (3-4)_10/22/08_(3-4)_NM	SWMU 5 Confirmation	2008-10-22 0:00:00	3	4																																					
5	HCS GR A12 (N,1.5)	HCS GR A12 (N,1.5)_3/11/09_(1.5-1.5)_NM	SWMU 5 Confirmation	2009-03-11 0:00:00	1.5	1.5																																					
5	HCS GR A12 (W,1.5)	HCS GR A12 (W,1.5)_3/11/09_(1.5-1.5)_NM	SWMU 5 Confirmation	2009-03-11 0:00:00	1.5	1.5																																					
5	HCS GR A2 (W,1.5)	HCS GR A2 (W,1.5)_3/11/09_(1.5-1.5)_NM	SWMU 5 Confirmation	2009-03-11 0:00:00	1.5	1.5																																					
5	HCS GR A3 (W,1)	HCS GR A3 (W,1)_3/17/09_(1-1)_NM	SWMU 5 Confirmation	2009-03-17 0:00:00	1	1																																					
5	HCS GR A3 (W,3)	HCS GR A3 (W,3)_3/17/09_(3-3)_NM	SWMU 5 Confirmation	2009-03-17 0:00:00	3	3																																					
5	HCS GR A4 (W,1.5)	HCS GR A4 (W,1.5)_3/18/09_(1.5-1.5)_NM	SWMU 5 Confirmation	2009-03-18 0:00:00	1.5	1.5																																					
5	HCS GR A4 (W,4)	HCS GR A4 (W,4)_3/18/09_(4-4)_NM	SWMU 5 Confirmation	2009-03-18 0:00:00	4	4																																					
5	HCS GR A5 (W,1.5)	HCS GR A5 (W,1.5)_3/18/09_(1.5-1.5)_NM	SWMU 5 Confirmation	2009-03-18 0:00:00	1.5	1.5																																					
5	HCS GR A5 (W,1.5)	HICS 125_3/18/09_(1.5-1.5)_DUP	SWMU 5 Confirmation	2009-03-18 0:00:00	1.5	1.5																																					
5	HCS GR A5 (W,4.5)	HCS GR A5 (W,4.5)_3/18/09_(4.5-4.5)_NM	SWMU 5 Confirmation	2009-03-18 0:00:00	4.5	4.5																																					
5	HCS GR A6 (W,4.5)	HCS GR A6 (W,4.5)_3/18/09_(4.5-4.5)_NM	SWMU 5 Confirmation	2009-03-18 0:00:00	4.5	4.5																																					
5	HCS GR A7 (W,1.5)	HCS GR A7 (W,1.5)_3/11/09_(1.5-1.5)_NM	SWMU 5 Confirmation	2009-03-11 0:00:00	1.5	1.5																																					
5	HCS GR A8 (W,1.5)	HCS GR A8 (W,1.5)_3/2/09_(1.5-1.5)_NM	SWMU 5 Confirmation	2009-03-02 0:00:00	1.5	1.5																																					
5	HCS GR A9 (W,1)	HCS GR A9 (W,1)_3/2/09_(1-1)_NM	SWMU 5 Confirmation	2009-03-02 0:00:00	1	1																																					
5	HCS GR B1 (2-3)	HCS GR B1 (2-3)_4/15/08_(2-3)_NM	SWMU 5 Confirmation	2008-04-15 0:00:00	2	3																																					
5	HCS GR B1 (S,1)	HCS GR B1 (S,1)_3/4/09_(1-1)_NM	SWMU 5 Confirmation	2009-03-04 0:00:00	1	1																																					
5	HCS GR B10 (3-4)	HCS GR B10 (3-4)_5/6/08_(3-4)_NM	SWMU 5 Confirmation	2008-05-06 0:00:00	3	4																																					
5	HCS GR B11 (N,2)	HCS GR B11 (N,2)_9/25/09_(2-2)_NM	SWMU 5 Confirmation	2009-09-25 0:00:00	2	2																																					
5	HCS GR B12 (N,1.5)	HCS GR B12 (N,1.5)_3/11/09_(1.5-1.5)_NM	SWMU 5 Confirmation	2009-03-11 0:00:00	1.5	1.5																																					
5	HCS GR B12 (S,2)	HCS GR B12 (S,2)_9/25/09_(2-2)_NM	SWMU 5 Confirmation	2009-09-25 0:00:00	2	2																																					
5	HCS GR B2 (2-3)	HCS GR B2 (2-3)_4/15/08_(2-3)_NM	SWMU 5 Confirmation	2008-04-15 0:00:00	2	3																																					
5	HCS GR B3 (E,2.5)	HCS GR B3 (E,2.5)_5/27/09_(2.5-2.5)_NM	SWMU 5 Confirmation	2009-05-27 0:00:00	2.5	2.5																																					
5	HCS GR B6 (E,4)	HCS GR B6 (E,4)_3/18/09_(4-4)_NM	SWMU 5 Confirmation	2009-03-18 0:00:00	4	4																																					
5	HCS GR B8 (4-5)	HCS GR B8 (4-5)_7/16/08_(4-5)_NM	SWMU 5 Confirmation	2008-07-16 0:00:00	4	5																																					
5	HCS GR B9 (S,2)	HCS GR B9 (S,2)_9/25/09_(2-2)_NM	SWMU 5 Confirmation	2009-09-25 0:00:00	2	2																																					
5	HCS GR B9 (S,2)	HICS 175_9/25/09_(2-2)_DUP	SWMU 5 Confirmation	2009-09-25 0:00:00	2	2																																					
5	HCS GR C1 (2-3)	HCS GR C1 (2-3)_9/23/09_(2-3)_NM	SWMU 5 Confirmation	2009-09-23 0:00:00	2	3																																					
5	HCS GR C1 (2-3)	HICS 174_9/23/09_(2-3)_DUP	SWMU 5 Confirmation	2009-09-23 0:00:00	2	3																																					
5	HCS GR C1 (S,1.5)	HCS GR C1 (S,1.5)_9/21/09_(1.5-1.5)_NM	SWMU 5 Confirmation	2009-09-21 0:00:00	1.5	1.5																																					
5	HCS GR C1 (W,2.5)	HCS GR C1 (W,2.5)_9/23/09_(2.5-2.5)_NM	SWMU 5 Confirmation	2009-09-23 0:00:00	2.5	2.5																																					
5	HCS GR C10 (3-4)	HCS GR C10 (3-4)_9/25/08_(3-4)_NM	SWMU 5 Confirmation	2008-09-25 0:00:00	3	4																																					
5	HCS GR C11 (W,2.5)	HCS GR C11 (W,2.5)_9/25/09_(2.5-2.5)_NM	SWMU 5 Confirmation	2009-09-25 0:00:00	2.5	2.5																																					
5	HCS GR C12 (E,2)	HCS GR C12 (E,2)_9/25/09_(2-2)_NM	SWMU 5 Confirmation	2009-09-25 0:00:00	2	2																																					
5	HCS GR C12 (N,1.5)	HCS GR C12 (N,1.5)_3/11/09_(1.5-1.5)_NM	SWMU 5 Confirmation	2009-03-11 0:00:00	1.5	1.5																																					
5	HCS GR C2 (2-3)	HCS GR C2 (2-3)_4/16/08_(2-3)_NM	SWMU 5 Confirmation	2008-04-16 0:00:00	2	3																																					
5	HCS GR C2 (W,2.5)	HCS GR C2 (W,2.5)_9/23/09_(2.5-2.5)_NM	SWMU 5 Confirmation	2009-09-23 0:00:00	2.5	2.5																																					
5	HCS GR C3 (2-3)	HCS GR C3 (2-3)_4/16/08_(2-3)_NM	SWMU 5 Confirmation	2008-04-16 0:00:00	2	3																																					
5	HCS GR C4 (2-3)	HCS GR C4 (2-3)_4/16/08_(2-3)_NM	SWMU 5 Confirmation	2008-04-16 0:00:00	2	3																																					
5	HCS GR C4 (W,3)	HCS GR C4 (W,3)_9/23/09_(3-3)_NM	SWMU 5 Confirmation	2009-09-23 0:00:00	3	3																																					
5	HCS GR C5 (3-4)	HCS GR C5 (3-4)_5/6/08_(3-4)_NM	SWMU 5 Confirmation	2008-05-06 0:00:00	3	4																																					
5	HCS GR C5 (W,3.5)	HCS GR C5 (W,3.5)_9/23/09_(3.5-3.5)_NM	SWMU 5 Confirmation	2009-09-23 0:00:00	3.5	3.5																																					
5	HCS GR C6 (3-4)	HCS GR C6 (3-4)_5/6/08_(3-4)_NM	SWMU 5 Confirmation	2008-05-06 0:00:00	3	4																																					
5	HCS GR C7 (3-4)	HCS GR C7 (3-4)_5/6/08_(3-4)_NM	SWMU 5 Confirmation	2008-05-06 0:00:00	3	4																																					
5	HCS GR C7 (3-4)	HICS 27 (3-4)_5/6/08_(3-4)_DUP	SWMU 5 Confirmation	2008-05-06 0:00:00	3	4																																					

Notes:
U=Non-Detect; J=Estimated value; J+=Estimated high; J-=Estimated low;
UJ=Estimated Non-Detect; UJ+=Estimated high Non-Detect
T=Compound identified in associated decontamination blank; UR= Rejected

TABLE F-1
SWMU SOIL DATA
HERCULES LLC AND PINOVA, INC.
BRUNSWICK, GA

							2,4-Dinitrophenol 8270D LL					2,4-Dinitrotoluene 8270D LL					2,6-Dichlorophenol 8270D LL					2,6-Dinitrotoluene 8270D LL					2-Acetylaminofluorene 8270D LL					2-Chloronaphthalene 8270D LL					2-Chlorophenol 8270D LL				
SWMU ID	Location ID	Sample ID	Event	Sample Date	Start Depth	End Depth	Result	Lab Flag	Qualifier	RDL	Dilution	Result	Lab Flag	Qualifier	RDL	Dilution	Result	Lab Flag	Qualifier	RDL	Dilution	Result	Lab Flag	Qualifier	RDL	Dilution	Result	Lab Flag	Qualifier	RDL	Dilution	Result	Lab Flag	Qualifier	RDL	Dilution	Result	Lab Flag	Qualifier	RDL	Dilution
4	HCS GR Q14 (W,1.5)	HCS GR Q14 (W,1.5)_3/31/09_(1.5-1.5)_NM	SWMU 5 Confirmation	2009-03-31 0:00:00	1.5	1.5																																				
4	HCS GR Q15 (1-2)	HCS GR Q15 (1-2)_6/17/08_(1-2)_NM	SWMU 5 Confirmation	2008-06-17 0:00:00	1	2																																				
4	HCS GR Q15 (W,0.5)	HCS GR Q15 (W,0.5)_7/17/08_(0.5-0.5)_NM	SWMU 5 Confirmation	2008-07-17 0:00:00	0.5	0.5																																				
4	HCS GR Q16 (1-2)	HCS GR Q16 (1-2)_6/17/08_(2-3)_NM	SWMU 5 Confirmation	2008-06-17 0:00:00	2	3																																				
4	HCS GR Q16 (W,1)	HCS GR Q16 (W,1)_7/17/08_(1-1)_NM	SWMU 5 Confirmation	2008-07-17 0:00:00	1	1																																				
4	HCS GR Q17 (1-2)	HCS GR Q17 (1-2)_6/17/08_(2-3)_NM	SWMU 5 Confirmation	2008-06-17 0:00:00	2	3																																				
4	HCS GR Q17 (SW,0.5)	HCS GR Q17 (SW,0.5)_6/24/09_(0.5-0.5)_NM	SWMU 5 Confirmation	2009-06-24 0:00:00	0.5	0.5																																				
4	HCS GR Q17 (W,1)	HCS GR Q17 (W,1)_7/17/08_(1-1)_NM	SWMU 5 Confirmation	2008-07-17 0:00:00	1	1																																				
4	HCS GR Q18 (N,1)	HCS GR Q18 (N,1)_6/24/09_(1-1)_NM	SWMU 5 Confirmation	2009-06-24 0:00:00	1	1																																				
4	HCS GR Q18SE (2-3)	HCS GR Q18SE (2-3)_6/24/09_(2-3)_NM	SWMU 5 Confirmation	2009-06-24 0:00:00	2	3																																				
4	HCS GR Q19 (2-3)	HCS GR Q19 (2-3)_8/4/09_(2-3)_NM	SWMU 5 Confirmation	2009-08-04 0:00:00	2	3																																				
4	HCS GR Q19 (NE,0.5)	HCS GR Q19 (NE,0.5)_6/24/09_(0.5-0.5)_NM	SWMU 5 Confirmation	2009-06-24 0:00:00	0.5	0.5																																				
4	HCS GR R13 (1-2)	HCS GR R13 (1-2)_4/28/08_(1-2)_NM	SWMU 5 Confirmation	2008-04-28 0:00:00	1	2																																				
4	HCS GR R13A (1-2)	HCS GR R13A (1-2)_6/12/08_(1-2)_NM	SWMU 5 Confirmation	2008-06-12 0:00:00	1	2																																				
4	HCS GR R13S (2-3)	HCS GR R13S (2-3)_10/15/08_(2-3)_NM	SWMU 5 Confirmation	2008-10-15 0:00:00	2	3																																				
4	HCS GR R13S (N,1.5)	HCS GR R13S (N,1.5)_10/15/08_(1.5-1.5)_NM	SWMU 5 Confirmation	2008-10-15 0:00:00	1.5	1.5																																				
4	HCS GR R14 (1-2)	HCS GR R14 (1-2)_4/28/08_(1-2)_NM	SWMU 5 Confirmation	2008-04-28 0:00:00	1	2																																				
4	HCS GR R14A (1-2)	HCS GR R14A (1-2)_6/12/08_(1-2)_NM	SWMU 5 Confirmation	2008-06-12 0:00:00	1	2																																				
4	HCS GR R15 (1-2)	HCS GR R15 (1-2)_4/28/08_(1-2)_NM	SWMU 5 Confirmation	2008-04-28 0:00:00	1	2																																				
4	HCS GR R15A (1-2)	HCS GR R15A (1-2)_6/12/08_(1-2)_NM	SWMU 5 Confirmation	2008-06-12 0:00:00	1	2																																				
4	HCS GR R15SE (2-3)	HCS GR R15SE (2-3)_10/14/08_(2-3)_NM	SWMU 5 Confirmation	2008-10-14 0:00:00	2	3																																				
4	HCS GR R15SE (2-3)	HICS 100_10/14/08_(2-3)_DUP	SWMU 5 Confirmation	2008-10-14 0:00:00	2	3																																				
4	HCS GR R15SE (NE,1.5)	HCS GR R15SE (NE,1.5)_10/14/08_(1.5-1.5)_NM	SWMU 5 Confirmation	2008-10-14 0:00:00	1.5	1.5																																				
4	HCS GR R15SE (S,1.5)	HCS GR R15SE (S,1.5)_10/14/08_(1.5-1.5)_NM	SWMU 5 Confirmation	2008-10-14 0:00:00	1.5	1.5																																				
4	HCS GR R15SE (S,1.5)	HICS 101_10/14/08_(1.5-1.5)_DUP	SWMU 5 Confirmation	2008-10-14 0:00:00	1.5	1.5																																				
4	HCS GR R15SE (W,1.5)	HCS GR R15SE (W,1.5)_10/14/08_(1.5-1.5)_NM	SWMU 5 Confirmation	2008-10-14 0:00:00	1.5	1.5																																				
4	HCS GR R16 (E,1)	HCS GR R16 (E,1)_7/18/08_(1-1)_NM	SWMU 5 Confirmation	2008-07-18 0:00:00	1	1																																				
4	HCS GR R16 (S,1)	HCS GR R16 (S,1)_7/18/08_(1-1)_NM	SWMU 5 Confirmation	2008-07-18 0:00:00	1	1																																				
4	HCS GR R16 (S,1)	HICS 76 (1)_7/18/08_(1-1)_DUP	SWMU 5 Confirmation	2008-07-18 0:00:00	1	1																																				
4	HCS GR R16A (2-3)	HCS GR R16A (2-3)_6/25/08_(2-3)_NM	SWMU 5 Confirmation	2008-06-25 0:00:00	2	3																																				
4	HCS GR R17 (1-2)	HCS GR R17 (1-2)_4/21/09_(1-2)_NM	SWMU 5 Confirmation	2009-04-21 0:00:00	1	2																																				
4	HCS GR R17 (2-3)	HCS GR R17 (2-3)_6/25/08_(2-3)_NM	SWMU 5 Confirmation	2008-06-25 0:00:00	2	3																																				
4	HCS GR R17 (N,1)	HCS GR R17 (N,1)_4/25/09_(1-1)_NM	SWMU 5 Confirmation	2009-04-25 0:00:00	1	1																																				
4	HCS GR R17 (N,1)	HICS 143_4/25/09_(1-1)_DUP	SWMU 5 Confirmation	2009-04-25 0:00:00	1	1																																				
4	HCS GR R18 (NE,1)	HCS GR R18 (NE,1)_6/24/09_(1-1)_NM	SWMU 5 Confirmation	2009-06-24 0:00:00	1	1																																				
4	HCS GR S14 (W,1)	HCS GR S14 (W,1)_7/18/08_(1.5-1.5)_NM	SWMU 5 Confirmation	2008-07-18 0:00:00	1.5	1.5																																				
4	SS001A04	SS001A04_12/13/94_(0-0.5)Grab_NM	D&M_RFI-1995	1994-12-13 0:00:00	0	0.5	0	U	None	1900	1	0	U	None	370	1	0	U	None	370	1	0	U	None	370	1	0	U	None	370	1	0	U	None	370	1	0	U	None	370	1
4	SS002A04	SS002A04_12/13/94_(0-0.5)Grab_NM	D&M_RFI-1995	1994-12-13 0:00:00	0	0.5	0	U	None	2000	1	0	U	None	380	1	0	U	None	380	1	0	U	None	380	1	0	U	None	380	1	0	U	None	380	1	0	U	None	380	1
4	SS003A04	SS003A04_12/13/94_(0-0.5)Grab_NM	D&M_RFI-1995	1994-12-13 0:00:00	0	0.5	0	U	None	20000	10	0	U	None	4000	10	0	U	None	4000	10	0	U	None	4000	10	0	U	None	4000	10	0	U	None	4000	10	0	U	None	4000	10
4	SS-265	SS-265_11/9/00_(0-1)Grab_DUP	RFI2-2000	2000-11-09 0:00:00	0	1																																				
4	SS-265	SS-265_11/9/00_(0-1)Grab_NM	RFI2-2000	2000-11-09 0:00:00	0	1																																				
5	A04	A04_5/5/08_(3-4)_NM		2008-05-05 0:00:00	3	4																																				
5	A06	A06_10/22/08_(4.5-4.5)_NM		2008-10-22 0:00:00	4.5	4.5																																				
5	A12	A12_5/16/08_(1-2)_NM		2008-05-16 0:00:00	1	2																																				
5	C10	C10_4/16/08_(2-3)_NM		2008-04-16 0:00:00	2	3																																				
5	D12	D12_4/17/08_(1-2)_DUP		2008-04-17 0:00:00	1	2																																				
5	D12	D12_4/17/08_(1-2)_NM		2008-04-17 0:00:00	1	2																																				
5	E08	E08_6/8/08_(1-2)_NM		2008-06-08 0:00:00	1	2																																				
5	F08	F08_10/23/08_(4-5)_NM		2008-10-23 0:00:00	4	5																																				
5	G11	G11_6/9/08_(1-2)_NM		2008-06-09 0:00:00	1	2																																				
5	G12	G12_4/17/08_(1-2)_NM		2008-04-17 0:00:00	1	2																																				
5	H09	H09_10/22/08_(1.5-1.5)_NM		2008-10-22 0:00:00	1.5	1.5																																				
5	H09	H09_7/15/08_(2-3)_NM		2008-07-15 0:00:00	2	3																																				
5	H12	H12_4/17/08_(1-2)_NM		2008-04-17 0:00:00	1	2																																				
5	HCS GR A1 (2-3)	HCS GR A1 (2-3)_4/15/08_(2-3)_NM	SWMU 5 Confirmation	2008-04-15 0:00:00	2	3																																				
5	HCS GR A1 (S,1)	HCS GR A1 (S,1)_3/4/09_(1-1)_NM	SWMU 5 Confirmation	2009-03-04 0:00:00	1	1																																				
5	HCS GR A1 (W,1)	HCS GR A1 (W,1)_3/4/09_(1-1)_NM	SWMU 5 Confirmation	2009-03-04 0:00:00	1	1																																				
5	HCS GR A10 (W,1)	HCS GR A10 (W,1)_3/2/09_(1-1)_NM	SWMU 5 Confirmation	2009-03-02 0:00:00	1	1																																				
5	HCS GR A11 (N,2)	HCS GR A11 (N,2)_9/25/09_(2-2)_NM	SWMU 5 Confirmation	2009-09-25 0:00:00	2	2																																				
5	HCS GR A11 (W,1)	HCS GR A11 (W,1)_3/2/09_(1-1)_NM	SWMU 5 Confirmation	2009-03-02 0:00:00	1	1																																				
5	HCS GR A12 (3-4)	HCS GR A12 (3-4)_10/22/08_(3-4)_NM	SWMU 5 Confirmation	2008-10-22 0:00:00	3	4																																				
5	HCS GR A12 (N,1.5)	HCS GR A12 (N,1.5)_3/11/09_(1.5-1.5)_NM	SWMU 5 Confirmation	2009-03-11 0:00:00	1.5	1.5																																				
5	HCS GR A12 (W,1.5)	HCS GR A12 (W,1.5)_3/11/09_(1.5-1.5)_NM	SWMU 5 Confirmation	2009-03-11 0:00:00	1.5	1.5																																				
5	HCS GR A2 (W,1.5)	HCS GR A2 (W,1.5)_3/11/09_(1.5-1.5)_NM	SWMU 5 Confirmation	2009-03-11 0:00:00	1.5	1.5																																				
5	HCS GR A3 (W,1)	HCS GR A3 (W,1)_3/17/09_(1-1)_NM	SWMU 5 Confirmation	2009-03-17 0:00:00	1	1																																				
5	HCS GR A3 (W,3)	HCS GR A3 (W,3)_3/17/09_(3-3)_NM	SWMU 5 Confirmation	2009-03-17 0:00:00	3	3																																				
5	HCS GR A4 (W,1.5)	HCS GR A4 (W,1.5)_3/18/09_(1.5-1.5)_NM	SWMU 5 Confirmation	2009-03-18 0:00:00	1.5	1.5																																				
5	HCS GR A4 (W,4)	HCS GR A4 (W,4)_3/18/09_(4-4)_NM	SWMU 5 Confirmation	2009-03-18 0:00:00	4	4																																				
5	HCS GR A5 (W,1.5)	HCS GR A5 (W,1.5)_3/18/09_(1.5-1.5)_NM	SWMU 5 Confirmation	2009-03-18 0:00:00	1.5	1.5																																				
5	HCS GR A5 (W,1.5)	HICS 125_3/18/09_(1.5-1.5)_DUP	SWMU 5 Confirmation	2009-03-18 0:00:00	1.5	1.5																																				
5	HCS GR A5 (W,4.5)	HCS GR A5 (W,4.5)_3/18/09_(4.5-4.5)_NM	SWMU 5 Confirmation	2009-03-18 0:00:00	4.5	4.5																																				
5	HCS GR A6 (W,4.5)	HCS GR A6 (W,4.5)_3/18/09_(4.5-4.5)_NM	SWMU 5 Confirmation	2009-03-18 0:00:00	4.5	4.5																																				
5	HCS GR A7 (W,1.5)	HCS GR A7 (W,1.5)_3/11/09_(1.5-1.5)_NM	SWMU 5 Confirmation	2009-03-11 0:00:00	1.5	1.5																																				
5	HCS GR A8 (W,1.5)	HCS GR A8 (W,1.5)_3/2/09_(1.5-1.5)_NM	SWMU 5 Confirmation	2009-03-02 0:00:00	1.5	1.5																																				
5	HCS GR A9 (W,1)	HCS GR A9 (W,1)_3/2/09_(1-1)_NM	SWMU 5 Confirmation	2009-03-02 0:00:00	1	1																																				
5	HCS GR B1 (2-3)	HCS GR B1 (2-3)_4/15/08_(2-3)_NM	SWMU 5 Confirmation	2008-04-15 0:00:00	2	3																																				
5	HCS GR B1 (S,1)	HCS GR B1 (S,1)_3/4/09_(1-1)_NM	SWMU 5 Confirmation	2009-03-04 0:00:00	1	1																																				
5	HCS GR B10 (3-4)	HCS GR B10 (3-4)_5/6/08_(3-4)_NM	SWMU 5 Confirmation	2008-05-06 0:00:00	3	4																																				
5	HCS GR B11 (N,2)	HCS GR B11 (N,2)_9/25/09_(2-2)_NM	SWMU 5 Confirmation	2009-09-25 0:00:00	2	2																																				
5	HCS GR B12 (N,1.5)	HCS GR B12 (N,1.5)_3/11/09_(1.5-1.5)_NM	SWMU 5 Confirmation	2009-03-11 0:00:00	1.5	1.5																																				
5	HCS GR B12 (S,2)	HCS GR B12 (S,2)_9/25/09_(2-2)_NM	SWMU 5 Confirmation	2009-09-25 0:00:00	2	2																																				
5	HCS GR B2 (2-3)	HCS GR B2 (2-3)_4/15/08_(2-3)_NM	SWMU 5 Confirmation	2008-04-15 0:00:00	2	3																																				
5	HCS GR B3 (E,2.5)	HCS GR B3 (E,2.5)_5/27/09_(2.5-2.5)_NM	SWMU 5 Confirmation	2009-05-27 0:00:00	2.5	2.5																																				
5	HCS GR B6 (E,4)	HCS GR B6 (E,4)_3/18/09_(4-4)_NM	SWMU 5 Confirmation	2009-03-18 0:00:00	4	4																																				
5	HCS GR B8 (4-5)	HCS GR B8 (4-5)_7/16/08_(4-5)_NM	SWMU 5 Confirmation	2008-07-16 0:00:00	4	5																																				
5	HCS GR B9 (S,2)	HCS GR B9 (S,2)_9/25/09_(2-2)_NM	SWMU 5 Confirmation	2009-09-25 0:00:00	2	2																																				
5	HCS GR B9 (S,2)	HICS 175_9/25/09_(2-2)_DUP	SWMU 5 Confirmation	2009-09-25 0:00:00	2	2																																				
5	HCS GR C1 (2-3)	HCS GR C1 (2-3)_9/23/09_(2-3)_NM	SWMU 5 Confirmation	2009-09-23 0:00:00	2	3																																				
5	HCS GR C1 (2-3)	HICS 174_9/23/09_(2-3)_DUP	SWMU 5 Confirmation	2009-09-23 0:00:00	2	3																																				
5	HCS GR C1 (S,1.5)	HCS GR C1 (S,1.5)_9/21/09_(1.5-1.5)_NM	SWMU 5 Confirmation	2009-09-21 0:00:00	1.5	1.5																																				
5	HCS GR C1 (W,2.5)	HCS GR C1 (W,2.5)_9/23/09_(2.5-2.5)_NM	SWMU 5 Confirmation	2009-09-23 0:00:00	2.5	2.5																																				
5	HCS GR C10 (3-4)	HCS GR C10 (3-4)_9/25/08_(3-4)_NM	SWMU 5 Confirmation	2008-09-25 0:00:00	3	4																																				
5	HCS GR C11 (W,2.5)	HCS GR C11 (W,2.5)_9/25/09_(2.5-2.5)_NM	SWMU 5 Confirmation	2009-09-25 0:00:00	2.5	2.5																																				
5	HCS GR C12 (E,2)	HCS GR C12 (E,2)_9/25/09_(2-2)_NM	SWMU 5 Confirmation	2009-09-25 0:00:00	2	2																																				
5	HCS GR C12 (N,1.5)	HCS GR C12 (N,1.5)_3/11/09_(1.5-1.5)_NM	SWMU 5 Confirmation	2009-03-11 0:00:00	1.5	1.5																																				
5	HCS GR C2 (2-3)	HCS GR C2 (2-3)_4/16/08_(2-3)_NM	SWMU 5 Confirmation	2008-04-16 0:00:00	2	3																																				
5	HCS GR C2 (W,2.5)	HCS GR C2 (W,2.5)_9/23/09_(2.5-2.5)_NM	SWMU 5 Confirmation	2009-09-23 0:00:00	2.5	2.5																																				
5	HCS GR C3 (2-3)	HCS GR C3 (2-3)_4/16/08_(2-3)_NM	SWMU 5 Confirmation	2008-04-16 0:00:00	2	3																																				
5	HCS GR C4 (2-3)	HCS GR C4 (2-3)_4/16/08_(2-3)_NM	SWMU 5 Confirmation	2008-04-16 0:00:00	2	3																																				
5	HCS GR C4 (W,3)	HCS GR C4 (W,3)_9/23/09_(3-3)_NM	SWMU 5 Confirmation	2009-09-23 0:00:00	3	3																																				
5	HCS GR C5 (3-4)	HCS GR C5 (3-4)_5/6/08_(3-4)_NM	SWMU 5 Confirmation	2008-05-06 0:00:00	3	4																																				
5	HCS GR C5 (W,3.5)	HCS GR C5 (W,3.5)_9/23/09_(3.5-3.5)_NM	SWMU 5 Confirmation	2009-09-23 0:00:00	3.5	3.5																																				
5	HCS GR C6 (3-4)	HCS GR C6 (3-4)_5/6/08_(3-4)_NM	SWMU 5 Confirmation	2008-05-06 0:00:00	3	4																																				
5	HCS GR C7 (3-4)	HCS GR C7 (3-4)_5/6/08_(3-4)_NM	SWMU 5 Confirmation	2008-05-06 0:00:00	3	4																																				
5	HCS GR C7 (3-4)	HICS 27 (3-4)_5/6/08_(3-4)_DUP	SWMU 5 Confirmation	2008-05-06 0:00:00	3	4																																				

Notes:
U=Non-Detect; J=Estimated value; J+=Estimated high; J-=Estimated low;
UJ=Estimated Non-Detect; UJ+=Estimated high Non-Detect
T=Compound identified in associated decontamination blank; UR= Rejected

TABLE F-1
SWMU SOIL DATA
HERCULES LLC AND PINOVA, INC.
BRUNSWICK, GA

							2-Methylnaphthalene 8270D LL					2-Naphthylamine 8270D LL					2-Nitroaniline 8270D LL					2-Nitrophenol 8270D LL					2-Picoline 8270D LL					3,3`-Dichlorobenzidine 8270D LL					3,3`-Dimethylbenzidine 8270D LL				
SWMU ID	Location ID	Sample ID	Event	Sample Date	Start Depth	End Depth	Result	Lab Flag	Qualifier	RDL	Dilution	Result	Lab Flag	Qualifier	RDL	Dilution	Result	Lab Flag	Qualifier	RDL	Dilution	Result	Lab Flag	Qualifier	RDL	Dilution	Result	Lab Flag	Qualifier	RDL	Dilution	Result	Lab Flag	Qualifier	RDL	Dilution	Result	Lab Flag	Qualifier	RDL	Dilution
4	HCS GR Q14 (W,1.5)	HCS GR Q14 (W,1.5)_3/31/09_(1.5-1.5)_NM	SWMU 5 Confirmation	2009-03-31 0:00:00	1.5	1.5																																			
4	HCS GR Q15 (1-2)	HCS GR Q15 (1-2)_6/17/08_(1-2)_NM	SWMU 5 Confirmation	2008-06-17 0:00:00	1	2																																			
4	HCS GR Q15 (W,0.5)	HCS GR Q15 (W,0.5)_7/17/08_(0.5-0.5)_NM	SWMU 5 Confirmation	2008-07-17 0:00:00	0.5	0.5																																			
4	HCS GR Q16 (1-2)	HCS GR Q16 (1-2)_6/17/08_(2-3)_NM	SWMU 5 Confirmation	2008-06-17 0:00:00	2	3																																			
4	HCS GR Q16 (W,1)	HCS GR Q16 (W,1)_7/17/08_(1-1)_NM	SWMU 5 Confirmation	2008-07-17 0:00:00	1	1																																			
4	HCS GR Q17 (1-2)	HCS GR Q17 (1-2)_6/17/08_(2-3)_NM	SWMU 5 Confirmation	2008-06-17 0:00:00	2	3																																			
4	HCS GR Q17 (SW,0.5)	HCS GR Q17 (SW,0.5)_6/24/09_(0.5-0.5)_NM	SWMU 5 Confirmation	2009-06-24 0:00:00	0.5	0.5																																			
4	HCS GR Q17 (W,1)	HCS GR Q17 (W,1)_7/17/08_(1-1)_NM	SWMU 5 Confirmation	2008-07-17 0:00:00	1	1																																			
4	HCS GR Q18 (N,1)	HCS GR Q18 (N,1)_6/24/09_(1-1)_NM	SWMU 5 Confirmation	2009-06-24 0:00:00	1	1																																			
4	HCS GR Q18SE (2-3)	HCS GR Q18SE (2-3)_6/24/09_(2-3)_NM	SWMU 5 Confirmation	2009-06-24 0:00:00	2	3																																			
4	HCS GR Q19 (2-3)	HCS GR Q19 (2-3)_8/4/09_(2-3)_NM	SWMU 5 Confirmation	2009-08-04 0:00:00	2	3																																			
4	HCS GR Q19 (NE,0.5)	HCS GR Q19 (NE,0.5)_6/24/09_(0.5-0.5)_NM	SWMU 5 Confirmation	2009-06-24 0:00:00	0.5	0.5																																			
4	HCS GR R13 (1-2)	HCS GR R13 (1-2)_4/28/08_(1-2)_NM	SWMU 5 Confirmation	2008-04-28 0:00:00	1	2																																			
4	HCS GR R13A (1-2)	HCS GR R13A (1-2)_6/12/08_(1-2)_NM	SWMU 5 Confirmation	2008-06-12 0:00:00	1	2																																			
4	HCS GR R13S (2-3)	HCS GR R13S (2-3)_10/15/08_(2-3)_NM	SWMU 5 Confirmation	2008-10-15 0:00:00	2	3																																			
4	HCS GR R13S (N,1.5)	HCS GR R13S (N,1.5)_10/15/08_(1.5-1.5)_NM	SWMU 5 Confirmation	2008-10-15 0:00:00	1.5	1.5																																			
4	HCS GR R14 (1-2)	HCS GR R14 (1-2)_4/28/08_(1-2)_NM	SWMU 5 Confirmation	2008-04-28 0:00:00	1	2																																			
4	HCS GR R14A (1-2)	HCS GR R14A (1-2)_6/12/08_(1-2)_NM	SWMU 5 Confirmation	2008-06-12 0:00:00	1	2																																			
4	HCS GR R15 (1-2)	HCS GR R15 (1-2)_4/28/08_(1-2)_NM	SWMU 5 Confirmation	2008-04-28 0:00:00	1	2																																			
4	HCS GR R15A (1-2)	HCS GR R15A (1-2)_6/12/08_(1-2)_NM	SWMU 5 Confirmation	2008-06-12 0:00:00	1	2																																			
4	HCS GR R15SE (2-3)	HCS GR R15SE (2-3)_10/14/08_(2-3)_NM	SWMU 5 Confirmation	2008-10-14 0:00:00	2	3																																			
4	HCS GR R15SE (2-3)	HICS 100_10/14/08_(2-3)_DUP	SWMU 5 Confirmation	2008-10-14 0:00:00	2	3																																			
4	HCS GR R15SE (NE,1.5)	HCS GR R15SE (NE,1.5)_10/14/08_(1.5-1.5)_NM	SWMU 5 Confirmation	2008-10-14 0:00:00	1.5	1.5																																			
4	HCS GR R15SE (S,1.5)	HCS GR R15SE (S,1.5)_10/14/08_(1.5-1.5)_NM	SWMU 5 Confirmation	2008-10-14 0:00:00	1.5	1.5																																			
4	HCS GR R15SE (S,1.5)	HICS 101_10/14/08_(1.5-1.5)_DUP	SWMU 5 Confirmation	2008-10-14 0:00:00	1.5	1.5																																			
4	HCS GR R15SE (W,1.5)	HCS GR R15SE (W,1.5)_10/14/08_(1.5-1.5)_NM	SWMU 5 Confirmation	2008-10-14 0:00:00	1.5	1.5																																			
4	HCS GR R16 (E,1)	HCS GR R16 (E,1)_7/18/08_(1-1)_NM	SWMU 5 Confirmation	2008-07-18 0:00:00	1	1																																			
4	HCS GR R16 (S,1)	HCS GR R16 (S,1)_7/18/08_(1-1)_NM	SWMU 5 Confirmation	2008-07-18 0:00:00	1	1																																			
4	HCS GR R16 (S,1)	HICS 76 (1)_7/18/08_(1-1)_DUP	SWMU 5 Confirmation	2008-07-18 0:00:00	1	1																																			
4	HCS GR R16A (2-3)	HCS GR R16A (2-3)_6/25/08_(2-3)_NM	SWMU 5 Confirmation	2008-06-25 0:00:00	2	3																																			
4	HCS GR R17 (1-2)	HCS GR R17 (1-2)_4/21/09_(1-2)_NM	SWMU 5 Confirmation	2009-04-21 0:00:00	1	2																																			
4	HCS GR R17 (2-3)	HCS GR R17 (2-3)_6/25/08_(2-3)_NM	SWMU 5 Confirmation	2008-06-25 0:00:00	2	3																																			
4	HCS GR R17 (N,1)	HCS GR R17 (N,1)_4/25/09_(1-1)_NM	SWMU 5 Confirmation	2009-04-25 0:00:00	1	1																																			
4	HCS GR R17 (N,1)	HICS 143_4/25/09_(1-1)_DUP	SWMU 5 Confirmation	2009-04-25 0:00:00	1	1																																			
4	HCS GR R18 (NE,1)	HCS GR R18 (NE,1)_6/24/09_(1-1)_NM	SWMU 5 Confirmation	2009-06-24 0:00:00	1	1																																			
4	HCS GR S14 (W,1)	HCS GR S14 (W,1)_7/18/08_(1.5-1.5)_NM	SWMU 5 Confirmation	2008-07-18 0:00:00	1.5	1.5																																			
4	SS001A04	SS001A04_12/13/94_(0-0.5)Grab_NM	D&M_RFI-1995	1994-12-13 0:00:00	0	0.5	47	J	None	None	1	0	U	None	370	1	0	U	None	1900	1	0	U	None	370	1	0	U	None	370	1	0	U	None	730	1	0	U	None	1900	1
4	SS002A04	SS002A04_12/13/94_(0-0.5)Grab_NM	D&M_RFI-1995	1994-12-13 0:00:00	0	0.5	0	U	None	380	1	0	U	None	380	1	0	U	None	2000	1	0	U	None	380	1	0	U	None	380	1	0	U	None	770	1	0	U	None	2000	1
4	SS003A04	SS003A04_12/13/94_(0-0.5)Grab_NM	D&M_RFI-1995	1994-12-13 0:00:00	0	0.5	0	U	None	4000	10	0	U	None	4000	10	0	U	None	20000	10	0	U	None	4000	10	0	U	None	4000	10	0	U	None	8000	10	0	U	None	20000	10
4	SS-265	SS-265_11/9/00_(0-1)Grab_DUP	RFI2-2000	2000-11-09 0:00:00	0	1																																			
4	SS-265	SS-265_11/9/00_(0-1)Grab_NM	RFI2-2000	2000-11-09 0:00:00	0	1																																			
5	A04	A04_5/5/08_(3-4)_NM		2008-05-05 0:00:00	3	4																																			
5	A06	A06_10/22/08_(4.5-4.5)_NM		2008-10-22 0:00:00	4.5	4.5																																			
5	A12	A12_5/16/08_(1-2)_NM		2008-05-16 0:00:00	1	2																																			
5	C10	C10_4/16/08_(2-3)_NM		2008-04-16 0:00:00	2	3																																			
5	D12	D12_4/17/08_(1-2)_DUP		2008-04-17 0:00:00	1	2																																			
5	D12	D12_4/17/08_(1-2)_NM		2008-04-17 0:00:00	1	2																																			
5	E08	E08_6/8/08_(1-2)_NM		2008-06-08 0:00:00	1	2																																			
5	F08	F08_10/23/08_(4-5)_NM		2008-10-23 0:00:00	4	5																																			
5	G11	G11_6/9/08_(1-2)_NM		2008-06-09 0:00:00	1	2																																			
5	G12	G12_4/17/08_(1-2)_NM		2008-04-17 0:00:00	1	2																																			
5	H09	H09_10/22/08_(1.5-1.5)_NM		2008-10-22 0:00:00	1.5	1.5																																			
5	H09	H09_7/15/08_(2-3)_NM		2008-07-15 0:00:00	2	3																																			
5	H12	H12_4/17/08_(1-2)_NM		2008-04-17 0:00:00	1	2																																			
5	HCS GR A1 (2-3)	HCS GR A1 (2-3)_4/15/08_(2-3)_NM	SWMU 5 Confirmation	2008-04-15 0:00:00	2	3																																			
5	HCS GR A1 (S,1)	HCS GR A1 (S,1)_3/4/09_(1-1)_NM	SWMU 5 Confirmation	2009-03-04 0:00:00	1	1																																			
5	HCS GR A1 (W,1)	HCS GR A1 (W,1)_3/4/09_(1-1)_NM	SWMU 5 Confirmation	2009-03-04 0:00:00	1	1																																			
5	HCS GR A10 (W,1)	HCS GR A10 (W,1)_3/2/09_(1-1)_NM	SWMU 5 Confirmation	2009-03-02 0:00:00	1	1																																			
5	HCS GR A11 (N,2)	HCS GR A11 (N,2)_9/25/09_(2-2)_NM	SWMU 5 Confirmation	2009-09-25 0:00:00	2	2																																			
5	HCS GR A11 (W,1)	HCS GR A11 (W,1)_3/2/09_(1-1)_NM	SWMU 5 Confirmation	2009-03-02 0:00:00	1	1																																			
5	HCS GR A12 (3-4)	HCS GR A12 (3-4)_10/22/08_(3-4)_NM	SWMU 5 Confirmation	2008-10-22 0:00:00	3	4																																			
5	HCS GR A12 (N,1.5)	HCS GR A12 (N,1.5)_3/11/09_(1.5-1.5)_NM	SWMU 5 Confirmation	2009-03-11 0:00:00	1.5	1.5																																			
5	HCS GR A12 (W,1.5)	HCS GR A12 (W,1.5)_3/11/09_(1.5-1.5)_NM	SWMU 5 Confirmation	2009-03-11 0:00:00	1.5	1.5																																			
5	HCS GR A2 (W,1.5)	HCS GR A2 (W,1.5)_3/11/09_(1.5-1.5)_NM	SWMU 5 Confirmation	2009-03-11 0:00:00	1.5	1.5																																			
5	HCS GR A3 (W,1)	HCS GR A3 (W,1)_3/17/09_(1-1)_NM	SWMU 5 Confirmation	2009-03-17 0:00:00	1	1																																			
5	HCS GR A3 (W,3)	HCS GR A3 (W,3)_3/17/09_(3-3)_NM	SWMU 5 Confirmation	2009-03-17 0:00:00	3	3																																			
5	HCS GR A4 (W,1.5)	HCS GR A4 (W,1.5)_3/18/09_(1.5-1.5)_NM	SWMU 5 Confirmation	2009-03-18 0:00:00	1.5	1.5																																			
5	HCS GR A4 (W,4)	HCS GR A4 (W,4)_3/18/09_(4-4)_NM	SWMU 5 Confirmation	2009-03-18 0:00:00	4	4																																			
5	HCS GR A5 (W,1.5)	HCS GR A5 (W,1.5)_3/18/09_(1.5-1.5)_NM	SWMU 5 Confirmation	2009-03-18 0:00:00	1.5	1.5																																			
5	HCS GR A5 (W,1.5)	HICS 125_3/18/09_(1.5-1.5)_DUP	SWMU 5 Confirmation	2009-03-18 0:00:00	1.5	1.5																																			
5	HCS GR A5 (W,4.5)	HCS GR A5 (W,4.5)_3/18/09_(4.5-4.5)_NM	SWMU 5 Confirmation	2009-03-18 0:00:00	4.5	4.5																																			
5	HCS GR A6 (W,4.5)	HCS GR A6 (W,4.5)_3/18/09_(4.5-4.5)_NM	SWMU 5 Confirmation	2009-03-18 0:00:00	4.5	4.5																																			
5	HCS GR A7 (W,1.5)	HCS GR A7 (W,1.5)_3/11/09_(1.5-1.5)_NM	SWMU 5 Confirmation	2009-03-11 0:00:00	1.5	1.5																																			
5	HCS GR A8 (W,1.5)	HCS GR A8 (W,1.5)_3/2/09_(1.5-1.5)_NM	SWMU 5 Confirmation	2009-03-02 0:00:00	1.5	1.5																																			
5	HCS GR A9 (W,1)	HCS GR A9 (W,1)_3/2/09_(1-1)_NM	SWMU 5 Confirmation	2009-03-02 0:00:00	1	1																																			
5	HCS GR B1 (2-3)	HCS GR B1 (2-3)_4/15/08_(2-3)_NM	SWMU 5 Confirmation	2008-04-15 0:00:00	2	3																																			
5	HCS GR B1 (S,1)	HCS GR B1 (S,1)_3/4/09_(1-1)_NM	SWMU 5 Confirmation	2009-03-04 0:00:00	1	1																																			
5	HCS GR B10 (3-4)	HCS GR B10 (3-4)_5/6/08_(3-4)_NM	SWMU 5 Confirmation	2008-05-06 0:00:00	3	4																																			
5	HCS GR B11 (N,2)	HCS GR B11 (N,2)_9/25/09_(2-2)_NM	SWMU 5 Confirmation	2009-09-25 0:00:00	2	2																																			
5	HCS GR B12 (N,1.5)	HCS GR B12 (N,1.5)_3/11/09_(1.5-1.5)_NM	SWMU 5 Confirmation	2009-03-11 0:00:00	1.5	1.5																																			
5	HCS GR B12 (S,2)	HCS GR B12 (S,2)_9/25/09_(2-2)_NM	SWMU 5 Confirmation	2009-09-25 0:00:00	2	2																																			
5	HCS GR B2 (2-3)	HCS GR B2 (2-3)_4/15/08_(2-3)_NM	SWMU 5 Confirmation	2008-04-15 0:00:00	2	3																																			
5	HCS GR B3 (E,2.5)	HCS GR B3 (E,2.5)_5/27/09_(2.5-2.5)_NM	SWMU 5 Confirmation	2009-05-27 0:00:00	2.5	2.5																																			
5	HCS GR B6 (E,4)	HCS GR B6 (E,4)_3/18/09_(4-4)_NM	SWMU 5 Confirmation	2009-03-18 0:00:00	4	4																																			
5	HCS GR B8 (4-5)	HCS GR B8 (4-5)_7/16/08_(4-5)_NM	SWMU 5 Confirmation	2008-07-16 0:00:00	4	5																																			
5	HCS GR B9 (S,2)	HCS GR B9 (S,2)_9/25/09_(2-2)_NM	SWMU 5 Confirmation	2009-09-25 0:00:00	2	2																																			
5	HCS GR B9 (S,2)	HICS 175_9/25/09_(2-2)_DUP	SWMU 5 Confirmation	2009-09-25 0:00:00	2	2																																			
5	HCS GR C1 (2-3)	HCS GR C1 (2-3)_9/23/09_(2-3)_NM	SWMU 5 Confirmation	2009-09-23 0:00:00	2	3																																			
5	HCS GR C1 (2-3)	HICS 174_9/23/09_(2-3)_DUP	SWMU 5 Confirmation	2009-09-23 0:00:00	2	3																																			
5	HCS GR C1 (S,1.5)	HCS GR C1 (S,1.5)_9/21/09_(1.5-1.5)_NM	SWMU 5 Confirmation	2009-09-21 0:00:00	1.5	1.5																																			
5	HCS GR C1 (W,2.5)	HCS GR C1 (W,2.5)_9/23/09_(2.5-2.5)_NM	SWMU 5 Confirmation	2009-09-23 0:00:00	2.5	2.5																																			
5	HCS GR C10 (3-4)	HCS GR C10 (3-4)_9/25/08_(3-4)_NM	SWMU 5 Confirmation	2008-09-25 0:00:00	3	4																																			
5	HCS GR C11 (W,2.5)	HCS GR C11 (W,2.5)_9/25/09_(2.5-2.5)_NM	SWMU 5 Confirmation	2009-09-25 0:00:00	2.5	2.5																																			
5	HCS GR C12 (E,2)	HCS GR C12 (E,2)_9/25/09_(2-2)_NM	SWMU 5 Confirmation	2009-09-25 0:00:00	2	2																																			
5	HCS GR C12 (N,1.5)	HCS GR C12 (N,1.5)_3/11/09_(1.5-1.5)_NM	SWMU 5 Confirmation	2009-03-11 0:00:00	1.5	1.5																																			
5	HCS GR C2 (2-3)	HCS GR C2 (2-3)_4/16/08_(2-3)_NM	SWMU 5 Confirmation	2008-04-16 0:00:00	2	3																																			
5	HCS GR C2 (W,2.5)	HCS GR C2 (W,2.5)_9/23/09_(2.5-2.5)_NM	SWMU 5 Confirmation	2009-09-23 0:00:00	2.5	2.5																																			
5	HCS GR C3 (2-3)	HCS GR C3 (2-3)_4/16/08_(2-3)_NM	SWMU 5 Confirmation	2008-04-16 0:00:00	2	3																																			
5	HCS GR C4 (2-3)	HCS GR C4 (2-3)_4/16/08_(2-3)_NM	SWMU 5 Confirmation	2008-04-16 0:00:00	2	3																																			
5	HCS GR C4 (W,3)	HCS GR C4 (W,3)_9/23/09_(3-3)_NM	SWMU 5 Confirmation	2009-09-23 0:00:00	3	3																																			
5	HCS GR C5 (3-4)	HCS GR C5 (3-4)_5/6/08_(3-4)_NM	SWMU 5 Confirmation	2008-05-06 0:00:00	3	4																																			
5	HCS GR C5 (W,3.5)	HCS GR C5 (W,3.5)_9/23/09_(3.5-3.5)_NM	SWMU 5 Confirmation	2009-09-23 0:00:00	3.5	3.5																																			
5	HCS GR C6 (3-4)	HCS GR C6 (3-4)_5/6/08_(3-4)_NM	SWMU 5 Confirmation	2008-05-06 0:00:00	3	4																																			
5	HCS GR C7 (3-4)	HCS GR C7 (3-4)_5/6/08_(3-4)_NM	SWMU 5 Confirmation	2008-05-06 0:00:00	3	4																																			
5	HCS GR C7 (3-4)	HICS 27 (3-4)_5/6/08_(3-4)_DUP	SWMU 5 Confirmation	2008-05-06 0:00:00	3	4																																			

Notes:
U=Non-Detect; J=Estimated value; J+=Estimated high; J-=Estimated low;
UJ=Estimated Non-Detect; UJ+=Estimated high Non-Detect
T=Compound identified in associated decontamination blank; UR= Rejected

TABLE F-1
SWMU SOIL DATA
HERCULES LLC AND PINOVA, INC.
BRUNSWICK, GA

							3-Methylchloranthrene 8270D LL					3-Nitroaniline 8270D LL					4,4`-DDD 8081B/8082A					4,4`-DDE 8081B/8082A					4,4`-DDT 8081B/8082A					4,6-Dinitro-o-cresol 8270D LL					4-Aminobiphenyl 8270D LL				
SWMU ID	Location ID	Sample ID	Event	Sample Date	Start Depth	End Depth	Result	Lab Flag	Qualifier	RDL	Dilution	Result	Lab Flag	Qualifier	RDL	Dilution	Result	Lab Flag	Qualifier	RDL	Dilution	Result	Lab Flag	Qualifier	RDL	Dilution	Result	Lab Flag	Qualifier	RDL	Dilution	Result	Lab Flag	Qualifier	RDL	Dilution	Result	Lab Flag	Qualifier	RDL	Dilution
4	HCS GR Q14 (W,1.5)	HCS GR Q14 (W,1.5)_3/31/09_(1.5-1.5)_NM	SWMU 5 Confirmation	2009-03-31 0:00:00	1.5	1.5																																					
4	HCS GR Q15 (1-2)	HCS GR Q15 (1-2)_6/17/08_(1-2)_NM	SWMU 5 Confirmation	2008-06-17 0:00:00	1	2																																					
4	HCS GR Q15 (W,0.5)	HCS GR Q15 (W,0.5)_7/17/08_(0.5-0.5)_NM	SWMU 5 Confirmation	2008-07-17 0:00:00	0.5	0.5																																					
4	HCS GR Q16 (1-2)	HCS GR Q16 (1-2)_6/17/08_(2-3)_NM	SWMU 5 Confirmation	2008-06-17 0:00:00	2	3																																					
4	HCS GR Q16 (W,1)	HCS GR Q16 (W,1)_7/17/08_(1-1)_NM	SWMU 5 Confirmation	2008-07-17 0:00:00	1	1																																					
4	HCS GR Q17 (1-2)	HCS GR Q17 (1-2)_6/17/08_(2-3)_NM	SWMU 5 Confirmation	2008-06-17 0:00:00	2	3																																					
4	HCS GR Q17 (SW,0.5)	HCS GR Q17 (SW,0.5)_6/24/09_(0.5-0.5)_NM	SWMU 5 Confirmation	2009-06-24 0:00:00	0.5	0.5																																					
4	HCS GR Q17 (W,1)	HCS GR Q17 (W,1)_7/17/08_(1-1)_NM	SWMU 5 Confirmation	2008-07-17 0:00:00	1	1																																					
4	HCS GR Q18 (N,1)	HCS GR Q18 (N,1)_6/24/09_(1-1)_NM	SWMU 5 Confirmation	2009-06-24 0:00:00	1	1																																					
4	HCS GR Q18SE (2-3)	HCS GR Q18SE (2-3)_6/24/09_(2-3)_NM	SWMU 5 Confirmation	2009-06-24 0:00:00	2	3																																					
4	HCS GR Q19 (2-3)	HCS GR Q19 (2-3)_8/4/09_(2-3)_NM	SWMU 5 Confirmation	2009-08-04 0:00:00	2	3																																					
4	HCS GR Q19 (NE,0.5)	HCS GR Q19 (NE,0.5)_6/24/09_(0.5-0.5)_NM	SWMU 5 Confirmation	2009-06-24 0:00:00	0.5	0.5																																					
4	HCS GR R13 (1-2)	HCS GR R13 (1-2)_4/28/08_(1-2)_NM	SWMU 5 Confirmation	2008-04-28 0:00:00	1	2																																					
4	HCS GR R13A (1-2)	HCS GR R13A (1-2)_6/12/08_(1-2)_NM	SWMU 5 Confirmation	2008-06-12 0:00:00	1	2																																					
4	HCS GR R13S (2-3)	HCS GR R13S (2-3)_10/15/08_(2-3)_NM	SWMU 5 Confirmation	2008-10-15 0:00:00	2	3																																					
4	HCS GR R13S (N,1.5)	HCS GR R13S (N,1.5)_10/15/08_(1.5-1.5)_NM	SWMU 5 Confirmation	2008-10-15 0:00:00	1.5	1.5																																					
4	HCS GR R14 (1-2)	HCS GR R14 (1-2)_4/28/08_(1-2)_NM	SWMU 5 Confirmation	2008-04-28 0:00:00	1	2																																					
4	HCS GR R14A (1-2)	HCS GR R14A (1-2)_6/12/08_(1-2)_NM	SWMU 5 Confirmation	2008-06-12 0:00:00	1	2																																					
4	HCS GR R15 (1-2)	HCS GR R15 (1-2)_4/28/08_(1-2)_NM	SWMU 5 Confirmation	2008-04-28 0:00:00	1	2																																					
4	HCS GR R15A (1-2)	HCS GR R15A (1-2)_6/12/08_(1-2)_NM	SWMU 5 Confirmation	2008-06-12 0:00:00	1	2																																					
4	HCS GR R15SE (2-3)	HCS GR R15SE (2-3)_10/14/08_(2-3)_NM	SWMU 5 Confirmation	2008-10-14 0:00:00	2	3																																					
4	HCS GR R15SE (2-3)	HICS 100_10/14/08_(2-3)_DUP	SWMU 5 Confirmation	2008-10-14 0:00:00	2	3																																					
4	HCS GR R15SE (NE,1.5)	HCS GR R15SE (NE,1.5)_10/14/08_(1.5-1.5)_NM	SWMU 5 Confirmation	2008-10-14 0:00:00	1.5	1.5																																					
4	HCS GR R15SE (S,1.5)	HCS GR R15SE (S,1.5)_10/14/08_(1.5-1.5)_NM	SWMU 5 Confirmation	2008-10-14 0:00:00	1.5	1.5																																					
4	HCS GR R15SE (S,1.5)	HICS 101_10/14/08_(1.5-1.5)_DUP	SWMU 5 Confirmation	2008-10-14 0:00:00	1.5	1.5																																					
4	HCS GR R15SE (W,1.5)	HCS GR R15SE (W,1.5)_10/14/08_(1.5-1.5)_NM	SWMU 5 Confirmation	2008-10-14 0:00:00	1.5	1.5																																					
4	HCS GR R16 (E,1)	HCS GR R16 (E,1)_7/18/08_(1-1)_NM	SWMU 5 Confirmation	2008-07-18 0:00:00	1	1																																					
4	HCS GR R16 (S,1)	HCS GR R16 (S,1)_7/18/08_(1-1)_NM	SWMU 5 Confirmation	2008-07-18 0:00:00	1	1																																					
4	HCS GR R16 (S,1)	HICS 76 (1)_7/18/08_(1-1)_DUP	SWMU 5 Confirmation	2008-07-18 0:00:00	1	1																																					
4	HCS GR R16A (2-3)	HCS GR R16A (2-3)_6/25/08_(2-3)_NM	SWMU 5 Confirmation	2008-06-25 0:00:00	2	3																																					
4	HCS GR R17 (1-2)	HCS GR R17 (1-2)_4/21/09_(1-2)_NM	SWMU 5 Confirmation	2009-04-21 0:00:00	1	2																																					
4	HCS GR R17 (2-3)	HCS GR R17 (2-3)_6/25/08_(2-3)_NM	SWMU 5 Confirmation	2008-06-25 0:00:00	2	3																																					
4	HCS GR R17 (N,1)	HCS GR R17 (N,1)_4/25/09_(1-1)_NM	SWMU 5 Confirmation	2009-04-25 0:00:00	1	1																																					
4	HCS GR R17 (N,1)	HICS 143_4/25/09_(1-1)_DUP	SWMU 5 Confirmation	2009-04-25 0:00:00	1	1																																					
4	HCS GR R18 (NE,1)	HCS GR R18 (NE,1)_6/24/09_(1-1)_NM	SWMU 5 Confirmation	2009-06-24 0:00:00	1	1																																					
4	HCS GR S14 (W,1)	HCS GR S14 (W,1)_7/18/08_(1.5-1.5)_NM	SWMU 5 Confirmation	2008-07-18 0:00:00	1.5	1.5																																					
4	SS001A04	SS001A04_12/13/94_(0-0.5)Grab_NM	D&M_RFI-1995	1994-12-13 0:00:00	0	0.5	0	U	None	370	1	0	U	None	1900	1	0	U	None	370	0	0	U	None	370	0	0	U	None	370	0	0	U	None	1900	1	0	U	None	370	1
4	SS002A04	SS002A04_12/13/94_(0-0.5)Grab_NM	D&M_RFI-1995	1994-12-13 0:00:00	0	0.5	0	U	None	380	1	0	U	None	2000	1	0	U	None	390	0	0	U	None	390	0	0	U	None	390	0	0	U	None	2000	1	0	U	None	380	1
4	SS003A04	SS003A04_12/13/94_(0-0.5)Grab_NM	D&M_RFI-1995	1994-12-13 0:00:00	0	0.5	0	U	None	4000	10	0	U	None	20000	10	0	U	None	3700	0	0	U	None	3700	0	0	U	None	3700	0	0	U	None	20000	10	0	U	None	4000	10
4	SS-265	SS-265_11/9/00_(0-1)Grab_DUP	RFI2-2000	2000-11-09 0:00:00	0	1																																					
4	SS-265	SS-265_11/9/00_(0-1)Grab_NM	RFI2-2000	2000-11-09 0:00:00	0	1																																					
5	A04	A04_5/5/08_(3-4)_NM		2008-05-05 0:00:00	3	4																																					
5	A06	A06_10/22/08_(4.5-4.5)_NM		2008-10-22 0:00:00	4.5	4.5																																					
5	A12	A12_5/16/08_(1-2)_NM		2008-05-16 0:00:00	1	2																																					
5	C10	C10_4/16/08_(2-3)_NM		2008-04-16 0:00:00	2	3																																					
5	D12	D12_4/17/08_(1-2)_DUP		2008-04-17 0:00:00	1	2																																					
5	D12	D12_4/17/08_(1-2)_NM		2008-04-17 0:00:00	1	2																																					
5	E08	E08_6/8/08_(1-2)_NM		2008-06-08 0:00:00	1	2																																					
5	F08	F08_10/23/08_(4-5)_NM		2008-10-23 0:00:00	4	5																																					
5	G11	G11_6/9/08_(1-2)_NM		2008-06-09 0:00:00	1	2																																					
5	G12	G12_4/17/08_(1-2)_NM		2008-04-17 0:00:00	1	2																																					
5	H09	H09_10/22/08_(1.5-1.5)_NM		2008-10-22 0:00:00	1.5	1.5																																					
5	H09	H09_7/15/08_(2-3)_NM		2008-07-15 0:00:00	2	3																																					
5	H12	H12_4/17/08_(1-2)_NM		2008-04-17 0:00:00	1	2																																					
5	HCS GR A1 (2-3)	HCS GR A1 (2-3)_4/15/08_(2-3)_NM	SWMU 5 Confirmation	2008-04-15 0:00:00	2	3																																					
5	HCS GR A1 (S,1)	HCS GR A1 (S,1)_3/4/09_(1-1)_NM	SWMU 5 Confirmation	2009-03-04 0:00:00	1	1																																					
5	HCS GR A1 (W,1)	HCS GR A1 (W,1)_3/4/09_(1-1)_NM	SWMU 5 Confirmation	2009-03-04 0:00:00	1	1																																					
5	HCS GR A10 (W,1)	HCS GR A10 (W,1)_3/2/09_(1-1)_NM	SWMU 5 Confirmation	2009-03-02 0:00:00	1	1																																					
5	HCS GR A11 (N,2)	HCS GR A11 (N,2)_9/25/09_(2-2)_NM	SWMU 5 Confirmation	2009-09-25 0:00:00	2	2																																					
5	HCS GR A11 (W,1)	HCS GR A11 (W,1)_3/2/09_(1-1)_NM	SWMU 5 Confirmation	2009-03-02 0:00:00	1	1																																					
5	HCS GR A12 (3-4)	HCS GR A12 (3-4)_10/22/08_(3-4)_NM	SWMU 5 Confirmation	2008-10-22 0:00:00	3	4																																					
5	HCS GR A12 (N,1.5)	HCS GR A12 (N,1.5)_3/11/09_(1.5-1.5)_NM	SWMU 5 Confirmation	2009-03-11 0:00:00	1.5	1.5																																					
5	HCS GR A12 (W,1.5)	HCS GR A12 (W,1.5)_3/11/09_(1.5-1.5)_NM	SWMU 5 Confirmation	2009-03-11 0:00:00	1.5	1.5																																					
5	HCS GR A2 (W,1.5)	HCS GR A2 (W,1.5)_3/11/09_(1.5-1.5)_NM	SWMU 5 Confirmation	2009-03-11 0:00:00	1.5	1.5																																					
5	HCS GR A3 (W,1)	HCS GR A3 (W,1)_3/17/09_(1-1)_NM	SWMU 5 Confirmation	2009-03-17 0:00:00	1	1																																					
5	HCS GR A3 (W,3)	HCS GR A3 (W,3)_3/17/09_(3-3)_NM	SWMU 5 Confirmation	2009-03-17 0:00:00	3	3																																					
5	HCS GR A4 (W,1.5)	HCS GR A4 (W,1.5)_3/18/09_(1.5-1.5)_NM	SWMU 5 Confirmation	2009-03-18 0:00:00	1.5	1.5																																					
5	HCS GR A4 (W,4)	HCS GR A4 (W,4)_3/18/09_(4-4)_NM	SWMU 5 Confirmation	2009-03-18 0:00:00	4	4																																					
5	HCS GR A5 (W,1.5)	HCS GR A5 (W,1.5)_3/18/09_(1.5-1.5)_NM	SWMU 5 Confirmation	2009-03-18 0:00:00	1.5	1.5																																					
5	HCS GR A5 (W,1.5)	HICS 125_3/18/09_(1.5-1.5)_DUP	SWMU 5 Confirmation	2009-03-18 0:00:00	1.5	1.5																																					
5	HCS GR A5 (W,4.5)	HCS GR A5 (W,4.5)_3/18/09_(4.5-4.5)_NM	SWMU 5 Confirmation	2009-03-18 0:00:00	4.5	4.5																																					
5	HCS GR A6 (W,4.5)	HCS GR A6 (W,4.5)_3/18/09_(4.5-4.5)_NM	SWMU 5 Confirmation	2009-03-18 0:00:00	4.5	4.5																																					
5	HCS GR A7 (W,1.5)	HCS GR A7 (W,1.5)_3/11/09_(1.5-1.5)_NM	SWMU 5 Confirmation	2009-03-11 0:00:00	1.5	1.5																																					
5	HCS GR A8 (W,1.5)	HCS GR A8 (W,1.5)_3/2/09_(1.5-1.5)_NM	SWMU 5 Confirmation	2009-03-02 0:00:00	1.5	1.5																																					
5	HCS GR A9 (W,1)	HCS GR A9 (W,1)_3/2/09_(1-1)_NM	SWMU 5 Confirmation	2009-03-02 0:00:00	1	1																																					
5	HCS GR B1 (2-3)	HCS GR B1 (2-3)_4/15/08_(2-3)_NM	SWMU 5 Confirmation	2008-04-15 0:00:00	2	3																																					
5	HCS GR B1 (S,1)	HCS GR B1 (S,1)_3/4/09_(1-1)_NM	SWMU 5 Confirmation	2009-03-04 0:00:00	1	1																																					
5	HCS GR B10 (3-4)	HCS GR B10 (3-4)_5/6/08_(3-4)_NM	SWMU 5 Confirmation	2008-05-06 0:00:00	3	4																																					
5	HCS GR B11 (N,2)	HCS GR B11 (N,2)_9/25/09_(2-2)_NM	SWMU 5 Confirmation	2009-09-25 0:00:00	2	2																																					
5	HCS GR B12 (N,1.5)	HCS GR B12 (N,1.5)_3/11/09_(1.5-1.5)_NM	SWMU 5 Confirmation	2009-03-11 0:00:00	1.5	1.5																																					
5	HCS GR B12 (S,2)	HCS GR B12 (S,2)_9/25/09_(2-2)_NM	SWMU 5 Confirmation	2009-09-25 0:00:00	2	2																																					
5	HCS GR B2 (2-3)	HCS GR B2 (2-3)_4/15/08_(2-3)_NM	SWMU 5 Confirmation	2008-04-15 0:00:00	2	3																																					
5	HCS GR B3 (E,2.5)	HCS GR B3 (E,2.5)_5/27/09_(2.5-2.5)_NM	SWMU 5 Confirmation	2009-05-27 0:00:00	2.5	2.5																																					
5	HCS GR B6 (E,4)	HCS GR B6 (E,4)_3/18/09_(4-4)_NM	SWMU 5 Confirmation	2009-03-18 0:00:00	4	4																																					
5	HCS GR B8 (4-5)	HCS GR B8 (4-5)_7/16/08_(4-5)_NM	SWMU 5 Confirmation	2008-07-16 0:00:00	4	5																																					
5	HCS GR B9 (S,2)	HCS GR B9 (S,2)_9/25/09_(2-2)_NM	SWMU 5 Confirmation	2009-09-25 0:00:00	2	2																																					
5	HCS GR B9 (S,2)	HICS 175_9/25/09_(2-2)_DUP	SWMU 5 Confirmation	2009-09-25 0:00:00	2	2																																					
5	HCS GR C1 (2-3)	HCS GR C1 (2-3)_9/23/09_(2-3)_NM	SWMU 5 Confirmation	2009-09-23 0:00:00	2	3																																					
5	HCS GR C1 (2-3)	HICS 174_9/23/09_(2-3)_DUP	SWMU 5 Confirmation	2009-09-23 0:00:00	2	3																																					
5	HCS GR C1 (S,1.5)	HCS GR C1 (S,1.5)_9/21/09_(1.5-1.5)_NM	SWMU 5 Confirmation	2009-09-21 0:00:00	1.5	1.5																																					
5	HCS GR C1 (W,2.5)	HCS GR C1 (W,2.5)_9/23/09_(2.5-2.5)_NM	SWMU 5 Confirmation	2009-09-23 0:00:00	2.5	2.5																																					
5	HCS GR C10 (3-4)	HCS GR C10 (3-4)_9/25/08_(3-4)_NM	SWMU 5 Confirmation	2008-09-25 0:00:00	3	4																																					
5	HCS GR C11 (W,2.5)	HCS GR C11 (W,2.5)_9/25/09_(2.5-2.5)_NM	SWMU 5 Confirmation	2009-09-25 0:00:00	2.5	2.5																																					
5	HCS GR C12 (E,2)	HCS GR C12 (E,2)_9/25/09_(2-2)_NM	SWMU 5 Confirmation	2009-09-25 0:00:00	2	2																																					
5	HCS GR C12 (N,1.5)	HCS GR C12 (N,1.5)_3/11/09_(1.5-1.5)_NM	SWMU 5 Confirmation	2009-03-11 0:00:00	1.5	1.5																																					
5	HCS GR C2 (2-3)	HCS GR C2 (2-3)_4/16/08_(2-3)_NM	SWMU 5 Confirmation	2008-04-16 0:00:00	2	3																																					
5	HCS GR C2 (W,2.5)	HCS GR C2 (W,2.5)_9/23/09_(2.5-2.5)_NM	SWMU 5 Confirmation	2009-09-23 0:00:00	2.5	2.5																																					
5	HCS GR C3 (2-3)	HCS GR C3 (2-3)_4/16/08_(2-3)_NM	SWMU 5 Confirmation	2008-04-16 0:00:00	2	3																																					
5	HCS GR C4 (2-3)	HCS GR C4 (2-3)_4/16/08_(2-3)_NM	SWMU 5 Confirmation	2008-04-16 0:00:00	2	3																																					
5	HCS GR C4 (W,3)	HCS GR C4 (W,3)_9/23/09_(3-3)_NM	SWMU 5 Confirmation	2009-09-23 0:00:00	3	3																																					
5	HCS GR C5 (3-4)	HCS GR C5 (3-4)_5/6/08_(3-4)_NM	SWMU 5 Confirmation	2008-05-06 0:00:00	3	4																																					
5	HCS GR C5 (W,3.5)	HCS GR C5 (W,3.5)_9/23/09_(3.5-3.5)_NM	SWMU 5 Confirmation	2009-09-23 0:00:00	3.5	3.5																																					
5	HCS GR C6 (3-4)	HCS GR C6 (3-4)_5/6/08_(3-4)_NM	SWMU 5 Confirmation	2008-05-06 0:00:00	3	4																																					
5	HCS GR C7 (3-4)	HCS GR C7 (3-4)_5/6/08_(3-4)_NM	SWMU 5 Confirmation	2008-05-06 0:00:00	3	4																																					
5	HCS GR C7 (3-4)	HICS 27 (3-4)_5/6/08_(3-4)_DUP	SWMU 5 Confirmation	2008-05-06 0:00:00	3	4																																					

Notes:
U=Non-Detect; J=Estimated value; J+=Estimated high; J-=Estimated low;
UJ=Estimated Non-Detect; UJ+=Estimated high Non-Detect
T=Compound identified in associated decontamination blank; UR= Rejected

TABLE F-1
SWMU SOIL DATA
HERCULES LLC AND PINOVA, INC.
BRUNSWICK, GA

							4-Bromophenyl phenyl ether					4-Chloro-3-methylphenol					4-Chlorophenyl phenyl ether					4-Dimethylaminoazobenzene					4-Nitroaniline					4-Nitrophenol					4-Nitroquinoline-1-oxide				
							8270D LL					8270D LL					8270D LL					8270D LL					8270D LL					8270D LL					8270D LL				
SWMU ID	Location ID	Sample ID	Event	Sample Date	Start Depth	End Depth	Result	Lab Flag	Qualifier	RDL	Dilution	Result	Lab Flag	Qualifier	RDL	Dilution	Result	Lab Flag	Qualifier	RDL	Dilution	Result	Lab Flag	Qualifier	RDL	Dilution	Result	Lab Flag	Qualifier	RDL	Dilution	Result	Lab Flag	Qualifier	RDL	Dilution	Result	Lab Flag	Qualifier	RDL	Dilution
4	HCS GR Q14 (W,1.5)	HCS GR Q14 (W,1.5)_3/31/09_(1.5-1.5)_NM	SWMU 5 Confirmation	2009-03-31 0:00:00	1.5	1.5																																			
4	HCS GR Q15 (1-2)	HCS GR Q15 (1-2)_6/17/08_(1-2)_NM	SWMU 5 Confirmation	2008-06-17 0:00:00	1	2																																			
4	HCS GR Q15 (W,0.5)	HCS GR Q15 (W,0.5)_7/17/08_(0.5-0.5)_NM	SWMU 5 Confirmation	2008-07-17 0:00:00	0.5	0.5																																			
4	HCS GR Q16 (1-2)	HCS GR Q16 (1-2)_6/17/08_(2-3)_NM	SWMU 5 Confirmation	2008-06-17 0:00:00	2	3																																			
4	HCS GR Q16 (W,1)	HCS GR Q16 (W,1)_7/17/08_(1-1)_NM	SWMU 5 Confirmation	2008-07-17 0:00:00	1	1																																			
4	HCS GR Q17 (1-2)	HCS GR Q17 (1-2)_6/17/08_(2-3)_NM	SWMU 5 Confirmation	2008-06-17 0:00:00	2	3																																			
4	HCS GR Q17 (SW,0.5)	HCS GR Q17 (SW,0.5)_6/24/09_(0.5-0.5)_NM	SWMU 5 Confirmation	2009-06-24 0:00:00	0.5	0.5																																			
4	HCS GR Q17 (W,1)	HCS GR Q17 (W,1)_7/17/08_(1-1)_NM	SWMU 5 Confirmation	2008-07-17 0:00:00	1	1																																			
4	HCS GR Q18 (N,1)	HCS GR Q18 (N,1)_6/24/09_(1-1)_NM	SWMU 5 Confirmation	2009-06-24 0:00:00	1	1																																			
4	HCS GR Q18SE (2-3)	HCS GR Q18SE (2-3)_6/24/09_(2-3)_NM	SWMU 5 Confirmation	2009-06-24 0:00:00	2	3																																			
4	HCS GR Q19 (2-3)	HCS GR Q19 (2-3)_8/4/09_(2-3)_NM	SWMU 5 Confirmation	2009-08-04 0:00:00	2	3																																			
4	HCS GR Q19 (NE,0.5)	HCS GR Q19 (NE,0.5)_6/24/09_(0.5-0.5)_NM	SWMU 5 Confirmation	2009-06-24 0:00:00	0.5	0.5																																			
4	HCS GR R13 (1-2)	HCS GR R13 (1-2)_4/28/08_(1-2)_NM	SWMU 5 Confirmation	2008-04-28 0:00:00	1	2																																			
4	HCS GR R13A (1-2)	HCS GR R13A (1-2)_6/12/08_(1-2)_NM	SWMU 5 Confirmation	2008-06-12 0:00:00	1	2																																			
4	HCS GR R13S (2-3)	HCS GR R13S (2-3)_10/15/08_(2-3)_NM	SWMU 5 Confirmation	2008-10-15 0:00:00	2	3																																			
4	HCS GR R13S (N,1.5)	HCS GR R13S (N,1.5)_10/15/08_(1.5-1.5)_NM	SWMU 5 Confirmation	2008-10-15 0:00:00	1.5	1.5																																			
4	HCS GR R14 (1-2)	HCS GR R14 (1-2)_4/28/08_(1-2)_NM	SWMU 5 Confirmation	2008-04-28 0:00:00	1	2																																			
4	HCS GR R14A (1-2)	HCS GR R14A (1-2)_6/12/08_(1-2)_NM	SWMU 5 Confirmation	2008-06-12 0:00:00	1	2																																			
4	HCS GR R15 (1-2)	HCS GR R15 (1-2)_4/28/08_(1-2)_NM	SWMU 5 Confirmation	2008-04-28 0:00:00	1	2																																			
4	HCS GR R15A (1-2)	HCS GR R15A (1-2)_6/12/08_(1-2)_NM	SWMU 5 Confirmation	2008-06-12 0:00:00	1	2																																			
4	HCS GR R15SE (2-3)	HCS GR R15SE (2-3)_10/14/08_(2-3)_NM	SWMU 5 Confirmation	2008-10-14 0:00:00	2	3																																			
4	HCS GR R15SE (2-3)	HICS 100_10/14/08_(2-3)_DUP	SWMU 5 Confirmation	2008-10-14 0:00:00	2	3																																			
4	HCS GR R15SE (NE,1.5)	HCS GR R15SE (NE,1.5)_10/14/08_(1.5-1.5)_NM	SWMU 5 Confirmation	2008-10-14 0:00:00	1.5	1.5																																			
4	HCS GR R15SE (S,1.5)	HCS GR R15SE (S,1.5)_10/14/08_(1.5-1.5)_NM	SWMU 5 Confirmation	2008-10-14 0:00:00	1.5	1.5																																			
4	HCS GR R15SE (S,1.5)	HICS 101_10/14/08_(1.5-1.5)_DUP	SWMU 5 Confirmation	2008-10-14 0:00:00	1.5	1.5																																			
4	HCS GR R15SE (W,1.5)	HCS GR R15SE (W,1.5)_10/14/08_(1.5-1.5)_NM	SWMU 5 Confirmation	2008-10-14 0:00:00	1.5	1.5																																			
4	HCS GR R16 (E,1)	HCS GR R16 (E,1)_7/18/08_(1-1)_NM	SWMU 5 Confirmation	2008-07-18 0:00:00	1	1																																			
4	HCS GR R16 (S,1)	HCS GR R16 (S,1)_7/18/08_(1-1)_NM	SWMU 5 Confirmation	2008-07-18 0:00:00	1	1																																			
4	HCS GR R16 (S,1)	HICS 76 (1)_7/18/08_(1-1)_DUP	SWMU 5 Confirmation	2008-07-18 0:00:00	1	1																																			
4	HCS GR R16A (2-3)	HCS GR R16A (2-3)_6/25/08_(2-3)_NM	SWMU 5 Confirmation	2008-06-25 0:00:00	2	3																																			
4	HCS GR R17 (1-2)	HCS GR R17 (1-2)_4/21/09_(1-2)_NM	SWMU 5 Confirmation	2009-04-21 0:00:00	1	2																																			
4	HCS GR R17 (2-3)	HCS GR R17 (2-3)_6/25/08_(2-3)_NM	SWMU 5 Confirmation	2008-06-25 0:00:00	2	3																																			
4	HCS GR R17 (N,1)	HCS GR R17 (N,1)_4/25/09_(1-1)_NM	SWMU 5 Confirmation	2009-04-25 0:00:00	1	1																																			
4	HCS GR R17 (N,1)	HICS 143_4/25/09_(1-1)_DUP	SWMU 5 Confirmation	2009-04-25 0:00:00	1	1																																			
4	HCS GR R18 (NE,1)	HCS GR R18 (NE,1)_6/24/09_(1-1)_NM	SWMU 5 Confirmation	2009-06-24 0:00:00	1	1																																			
4	HCS GR S14 (W,1)	HCS GR S14 (W,1)_7/18/08_(1.5-1.5)_NM	SWMU 5 Confirmation	2008-07-18 0:00:00	1.5	1.5																																			
4	SS001A04	SS001A04_12/13/94_(0-0.5)Grab_NM	D&M_RFI-1995	1994-12-13 0:00:00	0	0.5	0	U	None	370	1	0	U	None	370	1						0	U	None	370	1	0	U	None	1900	1	0	U	None	1900	1	0	U	None	3700	1
4	SS002A04	SS002A04_12/13/94_(0-0.5)Grab_NM	D&M_RFI-1995	1994-12-13 0:00:00	0	0.5	0	U	None	380	1	0	U	None	380	1						0	U	None	380	1	0	U	None	2000	1	0	U	None	2000	1	0	U	None	3800	1
4	SS003A04	SS003A04_12/13/94_(0-0.5)Grab_NM	D&M_RFI-1995	1994-12-13 0:00:00	0	0.5	0	U	None	4000	10	0	U	None	4000	10						0	U	None	4000	10	0	U	None	20000	10	0	U	None	20000	10	0	U	None	40000	10
4	SS-265	SS-265_11/9/00_(0-1)Grab_DUP	RFI2-2000	2000-11-09 0:00:00	0	1																																			
4	SS-265	SS-265_11/9/00_(0-1)Grab_NM	RFI2-2000	2000-11-09 0:00:00	0	1																																			
5	A04	A04_5/5/08_(3-4)_NM		2008-05-05 0:00:00	3	4																																			
5	A06	A06_10/22/08_(4.5-4.5)_NM		2008-10-22 0:00:00	4.5	4.5																																			
5	A12	A12_5/16/08_(1-2)_NM		2008-05-16 0:00:00	1	2																																			
5	C10	C10_4/16/08_(2-3)_NM		2008-04-16 0:00:00	2	3																																			
5	D12	D12_4/17/08_(1-2)_DUP		2008-04-17 0:00:00	1	2																																			
5	D12	D12_4/17/08_(1-2)_NM		2008-04-17 0:00:00	1	2																																			
5	E08	E08_6/8/08_(1-2)_NM		2008-06-08 0:00:00	1	2																																			
5	F08	F08_10/23/08_(4-5)_NM		2008-10-23 0:00:00	4	5																																			
5	G11	G11_6/9/08_(1-2)_NM		2008-06-09 0:00:00	1	2																																			
5	G12	G12_4/17/08_(1-2)_NM		2008-04-17 0:00:00	1	2																																			
5	H09	H09_10/22/08_(1.5-1.5)_NM		2008-10-22 0:00:00	1.5	1.5																																			
5	H09	H09_7/15/08_(2-3)_NM		2008-07-15 0:00:00	2	3																																			
5	H12	H12_4/17/08_(1-2)_NM		2008-04-17 0:00:00	1	2																																			
5	HCS GR A1 (2-3)	HCS GR A1 (2-3)_4/15/08_(2-3)_NM	SWMU 5 Confirmation	2008-04-15 0:00:00	2	3																																			
5	HCS GR A1 (S,1)	HCS GR A1 (S,1)_3/4/09_(1-1)_NM	SWMU 5 Confirmation	2009-03-04 0:00:00	1	1																																			
5	HCS GR A1 (W,1)	HCS GR A1 (W,1)_3/4/09_(1-1)_NM	SWMU 5 Confirmation	2009-03-04 0:00:00	1	1																																			
5	HCS GR A10 (W,1)	HCS GR A10 (W,1)_3/2/09_(1-1)_NM	SWMU 5 Confirmation	2009-03-02 0:00:00	1	1																																			
5	HCS GR A11 (N,2)	HCS GR A11 (N,2)_9/25/09_(2-2)_NM	SWMU 5 Confirmation	2009-09-25 0:00:00	2	2																																			
5	HCS GR A11 (W,1)	HCS GR A11 (W,1)_3/2/09_(1-1)_NM	SWMU 5 Confirmation	2009-03-02 0:00:00	1	1																																			
5	HCS GR A12 (3-4)	HCS GR A12 (3-4)_10/22/08_(3-4)_NM	SWMU 5 Confirmation	2008-10-22 0:00:00	3	4																																			
5	HCS GR A12 (N,1.5)	HCS GR A12 (N,1.5)_3/11/09_(1.5-1.5)_NM	SWMU 5 Confirmation	2009-03-11 0:00:00	1.5	1.5																																			
5	HCS GR A12 (W,1.5)	HCS GR A12 (W,1.5)_3/11/09_(1.5-1.5)_NM	SWMU 5 Confirmation	2009-03-11 0:00:00	1.5	1.5																																			
5	HCS GR A2 (W,1.5)	HCS GR A2 (W,1.5)_3/11/09_(1.5-1.5)_NM	SWMU 5 Confirmation	2009-03-11 0:00:00	1.5	1.5																																			
5	HCS GR A3 (W,1)	HCS GR A3 (W,1)_3/17/09_(1-1)_NM	SWMU 5 Confirmation	2009-03-17 0:00:00	1	1																																			
5	HCS GR A3 (W,3)	HCS GR A3 (W,3)_3/17/09_(3-3)_NM	SWMU 5 Confirmation	2009-03-17 0:00:00	3	3																																			
5	HCS GR A4 (W,1.5)	HCS GR A4 (W,1.5)_3/18/09_(1.5-1.5)_NM	SWMU 5 Confirmation	2009-03-18 0:00:00	1.5	1.5																																			
5	HCS GR A4 (W,4)	HCS GR A4 (W,4)_3/18/09_(4-4)_NM	SWMU 5 Confirmation	2009-03-18 0:00:00	4	4																																			
5	HCS GR A5 (W,1.5)	HCS GR A5 (W,1.5)_3/18/09_(1.5-1.5)_NM	SWMU 5 Confirmation	2009-03-18 0:00:00	1.5	1.5																																			
5	HCS GR A5 (W,1.5)	HICS 125_3/18/09_(1.5-1.5)_DUP	SWMU 5 Confirmation	2009-03-18 0:00:00	1.5	1.5																																			
5	HCS GR A5 (W,4.5)	HCS GR A5 (W,4.5)_3/18/09_(4.5-4.5)_NM	SWMU 5 Confirmation	2009-03-18 0:00:00	4.5	4.5																																			
5	HCS GR A6 (W,4.5)	HCS GR A6 (W,4.5)_3/18/09_(4.5-4.5)_NM	SWMU 5 Confirmation	2009-03-18 0:00:00	4.5	4.5																																			
5	HCS GR A7 (W,1.5)	HCS GR A7 (W,1.5)_3/11/09_(1.5-1.5)_NM	SWMU 5 Confirmation	2009-03-11 0:00:00	1.5	1.5																																			
5	HCS GR A8 (W,1.5)	HCS GR A8 (W,1.5)_3/2/09_(1.5-1.5)_NM	SWMU 5 Confirmation	2009-03-02 0:00:00	1.5	1.5																																			
5	HCS GR A9 (W,1)	HCS GR A9 (W,1)_3/2/09_(1-1)_NM	SWMU 5 Confirmation	2009-03-02 0:00:00	1	1																																			
5	HCS GR B1 (2-3)	HCS GR B1 (2-3)_4/15/08_(2-3)_NM	SWMU 5 Confirmation	2008-04-15 0:00:00	2	3																																			
5	HCS GR B1 (S,1)	HCS GR B1 (S,1)_3/4/09_(1-1)_NM	SWMU 5 Confirmation	2009-03-04 0:00:00	1	1																																			
5	HCS GR B10 (3-4)	HCS GR B10 (3-4)_5/6/08_(3-4)_NM	SWMU 5 Confirmation	2008-05-06 0:00:00	3	4																																			
5	HCS GR B11 (N,2)	HCS GR B11 (N,2)_9/25/09_(2-2)_NM	SWMU 5 Confirmation	2009-09-25 0:00:00	2	2																																			
5	HCS GR B12 (N,1.5)	HCS GR B12 (N,1.5)_3/11/09_(1.5-1.5)_NM	SWMU 5 Confirmation	2009-03-11 0:00:00	1.5	1.5																																			
5	HCS GR B12 (S,2)	HCS GR B12 (S,2)_9/25/09_(2-2)_NM	SWMU 5 Confirmation	2009-09-25 0:00:00	2	2																																			
5	HCS GR B2 (2-3)	HCS GR B2 (2-3)_4/15/08_(2-3)_NM	SWMU 5 Confirmation	2008-04-15 0:00:00	2	3																																			
5	HCS GR B3 (E,2.5)	HCS GR B3 (E,2.5)_5/27/09_(2.5-2.5)_NM	SWMU 5 Confirmation	2009-05-27 0:00:00	2.5	2.5																																			
5	HCS GR B6 (E,4)	HCS GR B6 (E,4)_3/18/09_(4-4)_NM	SWMU 5 Confirmation	2009-03-18 0:00:00	4	4																																			
5	HCS GR B8 (4-5)	HCS GR B8 (4-5)_7/16/08_(4-5)_NM	SWMU 5 Confirmation	2008-07-16 0:00:00	4	5																																			
5	HCS GR B9 (S,2)	HCS GR B9 (S,2)_9/25/09_(2-2)_NM	SWMU 5 Confirmation	2009-09-25 0:00:00	2	2																																			
5	HCS GR B9 (S,2)	HICS 175_9/25/09_(2-2)_DUP	SWMU 5 Confirmation	2009-09-25 0:00:00	2	2																																			
5	HCS GR C1 (2-3)	HCS GR C1 (2-3)_9/23/09_(2-3)_NM	SWMU 5 Confirmation	2009-09-23 0:00:00	2	3																																			
5	HCS GR C1 (2-3)	HICS 174_9/23/09_(2-3)_DUP	SWMU 5 Confirmation	2009-09-23 0:00:00	2	3																																			
5	HCS GR C1 (S,1.5)	HCS GR C1 (S,1.5)_9/21/09_(1.5-1.5)_NM	SWMU 5 Confirmation	2009-09-21 0:00:00	1.5	1.5																																			
5	HCS GR C1 (W,2.5)	HCS GR C1 (W,2.5)_9/23/09_(2.5-2.5)_NM	SWMU 5 Confirmation	2009-09-23 0:00:00	2.5	2.5																																			
5	HCS GR C10 (3-4)	HCS GR C10 (3-4)_9/25/08_(3-4)_NM	SWMU 5 Confirmation	2008-09-25 0:00:00	3	4																																			
5	HCS GR C11 (W,2.5)	HCS GR C11 (W,2.5)_9/25/09_(2.5-2.5)_NM	SWMU 5 Confirmation	2009-09-25 0:00:00	2.5	2.5																																			
5	HCS GR C12 (E,2)	HCS GR C12 (E,2)_9/25/09_(2-2)_NM	SWMU 5 Confirmation	2009-09-25 0:00:00	2	2																																			
5	HCS GR C12 (N,1.5)	HCS GR C12 (N,1.5)_3/11/09_(1.5-1.5)_NM	SWMU 5 Confirmation	2009-03-11 0:00:00	1.5	1.5																																			
5	HCS GR C2 (2-3)	HCS GR C2 (2-3)_4/16/08_(2-3)_NM	SWMU 5 Confirmation	2008-04-16 0:00:00	2	3																																			
5	HCS GR C2 (W,2.5)	HCS GR C2 (W,2.5)_9/23/09_(2.5-2.5)_NM	SWMU 5 Confirmation	2009-09-23 0:00:00	2.5	2.5																																			
5	HCS GR C3 (2-3)	HCS GR C3 (2-3)_4/16/08_(2-3)_NM	SWMU 5 Confirmation	2008-04-16 0:00:00	2	3																																			
5	HCS GR C4 (2-3)	HCS GR C4 (2-3)_4/16/08_(2-3)_NM	SWMU 5 Confirmation	2008-04-16 0:00:00	2	3																																			
5	HCS GR C4 (W,3)	HCS GR C4 (W,3)_9/23/09_(3-3)_NM	SWMU 5 Confirmation	2009-09-23 0:00:00	3	3																																			
5	HCS GR C5 (3-4)	HCS GR C5 (3-4)_5/6/08_(3-4)_NM	SWMU 5 Confirmation	2008-05-06 0:00:00	3	4																																			
5	HCS GR C5 (W,3.5)	HCS GR C5 (W,3.5)_9/23/09_(3.5-3.5)_NM	SWMU 5 Confirmation	2009-09-23 0:00:00	3.5	3.5																																			
5	HCS GR C6 (3-4)	HCS GR C6 (3-4)_5/6/08_(3-4)_NM	SWMU 5 Confirmation	2008-05-06 0:00:00	3	4																																			
5	HCS GR C7 (3-4)	HCS GR C7 (3-4)_5/6/08_(3-4)_NM	SWMU 5 Confirmation	2008-05-06 0:00:00	3	4																																			
5	HCS GR C7 (3-4)	HICS 27 (3-4)_5/6/08_(3-4)_DUP	SWMU 5 Confirmation	2008-05-06 0:00:00	3	4																																			

Notes:
U=Non-Detect; J=Estimated value; J+=Estimated high; J-=Estimated low;
UJ=Estimated Non-Detect; UJ+=Estimated high Non-Detect
T=Compound identified in associated decontamination blank; UR= Rejected

TABLE F-1
SWMU SOIL DATA
HERCULES LLC AND PINOVA, INC.
BRUNSWICK, GA

							5-Nitro-o-toluidine 8270D LL					Acenaphthene 8270D LL					Acenaphthylene 8270D LL					Acetophenone 8270D LL					Aldrin 8081B/8082A					alpha, alpha-Dimethylphenethylamine 8270D LL					alpha-BHC 8081B/8082A				
SWMU ID	Location ID	Sample ID	Event	Sample Date	Start Depth	End Depth	Result	Lab Flag	Qualifier	RDL	Dilution	Result	Lab Flag	Qualifier	RDL	Dilution	Result	Lab Flag	Qualifier	RDL	Dilution	Result	Lab Flag	Qualifier	RDL	Dilution	Result	Lab Flag	Qualifier	RDL	Dilution	Result	Lab Flag	Qualifier	RDL	Dilution	Result	Lab Flag	Qualifier	RDL	Dilution
4	HCS GR Q14 (W,1.5)	HCS GR Q14 (W,1.5)_3/31/09_(1.5-1.5)_NM	SWMU 5 Confirmation	2009-03-31 0:00:00	1.5	1.5																																					
4	HCS GR Q15 (1-2)	HCS GR Q15 (1-2)_6/17/08_(1-2)_NM	SWMU 5 Confirmation	2008-06-17 0:00:00	1	2																																					
4	HCS GR Q15 (W,0.5)	HCS GR Q15 (W,0.5)_7/17/08_(0.5-0.5)_NM	SWMU 5 Confirmation	2008-07-17 0:00:00	0.5	0.5																																					
4	HCS GR Q16 (1-2)	HCS GR Q16 (1-2)_6/17/08_(2-3)_NM	SWMU 5 Confirmation	2008-06-17 0:00:00	2	3																																					
4	HCS GR Q16 (W,1)	HCS GR Q16 (W,1)_7/17/08_(1-1)_NM	SWMU 5 Confirmation	2008-07-17 0:00:00	1	1																																					
4	HCS GR Q17 (1-2)	HCS GR Q17 (1-2)_6/17/08_(2-3)_NM	SWMU 5 Confirmation	2008-06-17 0:00:00	2	3																																					
4	HCS GR Q17 (SW,0.5)	HCS GR Q17 (SW,0.5)_6/24/09_(0.5-0.5)_NM	SWMU 5 Confirmation	2009-06-24 0:00:00	0.5	0.5																																					
4	HCS GR Q17 (W,1)	HCS GR Q17 (W,1)_7/17/08_(1-1)_NM	SWMU 5 Confirmation	2008-07-17 0:00:00	1	1																																					
4	HCS GR Q18 (N,1)	HCS GR Q18 (N,1)_6/24/09_(1-1)_NM	SWMU 5 Confirmation	2009-06-24 0:00:00	1	1																																					
4	HCS GR Q18SE (2-3)	HCS GR Q18SE (2-3)_6/24/09_(2-3)_NM	SWMU 5 Confirmation	2009-06-24 0:00:00	2	3																																					
4	HCS GR Q19 (2-3)	HCS GR Q19 (2-3)_8/4/09_(2-3)_NM	SWMU 5 Confirmation	2009-08-04 0:00:00	2	3																																					
4	HCS GR Q19 (NE,0.5)	HCS GR Q19 (NE,0.5)_6/24/09_(0.5-0.5)_NM	SWMU 5 Confirmation	2009-06-24 0:00:00	0.5	0.5																																					
4	HCS GR R13 (1-2)	HCS GR R13 (1-2)_4/28/08_(1-2)_NM	SWMU 5 Confirmation	2008-04-28 0:00:00	1	2																																					
4	HCS GR R13A (1-2)	HCS GR R13A (1-2)_6/12/08_(1-2)_NM	SWMU 5 Confirmation	2008-06-12 0:00:00	1	2																																					
4	HCS GR R13S (2-3)	HCS GR R13S (2-3)_10/15/08_(2-3)_NM	SWMU 5 Confirmation	2008-10-15 0:00:00	2	3																																					
4	HCS GR R13S (N,1.5)	HCS GR R13S (N,1.5)_10/15/08_(1.5-1.5)_NM	SWMU 5 Confirmation	2008-10-15 0:00:00	1.5	1.5																																					
4	HCS GR R14 (1-2)	HCS GR R14 (1-2)_4/28/08_(1-2)_NM	SWMU 5 Confirmation	2008-04-28 0:00:00	1	2																																					
4	HCS GR R14A (1-2)	HCS GR R14A (1-2)_6/12/08_(1-2)_NM	SWMU 5 Confirmation	2008-06-12 0:00:00	1	2																																					
4	HCS GR R15 (1-2)	HCS GR R15 (1-2)_4/28/08_(1-2)_NM	SWMU 5 Confirmation	2008-04-28 0:00:00	1	2																																					
4	HCS GR R15A (1-2)	HCS GR R15A (1-2)_6/12/08_(1-2)_NM	SWMU 5 Confirmation	2008-06-12 0:00:00	1	2																																					
4	HCS GR R15SE (2-3)	HCS GR R15SE (2-3)_10/14/08_(2-3)_NM	SWMU 5 Confirmation	2008-10-14 0:00:00	2	3																																					
4	HCS GR R15SE (2-3)	HICS 100_10/14/08_(2-3)_DUP	SWMU 5 Confirmation	2008-10-14 0:00:00	2	3																																					
4	HCS GR R15SE (NE,1.5)	HCS GR R15SE (NE,1.5)_10/14/08_(1.5-1.5)_NM	SWMU 5 Confirmation	2008-10-14 0:00:00	1.5	1.5																																					
4	HCS GR R15SE (S,1.5)	HCS GR R15SE (S,1.5)_10/14/08_(1.5-1.5)_NM	SWMU 5 Confirmation	2008-10-14 0:00:00	1.5	1.5																																					
4	HCS GR R15SE (S,1.5)	HICS 101_10/14/08_(1.5-1.5)_DUP	SWMU 5 Confirmation	2008-10-14 0:00:00	1.5	1.5																																					
4	HCS GR R15SE (W,1.5)	HCS GR R15SE (W,1.5)_10/14/08_(1.5-1.5)_NM	SWMU 5 Confirmation	2008-10-14 0:00:00	1.5	1.5																																					
4	HCS GR R16 (E,1)	HCS GR R16 (E,1)_7/18/08_(1-1)_NM	SWMU 5 Confirmation	2008-07-18 0:00:00	1	1																																					
4	HCS GR R16 (S,1)	HCS GR R16 (S,1)_7/18/08_(1-1)_NM	SWMU 5 Confirmation	2008-07-18 0:00:00	1	1																																					
4	HCS GR R16 (S,1)	HICS 76 (1)_7/18/08_(1-1)_DUP	SWMU 5 Confirmation	2008-07-18 0:00:00	1	1																																					
4	HCS GR R16A (2-3)	HCS GR R16A (2-3)_6/25/08_(2-3)_NM	SWMU 5 Confirmation	2008-06-25 0:00:00	2	3																																					
4	HCS GR R17 (1-2)	HCS GR R17 (1-2)_4/21/09_(1-2)_NM	SWMU 5 Confirmation	2009-04-21 0:00:00	1	2																																					
4	HCS GR R17 (2-3)	HCS GR R17 (2-3)_6/25/08_(2-3)_NM	SWMU 5 Confirmation	2008-06-25 0:00:00	2	3																																					
4	HCS GR R17 (N,1)	HCS GR R17 (N,1)_4/25/09_(1-1)_NM	SWMU 5 Confirmation	2009-04-25 0:00:00	1	1																																					
4	HCS GR R17 (N,1)	HICS 143_4/25/09_(1-1)_DUP	SWMU 5 Confirmation	2009-04-25 0:00:00	1	1																																					
4	HCS GR R18 (NE,1)	HCS GR R18 (NE,1)_6/24/09_(1-1)_NM	SWMU 5 Confirmation	2009-06-24 0:00:00	1	1																																					
4	HCS GR S14 (W,1)	HCS GR S14 (W,1)_7/18/08_(1.5-1.5)_NM	SWMU 5 Confirmation	2008-07-18 0:00:00	1.5	1.5																																					
4	SS001A04	SS001A04_12/13/94_(0-0.5)Grab_NM	D&M_RFI-1995	1994-12-13 0:00:00	0	0.5	0	U	None	370	1	0	U	None	370	1	0	U	None	370	1	0	U	None	370	1	0	U	None	190	0	0	U	None	1900	1	0	U	None	190	0
4	SS002A04	SS002A04_12/13/94_(0-0.5)Grab_NM	D&M_RFI-1995	1994-12-13 0:00:00	0	0.5	0	U	None	380	1	0	U	None	380	1	0	U	None	380	1	20	J	None	None	1	0	U	None	190	0	0	U	None	2000	1	0	U	None	190	0
4	SS003A04	SS003A04_12/13/94_(0-0.5)Grab_NM	D&M_RFI-1995	1994-12-13 0:00:00	0	0.5	0	U	None	4000	10	0	U, *F65	None	4000	10	0	U	None	4000	10	0	U	None	4000	10	0	U	None	1900	0	0	U	None	20000	10	0	U	None	1900	0
4	SS-265	SS-265_11/9/00_(0-1)Grab_DUP	RFI2-2000	2000-11-09 0:00:00	0	1																																					
4	SS-265	SS-265_11/9/00_(0-1)Grab_NM	RFI2-2000	2000-11-09 0:00:00	0	1																																					
5	A04	A04_5/5/08_(3-4)_NM		2008-05-05 0:00:00	3	4																																					
5	A06	A06_10/22/08_(4.5-4.5)_NM		2008-10-22 0:00:00	4.5	4.5																																					
5	A12	A12_5/16/08_(1-2)_NM		2008-05-16 0:00:00	1	2																																					
5	C10	C10_4/16/08_(2-3)_NM		2008-04-16 0:00:00	2	3																																					
5	D12	D12_4/17/08_(1-2)_DUP		2008-04-17 0:00:00	1	2																																					
5	D12	D12_4/17/08_(1-2)_NM		2008-04-17 0:00:00	1	2																																					
5	E08	E08_6/8/08_(1-2)_NM		2008-06-08 0:00:00	1	2																																					
5	F08	F08_10/23/08_(4-5)_NM		2008-10-23 0:00:00	4	5																																					
5	G11	G11_6/9/08_(1-2)_NM		2008-06-09 0:00:00	1	2																																					
5	G12	G12_4/17/08_(1-2)_NM		2008-04-17 0:00:00	1	2																																					
5	H09	H09_10/22/08_(1.5-1.5)_NM		2008-10-22 0:00:00	1.5	1.5																																					
5	H09	H09_7/15/08_(2-3)_NM		2008-07-15 0:00:00	2	3																																					
5	H12	H12_4/17/08_(1-2)_NM		2008-04-17 0:00:00	1	2																																					
5	HCS GR A1 (2-3)	HCS GR A1 (2-3)_4/15/08_(2-3)_NM	SWMU 5 Confirmation	2008-04-15 0:00:00	2	3																																					
5	HCS GR A1 (S,1)	HCS GR A1 (S,1)_3/4/09_(1-1)_NM	SWMU 5 Confirmation	2009-03-04 0:00:00	1	1																																					
5	HCS GR A1 (W,1)	HCS GR A1 (W,1)_3/4/09_(1-1)_NM	SWMU 5 Confirmation	2009-03-04 0:00:00	1	1																																					
5	HCS GR A10 (W,1)	HCS GR A10 (W,1)_3/2/09_(1-1)_NM	SWMU 5 Confirmation	2009-03-02 0:00:00	1	1																																					
5	HCS GR A11 (N,2)	HCS GR A11 (N,2)_9/25/09_(2-2)_NM	SWMU 5 Confirmation	2009-09-25 0:00:00	2	2																																					
5	HCS GR A11 (W,1)	HCS GR A11 (W,1)_3/2/09_(1-1)_NM	SWMU 5 Confirmation	2009-03-02 0:00:00	1	1																																					
5	HCS GR A12 (3-4)	HCS GR A12 (3-4)_10/22/08_(3-4)_NM	SWMU 5 Confirmation	2008-10-22 0:00:00	3	4																																					
5	HCS GR A12 (N,1.5)	HCS GR A12 (N,1.5)_3/11/09_(1.5-1.5)_NM	SWMU 5 Confirmation	2009-03-11 0:00:00	1.5	1.5																																					
5	HCS GR A12 (W,1.5)	HCS GR A12 (W,1.5)_3/11/09_(1.5-1.5)_NM	SWMU 5 Confirmation	2009-03-11 0:00:00	1.5	1.5																																					
5	HCS GR A2 (W,1.5)	HCS GR A2 (W,1.5)_3/11/09_(1.5-1.5)_NM	SWMU 5 Confirmation	2009-03-11 0:00:00	1.5	1.5																																					
5	HCS GR A3 (W,1)	HCS GR A3 (W,1)_3/17/09_(1-1)_NM	SWMU 5 Confirmation	2009-03-17 0:00:00	1	1																																					
5	HCS GR A3 (W,3)	HCS GR A3 (W,3)_3/17/09_(3-3)_NM	SWMU 5 Confirmation	2009-03-17 0:00:00	3	3																																					
5	HCS GR A4 (W,1.5)	HCS GR A4 (W,1.5)_3/18/09_(1.5-1.5)_NM	SWMU 5 Confirmation	2009-03-18 0:00:00	1.5	1.5																																					
5	HCS GR A4 (W,4)	HCS GR A4 (W,4)_3/18/09_(4-4)_NM	SWMU 5 Confirmation	2009-03-18 0:00:00	4	4																																					
5	HCS GR A5 (W,1.5)	HCS GR A5 (W,1.5)_3/18/09_(1.5-1.5)_NM	SWMU 5 Confirmation	2009-03-18 0:00:00	1.5	1.5																																					
5	HCS GR A5 (W,1.5)	HICS 125_3/18/09_(1.5-1.5)_DUP	SWMU 5 Confirmation	2009-03-18 0:00:00	1.5	1.5																																					
5	HCS GR A5 (W,4.5)	HCS GR A5 (W,4.5)_3/18/09_(4.5-4.5)_NM	SWMU 5 Confirmation	2009-03-18 0:00:00	4.5	4.5																																					
5	HCS GR A6 (W,4.5)	HCS GR A6 (W,4.5)_3/18/09_(4.5-4.5)_NM	SWMU 5 Confirmation	2009-03-18 0:00:00	4.5	4.5																																					
5	HCS GR A7 (W,1.5)	HCS GR A7 (W,1.5)_3/11/09_(1.5-1.5)_NM	SWMU 5 Confirmation	2009-03-11 0:00:00	1.5	1.5																																					
5	HCS GR A8 (W,1.5)	HCS GR A8 (W,1.5)_3/2/09_(1.5-1.5)_NM	SWMU 5 Confirmation	2009-03-02 0:00:00	1.5	1.5																																					
5	HCS GR A9 (W,1)	HCS GR A9 (W,1)_3/2/09_(1-1)_NM	SWMU 5 Confirmation	2009-03-02 0:00:00	1	1																																					
5	HCS GR B1 (2-3)	HCS GR B1 (2-3)_4/15/08_(2-3)_NM	SWMU 5 Confirmation	2008-04-15 0:00:00	2	3																																					
5	HCS GR B1 (S,1)	HCS GR B1 (S,1)_3/4/09_(1-1)_NM	SWMU 5 Confirmation	2009-03-04 0:00:00	1	1																																					
5	HCS GR B10 (3-4)	HCS GR B10 (3-4)_5/6/08_(3-4)_NM	SWMU 5 Confirmation	2008-05-06 0:00:00	3	4																																					
5	HCS GR B11 (N,2)	HCS GR B11 (N,2)_9/25/09_(2-2)_NM	SWMU 5 Confirmation	2009-09-25 0:00:00	2	2																																					
5	HCS GR B12 (N,1.5)	HCS GR B12 (N,1.5)_3/11/09_(1.5-1.5)_NM	SWMU 5 Confirmation	2009-03-11 0:00:00	1.5	1.5																																					
5	HCS GR B12 (S,2)	HCS GR B12 (S,2)_9/25/09_(2-2)_NM	SWMU 5 Confirmation	2009-09-25 0:00:00	2	2																																					
5	HCS GR B2 (2-3)	HCS GR B2 (2-3)_4/15/08_(2-3)_NM	SWMU 5 Confirmation	2008-04-15 0:00:00	2	3																																					
5	HCS GR B3 (E,2.5)	HCS GR B3 (E,2.5)_5/27/09_(2.5-2.5)_NM	SWMU 5 Confirmation	2009-05-27 0:00:00	2.5	2.5																																					
5	HCS GR B6 (E,4)	HCS GR B6 (E,4)_3/18/09_(4-4)_NM	SWMU 5 Confirmation	2009-03-18 0:00:00	4	4																																					
5	HCS GR B8 (4-5)	HCS GR B8 (4-5)_7/16/08_(4-5)_NM	SWMU 5 Confirmation	2008-07-16 0:00:00	4	5																																					
5	HCS GR B9 (S,2)	HCS GR B9 (S,2)_9/25/09_(2-2)_NM	SWMU 5 Confirmation	2009-09-25 0:00:00	2	2																																					
5	HCS GR B9 (S,2)	HICS 175_9/25/09_(2-2)_DUP	SWMU 5 Confirmation	2009-09-25 0:00:00	2	2																																					
5	HCS GR C1 (2-3)	HCS GR C1 (2-3)_9/23/09_(2-3)_NM	SWMU 5 Confirmation	2009-09-23 0:00:00	2	3																																					
5	HCS GR C1 (2-3)	HICS 174_9/23/09_(2-3)_DUP	SWMU 5 Confirmation	2009-09-23 0:00:00	2	3																																					
5	HCS GR C1 (S,1.5)	HCS GR C1 (S,1.5)_9/21/09_(1.5-1.5)_NM	SWMU 5 Confirmation	2009-09-21 0:00:00	1.5	1.5																																					
5	HCS GR C1 (W,2.5)	HCS GR C1 (W,2.5)_9/23/09_(2.5-2.5)_NM	SWMU 5 Confirmation	2009-09-23 0:00:00	2.5	2.5																																					
5	HCS GR C10 (3-4)	HCS GR C10 (3-4)_9/25/08_(3-4)_NM	SWMU 5 Confirmation	2008-09-25 0:00:00	3	4																																					
5	HCS GR C11 (W,2.5)	HCS GR C11 (W,2.5)_9/25/09_(2.5-2.5)_NM	SWMU 5 Confirmation	2009-09-25 0:00:00	2.5	2.5																																					
5	HCS GR C12 (E,2)	HCS GR C12 (E,2)_9/25/09_(2-2)_NM	SWMU 5 Confirmation	2009-09-25 0:00:00	2	2																																					
5	HCS GR C12 (N,1.5)	HCS GR C12 (N,1.5)_3/11/09_(1.5-1.5)_NM	SWMU 5 Confirmation	2009-03-11 0:00:00	1.5	1.5																																					
5	HCS GR C2 (2-3)	HCS GR C2 (2-3)_4/16/08_(2-3)_NM	SWMU 5 Confirmation	2008-04-16 0:00:00	2	3																																					
5	HCS GR C2 (W,2.5)	HCS GR C2 (W,2.5)_9/23/09_(2.5-2.5)_NM	SWMU 5 Confirmation	2009-09-23 0:00:00	2.5	2.5																																					
5	HCS GR C3 (2-3)	HCS GR C3 (2-3)_4/16/08_(2-3)_NM	SWMU 5 Confirmation	2008-04-16 0:00:00	2	3																																					
5	HCS GR C4 (2-3)	HCS GR C4 (2-3)_4/16/08_(2-3)_NM	SWMU 5 Confirmation	2008-04-16 0:00:00	2	3																																					
5	HCS GR C4 (W,3)	HCS GR C4 (W,3)_9/23/09_(3-3)_NM	SWMU 5 Confirmation	2009-09-23 0:00:00	3	3																																					
5	HCS GR C5 (3-4)	HCS GR C5 (3-4)_5/6/08_(3-4)_NM	SWMU 5 Confirmation	2008-05-06 0:00:00	3	4																																					
5	HCS GR C5 (W,3.5)	HCS GR C5 (W,3.5)_9/23/09_(3.5-3.5)_NM	SWMU 5 Confirmation	2009-09-23 0:00:00	3.5	3.5																																					
5	HCS GR C6 (3-4)	HCS GR C6 (3-4)_5/6/08_(3-4)_NM	SWMU 5 Confirmation	2008-05-06 0:00:00	3	4																																					
5	HCS GR C7 (3-4)	HCS GR C7 (3-4)_5/6/08_(3-4)_NM	SWMU 5 Confirmation	2008-05-06 0:00:00	3	4																																					
5	HCS GR C7 (3-4)	HICS 27 (3-4)_5/6/08_(3-4)_DUP	SWMU 5 Confirmation	2008-05-06 0:00:00	3	4																																					

Notes:
U=Non-Detect; J=Estimated value; J+=Estimated high; J-=Estimated low;
UJ=Estimated Non-Detect; UJ+=Estimated high Non-Detect
T=Compound identified in associated decontamination blank; UR= Rejected

TABLE F-1
SWMU SOIL DATA
HERCULES LLC AND PINOVA, INC.
BRUNSWICK, GA

							alpha-Chlordane 8081B/8082A					Aniline 8270D LL					Anthracene 8270D LL					Antimony 6020A					Aramite 8270D LL					Aroclor 1016 8081B/8082A					Aroclor 1221 8081B/8082A				
SWMU ID	Location ID	Sample ID	Event	Sample Date	Start Depth	End Depth	Result	Lab Flag	Qualifier	RDL	Dilution	Result	Lab Flag	Qualifier	RDL	Dilution	Result	Lab Flag	Qualifier	RDL	Dilution	Result	Lab Flag	Qualifier	RDL	Dilution	Result	Lab Flag	Qualifier	RDL	Dilution	Result	Lab Flag	Qualifier	RDL	Dilution	Result	Lab Flag	Qualifier	RDL	Dilution
4	HCS GR Q14 (W,1.5)	HCS GR Q14 (W,1.5)_3/31/09_(1.5-1.5)_NM	SWMU 5 Confirmation	2009-03-31 0:00:00	1.5	1.5																																					
4	HCS GR Q15 (1-2)	HCS GR Q15 (1-2)_6/17/08_(1-2)_NM	SWMU 5 Confirmation	2008-06-17 0:00:00	1	2																																					
4	HCS GR Q15 (W,0.5)	HCS GR Q15 (W,0.5)_7/17/08_(0.5-0.5)_NM	SWMU 5 Confirmation	2008-07-17 0:00:00	0.5	0.5																																					
4	HCS GR Q16 (1-2)	HCS GR Q16 (1-2)_6/17/08_(2-3)_NM	SWMU 5 Confirmation	2008-06-17 0:00:00	2	3																																					
4	HCS GR Q16 (W,1)	HCS GR Q16 (W,1)_7/17/08_(1-1)_NM	SWMU 5 Confirmation	2008-07-17 0:00:00	1	1																																					
4	HCS GR Q17 (1-2)	HCS GR Q17 (1-2)_6/17/08_(2-3)_NM	SWMU 5 Confirmation	2008-06-17 0:00:00	2	3																																					
4	HCS GR Q17 (SW,0.5)	HCS GR Q17 (SW,0.5)_6/24/09_(0.5-0.5)_NM	SWMU 5 Confirmation	2009-06-24 0:00:00	0.5	0.5																																					
4	HCS GR Q17 (W,1)	HCS GR Q17 (W,1)_7/17/08_(1-1)_NM	SWMU 5 Confirmation	2008-07-17 0:00:00	1	1																																					
4	HCS GR Q18 (N,1)	HCS GR Q18 (N,1)_6/24/09_(1-1)_NM	SWMU 5 Confirmation	2009-06-24 0:00:00	1	1																																					
4	HCS GR Q18SE (2-3)	HCS GR Q18SE (2-3)_6/24/09_(2-3)_NM	SWMU 5 Confirmation	2009-06-24 0:00:00	2	3																																					
4	HCS GR Q19 (2-3)	HCS GR Q19 (2-3)_8/4/09_(2-3)_NM	SWMU 5 Confirmation	2009-08-04 0:00:00	2	3																																					
4	HCS GR Q19 (NE,0.5)	HCS GR Q19 (NE,0.5)_6/24/09_(0.5-0.5)_NM	SWMU 5 Confirmation	2009-06-24 0:00:00	0.5	0.5																																					
4	HCS GR R13 (1-2)	HCS GR R13 (1-2)_4/28/08_(1-2)_NM	SWMU 5 Confirmation	2008-04-28 0:00:00	1	2																																					
4	HCS GR R13A (1-2)	HCS GR R13A (1-2)_6/12/08_(1-2)_NM	SWMU 5 Confirmation	2008-06-12 0:00:00	1	2																																					
4	HCS GR R13S (2-3)	HCS GR R13S (2-3)_10/15/08_(2-3)_NM	SWMU 5 Confirmation	2008-10-15 0:00:00	2	3																																					
4	HCS GR R13S (N,1.5)	HCS GR R13S (N,1.5)_10/15/08_(1.5-1.5)_NM	SWMU 5 Confirmation	2008-10-15 0:00:00	1.5	1.5																																					
4	HCS GR R14 (1-2)	HCS GR R14 (1-2)_4/28/08_(1-2)_NM	SWMU 5 Confirmation	2008-04-28 0:00:00	1	2																																					
4	HCS GR R14A (1-2)	HCS GR R14A (1-2)_6/12/08_(1-2)_NM	SWMU 5 Confirmation	2008-06-12 0:00:00	1	2																																					
4	HCS GR R15 (1-2)	HCS GR R15 (1-2)_4/28/08_(1-2)_NM	SWMU 5 Confirmation	2008-04-28 0:00:00	1	2																																					
4	HCS GR R15A (1-2)	HCS GR R15A (1-2)_6/12/08_(1-2)_NM	SWMU 5 Confirmation	2008-06-12 0:00:00	1	2																																					
4	HCS GR R15SE (2-3)	HCS GR R15SE (2-3)_10/14/08_(2-3)_NM	SWMU 5 Confirmation	2008-10-14 0:00:00	2	3																																					
4	HCS GR R15SE (2-3)	HICS 100_10/14/08_(2-3)_DUP	SWMU 5 Confirmation	2008-10-14 0:00:00	2	3																																					
4	HCS GR R15SE (NE,1.5)	HCS GR R15SE (NE,1.5)_10/14/08_(1.5-1.5)_NM	SWMU 5 Confirmation	2008-10-14 0:00:00	1.5	1.5																																					
4	HCS GR R15SE (S,1.5)	HCS GR R15SE (S,1.5)_10/14/08_(1.5-1.5)_NM	SWMU 5 Confirmation	2008-10-14 0:00:00	1.5	1.5																																					
4	HCS GR R15SE (S,1.5)	HICS 101_10/14/08_(1.5-1.5)_DUP	SWMU 5 Confirmation	2008-10-14 0:00:00	1.5	1.5																																					
4	HCS GR R15SE (W,1.5)	HCS GR R15SE (W,1.5)_10/14/08_(1.5-1.5)_NM	SWMU 5 Confirmation	2008-10-14 0:00:00	1.5	1.5																																					
4	HCS GR R16 (E,1)	HCS GR R16 (E,1)_7/18/08_(1-1)_NM	SWMU 5 Confirmation	2008-07-18 0:00:00	1	1																																					
4	HCS GR R16 (S,1)	HCS GR R16 (S,1)_7/18/08_(1-1)_NM	SWMU 5 Confirmation	2008-07-18 0:00:00	1	1																																					
4	HCS GR R16 (S,1)	HICS 76 (1)_7/18/08_(1-1)_DUP	SWMU 5 Confirmation	2008-07-18 0:00:00	1	1																																					
4	HCS GR R16A (2-3)	HCS GR R16A (2-3)_6/25/08_(2-3)_NM	SWMU 5 Confirmation	2008-06-25 0:00:00	2	3																																					
4	HCS GR R17 (1-2)	HCS GR R17 (1-2)_4/21/09_(1-2)_NM	SWMU 5 Confirmation	2009-04-21 0:00:00	1	2																																					
4	HCS GR R17 (2-3)	HCS GR R17 (2-3)_6/25/08_(2-3)_NM	SWMU 5 Confirmation	2008-06-25 0:00:00	2	3																																					
4	HCS GR R17 (N,1)	HCS GR R17 (N,1)_4/25/09_(1-1)_NM	SWMU 5 Confirmation	2009-04-25 0:00:00	1	1																																					
4	HCS GR R17 (N,1)	HICS 143_4/25/09_(1-1)_DUP	SWMU 5 Confirmation	2009-04-25 0:00:00	1	1																																					
4	HCS GR R18 (NE,1)	HCS GR R18 (NE,1)_6/24/09_(1-1)_NM	SWMU 5 Confirmation	2009-06-24 0:00:00	1	1																																					
4	HCS GR S14 (W,1)	HCS GR S14 (W,1)_7/18/08_(1.5-1.5)_NM	SWMU 5 Confirmation	2008-07-18 0:00:00	1.5	1.5																																					
4	SS001A04	SS001A04_12/13/94_(0-0.5)Grab_NM	D&M_RFI-1995	1994-12-13 0:00:00	0	0.5						0	U	None	370	1	0	U	None	370	1	0	U	None	5.6	1	0	U	None	370	1	0	U	None	3700	0	0	U	None	7500	0
4	SS002A04	SS002A04_12/13/94_(0-0.5)Grab_NM	D&M_RFI-1995	1994-12-13 0:00:00	0	0.5						0	U	None	380	1	140	J	None	None	1	0	U	None	5.8	1	0	U	None	380	1	0	U	None	3900	0	0	U	None	7800	0
4	SS003A04	SS003A04_12/13/94_(0-0.5)Grab_NM	D&M_RFI-1995	1994-12-13 0:00:00	0	0.5						0	U	None	4000	10	0	U	None	4000	10	0	U	None	6	1	0	U	None	4000	10	0	U	None	3800	0	0	U	None	7500	0
4	SS-265	SS-265_11/9/00_(0-1)Grab_DUP	RFI2-2000	2000-11-09 0:00:00	0	1																																					
4	SS-265	SS-265_11/9/00_(0-1)Grab_NM	RFI2-2000	2000-11-09 0:00:00	0	1																																					
5	A04	A04_5/5/08_(3-4)_NM		2008-05-05 0:00:00	3	4																																					
5	A06	A06_10/22/08_(4.5-4.5)_NM		2008-10-22 0:00:00	4.5	4.5																																					
5	A12	A12_5/16/08_(1-2)_NM		2008-05-16 0:00:00	1	2																																					
5	C10	C10_4/16/08_(2-3)_NM		2008-04-16 0:00:00	2	3																																					
5	D12	D12_4/17/08_(1-2)_DUP		2008-04-17 0:00:00	1	2																																					
5	D12	D12_4/17/08_(1-2)_NM		2008-04-17 0:00:00	1	2																																					
5	E08	E08_6/8/08_(1-2)_NM		2008-06-08 0:00:00	1	2																																					
5	F08	F08_10/23/08_(4-5)_NM		2008-10-23 0:00:00	4	5																																					
5	G11	G11_6/9/08_(1-2)_NM		2008-06-09 0:00:00	1	2																																					
5	G12	G12_4/17/08_(1-2)_NM		2008-04-17 0:00:00	1	2																																					
5	H09	H09_10/22/08_(1.5-1.5)_NM		2008-10-22 0:00:00	1.5	1.5																																					
5	H09	H09_7/15/08_(2-3)_NM		2008-07-15 0:00:00	2	3																																					
5	H12	H12_4/17/08_(1-2)_NM		2008-04-17 0:00:00	1	2																																					
5	HCS GR A1 (2-3)	HCS GR A1 (2-3)_4/15/08_(2-3)_NM	SWMU 5 Confirmation	2008-04-15 0:00:00	2	3																																					
5	HCS GR A1 (S,1)	HCS GR A1 (S,1)_3/4/09_(1-1)_NM	SWMU 5 Confirmation	2009-03-04 0:00:00	1	1																																					
5	HCS GR A1 (W,1)	HCS GR A1 (W,1)_3/4/09_(1-1)_NM	SWMU 5 Confirmation	2009-03-04 0:00:00	1	1																																					
5	HCS GR A10 (W,1)	HCS GR A10 (W,1)_3/2/09_(1-1)_NM	SWMU 5 Confirmation	2009-03-02 0:00:00	1	1																																					
5	HCS GR A11 (N,2)	HCS GR A11 (N,2)_9/25/09_(2-2)_NM	SWMU 5 Confirmation	2009-09-25 0:00:00	2	2																																					
5	HCS GR A11 (W,1)	HCS GR A11 (W,1)_3/2/09_(1-1)_NM	SWMU 5 Confirmation	2009-03-02 0:00:00	1	1																																					
5	HCS GR A12 (3-4)	HCS GR A12 (3-4)_10/22/08_(3-4)_NM	SWMU 5 Confirmation	2008-10-22 0:00:00	3	4																																					
5	HCS GR A12 (N,1.5)	HCS GR A12 (N,1.5)_3/11/09_(1.5-1.5)_NM	SWMU 5 Confirmation	2009-03-11 0:00:00	1.5	1.5																																					
5	HCS GR A12 (W,1.5)	HCS GR A12 (W,1.5)_3/11/09_(1.5-1.5)_NM	SWMU 5 Confirmation	2009-03-11 0:00:00	1.5	1.5																																					
5	HCS GR A2 (W,1.5)	HCS GR A2 (W,1.5)_3/11/09_(1.5-1.5)_NM	SWMU 5 Confirmation	2009-03-11 0:00:00	1.5	1.5																																					
5	HCS GR A3 (W,1)	HCS GR A3 (W,1)_3/17/09_(1-1)_NM	SWMU 5 Confirmation	2009-03-17 0:00:00	1	1																																					
5	HCS GR A3 (W,3)	HCS GR A3 (W,3)_3/17/09_(3-3)_NM	SWMU 5 Confirmation	2009-03-17 0:00:00	3	3																																					
5	HCS GR A4 (W,1.5)	HCS GR A4 (W,1.5)_3/18/09_(1.5-1.5)_NM	SWMU 5 Confirmation	2009-03-18 0:00:00	1.5	1.5																																					
5	HCS GR A4 (W,4)	HCS GR A4 (W,4)_3/18/09_(4-4)_NM	SWMU 5 Confirmation	2009-03-18 0:00:00	4	4																																					
5	HCS GR A5 (W,1.5)	HCS GR A5 (W,1.5)_3/18/09_(1.5-1.5)_NM	SWMU 5 Confirmation	2009-03-18 0:00:00	1.5	1.5																																					
5	HCS GR A5 (W,1.5)	HICS 125_3/18/09_(1.5-1.5)_DUP	SWMU 5 Confirmation	2009-03-18 0:00:00	1.5	1.5																																					
5	HCS GR A5 (W,4.5)	HCS GR A5 (W,4.5)_3/18/09_(4.5-4.5)_NM	SWMU 5 Confirmation	2009-03-18 0:00:00	4.5	4.5																																					
5	HCS GR A6 (W,4.5)	HCS GR A6 (W,4.5)_3/18/09_(4.5-4.5)_NM	SWMU 5 Confirmation	2009-03-18 0:00:00	4.5	4.5																																					
5	HCS GR A7 (W,1.5)	HCS GR A7 (W,1.5)_3/11/09_(1.5-1.5)_NM	SWMU 5 Confirmation	2009-03-11 0:00:00	1.5	1.5																																					
5	HCS GR A8 (W,1.5)	HCS GR A8 (W,1.5)_3/2/09_(1.5-1.5)_NM	SWMU 5 Confirmation	2009-03-02 0:00:00	1.5	1.5																																					
5	HCS GR A9 (W,1)	HCS GR A9 (W,1)_3/2/09_(1-1)_NM	SWMU 5 Confirmation	2009-03-02 0:00:00	1	1																																					
5	HCS GR B1 (2-3)	HCS GR B1 (2-3)_4/15/08_(2-3)_NM	SWMU 5 Confirmation	2008-04-15 0:00:00	2	3																																					
5	HCS GR B1 (S,1)	HCS GR B1 (S,1)_3/4/09_(1-1)_NM	SWMU 5 Confirmation	2009-03-04 0:00:00	1	1																																					
5	HCS GR B10 (3-4)	HCS GR B10 (3-4)_5/6/08_(3-4)_NM	SWMU 5 Confirmation	2008-05-06 0:00:00	3	4																																					
5	HCS GR B11 (N,2)	HCS GR B11 (N,2)_9/25/09_(2-2)_NM	SWMU 5 Confirmation	2009-09-25 0:00:00	2	2																																					
5	HCS GR B12 (N,1.5)	HCS GR B12 (N,1.5)_3/11/09_(1.5-1.5)_NM	SWMU 5 Confirmation	2009-03-11 0:00:00	1.5	1.5																																					
5	HCS GR B12 (S,2)	HCS GR B12 (S,2)_9/25/09_(2-2)_NM	SWMU 5 Confirmation	2009-09-25 0:00:00	2	2																																					
5	HCS GR B2 (2-3)	HCS GR B2 (2-3)_4/15/08_(2-3)_NM	SWMU 5 Confirmation	2008-04-15 0:00:00	2	3																																					
5	HCS GR B3 (E,2.5)	HCS GR B3 (E,2.5)_5/27/09_(2.5-2.5)_NM	SWMU 5 Confirmation	2009-05-27 0:00:00	2.5	2.5																																					
5	HCS GR B6 (E,4)	HCS GR B6 (E,4)_3/18/09_(4-4)_NM	SWMU 5 Confirmation	2009-03-18 0:00:00	4	4																																					
5	HCS GR B8 (4-5)	HCS GR B8 (4-5)_7/16/08_(4-5)_NM	SWMU 5 Confirmation	2008-07-16 0:00:00	4	5																																					
5	HCS GR B9 (S,2)	HCS GR B9 (S,2)_9/25/09_(2-2)_NM	SWMU 5 Confirmation	2009-09-25 0:00:00	2	2																																					
5	HCS GR B9 (S,2)	HICS 175_9/25/09_(2-2)_DUP	SWMU 5 Confirmation	2009-09-25 0:00:00	2	2																																					
5	HCS GR C1 (2-3)	HCS GR C1 (2-3)_9/23/09_(2-3)_NM	SWMU 5 Confirmation	2009-09-23 0:00:00	2	3																																					
5	HCS GR C1 (2-3)	HICS 174_9/23/09_(2-3)_DUP	SWMU 5 Confirmation	2009-09-23 0:00:00	2	3																																					
5	HCS GR C1 (S,1.5)	HCS GR C1 (S,1.5)_9/21/09_(1.5-1.5)_NM	SWMU 5 Confirmation	2009-09-21 0:00:00	1.5	1.5																																					
5	HCS GR C1 (W,2.5)	HCS GR C1 (W,2.5)_9/23/09_(2.5-2.5)_NM	SWMU 5 Confirmation	2009-09-23 0:00:00	2.5	2.5																																					
5	HCS GR C10 (3-4)	HCS GR C10 (3-4)_9/25/08_(3-4)_NM	SWMU 5 Confirmation	2008-09-25 0:00:00	3	4																																					
5	HCS GR C11 (W,2.5)	HCS GR C11 (W,2.5)_9/25/09_(2.5-2.5)_NM	SWMU 5 Confirmation	2009-09-25 0:00:00	2.5	2.5																																					
5	HCS GR C12 (E,2)	HCS GR C12 (E,2)_9/25/09_(2-2)_NM	SWMU 5 Confirmation	2009-09-25 0:00:00	2	2																																					
5	HCS GR C12 (N,1.5)	HCS GR C12 (N,1.5)_3/11/09_(1.5-1.5)_NM	SWMU 5 Confirmation	2009-03-11 0:00:00	1.5	1.5																																					
5	HCS GR C2 (2-3)	HCS GR C2 (2-3)_4/16/08_(2-3)_NM	SWMU 5 Confirmation	2008-04-16 0:00:00	2	3																																					
5	HCS GR C2 (W,2.5)	HCS GR C2 (W,2.5)_9/23/09_(2.5-2.5)_NM	SWMU 5 Confirmation	2009-09-23 0:00:00	2.5	2.5																																					
5	HCS GR C3 (2-3)	HCS GR C3 (2-3)_4/16/08_(2-3)_NM	SWMU 5 Confirmation	2008-04-16 0:00:00	2	3																																					
5	HCS GR C4 (2-3)	HCS GR C4 (2-3)_4/16/08_(2-3)_NM	SWMU 5 Confirmation	2008-04-16 0:00:00	2	3																																					
5	HCS GR C4 (W,3)	HCS GR C4 (W,3)_9/23/09_(3-3)_NM	SWMU 5 Confirmation	2009-09-23 0:00:00	3	3																																					
5	HCS GR C5 (3-4)	HCS GR C5 (3-4)_5/6/08_(3-4)_NM	SWMU 5 Confirmation	2008-05-06 0:00:00	3	4																																					
5	HCS GR C5 (W,3.5)	HCS GR C5 (W,3.5)_9/23/09_(3.5-3.5)_NM	SWMU 5 Confirmation	2009-09-23 0:00:00	3.5	3.5																																					
5	HCS GR C6 (3-4)	HCS GR C6 (3-4)_5/6/08_(3-4)_NM	SWMU 5 Confirmation	2008-05-06 0:00:00	3	4																																					
5	HCS GR C7 (3-4)	HCS GR C7 (3-4)_5/6/08_(3-4)_NM	SWMU 5 Confirmation	2008-05-06 0:00:00	3	4																																					
5	HCS GR C7 (3-4)	HICS 27 (3-4)_5/6/08_(3-4)_DUP	SWMU 5 Confirmation	2008-05-06 0:00:00	3	4																																					

Notes:
U=Non-Detect; J=Estimated value; J+=Estimated high; J-=Estimated low;
UJ=Estimated Non-Detect; UJ+=Estimated high Non-Detect
T=Compound identified in associated decontamination blank; UR= Rejected

TABLE F-1
SWMU SOIL DATA
HERCULES LLC AND PINOVA, INC.
BRUNSWICK, GA

							Aroclor 1232 8081B/8082A					Aroclor 1242 8081B/8082A					Aroclor 1248 8081B/8082A					Aroclor 1254 8081B/8082A					Aroclor 1260 8081B/8082A					Aroclor 1262 8081B/8082A					Aroclor 1268 8081B/8082A				
SWMU ID	Location ID	Sample ID	Event	Sample Date	Start Depth	End Depth	Result	Lab Flag	Qualifier	RDL	Dilution	Result	Lab Flag	Qualifier	RDL	Dilution	Result	Lab Flag	Qualifier	RDL	Dilution	Result	Lab Flag	Qualifier	RDL	Dilution	Result	Lab Flag	Qualifier	RDL	Dilution	Result	Lab Flag	Qualifier	RDL	Dilution	Result	Lab Flag	Qualifier	RDL	Dilution
4	HCS GR Q14 (W,1.5)	HCS GR Q14 (W,1.5)_3/31/09_(1.5-1.5)_NM	SWMU 5 Confirmation	2009-03-31 0:00:00	1.5	1.5																0	U	None	300	None	0	U	None	620	None										
4	HCS GR Q15 (1-2)	HCS GR Q15 (1-2)_6/17/08_(1-2)_NM	SWMU 5 Confirmation	2008-06-17 0:00:00	1	2																0	U	None	13	None	0	U	None	27	None										
4	HCS GR Q15 (W,0.5)	HCS GR Q15 (W,0.5)_7/17/08_(0.5-0.5)_NM	SWMU 5 Confirmation	2008-07-17 0:00:00	0.5	0.5																0	U	None	260	None	0	U	None	530	None										
4	HCS GR Q16 (1-2)	HCS GR Q16 (1-2)_6/17/08_(2-3)_NM	SWMU 5 Confirmation	2008-06-17 0:00:00	2	3																0	U	None	13	None	0	U	None	28	None										
4	HCS GR Q16 (W,1)	HCS GR Q16 (W,1)_7/17/08_(1-1)_NM	SWMU 5 Confirmation	2008-07-17 0:00:00	1	1																0	U	None	5.3	None	0	U	None	11	None										
4	HCS GR Q17 (1-2)	HCS GR Q17 (1-2)_6/17/08_(2-3)_NM	SWMU 5 Confirmation	2008-06-17 0:00:00	2	3																0	U	None	6.1	None	0	U	None	13	None										
4	HCS GR Q17 (SW,0.5)	HCS GR Q17 (SW,0.5)_6/24/09_(0.5-0.5)_NM	SWMU 5 Confirmation	2009-06-24 0:00:00	0.5	0.5																0	U	None	240	None	0	U	None	710	None										
4	HCS GR Q17 (W,1)	HCS GR Q17 (W,1)_7/17/08_(1-1)_NM	SWMU 5 Confirmation	2008-07-17 0:00:00	1	1																0	UJ	None	5.5	None	0	UJ	None	11	None										
4	HCS GR Q18 (N,1)	HCS GR Q18 (N,1)_6/24/09_(1-1)_NM	SWMU 5 Confirmation	2009-06-24 0:00:00	1	1																0	U	None	260	None	0	U	None	750	None										
4	HCS GR Q18SE (2-3)	HCS GR Q18SE (2-3)_6/24/09_(2-3)_NM	SWMU 5 Confirmation	2009-06-24 0:00:00	2	3																0	U	None	290	None	0	U	None	850	None										
4	HCS GR Q19 (2-3)	HCS GR Q19 (2-3)_8/4/09_(2-3)_NM	SWMU 5 Confirmation	2009-08-04 0:00:00	2	3																0	U	None	2.9	None	0	U	None	8.5	None										
4	HCS GR Q19 (NE,0.5)	HCS GR Q19 (NE,0.5)_6/24/09_(0.5-0.5)_NM	SWMU 5 Confirmation	2009-06-24 0:00:00	0.5	0.5																0	U	None	270	None	0	U	None	790	None										
4	HCS GR R13 (1-2)	HCS GR R13 (1-2)_4/28/08_(1-2)_NM	SWMU 5 Confirmation	2008-04-28 0:00:00	1	2																0	U	None	20	None	0	U	None	50	None										
4	HCS GR R13A (1-2)	HCS GR R13A (1-2)_6/12/08_(1-2)_NM	SWMU 5 Confirmation	2008-06-12 0:00:00	1	2																0	UJ	None	11	None	0	UJ	None	22	None										
4	HCS GR R13S (2-3)	HCS GR R13S (2-3)_10/15/08_(2-3)_NM	SWMU 5 Confirmation	2008-10-15 0:00:00	2	3																0	U	None	280	None	0	U	None	590	None										
4	HCS GR R13S (N,1.5)	HCS GR R13S (N,1.5)_10/15/08_(1.5-1.5)_NM	SWMU 5 Confirmation	2008-10-15 0:00:00	1.5	1.5																0	U	None	5.4	None	0	U	None	11	None										
4	HCS GR R14 (1-2)	HCS GR R14 (1-2)_4/28/08_(1-2)_NM	SWMU 5 Confirmation	2008-04-28 0:00:00	1	2																0	U	None	20	None	0	U	None	50	None										
4	HCS GR R14A (1-2)	HCS GR R14A (1-2)_6/12/08_(1-2)_NM	SWMU 5 Confirmation	2008-06-12 0:00:00	1	2																0	UJ	None	10	None	0	UJ	None	21	None										
4	HCS GR R15 (1-2)	HCS GR R15 (1-2)_4/28/08_(1-2)_NM	SWMU 5 Confirmation	2008-04-28 0:00:00	1	2																0	U	None	9.4	None	0	U	None	20	None										
4	HCS GR R15A (1-2)	HCS GR R15A (1-2)_6/12/08_(1-2)_NM	SWMU 5 Confirmation	2008-06-12 0:00:00	1	2																0	U	None	11	None	0	U	None	23	None										
4	HCS GR R15SE (2-3)	HCS GR R15SE (2-3)_10/14/08_(2-3)_NM	SWMU 5 Confirmation	2008-10-14 0:00:00	2	3																0	U	None	3.1	None	0	U	None	6.4	None										
4	HCS GR R15SE (2-3)	HICS 100_10/14/08_(2-3)_DUP	SWMU 5 Confirmation	2008-10-14 0:00:00	2	3																0	U	None	2.8	None	0	U	None	5.9	None										
4	HCS GR R15SE (NE,1.5)	HCS GR R15SE (NE,1.5)_10/14/08_(1.5-1.5)_NM	SWMU 5 Confirmation	2008-10-14 0:00:00	1.5	1.5																0	U	None	2.6	None	0	U	None	5.5	None										
4	HCS GR R15SE (S,1.5)	HCS GR R15SE (S,1.5)_10/14/08_(1.5-1.5)_NM	SWMU 5 Confirmation	2008-10-14 0:00:00	1.5	1.5																0	U	None	2.6	None	0	U	None	5.5	None										
4	HCS GR R15SE (S,1.5)	HICS 101_10/14/08_(1.5-1.5)_DUP	SWMU 5 Confirmation	2008-10-14 0:00:00	1.5	1.5																0	U	None	2.7	None	0	U	None	5.7	None										
4	HCS GR R15SE (W,1.5)	HCS GR R15SE (W,1.5)_10/14/08_(1.5-1.5)_NM	SWMU 5 Confirmation	2008-10-14 0:00:00	1.5	1.5																0	U	None	12	None	0	U	None	24	None										
4	HCS GR R16 (E,1)	HCS GR R16 (E,1)_7/18/08_(1-1)_NM	SWMU 5 Confirmation	2008-07-18 0:00:00	1	1																0	U	None	12	None	0	U	None	25	None										
4	HCS GR R16 (S,1)	HCS GR R16 (S,1)_7/18/08_(1-1)_NM	SWMU 5 Confirmation	2008-07-18 0:00:00	1	1																0	UJ	None	5.9	None	0	UJ	None	12	None										
4	HCS GR R16 (S,1)	HICS 76 (1)_7/18/08_(1-1)_DUP	SWMU 5 Confirmation	2008-07-18 0:00:00	1	1																0	UJ	None	5.8	None	0	UJ	None	12	None										
4	HCS GR R16A (2-3)	HCS GR R16A (2-3)_6/25/08_(2-3)_NM	SWMU 5 Confirmation	2008-06-25 0:00:00	2	3																0	U	None	2.8	None	0	U	None	5.9	None										
4	HCS GR R17 (1-2)	HCS GR R17 (1-2)_4/21/09_(1-2)_NM	SWMU 5 Confirmation	2009-04-21 0:00:00	1	2																0	U	None	2.9	None	0	U	None	6.1	None										
4	HCS GR R17 (2-3)	HCS GR R17 (2-3)_6/25/08_(2-3)_NM	SWMU 5 Confirmation	2008-06-25 0:00:00	2	3																0	U	None	6	None	0	U	None	13	None										
4	HCS GR R17 (N,1)	HCS GR R17 (N,1)_4/25/09_(1-1)_NM	SWMU 5 Confirmation	2009-04-25 0:00:00	1	1																0	U	None	2.7	None	0	U	None	5.7	None										
4	HCS GR R17 (N,1)	HICS 143_4/25/09_(1-1)_DUP	SWMU 5 Confirmation	2009-04-25 0:00:00	1	1																0	U	None	2.7	None	0	U	None	5.7	None										
4	HCS GR R18 (NE,1)	HCS GR R18 (NE,1)_6/24/09_(1-1)_NM	SWMU 5 Confirmation	2009-06-24 0:00:00	1	1																0	UJ	None	2.9	None	0	UJ	None	8.4	None										
4	HCS GR S14 (W,1)	HCS GR S14 (W,1)_7/18/08_(1.5-1.5)_NM	SWMU 5 Confirmation	2008-07-18 0:00:00	1.5	1.5																0	U	None	5.5	None	0	U	None	11	None										
4	SS001A04	SS001A04_12/13/94_(0-0.5)Grab_NM	D&M_RFI-1995	1994-12-13 0:00:00	0	0.5	0	U	None	3700	0	0	U	None	3700	0	0	U	None	3700	0	8600	None	None	None	0	0	U	None	3700	0										
4	SS002A04	SS002A04_12/13/94_(0-0.5)Grab_NM	D&M_RFI-1995	1994-12-13 0:00:00	0	0.5	0	U	None	3900	0	0	U	None	3900	0	0	U	None	3900	0	0	U	None	3900	0	0	U	None	3900	0										
4	SS003A04	SS003A04_12/13/94_(0-0.5)Grab_NM	D&M_RFI-1995	1994-12-13 0:00:00	0	0.5	0	U	None	3800	0	0	U	None	3800	0	0	U	None	3800	0	0	U	None	3800	0	0	U	None	3800	0										
4	SS-265	SS-265_11/9/00_(0-1)Grab_DUP	RFI2-2000	2000-11-09 0:00:00	0	1																																				
4	SS-265	SS-265_11/9/00_(0-1)Grab_NM	RFI2-2000	2000-11-09 0:00:00	0	1																																				
5	A04	A04_5/5/08_(3-4)_NM		2008-05-05 0:00:00	3	4																																				
5	A06	A06_10/22/08_(4.5-4.5)_NM		2008-10-22 0:00:00	4.5	4.5																																				
5	A12	A12_5/16/08_(1-2)_NM		2008-05-16 0:00:00	1	2																																				
5	C10	C10_4/16/08_(2-3)_NM		2008-04-16 0:00:00	2	3																																				
5	D12	D12_4/17/08_(1-2)_DUP		2008-04-17 0:00:00	1	2																																				
5	D12	D12_4/17/08_(1-2)_NM		2008-04-17 0:00:00	1	2																																				
5	E08	E08_6/8/08_(1-2)_NM		2008-06-08 0:00:00	1	2																																				
5	F08	F08_10/23/08_(4-5)_NM		2008-10-23 0:00:00	4	5																																				
5	G11	G11_6/9/08_(1-2)_NM		2008-06-09 0:00:00	1	2																																				
5	G12	G12_4/17/08_(1-2)_NM		2008-04-17 0:00:00	1	2																																				
5	H09	H09_10/22/08_(1.5-1.5)_NM		2008-10-22 0:00:00	1.5	1.5																																				
5	H09	H09_7/15/08_(2-3)_NM		2008-07-15 0:00:00	2	3																																				
5	H12	H12_4/17/08_(1-2)_NM		2008-04-17 0:00:00	1	2																																				
5	HCS GR A1 (2-3)	HCS GR A1 (2-3)_4/15/08_(2-3)_NM	SWMU 5 Confirmation	2008-04-15 0:00:00	2	3																0	U	None	140	None	0	U	None	300	None										
5	HCS GR A1 (S,1)	HCS GR A1 (S,1)_3/4/09_(1-1)_NM	SWMU 5 Confirmation	2009-03-04 0:00:00	1	1																0	U	None	270	None	0	U	None	560	None										
5	HCS GR A1 (W,1)	HCS GR A1 (W,1)_3/4/09_(1-1)_NM	SWMU 5 Confirmation	2009-03-04 0:00:00	1	1																0	U	None	300	None	0	U	None	620	None										
5	HCS GR A10 (W,1)	HCS GR A10 (W,1)_3/2/09_(1-1)_NM	SWMU 5 Confirmation	2009-03-02 0:00:00	1	1																0	U	None	2800	None	0	U	None	5800	None										
5	HCS GR A11 (N,2)	HCS GR A11 (N,2)_9/25/09_(2-2)_NM	SWMU 5 Confirmation	2009-09-25 0:00:00	2	2																0	U	None	29	None	0	U	None	84	None										
5	HCS GR A11 (W,1)	HCS GR A11 (W,1)_3/2/09_(1-1)_NM	SWMU 5 Confirmation	2009-03-02 0:00:00	1	1																0	U	None	29000	None	0	U	None	61000	None										
5	HCS GR A12 (3-4)	HCS GR A12 (3-4)_10/22/08_(3-4)_NM	SWMU 5 Confirmation	2008-10-22 0:00:00	3	4																0	U	None	5800	None	0	U	None	12000	None										
5	HCS GR A12 (N,1.5)	HCS GR A12 (N,1.5)_3/11/09_(1.5-1.5)_NM	SWMU 5 Confirmation	2009-03-11 0:00:00	1.5	1.5																0	U	None	25000	None	0	U	None	53000	None										
5	HCS GR A12 (W,1.5)	HCS GR A12 (W,1.5)_3/11/09_(1.5-1.5)_NM	SWMU 5 Confirmation	2009-03-11 0:00:00	1.5	1.5																0	U	None	280	None	0	U	None	580	None										
5	HCS GR A2 (W,1.5)	HCS GR A2 (W,1.5)_3/11/09_(1.5-1.5)_NM	SWMU 5 Confirmation	2009-03-11 0:00:00	1.5	1.5																0	U	None	260	None	0	U	None	550	None										
5	HCS GR A3 (W,1)	HCS GR A3 (W,1)_3/17/09_(1-1)_NM	SWMU 5 Confirmation	2009-03-17 0:00:00	1	1																0	U	None	260	None	0	U	None	550	None										
5	HCS GR A3 (W,3)	HCS GR A3 (W,3)_3/17/09_(3-3)_NM	SWMU 5 Confirmation	2009-03-17 0:00:00	3	3																0	U	None	310	None	0	U	None	650	None										
5	HCS GR A4 (W,1.5)	HCS GR A4 (W,1.5)_3/18/09_(1.5-1.5)_NM	SWMU 5 Confirmation	2009-03-18 0:00:00	1.5	1.5																0	U	None	2900	None	0	U	None	6100	None										
5	HCS GR A4 (W,4)	HCS GR A4 (W,4)_3/18/09_(4-4)_NM	SWMU 5 Confirmation	2009-03-18 0:00:00	4	4																0	U	None	3100	None	0	U	None	6500	None										
5	HCS GR A5 (W,1.5)	HCS GR A5 (W,1.5)_3/18/09_(1.5-1.5)_NM	SWMU 5 Confirmation	2009-03-18 0:00:00	1.5	1.5																0	U	None	2700	None	0	U	None	5600	None										
5	HCS GR A5 (W,1.5)	HICS 125_3/18/09_(1.5-1.5)_DUP	SWMU 5 Confirmation	2009-03-18 0:00:00	1.5	1.5																0	U	None	2700	None	0	U	None	5600	None										
5	HCS GR A5 (W,4.5)	HCS GR A5 (W,4.5)_3/18/09_(4.5-4.5)_NM	SWMU 5 Confirmation	2009-03-18 0:00:00	4.5	4.5																0	U	None	2900	None	0	U	None	6000	None										
5	HCS GR A6 (W,4.5)	HCS GR A6 (W,4.5)_3/18/09_(4.5-4.5)_NM	SWMU 5 Confirmation	2009-03-18 0:00:00	4.5	4.5																0	U	None	3000	None	0	U	None	6200	None										
5	HCS GR A7 (W,1.5)	HCS GR A7 (W,1.5)_3/11/09_(1.5-1.5)_NM	SWMU 5 Confirmation	2009-03-11 0:00:00	1.5	1.5																0	U	None	2900	None	0	U	None	6100	None										
5	HCS GR A8 (W,1.5)	HCS GR A8 (W,1.5)_3/2/09_(1.5-1.5)_NM	SWMU 5 Confirmation	2009-03-02 0:00:00	1.5	1.5																0	U	None	2700	None	0	U	None	5700	None										
5	HCS GR A9 (W,1)	HCS GR A9 (W,1)_3/2/09_(1-1)_NM	SWMU 5 Confirmation	2009-03-02 0:00:00	1	1																0	U	None	310	None	0	U	None	650	None										
5	HCS GR B1 (2-3)	HCS GR B1 (2-3)_4/15/08_(2-3)_NM	SWMU 5 Confirmation	2008-04-15 0:00:00	2	3																0	U	None	20	None	0	U	None	50	None										
5	HCS GR B1 (S,1)	HCS GR B1 (S,1)_3/4/09_(1-1)_NM	SWMU 5 Confirmation	2009-03-04 0:00:00	1	1																0	U	None	290	None	0	U	None	610	None										
5	HCS GR B10 (3-4)	HCS GR B10 (3-4)_5/6/08_(3-4)_NM	SWMU 5 Confirmation	2008-05-06 0:00:00	3	4																0	U	None	70	None	0	U	None	150	None										
5	HCS GR B11 (N,2)	HCS GR B11 (N,2)_9/25/09_(2-2)_NM	SWMU 5 Confirmation	2009-09-25 0:00:00	2	2																0	U	None	290	None	0	U	None	860	None										
5	HCS GR B12 (N,1.5)	HCS GR B12 (N,1.5)_3/11/09_(1.5-1.5)_NM	SWMU 5 Confirmation	2009-03-11 0:00:00	1.5	1.5																0	U	None	2900	None	0	U	None	6100	None										
5	HCS GR B12 (S,2)	HCS GR B12 (S,2)_9/25/09_(2-2)_NM	SWMU 5 Confirmation	2009-09-25 0:00:00	2	2																0	U	None	28	None	0	U	None	83	None										
5	HCS GR B2 (2-3)	HCS GR B2 (2-3)_4/15/08_(2-3)_NM	SWMU 5 Confirmation	2008-04-15 0:00:00	2	3																0	U	None	6.1	None	0	U	None	10	None										
5	HCS GR B3 (E,2.5)	HCS GR B3 (E,2.5)_5/27/09_(2.5-2.5)_NM	SWMU 5 Confirmation	2009-05-27 0:00:00	2.5	2.5																0	U	None	310	None	0	U	None	640	None										
5	HCS GR B6 (E,4)	HCS GR B6 (E,4)_3/18/09_(4-4)_NM	SWMU 5 Confirmation	2009-03-18 0:00:00	4	4																0	U	None	2800	None	0	U	None	5800	None										
5	HCS GR B8 (4-5)	HCS GR B8 (4-5)_7/16/08_(4-5)_NM	SWMU 5 Confirmation	2008-07-16 0:00:00	4	5																0	U	None	8.6	None	0	U	None	18	None										
5	HCS GR B9 (S,2)	HCS GR B9 (S,2)_9/25/09_(2-2)_NM	SWMU 5 Confirmation	2009-09-25 0:00:00	2	2																0	U	None	310	None	0	U	None	910	None										
5	HCS GR B9 (S,2)	HICS 175_9/25/09_(2-2)_DUP	SWMU 5 Confirmation	2009-09-25 0:00:00	2	2																0	U	None	310	None	0	U	None	890	None										
5	HCS GR C1 (2-3)	HCS GR C1 (2-3)_9/23/09_(2-3)_NM	SWMU 5 Confirmation	2009-09-23 0:00:00	2	3																0	U	None	280	None	0	U	None	800	None										
5	HCS GR C1 (2-3)	HICS 174_9/23/09_(2-3)_DUP	SWMU 5 Confirmation	2009-09-23 0:00:00	2	3																0	U	None	280	None	0	U	None	800	None										
5	HCS GR C1 (S,1.5)	HCS GR C1 (S,1.5)_9/21/09_(1.5-1.5)_NM	SWMU 5 Confirmation	2009-09-21 0:00:00	1.5	1.5																0	U	None	270	None	0	U	None	780	None										
5	HCS GR C1 (W,2.5)	HCS GR C1 (W,2.5)_9/23/09_(2.5-2.5)_NM	SWMU 5 Confirmation	2009-09-23 0:00:00	2.5	2.5																0	U	None	310	None	0	U	None	910	None										
5	HCS GR C10 (3-4)	HCS GR C10 (3-4)_9/25/08_(3-4)_NM	SWMU 5 Confirmation	2008-09-25 0:00:00	3	4																0	U	None	28	None	0	U	None	58	None										
5	HCS GR C11 (W,2.5)	HCS GR C11 (W,2.5)_9/25/09_(2.5-2.5)_NM	SWMU 5 Confirmation	2009-09-25 0:00:00	2.5	2.5																0	U	None	3.1	None	0	U	None	9	None										
5	HCS GR C12 (E,2)	HCS GR C12 (E,2)_9/25/09_(2-2)_NM	SWMU 5 Confirmation	2009-09-25 0:00:00	2	2																0	U	None	2.9	None	0	U	None	8.4	None										
5	HCS GR C12 (N,1.5)	HCS GR C12 (N,1.5)_3/11/09_(1.5-1.5)_NM	SWMU 5 Confirmation	2009-03-11 0:00:00	1.5	1.5																0	U	None	27000	None	0	U	None	56000	None										
5	HCS GR C2 (2-3)	HCS GR C2 (2-3)_4/16/08_(2-3)_NM	SWMU 5 Confirmation	2008-04-16 0:00:00	2	3																0	U	None	60	None	0	U	None	140	None										
5	HCS GR C2 (W,2.5)	HCS GR C2 (W,2.5)_9/23/09_(2.5-2.5)_NM	SWMU 5 Confirmation	2009-09-23 0:00:00	2.5	2.5																0	U	None	270	None	0	U	None	800	None										
5	HCS GR C3 (2-3)	HCS GR C3 (2-3)_4/16/08_(2-3)_NM	SWMU 5 Confirmation	2008-04-16 0:00:00	2	3																0	U	None	70	None	0	U	None	160	None										
5	HCS GR C4 (2-3)	HCS GR C4 (2-3)_4/16/08_(2-3)_NM	SWMU 5 Confirmation	2008-04-16 0:00:00	2	3																0	U	None	270	None	0	U	None	570	None										
5	HCS GR C4 (W,3)	HCS GR C4 (W,3)_9/23/09_(3-3)_NM	SWMU 5 Confirmation	2009-09-23 0:00:00	3	3																0	U	None	280	None	0	U	None	810	None										
5	HCS GR C5 (3-4)	HCS GR C5 (3-4)_5/6/08_(3-4)_NM	SWMU 5 Confirmation	2008-05-06 0:00:00	3	4																0	U	None	2100	None	0	U	None	4400	None										
5	HCS GR C5 (W,3.5)	HCS GR C5 (W,3.5)_9/23/09_(3.5-3.5)_NM	SWMU 5 Confirmation	2009-09-23 0:00:00	3.5	3.5																0	U	None	290	None	0	U	None	860	None										
5	HCS GR C6 (3-4)	HCS GR C6 (3-4)_5/6/08_(3-4)_NM	SWMU 5 Confirmation	2008-05-06 0:00:00	3	4																0	U	None	54	None	0	U	None	110	None										
5	HCS GR C7 (3-4)	HCS GR C7 (3-4)_5/6/08_(3-4)_NM	SWMU 5 Confirmation	2008-05-06 0:00:00	3	4																0	UJ	None	2.8	None	0	UJ	None	5.9	None										
5	HCS GR C7 (3-4)	HICS 27 (3-4)_5/6/08_(3-4)_DUP	SWMU 5 Confirmation	2008-05-06 0:00:00	3	4																0	U	None	29	None	0	U	None	60	None										

Notes:
U=Non-Detect; J=Estimated value; J+=Estimated high; J-=Estimated low;
UJ=Estimated Non-Detect; UJ+=Estimated high Non-Detect
T=Compound identified in associated decontamination blank; UR= Rejected

TABLE F-1
SWMU SOIL DATA
HERCULES LLC AND PINOVA, INC.
BRUNSWICK, GA

							Arsenic 6020A					Barium 6020A					Benzo(a)anthracene 8270D LL					Benzo(a)pyrene 8270D LL					Benzo(b)fluoranthene 8270D LL					Benzo(g,h,i)perylene 8270D LL					Benzo(k)fluoranthene 8270D LL					Benzyl alcohol 8270D LL		
SWMU ID	Location ID	Sample ID	Event	Sample Date	Start Depth	End Depth	Result	Lab Flag	Qualifier	RDL	Dilution	Result	Lab Flag	Qualifier	RDL	Dilution	Result	Lab Flag	Qualifier	RDL	Dilution	Result	Lab Flag	Qualifier	RDL	Dilution	Result	Lab Flag	Qualifier	RDL	Dilution	Result	Lab Flag	Qualifier	RDL	Dilution	Result	Lab Flag	Qualifier	RDL	Dilution	Result	Lab Flag
4	HCS GR Q14 (W,1.5)	HCS GR Q14 (W,1.5)_3/31/09_(1.5-1.5)_NM	SWMU 5 Confirmation	2009-03-31 0:00:00	1.5	1.5																																						
4	HCS GR Q15 (1-2)	HCS GR Q15 (1-2)_6/17/08_(1-2)_NM	SWMU 5 Confirmation	2008-06-17 0:00:00	1	2																																						
4	HCS GR Q15 (W,0.5)	HCS GR Q15 (W,0.5)_7/17/08_(0.5-0.5)_NM	SWMU 5 Confirmation	2008-07-17 0:00:00	0.5	0.5																																						
4	HCS GR Q16 (1-2)	HCS GR Q16 (1-2)_6/17/08_(2-3)_NM	SWMU 5 Confirmation	2008-06-17 0:00:00	2	3																																						
4	HCS GR Q16 (W,1)	HCS GR Q16 (W,1)_7/17/08_(1-1)_NM	SWMU 5 Confirmation	2008-07-17 0:00:00	1	1																																						
4	HCS GR Q17 (1-2)	HCS GR Q17 (1-2)_6/17/08_(2-3)_NM	SWMU 5 Confirmation	2008-06-17 0:00:00	2	3																																						
4	HCS GR Q17 (SW,0.5)	HCS GR Q17 (SW,0.5)_6/24/09_(0.5-0.5)_NM	SWMU 5 Confirmation	2009-06-24 0:00:00	0.5	0.5																																						
4	HCS GR Q17 (W,1)	HCS GR Q17 (W,1)_7/17/08_(1-1)_NM	SWMU 5 Confirmation	2008-07-17 0:00:00	1	1																																						
4	HCS GR Q18 (N,1)	HCS GR Q18 (N,1)_6/24/09_(1-1)_NM	SWMU 5 Confirmation	2009-06-24 0:00:00	1	1																																						
4	HCS GR Q18SE (2-3)	HCS GR Q18SE (2-3)_6/24/09_(2-3)_NM	SWMU 5 Confirmation	2009-06-24 0:00:00	2	3																																						
4	HCS GR Q19 (2-3)	HCS GR Q19 (2-3)_8/4/09_(2-3)_NM	SWMU 5 Confirmation	2009-08-04 0:00:00	2	3																																						
4	HCS GR Q19 (NE,0.5)	HCS GR Q19 (NE,0.5)_6/24/09_(0.5-0.5)_NM	SWMU 5 Confirmation	2009-06-24 0:00:00	0.5	0.5																																						
4	HCS GR R13 (1-2)	HCS GR R13 (1-2)_4/28/08_(1-2)_NM	SWMU 5 Confirmation	2008-04-28 0:00:00	1	2																																						
4	HCS GR R13A (1-2)	HCS GR R13A (1-2)_6/12/08_(1-2)_NM	SWMU 5 Confirmation	2008-06-12 0:00:00	1	2																																						
4	HCS GR R13S (2-3)	HCS GR R13S (2-3)_10/15/08_(2-3)_NM	SWMU 5 Confirmation	2008-10-15 0:00:00	2	3																																						
4	HCS GR R13S (N,1.5)	HCS GR R13S (N,1.5)_10/15/08_(1.5-1.5)_NM	SWMU 5 Confirmation	2008-10-15 0:00:00	1.5	1.5																																						
4	HCS GR R14 (1-2)	HCS GR R14 (1-2)_4/28/08_(1-2)_NM	SWMU 5 Confirmation	2008-04-28 0:00:00	1	2																																						
4	HCS GR R14A (1-2)	HCS GR R14A (1-2)_6/12/08_(1-2)_NM	SWMU 5 Confirmation	2008-06-12 0:00:00	1	2																																						
4	HCS GR R15 (1-2)	HCS GR R15 (1-2)_4/28/08_(1-2)_NM	SWMU 5 Confirmation	2008-04-28 0:00:00	1	2																																						
4	HCS GR R15A (1-2)	HCS GR R15A (1-2)_6/12/08_(1-2)_NM	SWMU 5 Confirmation	2008-06-12 0:00:00	1	2																																						
4	HCS GR R15SE (2-3)	HCS GR R15SE (2-3)_10/14/08_(2-3)_NM	SWMU 5 Confirmation	2008-10-14 0:00:00	2	3																																						
4	HCS GR R15SE (2-3)	HICS 100_10/14/08_(2-3)_DUP	SWMU 5 Confirmation	2008-10-14 0:00:00	2	3																																						
4	HCS GR R15SE (NE,1.5)	HCS GR R15SE (NE,1.5)_10/14/08_(1.5-1.5)_NM	SWMU 5 Confirmation	2008-10-14 0:00:00	1.5	1.5																																						
4	HCS GR R15SE (S,1.5)	HCS GR R15SE (S,1.5)_10/14/08_(1.5-1.5)_NM	SWMU 5 Confirmation	2008-10-14 0:00:00	1.5	1.5																																						
4	HCS GR R15SE (S,1.5)	HICS 101_10/14/08_(1.5-1.5)_DUP	SWMU 5 Confirmation	2008-10-14 0:00:00	1.5	1.5																																						
4	HCS GR R15SE (W,1.5)	HCS GR R15SE (W,1.5)_10/14/08_(1.5-1.5)_NM	SWMU 5 Confirmation	2008-10-14 0:00:00	1.5	1.5																																						
4	HCS GR R16 (E,1)	HCS GR R16 (E,1)_7/18/08_(1-1)_NM	SWMU 5 Confirmation	2008-07-18 0:00:00	1	1																																						
4	HCS GR R16 (S,1)	HCS GR R16 (S,1)_7/18/08_(1-1)_NM	SWMU 5 Confirmation	2008-07-18 0:00:00	1	1																																						
4	HCS GR R16 (S,1)	HICS 76 (1)_7/18/08_(1-1)_DUP	SWMU 5 Confirmation	2008-07-18 0:00:00	1	1																																						
4	HCS GR R16A (2-3)	HCS GR R16A (2-3)_6/25/08_(2-3)_NM	SWMU 5 Confirmation	2008-06-25 0:00:00	2	3																																						
4	HCS GR R17 (1-2)	HCS GR R17 (1-2)_4/21/09_(1-2)_NM	SWMU 5 Confirmation	2009-04-21 0:00:00	1	2																																						
4	HCS GR R17 (2-3)	HCS GR R17 (2-3)_6/25/08_(2-3)_NM	SWMU 5 Confirmation	2008-06-25 0:00:00	2	3																																						
4	HCS GR R17 (N,1)	HCS GR R17 (N,1)_4/25/09_(1-1)_NM	SWMU 5 Confirmation	2009-04-25 0:00:00	1	1																																						
4	HCS GR R17 (N,1)	HICS 143_4/25/09_(1-1)_DUP	SWMU 5 Confirmation	2009-04-25 0:00:00	1	1																																						
4	HCS GR R18 (NE,1)	HCS GR R18 (NE,1)_6/24/09_(1-1)_NM	SWMU 5 Confirmation	2009-06-24 0:00:00	1	1																																						
4	HCS GR S14 (W,1)	HCS GR S14 (W,1)_7/18/08_(1.5-1.5)_NM	SWMU 5 Confirmation	2008-07-18 0:00:00	1.5	1.5																																						
4	SS001A04	SS001A04_12/13/94_(0-0.5)Grab_NM	D&M_RFI-1995	1994-12-13 0:00:00	0	0.5	0	U	None	1.1	1	18	None	None	None	1	0	U	None	370	1	0	U	None	370	1	0	U	None	370	1	0	U	None	370	1	0	U	None	370	1	0	U
4	SS002A04	SS002A04_12/13/94_(0-0.5)Grab_NM	D&M_RFI-1995	1994-12-13 0:00:00	0	0.5	0	U	None	1.2	1	21	None	None	None	1	150	J	None	None	1	0	U	None	380	1	0	U	None	380	1	0	U	None	380	1	0	U	None	380	1	0	U
4	SS003A04	SS003A04_12/13/94_(0-0.5)Grab_NM	D&M_RFI-1995	1994-12-13 0:00:00	0	0.5	1.5	None	None	None	1	13	None	None	None	1	0	U	None	4000	10	0	U	None	4000	10	0	U	None	4000	10	0	U	None	4000	10	0	U	None	4000	10	0	U
4	SS-265	SS-265_11/9/00_(0-1)Grab_DUP	RFI2-2000	2000-11-09 0:00:00	0	1																																						
4	SS-265	SS-265_11/9/00_(0-1)Grab_NM	RFI2-2000	2000-11-09 0:00:00	0	1																																						
5	A04	A04_5/5/08_(3-4)_NM		2008-05-05 0:00:00	3	4																																						
5	A06	A06_10/22/08_(4.5-4.5)_NM		2008-10-22 0:00:00	4.5	4.5																																						
5	A12	A12_5/16/08_(1-2)_NM		2008-05-16 0:00:00	1	2																																						
5	C10	C10_4/16/08_(2-3)_NM		2008-04-16 0:00:00	2	3																																						
5	D12	D12_4/17/08_(1-2)_DUP		2008-04-17 0:00:00	1	2																																						
5	D12	D12_4/17/08_(1-2)_NM		2008-04-17 0:00:00	1	2																																						
5	E08	E08_6/8/08_(1-2)_NM		2008-06-08 0:00:00	1	2																																						
5	F08	F08_10/23/08_(4-5)_NM		2008-10-23 0:00:00	4	5																																						
5	G11	G11_6/9/08_(1-2)_NM		2008-06-09 0:00:00	1	2																																						
5	G12	G12_4/17/08_(1-2)_NM		2008-04-17 0:00:00	1	2																																						
5	H09	H09_10/22/08_(1.5-1.5)_NM		2008-10-22 0:00:00	1.5	1.5																																						
5	H09	H09_7/15/08_(2-3)_NM		2008-07-15 0:00:00	2	3																																						
5	H12	H12_4/17/08_(1-2)_NM		2008-04-17 0:00:00	1	2																																						
5	HCS GR A1 (2-3)	HCS GR A1 (2-3)_4/15/08_(2-3)_NM	SWMU 5 Confirmation	2008-04-15 0:00:00	2	3																																						
5	HCS GR A1 (S,1)	HCS GR A1 (S,1)_3/4/09_(1-1)_NM	SWMU 5 Confirmation	2009-03-04 0:00:00	1	1																																						
5	HCS GR A1 (W,1)	HCS GR A1 (W,1)_3/4/09_(1-1)_NM	SWMU 5 Confirmation	2009-03-04 0:00:00	1	1																																						
5	HCS GR A10 (W,1)	HCS GR A10 (W,1)_3/2/09_(1-1)_NM	SWMU 5 Confirmation	2009-03-02 0:00:00	1	1																																						
5	HCS GR A11 (N,2)	HCS GR A11 (N,2)_9/25/09_(2-2)_NM	SWMU 5 Confirmation	2009-09-25 0:00:00	2	2																																						
5	HCS GR A11 (W,1)	HCS GR A11 (W,1)_3/2/09_(1-1)_NM	SWMU 5 Confirmation	2009-03-02 0:00:00	1	1																																						
5	HCS GR A12 (3-4)	HCS GR A12 (3-4)_10/22/08_(3-4)_NM	SWMU 5 Confirmation	2008-10-22 0:00:00	3	4																																						
5	HCS GR A12 (N,1.5)	HCS GR A12 (N,1.5)_3/11/09_(1.5-1.5)_NM	SWMU 5 Confirmation	2009-03-11 0:00:00	1.5	1.5																																						
5	HCS GR A12 (W,1.5)	HCS GR A12 (W,1.5)_3/11/09_(1.5-1.5)_NM	SWMU 5 Confirmation	2009-03-11 0:00:00	1.5	1.5																																						
5	HCS GR A2 (W,1.5)	HCS GR A2 (W,1.5)_3/11/09_(1.5-1.5)_NM	SWMU 5 Confirmation	2009-03-11 0:00:00	1.5	1.5																																						
5	HCS GR A3 (W,1)	HCS GR A3 (W,1)_3/17/09_(1-1)_NM	SWMU 5 Confirmation	2009-03-17 0:00:00	1	1																																						
5	HCS GR A3 (W,3)	HCS GR A3 (W,3)_3/17/09_(3-3)_NM	SWMU 5 Confirmation	2009-03-17 0:00:00	3	3																																						
5	HCS GR A4 (W,1.5)	HCS GR A4 (W,1.5)_3/18/09_(1.5-1.5)_NM	SWMU 5 Confirmation	2009-03-18 0:00:00	1.5	1.5																																						
5	HCS GR A4 (W,4)	HCS GR A4 (W,4)_3/18/09_(4-4)_NM	SWMU 5 Confirmation	2009-03-18 0:00:00	4	4																																						
5	HCS GR A5 (W,1.5)	HCS GR A5 (W,1.5)_3/18/09_(1.5-1.5)_NM	SWMU 5 Confirmation	2009-03-18 0:00:00	1.5	1.5																																						
5	HCS GR A5 (W,1.5)	HICS 125_3/18/09_(1.5-1.5)_DUP	SWMU 5 Confirmation	2009-03-18 0:00:00	1.5	1.5																																						
5	HCS GR A5 (W,4.5)	HCS GR A5 (W,4.5)_3/18/09_(4.5-4.5)_NM	SWMU 5 Confirmation	2009-03-18 0:00:00	4.5	4.5																																						
5	HCS GR A6 (W,4.5)	HCS GR A6 (W,4.5)_3/18/09_(4.5-4.5)_NM	SWMU 5 Confirmation	2009-03-18 0:00:00	4.5	4.5																																						
5	HCS GR A7 (W,1.5)	HCS GR A7 (W,1.5)_3/11/09_(1.5-1.5)_NM	SWMU 5 Confirmation	2009-03-11 0:00:00	1.5	1.5																																						
5	HCS GR A8 (W,1.5)	HCS GR A8 (W,1.5)_3/2/09_(1.5-1.5)_NM	SWMU 5 Confirmation	2009-03-02 0:00:00	1.5	1.5																																						
5	HCS GR A9 (W,1)	HCS GR A9 (W,1)_3/2/09_(1-1)_NM	SWMU 5 Confirmation	2009-03-02 0:00:00	1	1																																						
5	HCS GR B1 (2-3)	HCS GR B1 (2-3)_4/15/08_(2-3)_NM	SWMU 5 Confirmation	2008-04-15 0:00:00	2	3																																						
5	HCS GR B1 (S,1)	HCS GR B1 (S,1)_3/4/09_(1-1)_NM	SWMU 5 Confirmation	2009-03-04 0:00:00	1	1																																						
5	HCS GR B10 (3-4)	HCS GR B10 (3-4)_5/6/08_(3-4)_NM	SWMU 5 Confirmation	2008-05-06 0:00:00	3	4																																						
5	HCS GR B11 (N,2)	HCS GR B11 (N,2)_9/25/09_(2-2)_NM	SWMU 5 Confirmation	2009-09-25 0:00:00	2	2																																						
5	HCS GR B12 (N,1.5)	HCS GR B12 (N,1.5)_3/11/09_(1.5-1.5)_NM	SWMU 5 Confirmation	2009-03-11 0:00:00	1.5	1.5																																						
5	HCS GR B12 (S,2)	HCS GR B12 (S,2)_9/25/09_(2-2)_NM	SWMU 5 Confirmation	2009-09-25 0:00:00	2	2																																						
5	HCS GR B2 (2-3)	HCS GR B2 (2-3)_4/15/08_(2-3)_NM	SWMU 5 Confirmation	2008-04-15 0:00:00	2	3																																						
5	HCS GR B3 (E,2.5)	HCS GR B3 (E,2.5)_5/27/09_(2.5-2.5)_NM	SWMU 5 Confirmation	2009-05-27 0:00:00	2.5	2.5																																						
5	HCS GR B6 (E,4)	HCS GR B6 (E,4)_3/18/09_(4-4)_NM	SWMU 5 Confirmation	2009-03-18 0:00:00	4	4																																						
5	HCS GR B8 (4-5)	HCS GR B8 (4-5)_7/16/08_(4-5)_NM	SWMU 5 Confirmation	2008-07-16 0:00:00	4	5																																						
5	HCS GR B9 (S,2)	HCS GR B9 (S,2)_9/25/09_(2-2)_NM	SWMU 5 Confirmation	2009-09-25 0:00:00	2	2																																						
5	HCS GR B9 (S,2)	HICS 175_9/25/09_(2-2)_DUP	SWMU 5 Confirmation	2009-09-25 0:00:00	2	2																																						
5	HCS GR C1 (2-3)	HCS GR C1 (2-3)_9/23/09_(2-3)_NM	SWMU 5 Confirmation	2009-09-23 0:00:00	2	3																																						
5	HCS GR C1 (2-3)	HICS 174_9/23/09_(2-3)_DUP	SWMU 5 Confirmation	2009-09-23 0:00:00	2	3																																						
5	HCS GR C1 (S,1.5)	HCS GR C1 (S,1.5)_9/21/09_(1.5-1.5)_NM	SWMU 5 Confirmation	2009-09-21 0:00:00	1.5	1.5																																						
5	HCS GR C1 (W,2.5)	HCS GR C1 (W,2.5)_9/23/09_(2.5-2.5)_NM	SWMU 5 Confirmation	2009-09-23 0:00:00	2.5	2.5																																						
5	HCS GR C10 (3-4)	HCS GR C10 (3-4)_9/25/08_(3-4)_NM	SWMU 5 Confirmation	2008-09-25 0:00:00	3	4																																						
5	HCS GR C11 (W,2.5)	HCS GR C11 (W,2.5)_9/25/09_(2.5-2.5)_NM	SWMU 5 Confirmation	2009-09-25 0:00:00	2.5	2.5																																						
5	HCS GR C12 (E,2)	HCS GR C12 (E,2)_9/25/09_(2-2)_NM	SWMU 5 Confirmation	2009-09-25 0:00:00	2	2																																						
5	HCS GR C12 (N,1.5)	HCS GR C12 (N,1.5)_3/11/09_(1.5-1.5)_NM	SWMU 5 Confirmation	2009-03-11 0:00:00	1.5	1.5																																						
5	HCS GR C2 (2-3)	HCS GR C2 (2-3)_4/16/08_(2-3)_NM	SWMU 5 Confirmation	2008-04-16 0:00:00	2	3																																						
5	HCS GR C2 (W,2.5)	HCS GR C2 (W,2.5)_9/23/09_(2.5-2.5)_NM	SWMU 5 Confirmation	2009-09-23 0:00:00	2.5	2.5																																						
5	HCS GR C3 (2-3)	HCS GR C3 (2-3)_4/16/08_(2-3)_NM	SWMU 5 Confirmation	2008-04-16 0:00:00	2	3																																						
5	HCS GR C4 (2-3)	HCS GR C4 (2-3)_4/16/08_(2-3)_NM	SWMU 5 Confirmation	2008-04-16 0:00:00	2	3																																						
5	HCS GR C4 (W,3)	HCS GR C4 (W,3)_9/23/09_(3-3)_NM	SWMU 5 Confirmation	2009-09-23 0:00:00	3	3																																						
5	HCS GR C5 (3-4)	HCS GR C5 (3-4)_5/6/08_(3-4)_NM	SWMU 5 Confirmation	2008-05-06 0:00:00	3	4																																						
5	HCS GR C5 (W,3.5)	HCS GR C5 (W,3.5)_9/23/09_(3.5-3.5)_NM	SWMU 5 Confirmation	2009-09-23 0:00:00	3.5	3.5																																						
5	HCS GR C6 (3-4)	HCS GR C6 (3-4)_5/6/08_(3-4)_NM	SWMU 5 Confirmation	2008-05-06 0:00:00	3	4																																						
5	HCS GR C7 (3-4)	HCS GR C7 (3-4)_5/6/08_(3-4)_NM	SWMU 5 Confirmation	2008-05-06 0:00:00	3	4																																						
5	HCS GR C7 (3-4)	HICS 27 (3-4)_5/6/08_(3-4)_DUP	SWMU 5 Confirmation	2008-05-06 0:00:00	3	4																																						

Notes:
U=Non-Detect; J=Estimated value; J+=Estimated high; J-=Estimated low;
UJ=Estimated Non-Detect; UJ+=Estimated high Non-Detect
T=Compound identified in associated decontamination blank; UR= Rejected

TABLE F-1
SWMU SOIL DATA
HERCULES LLC AND PINOVA, INC.
BRUNSWICK, GA

							Beryllium 6020A						beta-BHC 8081B/8082A						Bis(2-chloroethoxy)methane 8270D LL						bis(2-chloroethyl) ether 8270D LL						Bis(2-chloroisopropyl) ether 8270D LL						Bis(2-ethylhexyl)phthalate 8270D LL					
SWMU ID	Location ID	Sample ID	Event	Sample Date	Start Depth	End Depth	Qualifier	RDL	Dilution	Result	Lab Flag	Qualifier	RDL	Dilution	Result	Lab Flag	Qualifier	RDL	Dilution	Result	Lab Flag	Qualifier	RDL	Dilution	Result	Lab Flag	Qualifier	RDL	Dilution	Result	Lab Flag	Qualifier	RDL	Dilution	Result	Lab Flag	Qualifier	RDL	Dilution
4	HCS GR Q14 (W,1.5)	HCS GR Q14 (W,1.5)_3/31/09_(1.5-1.5)_NM	SWMU 5 Confirmation	2009-03-31 0:00:00	1.5	1.5																																				
4	HCS GR Q15 (1-2)	HCS GR Q15 (1-2)_6/17/08_(1-2)_NM	SWMU 5 Confirmation	2008-06-17 0:00:00	1	2																																				
4	HCS GR Q15 (W,0.5)	HCS GR Q15 (W,0.5)_7/17/08_(0.5-0.5)_NM	SWMU 5 Confirmation	2008-07-17 0:00:00	0.5	0.5																																				
4	HCS GR Q16 (1-2)	HCS GR Q16 (1-2)_6/17/08_(2-3)_NM	SWMU 5 Confirmation	2008-06-17 0:00:00	2	3																																				
4	HCS GR Q16 (W,1)	HCS GR Q16 (W,1)_7/17/08_(1-1)_NM	SWMU 5 Confirmation	2008-07-17 0:00:00	1	1																																				
4	HCS GR Q17 (1-2)	HCS GR Q17 (1-2)_6/17/08_(2-3)_NM	SWMU 5 Confirmation	2008-06-17 0:00:00	2	3																																				
4	HCS GR Q17 (SW,0.5)	HCS GR Q17 (SW,0.5)_6/24/09_(0.5-0.5)_NM	SWMU 5 Confirmation	2009-06-24 0:00:00	0.5	0.5																																				
4	HCS GR Q17 (W,1)	HCS GR Q17 (W,1)_7/17/08_(1-1)_NM	SWMU 5 Confirmation	2008-07-17 0:00:00	1	1																																				
4	HCS GR Q18 (N,1)	HCS GR Q18 (N,1)_6/24/09_(1-1)_NM	SWMU 5 Confirmation	2009-06-24 0:00:00	1	1																																				
4	HCS GR Q18SE (2-3)	HCS GR Q18SE (2-3)_6/24/09_(2-3)_NM	SWMU 5 Confirmation	2009-06-24 0:00:00	2	3																																				
4	HCS GR Q19 (2-3)	HCS GR Q19 (2-3)_8/4/09_(2-3)_NM	SWMU 5 Confirmation	2009-08-04 0:00:00	2	3																																				
4	HCS GR Q19 (NE,0.5)	HCS GR Q19 (NE,0.5)_6/24/09_(0.5-0.5)_NM	SWMU 5 Confirmation	2009-06-24 0:00:00	0.5	0.5																																				
4	HCS GR R13 (1-2)	HCS GR R13 (1-2)_4/28/08_(1-2)_NM	SWMU 5 Confirmation	2008-04-28 0:00:00	1	2																																				
4	HCS GR R13A (1-2)	HCS GR R13A (1-2)_6/12/08_(1-2)_NM	SWMU 5 Confirmation	2008-06-12 0:00:00	1	2																																				
4	HCS GR R13S (2-3)	HCS GR R13S (2-3)_10/15/08_(2-3)_NM	SWMU 5 Confirmation	2008-10-15 0:00:00	2	3																																				
4	HCS GR R13S (N,1.5)	HCS GR R13S (N,1.5)_10/15/08_(1.5-1.5)_NM	SWMU 5 Confirmation	2008-10-15 0:00:00	1.5	1.5																																				
4	HCS GR R14 (1-2)	HCS GR R14 (1-2)_4/28/08_(1-2)_NM	SWMU 5 Confirmation	2008-04-28 0:00:00	1	2																																				
4	HCS GR R14A (1-2)	HCS GR R14A (1-2)_6/12/08_(1-2)_NM	SWMU 5 Confirmation	2008-06-12 0:00:00	1	2																																				
4	HCS GR R15 (1-2)	HCS GR R15 (1-2)_4/28/08_(1-2)_NM	SWMU 5 Confirmation	2008-04-28 0:00:00	1	2																																				
4	HCS GR R15A (1-2)	HCS GR R15A (1-2)_6/12/08_(1-2)_NM	SWMU 5 Confirmation	2008-06-12 0:00:00	1	2																																				
4	HCS GR R15SE (2-3)	HCS GR R15SE (2-3)_10/14/08_(2-3)_NM	SWMU 5 Confirmation	2008-10-14 0:00:00	2	3																																				
4	HCS GR R15SE (2-3)	HICS 100_10/14/08_(2-3)_DUP	SWMU 5 Confirmation	2008-10-14 0:00:00	2	3																																				
4	HCS GR R15SE (NE,1.5)	HCS GR R15SE (NE,1.5)_10/14/08_(1.5-1.5)_NM	SWMU 5 Confirmation	2008-10-14 0:00:00	1.5	1.5																																				
4	HCS GR R15SE (S,1.5)	HCS GR R15SE (S,1.5)_10/14/08_(1.5-1.5)_NM	SWMU 5 Confirmation	2008-10-14 0:00:00	1.5	1.5																																				
4	HCS GR R15SE (S,1.5)	HICS 101_10/14/08_(1.5-1.5)_DUP	SWMU 5 Confirmation	2008-10-14 0:00:00	1.5	1.5																																				
4	HCS GR R15SE (W,1.5)	HCS GR R15SE (W,1.5)_10/14/08_(1.5-1.5)_NM	SWMU 5 Confirmation	2008-10-14 0:00:00	1.5	1.5																																				
4	HCS GR R16 (E,1)	HCS GR R16 (E,1)_7/18/08_(1-1)_NM	SWMU 5 Confirmation	2008-07-18 0:00:00	1	1																																				
4	HCS GR R16 (S,1)	HCS GR R16 (S,1)_7/18/08_(1-1)_NM	SWMU 5 Confirmation	2008-07-18 0:00:00	1	1																																				
4	HCS GR R16 (S,1)	HICS 76 (1)_7/18/08_(1-1)_DUP	SWMU 5 Confirmation	2008-07-18 0:00:00	1	1																																				
4	HCS GR R16A (2-3)	HCS GR R16A (2-3)_6/25/08_(2-3)_NM	SWMU 5 Confirmation	2008-06-25 0:00:00	2	3																																				
4	HCS GR R17 (1-2)	HCS GR R17 (1-2)_4/21/09_(1-2)_NM	SWMU 5 Confirmation	2009-04-21 0:00:00	1	2																																				
4	HCS GR R17 (2-3)	HCS GR R17 (2-3)_6/25/08_(2-3)_NM	SWMU 5 Confirmation	2008-06-25 0:00:00	2	3																																				
4	HCS GR R17 (N,1)	HCS GR R17 (N,1)_4/25/09_(1-1)_NM	SWMU 5 Confirmation	2009-04-25 0:00:00	1	1																																				
4	HCS GR R17 (N,1)	HICS 143_4/25/09_(1-1)_DUP	SWMU 5 Confirmation	2009-04-25 0:00:00	1	1																																				
4	HCS GR R18 (NE,1)	HCS GR R18 (NE,1)_6/24/09_(1-1)_NM	SWMU 5 Confirmation	2009-06-24 0:00:00	1	1																																				
4	HCS GR S14 (W,1)	HCS GR S14 (W,1)_7/18/08_(1.5-1.5)_NM	SWMU 5 Confirmation	2008-07-18 0:00:00	1.5	1.5																																				
4	SS001A04	SS001A04_12/13/94_(0-0.5)Grab_NM	D&M_RFI-1995	1994-12-13 0:00:00	0	0.5	None	370	1	0	U	None	0.56	1	0	U	None	190	0	0	U	None	370	1	0	U	None	370	1	0	U	None	370	1	2400	None	None	None	2
4	SS002A04	SS002A04_12/13/94_(0-0.5)Grab_NM	D&M_RFI-1995	1994-12-13 0:00:00	0	0.5	None	380	1	0	U	None	0.58	1	0	U	None	190	0	0	U	None	380	1	0	U	None	380	1	0	U	None	380	1	0	U	None	380	1
4	SS003A04	SS003A04_12/13/94_(0-0.5)Grab_NM	D&M_RFI-1995	1994-12-13 0:00:00	0	0.5	None	4000	10	0	U	None	0.6	1	0	U	None	1900	0	0	U	None	4000	10	0	U	None	4000	10	0	U	None	4000	10	1200	J	None	None	10
4	SS-265	SS-265_11/9/00_(0-1)Grab_DUP	RFI2-2000	2000-11-09 0:00:00	0	1																																				
4	SS-265	SS-265_11/9/00_(0-1)Grab_NM	RFI2-2000	2000-11-09 0:00:00	0	1																																				
5	A04	A04_5/5/08_(3-4)_NM		2008-05-05 0:00:00	3	4																																				
5	A06	A06_10/22/08_(4.5-4.5)_NM		2008-10-22 0:00:00	4.5	4.5																																				
5	A12	A12_5/16/08_(1-2)_NM		2008-05-16 0:00:00	1	2																																				
5	C10	C10_4/16/08_(2-3)_NM		2008-04-16 0:00:00	2	3																																				
5	D12	D12_4/17/08_(1-2)_DUP		2008-04-17 0:00:00	1	2																																				
5	D12	D12_4/17/08_(1-2)_NM		2008-04-17 0:00:00	1	2																																				
5	E08	E08_6/8/08_(1-2)_NM		2008-06-08 0:00:00	1	2																																				
5	F08	F08_10/23/08_(4-5)_NM		2008-10-23 0:00:00	4	5																																				
5	G11	G11_6/9/08_(1-2)_NM		2008-06-09 0:00:00	1	2																																				
5	G12	G12_4/17/08_(1-2)_NM		2008-04-17 0:00:00	1	2																																				
5	H09	H09_10/22/08_(1.5-1.5)_NM		2008-10-22 0:00:00	1.5	1.5																																				
5	H09	H09_7/15/08_(2-3)_NM		2008-07-15 0:00:00	2	3																																				
5	H12	H12_4/17/08_(1-2)_NM		2008-04-17 0:00:00	1	2																																				
5	HCS GR A1 (2-3)	HCS GR A1 (2-3)_4/15/08_(2-3)_NM	SWMU 5 Confirmation	2008-04-15 0:00:00	2	3																																				
5	HCS GR A1 (S,1)	HCS GR A1 (S,1)_3/4/09_(1-1)_NM	SWMU 5 Confirmation	2009-03-04 0:00:00	1	1																																				
5	HCS GR A1 (W,1)	HCS GR A1 (W,1)_3/4/09_(1-1)_NM	SWMU 5 Confirmation	2009-03-04 0:00:00	1	1																																				
5	HCS GR A10 (W,1)	HCS GR A10 (W,1)_3/2/09_(1-1)_NM	SWMU 5 Confirmation	2009-03-02 0:00:00	1	1																																				
5	HCS GR A11 (N,2)	HCS GR A11 (N,2)_9/25/09_(2-2)_NM	SWMU 5 Confirmation	2009-09-25 0:00:00	2	2																																				
5	HCS GR A11 (W,1)	HCS GR A11 (W,1)_3/2/09_(1-1)_NM	SWMU 5 Confirmation	2009-03-02 0:00:00	1	1																																				
5	HCS GR A12 (3-4)	HCS GR A12 (3-4)_10/22/08_(3-4)_NM	SWMU 5 Confirmation	2008-10-22 0:00:00	3	4																																				
5	HCS GR A12 (N,1.5)	HCS GR A12 (N,1.5)_3/11/09_(1.5-1.5)_NM	SWMU 5 Confirmation	2009-03-11 0:00:00	1.5	1.5																																				
5	HCS GR A12 (W,1.5)	HCS GR A12 (W,1.5)_3/11/09_(1.5-1.5)_NM	SWMU 5 Confirmation	2009-03-11 0:00:00	1.5	1.5																																				
5	HCS GR A2 (W,1.5)	HCS GR A2 (W,1.5)_3/11/09_(1.5-1.5)_NM	SWMU 5 Confirmation	2009-03-11 0:00:00	1.5	1.5																																				
5	HCS GR A3 (W,1)	HCS GR A3 (W,1)_3/17/09_(1-1)_NM	SWMU 5 Confirmation	2009-03-17 0:00:00	1	1																																				
5	HCS GR A3 (W,3)	HCS GR A3 (W,3)_3/17/09_(3-3)_NM	SWMU 5 Confirmation	2009-03-17 0:00:00	3	3																																				
5	HCS GR A4 (W,1.5)	HCS GR A4 (W,1.5)_3/18/09_(1.5-1.5)_NM	SWMU 5 Confirmation	2009-03-18 0:00:00	1.5	1.5																																				
5	HCS GR A4 (W,4)	HCS GR A4 (W,4)_3/18/09_(4-4)_NM	SWMU 5 Confirmation	2009-03-18 0:00:00	4	4																																				
5	HCS GR A5 (W,1.5)	HCS GR A5 (W,1.5)_3/18/09_(1.5-1.5)_NM	SWMU 5 Confirmation	2009-03-18 0:00:00	1.5	1.5																																				
5	HCS GR A5 (W,1.5)	HICS 125_3/18/09_(1.5-1.5)_DUP	SWMU 5 Confirmation	2009-03-18 0:00:00	1.5	1.5																																				
5	HCS GR A5 (W,4.5)	HCS GR A5 (W,4.5)_3/18/09_(4.5-4.5)_NM	SWMU 5 Confirmation	2009-03-18 0:00:00	4.5	4.5																																				
5	HCS GR A6 (W,4.5)	HCS GR A6 (W,4.5)_3/18/09_(4.5-4.5)_NM	SWMU 5 Confirmation	2009-03-18 0:00:00	4.5	4.5																																				
5	HCS GR A7 (W,1.5)	HCS GR A7 (W,1.5)_3/11/09_(1.5-1.5)_NM	SWMU 5 Confirmation	2009-03-11 0:00:00	1.5	1.5																																				
5	HCS GR A8 (W,1.5)	HCS GR A8 (W,1.5)_3/2/09_(1.5-1.5)_NM	SWMU 5 Confirmation	2009-03-02 0:00:00	1.5	1.5																																				
5	HCS GR A9 (W,1)	HCS GR A9 (W,1)_3/2/09_(1-1)_NM	SWMU 5 Confirmation	2009-03-02 0:00:00	1	1																																				
5	HCS GR B1 (2-3)	HCS GR B1 (2-3)_4/15/08_(2-3)_NM	SWMU 5 Confirmation	2008-04-15 0:00:00	2	3																																				
5	HCS GR B1 (S,1)	HCS GR B1 (S,1)_3/4/09_(1-1)_NM	SWMU 5 Confirmation	2009-03-04 0:00:00	1	1																																				
5	HCS GR B10 (3-4)	HCS GR B10 (3-4)_5/6/08_(3-4)_NM	SWMU 5 Confirmation	2008-05-06 0:00:00	3	4																																				
5	HCS GR B11 (N,2)	HCS GR B11 (N,2)_9/25/09_(2-2)_NM	SWMU 5 Confirmation	2009-09-25 0:00:00	2	2																																				
5	HCS GR B12 (N,1.5)	HCS GR B12 (N,1.5)_3/11/09_(1.5-1.5)_NM	SWMU 5 Confirmation	2009-03-11 0:00:00	1.5	1.5																																				
5	HCS GR B12 (S,2)	HCS GR B12 (S,2)_9/25/09_(2-2)_NM	SWMU 5 Confirmation	2009-09-25 0:00:00	2	2																																				
5	HCS GR B2 (2-3)	HCS GR B2 (2-3)_4/15/08_(2-3)_NM	SWMU 5 Confirmation	2008-04-15 0:00:00	2	3																																				
5	HCS GR B3 (E,2.5)	HCS GR B3 (E,2.5)_5/27/09_(2.5-2.5)_NM	SWMU 5 Confirmation	2009-05-27 0:00:00	2.5	2.5																																				
5	HCS GR B6 (E,4)	HCS GR B6 (E,4)_3/18/09_(4-4)_NM	SWMU 5 Confirmation	2009-03-18 0:00:00	4	4																																				
5	HCS GR B8 (4-5)	HCS GR B8 (4-5)_7/16/08_(4-5)_NM	SWMU 5 Confirmation	2008-07-16 0:00:00	4	5																																				
5	HCS GR B9 (S,2)	HCS GR B9 (S,2)_9/25/09_(2-2)_NM	SWMU 5 Confirmation	2009-09-25 0:00:00	2	2																																				
5	HCS GR B9 (S,2)	HICS 175_9/25/09_(2-2)_DUP	SWMU 5 Confirmation	2009-09-25 0:00:00	2	2																																				
5	HCS GR C1 (2-3)	HCS GR C1 (2-3)_9/23/09_(2-3)_NM	SWMU 5 Confirmation	2009-09-23 0:00:00	2	3																																				
5	HCS GR C1 (2-3)	HICS 174_9/23/09_(2-3)_DUP	SWMU 5 Confirmation	2009-09-23 0:00:00	2	3																																				
5	HCS GR C1 (S,1.5)	HCS GR C1 (S,1.5)_9/21/09_(1.5-1.5)_NM	SWMU 5 Confirmation	2009-09-21 0:00:00	1.5	1.5																																				
5	HCS GR C1 (W,2.5)	HCS GR C1 (W,2.5)_9/23/09_(2.5-2.5)_NM	SWMU 5 Confirmation	2009-09-23 0:00:00	2.5	2.5																																				
5	HCS GR C10 (3-4)	HCS GR C10 (3-4)_9/25/08_(3-4)_NM	SWMU 5 Confirmation	2008-09-25 0:00:00	3	4																																				
5	HCS GR C11 (W,2.5)	HCS GR C11 (W,2.5)_9/25/09_(2.5-2.5)_NM	SWMU 5 Confirmation	2009-09-25 0:00:00	2.5	2.5																																				
5	HCS GR C12 (E,2)	HCS GR C12 (E,2)_9/25/09_(2-2)_NM	SWMU 5 Confirmation	2009-09-25 0:00:00	2	2																																				
5	HCS GR C12 (N,1.5)	HCS GR C12 (N,1.5)_3/11/09_(1.5-1.5)_NM	SWMU 5 Confirmation	2009-03-11 0:00:00	1.5	1.5																																				
5	HCS GR C2 (2-3)	HCS GR C2 (2-3)_4/16/08_(2-3)_NM	SWMU 5 Confirmation	2008-04-16 0:00:00	2	3																																				
5	HCS GR C2 (W,2.5)	HCS GR C2 (W,2.5)_9/23/09_(2.5-2.5)_NM	SWMU 5 Confirmation	2009-09-23 0:00:00	2.5	2.5																																				
5	HCS GR C3 (2-3)	HCS GR C3 (2-3)_4/16/08_(2-3)_NM	SWMU 5 Confirmation	2008-04-16 0:00:00	2	3																																				
5	HCS GR C4 (2-3)	HCS GR C4 (2-3)_4/16/08_(2-3)_NM	SWMU 5 Confirmation	2008-04-16 0:00:00	2	3																																				
5	HCS GR C4 (W,3)	HCS GR C4 (W,3)_9/23/09_(3-3)_NM	SWMU 5 Confirmation	2009-09-23 0:00:00	3	3																																				
5	HCS GR C5 (3-4)	HCS GR C5 (3-4)_5/6/08_(3-4)_NM	SWMU 5 Confirmation	2008-05-06 0:00:00	3	4																																				
5	HCS GR C5 (W,3.5)	HCS GR C5 (W,3.5)_9/23/09_(3.5-3.5)_NM	SWMU 5 Confirmation	2009-09-23 0:00:00	3.5	3.5																																				
5	HCS GR C6 (3-4)	HCS GR C6 (3-4)_5/6/08_(3-4)_NM	SWMU 5 Confirmation	2008-05-06 0:00:00	3	4																																				
5	HCS GR C7 (3-4)	HCS GR C7 (3-4)_5/6/08_(3-4)_NM	SWMU 5 Confirmation	2008-05-06 0:00:00	3	4																																				
5	HCS GR C7 (3-4)	HICS 27 (3-4)_5/6/08_(3-4)_DUP	SWMU 5 Confirmation	2008-05-06 0:00:00	3	4																																				

Notes:
U=Non-Detect; J=Estimated value; J+=Estimated high; J-=Estimated low;
UJ=Estimated Non-Detect; UJ+=Estimated high Non-Detect
T=Compound identified in associated decontamination blank; UR= Rejected

TABLE F-1
SWMU SOIL DATA
HERCULES LLC AND PINOVA, INC.
BRUNSWICK, GA

							Butyl benzyl phthalate 8270D LL					Cadmium 6020A					Chlordane 8081B/8082A					Chromium 6020A					Chromium, hexavalent 7196A					Chrysene 8270D LL					Cobalt 6020A				
SWMU ID	Location ID	Sample ID	Event	Sample Date	Start Depth	End Depth	Result	Lab Flag	Qualifier	RDL	Dilution	Result	Lab Flag	Qualifier	RDL	Dilution	Result	Lab Flag	Qualifier	RDL	Dilution	Result	Lab Flag	Qualifier	RDL	Dilution	Result	Lab Flag	Qualifier	RDL	Dilution	Result	Lab Flag	Qualifier	RDL	Dilution	Result	Lab Flag	Qualifier	RDL	Dilution
4	HCS GR Q14 (W,1.5)	HCS GR Q14 (W,1.5)_3/31/09_(1.5-1.5)_NM	SWMU 5 Confirmation	2009-03-31 0:00:00	1.5	1.5																																			
4	HCS GR Q15 (1-2)	HCS GR Q15 (1-2)_6/17/08_(1-2)_NM	SWMU 5 Confirmation	2008-06-17 0:00:00	1	2																																			
4	HCS GR Q15 (W,0.5)	HCS GR Q15 (W,0.5)_7/17/08_(0.5-0.5)_NM	SWMU 5 Confirmation	2008-07-17 0:00:00	0.5	0.5																																			
4	HCS GR Q16 (1-2)	HCS GR Q16 (1-2)_6/17/08_(2-3)_NM	SWMU 5 Confirmation	2008-06-17 0:00:00	2	3																																			
4	HCS GR Q16 (W,1)	HCS GR Q16 (W,1)_7/17/08_(1-1)_NM	SWMU 5 Confirmation	2008-07-17 0:00:00	1	1																																			
4	HCS GR Q17 (1-2)	HCS GR Q17 (1-2)_6/17/08_(2-3)_NM	SWMU 5 Confirmation	2008-06-17 0:00:00	2	3																																			
4	HCS GR Q17 (SW,0.5)	HCS GR Q17 (SW,0.5)_6/24/09_(0.5-0.5)_NM	SWMU 5 Confirmation	2009-06-24 0:00:00	0.5	0.5																																			
4	HCS GR Q17 (W,1)	HCS GR Q17 (W,1)_7/17/08_(1-1)_NM	SWMU 5 Confirmation	2008-07-17 0:00:00	1	1																																			
4	HCS GR Q18 (N,1)	HCS GR Q18 (N,1)_6/24/09_(1-1)_NM	SWMU 5 Confirmation	2009-06-24 0:00:00	1	1																																			
4	HCS GR Q18SE (2-3)	HCS GR Q18SE (2-3)_6/24/09_(2-3)_NM	SWMU 5 Confirmation	2009-06-24 0:00:00	2	3																																			
4	HCS GR Q19 (2-3)	HCS GR Q19 (2-3)_8/4/09_(2-3)_NM	SWMU 5 Confirmation	2009-08-04 0:00:00	2	3																																			
4	HCS GR Q19 (NE,0.5)	HCS GR Q19 (NE,0.5)_6/24/09_(0.5-0.5)_NM	SWMU 5 Confirmation	2009-06-24 0:00:00	0.5	0.5																																			
4	HCS GR R13 (1-2)	HCS GR R13 (1-2)_4/28/08_(1-2)_NM	SWMU 5 Confirmation	2008-04-28 0:00:00	1	2																																			
4	HCS GR R13A (1-2)	HCS GR R13A (1-2)_6/12/08_(1-2)_NM	SWMU 5 Confirmation	2008-06-12 0:00:00	1	2																																			
4	HCS GR R13S (2-3)	HCS GR R13S (2-3)_10/15/08_(2-3)_NM	SWMU 5 Confirmation	2008-10-15 0:00:00	2	3																																			
4	HCS GR R13S (N,1.5)	HCS GR R13S (N,1.5)_10/15/08_(1.5-1.5)_NM	SWMU 5 Confirmation	2008-10-15 0:00:00	1.5	1.5																																			
4	HCS GR R14 (1-2)	HCS GR R14 (1-2)_4/28/08_(1-2)_NM	SWMU 5 Confirmation	2008-04-28 0:00:00	1	2																																			
4	HCS GR R14A (1-2)	HCS GR R14A (1-2)_6/12/08_(1-2)_NM	SWMU 5 Confirmation	2008-06-12 0:00:00	1	2																																			
4	HCS GR R15 (1-2)	HCS GR R15 (1-2)_4/28/08_(1-2)_NM	SWMU 5 Confirmation	2008-04-28 0:00:00	1	2																																			
4	HCS GR R15A (1-2)	HCS GR R15A (1-2)_6/12/08_(1-2)_NM	SWMU 5 Confirmation	2008-06-12 0:00:00	1	2																																			
4	HCS GR R15SE (2-3)	HCS GR R15SE (2-3)_10/14/08_(2-3)_NM	SWMU 5 Confirmation	2008-10-14 0:00:00	2	3																																			
4	HCS GR R15SE (2-3)	HICS 100_10/14/08_(2-3)_DUP	SWMU 5 Confirmation	2008-10-14 0:00:00	2	3																																			
4	HCS GR R15SE (NE,1.5)	HCS GR R15SE (NE,1.5)_10/14/08_(1.5-1.5)_NM	SWMU 5 Confirmation	2008-10-14 0:00:00	1.5	1.5																																			
4	HCS GR R15SE (S,1.5)	HCS GR R15SE (S,1.5)_10/14/08_(1.5-1.5)_NM	SWMU 5 Confirmation	2008-10-14 0:00:00	1.5	1.5																																			
4	HCS GR R15SE (S,1.5)	HICS 101_10/14/08_(1.5-1.5)_DUP	SWMU 5 Confirmation	2008-10-14 0:00:00	1.5	1.5																																			
4	HCS GR R15SE (W,1.5)	HCS GR R15SE (W,1.5)_10/14/08_(1.5-1.5)_NM	SWMU 5 Confirmation	2008-10-14 0:00:00	1.5	1.5																																			
4	HCS GR R16 (E,1)	HCS GR R16 (E,1)_7/18/08_(1-1)_NM	SWMU 5 Confirmation	2008-07-18 0:00:00	1	1																																			
4	HCS GR R16 (S,1)	HCS GR R16 (S,1)_7/18/08_(1-1)_NM	SWMU 5 Confirmation	2008-07-18 0:00:00	1	1																																			
4	HCS GR R16 (S,1)	HICS 76 (1)_7/18/08_(1-1)_DUP	SWMU 5 Confirmation	2008-07-18 0:00:00	1	1																																			
4	HCS GR R16A (2-3)	HCS GR R16A (2-3)_6/25/08_(2-3)_NM	SWMU 5 Confirmation	2008-06-25 0:00:00	2	3																																			
4	HCS GR R17 (1-2)	HCS GR R17 (1-2)_4/21/09_(1-2)_NM	SWMU 5 Confirmation	2009-04-21 0:00:00	1	2																																			
4	HCS GR R17 (2-3)	HCS GR R17 (2-3)_6/25/08_(2-3)_NM	SWMU 5 Confirmation	2008-06-25 0:00:00	2	3																																			
4	HCS GR R17 (N,1)	HCS GR R17 (N,1)_4/25/09_(1-1)_NM	SWMU 5 Confirmation	2009-04-25 0:00:00	1	1																																			
4	HCS GR R17 (N,1)	HICS 143_4/25/09_(1-1)_DUP	SWMU 5 Confirmation	2009-04-25 0:00:00	1	1																																			
4	HCS GR R18 (NE,1)	HCS GR R18 (NE,1)_6/24/09_(1-1)_NM	SWMU 5 Confirmation	2009-06-24 0:00:00	1	1																																			
4	HCS GR S14 (W,1)	HCS GR S14 (W,1)_7/18/08_(1.5-1.5)_NM	SWMU 5 Confirmation	2008-07-18 0:00:00	1.5	1.5																																			
4	SS001A04	SS001A04_12/13/94_(0-0.5)Grab_NM	D&M_RFI-1995	1994-12-13 0:00:00	0	0.5	0	U	None	370	1	0	U	None	0.56	1	0	U	None	1900	0	4.3	None	None	None	1						0	U	None	370	1	0	U	None	1.1	1
4	SS002A04	SS002A04_12/13/94_(0-0.5)Grab_NM	D&M_RFI-1995	1994-12-13 0:00:00	0	0.5	0	U	None	380	1	0.58	None	None	None	1	0	U	None	1900	0	4.8	None	None	None	1						180	J	None	None	1	0	U	None	1.2	1
4	SS003A04	SS003A04_12/13/94_(0-0.5)Grab_NM	D&M_RFI-1995	1994-12-13 0:00:00	0	0.5	0	U	None	4000	10	0	U	None	0.6	1	0	U	None	19000	0	7.1	None	None	None	1						0	U	None	4000	10	2.1	None	None	None	1
4	SS-265	SS-265_11/9/00_(0-1)Grab_DUP	RFI2-2000	2000-11-09 0:00:00	0	1																																			
4	SS-265	SS-265_11/9/00_(0-1)Grab_NM	RFI2-2000	2000-11-09 0:00:00	0	1																																			
5	A04	A04_5/5/08_(3-4)_NM		2008-05-05 0:00:00	3	4																																			
5	A06	A06_10/22/08_(4.5-4.5)_NM		2008-10-22 0:00:00	4.5	4.5																																			
5	A12	A12_5/16/08_(1-2)_NM		2008-05-16 0:00:00	1	2																																			
5	C10	C10_4/16/08_(2-3)_NM		2008-04-16 0:00:00	2	3																																			
5	D12	D12_4/17/08_(1-2)_DUP		2008-04-17 0:00:00	1	2																																			
5	D12	D12_4/17/08_(1-2)_NM		2008-04-17 0:00:00	1	2																																			
5	E08	E08_6/8/08_(1-2)_NM		2008-06-08 0:00:00	1	2																																			
5	F08	F08_10/23/08_(4-5)_NM		2008-10-23 0:00:00	4	5																																			
5	G11	G11_6/9/08_(1-2)_NM		2008-06-09 0:00:00	1	2																																			
5	G12	G12_4/17/08_(1-2)_NM		2008-04-17 0:00:00	1	2																																			
5	H09	H09_10/22/08_(1.5-1.5)_NM		2008-10-22 0:00:00	1.5	1.5																																			
5	H09	H09_7/15/08_(2-3)_NM		2008-07-15 0:00:00	2	3																																			
5	H12	H12_4/17/08_(1-2)_NM		2008-04-17 0:00:00	1	2																																			
5	HCS GR A1 (2-3)	HCS GR A1 (2-3)_4/15/08_(2-3)_NM	SWMU 5 Confirmation	2008-04-15 0:00:00	2	3																																			
5	HCS GR A1 (S,1)	HCS GR A1 (S,1)_3/4/09_(1-1)_NM	SWMU 5 Confirmation	2009-03-04 0:00:00	1	1																																			
5	HCS GR A1 (W,1)	HCS GR A1 (W,1)_3/4/09_(1-1)_NM	SWMU 5 Confirmation	2009-03-04 0:00:00	1	1																																			
5	HCS GR A10 (W,1)	HCS GR A10 (W,1)_3/2/09_(1-1)_NM	SWMU 5 Confirmation	2009-03-02 0:00:00	1	1																																			
5	HCS GR A11 (N,2)	HCS GR A11 (N,2)_9/25/09_(2-2)_NM	SWMU 5 Confirmation	2009-09-25 0:00:00	2	2																																			
5	HCS GR A11 (W,1)	HCS GR A11 (W,1)_3/2/09_(1-1)_NM	SWMU 5 Confirmation	2009-03-02 0:00:00	1	1																																			
5	HCS GR A12 (3-4)	HCS GR A12 (3-4)_10/22/08_(3-4)_NM	SWMU 5 Confirmation	2008-10-22 0:00:00	3	4																																			
5	HCS GR A12 (N,1.5)	HCS GR A12 (N,1.5)_3/11/09_(1.5-1.5)_NM	SWMU 5 Confirmation	2009-03-11 0:00:00	1.5	1.5																																			
5	HCS GR A12 (W,1.5)	HCS GR A12 (W,1.5)_3/11/09_(1.5-1.5)_NM	SWMU 5 Confirmation	2009-03-11 0:00:00	1.5	1.5																																			
5	HCS GR A2 (W,1.5)	HCS GR A2 (W,1.5)_3/11/09_(1.5-1.5)_NM	SWMU 5 Confirmation	2009-03-11 0:00:00	1.5	1.5																																			
5	HCS GR A3 (W,1)	HCS GR A3 (W,1)_3/17/09_(1-1)_NM	SWMU 5 Confirmation	2009-03-17 0:00:00	1	1																																			
5	HCS GR A3 (W,3)	HCS GR A3 (W,3)_3/17/09_(3-3)_NM	SWMU 5 Confirmation	2009-03-17 0:00:00	3	3																																			
5	HCS GR A4 (W,1.5)	HCS GR A4 (W,1.5)_3/18/09_(1.5-1.5)_NM	SWMU 5 Confirmation	2009-03-18 0:00:00	1.5	1.5																																			
5	HCS GR A4 (W,4)	HCS GR A4 (W,4)_3/18/09_(4-4)_NM	SWMU 5 Confirmation	2009-03-18 0:00:00	4	4																																			
5	HCS GR A5 (W,1.5)	HCS GR A5 (W,1.5)_3/18/09_(1.5-1.5)_NM	SWMU 5 Confirmation	2009-03-18 0:00:00	1.5	1.5																																			
5	HCS GR A5 (W,1.5)	HICS 125_3/18/09_(1.5-1.5)_DUP	SWMU 5 Confirmation	2009-03-18 0:00:00	1.5	1.5																																			
5	HCS GR A5 (W,4.5)	HCS GR A5 (W,4.5)_3/18/09_(4.5-4.5)_NM	SWMU 5 Confirmation	2009-03-18 0:00:00	4.5	4.5																																			
5	HCS GR A6 (W,4.5)	HCS GR A6 (W,4.5)_3/18/09_(4.5-4.5)_NM	SWMU 5 Confirmation	2009-03-18 0:00:00	4.5	4.5																																			
5	HCS GR A7 (W,1.5)	HCS GR A7 (W,1.5)_3/11/09_(1.5-1.5)_NM	SWMU 5 Confirmation	2009-03-11 0:00:00	1.5	1.5																																			
5	HCS GR A8 (W,1.5)	HCS GR A8 (W,1.5)_3/2/09_(1.5-1.5)_NM	SWMU 5 Confirmation	2009-03-02 0:00:00	1.5	1.5																																			
5	HCS GR A9 (W,1)	HCS GR A9 (W,1)_3/2/09_(1-1)_NM	SWMU 5 Confirmation	2009-03-02 0:00:00	1	1																																			
5	HCS GR B1 (2-3)	HCS GR B1 (2-3)_4/15/08_(2-3)_NM	SWMU 5 Confirmation	2008-04-15 0:00:00	2	3																																			
5	HCS GR B1 (S,1)	HCS GR B1 (S,1)_3/4/09_(1-1)_NM	SWMU 5 Confirmation	2009-03-04 0:00:00	1	1																																			
5	HCS GR B10 (3-4)	HCS GR B10 (3-4)_5/6/08_(3-4)_NM	SWMU 5 Confirmation	2008-05-06 0:00:00	3	4																																			
5	HCS GR B11 (N,2)	HCS GR B11 (N,2)_9/25/09_(2-2)_NM	SWMU 5 Confirmation	2009-09-25 0:00:00	2	2																																			
5	HCS GR B12 (N,1.5)	HCS GR B12 (N,1.5)_3/11/09_(1.5-1.5)_NM	SWMU 5 Confirmation	2009-03-11 0:00:00	1.5	1.5																																			
5	HCS GR B12 (S,2)	HCS GR B12 (S,2)_9/25/09_(2-2)_NM	SWMU 5 Confirmation	2009-09-25 0:00:00	2	2																																			
5	HCS GR B2 (2-3)	HCS GR B2 (2-3)_4/15/08_(2-3)_NM	SWMU 5 Confirmation	2008-04-15 0:00:00	2	3																																			
5	HCS GR B3 (E,2.5)	HCS GR B3 (E,2.5)_5/27/09_(2.5-2.5)_NM	SWMU 5 Confirmation	2009-05-27 0:00:00	2.5	2.5																																			
5	HCS GR B6 (E,4)	HCS GR B6 (E,4)_3/18/09_(4-4)_NM	SWMU 5 Confirmation	2009-03-18 0:00:00	4	4																																			
5	HCS GR B8 (4-5)	HCS GR B8 (4-5)_7/16/08_(4-5)_NM	SWMU 5 Confirmation	2008-07-16 0:00:00	4	5																																			
5	HCS GR B9 (S,2)	HCS GR B9 (S,2)_9/25/09_(2-2)_NM	SWMU 5 Confirmation	2009-09-25 0:00:00	2	2																																			
5	HCS GR B9 (S,2)	HICS 175_9/25/09_(2-2)_DUP	SWMU 5 Confirmation	2009-09-25 0:00:00	2	2																																			
5	HCS GR C1 (2-3)	HCS GR C1 (2-3)_9/23/09_(2-3)_NM	SWMU 5 Confirmation	2009-09-23 0:00:00	2	3																																			
5	HCS GR C1 (2-3)	HICS 174_9/23/09_(2-3)_DUP	SWMU 5 Confirmation	2009-09-23 0:00:00	2	3																																			
5	HCS GR C1 (S,1.5)	HCS GR C1 (S,1.5)_9/21/09_(1.5-1.5)_NM	SWMU 5 Confirmation	2009-09-21 0:00:00	1.5	1.5																																			
5	HCS GR C1 (W,2.5)	HCS GR C1 (W,2.5)_9/23/09_(2.5-2.5)_NM	SWMU 5 Confirmation	2009-09-23 0:00:00	2.5	2.5																																			
5	HCS GR C10 (3-4)	HCS GR C10 (3-4)_9/25/08_(3-4)_NM	SWMU 5 Confirmation	2008-09-25 0:00:00	3	4																																			
5	HCS GR C11 (W,2.5)	HCS GR C11 (W,2.5)_9/25/09_(2.5-2.5)_NM	SWMU 5 Confirmation	2009-09-25 0:00:00	2.5	2.5																																			
5	HCS GR C12 (E,2)	HCS GR C12 (E,2)_9/25/09_(2-2)_NM	SWMU 5 Confirmation	2009-09-25 0:00:00	2	2																																			
5	HCS GR C12 (N,1.5)	HCS GR C12 (N,1.5)_3/11/09_(1.5-1.5)_NM	SWMU 5 Confirmation	2009-03-11 0:00:00	1.5	1.5																																			
5	HCS GR C2 (2-3)	HCS GR C2 (2-3)_4/16/08_(2-3)_NM	SWMU 5 Confirmation	2008-04-16 0:00:00	2	3																																			
5	HCS GR C2 (W,2.5)	HCS GR C2 (W,2.5)_9/23/09_(2.5-2.5)_NM	SWMU 5 Confirmation	2009-09-23 0:00:00	2.5	2.5																																			
5	HCS GR C3 (2-3)	HCS GR C3 (2-3)_4/16/08_(2-3)_NM	SWMU 5 Confirmation	2008-04-16 0:00:00	2	3																																			
5	HCS GR C4 (2-3)	HCS GR C4 (2-3)_4/16/08_(2-3)_NM	SWMU 5 Confirmation	2008-04-16 0:00:00	2	3																																			
5	HCS GR C4 (W,3)	HCS GR C4 (W,3)_9/23/09_(3-3)_NM	SWMU 5 Confirmation	2009-09-23 0:00:00	3	3																																			
5	HCS GR C5 (3-4)	HCS GR C5 (3-4)_5/6/08_(3-4)_NM	SWMU 5 Confirmation	2008-05-06 0:00:00	3	4																																			
5	HCS GR C5 (W,3.5)	HCS GR C5 (W,3.5)_9/23/09_(3.5-3.5)_NM	SWMU 5 Confirmation	2009-09-23 0:00:00	3.5	3.5																																			
5	HCS GR C6 (3-4)	HCS GR C6 (3-4)_5/6/08_(3-4)_NM	SWMU 5 Confirmation	2008-05-06 0:00:00	3	4																																			
5	HCS GR C7 (3-4)	HCS GR C7 (3-4)_5/6/08_(3-4)_NM	SWMU 5 Confirmation	2008-05-06 0:00:00	3	4																																			
5	HCS GR C7 (3-4)	HICS 27 (3-4)_5/6/08_(3-4)_DUP	SWMU 5 Confirmation	2008-05-06 0:00:00	3	4																																			

Notes:
U=Non-Detect; J=Estimated value; J+=Estimated high; J-=Estimated low;
UJ=Estimated Non-Detect; UJ+=Estimated high Non-Detect
T=Compound identified in associated decontamination blank; UR= Rejected

TABLE F-1
SWMU SOIL DATA
HERCULES LLC AND PINOVA, INC.
BRUNSWICK, GA

							Copper					Cresol (mixed isomers)					delta-BHC					Diallate					Dibenzo(a,h)anthracene					Dibenzofuran					Dibutyl phthalate				
							6020A					8270D LL					8081B/8082A					8270D LL					8270D LL					8270D LL					8270D LL				
SWMU ID	Location ID	Sample ID	Event	Sample Date	Start Depth	End Depth	Result	Lab Flag	Qualifier	RDL	Dilution	Result	Lab Flag	Qualifier	RDL	Dilution	Result	Lab Flag	Qualifier	RDL	Dilution	Result	Lab Flag	Qualifier	RDL	Dilution	Result	Lab Flag	Qualifier	RDL	Dilution	Result	Lab Flag	Qualifier	RDL	Dilution	Result	Lab Flag	Qualifier	RDL	Dilution
4	HCS GR Q14 (W,1.5)	HCS GR Q14 (W,1.5)_3/31/09_(1.5-1.5)_NM	SWMU 5 Confirmation	2009-03-31 0:00:00	1.5	1.5																																		
4	HCS GR Q15 (1-2)	HCS GR Q15 (1-2)_6/17/08_(1-2)_NM	SWMU 5 Confirmation	2008-06-17 0:00:00	1	2																																		
4	HCS GR Q15 (W,0.5)	HCS GR Q15 (W,0.5)_7/17/08_(0.5-0.5)_NM	SWMU 5 Confirmation	2008-07-17 0:00:00	0.5	0.5																																		
4	HCS GR Q16 (1-2)	HCS GR Q16 (1-2)_6/17/08_(2-3)_NM	SWMU 5 Confirmation	2008-06-17 0:00:00	2	3																																		
4	HCS GR Q16 (W,1)	HCS GR Q16 (W,1)_7/17/08_(1-1)_NM	SWMU 5 Confirmation	2008-07-17 0:00:00	1	1																																		
4	HCS GR Q17 (1-2)	HCS GR Q17 (1-2)_6/17/08_(2-3)_NM	SWMU 5 Confirmation	2008-06-17 0:00:00	2	3																																		
4	HCS GR Q17 (SW,0.5)	HCS GR Q17 (SW,0.5)_6/24/09_(0.5-0.5)_NM	SWMU 5 Confirmation	2009-06-24 0:00:00	0.5	0.5																																		
4	HCS GR Q17 (W,1)	HCS GR Q17 (W,1)_7/17/08_(1-1)_NM	SWMU 5 Confirmation	2008-07-17 0:00:00	1	1																																		
4	HCS GR Q18 (N,1)	HCS GR Q18 (N,1)_6/24/09_(1-1)_NM	SWMU 5 Confirmation	2009-06-24 0:00:00	1	1																																		
4	HCS GR Q18SE (2-3)	HCS GR Q18SE (2-3)_6/24/09_(2-3)_NM	SWMU 5 Confirmation	2009-06-24 0:00:00	2	3																																		
4	HCS GR Q19 (2-3)	HCS GR Q19 (2-3)_8/4/09_(2-3)_NM	SWMU 5 Confirmation	2009-08-04 0:00:00	2	3																																		
4	HCS GR Q19 (NE,0.5)	HCS GR Q19 (NE,0.5)_6/24/09_(0.5-0.5)_NM	SWMU 5 Confirmation	2009-06-24 0:00:00	0.5	0.5																																		
4	HCS GR R13 (1-2)	HCS GR R13 (1-2)_4/28/08_(1-2)_NM	SWMU 5 Confirmation	2008-04-28 0:00:00	1	2																																		
4	HCS GR R13A (1-2)	HCS GR R13A (1-2)_6/12/08_(1-2)_NM	SWMU 5 Confirmation	2008-06-12 0:00:00	1	2																																		
4	HCS GR R13S (2-3)	HCS GR R13S (2-3)_10/15/08_(2-3)_NM	SWMU 5 Confirmation	2008-10-15 0:00:00	2	3																																		
4	HCS GR R13S (N,1.5)	HCS GR R13S (N,1.5)_10/15/08_(1.5-1.5)_NM	SWMU 5 Confirmation	2008-10-15 0:00:00	1.5	1.5																																		
4	HCS GR R14 (1-2)	HCS GR R14 (1-2)_4/28/08_(1-2)_NM	SWMU 5 Confirmation	2008-04-28 0:00:00	1	2																																		
4	HCS GR R14A (1-2)	HCS GR R14A (1-2)_6/12/08_(1-2)_NM	SWMU 5 Confirmation	2008-06-12 0:00:00	1	2																																		
4	HCS GR R15 (1-2)	HCS GR R15 (1-2)_4/28/08_(1-2)_NM	SWMU 5 Confirmation	2008-04-28 0:00:00	1	2																																		
4	HCS GR R15A (1-2)	HCS GR R15A (1-2)_6/12/08_(1-2)_NM	SWMU 5 Confirmation	2008-06-12 0:00:00	1	2																																		
4	HCS GR R15SE (2-3)	HCS GR R15SE (2-3)_10/14/08_(2-3)_NM	SWMU 5 Confirmation	2008-10-14 0:00:00	2	3																																		
4	HCS GR R15SE (2-3)	HICS 100_10/14/08_(2-3)_DUP	SWMU 5 Confirmation	2008-10-14 0:00:00	2	3																																		
4	HCS GR R15SE (NE,1.5)	HCS GR R15SE (NE,1.5)_10/14/08_(1.5-1.5)_NM	SWMU 5 Confirmation	2008-10-14 0:00:00	1.5	1.5																																		
4	HCS GR R15SE (S,1.5)	HCS GR R15SE (S,1.5)_10/14/08_(1.5-1.5)_NM	SWMU 5 Confirmation	2008-10-14 0:00:00	1.5	1.5																																		
4	HCS GR R15SE (S,1.5)	HICS 101_10/14/08_(1.5-1.5)_DUP	SWMU 5 Confirmation	2008-10-14 0:00:00	1.5	1.5																																		
4	HCS GR R15SE (W,1.5)	HCS GR R15SE (W,1.5)_10/14/08_(1.5-1.5)_NM	SWMU 5 Confirmation	2008-10-14 0:00:00	1.5	1.5																																		
4	HCS GR R16 (E,1)	HCS GR R16 (E,1)_7/18/08_(1-1)_NM	SWMU 5 Confirmation	2008-07-18 0:00:00	1	1																																		
4	HCS GR R16 (S,1)	HCS GR R16 (S,1)_7/18/08_(1-1)_NM	SWMU 5 Confirmation	2008-07-18 0:00:00	1	1																																		
4	HCS GR R16 (S,1)	HICS 76 (1)_7/18/08_(1-1)_DUP	SWMU 5 Confirmation	2008-07-18 0:00:00	1	1																																		
4	HCS GR R16A (2-3)	HCS GR R16A (2-3)_6/25/08_(2-3)_NM	SWMU 5 Confirmation	2008-06-25 0:00:00	2	3																																		
4	HCS GR R17 (1-2)	HCS GR R17 (1-2)_4/21/09_(1-2)_NM	SWMU 5 Confirmation	2009-04-21 0:00:00	1	2																																		
4	HCS GR R17 (2-3)	HCS GR R17 (2-3)_6/25/08_(2-3)_NM	SWMU 5 Confirmation	2008-06-25 0:00:00	2	3																																		
4	HCS GR R17 (N,1)	HCS GR R17 (N,1)_4/25/09_(1-1)_NM	SWMU 5 Confirmation	2009-04-25 0:00:00	1	1																																		
4	HCS GR R17 (N,1)	HICS 143_4/25/09_(1-1)_DUP	SWMU 5 Confirmation	2009-04-25 0:00:00	1	1																																		
4	HCS GR R18 (NE,1)	HCS GR R18 (NE,1)_6/24/09_(1-1)_NM	SWMU 5 Confirmation	2009-06-24 0:00:00	1	1																																		
4	HCS GR S14 (W,1)	HCS GR S14 (W,1)_7/18/08_(1.5-1.5)_NM	SWMU 5 Confirmation	2008-07-18 0:00:00	1.5	1.5																																		
4	SS001A04	SS001A04_12/13/94_(0-0.5)Grab_NM	D&M_RFI-1995	1994-12-13 0:00:00	0	0.5	3.8	None	None	None	1	0	U	None	370	1	0	U	None	190	0	0	U	None	370	1	0	U	None	370	1	0	U	None	370	1	0	U	None	370	1
4	SS002A04	SS002A04_12/13/94_(0-0.5)Grab_NM	D&M_RFI-1995	1994-12-13 0:00:00	0	0.5	4.7	None	None	None	1	84	J	None	None	1	0	U	None	190	0	0	U	None	380	1	0	U	None	380	1	0	U	None	380	1	0	U	None	380	1
4	SS003A04	SS003A04_12/13/94_(0-0.5)Grab_NM	D&M_RFI-1995	1994-12-13 0:00:00	0	0.5	920	None	None	None	1	0	U	None	4000	10	0	U	None	1900	0	0	U	None	4000	10	0	U	None	4000	10	0	U	None	4000	10	0	U	None	4000	10
4	SS-265	SS-265_11/9/00_(0-1)Grab_DUP	RFI2-2000	2000-11-09 0:00:00	0	1																																		
4	SS-265	SS-265_11/9/00_(0-1)Grab_NM	RFI2-2000	2000-11-09 0:00:00	0	1																																		
5	A04	A04_5/5/08_(3-4)_NM		2008-05-05 0:00:00	3	4																																		
5	A06	A06_10/22/08_(4.5-4.5)_NM		2008-10-22 0:00:00	4.5	4.5																																		
5	A12	A12_5/16/08_(1-2)_NM		2008-05-16 0:00:00	1	2																																		
5	C10	C10_4/16/08_(2-3)_NM		2008-04-16 0:00:00	2	3																																		
5	D12	D12_4/17/08_(1-2)_DUP		2008-04-17 0:00:00	1	2																																		
5	D12	D12_4/17/08_(1-2)_NM		2008-04-17 0:00:00	1	2																																		
5	E08	E08_6/8/08_(1-2)_NM		2008-06-08 0:00:00	1	2																																		
5	F08	F08_10/23/08_(4-5)_NM		2008-10-23 0:00:00	4	5																																		
5	G11	G11_6/9/08_(1-2)_NM		2008-06-09 0:00:00	1	2																																		
5	G12	G12_4/17/08_(1-2)_NM		2008-04-17 0:00:00	1	2																																		
5	H09	H09_10/22/08_(1.5-1.5)_NM		2008-10-22 0:00:00	1.5	1.5																																		
5	H09	H09_7/15/08_(2-3)_NM		2008-07-15 0:00:00	2	3																																		
5	H12	H12_4/17/08_(1-2)_NM		2008-04-17 0:00:00	1	2																																		
5	HCS GR A1 (2-3)	HCS GR A1 (2-3)_4/15/08_(2-3)_NM	SWMU 5 Confirmation	2008-04-15 0:00:00	2	3																																		
5	HCS GR A1 (S,1)	HCS GR A1 (S,1)_3/4/09_(1-1)_NM	SWMU 5 Confirmation	2009-03-04 0:00:00	1	1																																		
5	HCS GR A1 (W,1)	HCS GR A1 (W,1)_3/4/09_(1-1)_NM	SWMU 5 Confirmation	2009-03-04 0:00:00	1	1																																		
5	HCS GR A10 (W,1)	HCS GR A10 (W,1)_3/2/09_(1-1)_NM	SWMU 5 Confirmation	2009-03-02 0:00:00	1	1																																		
5	HCS GR A11 (N,2)	HCS GR A11 (N,2)_9/25/09_(2-2)_NM	SWMU 5 Confirmation	2009-09-25 0:00:00	2	2																																		
5	HCS GR A11 (W,1)	HCS GR A11 (W,1)_3/2/09_(1-1)_NM	SWMU 5 Confirmation	2009-03-02 0:00:00	1	1																																		
5	HCS GR A12 (3-4)	HCS GR A12 (3-4)_10/22/08_(3-4)_NM	SWMU 5 Confirmation	2008-10-22 0:00:00	3	4																																		
5	HCS GR A12 (N,1.5)	HCS GR A12 (N,1.5)_3/11/09_(1.5-1.5)_NM	SWMU 5 Confirmation	2009-03-11 0:00:00	1.5	1.5																																		
5	HCS GR A12 (W,1.5)	HCS GR A12 (W,1.5)_3/11/09_(1.5-1.5)_NM	SWMU 5 Confirmation	2009-03-11 0:00:00	1.5	1.5																																		
5	HCS GR A2 (W,1.5)	HCS GR A2 (W,1.5)_3/11/09_(1.5-1.5)_NM	SWMU 5 Confirmation	2009-03-11 0:00:00	1.5	1.5																																		
5	HCS GR A3 (W,1)	HCS GR A3 (W,1)_3/17/09_(1-1)_NM	SWMU 5 Confirmation	2009-03-17 0:00:00	1	1																																		
5	HCS GR A3 (W,3)	HCS GR A3 (W,3)_3/17/09_(3-3)_NM	SWMU 5 Confirmation	2009-03-17 0:00:00	3	3																																		
5	HCS GR A4 (W,1.5)	HCS GR A4 (W,1.5)_3/18/09_(1.5-1.5)_NM	SWMU 5 Confirmation	2009-03-18 0:00:00	1.5	1.5																																		
5	HCS GR A4 (W,4)	HCS GR A4 (W,4)_3/18/09_(4-4)_NM	SWMU 5 Confirmation	2009-03-18 0:00:00	4	4																																		
5	HCS GR A5 (W,1.5)	HCS GR A5 (W,1.5)_3/18/09_(1.5-1.5)_NM	SWMU 5 Confirmation	2009-03-18 0:00:00	1.5	1.5																																		
5	HCS GR A5 (W,1.5)	HICS 125_3/18/09_(1.5-1.5)_DUP	SWMU 5 Confirmation	2009-03-18 0:00:00	1.5	1.5																																		
5	HCS GR A5 (W,4.5)	HCS GR A5 (W,4.5)_3/18/09_(4.5-4.5)_NM	SWMU 5 Confirmation	2009-03-18 0:00:00	4.5	4.5																																		
5	HCS GR A6 (W,4.5)	HCS GR A6 (W,4.5)_3/18/09_(4.5-4.5)_NM	SWMU 5 Confirmation	2009-03-18 0:00:00	4.5	4.5																																		
5	HCS GR A7 (W,1.5)	HCS GR A7 (W,1.5)_3/11/09_(1.5-1.5)_NM	SWMU 5 Confirmation	2009-03-11 0:00:00	1.5	1.5																																		
5	HCS GR A8 (W,1.5)	HCS GR A8 (W,1.5)_3/2/09_(1.5-1.5)_NM	SWMU 5 Confirmation	2009-03-02 0:00:00	1.5	1.5																																		
5	HCS GR A9 (W,1)	HCS GR A9 (W,1)_3/2/09_(1-1)_NM	SWMU 5 Confirmation	2009-03-02 0:00:00	1	1																																		
5	HCS GR B1 (2-3)	HCS GR B1 (2-3)_4/15/08_(2-3)_NM	SWMU 5 Confirmation	2008-04-15 0:00:00	2	3																																		
5	HCS GR B1 (S,1)	HCS GR B1 (S,1)_3/4/09_(1-1)_NM	SWMU 5 Confirmation	2009-03-04 0:00:00	1	1																																		
5	HCS GR B10 (3-4)	HCS GR B10 (3-4)_5/6/08_(3-4)_NM	SWMU 5 Confirmation	2008-05-06 0:00:00	3	4																																		
5	HCS GR B11 (N,2)	HCS GR B11 (N,2)_9/25/09_(2-2)_NM	SWMU 5 Confirmation	2009-09-25 0:00:00	2	2																																		
5	HCS GR B12 (N,1.5)	HCS GR B12 (N,1.5)_3/11/09_(1.5-1.5)_NM	SWMU 5 Confirmation	2009-03-11 0:00:00	1.5	1.5																																		
5	HCS GR B12 (S,2)	HCS GR B12 (S,2)_9/25/09_(2-2)_NM	SWMU 5 Confirmation	2009-09-25 0:00:00	2	2																																		
5	HCS GR B2 (2-3)	HCS GR B2 (2-3)_4/15/08_(2-3)_NM	SWMU 5 Confirmation	2008-04-15 0:00:00	2	3																																		
5	HCS GR B3 (E,2.5)	HCS GR B3 (E,2.5)_5/27/09_(2.5-2.5)_NM	SWMU 5 Confirmation	2009-05-27 0:00:00	2.5	2.5																																		
5	HCS GR B6 (E,4)	HCS GR B6 (E,4)_3/18/09_(4-4)_NM	SWMU 5 Confirmation	2009-03-18 0:00:00	4	4																																		
5	HCS GR B8 (4-5)	HCS GR B8 (4-5)_7/16/08_(4-5)_NM	SWMU 5 Confirmation	2008-07-16 0:00:00	4	5																																		
5	HCS GR B9 (S,2)	HCS GR B9 (S,2)_9/25/09_(2-2)_NM	SWMU 5 Confirmation	2009-09-25 0:00:00	2	2																																		
5	HCS GR B9 (S,2)	HICS 175_9/25/09_(2-2)_DUP	SWMU 5 Confirmation	2009-09-25 0:00:00	2	2																																		
5	HCS GR C1 (2-3)	HCS GR C1 (2-3)_9/23/09_(2-3)_NM	SWMU 5 Confirmation	2009-09-23 0:00:00	2	3																																		
5	HCS GR C1 (2-3)	HICS 174_9/23/09_(2-3)_DUP	SWMU 5 Confirmation	2009-09-23 0:00:00	2	3																																		
5	HCS GR C1 (S,1.5)	HCS GR C1 (S,1.5)_9/21/09_(1.5-1.5)_NM	SWMU 5 Confirmation	2009-09-21 0:00:00	1.5	1.5																																		
5	HCS GR C1 (W,2.5)	HCS GR C1 (W,2.5)_9/23/09_(2.5-2.5)_NM	SWMU 5 Confirmation	2009-09-23 0:00:00	2.5	2.5																																		
5	HCS GR C10 (3-4)	HCS GR C10 (3-4)_9/25/08_(3-4)_NM	SWMU 5 Confirmation	2008-09-25 0:00:00	3	4																																		
5	HCS GR C11 (W,2.5)	HCS GR C11 (W,2.5)_9/25/09_(2.5-2.5)_NM	SWMU 5 Confirmation	2009-09-25 0:00:00	2.5	2.5																																		
5	HCS GR C12 (E,2)	HCS GR C12 (E,2)_9/25/09_(2-2)_NM	SWMU 5 Confirmation	2009-09-25 0:00:00	2	2																																		
5	HCS GR C12 (N,1.5)	HCS GR C12 (N,1.5)_3/11/09_(1.5-1.5)_NM	SWMU 5 Confirmation	2009-03-11 0:00:00	1.5	1.5																																		
5	HCS GR C2 (2-3)	HCS GR C2 (2-3)_4/16/08_(2-3)_NM	SWMU 5 Confirmation	2008-04-16 0:00:00	2	3																																		
5	HCS GR C2 (W,2.5)	HCS GR C2 (W,2.5)_9/23/09_(2.5-2.5)_NM	SWMU 5 Confirmation	2009-09-23 0:00:00	2.5	2.5																																		
5	HCS GR C3 (2-3)	HCS GR C3 (2-3)_4/16/08_(2-3)_NM	SWMU 5 Confirmation	2008-04-16 0:00:00	2	3																																		
5	HCS GR C4 (2-3)	HCS GR C4 (2-3)_4/16/08_(2-3)_NM	SWMU 5 Confirmation	2008-04-16 0:00:00	2	3																																		
5	HCS GR C4 (W,3)	HCS GR C4 (W,3)_9/23/09_(3-3)_NM	SWMU 5 Confirmation	2009-09-23 0:00:00	3	3																																		
5	HCS GR C5 (3-4)	HCS GR C5 (3-4)_5/6/08_(3-4)_NM	SWMU 5 Confirmation	2008-05-06 0:00:00	3	4																																		
5	HCS GR C5 (W,3.5)	HCS GR C5 (W,3.5)_9/23/09_(3.5-3.5)_NM	SWMU 5 Confirmation	2009-09-23 0:00:00	3.5	3.5																																		
5	HCS GR C6 (3-4)	HCS GR C6 (3-4)_5/6/08_(3-4)_NM	SWMU 5 Confirmation	2008-05-06 0:00:00	3	4																																		
5	HCS GR C7 (3-4)	HCS GR C7 (3-4)_5/6/08_(3-4)_NM	SWMU 5 Confirmation	2008-05-06 0:00:00	3	4																																		
5	HCS GR C7 (3-4)	HICS 27 (3-4)_5/6/08_(3-4)_DUP	SWMU 5 Confirmation	2008-05-06 0:00:00	3	4																																		

Notes:
U=Non-Detect; J=Estimated value; J+=Estimated high; J-=Estimated low;
UJ=Estimated Non-Detect; UJ+=Estimated high Non-Detect
T=Compound identified in associated decontamination blank; UR= Rejected

TABLE F-1
SWMU SOIL DATA
HERCULES LLC AND PINOVA, INC.
BRUNSWICK, GA

							Dieldrin 8081B/8082A					Diethyl phthalate 8270D LL					Dimethoate 8270D LL					Dimethyl phthalate 8270D LL					Dimethylbenzo(a)anthracene 8270D LL					Di-n-octyl phthalate 8270D LL					Dinoseb 8270D LL				
SWMU ID	Location ID	Sample ID	Event	Sample Date	Start Depth	End Depth	Result	Lab Flag	Qualifier	RDL	Dilution	Result	Lab Flag	Qualifier	RDL	Dilution	Result	Lab Flag	Qualifier	RDL	Dilution	Result	Lab Flag	Qualifier	RDL	Dilution	Result	Lab Flag	Qualifier	RDL	Dilution	Result	Lab Flag	Qualifier	RDL	Dilution	Result	Lab Flag	Qualifier	RDL	Dilution
4	HCS GR Q14 (W,1.5)	HCS GR Q14 (W,1.5)_3/31/09_(1.5-1.5)_NM	SWMU 5 Confirmation	2009-03-31 0:00:00	1.5	1.5	0	U	None	40	None																															
4	HCS GR Q15 (1-2)	HCS GR Q15 (1-2)_6/17/08_(1-2)_NM	SWMU 5 Confirmation	2008-06-17 0:00:00	1	2	0	U	None	1.7	None																															
4	HCS GR Q15 (W,0.5)	HCS GR Q15 (W,0.5)_7/17/08_(0.5-0.5)_NM	SWMU 5 Confirmation	2008-07-17 0:00:00	0.5	0.5	0	U	None	34	None																															
4	HCS GR Q16 (1-2)	HCS GR Q16 (1-2)_6/17/08_(2-3)_NM	SWMU 5 Confirmation	2008-06-17 0:00:00	2	3	0	U	None	1.8	None																															
4	HCS GR Q16 (W,1)	HCS GR Q16 (W,1)_7/17/08_(1-1)_NM	SWMU 5 Confirmation	2008-07-17 0:00:00	1	1	0	U	None	0.71	None																															
4	HCS GR Q17 (1-2)	HCS GR Q17 (1-2)_6/17/08_(2-3)_NM	SWMU 5 Confirmation	2008-06-17 0:00:00	2	3	0	U	None	0.82	None																															
4	HCS GR Q17 (SW,0.5)	HCS GR Q17 (SW,0.5)_6/24/09_(0.5-0.5)_NM	SWMU 5 Confirmation	2009-06-24 0:00:00	0.5	0.5	0	U	None	30	None																															
4	HCS GR Q17 (W,1)	HCS GR Q17 (W,1)_7/17/08_(1-1)_NM	SWMU 5 Confirmation	2008-07-17 0:00:00	1	1	0	UJ	None	0.74	None																															
4	HCS GR Q18 (N,1)	HCS GR Q18 (N,1)_6/24/09_(1-1)_NM	SWMU 5 Confirmation	2009-06-24 0:00:00	1	1	0	U	None	31	None																															
4	HCS GR Q18SE (2-3)	HCS GR Q18SE (2-3)_6/24/09_(2-3)_NM	SWMU 5 Confirmation	2009-06-24 0:00:00	2	3	0	U	None	36	None																															
4	HCS GR Q19 (2-3)	HCS GR Q19 (2-3)_8/4/09_(2-3)_NM	SWMU 5 Confirmation	2009-08-04 0:00:00	2	3	0	U	None	0.36	None																															
4	HCS GR Q19 (NE,0.5)	HCS GR Q19 (NE,0.5)_6/24/09_(0.5-0.5)_NM	SWMU 5 Confirmation	2009-06-24 0:00:00	0.5	0.5	0	U	None	33	None																															
4	HCS GR R13 (1-2)	HCS GR R13 (1-2)_4/28/08_(1-2)_NM	SWMU 5 Confirmation	2008-04-28 0:00:00	1	2	0	U	None	3.6	None																															
4	HCS GR R13A (1-2)	HCS GR R13A (1-2)_6/12/08_(1-2)_NM	SWMU 5 Confirmation	2008-06-12 0:00:00	1	2	0	UJ	None	1.4	None																															
4	HCS GR R13S (2-3)	HCS GR R13S (2-3)_10/15/08_(2-3)_NM	SWMU 5 Confirmation	2008-10-15 0:00:00	2	3	0	U	None	38	None																															
4	HCS GR R13S (N,1.5)	HCS GR R13S (N,1.5)_10/15/08_(1.5-1.5)_NM	SWMU 5 Confirmation	2008-10-15 0:00:00	1.5	1.5	0	U	None	0.72	None																															
4	HCS GR R14 (1-2)	HCS GR R14 (1-2)_4/28/08_(1-2)_NM	SWMU 5 Confirmation	2008-04-28 0:00:00	1	2	0	U	None	3.4	None																															
4	HCS GR R14A (1-2)	HCS GR R14A (1-2)_6/12/08_(1-2)_NM	SWMU 5 Confirmation	2008-06-12 0:00:00	1	2	0	UJ	None	1.4	None																															
4	HCS GR R15 (1-2)	HCS GR R15 (1-2)_4/28/08_(1-2)_NM	SWMU 5 Confirmation	2008-04-28 0:00:00	1	2	0	U	None	1.3	None																															
4	HCS GR R15A (1-2)	HCS GR R15A (1-2)_6/12/08_(1-2)_NM	SWMU 5 Confirmation	2008-06-12 0:00:00	1	2	0	U	None	1.5	None																															
4	HCS GR R15SE (2-3)	HCS GR R15SE (2-3)_10/14/08_(2-3)_NM	SWMU 5 Confirmation	2008-10-14 0:00:00	2	3	0	U	None	0.41	None																															
4	HCS GR R15SE (2-3)	HICS 100_10/14/08_(2-3)_DUP	SWMU 5 Confirmation	2008-10-14 0:00:00	2	3	0	U	None	0.38	None																															
4	HCS GR R15SE (NE,1.5)	HCS GR R15SE (NE,1.5)_10/14/08_(1.5-1.5)_NM	SWMU 5 Confirmation	2008-10-14 0:00:00	1.5	1.5	0	U	None	0.36	None																															
4	HCS GR R15SE (S,1.5)	HCS GR R15SE (S,1.5)_10/14/08_(1.5-1.5)_NM	SWMU 5 Confirmation	2008-10-14 0:00:00	1.5	1.5	0	U	None	0.35	None																															
4	HCS GR R15SE (S,1.5)	HICS 101_10/14/08_(1.5-1.5)_DUP	SWMU 5 Confirmation	2008-10-14 0:00:00	1.5	1.5	0	U	None	0.36	None																															
4	HCS GR R15SE (W,1.5)	HCS GR R15SE (W,1.5)_10/14/08_(1.5-1.5)_NM	SWMU 5 Confirmation	2008-10-14 0:00:00	1.5	1.5	0	U	None	1.6	None																															
4	HCS GR R16 (E,1)	HCS GR R16 (E,1)_7/18/08_(1-1)_NM	SWMU 5 Confirmation	2008-07-18 0:00:00	1	1	0	U	None	1.6	None																															
4	HCS GR R16 (S,1)	HCS GR R16 (S,1)_7/18/08_(1-1)_NM	SWMU 5 Confirmation	2008-07-18 0:00:00	1	1	0	UJ	None	0.79	None																															
4	HCS GR R16 (S,1)	HICS 76 (1)_7/18/08_(1-1)_DUP	SWMU 5 Confirmation	2008-07-18 0:00:00	1	1	0	UJ	None	0.79	None																															
4	HCS GR R16A (2-3)	HCS GR R16A (2-3)_6/25/08_(2-3)_NM	SWMU 5 Confirmation	2008-06-25 0:00:00	2	3	0	U	None	0.38	None																															
4	HCS GR R17 (1-2)	HCS GR R17 (1-2)_4/21/09_(1-2)_NM	SWMU 5 Confirmation	2009-04-21 0:00:00	1	2	0	U	None	0.39	None																															
4	HCS GR R17 (2-3)	HCS GR R17 (2-3)_6/25/08_(2-3)_NM	SWMU 5 Confirmation	2008-06-25 0:00:00	2	3	0	U	None	0.81	None																															
4	HCS GR R17 (N,1)	HCS GR R17 (N,1)_4/25/09_(1-1)_NM	SWMU 5 Confirmation	2009-04-25 0:00:00	1	1	0	U	None	0.37	None																															
4	HCS GR R17 (N,1)	HICS 143_4/25/09_(1-1)_DUP	SWMU 5 Confirmation	2009-04-25 0:00:00	1	1	0	U	None	0.37	None																															
4	HCS GR R18 (NE,1)	HCS GR R18 (NE,1)_6/24/09_(1-1)_NM	SWMU 5 Confirmation	2009-06-24 0:00:00	1	1	0	UJ	None	0.35	None																															
4	HCS GR S14 (W,1)	HCS GR S14 (W,1)_7/18/08_(1.5-1.5)_NM	SWMU 5 Confirmation	2008-07-18 0:00:00	1.5	1.5	0	U	None	0.74	None																															
4	SS001A04	SS001A04_12/13/94_(0-0.5)Grab_NM	D&M_RFI-1995	1994-12-13 0:00:00	0	0.5	0	U	None	370	0	0	U	None	370	1	0	U	None	370	1	0	U	None	370	1	0	U	None	370	1	0	U	None	370	1	0	U	None	370	1
4	SS002A04	SS002A04_12/13/94_(0-0.5)Grab_NM	D&M_RFI-1995	1994-12-13 0:00:00	0	0.5	0	U	None	390	0	0	U	None	380	1	0	U	None	380	1	0	U	None	380	1	0	U	None	380	1	0	U	None	380	1	0	U	None	380	1
4	SS003A04	SS003A04_12/13/94_(0-0.5)Grab_NM	D&M_RFI-1995	1994-12-13 0:00:00	0	0.5	0	U	None	3700	0	0	U	None	4000	10	0	U	None	400	1	0	U	None	4000	10	0	U	None	4000	10	0	U	None	4000	10	0	U	None	4000	10
4	SS-265	SS-265_11/9/00_(0-1)Grab_DUP	RFI2-2000	2000-11-09 0:00:00	0	1																																				
4	SS-265	SS-265_11/9/00_(0-1)Grab_NM	RFI2-2000	2000-11-09 0:00:00	0	1																																				
5	A04	A04_5/5/08_(3-4)_NM		2008-05-05 0:00:00	3	4																																				
5	A06	A06_10/22/08_(4.5-4.5)_NM		2008-10-22 0:00:00	4.5	4.5																																				
5	A12	A12_5/16/08_(1-2)_NM		2008-05-16 0:00:00	1	2																																				
5	C10	C10_4/16/08_(2-3)_NM		2008-04-16 0:00:00	2	3																																				
5	D12	D12_4/17/08_(1-2)_DUP		2008-04-17 0:00:00	1	2																																				
5	D12	D12_4/17/08_(1-2)_NM		2008-04-17 0:00:00	1	2																																				
5	E08	E08_6/8/08_(1-2)_NM		2008-06-08 0:00:00	1	2																																				
5	F08	F08_10/23/08_(4-5)_NM		2008-10-23 0:00:00	4	5																																				
5	G11	G11_6/9/08_(1-2)_NM		2008-06-09 0:00:00	1	2																																				
5	G12	G12_4/17/08_(1-2)_NM		2008-04-17 0:00:00	1	2																																				
5	H09	H09_10/22/08_(1.5-1.5)_NM		2008-10-22 0:00:00	1.5	1.5																																				
5	H09	H09_7/15/08_(2-3)_NM		2008-07-15 0:00:00	2	3																																				
5	H12	H12_4/17/08_(1-2)_NM		2008-04-17 0:00:00	1	2																																				
5	HCS GR A1 (2-3)	HCS GR A1 (2-3)_4/15/08_(2-3)_NM	SWMU 5 Confirmation	2008-04-15 0:00:00	2	3	0	U	None	10	None																															
5	HCS GR A1 (S,1)	HCS GR A1 (S,1)_3/4/09_(1-1)_NM	SWMU 5 Confirmation	2009-03-04 0:00:00	1	1	0	U	None	36	None																															
5	HCS GR A1 (W,1)	HCS GR A1 (W,1)_3/4/09_(1-1)_NM	SWMU 5 Confirmation	2009-03-04 0:00:00	1	1	0	U	None	40	None																															
5	HCS GR A10 (W,1)	HCS GR A10 (W,1)_3/2/09_(1-1)_NM	SWMU 5 Confirmation	2009-03-02 0:00:00	1	1	0	U	None	370	None																															
5	HCS GR A11 (N,2)	HCS GR A11 (N,2)_9/25/09_(2-2)_NM	SWMU 5 Confirmation	2009-09-25 0:00:00	2	2	0	U	None	3.5	None																															
5	HCS GR A11 (W,1)	HCS GR A11 (W,1)_3/2/09_(1-1)_NM	SWMU 5 Confirmation	2009-03-02 0:00:00	1	1	0	U	None	3900	None																															
5	HCS GR A12 (3-4)	HCS GR A12 (3-4)_10/22/08_(3-4)_NM	SWMU 5 Confirmation	2008-10-22 0:00:00	3	4	0	U	None	790	None																															
5	HCS GR A12 (N,1.5)	HCS GR A12 (N,1.5)_3/11/09_(1.5-1.5)_NM	SWMU 5 Confirmation	2009-03-11 0:00:00	1.5	1.5	0	U	None	3400	None																															
5	HCS GR A12 (W,1.5)	HCS GR A12 (W,1.5)_3/11/09_(1.5-1.5)_NM	SWMU 5 Confirmation	2009-03-11 0:00:00	1.5	1.5	0	U	None	37	None																															
5	HCS GR A2 (W,1.5)	HCS GR A2 (W,1.5)_3/11/09_(1.5-1.5)_NM	SWMU 5 Confirmation	2009-03-11 0:00:00	1.5	1.5	0	U	None	36	None																															
5	HCS GR A3 (W,1)	HCS GR A3 (W,1)_3/17/09_(1-1)_NM	SWMU 5 Confirmation	2009-03-17 0:00:00	1	1	0	U	None	36	None																															
5	HCS GR A3 (W,3)	HCS GR A3 (W,3)_3/17/09_(3-3)_NM	SWMU 5 Confirmation	2009-03-17 0:00:00	3	3	0	U	None	42	None																															
5	HCS GR A4 (W,1.5)	HCS GR A4 (W,1.5)_3/18/09_(1.5-1.5)_NM	SWMU 5 Confirmation	2009-03-18 0:00:00	1.5	1.5	0	U	None	400	None																															
5	HCS GR A4 (W,4)	HCS GR A4 (W,4)_3/18/09_(4-4)_NM	SWMU 5 Confirmation	2009-03-18 0:00:00	4	4	0	U	None	420	None																															
5	HCS GR A5 (W,1.5)	HCS GR A5 (W,1.5)_3/18/09_(1.5-1.5)_NM	SWMU 5 Confirmation	2009-03-18 0:00:00	1.5	1.5	0	U	None	360	None																															
5	HCS GR A5 (W,1.5)	HICS 125_3/18/09_(1.5-1.5)_DUP	SWMU 5 Confirmation	2009-03-18 0:00:00	1.5	1.5	0	U	None	360	None																															
5	HCS GR A5 (W,4.5)	HCS GR A5 (W,4.5)_3/18/09_(4.5-4.5)_NM	SWMU 5 Confirmation	2009-03-18 0:00:00	4.5	4.5	0	U	None	390	None																															
5	HCS GR A6 (W,4.5)	HCS GR A6 (W,4.5)_3/18/09_(4.5-4.5)_NM	SWMU 5 Confirmation	2009-03-18 0:00:00	4.5	4.5	0	U	None	400	None																															
5	HCS GR A7 (W,1.5)	HCS GR A7 (W,1.5)_3/11/09_(1.5-1.5)_NM	SWMU 5 Confirmation	2009-03-11 0:00:00	1.5	1.5	0	U	None	390	None																															
5	HCS GR A8 (W,1.5)	HCS GR A8 (W,1.5)_3/2/09_(1.5-1.5)_NM	SWMU 5 Confirmation	2009-03-02 0:00:00	1.5	1.5	0	U	None	370	None																															
5	HCS GR A9 (W,1)	HCS GR A9 (W,1)_3/2/09_(1-1)_NM	SWMU 5 Confirmation	2009-03-02 0:00:00	1	1	0	U	None	42	None																															
5	HCS GR B1 (2-3)	HCS GR B1 (2-3)_4/15/08_(2-3)_NM	SWMU 5 Confirmation	2008-04-15 0:00:00	2	3	0	U	None	3.8	None																															
5	HCS GR B1 (S,1)	HCS GR B1 (S,1)_3/4/09_(1-1)_NM	SWMU 5 Confirmation	2009-03-04 0:00:00	1	1	0	U	None	39	None																															
5	HCS GR B10 (3-4)	HCS GR B10 (3-4)_5/6/08_(3-4)_NM	SWMU 5 Confirmation	2008-05-06 0:00:00	3	4	0	U	None	9.4	None																															
5	HCS GR B11 (N,2)	HCS GR B11 (N,2)_9/25/09_(2-2)_NM	SWMU 5 Confirmation	2009-09-25 0:00:00	2	2	0	U	None	36	None																															
5	HCS GR B12 (N,1.5)	HCS GR B12 (N,1.5)_3/11/09_(1.5-1.5)_NM	SWMU 5 Confirmation	2009-03-11 0:00:00	1.5	1.5	0	U	None	400	None																															
5	HCS GR B12 (S,2)	HCS GR B12 (S,2)_9/25/09_(2-2)_NM	SWMU 5 Confirmation	2009-09-25 0:00:00	2	2	0	U	None	3.5	None																															
5	HCS GR B2 (2-3)	HCS GR B2 (2-3)_4/15/08_(2-3)_NM	SWMU 5 Confirmation	2008-04-15 0:00:00	2	3	0	U	None	0.82	None																															
5	HCS GR B3 (E,2.5)	HCS GR B3 (E,2.5)_5/27/09_(2.5-2.5)_NM	SWMU 5 Confirmation	2009-05-27 0:00:00	2.5	2.5	0	U	None	42	None																															
5	HCS GR B6 (E,4)	HCS GR B6 (E,4)_3/18/09_(4-4)_NM	SWMU 5 Confirmation	2009-03-18 0:00:00	4	4	0	U	None	370	None																															
5	HCS GR B8 (4-5)	HCS GR B8 (4-5)_7/16/08_(4-5)_NM	SWMU 5 Confirmation	2008-07-16 0:00:00	4	5	0	U	None	1.2	None																															
5	HCS GR B9 (S,2)	HCS GR B9 (S,2)_9/25/09_(2-2)_NM	SWMU 5 Confirmation	2009-09-25 0:00:00	2	2	0	U	None	38	None																															
5	HCS GR B9 (S,2)	HICS 175_9/25/09_(2-2)_DUP	SWMU 5 Confirmation	2009-09-25 0:00:00	2	2	0	U	None	37	None																															
5	HCS GR C1 (2-3)	HCS GR C1 (2-3)_9/23/09_(2-3)_NM	SWMU 5 Confirmation	2009-09-23 0:00:00	2	3	0	U	None	33	None																															
5	HCS GR C1 (2-3)	HICS 174_9/23/09_(2-3)_DUP	SWMU 5 Confirmation	2009-09-23 0:00:00	2	3	0	U	None	34	None																															
5	HCS GR C1 (S,1.5)	HCS GR C1 (S,1.5)_9/21/09_(1.5-1.5)_NM	SWMU 5 Confirmation	2009-09-21 0:00:00	1.5	1.5	0	U	None	33	None																															
5	HCS GR C1 (W,2.5)	HCS GR C1 (W,2.5)_9/23/09_(2.5-2.5)_NM	SWMU 5 Confirmation	2009-09-23 0:00:00	2.5	2.5	0	U	None	38	None																															
5	HCS GR C10 (3-4)	HCS GR C10 (3-4)_9/25/08_(3-4)_NM	SWMU 5 Confirmation	2008-09-25 0:00:00	3	4	0	U	None	3.7	None																															
5	HCS GR C11 (W,2.5)	HCS GR C11 (W,2.5)_9/25/09_(2.5-2.5)_NM	SWMU 5 Confirmation	2009-09-25 0:00:00	2.5	2.5	0	U	None	0.37	None																															
5	HCS GR C12 (E,2)	HCS GR C12 (E,2)_9/25/09_(2-2)_NM	SWMU 5 Confirmation	2009-09-25 0:00:00	2	2	None	R	None	None	None																															
5	HCS GR C12 (N,1.5)	HCS GR C12 (N,1.5)_3/11/09_(1.5-1.5)_NM	SWMU 5 Confirmation	2009-03-11 0:00:00	1.5	1.5	0	U	None	3600	None																															
5	HCS GR C2 (2-3)	HCS GR C2 (2-3)_4/16/08_(2-3)_NM	SWMU 5 Confirmation	2008-04-16 0:00:00	2	3	0	U	None	8.8	None																															
5	HCS GR C2 (W,2.5)	HCS GR C2 (W,2.5)_9/23/09_(2.5-2.5)_NM	SWMU 5 Confirmation	2009-09-23 0:00:00	2.5	2.5	0	U	None	33	None																															
5	HCS GR C3 (2-3)	HCS GR C3 (2-3)_4/16/08_(2-3)_NM	SWMU 5 Confirmation	2008-04-16 0:00:00	2	3	0	U	None	10	None																															
5	HCS GR C4 (2-3)	HCS GR C4 (2-3)_4/16/08_(2-3)_NM	SWMU 5 Confirmation	2008-04-16 0:00:00	2	3	0	U	None	30	None																															
5	HCS GR C4 (W,3)	HCS GR C4 (W,3)_9/23/09_(3-3)_NM	SWMU 5 Confirmation	2009-09-23 0:00:00	3	3	0	U	None	34	None																															
5	HCS GR C5 (3-4)	HCS GR C5 (3-4)_5/6/08_(3-4)_NM	SWMU 5 Confirmation	2008-05-06 0:00:00	3	4	0	U	None	280	None																															
5	HCS GR C5 (W,3.5)	HCS GR C5 (W,3.5)_9/23/09_(3.5-3.5)_NM	SWMU 5 Confirmation	2009-09-23 0:00:00	3.5	3.5	0	U	None	36	None																															
5	HCS GR C6 (3-4)	HCS GR C6 (3-4)_5/6/08_(3-4)_NM	SWMU 5 Confirmation	2008-05-06 0:00:00	3	4	0	U	None	7.2	None																															
5	HCS GR C7 (3-4)	HCS GR C7 (3-4)_5/6/08_(3-4)_NM	SWMU 5 Confirmation	2008-05-06 0:00:00	3	4	0	UJ	None	0.38	None																															
5	HCS GR C7 (3-4)	HICS 27 (3-4)_5/6/08_(3-4)_DUP	SWMU 5 Confirmation	2008-05-06 0:00:00	3	4	0	U	None	3.9	None																															

Notes:
U=Non-Detect; J=Estimated value; J+=Estimated high; J-=Estimated low;
UJ=Estimated Non-Detect; UJ+=Estimated high Non-Detect
T=Compound identified in associated decontamination blank; UR= Rejected

TABLE F-1
SWMU SOIL DATA
HERCULES LLC AND PINOVA, INC.
BRUNSWICK, GA

							Disulfoton 8270D LL					Endosulfan I 8081B/8082A					Endosulfan II 8081B/8082A					Endosulfan sulfate 8081B/8082A					Endrin 8081B/8082A					Endrin aldehyde 8081B/8082A					Endrin ketone 8081B/8082A				
SWMU ID	Location ID	Sample ID	Event	Sample Date	Start Depth	End Depth	Result	Lab Flag	Qualifier	RDL	Dilution	Result	Lab Flag	Qualifier	RDL	Dilution	Result	Lab Flag	Qualifier	RDL	Dilution	Result	Lab Flag	Qualifier	RDL	Dilution	Result	Lab Flag	Qualifier	RDL	Dilution	Result	Lab Flag	Qualifier	RDL	Dilution	Result	Lab Flag	Qualifier	RDL	Dilution
4	HCS GR Q14 (W,1.5)	HCS GR Q14 (W,1.5)_3/31/09_(1.5-1.5)_NM	SWMU 5 Confirmation	2009-03-31 0:00:00	1.5	1.5																																			
4	HCS GR Q15 (1-2)	HCS GR Q15 (1-2)_6/17/08_(1-2)_NM	SWMU 5 Confirmation	2008-06-17 0:00:00	1	2																																			
4	HCS GR Q15 (W,0.5)	HCS GR Q15 (W,0.5)_7/17/08_(0.5-0.5)_NM	SWMU 5 Confirmation	2008-07-17 0:00:00	0.5	0.5																																			
4	HCS GR Q16 (1-2)	HCS GR Q16 (1-2)_6/17/08_(2-3)_NM	SWMU 5 Confirmation	2008-06-17 0:00:00	2	3																																			
4	HCS GR Q16 (W,1)	HCS GR Q16 (W,1)_7/17/08_(1-1)_NM	SWMU 5 Confirmation	2008-07-17 0:00:00	1	1																																			
4	HCS GR Q17 (1-2)	HCS GR Q17 (1-2)_6/17/08_(2-3)_NM	SWMU 5 Confirmation	2008-06-17 0:00:00	2	3																																			
4	HCS GR Q17 (SW,0.5)	HCS GR Q17 (SW,0.5)_6/24/09_(0.5-0.5)_NM	SWMU 5 Confirmation	2009-06-24 0:00:00	0.5	0.5																																			
4	HCS GR Q17 (W,1)	HCS GR Q17 (W,1)_7/17/08_(1-1)_NM	SWMU 5 Confirmation	2008-07-17 0:00:00	1	1																																			
4	HCS GR Q18 (N,1)	HCS GR Q18 (N,1)_6/24/09_(1-1)_NM	SWMU 5 Confirmation	2009-06-24 0:00:00	1	1																																			
4	HCS GR Q18SE (2-3)	HCS GR Q18SE (2-3)_6/24/09_(2-3)_NM	SWMU 5 Confirmation	2009-06-24 0:00:00	2	3																																			
4	HCS GR Q19 (2-3)	HCS GR Q19 (2-3)_8/4/09_(2-3)_NM	SWMU 5 Confirmation	2009-08-04 0:00:00	2	3																																			
4	HCS GR Q19 (NE,0.5)	HCS GR Q19 (NE,0.5)_6/24/09_(0.5-0.5)_NM	SWMU 5 Confirmation	2009-06-24 0:00:00	0.5	0.5																																			
4	HCS GR R13 (1-2)	HCS GR R13 (1-2)_4/28/08_(1-2)_NM	SWMU 5 Confirmation	2008-04-28 0:00:00	1	2																																			
4	HCS GR R13A (1-2)	HCS GR R13A (1-2)_6/12/08_(1-2)_NM	SWMU 5 Confirmation	2008-06-12 0:00:00	1	2																																			
4	HCS GR R13S (2-3)	HCS GR R13S (2-3)_10/15/08_(2-3)_NM	SWMU 5 Confirmation	2008-10-15 0:00:00	2	3																																			
4	HCS GR R13S (N,1.5)	HCS GR R13S (N,1.5)_10/15/08_(1.5-1.5)_NM	SWMU 5 Confirmation	2008-10-15 0:00:00	1.5	1.5																																			
4	HCS GR R14 (1-2)	HCS GR R14 (1-2)_4/28/08_(1-2)_NM	SWMU 5 Confirmation	2008-04-28 0:00:00	1	2																																			
4	HCS GR R14A (1-2)	HCS GR R14A (1-2)_6/12/08_(1-2)_NM	SWMU 5 Confirmation	2008-06-12 0:00:00	1	2																																			
4	HCS GR R15 (1-2)	HCS GR R15 (1-2)_4/28/08_(1-2)_NM	SWMU 5 Confirmation	2008-04-28 0:00:00	1	2																																			
4	HCS GR R15A (1-2)	HCS GR R15A (1-2)_6/12/08_(1-2)_NM	SWMU 5 Confirmation	2008-06-12 0:00:00	1	2																																			
4	HCS GR R15SE (2-3)	HCS GR R15SE (2-3)_10/14/08_(2-3)_NM	SWMU 5 Confirmation	2008-10-14 0:00:00	2	3																																			
4	HCS GR R15SE (2-3)	HICS 100_10/14/08_(2-3)_DUP	SWMU 5 Confirmation	2008-10-14 0:00:00	2	3																																			
4	HCS GR R15SE (NE,1.5)	HCS GR R15SE (NE,1.5)_10/14/08_(1.5-1.5)_NM	SWMU 5 Confirmation	2008-10-14 0:00:00	1.5	1.5																																			
4	HCS GR R15SE (S,1.5)	HCS GR R15SE (S,1.5)_10/14/08_(1.5-1.5)_NM	SWMU 5 Confirmation	2008-10-14 0:00:00	1.5	1.5																																			
4	HCS GR R15SE (S,1.5)	HICS 101_10/14/08_(1.5-1.5)_DUP	SWMU 5 Confirmation	2008-10-14 0:00:00	1.5	1.5																																			
4	HCS GR R15SE (W,1.5)	HCS GR R15SE (W,1.5)_10/14/08_(1.5-1.5)_NM	SWMU 5 Confirmation	2008-10-14 0:00:00	1.5	1.5																																			
4	HCS GR R16 (E,1)	HCS GR R16 (E,1)_7/18/08_(1-1)_NM	SWMU 5 Confirmation	2008-07-18 0:00:00	1	1																																			
4	HCS GR R16 (S,1)	HCS GR R16 (S,1)_7/18/08_(1-1)_NM	SWMU 5 Confirmation	2008-07-18 0:00:00	1	1																																			
4	HCS GR R16 (S,1)	HICS 76 (1)_7/18/08_(1-1)_DUP	SWMU 5 Confirmation	2008-07-18 0:00:00	1	1																																			
4	HCS GR R16A (2-3)	HCS GR R16A (2-3)_6/25/08_(2-3)_NM	SWMU 5 Confirmation	2008-06-25 0:00:00	2	3																																			
4	HCS GR R17 (1-2)	HCS GR R17 (1-2)_4/21/09_(1-2)_NM	SWMU 5 Confirmation	2009-04-21 0:00:00	1	2																																			
4	HCS GR R17 (2-3)	HCS GR R17 (2-3)_6/25/08_(2-3)_NM	SWMU 5 Confirmation	2008-06-25 0:00:00	2	3																																			
4	HCS GR R17 (N,1)	HCS GR R17 (N,1)_4/25/09_(1-1)_NM	SWMU 5 Confirmation	2009-04-25 0:00:00	1	1																																			
4	HCS GR R17 (N,1)	HICS 143_4/25/09_(1-1)_DUP	SWMU 5 Confirmation	2009-04-25 0:00:00	1	1																																			
4	HCS GR R18 (NE,1)	HCS GR R18 (NE,1)_6/24/09_(1-1)_NM	SWMU 5 Confirmation	2009-06-24 0:00:00	1	1																																			
4	HCS GR S14 (W,1)	HCS GR S14 (W,1)_7/18/08_(1.5-1.5)_NM	SWMU 5 Confirmation	2008-07-18 0:00:00	1.5	1.5																																			
4	SS001A04	SS001A04_12/13/94_(0-0.5)Grab_NM	D&M_RFI-1995	1994-12-13 0:00:00	0	0.5	0	U	None	73	1	0	U	None	190	0	0	U	None	370	0						0	U	None	370	0	0	U	None	370	0						
4	SS002A04	SS002A04_12/13/94_(0-0.5)Grab_NM	D&M_RFI-1995	1994-12-13 0:00:00	0	0.5	0	U	None	77	1	0	U	None	190	0	0	U	None	390	0						0	U	None	390	0	0	U	None	390	0						
4	SS003A04	SS003A04_12/13/94_(0-0.5)Grab_NM	D&M_RFI-1995	1994-12-13 0:00:00	0	0.5	0	U	None	79	1	0	U	None	1900	0	0	U	None	3700	0						0	U	None	3700	0	0	U	None	3700	0						
4	SS-265	SS-265_11/9/00_(0-1)Grab_DUP	RFI2-2000	2000-11-09 0:00:00	0	1																																			
4	SS-265	SS-265_11/9/00_(0-1)Grab_NM	RFI2-2000	2000-11-09 0:00:00	0	1																																			
5	A04	A04_5/5/08_(3-4)_NM		2008-05-05 0:00:00	3	4																																			
5	A06	A06_10/22/08_(4.5-4.5)_NM		2008-10-22 0:00:00	4.5	4.5																																			
5	A12	A12_5/16/08_(1-2)_NM		2008-05-16 0:00:00	1	2																																			
5	C10	C10_4/16/08_(2-3)_NM		2008-04-16 0:00:00	2	3																																			
5	D12	D12_4/17/08_(1-2)_DUP		2008-04-17 0:00:00	1	2																																			
5	D12	D12_4/17/08_(1-2)_NM		2008-04-17 0:00:00	1	2																																			
5	E08	E08_6/8/08_(1-2)_NM		2008-06-08 0:00:00	1	2																																			
5	F08	F08_10/23/08_(4-5)_NM		2008-10-23 0:00:00	4	5																																			
5	G11	G11_6/9/08_(1-2)_NM		2008-06-09 0:00:00	1	2																																			
5	G12	G12_4/17/08_(1-2)_NM		2008-04-17 0:00:00	1	2																																			
5	H09	H09_10/22/08_(1.5-1.5)_NM		2008-10-22 0:00:00	1.5	1.5																																			
5	H09	H09_7/15/08_(2-3)_NM		2008-07-15 0:00:00	2	3																																			
5	H12	H12_4/17/08_(1-2)_NM		2008-04-17 0:00:00	1	2																																			
5	HCS GR A1 (2-3)	HCS GR A1 (2-3)_4/15/08_(2-3)_NM	SWMU 5 Confirmation	2008-04-15 0:00:00	2	3																																			
5	HCS GR A1 (S,1)	HCS GR A1 (S,1)_3/4/09_(1-1)_NM	SWMU 5 Confirmation	2009-03-04 0:00:00	1	1																																			
5	HCS GR A1 (W,1)	HCS GR A1 (W,1)_3/4/09_(1-1)_NM	SWMU 5 Confirmation	2009-03-04 0:00:00	1	1																																			
5	HCS GR A10 (W,1)	HCS GR A10 (W,1)_3/2/09_(1-1)_NM	SWMU 5 Confirmation	2009-03-02 0:00:00	1	1																																			
5	HCS GR A11 (N,2)	HCS GR A11 (N,2)_9/25/09_(2-2)_NM	SWMU 5 Confirmation	2009-09-25 0:00:00	2	2																																			
5	HCS GR A11 (W,1)	HCS GR A11 (W,1)_3/2/09_(1-1)_NM	SWMU 5 Confirmation	2009-03-02 0:00:00	1	1																																			
5	HCS GR A12 (3-4)	HCS GR A12 (3-4)_10/22/08_(3-4)_NM	SWMU 5 Confirmation	2008-10-22 0:00:00	3	4																																			
5	HCS GR A12 (N,1.5)	HCS GR A12 (N,1.5)_3/11/09_(1.5-1.5)_NM	SWMU 5 Confirmation	2009-03-11 0:00:00	1.5	1.5																																			
5	HCS GR A12 (W,1.5)	HCS GR A12 (W,1.5)_3/11/09_(1.5-1.5)_NM	SWMU 5 Confirmation	2009-03-11 0:00:00	1.5	1.5																																			
5	HCS GR A2 (W,1.5)	HCS GR A2 (W,1.5)_3/11/09_(1.5-1.5)_NM	SWMU 5 Confirmation	2009-03-11 0:00:00	1.5	1.5																																			
5	HCS GR A3 (W,1)	HCS GR A3 (W,1)_3/17/09_(1-1)_NM	SWMU 5 Confirmation	2009-03-17 0:00:00	1	1																																			
5	HCS GR A3 (W,3)	HCS GR A3 (W,3)_3/17/09_(3-3)_NM	SWMU 5 Confirmation	2009-03-17 0:00:00	3	3																																			
5	HCS GR A4 (W,1.5)	HCS GR A4 (W,1.5)_3/18/09_(1.5-1.5)_NM	SWMU 5 Confirmation	2009-03-18 0:00:00	1.5	1.5																																			
5	HCS GR A4 (W,4)	HCS GR A4 (W,4)_3/18/09_(4-4)_NM	SWMU 5 Confirmation	2009-03-18 0:00:00	4	4																																			
5	HCS GR A5 (W,1.5)	HCS GR A5 (W,1.5)_3/18/09_(1.5-1.5)_NM	SWMU 5 Confirmation	2009-03-18 0:00:00	1.5	1.5																																			
5	HCS GR A5 (W,1.5)	HICS 125_3/18/09_(1.5-1.5)_DUP	SWMU 5 Confirmation	2009-03-18 0:00:00	1.5	1.5																																			
5	HCS GR A5 (W,4.5)	HCS GR A5 (W,4.5)_3/18/09_(4.5-4.5)_NM	SWMU 5 Confirmation	2009-03-18 0:00:00	4.5	4.5																																			
5	HCS GR A6 (W,4.5)	HCS GR A6 (W,4.5)_3/18/09_(4.5-4.5)_NM	SWMU 5 Confirmation	2009-03-18 0:00:00	4.5	4.5																																			
5	HCS GR A7 (W,1.5)	HCS GR A7 (W,1.5)_3/11/09_(1.5-1.5)_NM	SWMU 5 Confirmation	2009-03-11 0:00:00	1.5	1.5																																			
5	HCS GR A8 (W,1.5)	HCS GR A8 (W,1.5)_3/2/09_(1.5-1.5)_NM	SWMU 5 Confirmation	2009-03-02 0:00:00	1.5	1.5																																			
5	HCS GR A9 (W,1)	HCS GR A9 (W,1)_3/2/09_(1-1)_NM	SWMU 5 Confirmation	2009-03-02 0:00:00	1	1																																			
5	HCS GR B1 (2-3)	HCS GR B1 (2-3)_4/15/08_(2-3)_NM	SWMU 5 Confirmation	2008-04-15 0:00:00	2	3																																			
5	HCS GR B1 (S,1)	HCS GR B1 (S,1)_3/4/09_(1-1)_NM	SWMU 5 Confirmation	2009-03-04 0:00:00	1	1																																			
5	HCS GR B10 (3-4)	HCS GR B10 (3-4)_5/6/08_(3-4)_NM	SWMU 5 Confirmation	2008-05-06 0:00:00	3	4																																			
5	HCS GR B11 (N,2)	HCS GR B11 (N,2)_9/25/09_(2-2)_NM	SWMU 5 Confirmation	2009-09-25 0:00:00	2	2																																			
5	HCS GR B12 (N,1.5)	HCS GR B12 (N,1.5)_3/11/09_(1.5-1.5)_NM	SWMU 5 Confirmation	2009-03-11 0:00:00	1.5	1.5																																			
5	HCS GR B12 (S,2)	HCS GR B12 (S,2)_9/25/09_(2-2)_NM	SWMU 5 Confirmation	2009-09-25 0:00:00	2	2																																			
5	HCS GR B2 (2-3)	HCS GR B2 (2-3)_4/15/08_(2-3)_NM	SWMU 5 Confirmation	2008-04-15 0:00:00	2	3																																			
5	HCS GR B3 (E,2.5)	HCS GR B3 (E,2.5)_5/27/09_(2.5-2.5)_NM	SWMU 5 Confirmation	2009-05-27 0:00:00	2.5	2.5																																			
5	HCS GR B6 (E,4)	HCS GR B6 (E,4)_3/18/09_(4-4)_NM	SWMU 5 Confirmation	2009-03-18 0:00:00	4	4																																			
5	HCS GR B8 (4-5)	HCS GR B8 (4-5)_7/16/08_(4-5)_NM	SWMU 5 Confirmation	2008-07-16 0:00:00	4	5																																			
5	HCS GR B9 (S,2)	HCS GR B9 (S,2)_9/25/09_(2-2)_NM	SWMU 5 Confirmation	2009-09-25 0:00:00	2	2																																			
5	HCS GR B9 (S,2)	HICS 175_9/25/09_(2-2)_DUP	SWMU 5 Confirmation	2009-09-25 0:00:00	2	2																																			
5	HCS GR C1 (2-3)	HCS GR C1 (2-3)_9/23/09_(2-3)_NM	SWMU 5 Confirmation	2009-09-23 0:00:00	2	3																																			
5	HCS GR C1 (2-3)	HICS 174_9/23/09_(2-3)_DUP	SWMU 5 Confirmation	2009-09-23 0:00:00	2	3																																			
5	HCS GR C1 (S,1.5)	HCS GR C1 (S,1.5)_9/21/09_(1.5-1.5)_NM	SWMU 5 Confirmation	2009-09-21 0:00:00	1.5	1.5																																			
5	HCS GR C1 (W,2.5)	HCS GR C1 (W,2.5)_9/23/09_(2.5-2.5)_NM	SWMU 5 Confirmation	2009-09-23 0:00:00	2.5	2.5																																			
5	HCS GR C10 (3-4)	HCS GR C10 (3-4)_9/25/08_(3-4)_NM	SWMU 5 Confirmation	2008-09-25 0:00:00	3	4																																			
5	HCS GR C11 (W,2.5)	HCS GR C11 (W,2.5)_9/25/09_(2.5-2.5)_NM	SWMU 5 Confirmation	2009-09-25 0:00:00	2.5	2.5																																			
5	HCS GR C12 (E,2)	HCS GR C12 (E,2)_9/25/09_(2-2)_NM	SWMU 5 Confirmation	2009-09-25 0:00:00	2	2																																			
5	HCS GR C12 (N,1.5)	HCS GR C12 (N,1.5)_3/11/09_(1.5-1.5)_NM	SWMU 5 Confirmation	2009-03-11 0:00:00	1.5	1.5																																			
5	HCS GR C2 (2-3)	HCS GR C2 (2-3)_4/16/08_(2-3)_NM	SWMU 5 Confirmation	2008-04-16 0:00:00	2	3																																			
5	HCS GR C2 (W,2.5)	HCS GR C2 (W,2.5)_9/23/09_(2.5-2.5)_NM	SWMU 5 Confirmation	2009-09-23 0:00:00	2.5	2.5																																			
5	HCS GR C3 (2-3)	HCS GR C3 (2-3)_4/16/08_(2-3)_NM	SWMU 5 Confirmation	2008-04-16 0:00:00	2	3																																			
5	HCS GR C4 (2-3)	HCS GR C4 (2-3)_4/16/08_(2-3)_NM	SWMU 5 Confirmation	2008-04-16 0:00:00	2	3																																			
5	HCS GR C4 (W,3)	HCS GR C4 (W,3)_9/23/09_(3-3)_NM	SWMU 5 Confirmation	2009-09-23 0:00:00	3	3																																			
5	HCS GR C5 (3-4)	HCS GR C5 (3-4)_5/6/08_(3-4)_NM	SWMU 5 Confirmation	2008-05-06 0:00:00	3	4																																			
5	HCS GR C5 (W,3.5)	HCS GR C5 (W,3.5)_9/23/09_(3.5-3.5)_NM	SWMU 5 Confirmation	2009-09-23 0:00:00	3.5	3.5																																			
5	HCS GR C6 (3-4)	HCS GR C6 (3-4)_5/6/08_(3-4)_NM	SWMU 5 Confirmation	2008-05-06 0:00:00	3	4																																			
5	HCS GR C7 (3-4)	HCS GR C7 (3-4)_5/6/08_(3-4)_NM	SWMU 5 Confirmation	2008-05-06 0:00:00	3	4																																			
5	HCS GR C7 (3-4)	HICS 27 (3-4)_5/6/08_(3-4)_DUP	SWMU 5 Confirmation	2008-05-06 0:00:00	3	4																																			

Notes:
U=Non-Detect; J=Estimated value; J+=Estimated high; J-=Estimated low;
UJ=Estimated Non-Detect; UJ+=Estimated high Non-Detect
T=Compound identified in associated decontamination blank; UR= Rejected

TABLE F-1
SWMU SOIL DATA
HERCULES LLC AND PINOVA, INC.
BRUNSWICK, GA

							Ethyl methanesulfonate 8270D LL					Famphur 8270D LL					Fluoranthene 8270D LL					Fluorene 8270D LL					gamma-Chlordane 8081B/8082A					Heptachlor 8081B/8082A					Heptachlor epoxide 8081B/8082A				
SWMU ID	Location ID	Sample ID	Event	Sample Date	Start Depth	End Depth	Result	Lab Flag	Qualifier	RDL	Dilution	Result	Lab Flag	Qualifier	RDL	Dilution	Result	Lab Flag	Qualifier	RDL	Dilution	Result	Lab Flag	Qualifier	RDL	Dilution	Result	Lab Flag	Qualifier	RDL	Dilution	Result	Lab Flag	Qualifier	RDL	Dilution	Result	Lab Flag	Qualifier	RDL	Dilution
4	HCS GR Q14 (W,1.5)	HCS GR Q14 (W,1.5)_3/31/09_(1.5-1.5)_NM	SWMU 5 Confirmation	2009-03-31 0:00:00	1.5	1.5																																			
4	HCS GR Q15 (1-2)	HCS GR Q15 (1-2)_6/17/08_(1-2)_NM	SWMU 5 Confirmation	2008-06-17 0:00:00	1	2																																			
4	HCS GR Q15 (W,0.5)	HCS GR Q15 (W,0.5)_7/17/08_(0.5-0.5)_NM	SWMU 5 Confirmation	2008-07-17 0:00:00	0.5	0.5																																			
4	HCS GR Q16 (1-2)	HCS GR Q16 (1-2)_6/17/08_(2-3)_NM	SWMU 5 Confirmation	2008-06-17 0:00:00	2	3																																			
4	HCS GR Q16 (W,1)	HCS GR Q16 (W,1)_7/17/08_(1-1)_NM	SWMU 5 Confirmation	2008-07-17 0:00:00	1	1																																			
4	HCS GR Q17 (1-2)	HCS GR Q17 (1-2)_6/17/08_(2-3)_NM	SWMU 5 Confirmation	2008-06-17 0:00:00	2	3																																			
4	HCS GR Q17 (SW,0.5)	HCS GR Q17 (SW,0.5)_6/24/09_(0.5-0.5)_NM	SWMU 5 Confirmation	2009-06-24 0:00:00	0.5	0.5																																			
4	HCS GR Q17 (W,1)	HCS GR Q17 (W,1)_7/17/08_(1-1)_NM	SWMU 5 Confirmation	2008-07-17 0:00:00	1	1																																			
4	HCS GR Q18 (N,1)	HCS GR Q18 (N,1)_6/24/09_(1-1)_NM	SWMU 5 Confirmation	2009-06-24 0:00:00	1	1																																			
4	HCS GR Q18SE (2-3)	HCS GR Q18SE (2-3)_6/24/09_(2-3)_NM	SWMU 5 Confirmation	2009-06-24 0:00:00	2	3																																			
4	HCS GR Q19 (2-3)	HCS GR Q19 (2-3)_8/4/09_(2-3)_NM	SWMU 5 Confirmation	2009-08-04 0:00:00	2	3																																			
4	HCS GR Q19 (NE,0.5)	HCS GR Q19 (NE,0.5)_6/24/09_(0.5-0.5)_NM	SWMU 5 Confirmation	2009-06-24 0:00:00	0.5	0.5																																			
4	HCS GR R13 (1-2)	HCS GR R13 (1-2)_4/28/08_(1-2)_NM	SWMU 5 Confirmation	2008-04-28 0:00:00	1	2																																			
4	HCS GR R13A (1-2)	HCS GR R13A (1-2)_6/12/08_(1-2)_NM	SWMU 5 Confirmation	2008-06-12 0:00:00	1	2																																			
4	HCS GR R13S (2-3)	HCS GR R13S (2-3)_10/15/08_(2-3)_NM	SWMU 5 Confirmation	2008-10-15 0:00:00	2	3																																			
4	HCS GR R13S (N,1.5)	HCS GR R13S (N,1.5)_10/15/08_(1.5-1.5)_NM	SWMU 5 Confirmation	2008-10-15 0:00:00	1.5	1.5																																			
4	HCS GR R14 (1-2)	HCS GR R14 (1-2)_4/28/08_(1-2)_NM	SWMU 5 Confirmation	2008-04-28 0:00:00	1	2																																			
4	HCS GR R14A (1-2)	HCS GR R14A (1-2)_6/12/08_(1-2)_NM	SWMU 5 Confirmation	2008-06-12 0:00:00	1	2																																			
4	HCS GR R15 (1-2)	HCS GR R15 (1-2)_4/28/08_(1-2)_NM	SWMU 5 Confirmation	2008-04-28 0:00:00	1	2																																			
4	HCS GR R15A (1-2)	HCS GR R15A (1-2)_6/12/08_(1-2)_NM	SWMU 5 Confirmation	2008-06-12 0:00:00	1	2																																			
4	HCS GR R15SE (2-3)	HCS GR R15SE (2-3)_10/14/08_(2-3)_NM	SWMU 5 Confirmation	2008-10-14 0:00:00	2	3																																			
4	HCS GR R15SE (2-3)	HICS 100_10/14/08_(2-3)_DUP	SWMU 5 Confirmation	2008-10-14 0:00:00	2	3																																			
4	HCS GR R15SE (NE,1.5)	HCS GR R15SE (NE,1.5)_10/14/08_(1.5-1.5)_NM	SWMU 5 Confirmation	2008-10-14 0:00:00	1.5	1.5																																			
4	HCS GR R15SE (S,1.5)	HCS GR R15SE (S,1.5)_10/14/08_(1.5-1.5)_NM	SWMU 5 Confirmation	2008-10-14 0:00:00	1.5	1.5																																			
4	HCS GR R15SE (S,1.5)	HICS 101_10/14/08_(1.5-1.5)_DUP	SWMU 5 Confirmation	2008-10-14 0:00:00	1.5	1.5																																			
4	HCS GR R15SE (W,1.5)	HCS GR R15SE (W,1.5)_10/14/08_(1.5-1.5)_NM	SWMU 5 Confirmation	2008-10-14 0:00:00	1.5	1.5																																			
4	HCS GR R16 (E,1)	HCS GR R16 (E,1)_7/18/08_(1-1)_NM	SWMU 5 Confirmation	2008-07-18 0:00:00	1	1																																			
4	HCS GR R16 (S,1)	HCS GR R16 (S,1)_7/18/08_(1-1)_NM	SWMU 5 Confirmation	2008-07-18 0:00:00	1	1																																			
4	HCS GR R16 (S,1)	HICS 76 (1)_7/18/08_(1-1)_DUP	SWMU 5 Confirmation	2008-07-18 0:00:00	1	1																																			
4	HCS GR R16A (2-3)	HCS GR R16A (2-3)_6/25/08_(2-3)_NM	SWMU 5 Confirmation	2008-06-25 0:00:00	2	3																																			
4	HCS GR R17 (1-2)	HCS GR R17 (1-2)_4/21/09_(1-2)_NM	SWMU 5 Confirmation	2009-04-21 0:00:00	1	2																																			
4	HCS GR R17 (2-3)	HCS GR R17 (2-3)_6/25/08_(2-3)_NM	SWMU 5 Confirmation	2008-06-25 0:00:00	2	3																																			
4	HCS GR R17 (N,1)	HCS GR R17 (N,1)_4/25/09_(1-1)_NM	SWMU 5 Confirmation	2009-04-25 0:00:00	1	1																																			
4	HCS GR R17 (N,1)	HICS 143_4/25/09_(1-1)_DUP	SWMU 5 Confirmation	2009-04-25 0:00:00	1	1																																			
4	HCS GR R18 (NE,1)	HCS GR R18 (NE,1)_6/24/09_(1-1)_NM	SWMU 5 Confirmation	2009-06-24 0:00:00	1	1																																			
4	HCS GR S14 (W,1)	HCS GR S14 (W,1)_7/18/08_(1.5-1.5)_NM	SWMU 5 Confirmation	2008-07-18 0:00:00	1.5	1.5																																			
4	SS001A04	SS001A04_12/13/94_(0-0.5)Grab_NM	D&M_RFI-1995	1994-12-13 0:00:00	0	0.5	0	U	None	370	1	0	U	None	73	1	0	U	None	370	1	0	U	None	370	1						0	U	None	190	0	0	U	None	190	0
4	SS002A04	SS002A04_12/13/94_(0-0.5)Grab_NM	D&M_RFI-1995	1994-12-13 0:00:00	0	0.5	0	U	None	380	1	0	U	None	77	1	140	J	None	None	1	0	U	None	380	1						0	U	None	190	0	0	U	None	190	0
4	SS003A04	SS003A04_12/13/94_(0-0.5)Grab_NM	D&M_RFI-1995	1994-12-13 0:00:00	0	0.5	0	U	None	4000	10	0	U	None	79	1	0	U	None	4000	10	0	U	None	4000	10						0	U	None	1900	0	0	U	None	1900	0
4	SS-265	SS-265_11/9/00_(0-1)Grab_DUP	RFI2-2000	2000-11-09 0:00:00	0	1																																			
4	SS-265	SS-265_11/9/00_(0-1)Grab_NM	RFI2-2000	2000-11-09 0:00:00	0	1																																			
5	A04	A04_5/5/08_(3-4)_NM		2008-05-05 0:00:00	3	4																																			
5	A06	A06_10/22/08_(4.5-4.5)_NM		2008-10-22 0:00:00	4.5	4.5																																			
5	A12	A12_5/16/08_(1-2)_NM		2008-05-16 0:00:00	1	2																																			
5	C10	C10_4/16/08_(2-3)_NM		2008-04-16 0:00:00	2	3																																			
5	D12	D12_4/17/08_(1-2)_DUP		2008-04-17 0:00:00	1	2																																			
5	D12	D12_4/17/08_(1-2)_NM		2008-04-17 0:00:00	1	2																																			
5	E08	E08_6/8/08_(1-2)_NM		2008-06-08 0:00:00	1	2																																			
5	F08	F08_10/23/08_(4-5)_NM		2008-10-23 0:00:00	4	5																																			
5	G11	G11_6/9/08_(1-2)_NM		2008-06-09 0:00:00	1	2																																			
5	G12	G12_4/17/08_(1-2)_NM		2008-04-17 0:00:00	1	2																																			
5	H09	H09_10/22/08_(1.5-1.5)_NM		2008-10-22 0:00:00	1.5	1.5																																			
5	H09	H09_7/15/08_(2-3)_NM		2008-07-15 0:00:00	2	3																																			
5	H12	H12_4/17/08_(1-2)_NM		2008-04-17 0:00:00	1	2																																			
5	HCS GR A1 (2-3)	HCS GR A1 (2-3)_4/15/08_(2-3)_NM	SWMU 5 Confirmation	2008-04-15 0:00:00	2	3																																			
5	HCS GR A1 (S,1)	HCS GR A1 (S,1)_3/4/09_(1-1)_NM	SWMU 5 Confirmation	2009-03-04 0:00:00	1	1																																			
5	HCS GR A1 (W,1)	HCS GR A1 (W,1)_3/4/09_(1-1)_NM	SWMU 5 Confirmation	2009-03-04 0:00:00	1	1																																			
5	HCS GR A10 (W,1)	HCS GR A10 (W,1)_3/2/09_(1-1)_NM	SWMU 5 Confirmation	2009-03-02 0:00:00	1	1																																			
5	HCS GR A11 (N,2)	HCS GR A11 (N,2)_9/25/09_(2-2)_NM	SWMU 5 Confirmation	2009-09-25 0:00:00	2	2																																			
5	HCS GR A11 (W,1)	HCS GR A11 (W,1)_3/2/09_(1-1)_NM	SWMU 5 Confirmation	2009-03-02 0:00:00	1	1																																			
5	HCS GR A12 (3-4)	HCS GR A12 (3-4)_10/22/08_(3-4)_NM	SWMU 5 Confirmation	2008-10-22 0:00:00	3	4																																			
5	HCS GR A12 (N,1.5)	HCS GR A12 (N,1.5)_3/11/09_(1.5-1.5)_NM	SWMU 5 Confirmation	2009-03-11 0:00:00	1.5	1.5																																			
5	HCS GR A12 (W,1.5)	HCS GR A12 (W,1.5)_3/11/09_(1.5-1.5)_NM	SWMU 5 Confirmation	2009-03-11 0:00:00	1.5	1.5																																			
5	HCS GR A2 (W,1.5)	HCS GR A2 (W,1.5)_3/11/09_(1.5-1.5)_NM	SWMU 5 Confirmation	2009-03-11 0:00:00	1.5	1.5																																			
5	HCS GR A3 (W,1)	HCS GR A3 (W,1)_3/17/09_(1-1)_NM	SWMU 5 Confirmation	2009-03-17 0:00:00	1	1																																			
5	HCS GR A3 (W,3)	HCS GR A3 (W,3)_3/17/09_(3-3)_NM	SWMU 5 Confirmation	2009-03-17 0:00:00	3	3																																			
5	HCS GR A4 (W,1.5)	HCS GR A4 (W,1.5)_3/18/09_(1.5-1.5)_NM	SWMU 5 Confirmation	2009-03-18 0:00:00	1.5	1.5																																			
5	HCS GR A4 (W,4)	HCS GR A4 (W,4)_3/18/09_(4-4)_NM	SWMU 5 Confirmation	2009-03-18 0:00:00	4	4																																			
5	HCS GR A5 (W,1.5)	HCS GR A5 (W,1.5)_3/18/09_(1.5-1.5)_NM	SWMU 5 Confirmation	2009-03-18 0:00:00	1.5	1.5																																			
5	HCS GR A5 (W,1.5)	HICS 125_3/18/09_(1.5-1.5)_DUP	SWMU 5 Confirmation	2009-03-18 0:00:00	1.5	1.5																																			
5	HCS GR A5 (W,4.5)	HCS GR A5 (W,4.5)_3/18/09_(4.5-4.5)_NM	SWMU 5 Confirmation	2009-03-18 0:00:00	4.5	4.5																																			
5	HCS GR A6 (W,4.5)	HCS GR A6 (W,4.5)_3/18/09_(4.5-4.5)_NM	SWMU 5 Confirmation	2009-03-18 0:00:00	4.5	4.5																																			
5	HCS GR A7 (W,1.5)	HCS GR A7 (W,1.5)_3/11/09_(1.5-1.5)_NM	SWMU 5 Confirmation	2009-03-11 0:00:00	1.5	1.5																																			
5	HCS GR A8 (W,1.5)	HCS GR A8 (W,1.5)_3/2/09_(1.5-1.5)_NM	SWMU 5 Confirmation	2009-03-02 0:00:00	1.5	1.5																																			
5	HCS GR A9 (W,1)	HCS GR A9 (W,1)_3/2/09_(1-1)_NM	SWMU 5 Confirmation	2009-03-02 0:00:00	1	1																																			
5	HCS GR B1 (2-3)	HCS GR B1 (2-3)_4/15/08_(2-3)_NM	SWMU 5 Confirmation	2008-04-15 0:00:00	2	3																																			
5	HCS GR B1 (S,1)	HCS GR B1 (S,1)_3/4/09_(1-1)_NM	SWMU 5 Confirmation	2009-03-04 0:00:00	1	1																																			
5	HCS GR B10 (3-4)	HCS GR B10 (3-4)_5/6/08_(3-4)_NM	SWMU 5 Confirmation	2008-05-06 0:00:00	3	4																																			
5	HCS GR B11 (N,2)	HCS GR B11 (N,2)_9/25/09_(2-2)_NM	SWMU 5 Confirmation	2009-09-25 0:00:00	2	2																																			
5	HCS GR B12 (N,1.5)	HCS GR B12 (N,1.5)_3/11/09_(1.5-1.5)_NM	SWMU 5 Confirmation	2009-03-11 0:00:00	1.5	1.5																																			
5	HCS GR B12 (S,2)	HCS GR B12 (S,2)_9/25/09_(2-2)_NM	SWMU 5 Confirmation	2009-09-25 0:00:00	2	2																																			
5	HCS GR B2 (2-3)	HCS GR B2 (2-3)_4/15/08_(2-3)_NM	SWMU 5 Confirmation	2008-04-15 0:00:00	2	3																																			
5	HCS GR B3 (E,2.5)	HCS GR B3 (E,2.5)_5/27/09_(2.5-2.5)_NM	SWMU 5 Confirmation	2009-05-27 0:00:00	2.5	2.5																																			
5	HCS GR B6 (E,4)	HCS GR B6 (E,4)_3/18/09_(4-4)_NM	SWMU 5 Confirmation	2009-03-18 0:00:00	4	4																																			
5	HCS GR B8 (4-5)	HCS GR B8 (4-5)_7/16/08_(4-5)_NM	SWMU 5 Confirmation	2008-07-16 0:00:00	4	5																																			
5	HCS GR B9 (S,2)	HCS GR B9 (S,2)_9/25/09_(2-2)_NM	SWMU 5 Confirmation	2009-09-25 0:00:00	2	2																																			
5	HCS GR B9 (S,2)	HICS 175_9/25/09_(2-2)_DUP	SWMU 5 Confirmation	2009-09-25 0:00:00	2	2																																			
5	HCS GR C1 (2-3)	HCS GR C1 (2-3)_9/23/09_(2-3)_NM	SWMU 5 Confirmation	2009-09-23 0:00:00	2	3																																			
5	HCS GR C1 (2-3)	HICS 174_9/23/09_(2-3)_DUP	SWMU 5 Confirmation	2009-09-23 0:00:00	2	3																																			
5	HCS GR C1 (S,1.5)	HCS GR C1 (S,1.5)_9/21/09_(1.5-1.5)_NM	SWMU 5 Confirmation	2009-09-21 0:00:00	1.5	1.5																																			
5	HCS GR C1 (W,2.5)	HCS GR C1 (W,2.5)_9/23/09_(2.5-2.5)_NM	SWMU 5 Confirmation	2009-09-23 0:00:00	2.5	2.5																																			
5	HCS GR C10 (3-4)	HCS GR C10 (3-4)_9/25/08_(3-4)_NM	SWMU 5 Confirmation	2008-09-25 0:00:00	3	4																																			
5	HCS GR C11 (W,2.5)	HCS GR C11 (W,2.5)_9/25/09_(2.5-2.5)_NM	SWMU 5 Confirmation	2009-09-25 0:00:00	2.5	2.5																																			
5	HCS GR C12 (E,2)	HCS GR C12 (E,2)_9/25/09_(2-2)_NM	SWMU 5 Confirmation	2009-09-25 0:00:00	2	2																																			
5	HCS GR C12 (N,1.5)	HCS GR C12 (N,1.5)_3/11/09_(1.5-1.5)_NM	SWMU 5 Confirmation	2009-03-11 0:00:00	1.5	1.5																																			
5	HCS GR C2 (2-3)	HCS GR C2 (2-3)_4/16/08_(2-3)_NM	SWMU 5 Confirmation	2008-04-16 0:00:00	2	3																																			
5	HCS GR C2 (W,2.5)	HCS GR C2 (W,2.5)_9/23/09_(2.5-2.5)_NM	SWMU 5 Confirmation	2009-09-23 0:00:00	2.5	2.5																																			
5	HCS GR C3 (2-3)	HCS GR C3 (2-3)_4/16/08_(2-3)_NM	SWMU 5 Confirmation	2008-04-16 0:00:00	2	3																																			
5	HCS GR C4 (2-3)	HCS GR C4 (2-3)_4/16/08_(2-3)_NM	SWMU 5 Confirmation	2008-04-16 0:00:00	2	3																																			
5	HCS GR C4 (W,3)	HCS GR C4 (W,3)_9/23/09_(3-3)_NM	SWMU 5 Confirmation	2009-09-23 0:00:00	3	3																																			
5	HCS GR C5 (3-4)	HCS GR C5 (3-4)_5/6/08_(3-4)_NM	SWMU 5 Confirmation	2008-05-06 0:00:00	3	4																																			
5	HCS GR C5 (W,3.5)	HCS GR C5 (W,3.5)_9/23/09_(3.5-3.5)_NM	SWMU 5 Confirmation	2009-09-23 0:00:00	3.5	3.5																																			
5	HCS GR C6 (3-4)	HCS GR C6 (3-4)_5/6/08_(3-4)_NM	SWMU 5 Confirmation	2008-05-06 0:00:00	3	4																																			
5	HCS GR C7 (3-4)	HCS GR C7 (3-4)_5/6/08_(3-4)_NM	SWMU 5 Confirmation	2008-05-06 0:00:00	3	4																																			
5	HCS GR C7 (3-4)	HICS 27 (3-4)_5/6/08_(3-4)_DUP	SWMU 5 Confirmation	2008-05-06 0:00:00	3	4																																			

Notes:
U=Non-Detect; J=Estimated value; J+=Estimated high; J-=Estimated low;
UJ=Estimated Non-Detect; UJ+=Estimated high Non-Detect
T=Compound identified in associated decontamination blank; UR= Rejected

TABLE F-1
SWMU SOIL DATA
HERCULES LLC AND PINOVA, INC.
BRUNSWICK, GA

							Hexachlorobenzene 8270D LL					Hexachlorobutadiene 8270D LL					Hexachlorocyclopentadiene 8270D LL					Hexachloroethane 8270D LL					Hexachlorophene 8270D LL					Hexachloropropylene 8270D LL					Indeno(1,2,3-cd)pyrene 8270D LL				
SWMU ID	Location ID	Sample ID	Event	Sample Date	Start Depth	End Depth	Result	Lab Flag	Qualifier	RDL	Dilution	Result	Lab Flag	Qualifier	RDL	Dilution	Result	Lab Flag	Qualifier	RDL	Dilution	Result	Lab Flag	Qualifier	RDL	Dilution	Result	Lab Flag	Qualifier	RDL	Dilution	Result	Lab Flag	Qualifier	RDL	Dilution	Result	Lab Flag	Qualifier	RDL	Dilution
4	HCS GR Q14 (W,1.5)	HCS GR Q14 (W,1.5)_3/31/09_(1.5-1.5)_NM	SWMU 5 Confirmation	2009-03-31 0:00:00	1.5	1.5																																				
4	HCS GR Q15 (1-2)	HCS GR Q15 (1-2)_6/17/08_(1-2)_NM	SWMU 5 Confirmation	2008-06-17 0:00:00	1	2																																				
4	HCS GR Q15 (W,0.5)	HCS GR Q15 (W,0.5)_7/17/08_(0.5-0.5)_NM	SWMU 5 Confirmation	2008-07-17 0:00:00	0.5	0.5																																				
4	HCS GR Q16 (1-2)	HCS GR Q16 (1-2)_6/17/08_(2-3)_NM	SWMU 5 Confirmation	2008-06-17 0:00:00	2	3																																				
4	HCS GR Q16 (W,1)	HCS GR Q16 (W,1)_7/17/08_(1-1)_NM	SWMU 5 Confirmation	2008-07-17 0:00:00	1	1																																				
4	HCS GR Q17 (1-2)	HCS GR Q17 (1-2)_6/17/08_(2-3)_NM	SWMU 5 Confirmation	2008-06-17 0:00:00	2	3																																				
4	HCS GR Q17 (SW,0.5)	HCS GR Q17 (SW,0.5)_6/24/09_(0.5-0.5)_NM	SWMU 5 Confirmation	2009-06-24 0:00:00	0.5	0.5																																				
4	HCS GR Q17 (W,1)	HCS GR Q17 (W,1)_7/17/08_(1-1)_NM	SWMU 5 Confirmation	2008-07-17 0:00:00	1	1																																				
4	HCS GR Q18 (N,1)	HCS GR Q18 (N,1)_6/24/09_(1-1)_NM	SWMU 5 Confirmation	2009-06-24 0:00:00	1	1																																				
4	HCS GR Q18SE (2-3)	HCS GR Q18SE (2-3)_6/24/09_(2-3)_NM	SWMU 5 Confirmation	2009-06-24 0:00:00	2	3																																				
4	HCS GR Q19 (2-3)	HCS GR Q19 (2-3)_8/4/09_(2-3)_NM	SWMU 5 Confirmation	2009-08-04 0:00:00	2	3																																				
4	HCS GR Q19 (NE,0.5)	HCS GR Q19 (NE,0.5)_6/24/09_(0.5-0.5)_NM	SWMU 5 Confirmation	2009-06-24 0:00:00	0.5	0.5																																				
4	HCS GR R13 (1-2)	HCS GR R13 (1-2)_4/28/08_(1-2)_NM	SWMU 5 Confirmation	2008-04-28 0:00:00	1	2																																				
4	HCS GR R13A (1-2)	HCS GR R13A (1-2)_6/12/08_(1-2)_NM	SWMU 5 Confirmation	2008-06-12 0:00:00	1	2																																				
4	HCS GR R13S (2-3)	HCS GR R13S (2-3)_10/15/08_(2-3)_NM	SWMU 5 Confirmation	2008-10-15 0:00:00	2	3																																				
4	HCS GR R13S (N,1.5)	HCS GR R13S (N,1.5)_10/15/08_(1.5-1.5)_NM	SWMU 5 Confirmation	2008-10-15 0:00:00	1.5	1.5																																				
4	HCS GR R14 (1-2)	HCS GR R14 (1-2)_4/28/08_(1-2)_NM	SWMU 5 Confirmation	2008-04-28 0:00:00	1	2																																				
4	HCS GR R14A (1-2)	HCS GR R14A (1-2)_6/12/08_(1-2)_NM	SWMU 5 Confirmation	2008-06-12 0:00:00	1	2																																				
4	HCS GR R15 (1-2)	HCS GR R15 (1-2)_4/28/08_(1-2)_NM	SWMU 5 Confirmation	2008-04-28 0:00:00	1	2																																				
4	HCS GR R15A (1-2)	HCS GR R15A (1-2)_6/12/08_(1-2)_NM	SWMU 5 Confirmation	2008-06-12 0:00:00	1	2																																				
4	HCS GR R15SE (2-3)	HCS GR R15SE (2-3)_10/14/08_(2-3)_NM	SWMU 5 Confirmation	2008-10-14 0:00:00	2	3																																				
4	HCS GR R15SE (2-3)	HICS 100_10/14/08_(2-3)_DUP	SWMU 5 Confirmation	2008-10-14 0:00:00	2	3																																				
4	HCS GR R15SE (NE,1.5)	HCS GR R15SE (NE,1.5)_10/14/08_(1.5-1.5)_NM	SWMU 5 Confirmation	2008-10-14 0:00:00	1.5	1.5																																				
4	HCS GR R15SE (S,1.5)	HCS GR R15SE (S,1.5)_10/14/08_(1.5-1.5)_NM	SWMU 5 Confirmation	2008-10-14 0:00:00	1.5	1.5																																				
4	HCS GR R15SE (S,1.5)	HICS 101_10/14/08_(1.5-1.5)_DUP	SWMU 5 Confirmation	2008-10-14 0:00:00	1.5	1.5																																				
4	HCS GR R15SE (W,1.5)	HCS GR R15SE (W,1.5)_10/14/08_(1.5-1.5)_NM	SWMU 5 Confirmation	2008-10-14 0:00:00	1.5	1.5																																				
4	HCS GR R16 (E,1)	HCS GR R16 (E,1)_7/18/08_(1-1)_NM	SWMU 5 Confirmation	2008-07-18 0:00:00	1	1																																				
4	HCS GR R16 (S,1)	HCS GR R16 (S,1)_7/18/08_(1-1)_NM	SWMU 5 Confirmation	2008-07-18 0:00:00	1	1																																				
4	HCS GR R16 (S,1)	HICS 76 (1)_7/18/08_(1-1)_DUP	SWMU 5 Confirmation	2008-07-18 0:00:00	1	1																																				
4	HCS GR R16A (2-3)	HCS GR R16A (2-3)_6/25/08_(2-3)_NM	SWMU 5 Confirmation	2008-06-25 0:00:00	2	3																																				
4	HCS GR R17 (1-2)	HCS GR R17 (1-2)_4/21/09_(1-2)_NM	SWMU 5 Confirmation	2009-04-21 0:00:00	1	2																																				
4	HCS GR R17 (2-3)	HCS GR R17 (2-3)_6/25/08_(2-3)_NM	SWMU 5 Confirmation	2008-06-25 0:00:00	2	3																																				
4	HCS GR R17 (N,1)	HCS GR R17 (N,1)_4/25/09_(1-1)_NM	SWMU 5 Confirmation	2009-04-25 0:00:00	1	1																																				
4	HCS GR R17 (N,1)	HICS 143_4/25/09_(1-1)_DUP	SWMU 5 Confirmation	2009-04-25 0:00:00	1	1																																				
4	HCS GR R18 (NE,1)	HCS GR R18 (NE,1)_6/24/09_(1-1)_NM	SWMU 5 Confirmation	2009-06-24 0:00:00	1	1																																				
4	HCS GR S14 (W,1)	HCS GR S14 (W,1)_7/18/08_(1.5-1.5)_NM	SWMU 5 Confirmation	2008-07-18 0:00:00	1.5	1.5																																				
4	SS001A04	SS001A04_12/13/94_(0-0.5)Grab_NM	D&M_RFI-1995	1994-12-13 0:00:00	0	0.5	26	J	None	None	1	0	U	None	370	1	0	U	None	370	1	0	U	None	370	1						0	U	None	370	1	0	U	None	370	1
4	SS002A04	SS002A04_12/13/94_(0-0.5)Grab_NM	D&M_RFI-1995	1994-12-13 0:00:00	0	0.5	0	U	None	380	1	0	U	None	380	1	0	U	None	380	1	0	U	None	380	1						0	U	None	380	1	0	U	None	380	1
4	SS003A04	SS003A04_12/13/94_(0-0.5)Grab_NM	D&M_RFI-1995	1994-12-13 0:00:00	0	0.5	0	U	None	4000	10	0	U	None	4000	10	0	U	None	4000	10	0	U	None	4000	10						0	U	None	4000	10	0	U	None	4000	10
4	SS-265	SS-265_11/9/00_(0-1)Grab_DUP	RFI2-2000	2000-11-09 0:00:00	0	1																																				
4	SS-265	SS-265_11/9/00_(0-1)Grab_NM	RFI2-2000	2000-11-09 0:00:00	0	1																																				
5	A04	A04_5/5/08_(3-4)_NM		2008-05-05 0:00:00	3	4																																				
5	A06	A06_10/22/08_(4.5-4.5)_NM		2008-10-22 0:00:00	4.5	4.5																																				
5	A12	A12_5/16/08_(1-2)_NM		2008-05-16 0:00:00	1	2																																				
5	C10	C10_4/16/08_(2-3)_NM		2008-04-16 0:00:00	2	3																																				
5	D12	D12_4/17/08_(1-2)_DUP		2008-04-17 0:00:00	1	2																																				
5	D12	D12_4/17/08_(1-2)_NM		2008-04-17 0:00:00	1	2																																				
5	E08	E08_6/8/08_(1-2)_NM		2008-06-08 0:00:00	1	2																																				
5	F08	F08_10/23/08_(4-5)_NM		2008-10-23 0:00:00	4	5																																				
5	G11	G11_6/9/08_(1-2)_NM		2008-06-09 0:00:00	1	2																																				
5	G12	G12_4/17/08_(1-2)_NM		2008-04-17 0:00:00	1	2																																				
5	H09	H09_10/22/08_(1.5-1.5)_NM		2008-10-22 0:00:00	1.5	1.5																																				
5	H09	H09_7/15/08_(2-3)_NM		2008-07-15 0:00:00	2	3																																				
5	H12	H12_4/17/08_(1-2)_NM		2008-04-17 0:00:00	1	2																																				
5	HCS GR A1 (2-3)	HCS GR A1 (2-3)_4/15/08_(2-3)_NM	SWMU 5 Confirmation	2008-04-15 0:00:00	2	3																																				
5	HCS GR A1 (S,1)	HCS GR A1 (S,1)_3/4/09_(1-1)_NM	SWMU 5 Confirmation	2009-03-04 0:00:00	1	1																																				
5	HCS GR A1 (W,1)	HCS GR A1 (W,1)_3/4/09_(1-1)_NM	SWMU 5 Confirmation	2009-03-04 0:00:00	1	1																																				
5	HCS GR A10 (W,1)	HCS GR A10 (W,1)_3/2/09_(1-1)_NM	SWMU 5 Confirmation	2009-03-02 0:00:00	1	1																																				
5	HCS GR A11 (N,2)	HCS GR A11 (N,2)_9/25/09_(2-2)_NM	SWMU 5 Confirmation	2009-09-25 0:00:00	2	2																																				
5	HCS GR A11 (W,1)	HCS GR A11 (W,1)_3/2/09_(1-1)_NM	SWMU 5 Confirmation	2009-03-02 0:00:00	1	1																																				
5	HCS GR A12 (3-4)	HCS GR A12 (3-4)_10/22/08_(3-4)_NM	SWMU 5 Confirmation	2008-10-22 0:00:00	3	4																																				
5	HCS GR A12 (N,1.5)	HCS GR A12 (N,1.5)_3/11/09_(1.5-1.5)_NM	SWMU 5 Confirmation	2009-03-11 0:00:00	1.5	1.5																																				
5	HCS GR A12 (W,1.5)	HCS GR A12 (W,1.5)_3/11/09_(1.5-1.5)_NM	SWMU 5 Confirmation	2009-03-11 0:00:00	1.5	1.5																																				
5	HCS GR A2 (W,1.5)	HCS GR A2 (W,1.5)_3/11/09_(1.5-1.5)_NM	SWMU 5 Confirmation	2009-03-11 0:00:00	1.5	1.5																																				
5	HCS GR A3 (W,1)	HCS GR A3 (W,1)_3/17/09_(1-1)_NM	SWMU 5 Confirmation	2009-03-17 0:00:00	1	1																																				
5	HCS GR A3 (W,3)	HCS GR A3 (W,3)_3/17/09_(3-3)_NM	SWMU 5 Confirmation	2009-03-17 0:00:00	3	3																																				
5	HCS GR A4 (W,1.5)	HCS GR A4 (W,1.5)_3/18/09_(1.5-1.5)_NM	SWMU 5 Confirmation	2009-03-18 0:00:00	1.5	1.5																																				
5	HCS GR A4 (W,4)	HCS GR A4 (W,4)_3/18/09_(4-4)_NM	SWMU 5 Confirmation	2009-03-18 0:00:00	4	4																																				
5	HCS GR A5 (W,1.5)	HCS GR A5 (W,1.5)_3/18/09_(1.5-1.5)_NM	SWMU 5 Confirmation	2009-03-18 0:00:00	1.5	1.5																																				
5	HCS GR A5 (W,1.5)	HICS 125_3/18/09_(1.5-1.5)_DUP	SWMU 5 Confirmation	2009-03-18 0:00:00	1.5	1.5																																				
5	HCS GR A5 (W,4.5)	HCS GR A5 (W,4.5)_3/18/09_(4.5-4.5)_NM	SWMU 5 Confirmation	2009-03-18 0:00:00	4.5	4.5																																				
5	HCS GR A6 (W,4.5)	HCS GR A6 (W,4.5)_3/18/09_(4.5-4.5)_NM	SWMU 5 Confirmation	2009-03-18 0:00:00	4.5	4.5																																				
5	HCS GR A7 (W,1.5)	HCS GR A7 (W,1.5)_3/11/09_(1.5-1.5)_NM	SWMU 5 Confirmation	2009-03-11 0:00:00	1.5	1.5																																				
5	HCS GR A8 (W,1.5)	HCS GR A8 (W,1.5)_3/2/09_(1.5-1.5)_NM	SWMU 5 Confirmation	2009-03-02 0:00:00	1.5	1.5																																				
5	HCS GR A9 (W,1)	HCS GR A9 (W,1)_3/2/09_(1-1)_NM	SWMU 5 Confirmation	2009-03-02 0:00:00	1	1																																				
5	HCS GR B1 (2-3)	HCS GR B1 (2-3)_4/15/08_(2-3)_NM	SWMU 5 Confirmation	2008-04-15 0:00:00	2	3																																				
5	HCS GR B1 (S,1)	HCS GR B1 (S,1)_3/4/09_(1-1)_NM	SWMU 5 Confirmation	2009-03-04 0:00:00	1	1																																				
5	HCS GR B10 (3-4)	HCS GR B10 (3-4)_5/6/08_(3-4)_NM	SWMU 5 Confirmation	2008-05-06 0:00:00	3	4																																				
5	HCS GR B11 (N,2)	HCS GR B11 (N,2)_9/25/09_(2-2)_NM	SWMU 5 Confirmation	2009-09-25 0:00:00	2	2																																				
5	HCS GR B12 (N,1.5)	HCS GR B12 (N,1.5)_3/11/09_(1.5-1.5)_NM	SWMU 5 Confirmation	2009-03-11 0:00:00	1.5	1.5																																				
5	HCS GR B12 (S,2)	HCS GR B12 (S,2)_9/25/09_(2-2)_NM	SWMU 5 Confirmation	2009-09-25 0:00:00	2	2																																				
5	HCS GR B2 (2-3)	HCS GR B2 (2-3)_4/15/08_(2-3)_NM	SWMU 5 Confirmation	2008-04-15 0:00:00	2	3																																				
5	HCS GR B3 (E,2.5)	HCS GR B3 (E,2.5)_5/27/09_(2.5-2.5)_NM	SWMU 5 Confirmation	2009-05-27 0:00:00	2.5	2.5																																				
5	HCS GR B6 (E,4)	HCS GR B6 (E,4)_3/18/09_(4-4)_NM	SWMU 5 Confirmation	2009-03-18 0:00:00	4	4																																				
5	HCS GR B8 (4-5)	HCS GR B8 (4-5)_7/16/08_(4-5)_NM	SWMU 5 Confirmation	2008-07-16 0:00:00	4	5																																				
5	HCS GR B9 (S,2)	HCS GR B9 (S,2)_9/25/09_(2-2)_NM	SWMU 5 Confirmation	2009-09-25 0:00:00	2	2																																				
5	HCS GR B9 (S,2)	HICS 175_9/25/09_(2-2)_DUP	SWMU 5 Confirmation	2009-09-25 0:00:00	2	2																																				
5	HCS GR C1 (2-3)	HCS GR C1 (2-3)_9/23/09_(2-3)_NM	SWMU 5 Confirmation	2009-09-23 0:00:00	2	3																																				
5	HCS GR C1 (2-3)	HICS 174_9/23/09_(2-3)_DUP	SWMU 5 Confirmation	2009-09-23 0:00:00	2	3																																				
5	HCS GR C1 (S,1.5)	HCS GR C1 (S,1.5)_9/21/09_(1.5-1.5)_NM	SWMU 5 Confirmation	2009-09-21 0:00:00	1.5	1.5																																				
5	HCS GR C1 (W,2.5)	HCS GR C1 (W,2.5)_9/23/09_(2.5-2.5)_NM	SWMU 5 Confirmation	2009-09-23 0:00:00	2.5	2.5																																				
5	HCS GR C10 (3-4)	HCS GR C10 (3-4)_9/25/08_(3-4)_NM	SWMU 5 Confirmation	2008-09-25 0:00:00	3	4																																				
5	HCS GR C11 (W,2.5)	HCS GR C11 (W,2.5)_9/25/09_(2.5-2.5)_NM	SWMU 5 Confirmation	2009-09-25 0:00:00	2.5	2.5																																				
5	HCS GR C12 (E,2)	HCS GR C12 (E,2)_9/25/09_(2-2)_NM	SWMU 5 Confirmation	2009-09-25 0:00:00	2	2																																				
5	HCS GR C12 (N,1.5)	HCS GR C12 (N,1.5)_3/11/09_(1.5-1.5)_NM	SWMU 5 Confirmation	2009-03-11 0:00:00	1.5	1.5																																				
5	HCS GR C2 (2-3)	HCS GR C2 (2-3)_4/16/08_(2-3)_NM	SWMU 5 Confirmation	2008-04-16 0:00:00	2	3																																				
5	HCS GR C2 (W,2.5)	HCS GR C2 (W,2.5)_9/23/09_(2.5-2.5)_NM	SWMU 5 Confirmation	2009-09-23 0:00:00	2.5	2.5																																				
5	HCS GR C3 (2-3)	HCS GR C3 (2-3)_4/16/08_(2-3)_NM	SWMU 5 Confirmation	2008-04-16 0:00:00	2	3																																				
5	HCS GR C4 (2-3)	HCS GR C4 (2-3)_4/16/08_(2-3)_NM	SWMU 5 Confirmation	2008-04-16 0:00:00	2	3																																				
5	HCS GR C4 (W,3)	HCS GR C4 (W,3)_9/23/09_(3-3)_NM	SWMU 5 Confirmation	2009-09-23 0:00:00	3	3																																				
5	HCS GR C5 (3-4)	HCS GR C5 (3-4)_5/6/08_(3-4)_NM	SWMU 5 Confirmation	2008-05-06 0:00:00	3	4																																				
5	HCS GR C5 (W,3.5)	HCS GR C5 (W,3.5)_9/23/09_(3.5-3.5)_NM	SWMU 5 Confirmation	2009-09-23 0:00:00	3.5	3.5																																				
5	HCS GR C6 (3-4)	HCS GR C6 (3-4)_5/6/08_(3-4)_NM	SWMU 5 Confirmation	2008-05-06 0:00:00	3	4																																				
5	HCS GR C7 (3-4)	HCS GR C7 (3-4)_5/6/08_(3-4)_NM	SWMU 5 Confirmation	2008-05-06 0:00:00	3	4																																				
5	HCS GR C7 (3-4)	HICS 27 (3-4)_5/6/08_(3-4)_DUP	SWMU 5 Confirmation	2008-05-06 0:00:00	3	4																																				

Notes:
U=Non-Detect; J=Estimated value; J+=Estimated high; J-=Estimated low;
UJ=Estimated Non-Detect; UJ+=Estimated high Non-Detect
T=Compound identified in associated decontamination blank; UR= Rejected

TABLE F-1
SWMU SOIL DATA
HERCULES LLC AND PINOVA, INC.
BRUNSWICK, GA

							Isophorone 8270D LL					Isosafrole 8270D LL					Lead 6020A					Lindane 8081B/8082A					m-Dinitrobenzene 8270D LL					Mercury 7471B					Methapyrilene 8270D LL				
SWMU ID	Location ID	Sample ID	Event	Sample Date	Start Depth	End Depth	Result	Lab Flag	Qualifier	RDL	Dilution	Result	Lab Flag	Qualifier	RDL	Dilution	Result	Lab Flag	Qualifier	RDL	Dilution	Result	Lab Flag	Qualifier	RDL	Dilution	Result	Lab Flag	Qualifier	RDL	Dilution	Result	Lab Flag	Qualifier	RDL	Dilution	Result	Lab Flag	Qualifier	RDL	Dilution
4	HCS GR Q14 (W,1.5)	HCS GR Q14 (W,1.5)_3/31/09_(1.5-1.5)_NM	SWMU 5 Confirmation	2009-03-31 0:00:00	1.5	1.5											14	None	None	None	None																				
4	HCS GR Q15 (1-2)	HCS GR Q15 (1-2)_6/17/08_(1-2)_NM	SWMU 5 Confirmation	2008-06-17 0:00:00	1	2											13	J	None	None	None																				
4	HCS GR Q15 (W,0.5)	HCS GR Q15 (W,0.5)_7/17/08_(0.5-0.5)_NM	SWMU 5 Confirmation	2008-07-17 0:00:00	0.5	0.5											45	None	None	None	None																				
4	HCS GR Q16 (1-2)	HCS GR Q16 (1-2)_6/17/08_(2-3)_NM	SWMU 5 Confirmation	2008-06-17 0:00:00	2	3											25	J	None	None	None																				
4	HCS GR Q16 (W,1)	HCS GR Q16 (W,1)_7/17/08_(1-1)_NM	SWMU 5 Confirmation	2008-07-17 0:00:00	1	1											0	U	None	0.21	None																				
4	HCS GR Q17 (1-2)	HCS GR Q17 (1-2)_6/17/08_(2-3)_NM	SWMU 5 Confirmation	2008-06-17 0:00:00	2	3											1.3	J	None	None	None																				
4	HCS GR Q17 (SW,0.5)	HCS GR Q17 (SW,0.5)_6/24/09_(0.5-0.5)_NM	SWMU 5 Confirmation	2009-06-24 0:00:00	0.5	0.5											12	None	None	None	None																				
4	HCS GR Q17 (W,1)	HCS GR Q17 (W,1)_7/17/08_(1-1)_NM	SWMU 5 Confirmation	2008-07-17 0:00:00	1	1											0	U	None	0.22	None																				
4	HCS GR Q18 (N,1)	HCS GR Q18 (N,1)_6/24/09_(1-1)_NM	SWMU 5 Confirmation	2009-06-24 0:00:00	1	1											14	None	None	None	None																				
4	HCS GR Q18SE (2-3)	HCS GR Q18SE (2-3)_6/24/09_(2-3)_NM	SWMU 5 Confirmation	2009-06-24 0:00:00	2	3											5	None	None	None	None																				
4	HCS GR Q19 (2-3)	HCS GR Q19 (2-3)_8/4/09_(2-3)_NM	SWMU 5 Confirmation	2009-08-04 0:00:00	2	3											3.4	None	None	None	None																				
4	HCS GR Q19 (NE,0.5)	HCS GR Q19 (NE,0.5)_6/24/09_(0.5-0.5)_NM	SWMU 5 Confirmation	2009-06-24 0:00:00	0.5	0.5											31	None	None	None	None																				
4	HCS GR R13 (1-2)	HCS GR R13 (1-2)_4/28/08_(1-2)_NM	SWMU 5 Confirmation	2008-04-28 0:00:00	1	2											19	None	None	None	None																				
4	HCS GR R13A (1-2)	HCS GR R13A (1-2)_6/12/08_(1-2)_NM	SWMU 5 Confirmation	2008-06-12 0:00:00	1	2											25	None	None	None	None																				
4	HCS GR R13S (2-3)	HCS GR R13S (2-3)_10/15/08_(2-3)_NM	SWMU 5 Confirmation	2008-10-15 0:00:00	2	3											3.4	None	None	None	None																				
4	HCS GR R13S (N,1.5)	HCS GR R13S (N,1.5)_10/15/08_(1.5-1.5)_NM	SWMU 5 Confirmation	2008-10-15 0:00:00	1.5	1.5											5.8	None	None	None	None																				
4	HCS GR R14 (1-2)	HCS GR R14 (1-2)_4/28/08_(1-2)_NM	SWMU 5 Confirmation	2008-04-28 0:00:00	1	2											24	None	None	None	None																				
4	HCS GR R14A (1-2)	HCS GR R14A (1-2)_6/12/08_(1-2)_NM	SWMU 5 Confirmation	2008-06-12 0:00:00	1	2											20	None	None	None	None																				
4	HCS GR R15 (1-2)	HCS GR R15 (1-2)_4/28/08_(1-2)_NM	SWMU 5 Confirmation	2008-04-28 0:00:00	1	2											6.4	None	None	None	None																				
4	HCS GR R15A (1-2)	HCS GR R15A (1-2)_6/12/08_(1-2)_NM	SWMU 5 Confirmation	2008-06-12 0:00:00	1	2											160	None	None	None	None																				
4	HCS GR R15SE (2-3)	HCS GR R15SE (2-3)_10/14/08_(2-3)_NM	SWMU 5 Confirmation	2008-10-14 0:00:00	2	3											3.2	None	None	None	None																				
4	HCS GR R15SE (2-3)	HICS 100_10/14/08_(2-3)_DUP	SWMU 5 Confirmation	2008-10-14 0:00:00	2	3											3.5	None	None	None	None																				
4	HCS GR R15SE (NE,1.5)	HCS GR R15SE (NE,1.5)_10/14/08_(1.5-1.5)_NM	SWMU 5 Confirmation	2008-10-14 0:00:00	1.5	1.5											1	None	None	None	None																				
4	HCS GR R15SE (S,1.5)	HCS GR R15SE (S,1.5)_10/14/08_(1.5-1.5)_NM	SWMU 5 Confirmation	2008-10-14 0:00:00	1.5	1.5											1.8	None	None	None	None																				
4	HCS GR R15SE (S,1.5)	HICS 101_10/14/08_(1.5-1.5)_DUP	SWMU 5 Confirmation	2008-10-14 0:00:00	1.5	1.5											1.5	None	None	None	None																				
4	HCS GR R15SE (W,1.5)	HCS GR R15SE (W,1.5)_10/14/08_(1.5-1.5)_NM	SWMU 5 Confirmation	2008-10-14 0:00:00	1.5	1.5											5.6	None	None	None	None																				
4	HCS GR R16 (E,1)	HCS GR R16 (E,1)_7/18/08_(1-1)_NM	SWMU 5 Confirmation	2008-07-18 0:00:00	1	1											0	U	None	0.24	None																				
4	HCS GR R16 (S,1)	HCS GR R16 (S,1)_7/18/08_(1-1)_NM	SWMU 5 Confirmation	2008-07-18 0:00:00	1	1											260	None	None	None	None																				
4	HCS GR R16 (S,1)	HICS 76 (1)_7/18/08_(1-1)_DUP	SWMU 5 Confirmation	2008-07-18 0:00:00	1	1											260	None	None	None	None																				
4	HCS GR R16A (2-3)	HCS GR R16A (2-3)_6/25/08_(2-3)_NM	SWMU 5 Confirmation	2008-06-25 0:00:00	2	3											3.4	None	None	None	None																				
4	HCS GR R17 (1-2)	HCS GR R17 (1-2)_4/21/09_(1-2)_NM	SWMU 5 Confirmation	2009-04-21 0:00:00	1	2											2.8	None	None	None	None																				
4	HCS GR R17 (2-3)	HCS GR R17 (2-3)_6/25/08_(2-3)_NM	SWMU 5 Confirmation	2008-06-25 0:00:00	2	3											3.9	None	None	None	None																				
4	HCS GR R17 (N,1)	HCS GR R17 (N,1)_4/25/09_(1-1)_NM	SWMU 5 Confirmation	2009-04-25 0:00:00	1	1											2.4	None	None	None	None																				
4	HCS GR R17 (N,1)	HICS 143_4/25/09_(1-1)_DUP	SWMU 5 Confirmation	2009-04-25 0:00:00	1	1											0.97	None	None	None	None																				
4	HCS GR R18 (NE,1)	HCS GR R18 (NE,1)_6/24/09_(1-1)_NM	SWMU 5 Confirmation	2009-06-24 0:00:00	1	1											10	None	None	None	None																				
4	HCS GR S14 (W,1)	HCS GR S14 (W,1)_7/18/08_(1.5-1.5)_NM	SWMU 5 Confirmation	2008-07-18 0:00:00	1.5	1.5											2.7	None	None	None	None																				
4	SS001A04	SS001A04_12/13/94_(0-0.5)Grab_NM	D&M_RFI-1995	1994-12-13 0:00:00	0	0.5	0	U	None	370	1	0	U	None	370	1	3.6	None	None	None	1	0	U	None	190	0	0	U	None	370	1	0.54	None	None	None	5	0	U	None	3700	1
4	SS002A04	SS002A04_12/13/94_(0-0.5)Grab_NM	D&M_RFI-1995	1994-12-13 0:00:00	0	0.5	0	U	None	380	1	0	U	None	380	1	7.1	None	None	None	2	0	U	None	190	0	0	U	None	380	1	0.03	None	None	None	1	0	U	None	3800	1
4	SS003A04	SS003A04_12/13/94_(0-0.5)Grab_NM	D&M_RFI-1995	1994-12-13 0:00:00	0	0.5	0	U	None	4000	10	0	U	None	4000	10	250	None	None	None	50	0	U	None	1900	0	0	U	None	4000	10	0	U	None	0.01	1	0	U	None	40000	10
4	SS-265	SS-265_11/9/00_(0-1)Grab_DUP	RFI2-2000	2000-11-09 0:00:00	0	1																																				
4	SS-265	SS-265_11/9/00_(0-1)Grab_NM	RFI2-2000	2000-11-09 0:00:00	0	1																																				
5	A04	A04_5/5/08_(3-4)_NM		2008-05-05 0:00:00	3	4																																				
5	A06	A06_10/22/08_(4.5-4.5)_NM		2008-10-22 0:00:00	4.5	4.5																																				
5	A12	A12_5/16/08_(1-2)_NM		2008-05-16 0:00:00	1	2																																				
5	C10	C10_4/16/08_(2-3)_NM		2008-04-16 0:00:00	2	3																																				
5	D12	D12_4/17/08_(1-2)_DUP		2008-04-17 0:00:00	1	2																																				
5	D12	D12_4/17/08_(1-2)_NM		2008-04-17 0:00:00	1	2																																				
5	E08	E08_6/8/08_(1-2)_NM		2008-06-08 0:00:00	1	2																																				
5	F08	F08_10/23/08_(4-5)_NM		2008-10-23 0:00:00	4	5																																				
5	G11	G11_6/9/08_(1-2)_NM		2008-06-09 0:00:00	1	2																																				
5	G12	G12_4/17/08_(1-2)_NM		2008-04-17 0:00:00	1	2																																				
5	H09	H09_10/22/08_(1.5-1.5)_NM		2008-10-22 0:00:00	1.5	1.5																																				
5	H09	H09_7/15/08_(2-3)_NM		2008-07-15 0:00:00	2	3																																				
5	H12	H12_4/17/08_(1-2)_NM		2008-04-17 0:00:00	1	2																																				
5	HCS GR A1 (2-3)	HCS GR A1 (2-3)_4/15/08_(2-3)_NM	SWMU 5 Confirmation	2008-04-15 0:00:00	2	3											110	None	None	None	None																				
5	HCS GR A1 (S,1)	HCS GR A1 (S,1)_3/4/09_(1-1)_NM	SWMU 5 Confirmation	2009-03-04 0:00:00	1	1											51	None	None	None	None																				
5	HCS GR A1 (W,1)	HCS GR A1 (W,1)_3/4/09_(1-1)_NM	SWMU 5 Confirmation	2009-03-04 0:00:00	1	1											18	None	None	None	None																				
5	HCS GR A10 (W,1)	HCS GR A10 (W,1)_3/2/09_(1-1)_NM	SWMU 5 Confirmation	2009-03-02 0:00:00	1	1											24	None	None	None	None																				
5	HCS GR A11 (N,2)	HCS GR A11 (N,2)_9/25/09_(2-2)_NM	SWMU 5 Confirmation	2009-09-25 0:00:00	2	2											2.1	None	None	None	None																				
5	HCS GR A11 (W,1)	HCS GR A11 (W,1)_3/2/09_(1-1)_NM	SWMU 5 Confirmation	2009-03-02 0:00:00	1	1											50	None	None	None	None																				
5	HCS GR A12 (3-4)	HCS GR A12 (3-4)_10/22/08_(3-4)_NM	SWMU 5 Confirmation	2008-10-22 0:00:00	3	4											2.2	None	None	None	None																				
5	HCS GR A12 (N,1.5)	HCS GR A12 (N,1.5)_3/11/09_(1.5-1.5)_NM	SWMU 5 Confirmation	2009-03-11 0:00:00	1.5	1.5											210	None	None	None	None																				
5	HCS GR A12 (W,1.5)	HCS GR A12 (W,1.5)_3/11/09_(1.5-1.5)_NM	SWMU 5 Confirmation	2009-03-11 0:00:00	1.5	1.5											1.3	None	None	None	None																				
5	HCS GR A2 (W,1.5)	HCS GR A2 (W,1.5)_3/11/09_(1.5-1.5)_NM	SWMU 5 Confirmation	2009-03-11 0:00:00	1.5	1.5											100	J	None	None	None																				
5	HCS GR A3 (W,1)	HCS GR A3 (W,1)_3/17/09_(1-1)_NM	SWMU 5 Confirmation	2009-03-17 0:00:00	1	1											19	None	None	None	None																				
5	HCS GR A3 (W,3)	HCS GR A3 (W,3)_3/17/09_(3-3)_NM	SWMU 5 Confirmation	2009-03-17 0:00:00	3	3											130	None	None	None	None																				
5	HCS GR A4 (W,1.5)	HCS GR A4 (W,1.5)_3/18/09_(1.5-1.5)_NM	SWMU 5 Confirmation	2009-03-18 0:00:00	1.5	1.5											57	None	None	None	None																				
5	HCS GR A4 (W,4)	HCS GR A4 (W,4)_3/18/09_(4-4)_NM	SWMU 5 Confirmation	2009-03-18 0:00:00	4	4											20	None	None	None	None																				
5	HCS GR A5 (W,1.5)	HCS GR A5 (W,1.5)_3/18/09_(1.5-1.5)_NM	SWMU 5 Confirmation	2009-03-18 0:00:00	1.5	1.5											32	None	None	None	None																				
5	HCS GR A5 (W,1.5)	HICS 125_3/18/09_(1.5-1.5)_DUP	SWMU 5 Confirmation	2009-03-18 0:00:00	1.5	1.5											27	None	None	None	None																				
5	HCS GR A5 (W,4.5)	HCS GR A5 (W,4.5)_3/18/09_(4.5-4.5)_NM	SWMU 5 Confirmation	2009-03-18 0:00:00	4.5	4.5											17	None	None	None	None																				
5	HCS GR A6 (W,4.5)	HCS GR A6 (W,4.5)_3/18/09_(4.5-4.5)_NM	SWMU 5 Confirmation	2009-03-18 0:00:00	4.5	4.5											23	None	None	None	None																				
5	HCS GR A7 (W,1.5)	HCS GR A7 (W,1.5)_3/11/09_(1.5-1.5)_NM	SWMU 5 Confirmation	2009-03-11 0:00:00	1.5	1.5											1.9	None	None	None	None																				
5	HCS GR A8 (W,1.5)	HCS GR A8 (W,1.5)_3/2/09_(1.5-1.5)_NM	SWMU 5 Confirmation	2009-03-02 0:00:00	1.5	1.5											27	None	None	None	None																				
5	HCS GR A9 (W,1)	HCS GR A9 (W,1)_3/2/09_(1-1)_NM	SWMU 5 Confirmation	2009-03-02 0:00:00	1	1											210	None	None	None	None																				
5	HCS GR B1 (2-3)	HCS GR B1 (2-3)_4/15/08_(2-3)_NM	SWMU 5 Confirmation	2008-04-15 0:00:00	2	3											240	None	None	None	None																				
5	HCS GR B1 (S,1)	HCS GR B1 (S,1)_3/4/09_(1-1)_NM	SWMU 5 Confirmation	2009-03-04 0:00:00	1	1											41	None	None	None	None																				
5	HCS GR B10 (3-4)	HCS GR B10 (3-4)_5/6/08_(3-4)_NM	SWMU 5 Confirmation	2008-05-06 0:00:00	3	4											3.6	None	None	None	None																				
5	HCS GR B11 (N,2)	HCS GR B11 (N,2)_9/25/09_(2-2)_NM	SWMU 5 Confirmation	2009-09-25 0:00:00	2	2											3.9	None	None	None	None																				
5	HCS GR B12 (N,1.5)	HCS GR B12 (N,1.5)_3/11/09_(1.5-1.5)_NM	SWMU 5 Confirmation	2009-03-11 0:00:00	1.5	1.5											14	None	None	None	None																				
5	HCS GR B12 (S,2)	HCS GR B12 (S,2)_9/25/09_(2-2)_NM	SWMU 5 Confirmation	2009-09-25 0:00:00	2	2											3.4	None	None	None	None																				
5	HCS GR B2 (2-3)	HCS GR B2 (2-3)_4/15/08_(2-3)_NM	SWMU 5 Confirmation	2008-04-15 0:00:00	2	3											18	None	None	None	None																				
5	HCS GR B3 (E,2.5)	HCS GR B3 (E,2.5)_5/27/09_(2.5-2.5)_NM	SWMU 5 Confirmation	2009-05-27 0:00:00	2.5	2.5											350	None	None	None	None																				
5	HCS GR B6 (E,4)	HCS GR B6 (E,4)_3/18/09_(4-4)_NM	SWMU 5 Confirmation	2009-03-18 0:00:00	4	4											3.1	None	None	None	None																				
5	HCS GR B8 (4-5)	HCS GR B8 (4-5)_7/16/08_(4-5)_NM	SWMU 5 Confirmation	2008-07-16 0:00:00	4	5											6.6	None	None	None	None																				
5	HCS GR B9 (S,2)	HCS GR B9 (S,2)_9/25/09_(2-2)_NM	SWMU 5 Confirmation	2009-09-25 0:00:00	2	2											14	None	None	None	None																				
5	HCS GR B9 (S,2)	HICS 175_9/25/09_(2-2)_DUP	SWMU 5 Confirmation	2009-09-25 0:00:00	2	2											11	None	None	None	None																				
5	HCS GR C1 (2-3)	HCS GR C1 (2-3)_9/23/09_(2-3)_NM	SWMU 5 Confirmation	2009-09-23 0:00:00	2	3											13	None	None	None	None																				
5	HCS GR C1 (2-3)	HICS 174_9/23/09_(2-3)_DUP	SWMU 5 Confirmation	2009-09-23 0:00:00	2	3											10	None	None	None	None																				
5	HCS GR C1 (S,1.5)	HCS GR C1 (S,1.5)_9/21/09_(1.5-1.5)_NM	SWMU 5 Confirmation	2009-09-21 0:00:00	1.5	1.5											22	None	None	None	None																				
5	HCS GR C1 (W,2.5)	HCS GR C1 (W,2.5)_9/23/09_(2.5-2.5)_NM	SWMU 5 Confirmation	2009-09-23 0:00:00	2.5	2.5											7.5	None	None	None	None																				
5	HCS GR C10 (3-4)	HCS GR C10 (3-4)_9/25/08_(3-4)_NM	SWMU 5 Confirmation	2008-09-25 0:00:00	3	4											2	None	None	None	None																				
5	HCS GR C11 (W,2.5)	HCS GR C11 (W,2.5)_9/25/09_(2.5-2.5)_NM	SWMU 5 Confirmation	2009-09-25 0:00:00	2.5	2.5											1.6	None	None	None	None																				
5	HCS GR C12 (E,2)	HCS GR C12 (E,2)_9/25/09_(2-2)_NM	SWMU 5 Confirmation	2009-09-25 0:00:00	2	2											3	None	None	None	None																				
5	HCS GR C12 (N,1.5)	HCS GR C12 (N,1.5)_3/11/09_(1.5-1.5)_NM	SWMU 5 Confirmation	2009-03-11 0:00:00	1.5	1.5											100	None	None	None	None																				
5	HCS GR C2 (2-3)	HCS GR C2 (2-3)_4/16/08_(2-3)_NM	SWMU 5 Confirmation	2008-04-16 0:00:00	2	3											52	None	None	None	None																				
5	HCS GR C2 (W,2.5)	HCS GR C2 (W,2.5)_9/23/09_(2.5-2.5)_NM	SWMU 5 Confirmation	2009-09-23 0:00:00	2.5	2.5											20	None	None	None	None																				
5	HCS GR C3 (2-3)	HCS GR C3 (2-3)_4/16/08_(2-3)_NM	SWMU 5 Confirmation	2008-04-16 0:00:00	2	3											32	None	None	None	None																				
5	HCS GR C4 (2-3)	HCS GR C4 (2-3)_4/16/08_(2-3)_NM	SWMU 5 Confirmation	2008-04-16 0:00:00	2	3											35	None	None	None	None																				
5	HCS GR C4 (W,3)	HCS GR C4 (W,3)_9/23/09_(3-3)_NM	SWMU 5 Confirmation	2009-09-23 0:00:00	3	3											34	None	None	None	None																				
5	HCS GR C5 (3-4)	HCS GR C5 (3-4)_5/6/08_(3-4)_NM	SWMU 5 Confirmation	2008-05-06 0:00:00	3	4											19	None	None	None	None																				
5	HCS GR C5 (W,3.5)	HCS GR C5 (W,3.5)_9/23/09_(3.5-3.5)_NM	SWMU 5 Confirmation	2009-09-23 0:00:00	3.5	3.5											23	None	None	None	None																				
5	HCS GR C6 (3-4)	HCS GR C6 (3-4)_5/6/08_(3-4)_NM	SWMU 5 Confirmation	2008-05-06 0:00:00	3	4											32	None	None	None	None																				
5	HCS GR C7 (3-4)	HCS GR C7 (3-4)_5/6/08_(3-4)_NM	SWMU 5 Confirmation	2008-05-06 0:00:00	3	4											6.3	None	None	None	None																				
5	HCS GR C7 (3-4)	HICS 27 (3-4)_5/6/08_(3-4)_DUP	SWMU 5 Confirmation	2008-05-06 0:00:00	3	4											7.1	None	None	None	None																				

Notes:
U=Non-Detect; J=Estimated value; J+=Estimated high; J-=Estimated low;
UJ=Estimated Non-Detect; UJ+=Estimated high Non-Detect
T=Compound identified in associated decontamination blank; UR= Rejected

TABLE F-1
SWMU SOIL DATA
HERCULES LLC AND PINOVA, INC.
BRUNSWICK, GA

							Methoxychlor 8081B/8082A					Methyl methanesulfonate 8270D LL					Methyl parathion 8270D LL					Mirex 8081B/8082A					Naphthalene 8270D LL					Nickel 6020A					Nitrobenzene 8270D LL				
SWMU ID	Location ID	Sample ID	Event	Sample Date	Start Depth	End Depth	Result	Lab Flag	Qualifier	RDL	Dilution	Result	Lab Flag	Qualifier	RDL	Dilution	Result	Lab Flag	Qualifier	RDL	Dilution	Result	Lab Flag	Qualifier	RDL	Dilution	Result	Lab Flag	Qualifier	RDL	Dilution	Result	Lab Flag	Qualifier	RDL	Dilution	Result	Lab Flag	Qualifier	RDL	Dilution
4	HCS GR Q14 (W,1.5)	HCS GR Q14 (W,1.5)_3/31/09_(1.5-1.5)_NM	SWMU 5 Confirmation	2009-03-31 0:00:00	1.5	1.5																																					
4	HCS GR Q15 (1-2)	HCS GR Q15 (1-2)_6/17/08_(1-2)_NM	SWMU 5 Confirmation	2008-06-17 0:00:00	1	2																																					
4	HCS GR Q15 (W,0.5)	HCS GR Q15 (W,0.5)_7/17/08_(0.5-0.5)_NM	SWMU 5 Confirmation	2008-07-17 0:00:00	0.5	0.5																																					
4	HCS GR Q16 (1-2)	HCS GR Q16 (1-2)_6/17/08_(2-3)_NM	SWMU 5 Confirmation	2008-06-17 0:00:00	2	3																																					
4	HCS GR Q16 (W,1)	HCS GR Q16 (W,1)_7/17/08_(1-1)_NM	SWMU 5 Confirmation	2008-07-17 0:00:00	1	1																																					
4	HCS GR Q17 (1-2)	HCS GR Q17 (1-2)_6/17/08_(2-3)_NM	SWMU 5 Confirmation	2008-06-17 0:00:00	2	3																																					
4	HCS GR Q17 (SW,0.5)	HCS GR Q17 (SW,0.5)_6/24/09_(0.5-0.5)_NM	SWMU 5 Confirmation	2009-06-24 0:00:00	0.5	0.5																																					
4	HCS GR Q17 (W,1)	HCS GR Q17 (W,1)_7/17/08_(1-1)_NM	SWMU 5 Confirmation	2008-07-17 0:00:00	1	1																																					
4	HCS GR Q18 (N,1)	HCS GR Q18 (N,1)_6/24/09_(1-1)_NM	SWMU 5 Confirmation	2009-06-24 0:00:00	1	1																																					
4	HCS GR Q18SE (2-3)	HCS GR Q18SE (2-3)_6/24/09_(2-3)_NM	SWMU 5 Confirmation	2009-06-24 0:00:00	2	3																																					
4	HCS GR Q19 (2-3)	HCS GR Q19 (2-3)_8/4/09_(2-3)_NM	SWMU 5 Confirmation	2009-08-04 0:00:00	2	3																																					
4	HCS GR Q19 (NE,0.5)	HCS GR Q19 (NE,0.5)_6/24/09_(0.5-0.5)_NM	SWMU 5 Confirmation	2009-06-24 0:00:00	0.5	0.5																																					
4	HCS GR R13 (1-2)	HCS GR R13 (1-2)_4/28/08_(1-2)_NM	SWMU 5 Confirmation	2008-04-28 0:00:00	1	2																																					
4	HCS GR R13A (1-2)	HCS GR R13A (1-2)_6/12/08_(1-2)_NM	SWMU 5 Confirmation	2008-06-12 0:00:00	1	2																																					
4	HCS GR R13S (2-3)	HCS GR R13S (2-3)_10/15/08_(2-3)_NM	SWMU 5 Confirmation	2008-10-15 0:00:00	2	3																																					
4	HCS GR R13S (N,1.5)	HCS GR R13S (N,1.5)_10/15/08_(1.5-1.5)_NM	SWMU 5 Confirmation	2008-10-15 0:00:00	1.5	1.5																																					
4	HCS GR R14 (1-2)	HCS GR R14 (1-2)_4/28/08_(1-2)_NM	SWMU 5 Confirmation	2008-04-28 0:00:00	1	2																																					
4	HCS GR R14A (1-2)	HCS GR R14A (1-2)_6/12/08_(1-2)_NM	SWMU 5 Confirmation	2008-06-12 0:00:00	1	2																																					
4	HCS GR R15 (1-2)	HCS GR R15 (1-2)_4/28/08_(1-2)_NM	SWMU 5 Confirmation	2008-04-28 0:00:00	1	2																																					
4	HCS GR R15A (1-2)	HCS GR R15A (1-2)_6/12/08_(1-2)_NM	SWMU 5 Confirmation	2008-06-12 0:00:00	1	2																																					
4	HCS GR R15SE (2-3)	HCS GR R15SE (2-3)_10/14/08_(2-3)_NM	SWMU 5 Confirmation	2008-10-14 0:00:00	2	3																																					
4	HCS GR R15SE (2-3)	HICS 100_10/14/08_(2-3)_DUP	SWMU 5 Confirmation	2008-10-14 0:00:00	2	3																																					
4	HCS GR R15SE (NE,1.5)	HCS GR R15SE (NE,1.5)_10/14/08_(1.5-1.5)_NM	SWMU 5 Confirmation	2008-10-14 0:00:00	1.5	1.5																																					
4	HCS GR R15SE (S,1.5)	HCS GR R15SE (S,1.5)_10/14/08_(1.5-1.5)_NM	SWMU 5 Confirmation	2008-10-14 0:00:00	1.5	1.5																																					
4	HCS GR R15SE (S,1.5)	HICS 101_10/14/08_(1.5-1.5)_DUP	SWMU 5 Confirmation	2008-10-14 0:00:00	1.5	1.5																																					
4	HCS GR R15SE (W,1.5)	HCS GR R15SE (W,1.5)_10/14/08_(1.5-1.5)_NM	SWMU 5 Confirmation	2008-10-14 0:00:00	1.5	1.5																																					
4	HCS GR R16 (E,1)	HCS GR R16 (E,1)_7/18/08_(1-1)_NM	SWMU 5 Confirmation	2008-07-18 0:00:00	1	1																																					
4	HCS GR R16 (S,1)	HCS GR R16 (S,1)_7/18/08_(1-1)_NM	SWMU 5 Confirmation	2008-07-18 0:00:00	1	1																																					
4	HCS GR R16 (S,1)	HICS 76 (1)_7/18/08_(1-1)_DUP	SWMU 5 Confirmation	2008-07-18 0:00:00	1	1																																					
4	HCS GR R16A (2-3)	HCS GR R16A (2-3)_6/25/08_(2-3)_NM	SWMU 5 Confirmation	2008-06-25 0:00:00	2	3																																					
4	HCS GR R17 (1-2)	HCS GR R17 (1-2)_4/21/09_(1-2)_NM	SWMU 5 Confirmation	2009-04-21 0:00:00	1	2																																					
4	HCS GR R17 (2-3)	HCS GR R17 (2-3)_6/25/08_(2-3)_NM	SWMU 5 Confirmation	2008-06-25 0:00:00	2	3																																					
4	HCS GR R17 (N,1)	HCS GR R17 (N,1)_4/25/09_(1-1)_NM	SWMU 5 Confirmation	2009-04-25 0:00:00	1	1																																					
4	HCS GR R17 (N,1)	HICS 143_4/25/09_(1-1)_DUP	SWMU 5 Confirmation	2009-04-25 0:00:00	1	1																																					
4	HCS GR R18 (NE,1)	HCS GR R18 (NE,1)_6/24/09_(1-1)_NM	SWMU 5 Confirmation	2009-06-24 0:00:00	1	1																																					
4	HCS GR S14 (W,1)	HCS GR S14 (W,1)_7/18/08_(1.5-1.5)_NM	SWMU 5 Confirmation	2008-07-18 0:00:00	1.5	1.5																																					
4	SS001A04	SS001A04_12/13/94_(0-0.5)Grab_NM	D&M_RFI-1995	1994-12-13 0:00:00	0	0.5	0	U	None	1900	0	0	U	None	370	1	0	U	None	19	1						220	J	None	None	1	0	U	None	4.4	1	0	U	None	370	1
4	SS002A04	SS002A04_12/13/94_(0-0.5)Grab_NM	D&M_RFI-1995	1994-12-13 0:00:00	0	0.5	0	U	None	1900	0	0	U	None	380	1	0	U	None	20	1						0	U	None	380	1	0	U	None	4.6	1	0	U	None	380	1
4	SS003A04	SS003A04_12/13/94_(0-0.5)Grab_NM	D&M_RFI-1995	1994-12-13 0:00:00	0	0.5	0	U	None	19000	0	0	U	None	4000	10	0	U	None	20	1						0	U	None	4000	10	30	None	None	None	1	0	U	None	4000	10
4	SS-265	SS-265_11/9/00_(0-1)Grab_DUP	RFI2-2000	2000-11-09 0:00:00	0	1																																					
4	SS-265	SS-265_11/9/00_(0-1)Grab_NM	RFI2-2000	2000-11-09 0:00:00	0	1																																					
5	A04	A04_5/5/08_(3-4)_NM		2008-05-05 0:00:00	3	4																																					
5	A06	A06_10/22/08_(4.5-4.5)_NM		2008-10-22 0:00:00	4.5	4.5																																					
5	A12	A12_5/16/08_(1-2)_NM		2008-05-16 0:00:00	1	2																																					
5	C10	C10_4/16/08_(2-3)_NM		2008-04-16 0:00:00	2	3																																					
5	D12	D12_4/17/08_(1-2)_DUP		2008-04-17 0:00:00	1	2																																					
5	D12	D12_4/17/08_(1-2)_NM		2008-04-17 0:00:00	1	2																																					
5	E08	E08_6/8/08_(1-2)_NM		2008-06-08 0:00:00	1	2																																					
5	F08	F08_10/23/08_(4-5)_NM		2008-10-23 0:00:00	4	5																																					
5	G11	G11_6/9/08_(1-2)_NM		2008-06-09 0:00:00	1	2																																					
5	G12	G12_4/17/08_(1-2)_NM		2008-04-17 0:00:00	1	2																																					
5	H09	H09_10/22/08_(1.5-1.5)_NM		2008-10-22 0:00:00	1.5	1.5																																					
5	H09	H09_7/15/08_(2-3)_NM		2008-07-15 0:00:00	2	3																																					
5	H12	H12_4/17/08_(1-2)_NM		2008-04-17 0:00:00	1	2																																					
5	HCS GR A1 (2-3)	HCS GR A1 (2-3)_4/15/08_(2-3)_NM	SWMU 5 Confirmation	2008-04-15 0:00:00	2	3																																					
5	HCS GR A1 (S,1)	HCS GR A1 (S,1)_3/4/09_(1-1)_NM	SWMU 5 Confirmation	2009-03-04 0:00:00	1	1																																					
5	HCS GR A1 (W,1)	HCS GR A1 (W,1)_3/4/09_(1-1)_NM	SWMU 5 Confirmation	2009-03-04 0:00:00	1	1																																					
5	HCS GR A10 (W,1)	HCS GR A10 (W,1)_3/2/09_(1-1)_NM	SWMU 5 Confirmation	2009-03-02 0:00:00	1	1																																					
5	HCS GR A11 (N,2)	HCS GR A11 (N,2)_9/25/09_(2-2)_NM	SWMU 5 Confirmation	2009-09-25 0:00:00	2	2																																					
5	HCS GR A11 (W,1)	HCS GR A11 (W,1)_3/2/09_(1-1)_NM	SWMU 5 Confirmation	2009-03-02 0:00:00	1	1																																					
5	HCS GR A12 (3-4)	HCS GR A12 (3-4)_10/22/08_(3-4)_NM	SWMU 5 Confirmation	2008-10-22 0:00:00	3	4																																					
5	HCS GR A12 (N,1.5)	HCS GR A12 (N,1.5)_3/11/09_(1.5-1.5)_NM	SWMU 5 Confirmation	2009-03-11 0:00:00	1.5	1.5																																					
5	HCS GR A12 (W,1.5)	HCS GR A12 (W,1.5)_3/11/09_(1.5-1.5)_NM	SWMU 5 Confirmation	2009-03-11 0:00:00	1.5	1.5																																					
5	HCS GR A2 (W,1.5)	HCS GR A2 (W,1.5)_3/11/09_(1.5-1.5)_NM	SWMU 5 Confirmation	2009-03-11 0:00:00	1.5	1.5																																					
5	HCS GR A3 (W,1)	HCS GR A3 (W,1)_3/17/09_(1-1)_NM	SWMU 5 Confirmation	2009-03-17 0:00:00	1	1																																					
5	HCS GR A3 (W,3)	HCS GR A3 (W,3)_3/17/09_(3-3)_NM	SWMU 5 Confirmation	2009-03-17 0:00:00	3	3																																					
5	HCS GR A4 (W,1.5)	HCS GR A4 (W,1.5)_3/18/09_(1.5-1.5)_NM	SWMU 5 Confirmation	2009-03-18 0:00:00	1.5	1.5																																					
5	HCS GR A4 (W,4)	HCS GR A4 (W,4)_3/18/09_(4-4)_NM	SWMU 5 Confirmation	2009-03-18 0:00:00	4	4																																					
5	HCS GR A5 (W,1.5)	HCS GR A5 (W,1.5)_3/18/09_(1.5-1.5)_NM	SWMU 5 Confirmation	2009-03-18 0:00:00	1.5	1.5																																					
5	HCS GR A5 (W,1.5)	HICS 125_3/18/09_(1.5-1.5)_DUP	SWMU 5 Confirmation	2009-03-18 0:00:00	1.5	1.5																																					
5	HCS GR A5 (W,4.5)	HCS GR A5 (W,4.5)_3/18/09_(4.5-4.5)_NM	SWMU 5 Confirmation	2009-03-18 0:00:00	4.5	4.5																																					
5	HCS GR A6 (W,4.5)	HCS GR A6 (W,4.5)_3/18/09_(4.5-4.5)_NM	SWMU 5 Confirmation	2009-03-18 0:00:00	4.5	4.5																																					
5	HCS GR A7 (W,1.5)	HCS GR A7 (W,1.5)_3/11/09_(1.5-1.5)_NM	SWMU 5 Confirmation	2009-03-11 0:00:00	1.5	1.5																																					
5	HCS GR A8 (W,1.5)	HCS GR A8 (W,1.5)_3/2/09_(1.5-1.5)_NM	SWMU 5 Confirmation	2009-03-02 0:00:00	1.5	1.5																																					
5	HCS GR A9 (W,1)	HCS GR A9 (W,1)_3/2/09_(1-1)_NM	SWMU 5 Confirmation	2009-03-02 0:00:00	1	1																																					
5	HCS GR B1 (2-3)	HCS GR B1 (2-3)_4/15/08_(2-3)_NM	SWMU 5 Confirmation	2008-04-15 0:00:00	2	3																																					
5	HCS GR B1 (S,1)	HCS GR B1 (S,1)_3/4/09_(1-1)_NM	SWMU 5 Confirmation	2009-03-04 0:00:00	1	1																																					
5	HCS GR B10 (3-4)	HCS GR B10 (3-4)_5/6/08_(3-4)_NM	SWMU 5 Confirmation	2008-05-06 0:00:00	3	4																																					
5	HCS GR B11 (N,2)	HCS GR B11 (N,2)_9/25/09_(2-2)_NM	SWMU 5 Confirmation	2009-09-25 0:00:00	2	2																																					
5	HCS GR B12 (N,1.5)	HCS GR B12 (N,1.5)_3/11/09_(1.5-1.5)_NM	SWMU 5 Confirmation	2009-03-11 0:00:00	1.5	1.5																																					
5	HCS GR B12 (S,2)	HCS GR B12 (S,2)_9/25/09_(2-2)_NM	SWMU 5 Confirmation	2009-09-25 0:00:00	2	2																																					
5	HCS GR B2 (2-3)	HCS GR B2 (2-3)_4/15/08_(2-3)_NM	SWMU 5 Confirmation	2008-04-15 0:00:00	2	3																																					
5	HCS GR B3 (E,2.5)	HCS GR B3 (E,2.5)_5/27/09_(2.5-2.5)_NM	SWMU 5 Confirmation	2009-05-27 0:00:00	2.5	2.5																																					
5	HCS GR B6 (E,4)	HCS GR B6 (E,4)_3/18/09_(4-4)_NM	SWMU 5 Confirmation	2009-03-18 0:00:00	4	4																																					
5	HCS GR B8 (4-5)	HCS GR B8 (4-5)_7/16/08_(4-5)_NM	SWMU 5 Confirmation	2008-07-16 0:00:00	4	5																																					
5	HCS GR B9 (S,2)	HCS GR B9 (S,2)_9/25/09_(2-2)_NM	SWMU 5 Confirmation	2009-09-25 0:00:00	2	2																																					
5	HCS GR B9 (S,2)	HICS 175_9/25/09_(2-2)_DUP	SWMU 5 Confirmation	2009-09-25 0:00:00	2	2																																					
5	HCS GR C1 (2-3)	HCS GR C1 (2-3)_9/23/09_(2-3)_NM	SWMU 5 Confirmation	2009-09-23 0:00:00	2	3																																					
5	HCS GR C1 (2-3)	HICS 174_9/23/09_(2-3)_DUP	SWMU 5 Confirmation	2009-09-23 0:00:00	2	3																																					
5	HCS GR C1 (S,1.5)	HCS GR C1 (S,1.5)_9/21/09_(1.5-1.5)_NM	SWMU 5 Confirmation	2009-09-21 0:00:00	1.5	1.5																																					
5	HCS GR C1 (W,2.5)	HCS GR C1 (W,2.5)_9/23/09_(2.5-2.5)_NM	SWMU 5 Confirmation	2009-09-23 0:00:00	2.5	2.5																																					
5	HCS GR C10 (3-4)	HCS GR C10 (3-4)_9/25/08_(3-4)_NM	SWMU 5 Confirmation	2008-09-25 0:00:00	3	4																																					
5	HCS GR C11 (W,2.5)	HCS GR C11 (W,2.5)_9/25/09_(2.5-2.5)_NM	SWMU 5 Confirmation	2009-09-25 0:00:00	2.5	2.5																																					
5	HCS GR C12 (E,2)	HCS GR C12 (E,2)_9/25/09_(2-2)_NM	SWMU 5 Confirmation	2009-09-25 0:00:00	2	2																																					
5	HCS GR C12 (N,1.5)	HCS GR C12 (N,1.5)_3/11/09_(1.5-1.5)_NM	SWMU 5 Confirmation	2009-03-11 0:00:00	1.5	1.5																																					
5	HCS GR C2 (2-3)	HCS GR C2 (2-3)_4/16/08_(2-3)_NM	SWMU 5 Confirmation	2008-04-16 0:00:00	2	3																																					
5	HCS GR C2 (W,2.5)	HCS GR C2 (W,2.5)_9/23/09_(2.5-2.5)_NM	SWMU 5 Confirmation	2009-09-23 0:00:00	2.5	2.5																																					
5	HCS GR C3 (2-3)	HCS GR C3 (2-3)_4/16/08_(2-3)_NM	SWMU 5 Confirmation	2008-04-16 0:00:00	2	3																																					
5	HCS GR C4 (2-3)	HCS GR C4 (2-3)_4/16/08_(2-3)_NM	SWMU 5 Confirmation	2008-04-16 0:00:00	2	3																																					
5	HCS GR C4 (W,3)	HCS GR C4 (W,3)_9/23/09_(3-3)_NM	SWMU 5 Confirmation	2009-09-23 0:00:00	3	3																																					
5	HCS GR C5 (3-4)	HCS GR C5 (3-4)_5/6/08_(3-4)_NM	SWMU 5 Confirmation	2008-05-06 0:00:00	3	4																																					
5	HCS GR C5 (W,3.5)	HCS GR C5 (W,3.5)_9/23/09_(3.5-3.5)_NM	SWMU 5 Confirmation	2009-09-23 0:00:00	3.5	3.5																																					
5	HCS GR C6 (3-4)	HCS GR C6 (3-4)_5/6/08_(3-4)_NM	SWMU 5 Confirmation	2008-05-06 0:00:00	3	4																																					
5	HCS GR C7 (3-4)	HCS GR C7 (3-4)_5/6/08_(3-4)_NM	SWMU 5 Confirmation	2008-05-06 0:00:00	3	4																																					
5	HCS GR C7 (3-4)	HICS 27 (3-4)_5/6/08_(3-4)_DUP	SWMU 5 Confirmation	2008-05-06 0:00:00	3	4																																					

Notes:
U=Non-Detect; J=Estimated value; J+=Estimated high; J-=Estimated low;
UJ=Estimated Non-Detect; UJ+=Estimated high Non-Detect
T=Compound identified in associated decontamination blank; UR= Rejected

TABLE F-1
SWMU SOIL DATA
HERCULES LLC AND PINOVA, INC.
BRUNSWICK, GA

							N-Methyl-N-ethylnitrosamine 8270D LL					N-Nitrosodiethylamine 8270D LL					N-Nitrosodimethylamine 8270D LL					N-Nitrosodi-n-butylamine 8270D LL					N-Nitrosodi-n-propylamine 8270D LL					N-Nitrosodiphenylamine 8270D LL					N-Nitrosomorpholine 8270D LL				
SWMU ID	Location ID	Sample ID	Event	Sample Date	Start Depth	End Depth	Result	Lab Flag	Qualifier	RDL	Dilution	Result	Lab Flag	Qualifier	RDL	Dilution	Result	Lab Flag	Qualifier	RDL	Dilution	Result	Lab Flag	Qualifier	RDL	Dilution	Result	Lab Flag	Qualifier	RDL	Dilution	Result	Lab Flag	Qualifier	RDL	Dilution	Result	Lab Flag	Qualifier	RDL	Dilution
4	HCS GR Q14 (W,1.5)	HCS GR Q14 (W,1.5)_3/31/09_(1.5-1.5)_NM	SWMU 5 Confirmation	2009-03-31 0:00:00	1.5	1.5																																					
4	HCS GR Q15 (1-2)	HCS GR Q15 (1-2)_6/17/08_(1-2)_NM	SWMU 5 Confirmation	2008-06-17 0:00:00	1	2																																					
4	HCS GR Q15 (W,0.5)	HCS GR Q15 (W,0.5)_7/17/08_(0.5-0.5)_NM	SWMU 5 Confirmation	2008-07-17 0:00:00	0.5	0.5																																					
4	HCS GR Q16 (1-2)	HCS GR Q16 (1-2)_6/17/08_(2-3)_NM	SWMU 5 Confirmation	2008-06-17 0:00:00	2	3																																					
4	HCS GR Q16 (W,1)	HCS GR Q16 (W,1)_7/17/08_(1-1)_NM	SWMU 5 Confirmation	2008-07-17 0:00:00	1	1																																					
4	HCS GR Q17 (1-2)	HCS GR Q17 (1-2)_6/17/08_(2-3)_NM	SWMU 5 Confirmation	2008-06-17 0:00:00	2	3																																					
4	HCS GR Q17 (SW,0.5)	HCS GR Q17 (SW,0.5)_6/24/09_(0.5-0.5)_NM	SWMU 5 Confirmation	2009-06-24 0:00:00	0.5	0.5																																					
4	HCS GR Q17 (W,1)	HCS GR Q17 (W,1)_7/17/08_(1-1)_NM	SWMU 5 Confirmation	2008-07-17 0:00:00	1	1																																					
4	HCS GR Q18 (N,1)	HCS GR Q18 (N,1)_6/24/09_(1-1)_NM	SWMU 5 Confirmation	2009-06-24 0:00:00	1	1																																					
4	HCS GR Q18SE (2-3)	HCS GR Q18SE (2-3)_6/24/09_(2-3)_NM	SWMU 5 Confirmation	2009-06-24 0:00:00	2	3																																					
4	HCS GR Q19 (2-3)	HCS GR Q19 (2-3)_8/4/09_(2-3)_NM	SWMU 5 Confirmation	2009-08-04 0:00:00	2	3																																					
4	HCS GR Q19 (NE,0.5)	HCS GR Q19 (NE,0.5)_6/24/09_(0.5-0.5)_NM	SWMU 5 Confirmation	2009-06-24 0:00:00	0.5	0.5																																					
4	HCS GR R13 (1-2)	HCS GR R13 (1-2)_4/28/08_(1-2)_NM	SWMU 5 Confirmation	2008-04-28 0:00:00	1	2																																					
4	HCS GR R13A (1-2)	HCS GR R13A (1-2)_6/12/08_(1-2)_NM	SWMU 5 Confirmation	2008-06-12 0:00:00	1	2																																					
4	HCS GR R13S (2-3)	HCS GR R13S (2-3)_10/15/08_(2-3)_NM	SWMU 5 Confirmation	2008-10-15 0:00:00	2	3																																					
4	HCS GR R13S (N,1.5)	HCS GR R13S (N,1.5)_10/15/08_(1.5-1.5)_NM	SWMU 5 Confirmation	2008-10-15 0:00:00	1.5	1.5																																					
4	HCS GR R14 (1-2)	HCS GR R14 (1-2)_4/28/08_(1-2)_NM	SWMU 5 Confirmation	2008-04-28 0:00:00	1	2																																					
4	HCS GR R14A (1-2)	HCS GR R14A (1-2)_6/12/08_(1-2)_NM	SWMU 5 Confirmation	2008-06-12 0:00:00	1	2																																					
4	HCS GR R15 (1-2)	HCS GR R15 (1-2)_4/28/08_(1-2)_NM	SWMU 5 Confirmation	2008-04-28 0:00:00	1	2																																					
4	HCS GR R15A (1-2)	HCS GR R15A (1-2)_6/12/08_(1-2)_NM	SWMU 5 Confirmation	2008-06-12 0:00:00	1	2																																					
4	HCS GR R15SE (2-3)	HCS GR R15SE (2-3)_10/14/08_(2-3)_NM	SWMU 5 Confirmation	2008-10-14 0:00:00	2	3																																					
4	HCS GR R15SE (2-3)	HICS 100_10/14/08_(2-3)_DUP	SWMU 5 Confirmation	2008-10-14 0:00:00	2	3																																					
4	HCS GR R15SE (NE,1.5)	HCS GR R15SE (NE,1.5)_10/14/08_(1.5-1.5)_NM	SWMU 5 Confirmation	2008-10-14 0:00:00	1.5	1.5																																					
4	HCS GR R15SE (S,1.5)	HCS GR R15SE (S,1.5)_10/14/08_(1.5-1.5)_NM	SWMU 5 Confirmation	2008-10-14 0:00:00	1.5	1.5																																					
4	HCS GR R15SE (S,1.5)	HICS 101_10/14/08_(1.5-1.5)_DUP	SWMU 5 Confirmation	2008-10-14 0:00:00	1.5	1.5																																					
4	HCS GR R15SE (W,1.5)	HCS GR R15SE (W,1.5)_10/14/08_(1.5-1.5)_NM	SWMU 5 Confirmation	2008-10-14 0:00:00	1.5	1.5																																					
4	HCS GR R16 (E,1)	HCS GR R16 (E,1)_7/18/08_(1-1)_NM	SWMU 5 Confirmation	2008-07-18 0:00:00	1	1																																					
4	HCS GR R16 (S,1)	HCS GR R16 (S,1)_7/18/08_(1-1)_NM	SWMU 5 Confirmation	2008-07-18 0:00:00	1	1																																					
4	HCS GR R16 (S,1)	HICS 76 (1)_7/18/08_(1-1)_DUP	SWMU 5 Confirmation	2008-07-18 0:00:00	1	1																																					
4	HCS GR R16A (2-3)	HCS GR R16A (2-3)_6/25/08_(2-3)_NM	SWMU 5 Confirmation	2008-06-25 0:00:00	2	3																																					
4	HCS GR R17 (1-2)	HCS GR R17 (1-2)_4/21/09_(1-2)_NM	SWMU 5 Confirmation	2009-04-21 0:00:00	1	2																																					
4	HCS GR R17 (2-3)	HCS GR R17 (2-3)_6/25/08_(2-3)_NM	SWMU 5 Confirmation	2008-06-25 0:00:00	2	3																																					
4	HCS GR R17 (N,1)	HCS GR R17 (N,1)_4/25/09_(1-1)_NM	SWMU 5 Confirmation	2009-04-25 0:00:00	1	1																																					
4	HCS GR R17 (N,1)	HICS 143_4/25/09_(1-1)_DUP	SWMU 5 Confirmation	2009-04-25 0:00:00	1	1																																					
4	HCS GR R18 (NE,1)	HCS GR R18 (NE,1)_6/24/09_(1-1)_NM	SWMU 5 Confirmation	2009-06-24 0:00:00	1	1																																					
4	HCS GR S14 (W,1)	HCS GR S14 (W,1)_7/18/08_(1.5-1.5)_NM	SWMU 5 Confirmation	2008-07-18 0:00:00	1.5	1.5																																					
4	SS001A04	SS001A04_12/13/94_(0-0.5)Grab_NM	D&M_RFI-1995	1994-12-13 0:00:00	0	0.5	0	U	None	370	1	0	U	None	370	1	0	U	None	370	1	0	U	None	370	1	0	U	None	370	1	0	U	None	370	1	0	U	None	370	1
4	SS002A04	SS002A04_12/13/94_(0-0.5)Grab_NM	D&M_RFI-1995	1994-12-13 0:00:00	0	0.5	0	U	None	380	1	0	U	None	380	1	0	U	None	380	1	0	U	None	380	1	0	U	None	380	1	0	U	None	380	1	0	U	None	380	1
4	SS003A04	SS003A04_12/13/94_(0-0.5)Grab_NM	D&M_RFI-1995	1994-12-13 0:00:00	0	0.5	0	U	None	4000	10	0	U	None	4000	10	0	U	None	4000	10	0	U	None	4000	10	0	U	None	4000	10	0	U	None	4000	10	0	U	None	4000	10
4	SS-265	SS-265_11/9/00_(0-1)Grab_DUP	RFI2-2000	2000-11-09 0:00:00	0	1																																					
4	SS-265	SS-265_11/9/00_(0-1)Grab_NM	RFI2-2000	2000-11-09 0:00:00	0	1																																					
5	A04	A04_5/5/08_(3-4)_NM		2008-05-05 0:00:00	3	4																																					
5	A06	A06_10/22/08_(4.5-4.5)_NM		2008-10-22 0:00:00	4.5	4.5																																					
5	A12	A12_5/16/08_(1-2)_NM		2008-05-16 0:00:00	1	2																																					
5	C10	C10_4/16/08_(2-3)_NM		2008-04-16 0:00:00	2	3																																					
5	D12	D12_4/17/08_(1-2)_DUP		2008-04-17 0:00:00	1	2																																					
5	D12	D12_4/17/08_(1-2)_NM		2008-04-17 0:00:00	1	2																																					
5	E08	E08_6/8/08_(1-2)_NM		2008-06-08 0:00:00	1	2																																					
5	F08	F08_10/23/08_(4-5)_NM		2008-10-23 0:00:00	4	5																																					
5	G11	G11_6/9/08_(1-2)_NM		2008-06-09 0:00:00	1	2																																					
5	G12	G12_4/17/08_(1-2)_NM		2008-04-17 0:00:00	1	2																																					
5	H09	H09_10/22/08_(1.5-1.5)_NM		2008-10-22 0:00:00	1.5	1.5																																					
5	H09	H09_7/15/08_(2-3)_NM		2008-07-15 0:00:00	2	3																																					
5	H12	H12_4/17/08_(1-2)_NM		2008-04-17 0:00:00	1	2																																					
5	HCS GR A1 (2-3)	HCS GR A1 (2-3)_4/15/08_(2-3)_NM	SWMU 5 Confirmation	2008-04-15 0:00:00	2	3																																					
5	HCS GR A1 (S,1)	HCS GR A1 (S,1)_3/4/09_(1-1)_NM	SWMU 5 Confirmation	2009-03-04 0:00:00	1	1																																					
5	HCS GR A1 (W,1)	HCS GR A1 (W,1)_3/4/09_(1-1)_NM	SWMU 5 Confirmation	2009-03-04 0:00:00	1	1																																					
5	HCS GR A10 (W,1)	HCS GR A10 (W,1)_3/2/09_(1-1)_NM	SWMU 5 Confirmation	2009-03-02 0:00:00	1	1																																					
5	HCS GR A11 (N,2)	HCS GR A11 (N,2)_9/25/09_(2-2)_NM	SWMU 5 Confirmation	2009-09-25 0:00:00	2	2																																					
5	HCS GR A11 (W,1)	HCS GR A11 (W,1)_3/2/09_(1-1)_NM	SWMU 5 Confirmation	2009-03-02 0:00:00	1	1																																					
5	HCS GR A12 (3-4)	HCS GR A12 (3-4)_10/22/08_(3-4)_NM	SWMU 5 Confirmation	2008-10-22 0:00:00	3	4																																					
5	HCS GR A12 (N,1.5)	HCS GR A12 (N,1.5)_3/11/09_(1.5-1.5)_NM	SWMU 5 Confirmation	2009-03-11 0:00:00	1.5	1.5																																					
5	HCS GR A12 (W,1.5)	HCS GR A12 (W,1.5)_3/11/09_(1.5-1.5)_NM	SWMU 5 Confirmation	2009-03-11 0:00:00	1.5	1.5																																					
5	HCS GR A2 (W,1.5)	HCS GR A2 (W,1.5)_3/11/09_(1.5-1.5)_NM	SWMU 5 Confirmation	2009-03-11 0:00:00	1.5	1.5																																					
5	HCS GR A3 (W,1)	HCS GR A3 (W,1)_3/17/09_(1-1)_NM	SWMU 5 Confirmation	2009-03-17 0:00:00	1	1																																					
5	HCS GR A3 (W,3)	HCS GR A3 (W,3)_3/17/09_(3-3)_NM	SWMU 5 Confirmation	2009-03-17 0:00:00	3	3																																					
5	HCS GR A4 (W,1.5)	HCS GR A4 (W,1.5)_3/18/09_(1.5-1.5)_NM	SWMU 5 Confirmation	2009-03-18 0:00:00	1.5	1.5																																					
5	HCS GR A4 (W,4)	HCS GR A4 (W,4)_3/18/09_(4-4)_NM	SWMU 5 Confirmation	2009-03-18 0:00:00	4	4																																					
5	HCS GR A5 (W,1.5)	HCS GR A5 (W,1.5)_3/18/09_(1.5-1.5)_NM	SWMU 5 Confirmation	2009-03-18 0:00:00	1.5	1.5																																					
5	HCS GR A5 (W,1.5)	HICS 125_3/18/09_(1.5-1.5)_DUP	SWMU 5 Confirmation	2009-03-18 0:00:00	1.5	1.5																																					
5	HCS GR A5 (W,4.5)	HCS GR A5 (W,4.5)_3/18/09_(4.5-4.5)_NM	SWMU 5 Confirmation	2009-03-18 0:00:00	4.5	4.5																																					
5	HCS GR A6 (W,4.5)	HCS GR A6 (W,4.5)_3/18/09_(4.5-4.5)_NM	SWMU 5 Confirmation	2009-03-18 0:00:00	4.5	4.5																																					
5	HCS GR A7 (W,1.5)	HCS GR A7 (W,1.5)_3/11/09_(1.5-1.5)_NM	SWMU 5 Confirmation	2009-03-11 0:00:00	1.5	1.5																																					
5	HCS GR A8 (W,1.5)	HCS GR A8 (W,1.5)_3/2/09_(1.5-1.5)_NM	SWMU 5 Confirmation	2009-03-02 0:00:00	1.5	1.5																																					
5	HCS GR A9 (W,1)	HCS GR A9 (W,1)_3/2/09_(1-1)_NM	SWMU 5 Confirmation	2009-03-02 0:00:00	1	1																																					
5	HCS GR B1 (2-3)	HCS GR B1 (2-3)_4/15/08_(2-3)_NM	SWMU 5 Confirmation	2008-04-15 0:00:00	2	3																																					
5	HCS GR B1 (S,1)	HCS GR B1 (S,1)_3/4/09_(1-1)_NM	SWMU 5 Confirmation	2009-03-04 0:00:00	1	1																																					
5	HCS GR B10 (3-4)	HCS GR B10 (3-4)_5/6/08_(3-4)_NM	SWMU 5 Confirmation	2008-05-06 0:00:00	3	4																																					
5	HCS GR B11 (N,2)	HCS GR B11 (N,2)_9/25/09_(2-2)_NM	SWMU 5 Confirmation	2009-09-25 0:00:00	2	2																																					
5	HCS GR B12 (N,1.5)	HCS GR B12 (N,1.5)_3/11/09_(1.5-1.5)_NM	SWMU 5 Confirmation	2009-03-11 0:00:00	1.5	1.5																																					
5	HCS GR B12 (S,2)	HCS GR B12 (S,2)_9/25/09_(2-2)_NM	SWMU 5 Confirmation	2009-09-25 0:00:00	2	2																																					
5	HCS GR B2 (2-3)	HCS GR B2 (2-3)_4/15/08_(2-3)_NM	SWMU 5 Confirmation	2008-04-15 0:00:00	2	3																																					
5	HCS GR B3 (E,2.5)	HCS GR B3 (E,2.5)_5/27/09_(2.5-2.5)_NM	SWMU 5 Confirmation	2009-05-27 0:00:00	2.5	2.5																																					
5	HCS GR B6 (E,4)	HCS GR B6 (E,4)_3/18/09_(4-4)_NM	SWMU 5 Confirmation	2009-03-18 0:00:00	4	4																																					
5	HCS GR B8 (4-5)	HCS GR B8 (4-5)_7/16/08_(4-5)_NM	SWMU 5 Confirmation	2008-07-16 0:00:00	4	5																																					
5	HCS GR B9 (S,2)	HCS GR B9 (S,2)_9/25/09_(2-2)_NM	SWMU 5 Confirmation	2009-09-25 0:00:00	2	2																																					
5	HCS GR B9 (S,2)	HICS 175_9/25/09_(2-2)_DUP	SWMU 5 Confirmation	2009-09-25 0:00:00	2	2																																					
5	HCS GR C1 (2-3)	HCS GR C1 (2-3)_9/23/09_(2-3)_NM	SWMU 5 Confirmation	2009-09-23 0:00:00	2	3																																					
5	HCS GR C1 (2-3)	HICS 174_9/23/09_(2-3)_DUP	SWMU 5 Confirmation	2009-09-23 0:00:00	2	3																																					
5	HCS GR C1 (S,1.5)	HCS GR C1 (S,1.5)_9/21/09_(1.5-1.5)_NM	SWMU 5 Confirmation	2009-09-21 0:00:00	1.5	1.5																																					
5	HCS GR C1 (W,2.5)	HCS GR C1 (W,2.5)_9/23/09_(2.5-2.5)_NM	SWMU 5 Confirmation	2009-09-23 0:00:00	2.5	2.5																																					
5	HCS GR C10 (3-4)	HCS GR C10 (3-4)_9/25/08_(3-4)_NM	SWMU 5 Confirmation	2008-09-25 0:00:00	3	4																																					
5	HCS GR C11 (W,2.5)	HCS GR C11 (W,2.5)_9/25/09_(2.5-2.5)_NM	SWMU 5 Confirmation	2009-09-25 0:00:00	2.5	2.5																																					
5	HCS GR C12 (E,2)	HCS GR C12 (E,2)_9/25/09_(2-2)_NM	SWMU 5 Confirmation	2009-09-25 0:00:00	2	2																																					
5	HCS GR C12 (N,1.5)	HCS GR C12 (N,1.5)_3/11/09_(1.5-1.5)_NM	SWMU 5 Confirmation	2009-03-11 0:00:00	1.5	1.5																																					
5	HCS GR C2 (2-3)	HCS GR C2 (2-3)_4/16/08_(2-3)_NM	SWMU 5 Confirmation	2008-04-16 0:00:00	2	3																																					
5	HCS GR C2 (W,2.5)	HCS GR C2 (W,2.5)_9/23/09_(2.5-2.5)_NM	SWMU 5 Confirmation	2009-09-23 0:00:00	2.5	2.5																																					
5	HCS GR C3 (2-3)	HCS GR C3 (2-3)_4/16/08_(2-3)_NM	SWMU 5 Confirmation	2008-04-16 0:00:00	2	3																																					
5	HCS GR C4 (2-3)	HCS GR C4 (2-3)_4/16/08_(2-3)_NM	SWMU 5 Confirmation	2008-04-16 0:00:00	2	3																																					
5	HCS GR C4 (W,3)	HCS GR C4 (W,3)_9/23/09_(3-3)_NM	SWMU 5 Confirmation	2009-09-23 0:00:00	3	3																																					
5	HCS GR C5 (3-4)	HCS GR C5 (3-4)_5/6/08_(3-4)_NM	SWMU 5 Confirmation	2008-05-06 0:00:00	3	4																																					
5	HCS GR C5 (W,3.5)	HCS GR C5 (W,3.5)_9/23/09_(3.5-3.5)_NM	SWMU 5 Confirmation	2009-09-23 0:00:00	3.5	3.5																																					
5	HCS GR C6 (3-4)	HCS GR C6 (3-4)_5/6/08_(3-4)_NM	SWMU 5 Confirmation	2008-05-06 0:00:00	3	4																																					
5	HCS GR C7 (3-4)	HCS GR C7 (3-4)_5/6/08_(3-4)_NM	SWMU 5 Confirmation	2008-05-06 0:00:00	3	4																																					
5	HCS GR C7 (3-4)	HICS 27 (3-4)_5/6/08_(3-4)_DUP	SWMU 5 Confirmation	2008-05-06 0:00:00	3	4																																					

Notes:
U=Non-Detect; J=Estimated value; J+=Estimated high; J-=Estimated low;
UJ=Estimated Non-Detect; UJ+=Estimated high Non-Detect
T=Compound identified in associated decontamination blank; UR= Rejected

TABLE F-1
SWMU SOIL DATA
HERCULES LLC AND PINOVA, INC.
BRUNSWICK, GA

							N-Nitrosopiperidine 8270D LL					N-Nitrosopyrrolidine 8270D LL					O,O-Diethyl O-pyrazinyl phosphorothioate 8270D LL					o-cresol 8270D LL					o-Toluidine 8270D LL					Parathion 8270D LL					p-Chloroaniline 8270D LL				
SWMU ID	Location ID	Sample ID	Event	Sample Date	Start Depth	End Depth	Result	Lab Flag	Qualifier	RDL	Dilution	Result	Lab Flag	Qualifier	RDL	Dilution	Result	Lab Flag	Qualifier	RDL	Dilution	Result	Lab Flag	Qualifier	RDL	Dilution	Result	Lab Flag	Qualifier	RDL	Dilution	Result	Lab Flag	Qualifier	RDL	Dilution	Result	Lab Flag	Qualifier	RDL	Dilution
4	HCS GR Q14 (W,1.5)	HCS GR Q14 (W,1.5)_3/31/09_(1.5-1.5)_NM	SWMU 5 Confirmation	2009-03-31 0:00:00	1.5	1.5																																					
4	HCS GR Q15 (1-2)	HCS GR Q15 (1-2)_6/17/08_(1-2)_NM	SWMU 5 Confirmation	2008-06-17 0:00:00	1	2																																					
4	HCS GR Q15 (W,0.5)	HCS GR Q15 (W,0.5)_7/17/08_(0.5-0.5)_NM	SWMU 5 Confirmation	2008-07-17 0:00:00	0.5	0.5																																					
4	HCS GR Q16 (1-2)	HCS GR Q16 (1-2)_6/17/08_(2-3)_NM	SWMU 5 Confirmation	2008-06-17 0:00:00	2	3																																					
4	HCS GR Q16 (W,1)	HCS GR Q16 (W,1)_7/17/08_(1-1)_NM	SWMU 5 Confirmation	2008-07-17 0:00:00	1	1																																					
4	HCS GR Q17 (1-2)	HCS GR Q17 (1-2)_6/17/08_(2-3)_NM	SWMU 5 Confirmation	2008-06-17 0:00:00	2	3																																					
4	HCS GR Q17 (SW,0.5)	HCS GR Q17 (SW,0.5)_6/24/09_(0.5-0.5)_NM	SWMU 5 Confirmation	2009-06-24 0:00:00	0.5	0.5																																					
4	HCS GR Q17 (W,1)	HCS GR Q17 (W,1)_7/17/08_(1-1)_NM	SWMU 5 Confirmation	2008-07-17 0:00:00	1	1																																					
4	HCS GR Q18 (N,1)	HCS GR Q18 (N,1)_6/24/09_(1-1)_NM	SWMU 5 Confirmation	2009-06-24 0:00:00	1	1																																					
4	HCS GR Q18SE (2-3)	HCS GR Q18SE (2-3)_6/24/09_(2-3)_NM	SWMU 5 Confirmation	2009-06-24 0:00:00	2	3																																					
4	HCS GR Q19 (2-3)	HCS GR Q19 (2-3)_8/4/09_(2-3)_NM	SWMU 5 Confirmation	2009-08-04 0:00:00	2	3																																					
4	HCS GR Q19 (NE,0.5)	HCS GR Q19 (NE,0.5)_6/24/09_(0.5-0.5)_NM	SWMU 5 Confirmation	2009-06-24 0:00:00	0.5	0.5																																					
4	HCS GR R13 (1-2)	HCS GR R13 (1-2)_4/28/08_(1-2)_NM	SWMU 5 Confirmation	2008-04-28 0:00:00	1	2																																					
4	HCS GR R13A (1-2)	HCS GR R13A (1-2)_6/12/08_(1-2)_NM	SWMU 5 Confirmation	2008-06-12 0:00:00	1	2																																					
4	HCS GR R13S (2-3)	HCS GR R13S (2-3)_10/15/08_(2-3)_NM	SWMU 5 Confirmation	2008-10-15 0:00:00	2	3																																					
4	HCS GR R13S (N,1.5)	HCS GR R13S (N,1.5)_10/15/08_(1.5-1.5)_NM	SWMU 5 Confirmation	2008-10-15 0:00:00	1.5	1.5																																					
4	HCS GR R14 (1-2)	HCS GR R14 (1-2)_4/28/08_(1-2)_NM	SWMU 5 Confirmation	2008-04-28 0:00:00	1	2																																					
4	HCS GR R14A (1-2)	HCS GR R14A (1-2)_6/12/08_(1-2)_NM	SWMU 5 Confirmation	2008-06-12 0:00:00	1	2																																					
4	HCS GR R15 (1-2)	HCS GR R15 (1-2)_4/28/08_(1-2)_NM	SWMU 5 Confirmation	2008-04-28 0:00:00	1	2																																					
4	HCS GR R15A (1-2)	HCS GR R15A (1-2)_6/12/08_(1-2)_NM	SWMU 5 Confirmation	2008-06-12 0:00:00	1	2																																					
4	HCS GR R15SE (2-3)	HCS GR R15SE (2-3)_10/14/08_(2-3)_NM	SWMU 5 Confirmation	2008-10-14 0:00:00	2	3																																					
4	HCS GR R15SE (2-3)	HICS 100_10/14/08_(2-3)_DUP	SWMU 5 Confirmation	2008-10-14 0:00:00	2	3																																					
4	HCS GR R15SE (NE,1.5)	HCS GR R15SE (NE,1.5)_10/14/08_(1.5-1.5)_NM	SWMU 5 Confirmation	2008-10-14 0:00:00	1.5	1.5																																					
4	HCS GR R15SE (S,1.5)	HCS GR R15SE (S,1.5)_10/14/08_(1.5-1.5)_NM	SWMU 5 Confirmation	2008-10-14 0:00:00	1.5	1.5																																					
4	HCS GR R15SE (S,1.5)	HICS 101_10/14/08_(1.5-1.5)_DUP	SWMU 5 Confirmation	2008-10-14 0:00:00	1.5	1.5																																					
4	HCS GR R15SE (W,1.5)	HCS GR R15SE (W,1.5)_10/14/08_(1.5-1.5)_NM	SWMU 5 Confirmation	2008-10-14 0:00:00	1.5	1.5																																					
4	HCS GR R16 (E,1)	HCS GR R16 (E,1)_7/18/08_(1-1)_NM	SWMU 5 Confirmation	2008-07-18 0:00:00	1	1																																					
4	HCS GR R16 (S,1)	HCS GR R16 (S,1)_7/18/08_(1-1)_NM	SWMU 5 Confirmation	2008-07-18 0:00:00	1	1																																					
4	HCS GR R16 (S,1)	HICS 76 (1)_7/18/08_(1-1)_DUP	SWMU 5 Confirmation	2008-07-18 0:00:00	1	1																																					
4	HCS GR R16A (2-3)	HCS GR R16A (2-3)_6/25/08_(2-3)_NM	SWMU 5 Confirmation	2008-06-25 0:00:00	2	3																																					
4	HCS GR R17 (1-2)	HCS GR R17 (1-2)_4/21/09_(1-2)_NM	SWMU 5 Confirmation	2009-04-21 0:00:00	1	2																																					
4	HCS GR R17 (2-3)	HCS GR R17 (2-3)_6/25/08_(2-3)_NM	SWMU 5 Confirmation	2008-06-25 0:00:00	2	3																																					
4	HCS GR R17 (N,1)	HCS GR R17 (N,1)_4/25/09_(1-1)_NM	SWMU 5 Confirmation	2009-04-25 0:00:00	1	1																																					
4	HCS GR R17 (N,1)	HICS 143_4/25/09_(1-1)_DUP	SWMU 5 Confirmation	2009-04-25 0:00:00	1	1																																					
4	HCS GR R18 (NE,1)	HCS GR R18 (NE,1)_6/24/09_(1-1)_NM	SWMU 5 Confirmation	2009-06-24 0:00:00	1	1																																					
4	HCS GR S14 (W,1)	HCS GR S14 (W,1)_7/18/08_(1.5-1.5)_NM	SWMU 5 Confirmation	2008-07-18 0:00:00	1.5	1.5																																					
4	SS001A04	SS001A04_12/13/94_(0-0.5)Grab_NM	D&M_RFI-1995	1994-12-13 0:00:00	0	0.5	0	U	None	370	1	0	U	None	370	1	0	U	None	37	1	0	U	None	370	1	0	U	None	370	1	0	U	None	37	1	0	U	None	730	1
4	SS002A04	SS002A04_12/13/94_(0-0.5)Grab_NM	D&M_RFI-1995	1994-12-13 0:00:00	0	0.5	0	U	None	380	1	0	U	None	380	1	0	U	None	38	1	0	U	None	380	1	0	U	None	380	1	0	U	None	38	1	0	U	None	770	1
4	SS003A04	SS003A04_12/13/94_(0-0.5)Grab_NM	D&M_RFI-1995	1994-12-13 0:00:00	0	0.5	0	U	None	4000	10	0	U	None	4000	10	0	U	None	40	1	0	U	None	4000	10	0	U	None	4000	10	0	U	None	40	1	0	U	None	8000	10
4	SS-265	SS-265_11/9/00_(0-1)Grab_DUP	RFI2-2000	2000-11-09 0:00:00	0	1																																					
4	SS-265	SS-265_11/9/00_(0-1)Grab_NM	RFI2-2000	2000-11-09 0:00:00	0	1																																					
5	A04	A04_5/5/08_(3-4)_NM		2008-05-05 0:00:00	3	4																																					
5	A06	A06_10/22/08_(4.5-4.5)_NM		2008-10-22 0:00:00	4.5	4.5																																					
5	A12	A12_5/16/08_(1-2)_NM		2008-05-16 0:00:00	1	2																																					
5	C10	C10_4/16/08_(2-3)_NM		2008-04-16 0:00:00	2	3																																					
5	D12	D12_4/17/08_(1-2)_DUP		2008-04-17 0:00:00	1	2																																					
5	D12	D12_4/17/08_(1-2)_NM		2008-04-17 0:00:00	1	2																																					
5	E08	E08_6/8/08_(1-2)_NM		2008-06-08 0:00:00	1	2																																					
5	F08	F08_10/23/08_(4-5)_NM		2008-10-23 0:00:00	4	5																																					
5	G11	G11_6/9/08_(1-2)_NM		2008-06-09 0:00:00	1	2																																					
5	G12	G12_4/17/08_(1-2)_NM		2008-04-17 0:00:00	1	2																																					
5	H09	H09_10/22/08_(1.5-1.5)_NM		2008-10-22 0:00:00	1.5	1.5																																					
5	H09	H09_7/15/08_(2-3)_NM		2008-07-15 0:00:00	2	3																																					
5	H12	H12_4/17/08_(1-2)_NM		2008-04-17 0:00:00	1	2																																					
5	HCS GR A1 (2-3)	HCS GR A1 (2-3)_4/15/08_(2-3)_NM	SWMU 5 Confirmation	2008-04-15 0:00:00	2	3																																					
5	HCS GR A1 (S,1)	HCS GR A1 (S,1)_3/4/09_(1-1)_NM	SWMU 5 Confirmation	2009-03-04 0:00:00	1	1																																					
5	HCS GR A1 (W,1)	HCS GR A1 (W,1)_3/4/09_(1-1)_NM	SWMU 5 Confirmation	2009-03-04 0:00:00	1	1																																					
5	HCS GR A10 (W,1)	HCS GR A10 (W,1)_3/2/09_(1-1)_NM	SWMU 5 Confirmation	2009-03-02 0:00:00	1	1																																					
5	HCS GR A11 (N,2)	HCS GR A11 (N,2)_9/25/09_(2-2)_NM	SWMU 5 Confirmation	2009-09-25 0:00:00	2	2																																					
5	HCS GR A11 (W,1)	HCS GR A11 (W,1)_3/2/09_(1-1)_NM	SWMU 5 Confirmation	2009-03-02 0:00:00	1	1																																					
5	HCS GR A12 (3-4)	HCS GR A12 (3-4)_10/22/08_(3-4)_NM	SWMU 5 Confirmation	2008-10-22 0:00:00	3	4																																					
5	HCS GR A12 (N,1.5)	HCS GR A12 (N,1.5)_3/11/09_(1.5-1.5)_NM	SWMU 5 Confirmation	2009-03-11 0:00:00	1.5	1.5																																					
5	HCS GR A12 (W,1.5)	HCS GR A12 (W,1.5)_3/11/09_(1.5-1.5)_NM	SWMU 5 Confirmation	2009-03-11 0:00:00	1.5	1.5																																					
5	HCS GR A2 (W,1.5)	HCS GR A2 (W,1.5)_3/11/09_(1.5-1.5)_NM	SWMU 5 Confirmation	2009-03-11 0:00:00	1.5	1.5																																					
5	HCS GR A3 (W,1)	HCS GR A3 (W,1)_3/17/09_(1-1)_NM	SWMU 5 Confirmation	2009-03-17 0:00:00	1	1																																					
5	HCS GR A3 (W,3)	HCS GR A3 (W,3)_3/17/09_(3-3)_NM	SWMU 5 Confirmation	2009-03-17 0:00:00	3	3																																					
5	HCS GR A4 (W,1.5)	HCS GR A4 (W,1.5)_3/18/09_(1.5-1.5)_NM	SWMU 5 Confirmation	2009-03-18 0:00:00	1.5	1.5																																					
5	HCS GR A4 (W,4)	HCS GR A4 (W,4)_3/18/09_(4-4)_NM	SWMU 5 Confirmation	2009-03-18 0:00:00	4	4																																					
5	HCS GR A5 (W,1.5)	HCS GR A5 (W,1.5)_3/18/09_(1.5-1.5)_NM	SWMU 5 Confirmation	2009-03-18 0:00:00	1.5	1.5																																					
5	HCS GR A5 (W,1.5)	HICS 125_3/18/09_(1.5-1.5)_DUP	SWMU 5 Confirmation	2009-03-18 0:00:00	1.5	1.5																																					
5	HCS GR A5 (W,4.5)	HCS GR A5 (W,4.5)_3/18/09_(4.5-4.5)_NM	SWMU 5 Confirmation	2009-03-18 0:00:00	4.5	4.5																																					
5	HCS GR A6 (W,4.5)	HCS GR A6 (W,4.5)_3/18/09_(4.5-4.5)_NM	SWMU 5 Confirmation	2009-03-18 0:00:00	4.5	4.5																																					
5	HCS GR A7 (W,1.5)	HCS GR A7 (W,1.5)_3/11/09_(1.5-1.5)_NM	SWMU 5 Confirmation	2009-03-11 0:00:00	1.5	1.5																																					
5	HCS GR A8 (W,1.5)	HCS GR A8 (W,1.5)_3/2/09_(1.5-1.5)_NM	SWMU 5 Confirmation	2009-03-02 0:00:00	1.5	1.5																																					
5	HCS GR A9 (W,1)	HCS GR A9 (W,1)_3/2/09_(1-1)_NM	SWMU 5 Confirmation	2009-03-02 0:00:00	1	1																																					
5	HCS GR B1 (2-3)	HCS GR B1 (2-3)_4/15/08_(2-3)_NM	SWMU 5 Confirmation	2008-04-15 0:00:00	2	3																																					
5	HCS GR B1 (S,1)	HCS GR B1 (S,1)_3/4/09_(1-1)_NM	SWMU 5 Confirmation	2009-03-04 0:00:00	1	1																																					
5	HCS GR B10 (3-4)	HCS GR B10 (3-4)_5/6/08_(3-4)_NM	SWMU 5 Confirmation	2008-05-06 0:00:00	3	4																																					
5	HCS GR B11 (N,2)	HCS GR B11 (N,2)_9/25/09_(2-2)_NM	SWMU 5 Confirmation	2009-09-25 0:00:00	2	2																																					
5	HCS GR B12 (N,1.5)	HCS GR B12 (N,1.5)_3/11/09_(1.5-1.5)_NM	SWMU 5 Confirmation	2009-03-11 0:00:00	1.5	1.5																																					
5	HCS GR B12 (S,2)	HCS GR B12 (S,2)_9/25/09_(2-2)_NM	SWMU 5 Confirmation	2009-09-25 0:00:00	2	2																																					
5	HCS GR B2 (2-3)	HCS GR B2 (2-3)_4/15/08_(2-3)_NM	SWMU 5 Confirmation	2008-04-15 0:00:00	2	3																																					
5	HCS GR B3 (E,2.5)	HCS GR B3 (E,2.5)_5/27/09_(2.5-2.5)_NM	SWMU 5 Confirmation	2009-05-27 0:00:00	2.5	2.5																																					
5	HCS GR B6 (E,4)	HCS GR B6 (E,4)_3/18/09_(4-4)_NM	SWMU 5 Confirmation	2009-03-18 0:00:00	4	4																																					
5	HCS GR B8 (4-5)	HCS GR B8 (4-5)_7/16/08_(4-5)_NM	SWMU 5 Confirmation	2008-07-16 0:00:00	4	5																																					
5	HCS GR B9 (S,2)	HCS GR B9 (S,2)_9/25/09_(2-2)_NM	SWMU 5 Confirmation	2009-09-25 0:00:00	2	2																																					
5	HCS GR B9 (S,2)	HICS 175_9/25/09_(2-2)_DUP	SWMU 5 Confirmation	2009-09-25 0:00:00	2	2																																					
5	HCS GR C1 (2-3)	HCS GR C1 (2-3)_9/23/09_(2-3)_NM	SWMU 5 Confirmation	2009-09-23 0:00:00	2	3																																					
5	HCS GR C1 (2-3)	HICS 174_9/23/09_(2-3)_DUP	SWMU 5 Confirmation	2009-09-23 0:00:00	2	3																																					
5	HCS GR C1 (S,1.5)	HCS GR C1 (S,1.5)_9/21/09_(1.5-1.5)_NM	SWMU 5 Confirmation	2009-09-21 0:00:00	1.5	1.5																																					
5	HCS GR C1 (W,2.5)	HCS GR C1 (W,2.5)_9/23/09_(2.5-2.5)_NM	SWMU 5 Confirmation	2009-09-23 0:00:00	2.5	2.5																																					
5	HCS GR C10 (3-4)	HCS GR C10 (3-4)_9/25/08_(3-4)_NM	SWMU 5 Confirmation	2008-09-25 0:00:00	3	4																																					
5	HCS GR C11 (W,2.5)	HCS GR C11 (W,2.5)_9/25/09_(2.5-2.5)_NM	SWMU 5 Confirmation	2009-09-25 0:00:00	2.5	2.5																																					
5	HCS GR C12 (E,2)	HCS GR C12 (E,2)_9/25/09_(2-2)_NM	SWMU 5 Confirmation	2009-09-25 0:00:00	2	2																																					
5	HCS GR C12 (N,1.5)	HCS GR C12 (N,1.5)_3/11/09_(1.5-1.5)_NM	SWMU 5 Confirmation	2009-03-11 0:00:00	1.5	1.5																																					
5	HCS GR C2 (2-3)	HCS GR C2 (2-3)_4/16/08_(2-3)_NM	SWMU 5 Confirmation	2008-04-16 0:00:00	2	3																																					
5	HCS GR C2 (W,2.5)	HCS GR C2 (W,2.5)_9/23/09_(2.5-2.5)_NM	SWMU 5 Confirmation	2009-09-23 0:00:00	2.5	2.5																																					
5	HCS GR C3 (2-3)	HCS GR C3 (2-3)_4/16/08_(2-3)_NM	SWMU 5 Confirmation	2008-04-16 0:00:00	2	3																																					
5	HCS GR C4 (2-3)	HCS GR C4 (2-3)_4/16/08_(2-3)_NM	SWMU 5 Confirmation	2008-04-16 0:00:00	2	3																																					
5	HCS GR C4 (W,3)	HCS GR C4 (W,3)_9/23/09_(3-3)_NM	SWMU 5 Confirmation	2009-09-23 0:00:00	3	3																																					
5	HCS GR C5 (3-4)	HCS GR C5 (3-4)_5/6/08_(3-4)_NM	SWMU 5 Confirmation	2008-05-06 0:00:00	3	4																																					
5	HCS GR C5 (W,3.5)	HCS GR C5 (W,3.5)_9/23/09_(3.5-3.5)_NM	SWMU 5 Confirmation	2009-09-23 0:00:00	3.5	3.5																																					
5	HCS GR C6 (3-4)	HCS GR C6 (3-4)_5/6/08_(3-4)_NM	SWMU 5 Confirmation	2008-05-06 0:00:00	3	4																																					
5	HCS GR C7 (3-4)	HCS GR C7 (3-4)_5/6/08_(3-4)_NM	SWMU 5 Confirmation	2008-05-06 0:00:00	3	4																																					
5	HCS GR C7 (3-4)	HICS 27 (3-4)_5/6/08_(3-4)_DUP	SWMU 5 Confirmation	2008-05-06 0:00:00	3	4																																					

Notes:
U=Non-Detect; J=Estimated value; J+=Estimated high; J-=Estimated low;
UJ=Estimated Non-Detect; UJ+=Estimated high Non-Detect
T=Compound identified in associated decontamination blank; UR= Rejected

TABLE F-1
SWMU SOIL DATA
HERCULES LLC AND PINOVA, INC.
BRUNSWICK, GA

							Pentachlorobenzene 8270D LL					Pentachlorophenol 8270D LL					Phenacetin 8270D LL					Phenanthrene 8270D LL					Phenol 8270D LL					Phorate 8270D LL					Phosphorothioic acid, O,O,O-triethyl ester 8270D LL				
SWMU ID	Location ID	Sample ID	Event	Sample Date	Start Depth	End Depth	Result	Lab Flag	Qualifier	RDL	Dilution	Result	Lab Flag	Qualifier	RDL	Dilution	Result	Lab Flag	Qualifier	RDL	Dilution	Result	Lab Flag	Qualifier	RDL	Dilution	Result	Lab Flag	Qualifier	RDL	Dilution	Result	Lab Flag	Qualifier	RDL	Dilution	Result	Lab Flag	Qualifier	RDL	Dilution
4	HCS GR Q14 (W,1.5)	HCS GR Q14 (W,1.5)_3/31/09_(1.5-1.5)_NM	SWMU 5 Confirmation	2009-03-31 0:00:00	1.5	1.5																																				
4	HCS GR Q15 (1-2)	HCS GR Q15 (1-2)_6/17/08_(1-2)_NM	SWMU 5 Confirmation	2008-06-17 0:00:00	1	2																																				
4	HCS GR Q15 (W,0.5)	HCS GR Q15 (W,0.5)_7/17/08_(0.5-0.5)_NM	SWMU 5 Confirmation	2008-07-17 0:00:00	0.5	0.5																																				
4	HCS GR Q16 (1-2)	HCS GR Q16 (1-2)_6/17/08_(2-3)_NM	SWMU 5 Confirmation	2008-06-17 0:00:00	2	3																																				
4	HCS GR Q16 (W,1)	HCS GR Q16 (W,1)_7/17/08_(1-1)_NM	SWMU 5 Confirmation	2008-07-17 0:00:00	1	1																																				
4	HCS GR Q17 (1-2)	HCS GR Q17 (1-2)_6/17/08_(2-3)_NM	SWMU 5 Confirmation	2008-06-17 0:00:00	2	3																																				
4	HCS GR Q17 (SW,0.5)	HCS GR Q17 (SW,0.5)_6/24/09_(0.5-0.5)_NM	SWMU 5 Confirmation	2009-06-24 0:00:00	0.5	0.5																																				
4	HCS GR Q17 (W,1)	HCS GR Q17 (W,1)_7/17/08_(1-1)_NM	SWMU 5 Confirmation	2008-07-17 0:00:00	1	1																																				
4	HCS GR Q18 (N,1)	HCS GR Q18 (N,1)_6/24/09_(1-1)_NM	SWMU 5 Confirmation	2009-06-24 0:00:00	1	1																																				
4	HCS GR Q18SE (2-3)	HCS GR Q18SE (2-3)_6/24/09_(2-3)_NM	SWMU 5 Confirmation	2009-06-24 0:00:00	2	3																																				
4	HCS GR Q19 (2-3)	HCS GR Q19 (2-3)_8/4/09_(2-3)_NM	SWMU 5 Confirmation	2009-08-04 0:00:00	2	3																																				
4	HCS GR Q19 (NE,0.5)	HCS GR Q19 (NE,0.5)_6/24/09_(0.5-0.5)_NM	SWMU 5 Confirmation	2009-06-24 0:00:00	0.5	0.5																																				
4	HCS GR R13 (1-2)	HCS GR R13 (1-2)_4/28/08_(1-2)_NM	SWMU 5 Confirmation	2008-04-28 0:00:00	1	2																																				
4	HCS GR R13A (1-2)	HCS GR R13A (1-2)_6/12/08_(1-2)_NM	SWMU 5 Confirmation	2008-06-12 0:00:00	1	2																																				
4	HCS GR R13S (2-3)	HCS GR R13S (2-3)_10/15/08_(2-3)_NM	SWMU 5 Confirmation	2008-10-15 0:00:00	2	3																																				
4	HCS GR R13S (N,1.5)	HCS GR R13S (N,1.5)_10/15/08_(1.5-1.5)_NM	SWMU 5 Confirmation	2008-10-15 0:00:00	1.5	1.5																																				
4	HCS GR R14 (1-2)	HCS GR R14 (1-2)_4/28/08_(1-2)_NM	SWMU 5 Confirmation	2008-04-28 0:00:00	1	2																																				
4	HCS GR R14A (1-2)	HCS GR R14A (1-2)_6/12/08_(1-2)_NM	SWMU 5 Confirmation	2008-06-12 0:00:00	1	2																																				
4	HCS GR R15 (1-2)	HCS GR R15 (1-2)_4/28/08_(1-2)_NM	SWMU 5 Confirmation	2008-04-28 0:00:00	1	2																																				
4	HCS GR R15A (1-2)	HCS GR R15A (1-2)_6/12/08_(1-2)_NM	SWMU 5 Confirmation	2008-06-12 0:00:00	1	2																																				
4	HCS GR R15SE (2-3)	HCS GR R15SE (2-3)_10/14/08_(2-3)_NM	SWMU 5 Confirmation	2008-10-14 0:00:00	2	3																																				
4	HCS GR R15SE (2-3)	HICS 100_10/14/08_(2-3)_DUP	SWMU 5 Confirmation	2008-10-14 0:00:00	2	3																																				
4	HCS GR R15SE (NE,1.5)	HCS GR R15SE (NE,1.5)_10/14/08_(1.5-1.5)_NM	SWMU 5 Confirmation	2008-10-14 0:00:00	1.5	1.5																																				
4	HCS GR R15SE (S,1.5)	HCS GR R15SE (S,1.5)_10/14/08_(1.5-1.5)_NM	SWMU 5 Confirmation	2008-10-14 0:00:00	1.5	1.5																																				
4	HCS GR R15SE (S,1.5)	HICS 101_10/14/08_(1.5-1.5)_DUP	SWMU 5 Confirmation	2008-10-14 0:00:00	1.5	1.5																																				
4	HCS GR R15SE (W,1.5)	HCS GR R15SE (W,1.5)_10/14/08_(1.5-1.5)_NM	SWMU 5 Confirmation	2008-10-14 0:00:00	1.5	1.5																																				
4	HCS GR R16 (E,1)	HCS GR R16 (E,1)_7/18/08_(1-1)_NM	SWMU 5 Confirmation	2008-07-18 0:00:00	1	1																																				
4	HCS GR R16 (S,1)	HCS GR R16 (S,1)_7/18/08_(1-1)_NM	SWMU 5 Confirmation	2008-07-18 0:00:00	1	1																																				
4	HCS GR R16 (S,1)	HICS 76 (1)_7/18/08_(1-1)_DUP	SWMU 5 Confirmation	2008-07-18 0:00:00	1	1																																				
4	HCS GR R16A (2-3)	HCS GR R16A (2-3)_6/25/08_(2-3)_NM	SWMU 5 Confirmation	2008-06-25 0:00:00	2	3																																				
4	HCS GR R17 (1-2)	HCS GR R17 (1-2)_4/21/09_(1-2)_NM	SWMU 5 Confirmation	2009-04-21 0:00:00	1	2																																				
4	HCS GR R17 (2-3)	HCS GR R17 (2-3)_6/25/08_(2-3)_NM	SWMU 5 Confirmation	2008-06-25 0:00:00	2	3																																				
4	HCS GR R17 (N,1)	HCS GR R17 (N,1)_4/25/09_(1-1)_NM	SWMU 5 Confirmation	2009-04-25 0:00:00	1	1																																				
4	HCS GR R17 (N,1)	HICS 143_4/25/09_(1-1)_DUP	SWMU 5 Confirmation	2009-04-25 0:00:00	1	1																																				
4	HCS GR R18 (NE,1)	HCS GR R18 (NE,1)_6/24/09_(1-1)_NM	SWMU 5 Confirmation	2009-06-24 0:00:00	1	1																																				
4	HCS GR S14 (W,1)	HCS GR S14 (W,1)_7/18/08_(1.5-1.5)_NM	SWMU 5 Confirmation	2008-07-18 0:00:00	1.5	1.5																																				
4	SS001A04	SS001A04_12/13/94_(0-0.5)Grab_NM	D&M_RFI-1995	1994-12-13 0:00:00	0	0.5	0	U	None	370	1	0	U	None	1900	1	0	U	None	370	1	54	J	None	None	1	0	U	None	370	1	0	U	None	37	1	0	U	None	370	1
4	SS002A04	SS002A04_12/13/94_(0-0.5)Grab_NM	D&M_RFI-1995	1994-12-13 0:00:00	0	0.5	0	U	None	380	1	0	U	None	2000	1	0	U	None	380	1	230	J	None	None	1	510	None	None	None	1	0	U	None	38	1	0	U	None	380	1
4	SS003A04	SS003A04_12/13/94_(0-0.5)Grab_NM	D&M_RFI-1995	1994-12-13 0:00:00	0	0.5	0	U	None	4000	10	0	U	None	20000	10	0	U	None	4000	10	0	U	None	4000	10	0	U	None	4000	10	27	J	None	None	1	0	U	None	4000	10
4	SS-265	SS-265_11/9/00_(0-1)Grab_DUP	RFI2-2000	2000-11-09 0:00:00	0	1																																				
4	SS-265	SS-265_11/9/00_(0-1)Grab_NM	RFI2-2000	2000-11-09 0:00:00	0	1																																				
5	A04	A04_5/5/08_(3-4)_NM		2008-05-05 0:00:00	3	4																																				
5	A06	A06_10/22/08_(4.5-4.5)_NM		2008-10-22 0:00:00	4.5	4.5																																				
5	A12	A12_5/16/08_(1-2)_NM		2008-05-16 0:00:00	1	2																																				
5	C10	C10_4/16/08_(2-3)_NM		2008-04-16 0:00:00	2	3																																				
5	D12	D12_4/17/08_(1-2)_DUP		2008-04-17 0:00:00	1	2																																				
5	D12	D12_4/17/08_(1-2)_NM		2008-04-17 0:00:00	1	2																																				
5	E08	E08_6/8/08_(1-2)_NM		2008-06-08 0:00:00	1	2																																				
5	F08	F08_10/23/08_(4-5)_NM		2008-10-23 0:00:00	4	5																																				
5	G11	G11_6/9/08_(1-2)_NM		2008-06-09 0:00:00	1	2																																				
5	G12	G12_4/17/08_(1-2)_NM		2008-04-17 0:00:00	1	2																																				
5	H09	H09_10/22/08_(1.5-1.5)_NM		2008-10-22 0:00:00	1.5	1.5																																				
5	H09	H09_7/15/08_(2-3)_NM		2008-07-15 0:00:00	2	3																																				
5	H12	H12_4/17/08_(1-2)_NM		2008-04-17 0:00:00	1	2																																				
5	HCS GR A1 (2-3)	HCS GR A1 (2-3)_4/15/08_(2-3)_NM	SWMU 5 Confirmation	2008-04-15 0:00:00	2	3																																				
5	HCS GR A1 (S,1)	HCS GR A1 (S,1)_3/4/09_(1-1)_NM	SWMU 5 Confirmation	2009-03-04 0:00:00	1	1																																				
5	HCS GR A1 (W,1)	HCS GR A1 (W,1)_3/4/09_(1-1)_NM	SWMU 5 Confirmation	2009-03-04 0:00:00	1	1																																				
5	HCS GR A10 (W,1)	HCS GR A10 (W,1)_3/2/09_(1-1)_NM	SWMU 5 Confirmation	2009-03-02 0:00:00	1	1																																				
5	HCS GR A11 (N,2)	HCS GR A11 (N,2)_9/25/09_(2-2)_NM	SWMU 5 Confirmation	2009-09-25 0:00:00	2	2																																				
5	HCS GR A11 (W,1)	HCS GR A11 (W,1)_3/2/09_(1-1)_NM	SWMU 5 Confirmation	2009-03-02 0:00:00	1	1																																				
5	HCS GR A12 (3-4)	HCS GR A12 (3-4)_10/22/08_(3-4)_NM	SWMU 5 Confirmation	2008-10-22 0:00:00	3	4																																				
5	HCS GR A12 (N,1.5)	HCS GR A12 (N,1.5)_3/11/09_(1.5-1.5)_NM	SWMU 5 Confirmation	2009-03-11 0:00:00	1.5	1.5																																				
5	HCS GR A12 (W,1.5)	HCS GR A12 (W,1.5)_3/11/09_(1.5-1.5)_NM	SWMU 5 Confirmation	2009-03-11 0:00:00	1.5	1.5																																				
5	HCS GR A2 (W,1.5)	HCS GR A2 (W,1.5)_3/11/09_(1.5-1.5)_NM	SWMU 5 Confirmation	2009-03-11 0:00:00	1.5	1.5																																				
5	HCS GR A3 (W,1)	HCS GR A3 (W,1)_3/17/09_(1-1)_NM	SWMU 5 Confirmation	2009-03-17 0:00:00	1	1																																				
5	HCS GR A3 (W,3)	HCS GR A3 (W,3)_3/17/09_(3-3)_NM	SWMU 5 Confirmation	2009-03-17 0:00:00	3	3																																				
5	HCS GR A4 (W,1.5)	HCS GR A4 (W,1.5)_3/18/09_(1.5-1.5)_NM	SWMU 5 Confirmation	2009-03-18 0:00:00	1.5	1.5																																				
5	HCS GR A4 (W,4)	HCS GR A4 (W,4)_3/18/09_(4-4)_NM	SWMU 5 Confirmation	2009-03-18 0:00:00	4	4																																				
5	HCS GR A5 (W,1.5)	HCS GR A5 (W,1.5)_3/18/09_(1.5-1.5)_NM	SWMU 5 Confirmation	2009-03-18 0:00:00	1.5	1.5																																				
5	HCS GR A5 (W,1.5)	HICS 125_3/18/09_(1.5-1.5)_DUP	SWMU 5 Confirmation	2009-03-18 0:00:00	1.5	1.5																																				
5	HCS GR A5 (W,4.5)	HCS GR A5 (W,4.5)_3/18/09_(4.5-4.5)_NM	SWMU 5 Confirmation	2009-03-18 0:00:00	4.5	4.5																																				
5	HCS GR A6 (W,4.5)	HCS GR A6 (W,4.5)_3/18/09_(4.5-4.5)_NM	SWMU 5 Confirmation	2009-03-18 0:00:00	4.5	4.5																																				
5	HCS GR A7 (W,1.5)	HCS GR A7 (W,1.5)_3/11/09_(1.5-1.5)_NM	SWMU 5 Confirmation	2009-03-11 0:00:00	1.5	1.5																																				
5	HCS GR A8 (W,1.5)	HCS GR A8 (W,1.5)_3/2/09_(1.5-1.5)_NM	SWMU 5 Confirmation	2009-03-02 0:00:00	1.5	1.5																																				
5	HCS GR A9 (W,1)	HCS GR A9 (W,1)_3/2/09_(1-1)_NM	SWMU 5 Confirmation	2009-03-02 0:00:00	1	1																																				
5	HCS GR B1 (2-3)	HCS GR B1 (2-3)_4/15/08_(2-3)_NM	SWMU 5 Confirmation	2008-04-15 0:00:00	2	3																																				
5	HCS GR B1 (S,1)	HCS GR B1 (S,1)_3/4/09_(1-1)_NM	SWMU 5 Confirmation	2009-03-04 0:00:00	1	1																																				
5	HCS GR B10 (3-4)	HCS GR B10 (3-4)_5/6/08_(3-4)_NM	SWMU 5 Confirmation	2008-05-06 0:00:00	3	4																																				
5	HCS GR B11 (N,2)	HCS GR B11 (N,2)_9/25/09_(2-2)_NM	SWMU 5 Confirmation	2009-09-25 0:00:00	2	2																																				
5	HCS GR B12 (N,1.5)	HCS GR B12 (N,1.5)_3/11/09_(1.5-1.5)_NM	SWMU 5 Confirmation	2009-03-11 0:00:00	1.5	1.5																																				
5	HCS GR B12 (S,2)	HCS GR B12 (S,2)_9/25/09_(2-2)_NM	SWMU 5 Confirmation	2009-09-25 0:00:00	2	2																																				
5	HCS GR B2 (2-3)	HCS GR B2 (2-3)_4/15/08_(2-3)_NM	SWMU 5 Confirmation	2008-04-15 0:00:00	2	3																																				
5	HCS GR B3 (E,2.5)	HCS GR B3 (E,2.5)_5/27/09_(2.5-2.5)_NM	SWMU 5 Confirmation	2009-05-27 0:00:00	2.5	2.5																																				
5	HCS GR B6 (E,4)	HCS GR B6 (E,4)_3/18/09_(4-4)_NM	SWMU 5 Confirmation	2009-03-18 0:00:00	4	4																																				
5	HCS GR B8 (4-5)	HCS GR B8 (4-5)_7/16/08_(4-5)_NM	SWMU 5 Confirmation	2008-07-16 0:00:00	4	5																																				
5	HCS GR B9 (S,2)	HCS GR B9 (S,2)_9/25/09_(2-2)_NM	SWMU 5 Confirmation	2009-09-25 0:00:00	2	2																																				
5	HCS GR B9 (S,2)	HICS 175_9/25/09_(2-2)_DUP	SWMU 5 Confirmation	2009-09-25 0:00:00	2	2																																				
5	HCS GR C1 (2-3)	HCS GR C1 (2-3)_9/23/09_(2-3)_NM	SWMU 5 Confirmation	2009-09-23 0:00:00	2	3																																				
5	HCS GR C1 (2-3)	HICS 174_9/23/09_(2-3)_DUP	SWMU 5 Confirmation	2009-09-23 0:00:00	2	3																																				
5	HCS GR C1 (S,1.5)	HCS GR C1 (S,1.5)_9/21/09_(1.5-1.5)_NM	SWMU 5 Confirmation	2009-09-21 0:00:00	1.5	1.5																																				
5	HCS GR C1 (W,2.5)	HCS GR C1 (W,2.5)_9/23/09_(2.5-2.5)_NM	SWMU 5 Confirmation	2009-09-23 0:00:00	2.5	2.5																																				
5	HCS GR C10 (3-4)	HCS GR C10 (3-4)_9/25/08_(3-4)_NM	SWMU 5 Confirmation	2008-09-25 0:00:00	3	4																																				
5	HCS GR C11 (W,2.5)	HCS GR C11 (W,2.5)_9/25/09_(2.5-2.5)_NM	SWMU 5 Confirmation	2009-09-25 0:00:00	2.5	2.5																																				
5	HCS GR C12 (E,2)	HCS GR C12 (E,2)_9/25/09_(2-2)_NM	SWMU 5 Confirmation	2009-09-25 0:00:00	2	2																																				
5	HCS GR C12 (N,1.5)	HCS GR C12 (N,1.5)_3/11/09_(1.5-1.5)_NM	SWMU 5 Confirmation	2009-03-11 0:00:00	1.5	1.5																																				
5	HCS GR C2 (2-3)	HCS GR C2 (2-3)_4/16/08_(2-3)_NM	SWMU 5 Confirmation	2008-04-16 0:00:00	2	3																																				
5	HCS GR C2 (W,2.5)	HCS GR C2 (W,2.5)_9/23/09_(2.5-2.5)_NM	SWMU 5 Confirmation	2009-09-23 0:00:00	2.5	2.5																																				
5	HCS GR C3 (2-3)	HCS GR C3 (2-3)_4/16/08_(2-3)_NM	SWMU 5 Confirmation	2008-04-16 0:00:00	2	3																																				
5	HCS GR C4 (2-3)	HCS GR C4 (2-3)_4/16/08_(2-3)_NM	SWMU 5 Confirmation	2008-04-16 0:00:00	2	3																																				
5	HCS GR C4 (W,3)	HCS GR C4 (W,3)_9/23/09_(3-3)_NM	SWMU 5 Confirmation	2009-09-23 0:00:00	3	3																																				
5	HCS GR C5 (3-4)	HCS GR C5 (3-4)_5/6/08_(3-4)_NM	SWMU 5 Confirmation	2008-05-06 0:00:00	3	4																																				
5	HCS GR C5 (W,3.5)	HCS GR C5 (W,3.5)_9/23/09_(3.5-3.5)_NM	SWMU 5 Confirmation	2009-09-23 0:00:00	3.5	3.5																																				
5	HCS GR C6 (3-4)	HCS GR C6 (3-4)_5/6/08_(3-4)_NM	SWMU 5 Confirmation	2008-05-06 0:00:00	3	4																																				
5	HCS GR C7 (3-4)	HCS GR C7 (3-4)_5/6/08_(3-4)_NM	SWMU 5 Confirmation	2008-05-06 0:00:00	3	4																																				
5	HCS GR C7 (3-4)	HICS 27 (3-4)_5/6/08_(3-4)_DUP	SWMU 5 Confirmation	2008-05-06 0:00:00	3	4																																				

Notes:
U=Non-Detect; J=Estimated value; J+=Estimated high; J-=Estimated low;
UJ=Estimated Non-Detect; UJ+=Estimated high Non-Detect
T=Compound identified in associated decontamination blank; UR= Rejected

TABLE F-1
SWMU SOIL DATA
HERCULES LLC AND PINOVA, INC.
BRUNSWICK, GA

							p-Phenylenediamine 8270D LL					Pronamide 8270D LL					Pyrene 8270D LL					Pyridine 8270D LL					Quintozene 8270D LL					Safrole 8270D LL					Selenium 6020A				
SWMU ID	Location ID	Sample ID	Event	Sample Date	Start Depth	End Depth	Result	Lab Flag	Qualifier	RDL	Dilution	Result	Lab Flag	Qualifier	RDL	Dilution	Result	Lab Flag	Qualifier	RDL	Dilution	Result	Lab Flag	Qualifier	RDL	Dilution	Result	Lab Flag	Qualifier	RDL	Dilution	Result	Lab Flag	Qualifier	RDL	Dilution	Result	Lab Flag	Qualifier	RDL	Dilution
4	HCS GR Q14 (W,1.5)	HCS GR Q14 (W,1.5)_3/31/09_(1.5-1.5)_NM	SWMU 5 Confirmation	2009-03-31 0:00:00	1.5	1.5																																				
4	HCS GR Q15 (1-2)	HCS GR Q15 (1-2)_6/17/08_(1-2)_NM	SWMU 5 Confirmation	2008-06-17 0:00:00	1	2																																				
4	HCS GR Q15 (W,0.5)	HCS GR Q15 (W,0.5)_7/17/08_(0.5-0.5)_NM	SWMU 5 Confirmation	2008-07-17 0:00:00	0.5	0.5																																				
4	HCS GR Q16 (1-2)	HCS GR Q16 (1-2)_6/17/08_(2-3)_NM	SWMU 5 Confirmation	2008-06-17 0:00:00	2	3																																				
4	HCS GR Q16 (W,1)	HCS GR Q16 (W,1)_7/17/08_(1-1)_NM	SWMU 5 Confirmation	2008-07-17 0:00:00	1	1																																				
4	HCS GR Q17 (1-2)	HCS GR Q17 (1-2)_6/17/08_(2-3)_NM	SWMU 5 Confirmation	2008-06-17 0:00:00	2	3																																				
4	HCS GR Q17 (SW,0.5)	HCS GR Q17 (SW,0.5)_6/24/09_(0.5-0.5)_NM	SWMU 5 Confirmation	2009-06-24 0:00:00	0.5	0.5																																				
4	HCS GR Q17 (W,1)	HCS GR Q17 (W,1)_7/17/08_(1-1)_NM	SWMU 5 Confirmation	2008-07-17 0:00:00	1	1																																				
4	HCS GR Q18 (N,1)	HCS GR Q18 (N,1)_6/24/09_(1-1)_NM	SWMU 5 Confirmation	2009-06-24 0:00:00	1	1																																				
4	HCS GR Q18SE (2-3)	HCS GR Q18SE (2-3)_6/24/09_(2-3)_NM	SWMU 5 Confirmation	2009-06-24 0:00:00	2	3																																				
4	HCS GR Q19 (2-3)	HCS GR Q19 (2-3)_8/4/09_(2-3)_NM	SWMU 5 Confirmation	2009-08-04 0:00:00	2	3																																				
4	HCS GR Q19 (NE,0.5)	HCS GR Q19 (NE,0.5)_6/24/09_(0.5-0.5)_NM	SWMU 5 Confirmation	2009-06-24 0:00:00	0.5	0.5																																				
4	HCS GR R13 (1-2)	HCS GR R13 (1-2)_4/28/08_(1-2)_NM	SWMU 5 Confirmation	2008-04-28 0:00:00	1	2																																				
4	HCS GR R13A (1-2)	HCS GR R13A (1-2)_6/12/08_(1-2)_NM	SWMU 5 Confirmation	2008-06-12 0:00:00	1	2																																				
4	HCS GR R13S (2-3)	HCS GR R13S (2-3)_10/15/08_(2-3)_NM	SWMU 5 Confirmation	2008-10-15 0:00:00	2	3																																				
4	HCS GR R13S (N,1.5)	HCS GR R13S (N,1.5)_10/15/08_(1.5-1.5)_NM	SWMU 5 Confirmation	2008-10-15 0:00:00	1.5	1.5																																				
4	HCS GR R14 (1-2)	HCS GR R14 (1-2)_4/28/08_(1-2)_NM	SWMU 5 Confirmation	2008-04-28 0:00:00	1	2																																				
4	HCS GR R14A (1-2)	HCS GR R14A (1-2)_6/12/08_(1-2)_NM	SWMU 5 Confirmation	2008-06-12 0:00:00	1	2																																				
4	HCS GR R15 (1-2)	HCS GR R15 (1-2)_4/28/08_(1-2)_NM	SWMU 5 Confirmation	2008-04-28 0:00:00	1	2																																				
4	HCS GR R15A (1-2)	HCS GR R15A (1-2)_6/12/08_(1-2)_NM	SWMU 5 Confirmation	2008-06-12 0:00:00	1	2																																				
4	HCS GR R15SE (2-3)	HCS GR R15SE (2-3)_10/14/08_(2-3)_NM	SWMU 5 Confirmation	2008-10-14 0:00:00	2	3																																				
4	HCS GR R15SE (2-3)	HICS 100_10/14/08_(2-3)_DUP	SWMU 5 Confirmation	2008-10-14 0:00:00	2	3																																				
4	HCS GR R15SE (NE,1.5)	HCS GR R15SE (NE,1.5)_10/14/08_(1.5-1.5)_NM	SWMU 5 Confirmation	2008-10-14 0:00:00	1.5	1.5																																				
4	HCS GR R15SE (S,1.5)	HCS GR R15SE (S,1.5)_10/14/08_(1.5-1.5)_NM	SWMU 5 Confirmation	2008-10-14 0:00:00	1.5	1.5																																				
4	HCS GR R15SE (S,1.5)	HICS 101_10/14/08_(1.5-1.5)_DUP	SWMU 5 Confirmation	2008-10-14 0:00:00	1.5	1.5																																				
4	HCS GR R15SE (W,1.5)	HCS GR R15SE (W,1.5)_10/14/08_(1.5-1.5)_NM	SWMU 5 Confirmation	2008-10-14 0:00:00	1.5	1.5																																				
4	HCS GR R16 (E,1)	HCS GR R16 (E,1)_7/18/08_(1-1)_NM	SWMU 5 Confirmation	2008-07-18 0:00:00	1	1																																				
4	HCS GR R16 (S,1)	HCS GR R16 (S,1)_7/18/08_(1-1)_NM	SWMU 5 Confirmation	2008-07-18 0:00:00	1	1																																				
4	HCS GR R16 (S,1)	HICS 76 (1)_7/18/08_(1-1)_DUP	SWMU 5 Confirmation	2008-07-18 0:00:00	1	1																																				
4	HCS GR R16A (2-3)	HCS GR R16A (2-3)_6/25/08_(2-3)_NM	SWMU 5 Confirmation	2008-06-25 0:00:00	2	3																																				
4	HCS GR R17 (1-2)	HCS GR R17 (1-2)_4/21/09_(1-2)_NM	SWMU 5 Confirmation	2009-04-21 0:00:00	1	2																																				
4	HCS GR R17 (2-3)	HCS GR R17 (2-3)_6/25/08_(2-3)_NM	SWMU 5 Confirmation	2008-06-25 0:00:00	2	3																																				
4	HCS GR R17 (N,1)	HCS GR R17 (N,1)_4/25/09_(1-1)_NM	SWMU 5 Confirmation	2009-04-25 0:00:00	1	1																																				
4	HCS GR R17 (N,1)	HICS 143_4/25/09_(1-1)_DUP	SWMU 5 Confirmation	2009-04-25 0:00:00	1	1																																				
4	HCS GR R18 (NE,1)	HCS GR R18 (NE,1)_6/24/09_(1-1)_NM	SWMU 5 Confirmation	2009-06-24 0:00:00	1	1																																				
4	HCS GR S14 (W,1)	HCS GR S14 (W,1)_7/18/08_(1.5-1.5)_NM	SWMU 5 Confirmation	2008-07-18 0:00:00	1.5	1.5																																				
4	SS001A04	SS001A04_12/13/94_(0-0.5)Grab_NM	D&M_RFI-1995	1994-12-13 0:00:00	0	0.5	0	U	None	1900	1	0	U	None	370	1	0	U	None	370	1	0	U	None	370	1	0	U	None	370	1	0	U	None	370	1	0	U	None	1.1	1
4	SS002A04	SS002A04_12/13/94_(0-0.5)Grab_NM	D&M_RFI-1995	1994-12-13 0:00:00	0	0.5	0	U	None	2000	1	0	U	None	380	1	880	None	None	None	1	0	U	None	380	1	0	U	None	380	1	0	U	None	380	1	0	U	None	1.2	1
4	SS003A04	SS003A04_12/13/94_(0-0.5)Grab_NM	D&M_RFI-1995	1994-12-13 0:00:00	0	0.5	0	U	None	20000	10	0	U	None	4000	10	0	U	None	4000	10	0	U	None	4000	10	0	U	None	4000	10	0	U	None	4000	10	0	U	None	1.2	1
4	SS-265	SS-265_11/9/00_(0-1)Grab_DUP	RFI2-2000	2000-11-09 0:00:00	0	1																																				
4	SS-265	SS-265_11/9/00_(0-1)Grab_NM	RFI2-2000	2000-11-09 0:00:00	0	1																																				
5	A04	A04_5/5/08_(3-4)_NM		2008-05-05 0:00:00	3	4																																				
5	A06	A06_10/22/08_(4.5-4.5)_NM		2008-10-22 0:00:00	4.5	4.5																																				
5	A12	A12_5/16/08_(1-2)_NM		2008-05-16 0:00:00	1	2																																				
5	C10	C10_4/16/08_(2-3)_NM		2008-04-16 0:00:00	2	3																																				
5	D12	D12_4/17/08_(1-2)_DUP		2008-04-17 0:00:00	1	2																																				
5	D12	D12_4/17/08_(1-2)_NM		2008-04-17 0:00:00	1	2																																				
5	E08	E08_6/8/08_(1-2)_NM		2008-06-08 0:00:00	1	2																																				
5	F08	F08_10/23/08_(4-5)_NM		2008-10-23 0:00:00	4	5																																				
5	G11	G11_6/9/08_(1-2)_NM		2008-06-09 0:00:00	1	2																																				
5	G12	G12_4/17/08_(1-2)_NM		2008-04-17 0:00:00	1	2																																				
5	H09	H09_10/22/08_(1.5-1.5)_NM		2008-10-22 0:00:00	1.5	1.5																																				
5	H09	H09_7/15/08_(2-3)_NM		2008-07-15 0:00:00	2	3																																				
5	H12	H12_4/17/08_(1-2)_NM		2008-04-17 0:00:00	1	2																																				
5	HCS GR A1 (2-3)	HCS GR A1 (2-3)_4/15/08_(2-3)_NM	SWMU 5 Confirmation	2008-04-15 0:00:00	2	3																																				
5	HCS GR A1 (S,1)	HCS GR A1 (S,1)_3/4/09_(1-1)_NM	SWMU 5 Confirmation	2009-03-04 0:00:00	1	1																																				
5	HCS GR A1 (W,1)	HCS GR A1 (W,1)_3/4/09_(1-1)_NM	SWMU 5 Confirmation	2009-03-04 0:00:00	1	1																																				
5	HCS GR A10 (W,1)	HCS GR A10 (W,1)_3/2/09_(1-1)_NM	SWMU 5 Confirmation	2009-03-02 0:00:00	1	1																																				
5	HCS GR A11 (N,2)	HCS GR A11 (N,2)_9/25/09_(2-2)_NM	SWMU 5 Confirmation	2009-09-25 0:00:00	2	2																																				
5	HCS GR A11 (W,1)	HCS GR A11 (W,1)_3/2/09_(1-1)_NM	SWMU 5 Confirmation	2009-03-02 0:00:00	1	1																																				
5	HCS GR A12 (3-4)	HCS GR A12 (3-4)_10/22/08_(3-4)_NM	SWMU 5 Confirmation	2008-10-22 0:00:00	3	4																																				
5	HCS GR A12 (N,1.5)	HCS GR A12 (N,1.5)_3/11/09_(1.5-1.5)_NM	SWMU 5 Confirmation	2009-03-11 0:00:00	1.5	1.5																																				
5	HCS GR A12 (W,1.5)	HCS GR A12 (W,1.5)_3/11/09_(1.5-1.5)_NM	SWMU 5 Confirmation	2009-03-11 0:00:00	1.5	1.5																																				
5	HCS GR A2 (W,1.5)	HCS GR A2 (W,1.5)_3/11/09_(1.5-1.5)_NM	SWMU 5 Confirmation	2009-03-11 0:00:00	1.5	1.5																																				
5	HCS GR A3 (W,1)	HCS GR A3 (W,1)_3/17/09_(1-1)_NM	SWMU 5 Confirmation	2009-03-17 0:00:00	1	1																																				
5	HCS GR A3 (W,3)	HCS GR A3 (W,3)_3/17/09_(3-3)_NM	SWMU 5 Confirmation	2009-03-17 0:00:00	3	3																																				
5	HCS GR A4 (W,1.5)	HCS GR A4 (W,1.5)_3/18/09_(1.5-1.5)_NM	SWMU 5 Confirmation	2009-03-18 0:00:00	1.5	1.5																																				
5	HCS GR A4 (W,4)	HCS GR A4 (W,4)_3/18/09_(4-4)_NM	SWMU 5 Confirmation	2009-03-18 0:00:00	4	4																																				
5	HCS GR A5 (W,1.5)	HCS GR A5 (W,1.5)_3/18/09_(1.5-1.5)_NM	SWMU 5 Confirmation	2009-03-18 0:00:00	1.5	1.5																																				
5	HCS GR A5 (W,1.5)	HICS 125_3/18/09_(1.5-1.5)_DUP	SWMU 5 Confirmation	2009-03-18 0:00:00	1.5	1.5																																				
5	HCS GR A5 (W,4.5)	HCS GR A5 (W,4.5)_3/18/09_(4.5-4.5)_NM	SWMU 5 Confirmation	2009-03-18 0:00:00	4.5	4.5																																				
5	HCS GR A6 (W,4.5)	HCS GR A6 (W,4.5)_3/18/09_(4.5-4.5)_NM	SWMU 5 Confirmation	2009-03-18 0:00:00	4.5	4.5																																				
5	HCS GR A7 (W,1.5)	HCS GR A7 (W,1.5)_3/11/09_(1.5-1.5)_NM	SWMU 5 Confirmation	2009-03-11 0:00:00	1.5	1.5																																				
5	HCS GR A8 (W,1.5)	HCS GR A8 (W,1.5)_3/2/09_(1.5-1.5)_NM	SWMU 5 Confirmation	2009-03-02 0:00:00	1.5	1.5																																				
5	HCS GR A9 (W,1)	HCS GR A9 (W,1)_3/2/09_(1-1)_NM	SWMU 5 Confirmation	2009-03-02 0:00:00	1	1																																				
5	HCS GR B1 (2-3)	HCS GR B1 (2-3)_4/15/08_(2-3)_NM	SWMU 5 Confirmation	2008-04-15 0:00:00	2	3																																				
5	HCS GR B1 (S,1)	HCS GR B1 (S,1)_3/4/09_(1-1)_NM	SWMU 5 Confirmation	2009-03-04 0:00:00	1	1																																				
5	HCS GR B10 (3-4)	HCS GR B10 (3-4)_5/6/08_(3-4)_NM	SWMU 5 Confirmation	2008-05-06 0:00:00	3	4																																				
5	HCS GR B11 (N,2)	HCS GR B11 (N,2)_9/25/09_(2-2)_NM	SWMU 5 Confirmation	2009-09-25 0:00:00	2	2																																				
5	HCS GR B12 (N,1.5)	HCS GR B12 (N,1.5)_3/11/09_(1.5-1.5)_NM	SWMU 5 Confirmation	2009-03-11 0:00:00	1.5	1.5																																				
5	HCS GR B12 (S,2)	HCS GR B12 (S,2)_9/25/09_(2-2)_NM	SWMU 5 Confirmation	2009-09-25 0:00:00	2	2																																				
5	HCS GR B2 (2-3)	HCS GR B2 (2-3)_4/15/08_(2-3)_NM	SWMU 5 Confirmation	2008-04-15 0:00:00	2	3																																				
5	HCS GR B3 (E,2.5)	HCS GR B3 (E,2.5)_5/27/09_(2.5-2.5)_NM	SWMU 5 Confirmation	2009-05-27 0:00:00	2.5	2.5																																				
5	HCS GR B6 (E,4)	HCS GR B6 (E,4)_3/18/09_(4-4)_NM	SWMU 5 Confirmation	2009-03-18 0:00:00	4	4																																				
5	HCS GR B8 (4-5)	HCS GR B8 (4-5)_7/16/08_(4-5)_NM	SWMU 5 Confirmation	2008-07-16 0:00:00	4	5																																				
5	HCS GR B9 (S,2)	HCS GR B9 (S,2)_9/25/09_(2-2)_NM	SWMU 5 Confirmation	2009-09-25 0:00:00	2	2																																				
5	HCS GR B9 (S,2)	HICS 175_9/25/09_(2-2)_DUP	SWMU 5 Confirmation	2009-09-25 0:00:00	2	2																																				
5	HCS GR C1 (2-3)	HCS GR C1 (2-3)_9/23/09_(2-3)_NM	SWMU 5 Confirmation	2009-09-23 0:00:00	2	3																																				
5	HCS GR C1 (2-3)	HICS 174_9/23/09_(2-3)_DUP	SWMU 5 Confirmation	2009-09-23 0:00:00	2	3																																				
5	HCS GR C1 (S,1.5)	HCS GR C1 (S,1.5)_9/21/09_(1.5-1.5)_NM	SWMU 5 Confirmation	2009-09-21 0:00:00	1.5	1.5																																				
5	HCS GR C1 (W,2.5)	HCS GR C1 (W,2.5)_9/23/09_(2.5-2.5)_NM	SWMU 5 Confirmation	2009-09-23 0:00:00	2.5	2.5																																				
5	HCS GR C10 (3-4)	HCS GR C10 (3-4)_9/25/08_(3-4)_NM	SWMU 5 Confirmation	2008-09-25 0:00:00	3	4																																				
5	HCS GR C11 (W,2.5)	HCS GR C11 (W,2.5)_9/25/09_(2.5-2.5)_NM	SWMU 5 Confirmation	2009-09-25 0:00:00	2.5	2.5																																				
5	HCS GR C12 (E,2)	HCS GR C12 (E,2)_9/25/09_(2-2)_NM	SWMU 5 Confirmation	2009-09-25 0:00:00	2	2																																				
5	HCS GR C12 (N,1.5)	HCS GR C12 (N,1.5)_3/11/09_(1.5-1.5)_NM	SWMU 5 Confirmation	2009-03-11 0:00:00	1.5	1.5																																				
5	HCS GR C2 (2-3)	HCS GR C2 (2-3)_4/16/08_(2-3)_NM	SWMU 5 Confirmation	2008-04-16 0:00:00	2	3																																				
5	HCS GR C2 (W,2.5)	HCS GR C2 (W,2.5)_9/23/09_(2.5-2.5)_NM	SWMU 5 Confirmation	2009-09-23 0:00:00	2.5	2.5																																				
5	HCS GR C3 (2-3)	HCS GR C3 (2-3)_4/16/08_(2-3)_NM	SWMU 5 Confirmation	2008-04-16 0:00:00	2	3																																				
5	HCS GR C4 (2-3)	HCS GR C4 (2-3)_4/16/08_(2-3)_NM	SWMU 5 Confirmation	2008-04-16 0:00:00	2	3																																				
5	HCS GR C4 (W,3)	HCS GR C4 (W,3)_9/23/09_(3-3)_NM	SWMU 5 Confirmation	2009-09-23 0:00:00	3	3																																				
5	HCS GR C5 (3-4)	HCS GR C5 (3-4)_5/6/08_(3-4)_NM	SWMU 5 Confirmation	2008-05-06 0:00:00	3	4																																				
5	HCS GR C5 (W,3.5)	HCS GR C5 (W,3.5)_9/23/09_(3.5-3.5)_NM	SWMU 5 Confirmation	2009-09-23 0:00:00	3.5	3.5																																				
5	HCS GR C6 (3-4)	HCS GR C6 (3-4)_5/6/08_(3-4)_NM	SWMU 5 Confirmation	2008-05-06 0:00:00	3	4																																				
5	HCS GR C7 (3-4)	HCS GR C7 (3-4)_5/6/08_(3-4)_NM	SWMU 5 Confirmation	2008-05-06 0:00:00	3	4																																				
5	HCS GR C7 (3-4)	HICS 27 (3-4)_5/6/08_(3-4)_DUP	SWMU 5 Confirmation	2008-05-06 0:00:00	3	4																																				

Notes:
U=Non-Detect; J=Estimated value; J+=Estimated high; J-=Estimated low;
UJ=Estimated Non-Detect; UJ+=Estimated high Non-Detect
T=Compound identified in associated decontamination blank; UR= Rejected

TABLE F-1
SWMU SOIL DATA
HERCULES LLC AND PINOVA, INC.
BRUNSWICK, GA

							Silver					Sulfotepp (Tetraethyldithiopyrophosphate)					Thallium					Tin					Toxaphene, TAUC, Parlar 11-69					Vanadium					Zinc				
							6020A					8270D LL					6020A					6020A					8081B/8082A					6020A					6020A				
SWMU ID	Location ID	Sample ID	Event	Sample Date	Start Depth	End Depth	Result	Lab Flag	Qualifier	RDL	Dilution	Result	Lab Flag	Qualifier	RDL	Dilution	Result	Lab Flag	Qualifier	RDL	Dilution	Result	Lab Flag	Qualifier	RDL	Dilution	Result	Lab Flag	Qualifier	RDL	Dilution	Result	Lab Flag	Qualifier	RDL	Dilution	Result	Lab Flag	Qualifier	RDL	Dilution
4	HCS GR Q14 (W,1.5)	HCS GR Q14 (W,1.5)_3/31/09_(1.5-1.5)_NM	SWMU 5 Confirmation	2009-03-31 0:00:00	1.5	1.5																																			
4	HCS GR Q15 (1-2)	HCS GR Q15 (1-2)_6/17/08_(1-2)_NM	SWMU 5 Confirmation	2008-06-17 0:00:00	1	2																																			
4	HCS GR Q15 (W,0.5)	HCS GR Q15 (W,0.5)_7/17/08_(0.5-0.5)_NM	SWMU 5 Confirmation	2008-07-17 0:00:00	0.5	0.5																																			
4	HCS GR Q16 (1-2)	HCS GR Q16 (1-2)_6/17/08_(2-3)_NM	SWMU 5 Confirmation	2008-06-17 0:00:00	2	3																																			
4	HCS GR Q16 (W,1)	HCS GR Q16 (W,1)_7/17/08_(1-1)_NM	SWMU 5 Confirmation	2008-07-17 0:00:00	1	1																																			
4	HCS GR Q17 (1-2)	HCS GR Q17 (1-2)_6/17/08_(2-3)_NM	SWMU 5 Confirmation	2008-06-17 0:00:00	2	3																																			
4	HCS GR Q17 (SW,0.5)	HCS GR Q17 (SW,0.5)_6/24/09_(0.5-0.5)_NM	SWMU 5 Confirmation	2009-06-24 0:00:00	0.5	0.5																																			
4	HCS GR Q17 (W,1)	HCS GR Q17 (W,1)_7/17/08_(1-1)_NM	SWMU 5 Confirmation	2008-07-17 0:00:00	1	1																																			
4	HCS GR Q18 (N,1)	HCS GR Q18 (N,1)_6/24/09_(1-1)_NM	SWMU 5 Confirmation	2009-06-24 0:00:00	1	1																																			
4	HCS GR Q18SE (2-3)	HCS GR Q18SE (2-3)_6/24/09_(2-3)_NM	SWMU 5 Confirmation	2009-06-24 0:00:00	2	3																																			
4	HCS GR Q19 (2-3)	HCS GR Q19 (2-3)_8/4/09_(2-3)_NM	SWMU 5 Confirmation	2009-08-04 0:00:00	2	3																																			
4	HCS GR Q19 (NE,0.5)	HCS GR Q19 (NE,0.5)_6/24/09_(0.5-0.5)_NM	SWMU 5 Confirmation	2009-06-24 0:00:00	0.5	0.5																																			
4	HCS GR R13 (1-2)	HCS GR R13 (1-2)_4/28/08_(1-2)_NM	SWMU 5 Confirmation	2008-04-28 0:00:00	1	2																																			
4	HCS GR R13A (1-2)	HCS GR R13A (1-2)_6/12/08_(1-2)_NM	SWMU 5 Confirmation	2008-06-12 0:00:00	1	2																																			
4	HCS GR R13S (2-3)	HCS GR R13S (2-3)_10/15/08_(2-3)_NM	SWMU 5 Confirmation	2008-10-15 0:00:00	2	3																																			
4	HCS GR R13S (N,1.5)	HCS GR R13S (N,1.5)_10/15/08_(1.5-1.5)_NM	SWMU 5 Confirmation	2008-10-15 0:00:00	1.5	1.5																																			
4	HCS GR R14 (1-2)	HCS GR R14 (1-2)_4/28/08_(1-2)_NM	SWMU 5 Confirmation	2008-04-28 0:00:00	1	2																																			
4	HCS GR R14A (1-2)	HCS GR R14A (1-2)_6/12/08_(1-2)_NM	SWMU 5 Confirmation	2008-06-12 0:00:00	1	2																																			
4	HCS GR R15 (1-2)	HCS GR R15 (1-2)_4/28/08_(1-2)_NM	SWMU 5 Confirmation	2008-04-28 0:00:00	1	2																																			
4	HCS GR R15A (1-2)	HCS GR R15A (1-2)_6/12/08_(1-2)_NM	SWMU 5 Confirmation	2008-06-12 0:00:00	1	2																																			
4	HCS GR R15SE (2-3)	HCS GR R15SE (2-3)_10/14/08_(2-3)_NM	SWMU 5 Confirmation	2008-10-14 0:00:00	2	3																																			
4	HCS GR R15SE (2-3)	HICS 100_10/14/08_(2-3)_DUP	SWMU 5 Confirmation	2008-10-14 0:00:00	2	3																																			
4	HCS GR R15SE (NE,1.5)	HCS GR R15SE (NE,1.5)_10/14/08_(1.5-1.5)_NM	SWMU 5 Confirmation	2008-10-14 0:00:00	1.5	1.5																																			
4	HCS GR R15SE (S,1.5)	HCS GR R15SE (S,1.5)_10/14/08_(1.5-1.5)_NM	SWMU 5 Confirmation	2008-10-14 0:00:00	1.5	1.5																																			
4	HCS GR R15SE (S,1.5)	HICS 101_10/14/08_(1.5-1.5)_DUP	SWMU 5 Confirmation	2008-10-14 0:00:00	1.5	1.5																																			
4	HCS GR R15SE (W,1.5)	HCS GR R15SE (W,1.5)_10/14/08_(1.5-1.5)_NM	SWMU 5 Confirmation	2008-10-14 0:00:00	1.5	1.5																																			
4	HCS GR R16 (E,1)	HCS GR R16 (E,1)_7/18/08_(1-1)_NM	SWMU 5 Confirmation	2008-07-18 0:00:00	1	1																																			
4	HCS GR R16 (S,1)	HCS GR R16 (S,1)_7/18/08_(1-1)_NM	SWMU 5 Confirmation	2008-07-18 0:00:00	1	1																																			
4	HCS GR R16 (S,1)	HICS 76 (1)_7/18/08_(1-1)_DUP	SWMU 5 Confirmation	2008-07-18 0:00:00	1	1																																			
4	HCS GR R16A (2-3)	HCS GR R16A (2-3)_6/25/08_(2-3)_NM	SWMU 5 Confirmation	2008-06-25 0:00:00	2	3																																			
4	HCS GR R17 (1-2)	HCS GR R17 (1-2)_4/21/09_(1-2)_NM	SWMU 5 Confirmation	2009-04-21 0:00:00	1	2																																			
4	HCS GR R17 (2-3)	HCS GR R17 (2-3)_6/25/08_(2-3)_NM	SWMU 5 Confirmation	2008-06-25 0:00:00	2	3																																			
4	HCS GR R17 (N,1)	HCS GR R17 (N,1)_4/25/09_(1-1)_NM	SWMU 5 Confirmation	2009-04-25 0:00:00	1	1																																			
4	HCS GR R17 (N,1)	HICS 143_4/25/09_(1-1)_DUP	SWMU 5 Confirmation	2009-04-25 0:00:00	1	1																																			
4	HCS GR R18 (NE,1)	HCS GR R18 (NE,1)_6/24/09_(1-1)_NM	SWMU 5 Confirmation	2009-06-24 0:00:00	1	1																																			
4	HCS GR S14 (W,1)	HCS GR S14 (W,1)_7/18/08_(1.5-1.5)_NM	SWMU 5 Confirmation	2008-07-18 0:00:00	1.5	1.5																																			
4	SS001A04	SS001A04_12/13/94_(0-0.5)Grab_NM	D&M_RFI-1995	1994-12-13 0:00:00	0	0.5	0	U	None	1.1	1	0	U	None	19	1	0	U	None	1.1	1	0	U	None	5.6	1						4.2	None	None	None	1	36	None	None	None	1
4	SS002A04	SS002A04_12/13/94_(0-0.5)Grab_NM	D&M_RFI-1995	1994-12-13 0:00:00	0	0.5	0	U	None	1.2	1	0	U	None	20	1	0	U	None	1.2	1	0	U	None	5.8	1						4.7	None	None	None	1	19	None	None	None	1
4	SS003A04	SS003A04_12/13/94_(0-0.5)Grab_NM	D&M_RFI-1995	1994-12-13 0:00:00	0	0.5	0	U	None	1.2	1	0	U	None	20	1	0	U	None	1.2	1	6	None	None	None	1						6.1	None	None	None	1	200	None	None	None	1
4	SS-265	SS-265_11/9/00_(0-1)Grab_DUP	RFI2-2000	2000-11-09 0:00:00	0	1																																			
4	SS-265	SS-265_11/9/00_(0-1)Grab_NM	RFI2-2000	2000-11-09 0:00:00	0	1																																			
5	A04	A04_5/5/08_(3-4)_NM		2008-05-05 0:00:00	3	4																																			
5	A06	A06_10/22/08_(4.5-4.5)_NM		2008-10-22 0:00:00	4.5	4.5																																			
5	A12	A12_5/16/08_(1-2)_NM		2008-05-16 0:00:00	1	2																																			
5	C10	C10_4/16/08_(2-3)_NM		2008-04-16 0:00:00	2	3																																			
5	D12	D12_4/17/08_(1-2)_DUP		2008-04-17 0:00:00	1	2																																			
5	D12	D12_4/17/08_(1-2)_NM		2008-04-17 0:00:00	1	2																																			
5	E08	E08_6/8/08_(1-2)_NM		2008-06-08 0:00:00	1	2																																			
5	F08	F08_10/23/08_(4-5)_NM		2008-10-23 0:00:00	4	5																																			
5	G11	G11_6/9/08_(1-2)_NM		2008-06-09 0:00:00	1	2																																			
5	G12	G12_4/17/08_(1-2)_NM		2008-04-17 0:00:00	1	2																																			
5	H09	H09_10/22/08_(1.5-1.5)_NM		2008-10-22 0:00:00	1.5	1.5																																			
5	H09	H09_7/15/08_(2-3)_NM		2008-07-15 0:00:00	2	3																																			
5	H12	H12_4/17/08_(1-2)_NM		2008-04-17 0:00:00	1	2																																			
5	HCS GR A1 (2-3)	HCS GR A1 (2-3)_4/15/08_(2-3)_NM	SWMU 5 Confirmation	2008-04-15 0:00:00	2	3																																			
5	HCS GR A1 (S,1)	HCS GR A1 (S,1)_3/4/09_(1-1)_NM	SWMU 5 Confirmation	2009-03-04 0:00:00	1	1																																			
5	HCS GR A1 (W,1)	HCS GR A1 (W,1)_3/4/09_(1-1)_NM	SWMU 5 Confirmation	2009-03-04 0:00:00	1	1																																			
5	HCS GR A10 (W,1)	HCS GR A10 (W,1)_3/2/09_(1-1)_NM	SWMU 5 Confirmation	2009-03-02 0:00:00	1	1																																			
5	HCS GR A11 (N,2)	HCS GR A11 (N,2)_9/25/09_(2-2)_NM	SWMU 5 Confirmation	2009-09-25 0:00:00	2	2																																			
5	HCS GR A11 (W,1)	HCS GR A11 (W,1)_3/2/09_(1-1)_NM	SWMU 5 Confirmation	2009-03-02 0:00:00	1	1																																			
5	HCS GR A12 (3-4)	HCS GR A12 (3-4)_10/22/08_(3-4)_NM	SWMU 5 Confirmation	2008-10-22 0:00:00	3	4																																			
5	HCS GR A12 (N,1.5)	HCS GR A12 (N,1.5)_3/11/09_(1.5-1.5)_NM	SWMU 5 Confirmation	2009-03-11 0:00:00	1.5	1.5																																			
5	HCS GR A12 (W,1.5)	HCS GR A12 (W,1.5)_3/11/09_(1.5-1.5)_NM	SWMU 5 Confirmation	2009-03-11 0:00:00	1.5	1.5																																			
5	HCS GR A2 (W,1.5)	HCS GR A2 (W,1.5)_3/11/09_(1.5-1.5)_NM	SWMU 5 Confirmation	2009-03-11 0:00:00	1.5	1.5																																			
5	HCS GR A3 (W,1)	HCS GR A3 (W,1)_3/17/09_(1-1)_NM	SWMU 5 Confirmation	2009-03-17 0:00:00	1	1																																			
5	HCS GR A3 (W,3)	HCS GR A3 (W,3)_3/17/09_(3-3)_NM	SWMU 5 Confirmation	2009-03-17 0:00:00	3	3																																			
5	HCS GR A4 (W,1.5)	HCS GR A4 (W,1.5)_3/18/09_(1.5-1.5)_NM	SWMU 5 Confirmation	2009-03-18 0:00:00	1.5	1.5																																			
5	HCS GR A4 (W,4)	HCS GR A4 (W,4)_3/18/09_(4-4)_NM	SWMU 5 Confirmation	2009-03-18 0:00:00	4	4																																			
5	HCS GR A5 (W,1.5)	HCS GR A5 (W,1.5)_3/18/09_(1.5-1.5)_NM	SWMU 5 Confirmation	2009-03-18 0:00:00	1.5	1.5																																			
5	HCS GR A5 (W,1.5)	HICS 125_3/18/09_(1.5-1.5)_DUP	SWMU 5 Confirmation	2009-03-18 0:00:00	1.5	1.5																																			
5	HCS GR A5 (W,4.5)	HCS GR A5 (W,4.5)_3/18/09_(4.5-4.5)_NM	SWMU 5 Confirmation	2009-03-18 0:00:00	4.5	4.5																																			
5	HCS GR A6 (W,4.5)	HCS GR A6 (W,4.5)_3/18/09_(4.5-4.5)_NM	SWMU 5 Confirmation	2009-03-18 0:00:00	4.5	4.5																																			
5	HCS GR A7 (W,1.5)	HCS GR A7 (W,1.5)_3/11/09_(1.5-1.5)_NM	SWMU 5 Confirmation	2009-03-11 0:00:00	1.5	1.5																																			
5	HCS GR A8 (W,1.5)	HCS GR A8 (W,1.5)_3/2/09_(1.5-1.5)_NM	SWMU 5 Confirmation	2009-03-02 0:00:00	1.5	1.5																																			
5	HCS GR A9 (W,1)	HCS GR A9 (W,1)_3/2/09_(1-1)_NM	SWMU 5 Confirmation	2009-03-02 0:00:00	1	1																																			
5	HCS GR B1 (2-3)	HCS GR B1 (2-3)_4/15/08_(2-3)_NM	SWMU 5 Confirmation	2008-04-15 0:00:00	2	3																																			
5	HCS GR B1 (S,1)	HCS GR B1 (S,1)_3/4/09_(1-1)_NM	SWMU 5 Confirmation	2009-03-04 0:00:00	1	1																																			
5	HCS GR B10 (3-4)	HCS GR B10 (3-4)_5/6/08_(3-4)_NM	SWMU 5 Confirmation	2008-05-06 0:00:00	3	4																																			
5	HCS GR B11 (N,2)	HCS GR B11 (N,2)_9/25/09_(2-2)_NM	SWMU 5 Confirmation	2009-09-25 0:00:00	2	2																																			
5	HCS GR B12 (N,1.5)	HCS GR B12 (N,1.5)_3/11/09_(1.5-1.5)_NM	SWMU 5 Confirmation	2009-03-11 0:00:00	1.5	1.5																																			
5	HCS GR B12 (S,2)	HCS GR B12 (S,2)_9/25/09_(2-2)_NM	SWMU 5 Confirmation	2009-09-25 0:00:00	2	2																																			
5	HCS GR B2 (2-3)	HCS GR B2 (2-3)_4/15/08_(2-3)_NM	SWMU 5 Confirmation	2008-04-15 0:00:00	2	3																																			
5	HCS GR B3 (E,2.5)	HCS GR B3 (E,2.5)_5/27/09_(2.5-2.5)_NM	SWMU 5 Confirmation	2009-05-27 0:00:00	2.5	2.5																																			
5	HCS GR B6 (E,4)	HCS GR B6 (E,4)_3/18/09_(4-4)_NM	SWMU 5 Confirmation	2009-03-18 0:00:00	4	4																																			
5	HCS GR B8 (4-5)	HCS GR B8 (4-5)_7/16/08_(4-5)_NM	SWMU 5 Confirmation	2008-07-16 0:00:00	4	5																																			
5	HCS GR B9 (S,2)	HCS GR B9 (S,2)_9/25/09_(2-2)_NM	SWMU 5 Confirmation	2009-09-25 0:00:00	2	2																																			
5	HCS GR B9 (S,2)	HICS 175_9/25/09_(2-2)_DUP	SWMU 5 Confirmation	2009-09-25 0:00:00	2	2																																			
5	HCS GR C1 (2-3)	HCS GR C1 (2-3)_9/23/09_(2-3)_NM	SWMU 5 Confirmation	2009-09-23 0:00:00	2	3																																			
5	HCS GR C1 (2-3)	HICS 174_9/23/09_(2-3)_DUP	SWMU 5 Confirmation	2009-09-23 0:00:00	2	3																																			
5	HCS GR C1 (S,1.5)	HCS GR C1 (S,1.5)_9/21/09_(1.5-1.5)_NM	SWMU 5 Confirmation	2009-09-21 0:00:00	1.5	1.5																																			
5	HCS GR C1 (W,2.5)	HCS GR C1 (W,2.5)_9/23/09_(2.5-2.5)_NM	SWMU 5 Confirmation	2009-09-23 0:00:00	2.5	2.5																																			
5	HCS GR C10 (3-4)	HCS GR C10 (3-4)_9/25/08_(3-4)_NM	SWMU 5 Confirmation	2008-09-25 0:00:00	3	4																																			
5	HCS GR C11 (W,2.5)	HCS GR C11 (W,2.5)_9/25/09_(2.5-2.5)_NM	SWMU 5 Confirmation	2009-09-25 0:00:00	2.5	2.5																																			
5	HCS GR C12 (E,2)	HCS GR C12 (E,2)_9/25/09_(2-2)_NM	SWMU 5 Confirmation	2009-09-25 0:00:00	2	2																																			
5	HCS GR C12 (N,1.5)	HCS GR C12 (N,1.5)_3/11/09_(1.5-1.5)_NM	SWMU 5 Confirmation	2009-03-11 0:00:00	1.5	1.5																																			
5	HCS GR C2 (2-3)	HCS GR C2 (2-3)_4/16/08_(2-3)_NM	SWMU 5 Confirmation	2008-04-16 0:00:00	2	3																																			
5	HCS GR C2 (W,2.5)	HCS GR C2 (W,2.5)_9/23/09_(2.5-2.5)_NM	SWMU 5 Confirmation	2009-09-23 0:00:00	2.5	2.5																																			
5	HCS GR C3 (2-3)	HCS GR C3 (2-3)_4/16/08_(2-3)_NM	SWMU 5 Confirmation	2008-04-16 0:00:00	2	3																																			
5	HCS GR C4 (2-3)	HCS GR C4 (2-3)_4/16/08_(2-3)_NM	SWMU 5 Confirmation	2008-04-16 0:00:00	2	3																																			
5	HCS GR C4 (W,3)	HCS GR C4 (W,3)_9/23/09_(3-3)_NM	SWMU 5 Confirmation	2009-09-23 0:00:00	3	3																																			
5	HCS GR C5 (3-4)	HCS GR C5 (3-4)_5/6/08_(3-4)_NM	SWMU 5 Confirmation	2008-05-06 0:00:00	3	4																																			
5	HCS GR C5 (W,3.5)	HCS GR C5 (W,3.5)_9/23/09_(3.5-3.5)_NM	SWMU 5 Confirmation	2009-09-23 0:00:00	3.5	3.5																																			
5	HCS GR C6 (3-4)	HCS GR C6 (3-4)_5/6/08_(3-4)_NM	SWMU 5 Confirmation	2008-05-06 0:00:00	3	4																																			
5	HCS GR C7 (3-4)	HCS GR C7 (3-4)_5/6/08_(3-4)_NM	SWMU 5 Confirmation	2008-05-06 0:00:00	3	4																																			
5	HCS GR C7 (3-4)	HICS 27 (3-4)_5/6/08_(3-4)_DUP	SWMU 5 Confirmation	2008-05-06 0:00:00	3	4																																			

Notes:
U=Non-Detect; J=Estimated value; J+=Estimated high; J-=Estimated low;
UJ=Estimated Non-Detect; UJ+=Estimated high Non-Detect
T=Compound identified in associated decontamination blank; UR= Rejected

TABLE F-1
SWMU SOIL DATA
HERCULES LLC AND PINOVA, INC.
BRUNSWICK, GA

							1,1,1,2-Tetrachloroethane 8260B					1,1,1-Trichloroethane 8260B					1,1,2,2-Tetrachloroethane 8260B					1,1,2-Trichloroethane 8260B					1,1-Dichloroethane 8260B					1,1-Dichloroethene 8260B					1,2,3-Trichloropropane 8260B				
SWMU ID	Location ID	Sample ID	Event	Sample Date	Start Depth	End Depth	Result	Lab Flag	Qualifier	RDL	Dilution	Result	Lab Flag	Qualifier	RDL	Dilution	Result	Lab Flag	Qualifier	RDL	Dilution	Result	Lab Flag	Qualifier	RDL	Dilution	Result	Lab Flag	Qualifier	RDL	Dilution	Result	Lab Flag	Qualifier	RDL	Dilution	Result	Lab Flag	Qualifier	RDL	Dilution
4	HCS GR Q14 (W,1.5)	HCS GR Q14 (W,1.5)_3/31/09_(1.5-1.5)_NM	SWMU 5 Confirmation	2009-03-31 0:00:00	1.5	1.5																																					
4	HCS GR Q15 (1-2)	HCS GR Q15 (1-2)_6/17/08_(1-2)_NM	SWMU 5 Confirmation	2008-06-17 0:00:00	1	2																																					
4	HCS GR Q15 (W,0.5)	HCS GR Q15 (W,0.5)_7/17/08_(0.5-0.5)_NM	SWMU 5 Confirmation	2008-07-17 0:00:00	0.5	0.5																																					
4	HCS GR Q16 (1-2)	HCS GR Q16 (1-2)_6/17/08_(2-3)_NM	SWMU 5 Confirmation	2008-06-17 0:00:00	2	3																																					
4	HCS GR Q16 (W,1)	HCS GR Q16 (W,1)_7/17/08_(1-1)_NM	SWMU 5 Confirmation	2008-07-17 0:00:00	1	1																																					
4	HCS GR Q17 (1-2)	HCS GR Q17 (1-2)_6/17/08_(2-3)_NM	SWMU 5 Confirmation	2008-06-17 0:00:00	2	3																																					
4	HCS GR Q17 (SW,0.5)	HCS GR Q17 (SW,0.5)_6/24/09_(0.5-0.5)_NM	SWMU 5 Confirmation	2009-06-24 0:00:00	0.5	0.5																																					
4	HCS GR Q17 (W,1)	HCS GR Q17 (W,1)_7/17/08_(1-1)_NM	SWMU 5 Confirmation	2008-07-17 0:00:00	1	1																																					
4	HCS GR Q18 (N,1)	HCS GR Q18 (N,1)_6/24/09_(1-1)_NM	SWMU 5 Confirmation	2009-06-24 0:00:00	1	1																																					
4	HCS GR Q18SE (2-3)	HCS GR Q18SE (2-3)_6/24/09_(2-3)_NM	SWMU 5 Confirmation	2009-06-24 0:00:00	2	3																																					
4	HCS GR Q19 (2-3)	HCS GR Q19 (2-3)_8/4/09_(2-3)_NM	SWMU 5 Confirmation	2009-08-04 0:00:00	2	3																																					
4	HCS GR Q19 (NE,0.5)	HCS GR Q19 (NE,0.5)_6/24/09_(0.5-0.5)_NM	SWMU 5 Confirmation	2009-06-24 0:00:00	0.5	0.5																																					
4	HCS GR R13 (1-2)	HCS GR R13 (1-2)_4/28/08_(1-2)_NM	SWMU 5 Confirmation	2008-04-28 0:00:00	1	2																																					
4	HCS GR R13A (1-2)	HCS GR R13A (1-2)_6/12/08_(1-2)_NM	SWMU 5 Confirmation	2008-06-12 0:00:00	1	2																																					
4	HCS GR R13S (2-3)	HCS GR R13S (2-3)_10/15/08_(2-3)_NM	SWMU 5 Confirmation	2008-10-15 0:00:00	2	3																																					
4	HCS GR R13S (N,1.5)	HCS GR R13S (N,1.5)_10/15/08_(1.5-1.5)_NM	SWMU 5 Confirmation	2008-10-15 0:00:00	1.5	1.5																																					
4	HCS GR R14 (1-2)	HCS GR R14 (1-2)_4/28/08_(1-2)_NM	SWMU 5 Confirmation	2008-04-28 0:00:00	1	2																																					
4	HCS GR R14A (1-2)	HCS GR R14A (1-2)_6/12/08_(1-2)_NM	SWMU 5 Confirmation	2008-06-12 0:00:00	1	2																																					
4	HCS GR R15 (1-2)	HCS GR R15 (1-2)_4/28/08_(1-2)_NM	SWMU 5 Confirmation	2008-04-28 0:00:00	1	2																																					
4	HCS GR R15A (1-2)	HCS GR R15A (1-2)_6/12/08_(1-2)_NM	SWMU 5 Confirmation	2008-06-12 0:00:00	1	2																																					
4	HCS GR R15SE (2-3)	HCS GR R15SE (2-3)_10/14/08_(2-3)_NM	SWMU 5 Confirmation	2008-10-14 0:00:00	2	3																																					
4	HCS GR R15SE (2-3)	HICS 100_10/14/08_(2-3)_DUP	SWMU 5 Confirmation	2008-10-14 0:00:00	2	3																																					
4	HCS GR R15SE (NE,1.5)	HCS GR R15SE (NE,1.5)_10/14/08_(1.5-1.5)_NM	SWMU 5 Confirmation	2008-10-14 0:00:00	1.5	1.5																																					
4	HCS GR R15SE (S,1.5)	HCS GR R15SE (S,1.5)_10/14/08_(1.5-1.5)_NM	SWMU 5 Confirmation	2008-10-14 0:00:00	1.5	1.5																																					
4	HCS GR R15SE (S,1.5)	HICS 101_10/14/08_(1.5-1.5)_DUP	SWMU 5 Confirmation	2008-10-14 0:00:00	1.5	1.5																																					
4	HCS GR R15SE (W,1.5)	HCS GR R15SE (W,1.5)_10/14/08_(1.5-1.5)_NM	SWMU 5 Confirmation	2008-10-14 0:00:00	1.5	1.5																																					
4	HCS GR R16 (E,1)	HCS GR R16 (E,1)_7/18/08_(1-1)_NM	SWMU 5 Confirmation	2008-07-18 0:00:00	1	1																																					
4	HCS GR R16 (S,1)	HCS GR R16 (S,1)_7/18/08_(1-1)_NM	SWMU 5 Confirmation	2008-07-18 0:00:00	1	1																																					
4	HCS GR R16 (S,1)	HICS 76 (1)_7/18/08_(1-1)_DUP	SWMU 5 Confirmation	2008-07-18 0:00:00	1	1																																					
4	HCS GR R16A (2-3)	HCS GR R16A (2-3)_6/25/08_(2-3)_NM	SWMU 5 Confirmation	2008-06-25 0:00:00	2	3																																					
4	HCS GR R17 (1-2)	HCS GR R17 (1-2)_4/21/09_(1-2)_NM	SWMU 5 Confirmation	2009-04-21 0:00:00	1	2																																					
4	HCS GR R17 (2-3)	HCS GR R17 (2-3)_6/25/08_(2-3)_NM	SWMU 5 Confirmation	2008-06-25 0:00:00	2	3																																					
4	HCS GR R17 (N,1)	HCS GR R17 (N,1)_4/25/09_(1-1)_NM	SWMU 5 Confirmation	2009-04-25 0:00:00	1	1																																					
4	HCS GR R17 (N,1)	HICS 143_4/25/09_(1-1)_DUP	SWMU 5 Confirmation	2009-04-25 0:00:00	1	1																																					
4	HCS GR R18 (NE,1)	HCS GR R18 (NE,1)_6/24/09_(1-1)_NM	SWMU 5 Confirmation	2009-06-24 0:00:00	1	1																																					
4	HCS GR S14 (W,1)	HCS GR S14 (W,1)_7/18/08_(1.5-1.5)_NM	SWMU 5 Confirmation	2008-07-18 0:00:00	1.5	1.5																																					
4	SS001A04	SS001A04_12/13/94_(0-0.5)Grab_NM	D&M_RFI-1995	1994-12-13 0:00:00	0	0.5	0	U	None	5.6	1	0	U	None	5.6	1	0	U	None	5.6	1	0	U	None	5.6	1	0	U	None	5.6	1	0	U	None	5.6	1	0	U	None	5.6	1
4	SS002A04	SS002A04_12/13/94_(0-0.5)Grab_NM	D&M_RFI-1995	1994-12-13 0:00:00	0	0.5	0	U	None	29	5	0	U	None	2.9	5	0	U	None	29	5	0	U	None	2.9	5	0	U	None	29	5	0	U	None	29	5	0	U	None	2.9	5
4	SS003A04	SS003A04_12/13/94_(0-0.5)Grab_NM	D&M_RFI-1995	1994-12-13 0:00:00	0	0.5	0	U	None	6	1	0	U	None	6	1	0	U	None	6	1	0	U	None	6	1	0	U	None	6	1	0	U	None	6	1	0	U	None	6	1
4	SS-265	SS-265_11/9/00_(0-1)Grab_DUP	RFI2-2000	2000-11-09 0:00:00	0	1	0	U	None	5.6	1	0	U	None	5.6	1	0	U	None	5.6	1	0	U	None	5.6	1	0	U	None	5.6	1	0	U	None	5.6	1	0	U	None	5.6	1
4	SS-265	SS-265_11/9/00_(0-1)Grab_NM	RFI2-2000	2000-11-09 0:00:00	0	1	0	U	None	5.9	1	0	U	None	5.9	1	0	U	None	5.9	1	0	U	None	5.9	1	0	U	None	5.9	1	0	U	None	5.9	1	0	U	None	5.9	1
5	A04	A04_5/5/08_(3-4)_NM		2008-05-05 0:00:00	3	4																																					
5	A06	A06_10/22/08_(4.5-4.5)_NM		2008-10-22 0:00:00	4.5	4.5																																					
5	A12	A12_5/16/08_(1-2)_NM		2008-05-16 0:00:00	1	2																																					
5	C10	C10_4/16/08_(2-3)_NM		2008-04-16 0:00:00	2	3																																					
5	D12	D12_4/17/08_(1-2)_DUP		2008-04-17 0:00:00	1	2																																					
5	D12	D12_4/17/08_(1-2)_NM		2008-04-17 0:00:00	1	2																																					
5	E08	E08_6/8/08_(1-2)_NM		2008-06-08 0:00:00	1	2																																					
5	F08	F08_10/23/08_(4-5)_NM		2008-10-23 0:00:00	4	5																																					
5	G11	G11_6/9/08_(1-2)_NM		2008-06-09 0:00:00	1	2																																					
5	G12	G12_4/17/08_(1-2)_NM		2008-04-17 0:00:00	1	2																																					
5	H09	H09_10/22/08_(1.5-1.5)_NM		2008-10-22 0:00:00	1.5	1.5																																					
5	H09	H09_7/15/08_(2-3)_NM		2008-07-15 0:00:00	2	3																																					
5	H12	H12_4/17/08_(1-2)_NM		2008-04-17 0:00:00	1	2																																					
5	HCS GR A1 (2-3)	HCS GR A1 (2-3)_4/15/08_(2-3)_NM	SWMU 5 Confirmation	2008-04-15 0:00:00	2	3																																					
5	HCS GR A1 (S,1)	HCS GR A1 (S,1)_3/4/09_(1-1)_NM	SWMU 5 Confirmation	2009-03-04 0:00:00	1	1																																					
5	HCS GR A1 (W,1)	HCS GR A1 (W,1)_3/4/09_(1-1)_NM	SWMU 5 Confirmation	2009-03-04 0:00:00	1	1																																					
5	HCS GR A10 (W,1)	HCS GR A10 (W,1)_3/2/09_(1-1)_NM	SWMU 5 Confirmation	2009-03-02 0:00:00	1	1																																					
5	HCS GR A11 (N,2)	HCS GR A11 (N,2)_9/25/09_(2-2)_NM	SWMU 5 Confirmation	2009-09-25 0:00:00	2	2																																					
5	HCS GR A11 (W,1)	HCS GR A11 (W,1)_3/2/09_(1-1)_NM	SWMU 5 Confirmation	2009-03-02 0:00:00	1	1																																					
5	HCS GR A12 (3-4)	HCS GR A12 (3-4)_10/22/08_(3-4)_NM	SWMU 5 Confirmation	2008-10-22 0:00:00	3	4																																					
5	HCS GR A12 (N,1.5)	HCS GR A12 (N,1.5)_3/11/09_(1.5-1.5)_NM	SWMU 5 Confirmation	2009-03-11 0:00:00	1.5	1.5																																					
5	HCS GR A12 (W,1.5)	HCS GR A12 (W,1.5)_3/11/09_(1.5-1.5)_NM	SWMU 5 Confirmation	2009-03-11 0:00:00	1.5	1.5																																					
5	HCS GR A2 (W,1.5)	HCS GR A2 (W,1.5)_3/11/09_(1.5-1.5)_NM	SWMU 5 Confirmation	2009-03-11 0:00:00	1.5	1.5																																					
5	HCS GR A3 (W,1)	HCS GR A3 (W,1)_3/17/09_(1-1)_NM	SWMU 5 Confirmation	2009-03-17 0:00:00	1	1																																					
5	HCS GR A3 (W,3)	HCS GR A3 (W,3)_3/17/09_(3-3)_NM	SWMU 5 Confirmation	2009-03-17 0:00:00	3	3																																					
5	HCS GR A4 (W,1.5)	HCS GR A4 (W,1.5)_3/18/09_(1.5-1.5)_NM	SWMU 5 Confirmation	2009-03-18 0:00:00	1.5	1.5																																					
5	HCS GR A4 (W,4)	HCS GR A4 (W,4)_3/18/09_(4-4)_NM	SWMU 5 Confirmation	2009-03-18 0:00:00	4	4																																					
5	HCS GR A5 (W,1.5)	HCS GR A5 (W,1.5)_3/18/09_(1.5-1.5)_NM	SWMU 5 Confirmation	2009-03-18 0:00:00	1.5	1.5																																					
5	HCS GR A5 (W,1.5)	HICS 125_3/18/09_(1.5-1.5)_DUP	SWMU 5 Confirmation	2009-03-18 0:00:00	1.5	1.5																																					
5	HCS GR A5 (W,4.5)	HCS GR A5 (W,4.5)_3/18/09_(4.5-4.5)_NM	SWMU 5 Confirmation	2009-03-18 0:00:00	4.5	4.5																																					
5	HCS GR A6 (W,4.5)	HCS GR A6 (W,4.5)_3/18/09_(4.5-4.5)_NM	SWMU 5 Confirmation	2009-03-18 0:00:00	4.5	4.5																																					
5	HCS GR A7 (W,1.5)	HCS GR A7 (W,1.5)_3/11/09_(1.5-1.5)_NM	SWMU 5 Confirmation	2009-03-11 0:00:00	1.5	1.5																																					
5	HCS GR A8 (W,1.5)	HCS GR A8 (W,1.5)_3/2/09_(1.5-1.5)_NM	SWMU 5 Confirmation	2009-03-02 0:00:00	1.5	1.5																																					
5	HCS GR A9 (W,1)	HCS GR A9 (W,1)_3/2/09_(1-1)_NM	SWMU 5 Confirmation	2009-03-02 0:00:00	1	1																																					
5	HCS GR B1 (2-3)	HCS GR B1 (2-3)_4/15/08_(2-3)_NM	SWMU 5 Confirmation	2008-04-15 0:00:00	2	3																																					
5	HCS GR B1 (S,1)	HCS GR B1 (S,1)_3/4/09_(1-1)_NM	SWMU 5 Confirmation	2009-03-04 0:00:00	1	1																																					
5	HCS GR B10 (3-4)	HCS GR B10 (3-4)_5/6/08_(3-4)_NM	SWMU 5 Confirmation	2008-05-06 0:00:00	3	4																																					
5	HCS GR B11 (N,2)	HCS GR B11 (N,2)_9/25/09_(2-2)_NM	SWMU 5 Confirmation	2009-09-25 0:00:00	2	2																																					
5	HCS GR B12 (N,1.5)	HCS GR B12 (N,1.5)_3/11/09_(1.5-1.5)_NM	SWMU 5 Confirmation	2009-03-11 0:00:00	1.5	1.5																																					
5	HCS GR B12 (S,2)	HCS GR B12 (S,2)_9/25/09_(2-2)_NM	SWMU 5 Confirmation	2009-09-25 0:00:00	2	2																																					
5	HCS GR B2 (2-3)	HCS GR B2 (2-3)_4/15/08_(2-3)_NM	SWMU 5 Confirmation	2008-04-15 0:00:00	2	3																																					
5	HCS GR B3 (E,2.5)	HCS GR B3 (E,2.5)_5/27/09_(2.5-2.5)_NM	SWMU 5 Confirmation	2009-05-27 0:00:00	2.5	2.5																																					
5	HCS GR B6 (E,4)	HCS GR B6 (E,4)_3/18/09_(4-4)_NM	SWMU 5 Confirmation	2009-03-18 0:00:00	4	4																																					
5	HCS GR B8 (4-5)	HCS GR B8 (4-5)_7/16/08_(4-5)_NM	SWMU 5 Confirmation	2008-07-16 0:00:00	4	5																																					
5	HCS GR B9 (S,2)	HCS GR B9 (S,2)_9/25/09_(2-2)_NM	SWMU 5 Confirmation	2009-09-25 0:00:00	2	2																																					
5	HCS GR B9 (S,2)	HICS 175_9/25/09_(2-2)_DUP	SWMU 5 Confirmation	2009-09-25 0:00:00	2	2																																					
5	HCS GR C1 (2-3)	HCS GR C1 (2-3)_9/23/09_(2-3)_NM	SWMU 5 Confirmation	2009-09-23 0:00:00	2	3																																					
5	HCS GR C1 (2-3)	HICS 174_9/23/09_(2-3)_DUP	SWMU 5 Confirmation	2009-09-23 0:00:00	2	3																																					
5	HCS GR C1 (S,1.5)	HCS GR C1 (S,1.5)_9/21/09_(1.5-1.5)_NM	SWMU 5 Confirmation	2009-09-21 0:00:00	1.5	1.5																																					
5	HCS GR C1 (W,2.5)	HCS GR C1 (W,2.5)_9/23/09_(2.5-2.5)_NM	SWMU 5 Confirmation	2009-09-23 0:00:00	2.5	2.5																																					
5	HCS GR C10 (3-4)	HCS GR C10 (3-4)_9/25/08_(3-4)_NM	SWMU 5 Confirmation	2008-09-25 0:00:00	3	4																																					
5	HCS GR C11 (W,2.5)	HCS GR C11 (W,2.5)_9/25/09_(2.5-2.5)_NM	SWMU 5 Confirmation	2009-09-25 0:00:00	2.5	2.5																																					
5	HCS GR C12 (E,2)	HCS GR C12 (E,2)_9/25/09_(2-2)_NM	SWMU 5 Confirmation	2009-09-25 0:00:00	2	2																																					
5	HCS GR C12 (N,1.5)	HCS GR C12 (N,1.5)_3/11/09_(1.5-1.5)_NM	SWMU 5 Confirmation	2009-03-11 0:00:00	1.5	1.5																																					
5	HCS GR C2 (2-3)	HCS GR C2 (2-3)_4/16/08_(2-3)_NM	SWMU 5 Confirmation	2008-04-16 0:00:00	2	3																																					
5	HCS GR C2 (W,2.5)	HCS GR C2 (W,2.5)_9/23/09_(2.5-2.5)_NM	SWMU 5 Confirmation	2009-09-23 0:00:00	2.5	2.5																																					
5	HCS GR C3 (2-3)	HCS GR C3 (2-3)_4/16/08_(2-3)_NM	SWMU 5 Confirmation	2008-04-16 0:00:00	2	3																																					
5	HCS GR C4 (2-3)	HCS GR C4 (2-3)_4/16/08_(2-3)_NM	SWMU 5 Confirmation	2008-04-16 0:00:00	2	3																																					
5	HCS GR C4 (W,3)	HCS GR C4 (W,3)_9/23/09_(3-3)_NM	SWMU 5 Confirmation	2009-09-23 0:00:00	3	3																																					
5	HCS GR C5 (3-4)	HCS GR C5 (3-4)_5/6/08_(3-4)_NM	SWMU 5 Confirmation	2008-05-06 0:00:00	3	4																																					
5	HCS GR C5 (W,3.5)	HCS GR C5 (W,3.5)_9/23/09_(3.5-3.5)_NM	SWMU 5 Confirmation	2009-09-23 0:00:00	3.5	3.5																																					
5	HCS GR C6 (3-4)	HCS GR C6 (3-4)_5/6/08_(3-4)_NM	SWMU 5 Confirmation	2008-05-06 0:00:00	3	4																																					
5	HCS GR C7 (3-4)	HCS GR C7 (3-4)_5/6/08_(3-4)_NM	SWMU 5 Confirmation	2008-05-06 0:00:00	3	4																																					
5	HCS GR C7 (3-4)	HICS 27 (3-4)_5/6/08_(3-4)_DUP	SWMU 5 Confirmation	2008-05-06 0:00:00	3	4																																					

Notes:
U=Non-Detect; J=Estimated value; J+=Estimated high; J-=Estimated low;
UJ=Estimated Non-Detect; UJ+=Estimated high Non-Detect
T=Compound identified in associated decontamination blank; UR= Rejected

TABLE F-1
SWMU SOIL DATA
HERCULES LLC AND PINOVA, INC.
BRUNSWICK, GA

							1,2-Dibromo-3-Chloropropane 8260B					1,2-Dibromoethane 8260B					1,2-Dichloroethane 8260B					1,2-Dichloropropane 8260B					2-Hexanone 8260B					Acetone 8260B					Acetonitrile 8260B				
SWMU ID	Location ID	Sample ID	Event	Sample Date	Start Depth	End Depth	Result	Lab Flag	Qualifier	RDL	Dilution	Result	Lab Flag	Qualifier	RDL	Dilution	Result	Lab Flag	Qualifier	RDL	Dilution	Result	Lab Flag	Qualifier	RDL	Dilution	Result	Lab Flag	Qualifier	RDL	Dilution	Result	Lab Flag	Qualifier	RDL	Dilution	Result	Lab Flag	Qualifier	RDL	Dilution
4	HCS GR Q14 (W,1.5)	HCS GR Q14 (W,1.5)_3/31/09_(1.5-1.5)_NM	SWMU 5 Confirmation	2009-03-31 0:00:00	1.5	1.5																																				
4	HCS GR Q15 (1-2)	HCS GR Q15 (1-2)_6/17/08_(1-2)_NM	SWMU 5 Confirmation	2008-06-17 0:00:00	1	2																																				
4	HCS GR Q15 (W,0.5)	HCS GR Q15 (W,0.5)_7/17/08_(0.5-0.5)_NM	SWMU 5 Confirmation	2008-07-17 0:00:00	0.5	0.5																																				
4	HCS GR Q16 (1-2)	HCS GR Q16 (1-2)_6/17/08_(2-3)_NM	SWMU 5 Confirmation	2008-06-17 0:00:00	2	3																																				
4	HCS GR Q16 (W,1)	HCS GR Q16 (W,1)_7/17/08_(1-1)_NM	SWMU 5 Confirmation	2008-07-17 0:00:00	1	1																																				
4	HCS GR Q17 (1-2)	HCS GR Q17 (1-2)_6/17/08_(2-3)_NM	SWMU 5 Confirmation	2008-06-17 0:00:00	2	3																																				
4	HCS GR Q17 (SW,0.5)	HCS GR Q17 (SW,0.5)_6/24/09_(0.5-0.5)_NM	SWMU 5 Confirmation	2009-06-24 0:00:00	0.5	0.5																																				
4	HCS GR Q17 (W,1)	HCS GR Q17 (W,1)_7/17/08_(1-1)_NM	SWMU 5 Confirmation	2008-07-17 0:00:00	1	1																																				
4	HCS GR Q18 (N,1)	HCS GR Q18 (N,1)_6/24/09_(1-1)_NM	SWMU 5 Confirmation	2009-06-24 0:00:00	1	1																																				
4	HCS GR Q18SE (2-3)	HCS GR Q18SE (2-3)_6/24/09_(2-3)_NM	SWMU 5 Confirmation	2009-06-24 0:00:00	2	3																																				
4	HCS GR Q19 (2-3)	HCS GR Q19 (2-3)_8/4/09_(2-3)_NM	SWMU 5 Confirmation	2009-08-04 0:00:00	2	3																																				
4	HCS GR Q19 (NE,0.5)	HCS GR Q19 (NE,0.5)_6/24/09_(0.5-0.5)_NM	SWMU 5 Confirmation	2009-06-24 0:00:00	0.5	0.5																																				
4	HCS GR R13 (1-2)	HCS GR R13 (1-2)_4/28/08_(1-2)_NM	SWMU 5 Confirmation	2008-04-28 0:00:00	1	2																																				
4	HCS GR R13A (1-2)	HCS GR R13A (1-2)_6/12/08_(1-2)_NM	SWMU 5 Confirmation	2008-06-12 0:00:00	1	2																																				
4	HCS GR R13S (2-3)	HCS GR R13S (2-3)_10/15/08_(2-3)_NM	SWMU 5 Confirmation	2008-10-15 0:00:00	2	3																																				
4	HCS GR R13S (N,1.5)	HCS GR R13S (N,1.5)_10/15/08_(1.5-1.5)_NM	SWMU 5 Confirmation	2008-10-15 0:00:00	1.5	1.5																																				
4	HCS GR R14 (1-2)	HCS GR R14 (1-2)_4/28/08_(1-2)_NM	SWMU 5 Confirmation	2008-04-28 0:00:00	1	2																																				
4	HCS GR R14A (1-2)	HCS GR R14A (1-2)_6/12/08_(1-2)_NM	SWMU 5 Confirmation	2008-06-12 0:00:00	1	2																																				
4	HCS GR R15 (1-2)	HCS GR R15 (1-2)_4/28/08_(1-2)_NM	SWMU 5 Confirmation	2008-04-28 0:00:00	1	2																																				
4	HCS GR R15A (1-2)	HCS GR R15A (1-2)_6/12/08_(1-2)_NM	SWMU 5 Confirmation	2008-06-12 0:00:00	1	2																																				
4	HCS GR R15SE (2-3)	HCS GR R15SE (2-3)_10/14/08_(2-3)_NM	SWMU 5 Confirmation	2008-10-14 0:00:00	2	3																																				
4	HCS GR R15SE (2-3)	HICS 100_10/14/08_(2-3)_DUP	SWMU 5 Confirmation	2008-10-14 0:00:00	2	3																																				
4	HCS GR R15SE (NE,1.5)	HCS GR R15SE (NE,1.5)_10/14/08_(1.5-1.5)_NM	SWMU 5 Confirmation	2008-10-14 0:00:00	1.5	1.5																																				
4	HCS GR R15SE (S,1.5)	HCS GR R15SE (S,1.5)_10/14/08_(1.5-1.5)_NM	SWMU 5 Confirmation	2008-10-14 0:00:00	1.5	1.5																																				
4	HCS GR R15SE (S,1.5)	HICS 101_10/14/08_(1.5-1.5)_DUP	SWMU 5 Confirmation	2008-10-14 0:00:00	1.5	1.5																																				
4	HCS GR R15SE (W,1.5)	HCS GR R15SE (W,1.5)_10/14/08_(1.5-1.5)_NM	SWMU 5 Confirmation	2008-10-14 0:00:00	1.5	1.5																																				
4	HCS GR R16 (E,1)	HCS GR R16 (E,1)_7/18/08_(1-1)_NM	SWMU 5 Confirmation	2008-07-18 0:00:00	1	1																																				
4	HCS GR R16 (S,1)	HCS GR R16 (S,1)_7/18/08_(1-1)_NM	SWMU 5 Confirmation	2008-07-18 0:00:00	1	1																																				
4	HCS GR R16 (S,1)	HICS 76 (1)_7/18/08_(1-1)_DUP	SWMU 5 Confirmation	2008-07-18 0:00:00	1	1																																				
4	HCS GR R16A (2-3)	HCS GR R16A (2-3)_6/25/08_(2-3)_NM	SWMU 5 Confirmation	2008-06-25 0:00:00	2	3																																				
4	HCS GR R17 (1-2)	HCS GR R17 (1-2)_4/21/09_(1-2)_NM	SWMU 5 Confirmation	2009-04-21 0:00:00	1	2																																				
4	HCS GR R17 (2-3)	HCS GR R17 (2-3)_6/25/08_(2-3)_NM	SWMU 5 Confirmation	2008-06-25 0:00:00	2	3																																				
4	HCS GR R17 (N,1)	HCS GR R17 (N,1)_4/25/09_(1-1)_NM	SWMU 5 Confirmation	2009-04-25 0:00:00	1	1																																				
4	HCS GR R17 (N,1)	HICS 143_4/25/09_(1-1)_DUP	SWMU 5 Confirmation	2009-04-25 0:00:00	1	1																																				
4	HCS GR R18 (NE,1)	HCS GR R18 (NE,1)_6/24/09_(1-1)_NM	SWMU 5 Confirmation	2009-06-24 0:00:00	1	1																																				
4	HCS GR S14 (W,1)	HCS GR S14 (W,1)_7/18/08_(1.5-1.5)_NM	SWMU 5 Confirmation	2008-07-18 0:00:00	1.5	1.5																																				
4	SS001A04	SS001A04_12/13/94_(0-0.5)Grab_NM	D&M_RFI-1995	1994-12-13 0:00:00	0	0.5						0	U	None	5.6	1	0	U	None	5.6	1	0	U	None	5.6	1	0	U	None	28	1	0	U	None	28	1	0	U	None	1100	1
4	SS002A04	SS002A04_12/13/94_(0-0.5)Grab_NM	D&M_RFI-1995	1994-12-13 0:00:00	0	0.5						0	U	None	29	5	0	U	None	29	5	0	U	None	29	5	0	U	None	140	5	180	None	None	None	5	0	U	None	5800	5
4	SS003A04	SS003A04_12/13/94_(0-0.5)Grab_NM	D&M_RFI-1995	1994-12-13 0:00:00	0	0.5						0	U	None	6	1	0	U	None	6	1	0	U	None	6	1	0	U	None	30	1	49	None	None	None	1	0	U	None	1200	1
4	SS-265	SS-265_11/9/00_(0-1)Grab_DUP	RFI2-2000	2000-11-09 0:00:00	0	1						0	U	None	5.6	1	0	U	None	5.6	1	0	U	None	5.6	1	0	U	None	28	1	43	J	None	None	1	0	U	None	220	1
4	SS-265	SS-265_11/9/00_(0-1)Grab_NM	RFI2-2000	2000-11-09 0:00:00	0	1						0	U	None	5.9	1	0	U	None	5.9	1	0	U	None	5.9	1	0	U	None	29	1	41	J	None	None	1	0	U	None	230	1
5	A04	A04_5/5/08_(3-4)_NM		2008-05-05 0:00:00	3	4																																				
5	A06	A06_10/22/08_(4.5-4.5)_NM		2008-10-22 0:00:00	4.5	4.5																																				
5	A12	A12_5/16/08_(1-2)_NM		2008-05-16 0:00:00	1	2																																				
5	C10	C10_4/16/08_(2-3)_NM		2008-04-16 0:00:00	2	3																																				
5	D12	D12_4/17/08_(1-2)_DUP		2008-04-17 0:00:00	1	2																																				
5	D12	D12_4/17/08_(1-2)_NM		2008-04-17 0:00:00	1	2																																				
5	E08	E08_6/8/08_(1-2)_NM		2008-06-08 0:00:00	1	2																																				
5	F08	F08_10/23/08_(4-5)_NM		2008-10-23 0:00:00	4	5																																				
5	G11	G11_6/9/08_(1-2)_NM		2008-06-09 0:00:00	1	2																																				
5	G12	G12_4/17/08_(1-2)_NM		2008-04-17 0:00:00	1	2																																				
5	H09	H09_10/22/08_(1.5-1.5)_NM		2008-10-22 0:00:00	1.5	1.5																																				
5	H09	H09_7/15/08_(2-3)_NM		2008-07-15 0:00:00	2	3																																				
5	H12	H12_4/17/08_(1-2)_NM		2008-04-17 0:00:00	1	2																																				
5	HCS GR A1 (2-3)	HCS GR A1 (2-3)_4/15/08_(2-3)_NM	SWMU 5 Confirmation	2008-04-15 0:00:00	2	3																																				
5	HCS GR A1 (S,1)	HCS GR A1 (S,1)_3/4/09_(1-1)_NM	SWMU 5 Confirmation	2009-03-04 0:00:00	1	1																																				
5	HCS GR A1 (W,1)	HCS GR A1 (W,1)_3/4/09_(1-1)_NM	SWMU 5 Confirmation	2009-03-04 0:00:00	1	1																																				
5	HCS GR A10 (W,1)	HCS GR A10 (W,1)_3/2/09_(1-1)_NM	SWMU 5 Confirmation	2009-03-02 0:00:00	1	1																																				
5	HCS GR A11 (N,2)	HCS GR A11 (N,2)_9/25/09_(2-2)_NM	SWMU 5 Confirmation	2009-09-25 0:00:00	2	2																																				
5	HCS GR A11 (W,1)	HCS GR A11 (W,1)_3/2/09_(1-1)_NM	SWMU 5 Confirmation	2009-03-02 0:00:00	1	1																																				
5	HCS GR A12 (3-4)	HCS GR A12 (3-4)_10/22/08_(3-4)_NM	SWMU 5 Confirmation	2008-10-22 0:00:00	3	4																																				
5	HCS GR A12 (N,1.5)	HCS GR A12 (N,1.5)_3/11/09_(1.5-1.5)_NM	SWMU 5 Confirmation	2009-03-11 0:00:00	1.5	1.5																																				
5	HCS GR A12 (W,1.5)	HCS GR A12 (W,1.5)_3/11/09_(1.5-1.5)_NM	SWMU 5 Confirmation	2009-03-11 0:00:00	1.5	1.5																																				
5	HCS GR A2 (W,1.5)	HCS GR A2 (W,1.5)_3/11/09_(1.5-1.5)_NM	SWMU 5 Confirmation	2009-03-11 0:00:00	1.5	1.5																																				
5	HCS GR A3 (W,1)	HCS GR A3 (W,1)_3/17/09_(1-1)_NM	SWMU 5 Confirmation	2009-03-17 0:00:00	1	1																																				
5	HCS GR A3 (W,3)	HCS GR A3 (W,3)_3/17/09_(3-3)_NM	SWMU 5 Confirmation	2009-03-17 0:00:00	3	3																																				
5	HCS GR A4 (W,1.5)	HCS GR A4 (W,1.5)_3/18/09_(1.5-1.5)_NM	SWMU 5 Confirmation	2009-03-18 0:00:00	1.5	1.5																																				
5	HCS GR A4 (W,4)	HCS GR A4 (W,4)_3/18/09_(4-4)_NM	SWMU 5 Confirmation	2009-03-18 0:00:00	4	4																																				
5	HCS GR A5 (W,1.5)	HCS GR A5 (W,1.5)_3/18/09_(1.5-1.5)_NM	SWMU 5 Confirmation	2009-03-18 0:00:00	1.5	1.5																																				
5	HCS GR A5 (W,1.5)	HICS 125_3/18/09_(1.5-1.5)_DUP	SWMU 5 Confirmation	2009-03-18 0:00:00	1.5	1.5																																				
5	HCS GR A5 (W,4.5)	HCS GR A5 (W,4.5)_3/18/09_(4.5-4.5)_NM	SWMU 5 Confirmation	2009-03-18 0:00:00	4.5	4.5																																				
5	HCS GR A6 (W,4.5)	HCS GR A6 (W,4.5)_3/18/09_(4.5-4.5)_NM	SWMU 5 Confirmation	2009-03-18 0:00:00	4.5	4.5																																				
5	HCS GR A7 (W,1.5)	HCS GR A7 (W,1.5)_3/11/09_(1.5-1.5)_NM	SWMU 5 Confirmation	2009-03-11 0:00:00	1.5	1.5																																				
5	HCS GR A8 (W,1.5)	HCS GR A8 (W,1.5)_3/2/09_(1.5-1.5)_NM	SWMU 5 Confirmation	2009-03-02 0:00:00	1.5	1.5																																				
5	HCS GR A9 (W,1)	HCS GR A9 (W,1)_3/2/09_(1-1)_NM	SWMU 5 Confirmation	2009-03-02 0:00:00	1	1																																				
5	HCS GR B1 (2-3)	HCS GR B1 (2-3)_4/15/08_(2-3)_NM	SWMU 5 Confirmation	2008-04-15 0:00:00	2	3																																				
5	HCS GR B1 (S,1)	HCS GR B1 (S,1)_3/4/09_(1-1)_NM	SWMU 5 Confirmation	2009-03-04 0:00:00	1	1																																				
5	HCS GR B10 (3-4)	HCS GR B10 (3-4)_5/6/08_(3-4)_NM	SWMU 5 Confirmation	2008-05-06 0:00:00	3	4																																				
5	HCS GR B11 (N,2)	HCS GR B11 (N,2)_9/25/09_(2-2)_NM	SWMU 5 Confirmation	2009-09-25 0:00:00	2	2																																				
5	HCS GR B12 (N,1.5)	HCS GR B12 (N,1.5)_3/11/09_(1.5-1.5)_NM	SWMU 5 Confirmation	2009-03-11 0:00:00	1.5	1.5																																				
5	HCS GR B12 (S,2)	HCS GR B12 (S,2)_9/25/09_(2-2)_NM	SWMU 5 Confirmation	2009-09-25 0:00:00	2	2																																				
5	HCS GR B2 (2-3)	HCS GR B2 (2-3)_4/15/08_(2-3)_NM	SWMU 5 Confirmation	2008-04-15 0:00:00	2	3																																				
5	HCS GR B3 (E,2.5)	HCS GR B3 (E,2.5)_5/27/09_(2.5-2.5)_NM	SWMU 5 Confirmation	2009-05-27 0:00:00	2.5	2.5																																				
5	HCS GR B6 (E,4)	HCS GR B6 (E,4)_3/18/09_(4-4)_NM	SWMU 5 Confirmation	2009-03-18 0:00:00	4	4																																				
5	HCS GR B8 (4-5)	HCS GR B8 (4-5)_7/16/08_(4-5)_NM	SWMU 5 Confirmation	2008-07-16 0:00:00	4	5																																				
5	HCS GR B9 (S,2)	HCS GR B9 (S,2)_9/25/09_(2-2)_NM	SWMU 5 Confirmation	2009-09-25 0:00:00	2	2																																				
5	HCS GR B9 (S,2)	HICS 175_9/25/09_(2-2)_DUP	SWMU 5 Confirmation	2009-09-25 0:00:00	2	2																																				
5	HCS GR C1 (2-3)	HCS GR C1 (2-3)_9/23/09_(2-3)_NM	SWMU 5 Confirmation	2009-09-23 0:00:00	2	3																																				
5	HCS GR C1 (2-3)	HICS 174_9/23/09_(2-3)_DUP	SWMU 5 Confirmation	2009-09-23 0:00:00	2	3																																				
5	HCS GR C1 (S,1.5)	HCS GR C1 (S,1.5)_9/21/09_(1.5-1.5)_NM	SWMU 5 Confirmation	2009-09-21 0:00:00	1.5	1.5																																				
5	HCS GR C1 (W,2.5)	HCS GR C1 (W,2.5)_9/23/09_(2.5-2.5)_NM	SWMU 5 Confirmation	2009-09-23 0:00:00	2.5	2.5																																				
5	HCS GR C10 (3-4)	HCS GR C10 (3-4)_9/25/08_(3-4)_NM	SWMU 5 Confirmation	2008-09-25 0:00:00	3	4																																				
5	HCS GR C11 (W,2.5)	HCS GR C11 (W,2.5)_9/25/09_(2.5-2.5)_NM	SWMU 5 Confirmation	2009-09-25 0:00:00	2.5	2.5																																				
5	HCS GR C12 (E,2)	HCS GR C12 (E,2)_9/25/09_(2-2)_NM	SWMU 5 Confirmation	2009-09-25 0:00:00	2	2																																				
5	HCS GR C12 (N,1.5)	HCS GR C12 (N,1.5)_3/11/09_(1.5-1.5)_NM	SWMU 5 Confirmation	2009-03-11 0:00:00	1.5	1.5																																				
5	HCS GR C2 (2-3)	HCS GR C2 (2-3)_4/16/08_(2-3)_NM	SWMU 5 Confirmation	2008-04-16 0:00:00	2	3																																				
5	HCS GR C2 (W,2.5)	HCS GR C2 (W,2.5)_9/23/09_(2.5-2.5)_NM	SWMU 5 Confirmation	2009-09-23 0:00:00	2.5	2.5																																				
5	HCS GR C3 (2-3)	HCS GR C3 (2-3)_4/16/08_(2-3)_NM	SWMU 5 Confirmation	2008-04-16 0:00:00	2	3																																				
5	HCS GR C4 (2-3)	HCS GR C4 (2-3)_4/16/08_(2-3)_NM	SWMU 5 Confirmation	2008-04-16 0:00:00	2	3																																				
5	HCS GR C4 (W,3)	HCS GR C4 (W,3)_9/23/09_(3-3)_NM	SWMU 5 Confirmation	2009-09-23 0:00:00	3	3																																				
5	HCS GR C5 (3-4)	HCS GR C5 (3-4)_5/6/08_(3-4)_NM	SWMU 5 Confirmation	2008-05-06 0:00:00	3	4																																				
5	HCS GR C5 (W,3.5)	HCS GR C5 (W,3.5)_9/23/09_(3.5-3.5)_NM	SWMU 5 Confirmation	2009-09-23 0:00:00	3.5	3.5																																				
5	HCS GR C6 (3-4)	HCS GR C6 (3-4)_5/6/08_(3-4)_NM	SWMU 5 Confirmation	2008-05-06 0:00:00	3	4																																				
5	HCS GR C7 (3-4)	HCS GR C7 (3-4)_5/6/08_(3-4)_NM	SWMU 5 Confirmation	2008-05-06 0:00:00	3	4																																				
5	HCS GR C7 (3-4)	HICS 27 (3-4)_5/6/08_(3-4)_DUP	SWMU 5 Confirmation	2008-05-06 0:00:00	3	4																																				

Notes:
U=Non-Detect; J=Estimated value; J+=Estimated high; J-=Estimated low;
UJ=Estimated Non-Detect; UJ+=Estimated high Non-Detect
T=Compound identified in associated decontamination blank; UR= Rejected

TABLE F-1
SWMU SOIL DATA
HERCULES LLC AND PINOVA, INC.
BRUNSWICK, GA

							Acrolein 8260B					Acrylonitrile 8260B					Allyl chloride 8260B					Benzene 8260B					Bromobenzene 8260B					Bromoform 8260B					Bromomethane 8260B				
SWMU ID	Location ID	Sample ID	Event	Sample Date	Start Depth	End Depth	Result	Lab Flag	Qualifier	RDL	Dilution	Result	Lab Flag	Qualifier	RDL	Dilution	Result	Lab Flag	Qualifier	RDL	Dilution	Result	Lab Flag	Qualifier	RDL	Dilution	Result	Lab Flag	Qualifier	RDL	Dilution	Result	Lab Flag	Qualifier	RDL	Dilution	Result	Lab Flag	Qualifier	RDL	Dilution
4	HCS GR Q14 (W,1.5)	HCS GR Q14 (W,1.5)_3/31/09_(1.5-1.5)_NM	SWMU 5 Confirmation	2009-03-31 0:00:00	1.5	1.5																																					
4	HCS GR Q15 (1-2)	HCS GR Q15 (1-2)_6/17/08_(1-2)_NM	SWMU 5 Confirmation	2008-06-17 0:00:00	1	2																																					
4	HCS GR Q15 (W,0.5)	HCS GR Q15 (W,0.5)_7/17/08_(0.5-0.5)_NM	SWMU 5 Confirmation	2008-07-17 0:00:00	0.5	0.5																																					
4	HCS GR Q16 (1-2)	HCS GR Q16 (1-2)_6/17/08_(2-3)_NM	SWMU 5 Confirmation	2008-06-17 0:00:00	2	3																																					
4	HCS GR Q16 (W,1)	HCS GR Q16 (W,1)_7/17/08_(1-1)_NM	SWMU 5 Confirmation	2008-07-17 0:00:00	1	1																																					
4	HCS GR Q17 (1-2)	HCS GR Q17 (1-2)_6/17/08_(2-3)_NM	SWMU 5 Confirmation	2008-06-17 0:00:00	2	3																																					
4	HCS GR Q17 (SW,0.5)	HCS GR Q17 (SW,0.5)_6/24/09_(0.5-0.5)_NM	SWMU 5 Confirmation	2009-06-24 0:00:00	0.5	0.5																																					
4	HCS GR Q17 (W,1)	HCS GR Q17 (W,1)_7/17/08_(1-1)_NM	SWMU 5 Confirmation	2008-07-17 0:00:00	1	1																																					
4	HCS GR Q18 (N,1)	HCS GR Q18 (N,1)_6/24/09_(1-1)_NM	SWMU 5 Confirmation	2009-06-24 0:00:00	1	1																																					
4	HCS GR Q18SE (2-3)	HCS GR Q18SE (2-3)_6/24/09_(2-3)_NM	SWMU 5 Confirmation	2009-06-24 0:00:00	2	3																																					
4	HCS GR Q19 (2-3)	HCS GR Q19 (2-3)_8/4/09_(2-3)_NM	SWMU 5 Confirmation	2009-08-04 0:00:00	2	3																																					
4	HCS GR Q19 (NE,0.5)	HCS GR Q19 (NE,0.5)_6/24/09_(0.5-0.5)_NM	SWMU 5 Confirmation	2009-06-24 0:00:00	0.5	0.5																																					
4	HCS GR R13 (1-2)	HCS GR R13 (1-2)_4/28/08_(1-2)_NM	SWMU 5 Confirmation	2008-04-28 0:00:00	1	2																																					
4	HCS GR R13A (1-2)	HCS GR R13A (1-2)_6/12/08_(1-2)_NM	SWMU 5 Confirmation	2008-06-12 0:00:00	1	2																																					
4	HCS GR R13S (2-3)	HCS GR R13S (2-3)_10/15/08_(2-3)_NM	SWMU 5 Confirmation	2008-10-15 0:00:00	2	3																																					
4	HCS GR R13S (N,1.5)	HCS GR R13S (N,1.5)_10/15/08_(1.5-1.5)_NM	SWMU 5 Confirmation	2008-10-15 0:00:00	1.5	1.5																																					
4	HCS GR R14 (1-2)	HCS GR R14 (1-2)_4/28/08_(1-2)_NM	SWMU 5 Confirmation	2008-04-28 0:00:00	1	2																																					
4	HCS GR R14A (1-2)	HCS GR R14A (1-2)_6/12/08_(1-2)_NM	SWMU 5 Confirmation	2008-06-12 0:00:00	1	2																																					
4	HCS GR R15 (1-2)	HCS GR R15 (1-2)_4/28/08_(1-2)_NM	SWMU 5 Confirmation	2008-04-28 0:00:00	1	2																																					
4	HCS GR R15A (1-2)	HCS GR R15A (1-2)_6/12/08_(1-2)_NM	SWMU 5 Confirmation	2008-06-12 0:00:00	1	2																																					
4	HCS GR R15SE (2-3)	HCS GR R15SE (2-3)_10/14/08_(2-3)_NM	SWMU 5 Confirmation	2008-10-14 0:00:00	2	3																																					
4	HCS GR R15SE (2-3)	HICS 100_10/14/08_(2-3)_DUP	SWMU 5 Confirmation	2008-10-14 0:00:00	2	3																																					
4	HCS GR R15SE (NE,1.5)	HCS GR R15SE (NE,1.5)_10/14/08_(1.5-1.5)_NM	SWMU 5 Confirmation	2008-10-14 0:00:00	1.5	1.5																																					
4	HCS GR R15SE (S,1.5)	HCS GR R15SE (S,1.5)_10/14/08_(1.5-1.5)_NM	SWMU 5 Confirmation	2008-10-14 0:00:00	1.5	1.5																																					
4	HCS GR R15SE (S,1.5)	HICS 101_10/14/08_(1.5-1.5)_DUP	SWMU 5 Confirmation	2008-10-14 0:00:00	1.5	1.5																																					
4	HCS GR R15SE (W,1.5)	HCS GR R15SE (W,1.5)_10/14/08_(1.5-1.5)_NM	SWMU 5 Confirmation	2008-10-14 0:00:00	1.5	1.5																																					
4	HCS GR R16 (E,1)	HCS GR R16 (E,1)_7/18/08_(1-1)_NM	SWMU 5 Confirmation	2008-07-18 0:00:00	1	1																																					
4	HCS GR R16 (S,1)	HCS GR R16 (S,1)_7/18/08_(1-1)_NM	SWMU 5 Confirmation	2008-07-18 0:00:00	1	1																																					
4	HCS GR R16 (S,1)	HICS 76 (1)_7/18/08_(1-1)_DUP	SWMU 5 Confirmation	2008-07-18 0:00:00	1	1																																					
4	HCS GR R16A (2-3)	HCS GR R16A (2-3)_6/25/08_(2-3)_NM	SWMU 5 Confirmation	2008-06-25 0:00:00	2	3																																					
4	HCS GR R17 (1-2)	HCS GR R17 (1-2)_4/21/09_(1-2)_NM	SWMU 5 Confirmation	2009-04-21 0:00:00	1	2																																					
4	HCS GR R17 (2-3)	HCS GR R17 (2-3)_6/25/08_(2-3)_NM	SWMU 5 Confirmation	2008-06-25 0:00:00	2	3																																					
4	HCS GR R17 (N,1)	HCS GR R17 (N,1)_4/25/09_(1-1)_NM	SWMU 5 Confirmation	2009-04-25 0:00:00	1	1																																					
4	HCS GR R17 (N,1)	HICS 143_4/25/09_(1-1)_DUP	SWMU 5 Confirmation	2009-04-25 0:00:00	1	1																																					
4	HCS GR R18 (NE,1)	HCS GR R18 (NE,1)_6/24/09_(1-1)_NM	SWMU 5 Confirmation	2009-06-24 0:00:00	1	1																																					
4	HCS GR S14 (W,1)	HCS GR S14 (W,1)_7/18/08_(1.5-1.5)_NM	SWMU 5 Confirmation	2008-07-18 0:00:00	1.5	1.5																																					
4	SS001A04	SS001A04_12/13/94_(0-0.5)Grab_NM	D&M_RFI-1995	1994-12-13 0:00:00	0	0.5	0	U	None	110	1	0	U	None	110	1	0	U	None	5.6	1	0	U	None	5.6	1						0	U	None	5.6	1	0	U	None	11	1
4	SS002A04	SS002A04_12/13/94_(0-0.5)Grab_NM	D&M_RFI-1995	1994-12-13 0:00:00	0	0.5	0	U	None	580	5	0	U	None	580	5	0	U	None	29	5	0	U	None	29	5						0	U	None	2.9	5	0	U	None	58	5
4	SS003A04	SS003A04_12/13/94_(0-0.5)Grab_NM	D&M_RFI-1995	1994-12-13 0:00:00	0	0.5	0	U	None	120	1	0	U	None	120	1	0	U	None	6	1	0	U	None	6	1						0	U	None	6	1	0	U	None	12	1
4	SS-265	SS-265_11/9/00_(0-1)Grab_DUP	RFI2-2000	2000-11-09 0:00:00	0	1	0	U	None	110	1	0	U	None	110	1	0	U	None	5.6	1	0	U	None	5.6	1						0	U	None	5.6	1	0	U	None	11	1
4	SS-265	SS-265_11/9/00_(0-1)Grab_NM	RFI2-2000	2000-11-09 0:00:00	0	1	0	U	None	120	1	0	U	None	120	1	0	U	None	5.9	1	0	U	None	5.9	1						0	U	None	5.9	1	0	U	None	12	1
5	A04	A04_5/5/08_(3-4)_NM		2008-05-05 0:00:00	3	4																																					
5	A06	A06_10/22/08_(4.5-4.5)_NM		2008-10-22 0:00:00	4.5	4.5																																					
5	A12	A12_5/16/08_(1-2)_NM		2008-05-16 0:00:00	1	2																																					
5	C10	C10_4/16/08_(2-3)_NM		2008-04-16 0:00:00	2	3																																					
5	D12	D12_4/17/08_(1-2)_DUP		2008-04-17 0:00:00	1	2																																					
5	D12	D12_4/17/08_(1-2)_NM		2008-04-17 0:00:00	1	2																																					
5	E08	E08_6/8/08_(1-2)_NM		2008-06-08 0:00:00	1	2																																					
5	F08	F08_10/23/08_(4-5)_NM		2008-10-23 0:00:00	4	5																																					
5	G11	G11_6/9/08_(1-2)_NM		2008-06-09 0:00:00	1	2																																					
5	G12	G12_4/17/08_(1-2)_NM		2008-04-17 0:00:00	1	2																																					
5	H09	H09_10/22/08_(1.5-1.5)_NM		2008-10-22 0:00:00	1.5	1.5																																					
5	H09	H09_7/15/08_(2-3)_NM		2008-07-15 0:00:00	2	3																																					
5	H12	H12_4/17/08_(1-2)_NM		2008-04-17 0:00:00	1	2																																					
5	HCS GR A1 (2-3)	HCS GR A1 (2-3)_4/15/08_(2-3)_NM	SWMU 5 Confirmation	2008-04-15 0:00:00	2	3																																					
5	HCS GR A1 (S,1)	HCS GR A1 (S,1)_3/4/09_(1-1)_NM	SWMU 5 Confirmation	2009-03-04 0:00:00	1	1																																					
5	HCS GR A1 (W,1)	HCS GR A1 (W,1)_3/4/09_(1-1)_NM	SWMU 5 Confirmation	2009-03-04 0:00:00	1	1																																					
5	HCS GR A10 (W,1)	HCS GR A10 (W,1)_3/2/09_(1-1)_NM	SWMU 5 Confirmation	2009-03-02 0:00:00	1	1																																					
5	HCS GR A11 (N,2)	HCS GR A11 (N,2)_9/25/09_(2-2)_NM	SWMU 5 Confirmation	2009-09-25 0:00:00	2	2																																					
5	HCS GR A11 (W,1)	HCS GR A11 (W,1)_3/2/09_(1-1)_NM	SWMU 5 Confirmation	2009-03-02 0:00:00	1	1																																					
5	HCS GR A12 (3-4)	HCS GR A12 (3-4)_10/22/08_(3-4)_NM	SWMU 5 Confirmation	2008-10-22 0:00:00	3	4																																					
5	HCS GR A12 (N,1.5)	HCS GR A12 (N,1.5)_3/11/09_(1.5-1.5)_NM	SWMU 5 Confirmation	2009-03-11 0:00:00	1.5	1.5																																					
5	HCS GR A12 (W,1.5)	HCS GR A12 (W,1.5)_3/11/09_(1.5-1.5)_NM	SWMU 5 Confirmation	2009-03-11 0:00:00	1.5	1.5																																					
5	HCS GR A2 (W,1.5)	HCS GR A2 (W,1.5)_3/11/09_(1.5-1.5)_NM	SWMU 5 Confirmation	2009-03-11 0:00:00	1.5	1.5																																					
5	HCS GR A3 (W,1)	HCS GR A3 (W,1)_3/17/09_(1-1)_NM	SWMU 5 Confirmation	2009-03-17 0:00:00	1	1																																					
5	HCS GR A3 (W,3)	HCS GR A3 (W,3)_3/17/09_(3-3)_NM	SWMU 5 Confirmation	2009-03-17 0:00:00	3	3																																					
5	HCS GR A4 (W,1.5)	HCS GR A4 (W,1.5)_3/18/09_(1.5-1.5)_NM	SWMU 5 Confirmation	2009-03-18 0:00:00	1.5	1.5																																					
5	HCS GR A4 (W,4)	HCS GR A4 (W,4)_3/18/09_(4-4)_NM	SWMU 5 Confirmation	2009-03-18 0:00:00	4	4																																					
5	HCS GR A5 (W,1.5)	HCS GR A5 (W,1.5)_3/18/09_(1.5-1.5)_NM	SWMU 5 Confirmation	2009-03-18 0:00:00	1.5	1.5																																					
5	HCS GR A5 (W,1.5)	HICS 125_3/18/09_(1.5-1.5)_DUP	SWMU 5 Confirmation	2009-03-18 0:00:00	1.5	1.5																																					
5	HCS GR A5 (W,4.5)	HCS GR A5 (W,4.5)_3/18/09_(4.5-4.5)_NM	SWMU 5 Confirmation	2009-03-18 0:00:00	4.5	4.5																																					
5	HCS GR A6 (W,4.5)	HCS GR A6 (W,4.5)_3/18/09_(4.5-4.5)_NM	SWMU 5 Confirmation	2009-03-18 0:00:00	4.5	4.5																																					
5	HCS GR A7 (W,1.5)	HCS GR A7 (W,1.5)_3/11/09_(1.5-1.5)_NM	SWMU 5 Confirmation	2009-03-11 0:00:00	1.5	1.5																																					
5	HCS GR A8 (W,1.5)	HCS GR A8 (W,1.5)_3/2/09_(1.5-1.5)_NM	SWMU 5 Confirmation	2009-03-02 0:00:00	1.5	1.5																																					
5	HCS GR A9 (W,1)	HCS GR A9 (W,1)_3/2/09_(1-1)_NM	SWMU 5 Confirmation	2009-03-02 0:00:00	1	1																																					
5	HCS GR B1 (2-3)	HCS GR B1 (2-3)_4/15/08_(2-3)_NM	SWMU 5 Confirmation	2008-04-15 0:00:00	2	3																																					
5	HCS GR B1 (S,1)	HCS GR B1 (S,1)_3/4/09_(1-1)_NM	SWMU 5 Confirmation	2009-03-04 0:00:00	1	1																																					
5	HCS GR B10 (3-4)	HCS GR B10 (3-4)_5/6/08_(3-4)_NM	SWMU 5 Confirmation	2008-05-06 0:00:00	3	4																																					
5	HCS GR B11 (N,2)	HCS GR B11 (N,2)_9/25/09_(2-2)_NM	SWMU 5 Confirmation	2009-09-25 0:00:00	2	2																																					
5	HCS GR B12 (N,1.5)	HCS GR B12 (N,1.5)_3/11/09_(1.5-1.5)_NM	SWMU 5 Confirmation	2009-03-11 0:00:00	1.5	1.5																																					
5	HCS GR B12 (S,2)	HCS GR B12 (S,2)_9/25/09_(2-2)_NM	SWMU 5 Confirmation	2009-09-25 0:00:00	2	2																																					
5	HCS GR B2 (2-3)	HCS GR B2 (2-3)_4/15/08_(2-3)_NM	SWMU 5 Confirmation	2008-04-15 0:00:00	2	3																																					
5	HCS GR B3 (E,2.5)	HCS GR B3 (E,2.5)_5/27/09_(2.5-2.5)_NM	SWMU 5 Confirmation	2009-05-27 0:00:00	2.5	2.5																																					
5	HCS GR B6 (E,4)	HCS GR B6 (E,4)_3/18/09_(4-4)_NM	SWMU 5 Confirmation	2009-03-18 0:00:00	4	4																																					
5	HCS GR B8 (4-5)	HCS GR B8 (4-5)_7/16/08_(4-5)_NM	SWMU 5 Confirmation	2008-07-16 0:00:00	4	5																																					
5	HCS GR B9 (S,2)	HCS GR B9 (S,2)_9/25/09_(2-2)_NM	SWMU 5 Confirmation	2009-09-25 0:00:00	2	2																																					
5	HCS GR B9 (S,2)	HICS 175_9/25/09_(2-2)_DUP	SWMU 5 Confirmation	2009-09-25 0:00:00	2	2																																					
5	HCS GR C1 (2-3)	HCS GR C1 (2-3)_9/23/09_(2-3)_NM	SWMU 5 Confirmation	2009-09-23 0:00:00	2	3																																					
5	HCS GR C1 (2-3)	HICS 174_9/23/09_(2-3)_DUP	SWMU 5 Confirmation	2009-09-23 0:00:00	2	3																																					
5	HCS GR C1 (S,1.5)	HCS GR C1 (S,1.5)_9/21/09_(1.5-1.5)_NM	SWMU 5 Confirmation	2009-09-21 0:00:00	1.5	1.5																																					
5	HCS GR C1 (W,2.5)	HCS GR C1 (W,2.5)_9/23/09_(2.5-2.5)_NM	SWMU 5 Confirmation	2009-09-23 0:00:00	2.5	2.5																																					
5	HCS GR C10 (3-4)	HCS GR C10 (3-4)_9/25/08_(3-4)_NM	SWMU 5 Confirmation	2008-09-25 0:00:00	3	4																																					
5	HCS GR C11 (W,2.5)	HCS GR C11 (W,2.5)_9/25/09_(2.5-2.5)_NM	SWMU 5 Confirmation	2009-09-25 0:00:00	2.5	2.5																																					
5	HCS GR C12 (E,2)	HCS GR C12 (E,2)_9/25/09_(2-2)_NM	SWMU 5 Confirmation	2009-09-25 0:00:00	2	2																																					
5	HCS GR C12 (N,1.5)	HCS GR C12 (N,1.5)_3/11/09_(1.5-1.5)_NM	SWMU 5 Confirmation	2009-03-11 0:00:00	1.5	1.5																																					
5	HCS GR C2 (2-3)	HCS GR C2 (2-3)_4/16/08_(2-3)_NM	SWMU 5 Confirmation	2008-04-16 0:00:00	2	3																																					
5	HCS GR C2 (W,2.5)	HCS GR C2 (W,2.5)_9/23/09_(2.5-2.5)_NM	SWMU 5 Confirmation	2009-09-23 0:00:00	2.5	2.5																																					
5	HCS GR C3 (2-3)	HCS GR C3 (2-3)_4/16/08_(2-3)_NM	SWMU 5 Confirmation	2008-04-16 0:00:00	2	3																																					
5	HCS GR C4 (2-3)	HCS GR C4 (2-3)_4/16/08_(2-3)_NM	SWMU 5 Confirmation	2008-04-16 0:00:00	2	3																																					
5	HCS GR C4 (W,3)	HCS GR C4 (W,3)_9/23/09_(3-3)_NM	SWMU 5 Confirmation	2009-09-23 0:00:00	3	3																																					
5	HCS GR C5 (3-4)	HCS GR C5 (3-4)_5/6/08_(3-4)_NM	SWMU 5 Confirmation	2008-05-06 0:00:00	3	4																																					
5	HCS GR C5 (W,3.5)	HCS GR C5 (W,3.5)_9/23/09_(3.5-3.5)_NM	SWMU 5 Confirmation	2009-09-23 0:00:00	3.5	3.5																																					
5	HCS GR C6 (3-4)	HCS GR C6 (3-4)_5/6/08_(3-4)_NM	SWMU 5 Confirmation	2008-05-06 0:00:00	3	4																																					
5	HCS GR C7 (3-4)	HCS GR C7 (3-4)_5/6/08_(3-4)_NM	SWMU 5 Confirmation	2008-05-06 0:00:00	3	4																																					
5	HCS GR C7 (3-4)	HICS 27 (3-4)_5/6/08_(3-4)_DUP	SWMU 5 Confirmation	2008-05-06 0:00:00	3	4																																					

Notes:
U=Non-Detect; J=Estimated value; J+=Estimated high; J-=Estimated low;
UJ=Estimated Non-Detect; UJ+=Estimated high Non-Detect
T=Compound identified in associated decontamination blank; UR= Rejected

TABLE F-1
SWMU SOIL DATA
HERCULES LLC AND PINOVA, INC.
BRUNSWICK, GA

							Carbon disulfide 8260B					Carbon tetrachloride 8260B					Chlorobenzene 8260B					Chloroethane 8260B					Chloroform 8260B					Chloromethane 8260B					Chloroprene 8260B					cis-1,2-Dichloroethylene 8260B				
SWMU ID	Location ID	Sample ID	Event	Sample Date	Start Depth	End Depth	Result	Lab Flag	Qualifier	RDL	Dilution	Result	Lab Flag	Qualifier	RDL	Dilution	Result	Lab Flag	Qualifier	RDL	Dilution	Result	Lab Flag	Qualifier	RDL	Dilution	Result	Lab Flag	Qualifier	RDL	Dilution	Result	Lab Flag	Qualifier	RDL	Dilution	Result	Lab Flag	Qualifier	RDL	Dilution	Result	Lab Flag	Qualifier	RDL	Dilution	Result	Lab Flag
4	HCS GR Q14 (W,1.5)	HCS GR Q14 (W,1.5)_3/31/09_(1.5-1.5)_NM	SWMU 5 Confirmation	2009-03-31 0:00:00	1.5	1.5																																									
4	HCS GR Q15 (1-2)	HCS GR Q15 (1-2)_6/17/08_(1-2)_NM	SWMU 5 Confirmation	2008-06-17 0:00:00	1	2																																									
4	HCS GR Q15 (W,0.5)	HCS GR Q15 (W,0.5)_7/17/08_(0.5-0.5)_NM	SWMU 5 Confirmation	2008-07-17 0:00:00	0.5	0.5																																									
4	HCS GR Q16 (1-2)	HCS GR Q16 (1-2)_6/17/08_(2-3)_NM	SWMU 5 Confirmation	2008-06-17 0:00:00	2	3																																									
4	HCS GR Q16 (W,1)	HCS GR Q16 (W,1)_7/17/08_(1-1)_NM	SWMU 5 Confirmation	2008-07-17 0:00:00	1	1																																									
4	HCS GR Q17 (1-2)	HCS GR Q17 (1-2)_6/17/08_(2-3)_NM	SWMU 5 Confirmation	2008-06-17 0:00:00	2	3																																									
4	HCS GR Q17 (SW,0.5)	HCS GR Q17 (SW,0.5)_6/24/09_(0.5-0.5)_NM	SWMU 5 Confirmation	2009-06-24 0:00:00	0.5	0.5																																									
4	HCS GR Q17 (W,1)	HCS GR Q17 (W,1)_7/17/08_(1-1)_NM	SWMU 5 Confirmation	2008-07-17 0:00:00	1	1																																									
4	HCS GR Q18 (N,1)	HCS GR Q18 (N,1)_6/24/09_(1-1)_NM	SWMU 5 Confirmation	2009-06-24 0:00:00	1	1																																									
4	HCS GR Q18SE (2-3)	HCS GR Q18SE (2-3)_6/24/09_(2-3)_NM	SWMU 5 Confirmation	2009-06-24 0:00:00	2	3																																									
4	HCS GR Q19 (2-3)	HCS GR Q19 (2-3)_8/4/09_(2-3)_NM	SWMU 5 Confirmation	2009-08-04 0:00:00	2	3																																									
4	HCS GR Q19 (NE,0.5)	HCS GR Q19 (NE,0.5)_6/24/09_(0.5-0.5)_NM	SWMU 5 Confirmation	2009-06-24 0:00:00	0.5	0.5																																									
4	HCS GR R13 (1-2)	HCS GR R13 (1-2)_4/28/08_(1-2)_NM	SWMU 5 Confirmation	2008-04-28 0:00:00	1	2																																									
4	HCS GR R13A (1-2)	HCS GR R13A (1-2)_6/12/08_(1-2)_NM	SWMU 5 Confirmation	2008-06-12 0:00:00	1	2																																									
4	HCS GR R13S (2-3)	HCS GR R13S (2-3)_10/15/08_(2-3)_NM	SWMU 5 Confirmation	2008-10-15 0:00:00	2	3																																									
4	HCS GR R13S (N,1.5)	HCS GR R13S (N,1.5)_10/15/08_(1.5-1.5)_NM	SWMU 5 Confirmation	2008-10-15 0:00:00	1.5	1.5																																									
4	HCS GR R14 (1-2)	HCS GR R14 (1-2)_4/28/08_(1-2)_NM	SWMU 5 Confirmation	2008-04-28 0:00:00	1	2																																									
4	HCS GR R14A (1-2)	HCS GR R14A (1-2)_6/12/08_(1-2)_NM	SWMU 5 Confirmation	2008-06-12 0:00:00	1	2																																									
4	HCS GR R15 (1-2)	HCS GR R15 (1-2)_4/28/08_(1-2)_NM	SWMU 5 Confirmation	2008-04-28 0:00:00	1	2																																									
4	HCS GR R15A (1-2)	HCS GR R15A (1-2)_6/12/08_(1-2)_NM	SWMU 5 Confirmation	2008-06-12 0:00:00	1	2																																									
4	HCS GR R15SE (2-3)	HCS GR R15SE (2-3)_10/14/08_(2-3)_NM	SWMU 5 Confirmation	2008-10-14 0:00:00	2	3																																									
4	HCS GR R15SE (2-3)	HICS 100_10/14/08_(2-3)_DUP	SWMU 5 Confirmation	2008-10-14 0:00:00	2	3																																									
4	HCS GR R15SE (NE,1.5)	HCS GR R15SE (NE,1.5)_10/14/08_(1.5-1.5)_NM	SWMU 5 Confirmation	2008-10-14 0:00:00	1.5	1.5																																									
4	HCS GR R15SE (S,1.5)	HCS GR R15SE (S,1.5)_10/14/08_(1.5-1.5)_NM	SWMU 5 Confirmation	2008-10-14 0:00:00	1.5	1.5																																									
4	HCS GR R15SE (S,1.5)	HICS 101_10/14/08_(1.5-1.5)_DUP	SWMU 5 Confirmation	2008-10-14 0:00:00	1.5	1.5																																									
4	HCS GR R15SE (W,1.5)	HCS GR R15SE (W,1.5)_10/14/08_(1.5-1.5)_NM	SWMU 5 Confirmation	2008-10-14 0:00:00	1.5	1.5																																									
4	HCS GR R16 (E,1)	HCS GR R16 (E,1)_7/18/08_(1-1)_NM	SWMU 5 Confirmation	2008-07-18 0:00:00	1	1																																									
4	HCS GR R16 (S,1)	HCS GR R16 (S,1)_7/18/08_(1-1)_NM	SWMU 5 Confirmation	2008-07-18 0:00:00	1	1																																									
4	HCS GR R16 (S,1)	HICS 76 (1)_7/18/08_(1-1)_DUP	SWMU 5 Confirmation	2008-07-18 0:00:00	1	1																																									
4	HCS GR R16A (2-3)	HCS GR R16A (2-3)_6/25/08_(2-3)_NM	SWMU 5 Confirmation	2008-06-25 0:00:00	2	3																																									
4	HCS GR R17 (1-2)	HCS GR R17 (1-2)_4/21/09_(1-2)_NM	SWMU 5 Confirmation	2009-04-21 0:00:00	1	2																																									
4	HCS GR R17 (2-3)	HCS GR R17 (2-3)_6/25/08_(2-3)_NM	SWMU 5 Confirmation	2008-06-25 0:00:00	2	3																																									
4	HCS GR R17 (N,1)	HCS GR R17 (N,1)_4/25/09_(1-1)_NM	SWMU 5 Confirmation	2009-04-25 0:00:00	1	1																																									
4	HCS GR R17 (N,1)	HICS 143_4/25/09_(1-1)_DUP	SWMU 5 Confirmation	2009-04-25 0:00:00	1	1																																									
4	HCS GR R18 (NE,1)	HCS GR R18 (NE,1)_6/24/09_(1-1)_NM	SWMU 5 Confirmation	2009-06-24 0:00:00	1	1																																									
4	HCS GR S14 (W,1)	HCS GR S14 (W,1)_7/18/08_(1.5-1.5)_NM	SWMU 5 Confirmation	2008-07-18 0:00:00	1.5	1.5																																									
4	SS001A04	SS001A04_12/13/94_(0-0.5)Grab_NM	D&M_RFI-1995	1994-12-13 0:00:00	0	0.5	0	U	None	5.6	1	0	U	None	5.6	1	1.7	J	None	None	1	0	U	None	11	1	0	U	None	5.6	1	0	U	None	11	1	0	U	None	5.6	1						
4	SS002A04	SS002A04_12/13/94_(0-0.5)Grab_NM	D&M_RFI-1995	1994-12-13 0:00:00	0	0.5	0	U	None	29	5	0	U	None	29	5	0	U	None	29	5	0	U	None	58	5	0	U	None	29	5	0	U	None	58	5	0	U	None	29	5						
4	SS003A04	SS003A04_12/13/94_(0-0.5)Grab_NM	D&M_RFI-1995	1994-12-13 0:00:00	0	0.5	0	U	None	6	1	0	U	None	6	1	0	U	None	6	1	0	U	None	12	1	0	U	None	6	1	0	U	None	12	1	0	U	None	6	1						
4	SS-265	SS-265_11/9/00_(0-1)Grab_DUP	RFI2-2000	2000-11-09 0:00:00	0	1	0	U	None	5.6	1	0	U	None	5.6	1	0	U	None	5.6	1	0	U	None	11	1	0	U	None	5.6	1	0	U	None	11	1	0	U	None	5.6	1						
4	SS-265	SS-265_11/9/00_(0-1)Grab_NM	RFI2-2000	2000-11-09 0:00:00	0	1	0	U	None	5.9	1	0	U	None	5.9	1	0	U	None	5.9	1	0	U	None	12	1	0	U	None	5.9	1	0	U	None	12	1	0	U	None	5.9	1						
5	A04	A04_5/5/08_(3-4)_NM		2008-05-05 0:00:00	3	4																																									
5	A06	A06_10/22/08_(4.5-4.5)_NM		2008-10-22 0:00:00	4.5	4.5																																									
5	A12	A12_5/16/08_(1-2)_NM		2008-05-16 0:00:00	1	2																																									
5	C10	C10_4/16/08_(2-3)_NM		2008-04-16 0:00:00	2	3																																									
5	D12	D12_4/17/08_(1-2)_DUP		2008-04-17 0:00:00	1	2																																									
5	D12	D12_4/17/08_(1-2)_NM		2008-04-17 0:00:00	1	2																																									
5	E08	E08_6/8/08_(1-2)_NM		2008-06-08 0:00:00	1	2																																									
5	F08	F08_10/23/08_(4-5)_NM		2008-10-23 0:00:00	4	5																																									
5	G11	G11_6/9/08_(1-2)_NM		2008-06-09 0:00:00	1	2																																									
5	G12	G12_4/17/08_(1-2)_NM		2008-04-17 0:00:00	1	2																																									
5	H09	H09_10/22/08_(1.5-1.5)_NM		2008-10-22 0:00:00	1.5	1.5																																									
5	H09	H09_7/15/08_(2-3)_NM		2008-07-15 0:00:00	2	3																																									
5	H12	H12_4/17/08_(1-2)_NM		2008-04-17 0:00:00	1	2																																									
5	HCS GR A1 (2-3)	HCS GR A1 (2-3)_4/15/08_(2-3)_NM	SWMU 5 Confirmation	2008-04-15 0:00:00	2	3																																									
5	HCS GR A1 (S,1)	HCS GR A1 (S,1)_3/4/09_(1-1)_NM	SWMU 5 Confirmation	2009-03-04 0:00:00	1	1																																									
5	HCS GR A1 (W,1)	HCS GR A1 (W,1)_3/4/09_(1-1)_NM	SWMU 5 Confirmation	2009-03-04 0:00:00	1	1																																									
5	HCS GR A10 (W,1)	HCS GR A10 (W,1)_3/2/09_(1-1)_NM	SWMU 5 Confirmation	2009-03-02 0:00:00	1	1																																									
5	HCS GR A11 (N,2)	HCS GR A11 (N,2)_9/25/09_(2-2)_NM	SWMU 5 Confirmation	2009-09-25 0:00:00	2	2																																									
5	HCS GR A11 (W,1)	HCS GR A11 (W,1)_3/2/09_(1-1)_NM	SWMU 5 Confirmation	2009-03-02 0:00:00	1	1																																									
5	HCS GR A12 (3-4)	HCS GR A12 (3-4)_10/22/08_(3-4)_NM	SWMU 5 Confirmation	2008-10-22 0:00:00	3	4																																									
5	HCS GR A12 (N,1.5)	HCS GR A12 (N,1.5)_3/11/09_(1.5-1.5)_NM	SWMU 5 Confirmation	2009-03-11 0:00:00	1.5	1.5																																									
5	HCS GR A12 (W,1.5)	HCS GR A12 (W,1.5)_3/11/09_(1.5-1.5)_NM	SWMU 5 Confirmation	2009-03-11 0:00:00	1.5	1.5																																									
5	HCS GR A2 (W,1.5)	HCS GR A2 (W,1.5)_3/11/09_(1.5-1.5)_NM	SWMU 5 Confirmation	2009-03-11 0:00:00	1.5	1.5																																									
5	HCS GR A3 (W,1)	HCS GR A3 (W,1)_3/17/09_(1-1)_NM	SWMU 5 Confirmation	2009-03-17 0:00:00	1	1																																									
5	HCS GR A3 (W,3)	HCS GR A3 (W,3)_3/17/09_(3-3)_NM	SWMU 5 Confirmation	2009-03-17 0:00:00	3	3																																									
5	HCS GR A4 (W,1.5)	HCS GR A4 (W,1.5)_3/18/09_(1.5-1.5)_NM	SWMU 5 Confirmation	2009-03-18 0:00:00	1.5	1.5																																									
5	HCS GR A4 (W,4)	HCS GR A4 (W,4)_3/18/09_(4-4)_NM	SWMU 5 Confirmation	2009-03-18 0:00:00	4	4																																									
5	HCS GR A5 (W,1.5)	HCS GR A5 (W,1.5)_3/18/09_(1.5-1.5)_NM	SWMU 5 Confirmation	2009-03-18 0:00:00	1.5	1.5																																									
5	HCS GR A5 (W,1.5)	HICS 125_3/18/09_(1.5-1.5)_DUP	SWMU 5 Confirmation	2009-03-18 0:00:00	1.5	1.5																																									
5	HCS GR A5 (W,4.5)	HCS GR A5 (W,4.5)_3/18/09_(4.5-4.5)_NM	SWMU 5 Confirmation	2009-03-18 0:00:00	4.5	4.5																																									
5	HCS GR A6 (W,4.5)	HCS GR A6 (W,4.5)_3/18/09_(4.5-4.5)_NM	SWMU 5 Confirmation	2009-03-18 0:00:00	4.5	4.5																																									
5	HCS GR A7 (W,1.5)	HCS GR A7 (W,1.5)_3/11/09_(1.5-1.5)_NM	SWMU 5 Confirmation	2009-03-11 0:00:00	1.5	1.5																																									
5	HCS GR A8 (W,1.5)	HCS GR A8 (W,1.5)_3/2/09_(1.5-1.5)_NM	SWMU 5 Confirmation	2009-03-02 0:00:00	1.5	1.5																																									
5	HCS GR A9 (W,1)	HCS GR A9 (W,1)_3/2/09_(1-1)_NM	SWMU 5 Confirmation	2009-03-02 0:00:00	1	1																																									
5	HCS GR B1 (2-3)	HCS GR B1 (2-3)_4/15/08_(2-3)_NM	SWMU 5 Confirmation	2008-04-15 0:00:00	2	3																																									
5	HCS GR B1 (S,1)	HCS GR B1 (S,1)_3/4/09_(1-1)_NM	SWMU 5 Confirmation	2009-03-04 0:00:00	1	1																																									
5	HCS GR B10 (3-4)	HCS GR B10 (3-4)_5/6/08_(3-4)_NM	SWMU 5 Confirmation	2008-05-06 0:00:00	3	4																																									
5	HCS GR B11 (N,2)	HCS GR B11 (N,2)_9/25/09_(2-2)_NM	SWMU 5 Confirmation	2009-09-25 0:00:00	2	2																																									
5	HCS GR B12 (N,1.5)	HCS GR B12 (N,1.5)_3/11/09_(1.5-1.5)_NM	SWMU 5 Confirmation	2009-03-11 0:00:00	1.5	1.5																																									
5	HCS GR B12 (S,2)	HCS GR B12 (S,2)_9/25/09_(2-2)_NM	SWMU 5 Confirmation	2009-09-25 0:00:00	2	2																																									
5	HCS GR B2 (2-3)	HCS GR B2 (2-3)_4/15/08_(2-3)_NM	SWMU 5 Confirmation	2008-04-15 0:00:00	2	3																																									
5	HCS GR B3 (E,2.5)	HCS GR B3 (E,2.5)_5/27/09_(2.5-2.5)_NM	SWMU 5 Confirmation	2009-05-27 0:00:00	2.5	2.5																																									
5	HCS GR B6 (E,4)	HCS GR B6 (E,4)_3/18/09_(4-4)_NM	SWMU 5 Confirmation	2009-03-18 0:00:00	4	4																																									
5	HCS GR B8 (4-5)	HCS GR B8 (4-5)_7/16/08_(4-5)_NM	SWMU 5 Confirmation	2008-07-16 0:00:00	4	5																																									
5	HCS GR B9 (S,2)	HCS GR B9 (S,2)_9/25/09_(2-2)_NM	SWMU 5 Confirmation	2009-09-25 0:00:00	2	2																																									
5	HCS GR B9 (S,2)	HICS 175_9/25/09_(2-2)_DUP	SWMU 5 Confirmation	2009-09-25 0:00:00	2	2																																									
5	HCS GR C1 (2-3)	HCS GR C1 (2-3)_9/23/09_(2-3)_NM	SWMU 5 Confirmation	2009-09-23 0:00:00	2	3																																									
5	HCS GR C1 (2-3)	HICS 174_9/23/09_(2-3)_DUP	SWMU 5 Confirmation	2009-09-23 0:00:00	2	3																																									
5	HCS GR C1 (S,1.5)	HCS GR C1 (S,1.5)_9/21/09_(1.5-1.5)_NM	SWMU 5 Confirmation	2009-09-21 0:00:00	1.5	1.5																																									
5	HCS GR C1 (W,2.5)	HCS GR C1 (W,2.5)_9/23/09_(2.5-2.5)_NM	SWMU 5 Confirmation	2009-09-23 0:00:00	2.5	2.5																																									
5	HCS GR C10 (3-4)	HCS GR C10 (3-4)_9/25/08_(3-4)_NM	SWMU 5 Confirmation	2008-09-25 0:00:00	3	4																																									
5	HCS GR C11 (W,2.5)	HCS GR C11 (W,2.5)_9/25/09_(2.5-2.5)_NM	SWMU 5 Confirmation	2009-09-25 0:00:00	2.5	2.5																																									
5	HCS GR C12 (E,2)	HCS GR C12 (E,2)_9/25/09_(2-2)_NM	SWMU 5 Confirmation	2009-09-25 0:00:00	2	2																																									
5	HCS GR C12 (N,1.5)	HCS GR C12 (N,1.5)_3/11/09_(1.5-1.5)_NM	SWMU 5 Confirmation	2009-03-11 0:00:00	1.5	1.5																																									
5	HCS GR C2 (2-3)	HCS GR C2 (2-3)_4/16/08_(2-3)_NM	SWMU 5 Confirmation	2008-04-16 0:00:00	2	3																																									
5	HCS GR C2 (W,2.5)	HCS GR C2 (W,2.5)_9/23/09_(2.5-2.5)_NM	SWMU 5 Confirmation	2009-09-23 0:00:00	2.5	2.5																																									
5	HCS GR C3 (2-3)	HCS GR C3 (2-3)_4/16/08_(2-3)_NM	SWMU 5 Confirmation	2008-04-16 0:00:00	2	3																																									
5	HCS GR C4 (2-3)	HCS GR C4 (2-3)_4/16/08_(2-3)_NM	SWMU 5 Confirmation	2008-04-16 0:00:00	2	3																																									
5	HCS GR C4 (W,3)	HCS GR C4 (W,3)_9/23/09_(3-3)_NM	SWMU 5 Confirmation	2009-09-23 0:00:00	3	3																																									
5	HCS GR C5 (3-4)	HCS GR C5 (3-4)_5/6/08_(3-4)_NM	SWMU 5 Confirmation	2008-05-06 0:00:00	3	4																																									
5	HCS GR C5 (W,3.5)	HCS GR C5 (W,3.5)_9/23/09_(3.5-3.5)_NM	SWMU 5 Confirmation	2009-09-23 0:00:00	3.5	3.5																																									
5	HCS GR C6 (3-4)	HCS GR C6 (3-4)_5/6/08_(3-4)_NM	SWMU 5 Confirmation	2008-05-06 0:00:00	3	4																																									
5	HCS GR C7 (3-4)	HCS GR C7 (3-4)_5/6/08_(3-4)_NM	SWMU 5 Confirmation	2008-05-06 0:00:00	3	4																																									
5	HCS GR C7 (3-4)	HICS 27 (3-4)_5/6/08_(3-4)_DUP	SWMU 5 Confirmation	2008-05-06 0:00:00	3	4																																									

Notes:
U=Non-Detect; J=Estimated value; J+=Estimated high; J-=Estimated low;
UJ=Estimated Non-Detect; UJ+=Estimated high Non-Detect
T=Compound identified in associated decontamination blank; UR= Rejected

TABLE F-1
SWMU SOIL DATA
HERCULES LLC AND PINOVA, INC.
BRUNSWICK, GA

							ne			cis-1,3-Dichloropropylene 8260B					Dibromochloromethane 8260B					Dichlorobromomethane 8260B					Dichlorodifluoromethane 8260B					Ethyl methacrylate 8260B					Ethylbenzene 8260B				
SWMU ID	Location ID	Sample ID	Event	Sample Date	Start Depth	End Depth	Qualifier	RDL	Dilution	Result	Lab Flag	Qualifier	RDL	Dilution	Result	Lab Flag	Qualifier	RDL	Dilution	Result	Lab Flag	Qualifier	RDL	Dilution	Result	Lab Flag	Qualifier	RDL	Dilution	Result	Lab Flag	Qualifier	RDL	Dilution	Result	Lab Flag	Qualifier	RDL	Dilution
4	HCS GR Q14 (W,1.5)	HCS GR Q14 (W,1.5)_3/31/09_(1.5-1.5)_NM	SWMU 5 Confirmation	2009-03-31 0:00:00	1.5	1.5																																		
4	HCS GR Q15 (1-2)	HCS GR Q15 (1-2)_6/17/08_(1-2)_NM	SWMU 5 Confirmation	2008-06-17 0:00:00	1	2																																		
4	HCS GR Q15 (W,0.5)	HCS GR Q15 (W,0.5)_7/17/08_(0.5-0.5)_NM	SWMU 5 Confirmation	2008-07-17 0:00:00	0.5	0.5																																		
4	HCS GR Q16 (1-2)	HCS GR Q16 (1-2)_6/17/08_(2-3)_NM	SWMU 5 Confirmation	2008-06-17 0:00:00	2	3																																		
4	HCS GR Q16 (W,1)	HCS GR Q16 (W,1)_7/17/08_(1-1)_NM	SWMU 5 Confirmation	2008-07-17 0:00:00	1	1																																		
4	HCS GR Q17 (1-2)	HCS GR Q17 (1-2)_6/17/08_(2-3)_NM	SWMU 5 Confirmation	2008-06-17 0:00:00	2	3																																		
4	HCS GR Q17 (SW,0.5)	HCS GR Q17 (SW,0.5)_6/24/09_(0.5-0.5)_NM	SWMU 5 Confirmation	2009-06-24 0:00:00	0.5	0.5																																		
4	HCS GR Q17 (W,1)	HCS GR Q17 (W,1)_7/17/08_(1-1)_NM	SWMU 5 Confirmation	2008-07-17 0:00:00	1	1																																		
4	HCS GR Q18 (N,1)	HCS GR Q18 (N,1)_6/24/09_(1-1)_NM	SWMU 5 Confirmation	2009-06-24 0:00:00	1	1																																		
4	HCS GR Q18SE (2-3)	HCS GR Q18SE (2-3)_6/24/09_(2-3)_NM	SWMU 5 Confirmation	2009-06-24 0:00:00	2	3																																		
4	HCS GR Q19 (2-3)	HCS GR Q19 (2-3)_8/4/09_(2-3)_NM	SWMU 5 Confirmation	2009-08-04 0:00:00	2	3																																		
4	HCS GR Q19 (NE,0.5)	HCS GR Q19 (NE,0.5)_6/24/09_(0.5-0.5)_NM	SWMU 5 Confirmation	2009-06-24 0:00:00	0.5	0.5																																		
4	HCS GR R13 (1-2)	HCS GR R13 (1-2)_4/28/08_(1-2)_NM	SWMU 5 Confirmation	2008-04-28 0:00:00	1	2																																		
4	HCS GR R13A (1-2)	HCS GR R13A (1-2)_6/12/08_(1-2)_NM	SWMU 5 Confirmation	2008-06-12 0:00:00	1	2																																		
4	HCS GR R13S (2-3)	HCS GR R13S (2-3)_10/15/08_(2-3)_NM	SWMU 5 Confirmation	2008-10-15 0:00:00	2	3																																		
4	HCS GR R13S (N,1.5)	HCS GR R13S (N,1.5)_10/15/08_(1.5-1.5)_NM	SWMU 5 Confirmation	2008-10-15 0:00:00	1.5	1.5																																		
4	HCS GR R14 (1-2)	HCS GR R14 (1-2)_4/28/08_(1-2)_NM	SWMU 5 Confirmation	2008-04-28 0:00:00	1	2																																		
4	HCS GR R14A (1-2)	HCS GR R14A (1-2)_6/12/08_(1-2)_NM	SWMU 5 Confirmation	2008-06-12 0:00:00	1	2																																		
4	HCS GR R15 (1-2)	HCS GR R15 (1-2)_4/28/08_(1-2)_NM	SWMU 5 Confirmation	2008-04-28 0:00:00	1	2																																		
4	HCS GR R15A (1-2)	HCS GR R15A (1-2)_6/12/08_(1-2)_NM	SWMU 5 Confirmation	2008-06-12 0:00:00	1	2																																		
4	HCS GR R15SE (2-3)	HCS GR R15SE (2-3)_10/14/08_(2-3)_NM	SWMU 5 Confirmation	2008-10-14 0:00:00	2	3																																		
4	HCS GR R15SE (2-3)	HICS 100_10/14/08_(2-3)_DUP	SWMU 5 Confirmation	2008-10-14 0:00:00	2	3																																		
4	HCS GR R15SE (NE,1.5)	HCS GR R15SE (NE,1.5)_10/14/08_(1.5-1.5)_NM	SWMU 5 Confirmation	2008-10-14 0:00:00	1.5	1.5																																		
4	HCS GR R15SE (S,1.5)	HCS GR R15SE (S,1.5)_10/14/08_(1.5-1.5)_NM	SWMU 5 Confirmation	2008-10-14 0:00:00	1.5	1.5																																		
4	HCS GR R15SE (S,1.5)	HICS 101_10/14/08_(1.5-1.5)_DUP	SWMU 5 Confirmation	2008-10-14 0:00:00	1.5	1.5																																		
4	HCS GR R15SE (W,1.5)	HCS GR R15SE (W,1.5)_10/14/08_(1.5-1.5)_NM	SWMU 5 Confirmation	2008-10-14 0:00:00	1.5	1.5																																		
4	HCS GR R16 (E,1)	HCS GR R16 (E,1)_7/18/08_(1-1)_NM	SWMU 5 Confirmation	2008-07-18 0:00:00	1	1																																		
4	HCS GR R16 (S,1)	HCS GR R16 (S,1)_7/18/08_(1-1)_NM	SWMU 5 Confirmation	2008-07-18 0:00:00	1	1																																		
4	HCS GR R16 (S,1)	HICS 76 (1)_7/18/08_(1-1)_DUP	SWMU 5 Confirmation	2008-07-18 0:00:00	1	1																																		
4	HCS GR R16A (2-3)	HCS GR R16A (2-3)_6/25/08_(2-3)_NM	SWMU 5 Confirmation	2008-06-25 0:00:00	2	3																																		
4	HCS GR R17 (1-2)	HCS GR R17 (1-2)_4/21/09_(1-2)_NM	SWMU 5 Confirmation	2009-04-21 0:00:00	1	2																																		
4	HCS GR R17 (2-3)	HCS GR R17 (2-3)_6/25/08_(2-3)_NM	SWMU 5 Confirmation	2008-06-25 0:00:00	2	3																																		
4	HCS GR R17 (N,1)	HCS GR R17 (N,1)_4/25/09_(1-1)_NM	SWMU 5 Confirmation	2009-04-25 0:00:00	1	1																																		
4	HCS GR R17 (N,1)	HICS 143_4/25/09_(1-1)_DUP	SWMU 5 Confirmation	2009-04-25 0:00:00	1	1																																		
4	HCS GR R18 (NE,1)	HCS GR R18 (NE,1)_6/24/09_(1-1)_NM	SWMU 5 Confirmation	2009-06-24 0:00:00	1	1																																		
4	HCS GR S14 (W,1)	HCS GR S14 (W,1)_7/18/08_(1.5-1.5)_NM	SWMU 5 Confirmation	2008-07-18 0:00:00	1.5	1.5																																		
4	SS001A04	SS001A04_12/13/94_(0-0.5)Grab_NM	D&M_RFI-1995	1994-12-13 0:00:00	0	0.5			0	U		5.6	1	0	U		None	5.6	1	0	U		None	5.6	1	0	U		None	5.6	1	0	U		None	5.6	1	0	U		None	5.6	1
4	SS002A04	SS002A04_12/13/94_(0-0.5)Grab_NM	D&M_RFI-1995	1994-12-13 0:00:00	0	0.5			0	U		29	5	0	U		None	29	5	0	U		None	29	5	0	U		None	29	5	0	U		None	29	5	0	U		None	29	5
4	SS003A04	SS003A04_12/13/94_(0-0.5)Grab_NM	D&M_RFI-1995	1994-12-13 0:00:00	0	0.5			0	U		6	1	0	U		None	6	1	0	U		None	6	1	0	U		None	6	1	0	U		None	6	1	0	U		None	6	1
4	SS-265	SS-265_11/9/00_(0-1)Grab_DUP	RFI2-2000	2000-11-09 0:00:00	0	1			0	U		None	5.6	1	0	U		None	5.6	1	0	U		None	5.6	1	0	U		None	5.6	1	0	U		None	5.6	1	0	U		None	5.6	1
4	SS-265	SS-265_11/9/00_(0-1)Grab_NM	RFI2-2000	2000-11-09 0:00:00	0	1			0	U		None	5.9	1	0	U		None	5.9	1	0	U		None	5.9	1	0	U		None	5.9	1	0	U		None	5.9	1	0	U		None	5.9	1
5	A04	A04_5/5/08_(3-4)_NM		2008-05-05 0:00:00	3	4																																		
5	A06	A06_10/22/08_(4.5-4.5)_NM		2008-10-22 0:00:00	4.5	4.5																																		
5	A12	A12_5/16/08_(1-2)_NM		2008-05-16 0:00:00	1	2																																		
5	C10	C10_4/16/08_(2-3)_NM		2008-04-16 0:00:00	2	3																																		
5	D12	D12_4/17/08_(1-2)_DUP		2008-04-17 0:00:00	1	2																																		
5	D12	D12_4/17/08_(1-2)_NM		2008-04-17 0:00:00	1	2																																		
5	E08	E08_6/8/08_(1-2)_NM		2008-06-08 0:00:00	1	2																																		
5	F08	F08_10/23/08_(4-5)_NM		2008-10-23 0:00:00	4	5																																		
5	G11	G11_6/9/08_(1-2)_NM		2008-06-09 0:00:00	1	2																																		
5	G12	G12_4/17/08_(1-2)_NM		2008-04-17 0:00:00	1	2																																		
5	H09	H09_10/22/08_(1.5-1.5)_NM		2008-10-22 0:00:00	1.5	1.5																																		
5	H09	H09_7/15/08_(2-3)_NM		2008-07-15 0:00:00	2	3																																		
5	H12	H12_4/17/08_(1-2)_NM		2008-04-17 0:00:00	1	2																																		
5	HCS GR A1 (2-3)	HCS GR A1 (2-3)_4/15/08_(2-3)_NM	SWMU 5 Confirmation	2008-04-15 0:00:00	2	3																																		
5	HCS GR A1 (S,1)	HCS GR A1 (S,1)_3/4/09_(1-1)_NM	SWMU 5 Confirmation	2009-03-04 0:00:00	1	1																																		
5	HCS GR A1 (W,1)	HCS GR A1 (W,1)_3/4/09_(1-1)_NM	SWMU 5 Confirmation	2009-03-04 0:00:00	1	1																																		
5	HCS GR A10 (W,1)	HCS GR A10 (W,1)_3/2/09_(1-1)_NM	SWMU 5 Confirmation	2009-03-02 0:00:00	1	1																																		
5	HCS GR A11 (N,2)	HCS GR A11 (N,2)_9/25/09_(2-2)_NM	SWMU 5 Confirmation	2009-09-25 0:00:00	2	2																																		
5	HCS GR A11 (W,1)	HCS GR A11 (W,1)_3/2/09_(1-1)_NM	SWMU 5 Confirmation	2009-03-02 0:00:00	1	1																																		
5	HCS GR A12 (3-4)	HCS GR A12 (3-4)_10/22/08_(3-4)_NM	SWMU 5 Confirmation	2008-10-22 0:00:00	3	4																																		
5	HCS GR A12 (N,1.5)	HCS GR A12 (N,1.5)_3/11/09_(1.5-1.5)_NM	SWMU 5 Confirmation	2009-03-11 0:00:00	1.5	1.5																																		
5	HCS GR A12 (W,1.5)	HCS GR A12 (W,1.5)_3/11/09_(1.5-1.5)_NM	SWMU 5 Confirmation	2009-03-11 0:00:00	1.5	1.5																																		
5	HCS GR A2 (W,1.5)	HCS GR A2 (W,1.5)_3/11/09_(1.5-1.5)_NM	SWMU 5 Confirmation	2009-03-11 0:00:00	1.5	1.5																																		
5	HCS GR A3 (W,1)	HCS GR A3 (W,1)_3/17/09_(1-1)_NM	SWMU 5 Confirmation	2009-03-17 0:00:00	1	1																																		
5	HCS GR A3 (W,3)	HCS GR A3 (W,3)_3/17/09_(3-3)_NM	SWMU 5 Confirmation	2009-03-17 0:00:00	3	3																																		
5	HCS GR A4 (W,1.5)	HCS GR A4 (W,1.5)_3/18/09_(1.5-1.5)_NM	SWMU 5 Confirmation	2009-03-18 0:00:00	1.5	1.5																																		
5	HCS GR A4 (W,4)	HCS GR A4 (W,4)_3/18/09_(4-4)_NM	SWMU 5 Confirmation	2009-03-18 0:00:00	4	4																																		
5	HCS GR A5 (W,1.5)	HCS GR A5 (W,1.5)_3/18/09_(1.5-1.5)_NM	SWMU 5 Confirmation	2009-03-18 0:00:00	1.5	1.5																																		
5	HCS GR A5 (W,1.5)	HICS 125_3/18/09_(1.5-1.5)_DUP	SWMU 5 Confirmation	2009-03-18 0:00:00	1.5	1.5																																		
5	HCS GR A5 (W,4.5)	HCS GR A5 (W,4.5)_3/18/09_(4.5-4.5)_NM	SWMU 5 Confirmation	2009-03-18 0:00:00	4.5	4.5																																		
5	HCS GR A6 (W,4.5)	HCS GR A6 (W,4.5)_3/18/09_(4.5-4.5)_NM	SWMU 5 Confirmation	2009-03-18 0:00:00	4.5	4.5																																		
5	HCS GR A7 (W,1.5)	HCS GR A7 (W,1.5)_3/11/09_(1.5-1.5)_NM	SWMU 5 Confirmation	2009-03-11 0:00:00	1.5	1.5																																		
5	HCS GR A8 (W,1.5)	HCS GR A8 (W,1.5)_3/2/09_(1.5-1.5)_NM	SWMU 5 Confirmation	2009-03-02 0:00:00	1.5	1.5																																		
5	HCS GR A9 (W,1)	HCS GR A9 (W,1)_3/2/09_(1-1)_NM	SWMU 5 Confirmation	2009-03-02 0:00:00	1	1																																		
5	HCS GR B1 (2-3)	HCS GR B1 (2-3)_4/15/08_(2-3)_NM	SWMU 5 Confirmation	2008-04-15 0:00:00	2	3																																		
5	HCS GR B1 (S,1)	HCS GR B1 (S,1)_3/4/09_(1-1)_NM	SWMU 5 Confirmation	2009-03-04 0:00:00	1	1																																		
5	HCS GR B10 (3-4)	HCS GR B10 (3-4)_5/6/08_(3-4)_NM	SWMU 5 Confirmation	2008-05-06 0:00:00	3	4																																		
5	HCS GR B11 (N,2)	HCS GR B11 (N,2)_9/25/09_(2-2)_NM	SWMU 5 Confirmation	2009-09-25 0:00:00	2	2																																		
5	HCS GR B12 (N,1.5)	HCS GR B12 (N,1.5)_3/11/09_(1.5-1.5)_NM	SWMU 5 Confirmation	2009-03-11 0:00:00	1.5	1.5																																		
5	HCS GR B12 (S,2)	HCS GR B12 (S,2)_9/25/09_(2-2)_NM	SWMU 5 Confirmation	2009-09-25 0:00:00	2	2																																		
5	HCS GR B2 (2-3)	HCS GR B2 (2-3)_4/15/08_(2-3)_NM	SWMU 5 Confirmation	2008-04-15 0:00:00	2	3																																		
5	HCS GR B3 (E,2.5)	HCS GR B3 (E,2.5)_5/27/09_(2.5-2.5)_NM	SWMU 5 Confirmation	2009-05-27 0:00:00	2.5	2.5																																		
5	HCS GR B6 (E,4)	HCS GR B6 (E,4)_3/18/09_(4-4)_NM	SWMU 5 Confirmation	2009-03-18 0:00:00	4	4																																		
5	HCS GR B8 (4-5)	HCS GR B8 (4-5)_7/16/08_(4-5)_NM	SWMU 5 Confirmation	2008-07-16 0:00:00	4	5																																		
5	HCS GR B9 (S,2)	HCS GR B9 (S,2)_9/25/09_(2-2)_NM	SWMU 5 Confirmation	2009-09-25 0:00:00	2	2																																		
5	HCS GR B9 (S,2)	HICS 175_9/25/09_(2-2)_DUP	SWMU 5 Confirmation	2009-09-25 0:00:00	2	2																																		
5	HCS GR C1 (2-3)	HCS GR C1 (2-3)_9/23/09_(2-3)_NM	SWMU 5 Confirmation	2009-09-23 0:00:00	2	3																																		
5	HCS GR C1 (2-3)	HICS 174_9/23/09_(2-3)_DUP	SWMU 5 Confirmation	2009-09-23 0:00:00	2	3																																		
5	HCS GR C1 (S,1.5)	HCS GR C1 (S,1.5)_9/21/09_(1.5-1.5)_NM	SWMU 5 Confirmation	2009-09-21 0:00:00	1.5	1.5																																		
5	HCS GR C1 (W,2.5)	HCS GR C1 (W,2.5)_9/23/09_(2.5-2.5)_NM	SWMU 5 Confirmation	2009-09-23 0:00:00	2.5	2.5																																		
5	HCS GR C10 (3-4)	HCS GR C10 (3-4)_9/25/08_(3-4)_NM	SWMU 5 Confirmation	2008-09-25 0:00:00	3	4																																		
5	HCS GR C11 (W,2.5)	HCS GR C11 (W,2.5)_9/25/09_(2.5-2.5)_NM	SWMU 5 Confirmation	2009-09-25 0:00:00	2.5	2.5																																		
5	HCS GR C12 (E,2)	HCS GR C12 (E,2)_9/25/09_(2-2)_NM	SWMU 5 Confirmation	2009-09-25 0:00:00	2	2																																		
5	HCS GR C12 (N,1.5)	HCS GR C12 (N,1.5)_3/11/09_(1.5-1.5)_NM	SWMU 5 Confirmation	2009-03-11 0:00:00	1.5	1.5																																		
5	HCS GR C2 (2-3)	HCS GR C2 (2-3)_4/16/08_(2-3)_NM	SWMU 5 Confirmation	2008-04-16 0:00:00	2	3																																		
5	HCS GR C2 (W,2.5)	HCS GR C2 (W,2.5)_9/23/09_(2.5-2.5)_NM	SWMU 5 Confirmation	2009-09-23 0:00:00	2.5	2.5																																		
5	HCS GR C3 (2-3)	HCS GR C3 (2-3)_4/16/08_(2-3)_NM	SWMU 5 Confirmation	2008-04-16 0:00:00	2	3																																		
5	HCS GR C4 (2-3)	HCS GR C4 (2-3)_4/16/08_(2-3)_NM	SWMU 5 Confirmation	2008-04-16 0:00:00	2	3																																		
5	HCS GR C4 (W,3)	HCS GR C4 (W,3)_9/23/09_(3-3)_NM	SWMU 5 Confirmation	2009-09-23 0:00:00	3	3																																		
5	HCS GR C5 (3-4)	HCS GR C5 (3-4)_5/6/08_(3-4)_NM	SWMU 5 Confirmation	2008-05-06 0:00:00	3	4																																		
5	HCS GR C5 (W,3.5)	HCS GR C5 (W,3.5)_9/23/09_(3.5-3.5)_NM	SWMU 5 Confirmation	2009-09-23 0:00:00	3.5	3.5																																		
5	HCS GR C6 (3-4)	HCS GR C6 (3-4)_5/6/08_(3-4)_NM	SWMU 5 Confirmation	2008-05-06 0:00:00	3	4																																		
5	HCS GR C7 (3-4)	HCS GR C7 (3-4)_5/6/08_(3-4)_NM	SWMU 5 Confirmation	2008-05-06 0:00:00	3	4																																		
5	HCS GR C7 (3-4)	HICS 27 (3-4)_5/6/08_(3-4)_DUP	SWMU 5 Confirmation	2008-05-06 0:00:00	3	4																																		

Notes:
U=Non-Detect; J=Estimated value; J+=Estimated high; J-=Estimated low;
UJ=Estimated Non-Detect; UJ+=Estimated high Non-Detect
T=Compound identified in associated decontamination blank; UR= Rejected

TABLE F-1
SWMU SOIL DATA
HERCULES LLC AND PINOVA, INC.
BRUNSWICK, GA

							Isobutyl alcohol 8260B					Isopropylbenzene 8260B					m & p-Xylenes 8260B					Methacrylonitrile 8260B					Methyl ethyl ketone 8260B					Methyl iodide 8260B					Methyl isobutyl ketone 8260B				
SWMU ID	Location ID	Sample ID	Event	Sample Date	Start Depth	End Depth	Result	Lab Flag	Qualifier	RDL	Dilution	Result	Lab Flag	Qualifier	RDL	Dilution	Result	Lab Flag	Qualifier	RDL	Dilution	Result	Lab Flag	Qualifier	RDL	Dilution	Result	Lab Flag	Qualifier	RDL	Dilution	Result	Lab Flag	Qualifier	RDL	Dilution	Result	Lab Flag	Qualifier	RDL	Dilution
4	HCS GR Q14 (W,1.5)	HCS GR Q14 (W,1.5)_3/31/09_(1.5-1.5)_NM	SWMU 5 Confirmation	2009-03-31 0:00:00	1.5	1.5																																				
4	HCS GR Q15 (1-2)	HCS GR Q15 (1-2)_6/17/08_(1-2)_NM	SWMU 5 Confirmation	2008-06-17 0:00:00	1	2																																				
4	HCS GR Q15 (W,0.5)	HCS GR Q15 (W,0.5)_7/17/08_(0.5-0.5)_NM	SWMU 5 Confirmation	2008-07-17 0:00:00	0.5	0.5																																				
4	HCS GR Q16 (1-2)	HCS GR Q16 (1-2)_6/17/08_(2-3)_NM	SWMU 5 Confirmation	2008-06-17 0:00:00	2	3																																				
4	HCS GR Q16 (W,1)	HCS GR Q16 (W,1)_7/17/08_(1-1)_NM	SWMU 5 Confirmation	2008-07-17 0:00:00	1	1																																				
4	HCS GR Q17 (1-2)	HCS GR Q17 (1-2)_6/17/08_(2-3)_NM	SWMU 5 Confirmation	2008-06-17 0:00:00	2	3																																				
4	HCS GR Q17 (SW,0.5)	HCS GR Q17 (SW,0.5)_6/24/09_(0.5-0.5)_NM	SWMU 5 Confirmation	2009-06-24 0:00:00	0.5	0.5																																				
4	HCS GR Q17 (W,1)	HCS GR Q17 (W,1)_7/17/08_(1-1)_NM	SWMU 5 Confirmation	2008-07-17 0:00:00	1	1																																				
4	HCS GR Q18 (N,1)	HCS GR Q18 (N,1)_6/24/09_(1-1)_NM	SWMU 5 Confirmation	2009-06-24 0:00:00	1	1																																				
4	HCS GR Q18SE (2-3)	HCS GR Q18SE (2-3)_6/24/09_(2-3)_NM	SWMU 5 Confirmation	2009-06-24 0:00:00	2	3																																				
4	HCS GR Q19 (2-3)	HCS GR Q19 (2-3)_8/4/09_(2-3)_NM	SWMU 5 Confirmation	2009-08-04 0:00:00	2	3																																				
4	HCS GR Q19 (NE,0.5)	HCS GR Q19 (NE,0.5)_6/24/09_(0.5-0.5)_NM	SWMU 5 Confirmation	2009-06-24 0:00:00	0.5	0.5																																				
4	HCS GR R13 (1-2)	HCS GR R13 (1-2)_4/28/08_(1-2)_NM	SWMU 5 Confirmation	2008-04-28 0:00:00	1	2																																				
4	HCS GR R13A (1-2)	HCS GR R13A (1-2)_6/12/08_(1-2)_NM	SWMU 5 Confirmation	2008-06-12 0:00:00	1	2																																				
4	HCS GR R13S (2-3)	HCS GR R13S (2-3)_10/15/08_(2-3)_NM	SWMU 5 Confirmation	2008-10-15 0:00:00	2	3																																				
4	HCS GR R13S (N,1.5)	HCS GR R13S (N,1.5)_10/15/08_(1.5-1.5)_NM	SWMU 5 Confirmation	2008-10-15 0:00:00	1.5	1.5																																				
4	HCS GR R14 (1-2)	HCS GR R14 (1-2)_4/28/08_(1-2)_NM	SWMU 5 Confirmation	2008-04-28 0:00:00	1	2																																				
4	HCS GR R14A (1-2)	HCS GR R14A (1-2)_6/12/08_(1-2)_NM	SWMU 5 Confirmation	2008-06-12 0:00:00	1	2																																				
4	HCS GR R15 (1-2)	HCS GR R15 (1-2)_4/28/08_(1-2)_NM	SWMU 5 Confirmation	2008-04-28 0:00:00	1	2																																				
4	HCS GR R15A (1-2)	HCS GR R15A (1-2)_6/12/08_(1-2)_NM	SWMU 5 Confirmation	2008-06-12 0:00:00	1	2																																				
4	HCS GR R15SE (2-3)	HCS GR R15SE (2-3)_10/14/08_(2-3)_NM	SWMU 5 Confirmation	2008-10-14 0:00:00	2	3																																				
4	HCS GR R15SE (2-3)	HICS 100_10/14/08_(2-3)_DUP	SWMU 5 Confirmation	2008-10-14 0:00:00	2	3																																				
4	HCS GR R15SE (NE,1.5)	HCS GR R15SE (NE,1.5)_10/14/08_(1.5-1.5)_NM	SWMU 5 Confirmation	2008-10-14 0:00:00	1.5	1.5																																				
4	HCS GR R15SE (S,1.5)	HCS GR R15SE (S,1.5)_10/14/08_(1.5-1.5)_NM	SWMU 5 Confirmation	2008-10-14 0:00:00	1.5	1.5																																				
4	HCS GR R15SE (S,1.5)	HICS 101_10/14/08_(1.5-1.5)_DUP	SWMU 5 Confirmation	2008-10-14 0:00:00	1.5	1.5																																				
4	HCS GR R15SE (W,1.5)	HCS GR R15SE (W,1.5)_10/14/08_(1.5-1.5)_NM	SWMU 5 Confirmation	2008-10-14 0:00:00	1.5	1.5																																				
4	HCS GR R16 (E,1)	HCS GR R16 (E,1)_7/18/08_(1-1)_NM	SWMU 5 Confirmation	2008-07-18 0:00:00	1	1																																				
4	HCS GR R16 (S,1)	HCS GR R16 (S,1)_7/18/08_(1-1)_NM	SWMU 5 Confirmation	2008-07-18 0:00:00	1	1																																				
4	HCS GR R16 (S,1)	HICS 76 (1)_7/18/08_(1-1)_DUP	SWMU 5 Confirmation	2008-07-18 0:00:00	1	1																																				
4	HCS GR R16A (2-3)	HCS GR R16A (2-3)_6/25/08_(2-3)_NM	SWMU 5 Confirmation	2008-06-25 0:00:00	2	3																																				
4	HCS GR R17 (1-2)	HCS GR R17 (1-2)_4/21/09_(1-2)_NM	SWMU 5 Confirmation	2009-04-21 0:00:00	1	2																																				
4	HCS GR R17 (2-3)	HCS GR R17 (2-3)_6/25/08_(2-3)_NM	SWMU 5 Confirmation	2008-06-25 0:00:00	2	3																																				
4	HCS GR R17 (N,1)	HCS GR R17 (N,1)_4/25/09_(1-1)_NM	SWMU 5 Confirmation	2009-04-25 0:00:00	1	1																																				
4	HCS GR R17 (N,1)	HICS 143_4/25/09_(1-1)_DUP	SWMU 5 Confirmation	2009-04-25 0:00:00	1	1																																				
4	HCS GR R18 (NE,1)	HCS GR R18 (NE,1)_6/24/09_(1-1)_NM	SWMU 5 Confirmation	2009-06-24 0:00:00	1	1																																				
4	HCS GR S14 (W,1)	HCS GR S14 (W,1)_7/18/08_(1.5-1.5)_NM	SWMU 5 Confirmation	2008-07-18 0:00:00	1.5	1.5																																				
4	SS001A04	SS001A04_12/13/94_(0-0.5)Grab_NM	D&M_RFI-1995	1994-12-13 0:00:00	0	0.5	0	U	None	1100	1											0	U	None	110	1	0	U	None	28	1	0	U	None	5.6	1	0	U	None	28	1
4	SS002A04	SS002A04_12/13/94_(0-0.5)Grab_NM	D&M_RFI-1995	1994-12-13 0:00:00	0	0.5	0	U	None	5800	5											0	U	None	580	5	0	U	None	140	5	0	U	None	29	5	0	U	None	140	5
4	SS003A04	SS003A04_12/13/94_(0-0.5)Grab_NM	D&M_RFI-1995	1994-12-13 0:00:00	0	0.5	0	U	None	1200	1											0	U	None	120	1	0	U	None	30	1	0	U	None	6	1	0	U	None	30	1
4	SS-265	SS-265_11/9/00_(0-1)Grab_DUP	RFI2-2000	2000-11-09 0:00:00	0	1	0	U	None	220	1											0	U	None	110	1	7.6	J	None	None	1	0	U	None	5.6	1	0	U	None	28	1
4	SS-265	SS-265_11/9/00_(0-1)Grab_NM	RFI2-2000	2000-11-09 0:00:00	0	1	0	U	None	230	1											0	U	None	120	1	12	J	None	None	1	0	U	None	5.9	1	0	U	None	29	1
5	A04	A04_5/5/08_(3-4)_NM		2008-05-05 0:00:00	3	4																																				
5	A06	A06_10/22/08_(4.5-4.5)_NM		2008-10-22 0:00:00	4.5	4.5																																				
5	A12	A12_5/16/08_(1-2)_NM		2008-05-16 0:00:00	1	2																																				
5	C10	C10_4/16/08_(2-3)_NM		2008-04-16 0:00:00	2	3																																				
5	D12	D12_4/17/08_(1-2)_DUP		2008-04-17 0:00:00	1	2																																				
5	D12	D12_4/17/08_(1-2)_NM		2008-04-17 0:00:00	1	2																																				
5	E08	E08_6/8/08_(1-2)_NM		2008-06-08 0:00:00	1	2																																				
5	F08	F08_10/23/08_(4-5)_NM		2008-10-23 0:00:00	4	5																																				
5	G11	G11_6/9/08_(1-2)_NM		2008-06-09 0:00:00	1	2																																				
5	G12	G12_4/17/08_(1-2)_NM		2008-04-17 0:00:00	1	2																																				
5	H09	H09_10/22/08_(1.5-1.5)_NM		2008-10-22 0:00:00	1.5	1.5																																				
5	H09	H09_7/15/08_(2-3)_NM		2008-07-15 0:00:00	2	3																																				
5	H12	H12_4/17/08_(1-2)_NM		2008-04-17 0:00:00	1	2																																				
5	HCS GR A1 (2-3)	HCS GR A1 (2-3)_4/15/08_(2-3)_NM	SWMU 5 Confirmation	2008-04-15 0:00:00	2	3																																				
5	HCS GR A1 (S,1)	HCS GR A1 (S,1)_3/4/09_(1-1)_NM	SWMU 5 Confirmation	2009-03-04 0:00:00	1	1																																				
5	HCS GR A1 (W,1)	HCS GR A1 (W,1)_3/4/09_(1-1)_NM	SWMU 5 Confirmation	2009-03-04 0:00:00	1	1																																				
5	HCS GR A10 (W,1)	HCS GR A10 (W,1)_3/2/09_(1-1)_NM	SWMU 5 Confirmation	2009-03-02 0:00:00	1	1																																				
5	HCS GR A11 (N,2)	HCS GR A11 (N,2)_9/25/09_(2-2)_NM	SWMU 5 Confirmation	2009-09-25 0:00:00	2	2																																				
5	HCS GR A11 (W,1)	HCS GR A11 (W,1)_3/2/09_(1-1)_NM	SWMU 5 Confirmation	2009-03-02 0:00:00	1	1																																				
5	HCS GR A12 (3-4)	HCS GR A12 (3-4)_10/22/08_(3-4)_NM	SWMU 5 Confirmation	2008-10-22 0:00:00	3	4																																				
5	HCS GR A12 (N,1.5)	HCS GR A12 (N,1.5)_3/11/09_(1.5-1.5)_NM	SWMU 5 Confirmation	2009-03-11 0:00:00	1.5	1.5																																				
5	HCS GR A12 (W,1.5)	HCS GR A12 (W,1.5)_3/11/09_(1.5-1.5)_NM	SWMU 5 Confirmation	2009-03-11 0:00:00	1.5	1.5																																				
5	HCS GR A2 (W,1.5)	HCS GR A2 (W,1.5)_3/11/09_(1.5-1.5)_NM	SWMU 5 Confirmation	2009-03-11 0:00:00	1.5	1.5																																				
5	HCS GR A3 (W,1)	HCS GR A3 (W,1)_3/17/09_(1-1)_NM	SWMU 5 Confirmation	2009-03-17 0:00:00	1	1																																				
5	HCS GR A3 (W,3)	HCS GR A3 (W,3)_3/17/09_(3-3)_NM	SWMU 5 Confirmation	2009-03-17 0:00:00	3	3																																				
5	HCS GR A4 (W,1.5)	HCS GR A4 (W,1.5)_3/18/09_(1.5-1.5)_NM	SWMU 5 Confirmation	2009-03-18 0:00:00	1.5	1.5																																				
5	HCS GR A4 (W,4)	HCS GR A4 (W,4)_3/18/09_(4-4)_NM	SWMU 5 Confirmation	2009-03-18 0:00:00	4	4																																				
5	HCS GR A5 (W,1.5)	HCS GR A5 (W,1.5)_3/18/09_(1.5-1.5)_NM	SWMU 5 Confirmation	2009-03-18 0:00:00	1.5	1.5																																				
5	HCS GR A5 (W,1.5)	HICS 125_3/18/09_(1.5-1.5)_DUP	SWMU 5 Confirmation	2009-03-18 0:00:00	1.5	1.5																																				
5	HCS GR A5 (W,4.5)	HCS GR A5 (W,4.5)_3/18/09_(4.5-4.5)_NM	SWMU 5 Confirmation	2009-03-18 0:00:00	4.5	4.5																																				
5	HCS GR A6 (W,4.5)	HCS GR A6 (W,4.5)_3/18/09_(4.5-4.5)_NM	SWMU 5 Confirmation	2009-03-18 0:00:00	4.5	4.5																																				
5	HCS GR A7 (W,1.5)	HCS GR A7 (W,1.5)_3/11/09_(1.5-1.5)_NM	SWMU 5 Confirmation	2009-03-11 0:00:00	1.5	1.5																																				
5	HCS GR A8 (W,1.5)	HCS GR A8 (W,1.5)_3/2/09_(1.5-1.5)_NM	SWMU 5 Confirmation	2009-03-02 0:00:00	1.5	1.5																																				
5	HCS GR A9 (W,1)	HCS GR A9 (W,1)_3/2/09_(1-1)_NM	SWMU 5 Confirmation	2009-03-02 0:00:00	1	1																																				
5	HCS GR B1 (2-3)	HCS GR B1 (2-3)_4/15/08_(2-3)_NM	SWMU 5 Confirmation	2008-04-15 0:00:00	2	3																																				
5	HCS GR B1 (S,1)	HCS GR B1 (S,1)_3/4/09_(1-1)_NM	SWMU 5 Confirmation	2009-03-04 0:00:00	1	1																																				
5	HCS GR B10 (3-4)	HCS GR B10 (3-4)_5/6/08_(3-4)_NM	SWMU 5 Confirmation	2008-05-06 0:00:00	3	4																																				
5	HCS GR B11 (N,2)	HCS GR B11 (N,2)_9/25/09_(2-2)_NM	SWMU 5 Confirmation	2009-09-25 0:00:00	2	2																																				
5	HCS GR B12 (N,1.5)	HCS GR B12 (N,1.5)_3/11/09_(1.5-1.5)_NM	SWMU 5 Confirmation	2009-03-11 0:00:00	1.5	1.5																																				
5	HCS GR B12 (S,2)	HCS GR B12 (S,2)_9/25/09_(2-2)_NM	SWMU 5 Confirmation	2009-09-25 0:00:00	2	2																																				
5	HCS GR B2 (2-3)	HCS GR B2 (2-3)_4/15/08_(2-3)_NM	SWMU 5 Confirmation	2008-04-15 0:00:00	2	3																																				
5	HCS GR B3 (E,2.5)	HCS GR B3 (E,2.5)_5/27/09_(2.5-2.5)_NM	SWMU 5 Confirmation	2009-05-27 0:00:00	2.5	2.5																																				
5	HCS GR B6 (E,4)	HCS GR B6 (E,4)_3/18/09_(4-4)_NM	SWMU 5 Confirmation	2009-03-18 0:00:00	4	4																																				
5	HCS GR B8 (4-5)	HCS GR B8 (4-5)_7/16/08_(4-5)_NM	SWMU 5 Confirmation	2008-07-16 0:00:00	4	5																																				
5	HCS GR B9 (S,2)	HCS GR B9 (S,2)_9/25/09_(2-2)_NM	SWMU 5 Confirmation	2009-09-25 0:00:00	2	2																																				
5	HCS GR B9 (S,2)	HICS 175_9/25/09_(2-2)_DUP	SWMU 5 Confirmation	2009-09-25 0:00:00	2	2																																				
5	HCS GR C1 (2-3)	HCS GR C1 (2-3)_9/23/09_(2-3)_NM	SWMU 5 Confirmation	2009-09-23 0:00:00	2	3																																				
5	HCS GR C1 (2-3)	HICS 174_9/23/09_(2-3)_DUP	SWMU 5 Confirmation	2009-09-23 0:00:00	2	3																																				
5	HCS GR C1 (S,1.5)	HCS GR C1 (S,1.5)_9/21/09_(1.5-1.5)_NM	SWMU 5 Confirmation	2009-09-21 0:00:00	1.5	1.5																																				
5	HCS GR C1 (W,2.5)	HCS GR C1 (W,2.5)_9/23/09_(2.5-2.5)_NM	SWMU 5 Confirmation	2009-09-23 0:00:00	2.5	2.5																																				
5	HCS GR C10 (3-4)	HCS GR C10 (3-4)_9/25/08_(3-4)_NM	SWMU 5 Confirmation	2008-09-25 0:00:00	3	4																																				
5	HCS GR C11 (W,2.5)	HCS GR C11 (W,2.5)_9/25/09_(2.5-2.5)_NM	SWMU 5 Confirmation	2009-09-25 0:00:00	2.5	2.5																																				
5	HCS GR C12 (E,2)	HCS GR C12 (E,2)_9/25/09_(2-2)_NM	SWMU 5 Confirmation	2009-09-25 0:00:00	2	2																																				
5	HCS GR C12 (N,1.5)	HCS GR C12 (N,1.5)_3/11/09_(1.5-1.5)_NM	SWMU 5 Confirmation	2009-03-11 0:00:00	1.5	1.5																																				
5	HCS GR C2 (2-3)	HCS GR C2 (2-3)_4/16/08_(2-3)_NM	SWMU 5 Confirmation	2008-04-16 0:00:00	2	3																																				
5	HCS GR C2 (W,2.5)	HCS GR C2 (W,2.5)_9/23/09_(2.5-2.5)_NM	SWMU 5 Confirmation	2009-09-23 0:00:00	2.5	2.5																																				
5	HCS GR C3 (2-3)	HCS GR C3 (2-3)_4/16/08_(2-3)_NM	SWMU 5 Confirmation	2008-04-16 0:00:00	2	3																																				
5	HCS GR C4 (2-3)	HCS GR C4 (2-3)_4/16/08_(2-3)_NM	SWMU 5 Confirmation	2008-04-16 0:00:00	2	3																																				
5	HCS GR C4 (W,3)	HCS GR C4 (W,3)_9/23/09_(3-3)_NM	SWMU 5 Confirmation	2009-09-23 0:00:00	3	3																																				
5	HCS GR C5 (3-4)	HCS GR C5 (3-4)_5/6/08_(3-4)_NM	SWMU 5 Confirmation	2008-05-06 0:00:00	3	4																																				
5	HCS GR C5 (W,3.5)	HCS GR C5 (W,3.5)_9/23/09_(3.5-3.5)_NM	SWMU 5 Confirmation	2009-09-23 0:00:00	3.5	3.5																																				
5	HCS GR C6 (3-4)	HCS GR C6 (3-4)_5/6/08_(3-4)_NM	SWMU 5 Confirmation	2008-05-06 0:00:00	3	4																																				
5	HCS GR C7 (3-4)	HCS GR C7 (3-4)_5/6/08_(3-4)_NM	SWMU 5 Confirmation	2008-05-06 0:00:00	3	4																																				
5	HCS GR C7 (3-4)	HICS 27 (3-4)_5/6/08_(3-4)_DUP	SWMU 5 Confirmation	2008-05-06 0:00:00	3	4																																				

Notes:
U=Non-Detect; J=Estimated value; J+=Estimated high; J-=Estimated low;
UJ=Estimated Non-Detect; UJ+=Estimated high Non-Detect
T=Compound identified in associated decontamination blank; UR= Rejected

TABLE F-1
SWMU SOIL DATA
HERCULES LLC AND PINOVA, INC.
BRUNSWICK, GA

							Methyl methacrylate 8260B					Methylene bromide 8260B					Methylene Chloride 8260B					o-Xylene 8260B					Paracymene 8260B					Pentachloroethane 8260B					Propanenitrile 8260B				
SWMU ID	Location ID	Sample ID	Event	Sample Date	Start Depth	End Depth	Result	Lab Flag	Qualifier	RDL	Dilution	Result	Lab Flag	Qualifier	RDL	Dilution	Result	Lab Flag	Qualifier	RDL	Dilution	Result	Lab Flag	Qualifier	RDL	Dilution	Result	Lab Flag	Qualifier	RDL	Dilution	Result	Lab Flag	Qualifier	RDL	Dilution	Result	Lab Flag	Qualifier	RDL	Dilution
4	HCS GR Q14 (W,1.5)	HCS GR Q14 (W,1.5)_3/31/09_(1.5-1.5)_NM	SWMU 5 Confirmation	2009-03-31 0:00:00	1.5	1.5																																					
4	HCS GR Q15 (1-2)	HCS GR Q15 (1-2)_6/17/08_(1-2)_NM	SWMU 5 Confirmation	2008-06-17 0:00:00	1	2																																					
4	HCS GR Q15 (W,0.5)	HCS GR Q15 (W,0.5)_7/17/08_(0.5-0.5)_NM	SWMU 5 Confirmation	2008-07-17 0:00:00	0.5	0.5																																					
4	HCS GR Q16 (1-2)	HCS GR Q16 (1-2)_6/17/08_(2-3)_NM	SWMU 5 Confirmation	2008-06-17 0:00:00	2	3																																					
4	HCS GR Q16 (W,1)	HCS GR Q16 (W,1)_7/17/08_(1-1)_NM	SWMU 5 Confirmation	2008-07-17 0:00:00	1	1																																					
4	HCS GR Q17 (1-2)	HCS GR Q17 (1-2)_6/17/08_(2-3)_NM	SWMU 5 Confirmation	2008-06-17 0:00:00	2	3																																					
4	HCS GR Q17 (SW,0.5)	HCS GR Q17 (SW,0.5)_6/24/09_(0.5-0.5)_NM	SWMU 5 Confirmation	2009-06-24 0:00:00	0.5	0.5																																					
4	HCS GR Q17 (W,1)	HCS GR Q17 (W,1)_7/17/08_(1-1)_NM	SWMU 5 Confirmation	2008-07-17 0:00:00	1	1																																					
4	HCS GR Q18 (N,1)	HCS GR Q18 (N,1)_6/24/09_(1-1)_NM	SWMU 5 Confirmation	2009-06-24 0:00:00	1	1																																					
4	HCS GR Q18SE (2-3)	HCS GR Q18SE (2-3)_6/24/09_(2-3)_NM	SWMU 5 Confirmation	2009-06-24 0:00:00	2	3																																					
4	HCS GR Q19 (2-3)	HCS GR Q19 (2-3)_8/4/09_(2-3)_NM	SWMU 5 Confirmation	2009-08-04 0:00:00	2	3																																					
4	HCS GR Q19 (NE,0.5)	HCS GR Q19 (NE,0.5)_6/24/09_(0.5-0.5)_NM	SWMU 5 Confirmation	2009-06-24 0:00:00	0.5	0.5																																					
4	HCS GR R13 (1-2)	HCS GR R13 (1-2)_4/28/08_(1-2)_NM	SWMU 5 Confirmation	2008-04-28 0:00:00	1	2																																					
4	HCS GR R13A (1-2)	HCS GR R13A (1-2)_6/12/08_(1-2)_NM	SWMU 5 Confirmation	2008-06-12 0:00:00	1	2																																					
4	HCS GR R13S (2-3)	HCS GR R13S (2-3)_10/15/08_(2-3)_NM	SWMU 5 Confirmation	2008-10-15 0:00:00	2	3																																					
4	HCS GR R13S (N,1.5)	HCS GR R13S (N,1.5)_10/15/08_(1.5-1.5)_NM	SWMU 5 Confirmation	2008-10-15 0:00:00	1.5	1.5																																					
4	HCS GR R14 (1-2)	HCS GR R14 (1-2)_4/28/08_(1-2)_NM	SWMU 5 Confirmation	2008-04-28 0:00:00	1	2																																					
4	HCS GR R14A (1-2)	HCS GR R14A (1-2)_6/12/08_(1-2)_NM	SWMU 5 Confirmation	2008-06-12 0:00:00	1	2																																					
4	HCS GR R15 (1-2)	HCS GR R15 (1-2)_4/28/08_(1-2)_NM	SWMU 5 Confirmation	2008-04-28 0:00:00	1	2																																					
4	HCS GR R15A (1-2)	HCS GR R15A (1-2)_6/12/08_(1-2)_NM	SWMU 5 Confirmation	2008-06-12 0:00:00	1	2																																					
4	HCS GR R15SE (2-3)	HCS GR R15SE (2-3)_10/14/08_(2-3)_NM	SWMU 5 Confirmation	2008-10-14 0:00:00	2	3																																					
4	HCS GR R15SE (2-3)	HICS 100_10/14/08_(2-3)_DUP	SWMU 5 Confirmation	2008-10-14 0:00:00	2	3																																					
4	HCS GR R15SE (NE,1.5)	HCS GR R15SE (NE,1.5)_10/14/08_(1.5-1.5)_NM	SWMU 5 Confirmation	2008-10-14 0:00:00	1.5	1.5																																					
4	HCS GR R15SE (S,1.5)	HCS GR R15SE (S,1.5)_10/14/08_(1.5-1.5)_NM	SWMU 5 Confirmation	2008-10-14 0:00:00	1.5	1.5																																					
4	HCS GR R15SE (S,1.5)	HICS 101_10/14/08_(1.5-1.5)_DUP	SWMU 5 Confirmation	2008-10-14 0:00:00	1.5	1.5																																					
4	HCS GR R15SE (W,1.5)	HCS GR R15SE (W,1.5)_10/14/08_(1.5-1.5)_NM	SWMU 5 Confirmation	2008-10-14 0:00:00	1.5	1.5																																					
4	HCS GR R16 (E,1)	HCS GR R16 (E,1)_7/18/08_(1-1)_NM	SWMU 5 Confirmation	2008-07-18 0:00:00	1	1																																					
4	HCS GR R16 (S,1)	HCS GR R16 (S,1)_7/18/08_(1-1)_NM	SWMU 5 Confirmation	2008-07-18 0:00:00	1	1																																					
4	HCS GR R16 (S,1)	HICS 76 (1)_7/18/08_(1-1)_DUP	SWMU 5 Confirmation	2008-07-18 0:00:00	1	1																																					
4	HCS GR R16A (2-3)	HCS GR R16A (2-3)_6/25/08_(2-3)_NM	SWMU 5 Confirmation	2008-06-25 0:00:00	2	3																																					
4	HCS GR R17 (1-2)	HCS GR R17 (1-2)_4/21/09_(1-2)_NM	SWMU 5 Confirmation	2009-04-21 0:00:00	1	2																																					
4	HCS GR R17 (2-3)	HCS GR R17 (2-3)_6/25/08_(2-3)_NM	SWMU 5 Confirmation	2008-06-25 0:00:00	2	3																																					
4	HCS GR R17 (N,1)	HCS GR R17 (N,1)_4/25/09_(1-1)_NM	SWMU 5 Confirmation	2009-04-25 0:00:00	1	1																																					
4	HCS GR R17 (N,1)	HICS 143_4/25/09_(1-1)_DUP	SWMU 5 Confirmation	2009-04-25 0:00:00	1	1																																					
4	HCS GR R18 (NE,1)	HCS GR R18 (NE,1)_6/24/09_(1-1)_NM	SWMU 5 Confirmation	2009-06-24 0:00:00	1	1																																					
4	HCS GR S14 (W,1)	HCS GR S14 (W,1)_7/18/08_(1.5-1.5)_NM	SWMU 5 Confirmation	2008-07-18 0:00:00	1.5	1.5																																					
4	SS001A04	SS001A04_12/13/94_(0-0.5)Grab_NM	D&M_RFI-1995	1994-12-13 0:00:00	0	0.5	0	U	None	5.6	1	0	U	None	5.6	1																0	U	None	28	1	0	U	None	110	1
4	SS002A04	SS002A04_12/13/94_(0-0.5)Grab_NM	D&M_RFI-1995	1994-12-13 0:00:00	0	0.5	0	U	None	29	5	0	U	None	29	5																0	U	None	140	5	0	U	None	580	5
4	SS003A04	SS003A04_12/13/94_(0-0.5)Grab_NM	D&M_RFI-1995	1994-12-13 0:00:00	0	0.5	0	U	None	6	1	0	U	None	6	1																0	U	None	30	1	0	U	None	120	1
4	SS-265	SS-265_11/9/00_(0-1)Grab_DUP	RFI2-2000	2000-11-09 0:00:00	0	1	0	U	None	5.6	1	0	U	None	5.6	1																0	U	None	28	1	0	U	None	110	1
4	SS-265	SS-265_11/9/00_(0-1)Grab_NM	RFI2-2000	2000-11-09 0:00:00	0	1	0	U	None	5.9	1	0	U	None	5.9	1																0	U	None	29	1	0	U	None	120	1
5	A04	A04_5/5/08_(3-4)_NM		2008-05-05 0:00:00	3	4																																					
5	A06	A06_10/22/08_(4.5-4.5)_NM		2008-10-22 0:00:00	4.5	4.5																																					
5	A12	A12_5/16/08_(1-2)_NM		2008-05-16 0:00:00	1	2																																					
5	C10	C10_4/16/08_(2-3)_NM		2008-04-16 0:00:00	2	3																																					
5	D12	D12_4/17/08_(1-2)_DUP		2008-04-17 0:00:00	1	2																																					
5	D12	D12_4/17/08_(1-2)_NM		2008-04-17 0:00:00	1	2																																					
5	E08	E08_6/8/08_(1-2)_NM		2008-06-08 0:00:00	1	2																																					
5	F08	F08_10/23/08_(4-5)_NM		2008-10-23 0:00:00	4	5																																					
5	G11	G11_6/9/08_(1-2)_NM		2008-06-09 0:00:00	1	2																																					
5	G12	G12_4/17/08_(1-2)_NM		2008-04-17 0:00:00	1	2																																					
5	H09	H09_10/22/08_(1.5-1.5)_NM		2008-10-22 0:00:00	1.5	1.5																																					
5	H09	H09_7/15/08_(2-3)_NM		2008-07-15 0:00:00	2	3																																					
5	H12	H12_4/17/08_(1-2)_NM		2008-04-17 0:00:00	1	2																																					
5	HCS GR A1 (2-3)	HCS GR A1 (2-3)_4/15/08_(2-3)_NM	SWMU 5 Confirmation	2008-04-15 0:00:00	2	3																																					
5	HCS GR A1 (S,1)	HCS GR A1 (S,1)_3/4/09_(1-1)_NM	SWMU 5 Confirmation	2009-03-04 0:00:00	1	1																																					
5	HCS GR A1 (W,1)	HCS GR A1 (W,1)_3/4/09_(1-1)_NM	SWMU 5 Confirmation	2009-03-04 0:00:00	1	1																																					
5	HCS GR A10 (W,1)	HCS GR A10 (W,1)_3/2/09_(1-1)_NM	SWMU 5 Confirmation	2009-03-02 0:00:00	1	1																																					
5	HCS GR A11 (N,2)	HCS GR A11 (N,2)_9/25/09_(2-2)_NM	SWMU 5 Confirmation	2009-09-25 0:00:00	2	2																																					
5	HCS GR A11 (W,1)	HCS GR A11 (W,1)_3/2/09_(1-1)_NM	SWMU 5 Confirmation	2009-03-02 0:00:00	1	1																																					
5	HCS GR A12 (3-4)	HCS GR A12 (3-4)_10/22/08_(3-4)_NM	SWMU 5 Confirmation	2008-10-22 0:00:00	3	4																																					
5	HCS GR A12 (N,1.5)	HCS GR A12 (N,1.5)_3/11/09_(1.5-1.5)_NM	SWMU 5 Confirmation	2009-03-11 0:00:00	1.5	1.5																																					
5	HCS GR A12 (W,1.5)	HCS GR A12 (W,1.5)_3/11/09_(1.5-1.5)_NM	SWMU 5 Confirmation	2009-03-11 0:00:00	1.5	1.5																																					
5	HCS GR A2 (W,1.5)	HCS GR A2 (W,1.5)_3/11/09_(1.5-1.5)_NM	SWMU 5 Confirmation	2009-03-11 0:00:00	1.5	1.5																																					
5	HCS GR A3 (W,1)	HCS GR A3 (W,1)_3/17/09_(1-1)_NM	SWMU 5 Confirmation	2009-03-17 0:00:00	1	1																																					
5	HCS GR A3 (W,3)	HCS GR A3 (W,3)_3/17/09_(3-3)_NM	SWMU 5 Confirmation	2009-03-17 0:00:00	3	3																																					
5	HCS GR A4 (W,1.5)	HCS GR A4 (W,1.5)_3/18/09_(1.5-1.5)_NM	SWMU 5 Confirmation	2009-03-18 0:00:00	1.5	1.5																																					
5	HCS GR A4 (W,4)	HCS GR A4 (W,4)_3/18/09_(4-4)_NM	SWMU 5 Confirmation	2009-03-18 0:00:00	4	4																																					
5	HCS GR A5 (W,1.5)	HCS GR A5 (W,1.5)_3/18/09_(1.5-1.5)_NM	SWMU 5 Confirmation	2009-03-18 0:00:00	1.5	1.5																																					
5	HCS GR A5 (W,1.5)	HICS 125_3/18/09_(1.5-1.5)_DUP	SWMU 5 Confirmation	2009-03-18 0:00:00	1.5	1.5																																					
5	HCS GR A5 (W,4.5)	HCS GR A5 (W,4.5)_3/18/09_(4.5-4.5)_NM	SWMU 5 Confirmation	2009-03-18 0:00:00	4.5	4.5																																					
5	HCS GR A6 (W,4.5)	HCS GR A6 (W,4.5)_3/18/09_(4.5-4.5)_NM	SWMU 5 Confirmation	2009-03-18 0:00:00	4.5	4.5																																					
5	HCS GR A7 (W,1.5)	HCS GR A7 (W,1.5)_3/11/09_(1.5-1.5)_NM	SWMU 5 Confirmation	2009-03-11 0:00:00	1.5	1.5																																					
5	HCS GR A8 (W,1.5)	HCS GR A8 (W,1.5)_3/2/09_(1.5-1.5)_NM	SWMU 5 Confirmation	2009-03-02 0:00:00	1.5	1.5																																					
5	HCS GR A9 (W,1)	HCS GR A9 (W,1)_3/2/09_(1-1)_NM	SWMU 5 Confirmation	2009-03-02 0:00:00	1	1																																					
5	HCS GR B1 (2-3)	HCS GR B1 (2-3)_4/15/08_(2-3)_NM	SWMU 5 Confirmation	2008-04-15 0:00:00	2	3																																					
5	HCS GR B1 (S,1)	HCS GR B1 (S,1)_3/4/09_(1-1)_NM	SWMU 5 Confirmation	2009-03-04 0:00:00	1	1																																					
5	HCS GR B10 (3-4)	HCS GR B10 (3-4)_5/6/08_(3-4)_NM	SWMU 5 Confirmation	2008-05-06 0:00:00	3	4																																					
5	HCS GR B11 (N,2)	HCS GR B11 (N,2)_9/25/09_(2-2)_NM	SWMU 5 Confirmation	2009-09-25 0:00:00	2	2																																					
5	HCS GR B12 (N,1.5)	HCS GR B12 (N,1.5)_3/11/09_(1.5-1.5)_NM	SWMU 5 Confirmation	2009-03-11 0:00:00	1.5	1.5																																					
5	HCS GR B12 (S,2)	HCS GR B12 (S,2)_9/25/09_(2-2)_NM	SWMU 5 Confirmation	2009-09-25 0:00:00	2	2																																					
5	HCS GR B2 (2-3)	HCS GR B2 (2-3)_4/15/08_(2-3)_NM	SWMU 5 Confirmation	2008-04-15 0:00:00	2	3																																					
5	HCS GR B3 (E,2.5)	HCS GR B3 (E,2.5)_5/27/09_(2.5-2.5)_NM	SWMU 5 Confirmation	2009-05-27 0:00:00	2.5	2.5																																					
5	HCS GR B6 (E,4)	HCS GR B6 (E,4)_3/18/09_(4-4)_NM	SWMU 5 Confirmation	2009-03-18 0:00:00	4	4																																					
5	HCS GR B8 (4-5)	HCS GR B8 (4-5)_7/16/08_(4-5)_NM	SWMU 5 Confirmation	2008-07-16 0:00:00	4	5																																					
5	HCS GR B9 (S,2)	HCS GR B9 (S,2)_9/25/09_(2-2)_NM	SWMU 5 Confirmation	2009-09-25 0:00:00	2	2																																					
5	HCS GR B9 (S,2)	HICS 175_9/25/09_(2-2)_DUP	SWMU 5 Confirmation	2009-09-25 0:00:00	2	2																																					
5	HCS GR C1 (2-3)	HCS GR C1 (2-3)_9/23/09_(2-3)_NM	SWMU 5 Confirmation	2009-09-23 0:00:00	2	3																																					
5	HCS GR C1 (2-3)	HICS 174_9/23/09_(2-3)_DUP	SWMU 5 Confirmation	2009-09-23 0:00:00	2	3																																					
5	HCS GR C1 (S,1.5)	HCS GR C1 (S,1.5)_9/21/09_(1.5-1.5)_NM	SWMU 5 Confirmation	2009-09-21 0:00:00	1.5	1.5																																					
5	HCS GR C1 (W,2.5)	HCS GR C1 (W,2.5)_9/23/09_(2.5-2.5)_NM	SWMU 5 Confirmation	2009-09-23 0:00:00	2.5	2.5																																					
5	HCS GR C10 (3-4)	HCS GR C10 (3-4)_9/25/08_(3-4)_NM	SWMU 5 Confirmation	2008-09-25 0:00:00	3	4																																					
5	HCS GR C11 (W,2.5)	HCS GR C11 (W,2.5)_9/25/09_(2.5-2.5)_NM	SWMU 5 Confirmation	2009-09-25 0:00:00	2.5	2.5																																					
5	HCS GR C12 (E,2)	HCS GR C12 (E,2)_9/25/09_(2-2)_NM	SWMU 5 Confirmation	2009-09-25 0:00:00	2	2																																					
5	HCS GR C12 (N,1.5)	HCS GR C12 (N,1.5)_3/11/09_(1.5-1.5)_NM	SWMU 5 Confirmation	2009-03-11 0:00:00	1.5	1.5																																					
5	HCS GR C2 (2-3)	HCS GR C2 (2-3)_4/16/08_(2-3)_NM	SWMU 5 Confirmation	2008-04-16 0:00:00	2	3																																					
5	HCS GR C2 (W,2.5)	HCS GR C2 (W,2.5)_9/23/09_(2.5-2.5)_NM	SWMU 5 Confirmation	2009-09-23 0:00:00	2.5	2.5																																					
5	HCS GR C3 (2-3)	HCS GR C3 (2-3)_4/16/08_(2-3)_NM	SWMU 5 Confirmation	2008-04-16 0:00:00	2	3																																					
5	HCS GR C4 (2-3)	HCS GR C4 (2-3)_4/16/08_(2-3)_NM	SWMU 5 Confirmation	2008-04-16 0:00:00	2	3																																					
5	HCS GR C4 (W,3)	HCS GR C4 (W,3)_9/23/09_(3-3)_NM	SWMU 5 Confirmation	2009-09-23 0:00:00	3	3																																					
5	HCS GR C5 (3-4)	HCS GR C5 (3-4)_5/6/08_(3-4)_NM	SWMU 5 Confirmation	2008-05-06 0:00:00	3	4																																					
5	HCS GR C5 (W,3.5)	HCS GR C5 (W,3.5)_9/23/09_(3.5-3.5)_NM	SWMU 5 Confirmation	2009-09-23 0:00:00	3.5	3.5																																					
5	HCS GR C6 (3-4)	HCS GR C6 (3-4)_5/6/08_(3-4)_NM	SWMU 5 Confirmation	2008-05-06 0:00:00	3	4																																					
5	HCS GR C7 (3-4)	HCS GR C7 (3-4)_5/6/08_(3-4)_NM	SWMU 5 Confirmation	2008-05-06 0:00:00	3	4																																					
5	HCS GR C7 (3-4)	HICS 27 (3-4)_5/6/08_(3-4)_DUP	SWMU 5 Confirmation	2008-05-06 0:00:00	3	4																																					

Notes:
U=Non-Detect; J=Estimated value; J+=Estimated high; J-=Estimated low;
UJ=Estimated Non-Detect; UJ+=Estimated high Non-Detect
T=Compound identified in associated decontamination blank; UR= Rejected

TABLE F-1
SWMU SOIL DATA
HERCULES LLC AND PINOVA, INC.
BRUNSWICK, GA

							Styrene 8260B					Tetrachloroethylene 8260B					Toluene 8260B					trans-1,2-Dichloroethylene 8260B					trans-1,3-Dichloropropylene 8260B					trans-1,4-Dichlorobutene 8260B					Trichloroethylene 8260B				
SWMU ID	Location ID	Sample ID	Event	Sample Date	Start Depth	End Depth	Result	Lab Flag	Qualifier	RDL	Dilution	Result	Lab Flag	Qualifier	RDL	Dilution	Result	Lab Flag	Qualifier	RDL	Dilution	Result	Lab Flag	Qualifier	RDL	Dilution	Result	Lab Flag	Qualifier	RDL	Dilution	Result	Lab Flag	Qualifier	RDL	Dilution	Result	Lab Flag	Qualifier	RDL	Dilution
4	HCS GR Q14 (W,1.5)	HCS GR Q14 (W,1.5)_3/31/09_(1.5-1.5)_NM	SWMU 5 Confirmation	2009-03-31 0:00:00	1.5	1.5																																					
4	HCS GR Q15 (1-2)	HCS GR Q15 (1-2)_6/17/08_(1-2)_NM	SWMU 5 Confirmation	2008-06-17 0:00:00	1	2																																					
4	HCS GR Q15 (W,0.5)	HCS GR Q15 (W,0.5)_7/17/08_(0.5-0.5)_NM	SWMU 5 Confirmation	2008-07-17 0:00:00	0.5	0.5																																					
4	HCS GR Q16 (1-2)	HCS GR Q16 (1-2)_6/17/08_(2-3)_NM	SWMU 5 Confirmation	2008-06-17 0:00:00	2	3																																					
4	HCS GR Q16 (W,1)	HCS GR Q16 (W,1)_7/17/08_(1-1)_NM	SWMU 5 Confirmation	2008-07-17 0:00:00	1	1																																					
4	HCS GR Q17 (1-2)	HCS GR Q17 (1-2)_6/17/08_(2-3)_NM	SWMU 5 Confirmation	2008-06-17 0:00:00	2	3																																					
4	HCS GR Q17 (SW,0.5)	HCS GR Q17 (SW,0.5)_6/24/09_(0.5-0.5)_NM	SWMU 5 Confirmation	2009-06-24 0:00:00	0.5	0.5																																					
4	HCS GR Q17 (W,1)	HCS GR Q17 (W,1)_7/17/08_(1-1)_NM	SWMU 5 Confirmation	2008-07-17 0:00:00	1	1																																					
4	HCS GR Q18 (N,1)	HCS GR Q18 (N,1)_6/24/09_(1-1)_NM	SWMU 5 Confirmation	2009-06-24 0:00:00	1	1																																					
4	HCS GR Q18SE (2-3)	HCS GR Q18SE (2-3)_6/24/09_(2-3)_NM	SWMU 5 Confirmation	2009-06-24 0:00:00	2	3																																					
4	HCS GR Q19 (2-3)	HCS GR Q19 (2-3)_8/4/09_(2-3)_NM	SWMU 5 Confirmation	2009-08-04 0:00:00	2	3																																					
4	HCS GR Q19 (NE,0.5)	HCS GR Q19 (NE,0.5)_6/24/09_(0.5-0.5)_NM	SWMU 5 Confirmation	2009-06-24 0:00:00	0.5	0.5																																					
4	HCS GR R13 (1-2)	HCS GR R13 (1-2)_4/28/08_(1-2)_NM	SWMU 5 Confirmation	2008-04-28 0:00:00	1	2																																					
4	HCS GR R13A (1-2)	HCS GR R13A (1-2)_6/12/08_(1-2)_NM	SWMU 5 Confirmation	2008-06-12 0:00:00	1	2																																					
4	HCS GR R13S (2-3)	HCS GR R13S (2-3)_10/15/08_(2-3)_NM	SWMU 5 Confirmation	2008-10-15 0:00:00	2	3																																					
4	HCS GR R13S (N,1.5)	HCS GR R13S (N,1.5)_10/15/08_(1.5-1.5)_NM	SWMU 5 Confirmation	2008-10-15 0:00:00	1.5	1.5																																					
4	HCS GR R14 (1-2)	HCS GR R14 (1-2)_4/28/08_(1-2)_NM	SWMU 5 Confirmation	2008-04-28 0:00:00	1	2																																					
4	HCS GR R14A (1-2)	HCS GR R14A (1-2)_6/12/08_(1-2)_NM	SWMU 5 Confirmation	2008-06-12 0:00:00	1	2																																					
4	HCS GR R15 (1-2)	HCS GR R15 (1-2)_4/28/08_(1-2)_NM	SWMU 5 Confirmation	2008-04-28 0:00:00	1	2																																					
4	HCS GR R15A (1-2)	HCS GR R15A (1-2)_6/12/08_(1-2)_NM	SWMU 5 Confirmation	2008-06-12 0:00:00	1	2																																					
4	HCS GR R15SE (2-3)	HCS GR R15SE (2-3)_10/14/08_(2-3)_NM	SWMU 5 Confirmation	2008-10-14 0:00:00	2	3																																					
4	HCS GR R15SE (2-3)	HICS 100_10/14/08_(2-3)_DUP	SWMU 5 Confirmation	2008-10-14 0:00:00	2	3																																					
4	HCS GR R15SE (NE,1.5)	HCS GR R15SE (NE,1.5)_10/14/08_(1.5-1.5)_NM	SWMU 5 Confirmation	2008-10-14 0:00:00	1.5	1.5																																					
4	HCS GR R15SE (S,1.5)	HCS GR R15SE (S,1.5)_10/14/08_(1.5-1.5)_NM	SWMU 5 Confirmation	2008-10-14 0:00:00	1.5	1.5																																					
4	HCS GR R15SE (S,1.5)	HICS 101_10/14/08_(1.5-1.5)_DUP	SWMU 5 Confirmation	2008-10-14 0:00:00	1.5	1.5																																					
4	HCS GR R15SE (W,1.5)	HCS GR R15SE (W,1.5)_10/14/08_(1.5-1.5)_NM	SWMU 5 Confirmation	2008-10-14 0:00:00	1.5	1.5																																					
4	HCS GR R16 (E,1)	HCS GR R16 (E,1)_7/18/08_(1-1)_NM	SWMU 5 Confirmation	2008-07-18 0:00:00	1	1																																					
4	HCS GR R16 (S,1)	HCS GR R16 (S,1)_7/18/08_(1-1)_NM	SWMU 5 Confirmation	2008-07-18 0:00:00	1	1																																					
4	HCS GR R16 (S,1)	HICS 76 (1)_7/18/08_(1-1)_DUP	SWMU 5 Confirmation	2008-07-18 0:00:00	1	1																																					
4	HCS GR R16A (2-3)	HCS GR R16A (2-3)_6/25/08_(2-3)_NM	SWMU 5 Confirmation	2008-06-25 0:00:00	2	3																																					
4	HCS GR R17 (1-2)	HCS GR R17 (1-2)_4/21/09_(1-2)_NM	SWMU 5 Confirmation	2009-04-21 0:00:00	1	2																																					
4	HCS GR R17 (2-3)	HCS GR R17 (2-3)_6/25/08_(2-3)_NM	SWMU 5 Confirmation	2008-06-25 0:00:00	2	3																																					
4	HCS GR R17 (N,1)	HCS GR R17 (N,1)_4/25/09_(1-1)_NM	SWMU 5 Confirmation	2009-04-25 0:00:00	1	1																																					
4	HCS GR R17 (N,1)	HICS 143_4/25/09_(1-1)_DUP	SWMU 5 Confirmation	2009-04-25 0:00:00	1	1																																					
4	HCS GR R18 (NE,1)	HCS GR R18 (NE,1)_6/24/09_(1-1)_NM	SWMU 5 Confirmation	2009-06-24 0:00:00	1	1																																					
4	HCS GR S14 (W,1)	HCS GR S14 (W,1)_7/18/08_(1.5-1.5)_NM	SWMU 5 Confirmation	2008-07-18 0:00:00	1.5	1.5																																					
4	SS001A04	SS001A04_12/13/94_(0-0.5)Grab_NM	D&M_RFI-1995	1994-12-13 0:00:00	0	0.5	0	U	None	5.6	1	0	U	None	5.6	1	0	U	None	5.6	1	0	U	None	5.6	1	0	U	None	5.6	1	0	U	None	11	1	0	U	None	5.6	1
4	SS002A04	SS002A04_12/13/94_(0-0.5)Grab_NM	D&M_RFI-1995	1994-12-13 0:00:00	0	0.5	0	U	None	29	5	0	U	None	29	5	16	J	None	None	5	0	U	None	29	5	0	U	None	29	5	0	U	None	58	5	0	U	None	2.9	5
4	SS003A04	SS003A04_12/13/94_(0-0.5)Grab_NM	D&M_RFI-1995	1994-12-13 0:00:00	0	0.5	0	U	None	6	1	0	U	None	6	1	5.4	J	None	None	1	0	U	None	6	1	0	U	None	6	1	0	U	None	12	1	0	U	None	6	1
4	SS-265	SS-265_11/9/00_(0-1)Grab_DUP	RFI2-2000	2000-11-09 0:00:00	0	1	0	U	None	5.6	1	0	U	None	5.6	1	0	U	None	5.6	1	0	U	None	5.6	1	0	U	None	5.6	1	0	U	None	11	1	0	U	None	5.6	1
4	SS-265	SS-265_11/9/00_(0-1)Grab_NM	RFI2-2000	2000-11-09 0:00:00	0	1	0	U	None	5.9	1	0	U	None	5.9	1	0	U	None	5.9	1	0	U	None	5.9	1	0	U	None	5.9	1	0	U	None	12	1	0	U	None	5.9	1
5	A04	A04_5/5/08_(3-4)_NM		2008-05-05 0:00:00	3	4																																					
5	A06	A06_10/22/08_(4.5-4.5)_NM		2008-10-22 0:00:00	4.5	4.5																																					
5	A12	A12_5/16/08_(1-2)_NM		2008-05-16 0:00:00	1	2																																					
5	C10	C10_4/16/08_(2-3)_NM		2008-04-16 0:00:00	2	3																																					
5	D12	D12_4/17/08_(1-2)_DUP		2008-04-17 0:00:00	1	2																																					
5	D12	D12_4/17/08_(1-2)_NM		2008-04-17 0:00:00	1	2																																					
5	E08	E08_6/8/08_(1-2)_NM		2008-06-08 0:00:00	1	2																																					
5	F08	F08_10/23/08_(4-5)_NM		2008-10-23 0:00:00	4	5																																					
5	G11	G11_6/9/08_(1-2)_NM		2008-06-09 0:00:00	1	2																																					
5	G12	G12_4/17/08_(1-2)_NM		2008-04-17 0:00:00	1	2																																					
5	H09	H09_10/22/08_(1.5-1.5)_NM		2008-10-22 0:00:00	1.5	1.5																																					
5	H09	H09_7/15/08_(2-3)_NM		2008-07-15 0:00:00	2	3																																					
5	H12	H12_4/17/08_(1-2)_NM		2008-04-17 0:00:00	1	2																																					
5	HCS GR A1 (2-3)	HCS GR A1 (2-3)_4/15/08_(2-3)_NM	SWMU 5 Confirmation	2008-04-15 0:00:00	2	3																																					
5	HCS GR A1 (S,1)	HCS GR A1 (S,1)_3/4/09_(1-1)_NM	SWMU 5 Confirmation	2009-03-04 0:00:00	1	1																																					
5	HCS GR A1 (W,1)	HCS GR A1 (W,1)_3/4/09_(1-1)_NM	SWMU 5 Confirmation	2009-03-04 0:00:00	1	1																																					
5	HCS GR A10 (W,1)	HCS GR A10 (W,1)_3/2/09_(1-1)_NM	SWMU 5 Confirmation	2009-03-02 0:00:00	1	1																																					
5	HCS GR A11 (N,2)	HCS GR A11 (N,2)_9/25/09_(2-2)_NM	SWMU 5 Confirmation	2009-09-25 0:00:00	2	2																																					
5	HCS GR A11 (W,1)	HCS GR A11 (W,1)_3/2/09_(1-1)_NM	SWMU 5 Confirmation	2009-03-02 0:00:00	1	1																																					
5	HCS GR A12 (3-4)	HCS GR A12 (3-4)_10/22/08_(3-4)_NM	SWMU 5 Confirmation	2008-10-22 0:00:00	3	4																																					
5	HCS GR A12 (N,1.5)	HCS GR A12 (N,1.5)_3/11/09_(1.5-1.5)_NM	SWMU 5 Confirmation	2009-03-11 0:00:00	1.5	1.5																																					
5	HCS GR A12 (W,1.5)	HCS GR A12 (W,1.5)_3/11/09_(1.5-1.5)_NM	SWMU 5 Confirmation	2009-03-11 0:00:00	1.5	1.5																																					
5	HCS GR A2 (W,1.5)	HCS GR A2 (W,1.5)_3/11/09_(1.5-1.5)_NM	SWMU 5 Confirmation	2009-03-11 0:00:00	1.5	1.5																																					
5	HCS GR A3 (W,1)	HCS GR A3 (W,1)_3/17/09_(1-1)_NM	SWMU 5 Confirmation	2009-03-17 0:00:00	1	1																																					
5	HCS GR A3 (W,3)	HCS GR A3 (W,3)_3/17/09_(3-3)_NM	SWMU 5 Confirmation	2009-03-17 0:00:00	3	3																																					
5	HCS GR A4 (W,1.5)	HCS GR A4 (W,1.5)_3/18/09_(1.5-1.5)_NM	SWMU 5 Confirmation	2009-03-18 0:00:00	1.5	1.5																																					
5	HCS GR A4 (W,4)	HCS GR A4 (W,4)_3/18/09_(4-4)_NM	SWMU 5 Confirmation	2009-03-18 0:00:00	4	4																																					
5	HCS GR A5 (W,1.5)	HCS GR A5 (W,1.5)_3/18/09_(1.5-1.5)_NM	SWMU 5 Confirmation	2009-03-18 0:00:00	1.5	1.5																																					
5	HCS GR A5 (W,1.5)	HICS 125_3/18/09_(1.5-1.5)_DUP	SWMU 5 Confirmation	2009-03-18 0:00:00	1.5	1.5																																					
5	HCS GR A5 (W,4.5)	HCS GR A5 (W,4.5)_3/18/09_(4.5-4.5)_NM	SWMU 5 Confirmation	2009-03-18 0:00:00	4.5	4.5																																					
5	HCS GR A6 (W,4.5)	HCS GR A6 (W,4.5)_3/18/09_(4.5-4.5)_NM	SWMU 5 Confirmation	2009-03-18 0:00:00	4.5	4.5																																					
5	HCS GR A7 (W,1.5)	HCS GR A7 (W,1.5)_3/11/09_(1.5-1.5)_NM	SWMU 5 Confirmation	2009-03-11 0:00:00	1.5	1.5																																					
5	HCS GR A8 (W,1.5)	HCS GR A8 (W,1.5)_3/2/09_(1.5-1.5)_NM	SWMU 5 Confirmation	2009-03-02 0:00:00	1.5	1.5																																					
5	HCS GR A9 (W,1)	HCS GR A9 (W,1)_3/2/09_(1-1)_NM	SWMU 5 Confirmation	2009-03-02 0:00:00	1	1																																					
5	HCS GR B1 (2-3)	HCS GR B1 (2-3)_4/15/08_(2-3)_NM	SWMU 5 Confirmation	2008-04-15 0:00:00	2	3																																					
5	HCS GR B1 (S,1)	HCS GR B1 (S,1)_3/4/09_(1-1)_NM	SWMU 5 Confirmation	2009-03-04 0:00:00	1	1																																					
5	HCS GR B10 (3-4)	HCS GR B10 (3-4)_5/6/08_(3-4)_NM	SWMU 5 Confirmation	2008-05-06 0:00:00	3	4																																					
5	HCS GR B11 (N,2)	HCS GR B11 (N,2)_9/25/09_(2-2)_NM	SWMU 5 Confirmation	2009-09-25 0:00:00	2	2																																					
5	HCS GR B12 (N,1.5)	HCS GR B12 (N,1.5)_3/11/09_(1.5-1.5)_NM	SWMU 5 Confirmation	2009-03-11 0:00:00	1.5	1.5																																					
5	HCS GR B12 (S,2)	HCS GR B12 (S,2)_9/25/09_(2-2)_NM	SWMU 5 Confirmation	2009-09-25 0:00:00	2	2																																					
5	HCS GR B2 (2-3)	HCS GR B2 (2-3)_4/15/08_(2-3)_NM	SWMU 5 Confirmation	2008-04-15 0:00:00	2	3																																					
5	HCS GR B3 (E,2.5)	HCS GR B3 (E,2.5)_5/27/09_(2.5-2.5)_NM	SWMU 5 Confirmation	2009-05-27 0:00:00	2.5	2.5																																					
5	HCS GR B6 (E,4)	HCS GR B6 (E,4)_3/18/09_(4-4)_NM	SWMU 5 Confirmation	2009-03-18 0:00:00	4	4																																					
5	HCS GR B8 (4-5)	HCS GR B8 (4-5)_7/16/08_(4-5)_NM	SWMU 5 Confirmation	2008-07-16 0:00:00	4	5																																					
5	HCS GR B9 (S,2)	HCS GR B9 (S,2)_9/25/09_(2-2)_NM	SWMU 5 Confirmation	2009-09-25 0:00:00	2	2																																					
5	HCS GR B9 (S,2)	HICS 175_9/25/09_(2-2)_DUP	SWMU 5 Confirmation	2009-09-25 0:00:00	2	2																																					
5	HCS GR C1 (2-3)	HCS GR C1 (2-3)_9/23/09_(2-3)_NM	SWMU 5 Confirmation	2009-09-23 0:00:00	2	3																																					
5	HCS GR C1 (2-3)	HICS 174_9/23/09_(2-3)_DUP	SWMU 5 Confirmation	2009-09-23 0:00:00	2	3																																					
5	HCS GR C1 (S,1.5)	HCS GR C1 (S,1.5)_9/21/09_(1.5-1.5)_NM	SWMU 5 Confirmation	2009-09-21 0:00:00	1.5	1.5																																					
5	HCS GR C1 (W,2.5)	HCS GR C1 (W,2.5)_9/23/09_(2.5-2.5)_NM	SWMU 5 Confirmation	2009-09-23 0:00:00	2.5	2.5																																					
5	HCS GR C10 (3-4)	HCS GR C10 (3-4)_9/25/08_(3-4)_NM	SWMU 5 Confirmation	2008-09-25 0:00:00	3	4																																					
5	HCS GR C11 (W,2.5)	HCS GR C11 (W,2.5)_9/25/09_(2.5-2.5)_NM	SWMU 5 Confirmation	2009-09-25 0:00:00	2.5	2.5																																					
5	HCS GR C12 (E,2)	HCS GR C12 (E,2)_9/25/09_(2-2)_NM	SWMU 5 Confirmation	2009-09-25 0:00:00	2	2																																					
5	HCS GR C12 (N,1.5)	HCS GR C12 (N,1.5)_3/11/09_(1.5-1.5)_NM	SWMU 5 Confirmation	2009-03-11 0:00:00	1.5	1.5																																					
5	HCS GR C2 (2-3)	HCS GR C2 (2-3)_4/16/08_(2-3)_NM	SWMU 5 Confirmation	2008-04-16 0:00:00	2	3																																					
5	HCS GR C2 (W,2.5)	HCS GR C2 (W,2.5)_9/23/09_(2.5-2.5)_NM	SWMU 5 Confirmation	2009-09-23 0:00:00	2.5	2.5																																					
5	HCS GR C3 (2-3)	HCS GR C3 (2-3)_4/16/08_(2-3)_NM	SWMU 5 Confirmation	2008-04-16 0:00:00	2	3																																					
5	HCS GR C4 (2-3)	HCS GR C4 (2-3)_4/16/08_(2-3)_NM	SWMU 5 Confirmation	2008-04-16 0:00:00	2	3																																					
5	HCS GR C4 (W,3)	HCS GR C4 (W,3)_9/23/09_(3-3)_NM	SWMU 5 Confirmation	2009-09-23 0:00:00	3	3																																					
5	HCS GR C5 (3-4)	HCS GR C5 (3-4)_5/6/08_(3-4)_NM	SWMU 5 Confirmation	2008-05-06 0:00:00	3	4																																					
5	HCS GR C5 (W,3.5)	HCS GR C5 (W,3.5)_9/23/09_(3.5-3.5)_NM	SWMU 5 Confirmation	2009-09-23 0:00:00	3.5	3.5																																					
5	HCS GR C6 (3-4)	HCS GR C6 (3-4)_5/6/08_(3-4)_NM	SWMU 5 Confirmation	2008-05-06 0:00:00	3	4																																					
5	HCS GR C7 (3-4)	HCS GR C7 (3-4)_5/6/08_(3-4)_NM	SWMU 5 Confirmation	2008-05-06 0:00:00	3	4																																					
5	HCS GR C7 (3-4)	HICS 27 (3-4)_5/6/08_(3-4)_DUP	SWMU 5 Confirmation	2008-05-06 0:00:00	3	4																																					

Notes:
U=Non-Detect; J=Estimated value; J+=Estimated high; J-=Estimated low;
UJ=Estimated Non-Detect; UJ+=Estimated high Non-Detect
T=Compound identified in associated decontamination blank; UR= Rejected

TABLE F-1
SWMU SOIL DATA
HERCULES LLC AND PINOVA, INC.
BRUNSWICK, GA

							Trichlorofluoromethane 8260B					Vinyl acetate 8260B					Vinyl chloride 8260B					Xylenes (total) 8260B					Chlordane (technical) 8081B/8082A					1,2-Dibromo-3-chloropropane 8260B					Methylene chloride 8260B				
SWMU ID	Location ID	Sample ID	Event	Sample Date	Start Depth	End Depth	Result	Lab Flag	Qualifier	RDL	Dilution	Result	Lab Flag	Qualifier	RDL	Dilution	Result	Lab Flag	Qualifier	RDL	Dilution	Result	Lab Flag	Qualifier	RDL	Dilution	Result	Lab Flag	Qualifier	RDL	Dilution	Result	Lab Flag	Qualifier	RDL	Dilution	Result	Lab Flag	Qualifier	RDL	Dilution
4	HCS GR Q14 (W,1.5)	HCS GR Q14 (W,1.5)_3/31/09_(1.5-1.5)_NM	SWMU 5 Confirmation	2009-03-31 0:00:00	1.5	1.5																																				
4	HCS GR Q15 (1-2)	HCS GR Q15 (1-2)_6/17/08_(1-2)_NM	SWMU 5 Confirmation	2008-06-17 0:00:00	1	2																																				
4	HCS GR Q15 (W,0.5)	HCS GR Q15 (W,0.5)_7/17/08_(0.5-0.5)_NM	SWMU 5 Confirmation	2008-07-17 0:00:00	0.5	0.5																																				
4	HCS GR Q16 (1-2)	HCS GR Q16 (1-2)_6/17/08_(2-3)_NM	SWMU 5 Confirmation	2008-06-17 0:00:00	2	3																																				
4	HCS GR Q16 (W,1)	HCS GR Q16 (W,1)_7/17/08_(1-1)_NM	SWMU 5 Confirmation	2008-07-17 0:00:00	1	1																																				
4	HCS GR Q17 (1-2)	HCS GR Q17 (1-2)_6/17/08_(2-3)_NM	SWMU 5 Confirmation	2008-06-17 0:00:00	2	3																																				
4	HCS GR Q17 (SW,0.5)	HCS GR Q17 (SW,0.5)_6/24/09_(0.5-0.5)_NM	SWMU 5 Confirmation	2009-06-24 0:00:00	0.5	0.5																																				
4	HCS GR Q17 (W,1)	HCS GR Q17 (W,1)_7/17/08_(1-1)_NM	SWMU 5 Confirmation	2008-07-17 0:00:00	1	1																																				
4	HCS GR Q18 (N,1)	HCS GR Q18 (N,1)_6/24/09_(1-1)_NM	SWMU 5 Confirmation	2009-06-24 0:00:00	1	1																																				
4	HCS GR Q18SE (2-3)	HCS GR Q18SE (2-3)_6/24/09_(2-3)_NM	SWMU 5 Confirmation	2009-06-24 0:00:00	2	3																																				
4	HCS GR Q19 (2-3)	HCS GR Q19 (2-3)_8/4/09_(2-3)_NM	SWMU 5 Confirmation	2009-08-04 0:00:00	2	3																																				
4	HCS GR Q19 (NE,0.5)	HCS GR Q19 (NE,0.5)_6/24/09_(0.5-0.5)_NM	SWMU 5 Confirmation	2009-06-24 0:00:00	0.5	0.5																																				
4	HCS GR R13 (1-2)	HCS GR R13 (1-2)_4/28/08_(1-2)_NM	SWMU 5 Confirmation	2008-04-28 0:00:00	1	2																																				
4	HCS GR R13A (1-2)	HCS GR R13A (1-2)_6/12/08_(1-2)_NM	SWMU 5 Confirmation	2008-06-12 0:00:00	1	2																																				
4	HCS GR R13S (2-3)	HCS GR R13S (2-3)_10/15/08_(2-3)_NM	SWMU 5 Confirmation	2008-10-15 0:00:00	2	3																																				
4	HCS GR R13S (N,1.5)	HCS GR R13S (N,1.5)_10/15/08_(1.5-1.5)_NM	SWMU 5 Confirmation	2008-10-15 0:00:00	1.5	1.5																																				
4	HCS GR R14 (1-2)	HCS GR R14 (1-2)_4/28/08_(1-2)_NM	SWMU 5 Confirmation	2008-04-28 0:00:00	1	2																																				
4	HCS GR R14A (1-2)	HCS GR R14A (1-2)_6/12/08_(1-2)_NM	SWMU 5 Confirmation	2008-06-12 0:00:00	1	2																																				
4	HCS GR R15 (1-2)	HCS GR R15 (1-2)_4/28/08_(1-2)_NM	SWMU 5 Confirmation	2008-04-28 0:00:00	1	2																																				
4	HCS GR R15A (1-2)	HCS GR R15A (1-2)_6/12/08_(1-2)_NM	SWMU 5 Confirmation	2008-06-12 0:00:00	1	2																																				
4	HCS GR R15SE (2-3)	HCS GR R15SE (2-3)_10/14/08_(2-3)_NM	SWMU 5 Confirmation	2008-10-14 0:00:00	2	3																																				
4	HCS GR R15SE (2-3)	HICS 100_10/14/08_(2-3)_DUP	SWMU 5 Confirmation	2008-10-14 0:00:00	2	3																																				
4	HCS GR R15SE (NE,1.5)	HCS GR R15SE (NE,1.5)_10/14/08_(1.5-1.5)_NM	SWMU 5 Confirmation	2008-10-14 0:00:00	1.5	1.5																																				
4	HCS GR R15SE (S,1.5)	HCS GR R15SE (S,1.5)_10/14/08_(1.5-1.5)_NM	SWMU 5 Confirmation	2008-10-14 0:00:00	1.5	1.5																																				
4	HCS GR R15SE (S,1.5)	HICS 101_10/14/08_(1.5-1.5)_DUP	SWMU 5 Confirmation	2008-10-14 0:00:00	1.5	1.5																																				
4	HCS GR R15SE (W,1.5)	HCS GR R15SE (W,1.5)_10/14/08_(1.5-1.5)_NM	SWMU 5 Confirmation	2008-10-14 0:00:00	1.5	1.5																																				
4	HCS GR R16 (E,1)	HCS GR R16 (E,1)_7/18/08_(1-1)_NM	SWMU 5 Confirmation	2008-07-18 0:00:00	1	1																																				
4	HCS GR R16 (S,1)	HCS GR R16 (S,1)_7/18/08_(1-1)_NM	SWMU 5 Confirmation	2008-07-18 0:00:00	1	1																																				
4	HCS GR R16 (S,1)	HICS 76 (1)_7/18/08_(1-1)_DUP	SWMU 5 Confirmation	2008-07-18 0:00:00	1	1																																				
4	HCS GR R16A (2-3)	HCS GR R16A (2-3)_6/25/08_(2-3)_NM	SWMU 5 Confirmation	2008-06-25 0:00:00	2	3																																				
4	HCS GR R17 (1-2)	HCS GR R17 (1-2)_4/21/09_(1-2)_NM	SWMU 5 Confirmation	2009-04-21 0:00:00	1	2																																				
4	HCS GR R17 (2-3)	HCS GR R17 (2-3)_6/25/08_(2-3)_NM	SWMU 5 Confirmation	2008-06-25 0:00:00	2	3																																				
4	HCS GR R17 (N,1)	HCS GR R17 (N,1)_4/25/09_(1-1)_NM	SWMU 5 Confirmation	2009-04-25 0:00:00	1	1																																				
4	HCS GR R17 (N,1)	HICS 143_4/25/09_(1-1)_DUP	SWMU 5 Confirmation	2009-04-25 0:00:00	1	1																																				
4	HCS GR R18 (NE,1)	HCS GR R18 (NE,1)_6/24/09_(1-1)_NM	SWMU 5 Confirmation	2009-06-24 0:00:00	1	1																																				
4	HCS GR S14 (W,1)	HCS GR S14 (W,1)_7/18/08_(1.5-1.5)_NM	SWMU 5 Confirmation	2008-07-18 0:00:00	1.5	1.5																																				
4	SS001A04	SS001A04_12/13/94_(0-0.5)Grab_NM	D&M_RFI-1995	1994-12-13 0:00:00	0	0.5	0	U	None	5.6	1	0	U	None	11	1	0	U	None	11	1	0	U	None	5.6	1						0	U	None	11	1	1.2	J	None	None	1
4	SS002A04	SS002A04_12/13/94_(0-0.5)Grab_NM	D&M_RFI-1995	1994-12-13 0:00:00	0	0.5	0	U	None	2.9	5	0	U	None	58	5	0	U	None	58	5	16	J	None	None	5						0	U	None	58	5	11	J	None	None	5
4	SS003A04	SS003A04_12/13/94_(0-0.5)Grab_NM	D&M_RFI-1995	1994-12-13 0:00:00	0	0.5	0	U	None	6	1	0	U	None	12	1	0	U	None	12	1	11	None	None	None	1						0	U	None	12	1	0	U	None	6	1
4	SS-265	SS-265_11/9/00_(0-1)Grab_DUP	RFI2-2000	2000-11-09 0:00:00	0	1	0	U	None	5.6	1	0	U	None	11	1	0	U	None	11	1	0	U	None	11	1						0	U	None	11	1	0	U	None	5.6	1
4	SS-265	SS-265_11/9/00_(0-1)Grab_NM	RFI2-2000	2000-11-09 0:00:00	0	1	0	U	None	5.9	1	0	U	None	12	1	0	U	None	12	1	0	U	None	12	1						0	U	None	12	1	0	U	None	5.9	1
5	A04	A04_5/5/08_(3-4)_NM		2008-05-05 0:00:00	3	4																																				
5	A06	A06_10/22/08_(4.5-4.5)_NM		2008-10-22 0:00:00	4.5	4.5																																				
5	A12	A12_5/16/08_(1-2)_NM		2008-05-16 0:00:00	1	2																																				
5	C10	C10_4/16/08_(2-3)_NM		2008-04-16 0:00:00	2	3																																				
5	D12	D12_4/17/08_(1-2)_DUP		2008-04-17 0:00:00	1	2																																				
5	D12	D12_4/17/08_(1-2)_NM		2008-04-17 0:00:00	1	2																																				
5	E08	E08_6/8/08_(1-2)_NM		2008-06-08 0:00:00	1	2																																				
5	F08	F08_10/23/08_(4-5)_NM		2008-10-23 0:00:00	4	5																																				
5	G11	G11_6/9/08_(1-2)_NM		2008-06-09 0:00:00	1	2																																				
5	G12	G12_4/17/08_(1-2)_NM		2008-04-17 0:00:00	1	2																																				
5	H09	H09_10/22/08_(1.5-1.5)_NM		2008-10-22 0:00:00	1.5	1.5																																				
5	H09	H09_7/15/08_(2-3)_NM		2008-07-15 0:00:00	2	3																																				
5	H12	H12_4/17/08_(1-2)_NM		2008-04-17 0:00:00	1	2																																				
5	HCS GR A1 (2-3)	HCS GR A1 (2-3)_4/15/08_(2-3)_NM	SWMU 5 Confirmation	2008-04-15 0:00:00	2	3																																				
5	HCS GR A1 (S,1)	HCS GR A1 (S,1)_3/4/09_(1-1)_NM	SWMU 5 Confirmation	2009-03-04 0:00:00	1	1																																				
5	HCS GR A1 (W,1)	HCS GR A1 (W,1)_3/4/09_(1-1)_NM	SWMU 5 Confirmation	2009-03-04 0:00:00	1	1																																				
5	HCS GR A10 (W,1)	HCS GR A10 (W,1)_3/2/09_(1-1)_NM	SWMU 5 Confirmation	2009-03-02 0:00:00	1	1																																				
5	HCS GR A11 (N,2)	HCS GR A11 (N,2)_9/25/09_(2-2)_NM	SWMU 5 Confirmation	2009-09-25 0:00:00	2	2																																				
5	HCS GR A11 (W,1)	HCS GR A11 (W,1)_3/2/09_(1-1)_NM	SWMU 5 Confirmation	2009-03-02 0:00:00	1	1																																				
5	HCS GR A12 (3-4)	HCS GR A12 (3-4)_10/22/08_(3-4)_NM	SWMU 5 Confirmation	2008-10-22 0:00:00	3	4																																				
5	HCS GR A12 (N,1.5)	HCS GR A12 (N,1.5)_3/11/09_(1.5-1.5)_NM	SWMU 5 Confirmation	2009-03-11 0:00:00	1.5	1.5																																				
5	HCS GR A12 (W,1.5)	HCS GR A12 (W,1.5)_3/11/09_(1.5-1.5)_NM	SWMU 5 Confirmation	2009-03-11 0:00:00	1.5	1.5																																				
5	HCS GR A2 (W,1.5)	HCS GR A2 (W,1.5)_3/11/09_(1.5-1.5)_NM	SWMU 5 Confirmation	2009-03-11 0:00:00	1.5	1.5																																				
5	HCS GR A3 (W,1)	HCS GR A3 (W,1)_3/17/09_(1-1)_NM	SWMU 5 Confirmation	2009-03-17 0:00:00	1	1																																				
5	HCS GR A3 (W,3)	HCS GR A3 (W,3)_3/17/09_(3-3)_NM	SWMU 5 Confirmation	2009-03-17 0:00:00	3	3																																				
5	HCS GR A4 (W,1.5)	HCS GR A4 (W,1.5)_3/18/09_(1.5-1.5)_NM	SWMU 5 Confirmation	2009-03-18 0:00:00	1.5	1.5																																				
5	HCS GR A4 (W,4)	HCS GR A4 (W,4)_3/18/09_(4-4)_NM	SWMU 5 Confirmation	2009-03-18 0:00:00	4	4																																				
5	HCS GR A5 (W,1.5)	HCS GR A5 (W,1.5)_3/18/09_(1.5-1.5)_NM	SWMU 5 Confirmation	2009-03-18 0:00:00	1.5	1.5																																				
5	HCS GR A5 (W,1.5)	HICS 125_3/18/09_(1.5-1.5)_DUP	SWMU 5 Confirmation	2009-03-18 0:00:00	1.5	1.5																																				
5	HCS GR A5 (W,4.5)	HCS GR A5 (W,4.5)_3/18/09_(4.5-4.5)_NM	SWMU 5 Confirmation	2009-03-18 0:00:00	4.5	4.5																																				
5	HCS GR A6 (W,4.5)	HCS GR A6 (W,4.5)_3/18/09_(4.5-4.5)_NM	SWMU 5 Confirmation	2009-03-18 0:00:00	4.5	4.5																																				
5	HCS GR A7 (W,1.5)	HCS GR A7 (W,1.5)_3/11/09_(1.5-1.5)_NM	SWMU 5 Confirmation	2009-03-11 0:00:00	1.5	1.5																																				
5	HCS GR A8 (W,1.5)	HCS GR A8 (W,1.5)_3/2/09_(1.5-1.5)_NM	SWMU 5 Confirmation	2009-03-02 0:00:00	1.5	1.5																																				
5	HCS GR A9 (W,1)	HCS GR A9 (W,1)_3/2/09_(1-1)_NM	SWMU 5 Confirmation	2009-03-02 0:00:00	1	1																																				
5	HCS GR B1 (2-3)	HCS GR B1 (2-3)_4/15/08_(2-3)_NM	SWMU 5 Confirmation	2008-04-15 0:00:00	2	3																																				
5	HCS GR B1 (S,1)	HCS GR B1 (S,1)_3/4/09_(1-1)_NM	SWMU 5 Confirmation	2009-03-04 0:00:00	1	1																																				
5	HCS GR B10 (3-4)	HCS GR B10 (3-4)_5/6/08_(3-4)_NM	SWMU 5 Confirmation	2008-05-06 0:00:00	3	4																																				
5	HCS GR B11 (N,2)	HCS GR B11 (N,2)_9/25/09_(2-2)_NM	SWMU 5 Confirmation	2009-09-25 0:00:00	2	2																																				
5	HCS GR B12 (N,1.5)	HCS GR B12 (N,1.5)_3/11/09_(1.5-1.5)_NM	SWMU 5 Confirmation	2009-03-11 0:00:00	1.5	1.5																																				
5	HCS GR B12 (S,2)	HCS GR B12 (S,2)_9/25/09_(2-2)_NM	SWMU 5 Confirmation	2009-09-25 0:00:00	2	2																																				
5	HCS GR B2 (2-3)	HCS GR B2 (2-3)_4/15/08_(2-3)_NM	SWMU 5 Confirmation	2008-04-15 0:00:00	2	3																																				
5	HCS GR B3 (E,2.5)	HCS GR B3 (E,2.5)_5/27/09_(2.5-2.5)_NM	SWMU 5 Confirmation	2009-05-27 0:00:00	2.5	2.5																																				
5	HCS GR B6 (E,4)	HCS GR B6 (E,4)_3/18/09_(4-4)_NM	SWMU 5 Confirmation	2009-03-18 0:00:00	4	4																																				
5	HCS GR B8 (4-5)	HCS GR B8 (4-5)_7/16/08_(4-5)_NM	SWMU 5 Confirmation	2008-07-16 0:00:00	4	5																																				
5	HCS GR B9 (S,2)	HCS GR B9 (S,2)_9/25/09_(2-2)_NM	SWMU 5 Confirmation	2009-09-25 0:00:00	2	2																																				
5	HCS GR B9 (S,2)	HICS 175_9/25/09_(2-2)_DUP	SWMU 5 Confirmation	2009-09-25 0:00:00	2	2																																				
5	HCS GR C1 (2-3)	HCS GR C1 (2-3)_9/23/09_(2-3)_NM	SWMU 5 Confirmation	2009-09-23 0:00:00	2	3																																				
5	HCS GR C1 (2-3)	HICS 174_9/23/09_(2-3)_DUP	SWMU 5 Confirmation	2009-09-23 0:00:00	2	3																																				
5	HCS GR C1 (S,1.5)	HCS GR C1 (S,1.5)_9/21/09_(1.5-1.5)_NM	SWMU 5 Confirmation	2009-09-21 0:00:00	1.5	1.5																																				
5	HCS GR C1 (W,2.5)	HCS GR C1 (W,2.5)_9/23/09_(2.5-2.5)_NM	SWMU 5 Confirmation	2009-09-23 0:00:00	2.5	2.5																																				
5	HCS GR C10 (3-4)	HCS GR C10 (3-4)_9/25/08_(3-4)_NM	SWMU 5 Confirmation	2008-09-25 0:00:00	3	4																																				
5	HCS GR C11 (W,2.5)	HCS GR C11 (W,2.5)_9/25/09_(2.5-2.5)_NM	SWMU 5 Confirmation	2009-09-25 0:00:00	2.5	2.5																																				
5	HCS GR C12 (E,2)	HCS GR C12 (E,2)_9/25/09_(2-2)_NM	SWMU 5 Confirmation	2009-09-25 0:00:00	2	2																																				
5	HCS GR C12 (N,1.5)	HCS GR C12 (N,1.5)_3/11/09_(1.5-1.5)_NM	SWMU 5 Confirmation	2009-03-11 0:00:00	1.5	1.5																																				
5	HCS GR C2 (2-3)	HCS GR C2 (2-3)_4/16/08_(2-3)_NM	SWMU 5 Confirmation	2008-04-16 0:00:00	2	3																																				
5	HCS GR C2 (W,2.5)	HCS GR C2 (W,2.5)_9/23/09_(2.5-2.5)_NM	SWMU 5 Confirmation	2009-09-23 0:00:00	2.5	2.5																																				
5	HCS GR C3 (2-3)	HCS GR C3 (2-3)_4/16/08_(2-3)_NM	SWMU 5 Confirmation	2008-04-16 0:00:00	2	3																																				
5	HCS GR C4 (2-3)	HCS GR C4 (2-3)_4/16/08_(2-3)_NM	SWMU 5 Confirmation	2008-04-16 0:00:00	2	3																																				
5	HCS GR C4 (W,3)	HCS GR C4 (W,3)_9/23/09_(3-3)_NM	SWMU 5 Confirmation	2009-09-23 0:00:00	3	3																																				
5	HCS GR C5 (3-4)	HCS GR C5 (3-4)_5/6/08_(3-4)_NM	SWMU 5 Confirmation	2008-05-06 0:00:00	3	4																																				
5	HCS GR C5 (W,3.5)	HCS GR C5 (W,3.5)_9/23/09_(3.5-3.5)_NM	SWMU 5 Confirmation	2009-09-23 0:00:00	3.5	3.5																																				
5	HCS GR C6 (3-4)	HCS GR C6 (3-4)_5/6/08_(3-4)_NM	SWMU 5 Confirmation	2008-05-06 0:00:00	3	4																																				
5	HCS GR C7 (3-4)	HCS GR C7 (3-4)_5/6/08_(3-4)_NM	SWMU 5 Confirmation	2008-05-06 0:00:00	3	4																																				
5	HCS GR C7 (3-4)	HICS 27 (3-4)_5/6/08_(3-4)_DUP	SWMU 5 Confirmation	2008-05-06 0:00:00	3	4																																				

Notes:
U=Non-Detect; J=Estimated value; J+=Estimated high; J-=Estimated low;
UJ=Estimated Non-Detect; UJ+=Estimated high Non-Detect
T=Compound identified in associated decontamination blank; UR= Rejected

TABLE F-1
SWMU SOIL DATA
HERCULES LLC AND PINOVA, INC.
BRUNSWICK, GA

							Chlorobenzilate					Isodrin					Kepone					2,3,7,8-Tetrachlorodibenzo-p-dioxin (TCDD)					2,4,5-T					2,4,5-TP					2,4-D				
							8081B/8082A					8081B/8082A					8081B/8082A					8280					8151					8151					8151				
SWMU ID	Location ID	Sample ID	Event	Sample Date	Start Depth	End Depth	Result	Lab Flag	Qualifier	RDL	Dilution	Result	Lab Flag	Qualifier	RDL	Dilution	Result	Lab Flag	Qualifier	RDL	Dilution	Result	Lab Flag	Qualifier	RDL	Dilution	Result	Lab Flag	Qualifier	RDL	Dilution	Result	Lab Flag	Qualifier	RDL	Dilution	Result	Lab Flag	Qualifier	RDL	Dilution
4	HCS GR Q14 (W,1.5)	HCS GR Q14 (W,1.5)_3/31/09_(1.5-1.5)_NM	SWMU 5 Confirmation	2009-03-31 0:00:00	1.5	1.5																																		
4	HCS GR Q15 (1-2)	HCS GR Q15 (1-2)_6/17/08_(1-2)_NM	SWMU 5 Confirmation	2008-06-17 0:00:00	1	2																																		
4	HCS GR Q15 (W,0.5)	HCS GR Q15 (W,0.5)_7/17/08_(0.5-0.5)_NM	SWMU 5 Confirmation	2008-07-17 0:00:00	0.5	0.5																																		
4	HCS GR Q16 (1-2)	HCS GR Q16 (1-2)_6/17/08_(2-3)_NM	SWMU 5 Confirmation	2008-06-17 0:00:00	2	3																																		
4	HCS GR Q16 (W,1)	HCS GR Q16 (W,1)_7/17/08_(1-1)_NM	SWMU 5 Confirmation	2008-07-17 0:00:00	1	1																																		
4	HCS GR Q17 (1-2)	HCS GR Q17 (1-2)_6/17/08_(2-3)_NM	SWMU 5 Confirmation	2008-06-17 0:00:00	2	3																																		
4	HCS GR Q17 (SW,0.5)	HCS GR Q17 (SW,0.5)_6/24/09_(0.5-0.5)_NM	SWMU 5 Confirmation	2009-06-24 0:00:00	0.5	0.5																																		
4	HCS GR Q17 (W,1)	HCS GR Q17 (W,1)_7/17/08_(1-1)_NM	SWMU 5 Confirmation	2008-07-17 0:00:00	1	1																																		
4	HCS GR Q18 (N,1)	HCS GR Q18 (N,1)_6/24/09_(1-1)_NM	SWMU 5 Confirmation	2009-06-24 0:00:00	1	1																																		
4	HCS GR Q18SE (2-3)	HCS GR Q18SE (2-3)_6/24/09_(2-3)_NM	SWMU 5 Confirmation	2009-06-24 0:00:00	2	3																																		
4	HCS GR Q19 (2-3)	HCS GR Q19 (2-3)_8/4/09_(2-3)_NM	SWMU 5 Confirmation	2009-08-04 0:00:00	2	3																																		
4	HCS GR Q19 (NE,0.5)	HCS GR Q19 (NE,0.5)_6/24/09_(0.5-0.5)_NM	SWMU 5 Confirmation	2009-06-24 0:00:00	0.5	0.5																																		
4	HCS GR R13 (1-2)	HCS GR R13 (1-2)_4/28/08_(1-2)_NM	SWMU 5 Confirmation	2008-04-28 0:00:00	1	2																																		
4	HCS GR R13A (1-2)	HCS GR R13A (1-2)_6/12/08_(1-2)_NM	SWMU 5 Confirmation	2008-06-12 0:00:00	1	2																																		
4	HCS GR R13S (2-3)	HCS GR R13S (2-3)_10/15/08_(2-3)_NM	SWMU 5 Confirmation	2008-10-15 0:00:00	2	3																																		
4	HCS GR R13S (N,1.5)	HCS GR R13S (N,1.5)_10/15/08_(1.5-1.5)_NM	SWMU 5 Confirmation	2008-10-15 0:00:00	1.5	1.5																																		
4	HCS GR R14 (1-2)	HCS GR R14 (1-2)_4/28/08_(1-2)_NM	SWMU 5 Confirmation	2008-04-28 0:00:00	1	2																																		
4	HCS GR R14A (1-2)	HCS GR R14A (1-2)_6/12/08_(1-2)_NM	SWMU 5 Confirmation	2008-06-12 0:00:00	1	2																																		
4	HCS GR R15 (1-2)	HCS GR R15 (1-2)_4/28/08_(1-2)_NM	SWMU 5 Confirmation	2008-04-28 0:00:00	1	2																																		
4	HCS GR R15A (1-2)	HCS GR R15A (1-2)_6/12/08_(1-2)_NM	SWMU 5 Confirmation	2008-06-12 0:00:00	1	2																																		
4	HCS GR R15SE (2-3)	HCS GR R15SE (2-3)_10/14/08_(2-3)_NM	SWMU 5 Confirmation	2008-10-14 0:00:00	2	3																																		
4	HCS GR R15SE (2-3)	HICS 100_10/14/08_(2-3)_DUP	SWMU 5 Confirmation	2008-10-14 0:00:00	2	3																																		
4	HCS GR R15SE (NE,1.5)	HCS GR R15SE (NE,1.5)_10/14/08_(1.5-1.5)_NM	SWMU 5 Confirmation	2008-10-14 0:00:00	1.5	1.5																																		
4	HCS GR R15SE (S,1.5)	HCS GR R15SE (S,1.5)_10/14/08_(1.5-1.5)_NM	SWMU 5 Confirmation	2008-10-14 0:00:00	1.5	1.5																																		
4	HCS GR R15SE (S,1.5)	HICS 101_10/14/08_(1.5-1.5)_DUP	SWMU 5 Confirmation	2008-10-14 0:00:00	1.5	1.5																																		
4	HCS GR R15SE (W,1.5)	HCS GR R15SE (W,1.5)_10/14/08_(1.5-1.5)_NM	SWMU 5 Confirmation	2008-10-14 0:00:00	1.5	1.5																																		
4	HCS GR R16 (E,1)	HCS GR R16 (E,1)_7/18/08_(1-1)_NM	SWMU 5 Confirmation	2008-07-18 0:00:00	1	1																																		
4	HCS GR R16 (S,1)	HCS GR R16 (S,1)_7/18/08_(1-1)_NM	SWMU 5 Confirmation	2008-07-18 0:00:00	1	1																																		
4	HCS GR R16 (S,1)	HICS 76 (1)_7/18/08_(1-1)_DUP	SWMU 5 Confirmation	2008-07-18 0:00:00	1	1																																		
4	HCS GR R16A (2-3)	HCS GR R16A (2-3)_6/25/08_(2-3)_NM	SWMU 5 Confirmation	2008-06-25 0:00:00	2	3																																		
4	HCS GR R17 (1-2)	HCS GR R17 (1-2)_4/21/09_(1-2)_NM	SWMU 5 Confirmation	2009-04-21 0:00:00	1	2																																		
4	HCS GR R17 (2-3)	HCS GR R17 (2-3)_6/25/08_(2-3)_NM	SWMU 5 Confirmation	2008-06-25 0:00:00	2	3																																		
4	HCS GR R17 (N,1)	HCS GR R17 (N,1)_4/25/09_(1-1)_NM	SWMU 5 Confirmation	2009-04-25 0:00:00	1	1																																		
4	HCS GR R17 (N,1)	HICS 143_4/25/09_(1-1)_DUP	SWMU 5 Confirmation	2009-04-25 0:00:00	1	1																																		
4	HCS GR R18 (NE,1)	HCS GR R18 (NE,1)_6/24/09_(1-1)_NM	SWMU 5 Confirmation	2009-06-24 0:00:00	1	1																																		
4	HCS GR S14 (W,1)	HCS GR S14 (W,1)_7/18/08_(1.5-1.5)_NM	SWMU 5 Confirmation	2008-07-18 0:00:00	1.5	1.5																																		
4	SS001A04	SS001A04_12/13/94_(0-0.5)Grab_NM	D&M_RFI-1995	1994-12-13 0:00:00	0	0.5						0	U	None	1900	0	0	U	None	370	1	0	U	None	28000	5	0	U	None	92	10	10	JX	None	None	10	68	JX*F6	None	None	10
4	SS002A04	SS002A04_12/13/94_(0-0.5)Grab_NM	D&M_RFI-1995	1994-12-13 0:00:00	0	0.5						0	U	None	1900	0	0	U	None	380	1	0	U	None	380000	1	0	U	None	9.6	1	0	U	None	9.6	1	0	U	None	9.6	1
4	SS003A04	SS003A04_12/13/94_(0-0.5)Grab_NM	D&M_RFI-1995	1994-12-13 0:00:00	0	0.5						0	U	None	19000	0	0	U	None	4000	10	0	U	None	4000000	10	0	U	None	10	1	2.4	JX	None	None	1	0	U	None	10	1
4	SS-265	SS-265_11/9/00_(0-1)Grab_DUP	RFI2-2000	2000-11-09 0:00:00	0	1																																		
4	SS-265	SS-265_11/9/00_(0-1)Grab_NM	RFI2-2000	2000-11-09 0:00:00	0	1																																		
5	A04	A04_5/5/08_(3-4)_NM		2008-05-05 0:00:00	3	4																																		
5	A06	A06_10/22/08_(4.5-4.5)_NM		2008-10-22 0:00:00	4.5	4.5																																		
5	A12	A12_5/16/08_(1-2)_NM		2008-05-16 0:00:00	1	2																																		
5	C10	C10_4/16/08_(2-3)_NM		2008-04-16 0:00:00	2	3																																		
5	D12	D12_4/17/08_(1-2)_DUP		2008-04-17 0:00:00	1	2																																		
5	D12	D12_4/17/08_(1-2)_NM		2008-04-17 0:00:00	1	2																																		
5	E08	E08_6/8/08_(1-2)_NM		2008-06-08 0:00:00	1	2																																		
5	F08	F08_10/23/08_(4-5)_NM		2008-10-23 0:00:00	4	5																																		
5	G11	G11_6/9/08_(1-2)_NM		2008-06-09 0:00:00	1	2																																		
5	G12	G12_4/17/08_(1-2)_NM		2008-04-17 0:00:00	1	2																																		
5	H09	H09_10/22/08_(1.5-1.5)_NM		2008-10-22 0:00:00	1.5	1.5																																		
5	H09	H09_7/15/08_(2-3)_NM		2008-07-15 0:00:00	2	3																																		
5	H12	H12_4/17/08_(1-2)_NM		2008-04-17 0:00:00	1	2																																		
5	HCS GR A1 (2-3)	HCS GR A1 (2-3)_4/15/08_(2-3)_NM	SWMU 5 Confirmation	2008-04-15 0:00:00	2	3																																		
5	HCS GR A1 (S,1)	HCS GR A1 (S,1)_3/4/09_(1-1)_NM	SWMU 5 Confirmation	2009-03-04 0:00:00	1	1																																		
5	HCS GR A1 (W,1)	HCS GR A1 (W,1)_3/4/09_(1-1)_NM	SWMU 5 Confirmation	2009-03-04 0:00:00	1	1																																		
5	HCS GR A10 (W,1)	HCS GR A10 (W,1)_3/2/09_(1-1)_NM	SWMU 5 Confirmation	2009-03-02 0:00:00	1	1																																		
5	HCS GR A11 (N,2)	HCS GR A11 (N,2)_9/25/09_(2-2)_NM	SWMU 5 Confirmation	2009-09-25 0:00:00	2	2																																		
5	HCS GR A11 (W,1)	HCS GR A11 (W,1)_3/2/09_(1-1)_NM	SWMU 5 Confirmation	2009-03-02 0:00:00	1	1																																		
5	HCS GR A12 (3-4)	HCS GR A12 (3-4)_10/22/08_(3-4)_NM	SWMU 5 Confirmation	2008-10-22 0:00:00	3	4																																		
5	HCS GR A12 (N,1.5)	HCS GR A12 (N,1.5)_3/11/09_(1.5-1.5)_NM	SWMU 5 Confirmation	2009-03-11 0:00:00	1.5	1.5																																		
5	HCS GR A12 (W,1.5)	HCS GR A12 (W,1.5)_3/11/09_(1.5-1.5)_NM	SWMU 5 Confirmation	2009-03-11 0:00:00	1.5	1.5																																		
5	HCS GR A2 (W,1.5)	HCS GR A2 (W,1.5)_3/11/09_(1.5-1.5)_NM	SWMU 5 Confirmation	2009-03-11 0:00:00	1.5	1.5																																		
5	HCS GR A3 (W,1)	HCS GR A3 (W,1)_3/17/09_(1-1)_NM	SWMU 5 Confirmation	2009-03-17 0:00:00	1	1																																		
5	HCS GR A3 (W,3)	HCS GR A3 (W,3)_3/17/09_(3-3)_NM	SWMU 5 Confirmation	2009-03-17 0:00:00	3	3																																		
5	HCS GR A4 (W,1.5)	HCS GR A4 (W,1.5)_3/18/09_(1.5-1.5)_NM	SWMU 5 Confirmation	2009-03-18 0:00:00	1.5	1.5																																		
5	HCS GR A4 (W,4)	HCS GR A4 (W,4)_3/18/09_(4-4)_NM	SWMU 5 Confirmation	2009-03-18 0:00:00	4	4																																		
5	HCS GR A5 (W,1.5)	HCS GR A5 (W,1.5)_3/18/09_(1.5-1.5)_NM	SWMU 5 Confirmation	2009-03-18 0:00:00	1.5	1.5																																		
5	HCS GR A5 (W,1.5)	HICS 125_3/18/09_(1.5-1.5)_DUP	SWMU 5 Confirmation	2009-03-18 0:00:00	1.5	1.5																																		
5	HCS GR A5 (W,4.5)	HCS GR A5 (W,4.5)_3/18/09_(4.5-4.5)_NM	SWMU 5 Confirmation	2009-03-18 0:00:00	4.5	4.5																																		
5	HCS GR A6 (W,4.5)	HCS GR A6 (W,4.5)_3/18/09_(4.5-4.5)_NM	SWMU 5 Confirmation	2009-03-18 0:00:00	4.5	4.5																																		
5	HCS GR A7 (W,1.5)	HCS GR A7 (W,1.5)_3/11/09_(1.5-1.5)_NM	SWMU 5 Confirmation	2009-03-11 0:00:00	1.5	1.5																																		
5	HCS GR A8 (W,1.5)	HCS GR A8 (W,1.5)_3/2/09_(1.5-1.5)_NM	SWMU 5 Confirmation	2009-03-02 0:00:00	1.5	1.5																																		
5	HCS GR A9 (W,1)	HCS GR A9 (W,1)_3/2/09_(1-1)_NM	SWMU 5 Confirmation	2009-03-02 0:00:00	1	1																																		
5	HCS GR B1 (2-3)	HCS GR B1 (2-3)_4/15/08_(2-3)_NM	SWMU 5 Confirmation	2008-04-15 0:00:00	2	3																																		
5	HCS GR B1 (S,1)	HCS GR B1 (S,1)_3/4/09_(1-1)_NM	SWMU 5 Confirmation	2009-03-04 0:00:00	1	1																																		
5	HCS GR B10 (3-4)	HCS GR B10 (3-4)_5/6/08_(3-4)_NM	SWMU 5 Confirmation	2008-05-06 0:00:00	3	4																																		
5	HCS GR B11 (N,2)	HCS GR B11 (N,2)_9/25/09_(2-2)_NM	SWMU 5 Confirmation	2009-09-25 0:00:00	2	2																																		
5	HCS GR B12 (N,1.5)	HCS GR B12 (N,1.5)_3/11/09_(1.5-1.5)_NM	SWMU 5 Confirmation	2009-03-11 0:00:00	1.5	1.5																																		
5	HCS GR B12 (S,2)	HCS GR B12 (S,2)_9/25/09_(2-2)_NM	SWMU 5 Confirmation	2009-09-25 0:00:00	2	2																																		
5	HCS GR B2 (2-3)	HCS GR B2 (2-3)_4/15/08_(2-3)_NM	SWMU 5 Confirmation	2008-04-15 0:00:00	2	3																																		
5	HCS GR B3 (E,2.5)	HCS GR B3 (E,2.5)_5/27/09_(2.5-2.5)_NM	SWMU 5 Confirmation	2009-05-27 0:00:00	2.5	2.5																																		
5	HCS GR B6 (E,4)	HCS GR B6 (E,4)_3/18/09_(4-4)_NM	SWMU 5 Confirmation	2009-03-18 0:00:00	4	4																																		
5	HCS GR B8 (4-5)	HCS GR B8 (4-5)_7/16/08_(4-5)_NM	SWMU 5 Confirmation	2008-07-16 0:00:00	4	5																																		
5	HCS GR B9 (S,2)	HCS GR B9 (S,2)_9/25/09_(2-2)_NM	SWMU 5 Confirmation	2009-09-25 0:00:00	2	2																																		
5	HCS GR B9 (S,2)	HICS 175_9/25/09_(2-2)_DUP	SWMU 5 Confirmation	2009-09-25 0:00:00	2	2																																		
5	HCS GR C1 (2-3)	HCS GR C1 (2-3)_9/23/09_(2-3)_NM	SWMU 5 Confirmation	2009-09-23 0:00:00	2	3																																		
5	HCS GR C1 (2-3)	HICS 174_9/23/09_(2-3)_DUP	SWMU 5 Confirmation	2009-09-23 0:00:00	2	3																																		
5	HCS GR C1 (S,1.5)	HCS GR C1 (S,1.5)_9/21/09_(1.5-1.5)_NM	SWMU 5 Confirmation	2009-09-21 0:00:00	1.5	1.5																																		
5	HCS GR C1 (W,2.5)	HCS GR C1 (W,2.5)_9/23/09_(2.5-2.5)_NM	SWMU 5 Confirmation	2009-09-23 0:00:00	2.5	2.5																																		
5	HCS GR C10 (3-4)	HCS GR C10 (3-4)_9/25/08_(3-4)_NM	SWMU 5 Confirmation	2008-09-25 0:00:00	3	4																																		
5	HCS GR C11 (W,2.5)	HCS GR C11 (W,2.5)_9/25/09_(2.5-2.5)_NM	SWMU 5 Confirmation	2009-09-25 0:00:00	2.5	2.5																																		
5	HCS GR C12 (E,2)	HCS GR C12 (E,2)_9/25/09_(2-2)_NM	SWMU 5 Confirmation	2009-09-25 0:00:00	2	2																																		
5	HCS GR C12 (N,1.5)	HCS GR C12 (N,1.5)_3/11/09_(1.5-1.5)_NM	SWMU 5 Confirmation	2009-03-11 0:00:00	1.5	1.5																																		
5	HCS GR C2 (2-3)	HCS GR C2 (2-3)_4/16/08_(2-3)_NM	SWMU 5 Confirmation	2008-04-16 0:00:00	2	3																																		
5	HCS GR C2 (W,2.5)	HCS GR C2 (W,2.5)_9/23/09_(2.5-2.5)_NM	SWMU 5 Confirmation	2009-09-23 0:00:00	2.5	2.5																																		
5	HCS GR C3 (2-3)	HCS GR C3 (2-3)_4/16/08_(2-3)_NM	SWMU 5 Confirmation	2008-04-16 0:00:00	2	3																																		
5	HCS GR C4 (2-3)	HCS GR C4 (2-3)_4/16/08_(2-3)_NM	SWMU 5 Confirmation	2008-04-16 0:00:00	2	3																																		
5	HCS GR C4 (W,3)	HCS GR C4 (W,3)_9/23/09_(3-3)_NM	SWMU 5 Confirmation	2009-09-23 0:00:00	3	3																																		
5	HCS GR C5 (3-4)	HCS GR C5 (3-4)_5/6/08_(3-4)_NM	SWMU 5 Confirmation	2008-05-06 0:00:00	3	4																																		
5	HCS GR C5 (W,3.5)	HCS GR C5 (W,3.5)_9/23/09_(3.5-3.5)_NM	SWMU 5 Confirmation	2009-09-23 0:00:00	3.5	3.5																																		
5	HCS GR C6 (3-4)	HCS GR C6 (3-4)_5/6/08_(3-4)_NM	SWMU 5 Confirmation	2008-05-06 0:00:00	3	4																																		
5	HCS GR C7 (3-4)	HCS GR C7 (3-4)_5/6/08_(3-4)_NM	SWMU 5 Confirmation	2008-05-06 0:00:00	3	4																																		
5	HCS GR C7 (3-4)	HICS 27 (3-4)_5/6/08_(3-4)_DUP	SWMU 5 Confirmation	2008-05-06 0:00:00	3	4																																		

Notes:
U=Non-Detect; J=Estimated value; J+=Estimated high; J-=Estimated low;
UJ=Estimated Non-Detect; UJ+=Estimated high Non-Detect
T=Compound identified in associated decontamination blank; UR= Rejected

TABLE F-1
SWMU SOIL DATA
HERCULES LLC AND PINOVA, INC.
BRUNSWICK, GA

							2-Chloroethyl vinyl ether 8240					Cyanide 9010					Endosulfan Sulfate 8080					Fluoride					Formaldehyde 8315					Sulfide 9030					Total Hexachlorodibenzofuran (HxCDF) 8280				
SWMU ID	Location ID	Sample ID	Event	Sample Date	Start Depth	End Depth	Result	Lab Flag	Qualifier	RDL	Dilution	Result	Lab Flag	Qualifier	RDL	Dilution	Result	Lab Flag	Qualifier	RDL	Dilution	Result	Lab Flag	Qualifier	RDL	Dilution	Result	Lab Flag	Qualifier	RDL	Dilution	Result	Lab Flag	Qualifier	RDL	Dilution	Result	Lab Flag	Qualifier	RDL	Dilution
4	HCS GR Q14 (W,1.5)	HCS GR Q14 (W,1.5)_3/31/09_(1.5-1.5)_NM	SWMU 5 Confirmation	2009-03-31 0:00:00	1.5	1.5																																						
4	HCS GR Q15 (1-2)	HCS GR Q15 (1-2)_6/17/08_(1-2)_NM	SWMU 5 Confirmation	2008-06-17 0:00:00	1	2																																						
4	HCS GR Q15 (W,0.5)	HCS GR Q15 (W,0.5)_7/17/08_(0.5-0.5)_NM	SWMU 5 Confirmation	2008-07-17 0:00:00	0.5	0.5																																						
4	HCS GR Q16 (1-2)	HCS GR Q16 (1-2)_6/17/08_(2-3)_NM	SWMU 5 Confirmation	2008-06-17 0:00:00	2	3																																						
4	HCS GR Q16 (W,1)	HCS GR Q16 (W,1)_7/17/08_(1-1)_NM	SWMU 5 Confirmation	2008-07-17 0:00:00	1	1																																						
4	HCS GR Q17 (1-2)	HCS GR Q17 (1-2)_6/17/08_(2-3)_NM	SWMU 5 Confirmation	2008-06-17 0:00:00	2	3																																						
4	HCS GR Q17 (SW,0.5)	HCS GR Q17 (SW,0.5)_6/24/09_(0.5-0.5)_NM	SWMU 5 Confirmation	2009-06-24 0:00:00	0.5	0.5																																						
4	HCS GR Q17 (W,1)	HCS GR Q17 (W,1)_7/17/08_(1-1)_NM	SWMU 5 Confirmation	2008-07-17 0:00:00	1	1																																						
4	HCS GR Q18 (N,1)	HCS GR Q18 (N,1)_6/24/09_(1-1)_NM	SWMU 5 Confirmation	2009-06-24 0:00:00	1	1																																						
4	HCS GR Q18SE (2-3)	HCS GR Q18SE (2-3)_6/24/09_(2-3)_NM	SWMU 5 Confirmation	2009-06-24 0:00:00	2	3																																						
4	HCS GR Q19 (2-3)	HCS GR Q19 (2-3)_8/4/09_(2-3)_NM	SWMU 5 Confirmation	2009-08-04 0:00:00	2	3																																						
4	HCS GR Q19 (NE,0.5)	HCS GR Q19 (NE,0.5)_6/24/09_(0.5-0.5)_NM	SWMU 5 Confirmation	2009-06-24 0:00:00	0.5	0.5																																						
4	HCS GR R13 (1-2)	HCS GR R13 (1-2)_4/28/08_(1-2)_NM	SWMU 5 Confirmation	2008-04-28 0:00:00	1	2																																						
4	HCS GR R13A (1-2)	HCS GR R13A (1-2)_6/12/08_(1-2)_NM	SWMU 5 Confirmation	2008-06-12 0:00:00	1	2																																						
4	HCS GR R13S (2-3)	HCS GR R13S (2-3)_10/15/08_(2-3)_NM	SWMU 5 Confirmation	2008-10-15 0:00:00	2	3																																						
4	HCS GR R13S (N,1.5)	HCS GR R13S (N,1.5)_10/15/08_(1.5-1.5)_NM	SWMU 5 Confirmation	2008-10-15 0:00:00	1.5	1.5																																						
4	HCS GR R14 (1-2)	HCS GR R14 (1-2)_4/28/08_(1-2)_NM	SWMU 5 Confirmation	2008-04-28 0:00:00	1	2																																						
4	HCS GR R14A (1-2)	HCS GR R14A (1-2)_6/12/08_(1-2)_NM	SWMU 5 Confirmation	2008-06-12 0:00:00	1	2																																						
4	HCS GR R15 (1-2)	HCS GR R15 (1-2)_4/28/08_(1-2)_NM	SWMU 5 Confirmation	2008-04-28 0:00:00	1	2																																						
4	HCS GR R15A (1-2)	HCS GR R15A (1-2)_6/12/08_(1-2)_NM	SWMU 5 Confirmation	2008-06-12 0:00:00	1	2																																						
4	HCS GR R15SE (2-3)	HCS GR R15SE (2-3)_10/14/08_(2-3)_NM	SWMU 5 Confirmation	2008-10-14 0:00:00	2	3																																						
4	HCS GR R15SE (2-3)	HICS 100_10/14/08_(2-3)_DUP	SWMU 5 Confirmation	2008-10-14 0:00:00	2	3																																						
4	HCS GR R15SE (NE,1.5)	HCS GR R15SE (NE,1.5)_10/14/08_(1.5-1.5)_NM	SWMU 5 Confirmation	2008-10-14 0:00:00	1.5	1.5																																						
4	HCS GR R15SE (S,1.5)	HCS GR R15SE (S,1.5)_10/14/08_(1.5-1.5)_NM	SWMU 5 Confirmation	2008-10-14 0:00:00	1.5	1.5																																						
4	HCS GR R15SE (S,1.5)	HICS 101_10/14/08_(1.5-1.5)_DUP	SWMU 5 Confirmation	2008-10-14 0:00:00	1.5	1.5																																						
4	HCS GR R15SE (W,1.5)	HCS GR R15SE (W,1.5)_10/14/08_(1.5-1.5)_NM	SWMU 5 Confirmation	2008-10-14 0:00:00	1.5	1.5																																						
4	HCS GR R16 (E,1)	HCS GR R16 (E,1)_7/18/08_(1-1)_NM	SWMU 5 Confirmation	2008-07-18 0:00:00	1	1																																						
4	HCS GR R16 (S,1)	HCS GR R16 (S,1)_7/18/08_(1-1)_NM	SWMU 5 Confirmation	2008-07-18 0:00:00	1	1																																						
4	HCS GR R16 (S,1)	HICS 76 (1)_7/18/08_(1-1)_DUP	SWMU 5 Confirmation	2008-07-18 0:00:00	1	1																																						
4	HCS GR R16A (2-3)	HCS GR R16A (2-3)_6/25/08_(2-3)_NM	SWMU 5 Confirmation	2008-06-25 0:00:00	2	3																																						
4	HCS GR R17 (1-2)	HCS GR R17 (1-2)_4/21/09_(1-2)_NM	SWMU 5 Confirmation	2009-04-21 0:00:00	1	2																																						
4	HCS GR R17 (2-3)	HCS GR R17 (2-3)_6/25/08_(2-3)_NM	SWMU 5 Confirmation	2008-06-25 0:00:00	2	3																																						
4	HCS GR R17 (N,1)	HCS GR R17 (N,1)_4/25/09_(1-1)_NM	SWMU 5 Confirmation	2009-04-25 0:00:00	1	1																																						
4	HCS GR R17 (N,1)	HICS 143_4/25/09_(1-1)_DUP	SWMU 5 Confirmation	2009-04-25 0:00:00	1	1																																						
4	HCS GR R18 (NE,1)	HCS GR R18 (NE,1)_6/24/09_(1-1)_NM	SWMU 5 Confirmation	2009-06-24 0:00:00	1	1																																						
4	HCS GR S14 (W,1)	HCS GR S14 (W,1)_7/18/08_(1.5-1.5)_NM	SWMU 5 Confirmation	2008-07-18 0:00:00	1.5	1.5																																						
4	SS001A04	SS001A04_12/13/94_(0-0.5)Grab_NM	D&M_RFI-1995	1994-12-13 0:00:00	0	0.5	0	U	None	56	1	0	U	None	1.1	1	0	U	None	370	0	0	U	None	4400	1	0	U	None	280	1	0	U	None	11000	1	0	U	None	28000	5
4	SS002A04	SS002A04_12/13/94_(0-0.5)Grab_NM	D&M_RFI-1995	1994-12-13 0:00:00	0	0.5	0	U	None	290	5	0	U	None	1.2	1	0	U	None	390	0	0	U	None	4600	1	1100	None	None	None	1	0	U	None	12000	1					
4	SS003A04	SS003A04_12/13/94_(0-0.5)Grab_NM	D&M_RFI-1995	1994-12-13 0:00:00	0	0.5	0	U	None	60	1	0	U	None	1.2	1	0	U	None	3700	0	0	U	None	4800	1	1200	None	None	None	1	0	U	None	12000	1					
4	SS-265	SS-265_11/9/00_(0-1)Grab_DUP	RFI2-2000	2000-11-09 0:00:00	0	1																																						
4	SS-265	SS-265_11/9/00_(0-1)Grab_NM	RFI2-2000	2000-11-09 0:00:00	0	1																																						
5	A04	A04_5/5/08_(3-4)_NM		2008-05-05 0:00:00	3	4																																						
5	A06	A06_10/22/08_(4.5-4.5)_NM		2008-10-22 0:00:00	4.5	4.5																																						
5	A12	A12_5/16/08_(1-2)_NM		2008-05-16 0:00:00	1	2																																						
5	C10	C10_4/16/08_(2-3)_NM		2008-04-16 0:00:00	2	3																																						
5	D12	D12_4/17/08_(1-2)_DUP		2008-04-17 0:00:00	1	2																																						
5	D12	D12_4/17/08_(1-2)_NM		2008-04-17 0:00:00	1	2																																						
5	E08	E08_6/8/08_(1-2)_NM		2008-06-08 0:00:00	1	2																																						
5	F08	F08_10/23/08_(4-5)_NM		2008-10-23 0:00:00	4	5																																						
5	G11	G11_6/9/08_(1-2)_NM		2008-06-09 0:00:00	1	2																																						
5	G12	G12_4/17/08_(1-2)_NM		2008-04-17 0:00:00	1	2																																						
5	H09	H09_10/22/08_(1.5-1.5)_NM		2008-10-22 0:00:00	1.5	1.5																																						
5	H09	H09_7/15/08_(2-3)_NM		2008-07-15 0:00:00	2	3																																						
5	H12	H12_4/17/08_(1-2)_NM		2008-04-17 0:00:00	1	2																																						
5	HCS GR A1 (2-3)	HCS GR A1 (2-3)_4/15/08_(2-3)_NM	SWMU 5 Confirmation	2008-04-15 0:00:00	2	3																																						
5	HCS GR A1 (S,1)	HCS GR A1 (S,1)_3/4/09_(1-1)_NM	SWMU 5 Confirmation	2009-03-04 0:00:00	1	1																																						
5	HCS GR A1 (W,1)	HCS GR A1 (W,1)_3/4/09_(1-1)_NM	SWMU 5 Confirmation	2009-03-04 0:00:00	1	1																																						
5	HCS GR A10 (W,1)	HCS GR A10 (W,1)_3/2/09_(1-1)_NM	SWMU 5 Confirmation	2009-03-02 0:00:00	1	1																																						
5	HCS GR A11 (N,2)	HCS GR A11 (N,2)_9/25/09_(2-2)_NM	SWMU 5 Confirmation	2009-09-25 0:00:00	2	2																																						
5	HCS GR A11 (W,1)	HCS GR A11 (W,1)_3/2/09_(1-1)_NM	SWMU 5 Confirmation	2009-03-02 0:00:00	1	1																																						
5	HCS GR A12 (3-4)	HCS GR A12 (3-4)_10/22/08_(3-4)_NM	SWMU 5 Confirmation	2008-10-22 0:00:00	3	4																																						
5	HCS GR A12 (N,1.5)	HCS GR A12 (N,1.5)_3/11/09_(1.5-1.5)_NM	SWMU 5 Confirmation	2009-03-11 0:00:00	1.5	1.5																																						
5	HCS GR A12 (W,1.5)	HCS GR A12 (W,1.5)_3/11/09_(1.5-1.5)_NM	SWMU 5 Confirmation	2009-03-11 0:00:00	1.5	1.5																																						
5	HCS GR A2 (W,1.5)	HCS GR A2 (W,1.5)_3/11/09_(1.5-1.5)_NM	SWMU 5 Confirmation	2009-03-11 0:00:00	1.5	1.5																																						
5	HCS GR A3 (W,1)	HCS GR A3 (W,1)_3/17/09_(1-1)_NM	SWMU 5 Confirmation	2009-03-17 0:00:00	1	1																																						
5	HCS GR A3 (W,3)	HCS GR A3 (W,3)_3/17/09_(3-3)_NM	SWMU 5 Confirmation	2009-03-17 0:00:00	3	3																																						
5	HCS GR A4 (W,1.5)	HCS GR A4 (W,1.5)_3/18/09_(1.5-1.5)_NM	SWMU 5 Confirmation	2009-03-18 0:00:00	1.5	1.5																																						
5	HCS GR A4 (W,4)	HCS GR A4 (W,4)_3/18/09_(4-4)_NM	SWMU 5 Confirmation	2009-03-18 0:00:00	4	4																																						
5	HCS GR A5 (W,1.5)	HCS GR A5 (W,1.5)_3/18/09_(1.5-1.5)_NM	SWMU 5 Confirmation	2009-03-18 0:00:00	1.5	1.5																																						
5	HCS GR A5 (W,1.5)	HICS 125_3/18/09_(1.5-1.5)_DUP	SWMU 5 Confirmation	2009-03-18 0:00:00	1.5	1.5																																						
5	HCS GR A5 (W,4.5)	HCS GR A5 (W,4.5)_3/18/09_(4.5-4.5)_NM	SWMU 5 Confirmation	2009-03-18 0:00:00	4.5	4.5																																						
5	HCS GR A6 (W,4.5)	HCS GR A6 (W,4.5)_3/18/09_(4.5-4.5)_NM	SWMU 5 Confirmation	2009-03-18 0:00:00	4.5	4.5																																						
5	HCS GR A7 (W,1.5)	HCS GR A7 (W,1.5)_3/11/09_(1.5-1.5)_NM	SWMU 5 Confirmation	2009-03-11 0:00:00	1.5	1.5																																						
5	HCS GR A8 (W,1.5)	HCS GR A8 (W,1.5)_3/2/09_(1.5-1.5)_NM	SWMU 5 Confirmation	2009-03-02 0:00:00	1.5	1.5																																						
5	HCS GR A9 (W,1)	HCS GR A9 (W,1)_3/2/09_(1-1)_NM	SWMU 5 Confirmation	2009-03-02 0:00:00	1	1																																						
5	HCS GR B1 (2-3)	HCS GR B1 (2-3)_4/15/08_(2-3)_NM	SWMU 5 Confirmation	2008-04-15 0:00:00	2	3																																						
5	HCS GR B1 (S,1)	HCS GR B1 (S,1)_3/4/09_(1-1)_NM	SWMU 5 Confirmation	2009-03-04 0:00:00	1	1																																						
5	HCS GR B10 (3-4)	HCS GR B10 (3-4)_5/6/08_(3-4)_NM	SWMU 5 Confirmation	2008-05-06 0:00:00	3	4																																						
5	HCS GR B11 (N,2)	HCS GR B11 (N,2)_9/25/09_(2-2)_NM	SWMU 5 Confirmation	2009-09-25 0:00:00	2	2																																						
5	HCS GR B12 (N,1.5)	HCS GR B12 (N,1.5)_3/11/09_(1.5-1.5)_NM	SWMU 5 Confirmation	2009-03-11 0:00:00	1.5	1.5																																						
5	HCS GR B12 (S,2)	HCS GR B12 (S,2)_9/25/09_(2-2)_NM	SWMU 5 Confirmation	2009-09-25 0:00:00	2	2																																						
5	HCS GR B2 (2-3)	HCS GR B2 (2-3)_4/15/08_(2-3)_NM	SWMU 5 Confirmation	2008-04-15 0:00:00	2	3																																						
5	HCS GR B3 (E,2.5)	HCS GR B3 (E,2.5)_5/27/09_(2.5-2.5)_NM	SWMU 5 Confirmation	2009-05-27 0:00:00	2.5	2.5																																						
5	HCS GR B6 (E,4)	HCS GR B6 (E,4)_3/18/09_(4-4)_NM	SWMU 5 Confirmation	2009-03-18 0:00:00	4	4																																						
5	HCS GR B8 (4-5)	HCS GR B8 (4-5)_7/16/08_(4-5)_NM	SWMU 5 Confirmation	2008-07-16 0:00:00	4	5																																						
5	HCS GR B9 (S,2)	HCS GR B9 (S,2)_9/25/09_(2-2)_NM	SWMU 5 Confirmation	2009-09-25 0:00:00	2	2																																						
5	HCS GR B9 (S,2)	HICS 175_9/25/09_(2-2)_DUP	SWMU 5 Confirmation	2009-09-25 0:00:00	2	2																																						
5	HCS GR C1 (2-3)	HCS GR C1 (2-3)_9/23/09_(2-3)_NM	SWMU 5 Confirmation	2009-09-23 0:00:00	2	3																																						
5	HCS GR C1 (2-3)	HICS 174_9/23/09_(2-3)_DUP	SWMU 5 Confirmation	2009-09-23 0:00:00	2	3																																						
5	HCS GR C1 (S,1.5)	HCS GR C1 (S,1.5)_9/21/09_(1.5-1.5)_NM	SWMU 5 Confirmation	2009-09-21 0:00:00	1.5	1.5																																						
5	HCS GR C1 (W,2.5)	HCS GR C1 (W,2.5)_9/23/09_(2.5-2.5)_NM	SWMU 5 Confirmation	2009-09-23 0:00:00	2.5	2.5																																						
5	HCS GR C10 (3-4)	HCS GR C10 (3-4)_9/25/08_(3-4)_NM	SWMU 5 Confirmation	2008-09-25 0:00:00	3	4																																						
5	HCS GR C11 (W,2.5)	HCS GR C11 (W,2.5)_9/25/09_(2.5-2.5)_NM	SWMU 5 Confirmation	2009-09-25 0:00:00	2.5	2.5																																						
5	HCS GR C12 (E,2)	HCS GR C12 (E,2)_9/25/09_(2-2)_NM	SWMU 5 Confirmation	2009-09-25 0:00:00	2	2																																						
5	HCS GR C12 (N,1.5)	HCS GR C12 (N,1.5)_3/11/09_(1.5-1.5)_NM	SWMU 5 Confirmation	2009-03-11 0:00:00	1.5	1.5																																						
5	HCS GR C2 (2-3)	HCS GR C2 (2-3)_4/16/08_(2-3)_NM	SWMU 5 Confirmation	2008-04-16 0:00:00	2	3																																						
5	HCS GR C2 (W,2.5)	HCS GR C2 (W,2.5)_9/23/09_(2.5-2.5)_NM	SWMU 5 Confirmation	2009-09-23 0:00:00	2.5	2.5																																						
5	HCS GR C3 (2-3)	HCS GR C3 (2-3)_4/16/08_(2-3)_NM	SWMU 5 Confirmation	2008-04-16 0:00:00	2	3																																						
5	HCS GR C4 (2-3)	HCS GR C4 (2-3)_4/16/08_(2-3)_NM	SWMU 5 Confirmation	2008-04-16 0:00:00	2	3																																						
5	HCS GR C4 (W,3)	HCS GR C4 (W,3)_9/23/09_(3-3)_NM	SWMU 5 Confirmation	2009-09-23 0:00:00	3	3																																						
5	HCS GR C5 (3-4)	HCS GR C5 (3-4)_5/6/08_(3-4)_NM	SWMU 5 Confirmation	2008-05-06 0:00:00	3	4																																						
5	HCS GR C5 (W,3.5)	HCS GR C5 (W,3.5)_9/23/09_(3.5-3.5)_NM	SWMU 5 Confirmation	2009-09-23 0:00:00	3.5	3.5																																						
5	HCS GR C6 (3-4)	HCS GR C6 (3-4)_5/6/08_(3-4)_NM	SWMU 5 Confirmation	2008-05-06 0:00:00	3	4																																						
5	HCS GR C7 (3-4)	HCS GR C7 (3-4)_5/6/08_(3-4)_NM	SWMU 5 Confirmation	2008-05-06 0:00:00	3	4																																						
5	HCS GR C7 (3-4)	HICS 27 (3-4)_5/6/08_(3-4)_DUP	SWMU 5 Confirmation	2008-05-06 0:00:00	3	4																																						

Notes:
U=Non-Detect; J=Estimated value; J+=Estimated high; J-=Estimated low;
UJ=Estimated Non-Detect; UJ+=Estimated high Non-Detect
T=Compound identified in associated decontamination blank; UR= Rejected

TABLE F-1
SWMU SOIL DATA
HERCULES LLC AND PINOVA, INC.
BRUNSWICK, GA

							Total Hexachlorodibenzo-p-dioxin (HxCDD) 8280					Total Pentachlorodibenzofuran (PeCDF) 8280					Total Pentachlorodibenzo-p-dioxin (PeCDD) 8280					Total Tetrachlorodibenzofuran (TCDF) 8280					Total Tetrachlorodibenzo-p-dioxin (TCDD) 8280					Toxaphene 8080					Percent solids SM 2540G M				
SWMU ID	Location ID	Sample ID	Event	Sample Date	Start Depth	End Depth	Result	Lab Flag	Qualifier	RDL	Dilution	Result	Lab Flag	Qualifier	RDL	Dilution	Result	Lab Flag	Qualifier	RDL	Dilution	Result	Lab Flag	Qualifier	RDL	Dilution	Result	Lab Flag	Qualifier	RDL	Dilution	Result	Lab Flag	Qualifier	RDL	Dilution	Result	Lab Flag	Qualifier	RDL	Dilution
4	HCS GR Q14 (W,1.5)	HCS GR Q14 (W,1.5)_3/31/09_(1.5-1.5)_NM	SWMU 5 Confirmation	2009-03-31 0:00:00	1.5	1.5																										28000	None	None	None	None					
4	HCS GR Q15 (1-2)	HCS GR Q15 (1-2)_6/17/08_(1-2)_NM	SWMU 5 Confirmation	2008-06-17 0:00:00	1	2																										24000	J	None	None	None					
4	HCS GR Q15 (W,0.5)	HCS GR Q15 (W,0.5)_7/17/08_(0.5-0.5)_NM	SWMU 5 Confirmation	2008-07-17 0:00:00	0.5	0.5																										270000	a	None	None	None					
4	HCS GR Q16 (1-2)	HCS GR Q16 (1-2)_6/17/08_(2-3)_NM	SWMU 5 Confirmation	2008-06-17 0:00:00	2	3																										15000	J	None	None	None					
4	HCS GR Q16 (W,1)	HCS GR Q16 (W,1)_7/17/08_(1-1)_NM	SWMU 5 Confirmation	2008-07-17 0:00:00	1	1																										2400	None	None	None	None					
4	HCS GR Q17 (1-2)	HCS GR Q17 (1-2)_6/17/08_(2-3)_NM	SWMU 5 Confirmation	2008-06-17 0:00:00	2	3																										3700	J	None	None	None					
4	HCS GR Q17 (SW,0.5)	HCS GR Q17 (SW,0.5)_6/24/09_(0.5-0.5)_NM	SWMU 5 Confirmation	2009-06-24 0:00:00	0.5	0.5																										16000	J	None	None	None					
4	HCS GR Q17 (W,1)	HCS GR Q17 (W,1)_7/17/08_(1-1)_NM	SWMU 5 Confirmation	2008-07-17 0:00:00	1	1																										1700	J	None	None	None					
4	HCS GR Q18 (N,1)	HCS GR Q18 (N,1)_6/24/09_(1-1)_NM	SWMU 5 Confirmation	2009-06-24 0:00:00	1	1																										100000	a	None	None	None					
4	HCS GR Q18SE (2-3)	HCS GR Q18SE (2-3)_6/24/09_(2-3)_NM	SWMU 5 Confirmation	2009-06-24 0:00:00	2	3																										12000	J	None	None	None					
4	HCS GR Q19 (2-3)	HCS GR Q19 (2-3)_8/4/09_(2-3)_NM	SWMU 5 Confirmation	2009-08-04 0:00:00	2	3																										17000	None	None	None	None					
4	HCS GR Q19 (NE,0.5)	HCS GR Q19 (NE,0.5)_6/24/09_(0.5-0.5)_NM	SWMU 5 Confirmation	2009-06-24 0:00:00	0.5	0.5																										50000	None	None	None	None					
4	HCS GR R13 (1-2)	HCS GR R13 (1-2)_4/28/08_(1-2)_NM	SWMU 5 Confirmation	2008-04-28 0:00:00	1	2																										32000	None	None	None	None					
4	HCS GR R13A (1-2)	HCS GR R13A (1-2)_6/12/08_(1-2)_NM	SWMU 5 Confirmation	2008-06-12 0:00:00	1	2																										30000	J	None	None	None					
4	HCS GR R13S (2-3)	HCS GR R13S (2-3)_10/15/08_(2-3)_NM	SWMU 5 Confirmation	2008-10-15 0:00:00	2	3																										110000	None	None	None	None					
4	HCS GR R13S (N,1.5)	HCS GR R13S (N,1.5)_10/15/08_(1.5-1.5)_NM	SWMU 5 Confirmation	2008-10-15 0:00:00	1.5	1.5																										250	None	None	None	None					
4	HCS GR R14 (1-2)	HCS GR R14 (1-2)_4/28/08_(1-2)_NM	SWMU 5 Confirmation	2008-04-28 0:00:00	1	2																										20000	None	None	None	None					
4	HCS GR R14A (1-2)	HCS GR R14A (1-2)_6/12/08_(1-2)_NM	SWMU 5 Confirmation	2008-06-12 0:00:00	1	2																										7600	J	None	None	None					
4	HCS GR R15 (1-2)	HCS GR R15 (1-2)_4/28/08_(1-2)_NM	SWMU 5 Confirmation	2008-04-28 0:00:00	1	2																										15000	None	None	None	None					
4	HCS GR R15A (1-2)	HCS GR R15A (1-2)_6/12/08_(1-2)_NM	SWMU 5 Confirmation	2008-06-12 0:00:00	1	2																										20000	None	None	None	None					
4	HCS GR R15SE (2-3)	HCS GR R15SE (2-3)_10/14/08_(2-3)_NM	SWMU 5 Confirmation	2008-10-14 0:00:00	2	3																										0	U	None	56	None					
4	HCS GR R15SE (2-3)	HICS 100_10/14/08_(2-3)_DUP	SWMU 5 Confirmation	2008-10-14 0:00:00	2	3																										0	U	None	52	None					
4	HCS GR R15SE (NE,1.5)	HCS GR R15SE (NE,1.5)_10/14/08_(1.5-1.5)_NM	SWMU 5 Confirmation	2008-10-14 0:00:00	1.5	1.5																										140	None	None	None	None					
4	HCS GR R15SE (S,1.5)	HCS GR R15SE (S,1.5)_10/14/08_(1.5-1.5)_NM	SWMU 5 Confirmation	2008-10-14 0:00:00	1.5	1.5																										1400	J	None	None	None					
4	HCS GR R15SE (S,1.5)	HICS 101_10/14/08_(1.5-1.5)_DUP	SWMU 5 Confirmation	2008-10-14 0:00:00	1.5	1.5																										100	J	None	None	None					
4	HCS GR R15SE (W,1.5)	HCS GR R15SE (W,1.5)_10/14/08_(1.5-1.5)_NM	SWMU 5 Confirmation	2008-10-14 0:00:00	1.5	1.5																										2300	None	None	None	None					
4	HCS GR R16 (E,1)	HCS GR R16 (E,1)_7/18/08_(1-1)_NM	SWMU 5 Confirmation	2008-07-18 0:00:00	1	1																										12000	None	None	None	None					
4	HCS GR R16 (S,1)	HCS GR R16 (S,1)_7/18/08_(1-1)_NM	SWMU 5 Confirmation	2008-07-18 0:00:00	1	1																										19000	J	None	None	None					
4	HCS GR R16 (S,1)	HICS 76 (1)_7/18/08_(1-1)_DUP	SWMU 5 Confirmation	2008-07-18 0:00:00	1	1																										20000	J	None	None	None					
4	HCS GR R16A (2-3)	HCS GR R16A (2-3)_6/25/08_(2-3)_NM	SWMU 5 Confirmation	2008-06-25 0:00:00	2	3																										440	None	None	None	None					
4	HCS GR R17 (1-2)	HCS GR R17 (1-2)_4/21/09_(1-2)_NM	SWMU 5 Confirmation	2009-04-21 0:00:00	1	2																										8100	None	None	None	None					
4	HCS GR R17 (2-3)	HCS GR R17 (2-3)_6/25/08_(2-3)_NM	SWMU 5 Confirmation	2008-06-25 0:00:00	2	3																										2900	None	None	None	None					
4	HCS GR R17 (N,1)	HCS GR R17 (N,1)_4/25/09_(1-1)_NM	SWMU 5 Confirmation	2009-04-25 0:00:00	1	1																										1700	J	None	None	None					
4	HCS GR R17 (N,1)	HICS 143_4/25/09_(1-1)_DUP	SWMU 5 Confirmation	2009-04-25 0:00:00	1	1																										5500	J	None	None	None					
4	HCS GR R18 (NE,1)	HCS GR R18 (NE,1)_6/24/09_(1-1)_NM	SWMU 5 Confirmation	2009-06-24 0:00:00	1	1																										930	J	None	None	None					
4	HCS GR S14 (W,1)	HCS GR S14 (W,1)_7/18/08_(1.5-1.5)_NM	SWMU 5 Confirmation	2008-07-18 0:00:00	1.5	1.5																										950	None	None	None	None					
4	SS001A04	SS001A04_12/13/94_(0-0.5)Grab_NM	D&M_RFI-1995	1994-12-13 0:00:00	0	0.5	0	U	None	28000	5	310000	None	None	None	5	0	U	None	28000	5	1000000	None	None	None	5	0	U	None	28000	5	0	U	EX	19000	0					
4	SS002A04	SS002A04_12/13/94_(0-0.5)Grab_NM	D&M_RFI-1995	1994-12-13 0:00:00	0	0.5																										32000	None	EX	None	0					
4	SS003A04	SS003A04_12/13/94_(0-0.5)Grab_NM	D&M_RFI-1995	1994-12-13 0:00:00	0	0.5																										25000	None	EX	None	0					
4	SS-265	SS-265_11/9/00_(0-1)Grab_DUP	RFI2-2000	2000-11-09 0:00:00	0	1																										55000	None	None	29000	None	86.7	None	None	None	None
4	SS-265	SS-265_11/9/00_(0-1)Grab_NM	RFI2-2000	2000-11-09 0:00:00	0	1																										52000	None	None	15000	None	83.9	None	None	None	None
5	A04	A04_5/5/08_(3-4)_NM		2008-05-05 0:00:00	3	4																										33000000	None	None	None	None					
5	A06	A06_10/22/08_(4.5-4.5)_NM		2008-10-22 0:00:00	4.5	4.5																										10000000	None	None	None	None					
5	A12	A12_5/16/08_(1-2)_NM		2008-05-16 0:00:00	1	2																										29000000	None	None	None	None					
5	C10	C10_4/16/08_(2-3)_NM		2008-04-16 0:00:00	2	3																										29000000	None	None	None	None					
5	D12	D12_4/17/08_(1-2)_DUP		2008-04-17 0:00:00	1	2																										16000000	None	None	None	None					
5	D12	D12_4/17/08_(1-2)_NM		2008-04-17 0:00:00	1	2																										17000000	None	None	None	None					
5	E08	E08_6/8/08_(1-2)_NM		2008-06-08 0:00:00	1	2																										36000000	None	None	None	None					
5	F08	F08_10/23/08_(4-5)_NM		2008-10-23 0:00:00	4	5																										58000000	None	None	None	None					
5	G11	G11_6/9/08_(1-2)_NM		2008-06-09 0:00:00	1	2																										23000000	None	None	None	None					
5	G12	G12_4/17/08_(1-2)_NM		2008-04-17 0:00:00	1	2																										13000000	None	None	None	None					
5	H09	H09_10/22/08_(1.5-1.5)_NM		2008-10-22 0:00:00	1.5	1.5																										17000000	None	None	None	None					
5	H09	H09_7/15/08_(2-3)_NM		2008-07-15 0:00:00	2	3																										23000000	None	None	None	None					
5	H12	H12_4/17/08_(1-2)_NM		2008-04-17 0:00:00	1	2																										18000000	None	None	None	None					
5	HCS GR A1 (2-3)	HCS GR A1 (2-3)_4/15/08_(2-3)_NM	SWMU 5 Confirmation	2008-04-15 0:00:00	2	3																										90000	P	None	None	None					
5	HCS GR A1 (S,1)	HCS GR A1 (S,1)_3/4/09_(1-1)_NM	SWMU 5 Confirmation	2009-03-04 0:00:00	1	1																										190000	a	None	None	None					
5	HCS GR A1 (W,1)	HCS GR A1 (W,1)_3/4/09_(1-1)_NM	SWMU 5 Confirmation	2009-03-04 0:00:00	1	1																										33000	None	None	None	None					
5	HCS GR A10 (W,1)	HCS GR A10 (W,1)_3/2/09_(1-1)_NM	SWMU 5 Confirmation	2009-03-02 0:00:00	1	1																										3200000	a	None	None	None					
5	HCS GR A11 (N,2)	HCS GR A11 (N,2)_9/25/09_(2-2)_NM	SWMU 5 Confirmation	2009-09-25 0:00:00	2	2																										6900	None	None	None	None					
5	HCS GR A11 (W,1)	HCS GR A11 (W,1)_3/2/09_(1-1)_NM	SWMU 5 Confirmation	2009-03-02 0:00:00	1	1																										12000000	a	None	None	None					
5	HCS GR A12 (3-4)	HCS GR A12 (3-4)_10/22/08_(3-4)_NM	SWMU 5 Confirmation	2008-10-22 0:00:00	3	4																										2100000	b	None	None	None					
5	HCS GR A12 (N,1.5)	HCS GR A12 (N,1.5)_3/11/09_(1.5-1.5)_NM	SWMU 5 Confirmation	2009-03-11 0:00:00	1.5	1.5																										50000000	a	None	None	None					
5	HCS GR A12 (W,1.5)	HCS GR A12 (W,1.5)_3/11/09_(1.5-1.5)_NM	SWMU 5 Confirmation	2009-03-11 0:00:00	1.5	1.5																										240000	a	None	None	None					
5	HCS GR A2 (W,1.5)	HCS GR A2 (W,1.5)_3/11/09_(1.5-1.5)_NM	SWMU 5 Confirmation	2009-03-11 0:00:00	1.5	1.5																										63000	ja	None	None	None					
5	HCS GR A3 (W,1)	HCS GR A3 (W,1)_3/17/09_(1-1)_NM	SWMU 5 Confirmation	2009-03-17 0:00:00	1	1																										15000	None	None	None	None					
5	HCS GR A3 (W,3)	HCS GR A3 (W,3)_3/17/09_(3-3)_NM	SWMU 5 Confirmation	2009-03-17 0:00:00	3	3																										1000000	b	None	None	None					
5	HCS GR A4 (W,1.5)	HCS GR A4 (W,1.5)_3/18/09_(1.5-1.5)_NM	SWMU 5 Confirmation	2009-03-18 0:00:00	1.5	1.5																										980000	a	None	None	None					
5	HCS GR A4 (W,4)	HCS GR A4 (W,4)_3/18/09_(4-4)_NM	SWMU 5 Confirmation	2009-03-18 0:00:00	4	4																										790000	b	None	None	None					
5	HCS GR A5 (W,1.5)	HCS GR A5 (W,1.5)_3/18/09_(1.5-1.5)_NM	SWMU 5 Confirmation	2009-03-18 0:00:00	1.5	1.5																										1300000	a	None	None	None					
5	HCS GR A5 (W,1.5)	HICS 125_3/18/09_(1.5-1.5)_DUP	SWMU 5 Confirmation	2009-03-18 0:00:00	1.5	1.5																										1100000	a	None	None	None					
5	HCS GR A5 (W,4.5)	HCS GR A5 (W,4.5)_3/18/09_(4.5-4.5)_NM	SWMU 5 Confirmation	2009-03-18 0:00:00	4.5	4.5																										1900000	b	None	None	None					
5	HCS GR A6 (W,4.5)	HCS GR A6 (W,4.5)_3/18/09_(4.5-4.5)_NM	SWMU 5 Confirmation	2009-03-18 0:00:00	4.5	4.5																										2800000	b	None	None	None					
5	HCS GR A7 (W,1.5)	HCS GR A7 (W,1.5)_3/11/09_(1.5-1.5)_NM	SWMU 5 Confirmation	2009-03-11 0:00:00	1.5	1.5																										2100000	a	None	None	None					
5	HCS GR A8 (W,1.5)	HCS GR A8 (W,1.5)_3/2/09_(1.5-1.5)_NM	SWMU 5 Confirmation	2009-03-02 0:00:00	1.5	1.5																										2700000	a	None	None	None					
5	HCS GR A9 (W,1)	HCS GR A9 (W,1)_3/2/09_(1-1)_NM	SWMU 5 Confirmation	2009-03-02 0:00:00	1	1																										80000	a	None	None	None					
5	HCS GR B1 (2-3)	HCS GR B1 (2-3)_4/15/08_(2-3)_NM	SWMU 5 Confirmation	2008-04-15 0:00:00	2	3																										34000	None	None	None	None					
5	HCS GR B1 (S,1)	HCS GR B1 (S,1)_3/4/09_(1-1)_NM	SWMU 5 Confirmation	2009-03-04 0:00:00	1	1																										34000	None	None	None	None					
5	HCS GR B10 (3-4)	HCS GR B10 (3-4)_5/6/08_(3-4)_NM	SWMU 5 Confirmation	2008-05-06 0:00:00	3	4																										77000	None	None	None	None					
5	HCS GR B11 (N,2)	HCS GR B11 (N,2)_9/25/09_(2-2)_NM	SWMU 5 Confirmation	2009-09-25 0:00:00	2	2																										120000	a	None	None	None					
5	HCS GR B12 (N,1.5)	HCS GR B12 (N,1.5)_3/11/09_(1.5-1.5)_NM	SWMU 5 Confirmation	2009-03-11 0:00:00	1.5	1.5																										6000000	a	None	None	None					
5	HCS GR B12 (S,2)	HCS GR B12 (S,2)_9/25/09_(2-2)_NM	SWMU 5 Confirmation	2009-09-25 0:00:00	2	2																										49000	None	None	None	None					
5	HCS GR B2 (2-3)	HCS GR B2 (2-3)_4/15/08_(2-3)_NM	SWMU 5 Confirmation	2008-04-15 0:00:00	2	3																										9600	None	None	None	None					
5	HCS GR B3 (E,2.5)	HCS GR B3 (E,2.5)_5/27/09_(2.5-2.5)_NM	SWMU 5 Confirmation	2009-05-27 0:00:00	2.5	2.5																										720000	b	None	None	None					
5	HCS GR B6 (E,4)	HCS GR B6 (E,4)_3/18/09_(4-4)_NM	SWMU 5 Confirmation	2009-03-18 0:00:00	4	4																										3900000	b	None	None	None					
5	HCS GR B8 (4-5)	HCS GR B8 (4-5)_7/16/08_(4-5)_NM	SWMU 5 Confirmation	2008-07-16 0:00:00	4	5																										12000	None	None	None	None					
5	HCS GR B9 (S,2)	HCS GR B9 (S,2)_9/25/09_(2-2)_NM	SWMU 5 Confirmation	2009-09-25 0:00:00	2	2																										170000	a	None	None	None					
5	HCS GR B9 (S,2)	HICS 175_9/25/09_(2-2)_DUP	SWMU 5 Confirmation	2009-09-25 0:00:00	2	2																										130000	a	None	None	None					
5	HCS GR C1 (2-3)	HCS GR C1 (2-3)_9/23/09_(2-3)_NM	SWMU 5 Confirmation	2009-09-23 0:00:00	2	3																										1400000	b	None	None	None					
5	HCS GR C1 (2-3)	HICS 174_9/23/09_(2-3)_DUP	SWMU 5 Confirmation	2009-09-23 0:00:00	2	3																										1300000	b	None	None	None					
5	HCS GR C1 (S,1.5)	HCS GR C1 (S,1.5)_9/21/09_(1.5-1.5)_NM	SWMU 5 Confirmation	2009-09-21 0:00:00	1.5	1.5																										340000	a	None	None	None					
5	HCS GR C1 (W,2.5)	HCS GR C1 (W,2.5)_9/23/09_(2.5-2.5)_NM	SWMU 5 Confirmation	2009-09-23 0:00:00	2.5	2.5																										230000	None	None	None	None					
5	HCS GR C10 (3-4)	HCS GR C10 (3-4)_9/25/08_(3-4)_NM	SWMU 5 Confirmation	2008-09-25 0:00:00	3	4																										61000	None	None	None	None					
5	HCS GR C11 (W,2.5)	HCS GR C11 (W,2.5)_9/25/09_(2.5-2.5)_NM	SWMU 5 Confirmation	2009-09-25 0:00:00	2.5	2.5																										6500	None	None	None	None					
5	HCS GR C12 (E,2)	HCS GR C12 (E,2)_9/25/09_(2-2)_NM	SWMU 5 Confirmation	2009-09-25 0:00:00	2	2																										1700	None	None	None	None					
5	HCS GR C12 (N,1.5)	HCS GR C12 (N,1.5)_3/11/09_(1.5-1.5)_NM	SWMU 5 Confirmation	2009-03-11 0:00:00	1.5	1.5																										11000000	a	None	None	None					
5	HCS GR C2 (2-3)	HCS GR C2 (2-3)_4/16/08_(2-3)_NM	SWMU 5 Confirmation	2008-04-16 0:00:00	2	3																										94000	None	None	None	None					
5	HCS GR C2 (W,2.5)	HCS GR C2 (W,2.5)_9/23/09_(2.5-2.5)_NM	SWMU 5 Confirmation	2009-09-23 0:00:00	2.5	2.5																										490000	None	None	None	None					
5	HCS GR C3 (2-3)	HCS GR C3 (2-3)_4/16/08_(2-3)_NM	SWMU 5 Confirmation	2008-04-16 0:00:00	2	3																										250000	None	None	None	None					
5	HCS GR C4 (2-3)	HCS GR C4 (2-3)_4/16/08_(2-3)_NM	SWMU 5 Confirmation	2008-04-16 0:00:00	2	3																										190000	None	None	None	None					
5	HCS GR C4 (W,3)	HCS GR C4 (W,3)_9/23/09_(3-3)_NM	SWMU 5 Confirmation	2009-09-23 0:00:00	3	3																										850000	b	None	None	None					
5	HCS GR C5 (3-4)	HCS GR C5 (3-4)_5/6/08_(3-4)_NM	SWMU 5 Confirmation	2008-05-06 0:00:00	3	4																										73000	J	None	None	None					
5	HCS GR C5 (W,3.5)	HCS GR C5 (W,3.5)_9/23/09_(3.5-3.5)_NM	SWMU 5 Confirmation	2009-09-23 0:00:00	3.5	3.5																										300000	None	None	None	None					
5	HCS GR C6 (3-4)	HCS GR C6 (3-4)_5/6/08_(3-4)_NM	SWMU 5 Confirmation	2008-05-06 0:00:00	3	4																										87000	None	None	None	None					
5	HCS GR C7 (3-4)	HCS GR C7 (3-4)_5/6/08_(3-4)_NM	SWMU 5 Confirmation	2008-05-06 0:00:00	3	4																										52000	J	None	None	None					
5	HCS GR C7 (3-4)	HICS 27 (3-4)_5/6/08_(3-4)_DUP	SWMU 5 Confirmation	2008-05-06 0:00:00	3	4																										41000	None	None	None	None					

Notes:
U=Non-Detect; J=Estimated value; J+=Estimated high; J-=Estimated low;
UJ=Estimated Non-Detect; UJ+=Estimated high Non-Detect
T=Compound identified in associated decontamination blank; UR= Rejected

TABLE F-1
SWMU SOIL DATA
HERCULES LLC AND PINOVA, INC.
BRUNSWICK, GA

							Chlorinated Camphenes					Percent Solids					Total Organic Carbon (TOC)					Ignitability					1,3-Dinitrobenzene					2,2'-oxybis[1-chloropropane]					4,6-Dinitro-2-methylphenol				
							SW846 8081A					SM M2540G					9060					1030					8270D LL					8270D LL					8270D LL				
SWMU ID	Location ID	Sample ID	Event	Sample Date	Start Depth	End Depth	Result	Lab Flag	Qualifier	RDL	Dilution	Result	Lab Flag	Qualifier	RDL	Dilution	Result	Lab Flag	Qualifier	RDL	Dilution	Result	Lab Flag	Qualifier	RDL	Dilution	Result	Lab Flag	Qualifier	RDL	Dilution	Result	Lab Flag	Qualifier	RDL	Dilution	Result	Lab Flag	Qualifier	RDL	Dilution
4	HCS GR Q14 (W,1.5)	HCS GR Q14 (W,1.5)_3/31/09_(1.5-1.5)_NM	SWMU 5 Confirmation	2009-03-31 0:00:00	1.5	1.5																																			
4	HCS GR Q15 (1-2)	HCS GR Q15 (1-2)_6/17/08_(1-2)_NM	SWMU 5 Confirmation	2008-06-17 0:00:00	1	2																																			
4	HCS GR Q15 (W,0.5)	HCS GR Q15 (W,0.5)_7/17/08_(0.5-0.5)_NM	SWMU 5 Confirmation	2008-07-17 0:00:00	0.5	0.5																																			
4	HCS GR Q16 (1-2)	HCS GR Q16 (1-2)_6/17/08_(2-3)_NM	SWMU 5 Confirmation	2008-06-17 0:00:00	2	3																																			
4	HCS GR Q16 (W,1)	HCS GR Q16 (W,1)_7/17/08_(1-1)_NM	SWMU 5 Confirmation	2008-07-17 0:00:00	1	1																																			
4	HCS GR Q17 (1-2)	HCS GR Q17 (1-2)_6/17/08_(2-3)_NM	SWMU 5 Confirmation	2008-06-17 0:00:00	2	3																																			
4	HCS GR Q17 (SW,0.5)	HCS GR Q17 (SW,0.5)_6/24/09_(0.5-0.5)_NM	SWMU 5 Confirmation	2009-06-24 0:00:00	0.5	0.5																																			
4	HCS GR Q17 (W,1)	HCS GR Q17 (W,1)_7/17/08_(1-1)_NM	SWMU 5 Confirmation	2008-07-17 0:00:00	1	1																																			
4	HCS GR Q18 (N,1)	HCS GR Q18 (N,1)_6/24/09_(1-1)_NM	SWMU 5 Confirmation	2009-06-24 0:00:00	1	1																																			
4	HCS GR Q18SE (2-3)	HCS GR Q18SE (2-3)_6/24/09_(2-3)_NM	SWMU 5 Confirmation	2009-06-24 0:00:00	2	3																																			
4	HCS GR Q19 (2-3)	HCS GR Q19 (2-3)_8/4/09_(2-3)_NM	SWMU 5 Confirmation	2009-08-04 0:00:00	2	3																																			
4	HCS GR Q19 (NE,0.5)	HCS GR Q19 (NE,0.5)_6/24/09_(0.5-0.5)_NM	SWMU 5 Confirmation	2009-06-24 0:00:00	0.5	0.5																																			
4	HCS GR R13 (1-2)	HCS GR R13 (1-2)_4/28/08_(1-2)_NM	SWMU 5 Confirmation	2008-04-28 0:00:00	1	2																																			
4	HCS GR R13A (1-2)	HCS GR R13A (1-2)_6/12/08_(1-2)_NM	SWMU 5 Confirmation	2008-06-12 0:00:00	1	2																																			
4	HCS GR R13S (2-3)	HCS GR R13S (2-3)_10/15/08_(2-3)_NM	SWMU 5 Confirmation	2008-10-15 0:00:00	2	3																																			
4	HCS GR R13S (N,1.5)	HCS GR R13S (N,1.5)_10/15/08_(1.5-1.5)_NM	SWMU 5 Confirmation	2008-10-15 0:00:00	1.5	1.5																																			
4	HCS GR R14 (1-2)	HCS GR R14 (1-2)_4/28/08_(1-2)_NM	SWMU 5 Confirmation	2008-04-28 0:00:00	1	2																																			
4	HCS GR R14A (1-2)	HCS GR R14A (1-2)_6/12/08_(1-2)_NM	SWMU 5 Confirmation	2008-06-12 0:00:00	1	2																																			
4	HCS GR R15 (1-2)	HCS GR R15 (1-2)_4/28/08_(1-2)_NM	SWMU 5 Confirmation	2008-04-28 0:00:00	1	2																																			
4	HCS GR R15A (1-2)	HCS GR R15A (1-2)_6/12/08_(1-2)_NM	SWMU 5 Confirmation	2008-06-12 0:00:00	1	2																																			
4	HCS GR R15SE (2-3)	HCS GR R15SE (2-3)_10/14/08_(2-3)_NM	SWMU 5 Confirmation	2008-10-14 0:00:00	2	3																																			
4	HCS GR R15SE (2-3)	HICS 100_10/14/08_(2-3)_DUP	SWMU 5 Confirmation	2008-10-14 0:00:00	2	3																																			
4	HCS GR R15SE (NE,1.5)	HCS GR R15SE (NE,1.5)_10/14/08_(1.5-1.5)_NM	SWMU 5 Confirmation	2008-10-14 0:00:00	1.5	1.5																																			
4	HCS GR R15SE (S,1.5)	HCS GR R15SE (S,1.5)_10/14/08_(1.5-1.5)_NM	SWMU 5 Confirmation	2008-10-14 0:00:00	1.5	1.5																																			
4	HCS GR R15SE (S,1.5)	HICS 101_10/14/08_(1.5-1.5)_DUP	SWMU 5 Confirmation	2008-10-14 0:00:00	1.5	1.5																																			
4	HCS GR R15SE (W,1.5)	HCS GR R15SE (W,1.5)_10/14/08_(1.5-1.5)_NM	SWMU 5 Confirmation	2008-10-14 0:00:00	1.5	1.5																																			
4	HCS GR R16 (E,1)	HCS GR R16 (E,1)_7/18/08_(1-1)_NM	SWMU 5 Confirmation	2008-07-18 0:00:00	1	1																																			
4	HCS GR R16 (S,1)	HCS GR R16 (S,1)_7/18/08_(1-1)_NM	SWMU 5 Confirmation	2008-07-18 0:00:00	1	1																																			
4	HCS GR R16 (S,1)	HICS 76 (1)_7/18/08_(1-1)_DUP	SWMU 5 Confirmation	2008-07-18 0:00:00	1	1																																			
4	HCS GR R16A (2-3)	HCS GR R16A (2-3)_6/25/08_(2-3)_NM	SWMU 5 Confirmation	2008-06-25 0:00:00	2	3																																			
4	HCS GR R17 (1-2)	HCS GR R17 (1-2)_4/21/09_(1-2)_NM	SWMU 5 Confirmation	2009-04-21 0:00:00	1	2																																			
4	HCS GR R17 (2-3)	HCS GR R17 (2-3)_6/25/08_(2-3)_NM	SWMU 5 Confirmation	2008-06-25 0:00:00	2	3																																			
4	HCS GR R17 (N,1)	HCS GR R17 (N,1)_4/25/09_(1-1)_NM	SWMU 5 Confirmation	2009-04-25 0:00:00	1	1																																			
4	HCS GR R17 (N,1)	HICS 143_4/25/09_(1-1)_DUP	SWMU 5 Confirmation	2009-04-25 0:00:00	1	1																																			
4	HCS GR R18 (NE,1)	HCS GR R18 (NE,1)_6/24/09_(1-1)_NM	SWMU 5 Confirmation	2009-06-24 0:00:00	1	1																																			
4	HCS GR S14 (W,1)	HCS GR S14 (W,1)_7/18/08_(1.5-1.5)_NM	SWMU 5 Confirmation	2008-07-18 0:00:00	1.5	1.5																																			
4	SS001A04	SS001A04_12/13/94_(0-0.5)Grab_NM	D&M_RFI-1995	1994-12-13 0:00:00	0	0.5																																			
4	SS002A04	SS002A04_12/13/94_(0-0.5)Grab_NM	D&M_RFI-1995	1994-12-13 0:00:00	0	0.5																																			
4	SS003A04	SS003A04_12/13/94_(0-0.5)Grab_NM	D&M_RFI-1995	1994-12-13 0:00:00	0	0.5																																			
4	SS-265	SS-265_11/9/00_(0-1)Grab_DUP	RFI2-2000	2000-11-09 0:00:00	0	1																																			
4	SS-265	SS-265_11/9/00_(0-1)Grab_NM	RFI2-2000	2000-11-09 0:00:00	0	1																																			
5	A04	A04_5/5/08_(3-4)_NM		2008-05-05 0:00:00	3	4																																			
5	A06	A06_10/22/08_(4.5-4.5)_NM		2008-10-22 0:00:00	4.5	4.5																																			
5	A12	A12_5/16/08_(1-2)_NM		2008-05-16 0:00:00	1	2																																			
5	C10	C10_4/16/08_(2-3)_NM		2008-04-16 0:00:00	2	3																																			
5	D12	D12_4/17/08_(1-2)_DUP		2008-04-17 0:00:00	1	2																																			
5	D12	D12_4/17/08_(1-2)_NM		2008-04-17 0:00:00	1	2																																			
5	E08	E08_6/8/08_(1-2)_NM		2008-06-08 0:00:00	1	2																																			
5	F08	F08_10/23/08_(4-5)_NM		2008-10-23 0:00:00	4	5																																			
5	G11	G11_6/9/08_(1-2)_NM		2008-06-09 0:00:00	1	2																																			
5	G12	G12_4/17/08_(1-2)_NM		2008-04-17 0:00:00	1	2																																			
5	H09	H09_10/22/08_(1.5-1.5)_NM		2008-10-22 0:00:00	1.5	1.5																																			
5	H09	H09_7/15/08_(2-3)_NM		2008-07-15 0:00:00	2	3																																			
5	H12	H12_4/17/08_(1-2)_NM		2008-04-17 0:00:00	1	2																																			
5	HCS GR A1 (2-3)	HCS GR A1 (2-3)_4/15/08_(2-3)_NM	SWMU 5 Confirmation	2008-04-15 0:00:00	2	3																																			
5	HCS GR A1 (S,1)	HCS GR A1 (S,1)_3/4/09_(1-1)_NM	SWMU 5 Confirmation	2009-03-04 0:00:00	1	1																																			
5	HCS GR A1 (W,1)	HCS GR A1 (W,1)_3/4/09_(1-1)_NM	SWMU 5 Confirmation	2009-03-04 0:00:00	1	1																																			
5	HCS GR A10 (W,1)	HCS GR A10 (W,1)_3/2/09_(1-1)_NM	SWMU 5 Confirmation	2009-03-02 0:00:00	1	1																																			
5	HCS GR A11 (N,2)	HCS GR A11 (N,2)_9/25/09_(2-2)_NM	SWMU 5 Confirmation	2009-09-25 0:00:00	2	2																																			
5	HCS GR A11 (W,1)	HCS GR A11 (W,1)_3/2/09_(1-1)_NM	SWMU 5 Confirmation	2009-03-02 0:00:00	1	1																																			
5	HCS GR A12 (3-4)	HCS GR A12 (3-4)_10/22/08_(3-4)_NM	SWMU 5 Confirmation	2008-10-22 0:00:00	3	4																																			
5	HCS GR A12 (N,1.5)	HCS GR A12 (N,1.5)_3/11/09_(1.5-1.5)_NM	SWMU 5 Confirmation	2009-03-11 0:00:00	1.5	1.5																																			
5	HCS GR A12 (W,1.5)	HCS GR A12 (W,1.5)_3/11/09_(1.5-1.5)_NM	SWMU 5 Confirmation	2009-03-11 0:00:00	1.5	1.5																																			
5	HCS GR A2 (W,1.5)	HCS GR A2 (W,1.5)_3/11/09_(1.5-1.5)_NM	SWMU 5 Confirmation	2009-03-11 0:00:00	1.5	1.5																																			
5	HCS GR A3 (W,1)	HCS GR A3 (W,1)_3/17/09_(1-1)_NM	SWMU 5 Confirmation	2009-03-17 0:00:00	1	1																																			
5	HCS GR A3 (W,3)	HCS GR A3 (W,3)_3/17/09_(3-3)_NM	SWMU 5 Confirmation	2009-03-17 0:00:00	3	3																																			
5	HCS GR A4 (W,1.5)	HCS GR A4 (W,1.5)_3/18/09_(1.5-1.5)_NM	SWMU 5 Confirmation	2009-03-18 0:00:00	1.5	1.5																																			
5	HCS GR A4 (W,4)	HCS GR A4 (W,4)_3/18/09_(4-4)_NM	SWMU 5 Confirmation	2009-03-18 0:00:00	4	4																																			
5	HCS GR A5 (W,1.5)	HCS GR A5 (W,1.5)_3/18/09_(1.5-1.5)_NM	SWMU 5 Confirmation	2009-03-18 0:00:00	1.5	1.5																																			
5	HCS GR A5 (W,1.5)	HICS 125_3/18/09_(1.5-1.5)_DUP	SWMU 5 Confirmation	2009-03-18 0:00:00	1.5	1.5																																			
5	HCS GR A5 (W,4.5)	HCS GR A5 (W,4.5)_3/18/09_(4.5-4.5)_NM	SWMU 5 Confirmation	2009-03-18 0:00:00	4.5	4.5																																			
5	HCS GR A6 (W,4.5)	HCS GR A6 (W,4.5)_3/18/09_(4.5-4.5)_NM	SWMU 5 Confirmation	2009-03-18 0:00:00	4.5	4.5																																			
5	HCS GR A7 (W,1.5)	HCS GR A7 (W,1.5)_3/11/09_(1.5-1.5)_NM	SWMU 5 Confirmation	2009-03-11 0:00:00	1.5	1.5																																			
5	HCS GR A8 (W,1.5)	HCS GR A8 (W,1.5)_3/2/09_(1.5-1.5)_NM	SWMU 5 Confirmation	2009-03-02 0:00:00	1.5	1.5																																			
5	HCS GR A9 (W,1)	HCS GR A9 (W,1)_3/2/09_(1-1)_NM	SWMU 5 Confirmation	2009-03-02 0:00:00	1	1																																			
5	HCS GR B1 (2-3)	HCS GR B1 (2-3)_4/15/08_(2-3)_NM	SWMU 5 Confirmation	2008-04-15 0:00:00	2	3																																			
5	HCS GR B1 (S,1)	HCS GR B1 (S,1)_3/4/09_(1-1)_NM	SWMU 5 Confirmation	2009-03-04 0:00:00	1	1																																			
5	HCS GR B10 (3-4)	HCS GR B10 (3-4)_5/6/08_(3-4)_NM	SWMU 5 Confirmation	2008-05-06 0:00:00	3	4																																			
5	HCS GR B11 (N,2)	HCS GR B11 (N,2)_9/25/09_(2-2)_NM	SWMU 5 Confirmation	2009-09-25 0:00:00	2	2																																			
5	HCS GR B12 (N,1.5)	HCS GR B12 (N,1.5)_3/11/09_(1.5-1.5)_NM	SWMU 5 Confirmation	2009-03-11 0:00:00	1.5	1.5																																			
5	HCS GR B12 (S,2)	HCS GR B12 (S,2)_9/25/09_(2-2)_NM	SWMU 5 Confirmation	2009-09-25 0:00:00	2	2																																			
5	HCS GR B2 (2-3)	HCS GR B2 (2-3)_4/15/08_(2-3)_NM	SWMU 5 Confirmation	2008-04-15 0:00:00	2	3																																			
5	HCS GR B3 (E,2.5)	HCS GR B3 (E,2.5)_5/27/09_(2.5-2.5)_NM	SWMU 5 Confirmation	2009-05-27 0:00:00	2.5	2.5																																			
5	HCS GR B6 (E,4)	HCS GR B6 (E,4)_3/18/09_(4-4)_NM	SWMU 5 Confirmation	2009-03-18 0:00:00	4	4																																			
5	HCS GR B8 (4-5)	HCS GR B8 (4-5)_7/16/08_(4-5)_NM	SWMU 5 Confirmation	2008-07-16 0:00:00	4	5																																			
5	HCS GR B9 (S,2)	HCS GR B9 (S,2)_9/25/09_(2-2)_NM	SWMU 5 Confirmation	2009-09-25 0:00:00	2	2																																			
5	HCS GR B9 (S,2)	HICS 175_9/25/09_(2-2)_DUP	SWMU 5 Confirmation	2009-09-25 0:00:00	2	2																																			
5	HCS GR C1 (2-3)	HCS GR C1 (2-3)_9/23/09_(2-3)_NM	SWMU 5 Confirmation	2009-09-23 0:00:00	2	3																																			
5	HCS GR C1 (2-3)	HICS 174_9/23/09_(2-3)_DUP	SWMU 5 Confirmation	2009-09-23 0:00:00	2	3																																			
5	HCS GR C1 (S,1.5)	HCS GR C1 (S,1.5)_9/21/09_(1.5-1.5)_NM	SWMU 5 Confirmation	2009-09-21 0:00:00	1.5	1.5																																			
5	HCS GR C1 (W,2.5)	HCS GR C1 (W,2.5)_9/23/09_(2.5-2.5)_NM	SWMU 5 Confirmation	2009-09-23 0:00:00	2.5	2.5																																			
5	HCS GR C10 (3-4)	HCS GR C10 (3-4)_9/25/08_(3-4)_NM	SWMU 5 Confirmation	2008-09-25 0:00:00	3	4																																			
5	HCS GR C11 (W,2.5)	HCS GR C11 (W,2.5)_9/25/09_(2.5-2.5)_NM	SWMU 5 Confirmation	2009-09-25 0:00:00	2.5	2.5																																			
5	HCS GR C12 (E,2)	HCS GR C12 (E,2)_9/25/09_(2-2)_NM	SWMU 5 Confirmation	2009-09-25 0:00:00	2	2																																			
5	HCS GR C12 (N,1.5)	HCS GR C12 (N,1.5)_3/11/09_(1.5-1.5)_NM	SWMU 5 Confirmation	2009-03-11 0:00:00	1.5	1.5																																			
5	HCS GR C2 (2-3)	HCS GR C2 (2-3)_4/16/08_(2-3)_NM	SWMU 5 Confirmation	2008-04-16 0:00:00	2	3																																			
5	HCS GR C2 (W,2.5)	HCS GR C2 (W,2.5)_9/23/09_(2.5-2.5)_NM	SWMU 5 Confirmation	2009-09-23 0:00:00	2.5	2.5																																			
5	HCS GR C3 (2-3)	HCS GR C3 (2-3)_4/16/08_(2-3)_NM	SWMU 5 Confirmation	2008-04-16 0:00:00	2	3																																			
5	HCS GR C4 (2-3)	HCS GR C4 (2-3)_4/16/08_(2-3)_NM	SWMU 5 Confirmation	2008-04-16 0:00:00	2	3																																			
5	HCS GR C4 (W,3)	HCS GR C4 (W,3)_9/23/09_(3-3)_NM	SWMU 5 Confirmation	2009-09-23 0:00:00	3	3																																			
5	HCS GR C5 (3-4)	HCS GR C5 (3-4)_5/6/08_(3-4)_NM	SWMU 5 Confirmation	2008-05-06 0:00:00	3	4																																			
5	HCS GR C5 (W,3.5)	HCS GR C5 (W,3.5)_9/23/09_(3.5-3.5)_NM	SWMU 5 Confirmation	2009-09-23 0:00:00	3.5	3.5																																			
5	HCS GR C6 (3-4)	HCS GR C6 (3-4)_5/6/08_(3-4)_NM	SWMU 5 Confirmation	2008-05-06 0:00:00	3	4																																			
5	HCS GR C7 (3-4)	HCS GR C7 (3-4)_5/6/08_(3-4)_NM	SWMU 5 Confirmation	2008-05-06 0:00:00	3	4																																			
5	HCS GR C7 (3-4)	HICS 27 (3-4)_5/6/08_(3-4)_DUP	SWMU 5 Confirmation	2008-05-06 0:00:00	3	4																																			

Notes:
U=Non-Detect; J=Estimated value; J+=Estimated high; J-=Estimated low;
UJ=Estimated Non-Detect; UJ+=Estimated high Non-Detect
T=Compound identified in associated decontamination blank; UR= Rejected

TABLE F-1
SWMU SOIL DATA
HERCULES LLC AND PINOVA, INC.
BRUNSWICK, GA

							Bis(2-chloroethyl)ether 8270D LL					Bromodichloromethane 8260B					Iodomethane 8260B					Isobutanol 8260B					p-Isopropyltoluene 8260B					3-Chloro-1-propene 8260B					Total VOCs				
SWMU ID	Location ID	Sample ID	Event	Sample Date	Start Depth	End Depth	Result	Lab Flag	Qualifier	RDL	Dilution	Result	Lab Flag	Qualifier	RDL	Dilution	Result	Lab Flag	Qualifier	RDL	Dilution	Result	Lab Flag	Qualifier	RDL	Dilution	Result	Lab Flag	Qualifier	RDL	Dilution	Result	Lab Flag	Qualifier	RDL	Dilution	Result	Lab Flag	Qualifier	RDL	Dilution
4	HCS GR Q14 (W,1.5)	HCS GR Q14 (W,1.5)_3/31/09_(1.5-1.5)_NM	SWMU 5 Confirmation	2009-03-31 0:00:00	1.5	1.5																																				
4	HCS GR Q15 (1-2)	HCS GR Q15 (1-2)_6/17/08_(1-2)_NM	SWMU 5 Confirmation	2008-06-17 0:00:00	1	2																																				
4	HCS GR Q15 (W,0.5)	HCS GR Q15 (W,0.5)_7/17/08_(0.5-0.5)_NM	SWMU 5 Confirmation	2008-07-17 0:00:00	0.5	0.5																																				
4	HCS GR Q16 (1-2)	HCS GR Q16 (1-2)_6/17/08_(2-3)_NM	SWMU 5 Confirmation	2008-06-17 0:00:00	2	3																																				
4	HCS GR Q16 (W,1)	HCS GR Q16 (W,1)_7/17/08_(1-1)_NM	SWMU 5 Confirmation	2008-07-17 0:00:00	1	1																																				
4	HCS GR Q17 (1-2)	HCS GR Q17 (1-2)_6/17/08_(2-3)_NM	SWMU 5 Confirmation	2008-06-17 0:00:00	2	3																																				
4	HCS GR Q17 (SW,0.5)	HCS GR Q17 (SW,0.5)_6/24/09_(0.5-0.5)_NM	SWMU 5 Confirmation	2009-06-24 0:00:00	0.5	0.5																																				
4	HCS GR Q17 (W,1)	HCS GR Q17 (W,1)_7/17/08_(1-1)_NM	SWMU 5 Confirmation	2008-07-17 0:00:00	1	1																																				
4	HCS GR Q18 (N,1)	HCS GR Q18 (N,1)_6/24/09_(1-1)_NM	SWMU 5 Confirmation	2009-06-24 0:00:00	1	1																																				
4	HCS GR Q18SE (2-3)	HCS GR Q18SE (2-3)_6/24/09_(2-3)_NM	SWMU 5 Confirmation	2009-06-24 0:00:00	2	3																																				
4	HCS GR Q19 (2-3)	HCS GR Q19 (2-3)_8/4/09_(2-3)_NM	SWMU 5 Confirmation	2009-08-04 0:00:00	2	3																																				
4	HCS GR Q19 (NE,0.5)	HCS GR Q19 (NE,0.5)_6/24/09_(0.5-0.5)_NM	SWMU 5 Confirmation	2009-06-24 0:00:00	0.5	0.5																																				
4	HCS GR R13 (1-2)	HCS GR R13 (1-2)_4/28/08_(1-2)_NM	SWMU 5 Confirmation	2008-04-28 0:00:00	1	2																																				
4	HCS GR R13A (1-2)	HCS GR R13A (1-2)_6/12/08_(1-2)_NM	SWMU 5 Confirmation	2008-06-12 0:00:00	1	2																																				
4	HCS GR R13S (2-3)	HCS GR R13S (2-3)_10/15/08_(2-3)_NM	SWMU 5 Confirmation	2008-10-15 0:00:00	2	3																																				
4	HCS GR R13S (N,1.5)	HCS GR R13S (N,1.5)_10/15/08_(1.5-1.5)_NM	SWMU 5 Confirmation	2008-10-15 0:00:00	1.5	1.5																																				
4	HCS GR R14 (1-2)	HCS GR R14 (1-2)_4/28/08_(1-2)_NM	SWMU 5 Confirmation	2008-04-28 0:00:00	1	2																																				
4	HCS GR R14A (1-2)	HCS GR R14A (1-2)_6/12/08_(1-2)_NM	SWMU 5 Confirmation	2008-06-12 0:00:00	1	2																																				
4	HCS GR R15 (1-2)	HCS GR R15 (1-2)_4/28/08_(1-2)_NM	SWMU 5 Confirmation	2008-04-28 0:00:00	1	2																																				
4	HCS GR R15A (1-2)	HCS GR R15A (1-2)_6/12/08_(1-2)_NM	SWMU 5 Confirmation	2008-06-12 0:00:00	1	2																																				
4	HCS GR R15SE (2-3)	HCS GR R15SE (2-3)_10/14/08_(2-3)_NM	SWMU 5 Confirmation	2008-10-14 0:00:00	2	3																																				
4	HCS GR R15SE (2-3)	HICS 100_10/14/08_(2-3)_DUP	SWMU 5 Confirmation	2008-10-14 0:00:00	2	3																																				
4	HCS GR R15SE (NE,1.5)	HCS GR R15SE (NE,1.5)_10/14/08_(1.5-1.5)_NM	SWMU 5 Confirmation	2008-10-14 0:00:00	1.5	1.5																																				
4	HCS GR R15SE (S,1.5)	HCS GR R15SE (S,1.5)_10/14/08_(1.5-1.5)_NM	SWMU 5 Confirmation	2008-10-14 0:00:00	1.5	1.5																																				
4	HCS GR R15SE (S,1.5)	HICS 101_10/14/08_(1.5-1.5)_DUP	SWMU 5 Confirmation	2008-10-14 0:00:00	1.5	1.5																																				
4	HCS GR R15SE (W,1.5)	HCS GR R15SE (W,1.5)_10/14/08_(1.5-1.5)_NM	SWMU 5 Confirmation	2008-10-14 0:00:00	1.5	1.5																																				
4	HCS GR R16 (E,1)	HCS GR R16 (E,1)_7/18/08_(1-1)_NM	SWMU 5 Confirmation	2008-07-18 0:00:00	1	1																																				
4	HCS GR R16 (S,1)	HCS GR R16 (S,1)_7/18/08_(1-1)_NM	SWMU 5 Confirmation	2008-07-18 0:00:00	1	1																																				
4	HCS GR R16 (S,1)	HICS 76 (1)_7/18/08_(1-1)_DUP	SWMU 5 Confirmation	2008-07-18 0:00:00	1	1																																				
4	HCS GR R16A (2-3)	HCS GR R16A (2-3)_6/25/08_(2-3)_NM	SWMU 5 Confirmation	2008-06-25 0:00:00	2	3																																				
4	HCS GR R17 (1-2)	HCS GR R17 (1-2)_4/21/09_(1-2)_NM	SWMU 5 Confirmation	2009-04-21 0:00:00	1	2																																				
4	HCS GR R17 (2-3)	HCS GR R17 (2-3)_6/25/08_(2-3)_NM	SWMU 5 Confirmation	2008-06-25 0:00:00	2	3																																				
4	HCS GR R17 (N,1)	HCS GR R17 (N,1)_4/25/09_(1-1)_NM	SWMU 5 Confirmation	2009-04-25 0:00:00	1	1																																				
4	HCS GR R17 (N,1)	HICS 143_4/25/09_(1-1)_DUP	SWMU 5 Confirmation	2009-04-25 0:00:00	1	1																																				
4	HCS GR R18 (NE,1)	HCS GR R18 (NE,1)_6/24/09_(1-1)_NM	SWMU 5 Confirmation	2009-06-24 0:00:00	1	1																																				
4	HCS GR S14 (W,1)	HCS GR S14 (W,1)_7/18/08_(1.5-1.5)_NM	SWMU 5 Confirmation	2008-07-18 0:00:00	1.5	1.5																																				
4	SS001A04	SS001A04_12/13/94_(0-0.5)Grab_NM	D&M_RFI-1995	1994-12-13 0:00:00	0	0.5																																				
4	SS002A04	SS002A04_12/13/94_(0-0.5)Grab_NM	D&M_RFI-1995	1994-12-13 0:00:00	0	0.5																																				
4	SS003A04	SS003A04_12/13/94_(0-0.5)Grab_NM	D&M_RFI-1995	1994-12-13 0:00:00	0	0.5																																				
4	SS-265	SS-265_11/9/00_(0-1)Grab_DUP	RFI2-2000	2000-11-09 0:00:00	0	1																																				
4	SS-265	SS-265_11/9/00_(0-1)Grab_NM	RFI2-2000	2000-11-09 0:00:00	0	1																																				
5	A04	A04_5/5/08_(3-4)_NM		2008-05-05 0:00:00	3	4																																				
5	A06	A06_10/22/08_(4.5-4.5)_NM		2008-10-22 0:00:00	4.5	4.5																																				
5	A12	A12_5/16/08_(1-2)_NM		2008-05-16 0:00:00	1	2																																				
5	C10	C10_4/16/08_(2-3)_NM		2008-04-16 0:00:00	2	3																																				
5	D12	D12_4/17/08_(1-2)_DUP		2008-04-17 0:00:00	1	2																																				
5	D12	D12_4/17/08_(1-2)_NM		2008-04-17 0:00:00	1	2																																				
5	E08	E08_6/8/08_(1-2)_NM		2008-06-08 0:00:00	1	2																																				
5	F08	F08_10/23/08_(4-5)_NM		2008-10-23 0:00:00	4	5																																				
5	G11	G11_6/9/08_(1-2)_NM		2008-06-09 0:00:00	1	2																																				
5	G12	G12_4/17/08_(1-2)_NM		2008-04-17 0:00:00	1	2																																				
5	H09	H09_10/22/08_(1.5-1.5)_NM		2008-10-22 0:00:00	1.5	1.5																																				
5	H09	H09_7/15/08_(2-3)_NM		2008-07-15 0:00:00	2	3																																				
5	H12	H12_4/17/08_(1-2)_NM		2008-04-17 0:00:00	1	2																																				
5	HCS GR A1 (2-3)	HCS GR A1 (2-3)_4/15/08_(2-3)_NM	SWMU 5 Confirmation	2008-04-15 0:00:00	2	3																																				
5	HCS GR A1 (S,1)	HCS GR A1 (S,1)_3/4/09_(1-1)_NM	SWMU 5 Confirmation	2009-03-04 0:00:00	1	1																																				
5	HCS GR A1 (W,1)	HCS GR A1 (W,1)_3/4/09_(1-1)_NM	SWMU 5 Confirmation	2009-03-04 0:00:00	1	1																																				
5	HCS GR A10 (W,1)	HCS GR A10 (W,1)_3/2/09_(1-1)_NM	SWMU 5 Confirmation	2009-03-02 0:00:00	1	1																																				
5	HCS GR A11 (N,2)	HCS GR A11 (N,2)_9/25/09_(2-2)_NM	SWMU 5 Confirmation	2009-09-25 0:00:00	2	2																																				
5	HCS GR A11 (W,1)	HCS GR A11 (W,1)_3/2/09_(1-1)_NM	SWMU 5 Confirmation	2009-03-02 0:00:00	1	1																																				
5	HCS GR A12 (3-4)	HCS GR A12 (3-4)_10/22/08_(3-4)_NM	SWMU 5 Confirmation	2008-10-22 0:00:00	3	4																																				
5	HCS GR A12 (N,1.5)	HCS GR A12 (N,1.5)_3/11/09_(1.5-1.5)_NM	SWMU 5 Confirmation	2009-03-11 0:00:00	1.5	1.5																																				
5	HCS GR A12 (W,1.5)	HCS GR A12 (W,1.5)_3/11/09_(1.5-1.5)_NM	SWMU 5 Confirmation	2009-03-11 0:00:00	1.5	1.5																																				
5	HCS GR A2 (W,1.5)	HCS GR A2 (W,1.5)_3/11/09_(1.5-1.5)_NM	SWMU 5 Confirmation	2009-03-11 0:00:00	1.5	1.5																																				
5	HCS GR A3 (W,1)	HCS GR A3 (W,1)_3/17/09_(1-1)_NM	SWMU 5 Confirmation	2009-03-17 0:00:00	1	1																																				
5	HCS GR A3 (W,3)	HCS GR A3 (W,3)_3/17/09_(3-3)_NM	SWMU 5 Confirmation	2009-03-17 0:00:00	3	3																																				
5	HCS GR A4 (W,1.5)	HCS GR A4 (W,1.5)_3/18/09_(1.5-1.5)_NM	SWMU 5 Confirmation	2009-03-18 0:00:00	1.5	1.5																																				
5	HCS GR A4 (W,4)	HCS GR A4 (W,4)_3/18/09_(4-4)_NM	SWMU 5 Confirmation	2009-03-18 0:00:00	4	4																																				
5	HCS GR A5 (W,1.5)	HCS GR A5 (W,1.5)_3/18/09_(1.5-1.5)_NM	SWMU 5 Confirmation	2009-03-18 0:00:00	1.5	1.5																																				
5	HCS GR A5 (W,1.5)	HICS 125_3/18/09_(1.5-1.5)_DUP	SWMU 5 Confirmation	2009-03-18 0:00:00	1.5	1.5																																				
5	HCS GR A5 (W,4.5)	HCS GR A5 (W,4.5)_3/18/09_(4.5-4.5)_NM	SWMU 5 Confirmation	2009-03-18 0:00:00	4.5	4.5																																				
5	HCS GR A6 (W,4.5)	HCS GR A6 (W,4.5)_3/18/09_(4.5-4.5)_NM	SWMU 5 Confirmation	2009-03-18 0:00:00	4.5	4.5																																				
5	HCS GR A7 (W,1.5)	HCS GR A7 (W,1.5)_3/11/09_(1.5-1.5)_NM	SWMU 5 Confirmation	2009-03-11 0:00:00	1.5	1.5																																				
5	HCS GR A8 (W,1.5)	HCS GR A8 (W,1.5)_3/2/09_(1.5-1.5)_NM	SWMU 5 Confirmation	2009-03-02 0:00:00	1.5	1.5																																				
5	HCS GR A9 (W,1)	HCS GR A9 (W,1)_3/2/09_(1-1)_NM	SWMU 5 Confirmation	2009-03-02 0:00:00	1	1																																				
5	HCS GR B1 (2-3)	HCS GR B1 (2-3)_4/15/08_(2-3)_NM	SWMU 5 Confirmation	2008-04-15 0:00:00	2	3																																				
5	HCS GR B1 (S,1)	HCS GR B1 (S,1)_3/4/09_(1-1)_NM	SWMU 5 Confirmation	2009-03-04 0:00:00	1	1																																				
5	HCS GR B10 (3-4)	HCS GR B10 (3-4)_5/6/08_(3-4)_NM	SWMU 5 Confirmation	2008-05-06 0:00:00	3	4																																				
5	HCS GR B11 (N,2)	HCS GR B11 (N,2)_9/25/09_(2-2)_NM	SWMU 5 Confirmation	2009-09-25 0:00:00	2	2																																				
5	HCS GR B12 (N,1.5)	HCS GR B12 (N,1.5)_3/11/09_(1.5-1.5)_NM	SWMU 5 Confirmation	2009-03-11 0:00:00	1.5	1.5																																				
5	HCS GR B12 (S,2)	HCS GR B12 (S,2)_9/25/09_(2-2)_NM	SWMU 5 Confirmation	2009-09-25 0:00:00	2	2																																				
5	HCS GR B2 (2-3)	HCS GR B2 (2-3)_4/15/08_(2-3)_NM	SWMU 5 Confirmation	2008-04-15 0:00:00	2	3																																				
5	HCS GR B3 (E,2.5)	HCS GR B3 (E,2.5)_5/27/09_(2.5-2.5)_NM	SWMU 5 Confirmation	2009-05-27 0:00:00	2.5	2.5																																				
5	HCS GR B6 (E,4)	HCS GR B6 (E,4)_3/18/09_(4-4)_NM	SWMU 5 Confirmation	2009-03-18 0:00:00	4	4																																				
5	HCS GR B8 (4-5)	HCS GR B8 (4-5)_7/16/08_(4-5)_NM	SWMU 5 Confirmation	2008-07-16 0:00:00	4	5																																				
5	HCS GR B9 (S,2)	HCS GR B9 (S,2)_9/25/09_(2-2)_NM	SWMU 5 Confirmation	2009-09-25 0:00:00	2	2																																				
5	HCS GR B9 (S,2)	HICS 175_9/25/09_(2-2)_DUP	SWMU 5 Confirmation	2009-09-25 0:00:00	2	2																																				
5	HCS GR C1 (2-3)	HCS GR C1 (2-3)_9/23/09_(2-3)_NM	SWMU 5 Confirmation	2009-09-23 0:00:00	2	3																																				
5	HCS GR C1 (2-3)	HICS 174_9/23/09_(2-3)_DUP	SWMU 5 Confirmation	2009-09-23 0:00:00	2	3																																				
5	HCS GR C1 (S,1.5)	HCS GR C1 (S,1.5)_9/21/09_(1.5-1.5)_NM	SWMU 5 Confirmation	2009-09-21 0:00:00	1.5	1.5																																				
5	HCS GR C1 (W,2.5)	HCS GR C1 (W,2.5)_9/23/09_(2.5-2.5)_NM	SWMU 5 Confirmation	2009-09-23 0:00:00	2.5	2.5																																				
5	HCS GR C10 (3-4)	HCS GR C10 (3-4)_9/25/08_(3-4)_NM	SWMU 5 Confirmation	2008-09-25 0:00:00	3	4																																				
5	HCS GR C11 (W,2.5)	HCS GR C11 (W,2.5)_9/25/09_(2.5-2.5)_NM	SWMU 5 Confirmation	2009-09-25 0:00:00	2.5	2.5																																				
5	HCS GR C12 (E,2)	HCS GR C12 (E,2)_9/25/09_(2-2)_NM	SWMU 5 Confirmation	2009-09-25 0:00:00	2	2																																				
5	HCS GR C12 (N,1.5)	HCS GR C12 (N,1.5)_3/11/09_(1.5-1.5)_NM	SWMU 5 Confirmation	2009-03-11 0:00:00	1.5	1.5																																				
5	HCS GR C2 (2-3)	HCS GR C2 (2-3)_4/16/08_(2-3)_NM	SWMU 5 Confirmation	2008-04-16 0:00:00	2	3																																				
5	HCS GR C2 (W,2.5)	HCS GR C2 (W,2.5)_9/23/09_(2.5-2.5)_NM	SWMU 5 Confirmation	2009-09-23 0:00:00	2.5	2.5																																				
5	HCS GR C3 (2-3)	HCS GR C3 (2-3)_4/16/08_(2-3)_NM	SWMU 5 Confirmation	2008-04-16 0:00:00	2	3																																				
5	HCS GR C4 (2-3)	HCS GR C4 (2-3)_4/16/08_(2-3)_NM	SWMU 5 Confirmation	2008-04-16 0:00:00	2	3																																				
5	HCS GR C4 (W,3)	HCS GR C4 (W,3)_9/23/09_(3-3)_NM	SWMU 5 Confirmation	2009-09-23 0:00:00	3	3																																				
5	HCS GR C5 (3-4)	HCS GR C5 (3-4)_5/6/08_(3-4)_NM	SWMU 5 Confirmation	2008-05-06 0:00:00	3	4																																				
5	HCS GR C5 (W,3.5)	HCS GR C5 (W,3.5)_9/23/09_(3.5-3.5)_NM	SWMU 5 Confirmation	2009-09-23 0:00:00	3.5	3.5																																				
5	HCS GR C6 (3-4)	HCS GR C6 (3-4)_5/6/08_(3-4)_NM	SWMU 5 Confirmation	2008-05-06 0:00:00	3	4																																				
5	HCS GR C7 (3-4)	HCS GR C7 (3-4)_5/6/08_(3-4)_NM	SWMU 5 Confirmation	2008-05-06 0:00:00	3	4																																				
5	HCS GR C7 (3-4)	HICS 27 (3-4)_5/6/08_(3-4)_DUP	SWMU 5 Confirmation	2008-05-06 0:00:00	3	4																																				

Notes:
U=Non-Detect; J=Estimated value; J+=Estimated high; J-=Estimated low;
UJ=Estimated Non-Detect; UJ+=Estimated high Non-Detect
T=Compound identified in associated decontamination blank; UR= Rejected

TABLE F-1
SWMU SOIL DATA
HERCULES LLC AND PINOVA, INC.
BRUNSWICK, GA

							1,1-Dichloropropene 8260					1,2,3-Trichlorobenzene 8260					1,2,4-Trimethylbenzene 8260					1,3,5-Trimethylbenzene 8260					1,3-Dichloropropane 8260					2,2-Dichloropropane 8260					Bromochloromethane 8260				
SWMU ID	Location ID	Sample ID	Event	Sample Date	Start Depth	End Depth	Result	Lab Flag	Qualifier	RDL	Dilution	Result	Lab Flag	Qualifier	RDL	Dilution	Result	Lab Flag	Qualifier	RDL	Dilution	Result	Lab Flag	Qualifier	RDL	Dilution	Result	Lab Flag	Qualifier	RDL	Dilution	Result	Lab Flag	Qualifier	RDL	Dilution	Result	Lab Flag	Qualifier	RDL	Dilution
4	HCS GR Q14 (W,1.5)	HCS GR Q14 (W,1.5)_3/31/09_(1.5-1.5)_NM	SWMU 5 Confirmation	2009-03-31 0:00:00	1.5	1.5																																						
4	HCS GR Q15 (1-2)	HCS GR Q15 (1-2)_6/17/08_(1-2)_NM	SWMU 5 Confirmation	2008-06-17 0:00:00	1	2																																						
4	HCS GR Q15 (W,0.5)	HCS GR Q15 (W,0.5)_7/17/08_(0.5-0.5)_NM	SWMU 5 Confirmation	2008-07-17 0:00:00	0.5	0.5																																						
4	HCS GR Q16 (1-2)	HCS GR Q16 (1-2)_6/17/08_(2-3)_NM	SWMU 5 Confirmation	2008-06-17 0:00:00	2	3																																						
4	HCS GR Q16 (W,1)	HCS GR Q16 (W,1)_7/17/08_(1-1)_NM	SWMU 5 Confirmation	2008-07-17 0:00:00	1	1																																						
4	HCS GR Q17 (1-2)	HCS GR Q17 (1-2)_6/17/08_(2-3)_NM	SWMU 5 Confirmation	2008-06-17 0:00:00	2	3																																						
4	HCS GR Q17 (SW,0.5)	HCS GR Q17 (SW,0.5)_6/24/09_(0.5-0.5)_NM	SWMU 5 Confirmation	2009-06-24 0:00:00	0.5	0.5																																						
4	HCS GR Q17 (W,1)	HCS GR Q17 (W,1)_7/17/08_(1-1)_NM	SWMU 5 Confirmation	2008-07-17 0:00:00	1	1																																						
4	HCS GR Q18 (N,1)	HCS GR Q18 (N,1)_6/24/09_(1-1)_NM	SWMU 5 Confirmation	2009-06-24 0:00:00	1	1																																						
4	HCS GR Q18SE (2-3)	HCS GR Q18SE (2-3)_6/24/09_(2-3)_NM	SWMU 5 Confirmation	2009-06-24 0:00:00	2	3																																						
4	HCS GR Q19 (2-3)	HCS GR Q19 (2-3)_8/4/09_(2-3)_NM	SWMU 5 Confirmation	2009-08-04 0:00:00	2	3																																						
4	HCS GR Q19 (NE,0.5)	HCS GR Q19 (NE,0.5)_6/24/09_(0.5-0.5)_NM	SWMU 5 Confirmation	2009-06-24 0:00:00	0.5	0.5																																						
4	HCS GR R13 (1-2)	HCS GR R13 (1-2)_4/28/08_(1-2)_NM	SWMU 5 Confirmation	2008-04-28 0:00:00	1	2																																						
4	HCS GR R13A (1-2)	HCS GR R13A (1-2)_6/12/08_(1-2)_NM	SWMU 5 Confirmation	2008-06-12 0:00:00	1	2																																						
4	HCS GR R13S (2-3)	HCS GR R13S (2-3)_10/15/08_(2-3)_NM	SWMU 5 Confirmation	2008-10-15 0:00:00	2	3																																						
4	HCS GR R13S (N,1.5)	HCS GR R13S (N,1.5)_10/15/08_(1.5-1.5)_NM	SWMU 5 Confirmation	2008-10-15 0:00:00	1.5	1.5																																						
4	HCS GR R14 (1-2)	HCS GR R14 (1-2)_4/28/08_(1-2)_NM	SWMU 5 Confirmation	2008-04-28 0:00:00	1	2																																						
4	HCS GR R14A (1-2)	HCS GR R14A (1-2)_6/12/08_(1-2)_NM	SWMU 5 Confirmation	2008-06-12 0:00:00	1	2																																						
4	HCS GR R15 (1-2)	HCS GR R15 (1-2)_4/28/08_(1-2)_NM	SWMU 5 Confirmation	2008-04-28 0:00:00	1	2																																						
4	HCS GR R15A (1-2)	HCS GR R15A (1-2)_6/12/08_(1-2)_NM	SWMU 5 Confirmation	2008-06-12 0:00:00	1	2																																						
4	HCS GR R15SE (2-3)	HCS GR R15SE (2-3)_10/14/08_(2-3)_NM	SWMU 5 Confirmation	2008-10-14 0:00:00	2	3																																						
4	HCS GR R15SE (2-3)	HICS 100_10/14/08_(2-3)_DUP	SWMU 5 Confirmation	2008-10-14 0:00:00	2	3																																						
4	HCS GR R15SE (NE,1.5)	HCS GR R15SE (NE,1.5)_10/14/08_(1.5-1.5)_NM	SWMU 5 Confirmation	2008-10-14 0:00:00	1.5	1.5																																						
4	HCS GR R15SE (S,1.5)	HCS GR R15SE (S,1.5)_10/14/08_(1.5-1.5)_NM	SWMU 5 Confirmation	2008-10-14 0:00:00	1.5	1.5																																						
4	HCS GR R15SE (S,1.5)	HICS 101_10/14/08_(1.5-1.5)_DUP	SWMU 5 Confirmation	2008-10-14 0:00:00	1.5	1.5																																						
4	HCS GR R15SE (W,1.5)	HCS GR R15SE (W,1.5)_10/14/08_(1.5-1.5)_NM	SWMU 5 Confirmation	2008-10-14 0:00:00	1.5	1.5																																						
4	HCS GR R16 (E,1)	HCS GR R16 (E,1)_7/18/08_(1-1)_NM	SWMU 5 Confirmation	2008-07-18 0:00:00	1	1																																						
4	HCS GR R16 (S,1)	HCS GR R16 (S,1)_7/18/08_(1-1)_NM	SWMU 5 Confirmation	2008-07-18 0:00:00	1	1																																						
4	HCS GR R16 (S,1)	HICS 76 (1)_7/18/08_(1-1)_DUP	SWMU 5 Confirmation	2008-07-18 0:00:00	1	1																																						
4	HCS GR R16A (2-3)	HCS GR R16A (2-3)_6/25/08_(2-3)_NM	SWMU 5 Confirmation	2008-06-25 0:00:00	2	3																																						
4	HCS GR R17 (1-2)	HCS GR R17 (1-2)_4/21/09_(1-2)_NM	SWMU 5 Confirmation	2009-04-21 0:00:00	1	2																																						
4	HCS GR R17 (2-3)	HCS GR R17 (2-3)_6/25/08_(2-3)_NM	SWMU 5 Confirmation	2008-06-25 0:00:00	2	3																																						
4	HCS GR R17 (N,1)	HCS GR R17 (N,1)_4/25/09_(1-1)_NM	SWMU 5 Confirmation	2009-04-25 0:00:00	1	1																																						
4	HCS GR R17 (N,1)	HICS 143_4/25/09_(1-1)_DUP	SWMU 5 Confirmation	2009-04-25 0:00:00	1	1																																						
4	HCS GR R18 (NE,1)	HCS GR R18 (NE,1)_6/24/09_(1-1)_NM	SWMU 5 Confirmation	2009-06-24 0:00:00	1	1																																						
4	HCS GR S14 (W,1)	HCS GR S14 (W,1)_7/18/08_(1.5-1.5)_NM	SWMU 5 Confirmation	2008-07-18 0:00:00	1.5	1.5																																						
4	SS001A04	SS001A04_12/13/94_(0-0.5)Grab_NM	D&M_RFI-1995	1994-12-13 0:00:00	0	0.5																																						
4	SS002A04	SS002A04_12/13/94_(0-0.5)Grab_NM	D&M_RFI-1995	1994-12-13 0:00:00	0	0.5																																						
4	SS003A04	SS003A04_12/13/94_(0-0.5)Grab_NM	D&M_RFI-1995	1994-12-13 0:00:00	0	0.5																																						
4	SS-265	SS-265_11/9/00_(0-1)Grab_DUP	RFI2-2000	2000-11-09 0:00:00	0	1																																						
4	SS-265	SS-265_11/9/00_(0-1)Grab_NM	RFI2-2000	2000-11-09 0:00:00	0	1																																						
5	A04	A04_5/5/08_(3-4)_NM		2008-05-05 0:00:00	3	4																																						
5	A06	A06_10/22/08_(4.5-4.5)_NM		2008-10-22 0:00:00	4.5	4.5																																						
5	A12	A12_5/16/08_(1-2)_NM		2008-05-16 0:00:00	1	2																																						
5	C10	C10_4/16/08_(2-3)_NM		2008-04-16 0:00:00	2	3																																						
5	D12	D12_4/17/08_(1-2)_DUP		2008-04-17 0:00:00	1	2																																						
5	D12	D12_4/17/08_(1-2)_NM		2008-04-17 0:00:00	1	2																																						
5	E08	E08_6/8/08_(1-2)_NM		2008-06-08 0:00:00	1	2																																						
5	F08	F08_10/23/08_(4-5)_NM		2008-10-23 0:00:00	4	5																																						
5	G11	G11_6/9/08_(1-2)_NM		2008-06-09 0:00:00	1	2																																						
5	G12	G12_4/17/08_(1-2)_NM		2008-04-17 0:00:00	1	2																																						
5	H09	H09_10/22/08_(1.5-1.5)_NM		2008-10-22 0:00:00	1.5	1.5																																						
5	H09	H09_7/15/08_(2-3)_NM		2008-07-15 0:00:00	2	3																																						
5	H12	H12_4/17/08_(1-2)_NM		2008-04-17 0:00:00	1	2																																						
5	HCS GR A1 (2-3)	HCS GR A1 (2-3)_4/15/08_(2-3)_NM	SWMU 5 Confirmation	2008-04-15 0:00:00	2	3																																						
5	HCS GR A1 (S,1)	HCS GR A1 (S,1)_3/4/09_(1-1)_NM	SWMU 5 Confirmation	2009-03-04 0:00:00	1	1																																						
5	HCS GR A1 (W,1)	HCS GR A1 (W,1)_3/4/09_(1-1)_NM	SWMU 5 Confirmation	2009-03-04 0:00:00	1	1																																						
5	HCS GR A10 (W,1)	HCS GR A10 (W,1)_3/2/09_(1-1)_NM	SWMU 5 Confirmation	2009-03-02 0:00:00	1	1																																						
5	HCS GR A11 (N,2)	HCS GR A11 (N,2)_9/25/09_(2-2)_NM	SWMU 5 Confirmation	2009-09-25 0:00:00	2	2																																						
5	HCS GR A11 (W,1)	HCS GR A11 (W,1)_3/2/09_(1-1)_NM	SWMU 5 Confirmation	2009-03-02 0:00:00	1	1																																						
5	HCS GR A12 (3-4)	HCS GR A12 (3-4)_10/22/08_(3-4)_NM	SWMU 5 Confirmation	2008-10-22 0:00:00	3	4																																						
5	HCS GR A12 (N,1.5)	HCS GR A12 (N,1.5)_3/11/09_(1.5-1.5)_NM	SWMU 5 Confirmation	2009-03-11 0:00:00	1.5	1.5																																						
5	HCS GR A12 (W,1.5)	HCS GR A12 (W,1.5)_3/11/09_(1.5-1.5)_NM	SWMU 5 Confirmation	2009-03-11 0:00:00	1.5	1.5																																						
5	HCS GR A2 (W,1.5)	HCS GR A2 (W,1.5)_3/11/09_(1.5-1.5)_NM	SWMU 5 Confirmation	2009-03-11 0:00:00	1.5	1.5																																						
5	HCS GR A3 (W,1)	HCS GR A3 (W,1)_3/17/09_(1-1)_NM	SWMU 5 Confirmation	2009-03-17 0:00:00	1	1																																						
5	HCS GR A3 (W,3)	HCS GR A3 (W,3)_3/17/09_(3-3)_NM	SWMU 5 Confirmation	2009-03-17 0:00:00	3	3																																						
5	HCS GR A4 (W,1.5)	HCS GR A4 (W,1.5)_3/18/09_(1.5-1.5)_NM	SWMU 5 Confirmation	2009-03-18 0:00:00	1.5	1.5																																						
5	HCS GR A4 (W,4)	HCS GR A4 (W,4)_3/18/09_(4-4)_NM	SWMU 5 Confirmation	2009-03-18 0:00:00	4	4																																						
5	HCS GR A5 (W,1.5)	HCS GR A5 (W,1.5)_3/18/09_(1.5-1.5)_NM	SWMU 5 Confirmation	2009-03-18 0:00:00	1.5	1.5																																						
5	HCS GR A5 (W,1.5)	HICS 125_3/18/09_(1.5-1.5)_DUP	SWMU 5 Confirmation	2009-03-18 0:00:00	1.5	1.5																																						
5	HCS GR A5 (W,4.5)	HCS GR A5 (W,4.5)_3/18/09_(4.5-4.5)_NM	SWMU 5 Confirmation	2009-03-18 0:00:00	4.5	4.5																																						
5	HCS GR A6 (W,4.5)	HCS GR A6 (W,4.5)_3/18/09_(4.5-4.5)_NM	SWMU 5 Confirmation	2009-03-18 0:00:00	4.5	4.5																																						
5	HCS GR A7 (W,1.5)	HCS GR A7 (W,1.5)_3/11/09_(1.5-1.5)_NM	SWMU 5 Confirmation	2009-03-11 0:00:00	1.5	1.5																																						
5	HCS GR A8 (W,1.5)	HCS GR A8 (W,1.5)_3/2/09_(1.5-1.5)_NM	SWMU 5 Confirmation	2009-03-02 0:00:00	1.5	1.5																																						
5	HCS GR A9 (W,1)	HCS GR A9 (W,1)_3/2/09_(1-1)_NM	SWMU 5 Confirmation	2009-03-02 0:00:00	1	1																																						
5	HCS GR B1 (2-3)	HCS GR B1 (2-3)_4/15/08_(2-3)_NM	SWMU 5 Confirmation	2008-04-15 0:00:00	2	3																																						
5	HCS GR B1 (S,1)	HCS GR B1 (S,1)_3/4/09_(1-1)_NM	SWMU 5 Confirmation	2009-03-04 0:00:00	1	1																																						
5	HCS GR B10 (3-4)	HCS GR B10 (3-4)_5/6/08_(3-4)_NM	SWMU 5 Confirmation	2008-05-06 0:00:00	3	4																																						
5	HCS GR B11 (N,2)	HCS GR B11 (N,2)_9/25/09_(2-2)_NM	SWMU 5 Confirmation	2009-09-25 0:00:00	2	2																																						
5	HCS GR B12 (N,1.5)	HCS GR B12 (N,1.5)_3/11/09_(1.5-1.5)_NM	SWMU 5 Confirmation	2009-03-11 0:00:00	1.5	1.5																																						
5	HCS GR B12 (S,2)	HCS GR B12 (S,2)_9/25/09_(2-2)_NM	SWMU 5 Confirmation	2009-09-25 0:00:00	2	2																																						
5	HCS GR B2 (2-3)	HCS GR B2 (2-3)_4/15/08_(2-3)_NM	SWMU 5 Confirmation	2008-04-15 0:00:00	2	3																																						
5	HCS GR B3 (E,2.5)	HCS GR B3 (E,2.5)_5/27/09_(2.5-2.5)_NM	SWMU 5 Confirmation	2009-05-27 0:00:00	2.5	2.5																																						
5	HCS GR B6 (E,4)	HCS GR B6 (E,4)_3/18/09_(4-4)_NM	SWMU 5 Confirmation	2009-03-18 0:00:00	4	4																																						
5	HCS GR B8 (4-5)	HCS GR B8 (4-5)_7/16/08_(4-5)_NM	SWMU 5 Confirmation	2008-07-16 0:00:00	4	5																																						
5	HCS GR B9 (S,2)	HCS GR B9 (S,2)_9/25/09_(2-2)_NM	SWMU 5 Confirmation	2009-09-25 0:00:00	2	2																																						
5	HCS GR B9 (S,2)	HICS 175_9/25/09_(2-2)_DUP	SWMU 5 Confirmation	2009-09-25 0:00:00	2	2																																						
5	HCS GR C1 (2-3)	HCS GR C1 (2-3)_9/23/09_(2-3)_NM	SWMU 5 Confirmation	2009-09-23 0:00:00	2	3																																						
5	HCS GR C1 (2-3)	HICS 174_9/23/09_(2-3)_DUP	SWMU 5 Confirmation	2009-09-23 0:00:00	2	3																																						
5	HCS GR C1 (S,1.5)	HCS GR C1 (S,1.5)_9/21/09_(1.5-1.5)_NM	SWMU 5 Confirmation	2009-09-21 0:00:00	1.5	1.5																																						
5	HCS GR C1 (W,2.5)	HCS GR C1 (W,2.5)_9/23/09_(2.5-2.5)_NM	SWMU 5 Confirmation	2009-09-23 0:00:00	2.5	2.5																																						
5	HCS GR C10 (3-4)	HCS GR C10 (3-4)_9/25/08_(3-4)_NM	SWMU 5 Confirmation	2008-09-25 0:00:00	3	4																																						
5	HCS GR C11 (W,2.5)	HCS GR C11 (W,2.5)_9/25/09_(2.5-2.5)_NM	SWMU 5 Confirmation	2009-09-25 0:00:00	2.5	2.5																																						
5	HCS GR C12 (E,2)	HCS GR C12 (E,2)_9/25/09_(2-2)_NM	SWMU 5 Confirmation	2009-09-25 0:00:00	2	2																																						
5	HCS GR C12 (N,1.5)	HCS GR C12 (N,1.5)_3/11/09_(1.5-1.5)_NM	SWMU 5 Confirmation	2009-03-11 0:00:00	1.5	1.5																																						
5	HCS GR C2 (2-3)	HCS GR C2 (2-3)_4/16/08_(2-3)_NM	SWMU 5 Confirmation	2008-04-16 0:00:00	2	3																																						
5	HCS GR C2 (W,2.5)	HCS GR C2 (W,2.5)_9/23/09_(2.5-2.5)_NM	SWMU 5 Confirmation	2009-09-23 0:00:00	2.5	2.5																																						
5	HCS GR C3 (2-3)	HCS GR C3 (2-3)_4/16/08_(2-3)_NM	SWMU 5 Confirmation	2008-04-16 0:00:00	2	3																																						
5	HCS GR C4 (2-3)	HCS GR C4 (2-3)_4/16/08_(2-3)_NM	SWMU 5 Confirmation	2008-04-16 0:00:00	2	3																																						
5	HCS GR C4 (W,3)	HCS GR C4 (W,3)_9/23/09_(3-3)_NM	SWMU 5 Confirmation	2009-09-23 0:00:00	3	3																																						
5	HCS GR C5 (3-4)	HCS GR C5 (3-4)_5/6/08_(3-4)_NM	SWMU 5 Confirmation	2008-05-06 0:00:00	3	4																																						
5	HCS GR C5 (W,3.5)	HCS GR C5 (W,3.5)_9/23/09_(3.5-3.5)_NM	SWMU 5 Confirmation	2009-09-23 0:00:00	3.5	3.5																																						
5	HCS GR C6 (3-4)	HCS GR C6 (3-4)_5/6/08_(3-4)_NM	SWMU 5 Confirmation	2008-05-06 0:00:00	3	4																																						
5	HCS GR C7 (3-4)	HCS GR C7 (3-4)_5/6/08_(3-4)_NM	SWMU 5 Confirmation	2008-05-06 0:00:00	3	4																																						
5	HCS GR C7 (3-4)	HICS 27 (3-4)_5/6/08_(3-4)_DUP	SWMU 5 Confirmation	2008-05-06 0:00:00	3	4																																						

Notes:
U=Non-Detect; J=Estimated value; J+=Estimated high; J-=Estimated low;
UJ=Estimated Non-Detect; UJ+=Estimated high Non-Detect
T=Compound identified in associated decontamination blank; UR= Rejected

TABLE F-1
SWMU SOIL DATA
HERCULES LLC AND PINOVA, INC.
BRUNSWICK, GA

							MTBE (Methyl tert-butyl ether) 8260					n-Butyl benzene 8260					n-Propyl benzene 8260					o-Chlorotoluene 8260					p-Chlorotoluene 8260					sec-Butyl benzene 8260					tert-Butyl benzene 8260				
SWMU ID	Location ID	Sample ID	Event	Sample Date	Start Depth	End Depth	Result	Lab Flag	Qualifier	RDL	Dilution	Result	Lab Flag	Qualifier	RDL	Dilution	Result	Lab Flag	Qualifier	RDL	Dilution	Result	Lab Flag	Qualifier	RDL	Dilution	Result	Lab Flag	Qualifier	RDL	Dilution	Result	Lab Flag	Qualifier	RDL	Dilution	Result	Lab Flag	Qualifier	RDL	Dilution
4	HCS GR Q14 (W,1.5)	HCS GR Q14 (W,1.5)_3/31/09_(1.5-1.5)_NM	SWMU 5 Confirmation	2009-03-31 0:00:00	1.5	1.5																																					
4	HCS GR Q15 (1-2)	HCS GR Q15 (1-2)_6/17/08_(1-2)_NM	SWMU 5 Confirmation	2008-06-17 0:00:00	1	2																																					
4	HCS GR Q15 (W,0.5)	HCS GR Q15 (W,0.5)_7/17/08_(0.5-0.5)_NM	SWMU 5 Confirmation	2008-07-17 0:00:00	0.5	0.5																																					
4	HCS GR Q16 (1-2)	HCS GR Q16 (1-2)_6/17/08_(2-3)_NM	SWMU 5 Confirmation	2008-06-17 0:00:00	2	3																																					
4	HCS GR Q16 (W,1)	HCS GR Q16 (W,1)_7/17/08_(1-1)_NM	SWMU 5 Confirmation	2008-07-17 0:00:00	1	1																																					
4	HCS GR Q17 (1-2)	HCS GR Q17 (1-2)_6/17/08_(2-3)_NM	SWMU 5 Confirmation	2008-06-17 0:00:00	2	3																																					
4	HCS GR Q17 (SW,0.5)	HCS GR Q17 (SW,0.5)_6/24/09_(0.5-0.5)_NM	SWMU 5 Confirmation	2009-06-24 0:00:00	0.5	0.5																																					
4	HCS GR Q17 (W,1)	HCS GR Q17 (W,1)_7/17/08_(1-1)_NM	SWMU 5 Confirmation	2008-07-17 0:00:00	1	1																																					
4	HCS GR Q18 (N,1)	HCS GR Q18 (N,1)_6/24/09_(1-1)_NM	SWMU 5 Confirmation	2009-06-24 0:00:00	1	1																																					
4	HCS GR Q18SE (2-3)	HCS GR Q18SE (2-3)_6/24/09_(2-3)_NM	SWMU 5 Confirmation	2009-06-24 0:00:00	2	3																																					
4	HCS GR Q19 (2-3)	HCS GR Q19 (2-3)_8/4/09_(2-3)_NM	SWMU 5 Confirmation	2009-08-04 0:00:00	2	3																																					
4	HCS GR Q19 (NE,0.5)	HCS GR Q19 (NE,0.5)_6/24/09_(0.5-0.5)_NM	SWMU 5 Confirmation	2009-06-24 0:00:00	0.5	0.5																																					
4	HCS GR R13 (1-2)	HCS GR R13 (1-2)_4/28/08_(1-2)_NM	SWMU 5 Confirmation	2008-04-28 0:00:00	1	2																																					
4	HCS GR R13A (1-2)	HCS GR R13A (1-2)_6/12/08_(1-2)_NM	SWMU 5 Confirmation	2008-06-12 0:00:00	1	2																																					
4	HCS GR R13S (2-3)	HCS GR R13S (2-3)_10/15/08_(2-3)_NM	SWMU 5 Confirmation	2008-10-15 0:00:00	2	3																																					
4	HCS GR R13S (N,1.5)	HCS GR R13S (N,1.5)_10/15/08_(1.5-1.5)_NM	SWMU 5 Confirmation	2008-10-15 0:00:00	1.5	1.5																																					
4	HCS GR R14 (1-2)	HCS GR R14 (1-2)_4/28/08_(1-2)_NM	SWMU 5 Confirmation	2008-04-28 0:00:00	1	2																																					
4	HCS GR R14A (1-2)	HCS GR R14A (1-2)_6/12/08_(1-2)_NM	SWMU 5 Confirmation	2008-06-12 0:00:00	1	2																																					
4	HCS GR R15 (1-2)	HCS GR R15 (1-2)_4/28/08_(1-2)_NM	SWMU 5 Confirmation	2008-04-28 0:00:00	1	2																																					
4	HCS GR R15A (1-2)	HCS GR R15A (1-2)_6/12/08_(1-2)_NM	SWMU 5 Confirmation	2008-06-12 0:00:00	1	2																																					
4	HCS GR R15SE (2-3)	HCS GR R15SE (2-3)_10/14/08_(2-3)_NM	SWMU 5 Confirmation	2008-10-14 0:00:00	2	3																																					
4	HCS GR R15SE (2-3)	HICS 100_10/14/08_(2-3)_DUP	SWMU 5 Confirmation	2008-10-14 0:00:00	2	3																																					
4	HCS GR R15SE (NE,1.5)	HCS GR R15SE (NE,1.5)_10/14/08_(1.5-1.5)_NM	SWMU 5 Confirmation	2008-10-14 0:00:00	1.5	1.5																																					
4	HCS GR R15SE (S,1.5)	HCS GR R15SE (S,1.5)_10/14/08_(1.5-1.5)_NM	SWMU 5 Confirmation	2008-10-14 0:00:00	1.5	1.5																																					
4	HCS GR R15SE (S,1.5)	HICS 101_10/14/08_(1.5-1.5)_DUP	SWMU 5 Confirmation	2008-10-14 0:00:00	1.5	1.5																																					
4	HCS GR R15SE (W,1.5)	HCS GR R15SE (W,1.5)_10/14/08_(1.5-1.5)_NM	SWMU 5 Confirmation	2008-10-14 0:00:00	1.5	1.5																																					
4	HCS GR R16 (E,1)	HCS GR R16 (E,1)_7/18/08_(1-1)_NM	SWMU 5 Confirmation	2008-07-18 0:00:00	1	1																																					
4	HCS GR R16 (S,1)	HCS GR R16 (S,1)_7/18/08_(1-1)_NM	SWMU 5 Confirmation	2008-07-18 0:00:00	1	1																																					
4	HCS GR R16 (S,1)	HICS 76 (1)_7/18/08_(1-1)_DUP	SWMU 5 Confirmation	2008-07-18 0:00:00	1	1																																					
4	HCS GR R16A (2-3)	HCS GR R16A (2-3)_6/25/08_(2-3)_NM	SWMU 5 Confirmation	2008-06-25 0:00:00	2	3																																					
4	HCS GR R17 (1-2)	HCS GR R17 (1-2)_4/21/09_(1-2)_NM	SWMU 5 Confirmation	2009-04-21 0:00:00	1	2																																					
4	HCS GR R17 (2-3)	HCS GR R17 (2-3)_6/25/08_(2-3)_NM	SWMU 5 Confirmation	2008-06-25 0:00:00	2	3																																					
4	HCS GR R17 (N,1)	HCS GR R17 (N,1)_4/25/09_(1-1)_NM	SWMU 5 Confirmation	2009-04-25 0:00:00	1	1																																					
4	HCS GR R17 (N,1)	HICS 143_4/25/09_(1-1)_DUP	SWMU 5 Confirmation	2009-04-25 0:00:00	1	1																																					
4	HCS GR R18 (NE,1)	HCS GR R18 (NE,1)_6/24/09_(1-1)_NM	SWMU 5 Confirmation	2009-06-24 0:00:00	1	1																																					
4	HCS GR S14 (W,1)	HCS GR S14 (W,1)_7/18/08_(1.5-1.5)_NM	SWMU 5 Confirmation	2008-07-18 0:00:00	1.5	1.5																																					
4	SS001A04	SS001A04_12/13/94_(0-0.5)Grab_NM	D&M_RFI-1995	1994-12-13 0:00:00	0	0.5																																					
4	SS002A04	SS002A04_12/13/94_(0-0.5)Grab_NM	D&M_RFI-1995	1994-12-13 0:00:00	0	0.5																																					
4	SS003A04	SS003A04_12/13/94_(0-0.5)Grab_NM	D&M_RFI-1995	1994-12-13 0:00:00	0	0.5																																					
4	SS-265	SS-265_11/9/00_(0-1)Grab_DUP	RFI2-2000	2000-11-09 0:00:00	0	1																																					
4	SS-265	SS-265_11/9/00_(0-1)Grab_NM	RFI2-2000	2000-11-09 0:00:00	0	1																																					
5	A04	A04_5/5/08_(3-4)_NM		2008-05-05 0:00:00	3	4																																					
5	A06	A06_10/22/08_(4.5-4.5)_NM		2008-10-22 0:00:00	4.5	4.5																																					
5	A12	A12_5/16/08_(1-2)_NM		2008-05-16 0:00:00	1	2																																					
5	C10	C10_4/16/08_(2-3)_NM		2008-04-16 0:00:00	2	3																																					
5	D12	D12_4/17/08_(1-2)_DUP		2008-04-17 0:00:00	1	2																																					
5	D12	D12_4/17/08_(1-2)_NM		2008-04-17 0:00:00	1	2																																					
5	E08	E08_6/8/08_(1-2)_NM		2008-06-08 0:00:00	1	2																																					
5	F08	F08_10/23/08_(4-5)_NM		2008-10-23 0:00:00	4	5																																					
5	G11	G11_6/9/08_(1-2)_NM		2008-06-09 0:00:00	1	2																																					
5	G12	G12_4/17/08_(1-2)_NM		2008-04-17 0:00:00	1	2																																					
5	H09	H09_10/22/08_(1.5-1.5)_NM		2008-10-22 0:00:00	1.5	1.5																																					
5	H09	H09_7/15/08_(2-3)_NM		2008-07-15 0:00:00	2	3																																					
5	H12	H12_4/17/08_(1-2)_NM		2008-04-17 0:00:00	1	2																																					
5	HCS GR A1 (2-3)	HCS GR A1 (2-3)_4/15/08_(2-3)_NM	SWMU 5 Confirmation	2008-04-15 0:00:00	2	3																																					
5	HCS GR A1 (S,1)	HCS GR A1 (S,1)_3/4/09_(1-1)_NM	SWMU 5 Confirmation	2009-03-04 0:00:00	1	1																																					
5	HCS GR A1 (W,1)	HCS GR A1 (W,1)_3/4/09_(1-1)_NM	SWMU 5 Confirmation	2009-03-04 0:00:00	1	1																																					
5	HCS GR A10 (W,1)	HCS GR A10 (W,1)_3/2/09_(1-1)_NM	SWMU 5 Confirmation	2009-03-02 0:00:00	1	1																																					
5	HCS GR A11 (N,2)	HCS GR A11 (N,2)_9/25/09_(2-2)_NM	SWMU 5 Confirmation	2009-09-25 0:00:00	2	2																																					
5	HCS GR A11 (W,1)	HCS GR A11 (W,1)_3/2/09_(1-1)_NM	SWMU 5 Confirmation	2009-03-02 0:00:00	1	1																																					
5	HCS GR A12 (3-4)	HCS GR A12 (3-4)_10/22/08_(3-4)_NM	SWMU 5 Confirmation	2008-10-22 0:00:00	3	4																																					
5	HCS GR A12 (N,1.5)	HCS GR A12 (N,1.5)_3/11/09_(1.5-1.5)_NM	SWMU 5 Confirmation	2009-03-11 0:00:00	1.5	1.5																																					
5	HCS GR A12 (W,1.5)	HCS GR A12 (W,1.5)_3/11/09_(1.5-1.5)_NM	SWMU 5 Confirmation	2009-03-11 0:00:00	1.5	1.5																																					
5	HCS GR A2 (W,1.5)	HCS GR A2 (W,1.5)_3/11/09_(1.5-1.5)_NM	SWMU 5 Confirmation	2009-03-11 0:00:00	1.5	1.5																																					
5	HCS GR A3 (W,1)	HCS GR A3 (W,1)_3/17/09_(1-1)_NM	SWMU 5 Confirmation	2009-03-17 0:00:00	1	1																																					
5	HCS GR A3 (W,3)	HCS GR A3 (W,3)_3/17/09_(3-3)_NM	SWMU 5 Confirmation	2009-03-17 0:00:00	3	3																																					
5	HCS GR A4 (W,1.5)	HCS GR A4 (W,1.5)_3/18/09_(1.5-1.5)_NM	SWMU 5 Confirmation	2009-03-18 0:00:00	1.5	1.5																																					
5	HCS GR A4 (W,4)	HCS GR A4 (W,4)_3/18/09_(4-4)_NM	SWMU 5 Confirmation	2009-03-18 0:00:00	4	4																																					
5	HCS GR A5 (W,1.5)	HCS GR A5 (W,1.5)_3/18/09_(1.5-1.5)_NM	SWMU 5 Confirmation	2009-03-18 0:00:00	1.5	1.5																																					
5	HCS GR A5 (W,1.5)	HICS 125_3/18/09_(1.5-1.5)_DUP	SWMU 5 Confirmation	2009-03-18 0:00:00	1.5	1.5																																					
5	HCS GR A5 (W,4.5)	HCS GR A5 (W,4.5)_3/18/09_(4.5-4.5)_NM	SWMU 5 Confirmation	2009-03-18 0:00:00	4.5	4.5																																					
5	HCS GR A6 (W,4.5)	HCS GR A6 (W,4.5)_3/18/09_(4.5-4.5)_NM	SWMU 5 Confirmation	2009-03-18 0:00:00	4.5	4.5																																					
5	HCS GR A7 (W,1.5)	HCS GR A7 (W,1.5)_3/11/09_(1.5-1.5)_NM	SWMU 5 Confirmation	2009-03-11 0:00:00	1.5	1.5																																					
5	HCS GR A8 (W,1.5)	HCS GR A8 (W,1.5)_3/2/09_(1.5-1.5)_NM	SWMU 5 Confirmation	2009-03-02 0:00:00	1.5	1.5																																					
5	HCS GR A9 (W,1)	HCS GR A9 (W,1)_3/2/09_(1-1)_NM	SWMU 5 Confirmation	2009-03-02 0:00:00	1	1																																					
5	HCS GR B1 (2-3)	HCS GR B1 (2-3)_4/15/08_(2-3)_NM	SWMU 5 Confirmation	2008-04-15 0:00:00	2	3																																					
5	HCS GR B1 (S,1)	HCS GR B1 (S,1)_3/4/09_(1-1)_NM	SWMU 5 Confirmation	2009-03-04 0:00:00	1	1																																					
5	HCS GR B10 (3-4)	HCS GR B10 (3-4)_5/6/08_(3-4)_NM	SWMU 5 Confirmation	2008-05-06 0:00:00	3	4																																					
5	HCS GR B11 (N,2)	HCS GR B11 (N,2)_9/25/09_(2-2)_NM	SWMU 5 Confirmation	2009-09-25 0:00:00	2	2																																					
5	HCS GR B12 (N,1.5)	HCS GR B12 (N,1.5)_3/11/09_(1.5-1.5)_NM	SWMU 5 Confirmation	2009-03-11 0:00:00	1.5	1.5																																					
5	HCS GR B12 (S,2)	HCS GR B12 (S,2)_9/25/09_(2-2)_NM	SWMU 5 Confirmation	2009-09-25 0:00:00	2	2																																					
5	HCS GR B2 (2-3)	HCS GR B2 (2-3)_4/15/08_(2-3)_NM	SWMU 5 Confirmation	2008-04-15 0:00:00	2	3																																					
5	HCS GR B3 (E,2.5)	HCS GR B3 (E,2.5)_5/27/09_(2.5-2.5)_NM	SWMU 5 Confirmation	2009-05-27 0:00:00	2.5	2.5																																					
5	HCS GR B6 (E,4)	HCS GR B6 (E,4)_3/18/09_(4-4)_NM	SWMU 5 Confirmation	2009-03-18 0:00:00	4	4																																					
5	HCS GR B8 (4-5)	HCS GR B8 (4-5)_7/16/08_(4-5)_NM	SWMU 5 Confirmation	2008-07-16 0:00:00	4	5																																					
5	HCS GR B9 (S,2)	HCS GR B9 (S,2)_9/25/09_(2-2)_NM	SWMU 5 Confirmation	2009-09-25 0:00:00	2	2																																					
5	HCS GR B9 (S,2)	HICS 175_9/25/09_(2-2)_DUP	SWMU 5 Confirmation	2009-09-25 0:00:00	2	2																																					
5	HCS GR C1 (2-3)	HCS GR C1 (2-3)_9/23/09_(2-3)_NM	SWMU 5 Confirmation	2009-09-23 0:00:00	2	3																																					
5	HCS GR C1 (2-3)	HICS 174_9/23/09_(2-3)_DUP	SWMU 5 Confirmation	2009-09-23 0:00:00	2	3																																					
5	HCS GR C1 (S,1.5)	HCS GR C1 (S,1.5)_9/21/09_(1.5-1.5)_NM	SWMU 5 Confirmation	2009-09-21 0:00:00	1.5	1.5																																					
5	HCS GR C1 (W,2.5)	HCS GR C1 (W,2.5)_9/23/09_(2.5-2.5)_NM	SWMU 5 Confirmation	2009-09-23 0:00:00	2.5	2.5																																					
5	HCS GR C10 (3-4)	HCS GR C10 (3-4)_9/25/08_(3-4)_NM	SWMU 5 Confirmation	2008-09-25 0:00:00	3	4																																					
5	HCS GR C11 (W,2.5)	HCS GR C11 (W,2.5)_9/25/09_(2.5-2.5)_NM	SWMU 5 Confirmation	2009-09-25 0:00:00	2.5	2.5																																					
5	HCS GR C12 (E,2)	HCS GR C12 (E,2)_9/25/09_(2-2)_NM	SWMU 5 Confirmation	2009-09-25 0:00:00	2	2																																					
5	HCS GR C12 (N,1.5)	HCS GR C12 (N,1.5)_3/11/09_(1.5-1.5)_NM	SWMU 5 Confirmation	2009-03-11 0:00:00	1.5	1.5																																					
5	HCS GR C2 (2-3)	HCS GR C2 (2-3)_4/16/08_(2-3)_NM	SWMU 5 Confirmation	2008-04-16 0:00:00	2	3																																					
5	HCS GR C2 (W,2.5)	HCS GR C2 (W,2.5)_9/23/09_(2.5-2.5)_NM	SWMU 5 Confirmation	2009-09-23 0:00:00	2.5	2.5																																					
5	HCS GR C3 (2-3)	HCS GR C3 (2-3)_4/16/08_(2-3)_NM	SWMU 5 Confirmation	2008-04-16 0:00:00	2	3																																					
5	HCS GR C4 (2-3)	HCS GR C4 (2-3)_4/16/08_(2-3)_NM	SWMU 5 Confirmation	2008-04-16 0:00:00	2	3																																					
5	HCS GR C4 (W,3)	HCS GR C4 (W,3)_9/23/09_(3-3)_NM	SWMU 5 Confirmation	2009-09-23 0:00:00	3	3																																					
5	HCS GR C5 (3-4)	HCS GR C5 (3-4)_5/6/08_(3-4)_NM	SWMU 5 Confirmation	2008-05-06 0:00:00	3	4																																					
5	HCS GR C5 (W,3.5)	HCS GR C5 (W,3.5)_9/23/09_(3.5-3.5)_NM	SWMU 5 Confirmation	2009-09-23 0:00:00	3.5	3.5																																					
5	HCS GR C6 (3-4)	HCS GR C6 (3-4)_5/6/08_(3-4)_NM	SWMU 5 Confirmation	2008-05-06 0:00:00	3	4																																					
5	HCS GR C7 (3-4)	HCS GR C7 (3-4)_5/6/08_(3-4)_NM	SWMU 5 Confirmation	2008-05-06 0:00:00	3	4																																					
5	HCS GR C7 (3-4)	HICS 27 (3-4)_5/6/08_(3-4)_DUP	SWMU 5 Confirmation	2008-05-06 0:00:00	3	4																																					

Notes:
U=Non-Detect; J=Estimated value; J+=Estimated high; J-=Estimated low;
UJ=Estimated Non-Detect; UJ+=Estimated high Non-Detect
T=Compound identified in associated decontamination blank; UR= Rejected

TABLE F-1
SWMU SOIL DATA
HERCULES LLC AND PINOVA, INC.
BRUNSWICK, GA

							2-Propenenitrile					Chlorodibromomethane					m-Xylene & p-Xylene					2-Toluidine					3-Methylcholanthrene					7,12-Dimethylbenz(a)anthracene					alpha,alpha-Dimethyl phenethylamine				
							8260B					8260B					8260B					8270D LL					8270D LL					8270D LL					8270D LL				
SWMU ID	Location ID	Sample ID	Event	Sample Date	Start Depth	End Depth	Result	Lab Flag	Qualifier	RDL	Dilution	Result	Lab Flag	Qualifier	RDL	Dilution	Result	Lab Flag	Qualifier	RDL	Dilution	Result	Lab Flag	Qualifier	RDL	Dilution	Result	Lab Flag	Qualifier	RDL	Dilution	Result	Lab Flag	Qualifier	RDL	Dilution	Result	Lab Flag	Qualifier	RDL	Dilution
4	HCS GR Q14 (W,1.5)	HCS GR Q14 (W,1.5)_3/31/09_(1.5-1.5)_NM	SWMU 5 Confirmation	2009-03-31 0:00:00	1.5	1.5																																				
4	HCS GR Q15 (1-2)	HCS GR Q15 (1-2)_6/17/08_(1-2)_NM	SWMU 5 Confirmation	2008-06-17 0:00:00	1	2																																				
4	HCS GR Q15 (W,0.5)	HCS GR Q15 (W,0.5)_7/17/08_(0.5-0.5)_NM	SWMU 5 Confirmation	2008-07-17 0:00:00	0.5	0.5																																				
4	HCS GR Q16 (1-2)	HCS GR Q16 (1-2)_6/17/08_(2-3)_NM	SWMU 5 Confirmation	2008-06-17 0:00:00	2	3																																				
4	HCS GR Q16 (W,1)	HCS GR Q16 (W,1)_7/17/08_(1-1)_NM	SWMU 5 Confirmation	2008-07-17 0:00:00	1	1																																				
4	HCS GR Q17 (1-2)	HCS GR Q17 (1-2)_6/17/08_(2-3)_NM	SWMU 5 Confirmation	2008-06-17 0:00:00	2	3																																				
4	HCS GR Q17 (SW,0.5)	HCS GR Q17 (SW,0.5)_6/24/09_(0.5-0.5)_NM	SWMU 5 Confirmation	2009-06-24 0:00:00	0.5	0.5																																				
4	HCS GR Q17 (W,1)	HCS GR Q17 (W,1)_7/17/08_(1-1)_NM	SWMU 5 Confirmation	2008-07-17 0:00:00	1	1																																				
4	HCS GR Q18 (N,1)	HCS GR Q18 (N,1)_6/24/09_(1-1)_NM	SWMU 5 Confirmation	2009-06-24 0:00:00	1	1																																				
4	HCS GR Q18SE (2-3)	HCS GR Q18SE (2-3)_6/24/09_(2-3)_NM	SWMU 5 Confirmation	2009-06-24 0:00:00	2	3																																				
4	HCS GR Q19 (2-3)	HCS GR Q19 (2-3)_8/4/09_(2-3)_NM	SWMU 5 Confirmation	2009-08-04 0:00:00	2	3																																				
4	HCS GR Q19 (NE,0.5)	HCS GR Q19 (NE,0.5)_6/24/09_(0.5-0.5)_NM	SWMU 5 Confirmation	2009-06-24 0:00:00	0.5	0.5																																				
4	HCS GR R13 (1-2)	HCS GR R13 (1-2)_4/28/08_(1-2)_NM	SWMU 5 Confirmation	2008-04-28 0:00:00	1	2																																				
4	HCS GR R13A (1-2)	HCS GR R13A (1-2)_6/12/08_(1-2)_NM	SWMU 5 Confirmation	2008-06-12 0:00:00	1	2																																				
4	HCS GR R13S (2-3)	HCS GR R13S (2-3)_10/15/08_(2-3)_NM	SWMU 5 Confirmation	2008-10-15 0:00:00	2	3																																				
4	HCS GR R13S (N,1.5)	HCS GR R13S (N,1.5)_10/15/08_(1.5-1.5)_NM	SWMU 5 Confirmation	2008-10-15 0:00:00	1.5	1.5																																				
4	HCS GR R14 (1-2)	HCS GR R14 (1-2)_4/28/08_(1-2)_NM	SWMU 5 Confirmation	2008-04-28 0:00:00	1	2																																				
4	HCS GR R14A (1-2)	HCS GR R14A (1-2)_6/12/08_(1-2)_NM	SWMU 5 Confirmation	2008-06-12 0:00:00	1	2																																				
4	HCS GR R15 (1-2)	HCS GR R15 (1-2)_4/28/08_(1-2)_NM	SWMU 5 Confirmation	2008-04-28 0:00:00	1	2																																				
4	HCS GR R15A (1-2)	HCS GR R15A (1-2)_6/12/08_(1-2)_NM	SWMU 5 Confirmation	2008-06-12 0:00:00	1	2																																				
4	HCS GR R15SE (2-3)	HCS GR R15SE (2-3)_10/14/08_(2-3)_NM	SWMU 5 Confirmation	2008-10-14 0:00:00	2	3																																				
4	HCS GR R15SE (2-3)	HICS 100_10/14/08_(2-3)_DUP	SWMU 5 Confirmation	2008-10-14 0:00:00	2	3																																				
4	HCS GR R15SE (NE,1.5)	HCS GR R15SE (NE,1.5)_10/14/08_(1.5-1.5)_NM	SWMU 5 Confirmation	2008-10-14 0:00:00	1.5	1.5																																				
4	HCS GR R15SE (S,1.5)	HCS GR R15SE (S,1.5)_10/14/08_(1.5-1.5)_NM	SWMU 5 Confirmation	2008-10-14 0:00:00	1.5	1.5																																				
4	HCS GR R15SE (S,1.5)	HICS 101_10/14/08_(1.5-1.5)_DUP	SWMU 5 Confirmation	2008-10-14 0:00:00	1.5	1.5																																				
4	HCS GR R15SE (W,1.5)	HCS GR R15SE (W,1.5)_10/14/08_(1.5-1.5)_NM	SWMU 5 Confirmation	2008-10-14 0:00:00	1.5	1.5																																				
4	HCS GR R16 (E,1)	HCS GR R16 (E,1)_7/18/08_(1-1)_NM	SWMU 5 Confirmation	2008-07-18 0:00:00	1	1																																				
4	HCS GR R16 (S,1)	HCS GR R16 (S,1)_7/18/08_(1-1)_NM	SWMU 5 Confirmation	2008-07-18 0:00:00	1	1																																				
4	HCS GR R16 (S,1)	HICS 76 (1)_7/18/08_(1-1)_DUP	SWMU 5 Confirmation	2008-07-18 0:00:00	1	1																																				
4	HCS GR R16A (2-3)	HCS GR R16A (2-3)_6/25/08_(2-3)_NM	SWMU 5 Confirmation	2008-06-25 0:00:00	2	3																																				
4	HCS GR R17 (1-2)	HCS GR R17 (1-2)_4/21/09_(1-2)_NM	SWMU 5 Confirmation	2009-04-21 0:00:00	1	2																																				
4	HCS GR R17 (2-3)	HCS GR R17 (2-3)_6/25/08_(2-3)_NM	SWMU 5 Confirmation	2008-06-25 0:00:00	2	3																																				
4	HCS GR R17 (N,1)	HCS GR R17 (N,1)_4/25/09_(1-1)_NM	SWMU 5 Confirmation	2009-04-25 0:00:00	1	1																																				
4	HCS GR R17 (N,1)	HICS 143_4/25/09_(1-1)_DUP	SWMU 5 Confirmation	2009-04-25 0:00:00	1	1																																				
4	HCS GR R18 (NE,1)	HCS GR R18 (NE,1)_6/24/09_(1-1)_NM	SWMU 5 Confirmation	2009-06-24 0:00:00	1	1																																				
4	HCS GR S14 (W,1)	HCS GR S14 (W,1)_7/18/08_(1.5-1.5)_NM	SWMU 5 Confirmation	2008-07-18 0:00:00	1.5	1.5																																				
4	SS001A04	SS001A04_12/13/94_(0-0.5)Grab_NM	D&M_RFI-1995	1994-12-13 0:00:00	0	0.5																																				
4	SS002A04	SS002A04_12/13/94_(0-0.5)Grab_NM	D&M_RFI-1995	1994-12-13 0:00:00	0	0.5																																				
4	SS003A04	SS003A04_12/13/94_(0-0.5)Grab_NM	D&M_RFI-1995	1994-12-13 0:00:00	0	0.5																																				
4	SS-265	SS-265_11/9/00_(0-1)Grab_DUP	RFI2-2000	2000-11-09 0:00:00	0	1																																				
4	SS-265	SS-265_11/9/00_(0-1)Grab_NM	RFI2-2000	2000-11-09 0:00:00	0	1																																				
5	A04	A04_5/5/08_(3-4)_NM		2008-05-05 0:00:00	3	4																																				
5	A06	A06_10/22/08_(4.5-4.5)_NM		2008-10-22 0:00:00	4.5	4.5																																				
5	A12	A12_5/16/08_(1-2)_NM		2008-05-16 0:00:00	1	2																																				
5	C10	C10_4/16/08_(2-3)_NM		2008-04-16 0:00:00	2	3																																				
5	D12	D12_4/17/08_(1-2)_DUP		2008-04-17 0:00:00	1	2																																				
5	D12	D12_4/17/08_(1-2)_NM		2008-04-17 0:00:00	1	2																																				
5	E08	E08_6/8/08_(1-2)_NM		2008-06-08 0:00:00	1	2																																				
5	F08	F08_10/23/08_(4-5)_NM		2008-10-23 0:00:00	4	5																																				
5	G11	G11_6/9/08_(1-2)_NM		2008-06-09 0:00:00	1	2																																				
5	G12	G12_4/17/08_(1-2)_NM		2008-04-17 0:00:00	1	2																																				
5	H09	H09_10/22/08_(1.5-1.5)_NM		2008-10-22 0:00:00	1.5	1.5																																				
5	H09	H09_7/15/08_(2-3)_NM		2008-07-15 0:00:00	2	3																																				
5	H12	H12_4/17/08_(1-2)_NM		2008-04-17 0:00:00	1	2																																				
5	HCS GR A1 (2-3)	HCS GR A1 (2-3)_4/15/08_(2-3)_NM	SWMU 5 Confirmation	2008-04-15 0:00:00	2	3																																				
5	HCS GR A1 (S,1)	HCS GR A1 (S,1)_3/4/09_(1-1)_NM	SWMU 5 Confirmation	2009-03-04 0:00:00	1	1																																				
5	HCS GR A1 (W,1)	HCS GR A1 (W,1)_3/4/09_(1-1)_NM	SWMU 5 Confirmation	2009-03-04 0:00:00	1	1																																				
5	HCS GR A10 (W,1)	HCS GR A10 (W,1)_3/2/09_(1-1)_NM	SWMU 5 Confirmation	2009-03-02 0:00:00	1	1																																				
5	HCS GR A11 (N,2)	HCS GR A11 (N,2)_9/25/09_(2-2)_NM	SWMU 5 Confirmation	2009-09-25 0:00:00	2	2																																				
5	HCS GR A11 (W,1)	HCS GR A11 (W,1)_3/2/09_(1-1)_NM	SWMU 5 Confirmation	2009-03-02 0:00:00	1	1																																				
5	HCS GR A12 (3-4)	HCS GR A12 (3-4)_10/22/08_(3-4)_NM	SWMU 5 Confirmation	2008-10-22 0:00:00	3	4																																				
5	HCS GR A12 (N,1.5)	HCS GR A12 (N,1.5)_3/11/09_(1.5-1.5)_NM	SWMU 5 Confirmation	2009-03-11 0:00:00	1.5	1.5																																				
5	HCS GR A12 (W,1.5)	HCS GR A12 (W,1.5)_3/11/09_(1.5-1.5)_NM	SWMU 5 Confirmation	2009-03-11 0:00:00	1.5	1.5																																				
5	HCS GR A2 (W,1.5)	HCS GR A2 (W,1.5)_3/11/09_(1.5-1.5)_NM	SWMU 5 Confirmation	2009-03-11 0:00:00	1.5	1.5																																				
5	HCS GR A3 (W,1)	HCS GR A3 (W,1)_3/17/09_(1-1)_NM	SWMU 5 Confirmation	2009-03-17 0:00:00	1	1																																				
5	HCS GR A3 (W,3)	HCS GR A3 (W,3)_3/17/09_(3-3)_NM	SWMU 5 Confirmation	2009-03-17 0:00:00	3	3																																				
5	HCS GR A4 (W,1.5)	HCS GR A4 (W,1.5)_3/18/09_(1.5-1.5)_NM	SWMU 5 Confirmation	2009-03-18 0:00:00	1.5	1.5																																				
5	HCS GR A4 (W,4)	HCS GR A4 (W,4)_3/18/09_(4-4)_NM	SWMU 5 Confirmation	2009-03-18 0:00:00	4	4																																				
5	HCS GR A5 (W,1.5)	HCS GR A5 (W,1.5)_3/18/09_(1.5-1.5)_NM	SWMU 5 Confirmation	2009-03-18 0:00:00	1.5	1.5																																				
5	HCS GR A5 (W,1.5)	HICS 125_3/18/09_(1.5-1.5)_DUP	SWMU 5 Confirmation	2009-03-18 0:00:00	1.5	1.5																																				
5	HCS GR A5 (W,4.5)	HCS GR A5 (W,4.5)_3/18/09_(4.5-4.5)_NM	SWMU 5 Confirmation	2009-03-18 0:00:00	4.5	4.5																																				
5	HCS GR A6 (W,4.5)	HCS GR A6 (W,4.5)_3/18/09_(4.5-4.5)_NM	SWMU 5 Confirmation	2009-03-18 0:00:00	4.5	4.5																																				
5	HCS GR A7 (W,1.5)	HCS GR A7 (W,1.5)_3/11/09_(1.5-1.5)_NM	SWMU 5 Confirmation	2009-03-11 0:00:00	1.5	1.5																																				
5	HCS GR A8 (W,1.5)	HCS GR A8 (W,1.5)_3/2/09_(1.5-1.5)_NM	SWMU 5 Confirmation	2009-03-02 0:00:00	1.5	1.5																																				
5	HCS GR A9 (W,1)	HCS GR A9 (W,1)_3/2/09_(1-1)_NM	SWMU 5 Confirmation	2009-03-02 0:00:00	1	1																																				
5	HCS GR B1 (2-3)	HCS GR B1 (2-3)_4/15/08_(2-3)_NM	SWMU 5 Confirmation	2008-04-15 0:00:00	2	3																																				
5	HCS GR B1 (S,1)	HCS GR B1 (S,1)_3/4/09_(1-1)_NM	SWMU 5 Confirmation	2009-03-04 0:00:00	1	1																																				
5	HCS GR B10 (3-4)	HCS GR B10 (3-4)_5/6/08_(3-4)_NM	SWMU 5 Confirmation	2008-05-06 0:00:00	3	4																																				
5	HCS GR B11 (N,2)	HCS GR B11 (N,2)_9/25/09_(2-2)_NM	SWMU 5 Confirmation	2009-09-25 0:00:00	2	2																																				
5	HCS GR B12 (N,1.5)	HCS GR B12 (N,1.5)_3/11/09_(1.5-1.5)_NM	SWMU 5 Confirmation	2009-03-11 0:00:00	1.5	1.5																																				
5	HCS GR B12 (S,2)	HCS GR B12 (S,2)_9/25/09_(2-2)_NM	SWMU 5 Confirmation	2009-09-25 0:00:00	2	2																																				
5	HCS GR B2 (2-3)	HCS GR B2 (2-3)_4/15/08_(2-3)_NM	SWMU 5 Confirmation	2008-04-15 0:00:00	2	3																																				
5	HCS GR B3 (E,2.5)	HCS GR B3 (E,2.5)_5/27/09_(2.5-2.5)_NM	SWMU 5 Confirmation	2009-05-27 0:00:00	2.5	2.5																																				
5	HCS GR B6 (E,4)	HCS GR B6 (E,4)_3/18/09_(4-4)_NM	SWMU 5 Confirmation	2009-03-18 0:00:00	4	4																																				
5	HCS GR B8 (4-5)	HCS GR B8 (4-5)_7/16/08_(4-5)_NM	SWMU 5 Confirmation	2008-07-16 0:00:00	4	5																																				
5	HCS GR B9 (S,2)	HCS GR B9 (S,2)_9/25/09_(2-2)_NM	SWMU 5 Confirmation	2009-09-25 0:00:00	2	2																																				
5	HCS GR B9 (S,2)	HICS 175_9/25/09_(2-2)_DUP	SWMU 5 Confirmation	2009-09-25 0:00:00	2	2																																				
5	HCS GR C1 (2-3)	HCS GR C1 (2-3)_9/23/09_(2-3)_NM	SWMU 5 Confirmation	2009-09-23 0:00:00	2	3																																				
5	HCS GR C1 (2-3)	HICS 174_9/23/09_(2-3)_DUP	SWMU 5 Confirmation	2009-09-23 0:00:00	2	3																																				
5	HCS GR C1 (S,1.5)	HCS GR C1 (S,1.5)_9/21/09_(1.5-1.5)_NM	SWMU 5 Confirmation	2009-09-21 0:00:00	1.5	1.5																																				
5	HCS GR C1 (W,2.5)	HCS GR C1 (W,2.5)_9/23/09_(2.5-2.5)_NM	SWMU 5 Confirmation	2009-09-23 0:00:00	2.5	2.5																																				
5	HCS GR C10 (3-4)	HCS GR C10 (3-4)_9/25/08_(3-4)_NM	SWMU 5 Confirmation	2008-09-25 0:00:00	3	4																																				
5	HCS GR C11 (W,2.5)	HCS GR C11 (W,2.5)_9/25/09_(2.5-2.5)_NM	SWMU 5 Confirmation	2009-09-25 0:00:00	2.5	2.5																																				
5	HCS GR C12 (E,2)	HCS GR C12 (E,2)_9/25/09_(2-2)_NM	SWMU 5 Confirmation	2009-09-25 0:00:00	2	2																																				
5	HCS GR C12 (N,1.5)	HCS GR C12 (N,1.5)_3/11/09_(1.5-1.5)_NM	SWMU 5 Confirmation	2009-03-11 0:00:00	1.5	1.5																																				
5	HCS GR C2 (2-3)	HCS GR C2 (2-3)_4/16/08_(2-3)_NM	SWMU 5 Confirmation	2008-04-16 0:00:00	2	3																																				
5	HCS GR C2 (W,2.5)	HCS GR C2 (W,2.5)_9/23/09_(2.5-2.5)_NM	SWMU 5 Confirmation	2009-09-23 0:00:00	2.5	2.5																																				
5	HCS GR C3 (2-3)	HCS GR C3 (2-3)_4/16/08_(2-3)_NM	SWMU 5 Confirmation	2008-04-16 0:00:00	2	3																																				
5	HCS GR C4 (2-3)	HCS GR C4 (2-3)_4/16/08_(2-3)_NM	SWMU 5 Confirmation	2008-04-16 0:00:00	2	3																																				
5	HCS GR C4 (W,3)	HCS GR C4 (W,3)_9/23/09_(3-3)_NM	SWMU 5 Confirmation	2009-09-23 0:00:00	3	3																																				
5	HCS GR C5 (3-4)	HCS GR C5 (3-4)_5/6/08_(3-4)_NM	SWMU 5 Confirmation	2008-05-06 0:00:00	3	4																																				
5	HCS GR C5 (W,3.5)	HCS GR C5 (W,3.5)_9/23/09_(3.5-3.5)_NM	SWMU 5 Confirmation	2009-09-23 0:00:00	3.5	3.5																																				
5	HCS GR C6 (3-4)	HCS GR C6 (3-4)_5/6/08_(3-4)_NM	SWMU 5 Confirmation	2008-05-06 0:00:00	3	4																																				
5	HCS GR C7 (3-4)	HCS GR C7 (3-4)_5/6/08_(3-4)_NM	SWMU 5 Confirmation	2008-05-06 0:00:00	3	4																																				
5	HCS GR C7 (3-4)	HICS 27 (3-4)_5/6/08_(3-4)_DUP	SWMU 5 Confirmation	2008-05-06 0:00:00	3	4																																				

Notes:
U=Non-Detect; J=Estimated value; J+=Estimated high; J-=Estimated low;
UJ=Estimated Non-Detect; UJ+=Estimated high Non-Detect
T=Compound identified in associated decontamination blank; UR= Rejected

TABLE F-1
SWMU SOIL DATA
HERCULES LLC AND PINOVA, INC.
BRUNSWICK, GA

							Ethyl Parathion 8270D LL					Hexachloropropene 8270D LL					N-Nitro-o-toluidine 8270D LL					N-Nitrosomethylethylamine 8270D LL					o,o',o''-Triethylphosphorothioate 8270D LL					p-Dimethylamino azobenzene 8270D LL					Pentachloronitrobenzene 8270D LL				
SWMU ID	Location ID	Sample ID	Event	Sample Date	Start Depth	End Depth	Result	Lab Flag	Qualifier	RDL	Dilution	Result	Lab Flag	Qualifier	RDL	Dilution	Result	Lab Flag	Qualifier	RDL	Dilution	Result	Lab Flag	Qualifier	RDL	Dilution	Result	Lab Flag	Qualifier	RDL	Dilution	Result	Lab Flag	Qualifier	RDL	Dilution	Result	Lab Flag	Qualifier	RDL	Dilution
4	HCS GR Q14 (W,1.5)	HCS GR Q14 (W,1.5)_3/31/09_(1.5-1.5)_NM	SWMU 5 Confirmation	2009-03-31 0:00:00	1.5	1.5																																				
4	HCS GR Q15 (1-2)	HCS GR Q15 (1-2)_6/17/08_(1-2)_NM	SWMU 5 Confirmation	2008-06-17 0:00:00	1	2																																				
4	HCS GR Q15 (W,0.5)	HCS GR Q15 (W,0.5)_7/17/08_(0.5-0.5)_NM	SWMU 5 Confirmation	2008-07-17 0:00:00	0.5	0.5																																				
4	HCS GR Q16 (1-2)	HCS GR Q16 (1-2)_6/17/08_(2-3)_NM	SWMU 5 Confirmation	2008-06-17 0:00:00	2	3																																				
4	HCS GR Q16 (W,1)	HCS GR Q16 (W,1)_7/17/08_(1-1)_NM	SWMU 5 Confirmation	2008-07-17 0:00:00	1	1																																				
4	HCS GR Q17 (1-2)	HCS GR Q17 (1-2)_6/17/08_(2-3)_NM	SWMU 5 Confirmation	2008-06-17 0:00:00	2	3																																				
4	HCS GR Q17 (SW,0.5)	HCS GR Q17 (SW,0.5)_6/24/09_(0.5-0.5)_NM	SWMU 5 Confirmation	2009-06-24 0:00:00	0.5	0.5																																				
4	HCS GR Q17 (W,1)	HCS GR Q17 (W,1)_7/17/08_(1-1)_NM	SWMU 5 Confirmation	2008-07-17 0:00:00	1	1																																				
4	HCS GR Q18 (N,1)	HCS GR Q18 (N,1)_6/24/09_(1-1)_NM	SWMU 5 Confirmation	2009-06-24 0:00:00	1	1																																				
4	HCS GR Q18SE (2-3)	HCS GR Q18SE (2-3)_6/24/09_(2-3)_NM	SWMU 5 Confirmation	2009-06-24 0:00:00	2	3																																				
4	HCS GR Q19 (2-3)	HCS GR Q19 (2-3)_8/4/09_(2-3)_NM	SWMU 5 Confirmation	2009-08-04 0:00:00	2	3																																				
4	HCS GR Q19 (NE,0.5)	HCS GR Q19 (NE,0.5)_6/24/09_(0.5-0.5)_NM	SWMU 5 Confirmation	2009-06-24 0:00:00	0.5	0.5																																				
4	HCS GR R13 (1-2)	HCS GR R13 (1-2)_4/28/08_(1-2)_NM	SWMU 5 Confirmation	2008-04-28 0:00:00	1	2																																				
4	HCS GR R13A (1-2)	HCS GR R13A (1-2)_6/12/08_(1-2)_NM	SWMU 5 Confirmation	2008-06-12 0:00:00	1	2																																				
4	HCS GR R13S (2-3)	HCS GR R13S (2-3)_10/15/08_(2-3)_NM	SWMU 5 Confirmation	2008-10-15 0:00:00	2	3																																				
4	HCS GR R13S (N,1.5)	HCS GR R13S (N,1.5)_10/15/08_(1.5-1.5)_NM	SWMU 5 Confirmation	2008-10-15 0:00:00	1.5	1.5																																				
4	HCS GR R14 (1-2)	HCS GR R14 (1-2)_4/28/08_(1-2)_NM	SWMU 5 Confirmation	2008-04-28 0:00:00	1	2																																				
4	HCS GR R14A (1-2)	HCS GR R14A (1-2)_6/12/08_(1-2)_NM	SWMU 5 Confirmation	2008-06-12 0:00:00	1	2																																				
4	HCS GR R15 (1-2)	HCS GR R15 (1-2)_4/28/08_(1-2)_NM	SWMU 5 Confirmation	2008-04-28 0:00:00	1	2																																				
4	HCS GR R15A (1-2)	HCS GR R15A (1-2)_6/12/08_(1-2)_NM	SWMU 5 Confirmation	2008-06-12 0:00:00	1	2																																				
4	HCS GR R15SE (2-3)	HCS GR R15SE (2-3)_10/14/08_(2-3)_NM	SWMU 5 Confirmation	2008-10-14 0:00:00	2	3																																				
4	HCS GR R15SE (2-3)	HICS 100_10/14/08_(2-3)_DUP	SWMU 5 Confirmation	2008-10-14 0:00:00	2	3																																				
4	HCS GR R15SE (NE,1.5)	HCS GR R15SE (NE,1.5)_10/14/08_(1.5-1.5)_NM	SWMU 5 Confirmation	2008-10-14 0:00:00	1.5	1.5																																				
4	HCS GR R15SE (S,1.5)	HCS GR R15SE (S,1.5)_10/14/08_(1.5-1.5)_NM	SWMU 5 Confirmation	2008-10-14 0:00:00	1.5	1.5																																				
4	HCS GR R15SE (S,1.5)	HICS 101_10/14/08_(1.5-1.5)_DUP	SWMU 5 Confirmation	2008-10-14 0:00:00	1.5	1.5																																				
4	HCS GR R15SE (W,1.5)	HCS GR R15SE (W,1.5)_10/14/08_(1.5-1.5)_NM	SWMU 5 Confirmation	2008-10-14 0:00:00	1.5	1.5																																				
4	HCS GR R16 (E,1)	HCS GR R16 (E,1)_7/18/08_(1-1)_NM	SWMU 5 Confirmation	2008-07-18 0:00:00	1	1																																				
4	HCS GR R16 (S,1)	HCS GR R16 (S,1)_7/18/08_(1-1)_NM	SWMU 5 Confirmation	2008-07-18 0:00:00	1	1																																				
4	HCS GR R16 (S,1)	HICS 76 (1)_7/18/08_(1-1)_DUP	SWMU 5 Confirmation	2008-07-18 0:00:00	1	1																																				
4	HCS GR R16A (2-3)	HCS GR R16A (2-3)_6/25/08_(2-3)_NM	SWMU 5 Confirmation	2008-06-25 0:00:00	2	3																																				
4	HCS GR R17 (1-2)	HCS GR R17 (1-2)_4/21/09_(1-2)_NM	SWMU 5 Confirmation	2009-04-21 0:00:00	1	2																																				
4	HCS GR R17 (2-3)	HCS GR R17 (2-3)_6/25/08_(2-3)_NM	SWMU 5 Confirmation	2008-06-25 0:00:00	2	3																																				
4	HCS GR R17 (N,1)	HCS GR R17 (N,1)_4/25/09_(1-1)_NM	SWMU 5 Confirmation	2009-04-25 0:00:00	1	1																																				
4	HCS GR R17 (N,1)	HICS 143_4/25/09_(1-1)_DUP	SWMU 5 Confirmation	2009-04-25 0:00:00	1	1																																				
4	HCS GR R18 (NE,1)	HCS GR R18 (NE,1)_6/24/09_(1-1)_NM	SWMU 5 Confirmation	2009-06-24 0:00:00	1	1																																				
4	HCS GR S14 (W,1)	HCS GR S14 (W,1)_7/18/08_(1.5-1.5)_NM	SWMU 5 Confirmation	2008-07-18 0:00:00	1.5	1.5																																				
4	SS001A04	SS001A04_12/13/94_(0-0.5)Grab_NM	D&M_RFI-1995	1994-12-13 0:00:00	0	0.5																																				
4	SS002A04	SS002A04_12/13/94_(0-0.5)Grab_NM	D&M_RFI-1995	1994-12-13 0:00:00	0	0.5																																				
4	SS003A04	SS003A04_12/13/94_(0-0.5)Grab_NM	D&M_RFI-1995	1994-12-13 0:00:00	0	0.5																																				
4	SS-265	SS-265_11/9/00_(0-1)Grab_DUP	RFI2-2000	2000-11-09 0:00:00	0	1																																				
4	SS-265	SS-265_11/9/00_(0-1)Grab_NM	RFI2-2000	2000-11-09 0:00:00	0	1																																				
5	A04	A04_5/5/08_(3-4)_NM		2008-05-05 0:00:00	3	4																																				
5	A06	A06_10/22/08_(4.5-4.5)_NM		2008-10-22 0:00:00	4.5	4.5																																				
5	A12	A12_5/16/08_(1-2)_NM		2008-05-16 0:00:00	1	2																																				
5	C10	C10_4/16/08_(2-3)_NM		2008-04-16 0:00:00	2	3																																				
5	D12	D12_4/17/08_(1-2)_DUP		2008-04-17 0:00:00	1	2																																				
5	D12	D12_4/17/08_(1-2)_NM		2008-04-17 0:00:00	1	2																																				
5	E08	E08_6/8/08_(1-2)_NM		2008-06-08 0:00:00	1	2																																				
5	F08	F08_10/23/08_(4-5)_NM		2008-10-23 0:00:00	4	5																																				
5	G11	G11_6/9/08_(1-2)_NM		2008-06-09 0:00:00	1	2																																				
5	G12	G12_4/17/08_(1-2)_NM		2008-04-17 0:00:00	1	2																																				
5	H09	H09_10/22/08_(1.5-1.5)_NM		2008-10-22 0:00:00	1.5	1.5																																				
5	H09	H09_7/15/08_(2-3)_NM		2008-07-15 0:00:00	2	3																																				
5	H12	H12_4/17/08_(1-2)_NM		2008-04-17 0:00:00	1	2																																				
5	HCS GR A1 (2-3)	HCS GR A1 (2-3)_4/15/08_(2-3)_NM	SWMU 5 Confirmation	2008-04-15 0:00:00	2	3																																				
5	HCS GR A1 (S,1)	HCS GR A1 (S,1)_3/4/09_(1-1)_NM	SWMU 5 Confirmation	2009-03-04 0:00:00	1	1																																				
5	HCS GR A1 (W,1)	HCS GR A1 (W,1)_3/4/09_(1-1)_NM	SWMU 5 Confirmation	2009-03-04 0:00:00	1	1																																				
5	HCS GR A10 (W,1)	HCS GR A10 (W,1)_3/2/09_(1-1)_NM	SWMU 5 Confirmation	2009-03-02 0:00:00	1	1																																				
5	HCS GR A11 (N,2)	HCS GR A11 (N,2)_9/25/09_(2-2)_NM	SWMU 5 Confirmation	2009-09-25 0:00:00	2	2																																				
5	HCS GR A11 (W,1)	HCS GR A11 (W,1)_3/2/09_(1-1)_NM	SWMU 5 Confirmation	2009-03-02 0:00:00	1	1																																				
5	HCS GR A12 (3-4)	HCS GR A12 (3-4)_10/22/08_(3-4)_NM	SWMU 5 Confirmation	2008-10-22 0:00:00	3	4																																				
5	HCS GR A12 (N,1.5)	HCS GR A12 (N,1.5)_3/11/09_(1.5-1.5)_NM	SWMU 5 Confirmation	2009-03-11 0:00:00	1.5	1.5																																				
5	HCS GR A12 (W,1.5)	HCS GR A12 (W,1.5)_3/11/09_(1.5-1.5)_NM	SWMU 5 Confirmation	2009-03-11 0:00:00	1.5	1.5																																				
5	HCS GR A2 (W,1.5)	HCS GR A2 (W,1.5)_3/11/09_(1.5-1.5)_NM	SWMU 5 Confirmation	2009-03-11 0:00:00	1.5	1.5																																				
5	HCS GR A3 (W,1)	HCS GR A3 (W,1)_3/17/09_(1-1)_NM	SWMU 5 Confirmation	2009-03-17 0:00:00	1	1																																				
5	HCS GR A3 (W,3)	HCS GR A3 (W,3)_3/17/09_(3-3)_NM	SWMU 5 Confirmation	2009-03-17 0:00:00	3	3																																				
5	HCS GR A4 (W,1.5)	HCS GR A4 (W,1.5)_3/18/09_(1.5-1.5)_NM	SWMU 5 Confirmation	2009-03-18 0:00:00	1.5	1.5																																				
5	HCS GR A4 (W,4)	HCS GR A4 (W,4)_3/18/09_(4-4)_NM	SWMU 5 Confirmation	2009-03-18 0:00:00	4	4																																				
5	HCS GR A5 (W,1.5)	HCS GR A5 (W,1.5)_3/18/09_(1.5-1.5)_NM	SWMU 5 Confirmation	2009-03-18 0:00:00	1.5	1.5																																				
5	HCS GR A5 (W,1.5)	HICS 125_3/18/09_(1.5-1.5)_DUP	SWMU 5 Confirmation	2009-03-18 0:00:00	1.5	1.5																																				
5	HCS GR A5 (W,4.5)	HCS GR A5 (W,4.5)_3/18/09_(4.5-4.5)_NM	SWMU 5 Confirmation	2009-03-18 0:00:00	4.5	4.5																																				
5	HCS GR A6 (W,4.5)	HCS GR A6 (W,4.5)_3/18/09_(4.5-4.5)_NM	SWMU 5 Confirmation	2009-03-18 0:00:00	4.5	4.5																																				
5	HCS GR A7 (W,1.5)	HCS GR A7 (W,1.5)_3/11/09_(1.5-1.5)_NM	SWMU 5 Confirmation	2009-03-11 0:00:00	1.5	1.5																																				
5	HCS GR A8 (W,1.5)	HCS GR A8 (W,1.5)_3/2/09_(1.5-1.5)_NM	SWMU 5 Confirmation	2009-03-02 0:00:00	1.5	1.5																																				
5	HCS GR A9 (W,1)	HCS GR A9 (W,1)_3/2/09_(1-1)_NM	SWMU 5 Confirmation	2009-03-02 0:00:00	1	1																																				
5	HCS GR B1 (2-3)	HCS GR B1 (2-3)_4/15/08_(2-3)_NM	SWMU 5 Confirmation	2008-04-15 0:00:00	2	3																																				
5	HCS GR B1 (S,1)	HCS GR B1 (S,1)_3/4/09_(1-1)_NM	SWMU 5 Confirmation	2009-03-04 0:00:00	1	1																																				
5	HCS GR B10 (3-4)	HCS GR B10 (3-4)_5/6/08_(3-4)_NM	SWMU 5 Confirmation	2008-05-06 0:00:00	3	4																																				
5	HCS GR B11 (N,2)	HCS GR B11 (N,2)_9/25/09_(2-2)_NM	SWMU 5 Confirmation	2009-09-25 0:00:00	2	2																																				
5	HCS GR B12 (N,1.5)	HCS GR B12 (N,1.5)_3/11/09_(1.5-1.5)_NM	SWMU 5 Confirmation	2009-03-11 0:00:00	1.5	1.5																																				
5	HCS GR B12 (S,2)	HCS GR B12 (S,2)_9/25/09_(2-2)_NM	SWMU 5 Confirmation	2009-09-25 0:00:00	2	2																																				
5	HCS GR B2 (2-3)	HCS GR B2 (2-3)_4/15/08_(2-3)_NM	SWMU 5 Confirmation	2008-04-15 0:00:00	2	3																																				
5	HCS GR B3 (E,2.5)	HCS GR B3 (E,2.5)_5/27/09_(2.5-2.5)_NM	SWMU 5 Confirmation	2009-05-27 0:00:00	2.5	2.5																																				
5	HCS GR B6 (E,4)	HCS GR B6 (E,4)_3/18/09_(4-4)_NM	SWMU 5 Confirmation	2009-03-18 0:00:00	4	4																																				
5	HCS GR B8 (4-5)	HCS GR B8 (4-5)_7/16/08_(4-5)_NM	SWMU 5 Confirmation	2008-07-16 0:00:00	4	5																																				
5	HCS GR B9 (S,2)	HCS GR B9 (S,2)_9/25/09_(2-2)_NM	SWMU 5 Confirmation	2009-09-25 0:00:00	2	2																																				
5	HCS GR B9 (S,2)	HICS 175_9/25/09_(2-2)_DUP	SWMU 5 Confirmation	2009-09-25 0:00:00	2	2																																				
5	HCS GR C1 (2-3)	HCS GR C1 (2-3)_9/23/09_(2-3)_NM	SWMU 5 Confirmation	2009-09-23 0:00:00	2	3																																				
5	HCS GR C1 (2-3)	HICS 174_9/23/09_(2-3)_DUP	SWMU 5 Confirmation	2009-09-23 0:00:00	2	3																																				
5	HCS GR C1 (S,1.5)	HCS GR C1 (S,1.5)_9/21/09_(1.5-1.5)_NM	SWMU 5 Confirmation	2009-09-21 0:00:00	1.5	1.5																																				
5	HCS GR C1 (W,2.5)	HCS GR C1 (W,2.5)_9/23/09_(2.5-2.5)_NM	SWMU 5 Confirmation	2009-09-23 0:00:00	2.5	2.5																																				
5	HCS GR C10 (3-4)	HCS GR C10 (3-4)_9/25/08_(3-4)_NM	SWMU 5 Confirmation	2008-09-25 0:00:00	3	4																																				
5	HCS GR C11 (W,2.5)	HCS GR C11 (W,2.5)_9/25/09_(2.5-2.5)_NM	SWMU 5 Confirmation	2009-09-25 0:00:00	2.5	2.5																																				
5	HCS GR C12 (E,2)	HCS GR C12 (E,2)_9/25/09_(2-2)_NM	SWMU 5 Confirmation	2009-09-25 0:00:00	2	2																																				
5	HCS GR C12 (N,1.5)	HCS GR C12 (N,1.5)_3/11/09_(1.5-1.5)_NM	SWMU 5 Confirmation	2009-03-11 0:00:00	1.5	1.5																																				
5	HCS GR C2 (2-3)	HCS GR C2 (2-3)_4/16/08_(2-3)_NM	SWMU 5 Confirmation	2008-04-16 0:00:00	2	3																																				
5	HCS GR C2 (W,2.5)	HCS GR C2 (W,2.5)_9/23/09_(2.5-2.5)_NM	SWMU 5 Confirmation	2009-09-23 0:00:00	2.5	2.5																																				
5	HCS GR C3 (2-3)	HCS GR C3 (2-3)_4/16/08_(2-3)_NM	SWMU 5 Confirmation	2008-04-16 0:00:00	2	3																																				
5	HCS GR C4 (2-3)	HCS GR C4 (2-3)_4/16/08_(2-3)_NM	SWMU 5 Confirmation	2008-04-16 0:00:00	2	3																																				
5	HCS GR C4 (W,3)	HCS GR C4 (W,3)_9/23/09_(3-3)_NM	SWMU 5 Confirmation	2009-09-23 0:00:00	3	3																																				
5	HCS GR C5 (3-4)	HCS GR C5 (3-4)_5/6/08_(3-4)_NM	SWMU 5 Confirmation	2008-05-06 0:00:00	3	4																																				
5	HCS GR C5 (W,3.5)	HCS GR C5 (W,3.5)_9/23/09_(3.5-3.5)_NM	SWMU 5 Confirmation	2009-09-23 0:00:00	3.5	3.5																																				
5	HCS GR C6 (3-4)	HCS GR C6 (3-4)_5/6/08_(3-4)_NM	SWMU 5 Confirmation	2008-05-06 0:00:00	3	4																																				
5	HCS GR C7 (3-4)	HCS GR C7 (3-4)_5/6/08_(3-4)_NM	SWMU 5 Confirmation	2008-05-06 0:00:00	3	4																																				
5	HCS GR C7 (3-4)	HICS 27 (3-4)_5/6/08_(3-4)_DUP	SWMU 5 Confirmation	2008-05-06 0:00:00	3	4																																				

Notes:
U=Non-Detect; J=Estimated value; J+=Estimated high; J-=Estimated low;
UJ=Estimated Non-Detect; UJ+=Estimated high Non-Detect
T=Compound identified in associated decontamination blank; UR= Rejected

TABLE F-1
SWMU SOIL DATA
HERCULES LLC AND PINOVA, INC.
BRUNSWICK, GA

							Safrole, Total					Thionazin					1,2,3,4,6,7,8-Heptachlorodibenzofuran (HpCDF)					1,2,3,4,6,7,8-Heptachlorodibenzo-p-dioxin (HpCDD)					1,2,3,4,6,7,8-Octachlorodibenzofuran (OCDF)					1,2,3,4,6,7,8-Octachlorodibenzo-p-dioxin (OCDD)					1,2,3,4,7,8,9-Heptachlorodibenzofuran (HpCDF)				
							8270D LL					8270D LL					8290					8290					8290					8290					8290				
SWMU ID	Location ID	Sample ID	Event	Sample Date	Start Depth	End Depth	Result	Lab Flag	Qualifier	RDL	Dilution	Result	Lab Flag	Qualifier	RDL	Dilution	Result	Lab Flag	Qualifier	RDL	Dilution	Result	Lab Flag	Qualifier	RDL	Dilution	Result	Lab Flag	Qualifier	RDL	Dilution	Result	Lab Flag	Qualifier	RDL	Dilution	Result	Lab Flag	Qualifier	RDL	Dilution
4	HCS GR Q14 (W,1.5)	HCS GR Q14 (W,1.5)_3/31/09_(1.5-1.5)_NM	SWMU 5 Confirmation	2009-03-31 0:00:00	1.5	1.5																																					
4	HCS GR Q15 (1-2)	HCS GR Q15 (1-2)_6/17/08_(1-2)_NM	SWMU 5 Confirmation	2008-06-17 0:00:00	1	2																																					
4	HCS GR Q15 (W,0.5)	HCS GR Q15 (W,0.5)_7/17/08_(0.5-0.5)_NM	SWMU 5 Confirmation	2008-07-17 0:00:00	0.5	0.5																																					
4	HCS GR Q16 (1-2)	HCS GR Q16 (1-2)_6/17/08_(2-3)_NM	SWMU 5 Confirmation	2008-06-17 0:00:00	2	3																																					
4	HCS GR Q16 (W,1)	HCS GR Q16 (W,1)_7/17/08_(1-1)_NM	SWMU 5 Confirmation	2008-07-17 0:00:00	1	1																																					
4	HCS GR Q17 (1-2)	HCS GR Q17 (1-2)_6/17/08_(2-3)_NM	SWMU 5 Confirmation	2008-06-17 0:00:00	2	3																																					
4	HCS GR Q17 (SW,0.5)	HCS GR Q17 (SW,0.5)_6/24/09_(0.5-0.5)_NM	SWMU 5 Confirmation	2009-06-24 0:00:00	0.5	0.5																																					
4	HCS GR Q17 (W,1)	HCS GR Q17 (W,1)_7/17/08_(1-1)_NM	SWMU 5 Confirmation	2008-07-17 0:00:00	1	1																																					
4	HCS GR Q18 (N,1)	HCS GR Q18 (N,1)_6/24/09_(1-1)_NM	SWMU 5 Confirmation	2009-06-24 0:00:00	1	1																																					
4	HCS GR Q18SE (2-3)	HCS GR Q18SE (2-3)_6/24/09_(2-3)_NM	SWMU 5 Confirmation	2009-06-24 0:00:00	2	3																																					
4	HCS GR Q19 (2-3)	HCS GR Q19 (2-3)_8/4/09_(2-3)_NM	SWMU 5 Confirmation	2009-08-04 0:00:00	2	3																																					
4	HCS GR Q19 (NE,0.5)	HCS GR Q19 (NE,0.5)_6/24/09_(0.5-0.5)_NM	SWMU 5 Confirmation	2009-06-24 0:00:00	0.5	0.5																																					
4	HCS GR R13 (1-2)	HCS GR R13 (1-2)_4/28/08_(1-2)_NM	SWMU 5 Confirmation	2008-04-28 0:00:00	1	2																																					
4	HCS GR R13A (1-2)	HCS GR R13A (1-2)_6/12/08_(1-2)_NM	SWMU 5 Confirmation	2008-06-12 0:00:00	1	2																																					
4	HCS GR R13S (2-3)	HCS GR R13S (2-3)_10/15/08_(2-3)_NM	SWMU 5 Confirmation	2008-10-15 0:00:00	2	3																																					
4	HCS GR R13S (N,1.5)	HCS GR R13S (N,1.5)_10/15/08_(1.5-1.5)_NM	SWMU 5 Confirmation	2008-10-15 0:00:00	1.5	1.5																																					
4	HCS GR R14 (1-2)	HCS GR R14 (1-2)_4/28/08_(1-2)_NM	SWMU 5 Confirmation	2008-04-28 0:00:00	1	2																																					
4	HCS GR R14A (1-2)	HCS GR R14A (1-2)_6/12/08_(1-2)_NM	SWMU 5 Confirmation	2008-06-12 0:00:00	1	2																																					
4	HCS GR R15 (1-2)	HCS GR R15 (1-2)_4/28/08_(1-2)_NM	SWMU 5 Confirmation	2008-04-28 0:00:00	1	2																																					
4	HCS GR R15A (1-2)	HCS GR R15A (1-2)_6/12/08_(1-2)_NM	SWMU 5 Confirmation	2008-06-12 0:00:00	1	2																																					
4	HCS GR R15SE (2-3)	HCS GR R15SE (2-3)_10/14/08_(2-3)_NM	SWMU 5 Confirmation	2008-10-14 0:00:00	2	3																																					
4	HCS GR R15SE (2-3)	HICS 100_10/14/08_(2-3)_DUP	SWMU 5 Confirmation	2008-10-14 0:00:00	2	3																																					
4	HCS GR R15SE (NE,1.5)	HCS GR R15SE (NE,1.5)_10/14/08_(1.5-1.5)_NM	SWMU 5 Confirmation	2008-10-14 0:00:00	1.5	1.5																																					
4	HCS GR R15SE (S,1.5)	HCS GR R15SE (S,1.5)_10/14/08_(1.5-1.5)_NM	SWMU 5 Confirmation	2008-10-14 0:00:00	1.5	1.5																																					
4	HCS GR R15SE (S,1.5)	HICS 101_10/14/08_(1.5-1.5)_DUP	SWMU 5 Confirmation	2008-10-14 0:00:00	1.5	1.5																																					
4	HCS GR R15SE (W,1.5)	HCS GR R15SE (W,1.5)_10/14/08_(1.5-1.5)_NM	SWMU 5 Confirmation	2008-10-14 0:00:00	1.5	1.5																																					
4	HCS GR R16 (E,1)	HCS GR R16 (E,1)_7/18/08_(1-1)_NM	SWMU 5 Confirmation	2008-07-18 0:00:00	1	1																																					
4	HCS GR R16 (S,1)	HCS GR R16 (S,1)_7/18/08_(1-1)_NM	SWMU 5 Confirmation	2008-07-18 0:00:00	1	1																																					
4	HCS GR R16 (S,1)	HICS 76 (1)_7/18/08_(1-1)_DUP	SWMU 5 Confirmation	2008-07-18 0:00:00	1	1																																					
4	HCS GR R16A (2-3)	HCS GR R16A (2-3)_6/25/08_(2-3)_NM	SWMU 5 Confirmation	2008-06-25 0:00:00	2	3																																					
4	HCS GR R17 (1-2)	HCS GR R17 (1-2)_4/21/09_(1-2)_NM	SWMU 5 Confirmation	2009-04-21 0:00:00	1	2																																					
4	HCS GR R17 (2-3)	HCS GR R17 (2-3)_6/25/08_(2-3)_NM	SWMU 5 Confirmation	2008-06-25 0:00:00	2	3																																					
4	HCS GR R17 (N,1)	HCS GR R17 (N,1)_4/25/09_(1-1)_NM	SWMU 5 Confirmation	2009-04-25 0:00:00	1	1																																					
4	HCS GR R17 (N,1)	HICS 143_4/25/09_(1-1)_DUP	SWMU 5 Confirmation	2009-04-25 0:00:00	1	1																																					
4	HCS GR R18 (NE,1)	HCS GR R18 (NE,1)_6/24/09_(1-1)_NM	SWMU 5 Confirmation	2009-06-24 0:00:00	1	1																																					
4	HCS GR S14 (W,1)	HCS GR S14 (W,1)_7/18/08_(1.5-1.5)_NM	SWMU 5 Confirmation	2008-07-18 0:00:00	1.5	1.5																																					
4	SS001A04	SS001A04_12/13/94_(0-0.5)Grab_NM	D&M_RFI-1995	1994-12-13 0:00:00	0	0.5																																					
4	SS002A04	SS002A04_12/13/94_(0-0.5)Grab_NM	D&M_RFI-1995	1994-12-13 0:00:00	0	0.5																																					
4	SS003A04	SS003A04_12/13/94_(0-0.5)Grab_NM	D&M_RFI-1995	1994-12-13 0:00:00	0	0.5																																					
4	SS-265	SS-265_11/9/00_(0-1)Grab_DUP	RFI2-2000	2000-11-09 0:00:00	0	1																																					
4	SS-265	SS-265_11/9/00_(0-1)Grab_NM	RFI2-2000	2000-11-09 0:00:00	0	1																																					
5	A04	A04_5/5/08_(3-4)_NM		2008-05-05 0:00:00	3	4																																					
5	A06	A06_10/22/08_(4.5-4.5)_NM		2008-10-22 0:00:00	4.5	4.5																																					
5	A12	A12_5/16/08_(1-2)_NM		2008-05-16 0:00:00	1	2																																					
5	C10	C10_4/16/08_(2-3)_NM		2008-04-16 0:00:00	2	3																																					
5	D12	D12_4/17/08_(1-2)_DUP		2008-04-17 0:00:00	1	2																																					
5	D12	D12_4/17/08_(1-2)_NM		2008-04-17 0:00:00	1	2																																					
5	E08	E08_6/8/08_(1-2)_NM		2008-06-08 0:00:00	1	2																																					
5	F08	F08_10/23/08_(4-5)_NM		2008-10-23 0:00:00	4	5																																					
5	G11	G11_6/9/08_(1-2)_NM		2008-06-09 0:00:00	1	2																																					
5	G12	G12_4/17/08_(1-2)_NM		2008-04-17 0:00:00	1	2																																					
5	H09	H09_10/22/08_(1.5-1.5)_NM		2008-10-22 0:00:00	1.5	1.5																																					
5	H09	H09_7/15/08_(2-3)_NM		2008-07-15 0:00:00	2	3																																					
5	H12	H12_4/17/08_(1-2)_NM		2008-04-17 0:00:00	1	2																																					
5	HCS GR A1 (2-3)	HCS GR A1 (2-3)_4/15/08_(2-3)_NM	SWMU 5 Confirmation	2008-04-15 0:00:00	2	3																																					
5	HCS GR A1 (S,1)	HCS GR A1 (S,1)_3/4/09_(1-1)_NM	SWMU 5 Confirmation	2009-03-04 0:00:00	1	1																																					
5	HCS GR A1 (W,1)	HCS GR A1 (W,1)_3/4/09_(1-1)_NM	SWMU 5 Confirmation	2009-03-04 0:00:00	1	1																																					
5	HCS GR A10 (W,1)	HCS GR A10 (W,1)_3/2/09_(1-1)_NM	SWMU 5 Confirmation	2009-03-02 0:00:00	1	1																																					
5	HCS GR A11 (N,2)	HCS GR A11 (N,2)_9/25/09_(2-2)_NM	SWMU 5 Confirmation	2009-09-25 0:00:00	2	2																																					
5	HCS GR A11 (W,1)	HCS GR A11 (W,1)_3/2/09_(1-1)_NM	SWMU 5 Confirmation	2009-03-02 0:00:00	1	1																																					
5	HCS GR A12 (3-4)	HCS GR A12 (3-4)_10/22/08_(3-4)_NM	SWMU 5 Confirmation	2008-10-22 0:00:00	3	4																																					
5	HCS GR A12 (N,1.5)	HCS GR A12 (N,1.5)_3/11/09_(1.5-1.5)_NM	SWMU 5 Confirmation	2009-03-11 0:00:00	1.5	1.5																																					
5	HCS GR A12 (W,1.5)	HCS GR A12 (W,1.5)_3/11/09_(1.5-1.5)_NM	SWMU 5 Confirmation	2009-03-11 0:00:00	1.5	1.5																																					
5	HCS GR A2 (W,1.5)	HCS GR A2 (W,1.5)_3/11/09_(1.5-1.5)_NM	SWMU 5 Confirmation	2009-03-11 0:00:00	1.5	1.5																																					
5	HCS GR A3 (W,1)	HCS GR A3 (W,1)_3/17/09_(1-1)_NM	SWMU 5 Confirmation	2009-03-17 0:00:00	1	1																																					
5	HCS GR A3 (W,3)	HCS GR A3 (W,3)_3/17/09_(3-3)_NM	SWMU 5 Confirmation	2009-03-17 0:00:00	3	3																																					
5	HCS GR A4 (W,1.5)	HCS GR A4 (W,1.5)_3/18/09_(1.5-1.5)_NM	SWMU 5 Confirmation	2009-03-18 0:00:00	1.5	1.5																																					
5	HCS GR A4 (W,4)	HCS GR A4 (W,4)_3/18/09_(4-4)_NM	SWMU 5 Confirmation	2009-03-18 0:00:00	4	4																																					
5	HCS GR A5 (W,1.5)	HCS GR A5 (W,1.5)_3/18/09_(1.5-1.5)_NM	SWMU 5 Confirmation	2009-03-18 0:00:00	1.5	1.5																																					
5	HCS GR A5 (W,1.5)	HICS 125_3/18/09_(1.5-1.5)_DUP	SWMU 5 Confirmation	2009-03-18 0:00:00	1.5	1.5																																					
5	HCS GR A5 (W,4.5)	HCS GR A5 (W,4.5)_3/18/09_(4.5-4.5)_NM	SWMU 5 Confirmation	2009-03-18 0:00:00	4.5	4.5																																					
5	HCS GR A6 (W,4.5)	HCS GR A6 (W,4.5)_3/18/09_(4.5-4.5)_NM	SWMU 5 Confirmation	2009-03-18 0:00:00	4.5	4.5																																					
5	HCS GR A7 (W,1.5)	HCS GR A7 (W,1.5)_3/11/09_(1.5-1.5)_NM	SWMU 5 Confirmation	2009-03-11 0:00:00	1.5	1.5																																					
5	HCS GR A8 (W,1.5)	HCS GR A8 (W,1.5)_3/2/09_(1.5-1.5)_NM	SWMU 5 Confirmation	2009-03-02 0:00:00	1.5	1.5																																					
5	HCS GR A9 (W,1)	HCS GR A9 (W,1)_3/2/09_(1-1)_NM	SWMU 5 Confirmation	2009-03-02 0:00:00	1	1																																					
5	HCS GR B1 (2-3)	HCS GR B1 (2-3)_4/15/08_(2-3)_NM	SWMU 5 Confirmation	2008-04-15 0:00:00	2	3																																					
5	HCS GR B1 (S,1)	HCS GR B1 (S,1)_3/4/09_(1-1)_NM	SWMU 5 Confirmation	2009-03-04 0:00:00	1	1																																					
5	HCS GR B10 (3-4)	HCS GR B10 (3-4)_5/6/08_(3-4)_NM	SWMU 5 Confirmation	2008-05-06 0:00:00	3	4																																					
5	HCS GR B11 (N,2)	HCS GR B11 (N,2)_9/25/09_(2-2)_NM	SWMU 5 Confirmation	2009-09-25 0:00:00	2	2																																					
5	HCS GR B12 (N,1.5)	HCS GR B12 (N,1.5)_3/11/09_(1.5-1.5)_NM	SWMU 5 Confirmation	2009-03-11 0:00:00	1.5	1.5																																					
5	HCS GR B12 (S,2)	HCS GR B12 (S,2)_9/25/09_(2-2)_NM	SWMU 5 Confirmation	2009-09-25 0:00:00	2	2																																					
5	HCS GR B2 (2-3)	HCS GR B2 (2-3)_4/15/08_(2-3)_NM	SWMU 5 Confirmation	2008-04-15 0:00:00	2	3																																					
5	HCS GR B3 (E,2.5)	HCS GR B3 (E,2.5)_5/27/09_(2.5-2.5)_NM	SWMU 5 Confirmation	2009-05-27 0:00:00	2.5	2.5																																					
5	HCS GR B6 (E,4)	HCS GR B6 (E,4)_3/18/09_(4-4)_NM	SWMU 5 Confirmation	2009-03-18 0:00:00	4	4																																					
5	HCS GR B8 (4-5)	HCS GR B8 (4-5)_7/16/08_(4-5)_NM	SWMU 5 Confirmation	2008-07-16 0:00:00	4	5																																					
5	HCS GR B9 (S,2)	HCS GR B9 (S,2)_9/25/09_(2-2)_NM	SWMU 5 Confirmation	2009-09-25 0:00:00	2	2																																					
5	HCS GR B9 (S,2)	HICS 175_9/25/09_(2-2)_DUP	SWMU 5 Confirmation	2009-09-25 0:00:00	2	2																																					
5	HCS GR C1 (2-3)	HCS GR C1 (2-3)_9/23/09_(2-3)_NM	SWMU 5 Confirmation	2009-09-23 0:00:00	2	3																																					
5	HCS GR C1 (2-3)	HICS 174_9/23/09_(2-3)_DUP	SWMU 5 Confirmation	2009-09-23 0:00:00	2	3																																					
5	HCS GR C1 (S,1.5)	HCS GR C1 (S,1.5)_9/21/09_(1.5-1.5)_NM	SWMU 5 Confirmation	2009-09-21 0:00:00	1.5	1.5																																					
5	HCS GR C1 (W,2.5)	HCS GR C1 (W,2.5)_9/23/09_(2.5-2.5)_NM	SWMU 5 Confirmation	2009-09-23 0:00:00	2.5	2.5																																					
5	HCS GR C10 (3-4)	HCS GR C10 (3-4)_9/25/08_(3-4)_NM	SWMU 5 Confirmation	2008-09-25 0:00:00	3	4																																					
5	HCS GR C11 (W,2.5)	HCS GR C11 (W,2.5)_9/25/09_(2.5-2.5)_NM	SWMU 5 Confirmation	2009-09-25 0:00:00	2.5	2.5																																					
5	HCS GR C12 (E,2)	HCS GR C12 (E,2)_9/25/09_(2-2)_NM	SWMU 5 Confirmation	2009-09-25 0:00:00	2	2																																					
5	HCS GR C12 (N,1.5)	HCS GR C12 (N,1.5)_3/11/09_(1.5-1.5)_NM	SWMU 5 Confirmation	2009-03-11 0:00:00	1.5	1.5																																					
5	HCS GR C2 (2-3)	HCS GR C2 (2-3)_4/16/08_(2-3)_NM	SWMU 5 Confirmation	2008-04-16 0:00:00	2	3																																					
5	HCS GR C2 (W,2.5)	HCS GR C2 (W,2.5)_9/23/09_(2.5-2.5)_NM	SWMU 5 Confirmation	2009-09-23 0:00:00	2.5	2.5																																					
5	HCS GR C3 (2-3)	HCS GR C3 (2-3)_4/16/08_(2-3)_NM	SWMU 5 Confirmation	2008-04-16 0:00:00	2	3																																					
5	HCS GR C4 (2-3)	HCS GR C4 (2-3)_4/16/08_(2-3)_NM	SWMU 5 Confirmation	2008-04-16 0:00:00	2	3																																					
5	HCS GR C4 (W,3)	HCS GR C4 (W,3)_9/23/09_(3-3)_NM	SWMU 5 Confirmation	2009-09-23 0:00:00	3	3																																					
5	HCS GR C5 (3-4)	HCS GR C5 (3-4)_5/6/08_(3-4)_NM	SWMU 5 Confirmation	2008-05-06 0:00:00	3	4																																					
5	HCS GR C5 (W,3.5)	HCS GR C5 (W,3.5)_9/23/09_(3.5-3.5)_NM	SWMU 5 Confirmation	2009-09-23 0:00:00	3.5	3.5																																					
5	HCS GR C6 (3-4)	HCS GR C6 (3-4)_5/6/08_(3-4)_NM	SWMU 5 Confirmation	2008-05-06 0:00:00	3	4																																					
5	HCS GR C7 (3-4)	HCS GR C7 (3-4)_5/6/08_(3-4)_NM	SWMU 5 Confirmation	2008-05-06 0:00:00	3	4																																					
5	HCS GR C7 (3-4)	HICS 27 (3-4)_5/6/08_(3-4)_DUP	SWMU 5 Confirmation	2008-05-06 0:00:00	3	4																																					

Notes:
U=Non-Detect; J=Estimated value; J+=Estimated high; J-=Estimated low;
UJ=Estimated Non-Detect; UJ+=Estimated high Non-Detect
T=Compound identified in associated decontamination blank; UR= Rejected

TABLE F-1
SWMU SOIL DATA
HERCULES LLC AND PINOVA, INC.
BRUNSWICK, GA

							1,2,3,4,7,8-Hexachlorodibenzofuran (HxCDF) 8290					1,2,3,4,7,8-Hexachlorodibenzo-p-dioxin (HxCDD) 8290					1,2,3,6,7,8-Hexachlorodibenzofuran (HxCDF) 8290					1,2,3,6,7,8-Hexachlorodibenzo-p-dioxin (HxCDD) 8290					1,2,3,7,8,9-Hexachlorodibenzofuran (HxCDF) 8290					1,2,3,7,8,9-Hexachlorodibenzo-p-dioxin (HxCDD) 8290					1,2,3,7,8-Pentachlorodibenzofuran (PeCDF) 8290				
SWMU ID	Location ID	Sample ID	Event	Sample Date	Start Depth	End Depth	Result	Lab Flag	Qualifier	RDL	Dilution	Result	Lab Flag	Qualifier	RDL	Dilution	Result	Lab Flag	Qualifier	RDL	Dilution	Result	Lab Flag	Qualifier	RDL	Dilution	Result	Lab Flag	Qualifier	RDL	Dilution	Result	Lab Flag	Qualifier	RDL	Dilution	Result	Lab Flag	Qualifier	RDL	Dilution
4	HCS GR Q14 (W,1.5)	HCS GR Q14 (W,1.5)_3/31/09_(1.5-1.5)_NM	SWMU 5 Confirmation	2009-03-31 0:00:00	1.5	1.5																																							
4	HCS GR Q15 (1-2)	HCS GR Q15 (1-2)_6/17/08_(1-2)_NM	SWMU 5 Confirmation	2008-06-17 0:00:00	1	2																																							
4	HCS GR Q15 (W,0.5)	HCS GR Q15 (W,0.5)_7/17/08_(0.5-0.5)_NM	SWMU 5 Confirmation	2008-07-17 0:00:00	0.5	0.5																																							
4	HCS GR Q16 (1-2)	HCS GR Q16 (1-2)_6/17/08_(2-3)_NM	SWMU 5 Confirmation	2008-06-17 0:00:00	2	3																																							
4	HCS GR Q16 (W,1)	HCS GR Q16 (W,1)_7/17/08_(1-1)_NM	SWMU 5 Confirmation	2008-07-17 0:00:00	1	1																																							
4	HCS GR Q17 (1-2)	HCS GR Q17 (1-2)_6/17/08_(2-3)_NM	SWMU 5 Confirmation	2008-06-17 0:00:00	2	3																																							
4	HCS GR Q17 (SW,0.5)	HCS GR Q17 (SW,0.5)_6/24/09_(0.5-0.5)_NM	SWMU 5 Confirmation	2009-06-24 0:00:00	0.5	0.5																																							
4	HCS GR Q17 (W,1)	HCS GR Q17 (W,1)_7/17/08_(1-1)_NM	SWMU 5 Confirmation	2008-07-17 0:00:00	1	1																																							
4	HCS GR Q18 (N,1)	HCS GR Q18 (N,1)_6/24/09_(1-1)_NM	SWMU 5 Confirmation	2009-06-24 0:00:00	1	1																																							
4	HCS GR Q18SE (2-3)	HCS GR Q18SE (2-3)_6/24/09_(2-3)_NM	SWMU 5 Confirmation	2009-06-24 0:00:00	2	3																																							
4	HCS GR Q19 (2-3)	HCS GR Q19 (2-3)_8/4/09_(2-3)_NM	SWMU 5 Confirmation	2009-08-04 0:00:00	2	3																																							
4	HCS GR Q19 (NE,0.5)	HCS GR Q19 (NE,0.5)_6/24/09_(0.5-0.5)_NM	SWMU 5 Confirmation	2009-06-24 0:00:00	0.5	0.5																																							
4	HCS GR R13 (1-2)	HCS GR R13 (1-2)_4/28/08_(1-2)_NM	SWMU 5 Confirmation	2008-04-28 0:00:00	1	2																																							
4	HCS GR R13A (1-2)	HCS GR R13A (1-2)_6/12/08_(1-2)_NM	SWMU 5 Confirmation	2008-06-12 0:00:00	1	2																																							
4	HCS GR R13S (2-3)	HCS GR R13S (2-3)_10/15/08_(2-3)_NM	SWMU 5 Confirmation	2008-10-15 0:00:00	2	3																																							
4	HCS GR R13S (N,1.5)	HCS GR R13S (N,1.5)_10/15/08_(1.5-1.5)_NM	SWMU 5 Confirmation	2008-10-15 0:00:00	1.5	1.5																																							
4	HCS GR R14 (1-2)	HCS GR R14 (1-2)_4/28/08_(1-2)_NM	SWMU 5 Confirmation	2008-04-28 0:00:00	1	2																																							
4	HCS GR R14A (1-2)	HCS GR R14A (1-2)_6/12/08_(1-2)_NM	SWMU 5 Confirmation	2008-06-12 0:00:00	1	2																																							
4	HCS GR R15 (1-2)	HCS GR R15 (1-2)_4/28/08_(1-2)_NM	SWMU 5 Confirmation	2008-04-28 0:00:00	1	2																																							
4	HCS GR R15A (1-2)	HCS GR R15A (1-2)_6/12/08_(1-2)_NM	SWMU 5 Confirmation	2008-06-12 0:00:00	1	2																																							
4	HCS GR R15SE (2-3)	HCS GR R15SE (2-3)_10/14/08_(2-3)_NM	SWMU 5 Confirmation	2008-10-14 0:00:00	2	3																																							
4	HCS GR R15SE (2-3)	HICS 100_10/14/08_(2-3)_DUP	SWMU 5 Confirmation	2008-10-14 0:00:00	2	3																																							
4	HCS GR R15SE (NE,1.5)	HCS GR R15SE (NE,1.5)_10/14/08_(1.5-1.5)_NM	SWMU 5 Confirmation	2008-10-14 0:00:00	1.5	1.5																																							
4	HCS GR R15SE (S,1.5)	HCS GR R15SE (S,1.5)_10/14/08_(1.5-1.5)_NM	SWMU 5 Confirmation	2008-10-14 0:00:00	1.5	1.5																																							
4	HCS GR R15SE (S,1.5)	HICS 101_10/14/08_(1.5-1.5)_DUP	SWMU 5 Confirmation	2008-10-14 0:00:00	1.5	1.5																																							
4	HCS GR R15SE (W,1.5)	HCS GR R15SE (W,1.5)_10/14/08_(1.5-1.5)_NM	SWMU 5 Confirmation	2008-10-14 0:00:00	1.5	1.5																																							
4	HCS GR R16 (E,1)	HCS GR R16 (E,1)_7/18/08_(1-1)_NM	SWMU 5 Confirmation	2008-07-18 0:00:00	1	1																																							
4	HCS GR R16 (S,1)	HCS GR R16 (S,1)_7/18/08_(1-1)_NM	SWMU 5 Confirmation	2008-07-18 0:00:00	1	1																																							
4	HCS GR R16 (S,1)	HICS 76 (1)_7/18/08_(1-1)_DUP	SWMU 5 Confirmation	2008-07-18 0:00:00	1	1																																							
4	HCS GR R16A (2-3)	HCS GR R16A (2-3)_6/25/08_(2-3)_NM	SWMU 5 Confirmation	2008-06-25 0:00:00	2	3																																							
4	HCS GR R17 (1-2)	HCS GR R17 (1-2)_4/21/09_(1-2)_NM	SWMU 5 Confirmation	2009-04-21 0:00:00	1	2																																							
4	HCS GR R17 (2-3)	HCS GR R17 (2-3)_6/25/08_(2-3)_NM	SWMU 5 Confirmation	2008-06-25 0:00:00	2	3																																							
4	HCS GR R17 (N,1)	HCS GR R17 (N,1)_4/25/09_(1-1)_NM	SWMU 5 Confirmation	2009-04-25 0:00:00	1	1																																							
4	HCS GR R17 (N,1)	HICS 143_4/25/09_(1-1)_DUP	SWMU 5 Confirmation	2009-04-25 0:00:00	1	1																																							
4	HCS GR R18 (NE,1)	HCS GR R18 (NE,1)_6/24/09_(1-1)_NM	SWMU 5 Confirmation	2009-06-24 0:00:00	1	1																																							
4	HCS GR S14 (W,1)	HCS GR S14 (W,1)_7/18/08_(1.5-1.5)_NM	SWMU 5 Confirmation	2008-07-18 0:00:00	1.5	1.5																																							
4	SS001A04	SS001A04_12/13/94_(0-0.5)Grab_NM	D&M_RFI-1995	1994-12-13 0:00:00	0	0.5																																							
4	SS002A04	SS002A04_12/13/94_(0-0.5)Grab_NM	D&M_RFI-1995	1994-12-13 0:00:00	0	0.5																																							
4	SS003A04	SS003A04_12/13/94_(0-0.5)Grab_NM	D&M_RFI-1995	1994-12-13 0:00:00	0	0.5																																							
4	SS-265	SS-265_11/9/00_(0-1)Grab_DUP	RFI2-2000	2000-11-09 0:00:00	0	1																																							
4	SS-265	SS-265_11/9/00_(0-1)Grab_NM	RFI2-2000	2000-11-09 0:00:00	0	1																																							
5	A04	A04_5/5/08_(3-4)_NM		2008-05-05 0:00:00	3	4																																							
5	A06	A06_10/22/08_(4.5-4.5)_NM		2008-10-22 0:00:00	4.5	4.5																																							
5	A12	A12_5/16/08_(1-2)_NM		2008-05-16 0:00:00	1	2																																							
5	C10	C10_4/16/08_(2-3)_NM		2008-04-16 0:00:00	2	3																																							
5	D12	D12_4/17/08_(1-2)_DUP		2008-04-17 0:00:00	1	2																																							
5	D12	D12_4/17/08_(1-2)_NM		2008-04-17 0:00:00	1	2																																							
5	E08	E08_6/8/08_(1-2)_NM		2008-06-08 0:00:00	1	2																																							
5	F08	F08_10/23/08_(4-5)_NM		2008-10-23 0:00:00	4	5																																							
5	G11	G11_6/9/08_(1-2)_NM		2008-06-09 0:00:00	1	2																																							
5	G12	G12_4/17/08_(1-2)_NM		2008-04-17 0:00:00	1	2																																							
5	H09	H09_10/22/08_(1.5-1.5)_NM		2008-10-22 0:00:00	1.5	1.5																																							
5	H09	H09_7/15/08_(2-3)_NM		2008-07-15 0:00:00	2	3																																							
5	H12	H12_4/17/08_(1-2)_NM		2008-04-17 0:00:00	1	2																																							
5	HCS GR A1 (2-3)	HCS GR A1 (2-3)_4/15/08_(2-3)_NM	SWMU 5 Confirmation	2008-04-15 0:00:00	2	3																																							
5	HCS GR A1 (S,1)	HCS GR A1 (S,1)_3/4/09_(1-1)_NM	SWMU 5 Confirmation	2009-03-04 0:00:00	1	1																																							
5	HCS GR A1 (W,1)	HCS GR A1 (W,1)_3/4/09_(1-1)_NM	SWMU 5 Confirmation	2009-03-04 0:00:00	1	1																																							
5	HCS GR A10 (W,1)	HCS GR A10 (W,1)_3/2/09_(1-1)_NM	SWMU 5 Confirmation	2009-03-02 0:00:00	1	1																																							
5	HCS GR A11 (N,2)	HCS GR A11 (N,2)_9/25/09_(2-2)_NM	SWMU 5 Confirmation	2009-09-25 0:00:00	2	2																																							
5	HCS GR A11 (W,1)	HCS GR A11 (W,1)_3/2/09_(1-1)_NM	SWMU 5 Confirmation	2009-03-02 0:00:00	1	1																																							
5	HCS GR A12 (3-4)	HCS GR A12 (3-4)_10/22/08_(3-4)_NM	SWMU 5 Confirmation	2008-10-22 0:00:00	3	4																																							
5	HCS GR A12 (N,1.5)	HCS GR A12 (N,1.5)_3/11/09_(1.5-1.5)_NM	SWMU 5 Confirmation	2009-03-11 0:00:00	1.5	1.5																																							
5	HCS GR A12 (W,1.5)	HCS GR A12 (W,1.5)_3/11/09_(1.5-1.5)_NM	SWMU 5 Confirmation	2009-03-11 0:00:00	1.5	1.5																																							
5	HCS GR A2 (W,1.5)	HCS GR A2 (W,1.5)_3/11/09_(1.5-1.5)_NM	SWMU 5 Confirmation	2009-03-11 0:00:00	1.5	1.5																																							
5	HCS GR A3 (W,1)	HCS GR A3 (W,1)_3/17/09_(1-1)_NM	SWMU 5 Confirmation	2009-03-17 0:00:00	1	1																																							
5	HCS GR A3 (W,3)	HCS GR A3 (W,3)_3/17/09_(3-3)_NM	SWMU 5 Confirmation	2009-03-17 0:00:00	3	3																																							
5	HCS GR A4 (W,1.5)	HCS GR A4 (W,1.5)_3/18/09_(1.5-1.5)_NM	SWMU 5 Confirmation	2009-03-18 0:00:00	1.5	1.5																																							
5	HCS GR A4 (W,4)	HCS GR A4 (W,4)_3/18/09_(4-4)_NM	SWMU 5 Confirmation	2009-03-18 0:00:00	4	4																																							
5	HCS GR A5 (W,1.5)	HCS GR A5 (W,1.5)_3/18/09_(1.5-1.5)_NM	SWMU 5 Confirmation	2009-03-18 0:00:00	1.5	1.5																																							
5	HCS GR A5 (W,1.5)	HICS 125_3/18/09_(1.5-1.5)_DUP	SWMU 5 Confirmation	2009-03-18 0:00:00	1.5	1.5																																							
5	HCS GR A5 (W,4.5)	HCS GR A5 (W,4.5)_3/18/09_(4.5-4.5)_NM	SWMU 5 Confirmation	2009-03-18 0:00:00	4.5	4.5																																							
5	HCS GR A6 (W,4.5)	HCS GR A6 (W,4.5)_3/18/09_(4.5-4.5)_NM	SWMU 5 Confirmation	2009-03-18 0:00:00	4.5	4.5																																							
5	HCS GR A7 (W,1.5)	HCS GR A7 (W,1.5)_3/11/09_(1.5-1.5)_NM	SWMU 5 Confirmation	2009-03-11 0:00:00	1.5	1.5																																							
5	HCS GR A8 (W,1.5)	HCS GR A8 (W,1.5)_3/2/09_(1.5-1.5)_NM	SWMU 5 Confirmation	2009-03-02 0:00:00	1.5	1.5																																							
5	HCS GR A9 (W,1)	HCS GR A9 (W,1)_3/2/09_(1-1)_NM	SWMU 5 Confirmation	2009-03-02 0:00:00	1	1																																							
5	HCS GR B1 (2-3)	HCS GR B1 (2-3)_4/15/08_(2-3)_NM	SWMU 5 Confirmation	2008-04-15 0:00:00	2	3																																							
5	HCS GR B1 (S,1)	HCS GR B1 (S,1)_3/4/09_(1-1)_NM	SWMU 5 Confirmation	2009-03-04 0:00:00	1	1																																							
5	HCS GR B10 (3-4)	HCS GR B10 (3-4)_5/6/08_(3-4)_NM	SWMU 5 Confirmation	2008-05-06 0:00:00	3	4																																							
5	HCS GR B11 (N,2)	HCS GR B11 (N,2)_9/25/09_(2-2)_NM	SWMU 5 Confirmation	2009-09-25 0:00:00	2	2																																							
5	HCS GR B12 (N,1.5)	HCS GR B12 (N,1.5)_3/11/09_(1.5-1.5)_NM	SWMU 5 Confirmation	2009-03-11 0:00:00	1.5	1.5																																							
5	HCS GR B12 (S,2)	HCS GR B12 (S,2)_9/25/09_(2-2)_NM	SWMU 5 Confirmation	2009-09-25 0:00:00	2	2																																							
5	HCS GR B2 (2-3)	HCS GR B2 (2-3)_4/15/08_(2-3)_NM	SWMU 5 Confirmation	2008-04-15 0:00:00	2	3																																							
5	HCS GR B3 (E,2.5)	HCS GR B3 (E,2.5)_5/27/09_(2.5-2.5)_NM	SWMU 5 Confirmation	2009-05-27 0:00:00	2.5	2.5																																							
5	HCS GR B6 (E,4)	HCS GR B6 (E,4)_3/18/09_(4-4)_NM	SWMU 5 Confirmation	2009-03-18 0:00:00	4	4																																							
5	HCS GR B8 (4-5)	HCS GR B8 (4-5)_7/16/08_(4-5)_NM	SWMU 5 Confirmation	2008-07-16 0:00:00	4	5																																							
5	HCS GR B9 (S,2)	HCS GR B9 (S,2)_9/25/09_(2-2)_NM	SWMU 5 Confirmation	2009-09-25 0:00:00	2	2																																							
5	HCS GR B9 (S,2)	HICS 175_9/25/09_(2-2)_DUP	SWMU 5 Confirmation	2009-09-25 0:00:00	2	2																																							
5	HCS GR C1 (2-3)	HCS GR C1 (2-3)_9/23/09_(2-3)_NM	SWMU 5 Confirmation	2009-09-23 0:00:00	2	3																																							
5	HCS GR C1 (2-3)	HICS 174_9/23/09_(2-3)_DUP	SWMU 5 Confirmation	2009-09-23 0:00:00	2	3																																							
5	HCS GR C1 (S,1.5)	HCS GR C1 (S,1.5)_9/21/09_(1.5-1.5)_NM	SWMU 5 Confirmation	2009-09-21 0:00:00	1.5	1.5																																							
5	HCS GR C1 (W,2.5)	HCS GR C1 (W,2.5)_9/23/09_(2.5-2.5)_NM	SWMU 5 Confirmation	2009-09-23 0:00:00	2.5	2.5																																							
5	HCS GR C10 (3-4)	HCS GR C10 (3-4)_9/25/08_(3-4)_NM	SWMU 5 Confirmation	2008-09-25 0:00:00	3	4																																							
5	HCS GR C11 (W,2.5)	HCS GR C11 (W,2.5)_9/25/09_(2.5-2.5)_NM	SWMU 5 Confirmation	2009-09-25 0:00:00	2.5	2.5																																							
5	HCS GR C12 (E,2)	HCS GR C12 (E,2)_9/25/09_(2-2)_NM	SWMU 5 Confirmation	2009-09-25 0:00:00	2	2																																							
5	HCS GR C12 (N,1.5)	HCS GR C12 (N,1.5)_3/11/09_(1.5-1.5)_NM	SWMU 5 Confirmation	2009-03-11 0:00:00	1.5	1.5																																							
5	HCS GR C2 (2-3)	HCS GR C2 (2-3)_4/16/08_(2-3)_NM	SWMU 5 Confirmation	2008-04-16 0:00:00	2	3																																							
5	HCS GR C2 (W,2.5)	HCS GR C2 (W,2.5)_9/23/09_(2.5-2.5)_NM	SWMU 5 Confirmation	2009-09-23 0:00:00	2.5	2.5																																							
5	HCS GR C3 (2-3)	HCS GR C3 (2-3)_4/16/08_(2-3)_NM	SWMU 5 Confirmation	2008-04-16 0:00:00	2	3																																							
5	HCS GR C4 (2-3)	HCS GR C4 (2-3)_4/16/08_(2-3)_NM	SWMU 5 Confirmation	2008-04-16 0:00:00	2	3																																							
5	HCS GR C4 (W,3)	HCS GR C4 (W,3)_9/23/09_(3-3)_NM	SWMU 5 Confirmation	2009-09-23 0:00:00	3	3																																							
5	HCS GR C5 (3-4)	HCS GR C5 (3-4)_5/6/08_(3-4)_NM	SWMU 5 Confirmation	2008-05-06 0:00:00	3	4																																							
5	HCS GR C5 (W,3.5)	HCS GR C5 (W,3.5)_9/23/09_(3.5-3.5)_NM	SWMU 5 Confirmation	2009-09-23 0:00:00	3.5	3.5																																							
5	HCS GR C6 (3-4)	HCS GR C6 (3-4)_5/6/08_(3-4)_NM	SWMU 5 Confirmation	2008-05-06 0:00:00	3	4																																							
5	HCS GR C7 (3-4)	HCS GR C7 (3-4)_5/6/08_(3-4)_NM	SWMU 5 Confirmation	2008-05-06 0:00:00	3	4																																							
5	HCS GR C7 (3-4)	HICS 27 (3-4)_5/6/08_(3-4)_DUP	SWMU 5 Confirmation	2008-05-06 0:00:00	3	4																																							

Notes:
U=Non-Detect; J=Estimated value; J+=Estimated high; J-=Estimated low;
UJ=Estimated Non-Detect; UJ+=Estimated high Non-Detect
T=Compound identified in associated decontamination blank; UR= Rejected

TABLE F-1
SWMU SOIL DATA
HERCULES LLC AND PINOVA, INC.
BRUNSWICK, GA

							1,2,3,7,8-Pentachlorodibenzo-p-dioxin (PeCDD) 8290					2,3,4,6,7,8-Hexachlorodibenzofuran (HxCDF) 8290					2,3,4,7,8-Pentachlorodibenzofuran (PeCDF) 8290					2,3,7,8-Tetrachlorodibenzofuran (TCDF) 8290					Total Heptachlordibenzo-p-dioxin (HpCDD) 8290					Total Heptachlorodibenzofuran (HpCDF) 8290					Toxicity Equivalent Quotient				
SWMU ID	Location ID	Sample ID	Event	Sample Date	Start Depth	End Depth	Result	Lab Flag	Qualifier	RDL	Dilution	Result	Lab Flag	Qualifier	RDL	Dilution	Result	Lab Flag	Qualifier	RDL	Dilution	Result	Lab Flag	Qualifier	RDL	Dilution	Result	Lab Flag	Qualifier	RDL	Dilution	Result	Lab Flag	Qualifier	RDL	Dilution	Result	Lab Flag	Qualifier	RDL	Dilution
4	HCS GR Q14 (W,1.5)	HCS GR Q14 (W,1.5)_3/31/09_(1.5-1.5)_NM	SWMU 5 Confirmation	2009-03-31 0:00:00	1.5	1.5																																				
4	HCS GR Q15 (1-2)	HCS GR Q15 (1-2)_6/17/08_(1-2)_NM	SWMU 5 Confirmation	2008-06-17 0:00:00	1	2																																				
4	HCS GR Q15 (W,0.5)	HCS GR Q15 (W,0.5)_7/17/08_(0.5-0.5)_NM	SWMU 5 Confirmation	2008-07-17 0:00:00	0.5	0.5																																				
4	HCS GR Q16 (1-2)	HCS GR Q16 (1-2)_6/17/08_(2-3)_NM	SWMU 5 Confirmation	2008-06-17 0:00:00	2	3																																				
4	HCS GR Q16 (W,1)	HCS GR Q16 (W,1)_7/17/08_(1-1)_NM	SWMU 5 Confirmation	2008-07-17 0:00:00	1	1																																				
4	HCS GR Q17 (1-2)	HCS GR Q17 (1-2)_6/17/08_(2-3)_NM	SWMU 5 Confirmation	2008-06-17 0:00:00	2	3																																				
4	HCS GR Q17 (SW,0.5)	HCS GR Q17 (SW,0.5)_6/24/09_(0.5-0.5)_NM	SWMU 5 Confirmation	2009-06-24 0:00:00	0.5	0.5																																				
4	HCS GR Q17 (W,1)	HCS GR Q17 (W,1)_7/17/08_(1-1)_NM	SWMU 5 Confirmation	2008-07-17 0:00:00	1	1																																				
4	HCS GR Q18 (N,1)	HCS GR Q18 (N,1)_6/24/09_(1-1)_NM	SWMU 5 Confirmation	2009-06-24 0:00:00	1	1																																				
4	HCS GR Q18SE (2-3)	HCS GR Q18SE (2-3)_6/24/09_(2-3)_NM	SWMU 5 Confirmation	2009-06-24 0:00:00	2	3																																				
4	HCS GR Q19 (2-3)	HCS GR Q19 (2-3)_8/4/09_(2-3)_NM	SWMU 5 Confirmation	2009-08-04 0:00:00	2	3																																				
4	HCS GR Q19 (NE,0.5)	HCS GR Q19 (NE,0.5)_6/24/09_(0.5-0.5)_NM	SWMU 5 Confirmation	2009-06-24 0:00:00	0.5	0.5																																				
4	HCS GR R13 (1-2)	HCS GR R13 (1-2)_4/28/08_(1-2)_NM	SWMU 5 Confirmation	2008-04-28 0:00:00	1	2																																				
4	HCS GR R13A (1-2)	HCS GR R13A (1-2)_6/12/08_(1-2)_NM	SWMU 5 Confirmation	2008-06-12 0:00:00	1	2																																				
4	HCS GR R13S (2-3)	HCS GR R13S (2-3)_10/15/08_(2-3)_NM	SWMU 5 Confirmation	2008-10-15 0:00:00	2	3																																				
4	HCS GR R13S (N,1.5)	HCS GR R13S (N,1.5)_10/15/08_(1.5-1.5)_NM	SWMU 5 Confirmation	2008-10-15 0:00:00	1.5	1.5																																				
4	HCS GR R14 (1-2)	HCS GR R14 (1-2)_4/28/08_(1-2)_NM	SWMU 5 Confirmation	2008-04-28 0:00:00	1	2																																				
4	HCS GR R14A (1-2)	HCS GR R14A (1-2)_6/12/08_(1-2)_NM	SWMU 5 Confirmation	2008-06-12 0:00:00	1	2																																				
4	HCS GR R15 (1-2)	HCS GR R15 (1-2)_4/28/08_(1-2)_NM	SWMU 5 Confirmation	2008-04-28 0:00:00	1	2																																				
4	HCS GR R15A (1-2)	HCS GR R15A (1-2)_6/12/08_(1-2)_NM	SWMU 5 Confirmation	2008-06-12 0:00:00	1	2																																				
4	HCS GR R15SE (2-3)	HCS GR R15SE (2-3)_10/14/08_(2-3)_NM	SWMU 5 Confirmation	2008-10-14 0:00:00	2	3																																				
4	HCS GR R15SE (2-3)	HICS 100_10/14/08_(2-3)_DUP	SWMU 5 Confirmation	2008-10-14 0:00:00	2	3																																				
4	HCS GR R15SE (NE,1.5)	HCS GR R15SE (NE,1.5)_10/14/08_(1.5-1.5)_NM	SWMU 5 Confirmation	2008-10-14 0:00:00	1.5	1.5																																				
4	HCS GR R15SE (S,1.5)	HCS GR R15SE (S,1.5)_10/14/08_(1.5-1.5)_NM	SWMU 5 Confirmation	2008-10-14 0:00:00	1.5	1.5																																				
4	HCS GR R15SE (S,1.5)	HICS 101_10/14/08_(1.5-1.5)_DUP	SWMU 5 Confirmation	2008-10-14 0:00:00	1.5	1.5																																				
4	HCS GR R15SE (W,1.5)	HCS GR R15SE (W,1.5)_10/14/08_(1.5-1.5)_NM	SWMU 5 Confirmation	2008-10-14 0:00:00	1.5	1.5																																				
4	HCS GR R16 (E,1)	HCS GR R16 (E,1)_7/18/08_(1-1)_NM	SWMU 5 Confirmation	2008-07-18 0:00:00	1	1																																				
4	HCS GR R16 (S,1)	HCS GR R16 (S,1)_7/18/08_(1-1)_NM	SWMU 5 Confirmation	2008-07-18 0:00:00	1	1																																				
4	HCS GR R16 (S,1)	HICS 76 (1)_7/18/08_(1-1)_DUP	SWMU 5 Confirmation	2008-07-18 0:00:00	1	1																																				
4	HCS GR R16A (2-3)	HCS GR R16A (2-3)_6/25/08_(2-3)_NM	SWMU 5 Confirmation	2008-06-25 0:00:00	2	3																																				
4	HCS GR R17 (1-2)	HCS GR R17 (1-2)_4/21/09_(1-2)_NM	SWMU 5 Confirmation	2009-04-21 0:00:00	1	2																																				
4	HCS GR R17 (2-3)	HCS GR R17 (2-3)_6/25/08_(2-3)_NM	SWMU 5 Confirmation	2008-06-25 0:00:00	2	3																																				
4	HCS GR R17 (N,1)	HCS GR R17 (N,1)_4/25/09_(1-1)_NM	SWMU 5 Confirmation	2009-04-25 0:00:00	1	1																																				
4	HCS GR R17 (N,1)	HICS 143_4/25/09_(1-1)_DUP	SWMU 5 Confirmation	2009-04-25 0:00:00	1	1																																				
4	HCS GR R18 (NE,1)	HCS GR R18 (NE,1)_6/24/09_(1-1)_NM	SWMU 5 Confirmation	2009-06-24 0:00:00	1	1																																				
4	HCS GR S14 (W,1)	HCS GR S14 (W,1)_7/18/08_(1.5-1.5)_NM	SWMU 5 Confirmation	2008-07-18 0:00:00	1.5	1.5																																				
4	SS001A04	SS001A04_12/13/94_(0-0.5)Grab_NM	D&M_RFI-1995	1994-12-13 0:00:00	0	0.5																																				
4	SS002A04	SS002A04_12/13/94_(0-0.5)Grab_NM	D&M_RFI-1995	1994-12-13 0:00:00	0	0.5																																				
4	SS003A04	SS003A04_12/13/94_(0-0.5)Grab_NM	D&M_RFI-1995	1994-12-13 0:00:00	0	0.5																																				
4	SS-265	SS-265_11/9/00_(0-1)Grab_DUP	RFI2-2000	2000-11-09 0:00:00	0	1																																				
4	SS-265	SS-265_11/9/00_(0-1)Grab_NM	RFI2-2000	2000-11-09 0:00:00	0	1																																				
5	A04	A04_5/5/08_(3-4)_NM		2008-05-05 0:00:00	3	4																																				
5	A06	A06_10/22/08_(4.5-4.5)_NM		2008-10-22 0:00:00	4.5	4.5																																				
5	A12	A12_5/16/08_(1-2)_NM		2008-05-16 0:00:00	1	2																																				
5	C10	C10_4/16/08_(2-3)_NM		2008-04-16 0:00:00	2	3																																				
5	D12	D12_4/17/08_(1-2)_DUP		2008-04-17 0:00:00	1	2																																				
5	D12	D12_4/17/08_(1-2)_NM		2008-04-17 0:00:00	1	2																																				
5	E08	E08_6/8/08_(1-2)_NM		2008-06-08 0:00:00	1	2																																				
5	F08	F08_10/23/08_(4-5)_NM		2008-10-23 0:00:00	4	5																																				
5	G11	G11_6/9/08_(1-2)_NM		2008-06-09 0:00:00	1	2																																				
5	G12	G12_4/17/08_(1-2)_NM		2008-04-17 0:00:00	1	2																																				
5	H09	H09_10/22/08_(1.5-1.5)_NM		2008-10-22 0:00:00	1.5	1.5																																				
5	H09	H09_7/15/08_(2-3)_NM		2008-07-15 0:00:00	2	3																																				
5	H12	H12_4/17/08_(1-2)_NM		2008-04-17 0:00:00	1	2																																				
5	HCS GR A1 (2-3)	HCS GR A1 (2-3)_4/15/08_(2-3)_NM	SWMU 5 Confirmation	2008-04-15 0:00:00	2	3																																				
5	HCS GR A1 (S,1)	HCS GR A1 (S,1)_3/4/09_(1-1)_NM	SWMU 5 Confirmation	2009-03-04 0:00:00	1	1																																				
5	HCS GR A1 (W,1)	HCS GR A1 (W,1)_3/4/09_(1-1)_NM	SWMU 5 Confirmation	2009-03-04 0:00:00	1	1																																				
5	HCS GR A10 (W,1)	HCS GR A10 (W,1)_3/2/09_(1-1)_NM	SWMU 5 Confirmation	2009-03-02 0:00:00	1	1																																				
5	HCS GR A11 (N,2)	HCS GR A11 (N,2)_9/25/09_(2-2)_NM	SWMU 5 Confirmation	2009-09-25 0:00:00	2	2																																				
5	HCS GR A11 (W,1)	HCS GR A11 (W,1)_3/2/09_(1-1)_NM	SWMU 5 Confirmation	2009-03-02 0:00:00	1	1																																				
5	HCS GR A12 (3-4)	HCS GR A12 (3-4)_10/22/08_(3-4)_NM	SWMU 5 Confirmation	2008-10-22 0:00:00	3	4																																				
5	HCS GR A12 (N,1.5)	HCS GR A12 (N,1.5)_3/11/09_(1.5-1.5)_NM	SWMU 5 Confirmation	2009-03-11 0:00:00	1.5	1.5																																				
5	HCS GR A12 (W,1.5)	HCS GR A12 (W,1.5)_3/11/09_(1.5-1.5)_NM	SWMU 5 Confirmation	2009-03-11 0:00:00	1.5	1.5																																				
5	HCS GR A2 (W,1.5)	HCS GR A2 (W,1.5)_3/11/09_(1.5-1.5)_NM	SWMU 5 Confirmation	2009-03-11 0:00:00	1.5	1.5																																				
5	HCS GR A3 (W,1)	HCS GR A3 (W,1)_3/17/09_(1-1)_NM	SWMU 5 Confirmation	2009-03-17 0:00:00	1	1																																				
5	HCS GR A3 (W,3)	HCS GR A3 (W,3)_3/17/09_(3-3)_NM	SWMU 5 Confirmation	2009-03-17 0:00:00	3	3																																				
5	HCS GR A4 (W,1.5)	HCS GR A4 (W,1.5)_3/18/09_(1.5-1.5)_NM	SWMU 5 Confirmation	2009-03-18 0:00:00	1.5	1.5																																				
5	HCS GR A4 (W,4)	HCS GR A4 (W,4)_3/18/09_(4-4)_NM	SWMU 5 Confirmation	2009-03-18 0:00:00	4	4																																				
5	HCS GR A5 (W,1.5)	HCS GR A5 (W,1.5)_3/18/09_(1.5-1.5)_NM	SWMU 5 Confirmation	2009-03-18 0:00:00	1.5	1.5																																				
5	HCS GR A5 (W,1.5)	HICS 125_3/18/09_(1.5-1.5)_DUP	SWMU 5 Confirmation	2009-03-18 0:00:00	1.5	1.5																																				
5	HCS GR A5 (W,4.5)	HCS GR A5 (W,4.5)_3/18/09_(4.5-4.5)_NM	SWMU 5 Confirmation	2009-03-18 0:00:00	4.5	4.5																																				
5	HCS GR A6 (W,4.5)	HCS GR A6 (W,4.5)_3/18/09_(4.5-4.5)_NM	SWMU 5 Confirmation	2009-03-18 0:00:00	4.5	4.5																																				
5	HCS GR A7 (W,1.5)	HCS GR A7 (W,1.5)_3/11/09_(1.5-1.5)_NM	SWMU 5 Confirmation	2009-03-11 0:00:00	1.5	1.5																																				
5	HCS GR A8 (W,1.5)	HCS GR A8 (W,1.5)_3/2/09_(1.5-1.5)_NM	SWMU 5 Confirmation	2009-03-02 0:00:00	1.5	1.5																																				
5	HCS GR A9 (W,1)	HCS GR A9 (W,1)_3/2/09_(1-1)_NM	SWMU 5 Confirmation	2009-03-02 0:00:00	1	1																																				
5	HCS GR B1 (2-3)	HCS GR B1 (2-3)_4/15/08_(2-3)_NM	SWMU 5 Confirmation	2008-04-15 0:00:00	2	3																																				
5	HCS GR B1 (S,1)	HCS GR B1 (S,1)_3/4/09_(1-1)_NM	SWMU 5 Confirmation	2009-03-04 0:00:00	1	1																																				
5	HCS GR B10 (3-4)	HCS GR B10 (3-4)_5/6/08_(3-4)_NM	SWMU 5 Confirmation	2008-05-06 0:00:00	3	4																																				
5	HCS GR B11 (N,2)	HCS GR B11 (N,2)_9/25/09_(2-2)_NM	SWMU 5 Confirmation	2009-09-25 0:00:00	2	2																																				
5	HCS GR B12 (N,1.5)	HCS GR B12 (N,1.5)_3/11/09_(1.5-1.5)_NM	SWMU 5 Confirmation	2009-03-11 0:00:00	1.5	1.5																																				
5	HCS GR B12 (S,2)	HCS GR B12 (S,2)_9/25/09_(2-2)_NM	SWMU 5 Confirmation	2009-09-25 0:00:00	2	2																																				
5	HCS GR B2 (2-3)	HCS GR B2 (2-3)_4/15/08_(2-3)_NM	SWMU 5 Confirmation	2008-04-15 0:00:00	2	3																																				
5	HCS GR B3 (E,2.5)	HCS GR B3 (E,2.5)_5/27/09_(2.5-2.5)_NM	SWMU 5 Confirmation	2009-05-27 0:00:00	2.5	2.5																																				
5	HCS GR B6 (E,4)	HCS GR B6 (E,4)_3/18/09_(4-4)_NM	SWMU 5 Confirmation	2009-03-18 0:00:00	4	4																																				
5	HCS GR B8 (4-5)	HCS GR B8 (4-5)_7/16/08_(4-5)_NM	SWMU 5 Confirmation	2008-07-16 0:00:00	4	5																																				
5	HCS GR B9 (S,2)	HCS GR B9 (S,2)_9/25/09_(2-2)_NM	SWMU 5 Confirmation	2009-09-25 0:00:00	2	2																																				
5	HCS GR B9 (S,2)	HICS 175_9/25/09_(2-2)_DUP	SWMU 5 Confirmation	2009-09-25 0:00:00	2	2																																				
5	HCS GR C1 (2-3)	HCS GR C1 (2-3)_9/23/09_(2-3)_NM	SWMU 5 Confirmation	2009-09-23 0:00:00	2	3																																				
5	HCS GR C1 (2-3)	HICS 174_9/23/09_(2-3)_DUP	SWMU 5 Confirmation	2009-09-23 0:00:00	2	3																																				
5	HCS GR C1 (S,1.5)	HCS GR C1 (S,1.5)_9/21/09_(1.5-1.5)_NM	SWMU 5 Confirmation	2009-09-21 0:00:00	1.5	1.5																																				
5	HCS GR C1 (W,2.5)	HCS GR C1 (W,2.5)_9/23/09_(2.5-2.5)_NM	SWMU 5 Confirmation	2009-09-23 0:00:00	2.5	2.5																																				
5	HCS GR C10 (3-4)	HCS GR C10 (3-4)_9/25/08_(3-4)_NM	SWMU 5 Confirmation	2008-09-25 0:00:00	3	4																																				
5	HCS GR C11 (W,2.5)	HCS GR C11 (W,2.5)_9/25/09_(2.5-2.5)_NM	SWMU 5 Confirmation	2009-09-25 0:00:00	2.5	2.5																																				
5	HCS GR C12 (E,2)	HCS GR C12 (E,2)_9/25/09_(2-2)_NM	SWMU 5 Confirmation	2009-09-25 0:00:00	2	2																																				
5	HCS GR C12 (N,1.5)	HCS GR C12 (N,1.5)_3/11/09_(1.5-1.5)_NM	SWMU 5 Confirmation	2009-03-11 0:00:00	1.5	1.5																																				
5	HCS GR C2 (2-3)	HCS GR C2 (2-3)_4/16/08_(2-3)_NM	SWMU 5 Confirmation	2008-04-16 0:00:00	2	3																																				
5	HCS GR C2 (W,2.5)	HCS GR C2 (W,2.5)_9/23/09_(2.5-2.5)_NM	SWMU 5 Confirmation	2009-09-23 0:00:00	2.5	2.5																																				
5	HCS GR C3 (2-3)	HCS GR C3 (2-3)_4/16/08_(2-3)_NM	SWMU 5 Confirmation	2008-04-16 0:00:00	2	3																																				
5	HCS GR C4 (2-3)	HCS GR C4 (2-3)_4/16/08_(2-3)_NM	SWMU 5 Confirmation	2008-04-16 0:00:00	2	3																																				
5	HCS GR C4 (W,3)	HCS GR C4 (W,3)_9/23/09_(3-3)_NM	SWMU 5 Confirmation	2009-09-23 0:00:00	3	3																																				
5	HCS GR C5 (3-4)	HCS GR C5 (3-4)_5/6/08_(3-4)_NM	SWMU 5 Confirmation	2008-05-06 0:00:00	3	4																																				
5	HCS GR C5 (W,3.5)	HCS GR C5 (W,3.5)_9/23/09_(3.5-3.5)_NM	SWMU 5 Confirmation	2009-09-23 0:00:00	3.5	3.5																																				
5	HCS GR C6 (3-4)	HCS GR C6 (3-4)_5/6/08_(3-4)_NM	SWMU 5 Confirmation	2008-05-06 0:00:00	3	4																																				
5	HCS GR C7 (3-4)	HCS GR C7 (3-4)_5/6/08_(3-4)_NM	SWMU 5 Confirmation	2008-05-06 0:00:00	3	4																																				
5	HCS GR C7 (3-4)	HICS 27 (3-4)_5/6/08_(3-4)_DUP	SWMU 5 Confirmation	2008-05-06 0:00:00	3	4																																				

Notes:
U=Non-Detect; J=Estimated value; J+=Estimated high; J-=Estimated low;
UJ=Estimated Non-Detect; UJ+=Estimated high Non-Detect
T=Compound identified in associated decontamination blank; UR= Rejected

TABLE F-1
SWMU SOIL DATA
HERCULES LLC AND PINOVA, INC.
BRUNSWICK, GA

							1,2,4,5-Tetrachlorobenzene 8270D LL					1,2,4-Trichlorobenzene 8270D LL					1,2-Dichlorobenzene 8270D LL					1,3,5-Trinitrobenzene 8270D LL					1,3-Dichlorobenzene 8270D LL					1,4-Dichlorobenzene 8270D LL					1,4-Dioxane 8270D LL				
SWMU ID	Location ID	Sample ID	Event	Sample Date	Start Depth	End Depth	Result	Lab Flag	Qualifier	RDL	Dilution	Result	Lab Flag	Qualifier	RDL	Dilution	Result	Lab Flag	Qualifier	RDL	Dilution	Result	Lab Flag	Qualifier	RDL	Dilution	Result	Lab Flag	Qualifier	RDL	Dilution	Result	Lab Flag	Qualifier	RDL	Dilution	Result	Lab Flag	Qualifier	RDL	Dilution
5	HCS GR C7 (W,3.5)	HCS GR C7 (W,3.5)_9/23/09_(3.5-3.5)_NM	SWMU 5 Confirmation	2009-09-23 0:00:00	3.5	3.5																																			
5	HCS GR C9 (3-4)	HCS GR C9 (3-4)_9/25/08_(3-4)_NM	SWMU 5 Confirmation	2008-09-25 0:00:00	3	4																																			
5	HCS GR D1 (S,1.5)	HCS GR D1 (S,1.5)_9/21/09_(1.5-1.5)_NM	SWMU 5 Confirmation	2009-09-21 0:00:00	1.5	1.5																																			
5	HCS GR D11 (E,2)	HCS GR D11 (E,2)_9/25/09_(2-2)_NM	SWMU 5 Confirmation	2009-09-25 0:00:00	2	2																																			
5	HCS GR D12 (N,1.5)	HCS GR D12 (N,1.5)_3/11/09_(1.5-1.5)_NM	SWMU 5 Confirmation	2009-03-11 0:00:00	1.5	1.5																																			
5	HCS GR D9 (3-4)	HCS GR D9 (3-4)_4/25/09_(3-4)_NM	SWMU 5 Confirmation	2009-04-25 0:00:00	3	4																																			
5	HCS GR E1 (S,1.5)	HCS GR E1 (S,1.5)_3/11/09_(1.5-1.5)_NM	SWMU 5 Confirmation	2009-03-11 0:00:00	1.5	1.5																																			
5	HCS GR E10 (E,2)	HCS GR E10 (E,2)_9/25/09_(2-2)_NM	SWMU 5 Confirmation	2009-09-25 0:00:00	2	2																																			
5	HCS GR E11 (E,2)	HCS GR E11 (E,2)_9/25/09_(2-2)_NM	SWMU 5 Confirmation	2009-09-25 0:00:00	2	2																																			
5	HCS GR E11 (W,2)	HCS GR E11 (W,2)_9/25/09_(2-2)_NM	SWMU 5 Confirmation	2009-09-25 0:00:00	2	2																																			
5	HCS GR E12 (N,0.5)	HCS GR E12 (N,0.5)_4/25/09_(0.5-0.5)_NM	SWMU 5 Confirmation	2009-04-25 0:00:00	0.5	0.5																																			
5	HCS GR E9 (E,2)	HCS GR E9 (E,2)_9/25/09_(2-2)_NM	SWMU 5 Confirmation	2009-09-25 0:00:00	2	2																																			
5	HCS GR F1 (2-3)	HCS GR F1 (2-3)_10/22/08_(2-3)_NM	SWMU 5 Confirmation	2008-10-22 0:00:00	2	3																																			
5	HCS GR F1 (S,1)	HCS GR F1 (S,1)_3/4/09_(1-1)_NM	SWMU 5 Confirmation	2009-03-04 0:00:00	1	1																																			
5	HCS GR F11 (S,2)	HCS GR F11 (S,2)_9/25/09_(2-2)_NM	SWMU 5 Confirmation	2009-09-25 0:00:00	2	2																																			
5	HCS GR F11 (W,2)	HCS GR F11 (W,2)_9/25/09_(2-2)_NM	SWMU 5 Confirmation	2009-09-25 0:00:00	2	2																																			
5	HCS GR F12 (N,0.5)	HCS GR F12 (N,0.5)_4/25/09_(0.5-0.5)_NM	SWMU 5 Confirmation	2009-04-25 0:00:00	0.5	0.5																																			
5	HCS GR F2 (2-3)	HCS GR F2 (2-3)_5/7/08_(2-3)_NM	SWMU 5 Confirmation	2008-05-07 0:00:00	2	3																																			
5	HCS GR F3 (2-3)	HCS GR F3 (2-3)_5/7/08_(2-3)_NM	SWMU 5 Confirmation	2008-05-07 0:00:00	2	3																																			
5	HCS GR F4 (2-3)	HCS GR F4 (2-3)_5/7/08_(2-3)_NM	SWMU 5 Confirmation	2008-05-07 0:00:00	2	3																																			
5	HCS GR F5 (2-3)	HCS GR F5 (2-3)_9/19/08_(2-3)_NM	SWMU 5 Confirmation	2008-09-19 0:00:00	2	3																																			
5	HCS GR F5 (2-3)	HICS 94_9/19/08_(2-3)_DUP	SWMU 5 Confirmation	2008-09-19 0:00:00	2	3																																			
5	HCS GR G1 (2-3)	HCS GR G1 (2-3)_10/22/08_(2-3)_NM	SWMU 5 Confirmation	2008-10-22 0:00:00	2	3																																			
5	HCS GR G1 (S,1)	HCS GR G1 (S,1)_3/4/09_(1-1)_NM	SWMU 5 Confirmation	2009-03-04 0:00:00	1	1																																			
5	HCS GR G10 (3-4)	HCS GR G10 (3-4)_10/20/08_(3-4)_NM	SWMU 5 Confirmation	2008-10-20 0:00:00	3	4																																			
5	HCS GR G11 (E,2)	HCS GR G11 (E,2)_6/19/09_(2-2)_NM	SWMU 5 Confirmation	2009-06-19 0:00:00	2	2																																			
5	HCS GR G11 (W,2)	HCS GR G11 (W,2)_6/19/09_(2-2)_NM	SWMU 5 Confirmation	2009-06-19 0:00:00	2	2																																			
5	HCS GR G2 (2-3)	HCS GR G2 (2-3)_5/7/08_(2-3)_NM	SWMU 5 Confirmation	2008-05-07 0:00:00	2	3																																			
5	HCS GR G3 (2-3)	HCS GR G3 (2-3)_5/7/08_(2-3)_NM	SWMU 5 Confirmation	2008-05-07 0:00:00	2	3																																			
5	HCS GR G4 (2-3)	HCS GR G4 (2-3)_5/7/08_(2-3)_NM	SWMU 5 Confirmation	2008-05-07 0:00:00	2	3																																			
5	HCS GR G5 (2-3)	HCS GR G5 (2-3)_5/19/08_(2-3)_NM	SWMU 5 Confirmation	2008-05-19 0:00:00	2	3																																			
5	HCS GR H1 (2-3)	HCS GR H1 (2-3)_6/16/09_(2-3)_NM	SWMU 5 Confirmation	2009-06-16 0:00:00	2	3																																			
5	HCS GR H-1 (N,0.5)	HCS GR H-1 (N,0.5)_11/10/09_(0.5-0.5)_NM	SWMU 5 Confirmation	2009-11-10 0:00:00	0.5	0.5																																			
5	HCS GR H-1 (S,0.5)	HCS GR H-1 (S,0.5)_11/10/09_(0.5-0.5)_NM	SWMU 5 Confirmation	2009-11-10 0:00:00	0.5	0.5																																			
5	HCS GR H1 (S,1)	HCS GR H1 (S,1)_3/4/09_(1-1)_NM	SWMU 5 Confirmation	2009-03-04 0:00:00	1	1																																			
5	HCS GR H-1 (W,1.5)	HCS GR H-1 (W,1.5)_10/10/09_(1.5-1.5)_NM	SWMU 5 Confirmation	2009-10-10 0:00:00	1.5	1.5																																			
5	HCS GR H10 (3-4)	HCS GR H10 (3-4)_3/16/09_(3-4)_NM	SWMU 5 Confirmation	2009-03-16 0:00:00	3	4																																			
5	HCS GR H10 (3-4)	HICS 123_3/16/09_(3-4)_DUP	SWMU 5 Confirmation	2009-03-16 0:00:00	3	4																																			
5	HCS GR H11 (S,3)	HCS GR H11 (S,3)_6/19/09_(3-3)_NM	SWMU 5 Confirmation	2009-06-19 0:00:00	3	3																																			
5	HCS GR H2 (2-3)	HCS GR H2 (2-3)_5/7/08_(2-3)_NM	SWMU 5 Confirmation	2008-05-07 0:00:00	2	3																																			
5	HCS GR H3 (2-3)	HCS GR H3 (2-3)_5/7/08_(2-3)_NM	SWMU 5 Confirmation	2008-05-07 0:00:00	2	3																																			
5	HCS GR H4 (2-3)	HCS GR H4 (2-3)_5/7/08_(2-3)_NM	SWMU 5 Confirmation	2008-05-07 0:00:00	2	3																																			
5	HCS GR H5 (2-3)	HCS GR H5 (2-3)_5/19/08_(2-3)_NM	SWMU 5 Confirmation	2008-05-19 0:00:00	2	3																																			
5	HCS GR I1 (2-3)	HCS GR I1 (2-3)_7/10/09_(2-3)_NM	SWMU 5 Confirmation	2009-07-10 0:00:00	2	3																																			
5	HCS GR I-1 (N,1.5)	HCS GR I-1 (N,1.5)_11/10/09_(1.5-1.5)_NM	SWMU 5 Confirmation	2009-11-10 0:00:00	1.5	1.5																																			
5	HCS GR I1 (S,1)	HCS GR I1 (S,1)_3/4/09_(0.5-0.5)_NM	SWMU 5 Confirmation	2009-03-04 0:00:00	0.5	0.5																																			
5	HCS GR I11 (E,3)	HCS GR I11 (E,3)_6/19/09_(3-3)_NM	SWMU 5 Confirmation	2009-06-19 0:00:00	3	3																																			
5	HCS GR I2 (2-3)	HCS GR I2 (2-3)_5/7/08_(2-3)_NM	SWMU 5 Confirmation	2008-05-07 0:00:00	2	3																																			
5	HCS GR I-2 (2-3)	HCS GR I-2 (2-3)_4/25/09_(2-3)_NM	SWMU 5 Confirmation	2009-04-25 0:00:00	2	3																																			
5	HCS GR I-2 (W,1)	HCS GR I-2 (W,1)_4/25/09_(1-1)_NM	SWMU 5 Confirmation	2009-04-25 0:00:00	1	1																																			
5	HCS GR I3 (2-3)	HCS GR I3 (2-3)_5/7/08_(2-3)_NM	SWMU 5 Confirmation	2008-05-07 0:00:00	2	3																																			
5	HCS GR I-3NE (S,1)	HCS GR I-3NE (S,1)_8/26/09_(1-1)_NM	SWMU 5 Confirmation	2009-08-26 0:00:00	1	1																																			
5	HCS GR I-3NE (S,1)	HICS 172_8/26/09_(1-1)_DUP	SWMU 5 Confirmation	2009-08-26 0:00:00	1	1																																			
5	HCS GR I4 (2-3)	HCS GR I4 (2-3)_5/7/08_(2-3)_NM	SWMU 5 Confirmation	2008-05-07 0:00:00	2	3																																			
5	HCS GR I5 (2-3)	HCS GR I5 (2-3)_5/19/08_(2-3)_NM	SWMU 5 Confirmation	2008-05-19 0:00:00	2	3																																			
5	HCS GR J1 (N,2.5)	HCS GR J1 (N,2.5)_7/30/09_(2.5-2.5)_NM	SWMU 5 Confirmation	2009-07-30 0:00:00	2.5	2.5																																			
5	HCS GR J1 (S,1)	HCS GR J1 (S,1)_6/16/09_(1-1)_NM	SWMU 5 Confirmation	2009-06-16 0:00:00	1	1																																			
5	HCS GR J1 (S,1)	HICS 157_6/16/09_(1-1)_DUP	SWMU 5 Confirmation	2009-06-16 0:00:00	1	1																																			
5	HCS GR J1 (W,2.5)	HCS GR J1 (W,2.5)_7/30/09_(2.5-2.5)_NM	SWMU 5 Confirmation	2009-07-30 0:00:00	2.5	2.5																																			
5	HCS GR J10 (E,1.5)	HCS GR J10 (E,1.5)_3/10/09_(1.5-1.5)_NM	SWMU 5 Confirmation	2009-03-10 0:00:00	1.5	1.5																																			
5	HCS GR J11 (E,3)	HCS GR J11 (E,3)_6/19/09_(3-3)_NM	SWMU 5 Confirmation	2009-06-19 0:00:00	3	3																																			
5	HCS GR J2 (2-3)	HCS GR J2 (2-3)_7/10/09_(2-3)_NM	SWMU 5 Confirmation	2009-07-10 0:00:00	2	3																																			
5	HCS GR J-2 (2-3)	HCS GR J-2 (2-3)_4/25/09_(2-3)_NM	SWMU 5 Confirmation	2009-04-25 0:00:00	2	3																																			
5	HCS GR J2 (E,1)	HCS GR J2 (E,1)_6/17/09_(1-1)_NM	SWMU 5 Confirmation	2009-06-17 0:00:00	1	1																																			
5	HCS GR J-2 (S,1)	HCS GR J-2 (S,1)_4/25/09_(1-1)_NM	SWMU 5 Confirmation	2009-04-25 0:00:00	1	1																																			
5	HCS GR J3 (E,1.5)	HCS GR J3 (E,1.5)_3/10/09_(1.5-1.5)_NM	SWMU 5 Confirmation	2009-03-10 0:00:00	1.5	1.5																																			
5	HCS GR J4 (E,1.5)	HCS GR J4 (E,1.5)_3/10/09_(1.5-1.5)_NM	SWMU 5 Confirmation	2009-03-10 0:00:00	1.5	1.5																																			
5	HCS GR J5 (E,1.5)	HCS GR J5 (E,1.5)_3/10/09_(1.5-1.5)_NM	SWMU 5 Confirmation	2009-03-10 0:00:00	1.5	1.5																																			
5	HCS GR J6 (E,1.5)	HCS GR J6 (E,1.5)_3/10/09_(1.5-1.5)_NM	SWMU 5 Confirmation	2009-03-10 0:00:00	1.5	1.5																																			
5	HCS GR J7 (E,1.5)	HCS GR J7 (E,1.5)_3/10/09_(1.5-1.5)_NM	SWMU 5 Confirmation	2009-03-10 0:00:00	1.5	1.5																																			
5	HCS GR J8 (E,1.5)	HCS GR J8 (E,1.5)_3/10/09_(1.5-1.5)_NM	SWMU 5 Confirmation	2009-03-10 0:00:00	1.5	1.5																																			
5	HCS GR J8 (E,1.5)	HICS 121_3/10/09_(1.5-1.5)_DUP	SWMU 5 Confirmation	2009-03-10 0:00:00	1.5	1.5																																			
5	HCS GR J9 (E,1.5)	HCS GR J9 (E,1.5)_3/10/09_(1.5-1.5)_NM	SWMU 5 Confirmation	2009-03-10 0:00:00	1.5	1.5																																			
5	HCS GR K-1 (N,1)	HCS GR K-1 (N,1)_11/10/09_(1-1)_NM	SWMU 5 Confirmation	2009-11-10 0:00:00	1	1																																			
5	HCS GR K1 (S,1.5)	HCS GR K1 (S,1.5)_6/17/09_(1.5-1.5)_NM	SWMU 5 Confirmation	2009-06-17 0:00:00	1.5	1.5																																			
5	HCS GR K1 (S,4.5)	HCS GR K1 (S,4.5)_6/17/09_(4.5-4.5)_NM	SWMU 5 Confirmation	2009-06-17 0:00:00	4.5	4.5																																			
5	HCS GR K10 (W,1.5)	HCS GR K10 (W,1.5)_6/20/08_(1.5-1.5)_NM	SWMU 5 Confirmation	2008-06-20 0:00:00	1.5	1.5																																			
5	HCS GR K10 (W,4.5)	HCS GR K10 (W,4.5)_6/20/08_(4.5-4.5)_NM	SWMU 5 Confirmation	2008-06-20 0:00:00	4.5	4.5																																			
5	HCS GR K11 (W,1.5)	HCS GR K11 (W,1.5)_6/20/08_(1.5-1.5)_NM	SWMU 5 Confirmation	2008-06-20 0:00:00	1.5	1.5																																			
5	HCS GR K11 (W,4.5)	HCS GR K11 (W,4.5)_6/20/08_(4.5-4.5)_NM	SWMU 5 Confirmation	2008-06-20 0:00:00	4.5	4.5																																			
5	HCS GR K12 (3-4)	HCS GR K12 (3-4)_3/17/09_(3-4)_NM	SWMU 5 Confirmation	2009-03-17 0:00:00	3	4																																			
5	HCS GR K12 (3-4)	HICS 124_3/17/09_(3-4)_DUP	SWMU 5 Confirmation	2009-03-17 0:00:00	3	4																																			
5	HCS GR K-2 (2-3)	HCS GR K-2 (2-3)_9/22/08_(2-3)_NM	SWMU 5 Confirmation	2008-09-22 0:00:00	2	3																																			
5	HCS GR K-2 (E,1.5)	HCS GR K-2 (E,1.5)_8/26/09_(1.5-1.5)_NM	SWMU 5 Confirmation	2009-08-26 0:00:00	1.5	1.5																																			
5	HCS GR K2 (W,1.5)	HCS GR K2 (W,1.5)_10/13/08_(1.5-1.5)_NM	SWMU 5 Confirmation	2008-10-13 0:00:00	1.5	1.5																																			
5	HCS GR K2 (W,4.5)	HCS GR K2 (W,4.5)_10/13/08_(4.5-4.5)_NM	SWMU 5 Confirmation	2008-10-13 0:00:00	4.5	4.5																																			
5	HCS GR K-2A (S,1)	HCS GR K-2A (S,1)_8/26/09_(1-1)_NM	SWMU 5 Confirmation	2009-08-26 0:00:00	1	1																																			
5	HCS GR K3 (W,1.5)	HCS GR K3 (W,1.5)_10/13/08_(1.5-1.5)_NM	SWMU 5 Confirmation	2008-10-13 0:00:00	1.5	1.5																																			
5	HCS GR K3 (W,4.5)	HCS GR K3 (W,4.5)_10/13/08_(4.5-4.5)_NM	SWMU 5 Confirmation	2008-10-13 0:00:00	4.5	4.5																																			
5	HCS GR K4 (W,1.5)	HCS GR K4 (W,1.5)_10/13/08_(1.5-1.5)_NM	SWMU 5 Confirmation	2008-10-13 0:00:00	1.5	1.5																																			
5	HCS GR K4 (W,4.5)	HCS GR K4 (W,4.5)_10/13/08_(4.5-4.5)_NM	SWMU 5 Confirmation	2008-10-13 0:00:00	4.5	4.5																																			
5	HCS GR K5 (W,1.5)	HCS GR K5 (W,1.5)_6/22/08_(1.5-1.5)_NM	SWMU 5 Confirmation	2008-06-22 0:00:00	1.5	1.5																																			
5	HCS GR K5 (W,4.5)	HCS GR K5 (W,4.5)_6/22/08_(4.5-4.5)_NM	SWMU 5 Confirmation	2008-06-22 0:00:00	4.5	4.5																																			
5	HCS GR K6 (W,1.5)	HCS GR K6 (W,1.5)_6/20/08_(1.5-1.5)_NM	SWMU 5 Confirmation	2008-06-20 0:00:00	1.5	1.5																																			
5	HCS GR K6 (W,4.5)	HCS GR K6 (W,4.5)_6/20/08_(4.5-4.5)_NM	SWMU 5 Confirmation	2008-06-20 0:00:00	4.5	4.5																																			
5	HCS GR K7 (W,1.5)	HCS GR K7 (W,1.5)_6/20/08_(1.5-1.5)_NM	SWMU 5 Confirmation	2008-06-20 0:00:00	1.5	1.5																																			
5	HCS GR K7 (W,4.5)	HCS GR K7 (W,4.5)_6/20/08_(4.5-4.5)_NM	SWMU 5 Confirmation	2008-06-20 0:00:00	4.5	4.5																																			
5	HCS GR K8 (W,1.5)	HCS GR K8 (W,1.5)_6/20/08_(1.5-1.5)_NM	SWMU 5 Confirmation	2008-06-20 0:00:00	1.5	1.5																																			
5	HCS GR K8 (W,4.5)	HCS GR K8 (W,4.5)_6/20/08_(4.5-4.5)_NM	SWMU 5 Confirmation	2008-06-20 0:00:00	4.5	4.5																																			
5	HCS GR K9 (W,1.5)	HCS GR K9 (W,1.5)_6/20/08_(1.5-1.5)_NM	SWMU 5 Confirmation	2008-06-20 0:00:00	1.5	1.5																																			
5	HCS GR K9 (W,4.5)	HCS GR K9 (W,4.5)_6/20/08_(4.5-4.5)_NM	SWMU 5 Confirmation	2008-06-20 0:00:00	4.5	4.5																																			
5	HCS GR L-1 (E,2)	HCS GR L-1 (E,2)_4/25/09_(2-2)_NM	SWMU 5 Confirmation	2009-04-25 0:00:00	2	2																																			
5	HCS GR L-1 (E,2)	HICS 145_4/25/09_(2-2)_DUP	SWMU 5 Confirmation	2009-04-25 0:00:00	2	2																																			
5	HCS GR L-1 (N,1.5)	HCS GR L-1 (N,1.5)_11/10/09_(1.5-1.5)_NM	SWMU 5 Confirmation	2009-11-10 0:00:00	1.5	1.5																																			
5	HCS GR L1 (S,1.5)	HCS GR L1 (S,1.5)_3/3/09_(1.5-1.5)_NM	SWMU 5 Confirmation	2009-03-03 0:00:00	1.5	1.5																																			

Notes:
U=Non-Detect; J=Estimated value; J+=Estimated high; J-=Estimated low;
UJ=Estimated Non-Detect; UJ+=Estimated high Non-Detect
T=Compound identified in associated decontamination blank; UR= Rejected

TABLE F-1
SWMU SOIL DATA
HERCULES LLC AND PINOVA, INC.
BRUNSWICK, GA

							1,4-Naphthoquinone 8270D LL					1-Naphthylamine 8270D LL					2,3,4,6-Tetrachlorophenol 8270D LL					2,4,5-Trichlorophenol 8270D LL					2,4,6-Trichlorophenol 8270D LL					2,4-Dichlorophenol 8270D LL					2,4-Dimethylphenol 8270D LL				
SWMU ID	Location ID	Sample ID	Event	Sample Date	Start Depth	End Depth	Result	Lab Flag	Qualifier	RDL	Dilution	Result	Lab Flag	Qualifier	RDL	Dilution	Result	Lab Flag	Qualifier	RDL	Dilution	Result	Lab Flag	Qualifier	RDL	Dilution	Result	Lab Flag	Qualifier	RDL	Dilution	Result	Lab Flag	Qualifier	RDL	Dilution	Result	Lab Flag	Qualifier	RDL	Dilution
5	HCS GR C7 (W,3.5)	HCS GR C7 (W,3.5)_9/23/09_(3.5-3.5)_NM	SWMU 5 Confirmation	2009-09-23 0:00:00	3.5	3.5																																				
5	HCS GR C9 (3-4)	HCS GR C9 (3-4)_9/25/08_(3-4)_NM	SWMU 5 Confirmation	2008-09-25 0:00:00	3	4																																				
5	HCS GR D1 (S,1.5)	HCS GR D1 (S,1.5)_9/21/09_(1.5-1.5)_NM	SWMU 5 Confirmation	2009-09-21 0:00:00	1.5	1.5																																				
5	HCS GR D11 (E,2)	HCS GR D11 (E,2)_9/25/09_(2-2)_NM	SWMU 5 Confirmation	2009-09-25 0:00:00	2	2																																				
5	HCS GR D12 (N,1.5)	HCS GR D12 (N,1.5)_3/11/09_(1.5-1.5)_NM	SWMU 5 Confirmation	2009-03-11 0:00:00	1.5	1.5																																				
5	HCS GR D9 (3-4)	HCS GR D9 (3-4)_4/25/09_(3-4)_NM	SWMU 5 Confirmation	2009-04-25 0:00:00	3	4																																				
5	HCS GR E1 (S,1.5)	HCS GR E1 (S,1.5)_3/11/09_(1.5-1.5)_NM	SWMU 5 Confirmation	2009-03-11 0:00:00	1.5	1.5																																				
5	HCS GR E10 (E,2)	HCS GR E10 (E,2)_9/25/09_(2-2)_NM	SWMU 5 Confirmation	2009-09-25 0:00:00	2	2																																				
5	HCS GR E11 (E,2)	HCS GR E11 (E,2)_9/25/09_(2-2)_NM	SWMU 5 Confirmation	2009-09-25 0:00:00	2	2																																				
5	HCS GR E11 (W,2)	HCS GR E11 (W,2)_9/25/09_(2-2)_NM	SWMU 5 Confirmation	2009-09-25 0:00:00	2	2																																				
5	HCS GR E12 (N,0.5)	HCS GR E12 (N,0.5)_4/25/09_(0.5-0.5)_NM	SWMU 5 Confirmation	2009-04-25 0:00:00	0.5	0.5																																				
5	HCS GR E9 (E,2)	HCS GR E9 (E,2)_9/25/09_(2-2)_NM	SWMU 5 Confirmation	2009-09-25 0:00:00	2	2																																				
5	HCS GR F1 (2-3)	HCS GR F1 (2-3)_10/22/08_(2-3)_NM	SWMU 5 Confirmation	2008-10-22 0:00:00	2	3																																				
5	HCS GR F1 (S,1)	HCS GR F1 (S,1)_3/4/09_(1-1)_NM	SWMU 5 Confirmation	2009-03-04 0:00:00	1	1																																				
5	HCS GR F11 (S,2)	HCS GR F11 (S,2)_9/25/09_(2-2)_NM	SWMU 5 Confirmation	2009-09-25 0:00:00	2	2																																				
5	HCS GR F11 (W,2)	HCS GR F11 (W,2)_9/25/09_(2-2)_NM	SWMU 5 Confirmation	2009-09-25 0:00:00	2	2																																				
5	HCS GR F12 (N,0.5)	HCS GR F12 (N,0.5)_4/25/09_(0.5-0.5)_NM	SWMU 5 Confirmation	2009-04-25 0:00:00	0.5	0.5																																				
5	HCS GR F2 (2-3)	HCS GR F2 (2-3)_5/7/08_(2-3)_NM	SWMU 5 Confirmation	2008-05-07 0:00:00	2	3																																				
5	HCS GR F3 (2-3)	HCS GR F3 (2-3)_5/7/08_(2-3)_NM	SWMU 5 Confirmation	2008-05-07 0:00:00	2	3																																				
5	HCS GR F4 (2-3)	HCS GR F4 (2-3)_5/7/08_(2-3)_NM	SWMU 5 Confirmation	2008-05-07 0:00:00	2	3																																				
5	HCS GR F5 (2-3)	HCS GR F5 (2-3)_9/19/08_(2-3)_NM	SWMU 5 Confirmation	2008-09-19 0:00:00	2	3																																				
5	HCS GR F5 (2-3)	HICS 94_9/19/08_(2-3)_DUP	SWMU 5 Confirmation	2008-09-19 0:00:00	2	3																																				
5	HCS GR G1 (2-3)	HCS GR G1 (2-3)_10/22/08_(2-3)_NM	SWMU 5 Confirmation	2008-10-22 0:00:00	2	3																																				
5	HCS GR G1 (S,1)	HCS GR G1 (S,1)_3/4/09_(1-1)_NM	SWMU 5 Confirmation	2009-03-04 0:00:00	1	1																																				
5	HCS GR G10 (3-4)	HCS GR G10 (3-4)_10/20/08_(3-4)_NM	SWMU 5 Confirmation	2008-10-20 0:00:00	3	4																																				
5	HCS GR G11 (E,2)	HCS GR G11 (E,2)_6/19/09_(2-2)_NM	SWMU 5 Confirmation	2009-06-19 0:00:00	2	2																																				
5	HCS GR G11 (W,2)	HCS GR G11 (W,2)_6/19/09_(2-2)_NM	SWMU 5 Confirmation	2009-06-19 0:00:00	2	2																																				
5	HCS GR G2 (2-3)	HCS GR G2 (2-3)_5/7/08_(2-3)_NM	SWMU 5 Confirmation	2008-05-07 0:00:00	2	3																																				
5	HCS GR G3 (2-3)	HCS GR G3 (2-3)_5/7/08_(2-3)_NM	SWMU 5 Confirmation	2008-05-07 0:00:00	2	3																																				
5	HCS GR G4 (2-3)	HCS GR G4 (2-3)_5/7/08_(2-3)_NM	SWMU 5 Confirmation	2008-05-07 0:00:00	2	3																																				
5	HCS GR G5 (2-3)	HCS GR G5 (2-3)_5/19/08_(2-3)_NM	SWMU 5 Confirmation	2008-05-19 0:00:00	2	3																																				
5	HCS GR H1 (2-3)	HCS GR H1 (2-3)_6/16/09_(2-3)_NM	SWMU 5 Confirmation	2009-06-16 0:00:00	2	3																																				
5	HCS GR H-1 (N,0.5)	HCS GR H-1 (N,0.5)_11/10/09_(0.5-0.5)_NM	SWMU 5 Confirmation	2009-11-10 0:00:00	0.5	0.5																																				
5	HCS GR H-1 (S,0.5)	HCS GR H-1 (S,0.5)_11/10/09_(0.5-0.5)_NM	SWMU 5 Confirmation	2009-11-10 0:00:00	0.5	0.5																																				
5	HCS GR H1 (S,1)	HCS GR H1 (S,1)_3/4/09_(1-1)_NM	SWMU 5 Confirmation	2009-03-04 0:00:00	1	1																																				
5	HCS GR H-1 (W,1.5)	HCS GR H-1 (W,1.5)_10/10/09_(1.5-1.5)_NM	SWMU 5 Confirmation	2009-10-10 0:00:00	1.5	1.5																																				
5	HCS GR H10 (3-4)	HCS GR H10 (3-4)_3/16/09_(3-4)_NM	SWMU 5 Confirmation	2009-03-16 0:00:00	3	4																																				
5	HCS GR H10 (3-4)	HICS 123_3/16/09_(3-4)_DUP	SWMU 5 Confirmation	2009-03-16 0:00:00	3	4																																				
5	HCS GR H11 (S,3)	HCS GR H11 (S,3)_6/19/09_(3-3)_NM	SWMU 5 Confirmation	2009-06-19 0:00:00	3	3																																				
5	HCS GR H2 (2-3)	HCS GR H2 (2-3)_5/7/08_(2-3)_NM	SWMU 5 Confirmation	2008-05-07 0:00:00	2	3																																				
5	HCS GR H3 (2-3)	HCS GR H3 (2-3)_5/7/08_(2-3)_NM	SWMU 5 Confirmation	2008-05-07 0:00:00	2	3																																				
5	HCS GR H4 (2-3)	HCS GR H4 (2-3)_5/7/08_(2-3)_NM	SWMU 5 Confirmation	2008-05-07 0:00:00	2	3																																				
5	HCS GR H5 (2-3)	HCS GR H5 (2-3)_5/19/08_(2-3)_NM	SWMU 5 Confirmation	2008-05-19 0:00:00	2	3																																				
5	HCS GR I1 (2-3)	HCS GR I1 (2-3)_7/10/09_(2-3)_NM	SWMU 5 Confirmation	2009-07-10 0:00:00	2	3																																				
5	HCS GR I-1 (N,1.5)	HCS GR I-1 (N,1.5)_11/10/09_(1.5-1.5)_NM	SWMU 5 Confirmation	2009-11-10 0:00:00	1.5	1.5																																				
5	HCS GR I1 (S,1)	HCS GR I1 (S,1)_3/4/09_(0.5-0.5)_NM	SWMU 5 Confirmation	2009-03-04 0:00:00	0.5	0.5																																				
5	HCS GR I11 (E,3)	HCS GR I11 (E,3)_6/19/09_(3-3)_NM	SWMU 5 Confirmation	2009-06-19 0:00:00	3	3																																				
5	HCS GR I2 (2-3)	HCS GR I2 (2-3)_5/7/08_(2-3)_NM	SWMU 5 Confirmation	2008-05-07 0:00:00	2	3																																				
5	HCS GR I-2 (2-3)	HCS GR I-2 (2-3)_4/25/09_(2-3)_NM	SWMU 5 Confirmation	2009-04-25 0:00:00	2	3																																				
5	HCS GR I-2 (W,1)	HCS GR I-2 (W,1)_4/25/09_(1-1)_NM	SWMU 5 Confirmation	2009-04-25 0:00:00	1	1																																				
5	HCS GR I3 (2-3)	HCS GR I3 (2-3)_5/7/08_(2-3)_NM	SWMU 5 Confirmation	2008-05-07 0:00:00	2	3																																				
5	HCS GR I-3NE (S,1)	HCS GR I-3NE (S,1)_8/26/09_(1-1)_NM	SWMU 5 Confirmation	2009-08-26 0:00:00	1	1																																				
5	HCS GR I-3NE (S,1)	HICS 172_8/26/09_(1-1)_DUP	SWMU 5 Confirmation	2009-08-26 0:00:00	1	1																																				
5	HCS GR I4 (2-3)	HCS GR I4 (2-3)_5/7/08_(2-3)_NM	SWMU 5 Confirmation	2008-05-07 0:00:00	2	3																																				
5	HCS GR I5 (2-3)	HCS GR I5 (2-3)_5/19/08_(2-3)_NM	SWMU 5 Confirmation	2008-05-19 0:00:00	2	3																																				
5	HCS GR J1 (N,2.5)	HCS GR J1 (N,2.5)_7/30/09_(2.5-2.5)_NM	SWMU 5 Confirmation	2009-07-30 0:00:00	2.5	2.5																																				
5	HCS GR J1 (S,1)	HCS GR J1 (S,1)_6/16/09_(1-1)_NM	SWMU 5 Confirmation	2009-06-16 0:00:00	1	1																																				
5	HCS GR J1 (S,1)	HICS 157_6/16/09_(1-1)_DUP	SWMU 5 Confirmation	2009-06-16 0:00:00	1	1																																				
5	HCS GR J1 (W,2.5)	HCS GR J1 (W,2.5)_7/30/09_(2.5-2.5)_NM	SWMU 5 Confirmation	2009-07-30 0:00:00	2.5	2.5																																				
5	HCS GR J10 (E,1.5)	HCS GR J10 (E,1.5)_3/10/09_(1.5-1.5)_NM	SWMU 5 Confirmation	2009-03-10 0:00:00	1.5	1.5																																				
5	HCS GR J11 (E,3)	HCS GR J11 (E,3)_6/19/09_(3-3)_NM	SWMU 5 Confirmation	2009-06-19 0:00:00	3	3																																				
5	HCS GR J2 (2-3)	HCS GR J2 (2-3)_7/10/09_(2-3)_NM	SWMU 5 Confirmation	2009-07-10 0:00:00	2	3																																				
5	HCS GR J-2 (2-3)	HCS GR J-2 (2-3)_4/25/09_(2-3)_NM	SWMU 5 Confirmation	2009-04-25 0:00:00	2	3																																				
5	HCS GR J2 (E,1)	HCS GR J2 (E,1)_6/17/09_(1-1)_NM	SWMU 5 Confirmation	2009-06-17 0:00:00	1	1																																				
5	HCS GR J-2 (S,1)	HCS GR J-2 (S,1)_4/25/09_(1-1)_NM	SWMU 5 Confirmation	2009-04-25 0:00:00	1	1																																				
5	HCS GR J3 (E,1.5)	HCS GR J3 (E,1.5)_3/10/09_(1.5-1.5)_NM	SWMU 5 Confirmation	2009-03-10 0:00:00	1.5	1.5																																				
5	HCS GR J4 (E,1.5)	HCS GR J4 (E,1.5)_3/10/09_(1.5-1.5)_NM	SWMU 5 Confirmation	2009-03-10 0:00:00	1.5	1.5																																				
5	HCS GR J5 (E,1.5)	HCS GR J5 (E,1.5)_3/10/09_(1.5-1.5)_NM	SWMU 5 Confirmation	2009-03-10 0:00:00	1.5	1.5																																				
5	HCS GR J6 (E,1.5)	HCS GR J6 (E,1.5)_3/10/09_(1.5-1.5)_NM	SWMU 5 Confirmation	2009-03-10 0:00:00	1.5	1.5																																				
5	HCS GR J7 (E,1.5)	HCS GR J7 (E,1.5)_3/10/09_(1.5-1.5)_NM	SWMU 5 Confirmation	2009-03-10 0:00:00	1.5	1.5																																				
5	HCS GR J8 (E,1.5)	HCS GR J8 (E,1.5)_3/10/09_(1.5-1.5)_NM	SWMU 5 Confirmation	2009-03-10 0:00:00	1.5	1.5																																				
5	HCS GR J8 (E,1.5)	HICS 121_3/10/09_(1.5-1.5)_DUP	SWMU 5 Confirmation	2009-03-10 0:00:00	1.5	1.5																																				
5	HCS GR J9 (E,1.5)	HCS GR J9 (E,1.5)_3/10/09_(1.5-1.5)_NM	SWMU 5 Confirmation	2009-03-10 0:00:00	1.5	1.5																																				
5	HCS GR K-1 (N,1)	HCS GR K-1 (N,1)_11/10/09_(1-1)_NM	SWMU 5 Confirmation	2009-11-10 0:00:00	1	1																																				
5	HCS GR K1 (S,1.5)	HCS GR K1 (S,1.5)_6/17/09_(1.5-1.5)_NM	SWMU 5 Confirmation	2009-06-17 0:00:00	1.5	1.5																																				
5	HCS GR K1 (S,4.5)	HCS GR K1 (S,4.5)_6/17/09_(4.5-4.5)_NM	SWMU 5 Confirmation	2009-06-17 0:00:00	4.5	4.5																																				
5	HCS GR K10 (W,1.5)	HCS GR K10 (W,1.5)_6/20/08_(1.5-1.5)_NM	SWMU 5 Confirmation	2008-06-20 0:00:00	1.5	1.5																																				
5	HCS GR K10 (W,4.5)	HCS GR K10 (W,4.5)_6/20/08_(4.5-4.5)_NM	SWMU 5 Confirmation	2008-06-20 0:00:00	4.5	4.5																																				
5	HCS GR K11 (W,1.5)	HCS GR K11 (W,1.5)_6/20/08_(1.5-1.5)_NM	SWMU 5 Confirmation	2008-06-20 0:00:00	1.5	1.5																																				
5	HCS GR K11 (W,4.5)	HCS GR K11 (W,4.5)_6/20/08_(4.5-4.5)_NM	SWMU 5 Confirmation	2008-06-20 0:00:00	4.5	4.5																																				
5	HCS GR K12 (3-4)	HCS GR K12 (3-4)_3/17/09_(3-4)_NM	SWMU 5 Confirmation	2009-03-17 0:00:00	3	4																																				
5	HCS GR K12 (3-4)	HICS 124_3/17/09_(3-4)_DUP	SWMU 5 Confirmation	2009-03-17 0:00:00	3	4																																				
5	HCS GR K-2 (2-3)	HCS GR K-2 (2-3)_9/22/08_(2-3)_NM	SWMU 5 Confirmation	2008-09-22 0:00:00	2	3																																				
5	HCS GR K-2 (E,1.5)	HCS GR K-2 (E,1.5)_8/26/09_(1.5-1.5)_NM	SWMU 5 Confirmation	2009-08-26 0:00:00	1.5	1.5																																				
5	HCS GR K2 (W,1.5)	HCS GR K2 (W,1.5)_10/13/08_(1.5-1.5)_NM	SWMU 5 Confirmation	2008-10-13 0:00:00	1.5	1.5																																				
5	HCS GR K2 (W,4.5)	HCS GR K2 (W,4.5)_10/13/08_(4.5-4.5)_NM	SWMU 5 Confirmation	2008-10-13 0:00:00	4.5	4.5																																				
5	HCS GR K-2A (S,1)	HCS GR K-2A (S,1)_8/26/09_(1-1)_NM	SWMU 5 Confirmation	2009-08-26 0:00:00	1	1																																				
5	HCS GR K3 (W,1.5)	HCS GR K3 (W,1.5)_10/13/08_(1.5-1.5)_NM	SWMU 5 Confirmation	2008-10-13 0:00:00	1.5	1.5																																				
5	HCS GR K3 (W,4.5)	HCS GR K3 (W,4.5)_10/13/08_(4.5-4.5)_NM	SWMU 5 Confirmation	2008-10-13 0:00:00	4.5	4.5																																				
5	HCS GR K4 (W,1.5)	HCS GR K4 (W,1.5)_10/13/08_(1.5-1.5)_NM	SWMU 5 Confirmation	2008-10-13 0:00:00	1.5	1.5																																				
5	HCS GR K4 (W,4.5)	HCS GR K4 (W,4.5)_10/13/08_(4.5-4.5)_NM	SWMU 5 Confirmation	2008-10-13 0:00:00	4.5	4.5																																				
5	HCS GR K5 (W,1.5)	HCS GR K5 (W,1.5)_6/22/08_(1.5-1.5)_NM	SWMU 5 Confirmation	2008-06-22 0:00:00	1.5	1.5																																				
5	HCS GR K5 (W,4.5)	HCS GR K5 (W,4.5)_6/22/08_(4.5-4.5)_NM	SWMU 5 Confirmation	2008-06-22 0:00:00	4.5	4.5																																				
5	HCS GR K6 (W,1.5)	HCS GR K6 (W,1.5)_6/20/08_(1.5-1.5)_NM	SWMU 5 Confirmation	2008-06-20 0:00:00	1.5	1.5																																				
5	HCS GR K6 (W,4.5)	HCS GR K6 (W,4.5)_6/20/08_(4.5-4.5)_NM	SWMU 5 Confirmation	2008-06-20 0:00:00	4.5	4.5																																				
5	HCS GR K7 (W,1.5)	HCS GR K7 (W,1.5)_6/20/08_(1.5-1.5)_NM	SWMU 5 Confirmation	2008-06-20 0:00:00	1.5	1.5																																				
5	HCS GR K7 (W,4.5)	HCS GR K7 (W,4.5)_6/20/08_(4.5-4.5)_NM	SWMU 5 Confirmation	2008-06-20 0:00:00	4.5	4.5																																				
5	HCS GR K8 (W,1.5)	HCS GR K8 (W,1.5)_6/20/08_(1.5-1.5)_NM	SWMU 5 Confirmation	2008-06-20 0:00:00	1.5	1.5																																				
5	HCS GR K8 (W,4.5)	HCS GR K8 (W,4.5)_6/20/08_(4.5-4.5)_NM	SWMU 5 Confirmation	2008-06-20 0:00:00	4.5	4.5																																				
5	HCS GR K9 (W,1.5)	HCS GR K9 (W,1.5)_6/20/08_(1.5-1.5)_NM	SWMU 5 Confirmation	2008-06-20 0:00:00	1.5	1.5																																				
5	HCS GR K9 (W,4.5)	HCS GR K9 (W,4.5)_6/20/08_(4.5-4.5)_NM	SWMU 5 Confirmation	2008-06-20 0:00:00	4.5	4.5																																				
5	HCS GR L-1 (E,2)	HCS GR L-1 (E,2)_4/25/09_(2-2)_NM	SWMU 5 Confirmation	2009-04-25 0:00:00	2	2																																				
5	HCS GR L-1 (E,2)	HICS 145_4/25/09_(2-2)_DUP	SWMU 5 Confirmation	2009-04-25 0:00:00	2	2																																				
5	HCS GR L-1 (N,1.5)	HCS GR L-1 (N,1.5)_11/10/09_(1.5-1.5)_NM	SWMU 5 Confirmation	2009-11-10 0:00:00	1.5	1.5																																				
5	HCS GR L1 (S,1.5)	HCS GR L1 (S,1.5)_3/3/09_(1.5-1.5)_NM	SWMU 5 Confirmation	2009-03-03 0:00:00	1.5	1.5																																				

Notes:
U=Non-Detect; J=Estimated value; J+=Estimated high; J-=Estimated low;
UJ=Estimated Non-Detect; UJ+=Estimated high Non-Detect
T=Compound identified in associated decontamination blank; UR= Rejected

TABLE F-1
SWMU SOIL DATA
HERCULES LLC AND PINOVA, INC.
BRUNSWICK, GA

							2,4-Dinitrophenol 8270D LL					2,4-Dinitrotoluene 8270D LL					2,6-Dichlorophenol 8270D LL					2,6-Dinitrotoluene 8270D LL					2-Acetylaminofluorene 8270D LL					2-Chloronaphthalene 8270D LL					2-Chlorophenol 8270D LL				
SWMU ID	Location ID	Sample ID	Event	Sample Date	Start Depth	End Depth	Result	Lab Flag	Qualifier	RDL	Dilution	Result	Lab Flag	Qualifier	RDL	Dilution	Result	Lab Flag	Qualifier	RDL	Dilution	Result	Lab Flag	Qualifier	RDL	Dilution	Result	Lab Flag	Qualifier	RDL	Dilution	Result	Lab Flag	Qualifier	RDL	Dilution	Result	Lab Flag	Qualifier	RDL	Dilution
5	HCS GR C7 (W,3.5)	HCS GR C7 (W,3.5)_9/23/09_(3.5-3.5)_NM	SWMU 5 Confirmation	2009-09-23 0:00:00	3.5	3.5																																			
5	HCS GR C9 (3-4)	HCS GR C9 (3-4)_9/25/08_(3-4)_NM	SWMU 5 Confirmation	2008-09-25 0:00:00	3	4																																			
5	HCS GR D1 (S,1.5)	HCS GR D1 (S,1.5)_9/21/09_(1.5-1.5)_NM	SWMU 5 Confirmation	2009-09-21 0:00:00	1.5	1.5																																			
5	HCS GR D11 (E,2)	HCS GR D11 (E,2)_9/25/09_(2-2)_NM	SWMU 5 Confirmation	2009-09-25 0:00:00	2	2																																			
5	HCS GR D12 (N,1.5)	HCS GR D12 (N,1.5)_3/11/09_(1.5-1.5)_NM	SWMU 5 Confirmation	2009-03-11 0:00:00	1.5	1.5																																			
5	HCS GR D9 (3-4)	HCS GR D9 (3-4)_4/25/09_(3-4)_NM	SWMU 5 Confirmation	2009-04-25 0:00:00	3	4																																			
5	HCS GR E1 (S,1.5)	HCS GR E1 (S,1.5)_3/11/09_(1.5-1.5)_NM	SWMU 5 Confirmation	2009-03-11 0:00:00	1.5	1.5																																			
5	HCS GR E10 (E,2)	HCS GR E10 (E,2)_9/25/09_(2-2)_NM	SWMU 5 Confirmation	2009-09-25 0:00:00	2	2																																			
5	HCS GR E11 (E,2)	HCS GR E11 (E,2)_9/25/09_(2-2)_NM	SWMU 5 Confirmation	2009-09-25 0:00:00	2	2																																			
5	HCS GR E11 (W,2)	HCS GR E11 (W,2)_9/25/09_(2-2)_NM	SWMU 5 Confirmation	2009-09-25 0:00:00	2	2																																			
5	HCS GR E12 (N,0.5)	HCS GR E12 (N,0.5)_4/25/09_(0.5-0.5)_NM	SWMU 5 Confirmation	2009-04-25 0:00:00	0.5	0.5																																			
5	HCS GR E9 (E,2)	HCS GR E9 (E,2)_9/25/09_(2-2)_NM	SWMU 5 Confirmation	2009-09-25 0:00:00	2	2																																			
5	HCS GR F1 (2-3)	HCS GR F1 (2-3)_10/22/08_(2-3)_NM	SWMU 5 Confirmation	2008-10-22 0:00:00	2	3																																			
5	HCS GR F1 (S,1)	HCS GR F1 (S,1)_3/4/09_(1-1)_NM	SWMU 5 Confirmation	2009-03-04 0:00:00	1	1																																			
5	HCS GR F11 (S,2)	HCS GR F11 (S,2)_9/25/09_(2-2)_NM	SWMU 5 Confirmation	2009-09-25 0:00:00	2	2																																			
5	HCS GR F11 (W,2)	HCS GR F11 (W,2)_9/25/09_(2-2)_NM	SWMU 5 Confirmation	2009-09-25 0:00:00	2	2																																			
5	HCS GR F12 (N,0.5)	HCS GR F12 (N,0.5)_4/25/09_(0.5-0.5)_NM	SWMU 5 Confirmation	2009-04-25 0:00:00	0.5	0.5																																			
5	HCS GR F2 (2-3)	HCS GR F2 (2-3)_5/7/08_(2-3)_NM	SWMU 5 Confirmation	2008-05-07 0:00:00	2	3																																			
5	HCS GR F3 (2-3)	HCS GR F3 (2-3)_5/7/08_(2-3)_NM	SWMU 5 Confirmation	2008-05-07 0:00:00	2	3																																			
5	HCS GR F4 (2-3)	HCS GR F4 (2-3)_5/7/08_(2-3)_NM	SWMU 5 Confirmation	2008-05-07 0:00:00	2	3																																			
5	HCS GR F5 (2-3)	HCS GR F5 (2-3)_9/19/08_(2-3)_NM	SWMU 5 Confirmation	2008-09-19 0:00:00	2	3																																			
5	HCS GR F5 (2-3)	HICS 94_9/19/08_(2-3)_DUP	SWMU 5 Confirmation	2008-09-19 0:00:00	2	3																																			
5	HCS GR G1 (2-3)	HCS GR G1 (2-3)_10/22/08_(2-3)_NM	SWMU 5 Confirmation	2008-10-22 0:00:00	2	3																																			
5	HCS GR G1 (S,1)	HCS GR G1 (S,1)_3/4/09_(1-1)_NM	SWMU 5 Confirmation	2009-03-04 0:00:00	1	1																																			
5	HCS GR G10 (3-4)	HCS GR G10 (3-4)_10/20/08_(3-4)_NM	SWMU 5 Confirmation	2008-10-20 0:00:00	3	4																																			
5	HCS GR G11 (E,2)	HCS GR G11 (E,2)_6/19/09_(2-2)_NM	SWMU 5 Confirmation	2009-06-19 0:00:00	2	2																																			
5	HCS GR G11 (W,2)	HCS GR G11 (W,2)_6/19/09_(2-2)_NM	SWMU 5 Confirmation	2009-06-19 0:00:00	2	2																																			
5	HCS GR G2 (2-3)	HCS GR G2 (2-3)_5/7/08_(2-3)_NM	SWMU 5 Confirmation	2008-05-07 0:00:00	2	3																																			
5	HCS GR G3 (2-3)	HCS GR G3 (2-3)_5/7/08_(2-3)_NM	SWMU 5 Confirmation	2008-05-07 0:00:00	2	3																																			
5	HCS GR G4 (2-3)	HCS GR G4 (2-3)_5/7/08_(2-3)_NM	SWMU 5 Confirmation	2008-05-07 0:00:00	2	3																																			
5	HCS GR G5 (2-3)	HCS GR G5 (2-3)_5/19/08_(2-3)_NM	SWMU 5 Confirmation	2008-05-19 0:00:00	2	3																																			
5	HCS GR H1 (2-3)	HCS GR H1 (2-3)_6/16/09_(2-3)_NM	SWMU 5 Confirmation	2009-06-16 0:00:00	2	3																																			
5	HCS GR H-1 (N,0.5)	HCS GR H-1 (N,0.5)_11/10/09_(0.5-0.5)_NM	SWMU 5 Confirmation	2009-11-10 0:00:00	0.5	0.5																																			
5	HCS GR H-1 (S,0.5)	HCS GR H-1 (S,0.5)_11/10/09_(0.5-0.5)_NM	SWMU 5 Confirmation	2009-11-10 0:00:00	0.5	0.5																																			
5	HCS GR H1 (S,1)	HCS GR H1 (S,1)_3/4/09_(1-1)_NM	SWMU 5 Confirmation	2009-03-04 0:00:00	1	1																																			
5	HCS GR H-1 (W,1.5)	HCS GR H-1 (W,1.5)_10/10/09_(1.5-1.5)_NM	SWMU 5 Confirmation	2009-10-10 0:00:00	1.5	1.5																																			
5	HCS GR H10 (3-4)	HCS GR H10 (3-4)_3/16/09_(3-4)_NM	SWMU 5 Confirmation	2009-03-16 0:00:00	3	4																																			
5	HCS GR H10 (3-4)	HICS 123_3/16/09_(3-4)_DUP	SWMU 5 Confirmation	2009-03-16 0:00:00	3	4																																			
5	HCS GR H11 (S,3)	HCS GR H11 (S,3)_6/19/09_(3-3)_NM	SWMU 5 Confirmation	2009-06-19 0:00:00	3	3																																			
5	HCS GR H2 (2-3)	HCS GR H2 (2-3)_5/7/08_(2-3)_NM	SWMU 5 Confirmation	2008-05-07 0:00:00	2	3																																			
5	HCS GR H3 (2-3)	HCS GR H3 (2-3)_5/7/08_(2-3)_NM	SWMU 5 Confirmation	2008-05-07 0:00:00	2	3																																			
5	HCS GR H4 (2-3)	HCS GR H4 (2-3)_5/7/08_(2-3)_NM	SWMU 5 Confirmation	2008-05-07 0:00:00	2	3																																			
5	HCS GR H5 (2-3)	HCS GR H5 (2-3)_5/19/08_(2-3)_NM	SWMU 5 Confirmation	2008-05-19 0:00:00	2	3																																			
5	HCS GR I1 (2-3)	HCS GR I1 (2-3)_7/10/09_(2-3)_NM	SWMU 5 Confirmation	2009-07-10 0:00:00	2	3																																			
5	HCS GR I-1 (N,1.5)	HCS GR I-1 (N,1.5)_11/10/09_(1.5-1.5)_NM	SWMU 5 Confirmation	2009-11-10 0:00:00	1.5	1.5																																			
5	HCS GR I1 (S,1)	HCS GR I1 (S,1)_3/4/09_(0.5-0.5)_NM	SWMU 5 Confirmation	2009-03-04 0:00:00	0.5	0.5																																			
5	HCS GR I11 (E,3)	HCS GR I11 (E,3)_6/19/09_(3-3)_NM	SWMU 5 Confirmation	2009-06-19 0:00:00	3	3																																			
5	HCS GR I2 (2-3)	HCS GR I2 (2-3)_5/7/08_(2-3)_NM	SWMU 5 Confirmation	2008-05-07 0:00:00	2	3																																			
5	HCS GR I-2 (2-3)	HCS GR I-2 (2-3)_4/25/09_(2-3)_NM	SWMU 5 Confirmation	2009-04-25 0:00:00	2	3																																			
5	HCS GR I-2 (W,1)	HCS GR I-2 (W,1)_4/25/09_(1-1)_NM	SWMU 5 Confirmation	2009-04-25 0:00:00	1	1																																			
5	HCS GR I3 (2-3)	HCS GR I3 (2-3)_5/7/08_(2-3)_NM	SWMU 5 Confirmation	2008-05-07 0:00:00	2	3																																			
5	HCS GR I-3NE (S,1)	HCS GR I-3NE (S,1)_8/26/09_(1-1)_NM	SWMU 5 Confirmation	2009-08-26 0:00:00	1	1																																			
5	HCS GR I-3NE (S,1)	HICS 172_8/26/09_(1-1)_DUP	SWMU 5 Confirmation	2009-08-26 0:00:00	1	1																																			
5	HCS GR I4 (2-3)	HCS GR I4 (2-3)_5/7/08_(2-3)_NM	SWMU 5 Confirmation	2008-05-07 0:00:00	2	3																																			
5	HCS GR I5 (2-3)	HCS GR I5 (2-3)_5/19/08_(2-3)_NM	SWMU 5 Confirmation	2008-05-19 0:00:00	2	3																																			
5	HCS GR J1 (N,2.5)	HCS GR J1 (N,2.5)_7/30/09_(2.5-2.5)_NM	SWMU 5 Confirmation	2009-07-30 0:00:00	2.5	2.5																																			
5	HCS GR J1 (S,1)	HCS GR J1 (S,1)_6/16/09_(1-1)_NM	SWMU 5 Confirmation	2009-06-16 0:00:00	1	1																																			
5	HCS GR J1 (S,1)	HICS 157_6/16/09_(1-1)_DUP	SWMU 5 Confirmation	2009-06-16 0:00:00	1	1																																			
5	HCS GR J1 (W,2.5)	HCS GR J1 (W,2.5)_7/30/09_(2.5-2.5)_NM	SWMU 5 Confirmation	2009-07-30 0:00:00	2.5	2.5																																			
5	HCS GR J10 (E,1.5)	HCS GR J10 (E,1.5)_3/10/09_(1.5-1.5)_NM	SWMU 5 Confirmation	2009-03-10 0:00:00	1.5	1.5																																			
5	HCS GR J11 (E,3)	HCS GR J11 (E,3)_6/19/09_(3-3)_NM	SWMU 5 Confirmation	2009-06-19 0:00:00	3	3																																			
5	HCS GR J2 (2-3)	HCS GR J2 (2-3)_7/10/09_(2-3)_NM	SWMU 5 Confirmation	2009-07-10 0:00:00	2	3																																			
5	HCS GR J-2 (2-3)	HCS GR J-2 (2-3)_4/25/09_(2-3)_NM	SWMU 5 Confirmation	2009-04-25 0:00:00	2	3																																			
5	HCS GR J2 (E,1)	HCS GR J2 (E,1)_6/17/09_(1-1)_NM	SWMU 5 Confirmation	2009-06-17 0:00:00	1	1																																			
5	HCS GR J-2 (S,1)	HCS GR J-2 (S,1)_4/25/09_(1-1)_NM	SWMU 5 Confirmation	2009-04-25 0:00:00	1	1																																			
5	HCS GR J3 (E,1.5)	HCS GR J3 (E,1.5)_3/10/09_(1.5-1.5)_NM	SWMU 5 Confirmation	2009-03-10 0:00:00	1.5	1.5																																			
5	HCS GR J4 (E,1.5)	HCS GR J4 (E,1.5)_3/10/09_(1.5-1.5)_NM	SWMU 5 Confirmation	2009-03-10 0:00:00	1.5	1.5																																			
5	HCS GR J5 (E,1.5)	HCS GR J5 (E,1.5)_3/10/09_(1.5-1.5)_NM	SWMU 5 Confirmation	2009-03-10 0:00:00	1.5	1.5																																			
5	HCS GR J6 (E,1.5)	HCS GR J6 (E,1.5)_3/10/09_(1.5-1.5)_NM	SWMU 5 Confirmation	2009-03-10 0:00:00	1.5	1.5																																			
5	HCS GR J7 (E,1.5)	HCS GR J7 (E,1.5)_3/10/09_(1.5-1.5)_NM	SWMU 5 Confirmation	2009-03-10 0:00:00	1.5	1.5																																			
5	HCS GR J8 (E,1.5)	HCS GR J8 (E,1.5)_3/10/09_(1.5-1.5)_NM	SWMU 5 Confirmation	2009-03-10 0:00:00	1.5	1.5																																			
5	HCS GR J8 (E,1.5)	HICS 121_3/10/09_(1.5-1.5)_DUP	SWMU 5 Confirmation	2009-03-10 0:00:00	1.5	1.5																																			
5	HCS GR J9 (E,1.5)	HCS GR J9 (E,1.5)_3/10/09_(1.5-1.5)_NM	SWMU 5 Confirmation	2009-03-10 0:00:00	1.5	1.5																																			
5	HCS GR K-1 (N,1)	HCS GR K-1 (N,1)_11/10/09_(1-1)_NM	SWMU 5 Confirmation	2009-11-10 0:00:00	1	1																																			
5	HCS GR K1 (S,1.5)	HCS GR K1 (S,1.5)_6/17/09_(1.5-1.5)_NM	SWMU 5 Confirmation	2009-06-17 0:00:00	1.5	1.5																																			
5	HCS GR K1 (S,4.5)	HCS GR K1 (S,4.5)_6/17/09_(4.5-4.5)_NM	SWMU 5 Confirmation	2009-06-17 0:00:00	4.5	4.5																																			
5	HCS GR K10 (W,1.5)	HCS GR K10 (W,1.5)_6/20/08_(1.5-1.5)_NM	SWMU 5 Confirmation	2008-06-20 0:00:00	1.5	1.5																																			
5	HCS GR K10 (W,4.5)	HCS GR K10 (W,4.5)_6/20/08_(4.5-4.5)_NM	SWMU 5 Confirmation	2008-06-20 0:00:00	4.5	4.5																																			
5	HCS GR K11 (W,1.5)	HCS GR K11 (W,1.5)_6/20/08_(1.5-1.5)_NM	SWMU 5 Confirmation	2008-06-20 0:00:00	1.5	1.5																																			
5	HCS GR K11 (W,4.5)	HCS GR K11 (W,4.5)_6/20/08_(4.5-4.5)_NM	SWMU 5 Confirmation	2008-06-20 0:00:00	4.5	4.5																																			
5	HCS GR K12 (3-4)	HCS GR K12 (3-4)_3/17/09_(3-4)_NM	SWMU 5 Confirmation	2009-03-17 0:00:00	3	4																																			
5	HCS GR K12 (3-4)	HICS 124_3/17/09_(3-4)_DUP	SWMU 5 Confirmation	2009-03-17 0:00:00	3	4																																			
5	HCS GR K-2 (2-3)	HCS GR K-2 (2-3)_9/22/08_(2-3)_NM	SWMU 5 Confirmation	2008-09-22 0:00:00	2	3																																			
5	HCS GR K-2 (E,1.5)	HCS GR K-2 (E,1.5)_8/26/09_(1.5-1.5)_NM	SWMU 5 Confirmation	2009-08-26 0:00:00	1.5	1.5																																			
5	HCS GR K2 (W,1.5)	HCS GR K2 (W,1.5)_10/13/08_(1.5-1.5)_NM	SWMU 5 Confirmation	2008-10-13 0:00:00	1.5	1.5																																			
5	HCS GR K2 (W,4.5)	HCS GR K2 (W,4.5)_10/13/08_(4.5-4.5)_NM	SWMU 5 Confirmation	2008-10-13 0:00:00	4.5	4.5																																			
5	HCS GR K-2A (S,1)	HCS GR K-2A (S,1)_8/26/09_(1-1)_NM	SWMU 5 Confirmation	2009-08-26 0:00:00	1	1																																			
5	HCS GR K3 (W,1.5)	HCS GR K3 (W,1.5)_10/13/08_(1.5-1.5)_NM	SWMU 5 Confirmation	2008-10-13 0:00:00	1.5	1.5																																			
5	HCS GR K3 (W,4.5)	HCS GR K3 (W,4.5)_10/13/08_(4.5-4.5)_NM	SWMU 5 Confirmation	2008-10-13 0:00:00	4.5	4.5																																			
5	HCS GR K4 (W,1.5)	HCS GR K4 (W,1.5)_10/13/08_(1.5-1.5)_NM	SWMU 5 Confirmation	2008-10-13 0:00:00	1.5	1.5																																			
5	HCS GR K4 (W,4.5)	HCS GR K4 (W,4.5)_10/13/08_(4.5-4.5)_NM	SWMU 5 Confirmation	2008-10-13 0:00:00	4.5	4.5																																			
5	HCS GR K5 (W,1.5)	HCS GR K5 (W,1.5)_6/22/08_(1.5-1.5)_NM	SWMU 5 Confirmation	2008-06-22 0:00:00	1.5	1.5																																			
5	HCS GR K5 (W,4.5)	HCS GR K5 (W,4.5)_6/22/08_(4.5-4.5)_NM	SWMU 5 Confirmation	2008-06-22 0:00:00	4.5	4.5																																			
5	HCS GR K6 (W,1.5)	HCS GR K6 (W,1.5)_6/20/08_(1.5-1.5)_NM	SWMU 5 Confirmation	2008-06-20 0:00:00	1.5	1.5																																			
5	HCS GR K6 (W,4.5)	HCS GR K6 (W,4.5)_6/20/08_(4.5-4.5)_NM	SWMU 5 Confirmation	2008-06-20 0:00:00	4.5	4.5																																			
5	HCS GR K7 (W,1.5)	HCS GR K7 (W,1.5)_6/20/08_(1.5-1.5)_NM	SWMU 5 Confirmation	2008-06-20 0:00:00	1.5	1.5																																			
5	HCS GR K7 (W,4.5)	HCS GR K7 (W,4.5)_6/20/08_(4.5-4.5)_NM	SWMU 5 Confirmation	2008-06-20 0:00:00	4.5	4.5																																			
5	HCS GR K8 (W,1.5)	HCS GR K8 (W,1.5)_6/20/08_(1.5-1.5)_NM	SWMU 5 Confirmation	2008-06-20 0:00:00	1.5	1.5																																			
5	HCS GR K8 (W,4.5)	HCS GR K8 (W,4.5)_6/20/08_(4.5-4.5)_NM	SWMU 5 Confirmation	2008-06-20 0:00:00	4.5	4.5																																			
5	HCS GR K9 (W,1.5)	HCS GR K9 (W,1.5)_6/20/08_(1.5-1.5)_NM	SWMU 5 Confirmation	2008-06-20 0:00:00	1.5	1.5																																			
5	HCS GR K9 (W,4.5)	HCS GR K9 (W,4.5)_6/20/08_(4.5-4.5)_NM	SWMU 5 Confirmation	2008-06-20 0:00:00	4.5	4.5																																			
5	HCS GR L-1 (E,2)	HCS GR L-1 (E,2)_4/25/09_(2-2)_NM	SWMU 5 Confirmation	2009-04-25 0:00:00	2	2																																			
5	HCS GR L-1 (E,2)	HICS 145_4/25/09_(2-2)_DUP	SWMU 5 Confirmation	2009-04-25 0:00:00	2	2																																			
5	HCS GR L-1 (N,1.5)	HCS GR L-1 (N,1.5)_11/10/09_(1.5-1.5)_NM	SWMU 5 Confirmation	2009-11-10 0:00:00	1.5	1.5																																			
5	HCS GR L1 (S,1.5)	HCS GR L1 (S,1.5)_3/3/09_(1.5-1.5)_NM	SWMU 5 Confirmation	2009-03-03 0:00:00	1.5	1.5																																			

Notes:
U=Non-Detect; J=Estimated value; J+=Estimated high; J-=Estimated low;
UJ=Estimated Non-Detect; UJ+=Estimated high Non-Detect
T=Compound identified in associated decontamination blank; UR= Rejected

TABLE F-1
SWMU SOIL DATA
HERCULES LLC AND PINOVA, INC.
BRUNSWICK, GA

							2-Methylnaphthalene 8270D LL					2-Naphthylamine 8270D LL					2-Nitroaniline 8270D LL					2-Nitrophenol 8270D LL					2-Picoline 8270D LL					3,3`-Dichlorobenzidine 8270D LL					3,3`-Dimethylbenzidine 8270D LL				
SWMU ID	Location ID	Sample ID	Event	Sample Date	Start Depth	End Depth	Result	Lab Flag	Qualifier	RDL	Dilution	Result	Lab Flag	Qualifier	RDL	Dilution	Result	Lab Flag	Qualifier	RDL	Dilution	Result	Lab Flag	Qualifier	RDL	Dilution	Result	Lab Flag	Qualifier	RDL	Dilution	Result	Lab Flag	Qualifier	RDL	Dilution	Result	Lab Flag	Qualifier	RDL	Dilution
5	HCS GR C7 (W,3.5)	HCS GR C7 (W,3.5)_9/23/09_(3.5-3.5)_NM	SWMU 5 Confirmation	2009-09-23 0:00:00	3.5	3.5																																				
5	HCS GR C9 (3-4)	HCS GR C9 (3-4)_9/25/08_(3-4)_NM	SWMU 5 Confirmation	2008-09-25 0:00:00	3	4																																				
5	HCS GR D1 (S,1.5)	HCS GR D1 (S,1.5)_9/21/09_(1.5-1.5)_NM	SWMU 5 Confirmation	2009-09-21 0:00:00	1.5	1.5																																				
5	HCS GR D11 (E,2)	HCS GR D11 (E,2)_9/25/09_(2-2)_NM	SWMU 5 Confirmation	2009-09-25 0:00:00	2	2																																				
5	HCS GR D12 (N,1.5)	HCS GR D12 (N,1.5)_3/11/09_(1.5-1.5)_NM	SWMU 5 Confirmation	2009-03-11 0:00:00	1.5	1.5																																				
5	HCS GR D9 (3-4)	HCS GR D9 (3-4)_4/25/09_(3-4)_NM	SWMU 5 Confirmation	2009-04-25 0:00:00	3	4																																				
5	HCS GR E1 (S,1.5)	HCS GR E1 (S,1.5)_3/11/09_(1.5-1.5)_NM	SWMU 5 Confirmation	2009-03-11 0:00:00	1.5	1.5																																				
5	HCS GR E10 (E,2)	HCS GR E10 (E,2)_9/25/09_(2-2)_NM	SWMU 5 Confirmation	2009-09-25 0:00:00	2	2																																				
5	HCS GR E11 (E,2)	HCS GR E11 (E,2)_9/25/09_(2-2)_NM	SWMU 5 Confirmation	2009-09-25 0:00:00	2	2																																				
5	HCS GR E11 (W,2)	HCS GR E11 (W,2)_9/25/09_(2-2)_NM	SWMU 5 Confirmation	2009-09-25 0:00:00	2	2																																				
5	HCS GR E12 (N,0.5)	HCS GR E12 (N,0.5)_4/25/09_(0.5-0.5)_NM	SWMU 5 Confirmation	2009-04-25 0:00:00	0.5	0.5																																				
5	HCS GR E9 (E,2)	HCS GR E9 (E,2)_9/25/09_(2-2)_NM	SWMU 5 Confirmation	2009-09-25 0:00:00	2	2																																				
5	HCS GR F1 (2-3)	HCS GR F1 (2-3)_10/22/08_(2-3)_NM	SWMU 5 Confirmation	2008-10-22 0:00:00	2	3																																				
5	HCS GR F1 (S,1)	HCS GR F1 (S,1)_3/4/09_(1-1)_NM	SWMU 5 Confirmation	2009-03-04 0:00:00	1	1																																				
5	HCS GR F11 (S,2)	HCS GR F11 (S,2)_9/25/09_(2-2)_NM	SWMU 5 Confirmation	2009-09-25 0:00:00	2	2																																				
5	HCS GR F11 (W,2)	HCS GR F11 (W,2)_9/25/09_(2-2)_NM	SWMU 5 Confirmation	2009-09-25 0:00:00	2	2																																				
5	HCS GR F12 (N,0.5)	HCS GR F12 (N,0.5)_4/25/09_(0.5-0.5)_NM	SWMU 5 Confirmation	2009-04-25 0:00:00	0.5	0.5																																				
5	HCS GR F2 (2-3)	HCS GR F2 (2-3)_5/7/08_(2-3)_NM	SWMU 5 Confirmation	2008-05-07 0:00:00	2	3																																				
5	HCS GR F3 (2-3)	HCS GR F3 (2-3)_5/7/08_(2-3)_NM	SWMU 5 Confirmation	2008-05-07 0:00:00	2	3																																				
5	HCS GR F4 (2-3)	HCS GR F4 (2-3)_5/7/08_(2-3)_NM	SWMU 5 Confirmation	2008-05-07 0:00:00	2	3																																				
5	HCS GR F5 (2-3)	HCS GR F5 (2-3)_9/19/08_(2-3)_NM	SWMU 5 Confirmation	2008-09-19 0:00:00	2	3																																				
5	HCS GR F5 (2-3)	HICS 94_9/19/08_(2-3)_DUP	SWMU 5 Confirmation	2008-09-19 0:00:00	2	3																																				
5	HCS GR G1 (2-3)	HCS GR G1 (2-3)_10/22/08_(2-3)_NM	SWMU 5 Confirmation	2008-10-22 0:00:00	2	3																																				
5	HCS GR G1 (S,1)	HCS GR G1 (S,1)_3/4/09_(1-1)_NM	SWMU 5 Confirmation	2009-03-04 0:00:00	1	1																																				
5	HCS GR G10 (3-4)	HCS GR G10 (3-4)_10/20/08_(3-4)_NM	SWMU 5 Confirmation	2008-10-20 0:00:00	3	4																																				
5	HCS GR G11 (E,2)	HCS GR G11 (E,2)_6/19/09_(2-2)_NM	SWMU 5 Confirmation	2009-06-19 0:00:00	2	2																																				
5	HCS GR G11 (W,2)	HCS GR G11 (W,2)_6/19/09_(2-2)_NM	SWMU 5 Confirmation	2009-06-19 0:00:00	2	2																																				
5	HCS GR G2 (2-3)	HCS GR G2 (2-3)_5/7/08_(2-3)_NM	SWMU 5 Confirmation	2008-05-07 0:00:00	2	3																																				
5	HCS GR G3 (2-3)	HCS GR G3 (2-3)_5/7/08_(2-3)_NM	SWMU 5 Confirmation	2008-05-07 0:00:00	2	3																																				
5	HCS GR G4 (2-3)	HCS GR G4 (2-3)_5/7/08_(2-3)_NM	SWMU 5 Confirmation	2008-05-07 0:00:00	2	3																																				
5	HCS GR G5 (2-3)	HCS GR G5 (2-3)_5/19/08_(2-3)_NM	SWMU 5 Confirmation	2008-05-19 0:00:00	2	3																																				
5	HCS GR H1 (2-3)	HCS GR H1 (2-3)_6/16/09_(2-3)_NM	SWMU 5 Confirmation	2009-06-16 0:00:00	2	3																																				
5	HCS GR H-1 (N,0.5)	HCS GR H-1 (N,0.5)_11/10/09_(0.5-0.5)_NM	SWMU 5 Confirmation	2009-11-10 0:00:00	0.5	0.5																																				
5	HCS GR H-1 (S,0.5)	HCS GR H-1 (S,0.5)_11/10/09_(0.5-0.5)_NM	SWMU 5 Confirmation	2009-11-10 0:00:00	0.5	0.5																																				
5	HCS GR H1 (S,1)	HCS GR H1 (S,1)_3/4/09_(1-1)_NM	SWMU 5 Confirmation	2009-03-04 0:00:00	1	1																																				
5	HCS GR H-1 (W,1.5)	HCS GR H-1 (W,1.5)_10/10/09_(1.5-1.5)_NM	SWMU 5 Confirmation	2009-10-10 0:00:00	1.5	1.5																																				
5	HCS GR H10 (3-4)	HCS GR H10 (3-4)_3/16/09_(3-4)_NM	SWMU 5 Confirmation	2009-03-16 0:00:00	3	4																																				
5	HCS GR H10 (3-4)	HICS 123_3/16/09_(3-4)_DUP	SWMU 5 Confirmation	2009-03-16 0:00:00	3	4																																				
5	HCS GR H11 (S,3)	HCS GR H11 (S,3)_6/19/09_(3-3)_NM	SWMU 5 Confirmation	2009-06-19 0:00:00	3	3																																				
5	HCS GR H2 (2-3)	HCS GR H2 (2-3)_5/7/08_(2-3)_NM	SWMU 5 Confirmation	2008-05-07 0:00:00	2	3																																				
5	HCS GR H3 (2-3)	HCS GR H3 (2-3)_5/7/08_(2-3)_NM	SWMU 5 Confirmation	2008-05-07 0:00:00	2	3																																				
5	HCS GR H4 (2-3)	HCS GR H4 (2-3)_5/7/08_(2-3)_NM	SWMU 5 Confirmation	2008-05-07 0:00:00	2	3																																				
5	HCS GR H5 (2-3)	HCS GR H5 (2-3)_5/19/08_(2-3)_NM	SWMU 5 Confirmation	2008-05-19 0:00:00	2	3																																				
5	HCS GR I1 (2-3)	HCS GR I1 (2-3)_7/10/09_(2-3)_NM	SWMU 5 Confirmation	2009-07-10 0:00:00	2	3																																				
5	HCS GR I-1 (N,1.5)	HCS GR I-1 (N,1.5)_11/10/09_(1.5-1.5)_NM	SWMU 5 Confirmation	2009-11-10 0:00:00	1.5	1.5																																				
5	HCS GR I1 (S,1)	HCS GR I1 (S,1)_3/4/09_(0.5-0.5)_NM	SWMU 5 Confirmation	2009-03-04 0:00:00	0.5	0.5																																				
5	HCS GR I11 (E,3)	HCS GR I11 (E,3)_6/19/09_(3-3)_NM	SWMU 5 Confirmation	2009-06-19 0:00:00	3	3																																				
5	HCS GR I2 (2-3)	HCS GR I2 (2-3)_5/7/08_(2-3)_NM	SWMU 5 Confirmation	2008-05-07 0:00:00	2	3																																				
5	HCS GR I-2 (2-3)	HCS GR I-2 (2-3)_4/25/09_(2-3)_NM	SWMU 5 Confirmation	2009-04-25 0:00:00	2	3																																				
5	HCS GR I-2 (W,1)	HCS GR I-2 (W,1)_4/25/09_(1-1)_NM	SWMU 5 Confirmation	2009-04-25 0:00:00	1	1																																				
5	HCS GR I3 (2-3)	HCS GR I3 (2-3)_5/7/08_(2-3)_NM	SWMU 5 Confirmation	2008-05-07 0:00:00	2	3																																				
5	HCS GR I-3NE (S,1)	HCS GR I-3NE (S,1)_8/26/09_(1-1)_NM	SWMU 5 Confirmation	2009-08-26 0:00:00	1	1																																				
5	HCS GR I-3NE (S,1)	HICS 172_8/26/09_(1-1)_DUP	SWMU 5 Confirmation	2009-08-26 0:00:00	1	1																																				
5	HCS GR I4 (2-3)	HCS GR I4 (2-3)_5/7/08_(2-3)_NM	SWMU 5 Confirmation	2008-05-07 0:00:00	2	3																																				
5	HCS GR I5 (2-3)	HCS GR I5 (2-3)_5/19/08_(2-3)_NM	SWMU 5 Confirmation	2008-05-19 0:00:00	2	3																																				
5	HCS GR J1 (N,2.5)	HCS GR J1 (N,2.5)_7/30/09_(2.5-2.5)_NM	SWMU 5 Confirmation	2009-07-30 0:00:00	2.5	2.5																																				
5	HCS GR J1 (S,1)	HCS GR J1 (S,1)_6/16/09_(1-1)_NM	SWMU 5 Confirmation	2009-06-16 0:00:00	1	1																																				
5	HCS GR J1 (S,1)	HICS 157_6/16/09_(1-1)_DUP	SWMU 5 Confirmation	2009-06-16 0:00:00	1	1																																				
5	HCS GR J1 (W,2.5)	HCS GR J1 (W,2.5)_7/30/09_(2.5-2.5)_NM	SWMU 5 Confirmation	2009-07-30 0:00:00	2.5	2.5																																				
5	HCS GR J10 (E,1.5)	HCS GR J10 (E,1.5)_3/10/09_(1.5-1.5)_NM	SWMU 5 Confirmation	2009-03-10 0:00:00	1.5	1.5																																				
5	HCS GR J11 (E,3)	HCS GR J11 (E,3)_6/19/09_(3-3)_NM	SWMU 5 Confirmation	2009-06-19 0:00:00	3	3																																				
5	HCS GR J2 (2-3)	HCS GR J2 (2-3)_7/10/09_(2-3)_NM	SWMU 5 Confirmation	2009-07-10 0:00:00	2	3																																				
5	HCS GR J-2 (2-3)	HCS GR J-2 (2-3)_4/25/09_(2-3)_NM	SWMU 5 Confirmation	2009-04-25 0:00:00	2	3																																				
5	HCS GR J2 (E,1)	HCS GR J2 (E,1)_6/17/09_(1-1)_NM	SWMU 5 Confirmation	2009-06-17 0:00:00	1	1																																				
5	HCS GR J-2 (S,1)	HCS GR J-2 (S,1)_4/25/09_(1-1)_NM	SWMU 5 Confirmation	2009-04-25 0:00:00	1	1																																				
5	HCS GR J3 (E,1.5)	HCS GR J3 (E,1.5)_3/10/09_(1.5-1.5)_NM	SWMU 5 Confirmation	2009-03-10 0:00:00	1.5	1.5																																				
5	HCS GR J4 (E,1.5)	HCS GR J4 (E,1.5)_3/10/09_(1.5-1.5)_NM	SWMU 5 Confirmation	2009-03-10 0:00:00	1.5	1.5																																				
5	HCS GR J5 (E,1.5)	HCS GR J5 (E,1.5)_3/10/09_(1.5-1.5)_NM	SWMU 5 Confirmation	2009-03-10 0:00:00	1.5	1.5																																				
5	HCS GR J6 (E,1.5)	HCS GR J6 (E,1.5)_3/10/09_(1.5-1.5)_NM	SWMU 5 Confirmation	2009-03-10 0:00:00	1.5	1.5																																				
5	HCS GR J7 (E,1.5)	HCS GR J7 (E,1.5)_3/10/09_(1.5-1.5)_NM	SWMU 5 Confirmation	2009-03-10 0:00:00	1.5	1.5																																				
5	HCS GR J8 (E,1.5)	HCS GR J8 (E,1.5)_3/10/09_(1.5-1.5)_NM	SWMU 5 Confirmation	2009-03-10 0:00:00	1.5	1.5																																				
5	HCS GR J8 (E,1.5)	HICS 121_3/10/09_(1.5-1.5)_DUP	SWMU 5 Confirmation	2009-03-10 0:00:00	1.5	1.5																																				
5	HCS GR J9 (E,1.5)	HCS GR J9 (E,1.5)_3/10/09_(1.5-1.5)_NM	SWMU 5 Confirmation	2009-03-10 0:00:00	1.5	1.5																																				
5	HCS GR K-1 (N,1)	HCS GR K-1 (N,1)_11/10/09_(1-1)_NM	SWMU 5 Confirmation	2009-11-10 0:00:00	1	1																																				
5	HCS GR K1 (S,1.5)	HCS GR K1 (S,1.5)_6/17/09_(1.5-1.5)_NM	SWMU 5 Confirmation	2009-06-17 0:00:00	1.5	1.5																																				
5	HCS GR K1 (S,4.5)	HCS GR K1 (S,4.5)_6/17/09_(4.5-4.5)_NM	SWMU 5 Confirmation	2009-06-17 0:00:00	4.5	4.5																																				
5	HCS GR K10 (W,1.5)	HCS GR K10 (W,1.5)_6/20/08_(1.5-1.5)_NM	SWMU 5 Confirmation	2008-06-20 0:00:00	1.5	1.5																																				
5	HCS GR K10 (W,4.5)	HCS GR K10 (W,4.5)_6/20/08_(4.5-4.5)_NM	SWMU 5 Confirmation	2008-06-20 0:00:00	4.5	4.5																																				
5	HCS GR K11 (W,1.5)	HCS GR K11 (W,1.5)_6/20/08_(1.5-1.5)_NM	SWMU 5 Confirmation	2008-06-20 0:00:00	1.5	1.5																																				
5	HCS GR K11 (W,4.5)	HCS GR K11 (W,4.5)_6/20/08_(4.5-4.5)_NM	SWMU 5 Confirmation	2008-06-20 0:00:00	4.5	4.5																																				
5	HCS GR K12 (3-4)	HCS GR K12 (3-4)_3/17/09_(3-4)_NM	SWMU 5 Confirmation	2009-03-17 0:00:00	3	4																																				
5	HCS GR K12 (3-4)	HICS 124_3/17/09_(3-4)_DUP	SWMU 5 Confirmation	2009-03-17 0:00:00	3	4																																				
5	HCS GR K-2 (2-3)	HCS GR K-2 (2-3)_9/22/08_(2-3)_NM	SWMU 5 Confirmation	2008-09-22 0:00:00	2	3																																				
5	HCS GR K-2 (E,1.5)	HCS GR K-2 (E,1.5)_8/26/09_(1.5-1.5)_NM	SWMU 5 Confirmation	2009-08-26 0:00:00	1.5	1.5																																				
5	HCS GR K2 (W,1.5)	HCS GR K2 (W,1.5)_10/13/08_(1.5-1.5)_NM	SWMU 5 Confirmation	2008-10-13 0:00:00	1.5	1.5																																				
5	HCS GR K2 (W,4.5)	HCS GR K2 (W,4.5)_10/13/08_(4.5-4.5)_NM	SWMU 5 Confirmation	2008-10-13 0:00:00	4.5	4.5																																				
5	HCS GR K-2A (S,1)	HCS GR K-2A (S,1)_8/26/09_(1-1)_NM	SWMU 5 Confirmation	2009-08-26 0:00:00	1	1																																				
5	HCS GR K3 (W,1.5)	HCS GR K3 (W,1.5)_10/13/08_(1.5-1.5)_NM	SWMU 5 Confirmation	2008-10-13 0:00:00	1.5	1.5																																				
5	HCS GR K3 (W,4.5)	HCS GR K3 (W,4.5)_10/13/08_(4.5-4.5)_NM	SWMU 5 Confirmation	2008-10-13 0:00:00	4.5	4.5																																				
5	HCS GR K4 (W,1.5)	HCS GR K4 (W,1.5)_10/13/08_(1.5-1.5)_NM	SWMU 5 Confirmation	2008-10-13 0:00:00	1.5	1.5																																				
5	HCS GR K4 (W,4.5)	HCS GR K4 (W,4.5)_10/13/08_(4.5-4.5)_NM	SWMU 5 Confirmation	2008-10-13 0:00:00	4.5	4.5																																				
5	HCS GR K5 (W,1.5)	HCS GR K5 (W,1.5)_6/22/08_(1.5-1.5)_NM	SWMU 5 Confirmation	2008-06-22 0:00:00	1.5	1.5																																				
5	HCS GR K5 (W,4.5)	HCS GR K5 (W,4.5)_6/22/08_(4.5-4.5)_NM	SWMU 5 Confirmation	2008-06-22 0:00:00	4.5	4.5																																				
5	HCS GR K6 (W,1.5)	HCS GR K6 (W,1.5)_6/20/08_(1.5-1.5)_NM	SWMU 5 Confirmation	2008-06-20 0:00:00	1.5	1.5																																				
5	HCS GR K6 (W,4.5)	HCS GR K6 (W,4.5)_6/20/08_(4.5-4.5)_NM	SWMU 5 Confirmation	2008-06-20 0:00:00	4.5	4.5																																				
5	HCS GR K7 (W,1.5)	HCS GR K7 (W,1.5)_6/20/08_(1.5-1.5)_NM	SWMU 5 Confirmation	2008-06-20 0:00:00	1.5	1.5																																				
5	HCS GR K7 (W,4.5)	HCS GR K7 (W,4.5)_6/20/08_(4.5-4.5)_NM	SWMU 5 Confirmation	2008-06-20 0:00:00	4.5	4.5																																				
5	HCS GR K8 (W,1.5)	HCS GR K8 (W,1.5)_6/20/08_(1.5-1.5)_NM	SWMU 5 Confirmation	2008-06-20 0:00:00	1.5	1.5																																				
5	HCS GR K8 (W,4.5)	HCS GR K8 (W,4.5)_6/20/08_(4.5-4.5)_NM	SWMU 5 Confirmation	2008-06-20 0:00:00	4.5	4.5																																				
5	HCS GR K9 (W,1.5)	HCS GR K9 (W,1.5)_6/20/08_(1.5-1.5)_NM	SWMU 5 Confirmation	2008-06-20 0:00:00	1.5	1.5																																				
5	HCS GR K9 (W,4.5)	HCS GR K9 (W,4.5)_6/20/08_(4.5-4.5)_NM	SWMU 5 Confirmation	2008-06-20 0:00:00	4.5	4.5																																				
5	HCS GR L-1 (E,2)	HCS GR L-1 (E,2)_4/25/09_(2-2)_NM	SWMU 5 Confirmation	2009-04-25 0:00:00	2	2																																				
5	HCS GR L-1 (E,2)	HICS 145_4/25/09_(2-2)_DUP	SWMU 5 Confirmation	2009-04-25 0:00:00	2	2																																				
5	HCS GR L-1 (N,1.5)	HCS GR L-1 (N,1.5)_11/10/09_(1.5-1.5)_NM	SWMU 5 Confirmation	2009-11-10 0:00:00	1.5	1.5																																				
5	HCS GR L1 (S,1.5)	HCS GR L1 (S,1.5)_3/3/09_(1.5-1.5)_NM	SWMU 5 Confirmation	2009-03-03 0:00:00	1.5	1.5																																				

Notes:
U=Non-Detect; J=Estimated value; J+=Estimated high; J-=Estimated low;
UJ=Estimated Non-Detect; UJ+=Estimated high Non-Detect
T=Compound identified in associated decontamination blank; UR= Rejected

TABLE F-1
SWMU SOIL DATA
HERCULES LLC AND PINOVA, INC.
BRUNSWICK, GA

							3-Methylchloranthrene 8270D LL					3-Nitroaniline 8270D LL					4,4`-DDD 8081B/8082A					4,4`-DDE 8081B/8082A					4,4`-DDT 8081B/8082A					4,6-Dinitro-o-cresol 8270D LL					4-Aminobiphenyl 8270D LL				
SWMU ID	Location ID	Sample ID	Event	Sample Date	Start Depth	End Depth	Result	Lab Flag	Qualifier	RDL	Dilution	Result	Lab Flag	Qualifier	RDL	Dilution	Result	Lab Flag	Qualifier	RDL	Dilution	Result	Lab Flag	Qualifier	RDL	Dilution	Result	Lab Flag	Qualifier	RDL	Dilution	Result	Lab Flag	Qualifier	RDL	Dilution	Result	Lab Flag	Qualifier	RDL	Dilution
5	HCS GR C7 (W,3.5)	HCS GR C7 (W,3.5)_9/23/09_(3.5-3.5)_NM	SWMU 5 Confirmation	2009-09-23 0:00:00	3.5	3.5																																				
5	HCS GR C9 (3-4)	HCS GR C9 (3-4)_9/25/08_(3-4)_NM	SWMU 5 Confirmation	2008-09-25 0:00:00	3	4																																				
5	HCS GR D1 (S,1.5)	HCS GR D1 (S,1.5)_9/21/09_(1.5-1.5)_NM	SWMU 5 Confirmation	2009-09-21 0:00:00	1.5	1.5																																				
5	HCS GR D11 (E,2)	HCS GR D11 (E,2)_9/25/09_(2-2)_NM	SWMU 5 Confirmation	2009-09-25 0:00:00	2	2																																				
5	HCS GR D12 (N,1.5)	HCS GR D12 (N,1.5)_3/11/09_(1.5-1.5)_NM	SWMU 5 Confirmation	2009-03-11 0:00:00	1.5	1.5																																				
5	HCS GR D9 (3-4)	HCS GR D9 (3-4)_4/25/09_(3-4)_NM	SWMU 5 Confirmation	2009-04-25 0:00:00	3	4																																				
5	HCS GR E1 (S,1.5)	HCS GR E1 (S,1.5)_3/11/09_(1.5-1.5)_NM	SWMU 5 Confirmation	2009-03-11 0:00:00	1.5	1.5																																				
5	HCS GR E10 (E,2)	HCS GR E10 (E,2)_9/25/09_(2-2)_NM	SWMU 5 Confirmation	2009-09-25 0:00:00	2	2																																				
5	HCS GR E11 (E,2)	HCS GR E11 (E,2)_9/25/09_(2-2)_NM	SWMU 5 Confirmation	2009-09-25 0:00:00	2	2																																				
5	HCS GR E11 (W,2)	HCS GR E11 (W,2)_9/25/09_(2-2)_NM	SWMU 5 Confirmation	2009-09-25 0:00:00	2	2																																				
5	HCS GR E12 (N,0.5)	HCS GR E12 (N,0.5)_4/25/09_(0.5-0.5)_NM	SWMU 5 Confirmation	2009-04-25 0:00:00	0.5	0.5																																				
5	HCS GR E9 (E,2)	HCS GR E9 (E,2)_9/25/09_(2-2)_NM	SWMU 5 Confirmation	2009-09-25 0:00:00	2	2																																				
5	HCS GR F1 (2-3)	HCS GR F1 (2-3)_10/22/08_(2-3)_NM	SWMU 5 Confirmation	2008-10-22 0:00:00	2	3																																				
5	HCS GR F1 (S,1)	HCS GR F1 (S,1)_3/4/09_(1-1)_NM	SWMU 5 Confirmation	2009-03-04 0:00:00	1	1																																				
5	HCS GR F11 (S,2)	HCS GR F11 (S,2)_9/25/09_(2-2)_NM	SWMU 5 Confirmation	2009-09-25 0:00:00	2	2																																				
5	HCS GR F11 (W,2)	HCS GR F11 (W,2)_9/25/09_(2-2)_NM	SWMU 5 Confirmation	2009-09-25 0:00:00	2	2																																				
5	HCS GR F12 (N,0.5)	HCS GR F12 (N,0.5)_4/25/09_(0.5-0.5)_NM	SWMU 5 Confirmation	2009-04-25 0:00:00	0.5	0.5																																				
5	HCS GR F2 (2-3)	HCS GR F2 (2-3)_5/7/08_(2-3)_NM	SWMU 5 Confirmation	2008-05-07 0:00:00	2	3																																				
5	HCS GR F3 (2-3)	HCS GR F3 (2-3)_5/7/08_(2-3)_NM	SWMU 5 Confirmation	2008-05-07 0:00:00	2	3																																				
5	HCS GR F4 (2-3)	HCS GR F4 (2-3)_5/7/08_(2-3)_NM	SWMU 5 Confirmation	2008-05-07 0:00:00	2	3																																				
5	HCS GR F5 (2-3)	HCS GR F5 (2-3)_9/19/08_(2-3)_NM	SWMU 5 Confirmation	2008-09-19 0:00:00	2	3																																				
5	HCS GR F5 (2-3)	HICS 94_9/19/08_(2-3)_DUP	SWMU 5 Confirmation	2008-09-19 0:00:00	2	3																																				
5	HCS GR G1 (2-3)	HCS GR G1 (2-3)_10/22/08_(2-3)_NM	SWMU 5 Confirmation	2008-10-22 0:00:00	2	3																																				
5	HCS GR G1 (S,1)	HCS GR G1 (S,1)_3/4/09_(1-1)_NM	SWMU 5 Confirmation	2009-03-04 0:00:00	1	1																																				
5	HCS GR G10 (3-4)	HCS GR G10 (3-4)_10/20/08_(3-4)_NM	SWMU 5 Confirmation	2008-10-20 0:00:00	3	4																																				
5	HCS GR G11 (E,2)	HCS GR G11 (E,2)_6/19/09_(2-2)_NM	SWMU 5 Confirmation	2009-06-19 0:00:00	2	2																																				
5	HCS GR G11 (W,2)	HCS GR G11 (W,2)_6/19/09_(2-2)_NM	SWMU 5 Confirmation	2009-06-19 0:00:00	2	2																																				
5	HCS GR G2 (2-3)	HCS GR G2 (2-3)_5/7/08_(2-3)_NM	SWMU 5 Confirmation	2008-05-07 0:00:00	2	3																																				
5	HCS GR G3 (2-3)	HCS GR G3 (2-3)_5/7/08_(2-3)_NM	SWMU 5 Confirmation	2008-05-07 0:00:00	2	3																																				
5	HCS GR G4 (2-3)	HCS GR G4 (2-3)_5/7/08_(2-3)_NM	SWMU 5 Confirmation	2008-05-07 0:00:00	2	3																																				
5	HCS GR G5 (2-3)	HCS GR G5 (2-3)_5/19/08_(2-3)_NM	SWMU 5 Confirmation	2008-05-19 0:00:00	2	3																																				
5	HCS GR H1 (2-3)	HCS GR H1 (2-3)_6/16/09_(2-3)_NM	SWMU 5 Confirmation	2009-06-16 0:00:00	2	3																																				
5	HCS GR H-1 (N,0.5)	HCS GR H-1 (N,0.5)_11/10/09_(0.5-0.5)_NM	SWMU 5 Confirmation	2009-11-10 0:00:00	0.5	0.5																																				
5	HCS GR H-1 (S,0.5)	HCS GR H-1 (S,0.5)_11/10/09_(0.5-0.5)_NM	SWMU 5 Confirmation	2009-11-10 0:00:00	0.5	0.5																																				
5	HCS GR H1 (S,1)	HCS GR H1 (S,1)_3/4/09_(1-1)_NM	SWMU 5 Confirmation	2009-03-04 0:00:00	1	1																																				
5	HCS GR H-1 (W,1.5)	HCS GR H-1 (W,1.5)_10/10/09_(1.5-1.5)_NM	SWMU 5 Confirmation	2009-10-10 0:00:00	1.5	1.5																																				
5	HCS GR H10 (3-4)	HCS GR H10 (3-4)_3/16/09_(3-4)_NM	SWMU 5 Confirmation	2009-03-16 0:00:00	3	4																																				
5	HCS GR H10 (3-4)	HICS 123_3/16/09_(3-4)_DUP	SWMU 5 Confirmation	2009-03-16 0:00:00	3	4																																				
5	HCS GR H11 (S,3)	HCS GR H11 (S,3)_6/19/09_(3-3)_NM	SWMU 5 Confirmation	2009-06-19 0:00:00	3	3																																				
5	HCS GR H2 (2-3)	HCS GR H2 (2-3)_5/7/08_(2-3)_NM	SWMU 5 Confirmation	2008-05-07 0:00:00	2	3																																				
5	HCS GR H3 (2-3)	HCS GR H3 (2-3)_5/7/08_(2-3)_NM	SWMU 5 Confirmation	2008-05-07 0:00:00	2	3																																				
5	HCS GR H4 (2-3)	HCS GR H4 (2-3)_5/7/08_(2-3)_NM	SWMU 5 Confirmation	2008-05-07 0:00:00	2	3																																				
5	HCS GR H5 (2-3)	HCS GR H5 (2-3)_5/19/08_(2-3)_NM	SWMU 5 Confirmation	2008-05-19 0:00:00	2	3																																				
5	HCS GR I1 (2-3)	HCS GR I1 (2-3)_7/10/09_(2-3)_NM	SWMU 5 Confirmation	2009-07-10 0:00:00	2	3																																				
5	HCS GR I-1 (N,1.5)	HCS GR I-1 (N,1.5)_11/10/09_(1.5-1.5)_NM	SWMU 5 Confirmation	2009-11-10 0:00:00	1.5	1.5																																				
5	HCS GR I1 (S,1)	HCS GR I1 (S,1)_3/4/09_(0.5-0.5)_NM	SWMU 5 Confirmation	2009-03-04 0:00:00	0.5	0.5																																				
5	HCS GR I11 (E,3)	HCS GR I11 (E,3)_6/19/09_(3-3)_NM	SWMU 5 Confirmation	2009-06-19 0:00:00	3	3																																				
5	HCS GR I2 (2-3)	HCS GR I2 (2-3)_5/7/08_(2-3)_NM	SWMU 5 Confirmation	2008-05-07 0:00:00	2	3																																				
5	HCS GR I-2 (2-3)	HCS GR I-2 (2-3)_4/25/09_(2-3)_NM	SWMU 5 Confirmation	2009-04-25 0:00:00	2	3																																				
5	HCS GR I-2 (W,1)	HCS GR I-2 (W,1)_4/25/09_(1-1)_NM	SWMU 5 Confirmation	2009-04-25 0:00:00	1	1																																				
5	HCS GR I3 (2-3)	HCS GR I3 (2-3)_5/7/08_(2-3)_NM	SWMU 5 Confirmation	2008-05-07 0:00:00	2	3																																				
5	HCS GR I-3NE (S,1)	HCS GR I-3NE (S,1)_8/26/09_(1-1)_NM	SWMU 5 Confirmation	2009-08-26 0:00:00	1	1																																				
5	HCS GR I-3NE (S,1)	HICS 172_8/26/09_(1-1)_DUP	SWMU 5 Confirmation	2009-08-26 0:00:00	1	1																																				
5	HCS GR I4 (2-3)	HCS GR I4 (2-3)_5/7/08_(2-3)_NM	SWMU 5 Confirmation	2008-05-07 0:00:00	2	3																																				
5	HCS GR I5 (2-3)	HCS GR I5 (2-3)_5/19/08_(2-3)_NM	SWMU 5 Confirmation	2008-05-19 0:00:00	2	3																																				
5	HCS GR J1 (N,2.5)	HCS GR J1 (N,2.5)_7/30/09_(2.5-2.5)_NM	SWMU 5 Confirmation	2009-07-30 0:00:00	2.5	2.5																																				
5	HCS GR J1 (S,1)	HCS GR J1 (S,1)_6/16/09_(1-1)_NM	SWMU 5 Confirmation	2009-06-16 0:00:00	1	1																																				
5	HCS GR J1 (S,1)	HICS 157_6/16/09_(1-1)_DUP	SWMU 5 Confirmation	2009-06-16 0:00:00	1	1																																				
5	HCS GR J1 (W,2.5)	HCS GR J1 (W,2.5)_7/30/09_(2.5-2.5)_NM	SWMU 5 Confirmation	2009-07-30 0:00:00	2.5	2.5																																				
5	HCS GR J10 (E,1.5)	HCS GR J10 (E,1.5)_3/10/09_(1.5-1.5)_NM	SWMU 5 Confirmation	2009-03-10 0:00:00	1.5	1.5																																				
5	HCS GR J11 (E,3)	HCS GR J11 (E,3)_6/19/09_(3-3)_NM	SWMU 5 Confirmation	2009-06-19 0:00:00	3	3																																				
5	HCS GR J2 (2-3)	HCS GR J2 (2-3)_7/10/09_(2-3)_NM	SWMU 5 Confirmation	2009-07-10 0:00:00	2	3																																				
5	HCS GR J-2 (2-3)	HCS GR J-2 (2-3)_4/25/09_(2-3)_NM	SWMU 5 Confirmation	2009-04-25 0:00:00	2	3																																				
5	HCS GR J2 (E,1)	HCS GR J2 (E,1)_6/17/09_(1-1)_NM	SWMU 5 Confirmation	2009-06-17 0:00:00	1	1																																				
5	HCS GR J-2 (S,1)	HCS GR J-2 (S,1)_4/25/09_(1-1)_NM	SWMU 5 Confirmation	2009-04-25 0:00:00	1	1																																				
5	HCS GR J3 (E,1.5)	HCS GR J3 (E,1.5)_3/10/09_(1.5-1.5)_NM	SWMU 5 Confirmation	2009-03-10 0:00:00	1.5	1.5																																				
5	HCS GR J4 (E,1.5)	HCS GR J4 (E,1.5)_3/10/09_(1.5-1.5)_NM	SWMU 5 Confirmation	2009-03-10 0:00:00	1.5	1.5																																				
5	HCS GR J5 (E,1.5)	HCS GR J5 (E,1.5)_3/10/09_(1.5-1.5)_NM	SWMU 5 Confirmation	2009-03-10 0:00:00	1.5	1.5																																				
5	HCS GR J6 (E,1.5)	HCS GR J6 (E,1.5)_3/10/09_(1.5-1.5)_NM	SWMU 5 Confirmation	2009-03-10 0:00:00	1.5	1.5																																				
5	HCS GR J7 (E,1.5)	HCS GR J7 (E,1.5)_3/10/09_(1.5-1.5)_NM	SWMU 5 Confirmation	2009-03-10 0:00:00	1.5	1.5																																				
5	HCS GR J8 (E,1.5)	HCS GR J8 (E,1.5)_3/10/09_(1.5-1.5)_NM	SWMU 5 Confirmation	2009-03-10 0:00:00	1.5	1.5																																				
5	HCS GR J8 (E,1.5)	HICS 121_3/10/09_(1.5-1.5)_DUP	SWMU 5 Confirmation	2009-03-10 0:00:00	1.5	1.5																																				
5	HCS GR J9 (E,1.5)	HCS GR J9 (E,1.5)_3/10/09_(1.5-1.5)_NM	SWMU 5 Confirmation	2009-03-10 0:00:00	1.5	1.5																																				
5	HCS GR K-1 (N,1)	HCS GR K-1 (N,1)_11/10/09_(1-1)_NM	SWMU 5 Confirmation	2009-11-10 0:00:00	1	1																																				
5	HCS GR K1 (S,1.5)	HCS GR K1 (S,1.5)_6/17/09_(1.5-1.5)_NM	SWMU 5 Confirmation	2009-06-17 0:00:00	1.5	1.5																																				
5	HCS GR K1 (S,4.5)	HCS GR K1 (S,4.5)_6/17/09_(4.5-4.5)_NM	SWMU 5 Confirmation	2009-06-17 0:00:00	4.5	4.5																																				
5	HCS GR K10 (W,1.5)	HCS GR K10 (W,1.5)_6/20/08_(1.5-1.5)_NM	SWMU 5 Confirmation	2008-06-20 0:00:00	1.5	1.5																																				
5	HCS GR K10 (W,4.5)	HCS GR K10 (W,4.5)_6/20/08_(4.5-4.5)_NM	SWMU 5 Confirmation	2008-06-20 0:00:00	4.5	4.5																																				
5	HCS GR K11 (W,1.5)	HCS GR K11 (W,1.5)_6/20/08_(1.5-1.5)_NM	SWMU 5 Confirmation	2008-06-20 0:00:00	1.5	1.5																																				
5	HCS GR K11 (W,4.5)	HCS GR K11 (W,4.5)_6/20/08_(4.5-4.5)_NM	SWMU 5 Confirmation	2008-06-20 0:00:00	4.5	4.5																																				
5	HCS GR K12 (3-4)	HCS GR K12 (3-4)_3/17/09_(3-4)_NM	SWMU 5 Confirmation	2009-03-17 0:00:00	3	4																																				
5	HCS GR K12 (3-4)	HICS 124_3/17/09_(3-4)_DUP	SWMU 5 Confirmation	2009-03-17 0:00:00	3	4																																				
5	HCS GR K-2 (2-3)	HCS GR K-2 (2-3)_9/22/08_(2-3)_NM	SWMU 5 Confirmation	2008-09-22 0:00:00	2	3																																				
5	HCS GR K-2 (E,1.5)	HCS GR K-2 (E,1.5)_8/26/09_(1.5-1.5)_NM	SWMU 5 Confirmation	2009-08-26 0:00:00	1.5	1.5																																				
5	HCS GR K2 (W,1.5)	HCS GR K2 (W,1.5)_10/13/08_(1.5-1.5)_NM	SWMU 5 Confirmation	2008-10-13 0:00:00	1.5	1.5																																				
5	HCS GR K2 (W,4.5)	HCS GR K2 (W,4.5)_10/13/08_(4.5-4.5)_NM	SWMU 5 Confirmation	2008-10-13 0:00:00	4.5	4.5																																				
5	HCS GR K-2A (S,1)	HCS GR K-2A (S,1)_8/26/09_(1-1)_NM	SWMU 5 Confirmation	2009-08-26 0:00:00	1	1																																				
5	HCS GR K3 (W,1.5)	HCS GR K3 (W,1.5)_10/13/08_(1.5-1.5)_NM	SWMU 5 Confirmation	2008-10-13 0:00:00	1.5	1.5																																				
5	HCS GR K3 (W,4.5)	HCS GR K3 (W,4.5)_10/13/08_(4.5-4.5)_NM	SWMU 5 Confirmation	2008-10-13 0:00:00	4.5	4.5																																				
5	HCS GR K4 (W,1.5)	HCS GR K4 (W,1.5)_10/13/08_(1.5-1.5)_NM	SWMU 5 Confirmation	2008-10-13 0:00:00	1.5	1.5																																				
5	HCS GR K4 (W,4.5)	HCS GR K4 (W,4.5)_10/13/08_(4.5-4.5)_NM	SWMU 5 Confirmation	2008-10-13 0:00:00	4.5	4.5																																				
5	HCS GR K5 (W,1.5)	HCS GR K5 (W,1.5)_6/22/08_(1.5-1.5)_NM	SWMU 5 Confirmation	2008-06-22 0:00:00	1.5	1.5																																				
5	HCS GR K5 (W,4.5)	HCS GR K5 (W,4.5)_6/22/08_(4.5-4.5)_NM	SWMU 5 Confirmation	2008-06-22 0:00:00	4.5	4.5																																				
5	HCS GR K6 (W,1.5)	HCS GR K6 (W,1.5)_6/20/08_(1.5-1.5)_NM	SWMU 5 Confirmation	2008-06-20 0:00:00	1.5	1.5																																				
5	HCS GR K6 (W,4.5)	HCS GR K6 (W,4.5)_6/20/08_(4.5-4.5)_NM	SWMU 5 Confirmation	2008-06-20 0:00:00	4.5	4.5																																				
5	HCS GR K7 (W,1.5)	HCS GR K7 (W,1.5)_6/20/08_(1.5-1.5)_NM	SWMU 5 Confirmation	2008-06-20 0:00:00	1.5	1.5																																				
5	HCS GR K7 (W,4.5)	HCS GR K7 (W,4.5)_6/20/08_(4.5-4.5)_NM	SWMU 5 Confirmation	2008-06-20 0:00:00	4.5	4.5																																				
5	HCS GR K8 (W,1.5)	HCS GR K8 (W,1.5)_6/20/08_(1.5-1.5)_NM	SWMU 5 Confirmation	2008-06-20 0:00:00	1.5	1.5																																				
5	HCS GR K8 (W,4.5)	HCS GR K8 (W,4.5)_6/20/08_(4.5-4.5)_NM	SWMU 5 Confirmation	2008-06-20 0:00:00	4.5	4.5																																				
5	HCS GR K9 (W,1.5)	HCS GR K9 (W,1.5)_6/20/08_(1.5-1.5)_NM	SWMU 5 Confirmation	2008-06-20 0:00:00	1.5	1.5																																				
5	HCS GR K9 (W,4.5)	HCS GR K9 (W,4.5)_6/20/08_(4.5-4.5)_NM	SWMU 5 Confirmation	2008-06-20 0:00:00	4.5	4.5																																				
5	HCS GR L-1 (E,2)	HCS GR L-1 (E,2)_4/25/09_(2-2)_NM	SWMU 5 Confirmation	2009-04-25 0:00:00	2	2																																				
5	HCS GR L-1 (E,2)	HICS 145_4/25/09_(2-2)_DUP	SWMU 5 Confirmation	2009-04-25 0:00:00	2	2																																				
5	HCS GR L-1 (N,1.5)	HCS GR L-1 (N,1.5)_11/10/09_(1.5-1.5)_NM	SWMU 5 Confirmation	2009-11-10 0:00:00	1.5	1.5																																				
5	HCS GR L1 (S,1.5)	HCS GR L1 (S,1.5)_3/3/09_(1.5-1.5)_NM	SWMU 5 Confirmation	2009-03-03 0:00:00	1.5	1.5																																				

Notes:
U=Non-Detect; J=Estimated value; J+=Estimated high; J-=Estimated low;
UJ=Estimated Non-Detect; UJ+=Estimated high Non-Detect
T=Compound identified in associated decontamination blank; UR= Rejected

TABLE F-1
SWMU SOIL DATA
HERCULES LLC AND PINOVA, INC.
BRUNSWICK, GA

							4-Bromophenyl phenyl ether 8270D LL					4-Chloro-3-methylphenol 8270D LL					4-Chlorophenyl phenyl ether 8270D LL					4-Dimethylaminoazobenzene 8270D LL					4-Nitroaniline 8270D LL					4-Nitrophenol 8270D LL					4-Nitroquinoline-1-oxide 8270D LL				
SWMU ID	Location ID	Sample ID	Event	Sample Date	Start Depth	End Depth	Result	Lab Flag	Qualifier	RDL	Dilution	Result	Lab Flag	Qualifier	RDL	Dilution	Result	Lab Flag	Qualifier	RDL	Dilution	Result	Lab Flag	Qualifier	RDL	Dilution	Result	Lab Flag	Qualifier	RDL	Dilution	Result	Lab Flag	Qualifier	RDL	Dilution	Result	Lab Flag	Qualifier	RDL	Dilution
5	HCS GR C7 (W,3.5)	HCS GR C7 (W,3.5)_9/23/09_(3.5-3.5)_NM	SWMU 5 Confirmation	2009-09-23 0:00:00	3.5	3.5																																				
5	HCS GR C9 (3-4)	HCS GR C9 (3-4)_9/25/08_(3-4)_NM	SWMU 5 Confirmation	2008-09-25 0:00:00	3	4																																				
5	HCS GR D1 (S,1.5)	HCS GR D1 (S,1.5)_9/21/09_(1.5-1.5)_NM	SWMU 5 Confirmation	2009-09-21 0:00:00	1.5	1.5																																				
5	HCS GR D11 (E,2)	HCS GR D11 (E,2)_9/25/09_(2-2)_NM	SWMU 5 Confirmation	2009-09-25 0:00:00	2	2																																				
5	HCS GR D12 (N,1.5)	HCS GR D12 (N,1.5)_3/11/09_(1.5-1.5)_NM	SWMU 5 Confirmation	2009-03-11 0:00:00	1.5	1.5																																				
5	HCS GR D9 (3-4)	HCS GR D9 (3-4)_4/25/09_(3-4)_NM	SWMU 5 Confirmation	2009-04-25 0:00:00	3	4																																				
5	HCS GR E1 (S,1.5)	HCS GR E1 (S,1.5)_3/11/09_(1.5-1.5)_NM	SWMU 5 Confirmation	2009-03-11 0:00:00	1.5	1.5																																				
5	HCS GR E10 (E,2)	HCS GR E10 (E,2)_9/25/09_(2-2)_NM	SWMU 5 Confirmation	2009-09-25 0:00:00	2	2																																				
5	HCS GR E11 (E,2)	HCS GR E11 (E,2)_9/25/09_(2-2)_NM	SWMU 5 Confirmation	2009-09-25 0:00:00	2	2																																				
5	HCS GR E11 (W,2)	HCS GR E11 (W,2)_9/25/09_(2-2)_NM	SWMU 5 Confirmation	2009-09-25 0:00:00	2	2																																				
5	HCS GR E12 (N,0.5)	HCS GR E12 (N,0.5)_4/25/09_(0.5-0.5)_NM	SWMU 5 Confirmation	2009-04-25 0:00:00	0.5	0.5																																				
5	HCS GR E9 (E,2)	HCS GR E9 (E,2)_9/25/09_(2-2)_NM	SWMU 5 Confirmation	2009-09-25 0:00:00	2	2																																				
5	HCS GR F1 (2-3)	HCS GR F1 (2-3)_10/22/08_(2-3)_NM	SWMU 5 Confirmation	2008-10-22 0:00:00	2	3																																				
5	HCS GR F1 (S,1)	HCS GR F1 (S,1)_3/4/09_(1-1)_NM	SWMU 5 Confirmation	2009-03-04 0:00:00	1	1																																				
5	HCS GR F11 (S,2)	HCS GR F11 (S,2)_9/25/09_(2-2)_NM	SWMU 5 Confirmation	2009-09-25 0:00:00	2	2																																				
5	HCS GR F11 (W,2)	HCS GR F11 (W,2)_9/25/09_(2-2)_NM	SWMU 5 Confirmation	2009-09-25 0:00:00	2	2																																				
5	HCS GR F12 (N,0.5)	HCS GR F12 (N,0.5)_4/25/09_(0.5-0.5)_NM	SWMU 5 Confirmation	2009-04-25 0:00:00	0.5	0.5																																				
5	HCS GR F2 (2-3)	HCS GR F2 (2-3)_5/7/08_(2-3)_NM	SWMU 5 Confirmation	2008-05-07 0:00:00	2	3																																				
5	HCS GR F3 (2-3)	HCS GR F3 (2-3)_5/7/08_(2-3)_NM	SWMU 5 Confirmation	2008-05-07 0:00:00	2	3																																				
5	HCS GR F4 (2-3)	HCS GR F4 (2-3)_5/7/08_(2-3)_NM	SWMU 5 Confirmation	2008-05-07 0:00:00	2	3																																				
5	HCS GR F5 (2-3)	HCS GR F5 (2-3)_9/19/08_(2-3)_NM	SWMU 5 Confirmation	2008-09-19 0:00:00	2	3																																				
5	HCS GR F5 (2-3)	HICS 94_9/19/08_(2-3)_DUP	SWMU 5 Confirmation	2008-09-19 0:00:00	2	3																																				
5	HCS GR G1 (2-3)	HCS GR G1 (2-3)_10/22/08_(2-3)_NM	SWMU 5 Confirmation	2008-10-22 0:00:00	2	3																																				
5	HCS GR G1 (S,1)	HCS GR G1 (S,1)_3/4/09_(1-1)_NM	SWMU 5 Confirmation	2009-03-04 0:00:00	1	1																																				
5	HCS GR G10 (3-4)	HCS GR G10 (3-4)_10/20/08_(3-4)_NM	SWMU 5 Confirmation	2008-10-20 0:00:00	3	4																																				
5	HCS GR G11 (E,2)	HCS GR G11 (E,2)_6/19/09_(2-2)_NM	SWMU 5 Confirmation	2009-06-19 0:00:00	2	2																																				
5	HCS GR G11 (W,2)	HCS GR G11 (W,2)_6/19/09_(2-2)_NM	SWMU 5 Confirmation	2009-06-19 0:00:00	2	2																																				
5	HCS GR G2 (2-3)	HCS GR G2 (2-3)_5/7/08_(2-3)_NM	SWMU 5 Confirmation	2008-05-07 0:00:00	2	3																																				
5	HCS GR G3 (2-3)	HCS GR G3 (2-3)_5/7/08_(2-3)_NM	SWMU 5 Confirmation	2008-05-07 0:00:00	2	3																																				
5	HCS GR G4 (2-3)	HCS GR G4 (2-3)_5/7/08_(2-3)_NM	SWMU 5 Confirmation	2008-05-07 0:00:00	2	3																																				
5	HCS GR G5 (2-3)	HCS GR G5 (2-3)_5/19/08_(2-3)_NM	SWMU 5 Confirmation	2008-05-19 0:00:00	2	3																																				
5	HCS GR H1 (2-3)	HCS GR H1 (2-3)_6/16/09_(2-3)_NM	SWMU 5 Confirmation	2009-06-16 0:00:00	2	3																																				
5	HCS GR H-1 (N,0.5)	HCS GR H-1 (N,0.5)_11/10/09_(0.5-0.5)_NM	SWMU 5 Confirmation	2009-11-10 0:00:00	0.5	0.5																																				
5	HCS GR H-1 (S,0.5)	HCS GR H-1 (S,0.5)_11/10/09_(0.5-0.5)_NM	SWMU 5 Confirmation	2009-11-10 0:00:00	0.5	0.5																																				
5	HCS GR H1 (S,1)	HCS GR H1 (S,1)_3/4/09_(1-1)_NM	SWMU 5 Confirmation	2009-03-04 0:00:00	1	1																																				
5	HCS GR H-1 (W,1.5)	HCS GR H-1 (W,1.5)_10/10/09_(1.5-1.5)_NM	SWMU 5 Confirmation	2009-10-10 0:00:00	1.5	1.5																																				
5	HCS GR H10 (3-4)	HCS GR H10 (3-4)_3/16/09_(3-4)_NM	SWMU 5 Confirmation	2009-03-16 0:00:00	3	4																																				
5	HCS GR H10 (3-4)	HICS 123_3/16/09_(3-4)_DUP	SWMU 5 Confirmation	2009-03-16 0:00:00	3	4																																				
5	HCS GR H11 (S,3)	HCS GR H11 (S,3)_6/19/09_(3-3)_NM	SWMU 5 Confirmation	2009-06-19 0:00:00	3	3																																				
5	HCS GR H2 (2-3)	HCS GR H2 (2-3)_5/7/08_(2-3)_NM	SWMU 5 Confirmation	2008-05-07 0:00:00	2	3																																				
5	HCS GR H3 (2-3)	HCS GR H3 (2-3)_5/7/08_(2-3)_NM	SWMU 5 Confirmation	2008-05-07 0:00:00	2	3																																				
5	HCS GR H4 (2-3)	HCS GR H4 (2-3)_5/7/08_(2-3)_NM	SWMU 5 Confirmation	2008-05-07 0:00:00	2	3																																				
5	HCS GR H5 (2-3)	HCS GR H5 (2-3)_5/19/08_(2-3)_NM	SWMU 5 Confirmation	2008-05-19 0:00:00	2	3																																				
5	HCS GR I1 (2-3)	HCS GR I1 (2-3)_7/10/09_(2-3)_NM	SWMU 5 Confirmation	2009-07-10 0:00:00	2	3																																				
5	HCS GR I-1 (N,1.5)	HCS GR I-1 (N,1.5)_11/10/09_(1.5-1.5)_NM	SWMU 5 Confirmation	2009-11-10 0:00:00	1.5	1.5																																				
5	HCS GR I1 (S,1)	HCS GR I1 (S,1)_3/4/09_(0.5-0.5)_NM	SWMU 5 Confirmation	2009-03-04 0:00:00	0.5	0.5																																				
5	HCS GR I11 (E,3)	HCS GR I11 (E,3)_6/19/09_(3-3)_NM	SWMU 5 Confirmation	2009-06-19 0:00:00	3	3																																				
5	HCS GR I2 (2-3)	HCS GR I2 (2-3)_5/7/08_(2-3)_NM	SWMU 5 Confirmation	2008-05-07 0:00:00	2	3																																				
5	HCS GR I-2 (2-3)	HCS GR I-2 (2-3)_4/25/09_(2-3)_NM	SWMU 5 Confirmation	2009-04-25 0:00:00	2	3																																				
5	HCS GR I-2 (W,1)	HCS GR I-2 (W,1)_4/25/09_(1-1)_NM	SWMU 5 Confirmation	2009-04-25 0:00:00	1	1																																				
5	HCS GR I3 (2-3)	HCS GR I3 (2-3)_5/7/08_(2-3)_NM	SWMU 5 Confirmation	2008-05-07 0:00:00	2	3																																				
5	HCS GR I-3NE (S,1)	HCS GR I-3NE (S,1)_8/26/09_(1-1)_NM	SWMU 5 Confirmation	2009-08-26 0:00:00	1	1																																				
5	HCS GR I-3NE (S,1)	HICS 172_8/26/09_(1-1)_DUP	SWMU 5 Confirmation	2009-08-26 0:00:00	1	1																																				
5	HCS GR I4 (2-3)	HCS GR I4 (2-3)_5/7/08_(2-3)_NM	SWMU 5 Confirmation	2008-05-07 0:00:00	2	3																																				
5	HCS GR I5 (2-3)	HCS GR I5 (2-3)_5/19/08_(2-3)_NM	SWMU 5 Confirmation	2008-05-19 0:00:00	2	3																																				
5	HCS GR J1 (N,2.5)	HCS GR J1 (N,2.5)_7/30/09_(2.5-2.5)_NM	SWMU 5 Confirmation	2009-07-30 0:00:00	2.5	2.5																																				
5	HCS GR J1 (S,1)	HCS GR J1 (S,1)_6/16/09_(1-1)_NM	SWMU 5 Confirmation	2009-06-16 0:00:00	1	1																																				
5	HCS GR J1 (S,1)	HICS 157_6/16/09_(1-1)_DUP	SWMU 5 Confirmation	2009-06-16 0:00:00	1	1																																				
5	HCS GR J1 (W,2.5)	HCS GR J1 (W,2.5)_7/30/09_(2.5-2.5)_NM	SWMU 5 Confirmation	2009-07-30 0:00:00	2.5	2.5																																				
5	HCS GR J10 (E,1.5)	HCS GR J10 (E,1.5)_3/10/09_(1.5-1.5)_NM	SWMU 5 Confirmation	2009-03-10 0:00:00	1.5	1.5																																				
5	HCS GR J11 (E,3)	HCS GR J11 (E,3)_6/19/09_(3-3)_NM	SWMU 5 Confirmation	2009-06-19 0:00:00	3	3																																				
5	HCS GR J2 (2-3)	HCS GR J2 (2-3)_7/10/09_(2-3)_NM	SWMU 5 Confirmation	2009-07-10 0:00:00	2	3																																				
5	HCS GR J-2 (2-3)	HCS GR J-2 (2-3)_4/25/09_(2-3)_NM	SWMU 5 Confirmation	2009-04-25 0:00:00	2	3																																				
5	HCS GR J2 (E,1)	HCS GR J2 (E,1)_6/17/09_(1-1)_NM	SWMU 5 Confirmation	2009-06-17 0:00:00	1	1																																				
5	HCS GR J-2 (S,1)	HCS GR J-2 (S,1)_4/25/09_(1-1)_NM	SWMU 5 Confirmation	2009-04-25 0:00:00	1	1																																				
5	HCS GR J3 (E,1.5)	HCS GR J3 (E,1.5)_3/10/09_(1.5-1.5)_NM	SWMU 5 Confirmation	2009-03-10 0:00:00	1.5	1.5																																				
5	HCS GR J4 (E,1.5)	HCS GR J4 (E,1.5)_3/10/09_(1.5-1.5)_NM	SWMU 5 Confirmation	2009-03-10 0:00:00	1.5	1.5																																				
5	HCS GR J5 (E,1.5)	HCS GR J5 (E,1.5)_3/10/09_(1.5-1.5)_NM	SWMU 5 Confirmation	2009-03-10 0:00:00	1.5	1.5																																				
5	HCS GR J6 (E,1.5)	HCS GR J6 (E,1.5)_3/10/09_(1.5-1.5)_NM	SWMU 5 Confirmation	2009-03-10 0:00:00	1.5	1.5																																				
5	HCS GR J7 (E,1.5)	HCS GR J7 (E,1.5)_3/10/09_(1.5-1.5)_NM	SWMU 5 Confirmation	2009-03-10 0:00:00	1.5	1.5																																				
5	HCS GR J8 (E,1.5)	HCS GR J8 (E,1.5)_3/10/09_(1.5-1.5)_NM	SWMU 5 Confirmation	2009-03-10 0:00:00	1.5	1.5																																				
5	HCS GR J8 (E,1.5)	HICS 121_3/10/09_(1.5-1.5)_DUP	SWMU 5 Confirmation	2009-03-10 0:00:00	1.5	1.5																																				
5	HCS GR J9 (E,1.5)	HCS GR J9 (E,1.5)_3/10/09_(1.5-1.5)_NM	SWMU 5 Confirmation	2009-03-10 0:00:00	1.5	1.5																																				
5	HCS GR K-1 (N,1)	HCS GR K-1 (N,1)_11/10/09_(1-1)_NM	SWMU 5 Confirmation	2009-11-10 0:00:00	1	1																																				
5	HCS GR K1 (S,1.5)	HCS GR K1 (S,1.5)_6/17/09_(1.5-1.5)_NM	SWMU 5 Confirmation	2009-06-17 0:00:00	1.5	1.5																																				
5	HCS GR K1 (S,4.5)	HCS GR K1 (S,4.5)_6/17/09_(4.5-4.5)_NM	SWMU 5 Confirmation	2009-06-17 0:00:00	4.5	4.5																																				
5	HCS GR K10 (W,1.5)	HCS GR K10 (W,1.5)_6/20/08_(1.5-1.5)_NM	SWMU 5 Confirmation	2008-06-20 0:00:00	1.5	1.5																																				
5	HCS GR K10 (W,4.5)	HCS GR K10 (W,4.5)_6/20/08_(4.5-4.5)_NM	SWMU 5 Confirmation	2008-06-20 0:00:00	4.5	4.5																																				
5	HCS GR K11 (W,1.5)	HCS GR K11 (W,1.5)_6/20/08_(1.5-1.5)_NM	SWMU 5 Confirmation	2008-06-20 0:00:00	1.5	1.5																																				
5	HCS GR K11 (W,4.5)	HCS GR K11 (W,4.5)_6/20/08_(4.5-4.5)_NM	SWMU 5 Confirmation	2008-06-20 0:00:00	4.5	4.5																																				
5	HCS GR K12 (3-4)	HCS GR K12 (3-4)_3/17/09_(3-4)_NM	SWMU 5 Confirmation	2009-03-17 0:00:00	3	4																																				
5	HCS GR K12 (3-4)	HICS 124_3/17/09_(3-4)_DUP	SWMU 5 Confirmation	2009-03-17 0:00:00	3	4																																				
5	HCS GR K-2 (2-3)	HCS GR K-2 (2-3)_9/22/08_(2-3)_NM	SWMU 5 Confirmation	2008-09-22 0:00:00	2	3																																				
5	HCS GR K-2 (E,1.5)	HCS GR K-2 (E,1.5)_8/26/09_(1.5-1.5)_NM	SWMU 5 Confirmation	2009-08-26 0:00:00	1.5	1.5																																				
5	HCS GR K2 (W,1.5)	HCS GR K2 (W,1.5)_10/13/08_(1.5-1.5)_NM	SWMU 5 Confirmation	2008-10-13 0:00:00	1.5	1.5																																				
5	HCS GR K2 (W,4.5)	HCS GR K2 (W,4.5)_10/13/08_(4.5-4.5)_NM	SWMU 5 Confirmation	2008-10-13 0:00:00	4.5	4.5																																				
5	HCS GR K-2A (S,1)	HCS GR K-2A (S,1)_8/26/09_(1-1)_NM	SWMU 5 Confirmation	2009-08-26 0:00:00	1	1																																				
5	HCS GR K3 (W,1.5)	HCS GR K3 (W,1.5)_10/13/08_(1.5-1.5)_NM	SWMU 5 Confirmation	2008-10-13 0:00:00	1.5	1.5																																				
5	HCS GR K3 (W,4.5)	HCS GR K3 (W,4.5)_10/13/08_(4.5-4.5)_NM	SWMU 5 Confirmation	2008-10-13 0:00:00	4.5	4.5																																				
5	HCS GR K4 (W,1.5)	HCS GR K4 (W,1.5)_10/13/08_(1.5-1.5)_NM	SWMU 5 Confirmation	2008-10-13 0:00:00	1.5	1.5																																				
5	HCS GR K4 (W,4.5)	HCS GR K4 (W,4.5)_10/13/08_(4.5-4.5)_NM	SWMU 5 Confirmation	2008-10-13 0:00:00	4.5	4.5																																				
5	HCS GR K5 (W,1.5)	HCS GR K5 (W,1.5)_6/22/08_(1.5-1.5)_NM	SWMU 5 Confirmation	2008-06-22 0:00:00	1.5	1.5																																				
5	HCS GR K5 (W,4.5)	HCS GR K5 (W,4.5)_6/22/08_(4.5-4.5)_NM	SWMU 5 Confirmation	2008-06-22 0:00:00	4.5	4.5																																				
5	HCS GR K6 (W,1.5)	HCS GR K6 (W,1.5)_6/20/08_(1.5-1.5)_NM	SWMU 5 Confirmation	2008-06-20 0:00:00	1.5	1.5																																				
5	HCS GR K6 (W,4.5)	HCS GR K6 (W,4.5)_6/20/08_(4.5-4.5)_NM	SWMU 5 Confirmation	2008-06-20 0:00:00	4.5	4.5																																				
5	HCS GR K7 (W,1.5)	HCS GR K7 (W,1.5)_6/20/08_(1.5-1.5)_NM	SWMU 5 Confirmation	2008-06-20 0:00:00	1.5	1.5																																				
5	HCS GR K7 (W,4.5)	HCS GR K7 (W,4.5)_6/20/08_(4.5-4.5)_NM	SWMU 5 Confirmation	2008-06-20 0:00:00	4.5	4.5																																				
5	HCS GR K8 (W,1.5)	HCS GR K8 (W,1.5)_6/20/08_(1.5-1.5)_NM	SWMU 5 Confirmation	2008-06-20 0:00:00	1.5	1.5																																				
5	HCS GR K8 (W,4.5)	HCS GR K8 (W,4.5)_6/20/08_(4.5-4.5)_NM	SWMU 5 Confirmation	2008-06-20 0:00:00	4.5	4.5																																				
5	HCS GR K9 (W,1.5)	HCS GR K9 (W,1.5)_6/20/08_(1.5-1.5)_NM	SWMU 5 Confirmation	2008-06-20 0:00:00	1.5	1.5																																				
5	HCS GR K9 (W,4.5)	HCS GR K9 (W,4.5)_6/20/08_(4.5-4.5)_NM	SWMU 5 Confirmation	2008-06-20 0:00:00	4.5	4.5																																				
5	HCS GR L-1 (E,2)	HCS GR L-1 (E,2)_4/25/09_(2-2)_NM	SWMU 5 Confirmation	2009-04-25 0:00:00	2	2																																				
5	HCS GR L-1 (E,2)	HICS 145_4/25/09_(2-2)_DUP	SWMU 5 Confirmation	2009-04-25 0:00:00	2	2																																				
5	HCS GR L-1 (N,1.5)	HCS GR L-1 (N,1.5)_11/10/09_(1.5-1.5)_NM	SWMU 5 Confirmation	2009-11-10 0:00:00	1.5	1.5																																				
5	HCS GR L1 (S,1.5)	HCS GR L1 (S,1.5)_3/3/09_(1.5-1.5)_NM	SWMU 5 Confirmation	2009-03-03 0:00:00	1.5	1.5																																				

Notes:
U=Non-Detect; J=Estimated value; J+=Estimated high; J-=Estimated low;
UJ=Estimated Non-Detect; UJ+=Estimated high Non-Detect
T=Compound identified in associated decontamination blank; UR= Rejected

TABLE F-1
SWMU SOIL DATA
HERCULES LLC AND PINOVA, INC.
BRUNSWICK, GA

							5-Nitro-o-toluidine 8270D LL					Acenaphthene 8270D LL					Acenaphthylene 8270D LL					Acetophenone 8270D LL					Aldrin 8081B/8082A					alpha, alpha-Dimethylphenethylamine 8270D LL					alpha-BHC 8081B/8082A				
SWMU ID	Location ID	Sample ID	Event	Sample Date	Start Depth	End Depth	Result	Lab Flag	Qualifier	RDL	Dilution	Result	Lab Flag	Qualifier	RDL	Dilution	Result	Lab Flag	Qualifier	RDL	Dilution	Result	Lab Flag	Qualifier	RDL	Dilution	Result	Lab Flag	Qualifier	RDL	Dilution	Result	Lab Flag	Qualifier	RDL	Dilution	Result	Lab Flag	Qualifier	RDL	Dilution
5	HCS GR C7 (W,3.5)	HCS GR C7 (W,3.5)_9/23/09_(3.5-3.5)_NM	SWMU 5 Confirmation	2009-09-23 0:00:00	3.5	3.5																																			
5	HCS GR C9 (3-4)	HCS GR C9 (3-4)_9/25/08_(3-4)_NM	SWMU 5 Confirmation	2008-09-25 0:00:00	3	4																																			
5	HCS GR D1 (S,1.5)	HCS GR D1 (S,1.5)_9/21/09_(1.5-1.5)_NM	SWMU 5 Confirmation	2009-09-21 0:00:00	1.5	1.5																																			
5	HCS GR D11 (E,2)	HCS GR D11 (E,2)_9/25/09_(2-2)_NM	SWMU 5 Confirmation	2009-09-25 0:00:00	2	2																																			
5	HCS GR D12 (N,1.5)	HCS GR D12 (N,1.5)_3/11/09_(1.5-1.5)_NM	SWMU 5 Confirmation	2009-03-11 0:00:00	1.5	1.5																																			
5	HCS GR D9 (3-4)	HCS GR D9 (3-4)_4/25/09_(3-4)_NM	SWMU 5 Confirmation	2009-04-25 0:00:00	3	4																																			
5	HCS GR E1 (S,1.5)	HCS GR E1 (S,1.5)_3/11/09_(1.5-1.5)_NM	SWMU 5 Confirmation	2009-03-11 0:00:00	1.5	1.5																																			
5	HCS GR E10 (E,2)	HCS GR E10 (E,2)_9/25/09_(2-2)_NM	SWMU 5 Confirmation	2009-09-25 0:00:00	2	2																																			
5	HCS GR E11 (E,2)	HCS GR E11 (E,2)_9/25/09_(2-2)_NM	SWMU 5 Confirmation	2009-09-25 0:00:00	2	2																																			
5	HCS GR E11 (W,2)	HCS GR E11 (W,2)_9/25/09_(2-2)_NM	SWMU 5 Confirmation	2009-09-25 0:00:00	2	2																																			
5	HCS GR E12 (N,0.5)	HCS GR E12 (N,0.5)_4/25/09_(0.5-0.5)_NM	SWMU 5 Confirmation	2009-04-25 0:00:00	0.5	0.5																																			
5	HCS GR E9 (E,2)	HCS GR E9 (E,2)_9/25/09_(2-2)_NM	SWMU 5 Confirmation	2009-09-25 0:00:00	2	2																																			
5	HCS GR F1 (2-3)	HCS GR F1 (2-3)_10/22/08_(2-3)_NM	SWMU 5 Confirmation	2008-10-22 0:00:00	2	3																																			
5	HCS GR F1 (S,1)	HCS GR F1 (S,1)_3/4/09_(1-1)_NM	SWMU 5 Confirmation	2009-03-04 0:00:00	1	1																																			
5	HCS GR F11 (S,2)	HCS GR F11 (S,2)_9/25/09_(2-2)_NM	SWMU 5 Confirmation	2009-09-25 0:00:00	2	2																																			
5	HCS GR F11 (W,2)	HCS GR F11 (W,2)_9/25/09_(2-2)_NM	SWMU 5 Confirmation	2009-09-25 0:00:00	2	2																																			
5	HCS GR F12 (N,0.5)	HCS GR F12 (N,0.5)_4/25/09_(0.5-0.5)_NM	SWMU 5 Confirmation	2009-04-25 0:00:00	0.5	0.5																																			
5	HCS GR F2 (2-3)	HCS GR F2 (2-3)_5/7/08_(2-3)_NM	SWMU 5 Confirmation	2008-05-07 0:00:00	2	3																																			
5	HCS GR F3 (2-3)	HCS GR F3 (2-3)_5/7/08_(2-3)_NM	SWMU 5 Confirmation	2008-05-07 0:00:00	2	3																																			
5	HCS GR F4 (2-3)	HCS GR F4 (2-3)_5/7/08_(2-3)_NM	SWMU 5 Confirmation	2008-05-07 0:00:00	2	3																																			
5	HCS GR F5 (2-3)	HCS GR F5 (2-3)_9/19/08_(2-3)_NM	SWMU 5 Confirmation	2008-09-19 0:00:00	2	3																																			
5	HCS GR F5 (2-3)	HICS 94_9/19/08_(2-3)_DUP	SWMU 5 Confirmation	2008-09-19 0:00:00	2	3																																			
5	HCS GR G1 (2-3)	HCS GR G1 (2-3)_10/22/08_(2-3)_NM	SWMU 5 Confirmation	2008-10-22 0:00:00	2	3																																			
5	HCS GR G1 (S,1)	HCS GR G1 (S,1)_3/4/09_(1-1)_NM	SWMU 5 Confirmation	2009-03-04 0:00:00	1	1																																			
5	HCS GR G10 (3-4)	HCS GR G10 (3-4)_10/20/08_(3-4)_NM	SWMU 5 Confirmation	2008-10-20 0:00:00	3	4																																			
5	HCS GR G11 (E,2)	HCS GR G11 (E,2)_6/19/09_(2-2)_NM	SWMU 5 Confirmation	2009-06-19 0:00:00	2	2																																			
5	HCS GR G11 (W,2)	HCS GR G11 (W,2)_6/19/09_(2-2)_NM	SWMU 5 Confirmation	2009-06-19 0:00:00	2	2																																			
5	HCS GR G2 (2-3)	HCS GR G2 (2-3)_5/7/08_(2-3)_NM	SWMU 5 Confirmation	2008-05-07 0:00:00	2	3																																			
5	HCS GR G3 (2-3)	HCS GR G3 (2-3)_5/7/08_(2-3)_NM	SWMU 5 Confirmation	2008-05-07 0:00:00	2	3																																			
5	HCS GR G4 (2-3)	HCS GR G4 (2-3)_5/7/08_(2-3)_NM	SWMU 5 Confirmation	2008-05-07 0:00:00	2	3																																			
5	HCS GR G5 (2-3)	HCS GR G5 (2-3)_5/19/08_(2-3)_NM	SWMU 5 Confirmation	2008-05-19 0:00:00	2	3																																			
5	HCS GR H1 (2-3)	HCS GR H1 (2-3)_6/16/09_(2-3)_NM	SWMU 5 Confirmation	2009-06-16 0:00:00	2	3																																			
5	HCS GR H-1 (N,0.5)	HCS GR H-1 (N,0.5)_11/10/09_(0.5-0.5)_NM	SWMU 5 Confirmation	2009-11-10 0:00:00	0.5	0.5																																			
5	HCS GR H-1 (S,0.5)	HCS GR H-1 (S,0.5)_11/10/09_(0.5-0.5)_NM	SWMU 5 Confirmation	2009-11-10 0:00:00	0.5	0.5																																			
5	HCS GR H1 (S,1)	HCS GR H1 (S,1)_3/4/09_(1-1)_NM	SWMU 5 Confirmation	2009-03-04 0:00:00	1	1																																			
5	HCS GR H-1 (W,1.5)	HCS GR H-1 (W,1.5)_10/10/09_(1.5-1.5)_NM	SWMU 5 Confirmation	2009-10-10 0:00:00	1.5	1.5																																			
5	HCS GR H10 (3-4)	HCS GR H10 (3-4)_3/16/09_(3-4)_NM	SWMU 5 Confirmation	2009-03-16 0:00:00	3	4																																			
5	HCS GR H10 (3-4)	HICS 123_3/16/09_(3-4)_DUP	SWMU 5 Confirmation	2009-03-16 0:00:00	3	4																																			
5	HCS GR H11 (S,3)	HCS GR H11 (S,3)_6/19/09_(3-3)_NM	SWMU 5 Confirmation	2009-06-19 0:00:00	3	3																																			
5	HCS GR H2 (2-3)	HCS GR H2 (2-3)_5/7/08_(2-3)_NM	SWMU 5 Confirmation	2008-05-07 0:00:00	2	3																																			
5	HCS GR H3 (2-3)	HCS GR H3 (2-3)_5/7/08_(2-3)_NM	SWMU 5 Confirmation	2008-05-07 0:00:00	2	3																																			
5	HCS GR H4 (2-3)	HCS GR H4 (2-3)_5/7/08_(2-3)_NM	SWMU 5 Confirmation	2008-05-07 0:00:00	2	3																																			
5	HCS GR H5 (2-3)	HCS GR H5 (2-3)_5/19/08_(2-3)_NM	SWMU 5 Confirmation	2008-05-19 0:00:00	2	3																																			
5	HCS GR I1 (2-3)	HCS GR I1 (2-3)_7/10/09_(2-3)_NM	SWMU 5 Confirmation	2009-07-10 0:00:00	2	3																																			
5	HCS GR I-1 (N,1.5)	HCS GR I-1 (N,1.5)_11/10/09_(1.5-1.5)_NM	SWMU 5 Confirmation	2009-11-10 0:00:00	1.5	1.5																																			
5	HCS GR I1 (S,1)	HCS GR I1 (S,1)_3/4/09_(0.5-0.5)_NM	SWMU 5 Confirmation	2009-03-04 0:00:00	0.5	0.5																																			
5	HCS GR I11 (E,3)	HCS GR I11 (E,3)_6/19/09_(3-3)_NM	SWMU 5 Confirmation	2009-06-19 0:00:00	3	3																																			
5	HCS GR I2 (2-3)	HCS GR I2 (2-3)_5/7/08_(2-3)_NM	SWMU 5 Confirmation	2008-05-07 0:00:00	2	3																																			
5	HCS GR I-2 (2-3)	HCS GR I-2 (2-3)_4/25/09_(2-3)_NM	SWMU 5 Confirmation	2009-04-25 0:00:00	2	3																																			
5	HCS GR I-2 (W,1)	HCS GR I-2 (W,1)_4/25/09_(1-1)_NM	SWMU 5 Confirmation	2009-04-25 0:00:00	1	1																																			
5	HCS GR I3 (2-3)	HCS GR I3 (2-3)_5/7/08_(2-3)_NM	SWMU 5 Confirmation	2008-05-07 0:00:00	2	3																																			
5	HCS GR I-3NE (S,1)	HCS GR I-3NE (S,1)_8/26/09_(1-1)_NM	SWMU 5 Confirmation	2009-08-26 0:00:00	1	1																																			
5	HCS GR I-3NE (S,1)	HICS 172_8/26/09_(1-1)_DUP	SWMU 5 Confirmation	2009-08-26 0:00:00	1	1																																			
5	HCS GR I4 (2-3)	HCS GR I4 (2-3)_5/7/08_(2-3)_NM	SWMU 5 Confirmation	2008-05-07 0:00:00	2	3																																			
5	HCS GR I5 (2-3)	HCS GR I5 (2-3)_5/19/08_(2-3)_NM	SWMU 5 Confirmation	2008-05-19 0:00:00	2	3																																			
5	HCS GR J1 (N,2.5)	HCS GR J1 (N,2.5)_7/30/09_(2.5-2.5)_NM	SWMU 5 Confirmation	2009-07-30 0:00:00	2.5	2.5																																			
5	HCS GR J1 (S,1)	HCS GR J1 (S,1)_6/16/09_(1-1)_NM	SWMU 5 Confirmation	2009-06-16 0:00:00	1	1																																			
5	HCS GR J1 (S,1)	HICS 157_6/16/09_(1-1)_DUP	SWMU 5 Confirmation	2009-06-16 0:00:00	1	1																																			
5	HCS GR J1 (W,2.5)	HCS GR J1 (W,2.5)_7/30/09_(2.5-2.5)_NM	SWMU 5 Confirmation	2009-07-30 0:00:00	2.5	2.5																																			
5	HCS GR J10 (E,1.5)	HCS GR J10 (E,1.5)_3/10/09_(1.5-1.5)_NM	SWMU 5 Confirmation	2009-03-10 0:00:00	1.5	1.5																																			
5	HCS GR J11 (E,3)	HCS GR J11 (E,3)_6/19/09_(3-3)_NM	SWMU 5 Confirmation	2009-06-19 0:00:00	3	3																																			
5	HCS GR J2 (2-3)	HCS GR J2 (2-3)_7/10/09_(2-3)_NM	SWMU 5 Confirmation	2009-07-10 0:00:00	2	3																																			
5	HCS GR J-2 (2-3)	HCS GR J-2 (2-3)_4/25/09_(2-3)_NM	SWMU 5 Confirmation	2009-04-25 0:00:00	2	3																																			
5	HCS GR J2 (E,1)	HCS GR J2 (E,1)_6/17/09_(1-1)_NM	SWMU 5 Confirmation	2009-06-17 0:00:00	1	1																																			
5	HCS GR J-2 (S,1)	HCS GR J-2 (S,1)_4/25/09_(1-1)_NM	SWMU 5 Confirmation	2009-04-25 0:00:00	1	1																																			
5	HCS GR J3 (E,1.5)	HCS GR J3 (E,1.5)_3/10/09_(1.5-1.5)_NM	SWMU 5 Confirmation	2009-03-10 0:00:00	1.5	1.5																																			
5	HCS GR J4 (E,1.5)	HCS GR J4 (E,1.5)_3/10/09_(1.5-1.5)_NM	SWMU 5 Confirmation	2009-03-10 0:00:00	1.5	1.5																																			
5	HCS GR J5 (E,1.5)	HCS GR J5 (E,1.5)_3/10/09_(1.5-1.5)_NM	SWMU 5 Confirmation	2009-03-10 0:00:00	1.5	1.5																																			
5	HCS GR J6 (E,1.5)	HCS GR J6 (E,1.5)_3/10/09_(1.5-1.5)_NM	SWMU 5 Confirmation	2009-03-10 0:00:00	1.5	1.5																																			
5	HCS GR J7 (E,1.5)	HCS GR J7 (E,1.5)_3/10/09_(1.5-1.5)_NM	SWMU 5 Confirmation	2009-03-10 0:00:00	1.5	1.5																																			
5	HCS GR J8 (E,1.5)	HCS GR J8 (E,1.5)_3/10/09_(1.5-1.5)_NM	SWMU 5 Confirmation	2009-03-10 0:00:00	1.5	1.5																																			
5	HCS GR J8 (E,1.5)	HICS 121_3/10/09_(1.5-1.5)_DUP	SWMU 5 Confirmation	2009-03-10 0:00:00	1.5	1.5																																			
5	HCS GR J9 (E,1.5)	HCS GR J9 (E,1.5)_3/10/09_(1.5-1.5)_NM	SWMU 5 Confirmation	2009-03-10 0:00:00	1.5	1.5																																			
5	HCS GR K-1 (N,1)	HCS GR K-1 (N,1)_11/10/09_(1-1)_NM	SWMU 5 Confirmation	2009-11-10 0:00:00	1	1																																			
5	HCS GR K1 (S,1.5)	HCS GR K1 (S,1.5)_6/17/09_(1.5-1.5)_NM	SWMU 5 Confirmation	2009-06-17 0:00:00	1.5	1.5																																			
5	HCS GR K1 (S,4.5)	HCS GR K1 (S,4.5)_6/17/09_(4.5-4.5)_NM	SWMU 5 Confirmation	2009-06-17 0:00:00	4.5	4.5																																			
5	HCS GR K10 (W,1.5)	HCS GR K10 (W,1.5)_6/20/08_(1.5-1.5)_NM	SWMU 5 Confirmation	2008-06-20 0:00:00	1.5	1.5																																			
5	HCS GR K10 (W,4.5)	HCS GR K10 (W,4.5)_6/20/08_(4.5-4.5)_NM	SWMU 5 Confirmation	2008-06-20 0:00:00	4.5	4.5																																			
5	HCS GR K11 (W,1.5)	HCS GR K11 (W,1.5)_6/20/08_(1.5-1.5)_NM	SWMU 5 Confirmation	2008-06-20 0:00:00	1.5	1.5																																			
5	HCS GR K11 (W,4.5)	HCS GR K11 (W,4.5)_6/20/08_(4.5-4.5)_NM	SWMU 5 Confirmation	2008-06-20 0:00:00	4.5	4.5																																			
5	HCS GR K12 (3-4)	HCS GR K12 (3-4)_3/17/09_(3-4)_NM	SWMU 5 Confirmation	2009-03-17 0:00:00	3	4																																			
5	HCS GR K12 (3-4)	HICS 124_3/17/09_(3-4)_DUP	SWMU 5 Confirmation	2009-03-17 0:00:00	3	4																																			
5	HCS GR K-2 (2-3)	HCS GR K-2 (2-3)_9/22/08_(2-3)_NM	SWMU 5 Confirmation	2008-09-22 0:00:00	2	3																																			
5	HCS GR K-2 (E,1.5)	HCS GR K-2 (E,1.5)_8/26/09_(1.5-1.5)_NM	SWMU 5 Confirmation	2009-08-26 0:00:00	1.5	1.5																																			
5	HCS GR K2 (W,1.5)	HCS GR K2 (W,1.5)_10/13/08_(1.5-1.5)_NM	SWMU 5 Confirmation	2008-10-13 0:00:00	1.5	1.5																																			
5	HCS GR K2 (W,4.5)	HCS GR K2 (W,4.5)_10/13/08_(4.5-4.5)_NM	SWMU 5 Confirmation	2008-10-13 0:00:00	4.5	4.5																																			
5	HCS GR K-2A (S,1)	HCS GR K-2A (S,1)_8/26/09_(1-1)_NM	SWMU 5 Confirmation	2009-08-26 0:00:00	1	1																																			
5	HCS GR K3 (W,1.5)	HCS GR K3 (W,1.5)_10/13/08_(1.5-1.5)_NM	SWMU 5 Confirmation	2008-10-13 0:00:00	1.5	1.5																																			
5	HCS GR K3 (W,4.5)	HCS GR K3 (W,4.5)_10/13/08_(4.5-4.5)_NM	SWMU 5 Confirmation	2008-10-13 0:00:00	4.5	4.5																																			
5	HCS GR K4 (W,1.5)	HCS GR K4 (W,1.5)_10/13/08_(1.5-1.5)_NM	SWMU 5 Confirmation	2008-10-13 0:00:00	1.5	1.5																																			
5	HCS GR K4 (W,4.5)	HCS GR K4 (W,4.5)_10/13/08_(4.5-4.5)_NM	SWMU 5 Confirmation	2008-10-13 0:00:00	4.5	4.5																																			
5	HCS GR K5 (W,1.5)	HCS GR K5 (W,1.5)_6/22/08_(1.5-1.5)_NM	SWMU 5 Confirmation	2008-06-22 0:00:00	1.5	1.5																																			
5	HCS GR K5 (W,4.5)	HCS GR K5 (W,4.5)_6/22/08_(4.5-4.5)_NM	SWMU 5 Confirmation	2008-06-22 0:00:00	4.5	4.5																																			
5	HCS GR K6 (W,1.5)	HCS GR K6 (W,1.5)_6/20/08_(1.5-1.5)_NM	SWMU 5 Confirmation	2008-06-20 0:00:00	1.5	1.5																																			
5	HCS GR K6 (W,4.5)	HCS GR K6 (W,4.5)_6/20/08_(4.5-4.5)_NM	SWMU 5 Confirmation	2008-06-20 0:00:00	4.5	4.5																																			
5	HCS GR K7 (W,1.5)	HCS GR K7 (W,1.5)_6/20/08_(1.5-1.5)_NM	SWMU 5 Confirmation	2008-06-20 0:00:00	1.5	1.5																																			
5	HCS GR K7 (W,4.5)	HCS GR K7 (W,4.5)_6/20/08_(4.5-4.5)_NM	SWMU 5 Confirmation	2008-06-20 0:00:00	4.5	4.5																																			
5	HCS GR K8 (W,1.5)	HCS GR K8 (W,1.5)_6/20/08_(1.5-1.5)_NM	SWMU 5 Confirmation	2008-06-20 0:00:00	1.5	1.5																																			
5	HCS GR K8 (W,4.5)	HCS GR K8 (W,4.5)_6/20/08_(4.5-4.5)_NM	SWMU 5 Confirmation	2008-06-20 0:00:00	4.5	4.5																																			
5	HCS GR K9 (W,1.5)	HCS GR K9 (W,1.5)_6/20/08_(1.5-1.5)_NM	SWMU 5 Confirmation	2008-06-20 0:00:00	1.5	1.5																																			
5	HCS GR K9 (W,4.5)	HCS GR K9 (W,4.5)_6/20/08_(4.5-4.5)_NM	SWMU 5 Confirmation	2008-06-20 0:00:00	4.5	4.5																																			
5	HCS GR L-1 (E,2)	HCS GR L-1 (E,2)_4/25/09_(2-2)_NM	SWMU 5 Confirmation	2009-04-25 0:00:00	2	2																																			
5	HCS GR L-1 (E,2)	HICS 145_4/25/09_(2-2)_DUP	SWMU 5 Confirmation	2009-04-25 0:00:00	2	2																																			
5	HCS GR L-1 (N,1.5)	HCS GR L-1 (N,1.5)_11/10/09_(1.5-1.5)_NM	SWMU 5 Confirmation	2009-11-10 0:00:00	1.5	1.5																																			
5	HCS GR L1 (S,1.5)	HCS GR L1 (S,1.5)_3/3/09_(1.5-1.5)_NM	SWMU 5 Confirmation	2009-03-03 0:00:00	1.5	1.5																																			

Notes:
U=Non-Detect; J=Estimated value; J+=Estimated high; J-=Estimated low;
UJ=Estimated Non-Detect; UJ+=Estimated high Non-Detect
T=Compound identified in associated decontamination blank; UR= Rejected

TABLE F-1
SWMU SOIL DATA
HERCULES LLC AND PINOVA, INC.
BRUNSWICK, GA

							alpha-Chlordane 8081B/8082A					Aniline 8270D LL					Anthracene 8270D LL					Antimony 6020A					Aramite 8270D LL					Aroclor 1016 8081B/8082A					Aroclor 1221 8081B/8082A				
SWMU ID	Location ID	Sample ID	Event	Sample Date	Start Depth	End Depth	Result	Lab Flag	Qualifier	RDL	Dilution	Result	Lab Flag	Qualifier	RDL	Dilution	Result	Lab Flag	Qualifier	RDL	Dilution	Result	Lab Flag	Qualifier	RDL	Dilution	Result	Lab Flag	Qualifier	RDL	Dilution	Result	Lab Flag	Qualifier	RDL	Dilution	Result	Lab Flag	Qualifier	RDL	Dilution
5	HCS GR C7 (W,3.5)	HCS GR C7 (W,3.5)_9/23/09_(3.5-3.5)_NM	SWMU 5 Confirmation	2009-09-23 0:00:00	3.5	3.5																																			
5	HCS GR C9 (3-4)	HCS GR C9 (3-4)_9/25/08_(3-4)_NM	SWMU 5 Confirmation	2008-09-25 0:00:00	3	4																																			
5	HCS GR D1 (S,1.5)	HCS GR D1 (S,1.5)_9/21/09_(1.5-1.5)_NM	SWMU 5 Confirmation	2009-09-21 0:00:00	1.5	1.5																																			
5	HCS GR D11 (E,2)	HCS GR D11 (E,2)_9/25/09_(2-2)_NM	SWMU 5 Confirmation	2009-09-25 0:00:00	2	2																																			
5	HCS GR D12 (N,1.5)	HCS GR D12 (N,1.5)_3/11/09_(1.5-1.5)_NM	SWMU 5 Confirmation	2009-03-11 0:00:00	1.5	1.5																																			
5	HCS GR D9 (3-4)	HCS GR D9 (3-4)_4/25/09_(3-4)_NM	SWMU 5 Confirmation	2009-04-25 0:00:00	3	4																																			
5	HCS GR E1 (S,1.5)	HCS GR E1 (S,1.5)_3/11/09_(1.5-1.5)_NM	SWMU 5 Confirmation	2009-03-11 0:00:00	1.5	1.5																																			
5	HCS GR E10 (E,2)	HCS GR E10 (E,2)_9/25/09_(2-2)_NM	SWMU 5 Confirmation	2009-09-25 0:00:00	2	2																																			
5	HCS GR E11 (E,2)	HCS GR E11 (E,2)_9/25/09_(2-2)_NM	SWMU 5 Confirmation	2009-09-25 0:00:00	2	2																																			
5	HCS GR E11 (W,2)	HCS GR E11 (W,2)_9/25/09_(2-2)_NM	SWMU 5 Confirmation	2009-09-25 0:00:00	2	2																																			
5	HCS GR E12 (N,0.5)	HCS GR E12 (N,0.5)_4/25/09_(0.5-0.5)_NM	SWMU 5 Confirmation	2009-04-25 0:00:00	0.5	0.5																																			
5	HCS GR E9 (E,2)	HCS GR E9 (E,2)_9/25/09_(2-2)_NM	SWMU 5 Confirmation	2009-09-25 0:00:00	2	2																																			
5	HCS GR F1 (2-3)	HCS GR F1 (2-3)_10/22/08_(2-3)_NM	SWMU 5 Confirmation	2008-10-22 0:00:00	2	3																																			
5	HCS GR F1 (S,1)	HCS GR F1 (S,1)_3/4/09_(1-1)_NM	SWMU 5 Confirmation	2009-03-04 0:00:00	1	1																																			
5	HCS GR F11 (S,2)	HCS GR F11 (S,2)_9/25/09_(2-2)_NM	SWMU 5 Confirmation	2009-09-25 0:00:00	2	2																																			
5	HCS GR F11 (W,2)	HCS GR F11 (W,2)_9/25/09_(2-2)_NM	SWMU 5 Confirmation	2009-09-25 0:00:00	2	2																																			
5	HCS GR F12 (N,0.5)	HCS GR F12 (N,0.5)_4/25/09_(0.5-0.5)_NM	SWMU 5 Confirmation	2009-04-25 0:00:00	0.5	0.5																																			
5	HCS GR F2 (2-3)	HCS GR F2 (2-3)_5/7/08_(2-3)_NM	SWMU 5 Confirmation	2008-05-07 0:00:00	2	3																																			
5	HCS GR F3 (2-3)	HCS GR F3 (2-3)_5/7/08_(2-3)_NM	SWMU 5 Confirmation	2008-05-07 0:00:00	2	3																																			
5	HCS GR F4 (2-3)	HCS GR F4 (2-3)_5/7/08_(2-3)_NM	SWMU 5 Confirmation	2008-05-07 0:00:00	2	3																																			
5	HCS GR F5 (2-3)	HCS GR F5 (2-3)_9/19/08_(2-3)_NM	SWMU 5 Confirmation	2008-09-19 0:00:00	2	3																																			
5	HCS GR F5 (2-3)	HICS 94_9/19/08_(2-3)_DUP	SWMU 5 Confirmation	2008-09-19 0:00:00	2	3																																			
5	HCS GR G1 (2-3)	HCS GR G1 (2-3)_10/22/08_(2-3)_NM	SWMU 5 Confirmation	2008-10-22 0:00:00	2	3																																			
5	HCS GR G1 (S,1)	HCS GR G1 (S,1)_3/4/09_(1-1)_NM	SWMU 5 Confirmation	2009-03-04 0:00:00	1	1																																			
5	HCS GR G10 (3-4)	HCS GR G10 (3-4)_10/20/08_(3-4)_NM	SWMU 5 Confirmation	2008-10-20 0:00:00	3	4																																			
5	HCS GR G11 (E,2)	HCS GR G11 (E,2)_6/19/09_(2-2)_NM	SWMU 5 Confirmation	2009-06-19 0:00:00	2	2																																			
5	HCS GR G11 (W,2)	HCS GR G11 (W,2)_6/19/09_(2-2)_NM	SWMU 5 Confirmation	2009-06-19 0:00:00	2	2																																			
5	HCS GR G2 (2-3)	HCS GR G2 (2-3)_5/7/08_(2-3)_NM	SWMU 5 Confirmation	2008-05-07 0:00:00	2	3																																			
5	HCS GR G3 (2-3)	HCS GR G3 (2-3)_5/7/08_(2-3)_NM	SWMU 5 Confirmation	2008-05-07 0:00:00	2	3																																			
5	HCS GR G4 (2-3)	HCS GR G4 (2-3)_5/7/08_(2-3)_NM	SWMU 5 Confirmation	2008-05-07 0:00:00	2	3																																			
5	HCS GR G5 (2-3)	HCS GR G5 (2-3)_5/19/08_(2-3)_NM	SWMU 5 Confirmation	2008-05-19 0:00:00	2	3																																			
5	HCS GR H1 (2-3)	HCS GR H1 (2-3)_6/16/09_(2-3)_NM	SWMU 5 Confirmation	2009-06-16 0:00:00	2	3																																			
5	HCS GR H-1 (N,0.5)	HCS GR H-1 (N,0.5)_11/10/09_(0.5-0.5)_NM	SWMU 5 Confirmation	2009-11-10 0:00:00	0.5	0.5																																			
5	HCS GR H-1 (S,0.5)	HCS GR H-1 (S,0.5)_11/10/09_(0.5-0.5)_NM	SWMU 5 Confirmation	2009-11-10 0:00:00	0.5	0.5																																			
5	HCS GR H1 (S,1)	HCS GR H1 (S,1)_3/4/09_(1-1)_NM	SWMU 5 Confirmation	2009-03-04 0:00:00	1	1																																			
5	HCS GR H-1 (W,1.5)	HCS GR H-1 (W,1.5)_10/10/09_(1.5-1.5)_NM	SWMU 5 Confirmation	2009-10-10 0:00:00	1.5	1.5																																			
5	HCS GR H10 (3-4)	HCS GR H10 (3-4)_3/16/09_(3-4)_NM	SWMU 5 Confirmation	2009-03-16 0:00:00	3	4																																			
5	HCS GR H10 (3-4)	HICS 123_3/16/09_(3-4)_DUP	SWMU 5 Confirmation	2009-03-16 0:00:00	3	4																																			
5	HCS GR H11 (S,3)	HCS GR H11 (S,3)_6/19/09_(3-3)_NM	SWMU 5 Confirmation	2009-06-19 0:00:00	3	3																																			
5	HCS GR H2 (2-3)	HCS GR H2 (2-3)_5/7/08_(2-3)_NM	SWMU 5 Confirmation	2008-05-07 0:00:00	2	3																																			
5	HCS GR H3 (2-3)	HCS GR H3 (2-3)_5/7/08_(2-3)_NM	SWMU 5 Confirmation	2008-05-07 0:00:00	2	3																																			
5	HCS GR H4 (2-3)	HCS GR H4 (2-3)_5/7/08_(2-3)_NM	SWMU 5 Confirmation	2008-05-07 0:00:00	2	3																																			
5	HCS GR H5 (2-3)	HCS GR H5 (2-3)_5/19/08_(2-3)_NM	SWMU 5 Confirmation	2008-05-19 0:00:00	2	3																																			
5	HCS GR I1 (2-3)	HCS GR I1 (2-3)_7/10/09_(2-3)_NM	SWMU 5 Confirmation	2009-07-10 0:00:00	2	3																																			
5	HCS GR I-1 (N,1.5)	HCS GR I-1 (N,1.5)_11/10/09_(1.5-1.5)_NM	SWMU 5 Confirmation	2009-11-10 0:00:00	1.5	1.5																																			
5	HCS GR I1 (S,1)	HCS GR I1 (S,1)_3/4/09_(0.5-0.5)_NM	SWMU 5 Confirmation	2009-03-04 0:00:00	0.5	0.5																																			
5	HCS GR I11 (E,3)	HCS GR I11 (E,3)_6/19/09_(3-3)_NM	SWMU 5 Confirmation	2009-06-19 0:00:00	3	3																																			
5	HCS GR I2 (2-3)	HCS GR I2 (2-3)_5/7/08_(2-3)_NM	SWMU 5 Confirmation	2008-05-07 0:00:00	2	3																																			
5	HCS GR I-2 (2-3)	HCS GR I-2 (2-3)_4/25/09_(2-3)_NM	SWMU 5 Confirmation	2009-04-25 0:00:00	2	3																																			
5	HCS GR I-2 (W,1)	HCS GR I-2 (W,1)_4/25/09_(1-1)_NM	SWMU 5 Confirmation	2009-04-25 0:00:00	1	1																																			
5	HCS GR I3 (2-3)	HCS GR I3 (2-3)_5/7/08_(2-3)_NM	SWMU 5 Confirmation	2008-05-07 0:00:00	2	3																																			
5	HCS GR I-3NE (S,1)	HCS GR I-3NE (S,1)_8/26/09_(1-1)_NM	SWMU 5 Confirmation	2009-08-26 0:00:00	1	1																																			
5	HCS GR I-3NE (S,1)	HICS 172_8/26/09_(1-1)_DUP	SWMU 5 Confirmation	2009-08-26 0:00:00	1	1																																			
5	HCS GR I4 (2-3)	HCS GR I4 (2-3)_5/7/08_(2-3)_NM	SWMU 5 Confirmation	2008-05-07 0:00:00	2	3																																			
5	HCS GR I5 (2-3)	HCS GR I5 (2-3)_5/19/08_(2-3)_NM	SWMU 5 Confirmation	2008-05-19 0:00:00	2	3																																			
5	HCS GR J1 (N,2.5)	HCS GR J1 (N,2.5)_7/30/09_(2.5-2.5)_NM	SWMU 5 Confirmation	2009-07-30 0:00:00	2.5	2.5																																			
5	HCS GR J1 (S,1)	HCS GR J1 (S,1)_6/16/09_(1-1)_NM	SWMU 5 Confirmation	2009-06-16 0:00:00	1	1																																			
5	HCS GR J1 (S,1)	HICS 157_6/16/09_(1-1)_DUP	SWMU 5 Confirmation	2009-06-16 0:00:00	1	1																																			
5	HCS GR J1 (W,2.5)	HCS GR J1 (W,2.5)_7/30/09_(2.5-2.5)_NM	SWMU 5 Confirmation	2009-07-30 0:00:00	2.5	2.5																																			
5	HCS GR J10 (E,1.5)	HCS GR J10 (E,1.5)_3/10/09_(1.5-1.5)_NM	SWMU 5 Confirmation	2009-03-10 0:00:00	1.5	1.5																																			
5	HCS GR J11 (E,3)	HCS GR J11 (E,3)_6/19/09_(3-3)_NM	SWMU 5 Confirmation	2009-06-19 0:00:00	3	3																																			
5	HCS GR J2 (2-3)	HCS GR J2 (2-3)_7/10/09_(2-3)_NM	SWMU 5 Confirmation	2009-07-10 0:00:00	2	3																																			
5	HCS GR J-2 (2-3)	HCS GR J-2 (2-3)_4/25/09_(2-3)_NM	SWMU 5 Confirmation	2009-04-25 0:00:00	2	3																																			
5	HCS GR J2 (E,1)	HCS GR J2 (E,1)_6/17/09_(1-1)_NM	SWMU 5 Confirmation	2009-06-17 0:00:00	1	1																																			
5	HCS GR J-2 (S,1)	HCS GR J-2 (S,1)_4/25/09_(1-1)_NM	SWMU 5 Confirmation	2009-04-25 0:00:00	1	1																																			
5	HCS GR J3 (E,1.5)	HCS GR J3 (E,1.5)_3/10/09_(1.5-1.5)_NM	SWMU 5 Confirmation	2009-03-10 0:00:00	1.5	1.5																																			
5	HCS GR J4 (E,1.5)	HCS GR J4 (E,1.5)_3/10/09_(1.5-1.5)_NM	SWMU 5 Confirmation	2009-03-10 0:00:00	1.5	1.5																																			
5	HCS GR J5 (E,1.5)	HCS GR J5 (E,1.5)_3/10/09_(1.5-1.5)_NM	SWMU 5 Confirmation	2009-03-10 0:00:00	1.5	1.5																																			
5	HCS GR J6 (E,1.5)	HCS GR J6 (E,1.5)_3/10/09_(1.5-1.5)_NM	SWMU 5 Confirmation	2009-03-10 0:00:00	1.5	1.5																																			
5	HCS GR J7 (E,1.5)	HCS GR J7 (E,1.5)_3/10/09_(1.5-1.5)_NM	SWMU 5 Confirmation	2009-03-10 0:00:00	1.5	1.5																																			
5	HCS GR J8 (E,1.5)	HCS GR J8 (E,1.5)_3/10/09_(1.5-1.5)_NM	SWMU 5 Confirmation	2009-03-10 0:00:00	1.5	1.5																																			
5	HCS GR J8 (E,1.5)	HICS 121_3/10/09_(1.5-1.5)_DUP	SWMU 5 Confirmation	2009-03-10 0:00:00	1.5	1.5																																			
5	HCS GR J9 (E,1.5)	HCS GR J9 (E,1.5)_3/10/09_(1.5-1.5)_NM	SWMU 5 Confirmation	2009-03-10 0:00:00	1.5	1.5																																			
5	HCS GR K-1 (N,1)	HCS GR K-1 (N,1)_11/10/09_(1-1)_NM	SWMU 5 Confirmation	2009-11-10 0:00:00	1	1																																			
5	HCS GR K1 (S,1.5)	HCS GR K1 (S,1.5)_6/17/09_(1.5-1.5)_NM	SWMU 5 Confirmation	2009-06-17 0:00:00	1.5	1.5																																			
5	HCS GR K1 (S,4.5)	HCS GR K1 (S,4.5)_6/17/09_(4.5-4.5)_NM	SWMU 5 Confirmation	2009-06-17 0:00:00	4.5	4.5																																			
5	HCS GR K10 (W,1.5)	HCS GR K10 (W,1.5)_6/20/08_(1.5-1.5)_NM	SWMU 5 Confirmation	2008-06-20 0:00:00	1.5	1.5																																			
5	HCS GR K10 (W,4.5)	HCS GR K10 (W,4.5)_6/20/08_(4.5-4.5)_NM	SWMU 5 Confirmation	2008-06-20 0:00:00	4.5	4.5																																			
5	HCS GR K11 (W,1.5)	HCS GR K11 (W,1.5)_6/20/08_(1.5-1.5)_NM	SWMU 5 Confirmation	2008-06-20 0:00:00	1.5	1.5																																			
5	HCS GR K11 (W,4.5)	HCS GR K11 (W,4.5)_6/20/08_(4.5-4.5)_NM	SWMU 5 Confirmation	2008-06-20 0:00:00	4.5	4.5																																			
5	HCS GR K12 (3-4)	HCS GR K12 (3-4)_3/17/09_(3-4)_NM	SWMU 5 Confirmation	2009-03-17 0:00:00	3	4																																			
5	HCS GR K12 (3-4)	HICS 124_3/17/09_(3-4)_DUP	SWMU 5 Confirmation	2009-03-17 0:00:00	3	4																																			
5	HCS GR K-2 (2-3)	HCS GR K-2 (2-3)_9/22/08_(2-3)_NM	SWMU 5 Confirmation	2008-09-22 0:00:00	2	3																																			
5	HCS GR K-2 (E,1.5)	HCS GR K-2 (E,1.5)_8/26/09_(1.5-1.5)_NM	SWMU 5 Confirmation	2009-08-26 0:00:00	1.5	1.5																																			
5	HCS GR K2 (W,1.5)	HCS GR K2 (W,1.5)_10/13/08_(1.5-1.5)_NM	SWMU 5 Confirmation	2008-10-13 0:00:00	1.5	1.5																																			
5	HCS GR K2 (W,4.5)	HCS GR K2 (W,4.5)_10/13/08_(4.5-4.5)_NM	SWMU 5 Confirmation	2008-10-13 0:00:00	4.5	4.5																																			
5	HCS GR K-2A (S,1)	HCS GR K-2A (S,1)_8/26/09_(1-1)_NM	SWMU 5 Confirmation	2009-08-26 0:00:00	1	1																																			
5	HCS GR K3 (W,1.5)	HCS GR K3 (W,1.5)_10/13/08_(1.5-1.5)_NM	SWMU 5 Confirmation	2008-10-13 0:00:00	1.5	1.5																																			
5	HCS GR K3 (W,4.5)	HCS GR K3 (W,4.5)_10/13/08_(4.5-4.5)_NM	SWMU 5 Confirmation	2008-10-13 0:00:00	4.5	4.5																																			
5	HCS GR K4 (W,1.5)	HCS GR K4 (W,1.5)_10/13/08_(1.5-1.5)_NM	SWMU 5 Confirmation	2008-10-13 0:00:00	1.5	1.5																																			
5	HCS GR K4 (W,4.5)	HCS GR K4 (W,4.5)_10/13/08_(4.5-4.5)_NM	SWMU 5 Confirmation	2008-10-13 0:00:00	4.5	4.5																																			
5	HCS GR K5 (W,1.5)	HCS GR K5 (W,1.5)_6/22/08_(1.5-1.5)_NM	SWMU 5 Confirmation	2008-06-22 0:00:00	1.5	1.5																																			
5	HCS GR K5 (W,4.5)	HCS GR K5 (W,4.5)_6/22/08_(4.5-4.5)_NM	SWMU 5 Confirmation	2008-06-22 0:00:00	4.5	4.5																																			
5	HCS GR K6 (W,1.5)	HCS GR K6 (W,1.5)_6/20/08_(1.5-1.5)_NM	SWMU 5 Confirmation	2008-06-20 0:00:00	1.5	1.5																																			
5	HCS GR K6 (W,4.5)	HCS GR K6 (W,4.5)_6/20/08_(4.5-4.5)_NM	SWMU 5 Confirmation	2008-06-20 0:00:00	4.5	4.5																																			
5	HCS GR K7 (W,1.5)	HCS GR K7 (W,1.5)_6/20/08_(1.5-1.5)_NM	SWMU 5 Confirmation	2008-06-20 0:00:00	1.5	1.5																																			
5	HCS GR K7 (W,4.5)	HCS GR K7 (W,4.5)_6/20/08_(4.5-4.5)_NM	SWMU 5 Confirmation	2008-06-20 0:00:00	4.5	4.5																																			
5	HCS GR K8 (W,1.5)	HCS GR K8 (W,1.5)_6/20/08_(1.5-1.5)_NM	SWMU 5 Confirmation	2008-06-20 0:00:00	1.5	1.5																																			
5	HCS GR K8 (W,4.5)	HCS GR K8 (W,4.5)_6/20/08_(4.5-4.5)_NM	SWMU 5 Confirmation	2008-06-20 0:00:00	4.5	4.5																																			
5	HCS GR K9 (W,1.5)	HCS GR K9 (W,1.5)_6/20/08_(1.5-1.5)_NM	SWMU 5 Confirmation	2008-06-20 0:00:00	1.5	1.5																																			
5	HCS GR K9 (W,4.5)	HCS GR K9 (W,4.5)_6/20/08_(4.5-4.5)_NM	SWMU 5 Confirmation	2008-06-20 0:00:00	4.5	4.5																																			
5	HCS GR L-1 (E,2)	HCS GR L-1 (E,2)_4/25/09_(2-2)_NM	SWMU 5 Confirmation	2009-04-25 0:00:00	2	2																																			
5	HCS GR L-1 (E,2)	HICS 145_4/25/09_(2-2)_DUP	SWMU 5 Confirmation	2009-04-25 0:00:00	2	2																																			
5	HCS GR L-1 (N,1.5)	HCS GR L-1 (N,1.5)_11/10/09_(1.5-1.5)_NM	SWMU 5 Confirmation	2009-11-10 0:00:00	1.5	1.5																																			
5	HCS GR L1 (S,1.5)	HCS GR L1 (S,1.5)_3/3/09_(1.5-1.5)_NM	SWMU 5 Confirmation	2009-03-03 0:00:00	1.5	1.5																																			

Notes:
U=Non-Detect; J=Estimated value; J+=Estimated high; J-=Estimated low;
UJ=Estimated Non-Detect; UJ+=Estimated high Non-Detect
T=Compound identified in associated decontamination blank; UR= Rejected

TABLE F-1
SWMU SOIL DATA
HERCULES LLC AND PINOVA, INC.
BRUNSWICK, GA

							Aroclor 1232 8081B/8082A					Aroclor 1242 8081B/8082A					Aroclor 1248 8081B/8082A					Aroclor 1254 8081B/8082A					Aroclor 1260 8081B/8082A					Aroclor 1262 8081B/8082A					Aroclor 1268 8081B/8082A				
SWMU ID	Location ID	Sample ID	Event	Sample Date	Start Depth	End Depth	Result	Lab Flag	Qualifier	RDL	Dilution	Result	Lab Flag	Qualifier	RDL	Dilution	Result	Lab Flag	Qualifier	RDL	Dilution	Result	Lab Flag	Qualifier	RDL	Dilution	Result	Lab Flag	Qualifier	RDL	Dilution	Result	Lab Flag	Qualifier	RDL	Dilution	Result	Lab Flag	Qualifier	RDL	Dilution
5	HCS GR C7 (W,3.5)	HCS GR C7 (W,3.5)_9/23/09_(3.5-3.5)_NM	SWMU 5 Confirmation	2009-09-23 0:00:00	3.5	3.5																0	U	None	290	None	0	U	None	840	None										
5	HCS GR C9 (3-4)	HCS GR C9 (3-4)_9/25/08_(3-4)_NM	SWMU 5 Confirmation	2008-09-25 0:00:00	3	4																0	U	None	13	None	0	U	None	27	None										
5	HCS GR D1 (S,1.5)	HCS GR D1 (S,1.5)_9/21/09_(1.5-1.5)_NM	SWMU 5 Confirmation	2009-09-21 0:00:00	1.5	1.5																0	U	None	270	None	0	U	None	800	None										
5	HCS GR D11 (E,2)	HCS GR D11 (E,2)_9/25/09_(2-2)_NM	SWMU 5 Confirmation	2009-09-25 0:00:00	2	2																0	U	None	3.1	None	0	U	None	8.9	None										
5	HCS GR D12 (N,1.5)	HCS GR D12 (N,1.5)_3/11/09_(1.5-1.5)_NM	SWMU 5 Confirmation	2009-03-11 0:00:00	1.5	1.5																0	U	None	270	None	0	U	None	570	None										
5	HCS GR D9 (3-4)	HCS GR D9 (3-4)_4/25/09_(3-4)_NM	SWMU 5 Confirmation	2009-04-25 0:00:00	3	4																0	U	None	330	None	0	U	None	680	None										
5	HCS GR E1 (S,1.5)	HCS GR E1 (S,1.5)_3/11/09_(1.5-1.5)_NM	SWMU 5 Confirmation	2009-03-11 0:00:00	1.5	1.5																0	U	None	270	None	0	U	None	560	None										
5	HCS GR E10 (E,2)	HCS GR E10 (E,2)_9/25/09_(2-2)_NM	SWMU 5 Confirmation	2009-09-25 0:00:00	2	2																0	U	None	2.9	None	0	U	None	8.5	None										
5	HCS GR E11 (E,2)	HCS GR E11 (E,2)_9/25/09_(2-2)_NM	SWMU 5 Confirmation	2009-09-25 0:00:00	2	2																0	UJ	None	2.8	None	0	UJ	None	8.1	None										
5	HCS GR E11 (W,2)	HCS GR E11 (W,2)_9/25/09_(2-2)_NM	SWMU 5 Confirmation	2009-09-25 0:00:00	2	2																0	U	None	2.9	None	0	U	None	8.4	None										
5	HCS GR E12 (N,0.5)	HCS GR E12 (N,0.5)_4/25/09_(0.5-0.5)_NM	SWMU 5 Confirmation	2009-04-25 0:00:00	0.5	0.5																0	U	None	15000	None	0	U	None	31000	None										
5	HCS GR E9 (E,2)	HCS GR E9 (E,2)_9/25/09_(2-2)_NM	SWMU 5 Confirmation	2009-09-25 0:00:00	2	2																0	U	None	2.9	None	0	U	None	8.5	None										
5	HCS GR F1 (2-3)	HCS GR F1 (2-3)_10/22/08_(2-3)_NM	SWMU 5 Confirmation	2008-10-22 0:00:00	2	3																0	U	None	14	None	0	U	None	30	None										
5	HCS GR F1 (S,1)	HCS GR F1 (S,1)_3/4/09_(1-1)_NM	SWMU 5 Confirmation	2009-03-04 0:00:00	1	1																0	U	None	270	None	0	U	None	560	None										
5	HCS GR F11 (S,2)	HCS GR F11 (S,2)_9/25/09_(2-2)_NM	SWMU 5 Confirmation	2009-09-25 0:00:00	2	2																0	U	None	2.9	None	0	U	None	8.3	None										
5	HCS GR F11 (W,2)	HCS GR F11 (W,2)_9/25/09_(2-2)_NM	SWMU 5 Confirmation	2009-09-25 0:00:00	2	2																0	U	None	3	None	0	U	None	8.7	None										
5	HCS GR F12 (N,0.5)	HCS GR F12 (N,0.5)_4/25/09_(0.5-0.5)_NM	SWMU 5 Confirmation	2009-04-25 0:00:00	0.5	0.5																0	U	None	280	None	0	U	None	580	None										
5	HCS GR F2 (2-3)	HCS GR F2 (2-3)_5/7/08_(2-3)_NM	SWMU 5 Confirmation	2008-05-07 0:00:00	2	3																0	U	None	150	None	0	U	None	310	None										
5	HCS GR F3 (2-3)	HCS GR F3 (2-3)_5/7/08_(2-3)_NM	SWMU 5 Confirmation	2008-05-07 0:00:00	2	3																0	U	None	6.6	None	0	U	None	14	None										
5	HCS GR F4 (2-3)	HCS GR F4 (2-3)_5/7/08_(2-3)_NM	SWMU 5 Confirmation	2008-05-07 0:00:00	2	3																0	U	None	3100	None	0	U	None	6400	None										
5	HCS GR F5 (2-3)	HCS GR F5 (2-3)_9/19/08_(2-3)_NM	SWMU 5 Confirmation	2008-09-19 0:00:00	2	3																0	U	None	290	None	0	U	None	600	None										
5	HCS GR F5 (2-3)	HICS 94_9/19/08_(2-3)_DUP	SWMU 5 Confirmation	2008-09-19 0:00:00	2	3																0	U	None	570	None	0	U	None	1200	None										
5	HCS GR G1 (2-3)	HCS GR G1 (2-3)_10/22/08_(2-3)_NM	SWMU 5 Confirmation	2008-10-22 0:00:00	2	3																0	U	None	5.4	None	0	U	None	11	None										
5	HCS GR G1 (S,1)	HCS GR G1 (S,1)_3/4/09_(1-1)_NM	SWMU 5 Confirmation	2009-03-04 0:00:00	1	1																0	U	None	280	None	0	U	None	590	None										
5	HCS GR G10 (3-4)	HCS GR G10 (3-4)_10/20/08_(3-4)_NM	SWMU 5 Confirmation	2008-10-20 0:00:00	3	4																0	U	None	120	None	0	U	None	240	None										
5	HCS GR G11 (E,2)	HCS GR G11 (E,2)_6/19/09_(2-2)_NM	SWMU 5 Confirmation	2009-06-19 0:00:00	2	2																0	U	None	13	None	0	U	None	39	None										
5	HCS GR G11 (W,2)	HCS GR G11 (W,2)_6/19/09_(2-2)_NM	SWMU 5 Confirmation	2009-06-19 0:00:00	2	2																0	U	None	27	None	0	U	None	78	None										
5	HCS GR G2 (2-3)	HCS GR G2 (2-3)_5/7/08_(2-3)_NM	SWMU 5 Confirmation	2008-05-07 0:00:00	2	3																0	U	None	290	None	0	U	None	610	None										
5	HCS GR G3 (2-3)	HCS GR G3 (2-3)_5/7/08_(2-3)_NM	SWMU 5 Confirmation	2008-05-07 0:00:00	2	3																0	UJ	None	16	None	0	UJ	None	34	None										
5	HCS GR G4 (2-3)	HCS GR G4 (2-3)_5/7/08_(2-3)_NM	SWMU 5 Confirmation	2008-05-07 0:00:00	2	3																0	U	None	15	None	0	U	None	31	None										
5	HCS GR G5 (2-3)	HCS GR G5 (2-3)_5/19/08_(2-3)_NM	SWMU 5 Confirmation	2008-05-19 0:00:00	2	3																0	U	None	2.9	None	0	U	None	6	None										
5	HCS GR H1 (2-3)	HCS GR H1 (2-3)_6/16/09_(2-3)_NM	SWMU 5 Confirmation	2009-06-16 0:00:00	2	3																0	U	None	11	None	0	U	None	32	None										
5	HCS GR H-1 (N,0.5)	HCS GR H-1 (N,0.5)_11/10/09_(0.5-0.5)_NM	SWMU 5 Confirmation	2009-11-10 0:00:00	0.5	0.5																0	U	None	250	None	0	U	None	720	None										
5	HCS GR H-1 (S,0.5)	HCS GR H-1 (S,0.5)_11/10/09_(0.5-0.5)_NM	SWMU 5 Confirmation	2009-11-10 0:00:00	0.5	0.5																0	UJ	None	2.6	None	0	UJ	None	7.6	None										
5	HCS GR H1 (S,1)	HCS GR H1 (S,1)_3/4/09_(1-1)_NM	SWMU 5 Confirmation	2009-03-04 0:00:00	1	1																0	U	None	280	None	0	U	None	590	None										
5	HCS GR H-1 (W,1.5)	HCS GR H-1 (W,1.5)_10/10/09_(1.5-1.5)_NM	SWMU 5 Confirmation	2009-10-10 0:00:00	1.5	1.5																0	U	None	270	None	0	U	None	780	None										
5	HCS GR H10 (3-4)	HCS GR H10 (3-4)_3/16/09_(3-4)_NM	SWMU 5 Confirmation	2009-03-16 0:00:00	3	4																0	U	None	280	None	0	U	None	590	None										
5	HCS GR H10 (3-4)	HICS 123_3/16/09_(3-4)_DUP	SWMU 5 Confirmation	2009-03-16 0:00:00	3	4																0	U	None	290	None	0	U	None	610	None										
5	HCS GR H11 (S,3)	HCS GR H11 (S,3)_6/19/09_(3-3)_NM	SWMU 5 Confirmation	2009-06-19 0:00:00	3	3																0	U	None	260	None	0	U	None	770	None										
5	HCS GR H2 (2-3)	HCS GR H2 (2-3)_5/7/08_(2-3)_NM	SWMU 5 Confirmation	2008-05-07 0:00:00	2	3																0	U	None	71	None	0	U	None	150	None										
5	HCS GR H3 (2-3)	HCS GR H3 (2-3)_5/7/08_(2-3)_NM	SWMU 5 Confirmation	2008-05-07 0:00:00	2	3																0	U	None	76	None	0	U	None	160	None										
5	HCS GR H4 (2-3)	HCS GR H4 (2-3)_5/7/08_(2-3)_NM	SWMU 5 Confirmation	2008-05-07 0:00:00	2	3																0	UJ	None	6	None	0	UJ	None	12	None										
5	HCS GR H5 (2-3)	HCS GR H5 (2-3)_5/19/08_(2-3)_NM	SWMU 5 Confirmation	2008-05-19 0:00:00	2	3																0	U	None	560	None	0	U	None	1200	None										
5	HCS GR I1 (2-3)	HCS GR I1 (2-3)_7/10/09_(2-3)_NM	SWMU 5 Confirmation	2009-07-10 0:00:00	2	3																0	U	None	27	None	0	U	None	79	None										
5	HCS GR I-1 (N,1.5)	HCS GR I-1 (N,1.5)_11/10/09_(1.5-1.5)_NM	SWMU 5 Confirmation	2009-11-10 0:00:00	1.5	1.5																0	U	None	3	None	0	U	None	8.8	None										
5	HCS GR I1 (S,1)	HCS GR I1 (S,1)_3/4/09_(0.5-0.5)_NM	SWMU 5 Confirmation	2009-03-04 0:00:00	0.5	0.5																0	U	None	250	None	0	U	None	510	None										
5	HCS GR I11 (E,3)	HCS GR I11 (E,3)_6/19/09_(3-3)_NM	SWMU 5 Confirmation	2009-06-19 0:00:00	3	3																0	U	None	270	None	0	U	None	800	None										
5	HCS GR I2 (2-3)	HCS GR I2 (2-3)_5/7/08_(2-3)_NM	SWMU 5 Confirmation	2008-05-07 0:00:00	2	3																0	UJ	None	2.8	None	0	UJ	None	5.9	None										
5	HCS GR I-2 (2-3)	HCS GR I-2 (2-3)_4/25/09_(2-3)_NM	SWMU 5 Confirmation	2009-04-25 0:00:00	2	3																0	U	None	280	None	0	U	None	580	None										
5	HCS GR I-2 (W,1)	HCS GR I-2 (W,1)_4/25/09_(1-1)_NM	SWMU 5 Confirmation	2009-04-25 0:00:00	1	1																0	UJ	None	2.7	None	0	UJ	None	5.7	None										
5	HCS GR I3 (2-3)	HCS GR I3 (2-3)_5/7/08_(2-3)_NM	SWMU 5 Confirmation	2008-05-07 0:00:00	2	3																0	U	None	2.9	None	0	U	None	6	None										
5	HCS GR I-3NE (S,1)	HCS GR I-3NE (S,1)_8/26/09_(1-1)_NM	SWMU 5 Confirmation	2009-08-26 0:00:00	1	1																0	U	None	27	None	0	U	None	79	None										
5	HCS GR I-3NE (S,1)	HICS 172_8/26/09_(1-1)_DUP	SWMU 5 Confirmation	2009-08-26 0:00:00	1	1																0	U	None	27	None	0	U	None	80	None										
5	HCS GR I4 (2-3)	HCS GR I4 (2-3)_5/7/08_(2-3)_NM	SWMU 5 Confirmation	2008-05-07 0:00:00	2	3																0	UJ	None	6.6	None	0	UJ	None	14	None										
5	HCS GR I5 (2-3)	HCS GR I5 (2-3)_5/19/08_(2-3)_NM	SWMU 5 Confirmation	2008-05-19 0:00:00	2	3																0	U	None	58	None	0	U	None	120	None										
5	HCS GR J1 (N,2.5)	HCS GR J1 (N,2.5)_7/30/09_(2.5-2.5)_NM	SWMU 5 Confirmation	2009-07-30 0:00:00	2.5	2.5																0	U	None	7200	None	0	U	None	21000	None										
5	HCS GR J1 (S,1)	HCS GR J1 (S,1)_6/16/09_(1-1)_NM	SWMU 5 Confirmation	2009-06-16 0:00:00	1	1																0	U	None	30	None	0	U	None	87	None										
5	HCS GR J1 (S,1)	HICS 157_6/16/09_(1-1)_DUP	SWMU 5 Confirmation	2009-06-16 0:00:00	1	1																0	U	None	40	None	0	U	None	120	None										
5	HCS GR J1 (W,2.5)	HCS GR J1 (W,2.5)_7/30/09_(2.5-2.5)_NM	SWMU 5 Confirmation	2009-07-30 0:00:00	2.5	2.5																0	U	None	3.2	None	0	U	None	9.2	None										
5	HCS GR J10 (E,1.5)	HCS GR J10 (E,1.5)_3/10/09_(1.5-1.5)_NM	SWMU 5 Confirmation	2009-03-10 0:00:00	1.5	1.5																0	U	None	2700	None	0	U	None	5700	None										
5	HCS GR J11 (E,3)	HCS GR J11 (E,3)_6/19/09_(3-3)_NM	SWMU 5 Confirmation	2009-06-19 0:00:00	3	3																0	U	None	32000	None	0	U	None	92000	None										
5	HCS GR J2 (2-3)	HCS GR J2 (2-3)_7/10/09_(2-3)_NM	SWMU 5 Confirmation	2009-07-10 0:00:00	2	3																0	U	None	310	None	0	U	None	890	None										
5	HCS GR J-2 (2-3)	HCS GR J-2 (2-3)_4/25/09_(2-3)_NM	SWMU 5 Confirmation	2009-04-25 0:00:00	2	3																0	U	None	280	None	0	U	None	590	None										
5	HCS GR J2 (E,1)	HCS GR J2 (E,1)_6/17/09_(1-1)_NM	SWMU 5 Confirmation	2009-06-17 0:00:00	1	1																0	U	None	280	None	0	U	None	810	None										
5	HCS GR J-2 (S,1)	HCS GR J-2 (S,1)_4/25/09_(1-1)_NM	SWMU 5 Confirmation	2009-04-25 0:00:00	1	1																0	U	None	2.7	None	0	U	None	5.6	None										
5	HCS GR J3 (E,1.5)	HCS GR J3 (E,1.5)_3/10/09_(1.5-1.5)_NM	SWMU 5 Confirmation	2009-03-10 0:00:00	1.5	1.5																0	U	None	29000	None	0	U	None	61000	None										
5	HCS GR J4 (E,1.5)	HCS GR J4 (E,1.5)_3/10/09_(1.5-1.5)_NM	SWMU 5 Confirmation	2009-03-10 0:00:00	1.5	1.5																0	U	None	310	None	0	U	None	650	None										
5	HCS GR J5 (E,1.5)	HCS GR J5 (E,1.5)_3/10/09_(1.5-1.5)_NM	SWMU 5 Confirmation	2009-03-10 0:00:00	1.5	1.5																0	U	None	270	None	0	U	None	570	None										
5	HCS GR J6 (E,1.5)	HCS GR J6 (E,1.5)_3/10/09_(1.5-1.5)_NM	SWMU 5 Confirmation	2009-03-10 0:00:00	1.5	1.5																0	U	None	290	None	0	U	None	600	None										
5	HCS GR J7 (E,1.5)	HCS GR J7 (E,1.5)_3/10/09_(1.5-1.5)_NM	SWMU 5 Confirmation	2009-03-10 0:00:00	1.5	1.5																0	U	None	32000	None	0	U	None	67000	None										
5	HCS GR J8 (E,1.5)	HCS GR J8 (E,1.5)_3/10/09_(1.5-1.5)_NM	SWMU 5 Confirmation	2009-03-10 0:00:00	1.5	1.5																0	U	None	3100	None	0	U	None	6400	None										
5	HCS GR J8 (E,1.5)	HICS 121_3/10/09_(1.5-1.5)_DUP	SWMU 5 Confirmation	2009-03-10 0:00:00	1.5	1.5																0	U	None	3100	None	0	U	None	6400	None										
5	HCS GR J9 (E,1.5)	HCS GR J9 (E,1.5)_3/10/09_(1.5-1.5)_NM	SWMU 5 Confirmation	2009-03-10 0:00:00	1.5	1.5																0	U	None	28000	None	0	U	None	59000	None										
5	HCS GR K-1 (N,1)	HCS GR K-1 (N,1)_11/10/09_(1-1)_NM	SWMU 5 Confirmation	2009-11-10 0:00:00	1	1																0	U	None	300	None	0	U	None	870	None										
5	HCS GR K1 (S,1.5)	HCS GR K1 (S,1.5)_6/17/09_(1.5-1.5)_NM	SWMU 5 Confirmation	2009-06-17 0:00:00	1.5	1.5																0	U	None	300	None	0	U	None	890	None										
5	HCS GR K1 (S,4.5)	HCS GR K1 (S,4.5)_6/17/09_(4.5-4.5)_NM	SWMU 5 Confirmation	2009-06-17 0:00:00	4.5	4.5																0	U	None	37	None	0	U	None	110	None										
5	HCS GR K10 (W,1.5)	HCS GR K10 (W,1.5)_6/20/08_(1.5-1.5)_NM	SWMU 5 Confirmation	2008-06-20 0:00:00	1.5	1.5																0	U	None	2400	None	0	U	None	4900	None										
5	HCS GR K10 (W,4.5)	HCS GR K10 (W,4.5)_6/20/08_(4.5-4.5)_NM	SWMU 5 Confirmation	2008-06-20 0:00:00	4.5	4.5																0	U	None	2800	None	0	U	None	5900	None										
5	HCS GR K11 (W,1.5)	HCS GR K11 (W,1.5)_6/20/08_(1.5-1.5)_NM	SWMU 5 Confirmation	2008-06-20 0:00:00	1.5	1.5																0	U	None	13000	None	0	U	None	27000	None										
5	HCS GR K11 (W,4.5)	HCS GR K11 (W,4.5)_6/20/08_(4.5-4.5)_NM	SWMU 5 Confirmation	2008-06-20 0:00:00	4.5	4.5																0	U	None	2900	None	0	U	None	6000	None										
5	HCS GR K12 (3-4)	HCS GR K12 (3-4)_3/17/09_(3-4)_NM	SWMU 5 Confirmation	2009-03-17 0:00:00	3	4																0	U	None	2900	None	0	U	None	6100	None										
5	HCS GR K12 (3-4)	HICS 124_3/17/09_(3-4)_DUP	SWMU 5 Confirmation	2009-03-17 0:00:00	3	4																0	U	None	2900	None	0	U	None	6100	None										
5	HCS GR K-2 (2-3)	HCS GR K-2 (2-3)_9/22/08_(2-3)_NM	SWMU 5 Confirmation	2008-09-22 0:00:00	2	3																0	U	None	280	None	0	U	None	590	None										
5	HCS GR K-2 (E,1.5)	HCS GR K-2 (E,1.5)_8/26/09_(1.5-1.5)_NM	SWMU 5 Confirmation	2009-08-26 0:00:00	1.5	1.5																0	U	None	30	None	0	U	None	87	None										
5	HCS GR K2 (W,1.5)	HCS GR K2 (W,1.5)_10/13/08_(1.5-1.5)_NM	SWMU 5 Confirmation	2008-10-13 0:00:00	1.5	1.5																0	U	None	5700	None	0	U	None	12000	None										
5	HCS GR K2 (W,4.5)	HCS GR K2 (W,4.5)_10/13/08_(4.5-4.5)_NM	SWMU 5 Confirmation	2008-10-13 0:00:00	4.5	4.5																0	U	None	6400	None	0	U	None	13000	None										
5	HCS GR K-2A (S,1)	HCS GR K-2A (S,1)_8/26/09_(1-1)_NM	SWMU 5 Confirmation	2009-08-26 0:00:00	1	1																0	U	None	280	None	0	U	None	820	None										
5	HCS GR K3 (W,1.5)	HCS GR K3 (W,1.5)_10/13/08_(1.5-1.5)_NM	SWMU 5 Confirmation	2008-10-13 0:00:00	1.5	1.5																0	U	None	5500	None	0	U	None	12000	None										
5	HCS GR K3 (W,4.5)	HCS GR K3 (W,4.5)_10/13/08_(4.5-4.5)_NM	SWMU 5 Confirmation	2008-10-13 0:00:00	4.5	4.5																0	U	None	3.1	None	0	U	None	6.4	None										
5	HCS GR K4 (W,1.5)	HCS GR K4 (W,1.5)_10/13/08_(1.5-1.5)_NM	SWMU 5 Confirmation	2008-10-13 0:00:00	1.5	1.5																0	U	None	5600	None	0	U	None	12000	None										
5	HCS GR K4 (W,4.5)	HCS GR K4 (W,4.5)_10/13/08_(4.5-4.5)_NM	SWMU 5 Confirmation	2008-10-13 0:00:00	4.5	4.5																0	U	None	3000	None	0	U	None	6300	None										
5	HCS GR K5 (W,1.5)	HCS GR K5 (W,1.5)_6/22/08_(1.5-1.5)_NM	SWMU 5 Confirmation	2008-06-22 0:00:00	1.5	1.5																0	U	None	30	None	0	U	None	62	None										
5	HCS GR K5 (W,4.5)	HCS GR K5 (W,4.5)_6/22/08_(4.5-4.5)_NM	SWMU 5 Confirmation	2008-06-22 0:00:00	4.5	4.5																0	U	None	3000	None	0	U	None	6300	None										
5	HCS GR K6 (W,1.5)	HCS GR K6 (W,1.5)_6/20/08_(1.5-1.5)_NM	SWMU 5 Confirmation	2008-06-20 0:00:00	1.5	1.5																0	U	None	14000	None	0	U	None	28000	None										
5	HCS GR K6 (W,4.5)	HCS GR K6 (W,4.5)_6/20/08_(4.5-4.5)_NM	SWMU 5 Confirmation	2008-06-20 0:00:00	4.5	4.5																0	U	None	3000	None	0	U	None	6300	None										
5	HCS GR K7 (W,1.5)	HCS GR K7 (W,1.5)_6/20/08_(1.5-1.5)_NM	SWMU 5 Confirmation	2008-06-20 0:00:00	1.5	1.5																0	U	None	13000	None	0	U	None	26000	None										
5	HCS GR K7 (W,4.5)	HCS GR K7 (W,4.5)_6/20/08_(4.5-4.5)_NM	SWMU 5 Confirmation	2008-06-20 0:00:00	4.5	4.5																0	U	None	3000	None	0	U	None	6400	None										
5	HCS GR K8 (W,1.5)	HCS GR K8 (W,1.5)_6/20/08_(1.5-1.5)_NM	SWMU 5 Confirmation	2008-06-20 0:00:00	1.5	1.5																0	U	None	13000	None	0	U	None	26000	None										
5	HCS GR K8 (W,4.5)	HCS GR K8 (W,4.5)_6/20/08_(4.5-4.5)_NM	SWMU 5 Confirmation	2008-06-20 0:00:00	4.5	4.5																0	U	None	2900	None	0	U	None	6100	None										
5	HCS GR K9 (W,1.5)	HCS GR K9 (W,1.5)_6/20/08_(1.5-1.5)_NM	SWMU 5 Confirmation	2008-06-20 0:00:00	1.5	1.5																0	U	None	2400	None	0	U	None	5000	None										
5	HCS GR K9 (W,4.5)	HCS GR K9 (W,4.5)_6/20/08_(4.5-4.5)_NM	SWMU 5 Confirmation	2008-06-20 0:00:00	4.5	4.5																0	U	None	2900	None	0	U	None	6100	None										
5	HCS GR L-1 (E,2)	HCS GR L-1 (E,2)_4/25/09_(2-2)_NM	SWMU 5 Confirmation	2009-04-25 0:00:00	2	2																0	U	None	300	None	0	U	None	620	None										
5	HCS GR L-1 (E,2)	HICS 145_4/25/09_(2-2)_DUP	SWMU 5 Confirmation	2009-04-25 0:00:00	2	2																0	U	None	300	None	0	U	None	630	None										
5	HCS GR L-1 (N,1.5)	HCS GR L-1 (N,1.5)_11/10/09_(1.5-1.5)_NM	SWMU 5 Confirmation	2009-11-10 0:00:00	1.5	1.5																0	U	None	330	None	0	U	None	950	None										
5	HCS GR L1 (S,1.5)	HCS GR L1 (S,1.5)_3/3/09_(1.5-1.5)_NM	SWMU 5 Confirmation	2009-03-03 0:00:00	1.5	1.5																0	U	None	330	None	0	U	None	690	None										

Notes:
U=Non-Detect; J=Estimated value; J+=Estimated high; J-=Estimated low;
UJ=Estimated Non-Detect; UJ+=Estimated high Non-Detect
T=Compound identified in associated decontamination blank; UR= Rejected

TABLE F-1
SWMU SOIL DATA
HERCULES LLC AND PINOVA, INC.
BRUNSWICK, GA

							Arsenic 6020A					Barium 6020A					Benzo(a)anthracene 8270D LL					Benzo(a)pyrene 8270D LL					Benzo(b)fluoranthene 8270D LL					Benzo(g,h,i)perylene 8270D LL					Benzo(k)fluoranthene 8270D LL					Benzyl alcohol 8270D LL				
SWMU ID	Location ID	Sample ID	Event	Sample Date	Start Depth	End Depth	Result	Lab Flag	Qualifier	RDL	Dilution	Result	Lab Flag	Qualifier	RDL	Dilution	Result	Lab Flag	Qualifier	RDL	Dilution	Result	Lab Flag	Qualifier	RDL	Dilution	Result	Lab Flag	Qualifier	RDL	Dilution	Result	Lab Flag	Qualifier	RDL	Dilution	Result	Lab Flag	Qualifier	RDL	Dilution	Result	Lab Flag	Qualifier	RDL	Dilution	Result	Lab Flag
5	HCS GR C7 (W,3.5)	HCS GR C7 (W,3.5)_9/23/09_(3.5-3.5)_NM	SWMU 5 Confirmation	2009-09-23 0:00:00	3.5	3.5																																									
5	HCS GR C9 (3-4)	HCS GR C9 (3-4)_9/25/08_(3-4)_NM	SWMU 5 Confirmation	2008-09-25 0:00:00	3	4																																									
5	HCS GR D1 (S,1.5)	HCS GR D1 (S,1.5)_9/21/09_(1.5-1.5)_NM	SWMU 5 Confirmation	2009-09-21 0:00:00	1.5	1.5																																									
5	HCS GR D11 (E,2)	HCS GR D11 (E,2)_9/25/09_(2-2)_NM	SWMU 5 Confirmation	2009-09-25 0:00:00	2	2																																									
5	HCS GR D12 (N,1.5)	HCS GR D12 (N,1.5)_3/11/09_(1.5-1.5)_NM	SWMU 5 Confirmation	2009-03-11 0:00:00	1.5	1.5																																									
5	HCS GR D9 (3-4)	HCS GR D9 (3-4)_4/25/09_(3-4)_NM	SWMU 5 Confirmation	2009-04-25 0:00:00	3	4																																									
5	HCS GR E1 (S,1.5)	HCS GR E1 (S,1.5)_3/11/09_(1.5-1.5)_NM	SWMU 5 Confirmation	2009-03-11 0:00:00	1.5	1.5																																									
5	HCS GR E10 (E,2)	HCS GR E10 (E,2)_9/25/09_(2-2)_NM	SWMU 5 Confirmation	2009-09-25 0:00:00	2	2																																									
5	HCS GR E11 (E,2)	HCS GR E11 (E,2)_9/25/09_(2-2)_NM	SWMU 5 Confirmation	2009-09-25 0:00:00	2	2																																									
5	HCS GR E11 (W,2)	HCS GR E11 (W,2)_9/25/09_(2-2)_NM	SWMU 5 Confirmation	2009-09-25 0:00:00	2	2																																									
5	HCS GR E12 (N,0.5)	HCS GR E12 (N,0.5)_4/25/09_(0.5-0.5)_NM	SWMU 5 Confirmation	2009-04-25 0:00:00	0.5	0.5																																									
5	HCS GR E9 (E,2)	HCS GR E9 (E,2)_9/25/09_(2-2)_NM	SWMU 5 Confirmation	2009-09-25 0:00:00	2	2																																									
5	HCS GR F1 (2-3)	HCS GR F1 (2-3)_10/22/08_(2-3)_NM	SWMU 5 Confirmation	2008-10-22 0:00:00	2	3																																									
5	HCS GR F1 (S,1)	HCS GR F1 (S,1)_3/4/09_(1-1)_NM	SWMU 5 Confirmation	2009-03-04 0:00:00	1	1																																									
5	HCS GR F11 (S,2)	HCS GR F11 (S,2)_9/25/09_(2-2)_NM	SWMU 5 Confirmation	2009-09-25 0:00:00	2	2																																									
5	HCS GR F11 (W,2)	HCS GR F11 (W,2)_9/25/09_(2-2)_NM	SWMU 5 Confirmation	2009-09-25 0:00:00	2	2																																									
5	HCS GR F12 (N,0.5)	HCS GR F12 (N,0.5)_4/25/09_(0.5-0.5)_NM	SWMU 5 Confirmation	2009-04-25 0:00:00	0.5	0.5																																									
5	HCS GR F2 (2-3)	HCS GR F2 (2-3)_5/7/08_(2-3)_NM	SWMU 5 Confirmation	2008-05-07 0:00:00	2	3																																									
5	HCS GR F3 (2-3)	HCS GR F3 (2-3)_5/7/08_(2-3)_NM	SWMU 5 Confirmation	2008-05-07 0:00:00	2	3																																									
5	HCS GR F4 (2-3)	HCS GR F4 (2-3)_5/7/08_(2-3)_NM	SWMU 5 Confirmation	2008-05-07 0:00:00	2	3																																									
5	HCS GR F5 (2-3)	HCS GR F5 (2-3)_9/19/08_(2-3)_NM	SWMU 5 Confirmation	2008-09-19 0:00:00	2	3																																									
5	HCS GR F5 (2-3)	HICS 94_9/19/08_(2-3)_DUP	SWMU 5 Confirmation	2008-09-19 0:00:00	2	3																																									
5	HCS GR G1 (2-3)	HCS GR G1 (2-3)_10/22/08_(2-3)_NM	SWMU 5 Confirmation	2008-10-22 0:00:00	2	3																																									
5	HCS GR G1 (S,1)	HCS GR G1 (S,1)_3/4/09_(1-1)_NM	SWMU 5 Confirmation	2009-03-04 0:00:00	1	1																																									
5	HCS GR G10 (3-4)	HCS GR G10 (3-4)_10/20/08_(3-4)_NM	SWMU 5 Confirmation	2008-10-20 0:00:00	3	4																																									
5	HCS GR G11 (E,2)	HCS GR G11 (E,2)_6/19/09_(2-2)_NM	SWMU 5 Confirmation	2009-06-19 0:00:00	2	2																																									
5	HCS GR G11 (W,2)	HCS GR G11 (W,2)_6/19/09_(2-2)_NM	SWMU 5 Confirmation	2009-06-19 0:00:00	2	2																																									
5	HCS GR G2 (2-3)	HCS GR G2 (2-3)_5/7/08_(2-3)_NM	SWMU 5 Confirmation	2008-05-07 0:00:00	2	3																																									
5	HCS GR G3 (2-3)	HCS GR G3 (2-3)_5/7/08_(2-3)_NM	SWMU 5 Confirmation	2008-05-07 0:00:00	2	3																																									
5	HCS GR G4 (2-3)	HCS GR G4 (2-3)_5/7/08_(2-3)_NM	SWMU 5 Confirmation	2008-05-07 0:00:00	2	3																																									
5	HCS GR G5 (2-3)	HCS GR G5 (2-3)_5/19/08_(2-3)_NM	SWMU 5 Confirmation	2008-05-19 0:00:00	2	3																																									
5	HCS GR H1 (2-3)	HCS GR H1 (2-3)_6/16/09_(2-3)_NM	SWMU 5 Confirmation	2009-06-16 0:00:00	2	3																																									
5	HCS GR H-1 (N,0.5)	HCS GR H-1 (N,0.5)_11/10/09_(0.5-0.5)_NM	SWMU 5 Confirmation	2009-11-10 0:00:00	0.5	0.5																																									
5	HCS GR H-1 (S,0.5)	HCS GR H-1 (S,0.5)_11/10/09_(0.5-0.5)_NM	SWMU 5 Confirmation	2009-11-10 0:00:00	0.5	0.5																																									
5	HCS GR H1 (S,1)	HCS GR H1 (S,1)_3/4/09_(1-1)_NM	SWMU 5 Confirmation	2009-03-04 0:00:00	1	1																																									
5	HCS GR H-1 (W,1.5)	HCS GR H-1 (W,1.5)_10/10/09_(1.5-1.5)_NM	SWMU 5 Confirmation	2009-10-10 0:00:00	1.5	1.5																																									
5	HCS GR H10 (3-4)	HCS GR H10 (3-4)_3/16/09_(3-4)_NM	SWMU 5 Confirmation	2009-03-16 0:00:00	3	4																																									
5	HCS GR H10 (3-4)	HICS 123_3/16/09_(3-4)_DUP	SWMU 5 Confirmation	2009-03-16 0:00:00	3	4																																									
5	HCS GR H11 (S,3)	HCS GR H11 (S,3)_6/19/09_(3-3)_NM	SWMU 5 Confirmation	2009-06-19 0:00:00	3	3																																									
5	HCS GR H2 (2-3)	HCS GR H2 (2-3)_5/7/08_(2-3)_NM	SWMU 5 Confirmation	2008-05-07 0:00:00	2	3																																									
5	HCS GR H3 (2-3)	HCS GR H3 (2-3)_5/7/08_(2-3)_NM	SWMU 5 Confirmation	2008-05-07 0:00:00	2	3																																									
5	HCS GR H4 (2-3)	HCS GR H4 (2-3)_5/7/08_(2-3)_NM	SWMU 5 Confirmation	2008-05-07 0:00:00	2	3																																									
5	HCS GR H5 (2-3)	HCS GR H5 (2-3)_5/19/08_(2-3)_NM	SWMU 5 Confirmation	2008-05-19 0:00:00	2	3																																									
5	HCS GR I1 (2-3)	HCS GR I1 (2-3)_7/10/09_(2-3)_NM	SWMU 5 Confirmation	2009-07-10 0:00:00	2	3																																									
5	HCS GR I-1 (N,1.5)	HCS GR I-1 (N,1.5)_11/10/09_(1.5-1.5)_NM	SWMU 5 Confirmation	2009-11-10 0:00:00	1.5	1.5																																									
5	HCS GR I1 (S,1)	HCS GR I1 (S,1)_3/4/09_(0.5-0.5)_NM	SWMU 5 Confirmation	2009-03-04 0:00:00	0.5	0.5																																									
5	HCS GR I11 (E,3)	HCS GR I11 (E,3)_6/19/09_(3-3)_NM	SWMU 5 Confirmation	2009-06-19 0:00:00	3	3																																									
5	HCS GR I2 (2-3)	HCS GR I2 (2-3)_5/7/08_(2-3)_NM	SWMU 5 Confirmation	2008-05-07 0:00:00	2	3																																									
5	HCS GR I-2 (2-3)	HCS GR I-2 (2-3)_4/25/09_(2-3)_NM	SWMU 5 Confirmation	2009-04-25 0:00:00	2	3																																									
5	HCS GR I-2 (W,1)	HCS GR I-2 (W,1)_4/25/09_(1-1)_NM	SWMU 5 Confirmation	2009-04-25 0:00:00	1	1																																									
5	HCS GR I3 (2-3)	HCS GR I3 (2-3)_5/7/08_(2-3)_NM	SWMU 5 Confirmation	2008-05-07 0:00:00	2	3																																									
5	HCS GR I-3NE (S,1)	HCS GR I-3NE (S,1)_8/26/09_(1-1)_NM	SWMU 5 Confirmation	2009-08-26 0:00:00	1	1																																									
5	HCS GR I-3NE (S,1)	HICS 172_8/26/09_(1-1)_DUP	SWMU 5 Confirmation	2009-08-26 0:00:00	1	1																																									
5	HCS GR I4 (2-3)	HCS GR I4 (2-3)_5/7/08_(2-3)_NM	SWMU 5 Confirmation	2008-05-07 0:00:00	2	3																																									
5	HCS GR I5 (2-3)	HCS GR I5 (2-3)_5/19/08_(2-3)_NM	SWMU 5 Confirmation	2008-05-19 0:00:00	2	3																																									
5	HCS GR J1 (N,2.5)	HCS GR J1 (N,2.5)_7/30/09_(2.5-2.5)_NM	SWMU 5 Confirmation	2009-07-30 0:00:00	2.5	2.5																																									
5	HCS GR J1 (S,1)	HCS GR J1 (S,1)_6/16/09_(1-1)_NM	SWMU 5 Confirmation	2009-06-16 0:00:00	1	1																																									
5	HCS GR J1 (S,1)	HICS 157_6/16/09_(1-1)_DUP	SWMU 5 Confirmation	2009-06-16 0:00:00	1	1																																									
5	HCS GR J1 (W,2.5)	HCS GR J1 (W,2.5)_7/30/09_(2.5-2.5)_NM	SWMU 5 Confirmation	2009-07-30 0:00:00	2.5	2.5																																									
5	HCS GR J10 (E,1.5)	HCS GR J10 (E,1.5)_3/10/09_(1.5-1.5)_NM	SWMU 5 Confirmation	2009-03-10 0:00:00	1.5	1.5																																									
5	HCS GR J11 (E,3)	HCS GR J11 (E,3)_6/19/09_(3-3)_NM	SWMU 5 Confirmation	2009-06-19 0:00:00	3	3																																									
5	HCS GR J2 (2-3)	HCS GR J2 (2-3)_7/10/09_(2-3)_NM	SWMU 5 Confirmation	2009-07-10 0:00:00	2	3																																									
5	HCS GR J-2 (2-3)	HCS GR J-2 (2-3)_4/25/09_(2-3)_NM	SWMU 5 Confirmation	2009-04-25 0:00:00	2	3																																									
5	HCS GR J2 (E,1)	HCS GR J2 (E,1)_6/17/09_(1-1)_NM	SWMU 5 Confirmation	2009-06-17 0:00:00	1	1																																									
5	HCS GR J-2 (S,1)	HCS GR J-2 (S,1)_4/25/09_(1-1)_NM	SWMU 5 Confirmation	2009-04-25 0:00:00	1	1																																									
5	HCS GR J3 (E,1.5)	HCS GR J3 (E,1.5)_3/10/09_(1.5-1.5)_NM	SWMU 5 Confirmation	2009-03-10 0:00:00	1.5	1.5																																									
5	HCS GR J4 (E,1.5)	HCS GR J4 (E,1.5)_3/10/09_(1.5-1.5)_NM	SWMU 5 Confirmation	2009-03-10 0:00:00	1.5	1.5																																									
5	HCS GR J5 (E,1.5)	HCS GR J5 (E,1.5)_3/10/09_(1.5-1.5)_NM	SWMU 5 Confirmation	2009-03-10 0:00:00	1.5	1.5																																									
5	HCS GR J6 (E,1.5)	HCS GR J6 (E,1.5)_3/10/09_(1.5-1.5)_NM	SWMU 5 Confirmation	2009-03-10 0:00:00	1.5	1.5																																									
5	HCS GR J7 (E,1.5)	HCS GR J7 (E,1.5)_3/10/09_(1.5-1.5)_NM	SWMU 5 Confirmation	2009-03-10 0:00:00	1.5	1.5																																									
5	HCS GR J8 (E,1.5)	HCS GR J8 (E,1.5)_3/10/09_(1.5-1.5)_NM	SWMU 5 Confirmation	2009-03-10 0:00:00	1.5	1.5																																									
5	HCS GR J8 (E,1.5)	HICS 121_3/10/09_(1.5-1.5)_DUP	SWMU 5 Confirmation	2009-03-10 0:00:00	1.5	1.5																																									
5	HCS GR J9 (E,1.5)	HCS GR J9 (E,1.5)_3/10/09_(1.5-1.5)_NM	SWMU 5 Confirmation	2009-03-10 0:00:00	1.5	1.5																																									
5	HCS GR K-1 (N,1)	HCS GR K-1 (N,1)_11/10/09_(1-1)_NM	SWMU 5 Confirmation	2009-11-10 0:00:00	1	1																																									
5	HCS GR K1 (S,1.5)	HCS GR K1 (S,1.5)_6/17/09_(1.5-1.5)_NM	SWMU 5 Confirmation	2009-06-17 0:00:00	1.5	1.5																																									
5	HCS GR K1 (S,4.5)	HCS GR K1 (S,4.5)_6/17/09_(4.5-4.5)_NM	SWMU 5 Confirmation	2009-06-17 0:00:00	4.5	4.5																																									
5	HCS GR K10 (W,1.5)	HCS GR K10 (W,1.5)_6/20/08_(1.5-1.5)_NM	SWMU 5 Confirmation	2008-06-20 0:00:00	1.5	1.5																																									
5	HCS GR K10 (W,4.5)	HCS GR K10 (W,4.5)_6/20/08_(4.5-4.5)_NM	SWMU 5 Confirmation	2008-06-20 0:00:00	4.5	4.5																																									
5	HCS GR K11 (W,1.5)	HCS GR K11 (W,1.5)_6/20/08_(1.5-1.5)_NM	SWMU 5 Confirmation	2008-06-20 0:00:00	1.5	1.5																																									
5	HCS GR K11 (W,4.5)	HCS GR K11 (W,4.5)_6/20/08_(4.5-4.5)_NM	SWMU 5 Confirmation	2008-06-20 0:00:00	4.5	4.5																																									
5	HCS GR K12 (3-4)	HCS GR K12 (3-4)_3/17/09_(3-4)_NM	SWMU 5 Confirmation	2009-03-17 0:00:00	3	4																																									
5	HCS GR K12 (3-4)	HICS 124_3/17/09_(3-4)_DUP	SWMU 5 Confirmation	2009-03-17 0:00:00	3	4																																									
5	HCS GR K-2 (2-3)	HCS GR K-2 (2-3)_9/22/08_(2-3)_NM	SWMU 5 Confirmation	2008-09-22 0:00:00	2	3																																									
5	HCS GR K-2 (E,1.5)	HCS GR K-2 (E,1.5)_8/26/09_(1.5-1.5)_NM	SWMU 5 Confirmation	2009-08-26 0:00:00	1.5	1.5																																									
5	HCS GR K2 (W,1.5)	HCS GR K2 (W,1.5)_10/13/08_(1.5-1.5)_NM	SWMU 5 Confirmation	2008-10-13 0:00:00	1.5	1.5																																									
5	HCS GR K2 (W,4.5)	HCS GR K2 (W,4.5)_10/13/08_(4.5-4.5)_NM	SWMU 5 Confirmation	2008-10-13 0:00:00	4.5	4.5																																									
5	HCS GR K-2A (S,1)	HCS GR K-2A (S,1)_8/26/09_(1-1)_NM	SWMU 5 Confirmation	2009-08-26 0:00:00	1	1																																									
5	HCS GR K3 (W,1.5)	HCS GR K3 (W,1.5)_10/13/08_(1.5-1.5)_NM	SWMU 5 Confirmation	2008-10-13 0:00:00	1.5	1.5																																									
5	HCS GR K3 (W,4.5)	HCS GR K3 (W,4.5)_10/13/08_(4.5-4.5)_NM	SWMU 5 Confirmation	2008-10-13 0:00:00	4.5	4.5																																									
5	HCS GR K4 (W,1.5)	HCS GR K4 (W,1.5)_10/13/08_(1.5-1.5)_NM	SWMU 5 Confirmation	2008-10-13 0:00:00	1.5	1.5																																									
5	HCS GR K4 (W,4.5)	HCS GR K4 (W,4.5)_10/13/08_(4.5-4.5)_NM	SWMU 5 Confirmation	2008-10-13 0:00:00	4.5	4.5																																									
5	HCS GR K5 (W,1.5)	HCS GR K5 (W,1.5)_6/22/08_(1.5-1.5)_NM	SWMU 5 Confirmation	2008-06-22 0:00:00	1.5	1.5																																									
5	HCS GR K5 (W,4.5)	HCS GR K5 (W,4.5)_6/22/08_(4.5-4.5)_NM	SWMU 5 Confirmation	2008-06-22 0:00:00	4.5	4.5																																									
5	HCS GR K6 (W,1.5)	HCS GR K6 (W,1.5)_6/20/08_(1.5-1.5)_NM	SWMU 5 Confirmation	2008-06-20 0:00:00	1.5	1.5																																									
5	HCS GR K6 (W,4.5)	HCS GR K6 (W,4.5)_6/20/08_(4.5-4.5)_NM	SWMU 5 Confirmation	2008-06-20 0:00:00	4.5	4.5																																									
5	HCS GR K7 (W,1.5)	HCS GR K7 (W,1.5)_6/20/08_(1.5-1.5)_NM	SWMU 5 Confirmation	2008-06-20 0:00:00	1.5	1.5																																									
5	HCS GR K7 (W,4.5)	HCS GR K7 (W,4.5)_6/20/08_(4.5-4.5)_NM	SWMU 5 Confirmation	2008-06-20 0:00:00	4.5	4.5																																									
5	HCS GR K8 (W,1.5)	HCS GR K8 (W,1.5)_6/20/08_(1.5-1.5)_NM	SWMU 5 Confirmation	2008-06-20 0:00:00	1.5	1.5																																									
5	HCS GR K8 (W,4.5)	HCS GR K8 (W,4.5)_6/20/08_(4.5-4.5)_NM	SWMU 5 Confirmation	2008-06-20 0:00:00	4.5	4.5																																									
5	HCS GR K9 (W,1.5)	HCS GR K9 (W,1.5)_6/20/08_(1.5-1.5)_NM	SWMU 5 Confirmation	2008-06-20 0:00:00	1.5	1.5																																									
5	HCS GR K9 (W,4.5)	HCS GR K9 (W,4.5)_6/20/08_(4.5-4.5)_NM	SWMU 5 Confirmation	2008-06-20 0:00:00	4.5	4.5																																									
5	HCS GR L-1 (E,2)	HCS GR L-1 (E,2)_4/25/09_(2-2)_NM	SWMU 5 Confirmation	2009-04-25 0:00:00	2	2																																									
5	HCS GR L-1 (E,2)	HICS 145_4/25/09_(2-2)_DUP	SWMU 5 Confirmation	2009-04-25 0:00:00	2	2																																									
5	HCS GR L-1 (N,1.5)	HCS GR L-1 (N,1.5)_11/10/09_(1.5-1.5)_NM	SWMU 5 Confirmation	2009-11-10 0:00:00	1.5	1.5																																									
5	HCS GR L1 (S,1.5)	HCS GR L1 (S,1.5)_3/3/09_(1.5-1.5)_NM	SWMU 5 Confirmation	2009-03-03 0:00:00	1.5	1.5																																									

Notes:
U=Non-Detect; J=Estimated value; J+=Estimated high; J-=Estimated low;
UJ=Estimated Non-Detect; UJ+=Estimated high Non-Detect
T=Compound identified in associated decontamination blank; UR= Rejected

TABLE F-1
SWMU SOIL DATA
HERCULES LLC AND PINOVA, INC.
BRUNSWICK, GA

							Beryllium 6020A						beta-BHC 8081B/8082A						Bis(2-chloroethoxy)methane 8270D LL						bis(2-chloroethyl) ether 8270D LL						Bis(2-chloroisopropyl) ether 8270D LL						Bis(2-ethylhexyl)phthalate 8270D LL					
SWMU ID	Location ID	Sample ID	Event	Sample Date	Start Depth	End Depth	Qualifier	RDL	Dilution	Result	Lab Flag	Qualifier	RDL	Dilution	Result	Lab Flag	Qualifier	RDL	Dilution	Result	Lab Flag	Qualifier	RDL	Dilution	Result	Lab Flag	Qualifier	RDL	Dilution	Result	Lab Flag	Qualifier	RDL	Dilution	Result	Lab Flag	Qualifier	RDL	Dilution
5	HCS GR C7 (W,3.5)	HCS GR C7 (W,3.5)_9/23/09_(3.5-3.5)_NM	SWMU 5 Confirmation	2009-09-23 0:00:00	3.5	3.5																																		
5	HCS GR C9 (3-4)	HCS GR C9 (3-4)_9/25/08_(3-4)_NM	SWMU 5 Confirmation	2008-09-25 0:00:00	3	4																																		
5	HCS GR D1 (S,1.5)	HCS GR D1 (S,1.5)_9/21/09_(1.5-1.5)_NM	SWMU 5 Confirmation	2009-09-21 0:00:00	1.5	1.5																																		
5	HCS GR D11 (E,2)	HCS GR D11 (E,2)_9/25/09_(2-2)_NM	SWMU 5 Confirmation	2009-09-25 0:00:00	2	2																																		
5	HCS GR D12 (N,1.5)	HCS GR D12 (N,1.5)_3/11/09_(1.5-1.5)_NM	SWMU 5 Confirmation	2009-03-11 0:00:00	1.5	1.5																																		
5	HCS GR D9 (3-4)	HCS GR D9 (3-4)_4/25/09_(3-4)_NM	SWMU 5 Confirmation	2009-04-25 0:00:00	3	4																																		
5	HCS GR E1 (S,1.5)	HCS GR E1 (S,1.5)_3/11/09_(1.5-1.5)_NM	SWMU 5 Confirmation	2009-03-11 0:00:00	1.5	1.5																																		
5	HCS GR E10 (E,2)	HCS GR E10 (E,2)_9/25/09_(2-2)_NM	SWMU 5 Confirmation	2009-09-25 0:00:00	2	2																																		
5	HCS GR E11 (E,2)	HCS GR E11 (E,2)_9/25/09_(2-2)_NM	SWMU 5 Confirmation	2009-09-25 0:00:00	2	2																																		
5	HCS GR E11 (W,2)	HCS GR E11 (W,2)_9/25/09_(2-2)_NM	SWMU 5 Confirmation	2009-09-25 0:00:00	2	2																																		
5	HCS GR E12 (N,0.5)	HCS GR E12 (N,0.5)_4/25/09_(0.5-0.5)_NM	SWMU 5 Confirmation	2009-04-25 0:00:00	0.5	0.5																																		
5	HCS GR E9 (E,2)	HCS GR E9 (E,2)_9/25/09_(2-2)_NM	SWMU 5 Confirmation	2009-09-25 0:00:00	2	2																																		
5	HCS GR F1 (2-3)	HCS GR F1 (2-3)_10/22/08_(2-3)_NM	SWMU 5 Confirmation	2008-10-22 0:00:00	2	3																																		
5	HCS GR F1 (S,1)	HCS GR F1 (S,1)_3/4/09_(1-1)_NM	SWMU 5 Confirmation	2009-03-04 0:00:00	1	1																																		
5	HCS GR F11 (S,2)	HCS GR F11 (S,2)_9/25/09_(2-2)_NM	SWMU 5 Confirmation	2009-09-25 0:00:00	2	2																																		
5	HCS GR F11 (W,2)	HCS GR F11 (W,2)_9/25/09_(2-2)_NM	SWMU 5 Confirmation	2009-09-25 0:00:00	2	2																																		
5	HCS GR F12 (N,0.5)	HCS GR F12 (N,0.5)_4/25/09_(0.5-0.5)_NM	SWMU 5 Confirmation	2009-04-25 0:00:00	0.5	0.5																																		
5	HCS GR F2 (2-3)	HCS GR F2 (2-3)_5/7/08_(2-3)_NM	SWMU 5 Confirmation	2008-05-07 0:00:00	2	3																																		
5	HCS GR F3 (2-3)	HCS GR F3 (2-3)_5/7/08_(2-3)_NM	SWMU 5 Confirmation	2008-05-07 0:00:00	2	3																																		
5	HCS GR F4 (2-3)	HCS GR F4 (2-3)_5/7/08_(2-3)_NM	SWMU 5 Confirmation	2008-05-07 0:00:00	2	3																																		
5	HCS GR F5 (2-3)	HCS GR F5 (2-3)_9/19/08_(2-3)_NM	SWMU 5 Confirmation	2008-09-19 0:00:00	2	3																																		
5	HCS GR F5 (2-3)	HICS 94_9/19/08_(2-3)_DUP	SWMU 5 Confirmation	2008-09-19 0:00:00	2	3																																		
5	HCS GR G1 (2-3)	HCS GR G1 (2-3)_10/22/08_(2-3)_NM	SWMU 5 Confirmation	2008-10-22 0:00:00	2	3																																		
5	HCS GR G1 (S,1)	HCS GR G1 (S,1)_3/4/09_(1-1)_NM	SWMU 5 Confirmation	2009-03-04 0:00:00	1	1																																		
5	HCS GR G10 (3-4)	HCS GR G10 (3-4)_10/20/08_(3-4)_NM	SWMU 5 Confirmation	2008-10-20 0:00:00	3	4																																		
5	HCS GR G11 (E,2)	HCS GR G11 (E,2)_6/19/09_(2-2)_NM	SWMU 5 Confirmation	2009-06-19 0:00:00	2	2																																		
5	HCS GR G11 (W,2)	HCS GR G11 (W,2)_6/19/09_(2-2)_NM	SWMU 5 Confirmation	2009-06-19 0:00:00	2	2																																		
5	HCS GR G2 (2-3)	HCS GR G2 (2-3)_5/7/08_(2-3)_NM	SWMU 5 Confirmation	2008-05-07 0:00:00	2	3																																		
5	HCS GR G3 (2-3)	HCS GR G3 (2-3)_5/7/08_(2-3)_NM	SWMU 5 Confirmation	2008-05-07 0:00:00	2	3																																		
5	HCS GR G4 (2-3)	HCS GR G4 (2-3)_5/7/08_(2-3)_NM	SWMU 5 Confirmation	2008-05-07 0:00:00	2	3																																		
5	HCS GR G5 (2-3)	HCS GR G5 (2-3)_5/19/08_(2-3)_NM	SWMU 5 Confirmation	2008-05-19 0:00:00	2	3																																		
5	HCS GR H1 (2-3)	HCS GR H1 (2-3)_6/16/09_(2-3)_NM	SWMU 5 Confirmation	2009-06-16 0:00:00	2	3																																		
5	HCS GR H-1 (N,0.5)	HCS GR H-1 (N,0.5)_11/10/09_(0.5-0.5)_NM	SWMU 5 Confirmation	2009-11-10 0:00:00	0.5	0.5																																		
5	HCS GR H-1 (S,0.5)	HCS GR H-1 (S,0.5)_11/10/09_(0.5-0.5)_NM	SWMU 5 Confirmation	2009-11-10 0:00:00	0.5	0.5																																		
5	HCS GR H1 (S,1)	HCS GR H1 (S,1)_3/4/09_(1-1)_NM	SWMU 5 Confirmation	2009-03-04 0:00:00	1	1																																		
5	HCS GR H-1 (W,1.5)	HCS GR H-1 (W,1.5)_10/10/09_(1.5-1.5)_NM	SWMU 5 Confirmation	2009-10-10 0:00:00	1.5	1.5																																		
5	HCS GR H10 (3-4)	HCS GR H10 (3-4)_3/16/09_(3-4)_NM	SWMU 5 Confirmation	2009-03-16 0:00:00	3	4																																		
5	HCS GR H10 (3-4)	HICS 123_3/16/09_(3-4)_DUP	SWMU 5 Confirmation	2009-03-16 0:00:00	3	4																																		
5	HCS GR H11 (S,3)	HCS GR H11 (S,3)_6/19/09_(3-3)_NM	SWMU 5 Confirmation	2009-06-19 0:00:00	3	3																																		
5	HCS GR H2 (2-3)	HCS GR H2 (2-3)_5/7/08_(2-3)_NM	SWMU 5 Confirmation	2008-05-07 0:00:00	2	3																																		
5	HCS GR H3 (2-3)	HCS GR H3 (2-3)_5/7/08_(2-3)_NM	SWMU 5 Confirmation	2008-05-07 0:00:00	2	3																																		
5	HCS GR H4 (2-3)	HCS GR H4 (2-3)_5/7/08_(2-3)_NM	SWMU 5 Confirmation	2008-05-07 0:00:00	2	3																																		
5	HCS GR H5 (2-3)	HCS GR H5 (2-3)_5/19/08_(2-3)_NM	SWMU 5 Confirmation	2008-05-19 0:00:00	2	3																																		
5	HCS GR I1 (2-3)	HCS GR I1 (2-3)_7/10/09_(2-3)_NM	SWMU 5 Confirmation	2009-07-10 0:00:00	2	3																																		
5	HCS GR I-1 (N,1.5)	HCS GR I-1 (N,1.5)_11/10/09_(1.5-1.5)_NM	SWMU 5 Confirmation	2009-11-10 0:00:00	1.5	1.5																																		
5	HCS GR I1 (S,1)	HCS GR I1 (S,1)_3/4/09_(0.5-0.5)_NM	SWMU 5 Confirmation	2009-03-04 0:00:00	0.5	0.5																																		
5	HCS GR I11 (E,3)	HCS GR I11 (E,3)_6/19/09_(3-3)_NM	SWMU 5 Confirmation	2009-06-19 0:00:00	3	3																																		
5	HCS GR I2 (2-3)	HCS GR I2 (2-3)_5/7/08_(2-3)_NM	SWMU 5 Confirmation	2008-05-07 0:00:00	2	3																																		
5	HCS GR I-2 (2-3)	HCS GR I-2 (2-3)_4/25/09_(2-3)_NM	SWMU 5 Confirmation	2009-04-25 0:00:00	2	3																																		
5	HCS GR I-2 (W,1)	HCS GR I-2 (W,1)_4/25/09_(1-1)_NM	SWMU 5 Confirmation	2009-04-25 0:00:00	1	1																																		
5	HCS GR I3 (2-3)	HCS GR I3 (2-3)_5/7/08_(2-3)_NM	SWMU 5 Confirmation	2008-05-07 0:00:00	2	3																																		
5	HCS GR I-3NE (S,1)	HCS GR I-3NE (S,1)_8/26/09_(1-1)_NM	SWMU 5 Confirmation	2009-08-26 0:00:00	1	1																																		
5	HCS GR I-3NE (S,1)	HICS 172_8/26/09_(1-1)_DUP	SWMU 5 Confirmation	2009-08-26 0:00:00	1	1																																		
5	HCS GR I4 (2-3)	HCS GR I4 (2-3)_5/7/08_(2-3)_NM	SWMU 5 Confirmation	2008-05-07 0:00:00	2	3																																		
5	HCS GR I5 (2-3)	HCS GR I5 (2-3)_5/19/08_(2-3)_NM	SWMU 5 Confirmation	2008-05-19 0:00:00	2	3																																		
5	HCS GR J1 (N,2.5)	HCS GR J1 (N,2.5)_7/30/09_(2.5-2.5)_NM	SWMU 5 Confirmation	2009-07-30 0:00:00	2.5	2.5																																		
5	HCS GR J1 (S,1)	HCS GR J1 (S,1)_6/16/09_(1-1)_NM	SWMU 5 Confirmation	2009-06-16 0:00:00	1	1																																		
5	HCS GR J1 (S,1)	HICS 157_6/16/09_(1-1)_DUP	SWMU 5 Confirmation	2009-06-16 0:00:00	1	1																																		
5	HCS GR J1 (W,2.5)	HCS GR J1 (W,2.5)_7/30/09_(2.5-2.5)_NM	SWMU 5 Confirmation	2009-07-30 0:00:00	2.5	2.5																																		
5	HCS GR J10 (E,1.5)	HCS GR J10 (E,1.5)_3/10/09_(1.5-1.5)_NM	SWMU 5 Confirmation	2009-03-10 0:00:00	1.5	1.5																																		
5	HCS GR J11 (E,3)	HCS GR J11 (E,3)_6/19/09_(3-3)_NM	SWMU 5 Confirmation	2009-06-19 0:00:00	3	3																																		
5	HCS GR J2 (2-3)	HCS GR J2 (2-3)_7/10/09_(2-3)_NM	SWMU 5 Confirmation	2009-07-10 0:00:00	2	3																																		
5	HCS GR J-2 (2-3)	HCS GR J-2 (2-3)_4/25/09_(2-3)_NM	SWMU 5 Confirmation	2009-04-25 0:00:00	2	3																																		
5	HCS GR J2 (E,1)	HCS GR J2 (E,1)_6/17/09_(1-1)_NM	SWMU 5 Confirmation	2009-06-17 0:00:00	1	1																																		
5	HCS GR J-2 (S,1)	HCS GR J-2 (S,1)_4/25/09_(1-1)_NM	SWMU 5 Confirmation	2009-04-25 0:00:00	1	1																																		
5	HCS GR J3 (E,1.5)	HCS GR J3 (E,1.5)_3/10/09_(1.5-1.5)_NM	SWMU 5 Confirmation	2009-03-10 0:00:00	1.5	1.5																																		
5	HCS GR J4 (E,1.5)	HCS GR J4 (E,1.5)_3/10/09_(1.5-1.5)_NM	SWMU 5 Confirmation	2009-03-10 0:00:00	1.5	1.5																																		
5	HCS GR J5 (E,1.5)	HCS GR J5 (E,1.5)_3/10/09_(1.5-1.5)_NM	SWMU 5 Confirmation	2009-03-10 0:00:00	1.5	1.5																																		
5	HCS GR J6 (E,1.5)	HCS GR J6 (E,1.5)_3/10/09_(1.5-1.5)_NM	SWMU 5 Confirmation	2009-03-10 0:00:00	1.5	1.5																																		
5	HCS GR J7 (E,1.5)	HCS GR J7 (E,1.5)_3/10/09_(1.5-1.5)_NM	SWMU 5 Confirmation	2009-03-10 0:00:00	1.5	1.5																																		
5	HCS GR J8 (E,1.5)	HCS GR J8 (E,1.5)_3/10/09_(1.5-1.5)_NM	SWMU 5 Confirmation	2009-03-10 0:00:00	1.5	1.5																																		
5	HCS GR J8 (E,1.5)	HICS 121_3/10/09_(1.5-1.5)_DUP	SWMU 5 Confirmation	2009-03-10 0:00:00	1.5	1.5																																		
5	HCS GR J9 (E,1.5)	HCS GR J9 (E,1.5)_3/10/09_(1.5-1.5)_NM	SWMU 5 Confirmation	2009-03-10 0:00:00	1.5	1.5																																		
5	HCS GR K-1 (N,1)	HCS GR K-1 (N,1)_11/10/09_(1-1)_NM	SWMU 5 Confirmation	2009-11-10 0:00:00	1	1																																		
5	HCS GR K1 (S,1.5)	HCS GR K1 (S,1.5)_6/17/09_(1.5-1.5)_NM	SWMU 5 Confirmation	2009-06-17 0:00:00	1.5	1.5																																		
5	HCS GR K1 (S,4.5)	HCS GR K1 (S,4.5)_6/17/09_(4.5-4.5)_NM	SWMU 5 Confirmation	2009-06-17 0:00:00	4.5	4.5																																		
5	HCS GR K10 (W,1.5)	HCS GR K10 (W,1.5)_6/20/08_(1.5-1.5)_NM	SWMU 5 Confirmation	2008-06-20 0:00:00	1.5	1.5																																		
5	HCS GR K10 (W,4.5)	HCS GR K10 (W,4.5)_6/20/08_(4.5-4.5)_NM	SWMU 5 Confirmation	2008-06-20 0:00:00	4.5	4.5																																		
5	HCS GR K11 (W,1.5)	HCS GR K11 (W,1.5)_6/20/08_(1.5-1.5)_NM	SWMU 5 Confirmation	2008-06-20 0:00:00	1.5	1.5																																		
5	HCS GR K11 (W,4.5)	HCS GR K11 (W,4.5)_6/20/08_(4.5-4.5)_NM	SWMU 5 Confirmation	2008-06-20 0:00:00	4.5	4.5																																		
5	HCS GR K12 (3-4)	HCS GR K12 (3-4)_3/17/09_(3-4)_NM	SWMU 5 Confirmation	2009-03-17 0:00:00	3	4																																		
5	HCS GR K12 (3-4)	HICS 124_3/17/09_(3-4)_DUP	SWMU 5 Confirmation	2009-03-17 0:00:00	3	4																																		
5	HCS GR K-2 (2-3)	HCS GR K-2 (2-3)_9/22/08_(2-3)_NM	SWMU 5 Confirmation	2008-09-22 0:00:00	2	3																																		
5	HCS GR K-2 (E,1.5)	HCS GR K-2 (E,1.5)_8/26/09_(1.5-1.5)_NM	SWMU 5 Confirmation	2009-08-26 0:00:00	1.5	1.5																																		
5	HCS GR K2 (W,1.5)	HCS GR K2 (W,1.5)_10/13/08_(1.5-1.5)_NM	SWMU 5 Confirmation	2008-10-13 0:00:00	1.5	1.5																																		
5	HCS GR K2 (W,4.5)	HCS GR K2 (W,4.5)_10/13/08_(4.5-4.5)_NM	SWMU 5 Confirmation	2008-10-13 0:00:00	4.5	4.5																																		
5	HCS GR K-2A (S,1)	HCS GR K-2A (S,1)_8/26/09_(1-1)_NM	SWMU 5 Confirmation	2009-08-26 0:00:00	1	1																																		
5	HCS GR K3 (W,1.5)	HCS GR K3 (W,1.5)_10/13/08_(1.5-1.5)_NM	SWMU 5 Confirmation	2008-10-13 0:00:00	1.5	1.5																																		
5	HCS GR K3 (W,4.5)	HCS GR K3 (W,4.5)_10/13/08_(4.5-4.5)_NM	SWMU 5 Confirmation	2008-10-13 0:00:00	4.5	4.5																																		
5	HCS GR K4 (W,1.5)	HCS GR K4 (W,1.5)_10/13/08_(1.5-1.5)_NM	SWMU 5 Confirmation	2008-10-13 0:00:00	1.5	1.5																																		
5	HCS GR K4 (W,4.5)	HCS GR K4 (W,4.5)_10/13/08_(4.5-4.5)_NM	SWMU 5 Confirmation	2008-10-13 0:00:00	4.5	4.5																																		
5	HCS GR K5 (W,1.5)	HCS GR K5 (W,1.5)_6/22/08_(1.5-1.5)_NM	SWMU 5 Confirmation	2008-06-22 0:00:00	1.5	1.5																																		
5	HCS GR K5 (W,4.5)	HCS GR K5 (W,4.5)_6/22/08_(4.5-4.5)_NM	SWMU 5 Confirmation	2008-06-22 0:00:00	4.5	4.5																																		
5	HCS GR K6 (W,1.5)	HCS GR K6 (W,1.5)_6/20/08_(1.5-1.5)_NM	SWMU 5 Confirmation	2008-06-20 0:00:00	1.5	1.5																																		
5	HCS GR K6 (W,4.5)	HCS GR K6 (W,4.5)_6/20/08_(4.5-4.5)_NM	SWMU 5 Confirmation	2008-06-20 0:00:00	4.5	4.5																																		
5	HCS GR K7 (W,1.5)	HCS GR K7 (W,1.5)_6/20/08_(1.5-1.5)_NM	SWMU 5 Confirmation	2008-06-20 0:00:00	1.5	1.5																																		
5	HCS GR K7 (W,4.5)	HCS GR K7 (W,4.5)_6/20/08_(4.5-4.5)_NM	SWMU 5 Confirmation	2008-06-20 0:00:00	4.5	4.5																																		
5	HCS GR K8 (W,1.5)	HCS GR K8 (W,1.5)_6/20/08_(1.5-1.5)_NM	SWMU 5 Confirmation	2008-06-20 0:00:00	1.5	1.5																																		
5	HCS GR K8 (W,4.5)	HCS GR K8 (W,4.5)_6/20/08_(4.5-4.5)_NM	SWMU 5 Confirmation	2008-06-20 0:00:00	4.5	4.5																																		
5	HCS GR K9 (W,1.5)	HCS GR K9 (W,1.5)_6/20/08_(1.5-1.5)_NM	SWMU 5 Confirmation	2008-06-20 0:00:00	1.5	1.5																																		
5	HCS GR K9 (W,4.5)	HCS GR K9 (W,4.5)_6/20/08_(4.5-4.5)_NM	SWMU 5 Confirmation	2008-06-20 0:00:00	4.5	4.5																																		
5	HCS GR L-1 (E,2)	HCS GR L-1 (E,2)_4/25/09_(2-2)_NM	SWMU 5 Confirmation	2009-04-25 0:00:00	2	2																																		
5	HCS GR L-1 (E,2)	HICS 145_4/25/09_(2-2)_DUP	SWMU 5 Confirmation	2009-04-25 0:00:00	2	2																																		
5	HCS GR L-1 (N,1.5)	HCS GR L-1 (N,1.5)_11/10/09_(1.5-1.5)_NM	SWMU 5 Confirmation	2009-11-10 0:00:00	1.5	1.5																																		
5	HCS GR L1 (S,1.5)	HCS GR L1 (S,1.5)_3/3/09_(1.5-1.5)_NM	SWMU 5 Confirmation	2009-03-03 0:00:00	1.5	1.5																																		

Notes:
U=Non-Detect; J=Estimated value; J+=Estimated high; J-=Estimated low;
UJ=Estimated Non-Detect; UJ+=Estimated high Non-Detect
T=Compound identified in associated decontamination blank; UR= Rejected

TABLE F-1
SWMU SOIL DATA
HERCULES LLC AND PINOVA, INC.
BRUNSWICK, GA

							Butyl benzyl phthalate 8270D LL					Cadmium 6020A					Chlordane 8081B/8082A					Chromium 6020A					Chromium, hexavalent 7196A					Chrysene 8270D LL					Cobalt 6020A				
SWMU ID	Location ID	Sample ID	Event	Sample Date	Start Depth	End Depth	Result	Lab Flag	Qualifier	RDL	Dilution	Result	Lab Flag	Qualifier	RDL	Dilution	Result	Lab Flag	Qualifier	RDL	Dilution	Result	Lab Flag	Qualifier	RDL	Dilution	Result	Lab Flag	Qualifier	RDL	Dilution	Result	Lab Flag	Qualifier	RDL	Dilution	Result	Lab Flag	Qualifier	RDL	Dilution
5	HCS GR C7 (W,3.5)	HCS GR C7 (W,3.5)_9/23/09_(3.5-3.5)_NM	SWMU 5 Confirmation	2009-09-23 0:00:00	3.5	3.5																																			
5	HCS GR C9 (3-4)	HCS GR C9 (3-4)_9/25/08_(3-4)_NM	SWMU 5 Confirmation	2008-09-25 0:00:00	3	4																																			
5	HCS GR D1 (S,1.5)	HCS GR D1 (S,1.5)_9/21/09_(1.5-1.5)_NM	SWMU 5 Confirmation	2009-09-21 0:00:00	1.5	1.5																																			
5	HCS GR D11 (E,2)	HCS GR D11 (E,2)_9/25/09_(2-2)_NM	SWMU 5 Confirmation	2009-09-25 0:00:00	2	2																																			
5	HCS GR D12 (N,1.5)	HCS GR D12 (N,1.5)_3/11/09_(1.5-1.5)_NM	SWMU 5 Confirmation	2009-03-11 0:00:00	1.5	1.5																																			
5	HCS GR D9 (3-4)	HCS GR D9 (3-4)_4/25/09_(3-4)_NM	SWMU 5 Confirmation	2009-04-25 0:00:00	3	4																																			
5	HCS GR E1 (S,1.5)	HCS GR E1 (S,1.5)_3/11/09_(1.5-1.5)_NM	SWMU 5 Confirmation	2009-03-11 0:00:00	1.5	1.5																																			
5	HCS GR E10 (E,2)	HCS GR E10 (E,2)_9/25/09_(2-2)_NM	SWMU 5 Confirmation	2009-09-25 0:00:00	2	2																																			
5	HCS GR E11 (E,2)	HCS GR E11 (E,2)_9/25/09_(2-2)_NM	SWMU 5 Confirmation	2009-09-25 0:00:00	2	2																																			
5	HCS GR E11 (W,2)	HCS GR E11 (W,2)_9/25/09_(2-2)_NM	SWMU 5 Confirmation	2009-09-25 0:00:00	2	2																																			
5	HCS GR E12 (N,0.5)	HCS GR E12 (N,0.5)_4/25/09_(0.5-0.5)_NM	SWMU 5 Confirmation	2009-04-25 0:00:00	0.5	0.5																																			
5	HCS GR E9 (E,2)	HCS GR E9 (E,2)_9/25/09_(2-2)_NM	SWMU 5 Confirmation	2009-09-25 0:00:00	2	2																																			
5	HCS GR F1 (2-3)	HCS GR F1 (2-3)_10/22/08_(2-3)_NM	SWMU 5 Confirmation	2008-10-22 0:00:00	2	3																																			
5	HCS GR F1 (S,1)	HCS GR F1 (S,1)_3/4/09_(1-1)_NM	SWMU 5 Confirmation	2009-03-04 0:00:00	1	1																																			
5	HCS GR F11 (S,2)	HCS GR F11 (S,2)_9/25/09_(2-2)_NM	SWMU 5 Confirmation	2009-09-25 0:00:00	2	2																																			
5	HCS GR F11 (W,2)	HCS GR F11 (W,2)_9/25/09_(2-2)_NM	SWMU 5 Confirmation	2009-09-25 0:00:00	2	2																																			
5	HCS GR F12 (N,0.5)	HCS GR F12 (N,0.5)_4/25/09_(0.5-0.5)_NM	SWMU 5 Confirmation	2009-04-25 0:00:00	0.5	0.5																																			
5	HCS GR F2 (2-3)	HCS GR F2 (2-3)_5/7/08_(2-3)_NM	SWMU 5 Confirmation	2008-05-07 0:00:00	2	3																																			
5	HCS GR F3 (2-3)	HCS GR F3 (2-3)_5/7/08_(2-3)_NM	SWMU 5 Confirmation	2008-05-07 0:00:00	2	3																																			
5	HCS GR F4 (2-3)	HCS GR F4 (2-3)_5/7/08_(2-3)_NM	SWMU 5 Confirmation	2008-05-07 0:00:00	2	3																																			
5	HCS GR F5 (2-3)	HCS GR F5 (2-3)_9/19/08_(2-3)_NM	SWMU 5 Confirmation	2008-09-19 0:00:00	2	3																																			
5	HCS GR F5 (2-3)	HICS 94_9/19/08_(2-3)_DUP	SWMU 5 Confirmation	2008-09-19 0:00:00	2	3																																			
5	HCS GR G1 (2-3)	HCS GR G1 (2-3)_10/22/08_(2-3)_NM	SWMU 5 Confirmation	2008-10-22 0:00:00	2	3																																			
5	HCS GR G1 (S,1)	HCS GR G1 (S,1)_3/4/09_(1-1)_NM	SWMU 5 Confirmation	2009-03-04 0:00:00	1	1																																			
5	HCS GR G10 (3-4)	HCS GR G10 (3-4)_10/20/08_(3-4)_NM	SWMU 5 Confirmation	2008-10-20 0:00:00	3	4																																			
5	HCS GR G11 (E,2)	HCS GR G11 (E,2)_6/19/09_(2-2)_NM	SWMU 5 Confirmation	2009-06-19 0:00:00	2	2																																			
5	HCS GR G11 (W,2)	HCS GR G11 (W,2)_6/19/09_(2-2)_NM	SWMU 5 Confirmation	2009-06-19 0:00:00	2	2																																			
5	HCS GR G2 (2-3)	HCS GR G2 (2-3)_5/7/08_(2-3)_NM	SWMU 5 Confirmation	2008-05-07 0:00:00	2	3																																			
5	HCS GR G3 (2-3)	HCS GR G3 (2-3)_5/7/08_(2-3)_NM	SWMU 5 Confirmation	2008-05-07 0:00:00	2	3																																			
5	HCS GR G4 (2-3)	HCS GR G4 (2-3)_5/7/08_(2-3)_NM	SWMU 5 Confirmation	2008-05-07 0:00:00	2	3																																			
5	HCS GR G5 (2-3)	HCS GR G5 (2-3)_5/19/08_(2-3)_NM	SWMU 5 Confirmation	2008-05-19 0:00:00	2	3																																			
5	HCS GR H1 (2-3)	HCS GR H1 (2-3)_6/16/09_(2-3)_NM	SWMU 5 Confirmation	2009-06-16 0:00:00	2	3																																			
5	HCS GR H-1 (N,0.5)	HCS GR H-1 (N,0.5)_11/10/09_(0.5-0.5)_NM	SWMU 5 Confirmation	2009-11-10 0:00:00	0.5	0.5																																			
5	HCS GR H-1 (S,0.5)	HCS GR H-1 (S,0.5)_11/10/09_(0.5-0.5)_NM	SWMU 5 Confirmation	2009-11-10 0:00:00	0.5	0.5																																			
5	HCS GR H1 (S,1)	HCS GR H1 (S,1)_3/4/09_(1-1)_NM	SWMU 5 Confirmation	2009-03-04 0:00:00	1	1																																			
5	HCS GR H-1 (W,1.5)	HCS GR H-1 (W,1.5)_10/10/09_(1.5-1.5)_NM	SWMU 5 Confirmation	2009-10-10 0:00:00	1.5	1.5																																			
5	HCS GR H10 (3-4)	HCS GR H10 (3-4)_3/16/09_(3-4)_NM	SWMU 5 Confirmation	2009-03-16 0:00:00	3	4																																			
5	HCS GR H10 (3-4)	HICS 123_3/16/09_(3-4)_DUP	SWMU 5 Confirmation	2009-03-16 0:00:00	3	4																																			
5	HCS GR H11 (S,3)	HCS GR H11 (S,3)_6/19/09_(3-3)_NM	SWMU 5 Confirmation	2009-06-19 0:00:00	3	3																																			
5	HCS GR H2 (2-3)	HCS GR H2 (2-3)_5/7/08_(2-3)_NM	SWMU 5 Confirmation	2008-05-07 0:00:00	2	3																																			
5	HCS GR H3 (2-3)	HCS GR H3 (2-3)_5/7/08_(2-3)_NM	SWMU 5 Confirmation	2008-05-07 0:00:00	2	3																																			
5	HCS GR H4 (2-3)	HCS GR H4 (2-3)_5/7/08_(2-3)_NM	SWMU 5 Confirmation	2008-05-07 0:00:00	2	3																																			
5	HCS GR H5 (2-3)	HCS GR H5 (2-3)_5/19/08_(2-3)_NM	SWMU 5 Confirmation	2008-05-19 0:00:00	2	3																																			
5	HCS GR I1 (2-3)	HCS GR I1 (2-3)_7/10/09_(2-3)_NM	SWMU 5 Confirmation	2009-07-10 0:00:00	2	3																																			
5	HCS GR I-1 (N,1.5)	HCS GR I-1 (N,1.5)_11/10/09_(1.5-1.5)_NM	SWMU 5 Confirmation	2009-11-10 0:00:00	1.5	1.5																																			
5	HCS GR I1 (S,1)	HCS GR I1 (S,1)_3/4/09_(0.5-0.5)_NM	SWMU 5 Confirmation	2009-03-04 0:00:00	0.5	0.5																																			
5	HCS GR I11 (E,3)	HCS GR I11 (E,3)_6/19/09_(3-3)_NM	SWMU 5 Confirmation	2009-06-19 0:00:00	3	3																																			
5	HCS GR I2 (2-3)	HCS GR I2 (2-3)_5/7/08_(2-3)_NM	SWMU 5 Confirmation	2008-05-07 0:00:00	2	3																																			
5	HCS GR I-2 (2-3)	HCS GR I-2 (2-3)_4/25/09_(2-3)_NM	SWMU 5 Confirmation	2009-04-25 0:00:00	2	3																																			
5	HCS GR I-2 (W,1)	HCS GR I-2 (W,1)_4/25/09_(1-1)_NM	SWMU 5 Confirmation	2009-04-25 0:00:00	1	1																																			
5	HCS GR I3 (2-3)	HCS GR I3 (2-3)_5/7/08_(2-3)_NM	SWMU 5 Confirmation	2008-05-07 0:00:00	2	3																																			
5	HCS GR I-3NE (S,1)	HCS GR I-3NE (S,1)_8/26/09_(1-1)_NM	SWMU 5 Confirmation	2009-08-26 0:00:00	1	1																																			
5	HCS GR I-3NE (S,1)	HICS 172_8/26/09_(1-1)_DUP	SWMU 5 Confirmation	2009-08-26 0:00:00	1	1																																			
5	HCS GR I4 (2-3)	HCS GR I4 (2-3)_5/7/08_(2-3)_NM	SWMU 5 Confirmation	2008-05-07 0:00:00	2	3																																			
5	HCS GR I5 (2-3)	HCS GR I5 (2-3)_5/19/08_(2-3)_NM	SWMU 5 Confirmation	2008-05-19 0:00:00	2	3																																			
5	HCS GR J1 (N,2.5)	HCS GR J1 (N,2.5)_7/30/09_(2.5-2.5)_NM	SWMU 5 Confirmation	2009-07-30 0:00:00	2.5	2.5																																			
5	HCS GR J1 (S,1)	HCS GR J1 (S,1)_6/16/09_(1-1)_NM	SWMU 5 Confirmation	2009-06-16 0:00:00	1	1																																			
5	HCS GR J1 (S,1)	HICS 157_6/16/09_(1-1)_DUP	SWMU 5 Confirmation	2009-06-16 0:00:00	1	1																																			
5	HCS GR J1 (W,2.5)	HCS GR J1 (W,2.5)_7/30/09_(2.5-2.5)_NM	SWMU 5 Confirmation	2009-07-30 0:00:00	2.5	2.5																																			
5	HCS GR J10 (E,1.5)	HCS GR J10 (E,1.5)_3/10/09_(1.5-1.5)_NM	SWMU 5 Confirmation	2009-03-10 0:00:00	1.5	1.5																																			
5	HCS GR J11 (E,3)	HCS GR J11 (E,3)_6/19/09_(3-3)_NM	SWMU 5 Confirmation	2009-06-19 0:00:00	3	3																																			
5	HCS GR J2 (2-3)	HCS GR J2 (2-3)_7/10/09_(2-3)_NM	SWMU 5 Confirmation	2009-07-10 0:00:00	2	3																																			
5	HCS GR J-2 (2-3)	HCS GR J-2 (2-3)_4/25/09_(2-3)_NM	SWMU 5 Confirmation	2009-04-25 0:00:00	2	3																																			
5	HCS GR J2 (E,1)	HCS GR J2 (E,1)_6/17/09_(1-1)_NM	SWMU 5 Confirmation	2009-06-17 0:00:00	1	1																																			
5	HCS GR J-2 (S,1)	HCS GR J-2 (S,1)_4/25/09_(1-1)_NM	SWMU 5 Confirmation	2009-04-25 0:00:00	1	1																																			
5	HCS GR J3 (E,1.5)	HCS GR J3 (E,1.5)_3/10/09_(1.5-1.5)_NM	SWMU 5 Confirmation	2009-03-10 0:00:00	1.5	1.5																																			
5	HCS GR J4 (E,1.5)	HCS GR J4 (E,1.5)_3/10/09_(1.5-1.5)_NM	SWMU 5 Confirmation	2009-03-10 0:00:00	1.5	1.5																																			
5	HCS GR J5 (E,1.5)	HCS GR J5 (E,1.5)_3/10/09_(1.5-1.5)_NM	SWMU 5 Confirmation	2009-03-10 0:00:00	1.5	1.5																																			
5	HCS GR J6 (E,1.5)	HCS GR J6 (E,1.5)_3/10/09_(1.5-1.5)_NM	SWMU 5 Confirmation	2009-03-10 0:00:00	1.5	1.5																																			
5	HCS GR J7 (E,1.5)	HCS GR J7 (E,1.5)_3/10/09_(1.5-1.5)_NM	SWMU 5 Confirmation	2009-03-10 0:00:00	1.5	1.5																																			
5	HCS GR J8 (E,1.5)	HCS GR J8 (E,1.5)_3/10/09_(1.5-1.5)_NM	SWMU 5 Confirmation	2009-03-10 0:00:00	1.5	1.5																																			
5	HCS GR J8 (E,1.5)	HICS 121_3/10/09_(1.5-1.5)_DUP	SWMU 5 Confirmation	2009-03-10 0:00:00	1.5	1.5																																			
5	HCS GR J9 (E,1.5)	HCS GR J9 (E,1.5)_3/10/09_(1.5-1.5)_NM	SWMU 5 Confirmation	2009-03-10 0:00:00	1.5	1.5																																			
5	HCS GR K-1 (N,1)	HCS GR K-1 (N,1)_11/10/09_(1-1)_NM	SWMU 5 Confirmation	2009-11-10 0:00:00	1	1																																			
5	HCS GR K1 (S,1.5)	HCS GR K1 (S,1.5)_6/17/09_(1.5-1.5)_NM	SWMU 5 Confirmation	2009-06-17 0:00:00	1.5	1.5																																			
5	HCS GR K1 (S,4.5)	HCS GR K1 (S,4.5)_6/17/09_(4.5-4.5)_NM	SWMU 5 Confirmation	2009-06-17 0:00:00	4.5	4.5																																			
5	HCS GR K10 (W,1.5)	HCS GR K10 (W,1.5)_6/20/08_(1.5-1.5)_NM	SWMU 5 Confirmation	2008-06-20 0:00:00	1.5	1.5																																			
5	HCS GR K10 (W,4.5)	HCS GR K10 (W,4.5)_6/20/08_(4.5-4.5)_NM	SWMU 5 Confirmation	2008-06-20 0:00:00	4.5	4.5																																			
5	HCS GR K11 (W,1.5)	HCS GR K11 (W,1.5)_6/20/08_(1.5-1.5)_NM	SWMU 5 Confirmation	2008-06-20 0:00:00	1.5	1.5																																			
5	HCS GR K11 (W,4.5)	HCS GR K11 (W,4.5)_6/20/08_(4.5-4.5)_NM	SWMU 5 Confirmation	2008-06-20 0:00:00	4.5	4.5																																			
5	HCS GR K12 (3-4)	HCS GR K12 (3-4)_3/17/09_(3-4)_NM	SWMU 5 Confirmation	2009-03-17 0:00:00	3	4																																			
5	HCS GR K12 (3-4)	HICS 124_3/17/09_(3-4)_DUP	SWMU 5 Confirmation	2009-03-17 0:00:00	3	4																																			
5	HCS GR K-2 (2-3)	HCS GR K-2 (2-3)_9/22/08_(2-3)_NM	SWMU 5 Confirmation	2008-09-22 0:00:00	2	3																																			
5	HCS GR K-2 (E,1.5)	HCS GR K-2 (E,1.5)_8/26/09_(1.5-1.5)_NM	SWMU 5 Confirmation	2009-08-26 0:00:00	1.5	1.5																																			
5	HCS GR K2 (W,1.5)	HCS GR K2 (W,1.5)_10/13/08_(1.5-1.5)_NM	SWMU 5 Confirmation	2008-10-13 0:00:00	1.5	1.5																																			
5	HCS GR K2 (W,4.5)	HCS GR K2 (W,4.5)_10/13/08_(4.5-4.5)_NM	SWMU 5 Confirmation	2008-10-13 0:00:00	4.5	4.5																																			
5	HCS GR K-2A (S,1)	HCS GR K-2A (S,1)_8/26/09_(1-1)_NM	SWMU 5 Confirmation	2009-08-26 0:00:00	1	1																																			
5	HCS GR K3 (W,1.5)	HCS GR K3 (W,1.5)_10/13/08_(1.5-1.5)_NM	SWMU 5 Confirmation	2008-10-13 0:00:00	1.5	1.5																																			
5	HCS GR K3 (W,4.5)	HCS GR K3 (W,4.5)_10/13/08_(4.5-4.5)_NM	SWMU 5 Confirmation	2008-10-13 0:00:00	4.5	4.5																																			
5	HCS GR K4 (W,1.5)	HCS GR K4 (W,1.5)_10/13/08_(1.5-1.5)_NM	SWMU 5 Confirmation	2008-10-13 0:00:00	1.5	1.5																																			
5	HCS GR K4 (W,4.5)	HCS GR K4 (W,4.5)_10/13/08_(4.5-4.5)_NM	SWMU 5 Confirmation	2008-10-13 0:00:00	4.5	4.5																																			
5	HCS GR K5 (W,1.5)	HCS GR K5 (W,1.5)_6/22/08_(1.5-1.5)_NM	SWMU 5 Confirmation	2008-06-22 0:00:00	1.5	1.5																																			
5	HCS GR K5 (W,4.5)	HCS GR K5 (W,4.5)_6/22/08_(4.5-4.5)_NM	SWMU 5 Confirmation	2008-06-22 0:00:00	4.5	4.5																																			
5	HCS GR K6 (W,1.5)	HCS GR K6 (W,1.5)_6/20/08_(1.5-1.5)_NM	SWMU 5 Confirmation	2008-06-20 0:00:00	1.5	1.5																																			
5	HCS GR K6 (W,4.5)	HCS GR K6 (W,4.5)_6/20/08_(4.5-4.5)_NM	SWMU 5 Confirmation	2008-06-20 0:00:00	4.5	4.5																																			
5	HCS GR K7 (W,1.5)	HCS GR K7 (W,1.5)_6/20/08_(1.5-1.5)_NM	SWMU 5 Confirmation	2008-06-20 0:00:00	1.5	1.5																																			
5	HCS GR K7 (W,4.5)	HCS GR K7 (W,4.5)_6/20/08_(4.5-4.5)_NM	SWMU 5 Confirmation	2008-06-20 0:00:00	4.5	4.5																																			
5	HCS GR K8 (W,1.5)	HCS GR K8 (W,1.5)_6/20/08_(1.5-1.5)_NM	SWMU 5 Confirmation	2008-06-20 0:00:00	1.5	1.5																																			
5	HCS GR K8 (W,4.5)	HCS GR K8 (W,4.5)_6/20/08_(4.5-4.5)_NM	SWMU 5 Confirmation	2008-06-20 0:00:00	4.5	4.5																																			
5	HCS GR K9 (W,1.5)	HCS GR K9 (W,1.5)_6/20/08_(1.5-1.5)_NM	SWMU 5 Confirmation	2008-06-20 0:00:00	1.5	1.5																																			
5	HCS GR K9 (W,4.5)	HCS GR K9 (W,4.5)_6/20/08_(4.5-4.5)_NM	SWMU 5 Confirmation	2008-06-20 0:00:00	4.5	4.5																																			
5	HCS GR L-1 (E,2)	HCS GR L-1 (E,2)_4/25/09_(2-2)_NM	SWMU 5 Confirmation	2009-04-25 0:00:00	2	2																																			
5	HCS GR L-1 (E,2)	HICS 145_4/25/09_(2-2)_DUP	SWMU 5 Confirmation	2009-04-25 0:00:00	2	2																																			
5	HCS GR L-1 (N,1.5)	HCS GR L-1 (N,1.5)_11/10/09_(1.5-1.5)_NM	SWMU 5 Confirmation	2009-11-10 0:00:00	1.5	1.5																																			
5	HCS GR L1 (S,1.5)	HCS GR L1 (S,1.5)_3/3/09_(1.5-1.5)_NM	SWMU 5 Confirmation	2009-03-03 0:00:00	1.5	1.5																																			

Notes:
U=Non-Detect; J=Estimated value; J+=Estimated high; J-=Estimated low;
UJ=Estimated Non-Detect; UJ+=Estimated high Non-Detect
T=Compound identified in associated decontamination blank; UR= Rejected

TABLE F-1
SWMU SOIL DATA
HERCULES LLC AND PINOVA, INC.
BRUNSWICK, GA

							Copper					Cresol (mixed isomers)					delta-BHC					Diallate					Dibenzo(a,h)anthracene					Dibenzofuran					Dibutyl phthalate				
							6020A					8270D LL					8081B/8082A					8270D LL					8270D LL					8270D LL					8270D LL				
SWMU ID	Location ID	Sample ID	Event	Sample Date	Start Depth	End Depth	Result	Lab Flag	Qualifier	RDL	Dilution	Result	Lab Flag	Qualifier	RDL	Dilution	Result	Lab Flag	Qualifier	RDL	Dilution	Result	Lab Flag	Qualifier	RDL	Dilution	Result	Lab Flag	Qualifier	RDL	Dilution	Result	Lab Flag	Qualifier	RDL	Dilution	Result	Lab Flag	Qualifier	RDL	Dilution
5	HCS GR C7 (W,3.5)	HCS GR C7 (W,3.5)_9/23/09_(3.5-3.5)_NM	SWMU 5 Confirmation	2009-09-23 0:00:00	3.5	3.5																																		
5	HCS GR C9 (3-4)	HCS GR C9 (3-4)_9/25/08_(3-4)_NM	SWMU 5 Confirmation	2008-09-25 0:00:00	3	4																																		
5	HCS GR D1 (S,1.5)	HCS GR D1 (S,1.5)_9/21/09_(1.5-1.5)_NM	SWMU 5 Confirmation	2009-09-21 0:00:00	1.5	1.5																																		
5	HCS GR D11 (E,2)	HCS GR D11 (E,2)_9/25/09_(2-2)_NM	SWMU 5 Confirmation	2009-09-25 0:00:00	2	2																																		
5	HCS GR D12 (N,1.5)	HCS GR D12 (N,1.5)_3/11/09_(1.5-1.5)_NM	SWMU 5 Confirmation	2009-03-11 0:00:00	1.5	1.5																																		
5	HCS GR D9 (3-4)	HCS GR D9 (3-4)_4/25/09_(3-4)_NM	SWMU 5 Confirmation	2009-04-25 0:00:00	3	4																																		
5	HCS GR E1 (S,1.5)	HCS GR E1 (S,1.5)_3/11/09_(1.5-1.5)_NM	SWMU 5 Confirmation	2009-03-11 0:00:00	1.5	1.5																																		
5	HCS GR E10 (E,2)	HCS GR E10 (E,2)_9/25/09_(2-2)_NM	SWMU 5 Confirmation	2009-09-25 0:00:00	2	2																																		
5	HCS GR E11 (E,2)	HCS GR E11 (E,2)_9/25/09_(2-2)_NM	SWMU 5 Confirmation	2009-09-25 0:00:00	2	2																																		
5	HCS GR E11 (W,2)	HCS GR E11 (W,2)_9/25/09_(2-2)_NM	SWMU 5 Confirmation	2009-09-25 0:00:00	2	2																																		
5	HCS GR E12 (N,0.5)	HCS GR E12 (N,0.5)_4/25/09_(0.5-0.5)_NM	SWMU 5 Confirmation	2009-04-25 0:00:00	0.5	0.5																																		
5	HCS GR E9 (E,2)	HCS GR E9 (E,2)_9/25/09_(2-2)_NM	SWMU 5 Confirmation	2009-09-25 0:00:00	2	2																																		
5	HCS GR F1 (2-3)	HCS GR F1 (2-3)_10/22/08_(2-3)_NM	SWMU 5 Confirmation	2008-10-22 0:00:00	2	3																																		
5	HCS GR F1 (S,1)	HCS GR F1 (S,1)_3/4/09_(1-1)_NM	SWMU 5 Confirmation	2009-03-04 0:00:00	1	1																																		
5	HCS GR F11 (S,2)	HCS GR F11 (S,2)_9/25/09_(2-2)_NM	SWMU 5 Confirmation	2009-09-25 0:00:00	2	2																																		
5	HCS GR F11 (W,2)	HCS GR F11 (W,2)_9/25/09_(2-2)_NM	SWMU 5 Confirmation	2009-09-25 0:00:00	2	2																																		
5	HCS GR F12 (N,0.5)	HCS GR F12 (N,0.5)_4/25/09_(0.5-0.5)_NM	SWMU 5 Confirmation	2009-04-25 0:00:00	0.5	0.5																																		
5	HCS GR F2 (2-3)	HCS GR F2 (2-3)_5/7/08_(2-3)_NM	SWMU 5 Confirmation	2008-05-07 0:00:00	2	3																																		
5	HCS GR F3 (2-3)	HCS GR F3 (2-3)_5/7/08_(2-3)_NM	SWMU 5 Confirmation	2008-05-07 0:00:00	2	3																																		
5	HCS GR F4 (2-3)	HCS GR F4 (2-3)_5/7/08_(2-3)_NM	SWMU 5 Confirmation	2008-05-07 0:00:00	2	3																																		
5	HCS GR F5 (2-3)	HCS GR F5 (2-3)_9/19/08_(2-3)_NM	SWMU 5 Confirmation	2008-09-19 0:00:00	2	3																																		
5	HCS GR F5 (2-3)	HICS 94_9/19/08_(2-3)_DUP	SWMU 5 Confirmation	2008-09-19 0:00:00	2	3																																		
5	HCS GR G1 (2-3)	HCS GR G1 (2-3)_10/22/08_(2-3)_NM	SWMU 5 Confirmation	2008-10-22 0:00:00	2	3																																		
5	HCS GR G1 (S,1)	HCS GR G1 (S,1)_3/4/09_(1-1)_NM	SWMU 5 Confirmation	2009-03-04 0:00:00	1	1																																		
5	HCS GR G10 (3-4)	HCS GR G10 (3-4)_10/20/08_(3-4)_NM	SWMU 5 Confirmation	2008-10-20 0:00:00	3	4																																		
5	HCS GR G11 (E,2)	HCS GR G11 (E,2)_6/19/09_(2-2)_NM	SWMU 5 Confirmation	2009-06-19 0:00:00	2	2																																		
5	HCS GR G11 (W,2)	HCS GR G11 (W,2)_6/19/09_(2-2)_NM	SWMU 5 Confirmation	2009-06-19 0:00:00	2	2																																		
5	HCS GR G2 (2-3)	HCS GR G2 (2-3)_5/7/08_(2-3)_NM	SWMU 5 Confirmation	2008-05-07 0:00:00	2	3																																		
5	HCS GR G3 (2-3)	HCS GR G3 (2-3)_5/7/08_(2-3)_NM	SWMU 5 Confirmation	2008-05-07 0:00:00	2	3																																		
5	HCS GR G4 (2-3)	HCS GR G4 (2-3)_5/7/08_(2-3)_NM	SWMU 5 Confirmation	2008-05-07 0:00:00	2	3																																		
5	HCS GR G5 (2-3)	HCS GR G5 (2-3)_5/19/08_(2-3)_NM	SWMU 5 Confirmation	2008-05-19 0:00:00	2	3																																		
5	HCS GR H1 (2-3)	HCS GR H1 (2-3)_6/16/09_(2-3)_NM	SWMU 5 Confirmation	2009-06-16 0:00:00	2	3																																		
5	HCS GR H-1 (N,0.5)	HCS GR H-1 (N,0.5)_11/10/09_(0.5-0.5)_NM	SWMU 5 Confirmation	2009-11-10 0:00:00	0.5	0.5																																		
5	HCS GR H-1 (S,0.5)	HCS GR H-1 (S,0.5)_11/10/09_(0.5-0.5)_NM	SWMU 5 Confirmation	2009-11-10 0:00:00	0.5	0.5																																		
5	HCS GR H1 (S,1)	HCS GR H1 (S,1)_3/4/09_(1-1)_NM	SWMU 5 Confirmation	2009-03-04 0:00:00	1	1																																		
5	HCS GR H-1 (W,1.5)	HCS GR H-1 (W,1.5)_10/10/09_(1.5-1.5)_NM	SWMU 5 Confirmation	2009-10-10 0:00:00	1.5	1.5																																		
5	HCS GR H10 (3-4)	HCS GR H10 (3-4)_3/16/09_(3-4)_NM	SWMU 5 Confirmation	2009-03-16 0:00:00	3	4																																		
5	HCS GR H10 (3-4)	HICS 123_3/16/09_(3-4)_DUP	SWMU 5 Confirmation	2009-03-16 0:00:00	3	4																																		
5	HCS GR H11 (S,3)	HCS GR H11 (S,3)_6/19/09_(3-3)_NM	SWMU 5 Confirmation	2009-06-19 0:00:00	3	3																																		
5	HCS GR H2 (2-3)	HCS GR H2 (2-3)_5/7/08_(2-3)_NM	SWMU 5 Confirmation	2008-05-07 0:00:00	2	3																																		
5	HCS GR H3 (2-3)	HCS GR H3 (2-3)_5/7/08_(2-3)_NM	SWMU 5 Confirmation	2008-05-07 0:00:00	2	3																																		
5	HCS GR H4 (2-3)	HCS GR H4 (2-3)_5/7/08_(2-3)_NM	SWMU 5 Confirmation	2008-05-07 0:00:00	2	3																																		
5	HCS GR H5 (2-3)	HCS GR H5 (2-3)_5/19/08_(2-3)_NM	SWMU 5 Confirmation	2008-05-19 0:00:00	2	3																																		
5	HCS GR I1 (2-3)	HCS GR I1 (2-3)_7/10/09_(2-3)_NM	SWMU 5 Confirmation	2009-07-10 0:00:00	2	3																																		
5	HCS GR I-1 (N,1.5)	HCS GR I-1 (N,1.5)_11/10/09_(1.5-1.5)_NM	SWMU 5 Confirmation	2009-11-10 0:00:00	1.5	1.5																																		
5	HCS GR I1 (S,1)	HCS GR I1 (S,1)_3/4/09_(0.5-0.5)_NM	SWMU 5 Confirmation	2009-03-04 0:00:00	0.5	0.5																																		
5	HCS GR I11 (E,3)	HCS GR I11 (E,3)_6/19/09_(3-3)_NM	SWMU 5 Confirmation	2009-06-19 0:00:00	3	3																																		
5	HCS GR I2 (2-3)	HCS GR I2 (2-3)_5/7/08_(2-3)_NM	SWMU 5 Confirmation	2008-05-07 0:00:00	2	3																																		
5	HCS GR I-2 (2-3)	HCS GR I-2 (2-3)_4/25/09_(2-3)_NM	SWMU 5 Confirmation	2009-04-25 0:00:00	2	3																																		
5	HCS GR I-2 (W,1)	HCS GR I-2 (W,1)_4/25/09_(1-1)_NM	SWMU 5 Confirmation	2009-04-25 0:00:00	1	1																																		
5	HCS GR I3 (2-3)	HCS GR I3 (2-3)_5/7/08_(2-3)_NM	SWMU 5 Confirmation	2008-05-07 0:00:00	2	3																																		
5	HCS GR I-3NE (S,1)	HCS GR I-3NE (S,1)_8/26/09_(1-1)_NM	SWMU 5 Confirmation	2009-08-26 0:00:00	1	1																																		
5	HCS GR I-3NE (S,1)	HICS 172_8/26/09_(1-1)_DUP	SWMU 5 Confirmation	2009-08-26 0:00:00	1	1																																		
5	HCS GR I4 (2-3)	HCS GR I4 (2-3)_5/7/08_(2-3)_NM	SWMU 5 Confirmation	2008-05-07 0:00:00	2	3																																		
5	HCS GR I5 (2-3)	HCS GR I5 (2-3)_5/19/08_(2-3)_NM	SWMU 5 Confirmation	2008-05-19 0:00:00	2	3																																		
5	HCS GR J1 (N,2.5)	HCS GR J1 (N,2.5)_7/30/09_(2.5-2.5)_NM	SWMU 5 Confirmation	2009-07-30 0:00:00	2.5	2.5																																		
5	HCS GR J1 (S,1)	HCS GR J1 (S,1)_6/16/09_(1-1)_NM	SWMU 5 Confirmation	2009-06-16 0:00:00	1	1																																		
5	HCS GR J1 (S,1)	HICS 157_6/16/09_(1-1)_DUP	SWMU 5 Confirmation	2009-06-16 0:00:00	1	1																																		
5	HCS GR J1 (W,2.5)	HCS GR J1 (W,2.5)_7/30/09_(2.5-2.5)_NM	SWMU 5 Confirmation	2009-07-30 0:00:00	2.5	2.5																																		
5	HCS GR J10 (E,1.5)	HCS GR J10 (E,1.5)_3/10/09_(1.5-1.5)_NM	SWMU 5 Confirmation	2009-03-10 0:00:00	1.5	1.5																																		
5	HCS GR J11 (E,3)	HCS GR J11 (E,3)_6/19/09_(3-3)_NM	SWMU 5 Confirmation	2009-06-19 0:00:00	3	3																																		
5	HCS GR J2 (2-3)	HCS GR J2 (2-3)_7/10/09_(2-3)_NM	SWMU 5 Confirmation	2009-07-10 0:00:00	2	3																																		
5	HCS GR J-2 (2-3)	HCS GR J-2 (2-3)_4/25/09_(2-3)_NM	SWMU 5 Confirmation	2009-04-25 0:00:00	2	3																																		
5	HCS GR J2 (E,1)	HCS GR J2 (E,1)_6/17/09_(1-1)_NM	SWMU 5 Confirmation	2009-06-17 0:00:00	1	1																																		
5	HCS GR J-2 (S,1)	HCS GR J-2 (S,1)_4/25/09_(1-1)_NM	SWMU 5 Confirmation	2009-04-25 0:00:00	1	1																																		
5	HCS GR J3 (E,1.5)	HCS GR J3 (E,1.5)_3/10/09_(1.5-1.5)_NM	SWMU 5 Confirmation	2009-03-10 0:00:00	1.5	1.5																																		
5	HCS GR J4 (E,1.5)	HCS GR J4 (E,1.5)_3/10/09_(1.5-1.5)_NM	SWMU 5 Confirmation	2009-03-10 0:00:00	1.5	1.5																																		
5	HCS GR J5 (E,1.5)	HCS GR J5 (E,1.5)_3/10/09_(1.5-1.5)_NM	SWMU 5 Confirmation	2009-03-10 0:00:00	1.5	1.5																																		
5	HCS GR J6 (E,1.5)	HCS GR J6 (E,1.5)_3/10/09_(1.5-1.5)_NM	SWMU 5 Confirmation	2009-03-10 0:00:00	1.5	1.5																																		
5	HCS GR J7 (E,1.5)	HCS GR J7 (E,1.5)_3/10/09_(1.5-1.5)_NM	SWMU 5 Confirmation	2009-03-10 0:00:00	1.5	1.5																																		
5	HCS GR J8 (E,1.5)	HCS GR J8 (E,1.5)_3/10/09_(1.5-1.5)_NM	SWMU 5 Confirmation	2009-03-10 0:00:00	1.5	1.5																																		
5	HCS GR J8 (E,1.5)	HICS 121_3/10/09_(1.5-1.5)_DUP	SWMU 5 Confirmation	2009-03-10 0:00:00	1.5	1.5																																		
5	HCS GR J9 (E,1.5)	HCS GR J9 (E,1.5)_3/10/09_(1.5-1.5)_NM	SWMU 5 Confirmation	2009-03-10 0:00:00	1.5	1.5																																		
5	HCS GR K-1 (N,1)	HCS GR K-1 (N,1)_11/10/09_(1-1)_NM	SWMU 5 Confirmation	2009-11-10 0:00:00	1	1																																		
5	HCS GR K1 (S,1.5)	HCS GR K1 (S,1.5)_6/17/09_(1.5-1.5)_NM	SWMU 5 Confirmation	2009-06-17 0:00:00	1.5	1.5																																		
5	HCS GR K1 (S,4.5)	HCS GR K1 (S,4.5)_6/17/09_(4.5-4.5)_NM	SWMU 5 Confirmation	2009-06-17 0:00:00	4.5	4.5																																		
5	HCS GR K10 (W,1.5)	HCS GR K10 (W,1.5)_6/20/08_(1.5-1.5)_NM	SWMU 5 Confirmation	2008-06-20 0:00:00	1.5	1.5																																		
5	HCS GR K10 (W,4.5)	HCS GR K10 (W,4.5)_6/20/08_(4.5-4.5)_NM	SWMU 5 Confirmation	2008-06-20 0:00:00	4.5	4.5																																		
5	HCS GR K11 (W,1.5)	HCS GR K11 (W,1.5)_6/20/08_(1.5-1.5)_NM	SWMU 5 Confirmation	2008-06-20 0:00:00	1.5	1.5																																		
5	HCS GR K11 (W,4.5)	HCS GR K11 (W,4.5)_6/20/08_(4.5-4.5)_NM	SWMU 5 Confirmation	2008-06-20 0:00:00	4.5	4.5																																		
5	HCS GR K12 (3-4)	HCS GR K12 (3-4)_3/17/09_(3-4)_NM	SWMU 5 Confirmation	2009-03-17 0:00:00	3	4																																		
5	HCS GR K12 (3-4)	HICS 124_3/17/09_(3-4)_DUP	SWMU 5 Confirmation	2009-03-17 0:00:00	3	4																																		
5	HCS GR K-2 (2-3)	HCS GR K-2 (2-3)_9/22/08_(2-3)_NM	SWMU 5 Confirmation	2008-09-22 0:00:00	2	3																																		
5	HCS GR K-2 (E,1.5)	HCS GR K-2 (E,1.5)_8/26/09_(1.5-1.5)_NM	SWMU 5 Confirmation	2009-08-26 0:00:00	1.5	1.5																																		
5	HCS GR K2 (W,1.5)	HCS GR K2 (W,1.5)_10/13/08_(1.5-1.5)_NM	SWMU 5 Confirmation	2008-10-13 0:00:00	1.5	1.5																																		
5	HCS GR K2 (W,4.5)	HCS GR K2 (W,4.5)_10/13/08_(4.5-4.5)_NM	SWMU 5 Confirmation	2008-10-13 0:00:00	4.5	4.5																																		
5	HCS GR K-2A (S,1)	HCS GR K-2A (S,1)_8/26/09_(1-1)_NM	SWMU 5 Confirmation	2009-08-26 0:00:00	1	1																																		
5	HCS GR K3 (W,1.5)	HCS GR K3 (W,1.5)_10/13/08_(1.5-1.5)_NM	SWMU 5 Confirmation	2008-10-13 0:00:00	1.5	1.5																																		
5	HCS GR K3 (W,4.5)	HCS GR K3 (W,4.5)_10/13/08_(4.5-4.5)_NM	SWMU 5 Confirmation	2008-10-13 0:00:00	4.5	4.5																																		
5	HCS GR K4 (W,1.5)	HCS GR K4 (W,1.5)_10/13/08_(1.5-1.5)_NM	SWMU 5 Confirmation	2008-10-13 0:00:00	1.5	1.5																																		
5	HCS GR K4 (W,4.5)	HCS GR K4 (W,4.5)_10/13/08_(4.5-4.5)_NM	SWMU 5 Confirmation	2008-10-13 0:00:00	4.5	4.5																																		
5	HCS GR K5 (W,1.5)	HCS GR K5 (W,1.5)_6/22/08_(1.5-1.5)_NM	SWMU 5 Confirmation	2008-06-22 0:00:00	1.5	1.5																																		
5	HCS GR K5 (W,4.5)	HCS GR K5 (W,4.5)_6/22/08_(4.5-4.5)_NM	SWMU 5 Confirmation	2008-06-22 0:00:00	4.5	4.5																																		
5	HCS GR K6 (W,1.5)	HCS GR K6 (W,1.5)_6/20/08_(1.5-1.5)_NM	SWMU 5 Confirmation	2008-06-20 0:00:00	1.5	1.5																																		
5	HCS GR K6 (W,4.5)	HCS GR K6 (W,4.5)_6/20/08_(4.5-4.5)_NM	SWMU 5 Confirmation	2008-06-20 0:00:00	4.5	4.5																																		
5	HCS GR K7 (W,1.5)	HCS GR K7 (W,1.5)_6/20/08_(1.5-1.5)_NM	SWMU 5 Confirmation	2008-06-20 0:00:00	1.5	1.5																																		
5	HCS GR K7 (W,4.5)	HCS GR K7 (W,4.5)_6/20/08_(4.5-4.5)_NM	SWMU 5 Confirmation	2008-06-20 0:00:00	4.5	4.5																																		
5	HCS GR K8 (W,1.5)	HCS GR K8 (W,1.5)_6/20/08_(1.5-1.5)_NM	SWMU 5 Confirmation	2008-06-20 0:00:00	1.5	1.5																																		
5	HCS GR K8 (W,4.5)	HCS GR K8 (W,4.5)_6/20/08_(4.5-4.5)_NM	SWMU 5 Confirmation	2008-06-20 0:00:00	4.5	4.5																																		
5	HCS GR K9 (W,1.5)	HCS GR K9 (W,1.5)_6/20/08_(1.5-1.5)_NM	SWMU 5 Confirmation	2008-06-20 0:00:00	1.5	1.5																																		
5	HCS GR K9 (W,4.5)	HCS GR K9 (W,4.5)_6/20/08_(4.5-4.5)_NM	SWMU 5 Confirmation	2008-06-20 0:00:00	4.5	4.5																																		
5	HCS GR L-1 (E,2)	HCS GR L-1 (E,2)_4/25/09_(2-2)_NM	SWMU 5 Confirmation	2009-04-25 0:00:00	2	2																																		
5	HCS GR L-1 (E,2)	HICS 145_4/25/09_(2-2)_DUP	SWMU 5 Confirmation	2009-04-25 0:00:00	2	2																																		
5	HCS GR L-1 (N,1.5)	HCS GR L-1 (N,1.5)_11/10/09_(1.5-1.5)_NM	SWMU 5 Confirmation	2009-11-10 0:00:00	1.5	1.5																																		
5	HCS GR L1 (S,1.5)	HCS GR L1 (S,1.5)_3/3/09_(1.5-1.5)_NM	SWMU 5 Confirmation	2009-03-03 0:00:00	1.5	1.5																																		

Notes:
U=Non-Detect; J=Estimated value; J+=Estimated high; J-=Estimated low;
UJ=Estimated Non-Detect; UJ+=Estimated high Non-Detect
T=Compound identified in associated decontamination blank; UR= Rejected

TABLE F-1
SWMU SOIL DATA
HERCULES LLC AND PINOVA, INC.
BRUNSWICK, GA

							Dieldrin 8081B/8082A					Diethyl phthalate 8270D LL					Dimethoate 8270D LL					Dimethyl phthalate 8270D LL					Dimethylbenzo(a)anthracene 8270D LL					Di-n-octyl phthalate 8270D LL					Dinoseb 8270D LL				
SWMU ID	Location ID	Sample ID	Event	Sample Date	Start Depth	End Depth	Result	Lab Flag	Qualifier	RDL	Dilution	Result	Lab Flag	Qualifier	RDL	Dilution	Result	Lab Flag	Qualifier	RDL	Dilution	Result	Lab Flag	Qualifier	RDL	Dilution	Result	Lab Flag	Qualifier	RDL	Dilution	Result	Lab Flag	Qualifier	RDL	Dilution	Result	Lab Flag	Qualifier	RDL	Dilution
5	HCS GR C7 (W,3.5)	HCS GR C7 (W,3.5)_9/23/09_(3.5-3.5)_NM	SWMU 5 Confirmation	2009-09-23 0:00:00	3.5	3.5	0	U	None	35	None																															
5	HCS GR C9 (3-4)	HCS GR C9 (3-4)_9/25/08_(3-4)_NM	SWMU 5 Confirmation	2008-09-25 0:00:00	3	4	0	U	None	1.8	None																															
5	HCS GR D1 (S,1.5)	HCS GR D1 (S,1.5)_9/21/09_(1.5-1.5)_NM	SWMU 5 Confirmation	2009-09-21 0:00:00	1.5	1.5	0	U	None	33	None																															
5	HCS GR D11 (E,2)	HCS GR D11 (E,2)_9/25/09_(2-2)_NM	SWMU 5 Confirmation	2009-09-25 0:00:00	2	2	0	U	None	0.37	None																															
5	HCS GR D12 (N,1.5)	HCS GR D12 (N,1.5)_3/11/09_(1.5-1.5)_NM	SWMU 5 Confirmation	2009-03-11 0:00:00	1.5	1.5	0	U	None	37	None																															
5	HCS GR D9 (3-4)	HCS GR D9 (3-4)_4/25/09_(3-4)_NM	SWMU 5 Confirmation	2009-04-25 0:00:00	3	4	0	U	None	44	None																															
5	HCS GR E1 (S,1.5)	HCS GR E1 (S,1.5)_3/11/09_(1.5-1.5)_NM	SWMU 5 Confirmation	2009-03-11 0:00:00	1.5	1.5	0	U	None	36	None																															
5	HCS GR E10 (E,2)	HCS GR E10 (E,2)_9/25/09_(2-2)_NM	SWMU 5 Confirmation	2009-09-25 0:00:00	2	2	0	U	None	0.35	None																															
5	HCS GR E11 (E,2)	HCS GR E11 (E,2)_9/25/09_(2-2)_NM	SWMU 5 Confirmation	2009-09-25 0:00:00	2	2	0	UJ	None	0.34	None																															
5	HCS GR E11 (W,2)	HCS GR E11 (W,2)_9/25/09_(2-2)_NM	SWMU 5 Confirmation	2009-09-25 0:00:00	2	2	0	U	None	0.35	None																															
5	HCS GR E12 (N,0.5)	HCS GR E12 (N,0.5)_4/25/09_(0.5-0.5)_NM	SWMU 5 Confirmation	2009-04-25 0:00:00	0.5	0.5	0	U	None	2000	None																															
5	HCS GR E9 (E,2)	HCS GR E9 (E,2)_9/25/09_(2-2)_NM	SWMU 5 Confirmation	2009-09-25 0:00:00	2	2	0	U	None	0.35	None																															
5	HCS GR F1 (2-3)	HCS GR F1 (2-3)_10/22/08_(2-3)_NM	SWMU 5 Confirmation	2008-10-22 0:00:00	2	3	0	U	None	1.9	None																															
5	HCS GR F1 (S,1)	HCS GR F1 (S,1)_3/4/09_(1-1)_NM	SWMU 5 Confirmation	2009-03-04 0:00:00	1	1	0	U	None	36	None																															
5	HCS GR F11 (S,2)	HCS GR F11 (S,2)_9/25/09_(2-2)_NM	SWMU 5 Confirmation	2009-09-25 0:00:00	2	2	0	U	None	0.35	None																															
5	HCS GR F11 (W,2)	HCS GR F11 (W,2)_9/25/09_(2-2)_NM	SWMU 5 Confirmation	2009-09-25 0:00:00	2	2	0	U	None	0.36	None																															
5	HCS GR F12 (N,0.5)	HCS GR F12 (N,0.5)_4/25/09_(0.5-0.5)_NM	SWMU 5 Confirmation	2009-04-25 0:00:00	0.5	0.5	0	U	None	38	None																															
5	HCS GR F2 (2-3)	HCS GR F2 (2-3)_5/7/08_(2-3)_NM	SWMU 5 Confirmation	2008-05-07 0:00:00	2	3	0	U	None	20	None																															
5	HCS GR F3 (2-3)	HCS GR F3 (2-3)_5/7/08_(2-3)_NM	SWMU 5 Confirmation	2008-05-07 0:00:00	2	3	0	U	None	0.89	None																															
5	HCS GR F4 (2-3)	HCS GR F4 (2-3)_5/7/08_(2-3)_NM	SWMU 5 Confirmation	2008-05-07 0:00:00	2	3	0	U	None	410	None																															
5	HCS GR F5 (2-3)	HCS GR F5 (2-3)_9/19/08_(2-3)_NM	SWMU 5 Confirmation	2008-09-19 0:00:00	2	3	0	U	None	39	None																															
5	HCS GR F5 (2-3)	HICS 94_9/19/08_(2-3)_DUP	SWMU 5 Confirmation	2008-09-19 0:00:00	2	3	0	U	None	77	None																															
5	HCS GR G1 (2-3)	HCS GR G1 (2-3)_10/22/08_(2-3)_NM	SWMU 5 Confirmation	2008-10-22 0:00:00	2	3	0	U	None	0.73	None																															
5	HCS GR G1 (S,1)	HCS GR G1 (S,1)_3/4/09_(1-1)_NM	SWMU 5 Confirmation	2009-03-04 0:00:00	1	1	0	U	None	38	None																															
5	HCS GR G10 (3-4)	HCS GR G10 (3-4)_10/20/08_(3-4)_NM	SWMU 5 Confirmation	2008-10-20 0:00:00	3	4	0	U	None	16	None																															
5	HCS GR G11 (E,2)	HCS GR G11 (E,2)_6/19/09_(2-2)_NM	SWMU 5 Confirmation	2009-06-19 0:00:00	2	2	0	U	None	1.6	None																															
5	HCS GR G11 (W,2)	HCS GR G11 (W,2)_6/19/09_(2-2)_NM	SWMU 5 Confirmation	2009-06-19 0:00:00	2	2	0	U	None	3.3	None																															
5	HCS GR G2 (2-3)	HCS GR G2 (2-3)_5/7/08_(2-3)_NM	SWMU 5 Confirmation	2008-05-07 0:00:00	2	3	0	U	None	40	None																															
5	HCS GR G3 (2-3)	HCS GR G3 (2-3)_5/7/08_(2-3)_NM	SWMU 5 Confirmation	2008-05-07 0:00:00	2	3	0	UJ	None	2.2	None																															
5	HCS GR G4 (2-3)	HCS GR G4 (2-3)_5/7/08_(2-3)_NM	SWMU 5 Confirmation	2008-05-07 0:00:00	2	3	0	U	None	2	None																															
5	HCS GR G5 (2-3)	HCS GR G5 (2-3)_5/19/08_(2-3)_NM	SWMU 5 Confirmation	2008-05-19 0:00:00	2	3	0	U	None	0.39	None																															
5	HCS GR H1 (2-3)	HCS GR H1 (2-3)_6/16/09_(2-3)_NM	SWMU 5 Confirmation	2009-06-16 0:00:00	2	3	0	U	None	1.3	None																															
5	HCS GR H-1 (N,0.5)	HCS GR H-1 (N,0.5)_11/10/09_(0.5-0.5)_NM	SWMU 5 Confirmation	2009-11-10 0:00:00	0.5	0.5	0	U	None	30	None																															
5	HCS GR H-1 (S,0.5)	HCS GR H-1 (S,0.5)_11/10/09_(0.5-0.5)_NM	SWMU 5 Confirmation	2009-11-10 0:00:00	0.5	0.5	0	UJ	None	0.32	None																															
5	HCS GR H1 (S,1)	HCS GR H1 (S,1)_3/4/09_(1-1)_NM	SWMU 5 Confirmation	2009-03-04 0:00:00	1	1	0	U	None	38	None																															
5	HCS GR H-1 (W,1.5)	HCS GR H-1 (W,1.5)_10/10/09_(1.5-1.5)_NM	SWMU 5 Confirmation	2009-10-10 0:00:00	1.5	1.5	0	U	None	33	None																															
5	HCS GR H10 (3-4)	HCS GR H10 (3-4)_3/16/09_(3-4)_NM	SWMU 5 Confirmation	2009-03-16 0:00:00	3	4	0	U	None	38	None																															
5	HCS GR H10 (3-4)	HICS 123_3/16/09_(3-4)_DUP	SWMU 5 Confirmation	2009-03-16 0:00:00	3	4	0	U	None	40	None																															
5	HCS GR H11 (S,3)	HCS GR H11 (S,3)_6/19/09_(3-3)_NM	SWMU 5 Confirmation	2009-06-19 0:00:00	3	3	0	U	None	32	None																															
5	HCS GR H2 (2-3)	HCS GR H2 (2-3)_5/7/08_(2-3)_NM	SWMU 5 Confirmation	2008-05-07 0:00:00	2	3	0	U	None	9.6	None																															
5	HCS GR H3 (2-3)	HCS GR H3 (2-3)_5/7/08_(2-3)_NM	SWMU 5 Confirmation	2008-05-07 0:00:00	2	3	0	U	None	10	None																															
5	HCS GR H4 (2-3)	HCS GR H4 (2-3)_5/7/08_(2-3)_NM	SWMU 5 Confirmation	2008-05-07 0:00:00	2	3	0	UJ	None	0.81	None																															
5	HCS GR H5 (2-3)	HCS GR H5 (2-3)_5/19/08_(2-3)_NM	SWMU 5 Confirmation	2008-05-19 0:00:00	2	3	0	U	None	76	None																															
5	HCS GR I1 (2-3)	HCS GR I1 (2-3)_7/10/09_(2-3)_NM	SWMU 5 Confirmation	2009-07-10 0:00:00	2	3	0	U	None	3.3	None																															
5	HCS GR I-1 (N,1.5)	HCS GR I-1 (N,1.5)_11/10/09_(1.5-1.5)_NM	SWMU 5 Confirmation	2009-11-10 0:00:00	1.5	1.5	0	U	None	0.37	None																															
5	HCS GR I1 (S,1)	HCS GR I1 (S,1)_3/4/09_(0.5-0.5)_NM	SWMU 5 Confirmation	2009-03-04 0:00:00	0.5	0.5	0	U	None	33	None																															
5	HCS GR I11 (E,3)	HCS GR I11 (E,3)_6/19/09_(3-3)_NM	SWMU 5 Confirmation	2009-06-19 0:00:00	3	3	0	U	None	33	None																															
5	HCS GR I2 (2-3)	HCS GR I2 (2-3)_5/7/08_(2-3)_NM	SWMU 5 Confirmation	2008-05-07 0:00:00	2	3	0	UJ	None	0.38	None																															
5	HCS GR I-2 (2-3)	HCS GR I-2 (2-3)_4/25/09_(2-3)_NM	SWMU 5 Confirmation	2009-04-25 0:00:00	2	3	0	U	None	37	None																															
5	HCS GR I-2 (W,1)	HCS GR I-2 (W,1)_4/25/09_(1-1)_NM	SWMU 5 Confirmation	2009-04-25 0:00:00	1	1	0	UJ	None	0.37	None																															
5	HCS GR I3 (2-3)	HCS GR I3 (2-3)_5/7/08_(2-3)_NM	SWMU 5 Confirmation	2008-05-07 0:00:00	2	3	0	U	None	0.39	None																															
5	HCS GR I-3NE (S,1)	HCS GR I-3NE (S,1)_8/26/09_(1-1)_NM	SWMU 5 Confirmation	2009-08-26 0:00:00	1	1	0	U	None	3.3	None																															
5	HCS GR I-3NE (S,1)	HICS 172_8/26/09_(1-1)_DUP	SWMU 5 Confirmation	2009-08-26 0:00:00	1	1	0	U	None	3.3	None																															
5	HCS GR I4 (2-3)	HCS GR I4 (2-3)_5/7/08_(2-3)_NM	SWMU 5 Confirmation	2008-05-07 0:00:00	2	3	0	UJ	None	0.89	None																															
5	HCS GR I5 (2-3)	HCS GR I5 (2-3)_5/19/08_(2-3)_NM	SWMU 5 Confirmation	2008-05-19 0:00:00	2	3	0	U	None	7.8	None																															
5	HCS GR J1 (N,2.5)	HCS GR J1 (N,2.5)_7/30/09_(2.5-2.5)_NM	SWMU 5 Confirmation	2009-07-30 0:00:00	2.5	2.5	0	U	None	880	None																															
5	HCS GR J1 (S,1)	HCS GR J1 (S,1)_6/16/09_(1-1)_NM	SWMU 5 Confirmation	2009-06-16 0:00:00	1	1	0	U	None	3.6	None																															
5	HCS GR J1 (S,1)	HICS 157_6/16/09_(1-1)_DUP	SWMU 5 Confirmation	2009-06-16 0:00:00	1	1	0	U	None	4.8	None																															
5	HCS GR J1 (W,2.5)	HCS GR J1 (W,2.5)_7/30/09_(2.5-2.5)_NM	SWMU 5 Confirmation	2009-07-30 0:00:00	2.5	2.5	0	U	None	0.38	None																															
5	HCS GR J10 (E,1.5)	HCS GR J10 (E,1.5)_3/10/09_(1.5-1.5)_NM	SWMU 5 Confirmation	2009-03-10 0:00:00	1.5	1.5	0	U	None	370	None																															
5	HCS GR J11 (E,3)	HCS GR J11 (E,3)_6/19/09_(3-3)_NM	SWMU 5 Confirmation	2009-06-19 0:00:00	3	3	0	U	None	3900	None																															
5	HCS GR J2 (2-3)	HCS GR J2 (2-3)_7/10/09_(2-3)_NM	SWMU 5 Confirmation	2009-07-10 0:00:00	2	3	0	U	None	37	None																															
5	HCS GR J-2 (2-3)	HCS GR J-2 (2-3)_4/25/09_(2-3)_NM	SWMU 5 Confirmation	2009-04-25 0:00:00	2	3	0	U	None	38	None																															
5	HCS GR J2 (E,1)	HCS GR J2 (E,1)_6/17/09_(1-1)_NM	SWMU 5 Confirmation	2009-06-17 0:00:00	1	1	0	U	None	34	None																															
5	HCS GR J-2 (S,1)	HCS GR J-2 (S,1)_4/25/09_(1-1)_NM	SWMU 5 Confirmation	2009-04-25 0:00:00	1	1	0	U	None	0.36	None																															
5	HCS GR J3 (E,1.5)	HCS GR J3 (E,1.5)_3/10/09_(1.5-1.5)_NM	SWMU 5 Confirmation	2009-03-10 0:00:00	1.5	1.5	0	U	None	3900	None																															
5	HCS GR J4 (E,1.5)	HCS GR J4 (E,1.5)_3/10/09_(1.5-1.5)_NM	SWMU 5 Confirmation	2009-03-10 0:00:00	1.5	1.5	0	U	None	42	None																															
5	HCS GR J5 (E,1.5)	HCS GR J5 (E,1.5)_3/10/09_(1.5-1.5)_NM	SWMU 5 Confirmation	2009-03-10 0:00:00	1.5	1.5	0	U	None	37	None																															
5	HCS GR J6 (E,1.5)	HCS GR J6 (E,1.5)_3/10/09_(1.5-1.5)_NM	SWMU 5 Confirmation	2009-03-10 0:00:00	1.5	1.5	0	U	None	39	None																															
5	HCS GR J7 (E,1.5)	HCS GR J7 (E,1.5)_3/10/09_(1.5-1.5)_NM	SWMU 5 Confirmation	2009-03-10 0:00:00	1.5	1.5	0	U	None	4300	None																															
5	HCS GR J8 (E,1.5)	HCS GR J8 (E,1.5)_3/10/09_(1.5-1.5)_NM	SWMU 5 Confirmation	2009-03-10 0:00:00	1.5	1.5	0	U	None	410	None																															
5	HCS GR J8 (E,1.5)	HICS 121_3/10/09_(1.5-1.5)_DUP	SWMU 5 Confirmation	2009-03-10 0:00:00	1.5	1.5	0	U	None	420	None																															
5	HCS GR J9 (E,1.5)	HCS GR J9 (E,1.5)_3/10/09_(1.5-1.5)_NM	SWMU 5 Confirmation	2009-03-10 0:00:00	1.5	1.5	0	U	None	3800	None																															
5	HCS GR K-1 (N,1)	HCS GR K-1 (N,1)_11/10/09_(1-1)_NM	SWMU 5 Confirmation	2009-11-10 0:00:00	1	1	0	U	None	37	None																															
5	HCS GR K1 (S,1.5)	HCS GR K1 (S,1.5)_6/17/09_(1.5-1.5)_NM	SWMU 5 Confirmation	2009-06-17 0:00:00	1.5	1.5	0	U	None	37	None																															
5	HCS GR K1 (S,4.5)	HCS GR K1 (S,4.5)_6/17/09_(4.5-4.5)_NM	SWMU 5 Confirmation	2009-06-17 0:00:00	4.5	4.5	0	U	None	4.5	None																															
5	HCS GR K10 (W,1.5)	HCS GR K10 (W,1.5)_6/20/08_(1.5-1.5)_NM	SWMU 5 Confirmation	2008-06-20 0:00:00	1.5	1.5	0	U	None	320	None																															
5	HCS GR K10 (W,4.5)	HCS GR K10 (W,4.5)_6/20/08_(4.5-4.5)_NM	SWMU 5 Confirmation	2008-06-20 0:00:00	4.5	4.5	0	U	None	380	None																															
5	HCS GR K11 (W,1.5)	HCS GR K11 (W,1.5)_6/20/08_(1.5-1.5)_NM	SWMU 5 Confirmation	2008-06-20 0:00:00	1.5	1.5	0	U	None	1800	None																															
5	HCS GR K11 (W,4.5)	HCS GR K11 (W,4.5)_6/20/08_(4.5-4.5)_NM	SWMU 5 Confirmation	2008-06-20 0:00:00	4.5	4.5	0	U	None	390	None																															
5	HCS GR K12 (3-4)	HCS GR K12 (3-4)_3/17/09_(3-4)_NM	SWMU 5 Confirmation	2009-03-17 0:00:00	3	4	0	U	None	390	None																															
5	HCS GR K12 (3-4)	HICS 124_3/17/09_(3-4)_DUP	SWMU 5 Confirmation	2009-03-17 0:00:00	3	4	0	U	None	390	None																															
5	HCS GR K-2 (2-3)	HCS GR K-2 (2-3)_9/22/08_(2-3)_NM	SWMU 5 Confirmation	2008-09-22 0:00:00	2	3	0	U	None	38	None																															
5	HCS GR K-2 (E,1.5)	HCS GR K-2 (E,1.5)_8/26/09_(1.5-1.5)_NM	SWMU 5 Confirmation	2009-08-26 0:00:00	1.5	1.5	0	U	None	3.6	None																															
5	HCS GR K2 (W,1.5)	HCS GR K2 (W,1.5)_10/13/08_(1.5-1.5)_NM	SWMU 5 Confirmation	2008-10-13 0:00:00	1.5	1.5	0	U	None	770	None																															
5	HCS GR K2 (W,4.5)	HCS GR K2 (W,4.5)_10/13/08_(4.5-4.5)_NM	SWMU 5 Confirmation	2008-10-13 0:00:00	4.5	4.5	0	U	None	860	None																															
5	HCS GR K-2A (S,1)	HCS GR K-2A (S,1)_8/26/09_(1-1)_NM	SWMU 5 Confirmation	2009-08-26 0:00:00	1	1	0	U	None	34	None																															
5	HCS GR K3 (W,1.5)	HCS GR K3 (W,1.5)_10/13/08_(1.5-1.5)_NM	SWMU 5 Confirmation	2008-10-13 0:00:00	1.5	1.5	0	U	None	750	None																															
5	HCS GR K3 (W,4.5)	HCS GR K3 (W,4.5)_10/13/08_(4.5-4.5)_NM	SWMU 5 Confirmation	2008-10-13 0:00:00	4.5	4.5	0	U	None	0.42	None																															
5	HCS GR K4 (W,1.5)	HCS GR K4 (W,1.5)_10/13/08_(1.5-1.5)_NM	SWMU 5 Confirmation	2008-10-13 0:00:00	1.5	1.5	0	U	None	760	None																															
5	HCS GR K4 (W,4.5)	HCS GR K4 (W,4.5)_10/13/08_(4.5-4.5)_NM	SWMU 5 Confirmation	2008-10-13 0:00:00	4.5	4.5	0	U	None	410	None																															
5	HCS GR K5 (W,1.5)	HCS GR K5 (W,1.5)_6/22/08_(1.5-1.5)_NM	SWMU 5 Confirmation	2008-06-22 0:00:00	1.5	1.5	0	U	None	4	None																															
5	HCS GR K5 (W,4.5)	HCS GR K5 (W,4.5)_6/22/08_(4.5-4.5)_NM	SWMU 5 Confirmation	2008-06-22 0:00:00	4.5	4.5	0	U	None	400	None																															
5	HCS GR K6 (W,1.5)	HCS GR K6 (W,1.5)_6/20/08_(1.5-1.5)_NM	SWMU 5 Confirmation	2008-06-20 0:00:00	1.5	1.5	0	U	None	1800	None																															
5	HCS GR K6 (W,4.5)	HCS GR K6 (W,4.5)_6/20/08_(4.5-4.5)_NM	SWMU 5 Confirmation	2008-06-20 0:00:00	4.5	4.5	0	U	None	410	None																															
5	HCS GR K7 (W,1.5)	HCS GR K7 (W,1.5)_6/20/08_(1.5-1.5)_NM	SWMU 5 Confirmation	2008-06-20 0:00:00	1.5	1.5	0	U	None	1700	None																															
5	HCS GR K7 (W,4.5)	HCS GR K7 (W,4.5)_6/20/08_(4.5-4.5)_NM	SWMU 5 Confirmation	2008-06-20 0:00:00	4.5	4.5	0	U	None	410	None																															
5	HCS GR K8 (W,1.5)	HCS GR K8 (W,1.5)_6/20/08_(1.5-1.5)_NM	SWMU 5 Confirmation	2008-06-20 0:00:00	1.5	1.5	0	U	None	1700	None																															
5	HCS GR K8 (W,4.5)	HCS GR K8 (W,4.5)_6/20/08_(4.5-4.5)_NM	SWMU 5 Confirmation	2008-06-20 0:00:00	4.5	4.5	0	U	None	390	None																															
5	HCS GR K9 (W,1.5)	HCS GR K9 (W,1.5)_6/20/08_(1.5-1.5)_NM	SWMU 5 Confirmation	2008-06-20 0:00:00	1.5	1.5	0	U	None	330	None																															
5	HCS GR K9 (W,4.5)	HCS GR K9 (W,4.5)_6/20/08_(4.5-4.5)_NM	SWMU 5 Confirmation	2008-06-20 0:00:00	4.5	4.5	0	U	None	390	None																															
5	HCS GR L-1 (E,2)	HCS GR L-1 (E,2)_4/25/09_(2-2)_NM	SWMU 5 Confirmation	2009-04-25 0:00:00	2	2	0	U	None	40	None																															
5	HCS GR L-1 (E,2)	HICS 145_4/25/09_(2-2)_DUP	SWMU 5 Confirmation	2009-04-25 0:00:00	2	2	0	U	None	41	None																															
5	HCS GR L-1 (N,1.5)	HCS GR L-1 (N,1.5)_11/10/09_(1.5-1.5)_NM	SWMU 5 Confirmation	2009-11-10 0:00:00	1.5	1.5	0	U	None	40	None																															
5	HCS GR L1 (S,1.5)	HCS GR L1 (S,1.5)_3/3/09_(1.5-1.5)_NM	SWMU 5 Confirmation	2009-03-03 0:00:00	1.5	1.5	0	U	None	45	None																															

Notes:
U=Non-Detect; J=Estimated value; J+=Estimated high; J-=Estimated low;
UJ=Estimated Non-Detect; UJ+=Estimated high Non-Detect
T=Compound identified in associated decontamination blank; UR= Rejected

TABLE F-1
SWMU SOIL DATA
HERCULES LLC AND PINOVA, INC.
BRUNSWICK, GA

							Disulfoton 8270D LL					Endosulfan I 8081B/8082A					Endosulfan II 8081B/8082A					Endosulfan sulfate 8081B/8082A					Endrin 8081B/8082A					Endrin aldehyde 8081B/8082A					Endrin ketone 8081B/8082A				
SWMU ID	Location ID	Sample ID	Event	Sample Date	Start Depth	End Depth	Result	Lab Flag	Qualifier	RDL	Dilution	Result	Lab Flag	Qualifier	RDL	Dilution	Result	Lab Flag	Qualifier	RDL	Dilution	Result	Lab Flag	Qualifier	RDL	Dilution	Result	Lab Flag	Qualifier	RDL	Dilution	Result	Lab Flag	Qualifier	RDL	Dilution	Result	Lab Flag	Qualifier	RDL	Dilution
5	HCS GR C7 (W,3.5)	HCS GR C7 (W,3.5)_9/23/09_(3.5-3.5)_NM	SWMU 5 Confirmation	2009-09-23 0:00:00	3.5	3.5																																			
5	HCS GR C9 (3-4)	HCS GR C9 (3-4)_9/25/08_(3-4)_NM	SWMU 5 Confirmation	2008-09-25 0:00:00	3	4																																			
5	HCS GR D1 (S,1.5)	HCS GR D1 (S,1.5)_9/21/09_(1.5-1.5)_NM	SWMU 5 Confirmation	2009-09-21 0:00:00	1.5	1.5																																			
5	HCS GR D11 (E,2)	HCS GR D11 (E,2)_9/25/09_(2-2)_NM	SWMU 5 Confirmation	2009-09-25 0:00:00	2	2																																			
5	HCS GR D12 (N,1.5)	HCS GR D12 (N,1.5)_3/11/09_(1.5-1.5)_NM	SWMU 5 Confirmation	2009-03-11 0:00:00	1.5	1.5																																			
5	HCS GR D9 (3-4)	HCS GR D9 (3-4)_4/25/09_(3-4)_NM	SWMU 5 Confirmation	2009-04-25 0:00:00	3	4																																			
5	HCS GR E1 (S,1.5)	HCS GR E1 (S,1.5)_3/11/09_(1.5-1.5)_NM	SWMU 5 Confirmation	2009-03-11 0:00:00	1.5	1.5																																			
5	HCS GR E10 (E,2)	HCS GR E10 (E,2)_9/25/09_(2-2)_NM	SWMU 5 Confirmation	2009-09-25 0:00:00	2	2																																			
5	HCS GR E11 (E,2)	HCS GR E11 (E,2)_9/25/09_(2-2)_NM	SWMU 5 Confirmation	2009-09-25 0:00:00	2	2																																			
5	HCS GR E11 (W,2)	HCS GR E11 (W,2)_9/25/09_(2-2)_NM	SWMU 5 Confirmation	2009-09-25 0:00:00	2	2																																			
5	HCS GR E12 (N,0.5)	HCS GR E12 (N,0.5)_4/25/09_(0.5-0.5)_NM	SWMU 5 Confirmation	2009-04-25 0:00:00	0.5	0.5																																			
5	HCS GR E9 (E,2)	HCS GR E9 (E,2)_9/25/09_(2-2)_NM	SWMU 5 Confirmation	2009-09-25 0:00:00	2	2																																			
5	HCS GR F1 (2-3)	HCS GR F1 (2-3)_10/22/08_(2-3)_NM	SWMU 5 Confirmation	2008-10-22 0:00:00	2	3																																			
5	HCS GR F1 (S,1)	HCS GR F1 (S,1)_3/4/09_(1-1)_NM	SWMU 5 Confirmation	2009-03-04 0:00:00	1	1																																			
5	HCS GR F11 (S,2)	HCS GR F11 (S,2)_9/25/09_(2-2)_NM	SWMU 5 Confirmation	2009-09-25 0:00:00	2	2																																			
5	HCS GR F11 (W,2)	HCS GR F11 (W,2)_9/25/09_(2-2)_NM	SWMU 5 Confirmation	2009-09-25 0:00:00	2	2																																			
5	HCS GR F12 (N,0.5)	HCS GR F12 (N,0.5)_4/25/09_(0.5-0.5)_NM	SWMU 5 Confirmation	2009-04-25 0:00:00	0.5	0.5																																			
5	HCS GR F2 (2-3)	HCS GR F2 (2-3)_5/7/08_(2-3)_NM	SWMU 5 Confirmation	2008-05-07 0:00:00	2	3																																			
5	HCS GR F3 (2-3)	HCS GR F3 (2-3)_5/7/08_(2-3)_NM	SWMU 5 Confirmation	2008-05-07 0:00:00	2	3																																			
5	HCS GR F4 (2-3)	HCS GR F4 (2-3)_5/7/08_(2-3)_NM	SWMU 5 Confirmation	2008-05-07 0:00:00	2	3																																			
5	HCS GR F5 (2-3)	HCS GR F5 (2-3)_9/19/08_(2-3)_NM	SWMU 5 Confirmation	2008-09-19 0:00:00	2	3																																			
5	HCS GR F5 (2-3)	HICS 94_9/19/08_(2-3)_DUP	SWMU 5 Confirmation	2008-09-19 0:00:00	2	3																																			
5	HCS GR G1 (2-3)	HCS GR G1 (2-3)_10/22/08_(2-3)_NM	SWMU 5 Confirmation	2008-10-22 0:00:00	2	3																																			
5	HCS GR G1 (S,1)	HCS GR G1 (S,1)_3/4/09_(1-1)_NM	SWMU 5 Confirmation	2009-03-04 0:00:00	1	1																																			
5	HCS GR G10 (3-4)	HCS GR G10 (3-4)_10/20/08_(3-4)_NM	SWMU 5 Confirmation	2008-10-20 0:00:00	3	4																																			
5	HCS GR G11 (E,2)	HCS GR G11 (E,2)_6/19/09_(2-2)_NM	SWMU 5 Confirmation	2009-06-19 0:00:00	2	2																																			
5	HCS GR G11 (W,2)	HCS GR G11 (W,2)_6/19/09_(2-2)_NM	SWMU 5 Confirmation	2009-06-19 0:00:00	2	2																																			
5	HCS GR G2 (2-3)	HCS GR G2 (2-3)_5/7/08_(2-3)_NM	SWMU 5 Confirmation	2008-05-07 0:00:00	2	3																																			
5	HCS GR G3 (2-3)	HCS GR G3 (2-3)_5/7/08_(2-3)_NM	SWMU 5 Confirmation	2008-05-07 0:00:00	2	3																																			
5	HCS GR G4 (2-3)	HCS GR G4 (2-3)_5/7/08_(2-3)_NM	SWMU 5 Confirmation	2008-05-07 0:00:00	2	3																																			
5	HCS GR G5 (2-3)	HCS GR G5 (2-3)_5/19/08_(2-3)_NM	SWMU 5 Confirmation	2008-05-19 0:00:00	2	3																																			
5	HCS GR H1 (2-3)	HCS GR H1 (2-3)_6/16/09_(2-3)_NM	SWMU 5 Confirmation	2009-06-16 0:00:00	2	3																																			
5	HCS GR H-1 (N,0.5)	HCS GR H-1 (N,0.5)_11/10/09_(0.5-0.5)_NM	SWMU 5 Confirmation	2009-11-10 0:00:00	0.5	0.5																																			
5	HCS GR H-1 (S,0.5)	HCS GR H-1 (S,0.5)_11/10/09_(0.5-0.5)_NM	SWMU 5 Confirmation	2009-11-10 0:00:00	0.5	0.5																																			
5	HCS GR H1 (S,1)	HCS GR H1 (S,1)_3/4/09_(1-1)_NM	SWMU 5 Confirmation	2009-03-04 0:00:00	1	1																																			
5	HCS GR H-1 (W,1.5)	HCS GR H-1 (W,1.5)_10/10/09_(1.5-1.5)_NM	SWMU 5 Confirmation	2009-10-10 0:00:00	1.5	1.5																																			
5	HCS GR H10 (3-4)	HCS GR H10 (3-4)_3/16/09_(3-4)_NM	SWMU 5 Confirmation	2009-03-16 0:00:00	3	4																																			
5	HCS GR H10 (3-4)	HICS 123_3/16/09_(3-4)_DUP	SWMU 5 Confirmation	2009-03-16 0:00:00	3	4																																			
5	HCS GR H11 (S,3)	HCS GR H11 (S,3)_6/19/09_(3-3)_NM	SWMU 5 Confirmation	2009-06-19 0:00:00	3	3																																			
5	HCS GR H2 (2-3)	HCS GR H2 (2-3)_5/7/08_(2-3)_NM	SWMU 5 Confirmation	2008-05-07 0:00:00	2	3																																			
5	HCS GR H3 (2-3)	HCS GR H3 (2-3)_5/7/08_(2-3)_NM	SWMU 5 Confirmation	2008-05-07 0:00:00	2	3																																			
5	HCS GR H4 (2-3)	HCS GR H4 (2-3)_5/7/08_(2-3)_NM	SWMU 5 Confirmation	2008-05-07 0:00:00	2	3																																			
5	HCS GR H5 (2-3)	HCS GR H5 (2-3)_5/19/08_(2-3)_NM	SWMU 5 Confirmation	2008-05-19 0:00:00	2	3																																			
5	HCS GR I1 (2-3)	HCS GR I1 (2-3)_7/10/09_(2-3)_NM	SWMU 5 Confirmation	2009-07-10 0:00:00	2	3																																			
5	HCS GR I-1 (N,1.5)	HCS GR I-1 (N,1.5)_11/10/09_(1.5-1.5)_NM	SWMU 5 Confirmation	2009-11-10 0:00:00	1.5	1.5																																			
5	HCS GR I1 (S,1)	HCS GR I1 (S,1)_3/4/09_(0.5-0.5)_NM	SWMU 5 Confirmation	2009-03-04 0:00:00	0.5	0.5																																			
5	HCS GR I11 (E,3)	HCS GR I11 (E,3)_6/19/09_(3-3)_NM	SWMU 5 Confirmation	2009-06-19 0:00:00	3	3																																			
5	HCS GR I2 (2-3)	HCS GR I2 (2-3)_5/7/08_(2-3)_NM	SWMU 5 Confirmation	2008-05-07 0:00:00	2	3																																			
5	HCS GR I-2 (2-3)	HCS GR I-2 (2-3)_4/25/09_(2-3)_NM	SWMU 5 Confirmation	2009-04-25 0:00:00	2	3																																			
5	HCS GR I-2 (W,1)	HCS GR I-2 (W,1)_4/25/09_(1-1)_NM	SWMU 5 Confirmation	2009-04-25 0:00:00	1	1																																			
5	HCS GR I3 (2-3)	HCS GR I3 (2-3)_5/7/08_(2-3)_NM	SWMU 5 Confirmation	2008-05-07 0:00:00	2	3																																			
5	HCS GR I-3NE (S,1)	HCS GR I-3NE (S,1)_8/26/09_(1-1)_NM	SWMU 5 Confirmation	2009-08-26 0:00:00	1	1																																			
5	HCS GR I-3NE (S,1)	HICS 172_8/26/09_(1-1)_DUP	SWMU 5 Confirmation	2009-08-26 0:00:00	1	1																																			
5	HCS GR I4 (2-3)	HCS GR I4 (2-3)_5/7/08_(2-3)_NM	SWMU 5 Confirmation	2008-05-07 0:00:00	2	3																																			
5	HCS GR I5 (2-3)	HCS GR I5 (2-3)_5/19/08_(2-3)_NM	SWMU 5 Confirmation	2008-05-19 0:00:00	2	3																																			
5	HCS GR J1 (N,2.5)	HCS GR J1 (N,2.5)_7/30/09_(2.5-2.5)_NM	SWMU 5 Confirmation	2009-07-30 0:00:00	2.5	2.5																																			
5	HCS GR J1 (S,1)	HCS GR J1 (S,1)_6/16/09_(1-1)_NM	SWMU 5 Confirmation	2009-06-16 0:00:00	1	1																																			
5	HCS GR J1 (S,1)	HICS 157_6/16/09_(1-1)_DUP	SWMU 5 Confirmation	2009-06-16 0:00:00	1	1																																			
5	HCS GR J1 (W,2.5)	HCS GR J1 (W,2.5)_7/30/09_(2.5-2.5)_NM	SWMU 5 Confirmation	2009-07-30 0:00:00	2.5	2.5																																			
5	HCS GR J10 (E,1.5)	HCS GR J10 (E,1.5)_3/10/09_(1.5-1.5)_NM	SWMU 5 Confirmation	2009-03-10 0:00:00	1.5	1.5																																			
5	HCS GR J11 (E,3)	HCS GR J11 (E,3)_6/19/09_(3-3)_NM	SWMU 5 Confirmation	2009-06-19 0:00:00	3	3																																			
5	HCS GR J2 (2-3)	HCS GR J2 (2-3)_7/10/09_(2-3)_NM	SWMU 5 Confirmation	2009-07-10 0:00:00	2	3																																			
5	HCS GR J-2 (2-3)	HCS GR J-2 (2-3)_4/25/09_(2-3)_NM	SWMU 5 Confirmation	2009-04-25 0:00:00	2	3																																			
5	HCS GR J2 (E,1)	HCS GR J2 (E,1)_6/17/09_(1-1)_NM	SWMU 5 Confirmation	2009-06-17 0:00:00	1	1																																			
5	HCS GR J-2 (S,1)	HCS GR J-2 (S,1)_4/25/09_(1-1)_NM	SWMU 5 Confirmation	2009-04-25 0:00:00	1	1																																			
5	HCS GR J3 (E,1.5)	HCS GR J3 (E,1.5)_3/10/09_(1.5-1.5)_NM	SWMU 5 Confirmation	2009-03-10 0:00:00	1.5	1.5																																			
5	HCS GR J4 (E,1.5)	HCS GR J4 (E,1.5)_3/10/09_(1.5-1.5)_NM	SWMU 5 Confirmation	2009-03-10 0:00:00	1.5	1.5																																			
5	HCS GR J5 (E,1.5)	HCS GR J5 (E,1.5)_3/10/09_(1.5-1.5)_NM	SWMU 5 Confirmation	2009-03-10 0:00:00	1.5	1.5																																			
5	HCS GR J6 (E,1.5)	HCS GR J6 (E,1.5)_3/10/09_(1.5-1.5)_NM	SWMU 5 Confirmation	2009-03-10 0:00:00	1.5	1.5																																			
5	HCS GR J7 (E,1.5)	HCS GR J7 (E,1.5)_3/10/09_(1.5-1.5)_NM	SWMU 5 Confirmation	2009-03-10 0:00:00	1.5	1.5																																			
5	HCS GR J8 (E,1.5)	HCS GR J8 (E,1.5)_3/10/09_(1.5-1.5)_NM	SWMU 5 Confirmation	2009-03-10 0:00:00	1.5	1.5																																			
5	HCS GR J8 (E,1.5)	HICS 121_3/10/09_(1.5-1.5)_DUP	SWMU 5 Confirmation	2009-03-10 0:00:00	1.5	1.5																																			
5	HCS GR J9 (E,1.5)	HCS GR J9 (E,1.5)_3/10/09_(1.5-1.5)_NM	SWMU 5 Confirmation	2009-03-10 0:00:00	1.5	1.5																																			
5	HCS GR K-1 (N,1)	HCS GR K-1 (N,1)_11/10/09_(1-1)_NM	SWMU 5 Confirmation	2009-11-10 0:00:00	1	1																																			
5	HCS GR K1 (S,1.5)	HCS GR K1 (S,1.5)_6/17/09_(1.5-1.5)_NM	SWMU 5 Confirmation	2009-06-17 0:00:00	1.5	1.5																																			
5	HCS GR K1 (S,4.5)	HCS GR K1 (S,4.5)_6/17/09_(4.5-4.5)_NM	SWMU 5 Confirmation	2009-06-17 0:00:00	4.5	4.5																																			
5	HCS GR K10 (W,1.5)	HCS GR K10 (W,1.5)_6/20/08_(1.5-1.5)_NM	SWMU 5 Confirmation	2008-06-20 0:00:00	1.5	1.5																																			
5	HCS GR K10 (W,4.5)	HCS GR K10 (W,4.5)_6/20/08_(4.5-4.5)_NM	SWMU 5 Confirmation	2008-06-20 0:00:00	4.5	4.5																																			
5	HCS GR K11 (W,1.5)	HCS GR K11 (W,1.5)_6/20/08_(1.5-1.5)_NM	SWMU 5 Confirmation	2008-06-20 0:00:00	1.5	1.5																																			
5	HCS GR K11 (W,4.5)	HCS GR K11 (W,4.5)_6/20/08_(4.5-4.5)_NM	SWMU 5 Confirmation	2008-06-20 0:00:00	4.5	4.5																																			
5	HCS GR K12 (3-4)	HCS GR K12 (3-4)_3/17/09_(3-4)_NM	SWMU 5 Confirmation	2009-03-17 0:00:00	3	4																																			
5	HCS GR K12 (3-4)	HICS 124_3/17/09_(3-4)_DUP	SWMU 5 Confirmation	2009-03-17 0:00:00	3	4																																			
5	HCS GR K-2 (2-3)	HCS GR K-2 (2-3)_9/22/08_(2-3)_NM	SWMU 5 Confirmation	2008-09-22 0:00:00	2	3																																			
5	HCS GR K-2 (E,1.5)	HCS GR K-2 (E,1.5)_8/26/09_(1.5-1.5)_NM	SWMU 5 Confirmation	2009-08-26 0:00:00	1.5	1.5																																			
5	HCS GR K2 (W,1.5)	HCS GR K2 (W,1.5)_10/13/08_(1.5-1.5)_NM	SWMU 5 Confirmation	2008-10-13 0:00:00	1.5	1.5																																			
5	HCS GR K2 (W,4.5)	HCS GR K2 (W,4.5)_10/13/08_(4.5-4.5)_NM	SWMU 5 Confirmation	2008-10-13 0:00:00	4.5	4.5																																			
5	HCS GR K-2A (S,1)	HCS GR K-2A (S,1)_8/26/09_(1-1)_NM	SWMU 5 Confirmation	2009-08-26 0:00:00	1	1																																			
5	HCS GR K3 (W,1.5)	HCS GR K3 (W,1.5)_10/13/08_(1.5-1.5)_NM	SWMU 5 Confirmation	2008-10-13 0:00:00	1.5	1.5																																			
5	HCS GR K3 (W,4.5)	HCS GR K3 (W,4.5)_10/13/08_(4.5-4.5)_NM	SWMU 5 Confirmation	2008-10-13 0:00:00	4.5	4.5																																			
5	HCS GR K4 (W,1.5)	HCS GR K4 (W,1.5)_10/13/08_(1.5-1.5)_NM	SWMU 5 Confirmation	2008-10-13 0:00:00	1.5	1.5																																			
5	HCS GR K4 (W,4.5)	HCS GR K4 (W,4.5)_10/13/08_(4.5-4.5)_NM	SWMU 5 Confirmation	2008-10-13 0:00:00	4.5	4.5																																			
5	HCS GR K5 (W,1.5)	HCS GR K5 (W,1.5)_6/22/08_(1.5-1.5)_NM	SWMU 5 Confirmation	2008-06-22 0:00:00	1.5	1.5																																			
5	HCS GR K5 (W,4.5)	HCS GR K5 (W,4.5)_6/22/08_(4.5-4.5)_NM	SWMU 5 Confirmation	2008-06-22 0:00:00	4.5	4.5																																			
5	HCS GR K6 (W,1.5)	HCS GR K6 (W,1.5)_6/20/08_(1.5-1.5)_NM	SWMU 5 Confirmation	2008-06-20 0:00:00	1.5	1.5																																			
5	HCS GR K6 (W,4.5)	HCS GR K6 (W,4.5)_6/20/08_(4.5-4.5)_NM	SWMU 5 Confirmation	2008-06-20 0:00:00	4.5	4.5																																			
5	HCS GR K7 (W,1.5)	HCS GR K7 (W,1.5)_6/20/08_(1.5-1.5)_NM	SWMU 5 Confirmation	2008-06-20 0:00:00	1.5	1.5																																			
5	HCS GR K7 (W,4.5)	HCS GR K7 (W,4.5)_6/20/08_(4.5-4.5)_NM	SWMU 5 Confirmation	2008-06-20 0:00:00	4.5	4.5																																			
5	HCS GR K8 (W,1.5)	HCS GR K8 (W,1.5)_6/20/08_(1.5-1.5)_NM	SWMU 5 Confirmation	2008-06-20 0:00:00	1.5	1.5																																			
5	HCS GR K8 (W,4.5)	HCS GR K8 (W,4.5)_6/20/08_(4.5-4.5)_NM	SWMU 5 Confirmation	2008-06-20 0:00:00	4.5	4.5																																			
5	HCS GR K9 (W,1.5)	HCS GR K9 (W,1.5)_6/20/08_(1.5-1.5)_NM	SWMU 5 Confirmation	2008-06-20 0:00:00	1.5	1.5																																			
5	HCS GR K9 (W,4.5)	HCS GR K9 (W,4.5)_6/20/08_(4.5-4.5)_NM	SWMU 5 Confirmation	2008-06-20 0:00:00	4.5	4.5																																			
5	HCS GR L-1 (E,2)	HCS GR L-1 (E,2)_4/25/09_(2-2)_NM	SWMU 5 Confirmation	2009-04-25 0:00:00	2	2																																			
5	HCS GR L-1 (E,2)	HICS 145_4/25/09_(2-2)_DUP	SWMU 5 Confirmation	2009-04-25 0:00:00	2	2																																			
5	HCS GR L-1 (N,1.5)	HCS GR L-1 (N,1.5)_11/10/09_(1.5-1.5)_NM	SWMU 5 Confirmation	2009-11-10 0:00:00	1.5	1.5																																			
5	HCS GR L1 (S,1.5)	HCS GR L1 (S,1.5)_3/3/09_(1.5-1.5)_NM	SWMU 5 Confirmation	2009-03-03 0:00:00	1.5	1.5																																			

Notes:
U=Non-Detect; J=Estimated value; J+=Estimated high; J-=Estimated low;
UJ=Estimated Non-Detect; UJ+=Estimated high Non-Detect
T=Compound identified in associated decontamination blank; UR= Rejected

TABLE F-1
SWMU SOIL DATA
HERCULES LLC AND PINOVA, INC.
BRUNSWICK, GA

							Ethyl methanesulfonate 8270D LL					Famphur 8270D LL					Fluoranthene 8270D LL					Fluorene 8270D LL					gamma-Chlordane 8081B/8082A					Heptachlor 8081B/8082A					Heptachlor epoxide 8081B/8082A				
SWMU ID	Location ID	Sample ID	Event	Sample Date	Start Depth	End Depth	Result	Lab Flag	Qualifier	RDL	Dilution	Result	Lab Flag	Qualifier	RDL	Dilution	Result	Lab Flag	Qualifier	RDL	Dilution	Result	Lab Flag	Qualifier	RDL	Dilution	Result	Lab Flag	Qualifier	RDL	Dilution	Result	Lab Flag	Qualifier	RDL	Dilution	Result	Lab Flag	Qualifier	RDL	Dilution
5	HCS GR C7 (W,3.5)	HCS GR C7 (W,3.5)_9/23/09_(3.5-3.5)_NM	SWMU 5 Confirmation	2009-09-23 0:00:00	3.5	3.5																																			
5	HCS GR C9 (3-4)	HCS GR C9 (3-4)_9/25/08_(3-4)_NM	SWMU 5 Confirmation	2008-09-25 0:00:00	3	4																																			
5	HCS GR D1 (S,1.5)	HCS GR D1 (S,1.5)_9/21/09_(1.5-1.5)_NM	SWMU 5 Confirmation	2009-09-21 0:00:00	1.5	1.5																																			
5	HCS GR D11 (E,2)	HCS GR D11 (E,2)_9/25/09_(2-2)_NM	SWMU 5 Confirmation	2009-09-25 0:00:00	2	2																																			
5	HCS GR D12 (N,1.5)	HCS GR D12 (N,1.5)_3/11/09_(1.5-1.5)_NM	SWMU 5 Confirmation	2009-03-11 0:00:00	1.5	1.5																																			
5	HCS GR D9 (3-4)	HCS GR D9 (3-4)_4/25/09_(3-4)_NM	SWMU 5 Confirmation	2009-04-25 0:00:00	3	4																																			
5	HCS GR E1 (S,1.5)	HCS GR E1 (S,1.5)_3/11/09_(1.5-1.5)_NM	SWMU 5 Confirmation	2009-03-11 0:00:00	1.5	1.5																																			
5	HCS GR E10 (E,2)	HCS GR E10 (E,2)_9/25/09_(2-2)_NM	SWMU 5 Confirmation	2009-09-25 0:00:00	2	2																																			
5	HCS GR E11 (E,2)	HCS GR E11 (E,2)_9/25/09_(2-2)_NM	SWMU 5 Confirmation	2009-09-25 0:00:00	2	2																																			
5	HCS GR E11 (W,2)	HCS GR E11 (W,2)_9/25/09_(2-2)_NM	SWMU 5 Confirmation	2009-09-25 0:00:00	2	2																																			
5	HCS GR E12 (N,0.5)	HCS GR E12 (N,0.5)_4/25/09_(0.5-0.5)_NM	SWMU 5 Confirmation	2009-04-25 0:00:00	0.5	0.5																																			
5	HCS GR E9 (E,2)	HCS GR E9 (E,2)_9/25/09_(2-2)_NM	SWMU 5 Confirmation	2009-09-25 0:00:00	2	2																																			
5	HCS GR F1 (2-3)	HCS GR F1 (2-3)_10/22/08_(2-3)_NM	SWMU 5 Confirmation	2008-10-22 0:00:00	2	3																																			
5	HCS GR F1 (S,1)	HCS GR F1 (S,1)_3/4/09_(1-1)_NM	SWMU 5 Confirmation	2009-03-04 0:00:00	1	1																																			
5	HCS GR F11 (S,2)	HCS GR F11 (S,2)_9/25/09_(2-2)_NM	SWMU 5 Confirmation	2009-09-25 0:00:00	2	2																																			
5	HCS GR F11 (W,2)	HCS GR F11 (W,2)_9/25/09_(2-2)_NM	SWMU 5 Confirmation	2009-09-25 0:00:00	2	2																																			
5	HCS GR F12 (N,0.5)	HCS GR F12 (N,0.5)_4/25/09_(0.5-0.5)_NM	SWMU 5 Confirmation	2009-04-25 0:00:00	0.5	0.5																																			
5	HCS GR F2 (2-3)	HCS GR F2 (2-3)_5/7/08_(2-3)_NM	SWMU 5 Confirmation	2008-05-07 0:00:00	2	3																																			
5	HCS GR F3 (2-3)	HCS GR F3 (2-3)_5/7/08_(2-3)_NM	SWMU 5 Confirmation	2008-05-07 0:00:00	2	3																																			
5	HCS GR F4 (2-3)	HCS GR F4 (2-3)_5/7/08_(2-3)_NM	SWMU 5 Confirmation	2008-05-07 0:00:00	2	3																																			
5	HCS GR F5 (2-3)	HCS GR F5 (2-3)_9/19/08_(2-3)_NM	SWMU 5 Confirmation	2008-09-19 0:00:00	2	3																																			
5	HCS GR F5 (2-3)	HICS 94_9/19/08_(2-3)_DUP	SWMU 5 Confirmation	2008-09-19 0:00:00	2	3																																			
5	HCS GR G1 (2-3)	HCS GR G1 (2-3)_10/22/08_(2-3)_NM	SWMU 5 Confirmation	2008-10-22 0:00:00	2	3																																			
5	HCS GR G1 (S,1)	HCS GR G1 (S,1)_3/4/09_(1-1)_NM	SWMU 5 Confirmation	2009-03-04 0:00:00	1	1																																			
5	HCS GR G10 (3-4)	HCS GR G10 (3-4)_10/20/08_(3-4)_NM	SWMU 5 Confirmation	2008-10-20 0:00:00	3	4																																			
5	HCS GR G11 (E,2)	HCS GR G11 (E,2)_6/19/09_(2-2)_NM	SWMU 5 Confirmation	2009-06-19 0:00:00	2	2																																			
5	HCS GR G11 (W,2)	HCS GR G11 (W,2)_6/19/09_(2-2)_NM	SWMU 5 Confirmation	2009-06-19 0:00:00	2	2																																			
5	HCS GR G2 (2-3)	HCS GR G2 (2-3)_5/7/08_(2-3)_NM	SWMU 5 Confirmation	2008-05-07 0:00:00	2	3																																			
5	HCS GR G3 (2-3)	HCS GR G3 (2-3)_5/7/08_(2-3)_NM	SWMU 5 Confirmation	2008-05-07 0:00:00	2	3																																			
5	HCS GR G4 (2-3)	HCS GR G4 (2-3)_5/7/08_(2-3)_NM	SWMU 5 Confirmation	2008-05-07 0:00:00	2	3																																			
5	HCS GR G5 (2-3)	HCS GR G5 (2-3)_5/19/08_(2-3)_NM	SWMU 5 Confirmation	2008-05-19 0:00:00	2	3																																			
5	HCS GR H1 (2-3)	HCS GR H1 (2-3)_6/16/09_(2-3)_NM	SWMU 5 Confirmation	2009-06-16 0:00:00	2	3																																			
5	HCS GR H-1 (N,0.5)	HCS GR H-1 (N,0.5)_11/10/09_(0.5-0.5)_NM	SWMU 5 Confirmation	2009-11-10 0:00:00	0.5	0.5																																			
5	HCS GR H-1 (S,0.5)	HCS GR H-1 (S,0.5)_11/10/09_(0.5-0.5)_NM	SWMU 5 Confirmation	2009-11-10 0:00:00	0.5	0.5																																			
5	HCS GR H1 (S,1)	HCS GR H1 (S,1)_3/4/09_(1-1)_NM	SWMU 5 Confirmation	2009-03-04 0:00:00	1	1																																			
5	HCS GR H-1 (W,1.5)	HCS GR H-1 (W,1.5)_10/10/09_(1.5-1.5)_NM	SWMU 5 Confirmation	2009-10-10 0:00:00	1.5	1.5																																			
5	HCS GR H10 (3-4)	HCS GR H10 (3-4)_3/16/09_(3-4)_NM	SWMU 5 Confirmation	2009-03-16 0:00:00	3	4																																			
5	HCS GR H10 (3-4)	HICS 123_3/16/09_(3-4)_DUP	SWMU 5 Confirmation	2009-03-16 0:00:00	3	4																																			
5	HCS GR H11 (S,3)	HCS GR H11 (S,3)_6/19/09_(3-3)_NM	SWMU 5 Confirmation	2009-06-19 0:00:00	3	3																																			
5	HCS GR H2 (2-3)	HCS GR H2 (2-3)_5/7/08_(2-3)_NM	SWMU 5 Confirmation	2008-05-07 0:00:00	2	3																																			
5	HCS GR H3 (2-3)	HCS GR H3 (2-3)_5/7/08_(2-3)_NM	SWMU 5 Confirmation	2008-05-07 0:00:00	2	3																																			
5	HCS GR H4 (2-3)	HCS GR H4 (2-3)_5/7/08_(2-3)_NM	SWMU 5 Confirmation	2008-05-07 0:00:00	2	3																																			
5	HCS GR H5 (2-3)	HCS GR H5 (2-3)_5/19/08_(2-3)_NM	SWMU 5 Confirmation	2008-05-19 0:00:00	2	3																																			
5	HCS GR I1 (2-3)	HCS GR I1 (2-3)_7/10/09_(2-3)_NM	SWMU 5 Confirmation	2009-07-10 0:00:00	2	3																																			
5	HCS GR I-1 (N,1.5)	HCS GR I-1 (N,1.5)_11/10/09_(1.5-1.5)_NM	SWMU 5 Confirmation	2009-11-10 0:00:00	1.5	1.5																																			
5	HCS GR I1 (S,1)	HCS GR I1 (S,1)_3/4/09_(0.5-0.5)_NM	SWMU 5 Confirmation	2009-03-04 0:00:00	0.5	0.5																																			
5	HCS GR I11 (E,3)	HCS GR I11 (E,3)_6/19/09_(3-3)_NM	SWMU 5 Confirmation	2009-06-19 0:00:00	3	3																																			
5	HCS GR I2 (2-3)	HCS GR I2 (2-3)_5/7/08_(2-3)_NM	SWMU 5 Confirmation	2008-05-07 0:00:00	2	3																																			
5	HCS GR I-2 (2-3)	HCS GR I-2 (2-3)_4/25/09_(2-3)_NM	SWMU 5 Confirmation	2009-04-25 0:00:00	2	3																																			
5	HCS GR I-2 (W,1)	HCS GR I-2 (W,1)_4/25/09_(1-1)_NM	SWMU 5 Confirmation	2009-04-25 0:00:00	1	1																																			
5	HCS GR I3 (2-3)	HCS GR I3 (2-3)_5/7/08_(2-3)_NM	SWMU 5 Confirmation	2008-05-07 0:00:00	2	3																																			
5	HCS GR I-3NE (S,1)	HCS GR I-3NE (S,1)_8/26/09_(1-1)_NM	SWMU 5 Confirmation	2009-08-26 0:00:00	1	1																																			
5	HCS GR I-3NE (S,1)	HICS 172_8/26/09_(1-1)_DUP	SWMU 5 Confirmation	2009-08-26 0:00:00	1	1																																			
5	HCS GR I4 (2-3)	HCS GR I4 (2-3)_5/7/08_(2-3)_NM	SWMU 5 Confirmation	2008-05-07 0:00:00	2	3																																			
5	HCS GR I5 (2-3)	HCS GR I5 (2-3)_5/19/08_(2-3)_NM	SWMU 5 Confirmation	2008-05-19 0:00:00	2	3																																			
5	HCS GR J1 (N,2.5)	HCS GR J1 (N,2.5)_7/30/09_(2.5-2.5)_NM	SWMU 5 Confirmation	2009-07-30 0:00:00	2.5	2.5																																			
5	HCS GR J1 (S,1)	HCS GR J1 (S,1)_6/16/09_(1-1)_NM	SWMU 5 Confirmation	2009-06-16 0:00:00	1	1																																			
5	HCS GR J1 (S,1)	HICS 157_6/16/09_(1-1)_DUP	SWMU 5 Confirmation	2009-06-16 0:00:00	1	1																																			
5	HCS GR J1 (W,2.5)	HCS GR J1 (W,2.5)_7/30/09_(2.5-2.5)_NM	SWMU 5 Confirmation	2009-07-30 0:00:00	2.5	2.5																																			
5	HCS GR J10 (E,1.5)	HCS GR J10 (E,1.5)_3/10/09_(1.5-1.5)_NM	SWMU 5 Confirmation	2009-03-10 0:00:00	1.5	1.5																																			
5	HCS GR J11 (E,3)	HCS GR J11 (E,3)_6/19/09_(3-3)_NM	SWMU 5 Confirmation	2009-06-19 0:00:00	3	3																																			
5	HCS GR J2 (2-3)	HCS GR J2 (2-3)_7/10/09_(2-3)_NM	SWMU 5 Confirmation	2009-07-10 0:00:00	2	3																																			
5	HCS GR J-2 (2-3)	HCS GR J-2 (2-3)_4/25/09_(2-3)_NM	SWMU 5 Confirmation	2009-04-25 0:00:00	2	3																																			
5	HCS GR J2 (E,1)	HCS GR J2 (E,1)_6/17/09_(1-1)_NM	SWMU 5 Confirmation	2009-06-17 0:00:00	1	1																																			
5	HCS GR J-2 (S,1)	HCS GR J-2 (S,1)_4/25/09_(1-1)_NM	SWMU 5 Confirmation	2009-04-25 0:00:00	1	1																																			
5	HCS GR J3 (E,1.5)	HCS GR J3 (E,1.5)_3/10/09_(1.5-1.5)_NM	SWMU 5 Confirmation	2009-03-10 0:00:00	1.5	1.5																																			
5	HCS GR J4 (E,1.5)	HCS GR J4 (E,1.5)_3/10/09_(1.5-1.5)_NM	SWMU 5 Confirmation	2009-03-10 0:00:00	1.5	1.5																																			
5	HCS GR J5 (E,1.5)	HCS GR J5 (E,1.5)_3/10/09_(1.5-1.5)_NM	SWMU 5 Confirmation	2009-03-10 0:00:00	1.5	1.5																																			
5	HCS GR J6 (E,1.5)	HCS GR J6 (E,1.5)_3/10/09_(1.5-1.5)_NM	SWMU 5 Confirmation	2009-03-10 0:00:00	1.5	1.5																																			
5	HCS GR J7 (E,1.5)	HCS GR J7 (E,1.5)_3/10/09_(1.5-1.5)_NM	SWMU 5 Confirmation	2009-03-10 0:00:00	1.5	1.5																																			
5	HCS GR J8 (E,1.5)	HCS GR J8 (E,1.5)_3/10/09_(1.5-1.5)_NM	SWMU 5 Confirmation	2009-03-10 0:00:00	1.5	1.5																																			
5	HCS GR J8 (E,1.5)	HICS 121_3/10/09_(1.5-1.5)_DUP	SWMU 5 Confirmation	2009-03-10 0:00:00	1.5	1.5																																			
5	HCS GR J9 (E,1.5)	HCS GR J9 (E,1.5)_3/10/09_(1.5-1.5)_NM	SWMU 5 Confirmation	2009-03-10 0:00:00	1.5	1.5																																			
5	HCS GR K-1 (N,1)	HCS GR K-1 (N,1)_11/10/09_(1-1)_NM	SWMU 5 Confirmation	2009-11-10 0:00:00	1	1																																			
5	HCS GR K1 (S,1.5)	HCS GR K1 (S,1.5)_6/17/09_(1.5-1.5)_NM	SWMU 5 Confirmation	2009-06-17 0:00:00	1.5	1.5																																			
5	HCS GR K1 (S,4.5)	HCS GR K1 (S,4.5)_6/17/09_(4.5-4.5)_NM	SWMU 5 Confirmation	2009-06-17 0:00:00	4.5	4.5																																			
5	HCS GR K10 (W,1.5)	HCS GR K10 (W,1.5)_6/20/08_(1.5-1.5)_NM	SWMU 5 Confirmation	2008-06-20 0:00:00	1.5	1.5																																			
5	HCS GR K10 (W,4.5)	HCS GR K10 (W,4.5)_6/20/08_(4.5-4.5)_NM	SWMU 5 Confirmation	2008-06-20 0:00:00	4.5	4.5																																			
5	HCS GR K11 (W,1.5)	HCS GR K11 (W,1.5)_6/20/08_(1.5-1.5)_NM	SWMU 5 Confirmation	2008-06-20 0:00:00	1.5	1.5																																			
5	HCS GR K11 (W,4.5)	HCS GR K11 (W,4.5)_6/20/08_(4.5-4.5)_NM	SWMU 5 Confirmation	2008-06-20 0:00:00	4.5	4.5																																			
5	HCS GR K12 (3-4)	HCS GR K12 (3-4)_3/17/09_(3-4)_NM	SWMU 5 Confirmation	2009-03-17 0:00:00	3	4																																			
5	HCS GR K12 (3-4)	HICS 124_3/17/09_(3-4)_DUP	SWMU 5 Confirmation	2009-03-17 0:00:00	3	4																																			
5	HCS GR K-2 (2-3)	HCS GR K-2 (2-3)_9/22/08_(2-3)_NM	SWMU 5 Confirmation	2008-09-22 0:00:00	2	3																																			
5	HCS GR K-2 (E,1.5)	HCS GR K-2 (E,1.5)_8/26/09_(1.5-1.5)_NM	SWMU 5 Confirmation	2009-08-26 0:00:00	1.5	1.5																																			
5	HCS GR K2 (W,1.5)	HCS GR K2 (W,1.5)_10/13/08_(1.5-1.5)_NM	SWMU 5 Confirmation	2008-10-13 0:00:00	1.5	1.5																																			
5	HCS GR K2 (W,4.5)	HCS GR K2 (W,4.5)_10/13/08_(4.5-4.5)_NM	SWMU 5 Confirmation	2008-10-13 0:00:00	4.5	4.5																																			
5	HCS GR K-2A (S,1)	HCS GR K-2A (S,1)_8/26/09_(1-1)_NM	SWMU 5 Confirmation	2009-08-26 0:00:00	1	1																																			
5	HCS GR K3 (W,1.5)	HCS GR K3 (W,1.5)_10/13/08_(1.5-1.5)_NM	SWMU 5 Confirmation	2008-10-13 0:00:00	1.5	1.5																																			
5	HCS GR K3 (W,4.5)	HCS GR K3 (W,4.5)_10/13/08_(4.5-4.5)_NM	SWMU 5 Confirmation	2008-10-13 0:00:00	4.5	4.5																																			
5	HCS GR K4 (W,1.5)	HCS GR K4 (W,1.5)_10/13/08_(1.5-1.5)_NM	SWMU 5 Confirmation	2008-10-13 0:00:00	1.5	1.5																																			
5	HCS GR K4 (W,4.5)	HCS GR K4 (W,4.5)_10/13/08_(4.5-4.5)_NM	SWMU 5 Confirmation	2008-10-13 0:00:00	4.5	4.5																																			
5	HCS GR K5 (W,1.5)	HCS GR K5 (W,1.5)_6/22/08_(1.5-1.5)_NM	SWMU 5 Confirmation	2008-06-22 0:00:00	1.5	1.5																																			
5	HCS GR K5 (W,4.5)	HCS GR K5 (W,4.5)_6/22/08_(4.5-4.5)_NM	SWMU 5 Confirmation	2008-06-22 0:00:00	4.5	4.5																																			
5	HCS GR K6 (W,1.5)	HCS GR K6 (W,1.5)_6/20/08_(1.5-1.5)_NM	SWMU 5 Confirmation	2008-06-20 0:00:00	1.5	1.5																																			
5	HCS GR K6 (W,4.5)	HCS GR K6 (W,4.5)_6/20/08_(4.5-4.5)_NM	SWMU 5 Confirmation	2008-06-20 0:00:00	4.5	4.5																																			
5	HCS GR K7 (W,1.5)	HCS GR K7 (W,1.5)_6/20/08_(1.5-1.5)_NM	SWMU 5 Confirmation	2008-06-20 0:00:00	1.5	1.5																																			
5	HCS GR K7 (W,4.5)	HCS GR K7 (W,4.5)_6/20/08_(4.5-4.5)_NM	SWMU 5 Confirmation	2008-06-20 0:00:00	4.5	4.5																																			
5	HCS GR K8 (W,1.5)	HCS GR K8 (W,1.5)_6/20/08_(1.5-1.5)_NM	SWMU 5 Confirmation	2008-06-20 0:00:00	1.5	1.5																																			
5	HCS GR K8 (W,4.5)	HCS GR K8 (W,4.5)_6/20/08_(4.5-4.5)_NM	SWMU 5 Confirmation	2008-06-20 0:00:00	4.5	4.5																																			
5	HCS GR K9 (W,1.5)	HCS GR K9 (W,1.5)_6/20/08_(1.5-1.5)_NM	SWMU 5 Confirmation	2008-06-20 0:00:00	1.5	1.5																																			
5	HCS GR K9 (W,4.5)	HCS GR K9 (W,4.5)_6/20/08_(4.5-4.5)_NM	SWMU 5 Confirmation	2008-06-20 0:00:00	4.5	4.5																																			
5	HCS GR L-1 (E,2)	HCS GR L-1 (E,2)_4/25/09_(2-2)_NM	SWMU 5 Confirmation	2009-04-25 0:00:00	2	2																																			
5	HCS GR L-1 (E,2)	HICS 145_4/25/09_(2-2)_DUP	SWMU 5 Confirmation	2009-04-25 0:00:00	2	2																																			
5	HCS GR L-1 (N,1.5)	HCS GR L-1 (N,1.5)_11/10/09_(1.5-1.5)_NM	SWMU 5 Confirmation	2009-11-10 0:00:00	1.5	1.5																																			
5	HCS GR L1 (S,1.5)	HCS GR L1 (S,1.5)_3/3/09_(1.5-1.5)_NM	SWMU 5 Confirmation	2009-03-03 0:00:00	1.5	1.5																																			

Notes:
U=Non-Detect; J=Estimated value; J+=Estimated high; J-=Estimated low;
UJ=Estimated Non-Detect; UJ+=Estimated high Non-Detect
T=Compound identified in associated decontamination blank; UR= Rejected

TABLE F-1
SWMU SOIL DATA
HERCULES LLC AND PINOVA, INC.
BRUNSWICK, GA

							Hexachlorobenzene 8270D LL					Hexachlorobutadiene 8270D LL					Hexachlorocyclopentadiene 8270D LL					Hexachloroethane 8270D LL					Hexachlorophene 8270D LL					Hexachloropropylene 8270D LL					Indeno(1,2,3-cd)pyrene 8270D LL				
SWMU ID	Location ID	Sample ID	Event	Sample Date	Start Depth	End Depth	Result	Lab Flag	Qualifier	RDL	Dilution	Result	Lab Flag	Qualifier	RDL	Dilution	Result	Lab Flag	Qualifier	RDL	Dilution	Result	Lab Flag	Qualifier	RDL	Dilution	Result	Lab Flag	Qualifier	RDL	Dilution	Result	Lab Flag	Qualifier	RDL	Dilution	Result	Lab Flag	Qualifier	RDL	Dilution
5	HCS GR C7 (W,3.5)	HCS GR C7 (W,3.5)_9/23/09_(3.5-3.5)_NM	SWMU 5 Confirmation	2009-09-23 0:00:00	3.5	3.5																																				
5	HCS GR C9 (3-4)	HCS GR C9 (3-4)_9/25/08_(3-4)_NM	SWMU 5 Confirmation	2008-09-25 0:00:00	3	4																																				
5	HCS GR D1 (S,1.5)	HCS GR D1 (S,1.5)_9/21/09_(1.5-1.5)_NM	SWMU 5 Confirmation	2009-09-21 0:00:00	1.5	1.5																																				
5	HCS GR D11 (E,2)	HCS GR D11 (E,2)_9/25/09_(2-2)_NM	SWMU 5 Confirmation	2009-09-25 0:00:00	2	2																																				
5	HCS GR D12 (N,1.5)	HCS GR D12 (N,1.5)_3/11/09_(1.5-1.5)_NM	SWMU 5 Confirmation	2009-03-11 0:00:00	1.5	1.5																																				
5	HCS GR D9 (3-4)	HCS GR D9 (3-4)_4/25/09_(3-4)_NM	SWMU 5 Confirmation	2009-04-25 0:00:00	3	4																																				
5	HCS GR E1 (S,1.5)	HCS GR E1 (S,1.5)_3/11/09_(1.5-1.5)_NM	SWMU 5 Confirmation	2009-03-11 0:00:00	1.5	1.5																																				
5	HCS GR E10 (E,2)	HCS GR E10 (E,2)_9/25/09_(2-2)_NM	SWMU 5 Confirmation	2009-09-25 0:00:00	2	2																																				
5	HCS GR E11 (E,2)	HCS GR E11 (E,2)_9/25/09_(2-2)_NM	SWMU 5 Confirmation	2009-09-25 0:00:00	2	2																																				
5	HCS GR E11 (W,2)	HCS GR E11 (W,2)_9/25/09_(2-2)_NM	SWMU 5 Confirmation	2009-09-25 0:00:00	2	2																																				
5	HCS GR E12 (N,0.5)	HCS GR E12 (N,0.5)_4/25/09_(0.5-0.5)_NM	SWMU 5 Confirmation	2009-04-25 0:00:00	0.5	0.5																																				
5	HCS GR E9 (E,2)	HCS GR E9 (E,2)_9/25/09_(2-2)_NM	SWMU 5 Confirmation	2009-09-25 0:00:00	2	2																																				
5	HCS GR F1 (2-3)	HCS GR F1 (2-3)_10/22/08_(2-3)_NM	SWMU 5 Confirmation	2008-10-22 0:00:00	2	3																																				
5	HCS GR F1 (S,1)	HCS GR F1 (S,1)_3/4/09_(1-1)_NM	SWMU 5 Confirmation	2009-03-04 0:00:00	1	1																																				
5	HCS GR F11 (S,2)	HCS GR F11 (S,2)_9/25/09_(2-2)_NM	SWMU 5 Confirmation	2009-09-25 0:00:00	2	2																																				
5	HCS GR F11 (W,2)	HCS GR F11 (W,2)_9/25/09_(2-2)_NM	SWMU 5 Confirmation	2009-09-25 0:00:00	2	2																																				
5	HCS GR F12 (N,0.5)	HCS GR F12 (N,0.5)_4/25/09_(0.5-0.5)_NM	SWMU 5 Confirmation	2009-04-25 0:00:00	0.5	0.5																																				
5	HCS GR F2 (2-3)	HCS GR F2 (2-3)_5/7/08_(2-3)_NM	SWMU 5 Confirmation	2008-05-07 0:00:00	2	3																																				
5	HCS GR F3 (2-3)	HCS GR F3 (2-3)_5/7/08_(2-3)_NM	SWMU 5 Confirmation	2008-05-07 0:00:00	2	3																																				
5	HCS GR F4 (2-3)	HCS GR F4 (2-3)_5/7/08_(2-3)_NM	SWMU 5 Confirmation	2008-05-07 0:00:00	2	3																																				
5	HCS GR F5 (2-3)	HCS GR F5 (2-3)_9/19/08_(2-3)_NM	SWMU 5 Confirmation	2008-09-19 0:00:00	2	3																																				
5	HCS GR F5 (2-3)	HICS 94_9/19/08_(2-3)_DUP	SWMU 5 Confirmation	2008-09-19 0:00:00	2	3																																				
5	HCS GR G1 (2-3)	HCS GR G1 (2-3)_10/22/08_(2-3)_NM	SWMU 5 Confirmation	2008-10-22 0:00:00	2	3																																				
5	HCS GR G1 (S,1)	HCS GR G1 (S,1)_3/4/09_(1-1)_NM	SWMU 5 Confirmation	2009-03-04 0:00:00	1	1																																				
5	HCS GR G10 (3-4)	HCS GR G10 (3-4)_10/20/08_(3-4)_NM	SWMU 5 Confirmation	2008-10-20 0:00:00	3	4																																				
5	HCS GR G11 (E,2)	HCS GR G11 (E,2)_6/19/09_(2-2)_NM	SWMU 5 Confirmation	2009-06-19 0:00:00	2	2																																				
5	HCS GR G11 (W,2)	HCS GR G11 (W,2)_6/19/09_(2-2)_NM	SWMU 5 Confirmation	2009-06-19 0:00:00	2	2																																				
5	HCS GR G2 (2-3)	HCS GR G2 (2-3)_5/7/08_(2-3)_NM	SWMU 5 Confirmation	2008-05-07 0:00:00	2	3																																				
5	HCS GR G3 (2-3)	HCS GR G3 (2-3)_5/7/08_(2-3)_NM	SWMU 5 Confirmation	2008-05-07 0:00:00	2	3																																				
5	HCS GR G4 (2-3)	HCS GR G4 (2-3)_5/7/08_(2-3)_NM	SWMU 5 Confirmation	2008-05-07 0:00:00	2	3																																				
5	HCS GR G5 (2-3)	HCS GR G5 (2-3)_5/19/08_(2-3)_NM	SWMU 5 Confirmation	2008-05-19 0:00:00	2	3																																				
5	HCS GR H1 (2-3)	HCS GR H1 (2-3)_6/16/09_(2-3)_NM	SWMU 5 Confirmation	2009-06-16 0:00:00	2	3																																				
5	HCS GR H-1 (N,0.5)	HCS GR H-1 (N,0.5)_11/10/09_(0.5-0.5)_NM	SWMU 5 Confirmation	2009-11-10 0:00:00	0.5	0.5																																				
5	HCS GR H-1 (S,0.5)	HCS GR H-1 (S,0.5)_11/10/09_(0.5-0.5)_NM	SWMU 5 Confirmation	2009-11-10 0:00:00	0.5	0.5																																				
5	HCS GR H1 (S,1)	HCS GR H1 (S,1)_3/4/09_(1-1)_NM	SWMU 5 Confirmation	2009-03-04 0:00:00	1	1																																				
5	HCS GR H-1 (W,1.5)	HCS GR H-1 (W,1.5)_10/10/09_(1.5-1.5)_NM	SWMU 5 Confirmation	2009-10-10 0:00:00	1.5	1.5																																				
5	HCS GR H10 (3-4)	HCS GR H10 (3-4)_3/16/09_(3-4)_NM	SWMU 5 Confirmation	2009-03-16 0:00:00	3	4																																				
5	HCS GR H10 (3-4)	HICS 123_3/16/09_(3-4)_DUP	SWMU 5 Confirmation	2009-03-16 0:00:00	3	4																																				
5	HCS GR H11 (S,3)	HCS GR H11 (S,3)_6/19/09_(3-3)_NM	SWMU 5 Confirmation	2009-06-19 0:00:00	3	3																																				
5	HCS GR H2 (2-3)	HCS GR H2 (2-3)_5/7/08_(2-3)_NM	SWMU 5 Confirmation	2008-05-07 0:00:00	2	3																																				
5	HCS GR H3 (2-3)	HCS GR H3 (2-3)_5/7/08_(2-3)_NM	SWMU 5 Confirmation	2008-05-07 0:00:00	2	3																																				
5	HCS GR H4 (2-3)	HCS GR H4 (2-3)_5/7/08_(2-3)_NM	SWMU 5 Confirmation	2008-05-07 0:00:00	2	3																																				
5	HCS GR H5 (2-3)	HCS GR H5 (2-3)_5/19/08_(2-3)_NM	SWMU 5 Confirmation	2008-05-19 0:00:00	2	3																																				
5	HCS GR I1 (2-3)	HCS GR I1 (2-3)_7/10/09_(2-3)_NM	SWMU 5 Confirmation	2009-07-10 0:00:00	2	3																																				
5	HCS GR I-1 (N,1.5)	HCS GR I-1 (N,1.5)_11/10/09_(1.5-1.5)_NM	SWMU 5 Confirmation	2009-11-10 0:00:00	1.5	1.5																																				
5	HCS GR I1 (S,1)	HCS GR I1 (S,1)_3/4/09_(0.5-0.5)_NM	SWMU 5 Confirmation	2009-03-04 0:00:00	0.5	0.5																																				
5	HCS GR I11 (E,3)	HCS GR I11 (E,3)_6/19/09_(3-3)_NM	SWMU 5 Confirmation	2009-06-19 0:00:00	3	3																																				
5	HCS GR I2 (2-3)	HCS GR I2 (2-3)_5/7/08_(2-3)_NM	SWMU 5 Confirmation	2008-05-07 0:00:00	2	3																																				
5	HCS GR I-2 (2-3)	HCS GR I-2 (2-3)_4/25/09_(2-3)_NM	SWMU 5 Confirmation	2009-04-25 0:00:00	2	3																																				
5	HCS GR I-2 (W,1)	HCS GR I-2 (W,1)_4/25/09_(1-1)_NM	SWMU 5 Confirmation	2009-04-25 0:00:00	1	1																																				
5	HCS GR I3 (2-3)	HCS GR I3 (2-3)_5/7/08_(2-3)_NM	SWMU 5 Confirmation	2008-05-07 0:00:00	2	3																																				
5	HCS GR I-3NE (S,1)	HCS GR I-3NE (S,1)_8/26/09_(1-1)_NM	SWMU 5 Confirmation	2009-08-26 0:00:00	1	1																																				
5	HCS GR I-3NE (S,1)	HICS 172_8/26/09_(1-1)_DUP	SWMU 5 Confirmation	2009-08-26 0:00:00	1	1																																				
5	HCS GR I4 (2-3)	HCS GR I4 (2-3)_5/7/08_(2-3)_NM	SWMU 5 Confirmation	2008-05-07 0:00:00	2	3																																				
5	HCS GR I5 (2-3)	HCS GR I5 (2-3)_5/19/08_(2-3)_NM	SWMU 5 Confirmation	2008-05-19 0:00:00	2	3																																				
5	HCS GR J1 (N,2.5)	HCS GR J1 (N,2.5)_7/30/09_(2.5-2.5)_NM	SWMU 5 Confirmation	2009-07-30 0:00:00	2.5	2.5																																				
5	HCS GR J1 (S,1)	HCS GR J1 (S,1)_6/16/09_(1-1)_NM	SWMU 5 Confirmation	2009-06-16 0:00:00	1	1																																				
5	HCS GR J1 (S,1)	HICS 157_6/16/09_(1-1)_DUP	SWMU 5 Confirmation	2009-06-16 0:00:00	1	1																																				
5	HCS GR J1 (W,2.5)	HCS GR J1 (W,2.5)_7/30/09_(2.5-2.5)_NM	SWMU 5 Confirmation	2009-07-30 0:00:00	2.5	2.5																																				
5	HCS GR J10 (E,1.5)	HCS GR J10 (E,1.5)_3/10/09_(1.5-1.5)_NM	SWMU 5 Confirmation	2009-03-10 0:00:00	1.5	1.5																																				
5	HCS GR J11 (E,3)	HCS GR J11 (E,3)_6/19/09_(3-3)_NM	SWMU 5 Confirmation	2009-06-19 0:00:00	3	3																																				
5	HCS GR J2 (2-3)	HCS GR J2 (2-3)_7/10/09_(2-3)_NM	SWMU 5 Confirmation	2009-07-10 0:00:00	2	3																																				
5	HCS GR J-2 (2-3)	HCS GR J-2 (2-3)_4/25/09_(2-3)_NM	SWMU 5 Confirmation	2009-04-25 0:00:00	2	3																																				
5	HCS GR J2 (E,1)	HCS GR J2 (E,1)_6/17/09_(1-1)_NM	SWMU 5 Confirmation	2009-06-17 0:00:00	1	1																																				
5	HCS GR J-2 (S,1)	HCS GR J-2 (S,1)_4/25/09_(1-1)_NM	SWMU 5 Confirmation	2009-04-25 0:00:00	1	1																																				
5	HCS GR J3 (E,1.5)	HCS GR J3 (E,1.5)_3/10/09_(1.5-1.5)_NM	SWMU 5 Confirmation	2009-03-10 0:00:00	1.5	1.5																																				
5	HCS GR J4 (E,1.5)	HCS GR J4 (E,1.5)_3/10/09_(1.5-1.5)_NM	SWMU 5 Confirmation	2009-03-10 0:00:00	1.5	1.5																																				
5	HCS GR J5 (E,1.5)	HCS GR J5 (E,1.5)_3/10/09_(1.5-1.5)_NM	SWMU 5 Confirmation	2009-03-10 0:00:00	1.5	1.5																																				
5	HCS GR J6 (E,1.5)	HCS GR J6 (E,1.5)_3/10/09_(1.5-1.5)_NM	SWMU 5 Confirmation	2009-03-10 0:00:00	1.5	1.5																																				
5	HCS GR J7 (E,1.5)	HCS GR J7 (E,1.5)_3/10/09_(1.5-1.5)_NM	SWMU 5 Confirmation	2009-03-10 0:00:00	1.5	1.5																																				
5	HCS GR J8 (E,1.5)	HCS GR J8 (E,1.5)_3/10/09_(1.5-1.5)_NM	SWMU 5 Confirmation	2009-03-10 0:00:00	1.5	1.5																																				
5	HCS GR J8 (E,1.5)	HICS 121_3/10/09_(1.5-1.5)_DUP	SWMU 5 Confirmation	2009-03-10 0:00:00	1.5	1.5																																				
5	HCS GR J9 (E,1.5)	HCS GR J9 (E,1.5)_3/10/09_(1.5-1.5)_NM	SWMU 5 Confirmation	2009-03-10 0:00:00	1.5	1.5																																				
5	HCS GR K-1 (N,1)	HCS GR K-1 (N,1)_11/10/09_(1-1)_NM	SWMU 5 Confirmation	2009-11-10 0:00:00	1	1																																				
5	HCS GR K1 (S,1.5)	HCS GR K1 (S,1.5)_6/17/09_(1.5-1.5)_NM	SWMU 5 Confirmation	2009-06-17 0:00:00	1.5	1.5																																				
5	HCS GR K1 (S,4.5)	HCS GR K1 (S,4.5)_6/17/09_(4.5-4.5)_NM	SWMU 5 Confirmation	2009-06-17 0:00:00	4.5	4.5																																				
5	HCS GR K10 (W,1.5)	HCS GR K10 (W,1.5)_6/20/08_(1.5-1.5)_NM	SWMU 5 Confirmation	2008-06-20 0:00:00	1.5	1.5																																				
5	HCS GR K10 (W,4.5)	HCS GR K10 (W,4.5)_6/20/08_(4.5-4.5)_NM	SWMU 5 Confirmation	2008-06-20 0:00:00	4.5	4.5																																				
5	HCS GR K11 (W,1.5)	HCS GR K11 (W,1.5)_6/20/08_(1.5-1.5)_NM	SWMU 5 Confirmation	2008-06-20 0:00:00	1.5	1.5																																				
5	HCS GR K11 (W,4.5)	HCS GR K11 (W,4.5)_6/20/08_(4.5-4.5)_NM	SWMU 5 Confirmation	2008-06-20 0:00:00	4.5	4.5																																				
5	HCS GR K12 (3-4)	HCS GR K12 (3-4)_3/17/09_(3-4)_NM	SWMU 5 Confirmation	2009-03-17 0:00:00	3	4																																				
5	HCS GR K12 (3-4)	HICS 124_3/17/09_(3-4)_DUP	SWMU 5 Confirmation	2009-03-17 0:00:00	3	4																																				
5	HCS GR K-2 (2-3)	HCS GR K-2 (2-3)_9/22/08_(2-3)_NM	SWMU 5 Confirmation	2008-09-22 0:00:00	2	3																																				
5	HCS GR K-2 (E,1.5)	HCS GR K-2 (E,1.5)_8/26/09_(1.5-1.5)_NM	SWMU 5 Confirmation	2009-08-26 0:00:00	1.5	1.5																																				
5	HCS GR K2 (W,1.5)	HCS GR K2 (W,1.5)_10/13/08_(1.5-1.5)_NM	SWMU 5 Confirmation	2008-10-13 0:00:00	1.5	1.5																																				
5	HCS GR K2 (W,4.5)	HCS GR K2 (W,4.5)_10/13/08_(4.5-4.5)_NM	SWMU 5 Confirmation	2008-10-13 0:00:00	4.5	4.5																																				
5	HCS GR K-2A (S,1)	HCS GR K-2A (S,1)_8/26/09_(1-1)_NM	SWMU 5 Confirmation	2009-08-26 0:00:00	1	1																																				
5	HCS GR K3 (W,1.5)	HCS GR K3 (W,1.5)_10/13/08_(1.5-1.5)_NM	SWMU 5 Confirmation	2008-10-13 0:00:00	1.5	1.5																																				
5	HCS GR K3 (W,4.5)	HCS GR K3 (W,4.5)_10/13/08_(4.5-4.5)_NM	SWMU 5 Confirmation	2008-10-13 0:00:00	4.5	4.5																																				
5	HCS GR K4 (W,1.5)	HCS GR K4 (W,1.5)_10/13/08_(1.5-1.5)_NM	SWMU 5 Confirmation	2008-10-13 0:00:00	1.5	1.5																																				
5	HCS GR K4 (W,4.5)	HCS GR K4 (W,4.5)_10/13/08_(4.5-4.5)_NM	SWMU 5 Confirmation	2008-10-13 0:00:00	4.5	4.5																																				
5	HCS GR K5 (W,1.5)	HCS GR K5 (W,1.5)_6/22/08_(1.5-1.5)_NM	SWMU 5 Confirmation	2008-06-22 0:00:00	1.5	1.5																																				
5	HCS GR K5 (W,4.5)	HCS GR K5 (W,4.5)_6/22/08_(4.5-4.5)_NM	SWMU 5 Confirmation	2008-06-22 0:00:00	4.5	4.5																																				
5	HCS GR K6 (W,1.5)	HCS GR K6 (W,1.5)_6/20/08_(1.5-1.5)_NM	SWMU 5 Confirmation	2008-06-20 0:00:00	1.5	1.5																																				
5	HCS GR K6 (W,4.5)	HCS GR K6 (W,4.5)_6/20/08_(4.5-4.5)_NM	SWMU 5 Confirmation	2008-06-20 0:00:00	4.5	4.5																																				
5	HCS GR K7 (W,1.5)	HCS GR K7 (W,1.5)_6/20/08_(1.5-1.5)_NM	SWMU 5 Confirmation	2008-06-20 0:00:00	1.5	1.5																																				
5	HCS GR K7 (W,4.5)	HCS GR K7 (W,4.5)_6/20/08_(4.5-4.5)_NM	SWMU 5 Confirmation	2008-06-20 0:00:00	4.5	4.5																																				
5	HCS GR K8 (W,1.5)	HCS GR K8 (W,1.5)_6/20/08_(1.5-1.5)_NM	SWMU 5 Confirmation	2008-06-20 0:00:00	1.5	1.5																																				
5	HCS GR K8 (W,4.5)	HCS GR K8 (W,4.5)_6/20/08_(4.5-4.5)_NM	SWMU 5 Confirmation	2008-06-20 0:00:00	4.5	4.5																																				
5	HCS GR K9 (W,1.5)	HCS GR K9 (W,1.5)_6/20/08_(1.5-1.5)_NM	SWMU 5 Confirmation	2008-06-20 0:00:00	1.5	1.5																																				
5	HCS GR K9 (W,4.5)	HCS GR K9 (W,4.5)_6/20/08_(4.5-4.5)_NM	SWMU 5 Confirmation	2008-06-20 0:00:00	4.5	4.5																																				
5	HCS GR L-1 (E,2)	HCS GR L-1 (E,2)_4/25/09_(2-2)_NM	SWMU 5 Confirmation	2009-04-25 0:00:00	2	2																																				
5	HCS GR L-1 (E,2)	HICS 145_4/25/09_(2-2)_DUP	SWMU 5 Confirmation	2009-04-25 0:00:00	2	2																																				
5	HCS GR L-1 (N,1.5)	HCS GR L-1 (N,1.5)_11/10/09_(1.5-1.5)_NM	SWMU 5 Confirmation	2009-11-10 0:00:00	1.5	1.5																																				
5	HCS GR L1 (S,1.5)	HCS GR L1 (S,1.5)_3/3/09_(1.5-1.5)_NM	SWMU 5 Confirmation	2009-03-03 0:00:00	1.5	1.5																																				

Notes:
U=Non-Detect; J=Estimated value; J+=Estimated high; J-=Estimated low;
UJ=Estimated Non-Detect; UJ+=Estimated high Non-Detect
T=Compound identified in associated decontamination blank; UR= Rejected

TABLE F-1
SWMU SOIL DATA
HERCULES LLC AND PINOVA, INC.
BRUNSWICK, GA

							Isophorone 8270D LL					Isosafrole 8270D LL					Lead 6020A					Lindane 8081B/8082A					m-Dinitrobenzene 8270D LL					Mercury 7471B					Methapyrilene 8270D LL				
SWMU ID	Location ID	Sample ID	Event	Sample Date	Start Depth	End Depth	Result	Lab Flag	Qualifier	RDL	Dilution	Result	Lab Flag	Qualifier	RDL	Dilution	Result	Lab Flag	Qualifier	RDL	Dilution	Result	Lab Flag	Qualifier	RDL	Dilution	Result	Lab Flag	Qualifier	RDL	Dilution	Result	Lab Flag	Qualifier	RDL	Dilution	Result	Lab Flag	Qualifier	RDL	Dilution
5	HCS GR C7 (W,3.5)	HCS GR C7 (W,3.5)_9/23/09_(3.5-3.5)_NM	SWMU 5 Confirmation	2009-09-23 0:00:00	3.5	3.5											6	None	None	None	None																				
5	HCS GR C9 (3-4)	HCS GR C9 (3-4)_9/25/08_(3-4)_NM	SWMU 5 Confirmation	2008-09-25 0:00:00	3	4											3.3	None	None	None	None																				
5	HCS GR D1 (S,1.5)	HCS GR D1 (S,1.5)_9/21/09_(1.5-1.5)_NM	SWMU 5 Confirmation	2009-09-21 0:00:00	1.5	1.5											2.4	None	None	None	None																				
5	HCS GR D11 (E,2)	HCS GR D11 (E,2)_9/25/09_(2-2)_NM	SWMU 5 Confirmation	2009-09-25 0:00:00	2	2											1.8	None	None	None	None																				
5	HCS GR D12 (N,1.5)	HCS GR D12 (N,1.5)_3/11/09_(1.5-1.5)_NM	SWMU 5 Confirmation	2009-03-11 0:00:00	1.5	1.5											13	None	None	None	None																				
5	HCS GR D9 (3-4)	HCS GR D9 (3-4)_4/25/09_(3-4)_NM	SWMU 5 Confirmation	2009-04-25 0:00:00	3	4											1.6	None	None	None	None																				
5	HCS GR E1 (S,1.5)	HCS GR E1 (S,1.5)_3/11/09_(1.5-1.5)_NM	SWMU 5 Confirmation	2009-03-11 0:00:00	1.5	1.5											31	None	None	None	None																				
5	HCS GR E10 (E,2)	HCS GR E10 (E,2)_9/25/09_(2-2)_NM	SWMU 5 Confirmation	2009-09-25 0:00:00	2	2											1.7	None	None	None	None																				
5	HCS GR E11 (E,2)	HCS GR E11 (E,2)_9/25/09_(2-2)_NM	SWMU 5 Confirmation	2009-09-25 0:00:00	2	2											1.9	None	None	None	None																				
5	HCS GR E11 (W,2)	HCS GR E11 (W,2)_9/25/09_(2-2)_NM	SWMU 5 Confirmation	2009-09-25 0:00:00	2	2											3.2	None	None	None	None																				
5	HCS GR E12 (N,0.5)	HCS GR E12 (N,0.5)_4/25/09_(0.5-0.5)_NM	SWMU 5 Confirmation	2009-04-25 0:00:00	0.5	0.5											180	None	None	None	None																				
5	HCS GR E9 (E,2)	HCS GR E9 (E,2)_9/25/09_(2-2)_NM	SWMU 5 Confirmation	2009-09-25 0:00:00	2	2											2.3	None	None	None	None																				
5	HCS GR F1 (2-3)	HCS GR F1 (2-3)_10/22/08_(2-3)_NM	SWMU 5 Confirmation	2008-10-22 0:00:00	2	3											0.02	None	None	None	None																				
5	HCS GR F1 (S,1)	HCS GR F1 (S,1)_3/4/09_(1-1)_NM	SWMU 5 Confirmation	2009-03-04 0:00:00	1	1											62	None	None	None	None																				
5	HCS GR F11 (S,2)	HCS GR F11 (S,2)_9/25/09_(2-2)_NM	SWMU 5 Confirmation	2009-09-25 0:00:00	2	2											2.4	None	None	None	None																				
5	HCS GR F11 (W,2)	HCS GR F11 (W,2)_9/25/09_(2-2)_NM	SWMU 5 Confirmation	2009-09-25 0:00:00	2	2											1.3	None	None	None	None																				
5	HCS GR F12 (N,0.5)	HCS GR F12 (N,0.5)_4/25/09_(0.5-0.5)_NM	SWMU 5 Confirmation	2009-04-25 0:00:00	0.5	0.5											15	None	None	None	None																				
5	HCS GR F2 (2-3)	HCS GR F2 (2-3)_5/7/08_(2-3)_NM	SWMU 5 Confirmation	2008-05-07 0:00:00	2	3											13	None	None	None	None																				
5	HCS GR F3 (2-3)	HCS GR F3 (2-3)_5/7/08_(2-3)_NM	SWMU 5 Confirmation	2008-05-07 0:00:00	2	3											3.6	None	None	None	None																				
5	HCS GR F4 (2-3)	HCS GR F4 (2-3)_5/7/08_(2-3)_NM	SWMU 5 Confirmation	2008-05-07 0:00:00	2	3											5.4	None	None	None	None																				
5	HCS GR F5 (2-3)	HCS GR F5 (2-3)_9/19/08_(2-3)_NM	SWMU 5 Confirmation	2008-09-19 0:00:00	2	3											30	None	None	None	None																				
5	HCS GR F5 (2-3)	HICS 94_9/19/08_(2-3)_DUP	SWMU 5 Confirmation	2008-09-19 0:00:00	2	3											29	None	None	None	None																				
5	HCS GR G1 (2-3)	HCS GR G1 (2-3)_10/22/08_(2-3)_NM	SWMU 5 Confirmation	2008-10-22 0:00:00	2	3											0.013	None	None	None	None																				
5	HCS GR G1 (S,1)	HCS GR G1 (S,1)_3/4/09_(1-1)_NM	SWMU 5 Confirmation	2009-03-04 0:00:00	1	1											40	None	None	None	None																				
5	HCS GR G10 (3-4)	HCS GR G10 (3-4)_10/20/08_(3-4)_NM	SWMU 5 Confirmation	2008-10-20 0:00:00	3	4											3.2	None	None	None	None																				
5	HCS GR G11 (E,2)	HCS GR G11 (E,2)_6/19/09_(2-2)_NM	SWMU 5 Confirmation	2009-06-19 0:00:00	2	2											2.7	None	None	None	None																				
5	HCS GR G11 (W,2)	HCS GR G11 (W,2)_6/19/09_(2-2)_NM	SWMU 5 Confirmation	2009-06-19 0:00:00	2	2											2.7	None	None	None	None																				
5	HCS GR G2 (2-3)	HCS GR G2 (2-3)_5/7/08_(2-3)_NM	SWMU 5 Confirmation	2008-05-07 0:00:00	2	3											7	None	None	None	None																				
5	HCS GR G3 (2-3)	HCS GR G3 (2-3)_5/7/08_(2-3)_NM	SWMU 5 Confirmation	2008-05-07 0:00:00	2	3											26	None	None	None	None																				
5	HCS GR G4 (2-3)	HCS GR G4 (2-3)_5/7/08_(2-3)_NM	SWMU 5 Confirmation	2008-05-07 0:00:00	2	3											5.7	None	None	None	None																				
5	HCS GR G5 (2-3)	HCS GR G5 (2-3)_5/19/08_(2-3)_NM	SWMU 5 Confirmation	2008-05-19 0:00:00	2	3											2.9	None	None	None	None																				
5	HCS GR H1 (2-3)	HCS GR H1 (2-3)_6/16/09_(2-3)_NM	SWMU 5 Confirmation	2009-06-16 0:00:00	2	3											1.5	None	None	None	None																				
5	HCS GR H-1 (N,0.5)	HCS GR H-1 (N,0.5)_11/10/09_(0.5-0.5)_NM	SWMU 5 Confirmation	2009-11-10 0:00:00	0.5	0.5											3.1	None	None	None	None																				
5	HCS GR H-1 (S,0.5)	HCS GR H-1 (S,0.5)_11/10/09_(0.5-0.5)_NM	SWMU 5 Confirmation	2009-11-10 0:00:00	0.5	0.5											2.1	None	None	None	None																				
5	HCS GR H1 (S,1)	HCS GR H1 (S,1)_3/4/09_(1-1)_NM	SWMU 5 Confirmation	2009-03-04 0:00:00	1	1											20	None	None	None	None																				
5	HCS GR H-1 (W,1.5)	HCS GR H-1 (W,1.5)_10/10/09_(1.5-1.5)_NM	SWMU 5 Confirmation	2009-10-10 0:00:00	1.5	1.5											27	None	None	None	None																				
5	HCS GR H10 (3-4)	HCS GR H10 (3-4)_3/16/09_(3-4)_NM	SWMU 5 Confirmation	2009-03-16 0:00:00	3	4											3.3	None	None	None	None																				
5	HCS GR H10 (3-4)	HICS 123_3/16/09_(3-4)_DUP	SWMU 5 Confirmation	2009-03-16 0:00:00	3	4											3	None	None	None	None																				
5	HCS GR H11 (S,3)	HCS GR H11 (S,3)_6/19/09_(3-3)_NM	SWMU 5 Confirmation	2009-06-19 0:00:00	3	3											7.8	None	None	None	None																				
5	HCS GR H2 (2-3)	HCS GR H2 (2-3)_5/7/08_(2-3)_NM	SWMU 5 Confirmation	2008-05-07 0:00:00	2	3											11	None	None	None	None																				
5	HCS GR H3 (2-3)	HCS GR H3 (2-3)_5/7/08_(2-3)_NM	SWMU 5 Confirmation	2008-05-07 0:00:00	2	3											13	None	None	None	None																				
5	HCS GR H4 (2-3)	HCS GR H4 (2-3)_5/7/08_(2-3)_NM	SWMU 5 Confirmation	2008-05-07 0:00:00	2	3											2.2	None	None	None	None																				
5	HCS GR H5 (2-3)	HCS GR H5 (2-3)_5/19/08_(2-3)_NM	SWMU 5 Confirmation	2008-05-19 0:00:00	2	3											3.9	None	None	None	None																				
5	HCS GR I1 (2-3)	HCS GR I1 (2-3)_7/10/09_(2-3)_NM	SWMU 5 Confirmation	2009-07-10 0:00:00	2	3											1.7	None	None	None	None																				
5	HCS GR I-1 (N,1.5)	HCS GR I-1 (N,1.5)_11/10/09_(1.5-1.5)_NM	SWMU 5 Confirmation	2009-11-10 0:00:00	1.5	1.5											25	None	None	None	None																				
5	HCS GR I1 (S,1)	HCS GR I1 (S,1)_3/4/09_(0.5-0.5)_NM	SWMU 5 Confirmation	2009-03-04 0:00:00	0.5	0.5											22	None	None	None	None																				
5	HCS GR I11 (E,3)	HCS GR I11 (E,3)_6/19/09_(3-3)_NM	SWMU 5 Confirmation	2009-06-19 0:00:00	3	3											2.3	None	None	None	None																				
5	HCS GR I2 (2-3)	HCS GR I2 (2-3)_5/7/08_(2-3)_NM	SWMU 5 Confirmation	2008-05-07 0:00:00	2	3											2.5	None	None	None	None																				
5	HCS GR I-2 (2-3)	HCS GR I-2 (2-3)_4/25/09_(2-3)_NM	SWMU 5 Confirmation	2009-04-25 0:00:00	2	3											11	None	None	None	None																				
5	HCS GR I-2 (W,1)	HCS GR I-2 (W,1)_4/25/09_(1-1)_NM	SWMU 5 Confirmation	2009-04-25 0:00:00	1	1											1.5	None	None	None	None																				
5	HCS GR I3 (2-3)	HCS GR I3 (2-3)_5/7/08_(2-3)_NM	SWMU 5 Confirmation	2008-05-07 0:00:00	2	3											1.1	None	None	None	None																				
5	HCS GR I-3NE (S,1)	HCS GR I-3NE (S,1)_8/26/09_(1-1)_NM	SWMU 5 Confirmation	2009-08-26 0:00:00	1	1											2.7	None	None	None	None																				
5	HCS GR I-3NE (S,1)	HICS 172_8/26/09_(1-1)_DUP	SWMU 5 Confirmation	2009-08-26 0:00:00	1	1											2.4	None	None	None	None																				
5	HCS GR I4 (2-3)	HCS GR I4 (2-3)_5/7/08_(2-3)_NM	SWMU 5 Confirmation	2008-05-07 0:00:00	2	3											3.3	None	None	None	None																				
5	HCS GR I5 (2-3)	HCS GR I5 (2-3)_5/19/08_(2-3)_NM	SWMU 5 Confirmation	2008-05-19 0:00:00	2	3											73	None	None	None	None																				
5	HCS GR J1 (N,2.5)	HCS GR J1 (N,2.5)_7/30/09_(2.5-2.5)_NM	SWMU 5 Confirmation	2009-07-30 0:00:00	2.5	2.5											29	None	None	None	None																				
5	HCS GR J1 (S,1)	HCS GR J1 (S,1)_6/16/09_(1-1)_NM	SWMU 5 Confirmation	2009-06-16 0:00:00	1	1											15	None	None	None	None																				
5	HCS GR J1 (S,1)	HICS 157_6/16/09_(1-1)_DUP	SWMU 5 Confirmation	2009-06-16 0:00:00	1	1											15	None	None	None	None																				
5	HCS GR J1 (W,2.5)	HCS GR J1 (W,2.5)_7/30/09_(2.5-2.5)_NM	SWMU 5 Confirmation	2009-07-30 0:00:00	2.5	2.5											4.1	None	None	None	None																				
5	HCS GR J10 (E,1.5)	HCS GR J10 (E,1.5)_3/10/09_(1.5-1.5)_NM	SWMU 5 Confirmation	2009-03-10 0:00:00	1.5	1.5											12	None	None	None	None																				
5	HCS GR J11 (E,3)	HCS GR J11 (E,3)_6/19/09_(3-3)_NM	SWMU 5 Confirmation	2009-06-19 0:00:00	3	3											100	None	None	None	None																				
5	HCS GR J2 (2-3)	HCS GR J2 (2-3)_7/10/09_(2-3)_NM	SWMU 5 Confirmation	2009-07-10 0:00:00	2	3											1.8	None	None	None	None																				
5	HCS GR J-2 (2-3)	HCS GR J-2 (2-3)_4/25/09_(2-3)_NM	SWMU 5 Confirmation	2009-04-25 0:00:00	2	3											24	None	None	None	None																				
5	HCS GR J2 (E,1)	HCS GR J2 (E,1)_6/17/09_(1-1)_NM	SWMU 5 Confirmation	2009-06-17 0:00:00	1	1											360	None	None	None	None																				
5	HCS GR J-2 (S,1)	HCS GR J-2 (S,1)_4/25/09_(1-1)_NM	SWMU 5 Confirmation	2009-04-25 0:00:00	1	1											1.8	None	None	None	None																				
5	HCS GR J3 (E,1.5)	HCS GR J3 (E,1.5)_3/10/09_(1.5-1.5)_NM	SWMU 5 Confirmation	2009-03-10 0:00:00	1.5	1.5											70	None	None	None	None																				
5	HCS GR J4 (E,1.5)	HCS GR J4 (E,1.5)_3/10/09_(1.5-1.5)_NM	SWMU 5 Confirmation	2009-03-10 0:00:00	1.5	1.5											25	None	None	None	None																				
5	HCS GR J5 (E,1.5)	HCS GR J5 (E,1.5)_3/10/09_(1.5-1.5)_NM	SWMU 5 Confirmation	2009-03-10 0:00:00	1.5	1.5											22	None	None	None	None																				
5	HCS GR J6 (E,1.5)	HCS GR J6 (E,1.5)_3/10/09_(1.5-1.5)_NM	SWMU 5 Confirmation	2009-03-10 0:00:00	1.5	1.5											38	None	None	None	None																				
5	HCS GR J7 (E,1.5)	HCS GR J7 (E,1.5)_3/10/09_(1.5-1.5)_NM	SWMU 5 Confirmation	2009-03-10 0:00:00	1.5	1.5											65	None	None	None	None																				
5	HCS GR J8 (E,1.5)	HCS GR J8 (E,1.5)_3/10/09_(1.5-1.5)_NM	SWMU 5 Confirmation	2009-03-10 0:00:00	1.5	1.5											17	None	None	None	None																				
5	HCS GR J8 (E,1.5)	HICS 121_3/10/09_(1.5-1.5)_DUP	SWMU 5 Confirmation	2009-03-10 0:00:00	1.5	1.5											24	None	None	None	None																				
5	HCS GR J9 (E,1.5)	HCS GR J9 (E,1.5)_3/10/09_(1.5-1.5)_NM	SWMU 5 Confirmation	2009-03-10 0:00:00	1.5	1.5											4.8	None	None	None	None																				
5	HCS GR K-1 (N,1)	HCS GR K-1 (N,1)_11/10/09_(1-1)_NM	SWMU 5 Confirmation	2009-11-10 0:00:00	1	1											35	None	None	None	None																				
5	HCS GR K1 (S,1.5)	HCS GR K1 (S,1.5)_6/17/09_(1.5-1.5)_NM	SWMU 5 Confirmation	2009-06-17 0:00:00	1.5	1.5											13	None	None	None	None																				
5	HCS GR K1 (S,4.5)	HCS GR K1 (S,4.5)_6/17/09_(4.5-4.5)_NM	SWMU 5 Confirmation	2009-06-17 0:00:00	4.5	4.5											3.2	None	None	None	None																				
5	HCS GR K10 (W,1.5)	HCS GR K10 (W,1.5)_6/20/08_(1.5-1.5)_NM	SWMU 5 Confirmation	2008-06-20 0:00:00	1.5	1.5											3.5	None	None	None	None																				
5	HCS GR K10 (W,4.5)	HCS GR K10 (W,4.5)_6/20/08_(4.5-4.5)_NM	SWMU 5 Confirmation	2008-06-20 0:00:00	4.5	4.5											2.3	None	None	None	None																				
5	HCS GR K11 (W,1.5)	HCS GR K11 (W,1.5)_6/20/08_(1.5-1.5)_NM	SWMU 5 Confirmation	2008-06-20 0:00:00	1.5	1.5											16	None	None	None	None																				
5	HCS GR K11 (W,4.5)	HCS GR K11 (W,4.5)_6/20/08_(4.5-4.5)_NM	SWMU 5 Confirmation	2008-06-20 0:00:00	4.5	4.5											6	None	None	None	None																				
5	HCS GR K12 (3-4)	HCS GR K12 (3-4)_3/17/09_(3-4)_NM	SWMU 5 Confirmation	2009-03-17 0:00:00	3	4											7.3	None	None	None	None																				
5	HCS GR K12 (3-4)	HICS 124_3/17/09_(3-4)_DUP	SWMU 5 Confirmation	2009-03-17 0:00:00	3	4											8.1	None	None	None	None																				
5	HCS GR K-2 (2-3)	HCS GR K-2 (2-3)_9/22/08_(2-3)_NM	SWMU 5 Confirmation	2008-09-22 0:00:00	2	3											27	None	None	None	None																				
5	HCS GR K-2 (E,1.5)	HCS GR K-2 (E,1.5)_8/26/09_(1.5-1.5)_NM	SWMU 5 Confirmation	2009-08-26 0:00:00	1.5	1.5											180	None	None	None	None																				
5	HCS GR K2 (W,1.5)	HCS GR K2 (W,1.5)_10/13/08_(1.5-1.5)_NM	SWMU 5 Confirmation	2008-10-13 0:00:00	1.5	1.5											11	None	None	None	None																				
5	HCS GR K2 (W,4.5)	HCS GR K2 (W,4.5)_10/13/08_(4.5-4.5)_NM	SWMU 5 Confirmation	2008-10-13 0:00:00	4.5	4.5											3.6	None	None	None	None																				
5	HCS GR K-2A (S,1)	HCS GR K-2A (S,1)_8/26/09_(1-1)_NM	SWMU 5 Confirmation	2009-08-26 0:00:00	1	1											170	None	None	None	None																				
5	HCS GR K3 (W,1.5)	HCS GR K3 (W,1.5)_10/13/08_(1.5-1.5)_NM	SWMU 5 Confirmation	2008-10-13 0:00:00	1.5	1.5											36	None	None	None	None																				
5	HCS GR K3 (W,4.5)	HCS GR K3 (W,4.5)_10/13/08_(4.5-4.5)_NM	SWMU 5 Confirmation	2008-10-13 0:00:00	4.5	4.5											2.9	None	None	None	None																				
5	HCS GR K4 (W,1.5)	HCS GR K4 (W,1.5)_10/13/08_(1.5-1.5)_NM	SWMU 5 Confirmation	2008-10-13 0:00:00	1.5	1.5											64	None	None	None	None																				
5	HCS GR K4 (W,4.5)	HCS GR K4 (W,4.5)_10/13/08_(4.5-4.5)_NM	SWMU 5 Confirmation	2008-10-13 0:00:00	4.5	4.5											2.2	None	None	None	None																				
5	HCS GR K5 (W,1.5)	HCS GR K5 (W,1.5)_6/22/08_(1.5-1.5)_NM	SWMU 5 Confirmation	2008-06-22 0:00:00	1.5	1.5											7	None	None	None	None																				
5	HCS GR K5 (W,4.5)	HCS GR K5 (W,4.5)_6/22/08_(4.5-4.5)_NM	SWMU 5 Confirmation	2008-06-22 0:00:00	4.5	4.5											2.2	None	None	None	None																				
5	HCS GR K6 (W,1.5)	HCS GR K6 (W,1.5)_6/20/08_(1.5-1.5)_NM	SWMU 5 Confirmation	2008-06-20 0:00:00	1.5	1.5											16	None	None	None	None																				
5	HCS GR K6 (W,4.5)	HCS GR K6 (W,4.5)_6/20/08_(4.5-4.5)_NM	SWMU 5 Confirmation	2008-06-20 0:00:00	4.5	4.5											3.6	None	None	None	None																				
5	HCS GR K7 (W,1.5)	HCS GR K7 (W,1.5)_6/20/08_(1.5-1.5)_NM	SWMU 5 Confirmation	2008-06-20 0:00:00	1.5	1.5											11	None	None	None	None																				
5	HCS GR K7 (W,4.5)	HCS GR K7 (W,4.5)_6/20/08_(4.5-4.5)_NM	SWMU 5 Confirmation	2008-06-20 0:00:00	4.5	4.5											1.7	None	None	None	None																				
5	HCS GR K8 (W,1.5)	HCS GR K8 (W,1.5)_6/20/08_(1.5-1.5)_NM	SWMU 5 Confirmation	2008-06-20 0:00:00	1.5	1.5											12	None	None	None	None																				
5	HCS GR K8 (W,4.5)	HCS GR K8 (W,4.5)_6/20/08_(4.5-4.5)_NM	SWMU 5 Confirmation	2008-06-20 0:00:00	4.5	4.5											2.8	None	None	None	None																				
5	HCS GR K9 (W,1.5)	HCS GR K9 (W,1.5)_6/20/08_(1.5-1.5)_NM	SWMU 5 Confirmation	2008-06-20 0:00:00	1.5	1.5											0.68	None	None	None	None																				
5	HCS GR K9 (W,4.5)	HCS GR K9 (W,4.5)_6/20/08_(4.5-4.5)_NM	SWMU 5 Confirmation	2008-06-20 0:00:00	4.5	4.5											3.6	None	None	None	None																				
5	HCS GR L-1 (E,2)	HCS GR L-1 (E,2)_4/25/09_(2-2)_NM	SWMU 5 Confirmation	2009-04-25 0:00:00	2	2											23	None	None	None	None																				
5	HCS GR L-1 (E,2)	HICS 145_4/25/09_(2-2)_DUP	SWMU 5 Confirmation	2009-04-25 0:00:00	2	2											15	None	None	None	None																				
5	HCS GR L-1 (N,1.5)	HCS GR L-1 (N,1.5)_11/10/09_(1.5-1.5)_NM	SWMU 5 Confirmation	2009-11-10 0:00:00	1.5	1.5											6.4	None	None	None	None																				
5	HCS GR L1 (S,1.5)	HCS GR L1 (S,1.5)_3/3/09_(1.5-1.5)_NM	SWMU 5 Confirmation	2009-03-03 0:00:00	1.5	1.5											11	None	None	None	None																				

Notes:
U=Non-Detect; J=Estimated value; J+=Estimated high; J-=Estimated low;
UJ=Estimated Non-Detect; UJ+=Estimated high Non-Detect
T=Compound identified in associated decontamination blank; UR= Rejected

TABLE F-1
SWMU SOIL DATA
HERCULES LLC AND PINOVA, INC.
BRUNSWICK, GA

							Methoxychlor 8081B/8082A					Methyl methanesulfonate 8270D LL					Methyl parathion 8270D LL					Mirex 8081B/8082A					Naphthalene 8270D LL					Nickel 6020A					Nitrobenzene 8270D LL				
SWMU ID	Location ID	Sample ID	Event	Sample Date	Start Depth	End Depth	Result	Lab Flag	Qualifier	RDL	Dilution	Result	Lab Flag	Qualifier	RDL	Dilution	Result	Lab Flag	Qualifier	RDL	Dilution	Result	Lab Flag	Qualifier	RDL	Dilution	Result	Lab Flag	Qualifier	RDL	Dilution	Result	Lab Flag	Qualifier	RDL	Dilution	Result	Lab Flag	Qualifier	RDL	Dilution
5	HCS GR C7 (W,3.5)	HCS GR C7 (W,3.5)_9/23/09_(3.5-3.5)_NM	SWMU 5 Confirmation	2009-09-23 0:00:00	3.5	3.5																																			
5	HCS GR C9 (3-4)	HCS GR C9 (3-4)_9/25/08_(3-4)_NM	SWMU 5 Confirmation	2008-09-25 0:00:00	3	4																																			
5	HCS GR D1 (S,1.5)	HCS GR D1 (S,1.5)_9/21/09_(1.5-1.5)_NM	SWMU 5 Confirmation	2009-09-21 0:00:00	1.5	1.5																																			
5	HCS GR D11 (E,2)	HCS GR D11 (E,2)_9/25/09_(2-2)_NM	SWMU 5 Confirmation	2009-09-25 0:00:00	2	2																																			
5	HCS GR D12 (N,1.5)	HCS GR D12 (N,1.5)_3/11/09_(1.5-1.5)_NM	SWMU 5 Confirmation	2009-03-11 0:00:00	1.5	1.5																																			
5	HCS GR D9 (3-4)	HCS GR D9 (3-4)_4/25/09_(3-4)_NM	SWMU 5 Confirmation	2009-04-25 0:00:00	3	4																																			
5	HCS GR E1 (S,1.5)	HCS GR E1 (S,1.5)_3/11/09_(1.5-1.5)_NM	SWMU 5 Confirmation	2009-03-11 0:00:00	1.5	1.5																																			
5	HCS GR E10 (E,2)	HCS GR E10 (E,2)_9/25/09_(2-2)_NM	SWMU 5 Confirmation	2009-09-25 0:00:00	2	2																																			
5	HCS GR E11 (E,2)	HCS GR E11 (E,2)_9/25/09_(2-2)_NM	SWMU 5 Confirmation	2009-09-25 0:00:00	2	2																																			
5	HCS GR E11 (W,2)	HCS GR E11 (W,2)_9/25/09_(2-2)_NM	SWMU 5 Confirmation	2009-09-25 0:00:00	2	2																																			
5	HCS GR E12 (N,0.5)	HCS GR E12 (N,0.5)_4/25/09_(0.5-0.5)_NM	SWMU 5 Confirmation	2009-04-25 0:00:00	0.5	0.5																																			
5	HCS GR E9 (E,2)	HCS GR E9 (E,2)_9/25/09_(2-2)_NM	SWMU 5 Confirmation	2009-09-25 0:00:00	2	2																																			
5	HCS GR F1 (2-3)	HCS GR F1 (2-3)_10/22/08_(2-3)_NM	SWMU 5 Confirmation	2008-10-22 0:00:00	2	3																																			
5	HCS GR F1 (S,1)	HCS GR F1 (S,1)_3/4/09_(1-1)_NM	SWMU 5 Confirmation	2009-03-04 0:00:00	1	1																																			
5	HCS GR F11 (S,2)	HCS GR F11 (S,2)_9/25/09_(2-2)_NM	SWMU 5 Confirmation	2009-09-25 0:00:00	2	2																																			
5	HCS GR F11 (W,2)	HCS GR F11 (W,2)_9/25/09_(2-2)_NM	SWMU 5 Confirmation	2009-09-25 0:00:00	2	2																																			
5	HCS GR F12 (N,0.5)	HCS GR F12 (N,0.5)_4/25/09_(0.5-0.5)_NM	SWMU 5 Confirmation	2009-04-25 0:00:00	0.5	0.5																																			
5	HCS GR F2 (2-3)	HCS GR F2 (2-3)_5/7/08_(2-3)_NM	SWMU 5 Confirmation	2008-05-07 0:00:00	2	3																																			
5	HCS GR F3 (2-3)	HCS GR F3 (2-3)_5/7/08_(2-3)_NM	SWMU 5 Confirmation	2008-05-07 0:00:00	2	3																																			
5	HCS GR F4 (2-3)	HCS GR F4 (2-3)_5/7/08_(2-3)_NM	SWMU 5 Confirmation	2008-05-07 0:00:00	2	3																																			
5	HCS GR F5 (2-3)	HCS GR F5 (2-3)_9/19/08_(2-3)_NM	SWMU 5 Confirmation	2008-09-19 0:00:00	2	3																																			
5	HCS GR F5 (2-3)	HICS 94_9/19/08_(2-3)_DUP	SWMU 5 Confirmation	2008-09-19 0:00:00	2	3																																			
5	HCS GR G1 (2-3)	HCS GR G1 (2-3)_10/22/08_(2-3)_NM	SWMU 5 Confirmation	2008-10-22 0:00:00	2	3																																			
5	HCS GR G1 (S,1)	HCS GR G1 (S,1)_3/4/09_(1-1)_NM	SWMU 5 Confirmation	2009-03-04 0:00:00	1	1																																			
5	HCS GR G10 (3-4)	HCS GR G10 (3-4)_10/20/08_(3-4)_NM	SWMU 5 Confirmation	2008-10-20 0:00:00	3	4																																			
5	HCS GR G11 (E,2)	HCS GR G11 (E,2)_6/19/09_(2-2)_NM	SWMU 5 Confirmation	2009-06-19 0:00:00	2	2																																			
5	HCS GR G11 (W,2)	HCS GR G11 (W,2)_6/19/09_(2-2)_NM	SWMU 5 Confirmation	2009-06-19 0:00:00	2	2																																			
5	HCS GR G2 (2-3)	HCS GR G2 (2-3)_5/7/08_(2-3)_NM	SWMU 5 Confirmation	2008-05-07 0:00:00	2	3																																			
5	HCS GR G3 (2-3)	HCS GR G3 (2-3)_5/7/08_(2-3)_NM	SWMU 5 Confirmation	2008-05-07 0:00:00	2	3																																			
5	HCS GR G4 (2-3)	HCS GR G4 (2-3)_5/7/08_(2-3)_NM	SWMU 5 Confirmation	2008-05-07 0:00:00	2	3																																			
5	HCS GR G5 (2-3)	HCS GR G5 (2-3)_5/19/08_(2-3)_NM	SWMU 5 Confirmation	2008-05-19 0:00:00	2	3																																			
5	HCS GR H1 (2-3)	HCS GR H1 (2-3)_6/16/09_(2-3)_NM	SWMU 5 Confirmation	2009-06-16 0:00:00	2	3																																			
5	HCS GR H-1 (N,0.5)	HCS GR H-1 (N,0.5)_11/10/09_(0.5-0.5)_NM	SWMU 5 Confirmation	2009-11-10 0:00:00	0.5	0.5																																			
5	HCS GR H-1 (S,0.5)	HCS GR H-1 (S,0.5)_11/10/09_(0.5-0.5)_NM	SWMU 5 Confirmation	2009-11-10 0:00:00	0.5	0.5																																			
5	HCS GR H1 (S,1)	HCS GR H1 (S,1)_3/4/09_(1-1)_NM	SWMU 5 Confirmation	2009-03-04 0:00:00	1	1																																			
5	HCS GR H-1 (W,1.5)	HCS GR H-1 (W,1.5)_10/10/09_(1.5-1.5)_NM	SWMU 5 Confirmation	2009-10-10 0:00:00	1.5	1.5																																			
5	HCS GR H10 (3-4)	HCS GR H10 (3-4)_3/16/09_(3-4)_NM	SWMU 5 Confirmation	2009-03-16 0:00:00	3	4																																			
5	HCS GR H10 (3-4)	HICS 123_3/16/09_(3-4)_DUP	SWMU 5 Confirmation	2009-03-16 0:00:00	3	4																																			
5	HCS GR H11 (S,3)	HCS GR H11 (S,3)_6/19/09_(3-3)_NM	SWMU 5 Confirmation	2009-06-19 0:00:00	3	3																																			
5	HCS GR H2 (2-3)	HCS GR H2 (2-3)_5/7/08_(2-3)_NM	SWMU 5 Confirmation	2008-05-07 0:00:00	2	3																																			
5	HCS GR H3 (2-3)	HCS GR H3 (2-3)_5/7/08_(2-3)_NM	SWMU 5 Confirmation	2008-05-07 0:00:00	2	3																																			
5	HCS GR H4 (2-3)	HCS GR H4 (2-3)_5/7/08_(2-3)_NM	SWMU 5 Confirmation	2008-05-07 0:00:00	2	3																																			
5	HCS GR H5 (2-3)	HCS GR H5 (2-3)_5/19/08_(2-3)_NM	SWMU 5 Confirmation	2008-05-19 0:00:00	2	3																																			
5	HCS GR I1 (2-3)	HCS GR I1 (2-3)_7/10/09_(2-3)_NM	SWMU 5 Confirmation	2009-07-10 0:00:00	2	3																																			
5	HCS GR I-1 (N,1.5)	HCS GR I-1 (N,1.5)_11/10/09_(1.5-1.5)_NM	SWMU 5 Confirmation	2009-11-10 0:00:00	1.5	1.5																																			
5	HCS GR I1 (S,1)	HCS GR I1 (S,1)_3/4/09_(0.5-0.5)_NM	SWMU 5 Confirmation	2009-03-04 0:00:00	0.5	0.5																																			
5	HCS GR I11 (E,3)	HCS GR I11 (E,3)_6/19/09_(3-3)_NM	SWMU 5 Confirmation	2009-06-19 0:00:00	3	3																																			
5	HCS GR I2 (2-3)	HCS GR I2 (2-3)_5/7/08_(2-3)_NM	SWMU 5 Confirmation	2008-05-07 0:00:00	2	3																																			
5	HCS GR I-2 (2-3)	HCS GR I-2 (2-3)_4/25/09_(2-3)_NM	SWMU 5 Confirmation	2009-04-25 0:00:00	2	3																																			
5	HCS GR I-2 (W,1)	HCS GR I-2 (W,1)_4/25/09_(1-1)_NM	SWMU 5 Confirmation	2009-04-25 0:00:00	1	1																																			
5	HCS GR I3 (2-3)	HCS GR I3 (2-3)_5/7/08_(2-3)_NM	SWMU 5 Confirmation	2008-05-07 0:00:00	2	3																																			
5	HCS GR I-3NE (S,1)	HCS GR I-3NE (S,1)_8/26/09_(1-1)_NM	SWMU 5 Confirmation	2009-08-26 0:00:00	1	1																																			
5	HCS GR I-3NE (S,1)	HICS 172_8/26/09_(1-1)_DUP	SWMU 5 Confirmation	2009-08-26 0:00:00	1	1																																			
5	HCS GR I4 (2-3)	HCS GR I4 (2-3)_5/7/08_(2-3)_NM	SWMU 5 Confirmation	2008-05-07 0:00:00	2	3																																			
5	HCS GR I5 (2-3)	HCS GR I5 (2-3)_5/19/08_(2-3)_NM	SWMU 5 Confirmation	2008-05-19 0:00:00	2	3																																			
5	HCS GR J1 (N,2.5)	HCS GR J1 (N,2.5)_7/30/09_(2.5-2.5)_NM	SWMU 5 Confirmation	2009-07-30 0:00:00	2.5	2.5																																			
5	HCS GR J1 (S,1)	HCS GR J1 (S,1)_6/16/09_(1-1)_NM	SWMU 5 Confirmation	2009-06-16 0:00:00	1	1																																			
5	HCS GR J1 (S,1)	HICS 157_6/16/09_(1-1)_DUP	SWMU 5 Confirmation	2009-06-16 0:00:00	1	1																																			
5	HCS GR J1 (W,2.5)	HCS GR J1 (W,2.5)_7/30/09_(2.5-2.5)_NM	SWMU 5 Confirmation	2009-07-30 0:00:00	2.5	2.5																																			
5	HCS GR J10 (E,1.5)	HCS GR J10 (E,1.5)_3/10/09_(1.5-1.5)_NM	SWMU 5 Confirmation	2009-03-10 0:00:00	1.5	1.5																																			
5	HCS GR J11 (E,3)	HCS GR J11 (E,3)_6/19/09_(3-3)_NM	SWMU 5 Confirmation	2009-06-19 0:00:00	3	3																																			
5	HCS GR J2 (2-3)	HCS GR J2 (2-3)_7/10/09_(2-3)_NM	SWMU 5 Confirmation	2009-07-10 0:00:00	2	3																																			
5	HCS GR J-2 (2-3)	HCS GR J-2 (2-3)_4/25/09_(2-3)_NM	SWMU 5 Confirmation	2009-04-25 0:00:00	2	3																																			
5	HCS GR J2 (E,1)	HCS GR J2 (E,1)_6/17/09_(1-1)_NM	SWMU 5 Confirmation	2009-06-17 0:00:00	1	1																																			
5	HCS GR J-2 (S,1)	HCS GR J-2 (S,1)_4/25/09_(1-1)_NM	SWMU 5 Confirmation	2009-04-25 0:00:00	1	1																																			
5	HCS GR J3 (E,1.5)	HCS GR J3 (E,1.5)_3/10/09_(1.5-1.5)_NM	SWMU 5 Confirmation	2009-03-10 0:00:00	1.5	1.5																																			
5	HCS GR J4 (E,1.5)	HCS GR J4 (E,1.5)_3/10/09_(1.5-1.5)_NM	SWMU 5 Confirmation	2009-03-10 0:00:00	1.5	1.5																																			
5	HCS GR J5 (E,1.5)	HCS GR J5 (E,1.5)_3/10/09_(1.5-1.5)_NM	SWMU 5 Confirmation	2009-03-10 0:00:00	1.5	1.5																																			
5	HCS GR J6 (E,1.5)	HCS GR J6 (E,1.5)_3/10/09_(1.5-1.5)_NM	SWMU 5 Confirmation	2009-03-10 0:00:00	1.5	1.5																																			
5	HCS GR J7 (E,1.5)	HCS GR J7 (E,1.5)_3/10/09_(1.5-1.5)_NM	SWMU 5 Confirmation	2009-03-10 0:00:00	1.5	1.5																																			
5	HCS GR J8 (E,1.5)	HCS GR J8 (E,1.5)_3/10/09_(1.5-1.5)_NM	SWMU 5 Confirmation	2009-03-10 0:00:00	1.5	1.5																																			
5	HCS GR J8 (E,1.5)	HICS 121_3/10/09_(1.5-1.5)_DUP	SWMU 5 Confirmation	2009-03-10 0:00:00	1.5	1.5																																			
5	HCS GR J9 (E,1.5)	HCS GR J9 (E,1.5)_3/10/09_(1.5-1.5)_NM	SWMU 5 Confirmation	2009-03-10 0:00:00	1.5	1.5																																			
5	HCS GR K-1 (N,1)	HCS GR K-1 (N,1)_11/10/09_(1-1)_NM	SWMU 5 Confirmation	2009-11-10 0:00:00	1	1																																			
5	HCS GR K1 (S,1.5)	HCS GR K1 (S,1.5)_6/17/09_(1.5-1.5)_NM	SWMU 5 Confirmation	2009-06-17 0:00:00	1.5	1.5																																			
5	HCS GR K1 (S,4.5)	HCS GR K1 (S,4.5)_6/17/09_(4.5-4.5)_NM	SWMU 5 Confirmation	2009-06-17 0:00:00	4.5	4.5																																			
5	HCS GR K10 (W,1.5)	HCS GR K10 (W,1.5)_6/20/08_(1.5-1.5)_NM	SWMU 5 Confirmation	2008-06-20 0:00:00	1.5	1.5																																			
5	HCS GR K10 (W,4.5)	HCS GR K10 (W,4.5)_6/20/08_(4.5-4.5)_NM	SWMU 5 Confirmation	2008-06-20 0:00:00	4.5	4.5																																			
5	HCS GR K11 (W,1.5)	HCS GR K11 (W,1.5)_6/20/08_(1.5-1.5)_NM	SWMU 5 Confirmation	2008-06-20 0:00:00	1.5	1.5																																			
5	HCS GR K11 (W,4.5)	HCS GR K11 (W,4.5)_6/20/08_(4.5-4.5)_NM	SWMU 5 Confirmation	2008-06-20 0:00:00	4.5	4.5																																			
5	HCS GR K12 (3-4)	HCS GR K12 (3-4)_3/17/09_(3-4)_NM	SWMU 5 Confirmation	2009-03-17 0:00:00	3	4																																			
5	HCS GR K12 (3-4)	HICS 124_3/17/09_(3-4)_DUP	SWMU 5 Confirmation	2009-03-17 0:00:00	3	4																																			
5	HCS GR K-2 (2-3)	HCS GR K-2 (2-3)_9/22/08_(2-3)_NM	SWMU 5 Confirmation	2008-09-22 0:00:00	2	3																																			
5	HCS GR K-2 (E,1.5)	HCS GR K-2 (E,1.5)_8/26/09_(1.5-1.5)_NM	SWMU 5 Confirmation	2009-08-26 0:00:00	1.5	1.5																																			
5	HCS GR K2 (W,1.5)	HCS GR K2 (W,1.5)_10/13/08_(1.5-1.5)_NM	SWMU 5 Confirmation	2008-10-13 0:00:00	1.5	1.5																																			
5	HCS GR K2 (W,4.5)	HCS GR K2 (W,4.5)_10/13/08_(4.5-4.5)_NM	SWMU 5 Confirmation	2008-10-13 0:00:00	4.5	4.5																																			
5	HCS GR K-2A (S,1)	HCS GR K-2A (S,1)_8/26/09_(1-1)_NM	SWMU 5 Confirmation	2009-08-26 0:00:00	1	1																																			
5	HCS GR K3 (W,1.5)	HCS GR K3 (W,1.5)_10/13/08_(1.5-1.5)_NM	SWMU 5 Confirmation	2008-10-13 0:00:00	1.5	1.5																																			
5	HCS GR K3 (W,4.5)	HCS GR K3 (W,4.5)_10/13/08_(4.5-4.5)_NM	SWMU 5 Confirmation	2008-10-13 0:00:00	4.5	4.5																																			
5	HCS GR K4 (W,1.5)	HCS GR K4 (W,1.5)_10/13/08_(1.5-1.5)_NM	SWMU 5 Confirmation	2008-10-13 0:00:00	1.5	1.5																																			
5	HCS GR K4 (W,4.5)	HCS GR K4 (W,4.5)_10/13/08_(4.5-4.5)_NM	SWMU 5 Confirmation	2008-10-13 0:00:00	4.5	4.5																																			
5	HCS GR K5 (W,1.5)	HCS GR K5 (W,1.5)_6/22/08_(1.5-1.5)_NM	SWMU 5 Confirmation	2008-06-22 0:00:00	1.5	1.5																																			
5	HCS GR K5 (W,4.5)	HCS GR K5 (W,4.5)_6/22/08_(4.5-4.5)_NM	SWMU 5 Confirmation	2008-06-22 0:00:00	4.5	4.5																																			
5	HCS GR K6 (W,1.5)	HCS GR K6 (W,1.5)_6/20/08_(1.5-1.5)_NM	SWMU 5 Confirmation	2008-06-20 0:00:00	1.5	1.5																																			
5	HCS GR K6 (W,4.5)	HCS GR K6 (W,4.5)_6/20/08_(4.5-4.5)_NM	SWMU 5 Confirmation	2008-06-20 0:00:00	4.5	4.5																																			
5	HCS GR K7 (W,1.5)	HCS GR K7 (W,1.5)_6/20/08_(1.5-1.5)_NM	SWMU 5 Confirmation	2008-06-20 0:00:00	1.5	1.5																																			
5	HCS GR K7 (W,4.5)	HCS GR K7 (W,4.5)_6/20/08_(4.5-4.5)_NM	SWMU 5 Confirmation	2008-06-20 0:00:00	4.5	4.5																																			
5	HCS GR K8 (W,1.5)	HCS GR K8 (W,1.5)_6/20/08_(1.5-1.5)_NM	SWMU 5 Confirmation	2008-06-20 0:00:00	1.5	1.5																																			
5	HCS GR K8 (W,4.5)	HCS GR K8 (W,4.5)_6/20/08_(4.5-4.5)_NM	SWMU 5 Confirmation	2008-06-20 0:00:00	4.5	4.5																																			
5	HCS GR K9 (W,1.5)	HCS GR K9 (W,1.5)_6/20/08_(1.5-1.5)_NM	SWMU 5 Confirmation	2008-06-20 0:00:00	1.5	1.5																																			
5	HCS GR K9 (W,4.5)	HCS GR K9 (W,4.5)_6/20/08_(4.5-4.5)_NM	SWMU 5 Confirmation	2008-06-20 0:00:00	4.5	4.5																																			
5	HCS GR L-1 (E,2)	HCS GR L-1 (E,2)_4/25/09_(2-2)_NM	SWMU 5 Confirmation	2009-04-25 0:00:00	2	2																																			
5	HCS GR L-1 (E,2)	HICS 145_4/25/09_(2-2)_DUP	SWMU 5 Confirmation	2009-04-25 0:00:00	2	2																																			
5	HCS GR L-1 (N,1.5)	HCS GR L-1 (N,1.5)_11/10/09_(1.5-1.5)_NM	SWMU 5 Confirmation	2009-11-10 0:00:00	1.5	1.5																																			
5	HCS GR L1 (S,1.5)	HCS GR L1 (S,1.5)_3/3/09_(1.5-1.5)_NM	SWMU 5 Confirmation	2009-03-03 0:00:00	1.5	1.5																																			

Notes:
U=Non-Detect; J=Estimated value; J+=Estimated high; J-=Estimated low;
UJ=Estimated Non-Detect; UJ+=Estimated high Non-Detect
T=Compound identified in associated decontamination blank; UR= Rejected

TABLE F-1
SWMU SOIL DATA
HERCULES LLC AND PINOVA, INC.
BRUNSWICK, GA

							N-Methyl-N-ethylnitrosamine 8270D LL					N-Nitrosodiethylamine 8270D LL					N-Nitrosodimethylamine 8270D LL					N-Nitrosodi-n-butylamine 8270D LL					N-Nitrosodi-n-propylamine 8270D LL					N-Nitrosodiphenylamine 8270D LL					N-Nitrosomorpholine 8270D LL				
SWMU ID	Location ID	Sample ID	Event	Sample Date	Start Depth	End Depth	Result	Lab Flag	Qualifier	RDL	Dilution	Result	Lab Flag	Qualifier	RDL	Dilution	Result	Lab Flag	Qualifier	RDL	Dilution	Result	Lab Flag	Qualifier	RDL	Dilution	Result	Lab Flag	Qualifier	RDL	Dilution	Result	Lab Flag	Qualifier	RDL	Dilution	Result	Lab Flag	Qualifier	RDL	Dilution
5	HCS GR C7 (W,3.5)	HCS GR C7 (W,3.5)_9/23/09_(3.5-3.5)_NM	SWMU 5 Confirmation	2009-09-23 0:00:00	3.5	3.5																																				
5	HCS GR C9 (3-4)	HCS GR C9 (3-4)_9/25/08_(3-4)_NM	SWMU 5 Confirmation	2008-09-25 0:00:00	3	4																																				
5	HCS GR D1 (S,1.5)	HCS GR D1 (S,1.5)_9/21/09_(1.5-1.5)_NM	SWMU 5 Confirmation	2009-09-21 0:00:00	1.5	1.5																																				
5	HCS GR D11 (E,2)	HCS GR D11 (E,2)_9/25/09_(2-2)_NM	SWMU 5 Confirmation	2009-09-25 0:00:00	2	2																																				
5	HCS GR D12 (N,1.5)	HCS GR D12 (N,1.5)_3/11/09_(1.5-1.5)_NM	SWMU 5 Confirmation	2009-03-11 0:00:00	1.5	1.5																																				
5	HCS GR D9 (3-4)	HCS GR D9 (3-4)_4/25/09_(3-4)_NM	SWMU 5 Confirmation	2009-04-25 0:00:00	3	4																																				
5	HCS GR E1 (S,1.5)	HCS GR E1 (S,1.5)_3/11/09_(1.5-1.5)_NM	SWMU 5 Confirmation	2009-03-11 0:00:00	1.5	1.5																																				
5	HCS GR E10 (E,2)	HCS GR E10 (E,2)_9/25/09_(2-2)_NM	SWMU 5 Confirmation	2009-09-25 0:00:00	2	2																																				
5	HCS GR E11 (E,2)	HCS GR E11 (E,2)_9/25/09_(2-2)_NM	SWMU 5 Confirmation	2009-09-25 0:00:00	2	2																																				
5	HCS GR E11 (W,2)	HCS GR E11 (W,2)_9/25/09_(2-2)_NM	SWMU 5 Confirmation	2009-09-25 0:00:00	2	2																																				
5	HCS GR E12 (N,0.5)	HCS GR E12 (N,0.5)_4/25/09_(0.5-0.5)_NM	SWMU 5 Confirmation	2009-04-25 0:00:00	0.5	0.5																																				
5	HCS GR E9 (E,2)	HCS GR E9 (E,2)_9/25/09_(2-2)_NM	SWMU 5 Confirmation	2009-09-25 0:00:00	2	2																																				
5	HCS GR F1 (2-3)	HCS GR F1 (2-3)_10/22/08_(2-3)_NM	SWMU 5 Confirmation	2008-10-22 0:00:00	2	3																																				
5	HCS GR F1 (S,1)	HCS GR F1 (S,1)_3/4/09_(1-1)_NM	SWMU 5 Confirmation	2009-03-04 0:00:00	1	1																																				
5	HCS GR F11 (S,2)	HCS GR F11 (S,2)_9/25/09_(2-2)_NM	SWMU 5 Confirmation	2009-09-25 0:00:00	2	2																																				
5	HCS GR F11 (W,2)	HCS GR F11 (W,2)_9/25/09_(2-2)_NM	SWMU 5 Confirmation	2009-09-25 0:00:00	2	2																																				
5	HCS GR F12 (N,0.5)	HCS GR F12 (N,0.5)_4/25/09_(0.5-0.5)_NM	SWMU 5 Confirmation	2009-04-25 0:00:00	0.5	0.5																																				
5	HCS GR F2 (2-3)	HCS GR F2 (2-3)_5/7/08_(2-3)_NM	SWMU 5 Confirmation	2008-05-07 0:00:00	2	3																																				
5	HCS GR F3 (2-3)	HCS GR F3 (2-3)_5/7/08_(2-3)_NM	SWMU 5 Confirmation	2008-05-07 0:00:00	2	3																																				
5	HCS GR F4 (2-3)	HCS GR F4 (2-3)_5/7/08_(2-3)_NM	SWMU 5 Confirmation	2008-05-07 0:00:00	2	3																																				
5	HCS GR F5 (2-3)	HCS GR F5 (2-3)_9/19/08_(2-3)_NM	SWMU 5 Confirmation	2008-09-19 0:00:00	2	3																																				
5	HCS GR F5 (2-3)	HICS 94_9/19/08_(2-3)_DUP	SWMU 5 Confirmation	2008-09-19 0:00:00	2	3																																				
5	HCS GR G1 (2-3)	HCS GR G1 (2-3)_10/22/08_(2-3)_NM	SWMU 5 Confirmation	2008-10-22 0:00:00	2	3																																				
5	HCS GR G1 (S,1)	HCS GR G1 (S,1)_3/4/09_(1-1)_NM	SWMU 5 Confirmation	2009-03-04 0:00:00	1	1																																				
5	HCS GR G10 (3-4)	HCS GR G10 (3-4)_10/20/08_(3-4)_NM	SWMU 5 Confirmation	2008-10-20 0:00:00	3	4																																				
5	HCS GR G11 (E,2)	HCS GR G11 (E,2)_6/19/09_(2-2)_NM	SWMU 5 Confirmation	2009-06-19 0:00:00	2	2																																				
5	HCS GR G11 (W,2)	HCS GR G11 (W,2)_6/19/09_(2-2)_NM	SWMU 5 Confirmation	2009-06-19 0:00:00	2	2																																				
5	HCS GR G2 (2-3)	HCS GR G2 (2-3)_5/7/08_(2-3)_NM	SWMU 5 Confirmation	2008-05-07 0:00:00	2	3																																				
5	HCS GR G3 (2-3)	HCS GR G3 (2-3)_5/7/08_(2-3)_NM	SWMU 5 Confirmation	2008-05-07 0:00:00	2	3																																				
5	HCS GR G4 (2-3)	HCS GR G4 (2-3)_5/7/08_(2-3)_NM	SWMU 5 Confirmation	2008-05-07 0:00:00	2	3																																				
5	HCS GR G5 (2-3)	HCS GR G5 (2-3)_5/19/08_(2-3)_NM	SWMU 5 Confirmation	2008-05-19 0:00:00	2	3																																				
5	HCS GR H1 (2-3)	HCS GR H1 (2-3)_6/16/09_(2-3)_NM	SWMU 5 Confirmation	2009-06-16 0:00:00	2	3																																				
5	HCS GR H-1 (N,0.5)	HCS GR H-1 (N,0.5)_11/10/09_(0.5-0.5)_NM	SWMU 5 Confirmation	2009-11-10 0:00:00	0.5	0.5																																				
5	HCS GR H-1 (S,0.5)	HCS GR H-1 (S,0.5)_11/10/09_(0.5-0.5)_NM	SWMU 5 Confirmation	2009-11-10 0:00:00	0.5	0.5																																				
5	HCS GR H1 (S,1)	HCS GR H1 (S,1)_3/4/09_(1-1)_NM	SWMU 5 Confirmation	2009-03-04 0:00:00	1	1																																				
5	HCS GR H-1 (W,1.5)	HCS GR H-1 (W,1.5)_10/10/09_(1.5-1.5)_NM	SWMU 5 Confirmation	2009-10-10 0:00:00	1.5	1.5																																				
5	HCS GR H10 (3-4)	HCS GR H10 (3-4)_3/16/09_(3-4)_NM	SWMU 5 Confirmation	2009-03-16 0:00:00	3	4																																				
5	HCS GR H10 (3-4)	HICS 123_3/16/09_(3-4)_DUP	SWMU 5 Confirmation	2009-03-16 0:00:00	3	4																																				
5	HCS GR H11 (S,3)	HCS GR H11 (S,3)_6/19/09_(3-3)_NM	SWMU 5 Confirmation	2009-06-19 0:00:00	3	3																																				
5	HCS GR H2 (2-3)	HCS GR H2 (2-3)_5/7/08_(2-3)_NM	SWMU 5 Confirmation	2008-05-07 0:00:00	2	3																																				
5	HCS GR H3 (2-3)	HCS GR H3 (2-3)_5/7/08_(2-3)_NM	SWMU 5 Confirmation	2008-05-07 0:00:00	2	3																																				
5	HCS GR H4 (2-3)	HCS GR H4 (2-3)_5/7/08_(2-3)_NM	SWMU 5 Confirmation	2008-05-07 0:00:00	2	3																																				
5	HCS GR H5 (2-3)	HCS GR H5 (2-3)_5/19/08_(2-3)_NM	SWMU 5 Confirmation	2008-05-19 0:00:00	2	3																																				
5	HCS GR I1 (2-3)	HCS GR I1 (2-3)_7/10/09_(2-3)_NM	SWMU 5 Confirmation	2009-07-10 0:00:00	2	3																																				
5	HCS GR I-1 (N,1.5)	HCS GR I-1 (N,1.5)_11/10/09_(1.5-1.5)_NM	SWMU 5 Confirmation	2009-11-10 0:00:00	1.5	1.5																																				
5	HCS GR I1 (S,1)	HCS GR I1 (S,1)_3/4/09_(0.5-0.5)_NM	SWMU 5 Confirmation	2009-03-04 0:00:00	0.5	0.5																																				
5	HCS GR I11 (E,3)	HCS GR I11 (E,3)_6/19/09_(3-3)_NM	SWMU 5 Confirmation	2009-06-19 0:00:00	3	3																																				
5	HCS GR I2 (2-3)	HCS GR I2 (2-3)_5/7/08_(2-3)_NM	SWMU 5 Confirmation	2008-05-07 0:00:00	2	3																																				
5	HCS GR I-2 (2-3)	HCS GR I-2 (2-3)_4/25/09_(2-3)_NM	SWMU 5 Confirmation	2009-04-25 0:00:00	2	3																																				
5	HCS GR I-2 (W,1)	HCS GR I-2 (W,1)_4/25/09_(1-1)_NM	SWMU 5 Confirmation	2009-04-25 0:00:00	1	1																																				
5	HCS GR I3 (2-3)	HCS GR I3 (2-3)_5/7/08_(2-3)_NM	SWMU 5 Confirmation	2008-05-07 0:00:00	2	3																																				
5	HCS GR I-3NE (S,1)	HCS GR I-3NE (S,1)_8/26/09_(1-1)_NM	SWMU 5 Confirmation	2009-08-26 0:00:00	1	1																																				
5	HCS GR I-3NE (S,1)	HICS 172_8/26/09_(1-1)_DUP	SWMU 5 Confirmation	2009-08-26 0:00:00	1	1																																				
5	HCS GR I4 (2-3)	HCS GR I4 (2-3)_5/7/08_(2-3)_NM	SWMU 5 Confirmation	2008-05-07 0:00:00	2	3																																				
5	HCS GR I5 (2-3)	HCS GR I5 (2-3)_5/19/08_(2-3)_NM	SWMU 5 Confirmation	2008-05-19 0:00:00	2	3																																				
5	HCS GR J1 (N,2.5)	HCS GR J1 (N,2.5)_7/30/09_(2.5-2.5)_NM	SWMU 5 Confirmation	2009-07-30 0:00:00	2.5	2.5																																				
5	HCS GR J1 (S,1)	HCS GR J1 (S,1)_6/16/09_(1-1)_NM	SWMU 5 Confirmation	2009-06-16 0:00:00	1	1																																				
5	HCS GR J1 (S,1)	HICS 157_6/16/09_(1-1)_DUP	SWMU 5 Confirmation	2009-06-16 0:00:00	1	1																																				
5	HCS GR J1 (W,2.5)	HCS GR J1 (W,2.5)_7/30/09_(2.5-2.5)_NM	SWMU 5 Confirmation	2009-07-30 0:00:00	2.5	2.5																																				
5	HCS GR J10 (E,1.5)	HCS GR J10 (E,1.5)_3/10/09_(1.5-1.5)_NM	SWMU 5 Confirmation	2009-03-10 0:00:00	1.5	1.5																																				
5	HCS GR J11 (E,3)	HCS GR J11 (E,3)_6/19/09_(3-3)_NM	SWMU 5 Confirmation	2009-06-19 0:00:00	3	3																																				
5	HCS GR J2 (2-3)	HCS GR J2 (2-3)_7/10/09_(2-3)_NM	SWMU 5 Confirmation	2009-07-10 0:00:00	2	3																																				
5	HCS GR J-2 (2-3)	HCS GR J-2 (2-3)_4/25/09_(2-3)_NM	SWMU 5 Confirmation	2009-04-25 0:00:00	2	3																																				
5	HCS GR J2 (E,1)	HCS GR J2 (E,1)_6/17/09_(1-1)_NM	SWMU 5 Confirmation	2009-06-17 0:00:00	1	1																																				
5	HCS GR J-2 (S,1)	HCS GR J-2 (S,1)_4/25/09_(1-1)_NM	SWMU 5 Confirmation	2009-04-25 0:00:00	1	1																																				
5	HCS GR J3 (E,1.5)	HCS GR J3 (E,1.5)_3/10/09_(1.5-1.5)_NM	SWMU 5 Confirmation	2009-03-10 0:00:00	1.5	1.5																																				
5	HCS GR J4 (E,1.5)	HCS GR J4 (E,1.5)_3/10/09_(1.5-1.5)_NM	SWMU 5 Confirmation	2009-03-10 0:00:00	1.5	1.5																																				
5	HCS GR J5 (E,1.5)	HCS GR J5 (E,1.5)_3/10/09_(1.5-1.5)_NM	SWMU 5 Confirmation	2009-03-10 0:00:00	1.5	1.5																																				
5	HCS GR J6 (E,1.5)	HCS GR J6 (E,1.5)_3/10/09_(1.5-1.5)_NM	SWMU 5 Confirmation	2009-03-10 0:00:00	1.5	1.5																																				
5	HCS GR J7 (E,1.5)	HCS GR J7 (E,1.5)_3/10/09_(1.5-1.5)_NM	SWMU 5 Confirmation	2009-03-10 0:00:00	1.5	1.5																																				
5	HCS GR J8 (E,1.5)	HCS GR J8 (E,1.5)_3/10/09_(1.5-1.5)_NM	SWMU 5 Confirmation	2009-03-10 0:00:00	1.5	1.5																																				
5	HCS GR J8 (E,1.5)	HICS 121_3/10/09_(1.5-1.5)_DUP	SWMU 5 Confirmation	2009-03-10 0:00:00	1.5	1.5																																				
5	HCS GR J9 (E,1.5)	HCS GR J9 (E,1.5)_3/10/09_(1.5-1.5)_NM	SWMU 5 Confirmation	2009-03-10 0:00:00	1.5	1.5																																				
5	HCS GR K-1 (N,1)	HCS GR K-1 (N,1)_11/10/09_(1-1)_NM	SWMU 5 Confirmation	2009-11-10 0:00:00	1	1																																				
5	HCS GR K1 (S,1.5)	HCS GR K1 (S,1.5)_6/17/09_(1.5-1.5)_NM	SWMU 5 Confirmation	2009-06-17 0:00:00	1.5	1.5																																				
5	HCS GR K1 (S,4.5)	HCS GR K1 (S,4.5)_6/17/09_(4.5-4.5)_NM	SWMU 5 Confirmation	2009-06-17 0:00:00	4.5	4.5																																				
5	HCS GR K10 (W,1.5)	HCS GR K10 (W,1.5)_6/20/08_(1.5-1.5)_NM	SWMU 5 Confirmation	2008-06-20 0:00:00	1.5	1.5																																				
5	HCS GR K10 (W,4.5)	HCS GR K10 (W,4.5)_6/20/08_(4.5-4.5)_NM	SWMU 5 Confirmation	2008-06-20 0:00:00	4.5	4.5																																				
5	HCS GR K11 (W,1.5)	HCS GR K11 (W,1.5)_6/20/08_(1.5-1.5)_NM	SWMU 5 Confirmation	2008-06-20 0:00:00	1.5	1.5																																				
5	HCS GR K11 (W,4.5)	HCS GR K11 (W,4.5)_6/20/08_(4.5-4.5)_NM	SWMU 5 Confirmation	2008-06-20 0:00:00	4.5	4.5																																				
5	HCS GR K12 (3-4)	HCS GR K12 (3-4)_3/17/09_(3-4)_NM	SWMU 5 Confirmation	2009-03-17 0:00:00	3	4																																				
5	HCS GR K12 (3-4)	HICS 124_3/17/09_(3-4)_DUP	SWMU 5 Confirmation	2009-03-17 0:00:00	3	4																																				
5	HCS GR K-2 (2-3)	HCS GR K-2 (2-3)_9/22/08_(2-3)_NM	SWMU 5 Confirmation	2008-09-22 0:00:00	2	3																																				
5	HCS GR K-2 (E,1.5)	HCS GR K-2 (E,1.5)_8/26/09_(1.5-1.5)_NM	SWMU 5 Confirmation	2009-08-26 0:00:00	1.5	1.5																																				
5	HCS GR K2 (W,1.5)	HCS GR K2 (W,1.5)_10/13/08_(1.5-1.5)_NM	SWMU 5 Confirmation	2008-10-13 0:00:00	1.5	1.5																																				
5	HCS GR K2 (W,4.5)	HCS GR K2 (W,4.5)_10/13/08_(4.5-4.5)_NM	SWMU 5 Confirmation	2008-10-13 0:00:00	4.5	4.5																																				
5	HCS GR K-2A (S,1)	HCS GR K-2A (S,1)_8/26/09_(1-1)_NM	SWMU 5 Confirmation	2009-08-26 0:00:00	1	1																																				
5	HCS GR K3 (W,1.5)	HCS GR K3 (W,1.5)_10/13/08_(1.5-1.5)_NM	SWMU 5 Confirmation	2008-10-13 0:00:00	1.5	1.5																																				
5	HCS GR K3 (W,4.5)	HCS GR K3 (W,4.5)_10/13/08_(4.5-4.5)_NM	SWMU 5 Confirmation	2008-10-13 0:00:00	4.5	4.5																																				
5	HCS GR K4 (W,1.5)	HCS GR K4 (W,1.5)_10/13/08_(1.5-1.5)_NM	SWMU 5 Confirmation	2008-10-13 0:00:00	1.5	1.5																																				
5	HCS GR K4 (W,4.5)	HCS GR K4 (W,4.5)_10/13/08_(4.5-4.5)_NM	SWMU 5 Confirmation	2008-10-13 0:00:00	4.5	4.5																																				
5	HCS GR K5 (W,1.5)	HCS GR K5 (W,1.5)_6/22/08_(1.5-1.5)_NM	SWMU 5 Confirmation	2008-06-22 0:00:00	1.5	1.5																																				
5	HCS GR K5 (W,4.5)	HCS GR K5 (W,4.5)_6/22/08_(4.5-4.5)_NM	SWMU 5 Confirmation	2008-06-22 0:00:00	4.5	4.5																																				
5	HCS GR K6 (W,1.5)	HCS GR K6 (W,1.5)_6/20/08_(1.5-1.5)_NM	SWMU 5 Confirmation	2008-06-20 0:00:00	1.5	1.5																																				
5	HCS GR K6 (W,4.5)	HCS GR K6 (W,4.5)_6/20/08_(4.5-4.5)_NM	SWMU 5 Confirmation	2008-06-20 0:00:00	4.5	4.5																																				
5	HCS GR K7 (W,1.5)	HCS GR K7 (W,1.5)_6/20/08_(1.5-1.5)_NM	SWMU 5 Confirmation	2008-06-20 0:00:00	1.5	1.5																																				
5	HCS GR K7 (W,4.5)	HCS GR K7 (W,4.5)_6/20/08_(4.5-4.5)_NM	SWMU 5 Confirmation	2008-06-20 0:00:00	4.5	4.5																																				
5	HCS GR K8 (W,1.5)	HCS GR K8 (W,1.5)_6/20/08_(1.5-1.5)_NM	SWMU 5 Confirmation	2008-06-20 0:00:00	1.5	1.5																																				
5	HCS GR K8 (W,4.5)	HCS GR K8 (W,4.5)_6/20/08_(4.5-4.5)_NM	SWMU 5 Confirmation	2008-06-20 0:00:00	4.5	4.5																																				
5	HCS GR K9 (W,1.5)	HCS GR K9 (W,1.5)_6/20/08_(1.5-1.5)_NM	SWMU 5 Confirmation	2008-06-20 0:00:00	1.5	1.5																																				
5	HCS GR K9 (W,4.5)	HCS GR K9 (W,4.5)_6/20/08_(4.5-4.5)_NM	SWMU 5 Confirmation	2008-06-20 0:00:00	4.5	4.5																																				
5	HCS GR L-1 (E,2)	HCS GR L-1 (E,2)_4/25/09_(2-2)_NM	SWMU 5 Confirmation	2009-04-25 0:00:00	2	2																																				
5	HCS GR L-1 (E,2)	HICS 145_4/25/09_(2-2)_DUP	SWMU 5 Confirmation	2009-04-25 0:00:00	2	2																																				
5	HCS GR L-1 (N,1.5)	HCS GR L-1 (N,1.5)_11/10/09_(1.5-1.5)_NM	SWMU 5 Confirmation	2009-11-10 0:00:00	1.5	1.5																																				
5	HCS GR L1 (S,1.5)	HCS GR L1 (S,1.5)_3/3/09_(1.5-1.5)_NM	SWMU 5 Confirmation	2009-03-03 0:00:00	1.5	1.5																																				

Notes:
U=Non-Detect; J=Estimated value; J+=Estimated high; J-=Estimated low;
UJ=Estimated Non-Detect; UJ+=Estimated high Non-Detect
T=Compound identified in associated decontamination blank; UR= Rejected

TABLE F-1
SWMU SOIL DATA
HERCULES LLC AND PINOVA, INC.
BRUNSWICK, GA

							N-Nitrosopiperidine 8270D LL					N-Nitrosopyrrolidine 8270D LL					O,O-Diethyl O-pyrazinyl phosphorothioate 8270D LL					o-cresol 8270D LL					o-Toluidine 8270D LL					Parathion 8270D LL					p-Chloroaniline 8270D LL				
SWMU ID	Location ID	Sample ID	Event	Sample Date	Start Depth	End Depth	Result	Lab Flag	Qualifier	RDL	Dilution	Result	Lab Flag	Qualifier	RDL	Dilution	Result	Lab Flag	Qualifier	RDL	Dilution	Result	Lab Flag	Qualifier	RDL	Dilution	Result	Lab Flag	Qualifier	RDL	Dilution	Result	Lab Flag	Qualifier	RDL	Dilution	Result	Lab Flag	Qualifier	RDL	Dilution
5	HCS GR C7 (W,3.5)	HCS GR C7 (W,3.5)_9/23/09_(3.5-3.5)_NM	SWMU 5 Confirmation	2009-09-23 0:00:00	3.5	3.5																																				
5	HCS GR C9 (3-4)	HCS GR C9 (3-4)_9/25/08_(3-4)_NM	SWMU 5 Confirmation	2008-09-25 0:00:00	3	4																																				
5	HCS GR D1 (S,1.5)	HCS GR D1 (S,1.5)_9/21/09_(1.5-1.5)_NM	SWMU 5 Confirmation	2009-09-21 0:00:00	1.5	1.5																																				
5	HCS GR D11 (E,2)	HCS GR D11 (E,2)_9/25/09_(2-2)_NM	SWMU 5 Confirmation	2009-09-25 0:00:00	2	2																																				
5	HCS GR D12 (N,1.5)	HCS GR D12 (N,1.5)_3/11/09_(1.5-1.5)_NM	SWMU 5 Confirmation	2009-03-11 0:00:00	1.5	1.5																																				
5	HCS GR D9 (3-4)	HCS GR D9 (3-4)_4/25/09_(3-4)_NM	SWMU 5 Confirmation	2009-04-25 0:00:00	3	4																																				
5	HCS GR E1 (S,1.5)	HCS GR E1 (S,1.5)_3/11/09_(1.5-1.5)_NM	SWMU 5 Confirmation	2009-03-11 0:00:00	1.5	1.5																																				
5	HCS GR E10 (E,2)	HCS GR E10 (E,2)_9/25/09_(2-2)_NM	SWMU 5 Confirmation	2009-09-25 0:00:00	2	2																																				
5	HCS GR E11 (E,2)	HCS GR E11 (E,2)_9/25/09_(2-2)_NM	SWMU 5 Confirmation	2009-09-25 0:00:00	2	2																																				
5	HCS GR E11 (W,2)	HCS GR E11 (W,2)_9/25/09_(2-2)_NM	SWMU 5 Confirmation	2009-09-25 0:00:00	2	2																																				
5	HCS GR E12 (N,0.5)	HCS GR E12 (N,0.5)_4/25/09_(0.5-0.5)_NM	SWMU 5 Confirmation	2009-04-25 0:00:00	0.5	0.5																																				
5	HCS GR E9 (E,2)	HCS GR E9 (E,2)_9/25/09_(2-2)_NM	SWMU 5 Confirmation	2009-09-25 0:00:00	2	2																																				
5	HCS GR F1 (2-3)	HCS GR F1 (2-3)_10/22/08_(2-3)_NM	SWMU 5 Confirmation	2008-10-22 0:00:00	2	3																																				
5	HCS GR F1 (S,1)	HCS GR F1 (S,1)_3/4/09_(1-1)_NM	SWMU 5 Confirmation	2009-03-04 0:00:00	1	1																																				
5	HCS GR F11 (S,2)	HCS GR F11 (S,2)_9/25/09_(2-2)_NM	SWMU 5 Confirmation	2009-09-25 0:00:00	2	2																																				
5	HCS GR F11 (W,2)	HCS GR F11 (W,2)_9/25/09_(2-2)_NM	SWMU 5 Confirmation	2009-09-25 0:00:00	2	2																																				
5	HCS GR F12 (N,0.5)	HCS GR F12 (N,0.5)_4/25/09_(0.5-0.5)_NM	SWMU 5 Confirmation	2009-04-25 0:00:00	0.5	0.5																																				
5	HCS GR F2 (2-3)	HCS GR F2 (2-3)_5/7/08_(2-3)_NM	SWMU 5 Confirmation	2008-05-07 0:00:00	2	3																																				
5	HCS GR F3 (2-3)	HCS GR F3 (2-3)_5/7/08_(2-3)_NM	SWMU 5 Confirmation	2008-05-07 0:00:00	2	3																																				
5	HCS GR F4 (2-3)	HCS GR F4 (2-3)_5/7/08_(2-3)_NM	SWMU 5 Confirmation	2008-05-07 0:00:00	2	3																																				
5	HCS GR F5 (2-3)	HCS GR F5 (2-3)_9/19/08_(2-3)_NM	SWMU 5 Confirmation	2008-09-19 0:00:00	2	3																																				
5	HCS GR F5 (2-3)	HICS 94_9/19/08_(2-3)_DUP	SWMU 5 Confirmation	2008-09-19 0:00:00	2	3																																				
5	HCS GR G1 (2-3)	HCS GR G1 (2-3)_10/22/08_(2-3)_NM	SWMU 5 Confirmation	2008-10-22 0:00:00	2	3																																				
5	HCS GR G1 (S,1)	HCS GR G1 (S,1)_3/4/09_(1-1)_NM	SWMU 5 Confirmation	2009-03-04 0:00:00	1	1																																				
5	HCS GR G10 (3-4)	HCS GR G10 (3-4)_10/20/08_(3-4)_NM	SWMU 5 Confirmation	2008-10-20 0:00:00	3	4																																				
5	HCS GR G11 (E,2)	HCS GR G11 (E,2)_6/19/09_(2-2)_NM	SWMU 5 Confirmation	2009-06-19 0:00:00	2	2																																				
5	HCS GR G11 (W,2)	HCS GR G11 (W,2)_6/19/09_(2-2)_NM	SWMU 5 Confirmation	2009-06-19 0:00:00	2	2																																				
5	HCS GR G2 (2-3)	HCS GR G2 (2-3)_5/7/08_(2-3)_NM	SWMU 5 Confirmation	2008-05-07 0:00:00	2	3																																				
5	HCS GR G3 (2-3)	HCS GR G3 (2-3)_5/7/08_(2-3)_NM	SWMU 5 Confirmation	2008-05-07 0:00:00	2	3																																				
5	HCS GR G4 (2-3)	HCS GR G4 (2-3)_5/7/08_(2-3)_NM	SWMU 5 Confirmation	2008-05-07 0:00:00	2	3																																				
5	HCS GR G5 (2-3)	HCS GR G5 (2-3)_5/19/08_(2-3)_NM	SWMU 5 Confirmation	2008-05-19 0:00:00	2	3																																				
5	HCS GR H1 (2-3)	HCS GR H1 (2-3)_6/16/09_(2-3)_NM	SWMU 5 Confirmation	2009-06-16 0:00:00	2	3																																				
5	HCS GR H-1 (N,0.5)	HCS GR H-1 (N,0.5)_11/10/09_(0.5-0.5)_NM	SWMU 5 Confirmation	2009-11-10 0:00:00	0.5	0.5																																				
5	HCS GR H-1 (S,0.5)	HCS GR H-1 (S,0.5)_11/10/09_(0.5-0.5)_NM	SWMU 5 Confirmation	2009-11-10 0:00:00	0.5	0.5																																				
5	HCS GR H1 (S,1)	HCS GR H1 (S,1)_3/4/09_(1-1)_NM	SWMU 5 Confirmation	2009-03-04 0:00:00	1	1																																				
5	HCS GR H-1 (W,1.5)	HCS GR H-1 (W,1.5)_10/10/09_(1.5-1.5)_NM	SWMU 5 Confirmation	2009-10-10 0:00:00	1.5	1.5																																				
5	HCS GR H10 (3-4)	HCS GR H10 (3-4)_3/16/09_(3-4)_NM	SWMU 5 Confirmation	2009-03-16 0:00:00	3	4																																				
5	HCS GR H10 (3-4)	HICS 123_3/16/09_(3-4)_DUP	SWMU 5 Confirmation	2009-03-16 0:00:00	3	4																																				
5	HCS GR H11 (S,3)	HCS GR H11 (S,3)_6/19/09_(3-3)_NM	SWMU 5 Confirmation	2009-06-19 0:00:00	3	3																																				
5	HCS GR H2 (2-3)	HCS GR H2 (2-3)_5/7/08_(2-3)_NM	SWMU 5 Confirmation	2008-05-07 0:00:00	2	3																																				
5	HCS GR H3 (2-3)	HCS GR H3 (2-3)_5/7/08_(2-3)_NM	SWMU 5 Confirmation	2008-05-07 0:00:00	2	3																																				
5	HCS GR H4 (2-3)	HCS GR H4 (2-3)_5/7/08_(2-3)_NM	SWMU 5 Confirmation	2008-05-07 0:00:00	2	3																																				
5	HCS GR H5 (2-3)	HCS GR H5 (2-3)_5/19/08_(2-3)_NM	SWMU 5 Confirmation	2008-05-19 0:00:00	2	3																																				
5	HCS GR I1 (2-3)	HCS GR I1 (2-3)_7/10/09_(2-3)_NM	SWMU 5 Confirmation	2009-07-10 0:00:00	2	3																																				
5	HCS GR I-1 (N,1.5)	HCS GR I-1 (N,1.5)_11/10/09_(1.5-1.5)_NM	SWMU 5 Confirmation	2009-11-10 0:00:00	1.5	1.5																																				
5	HCS GR I1 (S,1)	HCS GR I1 (S,1)_3/4/09_(0.5-0.5)_NM	SWMU 5 Confirmation	2009-03-04 0:00:00	0.5	0.5																																				
5	HCS GR I11 (E,3)	HCS GR I11 (E,3)_6/19/09_(3-3)_NM	SWMU 5 Confirmation	2009-06-19 0:00:00	3	3																																				
5	HCS GR I2 (2-3)	HCS GR I2 (2-3)_5/7/08_(2-3)_NM	SWMU 5 Confirmation	2008-05-07 0:00:00	2	3																																				
5	HCS GR I-2 (2-3)	HCS GR I-2 (2-3)_4/25/09_(2-3)_NM	SWMU 5 Confirmation	2009-04-25 0:00:00	2	3																																				
5	HCS GR I-2 (W,1)	HCS GR I-2 (W,1)_4/25/09_(1-1)_NM	SWMU 5 Confirmation	2009-04-25 0:00:00	1	1																																				
5	HCS GR I3 (2-3)	HCS GR I3 (2-3)_5/7/08_(2-3)_NM	SWMU 5 Confirmation	2008-05-07 0:00:00	2	3																																				
5	HCS GR I-3NE (S,1)	HCS GR I-3NE (S,1)_8/26/09_(1-1)_NM	SWMU 5 Confirmation	2009-08-26 0:00:00	1	1																																				
5	HCS GR I-3NE (S,1)	HICS 172_8/26/09_(1-1)_DUP	SWMU 5 Confirmation	2009-08-26 0:00:00	1	1																																				
5	HCS GR I4 (2-3)	HCS GR I4 (2-3)_5/7/08_(2-3)_NM	SWMU 5 Confirmation	2008-05-07 0:00:00	2	3																																				
5	HCS GR I5 (2-3)	HCS GR I5 (2-3)_5/19/08_(2-3)_NM	SWMU 5 Confirmation	2008-05-19 0:00:00	2	3																																				
5	HCS GR J1 (N,2.5)	HCS GR J1 (N,2.5)_7/30/09_(2.5-2.5)_NM	SWMU 5 Confirmation	2009-07-30 0:00:00	2.5	2.5																																				
5	HCS GR J1 (S,1)	HCS GR J1 (S,1)_6/16/09_(1-1)_NM	SWMU 5 Confirmation	2009-06-16 0:00:00	1	1																																				
5	HCS GR J1 (S,1)	HICS 157_6/16/09_(1-1)_DUP	SWMU 5 Confirmation	2009-06-16 0:00:00	1	1																																				
5	HCS GR J1 (W,2.5)	HCS GR J1 (W,2.5)_7/30/09_(2.5-2.5)_NM	SWMU 5 Confirmation	2009-07-30 0:00:00	2.5	2.5																																				
5	HCS GR J10 (E,1.5)	HCS GR J10 (E,1.5)_3/10/09_(1.5-1.5)_NM	SWMU 5 Confirmation	2009-03-10 0:00:00	1.5	1.5																																				
5	HCS GR J11 (E,3)	HCS GR J11 (E,3)_6/19/09_(3-3)_NM	SWMU 5 Confirmation	2009-06-19 0:00:00	3	3																																				
5	HCS GR J2 (2-3)	HCS GR J2 (2-3)_7/10/09_(2-3)_NM	SWMU 5 Confirmation	2009-07-10 0:00:00	2	3																																				
5	HCS GR J-2 (2-3)	HCS GR J-2 (2-3)_4/25/09_(2-3)_NM	SWMU 5 Confirmation	2009-04-25 0:00:00	2	3																																				
5	HCS GR J2 (E,1)	HCS GR J2 (E,1)_6/17/09_(1-1)_NM	SWMU 5 Confirmation	2009-06-17 0:00:00	1	1																																				
5	HCS GR J-2 (S,1)	HCS GR J-2 (S,1)_4/25/09_(1-1)_NM	SWMU 5 Confirmation	2009-04-25 0:00:00	1	1																																				
5	HCS GR J3 (E,1.5)	HCS GR J3 (E,1.5)_3/10/09_(1.5-1.5)_NM	SWMU 5 Confirmation	2009-03-10 0:00:00	1.5	1.5																																				
5	HCS GR J4 (E,1.5)	HCS GR J4 (E,1.5)_3/10/09_(1.5-1.5)_NM	SWMU 5 Confirmation	2009-03-10 0:00:00	1.5	1.5																																				
5	HCS GR J5 (E,1.5)	HCS GR J5 (E,1.5)_3/10/09_(1.5-1.5)_NM	SWMU 5 Confirmation	2009-03-10 0:00:00	1.5	1.5																																				
5	HCS GR J6 (E,1.5)	HCS GR J6 (E,1.5)_3/10/09_(1.5-1.5)_NM	SWMU 5 Confirmation	2009-03-10 0:00:00	1.5	1.5																																				
5	HCS GR J7 (E,1.5)	HCS GR J7 (E,1.5)_3/10/09_(1.5-1.5)_NM	SWMU 5 Confirmation	2009-03-10 0:00:00	1.5	1.5																																				
5	HCS GR J8 (E,1.5)	HCS GR J8 (E,1.5)_3/10/09_(1.5-1.5)_NM	SWMU 5 Confirmation	2009-03-10 0:00:00	1.5	1.5																																				
5	HCS GR J8 (E,1.5)	HICS 121_3/10/09_(1.5-1.5)_DUP	SWMU 5 Confirmation	2009-03-10 0:00:00	1.5	1.5																																				
5	HCS GR J9 (E,1.5)	HCS GR J9 (E,1.5)_3/10/09_(1.5-1.5)_NM	SWMU 5 Confirmation	2009-03-10 0:00:00	1.5	1.5																																				
5	HCS GR K-1 (N,1)	HCS GR K-1 (N,1)_11/10/09_(1-1)_NM	SWMU 5 Confirmation	2009-11-10 0:00:00	1	1																																				
5	HCS GR K1 (S,1.5)	HCS GR K1 (S,1.5)_6/17/09_(1.5-1.5)_NM	SWMU 5 Confirmation	2009-06-17 0:00:00	1.5	1.5																																				
5	HCS GR K1 (S,4.5)	HCS GR K1 (S,4.5)_6/17/09_(4.5-4.5)_NM	SWMU 5 Confirmation	2009-06-17 0:00:00	4.5	4.5																																				
5	HCS GR K10 (W,1.5)	HCS GR K10 (W,1.5)_6/20/08_(1.5-1.5)_NM	SWMU 5 Confirmation	2008-06-20 0:00:00	1.5	1.5																																				
5	HCS GR K10 (W,4.5)	HCS GR K10 (W,4.5)_6/20/08_(4.5-4.5)_NM	SWMU 5 Confirmation	2008-06-20 0:00:00	4.5	4.5																																				
5	HCS GR K11 (W,1.5)	HCS GR K11 (W,1.5)_6/20/08_(1.5-1.5)_NM	SWMU 5 Confirmation	2008-06-20 0:00:00	1.5	1.5																																				
5	HCS GR K11 (W,4.5)	HCS GR K11 (W,4.5)_6/20/08_(4.5-4.5)_NM	SWMU 5 Confirmation	2008-06-20 0:00:00	4.5	4.5																																				
5	HCS GR K12 (3-4)	HCS GR K12 (3-4)_3/17/09_(3-4)_NM	SWMU 5 Confirmation	2009-03-17 0:00:00	3	4																																				
5	HCS GR K12 (3-4)	HICS 124_3/17/09_(3-4)_DUP	SWMU 5 Confirmation	2009-03-17 0:00:00	3	4																																				
5	HCS GR K-2 (2-3)	HCS GR K-2 (2-3)_9/22/08_(2-3)_NM	SWMU 5 Confirmation	2008-09-22 0:00:00	2	3																																				
5	HCS GR K-2 (E,1.5)	HCS GR K-2 (E,1.5)_8/26/09_(1.5-1.5)_NM	SWMU 5 Confirmation	2009-08-26 0:00:00	1.5	1.5																																				
5	HCS GR K2 (W,1.5)	HCS GR K2 (W,1.5)_10/13/08_(1.5-1.5)_NM	SWMU 5 Confirmation	2008-10-13 0:00:00	1.5	1.5																																				
5	HCS GR K2 (W,4.5)	HCS GR K2 (W,4.5)_10/13/08_(4.5-4.5)_NM	SWMU 5 Confirmation	2008-10-13 0:00:00	4.5	4.5																																				
5	HCS GR K-2A (S,1)	HCS GR K-2A (S,1)_8/26/09_(1-1)_NM	SWMU 5 Confirmation	2009-08-26 0:00:00	1	1																																				
5	HCS GR K3 (W,1.5)	HCS GR K3 (W,1.5)_10/13/08_(1.5-1.5)_NM	SWMU 5 Confirmation	2008-10-13 0:00:00	1.5	1.5																																				
5	HCS GR K3 (W,4.5)	HCS GR K3 (W,4.5)_10/13/08_(4.5-4.5)_NM	SWMU 5 Confirmation	2008-10-13 0:00:00	4.5	4.5																																				
5	HCS GR K4 (W,1.5)	HCS GR K4 (W,1.5)_10/13/08_(1.5-1.5)_NM	SWMU 5 Confirmation	2008-10-13 0:00:00	1.5	1.5																																				
5	HCS GR K4 (W,4.5)	HCS GR K4 (W,4.5)_10/13/08_(4.5-4.5)_NM	SWMU 5 Confirmation	2008-10-13 0:00:00	4.5	4.5																																				
5	HCS GR K5 (W,1.5)	HCS GR K5 (W,1.5)_6/22/08_(1.5-1.5)_NM	SWMU 5 Confirmation	2008-06-22 0:00:00	1.5	1.5																																				
5	HCS GR K5 (W,4.5)	HCS GR K5 (W,4.5)_6/22/08_(4.5-4.5)_NM	SWMU 5 Confirmation	2008-06-22 0:00:00	4.5	4.5																																				
5	HCS GR K6 (W,1.5)	HCS GR K6 (W,1.5)_6/20/08_(1.5-1.5)_NM	SWMU 5 Confirmation	2008-06-20 0:00:00	1.5	1.5																																				
5	HCS GR K6 (W,4.5)	HCS GR K6 (W,4.5)_6/20/08_(4.5-4.5)_NM	SWMU 5 Confirmation	2008-06-20 0:00:00	4.5	4.5																																				
5	HCS GR K7 (W,1.5)	HCS GR K7 (W,1.5)_6/20/08_(1.5-1.5)_NM	SWMU 5 Confirmation	2008-06-20 0:00:00	1.5	1.5																																				
5	HCS GR K7 (W,4.5)	HCS GR K7 (W,4.5)_6/20/08_(4.5-4.5)_NM	SWMU 5 Confirmation	2008-06-20 0:00:00	4.5	4.5																																				
5	HCS GR K8 (W,1.5)	HCS GR K8 (W,1.5)_6/20/08_(1.5-1.5)_NM	SWMU 5 Confirmation	2008-06-20 0:00:00	1.5	1.5																																				
5	HCS GR K8 (W,4.5)	HCS GR K8 (W,4.5)_6/20/08_(4.5-4.5)_NM	SWMU 5 Confirmation	2008-06-20 0:00:00	4.5	4.5																																				
5	HCS GR K9 (W,1.5)	HCS GR K9 (W,1.5)_6/20/08_(1.5-1.5)_NM	SWMU 5 Confirmation	2008-06-20 0:00:00	1.5	1.5																																				
5	HCS GR K9 (W,4.5)	HCS GR K9 (W,4.5)_6/20/08_(4.5-4.5)_NM	SWMU 5 Confirmation	2008-06-20 0:00:00	4.5	4.5																																				
5	HCS GR L-1 (E,2)	HCS GR L-1 (E,2)_4/25/09_(2-2)_NM	SWMU 5 Confirmation	2009-04-25 0:00:00	2	2																																				
5	HCS GR L-1 (E,2)	HICS 145_4/25/09_(2-2)_DUP	SWMU 5 Confirmation	2009-04-25 0:00:00	2	2																																				
5	HCS GR L-1 (N,1.5)	HCS GR L-1 (N,1.5)_11/10/09_(1.5-1.5)_NM	SWMU 5 Confirmation	2009-11-10 0:00:00	1.5	1.5																																				
5	HCS GR L1 (S,1.5)	HCS GR L1 (S,1.5)_3/3/09_(1.5-1.5)_NM	SWMU 5 Confirmation	2009-03-03 0:00:00	1.5	1.5																																				

Notes:
U=Non-Detect; J=Estimated value; J+=Estimated high; J-=Estimated low;
UJ=Estimated Non-Detect; UJ+=Estimated high Non-Detect
T=Compound identified in associated decontamination blank; UR= Rejected

TABLE F-1
SWMU SOIL DATA
HERCULES LLC AND PINOVA, INC.
BRUNSWICK, GA

							Pentachlorobenzene 8270D LL					Pentachlorophenol 8270D LL					Phenacetin 8270D LL					Phenanthrene 8270D LL					Phenol 8270D LL					Phorate 8270D LL					Phosphorothioic acid, O,O,O-triethyl ester 8270D LL				
SWMU ID	Location ID	Sample ID	Event	Sample Date	Start Depth	End Depth	Result	Lab Flag	Qualifier	RDL	Dilution	Result	Lab Flag	Qualifier	RDL	Dilution	Result	Lab Flag	Qualifier	RDL	Dilution	Result	Lab Flag	Qualifier	RDL	Dilution	Result	Lab Flag	Qualifier	RDL	Dilution	Result	Lab Flag	Qualifier	RDL	Dilution	Result	Lab Flag	Qualifier	RDL	Dilution
5	HCS GR C7 (W,3.5)	HCS GR C7 (W,3.5)_9/23/09_(3.5-3.5)_NM	SWMU 5 Confirmation	2009-09-23 0:00:00	3.5	3.5																																					
5	HCS GR C9 (3-4)	HCS GR C9 (3-4)_9/25/08_(3-4)_NM	SWMU 5 Confirmation	2008-09-25 0:00:00	3	4																																					
5	HCS GR D1 (S,1.5)	HCS GR D1 (S,1.5)_9/21/09_(1.5-1.5)_NM	SWMU 5 Confirmation	2009-09-21 0:00:00	1.5	1.5																																					
5	HCS GR D11 (E,2)	HCS GR D11 (E,2)_9/25/09_(2-2)_NM	SWMU 5 Confirmation	2009-09-25 0:00:00	2	2																																					
5	HCS GR D12 (N,1.5)	HCS GR D12 (N,1.5)_3/11/09_(1.5-1.5)_NM	SWMU 5 Confirmation	2009-03-11 0:00:00	1.5	1.5																																					
5	HCS GR D9 (3-4)	HCS GR D9 (3-4)_4/25/09_(3-4)_NM	SWMU 5 Confirmation	2009-04-25 0:00:00	3	4																																					
5	HCS GR E1 (S,1.5)	HCS GR E1 (S,1.5)_3/11/09_(1.5-1.5)_NM	SWMU 5 Confirmation	2009-03-11 0:00:00	1.5	1.5																																					
5	HCS GR E10 (E,2)	HCS GR E10 (E,2)_9/25/09_(2-2)_NM	SWMU 5 Confirmation	2009-09-25 0:00:00	2	2																																					
5	HCS GR E11 (E,2)	HCS GR E11 (E,2)_9/25/09_(2-2)_NM	SWMU 5 Confirmation	2009-09-25 0:00:00	2	2																																					
5	HCS GR E11 (W,2)	HCS GR E11 (W,2)_9/25/09_(2-2)_NM	SWMU 5 Confirmation	2009-09-25 0:00:00	2	2																																					
5	HCS GR E12 (N,0.5)	HCS GR E12 (N,0.5)_4/25/09_(0.5-0.5)_NM	SWMU 5 Confirmation	2009-04-25 0:00:00	0.5	0.5																																					
5	HCS GR E9 (E,2)	HCS GR E9 (E,2)_9/25/09_(2-2)_NM	SWMU 5 Confirmation	2009-09-25 0:00:00	2	2																																					
5	HCS GR F1 (2-3)	HCS GR F1 (2-3)_10/22/08_(2-3)_NM	SWMU 5 Confirmation	2008-10-22 0:00:00	2	3																																					
5	HCS GR F1 (S,1)	HCS GR F1 (S,1)_3/4/09_(1-1)_NM	SWMU 5 Confirmation	2009-03-04 0:00:00	1	1																																					
5	HCS GR F11 (S,2)	HCS GR F11 (S,2)_9/25/09_(2-2)_NM	SWMU 5 Confirmation	2009-09-25 0:00:00	2	2																																					
5	HCS GR F11 (W,2)	HCS GR F11 (W,2)_9/25/09_(2-2)_NM	SWMU 5 Confirmation	2009-09-25 0:00:00	2	2																																					
5	HCS GR F12 (N,0.5)	HCS GR F12 (N,0.5)_4/25/09_(0.5-0.5)_NM	SWMU 5 Confirmation	2009-04-25 0:00:00	0.5	0.5																																					
5	HCS GR F2 (2-3)	HCS GR F2 (2-3)_5/7/08_(2-3)_NM	SWMU 5 Confirmation	2008-05-07 0:00:00	2	3																																					
5	HCS GR F3 (2-3)	HCS GR F3 (2-3)_5/7/08_(2-3)_NM	SWMU 5 Confirmation	2008-05-07 0:00:00	2	3																																					
5	HCS GR F4 (2-3)	HCS GR F4 (2-3)_5/7/08_(2-3)_NM	SWMU 5 Confirmation	2008-05-07 0:00:00	2	3																																					
5	HCS GR F5 (2-3)	HCS GR F5 (2-3)_9/19/08_(2-3)_NM	SWMU 5 Confirmation	2008-09-19 0:00:00	2	3																																					
5	HCS GR F5 (2-3)	HICS 94_9/19/08_(2-3)_DUP	SWMU 5 Confirmation	2008-09-19 0:00:00	2	3																																					
5	HCS GR G1 (2-3)	HCS GR G1 (2-3)_10/22/08_(2-3)_NM	SWMU 5 Confirmation	2008-10-22 0:00:00	2	3																																					
5	HCS GR G1 (S,1)	HCS GR G1 (S,1)_3/4/09_(1-1)_NM	SWMU 5 Confirmation	2009-03-04 0:00:00	1	1																																					
5	HCS GR G10 (3-4)	HCS GR G10 (3-4)_10/20/08_(3-4)_NM	SWMU 5 Confirmation	2008-10-20 0:00:00	3	4																																					
5	HCS GR G11 (E,2)	HCS GR G11 (E,2)_6/19/09_(2-2)_NM	SWMU 5 Confirmation	2009-06-19 0:00:00	2	2																																					
5	HCS GR G11 (W,2)	HCS GR G11 (W,2)_6/19/09_(2-2)_NM	SWMU 5 Confirmation	2009-06-19 0:00:00	2	2																																					
5	HCS GR G2 (2-3)	HCS GR G2 (2-3)_5/7/08_(2-3)_NM	SWMU 5 Confirmation	2008-05-07 0:00:00	2	3																																					
5	HCS GR G3 (2-3)	HCS GR G3 (2-3)_5/7/08_(2-3)_NM	SWMU 5 Confirmation	2008-05-07 0:00:00	2	3																																					
5	HCS GR G4 (2-3)	HCS GR G4 (2-3)_5/7/08_(2-3)_NM	SWMU 5 Confirmation	2008-05-07 0:00:00	2	3																																					
5	HCS GR G5 (2-3)	HCS GR G5 (2-3)_5/19/08_(2-3)_NM	SWMU 5 Confirmation	2008-05-19 0:00:00	2	3																																					
5	HCS GR H1 (2-3)	HCS GR H1 (2-3)_6/16/09_(2-3)_NM	SWMU 5 Confirmation	2009-06-16 0:00:00	2	3																																					
5	HCS GR H-1 (N,0.5)	HCS GR H-1 (N,0.5)_11/10/09_(0.5-0.5)_NM	SWMU 5 Confirmation	2009-11-10 0:00:00	0.5	0.5																																					
5	HCS GR H-1 (S,0.5)	HCS GR H-1 (S,0.5)_11/10/09_(0.5-0.5)_NM	SWMU 5 Confirmation	2009-11-10 0:00:00	0.5	0.5																																					
5	HCS GR H1 (S,1)	HCS GR H1 (S,1)_3/4/09_(1-1)_NM	SWMU 5 Confirmation	2009-03-04 0:00:00	1	1																																					
5	HCS GR H-1 (W,1.5)	HCS GR H-1 (W,1.5)_10/10/09_(1.5-1.5)_NM	SWMU 5 Confirmation	2009-10-10 0:00:00	1.5	1.5																																					
5	HCS GR H10 (3-4)	HCS GR H10 (3-4)_3/16/09_(3-4)_NM	SWMU 5 Confirmation	2009-03-16 0:00:00	3	4																																					
5	HCS GR H10 (3-4)	HICS 123_3/16/09_(3-4)_DUP	SWMU 5 Confirmation	2009-03-16 0:00:00	3	4																																					
5	HCS GR H11 (S,3)	HCS GR H11 (S,3)_6/19/09_(3-3)_NM	SWMU 5 Confirmation	2009-06-19 0:00:00	3	3																																					
5	HCS GR H2 (2-3)	HCS GR H2 (2-3)_5/7/08_(2-3)_NM	SWMU 5 Confirmation	2008-05-07 0:00:00	2	3																																					
5	HCS GR H3 (2-3)	HCS GR H3 (2-3)_5/7/08_(2-3)_NM	SWMU 5 Confirmation	2008-05-07 0:00:00	2	3																																					
5	HCS GR H4 (2-3)	HCS GR H4 (2-3)_5/7/08_(2-3)_NM	SWMU 5 Confirmation	2008-05-07 0:00:00	2	3																																					
5	HCS GR H5 (2-3)	HCS GR H5 (2-3)_5/19/08_(2-3)_NM	SWMU 5 Confirmation	2008-05-19 0:00:00	2	3																																					
5	HCS GR I1 (2-3)	HCS GR I1 (2-3)_7/10/09_(2-3)_NM	SWMU 5 Confirmation	2009-07-10 0:00:00	2	3																																					
5	HCS GR I-1 (N,1.5)	HCS GR I-1 (N,1.5)_11/10/09_(1.5-1.5)_NM	SWMU 5 Confirmation	2009-11-10 0:00:00	1.5	1.5																																					
5	HCS GR I1 (S,1)	HCS GR I1 (S,1)_3/4/09_(0.5-0.5)_NM	SWMU 5 Confirmation	2009-03-04 0:00:00	0.5	0.5																																					
5	HCS GR I11 (E,3)	HCS GR I11 (E,3)_6/19/09_(3-3)_NM	SWMU 5 Confirmation	2009-06-19 0:00:00	3	3																																					
5	HCS GR I2 (2-3)	HCS GR I2 (2-3)_5/7/08_(2-3)_NM	SWMU 5 Confirmation	2008-05-07 0:00:00	2	3																																					
5	HCS GR I-2 (2-3)	HCS GR I-2 (2-3)_4/25/09_(2-3)_NM	SWMU 5 Confirmation	2009-04-25 0:00:00	2	3																																					
5	HCS GR I-2 (W,1)	HCS GR I-2 (W,1)_4/25/09_(1-1)_NM	SWMU 5 Confirmation	2009-04-25 0:00:00	1	1																																					
5	HCS GR I3 (2-3)	HCS GR I3 (2-3)_5/7/08_(2-3)_NM	SWMU 5 Confirmation	2008-05-07 0:00:00	2	3																																					
5	HCS GR I-3NE (S,1)	HCS GR I-3NE (S,1)_8/26/09_(1-1)_NM	SWMU 5 Confirmation	2009-08-26 0:00:00	1	1																																					
5	HCS GR I-3NE (S,1)	HICS 172_8/26/09_(1-1)_DUP	SWMU 5 Confirmation	2009-08-26 0:00:00	1	1																																					
5	HCS GR I4 (2-3)	HCS GR I4 (2-3)_5/7/08_(2-3)_NM	SWMU 5 Confirmation	2008-05-07 0:00:00	2	3																																					
5	HCS GR I5 (2-3)	HCS GR I5 (2-3)_5/19/08_(2-3)_NM	SWMU 5 Confirmation	2008-05-19 0:00:00	2	3																																					
5	HCS GR J1 (N,2.5)	HCS GR J1 (N,2.5)_7/30/09_(2.5-2.5)_NM	SWMU 5 Confirmation	2009-07-30 0:00:00	2.5	2.5																																					
5	HCS GR J1 (S,1)	HCS GR J1 (S,1)_6/16/09_(1-1)_NM	SWMU 5 Confirmation	2009-06-16 0:00:00	1	1																																					
5	HCS GR J1 (S,1)	HICS 157_6/16/09_(1-1)_DUP	SWMU 5 Confirmation	2009-06-16 0:00:00	1	1																																					
5	HCS GR J1 (W,2.5)	HCS GR J1 (W,2.5)_7/30/09_(2.5-2.5)_NM	SWMU 5 Confirmation	2009-07-30 0:00:00	2.5	2.5																																					
5	HCS GR J10 (E,1.5)	HCS GR J10 (E,1.5)_3/10/09_(1.5-1.5)_NM	SWMU 5 Confirmation	2009-03-10 0:00:00	1.5	1.5																																					
5	HCS GR J11 (E,3)	HCS GR J11 (E,3)_6/19/09_(3-3)_NM	SWMU 5 Confirmation	2009-06-19 0:00:00	3	3																																					
5	HCS GR J2 (2-3)	HCS GR J2 (2-3)_7/10/09_(2-3)_NM	SWMU 5 Confirmation	2009-07-10 0:00:00	2	3																																					
5	HCS GR J-2 (2-3)	HCS GR J-2 (2-3)_4/25/09_(2-3)_NM	SWMU 5 Confirmation	2009-04-25 0:00:00	2	3																																					
5	HCS GR J2 (E,1)	HCS GR J2 (E,1)_6/17/09_(1-1)_NM	SWMU 5 Confirmation	2009-06-17 0:00:00	1	1																																					
5	HCS GR J-2 (S,1)	HCS GR J-2 (S,1)_4/25/09_(1-1)_NM	SWMU 5 Confirmation	2009-04-25 0:00:00	1	1																																					
5	HCS GR J3 (E,1.5)	HCS GR J3 (E,1.5)_3/10/09_(1.5-1.5)_NM	SWMU 5 Confirmation	2009-03-10 0:00:00	1.5	1.5																																					
5	HCS GR J4 (E,1.5)	HCS GR J4 (E,1.5)_3/10/09_(1.5-1.5)_NM	SWMU 5 Confirmation	2009-03-10 0:00:00	1.5	1.5																																					
5	HCS GR J5 (E,1.5)	HCS GR J5 (E,1.5)_3/10/09_(1.5-1.5)_NM	SWMU 5 Confirmation	2009-03-10 0:00:00	1.5	1.5																																					
5	HCS GR J6 (E,1.5)	HCS GR J6 (E,1.5)_3/10/09_(1.5-1.5)_NM	SWMU 5 Confirmation	2009-03-10 0:00:00	1.5	1.5																																					
5	HCS GR J7 (E,1.5)	HCS GR J7 (E,1.5)_3/10/09_(1.5-1.5)_NM	SWMU 5 Confirmation	2009-03-10 0:00:00	1.5	1.5																																					
5	HCS GR J8 (E,1.5)	HCS GR J8 (E,1.5)_3/10/09_(1.5-1.5)_NM	SWMU 5 Confirmation	2009-03-10 0:00:00	1.5	1.5																																					
5	HCS GR J8 (E,1.5)	HICS 121_3/10/09_(1.5-1.5)_DUP	SWMU 5 Confirmation	2009-03-10 0:00:00	1.5	1.5																																					
5	HCS GR J9 (E,1.5)	HCS GR J9 (E,1.5)_3/10/09_(1.5-1.5)_NM	SWMU 5 Confirmation	2009-03-10 0:00:00	1.5	1.5																																					
5	HCS GR K-1 (N,1)	HCS GR K-1 (N,1)_11/10/09_(1-1)_NM	SWMU 5 Confirmation	2009-11-10 0:00:00	1	1																																					
5	HCS GR K1 (S,1.5)	HCS GR K1 (S,1.5)_6/17/09_(1.5-1.5)_NM	SWMU 5 Confirmation	2009-06-17 0:00:00	1.5	1.5																																					
5	HCS GR K1 (S,4.5)	HCS GR K1 (S,4.5)_6/17/09_(4.5-4.5)_NM	SWMU 5 Confirmation	2009-06-17 0:00:00	4.5	4.5																																					
5	HCS GR K10 (W,1.5)	HCS GR K10 (W,1.5)_6/20/08_(1.5-1.5)_NM	SWMU 5 Confirmation	2008-06-20 0:00:00	1.5	1.5																																					
5	HCS GR K10 (W,4.5)	HCS GR K10 (W,4.5)_6/20/08_(4.5-4.5)_NM	SWMU 5 Confirmation	2008-06-20 0:00:00	4.5	4.5																																					
5	HCS GR K11 (W,1.5)	HCS GR K11 (W,1.5)_6/20/08_(1.5-1.5)_NM	SWMU 5 Confirmation	2008-06-20 0:00:00	1.5	1.5																																					
5	HCS GR K11 (W,4.5)	HCS GR K11 (W,4.5)_6/20/08_(4.5-4.5)_NM	SWMU 5 Confirmation	2008-06-20 0:00:00	4.5	4.5																																					
5	HCS GR K12 (3-4)	HCS GR K12 (3-4)_3/17/09_(3-4)_NM	SWMU 5 Confirmation	2009-03-17 0:00:00	3	4																																					
5	HCS GR K12 (3-4)	HICS 124_3/17/09_(3-4)_DUP	SWMU 5 Confirmation	2009-03-17 0:00:00	3	4																																					
5	HCS GR K-2 (2-3)	HCS GR K-2 (2-3)_9/22/08_(2-3)_NM	SWMU 5 Confirmation	2008-09-22 0:00:00	2	3																																					
5	HCS GR K-2 (E,1.5)	HCS GR K-2 (E,1.5)_8/26/09_(1.5-1.5)_NM	SWMU 5 Confirmation	2009-08-26 0:00:00	1.5	1.5																																					
5	HCS GR K2 (W,1.5)	HCS GR K2 (W,1.5)_10/13/08_(1.5-1.5)_NM	SWMU 5 Confirmation	2008-10-13 0:00:00	1.5	1.5																																					
5	HCS GR K2 (W,4.5)	HCS GR K2 (W,4.5)_10/13/08_(4.5-4.5)_NM	SWMU 5 Confirmation	2008-10-13 0:00:00	4.5	4.5																																					
5	HCS GR K-2A (S,1)	HCS GR K-2A (S,1)_8/26/09_(1-1)_NM	SWMU 5 Confirmation	2009-08-26 0:00:00	1	1																																					
5	HCS GR K3 (W,1.5)	HCS GR K3 (W,1.5)_10/13/08_(1.5-1.5)_NM	SWMU 5 Confirmation	2008-10-13 0:00:00	1.5	1.5																																					
5	HCS GR K3 (W,4.5)	HCS GR K3 (W,4.5)_10/13/08_(4.5-4.5)_NM	SWMU 5 Confirmation	2008-10-13 0:00:00	4.5	4.5																																					
5	HCS GR K4 (W,1.5)	HCS GR K4 (W,1.5)_10/13/08_(1.5-1.5)_NM	SWMU 5 Confirmation	2008-10-13 0:00:00	1.5	1.5																																					
5	HCS GR K4 (W,4.5)	HCS GR K4 (W,4.5)_10/13/08_(4.5-4.5)_NM	SWMU 5 Confirmation	2008-10-13 0:00:00	4.5	4.5																																					
5	HCS GR K5 (W,1.5)	HCS GR K5 (W,1.5)_6/22/08_(1.5-1.5)_NM	SWMU 5 Confirmation	2008-06-22 0:00:00	1.5	1.5																																					
5	HCS GR K5 (W,4.5)	HCS GR K5 (W,4.5)_6/22/08_(4.5-4.5)_NM	SWMU 5 Confirmation	2008-06-22 0:00:00	4.5	4.5																																					
5	HCS GR K6 (W,1.5)	HCS GR K6 (W,1.5)_6/20/08_(1.5-1.5)_NM	SWMU 5 Confirmation	2008-06-20 0:00:00	1.5	1.5																																					
5	HCS GR K6 (W,4.5)	HCS GR K6 (W,4.5)_6/20/08_(4.5-4.5)_NM	SWMU 5 Confirmation	2008-06-20 0:00:00	4.5	4.5																																					
5	HCS GR K7 (W,1.5)	HCS GR K7 (W,1.5)_6/20/08_(1.5-1.5)_NM	SWMU 5 Confirmation	2008-06-20 0:00:00	1.5	1.5																																					
5	HCS GR K7 (W,4.5)	HCS GR K7 (W,4.5)_6/20/08_(4.5-4.5)_NM	SWMU 5 Confirmation	2008-06-20 0:00:00	4.5	4.5																																					
5	HCS GR K8 (W,1.5)	HCS GR K8 (W,1.5)_6/20/08_(1.5-1.5)_NM	SWMU 5 Confirmation	2008-06-20 0:00:00	1.5	1.5																																					
5	HCS GR K8 (W,4.5)	HCS GR K8 (W,4.5)_6/20/08_(4.5-4.5)_NM	SWMU 5 Confirmation	2008-06-20 0:00:00	4.5	4.5																																					
5	HCS GR K9 (W,1.5)	HCS GR K9 (W,1.5)_6/20/08_(1.5-1.5)_NM	SWMU 5 Confirmation	2008-06-20 0:00:00	1.5	1.5																																					
5	HCS GR K9 (W,4.5)	HCS GR K9 (W,4.5)_6/20/08_(4.5-4.5)_NM	SWMU 5 Confirmation	2008-06-20 0:00:00	4.5	4.5																																					
5	HCS GR L-1 (E,2)	HCS GR L-1 (E,2)_4/25/09_(2-2)_NM	SWMU 5 Confirmation	2009-04-25 0:00:00	2	2																																					
5	HCS GR L-1 (E,2)	HICS 145_4/25/09_(2-2)_DUP	SWMU 5 Confirmation	2009-04-25 0:00:00	2	2																																					
5	HCS GR L-1 (N,1.5)	HCS GR L-1 (N,1.5)_11/10/09_(1.5-1.5)_NM	SWMU 5 Confirmation	2009-11-10 0:00:00	1.5	1.5																																					
5	HCS GR L1 (S,1.5)	HCS GR L1 (S,1.5)_3/3/09_(1.5-1.5)_NM	SWMU 5 Confirmation	2009-03-03 0:00:00	1.5	1.5																																					

Notes:
U=Non-Detect; J=Estimated value; J+=Estimated high; J-=Estimated low;
UJ=Estimated Non-Detect; UJ+=Estimated high Non-Detect
T=Compound identified in associated decontamination blank; UR= Rejected

TABLE F-1
SWMU SOIL DATA
HERCULES LLC AND PINOVA, INC.
BRUNSWICK, GA

							p-Phenylenediamine 8270D LL					Pronamide 8270D LL					Pyrene 8270D LL					Pyridine 8270D LL					Quintozene 8270D LL					Safrole 8270D LL					Selenium 6020A				
SWMU ID	Location ID	Sample ID	Event	Sample Date	Start Depth	End Depth	Result	Lab Flag	Qualifier	RDL	Dilution	Result	Lab Flag	Qualifier	RDL	Dilution	Result	Lab Flag	Qualifier	RDL	Dilution	Result	Lab Flag	Qualifier	RDL	Dilution	Result	Lab Flag	Qualifier	RDL	Dilution	Result	Lab Flag	Qualifier	RDL	Dilution	Result	Lab Flag	Qualifier	RDL	Dilution
5	HCS GR C7 (W,3.5)	HCS GR C7 (W,3.5)_9/23/09_(3.5-3.5)_NM	SWMU 5 Confirmation	2009-09-23 0:00:00	3.5	3.5																																				
5	HCS GR C9 (3-4)	HCS GR C9 (3-4)_9/25/08_(3-4)_NM	SWMU 5 Confirmation	2008-09-25 0:00:00	3	4																																				
5	HCS GR D1 (S,1.5)	HCS GR D1 (S,1.5)_9/21/09_(1.5-1.5)_NM	SWMU 5 Confirmation	2009-09-21 0:00:00	1.5	1.5																																				
5	HCS GR D11 (E,2)	HCS GR D11 (E,2)_9/25/09_(2-2)_NM	SWMU 5 Confirmation	2009-09-25 0:00:00	2	2																																				
5	HCS GR D12 (N,1.5)	HCS GR D12 (N,1.5)_3/11/09_(1.5-1.5)_NM	SWMU 5 Confirmation	2009-03-11 0:00:00	1.5	1.5																																				
5	HCS GR D9 (3-4)	HCS GR D9 (3-4)_4/25/09_(3-4)_NM	SWMU 5 Confirmation	2009-04-25 0:00:00	3	4																																				
5	HCS GR E1 (S,1.5)	HCS GR E1 (S,1.5)_3/11/09_(1.5-1.5)_NM	SWMU 5 Confirmation	2009-03-11 0:00:00	1.5	1.5																																				
5	HCS GR E10 (E,2)	HCS GR E10 (E,2)_9/25/09_(2-2)_NM	SWMU 5 Confirmation	2009-09-25 0:00:00	2	2																																				
5	HCS GR E11 (E,2)	HCS GR E11 (E,2)_9/25/09_(2-2)_NM	SWMU 5 Confirmation	2009-09-25 0:00:00	2	2																																				
5	HCS GR E11 (W,2)	HCS GR E11 (W,2)_9/25/09_(2-2)_NM	SWMU 5 Confirmation	2009-09-25 0:00:00	2	2																																				
5	HCS GR E12 (N,0.5)	HCS GR E12 (N,0.5)_4/25/09_(0.5-0.5)_NM	SWMU 5 Confirmation	2009-04-25 0:00:00	0.5	0.5																																				
5	HCS GR E9 (E,2)	HCS GR E9 (E,2)_9/25/09_(2-2)_NM	SWMU 5 Confirmation	2009-09-25 0:00:00	2	2																																				
5	HCS GR F1 (2-3)	HCS GR F1 (2-3)_10/22/08_(2-3)_NM	SWMU 5 Confirmation	2008-10-22 0:00:00	2	3																																				
5	HCS GR F1 (S,1)	HCS GR F1 (S,1)_3/4/09_(1-1)_NM	SWMU 5 Confirmation	2009-03-04 0:00:00	1	1																																				
5	HCS GR F11 (S,2)	HCS GR F11 (S,2)_9/25/09_(2-2)_NM	SWMU 5 Confirmation	2009-09-25 0:00:00	2	2																																				
5	HCS GR F11 (W,2)	HCS GR F11 (W,2)_9/25/09_(2-2)_NM	SWMU 5 Confirmation	2009-09-25 0:00:00	2	2																																				
5	HCS GR F12 (N,0.5)	HCS GR F12 (N,0.5)_4/25/09_(0.5-0.5)_NM	SWMU 5 Confirmation	2009-04-25 0:00:00	0.5	0.5																																				
5	HCS GR F2 (2-3)	HCS GR F2 (2-3)_5/7/08_(2-3)_NM	SWMU 5 Confirmation	2008-05-07 0:00:00	2	3																																				
5	HCS GR F3 (2-3)	HCS GR F3 (2-3)_5/7/08_(2-3)_NM	SWMU 5 Confirmation	2008-05-07 0:00:00	2	3																																				
5	HCS GR F4 (2-3)	HCS GR F4 (2-3)_5/7/08_(2-3)_NM	SWMU 5 Confirmation	2008-05-07 0:00:00	2	3																																				
5	HCS GR F5 (2-3)	HCS GR F5 (2-3)_9/19/08_(2-3)_NM	SWMU 5 Confirmation	2008-09-19 0:00:00	2	3																																				
5	HCS GR F5 (2-3)	HICS 94_9/19/08_(2-3)_DUP	SWMU 5 Confirmation	2008-09-19 0:00:00	2	3																																				
5	HCS GR G1 (2-3)	HCS GR G1 (2-3)_10/22/08_(2-3)_NM	SWMU 5 Confirmation	2008-10-22 0:00:00	2	3																																				
5	HCS GR G1 (S,1)	HCS GR G1 (S,1)_3/4/09_(1-1)_NM	SWMU 5 Confirmation	2009-03-04 0:00:00	1	1																																				
5	HCS GR G10 (3-4)	HCS GR G10 (3-4)_10/20/08_(3-4)_NM	SWMU 5 Confirmation	2008-10-20 0:00:00	3	4																																				
5	HCS GR G11 (E,2)	HCS GR G11 (E,2)_6/19/09_(2-2)_NM	SWMU 5 Confirmation	2009-06-19 0:00:00	2	2																																				
5	HCS GR G11 (W,2)	HCS GR G11 (W,2)_6/19/09_(2-2)_NM	SWMU 5 Confirmation	2009-06-19 0:00:00	2	2																																				
5	HCS GR G2 (2-3)	HCS GR G2 (2-3)_5/7/08_(2-3)_NM	SWMU 5 Confirmation	2008-05-07 0:00:00	2	3																																				
5	HCS GR G3 (2-3)	HCS GR G3 (2-3)_5/7/08_(2-3)_NM	SWMU 5 Confirmation	2008-05-07 0:00:00	2	3																																				
5	HCS GR G4 (2-3)	HCS GR G4 (2-3)_5/7/08_(2-3)_NM	SWMU 5 Confirmation	2008-05-07 0:00:00	2	3																																				
5	HCS GR G5 (2-3)	HCS GR G5 (2-3)_5/19/08_(2-3)_NM	SWMU 5 Confirmation	2008-05-19 0:00:00	2	3																																				
5	HCS GR H1 (2-3)	HCS GR H1 (2-3)_6/16/09_(2-3)_NM	SWMU 5 Confirmation	2009-06-16 0:00:00	2	3																																				
5	HCS GR H-1 (N,0.5)	HCS GR H-1 (N,0.5)_11/10/09_(0.5-0.5)_NM	SWMU 5 Confirmation	2009-11-10 0:00:00	0.5	0.5																																				
5	HCS GR H-1 (S,0.5)	HCS GR H-1 (S,0.5)_11/10/09_(0.5-0.5)_NM	SWMU 5 Confirmation	2009-11-10 0:00:00	0.5	0.5																																				
5	HCS GR H1 (S,1)	HCS GR H1 (S,1)_3/4/09_(1-1)_NM	SWMU 5 Confirmation	2009-03-04 0:00:00	1	1																																				
5	HCS GR H-1 (W,1.5)	HCS GR H-1 (W,1.5)_10/10/09_(1.5-1.5)_NM	SWMU 5 Confirmation	2009-10-10 0:00:00	1.5	1.5																																				
5	HCS GR H10 (3-4)	HCS GR H10 (3-4)_3/16/09_(3-4)_NM	SWMU 5 Confirmation	2009-03-16 0:00:00	3	4																																				
5	HCS GR H10 (3-4)	HICS 123_3/16/09_(3-4)_DUP	SWMU 5 Confirmation	2009-03-16 0:00:00	3	4																																				
5	HCS GR H11 (S,3)	HCS GR H11 (S,3)_6/19/09_(3-3)_NM	SWMU 5 Confirmation	2009-06-19 0:00:00	3	3																																				
5	HCS GR H2 (2-3)	HCS GR H2 (2-3)_5/7/08_(2-3)_NM	SWMU 5 Confirmation	2008-05-07 0:00:00	2	3																																				
5	HCS GR H3 (2-3)	HCS GR H3 (2-3)_5/7/08_(2-3)_NM	SWMU 5 Confirmation	2008-05-07 0:00:00	2	3																																				
5	HCS GR H4 (2-3)	HCS GR H4 (2-3)_5/7/08_(2-3)_NM	SWMU 5 Confirmation	2008-05-07 0:00:00	2	3																																				
5	HCS GR H5 (2-3)	HCS GR H5 (2-3)_5/19/08_(2-3)_NM	SWMU 5 Confirmation	2008-05-19 0:00:00	2	3																																				
5	HCS GR I1 (2-3)	HCS GR I1 (2-3)_7/10/09_(2-3)_NM	SWMU 5 Confirmation	2009-07-10 0:00:00	2	3																																				
5	HCS GR I-1 (N,1.5)	HCS GR I-1 (N,1.5)_11/10/09_(1.5-1.5)_NM	SWMU 5 Confirmation	2009-11-10 0:00:00	1.5	1.5																																				
5	HCS GR I1 (S,1)	HCS GR I1 (S,1)_3/4/09_(0.5-0.5)_NM	SWMU 5 Confirmation	2009-03-04 0:00:00	0.5	0.5																																				
5	HCS GR I11 (E,3)	HCS GR I11 (E,3)_6/19/09_(3-3)_NM	SWMU 5 Confirmation	2009-06-19 0:00:00	3	3																																				
5	HCS GR I2 (2-3)	HCS GR I2 (2-3)_5/7/08_(2-3)_NM	SWMU 5 Confirmation	2008-05-07 0:00:00	2	3																																				
5	HCS GR I-2 (2-3)	HCS GR I-2 (2-3)_4/25/09_(2-3)_NM	SWMU 5 Confirmation	2009-04-25 0:00:00	2	3																																				
5	HCS GR I-2 (W,1)	HCS GR I-2 (W,1)_4/25/09_(1-1)_NM	SWMU 5 Confirmation	2009-04-25 0:00:00	1	1																																				
5	HCS GR I3 (2-3)	HCS GR I3 (2-3)_5/7/08_(2-3)_NM	SWMU 5 Confirmation	2008-05-07 0:00:00	2	3																																				
5	HCS GR I-3NE (S,1)	HCS GR I-3NE (S,1)_8/26/09_(1-1)_NM	SWMU 5 Confirmation	2009-08-26 0:00:00	1	1																																				
5	HCS GR I-3NE (S,1)	HICS 172_8/26/09_(1-1)_DUP	SWMU 5 Confirmation	2009-08-26 0:00:00	1	1																																				
5	HCS GR I4 (2-3)	HCS GR I4 (2-3)_5/7/08_(2-3)_NM	SWMU 5 Confirmation	2008-05-07 0:00:00	2	3																																				
5	HCS GR I5 (2-3)	HCS GR I5 (2-3)_5/19/08_(2-3)_NM	SWMU 5 Confirmation	2008-05-19 0:00:00	2	3																																				
5	HCS GR J1 (N,2.5)	HCS GR J1 (N,2.5)_7/30/09_(2.5-2.5)_NM	SWMU 5 Confirmation	2009-07-30 0:00:00	2.5	2.5																																				
5	HCS GR J1 (S,1)	HCS GR J1 (S,1)_6/16/09_(1-1)_NM	SWMU 5 Confirmation	2009-06-16 0:00:00	1	1																																				
5	HCS GR J1 (S,1)	HICS 157_6/16/09_(1-1)_DUP	SWMU 5 Confirmation	2009-06-16 0:00:00	1	1																																				
5	HCS GR J1 (W,2.5)	HCS GR J1 (W,2.5)_7/30/09_(2.5-2.5)_NM	SWMU 5 Confirmation	2009-07-30 0:00:00	2.5	2.5																																				
5	HCS GR J10 (E,1.5)	HCS GR J10 (E,1.5)_3/10/09_(1.5-1.5)_NM	SWMU 5 Confirmation	2009-03-10 0:00:00	1.5	1.5																																				
5	HCS GR J11 (E,3)	HCS GR J11 (E,3)_6/19/09_(3-3)_NM	SWMU 5 Confirmation	2009-06-19 0:00:00	3	3																																				
5	HCS GR J2 (2-3)	HCS GR J2 (2-3)_7/10/09_(2-3)_NM	SWMU 5 Confirmation	2009-07-10 0:00:00	2	3																																				
5	HCS GR J-2 (2-3)	HCS GR J-2 (2-3)_4/25/09_(2-3)_NM	SWMU 5 Confirmation	2009-04-25 0:00:00	2	3																																				
5	HCS GR J2 (E,1)	HCS GR J2 (E,1)_6/17/09_(1-1)_NM	SWMU 5 Confirmation	2009-06-17 0:00:00	1	1																																				
5	HCS GR J-2 (S,1)	HCS GR J-2 (S,1)_4/25/09_(1-1)_NM	SWMU 5 Confirmation	2009-04-25 0:00:00	1	1																																				
5	HCS GR J3 (E,1.5)	HCS GR J3 (E,1.5)_3/10/09_(1.5-1.5)_NM	SWMU 5 Confirmation	2009-03-10 0:00:00	1.5	1.5																																				
5	HCS GR J4 (E,1.5)	HCS GR J4 (E,1.5)_3/10/09_(1.5-1.5)_NM	SWMU 5 Confirmation	2009-03-10 0:00:00	1.5	1.5																																				
5	HCS GR J5 (E,1.5)	HCS GR J5 (E,1.5)_3/10/09_(1.5-1.5)_NM	SWMU 5 Confirmation	2009-03-10 0:00:00	1.5	1.5																																				
5	HCS GR J6 (E,1.5)	HCS GR J6 (E,1.5)_3/10/09_(1.5-1.5)_NM	SWMU 5 Confirmation	2009-03-10 0:00:00	1.5	1.5																																				
5	HCS GR J7 (E,1.5)	HCS GR J7 (E,1.5)_3/10/09_(1.5-1.5)_NM	SWMU 5 Confirmation	2009-03-10 0:00:00	1.5	1.5																																				
5	HCS GR J8 (E,1.5)	HCS GR J8 (E,1.5)_3/10/09_(1.5-1.5)_NM	SWMU 5 Confirmation	2009-03-10 0:00:00	1.5	1.5																																				
5	HCS GR J8 (E,1.5)	HICS 121_3/10/09_(1.5-1.5)_DUP	SWMU 5 Confirmation	2009-03-10 0:00:00	1.5	1.5																																				
5	HCS GR J9 (E,1.5)	HCS GR J9 (E,1.5)_3/10/09_(1.5-1.5)_NM	SWMU 5 Confirmation	2009-03-10 0:00:00	1.5	1.5																																				
5	HCS GR K-1 (N,1)	HCS GR K-1 (N,1)_11/10/09_(1-1)_NM	SWMU 5 Confirmation	2009-11-10 0:00:00	1	1																																				
5	HCS GR K1 (S,1.5)	HCS GR K1 (S,1.5)_6/17/09_(1.5-1.5)_NM	SWMU 5 Confirmation	2009-06-17 0:00:00	1.5	1.5																																				
5	HCS GR K1 (S,4.5)	HCS GR K1 (S,4.5)_6/17/09_(4.5-4.5)_NM	SWMU 5 Confirmation	2009-06-17 0:00:00	4.5	4.5																																				
5	HCS GR K10 (W,1.5)	HCS GR K10 (W,1.5)_6/20/08_(1.5-1.5)_NM	SWMU 5 Confirmation	2008-06-20 0:00:00	1.5	1.5																																				
5	HCS GR K10 (W,4.5)	HCS GR K10 (W,4.5)_6/20/08_(4.5-4.5)_NM	SWMU 5 Confirmation	2008-06-20 0:00:00	4.5	4.5																																				
5	HCS GR K11 (W,1.5)	HCS GR K11 (W,1.5)_6/20/08_(1.5-1.5)_NM	SWMU 5 Confirmation	2008-06-20 0:00:00	1.5	1.5																																				
5	HCS GR K11 (W,4.5)	HCS GR K11 (W,4.5)_6/20/08_(4.5-4.5)_NM	SWMU 5 Confirmation	2008-06-20 0:00:00	4.5	4.5																																				
5	HCS GR K12 (3-4)	HCS GR K12 (3-4)_3/17/09_(3-4)_NM	SWMU 5 Confirmation	2009-03-17 0:00:00	3	4																																				
5	HCS GR K12 (3-4)	HICS 124_3/17/09_(3-4)_DUP	SWMU 5 Confirmation	2009-03-17 0:00:00	3	4																																				
5	HCS GR K-2 (2-3)	HCS GR K-2 (2-3)_9/22/08_(2-3)_NM	SWMU 5 Confirmation	2008-09-22 0:00:00	2	3																																				
5	HCS GR K-2 (E,1.5)	HCS GR K-2 (E,1.5)_8/26/09_(1.5-1.5)_NM	SWMU 5 Confirmation	2009-08-26 0:00:00	1.5	1.5																																				
5	HCS GR K2 (W,1.5)	HCS GR K2 (W,1.5)_10/13/08_(1.5-1.5)_NM	SWMU 5 Confirmation	2008-10-13 0:00:00	1.5	1.5																																				
5	HCS GR K2 (W,4.5)	HCS GR K2 (W,4.5)_10/13/08_(4.5-4.5)_NM	SWMU 5 Confirmation	2008-10-13 0:00:00	4.5	4.5																																				
5	HCS GR K-2A (S,1)	HCS GR K-2A (S,1)_8/26/09_(1-1)_NM	SWMU 5 Confirmation	2009-08-26 0:00:00	1	1																																				
5	HCS GR K3 (W,1.5)	HCS GR K3 (W,1.5)_10/13/08_(1.5-1.5)_NM	SWMU 5 Confirmation	2008-10-13 0:00:00	1.5	1.5																																				
5	HCS GR K3 (W,4.5)	HCS GR K3 (W,4.5)_10/13/08_(4.5-4.5)_NM	SWMU 5 Confirmation	2008-10-13 0:00:00	4.5	4.5																																				
5	HCS GR K4 (W,1.5)	HCS GR K4 (W,1.5)_10/13/08_(1.5-1.5)_NM	SWMU 5 Confirmation	2008-10-13 0:00:00	1.5	1.5																																				
5	HCS GR K4 (W,4.5)	HCS GR K4 (W,4.5)_10/13/08_(4.5-4.5)_NM	SWMU 5 Confirmation	2008-10-13 0:00:00	4.5	4.5																																				
5	HCS GR K5 (W,1.5)	HCS GR K5 (W,1.5)_6/22/08_(1.5-1.5)_NM	SWMU 5 Confirmation	2008-06-22 0:00:00	1.5	1.5																																				
5	HCS GR K5 (W,4.5)	HCS GR K5 (W,4.5)_6/22/08_(4.5-4.5)_NM	SWMU 5 Confirmation	2008-06-22 0:00:00	4.5	4.5																																				
5	HCS GR K6 (W,1.5)	HCS GR K6 (W,1.5)_6/20/08_(1.5-1.5)_NM	SWMU 5 Confirmation	2008-06-20 0:00:00	1.5	1.5																																				
5	HCS GR K6 (W,4.5)	HCS GR K6 (W,4.5)_6/20/08_(4.5-4.5)_NM	SWMU 5 Confirmation	2008-06-20 0:00:00	4.5	4.5																																				
5	HCS GR K7 (W,1.5)	HCS GR K7 (W,1.5)_6/20/08_(1.5-1.5)_NM	SWMU 5 Confirmation	2008-06-20 0:00:00	1.5	1.5																																				
5	HCS GR K7 (W,4.5)	HCS GR K7 (W,4.5)_6/20/08_(4.5-4.5)_NM	SWMU 5 Confirmation	2008-06-20 0:00:00	4.5	4.5																																				
5	HCS GR K8 (W,1.5)	HCS GR K8 (W,1.5)_6/20/08_(1.5-1.5)_NM	SWMU 5 Confirmation	2008-06-20 0:00:00	1.5	1.5																																				
5	HCS GR K8 (W,4.5)	HCS GR K8 (W,4.5)_6/20/08_(4.5-4.5)_NM	SWMU 5 Confirmation	2008-06-20 0:00:00	4.5	4.5																																				
5	HCS GR K9 (W,1.5)	HCS GR K9 (W,1.5)_6/20/08_(1.5-1.5)_NM	SWMU 5 Confirmation	2008-06-20 0:00:00	1.5	1.5																																				
5	HCS GR K9 (W,4.5)	HCS GR K9 (W,4.5)_6/20/08_(4.5-4.5)_NM	SWMU 5 Confirmation	2008-06-20 0:00:00	4.5	4.5																																				
5	HCS GR L-1 (E,2)	HCS GR L-1 (E,2)_4/25/09_(2-2)_NM	SWMU 5 Confirmation	2009-04-25 0:00:00	2	2																																				
5	HCS GR L-1 (E,2)	HICS 145_4/25/09_(2-2)_DUP	SWMU 5 Confirmation	2009-04-25 0:00:00	2	2																																				
5	HCS GR L-1 (N,1.5)	HCS GR L-1 (N,1.5)_11/10/09_(1.5-1.5)_NM	SWMU 5 Confirmation	2009-11-10 0:00:00	1.5	1.5																																				
5	HCS GR L1 (S,1.5)	HCS GR L1 (S,1.5)_3/3/09_(1.5-1.5)_NM	SWMU 5 Confirmation	2009-03-03 0:00:00	1.5	1.5																																				

Notes:
U=Non-Detect; J=Estimated value; J+=Estimated high; J-=Estimated low;
UJ=Estimated Non-Detect; UJ+=Estimated high Non-Detect
T=Compound identified in associated decontamination blank; UR= Rejected

TABLE F-1
SWMU SOIL DATA
HERCULES LLC AND PINOVA, INC.
BRUNSWICK, GA

							Silver					Sulfotepp (Tetraethyldithiopyrophosphate)					Thallium					Tin					Toxaphene, TAUC, Parlar 11-69					Vanadium					Zinc				
							6020A					8270D LL					6020A					6020A					8081B/8082A					6020A					6020A				
SWMU ID	Location ID	Sample ID	Event	Sample Date	Start Depth	End Depth	Result	Lab Flag	Qualifier	RDL	Dilution	Result	Lab Flag	Qualifier	RDL	Dilution	Result	Lab Flag	Qualifier	RDL	Dilution	Result	Lab Flag	Qualifier	RDL	Dilution	Result	Lab Flag	Qualifier	RDL	Dilution	Result	Lab Flag	Qualifier	RDL	Dilution	Result	Lab Flag	Qualifier	RDL	Dilution
5	HCS GR C7 (W,3.5)	HCS GR C7 (W,3.5)_9/23/09_(3.5-3.5)_NM	SWMU 5 Confirmation	2009-09-23 0:00:00	3.5	3.5																																		
5	HCS GR C9 (3-4)	HCS GR C9 (3-4)_9/25/08_(3-4)_NM	SWMU 5 Confirmation	2008-09-25 0:00:00	3	4																																		
5	HCS GR D1 (S,1.5)	HCS GR D1 (S,1.5)_9/21/09_(1.5-1.5)_NM	SWMU 5 Confirmation	2009-09-21 0:00:00	1.5	1.5																																		
5	HCS GR D11 (E,2)	HCS GR D11 (E,2)_9/25/09_(2-2)_NM	SWMU 5 Confirmation	2009-09-25 0:00:00	2	2																																		
5	HCS GR D12 (N,1.5)	HCS GR D12 (N,1.5)_3/11/09_(1.5-1.5)_NM	SWMU 5 Confirmation	2009-03-11 0:00:00	1.5	1.5																																		
5	HCS GR D9 (3-4)	HCS GR D9 (3-4)_4/25/09_(3-4)_NM	SWMU 5 Confirmation	2009-04-25 0:00:00	3	4																																		
5	HCS GR E1 (S,1.5)	HCS GR E1 (S,1.5)_3/11/09_(1.5-1.5)_NM	SWMU 5 Confirmation	2009-03-11 0:00:00	1.5	1.5																																		
5	HCS GR E10 (E,2)	HCS GR E10 (E,2)_9/25/09_(2-2)_NM	SWMU 5 Confirmation	2009-09-25 0:00:00	2	2																																		
5	HCS GR E11 (E,2)	HCS GR E11 (E,2)_9/25/09_(2-2)_NM	SWMU 5 Confirmation	2009-09-25 0:00:00	2	2																																		
5	HCS GR E11 (W,2)	HCS GR E11 (W,2)_9/25/09_(2-2)_NM	SWMU 5 Confirmation	2009-09-25 0:00:00	2	2																																		
5	HCS GR E12 (N,0.5)	HCS GR E12 (N,0.5)_4/25/09_(0.5-0.5)_NM	SWMU 5 Confirmation	2009-04-25 0:00:00	0.5	0.5																																		
5	HCS GR E9 (E,2)	HCS GR E9 (E,2)_9/25/09_(2-2)_NM	SWMU 5 Confirmation	2009-09-25 0:00:00	2	2																																		
5	HCS GR F1 (2-3)	HCS GR F1 (2-3)_10/22/08_(2-3)_NM	SWMU 5 Confirmation	2008-10-22 0:00:00	2	3																																		
5	HCS GR F1 (S,1)	HCS GR F1 (S,1)_3/4/09_(1-1)_NM	SWMU 5 Confirmation	2009-03-04 0:00:00	1	1																																		
5	HCS GR F11 (S,2)	HCS GR F11 (S,2)_9/25/09_(2-2)_NM	SWMU 5 Confirmation	2009-09-25 0:00:00	2	2																																		
5	HCS GR F11 (W,2)	HCS GR F11 (W,2)_9/25/09_(2-2)_NM	SWMU 5 Confirmation	2009-09-25 0:00:00	2	2																																		
5	HCS GR F12 (N,0.5)	HCS GR F12 (N,0.5)_4/25/09_(0.5-0.5)_NM	SWMU 5 Confirmation	2009-04-25 0:00:00	0.5	0.5																																		
5	HCS GR F2 (2-3)	HCS GR F2 (2-3)_5/7/08_(2-3)_NM	SWMU 5 Confirmation	2008-05-07 0:00:00	2	3																																		
5	HCS GR F3 (2-3)	HCS GR F3 (2-3)_5/7/08_(2-3)_NM	SWMU 5 Confirmation	2008-05-07 0:00:00	2	3																																		
5	HCS GR F4 (2-3)	HCS GR F4 (2-3)_5/7/08_(2-3)_NM	SWMU 5 Confirmation	2008-05-07 0:00:00	2	3																																		
5	HCS GR F5 (2-3)	HCS GR F5 (2-3)_9/19/08_(2-3)_NM	SWMU 5 Confirmation	2008-09-19 0:00:00	2	3																																		
5	HCS GR F5 (2-3)	HICS 94_9/19/08_(2-3)_DUP	SWMU 5 Confirmation	2008-09-19 0:00:00	2	3																																		
5	HCS GR G1 (2-3)	HCS GR G1 (2-3)_10/22/08_(2-3)_NM	SWMU 5 Confirmation	2008-10-22 0:00:00	2	3																																		
5	HCS GR G1 (S,1)	HCS GR G1 (S,1)_3/4/09_(1-1)_NM	SWMU 5 Confirmation	2009-03-04 0:00:00	1	1																																		
5	HCS GR G10 (3-4)	HCS GR G10 (3-4)_10/20/08_(3-4)_NM	SWMU 5 Confirmation	2008-10-20 0:00:00	3	4																																		
5	HCS GR G11 (E,2)	HCS GR G11 (E,2)_6/19/09_(2-2)_NM	SWMU 5 Confirmation	2009-06-19 0:00:00	2	2																																		
5	HCS GR G11 (W,2)	HCS GR G11 (W,2)_6/19/09_(2-2)_NM	SWMU 5 Confirmation	2009-06-19 0:00:00	2	2																																		
5	HCS GR G2 (2-3)	HCS GR G2 (2-3)_5/7/08_(2-3)_NM	SWMU 5 Confirmation	2008-05-07 0:00:00	2	3																																		
5	HCS GR G3 (2-3)	HCS GR G3 (2-3)_5/7/08_(2-3)_NM	SWMU 5 Confirmation	2008-05-07 0:00:00	2	3																																		
5	HCS GR G4 (2-3)	HCS GR G4 (2-3)_5/7/08_(2-3)_NM	SWMU 5 Confirmation	2008-05-07 0:00:00	2	3																																		
5	HCS GR G5 (2-3)	HCS GR G5 (2-3)_5/19/08_(2-3)_NM	SWMU 5 Confirmation	2008-05-19 0:00:00	2	3																																		
5	HCS GR H1 (2-3)	HCS GR H1 (2-3)_6/16/09_(2-3)_NM	SWMU 5 Confirmation	2009-06-16 0:00:00	2	3																																		
5	HCS GR H-1 (N,0.5)	HCS GR H-1 (N,0.5)_11/10/09_(0.5-0.5)_NM	SWMU 5 Confirmation	2009-11-10 0:00:00	0.5	0.5																																		
5	HCS GR H-1 (S,0.5)	HCS GR H-1 (S,0.5)_11/10/09_(0.5-0.5)_NM	SWMU 5 Confirmation	2009-11-10 0:00:00	0.5	0.5																																		
5	HCS GR H1 (S,1)	HCS GR H1 (S,1)_3/4/09_(1-1)_NM	SWMU 5 Confirmation	2009-03-04 0:00:00	1	1																																		
5	HCS GR H-1 (W,1.5)	HCS GR H-1 (W,1.5)_10/10/09_(1.5-1.5)_NM	SWMU 5 Confirmation	2009-10-10 0:00:00	1.5	1.5																																		
5	HCS GR H10 (3-4)	HCS GR H10 (3-4)_3/16/09_(3-4)_NM	SWMU 5 Confirmation	2009-03-16 0:00:00	3	4																																		
5	HCS GR H10 (3-4)	HICS 123_3/16/09_(3-4)_DUP	SWMU 5 Confirmation	2009-03-16 0:00:00	3	4																																		
5	HCS GR H11 (S,3)	HCS GR H11 (S,3)_6/19/09_(3-3)_NM	SWMU 5 Confirmation	2009-06-19 0:00:00	3	3																																		
5	HCS GR H2 (2-3)	HCS GR H2 (2-3)_5/7/08_(2-3)_NM	SWMU 5 Confirmation	2008-05-07 0:00:00	2	3																																		
5	HCS GR H3 (2-3)	HCS GR H3 (2-3)_5/7/08_(2-3)_NM	SWMU 5 Confirmation	2008-05-07 0:00:00	2	3																																		
5	HCS GR H4 (2-3)	HCS GR H4 (2-3)_5/7/08_(2-3)_NM	SWMU 5 Confirmation	2008-05-07 0:00:00	2	3																																		
5	HCS GR H5 (2-3)	HCS GR H5 (2-3)_5/19/08_(2-3)_NM	SWMU 5 Confirmation	2008-05-19 0:00:00	2	3																																		
5	HCS GR I1 (2-3)	HCS GR I1 (2-3)_7/10/09_(2-3)_NM	SWMU 5 Confirmation	2009-07-10 0:00:00	2	3																																		
5	HCS GR I-1 (N,1.5)	HCS GR I-1 (N,1.5)_11/10/09_(1.5-1.5)_NM	SWMU 5 Confirmation	2009-11-10 0:00:00	1.5	1.5																																		
5	HCS GR I1 (S,1)	HCS GR I1 (S,1)_3/4/09_(0.5-0.5)_NM	SWMU 5 Confirmation	2009-03-04 0:00:00	0.5	0.5																																		
5	HCS GR I11 (E,3)	HCS GR I11 (E,3)_6/19/09_(3-3)_NM	SWMU 5 Confirmation	2009-06-19 0:00:00	3	3																																		
5	HCS GR I2 (2-3)	HCS GR I2 (2-3)_5/7/08_(2-3)_NM	SWMU 5 Confirmation	2008-05-07 0:00:00	2	3																																		
5	HCS GR I-2 (2-3)	HCS GR I-2 (2-3)_4/25/09_(2-3)_NM	SWMU 5 Confirmation	2009-04-25 0:00:00	2	3																																		
5	HCS GR I-2 (W,1)	HCS GR I-2 (W,1)_4/25/09_(1-1)_NM	SWMU 5 Confirmation	2009-04-25 0:00:00	1	1																																		
5	HCS GR I3 (2-3)	HCS GR I3 (2-3)_5/7/08_(2-3)_NM	SWMU 5 Confirmation	2008-05-07 0:00:00	2	3																																		
5	HCS GR I-3NE (S,1)	HCS GR I-3NE (S,1)_8/26/09_(1-1)_NM	SWMU 5 Confirmation	2009-08-26 0:00:00	1	1																																		
5	HCS GR I-3NE (S,1)	HICS 172_8/26/09_(1-1)_DUP	SWMU 5 Confirmation	2009-08-26 0:00:00	1	1																																		
5	HCS GR I4 (2-3)	HCS GR I4 (2-3)_5/7/08_(2-3)_NM	SWMU 5 Confirmation	2008-05-07 0:00:00	2	3																																		
5	HCS GR I5 (2-3)	HCS GR I5 (2-3)_5/19/08_(2-3)_NM	SWMU 5 Confirmation	2008-05-19 0:00:00	2	3																																		
5	HCS GR J1 (N,2.5)	HCS GR J1 (N,2.5)_7/30/09_(2.5-2.5)_NM	SWMU 5 Confirmation	2009-07-30 0:00:00	2.5	2.5																																		
5	HCS GR J1 (S,1)	HCS GR J1 (S,1)_6/16/09_(1-1)_NM	SWMU 5 Confirmation	2009-06-16 0:00:00	1	1																																		
5	HCS GR J1 (S,1)	HICS 157_6/16/09_(1-1)_DUP	SWMU 5 Confirmation	2009-06-16 0:00:00	1	1																																		
5	HCS GR J1 (W,2.5)	HCS GR J1 (W,2.5)_7/30/09_(2.5-2.5)_NM	SWMU 5 Confirmation	2009-07-30 0:00:00	2.5	2.5																																		
5	HCS GR J10 (E,1.5)	HCS GR J10 (E,1.5)_3/10/09_(1.5-1.5)_NM	SWMU 5 Confirmation	2009-03-10 0:00:00	1.5	1.5																																		
5	HCS GR J11 (E,3)	HCS GR J11 (E,3)_6/19/09_(3-3)_NM	SWMU 5 Confirmation	2009-06-19 0:00:00	3	3																																		
5	HCS GR J2 (2-3)	HCS GR J2 (2-3)_7/10/09_(2-3)_NM	SWMU 5 Confirmation	2009-07-10 0:00:00	2	3																																		
5	HCS GR J-2 (2-3)	HCS GR J-2 (2-3)_4/25/09_(2-3)_NM	SWMU 5 Confirmation	2009-04-25 0:00:00	2	3																																		
5	HCS GR J2 (E,1)	HCS GR J2 (E,1)_6/17/09_(1-1)_NM	SWMU 5 Confirmation	2009-06-17 0:00:00	1	1																																		
5	HCS GR J-2 (S,1)	HCS GR J-2 (S,1)_4/25/09_(1-1)_NM	SWMU 5 Confirmation	2009-04-25 0:00:00	1	1																																		
5	HCS GR J3 (E,1.5)	HCS GR J3 (E,1.5)_3/10/09_(1.5-1.5)_NM	SWMU 5 Confirmation	2009-03-10 0:00:00	1.5	1.5																																		
5	HCS GR J4 (E,1.5)	HCS GR J4 (E,1.5)_3/10/09_(1.5-1.5)_NM	SWMU 5 Confirmation	2009-03-10 0:00:00	1.5	1.5																																		
5	HCS GR J5 (E,1.5)	HCS GR J5 (E,1.5)_3/10/09_(1.5-1.5)_NM	SWMU 5 Confirmation	2009-03-10 0:00:00	1.5	1.5																																		
5	HCS GR J6 (E,1.5)	HCS GR J6 (E,1.5)_3/10/09_(1.5-1.5)_NM	SWMU 5 Confirmation	2009-03-10 0:00:00	1.5	1.5																																		
5	HCS GR J7 (E,1.5)	HCS GR J7 (E,1.5)_3/10/09_(1.5-1.5)_NM	SWMU 5 Confirmation	2009-03-10 0:00:00	1.5	1.5																																		
5	HCS GR J8 (E,1.5)	HCS GR J8 (E,1.5)_3/10/09_(1.5-1.5)_NM	SWMU 5 Confirmation	2009-03-10 0:00:00	1.5	1.5																																		
5	HCS GR J8 (E,1.5)	HICS 121_3/10/09_(1.5-1.5)_DUP	SWMU 5 Confirmation	2009-03-10 0:00:00	1.5	1.5																																		
5	HCS GR J9 (E,1.5)	HCS GR J9 (E,1.5)_3/10/09_(1.5-1.5)_NM	SWMU 5 Confirmation	2009-03-10 0:00:00	1.5	1.5																																		
5	HCS GR K-1 (N,1)	HCS GR K-1 (N,1)_11/10/09_(1-1)_NM	SWMU 5 Confirmation	2009-11-10 0:00:00	1	1																																		
5	HCS GR K1 (S,1.5)	HCS GR K1 (S,1.5)_6/17/09_(1.5-1.5)_NM	SWMU 5 Confirmation	2009-06-17 0:00:00	1.5	1.5																																		
5	HCS GR K1 (S,4.5)	HCS GR K1 (S,4.5)_6/17/09_(4.5-4.5)_NM	SWMU 5 Confirmation	2009-06-17 0:00:00	4.5	4.5																																		
5	HCS GR K10 (W,1.5)	HCS GR K10 (W,1.5)_6/20/08_(1.5-1.5)_NM	SWMU 5 Confirmation	2008-06-20 0:00:00	1.5	1.5																																		
5	HCS GR K10 (W,4.5)	HCS GR K10 (W,4.5)_6/20/08_(4.5-4.5)_NM	SWMU 5 Confirmation	2008-06-20 0:00:00	4.5	4.5																																		
5	HCS GR K11 (W,1.5)	HCS GR K11 (W,1.5)_6/20/08_(1.5-1.5)_NM	SWMU 5 Confirmation	2008-06-20 0:00:00	1.5	1.5																																		
5	HCS GR K11 (W,4.5)	HCS GR K11 (W,4.5)_6/20/08_(4.5-4.5)_NM	SWMU 5 Confirmation	2008-06-20 0:00:00	4.5	4.5																																		
5	HCS GR K12 (3-4)	HCS GR K12 (3-4)_3/17/09_(3-4)_NM	SWMU 5 Confirmation	2009-03-17 0:00:00	3	4																																		
5	HCS GR K12 (3-4)	HICS 124_3/17/09_(3-4)_DUP	SWMU 5 Confirmation	2009-03-17 0:00:00	3	4																																		
5	HCS GR K-2 (2-3)	HCS GR K-2 (2-3)_9/22/08_(2-3)_NM	SWMU 5 Confirmation	2008-09-22 0:00:00	2	3																																		
5	HCS GR K-2 (E,1.5)	HCS GR K-2 (E,1.5)_8/26/09_(1.5-1.5)_NM	SWMU 5 Confirmation	2009-08-26 0:00:00	1.5	1.5																																		
5	HCS GR K2 (W,1.5)	HCS GR K2 (W,1.5)_10/13/08_(1.5-1.5)_NM	SWMU 5 Confirmation	2008-10-13 0:00:00	1.5	1.5																																		
5	HCS GR K2 (W,4.5)	HCS GR K2 (W,4.5)_10/13/08_(4.5-4.5)_NM	SWMU 5 Confirmation	2008-10-13 0:00:00	4.5	4.5																																		
5	HCS GR K-2A (S,1)	HCS GR K-2A (S,1)_8/26/09_(1-1)_NM	SWMU 5 Confirmation	2009-08-26 0:00:00	1	1																																		
5	HCS GR K3 (W,1.5)	HCS GR K3 (W,1.5)_10/13/08_(1.5-1.5)_NM	SWMU 5 Confirmation	2008-10-13 0:00:00	1.5	1.5																																		
5	HCS GR K3 (W,4.5)	HCS GR K3 (W,4.5)_10/13/08_(4.5-4.5)_NM	SWMU 5 Confirmation	2008-10-13 0:00:00	4.5	4.5																																		
5	HCS GR K4 (W,1.5)	HCS GR K4 (W,1.5)_10/13/08_(1.5-1.5)_NM	SWMU 5 Confirmation	2008-10-13 0:00:00	1.5	1.5																																		
5	HCS GR K4 (W,4.5)	HCS GR K4 (W,4.5)_10/13/08_(4.5-4.5)_NM	SWMU 5 Confirmation	2008-10-13 0:00:00	4.5	4.5																																		
5	HCS GR K5 (W,1.5)	HCS GR K5 (W,1.5)_6/22/08_(1.5-1.5)_NM	SWMU 5 Confirmation	2008-06-22 0:00:00	1.5	1.5																																		
5	HCS GR K5 (W,4.5)	HCS GR K5 (W,4.5)_6/22/08_(4.5-4.5)_NM	SWMU 5 Confirmation	2008-06-22 0:00:00	4.5	4.5																																		
5	HCS GR K6 (W,1.5)	HCS GR K6 (W,1.5)_6/20/08_(1.5-1.5)_NM	SWMU 5 Confirmation	2008-06-20 0:00:00	1.5	1.5																																		
5	HCS GR K6 (W,4.5)	HCS GR K6 (W,4.5)_6/20/08_(4.5-4.5)_NM	SWMU 5 Confirmation	2008-06-20 0:00:00	4.5	4.5																																		
5	HCS GR K7 (W,1.5)	HCS GR K7 (W,1.5)_6/20/08_(1.5-1.5)_NM	SWMU 5 Confirmation	2008-06-20 0:00:00	1.5	1.5																																		
5	HCS GR K7 (W,4.5)	HCS GR K7 (W,4.5)_6/20/08_(4.5-4.5)_NM	SWMU 5 Confirmation	2008-06-20 0:00:00	4.5	4.5																																		
5	HCS GR K8 (W,1.5)	HCS GR K8 (W,1.5)_6/20/08_(1.5-1.5)_NM	SWMU 5 Confirmation	2008-06-20 0:00:00	1.5	1.5																																		
5	HCS GR K8 (W,4.5)	HCS GR K8 (W,4.5)_6/20/08_(4.5-4.5)_NM	SWMU 5 Confirmation	2008-06-20 0:00:00	4.5	4.5																																		
5	HCS GR K9 (W,1.5)	HCS GR K9 (W,1.5)_6/20/08_(1.5-1.5)_NM	SWMU 5 Confirmation	2008-06-20 0:00:00	1.5	1.5																																		
5	HCS GR K9 (W,4.5)	HCS GR K9 (W,4.5)_6/20/08_(4.5-4.5)_NM	SWMU 5 Confirmation	2008-06-20 0:00:00	4.5	4.5																																		
5	HCS GR L-1 (E,2)	HCS GR L-1 (E,2)_4/25/09_(2-2)_NM	SWMU 5 Confirmation	2009-04-25 0:00:00	2	2																																		
5	HCS GR L-1 (E,2)	HICS 145_4/25/09_(2-2)_DUP	SWMU 5 Confirmation	2009-04-25 0:00:00	2	2																																		
5	HCS GR L-1 (N,1.5)	HCS GR L-1 (N,1.5)_11/10/09_(1.5-1.5)_NM	SWMU 5 Confirmation	2009-11-10 0:00:00	1.5	1.5																																		
5	HCS GR L1 (S,1.5)	HCS GR L1 (S,1.5)_3/3/09_(1.5-1.5)_NM	SWMU 5 Confirmation	2009-03-03 0:00:00	1.5	1.5																																		

Notes:
U=Non-Detect; J=Estimated value; J+=Estimated high; J-=Estimated low;
UJ=Estimated Non-Detect; UJ+=Estimated high Non-Detect
T=Compound identified in associated decontamination blank; UR= Rejected

TABLE F-1
SWMU SOIL DATA
HERCULES LLC AND PINOVA, INC.
BRUNSWICK, GA

							1,1,1,2-Tetrachloroethane 8260B					1,1,1-Trichloroethane 8260B					1,1,2,2-Tetrachloroethane 8260B					1,1,2-Trichloroethane 8260B					1,1-Dichloroethane 8260B					1,1-Dichloroethene 8260B					1,2,3-Trichloropropane 8260B				
SWMU ID	Location ID	Sample ID	Event	Sample Date	Start Depth	End Depth	Result	Lab Flag	Qualifier	RDL	Dilution	Result	Lab Flag	Qualifier	RDL	Dilution	Result	Lab Flag	Qualifier	RDL	Dilution	Result	Lab Flag	Qualifier	RDL	Dilution	Result	Lab Flag	Qualifier	RDL	Dilution	Result	Lab Flag	Qualifier	RDL	Dilution	Result	Lab Flag	Qualifier	RDL	Dilution
5	HCS GR C7 (W,3.5)	HCS GR C7 (W,3.5)_9/23/09_(3.5-3.5)_NM	SWMU 5 Confirmation	2009-09-23 0:00:00	3.5	3.5																																			
5	HCS GR C9 (3-4)	HCS GR C9 (3-4)_9/25/08_(3-4)_NM	SWMU 5 Confirmation	2008-09-25 0:00:00	3	4																																			
5	HCS GR D1 (S,1.5)	HCS GR D1 (S,1.5)_9/21/09_(1.5-1.5)_NM	SWMU 5 Confirmation	2009-09-21 0:00:00	1.5	1.5																																			
5	HCS GR D11 (E,2)	HCS GR D11 (E,2)_9/25/09_(2-2)_NM	SWMU 5 Confirmation	2009-09-25 0:00:00	2	2																																			
5	HCS GR D12 (N,1.5)	HCS GR D12 (N,1.5)_3/11/09_(1.5-1.5)_NM	SWMU 5 Confirmation	2009-03-11 0:00:00	1.5	1.5																																			
5	HCS GR D9 (3-4)	HCS GR D9 (3-4)_4/25/09_(3-4)_NM	SWMU 5 Confirmation	2009-04-25 0:00:00	3	4																																			
5	HCS GR E1 (S,1.5)	HCS GR E1 (S,1.5)_3/11/09_(1.5-1.5)_NM	SWMU 5 Confirmation	2009-03-11 0:00:00	1.5	1.5																																			
5	HCS GR E10 (E,2)	HCS GR E10 (E,2)_9/25/09_(2-2)_NM	SWMU 5 Confirmation	2009-09-25 0:00:00	2	2																																			
5	HCS GR E11 (E,2)	HCS GR E11 (E,2)_9/25/09_(2-2)_NM	SWMU 5 Confirmation	2009-09-25 0:00:00	2	2																																			
5	HCS GR E11 (W,2)	HCS GR E11 (W,2)_9/25/09_(2-2)_NM	SWMU 5 Confirmation	2009-09-25 0:00:00	2	2																																			
5	HCS GR E12 (N,0.5)	HCS GR E12 (N,0.5)_4/25/09_(0.5-0.5)_NM	SWMU 5 Confirmation	2009-04-25 0:00:00	0.5	0.5																																			
5	HCS GR E9 (E,2)	HCS GR E9 (E,2)_9/25/09_(2-2)_NM	SWMU 5 Confirmation	2009-09-25 0:00:00	2	2																																			
5	HCS GR F1 (2-3)	HCS GR F1 (2-3)_10/22/08_(2-3)_NM	SWMU 5 Confirmation	2008-10-22 0:00:00	2	3																																			
5	HCS GR F1 (S,1)	HCS GR F1 (S,1)_3/4/09_(1-1)_NM	SWMU 5 Confirmation	2009-03-04 0:00:00	1	1																																			
5	HCS GR F11 (S,2)	HCS GR F11 (S,2)_9/25/09_(2-2)_NM	SWMU 5 Confirmation	2009-09-25 0:00:00	2	2																																			
5	HCS GR F11 (W,2)	HCS GR F11 (W,2)_9/25/09_(2-2)_NM	SWMU 5 Confirmation	2009-09-25 0:00:00	2	2																																			
5	HCS GR F12 (N,0.5)	HCS GR F12 (N,0.5)_4/25/09_(0.5-0.5)_NM	SWMU 5 Confirmation	2009-04-25 0:00:00	0.5	0.5																																			
5	HCS GR F2 (2-3)	HCS GR F2 (2-3)_5/7/08_(2-3)_NM	SWMU 5 Confirmation	2008-05-07 0:00:00	2	3																																			
5	HCS GR F3 (2-3)	HCS GR F3 (2-3)_5/7/08_(2-3)_NM	SWMU 5 Confirmation	2008-05-07 0:00:00	2	3																																			
5	HCS GR F4 (2-3)	HCS GR F4 (2-3)_5/7/08_(2-3)_NM	SWMU 5 Confirmation	2008-05-07 0:00:00	2	3																																			
5	HCS GR F5 (2-3)	HCS GR F5 (2-3)_9/19/08_(2-3)_NM	SWMU 5 Confirmation	2008-09-19 0:00:00	2	3																																			
5	HCS GR F5 (2-3)	HICS 94_9/19/08_(2-3)_DUP	SWMU 5 Confirmation	2008-09-19 0:00:00	2	3																																			
5	HCS GR G1 (2-3)	HCS GR G1 (2-3)_10/22/08_(2-3)_NM	SWMU 5 Confirmation	2008-10-22 0:00:00	2	3																																			
5	HCS GR G1 (S,1)	HCS GR G1 (S,1)_3/4/09_(1-1)_NM	SWMU 5 Confirmation	2009-03-04 0:00:00	1	1																																			
5	HCS GR G10 (3-4)	HCS GR G10 (3-4)_10/20/08_(3-4)_NM	SWMU 5 Confirmation	2008-10-20 0:00:00	3	4																																			
5	HCS GR G11 (E,2)	HCS GR G11 (E,2)_6/19/09_(2-2)_NM	SWMU 5 Confirmation	2009-06-19 0:00:00	2	2																																			
5	HCS GR G11 (W,2)	HCS GR G11 (W,2)_6/19/09_(2-2)_NM	SWMU 5 Confirmation	2009-06-19 0:00:00	2	2																																			
5	HCS GR G2 (2-3)	HCS GR G2 (2-3)_5/7/08_(2-3)_NM	SWMU 5 Confirmation	2008-05-07 0:00:00	2	3																																			
5	HCS GR G3 (2-3)	HCS GR G3 (2-3)_5/7/08_(2-3)_NM	SWMU 5 Confirmation	2008-05-07 0:00:00	2	3																																			
5	HCS GR G4 (2-3)	HCS GR G4 (2-3)_5/7/08_(2-3)_NM	SWMU 5 Confirmation	2008-05-07 0:00:00	2	3																																			
5	HCS GR G5 (2-3)	HCS GR G5 (2-3)_5/19/08_(2-3)_NM	SWMU 5 Confirmation	2008-05-19 0:00:00	2	3																																			
5	HCS GR H1 (2-3)	HCS GR H1 (2-3)_6/16/09_(2-3)_NM	SWMU 5 Confirmation	2009-06-16 0:00:00	2	3																																			
5	HCS GR H-1 (N,0.5)	HCS GR H-1 (N,0.5)_11/10/09_(0.5-0.5)_NM	SWMU 5 Confirmation	2009-11-10 0:00:00	0.5	0.5																																			
5	HCS GR H-1 (S,0.5)	HCS GR H-1 (S,0.5)_11/10/09_(0.5-0.5)_NM	SWMU 5 Confirmation	2009-11-10 0:00:00	0.5	0.5																																			
5	HCS GR H1 (S,1)	HCS GR H1 (S,1)_3/4/09_(1-1)_NM	SWMU 5 Confirmation	2009-03-04 0:00:00	1	1																																			
5	HCS GR H-1 (W,1.5)	HCS GR H-1 (W,1.5)_10/10/09_(1.5-1.5)_NM	SWMU 5 Confirmation	2009-10-10 0:00:00	1.5	1.5																																			
5	HCS GR H10 (3-4)	HCS GR H10 (3-4)_3/16/09_(3-4)_NM	SWMU 5 Confirmation	2009-03-16 0:00:00	3	4																																			
5	HCS GR H10 (3-4)	HICS 123_3/16/09_(3-4)_DUP	SWMU 5 Confirmation	2009-03-16 0:00:00	3	4																																			
5	HCS GR H11 (S,3)	HCS GR H11 (S,3)_6/19/09_(3-3)_NM	SWMU 5 Confirmation	2009-06-19 0:00:00	3	3																																			
5	HCS GR H2 (2-3)	HCS GR H2 (2-3)_5/7/08_(2-3)_NM	SWMU 5 Confirmation	2008-05-07 0:00:00	2	3																																			
5	HCS GR H3 (2-3)	HCS GR H3 (2-3)_5/7/08_(2-3)_NM	SWMU 5 Confirmation	2008-05-07 0:00:00	2	3																																			
5	HCS GR H4 (2-3)	HCS GR H4 (2-3)_5/7/08_(2-3)_NM	SWMU 5 Confirmation	2008-05-07 0:00:00	2	3																																			
5	HCS GR H5 (2-3)	HCS GR H5 (2-3)_5/19/08_(2-3)_NM	SWMU 5 Confirmation	2008-05-19 0:00:00	2	3																																			
5	HCS GR I1 (2-3)	HCS GR I1 (2-3)_7/10/09_(2-3)_NM	SWMU 5 Confirmation	2009-07-10 0:00:00	2	3																																			
5	HCS GR I-1 (N,1.5)	HCS GR I-1 (N,1.5)_11/10/09_(1.5-1.5)_NM	SWMU 5 Confirmation	2009-11-10 0:00:00	1.5	1.5																																			
5	HCS GR I1 (S,1)	HCS GR I1 (S,1)_3/4/09_(0.5-0.5)_NM	SWMU 5 Confirmation	2009-03-04 0:00:00	0.5	0.5																																			
5	HCS GR I11 (E,3)	HCS GR I11 (E,3)_6/19/09_(3-3)_NM	SWMU 5 Confirmation	2009-06-19 0:00:00	3	3																																			
5	HCS GR I2 (2-3)	HCS GR I2 (2-3)_5/7/08_(2-3)_NM	SWMU 5 Confirmation	2008-05-07 0:00:00	2	3																																			
5	HCS GR I-2 (2-3)	HCS GR I-2 (2-3)_4/25/09_(2-3)_NM	SWMU 5 Confirmation	2009-04-25 0:00:00	2	3																																			
5	HCS GR I-2 (W,1)	HCS GR I-2 (W,1)_4/25/09_(1-1)_NM	SWMU 5 Confirmation	2009-04-25 0:00:00	1	1																																			
5	HCS GR I3 (2-3)	HCS GR I3 (2-3)_5/7/08_(2-3)_NM	SWMU 5 Confirmation	2008-05-07 0:00:00	2	3																																			
5	HCS GR I-3NE (S,1)	HCS GR I-3NE (S,1)_8/26/09_(1-1)_NM	SWMU 5 Confirmation	2009-08-26 0:00:00	1	1																																			
5	HCS GR I-3NE (S,1)	HICS 172_8/26/09_(1-1)_DUP	SWMU 5 Confirmation	2009-08-26 0:00:00	1	1																																			
5	HCS GR I4 (2-3)	HCS GR I4 (2-3)_5/7/08_(2-3)_NM	SWMU 5 Confirmation	2008-05-07 0:00:00	2	3																																			
5	HCS GR I5 (2-3)	HCS GR I5 (2-3)_5/19/08_(2-3)_NM	SWMU 5 Confirmation	2008-05-19 0:00:00	2	3																																			
5	HCS GR J1 (N,2.5)	HCS GR J1 (N,2.5)_7/30/09_(2.5-2.5)_NM	SWMU 5 Confirmation	2009-07-30 0:00:00	2.5	2.5																																			
5	HCS GR J1 (S,1)	HCS GR J1 (S,1)_6/16/09_(1-1)_NM	SWMU 5 Confirmation	2009-06-16 0:00:00	1	1																																			
5	HCS GR J1 (S,1)	HICS 157_6/16/09_(1-1)_DUP	SWMU 5 Confirmation	2009-06-16 0:00:00	1	1																																			
5	HCS GR J1 (W,2.5)	HCS GR J1 (W,2.5)_7/30/09_(2.5-2.5)_NM	SWMU 5 Confirmation	2009-07-30 0:00:00	2.5	2.5																																			
5	HCS GR J10 (E,1.5)	HCS GR J10 (E,1.5)_3/10/09_(1.5-1.5)_NM	SWMU 5 Confirmation	2009-03-10 0:00:00	1.5	1.5																																			
5	HCS GR J11 (E,3)	HCS GR J11 (E,3)_6/19/09_(3-3)_NM	SWMU 5 Confirmation	2009-06-19 0:00:00	3	3																																			
5	HCS GR J2 (2-3)	HCS GR J2 (2-3)_7/10/09_(2-3)_NM	SWMU 5 Confirmation	2009-07-10 0:00:00	2	3																																			
5	HCS GR J-2 (2-3)	HCS GR J-2 (2-3)_4/25/09_(2-3)_NM	SWMU 5 Confirmation	2009-04-25 0:00:00	2	3																																			
5	HCS GR J2 (E,1)	HCS GR J2 (E,1)_6/17/09_(1-1)_NM	SWMU 5 Confirmation	2009-06-17 0:00:00	1	1																																			
5	HCS GR J-2 (S,1)	HCS GR J-2 (S,1)_4/25/09_(1-1)_NM	SWMU 5 Confirmation	2009-04-25 0:00:00	1	1																																			
5	HCS GR J3 (E,1.5)	HCS GR J3 (E,1.5)_3/10/09_(1.5-1.5)_NM	SWMU 5 Confirmation	2009-03-10 0:00:00	1.5	1.5																																			
5	HCS GR J4 (E,1.5)	HCS GR J4 (E,1.5)_3/10/09_(1.5-1.5)_NM	SWMU 5 Confirmation	2009-03-10 0:00:00	1.5	1.5																																			
5	HCS GR J5 (E,1.5)	HCS GR J5 (E,1.5)_3/10/09_(1.5-1.5)_NM	SWMU 5 Confirmation	2009-03-10 0:00:00	1.5	1.5																																			
5	HCS GR J6 (E,1.5)	HCS GR J6 (E,1.5)_3/10/09_(1.5-1.5)_NM	SWMU 5 Confirmation	2009-03-10 0:00:00	1.5	1.5																																			
5	HCS GR J7 (E,1.5)	HCS GR J7 (E,1.5)_3/10/09_(1.5-1.5)_NM	SWMU 5 Confirmation	2009-03-10 0:00:00	1.5	1.5																																			
5	HCS GR J8 (E,1.5)	HCS GR J8 (E,1.5)_3/10/09_(1.5-1.5)_NM	SWMU 5 Confirmation	2009-03-10 0:00:00	1.5	1.5																																			
5	HCS GR J8 (E,1.5)	HICS 121_3/10/09_(1.5-1.5)_DUP	SWMU 5 Confirmation	2009-03-10 0:00:00	1.5	1.5																																			
5	HCS GR J9 (E,1.5)	HCS GR J9 (E,1.5)_3/10/09_(1.5-1.5)_NM	SWMU 5 Confirmation	2009-03-10 0:00:00	1.5	1.5																																			
5	HCS GR K-1 (N,1)	HCS GR K-1 (N,1)_11/10/09_(1-1)_NM	SWMU 5 Confirmation	2009-11-10 0:00:00	1	1																																			
5	HCS GR K1 (S,1.5)	HCS GR K1 (S,1.5)_6/17/09_(1.5-1.5)_NM	SWMU 5 Confirmation	2009-06-17 0:00:00	1.5	1.5																																			
5	HCS GR K1 (S,4.5)	HCS GR K1 (S,4.5)_6/17/09_(4.5-4.5)_NM	SWMU 5 Confirmation	2009-06-17 0:00:00	4.5	4.5																																			
5	HCS GR K10 (W,1.5)	HCS GR K10 (W,1.5)_6/20/08_(1.5-1.5)_NM	SWMU 5 Confirmation	2008-06-20 0:00:00	1.5	1.5																																			
5	HCS GR K10 (W,4.5)	HCS GR K10 (W,4.5)_6/20/08_(4.5-4.5)_NM	SWMU 5 Confirmation	2008-06-20 0:00:00	4.5	4.5																																			
5	HCS GR K11 (W,1.5)	HCS GR K11 (W,1.5)_6/20/08_(1.5-1.5)_NM	SWMU 5 Confirmation	2008-06-20 0:00:00	1.5	1.5																																			
5	HCS GR K11 (W,4.5)	HCS GR K11 (W,4.5)_6/20/08_(4.5-4.5)_NM	SWMU 5 Confirmation	2008-06-20 0:00:00	4.5	4.5																																			
5	HCS GR K12 (3-4)	HCS GR K12 (3-4)_3/17/09_(3-4)_NM	SWMU 5 Confirmation	2009-03-17 0:00:00	3	4																																			
5	HCS GR K12 (3-4)	HICS 124_3/17/09_(3-4)_DUP	SWMU 5 Confirmation	2009-03-17 0:00:00	3	4																																			
5	HCS GR K-2 (2-3)	HCS GR K-2 (2-3)_9/22/08_(2-3)_NM	SWMU 5 Confirmation	2008-09-22 0:00:00	2	3																																			
5	HCS GR K-2 (E,1.5)	HCS GR K-2 (E,1.5)_8/26/09_(1.5-1.5)_NM	SWMU 5 Confirmation	2009-08-26 0:00:00	1.5	1.5																																			
5	HCS GR K2 (W,1.5)	HCS GR K2 (W,1.5)_10/13/08_(1.5-1.5)_NM	SWMU 5 Confirmation	2008-10-13 0:00:00	1.5	1.5																																			
5	HCS GR K2 (W,4.5)	HCS GR K2 (W,4.5)_10/13/08_(4.5-4.5)_NM	SWMU 5 Confirmation	2008-10-13 0:00:00	4.5	4.5																																			
5	HCS GR K-2A (S,1)	HCS GR K-2A (S,1)_8/26/09_(1-1)_NM	SWMU 5 Confirmation	2009-08-26 0:00:00	1	1																																			
5	HCS GR K3 (W,1.5)	HCS GR K3 (W,1.5)_10/13/08_(1.5-1.5)_NM	SWMU 5 Confirmation	2008-10-13 0:00:00	1.5	1.5																																			
5	HCS GR K3 (W,4.5)	HCS GR K3 (W,4.5)_10/13/08_(4.5-4.5)_NM	SWMU 5 Confirmation	2008-10-13 0:00:00	4.5	4.5																																			
5	HCS GR K4 (W,1.5)	HCS GR K4 (W,1.5)_10/13/08_(1.5-1.5)_NM	SWMU 5 Confirmation	2008-10-13 0:00:00	1.5	1.5																																			
5	HCS GR K4 (W,4.5)	HCS GR K4 (W,4.5)_10/13/08_(4.5-4.5)_NM	SWMU 5 Confirmation	2008-10-13 0:00:00	4.5	4.5																																			
5	HCS GR K5 (W,1.5)	HCS GR K5 (W,1.5)_6/22/08_(1.5-1.5)_NM	SWMU 5 Confirmation	2008-06-22 0:00:00	1.5	1.5																																			
5	HCS GR K5 (W,4.5)	HCS GR K5 (W,4.5)_6/22/08_(4.5-4.5)_NM	SWMU 5 Confirmation	2008-06-22 0:00:00	4.5	4.5																																			
5	HCS GR K6 (W,1.5)	HCS GR K6 (W,1.5)_6/20/08_(1.5-1.5)_NM	SWMU 5 Confirmation	2008-06-20 0:00:00	1.5	1.5																																			
5	HCS GR K6 (W,4.5)	HCS GR K6 (W,4.5)_6/20/08_(4.5-4.5)_NM	SWMU 5 Confirmation	2008-06-20 0:00:00	4.5	4.5																																			
5	HCS GR K7 (W,1.5)	HCS GR K7 (W,1.5)_6/20/08_(1.5-1.5)_NM	SWMU 5 Confirmation	2008-06-20 0:00:00	1.5	1.5																																			
5	HCS GR K7 (W,4.5)	HCS GR K7 (W,4.5)_6/20/08_(4.5-4.5)_NM	SWMU 5 Confirmation	2008-06-20 0:00:00	4.5	4.5																																			
5	HCS GR K8 (W,1.5)	HCS GR K8 (W,1.5)_6/20/08_(1.5-1.5)_NM	SWMU 5 Confirmation	2008-06-20 0:00:00	1.5	1.5																																			
5	HCS GR K8 (W,4.5)	HCS GR K8 (W,4.5)_6/20/08_(4.5-4.5)_NM	SWMU 5 Confirmation	2008-06-20 0:00:00	4.5	4.5																																			
5	HCS GR K9 (W,1.5)	HCS GR K9 (W,1.5)_6/20/08_(1.5-1.5)_NM	SWMU 5 Confirmation	2008-06-20 0:00:00	1.5	1.5																																			
5	HCS GR K9 (W,4.5)	HCS GR K9 (W,4.5)_6/20/08_(4.5-4.5)_NM	SWMU 5 Confirmation	2008-06-20 0:00:00	4.5	4.5																																			
5	HCS GR L-1 (E,2)	HCS GR L-1 (E,2)_4/25/09_(2-2)_NM	SWMU 5 Confirmation	2009-04-25 0:00:00	2	2																																			
5	HCS GR L-1 (E,2)	HICS 145_4/25/09_(2-2)_DUP	SWMU 5 Confirmation	2009-04-25 0:00:00	2	2																																			
5	HCS GR L-1 (N,1.5)	HCS GR L-1 (N,1.5)_11/10/09_(1.5-1.5)_NM	SWMU 5 Confirmation	2009-11-10 0:00:00	1.5	1.5																																			
5	HCS GR L1 (S,1.5)	HCS GR L1 (S,1.5)_3/3/09_(1.5-1.5)_NM	SWMU 5 Confirmation	2009-03-03 0:00:00	1.5	1.5																																			

Notes:
U=Non-Detect; J=Estimated value; J+=Estimated high; J-=Estimated low;
UJ=Estimated Non-Detect; UJ+=Estimated high Non-Detect
T=Compound identified in associated decontamination blank; UR= Rejected

TABLE F-1
SWMU SOIL DATA
HERCULES LLC AND PINOVA, INC.
BRUNSWICK, GA

							1,2-Dibromo-3-Chloropropane 8260B					1,2-Dibromoethane 8260B					1,2-Dichloroethane 8260B					1,2-Dichloropropane 8260B					2-Hexanone 8260B					Acetone 8260B					Acetonitrile 8260B				
SWMU ID	Location ID	Sample ID	Event	Sample Date	Start Depth	End Depth	Result	Lab Flag	Qualifier	RDL	Dilution	Result	Lab Flag	Qualifier	RDL	Dilution	Result	Lab Flag	Qualifier	RDL	Dilution	Result	Lab Flag	Qualifier	RDL	Dilution	Result	Lab Flag	Qualifier	RDL	Dilution	Result	Lab Flag	Qualifier	RDL	Dilution	Result	Lab Flag	Qualifier	RDL	Dilution
5	HCS GR C7 (W,3.5)	HCS GR C7 (W,3.5)_9/23/09_(3.5-3.5)_NM	SWMU 5 Confirmation	2009-09-23 0:00:00	3.5	3.5																																				
5	HCS GR C9 (3-4)	HCS GR C9 (3-4)_9/25/08_(3-4)_NM	SWMU 5 Confirmation	2008-09-25 0:00:00	3	4																																				
5	HCS GR D1 (S,1.5)	HCS GR D1 (S,1.5)_9/21/09_(1.5-1.5)_NM	SWMU 5 Confirmation	2009-09-21 0:00:00	1.5	1.5																																				
5	HCS GR D11 (E,2)	HCS GR D11 (E,2)_9/25/09_(2-2)_NM	SWMU 5 Confirmation	2009-09-25 0:00:00	2	2																																				
5	HCS GR D12 (N,1.5)	HCS GR D12 (N,1.5)_3/11/09_(1.5-1.5)_NM	SWMU 5 Confirmation	2009-03-11 0:00:00	1.5	1.5																																				
5	HCS GR D9 (3-4)	HCS GR D9 (3-4)_4/25/09_(3-4)_NM	SWMU 5 Confirmation	2009-04-25 0:00:00	3	4																																				
5	HCS GR E1 (S,1.5)	HCS GR E1 (S,1.5)_3/11/09_(1.5-1.5)_NM	SWMU 5 Confirmation	2009-03-11 0:00:00	1.5	1.5																																				
5	HCS GR E10 (E,2)	HCS GR E10 (E,2)_9/25/09_(2-2)_NM	SWMU 5 Confirmation	2009-09-25 0:00:00	2	2																																				
5	HCS GR E11 (E,2)	HCS GR E11 (E,2)_9/25/09_(2-2)_NM	SWMU 5 Confirmation	2009-09-25 0:00:00	2	2																																				
5	HCS GR E11 (W,2)	HCS GR E11 (W,2)_9/25/09_(2-2)_NM	SWMU 5 Confirmation	2009-09-25 0:00:00	2	2																																				
5	HCS GR E12 (N,0.5)	HCS GR E12 (N,0.5)_4/25/09_(0.5-0.5)_NM	SWMU 5 Confirmation	2009-04-25 0:00:00	0.5	0.5																																				
5	HCS GR E9 (E,2)	HCS GR E9 (E,2)_9/25/09_(2-2)_NM	SWMU 5 Confirmation	2009-09-25 0:00:00	2	2																																				
5	HCS GR F1 (2-3)	HCS GR F1 (2-3)_10/22/08_(2-3)_NM	SWMU 5 Confirmation	2008-10-22 0:00:00	2	3																																				
5	HCS GR F1 (S,1)	HCS GR F1 (S,1)_3/4/09_(1-1)_NM	SWMU 5 Confirmation	2009-03-04 0:00:00	1	1																																				
5	HCS GR F11 (S,2)	HCS GR F11 (S,2)_9/25/09_(2-2)_NM	SWMU 5 Confirmation	2009-09-25 0:00:00	2	2																																				
5	HCS GR F11 (W,2)	HCS GR F11 (W,2)_9/25/09_(2-2)_NM	SWMU 5 Confirmation	2009-09-25 0:00:00	2	2																																				
5	HCS GR F12 (N,0.5)	HCS GR F12 (N,0.5)_4/25/09_(0.5-0.5)_NM	SWMU 5 Confirmation	2009-04-25 0:00:00	0.5	0.5																																				
5	HCS GR F2 (2-3)	HCS GR F2 (2-3)_5/7/08_(2-3)_NM	SWMU 5 Confirmation	2008-05-07 0:00:00	2	3																																				
5	HCS GR F3 (2-3)	HCS GR F3 (2-3)_5/7/08_(2-3)_NM	SWMU 5 Confirmation	2008-05-07 0:00:00	2	3																																				
5	HCS GR F4 (2-3)	HCS GR F4 (2-3)_5/7/08_(2-3)_NM	SWMU 5 Confirmation	2008-05-07 0:00:00	2	3																																				
5	HCS GR F5 (2-3)	HCS GR F5 (2-3)_9/19/08_(2-3)_NM	SWMU 5 Confirmation	2008-09-19 0:00:00	2	3																																				
5	HCS GR F5 (2-3)	HICS 94_9/19/08_(2-3)_DUP	SWMU 5 Confirmation	2008-09-19 0:00:00	2	3																																				
5	HCS GR G1 (2-3)	HCS GR G1 (2-3)_10/22/08_(2-3)_NM	SWMU 5 Confirmation	2008-10-22 0:00:00	2	3																																				
5	HCS GR G1 (S,1)	HCS GR G1 (S,1)_3/4/09_(1-1)_NM	SWMU 5 Confirmation	2009-03-04 0:00:00	1	1																																				
5	HCS GR G10 (3-4)	HCS GR G10 (3-4)_10/20/08_(3-4)_NM	SWMU 5 Confirmation	2008-10-20 0:00:00	3	4																																				
5	HCS GR G11 (E,2)	HCS GR G11 (E,2)_6/19/09_(2-2)_NM	SWMU 5 Confirmation	2009-06-19 0:00:00	2	2																																				
5	HCS GR G11 (W,2)	HCS GR G11 (W,2)_6/19/09_(2-2)_NM	SWMU 5 Confirmation	2009-06-19 0:00:00	2	2																																				
5	HCS GR G2 (2-3)	HCS GR G2 (2-3)_5/7/08_(2-3)_NM	SWMU 5 Confirmation	2008-05-07 0:00:00	2	3																																				
5	HCS GR G3 (2-3)	HCS GR G3 (2-3)_5/7/08_(2-3)_NM	SWMU 5 Confirmation	2008-05-07 0:00:00	2	3																																				
5	HCS GR G4 (2-3)	HCS GR G4 (2-3)_5/7/08_(2-3)_NM	SWMU 5 Confirmation	2008-05-07 0:00:00	2	3																																				
5	HCS GR G5 (2-3)	HCS GR G5 (2-3)_5/19/08_(2-3)_NM	SWMU 5 Confirmation	2008-05-19 0:00:00	2	3																																				
5	HCS GR H1 (2-3)	HCS GR H1 (2-3)_6/16/09_(2-3)_NM	SWMU 5 Confirmation	2009-06-16 0:00:00	2	3																																				
5	HCS GR H-1 (N,0.5)	HCS GR H-1 (N,0.5)_11/10/09_(0.5-0.5)_NM	SWMU 5 Confirmation	2009-11-10 0:00:00	0.5	0.5																																				
5	HCS GR H-1 (S,0.5)	HCS GR H-1 (S,0.5)_11/10/09_(0.5-0.5)_NM	SWMU 5 Confirmation	2009-11-10 0:00:00	0.5	0.5																																				
5	HCS GR H1 (S,1)	HCS GR H1 (S,1)_3/4/09_(1-1)_NM	SWMU 5 Confirmation	2009-03-04 0:00:00	1	1																																				
5	HCS GR H-1 (W,1.5)	HCS GR H-1 (W,1.5)_10/10/09_(1.5-1.5)_NM	SWMU 5 Confirmation	2009-10-10 0:00:00	1.5	1.5																																				
5	HCS GR H10 (3-4)	HCS GR H10 (3-4)_3/16/09_(3-4)_NM	SWMU 5 Confirmation	2009-03-16 0:00:00	3	4																																				
5	HCS GR H10 (3-4)	HICS 123_3/16/09_(3-4)_DUP	SWMU 5 Confirmation	2009-03-16 0:00:00	3	4																																				
5	HCS GR H11 (S,3)	HCS GR H11 (S,3)_6/19/09_(3-3)_NM	SWMU 5 Confirmation	2009-06-19 0:00:00	3	3																																				
5	HCS GR H2 (2-3)	HCS GR H2 (2-3)_5/7/08_(2-3)_NM	SWMU 5 Confirmation	2008-05-07 0:00:00	2	3																																				
5	HCS GR H3 (2-3)	HCS GR H3 (2-3)_5/7/08_(2-3)_NM	SWMU 5 Confirmation	2008-05-07 0:00:00	2	3																																				
5	HCS GR H4 (2-3)	HCS GR H4 (2-3)_5/7/08_(2-3)_NM	SWMU 5 Confirmation	2008-05-07 0:00:00	2	3																																				
5	HCS GR H5 (2-3)	HCS GR H5 (2-3)_5/19/08_(2-3)_NM	SWMU 5 Confirmation	2008-05-19 0:00:00	2	3																																				
5	HCS GR I1 (2-3)	HCS GR I1 (2-3)_7/10/09_(2-3)_NM	SWMU 5 Confirmation	2009-07-10 0:00:00	2	3																																				
5	HCS GR I-1 (N,1.5)	HCS GR I-1 (N,1.5)_11/10/09_(1.5-1.5)_NM	SWMU 5 Confirmation	2009-11-10 0:00:00	1.5	1.5																																				
5	HCS GR I1 (S,1)	HCS GR I1 (S,1)_3/4/09_(0.5-0.5)_NM	SWMU 5 Confirmation	2009-03-04 0:00:00	0.5	0.5																																				
5	HCS GR I11 (E,3)	HCS GR I11 (E,3)_6/19/09_(3-3)_NM	SWMU 5 Confirmation	2009-06-19 0:00:00	3	3																																				
5	HCS GR I2 (2-3)	HCS GR I2 (2-3)_5/7/08_(2-3)_NM	SWMU 5 Confirmation	2008-05-07 0:00:00	2	3																																				
5	HCS GR I-2 (2-3)	HCS GR I-2 (2-3)_4/25/09_(2-3)_NM	SWMU 5 Confirmation	2009-04-25 0:00:00	2	3																																				
5	HCS GR I-2 (W,1)	HCS GR I-2 (W,1)_4/25/09_(1-1)_NM	SWMU 5 Confirmation	2009-04-25 0:00:00	1	1																																				
5	HCS GR I3 (2-3)	HCS GR I3 (2-3)_5/7/08_(2-3)_NM	SWMU 5 Confirmation	2008-05-07 0:00:00	2	3																																				
5	HCS GR I-3NE (S,1)	HCS GR I-3NE (S,1)_8/26/09_(1-1)_NM	SWMU 5 Confirmation	2009-08-26 0:00:00	1	1																																				
5	HCS GR I-3NE (S,1)	HICS 172_8/26/09_(1-1)_DUP	SWMU 5 Confirmation	2009-08-26 0:00:00	1	1																																				
5	HCS GR I4 (2-3)	HCS GR I4 (2-3)_5/7/08_(2-3)_NM	SWMU 5 Confirmation	2008-05-07 0:00:00	2	3																																				
5	HCS GR I5 (2-3)	HCS GR I5 (2-3)_5/19/08_(2-3)_NM	SWMU 5 Confirmation	2008-05-19 0:00:00	2	3																																				
5	HCS GR J1 (N,2.5)	HCS GR J1 (N,2.5)_7/30/09_(2.5-2.5)_NM	SWMU 5 Confirmation	2009-07-30 0:00:00	2.5	2.5																																				
5	HCS GR J1 (S,1)	HCS GR J1 (S,1)_6/16/09_(1-1)_NM	SWMU 5 Confirmation	2009-06-16 0:00:00	1	1																																				
5	HCS GR J1 (S,1)	HICS 157_6/16/09_(1-1)_DUP	SWMU 5 Confirmation	2009-06-16 0:00:00	1	1																																				
5	HCS GR J1 (W,2.5)	HCS GR J1 (W,2.5)_7/30/09_(2.5-2.5)_NM	SWMU 5 Confirmation	2009-07-30 0:00:00	2.5	2.5																																				
5	HCS GR J10 (E,1.5)	HCS GR J10 (E,1.5)_3/10/09_(1.5-1.5)_NM	SWMU 5 Confirmation	2009-03-10 0:00:00	1.5	1.5																																				
5	HCS GR J11 (E,3)	HCS GR J11 (E,3)_6/19/09_(3-3)_NM	SWMU 5 Confirmation	2009-06-19 0:00:00	3	3																																				
5	HCS GR J2 (2-3)	HCS GR J2 (2-3)_7/10/09_(2-3)_NM	SWMU 5 Confirmation	2009-07-10 0:00:00	2	3																																				
5	HCS GR J-2 (2-3)	HCS GR J-2 (2-3)_4/25/09_(2-3)_NM	SWMU 5 Confirmation	2009-04-25 0:00:00	2	3																																				
5	HCS GR J2 (E,1)	HCS GR J2 (E,1)_6/17/09_(1-1)_NM	SWMU 5 Confirmation	2009-06-17 0:00:00	1	1																																				
5	HCS GR J-2 (S,1)	HCS GR J-2 (S,1)_4/25/09_(1-1)_NM	SWMU 5 Confirmation	2009-04-25 0:00:00	1	1																																				
5	HCS GR J3 (E,1.5)	HCS GR J3 (E,1.5)_3/10/09_(1.5-1.5)_NM	SWMU 5 Confirmation	2009-03-10 0:00:00	1.5	1.5																																				
5	HCS GR J4 (E,1.5)	HCS GR J4 (E,1.5)_3/10/09_(1.5-1.5)_NM	SWMU 5 Confirmation	2009-03-10 0:00:00	1.5	1.5																																				
5	HCS GR J5 (E,1.5)	HCS GR J5 (E,1.5)_3/10/09_(1.5-1.5)_NM	SWMU 5 Confirmation	2009-03-10 0:00:00	1.5	1.5																																				
5	HCS GR J6 (E,1.5)	HCS GR J6 (E,1.5)_3/10/09_(1.5-1.5)_NM	SWMU 5 Confirmation	2009-03-10 0:00:00	1.5	1.5																																				
5	HCS GR J7 (E,1.5)	HCS GR J7 (E,1.5)_3/10/09_(1.5-1.5)_NM	SWMU 5 Confirmation	2009-03-10 0:00:00	1.5	1.5																																				
5	HCS GR J8 (E,1.5)	HCS GR J8 (E,1.5)_3/10/09_(1.5-1.5)_NM	SWMU 5 Confirmation	2009-03-10 0:00:00	1.5	1.5																																				
5	HCS GR J8 (E,1.5)	HICS 121_3/10/09_(1.5-1.5)_DUP	SWMU 5 Confirmation	2009-03-10 0:00:00	1.5	1.5																																				
5	HCS GR J9 (E,1.5)	HCS GR J9 (E,1.5)_3/10/09_(1.5-1.5)_NM	SWMU 5 Confirmation	2009-03-10 0:00:00	1.5	1.5																																				
5	HCS GR K-1 (N,1)	HCS GR K-1 (N,1)_11/10/09_(1-1)_NM	SWMU 5 Confirmation	2009-11-10 0:00:00	1	1																																				
5	HCS GR K1 (S,1.5)	HCS GR K1 (S,1.5)_6/17/09_(1.5-1.5)_NM	SWMU 5 Confirmation	2009-06-17 0:00:00	1.5	1.5																																				
5	HCS GR K1 (S,4.5)	HCS GR K1 (S,4.5)_6/17/09_(4.5-4.5)_NM	SWMU 5 Confirmation	2009-06-17 0:00:00	4.5	4.5																																				
5	HCS GR K10 (W,1.5)	HCS GR K10 (W,1.5)_6/20/08_(1.5-1.5)_NM	SWMU 5 Confirmation	2008-06-20 0:00:00	1.5	1.5																																				
5	HCS GR K10 (W,4.5)	HCS GR K10 (W,4.5)_6/20/08_(4.5-4.5)_NM	SWMU 5 Confirmation	2008-06-20 0:00:00	4.5	4.5																																				
5	HCS GR K11 (W,1.5)	HCS GR K11 (W,1.5)_6/20/08_(1.5-1.5)_NM	SWMU 5 Confirmation	2008-06-20 0:00:00	1.5	1.5																																				
5	HCS GR K11 (W,4.5)	HCS GR K11 (W,4.5)_6/20/08_(4.5-4.5)_NM	SWMU 5 Confirmation	2008-06-20 0:00:00	4.5	4.5																																				
5	HCS GR K12 (3-4)	HCS GR K12 (3-4)_3/17/09_(3-4)_NM	SWMU 5 Confirmation	2009-03-17 0:00:00	3	4																																				
5	HCS GR K12 (3-4)	HICS 124_3/17/09_(3-4)_DUP	SWMU 5 Confirmation	2009-03-17 0:00:00	3	4																																				
5	HCS GR K-2 (2-3)	HCS GR K-2 (2-3)_9/22/08_(2-3)_NM	SWMU 5 Confirmation	2008-09-22 0:00:00	2	3																																				
5	HCS GR K-2 (E,1.5)	HCS GR K-2 (E,1.5)_8/26/09_(1.5-1.5)_NM	SWMU 5 Confirmation	2009-08-26 0:00:00	1.5	1.5																																				
5	HCS GR K2 (W,1.5)	HCS GR K2 (W,1.5)_10/13/08_(1.5-1.5)_NM	SWMU 5 Confirmation	2008-10-13 0:00:00	1.5	1.5																																				
5	HCS GR K2 (W,4.5)	HCS GR K2 (W,4.5)_10/13/08_(4.5-4.5)_NM	SWMU 5 Confirmation	2008-10-13 0:00:00	4.5	4.5																																				
5	HCS GR K-2A (S,1)	HCS GR K-2A (S,1)_8/26/09_(1-1)_NM	SWMU 5 Confirmation	2009-08-26 0:00:00	1	1																																				
5	HCS GR K3 (W,1.5)	HCS GR K3 (W,1.5)_10/13/08_(1.5-1.5)_NM	SWMU 5 Confirmation	2008-10-13 0:00:00	1.5	1.5																																				
5	HCS GR K3 (W,4.5)	HCS GR K3 (W,4.5)_10/13/08_(4.5-4.5)_NM	SWMU 5 Confirmation	2008-10-13 0:00:00	4.5	4.5																																				
5	HCS GR K4 (W,1.5)	HCS GR K4 (W,1.5)_10/13/08_(1.5-1.5)_NM	SWMU 5 Confirmation	2008-10-13 0:00:00	1.5	1.5																																				
5	HCS GR K4 (W,4.5)	HCS GR K4 (W,4.5)_10/13/08_(4.5-4.5)_NM	SWMU 5 Confirmation	2008-10-13 0:00:00	4.5	4.5																																				
5	HCS GR K5 (W,1.5)	HCS GR K5 (W,1.5)_6/22/08_(1.5-1.5)_NM	SWMU 5 Confirmation	2008-06-22 0:00:00	1.5	1.5																																				
5	HCS GR K5 (W,4.5)	HCS GR K5 (W,4.5)_6/22/08_(4.5-4.5)_NM	SWMU 5 Confirmation	2008-06-22 0:00:00	4.5	4.5																																				
5	HCS GR K6 (W,1.5)	HCS GR K6 (W,1.5)_6/20/08_(1.5-1.5)_NM	SWMU 5 Confirmation	2008-06-20 0:00:00	1.5	1.5																																				
5	HCS GR K6 (W,4.5)	HCS GR K6 (W,4.5)_6/20/08_(4.5-4.5)_NM	SWMU 5 Confirmation	2008-06-20 0:00:00	4.5	4.5																																				
5	HCS GR K7 (W,1.5)	HCS GR K7 (W,1.5)_6/20/08_(1.5-1.5)_NM	SWMU 5 Confirmation	2008-06-20 0:00:00	1.5	1.5																																				
5	HCS GR K7 (W,4.5)	HCS GR K7 (W,4.5)_6/20/08_(4.5-4.5)_NM	SWMU 5 Confirmation	2008-06-20 0:00:00	4.5	4.5																																				
5	HCS GR K8 (W,1.5)	HCS GR K8 (W,1.5)_6/20/08_(1.5-1.5)_NM	SWMU 5 Confirmation	2008-06-20 0:00:00	1.5	1.5																																				
5	HCS GR K8 (W,4.5)	HCS GR K8 (W,4.5)_6/20/08_(4.5-4.5)_NM	SWMU 5 Confirmation	2008-06-20 0:00:00	4.5	4.5																																				
5	HCS GR K9 (W,1.5)	HCS GR K9 (W,1.5)_6/20/08_(1.5-1.5)_NM	SWMU 5 Confirmation	2008-06-20 0:00:00	1.5	1.5																																				
5	HCS GR K9 (W,4.5)	HCS GR K9 (W,4.5)_6/20/08_(4.5-4.5)_NM	SWMU 5 Confirmation	2008-06-20 0:00:00	4.5	4.5																																				
5	HCS GR L-1 (E,2)	HCS GR L-1 (E,2)_4/25/09_(2-2)_NM	SWMU 5 Confirmation	2009-04-25 0:00:00	2	2																																				
5	HCS GR L-1 (E,2)	HICS 145_4/25/09_(2-2)_DUP	SWMU 5 Confirmation	2009-04-25 0:00:00	2	2																																				
5	HCS GR L-1 (N,1.5)	HCS GR L-1 (N,1.5)_11/10/09_(1.5-1.5)_NM	SWMU 5 Confirmation	2009-11-10 0:00:00	1.5	1.5																																				
5	HCS GR L1 (S,1.5)	HCS GR L1 (S,1.5)_3/3/09_(1.5-1.5)_NM	SWMU 5 Confirmation	2009-03-03 0:00:00	1.5	1.5																																				

Notes:
U=Non-Detect; J=Estimated value; J+=Estimated high; J-=Estimated low;
UJ=Estimated Non-Detect; UJ+=Estimated high Non-Detect
T=Compound identified in associated decontamination blank; UR= Rejected

TABLE F-1
SWMU SOIL DATA
HERCULES LLC AND PINOVA, INC.
BRUNSWICK, GA

							Acrolein 8260B					Acrylonitrile 8260B					Allyl chloride 8260B					Benzene 8260B					Bromobenzene 8260B					Bromoform 8260B					Bromomethane 8260B				
SWMU ID	Location ID	Sample ID	Event	Sample Date	Start Depth	End Depth	Result	Lab Flag	Qualifier	RDL	Dilution	Result	Lab Flag	Qualifier	RDL	Dilution	Result	Lab Flag	Qualifier	RDL	Dilution	Result	Lab Flag	Qualifier	RDL	Dilution	Result	Lab Flag	Qualifier	RDL	Dilution	Result	Lab Flag	Qualifier	RDL	Dilution	Result	Lab Flag	Qualifier	RDL	Dilution
5	HCS GR C7 (W,3.5)	HCS GR C7 (W,3.5)_9/23/09_(3.5-3.5)_NM	SWMU 5 Confirmation	2009-09-23 0:00:00	3.5	3.5																																			
5	HCS GR C9 (3-4)	HCS GR C9 (3-4)_9/25/08_(3-4)_NM	SWMU 5 Confirmation	2008-09-25 0:00:00	3	4																																			
5	HCS GR D1 (S,1.5)	HCS GR D1 (S,1.5)_9/21/09_(1.5-1.5)_NM	SWMU 5 Confirmation	2009-09-21 0:00:00	1.5	1.5																																			
5	HCS GR D11 (E,2)	HCS GR D11 (E,2)_9/25/09_(2-2)_NM	SWMU 5 Confirmation	2009-09-25 0:00:00	2	2																																			
5	HCS GR D12 (N,1.5)	HCS GR D12 (N,1.5)_3/11/09_(1.5-1.5)_NM	SWMU 5 Confirmation	2009-03-11 0:00:00	1.5	1.5																																			
5	HCS GR D9 (3-4)	HCS GR D9 (3-4)_4/25/09_(3-4)_NM	SWMU 5 Confirmation	2009-04-25 0:00:00	3	4																																			
5	HCS GR E1 (S,1.5)	HCS GR E1 (S,1.5)_3/11/09_(1.5-1.5)_NM	SWMU 5 Confirmation	2009-03-11 0:00:00	1.5	1.5																																			
5	HCS GR E10 (E,2)	HCS GR E10 (E,2)_9/25/09_(2-2)_NM	SWMU 5 Confirmation	2009-09-25 0:00:00	2	2																																			
5	HCS GR E11 (E,2)	HCS GR E11 (E,2)_9/25/09_(2-2)_NM	SWMU 5 Confirmation	2009-09-25 0:00:00	2	2																																			
5	HCS GR E11 (W,2)	HCS GR E11 (W,2)_9/25/09_(2-2)_NM	SWMU 5 Confirmation	2009-09-25 0:00:00	2	2																																			
5	HCS GR E12 (N,0.5)	HCS GR E12 (N,0.5)_4/25/09_(0.5-0.5)_NM	SWMU 5 Confirmation	2009-04-25 0:00:00	0.5	0.5																																			
5	HCS GR E9 (E,2)	HCS GR E9 (E,2)_9/25/09_(2-2)_NM	SWMU 5 Confirmation	2009-09-25 0:00:00	2	2																																			
5	HCS GR F1 (2-3)	HCS GR F1 (2-3)_10/22/08_(2-3)_NM	SWMU 5 Confirmation	2008-10-22 0:00:00	2	3																																			
5	HCS GR F1 (S,1)	HCS GR F1 (S,1)_3/4/09_(1-1)_NM	SWMU 5 Confirmation	2009-03-04 0:00:00	1	1																																			
5	HCS GR F11 (S,2)	HCS GR F11 (S,2)_9/25/09_(2-2)_NM	SWMU 5 Confirmation	2009-09-25 0:00:00	2	2																																			
5	HCS GR F11 (W,2)	HCS GR F11 (W,2)_9/25/09_(2-2)_NM	SWMU 5 Confirmation	2009-09-25 0:00:00	2	2																																			
5	HCS GR F12 (N,0.5)	HCS GR F12 (N,0.5)_4/25/09_(0.5-0.5)_NM	SWMU 5 Confirmation	2009-04-25 0:00:00	0.5	0.5																																			
5	HCS GR F2 (2-3)	HCS GR F2 (2-3)_5/7/08_(2-3)_NM	SWMU 5 Confirmation	2008-05-07 0:00:00	2	3																																			
5	HCS GR F3 (2-3)	HCS GR F3 (2-3)_5/7/08_(2-3)_NM	SWMU 5 Confirmation	2008-05-07 0:00:00	2	3																																			
5	HCS GR F4 (2-3)	HCS GR F4 (2-3)_5/7/08_(2-3)_NM	SWMU 5 Confirmation	2008-05-07 0:00:00	2	3																																			
5	HCS GR F5 (2-3)	HCS GR F5 (2-3)_9/19/08_(2-3)_NM	SWMU 5 Confirmation	2008-09-19 0:00:00	2	3																																			
5	HCS GR F5 (2-3)	HICS 94_9/19/08_(2-3)_DUP	SWMU 5 Confirmation	2008-09-19 0:00:00	2	3																																			
5	HCS GR G1 (2-3)	HCS GR G1 (2-3)_10/22/08_(2-3)_NM	SWMU 5 Confirmation	2008-10-22 0:00:00	2	3																																			
5	HCS GR G1 (S,1)	HCS GR G1 (S,1)_3/4/09_(1-1)_NM	SWMU 5 Confirmation	2009-03-04 0:00:00	1	1																																			
5	HCS GR G10 (3-4)	HCS GR G10 (3-4)_10/20/08_(3-4)_NM	SWMU 5 Confirmation	2008-10-20 0:00:00	3	4																																			
5	HCS GR G11 (E,2)	HCS GR G11 (E,2)_6/19/09_(2-2)_NM	SWMU 5 Confirmation	2009-06-19 0:00:00	2	2																																			
5	HCS GR G11 (W,2)	HCS GR G11 (W,2)_6/19/09_(2-2)_NM	SWMU 5 Confirmation	2009-06-19 0:00:00	2	2																																			
5	HCS GR G2 (2-3)	HCS GR G2 (2-3)_5/7/08_(2-3)_NM	SWMU 5 Confirmation	2008-05-07 0:00:00	2	3																																			
5	HCS GR G3 (2-3)	HCS GR G3 (2-3)_5/7/08_(2-3)_NM	SWMU 5 Confirmation	2008-05-07 0:00:00	2	3																																			
5	HCS GR G4 (2-3)	HCS GR G4 (2-3)_5/7/08_(2-3)_NM	SWMU 5 Confirmation	2008-05-07 0:00:00	2	3																																			
5	HCS GR G5 (2-3)	HCS GR G5 (2-3)_5/19/08_(2-3)_NM	SWMU 5 Confirmation	2008-05-19 0:00:00	2	3																																			
5	HCS GR H1 (2-3)	HCS GR H1 (2-3)_6/16/09_(2-3)_NM	SWMU 5 Confirmation	2009-06-16 0:00:00	2	3																																			
5	HCS GR H-1 (N,0.5)	HCS GR H-1 (N,0.5)_11/10/09_(0.5-0.5)_NM	SWMU 5 Confirmation	2009-11-10 0:00:00	0.5	0.5																																			
5	HCS GR H-1 (S,0.5)	HCS GR H-1 (S,0.5)_11/10/09_(0.5-0.5)_NM	SWMU 5 Confirmation	2009-11-10 0:00:00	0.5	0.5																																			
5	HCS GR H1 (S,1)	HCS GR H1 (S,1)_3/4/09_(1-1)_NM	SWMU 5 Confirmation	2009-03-04 0:00:00	1	1																																			
5	HCS GR H-1 (W,1.5)	HCS GR H-1 (W,1.5)_10/10/09_(1.5-1.5)_NM	SWMU 5 Confirmation	2009-10-10 0:00:00	1.5	1.5																																			
5	HCS GR H10 (3-4)	HCS GR H10 (3-4)_3/16/09_(3-4)_NM	SWMU 5 Confirmation	2009-03-16 0:00:00	3	4																																			
5	HCS GR H10 (3-4)	HICS 123_3/16/09_(3-4)_DUP	SWMU 5 Confirmation	2009-03-16 0:00:00	3	4																																			
5	HCS GR H11 (S,3)	HCS GR H11 (S,3)_6/19/09_(3-3)_NM	SWMU 5 Confirmation	2009-06-19 0:00:00	3	3																																			
5	HCS GR H2 (2-3)	HCS GR H2 (2-3)_5/7/08_(2-3)_NM	SWMU 5 Confirmation	2008-05-07 0:00:00	2	3																																			
5	HCS GR H3 (2-3)	HCS GR H3 (2-3)_5/7/08_(2-3)_NM	SWMU 5 Confirmation	2008-05-07 0:00:00	2	3																																			
5	HCS GR H4 (2-3)	HCS GR H4 (2-3)_5/7/08_(2-3)_NM	SWMU 5 Confirmation	2008-05-07 0:00:00	2	3																																			
5	HCS GR H5 (2-3)	HCS GR H5 (2-3)_5/19/08_(2-3)_NM	SWMU 5 Confirmation	2008-05-19 0:00:00	2	3																																			
5	HCS GR I1 (2-3)	HCS GR I1 (2-3)_7/10/09_(2-3)_NM	SWMU 5 Confirmation	2009-07-10 0:00:00	2	3																																			
5	HCS GR I-1 (N,1.5)	HCS GR I-1 (N,1.5)_11/10/09_(1.5-1.5)_NM	SWMU 5 Confirmation	2009-11-10 0:00:00	1.5	1.5																																			
5	HCS GR I1 (S,1)	HCS GR I1 (S,1)_3/4/09_(0.5-0.5)_NM	SWMU 5 Confirmation	2009-03-04 0:00:00	0.5	0.5																																			
5	HCS GR I11 (E,3)	HCS GR I11 (E,3)_6/19/09_(3-3)_NM	SWMU 5 Confirmation	2009-06-19 0:00:00	3	3																																			
5	HCS GR I2 (2-3)	HCS GR I2 (2-3)_5/7/08_(2-3)_NM	SWMU 5 Confirmation	2008-05-07 0:00:00	2	3																																			
5	HCS GR I-2 (2-3)	HCS GR I-2 (2-3)_4/25/09_(2-3)_NM	SWMU 5 Confirmation	2009-04-25 0:00:00	2	3																																			
5	HCS GR I-2 (W,1)	HCS GR I-2 (W,1)_4/25/09_(1-1)_NM	SWMU 5 Confirmation	2009-04-25 0:00:00	1	1																																			
5	HCS GR I3 (2-3)	HCS GR I3 (2-3)_5/7/08_(2-3)_NM	SWMU 5 Confirmation	2008-05-07 0:00:00	2	3																																			
5	HCS GR I-3NE (S,1)	HCS GR I-3NE (S,1)_8/26/09_(1-1)_NM	SWMU 5 Confirmation	2009-08-26 0:00:00	1	1																																			
5	HCS GR I-3NE (S,1)	HICS 172_8/26/09_(1-1)_DUP	SWMU 5 Confirmation	2009-08-26 0:00:00	1	1																																			
5	HCS GR I4 (2-3)	HCS GR I4 (2-3)_5/7/08_(2-3)_NM	SWMU 5 Confirmation	2008-05-07 0:00:00	2	3																																			
5	HCS GR I5 (2-3)	HCS GR I5 (2-3)_5/19/08_(2-3)_NM	SWMU 5 Confirmation	2008-05-19 0:00:00	2	3																																			
5	HCS GR J1 (N,2.5)	HCS GR J1 (N,2.5)_7/30/09_(2.5-2.5)_NM	SWMU 5 Confirmation	2009-07-30 0:00:00	2.5	2.5																																			
5	HCS GR J1 (S,1)	HCS GR J1 (S,1)_6/16/09_(1-1)_NM	SWMU 5 Confirmation	2009-06-16 0:00:00	1	1																																			
5	HCS GR J1 (S,1)	HICS 157_6/16/09_(1-1)_DUP	SWMU 5 Confirmation	2009-06-16 0:00:00	1	1																																			
5	HCS GR J1 (W,2.5)	HCS GR J1 (W,2.5)_7/30/09_(2.5-2.5)_NM	SWMU 5 Confirmation	2009-07-30 0:00:00	2.5	2.5																																			
5	HCS GR J10 (E,1.5)	HCS GR J10 (E,1.5)_3/10/09_(1.5-1.5)_NM	SWMU 5 Confirmation	2009-03-10 0:00:00	1.5	1.5																																			
5	HCS GR J11 (E,3)	HCS GR J11 (E,3)_6/19/09_(3-3)_NM	SWMU 5 Confirmation	2009-06-19 0:00:00	3	3																																			
5	HCS GR J2 (2-3)	HCS GR J2 (2-3)_7/10/09_(2-3)_NM	SWMU 5 Confirmation	2009-07-10 0:00:00	2	3																																			
5	HCS GR J-2 (2-3)	HCS GR J-2 (2-3)_4/25/09_(2-3)_NM	SWMU 5 Confirmation	2009-04-25 0:00:00	2	3																																			
5	HCS GR J2 (E,1)	HCS GR J2 (E,1)_6/17/09_(1-1)_NM	SWMU 5 Confirmation	2009-06-17 0:00:00	1	1																																			
5	HCS GR J-2 (S,1)	HCS GR J-2 (S,1)_4/25/09_(1-1)_NM	SWMU 5 Confirmation	2009-04-25 0:00:00	1	1																																			
5	HCS GR J3 (E,1.5)	HCS GR J3 (E,1.5)_3/10/09_(1.5-1.5)_NM	SWMU 5 Confirmation	2009-03-10 0:00:00	1.5	1.5																																			
5	HCS GR J4 (E,1.5)	HCS GR J4 (E,1.5)_3/10/09_(1.5-1.5)_NM	SWMU 5 Confirmation	2009-03-10 0:00:00	1.5	1.5																																			
5	HCS GR J5 (E,1.5)	HCS GR J5 (E,1.5)_3/10/09_(1.5-1.5)_NM	SWMU 5 Confirmation	2009-03-10 0:00:00	1.5	1.5																																			
5	HCS GR J6 (E,1.5)	HCS GR J6 (E,1.5)_3/10/09_(1.5-1.5)_NM	SWMU 5 Confirmation	2009-03-10 0:00:00	1.5	1.5																																			
5	HCS GR J7 (E,1.5)	HCS GR J7 (E,1.5)_3/10/09_(1.5-1.5)_NM	SWMU 5 Confirmation	2009-03-10 0:00:00	1.5	1.5																																			
5	HCS GR J8 (E,1.5)	HCS GR J8 (E,1.5)_3/10/09_(1.5-1.5)_NM	SWMU 5 Confirmation	2009-03-10 0:00:00	1.5	1.5																																			
5	HCS GR J8 (E,1.5)	HICS 121_3/10/09_(1.5-1.5)_DUP	SWMU 5 Confirmation	2009-03-10 0:00:00	1.5	1.5																																			
5	HCS GR J9 (E,1.5)	HCS GR J9 (E,1.5)_3/10/09_(1.5-1.5)_NM	SWMU 5 Confirmation	2009-03-10 0:00:00	1.5	1.5																																			
5	HCS GR K-1 (N,1)	HCS GR K-1 (N,1)_11/10/09_(1-1)_NM	SWMU 5 Confirmation	2009-11-10 0:00:00	1	1																																			
5	HCS GR K1 (S,1.5)	HCS GR K1 (S,1.5)_6/17/09_(1.5-1.5)_NM	SWMU 5 Confirmation	2009-06-17 0:00:00	1.5	1.5																																			
5	HCS GR K1 (S,4.5)	HCS GR K1 (S,4.5)_6/17/09_(4.5-4.5)_NM	SWMU 5 Confirmation	2009-06-17 0:00:00	4.5	4.5																																			
5	HCS GR K10 (W,1.5)	HCS GR K10 (W,1.5)_6/20/08_(1.5-1.5)_NM	SWMU 5 Confirmation	2008-06-20 0:00:00	1.5	1.5																																			
5	HCS GR K10 (W,4.5)	HCS GR K10 (W,4.5)_6/20/08_(4.5-4.5)_NM	SWMU 5 Confirmation	2008-06-20 0:00:00	4.5	4.5																																			
5	HCS GR K11 (W,1.5)	HCS GR K11 (W,1.5)_6/20/08_(1.5-1.5)_NM	SWMU 5 Confirmation	2008-06-20 0:00:00	1.5	1.5																																			
5	HCS GR K11 (W,4.5)	HCS GR K11 (W,4.5)_6/20/08_(4.5-4.5)_NM	SWMU 5 Confirmation	2008-06-20 0:00:00	4.5	4.5																																			
5	HCS GR K12 (3-4)	HCS GR K12 (3-4)_3/17/09_(3-4)_NM	SWMU 5 Confirmation	2009-03-17 0:00:00	3	4																																			
5	HCS GR K12 (3-4)	HICS 124_3/17/09_(3-4)_DUP	SWMU 5 Confirmation	2009-03-17 0:00:00	3	4																																			
5	HCS GR K-2 (2-3)	HCS GR K-2 (2-3)_9/22/08_(2-3)_NM	SWMU 5 Confirmation	2008-09-22 0:00:00	2	3																																			
5	HCS GR K-2 (E,1.5)	HCS GR K-2 (E,1.5)_8/26/09_(1.5-1.5)_NM	SWMU 5 Confirmation	2009-08-26 0:00:00	1.5	1.5																																			
5	HCS GR K2 (W,1.5)	HCS GR K2 (W,1.5)_10/13/08_(1.5-1.5)_NM	SWMU 5 Confirmation	2008-10-13 0:00:00	1.5	1.5																																			
5	HCS GR K2 (W,4.5)	HCS GR K2 (W,4.5)_10/13/08_(4.5-4.5)_NM	SWMU 5 Confirmation	2008-10-13 0:00:00	4.5	4.5																																			
5	HCS GR K-2A (S,1)	HCS GR K-2A (S,1)_8/26/09_(1-1)_NM	SWMU 5 Confirmation	2009-08-26 0:00:00	1	1																																			
5	HCS GR K3 (W,1.5)	HCS GR K3 (W,1.5)_10/13/08_(1.5-1.5)_NM	SWMU 5 Confirmation	2008-10-13 0:00:00	1.5	1.5																																			
5	HCS GR K3 (W,4.5)	HCS GR K3 (W,4.5)_10/13/08_(4.5-4.5)_NM	SWMU 5 Confirmation	2008-10-13 0:00:00	4.5	4.5																																			
5	HCS GR K4 (W,1.5)	HCS GR K4 (W,1.5)_10/13/08_(1.5-1.5)_NM	SWMU 5 Confirmation	2008-10-13 0:00:00	1.5	1.5																																			
5	HCS GR K4 (W,4.5)	HCS GR K4 (W,4.5)_10/13/08_(4.5-4.5)_NM	SWMU 5 Confirmation	2008-10-13 0:00:00	4.5	4.5																																			
5	HCS GR K5 (W,1.5)	HCS GR K5 (W,1.5)_6/22/08_(1.5-1.5)_NM	SWMU 5 Confirmation	2008-06-22 0:00:00	1.5	1.5																																			
5	HCS GR K5 (W,4.5)	HCS GR K5 (W,4.5)_6/22/08_(4.5-4.5)_NM	SWMU 5 Confirmation	2008-06-22 0:00:00	4.5	4.5																																			
5	HCS GR K6 (W,1.5)	HCS GR K6 (W,1.5)_6/20/08_(1.5-1.5)_NM	SWMU 5 Confirmation	2008-06-20 0:00:00	1.5	1.5																																			
5	HCS GR K6 (W,4.5)	HCS GR K6 (W,4.5)_6/20/08_(4.5-4.5)_NM	SWMU 5 Confirmation	2008-06-20 0:00:00	4.5	4.5																																			
5	HCS GR K7 (W,1.5)	HCS GR K7 (W,1.5)_6/20/08_(1.5-1.5)_NM	SWMU 5 Confirmation	2008-06-20 0:00:00	1.5	1.5																																			
5	HCS GR K7 (W,4.5)	HCS GR K7 (W,4.5)_6/20/08_(4.5-4.5)_NM	SWMU 5 Confirmation	2008-06-20 0:00:00	4.5	4.5																																			
5	HCS GR K8 (W,1.5)	HCS GR K8 (W,1.5)_6/20/08_(1.5-1.5)_NM	SWMU 5 Confirmation	2008-06-20 0:00:00	1.5	1.5																																			
5	HCS GR K8 (W,4.5)	HCS GR K8 (W,4.5)_6/20/08_(4.5-4.5)_NM	SWMU 5 Confirmation	2008-06-20 0:00:00	4.5	4.5																																			
5	HCS GR K9 (W,1.5)	HCS GR K9 (W,1.5)_6/20/08_(1.5-1.5)_NM	SWMU 5 Confirmation	2008-06-20 0:00:00	1.5	1.5																																			
5	HCS GR K9 (W,4.5)	HCS GR K9 (W,4.5)_6/20/08_(4.5-4.5)_NM	SWMU 5 Confirmation	2008-06-20 0:00:00	4.5	4.5																																			
5	HCS GR L-1 (E,2)	HCS GR L-1 (E,2)_4/25/09_(2-2)_NM	SWMU 5 Confirmation	2009-04-25 0:00:00	2	2																																			
5	HCS GR L-1 (E,2)	HICS 145_4/25/09_(2-2)_DUP	SWMU 5 Confirmation	2009-04-25 0:00:00	2	2																																			
5	HCS GR L-1 (N,1.5)	HCS GR L-1 (N,1.5)_11/10/09_(1.5-1.5)_NM	SWMU 5 Confirmation	2009-11-10 0:00:00	1.5	1.5																																			
5	HCS GR L1 (S,1.5)	HCS GR L1 (S,1.5)_3/3/09_(1.5-1.5)_NM	SWMU 5 Confirmation	2009-03-03 0:00:00	1.5	1.5																																			

Notes:
U=Non-Detect; J=Estimated value; J+=Estimated high; J-=Estimated low;
UJ=Estimated Non-Detect; UJ+=Estimated high Non-Detect
T=Compound identified in associated decontamination blank; UR= Rejected

TABLE F-1
SWMU SOIL DATA
HERCULES LLC AND PINOVA, INC.
BRUNSWICK, GA

							Carbon disulfide 8260B					Carbon tetrachloride 8260B					Chlorobenzene 8260B					Chloroethane 8260B					Chloroform 8260B					Chloromethane 8260B					Chloroprene 8260B					cis-1,2-Dichloroethylene 8260B		
SWMU ID	Location ID	Sample ID	Event	Sample Date	Start Depth	End Depth	Result	Lab Flag	Qualifier	RDL	Dilution	Result	Lab Flag	Qualifier	RDL	Dilution	Result	Lab Flag	Qualifier	RDL	Dilution	Result	Lab Flag	Qualifier	RDL	Dilution	Result	Lab Flag	Qualifier	RDL	Dilution	Result	Lab Flag	Qualifier	RDL	Dilution	Result	Lab Flag	Qualifier	RDL	Dilution	Result	Lab Flag
5	HCS GR C7 (W,3.5)	HCS GR C7 (W,3.5)_9/23/09_(3.5-3.5)_NM	SWMU 5 Confirmation	2009-09-23 0:00:00	3.5	3.5																																							
5	HCS GR C9 (3-4)	HCS GR C9 (3-4)_9/25/08_(3-4)_NM	SWMU 5 Confirmation	2008-09-25 0:00:00	3	4																																							
5	HCS GR D1 (S,1.5)	HCS GR D1 (S,1.5)_9/21/09_(1.5-1.5)_NM	SWMU 5 Confirmation	2009-09-21 0:00:00	1.5	1.5																																							
5	HCS GR D11 (E,2)	HCS GR D11 (E,2)_9/25/09_(2-2)_NM	SWMU 5 Confirmation	2009-09-25 0:00:00	2	2																																							
5	HCS GR D12 (N,1.5)	HCS GR D12 (N,1.5)_3/11/09_(1.5-1.5)_NM	SWMU 5 Confirmation	2009-03-11 0:00:00	1.5	1.5																																							
5	HCS GR D9 (3-4)	HCS GR D9 (3-4)_4/25/09_(3-4)_NM	SWMU 5 Confirmation	2009-04-25 0:00:00	3	4																																							
5	HCS GR E1 (S,1.5)	HCS GR E1 (S,1.5)_3/11/09_(1.5-1.5)_NM	SWMU 5 Confirmation	2009-03-11 0:00:00	1.5	1.5																																							
5	HCS GR E10 (E,2)	HCS GR E10 (E,2)_9/25/09_(2-2)_NM	SWMU 5 Confirmation	2009-09-25 0:00:00	2	2																																							
5	HCS GR E11 (E,2)	HCS GR E11 (E,2)_9/25/09_(2-2)_NM	SWMU 5 Confirmation	2009-09-25 0:00:00	2	2																																							
5	HCS GR E11 (W,2)	HCS GR E11 (W,2)_9/25/09_(2-2)_NM	SWMU 5 Confirmation	2009-09-25 0:00:00	2	2																																							
5	HCS GR E12 (N,0.5)	HCS GR E12 (N,0.5)_4/25/09_(0.5-0.5)_NM	SWMU 5 Confirmation	2009-04-25 0:00:00	0.5	0.5																																							
5	HCS GR E9 (E,2)	HCS GR E9 (E,2)_9/25/09_(2-2)_NM	SWMU 5 Confirmation	2009-09-25 0:00:00	2	2																																							
5	HCS GR F1 (2-3)	HCS GR F1 (2-3)_10/22/08_(2-3)_NM	SWMU 5 Confirmation	2008-10-22 0:00:00	2	3																																							
5	HCS GR F1 (S,1)	HCS GR F1 (S,1)_3/4/09_(1-1)_NM	SWMU 5 Confirmation	2009-03-04 0:00:00	1	1																																							
5	HCS GR F11 (S,2)	HCS GR F11 (S,2)_9/25/09_(2-2)_NM	SWMU 5 Confirmation	2009-09-25 0:00:00	2	2																																							
5	HCS GR F11 (W,2)	HCS GR F11 (W,2)_9/25/09_(2-2)_NM	SWMU 5 Confirmation	2009-09-25 0:00:00	2	2																																							
5	HCS GR F12 (N,0.5)	HCS GR F12 (N,0.5)_4/25/09_(0.5-0.5)_NM	SWMU 5 Confirmation	2009-04-25 0:00:00	0.5	0.5																																							
5	HCS GR F2 (2-3)	HCS GR F2 (2-3)_5/7/08_(2-3)_NM	SWMU 5 Confirmation	2008-05-07 0:00:00	2	3																																							
5	HCS GR F3 (2-3)	HCS GR F3 (2-3)_5/7/08_(2-3)_NM	SWMU 5 Confirmation	2008-05-07 0:00:00	2	3																																							
5	HCS GR F4 (2-3)	HCS GR F4 (2-3)_5/7/08_(2-3)_NM	SWMU 5 Confirmation	2008-05-07 0:00:00	2	3																																							
5	HCS GR F5 (2-3)	HCS GR F5 (2-3)_9/19/08_(2-3)_NM	SWMU 5 Confirmation	2008-09-19 0:00:00	2	3																																							
5	HCS GR F5 (2-3)	HICS 94_9/19/08_(2-3)_DUP	SWMU 5 Confirmation	2008-09-19 0:00:00	2	3																																							
5	HCS GR G1 (2-3)	HCS GR G1 (2-3)_10/22/08_(2-3)_NM	SWMU 5 Confirmation	2008-10-22 0:00:00	2	3																																							
5	HCS GR G1 (S,1)	HCS GR G1 (S,1)_3/4/09_(1-1)_NM	SWMU 5 Confirmation	2009-03-04 0:00:00	1	1																																							
5	HCS GR G10 (3-4)	HCS GR G10 (3-4)_10/20/08_(3-4)_NM	SWMU 5 Confirmation	2008-10-20 0:00:00	3	4																																							
5	HCS GR G11 (E,2)	HCS GR G11 (E,2)_6/19/09_(2-2)_NM	SWMU 5 Confirmation	2009-06-19 0:00:00	2	2																																							
5	HCS GR G11 (W,2)	HCS GR G11 (W,2)_6/19/09_(2-2)_NM	SWMU 5 Confirmation	2009-06-19 0:00:00	2	2																																							
5	HCS GR G2 (2-3)	HCS GR G2 (2-3)_5/7/08_(2-3)_NM	SWMU 5 Confirmation	2008-05-07 0:00:00	2	3																																							
5	HCS GR G3 (2-3)	HCS GR G3 (2-3)_5/7/08_(2-3)_NM	SWMU 5 Confirmation	2008-05-07 0:00:00	2	3																																							
5	HCS GR G4 (2-3)	HCS GR G4 (2-3)_5/7/08_(2-3)_NM	SWMU 5 Confirmation	2008-05-07 0:00:00	2	3																																							
5	HCS GR G5 (2-3)	HCS GR G5 (2-3)_5/19/08_(2-3)_NM	SWMU 5 Confirmation	2008-05-19 0:00:00	2	3																																							
5	HCS GR H1 (2-3)	HCS GR H1 (2-3)_6/16/09_(2-3)_NM	SWMU 5 Confirmation	2009-06-16 0:00:00	2	3																																							
5	HCS GR H-1 (N,0.5)	HCS GR H-1 (N,0.5)_11/10/09_(0.5-0.5)_NM	SWMU 5 Confirmation	2009-11-10 0:00:00	0.5	0.5																																							
5	HCS GR H-1 (S,0.5)	HCS GR H-1 (S,0.5)_11/10/09_(0.5-0.5)_NM	SWMU 5 Confirmation	2009-11-10 0:00:00	0.5	0.5																																							
5	HCS GR H1 (S,1)	HCS GR H1 (S,1)_3/4/09_(1-1)_NM	SWMU 5 Confirmation	2009-03-04 0:00:00	1	1																																							
5	HCS GR H-1 (W,1.5)	HCS GR H-1 (W,1.5)_10/10/09_(1.5-1.5)_NM	SWMU 5 Confirmation	2009-10-10 0:00:00	1.5	1.5																																							
5	HCS GR H10 (3-4)	HCS GR H10 (3-4)_3/16/09_(3-4)_NM	SWMU 5 Confirmation	2009-03-16 0:00:00	3	4																																							
5	HCS GR H10 (3-4)	HICS 123_3/16/09_(3-4)_DUP	SWMU 5 Confirmation	2009-03-16 0:00:00	3	4																																							
5	HCS GR H11 (S,3)	HCS GR H11 (S,3)_6/19/09_(3-3)_NM	SWMU 5 Confirmation	2009-06-19 0:00:00	3	3																																							
5	HCS GR H2 (2-3)	HCS GR H2 (2-3)_5/7/08_(2-3)_NM	SWMU 5 Confirmation	2008-05-07 0:00:00	2	3																																							
5	HCS GR H3 (2-3)	HCS GR H3 (2-3)_5/7/08_(2-3)_NM	SWMU 5 Confirmation	2008-05-07 0:00:00	2	3																																							
5	HCS GR H4 (2-3)	HCS GR H4 (2-3)_5/7/08_(2-3)_NM	SWMU 5 Confirmation	2008-05-07 0:00:00	2	3																																							
5	HCS GR H5 (2-3)	HCS GR H5 (2-3)_5/19/08_(2-3)_NM	SWMU 5 Confirmation	2008-05-19 0:00:00	2	3																																							
5	HCS GR I1 (2-3)	HCS GR I1 (2-3)_7/10/09_(2-3)_NM	SWMU 5 Confirmation	2009-07-10 0:00:00	2	3																																							
5	HCS GR I-1 (N,1.5)	HCS GR I-1 (N,1.5)_11/10/09_(1.5-1.5)_NM	SWMU 5 Confirmation	2009-11-10 0:00:00	1.5	1.5																																							
5	HCS GR I1 (S,1)	HCS GR I1 (S,1)_3/4/09_(0.5-0.5)_NM	SWMU 5 Confirmation	2009-03-04 0:00:00	0.5	0.5																																							
5	HCS GR I11 (E,3)	HCS GR I11 (E,3)_6/19/09_(3-3)_NM	SWMU 5 Confirmation	2009-06-19 0:00:00	3	3																																							
5	HCS GR I2 (2-3)	HCS GR I2 (2-3)_5/7/08_(2-3)_NM	SWMU 5 Confirmation	2008-05-07 0:00:00	2	3																																							
5	HCS GR I-2 (2-3)	HCS GR I-2 (2-3)_4/25/09_(2-3)_NM	SWMU 5 Confirmation	2009-04-25 0:00:00	2	3																																							
5	HCS GR I-2 (W,1)	HCS GR I-2 (W,1)_4/25/09_(1-1)_NM	SWMU 5 Confirmation	2009-04-25 0:00:00	1	1																																							
5	HCS GR I3 (2-3)	HCS GR I3 (2-3)_5/7/08_(2-3)_NM	SWMU 5 Confirmation	2008-05-07 0:00:00	2	3																																							
5	HCS GR I-3NE (S,1)	HCS GR I-3NE (S,1)_8/26/09_(1-1)_NM	SWMU 5 Confirmation	2009-08-26 0:00:00	1	1																																							
5	HCS GR I-3NE (S,1)	HICS 172_8/26/09_(1-1)_DUP	SWMU 5 Confirmation	2009-08-26 0:00:00	1	1																																							
5	HCS GR I4 (2-3)	HCS GR I4 (2-3)_5/7/08_(2-3)_NM	SWMU 5 Confirmation	2008-05-07 0:00:00	2	3																																							
5	HCS GR I5 (2-3)	HCS GR I5 (2-3)_5/19/08_(2-3)_NM	SWMU 5 Confirmation	2008-05-19 0:00:00	2	3																																							
5	HCS GR J1 (N,2.5)	HCS GR J1 (N,2.5)_7/30/09_(2.5-2.5)_NM	SWMU 5 Confirmation	2009-07-30 0:00:00	2.5	2.5																																							
5	HCS GR J1 (S,1)	HCS GR J1 (S,1)_6/16/09_(1-1)_NM	SWMU 5 Confirmation	2009-06-16 0:00:00	1	1																																							
5	HCS GR J1 (S,1)	HICS 157_6/16/09_(1-1)_DUP	SWMU 5 Confirmation	2009-06-16 0:00:00	1	1																																							
5	HCS GR J1 (W,2.5)	HCS GR J1 (W,2.5)_7/30/09_(2.5-2.5)_NM	SWMU 5 Confirmation	2009-07-30 0:00:00	2.5	2.5																																							
5	HCS GR J10 (E,1.5)	HCS GR J10 (E,1.5)_3/10/09_(1.5-1.5)_NM	SWMU 5 Confirmation	2009-03-10 0:00:00	1.5	1.5																																							
5	HCS GR J11 (E,3)	HCS GR J11 (E,3)_6/19/09_(3-3)_NM	SWMU 5 Confirmation	2009-06-19 0:00:00	3	3																																							
5	HCS GR J2 (2-3)	HCS GR J2 (2-3)_7/10/09_(2-3)_NM	SWMU 5 Confirmation	2009-07-10 0:00:00	2	3																																							
5	HCS GR J-2 (2-3)	HCS GR J-2 (2-3)_4/25/09_(2-3)_NM	SWMU 5 Confirmation	2009-04-25 0:00:00	2	3																																							
5	HCS GR J2 (E,1)	HCS GR J2 (E,1)_6/17/09_(1-1)_NM	SWMU 5 Confirmation	2009-06-17 0:00:00	1	1																																							
5	HCS GR J-2 (S,1)	HCS GR J-2 (S,1)_4/25/09_(1-1)_NM	SWMU 5 Confirmation	2009-04-25 0:00:00	1	1																																							
5	HCS GR J3 (E,1.5)	HCS GR J3 (E,1.5)_3/10/09_(1.5-1.5)_NM	SWMU 5 Confirmation	2009-03-10 0:00:00	1.5	1.5																																							
5	HCS GR J4 (E,1.5)	HCS GR J4 (E,1.5)_3/10/09_(1.5-1.5)_NM	SWMU 5 Confirmation	2009-03-10 0:00:00	1.5	1.5																																							
5	HCS GR J5 (E,1.5)	HCS GR J5 (E,1.5)_3/10/09_(1.5-1.5)_NM	SWMU 5 Confirmation	2009-03-10 0:00:00	1.5	1.5																																							
5	HCS GR J6 (E,1.5)	HCS GR J6 (E,1.5)_3/10/09_(1.5-1.5)_NM	SWMU 5 Confirmation	2009-03-10 0:00:00	1.5	1.5																																							
5	HCS GR J7 (E,1.5)	HCS GR J7 (E,1.5)_3/10/09_(1.5-1.5)_NM	SWMU 5 Confirmation	2009-03-10 0:00:00	1.5	1.5																																							
5	HCS GR J8 (E,1.5)	HCS GR J8 (E,1.5)_3/10/09_(1.5-1.5)_NM	SWMU 5 Confirmation	2009-03-10 0:00:00	1.5	1.5																																							
5	HCS GR J8 (E,1.5)	HICS 121_3/10/09_(1.5-1.5)_DUP	SWMU 5 Confirmation	2009-03-10 0:00:00	1.5	1.5																																							
5	HCS GR J9 (E,1.5)	HCS GR J9 (E,1.5)_3/10/09_(1.5-1.5)_NM	SWMU 5 Confirmation	2009-03-10 0:00:00	1.5	1.5																																							
5	HCS GR K-1 (N,1)	HCS GR K-1 (N,1)_11/10/09_(1-1)_NM	SWMU 5 Confirmation	2009-11-10 0:00:00	1	1																																							
5	HCS GR K1 (S,1.5)	HCS GR K1 (S,1.5)_6/17/09_(1.5-1.5)_NM	SWMU 5 Confirmation	2009-06-17 0:00:00	1.5	1.5																																							
5	HCS GR K1 (S,4.5)	HCS GR K1 (S,4.5)_6/17/09_(4.5-4.5)_NM	SWMU 5 Confirmation	2009-06-17 0:00:00	4.5	4.5																																							
5	HCS GR K10 (W,1.5)	HCS GR K10 (W,1.5)_6/20/08_(1.5-1.5)_NM	SWMU 5 Confirmation	2008-06-20 0:00:00	1.5	1.5																																							
5	HCS GR K10 (W,4.5)	HCS GR K10 (W,4.5)_6/20/08_(4.5-4.5)_NM	SWMU 5 Confirmation	2008-06-20 0:00:00	4.5	4.5																																							
5	HCS GR K11 (W,1.5)	HCS GR K11 (W,1.5)_6/20/08_(1.5-1.5)_NM	SWMU 5 Confirmation	2008-06-20 0:00:00	1.5	1.5																																							
5	HCS GR K11 (W,4.5)	HCS GR K11 (W,4.5)_6/20/08_(4.5-4.5)_NM	SWMU 5 Confirmation	2008-06-20 0:00:00	4.5	4.5																																							
5	HCS GR K12 (3-4)	HCS GR K12 (3-4)_3/17/09_(3-4)_NM	SWMU 5 Confirmation	2009-03-17 0:00:00	3	4																																							
5	HCS GR K12 (3-4)	HICS 124_3/17/09_(3-4)_DUP	SWMU 5 Confirmation	2009-03-17 0:00:00	3	4																																							
5	HCS GR K-2 (2-3)	HCS GR K-2 (2-3)_9/22/08_(2-3)_NM	SWMU 5 Confirmation	2008-09-22 0:00:00	2	3																																							
5	HCS GR K-2 (E,1.5)	HCS GR K-2 (E,1.5)_8/26/09_(1.5-1.5)_NM	SWMU 5 Confirmation	2009-08-26 0:00:00	1.5	1.5																																							
5	HCS GR K2 (W,1.5)	HCS GR K2 (W,1.5)_10/13/08_(1.5-1.5)_NM	SWMU 5 Confirmation	2008-10-13 0:00:00	1.5	1.5																																							
5	HCS GR K2 (W,4.5)	HCS GR K2 (W,4.5)_10/13/08_(4.5-4.5)_NM	SWMU 5 Confirmation	2008-10-13 0:00:00	4.5	4.5																																							
5	HCS GR K-2A (S,1)	HCS GR K-2A (S,1)_8/26/09_(1-1)_NM	SWMU 5 Confirmation	2009-08-26 0:00:00	1	1																																							
5	HCS GR K3 (W,1.5)	HCS GR K3 (W,1.5)_10/13/08_(1.5-1.5)_NM	SWMU 5 Confirmation	2008-10-13 0:00:00	1.5	1.5																																							
5	HCS GR K3 (W,4.5)	HCS GR K3 (W,4.5)_10/13/08_(4.5-4.5)_NM	SWMU 5 Confirmation	2008-10-13 0:00:00	4.5	4.5																																							
5	HCS GR K4 (W,1.5)	HCS GR K4 (W,1.5)_10/13/08_(1.5-1.5)_NM	SWMU 5 Confirmation	2008-10-13 0:00:00	1.5	1.5																																							
5	HCS GR K4 (W,4.5)	HCS GR K4 (W,4.5)_10/13/08_(4.5-4.5)_NM	SWMU 5 Confirmation	2008-10-13 0:00:00	4.5	4.5																																							
5	HCS GR K5 (W,1.5)	HCS GR K5 (W,1.5)_6/22/08_(1.5-1.5)_NM	SWMU 5 Confirmation	2008-06-22 0:00:00	1.5	1.5																																							
5	HCS GR K5 (W,4.5)	HCS GR K5 (W,4.5)_6/22/08_(4.5-4.5)_NM	SWMU 5 Confirmation	2008-06-22 0:00:00	4.5	4.5																																							
5	HCS GR K6 (W,1.5)	HCS GR K6 (W,1.5)_6/20/08_(1.5-1.5)_NM	SWMU 5 Confirmation	2008-06-20 0:00:00	1.5	1.5																																							
5	HCS GR K6 (W,4.5)	HCS GR K6 (W,4.5)_6/20/08_(4.5-4.5)_NM	SWMU 5 Confirmation	2008-06-20 0:00:00	4.5	4.5																																							
5	HCS GR K7 (W,1.5)	HCS GR K7 (W,1.5)_6/20/08_(1.5-1.5)_NM	SWMU 5 Confirmation	2008-06-20 0:00:00	1.5	1.5																																							
5	HCS GR K7 (W,4.5)	HCS GR K7 (W,4.5)_6/20/08_(4.5-4.5)_NM	SWMU 5 Confirmation	2008-06-20 0:00:00	4.5	4.5																																							
5	HCS GR K8 (W,1.5)	HCS GR K8 (W,1.5)_6/20/08_(1.5-1.5)_NM	SWMU 5 Confirmation	2008-06-20 0:00:00	1.5	1.5																																							
5	HCS GR K8 (W,4.5)	HCS GR K8 (W,4.5)_6/20/08_(4.5-4.5)_NM	SWMU 5 Confirmation	2008-06-20 0:00:00	4.5	4.5																																							
5	HCS GR K9 (W,1.5)	HCS GR K9 (W,1.5)_6/20/08_(1.5-1.5)_NM	SWMU 5 Confirmation	2008-06-20 0:00:00	1.5	1.5																																							
5	HCS GR K9 (W,4.5)	HCS GR K9 (W,4.5)_6/20/08_(4.5-4.5)_NM	SWMU 5 Confirmation	2008-06-20 0:00:00	4.5	4.5																																							
5	HCS GR L-1 (E,2)	HCS GR L-1 (E,2)_4/25/09_(2-2)_NM	SWMU 5 Confirmation	2009-04-25 0:00:00	2	2																																							
5	HCS GR L-1 (E,2)	HICS 145_4/25/09_(2-2)_DUP	SWMU 5 Confirmation	2009-04-25 0:00:00	2	2																																							
5	HCS GR L-1 (N,1.5)	HCS GR L-1 (N,1.5)_11/10/09_(1.5-1.5)_NM	SWMU 5 Confirmation	2009-11-10 0:00:00	1.5	1.5																																							
5	HCS GR L1 (S,1.5)	HCS GR L1 (S,1.5)_3/3/09_(1.5-1.5)_NM	SWMU 5 Confirmation	2009-03-03 0:00:00	1.5	1.5																																							

Notes:
U=Non-Detect; J=Estimated value; J+=Estimated high; J-=Estimated low;
UJ=Estimated Non-Detect; UJ+=Estimated high Non-Detect
T=Compound identified in associated decontamination blank; UR= Rejected

TABLE F-1
SWMU SOIL DATA
HERCULES LLC AND PINOVA, INC.
BRUNSWICK, GA

							ne			cis-1,3-Dichloropropylene 8260B				Dibromochloromethane 8260B				Dichlorobromomethane 8260B				Dichlorodifluoromethane 8260B				Ethyl methacrylate 8260B				Ethylbenzene 8260B			
SWMU ID	Location ID	Sample ID	Event	Sample Date	Start Depth	End Depth	Qualifier	RDL	Dilution	Result	Lab Flag	Qualifier	RDL	Dilution	Result	Lab Flag	Qualifier	RDL	Dilution	Result	Lab Flag	Qualifier	RDL	Dilution	Result	Lab Flag	Qualifier	RDL	Dilution	Result	Lab Flag	Qualifier	RDL	Dilution	Result	Lab Flag	Qualifier	RDL	Dilution
5	HCS GR C7 (W,3.5)	HCS GR C7 (W,3.5)_9/23/09_(3.5-3.5)_NM	SWMU 5 Confirmation	2009-09-23 0:00:00	3.5	3.5																																	
5	HCS GR C9 (3-4)	HCS GR C9 (3-4)_9/25/08_(3-4)_NM	SWMU 5 Confirmation	2008-09-25 0:00:00	3	4																																	
5	HCS GR D1 (S,1.5)	HCS GR D1 (S,1.5)_9/21/09_(1.5-1.5)_NM	SWMU 5 Confirmation	2009-09-21 0:00:00	1.5	1.5																																	
5	HCS GR D11 (E,2)	HCS GR D11 (E,2)_9/25/09_(2-2)_NM	SWMU 5 Confirmation	2009-09-25 0:00:00	2	2																																	
5	HCS GR D12 (N,1.5)	HCS GR D12 (N,1.5)_3/11/09_(1.5-1.5)_NM	SWMU 5 Confirmation	2009-03-11 0:00:00	1.5	1.5																																	
5	HCS GR D9 (3-4)	HCS GR D9 (3-4)_4/25/09_(3-4)_NM	SWMU 5 Confirmation	2009-04-25 0:00:00	3	4																																	
5	HCS GR E1 (S,1.5)	HCS GR E1 (S,1.5)_3/11/09_(1.5-1.5)_NM	SWMU 5 Confirmation	2009-03-11 0:00:00	1.5	1.5																																	
5	HCS GR E10 (E,2)	HCS GR E10 (E,2)_9/25/09_(2-2)_NM	SWMU 5 Confirmation	2009-09-25 0:00:00	2	2																																	
5	HCS GR E11 (E,2)	HCS GR E11 (E,2)_9/25/09_(2-2)_NM	SWMU 5 Confirmation	2009-09-25 0:00:00	2	2																																	
5	HCS GR E11 (W,2)	HCS GR E11 (W,2)_9/25/09_(2-2)_NM	SWMU 5 Confirmation	2009-09-25 0:00:00	2	2																																	
5	HCS GR E12 (N,0.5)	HCS GR E12 (N,0.5)_4/25/09_(0.5-0.5)_NM	SWMU 5 Confirmation	2009-04-25 0:00:00	0.5	0.5																																	
5	HCS GR E9 (E,2)	HCS GR E9 (E,2)_9/25/09_(2-2)_NM	SWMU 5 Confirmation	2009-09-25 0:00:00	2	2																																	
5	HCS GR F1 (2-3)	HCS GR F1 (2-3)_10/22/08_(2-3)_NM	SWMU 5 Confirmation	2008-10-22 0:00:00	2	3																																	
5	HCS GR F1 (S,1)	HCS GR F1 (S,1)_3/4/09_(1-1)_NM	SWMU 5 Confirmation	2009-03-04 0:00:00	1	1																																	
5	HCS GR F11 (S,2)	HCS GR F11 (S,2)_9/25/09_(2-2)_NM	SWMU 5 Confirmation	2009-09-25 0:00:00	2	2																																	
5	HCS GR F11 (W,2)	HCS GR F11 (W,2)_9/25/09_(2-2)_NM	SWMU 5 Confirmation	2009-09-25 0:00:00	2	2																																	
5	HCS GR F12 (N,0.5)	HCS GR F12 (N,0.5)_4/25/09_(0.5-0.5)_NM	SWMU 5 Confirmation	2009-04-25 0:00:00	0.5	0.5																																	
5	HCS GR F2 (2-3)	HCS GR F2 (2-3)_5/7/08_(2-3)_NM	SWMU 5 Confirmation	2008-05-07 0:00:00	2	3																																	
5	HCS GR F3 (2-3)	HCS GR F3 (2-3)_5/7/08_(2-3)_NM	SWMU 5 Confirmation	2008-05-07 0:00:00	2	3																																	
5	HCS GR F4 (2-3)	HCS GR F4 (2-3)_5/7/08_(2-3)_NM	SWMU 5 Confirmation	2008-05-07 0:00:00	2	3																																	
5	HCS GR F5 (2-3)	HCS GR F5 (2-3)_9/19/08_(2-3)_NM	SWMU 5 Confirmation	2008-09-19 0:00:00	2	3																																	
5	HCS GR F5 (2-3)	HICS 94_9/19/08_(2-3)_DUP	SWMU 5 Confirmation	2008-09-19 0:00:00	2	3																																	
5	HCS GR G1 (2-3)	HCS GR G1 (2-3)_10/22/08_(2-3)_NM	SWMU 5 Confirmation	2008-10-22 0:00:00	2	3																																	
5	HCS GR G1 (S,1)	HCS GR G1 (S,1)_3/4/09_(1-1)_NM	SWMU 5 Confirmation	2009-03-04 0:00:00	1	1																																	
5	HCS GR G10 (3-4)	HCS GR G10 (3-4)_10/20/08_(3-4)_NM	SWMU 5 Confirmation	2008-10-20 0:00:00	3	4																																	
5	HCS GR G11 (E,2)	HCS GR G11 (E,2)_6/19/09_(2-2)_NM	SWMU 5 Confirmation	2009-06-19 0:00:00	2	2																																	
5	HCS GR G11 (W,2)	HCS GR G11 (W,2)_6/19/09_(2-2)_NM	SWMU 5 Confirmation	2009-06-19 0:00:00	2	2																																	
5	HCS GR G2 (2-3)	HCS GR G2 (2-3)_5/7/08_(2-3)_NM	SWMU 5 Confirmation	2008-05-07 0:00:00	2	3																																	
5	HCS GR G3 (2-3)	HCS GR G3 (2-3)_5/7/08_(2-3)_NM	SWMU 5 Confirmation	2008-05-07 0:00:00	2	3																																	
5	HCS GR G4 (2-3)	HCS GR G4 (2-3)_5/7/08_(2-3)_NM	SWMU 5 Confirmation	2008-05-07 0:00:00	2	3																																	
5	HCS GR G5 (2-3)	HCS GR G5 (2-3)_5/19/08_(2-3)_NM	SWMU 5 Confirmation	2008-05-19 0:00:00	2	3																																	
5	HCS GR H1 (2-3)	HCS GR H1 (2-3)_6/16/09_(2-3)_NM	SWMU 5 Confirmation	2009-06-16 0:00:00	2	3																																	
5	HCS GR H-1 (N,0.5)	HCS GR H-1 (N,0.5)_11/10/09_(0.5-0.5)_NM	SWMU 5 Confirmation	2009-11-10 0:00:00	0.5	0.5																																	
5	HCS GR H-1 (S,0.5)	HCS GR H-1 (S,0.5)_11/10/09_(0.5-0.5)_NM	SWMU 5 Confirmation	2009-11-10 0:00:00	0.5	0.5																																	
5	HCS GR H1 (S,1)	HCS GR H1 (S,1)_3/4/09_(1-1)_NM	SWMU 5 Confirmation	2009-03-04 0:00:00	1	1																																	
5	HCS GR H-1 (W,1.5)	HCS GR H-1 (W,1.5)_10/10/09_(1.5-1.5)_NM	SWMU 5 Confirmation	2009-10-10 0:00:00	1.5	1.5																																	
5	HCS GR H10 (3-4)	HCS GR H10 (3-4)_3/16/09_(3-4)_NM	SWMU 5 Confirmation	2009-03-16 0:00:00	3	4																																	
5	HCS GR H10 (3-4)	HICS 123_3/16/09_(3-4)_DUP	SWMU 5 Confirmation	2009-03-16 0:00:00	3	4																																	
5	HCS GR H11 (S,3)	HCS GR H11 (S,3)_6/19/09_(3-3)_NM	SWMU 5 Confirmation	2009-06-19 0:00:00	3	3																																	
5	HCS GR H2 (2-3)	HCS GR H2 (2-3)_5/7/08_(2-3)_NM	SWMU 5 Confirmation	2008-05-07 0:00:00	2	3																																	
5	HCS GR H3 (2-3)	HCS GR H3 (2-3)_5/7/08_(2-3)_NM	SWMU 5 Confirmation	2008-05-07 0:00:00	2	3																																	
5	HCS GR H4 (2-3)	HCS GR H4 (2-3)_5/7/08_(2-3)_NM	SWMU 5 Confirmation	2008-05-07 0:00:00	2	3																																	
5	HCS GR H5 (2-3)	HCS GR H5 (2-3)_5/19/08_(2-3)_NM	SWMU 5 Confirmation	2008-05-19 0:00:00	2	3																																	
5	HCS GR I1 (2-3)	HCS GR I1 (2-3)_7/10/09_(2-3)_NM	SWMU 5 Confirmation	2009-07-10 0:00:00	2	3																																	
5	HCS GR I-1 (N,1.5)	HCS GR I-1 (N,1.5)_11/10/09_(1.5-1.5)_NM	SWMU 5 Confirmation	2009-11-10 0:00:00	1.5	1.5																																	
5	HCS GR I1 (S,1)	HCS GR I1 (S,1)_3/4/09_(0.5-0.5)_NM	SWMU 5 Confirmation	2009-03-04 0:00:00	0.5	0.5																																	
5	HCS GR I11 (E,3)	HCS GR I11 (E,3)_6/19/09_(3-3)_NM	SWMU 5 Confirmation	2009-06-19 0:00:00	3	3																																	
5	HCS GR I2 (2-3)	HCS GR I2 (2-3)_5/7/08_(2-3)_NM	SWMU 5 Confirmation	2008-05-07 0:00:00	2	3																																	
5	HCS GR I-2 (2-3)	HCS GR I-2 (2-3)_4/25/09_(2-3)_NM	SWMU 5 Confirmation	2009-04-25 0:00:00	2	3																																	
5	HCS GR I-2 (W,1)	HCS GR I-2 (W,1)_4/25/09_(1-1)_NM	SWMU 5 Confirmation	2009-04-25 0:00:00	1	1																																	
5	HCS GR I3 (2-3)	HCS GR I3 (2-3)_5/7/08_(2-3)_NM	SWMU 5 Confirmation	2008-05-07 0:00:00	2	3																																	
5	HCS GR I-3NE (S,1)	HCS GR I-3NE (S,1)_8/26/09_(1-1)_NM	SWMU 5 Confirmation	2009-08-26 0:00:00	1	1																																	
5	HCS GR I-3NE (S,1)	HICS 172_8/26/09_(1-1)_DUP	SWMU 5 Confirmation	2009-08-26 0:00:00	1	1																																	
5	HCS GR I4 (2-3)	HCS GR I4 (2-3)_5/7/08_(2-3)_NM	SWMU 5 Confirmation	2008-05-07 0:00:00	2	3																																	
5	HCS GR I5 (2-3)	HCS GR I5 (2-3)_5/19/08_(2-3)_NM	SWMU 5 Confirmation	2008-05-19 0:00:00	2	3																																	
5	HCS GR J1 (N,2.5)	HCS GR J1 (N,2.5)_7/30/09_(2.5-2.5)_NM	SWMU 5 Confirmation	2009-07-30 0:00:00	2.5	2.5																																	
5	HCS GR J1 (S,1)	HCS GR J1 (S,1)_6/16/09_(1-1)_NM	SWMU 5 Confirmation	2009-06-16 0:00:00	1	1																																	
5	HCS GR J1 (S,1)	HICS 157_6/16/09_(1-1)_DUP	SWMU 5 Confirmation	2009-06-16 0:00:00	1	1																																	
5	HCS GR J1 (W,2.5)	HCS GR J1 (W,2.5)_7/30/09_(2.5-2.5)_NM	SWMU 5 Confirmation	2009-07-30 0:00:00	2.5	2.5																																	
5	HCS GR J10 (E,1.5)	HCS GR J10 (E,1.5)_3/10/09_(1.5-1.5)_NM	SWMU 5 Confirmation	2009-03-10 0:00:00	1.5	1.5																																	
5	HCS GR J11 (E,3)	HCS GR J11 (E,3)_6/19/09_(3-3)_NM	SWMU 5 Confirmation	2009-06-19 0:00:00	3	3																																	
5	HCS GR J2 (2-3)	HCS GR J2 (2-3)_7/10/09_(2-3)_NM	SWMU 5 Confirmation	2009-07-10 0:00:00	2	3																																	
5	HCS GR J-2 (2-3)	HCS GR J-2 (2-3)_4/25/09_(2-3)_NM	SWMU 5 Confirmation	2009-04-25 0:00:00	2	3																																	
5	HCS GR J2 (E,1)	HCS GR J2 (E,1)_6/17/09_(1-1)_NM	SWMU 5 Confirmation	2009-06-17 0:00:00	1	1																																	
5	HCS GR J-2 (S,1)	HCS GR J-2 (S,1)_4/25/09_(1-1)_NM	SWMU 5 Confirmation	2009-04-25 0:00:00	1	1																																	
5	HCS GR J3 (E,1.5)	HCS GR J3 (E,1.5)_3/10/09_(1.5-1.5)_NM	SWMU 5 Confirmation	2009-03-10 0:00:00	1.5	1.5																																	
5	HCS GR J4 (E,1.5)	HCS GR J4 (E,1.5)_3/10/09_(1.5-1.5)_NM	SWMU 5 Confirmation	2009-03-10 0:00:00	1.5	1.5																																	
5	HCS GR J5 (E,1.5)	HCS GR J5 (E,1.5)_3/10/09_(1.5-1.5)_NM	SWMU 5 Confirmation	2009-03-10 0:00:00	1.5	1.5																																	
5	HCS GR J6 (E,1.5)	HCS GR J6 (E,1.5)_3/10/09_(1.5-1.5)_NM	SWMU 5 Confirmation	2009-03-10 0:00:00	1.5	1.5																																	
5	HCS GR J7 (E,1.5)	HCS GR J7 (E,1.5)_3/10/09_(1.5-1.5)_NM	SWMU 5 Confirmation	2009-03-10 0:00:00	1.5	1.5																																	
5	HCS GR J8 (E,1.5)	HCS GR J8 (E,1.5)_3/10/09_(1.5-1.5)_NM	SWMU 5 Confirmation	2009-03-10 0:00:00	1.5	1.5																																	
5	HCS GR J8 (E,1.5)	HICS 121_3/10/09_(1.5-1.5)_DUP	SWMU 5 Confirmation	2009-03-10 0:00:00	1.5	1.5																																	
5	HCS GR J9 (E,1.5)	HCS GR J9 (E,1.5)_3/10/09_(1.5-1.5)_NM	SWMU 5 Confirmation	2009-03-10 0:00:00	1.5	1.5																																	
5	HCS GR K-1 (N,1)	HCS GR K-1 (N,1)_11/10/09_(1-1)_NM	SWMU 5 Confirmation	2009-11-10 0:00:00	1	1																																	
5	HCS GR K1 (S,1.5)	HCS GR K1 (S,1.5)_6/17/09_(1.5-1.5)_NM	SWMU 5 Confirmation	2009-06-17 0:00:00	1.5	1.5																																	
5	HCS GR K1 (S,4.5)	HCS GR K1 (S,4.5)_6/17/09_(4.5-4.5)_NM	SWMU 5 Confirmation	2009-06-17 0:00:00	4.5	4.5																																	
5	HCS GR K10 (W,1.5)	HCS GR K10 (W,1.5)_6/20/08_(1.5-1.5)_NM	SWMU 5 Confirmation	2008-06-20 0:00:00	1.5	1.5																																	
5	HCS GR K10 (W,4.5)	HCS GR K10 (W,4.5)_6/20/08_(4.5-4.5)_NM	SWMU 5 Confirmation	2008-06-20 0:00:00	4.5	4.5																																	
5	HCS GR K11 (W,1.5)	HCS GR K11 (W,1.5)_6/20/08_(1.5-1.5)_NM	SWMU 5 Confirmation	2008-06-20 0:00:00	1.5	1.5																																	
5	HCS GR K11 (W,4.5)	HCS GR K11 (W,4.5)_6/20/08_(4.5-4.5)_NM	SWMU 5 Confirmation	2008-06-20 0:00:00	4.5	4.5																																	
5	HCS GR K12 (3-4)	HCS GR K12 (3-4)_3/17/09_(3-4)_NM	SWMU 5 Confirmation	2009-03-17 0:00:00	3	4																																	
5	HCS GR K12 (3-4)	HICS 124_3/17/09_(3-4)_DUP	SWMU 5 Confirmation	2009-03-17 0:00:00	3	4																																	
5	HCS GR K-2 (2-3)	HCS GR K-2 (2-3)_9/22/08_(2-3)_NM	SWMU 5 Confirmation	2008-09-22 0:00:00	2	3																																	
5	HCS GR K-2 (E,1.5)	HCS GR K-2 (E,1.5)_8/26/09_(1.5-1.5)_NM	SWMU 5 Confirmation	2009-08-26 0:00:00	1.5	1.5																																	
5	HCS GR K2 (W,1.5)	HCS GR K2 (W,1.5)_10/13/08_(1.5-1.5)_NM	SWMU 5 Confirmation	2008-10-13 0:00:00	1.5	1.5																																	
5	HCS GR K2 (W,4.5)	HCS GR K2 (W,4.5)_10/13/08_(4.5-4.5)_NM	SWMU 5 Confirmation	2008-10-13 0:00:00	4.5	4.5																																	
5	HCS GR K-2A (S,1)	HCS GR K-2A (S,1)_8/26/09_(1-1)_NM	SWMU 5 Confirmation	2009-08-26 0:00:00	1	1																																	
5	HCS GR K3 (W,1.5)	HCS GR K3 (W,1.5)_10/13/08_(1.5-1.5)_NM	SWMU 5 Confirmation	2008-10-13 0:00:00	1.5	1.5																																	
5	HCS GR K3 (W,4.5)	HCS GR K3 (W,4.5)_10/13/08_(4.5-4.5)_NM	SWMU 5 Confirmation	2008-10-13 0:00:00	4.5	4.5																																	
5	HCS GR K4 (W,1.5)	HCS GR K4 (W,1.5)_10/13/08_(1.5-1.5)_NM	SWMU 5 Confirmation	2008-10-13 0:00:00	1.5	1.5																																	
5	HCS GR K4 (W,4.5)	HCS GR K4 (W,4.5)_10/13/08_(4.5-4.5)_NM	SWMU 5 Confirmation	2008-10-13 0:00:00	4.5	4.5																																	
5	HCS GR K5 (W,1.5)	HCS GR K5 (W,1.5)_6/22/08_(1.5-1.5)_NM	SWMU 5 Confirmation	2008-06-22 0:00:00	1.5	1.5																																	
5	HCS GR K5 (W,4.5)	HCS GR K5 (W,4.5)_6/22/08_(4.5-4.5)_NM	SWMU 5 Confirmation	2008-06-22 0:00:00	4.5	4.5																																	
5	HCS GR K6 (W,1.5)	HCS GR K6 (W,1.5)_6/20/08_(1.5-1.5)_NM	SWMU 5 Confirmation	2008-06-20 0:00:00	1.5	1.5																																	
5	HCS GR K6 (W,4.5)	HCS GR K6 (W,4.5)_6/20/08_(4.5-4.5)_NM	SWMU 5 Confirmation	2008-06-20 0:00:00	4.5	4.5																																	
5	HCS GR K7 (W,1.5)	HCS GR K7 (W,1.5)_6/20/08_(1.5-1.5)_NM	SWMU 5 Confirmation	2008-06-20 0:00:00	1.5	1.5																																	
5	HCS GR K7 (W,4.5)	HCS GR K7 (W,4.5)_6/20/08_(4.5-4.5)_NM	SWMU 5 Confirmation	2008-06-20 0:00:00	4.5	4.5																																	
5	HCS GR K8 (W,1.5)	HCS GR K8 (W,1.5)_6/20/08_(1.5-1.5)_NM	SWMU 5 Confirmation	2008-06-20 0:00:00	1.5	1.5																																	
5	HCS GR K8 (W,4.5)	HCS GR K8 (W,4.5)_6/20/08_(4.5-4.5)_NM	SWMU 5 Confirmation	2008-06-20 0:00:00	4.5	4.5																																	
5	HCS GR K9 (W,1.5)	HCS GR K9 (W,1.5)_6/20/08_(1.5-1.5)_NM	SWMU 5 Confirmation	2008-06-20 0:00:00	1.5	1.5																																	
5	HCS GR K9 (W,4.5)	HCS GR K9 (W,4.5)_6/20/08_(4.5-4.5)_NM	SWMU 5 Confirmation	2008-06-20 0:00:00	4.5	4.5																																	
5	HCS GR L-1 (E,2)	HCS GR L-1 (E,2)_4/25/09_(2-2)_NM	SWMU 5 Confirmation	2009-04-25 0:00:00	2	2																																	
5	HCS GR L-1 (E,2)	HICS 145_4/25/09_(2-2)_DUP	SWMU 5 Confirmation	2009-04-25 0:00:00	2	2																																	
5	HCS GR L-1 (N,1.5)	HCS GR L-1 (N,1.5)_11/10/09_(1.5-1.5)_NM	SWMU 5 Confirmation	2009-11-10 0:00:00	1.5	1.5																																	
5	HCS GR L1 (S,1.5)	HCS GR L1 (S,1.5)_3/3/09_(1.5-1.5)_NM	SWMU 5 Confirmation	2009-03-03 0:00:00	1.5	1.5																																	

Notes:
U=Non-Detect; J=Estimated value; J+=Estimated high; J-=Estimated low;
UJ=Estimated Non-Detect; UJ+=Estimated high Non-Detect
T=Compound identified in associated decontamination blank; UR= Rejected

TABLE F-1
SWMU SOIL DATA
HERCULES LLC AND PINOVA, INC.
BRUNSWICK, GA

							Isobutyl alcohol 8260B					Isopropylbenzene 8260B					m & p-Xylenes 8260B					Methacrylonitrile 8260B					Methyl ethyl ketone 8260B					Methyl iodide 8260B					Methyl isobutyl ketone 8260B				
SWMU ID	Location ID	Sample ID	Event	Sample Date	Start Depth	End Depth	Result	Lab Flag	Qualifier	RDL	Dilution	Result	Lab Flag	Qualifier	RDL	Dilution	Result	Lab Flag	Qualifier	RDL	Dilution	Result	Lab Flag	Qualifier	RDL	Dilution	Result	Lab Flag	Qualifier	RDL	Dilution	Result	Lab Flag	Qualifier	RDL	Dilution	Result	Lab Flag	Qualifier	RDL	Dilution
5	HCS GR C7 (W,3.5)	HCS GR C7 (W,3.5)_9/23/09_(3.5-3.5)_NM	SWMU 5 Confirmation	2009-09-23 0:00:00	3.5	3.5																																					
5	HCS GR C9 (3-4)	HCS GR C9 (3-4)_9/25/08_(3-4)_NM	SWMU 5 Confirmation	2008-09-25 0:00:00	3	4																																					
5	HCS GR D1 (S,1.5)	HCS GR D1 (S,1.5)_9/21/09_(1.5-1.5)_NM	SWMU 5 Confirmation	2009-09-21 0:00:00	1.5	1.5																																					
5	HCS GR D11 (E,2)	HCS GR D11 (E,2)_9/25/09_(2-2)_NM	SWMU 5 Confirmation	2009-09-25 0:00:00	2	2																																					
5	HCS GR D12 (N,1.5)	HCS GR D12 (N,1.5)_3/11/09_(1.5-1.5)_NM	SWMU 5 Confirmation	2009-03-11 0:00:00	1.5	1.5																																					
5	HCS GR D9 (3-4)	HCS GR D9 (3-4)_4/25/09_(3-4)_NM	SWMU 5 Confirmation	2009-04-25 0:00:00	3	4																																					
5	HCS GR E1 (S,1.5)	HCS GR E1 (S,1.5)_3/11/09_(1.5-1.5)_NM	SWMU 5 Confirmation	2009-03-11 0:00:00	1.5	1.5																																					
5	HCS GR E10 (E,2)	HCS GR E10 (E,2)_9/25/09_(2-2)_NM	SWMU 5 Confirmation	2009-09-25 0:00:00	2	2																																					
5	HCS GR E11 (E,2)	HCS GR E11 (E,2)_9/25/09_(2-2)_NM	SWMU 5 Confirmation	2009-09-25 0:00:00	2	2																																					
5	HCS GR E11 (W,2)	HCS GR E11 (W,2)_9/25/09_(2-2)_NM	SWMU 5 Confirmation	2009-09-25 0:00:00	2	2																																					
5	HCS GR E12 (N,0.5)	HCS GR E12 (N,0.5)_4/25/09_(0.5-0.5)_NM	SWMU 5 Confirmation	2009-04-25 0:00:00	0.5	0.5																																					
5	HCS GR E9 (E,2)	HCS GR E9 (E,2)_9/25/09_(2-2)_NM	SWMU 5 Confirmation	2009-09-25 0:00:00	2	2																																					
5	HCS GR F1 (2-3)	HCS GR F1 (2-3)_10/22/08_(2-3)_NM	SWMU 5 Confirmation	2008-10-22 0:00:00	2	3																																					
5	HCS GR F1 (S,1)	HCS GR F1 (S,1)_3/4/09_(1-1)_NM	SWMU 5 Confirmation	2009-03-04 0:00:00	1	1																																					
5	HCS GR F11 (S,2)	HCS GR F11 (S,2)_9/25/09_(2-2)_NM	SWMU 5 Confirmation	2009-09-25 0:00:00	2	2																																					
5	HCS GR F11 (W,2)	HCS GR F11 (W,2)_9/25/09_(2-2)_NM	SWMU 5 Confirmation	2009-09-25 0:00:00	2	2																																					
5	HCS GR F12 (N,0.5)	HCS GR F12 (N,0.5)_4/25/09_(0.5-0.5)_NM	SWMU 5 Confirmation	2009-04-25 0:00:00	0.5	0.5																																					
5	HCS GR F2 (2-3)	HCS GR F2 (2-3)_5/7/08_(2-3)_NM	SWMU 5 Confirmation	2008-05-07 0:00:00	2	3																																					
5	HCS GR F3 (2-3)	HCS GR F3 (2-3)_5/7/08_(2-3)_NM	SWMU 5 Confirmation	2008-05-07 0:00:00	2	3																																					
5	HCS GR F4 (2-3)	HCS GR F4 (2-3)_5/7/08_(2-3)_NM	SWMU 5 Confirmation	2008-05-07 0:00:00	2	3																																					
5	HCS GR F5 (2-3)	HCS GR F5 (2-3)_9/19/08_(2-3)_NM	SWMU 5 Confirmation	2008-09-19 0:00:00	2	3																																					
5	HCS GR F5 (2-3)	HICS 94_9/19/08_(2-3)_DUP	SWMU 5 Confirmation	2008-09-19 0:00:00	2	3																																					
5	HCS GR G1 (2-3)	HCS GR G1 (2-3)_10/22/08_(2-3)_NM	SWMU 5 Confirmation	2008-10-22 0:00:00	2	3																																					
5	HCS GR G1 (S,1)	HCS GR G1 (S,1)_3/4/09_(1-1)_NM	SWMU 5 Confirmation	2009-03-04 0:00:00	1	1																																					
5	HCS GR G10 (3-4)	HCS GR G10 (3-4)_10/20/08_(3-4)_NM	SWMU 5 Confirmation	2008-10-20 0:00:00	3	4																																					
5	HCS GR G11 (E,2)	HCS GR G11 (E,2)_6/19/09_(2-2)_NM	SWMU 5 Confirmation	2009-06-19 0:00:00	2	2																																					
5	HCS GR G11 (W,2)	HCS GR G11 (W,2)_6/19/09_(2-2)_NM	SWMU 5 Confirmation	2009-06-19 0:00:00	2	2																																					
5	HCS GR G2 (2-3)	HCS GR G2 (2-3)_5/7/08_(2-3)_NM	SWMU 5 Confirmation	2008-05-07 0:00:00	2	3																																					
5	HCS GR G3 (2-3)	HCS GR G3 (2-3)_5/7/08_(2-3)_NM	SWMU 5 Confirmation	2008-05-07 0:00:00	2	3																																					
5	HCS GR G4 (2-3)	HCS GR G4 (2-3)_5/7/08_(2-3)_NM	SWMU 5 Confirmation	2008-05-07 0:00:00	2	3																																					
5	HCS GR G5 (2-3)	HCS GR G5 (2-3)_5/19/08_(2-3)_NM	SWMU 5 Confirmation	2008-05-19 0:00:00	2	3																																					
5	HCS GR H1 (2-3)	HCS GR H1 (2-3)_6/16/09_(2-3)_NM	SWMU 5 Confirmation	2009-06-16 0:00:00	2	3																																					
5	HCS GR H-1 (N,0.5)	HCS GR H-1 (N,0.5)_11/10/09_(0.5-0.5)_NM	SWMU 5 Confirmation	2009-11-10 0:00:00	0.5	0.5																																					
5	HCS GR H-1 (S,0.5)	HCS GR H-1 (S,0.5)_11/10/09_(0.5-0.5)_NM	SWMU 5 Confirmation	2009-11-10 0:00:00	0.5	0.5																																					
5	HCS GR H1 (S,1)	HCS GR H1 (S,1)_3/4/09_(1-1)_NM	SWMU 5 Confirmation	2009-03-04 0:00:00	1	1																																					
5	HCS GR H-1 (W,1.5)	HCS GR H-1 (W,1.5)_10/10/09_(1.5-1.5)_NM	SWMU 5 Confirmation	2009-10-10 0:00:00	1.5	1.5																																					
5	HCS GR H10 (3-4)	HCS GR H10 (3-4)_3/16/09_(3-4)_NM	SWMU 5 Confirmation	2009-03-16 0:00:00	3	4																																					
5	HCS GR H10 (3-4)	HICS 123_3/16/09_(3-4)_DUP	SWMU 5 Confirmation	2009-03-16 0:00:00	3	4																																					
5	HCS GR H11 (S,3)	HCS GR H11 (S,3)_6/19/09_(3-3)_NM	SWMU 5 Confirmation	2009-06-19 0:00:00	3	3																																					
5	HCS GR H2 (2-3)	HCS GR H2 (2-3)_5/7/08_(2-3)_NM	SWMU 5 Confirmation	2008-05-07 0:00:00	2	3																																					
5	HCS GR H3 (2-3)	HCS GR H3 (2-3)_5/7/08_(2-3)_NM	SWMU 5 Confirmation	2008-05-07 0:00:00	2	3																																					
5	HCS GR H4 (2-3)	HCS GR H4 (2-3)_5/7/08_(2-3)_NM	SWMU 5 Confirmation	2008-05-07 0:00:00	2	3																																					
5	HCS GR H5 (2-3)	HCS GR H5 (2-3)_5/19/08_(2-3)_NM	SWMU 5 Confirmation	2008-05-19 0:00:00	2	3																																					
5	HCS GR I1 (2-3)	HCS GR I1 (2-3)_7/10/09_(2-3)_NM	SWMU 5 Confirmation	2009-07-10 0:00:00	2	3																																					
5	HCS GR I-1 (N,1.5)	HCS GR I-1 (N,1.5)_11/10/09_(1.5-1.5)_NM	SWMU 5 Confirmation	2009-11-10 0:00:00	1.5	1.5																																					
5	HCS GR I1 (S,1)	HCS GR I1 (S,1)_3/4/09_(0.5-0.5)_NM	SWMU 5 Confirmation	2009-03-04 0:00:00	0.5	0.5																																					
5	HCS GR I11 (E,3)	HCS GR I11 (E,3)_6/19/09_(3-3)_NM	SWMU 5 Confirmation	2009-06-19 0:00:00	3	3																																					
5	HCS GR I2 (2-3)	HCS GR I2 (2-3)_5/7/08_(2-3)_NM	SWMU 5 Confirmation	2008-05-07 0:00:00	2	3																																					
5	HCS GR I-2 (2-3)	HCS GR I-2 (2-3)_4/25/09_(2-3)_NM	SWMU 5 Confirmation	2009-04-25 0:00:00	2	3																																					
5	HCS GR I-2 (W,1)	HCS GR I-2 (W,1)_4/25/09_(1-1)_NM	SWMU 5 Confirmation	2009-04-25 0:00:00	1	1																																					
5	HCS GR I3 (2-3)	HCS GR I3 (2-3)_5/7/08_(2-3)_NM	SWMU 5 Confirmation	2008-05-07 0:00:00	2	3																																					
5	HCS GR I-3NE (S,1)	HCS GR I-3NE (S,1)_8/26/09_(1-1)_NM	SWMU 5 Confirmation	2009-08-26 0:00:00	1	1																																					
5	HCS GR I-3NE (S,1)	HICS 172_8/26/09_(1-1)_DUP	SWMU 5 Confirmation	2009-08-26 0:00:00	1	1																																					
5	HCS GR I4 (2-3)	HCS GR I4 (2-3)_5/7/08_(2-3)_NM	SWMU 5 Confirmation	2008-05-07 0:00:00	2	3																																					
5	HCS GR I5 (2-3)	HCS GR I5 (2-3)_5/19/08_(2-3)_NM	SWMU 5 Confirmation	2008-05-19 0:00:00	2	3																																					
5	HCS GR J1 (N,2.5)	HCS GR J1 (N,2.5)_7/30/09_(2.5-2.5)_NM	SWMU 5 Confirmation	2009-07-30 0:00:00	2.5	2.5																																					
5	HCS GR J1 (S,1)	HCS GR J1 (S,1)_6/16/09_(1-1)_NM	SWMU 5 Confirmation	2009-06-16 0:00:00	1	1																																					
5	HCS GR J1 (S,1)	HICS 157_6/16/09_(1-1)_DUP	SWMU 5 Confirmation	2009-06-16 0:00:00	1	1																																					
5	HCS GR J1 (W,2.5)	HCS GR J1 (W,2.5)_7/30/09_(2.5-2.5)_NM	SWMU 5 Confirmation	2009-07-30 0:00:00	2.5	2.5																																					
5	HCS GR J10 (E,1.5)	HCS GR J10 (E,1.5)_3/10/09_(1.5-1.5)_NM	SWMU 5 Confirmation	2009-03-10 0:00:00	1.5	1.5																																					
5	HCS GR J11 (E,3)	HCS GR J11 (E,3)_6/19/09_(3-3)_NM	SWMU 5 Confirmation	2009-06-19 0:00:00	3	3																																					
5	HCS GR J2 (2-3)	HCS GR J2 (2-3)_7/10/09_(2-3)_NM	SWMU 5 Confirmation	2009-07-10 0:00:00	2	3																																					
5	HCS GR J-2 (2-3)	HCS GR J-2 (2-3)_4/25/09_(2-3)_NM	SWMU 5 Confirmation	2009-04-25 0:00:00	2	3																																					
5	HCS GR J2 (E,1)	HCS GR J2 (E,1)_6/17/09_(1-1)_NM	SWMU 5 Confirmation	2009-06-17 0:00:00	1	1																																					
5	HCS GR J-2 (S,1)	HCS GR J-2 (S,1)_4/25/09_(1-1)_NM	SWMU 5 Confirmation	2009-04-25 0:00:00	1	1																																					
5	HCS GR J3 (E,1.5)	HCS GR J3 (E,1.5)_3/10/09_(1.5-1.5)_NM	SWMU 5 Confirmation	2009-03-10 0:00:00	1.5	1.5																																					
5	HCS GR J4 (E,1.5)	HCS GR J4 (E,1.5)_3/10/09_(1.5-1.5)_NM	SWMU 5 Confirmation	2009-03-10 0:00:00	1.5	1.5																																					
5	HCS GR J5 (E,1.5)	HCS GR J5 (E,1.5)_3/10/09_(1.5-1.5)_NM	SWMU 5 Confirmation	2009-03-10 0:00:00	1.5	1.5																																					
5	HCS GR J6 (E,1.5)	HCS GR J6 (E,1.5)_3/10/09_(1.5-1.5)_NM	SWMU 5 Confirmation	2009-03-10 0:00:00	1.5	1.5																																					
5	HCS GR J7 (E,1.5)	HCS GR J7 (E,1.5)_3/10/09_(1.5-1.5)_NM	SWMU 5 Confirmation	2009-03-10 0:00:00	1.5	1.5																																					
5	HCS GR J8 (E,1.5)	HCS GR J8 (E,1.5)_3/10/09_(1.5-1.5)_NM	SWMU 5 Confirmation	2009-03-10 0:00:00	1.5	1.5																																					
5	HCS GR J8 (E,1.5)	HICS 121_3/10/09_(1.5-1.5)_DUP	SWMU 5 Confirmation	2009-03-10 0:00:00	1.5	1.5																																					
5	HCS GR J9 (E,1.5)	HCS GR J9 (E,1.5)_3/10/09_(1.5-1.5)_NM	SWMU 5 Confirmation	2009-03-10 0:00:00	1.5	1.5																																					
5	HCS GR K-1 (N,1)	HCS GR K-1 (N,1)_11/10/09_(1-1)_NM	SWMU 5 Confirmation	2009-11-10 0:00:00	1	1																																					
5	HCS GR K1 (S,1.5)	HCS GR K1 (S,1.5)_6/17/09_(1.5-1.5)_NM	SWMU 5 Confirmation	2009-06-17 0:00:00	1.5	1.5																																					
5	HCS GR K1 (S,4.5)	HCS GR K1 (S,4.5)_6/17/09_(4.5-4.5)_NM	SWMU 5 Confirmation	2009-06-17 0:00:00	4.5	4.5																																					
5	HCS GR K10 (W,1.5)	HCS GR K10 (W,1.5)_6/20/08_(1.5-1.5)_NM	SWMU 5 Confirmation	2008-06-20 0:00:00	1.5	1.5																																					
5	HCS GR K10 (W,4.5)	HCS GR K10 (W,4.5)_6/20/08_(4.5-4.5)_NM	SWMU 5 Confirmation	2008-06-20 0:00:00	4.5	4.5																																					
5	HCS GR K11 (W,1.5)	HCS GR K11 (W,1.5)_6/20/08_(1.5-1.5)_NM	SWMU 5 Confirmation	2008-06-20 0:00:00	1.5	1.5																																					
5	HCS GR K11 (W,4.5)	HCS GR K11 (W,4.5)_6/20/08_(4.5-4.5)_NM	SWMU 5 Confirmation	2008-06-20 0:00:00	4.5	4.5																																					
5	HCS GR K12 (3-4)	HCS GR K12 (3-4)_3/17/09_(3-4)_NM	SWMU 5 Confirmation	2009-03-17 0:00:00	3	4																																					
5	HCS GR K12 (3-4)	HICS 124_3/17/09_(3-4)_DUP	SWMU 5 Confirmation	2009-03-17 0:00:00	3	4																																					
5	HCS GR K-2 (2-3)	HCS GR K-2 (2-3)_9/22/08_(2-3)_NM	SWMU 5 Confirmation	2008-09-22 0:00:00	2	3																																					
5	HCS GR K-2 (E,1.5)	HCS GR K-2 (E,1.5)_8/26/09_(1.5-1.5)_NM	SWMU 5 Confirmation	2009-08-26 0:00:00	1.5	1.5																																					
5	HCS GR K2 (W,1.5)	HCS GR K2 (W,1.5)_10/13/08_(1.5-1.5)_NM	SWMU 5 Confirmation	2008-10-13 0:00:00	1.5	1.5																																					
5	HCS GR K2 (W,4.5)	HCS GR K2 (W,4.5)_10/13/08_(4.5-4.5)_NM	SWMU 5 Confirmation	2008-10-13 0:00:00	4.5	4.5																																					
5	HCS GR K-2A (S,1)	HCS GR K-2A (S,1)_8/26/09_(1-1)_NM	SWMU 5 Confirmation	2009-08-26 0:00:00	1	1																																					
5	HCS GR K3 (W,1.5)	HCS GR K3 (W,1.5)_10/13/08_(1.5-1.5)_NM	SWMU 5 Confirmation	2008-10-13 0:00:00	1.5	1.5																																					
5	HCS GR K3 (W,4.5)	HCS GR K3 (W,4.5)_10/13/08_(4.5-4.5)_NM	SWMU 5 Confirmation	2008-10-13 0:00:00	4.5	4.5																																					
5	HCS GR K4 (W,1.5)	HCS GR K4 (W,1.5)_10/13/08_(1.5-1.5)_NM	SWMU 5 Confirmation	2008-10-13 0:00:00	1.5	1.5																																					
5	HCS GR K4 (W,4.5)	HCS GR K4 (W,4.5)_10/13/08_(4.5-4.5)_NM	SWMU 5 Confirmation	2008-10-13 0:00:00	4.5	4.5																																					
5	HCS GR K5 (W,1.5)	HCS GR K5 (W,1.5)_6/22/08_(1.5-1.5)_NM	SWMU 5 Confirmation	2008-06-22 0:00:00	1.5	1.5																																					
5	HCS GR K5 (W,4.5)	HCS GR K5 (W,4.5)_6/22/08_(4.5-4.5)_NM	SWMU 5 Confirmation	2008-06-22 0:00:00	4.5	4.5																																					
5	HCS GR K6 (W,1.5)	HCS GR K6 (W,1.5)_6/20/08_(1.5-1.5)_NM	SWMU 5 Confirmation	2008-06-20 0:00:00	1.5	1.5																																					
5	HCS GR K6 (W,4.5)	HCS GR K6 (W,4.5)_6/20/08_(4.5-4.5)_NM	SWMU 5 Confirmation	2008-06-20 0:00:00	4.5	4.5																																					
5	HCS GR K7 (W,1.5)	HCS GR K7 (W,1.5)_6/20/08_(1.5-1.5)_NM	SWMU 5 Confirmation	2008-06-20 0:00:00	1.5	1.5																																					
5	HCS GR K7 (W,4.5)	HCS GR K7 (W,4.5)_6/20/08_(4.5-4.5)_NM	SWMU 5 Confirmation	2008-06-20 0:00:00	4.5	4.5																																					
5	HCS GR K8 (W,1.5)	HCS GR K8 (W,1.5)_6/20/08_(1.5-1.5)_NM	SWMU 5 Confirmation	2008-06-20 0:00:00	1.5	1.5																																					
5	HCS GR K8 (W,4.5)	HCS GR K8 (W,4.5)_6/20/08_(4.5-4.5)_NM	SWMU 5 Confirmation	2008-06-20 0:00:00	4.5	4.5																																					
5	HCS GR K9 (W,1.5)	HCS GR K9 (W,1.5)_6/20/08_(1.5-1.5)_NM	SWMU 5 Confirmation	2008-06-20 0:00:00	1.5	1.5																																					
5	HCS GR K9 (W,4.5)	HCS GR K9 (W,4.5)_6/20/08_(4.5-4.5)_NM	SWMU 5 Confirmation	2008-06-20 0:00:00	4.5	4.5																																					
5	HCS GR L-1 (E,2)	HCS GR L-1 (E,2)_4/25/09_(2-2)_NM	SWMU 5 Confirmation	2009-04-25 0:00:00	2	2																																					
5	HCS GR L-1 (E,2)	HICS 145_4/25/09_(2-2)_DUP	SWMU 5 Confirmation	2009-04-25 0:00:00	2	2																																					
5	HCS GR L-1 (N,1.5)	HCS GR L-1 (N,1.5)_11/10/09_(1.5-1.5)_NM	SWMU 5 Confirmation	2009-11-10 0:00:00	1.5	1.5																																					
5	HCS GR L1 (S,1.5)	HCS GR L1 (S,1.5)_3/3/09_(1.5-1.5)_NM	SWMU 5 Confirmation	2009-03-03 0:00:00	1.5	1.5																																					

Notes:
U=Non-Detect; J=Estimated value; J+=Estimated high; J-=Estimated low;
UJ=Estimated Non-Detect; UJ+=Estimated high Non-Detect
T=Compound identified in associated decontamination blank; UR= Rejected

TABLE F-1
SWMU SOIL DATA
HERCULES LLC AND PINOVA, INC.
BRUNSWICK, GA

							Methyl methacrylate 8260B					Methylene bromide 8260B					Methylene Chloride 8260B					o-Xylene 8260B					Paracymene 8260B					Pentachloroethane 8260B					Propanenitrile 8260B				
SWMU ID	Location ID	Sample ID	Event	Sample Date	Start Depth	End Depth	Result	Lab Flag	Qualifier	RDL	Dilution	Result	Lab Flag	Qualifier	RDL	Dilution	Result	Lab Flag	Qualifier	RDL	Dilution	Result	Lab Flag	Qualifier	RDL	Dilution	Result	Lab Flag	Qualifier	RDL	Dilution	Result	Lab Flag	Qualifier	RDL	Dilution	Result	Lab Flag	Qualifier	RDL	Dilution
5	HCS GR C7 (W,3.5)	HCS GR C7 (W,3.5)_9/23/09_(3.5-3.5)_NM	SWMU 5 Confirmation	2009-09-23 0:00:00	3.5	3.5																																			
5	HCS GR C9 (3-4)	HCS GR C9 (3-4)_9/25/08_(3-4)_NM	SWMU 5 Confirmation	2008-09-25 0:00:00	3	4																																			
5	HCS GR D1 (S,1.5)	HCS GR D1 (S,1.5)_9/21/09_(1.5-1.5)_NM	SWMU 5 Confirmation	2009-09-21 0:00:00	1.5	1.5																																			
5	HCS GR D11 (E,2)	HCS GR D11 (E,2)_9/25/09_(2-2)_NM	SWMU 5 Confirmation	2009-09-25 0:00:00	2	2																																			
5	HCS GR D12 (N,1.5)	HCS GR D12 (N,1.5)_3/11/09_(1.5-1.5)_NM	SWMU 5 Confirmation	2009-03-11 0:00:00	1.5	1.5																																			
5	HCS GR D9 (3-4)	HCS GR D9 (3-4)_4/25/09_(3-4)_NM	SWMU 5 Confirmation	2009-04-25 0:00:00	3	4																																			
5	HCS GR E1 (S,1.5)	HCS GR E1 (S,1.5)_3/11/09_(1.5-1.5)_NM	SWMU 5 Confirmation	2009-03-11 0:00:00	1.5	1.5																																			
5	HCS GR E10 (E,2)	HCS GR E10 (E,2)_9/25/09_(2-2)_NM	SWMU 5 Confirmation	2009-09-25 0:00:00	2	2																																			
5	HCS GR E11 (E,2)	HCS GR E11 (E,2)_9/25/09_(2-2)_NM	SWMU 5 Confirmation	2009-09-25 0:00:00	2	2																																			
5	HCS GR E11 (W,2)	HCS GR E11 (W,2)_9/25/09_(2-2)_NM	SWMU 5 Confirmation	2009-09-25 0:00:00	2	2																																			
5	HCS GR E12 (N,0.5)	HCS GR E12 (N,0.5)_4/25/09_(0.5-0.5)_NM	SWMU 5 Confirmation	2009-04-25 0:00:00	0.5	0.5																																			
5	HCS GR E9 (E,2)	HCS GR E9 (E,2)_9/25/09_(2-2)_NM	SWMU 5 Confirmation	2009-09-25 0:00:00	2	2																																			
5	HCS GR F1 (2-3)	HCS GR F1 (2-3)_10/22/08_(2-3)_NM	SWMU 5 Confirmation	2008-10-22 0:00:00	2	3																																			
5	HCS GR F1 (S,1)	HCS GR F1 (S,1)_3/4/09_(1-1)_NM	SWMU 5 Confirmation	2009-03-04 0:00:00	1	1																																			
5	HCS GR F11 (S,2)	HCS GR F11 (S,2)_9/25/09_(2-2)_NM	SWMU 5 Confirmation	2009-09-25 0:00:00	2	2																																			
5	HCS GR F11 (W,2)	HCS GR F11 (W,2)_9/25/09_(2-2)_NM	SWMU 5 Confirmation	2009-09-25 0:00:00	2	2																																			
5	HCS GR F12 (N,0.5)	HCS GR F12 (N,0.5)_4/25/09_(0.5-0.5)_NM	SWMU 5 Confirmation	2009-04-25 0:00:00	0.5	0.5																																			
5	HCS GR F2 (2-3)	HCS GR F2 (2-3)_5/7/08_(2-3)_NM	SWMU 5 Confirmation	2008-05-07 0:00:00	2	3																																			
5	HCS GR F3 (2-3)	HCS GR F3 (2-3)_5/7/08_(2-3)_NM	SWMU 5 Confirmation	2008-05-07 0:00:00	2	3																																			
5	HCS GR F4 (2-3)	HCS GR F4 (2-3)_5/7/08_(2-3)_NM	SWMU 5 Confirmation	2008-05-07 0:00:00	2	3																																			
5	HCS GR F5 (2-3)	HCS GR F5 (2-3)_9/19/08_(2-3)_NM	SWMU 5 Confirmation	2008-09-19 0:00:00	2	3																																			
5	HCS GR F5 (2-3)	HICS 94_9/19/08_(2-3)_DUP	SWMU 5 Confirmation	2008-09-19 0:00:00	2	3																																			
5	HCS GR G1 (2-3)	HCS GR G1 (2-3)_10/22/08_(2-3)_NM	SWMU 5 Confirmation	2008-10-22 0:00:00	2	3																																			
5	HCS GR G1 (S,1)	HCS GR G1 (S,1)_3/4/09_(1-1)_NM	SWMU 5 Confirmation	2009-03-04 0:00:00	1	1																																			
5	HCS GR G10 (3-4)	HCS GR G10 (3-4)_10/20/08_(3-4)_NM	SWMU 5 Confirmation	2008-10-20 0:00:00	3	4																																			
5	HCS GR G11 (E,2)	HCS GR G11 (E,2)_6/19/09_(2-2)_NM	SWMU 5 Confirmation	2009-06-19 0:00:00	2	2																																			
5	HCS GR G11 (W,2)	HCS GR G11 (W,2)_6/19/09_(2-2)_NM	SWMU 5 Confirmation	2009-06-19 0:00:00	2	2																																			
5	HCS GR G2 (2-3)	HCS GR G2 (2-3)_5/7/08_(2-3)_NM	SWMU 5 Confirmation	2008-05-07 0:00:00	2	3																																			
5	HCS GR G3 (2-3)	HCS GR G3 (2-3)_5/7/08_(2-3)_NM	SWMU 5 Confirmation	2008-05-07 0:00:00	2	3																																			
5	HCS GR G4 (2-3)	HCS GR G4 (2-3)_5/7/08_(2-3)_NM	SWMU 5 Confirmation	2008-05-07 0:00:00	2	3																																			
5	HCS GR G5 (2-3)	HCS GR G5 (2-3)_5/19/08_(2-3)_NM	SWMU 5 Confirmation	2008-05-19 0:00:00	2	3																																			
5	HCS GR H1 (2-3)	HCS GR H1 (2-3)_6/16/09_(2-3)_NM	SWMU 5 Confirmation	2009-06-16 0:00:00	2	3																																			
5	HCS GR H-1 (N,0.5)	HCS GR H-1 (N,0.5)_11/10/09_(0.5-0.5)_NM	SWMU 5 Confirmation	2009-11-10 0:00:00	0.5	0.5																																			
5	HCS GR H-1 (S,0.5)	HCS GR H-1 (S,0.5)_11/10/09_(0.5-0.5)_NM	SWMU 5 Confirmation	2009-11-10 0:00:00	0.5	0.5																																			
5	HCS GR H1 (S,1)	HCS GR H1 (S,1)_3/4/09_(1-1)_NM	SWMU 5 Confirmation	2009-03-04 0:00:00	1	1																																			
5	HCS GR H-1 (W,1.5)	HCS GR H-1 (W,1.5)_10/10/09_(1.5-1.5)_NM	SWMU 5 Confirmation	2009-10-10 0:00:00	1.5	1.5																																			
5	HCS GR H10 (3-4)	HCS GR H10 (3-4)_3/16/09_(3-4)_NM	SWMU 5 Confirmation	2009-03-16 0:00:00	3	4																																			
5	HCS GR H10 (3-4)	HICS 123_3/16/09_(3-4)_DUP	SWMU 5 Confirmation	2009-03-16 0:00:00	3	4																																			
5	HCS GR H11 (S,3)	HCS GR H11 (S,3)_6/19/09_(3-3)_NM	SWMU 5 Confirmation	2009-06-19 0:00:00	3	3																																			
5	HCS GR H2 (2-3)	HCS GR H2 (2-3)_5/7/08_(2-3)_NM	SWMU 5 Confirmation	2008-05-07 0:00:00	2	3																																			
5	HCS GR H3 (2-3)	HCS GR H3 (2-3)_5/7/08_(2-3)_NM	SWMU 5 Confirmation	2008-05-07 0:00:00	2	3																																			
5	HCS GR H4 (2-3)	HCS GR H4 (2-3)_5/7/08_(2-3)_NM	SWMU 5 Confirmation	2008-05-07 0:00:00	2	3																																			
5	HCS GR H5 (2-3)	HCS GR H5 (2-3)_5/19/08_(2-3)_NM	SWMU 5 Confirmation	2008-05-19 0:00:00	2	3																																			
5	HCS GR I1 (2-3)	HCS GR I1 (2-3)_7/10/09_(2-3)_NM	SWMU 5 Confirmation	2009-07-10 0:00:00	2	3																																			
5	HCS GR I-1 (N,1.5)	HCS GR I-1 (N,1.5)_11/10/09_(1.5-1.5)_NM	SWMU 5 Confirmation	2009-11-10 0:00:00	1.5	1.5																																			
5	HCS GR I1 (S,1)	HCS GR I1 (S,1)_3/4/09_(0.5-0.5)_NM	SWMU 5 Confirmation	2009-03-04 0:00:00	0.5	0.5																																			
5	HCS GR I11 (E,3)	HCS GR I11 (E,3)_6/19/09_(3-3)_NM	SWMU 5 Confirmation	2009-06-19 0:00:00	3	3																																			
5	HCS GR I2 (2-3)	HCS GR I2 (2-3)_5/7/08_(2-3)_NM	SWMU 5 Confirmation	2008-05-07 0:00:00	2	3																																			
5	HCS GR I-2 (2-3)	HCS GR I-2 (2-3)_4/25/09_(2-3)_NM	SWMU 5 Confirmation	2009-04-25 0:00:00	2	3																																			
5	HCS GR I-2 (W,1)	HCS GR I-2 (W,1)_4/25/09_(1-1)_NM	SWMU 5 Confirmation	2009-04-25 0:00:00	1	1																																			
5	HCS GR I3 (2-3)	HCS GR I3 (2-3)_5/7/08_(2-3)_NM	SWMU 5 Confirmation	2008-05-07 0:00:00	2	3																																			
5	HCS GR I-3NE (S,1)	HCS GR I-3NE (S,1)_8/26/09_(1-1)_NM	SWMU 5 Confirmation	2009-08-26 0:00:00	1	1																																			
5	HCS GR I-3NE (S,1)	HICS 172_8/26/09_(1-1)_DUP	SWMU 5 Confirmation	2009-08-26 0:00:00	1	1																																			
5	HCS GR I4 (2-3)	HCS GR I4 (2-3)_5/7/08_(2-3)_NM	SWMU 5 Confirmation	2008-05-07 0:00:00	2	3																																			
5	HCS GR I5 (2-3)	HCS GR I5 (2-3)_5/19/08_(2-3)_NM	SWMU 5 Confirmation	2008-05-19 0:00:00	2	3																																			
5	HCS GR J1 (N,2.5)	HCS GR J1 (N,2.5)_7/30/09_(2.5-2.5)_NM	SWMU 5 Confirmation	2009-07-30 0:00:00	2.5	2.5																																			
5	HCS GR J1 (S,1)	HCS GR J1 (S,1)_6/16/09_(1-1)_NM	SWMU 5 Confirmation	2009-06-16 0:00:00	1	1																																			
5	HCS GR J1 (S,1)	HICS 157_6/16/09_(1-1)_DUP	SWMU 5 Confirmation	2009-06-16 0:00:00	1	1																																			
5	HCS GR J1 (W,2.5)	HCS GR J1 (W,2.5)_7/30/09_(2.5-2.5)_NM	SWMU 5 Confirmation	2009-07-30 0:00:00	2.5	2.5																																			
5	HCS GR J10 (E,1.5)	HCS GR J10 (E,1.5)_3/10/09_(1.5-1.5)_NM	SWMU 5 Confirmation	2009-03-10 0:00:00	1.5	1.5																																			
5	HCS GR J11 (E,3)	HCS GR J11 (E,3)_6/19/09_(3-3)_NM	SWMU 5 Confirmation	2009-06-19 0:00:00	3	3																																			
5	HCS GR J2 (2-3)	HCS GR J2 (2-3)_7/10/09_(2-3)_NM	SWMU 5 Confirmation	2009-07-10 0:00:00	2	3																																			
5	HCS GR J-2 (2-3)	HCS GR J-2 (2-3)_4/25/09_(2-3)_NM	SWMU 5 Confirmation	2009-04-25 0:00:00	2	3																																			
5	HCS GR J2 (E,1)	HCS GR J2 (E,1)_6/17/09_(1-1)_NM	SWMU 5 Confirmation	2009-06-17 0:00:00	1	1																																			
5	HCS GR J-2 (S,1)	HCS GR J-2 (S,1)_4/25/09_(1-1)_NM	SWMU 5 Confirmation	2009-04-25 0:00:00	1	1																																			
5	HCS GR J3 (E,1.5)	HCS GR J3 (E,1.5)_3/10/09_(1.5-1.5)_NM	SWMU 5 Confirmation	2009-03-10 0:00:00	1.5	1.5																																			
5	HCS GR J4 (E,1.5)	HCS GR J4 (E,1.5)_3/10/09_(1.5-1.5)_NM	SWMU 5 Confirmation	2009-03-10 0:00:00	1.5	1.5																																			
5	HCS GR J5 (E,1.5)	HCS GR J5 (E,1.5)_3/10/09_(1.5-1.5)_NM	SWMU 5 Confirmation	2009-03-10 0:00:00	1.5	1.5																																			
5	HCS GR J6 (E,1.5)	HCS GR J6 (E,1.5)_3/10/09_(1.5-1.5)_NM	SWMU 5 Confirmation	2009-03-10 0:00:00	1.5	1.5																																			
5	HCS GR J7 (E,1.5)	HCS GR J7 (E,1.5)_3/10/09_(1.5-1.5)_NM	SWMU 5 Confirmation	2009-03-10 0:00:00	1.5	1.5																																			
5	HCS GR J8 (E,1.5)	HCS GR J8 (E,1.5)_3/10/09_(1.5-1.5)_NM	SWMU 5 Confirmation	2009-03-10 0:00:00	1.5	1.5																																			
5	HCS GR J8 (E,1.5)	HICS 121_3/10/09_(1.5-1.5)_DUP	SWMU 5 Confirmation	2009-03-10 0:00:00	1.5	1.5																																			
5	HCS GR J9 (E,1.5)	HCS GR J9 (E,1.5)_3/10/09_(1.5-1.5)_NM	SWMU 5 Confirmation	2009-03-10 0:00:00	1.5	1.5																																			
5	HCS GR K-1 (N,1)	HCS GR K-1 (N,1)_11/10/09_(1-1)_NM	SWMU 5 Confirmation	2009-11-10 0:00:00	1	1																																			
5	HCS GR K1 (S,1.5)	HCS GR K1 (S,1.5)_6/17/09_(1.5-1.5)_NM	SWMU 5 Confirmation	2009-06-17 0:00:00	1.5	1.5																																			
5	HCS GR K1 (S,4.5)	HCS GR K1 (S,4.5)_6/17/09_(4.5-4.5)_NM	SWMU 5 Confirmation	2009-06-17 0:00:00	4.5	4.5																																			
5	HCS GR K10 (W,1.5)	HCS GR K10 (W,1.5)_6/20/08_(1.5-1.5)_NM	SWMU 5 Confirmation	2008-06-20 0:00:00	1.5	1.5																																			
5	HCS GR K10 (W,4.5)	HCS GR K10 (W,4.5)_6/20/08_(4.5-4.5)_NM	SWMU 5 Confirmation	2008-06-20 0:00:00	4.5	4.5																																			
5	HCS GR K11 (W,1.5)	HCS GR K11 (W,1.5)_6/20/08_(1.5-1.5)_NM	SWMU 5 Confirmation	2008-06-20 0:00:00	1.5	1.5																																			
5	HCS GR K11 (W,4.5)	HCS GR K11 (W,4.5)_6/20/08_(4.5-4.5)_NM	SWMU 5 Confirmation	2008-06-20 0:00:00	4.5	4.5																																			
5	HCS GR K12 (3-4)	HCS GR K12 (3-4)_3/17/09_(3-4)_NM	SWMU 5 Confirmation	2009-03-17 0:00:00	3	4																																			
5	HCS GR K12 (3-4)	HICS 124_3/17/09_(3-4)_DUP	SWMU 5 Confirmation	2009-03-17 0:00:00	3	4																																			
5	HCS GR K-2 (2-3)	HCS GR K-2 (2-3)_9/22/08_(2-3)_NM	SWMU 5 Confirmation	2008-09-22 0:00:00	2	3																																			
5	HCS GR K-2 (E,1.5)	HCS GR K-2 (E,1.5)_8/26/09_(1.5-1.5)_NM	SWMU 5 Confirmation	2009-08-26 0:00:00	1.5	1.5																																			
5	HCS GR K2 (W,1.5)	HCS GR K2 (W,1.5)_10/13/08_(1.5-1.5)_NM	SWMU 5 Confirmation	2008-10-13 0:00:00	1.5	1.5																																			
5	HCS GR K2 (W,4.5)	HCS GR K2 (W,4.5)_10/13/08_(4.5-4.5)_NM	SWMU 5 Confirmation	2008-10-13 0:00:00	4.5	4.5																																			
5	HCS GR K-2A (S,1)	HCS GR K-2A (S,1)_8/26/09_(1-1)_NM	SWMU 5 Confirmation	2009-08-26 0:00:00	1	1																																			
5	HCS GR K3 (W,1.5)	HCS GR K3 (W,1.5)_10/13/08_(1.5-1.5)_NM	SWMU 5 Confirmation	2008-10-13 0:00:00	1.5	1.5																																			
5	HCS GR K3 (W,4.5)	HCS GR K3 (W,4.5)_10/13/08_(4.5-4.5)_NM	SWMU 5 Confirmation	2008-10-13 0:00:00	4.5	4.5																																			
5	HCS GR K4 (W,1.5)	HCS GR K4 (W,1.5)_10/13/08_(1.5-1.5)_NM	SWMU 5 Confirmation	2008-10-13 0:00:00	1.5	1.5																																			
5	HCS GR K4 (W,4.5)	HCS GR K4 (W,4.5)_10/13/08_(4.5-4.5)_NM	SWMU 5 Confirmation	2008-10-13 0:00:00	4.5	4.5																																			
5	HCS GR K5 (W,1.5)	HCS GR K5 (W,1.5)_6/22/08_(1.5-1.5)_NM	SWMU 5 Confirmation	2008-06-22 0:00:00	1.5	1.5																																			
5	HCS GR K5 (W,4.5)	HCS GR K5 (W,4.5)_6/22/08_(4.5-4.5)_NM	SWMU 5 Confirmation	2008-06-22 0:00:00	4.5	4.5																																			
5	HCS GR K6 (W,1.5)	HCS GR K6 (W,1.5)_6/20/08_(1.5-1.5)_NM	SWMU 5 Confirmation	2008-06-20 0:00:00	1.5	1.5																																			
5	HCS GR K6 (W,4.5)	HCS GR K6 (W,4.5)_6/20/08_(4.5-4.5)_NM	SWMU 5 Confirmation	2008-06-20 0:00:00	4.5	4.5																																			
5	HCS GR K7 (W,1.5)	HCS GR K7 (W,1.5)_6/20/08_(1.5-1.5)_NM	SWMU 5 Confirmation	2008-06-20 0:00:00	1.5	1.5																																			
5	HCS GR K7 (W,4.5)	HCS GR K7 (W,4.5)_6/20/08_(4.5-4.5)_NM	SWMU 5 Confirmation	2008-06-20 0:00:00	4.5	4.5																																			
5	HCS GR K8 (W,1.5)	HCS GR K8 (W,1.5)_6/20/08_(1.5-1.5)_NM	SWMU 5 Confirmation	2008-06-20 0:00:00	1.5	1.5																																			
5	HCS GR K8 (W,4.5)	HCS GR K8 (W,4.5)_6/20/08_(4.5-4.5)_NM	SWMU 5 Confirmation	2008-06-20 0:00:00	4.5	4.5																																			
5	HCS GR K9 (W,1.5)	HCS GR K9 (W,1.5)_6/20/08_(1.5-1.5)_NM	SWMU 5 Confirmation	2008-06-20 0:00:00	1.5	1.5																																			
5	HCS GR K9 (W,4.5)	HCS GR K9 (W,4.5)_6/20/08_(4.5-4.5)_NM	SWMU 5 Confirmation	2008-06-20 0:00:00	4.5	4.5																																			
5	HCS GR L-1 (E,2)	HCS GR L-1 (E,2)_4/25/09_(2-2)_NM	SWMU 5 Confirmation	2009-04-25 0:00:00	2	2																																			
5	HCS GR L-1 (E,2)	HICS 145_4/25/09_(2-2)_DUP	SWMU 5 Confirmation	2009-04-25 0:00:00	2	2																																			
5	HCS GR L-1 (N,1.5)	HCS GR L-1 (N,1.5)_11/10/09_(1.5-1.5)_NM	SWMU 5 Confirmation	2009-11-10 0:00:00	1.5	1.5																																			
5	HCS GR L1 (S,1.5)	HCS GR L1 (S,1.5)_3/3/09_(1.5-1.5)_NM	SWMU 5 Confirmation	2009-03-03 0:00:00	1.5	1.5																																			

Notes:
U=Non-Detect; J=Estimated value; J+=Estimated high; J-=Estimated low;
UJ=Estimated Non-Detect; UJ+=Estimated high Non-Detect
T=Compound identified in associated decontamination blank; UR= Rejected

TABLE F-1
SWMU SOIL DATA
HERCULES LLC AND PINOVA, INC.
BRUNSWICK, GA

							Styrene 8260B					Tetrachloroethylene 8260B					Toluene 8260B					trans-1,2-Dichloroethylene 8260B					trans-1,3-Dichloropropylene 8260B					trans-1,4-Dichlorobutene 8260B					Trichloroethylene 8260B				
SWMU ID	Location ID	Sample ID	Event	Sample Date	Start Depth	End Depth	Result	Lab Flag	Qualifier	RDL	Dilution	Result	Lab Flag	Qualifier	RDL	Dilution	Result	Lab Flag	Qualifier	RDL	Dilution	Result	Lab Flag	Qualifier	RDL	Dilution	Result	Lab Flag	Qualifier	RDL	Dilution	Result	Lab Flag	Qualifier	RDL	Dilution	Result	Lab Flag	Qualifier	RDL	Dilution
5	HCS GR C7 (W,3.5)	HCS GR C7 (W,3.5)_9/23/09_(3.5-3.5)_NM	SWMU 5 Confirmation	2009-09-23 0:00:00	3.5	3.5																																			
5	HCS GR C9 (3-4)	HCS GR C9 (3-4)_9/25/08_(3-4)_NM	SWMU 5 Confirmation	2008-09-25 0:00:00	3	4																																			
5	HCS GR D1 (S,1.5)	HCS GR D1 (S,1.5)_9/21/09_(1.5-1.5)_NM	SWMU 5 Confirmation	2009-09-21 0:00:00	1.5	1.5																																			
5	HCS GR D11 (E,2)	HCS GR D11 (E,2)_9/25/09_(2-2)_NM	SWMU 5 Confirmation	2009-09-25 0:00:00	2	2																																			
5	HCS GR D12 (N,1.5)	HCS GR D12 (N,1.5)_3/11/09_(1.5-1.5)_NM	SWMU 5 Confirmation	2009-03-11 0:00:00	1.5	1.5																																			
5	HCS GR D9 (3-4)	HCS GR D9 (3-4)_4/25/09_(3-4)_NM	SWMU 5 Confirmation	2009-04-25 0:00:00	3	4																																			
5	HCS GR E1 (S,1.5)	HCS GR E1 (S,1.5)_3/11/09_(1.5-1.5)_NM	SWMU 5 Confirmation	2009-03-11 0:00:00	1.5	1.5																																			
5	HCS GR E10 (E,2)	HCS GR E10 (E,2)_9/25/09_(2-2)_NM	SWMU 5 Confirmation	2009-09-25 0:00:00	2	2																																			
5	HCS GR E11 (E,2)	HCS GR E11 (E,2)_9/25/09_(2-2)_NM	SWMU 5 Confirmation	2009-09-25 0:00:00	2	2																																			
5	HCS GR E11 (W,2)	HCS GR E11 (W,2)_9/25/09_(2-2)_NM	SWMU 5 Confirmation	2009-09-25 0:00:00	2	2																																			
5	HCS GR E12 (N,0.5)	HCS GR E12 (N,0.5)_4/25/09_(0.5-0.5)_NM	SWMU 5 Confirmation	2009-04-25 0:00:00	0.5	0.5																																			
5	HCS GR E9 (E,2)	HCS GR E9 (E,2)_9/25/09_(2-2)_NM	SWMU 5 Confirmation	2009-09-25 0:00:00	2	2																																			
5	HCS GR F1 (2-3)	HCS GR F1 (2-3)_10/22/08_(2-3)_NM	SWMU 5 Confirmation	2008-10-22 0:00:00	2	3																																			
5	HCS GR F1 (S,1)	HCS GR F1 (S,1)_3/4/09_(1-1)_NM	SWMU 5 Confirmation	2009-03-04 0:00:00	1	1																																			
5	HCS GR F11 (S,2)	HCS GR F11 (S,2)_9/25/09_(2-2)_NM	SWMU 5 Confirmation	2009-09-25 0:00:00	2	2																																			
5	HCS GR F11 (W,2)	HCS GR F11 (W,2)_9/25/09_(2-2)_NM	SWMU 5 Confirmation	2009-09-25 0:00:00	2	2																																			
5	HCS GR F12 (N,0.5)	HCS GR F12 (N,0.5)_4/25/09_(0.5-0.5)_NM	SWMU 5 Confirmation	2009-04-25 0:00:00	0.5	0.5																																			
5	HCS GR F2 (2-3)	HCS GR F2 (2-3)_5/7/08_(2-3)_NM	SWMU 5 Confirmation	2008-05-07 0:00:00	2	3																																			
5	HCS GR F3 (2-3)	HCS GR F3 (2-3)_5/7/08_(2-3)_NM	SWMU 5 Confirmation	2008-05-07 0:00:00	2	3																																			
5	HCS GR F4 (2-3)	HCS GR F4 (2-3)_5/7/08_(2-3)_NM	SWMU 5 Confirmation	2008-05-07 0:00:00	2	3																																			
5	HCS GR F5 (2-3)	HCS GR F5 (2-3)_9/19/08_(2-3)_NM	SWMU 5 Confirmation	2008-09-19 0:00:00	2	3																																			
5	HCS GR F5 (2-3)	HICS 94_9/19/08_(2-3)_DUP	SWMU 5 Confirmation	2008-09-19 0:00:00	2	3																																			
5	HCS GR G1 (2-3)	HCS GR G1 (2-3)_10/22/08_(2-3)_NM	SWMU 5 Confirmation	2008-10-22 0:00:00	2	3																																			
5	HCS GR G1 (S,1)	HCS GR G1 (S,1)_3/4/09_(1-1)_NM	SWMU 5 Confirmation	2009-03-04 0:00:00	1	1																																			
5	HCS GR G10 (3-4)	HCS GR G10 (3-4)_10/20/08_(3-4)_NM	SWMU 5 Confirmation	2008-10-20 0:00:00	3	4																																			
5	HCS GR G11 (E,2)	HCS GR G11 (E,2)_6/19/09_(2-2)_NM	SWMU 5 Confirmation	2009-06-19 0:00:00	2	2																																			
5	HCS GR G11 (W,2)	HCS GR G11 (W,2)_6/19/09_(2-2)_NM	SWMU 5 Confirmation	2009-06-19 0:00:00	2	2																																			
5	HCS GR G2 (2-3)	HCS GR G2 (2-3)_5/7/08_(2-3)_NM	SWMU 5 Confirmation	2008-05-07 0:00:00	2	3																																			
5	HCS GR G3 (2-3)	HCS GR G3 (2-3)_5/7/08_(2-3)_NM	SWMU 5 Confirmation	2008-05-07 0:00:00	2	3																																			
5	HCS GR G4 (2-3)	HCS GR G4 (2-3)_5/7/08_(2-3)_NM	SWMU 5 Confirmation	2008-05-07 0:00:00	2	3																																			
5	HCS GR G5 (2-3)	HCS GR G5 (2-3)_5/19/08_(2-3)_NM	SWMU 5 Confirmation	2008-05-19 0:00:00	2	3																																			
5	HCS GR H1 (2-3)	HCS GR H1 (2-3)_6/16/09_(2-3)_NM	SWMU 5 Confirmation	2009-06-16 0:00:00	2	3																																			
5	HCS GR H-1 (N,0.5)	HCS GR H-1 (N,0.5)_11/10/09_(0.5-0.5)_NM	SWMU 5 Confirmation	2009-11-10 0:00:00	0.5	0.5																																			
5	HCS GR H-1 (S,0.5)	HCS GR H-1 (S,0.5)_11/10/09_(0.5-0.5)_NM	SWMU 5 Confirmation	2009-11-10 0:00:00	0.5	0.5																																			
5	HCS GR H1 (S,1)	HCS GR H1 (S,1)_3/4/09_(1-1)_NM	SWMU 5 Confirmation	2009-03-04 0:00:00	1	1																																			
5	HCS GR H-1 (W,1.5)	HCS GR H-1 (W,1.5)_10/10/09_(1.5-1.5)_NM	SWMU 5 Confirmation	2009-10-10 0:00:00	1.5	1.5																																			
5	HCS GR H10 (3-4)	HCS GR H10 (3-4)_3/16/09_(3-4)_NM	SWMU 5 Confirmation	2009-03-16 0:00:00	3	4																																			
5	HCS GR H10 (3-4)	HICS 123_3/16/09_(3-4)_DUP	SWMU 5 Confirmation	2009-03-16 0:00:00	3	4																																			
5	HCS GR H11 (S,3)	HCS GR H11 (S,3)_6/19/09_(3-3)_NM	SWMU 5 Confirmation	2009-06-19 0:00:00	3	3																																			
5	HCS GR H2 (2-3)	HCS GR H2 (2-3)_5/7/08_(2-3)_NM	SWMU 5 Confirmation	2008-05-07 0:00:00	2	3																																			
5	HCS GR H3 (2-3)	HCS GR H3 (2-3)_5/7/08_(2-3)_NM	SWMU 5 Confirmation	2008-05-07 0:00:00	2	3																																			
5	HCS GR H4 (2-3)	HCS GR H4 (2-3)_5/7/08_(2-3)_NM	SWMU 5 Confirmation	2008-05-07 0:00:00	2	3																																			
5	HCS GR H5 (2-3)	HCS GR H5 (2-3)_5/19/08_(2-3)_NM	SWMU 5 Confirmation	2008-05-19 0:00:00	2	3																																			
5	HCS GR I1 (2-3)	HCS GR I1 (2-3)_7/10/09_(2-3)_NM	SWMU 5 Confirmation	2009-07-10 0:00:00	2	3																																			
5	HCS GR I-1 (N,1.5)	HCS GR I-1 (N,1.5)_11/10/09_(1.5-1.5)_NM	SWMU 5 Confirmation	2009-11-10 0:00:00	1.5	1.5																																			
5	HCS GR I1 (S,1)	HCS GR I1 (S,1)_3/4/09_(0.5-0.5)_NM	SWMU 5 Confirmation	2009-03-04 0:00:00	0.5	0.5																																			
5	HCS GR I11 (E,3)	HCS GR I11 (E,3)_6/19/09_(3-3)_NM	SWMU 5 Confirmation	2009-06-19 0:00:00	3	3																																			
5	HCS GR I2 (2-3)	HCS GR I2 (2-3)_5/7/08_(2-3)_NM	SWMU 5 Confirmation	2008-05-07 0:00:00	2	3																																			
5	HCS GR I-2 (2-3)	HCS GR I-2 (2-3)_4/25/09_(2-3)_NM	SWMU 5 Confirmation	2009-04-25 0:00:00	2	3																																			
5	HCS GR I-2 (W,1)	HCS GR I-2 (W,1)_4/25/09_(1-1)_NM	SWMU 5 Confirmation	2009-04-25 0:00:00	1	1																																			
5	HCS GR I3 (2-3)	HCS GR I3 (2-3)_5/7/08_(2-3)_NM	SWMU 5 Confirmation	2008-05-07 0:00:00	2	3																																			
5	HCS GR I-3NE (S,1)	HCS GR I-3NE (S,1)_8/26/09_(1-1)_NM	SWMU 5 Confirmation	2009-08-26 0:00:00	1	1																																			
5	HCS GR I-3NE (S,1)	HICS 172_8/26/09_(1-1)_DUP	SWMU 5 Confirmation	2009-08-26 0:00:00	1	1																																			
5	HCS GR I4 (2-3)	HCS GR I4 (2-3)_5/7/08_(2-3)_NM	SWMU 5 Confirmation	2008-05-07 0:00:00	2	3																																			
5	HCS GR I5 (2-3)	HCS GR I5 (2-3)_5/19/08_(2-3)_NM	SWMU 5 Confirmation	2008-05-19 0:00:00	2	3																																			
5	HCS GR J1 (N,2.5)	HCS GR J1 (N,2.5)_7/30/09_(2.5-2.5)_NM	SWMU 5 Confirmation	2009-07-30 0:00:00	2.5	2.5																																			
5	HCS GR J1 (S,1)	HCS GR J1 (S,1)_6/16/09_(1-1)_NM	SWMU 5 Confirmation	2009-06-16 0:00:00	1	1																																			
5	HCS GR J1 (S,1)	HICS 157_6/16/09_(1-1)_DUP	SWMU 5 Confirmation	2009-06-16 0:00:00	1	1																																			
5	HCS GR J1 (W,2.5)	HCS GR J1 (W,2.5)_7/30/09_(2.5-2.5)_NM	SWMU 5 Confirmation	2009-07-30 0:00:00	2.5	2.5																																			
5	HCS GR J10 (E,1.5)	HCS GR J10 (E,1.5)_3/10/09_(1.5-1.5)_NM	SWMU 5 Confirmation	2009-03-10 0:00:00	1.5	1.5																																			
5	HCS GR J11 (E,3)	HCS GR J11 (E,3)_6/19/09_(3-3)_NM	SWMU 5 Confirmation	2009-06-19 0:00:00	3	3																																			
5	HCS GR J2 (2-3)	HCS GR J2 (2-3)_7/10/09_(2-3)_NM	SWMU 5 Confirmation	2009-07-10 0:00:00	2	3																																			
5	HCS GR J-2 (2-3)	HCS GR J-2 (2-3)_4/25/09_(2-3)_NM	SWMU 5 Confirmation	2009-04-25 0:00:00	2	3																																			
5	HCS GR J2 (E,1)	HCS GR J2 (E,1)_6/17/09_(1-1)_NM	SWMU 5 Confirmation	2009-06-17 0:00:00	1	1																																			
5	HCS GR J-2 (S,1)	HCS GR J-2 (S,1)_4/25/09_(1-1)_NM	SWMU 5 Confirmation	2009-04-25 0:00:00	1	1																																			
5	HCS GR J3 (E,1.5)	HCS GR J3 (E,1.5)_3/10/09_(1.5-1.5)_NM	SWMU 5 Confirmation	2009-03-10 0:00:00	1.5	1.5																																			
5	HCS GR J4 (E,1.5)	HCS GR J4 (E,1.5)_3/10/09_(1.5-1.5)_NM	SWMU 5 Confirmation	2009-03-10 0:00:00	1.5	1.5																																			
5	HCS GR J5 (E,1.5)	HCS GR J5 (E,1.5)_3/10/09_(1.5-1.5)_NM	SWMU 5 Confirmation	2009-03-10 0:00:00	1.5	1.5																																			
5	HCS GR J6 (E,1.5)	HCS GR J6 (E,1.5)_3/10/09_(1.5-1.5)_NM	SWMU 5 Confirmation	2009-03-10 0:00:00	1.5	1.5																																			
5	HCS GR J7 (E,1.5)	HCS GR J7 (E,1.5)_3/10/09_(1.5-1.5)_NM	SWMU 5 Confirmation	2009-03-10 0:00:00	1.5	1.5																																			
5	HCS GR J8 (E,1.5)	HCS GR J8 (E,1.5)_3/10/09_(1.5-1.5)_NM	SWMU 5 Confirmation	2009-03-10 0:00:00	1.5	1.5																																			
5	HCS GR J8 (E,1.5)	HICS 121_3/10/09_(1.5-1.5)_DUP	SWMU 5 Confirmation	2009-03-10 0:00:00	1.5	1.5																																			
5	HCS GR J9 (E,1.5)	HCS GR J9 (E,1.5)_3/10/09_(1.5-1.5)_NM	SWMU 5 Confirmation	2009-03-10 0:00:00	1.5	1.5																																			
5	HCS GR K-1 (N,1)	HCS GR K-1 (N,1)_11/10/09_(1-1)_NM	SWMU 5 Confirmation	2009-11-10 0:00:00	1	1																																			
5	HCS GR K1 (S,1.5)	HCS GR K1 (S,1.5)_6/17/09_(1.5-1.5)_NM	SWMU 5 Confirmation	2009-06-17 0:00:00	1.5	1.5																																			
5	HCS GR K1 (S,4.5)	HCS GR K1 (S,4.5)_6/17/09_(4.5-4.5)_NM	SWMU 5 Confirmation	2009-06-17 0:00:00	4.5	4.5																																			
5	HCS GR K10 (W,1.5)	HCS GR K10 (W,1.5)_6/20/08_(1.5-1.5)_NM	SWMU 5 Confirmation	2008-06-20 0:00:00	1.5	1.5																																			
5	HCS GR K10 (W,4.5)	HCS GR K10 (W,4.5)_6/20/08_(4.5-4.5)_NM	SWMU 5 Confirmation	2008-06-20 0:00:00	4.5	4.5																																			
5	HCS GR K11 (W,1.5)	HCS GR K11 (W,1.5)_6/20/08_(1.5-1.5)_NM	SWMU 5 Confirmation	2008-06-20 0:00:00	1.5	1.5																																			
5	HCS GR K11 (W,4.5)	HCS GR K11 (W,4.5)_6/20/08_(4.5-4.5)_NM	SWMU 5 Confirmation	2008-06-20 0:00:00	4.5	4.5																																			
5	HCS GR K12 (3-4)	HCS GR K12 (3-4)_3/17/09_(3-4)_NM	SWMU 5 Confirmation	2009-03-17 0:00:00	3	4																																			
5	HCS GR K12 (3-4)	HICS 124_3/17/09_(3-4)_DUP	SWMU 5 Confirmation	2009-03-17 0:00:00	3	4																																			
5	HCS GR K-2 (2-3)	HCS GR K-2 (2-3)_9/22/08_(2-3)_NM	SWMU 5 Confirmation	2008-09-22 0:00:00	2	3																																			
5	HCS GR K-2 (E,1.5)	HCS GR K-2 (E,1.5)_8/26/09_(1.5-1.5)_NM	SWMU 5 Confirmation	2009-08-26 0:00:00	1.5	1.5																																			
5	HCS GR K2 (W,1.5)	HCS GR K2 (W,1.5)_10/13/08_(1.5-1.5)_NM	SWMU 5 Confirmation	2008-10-13 0:00:00	1.5	1.5																																			
5	HCS GR K2 (W,4.5)	HCS GR K2 (W,4.5)_10/13/08_(4.5-4.5)_NM	SWMU 5 Confirmation	2008-10-13 0:00:00	4.5	4.5																																			
5	HCS GR K-2A (S,1)	HCS GR K-2A (S,1)_8/26/09_(1-1)_NM	SWMU 5 Confirmation	2009-08-26 0:00:00	1	1																																			
5	HCS GR K3 (W,1.5)	HCS GR K3 (W,1.5)_10/13/08_(1.5-1.5)_NM	SWMU 5 Confirmation	2008-10-13 0:00:00	1.5	1.5																																			
5	HCS GR K3 (W,4.5)	HCS GR K3 (W,4.5)_10/13/08_(4.5-4.5)_NM	SWMU 5 Confirmation	2008-10-13 0:00:00	4.5	4.5																																			
5	HCS GR K4 (W,1.5)	HCS GR K4 (W,1.5)_10/13/08_(1.5-1.5)_NM	SWMU 5 Confirmation	2008-10-13 0:00:00	1.5	1.5																																			
5	HCS GR K4 (W,4.5)	HCS GR K4 (W,4.5)_10/13/08_(4.5-4.5)_NM	SWMU 5 Confirmation	2008-10-13 0:00:00	4.5	4.5																																			
5	HCS GR K5 (W,1.5)	HCS GR K5 (W,1.5)_6/22/08_(1.5-1.5)_NM	SWMU 5 Confirmation	2008-06-22 0:00:00	1.5	1.5																																			
5	HCS GR K5 (W,4.5)	HCS GR K5 (W,4.5)_6/22/08_(4.5-4.5)_NM	SWMU 5 Confirmation	2008-06-22 0:00:00	4.5	4.5																																			
5	HCS GR K6 (W,1.5)	HCS GR K6 (W,1.5)_6/20/08_(1.5-1.5)_NM	SWMU 5 Confirmation	2008-06-20 0:00:00	1.5	1.5																																			
5	HCS GR K6 (W,4.5)	HCS GR K6 (W,4.5)_6/20/08_(4.5-4.5)_NM	SWMU 5 Confirmation	2008-06-20 0:00:00	4.5	4.5																																			
5	HCS GR K7 (W,1.5)	HCS GR K7 (W,1.5)_6/20/08_(1.5-1.5)_NM	SWMU 5 Confirmation	2008-06-20 0:00:00	1.5	1.5																																			
5	HCS GR K7 (W,4.5)	HCS GR K7 (W,4.5)_6/20/08_(4.5-4.5)_NM	SWMU 5 Confirmation	2008-06-20 0:00:00	4.5	4.5																																			
5	HCS GR K8 (W,1.5)	HCS GR K8 (W,1.5)_6/20/08_(1.5-1.5)_NM	SWMU 5 Confirmation	2008-06-20 0:00:00	1.5	1.5																																			
5	HCS GR K8 (W,4.5)	HCS GR K8 (W,4.5)_6/20/08_(4.5-4.5)_NM	SWMU 5 Confirmation	2008-06-20 0:00:00	4.5	4.5																																			
5	HCS GR K9 (W,1.5)	HCS GR K9 (W,1.5)_6/20/08_(1.5-1.5)_NM	SWMU 5 Confirmation	2008-06-20 0:00:00	1.5	1.5																																			
5	HCS GR K9 (W,4.5)	HCS GR K9 (W,4.5)_6/20/08_(4.5-4.5)_NM	SWMU 5 Confirmation	2008-06-20 0:00:00	4.5	4.5																																			
5	HCS GR L-1 (E,2)	HCS GR L-1 (E,2)_4/25/09_(2-2)_NM	SWMU 5 Confirmation	2009-04-25 0:00:00	2	2																																			
5	HCS GR L-1 (E,2)	HICS 145_4/25/09_(2-2)_DUP	SWMU 5 Confirmation	2009-04-25 0:00:00	2	2																																			
5	HCS GR L-1 (N,1.5)	HCS GR L-1 (N,1.5)_11/10/09_(1.5-1.5)_NM	SWMU 5 Confirmation	2009-11-10 0:00:00	1.5	1.5																																			
5	HCS GR L1 (S,1.5)	HCS GR L1 (S,1.5)_3/3/09_(1.5-1.5)_NM	SWMU 5 Confirmation	2009-03-03 0:00:00	1.5	1.5																																			

Notes:
U=Non-Detect; J=Estimated value; J+=Estimated high; J-=Estimated low;
UJ=Estimated Non-Detect; UJ+=Estimated high Non-Detect
T=Compound identified in associated decontamination blank; UR= Rejected

TABLE F-1
SWMU SOIL DATA
HERCULES LLC AND PINOVA, INC.
BRUNSWICK, GA

							Trichlorofluoromethane					Vinyl acetate					Vinyl chloride					Xylenes (total)					Chlordane (technical)					1,2-Dibromo-3-chloropropane					Methylene chloride				
							8260B					8260B					8260B					8260B					8081B/8082A					8260B					8260B				
SWMU ID	Location ID	Sample ID	Event	Sample Date	Start Depth	End Depth	Result	Lab Flag	Qualifier	RDL	Dilution	Result	Lab Flag	Qualifier	RDL	Dilution	Result	Lab Flag	Qualifier	RDL	Dilution	Result	Lab Flag	Qualifier	RDL	Dilution	Result	Lab Flag	Qualifier	RDL	Dilution	Result	Lab Flag	Qualifier	RDL	Dilution	Result	Lab Flag	Qualifier	RDL	Dilution
5	HCS GR C7 (W,3.5)	HCS GR C7 (W,3.5)_9/23/09_(3.5-3.5)_NM	SWMU 5 Confirmation	2009-09-23 0:00:00	3.5	3.5																																			
5	HCS GR C9 (3-4)	HCS GR C9 (3-4)_9/25/08_(3-4)_NM	SWMU 5 Confirmation	2008-09-25 0:00:00	3	4																																			
5	HCS GR D1 (S,1.5)	HCS GR D1 (S,1.5)_9/21/09_(1.5-1.5)_NM	SWMU 5 Confirmation	2009-09-21 0:00:00	1.5	1.5																																			
5	HCS GR D11 (E,2)	HCS GR D11 (E,2)_9/25/09_(2-2)_NM	SWMU 5 Confirmation	2009-09-25 0:00:00	2	2																																			
5	HCS GR D12 (N,1.5)	HCS GR D12 (N,1.5)_3/11/09_(1.5-1.5)_NM	SWMU 5 Confirmation	2009-03-11 0:00:00	1.5	1.5																																			
5	HCS GR D9 (3-4)	HCS GR D9 (3-4)_4/25/09_(3-4)_NM	SWMU 5 Confirmation	2009-04-25 0:00:00	3	4																																			
5	HCS GR E1 (S,1.5)	HCS GR E1 (S,1.5)_3/11/09_(1.5-1.5)_NM	SWMU 5 Confirmation	2009-03-11 0:00:00	1.5	1.5																																			
5	HCS GR E10 (E,2)	HCS GR E10 (E,2)_9/25/09_(2-2)_NM	SWMU 5 Confirmation	2009-09-25 0:00:00	2	2																																			
5	HCS GR E11 (E,2)	HCS GR E11 (E,2)_9/25/09_(2-2)_NM	SWMU 5 Confirmation	2009-09-25 0:00:00	2	2																																			
5	HCS GR E11 (W,2)	HCS GR E11 (W,2)_9/25/09_(2-2)_NM	SWMU 5 Confirmation	2009-09-25 0:00:00	2	2																																			
5	HCS GR E12 (N,0.5)	HCS GR E12 (N,0.5)_4/25/09_(0.5-0.5)_NM	SWMU 5 Confirmation	2009-04-25 0:00:00	0.5	0.5																																			
5	HCS GR E9 (E,2)	HCS GR E9 (E,2)_9/25/09_(2-2)_NM	SWMU 5 Confirmation	2009-09-25 0:00:00	2	2																																			
5	HCS GR F1 (2-3)	HCS GR F1 (2-3)_10/22/08_(2-3)_NM	SWMU 5 Confirmation	2008-10-22 0:00:00	2	3																																			
5	HCS GR F1 (S,1)	HCS GR F1 (S,1)_3/4/09_(1-1)_NM	SWMU 5 Confirmation	2009-03-04 0:00:00	1	1																																			
5	HCS GR F11 (S,2)	HCS GR F11 (S,2)_9/25/09_(2-2)_NM	SWMU 5 Confirmation	2009-09-25 0:00:00	2	2																																			
5	HCS GR F11 (W,2)	HCS GR F11 (W,2)_9/25/09_(2-2)_NM	SWMU 5 Confirmation	2009-09-25 0:00:00	2	2																																			
5	HCS GR F12 (N,0.5)	HCS GR F12 (N,0.5)_4/25/09_(0.5-0.5)_NM	SWMU 5 Confirmation	2009-04-25 0:00:00	0.5	0.5																																			
5	HCS GR F2 (2-3)	HCS GR F2 (2-3)_5/7/08_(2-3)_NM	SWMU 5 Confirmation	2008-05-07 0:00:00	2	3																																			
5	HCS GR F3 (2-3)	HCS GR F3 (2-3)_5/7/08_(2-3)_NM	SWMU 5 Confirmation	2008-05-07 0:00:00	2	3																																			
5	HCS GR F4 (2-3)	HCS GR F4 (2-3)_5/7/08_(2-3)_NM	SWMU 5 Confirmation	2008-05-07 0:00:00	2	3																																			
5	HCS GR F5 (2-3)	HCS GR F5 (2-3)_9/19/08_(2-3)_NM	SWMU 5 Confirmation	2008-09-19 0:00:00	2	3																																			
5	HCS GR F5 (2-3)	HICS 94_9/19/08_(2-3)_DUP	SWMU 5 Confirmation	2008-09-19 0:00:00	2	3																																			
5	HCS GR G1 (2-3)	HCS GR G1 (2-3)_10/22/08_(2-3)_NM	SWMU 5 Confirmation	2008-10-22 0:00:00	2	3																																			
5	HCS GR G1 (S,1)	HCS GR G1 (S,1)_3/4/09_(1-1)_NM	SWMU 5 Confirmation	2009-03-04 0:00:00	1	1																																			
5	HCS GR G10 (3-4)	HCS GR G10 (3-4)_10/20/08_(3-4)_NM	SWMU 5 Confirmation	2008-10-20 0:00:00	3	4																																			
5	HCS GR G11 (E,2)	HCS GR G11 (E,2)_6/19/09_(2-2)_NM	SWMU 5 Confirmation	2009-06-19 0:00:00	2	2																																			
5	HCS GR G11 (W,2)	HCS GR G11 (W,2)_6/19/09_(2-2)_NM	SWMU 5 Confirmation	2009-06-19 0:00:00	2	2																																			
5	HCS GR G2 (2-3)	HCS GR G2 (2-3)_5/7/08_(2-3)_NM	SWMU 5 Confirmation	2008-05-07 0:00:00	2	3																																			
5	HCS GR G3 (2-3)	HCS GR G3 (2-3)_5/7/08_(2-3)_NM	SWMU 5 Confirmation	2008-05-07 0:00:00	2	3																																			
5	HCS GR G4 (2-3)	HCS GR G4 (2-3)_5/7/08_(2-3)_NM	SWMU 5 Confirmation	2008-05-07 0:00:00	2	3																																			
5	HCS GR G5 (2-3)	HCS GR G5 (2-3)_5/19/08_(2-3)_NM	SWMU 5 Confirmation	2008-05-19 0:00:00	2	3																																			
5	HCS GR H1 (2-3)	HCS GR H1 (2-3)_6/16/09_(2-3)_NM	SWMU 5 Confirmation	2009-06-16 0:00:00	2	3																																			
5	HCS GR H-1 (N,0.5)	HCS GR H-1 (N,0.5)_11/10/09_(0.5-0.5)_NM	SWMU 5 Confirmation	2009-11-10 0:00:00	0.5	0.5																																			
5	HCS GR H-1 (S,0.5)	HCS GR H-1 (S,0.5)_11/10/09_(0.5-0.5)_NM	SWMU 5 Confirmation	2009-11-10 0:00:00	0.5	0.5																																			
5	HCS GR H1 (S,1)	HCS GR H1 (S,1)_3/4/09_(1-1)_NM	SWMU 5 Confirmation	2009-03-04 0:00:00	1	1																																			
5	HCS GR H-1 (W,1.5)	HCS GR H-1 (W,1.5)_10/10/09_(1.5-1.5)_NM	SWMU 5 Confirmation	2009-10-10 0:00:00	1.5	1.5																																			
5	HCS GR H10 (3-4)	HCS GR H10 (3-4)_3/16/09_(3-4)_NM	SWMU 5 Confirmation	2009-03-16 0:00:00	3	4																																			
5	HCS GR H10 (3-4)	HICS 123_3/16/09_(3-4)_DUP	SWMU 5 Confirmation	2009-03-16 0:00:00	3	4																																			
5	HCS GR H11 (S,3)	HCS GR H11 (S,3)_6/19/09_(3-3)_NM	SWMU 5 Confirmation	2009-06-19 0:00:00	3	3																																			
5	HCS GR H2 (2-3)	HCS GR H2 (2-3)_5/7/08_(2-3)_NM	SWMU 5 Confirmation	2008-05-07 0:00:00	2	3																																			
5	HCS GR H3 (2-3)	HCS GR H3 (2-3)_5/7/08_(2-3)_NM	SWMU 5 Confirmation	2008-05-07 0:00:00	2	3																																			
5	HCS GR H4 (2-3)	HCS GR H4 (2-3)_5/7/08_(2-3)_NM	SWMU 5 Confirmation	2008-05-07 0:00:00	2	3																																			
5	HCS GR H5 (2-3)	HCS GR H5 (2-3)_5/19/08_(2-3)_NM	SWMU 5 Confirmation	2008-05-19 0:00:00	2	3																																			
5	HCS GR I1 (2-3)	HCS GR I1 (2-3)_7/10/09_(2-3)_NM	SWMU 5 Confirmation	2009-07-10 0:00:00	2	3																																			
5	HCS GR I-1 (N,1.5)	HCS GR I-1 (N,1.5)_11/10/09_(1.5-1.5)_NM	SWMU 5 Confirmation	2009-11-10 0:00:00	1.5	1.5																																			
5	HCS GR I1 (S,1)	HCS GR I1 (S,1)_3/4/09_(0.5-0.5)_NM	SWMU 5 Confirmation	2009-03-04 0:00:00	0.5	0.5																																			
5	HCS GR I11 (E,3)	HCS GR I11 (E,3)_6/19/09_(3-3)_NM	SWMU 5 Confirmation	2009-06-19 0:00:00	3	3																																			
5	HCS GR I2 (2-3)	HCS GR I2 (2-3)_5/7/08_(2-3)_NM	SWMU 5 Confirmation	2008-05-07 0:00:00	2	3																																			
5	HCS GR I-2 (2-3)	HCS GR I-2 (2-3)_4/25/09_(2-3)_NM	SWMU 5 Confirmation	2009-04-25 0:00:00	2	3																																			
5	HCS GR I-2 (W,1)	HCS GR I-2 (W,1)_4/25/09_(1-1)_NM	SWMU 5 Confirmation	2009-04-25 0:00:00	1	1																																			
5	HCS GR I3 (2-3)	HCS GR I3 (2-3)_5/7/08_(2-3)_NM	SWMU 5 Confirmation	2008-05-07 0:00:00	2	3																																			
5	HCS GR I-3NE (S,1)	HCS GR I-3NE (S,1)_8/26/09_(1-1)_NM	SWMU 5 Confirmation	2009-08-26 0:00:00	1	1																																			
5	HCS GR I-3NE (S,1)	HICS 172_8/26/09_(1-1)_DUP	SWMU 5 Confirmation	2009-08-26 0:00:00	1	1																																			
5	HCS GR I4 (2-3)	HCS GR I4 (2-3)_5/7/08_(2-3)_NM	SWMU 5 Confirmation	2008-05-07 0:00:00	2	3																																			
5	HCS GR I5 (2-3)	HCS GR I5 (2-3)_5/19/08_(2-3)_NM	SWMU 5 Confirmation	2008-05-19 0:00:00	2	3																																			
5	HCS GR J1 (N,2.5)	HCS GR J1 (N,2.5)_7/30/09_(2.5-2.5)_NM	SWMU 5 Confirmation	2009-07-30 0:00:00	2.5	2.5																																			
5	HCS GR J1 (S,1)	HCS GR J1 (S,1)_6/16/09_(1-1)_NM	SWMU 5 Confirmation	2009-06-16 0:00:00	1	1																																			
5	HCS GR J1 (S,1)	HICS 157_6/16/09_(1-1)_DUP	SWMU 5 Confirmation	2009-06-16 0:00:00	1	1																																			
5	HCS GR J1 (W,2.5)	HCS GR J1 (W,2.5)_7/30/09_(2.5-2.5)_NM	SWMU 5 Confirmation	2009-07-30 0:00:00	2.5	2.5																																			
5	HCS GR J10 (E,1.5)	HCS GR J10 (E,1.5)_3/10/09_(1.5-1.5)_NM	SWMU 5 Confirmation	2009-03-10 0:00:00	1.5	1.5																																			
5	HCS GR J11 (E,3)	HCS GR J11 (E,3)_6/19/09_(3-3)_NM	SWMU 5 Confirmation	2009-06-19 0:00:00	3	3																																			
5	HCS GR J2 (2-3)	HCS GR J2 (2-3)_7/10/09_(2-3)_NM	SWMU 5 Confirmation	2009-07-10 0:00:00	2	3																																			
5	HCS GR J-2 (2-3)	HCS GR J-2 (2-3)_4/25/09_(2-3)_NM	SWMU 5 Confirmation	2009-04-25 0:00:00	2	3																																			
5	HCS GR J2 (E,1)	HCS GR J2 (E,1)_6/17/09_(1-1)_NM	SWMU 5 Confirmation	2009-06-17 0:00:00	1	1																																			
5	HCS GR J-2 (S,1)	HCS GR J-2 (S,1)_4/25/09_(1-1)_NM	SWMU 5 Confirmation	2009-04-25 0:00:00	1	1																																			
5	HCS GR J3 (E,1.5)	HCS GR J3 (E,1.5)_3/10/09_(1.5-1.5)_NM	SWMU 5 Confirmation	2009-03-10 0:00:00	1.5	1.5																																			
5	HCS GR J4 (E,1.5)	HCS GR J4 (E,1.5)_3/10/09_(1.5-1.5)_NM	SWMU 5 Confirmation	2009-03-10 0:00:00	1.5	1.5																																			
5	HCS GR J5 (E,1.5)	HCS GR J5 (E,1.5)_3/10/09_(1.5-1.5)_NM	SWMU 5 Confirmation	2009-03-10 0:00:00	1.5	1.5																																			
5	HCS GR J6 (E,1.5)	HCS GR J6 (E,1.5)_3/10/09_(1.5-1.5)_NM	SWMU 5 Confirmation	2009-03-10 0:00:00	1.5	1.5																																			
5	HCS GR J7 (E,1.5)	HCS GR J7 (E,1.5)_3/10/09_(1.5-1.5)_NM	SWMU 5 Confirmation	2009-03-10 0:00:00	1.5	1.5																																			
5	HCS GR J8 (E,1.5)	HCS GR J8 (E,1.5)_3/10/09_(1.5-1.5)_NM	SWMU 5 Confirmation	2009-03-10 0:00:00	1.5	1.5																																			
5	HCS GR J8 (E,1.5)	HICS 121_3/10/09_(1.5-1.5)_DUP	SWMU 5 Confirmation	2009-03-10 0:00:00	1.5	1.5																																			
5	HCS GR J9 (E,1.5)	HCS GR J9 (E,1.5)_3/10/09_(1.5-1.5)_NM	SWMU 5 Confirmation	2009-03-10 0:00:00	1.5	1.5																																			
5	HCS GR K-1 (N,1)	HCS GR K-1 (N,1)_11/10/09_(1-1)_NM	SWMU 5 Confirmation	2009-11-10 0:00:00	1	1																																			
5	HCS GR K1 (S,1.5)	HCS GR K1 (S,1.5)_6/17/09_(1.5-1.5)_NM	SWMU 5 Confirmation	2009-06-17 0:00:00	1.5	1.5																																			
5	HCS GR K1 (S,4.5)	HCS GR K1 (S,4.5)_6/17/09_(4.5-4.5)_NM	SWMU 5 Confirmation	2009-06-17 0:00:00	4.5	4.5																																			
5	HCS GR K10 (W,1.5)	HCS GR K10 (W,1.5)_6/20/08_(1.5-1.5)_NM	SWMU 5 Confirmation	2008-06-20 0:00:00	1.5	1.5																																			
5	HCS GR K10 (W,4.5)	HCS GR K10 (W,4.5)_6/20/08_(4.5-4.5)_NM	SWMU 5 Confirmation	2008-06-20 0:00:00	4.5	4.5																																			
5	HCS GR K11 (W,1.5)	HCS GR K11 (W,1.5)_6/20/08_(1.5-1.5)_NM	SWMU 5 Confirmation	2008-06-20 0:00:00	1.5	1.5																																			
5	HCS GR K11 (W,4.5)	HCS GR K11 (W,4.5)_6/20/08_(4.5-4.5)_NM	SWMU 5 Confirmation	2008-06-20 0:00:00	4.5	4.5																																			
5	HCS GR K12 (3-4)	HCS GR K12 (3-4)_3/17/09_(3-4)_NM	SWMU 5 Confirmation	2009-03-17 0:00:00	3	4																																			
5	HCS GR K12 (3-4)	HICS 124_3/17/09_(3-4)_DUP	SWMU 5 Confirmation	2009-03-17 0:00:00	3	4																																			
5	HCS GR K-2 (2-3)	HCS GR K-2 (2-3)_9/22/08_(2-3)_NM	SWMU 5 Confirmation	2008-09-22 0:00:00	2	3																																			
5	HCS GR K-2 (E,1.5)	HCS GR K-2 (E,1.5)_8/26/09_(1.5-1.5)_NM	SWMU 5 Confirmation	2009-08-26 0:00:00	1.5	1.5																																			
5	HCS GR K2 (W,1.5)	HCS GR K2 (W,1.5)_10/13/08_(1.5-1.5)_NM	SWMU 5 Confirmation	2008-10-13 0:00:00	1.5	1.5																																			
5	HCS GR K2 (W,4.5)	HCS GR K2 (W,4.5)_10/13/08_(4.5-4.5)_NM	SWMU 5 Confirmation	2008-10-13 0:00:00	4.5	4.5																																			
5	HCS GR K-2A (S,1)	HCS GR K-2A (S,1)_8/26/09_(1-1)_NM	SWMU 5 Confirmation	2009-08-26 0:00:00	1	1																																			
5	HCS GR K3 (W,1.5)	HCS GR K3 (W,1.5)_10/13/08_(1.5-1.5)_NM	SWMU 5 Confirmation	2008-10-13 0:00:00	1.5	1.5																																			
5	HCS GR K3 (W,4.5)	HCS GR K3 (W,4.5)_10/13/08_(4.5-4.5)_NM	SWMU 5 Confirmation	2008-10-13 0:00:00	4.5	4.5																																			
5	HCS GR K4 (W,1.5)	HCS GR K4 (W,1.5)_10/13/08_(1.5-1.5)_NM	SWMU 5 Confirmation	2008-10-13 0:00:00	1.5	1.5																																			
5	HCS GR K4 (W,4.5)	HCS GR K4 (W,4.5)_10/13/08_(4.5-4.5)_NM	SWMU 5 Confirmation	2008-10-13 0:00:00	4.5	4.5																																			
5	HCS GR K5 (W,1.5)	HCS GR K5 (W,1.5)_6/22/08_(1.5-1.5)_NM	SWMU 5 Confirmation	2008-06-22 0:00:00	1.5	1.5																																			
5	HCS GR K5 (W,4.5)	HCS GR K5 (W,4.5)_6/22/08_(4.5-4.5)_NM	SWMU 5 Confirmation	2008-06-22 0:00:00	4.5	4.5																																			
5	HCS GR K6 (W,1.5)	HCS GR K6 (W,1.5)_6/20/08_(1.5-1.5)_NM	SWMU 5 Confirmation	2008-06-20 0:00:00	1.5	1.5																																			
5	HCS GR K6 (W,4.5)	HCS GR K6 (W,4.5)_6/20/08_(4.5-4.5)_NM	SWMU 5 Confirmation	2008-06-20 0:00:00	4.5	4.5																																			
5	HCS GR K7 (W,1.5)	HCS GR K7 (W,1.5)_6/20/08_(1.5-1.5)_NM	SWMU 5 Confirmation	2008-06-20 0:00:00	1.5	1.5																																			
5	HCS GR K7 (W,4.5)	HCS GR K7 (W,4.5)_6/20/08_(4.5-4.5)_NM	SWMU 5 Confirmation	2008-06-20 0:00:00	4.5	4.5																																			
5	HCS GR K8 (W,1.5)	HCS GR K8 (W,1.5)_6/20/08_(1.5-1.5)_NM	SWMU 5 Confirmation	2008-06-20 0:00:00	1.5	1.5																																			
5	HCS GR K8 (W,4.5)	HCS GR K8 (W,4.5)_6/20/08_(4.5-4.5)_NM	SWMU 5 Confirmation	2008-06-20 0:00:00	4.5	4.5																																			
5	HCS GR K9 (W,1.5)	HCS GR K9 (W,1.5)_6/20/08_(1.5-1.5)_NM	SWMU 5 Confirmation	2008-06-20 0:00:00	1.5	1.5																																			
5	HCS GR K9 (W,4.5)	HCS GR K9 (W,4.5)_6/20/08_(4.5-4.5)_NM	SWMU 5 Confirmation	2008-06-20 0:00:00	4.5	4.5																																			
5	HCS GR L-1 (E,2)	HCS GR L-1 (E,2)_4/25/09_(2-2)_NM	SWMU 5 Confirmation	2009-04-25 0:00:00	2	2																																			
5	HCS GR L-1 (E,2)	HICS 145_4/25/09_(2-2)_DUP	SWMU 5 Confirmation	2009-04-25 0:00:00	2	2																																			
5	HCS GR L-1 (N,1.5)	HCS GR L-1 (N,1.5)_11/10/09_(1.5-1.5)_NM	SWMU 5 Confirmation	2009-11-10 0:00:00	1.5	1.5																																			
5	HCS GR L1 (S,1.5)	HCS GR L1 (S,1.5)_3/3/09_(1.5-1.5)_NM	SWMU 5 Confirmation	2009-03-03 0:00:00	1.5	1.5																																			

Notes:
U=Non-Detect; J=Estimated value; J+=Estimated high; J-=Estimated low;
UJ=Estimated Non-Detect; UJ+=Estimated high Non-Detect
T=Compound identified in associated decontamination blank; UR= Rejected

TABLE F-1
SWMU SOIL DATA
HERCULES LLC AND PINOVA, INC.
BRUNSWICK, GA

							Chlorobenzilate					Isodrin					Kepone					2,3,7,8-Tetrachlorodibenzo-p-dioxin (TCDD)					2,4,5-T					2,4,5-TP					2,4-D				
							8081B/8082A					8081B/8082A					8081B/8082A					8280					8151					8151					8151				
SWMU ID	Location ID	Sample ID	Event	Sample Date	Start Depth	End Depth	Result	Lab Flag	Qualifier	RDL	Dilution	Result	Lab Flag	Qualifier	RDL	Dilution	Result	Lab Flag	Qualifier	RDL	Dilution	Result	Lab Flag	Qualifier	RDL	Dilution	Result	Lab Flag	Qualifier	RDL	Dilution	Result	Lab Flag	Qualifier	RDL	Dilution	Result	Lab Flag	Qualifier	RDL	Dilution
5	HCS GR C7 (W,3.5)	HCS GR C7 (W,3.5)_9/23/09_(3.5-3.5)_NM	SWMU 5 Confirmation	2009-09-23 0:00:00	3.5	3.5																																		
5	HCS GR C9 (3-4)	HCS GR C9 (3-4)_9/25/08_(3-4)_NM	SWMU 5 Confirmation	2008-09-25 0:00:00	3	4																																		
5	HCS GR D1 (S,1.5)	HCS GR D1 (S,1.5)_9/21/09_(1.5-1.5)_NM	SWMU 5 Confirmation	2009-09-21 0:00:00	1.5	1.5																																		
5	HCS GR D11 (E,2)	HCS GR D11 (E,2)_9/25/09_(2-2)_NM	SWMU 5 Confirmation	2009-09-25 0:00:00	2	2																																		
5	HCS GR D12 (N,1.5)	HCS GR D12 (N,1.5)_3/11/09_(1.5-1.5)_NM	SWMU 5 Confirmation	2009-03-11 0:00:00	1.5	1.5																																		
5	HCS GR D9 (3-4)	HCS GR D9 (3-4)_4/25/09_(3-4)_NM	SWMU 5 Confirmation	2009-04-25 0:00:00	3	4																																		
5	HCS GR E1 (S,1.5)	HCS GR E1 (S,1.5)_3/11/09_(1.5-1.5)_NM	SWMU 5 Confirmation	2009-03-11 0:00:00	1.5	1.5																																		
5	HCS GR E10 (E,2)	HCS GR E10 (E,2)_9/25/09_(2-2)_NM	SWMU 5 Confirmation	2009-09-25 0:00:00	2	2																																		
5	HCS GR E11 (E,2)	HCS GR E11 (E,2)_9/25/09_(2-2)_NM	SWMU 5 Confirmation	2009-09-25 0:00:00	2	2																																		
5	HCS GR E11 (W,2)	HCS GR E11 (W,2)_9/25/09_(2-2)_NM	SWMU 5 Confirmation	2009-09-25 0:00:00	2	2																																		
5	HCS GR E12 (N,0.5)	HCS GR E12 (N,0.5)_4/25/09_(0.5-0.5)_NM	SWMU 5 Confirmation	2009-04-25 0:00:00	0.5	0.5																																		
5	HCS GR E9 (E,2)	HCS GR E9 (E,2)_9/25/09_(2-2)_NM	SWMU 5 Confirmation	2009-09-25 0:00:00	2	2																																		
5	HCS GR F1 (2-3)	HCS GR F1 (2-3)_10/22/08_(2-3)_NM	SWMU 5 Confirmation	2008-10-22 0:00:00	2	3																																		
5	HCS GR F1 (S,1)	HCS GR F1 (S,1)_3/4/09_(1-1)_NM	SWMU 5 Confirmation	2009-03-04 0:00:00	1	1																																		
5	HCS GR F11 (S,2)	HCS GR F11 (S,2)_9/25/09_(2-2)_NM	SWMU 5 Confirmation	2009-09-25 0:00:00	2	2																																		
5	HCS GR F11 (W,2)	HCS GR F11 (W,2)_9/25/09_(2-2)_NM	SWMU 5 Confirmation	2009-09-25 0:00:00	2	2																																		
5	HCS GR F12 (N,0.5)	HCS GR F12 (N,0.5)_4/25/09_(0.5-0.5)_NM	SWMU 5 Confirmation	2009-04-25 0:00:00	0.5	0.5																																		
5	HCS GR F2 (2-3)	HCS GR F2 (2-3)_5/7/08_(2-3)_NM	SWMU 5 Confirmation	2008-05-07 0:00:00	2	3																																		
5	HCS GR F3 (2-3)	HCS GR F3 (2-3)_5/7/08_(2-3)_NM	SWMU 5 Confirmation	2008-05-07 0:00:00	2	3																																		
5	HCS GR F4 (2-3)	HCS GR F4 (2-3)_5/7/08_(2-3)_NM	SWMU 5 Confirmation	2008-05-07 0:00:00	2	3																																		
5	HCS GR F5 (2-3)	HCS GR F5 (2-3)_9/19/08_(2-3)_NM	SWMU 5 Confirmation	2008-09-19 0:00:00	2	3																																		
5	HCS GR F5 (2-3)	HICS 94_9/19/08_(2-3)_DUP	SWMU 5 Confirmation	2008-09-19 0:00:00	2	3																																		
5	HCS GR G1 (2-3)	HCS GR G1 (2-3)_10/22/08_(2-3)_NM	SWMU 5 Confirmation	2008-10-22 0:00:00	2	3																																		
5	HCS GR G1 (S,1)	HCS GR G1 (S,1)_3/4/09_(1-1)_NM	SWMU 5 Confirmation	2009-03-04 0:00:00	1	1																																		
5	HCS GR G10 (3-4)	HCS GR G10 (3-4)_10/20/08_(3-4)_NM	SWMU 5 Confirmation	2008-10-20 0:00:00	3	4																																		
5	HCS GR G11 (E,2)	HCS GR G11 (E,2)_6/19/09_(2-2)_NM	SWMU 5 Confirmation	2009-06-19 0:00:00	2	2																																		
5	HCS GR G11 (W,2)	HCS GR G11 (W,2)_6/19/09_(2-2)_NM	SWMU 5 Confirmation	2009-06-19 0:00:00	2	2																																		
5	HCS GR G2 (2-3)	HCS GR G2 (2-3)_5/7/08_(2-3)_NM	SWMU 5 Confirmation	2008-05-07 0:00:00	2	3																																		
5	HCS GR G3 (2-3)	HCS GR G3 (2-3)_5/7/08_(2-3)_NM	SWMU 5 Confirmation	2008-05-07 0:00:00	2	3																																		
5	HCS GR G4 (2-3)	HCS GR G4 (2-3)_5/7/08_(2-3)_NM	SWMU 5 Confirmation	2008-05-07 0:00:00	2	3																																		
5	HCS GR G5 (2-3)	HCS GR G5 (2-3)_5/19/08_(2-3)_NM	SWMU 5 Confirmation	2008-05-19 0:00:00	2	3																																		
5	HCS GR H1 (2-3)	HCS GR H1 (2-3)_6/16/09_(2-3)_NM	SWMU 5 Confirmation	2009-06-16 0:00:00	2	3																																		
5	HCS GR H-1 (N,0.5)	HCS GR H-1 (N,0.5)_11/10/09_(0.5-0.5)_NM	SWMU 5 Confirmation	2009-11-10 0:00:00	0.5	0.5																																		
5	HCS GR H-1 (S,0.5)	HCS GR H-1 (S,0.5)_11/10/09_(0.5-0.5)_NM	SWMU 5 Confirmation	2009-11-10 0:00:00	0.5	0.5																																		
5	HCS GR H1 (S,1)	HCS GR H1 (S,1)_3/4/09_(1-1)_NM	SWMU 5 Confirmation	2009-03-04 0:00:00	1	1																																		
5	HCS GR H-1 (W,1.5)	HCS GR H-1 (W,1.5)_10/10/09_(1.5-1.5)_NM	SWMU 5 Confirmation	2009-10-10 0:00:00	1.5	1.5																																		
5	HCS GR H10 (3-4)	HCS GR H10 (3-4)_3/16/09_(3-4)_NM	SWMU 5 Confirmation	2009-03-16 0:00:00	3	4																																		
5	HCS GR H10 (3-4)	HICS 123_3/16/09_(3-4)_DUP	SWMU 5 Confirmation	2009-03-16 0:00:00	3	4																																		
5	HCS GR H11 (S,3)	HCS GR H11 (S,3)_6/19/09_(3-3)_NM	SWMU 5 Confirmation	2009-06-19 0:00:00	3	3																																		
5	HCS GR H2 (2-3)	HCS GR H2 (2-3)_5/7/08_(2-3)_NM	SWMU 5 Confirmation	2008-05-07 0:00:00	2	3																																		
5	HCS GR H3 (2-3)	HCS GR H3 (2-3)_5/7/08_(2-3)_NM	SWMU 5 Confirmation	2008-05-07 0:00:00	2	3																																		
5	HCS GR H4 (2-3)	HCS GR H4 (2-3)_5/7/08_(2-3)_NM	SWMU 5 Confirmation	2008-05-07 0:00:00	2	3																																		
5	HCS GR H5 (2-3)	HCS GR H5 (2-3)_5/19/08_(2-3)_NM	SWMU 5 Confirmation	2008-05-19 0:00:00	2	3																																		
5	HCS GR I1 (2-3)	HCS GR I1 (2-3)_7/10/09_(2-3)_NM	SWMU 5 Confirmation	2009-07-10 0:00:00	2	3																																		
5	HCS GR I-1 (N,1.5)	HCS GR I-1 (N,1.5)_11/10/09_(1.5-1.5)_NM	SWMU 5 Confirmation	2009-11-10 0:00:00	1.5	1.5																																		
5	HCS GR I1 (S,1)	HCS GR I1 (S,1)_3/4/09_(0.5-0.5)_NM	SWMU 5 Confirmation	2009-03-04 0:00:00	0.5	0.5																																		
5	HCS GR I11 (E,3)	HCS GR I11 (E,3)_6/19/09_(3-3)_NM	SWMU 5 Confirmation	2009-06-19 0:00:00	3	3																																		
5	HCS GR I2 (2-3)	HCS GR I2 (2-3)_5/7/08_(2-3)_NM	SWMU 5 Confirmation	2008-05-07 0:00:00	2	3																																		
5	HCS GR I-2 (2-3)	HCS GR I-2 (2-3)_4/25/09_(2-3)_NM	SWMU 5 Confirmation	2009-04-25 0:00:00	2	3																																		
5	HCS GR I-2 (W,1)	HCS GR I-2 (W,1)_4/25/09_(1-1)_NM	SWMU 5 Confirmation	2009-04-25 0:00:00	1	1																																		
5	HCS GR I3 (2-3)	HCS GR I3 (2-3)_5/7/08_(2-3)_NM	SWMU 5 Confirmation	2008-05-07 0:00:00	2	3																																		
5	HCS GR I-3NE (S,1)	HCS GR I-3NE (S,1)_8/26/09_(1-1)_NM	SWMU 5 Confirmation	2009-08-26 0:00:00	1	1																																		
5	HCS GR I-3NE (S,1)	HICS 172_8/26/09_(1-1)_DUP	SWMU 5 Confirmation	2009-08-26 0:00:00	1	1																																		
5	HCS GR I4 (2-3)	HCS GR I4 (2-3)_5/7/08_(2-3)_NM	SWMU 5 Confirmation	2008-05-07 0:00:00	2	3																																		
5	HCS GR I5 (2-3)	HCS GR I5 (2-3)_5/19/08_(2-3)_NM	SWMU 5 Confirmation	2008-05-19 0:00:00	2	3																																		
5	HCS GR J1 (N,2.5)	HCS GR J1 (N,2.5)_7/30/09_(2.5-2.5)_NM	SWMU 5 Confirmation	2009-07-30 0:00:00	2.5	2.5																																		
5	HCS GR J1 (S,1)	HCS GR J1 (S,1)_6/16/09_(1-1)_NM	SWMU 5 Confirmation	2009-06-16 0:00:00	1	1																																		
5	HCS GR J1 (S,1)	HICS 157_6/16/09_(1-1)_DUP	SWMU 5 Confirmation	2009-06-16 0:00:00	1	1																																		
5	HCS GR J1 (W,2.5)	HCS GR J1 (W,2.5)_7/30/09_(2.5-2.5)_NM	SWMU 5 Confirmation	2009-07-30 0:00:00	2.5	2.5																																		
5	HCS GR J10 (E,1.5)	HCS GR J10 (E,1.5)_3/10/09_(1.5-1.5)_NM	SWMU 5 Confirmation	2009-03-10 0:00:00	1.5	1.5																																		
5	HCS GR J11 (E,3)	HCS GR J11 (E,3)_6/19/09_(3-3)_NM	SWMU 5 Confirmation	2009-06-19 0:00:00	3	3																																		
5	HCS GR J2 (2-3)	HCS GR J2 (2-3)_7/10/09_(2-3)_NM	SWMU 5 Confirmation	2009-07-10 0:00:00	2	3																																		
5	HCS GR J-2 (2-3)	HCS GR J-2 (2-3)_4/25/09_(2-3)_NM	SWMU 5 Confirmation	2009-04-25 0:00:00	2	3																																		
5	HCS GR J2 (E,1)	HCS GR J2 (E,1)_6/17/09_(1-1)_NM	SWMU 5 Confirmation	2009-06-17 0:00:00	1	1																																		
5	HCS GR J-2 (S,1)	HCS GR J-2 (S,1)_4/25/09_(1-1)_NM	SWMU 5 Confirmation	2009-04-25 0:00:00	1	1																																		
5	HCS GR J3 (E,1.5)	HCS GR J3 (E,1.5)_3/10/09_(1.5-1.5)_NM	SWMU 5 Confirmation	2009-03-10 0:00:00	1.5	1.5																																		
5	HCS GR J4 (E,1.5)	HCS GR J4 (E,1.5)_3/10/09_(1.5-1.5)_NM	SWMU 5 Confirmation	2009-03-10 0:00:00	1.5	1.5																																		
5	HCS GR J5 (E,1.5)	HCS GR J5 (E,1.5)_3/10/09_(1.5-1.5)_NM	SWMU 5 Confirmation	2009-03-10 0:00:00	1.5	1.5																																		
5	HCS GR J6 (E,1.5)	HCS GR J6 (E,1.5)_3/10/09_(1.5-1.5)_NM	SWMU 5 Confirmation	2009-03-10 0:00:00	1.5	1.5																																		
5	HCS GR J7 (E,1.5)	HCS GR J7 (E,1.5)_3/10/09_(1.5-1.5)_NM	SWMU 5 Confirmation	2009-03-10 0:00:00	1.5	1.5																																		
5	HCS GR J8 (E,1.5)	HCS GR J8 (E,1.5)_3/10/09_(1.5-1.5)_NM	SWMU 5 Confirmation	2009-03-10 0:00:00	1.5	1.5																																		
5	HCS GR J8 (E,1.5)	HICS 121_3/10/09_(1.5-1.5)_DUP	SWMU 5 Confirmation	2009-03-10 0:00:00	1.5	1.5																																		
5	HCS GR J9 (E,1.5)	HCS GR J9 (E,1.5)_3/10/09_(1.5-1.5)_NM	SWMU 5 Confirmation	2009-03-10 0:00:00	1.5	1.5																																		
5	HCS GR K-1 (N,1)	HCS GR K-1 (N,1)_11/10/09_(1-1)_NM	SWMU 5 Confirmation	2009-11-10 0:00:00	1	1																																		
5	HCS GR K1 (S,1.5)	HCS GR K1 (S,1.5)_6/17/09_(1.5-1.5)_NM	SWMU 5 Confirmation	2009-06-17 0:00:00	1.5	1.5																																		
5	HCS GR K1 (S,4.5)	HCS GR K1 (S,4.5)_6/17/09_(4.5-4.5)_NM	SWMU 5 Confirmation	2009-06-17 0:00:00	4.5	4.5																																		
5	HCS GR K10 (W,1.5)	HCS GR K10 (W,1.5)_6/20/08_(1.5-1.5)_NM	SWMU 5 Confirmation	2008-06-20 0:00:00	1.5	1.5																																		
5	HCS GR K10 (W,4.5)	HCS GR K10 (W,4.5)_6/20/08_(4.5-4.5)_NM	SWMU 5 Confirmation	2008-06-20 0:00:00	4.5	4.5																																		
5	HCS GR K11 (W,1.5)	HCS GR K11 (W,1.5)_6/20/08_(1.5-1.5)_NM	SWMU 5 Confirmation	2008-06-20 0:00:00	1.5	1.5																																		
5	HCS GR K11 (W,4.5)	HCS GR K11 (W,4.5)_6/20/08_(4.5-4.5)_NM	SWMU 5 Confirmation	2008-06-20 0:00:00	4.5	4.5																																		
5	HCS GR K12 (3-4)	HCS GR K12 (3-4)_3/17/09_(3-4)_NM	SWMU 5 Confirmation	2009-03-17 0:00:00	3	4																																		
5	HCS GR K12 (3-4)	HICS 124_3/17/09_(3-4)_DUP	SWMU 5 Confirmation	2009-03-17 0:00:00	3	4																																		
5	HCS GR K-2 (2-3)	HCS GR K-2 (2-3)_9/22/08_(2-3)_NM	SWMU 5 Confirmation	2008-09-22 0:00:00	2	3																																		
5	HCS GR K-2 (E,1.5)	HCS GR K-2 (E,1.5)_8/26/09_(1.5-1.5)_NM	SWMU 5 Confirmation	2009-08-26 0:00:00	1.5	1.5																																		
5	HCS GR K2 (W,1.5)	HCS GR K2 (W,1.5)_10/13/08_(1.5-1.5)_NM	SWMU 5 Confirmation	2008-10-13 0:00:00	1.5	1.5																																		
5	HCS GR K2 (W,4.5)	HCS GR K2 (W,4.5)_10/13/08_(4.5-4.5)_NM	SWMU 5 Confirmation	2008-10-13 0:00:00	4.5	4.5																																		
5	HCS GR K-2A (S,1)	HCS GR K-2A (S,1)_8/26/09_(1-1)_NM	SWMU 5 Confirmation	2009-08-26 0:00:00	1	1																																		
5	HCS GR K3 (W,1.5)	HCS GR K3 (W,1.5)_10/13/08_(1.5-1.5)_NM	SWMU 5 Confirmation	2008-10-13 0:00:00	1.5	1.5																																		
5	HCS GR K3 (W,4.5)	HCS GR K3 (W,4.5)_10/13/08_(4.5-4.5)_NM	SWMU 5 Confirmation	2008-10-13 0:00:00	4.5	4.5																																		
5	HCS GR K4 (W,1.5)	HCS GR K4 (W,1.5)_10/13/08_(1.5-1.5)_NM	SWMU 5 Confirmation	2008-10-13 0:00:00	1.5	1.5																																		
5	HCS GR K4 (W,4.5)	HCS GR K4 (W,4.5)_10/13/08_(4.5-4.5)_NM	SWMU 5 Confirmation	2008-10-13 0:00:00	4.5	4.5																																		
5	HCS GR K5 (W,1.5)	HCS GR K5 (W,1.5)_6/22/08_(1.5-1.5)_NM	SWMU 5 Confirmation	2008-06-22 0:00:00	1.5	1.5																																		
5	HCS GR K5 (W,4.5)	HCS GR K5 (W,4.5)_6/22/08_(4.5-4.5)_NM	SWMU 5 Confirmation	2008-06-22 0:00:00	4.5	4.5																																		
5	HCS GR K6 (W,1.5)	HCS GR K6 (W,1.5)_6/20/08_(1.5-1.5)_NM	SWMU 5 Confirmation	2008-06-20 0:00:00	1.5	1.5																																		
5	HCS GR K6 (W,4.5)	HCS GR K6 (W,4.5)_6/20/08_(4.5-4.5)_NM	SWMU 5 Confirmation	2008-06-20 0:00:00	4.5	4.5																																		
5	HCS GR K7 (W,1.5)	HCS GR K7 (W,1.5)_6/20/08_(1.5-1.5)_NM	SWMU 5 Confirmation	2008-06-20 0:00:00	1.5	1.5																																		
5	HCS GR K7 (W,4.5)	HCS GR K7 (W,4.5)_6/20/08_(4.5-4.5)_NM	SWMU 5 Confirmation	2008-06-20 0:00:00	4.5	4.5																																		
5	HCS GR K8 (W,1.5)	HCS GR K8 (W,1.5)_6/20/08_(1.5-1.5)_NM	SWMU 5 Confirmation	2008-06-20 0:00:00	1.5	1.5																																		
5	HCS GR K8 (W,4.5)	HCS GR K8 (W,4.5)_6/20/08_(4.5-4.5)_NM	SWMU 5 Confirmation	2008-06-20 0:00:00	4.5	4.5																																		
5	HCS GR K9 (W,1.5)	HCS GR K9 (W,1.5)_6/20/08_(1.5-1.5)_NM	SWMU 5 Confirmation	2008-06-20 0:00:00	1.5	1.5																																		
5	HCS GR K9 (W,4.5)	HCS GR K9 (W,4.5)_6/20/08_(4.5-4.5)_NM	SWMU 5 Confirmation	2008-06-20 0:00:00	4.5	4.5																																		
5	HCS GR L-1 (E,2)	HCS GR L-1 (E,2)_4/25/09_(2-2)_NM	SWMU 5 Confirmation	2009-04-25 0:00:00	2	2																																		
5	HCS GR L-1 (E,2)	HICS 145_4/25/09_(2-2)_DUP	SWMU 5 Confirmation	2009-04-25 0:00:00	2	2																																		
5	HCS GR L-1 (N,1.5)	HCS GR L-1 (N,1.5)_11/10/09_(1.5-1.5)_NM	SWMU 5 Confirmation	2009-11-10 0:00:00	1.5	1.5																																		
5	HCS GR L1 (S,1.5)	HCS GR L1 (S,1.5)_3/3/09_(1.5-1.5)_NM	SWMU 5 Confirmation	2009-03-03 0:00:00	1.5	1.5																																		

Notes:
U=Non-Detect; J=Estimated value; J+=Estimated high; J-=Estimated low;
UJ=Estimated Non-Detect; UJ+=Estimated high Non-Detect
T=Compound identified in associated decontamination blank; UR= Rejected

TABLE F-1
SWMU SOIL DATA
HERCULES LLC AND PINOVA, INC.
BRUNSWICK, GA

							2-Chloroethyl vinyl ether					Cyanide					Endosulfan Sulfate					Fluoride					Formaldehyde					Sulfide					Total Hexachlorodibenzofuran (HxCDF)				
							8240					9010					8080										8315					9030					8280				
SWMU ID	Location ID	Sample ID	Event	Sample Date	Start Depth	End Depth	Result	Lab Flag	Qualifier	RDL	Dilution	Result	Lab Flag	Qualifier	RDL	Dilution	Result	Lab Flag	Qualifier	RDL	Dilution	Result	Lab Flag	Qualifier	RDL	Dilution	Result	Lab Flag	Qualifier	RDL	Dilution	Result	Lab Flag	Qualifier	RDL	Dilution	Result	Lab Flag	Qualifier	RDL	Dilution
5	HCS GR C7 (W,3.5)	HCS GR C7 (W,3.5)_9/23/09_(3.5-3.5)_NM	SWMU 5 Confirmation	2009-09-23 0:00:00	3.5	3.5																																					
5	HCS GR C9 (3-4)	HCS GR C9 (3-4)_9/25/08_(3-4)_NM	SWMU 5 Confirmation	2008-09-25 0:00:00	3	4																																					
5	HCS GR D1 (S,1.5)	HCS GR D1 (S,1.5)_9/21/09_(1.5-1.5)_NM	SWMU 5 Confirmation	2009-09-21 0:00:00	1.5	1.5																																					
5	HCS GR D11 (E,2)	HCS GR D11 (E,2)_9/25/09_(2-2)_NM	SWMU 5 Confirmation	2009-09-25 0:00:00	2	2																																					
5	HCS GR D12 (N,1.5)	HCS GR D12 (N,1.5)_3/11/09_(1.5-1.5)_NM	SWMU 5 Confirmation	2009-03-11 0:00:00	1.5	1.5																																					
5	HCS GR D9 (3-4)	HCS GR D9 (3-4)_4/25/09_(3-4)_NM	SWMU 5 Confirmation	2009-04-25 0:00:00	3	4																																					
5	HCS GR E1 (S,1.5)	HCS GR E1 (S,1.5)_3/11/09_(1.5-1.5)_NM	SWMU 5 Confirmation	2009-03-11 0:00:00	1.5	1.5																																					
5	HCS GR E10 (E,2)	HCS GR E10 (E,2)_9/25/09_(2-2)_NM	SWMU 5 Confirmation	2009-09-25 0:00:00	2	2																																					
5	HCS GR E11 (E,2)	HCS GR E11 (E,2)_9/25/09_(2-2)_NM	SWMU 5 Confirmation	2009-09-25 0:00:00	2	2																																					
5	HCS GR E11 (W,2)	HCS GR E11 (W,2)_9/25/09_(2-2)_NM	SWMU 5 Confirmation	2009-09-25 0:00:00	2	2																																					
5	HCS GR E12 (N,0.5)	HCS GR E12 (N,0.5)_4/25/09_(0.5-0.5)_NM	SWMU 5 Confirmation	2009-04-25 0:00:00	0.5	0.5																																					
5	HCS GR E9 (E,2)	HCS GR E9 (E,2)_9/25/09_(2-2)_NM	SWMU 5 Confirmation	2009-09-25 0:00:00	2	2																																					
5	HCS GR F1 (2-3)	HCS GR F1 (2-3)_10/22/08_(2-3)_NM	SWMU 5 Confirmation	2008-10-22 0:00:00	2	3																																					
5	HCS GR F1 (S,1)	HCS GR F1 (S,1)_3/4/09_(1-1)_NM	SWMU 5 Confirmation	2009-03-04 0:00:00	1	1																																					
5	HCS GR F11 (S,2)	HCS GR F11 (S,2)_9/25/09_(2-2)_NM	SWMU 5 Confirmation	2009-09-25 0:00:00	2	2																																					
5	HCS GR F11 (W,2)	HCS GR F11 (W,2)_9/25/09_(2-2)_NM	SWMU 5 Confirmation	2009-09-25 0:00:00	2	2																																					
5	HCS GR F12 (N,0.5)	HCS GR F12 (N,0.5)_4/25/09_(0.5-0.5)_NM	SWMU 5 Confirmation	2009-04-25 0:00:00	0.5	0.5																																					
5	HCS GR F2 (2-3)	HCS GR F2 (2-3)_5/7/08_(2-3)_NM	SWMU 5 Confirmation	2008-05-07 0:00:00	2	3																																					
5	HCS GR F3 (2-3)	HCS GR F3 (2-3)_5/7/08_(2-3)_NM	SWMU 5 Confirmation	2008-05-07 0:00:00	2	3																																					
5	HCS GR F4 (2-3)	HCS GR F4 (2-3)_5/7/08_(2-3)_NM	SWMU 5 Confirmation	2008-05-07 0:00:00	2	3																																					
5	HCS GR F5 (2-3)	HCS GR F5 (2-3)_9/19/08_(2-3)_NM	SWMU 5 Confirmation	2008-09-19 0:00:00	2	3																																					
5	HCS GR F5 (2-3)	HICS 94_9/19/08_(2-3)_DUP	SWMU 5 Confirmation	2008-09-19 0:00:00	2	3																																					
5	HCS GR G1 (2-3)	HCS GR G1 (2-3)_10/22/08_(2-3)_NM	SWMU 5 Confirmation	2008-10-22 0:00:00	2	3																																					
5	HCS GR G1 (S,1)	HCS GR G1 (S,1)_3/4/09_(1-1)_NM	SWMU 5 Confirmation	2009-03-04 0:00:00	1	1																																					
5	HCS GR G10 (3-4)	HCS GR G10 (3-4)_10/20/08_(3-4)_NM	SWMU 5 Confirmation	2008-10-20 0:00:00	3	4																																					
5	HCS GR G11 (E,2)	HCS GR G11 (E,2)_6/19/09_(2-2)_NM	SWMU 5 Confirmation	2009-06-19 0:00:00	2	2																																					
5	HCS GR G11 (W,2)	HCS GR G11 (W,2)_6/19/09_(2-2)_NM	SWMU 5 Confirmation	2009-06-19 0:00:00	2	2																																					
5	HCS GR G2 (2-3)	HCS GR G2 (2-3)_5/7/08_(2-3)_NM	SWMU 5 Confirmation	2008-05-07 0:00:00	2	3																																					
5	HCS GR G3 (2-3)	HCS GR G3 (2-3)_5/7/08_(2-3)_NM	SWMU 5 Confirmation	2008-05-07 0:00:00	2	3																																					
5	HCS GR G4 (2-3)	HCS GR G4 (2-3)_5/7/08_(2-3)_NM	SWMU 5 Confirmation	2008-05-07 0:00:00	2	3																																					
5	HCS GR G5 (2-3)	HCS GR G5 (2-3)_5/19/08_(2-3)_NM	SWMU 5 Confirmation	2008-05-19 0:00:00	2	3																																					
5	HCS GR H1 (2-3)	HCS GR H1 (2-3)_6/16/09_(2-3)_NM	SWMU 5 Confirmation	2009-06-16 0:00:00	2	3																																					
5	HCS GR H-1 (N,0.5)	HCS GR H-1 (N,0.5)_11/10/09_(0.5-0.5)_NM	SWMU 5 Confirmation	2009-11-10 0:00:00	0.5	0.5																																					
5	HCS GR H-1 (S,0.5)	HCS GR H-1 (S,0.5)_11/10/09_(0.5-0.5)_NM	SWMU 5 Confirmation	2009-11-10 0:00:00	0.5	0.5																																					
5	HCS GR H1 (S,1)	HCS GR H1 (S,1)_3/4/09_(1-1)_NM	SWMU 5 Confirmation	2009-03-04 0:00:00	1	1																																					
5	HCS GR H-1 (W,1.5)	HCS GR H-1 (W,1.5)_10/10/09_(1.5-1.5)_NM	SWMU 5 Confirmation	2009-10-10 0:00:00	1.5	1.5																																					
5	HCS GR H10 (3-4)	HCS GR H10 (3-4)_3/16/09_(3-4)_NM	SWMU 5 Confirmation	2009-03-16 0:00:00	3	4																																					
5	HCS GR H10 (3-4)	HICS 123_3/16/09_(3-4)_DUP	SWMU 5 Confirmation	2009-03-16 0:00:00	3	4																																					
5	HCS GR H11 (S,3)	HCS GR H11 (S,3)_6/19/09_(3-3)_NM	SWMU 5 Confirmation	2009-06-19 0:00:00	3	3																																					
5	HCS GR H2 (2-3)	HCS GR H2 (2-3)_5/7/08_(2-3)_NM	SWMU 5 Confirmation	2008-05-07 0:00:00	2	3																																					
5	HCS GR H3 (2-3)	HCS GR H3 (2-3)_5/7/08_(2-3)_NM	SWMU 5 Confirmation	2008-05-07 0:00:00	2	3																																					
5	HCS GR H4 (2-3)	HCS GR H4 (2-3)_5/7/08_(2-3)_NM	SWMU 5 Confirmation	2008-05-07 0:00:00	2	3																																					
5	HCS GR H5 (2-3)	HCS GR H5 (2-3)_5/19/08_(2-3)_NM	SWMU 5 Confirmation	2008-05-19 0:00:00	2	3																																					
5	HCS GR I1 (2-3)	HCS GR I1 (2-3)_7/10/09_(2-3)_NM	SWMU 5 Confirmation	2009-07-10 0:00:00	2	3																																					
5	HCS GR I-1 (N,1.5)	HCS GR I-1 (N,1.5)_11/10/09_(1.5-1.5)_NM	SWMU 5 Confirmation	2009-11-10 0:00:00	1.5	1.5																																					
5	HCS GR I1 (S,1)	HCS GR I1 (S,1)_3/4/09_(0.5-0.5)_NM	SWMU 5 Confirmation	2009-03-04 0:00:00	0.5	0.5																																					
5	HCS GR I11 (E,3)	HCS GR I11 (E,3)_6/19/09_(3-3)_NM	SWMU 5 Confirmation	2009-06-19 0:00:00	3	3																																					
5	HCS GR I2 (2-3)	HCS GR I2 (2-3)_5/7/08_(2-3)_NM	SWMU 5 Confirmation	2008-05-07 0:00:00	2	3																																					
5	HCS GR I-2 (2-3)	HCS GR I-2 (2-3)_4/25/09_(2-3)_NM	SWMU 5 Confirmation	2009-04-25 0:00:00	2	3																																					
5	HCS GR I-2 (W,1)	HCS GR I-2 (W,1)_4/25/09_(1-1)_NM	SWMU 5 Confirmation	2009-04-25 0:00:00	1	1																																					
5	HCS GR I3 (2-3)	HCS GR I3 (2-3)_5/7/08_(2-3)_NM	SWMU 5 Confirmation	2008-05-07 0:00:00	2	3																																					
5	HCS GR I-3NE (S,1)	HCS GR I-3NE (S,1)_8/26/09_(1-1)_NM	SWMU 5 Confirmation	2009-08-26 0:00:00	1	1																																					
5	HCS GR I-3NE (S,1)	HICS 172_8/26/09_(1-1)_DUP	SWMU 5 Confirmation	2009-08-26 0:00:00	1	1																																					
5	HCS GR I4 (2-3)	HCS GR I4 (2-3)_5/7/08_(2-3)_NM	SWMU 5 Confirmation	2008-05-07 0:00:00	2	3																																					
5	HCS GR I5 (2-3)	HCS GR I5 (2-3)_5/19/08_(2-3)_NM	SWMU 5 Confirmation	2008-05-19 0:00:00	2	3																																					
5	HCS GR J1 (N,2.5)	HCS GR J1 (N,2.5)_7/30/09_(2.5-2.5)_NM	SWMU 5 Confirmation	2009-07-30 0:00:00	2.5	2.5																																					
5	HCS GR J1 (S,1)	HCS GR J1 (S,1)_6/16/09_(1-1)_NM	SWMU 5 Confirmation	2009-06-16 0:00:00	1	1																																					
5	HCS GR J1 (S,1)	HICS 157_6/16/09_(1-1)_DUP	SWMU 5 Confirmation	2009-06-16 0:00:00	1	1																																					
5	HCS GR J1 (W,2.5)	HCS GR J1 (W,2.5)_7/30/09_(2.5-2.5)_NM	SWMU 5 Confirmation	2009-07-30 0:00:00	2.5	2.5																																					
5	HCS GR J10 (E,1.5)	HCS GR J10 (E,1.5)_3/10/09_(1.5-1.5)_NM	SWMU 5 Confirmation	2009-03-10 0:00:00	1.5	1.5																																					
5	HCS GR J11 (E,3)	HCS GR J11 (E,3)_6/19/09_(3-3)_NM	SWMU 5 Confirmation	2009-06-19 0:00:00	3	3																																					
5	HCS GR J2 (2-3)	HCS GR J2 (2-3)_7/10/09_(2-3)_NM	SWMU 5 Confirmation	2009-07-10 0:00:00	2	3																																					
5	HCS GR J-2 (2-3)	HCS GR J-2 (2-3)_4/25/09_(2-3)_NM	SWMU 5 Confirmation	2009-04-25 0:00:00	2	3																																					
5	HCS GR J2 (E,1)	HCS GR J2 (E,1)_6/17/09_(1-1)_NM	SWMU 5 Confirmation	2009-06-17 0:00:00	1	1																																					
5	HCS GR J-2 (S,1)	HCS GR J-2 (S,1)_4/25/09_(1-1)_NM	SWMU 5 Confirmation	2009-04-25 0:00:00	1	1																																					
5	HCS GR J3 (E,1.5)	HCS GR J3 (E,1.5)_3/10/09_(1.5-1.5)_NM	SWMU 5 Confirmation	2009-03-10 0:00:00	1.5	1.5																																					
5	HCS GR J4 (E,1.5)	HCS GR J4 (E,1.5)_3/10/09_(1.5-1.5)_NM	SWMU 5 Confirmation	2009-03-10 0:00:00	1.5	1.5																																					
5	HCS GR J5 (E,1.5)	HCS GR J5 (E,1.5)_3/10/09_(1.5-1.5)_NM	SWMU 5 Confirmation	2009-03-10 0:00:00	1.5	1.5																																					
5	HCS GR J6 (E,1.5)	HCS GR J6 (E,1.5)_3/10/09_(1.5-1.5)_NM	SWMU 5 Confirmation	2009-03-10 0:00:00	1.5	1.5																																					
5	HCS GR J7 (E,1.5)	HCS GR J7 (E,1.5)_3/10/09_(1.5-1.5)_NM	SWMU 5 Confirmation	2009-03-10 0:00:00	1.5	1.5																																					
5	HCS GR J8 (E,1.5)	HCS GR J8 (E,1.5)_3/10/09_(1.5-1.5)_NM	SWMU 5 Confirmation	2009-03-10 0:00:00	1.5	1.5																																					
5	HCS GR J8 (E,1.5)	HICS 121_3/10/09_(1.5-1.5)_DUP	SWMU 5 Confirmation	2009-03-10 0:00:00	1.5	1.5																																					
5	HCS GR J9 (E,1.5)	HCS GR J9 (E,1.5)_3/10/09_(1.5-1.5)_NM	SWMU 5 Confirmation	2009-03-10 0:00:00	1.5	1.5																																					
5	HCS GR K-1 (N,1)	HCS GR K-1 (N,1)_11/10/09_(1-1)_NM	SWMU 5 Confirmation	2009-11-10 0:00:00	1	1																																					
5	HCS GR K1 (S,1.5)	HCS GR K1 (S,1.5)_6/17/09_(1.5-1.5)_NM	SWMU 5 Confirmation	2009-06-17 0:00:00	1.5	1.5																																					
5	HCS GR K1 (S,4.5)	HCS GR K1 (S,4.5)_6/17/09_(4.5-4.5)_NM	SWMU 5 Confirmation	2009-06-17 0:00:00	4.5	4.5																																					
5	HCS GR K10 (W,1.5)	HCS GR K10 (W,1.5)_6/20/08_(1.5-1.5)_NM	SWMU 5 Confirmation	2008-06-20 0:00:00	1.5	1.5																																					
5	HCS GR K10 (W,4.5)	HCS GR K10 (W,4.5)_6/20/08_(4.5-4.5)_NM	SWMU 5 Confirmation	2008-06-20 0:00:00	4.5	4.5																																					
5	HCS GR K11 (W,1.5)	HCS GR K11 (W,1.5)_6/20/08_(1.5-1.5)_NM	SWMU 5 Confirmation	2008-06-20 0:00:00	1.5	1.5																																					
5	HCS GR K11 (W,4.5)	HCS GR K11 (W,4.5)_6/20/08_(4.5-4.5)_NM	SWMU 5 Confirmation	2008-06-20 0:00:00	4.5	4.5																																					
5	HCS GR K12 (3-4)	HCS GR K12 (3-4)_3/17/09_(3-4)_NM	SWMU 5 Confirmation	2009-03-17 0:00:00	3	4																																					
5	HCS GR K12 (3-4)	HICS 124_3/17/09_(3-4)_DUP	SWMU 5 Confirmation	2009-03-17 0:00:00	3	4																																					
5	HCS GR K-2 (2-3)	HCS GR K-2 (2-3)_9/22/08_(2-3)_NM	SWMU 5 Confirmation	2008-09-22 0:00:00	2	3																																					
5	HCS GR K-2 (E,1.5)	HCS GR K-2 (E,1.5)_8/26/09_(1.5-1.5)_NM	SWMU 5 Confirmation	2009-08-26 0:00:00	1.5	1.5																																					
5	HCS GR K2 (W,1.5)	HCS GR K2 (W,1.5)_10/13/08_(1.5-1.5)_NM	SWMU 5 Confirmation	2008-10-13 0:00:00	1.5	1.5																																					
5	HCS GR K2 (W,4.5)	HCS GR K2 (W,4.5)_10/13/08_(4.5-4.5)_NM	SWMU 5 Confirmation	2008-10-13 0:00:00	4.5	4.5																																					
5	HCS GR K-2A (S,1)	HCS GR K-2A (S,1)_8/26/09_(1-1)_NM	SWMU 5 Confirmation	2009-08-26 0:00:00	1	1																																					
5	HCS GR K3 (W,1.5)	HCS GR K3 (W,1.5)_10/13/08_(1.5-1.5)_NM	SWMU 5 Confirmation	2008-10-13 0:00:00	1.5	1.5																																					
5	HCS GR K3 (W,4.5)	HCS GR K3 (W,4.5)_10/13/08_(4.5-4.5)_NM	SWMU 5 Confirmation	2008-10-13 0:00:00	4.5	4.5																																					
5	HCS GR K4 (W,1.5)	HCS GR K4 (W,1.5)_10/13/08_(1.5-1.5)_NM	SWMU 5 Confirmation	2008-10-13 0:00:00	1.5	1.5																																					
5	HCS GR K4 (W,4.5)	HCS GR K4 (W,4.5)_10/13/08_(4.5-4.5)_NM	SWMU 5 Confirmation	2008-10-13 0:00:00	4.5	4.5																																					
5	HCS GR K5 (W,1.5)	HCS GR K5 (W,1.5)_6/22/08_(1.5-1.5)_NM	SWMU 5 Confirmation	2008-06-22 0:00:00	1.5	1.5																																					
5	HCS GR K5 (W,4.5)	HCS GR K5 (W,4.5)_6/22/08_(4.5-4.5)_NM	SWMU 5 Confirmation	2008-06-22 0:00:00	4.5	4.5																																					
5	HCS GR K6 (W,1.5)	HCS GR K6 (W,1.5)_6/20/08_(1.5-1.5)_NM	SWMU 5 Confirmation	2008-06-20 0:00:00	1.5	1.5																																					
5	HCS GR K6 (W,4.5)	HCS GR K6 (W,4.5)_6/20/08_(4.5-4.5)_NM	SWMU 5 Confirmation	2008-06-20 0:00:00	4.5	4.5																																					
5	HCS GR K7 (W,1.5)	HCS GR K7 (W,1.5)_6/20/08_(1.5-1.5)_NM	SWMU 5 Confirmation	2008-06-20 0:00:00	1.5	1.5																																					
5	HCS GR K7 (W,4.5)	HCS GR K7 (W,4.5)_6/20/08_(4.5-4.5)_NM	SWMU 5 Confirmation	2008-06-20 0:00:00	4.5	4.5																																					
5	HCS GR K8 (W,1.5)	HCS GR K8 (W,1.5)_6/20/08_(1.5-1.5)_NM	SWMU 5 Confirmation	2008-06-20 0:00:00	1.5	1.5																																					
5	HCS GR K8 (W,4.5)	HCS GR K8 (W,4.5)_6/20/08_(4.5-4.5)_NM	SWMU 5 Confirmation	2008-06-20 0:00:00	4.5	4.5																																					
5	HCS GR K9 (W,1.5)	HCS GR K9 (W,1.5)_6/20/08_(1.5-1.5)_NM	SWMU 5 Confirmation	2008-06-20 0:00:00	1.5	1.5																																					
5	HCS GR K9 (W,4.5)	HCS GR K9 (W,4.5)_6/20/08_(4.5-4.5)_NM	SWMU 5 Confirmation	2008-06-20 0:00:00	4.5	4.5																																					
5	HCS GR L-1 (E,2)	HCS GR L-1 (E,2)_4/25/09_(2-2)_NM	SWMU 5 Confirmation	2009-04-25 0:00:00	2	2																																					
5	HCS GR L-1 (E,2)	HICS 145_4/25/09_(2-2)_DUP	SWMU 5 Confirmation	2009-04-25 0:00:00	2	2																																					
5	HCS GR L-1 (N,1.5)	HCS GR L-1 (N,1.5)_11/10/09_(1.5-1.5)_NM	SWMU 5 Confirmation	2009-11-10 0:00:00	1.5	1.5																																					
5	HCS GR L1 (S,1.5)	HCS GR L1 (S,1.5)_3/3/09_(1.5-1.5)_NM	SWMU 5 Confirmation	2009-03-03 0:00:00	1.5	1.5																																					

Notes:
U=Non-Detect; J=Estimated value; J+=Estimated high; J-=Estimated low;
UJ=Estimated Non-Detect; UJ+=Estimated high Non-Detect
T=Compound identified in associated decontamination blank; UR= Rejected

TABLE F-1
SWMU SOIL DATA
HERCULES LLC AND PINOVA, INC.
BRUNSWICK, GA

							Total Hexachlorodibenzo-p-dioxin (HxCDD) 8280					Total Pentachlorodibenzofuran (PeCDF) 8280					Total Pentachlorodibenzo-p-dioxin (PeCDD) 8280					Total Tetrachlorodibenzofuran (TCDF) 8280					Total Tetrachlorodibenzo-p-dioxin (TCDD) 8280					Toxaphene 8080					Percent solids SM 2540G M				
SWMU ID	Location ID	Sample ID	Event	Sample Date	Start Depth	End Depth	Result	Lab Flag	Qualifier	RDL	Dilution	Result	Lab Flag	Qualifier	RDL	Dilution	Result	Lab Flag	Qualifier	RDL	Dilution	Result	Lab Flag	Qualifier	RDL	Dilution	Result	Lab Flag	Qualifier	RDL	Dilution	Result	Lab Flag	Qualifier	RDL	Dilution	Result	Lab Flag	Qualifier	RDL	Dilution
5	HCS GR C7 (W,3.5)	HCS GR C7 (W,3.5)_9/23/09_(3.5-3.5)_NM	SWMU 5 Confirmation	2009-09-23 0:00:00	3.5	3.5																										120000	None	None	None	None					
5	HCS GR C9 (3-4)	HCS GR C9 (3-4)_9/25/08_(3-4)_NM	SWMU 5 Confirmation	2008-09-25 0:00:00	3	4																										18000	None	None	None	None					
5	HCS GR D1 (S,1.5)	HCS GR D1 (S,1.5)_9/21/09_(1.5-1.5)_NM	SWMU 5 Confirmation	2009-09-21 0:00:00	1.5	1.5																										440000	a	None	None	None					
5	HCS GR D11 (E,2)	HCS GR D11 (E,2)_9/25/09_(2-2)_NM	SWMU 5 Confirmation	2009-09-25 0:00:00	2	2																										680	None	None	None	None					
5	HCS GR D12 (N,1.5)	HCS GR D12 (N,1.5)_3/11/09_(1.5-1.5)_NM	SWMU 5 Confirmation	2009-03-11 0:00:00	1.5	1.5																										8700	J	None	None	None					
5	HCS GR D9 (3-4)	HCS GR D9 (3-4)_4/25/09_(3-4)_NM	SWMU 5 Confirmation	2009-04-25 0:00:00	3	4																										27000	None	None	None	None					
5	HCS GR E1 (S,1.5)	HCS GR E1 (S,1.5)_3/11/09_(1.5-1.5)_NM	SWMU 5 Confirmation	2009-03-11 0:00:00	1.5	1.5																										1200000	Ja	None	None	None					
5	HCS GR E10 (E,2)	HCS GR E10 (E,2)_9/25/09_(2-2)_NM	SWMU 5 Confirmation	2009-09-25 0:00:00	2	2																										3700	None	None	None	None					
5	HCS GR E11 (E,2)	HCS GR E11 (E,2)_9/25/09_(2-2)_NM	SWMU 5 Confirmation	2009-09-25 0:00:00	2	2																										110	J	None	None	None					
5	HCS GR E11 (W,2)	HCS GR E11 (W,2)_9/25/09_(2-2)_NM	SWMU 5 Confirmation	2009-09-25 0:00:00	2	2																										370	None	None	None	None					
5	HCS GR E12 (N,0.5)	HCS GR E12 (N,0.5)_4/25/09_(0.5-0.5)_NM	SWMU 5 Confirmation	2009-04-25 0:00:00	0.5	0.5																										7000000	a	None	None	None					
5	HCS GR E9 (E,2)	HCS GR E9 (E,2)_9/25/09_(2-2)_NM	SWMU 5 Confirmation	2009-09-25 0:00:00	2	2																										2900	None	None	None	None					
5	HCS GR F1 (2-3)	HCS GR F1 (2-3)_10/22/08_(2-3)_NM	SWMU 5 Confirmation	2008-10-22 0:00:00	2	3																										21000	None	None	None	None					
5	HCS GR F1 (S,1)	HCS GR F1 (S,1)_3/4/09_(1-1)_NM	SWMU 5 Confirmation	2009-03-04 0:00:00	1	1																										250000	a	None	None	None					
5	HCS GR F11 (S,2)	HCS GR F11 (S,2)_9/25/09_(2-2)_NM	SWMU 5 Confirmation	2009-09-25 0:00:00	2	2																										160	J	None	None	None					
5	HCS GR F11 (W,2)	HCS GR F11 (W,2)_9/25/09_(2-2)_NM	SWMU 5 Confirmation	2009-09-25 0:00:00	2	2																										450	None	None	None	None					
5	HCS GR F12 (N,0.5)	HCS GR F12 (N,0.5)_4/25/09_(0.5-0.5)_NM	SWMU 5 Confirmation	2009-04-25 0:00:00	0.5	0.5																										680000	a	None	None	None					
5	HCS GR F2 (2-3)	HCS GR F2 (2-3)_5/7/08_(2-3)_NM	SWMU 5 Confirmation	2008-05-07 0:00:00	2	3																										240000	J	None	None	None					
5	HCS GR F3 (2-3)	HCS GR F3 (2-3)_5/7/08_(2-3)_NM	SWMU 5 Confirmation	2008-05-07 0:00:00	2	3																										2400	J	None	None	None					
5	HCS GR F4 (2-3)	HCS GR F4 (2-3)_5/7/08_(2-3)_NM	SWMU 5 Confirmation	2008-05-07 0:00:00	2	3																										120000	J	None	None	None					
5	HCS GR F5 (2-3)	HCS GR F5 (2-3)_9/19/08_(2-3)_NM	SWMU 5 Confirmation	2008-09-19 0:00:00	2	3																										66000	None	None	None	None					
5	HCS GR F5 (2-3)	HICS 94_9/19/08_(2-3)_DUP	SWMU 5 Confirmation	2008-09-19 0:00:00	2	3																										79000	None	None	None	None					
5	HCS GR G1 (2-3)	HCS GR G1 (2-3)_10/22/08_(2-3)_NM	SWMU 5 Confirmation	2008-10-22 0:00:00	2	3																										0	U	None	99	None					
5	HCS GR G1 (S,1)	HCS GR G1 (S,1)_3/4/09_(1-1)_NM	SWMU 5 Confirmation	2009-03-04 0:00:00	1	1																										17000	None	None	None	None					
5	HCS GR G10 (3-4)	HCS GR G10 (3-4)_10/20/08_(3-4)_NM	SWMU 5 Confirmation	2008-10-20 0:00:00	3	4																										50000	None	None	None	None					
5	HCS GR G11 (E,2)	HCS GR G11 (E,2)_6/19/09_(2-2)_NM	SWMU 5 Confirmation	2009-06-19 0:00:00	2	2																										11000	None	None	None	None					
5	HCS GR G11 (W,2)	HCS GR G11 (W,2)_6/19/09_(2-2)_NM	SWMU 5 Confirmation	2009-06-19 0:00:00	2	2																										4100	None	None	None	None					
5	HCS GR G2 (2-3)	HCS GR G2 (2-3)_5/7/08_(2-3)_NM	SWMU 5 Confirmation	2008-05-07 0:00:00	2	3																										330000	J	None	None	None					
5	HCS GR G3 (2-3)	HCS GR G3 (2-3)_5/7/08_(2-3)_NM	SWMU 5 Confirmation	2008-05-07 0:00:00	2	3																										23000	J	None	None	None					
5	HCS GR G4 (2-3)	HCS GR G4 (2-3)_5/7/08_(2-3)_NM	SWMU 5 Confirmation	2008-05-07 0:00:00	2	3																										24000	J	None	None	None					
5	HCS GR G5 (2-3)	HCS GR G5 (2-3)_5/19/08_(2-3)_NM	SWMU 5 Confirmation	2008-05-19 0:00:00	2	3																										600	None	None	None	None					
5	HCS GR H1 (2-3)	HCS GR H1 (2-3)_6/16/09_(2-3)_NM	SWMU 5 Confirmation	2009-06-16 0:00:00	2	3																										1200	None	None	None	None					
5	HCS GR H-1 (N,0.5)	HCS GR H-1 (N,0.5)_11/10/09_(0.5-0.5)_NM	SWMU 5 Confirmation	2009-11-10 0:00:00	0.5	0.5																										14000	J	None	None	None					
5	HCS GR H-1 (S,0.5)	HCS GR H-1 (S,0.5)_11/10/09_(0.5-0.5)_NM	SWMU 5 Confirmation	2009-11-10 0:00:00	0.5	0.5																										0	UJ	None	68	None					
5	HCS GR H1 (S,1)	HCS GR H1 (S,1)_3/4/09_(1-1)_NM	SWMU 5 Confirmation	2009-03-04 0:00:00	1	1																										26000	None	None	None	None					
5	HCS GR H-1 (W,1.5)	HCS GR H-1 (W,1.5)_10/10/09_(1.5-1.5)_NM	SWMU 5 Confirmation	2009-10-10 0:00:00	1.5	1.5																										850000	None	None	None	None					
5	HCS GR H10 (3-4)	HCS GR H10 (3-4)_3/16/09_(3-4)_NM	SWMU 5 Confirmation	2009-03-16 0:00:00	3	4																										250000	None	None	None	None					
5	HCS GR H10 (3-4)	HICS 123_3/16/09_(3-4)_DUP	SWMU 5 Confirmation	2009-03-16 0:00:00	3	4																										290000	None	None	None	None					
5	HCS GR H11 (S,3)	HCS GR H11 (S,3)_6/19/09_(3-3)_NM	SWMU 5 Confirmation	2009-06-19 0:00:00	3	3																										47000	None	None	None	None					
5	HCS GR H2 (2-3)	HCS GR H2 (2-3)_5/7/08_(2-3)_NM	SWMU 5 Confirmation	2008-05-07 0:00:00	2	3																										82000	J	None	None	None					
5	HCS GR H3 (2-3)	HCS GR H3 (2-3)_5/7/08_(2-3)_NM	SWMU 5 Confirmation	2008-05-07 0:00:00	2	3																										120000	J	None	None	None					
5	HCS GR H4 (2-3)	HCS GR H4 (2-3)_5/7/08_(2-3)_NM	SWMU 5 Confirmation	2008-05-07 0:00:00	2	3																										2600	J	None	None	None					
5	HCS GR H5 (2-3)	HCS GR H5 (2-3)_5/19/08_(2-3)_NM	SWMU 5 Confirmation	2008-05-19 0:00:00	2	3																										380000	None	None	None	None					
5	HCS GR I1 (2-3)	HCS GR I1 (2-3)_7/10/09_(2-3)_NM	SWMU 5 Confirmation	2009-07-10 0:00:00	2	3																										4300	None	None	None	None					
5	HCS GR I-1 (N,1.5)	HCS GR I-1 (N,1.5)_11/10/09_(1.5-1.5)_NM	SWMU 5 Confirmation	2009-11-10 0:00:00	1.5	1.5																										4100	None	None	None	None					
5	HCS GR I1 (S,1)	HCS GR I1 (S,1)_3/4/09_(0.5-0.5)_NM	SWMU 5 Confirmation	2009-03-04 0:00:00	0.5	0.5																										15000	None	None	None	None					
5	HCS GR I11 (E,3)	HCS GR I11 (E,3)_6/19/09_(3-3)_NM	SWMU 5 Confirmation	2009-06-19 0:00:00	3	3																										100000	None	None	None	None					
5	HCS GR I2 (2-3)	HCS GR I2 (2-3)_5/7/08_(2-3)_NM	SWMU 5 Confirmation	2008-05-07 0:00:00	2	3																										260	J	None	None	None					
5	HCS GR I-2 (2-3)	HCS GR I-2 (2-3)_4/25/09_(2-3)_NM	SWMU 5 Confirmation	2009-04-25 0:00:00	2	3																										78000	None	None	None	None					
5	HCS GR I-2 (W,1)	HCS GR I-2 (W,1)_4/25/09_(1-1)_NM	SWMU 5 Confirmation	2009-04-25 0:00:00	1	1																										280	J	None	None	None					
5	HCS GR I3 (2-3)	HCS GR I3 (2-3)_5/7/08_(2-3)_NM	SWMU 5 Confirmation	2008-05-07 0:00:00	2	3																										450	J	None	None	None					
5	HCS GR I-3NE (S,1)	HCS GR I-3NE (S,1)_8/26/09_(1-1)_NM	SWMU 5 Confirmation	2009-08-26 0:00:00	1	1																										43000	None	None	None	None					
5	HCS GR I-3NE (S,1)	HICS 172_8/26/09_(1-1)_DUP	SWMU 5 Confirmation	2009-08-26 0:00:00	1	1																										37000	None	None	None	None					
5	HCS GR I4 (2-3)	HCS GR I4 (2-3)_5/7/08_(2-3)_NM	SWMU 5 Confirmation	2008-05-07 0:00:00	2	3																										5700	J	None	None	None					
5	HCS GR I5 (2-3)	HCS GR I5 (2-3)_5/19/08_(2-3)_NM	SWMU 5 Confirmation	2008-05-19 0:00:00	2	3																										92000	None	None	None	None					
5	HCS GR J1 (N,2.5)	HCS GR J1 (N,2.5)_7/30/09_(2.5-2.5)_NM	SWMU 5 Confirmation	2009-07-30 0:00:00	2.5	2.5																										4900000	b	None	None	None					
5	HCS GR J1 (S,1)	HCS GR J1 (S,1)_6/16/09_(1-1)_NM	SWMU 5 Confirmation	2009-06-16 0:00:00	1	1																										5900	None	None	None	None					
5	HCS GR J1 (S,1)	HICS 157_6/16/09_(1-1)_DUP	SWMU 5 Confirmation	2009-06-16 0:00:00	1	1																										5900	None	None	None	None					
5	HCS GR J1 (W,2.5)	HCS GR J1 (W,2.5)_7/30/09_(2.5-2.5)_NM	SWMU 5 Confirmation	2009-07-30 0:00:00	2.5	2.5																										1300	None	None	None	None					
5	HCS GR J10 (E,1.5)	HCS GR J10 (E,1.5)_3/10/09_(1.5-1.5)_NM	SWMU 5 Confirmation	2009-03-10 0:00:00	1.5	1.5																										4300000	Ja	None	None	None					
5	HCS GR J11 (E,3)	HCS GR J11 (E,3)_6/19/09_(3-3)_NM	SWMU 5 Confirmation	2009-06-19 0:00:00	3	3																										31000000	b	None	None	None					
5	HCS GR J2 (2-3)	HCS GR J2 (2-3)_7/10/09_(2-3)_NM	SWMU 5 Confirmation	2009-07-10 0:00:00	2	3																										460000	None	None	None	None					
5	HCS GR J-2 (2-3)	HCS GR J-2 (2-3)_4/25/09_(2-3)_NM	SWMU 5 Confirmation	2009-04-25 0:00:00	2	3																										54000	None	None	None	None					
5	HCS GR J2 (E,1)	HCS GR J2 (E,1)_6/17/09_(1-1)_NM	SWMU 5 Confirmation	2009-06-17 0:00:00	1	1																										96000	a	None	None	None					
5	HCS GR J-2 (S,1)	HCS GR J-2 (S,1)_4/25/09_(1-1)_NM	SWMU 5 Confirmation	2009-04-25 0:00:00	1	1																										300	None	None	None	None					
5	HCS GR J3 (E,1.5)	HCS GR J3 (E,1.5)_3/10/09_(1.5-1.5)_NM	SWMU 5 Confirmation	2009-03-10 0:00:00	1.5	1.5																										86000000	Ja	None	None	None					
5	HCS GR J4 (E,1.5)	HCS GR J4 (E,1.5)_3/10/09_(1.5-1.5)_NM	SWMU 5 Confirmation	2009-03-10 0:00:00	1.5	1.5																										31000	J	None	None	None					
5	HCS GR J5 (E,1.5)	HCS GR J5 (E,1.5)_3/10/09_(1.5-1.5)_NM	SWMU 5 Confirmation	2009-03-10 0:00:00	1.5	1.5																										98000	Ja	None	None	None					
5	HCS GR J6 (E,1.5)	HCS GR J6 (E,1.5)_3/10/09_(1.5-1.5)_NM	SWMU 5 Confirmation	2009-03-10 0:00:00	1.5	1.5																										1400000	Ja	None	None	None					
5	HCS GR J7 (E,1.5)	HCS GR J7 (E,1.5)_3/10/09_(1.5-1.5)_NM	SWMU 5 Confirmation	2009-03-10 0:00:00	1.5	1.5																										21000000	Ja	None	None	None					
5	HCS GR J8 (E,1.5)	HCS GR J8 (E,1.5)_3/10/09_(1.5-1.5)_NM	SWMU 5 Confirmation	2009-03-10 0:00:00	1.5	1.5																										5800000	Ja	None	None	None					
5	HCS GR J8 (E,1.5)	HICS 121_3/10/09_(1.5-1.5)_DUP	SWMU 5 Confirmation	2009-03-10 0:00:00	1.5	1.5																										5600000	Ja	None	None	None					
5	HCS GR J9 (E,1.5)	HCS GR J9 (E,1.5)_3/10/09_(1.5-1.5)_NM	SWMU 5 Confirmation	2009-03-10 0:00:00	1.5	1.5																										3000000	Ja	None	None	None					
5	HCS GR K-1 (N,1)	HCS GR K-1 (N,1)_11/10/09_(1-1)_NM	SWMU 5 Confirmation	2009-11-10 0:00:00	1	1																										880000	a	None	None	None					
5	HCS GR K1 (S,1.5)	HCS GR K1 (S,1.5)_6/17/09_(1.5-1.5)_NM	SWMU 5 Confirmation	2009-06-17 0:00:00	1.5	1.5																										86000	a	None	None	None					
5	HCS GR K1 (S,4.5)	HCS GR K1 (S,4.5)_6/17/09_(4.5-4.5)_NM	SWMU 5 Confirmation	2009-06-17 0:00:00	4.5	4.5																										11000	None	None	None	None					
5	HCS GR K10 (W,1.5)	HCS GR K10 (W,1.5)_6/20/08_(1.5-1.5)_NM	SWMU 5 Confirmation	2008-06-20 0:00:00	1.5	1.5																										0.32	J	None	None	None					
5	HCS GR K10 (W,4.5)	HCS GR K10 (W,4.5)_6/20/08_(4.5-4.5)_NM	SWMU 5 Confirmation	2008-06-20 0:00:00	4.5	4.5																										0.25	J	None	None	None					
5	HCS GR K11 (W,1.5)	HCS GR K11 (W,1.5)_6/20/08_(1.5-1.5)_NM	SWMU 5 Confirmation	2008-06-20 0:00:00	1.5	1.5																										0.17	J	None	None	None					
5	HCS GR K11 (W,4.5)	HCS GR K11 (W,4.5)_6/20/08_(4.5-4.5)_NM	SWMU 5 Confirmation	2008-06-20 0:00:00	4.5	4.5																										0.2	J	None	None	None					
5	HCS GR K12 (3-4)	HCS GR K12 (3-4)_3/17/09_(3-4)_NM	SWMU 5 Confirmation	2009-03-17 0:00:00	3	4																										2200000	b	None	None	None					
5	HCS GR K12 (3-4)	HICS 124_3/17/09_(3-4)_DUP	SWMU 5 Confirmation	2009-03-17 0:00:00	3	4																										2500000	b	None	None	None					
5	HCS GR K-2 (2-3)	HCS GR K-2 (2-3)_9/22/08_(2-3)_NM	SWMU 5 Confirmation	2008-09-22 0:00:00	2	3																										200000	None	None	None	None					
5	HCS GR K-2 (E,1.5)	HCS GR K-2 (E,1.5)_8/26/09_(1.5-1.5)_NM	SWMU 5 Confirmation	2009-08-26 0:00:00	1.5	1.5																										5800	None	None	None	None					
5	HCS GR K2 (W,1.5)	HCS GR K2 (W,1.5)_10/13/08_(1.5-1.5)_NM	SWMU 5 Confirmation	2008-10-13 0:00:00	1.5	1.5																										5700000	None	None	None	None					
5	HCS GR K2 (W,4.5)	HCS GR K2 (W,4.5)_10/13/08_(4.5-4.5)_NM	SWMU 5 Confirmation	2008-10-13 0:00:00	4.5	4.5																										1200000	None	None	None	None					
5	HCS GR K-2A (S,1)	HCS GR K-2A (S,1)_8/26/09_(1-1)_NM	SWMU 5 Confirmation	2009-08-26 0:00:00	1	1																										40000	None	None	None	None					
5	HCS GR K3 (W,1.5)	HCS GR K3 (W,1.5)_10/13/08_(1.5-1.5)_NM	SWMU 5 Confirmation	2008-10-13 0:00:00	1.5	1.5																										13000000	None	None	None	None					
5	HCS GR K3 (W,4.5)	HCS GR K3 (W,4.5)_10/13/08_(4.5-4.5)_NM	SWMU 5 Confirmation	2008-10-13 0:00:00	4.5	4.5																										1300	None	None	None	None					
5	HCS GR K4 (W,1.5)	HCS GR K4 (W,1.5)_10/13/08_(1.5-1.5)_NM	SWMU 5 Confirmation	2008-10-13 0:00:00	1.5	1.5																										6100000	None	None	None	None					
5	HCS GR K4 (W,4.5)	HCS GR K4 (W,4.5)_10/13/08_(4.5-4.5)_NM	SWMU 5 Confirmation	2008-10-13 0:00:00	4.5	4.5																										310000	None	None	None	None					
5	HCS GR K5 (W,1.5)	HCS GR K5 (W,1.5)_6/22/08_(1.5-1.5)_NM	SWMU 5 Confirmation	2008-06-22 0:00:00	1.5	1.5																										91000	J	None	None	None					
5	HCS GR K5 (W,4.5)	HCS GR K5 (W,4.5)_6/22/08_(4.5-4.5)_NM	SWMU 5 Confirmation	2008-06-22 0:00:00	4.5	4.5																										0.33	J	None	None	None					
5	HCS GR K6 (W,1.5)	HCS GR K6 (W,1.5)_6/20/08_(1.5-1.5)_NM	SWMU 5 Confirmation	2008-06-20 0:00:00	1.5	1.5																										0.15	J	None	None	None					
5	HCS GR K6 (W,4.5)	HCS GR K6 (W,4.5)_6/20/08_(4.5-4.5)_NM	SWMU 5 Confirmation	2008-06-20 0:00:00	4.5	4.5																										0.42	J	None	None	None					
5	HCS GR K7 (W,1.5)	HCS GR K7 (W,1.5)_6/20/08_(1.5-1.5)_NM	SWMU 5 Confirmation	2008-06-20 0:00:00	1.5	1.5																										0.49	J	None	None	None					
5	HCS GR K7 (W,4.5)	HCS GR K7 (W,4.5)_6/20/08_(4.5-4.5)_NM	SWMU 5 Confirmation	2008-06-20 0:00:00	4.5	4.5																										0.45	J	None	None	None					
5	HCS GR K8 (W,1.5)	HCS GR K8 (W,1.5)_6/20/08_(1.5-1.5)_NM	SWMU 5 Confirmation	2008-06-20 0:00:00	1.5	1.5																										0.3	J	None	None	None					
5	HCS GR K8 (W,4.5)	HCS GR K8 (W,4.5)_6/20/08_(4.5-4.5)_NM	SWMU 5 Confirmation	2008-06-20 0:00:00	4.5	4.5																										0.29	J	None	None	None					
5	HCS GR K9 (W,1.5)	HCS GR K9 (W,1.5)_6/20/08_(1.5-1.5)_NM	SWMU 5 Confirmation	2008-06-20 0:00:00	1.5	1.5																										0.33	J	None	None	None					
5	HCS GR K9 (W,4.5)	HCS GR K9 (W,4.5)_6/20/08_(4.5-4.5)_NM	SWMU 5 Confirmation	2008-06-20 0:00:00	4.5	4.5																										970000	None	None	None	None					
5	HCS GR L-1 (E,2)	HCS GR L-1 (E,2)_4/25/09_(2-2)_NM	SWMU 5 Confirmation	2009-04-25 0:00:00	2	2																										420000	a	None	None	None					
5	HCS GR L-1 (E,2)	HICS 145_4/25/09_(2-2)_DUP	SWMU 5 Confirmation	2009-04-25 0:00:00	2	2																										540000	a	None	None	None					
5	HCS GR L-1 (N,1.5)	HCS GR L-1 (N,1.5)_11/10/09_(1.5-1.5)_NM	SWMU 5 Confirmation	2009-11-10 0:00:00	1.5	1.5																										22000	J	None	None	None					
5	HCS GR L1 (S,1.5)	HCS GR L1 (S,1.5)_3/3/09_(1.5-1.5)_NM	SWMU 5 Confirmation	2009-03-03 0:00:00	1.5	1.5																										85000	None	None	None	None					

Notes:
U=Non-Detect; J=Estimated value; J+=Estimated high; J-=Estimated low;
UJ=Estimated Non-Detect; UJ+=Estimated high Non-Detect
T=Compound identified in associated decontamination blank; UR= Rejected

TABLE F-1
SWMU SOIL DATA
HERCULES LLC AND PINOVA, INC.
BRUNSWICK, GA

							Chlorinated Camphenes					Percent Solids					Total Organic Carbon (TOC)					Ignitability					1,3-Dinitrobenzene					2,2'-oxybis[1-chloropropane]					4,6-Dinitro-2-methylphenol				
							SW846 8081A					SM M2540G					9060					1030					8270D LL					8270D LL					8270D LL				
SWMU ID	Location ID	Sample ID	Event	Sample Date	Start Depth	End Depth	Result	Lab Flag	Qualifier	RDL	Dilution	Result	Lab Flag	Qualifier	RDL	Dilution	Result	Lab Flag	Qualifier	RDL	Dilution	Result	Lab Flag	Qualifier	RDL	Dilution	Result	Lab Flag	Qualifier	RDL	Dilution	Result	Lab Flag	Qualifier	RDL	Dilution	Result	Lab Flag	Qualifier	RDL	Dilution
5	HCS GR C7 (W,3.5)	HCS GR C7 (W,3.5)_9/23/09_(3.5-3.5)_NM	SWMU 5 Confirmation	2009-09-23 0:00:00	3.5	3.5																																			
5	HCS GR C9 (3-4)	HCS GR C9 (3-4)_9/25/08_(3-4)_NM	SWMU 5 Confirmation	2008-09-25 0:00:00	3	4																																			
5	HCS GR D1 (S,1.5)	HCS GR D1 (S,1.5)_9/21/09_(1.5-1.5)_NM	SWMU 5 Confirmation	2009-09-21 0:00:00	1.5	1.5																																			
5	HCS GR D11 (E,2)	HCS GR D11 (E,2)_9/25/09_(2-2)_NM	SWMU 5 Confirmation	2009-09-25 0:00:00	2	2																																			
5	HCS GR D12 (N,1.5)	HCS GR D12 (N,1.5)_3/11/09_(1.5-1.5)_NM	SWMU 5 Confirmation	2009-03-11 0:00:00	1.5	1.5																																			
5	HCS GR D9 (3-4)	HCS GR D9 (3-4)_4/25/09_(3-4)_NM	SWMU 5 Confirmation	2009-04-25 0:00:00	3	4																																			
5	HCS GR E1 (S,1.5)	HCS GR E1 (S,1.5)_3/11/09_(1.5-1.5)_NM	SWMU 5 Confirmation	2009-03-11 0:00:00	1.5	1.5																																			
5	HCS GR E10 (E,2)	HCS GR E10 (E,2)_9/25/09_(2-2)_NM	SWMU 5 Confirmation	2009-09-25 0:00:00	2	2																																			
5	HCS GR E11 (E,2)	HCS GR E11 (E,2)_9/25/09_(2-2)_NM	SWMU 5 Confirmation	2009-09-25 0:00:00	2	2																																			
5	HCS GR E11 (W,2)	HCS GR E11 (W,2)_9/25/09_(2-2)_NM	SWMU 5 Confirmation	2009-09-25 0:00:00	2	2																																			
5	HCS GR E12 (N,0.5)	HCS GR E12 (N,0.5)_4/25/09_(0.5-0.5)_NM	SWMU 5 Confirmation	2009-04-25 0:00:00	0.5	0.5																																			
5	HCS GR E9 (E,2)	HCS GR E9 (E,2)_9/25/09_(2-2)_NM	SWMU 5 Confirmation	2009-09-25 0:00:00	2	2																																			
5	HCS GR F1 (2-3)	HCS GR F1 (2-3)_10/22/08_(2-3)_NM	SWMU 5 Confirmation	2008-10-22 0:00:00	2	3																																			
5	HCS GR F1 (S,1)	HCS GR F1 (S,1)_3/4/09_(1-1)_NM	SWMU 5 Confirmation	2009-03-04 0:00:00	1	1																																			
5	HCS GR F11 (S,2)	HCS GR F11 (S,2)_9/25/09_(2-2)_NM	SWMU 5 Confirmation	2009-09-25 0:00:00	2	2																																			
5	HCS GR F11 (W,2)	HCS GR F11 (W,2)_9/25/09_(2-2)_NM	SWMU 5 Confirmation	2009-09-25 0:00:00	2	2																																			
5	HCS GR F12 (N,0.5)	HCS GR F12 (N,0.5)_4/25/09_(0.5-0.5)_NM	SWMU 5 Confirmation	2009-04-25 0:00:00	0.5	0.5																																			
5	HCS GR F2 (2-3)	HCS GR F2 (2-3)_5/7/08_(2-3)_NM	SWMU 5 Confirmation	2008-05-07 0:00:00	2	3																																			
5	HCS GR F3 (2-3)	HCS GR F3 (2-3)_5/7/08_(2-3)_NM	SWMU 5 Confirmation	2008-05-07 0:00:00	2	3																																			
5	HCS GR F4 (2-3)	HCS GR F4 (2-3)_5/7/08_(2-3)_NM	SWMU 5 Confirmation	2008-05-07 0:00:00	2	3																																			
5	HCS GR F5 (2-3)	HCS GR F5 (2-3)_9/19/08_(2-3)_NM	SWMU 5 Confirmation	2008-09-19 0:00:00	2	3																																			
5	HCS GR F5 (2-3)	HICS 94_9/19/08_(2-3)_DUP	SWMU 5 Confirmation	2008-09-19 0:00:00	2	3																																			
5	HCS GR G1 (2-3)	HCS GR G1 (2-3)_10/22/08_(2-3)_NM	SWMU 5 Confirmation	2008-10-22 0:00:00	2	3																																			
5	HCS GR G1 (S,1)	HCS GR G1 (S,1)_3/4/09_(1-1)_NM	SWMU 5 Confirmation	2009-03-04 0:00:00	1	1																																			
5	HCS GR G10 (3-4)	HCS GR G10 (3-4)_10/20/08_(3-4)_NM	SWMU 5 Confirmation	2008-10-20 0:00:00	3	4																																			
5	HCS GR G11 (E,2)	HCS GR G11 (E,2)_6/19/09_(2-2)_NM	SWMU 5 Confirmation	2009-06-19 0:00:00	2	2																																			
5	HCS GR G11 (W,2)	HCS GR G11 (W,2)_6/19/09_(2-2)_NM	SWMU 5 Confirmation	2009-06-19 0:00:00	2	2																																			
5	HCS GR G2 (2-3)	HCS GR G2 (2-3)_5/7/08_(2-3)_NM	SWMU 5 Confirmation	2008-05-07 0:00:00	2	3																																			
5	HCS GR G3 (2-3)	HCS GR G3 (2-3)_5/7/08_(2-3)_NM	SWMU 5 Confirmation	2008-05-07 0:00:00	2	3																																			
5	HCS GR G4 (2-3)	HCS GR G4 (2-3)_5/7/08_(2-3)_NM	SWMU 5 Confirmation	2008-05-07 0:00:00	2	3																																			
5	HCS GR G5 (2-3)	HCS GR G5 (2-3)_5/19/08_(2-3)_NM	SWMU 5 Confirmation	2008-05-19 0:00:00	2	3																																			
5	HCS GR H1 (2-3)	HCS GR H1 (2-3)_6/16/09_(2-3)_NM	SWMU 5 Confirmation	2009-06-16 0:00:00	2	3																																			
5	HCS GR H-1 (N,0.5)	HCS GR H-1 (N,0.5)_11/10/09_(0.5-0.5)_NM	SWMU 5 Confirmation	2009-11-10 0:00:00	0.5	0.5																																			
5	HCS GR H-1 (S,0.5)	HCS GR H-1 (S,0.5)_11/10/09_(0.5-0.5)_NM	SWMU 5 Confirmation	2009-11-10 0:00:00	0.5	0.5																																			
5	HCS GR H1 (S,1)	HCS GR H1 (S,1)_3/4/09_(1-1)_NM	SWMU 5 Confirmation	2009-03-04 0:00:00	1	1																																			
5	HCS GR H-1 (W,1.5)	HCS GR H-1 (W,1.5)_10/10/09_(1.5-1.5)_NM	SWMU 5 Confirmation	2009-10-10 0:00:00	1.5	1.5																																			
5	HCS GR H10 (3-4)	HCS GR H10 (3-4)_3/16/09_(3-4)_NM	SWMU 5 Confirmation	2009-03-16 0:00:00	3	4																																			
5	HCS GR H10 (3-4)	HICS 123_3/16/09_(3-4)_DUP	SWMU 5 Confirmation	2009-03-16 0:00:00	3	4																																			
5	HCS GR H11 (S,3)	HCS GR H11 (S,3)_6/19/09_(3-3)_NM	SWMU 5 Confirmation	2009-06-19 0:00:00	3	3																																			
5	HCS GR H2 (2-3)	HCS GR H2 (2-3)_5/7/08_(2-3)_NM	SWMU 5 Confirmation	2008-05-07 0:00:00	2	3																																			
5	HCS GR H3 (2-3)	HCS GR H3 (2-3)_5/7/08_(2-3)_NM	SWMU 5 Confirmation	2008-05-07 0:00:00	2	3																																			
5	HCS GR H4 (2-3)	HCS GR H4 (2-3)_5/7/08_(2-3)_NM	SWMU 5 Confirmation	2008-05-07 0:00:00	2	3																																			
5	HCS GR H5 (2-3)	HCS GR H5 (2-3)_5/19/08_(2-3)_NM	SWMU 5 Confirmation	2008-05-19 0:00:00	2	3																																			
5	HCS GR I1 (2-3)	HCS GR I1 (2-3)_7/10/09_(2-3)_NM	SWMU 5 Confirmation	2009-07-10 0:00:00	2	3																																			
5	HCS GR I-1 (N,1.5)	HCS GR I-1 (N,1.5)_11/10/09_(1.5-1.5)_NM	SWMU 5 Confirmation	2009-11-10 0:00:00	1.5	1.5																																			
5	HCS GR I1 (S,1)	HCS GR I1 (S,1)_3/4/09_(0.5-0.5)_NM	SWMU 5 Confirmation	2009-03-04 0:00:00	0.5	0.5																																			
5	HCS GR I11 (E,3)	HCS GR I11 (E,3)_6/19/09_(3-3)_NM	SWMU 5 Confirmation	2009-06-19 0:00:00	3	3																																			
5	HCS GR I2 (2-3)	HCS GR I2 (2-3)_5/7/08_(2-3)_NM	SWMU 5 Confirmation	2008-05-07 0:00:00	2	3																																			
5	HCS GR I-2 (2-3)	HCS GR I-2 (2-3)_4/25/09_(2-3)_NM	SWMU 5 Confirmation	2009-04-25 0:00:00	2	3																																			
5	HCS GR I-2 (W,1)	HCS GR I-2 (W,1)_4/25/09_(1-1)_NM	SWMU 5 Confirmation	2009-04-25 0:00:00	1	1																																			
5	HCS GR I3 (2-3)	HCS GR I3 (2-3)_5/7/08_(2-3)_NM	SWMU 5 Confirmation	2008-05-07 0:00:00	2	3																																			
5	HCS GR I-3NE (S,1)	HCS GR I-3NE (S,1)_8/26/09_(1-1)_NM	SWMU 5 Confirmation	2009-08-26 0:00:00	1	1																																			
5	HCS GR I-3NE (S,1)	HICS 172_8/26/09_(1-1)_DUP	SWMU 5 Confirmation	2009-08-26 0:00:00	1	1																																			
5	HCS GR I4 (2-3)	HCS GR I4 (2-3)_5/7/08_(2-3)_NM	SWMU 5 Confirmation	2008-05-07 0:00:00	2	3																																			
5	HCS GR I5 (2-3)	HCS GR I5 (2-3)_5/19/08_(2-3)_NM	SWMU 5 Confirmation	2008-05-19 0:00:00	2	3																																			
5	HCS GR J1 (N,2.5)	HCS GR J1 (N,2.5)_7/30/09_(2.5-2.5)_NM	SWMU 5 Confirmation	2009-07-30 0:00:00	2.5	2.5																																			
5	HCS GR J1 (S,1)	HCS GR J1 (S,1)_6/16/09_(1-1)_NM	SWMU 5 Confirmation	2009-06-16 0:00:00	1	1																																			
5	HCS GR J1 (S,1)	HICS 157_6/16/09_(1-1)_DUP	SWMU 5 Confirmation	2009-06-16 0:00:00	1	1																																			
5	HCS GR J1 (W,2.5)	HCS GR J1 (W,2.5)_7/30/09_(2.5-2.5)_NM	SWMU 5 Confirmation	2009-07-30 0:00:00	2.5	2.5																																			
5	HCS GR J10 (E,1.5)	HCS GR J10 (E,1.5)_3/10/09_(1.5-1.5)_NM	SWMU 5 Confirmation	2009-03-10 0:00:00	1.5	1.5																																			
5	HCS GR J11 (E,3)	HCS GR J11 (E,3)_6/19/09_(3-3)_NM	SWMU 5 Confirmation	2009-06-19 0:00:00	3	3																																			
5	HCS GR J2 (2-3)	HCS GR J2 (2-3)_7/10/09_(2-3)_NM	SWMU 5 Confirmation	2009-07-10 0:00:00	2	3																																			
5	HCS GR J-2 (2-3)	HCS GR J-2 (2-3)_4/25/09_(2-3)_NM	SWMU 5 Confirmation	2009-04-25 0:00:00	2	3																																			
5	HCS GR J2 (E,1)	HCS GR J2 (E,1)_6/17/09_(1-1)_NM	SWMU 5 Confirmation	2009-06-17 0:00:00	1	1																																			
5	HCS GR J-2 (S,1)	HCS GR J-2 (S,1)_4/25/09_(1-1)_NM	SWMU 5 Confirmation	2009-04-25 0:00:00	1	1																																			
5	HCS GR J3 (E,1.5)	HCS GR J3 (E,1.5)_3/10/09_(1.5-1.5)_NM	SWMU 5 Confirmation	2009-03-10 0:00:00	1.5	1.5																																			
5	HCS GR J4 (E,1.5)	HCS GR J4 (E,1.5)_3/10/09_(1.5-1.5)_NM	SWMU 5 Confirmation	2009-03-10 0:00:00	1.5	1.5																																			
5	HCS GR J5 (E,1.5)	HCS GR J5 (E,1.5)_3/10/09_(1.5-1.5)_NM	SWMU 5 Confirmation	2009-03-10 0:00:00	1.5	1.5																																			
5	HCS GR J6 (E,1.5)	HCS GR J6 (E,1.5)_3/10/09_(1.5-1.5)_NM	SWMU 5 Confirmation	2009-03-10 0:00:00	1.5	1.5																																			
5	HCS GR J7 (E,1.5)	HCS GR J7 (E,1.5)_3/10/09_(1.5-1.5)_NM	SWMU 5 Confirmation	2009-03-10 0:00:00	1.5	1.5																																			
5	HCS GR J8 (E,1.5)	HCS GR J8 (E,1.5)_3/10/09_(1.5-1.5)_NM	SWMU 5 Confirmation	2009-03-10 0:00:00	1.5	1.5																																			
5	HCS GR J8 (E,1.5)	HICS 121_3/10/09_(1.5-1.5)_DUP	SWMU 5 Confirmation	2009-03-10 0:00:00	1.5	1.5																																			
5	HCS GR J9 (E,1.5)	HCS GR J9 (E,1.5)_3/10/09_(1.5-1.5)_NM	SWMU 5 Confirmation	2009-03-10 0:00:00	1.5	1.5																																			
5	HCS GR K-1 (N,1)	HCS GR K-1 (N,1)_11/10/09_(1-1)_NM	SWMU 5 Confirmation	2009-11-10 0:00:00	1	1																																			
5	HCS GR K1 (S,1.5)	HCS GR K1 (S,1.5)_6/17/09_(1.5-1.5)_NM	SWMU 5 Confirmation	2009-06-17 0:00:00	1.5	1.5																																			
5	HCS GR K1 (S,4.5)	HCS GR K1 (S,4.5)_6/17/09_(4.5-4.5)_NM	SWMU 5 Confirmation	2009-06-17 0:00:00	4.5	4.5																																			
5	HCS GR K10 (W,1.5)	HCS GR K10 (W,1.5)_6/20/08_(1.5-1.5)_NM	SWMU 5 Confirmation	2008-06-20 0:00:00	1.5	1.5																																			
5	HCS GR K10 (W,4.5)	HCS GR K10 (W,4.5)_6/20/08_(4.5-4.5)_NM	SWMU 5 Confirmation	2008-06-20 0:00:00	4.5	4.5																																			
5	HCS GR K11 (W,1.5)	HCS GR K11 (W,1.5)_6/20/08_(1.5-1.5)_NM	SWMU 5 Confirmation	2008-06-20 0:00:00	1.5	1.5																																			
5	HCS GR K11 (W,4.5)	HCS GR K11 (W,4.5)_6/20/08_(4.5-4.5)_NM	SWMU 5 Confirmation	2008-06-20 0:00:00	4.5	4.5																																			
5	HCS GR K12 (3-4)	HCS GR K12 (3-4)_3/17/09_(3-4)_NM	SWMU 5 Confirmation	2009-03-17 0:00:00	3	4																																			
5	HCS GR K12 (3-4)	HICS 124_3/17/09_(3-4)_DUP	SWMU 5 Confirmation	2009-03-17 0:00:00	3	4																																			
5	HCS GR K-2 (2-3)	HCS GR K-2 (2-3)_9/22/08_(2-3)_NM	SWMU 5 Confirmation	2008-09-22 0:00:00	2	3																																			
5	HCS GR K-2 (E,1.5)	HCS GR K-2 (E,1.5)_8/26/09_(1.5-1.5)_NM	SWMU 5 Confirmation	2009-08-26 0:00:00	1.5	1.5																																			
5	HCS GR K2 (W,1.5)	HCS GR K2 (W,1.5)_10/13/08_(1.5-1.5)_NM	SWMU 5 Confirmation	2008-10-13 0:00:00	1.5	1.5																																			
5	HCS GR K2 (W,4.5)	HCS GR K2 (W,4.5)_10/13/08_(4.5-4.5)_NM	SWMU 5 Confirmation	2008-10-13 0:00:00	4.5	4.5																																			
5	HCS GR K-2A (S,1)	HCS GR K-2A (S,1)_8/26/09_(1-1)_NM	SWMU 5 Confirmation	2009-08-26 0:00:00	1	1																																			
5	HCS GR K3 (W,1.5)	HCS GR K3 (W,1.5)_10/13/08_(1.5-1.5)_NM	SWMU 5 Confirmation	2008-10-13 0:00:00	1.5	1.5																																			
5	HCS GR K3 (W,4.5)	HCS GR K3 (W,4.5)_10/13/08_(4.5-4.5)_NM	SWMU 5 Confirmation	2008-10-13 0:00:00	4.5	4.5																																			
5	HCS GR K4 (W,1.5)	HCS GR K4 (W,1.5)_10/13/08_(1.5-1.5)_NM	SWMU 5 Confirmation	2008-10-13 0:00:00	1.5	1.5																																			
5	HCS GR K4 (W,4.5)	HCS GR K4 (W,4.5)_10/13/08_(4.5-4.5)_NM	SWMU 5 Confirmation	2008-10-13 0:00:00	4.5	4.5																																			
5	HCS GR K5 (W,1.5)	HCS GR K5 (W,1.5)_6/22/08_(1.5-1.5)_NM	SWMU 5 Confirmation	2008-06-22 0:00:00	1.5	1.5																																			
5	HCS GR K5 (W,4.5)	HCS GR K5 (W,4.5)_6/22/08_(4.5-4.5)_NM	SWMU 5 Confirmation	2008-06-22 0:00:00	4.5	4.5																																			
5	HCS GR K6 (W,1.5)	HCS GR K6 (W,1.5)_6/20/08_(1.5-1.5)_NM	SWMU 5 Confirmation	2008-06-20 0:00:00	1.5	1.5																																			
5	HCS GR K6 (W,4.5)	HCS GR K6 (W,4.5)_6/20/08_(4.5-4.5)_NM	SWMU 5 Confirmation	2008-06-20 0:00:00	4.5	4.5																																			
5	HCS GR K7 (W,1.5)	HCS GR K7 (W,1.5)_6/20/08_(1.5-1.5)_NM	SWMU 5 Confirmation	2008-06-20 0:00:00	1.5	1.5																																			
5	HCS GR K7 (W,4.5)	HCS GR K7 (W,4.5)_6/20/08_(4.5-4.5)_NM	SWMU 5 Confirmation	2008-06-20 0:00:00	4.5	4.5																																			
5	HCS GR K8 (W,1.5)	HCS GR K8 (W,1.5)_6/20/08_(1.5-1.5)_NM	SWMU 5 Confirmation	2008-06-20 0:00:00	1.5	1.5																																			
5	HCS GR K8 (W,4.5)	HCS GR K8 (W,4.5)_6/20/08_(4.5-4.5)_NM	SWMU 5 Confirmation	2008-06-20 0:00:00	4.5	4.5																																			
5	HCS GR K9 (W,1.5)	HCS GR K9 (W,1.5)_6/20/08_(1.5-1.5)_NM	SWMU 5 Confirmation	2008-06-20 0:00:00	1.5	1.5																																			
5	HCS GR K9 (W,4.5)	HCS GR K9 (W,4.5)_6/20/08_(4.5-4.5)_NM	SWMU 5 Confirmation	2008-06-20 0:00:00	4.5	4.5																																			
5	HCS GR L-1 (E,2)	HCS GR L-1 (E,2)_4/25/09_(2-2)_NM	SWMU 5 Confirmation	2009-04-25 0:00:00	2	2																																			
5	HCS GR L-1 (E,2)	HICS 145_4/25/09_(2-2)_DUP	SWMU 5 Confirmation	2009-04-25 0:00:00	2	2																																			
5	HCS GR L-1 (N,1.5)	HCS GR L-1 (N,1.5)_11/10/09_(1.5-1.5)_NM	SWMU 5 Confirmation	2009-11-10 0:00:00	1.5	1.5																																			
5	HCS GR L1 (S,1.5)	HCS GR L1 (S,1.5)_3/3/09_(1.5-1.5)_NM	SWMU 5 Confirmation	2009-03-03 0:00:00	1.5	1.5																																			

Notes:
U=Non-Detect; J=Estimated value; J+=Estimated high; J-=Estimated low;
UJ=Estimated Non-Detect; UJ+=Estimated high Non-Detect
T=Compound identified in associated decontamination blank; UR= Rejected

TABLE F-1
SWMU SOIL DATA
HERCULES LLC AND PINOVA, INC.
BRUNSWICK, GA

							Bis(2-chloroethyl)ether					Bromodichloromethane					Iodomethane					Isobutanol					p-Isopropyltoluene					3-Chloro-1-propene					Total VOCs				
							8270D LL					8260B					8260B					8260B					8260B					8260B									
SWMU ID	Location ID	Sample ID	Event	Sample Date	Start Depth	End Depth	Result	Lab Flag	Qualifier	RDL	Dilution	Result	Lab Flag	Qualifier	RDL	Dilution	Result	Lab Flag	Qualifier	RDL	Dilution	Result	Lab Flag	Qualifier	RDL	Dilution	Result	Lab Flag	Qualifier	RDL	Dilution	Result	Lab Flag	Qualifier	RDL	Dilution	Result	Lab Flag	Qualifier	RDL	Dilution
5	HCS GR C7 (W,3.5)	HCS GR C7 (W,3.5)_9/23/09_(3.5-3.5)_NM	SWMU 5 Confirmation	2009-09-23 0:00:00	3.5	3.5																																		
5	HCS GR C9 (3-4)	HCS GR C9 (3-4)_9/25/08_(3-4)_NM	SWMU 5 Confirmation	2008-09-25 0:00:00	3	4																																		
5	HCS GR D1 (S,1.5)	HCS GR D1 (S,1.5)_9/21/09_(1.5-1.5)_NM	SWMU 5 Confirmation	2009-09-21 0:00:00	1.5	1.5																																		
5	HCS GR D11 (E,2)	HCS GR D11 (E,2)_9/25/09_(2-2)_NM	SWMU 5 Confirmation	2009-09-25 0:00:00	2	2																																		
5	HCS GR D12 (N,1.5)	HCS GR D12 (N,1.5)_3/11/09_(1.5-1.5)_NM	SWMU 5 Confirmation	2009-03-11 0:00:00	1.5	1.5																																		
5	HCS GR D9 (3-4)	HCS GR D9 (3-4)_4/25/09_(3-4)_NM	SWMU 5 Confirmation	2009-04-25 0:00:00	3	4																																		
5	HCS GR E1 (S,1.5)	HCS GR E1 (S,1.5)_3/11/09_(1.5-1.5)_NM	SWMU 5 Confirmation	2009-03-11 0:00:00	1.5	1.5																																		
5	HCS GR E10 (E,2)	HCS GR E10 (E,2)_9/25/09_(2-2)_NM	SWMU 5 Confirmation	2009-09-25 0:00:00	2	2																																		
5	HCS GR E11 (E,2)	HCS GR E11 (E,2)_9/25/09_(2-2)_NM	SWMU 5 Confirmation	2009-09-25 0:00:00	2	2																																		
5	HCS GR E11 (W,2)	HCS GR E11 (W,2)_9/25/09_(2-2)_NM	SWMU 5 Confirmation	2009-09-25 0:00:00	2	2																																		
5	HCS GR E12 (N,0.5)	HCS GR E12 (N,0.5)_4/25/09_(0.5-0.5)_NM	SWMU 5 Confirmation	2009-04-25 0:00:00	0.5	0.5																																		
5	HCS GR E9 (E,2)	HCS GR E9 (E,2)_9/25/09_(2-2)_NM	SWMU 5 Confirmation	2009-09-25 0:00:00	2	2																																		
5	HCS GR F1 (2-3)	HCS GR F1 (2-3)_10/22/08_(2-3)_NM	SWMU 5 Confirmation	2008-10-22 0:00:00	2	3																																		
5	HCS GR F1 (S,1)	HCS GR F1 (S,1)_3/4/09_(1-1)_NM	SWMU 5 Confirmation	2009-03-04 0:00:00	1	1																																		
5	HCS GR F11 (S,2)	HCS GR F11 (S,2)_9/25/09_(2-2)_NM	SWMU 5 Confirmation	2009-09-25 0:00:00	2	2																																		
5	HCS GR F11 (W,2)	HCS GR F11 (W,2)_9/25/09_(2-2)_NM	SWMU 5 Confirmation	2009-09-25 0:00:00	2	2																																		
5	HCS GR F12 (N,0.5)	HCS GR F12 (N,0.5)_4/25/09_(0.5-0.5)_NM	SWMU 5 Confirmation	2009-04-25 0:00:00	0.5	0.5																																		
5	HCS GR F2 (2-3)	HCS GR F2 (2-3)_5/7/08_(2-3)_NM	SWMU 5 Confirmation	2008-05-07 0:00:00	2	3																																		
5	HCS GR F3 (2-3)	HCS GR F3 (2-3)_5/7/08_(2-3)_NM	SWMU 5 Confirmation	2008-05-07 0:00:00	2	3																																		
5	HCS GR F4 (2-3)	HCS GR F4 (2-3)_5/7/08_(2-3)_NM	SWMU 5 Confirmation	2008-05-07 0:00:00	2	3																																		
5	HCS GR F5 (2-3)	HCS GR F5 (2-3)_9/19/08_(2-3)_NM	SWMU 5 Confirmation	2008-09-19 0:00:00	2	3																																		
5	HCS GR F5 (2-3)	HICS 94_9/19/08_(2-3)_DUP	SWMU 5 Confirmation	2008-09-19 0:00:00	2	3																																		
5	HCS GR G1 (2-3)	HCS GR G1 (2-3)_10/22/08_(2-3)_NM	SWMU 5 Confirmation	2008-10-22 0:00:00	2	3																																		
5	HCS GR G1 (S,1)	HCS GR G1 (S,1)_3/4/09_(1-1)_NM	SWMU 5 Confirmation	2009-03-04 0:00:00	1	1																																		
5	HCS GR G10 (3-4)	HCS GR G10 (3-4)_10/20/08_(3-4)_NM	SWMU 5 Confirmation	2008-10-20 0:00:00	3	4																																		
5	HCS GR G11 (E,2)	HCS GR G11 (E,2)_6/19/09_(2-2)_NM	SWMU 5 Confirmation	2009-06-19 0:00:00	2	2																																		
5	HCS GR G11 (W,2)	HCS GR G11 (W,2)_6/19/09_(2-2)_NM	SWMU 5 Confirmation	2009-06-19 0:00:00	2	2																																		
5	HCS GR G2 (2-3)	HCS GR G2 (2-3)_5/7/08_(2-3)_NM	SWMU 5 Confirmation	2008-05-07 0:00:00	2	3																																		
5	HCS GR G3 (2-3)	HCS GR G3 (2-3)_5/7/08_(2-3)_NM	SWMU 5 Confirmation	2008-05-07 0:00:00	2	3																																		
5	HCS GR G4 (2-3)	HCS GR G4 (2-3)_5/7/08_(2-3)_NM	SWMU 5 Confirmation	2008-05-07 0:00:00	2	3																																		
5	HCS GR G5 (2-3)	HCS GR G5 (2-3)_5/19/08_(2-3)_NM	SWMU 5 Confirmation	2008-05-19 0:00:00	2	3																																		
5	HCS GR H1 (2-3)	HCS GR H1 (2-3)_6/16/09_(2-3)_NM	SWMU 5 Confirmation	2009-06-16 0:00:00	2	3																																		
5	HCS GR H-1 (N,0.5)	HCS GR H-1 (N,0.5)_11/10/09_(0.5-0.5)_NM	SWMU 5 Confirmation	2009-11-10 0:00:00	0.5	0.5																																		
5	HCS GR H-1 (S,0.5)	HCS GR H-1 (S,0.5)_11/10/09_(0.5-0.5)_NM	SWMU 5 Confirmation	2009-11-10 0:00:00	0.5	0.5																																		
5	HCS GR H1 (S,1)	HCS GR H1 (S,1)_3/4/09_(1-1)_NM	SWMU 5 Confirmation	2009-03-04 0:00:00	1	1																																		
5	HCS GR H-1 (W,1.5)	HCS GR H-1 (W,1.5)_10/10/09_(1.5-1.5)_NM	SWMU 5 Confirmation	2009-10-10 0:00:00	1.5	1.5																																		
5	HCS GR H10 (3-4)	HCS GR H10 (3-4)_3/16/09_(3-4)_NM	SWMU 5 Confirmation	2009-03-16 0:00:00	3	4																																		
5	HCS GR H10 (3-4)	HICS 123_3/16/09_(3-4)_DUP	SWMU 5 Confirmation	2009-03-16 0:00:00	3	4																																		
5	HCS GR H11 (S,3)	HCS GR H11 (S,3)_6/19/09_(3-3)_NM	SWMU 5 Confirmation	2009-06-19 0:00:00	3	3																																		
5	HCS GR H2 (2-3)	HCS GR H2 (2-3)_5/7/08_(2-3)_NM	SWMU 5 Confirmation	2008-05-07 0:00:00	2	3																																		
5	HCS GR H3 (2-3)	HCS GR H3 (2-3)_5/7/08_(2-3)_NM	SWMU 5 Confirmation	2008-05-07 0:00:00	2	3																																		
5	HCS GR H4 (2-3)	HCS GR H4 (2-3)_5/7/08_(2-3)_NM	SWMU 5 Confirmation	2008-05-07 0:00:00	2	3																																		
5	HCS GR H5 (2-3)	HCS GR H5 (2-3)_5/19/08_(2-3)_NM	SWMU 5 Confirmation	2008-05-19 0:00:00	2	3																																		
5	HCS GR I1 (2-3)	HCS GR I1 (2-3)_7/10/09_(2-3)_NM	SWMU 5 Confirmation	2009-07-10 0:00:00	2	3																																		
5	HCS GR I-1 (N,1.5)	HCS GR I-1 (N,1.5)_11/10/09_(1.5-1.5)_NM	SWMU 5 Confirmation	2009-11-10 0:00:00	1.5	1.5																																		
5	HCS GR I1 (S,1)	HCS GR I1 (S,1)_3/4/09_(0.5-0.5)_NM	SWMU 5 Confirmation	2009-03-04 0:00:00	0.5	0.5																																		
5	HCS GR I11 (E,3)	HCS GR I11 (E,3)_6/19/09_(3-3)_NM	SWMU 5 Confirmation	2009-06-19 0:00:00	3	3																																		
5	HCS GR I2 (2-3)	HCS GR I2 (2-3)_5/7/08_(2-3)_NM	SWMU 5 Confirmation	2008-05-07 0:00:00	2	3																																		
5	HCS GR I-2 (2-3)	HCS GR I-2 (2-3)_4/25/09_(2-3)_NM	SWMU 5 Confirmation	2009-04-25 0:00:00	2	3																																		
5	HCS GR I-2 (W,1)	HCS GR I-2 (W,1)_4/25/09_(1-1)_NM	SWMU 5 Confirmation	2009-04-25 0:00:00	1	1																																		
5	HCS GR I3 (2-3)	HCS GR I3 (2-3)_5/7/08_(2-3)_NM	SWMU 5 Confirmation	2008-05-07 0:00:00	2	3																																		
5	HCS GR I-3NE (S,1)	HCS GR I-3NE (S,1)_8/26/09_(1-1)_NM	SWMU 5 Confirmation	2009-08-26 0:00:00	1	1																																		
5	HCS GR I-3NE (S,1)	HICS 172_8/26/09_(1-1)_DUP	SWMU 5 Confirmation	2009-08-26 0:00:00	1	1																																		
5	HCS GR I4 (2-3)	HCS GR I4 (2-3)_5/7/08_(2-3)_NM	SWMU 5 Confirmation	2008-05-07 0:00:00	2	3																																		
5	HCS GR I5 (2-3)	HCS GR I5 (2-3)_5/19/08_(2-3)_NM	SWMU 5 Confirmation	2008-05-19 0:00:00	2	3																																		
5	HCS GR J1 (N,2.5)	HCS GR J1 (N,2.5)_7/30/09_(2.5-2.5)_NM	SWMU 5 Confirmation	2009-07-30 0:00:00	2.5	2.5																																		
5	HCS GR J1 (S,1)	HCS GR J1 (S,1)_6/16/09_(1-1)_NM	SWMU 5 Confirmation	2009-06-16 0:00:00	1	1																																		
5	HCS GR J1 (S,1)	HICS 157_6/16/09_(1-1)_DUP	SWMU 5 Confirmation	2009-06-16 0:00:00	1	1																																		
5	HCS GR J1 (W,2.5)	HCS GR J1 (W,2.5)_7/30/09_(2.5-2.5)_NM	SWMU 5 Confirmation	2009-07-30 0:00:00	2.5	2.5																																		
5	HCS GR J10 (E,1.5)	HCS GR J10 (E,1.5)_3/10/09_(1.5-1.5)_NM	SWMU 5 Confirmation	2009-03-10 0:00:00	1.5	1.5																																		
5	HCS GR J11 (E,3)	HCS GR J11 (E,3)_6/19/09_(3-3)_NM	SWMU 5 Confirmation	2009-06-19 0:00:00	3	3																																		
5	HCS GR J2 (2-3)	HCS GR J2 (2-3)_7/10/09_(2-3)_NM	SWMU 5 Confirmation	2009-07-10 0:00:00	2	3																																		
5	HCS GR J-2 (2-3)	HCS GR J-2 (2-3)_4/25/09_(2-3)_NM	SWMU 5 Confirmation	2009-04-25 0:00:00	2	3																																		
5	HCS GR J2 (E,1)	HCS GR J2 (E,1)_6/17/09_(1-1)_NM	SWMU 5 Confirmation	2009-06-17 0:00:00	1	1																																		
5	HCS GR J-2 (S,1)	HCS GR J-2 (S,1)_4/25/09_(1-1)_NM	SWMU 5 Confirmation	2009-04-25 0:00:00	1	1																																		
5	HCS GR J3 (E,1.5)	HCS GR J3 (E,1.5)_3/10/09_(1.5-1.5)_NM	SWMU 5 Confirmation	2009-03-10 0:00:00	1.5	1.5																																		
5	HCS GR J4 (E,1.5)	HCS GR J4 (E,1.5)_3/10/09_(1.5-1.5)_NM	SWMU 5 Confirmation	2009-03-10 0:00:00	1.5	1.5																																		
5	HCS GR J5 (E,1.5)	HCS GR J5 (E,1.5)_3/10/09_(1.5-1.5)_NM	SWMU 5 Confirmation	2009-03-10 0:00:00	1.5	1.5																																		
5	HCS GR J6 (E,1.5)	HCS GR J6 (E,1.5)_3/10/09_(1.5-1.5)_NM	SWMU 5 Confirmation	2009-03-10 0:00:00	1.5	1.5																																		
5	HCS GR J7 (E,1.5)	HCS GR J7 (E,1.5)_3/10/09_(1.5-1.5)_NM	SWMU 5 Confirmation	2009-03-10 0:00:00	1.5	1.5																																		
5	HCS GR J8 (E,1.5)	HCS GR J8 (E,1.5)_3/10/09_(1.5-1.5)_NM	SWMU 5 Confirmation	2009-03-10 0:00:00	1.5	1.5																																		
5	HCS GR J8 (E,1.5)	HICS 121_3/10/09_(1.5-1.5)_DUP	SWMU 5 Confirmation	2009-03-10 0:00:00	1.5	1.5																																		
5	HCS GR J9 (E,1.5)	HCS GR J9 (E,1.5)_3/10/09_(1.5-1.5)_NM	SWMU 5 Confirmation	2009-03-10 0:00:00	1.5	1.5																																		
5	HCS GR K-1 (N,1)	HCS GR K-1 (N,1)_11/10/09_(1-1)_NM	SWMU 5 Confirmation	2009-11-10 0:00:00	1	1																																		
5	HCS GR K1 (S,1.5)	HCS GR K1 (S,1.5)_6/17/09_(1.5-1.5)_NM	SWMU 5 Confirmation	2009-06-17 0:00:00	1.5	1.5																																		
5	HCS GR K1 (S,4.5)	HCS GR K1 (S,4.5)_6/17/09_(4.5-4.5)_NM	SWMU 5 Confirmation	2009-06-17 0:00:00	4.5	4.5																																		
5	HCS GR K10 (W,1.5)	HCS GR K10 (W,1.5)_6/20/08_(1.5-1.5)_NM	SWMU 5 Confirmation	2008-06-20 0:00:00	1.5	1.5																																		
5	HCS GR K10 (W,4.5)	HCS GR K10 (W,4.5)_6/20/08_(4.5-4.5)_NM	SWMU 5 Confirmation	2008-06-20 0:00:00	4.5	4.5																																		
5	HCS GR K11 (W,1.5)	HCS GR K11 (W,1.5)_6/20/08_(1.5-1.5)_NM	SWMU 5 Confirmation	2008-06-20 0:00:00	1.5	1.5																																		
5	HCS GR K11 (W,4.5)	HCS GR K11 (W,4.5)_6/20/08_(4.5-4.5)_NM	SWMU 5 Confirmation	2008-06-20 0:00:00	4.5	4.5																																		
5	HCS GR K12 (3-4)	HCS GR K12 (3-4)_3/17/09_(3-4)_NM	SWMU 5 Confirmation	2009-03-17 0:00:00	3	4																																		
5	HCS GR K12 (3-4)	HICS 124_3/17/09_(3-4)_DUP	SWMU 5 Confirmation	2009-03-17 0:00:00	3	4																																		
5	HCS GR K-2 (2-3)	HCS GR K-2 (2-3)_9/22/08_(2-3)_NM	SWMU 5 Confirmation	2008-09-22 0:00:00	2	3																																		
5	HCS GR K-2 (E,1.5)	HCS GR K-2 (E,1.5)_8/26/09_(1.5-1.5)_NM	SWMU 5 Confirmation	2009-08-26 0:00:00	1.5	1.5																																		
5	HCS GR K2 (W,1.5)	HCS GR K2 (W,1.5)_10/13/08_(1.5-1.5)_NM	SWMU 5 Confirmation	2008-10-13 0:00:00	1.5	1.5																																		
5	HCS GR K2 (W,4.5)	HCS GR K2 (W,4.5)_10/13/08_(4.5-4.5)_NM	SWMU 5 Confirmation	2008-10-13 0:00:00	4.5	4.5																																		
5	HCS GR K-2A (S,1)	HCS GR K-2A (S,1)_8/26/09_(1-1)_NM	SWMU 5 Confirmation	2009-08-26 0:00:00	1	1																																		
5	HCS GR K3 (W,1.5)	HCS GR K3 (W,1.5)_10/13/08_(1.5-1.5)_NM	SWMU 5 Confirmation	2008-10-13 0:00:00	1.5	1.5																																		
5	HCS GR K3 (W,4.5)	HCS GR K3 (W,4.5)_10/13/08_(4.5-4.5)_NM	SWMU 5 Confirmation	2008-10-13 0:00:00	4.5	4.5																																		
5	HCS GR K4 (W,1.5)	HCS GR K4 (W,1.5)_10/13/08_(1.5-1.5)_NM	SWMU 5 Confirmation	2008-10-13 0:00:00	1.5	1.5																																		
5	HCS GR K4 (W,4.5)	HCS GR K4 (W,4.5)_10/13/08_(4.5-4.5)_NM	SWMU 5 Confirmation	2008-10-13 0:00:00	4.5	4.5																																		
5	HCS GR K5 (W,1.5)	HCS GR K5 (W,1.5)_6/22/08_(1.5-1.5)_NM	SWMU 5 Confirmation	2008-06-22 0:00:00	1.5	1.5																																		
5	HCS GR K5 (W,4.5)	HCS GR K5 (W,4.5)_6/22/08_(4.5-4.5)_NM	SWMU 5 Confirmation	2008-06-22 0:00:00	4.5	4.5																																		
5	HCS GR K6 (W,1.5)	HCS GR K6 (W,1.5)_6/20/08_(1.5-1.5)_NM	SWMU 5 Confirmation	2008-06-20 0:00:00	1.5	1.5																																		
5	HCS GR K6 (W,4.5)	HCS GR K6 (W,4.5)_6/20/08_(4.5-4.5)_NM	SWMU 5 Confirmation	2008-06-20 0:00:00	4.5	4.5																																		
5	HCS GR K7 (W,1.5)	HCS GR K7 (W,1.5)_6/20/08_(1.5-1.5)_NM	SWMU 5 Confirmation	2008-06-20 0:00:00	1.5	1.5																																		
5	HCS GR K7 (W,4.5)	HCS GR K7 (W,4.5)_6/20/08_(4.5-4.5)_NM	SWMU 5 Confirmation	2008-06-20 0:00:00	4.5	4.5																																		
5	HCS GR K8 (W,1.5)	HCS GR K8 (W,1.5)_6/20/08_(1.5-1.5)_NM	SWMU 5 Confirmation	2008-06-20 0:00:00	1.5	1.5																																		
5	HCS GR K8 (W,4.5)	HCS GR K8 (W,4.5)_6/20/08_(4.5-4.5)_NM	SWMU 5 Confirmation	2008-06-20 0:00:00	4.5	4.5																																		
5	HCS GR K9 (W,1.5)	HCS GR K9 (W,1.5)_6/20/08_(1.5-1.5)_NM	SWMU 5 Confirmation	2008-06-20 0:00:00	1.5	1.5																																		
5	HCS GR K9 (W,4.5)	HCS GR K9 (W,4.5)_6/20/08_(4.5-4.5)_NM	SWMU 5 Confirmation	2008-06-20 0:00:00	4.5	4.5																																		
5	HCS GR L-1 (E,2)	HCS GR L-1 (E,2)_4/25/09_(2-2)_NM	SWMU 5 Confirmation	2009-04-25 0:00:00	2	2																																		
5	HCS GR L-1 (E,2)	HICS 145_4/25/09_(2-2)_DUP	SWMU 5 Confirmation	2009-04-25 0:00:00	2	2																																		
5	HCS GR L-1 (N,1.5)	HCS GR L-1 (N,1.5)_11/10/09_(1.5-1.5)_NM	SWMU 5 Confirmation	2009-11-10 0:00:00	1.5	1.5																																		
5	HCS GR L1 (S,1.5)	HCS GR L1 (S,1.5)_3/3/09_(1.5-1.5)_NM	SWMU 5 Confirmation	2009-03-03 0:00:00	1.5	1.5																																		

Notes:
U=Non-Detect; J=Estimated value; J+=Estimated high; J-=Estimated low;
UJ=Estimated Non-Detect; UJ+=Estimated high Non-Detect
T=Compound identified in associated decontamination blank; UR= Rejected

TABLE F-1
SWMU SOIL DATA
HERCULES LLC AND PINOVA, INC.
BRUNSWICK, GA

							1,1-Dichloropropene					1,2,3-Trichlorobenzene					1,2,4-Trimethylbenzene					1,3,5-Trimethylbenzene					1,3-Dichloropropane					2,2-Dichloropropane					Bromochloromethane				
							8260					8260					8260					8260					8260					8260					8260				
SWMU ID	Location ID	Sample ID	Event	Sample Date	Start Depth	End Depth	Result	Lab Flag	Qualifier	RDL	Dilution	Result	Lab Flag	Qualifier	RDL	Dilution	Result	Lab Flag	Qualifier	RDL	Dilution	Result	Lab Flag	Qualifier	RDL	Dilution	Result	Lab Flag	Qualifier	RDL	Dilution	Result	Lab Flag	Qualifier	RDL	Dilution	Result	Lab Flag	Qualifier	RDL	Dilution
5	HCS GR C7 (W,3.5)	HCS GR C7 (W,3.5)_9/23/09_(3.5-3.5)_NM	SWMU 5 Confirmation	2009-09-23 0:00:00	3.5	3.5																																				
5	HCS GR C9 (3-4)	HCS GR C9 (3-4)_9/25/08_(3-4)_NM	SWMU 5 Confirmation	2008-09-25 0:00:00	3	4																																				
5	HCS GR D1 (S,1.5)	HCS GR D1 (S,1.5)_9/21/09_(1.5-1.5)_NM	SWMU 5 Confirmation	2009-09-21 0:00:00	1.5	1.5																																				
5	HCS GR D11 (E,2)	HCS GR D11 (E,2)_9/25/09_(2-2)_NM	SWMU 5 Confirmation	2009-09-25 0:00:00	2	2																																				
5	HCS GR D12 (N,1.5)	HCS GR D12 (N,1.5)_3/11/09_(1.5-1.5)_NM	SWMU 5 Confirmation	2009-03-11 0:00:00	1.5	1.5																																				
5	HCS GR D9 (3-4)	HCS GR D9 (3-4)_4/25/09_(3-4)_NM	SWMU 5 Confirmation	2009-04-25 0:00:00	3	4																																				
5	HCS GR E1 (S,1.5)	HCS GR E1 (S,1.5)_3/11/09_(1.5-1.5)_NM	SWMU 5 Confirmation	2009-03-11 0:00:00	1.5	1.5																																				
5	HCS GR E10 (E,2)	HCS GR E10 (E,2)_9/25/09_(2-2)_NM	SWMU 5 Confirmation	2009-09-25 0:00:00	2	2																																				
5	HCS GR E11 (E,2)	HCS GR E11 (E,2)_9/25/09_(2-2)_NM	SWMU 5 Confirmation	2009-09-25 0:00:00	2	2																																				
5	HCS GR E11 (W,2)	HCS GR E11 (W,2)_9/25/09_(2-2)_NM	SWMU 5 Confirmation	2009-09-25 0:00:00	2	2																																				
5	HCS GR E12 (N,0.5)	HCS GR E12 (N,0.5)_4/25/09_(0.5-0.5)_NM	SWMU 5 Confirmation	2009-04-25 0:00:00	0.5	0.5																																				
5	HCS GR E9 (E,2)	HCS GR E9 (E,2)_9/25/09_(2-2)_NM	SWMU 5 Confirmation	2009-09-25 0:00:00	2	2																																				
5	HCS GR F1 (2-3)	HCS GR F1 (2-3)_10/22/08_(2-3)_NM	SWMU 5 Confirmation	2008-10-22 0:00:00	2	3																																				
5	HCS GR F1 (S,1)	HCS GR F1 (S,1)_3/4/09_(1-1)_NM	SWMU 5 Confirmation	2009-03-04 0:00:00	1	1																																				
5	HCS GR F11 (S,2)	HCS GR F11 (S,2)_9/25/09_(2-2)_NM	SWMU 5 Confirmation	2009-09-25 0:00:00	2	2																																				
5	HCS GR F11 (W,2)	HCS GR F11 (W,2)_9/25/09_(2-2)_NM	SWMU 5 Confirmation	2009-09-25 0:00:00	2	2																																				
5	HCS GR F12 (N,0.5)	HCS GR F12 (N,0.5)_4/25/09_(0.5-0.5)_NM	SWMU 5 Confirmation	2009-04-25 0:00:00	0.5	0.5																																				
5	HCS GR F2 (2-3)	HCS GR F2 (2-3)_5/7/08_(2-3)_NM	SWMU 5 Confirmation	2008-05-07 0:00:00	2	3																																				
5	HCS GR F3 (2-3)	HCS GR F3 (2-3)_5/7/08_(2-3)_NM	SWMU 5 Confirmation	2008-05-07 0:00:00	2	3																																				
5	HCS GR F4 (2-3)	HCS GR F4 (2-3)_5/7/08_(2-3)_NM	SWMU 5 Confirmation	2008-05-07 0:00:00	2	3																																				
5	HCS GR F5 (2-3)	HCS GR F5 (2-3)_9/19/08_(2-3)_NM	SWMU 5 Confirmation	2008-09-19 0:00:00	2	3																																				
5	HCS GR F5 (2-3)	HICS 94_9/19/08_(2-3)_DUP	SWMU 5 Confirmation	2008-09-19 0:00:00	2	3																																				
5	HCS GR G1 (2-3)	HCS GR G1 (2-3)_10/22/08_(2-3)_NM	SWMU 5 Confirmation	2008-10-22 0:00:00	2	3																																				
5	HCS GR G1 (S,1)	HCS GR G1 (S,1)_3/4/09_(1-1)_NM	SWMU 5 Confirmation	2009-03-04 0:00:00	1	1																																				
5	HCS GR G10 (3-4)	HCS GR G10 (3-4)_10/20/08_(3-4)_NM	SWMU 5 Confirmation	2008-10-20 0:00:00	3	4																																				
5	HCS GR G11 (E,2)	HCS GR G11 (E,2)_6/19/09_(2-2)_NM	SWMU 5 Confirmation	2009-06-19 0:00:00	2	2																																				
5	HCS GR G11 (W,2)	HCS GR G11 (W,2)_6/19/09_(2-2)_NM	SWMU 5 Confirmation	2009-06-19 0:00:00	2	2																																				
5	HCS GR G2 (2-3)	HCS GR G2 (2-3)_5/7/08_(2-3)_NM	SWMU 5 Confirmation	2008-05-07 0:00:00	2	3																																				
5	HCS GR G3 (2-3)	HCS GR G3 (2-3)_5/7/08_(2-3)_NM	SWMU 5 Confirmation	2008-05-07 0:00:00	2	3																																				
5	HCS GR G4 (2-3)	HCS GR G4 (2-3)_5/7/08_(2-3)_NM	SWMU 5 Confirmation	2008-05-07 0:00:00	2	3																																				
5	HCS GR G5 (2-3)	HCS GR G5 (2-3)_5/19/08_(2-3)_NM	SWMU 5 Confirmation	2008-05-19 0:00:00	2	3																																				
5	HCS GR H1 (2-3)	HCS GR H1 (2-3)_6/16/09_(2-3)_NM	SWMU 5 Confirmation	2009-06-16 0:00:00	2	3																																				
5	HCS GR H-1 (N,0.5)	HCS GR H-1 (N,0.5)_11/10/09_(0.5-0.5)_NM	SWMU 5 Confirmation	2009-11-10 0:00:00	0.5	0.5																																				
5	HCS GR H-1 (S,0.5)	HCS GR H-1 (S,0.5)_11/10/09_(0.5-0.5)_NM	SWMU 5 Confirmation	2009-11-10 0:00:00	0.5	0.5																																				
5	HCS GR H1 (S,1)	HCS GR H1 (S,1)_3/4/09_(1-1)_NM	SWMU 5 Confirmation	2009-03-04 0:00:00	1	1																																				
5	HCS GR H-1 (W,1.5)	HCS GR H-1 (W,1.5)_10/10/09_(1.5-1.5)_NM	SWMU 5 Confirmation	2009-10-10 0:00:00	1.5	1.5																																				
5	HCS GR H10 (3-4)	HCS GR H10 (3-4)_3/16/09_(3-4)_NM	SWMU 5 Confirmation	2009-03-16 0:00:00	3	4																																				
5	HCS GR H10 (3-4)	HICS 123_3/16/09_(3-4)_DUP	SWMU 5 Confirmation	2009-03-16 0:00:00	3	4																																				
5	HCS GR H11 (S,3)	HCS GR H11 (S,3)_6/19/09_(3-3)_NM	SWMU 5 Confirmation	2009-06-19 0:00:00	3	3																																				
5	HCS GR H2 (2-3)	HCS GR H2 (2-3)_5/7/08_(2-3)_NM	SWMU 5 Confirmation	2008-05-07 0:00:00	2	3																																				
5	HCS GR H3 (2-3)	HCS GR H3 (2-3)_5/7/08_(2-3)_NM	SWMU 5 Confirmation	2008-05-07 0:00:00	2	3																																				
5	HCS GR H4 (2-3)	HCS GR H4 (2-3)_5/7/08_(2-3)_NM	SWMU 5 Confirmation	2008-05-07 0:00:00	2	3																																				
5	HCS GR H5 (2-3)	HCS GR H5 (2-3)_5/19/08_(2-3)_NM	SWMU 5 Confirmation	2008-05-19 0:00:00	2	3																																				
5	HCS GR I1 (2-3)	HCS GR I1 (2-3)_7/10/09_(2-3)_NM	SWMU 5 Confirmation	2009-07-10 0:00:00	2	3																																				
5	HCS GR I-1 (N,1.5)	HCS GR I-1 (N,1.5)_11/10/09_(1.5-1.5)_NM	SWMU 5 Confirmation	2009-11-10 0:00:00	1.5	1.5																																				
5	HCS GR I1 (S,1)	HCS GR I1 (S,1)_3/4/09_(0.5-0.5)_NM	SWMU 5 Confirmation	2009-03-04 0:00:00	0.5	0.5																																				
5	HCS GR I11 (E,3)	HCS GR I11 (E,3)_6/19/09_(3-3)_NM	SWMU 5 Confirmation	2009-06-19 0:00:00	3	3																																				
5	HCS GR I2 (2-3)	HCS GR I2 (2-3)_5/7/08_(2-3)_NM	SWMU 5 Confirmation	2008-05-07 0:00:00	2	3																																				
5	HCS GR I-2 (2-3)	HCS GR I-2 (2-3)_4/25/09_(2-3)_NM	SWMU 5 Confirmation	2009-04-25 0:00:00	2	3																																				
5	HCS GR I-2 (W,1)	HCS GR I-2 (W,1)_4/25/09_(1-1)_NM	SWMU 5 Confirmation	2009-04-25 0:00:00	1	1																																				
5	HCS GR I3 (2-3)	HCS GR I3 (2-3)_5/7/08_(2-3)_NM	SWMU 5 Confirmation	2008-05-07 0:00:00	2	3																																				
5	HCS GR I-3NE (S,1)	HCS GR I-3NE (S,1)_8/26/09_(1-1)_NM	SWMU 5 Confirmation	2009-08-26 0:00:00	1	1																																				
5	HCS GR I-3NE (S,1)	HICS 172_8/26/09_(1-1)_DUP	SWMU 5 Confirmation	2009-08-26 0:00:00	1	1																																				
5	HCS GR I4 (2-3)	HCS GR I4 (2-3)_5/7/08_(2-3)_NM	SWMU 5 Confirmation	2008-05-07 0:00:00	2	3																																				
5	HCS GR I5 (2-3)	HCS GR I5 (2-3)_5/19/08_(2-3)_NM	SWMU 5 Confirmation	2008-05-19 0:00:00	2	3																																				
5	HCS GR J1 (N,2.5)	HCS GR J1 (N,2.5)_7/30/09_(2.5-2.5)_NM	SWMU 5 Confirmation	2009-07-30 0:00:00	2.5	2.5																																				
5	HCS GR J1 (S,1)	HCS GR J1 (S,1)_6/16/09_(1-1)_NM	SWMU 5 Confirmation	2009-06-16 0:00:00	1	1																																				
5	HCS GR J1 (S,1)	HICS 157_6/16/09_(1-1)_DUP	SWMU 5 Confirmation	2009-06-16 0:00:00	1	1																																				
5	HCS GR J1 (W,2.5)	HCS GR J1 (W,2.5)_7/30/09_(2.5-2.5)_NM	SWMU 5 Confirmation	2009-07-30 0:00:00	2.5	2.5																																				
5	HCS GR J10 (E,1.5)	HCS GR J10 (E,1.5)_3/10/09_(1.5-1.5)_NM	SWMU 5 Confirmation	2009-03-10 0:00:00	1.5	1.5																																				
5	HCS GR J11 (E,3)	HCS GR J11 (E,3)_6/19/09_(3-3)_NM	SWMU 5 Confirmation	2009-06-19 0:00:00	3	3																																				
5	HCS GR J2 (2-3)	HCS GR J2 (2-3)_7/10/09_(2-3)_NM	SWMU 5 Confirmation	2009-07-10 0:00:00	2	3																																				
5	HCS GR J-2 (2-3)	HCS GR J-2 (2-3)_4/25/09_(2-3)_NM	SWMU 5 Confirmation	2009-04-25 0:00:00	2	3																																				
5	HCS GR J2 (E,1)	HCS GR J2 (E,1)_6/17/09_(1-1)_NM	SWMU 5 Confirmation	2009-06-17 0:00:00	1	1																																				
5	HCS GR J-2 (S,1)	HCS GR J-2 (S,1)_4/25/09_(1-1)_NM	SWMU 5 Confirmation	2009-04-25 0:00:00	1	1																																				
5	HCS GR J3 (E,1.5)	HCS GR J3 (E,1.5)_3/10/09_(1.5-1.5)_NM	SWMU 5 Confirmation	2009-03-10 0:00:00	1.5	1.5																																				
5	HCS GR J4 (E,1.5)	HCS GR J4 (E,1.5)_3/10/09_(1.5-1.5)_NM	SWMU 5 Confirmation	2009-03-10 0:00:00	1.5	1.5																																				
5	HCS GR J5 (E,1.5)	HCS GR J5 (E,1.5)_3/10/09_(1.5-1.5)_NM	SWMU 5 Confirmation	2009-03-10 0:00:00	1.5	1.5																																				
5	HCS GR J6 (E,1.5)	HCS GR J6 (E,1.5)_3/10/09_(1.5-1.5)_NM	SWMU 5 Confirmation	2009-03-10 0:00:00	1.5	1.5																																				
5	HCS GR J7 (E,1.5)	HCS GR J7 (E,1.5)_3/10/09_(1.5-1.5)_NM	SWMU 5 Confirmation	2009-03-10 0:00:00	1.5	1.5																																				
5	HCS GR J8 (E,1.5)	HCS GR J8 (E,1.5)_3/10/09_(1.5-1.5)_NM	SWMU 5 Confirmation	2009-03-10 0:00:00	1.5	1.5																																				
5	HCS GR J8 (E,1.5)	HICS 121_3/10/09_(1.5-1.5)_DUP	SWMU 5 Confirmation	2009-03-10 0:00:00	1.5	1.5																																				
5	HCS GR J9 (E,1.5)	HCS GR J9 (E,1.5)_3/10/09_(1.5-1.5)_NM	SWMU 5 Confirmation	2009-03-10 0:00:00	1.5	1.5																																				
5	HCS GR K-1 (N,1)	HCS GR K-1 (N,1)_11/10/09_(1-1)_NM	SWMU 5 Confirmation	2009-11-10 0:00:00	1	1																																				
5	HCS GR K1 (S,1.5)	HCS GR K1 (S,1.5)_6/17/09_(1.5-1.5)_NM	SWMU 5 Confirmation	2009-06-17 0:00:00	1.5	1.5																																				
5	HCS GR K1 (S,4.5)	HCS GR K1 (S,4.5)_6/17/09_(4.5-4.5)_NM	SWMU 5 Confirmation	2009-06-17 0:00:00	4.5	4.5																																				
5	HCS GR K10 (W,1.5)	HCS GR K10 (W,1.5)_6/20/08_(1.5-1.5)_NM	SWMU 5 Confirmation	2008-06-20 0:00:00	1.5	1.5																																				
5	HCS GR K10 (W,4.5)	HCS GR K10 (W,4.5)_6/20/08_(4.5-4.5)_NM	SWMU 5 Confirmation	2008-06-20 0:00:00	4.5	4.5																																				
5	HCS GR K11 (W,1.5)	HCS GR K11 (W,1.5)_6/20/08_(1.5-1.5)_NM	SWMU 5 Confirmation	2008-06-20 0:00:00	1.5	1.5																																				
5	HCS GR K11 (W,4.5)	HCS GR K11 (W,4.5)_6/20/08_(4.5-4.5)_NM	SWMU 5 Confirmation	2008-06-20 0:00:00	4.5	4.5																																				
5	HCS GR K12 (3-4)	HCS GR K12 (3-4)_3/17/09_(3-4)_NM	SWMU 5 Confirmation	2009-03-17 0:00:00	3	4																																				
5	HCS GR K12 (3-4)	HICS 124_3/17/09_(3-4)_DUP	SWMU 5 Confirmation	2009-03-17 0:00:00	3	4																																				
5	HCS GR K-2 (2-3)	HCS GR K-2 (2-3)_9/22/08_(2-3)_NM	SWMU 5 Confirmation	2008-09-22 0:00:00	2	3																																				
5	HCS GR K-2 (E,1.5)	HCS GR K-2 (E,1.5)_8/26/09_(1.5-1.5)_NM	SWMU 5 Confirmation	2009-08-26 0:00:00	1.5	1.5																																				
5	HCS GR K2 (W,1.5)	HCS GR K2 (W,1.5)_10/13/08_(1.5-1.5)_NM	SWMU 5 Confirmation	2008-10-13 0:00:00	1.5	1.5																																				
5	HCS GR K2 (W,4.5)	HCS GR K2 (W,4.5)_10/13/08_(4.5-4.5)_NM	SWMU 5 Confirmation	2008-10-13 0:00:00	4.5	4.5																																				
5	HCS GR K-2A (S,1)	HCS GR K-2A (S,1)_8/26/09_(1-1)_NM	SWMU 5 Confirmation	2009-08-26 0:00:00	1	1																																				
5	HCS GR K3 (W,1.5)	HCS GR K3 (W,1.5)_10/13/08_(1.5-1.5)_NM	SWMU 5 Confirmation	2008-10-13 0:00:00	1.5	1.5																																				
5	HCS GR K3 (W,4.5)	HCS GR K3 (W,4.5)_10/13/08_(4.5-4.5)_NM	SWMU 5 Confirmation	2008-10-13 0:00:00	4.5	4.5																																				
5	HCS GR K4 (W,1.5)	HCS GR K4 (W,1.5)_10/13/08_(1.5-1.5)_NM	SWMU 5 Confirmation	2008-10-13 0:00:00	1.5	1.5																																				
5	HCS GR K4 (W,4.5)	HCS GR K4 (W,4.5)_10/13/08_(4.5-4.5)_NM	SWMU 5 Confirmation	2008-10-13 0:00:00	4.5	4.5																																				
5	HCS GR K5 (W,1.5)	HCS GR K5 (W,1.5)_6/22/08_(1.5-1.5)_NM	SWMU 5 Confirmation	2008-06-22 0:00:00	1.5	1.5																																				
5	HCS GR K5 (W,4.5)	HCS GR K5 (W,4.5)_6/22/08_(4.5-4.5)_NM	SWMU 5 Confirmation	2008-06-22 0:00:00	4.5	4.5																																				
5	HCS GR K6 (W,1.5)	HCS GR K6 (W,1.5)_6/20/08_(1.5-1.5)_NM	SWMU 5 Confirmation	2008-06-20 0:00:00	1.5	1.5																																				
5	HCS GR K6 (W,4.5)	HCS GR K6 (W,4.5)_6/20/08_(4.5-4.5)_NM	SWMU 5 Confirmation	2008-06-20 0:00:00	4.5	4.5																																				
5	HCS GR K7 (W,1.5)	HCS GR K7 (W,1.5)_6/20/08_(1.5-1.5)_NM	SWMU 5 Confirmation	2008-06-20 0:00:00	1.5	1.5																																				
5	HCS GR K7 (W,4.5)	HCS GR K7 (W,4.5)_6/20/08_(4.5-4.5)_NM	SWMU 5 Confirmation	2008-06-20 0:00:00	4.5	4.5																																				
5	HCS GR K8 (W,1.5)	HCS GR K8 (W,1.5)_6/20/08_(1.5-1.5)_NM	SWMU 5 Confirmation	2008-06-20 0:00:00	1.5	1.5																																				
5	HCS GR K8 (W,4.5)	HCS GR K8 (W,4.5)_6/20/08_(4.5-4.5)_NM	SWMU 5 Confirmation	2008-06-20 0:00:00	4.5	4.5																																				
5	HCS GR K9 (W,1.5)	HCS GR K9 (W,1.5)_6/20/08_(1.5-1.5)_NM	SWMU 5 Confirmation	2008-06-20 0:00:00	1.5	1.5																																				
5	HCS GR K9 (W,4.5)	HCS GR K9 (W,4.5)_6/20/08_(4.5-4.5)_NM	SWMU 5 Confirmation	2008-06-20 0:00:00	4.5	4.5																																				
5	HCS GR L-1 (E,2)	HCS GR L-1 (E,2)_4/25/09_(2-2)_NM	SWMU 5 Confirmation	2009-04-25 0:00:00	2	2																																				
5	HCS GR L-1 (E,2)	HICS 145_4/25/09_(2-2)_DUP	SWMU 5 Confirmation	2009-04-25 0:00:00	2	2																																				
5	HCS GR L-1 (N,1.5)	HCS GR L-1 (N,1.5)_11/10/09_(1.5-1.5)_NM	SWMU 5 Confirmation	2009-11-10 0:00:00	1.5	1.5																																				
5	HCS GR L1 (S,1.5)	HCS GR L1 (S,1.5)_3/3/09_(1.5-1.5)_NM	SWMU 5 Confirmation	2009-03-03 0:00:00	1.5	1.5																																				

Notes:
U=Non-Detect; J=Estimated value; J+=Estimated high; J-=Estimated low;
UJ=Estimated Non-Detect; UJ+=Estimated high Non-Detect
T=Compound identified in associated decontamination blank; UR= Rejected

TABLE F-1
SWMU SOIL DATA
HERCULES LLC AND PINOVA, INC.
BRUNSWICK, GA

							MTBE (Methyl tert-butyl ether) 8260					n-Butyl benzene 8260					n-Propyl benzene 8260					o-Chlorotoluene 8260					p-Chlorotoluene 8260					sec-Butyl benzene 8260					tert-Butyl benzene 8260				
SWMU ID	Location ID	Sample ID	Event	Sample Date	Start Depth	End Depth	Result	Lab Flag	Qualifier	RDL	Dilution	Result	Lab Flag	Qualifier	RDL	Dilution	Result	Lab Flag	Qualifier	RDL	Dilution	Result	Lab Flag	Qualifier	RDL	Dilution	Result	Lab Flag	Qualifier	RDL	Dilution	Result	Lab Flag	Qualifier	RDL	Dilution	Result	Lab Flag	Qualifier	RDL	Dilution
5	HCS GR C7 (W,3.5)	HCS GR C7 (W,3.5)_9/23/09_(3.5-3.5)_NM	SWMU 5 Confirmation	2009-09-23 0:00:00	3.5	3.5																																			
5	HCS GR C9 (3-4)	HCS GR C9 (3-4)_9/25/08_(3-4)_NM	SWMU 5 Confirmation	2008-09-25 0:00:00	3	4																																			
5	HCS GR D1 (S,1.5)	HCS GR D1 (S,1.5)_9/21/09_(1.5-1.5)_NM	SWMU 5 Confirmation	2009-09-21 0:00:00	1.5	1.5																																			
5	HCS GR D11 (E,2)	HCS GR D11 (E,2)_9/25/09_(2-2)_NM	SWMU 5 Confirmation	2009-09-25 0:00:00	2	2																																			
5	HCS GR D12 (N,1.5)	HCS GR D12 (N,1.5)_3/11/09_(1.5-1.5)_NM	SWMU 5 Confirmation	2009-03-11 0:00:00	1.5	1.5																																			
5	HCS GR D9 (3-4)	HCS GR D9 (3-4)_4/25/09_(3-4)_NM	SWMU 5 Confirmation	2009-04-25 0:00:00	3	4																																			
5	HCS GR E1 (S,1.5)	HCS GR E1 (S,1.5)_3/11/09_(1.5-1.5)_NM	SWMU 5 Confirmation	2009-03-11 0:00:00	1.5	1.5																																			
5	HCS GR E10 (E,2)	HCS GR E10 (E,2)_9/25/09_(2-2)_NM	SWMU 5 Confirmation	2009-09-25 0:00:00	2	2																																			
5	HCS GR E11 (E,2)	HCS GR E11 (E,2)_9/25/09_(2-2)_NM	SWMU 5 Confirmation	2009-09-25 0:00:00	2	2																																			
5	HCS GR E11 (W,2)	HCS GR E11 (W,2)_9/25/09_(2-2)_NM	SWMU 5 Confirmation	2009-09-25 0:00:00	2	2																																			
5	HCS GR E12 (N,0.5)	HCS GR E12 (N,0.5)_4/25/09_(0.5-0.5)_NM	SWMU 5 Confirmation	2009-04-25 0:00:00	0.5	0.5																																			
5	HCS GR E9 (E,2)	HCS GR E9 (E,2)_9/25/09_(2-2)_NM	SWMU 5 Confirmation	2009-09-25 0:00:00	2	2																																			
5	HCS GR F1 (2-3)	HCS GR F1 (2-3)_10/22/08_(2-3)_NM	SWMU 5 Confirmation	2008-10-22 0:00:00	2	3																																			
5	HCS GR F1 (S,1)	HCS GR F1 (S,1)_3/4/09_(1-1)_NM	SWMU 5 Confirmation	2009-03-04 0:00:00	1	1																																			
5	HCS GR F11 (S,2)	HCS GR F11 (S,2)_9/25/09_(2-2)_NM	SWMU 5 Confirmation	2009-09-25 0:00:00	2	2																																			
5	HCS GR F11 (W,2)	HCS GR F11 (W,2)_9/25/09_(2-2)_NM	SWMU 5 Confirmation	2009-09-25 0:00:00	2	2																																			
5	HCS GR F12 (N,0.5)	HCS GR F12 (N,0.5)_4/25/09_(0.5-0.5)_NM	SWMU 5 Confirmation	2009-04-25 0:00:00	0.5	0.5																																			
5	HCS GR F2 (2-3)	HCS GR F2 (2-3)_5/7/08_(2-3)_NM	SWMU 5 Confirmation	2008-05-07 0:00:00	2	3																																			
5	HCS GR F3 (2-3)	HCS GR F3 (2-3)_5/7/08_(2-3)_NM	SWMU 5 Confirmation	2008-05-07 0:00:00	2	3																																			
5	HCS GR F4 (2-3)	HCS GR F4 (2-3)_5/7/08_(2-3)_NM	SWMU 5 Confirmation	2008-05-07 0:00:00	2	3																																			
5	HCS GR F5 (2-3)	HCS GR F5 (2-3)_9/19/08_(2-3)_NM	SWMU 5 Confirmation	2008-09-19 0:00:00	2	3																																			
5	HCS GR F5 (2-3)	HICS 94_9/19/08_(2-3)_DUP	SWMU 5 Confirmation	2008-09-19 0:00:00	2	3																																			
5	HCS GR G1 (2-3)	HCS GR G1 (2-3)_10/22/08_(2-3)_NM	SWMU 5 Confirmation	2008-10-22 0:00:00	2	3																																			
5	HCS GR G1 (S,1)	HCS GR G1 (S,1)_3/4/09_(1-1)_NM	SWMU 5 Confirmation	2009-03-04 0:00:00	1	1																																			
5	HCS GR G10 (3-4)	HCS GR G10 (3-4)_10/20/08_(3-4)_NM	SWMU 5 Confirmation	2008-10-20 0:00:00	3	4																																			
5	HCS GR G11 (E,2)	HCS GR G11 (E,2)_6/19/09_(2-2)_NM	SWMU 5 Confirmation	2009-06-19 0:00:00	2	2																																			
5	HCS GR G11 (W,2)	HCS GR G11 (W,2)_6/19/09_(2-2)_NM	SWMU 5 Confirmation	2009-06-19 0:00:00	2	2																																			
5	HCS GR G2 (2-3)	HCS GR G2 (2-3)_5/7/08_(2-3)_NM	SWMU 5 Confirmation	2008-05-07 0:00:00	2	3																																			
5	HCS GR G3 (2-3)	HCS GR G3 (2-3)_5/7/08_(2-3)_NM	SWMU 5 Confirmation	2008-05-07 0:00:00	2	3																																			
5	HCS GR G4 (2-3)	HCS GR G4 (2-3)_5/7/08_(2-3)_NM	SWMU 5 Confirmation	2008-05-07 0:00:00	2	3																																			
5	HCS GR G5 (2-3)	HCS GR G5 (2-3)_5/19/08_(2-3)_NM	SWMU 5 Confirmation	2008-05-19 0:00:00	2	3																																			
5	HCS GR H1 (2-3)	HCS GR H1 (2-3)_6/16/09_(2-3)_NM	SWMU 5 Confirmation	2009-06-16 0:00:00	2	3																																			
5	HCS GR H-1 (N,0.5)	HCS GR H-1 (N,0.5)_11/10/09_(0.5-0.5)_NM	SWMU 5 Confirmation	2009-11-10 0:00:00	0.5	0.5																																			
5	HCS GR H-1 (S,0.5)	HCS GR H-1 (S,0.5)_11/10/09_(0.5-0.5)_NM	SWMU 5 Confirmation	2009-11-10 0:00:00	0.5	0.5																																			
5	HCS GR H1 (S,1)	HCS GR H1 (S,1)_3/4/09_(1-1)_NM	SWMU 5 Confirmation	2009-03-04 0:00:00	1	1																																			
5	HCS GR H-1 (W,1.5)	HCS GR H-1 (W,1.5)_10/10/09_(1.5-1.5)_NM	SWMU 5 Confirmation	2009-10-10 0:00:00	1.5	1.5																																			
5	HCS GR H10 (3-4)	HCS GR H10 (3-4)_3/16/09_(3-4)_NM	SWMU 5 Confirmation	2009-03-16 0:00:00	3	4																																			
5	HCS GR H10 (3-4)	HICS 123_3/16/09_(3-4)_DUP	SWMU 5 Confirmation	2009-03-16 0:00:00	3	4																																			
5	HCS GR H11 (S,3)	HCS GR H11 (S,3)_6/19/09_(3-3)_NM	SWMU 5 Confirmation	2009-06-19 0:00:00	3	3																																			
5	HCS GR H2 (2-3)	HCS GR H2 (2-3)_5/7/08_(2-3)_NM	SWMU 5 Confirmation	2008-05-07 0:00:00	2	3																																			
5	HCS GR H3 (2-3)	HCS GR H3 (2-3)_5/7/08_(2-3)_NM	SWMU 5 Confirmation	2008-05-07 0:00:00	2	3																																			
5	HCS GR H4 (2-3)	HCS GR H4 (2-3)_5/7/08_(2-3)_NM	SWMU 5 Confirmation	2008-05-07 0:00:00	2	3																																			
5	HCS GR H5 (2-3)	HCS GR H5 (2-3)_5/19/08_(2-3)_NM	SWMU 5 Confirmation	2008-05-19 0:00:00	2	3																																			
5	HCS GR I1 (2-3)	HCS GR I1 (2-3)_7/10/09_(2-3)_NM	SWMU 5 Confirmation	2009-07-10 0:00:00	2	3																																			
5	HCS GR I-1 (N,1.5)	HCS GR I-1 (N,1.5)_11/10/09_(1.5-1.5)_NM	SWMU 5 Confirmation	2009-11-10 0:00:00	1.5	1.5																																			
5	HCS GR I1 (S,1)	HCS GR I1 (S,1)_3/4/09_(0.5-0.5)_NM	SWMU 5 Confirmation	2009-03-04 0:00:00	0.5	0.5																																			
5	HCS GR I11 (E,3)	HCS GR I11 (E,3)_6/19/09_(3-3)_NM	SWMU 5 Confirmation	2009-06-19 0:00:00	3	3																																			
5	HCS GR I2 (2-3)	HCS GR I2 (2-3)_5/7/08_(2-3)_NM	SWMU 5 Confirmation	2008-05-07 0:00:00	2	3																																			
5	HCS GR I-2 (2-3)	HCS GR I-2 (2-3)_4/25/09_(2-3)_NM	SWMU 5 Confirmation	2009-04-25 0:00:00	2	3																																			
5	HCS GR I-2 (W,1)	HCS GR I-2 (W,1)_4/25/09_(1-1)_NM	SWMU 5 Confirmation	2009-04-25 0:00:00	1	1																																			
5	HCS GR I3 (2-3)	HCS GR I3 (2-3)_5/7/08_(2-3)_NM	SWMU 5 Confirmation	2008-05-07 0:00:00	2	3																																			
5	HCS GR I-3NE (S,1)	HCS GR I-3NE (S,1)_8/26/09_(1-1)_NM	SWMU 5 Confirmation	2009-08-26 0:00:00	1	1																																			
5	HCS GR I-3NE (S,1)	HICS 172_8/26/09_(1-1)_DUP	SWMU 5 Confirmation	2009-08-26 0:00:00	1	1																																			
5	HCS GR I4 (2-3)	HCS GR I4 (2-3)_5/7/08_(2-3)_NM	SWMU 5 Confirmation	2008-05-07 0:00:00	2	3																																			
5	HCS GR I5 (2-3)	HCS GR I5 (2-3)_5/19/08_(2-3)_NM	SWMU 5 Confirmation	2008-05-19 0:00:00	2	3																																			
5	HCS GR J1 (N,2.5)	HCS GR J1 (N,2.5)_7/30/09_(2.5-2.5)_NM	SWMU 5 Confirmation	2009-07-30 0:00:00	2.5	2.5																																			
5	HCS GR J1 (S,1)	HCS GR J1 (S,1)_6/16/09_(1-1)_NM	SWMU 5 Confirmation	2009-06-16 0:00:00	1	1																																			
5	HCS GR J1 (S,1)	HICS 157_6/16/09_(1-1)_DUP	SWMU 5 Confirmation	2009-06-16 0:00:00	1	1																																			
5	HCS GR J1 (W,2.5)	HCS GR J1 (W,2.5)_7/30/09_(2.5-2.5)_NM	SWMU 5 Confirmation	2009-07-30 0:00:00	2.5	2.5																																			
5	HCS GR J10 (E,1.5)	HCS GR J10 (E,1.5)_3/10/09_(1.5-1.5)_NM	SWMU 5 Confirmation	2009-03-10 0:00:00	1.5	1.5																																			
5	HCS GR J11 (E,3)	HCS GR J11 (E,3)_6/19/09_(3-3)_NM	SWMU 5 Confirmation	2009-06-19 0:00:00	3	3																																			
5	HCS GR J2 (2-3)	HCS GR J2 (2-3)_7/10/09_(2-3)_NM	SWMU 5 Confirmation	2009-07-10 0:00:00	2	3																																			
5	HCS GR J-2 (2-3)	HCS GR J-2 (2-3)_4/25/09_(2-3)_NM	SWMU 5 Confirmation	2009-04-25 0:00:00	2	3																																			
5	HCS GR J2 (E,1)	HCS GR J2 (E,1)_6/17/09_(1-1)_NM	SWMU 5 Confirmation	2009-06-17 0:00:00	1	1																																			
5	HCS GR J-2 (S,1)	HCS GR J-2 (S,1)_4/25/09_(1-1)_NM	SWMU 5 Confirmation	2009-04-25 0:00:00	1	1																																			
5	HCS GR J3 (E,1.5)	HCS GR J3 (E,1.5)_3/10/09_(1.5-1.5)_NM	SWMU 5 Confirmation	2009-03-10 0:00:00	1.5	1.5																																			
5	HCS GR J4 (E,1.5)	HCS GR J4 (E,1.5)_3/10/09_(1.5-1.5)_NM	SWMU 5 Confirmation	2009-03-10 0:00:00	1.5	1.5																																			
5	HCS GR J5 (E,1.5)	HCS GR J5 (E,1.5)_3/10/09_(1.5-1.5)_NM	SWMU 5 Confirmation	2009-03-10 0:00:00	1.5	1.5																																			
5	HCS GR J6 (E,1.5)	HCS GR J6 (E,1.5)_3/10/09_(1.5-1.5)_NM	SWMU 5 Confirmation	2009-03-10 0:00:00	1.5	1.5																																			
5	HCS GR J7 (E,1.5)	HCS GR J7 (E,1.5)_3/10/09_(1.5-1.5)_NM	SWMU 5 Confirmation	2009-03-10 0:00:00	1.5	1.5																																			
5	HCS GR J8 (E,1.5)	HCS GR J8 (E,1.5)_3/10/09_(1.5-1.5)_NM	SWMU 5 Confirmation	2009-03-10 0:00:00	1.5	1.5																																			
5	HCS GR J8 (E,1.5)	HICS 121_3/10/09_(1.5-1.5)_DUP	SWMU 5 Confirmation	2009-03-10 0:00:00	1.5	1.5																																			
5	HCS GR J9 (E,1.5)	HCS GR J9 (E,1.5)_3/10/09_(1.5-1.5)_NM	SWMU 5 Confirmation	2009-03-10 0:00:00	1.5	1.5																																			
5	HCS GR K-1 (N,1)	HCS GR K-1 (N,1)_11/10/09_(1-1)_NM	SWMU 5 Confirmation	2009-11-10 0:00:00	1	1																																			
5	HCS GR K1 (S,1.5)	HCS GR K1 (S,1.5)_6/17/09_(1.5-1.5)_NM	SWMU 5 Confirmation	2009-06-17 0:00:00	1.5	1.5																																			
5	HCS GR K1 (S,4.5)	HCS GR K1 (S,4.5)_6/17/09_(4.5-4.5)_NM	SWMU 5 Confirmation	2009-06-17 0:00:00	4.5	4.5																																			
5	HCS GR K10 (W,1.5)	HCS GR K10 (W,1.5)_6/20/08_(1.5-1.5)_NM	SWMU 5 Confirmation	2008-06-20 0:00:00	1.5	1.5																																			
5	HCS GR K10 (W,4.5)	HCS GR K10 (W,4.5)_6/20/08_(4.5-4.5)_NM	SWMU 5 Confirmation	2008-06-20 0:00:00	4.5	4.5																																			
5	HCS GR K11 (W,1.5)	HCS GR K11 (W,1.5)_6/20/08_(1.5-1.5)_NM	SWMU 5 Confirmation	2008-06-20 0:00:00	1.5	1.5																																			
5	HCS GR K11 (W,4.5)	HCS GR K11 (W,4.5)_6/20/08_(4.5-4.5)_NM	SWMU 5 Confirmation	2008-06-20 0:00:00	4.5	4.5																																			
5	HCS GR K12 (3-4)	HCS GR K12 (3-4)_3/17/09_(3-4)_NM	SWMU 5 Confirmation	2009-03-17 0:00:00	3	4																																			
5	HCS GR K12 (3-4)	HICS 124_3/17/09_(3-4)_DUP	SWMU 5 Confirmation	2009-03-17 0:00:00	3	4																																			
5	HCS GR K-2 (2-3)	HCS GR K-2 (2-3)_9/22/08_(2-3)_NM	SWMU 5 Confirmation	2008-09-22 0:00:00	2	3																																			
5	HCS GR K-2 (E,1.5)	HCS GR K-2 (E,1.5)_8/26/09_(1.5-1.5)_NM	SWMU 5 Confirmation	2009-08-26 0:00:00	1.5	1.5																																			
5	HCS GR K2 (W,1.5)	HCS GR K2 (W,1.5)_10/13/08_(1.5-1.5)_NM	SWMU 5 Confirmation	2008-10-13 0:00:00	1.5	1.5																																			
5	HCS GR K2 (W,4.5)	HCS GR K2 (W,4.5)_10/13/08_(4.5-4.5)_NM	SWMU 5 Confirmation	2008-10-13 0:00:00	4.5	4.5																																			
5	HCS GR K-2A (S,1)	HCS GR K-2A (S,1)_8/26/09_(1-1)_NM	SWMU 5 Confirmation	2009-08-26 0:00:00	1	1																																			
5	HCS GR K3 (W,1.5)	HCS GR K3 (W,1.5)_10/13/08_(1.5-1.5)_NM	SWMU 5 Confirmation	2008-10-13 0:00:00	1.5	1.5																																			
5	HCS GR K3 (W,4.5)	HCS GR K3 (W,4.5)_10/13/08_(4.5-4.5)_NM	SWMU 5 Confirmation	2008-10-13 0:00:00	4.5	4.5																																			
5	HCS GR K4 (W,1.5)	HCS GR K4 (W,1.5)_10/13/08_(1.5-1.5)_NM	SWMU 5 Confirmation	2008-10-13 0:00:00	1.5	1.5																																			
5	HCS GR K4 (W,4.5)	HCS GR K4 (W,4.5)_10/13/08_(4.5-4.5)_NM	SWMU 5 Confirmation	2008-10-13 0:00:00	4.5	4.5																																			
5	HCS GR K5 (W,1.5)	HCS GR K5 (W,1.5)_6/22/08_(1.5-1.5)_NM	SWMU 5 Confirmation	2008-06-22 0:00:00	1.5	1.5																																			
5	HCS GR K5 (W,4.5)	HCS GR K5 (W,4.5)_6/22/08_(4.5-4.5)_NM	SWMU 5 Confirmation	2008-06-22 0:00:00	4.5	4.5																																			
5	HCS GR K6 (W,1.5)	HCS GR K6 (W,1.5)_6/20/08_(1.5-1.5)_NM	SWMU 5 Confirmation	2008-06-20 0:00:00	1.5	1.5																																			
5	HCS GR K6 (W,4.5)	HCS GR K6 (W,4.5)_6/20/08_(4.5-4.5)_NM	SWMU 5 Confirmation	2008-06-20 0:00:00	4.5	4.5																																			
5	HCS GR K7 (W,1.5)	HCS GR K7 (W,1.5)_6/20/08_(1.5-1.5)_NM	SWMU 5 Confirmation	2008-06-20 0:00:00	1.5	1.5																																			
5	HCS GR K7 (W,4.5)	HCS GR K7 (W,4.5)_6/20/08_(4.5-4.5)_NM	SWMU 5 Confirmation	2008-06-20 0:00:00	4.5	4.5																																			
5	HCS GR K8 (W,1.5)	HCS GR K8 (W,1.5)_6/20/08_(1.5-1.5)_NM	SWMU 5 Confirmation	2008-06-20 0:00:00	1.5	1.5																																			
5	HCS GR K8 (W,4.5)	HCS GR K8 (W,4.5)_6/20/08_(4.5-4.5)_NM	SWMU 5 Confirmation	2008-06-20 0:00:00	4.5	4.5																																			
5	HCS GR K9 (W,1.5)	HCS GR K9 (W,1.5)_6/20/08_(1.5-1.5)_NM	SWMU 5 Confirmation	2008-06-20 0:00:00	1.5	1.5																																			
5	HCS GR K9 (W,4.5)	HCS GR K9 (W,4.5)_6/20/08_(4.5-4.5)_NM	SWMU 5 Confirmation	2008-06-20 0:00:00	4.5	4.5																																			
5	HCS GR L-1 (E,2)	HCS GR L-1 (E,2)_4/25/09_(2-2)_NM	SWMU 5 Confirmation	2009-04-25 0:00:00	2	2																																			
5	HCS GR L-1 (E,2)	HICS 145_4/25/09_(2-2)_DUP	SWMU 5 Confirmation	2009-04-25 0:00:00	2	2																																			
5	HCS GR L-1 (N,1.5)	HCS GR L-1 (N,1.5)_11/10/09_(1.5-1.5)_NM	SWMU 5 Confirmation	2009-11-10 0:00:00	1.5	1.5																																			
5	HCS GR L1 (S,1.5)	HCS GR L1 (S,1.5)_3/3/09_(1.5-1.5)_NM	SWMU 5 Confirmation	2009-03-03 0:00:00	1.5	1.5																																			

Notes:
U=Non-Detect; J=Estimated value; J+=Estimated high; J-=Estimated low;
UJ=Estimated Non-Detect; UJ+=Estimated high Non-Detect
T=Compound identified in associated decontamination blank; UR= Rejected

TABLE F-1
SWMU SOIL DATA
HERCULES LLC AND PINOVA, INC.
BRUNSWICK, GA

							2-Propenenitrile					Chlorodibromomethane					m-Xylene & p-Xylene					2-Toluidine					3-Methylcholanthrene					7,12-Dimethylbenz(a)anthracene					alpha,alpha-Dimethyl phenethylamine				
							8260B					8260B					8260B					8270D LL					8270D LL					8270D LL					8270D LL				
SWMU ID	Location ID	Sample ID	Event	Sample Date	Start Depth	End Depth	Result	Lab Flag	Qualifier	RDL	Dilution	Result	Lab Flag	Qualifier	RDL	Dilution	Result	Lab Flag	Qualifier	RDL	Dilution	Result	Lab Flag	Qualifier	RDL	Dilution	Result	Lab Flag	Qualifier	RDL	Dilution	Result	Lab Flag	Qualifier	RDL	Dilution	Result	Lab Flag	Qualifier	RDL	Dilution
5	HCS GR C7 (W,3.5)	HCS GR C7 (W,3.5)_9/23/09_(3.5-3.5)_NM	SWMU 5 Confirmation	2009-09-23 0:00:00	3.5	3.5																																				
5	HCS GR C9 (3-4)	HCS GR C9 (3-4)_9/25/08_(3-4)_NM	SWMU 5 Confirmation	2008-09-25 0:00:00	3	4																																				
5	HCS GR D1 (S,1.5)	HCS GR D1 (S,1.5)_9/21/09_(1.5-1.5)_NM	SWMU 5 Confirmation	2009-09-21 0:00:00	1.5	1.5																																				
5	HCS GR D11 (E,2)	HCS GR D11 (E,2)_9/25/09_(2-2)_NM	SWMU 5 Confirmation	2009-09-25 0:00:00	2	2																																				
5	HCS GR D12 (N,1.5)	HCS GR D12 (N,1.5)_3/11/09_(1.5-1.5)_NM	SWMU 5 Confirmation	2009-03-11 0:00:00	1.5	1.5																																				
5	HCS GR D9 (3-4)	HCS GR D9 (3-4)_4/25/09_(3-4)_NM	SWMU 5 Confirmation	2009-04-25 0:00:00	3	4																																				
5	HCS GR E1 (S,1.5)	HCS GR E1 (S,1.5)_3/11/09_(1.5-1.5)_NM	SWMU 5 Confirmation	2009-03-11 0:00:00	1.5	1.5																																				
5	HCS GR E10 (E,2)	HCS GR E10 (E,2)_9/25/09_(2-2)_NM	SWMU 5 Confirmation	2009-09-25 0:00:00	2	2																																				
5	HCS GR E11 (E,2)	HCS GR E11 (E,2)_9/25/09_(2-2)_NM	SWMU 5 Confirmation	2009-09-25 0:00:00	2	2																																				
5	HCS GR E11 (W,2)	HCS GR E11 (W,2)_9/25/09_(2-2)_NM	SWMU 5 Confirmation	2009-09-25 0:00:00	2	2																																				
5	HCS GR E12 (N,0.5)	HCS GR E12 (N,0.5)_4/25/09_(0.5-0.5)_NM	SWMU 5 Confirmation	2009-04-25 0:00:00	0.5	0.5																																				
5	HCS GR E9 (E,2)	HCS GR E9 (E,2)_9/25/09_(2-2)_NM	SWMU 5 Confirmation	2009-09-25 0:00:00	2	2																																				
5	HCS GR F1 (2-3)	HCS GR F1 (2-3)_10/22/08_(2-3)_NM	SWMU 5 Confirmation	2008-10-22 0:00:00	2	3																																				
5	HCS GR F1 (S,1)	HCS GR F1 (S,1)_3/4/09_(1-1)_NM	SWMU 5 Confirmation	2009-03-04 0:00:00	1	1																																				
5	HCS GR F11 (S,2)	HCS GR F11 (S,2)_9/25/09_(2-2)_NM	SWMU 5 Confirmation	2009-09-25 0:00:00	2	2																																				
5	HCS GR F11 (W,2)	HCS GR F11 (W,2)_9/25/09_(2-2)_NM	SWMU 5 Confirmation	2009-09-25 0:00:00	2	2																																				
5	HCS GR F12 (N,0.5)	HCS GR F12 (N,0.5)_4/25/09_(0.5-0.5)_NM	SWMU 5 Confirmation	2009-04-25 0:00:00	0.5	0.5																																				
5	HCS GR F2 (2-3)	HCS GR F2 (2-3)_5/7/08_(2-3)_NM	SWMU 5 Confirmation	2008-05-07 0:00:00	2	3																																				
5	HCS GR F3 (2-3)	HCS GR F3 (2-3)_5/7/08_(2-3)_NM	SWMU 5 Confirmation	2008-05-07 0:00:00	2	3																																				
5	HCS GR F4 (2-3)	HCS GR F4 (2-3)_5/7/08_(2-3)_NM	SWMU 5 Confirmation	2008-05-07 0:00:00	2	3																																				
5	HCS GR F5 (2-3)	HCS GR F5 (2-3)_9/19/08_(2-3)_NM	SWMU 5 Confirmation	2008-09-19 0:00:00	2	3																																				
5	HCS GR F5 (2-3)	HICS 94_9/19/08_(2-3)_DUP	SWMU 5 Confirmation	2008-09-19 0:00:00	2	3																																				
5	HCS GR G1 (2-3)	HCS GR G1 (2-3)_10/22/08_(2-3)_NM	SWMU 5 Confirmation	2008-10-22 0:00:00	2	3																																				
5	HCS GR G1 (S,1)	HCS GR G1 (S,1)_3/4/09_(1-1)_NM	SWMU 5 Confirmation	2009-03-04 0:00:00	1	1																																				
5	HCS GR G10 (3-4)	HCS GR G10 (3-4)_10/20/08_(3-4)_NM	SWMU 5 Confirmation	2008-10-20 0:00:00	3	4																																				
5	HCS GR G11 (E,2)	HCS GR G11 (E,2)_6/19/09_(2-2)_NM	SWMU 5 Confirmation	2009-06-19 0:00:00	2	2																																				
5	HCS GR G11 (W,2)	HCS GR G11 (W,2)_6/19/09_(2-2)_NM	SWMU 5 Confirmation	2009-06-19 0:00:00	2	2																																				
5	HCS GR G2 (2-3)	HCS GR G2 (2-3)_5/7/08_(2-3)_NM	SWMU 5 Confirmation	2008-05-07 0:00:00	2	3																																				
5	HCS GR G3 (2-3)	HCS GR G3 (2-3)_5/7/08_(2-3)_NM	SWMU 5 Confirmation	2008-05-07 0:00:00	2	3																																				
5	HCS GR G4 (2-3)	HCS GR G4 (2-3)_5/7/08_(2-3)_NM	SWMU 5 Confirmation	2008-05-07 0:00:00	2	3																																				
5	HCS GR G5 (2-3)	HCS GR G5 (2-3)_5/19/08_(2-3)_NM	SWMU 5 Confirmation	2008-05-19 0:00:00	2	3																																				
5	HCS GR H1 (2-3)	HCS GR H1 (2-3)_6/16/09_(2-3)_NM	SWMU 5 Confirmation	2009-06-16 0:00:00	2	3																																				
5	HCS GR H-1 (N,0.5)	HCS GR H-1 (N,0.5)_11/10/09_(0.5-0.5)_NM	SWMU 5 Confirmation	2009-11-10 0:00:00	0.5	0.5																																				
5	HCS GR H-1 (S,0.5)	HCS GR H-1 (S,0.5)_11/10/09_(0.5-0.5)_NM	SWMU 5 Confirmation	2009-11-10 0:00:00	0.5	0.5																																				
5	HCS GR H1 (S,1)	HCS GR H1 (S,1)_3/4/09_(1-1)_NM	SWMU 5 Confirmation	2009-03-04 0:00:00	1	1																																				
5	HCS GR H-1 (W,1.5)	HCS GR H-1 (W,1.5)_10/10/09_(1.5-1.5)_NM	SWMU 5 Confirmation	2009-10-10 0:00:00	1.5	1.5																																				
5	HCS GR H10 (3-4)	HCS GR H10 (3-4)_3/16/09_(3-4)_NM	SWMU 5 Confirmation	2009-03-16 0:00:00	3	4																																				
5	HCS GR H10 (3-4)	HICS 123_3/16/09_(3-4)_DUP	SWMU 5 Confirmation	2009-03-16 0:00:00	3	4																																				
5	HCS GR H11 (S,3)	HCS GR H11 (S,3)_6/19/09_(3-3)_NM	SWMU 5 Confirmation	2009-06-19 0:00:00	3	3																																				
5	HCS GR H2 (2-3)	HCS GR H2 (2-3)_5/7/08_(2-3)_NM	SWMU 5 Confirmation	2008-05-07 0:00:00	2	3																																				
5	HCS GR H3 (2-3)	HCS GR H3 (2-3)_5/7/08_(2-3)_NM	SWMU 5 Confirmation	2008-05-07 0:00:00	2	3																																				
5	HCS GR H4 (2-3)	HCS GR H4 (2-3)_5/7/08_(2-3)_NM	SWMU 5 Confirmation	2008-05-07 0:00:00	2	3																																				
5	HCS GR H5 (2-3)	HCS GR H5 (2-3)_5/19/08_(2-3)_NM	SWMU 5 Confirmation	2008-05-19 0:00:00	2	3																																				
5	HCS GR I1 (2-3)	HCS GR I1 (2-3)_7/10/09_(2-3)_NM	SWMU 5 Confirmation	2009-07-10 0:00:00	2	3																																				
5	HCS GR I-1 (N,1.5)	HCS GR I-1 (N,1.5)_11/10/09_(1.5-1.5)_NM	SWMU 5 Confirmation	2009-11-10 0:00:00	1.5	1.5																																				
5	HCS GR I1 (S,1)	HCS GR I1 (S,1)_3/4/09_(0.5-0.5)_NM	SWMU 5 Confirmation	2009-03-04 0:00:00	0.5	0.5																																				
5	HCS GR I11 (E,3)	HCS GR I11 (E,3)_6/19/09_(3-3)_NM	SWMU 5 Confirmation	2009-06-19 0:00:00	3	3																																				
5	HCS GR I2 (2-3)	HCS GR I2 (2-3)_5/7/08_(2-3)_NM	SWMU 5 Confirmation	2008-05-07 0:00:00	2	3																																				
5	HCS GR I-2 (2-3)	HCS GR I-2 (2-3)_4/25/09_(2-3)_NM	SWMU 5 Confirmation	2009-04-25 0:00:00	2	3																																				
5	HCS GR I-2 (W,1)	HCS GR I-2 (W,1)_4/25/09_(1-1)_NM	SWMU 5 Confirmation	2009-04-25 0:00:00	1	1																																				
5	HCS GR I3 (2-3)	HCS GR I3 (2-3)_5/7/08_(2-3)_NM	SWMU 5 Confirmation	2008-05-07 0:00:00	2	3																																				
5	HCS GR I-3NE (S,1)	HCS GR I-3NE (S,1)_8/26/09_(1-1)_NM	SWMU 5 Confirmation	2009-08-26 0:00:00	1	1																																				
5	HCS GR I-3NE (S,1)	HICS 172_8/26/09_(1-1)_DUP	SWMU 5 Confirmation	2009-08-26 0:00:00	1	1																																				
5	HCS GR I4 (2-3)	HCS GR I4 (2-3)_5/7/08_(2-3)_NM	SWMU 5 Confirmation	2008-05-07 0:00:00	2	3																																				
5	HCS GR I5 (2-3)	HCS GR I5 (2-3)_5/19/08_(2-3)_NM	SWMU 5 Confirmation	2008-05-19 0:00:00	2	3																																				
5	HCS GR J1 (N,2.5)	HCS GR J1 (N,2.5)_7/30/09_(2.5-2.5)_NM	SWMU 5 Confirmation	2009-07-30 0:00:00	2.5	2.5																																				
5	HCS GR J1 (S,1)	HCS GR J1 (S,1)_6/16/09_(1-1)_NM	SWMU 5 Confirmation	2009-06-16 0:00:00	1	1																																				
5	HCS GR J1 (S,1)	HICS 157_6/16/09_(1-1)_DUP	SWMU 5 Confirmation	2009-06-16 0:00:00	1	1																																				
5	HCS GR J1 (W,2.5)	HCS GR J1 (W,2.5)_7/30/09_(2.5-2.5)_NM	SWMU 5 Confirmation	2009-07-30 0:00:00	2.5	2.5																																				
5	HCS GR J10 (E,1.5)	HCS GR J10 (E,1.5)_3/10/09_(1.5-1.5)_NM	SWMU 5 Confirmation	2009-03-10 0:00:00	1.5	1.5																																				
5	HCS GR J11 (E,3)	HCS GR J11 (E,3)_6/19/09_(3-3)_NM	SWMU 5 Confirmation	2009-06-19 0:00:00	3	3																																				
5	HCS GR J2 (2-3)	HCS GR J2 (2-3)_7/10/09_(2-3)_NM	SWMU 5 Confirmation	2009-07-10 0:00:00	2	3																																				
5	HCS GR J-2 (2-3)	HCS GR J-2 (2-3)_4/25/09_(2-3)_NM	SWMU 5 Confirmation	2009-04-25 0:00:00	2	3																																				
5	HCS GR J2 (E,1)	HCS GR J2 (E,1)_6/17/09_(1-1)_NM	SWMU 5 Confirmation	2009-06-17 0:00:00	1	1																																				
5	HCS GR J-2 (S,1)	HCS GR J-2 (S,1)_4/25/09_(1-1)_NM	SWMU 5 Confirmation	2009-04-25 0:00:00	1	1																																				
5	HCS GR J3 (E,1.5)	HCS GR J3 (E,1.5)_3/10/09_(1.5-1.5)_NM	SWMU 5 Confirmation	2009-03-10 0:00:00	1.5	1.5																																				
5	HCS GR J4 (E,1.5)	HCS GR J4 (E,1.5)_3/10/09_(1.5-1.5)_NM	SWMU 5 Confirmation	2009-03-10 0:00:00	1.5	1.5																																				
5	HCS GR J5 (E,1.5)	HCS GR J5 (E,1.5)_3/10/09_(1.5-1.5)_NM	SWMU 5 Confirmation	2009-03-10 0:00:00	1.5	1.5																																				
5	HCS GR J6 (E,1.5)	HCS GR J6 (E,1.5)_3/10/09_(1.5-1.5)_NM	SWMU 5 Confirmation	2009-03-10 0:00:00	1.5	1.5																																				
5	HCS GR J7 (E,1.5)	HCS GR J7 (E,1.5)_3/10/09_(1.5-1.5)_NM	SWMU 5 Confirmation	2009-03-10 0:00:00	1.5	1.5																																				
5	HCS GR J8 (E,1.5)	HCS GR J8 (E,1.5)_3/10/09_(1.5-1.5)_NM	SWMU 5 Confirmation	2009-03-10 0:00:00	1.5	1.5																																				
5	HCS GR J8 (E,1.5)	HICS 121_3/10/09_(1.5-1.5)_DUP	SWMU 5 Confirmation	2009-03-10 0:00:00	1.5	1.5																																				
5	HCS GR J9 (E,1.5)	HCS GR J9 (E,1.5)_3/10/09_(1.5-1.5)_NM	SWMU 5 Confirmation	2009-03-10 0:00:00	1.5	1.5																																				
5	HCS GR K-1 (N,1)	HCS GR K-1 (N,1)_11/10/09_(1-1)_NM	SWMU 5 Confirmation	2009-11-10 0:00:00	1	1																																				
5	HCS GR K1 (S,1.5)	HCS GR K1 (S,1.5)_6/17/09_(1.5-1.5)_NM	SWMU 5 Confirmation	2009-06-17 0:00:00	1.5	1.5																																				
5	HCS GR K1 (S,4.5)	HCS GR K1 (S,4.5)_6/17/09_(4.5-4.5)_NM	SWMU 5 Confirmation	2009-06-17 0:00:00	4.5	4.5																																				
5	HCS GR K10 (W,1.5)	HCS GR K10 (W,1.5)_6/20/08_(1.5-1.5)_NM	SWMU 5 Confirmation	2008-06-20 0:00:00	1.5	1.5																																				
5	HCS GR K10 (W,4.5)	HCS GR K10 (W,4.5)_6/20/08_(4.5-4.5)_NM	SWMU 5 Confirmation	2008-06-20 0:00:00	4.5	4.5																																				
5	HCS GR K11 (W,1.5)	HCS GR K11 (W,1.5)_6/20/08_(1.5-1.5)_NM	SWMU 5 Confirmation	2008-06-20 0:00:00	1.5	1.5																																				
5	HCS GR K11 (W,4.5)	HCS GR K11 (W,4.5)_6/20/08_(4.5-4.5)_NM	SWMU 5 Confirmation	2008-06-20 0:00:00	4.5	4.5																																				
5	HCS GR K12 (3-4)	HCS GR K12 (3-4)_3/17/09_(3-4)_NM	SWMU 5 Confirmation	2009-03-17 0:00:00	3	4																																				
5	HCS GR K12 (3-4)	HICS 124_3/17/09_(3-4)_DUP	SWMU 5 Confirmation	2009-03-17 0:00:00	3	4																																				
5	HCS GR K-2 (2-3)	HCS GR K-2 (2-3)_9/22/08_(2-3)_NM	SWMU 5 Confirmation	2008-09-22 0:00:00	2	3																																				
5	HCS GR K-2 (E,1.5)	HCS GR K-2 (E,1.5)_8/26/09_(1.5-1.5)_NM	SWMU 5 Confirmation	2009-08-26 0:00:00	1.5	1.5																																				
5	HCS GR K2 (W,1.5)	HCS GR K2 (W,1.5)_10/13/08_(1.5-1.5)_NM	SWMU 5 Confirmation	2008-10-13 0:00:00	1.5	1.5																																				
5	HCS GR K2 (W,4.5)	HCS GR K2 (W,4.5)_10/13/08_(4.5-4.5)_NM	SWMU 5 Confirmation	2008-10-13 0:00:00	4.5	4.5																																				
5	HCS GR K-2A (S,1)	HCS GR K-2A (S,1)_8/26/09_(1-1)_NM	SWMU 5 Confirmation	2009-08-26 0:00:00	1	1																																				
5	HCS GR K3 (W,1.5)	HCS GR K3 (W,1.5)_10/13/08_(1.5-1.5)_NM	SWMU 5 Confirmation	2008-10-13 0:00:00	1.5	1.5																																				
5	HCS GR K3 (W,4.5)	HCS GR K3 (W,4.5)_10/13/08_(4.5-4.5)_NM	SWMU 5 Confirmation	2008-10-13 0:00:00	4.5	4.5																																				
5	HCS GR K4 (W,1.5)	HCS GR K4 (W,1.5)_10/13/08_(1.5-1.5)_NM	SWMU 5 Confirmation	2008-10-13 0:00:00	1.5	1.5																																				
5	HCS GR K4 (W,4.5)	HCS GR K4 (W,4.5)_10/13/08_(4.5-4.5)_NM	SWMU 5 Confirmation	2008-10-13 0:00:00	4.5	4.5																																				
5	HCS GR K5 (W,1.5)	HCS GR K5 (W,1.5)_6/22/08_(1.5-1.5)_NM	SWMU 5 Confirmation	2008-06-22 0:00:00	1.5	1.5																																				
5	HCS GR K5 (W,4.5)	HCS GR K5 (W,4.5)_6/22/08_(4.5-4.5)_NM	SWMU 5 Confirmation	2008-06-22 0:00:00	4.5	4.5																																				
5	HCS GR K6 (W,1.5)	HCS GR K6 (W,1.5)_6/20/08_(1.5-1.5)_NM	SWMU 5 Confirmation	2008-06-20 0:00:00	1.5	1.5																																				
5	HCS GR K6 (W,4.5)	HCS GR K6 (W,4.5)_6/20/08_(4.5-4.5)_NM	SWMU 5 Confirmation	2008-06-20 0:00:00	4.5	4.5																																				
5	HCS GR K7 (W,1.5)	HCS GR K7 (W,1.5)_6/20/08_(1.5-1.5)_NM	SWMU 5 Confirmation	2008-06-20 0:00:00	1.5	1.5																																				
5	HCS GR K7 (W,4.5)	HCS GR K7 (W,4.5)_6/20/08_(4.5-4.5)_NM	SWMU 5 Confirmation	2008-06-20 0:00:00	4.5	4.5																																				
5	HCS GR K8 (W,1.5)	HCS GR K8 (W,1.5)_6/20/08_(1.5-1.5)_NM	SWMU 5 Confirmation	2008-06-20 0:00:00	1.5	1.5																																				
5	HCS GR K8 (W,4.5)	HCS GR K8 (W,4.5)_6/20/08_(4.5-4.5)_NM	SWMU 5 Confirmation	2008-06-20 0:00:00	4.5	4.5																																				
5	HCS GR K9 (W,1.5)	HCS GR K9 (W,1.5)_6/20/08_(1.5-1.5)_NM	SWMU 5 Confirmation	2008-06-20 0:00:00	1.5	1.5																																				
5	HCS GR K9 (W,4.5)	HCS GR K9 (W,4.5)_6/20/08_(4.5-4.5)_NM	SWMU 5 Confirmation	2008-06-20 0:00:00	4.5	4.5																																				
5	HCS GR L-1 (E,2)	HCS GR L-1 (E,2)_4/25/09_(2-2)_NM	SWMU 5 Confirmation	2009-04-25 0:00:00	2	2																																				
5	HCS GR L-1 (E,2)	HICS 145_4/25/09_(2-2)_DUP	SWMU 5 Confirmation	2009-04-25 0:00:00	2	2																																				
5	HCS GR L-1 (N,1.5)	HCS GR L-1 (N,1.5)_11/10/09_(1.5-1.5)_NM	SWMU 5 Confirmation	2009-11-10 0:00:00	1.5	1.5																																				
5	HCS GR L1 (S,1.5)	HCS GR L1 (S,1.5)_3/3/09_(1.5-1.5)_NM	SWMU 5 Confirmation	2009-03-03 0:00:00	1.5	1.5																																				

Notes:
U=Non-Detect; J=Estimated value; J+=Estimated high; J-=Estimated low;
UJ=Estimated Non-Detect; UJ+=Estimated high Non-Detect
T=Compound identified in associated decontamination blank; UR= Rejected

TABLE F-1
SWMU SOIL DATA
HERCULES LLC AND PINOVA, INC.
BRUNSWICK, GA

							Ethyl Parathion 8270D LL					Hexachloropropene 8270D LL					N-Nitro-o-toluidine 8270D LL					N-Nitrosomethylethylamine 8270D LL					o,o',o''-Triethylphosphorothioate 8270D LL					p-Dimethylamino azobenzene 8270D LL					Pentachloronitrobenzene 8270D LL				
SWMU ID	Location ID	Sample ID	Event	Sample Date	Start Depth	End Depth	Result	Lab Flag	Qualifier	RDL	Dilution	Result	Lab Flag	Qualifier	RDL	Dilution	Result	Lab Flag	Qualifier	RDL	Dilution	Result	Lab Flag	Qualifier	RDL	Dilution	Result	Lab Flag	Qualifier	RDL	Dilution	Result	Lab Flag	Qualifier	RDL	Dilution	Result	Lab Flag	Qualifier	RDL	Dilution
5	HCS GR C7 (W,3.5)	HCS GR C7 (W,3.5)_9/23/09_(3.5-3.5)_NM	SWMU 5 Confirmation	2009-09-23 0:00:00	3.5	3.5																																				
5	HCS GR C9 (3-4)	HCS GR C9 (3-4)_9/25/08_(3-4)_NM	SWMU 5 Confirmation	2008-09-25 0:00:00	3	4																																				
5	HCS GR D1 (S,1.5)	HCS GR D1 (S,1.5)_9/21/09_(1.5-1.5)_NM	SWMU 5 Confirmation	2009-09-21 0:00:00	1.5	1.5																																				
5	HCS GR D11 (E,2)	HCS GR D11 (E,2)_9/25/09_(2-2)_NM	SWMU 5 Confirmation	2009-09-25 0:00:00	2	2																																				
5	HCS GR D12 (N,1.5)	HCS GR D12 (N,1.5)_3/11/09_(1.5-1.5)_NM	SWMU 5 Confirmation	2009-03-11 0:00:00	1.5	1.5																																				
5	HCS GR D9 (3-4)	HCS GR D9 (3-4)_4/25/09_(3-4)_NM	SWMU 5 Confirmation	2009-04-25 0:00:00	3	4																																				
5	HCS GR E1 (S,1.5)	HCS GR E1 (S,1.5)_3/11/09_(1.5-1.5)_NM	SWMU 5 Confirmation	2009-03-11 0:00:00	1.5	1.5																																				
5	HCS GR E10 (E,2)	HCS GR E10 (E,2)_9/25/09_(2-2)_NM	SWMU 5 Confirmation	2009-09-25 0:00:00	2	2																																				
5	HCS GR E11 (E,2)	HCS GR E11 (E,2)_9/25/09_(2-2)_NM	SWMU 5 Confirmation	2009-09-25 0:00:00	2	2																																				
5	HCS GR E11 (W,2)	HCS GR E11 (W,2)_9/25/09_(2-2)_NM	SWMU 5 Confirmation	2009-09-25 0:00:00	2	2																																				
5	HCS GR E12 (N,0.5)	HCS GR E12 (N,0.5)_4/25/09_(0.5-0.5)_NM	SWMU 5 Confirmation	2009-04-25 0:00:00	0.5	0.5																																				
5	HCS GR E9 (E,2)	HCS GR E9 (E,2)_9/25/09_(2-2)_NM	SWMU 5 Confirmation	2009-09-25 0:00:00	2	2																																				
5	HCS GR F1 (2-3)	HCS GR F1 (2-3)_10/22/08_(2-3)_NM	SWMU 5 Confirmation	2008-10-22 0:00:00	2	3																																				
5	HCS GR F1 (S,1)	HCS GR F1 (S,1)_3/4/09_(1-1)_NM	SWMU 5 Confirmation	2009-03-04 0:00:00	1	1																																				
5	HCS GR F11 (S,2)	HCS GR F11 (S,2)_9/25/09_(2-2)_NM	SWMU 5 Confirmation	2009-09-25 0:00:00	2	2																																				
5	HCS GR F11 (W,2)	HCS GR F11 (W,2)_9/25/09_(2-2)_NM	SWMU 5 Confirmation	2009-09-25 0:00:00	2	2																																				
5	HCS GR F12 (N,0.5)	HCS GR F12 (N,0.5)_4/25/09_(0.5-0.5)_NM	SWMU 5 Confirmation	2009-04-25 0:00:00	0.5	0.5																																				
5	HCS GR F2 (2-3)	HCS GR F2 (2-3)_5/7/08_(2-3)_NM	SWMU 5 Confirmation	2008-05-07 0:00:00	2	3																																				
5	HCS GR F3 (2-3)	HCS GR F3 (2-3)_5/7/08_(2-3)_NM	SWMU 5 Confirmation	2008-05-07 0:00:00	2	3																																				
5	HCS GR F4 (2-3)	HCS GR F4 (2-3)_5/7/08_(2-3)_NM	SWMU 5 Confirmation	2008-05-07 0:00:00	2	3																																				
5	HCS GR F5 (2-3)	HCS GR F5 (2-3)_9/19/08_(2-3)_NM	SWMU 5 Confirmation	2008-09-19 0:00:00	2	3																																				
5	HCS GR F5 (2-3)	HICS 94_9/19/08_(2-3)_DUP	SWMU 5 Confirmation	2008-09-19 0:00:00	2	3																																				
5	HCS GR G1 (2-3)	HCS GR G1 (2-3)_10/22/08_(2-3)_NM	SWMU 5 Confirmation	2008-10-22 0:00:00	2	3																																				
5	HCS GR G1 (S,1)	HCS GR G1 (S,1)_3/4/09_(1-1)_NM	SWMU 5 Confirmation	2009-03-04 0:00:00	1	1																																				
5	HCS GR G10 (3-4)	HCS GR G10 (3-4)_10/20/08_(3-4)_NM	SWMU 5 Confirmation	2008-10-20 0:00:00	3	4																																				
5	HCS GR G11 (E,2)	HCS GR G11 (E,2)_6/19/09_(2-2)_NM	SWMU 5 Confirmation	2009-06-19 0:00:00	2	2																																				
5	HCS GR G11 (W,2)	HCS GR G11 (W,2)_6/19/09_(2-2)_NM	SWMU 5 Confirmation	2009-06-19 0:00:00	2	2																																				
5	HCS GR G2 (2-3)	HCS GR G2 (2-3)_5/7/08_(2-3)_NM	SWMU 5 Confirmation	2008-05-07 0:00:00	2	3																																				
5	HCS GR G3 (2-3)	HCS GR G3 (2-3)_5/7/08_(2-3)_NM	SWMU 5 Confirmation	2008-05-07 0:00:00	2	3																																				
5	HCS GR G4 (2-3)	HCS GR G4 (2-3)_5/7/08_(2-3)_NM	SWMU 5 Confirmation	2008-05-07 0:00:00	2	3																																				
5	HCS GR G5 (2-3)	HCS GR G5 (2-3)_5/19/08_(2-3)_NM	SWMU 5 Confirmation	2008-05-19 0:00:00	2	3																																				
5	HCS GR H1 (2-3)	HCS GR H1 (2-3)_6/16/09_(2-3)_NM	SWMU 5 Confirmation	2009-06-16 0:00:00	2	3																																				
5	HCS GR H-1 (N,0.5)	HCS GR H-1 (N,0.5)_11/10/09_(0.5-0.5)_NM	SWMU 5 Confirmation	2009-11-10 0:00:00	0.5	0.5																																				
5	HCS GR H-1 (S,0.5)	HCS GR H-1 (S,0.5)_11/10/09_(0.5-0.5)_NM	SWMU 5 Confirmation	2009-11-10 0:00:00	0.5	0.5																																				
5	HCS GR H1 (S,1)	HCS GR H1 (S,1)_3/4/09_(1-1)_NM	SWMU 5 Confirmation	2009-03-04 0:00:00	1	1																																				
5	HCS GR H-1 (W,1.5)	HCS GR H-1 (W,1.5)_10/10/09_(1.5-1.5)_NM	SWMU 5 Confirmation	2009-10-10 0:00:00	1.5	1.5																																				
5	HCS GR H10 (3-4)	HCS GR H10 (3-4)_3/16/09_(3-4)_NM	SWMU 5 Confirmation	2009-03-16 0:00:00	3	4																																				
5	HCS GR H10 (3-4)	HICS 123_3/16/09_(3-4)_DUP	SWMU 5 Confirmation	2009-03-16 0:00:00	3	4																																				
5	HCS GR H11 (S,3)	HCS GR H11 (S,3)_6/19/09_(3-3)_NM	SWMU 5 Confirmation	2009-06-19 0:00:00	3	3																																				
5	HCS GR H2 (2-3)	HCS GR H2 (2-3)_5/7/08_(2-3)_NM	SWMU 5 Confirmation	2008-05-07 0:00:00	2	3																																				
5	HCS GR H3 (2-3)	HCS GR H3 (2-3)_5/7/08_(2-3)_NM	SWMU 5 Confirmation	2008-05-07 0:00:00	2	3																																				
5	HCS GR H4 (2-3)	HCS GR H4 (2-3)_5/7/08_(2-3)_NM	SWMU 5 Confirmation	2008-05-07 0:00:00	2	3																																				
5	HCS GR H5 (2-3)	HCS GR H5 (2-3)_5/19/08_(2-3)_NM	SWMU 5 Confirmation	2008-05-19 0:00:00	2	3																																				
5	HCS GR I1 (2-3)	HCS GR I1 (2-3)_7/10/09_(2-3)_NM	SWMU 5 Confirmation	2009-07-10 0:00:00	2	3																																				
5	HCS GR I-1 (N,1.5)	HCS GR I-1 (N,1.5)_11/10/09_(1.5-1.5)_NM	SWMU 5 Confirmation	2009-11-10 0:00:00	1.5	1.5																																				
5	HCS GR I1 (S,1)	HCS GR I1 (S,1)_3/4/09_(0.5-0.5)_NM	SWMU 5 Confirmation	2009-03-04 0:00:00	0.5	0.5																																				
5	HCS GR I11 (E,3)	HCS GR I11 (E,3)_6/19/09_(3-3)_NM	SWMU 5 Confirmation	2009-06-19 0:00:00	3	3																																				
5	HCS GR I2 (2-3)	HCS GR I2 (2-3)_5/7/08_(2-3)_NM	SWMU 5 Confirmation	2008-05-07 0:00:00	2	3																																				
5	HCS GR I-2 (2-3)	HCS GR I-2 (2-3)_4/25/09_(2-3)_NM	SWMU 5 Confirmation	2009-04-25 0:00:00	2	3																																				
5	HCS GR I-2 (W,1)	HCS GR I-2 (W,1)_4/25/09_(1-1)_NM	SWMU 5 Confirmation	2009-04-25 0:00:00	1	1																																				
5	HCS GR I3 (2-3)	HCS GR I3 (2-3)_5/7/08_(2-3)_NM	SWMU 5 Confirmation	2008-05-07 0:00:00	2	3																																				
5	HCS GR I-3NE (S,1)	HCS GR I-3NE (S,1)_8/26/09_(1-1)_NM	SWMU 5 Confirmation	2009-08-26 0:00:00	1	1																																				
5	HCS GR I-3NE (S,1)	HICS 172_8/26/09_(1-1)_DUP	SWMU 5 Confirmation	2009-08-26 0:00:00	1	1																																				
5	HCS GR I4 (2-3)	HCS GR I4 (2-3)_5/7/08_(2-3)_NM	SWMU 5 Confirmation	2008-05-07 0:00:00	2	3																																				
5	HCS GR I5 (2-3)	HCS GR I5 (2-3)_5/19/08_(2-3)_NM	SWMU 5 Confirmation	2008-05-19 0:00:00	2	3																																				
5	HCS GR J1 (N,2.5)	HCS GR J1 (N,2.5)_7/30/09_(2.5-2.5)_NM	SWMU 5 Confirmation	2009-07-30 0:00:00	2.5	2.5																																				
5	HCS GR J1 (S,1)	HCS GR J1 (S,1)_6/16/09_(1-1)_NM	SWMU 5 Confirmation	2009-06-16 0:00:00	1	1																																				
5	HCS GR J1 (S,1)	HICS 157_6/16/09_(1-1)_DUP	SWMU 5 Confirmation	2009-06-16 0:00:00	1	1																																				
5	HCS GR J1 (W,2.5)	HCS GR J1 (W,2.5)_7/30/09_(2.5-2.5)_NM	SWMU 5 Confirmation	2009-07-30 0:00:00	2.5	2.5																																				
5	HCS GR J10 (E,1.5)	HCS GR J10 (E,1.5)_3/10/09_(1.5-1.5)_NM	SWMU 5 Confirmation	2009-03-10 0:00:00	1.5	1.5																																				
5	HCS GR J11 (E,3)	HCS GR J11 (E,3)_6/19/09_(3-3)_NM	SWMU 5 Confirmation	2009-06-19 0:00:00	3	3																																				
5	HCS GR J2 (2-3)	HCS GR J2 (2-3)_7/10/09_(2-3)_NM	SWMU 5 Confirmation	2009-07-10 0:00:00	2	3																																				
5	HCS GR J-2 (2-3)	HCS GR J-2 (2-3)_4/25/09_(2-3)_NM	SWMU 5 Confirmation	2009-04-25 0:00:00	2	3																																				
5	HCS GR J2 (E,1)	HCS GR J2 (E,1)_6/17/09_(1-1)_NM	SWMU 5 Confirmation	2009-06-17 0:00:00	1	1																																				
5	HCS GR J-2 (S,1)	HCS GR J-2 (S,1)_4/25/09_(1-1)_NM	SWMU 5 Confirmation	2009-04-25 0:00:00	1	1																																				
5	HCS GR J3 (E,1.5)	HCS GR J3 (E,1.5)_3/10/09_(1.5-1.5)_NM	SWMU 5 Confirmation	2009-03-10 0:00:00	1.5	1.5																																				
5	HCS GR J4 (E,1.5)	HCS GR J4 (E,1.5)_3/10/09_(1.5-1.5)_NM	SWMU 5 Confirmation	2009-03-10 0:00:00	1.5	1.5																																				
5	HCS GR J5 (E,1.5)	HCS GR J5 (E,1.5)_3/10/09_(1.5-1.5)_NM	SWMU 5 Confirmation	2009-03-10 0:00:00	1.5	1.5																																				
5	HCS GR J6 (E,1.5)	HCS GR J6 (E,1.5)_3/10/09_(1.5-1.5)_NM	SWMU 5 Confirmation	2009-03-10 0:00:00	1.5	1.5																																				
5	HCS GR J7 (E,1.5)	HCS GR J7 (E,1.5)_3/10/09_(1.5-1.5)_NM	SWMU 5 Confirmation	2009-03-10 0:00:00	1.5	1.5																																				
5	HCS GR J8 (E,1.5)	HCS GR J8 (E,1.5)_3/10/09_(1.5-1.5)_NM	SWMU 5 Confirmation	2009-03-10 0:00:00	1.5	1.5																																				
5	HCS GR J8 (E,1.5)	HICS 121_3/10/09_(1.5-1.5)_DUP	SWMU 5 Confirmation	2009-03-10 0:00:00	1.5	1.5																																				
5	HCS GR J9 (E,1.5)	HCS GR J9 (E,1.5)_3/10/09_(1.5-1.5)_NM	SWMU 5 Confirmation	2009-03-10 0:00:00	1.5	1.5																																				
5	HCS GR K-1 (N,1)	HCS GR K-1 (N,1)_11/10/09_(1-1)_NM	SWMU 5 Confirmation	2009-11-10 0:00:00	1	1																																				
5	HCS GR K1 (S,1.5)	HCS GR K1 (S,1.5)_6/17/09_(1.5-1.5)_NM	SWMU 5 Confirmation	2009-06-17 0:00:00	1.5	1.5																																				
5	HCS GR K1 (S,4.5)	HCS GR K1 (S,4.5)_6/17/09_(4.5-4.5)_NM	SWMU 5 Confirmation	2009-06-17 0:00:00	4.5	4.5																																				
5	HCS GR K10 (W,1.5)	HCS GR K10 (W,1.5)_6/20/08_(1.5-1.5)_NM	SWMU 5 Confirmation	2008-06-20 0:00:00	1.5	1.5																																				
5	HCS GR K10 (W,4.5)	HCS GR K10 (W,4.5)_6/20/08_(4.5-4.5)_NM	SWMU 5 Confirmation	2008-06-20 0:00:00	4.5	4.5																																				
5	HCS GR K11 (W,1.5)	HCS GR K11 (W,1.5)_6/20/08_(1.5-1.5)_NM	SWMU 5 Confirmation	2008-06-20 0:00:00	1.5	1.5																																				
5	HCS GR K11 (W,4.5)	HCS GR K11 (W,4.5)_6/20/08_(4.5-4.5)_NM	SWMU 5 Confirmation	2008-06-20 0:00:00	4.5	4.5																																				
5	HCS GR K12 (3-4)	HCS GR K12 (3-4)_3/17/09_(3-4)_NM	SWMU 5 Confirmation	2009-03-17 0:00:00	3	4																																				
5	HCS GR K12 (3-4)	HICS 124_3/17/09_(3-4)_DUP	SWMU 5 Confirmation	2009-03-17 0:00:00	3	4																																				
5	HCS GR K-2 (2-3)	HCS GR K-2 (2-3)_9/22/08_(2-3)_NM	SWMU 5 Confirmation	2008-09-22 0:00:00	2	3																																				
5	HCS GR K-2 (E,1.5)	HCS GR K-2 (E,1.5)_8/26/09_(1.5-1.5)_NM	SWMU 5 Confirmation	2009-08-26 0:00:00	1.5	1.5																																				
5	HCS GR K2 (W,1.5)	HCS GR K2 (W,1.5)_10/13/08_(1.5-1.5)_NM	SWMU 5 Confirmation	2008-10-13 0:00:00	1.5	1.5																																				
5	HCS GR K2 (W,4.5)	HCS GR K2 (W,4.5)_10/13/08_(4.5-4.5)_NM	SWMU 5 Confirmation	2008-10-13 0:00:00	4.5	4.5																																				
5	HCS GR K-2A (S,1)	HCS GR K-2A (S,1)_8/26/09_(1-1)_NM	SWMU 5 Confirmation	2009-08-26 0:00:00	1	1																																				
5	HCS GR K3 (W,1.5)	HCS GR K3 (W,1.5)_10/13/08_(1.5-1.5)_NM	SWMU 5 Confirmation	2008-10-13 0:00:00	1.5	1.5																																				
5	HCS GR K3 (W,4.5)	HCS GR K3 (W,4.5)_10/13/08_(4.5-4.5)_NM	SWMU 5 Confirmation	2008-10-13 0:00:00	4.5	4.5																																				
5	HCS GR K4 (W,1.5)	HCS GR K4 (W,1.5)_10/13/08_(1.5-1.5)_NM	SWMU 5 Confirmation	2008-10-13 0:00:00	1.5	1.5																																				
5	HCS GR K4 (W,4.5)	HCS GR K4 (W,4.5)_10/13/08_(4.5-4.5)_NM	SWMU 5 Confirmation	2008-10-13 0:00:00	4.5	4.5																																				
5	HCS GR K5 (W,1.5)	HCS GR K5 (W,1.5)_6/22/08_(1.5-1.5)_NM	SWMU 5 Confirmation	2008-06-22 0:00:00	1.5	1.5																																				
5	HCS GR K5 (W,4.5)	HCS GR K5 (W,4.5)_6/22/08_(4.5-4.5)_NM	SWMU 5 Confirmation	2008-06-22 0:00:00	4.5	4.5																																				
5	HCS GR K6 (W,1.5)	HCS GR K6 (W,1.5)_6/20/08_(1.5-1.5)_NM	SWMU 5 Confirmation	2008-06-20 0:00:00	1.5	1.5																																				
5	HCS GR K6 (W,4.5)	HCS GR K6 (W,4.5)_6/20/08_(4.5-4.5)_NM	SWMU 5 Confirmation	2008-06-20 0:00:00	4.5	4.5																																				
5	HCS GR K7 (W,1.5)	HCS GR K7 (W,1.5)_6/20/08_(1.5-1.5)_NM	SWMU 5 Confirmation	2008-06-20 0:00:00	1.5	1.5																																				
5	HCS GR K7 (W,4.5)	HCS GR K7 (W,4.5)_6/20/08_(4.5-4.5)_NM	SWMU 5 Confirmation	2008-06-20 0:00:00	4.5	4.5																																				
5	HCS GR K8 (W,1.5)	HCS GR K8 (W,1.5)_6/20/08_(1.5-1.5)_NM	SWMU 5 Confirmation	2008-06-20 0:00:00	1.5	1.5																																				
5	HCS GR K8 (W,4.5)	HCS GR K8 (W,4.5)_6/20/08_(4.5-4.5)_NM	SWMU 5 Confirmation	2008-06-20 0:00:00	4.5	4.5																																				
5	HCS GR K9 (W,1.5)	HCS GR K9 (W,1.5)_6/20/08_(1.5-1.5)_NM	SWMU 5 Confirmation	2008-06-20 0:00:00	1.5	1.5																																				
5	HCS GR K9 (W,4.5)	HCS GR K9 (W,4.5)_6/20/08_(4.5-4.5)_NM	SWMU 5 Confirmation	2008-06-20 0:00:00	4.5	4.5																																				
5	HCS GR L-1 (E,2)	HCS GR L-1 (E,2)_4/25/09_(2-2)_NM	SWMU 5 Confirmation	2009-04-25 0:00:00	2	2																																				
5	HCS GR L-1 (E,2)	HICS 145_4/25/09_(2-2)_DUP	SWMU 5 Confirmation	2009-04-25 0:00:00	2	2																																				
5	HCS GR L-1 (N,1.5)	HCS GR L-1 (N,1.5)_11/10/09_(1.5-1.5)_NM	SWMU 5 Confirmation	2009-11-10 0:00:00	1.5	1.5																																				
5	HCS GR L1 (S,1.5)	HCS GR L1 (S,1.5)_3/3/09_(1.5-1.5)_NM	SWMU 5 Confirmation	2009-03-03 0:00:00	1.5	1.5																																				

Notes:
U=Non-Detect; J=Estimated value; J+=Estimated high; J-=Estimated low;
UJ=Estimated Non-Detect; UJ+=Estimated high Non-Detect
T=Compound identified in associated decontamination blank; UR= Rejected

TABLE F-1
SWMU SOIL DATA
HERCULES LLC AND PINOVA, INC.
BRUNSWICK, GA

							Safrole, Total					Thionazin					1,2,3,4,6,7,8-Heptachlorodibenzofuran (HpCDF)					1,2,3,4,6,7,8-Heptachlorodibenzo-p-dioxin (HpCDD)					1,2,3,4,6,7,8-Octachlorodibenzofuran (OCDF)					1,2,3,4,6,7,8-Octachlorodibenzo-p-dioxin (OCDD)					1,2,3,4,7,8,9-Heptachlorodibenzofuran (HpCDF)				
							8270D LL					8270D LL					8290					8290					8290					8290					8290				
SWMU ID	Location ID	Sample ID	Event	Sample Date	Start Depth	End Depth	Result	Lab Flag	Qualifier	RDL	Dilution	Result	Lab Flag	Qualifier	RDL	Dilution	Result	Lab Flag	Qualifier	RDL	Dilution	Result	Lab Flag	Qualifier	RDL	Dilution	Result	Lab Flag	Qualifier	RDL	Dilution	Result	Lab Flag	Qualifier	RDL	Dilution	Result	Lab Flag	Qualifier	RDL	Dilution
5	HCS GR C7 (W,3.5)	HCS GR C7 (W,3.5)_9/23/09_(3.5-3.5)_NM	SWMU 5 Confirmation	2009-09-23 0:00:00	3.5	3.5																																					
5	HCS GR C9 (3-4)	HCS GR C9 (3-4)_9/25/08_(3-4)_NM	SWMU 5 Confirmation	2008-09-25 0:00:00	3	4																																					
5	HCS GR D1 (S,1.5)	HCS GR D1 (S,1.5)_9/21/09_(1.5-1.5)_NM	SWMU 5 Confirmation	2009-09-21 0:00:00	1.5	1.5																																					
5	HCS GR D11 (E,2)	HCS GR D11 (E,2)_9/25/09_(2-2)_NM	SWMU 5 Confirmation	2009-09-25 0:00:00	2	2																																					
5	HCS GR D12 (N,1.5)	HCS GR D12 (N,1.5)_3/11/09_(1.5-1.5)_NM	SWMU 5 Confirmation	2009-03-11 0:00:00	1.5	1.5																																					
5	HCS GR D9 (3-4)	HCS GR D9 (3-4)_4/25/09_(3-4)_NM	SWMU 5 Confirmation	2009-04-25 0:00:00	3	4																																					
5	HCS GR E1 (S,1.5)	HCS GR E1 (S,1.5)_3/11/09_(1.5-1.5)_NM	SWMU 5 Confirmation	2009-03-11 0:00:00	1.5	1.5																																					
5	HCS GR E10 (E,2)	HCS GR E10 (E,2)_9/25/09_(2-2)_NM	SWMU 5 Confirmation	2009-09-25 0:00:00	2	2																																					
5	HCS GR E11 (E,2)	HCS GR E11 (E,2)_9/25/09_(2-2)_NM	SWMU 5 Confirmation	2009-09-25 0:00:00	2	2																																					
5	HCS GR E11 (W,2)	HCS GR E11 (W,2)_9/25/09_(2-2)_NM	SWMU 5 Confirmation	2009-09-25 0:00:00	2	2																																					
5	HCS GR E12 (N,0.5)	HCS GR E12 (N,0.5)_4/25/09_(0.5-0.5)_NM	SWMU 5 Confirmation	2009-04-25 0:00:00	0.5	0.5																																					
5	HCS GR E9 (E,2)	HCS GR E9 (E,2)_9/25/09_(2-2)_NM	SWMU 5 Confirmation	2009-09-25 0:00:00	2	2																																					
5	HCS GR F1 (2-3)	HCS GR F1 (2-3)_10/22/08_(2-3)_NM	SWMU 5 Confirmation	2008-10-22 0:00:00	2	3																																					
5	HCS GR F1 (S,1)	HCS GR F1 (S,1)_3/4/09_(1-1)_NM	SWMU 5 Confirmation	2009-03-04 0:00:00	1	1																																					
5	HCS GR F11 (S,2)	HCS GR F11 (S,2)_9/25/09_(2-2)_NM	SWMU 5 Confirmation	2009-09-25 0:00:00	2	2																																					
5	HCS GR F11 (W,2)	HCS GR F11 (W,2)_9/25/09_(2-2)_NM	SWMU 5 Confirmation	2009-09-25 0:00:00	2	2																																					
5	HCS GR F12 (N,0.5)	HCS GR F12 (N,0.5)_4/25/09_(0.5-0.5)_NM	SWMU 5 Confirmation	2009-04-25 0:00:00	0.5	0.5																																					
5	HCS GR F2 (2-3)	HCS GR F2 (2-3)_5/7/08_(2-3)_NM	SWMU 5 Confirmation	2008-05-07 0:00:00	2	3																																					
5	HCS GR F3 (2-3)	HCS GR F3 (2-3)_5/7/08_(2-3)_NM	SWMU 5 Confirmation	2008-05-07 0:00:00	2	3																																					
5	HCS GR F4 (2-3)	HCS GR F4 (2-3)_5/7/08_(2-3)_NM	SWMU 5 Confirmation	2008-05-07 0:00:00	2	3																																					
5	HCS GR F5 (2-3)	HCS GR F5 (2-3)_9/19/08_(2-3)_NM	SWMU 5 Confirmation	2008-09-19 0:00:00	2	3																																					
5	HCS GR F5 (2-3)	HICS 94_9/19/08_(2-3)_DUP	SWMU 5 Confirmation	2008-09-19 0:00:00	2	3																																					
5	HCS GR G1 (2-3)	HCS GR G1 (2-3)_10/22/08_(2-3)_NM	SWMU 5 Confirmation	2008-10-22 0:00:00	2	3																																					
5	HCS GR G1 (S,1)	HCS GR G1 (S,1)_3/4/09_(1-1)_NM	SWMU 5 Confirmation	2009-03-04 0:00:00	1	1																																					
5	HCS GR G10 (3-4)	HCS GR G10 (3-4)_10/20/08_(3-4)_NM	SWMU 5 Confirmation	2008-10-20 0:00:00	3	4																																					
5	HCS GR G11 (E,2)	HCS GR G11 (E,2)_6/19/09_(2-2)_NM	SWMU 5 Confirmation	2009-06-19 0:00:00	2	2																																					
5	HCS GR G11 (W,2)	HCS GR G11 (W,2)_6/19/09_(2-2)_NM	SWMU 5 Confirmation	2009-06-19 0:00:00	2	2																																					
5	HCS GR G2 (2-3)	HCS GR G2 (2-3)_5/7/08_(2-3)_NM	SWMU 5 Confirmation	2008-05-07 0:00:00	2	3																																					
5	HCS GR G3 (2-3)	HCS GR G3 (2-3)_5/7/08_(2-3)_NM	SWMU 5 Confirmation	2008-05-07 0:00:00	2	3																																					
5	HCS GR G4 (2-3)	HCS GR G4 (2-3)_5/7/08_(2-3)_NM	SWMU 5 Confirmation	2008-05-07 0:00:00	2	3																																					
5	HCS GR G5 (2-3)	HCS GR G5 (2-3)_5/19/08_(2-3)_NM	SWMU 5 Confirmation	2008-05-19 0:00:00	2	3																																					
5	HCS GR H1 (2-3)	HCS GR H1 (2-3)_6/16/09_(2-3)_NM	SWMU 5 Confirmation	2009-06-16 0:00:00	2	3																																					
5	HCS GR H-1 (N,0.5)	HCS GR H-1 (N,0.5)_11/10/09_(0.5-0.5)_NM	SWMU 5 Confirmation	2009-11-10 0:00:00	0.5	0.5																																					
5	HCS GR H-1 (S,0.5)	HCS GR H-1 (S,0.5)_11/10/09_(0.5-0.5)_NM	SWMU 5 Confirmation	2009-11-10 0:00:00	0.5	0.5																																					
5	HCS GR H1 (S,1)	HCS GR H1 (S,1)_3/4/09_(1-1)_NM	SWMU 5 Confirmation	2009-03-04 0:00:00	1	1																																					
5	HCS GR H-1 (W,1.5)	HCS GR H-1 (W,1.5)_10/10/09_(1.5-1.5)_NM	SWMU 5 Confirmation	2009-10-10 0:00:00	1.5	1.5																																					
5	HCS GR H10 (3-4)	HCS GR H10 (3-4)_3/16/09_(3-4)_NM	SWMU 5 Confirmation	2009-03-16 0:00:00	3	4																																					
5	HCS GR H10 (3-4)	HICS 123_3/16/09_(3-4)_DUP	SWMU 5 Confirmation	2009-03-16 0:00:00	3	4																																					
5	HCS GR H11 (S,3)	HCS GR H11 (S,3)_6/19/09_(3-3)_NM	SWMU 5 Confirmation	2009-06-19 0:00:00	3	3																																					
5	HCS GR H2 (2-3)	HCS GR H2 (2-3)_5/7/08_(2-3)_NM	SWMU 5 Confirmation	2008-05-07 0:00:00	2	3																																					
5	HCS GR H3 (2-3)	HCS GR H3 (2-3)_5/7/08_(2-3)_NM	SWMU 5 Confirmation	2008-05-07 0:00:00	2	3																																					
5	HCS GR H4 (2-3)	HCS GR H4 (2-3)_5/7/08_(2-3)_NM	SWMU 5 Confirmation	2008-05-07 0:00:00	2	3																																					
5	HCS GR H5 (2-3)	HCS GR H5 (2-3)_5/19/08_(2-3)_NM	SWMU 5 Confirmation	2008-05-19 0:00:00	2	3																																					
5	HCS GR I1 (2-3)	HCS GR I1 (2-3)_7/10/09_(2-3)_NM	SWMU 5 Confirmation	2009-07-10 0:00:00	2	3																																					
5	HCS GR I-1 (N,1.5)	HCS GR I-1 (N,1.5)_11/10/09_(1.5-1.5)_NM	SWMU 5 Confirmation	2009-11-10 0:00:00	1.5	1.5																																					
5	HCS GR I1 (S,1)	HCS GR I1 (S,1)_3/4/09_(0.5-0.5)_NM	SWMU 5 Confirmation	2009-03-04 0:00:00	0.5	0.5																																					
5	HCS GR I11 (E,3)	HCS GR I11 (E,3)_6/19/09_(3-3)_NM	SWMU 5 Confirmation	2009-06-19 0:00:00	3	3																																					
5	HCS GR I2 (2-3)	HCS GR I2 (2-3)_5/7/08_(2-3)_NM	SWMU 5 Confirmation	2008-05-07 0:00:00	2	3																																					
5	HCS GR I-2 (2-3)	HCS GR I-2 (2-3)_4/25/09_(2-3)_NM	SWMU 5 Confirmation	2009-04-25 0:00:00	2	3																																					
5	HCS GR I-2 (W,1)	HCS GR I-2 (W,1)_4/25/09_(1-1)_NM	SWMU 5 Confirmation	2009-04-25 0:00:00	1	1																																					
5	HCS GR I3 (2-3)	HCS GR I3 (2-3)_5/7/08_(2-3)_NM	SWMU 5 Confirmation	2008-05-07 0:00:00	2	3																																					
5	HCS GR I-3NE (S,1)	HCS GR I-3NE (S,1)_8/26/09_(1-1)_NM	SWMU 5 Confirmation	2009-08-26 0:00:00	1	1																																					
5	HCS GR I-3NE (S,1)	HICS 172_8/26/09_(1-1)_DUP	SWMU 5 Confirmation	2009-08-26 0:00:00	1	1																																					
5	HCS GR I4 (2-3)	HCS GR I4 (2-3)_5/7/08_(2-3)_NM	SWMU 5 Confirmation	2008-05-07 0:00:00	2	3																																					
5	HCS GR I5 (2-3)	HCS GR I5 (2-3)_5/19/08_(2-3)_NM	SWMU 5 Confirmation	2008-05-19 0:00:00	2	3																																					
5	HCS GR J1 (N,2.5)	HCS GR J1 (N,2.5)_7/30/09_(2.5-2.5)_NM	SWMU 5 Confirmation	2009-07-30 0:00:00	2.5	2.5																																					
5	HCS GR J1 (S,1)	HCS GR J1 (S,1)_6/16/09_(1-1)_NM	SWMU 5 Confirmation	2009-06-16 0:00:00	1	1																																					
5	HCS GR J1 (S,1)	HICS 157_6/16/09_(1-1)_DUP	SWMU 5 Confirmation	2009-06-16 0:00:00	1	1																																					
5	HCS GR J1 (W,2.5)	HCS GR J1 (W,2.5)_7/30/09_(2.5-2.5)_NM	SWMU 5 Confirmation	2009-07-30 0:00:00	2.5	2.5																																					
5	HCS GR J10 (E,1.5)	HCS GR J10 (E,1.5)_3/10/09_(1.5-1.5)_NM	SWMU 5 Confirmation	2009-03-10 0:00:00	1.5	1.5																																					
5	HCS GR J11 (E,3)	HCS GR J11 (E,3)_6/19/09_(3-3)_NM	SWMU 5 Confirmation	2009-06-19 0:00:00	3	3																																					
5	HCS GR J2 (2-3)	HCS GR J2 (2-3)_7/10/09_(2-3)_NM	SWMU 5 Confirmation	2009-07-10 0:00:00	2	3																																					
5	HCS GR J-2 (2-3)	HCS GR J-2 (2-3)_4/25/09_(2-3)_NM	SWMU 5 Confirmation	2009-04-25 0:00:00	2	3																																					
5	HCS GR J2 (E,1)	HCS GR J2 (E,1)_6/17/09_(1-1)_NM	SWMU 5 Confirmation	2009-06-17 0:00:00	1	1																																					
5	HCS GR J-2 (S,1)	HCS GR J-2 (S,1)_4/25/09_(1-1)_NM	SWMU 5 Confirmation	2009-04-25 0:00:00	1	1																																					
5	HCS GR J3 (E,1.5)	HCS GR J3 (E,1.5)_3/10/09_(1.5-1.5)_NM	SWMU 5 Confirmation	2009-03-10 0:00:00	1.5	1.5																																					
5	HCS GR J4 (E,1.5)	HCS GR J4 (E,1.5)_3/10/09_(1.5-1.5)_NM	SWMU 5 Confirmation	2009-03-10 0:00:00	1.5	1.5																																					
5	HCS GR J5 (E,1.5)	HCS GR J5 (E,1.5)_3/10/09_(1.5-1.5)_NM	SWMU 5 Confirmation	2009-03-10 0:00:00	1.5	1.5																																					
5	HCS GR J6 (E,1.5)	HCS GR J6 (E,1.5)_3/10/09_(1.5-1.5)_NM	SWMU 5 Confirmation	2009-03-10 0:00:00	1.5	1.5																																					
5	HCS GR J7 (E,1.5)	HCS GR J7 (E,1.5)_3/10/09_(1.5-1.5)_NM	SWMU 5 Confirmation	2009-03-10 0:00:00	1.5	1.5																																					
5	HCS GR J8 (E,1.5)	HCS GR J8 (E,1.5)_3/10/09_(1.5-1.5)_NM	SWMU 5 Confirmation	2009-03-10 0:00:00	1.5	1.5																																					
5	HCS GR J8 (E,1.5)	HICS 121_3/10/09_(1.5-1.5)_DUP	SWMU 5 Confirmation	2009-03-10 0:00:00	1.5	1.5																																					
5	HCS GR J9 (E,1.5)	HCS GR J9 (E,1.5)_3/10/09_(1.5-1.5)_NM	SWMU 5 Confirmation	2009-03-10 0:00:00	1.5	1.5																																					
5	HCS GR K-1 (N,1)	HCS GR K-1 (N,1)_11/10/09_(1-1)_NM	SWMU 5 Confirmation	2009-11-10 0:00:00	1	1																																					
5	HCS GR K1 (S,1.5)	HCS GR K1 (S,1.5)_6/17/09_(1.5-1.5)_NM	SWMU 5 Confirmation	2009-06-17 0:00:00	1.5	1.5																																					
5	HCS GR K1 (S,4.5)	HCS GR K1 (S,4.5)_6/17/09_(4.5-4.5)_NM	SWMU 5 Confirmation	2009-06-17 0:00:00	4.5	4.5																																					
5	HCS GR K10 (W,1.5)	HCS GR K10 (W,1.5)_6/20/08_(1.5-1.5)_NM	SWMU 5 Confirmation	2008-06-20 0:00:00	1.5	1.5																																					
5	HCS GR K10 (W,4.5)	HCS GR K10 (W,4.5)_6/20/08_(4.5-4.5)_NM	SWMU 5 Confirmation	2008-06-20 0:00:00	4.5	4.5																																					
5	HCS GR K11 (W,1.5)	HCS GR K11 (W,1.5)_6/20/08_(1.5-1.5)_NM	SWMU 5 Confirmation	2008-06-20 0:00:00	1.5	1.5																																					
5	HCS GR K11 (W,4.5)	HCS GR K11 (W,4.5)_6/20/08_(4.5-4.5)_NM	SWMU 5 Confirmation	2008-06-20 0:00:00	4.5	4.5																																					
5	HCS GR K12 (3-4)	HCS GR K12 (3-4)_3/17/09_(3-4)_NM	SWMU 5 Confirmation	2009-03-17 0:00:00	3	4																																					
5	HCS GR K12 (3-4)	HICS 124_3/17/09_(3-4)_DUP	SWMU 5 Confirmation	2009-03-17 0:00:00	3	4																																					
5	HCS GR K-2 (2-3)	HCS GR K-2 (2-3)_9/22/08_(2-3)_NM	SWMU 5 Confirmation	2008-09-22 0:00:00	2	3																																					
5	HCS GR K-2 (E,1.5)	HCS GR K-2 (E,1.5)_8/26/09_(1.5-1.5)_NM	SWMU 5 Confirmation	2009-08-26 0:00:00	1.5	1.5																																					
5	HCS GR K2 (W,1.5)	HCS GR K2 (W,1.5)_10/13/08_(1.5-1.5)_NM	SWMU 5 Confirmation	2008-10-13 0:00:00	1.5	1.5																																					
5	HCS GR K2 (W,4.5)	HCS GR K2 (W,4.5)_10/13/08_(4.5-4.5)_NM	SWMU 5 Confirmation	2008-10-13 0:00:00	4.5	4.5																																					
5	HCS GR K-2A (S,1)	HCS GR K-2A (S,1)_8/26/09_(1-1)_NM	SWMU 5 Confirmation	2009-08-26 0:00:00	1	1																																					
5	HCS GR K3 (W,1.5)	HCS GR K3 (W,1.5)_10/13/08_(1.5-1.5)_NM	SWMU 5 Confirmation	2008-10-13 0:00:00	1.5	1.5																																					
5	HCS GR K3 (W,4.5)	HCS GR K3 (W,4.5)_10/13/08_(4.5-4.5)_NM	SWMU 5 Confirmation	2008-10-13 0:00:00	4.5	4.5																																					
5	HCS GR K4 (W,1.5)	HCS GR K4 (W,1.5)_10/13/08_(1.5-1.5)_NM	SWMU 5 Confirmation	2008-10-13 0:00:00	1.5	1.5																																					
5	HCS GR K4 (W,4.5)	HCS GR K4 (W,4.5)_10/13/08_(4.5-4.5)_NM	SWMU 5 Confirmation	2008-10-13 0:00:00	4.5	4.5																																					
5	HCS GR K5 (W,1.5)	HCS GR K5 (W,1.5)_6/22/08_(1.5-1.5)_NM	SWMU 5 Confirmation	2008-06-22 0:00:00	1.5	1.5																																					
5	HCS GR K5 (W,4.5)	HCS GR K5 (W,4.5)_6/22/08_(4.5-4.5)_NM	SWMU 5 Confirmation	2008-06-22 0:00:00	4.5	4.5																																					
5	HCS GR K6 (W,1.5)	HCS GR K6 (W,1.5)_6/20/08_(1.5-1.5)_NM	SWMU 5 Confirmation	2008-06-20 0:00:00	1.5	1.5																																					
5	HCS GR K6 (W,4.5)	HCS GR K6 (W,4.5)_6/20/08_(4.5-4.5)_NM	SWMU 5 Confirmation	2008-06-20 0:00:00	4.5	4.5																																					
5	HCS GR K7 (W,1.5)	HCS GR K7 (W,1.5)_6/20/08_(1.5-1.5)_NM	SWMU 5 Confirmation	2008-06-20 0:00:00	1.5	1.5																																					
5	HCS GR K7 (W,4.5)	HCS GR K7 (W,4.5)_6/20/08_(4.5-4.5)_NM	SWMU 5 Confirmation	2008-06-20 0:00:00	4.5	4.5																																					
5	HCS GR K8 (W,1.5)	HCS GR K8 (W,1.5)_6/20/08_(1.5-1.5)_NM	SWMU 5 Confirmation	2008-06-20 0:00:00	1.5	1.5																																					
5	HCS GR K8 (W,4.5)	HCS GR K8 (W,4.5)_6/20/08_(4.5-4.5)_NM	SWMU 5 Confirmation	2008-06-20 0:00:00	4.5	4.5																																					
5	HCS GR K9 (W,1.5)	HCS GR K9 (W,1.5)_6/20/08_(1.5-1.5)_NM	SWMU 5 Confirmation	2008-06-20 0:00:00	1.5	1.5																																					
5	HCS GR K9 (W,4.5)	HCS GR K9 (W,4.5)_6/20/08_(4.5-4.5)_NM	SWMU 5 Confirmation	2008-06-20 0:00:00	4.5	4.5																																					
5	HCS GR L-1 (E,2)	HCS GR L-1 (E,2)_4/25/09_(2-2)_NM	SWMU 5 Confirmation	2009-04-25 0:00:00	2	2																																					
5	HCS GR L-1 (E,2)	HICS 145_4/25/09_(2-2)_DUP	SWMU 5 Confirmation	2009-04-25 0:00:00	2	2																																					
5	HCS GR L-1 (N,1.5)	HCS GR L-1 (N,1.5)_11/10/09_(1.5-1.5)_NM	SWMU 5 Confirmation	2009-11-10 0:00:00	1.5	1.5																																					
5	HCS GR L1 (S,1.5)	HCS GR L1 (S,1.5)_3/3/09_(1.5-1.5)_NM	SWMU 5 Confirmation	2009-03-03 0:00:00	1.5	1.5																																					

Notes:
U=Non-Detect; J=Estimated value; J+=Estimated high; J-=Estimated low;
UJ=Estimated Non-Detect; UJ+=Estimated high Non-Detect
T=Compound identified in associated decontamination blank; UR= Rejected

TABLE F-1
SWMU SOIL DATA
HERCULES LLC AND PINOVA, INC.
BRUNSWICK, GA

							1,2,3,4,7,8-Hexachlorodibenzofuran (HxCDF) 8290					1,2,3,4,7,8-Hexachlorodibenzo-p-dioxin (HxCDD) 8290					1,2,3,6,7,8-Hexachlorodibenzofuran (HxCDF) 8290					1,2,3,6,7,8-Hexachlorodibenzo-p-dioxin (HxCDD) 8290					1,2,3,7,8,9-Hexachlorodibenzofuran (HxCDF) 8290					1,2,3,7,8,9-Hexachlorodibenzo-p-dioxin (HxCDD) 8290					1,2,3,7,8-Pentachlorodibenzofuran (PeCDF) 8290				
SWMU ID	Location ID	Sample ID	Event	Sample Date	Start Depth	End Depth	Result	Lab Flag	Qualifier	RDL	Dilution	Result	Lab Flag	Qualifier	RDL	Dilution	Result	Lab Flag	Qualifier	RDL	Dilution	Result	Lab Flag	Qualifier	RDL	Dilution	Result	Lab Flag	Qualifier	RDL	Dilution	Result	Lab Flag	Qualifier	RDL	Dilution	Result	Lab Flag	Qualifier	RDL	Dilution
5	HCS GR C7 (W,3.5)	HCS GR C7 (W,3.5)_9/23/09_(3.5-3.5)_NM	SWMU 5 Confirmation	2009-09-23 0:00:00	3.5	3.5																																					
5	HCS GR C9 (3-4)	HCS GR C9 (3-4)_9/25/08_(3-4)_NM	SWMU 5 Confirmation	2008-09-25 0:00:00	3	4																																					
5	HCS GR D1 (S,1.5)	HCS GR D1 (S,1.5)_9/21/09_(1.5-1.5)_NM	SWMU 5 Confirmation	2009-09-21 0:00:00	1.5	1.5																																					
5	HCS GR D11 (E,2)	HCS GR D11 (E,2)_9/25/09_(2-2)_NM	SWMU 5 Confirmation	2009-09-25 0:00:00	2	2																																					
5	HCS GR D12 (N,1.5)	HCS GR D12 (N,1.5)_3/11/09_(1.5-1.5)_NM	SWMU 5 Confirmation	2009-03-11 0:00:00	1.5	1.5																																					
5	HCS GR D9 (3-4)	HCS GR D9 (3-4)_4/25/09_(3-4)_NM	SWMU 5 Confirmation	2009-04-25 0:00:00	3	4																																					
5	HCS GR E1 (S,1.5)	HCS GR E1 (S,1.5)_3/11/09_(1.5-1.5)_NM	SWMU 5 Confirmation	2009-03-11 0:00:00	1.5	1.5																																					
5	HCS GR E10 (E,2)	HCS GR E10 (E,2)_9/25/09_(2-2)_NM	SWMU 5 Confirmation	2009-09-25 0:00:00	2	2																																					
5	HCS GR E11 (E,2)	HCS GR E11 (E,2)_9/25/09_(2-2)_NM	SWMU 5 Confirmation	2009-09-25 0:00:00	2	2																																					
5	HCS GR E11 (W,2)	HCS GR E11 (W,2)_9/25/09_(2-2)_NM	SWMU 5 Confirmation	2009-09-25 0:00:00	2	2																																					
5	HCS GR E12 (N,0.5)	HCS GR E12 (N,0.5)_4/25/09_(0.5-0.5)_NM	SWMU 5 Confirmation	2009-04-25 0:00:00	0.5	0.5																																					
5	HCS GR E9 (E,2)	HCS GR E9 (E,2)_9/25/09_(2-2)_NM	SWMU 5 Confirmation	2009-09-25 0:00:00	2	2																																					
5	HCS GR F1 (2-3)	HCS GR F1 (2-3)_10/22/08_(2-3)_NM	SWMU 5 Confirmation	2008-10-22 0:00:00	2	3																																					
5	HCS GR F1 (S,1)	HCS GR F1 (S,1)_3/4/09_(1-1)_NM	SWMU 5 Confirmation	2009-03-04 0:00:00	1	1																																					
5	HCS GR F11 (S,2)	HCS GR F11 (S,2)_9/25/09_(2-2)_NM	SWMU 5 Confirmation	2009-09-25 0:00:00	2	2																																					
5	HCS GR F11 (W,2)	HCS GR F11 (W,2)_9/25/09_(2-2)_NM	SWMU 5 Confirmation	2009-09-25 0:00:00	2	2																																					
5	HCS GR F12 (N,0.5)	HCS GR F12 (N,0.5)_4/25/09_(0.5-0.5)_NM	SWMU 5 Confirmation	2009-04-25 0:00:00	0.5	0.5																																					
5	HCS GR F2 (2-3)	HCS GR F2 (2-3)_5/7/08_(2-3)_NM	SWMU 5 Confirmation	2008-05-07 0:00:00	2	3																																					
5	HCS GR F3 (2-3)	HCS GR F3 (2-3)_5/7/08_(2-3)_NM	SWMU 5 Confirmation	2008-05-07 0:00:00	2	3																																					
5	HCS GR F4 (2-3)	HCS GR F4 (2-3)_5/7/08_(2-3)_NM	SWMU 5 Confirmation	2008-05-07 0:00:00	2	3																																					
5	HCS GR F5 (2-3)	HCS GR F5 (2-3)_9/19/08_(2-3)_NM	SWMU 5 Confirmation	2008-09-19 0:00:00	2	3																																					
5	HCS GR F5 (2-3)	HICS 94_9/19/08_(2-3)_DUP	SWMU 5 Confirmation	2008-09-19 0:00:00	2	3																																					
5	HCS GR G1 (2-3)	HCS GR G1 (2-3)_10/22/08_(2-3)_NM	SWMU 5 Confirmation	2008-10-22 0:00:00	2	3																																					
5	HCS GR G1 (S,1)	HCS GR G1 (S,1)_3/4/09_(1-1)_NM	SWMU 5 Confirmation	2009-03-04 0:00:00	1	1																																					
5	HCS GR G10 (3-4)	HCS GR G10 (3-4)_10/20/08_(3-4)_NM	SWMU 5 Confirmation	2008-10-20 0:00:00	3	4																																					
5	HCS GR G11 (E,2)	HCS GR G11 (E,2)_6/19/09_(2-2)_NM	SWMU 5 Confirmation	2009-06-19 0:00:00	2	2																																					
5	HCS GR G11 (W,2)	HCS GR G11 (W,2)_6/19/09_(2-2)_NM	SWMU 5 Confirmation	2009-06-19 0:00:00	2	2																																					
5	HCS GR G2 (2-3)	HCS GR G2 (2-3)_5/7/08_(2-3)_NM	SWMU 5 Confirmation	2008-05-07 0:00:00	2	3																																					
5	HCS GR G3 (2-3)	HCS GR G3 (2-3)_5/7/08_(2-3)_NM	SWMU 5 Confirmation	2008-05-07 0:00:00	2	3																																					
5	HCS GR G4 (2-3)	HCS GR G4 (2-3)_5/7/08_(2-3)_NM	SWMU 5 Confirmation	2008-05-07 0:00:00	2	3																																					
5	HCS GR G5 (2-3)	HCS GR G5 (2-3)_5/19/08_(2-3)_NM	SWMU 5 Confirmation	2008-05-19 0:00:00	2	3																																					
5	HCS GR H1 (2-3)	HCS GR H1 (2-3)_6/16/09_(2-3)_NM	SWMU 5 Confirmation	2009-06-16 0:00:00	2	3																																					
5	HCS GR H-1 (N,0.5)	HCS GR H-1 (N,0.5)_11/10/09_(0.5-0.5)_NM	SWMU 5 Confirmation	2009-11-10 0:00:00	0.5	0.5																																					
5	HCS GR H-1 (S,0.5)	HCS GR H-1 (S,0.5)_11/10/09_(0.5-0.5)_NM	SWMU 5 Confirmation	2009-11-10 0:00:00	0.5	0.5																																					
5	HCS GR H1 (S,1)	HCS GR H1 (S,1)_3/4/09_(1-1)_NM	SWMU 5 Confirmation	2009-03-04 0:00:00	1	1																																					
5	HCS GR H-1 (W,1.5)	HCS GR H-1 (W,1.5)_10/10/09_(1.5-1.5)_NM	SWMU 5 Confirmation	2009-10-10 0:00:00	1.5	1.5																																					
5	HCS GR H10 (3-4)	HCS GR H10 (3-4)_3/16/09_(3-4)_NM	SWMU 5 Confirmation	2009-03-16 0:00:00	3	4																																					
5	HCS GR H10 (3-4)	HICS 123_3/16/09_(3-4)_DUP	SWMU 5 Confirmation	2009-03-16 0:00:00	3	4																																					
5	HCS GR H11 (S,3)	HCS GR H11 (S,3)_6/19/09_(3-3)_NM	SWMU 5 Confirmation	2009-06-19 0:00:00	3	3																																					
5	HCS GR H2 (2-3)	HCS GR H2 (2-3)_5/7/08_(2-3)_NM	SWMU 5 Confirmation	2008-05-07 0:00:00	2	3																																					
5	HCS GR H3 (2-3)	HCS GR H3 (2-3)_5/7/08_(2-3)_NM	SWMU 5 Confirmation	2008-05-07 0:00:00	2	3																																					
5	HCS GR H4 (2-3)	HCS GR H4 (2-3)_5/7/08_(2-3)_NM	SWMU 5 Confirmation	2008-05-07 0:00:00	2	3																																					
5	HCS GR H5 (2-3)	HCS GR H5 (2-3)_5/19/08_(2-3)_NM	SWMU 5 Confirmation	2008-05-19 0:00:00	2	3																																					
5	HCS GR I1 (2-3)	HCS GR I1 (2-3)_7/10/09_(2-3)_NM	SWMU 5 Confirmation	2009-07-10 0:00:00	2	3																																					
5	HCS GR I-1 (N,1.5)	HCS GR I-1 (N,1.5)_11/10/09_(1.5-1.5)_NM	SWMU 5 Confirmation	2009-11-10 0:00:00	1.5	1.5																																					
5	HCS GR I1 (S,1)	HCS GR I1 (S,1)_3/4/09_(0.5-0.5)_NM	SWMU 5 Confirmation	2009-03-04 0:00:00	0.5	0.5																																					
5	HCS GR I11 (E,3)	HCS GR I11 (E,3)_6/19/09_(3-3)_NM	SWMU 5 Confirmation	2009-06-19 0:00:00	3	3																																					
5	HCS GR I2 (2-3)	HCS GR I2 (2-3)_5/7/08_(2-3)_NM	SWMU 5 Confirmation	2008-05-07 0:00:00	2	3																																					
5	HCS GR I-2 (2-3)	HCS GR I-2 (2-3)_4/25/09_(2-3)_NM	SWMU 5 Confirmation	2009-04-25 0:00:00	2	3																																					
5	HCS GR I-2 (W,1)	HCS GR I-2 (W,1)_4/25/09_(1-1)_NM	SWMU 5 Confirmation	2009-04-25 0:00:00	1	1																																					
5	HCS GR I3 (2-3)	HCS GR I3 (2-3)_5/7/08_(2-3)_NM	SWMU 5 Confirmation	2008-05-07 0:00:00	2	3																																					
5	HCS GR I-3NE (S,1)	HCS GR I-3NE (S,1)_8/26/09_(1-1)_NM	SWMU 5 Confirmation	2009-08-26 0:00:00	1	1																																					
5	HCS GR I-3NE (S,1)	HICS 172_8/26/09_(1-1)_DUP	SWMU 5 Confirmation	2009-08-26 0:00:00	1	1																																					
5	HCS GR I4 (2-3)	HCS GR I4 (2-3)_5/7/08_(2-3)_NM	SWMU 5 Confirmation	2008-05-07 0:00:00	2	3																																					
5	HCS GR I5 (2-3)	HCS GR I5 (2-3)_5/19/08_(2-3)_NM	SWMU 5 Confirmation	2008-05-19 0:00:00	2	3																																					
5	HCS GR J1 (N,2.5)	HCS GR J1 (N,2.5)_7/30/09_(2.5-2.5)_NM	SWMU 5 Confirmation	2009-07-30 0:00:00	2.5	2.5																																					
5	HCS GR J1 (S,1)	HCS GR J1 (S,1)_6/16/09_(1-1)_NM	SWMU 5 Confirmation	2009-06-16 0:00:00	1	1																																					
5	HCS GR J1 (S,1)	HICS 157_6/16/09_(1-1)_DUP	SWMU 5 Confirmation	2009-06-16 0:00:00	1	1																																					
5	HCS GR J1 (W,2.5)	HCS GR J1 (W,2.5)_7/30/09_(2.5-2.5)_NM	SWMU 5 Confirmation	2009-07-30 0:00:00	2.5	2.5																																					
5	HCS GR J10 (E,1.5)	HCS GR J10 (E,1.5)_3/10/09_(1.5-1.5)_NM	SWMU 5 Confirmation	2009-03-10 0:00:00	1.5	1.5																																					
5	HCS GR J11 (E,3)	HCS GR J11 (E,3)_6/19/09_(3-3)_NM	SWMU 5 Confirmation	2009-06-19 0:00:00	3	3																																					
5	HCS GR J2 (2-3)	HCS GR J2 (2-3)_7/10/09_(2-3)_NM	SWMU 5 Confirmation	2009-07-10 0:00:00	2	3																																					
5	HCS GR J-2 (2-3)	HCS GR J-2 (2-3)_4/25/09_(2-3)_NM	SWMU 5 Confirmation	2009-04-25 0:00:00	2	3																																					
5	HCS GR J2 (E,1)	HCS GR J2 (E,1)_6/17/09_(1-1)_NM	SWMU 5 Confirmation	2009-06-17 0:00:00	1	1																																					
5	HCS GR J-2 (S,1)	HCS GR J-2 (S,1)_4/25/09_(1-1)_NM	SWMU 5 Confirmation	2009-04-25 0:00:00	1	1																																					
5	HCS GR J3 (E,1.5)	HCS GR J3 (E,1.5)_3/10/09_(1.5-1.5)_NM	SWMU 5 Confirmation	2009-03-10 0:00:00	1.5	1.5																																					
5	HCS GR J4 (E,1.5)	HCS GR J4 (E,1.5)_3/10/09_(1.5-1.5)_NM	SWMU 5 Confirmation	2009-03-10 0:00:00	1.5	1.5																																					
5	HCS GR J5 (E,1.5)	HCS GR J5 (E,1.5)_3/10/09_(1.5-1.5)_NM	SWMU 5 Confirmation	2009-03-10 0:00:00	1.5	1.5																																					
5	HCS GR J6 (E,1.5)	HCS GR J6 (E,1.5)_3/10/09_(1.5-1.5)_NM	SWMU 5 Confirmation	2009-03-10 0:00:00	1.5	1.5																																					
5	HCS GR J7 (E,1.5)	HCS GR J7 (E,1.5)_3/10/09_(1.5-1.5)_NM	SWMU 5 Confirmation	2009-03-10 0:00:00	1.5	1.5																																					
5	HCS GR J8 (E,1.5)	HCS GR J8 (E,1.5)_3/10/09_(1.5-1.5)_NM	SWMU 5 Confirmation	2009-03-10 0:00:00	1.5	1.5																																					
5	HCS GR J8 (E,1.5)	HICS 121_3/10/09_(1.5-1.5)_DUP	SWMU 5 Confirmation	2009-03-10 0:00:00	1.5	1.5																																					
5	HCS GR J9 (E,1.5)	HCS GR J9 (E,1.5)_3/10/09_(1.5-1.5)_NM	SWMU 5 Confirmation	2009-03-10 0:00:00	1.5	1.5																																					
5	HCS GR K-1 (N,1)	HCS GR K-1 (N,1)_11/10/09_(1-1)_NM	SWMU 5 Confirmation	2009-11-10 0:00:00	1	1																																					
5	HCS GR K1 (S,1.5)	HCS GR K1 (S,1.5)_6/17/09_(1.5-1.5)_NM	SWMU 5 Confirmation	2009-06-17 0:00:00	1.5	1.5																																					
5	HCS GR K1 (S,4.5)	HCS GR K1 (S,4.5)_6/17/09_(4.5-4.5)_NM	SWMU 5 Confirmation	2009-06-17 0:00:00	4.5	4.5																																					
5	HCS GR K10 (W,1.5)	HCS GR K10 (W,1.5)_6/20/08_(1.5-1.5)_NM	SWMU 5 Confirmation	2008-06-20 0:00:00	1.5	1.5																																					
5	HCS GR K10 (W,4.5)	HCS GR K10 (W,4.5)_6/20/08_(4.5-4.5)_NM	SWMU 5 Confirmation	2008-06-20 0:00:00	4.5	4.5																																					
5	HCS GR K11 (W,1.5)	HCS GR K11 (W,1.5)_6/20/08_(1.5-1.5)_NM	SWMU 5 Confirmation	2008-06-20 0:00:00	1.5	1.5																																					
5	HCS GR K11 (W,4.5)	HCS GR K11 (W,4.5)_6/20/08_(4.5-4.5)_NM	SWMU 5 Confirmation	2008-06-20 0:00:00	4.5	4.5																																					
5	HCS GR K12 (3-4)	HCS GR K12 (3-4)_3/17/09_(3-4)_NM	SWMU 5 Confirmation	2009-03-17 0:00:00	3	4																																					
5	HCS GR K12 (3-4)	HICS 124_3/17/09_(3-4)_DUP	SWMU 5 Confirmation	2009-03-17 0:00:00	3	4																																					
5	HCS GR K-2 (2-3)	HCS GR K-2 (2-3)_9/22/08_(2-3)_NM	SWMU 5 Confirmation	2008-09-22 0:00:00	2	3																																					
5	HCS GR K-2 (E,1.5)	HCS GR K-2 (E,1.5)_8/26/09_(1.5-1.5)_NM	SWMU 5 Confirmation	2009-08-26 0:00:00	1.5	1.5																																					
5	HCS GR K2 (W,1.5)	HCS GR K2 (W,1.5)_10/13/08_(1.5-1.5)_NM	SWMU 5 Confirmation	2008-10-13 0:00:00	1.5	1.5																																					
5	HCS GR K2 (W,4.5)	HCS GR K2 (W,4.5)_10/13/08_(4.5-4.5)_NM	SWMU 5 Confirmation	2008-10-13 0:00:00	4.5	4.5																																					
5	HCS GR K-2A (S,1)	HCS GR K-2A (S,1)_8/26/09_(1-1)_NM	SWMU 5 Confirmation	2009-08-26 0:00:00	1	1																																					
5	HCS GR K3 (W,1.5)	HCS GR K3 (W,1.5)_10/13/08_(1.5-1.5)_NM	SWMU 5 Confirmation	2008-10-13 0:00:00	1.5	1.5																																					
5	HCS GR K3 (W,4.5)	HCS GR K3 (W,4.5)_10/13/08_(4.5-4.5)_NM	SWMU 5 Confirmation	2008-10-13 0:00:00	4.5	4.5																																					
5	HCS GR K4 (W,1.5)	HCS GR K4 (W,1.5)_10/13/08_(1.5-1.5)_NM	SWMU 5 Confirmation	2008-10-13 0:00:00	1.5	1.5																																					
5	HCS GR K4 (W,4.5)	HCS GR K4 (W,4.5)_10/13/08_(4.5-4.5)_NM	SWMU 5 Confirmation	2008-10-13 0:00:00	4.5	4.5																																					
5	HCS GR K5 (W,1.5)	HCS GR K5 (W,1.5)_6/22/08_(1.5-1.5)_NM	SWMU 5 Confirmation	2008-06-22 0:00:00	1.5	1.5																																					
5	HCS GR K5 (W,4.5)	HCS GR K5 (W,4.5)_6/22/08_(4.5-4.5)_NM	SWMU 5 Confirmation	2008-06-22 0:00:00	4.5	4.5																																					
5	HCS GR K6 (W,1.5)	HCS GR K6 (W,1.5)_6/20/08_(1.5-1.5)_NM	SWMU 5 Confirmation	2008-06-20 0:00:00	1.5	1.5																																					
5	HCS GR K6 (W,4.5)	HCS GR K6 (W,4.5)_6/20/08_(4.5-4.5)_NM	SWMU 5 Confirmation	2008-06-20 0:00:00	4.5	4.5																																					
5	HCS GR K7 (W,1.5)	HCS GR K7 (W,1.5)_6/20/08_(1.5-1.5)_NM	SWMU 5 Confirmation	2008-06-20 0:00:00	1.5	1.5																																					
5	HCS GR K7 (W,4.5)	HCS GR K7 (W,4.5)_6/20/08_(4.5-4.5)_NM	SWMU 5 Confirmation	2008-06-20 0:00:00	4.5	4.5																																					
5	HCS GR K8 (W,1.5)	HCS GR K8 (W,1.5)_6/20/08_(1.5-1.5)_NM	SWMU 5 Confirmation	2008-06-20 0:00:00	1.5	1.5																																					
5	HCS GR K8 (W,4.5)	HCS GR K8 (W,4.5)_6/20/08_(4.5-4.5)_NM	SWMU 5 Confirmation	2008-06-20 0:00:00	4.5	4.5																																					
5	HCS GR K9 (W,1.5)	HCS GR K9 (W,1.5)_6/20/08_(1.5-1.5)_NM	SWMU 5 Confirmation	2008-06-20 0:00:00	1.5	1.5																																					
5	HCS GR K9 (W,4.5)	HCS GR K9 (W,4.5)_6/20/08_(4.5-4.5)_NM	SWMU 5 Confirmation	2008-06-20 0:00:00	4.5	4.5																																					
5	HCS GR L-1 (E,2)	HCS GR L-1 (E,2)_4/25/09_(2-2)_NM	SWMU 5 Confirmation	2009-04-25 0:00:00	2	2																																					
5	HCS GR L-1 (E,2)	HICS 145_4/25/09_(2-2)_DUP	SWMU 5 Confirmation	2009-04-25 0:00:00	2	2																																					
5	HCS GR L-1 (N,1.5)	HCS GR L-1 (N,1.5)_11/10/09_(1.5-1.5)_NM	SWMU 5 Confirmation	2009-11-10 0:00:00	1.5	1.5																																					
5	HCS GR L1 (S,1.5)	HCS GR L1 (S,1.5)_3/3/09_(1.5-1.5)_NM	SWMU 5 Confirmation	2009-03-03 0:00:00	1.5	1.5																																					

Notes:
U=Non-Detect; J=Estimated value; J+=Estimated high; J-=Estimated low;
UJ=Estimated Non-Detect; UJ+=Estimated high Non-Detect
T=Compound identified in associated decontamination blank; UR= Rejected

TABLE F-1
SWMU SOIL DATA
HERCULES LLC AND PINOVA, INC.
BRUNSWICK, GA

							1,2,3,7,8-Pentachlorodibenzo-p-dioxin (PeCDD) 8290					2,3,4,6,7,8-Hexachlorodibenzofuran (HxCDF) 8290					2,3,4,7,8-Pentachlorodibenzofuran (PeCDF) 8290					2,3,7,8-Tetrachlorodibenzofuran (TCDF) 8290					Total Heptachlordibenzo-p-dioxin (HpCDD) 8290					Total Heptachlorodibenzofuran (HpCDF) 8290					Toxicity Equivalent Quotient				
SWMU ID	Location ID	Sample ID	Event	Sample Date	Start Depth	End Depth	Result	Lab Flag	Qualifier	RDL	Dilution	Result	Lab Flag	Qualifier	RDL	Dilution	Result	Lab Flag	Qualifier	RDL	Dilution	Result	Lab Flag	Qualifier	RDL	Dilution	Result	Lab Flag	Qualifier	RDL	Dilution	Result	Lab Flag	Qualifier	RDL	Dilution	Result	Lab Flag	Qualifier	RDL	Dilution
5	HCS GR C7 (W,3.5)	HCS GR C7 (W,3.5)_9/23/09_(3.5-3.5)_NM	SWMU 5 Confirmation	2009-09-23 0:00:00	3.5	3.5																																					
5	HCS GR C9 (3-4)	HCS GR C9 (3-4)_9/25/08_(3-4)_NM	SWMU 5 Confirmation	2008-09-25 0:00:00	3	4																																					
5	HCS GR D1 (S,1.5)	HCS GR D1 (S,1.5)_9/21/09_(1.5-1.5)_NM	SWMU 5 Confirmation	2009-09-21 0:00:00	1.5	1.5																																					
5	HCS GR D11 (E,2)	HCS GR D11 (E,2)_9/25/09_(2-2)_NM	SWMU 5 Confirmation	2009-09-25 0:00:00	2	2																																					
5	HCS GR D12 (N,1.5)	HCS GR D12 (N,1.5)_3/11/09_(1.5-1.5)_NM	SWMU 5 Confirmation	2009-03-11 0:00:00	1.5	1.5																																					
5	HCS GR D9 (3-4)	HCS GR D9 (3-4)_4/25/09_(3-4)_NM	SWMU 5 Confirmation	2009-04-25 0:00:00	3	4																																					
5	HCS GR E1 (S,1.5)	HCS GR E1 (S,1.5)_3/11/09_(1.5-1.5)_NM	SWMU 5 Confirmation	2009-03-11 0:00:00	1.5	1.5																																					
5	HCS GR E10 (E,2)	HCS GR E10 (E,2)_9/25/09_(2-2)_NM	SWMU 5 Confirmation	2009-09-25 0:00:00	2	2																																					
5	HCS GR E11 (E,2)	HCS GR E11 (E,2)_9/25/09_(2-2)_NM	SWMU 5 Confirmation	2009-09-25 0:00:00	2	2																																					
5	HCS GR E11 (W,2)	HCS GR E11 (W,2)_9/25/09_(2-2)_NM	SWMU 5 Confirmation	2009-09-25 0:00:00	2	2																																					
5	HCS GR E12 (N,0.5)	HCS GR E12 (N,0.5)_4/25/09_(0.5-0.5)_NM	SWMU 5 Confirmation	2009-04-25 0:00:00	0.5	0.5																																					
5	HCS GR E9 (E,2)	HCS GR E9 (E,2)_9/25/09_(2-2)_NM	SWMU 5 Confirmation	2009-09-25 0:00:00	2	2																																					
5	HCS GR F1 (2-3)	HCS GR F1 (2-3)_10/22/08_(2-3)_NM	SWMU 5 Confirmation	2008-10-22 0:00:00	2	3																																					
5	HCS GR F1 (S,1)	HCS GR F1 (S,1)_3/4/09_(1-1)_NM	SWMU 5 Confirmation	2009-03-04 0:00:00	1	1																																					
5	HCS GR F11 (S,2)	HCS GR F11 (S,2)_9/25/09_(2-2)_NM	SWMU 5 Confirmation	2009-09-25 0:00:00	2	2																																					
5	HCS GR F11 (W,2)	HCS GR F11 (W,2)_9/25/09_(2-2)_NM	SWMU 5 Confirmation	2009-09-25 0:00:00	2	2																																					
5	HCS GR F12 (N,0.5)	HCS GR F12 (N,0.5)_4/25/09_(0.5-0.5)_NM	SWMU 5 Confirmation	2009-04-25 0:00:00	0.5	0.5																																					
5	HCS GR F2 (2-3)	HCS GR F2 (2-3)_5/7/08_(2-3)_NM	SWMU 5 Confirmation	2008-05-07 0:00:00	2	3																																					
5	HCS GR F3 (2-3)	HCS GR F3 (2-3)_5/7/08_(2-3)_NM	SWMU 5 Confirmation	2008-05-07 0:00:00	2	3																																					
5	HCS GR F4 (2-3)	HCS GR F4 (2-3)_5/7/08_(2-3)_NM	SWMU 5 Confirmation	2008-05-07 0:00:00	2	3																																					
5	HCS GR F5 (2-3)	HCS GR F5 (2-3)_9/19/08_(2-3)_NM	SWMU 5 Confirmation	2008-09-19 0:00:00	2	3																																					
5	HCS GR F5 (2-3)	HICS 94_9/19/08_(2-3)_DUP	SWMU 5 Confirmation	2008-09-19 0:00:00	2	3																																					
5	HCS GR G1 (2-3)	HCS GR G1 (2-3)_10/22/08_(2-3)_NM	SWMU 5 Confirmation	2008-10-22 0:00:00	2	3																																					
5	HCS GR G1 (S,1)	HCS GR G1 (S,1)_3/4/09_(1-1)_NM	SWMU 5 Confirmation	2009-03-04 0:00:00	1	1																																					
5	HCS GR G10 (3-4)	HCS GR G10 (3-4)_10/20/08_(3-4)_NM	SWMU 5 Confirmation	2008-10-20 0:00:00	3	4																																					
5	HCS GR G11 (E,2)	HCS GR G11 (E,2)_6/19/09_(2-2)_NM	SWMU 5 Confirmation	2009-06-19 0:00:00	2	2																																					
5	HCS GR G11 (W,2)	HCS GR G11 (W,2)_6/19/09_(2-2)_NM	SWMU 5 Confirmation	2009-06-19 0:00:00	2	2																																					
5	HCS GR G2 (2-3)	HCS GR G2 (2-3)_5/7/08_(2-3)_NM	SWMU 5 Confirmation	2008-05-07 0:00:00	2	3																																					
5	HCS GR G3 (2-3)	HCS GR G3 (2-3)_5/7/08_(2-3)_NM	SWMU 5 Confirmation	2008-05-07 0:00:00	2	3																																					
5	HCS GR G4 (2-3)	HCS GR G4 (2-3)_5/7/08_(2-3)_NM	SWMU 5 Confirmation	2008-05-07 0:00:00	2	3																																					
5	HCS GR G5 (2-3)	HCS GR G5 (2-3)_5/19/08_(2-3)_NM	SWMU 5 Confirmation	2008-05-19 0:00:00	2	3																																					
5	HCS GR H1 (2-3)	HCS GR H1 (2-3)_6/16/09_(2-3)_NM	SWMU 5 Confirmation	2009-06-16 0:00:00	2	3																																					
5	HCS GR H-1 (N,0.5)	HCS GR H-1 (N,0.5)_11/10/09_(0.5-0.5)_NM	SWMU 5 Confirmation	2009-11-10 0:00:00	0.5	0.5																																					
5	HCS GR H-1 (S,0.5)	HCS GR H-1 (S,0.5)_11/10/09_(0.5-0.5)_NM	SWMU 5 Confirmation	2009-11-10 0:00:00	0.5	0.5																																					
5	HCS GR H1 (S,1)	HCS GR H1 (S,1)_3/4/09_(1-1)_NM	SWMU 5 Confirmation	2009-03-04 0:00:00	1	1																																					
5	HCS GR H-1 (W,1.5)	HCS GR H-1 (W,1.5)_10/10/09_(1.5-1.5)_NM	SWMU 5 Confirmation	2009-10-10 0:00:00	1.5	1.5																																					
5	HCS GR H10 (3-4)	HCS GR H10 (3-4)_3/16/09_(3-4)_NM	SWMU 5 Confirmation	2009-03-16 0:00:00	3	4																																					
5	HCS GR H10 (3-4)	HICS 123_3/16/09_(3-4)_DUP	SWMU 5 Confirmation	2009-03-16 0:00:00	3	4																																					
5	HCS GR H11 (S,3)	HCS GR H11 (S,3)_6/19/09_(3-3)_NM	SWMU 5 Confirmation	2009-06-19 0:00:00	3	3																																					
5	HCS GR H2 (2-3)	HCS GR H2 (2-3)_5/7/08_(2-3)_NM	SWMU 5 Confirmation	2008-05-07 0:00:00	2	3																																					
5	HCS GR H3 (2-3)	HCS GR H3 (2-3)_5/7/08_(2-3)_NM	SWMU 5 Confirmation	2008-05-07 0:00:00	2	3																																					
5	HCS GR H4 (2-3)	HCS GR H4 (2-3)_5/7/08_(2-3)_NM	SWMU 5 Confirmation	2008-05-07 0:00:00	2	3																																					
5	HCS GR H5 (2-3)	HCS GR H5 (2-3)_5/19/08_(2-3)_NM	SWMU 5 Confirmation	2008-05-19 0:00:00	2	3																																					
5	HCS GR I1 (2-3)	HCS GR I1 (2-3)_7/10/09_(2-3)_NM	SWMU 5 Confirmation	2009-07-10 0:00:00	2	3																																					
5	HCS GR I-1 (N,1.5)	HCS GR I-1 (N,1.5)_11/10/09_(1.5-1.5)_NM	SWMU 5 Confirmation	2009-11-10 0:00:00	1.5	1.5																																					
5	HCS GR I1 (S,1)	HCS GR I1 (S,1)_3/4/09_(0.5-0.5)_NM	SWMU 5 Confirmation	2009-03-04 0:00:00	0.5	0.5																																					
5	HCS GR I11 (E,3)	HCS GR I11 (E,3)_6/19/09_(3-3)_NM	SWMU 5 Confirmation	2009-06-19 0:00:00	3	3																																					
5	HCS GR I2 (2-3)	HCS GR I2 (2-3)_5/7/08_(2-3)_NM	SWMU 5 Confirmation	2008-05-07 0:00:00	2	3																																					
5	HCS GR I-2 (2-3)	HCS GR I-2 (2-3)_4/25/09_(2-3)_NM	SWMU 5 Confirmation	2009-04-25 0:00:00	2	3																																					
5	HCS GR I-2 (W,1)	HCS GR I-2 (W,1)_4/25/09_(1-1)_NM	SWMU 5 Confirmation	2009-04-25 0:00:00	1	1																																					
5	HCS GR I3 (2-3)	HCS GR I3 (2-3)_5/7/08_(2-3)_NM	SWMU 5 Confirmation	2008-05-07 0:00:00	2	3																																					
5	HCS GR I-3NE (S,1)	HCS GR I-3NE (S,1)_8/26/09_(1-1)_NM	SWMU 5 Confirmation	2009-08-26 0:00:00	1	1																																					
5	HCS GR I-3NE (S,1)	HICS 172_8/26/09_(1-1)_DUP	SWMU 5 Confirmation	2009-08-26 0:00:00	1	1																																					
5	HCS GR I4 (2-3)	HCS GR I4 (2-3)_5/7/08_(2-3)_NM	SWMU 5 Confirmation	2008-05-07 0:00:00	2	3																																					
5	HCS GR I5 (2-3)	HCS GR I5 (2-3)_5/19/08_(2-3)_NM	SWMU 5 Confirmation	2008-05-19 0:00:00	2	3																																					
5	HCS GR J1 (N,2.5)	HCS GR J1 (N,2.5)_7/30/09_(2.5-2.5)_NM	SWMU 5 Confirmation	2009-07-30 0:00:00	2.5	2.5																																					
5	HCS GR J1 (S,1)	HCS GR J1 (S,1)_6/16/09_(1-1)_NM	SWMU 5 Confirmation	2009-06-16 0:00:00	1	1																																					
5	HCS GR J1 (S,1)	HICS 157_6/16/09_(1-1)_DUP	SWMU 5 Confirmation	2009-06-16 0:00:00	1	1																																					
5	HCS GR J1 (W,2.5)	HCS GR J1 (W,2.5)_7/30/09_(2.5-2.5)_NM	SWMU 5 Confirmation	2009-07-30 0:00:00	2.5	2.5																																					
5	HCS GR J10 (E,1.5)	HCS GR J10 (E,1.5)_3/10/09_(1.5-1.5)_NM	SWMU 5 Confirmation	2009-03-10 0:00:00	1.5	1.5																																					
5	HCS GR J11 (E,3)	HCS GR J11 (E,3)_6/19/09_(3-3)_NM	SWMU 5 Confirmation	2009-06-19 0:00:00	3	3																																					
5	HCS GR J2 (2-3)	HCS GR J2 (2-3)_7/10/09_(2-3)_NM	SWMU 5 Confirmation	2009-07-10 0:00:00	2	3																																					
5	HCS GR J-2 (2-3)	HCS GR J-2 (2-3)_4/25/09_(2-3)_NM	SWMU 5 Confirmation	2009-04-25 0:00:00	2	3																																					
5	HCS GR J2 (E,1)	HCS GR J2 (E,1)_6/17/09_(1-1)_NM	SWMU 5 Confirmation	2009-06-17 0:00:00	1	1																																					
5	HCS GR J-2 (S,1)	HCS GR J-2 (S,1)_4/25/09_(1-1)_NM	SWMU 5 Confirmation	2009-04-25 0:00:00	1	1																																					
5	HCS GR J3 (E,1.5)	HCS GR J3 (E,1.5)_3/10/09_(1.5-1.5)_NM	SWMU 5 Confirmation	2009-03-10 0:00:00	1.5	1.5																																					
5	HCS GR J4 (E,1.5)	HCS GR J4 (E,1.5)_3/10/09_(1.5-1.5)_NM	SWMU 5 Confirmation	2009-03-10 0:00:00	1.5	1.5																																					
5	HCS GR J5 (E,1.5)	HCS GR J5 (E,1.5)_3/10/09_(1.5-1.5)_NM	SWMU 5 Confirmation	2009-03-10 0:00:00	1.5	1.5																																					
5	HCS GR J6 (E,1.5)	HCS GR J6 (E,1.5)_3/10/09_(1.5-1.5)_NM	SWMU 5 Confirmation	2009-03-10 0:00:00	1.5	1.5																																					
5	HCS GR J7 (E,1.5)	HCS GR J7 (E,1.5)_3/10/09_(1.5-1.5)_NM	SWMU 5 Confirmation	2009-03-10 0:00:00	1.5	1.5																																					
5	HCS GR J8 (E,1.5)	HCS GR J8 (E,1.5)_3/10/09_(1.5-1.5)_NM	SWMU 5 Confirmation	2009-03-10 0:00:00	1.5	1.5																																					
5	HCS GR J8 (E,1.5)	HICS 121_3/10/09_(1.5-1.5)_DUP	SWMU 5 Confirmation	2009-03-10 0:00:00	1.5	1.5																																					
5	HCS GR J9 (E,1.5)	HCS GR J9 (E,1.5)_3/10/09_(1.5-1.5)_NM	SWMU 5 Confirmation	2009-03-10 0:00:00	1.5	1.5																																					
5	HCS GR K-1 (N,1)	HCS GR K-1 (N,1)_11/10/09_(1-1)_NM	SWMU 5 Confirmation	2009-11-10 0:00:00	1	1																																					
5	HCS GR K1 (S,1.5)	HCS GR K1 (S,1.5)_6/17/09_(1.5-1.5)_NM	SWMU 5 Confirmation	2009-06-17 0:00:00	1.5	1.5																																					
5	HCS GR K1 (S,4.5)	HCS GR K1 (S,4.5)_6/17/09_(4.5-4.5)_NM	SWMU 5 Confirmation	2009-06-17 0:00:00	4.5	4.5																																					
5	HCS GR K10 (W,1.5)	HCS GR K10 (W,1.5)_6/20/08_(1.5-1.5)_NM	SWMU 5 Confirmation	2008-06-20 0:00:00	1.5	1.5																																					
5	HCS GR K10 (W,4.5)	HCS GR K10 (W,4.5)_6/20/08_(4.5-4.5)_NM	SWMU 5 Confirmation	2008-06-20 0:00:00	4.5	4.5																																					
5	HCS GR K11 (W,1.5)	HCS GR K11 (W,1.5)_6/20/08_(1.5-1.5)_NM	SWMU 5 Confirmation	2008-06-20 0:00:00	1.5	1.5																																					
5	HCS GR K11 (W,4.5)	HCS GR K11 (W,4.5)_6/20/08_(4.5-4.5)_NM	SWMU 5 Confirmation	2008-06-20 0:00:00	4.5	4.5																																					
5	HCS GR K12 (3-4)	HCS GR K12 (3-4)_3/17/09_(3-4)_NM	SWMU 5 Confirmation	2009-03-17 0:00:00	3	4																																					
5	HCS GR K12 (3-4)	HICS 124_3/17/09_(3-4)_DUP	SWMU 5 Confirmation	2009-03-17 0:00:00	3	4																																					
5	HCS GR K-2 (2-3)	HCS GR K-2 (2-3)_9/22/08_(2-3)_NM	SWMU 5 Confirmation	2008-09-22 0:00:00	2	3																																					
5	HCS GR K-2 (E,1.5)	HCS GR K-2 (E,1.5)_8/26/09_(1.5-1.5)_NM	SWMU 5 Confirmation	2009-08-26 0:00:00	1.5	1.5																																					
5	HCS GR K2 (W,1.5)	HCS GR K2 (W,1.5)_10/13/08_(1.5-1.5)_NM	SWMU 5 Confirmation	2008-10-13 0:00:00	1.5	1.5																																					
5	HCS GR K2 (W,4.5)	HCS GR K2 (W,4.5)_10/13/08_(4.5-4.5)_NM	SWMU 5 Confirmation	2008-10-13 0:00:00	4.5	4.5																																					
5	HCS GR K-2A (S,1)	HCS GR K-2A (S,1)_8/26/09_(1-1)_NM	SWMU 5 Confirmation	2009-08-26 0:00:00	1	1																																					
5	HCS GR K3 (W,1.5)	HCS GR K3 (W,1.5)_10/13/08_(1.5-1.5)_NM	SWMU 5 Confirmation	2008-10-13 0:00:00	1.5	1.5																																					
5	HCS GR K3 (W,4.5)	HCS GR K3 (W,4.5)_10/13/08_(4.5-4.5)_NM	SWMU 5 Confirmation	2008-10-13 0:00:00	4.5	4.5																																					
5	HCS GR K4 (W,1.5)	HCS GR K4 (W,1.5)_10/13/08_(1.5-1.5)_NM	SWMU 5 Confirmation	2008-10-13 0:00:00	1.5	1.5																																					
5	HCS GR K4 (W,4.5)	HCS GR K4 (W,4.5)_10/13/08_(4.5-4.5)_NM	SWMU 5 Confirmation	2008-10-13 0:00:00	4.5	4.5																																					
5	HCS GR K5 (W,1.5)	HCS GR K5 (W,1.5)_6/22/08_(1.5-1.5)_NM	SWMU 5 Confirmation	2008-06-22 0:00:00	1.5	1.5																																					
5	HCS GR K5 (W,4.5)	HCS GR K5 (W,4.5)_6/22/08_(4.5-4.5)_NM	SWMU 5 Confirmation	2008-06-22 0:00:00	4.5	4.5																																					
5	HCS GR K6 (W,1.5)	HCS GR K6 (W,1.5)_6/20/08_(1.5-1.5)_NM	SWMU 5 Confirmation	2008-06-20 0:00:00	1.5	1.5																																					
5	HCS GR K6 (W,4.5)	HCS GR K6 (W,4.5)_6/20/08_(4.5-4.5)_NM	SWMU 5 Confirmation	2008-06-20 0:00:00	4.5	4.5																																					
5	HCS GR K7 (W,1.5)	HCS GR K7 (W,1.5)_6/20/08_(1.5-1.5)_NM	SWMU 5 Confirmation	2008-06-20 0:00:00	1.5	1.5																																					
5	HCS GR K7 (W,4.5)	HCS GR K7 (W,4.5)_6/20/08_(4.5-4.5)_NM	SWMU 5 Confirmation	2008-06-20 0:00:00	4.5	4.5																																					
5	HCS GR K8 (W,1.5)	HCS GR K8 (W,1.5)_6/20/08_(1.5-1.5)_NM	SWMU 5 Confirmation	2008-06-20 0:00:00	1.5	1.5																																					
5	HCS GR K8 (W,4.5)	HCS GR K8 (W,4.5)_6/20/08_(4.5-4.5)_NM	SWMU 5 Confirmation	2008-06-20 0:00:00	4.5	4.5																																					
5	HCS GR K9 (W,1.5)	HCS GR K9 (W,1.5)_6/20/08_(1.5-1.5)_NM	SWMU 5 Confirmation	2008-06-20 0:00:00	1.5	1.5																																					
5	HCS GR K9 (W,4.5)	HCS GR K9 (W,4.5)_6/20/08_(4.5-4.5)_NM	SWMU 5 Confirmation	2008-06-20 0:00:00	4.5	4.5																																					
5	HCS GR L-1 (E,2)	HCS GR L-1 (E,2)_4/25/09_(2-2)_NM	SWMU 5 Confirmation	2009-04-25 0:00:00	2	2																																					
5	HCS GR L-1 (E,2)	HICS 145_4/25/09_(2-2)_DUP	SWMU 5 Confirmation	2009-04-25 0:00:00	2	2																																					
5	HCS GR L-1 (N,1.5)	HCS GR L-1 (N,1.5)_11/10/09_(1.5-1.5)_NM	SWMU 5 Confirmation	2009-11-10 0:00:00	1.5	1.5																																					
5	HCS GR L1 (S,1.5)	HCS GR L1 (S,1.5)_3/3/09_(1.5-1.5)_NM	SWMU 5 Confirmation	2009-03-03 0:00:00	1.5	1.5																																					

Notes:
U=Non-Detect; J=Estimated value; J+=Estimated high; J-=Estimated low;
UJ=Estimated Non-Detect; UJ+=Estimated high Non-Detect
T=Compound identified in associated decontamination blank; UR= Rejected

TABLE F-1
SWMU SOIL DATA
HERCULES LLC AND PINOVA, INC.
BRUNSWICK, GA

							1,2,4,5-Tetrachlorobenzene 8270D LL					1,2,4-Trichlorobenzene 8270D LL					1,2-Dichlorobenzene 8270D LL					1,3,5-Trinitrobenzene 8270D LL					1,3-Dichlorobenzene 8270D LL					1,4-Dichlorobenzene 8270D LL					1,4-Dioxane 8270D LL				
SWMU ID	Location ID	Sample ID	Event	Sample Date	Start Depth	End Depth	Result	Lab Flag	Qualifier	RDL	Dilution	Result	Lab Flag	Qualifier	RDL	Dilution	Result	Lab Flag	Qualifier	RDL	Dilution	Result	Lab Flag	Qualifier	RDL	Dilution	Result	Lab Flag	Qualifier	RDL	Dilution	Result	Lab Flag	Qualifier	RDL	Dilution	Result	Lab Flag	Qualifier	RDL	Dilution
5	HCS GR L1 (S,3.5)	HCS GR L1 (S,3.5)_3/3/09_(3.5-3.5)_NM	SWMU 5 Confirmation	2009-03-03 0:00:00	3.5	3.5																																				
5	HCS GR L12 (3-4)	HCS GR L12 (3-4)_3/17/09_(3-4)_NM	SWMU 5 Confirmation	2009-03-17 0:00:00	3	4																																				
5	HCS GR L12 (E,2)	HCS GR L12 (E,2)_3/17/09_(2-2)_NM	SWMU 5 Confirmation	2009-03-17 0:00:00	2	2																																				
5	HCS GR L-2 (1-2)	HCS GR L-2 (1-2)_7/17/08_(1-2)_NM	SWMU 5 Confirmation	2008-07-17 0:00:00	1	2																																				
5	HCS GR L-2 (S,0.5)	HCS GR L-2 (S,0.5)_4/25/09_(0.5-0.5)_NM	SWMU 5 Confirmation	2009-04-25 0:00:00	0.5	0.5																																				
5	HCS GR M-1 (1-2)	HCS GR M-1 (1-2)_7/17/08_(1-2)_NM	SWMU 5 Confirmation	2008-07-17 0:00:00	1	2																																				
5	HCS GR M-1 (N,0.5)	HCS GR M-1 (N,0.5)_4/25/09_(0.5-0.5)_NM	SWMU 5 Confirmation	2009-04-25 0:00:00	0.5	0.5																																				
5	HCS GR M1 (S,1.5)	HCS GR M1 (S,1.5)_3/3/09_(1.5-1.5)_NM	SWMU 5 Confirmation	2009-03-03 0:00:00	1.5	1.5																																				
5	HCS GR M1 (S,3.5)	HCS GR M1 (S,3.5)_3/3/09_(3.5-3.5)_NM	SWMU 5 Confirmation	2009-03-03 0:00:00	3.5	3.5																																				
5	HCS GR M11 (N,4.5)	HCS GR M11 (N,4.5)_6/22/08_(4.5-4.5)_NM	SWMU 5 Confirmation	2008-06-22 0:00:00	4.5	4.5																																				
5	HCS GR M12 (1-2)	HCS GR M12 (1-2)_4/21/08_(1-2)_NM	SWMU 5 Confirmation	2008-04-21 0:00:00	1	2																																				
5	HCS GR M-2 (2-3)	HCS GR M-2 (2-3)_9/22/08_(2-3)_NM	SWMU 5 Confirmation	2008-09-22 0:00:00	2	3																																				
5	HCS GR M-2 (E,1.5)	HCS GR M-2 (E,1.5)_4/25/09_(1.5-1.5)_NM	SWMU 5 Confirmation	2009-04-25 0:00:00	1.5	1.5																																				
5	HCS GR M-2 (N,1.5)	HCS GR M-2 (N,1.5)_10/20/08_(1.5-1.5)_NM	SWMU 5 Confirmation	2008-10-20 0:00:00	1.5	1.5																																				
5	HCS GR M-2 (N,1.5)	HICS 108_10/20/08_(1.5-1.5)_DUP	SWMU 5 Confirmation	2008-10-20 0:00:00	1.5	1.5																																				
5	HCS GR M-2 (S,1)	HCS GR M-2 (S,1)_4/25/09_(1-1)_NM	SWMU 5 Confirmation	2009-04-25 0:00:00	1	1																																				
5	HCS GR M-2 (W,1.5)	HCS GR M-2 (W,1.5)_10/20/08_(1.5-1.5)_NM	SWMU 5 Confirmation	2008-10-20 0:00:00	1.5	1.5																																				
5	HCS GR N-1 (2-3)	HCS GR N-1 (2-3)_9/22/08_(2-3)_NM	SWMU 5 Confirmation	2008-09-22 0:00:00	2	3																																				
5	HCS GR N-1 (2-3)	HICS 95_9/22/08_(2-3)_DUP	SWMU 5 Confirmation	2008-09-22 0:00:00	2	3																																				
5	HCS GR N-1 (E,1.5)	HCS GR N-1 (E,1.5)_10/20/08_(1.5-1.5)_NM	SWMU 5 Confirmation	2008-10-20 0:00:00	1.5	1.5																																				
5	HCS GR N-1 (N,1)	HCS GR N-1 (N,1)_3/2/09_(1-1)_NM	SWMU 5 Confirmation	2009-03-02 0:00:00	1	1																																				
5	HCS GR N1 (S,1.5)	HCS GR N1 (S,1.5)_3/3/09_(1.5-1.5)_NM	SWMU 5 Confirmation	2009-03-03 0:00:00	1.5	1.5																																				
5	HCS GR N-1 (S,1.5)	HCS GR N-1 (S,1.5)_10/20/08_(1.5-1.5)_NM	SWMU 5 Confirmation	2008-10-20 0:00:00	1.5	1.5																																				
5	HCS GR N1 (S,3.5)	HCS GR N1 (S,3.5)_3/3/09_(3.5-3.5)_NM	SWMU 5 Confirmation	2009-03-03 0:00:00	3.5	3.5																																				
5	HCS GR N-1 (W,1.5)	HCS GR N-1 (W,1.5)_10/20/08_(1.5-1.5)_NM	SWMU 5 Confirmation	2008-10-20 0:00:00	1.5	1.5																																				
5	HCS GR N11 (N,4.5)	HCS GR N11 (N,4.5)_6/22/08_(4.5-4.5)_NM	SWMU 5 Confirmation	2008-06-22 0:00:00	4.5	4.5																																				
5	HCS GR N12 (2-3)	HCS GR N12 (2-3)_5/19/08_(2-3)_NM	SWMU 5 Confirmation	2008-05-19 0:00:00	2	3																																				
5	HCS GR N-2 (1-2)	HCS GR N-2 (1-2)_7/17/08_(1-2)_NM	SWMU 5 Confirmation	2008-07-17 0:00:00	1	2																																				
5	HCS GR N-2 (S,0.5)	HCS GR N-2 (S,0.5)_3/2/09_(0.5-0.5)_NM	SWMU 5 Confirmation	2009-03-02 0:00:00	0.5	0.5																																				
5	HCS GR O-1 (1-2)	HCS GR O-1 (1-2)_9/16/08_(1-2)_NM	SWMU 5 Confirmation	2008-09-16 0:00:00	1	2																																				
5	HCS GR O-1 (N,0.5)	HCS GR O-1 (N,0.5)_3/2/09_(0.5-0.5)_NM	SWMU 5 Confirmation	2009-03-02 0:00:00	0.5	0.5																																				
5	HCS GR O-1 (N,0.5)	HICS 116_3/2/09_(0.5-0.5)_DUP	SWMU 5 Confirmation	2009-03-02 0:00:00	0.5	0.5																																				
5	HCS GR O1 (S,1.5)	HCS GR O1 (S,1.5)_3/3/09_(1.5-1.5)_NM	SWMU 5 Confirmation	2009-03-03 0:00:00	1.5	1.5																																				
5	HCS GR O1 (S,3.5)	HCS GR O1 (S,3.5)_3/3/09_(3.5-3.5)_NM	SWMU 5 Confirmation	2009-03-03 0:00:00	3.5	3.5																																				
5	HCS GR O-2 (1-2)	HCS GR O-2 (1-2)_9/16/08_(1-2)_NM	SWMU 5 Confirmation	2008-09-16 0:00:00	1	2																																				
5	HCS GR O-2 (S,0.5)	HCS GR O-2 (S,0.5)_3/2/09_(0.5-0.5)_NM	SWMU 5 Confirmation	2009-03-02 0:00:00	0.5	0.5																																				
5	HCS GR P-1 (1-2)	HCS GR P-1 (1-2)_9/17/08_(1-2)_NM	SWMU 5 Confirmation	2008-09-17 0:00:00	1	2																																				
5	HCS GR P-1 (1-2)	HICS 92_9/17/08_(1-2)_DUP	SWMU 5 Confirmation	2008-09-17 0:00:00	1	2																																				
5	HCS GR P-1 (N,0.5)	HCS GR P-1 (N,0.5)_3/2/09_(0.5-0.5)_NM	SWMU 5 Confirmation	2009-03-02 0:00:00	0.5	0.5																																				
5	HCS GR P1 (S,1.5)	HCS GR P1 (S,1.5)_3/3/09_(1.5-1.5)_NM	SWMU 5 Confirmation	2009-03-03 0:00:00	1.5	1.5																																				
5	HCS GR P1 (S,3.5)	HCS GR P1 (S,3.5)_3/3/09_(3.5-3.5)_NM	SWMU 5 Confirmation	2009-03-03 0:00:00	3.5	3.5																																				
5	HCS GR P10 (E,1.5)	HCS GR P10 (E,1.5)_2/28/09_(1.5-1.5)_NM	SWMU 5 Confirmation	2009-02-28 0:00:00	1.5	1.5																																				
5	HCS GR P10 (E,3.5)	HCS GR P10 (E,3.5)_2/28/09_(3.5-3.5)_NM	SWMU 5 Confirmation	2009-02-28 0:00:00	3.5	3.5																																				
5	HCS GR P11 (E,1.5)	HCS GR P11 (E,1.5)_2/28/09_(1.5-1.5)_NM	SWMU 5 Confirmation	2009-02-28 0:00:00	1.5	1.5																																				
5	HCS GR P11 (E,3.5)	HCS GR P11 (E,3.5)_2/28/09_(3.5-3.5)_NM	SWMU 5 Confirmation	2009-02-28 0:00:00	3.5	3.5																																				
5	HCS GR P-2 (2-3)	HCS GR P-2 (2-3)_10/20/08_(2-3)_NM	SWMU 5 Confirmation	2008-10-20 0:00:00	2	3																																				
5	HCS GR P-2 (E,1)	HCS GR P-2 (E,1)_3/2/09_(1-1)_NM	SWMU 5 Confirmation	2009-03-02 0:00:00	1	1																																				
5	HCS GR P2 (E,2)	HCS GR P2 (E,2)_3/3/09_(2-2)_NM	SWMU 5 Confirmation	2009-03-03 0:00:00	2	2																																				
5	HCS GR P2 (E,4)	HCS GR P2 (E,4)_3/3/09_(4-4)_NM	SWMU 5 Confirmation	2009-03-03 0:00:00	4	4																																				
5	HCS GR P-2 (N,1.5)	HCS GR P-2 (N,1.5)_10/20/08_(1.5-1.5)_NM	SWMU 5 Confirmation	2008-10-20 0:00:00	1.5	1.5																																				
5	HCS GR P-2 (W,1.5)	HCS GR P-2 (W,1.5)_10/20/08_(1.5-1.5)_NM	SWMU 5 Confirmation	2008-10-20 0:00:00	1.5	1.5																																				
5	HCS GR P3 (E,2)	HCS GR P3 (E,2)_3/3/09_(2-2)_NM	SWMU 5 Confirmation	2009-03-03 0:00:00	2	2																																				
5	HCS GR P3 (E,4)	HCS GR P3 (E,4)_3/3/09_(4-4)_NM	SWMU 5 Confirmation	2009-03-03 0:00:00	4	4																																				
5	HCS GR P4 (E,2)	HCS GR P4 (E,2)_3/3/09_(2-2)_NM	SWMU 5 Confirmation	2009-03-03 0:00:00	2	2																																				
5	HCS GR P4 (E,4)	HCS GR P4 (E,4)_3/3/09_(4-4)_NM	SWMU 5 Confirmation	2009-03-03 0:00:00	4	4																																				
5	HCS GR P5 (E,2)	HCS GR P5 (E,2)_2/28/09_(2-2)_NM	SWMU 5 Confirmation	2009-02-28 0:00:00	2	2																																				
5	HCS GR P5 (E,4)	HCS GR P5 (E,4)_2/28/09_(4-4)_NM	SWMU 5 Confirmation	2009-02-28 0:00:00	4	4																																				
5	HCS GR P6 (E,2)	HCS GR P6 (E,2)_2/28/09_(2-2)_NM	SWMU 5 Confirmation	2009-02-28 0:00:00	2	2																																				
5	HCS GR P6 (E,4)	HCS GR P6 (E,4)_2/28/09_(4-4)_NM	SWMU 5 Confirmation	2009-02-28 0:00:00	4	4																																				
5	HCS GR P7 (E,2)	HCS GR P7 (E,2)_2/28/09_(2-2)_NM	SWMU 5 Confirmation	2009-02-28 0:00:00	2	2																																				
5	HCS GR P7 (E,4)	HCS GR P7 (E,4)_2/28/09_(4-4)_NM	SWMU 5 Confirmation	2009-02-28 0:00:00	4	4																																				
5	HCS GR P8 (E,2)	HCS GR P8 (E,2)_2/28/09_(2-2)_NM	SWMU 5 Confirmation	2009-02-28 0:00:00	2	2																																				
5	HCS GR P8 (E,4)	HCS GR P8 (E,4)_2/28/09_(4-4)_NM	SWMU 5 Confirmation	2009-02-28 0:00:00	4	4																																				
5	HCS GR P9 (E,1.5)	HCS GR P9 (E,1.5)_2/28/09_(1.5-1.5)_NM	SWMU 5 Confirmation	2009-02-28 0:00:00	1.5	1.5																																				
5	HCS GR P9 (E,3.5)	HCS GR P9 (E,3.5)_2/28/09_(3.5-3.5)_NM	SWMU 5 Confirmation	2009-02-28 0:00:00	3.5	3.5																																				
5	HCS GR Q5 (W,0.5)	HCS GR Q5 (W,0.5)_11/4/09_(0.5-0.5)_NM	SWMU 5 Confirmation	2009-11-04 0:00:00	0.5	0.5																																				
5	HCS GR Q6 (W,0.5)	HCS GR Q6 (W,0.5)_4/15/09_(0.5-0.5)_NM	SWMU 5 Confirmation	2009-04-15 0:00:00	0.5	0.5																																				
5	HCS GR Q7 (W,1)	HCS GR Q7 (W,1)_4/15/09_(1-1)_NM	SWMU 5 Confirmation	2009-04-15 0:00:00	1	1																																				
5	HCS GR R-1 (1-2)	HCS GR R-1 (1-2)_10/20/08_(1-2)_NM	SWMU 5 Confirmation	2008-10-20 0:00:00	1	2																																				
5	HCS GR R5 (1-2)	HCS GR R5 (1-2)_4/20/09_(1-2)_NM	SWMU 5 Confirmation	2009-04-20 0:00:00	1	2																																				
5	HCS GR R5 (SW,0.5)	HCS GR R5 (SW,0.5)_11/4/09_(0.5-0.5)_NM	SWMU 5 Confirmation	2009-11-04 0:00:00	0.5	0.5																																				
5	HCS GR R6 (2-3)	HCS GR R6 (2-3)_6/19/09_(2-3)_NM	SWMU 5 Confirmation	2009-06-19 0:00:00	2	3																																				
5	HCS GR R6 (S,1.5)	HCS GR R6 (S,1.5)_6/19/09_(1.5-1.5)_NM	SWMU 5 Confirmation	2009-06-19 0:00:00	1.5	1.5																																				
5	HCS GR S2 (W,1)	HCS GR S2 (W,1)_7/14/08_(1.5-1.5)_NM	SWMU 5 Confirmation	2008-07-14 0:00:00	1.5	1.5																																				
5	HCS GR S4 (W,0.5)	HCS GR S4 (W,0.5)_7/14/08_(0.5-0.5)_NM	SWMU 5 Confirmation	2008-07-14 0:00:00	0.5	0.5																																				
5	HCS GR S4 (W,0.5)	HICS 68 (0.5)_7/14/08_(0.5-0.5)_DUP	SWMU 5 Confirmation	2008-07-14 0:00:00	0.5	0.5																																				
5	HW-8729	1_1/22/02_(0-1)Grab_NM	2002 EPD Split	2002-01-22 0:00:00	0	1																																				
5	HW-8729	HW-8729_1/22/02_(0-1)Grab_NM	2002 EPD Split	2002-01-22 0:00:00	0	1																																				
5	HW-8730	2_1/22/02_(0-1)Grab_NM	2002 EPD Split	2002-01-22 0:00:00	0	1																																				
5	HW-8730	HW-8730_1/22/02_(0-1)Grab_NM	2002 EPD Split	2002-01-22 0:00:00	0	1																																				
5	I07	I07_10/20/08_(3-4)_NM		2008-10-20 0:00:00	3	4																																				
5	I11	I11_6/9/08_(1-2)_NM		2008-06-09 0:00:00	1	2																																				
5	J06	J06_7/15/08_(2-3)_NM		2008-07-15 0:00:00	2	3																																				
5	J12	J12_4/17/08_(1-2)_NM		2008-04-17 0:00:00	1	2																																				
5	SIA4A-Y64	SIA4A-Y64_3/27/13_(0.5-2.5)Comp_V_NM	Triad	2013-03-27 0:00:00	0.5	2.5	0	U	None	4200	100	0	U	None	4200	100	0	U	None	4200	100	0	U	None	8400	100	0	U	None	4200	100	0	U	None	4200	100	0	U	None	4200	100
5	SIA4A-Y64	SIA4A-Y64_3/27/13_(2-2)Grab_NM	Triad	2013-03-27 0:00:00	2	2																																				
5	SIA4BT4-01A	SIA4BT4-01A_3/26/13_(0-2)Comp_V_NM	Triad	2013-03-26 0:00:00	0	2	0	U	None	41	1	0	U	None	41	1	0	U	None	41	1	0	U	None	82	1	0	U	None	41	1	0	U	None	41	1	0	U	None	41	1
5	SIA4BT4-01A	SIA4BT4-01A_3/26/13_(0-2)Comp_V_RE	Triad	2013-03-26 0:00:00	0	2																																				
5	SIA4BT4-01A	SIA4BT4-01A_3/26/13_(2-2)Grab_NM	Triad	2013-03-26 0:00:00	2	2																																				
5	SIA4BT4-02A	SIA4BT4-02A_3/21/13_(0-2)Comp_V_DUP	Triad	2013-03-21 0:00:00	0	2	0	U	None	45	1	0	U	None	45	1	0	U	None	45	1	0	U	None	90	1	0	U	None	45	1	0	U	None	45	1	0	U	None	45	1
5	SIA4BT4-02A	SIA4BT4-02A_3/21/13_(0-2)Comp_V_NM	Triad	2013-03-21 0:00:00	0	2	0	U	None	37	1	0	U	None	37	1	0	U	None	37	1	0	U	None	74	1	0	U	None	37	1	0	U	None	37	1	0	U	None	37	1
5	SIA4BT4-02A	SIA4BT4-02A_3/21/13_(2-2)Grab_DUP	Triad	2013-03-21 0:00:00	2	2																																				
5	SIA4BT4-02A	SIA4BT4-02A_3/21/13_(2-2)Grab_NM	Triad	2013-03-21 0:00:00	2	2																																				
5	SIA4BT5-02A	SIA4BT5-02A_3/11/13_(0-2)Comp_V_NM	Triad	2013-03-11 0:00:00	0	2	0	U	None	4600	100	0	U	None	4600	100	0	U	None	4600	100	0	U	None	9100	100	0	U	None	4600	100	0	U	None	4600	100	0	U	None	4600	100
5	SIA4BT5-02A	SIA4BT5-02A_3/11/13_(2-2)Grab_NM	Triad	2013-03-11 0:00:00	2	2																																				
5	SIA4BT5-03A	SIA4BT5-03A_3/11/13_(0-2)Comp_V_NM	Triad	2013-03-11 0:00:00	0	2	0	U	None	230	5	0	U	None	230	5	0	U	None	230	5	0	U	UJ	470	5	0	U	None	230	5	0	U	None	230	5	0	U	None	230	5
5	SIA4BT5-03A	SIA4BT5-03A_3/11/13_(2-2)Grab_NM	Triad	2013-03-11 0:00:00	2	2																																				
5	SIA4DNAPL10	SIA4DNAPL10_1/7/14_(2-2)Grab_NM	Triad	2014-01-07 0:00:00	2	2																																				
5	SS003A05	SS003A05_12/8/94_(0-0.5)Grab_NM	D&M_RFI-1995	1994-12-08 0:00:00	0	0.5	0	U	None	410	1	0	U	None	410	1	0	U	None	410	1	0	U	None	410	1	0	U	None	410	1	0	U	None	410	1	0	U	None	410	1
5	SS004A05	SS004A05_12/8/94_(0-0.5)Grab_NM	D&M_RFI-1995	1994-12-08 0:00:00	0	0.5	780	J	None	None	10	0	U	None	3700	10	0	U	None	3700	10	0	U	None	3700	10	0	U	None	3700	10	0	U	None	3700	10	0	U	None	3700	10
5	SS005A05	SS005A05_12/8/94_(0-0.5)Grab_NM	D&M_RFI-1995	1994-12-08 0:00:00	0	0.5	0	U	None	3700	10	0	U	None	3700	10	0	U	None	3700	10	0	U	None	3700	10	0	U	None	3700	10	0	U	None	3700	10	0	U	None	3700	10
5	SS-233	SS-233_5/5/00_(0-1)Grab_NM	RFI2-2000	2000-05-05 0:00:00	0	1																																				
5	SS-233	SS-233_6/28/00_(2-3)Grab_NM	RFI2-2000	2000-06-28 0:00:00	2	3																																				
5	SS-233	SS-233_6/28/00_(3-4)Grab_DUP	RFI2-2000	2000-06-28 0:00:00	3	4																																				
5	SS-233	SS-233_6/28/00_(3-4)Grab_NM	RFI2-2000	2000-06-28 0:00:00	3	4																																				

Notes:
U=Non-Detect; J=Estimated value; J+=Estimated high; J-=Estimated low;
UJ=Estimated Non-Detect; UJ+=Estimated high Non-Detect
T=Compound identified in associated decontamination blank; UR= Rejected

TABLE F-1
SWMU SOIL DATA
HERCULES LLC AND PINOVA, INC.
BRUNSWICK, GA

							1,4-Naphthoquinone 8270D LL					1-Naphthylamine 8270D LL					2,3,4,6-Tetrachlorophenol 8270D LL					2,4,5-Trichlorophenol 8270D LL					2,4,6-Trichlorophenol 8270D LL					2,4-Dichlorophenol 8270D LL					2,4-Dimethylphenol 8270D LL				
SWMU ID	Location ID	Sample ID	Event	Sample Date	Start Depth	End Depth	Result	Lab Flag	Qualifier	RDL	Dilution	Result	Lab Flag	Qualifier	RDL	Dilution	Result	Lab Flag	Qualifier	RDL	Dilution	Result	Lab Flag	Qualifier	RDL	Dilution	Result	Lab Flag	Qualifier	RDL	Dilution	Result	Lab Flag	Qualifier	RDL	Dilution	Result	Lab Flag	Qualifier	RDL	Dilution
5	HCS GR L1 (S,3.5)	HCS GR L1 (S,3.5)_3/3/09_(3.5-3.5)_NM	SWMU 5 Confirmation	2009-03-03 0:00:00	3.5	3.5																																				
5	HCS GR L12 (3-4)	HCS GR L12 (3-4)_3/17/09_(3-4)_NM	SWMU 5 Confirmation	2009-03-17 0:00:00	3	4																																				
5	HCS GR L12 (E,2)	HCS GR L12 (E,2)_3/17/09_(2-2)_NM	SWMU 5 Confirmation	2009-03-17 0:00:00	2	2																																				
5	HCS GR L-2 (1-2)	HCS GR L-2 (1-2)_7/17/08_(1-2)_NM	SWMU 5 Confirmation	2008-07-17 0:00:00	1	2																																				
5	HCS GR L-2 (S,0.5)	HCS GR L-2 (S,0.5)_4/25/09_(0.5-0.5)_NM	SWMU 5 Confirmation	2009-04-25 0:00:00	0.5	0.5																																				
5	HCS GR M-1 (1-2)	HCS GR M-1 (1-2)_7/17/08_(1-2)_NM	SWMU 5 Confirmation	2008-07-17 0:00:00	1	2																																				
5	HCS GR M-1 (N,0.5)	HCS GR M-1 (N,0.5)_4/25/09_(0.5-0.5)_NM	SWMU 5 Confirmation	2009-04-25 0:00:00	0.5	0.5																																				
5	HCS GR M1 (S,1.5)	HCS GR M1 (S,1.5)_3/3/09_(1.5-1.5)_NM	SWMU 5 Confirmation	2009-03-03 0:00:00	1.5	1.5																																				
5	HCS GR M1 (S,3.5)	HCS GR M1 (S,3.5)_3/3/09_(3.5-3.5)_NM	SWMU 5 Confirmation	2009-03-03 0:00:00	3.5	3.5																																				
5	HCS GR M11 (N,4.5)	HCS GR M11 (N,4.5)_6/22/08_(4.5-4.5)_NM	SWMU 5 Confirmation	2008-06-22 0:00:00	4.5	4.5																																				
5	HCS GR M12 (1-2)	HCS GR M12 (1-2)_4/21/08_(1-2)_NM	SWMU 5 Confirmation	2008-04-21 0:00:00	1	2																																				
5	HCS GR M-2 (2-3)	HCS GR M-2 (2-3)_9/22/08_(2-3)_NM	SWMU 5 Confirmation	2008-09-22 0:00:00	2	3																																				
5	HCS GR M-2 (E,1.5)	HCS GR M-2 (E,1.5)_4/25/09_(1.5-1.5)_NM	SWMU 5 Confirmation	2009-04-25 0:00:00	1.5	1.5																																				
5	HCS GR M-2 (N,1.5)	HCS GR M-2 (N,1.5)_10/20/08_(1.5-1.5)_NM	SWMU 5 Confirmation	2008-10-20 0:00:00	1.5	1.5																																				
5	HCS GR M-2 (N,1.5)	HICS 108_10/20/08_(1.5-1.5)_DUP	SWMU 5 Confirmation	2008-10-20 0:00:00	1.5	1.5																																				
5	HCS GR M-2 (S,1)	HCS GR M-2 (S,1)_4/25/09_(1-1)_NM	SWMU 5 Confirmation	2009-04-25 0:00:00	1	1																																				
5	HCS GR M-2 (W,1.5)	HCS GR M-2 (W,1.5)_10/20/08_(1.5-1.5)_NM	SWMU 5 Confirmation	2008-10-20 0:00:00	1.5	1.5																																				
5	HCS GR N-1 (2-3)	HCS GR N-1 (2-3)_9/22/08_(2-3)_NM	SWMU 5 Confirmation	2008-09-22 0:00:00	2	3																																				
5	HCS GR N-1 (2-3)	HICS 95_9/22/08_(2-3)_DUP	SWMU 5 Confirmation	2008-09-22 0:00:00	2	3																																				
5	HCS GR N-1 (E,1.5)	HCS GR N-1 (E,1.5)_10/20/08_(1.5-1.5)_NM	SWMU 5 Confirmation	2008-10-20 0:00:00	1.5	1.5																																				
5	HCS GR N-1 (N,1)	HCS GR N-1 (N,1)_3/2/09_(1-1)_NM	SWMU 5 Confirmation	2009-03-02 0:00:00	1	1																																				
5	HCS GR N1 (S,1.5)	HCS GR N1 (S,1.5)_3/3/09_(1.5-1.5)_NM	SWMU 5 Confirmation	2009-03-03 0:00:00	1.5	1.5																																				
5	HCS GR N-1 (S,1.5)	HCS GR N-1 (S,1.5)_10/20/08_(1.5-1.5)_NM	SWMU 5 Confirmation	2008-10-20 0:00:00	1.5	1.5																																				
5	HCS GR N1 (S,3.5)	HCS GR N1 (S,3.5)_3/3/09_(3.5-3.5)_NM	SWMU 5 Confirmation	2009-03-03 0:00:00	3.5	3.5																																				
5	HCS GR N-1 (W,1.5)	HCS GR N-1 (W,1.5)_10/20/08_(1.5-1.5)_NM	SWMU 5 Confirmation	2008-10-20 0:00:00	1.5	1.5																																				
5	HCS GR N11 (N,4.5)	HCS GR N11 (N,4.5)_6/22/08_(4.5-4.5)_NM	SWMU 5 Confirmation	2008-06-22 0:00:00	4.5	4.5																																				
5	HCS GR N12 (2-3)	HCS GR N12 (2-3)_5/19/08_(2-3)_NM	SWMU 5 Confirmation	2008-05-19 0:00:00	2	3																																				
5	HCS GR N-2 (1-2)	HCS GR N-2 (1-2)_7/17/08_(1-2)_NM	SWMU 5 Confirmation	2008-07-17 0:00:00	1	2																																				
5	HCS GR N-2 (S,0.5)	HCS GR N-2 (S,0.5)_3/2/09_(0.5-0.5)_NM	SWMU 5 Confirmation	2009-03-02 0:00:00	0.5	0.5																																				
5	HCS GR O-1 (1-2)	HCS GR O-1 (1-2)_9/16/08_(1-2)_NM	SWMU 5 Confirmation	2008-09-16 0:00:00	1	2																																				
5	HCS GR O-1 (N,0.5)	HCS GR O-1 (N,0.5)_3/2/09_(0.5-0.5)_NM	SWMU 5 Confirmation	2009-03-02 0:00:00	0.5	0.5																																				
5	HCS GR O-1 (N,0.5)	HICS 116_3/2/09_(0.5-0.5)_DUP	SWMU 5 Confirmation	2009-03-02 0:00:00	0.5	0.5																																				
5	HCS GR O1 (S,1.5)	HCS GR O1 (S,1.5)_3/3/09_(1.5-1.5)_NM	SWMU 5 Confirmation	2009-03-03 0:00:00	1.5	1.5																																				
5	HCS GR O1 (S,3.5)	HCS GR O1 (S,3.5)_3/3/09_(3.5-3.5)_NM	SWMU 5 Confirmation	2009-03-03 0:00:00	3.5	3.5																																				
5	HCS GR O-2 (1-2)	HCS GR O-2 (1-2)_9/16/08_(1-2)_NM	SWMU 5 Confirmation	2008-09-16 0:00:00	1	2																																				
5	HCS GR O-2 (S,0.5)	HCS GR O-2 (S,0.5)_3/2/09_(0.5-0.5)_NM	SWMU 5 Confirmation	2009-03-02 0:00:00	0.5	0.5																																				
5	HCS GR P-1 (1-2)	HCS GR P-1 (1-2)_9/17/08_(1-2)_NM	SWMU 5 Confirmation	2008-09-17 0:00:00	1	2																																				
5	HCS GR P-1 (1-2)	HICS 92_9/17/08_(1-2)_DUP	SWMU 5 Confirmation	2008-09-17 0:00:00	1	2																																				
5	HCS GR P-1 (N,0.5)	HCS GR P-1 (N,0.5)_3/2/09_(0.5-0.5)_NM	SWMU 5 Confirmation	2009-03-02 0:00:00	0.5	0.5																																				
5	HCS GR P1 (S,1.5)	HCS GR P1 (S,1.5)_3/3/09_(1.5-1.5)_NM	SWMU 5 Confirmation	2009-03-03 0:00:00	1.5	1.5																																				
5	HCS GR P1 (S,3.5)	HCS GR P1 (S,3.5)_3/3/09_(3.5-3.5)_NM	SWMU 5 Confirmation	2009-03-03 0:00:00	3.5	3.5																																				
5	HCS GR P10 (E,1.5)	HCS GR P10 (E,1.5)_2/28/09_(1.5-1.5)_NM	SWMU 5 Confirmation	2009-02-28 0:00:00	1.5	1.5																																				
5	HCS GR P10 (E,3.5)	HCS GR P10 (E,3.5)_2/28/09_(3.5-3.5)_NM	SWMU 5 Confirmation	2009-02-28 0:00:00	3.5	3.5																																				
5	HCS GR P11 (E,1.5)	HCS GR P11 (E,1.5)_2/28/09_(1.5-1.5)_NM	SWMU 5 Confirmation	2009-02-28 0:00:00	1.5	1.5																																				
5	HCS GR P11 (E,3.5)	HCS GR P11 (E,3.5)_2/28/09_(3.5-3.5)_NM	SWMU 5 Confirmation	2009-02-28 0:00:00	3.5	3.5																																				
5	HCS GR P-2 (2-3)	HCS GR P-2 (2-3)_10/20/08_(2-3)_NM	SWMU 5 Confirmation	2008-10-20 0:00:00	2	3																																				
5	HCS GR P-2 (E,1)	HCS GR P-2 (E,1)_3/2/09_(1-1)_NM	SWMU 5 Confirmation	2009-03-02 0:00:00	1	1																																				
5	HCS GR P2 (E,2)	HCS GR P2 (E,2)_3/3/09_(2-2)_NM	SWMU 5 Confirmation	2009-03-03 0:00:00	2	2																																				
5	HCS GR P2 (E,4)	HCS GR P2 (E,4)_3/3/09_(4-4)_NM	SWMU 5 Confirmation	2009-03-03 0:00:00	4	4																																				
5	HCS GR P-2 (N,1.5)	HCS GR P-2 (N,1.5)_10/20/08_(1.5-1.5)_NM	SWMU 5 Confirmation	2008-10-20 0:00:00	1.5	1.5																																				
5	HCS GR P-2 (W,1.5)	HCS GR P-2 (W,1.5)_10/20/08_(1.5-1.5)_NM	SWMU 5 Confirmation	2008-10-20 0:00:00	1.5	1.5																																				
5	HCS GR P3 (E,2)	HCS GR P3 (E,2)_3/3/09_(2-2)_NM	SWMU 5 Confirmation	2009-03-03 0:00:00	2	2																																				
5	HCS GR P3 (E,4)	HCS GR P3 (E,4)_3/3/09_(4-4)_NM	SWMU 5 Confirmation	2009-03-03 0:00:00	4	4																																				
5	HCS GR P4 (E,2)	HCS GR P4 (E,2)_3/3/09_(2-2)_NM	SWMU 5 Confirmation	2009-03-03 0:00:00	2	2																																				
5	HCS GR P4 (E,4)	HCS GR P4 (E,4)_3/3/09_(4-4)_NM	SWMU 5 Confirmation	2009-03-03 0:00:00	4	4																																				
5	HCS GR P5 (E,2)	HCS GR P5 (E,2)_2/28/09_(2-2)_NM	SWMU 5 Confirmation	2009-02-28 0:00:00	2	2																																				
5	HCS GR P5 (E,4)	HCS GR P5 (E,4)_2/28/09_(4-4)_NM	SWMU 5 Confirmation	2009-02-28 0:00:00	4	4																																				
5	HCS GR P6 (E,2)	HCS GR P6 (E,2)_2/28/09_(2-2)_NM	SWMU 5 Confirmation	2009-02-28 0:00:00	2	2																																				
5	HCS GR P6 (E,4)	HCS GR P6 (E,4)_2/28/09_(4-4)_NM	SWMU 5 Confirmation	2009-02-28 0:00:00	4	4																																				
5	HCS GR P7 (E,2)	HCS GR P7 (E,2)_2/28/09_(2-2)_NM	SWMU 5 Confirmation	2009-02-28 0:00:00	2	2																																				
5	HCS GR P7 (E,4)	HCS GR P7 (E,4)_2/28/09_(4-4)_NM	SWMU 5 Confirmation	2009-02-28 0:00:00	4	4																																				
5	HCS GR P8 (E,2)	HCS GR P8 (E,2)_2/28/09_(2-2)_NM	SWMU 5 Confirmation	2009-02-28 0:00:00	2	2																																				
5	HCS GR P8 (E,4)	HCS GR P8 (E,4)_2/28/09_(4-4)_NM	SWMU 5 Confirmation	2009-02-28 0:00:00	4	4																																				
5	HCS GR P9 (E,1.5)	HCS GR P9 (E,1.5)_2/28/09_(1.5-1.5)_NM	SWMU 5 Confirmation	2009-02-28 0:00:00	1.5	1.5																																				
5	HCS GR P9 (E,3.5)	HCS GR P9 (E,3.5)_2/28/09_(3.5-3.5)_NM	SWMU 5 Confirmation	2009-02-28 0:00:00	3.5	3.5																																				
5	HCS GR Q5 (W,0.5)	HCS GR Q5 (W,0.5)_11/4/09_(0.5-0.5)_NM	SWMU 5 Confirmation	2009-11-04 0:00:00	0.5	0.5																																				
5	HCS GR Q6 (W,0.5)	HCS GR Q6 (W,0.5)_4/15/09_(0.5-0.5)_NM	SWMU 5 Confirmation	2009-04-15 0:00:00	0.5	0.5																																				
5	HCS GR Q7 (W,1)	HCS GR Q7 (W,1)_4/15/09_(1-1)_NM	SWMU 5 Confirmation	2009-04-15 0:00:00	1	1																																				
5	HCS GR R-1 (1-2)	HCS GR R-1 (1-2)_10/20/08_(1-2)_NM	SWMU 5 Confirmation	2008-10-20 0:00:00	1	2																																				
5	HCS GR R5 (1-2)	HCS GR R5 (1-2)_4/20/09_(1-2)_NM	SWMU 5 Confirmation	2009-04-20 0:00:00	1	2																																				
5	HCS GR R5 (SW,0.5)	HCS GR R5 (SW,0.5)_11/4/09_(0.5-0.5)_NM	SWMU 5 Confirmation	2009-11-04 0:00:00	0.5	0.5																																				
5	HCS GR R6 (2-3)	HCS GR R6 (2-3)_6/19/09_(2-3)_NM	SWMU 5 Confirmation	2009-06-19 0:00:00	2	3																																				
5	HCS GR R6 (S,1.5)	HCS GR R6 (S,1.5)_6/19/09_(1.5-1.5)_NM	SWMU 5 Confirmation	2009-06-19 0:00:00	1.5	1.5																																				
5	HCS GR S2 (W,1)	HCS GR S2 (W,1)_7/14/08_(1.5-1.5)_NM	SWMU 5 Confirmation	2008-07-14 0:00:00	1.5	1.5																																				
5	HCS GR S4 (W,0.5)	HCS GR S4 (W,0.5)_7/14/08_(0.5-0.5)_NM	SWMU 5 Confirmation	2008-07-14 0:00:00	0.5	0.5																																				
5	HCS GR S4 (W,0.5)	HICS 68 (0.5)_7/14/08_(0.5-0.5)_DUP	SWMU 5 Confirmation	2008-07-14 0:00:00	0.5	0.5																																				
5	HW-8729	1_1/22/02_(0-1)Grab_NM	2002 EPD Split	2002-01-22 0:00:00	0	1																																				
5	HW-8729	HW-8729_1/22/02_(0-1)Grab_NM	2002 EPD Split	2002-01-22 0:00:00	0	1																																				
5	HW-8730	2_1/22/02_(0-1)Grab_NM	2002 EPD Split	2002-01-22 0:00:00	0	1																																				
5	HW-8730	HW-8730_1/22/02_(0-1)Grab_NM	2002 EPD Split	2002-01-22 0:00:00	0	1																																				
5	I07	I07_10/20/08_(3-4)_NM		2008-10-20 0:00:00	3	4																																				
5	I11	I11_6/9/08_(1-2)_NM		2008-06-09 0:00:00	1	2																																				
5	J06	J06_7/15/08_(2-3)_NM		2008-07-15 0:00:00	2	3																																				
5	J12	J12_4/17/08_(1-2)_NM		2008-04-17 0:00:00	1	2																																				
5	SIA4A-Y64	SIA4A-Y64_3/27/13_(0.5-2.5)Comp_V_NM	Triad	2013-03-27 0:00:00	0.5	2.5	0	U	None	4200	100	0	U	None	8400	100	0	U	None	4200	100	0	U	None	4200	100	0	U	None	4200	100	0	U	None	4200	100	0	U	None	8400	100
5	SIA4A-Y64	SIA4A-Y64_3/27/13_(2-2)Grab_NM	Triad	2013-03-27 0:00:00	2	2																																				
5	SIA4BT4-01A	SIA4BT4-01A_3/26/13_(0-2)Comp_V_NM	Triad	2013-03-26 0:00:00	0	2	0	U	None	41	1	0	U	None	82	1	0	U	None	41	1	0	U	None	41	1	0	U	None	41	1	0	U	None	41	1	0	U	None	82	1
5	SIA4BT4-01A	SIA4BT4-01A_3/26/13_(0-2)Comp_V_RE	Triad	2013-03-26 0:00:00	0	2																																				
5	SIA4BT4-01A	SIA4BT4-01A_3/26/13_(2-2)Grab_NM	Triad	2013-03-26 0:00:00	2	2																																				
5	SIA4BT4-02A	SIA4BT4-02A_3/21/13_(0-2)Comp_V_DUP	Triad	2013-03-21 0:00:00	0	2	0	U	None	45	1	0	U	None	90	1	0	U	None	45	1	0	U	None	45	1	0	U	None	45	1	0	U	None	45	1	0	U	None	90	1
5	SIA4BT4-02A	SIA4BT4-02A_3/21/13_(0-2)Comp_V_NM	Triad	2013-03-21 0:00:00	0	2	0	U	None	37	1	0	U	None	74	1	0	U	None	37	1	0	U	None	37	1	0	U	None	37	1	0	U	None	37	1	0	U	None	74	1
5	SIA4BT4-02A	SIA4BT4-02A_3/21/13_(2-2)Grab_DUP	Triad	2013-03-21 0:00:00	2	2																																				
5	SIA4BT4-02A	SIA4BT4-02A_3/21/13_(2-2)Grab_NM	Triad	2013-03-21 0:00:00	2	2																																				
5	SIA4BT5-02A	SIA4BT5-02A_3/11/13_(0-2)Comp_V_NM	Triad	2013-03-11 0:00:00	0	2	0	U	UJ	4600	100	0	U	None	9100	100	0	U	None	4600	100	0	U	None	4600	100	0	U	None	4600	100	0	U	None	4600	100	0	U	UJ	9100	100
5	SIA4BT5-02A	SIA4BT5-02A_3/11/13_(2-2)Grab_NM	Triad	2013-03-11 0:00:00	2	2																																				
5	SIA4BT5-03A	SIA4BT5-03A_3/11/13_(0-2)Comp_V_NM	Triad	2013-03-11 0:00:00	0	2	0	U	UJ	230	5	0	U	None	470	5	0	U	None	230	5	0	U	None	230	5	0	U	None	230	5	0	U	None	230	5	0	U	UJ	470	5
5	SIA4BT5-03A	SIA4BT5-03A_3/11/13_(2-2)Grab_NM	Triad	2013-03-11 0:00:00	2	2																																				
5	SIA4DNAPL10	SIA4DNAPL10_1/7/14_(2-2)Grab_NM	Triad	2014-01-07 0:00:00	2	2																																				
5	SS003A05	SS003A05_12/8/94_(0-0.5)Grab_NM	D&M_RFI-1995	1994-12-08 0:00:00	0	0.5	0	U	None	410	1	0	U	None	410	1	0	U	None	2100	1	0	U	None	410	1	0	U	None	410	1	0	U	None	410	1	0	U	None	410	1
5	SS004A05	SS004A05_12/8/94_(0-0.5)Grab_NM	D&M_RFI-1995	1994-12-08 0:00:00	0	0.5	0	U	None	3700	10	0	U	None	3700	10	0	U	None	19000	10	0	U	None	3700	10	0	U	None	3700	10	0	U	None	3700	10	0	U	None	3700	10
5	SS005A05	SS005A05_12/8/94_(0-0.5)Grab_NM	D&M_RFI-1995	1994-12-08 0:00:00	0	0.5	0	U	None	3700	10	0	U	None	3700	10	0	U	None	19000	10	0	U	None	3700	10	0	U	None	3700	10	0	U	None	3700	10	0	U	None	3700	10
5	SS-233	SS-233_5/5/00_(0-1)Grab_NM	RFI2-2000	2000-05-05 0:00:00	0	1																																				
5	SS-233	SS-233_6/28/00_(2-3)Grab_NM	RFI2-2000	2000-06-28 0:00:00	2	3																																				
5	SS-233	SS-233_6/28/00_(3-4)Grab_DUP	RFI2-2000	2000-06-28 0:00:00	3	4																																				
5	SS-233	SS-233_6/28/00_(3-4)Grab_NM	RFI2-2000	2000-06-28 0:00:00	3	4																																				

Notes:
U=Non-Detect; J=Estimated value; J+=Estimated high; J-=Estimated low;
UJ=Estimated Non-Detect; UJ+=Estimated high Non-Detect
T=Compound identified in associated decontamination blank; UR= Rejected

TABLE F-1
SWMU SOIL DATA
HERCULES LLC AND PINOVA, INC.
BRUNSWICK, GA

							2,4-Dinitrophenol 8270D LL					2,4-Dinitrotoluene 8270D LL					2,6-Dichlorophenol 8270D LL					2,6-Dinitrotoluene 8270D LL					2-Acetylaminofluorene 8270D LL					2-Chloronaphthalene 8270D LL					2-Chlorophenol 8270D LL				
SWMU ID	Location ID	Sample ID	Event	Sample Date	Start Depth	End Depth	Result	Lab Flag	Qualifier	RDL	Dilution	Result	Lab Flag	Qualifier	RDL	Dilution	Result	Lab Flag	Qualifier	RDL	Dilution	Result	Lab Flag	Qualifier	RDL	Dilution	Result	Lab Flag	Qualifier	RDL	Dilution	Result	Lab Flag	Qualifier	RDL	Dilution	Result	Lab Flag	Qualifier	RDL	Dilution
5	HCS GR L1 (S,3.5)	HCS GR L1 (S,3.5)_3/3/09_(3.5-3.5)_NM	SWMU 5 Confirmation	2009-03-03 0:00:00	3.5	3.5																																			
5	HCS GR L12 (3-4)	HCS GR L12 (3-4)_3/17/09_(3-4)_NM	SWMU 5 Confirmation	2009-03-17 0:00:00	3	4																																			
5	HCS GR L12 (E,2)	HCS GR L12 (E,2)_3/17/09_(2-2)_NM	SWMU 5 Confirmation	2009-03-17 0:00:00	2	2																																			
5	HCS GR L-2 (1-2)	HCS GR L-2 (1-2)_7/17/08_(1-2)_NM	SWMU 5 Confirmation	2008-07-17 0:00:00	1	2																																			
5	HCS GR L-2 (S,0.5)	HCS GR L-2 (S,0.5)_4/25/09_(0.5-0.5)_NM	SWMU 5 Confirmation	2009-04-25 0:00:00	0.5	0.5																																			
5	HCS GR M-1 (1-2)	HCS GR M-1 (1-2)_7/17/08_(1-2)_NM	SWMU 5 Confirmation	2008-07-17 0:00:00	1	2																																			
5	HCS GR M-1 (N,0.5)	HCS GR M-1 (N,0.5)_4/25/09_(0.5-0.5)_NM	SWMU 5 Confirmation	2009-04-25 0:00:00	0.5	0.5																																			
5	HCS GR M1 (S,1.5)	HCS GR M1 (S,1.5)_3/3/09_(1.5-1.5)_NM	SWMU 5 Confirmation	2009-03-03 0:00:00	1.5	1.5																																			
5	HCS GR M1 (S,3.5)	HCS GR M1 (S,3.5)_3/3/09_(3.5-3.5)_NM	SWMU 5 Confirmation	2009-03-03 0:00:00	3.5	3.5																																			
5	HCS GR M11 (N,4.5)	HCS GR M11 (N,4.5)_6/22/08_(4.5-4.5)_NM	SWMU 5 Confirmation	2008-06-22 0:00:00	4.5	4.5																																			
5	HCS GR M12 (1-2)	HCS GR M12 (1-2)_4/21/08_(1-2)_NM	SWMU 5 Confirmation	2008-04-21 0:00:00	1	2																																			
5	HCS GR M-2 (2-3)	HCS GR M-2 (2-3)_9/22/08_(2-3)_NM	SWMU 5 Confirmation	2008-09-22 0:00:00	2	3																																			
5	HCS GR M-2 (E,1.5)	HCS GR M-2 (E,1.5)_4/25/09_(1.5-1.5)_NM	SWMU 5 Confirmation	2009-04-25 0:00:00	1.5	1.5																																			
5	HCS GR M-2 (N,1.5)	HCS GR M-2 (N,1.5)_10/20/08_(1.5-1.5)_NM	SWMU 5 Confirmation	2008-10-20 0:00:00	1.5	1.5																																			
5	HCS GR M-2 (N,1.5)	HICS 108_10/20/08_(1.5-1.5)_DUP	SWMU 5 Confirmation	2008-10-20 0:00:00	1.5	1.5																																			
5	HCS GR M-2 (S,1)	HCS GR M-2 (S,1)_4/25/09_(1-1)_NM	SWMU 5 Confirmation	2009-04-25 0:00:00	1	1																																			
5	HCS GR M-2 (W,1.5)	HCS GR M-2 (W,1.5)_10/20/08_(1.5-1.5)_NM	SWMU 5 Confirmation	2008-10-20 0:00:00	1.5	1.5																																			
5	HCS GR N-1 (2-3)	HCS GR N-1 (2-3)_9/22/08_(2-3)_NM	SWMU 5 Confirmation	2008-09-22 0:00:00	2	3																																			
5	HCS GR N-1 (2-3)	HICS 95_9/22/08_(2-3)_DUP	SWMU 5 Confirmation	2008-09-22 0:00:00	2	3																																			
5	HCS GR N-1 (E,1.5)	HCS GR N-1 (E,1.5)_10/20/08_(1.5-1.5)_NM	SWMU 5 Confirmation	2008-10-20 0:00:00	1.5	1.5																																			
5	HCS GR N-1 (N,1)	HCS GR N-1 (N,1)_3/2/09_(1-1)_NM	SWMU 5 Confirmation	2009-03-02 0:00:00	1	1																																			
5	HCS GR N1 (S,1.5)	HCS GR N1 (S,1.5)_3/3/09_(1.5-1.5)_NM	SWMU 5 Confirmation	2009-03-03 0:00:00	1.5	1.5																																			
5	HCS GR N-1 (S,1.5)	HCS GR N-1 (S,1.5)_10/20/08_(1.5-1.5)_NM	SWMU 5 Confirmation	2008-10-20 0:00:00	1.5	1.5																																			
5	HCS GR N1 (S,3.5)	HCS GR N1 (S,3.5)_3/3/09_(3.5-3.5)_NM	SWMU 5 Confirmation	2009-03-03 0:00:00	3.5	3.5																																			
5	HCS GR N-1 (W,1.5)	HCS GR N-1 (W,1.5)_10/20/08_(1.5-1.5)_NM	SWMU 5 Confirmation	2008-10-20 0:00:00	1.5	1.5																																			
5	HCS GR N11 (N,4.5)	HCS GR N11 (N,4.5)_6/22/08_(4.5-4.5)_NM	SWMU 5 Confirmation	2008-06-22 0:00:00	4.5	4.5																																			
5	HCS GR N12 (2-3)	HCS GR N12 (2-3)_5/19/08_(2-3)_NM	SWMU 5 Confirmation	2008-05-19 0:00:00	2	3																																			
5	HCS GR N-2 (1-2)	HCS GR N-2 (1-2)_7/17/08_(1-2)_NM	SWMU 5 Confirmation	2008-07-17 0:00:00	1	2																																			
5	HCS GR N-2 (S,0.5)	HCS GR N-2 (S,0.5)_3/2/09_(0.5-0.5)_NM	SWMU 5 Confirmation	2009-03-02 0:00:00	0.5	0.5																																			
5	HCS GR O-1 (1-2)	HCS GR O-1 (1-2)_9/16/08_(1-2)_NM	SWMU 5 Confirmation	2008-09-16 0:00:00	1	2																																			
5	HCS GR O-1 (N,0.5)	HCS GR O-1 (N,0.5)_3/2/09_(0.5-0.5)_NM	SWMU 5 Confirmation	2009-03-02 0:00:00	0.5	0.5																																			
5	HCS GR O-1 (N,0.5)	HICS 116_3/2/09_(0.5-0.5)_DUP	SWMU 5 Confirmation	2009-03-02 0:00:00	0.5	0.5																																			
5	HCS GR O1 (S,1.5)	HCS GR O1 (S,1.5)_3/3/09_(1.5-1.5)_NM	SWMU 5 Confirmation	2009-03-03 0:00:00	1.5	1.5																																			
5	HCS GR O1 (S,3.5)	HCS GR O1 (S,3.5)_3/3/09_(3.5-3.5)_NM	SWMU 5 Confirmation	2009-03-03 0:00:00	3.5	3.5																																			
5	HCS GR O-2 (1-2)	HCS GR O-2 (1-2)_9/16/08_(1-2)_NM	SWMU 5 Confirmation	2008-09-16 0:00:00	1	2																																			
5	HCS GR O-2 (S,0.5)	HCS GR O-2 (S,0.5)_3/2/09_(0.5-0.5)_NM	SWMU 5 Confirmation	2009-03-02 0:00:00	0.5	0.5																																			
5	HCS GR P-1 (1-2)	HCS GR P-1 (1-2)_9/17/08_(1-2)_NM	SWMU 5 Confirmation	2008-09-17 0:00:00	1	2																																			
5	HCS GR P-1 (1-2)	HICS 92_9/17/08_(1-2)_DUP	SWMU 5 Confirmation	2008-09-17 0:00:00	1	2																																			
5	HCS GR P-1 (N,0.5)	HCS GR P-1 (N,0.5)_3/2/09_(0.5-0.5)_NM	SWMU 5 Confirmation	2009-03-02 0:00:00	0.5	0.5																																			
5	HCS GR P1 (S,1.5)	HCS GR P1 (S,1.5)_3/3/09_(1.5-1.5)_NM	SWMU 5 Confirmation	2009-03-03 0:00:00	1.5	1.5																																			
5	HCS GR P1 (S,3.5)	HCS GR P1 (S,3.5)_3/3/09_(3.5-3.5)_NM	SWMU 5 Confirmation	2009-03-03 0:00:00	3.5	3.5																																			
5	HCS GR P10 (E,1.5)	HCS GR P10 (E,1.5)_2/28/09_(1.5-1.5)_NM	SWMU 5 Confirmation	2009-02-28 0:00:00	1.5	1.5																																			
5	HCS GR P10 (E,3.5)	HCS GR P10 (E,3.5)_2/28/09_(3.5-3.5)_NM	SWMU 5 Confirmation	2009-02-28 0:00:00	3.5	3.5																																			
5	HCS GR P11 (E,1.5)	HCS GR P11 (E,1.5)_2/28/09_(1.5-1.5)_NM	SWMU 5 Confirmation	2009-02-28 0:00:00	1.5	1.5																																			
5	HCS GR P11 (E,3.5)	HCS GR P11 (E,3.5)_2/28/09_(3.5-3.5)_NM	SWMU 5 Confirmation	2009-02-28 0:00:00	3.5	3.5																																			
5	HCS GR P-2 (2-3)	HCS GR P-2 (2-3)_10/20/08_(2-3)_NM	SWMU 5 Confirmation	2008-10-20 0:00:00	2	3																																			
5	HCS GR P-2 (E,1)	HCS GR P-2 (E,1)_3/2/09_(1-1)_NM	SWMU 5 Confirmation	2009-03-02 0:00:00	1	1																																			
5	HCS GR P2 (E,2)	HCS GR P2 (E,2)_3/3/09_(2-2)_NM	SWMU 5 Confirmation	2009-03-03 0:00:00	2	2																																			
5	HCS GR P2 (E,4)	HCS GR P2 (E,4)_3/3/09_(4-4)_NM	SWMU 5 Confirmation	2009-03-03 0:00:00	4	4																																			
5	HCS GR P-2 (N,1.5)	HCS GR P-2 (N,1.5)_10/20/08_(1.5-1.5)_NM	SWMU 5 Confirmation	2008-10-20 0:00:00	1.5	1.5																																			
5	HCS GR P-2 (W,1.5)	HCS GR P-2 (W,1.5)_10/20/08_(1.5-1.5)_NM	SWMU 5 Confirmation	2008-10-20 0:00:00	1.5	1.5																																			
5	HCS GR P3 (E,2)	HCS GR P3 (E,2)_3/3/09_(2-2)_NM	SWMU 5 Confirmation	2009-03-03 0:00:00	2	2																																			
5	HCS GR P3 (E,4)	HCS GR P3 (E,4)_3/3/09_(4-4)_NM	SWMU 5 Confirmation	2009-03-03 0:00:00	4	4																																			
5	HCS GR P4 (E,2)	HCS GR P4 (E,2)_3/3/09_(2-2)_NM	SWMU 5 Confirmation	2009-03-03 0:00:00	2	2																																			
5	HCS GR P4 (E,4)	HCS GR P4 (E,4)_3/3/09_(4-4)_NM	SWMU 5 Confirmation	2009-03-03 0:00:00	4	4																																			
5	HCS GR P5 (E,2)	HCS GR P5 (E,2)_2/28/09_(2-2)_NM	SWMU 5 Confirmation	2009-02-28 0:00:00	2	2																																			
5	HCS GR P5 (E,4)	HCS GR P5 (E,4)_2/28/09_(4-4)_NM	SWMU 5 Confirmation	2009-02-28 0:00:00	4	4																																			
5	HCS GR P6 (E,2)	HCS GR P6 (E,2)_2/28/09_(2-2)_NM	SWMU 5 Confirmation	2009-02-28 0:00:00	2	2																																			
5	HCS GR P6 (E,4)	HCS GR P6 (E,4)_2/28/09_(4-4)_NM	SWMU 5 Confirmation	2009-02-28 0:00:00	4	4																																			
5	HCS GR P7 (E,2)	HCS GR P7 (E,2)_2/28/09_(2-2)_NM	SWMU 5 Confirmation	2009-02-28 0:00:00	2	2																																			
5	HCS GR P7 (E,4)	HCS GR P7 (E,4)_2/28/09_(4-4)_NM	SWMU 5 Confirmation	2009-02-28 0:00:00	4	4																																			
5	HCS GR P8 (E,2)	HCS GR P8 (E,2)_2/28/09_(2-2)_NM	SWMU 5 Confirmation	2009-02-28 0:00:00	2	2																																			
5	HCS GR P8 (E,4)	HCS GR P8 (E,4)_2/28/09_(4-4)_NM	SWMU 5 Confirmation	2009-02-28 0:00:00	4	4																																			
5	HCS GR P9 (E,1.5)	HCS GR P9 (E,1.5)_2/28/09_(1.5-1.5)_NM	SWMU 5 Confirmation	2009-02-28 0:00:00	1.5	1.5																																			
5	HCS GR P9 (E,3.5)	HCS GR P9 (E,3.5)_2/28/09_(3.5-3.5)_NM	SWMU 5 Confirmation	2009-02-28 0:00:00	3.5	3.5																																			
5	HCS GR Q5 (W,0.5)	HCS GR Q5 (W,0.5)_11/4/09_(0.5-0.5)_NM	SWMU 5 Confirmation	2009-11-04 0:00:00	0.5	0.5																																			
5	HCS GR Q6 (W,0.5)	HCS GR Q6 (W,0.5)_4/15/09_(0.5-0.5)_NM	SWMU 5 Confirmation	2009-04-15 0:00:00	0.5	0.5																																			
5	HCS GR Q7 (W,1)	HCS GR Q7 (W,1)_4/15/09_(1-1)_NM	SWMU 5 Confirmation	2009-04-15 0:00:00	1	1																																			
5	HCS GR R-1 (1-2)	HCS GR R-1 (1-2)_10/20/08_(1-2)_NM	SWMU 5 Confirmation	2008-10-20 0:00:00	1	2																																			
5	HCS GR R5 (1-2)	HCS GR R5 (1-2)_4/20/09_(1-2)_NM	SWMU 5 Confirmation	2009-04-20 0:00:00	1	2																																			
5	HCS GR R5 (SW,0.5)	HCS GR R5 (SW,0.5)_11/4/09_(0.5-0.5)_NM	SWMU 5 Confirmation	2009-11-04 0:00:00	0.5	0.5																																			
5	HCS GR R6 (2-3)	HCS GR R6 (2-3)_6/19/09_(2-3)_NM	SWMU 5 Confirmation	2009-06-19 0:00:00	2	3																																			
5	HCS GR R6 (S,1.5)	HCS GR R6 (S,1.5)_6/19/09_(1.5-1.5)_NM	SWMU 5 Confirmation	2009-06-19 0:00:00	1.5	1.5																																			
5	HCS GR S2 (W,1)	HCS GR S2 (W,1)_7/14/08_(1.5-1.5)_NM	SWMU 5 Confirmation	2008-07-14 0:00:00	1.5	1.5																																			
5	HCS GR S4 (W,0.5)	HCS GR S4 (W,0.5)_7/14/08_(0.5-0.5)_NM	SWMU 5 Confirmation	2008-07-14 0:00:00	0.5	0.5																																			
5	HCS GR S4 (W,0.5)	HICS 68 (0.5)_7/14/08_(0.5-0.5)_DUP	SWMU 5 Confirmation	2008-07-14 0:00:00	0.5	0.5																																			
5	HW-8729	1_1/22/02_(0-1)Grab_NM	2002 EPD Split	2002-01-22 0:00:00	0	1																																			
5	HW-8729	HW-8729_1/22/02_(0-1)Grab_NM	2002 EPD Split	2002-01-22 0:00:00	0	1																																			
5	HW-8730	2_1/22/02_(0-1)Grab_NM	2002 EPD Split	2002-01-22 0:00:00	0	1																																			
5	HW-8730	HW-8730_1/22/02_(0-1)Grab_NM	2002 EPD Split	2002-01-22 0:00:00	0	1																																			
5	I07	I07_10/20/08_(3-4)_NM		2008-10-20 0:00:00	3	4																																			
5	I11	I11_6/9/08_(1-2)_NM		2008-06-09 0:00:00	1	2																																			
5	J06	J06_7/15/08_(2-3)_NM		2008-07-15 0:00:00	2	3																																			
5	J12	J12_4/17/08_(1-2)_NM		2008-04-17 0:00:00	1	2																																			
5	SIA4A-Y64	SIA4A-Y64_3/27/13_(0.5-2.5)Comp_V_NM	Triad	2013-03-27 0:00:00	0.5	2.5	0	U	None	42000	100	0	U	None	4200	100	0	U	None	4200	100	0	U	None	4200	100	0	U	None	4200	100	0	U	None	4200	100	0	U	None	4200	100
5	SIA4A-Y64	SIA4A-Y64_3/27/13_(2-2)Grab_NM	Triad	2013-03-27 0:00:00	2	2																																			
5	SIA4BT4-01A	SIA4BT4-01A_3/26/13_(0-2)Comp_V_NM	Triad	2013-03-26 0:00:00	0	2	0	U	None	410	1	0	U	None	41	1	0	U	None	41	1	0	U	None	41	1	0	U	None	41	1	0	U	None	41	1	0	U	None	41	1
5	SIA4BT4-01A	SIA4BT4-01A_3/26/13_(0-2)Comp_V_RE	Triad	2013-03-26 0:00:00	0	2																																			
5	SIA4BT4-01A	SIA4BT4-01A_3/26/13_(2-2)Grab_NM	Triad	2013-03-26 0:00:00	2	2																																			
5	SIA4BT4-02A	SIA4BT4-02A_3/21/13_(0-2)Comp_V_DUP	Triad	2013-03-21 0:00:00	0	2	0	U	None	450	1	0	U	None	45	1	0	U	None	45	1	0	U	None	45	1	0	U	None	45	1	0	U	None	45	1	0	U	None	45	1
5	SIA4BT4-02A	SIA4BT4-02A_3/21/13_(0-2)Comp_V_NM	Triad	2013-03-21 0:00:00	0	2	0	U	None	370	1	0	U	None	37	1	0	U	None	37	1	0	U	None	37	1	0	U	None	37	1	0	U	None	37	1	0	U	None	37	1
5	SIA4BT4-02A	SIA4BT4-02A_3/21/13_(2-2)Grab_DUP	Triad	2013-03-21 0:00:00	2	2																																			
5	SIA4BT4-02A	SIA4BT4-02A_3/21/13_(2-2)Grab_NM	Triad	2013-03-21 0:00:00	2	2																																			
5	SIA4BT5-02A	SIA4BT5-02A_3/11/13_(0-2)Comp_V_NM	Triad	2013-03-11 0:00:00	0	2	0	U	UJ	46000	100	0	U	None	4600	100	0	U	None	4600	100	0	U	None	4600	100	0	U	None	4600	100	0	U	None	4600	100	0	U	None	4600	100
5	SIA4BT5-02A	SIA4BT5-02A_3/11/13_(2-2)Grab_NM	Triad	2013-03-11 0:00:00	2	2																																			
5	SIA4BT5-03A	SIA4BT5-03A_3/11/13_(0-2)Comp_V_NM	Triad	2013-03-11 0:00:00	0	2	0	U	UJ	2300	5	0	U	None	230	5	0	U	None	230	5	0	U	None	230	5	0	U	UJ	230	5	0	U	None	230	5	0	U	None	230	5
5	SIA4BT5-03A	SIA4BT5-03A_3/11/13_(2-2)Grab_NM	Triad	2013-03-11 0:00:00	2	2																																			
5	SIA4DNAPL10	SIA4DNAPL10_1/7/14_(2-2)Grab_NM	Triad	2014-01-07 0:00:00	2	2																																			
5	SS003A05	SS003A05_12/8/94_(0-0.5)Grab_NM	D&M_RFI-1995	1994-12-08 0:00:00	0	0.5	0	U	None	2100	1	0	U	None	410	1	0	U	None	410	1	0	U	None	410	1	0	U	None	410	1	0	U	None	410	1	0	U	None	410	1
5	SS004A05	SS004A05_12/8/94_(0-0.5)Grab_NM	D&M_RFI-1995	1994-12-08 0:00:00	0	0.5	0	U	None	19000	10	0	U	None	3700	10	0	U	None	3700	10	0	U	None	3700	10	0	U	None	3700	10	0	U	None	3700	10	0	U	None	3700	10
5	SS005A05	SS005A05_12/8/94_(0-0.5)Grab_NM	D&M_RFI-1995	1994-12-08 0:00:00	0	0.5	0	U	None	19000	10	0	U	None	3700	10	0	U	None	3700	10	0	U	None	3700	10	0	U	None	3700	10	0	U	None	3700	10	0	U	None	3700	10
5	SS-233	SS-233_5/5/00_(0-1)Grab_NM	RFI2-2000	2000-05-05 0:00:00	0	1																																			
5	SS-233	SS-233_6/28/00_(2-3)Grab_NM	RFI2-2000	2000-06-28 0:00:00	2	3																																			
5	SS-233	SS-233_6/28/00_(3-4)Grab_DUP	RFI2-2000	2000-06-28 0:00:00	3	4																																			
5	SS-233	SS-233_6/28/00_(3-4)Grab_NM	RFI2-2000	2000-06-28 0:00:00	3	4																																			

Notes:
U=Non-Detect; J=Estimated value; J+=Estimated high; J-=Estimated low;
UJ=Estimated Non-Detect; UJ+=Estimated high Non-Detect
T=Compound identified in associated decontamination blank; UR= Rejected

TABLE F-1
SWMU SOIL DATA
HERCULES LLC AND PINOVA, INC.
BRUNSWICK, GA

							2-Methylnaphthalene 8270D LL					2-Naphthylamine 8270D LL					2-Nitroaniline 8270D LL					2-Nitrophenol 8270D LL					2-Picoline 8270D LL					3,3`-Dichlorobenzidine 8270D LL					3,3`-Dimethylbenzidine 8270D LL				
SWMU ID	Location ID	Sample ID	Event	Sample Date	Start Depth	End Depth	Result	Lab Flag	Qualifier	RDL	Dilution	Result	Lab Flag	Qualifier	RDL	Dilution	Result	Lab Flag	Qualifier	RDL	Dilution	Result	Lab Flag	Qualifier	RDL	Dilution	Result	Lab Flag	Qualifier	RDL	Dilution	Result	Lab Flag	Qualifier	RDL	Dilution	Result	Lab Flag	Qualifier	RDL	Dilution
5	HCS GR L1 (S,3.5)	HCS GR L1 (S,3.5)_3/3/09_(3.5-3.5)_NM	SWMU 5 Confirmation	2009-03-03 0:00:00	3.5	3.5																																				
5	HCS GR L12 (3-4)	HCS GR L12 (3-4)_3/17/09_(3-4)_NM	SWMU 5 Confirmation	2009-03-17 0:00:00	3	4																																				
5	HCS GR L12 (E,2)	HCS GR L12 (E,2)_3/17/09_(2-2)_NM	SWMU 5 Confirmation	2009-03-17 0:00:00	2	2																																				
5	HCS GR L-2 (1-2)	HCS GR L-2 (1-2)_7/17/08_(1-2)_NM	SWMU 5 Confirmation	2008-07-17 0:00:00	1	2																																				
5	HCS GR L-2 (S,0.5)	HCS GR L-2 (S,0.5)_4/25/09_(0.5-0.5)_NM	SWMU 5 Confirmation	2009-04-25 0:00:00	0.5	0.5																																				
5	HCS GR M-1 (1-2)	HCS GR M-1 (1-2)_7/17/08_(1-2)_NM	SWMU 5 Confirmation	2008-07-17 0:00:00	1	2																																				
5	HCS GR M-1 (N,0.5)	HCS GR M-1 (N,0.5)_4/25/09_(0.5-0.5)_NM	SWMU 5 Confirmation	2009-04-25 0:00:00	0.5	0.5																																				
5	HCS GR M1 (S,1.5)	HCS GR M1 (S,1.5)_3/3/09_(1.5-1.5)_NM	SWMU 5 Confirmation	2009-03-03 0:00:00	1.5	1.5																																				
5	HCS GR M1 (S,3.5)	HCS GR M1 (S,3.5)_3/3/09_(3.5-3.5)_NM	SWMU 5 Confirmation	2009-03-03 0:00:00	3.5	3.5																																				
5	HCS GR M11 (N,4.5)	HCS GR M11 (N,4.5)_6/22/08_(4.5-4.5)_NM	SWMU 5 Confirmation	2008-06-22 0:00:00	4.5	4.5																																				
5	HCS GR M12 (1-2)	HCS GR M12 (1-2)_4/21/08_(1-2)_NM	SWMU 5 Confirmation	2008-04-21 0:00:00	1	2																																				
5	HCS GR M-2 (2-3)	HCS GR M-2 (2-3)_9/22/08_(2-3)_NM	SWMU 5 Confirmation	2008-09-22 0:00:00	2	3																																				
5	HCS GR M-2 (E,1.5)	HCS GR M-2 (E,1.5)_4/25/09_(1.5-1.5)_NM	SWMU 5 Confirmation	2009-04-25 0:00:00	1.5	1.5																																				
5	HCS GR M-2 (N,1.5)	HCS GR M-2 (N,1.5)_10/20/08_(1.5-1.5)_NM	SWMU 5 Confirmation	2008-10-20 0:00:00	1.5	1.5																																				
5	HCS GR M-2 (N,1.5)	HICS 108_10/20/08_(1.5-1.5)_DUP	SWMU 5 Confirmation	2008-10-20 0:00:00	1.5	1.5																																				
5	HCS GR M-2 (S,1)	HCS GR M-2 (S,1)_4/25/09_(1-1)_NM	SWMU 5 Confirmation	2009-04-25 0:00:00	1	1																																				
5	HCS GR M-2 (W,1.5)	HCS GR M-2 (W,1.5)_10/20/08_(1.5-1.5)_NM	SWMU 5 Confirmation	2008-10-20 0:00:00	1.5	1.5																																				
5	HCS GR N-1 (2-3)	HCS GR N-1 (2-3)_9/22/08_(2-3)_NM	SWMU 5 Confirmation	2008-09-22 0:00:00	2	3																																				
5	HCS GR N-1 (2-3)	HICS 95_9/22/08_(2-3)_DUP	SWMU 5 Confirmation	2008-09-22 0:00:00	2	3																																				
5	HCS GR N-1 (E,1.5)	HCS GR N-1 (E,1.5)_10/20/08_(1.5-1.5)_NM	SWMU 5 Confirmation	2008-10-20 0:00:00	1.5	1.5																																				
5	HCS GR N-1 (N,1)	HCS GR N-1 (N,1)_3/2/09_(1-1)_NM	SWMU 5 Confirmation	2009-03-02 0:00:00	1	1																																				
5	HCS GR N1 (S,1.5)	HCS GR N1 (S,1.5)_3/3/09_(1.5-1.5)_NM	SWMU 5 Confirmation	2009-03-03 0:00:00	1.5	1.5																																				
5	HCS GR N-1 (S,1.5)	HCS GR N-1 (S,1.5)_10/20/08_(1.5-1.5)_NM	SWMU 5 Confirmation	2008-10-20 0:00:00	1.5	1.5																																				
5	HCS GR N1 (S,3.5)	HCS GR N1 (S,3.5)_3/3/09_(3.5-3.5)_NM	SWMU 5 Confirmation	2009-03-03 0:00:00	3.5	3.5																																				
5	HCS GR N-1 (W,1.5)	HCS GR N-1 (W,1.5)_10/20/08_(1.5-1.5)_NM	SWMU 5 Confirmation	2008-10-20 0:00:00	1.5	1.5																																				
5	HCS GR N11 (N,4.5)	HCS GR N11 (N,4.5)_6/22/08_(4.5-4.5)_NM	SWMU 5 Confirmation	2008-06-22 0:00:00	4.5	4.5																																				
5	HCS GR N12 (2-3)	HCS GR N12 (2-3)_5/19/08_(2-3)_NM	SWMU 5 Confirmation	2008-05-19 0:00:00	2	3																																				
5	HCS GR N-2 (1-2)	HCS GR N-2 (1-2)_7/17/08_(1-2)_NM	SWMU 5 Confirmation	2008-07-17 0:00:00	1	2																																				
5	HCS GR N-2 (S,0.5)	HCS GR N-2 (S,0.5)_3/2/09_(0.5-0.5)_NM	SWMU 5 Confirmation	2009-03-02 0:00:00	0.5	0.5																																				
5	HCS GR O-1 (1-2)	HCS GR O-1 (1-2)_9/16/08_(1-2)_NM	SWMU 5 Confirmation	2008-09-16 0:00:00	1	2																																				
5	HCS GR O-1 (N,0.5)	HCS GR O-1 (N,0.5)_3/2/09_(0.5-0.5)_NM	SWMU 5 Confirmation	2009-03-02 0:00:00	0.5	0.5																																				
5	HCS GR O-1 (N,0.5)	HICS 116_3/2/09_(0.5-0.5)_DUP	SWMU 5 Confirmation	2009-03-02 0:00:00	0.5	0.5																																				
5	HCS GR O1 (S,1.5)	HCS GR O1 (S,1.5)_3/3/09_(1.5-1.5)_NM	SWMU 5 Confirmation	2009-03-03 0:00:00	1.5	1.5																																				
5	HCS GR O1 (S,3.5)	HCS GR O1 (S,3.5)_3/3/09_(3.5-3.5)_NM	SWMU 5 Confirmation	2009-03-03 0:00:00	3.5	3.5																																				
5	HCS GR O-2 (1-2)	HCS GR O-2 (1-2)_9/16/08_(1-2)_NM	SWMU 5 Confirmation	2008-09-16 0:00:00	1	2																																				
5	HCS GR O-2 (S,0.5)	HCS GR O-2 (S,0.5)_3/2/09_(0.5-0.5)_NM	SWMU 5 Confirmation	2009-03-02 0:00:00	0.5	0.5																																				
5	HCS GR P-1 (1-2)	HCS GR P-1 (1-2)_9/17/08_(1-2)_NM	SWMU 5 Confirmation	2008-09-17 0:00:00	1	2																																				
5	HCS GR P-1 (1-2)	HICS 92_9/17/08_(1-2)_DUP	SWMU 5 Confirmation	2008-09-17 0:00:00	1	2																																				
5	HCS GR P-1 (N,0.5)	HCS GR P-1 (N,0.5)_3/2/09_(0.5-0.5)_NM	SWMU 5 Confirmation	2009-03-02 0:00:00	0.5	0.5																																				
5	HCS GR P1 (S,1.5)	HCS GR P1 (S,1.5)_3/3/09_(1.5-1.5)_NM	SWMU 5 Confirmation	2009-03-03 0:00:00	1.5	1.5																																				
5	HCS GR P1 (S,3.5)	HCS GR P1 (S,3.5)_3/3/09_(3.5-3.5)_NM	SWMU 5 Confirmation	2009-03-03 0:00:00	3.5	3.5																																				
5	HCS GR P10 (E,1.5)	HCS GR P10 (E,1.5)_2/28/09_(1.5-1.5)_NM	SWMU 5 Confirmation	2009-02-28 0:00:00	1.5	1.5																																				
5	HCS GR P10 (E,3.5)	HCS GR P10 (E,3.5)_2/28/09_(3.5-3.5)_NM	SWMU 5 Confirmation	2009-02-28 0:00:00	3.5	3.5																																				
5	HCS GR P11 (E,1.5)	HCS GR P11 (E,1.5)_2/28/09_(1.5-1.5)_NM	SWMU 5 Confirmation	2009-02-28 0:00:00	1.5	1.5																																				
5	HCS GR P11 (E,3.5)	HCS GR P11 (E,3.5)_2/28/09_(3.5-3.5)_NM	SWMU 5 Confirmation	2009-02-28 0:00:00	3.5	3.5																																				
5	HCS GR P-2 (2-3)	HCS GR P-2 (2-3)_10/20/08_(2-3)_NM	SWMU 5 Confirmation	2008-10-20 0:00:00	2	3																																				
5	HCS GR P-2 (E,1)	HCS GR P-2 (E,1)_3/2/09_(1-1)_NM	SWMU 5 Confirmation	2009-03-02 0:00:00	1	1																																				
5	HCS GR P2 (E,2)	HCS GR P2 (E,2)_3/3/09_(2-2)_NM	SWMU 5 Confirmation	2009-03-03 0:00:00	2	2																																				
5	HCS GR P2 (E,4)	HCS GR P2 (E,4)_3/3/09_(4-4)_NM	SWMU 5 Confirmation	2009-03-03 0:00:00	4	4																																				
5	HCS GR P-2 (N,1.5)	HCS GR P-2 (N,1.5)_10/20/08_(1.5-1.5)_NM	SWMU 5 Confirmation	2008-10-20 0:00:00	1.5	1.5																																				
5	HCS GR P-2 (W,1.5)	HCS GR P-2 (W,1.5)_10/20/08_(1.5-1.5)_NM	SWMU 5 Confirmation	2008-10-20 0:00:00	1.5	1.5																																				
5	HCS GR P3 (E,2)	HCS GR P3 (E,2)_3/3/09_(2-2)_NM	SWMU 5 Confirmation	2009-03-03 0:00:00	2	2																																				
5	HCS GR P3 (E,4)	HCS GR P3 (E,4)_3/3/09_(4-4)_NM	SWMU 5 Confirmation	2009-03-03 0:00:00	4	4																																				
5	HCS GR P4 (E,2)	HCS GR P4 (E,2)_3/3/09_(2-2)_NM	SWMU 5 Confirmation	2009-03-03 0:00:00	2	2																																				
5	HCS GR P4 (E,4)	HCS GR P4 (E,4)_3/3/09_(4-4)_NM	SWMU 5 Confirmation	2009-03-03 0:00:00	4	4																																				
5	HCS GR P5 (E,2)	HCS GR P5 (E,2)_2/28/09_(2-2)_NM	SWMU 5 Confirmation	2009-02-28 0:00:00	2	2																																				
5	HCS GR P5 (E,4)	HCS GR P5 (E,4)_2/28/09_(4-4)_NM	SWMU 5 Confirmation	2009-02-28 0:00:00	4	4																																				
5	HCS GR P6 (E,2)	HCS GR P6 (E,2)_2/28/09_(2-2)_NM	SWMU 5 Confirmation	2009-02-28 0:00:00	2	2																																				
5	HCS GR P6 (E,4)	HCS GR P6 (E,4)_2/28/09_(4-4)_NM	SWMU 5 Confirmation	2009-02-28 0:00:00	4	4																																				
5	HCS GR P7 (E,2)	HCS GR P7 (E,2)_2/28/09_(2-2)_NM	SWMU 5 Confirmation	2009-02-28 0:00:00	2	2																																				
5	HCS GR P7 (E,4)	HCS GR P7 (E,4)_2/28/09_(4-4)_NM	SWMU 5 Confirmation	2009-02-28 0:00:00	4	4																																				
5	HCS GR P8 (E,2)	HCS GR P8 (E,2)_2/28/09_(2-2)_NM	SWMU 5 Confirmation	2009-02-28 0:00:00	2	2																																				
5	HCS GR P8 (E,4)	HCS GR P8 (E,4)_2/28/09_(4-4)_NM	SWMU 5 Confirmation	2009-02-28 0:00:00	4	4																																				
5	HCS GR P9 (E,1.5)	HCS GR P9 (E,1.5)_2/28/09_(1.5-1.5)_NM	SWMU 5 Confirmation	2009-02-28 0:00:00	1.5	1.5																																				
5	HCS GR P9 (E,3.5)	HCS GR P9 (E,3.5)_2/28/09_(3.5-3.5)_NM	SWMU 5 Confirmation	2009-02-28 0:00:00	3.5	3.5																																				
5	HCS GR Q5 (W,0.5)	HCS GR Q5 (W,0.5)_11/4/09_(0.5-0.5)_NM	SWMU 5 Confirmation	2009-11-04 0:00:00	0.5	0.5																																				
5	HCS GR Q6 (W,0.5)	HCS GR Q6 (W,0.5)_4/15/09_(0.5-0.5)_NM	SWMU 5 Confirmation	2009-04-15 0:00:00	0.5	0.5																																				
5	HCS GR Q7 (W,1)	HCS GR Q7 (W,1)_4/15/09_(1-1)_NM	SWMU 5 Confirmation	2009-04-15 0:00:00	1	1																																				
5	HCS GR R-1 (1-2)	HCS GR R-1 (1-2)_10/20/08_(1-2)_NM	SWMU 5 Confirmation	2008-10-20 0:00:00	1	2																																				
5	HCS GR R5 (1-2)	HCS GR R5 (1-2)_4/20/09_(1-2)_NM	SWMU 5 Confirmation	2009-04-20 0:00:00	1	2																																				
5	HCS GR R5 (SW,0.5)	HCS GR R5 (SW,0.5)_11/4/09_(0.5-0.5)_NM	SWMU 5 Confirmation	2009-11-04 0:00:00	0.5	0.5																																				
5	HCS GR R6 (2-3)	HCS GR R6 (2-3)_6/19/09_(2-3)_NM	SWMU 5 Confirmation	2009-06-19 0:00:00	2	3																																				
5	HCS GR R6 (S,1.5)	HCS GR R6 (S,1.5)_6/19/09_(1.5-1.5)_NM	SWMU 5 Confirmation	2009-06-19 0:00:00	1.5	1.5																																				
5	HCS GR S2 (W,1)	HCS GR S2 (W,1)_7/14/08_(1.5-1.5)_NM	SWMU 5 Confirmation	2008-07-14 0:00:00	1.5	1.5																																				
5	HCS GR S4 (W,0.5)	HCS GR S4 (W,0.5)_7/14/08_(0.5-0.5)_NM	SWMU 5 Confirmation	2008-07-14 0:00:00	0.5	0.5																																				
5	HCS GR S4 (W,0.5)	HICS 68 (0.5)_7/14/08_(0.5-0.5)_DUP	SWMU 5 Confirmation	2008-07-14 0:00:00	0.5	0.5																																				
5	HW-8729	1_1/22/02_(0-1)Grab_NM	2002 EPD Split	2002-01-22 0:00:00	0	1																																				
5	HW-8729	HW-8729_1/22/02_(0-1)Grab_NM	2002 EPD Split	2002-01-22 0:00:00	0	1																																				
5	HW-8730	2_1/22/02_(0-1)Grab_NM	2002 EPD Split	2002-01-22 0:00:00	0	1																																				
5	HW-8730	HW-8730_1/22/02_(0-1)Grab_NM	2002 EPD Split	2002-01-22 0:00:00	0	1																																				
5	I07	I07_10/20/08_(3-4)_NM		2008-10-20 0:00:00	3	4																																				
5	I11	I11_6/9/08_(1-2)_NM		2008-06-09 0:00:00	1	2																																				
5	J06	J06_7/15/08_(2-3)_NM		2008-07-15 0:00:00	2	3																																				
5	J12	J12_4/17/08_(1-2)_NM		2008-04-17 0:00:00	1	2																																				
5	SIA4A-Y64	SIA4A-Y64_3/27/13_(0.5-2.5)Comp_V_NM	Triad	2013-03-27 0:00:00	0.5	2.5	0	U	None	860	100	0	U	None	8400	100	0	U	None	22000	100	0	U	None	4200	100	0	U	None	8400	100	0	U	None	8400	100	0	U	None	8400	100
5	SIA4A-Y64	SIA4A-Y64_3/27/13_(2-2)Grab_NM	Triad	2013-03-27 0:00:00	2	2																																				
5	SIA4BT4-01A	SIA4BT4-01A_3/26/13_(0-2)Comp_V_NM	Triad	2013-03-26 0:00:00	0	2	0	U	None	8.4	1	0	U	None	82	1	0	U	None	210	1	0	U	None	41	1	0	U	None	82	1	0	U	None	82	1	0	U	None	82	1
5	SIA4BT4-01A	SIA4BT4-01A_3/26/13_(0-2)Comp_V_RE	Triad	2013-03-26 0:00:00	0	2																																				
5	SIA4BT4-01A	SIA4BT4-01A_3/26/13_(2-2)Grab_NM	Triad	2013-03-26 0:00:00	2	2																																				
5	SIA4BT4-02A	SIA4BT4-02A_3/21/13_(0-2)Comp_V_DUP	Triad	2013-03-21 0:00:00	0	2	0	U	None	9.2	1	0	U	None	90	1	0	U	None	230	1	0	U	None	45	1	0	U	None	90	1	0	U	None	90	1	0	U	None	90	1
5	SIA4BT4-02A	SIA4BT4-02A_3/21/13_(0-2)Comp_V_NM	Triad	2013-03-21 0:00:00	0	2	0	U	None	7.5	1	0	U	None	74	1	0	U	None	190	1	0	U	None	37	1	0	U	None	74	1	0	U	None	74	1	0	U	None	74	1
5	SIA4BT4-02A	SIA4BT4-02A_3/21/13_(2-2)Grab_DUP	Triad	2013-03-21 0:00:00	2	2																																				
5	SIA4BT4-02A	SIA4BT4-02A_3/21/13_(2-2)Grab_NM	Triad	2013-03-21 0:00:00	2	2																																				
5	SIA4BT5-02A	SIA4BT5-02A_3/11/13_(0-2)Comp_V_NM	Triad	2013-03-11 0:00:00	0	2	0	U	None	930	100	0	U	None	9100	100	0	U	None	24000	100	0	U	None	4600	100	0	U	None	9100	100	0	U	None	9100	100	0	U	None	9100	100
5	SIA4BT5-02A	SIA4BT5-02A_3/11/13_(2-2)Grab_NM	Triad	2013-03-11 0:00:00	2	2																																				
5	SIA4BT5-03A	SIA4BT5-03A_3/11/13_(0-2)Comp_V_NM	Triad	2013-03-11 0:00:00	0	2	0	U	None	48	5	0	U	None	470	5	0	U	None	1200	5	0	U	None	230	5	0	U	None	470	5	0	U	None	470	5	0	U	None	470	5
5	SIA4BT5-03A	SIA4BT5-03A_3/11/13_(2-2)Grab_NM	Triad	2013-03-11 0:00:00	2	2																																				
5	SIA4DNAPL10	SIA4DNAPL10_1/7/14_(2-2)Grab_NM	Triad	2014-01-07 0:00:00	2	2																																				
5	SS003A05	SS003A05_12/8/94_(0-0.5)Grab_NM	D&M_RFI-1995	1994-12-08 0:00:00	0	0.5	0	U	None	410	1	0	U	None	410	1	0	U	None	2100	1	0	U	None	410	1	0	U	None	410	1	0	U	None	820	1	0	U	None	2100	1
5	SS004A05	SS004A05_12/8/94_(0-0.5)Grab_NM	D&M_RFI-1995	1994-12-08 0:00:00	0	0.5	0	U	None	3700	10	0	U	None	3700	10	0	U	None	19000	10	0	U	None	3700	10	0	U	None	3700	10	0	U	None	7400	10	0	U	None	19000	10
5	SS005A05	SS005A05_12/8/94_(0-0.5)Grab_NM	D&M_RFI-1995	1994-12-08 0:00:00	0	0.5	0	U	None	3700	10	0	U	None	3700	10	0	U	None	19000	10	0	U	None	3700	10	0	U	None	3700	10	0	U	None	7400	10	0	U	None	19000	10
5	SS-233	SS-233_5/5/00_(0-1)Grab_NM	RFI2-2000	2000-05-05 0:00:00	0	1																																				
5	SS-233	SS-233_6/28/00_(2-3)Grab_NM	RFI2-2000	2000-06-28 0:00:00	2	3																																				
5	SS-233	SS-233_6/28/00_(3-4)Grab_DUP	RFI2-2000	2000-06-28 0:00:00	3	4																																				
5	SS-233	SS-233_6/28/00_(3-4)Grab_NM	RFI2-2000	2000-06-28 0:00:00	3	4																																				

Notes:
U=Non-Detect; J=Estimated value; J+=Estimated high; J-=Estimated low;
UJ=Estimated Non-Detect; UJ+=Estimated high Non-Detect
T=Compound identified in associated decontamination blank; UR= Rejected

TABLE F-1
SWMU SOIL DATA
HERCULES LLC AND PINOVA, INC.
BRUNSWICK, GA

							3-Methylchloranthrene 8270D LL					3-Nitroaniline 8270D LL					4,4`-DDD 8081B/8082A					4,4`-DDE 8081B/8082A					4,4`-DDT 8081B/8082A					4,6-Dinitro-o-cresol 8270D LL					4-Aminobiphenyl 8270D LL				
SWMU ID	Location ID	Sample ID	Event	Sample Date	Start Depth	End Depth	Result	Lab Flag	Qualifier	RDL	Dilution	Result	Lab Flag	Qualifier	RDL	Dilution	Result	Lab Flag	Qualifier	RDL	Dilution	Result	Lab Flag	Qualifier	RDL	Dilution	Result	Lab Flag	Qualifier	RDL	Dilution	Result	Lab Flag	Qualifier	RDL	Dilution	Result	Lab Flag	Qualifier	RDL	Dilution
5	HCS GR L1 (S,3.5)	HCS GR L1 (S,3.5)_3/3/09_(3.5-3.5)_NM	SWMU 5 Confirmation	2009-03-03 0:00:00	3.5	3.5																																				
5	HCS GR L12 (3-4)	HCS GR L12 (3-4)_3/17/09_(3-4)_NM	SWMU 5 Confirmation	2009-03-17 0:00:00	3	4																																				
5	HCS GR L12 (E,2)	HCS GR L12 (E,2)_3/17/09_(2-2)_NM	SWMU 5 Confirmation	2009-03-17 0:00:00	2	2																																				
5	HCS GR L-2 (1-2)	HCS GR L-2 (1-2)_7/17/08_(1-2)_NM	SWMU 5 Confirmation	2008-07-17 0:00:00	1	2																																				
5	HCS GR L-2 (S,0.5)	HCS GR L-2 (S,0.5)_4/25/09_(0.5-0.5)_NM	SWMU 5 Confirmation	2009-04-25 0:00:00	0.5	0.5																																				
5	HCS GR M-1 (1-2)	HCS GR M-1 (1-2)_7/17/08_(1-2)_NM	SWMU 5 Confirmation	2008-07-17 0:00:00	1	2																																				
5	HCS GR M-1 (N,0.5)	HCS GR M-1 (N,0.5)_4/25/09_(0.5-0.5)_NM	SWMU 5 Confirmation	2009-04-25 0:00:00	0.5	0.5																																				
5	HCS GR M1 (S,1.5)	HCS GR M1 (S,1.5)_3/3/09_(1.5-1.5)_NM	SWMU 5 Confirmation	2009-03-03 0:00:00	1.5	1.5																																				
5	HCS GR M1 (S,3.5)	HCS GR M1 (S,3.5)_3/3/09_(3.5-3.5)_NM	SWMU 5 Confirmation	2009-03-03 0:00:00	3.5	3.5																																				
5	HCS GR M11 (N,4.5)	HCS GR M11 (N,4.5)_6/22/08_(4.5-4.5)_NM	SWMU 5 Confirmation	2008-06-22 0:00:00	4.5	4.5																																				
5	HCS GR M12 (1-2)	HCS GR M12 (1-2)_4/21/08_(1-2)_NM	SWMU 5 Confirmation	2008-04-21 0:00:00	1	2																																				
5	HCS GR M-2 (2-3)	HCS GR M-2 (2-3)_9/22/08_(2-3)_NM	SWMU 5 Confirmation	2008-09-22 0:00:00	2	3																																				
5	HCS GR M-2 (E,1.5)	HCS GR M-2 (E,1.5)_4/25/09_(1.5-1.5)_NM	SWMU 5 Confirmation	2009-04-25 0:00:00	1.5	1.5																																				
5	HCS GR M-2 (N,1.5)	HCS GR M-2 (N,1.5)_10/20/08_(1.5-1.5)_NM	SWMU 5 Confirmation	2008-10-20 0:00:00	1.5	1.5																																				
5	HCS GR M-2 (N,1.5)	HICS 108_10/20/08_(1.5-1.5)_DUP	SWMU 5 Confirmation	2008-10-20 0:00:00	1.5	1.5																																				
5	HCS GR M-2 (S,1)	HCS GR M-2 (S,1)_4/25/09_(1-1)_NM	SWMU 5 Confirmation	2009-04-25 0:00:00	1	1																																				
5	HCS GR M-2 (W,1.5)	HCS GR M-2 (W,1.5)_10/20/08_(1.5-1.5)_NM	SWMU 5 Confirmation	2008-10-20 0:00:00	1.5	1.5																																				
5	HCS GR N-1 (2-3)	HCS GR N-1 (2-3)_9/22/08_(2-3)_NM	SWMU 5 Confirmation	2008-09-22 0:00:00	2	3																																				
5	HCS GR N-1 (2-3)	HICS 95_9/22/08_(2-3)_DUP	SWMU 5 Confirmation	2008-09-22 0:00:00	2	3																																				
5	HCS GR N-1 (E,1.5)	HCS GR N-1 (E,1.5)_10/20/08_(1.5-1.5)_NM	SWMU 5 Confirmation	2008-10-20 0:00:00	1.5	1.5																																				
5	HCS GR N-1 (N,1)	HCS GR N-1 (N,1)_3/2/09_(1-1)_NM	SWMU 5 Confirmation	2009-03-02 0:00:00	1	1																																				
5	HCS GR N1 (S,1.5)	HCS GR N1 (S,1.5)_3/3/09_(1.5-1.5)_NM	SWMU 5 Confirmation	2009-03-03 0:00:00	1.5	1.5																																				
5	HCS GR N-1 (S,1.5)	HCS GR N-1 (S,1.5)_10/20/08_(1.5-1.5)_NM	SWMU 5 Confirmation	2008-10-20 0:00:00	1.5	1.5																																				
5	HCS GR N1 (S,3.5)	HCS GR N1 (S,3.5)_3/3/09_(3.5-3.5)_NM	SWMU 5 Confirmation	2009-03-03 0:00:00	3.5	3.5																																				
5	HCS GR N-1 (W,1.5)	HCS GR N-1 (W,1.5)_10/20/08_(1.5-1.5)_NM	SWMU 5 Confirmation	2008-10-20 0:00:00	1.5	1.5																																				
5	HCS GR N11 (N,4.5)	HCS GR N11 (N,4.5)_6/22/08_(4.5-4.5)_NM	SWMU 5 Confirmation	2008-06-22 0:00:00	4.5	4.5																																				
5	HCS GR N12 (2-3)	HCS GR N12 (2-3)_5/19/08_(2-3)_NM	SWMU 5 Confirmation	2008-05-19 0:00:00	2	3																																				
5	HCS GR N-2 (1-2)	HCS GR N-2 (1-2)_7/17/08_(1-2)_NM	SWMU 5 Confirmation	2008-07-17 0:00:00	1	2																																				
5	HCS GR N-2 (S,0.5)	HCS GR N-2 (S,0.5)_3/2/09_(0.5-0.5)_NM	SWMU 5 Confirmation	2009-03-02 0:00:00	0.5	0.5																																				
5	HCS GR O-1 (1-2)	HCS GR O-1 (1-2)_9/16/08_(1-2)_NM	SWMU 5 Confirmation	2008-09-16 0:00:00	1	2																																				
5	HCS GR O-1 (N,0.5)	HCS GR O-1 (N,0.5)_3/2/09_(0.5-0.5)_NM	SWMU 5 Confirmation	2009-03-02 0:00:00	0.5	0.5																																				
5	HCS GR O-1 (N,0.5)	HICS 116_3/2/09_(0.5-0.5)_DUP	SWMU 5 Confirmation	2009-03-02 0:00:00	0.5	0.5																																				
5	HCS GR O1 (S,1.5)	HCS GR O1 (S,1.5)_3/3/09_(1.5-1.5)_NM	SWMU 5 Confirmation	2009-03-03 0:00:00	1.5	1.5																																				
5	HCS GR O1 (S,3.5)	HCS GR O1 (S,3.5)_3/3/09_(3.5-3.5)_NM	SWMU 5 Confirmation	2009-03-03 0:00:00	3.5	3.5																																				
5	HCS GR O-2 (1-2)	HCS GR O-2 (1-2)_9/16/08_(1-2)_NM	SWMU 5 Confirmation	2008-09-16 0:00:00	1	2																																				
5	HCS GR O-2 (S,0.5)	HCS GR O-2 (S,0.5)_3/2/09_(0.5-0.5)_NM	SWMU 5 Confirmation	2009-03-02 0:00:00	0.5	0.5																																				
5	HCS GR P-1 (1-2)	HCS GR P-1 (1-2)_9/17/08_(1-2)_NM	SWMU 5 Confirmation	2008-09-17 0:00:00	1	2																																				
5	HCS GR P-1 (1-2)	HICS 92_9/17/08_(1-2)_DUP	SWMU 5 Confirmation	2008-09-17 0:00:00	1	2																																				
5	HCS GR P-1 (N,0.5)	HCS GR P-1 (N,0.5)_3/2/09_(0.5-0.5)_NM	SWMU 5 Confirmation	2009-03-02 0:00:00	0.5	0.5																																				
5	HCS GR P1 (S,1.5)	HCS GR P1 (S,1.5)_3/3/09_(1.5-1.5)_NM	SWMU 5 Confirmation	2009-03-03 0:00:00	1.5	1.5																																				
5	HCS GR P1 (S,3.5)	HCS GR P1 (S,3.5)_3/3/09_(3.5-3.5)_NM	SWMU 5 Confirmation	2009-03-03 0:00:00	3.5	3.5																																				
5	HCS GR P10 (E,1.5)	HCS GR P10 (E,1.5)_2/28/09_(1.5-1.5)_NM	SWMU 5 Confirmation	2009-02-28 0:00:00	1.5	1.5																																				
5	HCS GR P10 (E,3.5)	HCS GR P10 (E,3.5)_2/28/09_(3.5-3.5)_NM	SWMU 5 Confirmation	2009-02-28 0:00:00	3.5	3.5																																				
5	HCS GR P11 (E,1.5)	HCS GR P11 (E,1.5)_2/28/09_(1.5-1.5)_NM	SWMU 5 Confirmation	2009-02-28 0:00:00	1.5	1.5																																				
5	HCS GR P11 (E,3.5)	HCS GR P11 (E,3.5)_2/28/09_(3.5-3.5)_NM	SWMU 5 Confirmation	2009-02-28 0:00:00	3.5	3.5																																				
5	HCS GR P-2 (2-3)	HCS GR P-2 (2-3)_10/20/08_(2-3)_NM	SWMU 5 Confirmation	2008-10-20 0:00:00	2	3																																				
5	HCS GR P-2 (E,1)	HCS GR P-2 (E,1)_3/2/09_(1-1)_NM	SWMU 5 Confirmation	2009-03-02 0:00:00	1	1																																				
5	HCS GR P2 (E,2)	HCS GR P2 (E,2)_3/3/09_(2-2)_NM	SWMU 5 Confirmation	2009-03-03 0:00:00	2	2																																				
5	HCS GR P2 (E,4)	HCS GR P2 (E,4)_3/3/09_(4-4)_NM	SWMU 5 Confirmation	2009-03-03 0:00:00	4	4																																				
5	HCS GR P-2 (N,1.5)	HCS GR P-2 (N,1.5)_10/20/08_(1.5-1.5)_NM	SWMU 5 Confirmation	2008-10-20 0:00:00	1.5	1.5																																				
5	HCS GR P-2 (W,1.5)	HCS GR P-2 (W,1.5)_10/20/08_(1.5-1.5)_NM	SWMU 5 Confirmation	2008-10-20 0:00:00	1.5	1.5																																				
5	HCS GR P3 (E,2)	HCS GR P3 (E,2)_3/3/09_(2-2)_NM	SWMU 5 Confirmation	2009-03-03 0:00:00	2	2																																				
5	HCS GR P3 (E,4)	HCS GR P3 (E,4)_3/3/09_(4-4)_NM	SWMU 5 Confirmation	2009-03-03 0:00:00	4	4																																				
5	HCS GR P4 (E,2)	HCS GR P4 (E,2)_3/3/09_(2-2)_NM	SWMU 5 Confirmation	2009-03-03 0:00:00	2	2																																				
5	HCS GR P4 (E,4)	HCS GR P4 (E,4)_3/3/09_(4-4)_NM	SWMU 5 Confirmation	2009-03-03 0:00:00	4	4																																				
5	HCS GR P5 (E,2)	HCS GR P5 (E,2)_2/28/09_(2-2)_NM	SWMU 5 Confirmation	2009-02-28 0:00:00	2	2																																				
5	HCS GR P5 (E,4)	HCS GR P5 (E,4)_2/28/09_(4-4)_NM	SWMU 5 Confirmation	2009-02-28 0:00:00	4	4																																				
5	HCS GR P6 (E,2)	HCS GR P6 (E,2)_2/28/09_(2-2)_NM	SWMU 5 Confirmation	2009-02-28 0:00:00	2	2																																				
5	HCS GR P6 (E,4)	HCS GR P6 (E,4)_2/28/09_(4-4)_NM	SWMU 5 Confirmation	2009-02-28 0:00:00	4	4																																				
5	HCS GR P7 (E,2)	HCS GR P7 (E,2)_2/28/09_(2-2)_NM	SWMU 5 Confirmation	2009-02-28 0:00:00	2	2																																				
5	HCS GR P7 (E,4)	HCS GR P7 (E,4)_2/28/09_(4-4)_NM	SWMU 5 Confirmation	2009-02-28 0:00:00	4	4																																				
5	HCS GR P8 (E,2)	HCS GR P8 (E,2)_2/28/09_(2-2)_NM	SWMU 5 Confirmation	2009-02-28 0:00:00	2	2																																				
5	HCS GR P8 (E,4)	HCS GR P8 (E,4)_2/28/09_(4-4)_NM	SWMU 5 Confirmation	2009-02-28 0:00:00	4	4																																				
5	HCS GR P9 (E,1.5)	HCS GR P9 (E,1.5)_2/28/09_(1.5-1.5)_NM	SWMU 5 Confirmation	2009-02-28 0:00:00	1.5	1.5																																				
5	HCS GR P9 (E,3.5)	HCS GR P9 (E,3.5)_2/28/09_(3.5-3.5)_NM	SWMU 5 Confirmation	2009-02-28 0:00:00	3.5	3.5																																				
5	HCS GR Q5 (W,0.5)	HCS GR Q5 (W,0.5)_11/4/09_(0.5-0.5)_NM	SWMU 5 Confirmation	2009-11-04 0:00:00	0.5	0.5																																				
5	HCS GR Q6 (W,0.5)	HCS GR Q6 (W,0.5)_4/15/09_(0.5-0.5)_NM	SWMU 5 Confirmation	2009-04-15 0:00:00	0.5	0.5																																				
5	HCS GR Q7 (W,1)	HCS GR Q7 (W,1)_4/15/09_(1-1)_NM	SWMU 5 Confirmation	2009-04-15 0:00:00	1	1																																				
5	HCS GR R-1 (1-2)	HCS GR R-1 (1-2)_10/20/08_(1-2)_NM	SWMU 5 Confirmation	2008-10-20 0:00:00	1	2																																				
5	HCS GR R5 (1-2)	HCS GR R5 (1-2)_4/20/09_(1-2)_NM	SWMU 5 Confirmation	2009-04-20 0:00:00	1	2																																				
5	HCS GR R5 (SW,0.5)	HCS GR R5 (SW,0.5)_11/4/09_(0.5-0.5)_NM	SWMU 5 Confirmation	2009-11-04 0:00:00	0.5	0.5																																				
5	HCS GR R6 (2-3)	HCS GR R6 (2-3)_6/19/09_(2-3)_NM	SWMU 5 Confirmation	2009-06-19 0:00:00	2	3																																				
5	HCS GR R6 (S,1.5)	HCS GR R6 (S,1.5)_6/19/09_(1.5-1.5)_NM	SWMU 5 Confirmation	2009-06-19 0:00:00	1.5	1.5																																				
5	HCS GR S2 (W,1)	HCS GR S2 (W,1)_7/14/08_(1.5-1.5)_NM	SWMU 5 Confirmation	2008-07-14 0:00:00	1.5	1.5																																				
5	HCS GR S4 (W,0.5)	HCS GR S4 (W,0.5)_7/14/08_(0.5-0.5)_NM	SWMU 5 Confirmation	2008-07-14 0:00:00	0.5	0.5																																				
5	HCS GR S4 (W,0.5)	HICS 68 (0.5)_7/14/08_(0.5-0.5)_DUP	SWMU 5 Confirmation	2008-07-14 0:00:00	0.5	0.5																																				
5	HW-8729	1_1/22/02_(0-1)Grab_NM	2002 EPD Split	2002-01-22 0:00:00	0	1																																				
5	HW-8729	HW-8729_1/22/02_(0-1)Grab_NM	2002 EPD Split	2002-01-22 0:00:00	0	1																																				
5	HW-8730	2_1/22/02_(0-1)Grab_NM	2002 EPD Split	2002-01-22 0:00:00	0	1																																				
5	HW-8730	HW-8730_1/22/02_(0-1)Grab_NM	2002 EPD Split	2002-01-22 0:00:00	0	1																																				
5	I07	I07_10/20/08_(3-4)_NM		2008-10-20 0:00:00	3	4																																				
5	I11	I11_6/9/08_(1-2)_NM		2008-06-09 0:00:00	1	2																																				
5	J06	J06_7/15/08_(2-3)_NM		2008-07-15 0:00:00	2	3																																				
5	J12	J12_4/17/08_(1-2)_NM		2008-04-17 0:00:00	1	2																																				
5	SIA4A-Y64	SIA4A-Y64_3/27/13_(0.5-2.5)Comp_V_NM	Triad	2013-03-27 0:00:00	0.5	2.5	0	U	None	4200	100	0	U	None	22000	100	0	U	None	4.3	2	0	U	None	4.3	2	0	U	None	4.3	2	0	U	None	22000	100	0	U	None	8400	100
5	SIA4A-Y64	SIA4A-Y64_3/27/13_(2-2)Grab_NM	Triad	2013-03-27 0:00:00	2	2																																				
5	SIA4BT4-01A	SIA4BT4-01A_3/26/13_(0-2)Comp_V_NM	Triad	2013-03-26 0:00:00	0	2	0	U	None	41	1	0	U	None	210	1	0	U	UJ	11	5	0	U	UJ	11	5	0	U	UJ	11	5	0	U	None	210	1	0	U	None	82	1
5	SIA4BT4-01A	SIA4BT4-01A_3/26/13_(0-2)Comp_V_RE	Triad	2013-03-26 0:00:00	0	2											0	U H	None	10	5	0	U H	None	10	5	0	U H	None	10	5											
5	SIA4BT4-01A	SIA4BT4-01A_3/26/13_(2-2)Grab_NM	Triad	2013-03-26 0:00:00	2	2																																				
5	SIA4BT4-02A	SIA4BT4-02A_3/21/13_(0-2)Comp_V_DUP	Triad	2013-03-21 0:00:00	0	2	0	U	None	45	1	0	U	None	230	1	0	U	None	2.3	1	0	U	None	2.3	1	31	p	None	2.3	1	0	U	None	230	1	0	U	None	90	1
5	SIA4BT4-02A	SIA4BT4-02A_3/21/13_(0-2)Comp_V_NM	Triad	2013-03-21 0:00:00	0	2	0	U	None	37	1	0	U	None	190	1	0	U	None	9.5	5	0	U	None	9.5	5	26	p	None	9.5	5	0	U	None	190	1	0	U	None	74	1
5	SIA4BT4-02A	SIA4BT4-02A_3/21/13_(2-2)Grab_DUP	Triad	2013-03-21 0:00:00	2	2																																				
5	SIA4BT4-02A	SIA4BT4-02A_3/21/13_(2-2)Grab_NM	Triad	2013-03-21 0:00:00	2	2																																				
5	SIA4BT5-02A	SIA4BT5-02A_3/11/13_(0-2)Comp_V_NM	Triad	2013-03-11 0:00:00	0	2	0	U	None	4600	100	0	U	None	24000	100	0	U	None	23	10	0	U	None	23	10	0	U	UJ	23	10	0	U	UJ	24000	100	0	U	UJ	9100	100
5	SIA4BT5-02A	SIA4BT5-02A_3/11/13_(2-2)Grab_NM	Triad	2013-03-11 0:00:00	2	2																																				
5	SIA4BT5-03A	SIA4BT5-03A_3/11/13_(0-2)Comp_V_NM	Triad	2013-03-11 0:00:00	0	2	0	U	None	230	5	0	U	None	1200	5	70	None	J	12	5	48	None	J	12	5	10	J	J	12	5	0	U	None	1200	5	0	U	None	470	5
5	SIA4BT5-03A	SIA4BT5-03A_3/11/13_(2-2)Grab_NM	Triad	2013-03-11 0:00:00	2	2																																				
5	SIA4DNAPL10	SIA4DNAPL10_1/7/14_(2-2)Grab_NM	Triad	2014-01-07 0:00:00	2	2																																				
5	SS003A05	SS003A05_12/8/94_(0-0.5)Grab_NM	D&M_RFI-1995	1994-12-08 0:00:00	0	0.5	0	U	None	410	1	0	U	None	2100	1	0	U	None	2000	0	0	U	None	2000	0	0	U	None	2000	0	0	U	None	2100	1	0	U	None	410	1
5	SS004A05	SS004A05_12/8/94_(0-0.5)Grab_NM	D&M_RFI-1995	1994-12-08 0:00:00	0	0.5	0	U	None	3700	10	0	U	None	19000	10	0	U	None	19000	0	0	U	None	19000	0	0	U	None	19000	0	0	U	None	19000	10	0	U	None	3700	10
5	SS005A05	SS005A05_12/8/94_(0-0.5)Grab_NM	D&M_RFI-1995	1994-12-08 0:00:00	0	0.5	0	U	None	3700	10	0	U	None	19000	10	0	U	None	74000	0	0	U	None	74000	0	0	U	None	74000	0	0	U	None	19000	10	0	U	None	3700	10
5	SS-233	SS-233_5/5/00_(0-1)Grab_NM	RFI2-2000	2000-05-05 0:00:00	0	1																																				
5	SS-233	SS-233_6/28/00_(2-3)Grab_NM	RFI2-2000	2000-06-28 0:00:00	2	3																																				
5	SS-233	SS-233_6/28/00_(3-4)Grab_DUP	RFI2-2000	2000-06-28 0:00:00	3	4																																				
5	SS-233	SS-233_6/28/00_(3-4)Grab_NM	RFI2-2000	2000-06-28 0:00:00	3	4																																				

Notes:
U=Non-Detect; J=Estimated value; J+=Estimated high; J-=Estimated low;
UJ=Estimated Non-Detect; UJ+=Estimated high Non-Detect
T=Compound identified in associated decontamination blank; UR= Rejected

TABLE F-1
SWMU SOIL DATA
HERCULES LLC AND PINOVA, INC.
BRUNSWICK, GA

							4-Bromophenyl phenyl ether 8270D LL					4-Chloro-3-methylphenol 8270D LL					4-Chlorophenyl phenyl ether 8270D LL					4-Dimethylaminoazobenzene 8270D LL					4-Nitroaniline 8270D LL					4-Nitrophenol 8270D LL					4-Nitroquinoline-1-oxide 8270D LL				
SWMU ID	Location ID	Sample ID	Event	Sample Date	Start Depth	End Depth	Result	Lab Flag	Qualifier	RDL	Dilution	Result	Lab Flag	Qualifier	RDL	Dilution	Result	Lab Flag	Qualifier	RDL	Dilution	Result	Lab Flag	Qualifier	RDL	Dilution	Result	Lab Flag	Qualifier	RDL	Dilution	Result	Lab Flag	Qualifier	RDL	Dilution	Result	Lab Flag	Qualifier	RDL	Dilution
5	HCS GR L1 (S,3.5)	HCS GR L1 (S,3.5)_3/3/09_(3.5-3.5)_NM	SWMU 5 Confirmation	2009-03-03 0:00:00	3.5	3.5																																				
5	HCS GR L12 (3-4)	HCS GR L12 (3-4)_3/17/09_(3-4)_NM	SWMU 5 Confirmation	2009-03-17 0:00:00	3	4																																				
5	HCS GR L12 (E,2)	HCS GR L12 (E,2)_3/17/09_(2-2)_NM	SWMU 5 Confirmation	2009-03-17 0:00:00	2	2																																				
5	HCS GR L-2 (1-2)	HCS GR L-2 (1-2)_7/17/08_(1-2)_NM	SWMU 5 Confirmation	2008-07-17 0:00:00	1	2																																				
5	HCS GR L-2 (S,0.5)	HCS GR L-2 (S,0.5)_4/25/09_(0.5-0.5)_NM	SWMU 5 Confirmation	2009-04-25 0:00:00	0.5	0.5																																				
5	HCS GR M-1 (1-2)	HCS GR M-1 (1-2)_7/17/08_(1-2)_NM	SWMU 5 Confirmation	2008-07-17 0:00:00	1	2																																				
5	HCS GR M-1 (N,0.5)	HCS GR M-1 (N,0.5)_4/25/09_(0.5-0.5)_NM	SWMU 5 Confirmation	2009-04-25 0:00:00	0.5	0.5																																				
5	HCS GR M1 (S,1.5)	HCS GR M1 (S,1.5)_3/3/09_(1.5-1.5)_NM	SWMU 5 Confirmation	2009-03-03 0:00:00	1.5	1.5																																				
5	HCS GR M1 (S,3.5)	HCS GR M1 (S,3.5)_3/3/09_(3.5-3.5)_NM	SWMU 5 Confirmation	2009-03-03 0:00:00	3.5	3.5																																				
5	HCS GR M11 (N,4.5)	HCS GR M11 (N,4.5)_6/22/08_(4.5-4.5)_NM	SWMU 5 Confirmation	2008-06-22 0:00:00	4.5	4.5																																				
5	HCS GR M12 (1-2)	HCS GR M12 (1-2)_4/21/08_(1-2)_NM	SWMU 5 Confirmation	2008-04-21 0:00:00	1	2																																				
5	HCS GR M-2 (2-3)	HCS GR M-2 (2-3)_9/22/08_(2-3)_NM	SWMU 5 Confirmation	2008-09-22 0:00:00	2	3																																				
5	HCS GR M-2 (E,1.5)	HCS GR M-2 (E,1.5)_4/25/09_(1.5-1.5)_NM	SWMU 5 Confirmation	2009-04-25 0:00:00	1.5	1.5																																				
5	HCS GR M-2 (N,1.5)	HCS GR M-2 (N,1.5)_10/20/08_(1.5-1.5)_NM	SWMU 5 Confirmation	2008-10-20 0:00:00	1.5	1.5																																				
5	HCS GR M-2 (N,1.5)	HICS 108_10/20/08_(1.5-1.5)_DUP	SWMU 5 Confirmation	2008-10-20 0:00:00	1.5	1.5																																				
5	HCS GR M-2 (S,1)	HCS GR M-2 (S,1)_4/25/09_(1-1)_NM	SWMU 5 Confirmation	2009-04-25 0:00:00	1	1																																				
5	HCS GR M-2 (W,1.5)	HCS GR M-2 (W,1.5)_10/20/08_(1.5-1.5)_NM	SWMU 5 Confirmation	2008-10-20 0:00:00	1.5	1.5																																				
5	HCS GR N-1 (2-3)	HCS GR N-1 (2-3)_9/22/08_(2-3)_NM	SWMU 5 Confirmation	2008-09-22 0:00:00	2	3																																				
5	HCS GR N-1 (2-3)	HICS 95_9/22/08_(2-3)_DUP	SWMU 5 Confirmation	2008-09-22 0:00:00	2	3																																				
5	HCS GR N-1 (E,1.5)	HCS GR N-1 (E,1.5)_10/20/08_(1.5-1.5)_NM	SWMU 5 Confirmation	2008-10-20 0:00:00	1.5	1.5																																				
5	HCS GR N-1 (N,1)	HCS GR N-1 (N,1)_3/2/09_(1-1)_NM	SWMU 5 Confirmation	2009-03-02 0:00:00	1	1																																				
5	HCS GR N1 (S,1.5)	HCS GR N1 (S,1.5)_3/3/09_(1.5-1.5)_NM	SWMU 5 Confirmation	2009-03-03 0:00:00	1.5	1.5																																				
5	HCS GR N-1 (S,1.5)	HCS GR N-1 (S,1.5)_10/20/08_(1.5-1.5)_NM	SWMU 5 Confirmation	2008-10-20 0:00:00	1.5	1.5																																				
5	HCS GR N1 (S,3.5)	HCS GR N1 (S,3.5)_3/3/09_(3.5-3.5)_NM	SWMU 5 Confirmation	2009-03-03 0:00:00	3.5	3.5																																				
5	HCS GR N-1 (W,1.5)	HCS GR N-1 (W,1.5)_10/20/08_(1.5-1.5)_NM	SWMU 5 Confirmation	2008-10-20 0:00:00	1.5	1.5																																				
5	HCS GR N11 (N,4.5)	HCS GR N11 (N,4.5)_6/22/08_(4.5-4.5)_NM	SWMU 5 Confirmation	2008-06-22 0:00:00	4.5	4.5																																				
5	HCS GR N12 (2-3)	HCS GR N12 (2-3)_5/19/08_(2-3)_NM	SWMU 5 Confirmation	2008-05-19 0:00:00	2	3																																				
5	HCS GR N-2 (1-2)	HCS GR N-2 (1-2)_7/17/08_(1-2)_NM	SWMU 5 Confirmation	2008-07-17 0:00:00	1	2																																				
5	HCS GR N-2 (S,0.5)	HCS GR N-2 (S,0.5)_3/2/09_(0.5-0.5)_NM	SWMU 5 Confirmation	2009-03-02 0:00:00	0.5	0.5																																				
5	HCS GR O-1 (1-2)	HCS GR O-1 (1-2)_9/16/08_(1-2)_NM	SWMU 5 Confirmation	2008-09-16 0:00:00	1	2																																				
5	HCS GR O-1 (N,0.5)	HCS GR O-1 (N,0.5)_3/2/09_(0.5-0.5)_NM	SWMU 5 Confirmation	2009-03-02 0:00:00	0.5	0.5																																				
5	HCS GR O-1 (N,0.5)	HICS 116_3/2/09_(0.5-0.5)_DUP	SWMU 5 Confirmation	2009-03-02 0:00:00	0.5	0.5																																				
5	HCS GR O1 (S,1.5)	HCS GR O1 (S,1.5)_3/3/09_(1.5-1.5)_NM	SWMU 5 Confirmation	2009-03-03 0:00:00	1.5	1.5																																				
5	HCS GR O1 (S,3.5)	HCS GR O1 (S,3.5)_3/3/09_(3.5-3.5)_NM	SWMU 5 Confirmation	2009-03-03 0:00:00	3.5	3.5																																				
5	HCS GR O-2 (1-2)	HCS GR O-2 (1-2)_9/16/08_(1-2)_NM	SWMU 5 Confirmation	2008-09-16 0:00:00	1	2																																				
5	HCS GR O-2 (S,0.5)	HCS GR O-2 (S,0.5)_3/2/09_(0.5-0.5)_NM	SWMU 5 Confirmation	2009-03-02 0:00:00	0.5	0.5																																				
5	HCS GR P-1 (1-2)	HCS GR P-1 (1-2)_9/17/08_(1-2)_NM	SWMU 5 Confirmation	2008-09-17 0:00:00	1	2																																				
5	HCS GR P-1 (1-2)	HICS 92_9/17/08_(1-2)_DUP	SWMU 5 Confirmation	2008-09-17 0:00:00	1	2																																				
5	HCS GR P-1 (N,0.5)	HCS GR P-1 (N,0.5)_3/2/09_(0.5-0.5)_NM	SWMU 5 Confirmation	2009-03-02 0:00:00	0.5	0.5																																				
5	HCS GR P1 (S,1.5)	HCS GR P1 (S,1.5)_3/3/09_(1.5-1.5)_NM	SWMU 5 Confirmation	2009-03-03 0:00:00	1.5	1.5																																				
5	HCS GR P1 (S,3.5)	HCS GR P1 (S,3.5)_3/3/09_(3.5-3.5)_NM	SWMU 5 Confirmation	2009-03-03 0:00:00	3.5	3.5																																				
5	HCS GR P10 (E,1.5)	HCS GR P10 (E,1.5)_2/28/09_(1.5-1.5)_NM	SWMU 5 Confirmation	2009-02-28 0:00:00	1.5	1.5																																				
5	HCS GR P10 (E,3.5)	HCS GR P10 (E,3.5)_2/28/09_(3.5-3.5)_NM	SWMU 5 Confirmation	2009-02-28 0:00:00	3.5	3.5																																				
5	HCS GR P11 (E,1.5)	HCS GR P11 (E,1.5)_2/28/09_(1.5-1.5)_NM	SWMU 5 Confirmation	2009-02-28 0:00:00	1.5	1.5																																				
5	HCS GR P11 (E,3.5)	HCS GR P11 (E,3.5)_2/28/09_(3.5-3.5)_NM	SWMU 5 Confirmation	2009-02-28 0:00:00	3.5	3.5																																				
5	HCS GR P-2 (2-3)	HCS GR P-2 (2-3)_10/20/08_(2-3)_NM	SWMU 5 Confirmation	2008-10-20 0:00:00	2	3																																				
5	HCS GR P-2 (E,1)	HCS GR P-2 (E,1)_3/2/09_(1-1)_NM	SWMU 5 Confirmation	2009-03-02 0:00:00	1	1																																				
5	HCS GR P2 (E,2)	HCS GR P2 (E,2)_3/3/09_(2-2)_NM	SWMU 5 Confirmation	2009-03-03 0:00:00	2	2																																				
5	HCS GR P2 (E,4)	HCS GR P2 (E,4)_3/3/09_(4-4)_NM	SWMU 5 Confirmation	2009-03-03 0:00:00	4	4																																				
5	HCS GR P-2 (N,1.5)	HCS GR P-2 (N,1.5)_10/20/08_(1.5-1.5)_NM	SWMU 5 Confirmation	2008-10-20 0:00:00	1.5	1.5																																				
5	HCS GR P-2 (W,1.5)	HCS GR P-2 (W,1.5)_10/20/08_(1.5-1.5)_NM	SWMU 5 Confirmation	2008-10-20 0:00:00	1.5	1.5																																				
5	HCS GR P3 (E,2)	HCS GR P3 (E,2)_3/3/09_(2-2)_NM	SWMU 5 Confirmation	2009-03-03 0:00:00	2	2																																				
5	HCS GR P3 (E,4)	HCS GR P3 (E,4)_3/3/09_(4-4)_NM	SWMU 5 Confirmation	2009-03-03 0:00:00	4	4																																				
5	HCS GR P4 (E,2)	HCS GR P4 (E,2)_3/3/09_(2-2)_NM	SWMU 5 Confirmation	2009-03-03 0:00:00	2	2																																				
5	HCS GR P4 (E,4)	HCS GR P4 (E,4)_3/3/09_(4-4)_NM	SWMU 5 Confirmation	2009-03-03 0:00:00	4	4																																				
5	HCS GR P5 (E,2)	HCS GR P5 (E,2)_2/28/09_(2-2)_NM	SWMU 5 Confirmation	2009-02-28 0:00:00	2	2																																				
5	HCS GR P5 (E,4)	HCS GR P5 (E,4)_2/28/09_(4-4)_NM	SWMU 5 Confirmation	2009-02-28 0:00:00	4	4																																				
5	HCS GR P6 (E,2)	HCS GR P6 (E,2)_2/28/09_(2-2)_NM	SWMU 5 Confirmation	2009-02-28 0:00:00	2	2																																				
5	HCS GR P6 (E,4)	HCS GR P6 (E,4)_2/28/09_(4-4)_NM	SWMU 5 Confirmation	2009-02-28 0:00:00	4	4																																				
5	HCS GR P7 (E,2)	HCS GR P7 (E,2)_2/28/09_(2-2)_NM	SWMU 5 Confirmation	2009-02-28 0:00:00	2	2																																				
5	HCS GR P7 (E,4)	HCS GR P7 (E,4)_2/28/09_(4-4)_NM	SWMU 5 Confirmation	2009-02-28 0:00:00	4	4																																				
5	HCS GR P8 (E,2)	HCS GR P8 (E,2)_2/28/09_(2-2)_NM	SWMU 5 Confirmation	2009-02-28 0:00:00	2	2																																				
5	HCS GR P8 (E,4)	HCS GR P8 (E,4)_2/28/09_(4-4)_NM	SWMU 5 Confirmation	2009-02-28 0:00:00	4	4																																				
5	HCS GR P9 (E,1.5)	HCS GR P9 (E,1.5)_2/28/09_(1.5-1.5)_NM	SWMU 5 Confirmation	2009-02-28 0:00:00	1.5	1.5																																				
5	HCS GR P9 (E,3.5)	HCS GR P9 (E,3.5)_2/28/09_(3.5-3.5)_NM	SWMU 5 Confirmation	2009-02-28 0:00:00	3.5	3.5																																				
5	HCS GR Q5 (W,0.5)	HCS GR Q5 (W,0.5)_11/4/09_(0.5-0.5)_NM	SWMU 5 Confirmation	2009-11-04 0:00:00	0.5	0.5																																				
5	HCS GR Q6 (W,0.5)	HCS GR Q6 (W,0.5)_4/15/09_(0.5-0.5)_NM	SWMU 5 Confirmation	2009-04-15 0:00:00	0.5	0.5																																				
5	HCS GR Q7 (W,1)	HCS GR Q7 (W,1)_4/15/09_(1-1)_NM	SWMU 5 Confirmation	2009-04-15 0:00:00	1	1																																				
5	HCS GR R-1 (1-2)	HCS GR R-1 (1-2)_10/20/08_(1-2)_NM	SWMU 5 Confirmation	2008-10-20 0:00:00	1	2																																				
5	HCS GR R5 (1-2)	HCS GR R5 (1-2)_4/20/09_(1-2)_NM	SWMU 5 Confirmation	2009-04-20 0:00:00	1	2																																				
5	HCS GR R5 (SW,0.5)	HCS GR R5 (SW,0.5)_11/4/09_(0.5-0.5)_NM	SWMU 5 Confirmation	2009-11-04 0:00:00	0.5	0.5																																				
5	HCS GR R6 (2-3)	HCS GR R6 (2-3)_6/19/09_(2-3)_NM	SWMU 5 Confirmation	2009-06-19 0:00:00	2	3																																				
5	HCS GR R6 (S,1.5)	HCS GR R6 (S,1.5)_6/19/09_(1.5-1.5)_NM	SWMU 5 Confirmation	2009-06-19 0:00:00	1.5	1.5																																				
5	HCS GR S2 (W,1)	HCS GR S2 (W,1)_7/14/08_(1.5-1.5)_NM	SWMU 5 Confirmation	2008-07-14 0:00:00	1.5	1.5																																				
5	HCS GR S4 (W,0.5)	HCS GR S4 (W,0.5)_7/14/08_(0.5-0.5)_NM	SWMU 5 Confirmation	2008-07-14 0:00:00	0.5	0.5																																				
5	HCS GR S4 (W,0.5)	HICS 68 (0.5)_7/14/08_(0.5-0.5)_DUP	SWMU 5 Confirmation	2008-07-14 0:00:00	0.5	0.5																																				
5	HW-8729	1_1/22/02_(0-1)Grab_NM	2002 EPD Split	2002-01-22 0:00:00	0	1																																				
5	HW-8729	HW-8729_1/22/02_(0-1)Grab_NM	2002 EPD Split	2002-01-22 0:00:00	0	1																																				
5	HW-8730	2_1/22/02_(0-1)Grab_NM	2002 EPD Split	2002-01-22 0:00:00	0	1																																				
5	HW-8730	HW-8730_1/22/02_(0-1)Grab_NM	2002 EPD Split	2002-01-22 0:00:00	0	1																																				
5	I07	I07_10/20/08_(3-4)_NM		2008-10-20 0:00:00	3	4																																				
5	I11	I11_6/9/08_(1-2)_NM		2008-06-09 0:00:00	1	2																																				
5	J06	J06_7/15/08_(2-3)_NM		2008-07-15 0:00:00	2	3																																				
5	J12	J12_4/17/08_(1-2)_NM		2008-04-17 0:00:00	1	2																																				
5	SIA4A-Y64	SIA4A-Y64_3/27/13_(0.5-2.5)Comp_V_NM	Triad	2013-03-27 0:00:00	0.5	2.5	0	U	None	4200	100	0	U	None	4200	100	0	U	None	4200	100	0	U	None	4200	100	0	U	None	22000	100	0	U	None	22000	100	0	U	None	42000	100
5	SIA4A-Y64	SIA4A-Y64_3/27/13_(2-2)Grab_NM	Triad	2013-03-27 0:00:00	2	2																																				
5	SIA4BT4-01A	SIA4BT4-01A_3/26/13_(0-2)Comp_V_NM	Triad	2013-03-26 0:00:00	0	2	0	U	None	41	1	0	U	None	41	1	0	U	None	41	1	0	U	None	41	1	0	U	None	210	1	0	U	None	210	1	0	U	None	410	1
5	SIA4BT4-01A	SIA4BT4-01A_3/26/13_(0-2)Comp_V_RE	Triad	2013-03-26 0:00:00	0	2																																				
5	SIA4BT4-01A	SIA4BT4-01A_3/26/13_(2-2)Grab_NM	Triad	2013-03-26 0:00:00	2	2																																				
5	SIA4BT4-02A	SIA4BT4-02A_3/21/13_(0-2)Comp_V_DUP	Triad	2013-03-21 0:00:00	0	2	0	U	None	45	1	0	U	None	45	1	0	U	None	45	1	0	U	None	45	1	0	U	None	230	1	0	U	None	230	1	0	U	None	450	1
5	SIA4BT4-02A	SIA4BT4-02A_3/21/13_(0-2)Comp_V_NM	Triad	2013-03-21 0:00:00	0	2	0	U	None	37	1	0	U	None	37	1	0	U	None	37	1	0	U	None	37	1	0	U	None	190	1	0	U	None	190	1	0	U	None	370	1
5	SIA4BT4-02A	SIA4BT4-02A_3/21/13_(2-2)Grab_DUP	Triad	2013-03-21 0:00:00	2	2																																				
5	SIA4BT4-02A	SIA4BT4-02A_3/21/13_(2-2)Grab_NM	Triad	2013-03-21 0:00:00	2	2																																				
5	SIA4BT5-02A	SIA4BT5-02A_3/11/13_(0-2)Comp_V_NM	Triad	2013-03-11 0:00:00	0	2	0	U	None	4600	100	0	U	None	4600	100	0	U	None	4600	100	0	U	None	4600	100	0	U	UJ	24000	100	0	U	None	24000	100	0	U	UJ	46000	100
5	SIA4BT5-02A	SIA4BT5-02A_3/11/13_(2-2)Grab_NM	Triad	2013-03-11 0:00:00	2	2																																				
5	SIA4BT5-03A	SIA4BT5-03A_3/11/13_(0-2)Comp_V_NM	Triad	2013-03-11 0:00:00	0	2	0	U	None	230	5	0	U	None	230	5	0	U	None	230	5	0	U	None	230	5	0	U	None	1200	5	0	U	None	1200	5	0	U	UJ	2300	5
5	SIA4BT5-03A	SIA4BT5-03A_3/11/13_(2-2)Grab_NM	Triad	2013-03-11 0:00:00	2	2																																				
5	SIA4DNAPL10	SIA4DNAPL10_1/7/14_(2-2)Grab_NM	Triad	2014-01-07 0:00:00	2	2																																				
5	SS003A05	SS003A05_12/8/94_(0-0.5)Grab_NM	D&M_RFI-1995	1994-12-08 0:00:00	0	0.5	0	U	None	410	1	0	U	None	410	1						0	U	None	410	1	0	U	None	2100	1	0	U	None	2100	1	0	U	None	4100	1
5	SS004A05	SS004A05_12/8/94_(0-0.5)Grab_NM	D&M_RFI-1995	1994-12-08 0:00:00	0	0.5	0	U	None	3700	10	0	U	None	3700	10						0	U	None	3700	10	0	U	None	19000	10	0	U	None	19000	10	0	U	None	37000	10
5	SS005A05	SS005A05_12/8/94_(0-0.5)Grab_NM	D&M_RFI-1995	1994-12-08 0:00:00	0	0.5	0	U	None	3700	10	0	U	None	3700	10						0	U	None	3700	10	0	U	None	19000	10	0	U	None	19000	10	0	U	None	37000	10
5	SS-233	SS-233_5/5/00_(0-1)Grab_NM	RFI2-2000	2000-05-05 0:00:00	0	1																																				
5	SS-233	SS-233_6/28/00_(2-3)Grab_NM	RFI2-2000	2000-06-28 0:00:00	2	3																																				
5	SS-233	SS-233_6/28/00_(3-4)Grab_DUP	RFI2-2000	2000-06-28 0:00:00	3	4																																				
5	SS-233	SS-233_6/28/00_(3-4)Grab_NM	RFI2-2000	2000-06-28 0:00:00	3	4																																				

Notes:
U=Non-Detect; J=Estimated value; J+=Estimated high; J-=Estimated low;
UJ=Estimated Non-Detect; UJ+=Estimated high Non-Detect
T=Compound identified in associated decontamination blank; UR= Rejected

TABLE F-1
SWMU SOIL DATA
HERCULES LLC AND PINOVA, INC.
BRUNSWICK, GA

							5-Nitro-o-toluidine 8270D LL					Acenaphthene 8270D LL					Acenaphthylene 8270D LL					Acetophenone 8270D LL					Aldrin 8081B/8082A					alpha, alpha-Dimethylphenethylamine 8270D LL					alpha-BHC 8081B/8082A				
SWMU ID	Location ID	Sample ID	Event	Sample Date	Start Depth	End Depth	Result	Lab Flag	Qualifier	RDL	Dilution	Result	Lab Flag	Qualifier	RDL	Dilution	Result	Lab Flag	Qualifier	RDL	Dilution	Result	Lab Flag	Qualifier	RDL	Dilution	Result	Lab Flag	Qualifier	RDL	Dilution	Result	Lab Flag	Qualifier	RDL	Dilution	Result	Lab Flag	Qualifier	RDL	Dilution
5	HCS GR L1 (S,3.5)	HCS GR L1 (S,3.5)_3/3/09_(3.5-3.5)_NM	SWMU 5 Confirmation	2009-03-03 0:00:00	3.5	3.5																																			
5	HCS GR L12 (3-4)	HCS GR L12 (3-4)_3/17/09_(3-4)_NM	SWMU 5 Confirmation	2009-03-17 0:00:00	3	4																																			
5	HCS GR L12 (E,2)	HCS GR L12 (E,2)_3/17/09_(2-2)_NM	SWMU 5 Confirmation	2009-03-17 0:00:00	2	2																																			
5	HCS GR L-2 (1-2)	HCS GR L-2 (1-2)_7/17/08_(1-2)_NM	SWMU 5 Confirmation	2008-07-17 0:00:00	1	2																																			
5	HCS GR L-2 (S,0.5)	HCS GR L-2 (S,0.5)_4/25/09_(0.5-0.5)_NM	SWMU 5 Confirmation	2009-04-25 0:00:00	0.5	0.5																																			
5	HCS GR M-1 (1-2)	HCS GR M-1 (1-2)_7/17/08_(1-2)_NM	SWMU 5 Confirmation	2008-07-17 0:00:00	1	2																																			
5	HCS GR M-1 (N,0.5)	HCS GR M-1 (N,0.5)_4/25/09_(0.5-0.5)_NM	SWMU 5 Confirmation	2009-04-25 0:00:00	0.5	0.5																																			
5	HCS GR M1 (S,1.5)	HCS GR M1 (S,1.5)_3/3/09_(1.5-1.5)_NM	SWMU 5 Confirmation	2009-03-03 0:00:00	1.5	1.5																																			
5	HCS GR M1 (S,3.5)	HCS GR M1 (S,3.5)_3/3/09_(3.5-3.5)_NM	SWMU 5 Confirmation	2009-03-03 0:00:00	3.5	3.5																																			
5	HCS GR M11 (N,4.5)	HCS GR M11 (N,4.5)_6/22/08_(4.5-4.5)_NM	SWMU 5 Confirmation	2008-06-22 0:00:00	4.5	4.5																																			
5	HCS GR M12 (1-2)	HCS GR M12 (1-2)_4/21/08_(1-2)_NM	SWMU 5 Confirmation	2008-04-21 0:00:00	1	2																																			
5	HCS GR M-2 (2-3)	HCS GR M-2 (2-3)_9/22/08_(2-3)_NM	SWMU 5 Confirmation	2008-09-22 0:00:00	2	3																																			
5	HCS GR M-2 (E,1.5)	HCS GR M-2 (E,1.5)_4/25/09_(1.5-1.5)_NM	SWMU 5 Confirmation	2009-04-25 0:00:00	1.5	1.5																																			
5	HCS GR M-2 (N,1.5)	HCS GR M-2 (N,1.5)_10/20/08_(1.5-1.5)_NM	SWMU 5 Confirmation	2008-10-20 0:00:00	1.5	1.5																																			
5	HCS GR M-2 (N,1.5)	HICS 108_10/20/08_(1.5-1.5)_DUP	SWMU 5 Confirmation	2008-10-20 0:00:00	1.5	1.5																																			
5	HCS GR M-2 (S,1)	HCS GR M-2 (S,1)_4/25/09_(1-1)_NM	SWMU 5 Confirmation	2009-04-25 0:00:00	1	1																																			
5	HCS GR M-2 (W,1.5)	HCS GR M-2 (W,1.5)_10/20/08_(1.5-1.5)_NM	SWMU 5 Confirmation	2008-10-20 0:00:00	1.5	1.5																																			
5	HCS GR N-1 (2-3)	HCS GR N-1 (2-3)_9/22/08_(2-3)_NM	SWMU 5 Confirmation	2008-09-22 0:00:00	2	3																																			
5	HCS GR N-1 (2-3)	HICS 95_9/22/08_(2-3)_DUP	SWMU 5 Confirmation	2008-09-22 0:00:00	2	3																																			
5	HCS GR N-1 (E,1.5)	HCS GR N-1 (E,1.5)_10/20/08_(1.5-1.5)_NM	SWMU 5 Confirmation	2008-10-20 0:00:00	1.5	1.5																																			
5	HCS GR N-1 (N,1)	HCS GR N-1 (N,1)_3/2/09_(1-1)_NM	SWMU 5 Confirmation	2009-03-02 0:00:00	1	1																																			
5	HCS GR N1 (S,1.5)	HCS GR N1 (S,1.5)_3/3/09_(1.5-1.5)_NM	SWMU 5 Confirmation	2009-03-03 0:00:00	1.5	1.5																																			
5	HCS GR N-1 (S,1.5)	HCS GR N-1 (S,1.5)_10/20/08_(1.5-1.5)_NM	SWMU 5 Confirmation	2008-10-20 0:00:00	1.5	1.5																																			
5	HCS GR N1 (S,3.5)	HCS GR N1 (S,3.5)_3/3/09_(3.5-3.5)_NM	SWMU 5 Confirmation	2009-03-03 0:00:00	3.5	3.5																																			
5	HCS GR N-1 (W,1.5)	HCS GR N-1 (W,1.5)_10/20/08_(1.5-1.5)_NM	SWMU 5 Confirmation	2008-10-20 0:00:00	1.5	1.5																																			
5	HCS GR N11 (N,4.5)	HCS GR N11 (N,4.5)_6/22/08_(4.5-4.5)_NM	SWMU 5 Confirmation	2008-06-22 0:00:00	4.5	4.5																																			
5	HCS GR N12 (2-3)	HCS GR N12 (2-3)_5/19/08_(2-3)_NM	SWMU 5 Confirmation	2008-05-19 0:00:00	2	3																																			
5	HCS GR N-2 (1-2)	HCS GR N-2 (1-2)_7/17/08_(1-2)_NM	SWMU 5 Confirmation	2008-07-17 0:00:00	1	2																																			
5	HCS GR N-2 (S,0.5)	HCS GR N-2 (S,0.5)_3/2/09_(0.5-0.5)_NM	SWMU 5 Confirmation	2009-03-02 0:00:00	0.5	0.5																																			
5	HCS GR O-1 (1-2)	HCS GR O-1 (1-2)_9/16/08_(1-2)_NM	SWMU 5 Confirmation	2008-09-16 0:00:00	1	2																																			
5	HCS GR O-1 (N,0.5)	HCS GR O-1 (N,0.5)_3/2/09_(0.5-0.5)_NM	SWMU 5 Confirmation	2009-03-02 0:00:00	0.5	0.5																																			
5	HCS GR O-1 (N,0.5)	HICS 116_3/2/09_(0.5-0.5)_DUP	SWMU 5 Confirmation	2009-03-02 0:00:00	0.5	0.5																																			
5	HCS GR O1 (S,1.5)	HCS GR O1 (S,1.5)_3/3/09_(1.5-1.5)_NM	SWMU 5 Confirmation	2009-03-03 0:00:00	1.5	1.5																																			
5	HCS GR O1 (S,3.5)	HCS GR O1 (S,3.5)_3/3/09_(3.5-3.5)_NM	SWMU 5 Confirmation	2009-03-03 0:00:00	3.5	3.5																																			
5	HCS GR O-2 (1-2)	HCS GR O-2 (1-2)_9/16/08_(1-2)_NM	SWMU 5 Confirmation	2008-09-16 0:00:00	1	2																																			
5	HCS GR O-2 (S,0.5)	HCS GR O-2 (S,0.5)_3/2/09_(0.5-0.5)_NM	SWMU 5 Confirmation	2009-03-02 0:00:00	0.5	0.5																																			
5	HCS GR P-1 (1-2)	HCS GR P-1 (1-2)_9/17/08_(1-2)_NM	SWMU 5 Confirmation	2008-09-17 0:00:00	1	2																																			
5	HCS GR P-1 (1-2)	HICS 92_9/17/08_(1-2)_DUP	SWMU 5 Confirmation	2008-09-17 0:00:00	1	2																																			
5	HCS GR P-1 (N,0.5)	HCS GR P-1 (N,0.5)_3/2/09_(0.5-0.5)_NM	SWMU 5 Confirmation	2009-03-02 0:00:00	0.5	0.5																																			
5	HCS GR P1 (S,1.5)	HCS GR P1 (S,1.5)_3/3/09_(1.5-1.5)_NM	SWMU 5 Confirmation	2009-03-03 0:00:00	1.5	1.5																																			
5	HCS GR P1 (S,3.5)	HCS GR P1 (S,3.5)_3/3/09_(3.5-3.5)_NM	SWMU 5 Confirmation	2009-03-03 0:00:00	3.5	3.5																																			
5	HCS GR P10 (E,1.5)	HCS GR P10 (E,1.5)_2/28/09_(1.5-1.5)_NM	SWMU 5 Confirmation	2009-02-28 0:00:00	1.5	1.5																																			
5	HCS GR P10 (E,3.5)	HCS GR P10 (E,3.5)_2/28/09_(3.5-3.5)_NM	SWMU 5 Confirmation	2009-02-28 0:00:00	3.5	3.5																																			
5	HCS GR P11 (E,1.5)	HCS GR P11 (E,1.5)_2/28/09_(1.5-1.5)_NM	SWMU 5 Confirmation	2009-02-28 0:00:00	1.5	1.5																																			
5	HCS GR P11 (E,3.5)	HCS GR P11 (E,3.5)_2/28/09_(3.5-3.5)_NM	SWMU 5 Confirmation	2009-02-28 0:00:00	3.5	3.5																																			
5	HCS GR P-2 (2-3)	HCS GR P-2 (2-3)_10/20/08_(2-3)_NM	SWMU 5 Confirmation	2008-10-20 0:00:00	2	3																																			
5	HCS GR P-2 (E,1)	HCS GR P-2 (E,1)_3/2/09_(1-1)_NM	SWMU 5 Confirmation	2009-03-02 0:00:00	1	1																																			
5	HCS GR P2 (E,2)	HCS GR P2 (E,2)_3/3/09_(2-2)_NM	SWMU 5 Confirmation	2009-03-03 0:00:00	2	2																																			
5	HCS GR P2 (E,4)	HCS GR P2 (E,4)_3/3/09_(4-4)_NM	SWMU 5 Confirmation	2009-03-03 0:00:00	4	4																																			
5	HCS GR P-2 (N,1.5)	HCS GR P-2 (N,1.5)_10/20/08_(1.5-1.5)_NM	SWMU 5 Confirmation	2008-10-20 0:00:00	1.5	1.5																																			
5	HCS GR P-2 (W,1.5)	HCS GR P-2 (W,1.5)_10/20/08_(1.5-1.5)_NM	SWMU 5 Confirmation	2008-10-20 0:00:00	1.5	1.5																																			
5	HCS GR P3 (E,2)	HCS GR P3 (E,2)_3/3/09_(2-2)_NM	SWMU 5 Confirmation	2009-03-03 0:00:00	2	2																																			
5	HCS GR P3 (E,4)	HCS GR P3 (E,4)_3/3/09_(4-4)_NM	SWMU 5 Confirmation	2009-03-03 0:00:00	4	4																																			
5	HCS GR P4 (E,2)	HCS GR P4 (E,2)_3/3/09_(2-2)_NM	SWMU 5 Confirmation	2009-03-03 0:00:00	2	2																																			
5	HCS GR P4 (E,4)	HCS GR P4 (E,4)_3/3/09_(4-4)_NM	SWMU 5 Confirmation	2009-03-03 0:00:00	4	4																																			
5	HCS GR P5 (E,2)	HCS GR P5 (E,2)_2/28/09_(2-2)_NM	SWMU 5 Confirmation	2009-02-28 0:00:00	2	2																																			
5	HCS GR P5 (E,4)	HCS GR P5 (E,4)_2/28/09_(4-4)_NM	SWMU 5 Confirmation	2009-02-28 0:00:00	4	4																																			
5	HCS GR P6 (E,2)	HCS GR P6 (E,2)_2/28/09_(2-2)_NM	SWMU 5 Confirmation	2009-02-28 0:00:00	2	2																																			
5	HCS GR P6 (E,4)	HCS GR P6 (E,4)_2/28/09_(4-4)_NM	SWMU 5 Confirmation	2009-02-28 0:00:00	4	4																																			
5	HCS GR P7 (E,2)	HCS GR P7 (E,2)_2/28/09_(2-2)_NM	SWMU 5 Confirmation	2009-02-28 0:00:00	2	2																																			
5	HCS GR P7 (E,4)	HCS GR P7 (E,4)_2/28/09_(4-4)_NM	SWMU 5 Confirmation	2009-02-28 0:00:00	4	4																																			
5	HCS GR P8 (E,2)	HCS GR P8 (E,2)_2/28/09_(2-2)_NM	SWMU 5 Confirmation	2009-02-28 0:00:00	2	2																																			
5	HCS GR P8 (E,4)	HCS GR P8 (E,4)_2/28/09_(4-4)_NM	SWMU 5 Confirmation	2009-02-28 0:00:00	4	4																																			
5	HCS GR P9 (E,1.5)	HCS GR P9 (E,1.5)_2/28/09_(1.5-1.5)_NM	SWMU 5 Confirmation	2009-02-28 0:00:00	1.5	1.5																																			
5	HCS GR P9 (E,3.5)	HCS GR P9 (E,3.5)_2/28/09_(3.5-3.5)_NM	SWMU 5 Confirmation	2009-02-28 0:00:00	3.5	3.5																																			
5	HCS GR Q5 (W,0.5)	HCS GR Q5 (W,0.5)_11/4/09_(0.5-0.5)_NM	SWMU 5 Confirmation	2009-11-04 0:00:00	0.5	0.5																																			
5	HCS GR Q6 (W,0.5)	HCS GR Q6 (W,0.5)_4/15/09_(0.5-0.5)_NM	SWMU 5 Confirmation	2009-04-15 0:00:00	0.5	0.5																																			
5	HCS GR Q7 (W,1)	HCS GR Q7 (W,1)_4/15/09_(1-1)_NM	SWMU 5 Confirmation	2009-04-15 0:00:00	1	1																																			
5	HCS GR R-1 (1-2)	HCS GR R-1 (1-2)_10/20/08_(1-2)_NM	SWMU 5 Confirmation	2008-10-20 0:00:00	1	2																																			
5	HCS GR R5 (1-2)	HCS GR R5 (1-2)_4/20/09_(1-2)_NM	SWMU 5 Confirmation	2009-04-20 0:00:00	1	2																																			
5	HCS GR R5 (SW,0.5)	HCS GR R5 (SW,0.5)_11/4/09_(0.5-0.5)_NM	SWMU 5 Confirmation	2009-11-04 0:00:00	0.5	0.5																																			
5	HCS GR R6 (2-3)	HCS GR R6 (2-3)_6/19/09_(2-3)_NM	SWMU 5 Confirmation	2009-06-19 0:00:00	2	3																																			
5	HCS GR R6 (S,1.5)	HCS GR R6 (S,1.5)_6/19/09_(1.5-1.5)_NM	SWMU 5 Confirmation	2009-06-19 0:00:00	1.5	1.5																																			
5	HCS GR S2 (W,1)	HCS GR S2 (W,1)_7/14/08_(1.5-1.5)_NM	SWMU 5 Confirmation	2008-07-14 0:00:00	1.5	1.5																																			
5	HCS GR S4 (W,0.5)	HCS GR S4 (W,0.5)_7/14/08_(0.5-0.5)_NM	SWMU 5 Confirmation	2008-07-14 0:00:00	0.5	0.5																																			
5	HCS GR S4 (W,0.5)	HICS 68 (0.5)_7/14/08_(0.5-0.5)_DUP	SWMU 5 Confirmation	2008-07-14 0:00:00	0.5	0.5																																			
5	HW-8729	1_1/22/02_(0-1)Grab_NM	2002 EPD Split	2002-01-22 0:00:00	0	1																																			
5	HW-8729	HW-8729_1/22/02_(0-1)Grab_NM	2002 EPD Split	2002-01-22 0:00:00	0	1																																			
5	HW-8730	2_1/22/02_(0-1)Grab_NM	2002 EPD Split	2002-01-22 0:00:00	0	1																																			
5	HW-8730	HW-8730_1/22/02_(0-1)Grab_NM	2002 EPD Split	2002-01-22 0:00:00	0	1																																			
5	I07	I07_10/20/08_(3-4)_NM		2008-10-20 0:00:00	3	4																																			
5	I11	I11_6/9/08_(1-2)_NM		2008-06-09 0:00:00	1	2																																			
5	J06	J06_7/15/08_(2-3)_NM		2008-07-15 0:00:00	2	3																																			
5	J12	J12_4/17/08_(1-2)_NM		2008-04-17 0:00:00	1	2																																			
5	SIA4A-Y64	SIA4A-Y64_3/27/13_(0.5-2.5)Comp_V_NM	Triad	2013-03-27 0:00:00	0.5	2.5	0	U	None	4200	100	0	U	None	860	100	0	U	None	860	100	0	U	None	4200	100	0	U	None	4.3	2	0	U	None	860000	100	0	U	None	4.3	2
5	SIA4A-Y64	SIA4A-Y64_3/27/13_(2-2)Grab_NM	Triad	2013-03-27 0:00:00	2	2																																			
5	SIA4BT4-01A	SIA4BT4-01A_3/26/13_(0-2)Comp_V_NM	Triad	2013-03-26 0:00:00	0	2	0	U	None	41	1	0	U	None	8.4	1	0	U	None	8.4	1	0	U	None	41	1	0	U	UJ	11	5	0	U	None	8400	1	0	U	UJ	11	5
5	SIA4BT4-01A	SIA4BT4-01A_3/26/13_(0-2)Comp_V_RE	Triad	2013-03-26 0:00:00	0	2																						0	U H	None	10	5						0	U H	None	10	5
5	SIA4BT4-01A	SIA4BT4-01A_3/26/13_(2-2)Grab_NM	Triad	2013-03-26 0:00:00	2	2																																			
5	SIA4BT4-02A	SIA4BT4-02A_3/21/13_(0-2)Comp_V_DUP	Triad	2013-03-21 0:00:00	0	2	0	U	None	45	1	0	U	None	9.2	1	0	U	None	9.2	1	0	U	None	45	1	0	U	None	2.3	1	0	U *	None	9200	1	0	U	None	2.3	1
5	SIA4BT4-02A	SIA4BT4-02A_3/21/13_(0-2)Comp_V_NM	Triad	2013-03-21 0:00:00	0	2	0	U	None	37	1	0	U	None	7.5	1	0	U	None	7.5	1	0	U	None	37	1	0	U	None	9.5	5	0	U	None	7500	1	0	U	None	9.5	5
5	SIA4BT4-02A	SIA4BT4-02A_3/21/13_(2-2)Grab_DUP	Triad	2013-03-21 0:00:00	2	2																																			
5	SIA4BT4-02A	SIA4BT4-02A_3/21/13_(2-2)Grab_NM	Triad	2013-03-21 0:00:00	2	2																																			
5	SIA4BT5-02A	SIA4BT5-02A_3/11/13_(0-2)Comp_V_NM	Triad	2013-03-11 0:00:00	0	2	0	U	None	4600	100	0	U	None	930	100	0	U	None	930	100	0	U	None	4600	100	0	U	None	23	10	0	U	None	930000	100	0	U	None	23	10
5	SIA4BT5-02A	SIA4BT5-02A_3/11/13_(2-2)Grab_NM	Triad	2013-03-11 0:00:00	2	2																																			
5	SIA4BT5-03A	SIA4BT5-03A_3/11/13_(0-2)Comp_V_NM	Triad	2013-03-11 0:00:00	0	2	0	U	None	230	5	0	U	None	48	5	0	U	None	48	5	0	U	None	230	5	0	U	UJ	12	5	0	U	None	48000	5	0	U	UJ	12	5
5	SIA4BT5-03A	SIA4BT5-03A_3/11/13_(2-2)Grab_NM	Triad	2013-03-11 0:00:00	2	2																																			
5	SIA4DNAPL10	SIA4DNAPL10_1/7/14_(2-2)Grab_NM	Triad	2014-01-07 0:00:00	2	2																																			
5	SS003A05	SS003A05_12/8/94_(0-0.5)Grab_NM	D&M_RFI-1995	1994-12-08 0:00:00	0	0.5	0	U	None	410	1	0	U	None	410	1	0	U	None	410	1	24	J	None	None	1	0	U	None	1000	0	0	U	None	2100	1	0	U	None	1000	0
5	SS004A05	SS004A05_12/8/94_(0-0.5)Grab_NM	D&M_RFI-1995	1994-12-08 0:00:00	0	0.5	0	U	None	3700	10	0	U	None	3700	10	0	U	None	3700	10	0	U	None	3700	10	0	U	None	9400	0	0	U	None	19000	10	0	U	None	9400	0
5	SS005A05	SS005A05_12/8/94_(0-0.5)Grab_NM	D&M_RFI-1995	1994-12-08 0:00:00	0	0.5	0	U	None	3700	10	0	U	None	3700	10	0	U	None	3700	10	0	U	None	3700	10	0	U	None	37000	0	0	U	None	19000	10	0	U	None	37000	0
5	SS-233	SS-233_5/5/00_(0-1)Grab_NM	RFI2-2000	2000-05-05 0:00:00	0	1																																			
5	SS-233	SS-233_6/28/00_(2-3)Grab_NM	RFI2-2000	2000-06-28 0:00:00	2	3																																			
5	SS-233	SS-233_6/28/00_(3-4)Grab_DUP	RFI2-2000	2000-06-28 0:00:00	3	4																																			
5	SS-233	SS-233_6/28/00_(3-4)Grab_NM	RFI2-2000	2000-06-28 0:00:00	3	4																																			

Notes:
U=Non-Detect; J=Estimated value; J+=Estimated high; J-=Estimated low;
UJ=Estimated Non-Detect; UJ+=Estimated high Non-Detect
T=Compound identified in associated decontamination blank; UR= Rejected

TABLE F-1
SWMU SOIL DATA
HERCULES LLC AND PINOVA, INC.
BRUNSWICK, GA

							alpha-Chlordane 8081B/8082A					Aniline 8270D LL					Anthracene 8270D LL					Antimony 6020A					Aramite 8270D LL					Aroclor 1016 8081B/8082A					Aroclor 1221 8081B/8082A				
SWMU ID	Location ID	Sample ID	Event	Sample Date	Start Depth	End Depth	Result	Lab Flag	Qualifier	RDL	Dilution	Result	Lab Flag	Qualifier	RDL	Dilution	Result	Lab Flag	Qualifier	RDL	Dilution	Result	Lab Flag	Qualifier	RDL	Dilution	Result	Lab Flag	Qualifier	RDL	Dilution	Result	Lab Flag	Qualifier	RDL	Dilution	Result	Lab Flag	Qualifier	RDL	Dilution
5	HCS GR L1 (S,3.5)	HCS GR L1 (S,3.5)_3/3/09_(3.5-3.5)_NM	SWMU 5 Confirmation	2009-03-03 0:00:00	3.5	3.5																																				
5	HCS GR L12 (3-4)	HCS GR L12 (3-4)_3/17/09_(3-4)_NM	SWMU 5 Confirmation	2009-03-17 0:00:00	3	4																																				
5	HCS GR L12 (E,2)	HCS GR L12 (E,2)_3/17/09_(2-2)_NM	SWMU 5 Confirmation	2009-03-17 0:00:00	2	2																																				
5	HCS GR L-2 (1-2)	HCS GR L-2 (1-2)_7/17/08_(1-2)_NM	SWMU 5 Confirmation	2008-07-17 0:00:00	1	2																																				
5	HCS GR L-2 (S,0.5)	HCS GR L-2 (S,0.5)_4/25/09_(0.5-0.5)_NM	SWMU 5 Confirmation	2009-04-25 0:00:00	0.5	0.5																																				
5	HCS GR M-1 (1-2)	HCS GR M-1 (1-2)_7/17/08_(1-2)_NM	SWMU 5 Confirmation	2008-07-17 0:00:00	1	2																																				
5	HCS GR M-1 (N,0.5)	HCS GR M-1 (N,0.5)_4/25/09_(0.5-0.5)_NM	SWMU 5 Confirmation	2009-04-25 0:00:00	0.5	0.5																																				
5	HCS GR M1 (S,1.5)	HCS GR M1 (S,1.5)_3/3/09_(1.5-1.5)_NM	SWMU 5 Confirmation	2009-03-03 0:00:00	1.5	1.5																																				
5	HCS GR M1 (S,3.5)	HCS GR M1 (S,3.5)_3/3/09_(3.5-3.5)_NM	SWMU 5 Confirmation	2009-03-03 0:00:00	3.5	3.5																																				
5	HCS GR M11 (N,4.5)	HCS GR M11 (N,4.5)_6/22/08_(4.5-4.5)_NM	SWMU 5 Confirmation	2008-06-22 0:00:00	4.5	4.5																																				
5	HCS GR M12 (1-2)	HCS GR M12 (1-2)_4/21/08_(1-2)_NM	SWMU 5 Confirmation	2008-04-21 0:00:00	1	2																																				
5	HCS GR M-2 (2-3)	HCS GR M-2 (2-3)_9/22/08_(2-3)_NM	SWMU 5 Confirmation	2008-09-22 0:00:00	2	3																																				
5	HCS GR M-2 (E,1.5)	HCS GR M-2 (E,1.5)_4/25/09_(1.5-1.5)_NM	SWMU 5 Confirmation	2009-04-25 0:00:00	1.5	1.5																																				
5	HCS GR M-2 (N,1.5)	HCS GR M-2 (N,1.5)_10/20/08_(1.5-1.5)_NM	SWMU 5 Confirmation	2008-10-20 0:00:00	1.5	1.5																																				
5	HCS GR M-2 (N,1.5)	HICS 108_10/20/08_(1.5-1.5)_DUP	SWMU 5 Confirmation	2008-10-20 0:00:00	1.5	1.5																																				
5	HCS GR M-2 (S,1)	HCS GR M-2 (S,1)_4/25/09_(1-1)_NM	SWMU 5 Confirmation	2009-04-25 0:00:00	1	1																																				
5	HCS GR M-2 (W,1.5)	HCS GR M-2 (W,1.5)_10/20/08_(1.5-1.5)_NM	SWMU 5 Confirmation	2008-10-20 0:00:00	1.5	1.5																																				
5	HCS GR N-1 (2-3)	HCS GR N-1 (2-3)_9/22/08_(2-3)_NM	SWMU 5 Confirmation	2008-09-22 0:00:00	2	3																																				
5	HCS GR N-1 (2-3)	HICS 95_9/22/08_(2-3)_DUP	SWMU 5 Confirmation	2008-09-22 0:00:00	2	3																																				
5	HCS GR N-1 (E,1.5)	HCS GR N-1 (E,1.5)_10/20/08_(1.5-1.5)_NM	SWMU 5 Confirmation	2008-10-20 0:00:00	1.5	1.5																																				
5	HCS GR N-1 (N,1)	HCS GR N-1 (N,1)_3/2/09_(1-1)_NM	SWMU 5 Confirmation	2009-03-02 0:00:00	1	1																																				
5	HCS GR N1 (S,1.5)	HCS GR N1 (S,1.5)_3/3/09_(1.5-1.5)_NM	SWMU 5 Confirmation	2009-03-03 0:00:00	1.5	1.5																																				
5	HCS GR N-1 (S,1.5)	HCS GR N-1 (S,1.5)_10/20/08_(1.5-1.5)_NM	SWMU 5 Confirmation	2008-10-20 0:00:00	1.5	1.5																																				
5	HCS GR N1 (S,3.5)	HCS GR N1 (S,3.5)_3/3/09_(3.5-3.5)_NM	SWMU 5 Confirmation	2009-03-03 0:00:00	3.5	3.5																																				
5	HCS GR N-1 (W,1.5)	HCS GR N-1 (W,1.5)_10/20/08_(1.5-1.5)_NM	SWMU 5 Confirmation	2008-10-20 0:00:00	1.5	1.5																																				
5	HCS GR N11 (N,4.5)	HCS GR N11 (N,4.5)_6/22/08_(4.5-4.5)_NM	SWMU 5 Confirmation	2008-06-22 0:00:00	4.5	4.5																																				
5	HCS GR N12 (2-3)	HCS GR N12 (2-3)_5/19/08_(2-3)_NM	SWMU 5 Confirmation	2008-05-19 0:00:00	2	3																																				
5	HCS GR N-2 (1-2)	HCS GR N-2 (1-2)_7/17/08_(1-2)_NM	SWMU 5 Confirmation	2008-07-17 0:00:00	1	2																																				
5	HCS GR N-2 (S,0.5)	HCS GR N-2 (S,0.5)_3/2/09_(0.5-0.5)_NM	SWMU 5 Confirmation	2009-03-02 0:00:00	0.5	0.5																																				
5	HCS GR O-1 (1-2)	HCS GR O-1 (1-2)_9/16/08_(1-2)_NM	SWMU 5 Confirmation	2008-09-16 0:00:00	1	2																																				
5	HCS GR O-1 (N,0.5)	HCS GR O-1 (N,0.5)_3/2/09_(0.5-0.5)_NM	SWMU 5 Confirmation	2009-03-02 0:00:00	0.5	0.5																																				
5	HCS GR O-1 (N,0.5)	HICS 116_3/2/09_(0.5-0.5)_DUP	SWMU 5 Confirmation	2009-03-02 0:00:00	0.5	0.5																																				
5	HCS GR O1 (S,1.5)	HCS GR O1 (S,1.5)_3/3/09_(1.5-1.5)_NM	SWMU 5 Confirmation	2009-03-03 0:00:00	1.5	1.5																																				
5	HCS GR O1 (S,3.5)	HCS GR O1 (S,3.5)_3/3/09_(3.5-3.5)_NM	SWMU 5 Confirmation	2009-03-03 0:00:00	3.5	3.5																																				
5	HCS GR O-2 (1-2)	HCS GR O-2 (1-2)_9/16/08_(1-2)_NM	SWMU 5 Confirmation	2008-09-16 0:00:00	1	2																																				
5	HCS GR O-2 (S,0.5)	HCS GR O-2 (S,0.5)_3/2/09_(0.5-0.5)_NM	SWMU 5 Confirmation	2009-03-02 0:00:00	0.5	0.5																																				
5	HCS GR P-1 (1-2)	HCS GR P-1 (1-2)_9/17/08_(1-2)_NM	SWMU 5 Confirmation	2008-09-17 0:00:00	1	2																																				
5	HCS GR P-1 (1-2)	HICS 92_9/17/08_(1-2)_DUP	SWMU 5 Confirmation	2008-09-17 0:00:00	1	2																																				
5	HCS GR P-1 (N,0.5)	HCS GR P-1 (N,0.5)_3/2/09_(0.5-0.5)_NM	SWMU 5 Confirmation	2009-03-02 0:00:00	0.5	0.5																																				
5	HCS GR P1 (S,1.5)	HCS GR P1 (S,1.5)_3/3/09_(1.5-1.5)_NM	SWMU 5 Confirmation	2009-03-03 0:00:00	1.5	1.5																																				
5	HCS GR P1 (S,3.5)	HCS GR P1 (S,3.5)_3/3/09_(3.5-3.5)_NM	SWMU 5 Confirmation	2009-03-03 0:00:00	3.5	3.5																																				
5	HCS GR P10 (E,1.5)	HCS GR P10 (E,1.5)_2/28/09_(1.5-1.5)_NM	SWMU 5 Confirmation	2009-02-28 0:00:00	1.5	1.5																																				
5	HCS GR P10 (E,3.5)	HCS GR P10 (E,3.5)_2/28/09_(3.5-3.5)_NM	SWMU 5 Confirmation	2009-02-28 0:00:00	3.5	3.5																																				
5	HCS GR P11 (E,1.5)	HCS GR P11 (E,1.5)_2/28/09_(1.5-1.5)_NM	SWMU 5 Confirmation	2009-02-28 0:00:00	1.5	1.5																																				
5	HCS GR P11 (E,3.5)	HCS GR P11 (E,3.5)_2/28/09_(3.5-3.5)_NM	SWMU 5 Confirmation	2009-02-28 0:00:00	3.5	3.5																																				
5	HCS GR P-2 (2-3)	HCS GR P-2 (2-3)_10/20/08_(2-3)_NM	SWMU 5 Confirmation	2008-10-20 0:00:00	2	3																																				
5	HCS GR P-2 (E,1)	HCS GR P-2 (E,1)_3/2/09_(1-1)_NM	SWMU 5 Confirmation	2009-03-02 0:00:00	1	1																																				
5	HCS GR P2 (E,2)	HCS GR P2 (E,2)_3/3/09_(2-2)_NM	SWMU 5 Confirmation	2009-03-03 0:00:00	2	2																																				
5	HCS GR P2 (E,4)	HCS GR P2 (E,4)_3/3/09_(4-4)_NM	SWMU 5 Confirmation	2009-03-03 0:00:00	4	4																																				
5	HCS GR P-2 (N,1.5)	HCS GR P-2 (N,1.5)_10/20/08_(1.5-1.5)_NM	SWMU 5 Confirmation	2008-10-20 0:00:00	1.5	1.5																																				
5	HCS GR P-2 (W,1.5)	HCS GR P-2 (W,1.5)_10/20/08_(1.5-1.5)_NM	SWMU 5 Confirmation	2008-10-20 0:00:00	1.5	1.5																																				
5	HCS GR P3 (E,2)	HCS GR P3 (E,2)_3/3/09_(2-2)_NM	SWMU 5 Confirmation	2009-03-03 0:00:00	2	2																																				
5	HCS GR P3 (E,4)	HCS GR P3 (E,4)_3/3/09_(4-4)_NM	SWMU 5 Confirmation	2009-03-03 0:00:00	4	4																																				
5	HCS GR P4 (E,2)	HCS GR P4 (E,2)_3/3/09_(2-2)_NM	SWMU 5 Confirmation	2009-03-03 0:00:00	2	2																																				
5	HCS GR P4 (E,4)	HCS GR P4 (E,4)_3/3/09_(4-4)_NM	SWMU 5 Confirmation	2009-03-03 0:00:00	4	4																																				
5	HCS GR P5 (E,2)	HCS GR P5 (E,2)_2/28/09_(2-2)_NM	SWMU 5 Confirmation	2009-02-28 0:00:00	2	2																																				
5	HCS GR P5 (E,4)	HCS GR P5 (E,4)_2/28/09_(4-4)_NM	SWMU 5 Confirmation	2009-02-28 0:00:00	4	4																																				
5	HCS GR P6 (E,2)	HCS GR P6 (E,2)_2/28/09_(2-2)_NM	SWMU 5 Confirmation	2009-02-28 0:00:00	2	2																																				
5	HCS GR P6 (E,4)	HCS GR P6 (E,4)_2/28/09_(4-4)_NM	SWMU 5 Confirmation	2009-02-28 0:00:00	4	4																																				
5	HCS GR P7 (E,2)	HCS GR P7 (E,2)_2/28/09_(2-2)_NM	SWMU 5 Confirmation	2009-02-28 0:00:00	2	2																																				
5	HCS GR P7 (E,4)	HCS GR P7 (E,4)_2/28/09_(4-4)_NM	SWMU 5 Confirmation	2009-02-28 0:00:00	4	4																																				
5	HCS GR P8 (E,2)	HCS GR P8 (E,2)_2/28/09_(2-2)_NM	SWMU 5 Confirmation	2009-02-28 0:00:00	2	2																																				
5	HCS GR P8 (E,4)	HCS GR P8 (E,4)_2/28/09_(4-4)_NM	SWMU 5 Confirmation	2009-02-28 0:00:00	4	4																																				
5	HCS GR P9 (E,1.5)	HCS GR P9 (E,1.5)_2/28/09_(1.5-1.5)_NM	SWMU 5 Confirmation	2009-02-28 0:00:00	1.5	1.5																																				
5	HCS GR P9 (E,3.5)	HCS GR P9 (E,3.5)_2/28/09_(3.5-3.5)_NM	SWMU 5 Confirmation	2009-02-28 0:00:00	3.5	3.5																																				
5	HCS GR Q5 (W,0.5)	HCS GR Q5 (W,0.5)_11/4/09_(0.5-0.5)_NM	SWMU 5 Confirmation	2009-11-04 0:00:00	0.5	0.5																																				
5	HCS GR Q6 (W,0.5)	HCS GR Q6 (W,0.5)_4/15/09_(0.5-0.5)_NM	SWMU 5 Confirmation	2009-04-15 0:00:00	0.5	0.5																																				
5	HCS GR Q7 (W,1)	HCS GR Q7 (W,1)_4/15/09_(1-1)_NM	SWMU 5 Confirmation	2009-04-15 0:00:00	1	1																																				
5	HCS GR R-1 (1-2)	HCS GR R-1 (1-2)_10/20/08_(1-2)_NM	SWMU 5 Confirmation	2008-10-20 0:00:00	1	2																																				
5	HCS GR R5 (1-2)	HCS GR R5 (1-2)_4/20/09_(1-2)_NM	SWMU 5 Confirmation	2009-04-20 0:00:00	1	2																																				
5	HCS GR R5 (SW,0.5)	HCS GR R5 (SW,0.5)_11/4/09_(0.5-0.5)_NM	SWMU 5 Confirmation	2009-11-04 0:00:00	0.5	0.5																																				
5	HCS GR R6 (2-3)	HCS GR R6 (2-3)_6/19/09_(2-3)_NM	SWMU 5 Confirmation	2009-06-19 0:00:00	2	3																																				
5	HCS GR R6 (S,1.5)	HCS GR R6 (S,1.5)_6/19/09_(1.5-1.5)_NM	SWMU 5 Confirmation	2009-06-19 0:00:00	1.5	1.5																																				
5	HCS GR S2 (W,1)	HCS GR S2 (W,1)_7/14/08_(1.5-1.5)_NM	SWMU 5 Confirmation	2008-07-14 0:00:00	1.5	1.5																																				
5	HCS GR S4 (W,0.5)	HCS GR S4 (W,0.5)_7/14/08_(0.5-0.5)_NM	SWMU 5 Confirmation	2008-07-14 0:00:00	0.5	0.5																																				
5	HCS GR S4 (W,0.5)	HICS 68 (0.5)_7/14/08_(0.5-0.5)_DUP	SWMU 5 Confirmation	2008-07-14 0:00:00	0.5	0.5																																				
5	HW-8729	1_1/22/02_(0-1)Grab_NM	2002 EPD Split	2002-01-22 0:00:00	0	1																																				
5	HW-8729	HW-8729_1/22/02_(0-1)Grab_NM	2002 EPD Split	2002-01-22 0:00:00	0	1																																				
5	HW-8730	2_1/22/02_(0-1)Grab_NM	2002 EPD Split	2002-01-22 0:00:00	0	1																																				
5	HW-8730	HW-8730_1/22/02_(0-1)Grab_NM	2002 EPD Split	2002-01-22 0:00:00	0	1																																				
5	I07	I07_10/20/08_(3-4)_NM		2008-10-20 0:00:00	3	4																																				
5	I11	I11_6/9/08_(1-2)_NM		2008-06-09 0:00:00	1	2																																				
5	J06	J06_7/15/08_(2-3)_NM		2008-07-15 0:00:00	2	3																																				
5	J12	J12_4/17/08_(1-2)_NM		2008-04-17 0:00:00	1	2																																				
5	SIA4A-Y64	SIA4A-Y64_3/27/13_(0.5-2.5)Comp_V_NM	Triad	2013-03-27 0:00:00	0.5	2.5	0	U	None	4.3	2	0	U	None	8400	100	0	U	None	860	100	0	U	None	1.2	1	0	U	None	8400	100	0	U	None	83	2	0	U	None	170	2
5	SIA4A-Y64	SIA4A-Y64_3/27/13_(2-2)Grab_NM	Triad	2013-03-27 0:00:00	2	2																																				
5	SIA4BT4-01A	SIA4BT4-01A_3/26/13_(0-2)Comp_V_NM	Triad	2013-03-26 0:00:00	0	2	0	U	UJ	11	5	0	U	None	82	1	0	U	None	8.4	1	0	U	None	1.1	1	0	U	None	82	1	0	U	UJ	210	5	0	U	UJ	420	5
5	SIA4BT4-01A	SIA4BT4-01A_3/26/13_(0-2)Comp_V_RE	Triad	2013-03-26 0:00:00	0	2	0	U H	None	10	5																						0	U H	None	200	5	0	U H	None	410	5
5	SIA4BT4-01A	SIA4BT4-01A_3/26/13_(2-2)Grab_NM	Triad	2013-03-26 0:00:00	2	2																																				
5	SIA4BT4-02A	SIA4BT4-02A_3/21/13_(0-2)Comp_V_DUP	Triad	2013-03-21 0:00:00	0	2	0	U	None	2.3	1	0	U	None	90	1	0	U	None	9.2	1	0	U	None	1.3	1	0	U	None	90	1	0	U	None	45	1	0	U	None	92	1
5	SIA4BT4-02A	SIA4BT4-02A_3/21/13_(0-2)Comp_V_NM	Triad	2013-03-21 0:00:00	0	2	0	U	None	9.5	5	86	None	None	74	1	0	U	None	7.5	1	0	U	UJ	1.1	1	0	U	None	74	1	0	U	None	180	5	0	U	None	380	5
5	SIA4BT4-02A	SIA4BT4-02A_3/21/13_(2-2)Grab_DUP	Triad	2013-03-21 0:00:00	2	2																																				
5	SIA4BT4-02A	SIA4BT4-02A_3/21/13_(2-2)Grab_NM	Triad	2013-03-21 0:00:00	2	2																																				
5	SIA4BT5-02A	SIA4BT5-02A_3/11/13_(0-2)Comp_V_NM	Triad	2013-03-11 0:00:00	0	2	0	U	None	23	10	0	U	None	9100	100	0	U	None	930	100	0	U	UJ	1.4	1	0	U	None	9100	100	0	U	None	450	10	0	U	None	910	10
5	SIA4BT5-02A	SIA4BT5-02A_3/11/13_(2-2)Grab_NM	Triad	2013-03-11 0:00:00	2	2																																				
5	SIA4BT5-03A	SIA4BT5-03A_3/11/13_(0-2)Comp_V_NM	Triad	2013-03-11 0:00:00	0	2	0	U	UJ	12	5	0	U	None	470	5	0	U	None	48	5	0	U	UJ	1.2	1	0	U	None	470	5	0	U	UJ	230	5	0	U	UJ	470	5
5	SIA4BT5-03A	SIA4BT5-03A_3/11/13_(2-2)Grab_NM	Triad	2013-03-11 0:00:00	2	2																																				
5	SIA4DNAPL10	SIA4DNAPL10_1/7/14_(2-2)Grab_NM	Triad	2014-01-07 0:00:00	2	2																																				
5	SS003A05	SS003A05_12/8/94_(0-0.5)Grab_NM	D&M_RFI-1995	1994-12-08 0:00:00	0	0.5						0	U	None	410	1	58	J	None	None	1	0	U	None	6.2	1	0	U	None	410	1	0	U	None	20000	0	0	U	None	41000	0
5	SS004A05	SS004A05_12/8/94_(0-0.5)Grab_NM	D&M_RFI-1995	1994-12-08 0:00:00	0	0.5						0	U	None	3700	10	140	J	None	None	10	6.2	None	None	None	1	0	U	None	3700	10	0	U	None	190000	0	0	U	None	370000	0
5	SS005A05	SS005A05_12/8/94_(0-0.5)Grab_NM	D&M_RFI-1995	1994-12-08 0:00:00	0	0.5						0	U	None	3700	10	0	U	None	3700	10	8.1	None	None	None	1	0	U	None	3700	10	0	U	None	740000	0	0	U	None	1500000	0
5	SS-233	SS-233_5/5/00_(0-1)Grab_NM	RFI2-2000	2000-05-05 0:00:00	0	1																											0	UY	None	47000	1000	0	U	None	96000	1000
5	SS-233	SS-233_6/28/00_(2-3)Grab_NM	RFI2-2000	2000-06-28 0:00:00	2	3																																				
5	SS-233	SS-233_6/28/00_(3-4)Grab_DUP	RFI2-2000	2000-06-28 0:00:00	3	4																																				
5	SS-233	SS-233_6/28/00_(3-4)Grab_NM	RFI2-2000	2000-06-28 0:00:00	3	4																																				

Notes:
U=Non-Detect; J=Estimated value; J+=Estimated high; J-=Estimated low;
UJ=Estimated Non-Detect; UJ+=Estimated high Non-Detect
T=Compound identified in associated decontamination blank; UR= Rejected

TABLE F-1
SWMU SOIL DATA
HERCULES LLC AND PINOVA, INC.
BRUNSWICK, GA

							Aroclor 1232 8081B/8082A					Aroclor 1242 8081B/8082A					Aroclor 1248 8081B/8082A					Aroclor 1254 8081B/8082A					Aroclor 1260 8081B/8082A					Aroclor 1262 8081B/8082A					Aroclor 1268 8081B/8082A				
SWMU ID	Location ID	Sample ID	Event	Sample Date	Start Depth	End Depth	Result	Lab Flag	Qualifier	RDL	Dilution	Result	Lab Flag	Qualifier	RDL	Dilution	Result	Lab Flag	Qualifier	RDL	Dilution	Result	Lab Flag	Qualifier	RDL	Dilution	Result	Lab Flag	Qualifier	RDL	Dilution	Result	Lab Flag	Qualifier	RDL	Dilution	Result	Lab Flag	Qualifier	RDL	Dilution
5	HCS GR L1 (S,3.5)	HCS GR L1 (S,3.5)_3/3/09_(3.5-3.5)_NM	SWMU 5 Confirmation	2009-03-03 0:00:00	3.5	3.5																0	U	None	310	None	0	U	None	640	None										
5	HCS GR L12 (3-4)	HCS GR L12 (3-4)_3/17/09_(3-4)_NM	SWMU 5 Confirmation	2009-03-17 0:00:00	3	4																0	U	None	300	None	0	U	None	620	None										
5	HCS GR L12 (E,2)	HCS GR L12 (E,2)_3/17/09_(2-2)_NM	SWMU 5 Confirmation	2009-03-17 0:00:00	2	2																0	U	None	280	None	0	U	None	580	None										
5	HCS GR L-2 (1-2)	HCS GR L-2 (1-2)_7/17/08_(1-2)_NM	SWMU 5 Confirmation	2008-07-17 0:00:00	1	2																0	UJ	None	5.7	None	0	UJ	None	12	None										
5	HCS GR L-2 (S,0.5)	HCS GR L-2 (S,0.5)_4/25/09_(0.5-0.5)_NM	SWMU 5 Confirmation	2009-04-25 0:00:00	0.5	0.5																0	U	None	2.6	None	0	U	None	5.4	None										
5	HCS GR M-1 (1-2)	HCS GR M-1 (1-2)_7/17/08_(1-2)_NM	SWMU 5 Confirmation	2008-07-17 0:00:00	1	2																0	U	None	27	None	0	U	None	55	None										
5	HCS GR M-1 (N,0.5)	HCS GR M-1 (N,0.5)_4/25/09_(0.5-0.5)_NM	SWMU 5 Confirmation	2009-04-25 0:00:00	0.5	0.5																0	U	None	250	None	0	U	None	520	None										
5	HCS GR M1 (S,1.5)	HCS GR M1 (S,1.5)_3/3/09_(1.5-1.5)_NM	SWMU 5 Confirmation	2009-03-03 0:00:00	1.5	1.5																0	U	None	31000	None	0	U	None	64000	None										
5	HCS GR M1 (S,3.5)	HCS GR M1 (S,3.5)_3/3/09_(3.5-3.5)_NM	SWMU 5 Confirmation	2009-03-03 0:00:00	3.5	3.5																0	U	None	340	None	0	U	None	700	None										
5	HCS GR M11 (N,4.5)	HCS GR M11 (N,4.5)_6/22/08_(4.5-4.5)_NM	SWMU 5 Confirmation	2008-06-22 0:00:00	4.5	4.5																0	U	None	2.9	None	0	U	None	6	None										
5	HCS GR M12 (1-2)	HCS GR M12 (1-2)_4/21/08_(1-2)_NM	SWMU 5 Confirmation	2008-04-21 0:00:00	1	2																0	U	None	11	None	0	U	None	23	None										
5	HCS GR M-2 (2-3)	HCS GR M-2 (2-3)_9/22/08_(2-3)_NM	SWMU 5 Confirmation	2008-09-22 0:00:00	2	3																0	U	None	100	None	0	U	None	220	None										
5	HCS GR M-2 (E,1.5)	HCS GR M-2 (E,1.5)_4/25/09_(1.5-1.5)_NM	SWMU 5 Confirmation	2009-04-25 0:00:00	1.5	1.5																0	U	None	310	None	0	U	None	650	None										
5	HCS GR M-2 (N,1.5)	HCS GR M-2 (N,1.5)_10/20/08_(1.5-1.5)_NM	SWMU 5 Confirmation	2008-10-20 0:00:00	1.5	1.5																0	U	None	5.5	None	0	U	None	11	None										
5	HCS GR M-2 (N,1.5)	HICS 108_10/20/08_(1.5-1.5)_DUP	SWMU 5 Confirmation	2008-10-20 0:00:00	1.5	1.5																0	U	None	5.4	None	0	U	None	11	None										
5	HCS GR M-2 (S,1)	HCS GR M-2 (S,1)_4/25/09_(1-1)_NM	SWMU 5 Confirmation	2009-04-25 0:00:00	1	1																0	UJ	None	2.7	None	0	UJ	None	5.6	None										
5	HCS GR M-2 (W,1.5)	HCS GR M-2 (W,1.5)_10/20/08_(1.5-1.5)_NM	SWMU 5 Confirmation	2008-10-20 0:00:00	1.5	1.5																0	U	None	15	None	0	U	None	31	None										
5	HCS GR N-1 (2-3)	HCS GR N-1 (2-3)_9/22/08_(2-3)_NM	SWMU 5 Confirmation	2008-09-22 0:00:00	2	3																0	U	None	5.5	None	0	U	None	11	None										
5	HCS GR N-1 (2-3)	HICS 95_9/22/08_(2-3)_DUP	SWMU 5 Confirmation	2008-09-22 0:00:00	2	3																0	U	None	5.5	None	0	U	None	11	None										
5	HCS GR N-1 (E,1.5)	HCS GR N-1 (E,1.5)_10/20/08_(1.5-1.5)_NM	SWMU 5 Confirmation	2008-10-20 0:00:00	1.5	1.5																0	U	None	2.5	None	0	U	None	5.3	None										
5	HCS GR N-1 (N,1)	HCS GR N-1 (N,1)_3/2/09_(1-1)_NM	SWMU 5 Confirmation	2009-03-02 0:00:00	1	1																0	U	None	270	None	0	U	None	560	None										
5	HCS GR N1 (S,1.5)	HCS GR N1 (S,1.5)_3/3/09_(1.5-1.5)_NM	SWMU 5 Confirmation	2009-03-03 0:00:00	1.5	1.5																0	U	None	3	None	0	U	None	6.2	None										
5	HCS GR N-1 (S,1.5)	HCS GR N-1 (S,1.5)_10/20/08_(1.5-1.5)_NM	SWMU 5 Confirmation	2008-10-20 0:00:00	1.5	1.5																0	U	None	100	None	0	U	None	210	None										
5	HCS GR N1 (S,3.5)	HCS GR N1 (S,3.5)_3/3/09_(3.5-3.5)_NM	SWMU 5 Confirmation	2009-03-03 0:00:00	3.5	3.5																0	U	None	310	None	0	U	None	650	None										
5	HCS GR N-1 (W,1.5)	HCS GR N-1 (W,1.5)_10/20/08_(1.5-1.5)_NM	SWMU 5 Confirmation	2008-10-20 0:00:00	1.5	1.5																0	U	None	5.1	None	0	U	None	11	None										
5	HCS GR N11 (N,4.5)	HCS GR N11 (N,4.5)_6/22/08_(4.5-4.5)_NM	SWMU 5 Confirmation	2008-06-22 0:00:00	4.5	4.5																0	U	None	300	None	0	U	None	630	None										
5	HCS GR N12 (2-3)	HCS GR N12 (2-3)_5/19/08_(2-3)_NM	SWMU 5 Confirmation	2008-05-19 0:00:00	2	3																0	U	None	72	None	0	U	None	150	None										
5	HCS GR N-2 (1-2)	HCS GR N-2 (1-2)_7/17/08_(1-2)_NM	SWMU 5 Confirmation	2008-07-17 0:00:00	1	2																0	U	None	28	None	0	U	None	59	None										
5	HCS GR N-2 (S,0.5)	HCS GR N-2 (S,0.5)_3/2/09_(0.5-0.5)_NM	SWMU 5 Confirmation	2009-03-02 0:00:00	0.5	0.5																0	U	None	2.6	None	0	U	None	5.5	None										
5	HCS GR O-1 (1-2)	HCS GR O-1 (1-2)_9/16/08_(1-2)_NM	SWMU 5 Confirmation	2008-09-16 0:00:00	1	2																0	U	None	5.1	None	0	U	None	11	None										
5	HCS GR O-1 (N,0.5)	HCS GR O-1 (N,0.5)_3/2/09_(0.5-0.5)_NM	SWMU 5 Confirmation	2009-03-02 0:00:00	0.5	0.5																0	U	None	270	None	0	U	None	550	None										
5	HCS GR O-1 (N,0.5)	HICS 116_3/2/09_(0.5-0.5)_DUP	SWMU 5 Confirmation	2009-03-02 0:00:00	0.5	0.5																0	U	None	260	None	0	U	None	550	None										
5	HCS GR O1 (S,1.5)	HCS GR O1 (S,1.5)_3/3/09_(1.5-1.5)_NM	SWMU 5 Confirmation	2009-03-03 0:00:00	1.5	1.5																0	U	None	3.1	None	0	U	None	6.4	None										
5	HCS GR O1 (S,3.5)	HCS GR O1 (S,3.5)_3/3/09_(3.5-3.5)_NM	SWMU 5 Confirmation	2009-03-03 0:00:00	3.5	3.5																0	U	None	310	None	0	U	None	650	None										
5	HCS GR O-2 (1-2)	HCS GR O-2 (1-2)_9/16/08_(1-2)_NM	SWMU 5 Confirmation	2008-09-16 0:00:00	1	2																0	U	None	27	None	0	U	None	56	None										
5	HCS GR O-2 (S,0.5)	HCS GR O-2 (S,0.5)_3/2/09_(0.5-0.5)_NM	SWMU 5 Confirmation	2009-03-02 0:00:00	0.5	0.5																0	U	None	2.7	None	0	U	None	5.7	None										
5	HCS GR P-1 (1-2)	HCS GR P-1 (1-2)_9/17/08_(1-2)_NM	SWMU 5 Confirmation	2008-09-17 0:00:00	1	2																0	U	None	14	None	0	U	None	29	None										
5	HCS GR P-1 (1-2)	HICS 92_9/17/08_(1-2)_DUP	SWMU 5 Confirmation	2008-09-17 0:00:00	1	2																0	U	None	13	None	0	U	None	28	None										
5	HCS GR P-1 (N,0.5)	HCS GR P-1 (N,0.5)_3/2/09_(0.5-0.5)_NM	SWMU 5 Confirmation	2009-03-02 0:00:00	0.5	0.5																0	U	None	260	None	0	U	None	550	None										
5	HCS GR P1 (S,1.5)	HCS GR P1 (S,1.5)_3/3/09_(1.5-1.5)_NM	SWMU 5 Confirmation	2009-03-03 0:00:00	1.5	1.5																0	U	None	280	None	0	U	None	580	None										
5	HCS GR P1 (S,3.5)	HCS GR P1 (S,3.5)_3/3/09_(3.5-3.5)_NM	SWMU 5 Confirmation	2009-03-03 0:00:00	3.5	3.5																0	U	None	30	None	0	U	None	63	None										
5	HCS GR P10 (E,1.5)	HCS GR P10 (E,1.5)_2/28/09_(1.5-1.5)_NM	SWMU 5 Confirmation	2009-02-28 0:00:00	1.5	1.5																0	U	None	37	None	0	U	None	78	None										
5	HCS GR P10 (E,3.5)	HCS GR P10 (E,3.5)_2/28/09_(3.5-3.5)_NM	SWMU 5 Confirmation	2009-02-28 0:00:00	3.5	3.5																0	U	None	2.9	None	0	U	None	5.9	None										
5	HCS GR P11 (E,1.5)	HCS GR P11 (E,1.5)_2/28/09_(1.5-1.5)_NM	SWMU 5 Confirmation	2009-02-28 0:00:00	1.5	1.5																0	U	None	280	None	0	U	None	590	None										
5	HCS GR P11 (E,3.5)	HCS GR P11 (E,3.5)_2/28/09_(3.5-3.5)_NM	SWMU 5 Confirmation	2009-02-28 0:00:00	3.5	3.5																0	U	None	280	None	0	U	None	590	None										
5	HCS GR P-2 (2-3)	HCS GR P-2 (2-3)_10/20/08_(2-3)_NM	SWMU 5 Confirmation	2008-10-20 0:00:00	2	3																0	U	None	2.8	None	0	U	None	5.9	None										
5	HCS GR P-2 (E,1)	HCS GR P-2 (E,1)_3/2/09_(1-1)_NM	SWMU 5 Confirmation	2009-03-02 0:00:00	1	1																0	U	None	2.9	None	0	U	None	6.1	None										
5	HCS GR P2 (E,2)	HCS GR P2 (E,2)_3/3/09_(2-2)_NM	SWMU 5 Confirmation	2009-03-03 0:00:00	2	2																0	U	None	320	None	0	U	None	660	None										
5	HCS GR P2 (E,4)	HCS GR P2 (E,4)_3/3/09_(4-4)_NM	SWMU 5 Confirmation	2009-03-03 0:00:00	4	4																0	U	None	360	None	0	U	None	750	None										
5	HCS GR P-2 (N,1.5)	HCS GR P-2 (N,1.5)_10/20/08_(1.5-1.5)_NM	SWMU 5 Confirmation	2008-10-20 0:00:00	1.5	1.5																0	U	None	27	None	0	U	None	55	None										
5	HCS GR P-2 (W,1.5)	HCS GR P-2 (W,1.5)_10/20/08_(1.5-1.5)_NM	SWMU 5 Confirmation	2008-10-20 0:00:00	1.5	1.5																0	U	None	2.7	None	0	U	None	5.6	None										
5	HCS GR P3 (E,2)	HCS GR P3 (E,2)_3/3/09_(2-2)_NM	SWMU 5 Confirmation	2009-03-03 0:00:00	2	2																0	U	None	300	None	0	U	None	620	None										
5	HCS GR P3 (E,4)	HCS GR P3 (E,4)_3/3/09_(4-4)_NM	SWMU 5 Confirmation	2009-03-03 0:00:00	4	4																0	U	None	320	None	0	U	None	660	None										
5	HCS GR P4 (E,2)	HCS GR P4 (E,2)_3/3/09_(2-2)_NM	SWMU 5 Confirmation	2009-03-03 0:00:00	2	2																0	U	None	27000	None	0	U	None	56000	None										
5	HCS GR P4 (E,4)	HCS GR P4 (E,4)_3/3/09_(4-4)_NM	SWMU 5 Confirmation	2009-03-03 0:00:00	4	4																0	U	None	280	None	0	U	None	590	None										
5	HCS GR P5 (E,2)	HCS GR P5 (E,2)_2/28/09_(2-2)_NM	SWMU 5 Confirmation	2009-02-28 0:00:00	2	2																0	U	None	280	None	0	U	None	580	None										
5	HCS GR P5 (E,4)	HCS GR P5 (E,4)_2/28/09_(4-4)_NM	SWMU 5 Confirmation	2009-02-28 0:00:00	4	4																0	U	None	300	None	0	U	None	620	None										
5	HCS GR P6 (E,2)	HCS GR P6 (E,2)_2/28/09_(2-2)_NM	SWMU 5 Confirmation	2009-02-28 0:00:00	2	2																0	U	None	27	None	0	U	None	56	None										
5	HCS GR P6 (E,4)	HCS GR P6 (E,4)_2/28/09_(4-4)_NM	SWMU 5 Confirmation	2009-02-28 0:00:00	4	4																0	U	None	300	None	0	U	None	620	None										
5	HCS GR P7 (E,2)	HCS GR P7 (E,2)_2/28/09_(2-2)_NM	SWMU 5 Confirmation	2009-02-28 0:00:00	2	2																0	U	None	280	None	0	U	None	580	None										
5	HCS GR P7 (E,4)	HCS GR P7 (E,4)_2/28/09_(4-4)_NM	SWMU 5 Confirmation	2009-02-28 0:00:00	4	4																0	U	None	300	None	0	U	None	620	None										
5	HCS GR P8 (E,2)	HCS GR P8 (E,2)_2/28/09_(2-2)_NM	SWMU 5 Confirmation	2009-02-28 0:00:00	2	2																0	U	None	2.8	None	0	U	None	5.8	None										
5	HCS GR P8 (E,4)	HCS GR P8 (E,4)_2/28/09_(4-4)_NM	SWMU 5 Confirmation	2009-02-28 0:00:00	4	4																0	U	None	300	None	0	U	None	630	None										
5	HCS GR P9 (E,1.5)	HCS GR P9 (E,1.5)_2/28/09_(1.5-1.5)_NM	SWMU 5 Confirmation	2009-02-28 0:00:00	1.5	1.5																0	U	None	2.8	None	0	U	None	5.9	None										
5	HCS GR P9 (E,3.5)	HCS GR P9 (E,3.5)_2/28/09_(3.5-3.5)_NM	SWMU 5 Confirmation	2009-02-28 0:00:00	3.5	3.5																0	U	None	29	None	0	U	None	61	None										
5	HCS GR Q5 (W,0.5)	HCS GR Q5 (W,0.5)_11/4/09_(0.5-0.5)_NM	SWMU 5 Confirmation	2009-11-04 0:00:00	0.5	0.5																0	U	None	320	None	0	U	None	940	None										
5	HCS GR Q6 (W,0.5)	HCS GR Q6 (W,0.5)_4/15/09_(0.5-0.5)_NM	SWMU 5 Confirmation	2009-04-15 0:00:00	0.5	0.5																0	U	None	280	None	0	U	None	580	None										
5	HCS GR Q7 (W,1)	HCS GR Q7 (W,1)_4/15/09_(1-1)_NM	SWMU 5 Confirmation	2009-04-15 0:00:00	1	1																0	U	None	290	None	0	U	None	610	None										
5	HCS GR R-1 (1-2)	HCS GR R-1 (1-2)_10/20/08_(1-2)_NM	SWMU 5 Confirmation	2008-10-20 0:00:00	1	2																0	U	None	5.1	None	0	U	None	11	None										
5	HCS GR R5 (1-2)	HCS GR R5 (1-2)_4/20/09_(1-2)_NM	SWMU 5 Confirmation	2009-04-20 0:00:00	1	2																0	U	None	27	None	0	U	None	56	None										
5	HCS GR R5 (SW,0.5)	HCS GR R5 (SW,0.5)_11/4/09_(0.5-0.5)_NM	SWMU 5 Confirmation	2009-11-04 0:00:00	0.5	0.5																0	U	None	320	None	0	U	None	920	None										
5	HCS GR R6 (2-3)	HCS GR R6 (2-3)_6/19/09_(2-3)_NM	SWMU 5 Confirmation	2009-06-19 0:00:00	2	3																0	U	None	3	None	0	U	None	8.8	None										
5	HCS GR R6 (S,1.5)	HCS GR R6 (S,1.5)_6/19/09_(1.5-1.5)_NM	SWMU 5 Confirmation	2009-06-19 0:00:00	1.5	1.5																0	U	None	270	None	0	U	None	780	None										
5	HCS GR S2 (W,1)	HCS GR S2 (W,1)_7/14/08_(1.5-1.5)_NM	SWMU 5 Confirmation	2008-07-14 0:00:00	1.5	1.5																0	U	None	140	None	0	U	None	290	None										
5	HCS GR S4 (W,0.5)	HCS GR S4 (W,0.5)_7/14/08_(0.5-0.5)_NM	SWMU 5 Confirmation	2008-07-14 0:00:00	0.5	0.5																0	U	None	130	None	0	U	None	270	None										
5	HCS GR S4 (W,0.5)	HICS 68 (0.5)_7/14/08_(0.5-0.5)_DUP	SWMU 5 Confirmation	2008-07-14 0:00:00	0.5	0.5																0	U	None	1300	None	0	U	None	2700	None										
5	HW-8729	1_1/22/02_(0-1)Grab_NM	2002 EPD Split	2002-01-22 0:00:00	0	1																																			
5	HW-8729	HW-8729_1/22/02_(0-1)Grab_NM	2002 EPD Split	2002-01-22 0:00:00	0	1																																			
5	HW-8730	2_1/22/02_(0-1)Grab_NM	2002 EPD Split	2002-01-22 0:00:00	0	1																																			
5	HW-8730	HW-8730_1/22/02_(0-1)Grab_NM	2002 EPD Split	2002-01-22 0:00:00	0	1																																			
5	I07	I07_10/20/08_(3-4)_NM		2008-10-20 0:00:00	3	4																																			
5	I11	I11_6/9/08_(1-2)_NM		2008-06-09 0:00:00	1	2																																			
5	J06	J06_7/15/08_(2-3)_NM		2008-07-15 0:00:00	2	3																																			
5	J12	J12_4/17/08_(1-2)_NM		2008-04-17 0:00:00	1	2																																			
5	SIA4A-Y64	SIA4A-Y64_3/27/13_(0.5-2.5)Comp_V_NM	Triad	2013-03-27 0:00:00	0.5	2.5	0	U	None	83	2	0	U	None	83	2	0	U	None	83	2	0	U	None	83	2	0	U	None	83	2	0	U	None	83	2	0	U	None	83	2
5	SIA4A-Y64	SIA4A-Y64_3/27/13_(2-2)Grab_NM	Triad	2013-03-27 0:00:00	2	2																																			
5	SIA4BT4-01A	SIA4BT4-01A_3/26/13_(0-2)Comp_V_NM	Triad	2013-03-26 0:00:00	0	2	0	U	UJ	210	5	0	U	UJ	210	5	0	U	UJ	210	5	0	U	UJ	210	5	0	U	UJ	210	5	0	U	UJ	210	5	0	U	UJ	210	5
5	SIA4BT4-01A	SIA4BT4-01A_3/26/13_(0-2)Comp_V_RE	Triad	2013-03-26 0:00:00	0	2	0	U H	None	200	5	0	U H	None	200	5	0	U H	None	200	5	0	U H	None	200	5	0	U H	None	200	5	0	U H	None	200	5	0	U H	None	200	5
5	SIA4BT4-01A	SIA4BT4-01A_3/26/13_(2-2)Grab_NM	Triad	2013-03-26 0:00:00	2	2																																			
5	SIA4BT4-02A	SIA4BT4-02A_3/21/13_(0-2)Comp_V_DUP	Triad	2013-03-21 0:00:00	0	2	0	U	None	45	1	0	U	None	45	1	0	U	None	45	1	0	U	None	45	1	0	U	None	45	1	0	U	None	45	1	0	U	None	45	1
5	SIA4BT4-02A	SIA4BT4-02A_3/21/13_(0-2)Comp_V_NM	Triad	2013-03-21 0:00:00	0	2	0	U	None	180	5	0	U	None	180	5	0	U	None	180	5	0	U	None	180	5	0	U	None	180	5	0	U	None	180	5	0	U	None	180	5
5	SIA4BT4-02A	SIA4BT4-02A_3/21/13_(2-2)Grab_DUP	Triad	2013-03-21 0:00:00	2	2																																			
5	SIA4BT4-02A	SIA4BT4-02A_3/21/13_(2-2)Grab_NM	Triad	2013-03-21 0:00:00	2	2																																			
5	SIA4BT5-02A	SIA4BT5-02A_3/11/13_(0-2)Comp_V_NM	Triad	2013-03-11 0:00:00	0	2	0	U	None	450	10	0	U	None	450	10	0	U	None	450	10	0	U	None	450	10	0	U	UJ	450	10	0	U	None	450	10	0	U	None	450	10
5	SIA4BT5-02A	SIA4BT5-02A_3/11/13_(2-2)Grab_NM	Triad	2013-03-11 0:00:00	2	2																																			
5	SIA4BT5-03A	SIA4BT5-03A_3/11/13_(0-2)Comp_V_NM	Triad	2013-03-11 0:00:00	0	2	0	U	UJ	230	5	0	U	UJ	230	5	0	U	UJ	230	5	0	U	UJ	230	5	0	U	UJ	230	5	0	U	UJ	230	5	0	U	UJ	230	5
5	SIA4BT5-03A	SIA4BT5-03A_3/11/13_(2-2)Grab_NM	Triad	2013-03-11 0:00:00	2	2																																			
5	SIA4DNAPL10	SIA4DNAPL10_1/7/14_(2-2)Grab_NM	Triad	2014-01-07 0:00:00	2	2																																			
5	SS003A05	SS003A05_12/8/94_(0-0.5)Grab_NM	D&M_RFI-1995	1994-12-08 0:00:00	0	0.5	0	U	None	20000	0	0	U	None	20000	0	0	U	None	20000	0	0	U	None	20000	0	0	U	None	20000	0										
5	SS004A05	SS004A05_12/8/94_(0-0.5)Grab_NM	D&M_RFI-1995	1994-12-08 0:00:00	0	0.5	0	U	None	190000	0	0	U	None	190000	0	0	U	None	190000	0	0	U	None	190000	0	0	U	None	190000	0										
5	SS005A05	SS005A05_12/8/94_(0-0.5)Grab_NM	D&M_RFI-1995	1994-12-08 0:00:00	0	0.5	0	U	None	740000	0	0	U	None	740000	0	0	U	None	740000	0	0	U	None	740000	0	0	U	None	740000	0										
5	SS-233	SS-233_5/5/00_(0-1)Grab_NM	RFI2-2000	2000-05-05 0:00:00	0	1	0	U	None	47000	1000	0	U	None	47000	1000	0	U	None	47000	1000	0	U	None	47000	1000	0	U	None	47000	1000										
5	SS-233	SS-233_6/28/00_(2-3)Grab_NM	RFI2-2000	2000-06-28 0:00:00	2	3																																			
5	SS-233	SS-233_6/28/00_(3-4)Grab_DUP	RFI2-2000	2000-06-28 0:00:00	3	4																																			
5	SS-233	SS-233_6/28/00_(3-4)Grab_NM	RFI2-2000	2000-06-28 0:00:00	3	4																																			

Notes:
U=Non-Detect; J=Estimated value; J+=Estimated high; J-=Estimated low;
UJ=Estimated Non-Detect; UJ+=Estimated high Non-Detect
T=Compound identified in associated decontamination blank; UR= Rejected

TABLE F-1
SWMU SOIL DATA
HERCULES LLC AND PINOVA, INC.
BRUNSWICK, GA

							Arsenic 6020A					Barium 6020A					Benzo(a)anthracene 8270D LL					Benzo(a)pyrene 8270D LL					Benzo(b)fluoranthene 8270D LL					Benzo(g,h,i)perylene 8270D LL					Benzo(k)fluoranthene 8270D LL					Benzyl alcohol 8270D LL				
SWMU ID	Location ID	Sample ID	Event	Sample Date	Start Depth	End Depth	Result	Lab Flag	Qualifier	RDL	Dilution	Result	Lab Flag	Qualifier	RDL	Dilution	Result	Lab Flag	Qualifier	RDL	Dilution	Result	Lab Flag	Qualifier	RDL	Dilution	Result	Lab Flag	Qualifier	RDL	Dilution	Result	Lab Flag	Qualifier	RDL	Dilution	Result	Lab Flag	Qualifier	RDL	Dilution	Result	Lab Flag
5	HCS GR L1 (S,3.5)	HCS GR L1 (S,3.5)_3/3/09_(3.5-3.5)_NM	SWMU 5 Confirmation	2009-03-03 0:00:00	3.5	3.5																																									
5	HCS GR L12 (3-4)	HCS GR L12 (3-4)_3/17/09_(3-4)_NM	SWMU 5 Confirmation	2009-03-17 0:00:00	3	4																																									
5	HCS GR L12 (E,2)	HCS GR L12 (E,2)_3/17/09_(2-2)_NM	SWMU 5 Confirmation	2009-03-17 0:00:00	2	2																																									
5	HCS GR L-2 (1-2)	HCS GR L-2 (1-2)_7/17/08_(1-2)_NM	SWMU 5 Confirmation	2008-07-17 0:00:00	1	2																																									
5	HCS GR L-2 (S,0.5)	HCS GR L-2 (S,0.5)_4/25/09_(0.5-0.5)_NM	SWMU 5 Confirmation	2009-04-25 0:00:00	0.5	0.5																																									
5	HCS GR M-1 (1-2)	HCS GR M-1 (1-2)_7/17/08_(1-2)_NM	SWMU 5 Confirmation	2008-07-17 0:00:00	1	2																																									
5	HCS GR M-1 (N,0.5)	HCS GR M-1 (N,0.5)_4/25/09_(0.5-0.5)_NM	SWMU 5 Confirmation	2009-04-25 0:00:00	0.5	0.5																																									
5	HCS GR M1 (S,1.5)	HCS GR M1 (S,1.5)_3/3/09_(1.5-1.5)_NM	SWMU 5 Confirmation	2009-03-03 0:00:00	1.5	1.5																																									
5	HCS GR M1 (S,3.5)	HCS GR M1 (S,3.5)_3/3/09_(3.5-3.5)_NM	SWMU 5 Confirmation	2009-03-03 0:00:00	3.5	3.5																																									
5	HCS GR M11 (N,4.5)	HCS GR M11 (N,4.5)_6/22/08_(4.5-4.5)_NM	SWMU 5 Confirmation	2008-06-22 0:00:00	4.5	4.5																																									
5	HCS GR M12 (1-2)	HCS GR M12 (1-2)_4/21/08_(1-2)_NM	SWMU 5 Confirmation	2008-04-21 0:00:00	1	2																																									
5	HCS GR M-2 (2-3)	HCS GR M-2 (2-3)_9/22/08_(2-3)_NM	SWMU 5 Confirmation	2008-09-22 0:00:00	2	3																																									
5	HCS GR M-2 (E,1.5)	HCS GR M-2 (E,1.5)_4/25/09_(1.5-1.5)_NM	SWMU 5 Confirmation	2009-04-25 0:00:00	1.5	1.5																																									
5	HCS GR M-2 (N,1.5)	HCS GR M-2 (N,1.5)_10/20/08_(1.5-1.5)_NM	SWMU 5 Confirmation	2008-10-20 0:00:00	1.5	1.5																																									
5	HCS GR M-2 (N,1.5)	HICS 108_10/20/08_(1.5-1.5)_DUP	SWMU 5 Confirmation	2008-10-20 0:00:00	1.5	1.5																																									
5	HCS GR M-2 (S,1)	HCS GR M-2 (S,1)_4/25/09_(1-1)_NM	SWMU 5 Confirmation	2009-04-25 0:00:00	1	1																																									
5	HCS GR M-2 (W,1.5)	HCS GR M-2 (W,1.5)_10/20/08_(1.5-1.5)_NM	SWMU 5 Confirmation	2008-10-20 0:00:00	1.5	1.5																																									
5	HCS GR N-1 (2-3)	HCS GR N-1 (2-3)_9/22/08_(2-3)_NM	SWMU 5 Confirmation	2008-09-22 0:00:00	2	3																																									
5	HCS GR N-1 (2-3)	HICS 95_9/22/08_(2-3)_DUP	SWMU 5 Confirmation	2008-09-22 0:00:00	2	3																																									
5	HCS GR N-1 (E,1.5)	HCS GR N-1 (E,1.5)_10/20/08_(1.5-1.5)_NM	SWMU 5 Confirmation	2008-10-20 0:00:00	1.5	1.5																																									
5	HCS GR N-1 (N,1)	HCS GR N-1 (N,1)_3/2/09_(1-1)_NM	SWMU 5 Confirmation	2009-03-02 0:00:00	1	1																																									
5	HCS GR N1 (S,1.5)	HCS GR N1 (S,1.5)_3/3/09_(1.5-1.5)_NM	SWMU 5 Confirmation	2009-03-03 0:00:00	1.5	1.5																																									
5	HCS GR N-1 (S,1.5)	HCS GR N-1 (S,1.5)_10/20/08_(1.5-1.5)_NM	SWMU 5 Confirmation	2008-10-20 0:00:00	1.5	1.5																																									
5	HCS GR N1 (S,3.5)	HCS GR N1 (S,3.5)_3/3/09_(3.5-3.5)_NM	SWMU 5 Confirmation	2009-03-03 0:00:00	3.5	3.5																																									
5	HCS GR N-1 (W,1.5)	HCS GR N-1 (W,1.5)_10/20/08_(1.5-1.5)_NM	SWMU 5 Confirmation	2008-10-20 0:00:00	1.5	1.5																																									
5	HCS GR N11 (N,4.5)	HCS GR N11 (N,4.5)_6/22/08_(4.5-4.5)_NM	SWMU 5 Confirmation	2008-06-22 0:00:00	4.5	4.5																																									
5	HCS GR N12 (2-3)	HCS GR N12 (2-3)_5/19/08_(2-3)_NM	SWMU 5 Confirmation	2008-05-19 0:00:00	2	3																																									
5	HCS GR N-2 (1-2)	HCS GR N-2 (1-2)_7/17/08_(1-2)_NM	SWMU 5 Confirmation	2008-07-17 0:00:00	1	2																																									
5	HCS GR N-2 (S,0.5)	HCS GR N-2 (S,0.5)_3/2/09_(0.5-0.5)_NM	SWMU 5 Confirmation	2009-03-02 0:00:00	0.5	0.5																																									
5	HCS GR O-1 (1-2)	HCS GR O-1 (1-2)_9/16/08_(1-2)_NM	SWMU 5 Confirmation	2008-09-16 0:00:00	1	2																																									
5	HCS GR O-1 (N,0.5)	HCS GR O-1 (N,0.5)_3/2/09_(0.5-0.5)_NM	SWMU 5 Confirmation	2009-03-02 0:00:00	0.5	0.5																																									
5	HCS GR O-1 (N,0.5)	HICS 116_3/2/09_(0.5-0.5)_DUP	SWMU 5 Confirmation	2009-03-02 0:00:00	0.5	0.5																																									
5	HCS GR O1 (S,1.5)	HCS GR O1 (S,1.5)_3/3/09_(1.5-1.5)_NM	SWMU 5 Confirmation	2009-03-03 0:00:00	1.5	1.5																																									
5	HCS GR O1 (S,3.5)	HCS GR O1 (S,3.5)_3/3/09_(3.5-3.5)_NM	SWMU 5 Confirmation	2009-03-03 0:00:00	3.5	3.5																																									
5	HCS GR O-2 (1-2)	HCS GR O-2 (1-2)_9/16/08_(1-2)_NM	SWMU 5 Confirmation	2008-09-16 0:00:00	1	2																																									
5	HCS GR O-2 (S,0.5)	HCS GR O-2 (S,0.5)_3/2/09_(0.5-0.5)_NM	SWMU 5 Confirmation	2009-03-02 0:00:00	0.5	0.5																																									
5	HCS GR P-1 (1-2)	HCS GR P-1 (1-2)_9/17/08_(1-2)_NM	SWMU 5 Confirmation	2008-09-17 0:00:00	1	2																																									
5	HCS GR P-1 (1-2)	HICS 92_9/17/08_(1-2)_DUP	SWMU 5 Confirmation	2008-09-17 0:00:00	1	2																																									
5	HCS GR P-1 (N,0.5)	HCS GR P-1 (N,0.5)_3/2/09_(0.5-0.5)_NM	SWMU 5 Confirmation	2009-03-02 0:00:00	0.5	0.5																																									
5	HCS GR P1 (S,1.5)	HCS GR P1 (S,1.5)_3/3/09_(1.5-1.5)_NM	SWMU 5 Confirmation	2009-03-03 0:00:00	1.5	1.5																																									
5	HCS GR P1 (S,3.5)	HCS GR P1 (S,3.5)_3/3/09_(3.5-3.5)_NM	SWMU 5 Confirmation	2009-03-03 0:00:00	3.5	3.5																																									
5	HCS GR P10 (E,1.5)	HCS GR P10 (E,1.5)_2/28/09_(1.5-1.5)_NM	SWMU 5 Confirmation	2009-02-28 0:00:00	1.5	1.5																																									
5	HCS GR P10 (E,3.5)	HCS GR P10 (E,3.5)_2/28/09_(3.5-3.5)_NM	SWMU 5 Confirmation	2009-02-28 0:00:00	3.5	3.5																																									
5	HCS GR P11 (E,1.5)	HCS GR P11 (E,1.5)_2/28/09_(1.5-1.5)_NM	SWMU 5 Confirmation	2009-02-28 0:00:00	1.5	1.5																																									
5	HCS GR P11 (E,3.5)	HCS GR P11 (E,3.5)_2/28/09_(3.5-3.5)_NM	SWMU 5 Confirmation	2009-02-28 0:00:00	3.5	3.5																																									
5	HCS GR P-2 (2-3)	HCS GR P-2 (2-3)_10/20/08_(2-3)_NM	SWMU 5 Confirmation	2008-10-20 0:00:00	2	3																																									
5	HCS GR P-2 (E,1)	HCS GR P-2 (E,1)_3/2/09_(1-1)_NM	SWMU 5 Confirmation	2009-03-02 0:00:00	1	1																																									
5	HCS GR P2 (E,2)	HCS GR P2 (E,2)_3/3/09_(2-2)_NM	SWMU 5 Confirmation	2009-03-03 0:00:00	2	2																																									
5	HCS GR P2 (E,4)	HCS GR P2 (E,4)_3/3/09_(4-4)_NM	SWMU 5 Confirmation	2009-03-03 0:00:00	4	4																																									
5	HCS GR P-2 (N,1.5)	HCS GR P-2 (N,1.5)_10/20/08_(1.5-1.5)_NM	SWMU 5 Confirmation	2008-10-20 0:00:00	1.5	1.5																																									
5	HCS GR P-2 (W,1.5)	HCS GR P-2 (W,1.5)_10/20/08_(1.5-1.5)_NM	SWMU 5 Confirmation	2008-10-20 0:00:00	1.5	1.5																																									
5	HCS GR P3 (E,2)	HCS GR P3 (E,2)_3/3/09_(2-2)_NM	SWMU 5 Confirmation	2009-03-03 0:00:00	2	2																																									
5	HCS GR P3 (E,4)	HCS GR P3 (E,4)_3/3/09_(4-4)_NM	SWMU 5 Confirmation	2009-03-03 0:00:00	4	4																																									
5	HCS GR P4 (E,2)	HCS GR P4 (E,2)_3/3/09_(2-2)_NM	SWMU 5 Confirmation	2009-03-03 0:00:00	2	2																																									
5	HCS GR P4 (E,4)	HCS GR P4 (E,4)_3/3/09_(4-4)_NM	SWMU 5 Confirmation	2009-03-03 0:00:00	4	4																																									
5	HCS GR P5 (E,2)	HCS GR P5 (E,2)_2/28/09_(2-2)_NM	SWMU 5 Confirmation	2009-02-28 0:00:00	2	2																																									
5	HCS GR P5 (E,4)	HCS GR P5 (E,4)_2/28/09_(4-4)_NM	SWMU 5 Confirmation	2009-02-28 0:00:00	4	4																																									
5	HCS GR P6 (E,2)	HCS GR P6 (E,2)_2/28/09_(2-2)_NM	SWMU 5 Confirmation	2009-02-28 0:00:00	2	2																																									
5	HCS GR P6 (E,4)	HCS GR P6 (E,4)_2/28/09_(4-4)_NM	SWMU 5 Confirmation	2009-02-28 0:00:00	4	4																																									
5	HCS GR P7 (E,2)	HCS GR P7 (E,2)_2/28/09_(2-2)_NM	SWMU 5 Confirmation	2009-02-28 0:00:00	2	2																																									
5	HCS GR P7 (E,4)	HCS GR P7 (E,4)_2/28/09_(4-4)_NM	SWMU 5 Confirmation	2009-02-28 0:00:00	4	4																																									
5	HCS GR P8 (E,2)	HCS GR P8 (E,2)_2/28/09_(2-2)_NM	SWMU 5 Confirmation	2009-02-28 0:00:00	2	2																																									
5	HCS GR P8 (E,4)	HCS GR P8 (E,4)_2/28/09_(4-4)_NM	SWMU 5 Confirmation	2009-02-28 0:00:00	4	4																																									
5	HCS GR P9 (E,1.5)	HCS GR P9 (E,1.5)_2/28/09_(1.5-1.5)_NM	SWMU 5 Confirmation	2009-02-28 0:00:00	1.5	1.5																																									
5	HCS GR P9 (E,3.5)	HCS GR P9 (E,3.5)_2/28/09_(3.5-3.5)_NM	SWMU 5 Confirmation	2009-02-28 0:00:00	3.5	3.5																																									
5	HCS GR Q5 (W,0.5)	HCS GR Q5 (W,0.5)_11/4/09_(0.5-0.5)_NM	SWMU 5 Confirmation	2009-11-04 0:00:00	0.5	0.5																																									
5	HCS GR Q6 (W,0.5)	HCS GR Q6 (W,0.5)_4/15/09_(0.5-0.5)_NM	SWMU 5 Confirmation	2009-04-15 0:00:00	0.5	0.5																																									
5	HCS GR Q7 (W,1)	HCS GR Q7 (W,1)_4/15/09_(1-1)_NM	SWMU 5 Confirmation	2009-04-15 0:00:00	1	1																																									
5	HCS GR R-1 (1-2)	HCS GR R-1 (1-2)_10/20/08_(1-2)_NM	SWMU 5 Confirmation	2008-10-20 0:00:00	1	2																																									
5	HCS GR R5 (1-2)	HCS GR R5 (1-2)_4/20/09_(1-2)_NM	SWMU 5 Confirmation	2009-04-20 0:00:00	1	2																																									
5	HCS GR R5 (SW,0.5)	HCS GR R5 (SW,0.5)_11/4/09_(0.5-0.5)_NM	SWMU 5 Confirmation	2009-11-04 0:00:00	0.5	0.5																																									
5	HCS GR R6 (2-3)	HCS GR R6 (2-3)_6/19/09_(2-3)_NM	SWMU 5 Confirmation	2009-06-19 0:00:00	2	3																																									
5	HCS GR R6 (S,1.5)	HCS GR R6 (S,1.5)_6/19/09_(1.5-1.5)_NM	SWMU 5 Confirmation	2009-06-19 0:00:00	1.5	1.5																																									
5	HCS GR S2 (W,1)	HCS GR S2 (W,1)_7/14/08_(1.5-1.5)_NM	SWMU 5 Confirmation	2008-07-14 0:00:00	1.5	1.5																																									
5	HCS GR S4 (W,0.5)	HCS GR S4 (W,0.5)_7/14/08_(0.5-0.5)_NM	SWMU 5 Confirmation	2008-07-14 0:00:00	0.5	0.5																																									
5	HCS GR S4 (W,0.5)	HICS 68 (0.5)_7/14/08_(0.5-0.5)_DUP	SWMU 5 Confirmation	2008-07-14 0:00:00	0.5	0.5																																									
5	HW-8729	1_1/22/02_(0-1)Grab_NM	2002 EPD Split	2002-01-22 0:00:00	0	1																																									
5	HW-8729	HW-8729_1/22/02_(0-1)Grab_NM	2002 EPD Split	2002-01-22 0:00:00	0	1																																									
5	HW-8730	2_1/22/02_(0-1)Grab_NM	2002 EPD Split	2002-01-22 0:00:00	0	1																																									
5	HW-8730	HW-8730_1/22/02_(0-1)Grab_NM	2002 EPD Split	2002-01-22 0:00:00	0	1																																									
5	I07	I07_10/20/08_(3-4)_NM		2008-10-20 0:00:00	3	4																																									
5	I11	I11_6/9/08_(1-2)_NM		2008-06-09 0:00:00	1	2																																									
5	J06	J06_7/15/08_(2-3)_NM		2008-07-15 0:00:00	2	3																																									
5	J12	J12_4/17/08_(1-2)_NM		2008-04-17 0:00:00	1	2																																									
5	SIA4A-Y64	SIA4A-Y64_3/27/13_(0.5-2.5)Comp_V_NM	Triad	2013-03-27 0:00:00	0.5	2.5	1.3	None		0.31	1	16	None	None	0.61	1	0	U	None	860	100	0	U	None	860	100	0	U	None	860	100	0	U	None	860	100	0	U	None	860	100	0	U
5	SIA4A-Y64	SIA4A-Y64_3/27/13_(2-2)Grab_NM	Triad	2013-03-27 0:00:00	2	2																																									
5	SIA4BT4-01A	SIA4BT4-01A_3/26/13_(0-2)Comp_V_NM	Triad	2013-03-26 0:00:00	0	2	2.2	None	None	0.28	1	21	None	None	0.56	1	0	U	None	8.4	1	0	U	None	8.4	1	0	U	None	8.4	1	0	U	None	8.4	1	0	U	None	8.4	1	0	U
5	SIA4BT4-01A	SIA4BT4-01A_3/26/13_(0-2)Comp_V_RE	Triad	2013-03-26 0:00:00	0	2																																									
5	SIA4BT4-01A	SIA4BT4-01A_3/26/13_(2-2)Grab_NM	Triad	2013-03-26 0:00:00	2	2																																									
5	SIA4BT4-02A	SIA4BT4-02A_3/21/13_(0-2)Comp_V_DUP	Triad	2013-03-21 0:00:00	0	2	1.2	None	None	0.33	1	16	None	None	0.67	1	0	U	None	9.2	1	0	U	None	9.2	1	0	U	None	9.2	1	0	U	None	9.2	1	0	U	None	9.2	1	0	U
5	SIA4BT4-02A	SIA4BT4-02A_3/21/13_(0-2)Comp_V_NM	Triad	2013-03-21 0:00:00	0	2	1.5	None	None	0.27	1	17	None	None	0.55	1	0	U	None	7.5	1	0	U	None	7.5	1	0	U	None	7.5	1	0	U	None	7.5	1	0	U	None	7.5	1	0	U
5	SIA4BT4-02A	SIA4BT4-02A_3/21/13_(2-2)Grab_DUP	Triad	2013-03-21 0:00:00	2	2																																									
5	SIA4BT4-02A	SIA4BT4-02A_3/21/13_(2-2)Grab_NM	Triad	2013-03-21 0:00:00	2	2																																									
5	SIA4BT5-02A	SIA4BT5-02A_3/11/13_(0-2)Comp_V_NM	Triad	2013-03-11 0:00:00	0	2	21	None	J	0.34	1	20	None	J	0.68	1	0	U	None	930	100	0	U	None	930	100	0	U	None	930	100	0	U	None	930	100	0	U	None	930	100	0	U
5	SIA4BT5-02A	SIA4BT5-02A_3/11/13_(2-2)Grab_NM	Triad	2013-03-11 0:00:00	2	2																																									
5	SIA4BT5-03A	SIA4BT5-03A_3/11/13_(0-2)Comp_V_NM	Triad	2013-03-11 0:00:00	0	2	0.85	None	J	0.31	1	24	None	J	0.62	1	0	U	None	48	5	0	U	None	48	5	0	U	None	48	5	0	U	UJ	48	5	0	U	None	48	5	0	U
5	SIA4BT5-03A	SIA4BT5-03A_3/11/13_(2-2)Grab_NM	Triad	2013-03-11 0:00:00	2	2																																									
5	SIA4DNAPL10	SIA4DNAPL10_1/7/14_(2-2)Grab_NM	Triad	2014-01-07 0:00:00	2	2																																									
5	SS003A05	SS003A05_12/8/94_(0-0.5)Grab_NM	D&M_RFI-1995	1994-12-08 0:00:00	0	0.5	3.4	None	None	None	1	370	None	None	None	1	150	J	None	None	1	190	J	None	None	1	530	None	None	None	1	220	J	None	None	1	150	J	None	None	1	0	U
5	SS004A05	SS004A05_12/8/94_(0-0.5)Grab_NM	D&M_RFI-1995	1994-12-08 0:00:00	0	0.5	4.5	None	None	None	1	1100	None	None	None	1	0	U	None	3700	10	940	J	None	None	10	1700	J	None	None	10	600	J	None	None	10	0	U	None	3700	10	0	U
5	SS005A05	SS005A05_12/8/94_(0-0.5)Grab_NM	D&M_RFI-1995	1994-12-08 0:00:00	0	0.5	4.1	None	None	None	2	390	None	None	None	1	0	U	None	3700	10	780	J	None	None	10	1800	J	None	None	10	1000	J	None	None	10	490	J	None	None	10	0	U
5	SS-233	SS-233_5/5/00_(0-1)Grab_NM	RFI2-2000	2000-05-05 0:00:00	0	1																																									
5	SS-233	SS-233_6/28/00_(2-3)Grab_NM	RFI2-2000	2000-06-28 0:00:00	2	3																																									
5	SS-233	SS-233_6/28/00_(3-4)Grab_DUP	RFI2-2000	2000-06-28 0:00:00	3	4																																									
5	SS-233	SS-233_6/28/00_(3-4)Grab_NM	RFI2-2000	2000-06-28 0:00:00	3	4																																									

Notes:
U=Non-Detect; J=Estimated value; J+=Estimated high; J-=Estimated low;
UJ=Estimated Non-Detect; UJ+=Estimated high Non-Detect
T=Compound identified in associated decontamination blank; UR= Rejected

TABLE F-1
SWMU SOIL DATA
HERCULES LLC AND PINOVA, INC.
BRUNSWICK, GA

							Beryllium 6020A							beta-BHC 8081B/8082A						Bis(2-chloroethoxy)methane 8270D LL						bis(2-chloroethyl) ether 8270D LL						Bis(2-chloroisopropyl) ether 8270D LL						Bis(2-ethylhexyl)phthalate 8270D LL					
SWMU ID	Location ID	Sample ID	Event	Sample Date	Start Depth	End Depth	Qualifier	RDL	Dilution	Result	Lab Flag	Qualifier	RDL	Dilution	Result	Lab Flag	Qualifier	RDL	Dilution	Result	Lab Flag	Qualifier	RDL	Dilution	Result	Lab Flag	Qualifier	RDL	Dilution	Result	Lab Flag	Qualifier	RDL	Dilution	Result	Lab Flag	Qualifier	RDL	Dilution	Result	Lab Flag	Qualifier	RDL	Dilution
5	HCS GR L1 (S,3.5)	HCS GR L1 (S,3.5)_3/3/09_(3.5-3.5)_NM	SWMU 5 Confirmation	2009-03-03 0:00:00	3.5	3.5																																							
5	HCS GR L12 (3-4)	HCS GR L12 (3-4)_3/17/09_(3-4)_NM	SWMU 5 Confirmation	2009-03-17 0:00:00	3	4																																							
5	HCS GR L12 (E,2)	HCS GR L12 (E,2)_3/17/09_(2-2)_NM	SWMU 5 Confirmation	2009-03-17 0:00:00	2	2																																							
5	HCS GR L-2 (1-2)	HCS GR L-2 (1-2)_7/17/08_(1-2)_NM	SWMU 5 Confirmation	2008-07-17 0:00:00	1	2																																							
5	HCS GR L-2 (S,0.5)	HCS GR L-2 (S,0.5)_4/25/09_(0.5-0.5)_NM	SWMU 5 Confirmation	2009-04-25 0:00:00	0.5	0.5																																							
5	HCS GR M-1 (1-2)	HCS GR M-1 (1-2)_7/17/08_(1-2)_NM	SWMU 5 Confirmation	2008-07-17 0:00:00	1	2																																							
5	HCS GR M-1 (N,0.5)	HCS GR M-1 (N,0.5)_4/25/09_(0.5-0.5)_NM	SWMU 5 Confirmation	2009-04-25 0:00:00	0.5	0.5																																							
5	HCS GR M1 (S,1.5)	HCS GR M1 (S,1.5)_3/3/09_(1.5-1.5)_NM	SWMU 5 Confirmation	2009-03-03 0:00:00	1.5	1.5																																							
5	HCS GR M1 (S,3.5)	HCS GR M1 (S,3.5)_3/3/09_(3.5-3.5)_NM	SWMU 5 Confirmation	2009-03-03 0:00:00	3.5	3.5																																							
5	HCS GR M11 (N,4.5)	HCS GR M11 (N,4.5)_6/22/08_(4.5-4.5)_NM	SWMU 5 Confirmation	2008-06-22 0:00:00	4.5	4.5																																							
5	HCS GR M12 (1-2)	HCS GR M12 (1-2)_4/21/08_(1-2)_NM	SWMU 5 Confirmation	2008-04-21 0:00:00	1	2																																							
5	HCS GR M-2 (2-3)	HCS GR M-2 (2-3)_9/22/08_(2-3)_NM	SWMU 5 Confirmation	2008-09-22 0:00:00	2	3																																							
5	HCS GR M-2 (E,1.5)	HCS GR M-2 (E,1.5)_4/25/09_(1.5-1.5)_NM	SWMU 5 Confirmation	2009-04-25 0:00:00	1.5	1.5																																							
5	HCS GR M-2 (N,1.5)	HCS GR M-2 (N,1.5)_10/20/08_(1.5-1.5)_NM	SWMU 5 Confirmation	2008-10-20 0:00:00	1.5	1.5																																							
5	HCS GR M-2 (N,1.5)	HICS 108_10/20/08_(1.5-1.5)_DUP	SWMU 5 Confirmation	2008-10-20 0:00:00	1.5	1.5																																							
5	HCS GR M-2 (S,1)	HCS GR M-2 (S,1)_4/25/09_(1-1)_NM	SWMU 5 Confirmation	2009-04-25 0:00:00	1	1																																							
5	HCS GR M-2 (W,1.5)	HCS GR M-2 (W,1.5)_10/20/08_(1.5-1.5)_NM	SWMU 5 Confirmation	2008-10-20 0:00:00	1.5	1.5																																							
5	HCS GR N-1 (2-3)	HCS GR N-1 (2-3)_9/22/08_(2-3)_NM	SWMU 5 Confirmation	2008-09-22 0:00:00	2	3																																							
5	HCS GR N-1 (2-3)	HICS 95_9/22/08_(2-3)_DUP	SWMU 5 Confirmation	2008-09-22 0:00:00	2	3																																							
5	HCS GR N-1 (E,1.5)	HCS GR N-1 (E,1.5)_10/20/08_(1.5-1.5)_NM	SWMU 5 Confirmation	2008-10-20 0:00:00	1.5	1.5																																							
5	HCS GR N-1 (N,1)	HCS GR N-1 (N,1)_3/2/09_(1-1)_NM	SWMU 5 Confirmation	2009-03-02 0:00:00	1	1																																							
5	HCS GR N1 (S,1.5)	HCS GR N1 (S,1.5)_3/3/09_(1.5-1.5)_NM	SWMU 5 Confirmation	2009-03-03 0:00:00	1.5	1.5																																							
5	HCS GR N-1 (S,1.5)	HCS GR N-1 (S,1.5)_10/20/08_(1.5-1.5)_NM	SWMU 5 Confirmation	2008-10-20 0:00:00	1.5	1.5																																							
5	HCS GR N1 (S,3.5)	HCS GR N1 (S,3.5)_3/3/09_(3.5-3.5)_NM	SWMU 5 Confirmation	2009-03-03 0:00:00	3.5	3.5																																							
5	HCS GR N-1 (W,1.5)	HCS GR N-1 (W,1.5)_10/20/08_(1.5-1.5)_NM	SWMU 5 Confirmation	2008-10-20 0:00:00	1.5	1.5																																							
5	HCS GR N11 (N,4.5)	HCS GR N11 (N,4.5)_6/22/08_(4.5-4.5)_NM	SWMU 5 Confirmation	2008-06-22 0:00:00	4.5	4.5																																							
5	HCS GR N12 (2-3)	HCS GR N12 (2-3)_5/19/08_(2-3)_NM	SWMU 5 Confirmation	2008-05-19 0:00:00	2	3																																							
5	HCS GR N-2 (1-2)	HCS GR N-2 (1-2)_7/17/08_(1-2)_NM	SWMU 5 Confirmation	2008-07-17 0:00:00	1	2																																							
5	HCS GR N-2 (S,0.5)	HCS GR N-2 (S,0.5)_3/2/09_(0.5-0.5)_NM	SWMU 5 Confirmation	2009-03-02 0:00:00	0.5	0.5																																							
5	HCS GR O-1 (1-2)	HCS GR O-1 (1-2)_9/16/08_(1-2)_NM	SWMU 5 Confirmation	2008-09-16 0:00:00	1	2																																							
5	HCS GR O-1 (N,0.5)	HCS GR O-1 (N,0.5)_3/2/09_(0.5-0.5)_NM	SWMU 5 Confirmation	2009-03-02 0:00:00	0.5	0.5																																							
5	HCS GR O-1 (N,0.5)	HICS 116_3/2/09_(0.5-0.5)_DUP	SWMU 5 Confirmation	2009-03-02 0:00:00	0.5	0.5																																							
5	HCS GR O1 (S,1.5)	HCS GR O1 (S,1.5)_3/3/09_(1.5-1.5)_NM	SWMU 5 Confirmation	2009-03-03 0:00:00	1.5	1.5																																							
5	HCS GR O1 (S,3.5)	HCS GR O1 (S,3.5)_3/3/09_(3.5-3.5)_NM	SWMU 5 Confirmation	2009-03-03 0:00:00	3.5	3.5																																							
5	HCS GR O-2 (1-2)	HCS GR O-2 (1-2)_9/16/08_(1-2)_NM	SWMU 5 Confirmation	2008-09-16 0:00:00	1	2																																							
5	HCS GR O-2 (S,0.5)	HCS GR O-2 (S,0.5)_3/2/09_(0.5-0.5)_NM	SWMU 5 Confirmation	2009-03-02 0:00:00	0.5	0.5																																							
5	HCS GR P-1 (1-2)	HCS GR P-1 (1-2)_9/17/08_(1-2)_NM	SWMU 5 Confirmation	2008-09-17 0:00:00	1	2																																							
5	HCS GR P-1 (1-2)	HICS 92_9/17/08_(1-2)_DUP	SWMU 5 Confirmation	2008-09-17 0:00:00	1	2																																							
5	HCS GR P-1 (N,0.5)	HCS GR P-1 (N,0.5)_3/2/09_(0.5-0.5)_NM	SWMU 5 Confirmation	2009-03-02 0:00:00	0.5	0.5																																							
5	HCS GR P1 (S,1.5)	HCS GR P1 (S,1.5)_3/3/09_(1.5-1.5)_NM	SWMU 5 Confirmation	2009-03-03 0:00:00	1.5	1.5																																							
5	HCS GR P1 (S,3.5)	HCS GR P1 (S,3.5)_3/3/09_(3.5-3.5)_NM	SWMU 5 Confirmation	2009-03-03 0:00:00	3.5	3.5																																							
5	HCS GR P10 (E,1.5)	HCS GR P10 (E,1.5)_2/28/09_(1.5-1.5)_NM	SWMU 5 Confirmation	2009-02-28 0:00:00	1.5	1.5																																							
5	HCS GR P10 (E,3.5)	HCS GR P10 (E,3.5)_2/28/09_(3.5-3.5)_NM	SWMU 5 Confirmation	2009-02-28 0:00:00	3.5	3.5																																							
5	HCS GR P11 (E,1.5)	HCS GR P11 (E,1.5)_2/28/09_(1.5-1.5)_NM	SWMU 5 Confirmation	2009-02-28 0:00:00	1.5	1.5																																							
5	HCS GR P11 (E,3.5)	HCS GR P11 (E,3.5)_2/28/09_(3.5-3.5)_NM	SWMU 5 Confirmation	2009-02-28 0:00:00	3.5	3.5																																							
5	HCS GR P-2 (2-3)	HCS GR P-2 (2-3)_10/20/08_(2-3)_NM	SWMU 5 Confirmation	2008-10-20 0:00:00	2	3																																							
5	HCS GR P-2 (E,1)	HCS GR P-2 (E,1)_3/2/09_(1-1)_NM	SWMU 5 Confirmation	2009-03-02 0:00:00	1	1																																							
5	HCS GR P2 (E,2)	HCS GR P2 (E,2)_3/3/09_(2-2)_NM	SWMU 5 Confirmation	2009-03-03 0:00:00	2	2																																							
5	HCS GR P2 (E,4)	HCS GR P2 (E,4)_3/3/09_(4-4)_NM	SWMU 5 Confirmation	2009-03-03 0:00:00	4	4																																							
5	HCS GR P-2 (N,1.5)	HCS GR P-2 (N,1.5)_10/20/08_(1.5-1.5)_NM	SWMU 5 Confirmation	2008-10-20 0:00:00	1.5	1.5																																							
5	HCS GR P-2 (W,1.5)	HCS GR P-2 (W,1.5)_10/20/08_(1.5-1.5)_NM	SWMU 5 Confirmation	2008-10-20 0:00:00	1.5	1.5																																							
5	HCS GR P3 (E,2)	HCS GR P3 (E,2)_3/3/09_(2-2)_NM	SWMU 5 Confirmation	2009-03-03 0:00:00	2	2																																							
5	HCS GR P3 (E,4)	HCS GR P3 (E,4)_3/3/09_(4-4)_NM	SWMU 5 Confirmation	2009-03-03 0:00:00	4	4																																							
5	HCS GR P4 (E,2)	HCS GR P4 (E,2)_3/3/09_(2-2)_NM	SWMU 5 Confirmation	2009-03-03 0:00:00	2	2																																							
5	HCS GR P4 (E,4)	HCS GR P4 (E,4)_3/3/09_(4-4)_NM	SWMU 5 Confirmation	2009-03-03 0:00:00	4	4																																							
5	HCS GR P5 (E,2)	HCS GR P5 (E,2)_2/28/09_(2-2)_NM	SWMU 5 Confirmation	2009-02-28 0:00:00	2	2																																							
5	HCS GR P5 (E,4)	HCS GR P5 (E,4)_2/28/09_(4-4)_NM	SWMU 5 Confirmation	2009-02-28 0:00:00	4	4																																							
5	HCS GR P6 (E,2)	HCS GR P6 (E,2)_2/28/09_(2-2)_NM	SWMU 5 Confirmation	2009-02-28 0:00:00	2	2																																							
5	HCS GR P6 (E,4)	HCS GR P6 (E,4)_2/28/09_(4-4)_NM	SWMU 5 Confirmation	2009-02-28 0:00:00	4	4																																							
5	HCS GR P7 (E,2)	HCS GR P7 (E,2)_2/28/09_(2-2)_NM	SWMU 5 Confirmation	2009-02-28 0:00:00	2	2																																							
5	HCS GR P7 (E,4)	HCS GR P7 (E,4)_2/28/09_(4-4)_NM	SWMU 5 Confirmation	2009-02-28 0:00:00	4	4																																							
5	HCS GR P8 (E,2)	HCS GR P8 (E,2)_2/28/09_(2-2)_NM	SWMU 5 Confirmation	2009-02-28 0:00:00	2	2																																							
5	HCS GR P8 (E,4)	HCS GR P8 (E,4)_2/28/09_(4-4)_NM	SWMU 5 Confirmation	2009-02-28 0:00:00	4	4																																							
5	HCS GR P9 (E,1.5)	HCS GR P9 (E,1.5)_2/28/09_(1.5-1.5)_NM	SWMU 5 Confirmation	2009-02-28 0:00:00	1.5	1.5																																							
5	HCS GR P9 (E,3.5)	HCS GR P9 (E,3.5)_2/28/09_(3.5-3.5)_NM	SWMU 5 Confirmation	2009-02-28 0:00:00	3.5	3.5																																							
5	HCS GR Q5 (W,0.5)	HCS GR Q5 (W,0.5)_11/4/09_(0.5-0.5)_NM	SWMU 5 Confirmation	2009-11-04 0:00:00	0.5	0.5																																							
5	HCS GR Q6 (W,0.5)	HCS GR Q6 (W,0.5)_4/15/09_(0.5-0.5)_NM	SWMU 5 Confirmation	2009-04-15 0:00:00	0.5	0.5																																							
5	HCS GR Q7 (W,1)	HCS GR Q7 (W,1)_4/15/09_(1-1)_NM	SWMU 5 Confirmation	2009-04-15 0:00:00	1	1																																							
5	HCS GR R-1 (1-2)	HCS GR R-1 (1-2)_10/20/08_(1-2)_NM	SWMU 5 Confirmation	2008-10-20 0:00:00	1	2																																							
5	HCS GR R5 (1-2)	HCS GR R5 (1-2)_4/20/09_(1-2)_NM	SWMU 5 Confirmation	2009-04-20 0:00:00	1	2																																							
5	HCS GR R5 (SW,0.5)	HCS GR R5 (SW,0.5)_11/4/09_(0.5-0.5)_NM	SWMU 5 Confirmation	2009-11-04 0:00:00	0.5	0.5																																							
5	HCS GR R6 (2-3)	HCS GR R6 (2-3)_6/19/09_(2-3)_NM	SWMU 5 Confirmation	2009-06-19 0:00:00	2	3																																							
5	HCS GR R6 (S,1.5)	HCS GR R6 (S,1.5)_6/19/09_(1.5-1.5)_NM	SWMU 5 Confirmation	2009-06-19 0:00:00	1.5	1.5																																							
5	HCS GR S2 (W,1)	HCS GR S2 (W,1)_7/14/08_(1.5-1.5)_NM	SWMU 5 Confirmation	2008-07-14 0:00:00	1.5	1.5																																							
5	HCS GR S4 (W,0.5)	HCS GR S4 (W,0.5)_7/14/08_(0.5-0.5)_NM	SWMU 5 Confirmation	2008-07-14 0:00:00	0.5	0.5																																							
5	HCS GR S4 (W,0.5)	HICS 68 (0.5)_7/14/08_(0.5-0.5)_DUP	SWMU 5 Confirmation	2008-07-14 0:00:00	0.5	0.5																																							
5	HW-8729	1_1/22/02_(0-1)Grab_NM	2002 EPD Split	2002-01-22 0:00:00	0	1																																							
5	HW-8729	HW-8729_1/22/02_(0-1)Grab_NM	2002 EPD Split	2002-01-22 0:00:00	0	1																																							
5	HW-8730	2_1/22/02_(0-1)Grab_NM	2002 EPD Split	2002-01-22 0:00:00	0	1																																							
5	HW-8730	HW-8730_1/22/02_(0-1)Grab_NM	2002 EPD Split	2002-01-22 0:00:00	0	1																																							
5	I07	I07_10/20/08_(3-4)_NM		2008-10-20 0:00:00	3	4																																							
5	I11	I11_6/9/08_(1-2)_NM		2008-06-09 0:00:00	1	2																																							
5	J06	J06_7/15/08_(2-3)_NM		2008-07-15 0:00:00	2	3																																							
5	J12	J12_4/17/08_(1-2)_NM		2008-04-17 0:00:00	1	2																																							
5	SIA4A-Y64	SIA4A-Y64_3/27/13_(0.5-2.5)Comp_V_NM	Triad	2013-03-27 0:00:00	0.5	2.5	None	4200	100	0.11	None	None	0.061	1	0	U	None	4.3	2	0	U	None	4200	100	0	U	None	4200	100	0	U	None	4200	100	0	U	None	8400	100			
5	SIA4A-Y64	SIA4A-Y64_3/27/13_(2-2)Grab_NM	Triad	2013-03-27 0:00:00	2	2																																							
5	SIA4BT4-01A	SIA4BT4-01A_3/26/13_(0-2)Comp_V_NM	Triad	2013-03-26 0:00:00	0	2	None	41	1	0.082	None	None	0.056	1	0	U	UJ	11	5	0	U	None	41	1	0	U	None	41	1	0	U	None	41	1	49	J	None	82	1			
5	SIA4BT4-01A	SIA4BT4-01A_3/26/13_(0-2)Comp_V_RE	Triad	2013-03-26 0:00:00	0	2									0	U H	None	10	5																								
5	SIA4BT4-01A	SIA4BT4-01A_3/26/13_(2-2)Grab_NM	Triad	2013-03-26 0:00:00	2	2																																							
5	SIA4BT4-02A	SIA4BT4-02A_3/21/13_(0-2)Comp_V_DUP	Triad	2013-03-21 0:00:00	0	2	None	45	1	0.079	None	None	0.067	1	0	U	None	2.3	1	0	U	None	45	1	0	U	None	45	1	0	U	None	45	1	48	J	None	90	1			
5	SIA4BT4-02A	SIA4BT4-02A_3/21/13_(0-2)Comp_V_NM	Triad	2013-03-21 0:00:00	0	2	None	37	1	0.087	None	None	0.055	1	0	U	None	9.5	5	0	U	None	37	1	0	U	None	37	1	0	U	None	37	1	190	None	None	74	1			
5	SIA4BT4-02A	SIA4BT4-02A_3/21/13_(2-2)Grab_DUP	Triad	2013-03-21 0:00:00	2	2																																							
5	SIA4BT4-02A	SIA4BT4-02A_3/21/13_(2-2)Grab_NM	Triad	2013-03-21 0:00:00	2	2																																							
5	SIA4BT5-02A	SIA4BT5-02A_3/11/13_(0-2)Comp_V_NM	Triad	2013-03-11 0:00:00	0	2	None	4600	100	0.073	None	J	0.068	1	0	U	None	23	10	0	U	None	4600	100	0	U	None	4600	100	0	U	None	4600	100	0	U	None	9100	100			
5	SIA4BT5-02A	SIA4BT5-02A_3/11/13_(2-2)Grab_NM	Triad	2013-03-11 0:00:00	2	2																																							
5	SIA4BT5-03A	SIA4BT5-03A_3/11/13_(0-2)Comp_V_NM	Triad	2013-03-11 0:00:00	0	2	None	230	5	0.037	J	J	0.062	1	0	U	UJ	12	5	0	U	None	230	5	0	U	None	230	5	0	U	None	230	5	0	U	None	470	5			
5	SIA4BT5-03A	SIA4BT5-03A_3/11/13_(2-2)Grab_NM	Triad	2013-03-11 0:00:00	2	2																																							
5	SIA4DNAPL10	SIA4DNAPL10_1/7/14_(2-2)Grab_NM	Triad	2014-01-07 0:00:00	2	2																																							
5	SS003A05	SS003A05_12/8/94_(0-0.5)Grab_NM	D&M_RFI-1995	1994-12-08 0:00:00	0	0.5	None	410	1	0	U	None	0.62	1	0	U	None	1000	0	0	U	None	410	1	0	U	None	410	1	0	U	None	410	1	910	None	None	None	1			
5	SS004A05	SS004A05_12/8/94_(0-0.5)Grab_NM	D&M_RFI-1995	1994-12-08 0:00:00	0	0.5	None	3700	10	0	U	None	0.56	1	0	U	None	9400	0	0	U	None	3700	10	0	U	None	3700	10	0	U	None	3700	10	0	U	None	3700	10			
5	SS005A05	SS005A05_12/8/94_(0-0.5)Grab_NM	D&M_RFI-1995	1994-12-08 0:00:00	0	0.5	None	3700	10	0	U	None	0.56	1	0	U	None	37000	0	0	U	None	3700	10	0	U	None	3700	10	0	U	None	3700	10	5300	None	None	None	10			
5	SS-233	SS-233_5/5/00_(0-1)Grab_NM	RFI2-2000	2000-05-05 0:00:00	0	1																																							
5	SS-233	SS-233_6/28/00_(2-3)Grab_NM	RFI2-2000	2000-06-28 0:00:00	2	3																																							
5	SS-233	SS-233_6/28/00_(3-4)Grab_DUP	RFI2-2000	2000-06-28 0:00:00	3	4																																							
5	SS-233	SS-233_6/28/00_(3-4)Grab_NM	RFI2-2000	2000-06-28 0:00:00	3	4																																							

Notes:
U=Non-Detect; J=Estimated value; J+=Estimated high; J-=Estimated low;
UJ=Estimated Non-Detect; UJ+=Estimated high Non-Detect
T=Compound identified in associated decontamination blank; UR= Rejected

TABLE F-1
SWMU SOIL DATA
HERCULES LLC AND PINOVA, INC.
BRUNSWICK, GA

							Butyl benzyl phthalate 8270D LL					Cadmium 6020A					Chlordane 8081B/8082A					Chromium 6020A					Chromium, hexavalent 7196A					Chrysene 8270D LL					Cobalt 6020A				
SWMU ID	Location ID	Sample ID	Event	Sample Date	Start Depth	End Depth	Result	Lab Flag	Qualifier	RDL	Dilution	Result	Lab Flag	Qualifier	RDL	Dilution	Result	Lab Flag	Qualifier	RDL	Dilution	Result	Lab Flag	Qualifier	RDL	Dilution	Result	Lab Flag	Qualifier	RDL	Dilution	Result	Lab Flag	Qualifier	RDL	Dilution	Result	Lab Flag	Qualifier	RDL	Dilution
5	HCS GR L1 (S,3.5)	HCS GR L1 (S,3.5)_3/3/09_(3.5-3.5)_NM	SWMU 5 Confirmation	2009-03-03 0:00:00	3.5	3.5																																			
5	HCS GR L12 (3-4)	HCS GR L12 (3-4)_3/17/09_(3-4)_NM	SWMU 5 Confirmation	2009-03-17 0:00:00	3	4																																			
5	HCS GR L12 (E,2)	HCS GR L12 (E,2)_3/17/09_(2-2)_NM	SWMU 5 Confirmation	2009-03-17 0:00:00	2	2																																			
5	HCS GR L-2 (1-2)	HCS GR L-2 (1-2)_7/17/08_(1-2)_NM	SWMU 5 Confirmation	2008-07-17 0:00:00	1	2																																			
5	HCS GR L-2 (S,0.5)	HCS GR L-2 (S,0.5)_4/25/09_(0.5-0.5)_NM	SWMU 5 Confirmation	2009-04-25 0:00:00	0.5	0.5																																			
5	HCS GR M-1 (1-2)	HCS GR M-1 (1-2)_7/17/08_(1-2)_NM	SWMU 5 Confirmation	2008-07-17 0:00:00	1	2																																			
5	HCS GR M-1 (N,0.5)	HCS GR M-1 (N,0.5)_4/25/09_(0.5-0.5)_NM	SWMU 5 Confirmation	2009-04-25 0:00:00	0.5	0.5																																			
5	HCS GR M1 (S,1.5)	HCS GR M1 (S,1.5)_3/3/09_(1.5-1.5)_NM	SWMU 5 Confirmation	2009-03-03 0:00:00	1.5	1.5																																			
5	HCS GR M1 (S,3.5)	HCS GR M1 (S,3.5)_3/3/09_(3.5-3.5)_NM	SWMU 5 Confirmation	2009-03-03 0:00:00	3.5	3.5																																			
5	HCS GR M11 (N,4.5)	HCS GR M11 (N,4.5)_6/22/08_(4.5-4.5)_NM	SWMU 5 Confirmation	2008-06-22 0:00:00	4.5	4.5																																			
5	HCS GR M12 (1-2)	HCS GR M12 (1-2)_4/21/08_(1-2)_NM	SWMU 5 Confirmation	2008-04-21 0:00:00	1	2																																			
5	HCS GR M-2 (2-3)	HCS GR M-2 (2-3)_9/22/08_(2-3)_NM	SWMU 5 Confirmation	2008-09-22 0:00:00	2	3																																			
5	HCS GR M-2 (E,1.5)	HCS GR M-2 (E,1.5)_4/25/09_(1.5-1.5)_NM	SWMU 5 Confirmation	2009-04-25 0:00:00	1.5	1.5																																			
5	HCS GR M-2 (N,1.5)	HCS GR M-2 (N,1.5)_10/20/08_(1.5-1.5)_NM	SWMU 5 Confirmation	2008-10-20 0:00:00	1.5	1.5																																			
5	HCS GR M-2 (N,1.5)	HICS 108_10/20/08_(1.5-1.5)_DUP	SWMU 5 Confirmation	2008-10-20 0:00:00	1.5	1.5																																			
5	HCS GR M-2 (S,1)	HCS GR M-2 (S,1)_4/25/09_(1-1)_NM	SWMU 5 Confirmation	2009-04-25 0:00:00	1	1																																			
5	HCS GR M-2 (W,1.5)	HCS GR M-2 (W,1.5)_10/20/08_(1.5-1.5)_NM	SWMU 5 Confirmation	2008-10-20 0:00:00	1.5	1.5																																			
5	HCS GR N-1 (2-3)	HCS GR N-1 (2-3)_9/22/08_(2-3)_NM	SWMU 5 Confirmation	2008-09-22 0:00:00	2	3																																			
5	HCS GR N-1 (2-3)	HICS 95_9/22/08_(2-3)_DUP	SWMU 5 Confirmation	2008-09-22 0:00:00	2	3																																			
5	HCS GR N-1 (E,1.5)	HCS GR N-1 (E,1.5)_10/20/08_(1.5-1.5)_NM	SWMU 5 Confirmation	2008-10-20 0:00:00	1.5	1.5																																			
5	HCS GR N-1 (N,1)	HCS GR N-1 (N,1)_3/2/09_(1-1)_NM	SWMU 5 Confirmation	2009-03-02 0:00:00	1	1																																			
5	HCS GR N1 (S,1.5)	HCS GR N1 (S,1.5)_3/3/09_(1.5-1.5)_NM	SWMU 5 Confirmation	2009-03-03 0:00:00	1.5	1.5																																			
5	HCS GR N-1 (S,1.5)	HCS GR N-1 (S,1.5)_10/20/08_(1.5-1.5)_NM	SWMU 5 Confirmation	2008-10-20 0:00:00	1.5	1.5																																			
5	HCS GR N1 (S,3.5)	HCS GR N1 (S,3.5)_3/3/09_(3.5-3.5)_NM	SWMU 5 Confirmation	2009-03-03 0:00:00	3.5	3.5																																			
5	HCS GR N-1 (W,1.5)	HCS GR N-1 (W,1.5)_10/20/08_(1.5-1.5)_NM	SWMU 5 Confirmation	2008-10-20 0:00:00	1.5	1.5																																			
5	HCS GR N11 (N,4.5)	HCS GR N11 (N,4.5)_6/22/08_(4.5-4.5)_NM	SWMU 5 Confirmation	2008-06-22 0:00:00	4.5	4.5																																			
5	HCS GR N12 (2-3)	HCS GR N12 (2-3)_5/19/08_(2-3)_NM	SWMU 5 Confirmation	2008-05-19 0:00:00	2	3																																			
5	HCS GR N-2 (1-2)	HCS GR N-2 (1-2)_7/17/08_(1-2)_NM	SWMU 5 Confirmation	2008-07-17 0:00:00	1	2																																			
5	HCS GR N-2 (S,0.5)	HCS GR N-2 (S,0.5)_3/2/09_(0.5-0.5)_NM	SWMU 5 Confirmation	2009-03-02 0:00:00	0.5	0.5																																			
5	HCS GR O-1 (1-2)	HCS GR O-1 (1-2)_9/16/08_(1-2)_NM	SWMU 5 Confirmation	2008-09-16 0:00:00	1	2																																			
5	HCS GR O-1 (N,0.5)	HCS GR O-1 (N,0.5)_3/2/09_(0.5-0.5)_NM	SWMU 5 Confirmation	2009-03-02 0:00:00	0.5	0.5																																			
5	HCS GR O-1 (N,0.5)	HICS 116_3/2/09_(0.5-0.5)_DUP	SWMU 5 Confirmation	2009-03-02 0:00:00	0.5	0.5																																			
5	HCS GR O1 (S,1.5)	HCS GR O1 (S,1.5)_3/3/09_(1.5-1.5)_NM	SWMU 5 Confirmation	2009-03-03 0:00:00	1.5	1.5																																			
5	HCS GR O1 (S,3.5)	HCS GR O1 (S,3.5)_3/3/09_(3.5-3.5)_NM	SWMU 5 Confirmation	2009-03-03 0:00:00	3.5	3.5																																			
5	HCS GR O-2 (1-2)	HCS GR O-2 (1-2)_9/16/08_(1-2)_NM	SWMU 5 Confirmation	2008-09-16 0:00:00	1	2																																			
5	HCS GR O-2 (S,0.5)	HCS GR O-2 (S,0.5)_3/2/09_(0.5-0.5)_NM	SWMU 5 Confirmation	2009-03-02 0:00:00	0.5	0.5																																			
5	HCS GR P-1 (1-2)	HCS GR P-1 (1-2)_9/17/08_(1-2)_NM	SWMU 5 Confirmation	2008-09-17 0:00:00	1	2																																			
5	HCS GR P-1 (1-2)	HICS 92_9/17/08_(1-2)_DUP	SWMU 5 Confirmation	2008-09-17 0:00:00	1	2																																			
5	HCS GR P-1 (N,0.5)	HCS GR P-1 (N,0.5)_3/2/09_(0.5-0.5)_NM	SWMU 5 Confirmation	2009-03-02 0:00:00	0.5	0.5																																			
5	HCS GR P1 (S,1.5)	HCS GR P1 (S,1.5)_3/3/09_(1.5-1.5)_NM	SWMU 5 Confirmation	2009-03-03 0:00:00	1.5	1.5																																			
5	HCS GR P1 (S,3.5)	HCS GR P1 (S,3.5)_3/3/09_(3.5-3.5)_NM	SWMU 5 Confirmation	2009-03-03 0:00:00	3.5	3.5																																			
5	HCS GR P10 (E,1.5)	HCS GR P10 (E,1.5)_2/28/09_(1.5-1.5)_NM	SWMU 5 Confirmation	2009-02-28 0:00:00	1.5	1.5																																			
5	HCS GR P10 (E,3.5)	HCS GR P10 (E,3.5)_2/28/09_(3.5-3.5)_NM	SWMU 5 Confirmation	2009-02-28 0:00:00	3.5	3.5																																			
5	HCS GR P11 (E,1.5)	HCS GR P11 (E,1.5)_2/28/09_(1.5-1.5)_NM	SWMU 5 Confirmation	2009-02-28 0:00:00	1.5	1.5																																			
5	HCS GR P11 (E,3.5)	HCS GR P11 (E,3.5)_2/28/09_(3.5-3.5)_NM	SWMU 5 Confirmation	2009-02-28 0:00:00	3.5	3.5																																			
5	HCS GR P-2 (2-3)	HCS GR P-2 (2-3)_10/20/08_(2-3)_NM	SWMU 5 Confirmation	2008-10-20 0:00:00	2	3																																			
5	HCS GR P-2 (E,1)	HCS GR P-2 (E,1)_3/2/09_(1-1)_NM	SWMU 5 Confirmation	2009-03-02 0:00:00	1	1																																			
5	HCS GR P2 (E,2)	HCS GR P2 (E,2)_3/3/09_(2-2)_NM	SWMU 5 Confirmation	2009-03-03 0:00:00	2	2																																			
5	HCS GR P2 (E,4)	HCS GR P2 (E,4)_3/3/09_(4-4)_NM	SWMU 5 Confirmation	2009-03-03 0:00:00	4	4																																			
5	HCS GR P-2 (N,1.5)	HCS GR P-2 (N,1.5)_10/20/08_(1.5-1.5)_NM	SWMU 5 Confirmation	2008-10-20 0:00:00	1.5	1.5																																			
5	HCS GR P-2 (W,1.5)	HCS GR P-2 (W,1.5)_10/20/08_(1.5-1.5)_NM	SWMU 5 Confirmation	2008-10-20 0:00:00	1.5	1.5																																			
5	HCS GR P3 (E,2)	HCS GR P3 (E,2)_3/3/09_(2-2)_NM	SWMU 5 Confirmation	2009-03-03 0:00:00	2	2																																			
5	HCS GR P3 (E,4)	HCS GR P3 (E,4)_3/3/09_(4-4)_NM	SWMU 5 Confirmation	2009-03-03 0:00:00	4	4																																			
5	HCS GR P4 (E,2)	HCS GR P4 (E,2)_3/3/09_(2-2)_NM	SWMU 5 Confirmation	2009-03-03 0:00:00	2	2																																			
5	HCS GR P4 (E,4)	HCS GR P4 (E,4)_3/3/09_(4-4)_NM	SWMU 5 Confirmation	2009-03-03 0:00:00	4	4																																			
5	HCS GR P5 (E,2)	HCS GR P5 (E,2)_2/28/09_(2-2)_NM	SWMU 5 Confirmation	2009-02-28 0:00:00	2	2																																			
5	HCS GR P5 (E,4)	HCS GR P5 (E,4)_2/28/09_(4-4)_NM	SWMU 5 Confirmation	2009-02-28 0:00:00	4	4																																			
5	HCS GR P6 (E,2)	HCS GR P6 (E,2)_2/28/09_(2-2)_NM	SWMU 5 Confirmation	2009-02-28 0:00:00	2	2																																			
5	HCS GR P6 (E,4)	HCS GR P6 (E,4)_2/28/09_(4-4)_NM	SWMU 5 Confirmation	2009-02-28 0:00:00	4	4																																			
5	HCS GR P7 (E,2)	HCS GR P7 (E,2)_2/28/09_(2-2)_NM	SWMU 5 Confirmation	2009-02-28 0:00:00	2	2																																			
5	HCS GR P7 (E,4)	HCS GR P7 (E,4)_2/28/09_(4-4)_NM	SWMU 5 Confirmation	2009-02-28 0:00:00	4	4																																			
5	HCS GR P8 (E,2)	HCS GR P8 (E,2)_2/28/09_(2-2)_NM	SWMU 5 Confirmation	2009-02-28 0:00:00	2	2																																			
5	HCS GR P8 (E,4)	HCS GR P8 (E,4)_2/28/09_(4-4)_NM	SWMU 5 Confirmation	2009-02-28 0:00:00	4	4																																			
5	HCS GR P9 (E,1.5)	HCS GR P9 (E,1.5)_2/28/09_(1.5-1.5)_NM	SWMU 5 Confirmation	2009-02-28 0:00:00	1.5	1.5																																			
5	HCS GR P9 (E,3.5)	HCS GR P9 (E,3.5)_2/28/09_(3.5-3.5)_NM	SWMU 5 Confirmation	2009-02-28 0:00:00	3.5	3.5																																			
5	HCS GR Q5 (W,0.5)	HCS GR Q5 (W,0.5)_11/4/09_(0.5-0.5)_NM	SWMU 5 Confirmation	2009-11-04 0:00:00	0.5	0.5																																			
5	HCS GR Q6 (W,0.5)	HCS GR Q6 (W,0.5)_4/15/09_(0.5-0.5)_NM	SWMU 5 Confirmation	2009-04-15 0:00:00	0.5	0.5																																			
5	HCS GR Q7 (W,1)	HCS GR Q7 (W,1)_4/15/09_(1-1)_NM	SWMU 5 Confirmation	2009-04-15 0:00:00	1	1																																			
5	HCS GR R-1 (1-2)	HCS GR R-1 (1-2)_10/20/08_(1-2)_NM	SWMU 5 Confirmation	2008-10-20 0:00:00	1	2																																			
5	HCS GR R5 (1-2)	HCS GR R5 (1-2)_4/20/09_(1-2)_NM	SWMU 5 Confirmation	2009-04-20 0:00:00	1	2																																			
5	HCS GR R5 (SW,0.5)	HCS GR R5 (SW,0.5)_11/4/09_(0.5-0.5)_NM	SWMU 5 Confirmation	2009-11-04 0:00:00	0.5	0.5																																			
5	HCS GR R6 (2-3)	HCS GR R6 (2-3)_6/19/09_(2-3)_NM	SWMU 5 Confirmation	2009-06-19 0:00:00	2	3																																			
5	HCS GR R6 (S,1.5)	HCS GR R6 (S,1.5)_6/19/09_(1.5-1.5)_NM	SWMU 5 Confirmation	2009-06-19 0:00:00	1.5	1.5																																			
5	HCS GR S2 (W,1)	HCS GR S2 (W,1)_7/14/08_(1.5-1.5)_NM	SWMU 5 Confirmation	2008-07-14 0:00:00	1.5	1.5																																			
5	HCS GR S4 (W,0.5)	HCS GR S4 (W,0.5)_7/14/08_(0.5-0.5)_NM	SWMU 5 Confirmation	2008-07-14 0:00:00	0.5	0.5																																			
5	HCS GR S4 (W,0.5)	HICS 68 (0.5)_7/14/08_(0.5-0.5)_DUP	SWMU 5 Confirmation	2008-07-14 0:00:00	0.5	0.5																																			
5	HW-8729	1_1/22/02_(0-1)Grab_NM	2002 EPD Split	2002-01-22 0:00:00	0	1																																			
5	HW-8729	HW-8729_1/22/02_(0-1)Grab_NM	2002 EPD Split	2002-01-22 0:00:00	0	1																																			
5	HW-8730	2_1/22/02_(0-1)Grab_NM	2002 EPD Split	2002-01-22 0:00:00	0	1																																			
5	HW-8730	HW-8730_1/22/02_(0-1)Grab_NM	2002 EPD Split	2002-01-22 0:00:00	0	1																																			
5	I07	I07_10/20/08_(3-4)_NM		2008-10-20 0:00:00	3	4																																			
5	I11	I11_6/9/08_(1-2)_NM		2008-06-09 0:00:00	1	2																																			
5	J06	J06_7/15/08_(2-3)_NM		2008-07-15 0:00:00	2	3																																			
5	J12	J12_4/17/08_(1-2)_NM		2008-04-17 0:00:00	1	2																																			
5	SIA4A-Y64	SIA4A-Y64_3/27/13_(0.5-2.5)Comp_V_NM	Triad	2013-03-27 0:00:00	0.5	2.5	0	U	None	4200	100	0.04	J	None	0.061	1						6.9	None	None	0.61	1	2.2	None	None	1.3	1	0	U	None	860	100	0.39	None	None	0.061	1
5	SIA4A-Y64	SIA4A-Y64_3/27/13_(2-2)Grab_NM	Triad	2013-03-27 0:00:00	2	2																																			
5	SIA4BT4-01A	SIA4BT4-01A_3/26/13_(0-2)Comp_V_NM	Triad	2013-03-26 0:00:00	0	2	0	U	None	41	1	0.017	J	None	0.056	1						3.5	None	None	0.56	1	0	U	None	1.1	1	0	U	None	8.4	1	0.27	B	None	0.056	1
5	SIA4BT4-01A	SIA4BT4-01A_3/26/13_(0-2)Comp_V_RE	Triad	2013-03-26 0:00:00	0	2																																			
5	SIA4BT4-01A	SIA4BT4-01A_3/26/13_(2-2)Grab_NM	Triad	2013-03-26 0:00:00	2	2																																			
5	SIA4BT4-02A	SIA4BT4-02A_3/21/13_(0-2)Comp_V_DUP	Triad	2013-03-21 0:00:00	0	2	0	U	None	45	1	0.03	J	None	0.067	1						4.1	None	None	0.67	1	0	U	None	1.3	1	0	U	None	9.2	1	0.31	None	None	0.067	1
5	SIA4BT4-02A	SIA4BT4-02A_3/21/13_(0-2)Comp_V_NM	Triad	2013-03-21 0:00:00	0	2	0	U	None	37	1	0.035	J	None	0.055	1						4.2	None	None	0.55	1	0	U	UJ	10	10	0	U	None	7.5	1	0.25	None	None	0.055	1
5	SIA4BT4-02A	SIA4BT4-02A_3/21/13_(2-2)Grab_DUP	Triad	2013-03-21 0:00:00	2	2																																			
5	SIA4BT4-02A	SIA4BT4-02A_3/21/13_(2-2)Grab_NM	Triad	2013-03-21 0:00:00	2	2																																			
5	SIA4BT5-02A	SIA4BT5-02A_3/11/13_(0-2)Comp_V_NM	Triad	2013-03-11 0:00:00	0	2	0	U	None	4600	100	0.12	None	J	0.068	1						13	None	J	0.68	1	0	U	UJ	13	10	0	U	None	930	100	4.5	None	J	0.068	1
5	SIA4BT5-02A	SIA4BT5-02A_3/11/13_(2-2)Grab_NM	Triad	2013-03-11 0:00:00	2	2																																			
5	SIA4BT5-03A	SIA4BT5-03A_3/11/13_(0-2)Comp_V_NM	Triad	2013-03-11 0:00:00	0	2	0	U	None	230	5	0	J	UJ	0.062	1						2.3	None	J	0.62	1	0	U	UJ	1.3	1	0	U	None	48	5	0.36	None	J	0.062	1
5	SIA4BT5-03A	SIA4BT5-03A_3/11/13_(2-2)Grab_NM	Triad	2013-03-11 0:00:00	2	2																																			
5	SIA4DNAPL10	SIA4DNAPL10_1/7/14_(2-2)Grab_NM	Triad	2014-01-07 0:00:00	2	2																																			
5	SS003A05	SS003A05_12/8/94_(0-0.5)Grab_NM	D&M_RFI-1995	1994-12-08 0:00:00	0	0.5	0	U	None	410	1	1.7	None	None	None	1	0	U	None	10000	0	46	None	None	None	1						260	J	None	None	1	3.8	None	None	None	1
5	SS004A05	SS004A05_12/8/94_(0-0.5)Grab_NM	D&M_RFI-1995	1994-12-08 0:00:00	0	0.5	0	U	None	3700	10	2	None	None	None	1	0	U	None	94000	0	65	None	None	None	1						0	U	None	3700	10	5.8	None	None	None	1
5	SS005A05	SS005A05_12/8/94_(0-0.5)Grab_NM	D&M_RFI-1995	1994-12-08 0:00:00	0	0.5	0	U	None	3700	10	2.1	None	None	None	1	0	U	None	370000	0	70	None	None	None	1						0	U	None	3700	10	7.6	None	None	None	2
5	SS-233	SS-233_5/5/00_(0-1)Grab_NM	RFI2-2000	2000-05-05 0:00:00	0	1																																			
5	SS-233	SS-233_6/28/00_(2-3)Grab_NM	RFI2-2000	2000-06-28 0:00:00	2	3																																			
5	SS-233	SS-233_6/28/00_(3-4)Grab_DUP	RFI2-2000	2000-06-28 0:00:00	3	4																																			
5	SS-233	SS-233_6/28/00_(3-4)Grab_NM	RFI2-2000	2000-06-28 0:00:00	3	4																																			

Notes:
U=Non-Detect; J=Estimated value; J+=Estimated high; J-=Estimated low;
UJ=Estimated Non-Detect; UJ+=Estimated high Non-Detect
T=Compound identified in associated decontamination blank; UR= Rejected

TABLE F-1
SWMU SOIL DATA
HERCULES LLC AND PINOVA, INC.
BRUNSWICK, GA

							Copper					Cresol (mixed isomers)					delta-BHC					Diallate					Dibenzo(a,h)anthracene					Dibenzofuran					Dibutyl phthalate				
							6020A					8270D LL					8081B/8082A					8270D LL					8270D LL					8270D LL					8270D LL				
SWMU ID	Location ID	Sample ID	Event	Sample Date	Start Depth	End Depth	Result	Lab Flag	Qualifier	RDL	Dilution	Result	Lab Flag	Qualifier	RDL	Dilution	Result	Lab Flag	Qualifier	RDL	Dilution	Result	Lab Flag	Qualifier	RDL	Dilution	Result	Lab Flag	Qualifier	RDL	Dilution	Result	Lab Flag	Qualifier	RDL	Dilution	Result	Lab Flag	Qualifier	RDL	Dilution
5	HCS GR L1 (S,3.5)	HCS GR L1 (S,3.5)_3/3/09_(3.5-3.5)_NM	SWMU 5 Confirmation	2009-03-03 0:00:00	3.5	3.5																																		
5	HCS GR L12 (3-4)	HCS GR L12 (3-4)_3/17/09_(3-4)_NM	SWMU 5 Confirmation	2009-03-17 0:00:00	3	4																																		
5	HCS GR L12 (E,2)	HCS GR L12 (E,2)_3/17/09_(2-2)_NM	SWMU 5 Confirmation	2009-03-17 0:00:00	2	2																																		
5	HCS GR L-2 (1-2)	HCS GR L-2 (1-2)_7/17/08_(1-2)_NM	SWMU 5 Confirmation	2008-07-17 0:00:00	1	2																																		
5	HCS GR L-2 (S,0.5)	HCS GR L-2 (S,0.5)_4/25/09_(0.5-0.5)_NM	SWMU 5 Confirmation	2009-04-25 0:00:00	0.5	0.5																																		
5	HCS GR M-1 (1-2)	HCS GR M-1 (1-2)_7/17/08_(1-2)_NM	SWMU 5 Confirmation	2008-07-17 0:00:00	1	2																																		
5	HCS GR M-1 (N,0.5)	HCS GR M-1 (N,0.5)_4/25/09_(0.5-0.5)_NM	SWMU 5 Confirmation	2009-04-25 0:00:00	0.5	0.5																																		
5	HCS GR M1 (S,1.5)	HCS GR M1 (S,1.5)_3/3/09_(1.5-1.5)_NM	SWMU 5 Confirmation	2009-03-03 0:00:00	1.5	1.5																																		
5	HCS GR M1 (S,3.5)	HCS GR M1 (S,3.5)_3/3/09_(3.5-3.5)_NM	SWMU 5 Confirmation	2009-03-03 0:00:00	3.5	3.5																																		
5	HCS GR M11 (N,4.5)	HCS GR M11 (N,4.5)_6/22/08_(4.5-4.5)_NM	SWMU 5 Confirmation	2008-06-22 0:00:00	4.5	4.5																																		
5	HCS GR M12 (1-2)	HCS GR M12 (1-2)_4/21/08_(1-2)_NM	SWMU 5 Confirmation	2008-04-21 0:00:00	1	2																																		
5	HCS GR M-2 (2-3)	HCS GR M-2 (2-3)_9/22/08_(2-3)_NM	SWMU 5 Confirmation	2008-09-22 0:00:00	2	3																																		
5	HCS GR M-2 (E,1.5)	HCS GR M-2 (E,1.5)_4/25/09_(1.5-1.5)_NM	SWMU 5 Confirmation	2009-04-25 0:00:00	1.5	1.5																																		
5	HCS GR M-2 (N,1.5)	HCS GR M-2 (N,1.5)_10/20/08_(1.5-1.5)_NM	SWMU 5 Confirmation	2008-10-20 0:00:00	1.5	1.5																																		
5	HCS GR M-2 (N,1.5)	HICS 108_10/20/08_(1.5-1.5)_DUP	SWMU 5 Confirmation	2008-10-20 0:00:00	1.5	1.5																																		
5	HCS GR M-2 (S,1)	HCS GR M-2 (S,1)_4/25/09_(1-1)_NM	SWMU 5 Confirmation	2009-04-25 0:00:00	1	1																																		
5	HCS GR M-2 (W,1.5)	HCS GR M-2 (W,1.5)_10/20/08_(1.5-1.5)_NM	SWMU 5 Confirmation	2008-10-20 0:00:00	1.5	1.5																																		
5	HCS GR N-1 (2-3)	HCS GR N-1 (2-3)_9/22/08_(2-3)_NM	SWMU 5 Confirmation	2008-09-22 0:00:00	2	3																																		
5	HCS GR N-1 (2-3)	HICS 95_9/22/08_(2-3)_DUP	SWMU 5 Confirmation	2008-09-22 0:00:00	2	3																																		
5	HCS GR N-1 (E,1.5)	HCS GR N-1 (E,1.5)_10/20/08_(1.5-1.5)_NM	SWMU 5 Confirmation	2008-10-20 0:00:00	1.5	1.5																																		
5	HCS GR N-1 (N,1)	HCS GR N-1 (N,1)_3/2/09_(1-1)_NM	SWMU 5 Confirmation	2009-03-02 0:00:00	1	1																																		
5	HCS GR N1 (S,1.5)	HCS GR N1 (S,1.5)_3/3/09_(1.5-1.5)_NM	SWMU 5 Confirmation	2009-03-03 0:00:00	1.5	1.5																																		
5	HCS GR N-1 (S,1.5)	HCS GR N-1 (S,1.5)_10/20/08_(1.5-1.5)_NM	SWMU 5 Confirmation	2008-10-20 0:00:00	1.5	1.5																																		
5	HCS GR N1 (S,3.5)	HCS GR N1 (S,3.5)_3/3/09_(3.5-3.5)_NM	SWMU 5 Confirmation	2009-03-03 0:00:00	3.5	3.5																																		
5	HCS GR N-1 (W,1.5)	HCS GR N-1 (W,1.5)_10/20/08_(1.5-1.5)_NM	SWMU 5 Confirmation	2008-10-20 0:00:00	1.5	1.5																																		
5	HCS GR N11 (N,4.5)	HCS GR N11 (N,4.5)_6/22/08_(4.5-4.5)_NM	SWMU 5 Confirmation	2008-06-22 0:00:00	4.5	4.5																																		
5	HCS GR N12 (2-3)	HCS GR N12 (2-3)_5/19/08_(2-3)_NM	SWMU 5 Confirmation	2008-05-19 0:00:00	2	3																																		
5	HCS GR N-2 (1-2)	HCS GR N-2 (1-2)_7/17/08_(1-2)_NM	SWMU 5 Confirmation	2008-07-17 0:00:00	1	2																																		
5	HCS GR N-2 (S,0.5)	HCS GR N-2 (S,0.5)_3/2/09_(0.5-0.5)_NM	SWMU 5 Confirmation	2009-03-02 0:00:00	0.5	0.5																																		
5	HCS GR O-1 (1-2)	HCS GR O-1 (1-2)_9/16/08_(1-2)_NM	SWMU 5 Confirmation	2008-09-16 0:00:00	1	2																																		
5	HCS GR O-1 (N,0.5)	HCS GR O-1 (N,0.5)_3/2/09_(0.5-0.5)_NM	SWMU 5 Confirmation	2009-03-02 0:00:00	0.5	0.5																																		
5	HCS GR O-1 (N,0.5)	HICS 116_3/2/09_(0.5-0.5)_DUP	SWMU 5 Confirmation	2009-03-02 0:00:00	0.5	0.5																																		
5	HCS GR O1 (S,1.5)	HCS GR O1 (S,1.5)_3/3/09_(1.5-1.5)_NM	SWMU 5 Confirmation	2009-03-03 0:00:00	1.5	1.5																																		
5	HCS GR O1 (S,3.5)	HCS GR O1 (S,3.5)_3/3/09_(3.5-3.5)_NM	SWMU 5 Confirmation	2009-03-03 0:00:00	3.5	3.5																																		
5	HCS GR O-2 (1-2)	HCS GR O-2 (1-2)_9/16/08_(1-2)_NM	SWMU 5 Confirmation	2008-09-16 0:00:00	1	2																																		
5	HCS GR O-2 (S,0.5)	HCS GR O-2 (S,0.5)_3/2/09_(0.5-0.5)_NM	SWMU 5 Confirmation	2009-03-02 0:00:00	0.5	0.5																																		
5	HCS GR P-1 (1-2)	HCS GR P-1 (1-2)_9/17/08_(1-2)_NM	SWMU 5 Confirmation	2008-09-17 0:00:00	1	2																																		
5	HCS GR P-1 (1-2)	HICS 92_9/17/08_(1-2)_DUP	SWMU 5 Confirmation	2008-09-17 0:00:00	1	2																																		
5	HCS GR P-1 (N,0.5)	HCS GR P-1 (N,0.5)_3/2/09_(0.5-0.5)_NM	SWMU 5 Confirmation	2009-03-02 0:00:00	0.5	0.5																																		
5	HCS GR P1 (S,1.5)	HCS GR P1 (S,1.5)_3/3/09_(1.5-1.5)_NM	SWMU 5 Confirmation	2009-03-03 0:00:00	1.5	1.5																																		
5	HCS GR P1 (S,3.5)	HCS GR P1 (S,3.5)_3/3/09_(3.5-3.5)_NM	SWMU 5 Confirmation	2009-03-03 0:00:00	3.5	3.5																																		
5	HCS GR P10 (E,1.5)	HCS GR P10 (E,1.5)_2/28/09_(1.5-1.5)_NM	SWMU 5 Confirmation	2009-02-28 0:00:00	1.5	1.5																																		
5	HCS GR P10 (E,3.5)	HCS GR P10 (E,3.5)_2/28/09_(3.5-3.5)_NM	SWMU 5 Confirmation	2009-02-28 0:00:00	3.5	3.5																																		
5	HCS GR P11 (E,1.5)	HCS GR P11 (E,1.5)_2/28/09_(1.5-1.5)_NM	SWMU 5 Confirmation	2009-02-28 0:00:00	1.5	1.5																																		
5	HCS GR P11 (E,3.5)	HCS GR P11 (E,3.5)_2/28/09_(3.5-3.5)_NM	SWMU 5 Confirmation	2009-02-28 0:00:00	3.5	3.5																																		
5	HCS GR P-2 (2-3)	HCS GR P-2 (2-3)_10/20/08_(2-3)_NM	SWMU 5 Confirmation	2008-10-20 0:00:00	2	3																																		
5	HCS GR P-2 (E,1)	HCS GR P-2 (E,1)_3/2/09_(1-1)_NM	SWMU 5 Confirmation	2009-03-02 0:00:00	1	1																																		
5	HCS GR P2 (E,2)	HCS GR P2 (E,2)_3/3/09_(2-2)_NM	SWMU 5 Confirmation	2009-03-03 0:00:00	2	2																																		
5	HCS GR P2 (E,4)	HCS GR P2 (E,4)_3/3/09_(4-4)_NM	SWMU 5 Confirmation	2009-03-03 0:00:00	4	4																																		
5	HCS GR P-2 (N,1.5)	HCS GR P-2 (N,1.5)_10/20/08_(1.5-1.5)_NM	SWMU 5 Confirmation	2008-10-20 0:00:00	1.5	1.5																																		
5	HCS GR P-2 (W,1.5)	HCS GR P-2 (W,1.5)_10/20/08_(1.5-1.5)_NM	SWMU 5 Confirmation	2008-10-20 0:00:00	1.5	1.5																																		
5	HCS GR P3 (E,2)	HCS GR P3 (E,2)_3/3/09_(2-2)_NM	SWMU 5 Confirmation	2009-03-03 0:00:00	2	2																																		
5	HCS GR P3 (E,4)	HCS GR P3 (E,4)_3/3/09_(4-4)_NM	SWMU 5 Confirmation	2009-03-03 0:00:00	4	4																																		
5	HCS GR P4 (E,2)	HCS GR P4 (E,2)_3/3/09_(2-2)_NM	SWMU 5 Confirmation	2009-03-03 0:00:00	2	2																																		
5	HCS GR P4 (E,4)	HCS GR P4 (E,4)_3/3/09_(4-4)_NM	SWMU 5 Confirmation	2009-03-03 0:00:00	4	4																																		
5	HCS GR P5 (E,2)	HCS GR P5 (E,2)_2/28/09_(2-2)_NM	SWMU 5 Confirmation	2009-02-28 0:00:00	2	2																																		
5	HCS GR P5 (E,4)	HCS GR P5 (E,4)_2/28/09_(4-4)_NM	SWMU 5 Confirmation	2009-02-28 0:00:00	4	4																																		
5	HCS GR P6 (E,2)	HCS GR P6 (E,2)_2/28/09_(2-2)_NM	SWMU 5 Confirmation	2009-02-28 0:00:00	2	2																																		
5	HCS GR P6 (E,4)	HCS GR P6 (E,4)_2/28/09_(4-4)_NM	SWMU 5 Confirmation	2009-02-28 0:00:00	4	4																																		
5	HCS GR P7 (E,2)	HCS GR P7 (E,2)_2/28/09_(2-2)_NM	SWMU 5 Confirmation	2009-02-28 0:00:00	2	2																																		
5	HCS GR P7 (E,4)	HCS GR P7 (E,4)_2/28/09_(4-4)_NM	SWMU 5 Confirmation	2009-02-28 0:00:00	4	4																																		
5	HCS GR P8 (E,2)	HCS GR P8 (E,2)_2/28/09_(2-2)_NM	SWMU 5 Confirmation	2009-02-28 0:00:00	2	2																																		
5	HCS GR P8 (E,4)	HCS GR P8 (E,4)_2/28/09_(4-4)_NM	SWMU 5 Confirmation	2009-02-28 0:00:00	4	4																																		
5	HCS GR P9 (E,1.5)	HCS GR P9 (E,1.5)_2/28/09_(1.5-1.5)_NM	SWMU 5 Confirmation	2009-02-28 0:00:00	1.5	1.5																																		
5	HCS GR P9 (E,3.5)	HCS GR P9 (E,3.5)_2/28/09_(3.5-3.5)_NM	SWMU 5 Confirmation	2009-02-28 0:00:00	3.5	3.5																																		
5	HCS GR Q5 (W,0.5)	HCS GR Q5 (W,0.5)_11/4/09_(0.5-0.5)_NM	SWMU 5 Confirmation	2009-11-04 0:00:00	0.5	0.5																																		
5	HCS GR Q6 (W,0.5)	HCS GR Q6 (W,0.5)_4/15/09_(0.5-0.5)_NM	SWMU 5 Confirmation	2009-04-15 0:00:00	0.5	0.5																																		
5	HCS GR Q7 (W,1)	HCS GR Q7 (W,1)_4/15/09_(1-1)_NM	SWMU 5 Confirmation	2009-04-15 0:00:00	1	1																																		
5	HCS GR R-1 (1-2)	HCS GR R-1 (1-2)_10/20/08_(1-2)_NM	SWMU 5 Confirmation	2008-10-20 0:00:00	1	2																																		
5	HCS GR R5 (1-2)	HCS GR R5 (1-2)_4/20/09_(1-2)_NM	SWMU 5 Confirmation	2009-04-20 0:00:00	1	2																																		
5	HCS GR R5 (SW,0.5)	HCS GR R5 (SW,0.5)_11/4/09_(0.5-0.5)_NM	SWMU 5 Confirmation	2009-11-04 0:00:00	0.5	0.5																																		
5	HCS GR R6 (2-3)	HCS GR R6 (2-3)_6/19/09_(2-3)_NM	SWMU 5 Confirmation	2009-06-19 0:00:00	2	3																																		
5	HCS GR R6 (S,1.5)	HCS GR R6 (S,1.5)_6/19/09_(1.5-1.5)_NM	SWMU 5 Confirmation	2009-06-19 0:00:00	1.5	1.5																																		
5	HCS GR S2 (W,1)	HCS GR S2 (W,1)_7/14/08_(1.5-1.5)_NM	SWMU 5 Confirmation	2008-07-14 0:00:00	1.5	1.5																																		
5	HCS GR S4 (W,0.5)	HCS GR S4 (W,0.5)_7/14/08_(0.5-0.5)_NM	SWMU 5 Confirmation	2008-07-14 0:00:00	0.5	0.5																																		
5	HCS GR S4 (W,0.5)	HICS 68 (0.5)_7/14/08_(0.5-0.5)_DUP	SWMU 5 Confirmation	2008-07-14 0:00:00	0.5	0.5																																		
5	HW-8729	1_1/22/02_(0-1)Grab_NM	2002 EPD Split	2002-01-22 0:00:00	0	1																																		
5	HW-8729	HW-8729_1/22/02_(0-1)Grab_NM	2002 EPD Split	2002-01-22 0:00:00	0	1																																		
5	HW-8730	2_1/22/02_(0-1)Grab_NM	2002 EPD Split	2002-01-22 0:00:00	0	1																																		
5	HW-8730	HW-8730_1/22/02_(0-1)Grab_NM	2002 EPD Split	2002-01-22 0:00:00	0	1																																		
5	I07	I07_10/20/08_(3-4)_NM		2008-10-20 0:00:00	3	4																																		
5	I11	I11_6/9/08_(1-2)_NM		2008-06-09 0:00:00	1	2																																		
5	J06	J06_7/15/08_(2-3)_NM		2008-07-15 0:00:00	2	3																																		
5	J12	J12_4/17/08_(1-2)_NM		2008-04-17 0:00:00	1	2																																		
5	SIA4A-Y64	SIA4A-Y64_3/27/13_(0.5-2.5)Comp_V_NM	Triad	2013-03-27 0:00:00	0.5	2.5	3.3	None	None	0.61	1	0	U	None	4200	100	0	U	None	4.3	2	0	U	None	4200	100	0	U	None	860	100	0	U	None	4200	100	0	U	None	22000	100
5	SIA4A-Y64	SIA4A-Y64_3/27/13_(2-2)Grab_NM	Triad	2013-03-27 0:00:00	2	2																																		
5	SIA4BT4-01A	SIA4BT4-01A_3/26/13_(0-2)Comp_V_NM	Triad	2013-03-26 0:00:00	0	2	0.93	None	None	0.56	1	0	U	None	41	1	0	U	UJ	11	5	0	U	None	41	1	0	U	None	8.4	1	0	U	None	41	1	0	U	None	210	1
5	SIA4BT4-01A	SIA4BT4-01A_3/26/13_(0-2)Comp_V_RE	Triad	2013-03-26 0:00:00	0	2											0	U H	None	10	5																			
5	SIA4BT4-01A	SIA4BT4-01A_3/26/13_(2-2)Grab_NM	Triad	2013-03-26 0:00:00	2	2																																		
5	SIA4BT4-02A	SIA4BT4-02A_3/21/13_(0-2)Comp_V_DUP	Triad	2013-03-21 0:00:00	0	2	1	B	None	0.67	1	0	U	None	45	1	0	U	None	2.3	1	0	U	None	45	1	0	U	None	9.2	1	0	U	None	45	1	0	U	None	230	1
5	SIA4BT4-02A	SIA4BT4-02A_3/21/13_(0-2)Comp_V_NM	Triad	2013-03-21 0:00:00	0	2	1.3	B	None	0.55	1	0	U	None	37	1	0	U	None	9.5	5	0	U	None	37	1	0	U	None	7.5	1	0	U	None	37	1	0	U	None	190	1
5	SIA4BT4-02A	SIA4BT4-02A_3/21/13_(2-2)Grab_DUP	Triad	2013-03-21 0:00:00	2	2																																		
5	SIA4BT4-02A	SIA4BT4-02A_3/21/13_(2-2)Grab_NM	Triad	2013-03-21 0:00:00	2	2																																		
5	SIA4BT5-02A	SIA4BT5-02A_3/11/13_(0-2)Comp_V_NM	Triad	2013-03-11 0:00:00	0	2	71	None	J	0.68	1	0	U	None	4600	100	0	U	None	23	10	0	U	None	4600	100	0	U	UJ	930	100	0	U	None	4600	100	0	U	None	24000	100
5	SIA4BT5-02A	SIA4BT5-02A_3/11/13_(2-2)Grab_NM	Triad	2013-03-11 0:00:00	2	2																																		
5	SIA4BT5-03A	SIA4BT5-03A_3/11/13_(0-2)Comp_V_NM	Triad	2013-03-11 0:00:00	0	2	33	None	J	0.62	1	0	U	None	230	5	0	U	UJ	12	5	0	U	None	230	5	0	U	UJ	48	5	0	U	None	230	5	0	U	None	1200	5
5	SIA4BT5-03A	SIA4BT5-03A_3/11/13_(2-2)Grab_NM	Triad	2013-03-11 0:00:00	2	2																																		
5	SIA4DNAPL10	SIA4DNAPL10_1/7/14_(2-2)Grab_NM	Triad	2014-01-07 0:00:00	2	2																																		
5	SS003A05	SS003A05_12/8/94_(0-0.5)Grab_NM	D&M_RFI-1995	1994-12-08 0:00:00	0	0.5	220	None	None	None	1	0	U	None	410	1	0	U	None	1000	0	0	U	None	410	1	56	J	None	None	1	0	U	None	410	1	0	U	None	410	1
5	SS004A05	SS004A05_12/8/94_(0-0.5)Grab_NM	D&M_RFI-1995	1994-12-08 0:00:00	0	0.5	210	None	None	None	1	0	U	None	3700	10	0	U	None	9400	0	0	U	None	3700	10	0	U	None	3700	10	0	U	None	3700	10	0	U	None	3700	10
5	SS005A05	SS005A05_12/8/94_(0-0.5)Grab_NM	D&M_RFI-1995	1994-12-08 0:00:00	0	0.5	370	None	None	None	1	0	U	None	3700	10	0	U	None	37000	0	0	U	None	3700	10	0	U	None	3700	10	0	U	None	3700	10	5900	None	None	None	10
5	SS-233	SS-233_5/5/00_(0-1)Grab_NM	RFI2-2000	2000-05-05 0:00:00	0	1																																		
5	SS-233	SS-233_6/28/00_(2-3)Grab_NM	RFI2-2000	2000-06-28 0:00:00	2	3																																		
5	SS-233	SS-233_6/28/00_(3-4)Grab_DUP	RFI2-2000	2000-06-28 0:00:00	3	4																																		
5	SS-233	SS-233_6/28/00_(3-4)Grab_NM	RFI2-2000	2000-06-28 0:00:00	3	4																																		

Notes:
U=Non-Detect; J=Estimated value; J+=Estimated high; J-=Estimated low;
UJ=Estimated Non-Detect; UJ+=Estimated high Non-Detect
T=Compound identified in associated decontamination blank; UR= Rejected

TABLE F-1
SWMU SOIL DATA
HERCULES LLC AND PINOVA, INC.
BRUNSWICK, GA

							Dieldrin 8081B/8082A					Diethyl phthalate 8270D LL					Dimethoate 8270D LL					Dimethyl phthalate 8270D LL					Dimethylbenzo(a)anthracene 8270D LL					Di-n-octyl phthalate 8270D LL					Dinoseb 8270D LL				
SWMU ID	Location ID	Sample ID	Event	Sample Date	Start Depth	End Depth	Result	Lab Flag	Qualifier	RDL	Dilution	Result	Lab Flag	Qualifier	RDL	Dilution	Result	Lab Flag	Qualifier	RDL	Dilution	Result	Lab Flag	Qualifier	RDL	Dilution	Result	Lab Flag	Qualifier	RDL	Dilution	Result	Lab Flag	Qualifier	RDL	Dilution	Result	Lab Flag	Qualifier	RDL	Dilution
5	HCS GR L1 (S,3.5)	HCS GR L1 (S,3.5)_3/3/09_(3.5-3.5)_NM	SWMU 5 Confirmation	2009-03-03 0:00:00	3.5	3.5	0	U	None	41	None																															
5	HCS GR L12 (3-4)	HCS GR L12 (3-4)_3/17/09_(3-4)_NM	SWMU 5 Confirmation	2009-03-17 0:00:00	3	4	0	U	None	40	None																															
5	HCS GR L12 (E,2)	HCS GR L12 (E,2)_3/17/09_(2-2)_NM	SWMU 5 Confirmation	2009-03-17 0:00:00	2	2	0	U	None	38	None																															
5	HCS GR L-2 (1-2)	HCS GR L-2 (1-2)_7/17/08_(1-2)_NM	SWMU 5 Confirmation	2008-07-17 0:00:00	1	2	0	UJ	None	0.76	None																															
5	HCS GR L-2 (S,0.5)	HCS GR L-2 (S,0.5)_4/25/09_(0.5-0.5)_NM	SWMU 5 Confirmation	2009-04-25 0:00:00	0.5	0.5	0	U	None	0.35	None																															
5	HCS GR M-1 (1-2)	HCS GR M-1 (1-2)_7/17/08_(1-2)_NM	SWMU 5 Confirmation	2008-07-17 0:00:00	1	2	0	U	None	3.6	None																															
5	HCS GR M-1 (N,0.5)	HCS GR M-1 (N,0.5)_4/25/09_(0.5-0.5)_NM	SWMU 5 Confirmation	2009-04-25 0:00:00	0.5	0.5	0	U	None	34	None																															
5	HCS GR M1 (S,1.5)	HCS GR M1 (S,1.5)_3/3/09_(1.5-1.5)_NM	SWMU 5 Confirmation	2009-03-03 0:00:00	1.5	1.5	0	U	None	4100	None																															
5	HCS GR M1 (S,3.5)	HCS GR M1 (S,3.5)_3/3/09_(3.5-3.5)_NM	SWMU 5 Confirmation	2009-03-03 0:00:00	3.5	3.5	0	U	None	45	None																															
5	HCS GR M11 (N,4.5)	HCS GR M11 (N,4.5)_6/22/08_(4.5-4.5)_NM	SWMU 5 Confirmation	2008-06-22 0:00:00	4.5	4.5	0	U	None	0.39	None																															
5	HCS GR M12 (1-2)	HCS GR M12 (1-2)_4/21/08_(1-2)_NM	SWMU 5 Confirmation	2008-04-21 0:00:00	1	2	0	U	None	1.5	None																															
5	HCS GR M-2 (2-3)	HCS GR M-2 (2-3)_9/22/08_(2-3)_NM	SWMU 5 Confirmation	2008-09-22 0:00:00	2	3	0	U	None	14	None																															
5	HCS GR M-2 (E,1.5)	HCS GR M-2 (E,1.5)_4/25/09_(1.5-1.5)_NM	SWMU 5 Confirmation	2009-04-25 0:00:00	1.5	1.5	0	U	None	42	None																															
5	HCS GR M-2 (N,1.5)	HCS GR M-2 (N,1.5)_10/20/08_(1.5-1.5)_NM	SWMU 5 Confirmation	2008-10-20 0:00:00	1.5	1.5	0	U	None	0.73	None																															
5	HCS GR M-2 (N,1.5)	HICS 108_10/20/08_(1.5-1.5)_DUP	SWMU 5 Confirmation	2008-10-20 0:00:00	1.5	1.5	0	U	None	0.73	None																															
5	HCS GR M-2 (S,1)	HCS GR M-2 (S,1)_4/25/09_(1-1)_NM	SWMU 5 Confirmation	2009-04-25 0:00:00	1	1	0	UJ	None	0.36	None																															
5	HCS GR M-2 (W,1.5)	HCS GR M-2 (W,1.5)_10/20/08_(1.5-1.5)_NM	SWMU 5 Confirmation	2008-10-20 0:00:00	1.5	1.5	0	U	None	2	None																															
5	HCS GR N-1 (2-3)	HCS GR N-1 (2-3)_9/22/08_(2-3)_NM	SWMU 5 Confirmation	2008-09-22 0:00:00	2	3	15	None	None	None	None																															
5	HCS GR N-1 (2-3)	HICS 95_9/22/08_(2-3)_DUP	SWMU 5 Confirmation	2008-09-22 0:00:00	2	3	0	U	None	0.74	None																															
5	HCS GR N-1 (E,1.5)	HCS GR N-1 (E,1.5)_10/20/08_(1.5-1.5)_NM	SWMU 5 Confirmation	2008-10-20 0:00:00	1.5	1.5	120	None	None	None	None																															
5	HCS GR N-1 (N,1)	HCS GR N-1 (N,1)_3/2/09_(1-1)_NM	SWMU 5 Confirmation	2009-03-02 0:00:00	1	1	0	U	None	36	None																															
5	HCS GR N1 (S,1.5)	HCS GR N1 (S,1.5)_3/3/09_(1.5-1.5)_NM	SWMU 5 Confirmation	2009-03-03 0:00:00	1.5	1.5	0	U	None	0.4	None																															
5	HCS GR N-1 (S,1.5)	HCS GR N-1 (S,1.5)_10/20/08_(1.5-1.5)_NM	SWMU 5 Confirmation	2008-10-20 0:00:00	1.5	1.5	0	U	None	14	None																															
5	HCS GR N1 (S,3.5)	HCS GR N1 (S,3.5)_3/3/09_(3.5-3.5)_NM	SWMU 5 Confirmation	2009-03-03 0:00:00	3.5	3.5	0	U	None	42	None																															
5	HCS GR N-1 (W,1.5)	HCS GR N-1 (W,1.5)_10/20/08_(1.5-1.5)_NM	SWMU 5 Confirmation	2008-10-20 0:00:00	1.5	1.5	0	U	None	0.69	None																															
5	HCS GR N11 (N,4.5)	HCS GR N11 (N,4.5)_6/22/08_(4.5-4.5)_NM	SWMU 5 Confirmation	2008-06-22 0:00:00	4.5	4.5	0	U	None	41	None																															
5	HCS GR N12 (2-3)	HCS GR N12 (2-3)_5/19/08_(2-3)_NM	SWMU 5 Confirmation	2008-05-19 0:00:00	2	3	0	U	None	9.7	None																															
5	HCS GR N-2 (1-2)	HCS GR N-2 (1-2)_7/17/08_(1-2)_NM	SWMU 5 Confirmation	2008-07-17 0:00:00	1	2	0	U	None	3.8	None																															
5	HCS GR N-2 (S,0.5)	HCS GR N-2 (S,0.5)_3/2/09_(0.5-0.5)_NM	SWMU 5 Confirmation	2009-03-02 0:00:00	0.5	0.5	0	U	None	0.36	None																															
5	HCS GR O-1 (1-2)	HCS GR O-1 (1-2)_9/16/08_(1-2)_NM	SWMU 5 Confirmation	2008-09-16 0:00:00	1	2	35	None	None	None	None																															
5	HCS GR O-1 (N,0.5)	HCS GR O-1 (N,0.5)_3/2/09_(0.5-0.5)_NM	SWMU 5 Confirmation	2009-03-02 0:00:00	0.5	0.5	0	U	None	36	None																															
5	HCS GR O-1 (N,0.5)	HICS 116_3/2/09_(0.5-0.5)_DUP	SWMU 5 Confirmation	2009-03-02 0:00:00	0.5	0.5	0	U	None	35	None																															
5	HCS GR O1 (S,1.5)	HCS GR O1 (S,1.5)_3/3/09_(1.5-1.5)_NM	SWMU 5 Confirmation	2009-03-03 0:00:00	1.5	1.5	0	U	None	0.41	None																															
5	HCS GR O1 (S,3.5)	HCS GR O1 (S,3.5)_3/3/09_(3.5-3.5)_NM	SWMU 5 Confirmation	2009-03-03 0:00:00	3.5	3.5	0	U	None	42	None																															
5	HCS GR O-2 (1-2)	HCS GR O-2 (1-2)_9/16/08_(1-2)_NM	SWMU 5 Confirmation	2008-09-16 0:00:00	1	2	0	U	None	3.6	None																															
5	HCS GR O-2 (S,0.5)	HCS GR O-2 (S,0.5)_3/2/09_(0.5-0.5)_NM	SWMU 5 Confirmation	2009-03-02 0:00:00	0.5	0.5	0	U	None	0.37	None																															
5	HCS GR P-1 (1-2)	HCS GR P-1 (1-2)_9/17/08_(1-2)_NM	SWMU 5 Confirmation	2008-09-17 0:00:00	1	2	0	U	None	1.8	None																															
5	HCS GR P-1 (1-2)	HICS 92_9/17/08_(1-2)_DUP	SWMU 5 Confirmation	2008-09-17 0:00:00	1	2	0	U	None	1.8	None																															
5	HCS GR P-1 (N,0.5)	HCS GR P-1 (N,0.5)_3/2/09_(0.5-0.5)_NM	SWMU 5 Confirmation	2009-03-02 0:00:00	0.5	0.5	0	U	None	36	None																															
5	HCS GR P1 (S,1.5)	HCS GR P1 (S,1.5)_3/3/09_(1.5-1.5)_NM	SWMU 5 Confirmation	2009-03-03 0:00:00	1.5	1.5	0	U	None	37	None																															
5	HCS GR P1 (S,3.5)	HCS GR P1 (S,3.5)_3/3/09_(3.5-3.5)_NM	SWMU 5 Confirmation	2009-03-03 0:00:00	3.5	3.5	0	U	None	4.1	None																															
5	HCS GR P10 (E,1.5)	HCS GR P10 (E,1.5)_2/28/09_(1.5-1.5)_NM	SWMU 5 Confirmation	2009-02-28 0:00:00	1.5	1.5	9.5	None	None	None	None																															
5	HCS GR P10 (E,3.5)	HCS GR P10 (E,3.5)_2/28/09_(3.5-3.5)_NM	SWMU 5 Confirmation	2009-02-28 0:00:00	3.5	3.5	0	U	None	0.38	None																															
5	HCS GR P11 (E,1.5)	HCS GR P11 (E,1.5)_2/28/09_(1.5-1.5)_NM	SWMU 5 Confirmation	2009-02-28 0:00:00	1.5	1.5	0	U	None	38	None																															
5	HCS GR P11 (E,3.5)	HCS GR P11 (E,3.5)_2/28/09_(3.5-3.5)_NM	SWMU 5 Confirmation	2009-02-28 0:00:00	3.5	3.5	0	U	None	38	None																															
5	HCS GR P-2 (2-3)	HCS GR P-2 (2-3)_10/20/08_(2-3)_NM	SWMU 5 Confirmation	2008-10-20 0:00:00	2	3	0	U	None	0.38	None																															
5	HCS GR P-2 (E,1)	HCS GR P-2 (E,1)_3/2/09_(1-1)_NM	SWMU 5 Confirmation	2009-03-02 0:00:00	1	1	0	U	None	0.4	None																															
5	HCS GR P2 (E,2)	HCS GR P2 (E,2)_3/3/09_(2-2)_NM	SWMU 5 Confirmation	2009-03-03 0:00:00	2	2	0	U	None	4	None																															
5	HCS GR P2 (E,4)	HCS GR P2 (E,4)_3/3/09_(4-4)_NM	SWMU 5 Confirmation	2009-03-03 0:00:00	4	4	0	U	None	48	None																															
5	HCS GR P-2 (N,1.5)	HCS GR P-2 (N,1.5)_10/20/08_(1.5-1.5)_NM	SWMU 5 Confirmation	2008-10-20 0:00:00	1.5	1.5	0	U	None	3.6	None																															
5	HCS GR P-2 (W,1.5)	HCS GR P-2 (W,1.5)_10/20/08_(1.5-1.5)_NM	SWMU 5 Confirmation	2008-10-20 0:00:00	1.5	1.5	0	U	None	0.36	None																															
5	HCS GR P3 (E,2)	HCS GR P3 (E,2)_3/3/09_(2-2)_NM	SWMU 5 Confirmation	2009-03-03 0:00:00	2	2	0	U	None	40	None																															
5	HCS GR P3 (E,4)	HCS GR P3 (E,4)_3/3/09_(4-4)_NM	SWMU 5 Confirmation	2009-03-03 0:00:00	4	4	0	U	None	43	None																															
5	HCS GR P4 (E,2)	HCS GR P4 (E,2)_3/3/09_(2-2)_NM	SWMU 5 Confirmation	2009-03-03 0:00:00	2	2	0	U	None	3600	None																															
5	HCS GR P4 (E,4)	HCS GR P4 (E,4)_3/3/09_(4-4)_NM	SWMU 5 Confirmation	2009-03-03 0:00:00	4	4	0	U	None	38	None																															
5	HCS GR P5 (E,2)	HCS GR P5 (E,2)_2/28/09_(2-2)_NM	SWMU 5 Confirmation	2009-02-28 0:00:00	2	2	0	U	None	38	None																															
5	HCS GR P5 (E,4)	HCS GR P5 (E,4)_2/28/09_(4-4)_NM	SWMU 5 Confirmation	2009-02-28 0:00:00	4	4	0	U	None	40	None																															
5	HCS GR P6 (E,2)	HCS GR P6 (E,2)_2/28/09_(2-2)_NM	SWMU 5 Confirmation	2009-02-28 0:00:00	2	2	0	U	None	3.6	None																															
5	HCS GR P6 (E,4)	HCS GR P6 (E,4)_2/28/09_(4-4)_NM	SWMU 5 Confirmation	2009-02-28 0:00:00	4	4	0	U	None	40	None																															
5	HCS GR P7 (E,2)	HCS GR P7 (E,2)_2/28/09_(2-2)_NM	SWMU 5 Confirmation	2009-02-28 0:00:00	2	2	0	U	None	37	None																															
5	HCS GR P7 (E,4)	HCS GR P7 (E,4)_2/28/09_(4-4)_NM	SWMU 5 Confirmation	2009-02-28 0:00:00	4	4	0	U	None	40	None																															
5	HCS GR P8 (E,2)	HCS GR P8 (E,2)_2/28/09_(2-2)_NM	SWMU 5 Confirmation	2009-02-28 0:00:00	2	2	0	U	None	0.38	None																															
5	HCS GR P8 (E,4)	HCS GR P8 (E,4)_2/28/09_(4-4)_NM	SWMU 5 Confirmation	2009-02-28 0:00:00	4	4	0	U	None	41	None																															
5	HCS GR P9 (E,1.5)	HCS GR P9 (E,1.5)_2/28/09_(1.5-1.5)_NM	SWMU 5 Confirmation	2009-02-28 0:00:00	1.5	1.5	0	U	None	0.38	None																															
5	HCS GR P9 (E,3.5)	HCS GR P9 (E,3.5)_2/28/09_(3.5-3.5)_NM	SWMU 5 Confirmation	2009-02-28 0:00:00	3.5	3.5	0	U	None	4	None																															
5	HCS GR Q5 (W,0.5)	HCS GR Q5 (W,0.5)_11/4/09_(0.5-0.5)_NM	SWMU 5 Confirmation	2009-11-04 0:00:00	0.5	0.5	0	U	None	39	None																															
5	HCS GR Q6 (W,0.5)	HCS GR Q6 (W,0.5)_4/15/09_(0.5-0.5)_NM	SWMU 5 Confirmation	2009-04-15 0:00:00	0.5	0.5	0	U	None	37	None																															
5	HCS GR Q7 (W,1)	HCS GR Q7 (W,1)_4/15/09_(1-1)_NM	SWMU 5 Confirmation	2009-04-15 0:00:00	1	1	0	U	None	39	None																															
5	HCS GR R-1 (1-2)	HCS GR R-1 (1-2)_10/20/08_(1-2)_NM	SWMU 5 Confirmation	2008-10-20 0:00:00	1	2	0	U	None	0.69	None																															
5	HCS GR R5 (1-2)	HCS GR R5 (1-2)_4/20/09_(1-2)_NM	SWMU 5 Confirmation	2009-04-20 0:00:00	1	2	0	U	None	3.6	None																															
5	HCS GR R5 (SW,0.5)	HCS GR R5 (SW,0.5)_11/4/09_(0.5-0.5)_NM	SWMU 5 Confirmation	2009-11-04 0:00:00	0.5	0.5	0	U	None	38	None																															
5	HCS GR R6 (2-3)	HCS GR R6 (2-3)_6/19/09_(2-3)_NM	SWMU 5 Confirmation	2009-06-19 0:00:00	2	3	0	U	None	0.37	None																															
5	HCS GR R6 (S,1.5)	HCS GR R6 (S,1.5)_6/19/09_(1.5-1.5)_NM	SWMU 5 Confirmation	2009-06-19 0:00:00	1.5	1.5	0	U	None	33	None																															
5	HCS GR S2 (W,1)	HCS GR S2 (W,1)_7/14/08_(1.5-1.5)_NM	SWMU 5 Confirmation	2008-07-14 0:00:00	1.5	1.5	0	U	None	19	None																															
5	HCS GR S4 (W,0.5)	HCS GR S4 (W,0.5)_7/14/08_(0.5-0.5)_NM	SWMU 5 Confirmation	2008-07-14 0:00:00	0.5	0.5	0	U	None	17	None																															
5	HCS GR S4 (W,0.5)	HICS 68 (0.5)_7/14/08_(0.5-0.5)_DUP	SWMU 5 Confirmation	2008-07-14 0:00:00	0.5	0.5	0	U	None	170	None																															
5	HW-8729	1_1/22/02_(0-1)Grab_NM	2002 EPD Split	2002-01-22 0:00:00	0	1																																			
5	HW-8729	HW-8729_1/22/02_(0-1)Grab_NM	2002 EPD Split	2002-01-22 0:00:00	0	1																																			
5	HW-8730	2_1/22/02_(0-1)Grab_NM	2002 EPD Split	2002-01-22 0:00:00	0	1																																			
5	HW-8730	HW-8730_1/22/02_(0-1)Grab_NM	2002 EPD Split	2002-01-22 0:00:00	0	1																																			
5	I07	I07_10/20/08_(3-4)_NM		2008-10-20 0:00:00	3	4																																			
5	I11	I11_6/9/08_(1-2)_NM		2008-06-09 0:00:00	1	2																																			
5	J06	J06_7/15/08_(2-3)_NM		2008-07-15 0:00:00	2	3																																			
5	J12	J12_4/17/08_(1-2)_NM		2008-04-17 0:00:00	1	2																																			
5	SIA4A-Y64	SIA4A-Y64_3/27/13_(0.5-2.5)Comp_V_NM	Triad	2013-03-27 0:00:00	0.5	2.5	0	U	None	4.3	2	0	U	None	4200	100	0	U	None	4200	100	0	U	None	4200	100	0	U	None	4200	100	0	U	None	4200	100	0	U	None	8400	100
5	SIA4A-Y64	SIA4A-Y64_3/27/13_(2-2)Grab_NM	Triad	2013-03-27 0:00:00	2	2																																			
5	SIA4BT4-01A	SIA4BT4-01A_3/26/13_(0-2)Comp_V_NM	Triad	2013-03-26 0:00:00	0	2	0	U	UJ	11	5	0	U	None	41	1	0	U	None	41	1	0	U	None	41	1	0	U	None	41	1	0	U	None	41	1	0	U	None	82	1
5	SIA4BT4-01A	SIA4BT4-01A_3/26/13_(0-2)Comp_V_RE	Triad	2013-03-26 0:00:00	0	2	0	U H	None	10	5																															
5	SIA4BT4-01A	SIA4BT4-01A_3/26/13_(2-2)Grab_NM	Triad	2013-03-26 0:00:00	2	2																																			
5	SIA4BT4-02A	SIA4BT4-02A_3/21/13_(0-2)Comp_V_DUP	Triad	2013-03-21 0:00:00	0	2	0	U	None	2.3	1	0	U	None	45	1	0	U	None	45	1	0	U	None	45	1	0	U	None	45	1	0	U	None	45	1	0	U	None	90	1
5	SIA4BT4-02A	SIA4BT4-02A_3/21/13_(0-2)Comp_V_NM	Triad	2013-03-21 0:00:00	0	2	0	U	None	9.5	5	0	U	None	37	1	0	U	None	37	1	0	U	None	37	1	0	U	None	37	1	13	J	None	37	1	0	U	None	74	1
5	SIA4BT4-02A	SIA4BT4-02A_3/21/13_(2-2)Grab_DUP	Triad	2013-03-21 0:00:00	2	2																																			
5	SIA4BT4-02A	SIA4BT4-02A_3/21/13_(2-2)Grab_NM	Triad	2013-03-21 0:00:00	2	2																																			
5	SIA4BT5-02A	SIA4BT5-02A_3/11/13_(0-2)Comp_V_NM	Triad	2013-03-11 0:00:00	0	2	0	U	None	23	10	0	U	None	4600	100	0	U	None	4600	100	0	U	None	4600	100	0	U	None	4600	100	0	U	None	4600	100	0	U	None	9100	100
5	SIA4BT5-02A	SIA4BT5-02A_3/11/13_(2-2)Grab_NM	Triad	2013-03-11 0:00:00	2	2																																			
5	SIA4BT5-03A	SIA4BT5-03A_3/11/13_(0-2)Comp_V_NM	Triad	2013-03-11 0:00:00	0	2	0	U	UJ	12	5	0	U	None	230	5	0	U	None	230	5	0	U	None	230	5	0	U	None	230	5	0	U	None	230	5	0	U	None	470	5
5	SIA4BT5-03A	SIA4BT5-03A_3/11/13_(2-2)Grab_NM	Triad	2013-03-11 0:00:00	2	2																																			
5	SIA4DNAPL10	SIA4DNAPL10_1/7/14_(2-2)Grab_NM	Triad	2014-01-07 0:00:00	2	2																																			
5	SS003A05	SS003A05_12/8/94_(0-0.5)Grab_NM	D&M_RFI-1995	1994-12-08 0:00:00	0	0.5	0	U	None	2000	0	0	U	None	410	1	0	U	None	410	1	0	U	None	410	1	0	U	None	410	1	0	U	None	410	1	0	U	None	410	1
5	SS004A05	SS004A05_12/8/94_(0-0.5)Grab_NM	D&M_RFI-1995	1994-12-08 0:00:00	0	0.5	0	U	None	19000	0	0	U	None	3700	10	0	U	None	1800	5	0	U	None	3700	10	0	U	None	3700	10	0	U	None	3700	10	0	U	None	3700	10
5	SS005A05	SS005A05_12/8/94_(0-0.5)Grab_NM	D&M_RFI-1995	1994-12-08 0:00:00	0	0.5	0	U	None	74000	0	0	U	None	3700	10	0	U	None	1800	5	0	U	None	3700	10	0	U	None	3700	10	0	U	None	3700	10	0	U	None	3700	10
5	SS-233	SS-233_5/5/00_(0-1)Grab_NM	RFI2-2000	2000-05-05 0:00:00	0	1																																			
5	SS-233	SS-233_6/28/00_(2-3)Grab_NM	RFI2-2000	2000-06-28 0:00:00	2	3																																			
5	SS-233	SS-233_6/28/00_(3-4)Grab_DUP	RFI2-2000	2000-06-28 0:00:00	3	4																																			
5	SS-233	SS-233_6/28/00_(3-4)Grab_NM	RFI2-2000	2000-06-28 0:00:00	3	4																																			

Notes:
U=Non-Detect; J=Estimated value; J+=Estimated high; J-=Estimated low;
UJ=Estimated Non-Detect; UJ+=Estimated high Non-Detect
T=Compound identified in associated decontamination blank; UR= Rejected

TABLE F-1
SWMU SOIL DATA
HERCULES LLC AND PINOVA, INC.
BRUNSWICK, GA

							Disulfoton 8270D LL					Endosulfan I 8081B/8082A					Endosulfan II 8081B/8082A					Endosulfan sulfate 8081B/8082A					Endrin 8081B/8082A					Endrin aldehyde 8081B/8082A					Endrin ketone 8081B/8082A				
SWMU ID	Location ID	Sample ID	Event	Sample Date	Start Depth	End Depth	Result	Lab Flag	Qualifier	RDL	Dilution	Result	Lab Flag	Qualifier	RDL	Dilution	Result	Lab Flag	Qualifier	RDL	Dilution	Result	Lab Flag	Qualifier	RDL	Dilution	Result	Lab Flag	Qualifier	RDL	Dilution	Result	Lab Flag	Qualifier	RDL	Dilution	Result	Lab Flag	Qualifier	RDL	Dilution
5	HCS GR L1 (S,3.5)	HCS GR L1 (S,3.5)_3/3/09_(3.5-3.5)_NM	SWMU 5 Confirmation	2009-03-03 0:00:00	3.5	3.5																																				
5	HCS GR L12 (3-4)	HCS GR L12 (3-4)_3/17/09_(3-4)_NM	SWMU 5 Confirmation	2009-03-17 0:00:00	3	4																																				
5	HCS GR L12 (E,2)	HCS GR L12 (E,2)_3/17/09_(2-2)_NM	SWMU 5 Confirmation	2009-03-17 0:00:00	2	2																																				
5	HCS GR L-2 (1-2)	HCS GR L-2 (1-2)_7/17/08_(1-2)_NM	SWMU 5 Confirmation	2008-07-17 0:00:00	1	2																																				
5	HCS GR L-2 (S,0.5)	HCS GR L-2 (S,0.5)_4/25/09_(0.5-0.5)_NM	SWMU 5 Confirmation	2009-04-25 0:00:00	0.5	0.5																																				
5	HCS GR M-1 (1-2)	HCS GR M-1 (1-2)_7/17/08_(1-2)_NM	SWMU 5 Confirmation	2008-07-17 0:00:00	1	2																																				
5	HCS GR M-1 (N,0.5)	HCS GR M-1 (N,0.5)_4/25/09_(0.5-0.5)_NM	SWMU 5 Confirmation	2009-04-25 0:00:00	0.5	0.5																																				
5	HCS GR M1 (S,1.5)	HCS GR M1 (S,1.5)_3/3/09_(1.5-1.5)_NM	SWMU 5 Confirmation	2009-03-03 0:00:00	1.5	1.5																																				
5	HCS GR M1 (S,3.5)	HCS GR M1 (S,3.5)_3/3/09_(3.5-3.5)_NM	SWMU 5 Confirmation	2009-03-03 0:00:00	3.5	3.5																																				
5	HCS GR M11 (N,4.5)	HCS GR M11 (N,4.5)_6/22/08_(4.5-4.5)_NM	SWMU 5 Confirmation	2008-06-22 0:00:00	4.5	4.5																																				
5	HCS GR M12 (1-2)	HCS GR M12 (1-2)_4/21/08_(1-2)_NM	SWMU 5 Confirmation	2008-04-21 0:00:00	1	2																																				
5	HCS GR M-2 (2-3)	HCS GR M-2 (2-3)_9/22/08_(2-3)_NM	SWMU 5 Confirmation	2008-09-22 0:00:00	2	3																																				
5	HCS GR M-2 (E,1.5)	HCS GR M-2 (E,1.5)_4/25/09_(1.5-1.5)_NM	SWMU 5 Confirmation	2009-04-25 0:00:00	1.5	1.5																																				
5	HCS GR M-2 (N,1.5)	HCS GR M-2 (N,1.5)_10/20/08_(1.5-1.5)_NM	SWMU 5 Confirmation	2008-10-20 0:00:00	1.5	1.5																																				
5	HCS GR M-2 (N,1.5)	HICS 108_10/20/08_(1.5-1.5)_DUP	SWMU 5 Confirmation	2008-10-20 0:00:00	1.5	1.5																																				
5	HCS GR M-2 (S,1)	HCS GR M-2 (S,1)_4/25/09_(1-1)_NM	SWMU 5 Confirmation	2009-04-25 0:00:00	1	1																																				
5	HCS GR M-2 (W,1.5)	HCS GR M-2 (W,1.5)_10/20/08_(1.5-1.5)_NM	SWMU 5 Confirmation	2008-10-20 0:00:00	1.5	1.5																																				
5	HCS GR N-1 (2-3)	HCS GR N-1 (2-3)_9/22/08_(2-3)_NM	SWMU 5 Confirmation	2008-09-22 0:00:00	2	3																																				
5	HCS GR N-1 (2-3)	HICS 95_9/22/08_(2-3)_DUP	SWMU 5 Confirmation	2008-09-22 0:00:00	2	3																																				
5	HCS GR N-1 (E,1.5)	HCS GR N-1 (E,1.5)_10/20/08_(1.5-1.5)_NM	SWMU 5 Confirmation	2008-10-20 0:00:00	1.5	1.5																																				
5	HCS GR N-1 (N,1)	HCS GR N-1 (N,1)_3/2/09_(1-1)_NM	SWMU 5 Confirmation	2009-03-02 0:00:00	1	1																																				
5	HCS GR N1 (S,1.5)	HCS GR N1 (S,1.5)_3/3/09_(1.5-1.5)_NM	SWMU 5 Confirmation	2009-03-03 0:00:00	1.5	1.5																																				
5	HCS GR N-1 (S,1.5)	HCS GR N-1 (S,1.5)_10/20/08_(1.5-1.5)_NM	SWMU 5 Confirmation	2008-10-20 0:00:00	1.5	1.5																																				
5	HCS GR N1 (S,3.5)	HCS GR N1 (S,3.5)_3/3/09_(3.5-3.5)_NM	SWMU 5 Confirmation	2009-03-03 0:00:00	3.5	3.5																																				
5	HCS GR N-1 (W,1.5)	HCS GR N-1 (W,1.5)_10/20/08_(1.5-1.5)_NM	SWMU 5 Confirmation	2008-10-20 0:00:00	1.5	1.5																																				
5	HCS GR N11 (N,4.5)	HCS GR N11 (N,4.5)_6/22/08_(4.5-4.5)_NM	SWMU 5 Confirmation	2008-06-22 0:00:00	4.5	4.5																																				
5	HCS GR N12 (2-3)	HCS GR N12 (2-3)_5/19/08_(2-3)_NM	SWMU 5 Confirmation	2008-05-19 0:00:00	2	3																																				
5	HCS GR N-2 (1-2)	HCS GR N-2 (1-2)_7/17/08_(1-2)_NM	SWMU 5 Confirmation	2008-07-17 0:00:00	1	2																																				
5	HCS GR N-2 (S,0.5)	HCS GR N-2 (S,0.5)_3/2/09_(0.5-0.5)_NM	SWMU 5 Confirmation	2009-03-02 0:00:00	0.5	0.5																																				
5	HCS GR O-1 (1-2)	HCS GR O-1 (1-2)_9/16/08_(1-2)_NM	SWMU 5 Confirmation	2008-09-16 0:00:00	1	2																																				
5	HCS GR O-1 (N,0.5)	HCS GR O-1 (N,0.5)_3/2/09_(0.5-0.5)_NM	SWMU 5 Confirmation	2009-03-02 0:00:00	0.5	0.5																																				
5	HCS GR O-1 (N,0.5)	HICS 116_3/2/09_(0.5-0.5)_DUP	SWMU 5 Confirmation	2009-03-02 0:00:00	0.5	0.5																																				
5	HCS GR O1 (S,1.5)	HCS GR O1 (S,1.5)_3/3/09_(1.5-1.5)_NM	SWMU 5 Confirmation	2009-03-03 0:00:00	1.5	1.5																																				
5	HCS GR O1 (S,3.5)	HCS GR O1 (S,3.5)_3/3/09_(3.5-3.5)_NM	SWMU 5 Confirmation	2009-03-03 0:00:00	3.5	3.5																																				
5	HCS GR O-2 (1-2)	HCS GR O-2 (1-2)_9/16/08_(1-2)_NM	SWMU 5 Confirmation	2008-09-16 0:00:00	1	2																																				
5	HCS GR O-2 (S,0.5)	HCS GR O-2 (S,0.5)_3/2/09_(0.5-0.5)_NM	SWMU 5 Confirmation	2009-03-02 0:00:00	0.5	0.5																																				
5	HCS GR P-1 (1-2)	HCS GR P-1 (1-2)_9/17/08_(1-2)_NM	SWMU 5 Confirmation	2008-09-17 0:00:00	1	2																																				
5	HCS GR P-1 (1-2)	HICS 92_9/17/08_(1-2)_DUP	SWMU 5 Confirmation	2008-09-17 0:00:00	1	2																																				
5	HCS GR P-1 (N,0.5)	HCS GR P-1 (N,0.5)_3/2/09_(0.5-0.5)_NM	SWMU 5 Confirmation	2009-03-02 0:00:00	0.5	0.5																																				
5	HCS GR P1 (S,1.5)	HCS GR P1 (S,1.5)_3/3/09_(1.5-1.5)_NM	SWMU 5 Confirmation	2009-03-03 0:00:00	1.5	1.5																																				
5	HCS GR P1 (S,3.5)	HCS GR P1 (S,3.5)_3/3/09_(3.5-3.5)_NM	SWMU 5 Confirmation	2009-03-03 0:00:00	3.5	3.5																																				
5	HCS GR P10 (E,1.5)	HCS GR P10 (E,1.5)_2/28/09_(1.5-1.5)_NM	SWMU 5 Confirmation	2009-02-28 0:00:00	1.5	1.5																																				
5	HCS GR P10 (E,3.5)	HCS GR P10 (E,3.5)_2/28/09_(3.5-3.5)_NM	SWMU 5 Confirmation	2009-02-28 0:00:00	3.5	3.5																																				
5	HCS GR P11 (E,1.5)	HCS GR P11 (E,1.5)_2/28/09_(1.5-1.5)_NM	SWMU 5 Confirmation	2009-02-28 0:00:00	1.5	1.5																																				
5	HCS GR P11 (E,3.5)	HCS GR P11 (E,3.5)_2/28/09_(3.5-3.5)_NM	SWMU 5 Confirmation	2009-02-28 0:00:00	3.5	3.5																																				
5	HCS GR P-2 (2-3)	HCS GR P-2 (2-3)_10/20/08_(2-3)_NM	SWMU 5 Confirmation	2008-10-20 0:00:00	2	3																																				
5	HCS GR P-2 (E,1)	HCS GR P-2 (E,1)_3/2/09_(1-1)_NM	SWMU 5 Confirmation	2009-03-02 0:00:00	1	1																																				
5	HCS GR P2 (E,2)	HCS GR P2 (E,2)_3/3/09_(2-2)_NM	SWMU 5 Confirmation	2009-03-03 0:00:00	2	2																																				
5	HCS GR P2 (E,4)	HCS GR P2 (E,4)_3/3/09_(4-4)_NM	SWMU 5 Confirmation	2009-03-03 0:00:00	4	4																																				
5	HCS GR P-2 (N,1.5)	HCS GR P-2 (N,1.5)_10/20/08_(1.5-1.5)_NM	SWMU 5 Confirmation	2008-10-20 0:00:00	1.5	1.5																																				
5	HCS GR P-2 (W,1.5)	HCS GR P-2 (W,1.5)_10/20/08_(1.5-1.5)_NM	SWMU 5 Confirmation	2008-10-20 0:00:00	1.5	1.5																																				
5	HCS GR P3 (E,2)	HCS GR P3 (E,2)_3/3/09_(2-2)_NM	SWMU 5 Confirmation	2009-03-03 0:00:00	2	2																																				
5	HCS GR P3 (E,4)	HCS GR P3 (E,4)_3/3/09_(4-4)_NM	SWMU 5 Confirmation	2009-03-03 0:00:00	4	4																																				
5	HCS GR P4 (E,2)	HCS GR P4 (E,2)_3/3/09_(2-2)_NM	SWMU 5 Confirmation	2009-03-03 0:00:00	2	2																																				
5	HCS GR P4 (E,4)	HCS GR P4 (E,4)_3/3/09_(4-4)_NM	SWMU 5 Confirmation	2009-03-03 0:00:00	4	4																																				
5	HCS GR P5 (E,2)	HCS GR P5 (E,2)_2/28/09_(2-2)_NM	SWMU 5 Confirmation	2009-02-28 0:00:00	2	2																																				
5	HCS GR P5 (E,4)	HCS GR P5 (E,4)_2/28/09_(4-4)_NM	SWMU 5 Confirmation	2009-02-28 0:00:00	4	4																																				
5	HCS GR P6 (E,2)	HCS GR P6 (E,2)_2/28/09_(2-2)_NM	SWMU 5 Confirmation	2009-02-28 0:00:00	2	2																																				
5	HCS GR P6 (E,4)	HCS GR P6 (E,4)_2/28/09_(4-4)_NM	SWMU 5 Confirmation	2009-02-28 0:00:00	4	4																																				
5	HCS GR P7 (E,2)	HCS GR P7 (E,2)_2/28/09_(2-2)_NM	SWMU 5 Confirmation	2009-02-28 0:00:00	2	2																																				
5	HCS GR P7 (E,4)	HCS GR P7 (E,4)_2/28/09_(4-4)_NM	SWMU 5 Confirmation	2009-02-28 0:00:00	4	4																																				
5	HCS GR P8 (E,2)	HCS GR P8 (E,2)_2/28/09_(2-2)_NM	SWMU 5 Confirmation	2009-02-28 0:00:00	2	2																																				
5	HCS GR P8 (E,4)	HCS GR P8 (E,4)_2/28/09_(4-4)_NM	SWMU 5 Confirmation	2009-02-28 0:00:00	4	4																																				
5	HCS GR P9 (E,1.5)	HCS GR P9 (E,1.5)_2/28/09_(1.5-1.5)_NM	SWMU 5 Confirmation	2009-02-28 0:00:00	1.5	1.5																																				
5	HCS GR P9 (E,3.5)	HCS GR P9 (E,3.5)_2/28/09_(3.5-3.5)_NM	SWMU 5 Confirmation	2009-02-28 0:00:00	3.5	3.5																																				
5	HCS GR Q5 (W,0.5)	HCS GR Q5 (W,0.5)_11/4/09_(0.5-0.5)_NM	SWMU 5 Confirmation	2009-11-04 0:00:00	0.5	0.5																																				
5	HCS GR Q6 (W,0.5)	HCS GR Q6 (W,0.5)_4/15/09_(0.5-0.5)_NM	SWMU 5 Confirmation	2009-04-15 0:00:00	0.5	0.5																																				
5	HCS GR Q7 (W,1)	HCS GR Q7 (W,1)_4/15/09_(1-1)_NM	SWMU 5 Confirmation	2009-04-15 0:00:00	1	1																																				
5	HCS GR R-1 (1-2)	HCS GR R-1 (1-2)_10/20/08_(1-2)_NM	SWMU 5 Confirmation	2008-10-20 0:00:00	1	2																																				
5	HCS GR R5 (1-2)	HCS GR R5 (1-2)_4/20/09_(1-2)_NM	SWMU 5 Confirmation	2009-04-20 0:00:00	1	2																																				
5	HCS GR R5 (SW,0.5)	HCS GR R5 (SW,0.5)_11/4/09_(0.5-0.5)_NM	SWMU 5 Confirmation	2009-11-04 0:00:00	0.5	0.5																																				
5	HCS GR R6 (2-3)	HCS GR R6 (2-3)_6/19/09_(2-3)_NM	SWMU 5 Confirmation	2009-06-19 0:00:00	2	3																																				
5	HCS GR R6 (S,1.5)	HCS GR R6 (S,1.5)_6/19/09_(1.5-1.5)_NM	SWMU 5 Confirmation	2009-06-19 0:00:00	1.5	1.5																																				
5	HCS GR S2 (W,1)	HCS GR S2 (W,1)_7/14/08_(1.5-1.5)_NM	SWMU 5 Confirmation	2008-07-14 0:00:00	1.5	1.5																																				
5	HCS GR S4 (W,0.5)	HCS GR S4 (W,0.5)_7/14/08_(0.5-0.5)_NM	SWMU 5 Confirmation	2008-07-14 0:00:00	0.5	0.5																																				
5	HCS GR S4 (W,0.5)	HICS 68 (0.5)_7/14/08_(0.5-0.5)_DUP	SWMU 5 Confirmation	2008-07-14 0:00:00	0.5	0.5																																				
5	HW-8729	1_1/22/02_(0-1)Grab_NM	2002 EPD Split	2002-01-22 0:00:00	0	1																																				
5	HW-8729	HW-8729_1/22/02_(0-1)Grab_NM	2002 EPD Split	2002-01-22 0:00:00	0	1																																				
5	HW-8730	2_1/22/02_(0-1)Grab_NM	2002 EPD Split	2002-01-22 0:00:00	0	1																																				
5	HW-8730	HW-8730_1/22/02_(0-1)Grab_NM	2002 EPD Split	2002-01-22 0:00:00	0	1																																				
5	I07	I07_10/20/08_(3-4)_NM		2008-10-20 0:00:00	3	4																																				
5	I11	I11_6/9/08_(1-2)_NM		2008-06-09 0:00:00	1	2																																				
5	J06	J06_7/15/08_(2-3)_NM		2008-07-15 0:00:00	2	3																																				
5	J12	J12_4/17/08_(1-2)_NM		2008-04-17 0:00:00	1	2																																				
5	SIA4A-Y64	SIA4A-Y64_3/27/13_(0.5-2.5)Comp_V_NM	Triad	2013-03-27 0:00:00	0.5	2.5	0	U	None	4200	100	0	U	None	4.3	2	0	U	None	4.3	2	0	U	None	4.3	2	0	U	None	4.3	2	0	U	None	4.3	2	0	U	None	4.3	2
5	SIA4A-Y64	SIA4A-Y64_3/27/13_(2-2)Grab_NM	Triad	2013-03-27 0:00:00	2	2																																				
5	SIA4BT4-01A	SIA4BT4-01A_3/26/13_(0-2)Comp_V_NM	Triad	2013-03-26 0:00:00	0	2	0	U	None	41	1	0	U	UJ	11	5	0	U	UJ	11	5	0	U	UJ	11	5	0	U	UJ	11	5	0	U	UJ	11	5	0	U	UJ	11	5
5	SIA4BT4-01A	SIA4BT4-01A_3/26/13_(0-2)Comp_V_RE	Triad	2013-03-26 0:00:00	0	2						0	U H	None	10	5	0	U H	None	10	5	0	U H	None	10	5	0	U H	None	10	5	0	U H	None	10	5	0	U H	None	10	5
5	SIA4BT4-01A	SIA4BT4-01A_3/26/13_(2-2)Grab_NM	Triad	2013-03-26 0:00:00	2	2																																				
5	SIA4BT4-02A	SIA4BT4-02A_3/21/13_(0-2)Comp_V_DUP	Triad	2013-03-21 0:00:00	0	2	0	U	None	45	1	0	U	None	2.3	1	0	U	None	2.3	1	0	U	None	2.3	1	0	U	None	2.3	1	0	U	None	2.3	1	0	U	None	2.3	1
5	SIA4BT4-02A	SIA4BT4-02A_3/21/13_(0-2)Comp_V_NM	Triad	2013-03-21 0:00:00	0	2	0	U	None	37	1	0	U	None	9.5	5	0	U	None	9.5	5	0	U	None	9.5	5	0	U	None	9.5	5	0	U	None	9.5	5	0	U	None	9.5	5
5	SIA4BT4-02A	SIA4BT4-02A_3/21/13_(2-2)Grab_DUP	Triad	2013-03-21 0:00:00	2	2																																				
5	SIA4BT4-02A	SIA4BT4-02A_3/21/13_(2-2)Grab_NM	Triad	2013-03-21 0:00:00	2	2																																				
5	SIA4BT5-02A	SIA4BT5-02A_3/11/13_(0-2)Comp_V_NM	Triad	2013-03-11 0:00:00	0	2	0	U	None	4600	100	0	U	None	23	10	0	U	None	23	10	0	U	None	23	10	0	U	None	23	10	0	U	None	23	10	0	U	None	23	10
5	SIA4BT5-02A	SIA4BT5-02A_3/11/13_(2-2)Grab_NM	Triad	2013-03-11 0:00:00	2	2																																				
5	SIA4BT5-03A	SIA4BT5-03A_3/11/13_(0-2)Comp_V_NM	Triad	2013-03-11 0:00:00	0	2	0	U	None	230	5	0	U	UJ	12	5	0	U	UJ	12	5	0	U	UJ	12	5	0	U	UJ	12	5	0	U	UJ	12	5	0	U	UJ	12	5
5	SIA4BT5-03A	SIA4BT5-03A_3/11/13_(2-2)Grab_NM	Triad	2013-03-11 0:00:00	2	2																																				
5	SIA4DNAPL10	SIA4DNAPL10_1/7/14_(2-2)Grab_NM	Triad	2014-01-07 0:00:00	2	2																																				
5	SS003A05	SS003A05_12/8/94_(0-0.5)Grab_NM	D&M_RFI-1995	1994-12-08 0:00:00	0	0.5	0	U	None	82	1	0	U	None	1000	0	0	U	None	2000	0						0	U	None	2000	0	0	U	None	2000	0					
5	SS004A05	SS004A05_12/8/94_(0-0.5)Grab_NM	D&M_RFI-1995	1994-12-08 0:00:00	0	0.5	0	U, *F34	None	370	5	0	U	None	9400	0	0	U	None	19000	0						0	U	None	19000	0	0	U	None	19000	0					
5	SS005A05	SS005A05_12/8/94_(0-0.5)Grab_NM	D&M_RFI-1995	1994-12-08 0:00:00	0	0.5	0	U, *F34	None	370	5	0	U	None	37000	0	0	U	None	74000	0						0	U	None	74000	0	0	U	None	74000	0					
5	SS-233	SS-233_5/5/00_(0-1)Grab_NM	RFI2-2000	2000-05-05 0:00:00	0	1																																				
5	SS-233	SS-233_6/28/00_(2-3)Grab_NM	RFI2-2000	2000-06-28 0:00:00	2	3																																				
5	SS-233	SS-233_6/28/00_(3-4)Grab_DUP	RFI2-2000	2000-06-28 0:00:00	3	4																																				
5	SS-233	SS-233_6/28/00_(3-4)Grab_NM	RFI2-2000	2000-06-28 0:00:00	3	4																																				

Notes:
U=Non-Detect; J=Estimated value; J+=Estimated high; J-=Estimated low;
UJ=Estimated Non-Detect; UJ+=Estimated high Non-Detect
T=Compound identified in associated decontamination blank; UR= Rejected

TABLE F-1
SWMU SOIL DATA
HERCULES LLC AND PINOVA, INC.
BRUNSWICK, GA

							Ethyl methanesulfonate 8270D LL					Famphur 8270D LL					Fluoranthene 8270D LL					Fluorene 8270D LL					gamma-Chlordane 8081B/8082A					Heptachlor 8081B/8082A					Heptachlor epoxide 8081B/8082A				
SWMU ID	Location ID	Sample ID	Event	Sample Date	Start Depth	End Depth	Result	Lab Flag	Qualifier	RDL	Dilution	Result	Lab Flag	Qualifier	RDL	Dilution	Result	Lab Flag	Qualifier	RDL	Dilution	Result	Lab Flag	Qualifier	RDL	Dilution	Result	Lab Flag	Qualifier	RDL	Dilution	Result	Lab Flag	Qualifier	RDL	Dilution	Result	Lab Flag	Qualifier	RDL	Dilution
5	HCS GR L1 (S,3.5)	HCS GR L1 (S,3.5)_3/3/09_(3.5-3.5)_NM	SWMU 5 Confirmation	2009-03-03 0:00:00	3.5	3.5																																			
5	HCS GR L12 (3-4)	HCS GR L12 (3-4)_3/17/09_(3-4)_NM	SWMU 5 Confirmation	2009-03-17 0:00:00	3	4																																			
5	HCS GR L12 (E,2)	HCS GR L12 (E,2)_3/17/09_(2-2)_NM	SWMU 5 Confirmation	2009-03-17 0:00:00	2	2																																			
5	HCS GR L-2 (1-2)	HCS GR L-2 (1-2)_7/17/08_(1-2)_NM	SWMU 5 Confirmation	2008-07-17 0:00:00	1	2																																			
5	HCS GR L-2 (S,0.5)	HCS GR L-2 (S,0.5)_4/25/09_(0.5-0.5)_NM	SWMU 5 Confirmation	2009-04-25 0:00:00	0.5	0.5																																			
5	HCS GR M-1 (1-2)	HCS GR M-1 (1-2)_7/17/08_(1-2)_NM	SWMU 5 Confirmation	2008-07-17 0:00:00	1	2																																			
5	HCS GR M-1 (N,0.5)	HCS GR M-1 (N,0.5)_4/25/09_(0.5-0.5)_NM	SWMU 5 Confirmation	2009-04-25 0:00:00	0.5	0.5																																			
5	HCS GR M1 (S,1.5)	HCS GR M1 (S,1.5)_3/3/09_(1.5-1.5)_NM	SWMU 5 Confirmation	2009-03-03 0:00:00	1.5	1.5																																			
5	HCS GR M1 (S,3.5)	HCS GR M1 (S,3.5)_3/3/09_(3.5-3.5)_NM	SWMU 5 Confirmation	2009-03-03 0:00:00	3.5	3.5																																			
5	HCS GR M11 (N,4.5)	HCS GR M11 (N,4.5)_6/22/08_(4.5-4.5)_NM	SWMU 5 Confirmation	2008-06-22 0:00:00	4.5	4.5																																			
5	HCS GR M12 (1-2)	HCS GR M12 (1-2)_4/21/08_(1-2)_NM	SWMU 5 Confirmation	2008-04-21 0:00:00	1	2																																			
5	HCS GR M-2 (2-3)	HCS GR M-2 (2-3)_9/22/08_(2-3)_NM	SWMU 5 Confirmation	2008-09-22 0:00:00	2	3																																			
5	HCS GR M-2 (E,1.5)	HCS GR M-2 (E,1.5)_4/25/09_(1.5-1.5)_NM	SWMU 5 Confirmation	2009-04-25 0:00:00	1.5	1.5																																			
5	HCS GR M-2 (N,1.5)	HCS GR M-2 (N,1.5)_10/20/08_(1.5-1.5)_NM	SWMU 5 Confirmation	2008-10-20 0:00:00	1.5	1.5																																			
5	HCS GR M-2 (N,1.5)	HICS 108_10/20/08_(1.5-1.5)_DUP	SWMU 5 Confirmation	2008-10-20 0:00:00	1.5	1.5																																			
5	HCS GR M-2 (S,1)	HCS GR M-2 (S,1)_4/25/09_(1-1)_NM	SWMU 5 Confirmation	2009-04-25 0:00:00	1	1																																			
5	HCS GR M-2 (W,1.5)	HCS GR M-2 (W,1.5)_10/20/08_(1.5-1.5)_NM	SWMU 5 Confirmation	2008-10-20 0:00:00	1.5	1.5																																			
5	HCS GR N-1 (2-3)	HCS GR N-1 (2-3)_9/22/08_(2-3)_NM	SWMU 5 Confirmation	2008-09-22 0:00:00	2	3																																			
5	HCS GR N-1 (2-3)	HICS 95_9/22/08_(2-3)_DUP	SWMU 5 Confirmation	2008-09-22 0:00:00	2	3																																			
5	HCS GR N-1 (E,1.5)	HCS GR N-1 (E,1.5)_10/20/08_(1.5-1.5)_NM	SWMU 5 Confirmation	2008-10-20 0:00:00	1.5	1.5																																			
5	HCS GR N-1 (N,1)	HCS GR N-1 (N,1)_3/2/09_(1-1)_NM	SWMU 5 Confirmation	2009-03-02 0:00:00	1	1																																			
5	HCS GR N1 (S,1.5)	HCS GR N1 (S,1.5)_3/3/09_(1.5-1.5)_NM	SWMU 5 Confirmation	2009-03-03 0:00:00	1.5	1.5																																			
5	HCS GR N-1 (S,1.5)	HCS GR N-1 (S,1.5)_10/20/08_(1.5-1.5)_NM	SWMU 5 Confirmation	2008-10-20 0:00:00	1.5	1.5																																			
5	HCS GR N1 (S,3.5)	HCS GR N1 (S,3.5)_3/3/09_(3.5-3.5)_NM	SWMU 5 Confirmation	2009-03-03 0:00:00	3.5	3.5																																			
5	HCS GR N-1 (W,1.5)	HCS GR N-1 (W,1.5)_10/20/08_(1.5-1.5)_NM	SWMU 5 Confirmation	2008-10-20 0:00:00	1.5	1.5																																			
5	HCS GR N11 (N,4.5)	HCS GR N11 (N,4.5)_6/22/08_(4.5-4.5)_NM	SWMU 5 Confirmation	2008-06-22 0:00:00	4.5	4.5																																			
5	HCS GR N12 (2-3)	HCS GR N12 (2-3)_5/19/08_(2-3)_NM	SWMU 5 Confirmation	2008-05-19 0:00:00	2	3																																			
5	HCS GR N-2 (1-2)	HCS GR N-2 (1-2)_7/17/08_(1-2)_NM	SWMU 5 Confirmation	2008-07-17 0:00:00	1	2																																			
5	HCS GR N-2 (S,0.5)	HCS GR N-2 (S,0.5)_3/2/09_(0.5-0.5)_NM	SWMU 5 Confirmation	2009-03-02 0:00:00	0.5	0.5																																			
5	HCS GR O-1 (1-2)	HCS GR O-1 (1-2)_9/16/08_(1-2)_NM	SWMU 5 Confirmation	2008-09-16 0:00:00	1	2																																			
5	HCS GR O-1 (N,0.5)	HCS GR O-1 (N,0.5)_3/2/09_(0.5-0.5)_NM	SWMU 5 Confirmation	2009-03-02 0:00:00	0.5	0.5																																			
5	HCS GR O-1 (N,0.5)	HICS 116_3/2/09_(0.5-0.5)_DUP	SWMU 5 Confirmation	2009-03-02 0:00:00	0.5	0.5																																			
5	HCS GR O1 (S,1.5)	HCS GR O1 (S,1.5)_3/3/09_(1.5-1.5)_NM	SWMU 5 Confirmation	2009-03-03 0:00:00	1.5	1.5																																			
5	HCS GR O1 (S,3.5)	HCS GR O1 (S,3.5)_3/3/09_(3.5-3.5)_NM	SWMU 5 Confirmation	2009-03-03 0:00:00	3.5	3.5																																			
5	HCS GR O-2 (1-2)	HCS GR O-2 (1-2)_9/16/08_(1-2)_NM	SWMU 5 Confirmation	2008-09-16 0:00:00	1	2																																			
5	HCS GR O-2 (S,0.5)	HCS GR O-2 (S,0.5)_3/2/09_(0.5-0.5)_NM	SWMU 5 Confirmation	2009-03-02 0:00:00	0.5	0.5																																			
5	HCS GR P-1 (1-2)	HCS GR P-1 (1-2)_9/17/08_(1-2)_NM	SWMU 5 Confirmation	2008-09-17 0:00:00	1	2																																			
5	HCS GR P-1 (1-2)	HICS 92_9/17/08_(1-2)_DUP	SWMU 5 Confirmation	2008-09-17 0:00:00	1	2																																			
5	HCS GR P-1 (N,0.5)	HCS GR P-1 (N,0.5)_3/2/09_(0.5-0.5)_NM	SWMU 5 Confirmation	2009-03-02 0:00:00	0.5	0.5																																			
5	HCS GR P1 (S,1.5)	HCS GR P1 (S,1.5)_3/3/09_(1.5-1.5)_NM	SWMU 5 Confirmation	2009-03-03 0:00:00	1.5	1.5																																			
5	HCS GR P1 (S,3.5)	HCS GR P1 (S,3.5)_3/3/09_(3.5-3.5)_NM	SWMU 5 Confirmation	2009-03-03 0:00:00	3.5	3.5																																			
5	HCS GR P10 (E,1.5)	HCS GR P10 (E,1.5)_2/28/09_(1.5-1.5)_NM	SWMU 5 Confirmation	2009-02-28 0:00:00	1.5	1.5																																			
5	HCS GR P10 (E,3.5)	HCS GR P10 (E,3.5)_2/28/09_(3.5-3.5)_NM	SWMU 5 Confirmation	2009-02-28 0:00:00	3.5	3.5																																			
5	HCS GR P11 (E,1.5)	HCS GR P11 (E,1.5)_2/28/09_(1.5-1.5)_NM	SWMU 5 Confirmation	2009-02-28 0:00:00	1.5	1.5																																			
5	HCS GR P11 (E,3.5)	HCS GR P11 (E,3.5)_2/28/09_(3.5-3.5)_NM	SWMU 5 Confirmation	2009-02-28 0:00:00	3.5	3.5																																			
5	HCS GR P-2 (2-3)	HCS GR P-2 (2-3)_10/20/08_(2-3)_NM	SWMU 5 Confirmation	2008-10-20 0:00:00	2	3																																			
5	HCS GR P-2 (E,1)	HCS GR P-2 (E,1)_3/2/09_(1-1)_NM	SWMU 5 Confirmation	2009-03-02 0:00:00	1	1																																			
5	HCS GR P2 (E,2)	HCS GR P2 (E,2)_3/3/09_(2-2)_NM	SWMU 5 Confirmation	2009-03-03 0:00:00	2	2																																			
5	HCS GR P2 (E,4)	HCS GR P2 (E,4)_3/3/09_(4-4)_NM	SWMU 5 Confirmation	2009-03-03 0:00:00	4	4																																			
5	HCS GR P-2 (N,1.5)	HCS GR P-2 (N,1.5)_10/20/08_(1.5-1.5)_NM	SWMU 5 Confirmation	2008-10-20 0:00:00	1.5	1.5																																			
5	HCS GR P-2 (W,1.5)	HCS GR P-2 (W,1.5)_10/20/08_(1.5-1.5)_NM	SWMU 5 Confirmation	2008-10-20 0:00:00	1.5	1.5																																			
5	HCS GR P3 (E,2)	HCS GR P3 (E,2)_3/3/09_(2-2)_NM	SWMU 5 Confirmation	2009-03-03 0:00:00	2	2																																			
5	HCS GR P3 (E,4)	HCS GR P3 (E,4)_3/3/09_(4-4)_NM	SWMU 5 Confirmation	2009-03-03 0:00:00	4	4																																			
5	HCS GR P4 (E,2)	HCS GR P4 (E,2)_3/3/09_(2-2)_NM	SWMU 5 Confirmation	2009-03-03 0:00:00	2	2																																			
5	HCS GR P4 (E,4)	HCS GR P4 (E,4)_3/3/09_(4-4)_NM	SWMU 5 Confirmation	2009-03-03 0:00:00	4	4																																			
5	HCS GR P5 (E,2)	HCS GR P5 (E,2)_2/28/09_(2-2)_NM	SWMU 5 Confirmation	2009-02-28 0:00:00	2	2																																			
5	HCS GR P5 (E,4)	HCS GR P5 (E,4)_2/28/09_(4-4)_NM	SWMU 5 Confirmation	2009-02-28 0:00:00	4	4																																			
5	HCS GR P6 (E,2)	HCS GR P6 (E,2)_2/28/09_(2-2)_NM	SWMU 5 Confirmation	2009-02-28 0:00:00	2	2																																			
5	HCS GR P6 (E,4)	HCS GR P6 (E,4)_2/28/09_(4-4)_NM	SWMU 5 Confirmation	2009-02-28 0:00:00	4	4																																			
5	HCS GR P7 (E,2)	HCS GR P7 (E,2)_2/28/09_(2-2)_NM	SWMU 5 Confirmation	2009-02-28 0:00:00	2	2																																			
5	HCS GR P7 (E,4)	HCS GR P7 (E,4)_2/28/09_(4-4)_NM	SWMU 5 Confirmation	2009-02-28 0:00:00	4	4																																			
5	HCS GR P8 (E,2)	HCS GR P8 (E,2)_2/28/09_(2-2)_NM	SWMU 5 Confirmation	2009-02-28 0:00:00	2	2																																			
5	HCS GR P8 (E,4)	HCS GR P8 (E,4)_2/28/09_(4-4)_NM	SWMU 5 Confirmation	2009-02-28 0:00:00	4	4																																			
5	HCS GR P9 (E,1.5)	HCS GR P9 (E,1.5)_2/28/09_(1.5-1.5)_NM	SWMU 5 Confirmation	2009-02-28 0:00:00	1.5	1.5																																			
5	HCS GR P9 (E,3.5)	HCS GR P9 (E,3.5)_2/28/09_(3.5-3.5)_NM	SWMU 5 Confirmation	2009-02-28 0:00:00	3.5	3.5																																			
5	HCS GR Q5 (W,0.5)	HCS GR Q5 (W,0.5)_11/4/09_(0.5-0.5)_NM	SWMU 5 Confirmation	2009-11-04 0:00:00	0.5	0.5																																			
5	HCS GR Q6 (W,0.5)	HCS GR Q6 (W,0.5)_4/15/09_(0.5-0.5)_NM	SWMU 5 Confirmation	2009-04-15 0:00:00	0.5	0.5																																			
5	HCS GR Q7 (W,1)	HCS GR Q7 (W,1)_4/15/09_(1-1)_NM	SWMU 5 Confirmation	2009-04-15 0:00:00	1	1																																			
5	HCS GR R-1 (1-2)	HCS GR R-1 (1-2)_10/20/08_(1-2)_NM	SWMU 5 Confirmation	2008-10-20 0:00:00	1	2																																			
5	HCS GR R5 (1-2)	HCS GR R5 (1-2)_4/20/09_(1-2)_NM	SWMU 5 Confirmation	2009-04-20 0:00:00	1	2																																			
5	HCS GR R5 (SW,0.5)	HCS GR R5 (SW,0.5)_11/4/09_(0.5-0.5)_NM	SWMU 5 Confirmation	2009-11-04 0:00:00	0.5	0.5																																			
5	HCS GR R6 (2-3)	HCS GR R6 (2-3)_6/19/09_(2-3)_NM	SWMU 5 Confirmation	2009-06-19 0:00:00	2	3																																			
5	HCS GR R6 (S,1.5)	HCS GR R6 (S,1.5)_6/19/09_(1.5-1.5)_NM	SWMU 5 Confirmation	2009-06-19 0:00:00	1.5	1.5																																			
5	HCS GR S2 (W,1)	HCS GR S2 (W,1)_7/14/08_(1.5-1.5)_NM	SWMU 5 Confirmation	2008-07-14 0:00:00	1.5	1.5																																			
5	HCS GR S4 (W,0.5)	HCS GR S4 (W,0.5)_7/14/08_(0.5-0.5)_NM	SWMU 5 Confirmation	2008-07-14 0:00:00	0.5	0.5																																			
5	HCS GR S4 (W,0.5)	HICS 68 (0.5)_7/14/08_(0.5-0.5)_DUP	SWMU 5 Confirmation	2008-07-14 0:00:00	0.5	0.5																																			
5	HW-8729	1_1/22/02_(0-1)Grab_NM	2002 EPD Split	2002-01-22 0:00:00	0	1																																			
5	HW-8729	HW-8729_1/22/02_(0-1)Grab_NM	2002 EPD Split	2002-01-22 0:00:00	0	1																																			
5	HW-8730	2_1/22/02_(0-1)Grab_NM	2002 EPD Split	2002-01-22 0:00:00	0	1																																			
5	HW-8730	HW-8730_1/22/02_(0-1)Grab_NM	2002 EPD Split	2002-01-22 0:00:00	0	1																																			
5	I07	I07_10/20/08_(3-4)_NM		2008-10-20 0:00:00	3	4																																			
5	I11	I11_6/9/08_(1-2)_NM		2008-06-09 0:00:00	1	2																																			
5	J06	J06_7/15/08_(2-3)_NM		2008-07-15 0:00:00	2	3																																			
5	J12	J12_4/17/08_(1-2)_NM		2008-04-17 0:00:00	1	2																																			
5	SIA4A-Y64	SIA4A-Y64_3/27/13_(0.5-2.5)Comp_V_NM	Triad	2013-03-27 0:00:00	0.5	2.5	0	U	None	8400	100	0	U	None	4200	100	0	U	None	860	100	0	U	None	860	100	0	U	None	4.3	2	0	U	None	4.3	2	0	U	None	4.3	2
5	SIA4A-Y64	SIA4A-Y64_3/27/13_(2-2)Grab_NM	Triad	2013-03-27 0:00:00	2	2																																			
5	SIA4BT4-01A	SIA4BT4-01A_3/26/13_(0-2)Comp_V_NM	Triad	2013-03-26 0:00:00	0	2	0	U	None	82	1	0	U	None	41	1	0	U	None	8.4	1	0	U	None	8.4	1	0	U	UJ	11	5	0	U	UJ	11	5	0	U	UJ	11	5
5	SIA4BT4-01A	SIA4BT4-01A_3/26/13_(0-2)Comp_V_RE	Triad	2013-03-26 0:00:00	0	2																						0	U H	None	10	5	0	U H	None	10	5	0	U H	None	10	5
5	SIA4BT4-01A	SIA4BT4-01A_3/26/13_(2-2)Grab_NM	Triad	2013-03-26 0:00:00	2	2																																			
5	SIA4BT4-02A	SIA4BT4-02A_3/21/13_(0-2)Comp_V_DUP	Triad	2013-03-21 0:00:00	0	2	0	U	None	90	1	0	U	None	45	1	0	U	None	9.2	1	0	U	None	9.2	1	0	U	None	2.3	1	0	U	None	2.3	1	0	U	None	2.3	1
5	SIA4BT4-02A	SIA4BT4-02A_3/21/13_(0-2)Comp_V_NM	Triad	2013-03-21 0:00:00	0	2	0	U	None	74	1	0	U	None	37	1	0	U	None	7.5	1	0	U	None	7.5	1	0	U	None	9.5	5	0	U	None	9.5	5	0	U	None	9.5	5
5	SIA4BT4-02A	SIA4BT4-02A_3/21/13_(2-2)Grab_DUP	Triad	2013-03-21 0:00:00	2	2																																			
5	SIA4BT4-02A	SIA4BT4-02A_3/21/13_(2-2)Grab_NM	Triad	2013-03-21 0:00:00	2	2																																			
5	SIA4BT5-02A	SIA4BT5-02A_3/11/13_(0-2)Comp_V_NM	Triad	2013-03-11 0:00:00	0	2	0	U	None	9100	100	0	U	None	4600	100	0	U	None	930	100	0	U	None	930	100	0	U	None	23	10	0	U	None	23	10	0	U	UJ	23	10
5	SIA4BT5-02A	SIA4BT5-02A_3/11/13_(2-2)Grab_NM	Triad	2013-03-11 0:00:00	2	2																																			
5	SIA4BT5-03A	SIA4BT5-03A_3/11/13_(0-2)Comp_V_NM	Triad	2013-03-11 0:00:00	0	2	0	U	None	470	5	0	U	None	230	5	0	U	None	48	5	0	U	None	48	5	0	U	UJ	12	5	0	U	UJ	12	5	0	U	UJ	12	5
5	SIA4BT5-03A	SIA4BT5-03A_3/11/13_(2-2)Grab_NM	Triad	2013-03-11 0:00:00	2	2																																			
5	SIA4DNAPL10	SIA4DNAPL10_1/7/14_(2-2)Grab_NM	Triad	2014-01-07 0:00:00	2	2																																			
5	SS003A05	SS003A05_12/8/94_(0-0.5)Grab_NM	D&M_RFI-1995	1994-12-08 0:00:00	0	0.5	0	U	None	410	1	0	U	None	82	1	220	J	None	None	1	0	U	None	410	1						0	U	None	1000	0	0	U	None	1000	0
5	SS004A05	SS004A05_12/8/94_(0-0.5)Grab_NM	D&M_RFI-1995	1994-12-08 0:00:00	0	0.5	0	U	None	3700	10	0	U	None	370	5	1300	J	None	None	10	0	U	None	3700	10						0	U	None	9400	0	0	U	None	9400	0
5	SS005A05	SS005A05_12/8/94_(0-0.5)Grab_NM	D&M_RFI-1995	1994-12-08 0:00:00	0	0.5	0	U	None	3700	10	0	U	None	370	5	0	U	None	3700	10	0	U	None	3700	10						0	U	None	37000	0	0	U	None	37000	0
5	SS-233	SS-233_5/5/00_(0-1)Grab_NM	RFI2-2000	2000-05-05 0:00:00	0	1																																			
5	SS-233	SS-233_6/28/00_(2-3)Grab_NM	RFI2-2000	2000-06-28 0:00:00	2	3																																			
5	SS-233	SS-233_6/28/00_(3-4)Grab_DUP	RFI2-2000	2000-06-28 0:00:00	3	4																																			
5	SS-233	SS-233_6/28/00_(3-4)Grab_NM	RFI2-2000	2000-06-28 0:00:00	3	4																																			

Notes:
U=Non-Detect; J=Estimated value; J+=Estimated high; J-=Estimated low;
UJ=Estimated Non-Detect; UJ+=Estimated high Non-Detect
T=Compound identified in associated decontamination blank; UR= Rejected

TABLE F-1
SWMU SOIL DATA
HERCULES LLC AND PINOVA, INC.
BRUNSWICK, GA

							Hexachlorobenzene 8270D LL					Hexachlorobutadiene 8270D LL					Hexachlorocyclopentadiene 8270D LL					Hexachloroethane 8270D LL					Hexachlorophene 8270D LL					Hexachloropropylene 8270D LL					Indeno(1,2,3-cd)pyrene 8270D LL				
SWMU ID	Location ID	Sample ID	Event	Sample Date	Start Depth	End Depth	Result	Lab Flag	Qualifier	RDL	Dilution	Result	Lab Flag	Qualifier	RDL	Dilution	Result	Lab Flag	Qualifier	RDL	Dilution	Result	Lab Flag	Qualifier	RDL	Dilution	Result	Lab Flag	Qualifier	RDL	Dilution	Result	Lab Flag	Qualifier	RDL	Dilution	Result	Lab Flag	Qualifier	RDL	Dilution
5	HCS GR L1 (S,3.5)	HCS GR L1 (S,3.5)_3/3/09_(3.5-3.5)_NM	SWMU 5 Confirmation	2009-03-03 0:00:00	3.5	3.5																																				
5	HCS GR L12 (3-4)	HCS GR L12 (3-4)_3/17/09_(3-4)_NM	SWMU 5 Confirmation	2009-03-17 0:00:00	3	4																																				
5	HCS GR L12 (E,2)	HCS GR L12 (E,2)_3/17/09_(2-2)_NM	SWMU 5 Confirmation	2009-03-17 0:00:00	2	2																																				
5	HCS GR L-2 (1-2)	HCS GR L-2 (1-2)_7/17/08_(1-2)_NM	SWMU 5 Confirmation	2008-07-17 0:00:00	1	2																																				
5	HCS GR L-2 (S,0.5)	HCS GR L-2 (S,0.5)_4/25/09_(0.5-0.5)_NM	SWMU 5 Confirmation	2009-04-25 0:00:00	0.5	0.5																																				
5	HCS GR M-1 (1-2)	HCS GR M-1 (1-2)_7/17/08_(1-2)_NM	SWMU 5 Confirmation	2008-07-17 0:00:00	1	2																																				
5	HCS GR M-1 (N,0.5)	HCS GR M-1 (N,0.5)_4/25/09_(0.5-0.5)_NM	SWMU 5 Confirmation	2009-04-25 0:00:00	0.5	0.5																																				
5	HCS GR M1 (S,1.5)	HCS GR M1 (S,1.5)_3/3/09_(1.5-1.5)_NM	SWMU 5 Confirmation	2009-03-03 0:00:00	1.5	1.5																																				
5	HCS GR M1 (S,3.5)	HCS GR M1 (S,3.5)_3/3/09_(3.5-3.5)_NM	SWMU 5 Confirmation	2009-03-03 0:00:00	3.5	3.5																																				
5	HCS GR M11 (N,4.5)	HCS GR M11 (N,4.5)_6/22/08_(4.5-4.5)_NM	SWMU 5 Confirmation	2008-06-22 0:00:00	4.5	4.5																																				
5	HCS GR M12 (1-2)	HCS GR M12 (1-2)_4/21/08_(1-2)_NM	SWMU 5 Confirmation	2008-04-21 0:00:00	1	2																																				
5	HCS GR M-2 (2-3)	HCS GR M-2 (2-3)_9/22/08_(2-3)_NM	SWMU 5 Confirmation	2008-09-22 0:00:00	2	3																																				
5	HCS GR M-2 (E,1.5)	HCS GR M-2 (E,1.5)_4/25/09_(1.5-1.5)_NM	SWMU 5 Confirmation	2009-04-25 0:00:00	1.5	1.5																																				
5	HCS GR M-2 (N,1.5)	HCS GR M-2 (N,1.5)_10/20/08_(1.5-1.5)_NM	SWMU 5 Confirmation	2008-10-20 0:00:00	1.5	1.5																																				
5	HCS GR M-2 (N,1.5)	HICS 108_10/20/08_(1.5-1.5)_DUP	SWMU 5 Confirmation	2008-10-20 0:00:00	1.5	1.5																																				
5	HCS GR M-2 (S,1)	HCS GR M-2 (S,1)_4/25/09_(1-1)_NM	SWMU 5 Confirmation	2009-04-25 0:00:00	1	1																																				
5	HCS GR M-2 (W,1.5)	HCS GR M-2 (W,1.5)_10/20/08_(1.5-1.5)_NM	SWMU 5 Confirmation	2008-10-20 0:00:00	1.5	1.5																																				
5	HCS GR N-1 (2-3)	HCS GR N-1 (2-3)_9/22/08_(2-3)_NM	SWMU 5 Confirmation	2008-09-22 0:00:00	2	3																																				
5	HCS GR N-1 (2-3)	HICS 95_9/22/08_(2-3)_DUP	SWMU 5 Confirmation	2008-09-22 0:00:00	2	3																																				
5	HCS GR N-1 (E,1.5)	HCS GR N-1 (E,1.5)_10/20/08_(1.5-1.5)_NM	SWMU 5 Confirmation	2008-10-20 0:00:00	1.5	1.5																																				
5	HCS GR N-1 (N,1)	HCS GR N-1 (N,1)_3/2/09_(1-1)_NM	SWMU 5 Confirmation	2009-03-02 0:00:00	1	1																																				
5	HCS GR N1 (S,1.5)	HCS GR N1 (S,1.5)_3/3/09_(1.5-1.5)_NM	SWMU 5 Confirmation	2009-03-03 0:00:00	1.5	1.5																																				
5	HCS GR N-1 (S,1.5)	HCS GR N-1 (S,1.5)_10/20/08_(1.5-1.5)_NM	SWMU 5 Confirmation	2008-10-20 0:00:00	1.5	1.5																																				
5	HCS GR N1 (S,3.5)	HCS GR N1 (S,3.5)_3/3/09_(3.5-3.5)_NM	SWMU 5 Confirmation	2009-03-03 0:00:00	3.5	3.5																																				
5	HCS GR N-1 (W,1.5)	HCS GR N-1 (W,1.5)_10/20/08_(1.5-1.5)_NM	SWMU 5 Confirmation	2008-10-20 0:00:00	1.5	1.5																																				
5	HCS GR N11 (N,4.5)	HCS GR N11 (N,4.5)_6/22/08_(4.5-4.5)_NM	SWMU 5 Confirmation	2008-06-22 0:00:00	4.5	4.5																																				
5	HCS GR N12 (2-3)	HCS GR N12 (2-3)_5/19/08_(2-3)_NM	SWMU 5 Confirmation	2008-05-19 0:00:00	2	3																																				
5	HCS GR N-2 (1-2)	HCS GR N-2 (1-2)_7/17/08_(1-2)_NM	SWMU 5 Confirmation	2008-07-17 0:00:00	1	2																																				
5	HCS GR N-2 (S,0.5)	HCS GR N-2 (S,0.5)_3/2/09_(0.5-0.5)_NM	SWMU 5 Confirmation	2009-03-02 0:00:00	0.5	0.5																																				
5	HCS GR O-1 (1-2)	HCS GR O-1 (1-2)_9/16/08_(1-2)_NM	SWMU 5 Confirmation	2008-09-16 0:00:00	1	2																																				
5	HCS GR O-1 (N,0.5)	HCS GR O-1 (N,0.5)_3/2/09_(0.5-0.5)_NM	SWMU 5 Confirmation	2009-03-02 0:00:00	0.5	0.5																																				
5	HCS GR O-1 (N,0.5)	HICS 116_3/2/09_(0.5-0.5)_DUP	SWMU 5 Confirmation	2009-03-02 0:00:00	0.5	0.5																																				
5	HCS GR O1 (S,1.5)	HCS GR O1 (S,1.5)_3/3/09_(1.5-1.5)_NM	SWMU 5 Confirmation	2009-03-03 0:00:00	1.5	1.5																																				
5	HCS GR O1 (S,3.5)	HCS GR O1 (S,3.5)_3/3/09_(3.5-3.5)_NM	SWMU 5 Confirmation	2009-03-03 0:00:00	3.5	3.5																																				
5	HCS GR O-2 (1-2)	HCS GR O-2 (1-2)_9/16/08_(1-2)_NM	SWMU 5 Confirmation	2008-09-16 0:00:00	1	2																																				
5	HCS GR O-2 (S,0.5)	HCS GR O-2 (S,0.5)_3/2/09_(0.5-0.5)_NM	SWMU 5 Confirmation	2009-03-02 0:00:00	0.5	0.5																																				
5	HCS GR P-1 (1-2)	HCS GR P-1 (1-2)_9/17/08_(1-2)_NM	SWMU 5 Confirmation	2008-09-17 0:00:00	1	2																																				
5	HCS GR P-1 (1-2)	HICS 92_9/17/08_(1-2)_DUP	SWMU 5 Confirmation	2008-09-17 0:00:00	1	2																																				
5	HCS GR P-1 (N,0.5)	HCS GR P-1 (N,0.5)_3/2/09_(0.5-0.5)_NM	SWMU 5 Confirmation	2009-03-02 0:00:00	0.5	0.5																																				
5	HCS GR P1 (S,1.5)	HCS GR P1 (S,1.5)_3/3/09_(1.5-1.5)_NM	SWMU 5 Confirmation	2009-03-03 0:00:00	1.5	1.5																																				
5	HCS GR P1 (S,3.5)	HCS GR P1 (S,3.5)_3/3/09_(3.5-3.5)_NM	SWMU 5 Confirmation	2009-03-03 0:00:00	3.5	3.5																																				
5	HCS GR P10 (E,1.5)	HCS GR P10 (E,1.5)_2/28/09_(1.5-1.5)_NM	SWMU 5 Confirmation	2009-02-28 0:00:00	1.5	1.5																																				
5	HCS GR P10 (E,3.5)	HCS GR P10 (E,3.5)_2/28/09_(3.5-3.5)_NM	SWMU 5 Confirmation	2009-02-28 0:00:00	3.5	3.5																																				
5	HCS GR P11 (E,1.5)	HCS GR P11 (E,1.5)_2/28/09_(1.5-1.5)_NM	SWMU 5 Confirmation	2009-02-28 0:00:00	1.5	1.5																																				
5	HCS GR P11 (E,3.5)	HCS GR P11 (E,3.5)_2/28/09_(3.5-3.5)_NM	SWMU 5 Confirmation	2009-02-28 0:00:00	3.5	3.5																																				
5	HCS GR P-2 (2-3)	HCS GR P-2 (2-3)_10/20/08_(2-3)_NM	SWMU 5 Confirmation	2008-10-20 0:00:00	2	3																																				
5	HCS GR P-2 (E,1)	HCS GR P-2 (E,1)_3/2/09_(1-1)_NM	SWMU 5 Confirmation	2009-03-02 0:00:00	1	1																																				
5	HCS GR P2 (E,2)	HCS GR P2 (E,2)_3/3/09_(2-2)_NM	SWMU 5 Confirmation	2009-03-03 0:00:00	2	2																																				
5	HCS GR P2 (E,4)	HCS GR P2 (E,4)_3/3/09_(4-4)_NM	SWMU 5 Confirmation	2009-03-03 0:00:00	4	4																																				
5	HCS GR P-2 (N,1.5)	HCS GR P-2 (N,1.5)_10/20/08_(1.5-1.5)_NM	SWMU 5 Confirmation	2008-10-20 0:00:00	1.5	1.5																																				
5	HCS GR P-2 (W,1.5)	HCS GR P-2 (W,1.5)_10/20/08_(1.5-1.5)_NM	SWMU 5 Confirmation	2008-10-20 0:00:00	1.5	1.5																																				
5	HCS GR P3 (E,2)	HCS GR P3 (E,2)_3/3/09_(2-2)_NM	SWMU 5 Confirmation	2009-03-03 0:00:00	2	2																																				
5	HCS GR P3 (E,4)	HCS GR P3 (E,4)_3/3/09_(4-4)_NM	SWMU 5 Confirmation	2009-03-03 0:00:00	4	4																																				
5	HCS GR P4 (E,2)	HCS GR P4 (E,2)_3/3/09_(2-2)_NM	SWMU 5 Confirmation	2009-03-03 0:00:00	2	2																																				
5	HCS GR P4 (E,4)	HCS GR P4 (E,4)_3/3/09_(4-4)_NM	SWMU 5 Confirmation	2009-03-03 0:00:00	4	4																																				
5	HCS GR P5 (E,2)	HCS GR P5 (E,2)_2/28/09_(2-2)_NM	SWMU 5 Confirmation	2009-02-28 0:00:00	2	2																																				
5	HCS GR P5 (E,4)	HCS GR P5 (E,4)_2/28/09_(4-4)_NM	SWMU 5 Confirmation	2009-02-28 0:00:00	4	4																																				
5	HCS GR P6 (E,2)	HCS GR P6 (E,2)_2/28/09_(2-2)_NM	SWMU 5 Confirmation	2009-02-28 0:00:00	2	2																																				
5	HCS GR P6 (E,4)	HCS GR P6 (E,4)_2/28/09_(4-4)_NM	SWMU 5 Confirmation	2009-02-28 0:00:00	4	4																																				
5	HCS GR P7 (E,2)	HCS GR P7 (E,2)_2/28/09_(2-2)_NM	SWMU 5 Confirmation	2009-02-28 0:00:00	2	2																																				
5	HCS GR P7 (E,4)	HCS GR P7 (E,4)_2/28/09_(4-4)_NM	SWMU 5 Confirmation	2009-02-28 0:00:00	4	4																																				
5	HCS GR P8 (E,2)	HCS GR P8 (E,2)_2/28/09_(2-2)_NM	SWMU 5 Confirmation	2009-02-28 0:00:00	2	2																																				
5	HCS GR P8 (E,4)	HCS GR P8 (E,4)_2/28/09_(4-4)_NM	SWMU 5 Confirmation	2009-02-28 0:00:00	4	4																																				
5	HCS GR P9 (E,1.5)	HCS GR P9 (E,1.5)_2/28/09_(1.5-1.5)_NM	SWMU 5 Confirmation	2009-02-28 0:00:00	1.5	1.5																																				
5	HCS GR P9 (E,3.5)	HCS GR P9 (E,3.5)_2/28/09_(3.5-3.5)_NM	SWMU 5 Confirmation	2009-02-28 0:00:00	3.5	3.5																																				
5	HCS GR Q5 (W,0.5)	HCS GR Q5 (W,0.5)_11/4/09_(0.5-0.5)_NM	SWMU 5 Confirmation	2009-11-04 0:00:00	0.5	0.5																																				
5	HCS GR Q6 (W,0.5)	HCS GR Q6 (W,0.5)_4/15/09_(0.5-0.5)_NM	SWMU 5 Confirmation	2009-04-15 0:00:00	0.5	0.5																																				
5	HCS GR Q7 (W,1)	HCS GR Q7 (W,1)_4/15/09_(1-1)_NM	SWMU 5 Confirmation	2009-04-15 0:00:00	1	1																																				
5	HCS GR R-1 (1-2)	HCS GR R-1 (1-2)_10/20/08_(1-2)_NM	SWMU 5 Confirmation	2008-10-20 0:00:00	1	2																																				
5	HCS GR R5 (1-2)	HCS GR R5 (1-2)_4/20/09_(1-2)_NM	SWMU 5 Confirmation	2009-04-20 0:00:00	1	2																																				
5	HCS GR R5 (SW,0.5)	HCS GR R5 (SW,0.5)_11/4/09_(0.5-0.5)_NM	SWMU 5 Confirmation	2009-11-04 0:00:00	0.5	0.5																																				
5	HCS GR R6 (2-3)	HCS GR R6 (2-3)_6/19/09_(2-3)_NM	SWMU 5 Confirmation	2009-06-19 0:00:00	2	3																																				
5	HCS GR R6 (S,1.5)	HCS GR R6 (S,1.5)_6/19/09_(1.5-1.5)_NM	SWMU 5 Confirmation	2009-06-19 0:00:00	1.5	1.5																																				
5	HCS GR S2 (W,1)	HCS GR S2 (W,1)_7/14/08_(1.5-1.5)_NM	SWMU 5 Confirmation	2008-07-14 0:00:00	1.5	1.5																																				
5	HCS GR S4 (W,0.5)	HCS GR S4 (W,0.5)_7/14/08_(0.5-0.5)_NM	SWMU 5 Confirmation	2008-07-14 0:00:00	0.5	0.5																																				
5	HCS GR S4 (W,0.5)	HICS 68 (0.5)_7/14/08_(0.5-0.5)_DUP	SWMU 5 Confirmation	2008-07-14 0:00:00	0.5	0.5																																				
5	HW-8729	1_1/22/02_(0-1)Grab_NM	2002 EPD Split	2002-01-22 0:00:00	0	1																																				
5	HW-8729	HW-8729_1/22/02_(0-1)Grab_NM	2002 EPD Split	2002-01-22 0:00:00	0	1																																				
5	HW-8730	2_1/22/02_(0-1)Grab_NM	2002 EPD Split	2002-01-22 0:00:00	0	1																																				
5	HW-8730	HW-8730_1/22/02_(0-1)Grab_NM	2002 EPD Split	2002-01-22 0:00:00	0	1																																				
5	I07	I07_10/20/08_(3-4)_NM		2008-10-20 0:00:00	3	4																																				
5	I11	I11_6/9/08_(1-2)_NM		2008-06-09 0:00:00	1	2																																				
5	J06	J06_7/15/08_(2-3)_NM		2008-07-15 0:00:00	2	3																																				
5	J12	J12_4/17/08_(1-2)_NM		2008-04-17 0:00:00	1	2																																				
5	SIA4A-Y64	SIA4A-Y64_3/27/13_(0.5-2.5)Comp_V_NM	Triad	2013-03-27 0:00:00	0.5	2.5	0	U	None	4200	100	0	U	None	4200	100	0	U	None	8400	100	0	U	None	4200	100	0	U *	UJ	2200000	100	0	U	None	4200	100	0	U	None	860	100
5	SIA4A-Y64	SIA4A-Y64_3/27/13_(2-2)Grab_NM	Triad	2013-03-27 0:00:00	2	2						0	U	None	1200	100																										
5	SIA4BT4-01A	SIA4BT4-01A_3/26/13_(0-2)Comp_V_NM	Triad	2013-03-26 0:00:00	0	2	0	U	None	41	1	0	U	None	41	1	0	U	None	82	1	0	U	None	41	1	0	U *	UJ	21000	1	0	U	None	41	1	0	U	None	8.4	1
5	SIA4BT4-01A	SIA4BT4-01A_3/26/13_(0-2)Comp_V_RE	Triad	2013-03-26 0:00:00	0	2																																				
5	SIA4BT4-01A	SIA4BT4-01A_3/26/13_(2-2)Grab_NM	Triad	2013-03-26 0:00:00	2	2						0	U	None	5.8	1																										
5	SIA4BT4-02A	SIA4BT4-02A_3/21/13_(0-2)Comp_V_DUP	Triad	2013-03-21 0:00:00	0	2	0	U	None	45	1	0	U	None	45	1	0	U	None	90	1	0	U	None	45	1	0	U *	None	23000	1	0	U	None	45	1	0	U	None	9.2	1
5	SIA4BT4-02A	SIA4BT4-02A_3/21/13_(0-2)Comp_V_NM	Triad	2013-03-21 0:00:00	0	2	0	U	None	37	1	0	U	None	37	1	0	U	None	74	1	0	U	None	37	1	0	U	None	19000	1	0	U	None	37	1	0	U	None	7.5	1
5	SIA4BT4-02A	SIA4BT4-02A_3/21/13_(2-2)Grab_DUP	Triad	2013-03-21 0:00:00	2	2						0	U	None	4.9	1																										
5	SIA4BT4-02A	SIA4BT4-02A_3/21/13_(2-2)Grab_NM	Triad	2013-03-21 0:00:00	2	2						0	U	None	5	1																										
5	SIA4BT5-02A	SIA4BT5-02A_3/11/13_(0-2)Comp_V_NM	Triad	2013-03-11 0:00:00	0	2	0	U	None	4600	100	0	U	None	4600	100	0	U	None	9100	100	0	U	None	4600	100	0	U *	UJ	2400000	100	0	U	UJ	4600	100	0	U	None	930	100
5	SIA4BT5-02A	SIA4BT5-02A_3/11/13_(2-2)Grab_NM	Triad	2013-03-11 0:00:00	2	2						0	U	None	6000	500																										
5	SIA4BT5-03A	SIA4BT5-03A_3/11/13_(0-2)Comp_V_NM	Triad	2013-03-11 0:00:00	0	2	0	U	None	230	5	0	U	None	230	5	0	U	None	470	5	0	U	None	230	5	0	U	UJ	120000	5	0	U	None	230	5	0	U	UJ	48	5
5	SIA4BT5-03A	SIA4BT5-03A_3/11/13_(2-2)Grab_NM	Triad	2013-03-11 0:00:00	2	2						0	U	None	5.6	1																										
5	SIA4DNAPL10	SIA4DNAPL10_1/7/14_(2-2)Grab_NM	Triad	2014-01-07 0:00:00	2	2						0	U	None	4.8	1																										
5	SS003A05	SS003A05_12/8/94_(0-0.5)Grab_NM	D&M_RFI-1995	1994-12-08 0:00:00	0	0.5	78	J	None	None	1	0	U	None	410	1	0	U	None	410	1	0	U	None	410	1						0	U	None	410	1	230	J	None	None	1
5	SS004A05	SS004A05_12/8/94_(0-0.5)Grab_NM	D&M_RFI-1995	1994-12-08 0:00:00	0	0.5	5600	None	None	None	10	0	U	None	3700	10	0	U	None	3700	10	0	U	None	3700	10						0	U	None	3700	10	0	U	None	3700	10
5	SS005A05	SS005A05_12/8/94_(0-0.5)Grab_NM	D&M_RFI-1995	1994-12-08 0:00:00	0	0.5	2000	J	None	None	10	0	U	None	3700	10	0	U	None	3700	10	0	U	None	3700	10						0	U	None	3700	10	1100	J	None	None	10
5	SS-233	SS-233_5/5/00_(0-1)Grab_NM	RFI2-2000	2000-05-05 0:00:00	0	1																																				
5	SS-233	SS-233_6/28/00_(2-3)Grab_NM	RFI2-2000	2000-06-28 0:00:00	2	3																																				
5	SS-233	SS-233_6/28/00_(3-4)Grab_DUP	RFI2-2000	2000-06-28 0:00:00	3	4																																				
5	SS-233	SS-233_6/28/00_(3-4)Grab_NM	RFI2-2000	2000-06-28 0:00:00	3	4																																				

Notes:
U=Non-Detect; J=Estimated value; J+=Estimated high; J-=Estimated low;
UJ=Estimated Non-Detect; UJ+=Estimated high Non-Detect
T=Compound identified in associated decontamination blank; UR= Rejected

TABLE F-1
SWMU SOIL DATA
HERCULES LLC AND PINOVA, INC.
BRUNSWICK, GA

							Isophorone 8270D LL					Isosafrole 8270D LL					Lead 6020A					Lindane 8081B/8082A					m-Dinitrobenzene 8270D LL					Mercury 7471B					Methapyrilene 8270D LL				
SWMU ID	Location ID	Sample ID	Event	Sample Date	Start Depth	End Depth	Result	Lab Flag	Qualifier	RDL	Dilution	Result	Lab Flag	Qualifier	RDL	Dilution	Result	Lab Flag	Qualifier	RDL	Dilution	Result	Lab Flag	Qualifier	RDL	Dilution	Result	Lab Flag	Qualifier	RDL	Dilution	Result	Lab Flag	Qualifier	RDL	Dilution	Result	Lab Flag	Qualifier	RDL	Dilution
5	HCS GR L1 (S,3.5)	HCS GR L1 (S,3.5)_3/3/09_(3.5-3.5)_NM	SWMU 5 Confirmation	2009-03-03 0:00:00	3.5	3.5											4.1	None	None	None	None																					
5	HCS GR L12 (3-4)	HCS GR L12 (3-4)_3/17/09_(3-4)_NM	SWMU 5 Confirmation	2009-03-17 0:00:00	3	4											3.5	None	None	None	None																					
5	HCS GR L12 (E,2)	HCS GR L12 (E,2)_3/17/09_(2-2)_NM	SWMU 5 Confirmation	2009-03-17 0:00:00	2	2											1.7	None	None	None	None																					
5	HCS GR L-2 (1-2)	HCS GR L-2 (1-2)_7/17/08_(1-2)_NM	SWMU 5 Confirmation	2008-07-17 0:00:00	1	2											5.1	None	None	None	None																					
5	HCS GR L-2 (S,0.5)	HCS GR L-2 (S,0.5)_4/25/09_(0.5-0.5)_NM	SWMU 5 Confirmation	2009-04-25 0:00:00	0.5	0.5											2.4	None	None	None	None																					
5	HCS GR M-1 (1-2)	HCS GR M-1 (1-2)_7/17/08_(1-2)_NM	SWMU 5 Confirmation	2008-07-17 0:00:00	1	2											38	None	None	None	None																					
5	HCS GR M-1 (N,0.5)	HCS GR M-1 (N,0.5)_4/25/09_(0.5-0.5)_NM	SWMU 5 Confirmation	2009-04-25 0:00:00	0.5	0.5											38	None	None	None	None																					
5	HCS GR M1 (S,1.5)	HCS GR M1 (S,1.5)_3/3/09_(1.5-1.5)_NM	SWMU 5 Confirmation	2009-03-03 0:00:00	1.5	1.5											26	None	None	None	None																					
5	HCS GR M1 (S,3.5)	HCS GR M1 (S,3.5)_3/3/09_(3.5-3.5)_NM	SWMU 5 Confirmation	2009-03-03 0:00:00	3.5	3.5											7.3	None	None	None	None																					
5	HCS GR M11 (N,4.5)	HCS GR M11 (N,4.5)_6/22/08_(4.5-4.5)_NM	SWMU 5 Confirmation	2008-06-22 0:00:00	4.5	4.5											2.5	None	None	None	None																					
5	HCS GR M12 (1-2)	HCS GR M12 (1-2)_4/21/08_(1-2)_NM	SWMU 5 Confirmation	2008-04-21 0:00:00	1	2											22	None	None	None	None																					
5	HCS GR M-2 (2-3)	HCS GR M-2 (2-3)_9/22/08_(2-3)_NM	SWMU 5 Confirmation	2008-09-22 0:00:00	2	3											41	None	None	None	None																					
5	HCS GR M-2 (E,1.5)	HCS GR M-2 (E,1.5)_4/25/09_(1.5-1.5)_NM	SWMU 5 Confirmation	2009-04-25 0:00:00	1.5	1.5											69	None	None	None	None																					
5	HCS GR M-2 (N,1.5)	HCS GR M-2 (N,1.5)_10/20/08_(1.5-1.5)_NM	SWMU 5 Confirmation	2008-10-20 0:00:00	1.5	1.5											5.3	J	None	None	None																					
5	HCS GR M-2 (N,1.5)	HICS 108_10/20/08_(1.5-1.5)_DUP	SWMU 5 Confirmation	2008-10-20 0:00:00	1.5	1.5											24	J	None	None	None																					
5	HCS GR M-2 (S,1)	HCS GR M-2 (S,1)_4/25/09_(1-1)_NM	SWMU 5 Confirmation	2009-04-25 0:00:00	1	1											3	None	None	None	None																					
5	HCS GR M-2 (W,1.5)	HCS GR M-2 (W,1.5)_10/20/08_(1.5-1.5)_NM	SWMU 5 Confirmation	2008-10-20 0:00:00	1.5	1.5											16	None	None	None	None																					
5	HCS GR N-1 (2-3)	HCS GR N-1 (2-3)_9/22/08_(2-3)_NM	SWMU 5 Confirmation	2008-09-22 0:00:00	2	3											1.9	None	None	None	None																					
5	HCS GR N-1 (2-3)	HICS 95_9/22/08_(2-3)_DUP	SWMU 5 Confirmation	2008-09-22 0:00:00	2	3											1.7	None	None	None	None																					
5	HCS GR N-1 (E,1.5)	HCS GR N-1 (E,1.5)_10/20/08_(1.5-1.5)_NM	SWMU 5 Confirmation	2008-10-20 0:00:00	1.5	1.5											2	None	None	None	None																					
5	HCS GR N-1 (N,1)	HCS GR N-1 (N,1)_3/2/09_(1-1)_NM	SWMU 5 Confirmation	2009-03-02 0:00:00	1	1											68	None	None	None	None																					
5	HCS GR N1 (S,1.5)	HCS GR N1 (S,1.5)_3/3/09_(1.5-1.5)_NM	SWMU 5 Confirmation	2009-03-03 0:00:00	1.5	1.5											12	None	None	None	None																					
5	HCS GR N-1 (S,1.5)	HCS GR N-1 (S,1.5)_10/20/08_(1.5-1.5)_NM	SWMU 5 Confirmation	2008-10-20 0:00:00	1.5	1.5											90	None	None	None	None																					
5	HCS GR N1 (S,3.5)	HCS GR N1 (S,3.5)_3/3/09_(3.5-3.5)_NM	SWMU 5 Confirmation	2009-03-03 0:00:00	3.5	3.5											23	None	None	None	None																					
5	HCS GR N-1 (W,1.5)	HCS GR N-1 (W,1.5)_10/20/08_(1.5-1.5)_NM	SWMU 5 Confirmation	2008-10-20 0:00:00	1.5	1.5											6.7	None	None	None	None																					
5	HCS GR N11 (N,4.5)	HCS GR N11 (N,4.5)_6/22/08_(4.5-4.5)_NM	SWMU 5 Confirmation	2008-06-22 0:00:00	4.5	4.5											4.7	None	None	None	None																					
5	HCS GR N12 (2-3)	HCS GR N12 (2-3)_5/19/08_(2-3)_NM	SWMU 5 Confirmation	2008-05-19 0:00:00	2	3											13	None	None	None	None																					
5	HCS GR N-2 (1-2)	HCS GR N-2 (1-2)_7/17/08_(1-2)_NM	SWMU 5 Confirmation	2008-07-17 0:00:00	1	2											19	None	None	None	None																					
5	HCS GR N-2 (S,0.5)	HCS GR N-2 (S,0.5)_3/2/09_(0.5-0.5)_NM	SWMU 5 Confirmation	2009-03-02 0:00:00	0.5	0.5											3.2	None	None	None	None																					
5	HCS GR O-1 (1-2)	HCS GR O-1 (1-2)_9/16/08_(1-2)_NM	SWMU 5 Confirmation	2008-09-16 0:00:00	1	2											3.6	None	None	None	None																					
5	HCS GR O-1 (N,0.5)	HCS GR O-1 (N,0.5)_3/2/09_(0.5-0.5)_NM	SWMU 5 Confirmation	2009-03-02 0:00:00	0.5	0.5											55	None	None	None	None																					
5	HCS GR O-1 (N,0.5)	HICS 116_3/2/09_(0.5-0.5)_DUP	SWMU 5 Confirmation	2009-03-02 0:00:00	0.5	0.5											62	None	None	None	None																					
5	HCS GR O1 (S,1.5)	HCS GR O1 (S,1.5)_3/3/09_(1.5-1.5)_NM	SWMU 5 Confirmation	2009-03-03 0:00:00	1.5	1.5											5.1	None	None	None	None																					
5	HCS GR O1 (S,3.5)	HCS GR O1 (S,3.5)_3/3/09_(3.5-3.5)_NM	SWMU 5 Confirmation	2009-03-03 0:00:00	3.5	3.5											6	None	None	None	None																					
5	HCS GR O-2 (1-2)	HCS GR O-2 (1-2)_9/16/08_(1-2)_NM	SWMU 5 Confirmation	2008-09-16 0:00:00	1	2											100	None	None	None	None																					
5	HCS GR O-2 (S,0.5)	HCS GR O-2 (S,0.5)_3/2/09_(0.5-0.5)_NM	SWMU 5 Confirmation	2009-03-02 0:00:00	0.5	0.5											74	None	None	None	None																					
5	HCS GR P-1 (1-2)	HCS GR P-1 (1-2)_9/17/08_(1-2)_NM	SWMU 5 Confirmation	2008-09-17 0:00:00	1	2											7.2	None	None	None	None																					
5	HCS GR P-1 (1-2)	HICS 92_9/17/08_(1-2)_DUP	SWMU 5 Confirmation	2008-09-17 0:00:00	1	2											7.9	None	None	None	None																					
5	HCS GR P-1 (N,0.5)	HCS GR P-1 (N,0.5)_3/2/09_(0.5-0.5)_NM	SWMU 5 Confirmation	2009-03-02 0:00:00	0.5	0.5											64	None	None	None	None																					
5	HCS GR P1 (S,1.5)	HCS GR P1 (S,1.5)_3/3/09_(1.5-1.5)_NM	SWMU 5 Confirmation	2009-03-03 0:00:00	1.5	1.5											20	None	None	None	None																					
5	HCS GR P1 (S,3.5)	HCS GR P1 (S,3.5)_3/3/09_(3.5-3.5)_NM	SWMU 5 Confirmation	2009-03-03 0:00:00	3.5	3.5											1.5	None	None	None	None																					
5	HCS GR P10 (E,1.5)	HCS GR P10 (E,1.5)_2/28/09_(1.5-1.5)_NM	SWMU 5 Confirmation	2009-02-28 0:00:00	1.5	1.5											6.9	None	None	None	None																					
5	HCS GR P10 (E,3.5)	HCS GR P10 (E,3.5)_2/28/09_(3.5-3.5)_NM	SWMU 5 Confirmation	2009-02-28 0:00:00	3.5	3.5											3	None	None	None	None																					
5	HCS GR P11 (E,1.5)	HCS GR P11 (E,1.5)_2/28/09_(1.5-1.5)_NM	SWMU 5 Confirmation	2009-02-28 0:00:00	1.5	1.5											8.8	None	None	None	None																					
5	HCS GR P11 (E,3.5)	HCS GR P11 (E,3.5)_2/28/09_(3.5-3.5)_NM	SWMU 5 Confirmation	2009-02-28 0:00:00	3.5	3.5											3.5	None	None	None	None																					
5	HCS GR P-2 (2-3)	HCS GR P-2 (2-3)_10/20/08_(2-3)_NM	SWMU 5 Confirmation	2008-10-20 0:00:00	2	3											8.1	None	None	None	None																					
5	HCS GR P-2 (E,1)	HCS GR P-2 (E,1)_3/2/09_(1-1)_NM	SWMU 5 Confirmation	2009-03-02 0:00:00	1	1											2.8	None	None	None	None																					
5	HCS GR P2 (E,2)	HCS GR P2 (E,2)_3/3/09_(2-2)_NM	SWMU 5 Confirmation	2009-03-03 0:00:00	2	2											13	None	None	None	None																					
5	HCS GR P2 (E,4)	HCS GR P2 (E,4)_3/3/09_(4-4)_NM	SWMU 5 Confirmation	2009-03-03 0:00:00	4	4											14	None	None	None	None																					
5	HCS GR P-2 (N,1.5)	HCS GR P-2 (N,1.5)_10/20/08_(1.5-1.5)_NM	SWMU 5 Confirmation	2008-10-20 0:00:00	1.5	1.5											45	None	None	None	None																					
5	HCS GR P-2 (W,1.5)	HCS GR P-2 (W,1.5)_10/20/08_(1.5-1.5)_NM	SWMU 5 Confirmation	2008-10-20 0:00:00	1.5	1.5											41	None	None	None	None																					
5	HCS GR P3 (E,2)	HCS GR P3 (E,2)_3/3/09_(2-2)_NM	SWMU 5 Confirmation	2009-03-03 0:00:00	2	2											16	None	None	None	None																					
5	HCS GR P3 (E,4)	HCS GR P3 (E,4)_3/3/09_(4-4)_NM	SWMU 5 Confirmation	2009-03-03 0:00:00	4	4											12	None	None	None	None																					
5	HCS GR P4 (E,2)	HCS GR P4 (E,2)_3/3/09_(2-2)_NM	SWMU 5 Confirmation	2009-03-03 0:00:00	2	2											0.73	None	None	None	None																					
5	HCS GR P4 (E,4)	HCS GR P4 (E,4)_3/3/09_(4-4)_NM	SWMU 5 Confirmation	2009-03-03 0:00:00	4	4											2.6	None	None	None	None																					
5	HCS GR P5 (E,2)	HCS GR P5 (E,2)_2/28/09_(2-2)_NM	SWMU 5 Confirmation	2009-02-28 0:00:00	2	2											29	None	None	None	None																					
5	HCS GR P5 (E,4)	HCS GR P5 (E,4)_2/28/09_(4-4)_NM	SWMU 5 Confirmation	2009-02-28 0:00:00	4	4											4	None	None	None	None																					
5	HCS GR P6 (E,2)	HCS GR P6 (E,2)_2/28/09_(2-2)_NM	SWMU 5 Confirmation	2009-02-28 0:00:00	2	2											2.4	None	None	None	None																					
5	HCS GR P6 (E,4)	HCS GR P6 (E,4)_2/28/09_(4-4)_NM	SWMU 5 Confirmation	2009-02-28 0:00:00	4	4											1.7	None	None	None	None																					
5	HCS GR P7 (E,2)	HCS GR P7 (E,2)_2/28/09_(2-2)_NM	SWMU 5 Confirmation	2009-02-28 0:00:00	2	2											5	None	None	None	None																					
5	HCS GR P7 (E,4)	HCS GR P7 (E,4)_2/28/09_(4-4)_NM	SWMU 5 Confirmation	2009-02-28 0:00:00	4	4											3.7	None	None	None	None																					
5	HCS GR P8 (E,2)	HCS GR P8 (E,2)_2/28/09_(2-2)_NM	SWMU 5 Confirmation	2009-02-28 0:00:00	2	2											0.71	None	None	None	None																					
5	HCS GR P8 (E,4)	HCS GR P8 (E,4)_2/28/09_(4-4)_NM	SWMU 5 Confirmation	2009-02-28 0:00:00	4	4											4.6	None	None	None	None																					
5	HCS GR P9 (E,1.5)	HCS GR P9 (E,1.5)_2/28/09_(1.5-1.5)_NM	SWMU 5 Confirmation	2009-02-28 0:00:00	1.5	1.5											0.76	None	None	None	None																					
5	HCS GR P9 (E,3.5)	HCS GR P9 (E,3.5)_2/28/09_(3.5-3.5)_NM	SWMU 5 Confirmation	2009-02-28 0:00:00	3.5	3.5											3.8	None	None	None	None																					
5	HCS GR Q5 (W,0.5)	HCS GR Q5 (W,0.5)_11/4/09_(0.5-0.5)_NM	SWMU 5 Confirmation	2009-11-04 0:00:00	0.5	0.5											15	None	None	None	None																					
5	HCS GR Q6 (W,0.5)	HCS GR Q6 (W,0.5)_4/15/09_(0.5-0.5)_NM	SWMU 5 Confirmation	2009-04-15 0:00:00	0.5	0.5											12	None	None	None	None																					
5	HCS GR Q7 (W,1)	HCS GR Q7 (W,1)_4/15/09_(1-1)_NM	SWMU 5 Confirmation	2009-04-15 0:00:00	1	1											40	None	None	None	None																					
5	HCS GR R-1 (1-2)	HCS GR R-1 (1-2)_10/20/08_(1-2)_NM	SWMU 5 Confirmation	2008-10-20 0:00:00	1	2											22	None	None	None	None																					
5	HCS GR R5 (1-2)	HCS GR R5 (1-2)_4/20/09_(1-2)_NM	SWMU 5 Confirmation	2009-04-20 0:00:00	1	2											61	None	None	None	None																					
5	HCS GR R5 (SW,0.5)	HCS GR R5 (SW,0.5)_11/4/09_(0.5-0.5)_NM	SWMU 5 Confirmation	2009-11-04 0:00:00	0.5	0.5											17	None	None	None	None																					
5	HCS GR R6 (2-3)	HCS GR R6 (2-3)_6/19/09_(2-3)_NM	SWMU 5 Confirmation	2009-06-19 0:00:00	2	3											6.1	None	None	None	None																					
5	HCS GR R6 (S,1.5)	HCS GR R6 (S,1.5)_6/19/09_(1.5-1.5)_NM	SWMU 5 Confirmation	2009-06-19 0:00:00	1.5	1.5											62	None	None	None	None																					
5	HCS GR S2 (W,1)	HCS GR S2 (W,1)_7/14/08_(1.5-1.5)_NM	SWMU 5 Confirmation	2008-07-14 0:00:00	1.5	1.5											21	None	None	None	None																					
5	HCS GR S4 (W,0.5)	HCS GR S4 (W,0.5)_7/14/08_(0.5-0.5)_NM	SWMU 5 Confirmation	2008-07-14 0:00:00	0.5	0.5											29	None	None	None	None																					
5	HCS GR S4 (W,0.5)	HICS 68 (0.5)_7/14/08_(0.5-0.5)_DUP	SWMU 5 Confirmation	2008-07-14 0:00:00	0.5	0.5											26	None	None	None	None																					
5	HW-8729	1_1/22/02_(0-1)Grab_NM	2002 EPD Split	2002-01-22 0:00:00	0	1																																			
5	HW-8729	HW-8729_1/22/02_(0-1)Grab_NM	2002 EPD Split	2002-01-22 0:00:00	0	1																																			
5	HW-8730	2_1/22/02_(0-1)Grab_NM	2002 EPD Split	2002-01-22 0:00:00	0	1																																			
5	HW-8730	HW-8730_1/22/02_(0-1)Grab_NM	2002 EPD Split	2002-01-22 0:00:00	0	1																																			
5	I07	I07_10/20/08_(3-4)_NM		2008-10-20 0:00:00	3	4																																			
5	I11	I11_6/9/08_(1-2)_NM		2008-06-09 0:00:00	1	2																																			
5	J06	J06_7/15/08_(2-3)_NM		2008-07-15 0:00:00	2	3																																			
5	J12	J12_4/17/08_(1-2)_NM		2008-04-17 0:00:00	1	2																																			
5	SIA4A-Y64	SIA4A-Y64_3/27/13_(0.5-2.5)Comp_V_NM	Triad	2013-03-27 0:00:00	0.5	2.5	0	U	None	4200	100	0	U	None	4200	100	5.1	None	None	0.25	1	0	U	None	4.3	2	0	U	None	4200	100	0.028	None	None	0.023	1	0	U	None	860000	100
5	SIA4A-Y64	SIA4A-Y64_3/27/13_(2-2)Grab_NM	Triad	2013-03-27 0:00:00	2	2																																			
5	SIA4BT4-01A	SIA4BT4-01A_3/26/13_(0-2)Comp_V_NM	Triad	2013-03-26 0:00:00	0	2	0	U	None	41	1	0	U	None	41	1	2	None	None	0.23	1	0	U	UJ	11	5	0	U	None	41	1	0	U	None	0.024	1	0	U	None	8400	1
5	SIA4BT4-01A	SIA4BT4-01A_3/26/13_(0-2)Comp_V_RE	Triad	2013-03-26 0:00:00	0	2																0	U H	None	10	5															
5	SIA4BT4-01A	SIA4BT4-01A_3/26/13_(2-2)Grab_NM	Triad	2013-03-26 0:00:00	2	2																																			
5	SIA4BT4-02A	SIA4BT4-02A_3/21/13_(0-2)Comp_V_DUP	Triad	2013-03-21 0:00:00	0	2	0	U	None	45	1	0	U	None	45	1	1.8	None	None	0.27	1	0	U	None	2.3	1	0	U	None	45	1	0	U	None	0.026	1	0	U	None	9200	1
5	SIA4BT4-02A	SIA4BT4-02A_3/21/13_(0-2)Comp_V_NM	Triad	2013-03-21 0:00:00	0	2	0	U	None	37	1	0	U	None	37	1	1.9	None	None	0.22	1	0	U	None	9.5	5	0	U	None	37	1	0	U	None	0.021	1	0	U	None	7500	1
5	SIA4BT4-02A	SIA4BT4-02A_3/21/13_(2-2)Grab_DUP	Triad	2013-03-21 0:00:00	2	2																																			
5	SIA4BT4-02A	SIA4BT4-02A_3/21/13_(2-2)Grab_NM	Triad	2013-03-21 0:00:00	2	2																																			
5	SIA4BT5-02A	SIA4BT5-02A_3/11/13_(0-2)Comp_V_NM	Triad	2013-03-11 0:00:00	0	2	0	U	None	4600	100	0	U	None	4600	100	22	None	J	0.27	1	0	U	None	23	10	0	U	None	4600	100	0.15	None	J	0.025	1	0	U	None	930000	100
5	SIA4BT5-02A	SIA4BT5-02A_3/11/13_(2-2)Grab_NM	Triad	2013-03-11 0:00:00	2	2																																			
5	SIA4BT5-03A	SIA4BT5-03A_3/11/13_(0-2)Comp_V_NM	Triad	2013-03-11 0:00:00	0	2	0	U	None	230	5	0	U	None	230	5	13	None	J	0.25	1	0	U	UJ	12	5	0	U	None	230	5	1.1	None	J	0.12	5	0	U	None	48000	5
5	SIA4BT5-03A	SIA4BT5-03A_3/11/13_(2-2)Grab_NM	Triad	2013-03-11 0:00:00	2	2																																			
5	SIA4DNAPL10	SIA4DNAPL10_1/7/14_(2-2)Grab_NM	Triad	2014-01-07 0:00:00	2	2																																			
5	SS003A05	SS003A05_12/8/94_(0-0.5)Grab_NM	D&M_RFI-1995	1994-12-08 0:00:00	0	0.5	0	U	None	410	1	0	U	None	410	1	390	None	None	None	50	0	U	None	1000	0	0	U	None	410	1	1.4	None	None	None	10	0	U	None	4100	1
5	SS004A05	SS004A05_12/8/94_(0-0.5)Grab_NM	D&M_RFI-1995	1994-12-08 0:00:00	0	0.5	0	U	None	3700	10	0	U	None	3700	10	420	*F23	None	None	1	0	U	None	9400	0	0	U	None	3700	10	0.56	None	None	None	5	0	U	None	37000	10
5	SS005A05	SS005A05_12/8/94_(0-0.5)Grab_NM	D&M_RFI-1995	1994-12-08 0:00:00	0	0.5	0	U	None	3700	10	0	U	None	3700	10	510	*F23	None	None	2	0	U	None	37000	0	0	U	None	3700	10	1.9	None	None	None	10	0	U	None	37000	10
5	SS-233	SS-233_5/5/00_(0-1)Grab_NM	RFI2-2000	2000-05-05 0:00:00	0	1											160	None	None	None	1																					
5	SS-233	SS-233_6/28/00_(2-3)Grab_NM	RFI2-2000	2000-06-28 0:00:00	2	3											7.9	None	None	0.63	1																					
5	SS-233	SS-233_6/28/00_(3-4)Grab_DUP	RFI2-2000	2000-06-28 0:00:00	3	4											2.9	None	None	0.61	1																					
5	SS-233	SS-233_6/28/00_(3-4)Grab_NM	RFI2-2000	2000-06-28 0:00:00	3	4											2.7	None	None	0.6	1																					

Notes:
U=Non-Detect; J=Estimated value; J+=Estimated high; J-=Estimated low;
UJ=Estimated Non-Detect; UJ+=Estimated high Non-Detect
T=Compound identified in associated decontamination blank; UR= Rejected

TABLE F-1
SWMU SOIL DATA
HERCULES LLC AND PINOVA, INC.
BRUNSWICK, GA

							Methoxychlor 8081B/8082A					Methyl methanesulfonate 8270D LL					Methyl parathion 8270D LL					Mirex 8081B/8082A					Naphthalene 8270D LL					Nickel 6020A					Nitrobenzene 8270D LL				
SWMU ID	Location ID	Sample ID	Event	Sample Date	Start Depth	End Depth	Result	Lab Flag	Qualifier	RDL	Dilution	Result	Lab Flag	Qualifier	RDL	Dilution	Result	Lab Flag	Qualifier	RDL	Dilution	Result	Lab Flag	Qualifier	RDL	Dilution	Result	Lab Flag	Qualifier	RDL	Dilution	Result	Lab Flag	Qualifier	RDL	Dilution	Result	Lab Flag	Qualifier	RDL	Dilution
5	HCS GR L1 (S,3.5)	HCS GR L1 (S,3.5)_3/3/09_(3.5-3.5)_NM	SWMU 5 Confirmation	2009-03-03 0:00:00	3.5	3.5																																			
5	HCS GR L12 (3-4)	HCS GR L12 (3-4)_3/17/09_(3-4)_NM	SWMU 5 Confirmation	2009-03-17 0:00:00	3	4																																			
5	HCS GR L12 (E,2)	HCS GR L12 (E,2)_3/17/09_(2-2)_NM	SWMU 5 Confirmation	2009-03-17 0:00:00	2	2																																			
5	HCS GR L-2 (1-2)	HCS GR L-2 (1-2)_7/17/08_(1-2)_NM	SWMU 5 Confirmation	2008-07-17 0:00:00	1	2																																			
5	HCS GR L-2 (S,0.5)	HCS GR L-2 (S,0.5)_4/25/09_(0.5-0.5)_NM	SWMU 5 Confirmation	2009-04-25 0:00:00	0.5	0.5																																			
5	HCS GR M-1 (1-2)	HCS GR M-1 (1-2)_7/17/08_(1-2)_NM	SWMU 5 Confirmation	2008-07-17 0:00:00	1	2																																			
5	HCS GR M-1 (N,0.5)	HCS GR M-1 (N,0.5)_4/25/09_(0.5-0.5)_NM	SWMU 5 Confirmation	2009-04-25 0:00:00	0.5	0.5																																			
5	HCS GR M1 (S,1.5)	HCS GR M1 (S,1.5)_3/3/09_(1.5-1.5)_NM	SWMU 5 Confirmation	2009-03-03 0:00:00	1.5	1.5																																			
5	HCS GR M1 (S,3.5)	HCS GR M1 (S,3.5)_3/3/09_(3.5-3.5)_NM	SWMU 5 Confirmation	2009-03-03 0:00:00	3.5	3.5																																			
5	HCS GR M11 (N,4.5)	HCS GR M11 (N,4.5)_6/22/08_(4.5-4.5)_NM	SWMU 5 Confirmation	2008-06-22 0:00:00	4.5	4.5																																			
5	HCS GR M12 (1-2)	HCS GR M12 (1-2)_4/21/08_(1-2)_NM	SWMU 5 Confirmation	2008-04-21 0:00:00	1	2																																			
5	HCS GR M-2 (2-3)	HCS GR M-2 (2-3)_9/22/08_(2-3)_NM	SWMU 5 Confirmation	2008-09-22 0:00:00	2	3																																			
5	HCS GR M-2 (E,1.5)	HCS GR M-2 (E,1.5)_4/25/09_(1.5-1.5)_NM	SWMU 5 Confirmation	2009-04-25 0:00:00	1.5	1.5																																			
5	HCS GR M-2 (N,1.5)	HCS GR M-2 (N,1.5)_10/20/08_(1.5-1.5)_NM	SWMU 5 Confirmation	2008-10-20 0:00:00	1.5	1.5																																			
5	HCS GR M-2 (N,1.5)	HICS 108_10/20/08_(1.5-1.5)_DUP	SWMU 5 Confirmation	2008-10-20 0:00:00	1.5	1.5																																			
5	HCS GR M-2 (S,1)	HCS GR M-2 (S,1)_4/25/09_(1-1)_NM	SWMU 5 Confirmation	2009-04-25 0:00:00	1	1																																			
5	HCS GR M-2 (W,1.5)	HCS GR M-2 (W,1.5)_10/20/08_(1.5-1.5)_NM	SWMU 5 Confirmation	2008-10-20 0:00:00	1.5	1.5																																			
5	HCS GR N-1 (2-3)	HCS GR N-1 (2-3)_9/22/08_(2-3)_NM	SWMU 5 Confirmation	2008-09-22 0:00:00	2	3																																			
5	HCS GR N-1 (2-3)	HICS 95_9/22/08_(2-3)_DUP	SWMU 5 Confirmation	2008-09-22 0:00:00	2	3																																			
5	HCS GR N-1 (E,1.5)	HCS GR N-1 (E,1.5)_10/20/08_(1.5-1.5)_NM	SWMU 5 Confirmation	2008-10-20 0:00:00	1.5	1.5																																			
5	HCS GR N-1 (N,1)	HCS GR N-1 (N,1)_3/2/09_(1-1)_NM	SWMU 5 Confirmation	2009-03-02 0:00:00	1	1																																			
5	HCS GR N1 (S,1.5)	HCS GR N1 (S,1.5)_3/3/09_(1.5-1.5)_NM	SWMU 5 Confirmation	2009-03-03 0:00:00	1.5	1.5																																			
5	HCS GR N-1 (S,1.5)	HCS GR N-1 (S,1.5)_10/20/08_(1.5-1.5)_NM	SWMU 5 Confirmation	2008-10-20 0:00:00	1.5	1.5																																			
5	HCS GR N1 (S,3.5)	HCS GR N1 (S,3.5)_3/3/09_(3.5-3.5)_NM	SWMU 5 Confirmation	2009-03-03 0:00:00	3.5	3.5																																			
5	HCS GR N-1 (W,1.5)	HCS GR N-1 (W,1.5)_10/20/08_(1.5-1.5)_NM	SWMU 5 Confirmation	2008-10-20 0:00:00	1.5	1.5																																			
5	HCS GR N11 (N,4.5)	HCS GR N11 (N,4.5)_6/22/08_(4.5-4.5)_NM	SWMU 5 Confirmation	2008-06-22 0:00:00	4.5	4.5																																			
5	HCS GR N12 (2-3)	HCS GR N12 (2-3)_5/19/08_(2-3)_NM	SWMU 5 Confirmation	2008-05-19 0:00:00	2	3																																			
5	HCS GR N-2 (1-2)	HCS GR N-2 (1-2)_7/17/08_(1-2)_NM	SWMU 5 Confirmation	2008-07-17 0:00:00	1	2																																			
5	HCS GR N-2 (S,0.5)	HCS GR N-2 (S,0.5)_3/2/09_(0.5-0.5)_NM	SWMU 5 Confirmation	2009-03-02 0:00:00	0.5	0.5																																			
5	HCS GR O-1 (1-2)	HCS GR O-1 (1-2)_9/16/08_(1-2)_NM	SWMU 5 Confirmation	2008-09-16 0:00:00	1	2																																			
5	HCS GR O-1 (N,0.5)	HCS GR O-1 (N,0.5)_3/2/09_(0.5-0.5)_NM	SWMU 5 Confirmation	2009-03-02 0:00:00	0.5	0.5																																			
5	HCS GR O-1 (N,0.5)	HICS 116_3/2/09_(0.5-0.5)_DUP	SWMU 5 Confirmation	2009-03-02 0:00:00	0.5	0.5																																			
5	HCS GR O1 (S,1.5)	HCS GR O1 (S,1.5)_3/3/09_(1.5-1.5)_NM	SWMU 5 Confirmation	2009-03-03 0:00:00	1.5	1.5																																			
5	HCS GR O1 (S,3.5)	HCS GR O1 (S,3.5)_3/3/09_(3.5-3.5)_NM	SWMU 5 Confirmation	2009-03-03 0:00:00	3.5	3.5																																			
5	HCS GR O-2 (1-2)	HCS GR O-2 (1-2)_9/16/08_(1-2)_NM	SWMU 5 Confirmation	2008-09-16 0:00:00	1	2																																			
5	HCS GR O-2 (S,0.5)	HCS GR O-2 (S,0.5)_3/2/09_(0.5-0.5)_NM	SWMU 5 Confirmation	2009-03-02 0:00:00	0.5	0.5																																			
5	HCS GR P-1 (1-2)	HCS GR P-1 (1-2)_9/17/08_(1-2)_NM	SWMU 5 Confirmation	2008-09-17 0:00:00	1	2																																			
5	HCS GR P-1 (1-2)	HICS 92_9/17/08_(1-2)_DUP	SWMU 5 Confirmation	2008-09-17 0:00:00	1	2																																			
5	HCS GR P-1 (N,0.5)	HCS GR P-1 (N,0.5)_3/2/09_(0.5-0.5)_NM	SWMU 5 Confirmation	2009-03-02 0:00:00	0.5	0.5																																			
5	HCS GR P1 (S,1.5)	HCS GR P1 (S,1.5)_3/3/09_(1.5-1.5)_NM	SWMU 5 Confirmation	2009-03-03 0:00:00	1.5	1.5																																			
5	HCS GR P1 (S,3.5)	HCS GR P1 (S,3.5)_3/3/09_(3.5-3.5)_NM	SWMU 5 Confirmation	2009-03-03 0:00:00	3.5	3.5																																			
5	HCS GR P10 (E,1.5)	HCS GR P10 (E,1.5)_2/28/09_(1.5-1.5)_NM	SWMU 5 Confirmation	2009-02-28 0:00:00	1.5	1.5																																			
5	HCS GR P10 (E,3.5)	HCS GR P10 (E,3.5)_2/28/09_(3.5-3.5)_NM	SWMU 5 Confirmation	2009-02-28 0:00:00	3.5	3.5																																			
5	HCS GR P11 (E,1.5)	HCS GR P11 (E,1.5)_2/28/09_(1.5-1.5)_NM	SWMU 5 Confirmation	2009-02-28 0:00:00	1.5	1.5																																			
5	HCS GR P11 (E,3.5)	HCS GR P11 (E,3.5)_2/28/09_(3.5-3.5)_NM	SWMU 5 Confirmation	2009-02-28 0:00:00	3.5	3.5																																			
5	HCS GR P-2 (2-3)	HCS GR P-2 (2-3)_10/20/08_(2-3)_NM	SWMU 5 Confirmation	2008-10-20 0:00:00	2	3																																			
5	HCS GR P-2 (E,1)	HCS GR P-2 (E,1)_3/2/09_(1-1)_NM	SWMU 5 Confirmation	2009-03-02 0:00:00	1	1																																			
5	HCS GR P2 (E,2)	HCS GR P2 (E,2)_3/3/09_(2-2)_NM	SWMU 5 Confirmation	2009-03-03 0:00:00	2	2																																			
5	HCS GR P2 (E,4)	HCS GR P2 (E,4)_3/3/09_(4-4)_NM	SWMU 5 Confirmation	2009-03-03 0:00:00	4	4																																			
5	HCS GR P-2 (N,1.5)	HCS GR P-2 (N,1.5)_10/20/08_(1.5-1.5)_NM	SWMU 5 Confirmation	2008-10-20 0:00:00	1.5	1.5																																			
5	HCS GR P-2 (W,1.5)	HCS GR P-2 (W,1.5)_10/20/08_(1.5-1.5)_NM	SWMU 5 Confirmation	2008-10-20 0:00:00	1.5	1.5																																			
5	HCS GR P3 (E,2)	HCS GR P3 (E,2)_3/3/09_(2-2)_NM	SWMU 5 Confirmation	2009-03-03 0:00:00	2	2																																			
5	HCS GR P3 (E,4)	HCS GR P3 (E,4)_3/3/09_(4-4)_NM	SWMU 5 Confirmation	2009-03-03 0:00:00	4	4																																			
5	HCS GR P4 (E,2)	HCS GR P4 (E,2)_3/3/09_(2-2)_NM	SWMU 5 Confirmation	2009-03-03 0:00:00	2	2																																			
5	HCS GR P4 (E,4)	HCS GR P4 (E,4)_3/3/09_(4-4)_NM	SWMU 5 Confirmation	2009-03-03 0:00:00	4	4																																			
5	HCS GR P5 (E,2)	HCS GR P5 (E,2)_2/28/09_(2-2)_NM	SWMU 5 Confirmation	2009-02-28 0:00:00	2	2																																			
5	HCS GR P5 (E,4)	HCS GR P5 (E,4)_2/28/09_(4-4)_NM	SWMU 5 Confirmation	2009-02-28 0:00:00	4	4																																			
5	HCS GR P6 (E,2)	HCS GR P6 (E,2)_2/28/09_(2-2)_NM	SWMU 5 Confirmation	2009-02-28 0:00:00	2	2																																			
5	HCS GR P6 (E,4)	HCS GR P6 (E,4)_2/28/09_(4-4)_NM	SWMU 5 Confirmation	2009-02-28 0:00:00	4	4																																			
5	HCS GR P7 (E,2)	HCS GR P7 (E,2)_2/28/09_(2-2)_NM	SWMU 5 Confirmation	2009-02-28 0:00:00	2	2																																			
5	HCS GR P7 (E,4)	HCS GR P7 (E,4)_2/28/09_(4-4)_NM	SWMU 5 Confirmation	2009-02-28 0:00:00	4	4																																			
5	HCS GR P8 (E,2)	HCS GR P8 (E,2)_2/28/09_(2-2)_NM	SWMU 5 Confirmation	2009-02-28 0:00:00	2	2																																			
5	HCS GR P8 (E,4)	HCS GR P8 (E,4)_2/28/09_(4-4)_NM	SWMU 5 Confirmation	2009-02-28 0:00:00	4	4																																			
5	HCS GR P9 (E,1.5)	HCS GR P9 (E,1.5)_2/28/09_(1.5-1.5)_NM	SWMU 5 Confirmation	2009-02-28 0:00:00	1.5	1.5																																			
5	HCS GR P9 (E,3.5)	HCS GR P9 (E,3.5)_2/28/09_(3.5-3.5)_NM	SWMU 5 Confirmation	2009-02-28 0:00:00	3.5	3.5																																			
5	HCS GR Q5 (W,0.5)	HCS GR Q5 (W,0.5)_11/4/09_(0.5-0.5)_NM	SWMU 5 Confirmation	2009-11-04 0:00:00	0.5	0.5																																			
5	HCS GR Q6 (W,0.5)	HCS GR Q6 (W,0.5)_4/15/09_(0.5-0.5)_NM	SWMU 5 Confirmation	2009-04-15 0:00:00	0.5	0.5																																			
5	HCS GR Q7 (W,1)	HCS GR Q7 (W,1)_4/15/09_(1-1)_NM	SWMU 5 Confirmation	2009-04-15 0:00:00	1	1																																			
5	HCS GR R-1 (1-2)	HCS GR R-1 (1-2)_10/20/08_(1-2)_NM	SWMU 5 Confirmation	2008-10-20 0:00:00	1	2																																			
5	HCS GR R5 (1-2)	HCS GR R5 (1-2)_4/20/09_(1-2)_NM	SWMU 5 Confirmation	2009-04-20 0:00:00	1	2																																			
5	HCS GR R5 (SW,0.5)	HCS GR R5 (SW,0.5)_11/4/09_(0.5-0.5)_NM	SWMU 5 Confirmation	2009-11-04 0:00:00	0.5	0.5																																			
5	HCS GR R6 (2-3)	HCS GR R6 (2-3)_6/19/09_(2-3)_NM	SWMU 5 Confirmation	2009-06-19 0:00:00	2	3																																			
5	HCS GR R6 (S,1.5)	HCS GR R6 (S,1.5)_6/19/09_(1.5-1.5)_NM	SWMU 5 Confirmation	2009-06-19 0:00:00	1.5	1.5																																			
5	HCS GR S2 (W,1)	HCS GR S2 (W,1)_7/14/08_(1.5-1.5)_NM	SWMU 5 Confirmation	2008-07-14 0:00:00	1.5	1.5																																			
5	HCS GR S4 (W,0.5)	HCS GR S4 (W,0.5)_7/14/08_(0.5-0.5)_NM	SWMU 5 Confirmation	2008-07-14 0:00:00	0.5	0.5																																			
5	HCS GR S4 (W,0.5)	HICS 68 (0.5)_7/14/08_(0.5-0.5)_DUP	SWMU 5 Confirmation	2008-07-14 0:00:00	0.5	0.5																																			
5	HW-8729	1_1/22/02_(0-1)Grab_NM	2002 EPD Split	2002-01-22 0:00:00	0	1																																			
5	HW-8729	HW-8729_1/22/02_(0-1)Grab_NM	2002 EPD Split	2002-01-22 0:00:00	0	1																																			
5	HW-8730	2_1/22/02_(0-1)Grab_NM	2002 EPD Split	2002-01-22 0:00:00	0	1																																			
5	HW-8730	HW-8730_1/22/02_(0-1)Grab_NM	2002 EPD Split	2002-01-22 0:00:00	0	1																																			
5	I07	I07_10/20/08_(3-4)_NM		2008-10-20 0:00:00	3	4																																			
5	I11	I11_6/9/08_(1-2)_NM		2008-06-09 0:00:00	1	2																																			
5	J06	J06_7/15/08_(2-3)_NM		2008-07-15 0:00:00	2	3																																			
5	J12	J12_4/17/08_(1-2)_NM		2008-04-17 0:00:00	1	2																																			
5	SIA4A-Y64	SIA4A-Y64_3/27/13_(0.5-2.5)Comp_V_NM	Triad	2013-03-27 0:00:00	0.5	2.5	0	U	None	4.3	2	0	U	None	4200	100	0	U	None	4200	100	0	U	None	21	2	0	U	None	860	100	1.4	None	None	0.61	1	0	U	None	4200	100
5	SIA4A-Y64	SIA4A-Y64_3/27/13_(2-2)Grab_NM	Triad	2013-03-27 0:00:00	2	2																																			
5	SIA4BT4-01A	SIA4BT4-01A_3/26/13_(0-2)Comp_V_NM	Triad	2013-03-26 0:00:00	0	2	0	U	UJ	11	5	0	U	None	41	1	0	U	None	41	1	0	U	UJ	52	5	0	U	None	8.4	1	0.72	None	None	0.56	1	0	U	None	41	1
5	SIA4BT4-01A	SIA4BT4-01A_3/26/13_(0-2)Comp_V_RE	Triad	2013-03-26 0:00:00	0	2	0	U H	None	10	5						0	U H	None	51	5																				
5	SIA4BT4-01A	SIA4BT4-01A_3/26/13_(2-2)Grab_NM	Triad	2013-03-26 0:00:00	2	2																																			
5	SIA4BT4-02A	SIA4BT4-02A_3/21/13_(0-2)Comp_V_DUP	Triad	2013-03-21 0:00:00	0	2	0	U	None	2.3	1	0	U	None	45	1	0	U	None	45	1	0	U	None	11	1	0	U	None	9.2	1	1.6	None	J	0.67	1	0	U	None	45	1
5	SIA4BT4-02A	SIA4BT4-02A_3/21/13_(0-2)Comp_V_NM	Triad	2013-03-21 0:00:00	0	2	0	U	None	9.5	5	0	U	None	37	1	0	U	None	37	1	0	U	None	47	5	0	U	None	7.5	1	2.8	None	J	0.55	1	0	U	None	37	1
5	SIA4BT4-02A	SIA4BT4-02A_3/21/13_(2-2)Grab_DUP	Triad	2013-03-21 0:00:00	2	2																																			
5	SIA4BT4-02A	SIA4BT4-02A_3/21/13_(2-2)Grab_NM	Triad	2013-03-21 0:00:00	2	2																																			
5	SIA4BT5-02A	SIA4BT5-02A_3/11/13_(0-2)Comp_V_NM	Triad	2013-03-11 0:00:00	0	2	0	U	UJ	23	10	0	U	None	4600	100	0	U	None	4600	100	0	U	None	110	10	0	U	None	930	100	12	None	J	0.68	1	0	U	None	4600	100
5	SIA4BT5-02A	SIA4BT5-02A_3/11/13_(2-2)Grab_NM	Triad	2013-03-11 0:00:00	2	2																																			
5	SIA4BT5-03A	SIA4BT5-03A_3/11/13_(0-2)Comp_V_NM	Triad	2013-03-11 0:00:00	0	2	0	U	UJ	12	5	0	U	None	230	5	0	U	None	230	5	0	U	UJ	58	5	0	U	None	48	5	1.6	None	J	0.62	1	0	U	None	230	5
5	SIA4BT5-03A	SIA4BT5-03A_3/11/13_(2-2)Grab_NM	Triad	2013-03-11 0:00:00	2	2																																			
5	SIA4DNAPL10	SIA4DNAPL10_1/7/14_(2-2)Grab_NM	Triad	2014-01-07 0:00:00	2	2																																			
5	SS003A05	SS003A05_12/8/94_(0-0.5)Grab_NM	D&M_RFI-1995	1994-12-08 0:00:00	0	0.5	0	U	None	10000	0	0	U	None	410	1	0	U	None	21	1						0	U	None	410	1	26	None	None	None	1	0	U	None	410	1
5	SS004A05	SS004A05_12/8/94_(0-0.5)Grab_NM	D&M_RFI-1995	1994-12-08 0:00:00	0	0.5	0	U	None	94000	0	0	U	None	3700	10	0	U	None	95	5						0	U	None	3700	10	27	None	None	None	1	0	U	None	3700	10
5	SS005A05	SS005A05_12/8/94_(0-0.5)Grab_NM	D&M_RFI-1995	1994-12-08 0:00:00	0	0.5	0	U	None	370000	0	0	U	None	3700	10	0	U	None	95	5						0	U	None	3700	10	32	None	None	None	1	0	U	None	3700	10
5	SS-233	SS-233_5/5/00_(0-1)Grab_NM	RFI2-2000	2000-05-05 0:00:00	0	1																																			
5	SS-233	SS-233_6/28/00_(2-3)Grab_NM	RFI2-2000	2000-06-28 0:00:00	2	3																																			
5	SS-233	SS-233_6/28/00_(3-4)Grab_DUP	RFI2-2000	2000-06-28 0:00:00	3	4																																			
5	SS-233	SS-233_6/28/00_(3-4)Grab_NM	RFI2-2000	2000-06-28 0:00:00	3	4																																			

Notes:
U=Non-Detect; J=Estimated value; J+=Estimated high; J-=Estimated low;
UJ=Estimated Non-Detect; UJ+=Estimated high Non-Detect
T=Compound identified in associated decontamination blank; UR= Rejected

TABLE F-1
SWMU SOIL DATA
HERCULES LLC AND PINOVA, INC.
BRUNSWICK, GA

							N-Methyl-N-ethylnitrosamine 8270D LL					N-Nitrosodiethylamine 8270D LL					N-Nitrosodimethylamine 8270D LL					N-Nitrosodi-n-butylamine 8270D LL					N-Nitrosodi-n-propylamine 8270D LL					N-Nitrosodiphenylamine 8270D LL					N-Nitrosomorpholine 8270D LL				
SWMU ID	Location ID	Sample ID	Event	Sample Date	Start Depth	End Depth	Result	Lab Flag	Qualifier	RDL	Dilution	Result	Lab Flag	Qualifier	RDL	Dilution	Result	Lab Flag	Qualifier	RDL	Dilution	Result	Lab Flag	Qualifier	RDL	Dilution	Result	Lab Flag	Qualifier	RDL	Dilution	Result	Lab Flag	Qualifier	RDL	Dilution	Result	Lab Flag	Qualifier	RDL	Dilution
5	HCS GR L1 (S,3.5)	HCS GR L1 (S,3.5)_3/3/09_(3.5-3.5)_NM	SWMU 5 Confirmation	2009-03-03 0:00:00	3.5	3.5																																				
5	HCS GR L12 (3-4)	HCS GR L12 (3-4)_3/17/09_(3-4)_NM	SWMU 5 Confirmation	2009-03-17 0:00:00	3	4																																				
5	HCS GR L12 (E,2)	HCS GR L12 (E,2)_3/17/09_(2-2)_NM	SWMU 5 Confirmation	2009-03-17 0:00:00	2	2																																				
5	HCS GR L-2 (1-2)	HCS GR L-2 (1-2)_7/17/08_(1-2)_NM	SWMU 5 Confirmation	2008-07-17 0:00:00	1	2																																				
5	HCS GR L-2 (S,0.5)	HCS GR L-2 (S,0.5)_4/25/09_(0.5-0.5)_NM	SWMU 5 Confirmation	2009-04-25 0:00:00	0.5	0.5																																				
5	HCS GR M-1 (1-2)	HCS GR M-1 (1-2)_7/17/08_(1-2)_NM	SWMU 5 Confirmation	2008-07-17 0:00:00	1	2																																				
5	HCS GR M-1 (N,0.5)	HCS GR M-1 (N,0.5)_4/25/09_(0.5-0.5)_NM	SWMU 5 Confirmation	2009-04-25 0:00:00	0.5	0.5																																				
5	HCS GR M1 (S,1.5)	HCS GR M1 (S,1.5)_3/3/09_(1.5-1.5)_NM	SWMU 5 Confirmation	2009-03-03 0:00:00	1.5	1.5																																				
5	HCS GR M1 (S,3.5)	HCS GR M1 (S,3.5)_3/3/09_(3.5-3.5)_NM	SWMU 5 Confirmation	2009-03-03 0:00:00	3.5	3.5																																				
5	HCS GR M11 (N,4.5)	HCS GR M11 (N,4.5)_6/22/08_(4.5-4.5)_NM	SWMU 5 Confirmation	2008-06-22 0:00:00	4.5	4.5																																				
5	HCS GR M12 (1-2)	HCS GR M12 (1-2)_4/21/08_(1-2)_NM	SWMU 5 Confirmation	2008-04-21 0:00:00	1	2																																				
5	HCS GR M-2 (2-3)	HCS GR M-2 (2-3)_9/22/08_(2-3)_NM	SWMU 5 Confirmation	2008-09-22 0:00:00	2	3																																				
5	HCS GR M-2 (E,1.5)	HCS GR M-2 (E,1.5)_4/25/09_(1.5-1.5)_NM	SWMU 5 Confirmation	2009-04-25 0:00:00	1.5	1.5																																				
5	HCS GR M-2 (N,1.5)	HCS GR M-2 (N,1.5)_10/20/08_(1.5-1.5)_NM	SWMU 5 Confirmation	2008-10-20 0:00:00	1.5	1.5																																				
5	HCS GR M-2 (N,1.5)	HICS 108_10/20/08_(1.5-1.5)_DUP	SWMU 5 Confirmation	2008-10-20 0:00:00	1.5	1.5																																				
5	HCS GR M-2 (S,1)	HCS GR M-2 (S,1)_4/25/09_(1-1)_NM	SWMU 5 Confirmation	2009-04-25 0:00:00	1	1																																				
5	HCS GR M-2 (W,1.5)	HCS GR M-2 (W,1.5)_10/20/08_(1.5-1.5)_NM	SWMU 5 Confirmation	2008-10-20 0:00:00	1.5	1.5																																				
5	HCS GR N-1 (2-3)	HCS GR N-1 (2-3)_9/22/08_(2-3)_NM	SWMU 5 Confirmation	2008-09-22 0:00:00	2	3																																				
5	HCS GR N-1 (2-3)	HICS 95_9/22/08_(2-3)_DUP	SWMU 5 Confirmation	2008-09-22 0:00:00	2	3																																				
5	HCS GR N-1 (E,1.5)	HCS GR N-1 (E,1.5)_10/20/08_(1.5-1.5)_NM	SWMU 5 Confirmation	2008-10-20 0:00:00	1.5	1.5																																				
5	HCS GR N-1 (N,1)	HCS GR N-1 (N,1)_3/2/09_(1-1)_NM	SWMU 5 Confirmation	2009-03-02 0:00:00	1	1																																				
5	HCS GR N1 (S,1.5)	HCS GR N1 (S,1.5)_3/3/09_(1.5-1.5)_NM	SWMU 5 Confirmation	2009-03-03 0:00:00	1.5	1.5																																				
5	HCS GR N-1 (S,1.5)	HCS GR N-1 (S,1.5)_10/20/08_(1.5-1.5)_NM	SWMU 5 Confirmation	2008-10-20 0:00:00	1.5	1.5																																				
5	HCS GR N1 (S,3.5)	HCS GR N1 (S,3.5)_3/3/09_(3.5-3.5)_NM	SWMU 5 Confirmation	2009-03-03 0:00:00	3.5	3.5																																				
5	HCS GR N-1 (W,1.5)	HCS GR N-1 (W,1.5)_10/20/08_(1.5-1.5)_NM	SWMU 5 Confirmation	2008-10-20 0:00:00	1.5	1.5																																				
5	HCS GR N11 (N,4.5)	HCS GR N11 (N,4.5)_6/22/08_(4.5-4.5)_NM	SWMU 5 Confirmation	2008-06-22 0:00:00	4.5	4.5																																				
5	HCS GR N12 (2-3)	HCS GR N12 (2-3)_5/19/08_(2-3)_NM	SWMU 5 Confirmation	2008-05-19 0:00:00	2	3																																				
5	HCS GR N-2 (1-2)	HCS GR N-2 (1-2)_7/17/08_(1-2)_NM	SWMU 5 Confirmation	2008-07-17 0:00:00	1	2																																				
5	HCS GR N-2 (S,0.5)	HCS GR N-2 (S,0.5)_3/2/09_(0.5-0.5)_NM	SWMU 5 Confirmation	2009-03-02 0:00:00	0.5	0.5																																				
5	HCS GR O-1 (1-2)	HCS GR O-1 (1-2)_9/16/08_(1-2)_NM	SWMU 5 Confirmation	2008-09-16 0:00:00	1	2																																				
5	HCS GR O-1 (N,0.5)	HCS GR O-1 (N,0.5)_3/2/09_(0.5-0.5)_NM	SWMU 5 Confirmation	2009-03-02 0:00:00	0.5	0.5																																				
5	HCS GR O-1 (N,0.5)	HICS 116_3/2/09_(0.5-0.5)_DUP	SWMU 5 Confirmation	2009-03-02 0:00:00	0.5	0.5																																				
5	HCS GR O1 (S,1.5)	HCS GR O1 (S,1.5)_3/3/09_(1.5-1.5)_NM	SWMU 5 Confirmation	2009-03-03 0:00:00	1.5	1.5																																				
5	HCS GR O1 (S,3.5)	HCS GR O1 (S,3.5)_3/3/09_(3.5-3.5)_NM	SWMU 5 Confirmation	2009-03-03 0:00:00	3.5	3.5																																				
5	HCS GR O-2 (1-2)	HCS GR O-2 (1-2)_9/16/08_(1-2)_NM	SWMU 5 Confirmation	2008-09-16 0:00:00	1	2																																				
5	HCS GR O-2 (S,0.5)	HCS GR O-2 (S,0.5)_3/2/09_(0.5-0.5)_NM	SWMU 5 Confirmation	2009-03-02 0:00:00	0.5	0.5																																				
5	HCS GR P-1 (1-2)	HCS GR P-1 (1-2)_9/17/08_(1-2)_NM	SWMU 5 Confirmation	2008-09-17 0:00:00	1	2																																				
5	HCS GR P-1 (1-2)	HICS 92_9/17/08_(1-2)_DUP	SWMU 5 Confirmation	2008-09-17 0:00:00	1	2																																				
5	HCS GR P-1 (N,0.5)	HCS GR P-1 (N,0.5)_3/2/09_(0.5-0.5)_NM	SWMU 5 Confirmation	2009-03-02 0:00:00	0.5	0.5																																				
5	HCS GR P1 (S,1.5)	HCS GR P1 (S,1.5)_3/3/09_(1.5-1.5)_NM	SWMU 5 Confirmation	2009-03-03 0:00:00	1.5	1.5																																				
5	HCS GR P1 (S,3.5)	HCS GR P1 (S,3.5)_3/3/09_(3.5-3.5)_NM	SWMU 5 Confirmation	2009-03-03 0:00:00	3.5	3.5																																				
5	HCS GR P10 (E,1.5)	HCS GR P10 (E,1.5)_2/28/09_(1.5-1.5)_NM	SWMU 5 Confirmation	2009-02-28 0:00:00	1.5	1.5																																				
5	HCS GR P10 (E,3.5)	HCS GR P10 (E,3.5)_2/28/09_(3.5-3.5)_NM	SWMU 5 Confirmation	2009-02-28 0:00:00	3.5	3.5																																				
5	HCS GR P11 (E,1.5)	HCS GR P11 (E,1.5)_2/28/09_(1.5-1.5)_NM	SWMU 5 Confirmation	2009-02-28 0:00:00	1.5	1.5																																				
5	HCS GR P11 (E,3.5)	HCS GR P11 (E,3.5)_2/28/09_(3.5-3.5)_NM	SWMU 5 Confirmation	2009-02-28 0:00:00	3.5	3.5																																				
5	HCS GR P-2 (2-3)	HCS GR P-2 (2-3)_10/20/08_(2-3)_NM	SWMU 5 Confirmation	2008-10-20 0:00:00	2	3																																				
5	HCS GR P-2 (E,1)	HCS GR P-2 (E,1)_3/2/09_(1-1)_NM	SWMU 5 Confirmation	2009-03-02 0:00:00	1	1																																				
5	HCS GR P2 (E,2)	HCS GR P2 (E,2)_3/3/09_(2-2)_NM	SWMU 5 Confirmation	2009-03-03 0:00:00	2	2																																				
5	HCS GR P2 (E,4)	HCS GR P2 (E,4)_3/3/09_(4-4)_NM	SWMU 5 Confirmation	2009-03-03 0:00:00	4	4																																				
5	HCS GR P-2 (N,1.5)	HCS GR P-2 (N,1.5)_10/20/08_(1.5-1.5)_NM	SWMU 5 Confirmation	2008-10-20 0:00:00	1.5	1.5																																				
5	HCS GR P-2 (W,1.5)	HCS GR P-2 (W,1.5)_10/20/08_(1.5-1.5)_NM	SWMU 5 Confirmation	2008-10-20 0:00:00	1.5	1.5																																				
5	HCS GR P3 (E,2)	HCS GR P3 (E,2)_3/3/09_(2-2)_NM	SWMU 5 Confirmation	2009-03-03 0:00:00	2	2																																				
5	HCS GR P3 (E,4)	HCS GR P3 (E,4)_3/3/09_(4-4)_NM	SWMU 5 Confirmation	2009-03-03 0:00:00	4	4																																				
5	HCS GR P4 (E,2)	HCS GR P4 (E,2)_3/3/09_(2-2)_NM	SWMU 5 Confirmation	2009-03-03 0:00:00	2	2																																				
5	HCS GR P4 (E,4)	HCS GR P4 (E,4)_3/3/09_(4-4)_NM	SWMU 5 Confirmation	2009-03-03 0:00:00	4	4																																				
5	HCS GR P5 (E,2)	HCS GR P5 (E,2)_2/28/09_(2-2)_NM	SWMU 5 Confirmation	2009-02-28 0:00:00	2	2																																				
5	HCS GR P5 (E,4)	HCS GR P5 (E,4)_2/28/09_(4-4)_NM	SWMU 5 Confirmation	2009-02-28 0:00:00	4	4																																				
5	HCS GR P6 (E,2)	HCS GR P6 (E,2)_2/28/09_(2-2)_NM	SWMU 5 Confirmation	2009-02-28 0:00:00	2	2																																				
5	HCS GR P6 (E,4)	HCS GR P6 (E,4)_2/28/09_(4-4)_NM	SWMU 5 Confirmation	2009-02-28 0:00:00	4	4																																				
5	HCS GR P7 (E,2)	HCS GR P7 (E,2)_2/28/09_(2-2)_NM	SWMU 5 Confirmation	2009-02-28 0:00:00	2	2																																				
5	HCS GR P7 (E,4)	HCS GR P7 (E,4)_2/28/09_(4-4)_NM	SWMU 5 Confirmation	2009-02-28 0:00:00	4	4																																				
5	HCS GR P8 (E,2)	HCS GR P8 (E,2)_2/28/09_(2-2)_NM	SWMU 5 Confirmation	2009-02-28 0:00:00	2	2																																				
5	HCS GR P8 (E,4)	HCS GR P8 (E,4)_2/28/09_(4-4)_NM	SWMU 5 Confirmation	2009-02-28 0:00:00	4	4																																				
5	HCS GR P9 (E,1.5)	HCS GR P9 (E,1.5)_2/28/09_(1.5-1.5)_NM	SWMU 5 Confirmation	2009-02-28 0:00:00	1.5	1.5																																				
5	HCS GR P9 (E,3.5)	HCS GR P9 (E,3.5)_2/28/09_(3.5-3.5)_NM	SWMU 5 Confirmation	2009-02-28 0:00:00	3.5	3.5																																				
5	HCS GR Q5 (W,0.5)	HCS GR Q5 (W,0.5)_11/4/09_(0.5-0.5)_NM	SWMU 5 Confirmation	2009-11-04 0:00:00	0.5	0.5																																				
5	HCS GR Q6 (W,0.5)	HCS GR Q6 (W,0.5)_4/15/09_(0.5-0.5)_NM	SWMU 5 Confirmation	2009-04-15 0:00:00	0.5	0.5																																				
5	HCS GR Q7 (W,1)	HCS GR Q7 (W,1)_4/15/09_(1-1)_NM	SWMU 5 Confirmation	2009-04-15 0:00:00	1	1																																				
5	HCS GR R-1 (1-2)	HCS GR R-1 (1-2)_10/20/08_(1-2)_NM	SWMU 5 Confirmation	2008-10-20 0:00:00	1	2																																				
5	HCS GR R5 (1-2)	HCS GR R5 (1-2)_4/20/09_(1-2)_NM	SWMU 5 Confirmation	2009-04-20 0:00:00	1	2																																				
5	HCS GR R5 (SW,0.5)	HCS GR R5 (SW,0.5)_11/4/09_(0.5-0.5)_NM	SWMU 5 Confirmation	2009-11-04 0:00:00	0.5	0.5																																				
5	HCS GR R6 (2-3)	HCS GR R6 (2-3)_6/19/09_(2-3)_NM	SWMU 5 Confirmation	2009-06-19 0:00:00	2	3																																				
5	HCS GR R6 (S,1.5)	HCS GR R6 (S,1.5)_6/19/09_(1.5-1.5)_NM	SWMU 5 Confirmation	2009-06-19 0:00:00	1.5	1.5																																				
5	HCS GR S2 (W,1)	HCS GR S2 (W,1)_7/14/08_(1.5-1.5)_NM	SWMU 5 Confirmation	2008-07-14 0:00:00	1.5	1.5																																				
5	HCS GR S4 (W,0.5)	HCS GR S4 (W,0.5)_7/14/08_(0.5-0.5)_NM	SWMU 5 Confirmation	2008-07-14 0:00:00	0.5	0.5																																				
5	HCS GR S4 (W,0.5)	HICS 68 (0.5)_7/14/08_(0.5-0.5)_DUP	SWMU 5 Confirmation	2008-07-14 0:00:00	0.5	0.5																																				
5	HW-8729	1_1/22/02_(0-1)Grab_NM	2002 EPD Split	2002-01-22 0:00:00	0	1																																				
5	HW-8729	HW-8729_1/22/02_(0-1)Grab_NM	2002 EPD Split	2002-01-22 0:00:00	0	1																																				
5	HW-8730	2_1/22/02_(0-1)Grab_NM	2002 EPD Split	2002-01-22 0:00:00	0	1																																				
5	HW-8730	HW-8730_1/22/02_(0-1)Grab_NM	2002 EPD Split	2002-01-22 0:00:00	0	1																																				
5	I07	I07_10/20/08_(3-4)_NM		2008-10-20 0:00:00	3	4																																				
5	I11	I11_6/9/08_(1-2)_NM		2008-06-09 0:00:00	1	2																																				
5	J06	J06_7/15/08_(2-3)_NM		2008-07-15 0:00:00	2	3																																				
5	J12	J12_4/17/08_(1-2)_NM		2008-04-17 0:00:00	1	2																																				
5	SIA4A-Y64	SIA4A-Y64_3/27/13_(0.5-2.5)Comp_V_NM	Triad	2013-03-27 0:00:00	0.5	2.5	0	U	None	4200	100	0	U	None	8400	100	0	U	None	4200	100	0	U	None	4200	100	0	U	None	4200	100	0	U	None	4200	100	0	U	None	4200	100
5	SIA4A-Y64	SIA4A-Y64_3/27/13_(2-2)Grab_NM	Triad	2013-03-27 0:00:00	2	2																																				
5	SIA4BT4-01A	SIA4BT4-01A_3/26/13_(0-2)Comp_V_NM	Triad	2013-03-26 0:00:00	0	2	0	U	None	41	1	0	U	None	82	1	0	U	None	41	1	0	U	None	41	1	0	U	None	41	1	0	U	None	41	1	0	U	None	41	1
5	SIA4BT4-01A	SIA4BT4-01A_3/26/13_(0-2)Comp_V_RE	Triad	2013-03-26 0:00:00	0	2																																				
5	SIA4BT4-01A	SIA4BT4-01A_3/26/13_(2-2)Grab_NM	Triad	2013-03-26 0:00:00	2	2																																				
5	SIA4BT4-02A	SIA4BT4-02A_3/21/13_(0-2)Comp_V_DUP	Triad	2013-03-21 0:00:00	0	2	0	U	None	45	1	0	U	None	90	1	0	U	None	45	1	0	U	None	45	1	0	U	None	45	1	0	U	None	45	1	0	U	None	45	1
5	SIA4BT4-02A	SIA4BT4-02A_3/21/13_(0-2)Comp_V_NM	Triad	2013-03-21 0:00:00	0	2	0	U	None	37	1	0	U	None	74	1	0	U	None	37	1	0	U	None	37	1	0	U	None	37	1	0	U	None	37	1	0	U	None	37	1
5	SIA4BT4-02A	SIA4BT4-02A_3/21/13_(2-2)Grab_DUP	Triad	2013-03-21 0:00:00	2	2																																				
5	SIA4BT4-02A	SIA4BT4-02A_3/21/13_(2-2)Grab_NM	Triad	2013-03-21 0:00:00	2	2																																				
5	SIA4BT5-02A	SIA4BT5-02A_3/11/13_(0-2)Comp_V_NM	Triad	2013-03-11 0:00:00	0	2	0	U	None	4600	100	0	U	None	9100	100	0	U	None	4600	100	0	U	None	4600	100	0	U	None	4600	100	0	U	None	4600	100	0	U	None	4600	100
5	SIA4BT5-02A	SIA4BT5-02A_3/11/13_(2-2)Grab_NM	Triad	2013-03-11 0:00:00	2	2																																				
5	SIA4BT5-03A	SIA4BT5-03A_3/11/13_(0-2)Comp_V_NM	Triad	2013-03-11 0:00:00	0	2	0	U	None	230	5	0	U	None	470	5	0	U	None	230	5	0	U	None	230	5	0	U	None	230	5	0	U	None	230	5	0	U	None	230	5
5	SIA4BT5-03A	SIA4BT5-03A_3/11/13_(2-2)Grab_NM	Triad	2013-03-11 0:00:00	2	2																																				
5	SIA4DNAPL10	SIA4DNAPL10_1/7/14_(2-2)Grab_NM	Triad	2014-01-07 0:00:00	2	2																																				
5	SS003A05	SS003A05_12/8/94_(0-0.5)Grab_NM	D&M_RFI-1995	1994-12-08 0:00:00	0	0.5	0	U	None	410	1	0	U	None	410	1	0	U	None	410	1	0	U	None	410	1	0	U	None	410	1	0	U	None	410	1	0	U	None	410	1
5	SS004A05	SS004A05_12/8/94_(0-0.5)Grab_NM	D&M_RFI-1995	1994-12-08 0:00:00	0	0.5	0	U	None	3700	10	0	U	None	3700	10	0	U	None	3700	10	0	U	None	3700	10	0	U	None	3700	10	0	U	None	3700	10	0	U	None	3700	10
5	SS005A05	SS005A05_12/8/94_(0-0.5)Grab_NM	D&M_RFI-1995	1994-12-08 0:00:00	0	0.5	0	U	None	3700	10	0	U	None	3700	10	0	U	None	3700	10	0	U	None	3700	10	0	U	None	3700	10	0	U	None	3700	10	0	U	None	3700	10
5	SS-233	SS-233_5/5/00_(0-1)Grab_NM	RFI2-2000	2000-05-05 0:00:00	0	1																																				
5	SS-233	SS-233_6/28/00_(2-3)Grab_NM	RFI2-2000	2000-06-28 0:00:00	2	3																																				
5	SS-233	SS-233_6/28/00_(3-4)Grab_DUP	RFI2-2000	2000-06-28 0:00:00	3	4																																				
5	SS-233	SS-233_6/28/00_(3-4)Grab_NM	RFI2-2000	2000-06-28 0:00:00	3	4																																				

Notes:
U=Non-Detect; J=Estimated value; J+=Estimated high; J-=Estimated low;
UJ=Estimated Non-Detect; UJ+=Estimated high Non-Detect
T=Compound identified in associated decontamination blank; UR= Rejected

TABLE F-1
SWMU SOIL DATA
HERCULES LLC AND PINOVA, INC.
BRUNSWICK, GA

							N-Nitrosopiperidine 8270D LL					N-Nitrosopyrrolidine 8270D LL					O,O-Diethyl O-pyrazinyl phosphorothioate 8270D LL					o-cresol 8270D LL					o-Toluidine 8270D LL					Parathion 8270D LL					p-Chloroaniline 8270D LL				
SWMU ID	Location ID	Sample ID	Event	Sample Date	Start Depth	End Depth	Result	Lab Flag	Qualifier	RDL	Dilution	Result	Lab Flag	Qualifier	RDL	Dilution	Result	Lab Flag	Qualifier	RDL	Dilution	Result	Lab Flag	Qualifier	RDL	Dilution	Result	Lab Flag	Qualifier	RDL	Dilution	Result	Lab Flag	Qualifier	RDL	Dilution	Result	Lab Flag	Qualifier	RDL	Dilution
5	HCS GR L1 (S,3.5)	HCS GR L1 (S,3.5)_3/3/09_(3.5-3.5)_NM	SWMU 5 Confirmation	2009-03-03 0:00:00	3.5	3.5																																				
5	HCS GR L12 (3-4)	HCS GR L12 (3-4)_3/17/09_(3-4)_NM	SWMU 5 Confirmation	2009-03-17 0:00:00	3	4																																				
5	HCS GR L12 (E,2)	HCS GR L12 (E,2)_3/17/09_(2-2)_NM	SWMU 5 Confirmation	2009-03-17 0:00:00	2	2																																				
5	HCS GR L-2 (1-2)	HCS GR L-2 (1-2)_7/17/08_(1-2)_NM	SWMU 5 Confirmation	2008-07-17 0:00:00	1	2																																				
5	HCS GR L-2 (S,0.5)	HCS GR L-2 (S,0.5)_4/25/09_(0.5-0.5)_NM	SWMU 5 Confirmation	2009-04-25 0:00:00	0.5	0.5																																				
5	HCS GR M-1 (1-2)	HCS GR M-1 (1-2)_7/17/08_(1-2)_NM	SWMU 5 Confirmation	2008-07-17 0:00:00	1	2																																				
5	HCS GR M-1 (N,0.5)	HCS GR M-1 (N,0.5)_4/25/09_(0.5-0.5)_NM	SWMU 5 Confirmation	2009-04-25 0:00:00	0.5	0.5																																				
5	HCS GR M1 (S,1.5)	HCS GR M1 (S,1.5)_3/3/09_(1.5-1.5)_NM	SWMU 5 Confirmation	2009-03-03 0:00:00	1.5	1.5																																				
5	HCS GR M1 (S,3.5)	HCS GR M1 (S,3.5)_3/3/09_(3.5-3.5)_NM	SWMU 5 Confirmation	2009-03-03 0:00:00	3.5	3.5																																				
5	HCS GR M11 (N,4.5)	HCS GR M11 (N,4.5)_6/22/08_(4.5-4.5)_NM	SWMU 5 Confirmation	2008-06-22 0:00:00	4.5	4.5																																				
5	HCS GR M12 (1-2)	HCS GR M12 (1-2)_4/21/08_(1-2)_NM	SWMU 5 Confirmation	2008-04-21 0:00:00	1	2																																				
5	HCS GR M-2 (2-3)	HCS GR M-2 (2-3)_9/22/08_(2-3)_NM	SWMU 5 Confirmation	2008-09-22 0:00:00	2	3																																				
5	HCS GR M-2 (E,1.5)	HCS GR M-2 (E,1.5)_4/25/09_(1.5-1.5)_NM	SWMU 5 Confirmation	2009-04-25 0:00:00	1.5	1.5																																				
5	HCS GR M-2 (N,1.5)	HCS GR M-2 (N,1.5)_10/20/08_(1.5-1.5)_NM	SWMU 5 Confirmation	2008-10-20 0:00:00	1.5	1.5																																				
5	HCS GR M-2 (N,1.5)	HICS 108_10/20/08_(1.5-1.5)_DUP	SWMU 5 Confirmation	2008-10-20 0:00:00	1.5	1.5																																				
5	HCS GR M-2 (S,1)	HCS GR M-2 (S,1)_4/25/09_(1-1)_NM	SWMU 5 Confirmation	2009-04-25 0:00:00	1	1																																				
5	HCS GR M-2 (W,1.5)	HCS GR M-2 (W,1.5)_10/20/08_(1.5-1.5)_NM	SWMU 5 Confirmation	2008-10-20 0:00:00	1.5	1.5																																				
5	HCS GR N-1 (2-3)	HCS GR N-1 (2-3)_9/22/08_(2-3)_NM	SWMU 5 Confirmation	2008-09-22 0:00:00	2	3																																				
5	HCS GR N-1 (2-3)	HICS 95_9/22/08_(2-3)_DUP	SWMU 5 Confirmation	2008-09-22 0:00:00	2	3																																				
5	HCS GR N-1 (E,1.5)	HCS GR N-1 (E,1.5)_10/20/08_(1.5-1.5)_NM	SWMU 5 Confirmation	2008-10-20 0:00:00	1.5	1.5																																				
5	HCS GR N-1 (N,1)	HCS GR N-1 (N,1)_3/2/09_(1-1)_NM	SWMU 5 Confirmation	2009-03-02 0:00:00	1	1																																				
5	HCS GR N1 (S,1.5)	HCS GR N1 (S,1.5)_3/3/09_(1.5-1.5)_NM	SWMU 5 Confirmation	2009-03-03 0:00:00	1.5	1.5																																				
5	HCS GR N-1 (S,1.5)	HCS GR N-1 (S,1.5)_10/20/08_(1.5-1.5)_NM	SWMU 5 Confirmation	2008-10-20 0:00:00	1.5	1.5																																				
5	HCS GR N1 (S,3.5)	HCS GR N1 (S,3.5)_3/3/09_(3.5-3.5)_NM	SWMU 5 Confirmation	2009-03-03 0:00:00	3.5	3.5																																				
5	HCS GR N-1 (W,1.5)	HCS GR N-1 (W,1.5)_10/20/08_(1.5-1.5)_NM	SWMU 5 Confirmation	2008-10-20 0:00:00	1.5	1.5																																				
5	HCS GR N11 (N,4.5)	HCS GR N11 (N,4.5)_6/22/08_(4.5-4.5)_NM	SWMU 5 Confirmation	2008-06-22 0:00:00	4.5	4.5																																				
5	HCS GR N12 (2-3)	HCS GR N12 (2-3)_5/19/08_(2-3)_NM	SWMU 5 Confirmation	2008-05-19 0:00:00	2	3																																				
5	HCS GR N-2 (1-2)	HCS GR N-2 (1-2)_7/17/08_(1-2)_NM	SWMU 5 Confirmation	2008-07-17 0:00:00	1	2																																				
5	HCS GR N-2 (S,0.5)	HCS GR N-2 (S,0.5)_3/2/09_(0.5-0.5)_NM	SWMU 5 Confirmation	2009-03-02 0:00:00	0.5	0.5																																				
5	HCS GR O-1 (1-2)	HCS GR O-1 (1-2)_9/16/08_(1-2)_NM	SWMU 5 Confirmation	2008-09-16 0:00:00	1	2																																				
5	HCS GR O-1 (N,0.5)	HCS GR O-1 (N,0.5)_3/2/09_(0.5-0.5)_NM	SWMU 5 Confirmation	2009-03-02 0:00:00	0.5	0.5																																				
5	HCS GR O-1 (N,0.5)	HICS 116_3/2/09_(0.5-0.5)_DUP	SWMU 5 Confirmation	2009-03-02 0:00:00	0.5	0.5																																				
5	HCS GR O1 (S,1.5)	HCS GR O1 (S,1.5)_3/3/09_(1.5-1.5)_NM	SWMU 5 Confirmation	2009-03-03 0:00:00	1.5	1.5																																				
5	HCS GR O1 (S,3.5)	HCS GR O1 (S,3.5)_3/3/09_(3.5-3.5)_NM	SWMU 5 Confirmation	2009-03-03 0:00:00	3.5	3.5																																				
5	HCS GR O-2 (1-2)	HCS GR O-2 (1-2)_9/16/08_(1-2)_NM	SWMU 5 Confirmation	2008-09-16 0:00:00	1	2																																				
5	HCS GR O-2 (S,0.5)	HCS GR O-2 (S,0.5)_3/2/09_(0.5-0.5)_NM	SWMU 5 Confirmation	2009-03-02 0:00:00	0.5	0.5																																				
5	HCS GR P-1 (1-2)	HCS GR P-1 (1-2)_9/17/08_(1-2)_NM	SWMU 5 Confirmation	2008-09-17 0:00:00	1	2																																				
5	HCS GR P-1 (1-2)	HICS 92_9/17/08_(1-2)_DUP	SWMU 5 Confirmation	2008-09-17 0:00:00	1	2																																				
5	HCS GR P-1 (N,0.5)	HCS GR P-1 (N,0.5)_3/2/09_(0.5-0.5)_NM	SWMU 5 Confirmation	2009-03-02 0:00:00	0.5	0.5																																				
5	HCS GR P1 (S,1.5)	HCS GR P1 (S,1.5)_3/3/09_(1.5-1.5)_NM	SWMU 5 Confirmation	2009-03-03 0:00:00	1.5	1.5																																				
5	HCS GR P1 (S,3.5)	HCS GR P1 (S,3.5)_3/3/09_(3.5-3.5)_NM	SWMU 5 Confirmation	2009-03-03 0:00:00	3.5	3.5																																				
5	HCS GR P10 (E,1.5)	HCS GR P10 (E,1.5)_2/28/09_(1.5-1.5)_NM	SWMU 5 Confirmation	2009-02-28 0:00:00	1.5	1.5																																				
5	HCS GR P10 (E,3.5)	HCS GR P10 (E,3.5)_2/28/09_(3.5-3.5)_NM	SWMU 5 Confirmation	2009-02-28 0:00:00	3.5	3.5																																				
5	HCS GR P11 (E,1.5)	HCS GR P11 (E,1.5)_2/28/09_(1.5-1.5)_NM	SWMU 5 Confirmation	2009-02-28 0:00:00	1.5	1.5																																				
5	HCS GR P11 (E,3.5)	HCS GR P11 (E,3.5)_2/28/09_(3.5-3.5)_NM	SWMU 5 Confirmation	2009-02-28 0:00:00	3.5	3.5																																				
5	HCS GR P-2 (2-3)	HCS GR P-2 (2-3)_10/20/08_(2-3)_NM	SWMU 5 Confirmation	2008-10-20 0:00:00	2	3																																				
5	HCS GR P-2 (E,1)	HCS GR P-2 (E,1)_3/2/09_(1-1)_NM	SWMU 5 Confirmation	2009-03-02 0:00:00	1	1																																				
5	HCS GR P2 (E,2)	HCS GR P2 (E,2)_3/3/09_(2-2)_NM	SWMU 5 Confirmation	2009-03-03 0:00:00	2	2																																				
5	HCS GR P2 (E,4)	HCS GR P2 (E,4)_3/3/09_(4-4)_NM	SWMU 5 Confirmation	2009-03-03 0:00:00	4	4																																				
5	HCS GR P-2 (N,1.5)	HCS GR P-2 (N,1.5)_10/20/08_(1.5-1.5)_NM	SWMU 5 Confirmation	2008-10-20 0:00:00	1.5	1.5																																				
5	HCS GR P-2 (W,1.5)	HCS GR P-2 (W,1.5)_10/20/08_(1.5-1.5)_NM	SWMU 5 Confirmation	2008-10-20 0:00:00	1.5	1.5																																				
5	HCS GR P3 (E,2)	HCS GR P3 (E,2)_3/3/09_(2-2)_NM	SWMU 5 Confirmation	2009-03-03 0:00:00	2	2																																				
5	HCS GR P3 (E,4)	HCS GR P3 (E,4)_3/3/09_(4-4)_NM	SWMU 5 Confirmation	2009-03-03 0:00:00	4	4																																				
5	HCS GR P4 (E,2)	HCS GR P4 (E,2)_3/3/09_(2-2)_NM	SWMU 5 Confirmation	2009-03-03 0:00:00	2	2																																				
5	HCS GR P4 (E,4)	HCS GR P4 (E,4)_3/3/09_(4-4)_NM	SWMU 5 Confirmation	2009-03-03 0:00:00	4	4																																				
5	HCS GR P5 (E,2)	HCS GR P5 (E,2)_2/28/09_(2-2)_NM	SWMU 5 Confirmation	2009-02-28 0:00:00	2	2																																				
5	HCS GR P5 (E,4)	HCS GR P5 (E,4)_2/28/09_(4-4)_NM	SWMU 5 Confirmation	2009-02-28 0:00:00	4	4																																				
5	HCS GR P6 (E,2)	HCS GR P6 (E,2)_2/28/09_(2-2)_NM	SWMU 5 Confirmation	2009-02-28 0:00:00	2	2																																				
5	HCS GR P6 (E,4)	HCS GR P6 (E,4)_2/28/09_(4-4)_NM	SWMU 5 Confirmation	2009-02-28 0:00:00	4	4																																				
5	HCS GR P7 (E,2)	HCS GR P7 (E,2)_2/28/09_(2-2)_NM	SWMU 5 Confirmation	2009-02-28 0:00:00	2	2																																				
5	HCS GR P7 (E,4)	HCS GR P7 (E,4)_2/28/09_(4-4)_NM	SWMU 5 Confirmation	2009-02-28 0:00:00	4	4																																				
5	HCS GR P8 (E,2)	HCS GR P8 (E,2)_2/28/09_(2-2)_NM	SWMU 5 Confirmation	2009-02-28 0:00:00	2	2																																				
5	HCS GR P8 (E,4)	HCS GR P8 (E,4)_2/28/09_(4-4)_NM	SWMU 5 Confirmation	2009-02-28 0:00:00	4	4																																				
5	HCS GR P9 (E,1.5)	HCS GR P9 (E,1.5)_2/28/09_(1.5-1.5)_NM	SWMU 5 Confirmation	2009-02-28 0:00:00	1.5	1.5																																				
5	HCS GR P9 (E,3.5)	HCS GR P9 (E,3.5)_2/28/09_(3.5-3.5)_NM	SWMU 5 Confirmation	2009-02-28 0:00:00	3.5	3.5																																				
5	HCS GR Q5 (W,0.5)	HCS GR Q5 (W,0.5)_11/4/09_(0.5-0.5)_NM	SWMU 5 Confirmation	2009-11-04 0:00:00	0.5	0.5																																				
5	HCS GR Q6 (W,0.5)	HCS GR Q6 (W,0.5)_4/15/09_(0.5-0.5)_NM	SWMU 5 Confirmation	2009-04-15 0:00:00	0.5	0.5																																				
5	HCS GR Q7 (W,1)	HCS GR Q7 (W,1)_4/15/09_(1-1)_NM	SWMU 5 Confirmation	2009-04-15 0:00:00	1	1																																				
5	HCS GR R-1 (1-2)	HCS GR R-1 (1-2)_10/20/08_(1-2)_NM	SWMU 5 Confirmation	2008-10-20 0:00:00	1	2																																				
5	HCS GR R5 (1-2)	HCS GR R5 (1-2)_4/20/09_(1-2)_NM	SWMU 5 Confirmation	2009-04-20 0:00:00	1	2																																				
5	HCS GR R5 (SW,0.5)	HCS GR R5 (SW,0.5)_11/4/09_(0.5-0.5)_NM	SWMU 5 Confirmation	2009-11-04 0:00:00	0.5	0.5																																				
5	HCS GR R6 (2-3)	HCS GR R6 (2-3)_6/19/09_(2-3)_NM	SWMU 5 Confirmation	2009-06-19 0:00:00	2	3																																				
5	HCS GR R6 (S,1.5)	HCS GR R6 (S,1.5)_6/19/09_(1.5-1.5)_NM	SWMU 5 Confirmation	2009-06-19 0:00:00	1.5	1.5																																				
5	HCS GR S2 (W,1)	HCS GR S2 (W,1)_7/14/08_(1.5-1.5)_NM	SWMU 5 Confirmation	2008-07-14 0:00:00	1.5	1.5																																				
5	HCS GR S4 (W,0.5)	HCS GR S4 (W,0.5)_7/14/08_(0.5-0.5)_NM	SWMU 5 Confirmation	2008-07-14 0:00:00	0.5	0.5																																				
5	HCS GR S4 (W,0.5)	HICS 68 (0.5)_7/14/08_(0.5-0.5)_DUP	SWMU 5 Confirmation	2008-07-14 0:00:00	0.5	0.5																																				
5	HW-8729	1_1/22/02_(0-1)Grab_NM	2002 EPD Split	2002-01-22 0:00:00	0	1																																				
5	HW-8729	HW-8729_1/22/02_(0-1)Grab_NM	2002 EPD Split	2002-01-22 0:00:00	0	1																																				
5	HW-8730	2_1/22/02_(0-1)Grab_NM	2002 EPD Split	2002-01-22 0:00:00	0	1																																				
5	HW-8730	HW-8730_1/22/02_(0-1)Grab_NM	2002 EPD Split	2002-01-22 0:00:00	0	1																																				
5	I07	I07_10/20/08_(3-4)_NM		2008-10-20 0:00:00	3	4																																				
5	I11	I11_6/9/08_(1-2)_NM		2008-06-09 0:00:00	1	2																																				
5	J06	J06_7/15/08_(2-3)_NM		2008-07-15 0:00:00	2	3																																				
5	J12	J12_4/17/08_(1-2)_NM		2008-04-17 0:00:00	1	2																																				
5	SIA4A-Y64	SIA4A-Y64_3/27/13_(0.5-2.5)Comp_V_NM	Triad	2013-03-27 0:00:00	0.5	2.5	0	U	None	4200	100	0	U	None	4200	100	0	U	None	4200	100	0	U	None	4200	100	0	U	None	4200	100	0	U	None	4200	100	0	U	None	8400	100
5	SIA4A-Y64	SIA4A-Y64_3/27/13_(2-2)Grab_NM	Triad	2013-03-27 0:00:00	2	2																																				
5	SIA4BT4-01A	SIA4BT4-01A_3/26/13_(0-2)Comp_V_NM	Triad	2013-03-26 0:00:00	0	2	0	U	None	41	1	0	U	None	41	1	0	U	None	41	1	0	U	None	41	1	0	U	None	41	1	0	U	None	41	1	0	U	None	82	1
5	SIA4BT4-01A	SIA4BT4-01A_3/26/13_(0-2)Comp_V_RE	Triad	2013-03-26 0:00:00	0	2																																				
5	SIA4BT4-01A	SIA4BT4-01A_3/26/13_(2-2)Grab_NM	Triad	2013-03-26 0:00:00	2	2																																				
5	SIA4BT4-02A	SIA4BT4-02A_3/21/13_(0-2)Comp_V_DUP	Triad	2013-03-21 0:00:00	0	2	0	U	None	45	1	0	U	None	45	1	0	U	None	45	1	0	U	None	45	1	0	U	None	45	1	0	U	None	45	1	0	U	None	90	1
5	SIA4BT4-02A	SIA4BT4-02A_3/21/13_(0-2)Comp_V_NM	Triad	2013-03-21 0:00:00	0	2	0	U	None	37	1	0	U	None	37	1	0	U	None	37	1	0	U	None	37	1	0	U	None	37	1	0	U	None	37	1	0	U	None	74	1
5	SIA4BT4-02A	SIA4BT4-02A_3/21/13_(2-2)Grab_DUP	Triad	2013-03-21 0:00:00	2	2																																				
5	SIA4BT4-02A	SIA4BT4-02A_3/21/13_(2-2)Grab_NM	Triad	2013-03-21 0:00:00	2	2																																				
5	SIA4BT5-02A	SIA4BT5-02A_3/11/13_(0-2)Comp_V_NM	Triad	2013-03-11 0:00:00	0	2	0	U	None	4600	100	0	U	None	4600	100	0	U	None	4600	100	0	U	None	4600	100	0	U	None	4600	100	0	U	None	4600	100	0	U	None	9100	100
5	SIA4BT5-02A	SIA4BT5-02A_3/11/13_(2-2)Grab_NM	Triad	2013-03-11 0:00:00	2	2																																				
5	SIA4BT5-03A	SIA4BT5-03A_3/11/13_(0-2)Comp_V_NM	Triad	2013-03-11 0:00:00	0	2	0	U	None	230	5	0	U	None	230	5	0	U	None	230	5	0	U	None	230	5	0	U	None	230	5	0	U	None	230	5	0	U	None	470	5
5	SIA4BT5-03A	SIA4BT5-03A_3/11/13_(2-2)Grab_NM	Triad	2013-03-11 0:00:00	2	2																																				
5	SIA4DNAPL10	SIA4DNAPL10_1/7/14_(2-2)Grab_NM	Triad	2014-01-07 0:00:00	2	2																																				
5	SS003A05	SS003A05_12/8/94_(0-0.5)Grab_NM	D&M_RFI-1995	1994-12-08 0:00:00	0	0.5	0	U	None	410	1	0	U	None	410	1	0	U	None	41	1	0	U	None	410	1	0	U	None	410	1	0	U	None	41	1	0	U	None	820	1
5	SS004A05	SS004A05_12/8/94_(0-0.5)Grab_NM	D&M_RFI-1995	1994-12-08 0:00:00	0	0.5	0	U	None	3700	10	0	U	None	3700	10	0	U	None	180	5	0	U	None	3700	10	0	U	None	3700	10	0	U	None	180	5	0	U	None	7400	10
5	SS005A05	SS005A05_12/8/94_(0-0.5)Grab_NM	D&M_RFI-1995	1994-12-08 0:00:00	0	0.5	0	U	None	3700	10	0	U	None	3700	10	0	U	None	180	5	0	U	None	3700	10	0	U	None	3700	10	0	U	None	180	5	0	U	None	7400	10
5	SS-233	SS-233_5/5/00_(0-1)Grab_NM	RFI2-2000	2000-05-05 0:00:00	0	1																																				
5	SS-233	SS-233_6/28/00_(2-3)Grab_NM	RFI2-2000	2000-06-28 0:00:00	2	3																																				
5	SS-233	SS-233_6/28/00_(3-4)Grab_DUP	RFI2-2000	2000-06-28 0:00:00	3	4																																				
5	SS-233	SS-233_6/28/00_(3-4)Grab_NM	RFI2-2000	2000-06-28 0:00:00	3	4																																				

Notes:
U=Non-Detect; J=Estimated value; J+=Estimated high; J-=Estimated low;
UJ=Estimated Non-Detect; UJ+=Estimated high Non-Detect
T=Compound identified in associated decontamination blank; UR= Rejected

TABLE F-1
SWMU SOIL DATA
HERCULES LLC AND PINOVA, INC.
BRUNSWICK, GA

							Pentachlorobenzene 8270D LL					Pentachlorophenol 8270D LL					Phenacetin 8270D LL					Phenanthrene 8270D LL					Phenol 8270D LL					Phorate 8270D LL					Phosphorothioic acid, O,O,O-triethyl ester 8270D LL				
SWMU ID	Location ID	Sample ID	Event	Sample Date	Start Depth	End Depth	Result	Lab Flag	Qualifier	RDL	Dilution	Result	Lab Flag	Qualifier	RDL	Dilution	Result	Lab Flag	Qualifier	RDL	Dilution	Result	Lab Flag	Qualifier	RDL	Dilution	Result	Lab Flag	Qualifier	RDL	Dilution	Result	Lab Flag	Qualifier	RDL	Dilution	Result	Lab Flag	Qualifier	RDL	Dilution
5	HCS GR L1 (S,3.5)	HCS GR L1 (S,3.5)_3/3/09_(3.5-3.5)_NM	SWMU 5 Confirmation	2009-03-03 0:00:00	3.5	3.5																																							
5	HCS GR L12 (3-4)	HCS GR L12 (3-4)_3/17/09_(3-4)_NM	SWMU 5 Confirmation	2009-03-17 0:00:00	3	4																																							
5	HCS GR L12 (E,2)	HCS GR L12 (E,2)_3/17/09_(2-2)_NM	SWMU 5 Confirmation	2009-03-17 0:00:00	2	2																																							
5	HCS GR L-2 (1-2)	HCS GR L-2 (1-2)_7/17/08_(1-2)_NM	SWMU 5 Confirmation	2008-07-17 0:00:00	1	2																																							
5	HCS GR L-2 (S,0.5)	HCS GR L-2 (S,0.5)_4/25/09_(0.5-0.5)_NM	SWMU 5 Confirmation	2009-04-25 0:00:00	0.5	0.5																																							
5	HCS GR M-1 (1-2)	HCS GR M-1 (1-2)_7/17/08_(1-2)_NM	SWMU 5 Confirmation	2008-07-17 0:00:00	1	2																																							
5	HCS GR M-1 (N,0.5)	HCS GR M-1 (N,0.5)_4/25/09_(0.5-0.5)_NM	SWMU 5 Confirmation	2009-04-25 0:00:00	0.5	0.5																																							
5	HCS GR M1 (S,1.5)	HCS GR M1 (S,1.5)_3/3/09_(1.5-1.5)_NM	SWMU 5 Confirmation	2009-03-03 0:00:00	1.5	1.5																																							
5	HCS GR M1 (S,3.5)	HCS GR M1 (S,3.5)_3/3/09_(3.5-3.5)_NM	SWMU 5 Confirmation	2009-03-03 0:00:00	3.5	3.5																																							
5	HCS GR M11 (N,4.5)	HCS GR M11 (N,4.5)_6/22/08_(4.5-4.5)_NM	SWMU 5 Confirmation	2008-06-22 0:00:00	4.5	4.5																																							
5	HCS GR M12 (1-2)	HCS GR M12 (1-2)_4/21/08_(1-2)_NM	SWMU 5 Confirmation	2008-04-21 0:00:00	1	2																																							
5	HCS GR M-2 (2-3)	HCS GR M-2 (2-3)_9/22/08_(2-3)_NM	SWMU 5 Confirmation	2008-09-22 0:00:00	2	3																																							
5	HCS GR M-2 (E,1.5)	HCS GR M-2 (E,1.5)_4/25/09_(1.5-1.5)_NM	SWMU 5 Confirmation	2009-04-25 0:00:00	1.5	1.5																																							
5	HCS GR M-2 (N,1.5)	HCS GR M-2 (N,1.5)_10/20/08_(1.5-1.5)_NM	SWMU 5 Confirmation	2008-10-20 0:00:00	1.5	1.5																																							
5	HCS GR M-2 (N,1.5)	HICS 108_10/20/08_(1.5-1.5)_DUP	SWMU 5 Confirmation	2008-10-20 0:00:00	1.5	1.5																																							
5	HCS GR M-2 (S,1)	HCS GR M-2 (S,1)_4/25/09_(1-1)_NM	SWMU 5 Confirmation	2009-04-25 0:00:00	1	1																																							
5	HCS GR M-2 (W,1.5)	HCS GR M-2 (W,1.5)_10/20/08_(1.5-1.5)_NM	SWMU 5 Confirmation	2008-10-20 0:00:00	1.5	1.5																																							
5	HCS GR N-1 (2-3)	HCS GR N-1 (2-3)_9/22/08_(2-3)_NM	SWMU 5 Confirmation	2008-09-22 0:00:00	2	3																																							
5	HCS GR N-1 (2-3)	HICS 95_9/22/08_(2-3)_DUP	SWMU 5 Confirmation	2008-09-22 0:00:00	2	3																																							
5	HCS GR N-1 (E,1.5)	HCS GR N-1 (E,1.5)_10/20/08_(1.5-1.5)_NM	SWMU 5 Confirmation	2008-10-20 0:00:00	1.5	1.5																																							
5	HCS GR N-1 (N,1)	HCS GR N-1 (N,1)_3/2/09_(1-1)_NM	SWMU 5 Confirmation	2009-03-02 0:00:00	1	1																																							
5	HCS GR N1 (S,1.5)	HCS GR N1 (S,1.5)_3/3/09_(1.5-1.5)_NM	SWMU 5 Confirmation	2009-03-03 0:00:00	1.5	1.5																																							
5	HCS GR N-1 (S,1.5)	HCS GR N-1 (S,1.5)_10/20/08_(1.5-1.5)_NM	SWMU 5 Confirmation	2008-10-20 0:00:00	1.5	1.5																																							
5	HCS GR N1 (S,3.5)	HCS GR N1 (S,3.5)_3/3/09_(3.5-3.5)_NM	SWMU 5 Confirmation	2009-03-03 0:00:00	3.5	3.5																																							
5	HCS GR N-1 (W,1.5)	HCS GR N-1 (W,1.5)_10/20/08_(1.5-1.5)_NM	SWMU 5 Confirmation	2008-10-20 0:00:00	1.5	1.5																																							
5	HCS GR N11 (N,4.5)	HCS GR N11 (N,4.5)_6/22/08_(4.5-4.5)_NM	SWMU 5 Confirmation	2008-06-22 0:00:00	4.5	4.5																																							
5	HCS GR N12 (2-3)	HCS GR N12 (2-3)_5/19/08_(2-3)_NM	SWMU 5 Confirmation	2008-05-19 0:00:00	2	3																																							
5	HCS GR N-2 (1-2)	HCS GR N-2 (1-2)_7/17/08_(1-2)_NM	SWMU 5 Confirmation	2008-07-17 0:00:00	1	2																																							
5	HCS GR N-2 (S,0.5)	HCS GR N-2 (S,0.5)_3/2/09_(0.5-0.5)_NM	SWMU 5 Confirmation	2009-03-02 0:00:00	0.5	0.5																																							
5	HCS GR O-1 (1-2)	HCS GR O-1 (1-2)_9/16/08_(1-2)_NM	SWMU 5 Confirmation	2008-09-16 0:00:00	1	2																																							
5	HCS GR O-1 (N,0.5)	HCS GR O-1 (N,0.5)_3/2/09_(0.5-0.5)_NM	SWMU 5 Confirmation	2009-03-02 0:00:00	0.5	0.5																																							
5	HCS GR O-1 (N,0.5)	HICS 116_3/2/09_(0.5-0.5)_DUP	SWMU 5 Confirmation	2009-03-02 0:00:00	0.5	0.5																																							
5	HCS GR O1 (S,1.5)	HCS GR O1 (S,1.5)_3/3/09_(1.5-1.5)_NM	SWMU 5 Confirmation	2009-03-03 0:00:00	1.5	1.5																																							
5	HCS GR O1 (S,3.5)	HCS GR O1 (S,3.5)_3/3/09_(3.5-3.5)_NM	SWMU 5 Confirmation	2009-03-03 0:00:00	3.5	3.5																																							
5	HCS GR O-2 (1-2)	HCS GR O-2 (1-2)_9/16/08_(1-2)_NM	SWMU 5 Confirmation	2008-09-16 0:00:00	1	2																																							
5	HCS GR O-2 (S,0.5)	HCS GR O-2 (S,0.5)_3/2/09_(0.5-0.5)_NM	SWMU 5 Confirmation	2009-03-02 0:00:00	0.5	0.5																																							
5	HCS GR P-1 (1-2)	HCS GR P-1 (1-2)_9/17/08_(1-2)_NM	SWMU 5 Confirmation	2008-09-17 0:00:00	1	2																																							
5	HCS GR P-1 (1-2)	HICS 92_9/17/08_(1-2)_DUP	SWMU 5 Confirmation	2008-09-17 0:00:00	1	2																																							
5	HCS GR P-1 (N,0.5)	HCS GR P-1 (N,0.5)_3/2/09_(0.5-0.5)_NM	SWMU 5 Confirmation	2009-03-02 0:00:00	0.5	0.5																																							
5	HCS GR P1 (S,1.5)	HCS GR P1 (S,1.5)_3/3/09_(1.5-1.5)_NM	SWMU 5 Confirmation	2009-03-03 0:00:00	1.5	1.5																																							
5	HCS GR P1 (S,3.5)	HCS GR P1 (S,3.5)_3/3/09_(3.5-3.5)_NM	SWMU 5 Confirmation	2009-03-03 0:00:00	3.5	3.5																																							
5	HCS GR P10 (E,1.5)	HCS GR P10 (E,1.5)_2/28/09_(1.5-1.5)_NM	SWMU 5 Confirmation	2009-02-28 0:00:00	1.5	1.5																																							
5	HCS GR P10 (E,3.5)	HCS GR P10 (E,3.5)_2/28/09_(3.5-3.5)_NM	SWMU 5 Confirmation	2009-02-28 0:00:00	3.5	3.5																																							
5	HCS GR P11 (E,1.5)	HCS GR P11 (E,1.5)_2/28/09_(1.5-1.5)_NM	SWMU 5 Confirmation	2009-02-28 0:00:00	1.5	1.5																																							
5	HCS GR P11 (E,3.5)	HCS GR P11 (E,3.5)_2/28/09_(3.5-3.5)_NM	SWMU 5 Confirmation	2009-02-28 0:00:00	3.5	3.5																																							
5	HCS GR P-2 (2-3)	HCS GR P-2 (2-3)_10/20/08_(2-3)_NM	SWMU 5 Confirmation	2008-10-20 0:00:00	2	3																																							
5	HCS GR P-2 (E,1)	HCS GR P-2 (E,1)_3/2/09_(1-1)_NM	SWMU 5 Confirmation	2009-03-02 0:00:00	1	1																																							
5	HCS GR P2 (E,2)	HCS GR P2 (E,2)_3/3/09_(2-2)_NM	SWMU 5 Confirmation	2009-03-03 0:00:00	2	2																																							
5	HCS GR P2 (E,4)	HCS GR P2 (E,4)_3/3/09_(4-4)_NM	SWMU 5 Confirmation	2009-03-03 0:00:00	4	4																																							
5	HCS GR P-2 (N,1.5)	HCS GR P-2 (N,1.5)_10/20/08_(1.5-1.5)_NM	SWMU 5 Confirmation	2008-10-20 0:00:00	1.5	1.5																																							
5	HCS GR P-2 (W,1.5)	HCS GR P-2 (W,1.5)_10/20/08_(1.5-1.5)_NM	SWMU 5 Confirmation	2008-10-20 0:00:00	1.5	1.5																																							
5	HCS GR P3 (E,2)	HCS GR P3 (E,2)_3/3/09_(2-2)_NM	SWMU 5 Confirmation	2009-03-03 0:00:00	2	2																																							
5	HCS GR P3 (E,4)	HCS GR P3 (E,4)_3/3/09_(4-4)_NM	SWMU 5 Confirmation	2009-03-03 0:00:00	4	4																																							
5	HCS GR P4 (E,2)	HCS GR P4 (E,2)_3/3/09_(2-2)_NM	SWMU 5 Confirmation	2009-03-03 0:00:00	2	2																																							
5	HCS GR P4 (E,4)	HCS GR P4 (E,4)_3/3/09_(4-4)_NM	SWMU 5 Confirmation	2009-03-03 0:00:00	4	4																																							
5	HCS GR P5 (E,2)	HCS GR P5 (E,2)_2/28/09_(2-2)_NM	SWMU 5 Confirmation	2009-02-28 0:00:00	2	2																																							
5	HCS GR P5 (E,4)	HCS GR P5 (E,4)_2/28/09_(4-4)_NM	SWMU 5 Confirmation	2009-02-28 0:00:00	4	4																																							
5	HCS GR P6 (E,2)	HCS GR P6 (E,2)_2/28/09_(2-2)_NM	SWMU 5 Confirmation	2009-02-28 0:00:00	2	2																																							
5	HCS GR P6 (E,4)	HCS GR P6 (E,4)_2/28/09_(4-4)_NM	SWMU 5 Confirmation	2009-02-28 0:00:00	4	4																																							
5	HCS GR P7 (E,2)	HCS GR P7 (E,2)_2/28/09_(2-2)_NM	SWMU 5 Confirmation	2009-02-28 0:00:00	2	2																																							
5	HCS GR P7 (E,4)	HCS GR P7 (E,4)_2/28/09_(4-4)_NM	SWMU 5 Confirmation	2009-02-28 0:00:00	4	4																																							
5	HCS GR P8 (E,2)	HCS GR P8 (E,2)_2/28/09_(2-2)_NM	SWMU 5 Confirmation	2009-02-28 0:00:00	2	2																																							
5	HCS GR P8 (E,4)	HCS GR P8 (E,4)_2/28/09_(4-4)_NM	SWMU 5 Confirmation	2009-02-28 0:00:00	4	4																																							
5	HCS GR P9 (E,1.5)	HCS GR P9 (E,1.5)_2/28/09_(1.5-1.5)_NM	SWMU 5 Confirmation	2009-02-28 0:00:00	1.5	1.5																																							
5	HCS GR P9 (E,3.5)	HCS GR P9 (E,3.5)_2/28/09_(3.5-3.5)_NM	SWMU 5 Confirmation	2009-02-28 0:00:00	3.5	3.5																																							
5	HCS GR Q5 (W,0.5)	HCS GR Q5 (W,0.5)_11/4/09_(0.5-0.5)_NM	SWMU 5 Confirmation	2009-11-04 0:00:00	0.5	0.5																																							
5	HCS GR Q6 (W,0.5)	HCS GR Q6 (W,0.5)_4/15/09_(0.5-0.5)_NM	SWMU 5 Confirmation	2009-04-15 0:00:00	0.5	0.5																																							
5	HCS GR Q7 (W,1)	HCS GR Q7 (W,1)_4/15/09_(1-1)_NM	SWMU 5 Confirmation	2009-04-15 0:00:00	1	1																																							
5	HCS GR R-1 (1-2)	HCS GR R-1 (1-2)_10/20/08_(1-2)_NM	SWMU 5 Confirmation	2008-10-20 0:00:00	1	2																																							
5	HCS GR R5 (1-2)	HCS GR R5 (1-2)_4/20/09_(1-2)_NM	SWMU 5 Confirmation	2009-04-20 0:00:00	1	2																																							
5	HCS GR R5 (SW,0.5)	HCS GR R5 (SW,0.5)_11/4/09_(0.5-0.5)_NM	SWMU 5 Confirmation	2009-11-04 0:00:00	0.5	0.5																																							
5	HCS GR R6 (2-3)	HCS GR R6 (2-3)_6/19/09_(2-3)_NM	SWMU 5 Confirmation	2009-06-19 0:00:00	2	3																																							
5	HCS GR R6 (S,1.5)	HCS GR R6 (S,1.5)_6/19/09_(1.5-1.5)_NM	SWMU 5 Confirmation	2009-06-19 0:00:00	1.5	1.5																																							
5	HCS GR S2 (W,1)	HCS GR S2 (W,1)_7/14/08_(1.5-1.5)_NM	SWMU 5 Confirmation	2008-07-14 0:00:00	1.5	1.5																																							
5	HCS GR S4 (W,0.5)	HCS GR S4 (W,0.5)_7/14/08_(0.5-0.5)_NM	SWMU 5 Confirmation	2008-07-14 0:00:00	0.5	0.5																																							
5	HCS GR S4 (W,0.5)	HICS 68 (0.5)_7/14/08_(0.5-0.5)_DUP	SWMU 5 Confirmation	2008-07-14 0:00:00	0.5	0.5																																							
5	HW-8729	1_1/22/02_(0-1)Grab_NM	2002 EPD Split	2002-01-22 0:00:00	0	1																																							
5	HW-8729	HW-8729_1/22/02_(0-1)Grab_NM	2002 EPD Split	2002-01-22 0:00:00	0	1																																							
5	HW-8730	2_1/22/02_(0-1)Grab_NM	2002 EPD Split	2002-01-22 0:00:00	0	1																																							
5	HW-8730	HW-8730_1/22/02_(0-1)Grab_NM	2002 EPD Split	2002-01-22 0:00:00	0	1																																							
5	I07	I07_10/20/08_(3-4)_NM		2008-10-20 0:00:00	3	4																																							
5	I11	I11_6/9/08_(1-2)_NM		2008-06-09 0:00:00	1	2																																							
5	J06	J06_7/15/08_(2-3)_NM		2008-07-15 0:00:00	2	3																																							
5	J12	J12_4/17/08_(1-2)_NM		2008-04-17 0:00:00	1	2																																							
5	SIA4A-Y64	SIA4A-Y64_3/27/13_(0.5-2.5)Comp_V_NM	Triad	2013-03-27 0:00:00	0.5	2.5	0	U	None	4200	100	0	U	None	22000	100	0	U	None	4200	100	0	U	None	860	100	0	U	None	4200	100	0	U	None	4200	100	0	U	None	8400	100
5	SIA4A-Y64	SIA4A-Y64_3/27/13_(2-2)Grab_NM	Triad	2013-03-27 0:00:00	2	2																																							
5	SIA4BT4-01A	SIA4BT4-01A_3/26/13_(0-2)Comp_V_NM	Triad	2013-03-26 0:00:00	0	2	0	U	None	41	1	0	U	None	210	1	0	U	None	41	1	0	U	None	8.4	1	0	U	None	41	1	0	U	None	41	1	0	U	None	82	1
5	SIA4BT4-01A	SIA4BT4-01A_3/26/13_(0-2)Comp_V_RE	Triad	2013-03-26 0:00:00	0	2																																							
5	SIA4BT4-01A	SIA4BT4-01A_3/26/13_(2-2)Grab_NM	Triad	2013-03-26 0:00:00	2	2																																							
5	SIA4BT4-02A	SIA4BT4-02A_3/21/13_(0-2)Comp_V_DUP	Triad	2013-03-21 0:00:00	0	2	0	U	None	45	1	0	U	None	230	1	0	U	None	45	1	0	U	None	9.2	1	0	U	None	45	1	0	U	None	45	1	0	U	None	90	1
5	SIA4BT4-02A	SIA4BT4-02A_3/21/13_(0-2)Comp_V_NM	Triad	2013-03-21 0:00:00	0	2	0	U	None	37	1	0	U	None	190	1	0	U	None	37	1	0	U	None	7.5	1	0	U	None	37	1	0	U	None	37	1	0	U	None	74	1
5	SIA4BT4-02A	SIA4BT4-02A_3/21/13_(2-2)Grab_DUP	Triad	2013-03-21 0:00:00	2	2																																							
5	SIA4BT4-02A	SIA4BT4-02A_3/21/13_(2-2)Grab_NM	Triad	2013-03-21 0:00:00	2	2																																							
5	SIA4BT5-02A	SIA4BT5-02A_3/11/13_(0-2)Comp_V_NM	Triad	2013-03-11 0:00:00	0	2	0	U	None	4600	100	0	U	None	24000	100	0	U	None	4600	100	0	U	None	930	100	0	U	None	4600	100	0	U	None	4600	100	0	U	None	9100	100
5	SIA4BT5-02A	SIA4BT5-02A_3/11/13_(2-2)Grab_NM	Triad	2013-03-11 0:00:00	2	2																																							
5	SIA4BT5-03A	SIA4BT5-03A_3/11/13_(0-2)Comp_V_NM	Triad	2013-03-11 0:00:00	0	2	0	U	None	230	5	0	U	None	1200	5	0	U	None	230	5	0	U	None	48	5	0	U	None	230	5	0	U	None	230	5	0	U	None	470	5
5	SIA4BT5-03A	SIA4BT5-03A_3/11/13_(2-2)Grab_NM	Triad	2013-03-11 0:00:00	2	2																																							
5	SIA4DNAPL10	SIA4DNAPL10_1/7/14_(2-2)Grab_NM	Triad	2014-01-07 0:00:00	2	2																																							
5	SS003A05	SS003A05_12/8/94_(0-0.5)Grab_NM	D&M_RFI-1995	1994-12-08 0:00:00	0	0.5	0	U	None	410	1	0	U	None	2100	1	0	U	None	410	1	92	J	None	None	1	0	U	None	410	1	0	U	None	41	1	0	U	None	410	1
5	SS004A05	SS004A05_12/8/94_(0-0.5)Grab_NM	D&M_RFI-1995	1994-12-08 0:00:00	0	0.5	6800	None	None	None	10	0	U	None	19000	10	0	U	None	3700	10	810	J	None	None	10	0	U	None	3700	10	0	U	None	180	5	0	U	None	3700	10
5	SS005A05	SS005A05_12/8/94_(0-0.5)Grab_NM	D&M_RFI-1995	1994-12-08 0:00:00	0	0.5	900	J	None	None	10	0	U	None	19000	10	0	U	None	3700	10	990	J	None	None	10	0	U	None	3700	10	0	U	None	180	5	0	U	None	3700	10
5	SS-233	SS-233_5/5/00_(0-1)Grab_NM	RFI2-2000	2000-05-05 0:00:00	0	1																																							
5	SS-233	SS-233_6/28/00_(2-3)Grab_NM	RFI2-2000	2000-06-28 0:00:00	2	3																																							
5	SS-233	SS-233_6/28/00_(3-4)Grab_DUP	RFI2-2000	2000-06-28 0:00:00	3	4																																							
5	SS-233	SS-233_6/28/00_(3-4)Grab_NM	RFI2-2000	2000-06-28 0:00:00	3	4																																							

Notes:
U=Non-Detect; J=Estimated value; J+=Estimated high; J-=Estimated low;
UJ=Estimated Non-Detect; UJ+=Estimated high Non-Detect
T=Compound identified in associated decontamination blank; UR= Rejected

TABLE F-1
SWMU SOIL DATA
HERCULES LLC AND PINOVA, INC.
BRUNSWICK, GA

							p-Phenylenediamine 8270D LL					Pronamide 8270D LL					Pyrene 8270D LL					Pyridine 8270D LL					Quintozene 8270D LL					Safrole 8270D LL					Selenium 6020A				
SWMU ID	Location ID	Sample ID	Event	Sample Date	Start Depth	End Depth	Result	Lab Flag	Qualifier	RDL	Dilution	Result	Lab Flag	Qualifier	RDL	Dilution	Result	Lab Flag	Qualifier	RDL	Dilution	Result	Lab Flag	Qualifier	RDL	Dilution	Result	Lab Flag	Qualifier	RDL	Dilution	Result	Lab Flag	Qualifier	RDL	Dilution	Result	Lab Flag	Qualifier	RDL	Dilution
5	HCS GR L1 (S,3.5)	HCS GR L1 (S,3.5)_3/3/09_(3.5-3.5)_NM	SWMU 5 Confirmation	2009-03-03 0:00:00	3.5	3.5																																			
5	HCS GR L12 (3-4)	HCS GR L12 (3-4)_3/17/09_(3-4)_NM	SWMU 5 Confirmation	2009-03-17 0:00:00	3	4																																			
5	HCS GR L12 (E,2)	HCS GR L12 (E,2)_3/17/09_(2-2)_NM	SWMU 5 Confirmation	2009-03-17 0:00:00	2	2																																			
5	HCS GR L-2 (1-2)	HCS GR L-2 (1-2)_7/17/08_(1-2)_NM	SWMU 5 Confirmation	2008-07-17 0:00:00	1	2																																			
5	HCS GR L-2 (S,0.5)	HCS GR L-2 (S,0.5)_4/25/09_(0.5-0.5)_NM	SWMU 5 Confirmation	2009-04-25 0:00:00	0.5	0.5																																			
5	HCS GR M-1 (1-2)	HCS GR M-1 (1-2)_7/17/08_(1-2)_NM	SWMU 5 Confirmation	2008-07-17 0:00:00	1	2																																			
5	HCS GR M-1 (N,0.5)	HCS GR M-1 (N,0.5)_4/25/09_(0.5-0.5)_NM	SWMU 5 Confirmation	2009-04-25 0:00:00	0.5	0.5																																			
5	HCS GR M1 (S,1.5)	HCS GR M1 (S,1.5)_3/3/09_(1.5-1.5)_NM	SWMU 5 Confirmation	2009-03-03 0:00:00	1.5	1.5																																			
5	HCS GR M1 (S,3.5)	HCS GR M1 (S,3.5)_3/3/09_(3.5-3.5)_NM	SWMU 5 Confirmation	2009-03-03 0:00:00	3.5	3.5																																			
5	HCS GR M11 (N,4.5)	HCS GR M11 (N,4.5)_6/22/08_(4.5-4.5)_NM	SWMU 5 Confirmation	2008-06-22 0:00:00	4.5	4.5																																			
5	HCS GR M12 (1-2)	HCS GR M12 (1-2)_4/21/08_(1-2)_NM	SWMU 5 Confirmation	2008-04-21 0:00:00	1	2																																			
5	HCS GR M-2 (2-3)	HCS GR M-2 (2-3)_9/22/08_(2-3)_NM	SWMU 5 Confirmation	2008-09-22 0:00:00	2	3																																			
5	HCS GR M-2 (E,1.5)	HCS GR M-2 (E,1.5)_4/25/09_(1.5-1.5)_NM	SWMU 5 Confirmation	2009-04-25 0:00:00	1.5	1.5																																			
5	HCS GR M-2 (N,1.5)	HCS GR M-2 (N,1.5)_10/20/08_(1.5-1.5)_NM	SWMU 5 Confirmation	2008-10-20 0:00:00	1.5	1.5																																			
5	HCS GR M-2 (N,1.5)	HICS 108_10/20/08_(1.5-1.5)_DUP	SWMU 5 Confirmation	2008-10-20 0:00:00	1.5	1.5																																			
5	HCS GR M-2 (S,1)	HCS GR M-2 (S,1)_4/25/09_(1-1)_NM	SWMU 5 Confirmation	2009-04-25 0:00:00	1	1																																			
5	HCS GR M-2 (W,1.5)	HCS GR M-2 (W,1.5)_10/20/08_(1.5-1.5)_NM	SWMU 5 Confirmation	2008-10-20 0:00:00	1.5	1.5																																			
5	HCS GR N-1 (2-3)	HCS GR N-1 (2-3)_9/22/08_(2-3)_NM	SWMU 5 Confirmation	2008-09-22 0:00:00	2	3																																			
5	HCS GR N-1 (2-3)	HICS 95_9/22/08_(2-3)_DUP	SWMU 5 Confirmation	2008-09-22 0:00:00	2	3																																			
5	HCS GR N-1 (E,1.5)	HCS GR N-1 (E,1.5)_10/20/08_(1.5-1.5)_NM	SWMU 5 Confirmation	2008-10-20 0:00:00	1.5	1.5																																			
5	HCS GR N-1 (N,1)	HCS GR N-1 (N,1)_3/2/09_(1-1)_NM	SWMU 5 Confirmation	2009-03-02 0:00:00	1	1																																			
5	HCS GR N1 (S,1.5)	HCS GR N1 (S,1.5)_3/3/09_(1.5-1.5)_NM	SWMU 5 Confirmation	2009-03-03 0:00:00	1.5	1.5																																			
5	HCS GR N-1 (S,1.5)	HCS GR N-1 (S,1.5)_10/20/08_(1.5-1.5)_NM	SWMU 5 Confirmation	2008-10-20 0:00:00	1.5	1.5																																			
5	HCS GR N1 (S,3.5)	HCS GR N1 (S,3.5)_3/3/09_(3.5-3.5)_NM	SWMU 5 Confirmation	2009-03-03 0:00:00	3.5	3.5																																			
5	HCS GR N-1 (W,1.5)	HCS GR N-1 (W,1.5)_10/20/08_(1.5-1.5)_NM	SWMU 5 Confirmation	2008-10-20 0:00:00	1.5	1.5																																			
5	HCS GR N11 (N,4.5)	HCS GR N11 (N,4.5)_6/22/08_(4.5-4.5)_NM	SWMU 5 Confirmation	2008-06-22 0:00:00	4.5	4.5																																			
5	HCS GR N12 (2-3)	HCS GR N12 (2-3)_5/19/08_(2-3)_NM	SWMU 5 Confirmation	2008-05-19 0:00:00	2	3																																			
5	HCS GR N-2 (1-2)	HCS GR N-2 (1-2)_7/17/08_(1-2)_NM	SWMU 5 Confirmation	2008-07-17 0:00:00	1	2																																			
5	HCS GR N-2 (S,0.5)	HCS GR N-2 (S,0.5)_3/2/09_(0.5-0.5)_NM	SWMU 5 Confirmation	2009-03-02 0:00:00	0.5	0.5																																			
5	HCS GR O-1 (1-2)	HCS GR O-1 (1-2)_9/16/08_(1-2)_NM	SWMU 5 Confirmation	2008-09-16 0:00:00	1	2																																			
5	HCS GR O-1 (N,0.5)	HCS GR O-1 (N,0.5)_3/2/09_(0.5-0.5)_NM	SWMU 5 Confirmation	2009-03-02 0:00:00	0.5	0.5																																			
5	HCS GR O-1 (N,0.5)	HICS 116_3/2/09_(0.5-0.5)_DUP	SWMU 5 Confirmation	2009-03-02 0:00:00	0.5	0.5																																			
5	HCS GR O1 (S,1.5)	HCS GR O1 (S,1.5)_3/3/09_(1.5-1.5)_NM	SWMU 5 Confirmation	2009-03-03 0:00:00	1.5	1.5																																			
5	HCS GR O1 (S,3.5)	HCS GR O1 (S,3.5)_3/3/09_(3.5-3.5)_NM	SWMU 5 Confirmation	2009-03-03 0:00:00	3.5	3.5																																			
5	HCS GR O-2 (1-2)	HCS GR O-2 (1-2)_9/16/08_(1-2)_NM	SWMU 5 Confirmation	2008-09-16 0:00:00	1	2																																			
5	HCS GR O-2 (S,0.5)	HCS GR O-2 (S,0.5)_3/2/09_(0.5-0.5)_NM	SWMU 5 Confirmation	2009-03-02 0:00:00	0.5	0.5																																			
5	HCS GR P-1 (1-2)	HCS GR P-1 (1-2)_9/17/08_(1-2)_NM	SWMU 5 Confirmation	2008-09-17 0:00:00	1	2																																			
5	HCS GR P-1 (1-2)	HICS 92_9/17/08_(1-2)_DUP	SWMU 5 Confirmation	2008-09-17 0:00:00	1	2																																			
5	HCS GR P-1 (N,0.5)	HCS GR P-1 (N,0.5)_3/2/09_(0.5-0.5)_NM	SWMU 5 Confirmation	2009-03-02 0:00:00	0.5	0.5																																			
5	HCS GR P1 (S,1.5)	HCS GR P1 (S,1.5)_3/3/09_(1.5-1.5)_NM	SWMU 5 Confirmation	2009-03-03 0:00:00	1.5	1.5																																			
5	HCS GR P1 (S,3.5)	HCS GR P1 (S,3.5)_3/3/09_(3.5-3.5)_NM	SWMU 5 Confirmation	2009-03-03 0:00:00	3.5	3.5																																			
5	HCS GR P10 (E,1.5)	HCS GR P10 (E,1.5)_2/28/09_(1.5-1.5)_NM	SWMU 5 Confirmation	2009-02-28 0:00:00	1.5	1.5																																			
5	HCS GR P10 (E,3.5)	HCS GR P10 (E,3.5)_2/28/09_(3.5-3.5)_NM	SWMU 5 Confirmation	2009-02-28 0:00:00	3.5	3.5																																			
5	HCS GR P11 (E,1.5)	HCS GR P11 (E,1.5)_2/28/09_(1.5-1.5)_NM	SWMU 5 Confirmation	2009-02-28 0:00:00	1.5	1.5																																			
5	HCS GR P11 (E,3.5)	HCS GR P11 (E,3.5)_2/28/09_(3.5-3.5)_NM	SWMU 5 Confirmation	2009-02-28 0:00:00	3.5	3.5																																			
5	HCS GR P-2 (2-3)	HCS GR P-2 (2-3)_10/20/08_(2-3)_NM	SWMU 5 Confirmation	2008-10-20 0:00:00	2	3																																			
5	HCS GR P-2 (E,1)	HCS GR P-2 (E,1)_3/2/09_(1-1)_NM	SWMU 5 Confirmation	2009-03-02 0:00:00	1	1																																			
5	HCS GR P2 (E,2)	HCS GR P2 (E,2)_3/3/09_(2-2)_NM	SWMU 5 Confirmation	2009-03-03 0:00:00	2	2																																			
5	HCS GR P2 (E,4)	HCS GR P2 (E,4)_3/3/09_(4-4)_NM	SWMU 5 Confirmation	2009-03-03 0:00:00	4	4																																			
5	HCS GR P-2 (N,1.5)	HCS GR P-2 (N,1.5)_10/20/08_(1.5-1.5)_NM	SWMU 5 Confirmation	2008-10-20 0:00:00	1.5	1.5																																			
5	HCS GR P-2 (W,1.5)	HCS GR P-2 (W,1.5)_10/20/08_(1.5-1.5)_NM	SWMU 5 Confirmation	2008-10-20 0:00:00	1.5	1.5																																			
5	HCS GR P3 (E,2)	HCS GR P3 (E,2)_3/3/09_(2-2)_NM	SWMU 5 Confirmation	2009-03-03 0:00:00	2	2																																			
5	HCS GR P3 (E,4)	HCS GR P3 (E,4)_3/3/09_(4-4)_NM	SWMU 5 Confirmation	2009-03-03 0:00:00	4	4																																			
5	HCS GR P4 (E,2)	HCS GR P4 (E,2)_3/3/09_(2-2)_NM	SWMU 5 Confirmation	2009-03-03 0:00:00	2	2																																			
5	HCS GR P4 (E,4)	HCS GR P4 (E,4)_3/3/09_(4-4)_NM	SWMU 5 Confirmation	2009-03-03 0:00:00	4	4																																			
5	HCS GR P5 (E,2)	HCS GR P5 (E,2)_2/28/09_(2-2)_NM	SWMU 5 Confirmation	2009-02-28 0:00:00	2	2																																			
5	HCS GR P5 (E,4)	HCS GR P5 (E,4)_2/28/09_(4-4)_NM	SWMU 5 Confirmation	2009-02-28 0:00:00	4	4																																			
5	HCS GR P6 (E,2)	HCS GR P6 (E,2)_2/28/09_(2-2)_NM	SWMU 5 Confirmation	2009-02-28 0:00:00	2	2																																			
5	HCS GR P6 (E,4)	HCS GR P6 (E,4)_2/28/09_(4-4)_NM	SWMU 5 Confirmation	2009-02-28 0:00:00	4	4																																			
5	HCS GR P7 (E,2)	HCS GR P7 (E,2)_2/28/09_(2-2)_NM	SWMU 5 Confirmation	2009-02-28 0:00:00	2	2																																			
5	HCS GR P7 (E,4)	HCS GR P7 (E,4)_2/28/09_(4-4)_NM	SWMU 5 Confirmation	2009-02-28 0:00:00	4	4																																			
5	HCS GR P8 (E,2)	HCS GR P8 (E,2)_2/28/09_(2-2)_NM	SWMU 5 Confirmation	2009-02-28 0:00:00	2	2																																			
5	HCS GR P8 (E,4)	HCS GR P8 (E,4)_2/28/09_(4-4)_NM	SWMU 5 Confirmation	2009-02-28 0:00:00	4	4																																			
5	HCS GR P9 (E,1.5)	HCS GR P9 (E,1.5)_2/28/09_(1.5-1.5)_NM	SWMU 5 Confirmation	2009-02-28 0:00:00	1.5	1.5																																			
5	HCS GR P9 (E,3.5)	HCS GR P9 (E,3.5)_2/28/09_(3.5-3.5)_NM	SWMU 5 Confirmation	2009-02-28 0:00:00	3.5	3.5																																			
5	HCS GR Q5 (W,0.5)	HCS GR Q5 (W,0.5)_11/4/09_(0.5-0.5)_NM	SWMU 5 Confirmation	2009-11-04 0:00:00	0.5	0.5																																			
5	HCS GR Q6 (W,0.5)	HCS GR Q6 (W,0.5)_4/15/09_(0.5-0.5)_NM	SWMU 5 Confirmation	2009-04-15 0:00:00	0.5	0.5																																			
5	HCS GR Q7 (W,1)	HCS GR Q7 (W,1)_4/15/09_(1-1)_NM	SWMU 5 Confirmation	2009-04-15 0:00:00	1	1																																			
5	HCS GR R-1 (1-2)	HCS GR R-1 (1-2)_10/20/08_(1-2)_NM	SWMU 5 Confirmation	2008-10-20 0:00:00	1	2																																			
5	HCS GR R5 (1-2)	HCS GR R5 (1-2)_4/20/09_(1-2)_NM	SWMU 5 Confirmation	2009-04-20 0:00:00	1	2																																			
5	HCS GR R5 (SW,0.5)	HCS GR R5 (SW,0.5)_11/4/09_(0.5-0.5)_NM	SWMU 5 Confirmation	2009-11-04 0:00:00	0.5	0.5																																			
5	HCS GR R6 (2-3)	HCS GR R6 (2-3)_6/19/09_(2-3)_NM	SWMU 5 Confirmation	2009-06-19 0:00:00	2	3																																			
5	HCS GR R6 (S,1.5)	HCS GR R6 (S,1.5)_6/19/09_(1.5-1.5)_NM	SWMU 5 Confirmation	2009-06-19 0:00:00	1.5	1.5																																			
5	HCS GR S2 (W,1)	HCS GR S2 (W,1)_7/14/08_(1.5-1.5)_NM	SWMU 5 Confirmation	2008-07-14 0:00:00	1.5	1.5																																			
5	HCS GR S4 (W,0.5)	HCS GR S4 (W,0.5)_7/14/08_(0.5-0.5)_NM	SWMU 5 Confirmation	2008-07-14 0:00:00	0.5	0.5																																			
5	HCS GR S4 (W,0.5)	HICS 68 (0.5)_7/14/08_(0.5-0.5)_DUP	SWMU 5 Confirmation	2008-07-14 0:00:00	0.5	0.5																																			
5	HW-8729	1_1/22/02_(0-1)Grab_NM	2002 EPD Split	2002-01-22 0:00:00	0	1																																			
5	HW-8729	HW-8729_1/22/02_(0-1)Grab_NM	2002 EPD Split	2002-01-22 0:00:00	0	1																																			
5	HW-8730	2_1/22/02_(0-1)Grab_NM	2002 EPD Split	2002-01-22 0:00:00	0	1																																			
5	HW-8730	HW-8730_1/22/02_(0-1)Grab_NM	2002 EPD Split	2002-01-22 0:00:00	0	1																																			
5	I07	I07_10/20/08_(3-4)_NM		2008-10-20 0:00:00	3	4																																			
5	I11	I11_6/9/08_(1-2)_NM		2008-06-09 0:00:00	1	2																																			
5	J06	J06_7/15/08_(2-3)_NM		2008-07-15 0:00:00	2	3																																			
5	J12	J12_4/17/08_(1-2)_NM		2008-04-17 0:00:00	1	2																																			
5	SIA4A-Y64	SIA4A-Y64_3/27/13_(0.5-2.5)Comp_V_NM	Triad	2013-03-27 0:00:00	0.5	2.5	0	U *	UJ	110000	100	0	U	None	4200	100	0	U	None	860	100	0	U	None	4200	100	0	U	None	4200	100	0	U	None	4200	100	0	U	None	0.61	1
5	SIA4A-Y64	SIA4A-Y64_3/27/13_(2-2)Grab_NM	Triad	2013-03-27 0:00:00	2	2																																			
5	SIA4BT4-01A	SIA4BT4-01A_3/26/13_(0-2)Comp_V_NM	Triad	2013-03-26 0:00:00	0	2	0	U *	UJ	1000	1	0	U	None	41	1	0	U	None	8.4	1	0	U *	UJ	41	1	0	U	None	41	1	0	U	None	41	1	0	U	None	0.56	1
5	SIA4BT4-01A	SIA4BT4-01A_3/26/13_(0-2)Comp_V_RE	Triad	2013-03-26 0:00:00	0	2																																			
5	SIA4BT4-01A	SIA4BT4-01A_3/26/13_(2-2)Grab_NM	Triad	2013-03-26 0:00:00	2	2																																			
5	SIA4BT4-02A	SIA4BT4-02A_3/21/13_(0-2)Comp_V_DUP	Triad	2013-03-21 0:00:00	0	2	0	U *	None	1100	1	0	U	None	45	1	0	U	None	9.2	1	0	U	None	45	1	0	U	None	45	1	0	U	None	45	1	0	U	None	0.67	1
5	SIA4BT4-02A	SIA4BT4-02A_3/21/13_(0-2)Comp_V_NM	Triad	2013-03-21 0:00:00	0	2	0	U	None	930	1	0	U	None	37	1	0	U	None	7.5	1	0	U	None	37	1	0	U	None	37	1	0	U	None	37	1	0.3	J	None	0.55	1
5	SIA4BT4-02A	SIA4BT4-02A_3/21/13_(2-2)Grab_DUP	Triad	2013-03-21 0:00:00	2	2																																			
5	SIA4BT4-02A	SIA4BT4-02A_3/21/13_(2-2)Grab_NM	Triad	2013-03-21 0:00:00	2	2																																			
5	SIA4BT5-02A	SIA4BT5-02A_3/11/13_(0-2)Comp_V_NM	Triad	2013-03-11 0:00:00	0	2	0	U	UJ	120000	100	0	U	None	4600	100	0	U	None	930	100	0	U	None	4600	100	0	U	None	4600	100	0	U	None	4600	100	0.44	J	J	0.68	1
5	SIA4BT5-02A	SIA4BT5-02A_3/11/13_(2-2)Grab_NM	Triad	2013-03-11 0:00:00	2	2																																			
5	SIA4BT5-03A	SIA4BT5-03A_3/11/13_(0-2)Comp_V_NM	Triad	2013-03-11 0:00:00	0	2	0	U	UJ	5900	5	0	U	None	230	5	0	U	None	48	5	0	U	None	230	5	0	U	None	230	5	0	U	None	230	5	0	U	UJ	0.62	1
5	SIA4BT5-03A	SIA4BT5-03A_3/11/13_(2-2)Grab_NM	Triad	2013-03-11 0:00:00	2	2																																			
5	SIA4DNAPL10	SIA4DNAPL10_1/7/14_(2-2)Grab_NM	Triad	2014-01-07 0:00:00	2	2																																			
5	SS003A05	SS003A05_12/8/94_(0-0.5)Grab_NM	D&M_RFI-1995	1994-12-08 0:00:00	0	0.5	0	U	None	2100	1	0	U	None	410	1	290	J	None	None	1	0	U	None	410	1	0	U	None	410	1	0	U	None	410	1	0	U	None	1.2	1
5	SS004A05	SS004A05_12/8/94_(0-0.5)Grab_NM	D&M_RFI-1995	1994-12-08 0:00:00	0	0.5	0	U	None	19000	10	0	U	None	3700	10	0	U	None	3700	10	0	U	None	3700	10	0	U	None	3700	10	0	U	None	3700	10	0	U	None	1.1	1
5	SS005A05	SS005A05_12/8/94_(0-0.5)Grab_NM	D&M_RFI-1995	1994-12-08 0:00:00	0	0.5	0	U	None	19000	10	0	U	None	3700	10	0	U	None	3700	10	0	U	None	3700	10	0	U	None	3700	10	0	U	None	3700	10	0	U	None	1.1	1
5	SS-233	SS-233_5/5/00_(0-1)Grab_NM	RFI2-2000	2000-05-05 0:00:00	0	1																																			
5	SS-233	SS-233_6/28/00_(2-3)Grab_NM	RFI2-2000	2000-06-28 0:00:00	2	3																																			
5	SS-233	SS-233_6/28/00_(3-4)Grab_DUP	RFI2-2000	2000-06-28 0:00:00	3	4																																			
5	SS-233	SS-233_6/28/00_(3-4)Grab_NM	RFI2-2000	2000-06-28 0:00:00	3	4																																			

Notes:
U=Non-Detect; J=Estimated value; J+=Estimated high; J-=Estimated low;
UJ=Estimated Non-Detect; UJ+=Estimated high Non-Detect
T=Compound identified in associated decontamination blank; UR= Rejected

TABLE F-1
SWMU SOIL DATA
HERCULES LLC AND PINOVA, INC.
BRUNSWICK, GA

							Silver 6020A					Sulfotepp (Tetraethyldithiopyrophosphate) 8270D LL					Thallium 6020A					Tin 6020A					Toxaphene, TAUC, Parlar 11-69 8081B/8082A					Vanadium 6020A					Zinc 6020A				
SWMU ID	Location ID	Sample ID	Event	Sample Date	Start Depth	End Depth	Result	Lab Flag	Qualifier	RDL	Dilution	Result	Lab Flag	Qualifier	RDL	Dilution	Result	Lab Flag	Qualifier	RDL	Dilution	Result	Lab Flag	Qualifier	RDL	Dilution	Result	Lab Flag	Qualifier	RDL	Dilution	Result	Lab Flag	Qualifier	RDL	Dilution	Result	Lab Flag	Qualifier	RDL	Dilution
5	HCS GR L1 (S,3.5)	HCS GR L1 (S,3.5)_3/3/09_(3.5-3.5)_NM	SWMU 5 Confirmation	2009-03-03 0:00:00	3.5	3.5																																				
5	HCS GR L12 (3-4)	HCS GR L12 (3-4)_3/17/09_(3-4)_NM	SWMU 5 Confirmation	2009-03-17 0:00:00	3	4																																				
5	HCS GR L12 (E,2)	HCS GR L12 (E,2)_3/17/09_(2-2)_NM	SWMU 5 Confirmation	2009-03-17 0:00:00	2	2																																				
5	HCS GR L-2 (1-2)	HCS GR L-2 (1-2)_7/17/08_(1-2)_NM	SWMU 5 Confirmation	2008-07-17 0:00:00	1	2																																				
5	HCS GR L-2 (S,0.5)	HCS GR L-2 (S,0.5)_4/25/09_(0.5-0.5)_NM	SWMU 5 Confirmation	2009-04-25 0:00:00	0.5	0.5																																				
5	HCS GR M-1 (1-2)	HCS GR M-1 (1-2)_7/17/08_(1-2)_NM	SWMU 5 Confirmation	2008-07-17 0:00:00	1	2																																				
5	HCS GR M-1 (N,0.5)	HCS GR M-1 (N,0.5)_4/25/09_(0.5-0.5)_NM	SWMU 5 Confirmation	2009-04-25 0:00:00	0.5	0.5																																				
5	HCS GR M1 (S,1.5)	HCS GR M1 (S,1.5)_3/3/09_(1.5-1.5)_NM	SWMU 5 Confirmation	2009-03-03 0:00:00	1.5	1.5																																				
5	HCS GR M1 (S,3.5)	HCS GR M1 (S,3.5)_3/3/09_(3.5-3.5)_NM	SWMU 5 Confirmation	2009-03-03 0:00:00	3.5	3.5																																				
5	HCS GR M11 (N,4.5)	HCS GR M11 (N,4.5)_6/22/08_(4.5-4.5)_NM	SWMU 5 Confirmation	2008-06-22 0:00:00	4.5	4.5																																				
5	HCS GR M12 (1-2)	HCS GR M12 (1-2)_4/21/08_(1-2)_NM	SWMU 5 Confirmation	2008-04-21 0:00:00	1	2																																				
5	HCS GR M-2 (2-3)	HCS GR M-2 (2-3)_9/22/08_(2-3)_NM	SWMU 5 Confirmation	2008-09-22 0:00:00	2	3																																				
5	HCS GR M-2 (E,1.5)	HCS GR M-2 (E,1.5)_4/25/09_(1.5-1.5)_NM	SWMU 5 Confirmation	2009-04-25 0:00:00	1.5	1.5																																				
5	HCS GR M-2 (N,1.5)	HCS GR M-2 (N,1.5)_10/20/08_(1.5-1.5)_NM	SWMU 5 Confirmation	2008-10-20 0:00:00	1.5	1.5																																				
5	HCS GR M-2 (N,1.5)	HICS 108_10/20/08_(1.5-1.5)_DUP	SWMU 5 Confirmation	2008-10-20 0:00:00	1.5	1.5																																				
5	HCS GR M-2 (S,1)	HCS GR M-2 (S,1)_4/25/09_(1-1)_NM	SWMU 5 Confirmation	2009-04-25 0:00:00	1	1																																				
5	HCS GR M-2 (W,1.5)	HCS GR M-2 (W,1.5)_10/20/08_(1.5-1.5)_NM	SWMU 5 Confirmation	2008-10-20 0:00:00	1.5	1.5																																				
5	HCS GR N-1 (2-3)	HCS GR N-1 (2-3)_9/22/08_(2-3)_NM	SWMU 5 Confirmation	2008-09-22 0:00:00	2	3																																				
5	HCS GR N-1 (2-3)	HICS 95_9/22/08_(2-3)_DUP	SWMU 5 Confirmation	2008-09-22 0:00:00	2	3																																				
5	HCS GR N-1 (E,1.5)	HCS GR N-1 (E,1.5)_10/20/08_(1.5-1.5)_NM	SWMU 5 Confirmation	2008-10-20 0:00:00	1.5	1.5																																				
5	HCS GR N-1 (N,1)	HCS GR N-1 (N,1)_3/2/09_(1-1)_NM	SWMU 5 Confirmation	2009-03-02 0:00:00	1	1																																				
5	HCS GR N1 (S,1.5)	HCS GR N1 (S,1.5)_3/3/09_(1.5-1.5)_NM	SWMU 5 Confirmation	2009-03-03 0:00:00	1.5	1.5																																				
5	HCS GR N-1 (S,1.5)	HCS GR N-1 (S,1.5)_10/20/08_(1.5-1.5)_NM	SWMU 5 Confirmation	2008-10-20 0:00:00	1.5	1.5																																				
5	HCS GR N1 (S,3.5)	HCS GR N1 (S,3.5)_3/3/09_(3.5-3.5)_NM	SWMU 5 Confirmation	2009-03-03 0:00:00	3.5	3.5																																				
5	HCS GR N-1 (W,1.5)	HCS GR N-1 (W,1.5)_10/20/08_(1.5-1.5)_NM	SWMU 5 Confirmation	2008-10-20 0:00:00	1.5	1.5																																				
5	HCS GR N11 (N,4.5)	HCS GR N11 (N,4.5)_6/22/08_(4.5-4.5)_NM	SWMU 5 Confirmation	2008-06-22 0:00:00	4.5	4.5																																				
5	HCS GR N12 (2-3)	HCS GR N12 (2-3)_5/19/08_(2-3)_NM	SWMU 5 Confirmation	2008-05-19 0:00:00	2	3																																				
5	HCS GR N-2 (1-2)	HCS GR N-2 (1-2)_7/17/08_(1-2)_NM	SWMU 5 Confirmation	2008-07-17 0:00:00	1	2																																				
5	HCS GR N-2 (S,0.5)	HCS GR N-2 (S,0.5)_3/2/09_(0.5-0.5)_NM	SWMU 5 Confirmation	2009-03-02 0:00:00	0.5	0.5																																				
5	HCS GR O-1 (1-2)	HCS GR O-1 (1-2)_9/16/08_(1-2)_NM	SWMU 5 Confirmation	2008-09-16 0:00:00	1	2																																				
5	HCS GR O-1 (N,0.5)	HCS GR O-1 (N,0.5)_3/2/09_(0.5-0.5)_NM	SWMU 5 Confirmation	2009-03-02 0:00:00	0.5	0.5																																				
5	HCS GR O-1 (N,0.5)	HICS 116_3/2/09_(0.5-0.5)_DUP	SWMU 5 Confirmation	2009-03-02 0:00:00	0.5	0.5																																				
5	HCS GR O1 (S,1.5)	HCS GR O1 (S,1.5)_3/3/09_(1.5-1.5)_NM	SWMU 5 Confirmation	2009-03-03 0:00:00	1.5	1.5																																				
5	HCS GR O1 (S,3.5)	HCS GR O1 (S,3.5)_3/3/09_(3.5-3.5)_NM	SWMU 5 Confirmation	2009-03-03 0:00:00	3.5	3.5																																				
5	HCS GR O-2 (1-2)	HCS GR O-2 (1-2)_9/16/08_(1-2)_NM	SWMU 5 Confirmation	2008-09-16 0:00:00	1	2																																				
5	HCS GR O-2 (S,0.5)	HCS GR O-2 (S,0.5)_3/2/09_(0.5-0.5)_NM	SWMU 5 Confirmation	2009-03-02 0:00:00	0.5	0.5																																				
5	HCS GR P-1 (1-2)	HCS GR P-1 (1-2)_9/17/08_(1-2)_NM	SWMU 5 Confirmation	2008-09-17 0:00:00	1	2																																				
5	HCS GR P-1 (1-2)	HICS 92_9/17/08_(1-2)_DUP	SWMU 5 Confirmation	2008-09-17 0:00:00	1	2																																				
5	HCS GR P-1 (N,0.5)	HCS GR P-1 (N,0.5)_3/2/09_(0.5-0.5)_NM	SWMU 5 Confirmation	2009-03-02 0:00:00	0.5	0.5																																				
5	HCS GR P1 (S,1.5)	HCS GR P1 (S,1.5)_3/3/09_(1.5-1.5)_NM	SWMU 5 Confirmation	2009-03-03 0:00:00	1.5	1.5																																				
5	HCS GR P1 (S,3.5)	HCS GR P1 (S,3.5)_3/3/09_(3.5-3.5)_NM	SWMU 5 Confirmation	2009-03-03 0:00:00	3.5	3.5																																				
5	HCS GR P10 (E,1.5)	HCS GR P10 (E,1.5)_2/28/09_(1.5-1.5)_NM	SWMU 5 Confirmation	2009-02-28 0:00:00	1.5	1.5																																				
5	HCS GR P10 (E,3.5)	HCS GR P10 (E,3.5)_2/28/09_(3.5-3.5)_NM	SWMU 5 Confirmation	2009-02-28 0:00:00	3.5	3.5																																				
5	HCS GR P11 (E,1.5)	HCS GR P11 (E,1.5)_2/28/09_(1.5-1.5)_NM	SWMU 5 Confirmation	2009-02-28 0:00:00	1.5	1.5																																				
5	HCS GR P11 (E,3.5)	HCS GR P11 (E,3.5)_2/28/09_(3.5-3.5)_NM	SWMU 5 Confirmation	2009-02-28 0:00:00	3.5	3.5																																				
5	HCS GR P-2 (2-3)	HCS GR P-2 (2-3)_10/20/08_(2-3)_NM	SWMU 5 Confirmation	2008-10-20 0:00:00	2	3																																				
5	HCS GR P-2 (E,1)	HCS GR P-2 (E,1)_3/2/09_(1-1)_NM	SWMU 5 Confirmation	2009-03-02 0:00:00	1	1																																				
5	HCS GR P2 (E,2)	HCS GR P2 (E,2)_3/3/09_(2-2)_NM	SWMU 5 Confirmation	2009-03-03 0:00:00	2	2																																				
5	HCS GR P2 (E,4)	HCS GR P2 (E,4)_3/3/09_(4-4)_NM	SWMU 5 Confirmation	2009-03-03 0:00:00	4	4																																				
5	HCS GR P-2 (N,1.5)	HCS GR P-2 (N,1.5)_10/20/08_(1.5-1.5)_NM	SWMU 5 Confirmation	2008-10-20 0:00:00	1.5	1.5																																				
5	HCS GR P-2 (W,1.5)	HCS GR P-2 (W,1.5)_10/20/08_(1.5-1.5)_NM	SWMU 5 Confirmation	2008-10-20 0:00:00	1.5	1.5																																				
5	HCS GR P3 (E,2)	HCS GR P3 (E,2)_3/3/09_(2-2)_NM	SWMU 5 Confirmation	2009-03-03 0:00:00	2	2																																				
5	HCS GR P3 (E,4)	HCS GR P3 (E,4)_3/3/09_(4-4)_NM	SWMU 5 Confirmation	2009-03-03 0:00:00	4	4																																				
5	HCS GR P4 (E,2)	HCS GR P4 (E,2)_3/3/09_(2-2)_NM	SWMU 5 Confirmation	2009-03-03 0:00:00	2	2																																				
5	HCS GR P4 (E,4)	HCS GR P4 (E,4)_3/3/09_(4-4)_NM	SWMU 5 Confirmation	2009-03-03 0:00:00	4	4																																				
5	HCS GR P5 (E,2)	HCS GR P5 (E,2)_2/28/09_(2-2)_NM	SWMU 5 Confirmation	2009-02-28 0:00:00	2	2																																				
5	HCS GR P5 (E,4)	HCS GR P5 (E,4)_2/28/09_(4-4)_NM	SWMU 5 Confirmation	2009-02-28 0:00:00	4	4																																				
5	HCS GR P6 (E,2)	HCS GR P6 (E,2)_2/28/09_(2-2)_NM	SWMU 5 Confirmation	2009-02-28 0:00:00	2	2																																				
5	HCS GR P6 (E,4)	HCS GR P6 (E,4)_2/28/09_(4-4)_NM	SWMU 5 Confirmation	2009-02-28 0:00:00	4	4																																				
5	HCS GR P7 (E,2)	HCS GR P7 (E,2)_2/28/09_(2-2)_NM	SWMU 5 Confirmation	2009-02-28 0:00:00	2	2																																				
5	HCS GR P7 (E,4)	HCS GR P7 (E,4)_2/28/09_(4-4)_NM	SWMU 5 Confirmation	2009-02-28 0:00:00	4	4																																				
5	HCS GR P8 (E,2)	HCS GR P8 (E,2)_2/28/09_(2-2)_NM	SWMU 5 Confirmation	2009-02-28 0:00:00	2	2																																				
5	HCS GR P8 (E,4)	HCS GR P8 (E,4)_2/28/09_(4-4)_NM	SWMU 5 Confirmation	2009-02-28 0:00:00	4	4																																				
5	HCS GR P9 (E,1.5)	HCS GR P9 (E,1.5)_2/28/09_(1.5-1.5)_NM	SWMU 5 Confirmation	2009-02-28 0:00:00	1.5	1.5																																				
5	HCS GR P9 (E,3.5)	HCS GR P9 (E,3.5)_2/28/09_(3.5-3.5)_NM	SWMU 5 Confirmation	2009-02-28 0:00:00	3.5	3.5																																				
5	HCS GR Q5 (W,0.5)	HCS GR Q5 (W,0.5)_11/4/09_(0.5-0.5)_NM	SWMU 5 Confirmation	2009-11-04 0:00:00	0.5	0.5																																				
5	HCS GR Q6 (W,0.5)	HCS GR Q6 (W,0.5)_4/15/09_(0.5-0.5)_NM	SWMU 5 Confirmation	2009-04-15 0:00:00	0.5	0.5																																				
5	HCS GR Q7 (W,1)	HCS GR Q7 (W,1)_4/15/09_(1-1)_NM	SWMU 5 Confirmation	2009-04-15 0:00:00	1	1																																				
5	HCS GR R-1 (1-2)	HCS GR R-1 (1-2)_10/20/08_(1-2)_NM	SWMU 5 Confirmation	2008-10-20 0:00:00	1	2																																				
5	HCS GR R5 (1-2)	HCS GR R5 (1-2)_4/20/09_(1-2)_NM	SWMU 5 Confirmation	2009-04-20 0:00:00	1	2																																				
5	HCS GR R5 (SW,0.5)	HCS GR R5 (SW,0.5)_11/4/09_(0.5-0.5)_NM	SWMU 5 Confirmation	2009-11-04 0:00:00	0.5	0.5																																				
5	HCS GR R6 (2-3)	HCS GR R6 (2-3)_6/19/09_(2-3)_NM	SWMU 5 Confirmation	2009-06-19 0:00:00	2	3																																				
5	HCS GR R6 (S,1.5)	HCS GR R6 (S,1.5)_6/19/09_(1.5-1.5)_NM	SWMU 5 Confirmation	2009-06-19 0:00:00	1.5	1.5																																				
5	HCS GR S2 (W,1)	HCS GR S2 (W,1)_7/14/08_(1.5-1.5)_NM	SWMU 5 Confirmation	2008-07-14 0:00:00	1.5	1.5																																				
5	HCS GR S4 (W,0.5)	HCS GR S4 (W,0.5)_7/14/08_(0.5-0.5)_NM	SWMU 5 Confirmation	2008-07-14 0:00:00	0.5	0.5																																				
5	HCS GR S4 (W,0.5)	HICS 68 (0.5)_7/14/08_(0.5-0.5)_DUP	SWMU 5 Confirmation	2008-07-14 0:00:00	0.5	0.5																																				
5	HW-8729	1_1/22/02_(0-1)Grab_NM	2002 EPD Split	2002-01-22 0:00:00	0	1																																				
5	HW-8729	HW-8729_1/22/02_(0-1)Grab_NM	2002 EPD Split	2002-01-22 0:00:00	0	1																																				
5	HW-8730	2_1/22/02_(0-1)Grab_NM	2002 EPD Split	2002-01-22 0:00:00	0	1																																				
5	HW-8730	HW-8730_1/22/02_(0-1)Grab_NM	2002 EPD Split	2002-01-22 0:00:00	0	1																																				
5	I07	I07_10/20/08_(3-4)_NM		2008-10-20 0:00:00	3	4																																				
5	I11	I11_6/9/08_(1-2)_NM		2008-06-09 0:00:00	1	2																																				
5	J06	J06_7/15/08_(2-3)_NM		2008-07-15 0:00:00	2	3																																				
5	J12	J12_4/17/08_(1-2)_NM		2008-04-17 0:00:00	1	2																																				
5	SIA4A-Y64	SIA4A-Y64_3/27/13_(0.5-2.5)Comp_V_NM	Triad	2013-03-27 0:00:00	0.5	2.5	0	U	None	0.12	1	0	U	None	4200	100	0	U	None	0.12	1	0	U	None	12	1	1800	None	None	430	2	13	None	None	0.61	1	9	None	None	2.5	1
5	SIA4A-Y64	SIA4A-Y64_3/27/13_(2-2)Grab_NM	Triad	2013-03-27 0:00:00	2	2																																				
5	SIA4BT4-01A	SIA4BT4-01A_3/26/13_(0-2)Comp_V_NM	Triad	2013-03-26 0:00:00	0	2	0	U	None	0.11	1	0	U	None	41	1	0.048	J	None	0.11	1	0	U	None	11	1	1000	J	J	1100	5	3.2	None	None	0.56	1	3.9	B	None	2.3	1
5	SIA4BT4-01A	SIA4BT4-01A_3/26/13_(0-2)Comp_V_RE	Triad	2013-03-26 0:00:00	0	2																						1500	H	None	1000	5										
5	SIA4BT4-01A	SIA4BT4-01A_3/26/13_(2-2)Grab_NM	Triad	2013-03-26 0:00:00	2	2																																				
5	SIA4BT4-02A	SIA4BT4-02A_3/21/13_(0-2)Comp_V_DUP	Triad	2013-03-21 0:00:00	0	2	0	U	None	0.13	1	0	U	None	45	1	0.071	J	None	0.13	1	0	U	None	13	1	2100	None	None	230	1	3.1	None	None	0.67	1	4.1	None	None	2.7	1
5	SIA4BT4-02A	SIA4BT4-02A_3/21/13_(0-2)Comp_V_NM	Triad	2013-03-21 0:00:00	0	2	0	U	UJ	0.11	1	0	U	None	37	1	0.035	J	None	0.11	1	0	U	None	11	1	1900	None	None	950	5	3.7	None	None	0.55	1	2.9	None	None	2.2	1
5	SIA4BT4-02A	SIA4BT4-02A_3/21/13_(2-2)Grab_DUP	Triad	2013-03-21 0:00:00	2	2																																				
5	SIA4BT4-02A	SIA4BT4-02A_3/21/13_(2-2)Grab_NM	Triad	2013-03-21 0:00:00	2	2																																				
5	SIA4BT5-02A	SIA4BT5-02A_3/11/13_(0-2)Comp_V_NM	Triad	2013-03-11 0:00:00	0	2	0.13	J	J	0.14	1	0	U	None	4600	100	0	U	UJ	0.14	1	0	U	UJ	14	1	2100	J	None	2300	10	3.8	None	J	0.68	1	35	None	J	2.7	1
5	SIA4BT5-02A	SIA4BT5-02A_3/11/13_(2-2)Grab_NM	Triad	2013-03-11 0:00:00	2	2																																				
5	SIA4BT5-03A	SIA4BT5-03A_3/11/13_(0-2)Comp_V_NM	Triad	2013-03-11 0:00:00	0	2	0	U	UJ	0.12	1	0	U	None	230	5	0	U	UJ	0.12	1	0	U	UJ	12	1	0	U	UJ	1200	5	2.4	None	J	0.62	1	28	None	J	2.5	1
5	SIA4BT5-03A	SIA4BT5-03A_3/11/13_(2-2)Grab_NM	Triad	2013-03-11 0:00:00	2	2																																				
5	SIA4DNAPL10	SIA4DNAPL10_1/7/14_(2-2)Grab_NM	Triad	2014-01-07 0:00:00	2	2																																				
5	SS003A05	SS003A05_12/8/94_(0-0.5)Grab_NM	D&M_RFI-1995	1994-12-08 0:00:00	0	0.5	0	U	None	1.2	1	0	U	None	21	1	0	U	None	1.2	1	7.7	None	None	None	1					14	None	None	None	1	960	None	None	None	1
5	SS004A05	SS004A05_12/8/94_(0-0.5)Grab_NM	D&M_RFI-1995	1994-12-08 0:00:00	0	0.5	0	U	None	1.1	1	0	U	None	95	5	0	U	None	1.1	1	8.5	None	None	None	1					11	None	None	None	1	480	None	None	None	1
5	SS005A05	SS005A05_12/8/94_(0-0.5)Grab_NM	D&M_RFI-1995	1994-12-08 0:00:00	0	0.5	0	U, *F65	None	2.2	2	0	U	None	95	5	0	U	None	1.1	1	31	None	None	None	2					13	None	None	None	1	510	None	None	None	2
5	SS-233	SS-233_5/5/00_(0-1)Grab_NM	RFI2-2000	2000-05-05 0:00:00	0	1																																				
5	SS-233	SS-233_6/28/00_(2-3)Grab_NM	RFI2-2000	2000-06-28 0:00:00	2	3																																				
5	SS-233	SS-233_6/28/00_(3-4)Grab_DUP	RFI2-2000	2000-06-28 0:00:00	3	4																																				
5	SS-233	SS-233_6/28/00_(3-4)Grab_NM	RFI2-2000	2000-06-28 0:00:00	3	4																																				

Notes:
U=Non-Detect; J=Estimated value; J+=Estimated high; J-=Estimated low;
UJ=Estimated Non-Detect; UJ+=Estimated high Non-Detect
T=Compound identified in associated decontamination blank; UR= Rejected

TABLE F-1
SWMU SOIL DATA
HERCULES LLC AND PINOVA, INC.
BRUNSWICK, GA

							1,1,1,2-Tetrachloroethane 8260B					1,1,1-Trichloroethane 8260B					1,1,2,2-Tetrachloroethane 8260B					1,1,2-Trichloroethane 8260B					1,1-Dichloroethane 8260B					1,1-Dichloroethene 8260B					1,2,3-Trichloropropane 8260B				
SWMU ID	Location ID	Sample ID	Event	Sample Date	Start Depth	End Depth	Result	Lab Flag	Qualifier	RDL	Dilution	Result	Lab Flag	Qualifier	RDL	Dilution	Result	Lab Flag	Qualifier	RDL	Dilution	Result	Lab Flag	Qualifier	RDL	Dilution	Result	Lab Flag	Qualifier	RDL	Dilution	Result	Lab Flag	Qualifier	RDL	Dilution	Result	Lab Flag	Qualifier	RDL	Dilution
5	HCS GR L1 (S,3.5)	HCS GR L1 (S,3.5)_3/3/09_(3.5-3.5)_NM	SWMU 5 Confirmation	2009-03-03 0:00:00	3.5	3.5																																				
5	HCS GR L12 (3-4)	HCS GR L12 (3-4)_3/17/09_(3-4)_NM	SWMU 5 Confirmation	2009-03-17 0:00:00	3	4																																				
5	HCS GR L12 (E,2)	HCS GR L12 (E,2)_3/17/09_(2-2)_NM	SWMU 5 Confirmation	2009-03-17 0:00:00	2	2																																				
5	HCS GR L-2 (1-2)	HCS GR L-2 (1-2)_7/17/08_(1-2)_NM	SWMU 5 Confirmation	2008-07-17 0:00:00	1	2																																				
5	HCS GR L-2 (S,0.5)	HCS GR L-2 (S,0.5)_4/25/09_(0.5-0.5)_NM	SWMU 5 Confirmation	2009-04-25 0:00:00	0.5	0.5																																				
5	HCS GR M-1 (1-2)	HCS GR M-1 (1-2)_7/17/08_(1-2)_NM	SWMU 5 Confirmation	2008-07-17 0:00:00	1	2																																				
5	HCS GR M-1 (N,0.5)	HCS GR M-1 (N,0.5)_4/25/09_(0.5-0.5)_NM	SWMU 5 Confirmation	2009-04-25 0:00:00	0.5	0.5																																				
5	HCS GR M1 (S,1.5)	HCS GR M1 (S,1.5)_3/3/09_(1.5-1.5)_NM	SWMU 5 Confirmation	2009-03-03 0:00:00	1.5	1.5																																				
5	HCS GR M1 (S,3.5)	HCS GR M1 (S,3.5)_3/3/09_(3.5-3.5)_NM	SWMU 5 Confirmation	2009-03-03 0:00:00	3.5	3.5																																				
5	HCS GR M11 (N,4.5)	HCS GR M11 (N,4.5)_6/22/08_(4.5-4.5)_NM	SWMU 5 Confirmation	2008-06-22 0:00:00	4.5	4.5																																				
5	HCS GR M12 (1-2)	HCS GR M12 (1-2)_4/21/08_(1-2)_NM	SWMU 5 Confirmation	2008-04-21 0:00:00	1	2																																				
5	HCS GR M-2 (2-3)	HCS GR M-2 (2-3)_9/22/08_(2-3)_NM	SWMU 5 Confirmation	2008-09-22 0:00:00	2	3																																				
5	HCS GR M-2 (E,1.5)	HCS GR M-2 (E,1.5)_4/25/09_(1.5-1.5)_NM	SWMU 5 Confirmation	2009-04-25 0:00:00	1.5	1.5																																				
5	HCS GR M-2 (N,1.5)	HCS GR M-2 (N,1.5)_10/20/08_(1.5-1.5)_NM	SWMU 5 Confirmation	2008-10-20 0:00:00	1.5	1.5																																				
5	HCS GR M-2 (N,1.5)	HICS 108_10/20/08_(1.5-1.5)_DUP	SWMU 5 Confirmation	2008-10-20 0:00:00	1.5	1.5																																				
5	HCS GR M-2 (S,1)	HCS GR M-2 (S,1)_4/25/09_(1-1)_NM	SWMU 5 Confirmation	2009-04-25 0:00:00	1	1																																				
5	HCS GR M-2 (W,1.5)	HCS GR M-2 (W,1.5)_10/20/08_(1.5-1.5)_NM	SWMU 5 Confirmation	2008-10-20 0:00:00	1.5	1.5																																				
5	HCS GR N-1 (2-3)	HCS GR N-1 (2-3)_9/22/08_(2-3)_NM	SWMU 5 Confirmation	2008-09-22 0:00:00	2	3																																				
5	HCS GR N-1 (2-3)	HICS 95_9/22/08_(2-3)_DUP	SWMU 5 Confirmation	2008-09-22 0:00:00	2	3																																				
5	HCS GR N-1 (E,1.5)	HCS GR N-1 (E,1.5)_10/20/08_(1.5-1.5)_NM	SWMU 5 Confirmation	2008-10-20 0:00:00	1.5	1.5																																				
5	HCS GR N-1 (N,1)	HCS GR N-1 (N,1)_3/2/09_(1-1)_NM	SWMU 5 Confirmation	2009-03-02 0:00:00	1	1																																				
5	HCS GR N1 (S,1.5)	HCS GR N1 (S,1.5)_3/3/09_(1.5-1.5)_NM	SWMU 5 Confirmation	2009-03-03 0:00:00	1.5	1.5																																				
5	HCS GR N-1 (S,1.5)	HCS GR N-1 (S,1.5)_10/20/08_(1.5-1.5)_NM	SWMU 5 Confirmation	2008-10-20 0:00:00	1.5	1.5																																				
5	HCS GR N1 (S,3.5)	HCS GR N1 (S,3.5)_3/3/09_(3.5-3.5)_NM	SWMU 5 Confirmation	2009-03-03 0:00:00	3.5	3.5																																				
5	HCS GR N-1 (W,1.5)	HCS GR N-1 (W,1.5)_10/20/08_(1.5-1.5)_NM	SWMU 5 Confirmation	2008-10-20 0:00:00	1.5	1.5																																				
5	HCS GR N11 (N,4.5)	HCS GR N11 (N,4.5)_6/22/08_(4.5-4.5)_NM	SWMU 5 Confirmation	2008-06-22 0:00:00	4.5	4.5																																				
5	HCS GR N12 (2-3)	HCS GR N12 (2-3)_5/19/08_(2-3)_NM	SWMU 5 Confirmation	2008-05-19 0:00:00	2	3																																				
5	HCS GR N-2 (1-2)	HCS GR N-2 (1-2)_7/17/08_(1-2)_NM	SWMU 5 Confirmation	2008-07-17 0:00:00	1	2																																				
5	HCS GR N-2 (S,0.5)	HCS GR N-2 (S,0.5)_3/2/09_(0.5-0.5)_NM	SWMU 5 Confirmation	2009-03-02 0:00:00	0.5	0.5																																				
5	HCS GR O-1 (1-2)	HCS GR O-1 (1-2)_9/16/08_(1-2)_NM	SWMU 5 Confirmation	2008-09-16 0:00:00	1	2																																				
5	HCS GR O-1 (N,0.5)	HCS GR O-1 (N,0.5)_3/2/09_(0.5-0.5)_NM	SWMU 5 Confirmation	2009-03-02 0:00:00	0.5	0.5																																				
5	HCS GR O-1 (N,0.5)	HICS 116_3/2/09_(0.5-0.5)_DUP	SWMU 5 Confirmation	2009-03-02 0:00:00	0.5	0.5																																				
5	HCS GR O1 (S,1.5)	HCS GR O1 (S,1.5)_3/3/09_(1.5-1.5)_NM	SWMU 5 Confirmation	2009-03-03 0:00:00	1.5	1.5																																				
5	HCS GR O1 (S,3.5)	HCS GR O1 (S,3.5)_3/3/09_(3.5-3.5)_NM	SWMU 5 Confirmation	2009-03-03 0:00:00	3.5	3.5																																				
5	HCS GR O-2 (1-2)	HCS GR O-2 (1-2)_9/16/08_(1-2)_NM	SWMU 5 Confirmation	2008-09-16 0:00:00	1	2																																				
5	HCS GR O-2 (S,0.5)	HCS GR O-2 (S,0.5)_3/2/09_(0.5-0.5)_NM	SWMU 5 Confirmation	2009-03-02 0:00:00	0.5	0.5																																				
5	HCS GR P-1 (1-2)	HCS GR P-1 (1-2)_9/17/08_(1-2)_NM	SWMU 5 Confirmation	2008-09-17 0:00:00	1	2																																				
5	HCS GR P-1 (1-2)	HICS 92_9/17/08_(1-2)_DUP	SWMU 5 Confirmation	2008-09-17 0:00:00	1	2																																				
5	HCS GR P-1 (N,0.5)	HCS GR P-1 (N,0.5)_3/2/09_(0.5-0.5)_NM	SWMU 5 Confirmation	2009-03-02 0:00:00	0.5	0.5																																				
5	HCS GR P1 (S,1.5)	HCS GR P1 (S,1.5)_3/3/09_(1.5-1.5)_NM	SWMU 5 Confirmation	2009-03-03 0:00:00	1.5	1.5																																				
5	HCS GR P1 (S,3.5)	HCS GR P1 (S,3.5)_3/3/09_(3.5-3.5)_NM	SWMU 5 Confirmation	2009-03-03 0:00:00	3.5	3.5																																				
5	HCS GR P10 (E,1.5)	HCS GR P10 (E,1.5)_2/28/09_(1.5-1.5)_NM	SWMU 5 Confirmation	2009-02-28 0:00:00	1.5	1.5																																				
5	HCS GR P10 (E,3.5)	HCS GR P10 (E,3.5)_2/28/09_(3.5-3.5)_NM	SWMU 5 Confirmation	2009-02-28 0:00:00	3.5	3.5																																				
5	HCS GR P11 (E,1.5)	HCS GR P11 (E,1.5)_2/28/09_(1.5-1.5)_NM	SWMU 5 Confirmation	2009-02-28 0:00:00	1.5	1.5																																				
5	HCS GR P11 (E,3.5)	HCS GR P11 (E,3.5)_2/28/09_(3.5-3.5)_NM	SWMU 5 Confirmation	2009-02-28 0:00:00	3.5	3.5																																				
5	HCS GR P-2 (2-3)	HCS GR P-2 (2-3)_10/20/08_(2-3)_NM	SWMU 5 Confirmation	2008-10-20 0:00:00	2	3																																				
5	HCS GR P-2 (E,1)	HCS GR P-2 (E,1)_3/2/09_(1-1)_NM	SWMU 5 Confirmation	2009-03-02 0:00:00	1	1																																				
5	HCS GR P2 (E,2)	HCS GR P2 (E,2)_3/3/09_(2-2)_NM	SWMU 5 Confirmation	2009-03-03 0:00:00	2	2																																				
5	HCS GR P2 (E,4)	HCS GR P2 (E,4)_3/3/09_(4-4)_NM	SWMU 5 Confirmation	2009-03-03 0:00:00	4	4																																				
5	HCS GR P-2 (N,1.5)	HCS GR P-2 (N,1.5)_10/20/08_(1.5-1.5)_NM	SWMU 5 Confirmation	2008-10-20 0:00:00	1.5	1.5																																				
5	HCS GR P-2 (W,1.5)	HCS GR P-2 (W,1.5)_10/20/08_(1.5-1.5)_NM	SWMU 5 Confirmation	2008-10-20 0:00:00	1.5	1.5																																				
5	HCS GR P3 (E,2)	HCS GR P3 (E,2)_3/3/09_(2-2)_NM	SWMU 5 Confirmation	2009-03-03 0:00:00	2	2																																				
5	HCS GR P3 (E,4)	HCS GR P3 (E,4)_3/3/09_(4-4)_NM	SWMU 5 Confirmation	2009-03-03 0:00:00	4	4																																				
5	HCS GR P4 (E,2)	HCS GR P4 (E,2)_3/3/09_(2-2)_NM	SWMU 5 Confirmation	2009-03-03 0:00:00	2	2																																				
5	HCS GR P4 (E,4)	HCS GR P4 (E,4)_3/3/09_(4-4)_NM	SWMU 5 Confirmation	2009-03-03 0:00:00	4	4																																				
5	HCS GR P5 (E,2)	HCS GR P5 (E,2)_2/28/09_(2-2)_NM	SWMU 5 Confirmation	2009-02-28 0:00:00	2	2																																				
5	HCS GR P5 (E,4)	HCS GR P5 (E,4)_2/28/09_(4-4)_NM	SWMU 5 Confirmation	2009-02-28 0:00:00	4	4																																				
5	HCS GR P6 (E,2)	HCS GR P6 (E,2)_2/28/09_(2-2)_NM	SWMU 5 Confirmation	2009-02-28 0:00:00	2	2																																				
5	HCS GR P6 (E,4)	HCS GR P6 (E,4)_2/28/09_(4-4)_NM	SWMU 5 Confirmation	2009-02-28 0:00:00	4	4																																				
5	HCS GR P7 (E,2)	HCS GR P7 (E,2)_2/28/09_(2-2)_NM	SWMU 5 Confirmation	2009-02-28 0:00:00	2	2																																				
5	HCS GR P7 (E,4)	HCS GR P7 (E,4)_2/28/09_(4-4)_NM	SWMU 5 Confirmation	2009-02-28 0:00:00	4	4																																				
5	HCS GR P8 (E,2)	HCS GR P8 (E,2)_2/28/09_(2-2)_NM	SWMU 5 Confirmation	2009-02-28 0:00:00	2	2																																				
5	HCS GR P8 (E,4)	HCS GR P8 (E,4)_2/28/09_(4-4)_NM	SWMU 5 Confirmation	2009-02-28 0:00:00	4	4																																				
5	HCS GR P9 (E,1.5)	HCS GR P9 (E,1.5)_2/28/09_(1.5-1.5)_NM	SWMU 5 Confirmation	2009-02-28 0:00:00	1.5	1.5																																				
5	HCS GR P9 (E,3.5)	HCS GR P9 (E,3.5)_2/28/09_(3.5-3.5)_NM	SWMU 5 Confirmation	2009-02-28 0:00:00	3.5	3.5																																				
5	HCS GR Q5 (W,0.5)	HCS GR Q5 (W,0.5)_11/4/09_(0.5-0.5)_NM	SWMU 5 Confirmation	2009-11-04 0:00:00	0.5	0.5																																				
5	HCS GR Q6 (W,0.5)	HCS GR Q6 (W,0.5)_4/15/09_(0.5-0.5)_NM	SWMU 5 Confirmation	2009-04-15 0:00:00	0.5	0.5																																				
5	HCS GR Q7 (W,1)	HCS GR Q7 (W,1)_4/15/09_(1-1)_NM	SWMU 5 Confirmation	2009-04-15 0:00:00	1	1																																				
5	HCS GR R-1 (1-2)	HCS GR R-1 (1-2)_10/20/08_(1-2)_NM	SWMU 5 Confirmation	2008-10-20 0:00:00	1	2																																				
5	HCS GR R5 (1-2)	HCS GR R5 (1-2)_4/20/09_(1-2)_NM	SWMU 5 Confirmation	2009-04-20 0:00:00	1	2																																				
5	HCS GR R5 (SW,0.5)	HCS GR R5 (SW,0.5)_11/4/09_(0.5-0.5)_NM	SWMU 5 Confirmation	2009-11-04 0:00:00	0.5	0.5																																				
5	HCS GR R6 (2-3)	HCS GR R6 (2-3)_6/19/09_(2-3)_NM	SWMU 5 Confirmation	2009-06-19 0:00:00	2	3																																				
5	HCS GR R6 (S,1.5)	HCS GR R6 (S,1.5)_6/19/09_(1.5-1.5)_NM	SWMU 5 Confirmation	2009-06-19 0:00:00	1.5	1.5																																				
5	HCS GR S2 (W,1)	HCS GR S2 (W,1)_7/14/08_(1.5-1.5)_NM	SWMU 5 Confirmation	2008-07-14 0:00:00	1.5	1.5																																				
5	HCS GR S4 (W,0.5)	HCS GR S4 (W,0.5)_7/14/08_(0.5-0.5)_NM	SWMU 5 Confirmation	2008-07-14 0:00:00	0.5	0.5																																				
5	HCS GR S4 (W,0.5)	HICS 68 (0.5)_7/14/08_(0.5-0.5)_DUP	SWMU 5 Confirmation	2008-07-14 0:00:00	0.5	0.5																																				
5	HW-8729	1_1/22/02_(0-1)Grab_NM	2002 EPD Split	2002-01-22 0:00:00	0	1																																				
5	HW-8729	HW-8729_1/22/02_(0-1)Grab_NM	2002 EPD Split	2002-01-22 0:00:00	0	1																																				
5	HW-8730	2_1/22/02_(0-1)Grab_NM	2002 EPD Split	2002-01-22 0:00:00	0	1																																				
5	HW-8730	HW-8730_1/22/02_(0-1)Grab_NM	2002 EPD Split	2002-01-22 0:00:00	0	1																																				
5	I07	I07_10/20/08_(3-4)_NM		2008-10-20 0:00:00	3	4																																				
5	I11	I11_6/9/08_(1-2)_NM		2008-06-09 0:00:00	1	2																																				
5	J06	J06_7/15/08_(2-3)_NM		2008-07-15 0:00:00	2	3																																				
5	J12	J12_4/17/08_(1-2)_NM		2008-04-17 0:00:00	1	2																																				
5	SIA4A-Y64	SIA4A-Y64_3/27/13_(0.5-2.5)Comp_V_NM	Triad	2013-03-27 0:00:00	0.5	2.5																																				
5	SIA4A-Y64	SIA4A-Y64_3/27/13_(2-2)Grab_NM	Triad	2013-03-27 0:00:00	2	2	0	U	None	1200	100	0	U	None	1200	100	0	U	None	1200	100	0	U	None	1200	100	0	U	None	1200	100	0	U	None	1200	100	0	U	None	1200	100
5	SIA4BT4-01A	SIA4BT4-01A_3/26/13_(0-2)Comp_V_NM	Triad	2013-03-26 0:00:00	0	2																																				
5	SIA4BT4-01A	SIA4BT4-01A_3/26/13_(0-2)Comp_V_RE	Triad	2013-03-26 0:00:00	0	2																																				
5	SIA4BT4-01A	SIA4BT4-01A_3/26/13_(2-2)Grab_NM	Triad	2013-03-26 0:00:00	2	2	0	U	None	5.8	1	0	U	None	5.8	1	0	U	None	5.8	1	0	U	None	5.8	1	0	U	None	5.8	1	0	U	None	5.8	1	0	U	None	5.8	1
5	SIA4BT4-02A	SIA4BT4-02A_3/21/13_(0-2)Comp_V_DUP	Triad	2013-03-21 0:00:00	0	2																																				
5	SIA4BT4-02A	SIA4BT4-02A_3/21/13_(0-2)Comp_V_NM	Triad	2013-03-21 0:00:00	0	2																																				
5	SIA4BT4-02A	SIA4BT4-02A_3/21/13_(2-2)Grab_DUP	Triad	2013-03-21 0:00:00	2	2	0	U	None	4.9	1	0	U	None	4.9	1	0	U	None	4.9	1	0	U	None	4.9	1	0	U	None	4.9	1	0	U	None	4.9	1	0	U	None	4.9	1
5	SIA4BT4-02A	SIA4BT4-02A_3/21/13_(2-2)Grab_NM	Triad	2013-03-21 0:00:00	2	2	0	U	None	5	1	0	U	None	5	1	0	U	None	5	1	0	U *	None	5	1	0	U	None	5	1	0	U	None	5	1	0	U	None	5	1
5	SIA4BT5-02A	SIA4BT5-02A_3/11/13_(0-2)Comp_V_NM	Triad	2013-03-11 0:00:00	0	2																																				
5	SIA4BT5-02A	SIA4BT5-02A_3/11/13_(2-2)Grab_NM	Triad	2013-03-11 0:00:00	2	2	0	U	None	6000	500	0	U	None	6000	500	0	U	None	6000	500	0	U	None	6000	500	0	U	None	6000	500	0	U	None	6000	500	0	U	None	6000	500
5	SIA4BT5-03A	SIA4BT5-03A_3/11/13_(0-2)Comp_V_NM	Triad	2013-03-11 0:00:00	0	2																																				
5	SIA4BT5-03A	SIA4BT5-03A_3/11/13_(2-2)Grab_NM	Triad	2013-03-11 0:00:00	2	2	0	U	None	5.6	1	0	U	None	5.6	1	0	U	UJ	5.6	1	0	U	None	5.6	1	0	U	None	5.6	1	0	U	None	5.6	1	0	U	UJ	5.6	1
5	SIA4DNAPL10	SIA4DNAPL10_1/7/14_(2-2)Grab_NM	Triad	2014-01-07 0:00:00	2	2	0	U	None	4.8	1	0	U	None	4.8	1	0	U *	None	4.8	1	0	U	None	4.8	1	0	U	None	4.8	1	0	U	None	4.8	1	0	U	None	4.8	1
5	SS003A05	SS003A05_12/8/94_(0-0.5)Grab_NM	D&M_RFI-1995	1994-12-08 0:00:00	0	0.5	0	U	None	31	5	0	U	None	31	5	0	U	None	31	5	0	U	None	31	5	0	U	None	31	5	0	U	None	31	5	0	U	None	31	5
5	SS004A05	SS004A05_12/8/94_(0-0.5)Grab_NM	D&M_RFI-1995	1994-12-08 0:00:00	0	0.5	0	U	None	700	125	0	U	None	700	125	0	U	None	700	125	0	U	None	700	125	0	U	None	700	125	0	U	None	700	125	0	U	None	700	125
5	SS005A05	SS005A05_12/8/94_(0-0.5)Grab_NM	D&M_RFI-1995	1994-12-08 0:00:00	0	0.5	0	U	None	1400	250	0	U	None	1400	250	0	U	None	1400	250	0	U	None	1400	250	0	U	None	1400	250	0	U	None	1400	250	0	U	None	1400	250
5	SS-233	SS-233_5/5/00_(0-1)Grab_NM	RFI2-2000	2000-05-05 0:00:00	0	1	0	U	None	7.1	1	0	U	None	7.1	1	0	U	None	7.1	1	0	U	None	7.1	1	0	U	None	7.1	1	0	U	None	7.1	1	0	U	None	7.1	1
5	SS-233	SS-233_6/28/00_(2-3)Grab_NM	RFI2-2000	2000-06-28 0:00:00	2	3	0	U	None	250	40	0	U	None	250	40	0	U	None	250	40	0	U	None	250	40	0	U	None	250	40	0	U	None	250	40	0	U	None	250	40
5	SS-233	SS-233_6/28/00_(3-4)Grab_DUP	RFI2-2000	2000-06-28 0:00:00	3	4	0	U	None	200	1	0	U	None	200	1	0	U	None	200	1	0	U	None	200	1	0	U	None	200	1	0	U	None	200	1	0	U	None	200	1
5	SS-233	SS-233_6/28/00_(3-4)Grab_NM	RFI2-2000	2000-06-28 0:00:00	3	4	0	U	None	240	1	0	U	None	240	1	0	U	None	240	1	0	U	None	240	1	0	U	None	240	1	0	U	None	240	1	0	U	None	240	1

Notes:
U=Non-Detect; J=Estimated value; J+=Estimated high; J-=Estimated low;
UJ=Estimated Non-Detect; UJ+=Estimated high Non-Detect
T=Compound identified in associated decontamination blank; UR= Rejected

TABLE F-1
SWMU SOIL DATA
HERCULES LLC AND PINOVA, INC.
BRUNSWICK, GA

							1,2-Dibromo-3-Chloropropane 8260B					1,2-Dibromoethane 8260B					1,2-Dichloroethane 8260B					1,2-Dichloropropane 8260B					2-Hexanone 8260B					Acetone 8260B					Acetonitrile 8260B				
SWMU ID	Location ID	Sample ID	Event	Sample Date	Start Depth	End Depth	Result	Lab Flag	Qualifier	RDL	Dilution	Result	Lab Flag	Qualifier	RDL	Dilution	Result	Lab Flag	Qualifier	RDL	Dilution	Result	Lab Flag	Qualifier	RDL	Dilution	Result	Lab Flag	Qualifier	RDL	Dilution	Result	Lab Flag	Qualifier	RDL	Dilution	Result	Lab Flag	Qualifier	RDL	Dilution
5	HCS GR L1 (S,3.5)	HCS GR L1 (S,3.5)_3/3/09_(3.5-3.5)_NM	SWMU 5 Confirmation	2009-03-03 0:00:00	3.5	3.5																																				
5	HCS GR L12 (3-4)	HCS GR L12 (3-4)_3/17/09_(3-4)_NM	SWMU 5 Confirmation	2009-03-17 0:00:00	3	4																																				
5	HCS GR L12 (E,2)	HCS GR L12 (E,2)_3/17/09_(2-2)_NM	SWMU 5 Confirmation	2009-03-17 0:00:00	2	2																																				
5	HCS GR L-2 (1-2)	HCS GR L-2 (1-2)_7/17/08_(1-2)_NM	SWMU 5 Confirmation	2008-07-17 0:00:00	1	2																																				
5	HCS GR L-2 (S,0.5)	HCS GR L-2 (S,0.5)_4/25/09_(0.5-0.5)_NM	SWMU 5 Confirmation	2009-04-25 0:00:00	0.5	0.5																																				
5	HCS GR M-1 (1-2)	HCS GR M-1 (1-2)_7/17/08_(1-2)_NM	SWMU 5 Confirmation	2008-07-17 0:00:00	1	2																																				
5	HCS GR M-1 (N,0.5)	HCS GR M-1 (N,0.5)_4/25/09_(0.5-0.5)_NM	SWMU 5 Confirmation	2009-04-25 0:00:00	0.5	0.5																																				
5	HCS GR M1 (S,1.5)	HCS GR M1 (S,1.5)_3/3/09_(1.5-1.5)_NM	SWMU 5 Confirmation	2009-03-03 0:00:00	1.5	1.5																																				
5	HCS GR M1 (S,3.5)	HCS GR M1 (S,3.5)_3/3/09_(3.5-3.5)_NM	SWMU 5 Confirmation	2009-03-03 0:00:00	3.5	3.5																																				
5	HCS GR M11 (N,4.5)	HCS GR M11 (N,4.5)_6/22/08_(4.5-4.5)_NM	SWMU 5 Confirmation	2008-06-22 0:00:00	4.5	4.5																																				
5	HCS GR M12 (1-2)	HCS GR M12 (1-2)_4/21/08_(1-2)_NM	SWMU 5 Confirmation	2008-04-21 0:00:00	1	2																																				
5	HCS GR M-2 (2-3)	HCS GR M-2 (2-3)_9/22/08_(2-3)_NM	SWMU 5 Confirmation	2008-09-22 0:00:00	2	3																																				
5	HCS GR M-2 (E,1.5)	HCS GR M-2 (E,1.5)_4/25/09_(1.5-1.5)_NM	SWMU 5 Confirmation	2009-04-25 0:00:00	1.5	1.5																																				
5	HCS GR M-2 (N,1.5)	HCS GR M-2 (N,1.5)_10/20/08_(1.5-1.5)_NM	SWMU 5 Confirmation	2008-10-20 0:00:00	1.5	1.5																																				
5	HCS GR M-2 (N,1.5)	HICS 108_10/20/08_(1.5-1.5)_DUP	SWMU 5 Confirmation	2008-10-20 0:00:00	1.5	1.5																																				
5	HCS GR M-2 (S,1)	HCS GR M-2 (S,1)_4/25/09_(1-1)_NM	SWMU 5 Confirmation	2009-04-25 0:00:00	1	1																																				
5	HCS GR M-2 (W,1.5)	HCS GR M-2 (W,1.5)_10/20/08_(1.5-1.5)_NM	SWMU 5 Confirmation	2008-10-20 0:00:00	1.5	1.5																																				
5	HCS GR N-1 (2-3)	HCS GR N-1 (2-3)_9/22/08_(2-3)_NM	SWMU 5 Confirmation	2008-09-22 0:00:00	2	3																																				
5	HCS GR N-1 (2-3)	HICS 95_9/22/08_(2-3)_DUP	SWMU 5 Confirmation	2008-09-22 0:00:00	2	3																																				
5	HCS GR N-1 (E,1.5)	HCS GR N-1 (E,1.5)_10/20/08_(1.5-1.5)_NM	SWMU 5 Confirmation	2008-10-20 0:00:00	1.5	1.5																																				
5	HCS GR N-1 (N,1)	HCS GR N-1 (N,1)_3/2/09_(1-1)_NM	SWMU 5 Confirmation	2009-03-02 0:00:00	1	1																																				
5	HCS GR N1 (S,1.5)	HCS GR N1 (S,1.5)_3/3/09_(1.5-1.5)_NM	SWMU 5 Confirmation	2009-03-03 0:00:00	1.5	1.5																																				
5	HCS GR N-1 (S,1.5)	HCS GR N-1 (S,1.5)_10/20/08_(1.5-1.5)_NM	SWMU 5 Confirmation	2008-10-20 0:00:00	1.5	1.5																																				
5	HCS GR N1 (S,3.5)	HCS GR N1 (S,3.5)_3/3/09_(3.5-3.5)_NM	SWMU 5 Confirmation	2009-03-03 0:00:00	3.5	3.5																																				
5	HCS GR N-1 (W,1.5)	HCS GR N-1 (W,1.5)_10/20/08_(1.5-1.5)_NM	SWMU 5 Confirmation	2008-10-20 0:00:00	1.5	1.5																																				
5	HCS GR N11 (N,4.5)	HCS GR N11 (N,4.5)_6/22/08_(4.5-4.5)_NM	SWMU 5 Confirmation	2008-06-22 0:00:00	4.5	4.5																																				
5	HCS GR N12 (2-3)	HCS GR N12 (2-3)_5/19/08_(2-3)_NM	SWMU 5 Confirmation	2008-05-19 0:00:00	2	3																																				
5	HCS GR N-2 (1-2)	HCS GR N-2 (1-2)_7/17/08_(1-2)_NM	SWMU 5 Confirmation	2008-07-17 0:00:00	1	2																																				
5	HCS GR N-2 (S,0.5)	HCS GR N-2 (S,0.5)_3/2/09_(0.5-0.5)_NM	SWMU 5 Confirmation	2009-03-02 0:00:00	0.5	0.5																																				
5	HCS GR O-1 (1-2)	HCS GR O-1 (1-2)_9/16/08_(1-2)_NM	SWMU 5 Confirmation	2008-09-16 0:00:00	1	2																																				
5	HCS GR O-1 (N,0.5)	HCS GR O-1 (N,0.5)_3/2/09_(0.5-0.5)_NM	SWMU 5 Confirmation	2009-03-02 0:00:00	0.5	0.5																																				
5	HCS GR O-1 (N,0.5)	HICS 116_3/2/09_(0.5-0.5)_DUP	SWMU 5 Confirmation	2009-03-02 0:00:00	0.5	0.5																																				
5	HCS GR O1 (S,1.5)	HCS GR O1 (S,1.5)_3/3/09_(1.5-1.5)_NM	SWMU 5 Confirmation	2009-03-03 0:00:00	1.5	1.5																																				
5	HCS GR O1 (S,3.5)	HCS GR O1 (S,3.5)_3/3/09_(3.5-3.5)_NM	SWMU 5 Confirmation	2009-03-03 0:00:00	3.5	3.5																																				
5	HCS GR O-2 (1-2)	HCS GR O-2 (1-2)_9/16/08_(1-2)_NM	SWMU 5 Confirmation	2008-09-16 0:00:00	1	2																																				
5	HCS GR O-2 (S,0.5)	HCS GR O-2 (S,0.5)_3/2/09_(0.5-0.5)_NM	SWMU 5 Confirmation	2009-03-02 0:00:00	0.5	0.5																																				
5	HCS GR P-1 (1-2)	HCS GR P-1 (1-2)_9/17/08_(1-2)_NM	SWMU 5 Confirmation	2008-09-17 0:00:00	1	2																																				
5	HCS GR P-1 (1-2)	HICS 92_9/17/08_(1-2)_DUP	SWMU 5 Confirmation	2008-09-17 0:00:00	1	2																																				
5	HCS GR P-1 (N,0.5)	HCS GR P-1 (N,0.5)_3/2/09_(0.5-0.5)_NM	SWMU 5 Confirmation	2009-03-02 0:00:00	0.5	0.5																																				
5	HCS GR P1 (S,1.5)	HCS GR P1 (S,1.5)_3/3/09_(1.5-1.5)_NM	SWMU 5 Confirmation	2009-03-03 0:00:00	1.5	1.5																																				
5	HCS GR P1 (S,3.5)	HCS GR P1 (S,3.5)_3/3/09_(3.5-3.5)_NM	SWMU 5 Confirmation	2009-03-03 0:00:00	3.5	3.5																																				
5	HCS GR P10 (E,1.5)	HCS GR P10 (E,1.5)_2/28/09_(1.5-1.5)_NM	SWMU 5 Confirmation	2009-02-28 0:00:00	1.5	1.5																																				
5	HCS GR P10 (E,3.5)	HCS GR P10 (E,3.5)_2/28/09_(3.5-3.5)_NM	SWMU 5 Confirmation	2009-02-28 0:00:00	3.5	3.5																																				
5	HCS GR P11 (E,1.5)	HCS GR P11 (E,1.5)_2/28/09_(1.5-1.5)_NM	SWMU 5 Confirmation	2009-02-28 0:00:00	1.5	1.5																																				
5	HCS GR P11 (E,3.5)	HCS GR P11 (E,3.5)_2/28/09_(3.5-3.5)_NM	SWMU 5 Confirmation	2009-02-28 0:00:00	3.5	3.5																																				
5	HCS GR P-2 (2-3)	HCS GR P-2 (2-3)_10/20/08_(2-3)_NM	SWMU 5 Confirmation	2008-10-20 0:00:00	2	3																																				
5	HCS GR P-2 (E,1)	HCS GR P-2 (E,1)_3/2/09_(1-1)_NM	SWMU 5 Confirmation	2009-03-02 0:00:00	1	1																																				
5	HCS GR P2 (E,2)	HCS GR P2 (E,2)_3/3/09_(2-2)_NM	SWMU 5 Confirmation	2009-03-03 0:00:00	2	2																																				
5	HCS GR P2 (E,4)	HCS GR P2 (E,4)_3/3/09_(4-4)_NM	SWMU 5 Confirmation	2009-03-03 0:00:00	4	4																																				
5	HCS GR P-2 (N,1.5)	HCS GR P-2 (N,1.5)_10/20/08_(1.5-1.5)_NM	SWMU 5 Confirmation	2008-10-20 0:00:00	1.5	1.5																																				
5	HCS GR P-2 (W,1.5)	HCS GR P-2 (W,1.5)_10/20/08_(1.5-1.5)_NM	SWMU 5 Confirmation	2008-10-20 0:00:00	1.5	1.5																																				
5	HCS GR P3 (E,2)	HCS GR P3 (E,2)_3/3/09_(2-2)_NM	SWMU 5 Confirmation	2009-03-03 0:00:00	2	2																																				
5	HCS GR P3 (E,4)	HCS GR P3 (E,4)_3/3/09_(4-4)_NM	SWMU 5 Confirmation	2009-03-03 0:00:00	4	4																																				
5	HCS GR P4 (E,2)	HCS GR P4 (E,2)_3/3/09_(2-2)_NM	SWMU 5 Confirmation	2009-03-03 0:00:00	2	2																																				
5	HCS GR P4 (E,4)	HCS GR P4 (E,4)_3/3/09_(4-4)_NM	SWMU 5 Confirmation	2009-03-03 0:00:00	4	4																																				
5	HCS GR P5 (E,2)	HCS GR P5 (E,2)_2/28/09_(2-2)_NM	SWMU 5 Confirmation	2009-02-28 0:00:00	2	2																																				
5	HCS GR P5 (E,4)	HCS GR P5 (E,4)_2/28/09_(4-4)_NM	SWMU 5 Confirmation	2009-02-28 0:00:00	4	4																																				
5	HCS GR P6 (E,2)	HCS GR P6 (E,2)_2/28/09_(2-2)_NM	SWMU 5 Confirmation	2009-02-28 0:00:00	2	2																																				
5	HCS GR P6 (E,4)	HCS GR P6 (E,4)_2/28/09_(4-4)_NM	SWMU 5 Confirmation	2009-02-28 0:00:00	4	4																																				
5	HCS GR P7 (E,2)	HCS GR P7 (E,2)_2/28/09_(2-2)_NM	SWMU 5 Confirmation	2009-02-28 0:00:00	2	2																																				
5	HCS GR P7 (E,4)	HCS GR P7 (E,4)_2/28/09_(4-4)_NM	SWMU 5 Confirmation	2009-02-28 0:00:00	4	4																																				
5	HCS GR P8 (E,2)	HCS GR P8 (E,2)_2/28/09_(2-2)_NM	SWMU 5 Confirmation	2009-02-28 0:00:00	2	2																																				
5	HCS GR P8 (E,4)	HCS GR P8 (E,4)_2/28/09_(4-4)_NM	SWMU 5 Confirmation	2009-02-28 0:00:00	4	4																																				
5	HCS GR P9 (E,1.5)	HCS GR P9 (E,1.5)_2/28/09_(1.5-1.5)_NM	SWMU 5 Confirmation	2009-02-28 0:00:00	1.5	1.5																																				
5	HCS GR P9 (E,3.5)	HCS GR P9 (E,3.5)_2/28/09_(3.5-3.5)_NM	SWMU 5 Confirmation	2009-02-28 0:00:00	3.5	3.5																																				
5	HCS GR Q5 (W,0.5)	HCS GR Q5 (W,0.5)_11/4/09_(0.5-0.5)_NM	SWMU 5 Confirmation	2009-11-04 0:00:00	0.5	0.5																																				
5	HCS GR Q6 (W,0.5)	HCS GR Q6 (W,0.5)_4/15/09_(0.5-0.5)_NM	SWMU 5 Confirmation	2009-04-15 0:00:00	0.5	0.5																																				
5	HCS GR Q7 (W,1)	HCS GR Q7 (W,1)_4/15/09_(1-1)_NM	SWMU 5 Confirmation	2009-04-15 0:00:00	1	1																																				
5	HCS GR R-1 (1-2)	HCS GR R-1 (1-2)_10/20/08_(1-2)_NM	SWMU 5 Confirmation	2008-10-20 0:00:00	1	2																																				
5	HCS GR R5 (1-2)	HCS GR R5 (1-2)_4/20/09_(1-2)_NM	SWMU 5 Confirmation	2009-04-20 0:00:00	1	2																																				
5	HCS GR R5 (SW,0.5)	HCS GR R5 (SW,0.5)_11/4/09_(0.5-0.5)_NM	SWMU 5 Confirmation	2009-11-04 0:00:00	0.5	0.5																																				
5	HCS GR R6 (2-3)	HCS GR R6 (2-3)_6/19/09_(2-3)_NM	SWMU 5 Confirmation	2009-06-19 0:00:00	2	3																																				
5	HCS GR R6 (S,1.5)	HCS GR R6 (S,1.5)_6/19/09_(1.5-1.5)_NM	SWMU 5 Confirmation	2009-06-19 0:00:00	1.5	1.5																																				
5	HCS GR S2 (W,1)	HCS GR S2 (W,1)_7/14/08_(1.5-1.5)_NM	SWMU 5 Confirmation	2008-07-14 0:00:00	1.5	1.5																																				
5	HCS GR S4 (W,0.5)	HCS GR S4 (W,0.5)_7/14/08_(0.5-0.5)_NM	SWMU 5 Confirmation	2008-07-14 0:00:00	0.5	0.5																																				
5	HCS GR S4 (W,0.5)	HICS 68 (0.5)_7/14/08_(0.5-0.5)_DUP	SWMU 5 Confirmation	2008-07-14 0:00:00	0.5	0.5																																				
5	HW-8729	1_1/22/02_(0-1)Grab_NM	2002 EPD Split	2002-01-22 0:00:00	0	1																																				
5	HW-8729	HW-8729_1/22/02_(0-1)Grab_NM	2002 EPD Split	2002-01-22 0:00:00	0	1																																				
5	HW-8730	2_1/22/02_(0-1)Grab_NM	2002 EPD Split	2002-01-22 0:00:00	0	1																																				
5	HW-8730	HW-8730_1/22/02_(0-1)Grab_NM	2002 EPD Split	2002-01-22 0:00:00	0	1																																				
5	I07	I07_10/20/08_(3-4)_NM		2008-10-20 0:00:00	3	4																																				
5	I11	I11_6/9/08_(1-2)_NM		2008-06-09 0:00:00	1	2																																				
5	J06	J06_7/15/08_(2-3)_NM		2008-07-15 0:00:00	2	3																																				
5	J12	J12_4/17/08_(1-2)_NM		2008-04-17 0:00:00	1	2																																				
5	SIA4A-Y64	SIA4A-Y64_3/27/13_(0.5-2.5)Comp_V_NM	Triad	2013-03-27 0:00:00	0.5	2.5																																				
5	SIA4A-Y64	SIA4A-Y64_3/27/13_(2-2)Grab_NM	Triad	2013-03-27 0:00:00	2	2						0	U	None	1200	100	0	U	None	1200	100	0	U	None	1200	100	0	U	None	6000	100	0	U	None	12000	100	0	U	None	48000	100
5	SIA4BT4-01A	SIA4BT4-01A_3/26/13_(0-2)Comp_V_NM	Triad	2013-03-26 0:00:00	0	2																																				
5	SIA4BT4-01A	SIA4BT4-01A_3/26/13_(0-2)Comp_V_RE	Triad	2013-03-26 0:00:00	0	2																																				
5	SIA4BT4-01A	SIA4BT4-01A_3/26/13_(2-2)Grab_NM	Triad	2013-03-26 0:00:00	2	2						0	U	None	5.8	1	0	U	None	5.8	1	0	U	None	5.8	1	0	U	None	29	1	83	None	None	58	1	0	U	None	230	1
5	SIA4BT4-02A	SIA4BT4-02A_3/21/13_(0-2)Comp_V_DUP	Triad	2013-03-21 0:00:00	0	2																																				
5	SIA4BT4-02A	SIA4BT4-02A_3/21/13_(0-2)Comp_V_NM	Triad	2013-03-21 0:00:00	0	2																																				
5	SIA4BT4-02A	SIA4BT4-02A_3/21/13_(2-2)Grab_DUP	Triad	2013-03-21 0:00:00	2	2						0	U	None	4.9	1	0	U	None	4.9	1	0	U	None	4.9	1	0	U *	None	25	1	18	J *	None	49	1	0	U	None	200	1
5	SIA4BT4-02A	SIA4BT4-02A_3/21/13_(2-2)Grab_NM	Triad	2013-03-21 0:00:00	2	2						0	U	None	5	1	0	U	None	5	1	0	U	None	5	1	0	U *	UJ	25	1	32	J *	J	50	1	0	U	None	200	1
5	SIA4BT5-02A	SIA4BT5-02A_3/11/13_(0-2)Comp_V_NM	Triad	2013-03-11 0:00:00	0	2																																				
5	SIA4BT5-02A	SIA4BT5-02A_3/11/13_(2-2)Grab_NM	Triad	2013-03-11 0:00:00	2	2						0	U	None	6000	500	0	U	None	6000	500	0	U	None	6000	500	0	U	None	30000	500	0	U	None	60000	500	0	U	None	240000	500
5	SIA4BT5-03A	SIA4BT5-03A_3/11/13_(0-2)Comp_V_NM	Triad	2013-03-11 0:00:00	0	2																																				
5	SIA4BT5-03A	SIA4BT5-03A_3/11/13_(2-2)Grab_NM	Triad	2013-03-11 0:00:00	2	2						0	U	UJ	5.6	1	0	U	None	5.6	1	0	U	None	5.6	1	0	U	UJ	28	1	24	J	J	56	1	0	U	UJ	230	1
5	SIA4DNAPL10	SIA4DNAPL10_1/7/14_(2-2)Grab_NM	Triad	2014-01-07 0:00:00	2	2						0	U	None	4.8	1	0	U	None	4.8	1	0	U	None	4.8	1	0	U *	None	24	1	42	J	None	48	1	0	U	None	190	1
5	SS003A05	SS003A05_12/8/94_(0-0.5)Grab_NM	D&M_RFI-1995	1994-12-08 0:00:00	0	0.5						0	U	None	31	5	0	U	None	31	5	0	U	None	31	5	0	U	None	160	5	0	U	None	160	5	0	U	None	6200	5
5	SS004A05	SS004A05_12/8/94_(0-0.5)Grab_NM	D&M_RFI-1995	1994-12-08 0:00:00	0	0.5						0	U	None	700	125	0	U	None	700	125	0	U	None	700	125	0	U	None	3500	125	0	U	None	3500	125	0	U	None	140000	125
5	SS005A05	SS005A05_12/8/94_(0-0.5)Grab_NM	D&M_RFI-1995	1994-12-08 0:00:00	0	0.5						0	U	None	1400	250	0	U	None	1400	250	0	U	None	1400	250	0	U	None	7000	250	0	U	None	7000	250	0	U	None	280000	250
5	SS-233	SS-233_5/5/00_(0-1)Grab_NM	RFI2-2000	2000-05-05 0:00:00	0	1						0	U	None	7.1	1	0	U	None	7.1	1	0	U	None	7.1	1	0	U	None	36	1	680	None	None	None	1	0	U	None	280	1
5	SS-233	SS-233_6/28/00_(2-3)Grab_NM	RFI2-2000	2000-06-28 0:00:00	2	3						0	U	None	250	40	0	U	None	250	40	0	U	None	250	40	0	U	None	1300	40	490	J	None	2531.65	40	0	U	None	10000	40
5	SS-233	SS-233_6/28/00_(3-4)Grab_DUP	RFI2-2000	2000-06-28 0:00:00	3	4						0	U	None	200	1	0	U	None	200	1	0	U	None	200	1	0	U	None	1000	1	0	U	None	2000	1	0	U	None	8000	1
5	SS-233	SS-233_6/28/00_(3-4)Grab_NM	RFI2-2000	2000-06-28 0:00:00	3	4						0	U	None	240	1	0	U	None	240	1	0	U	None	240	1	0	U	None	1200	1	0	U	None	2400	1	0	U	None	9400	1

Notes:
U=Non-Detect; J=Estimated value; J+=Estimated high; J-=Estimated low;
UJ=Estimated Non-Detect; UJ+=Estimated high Non-Detect
T=Compound identified in associated decontamination blank; UR= Rejected

TABLE F-1
SWMU SOIL DATA
HERCULES LLC AND PINOVA, INC.
BRUNSWICK, GA

							Acrolein 8260B					Acrylonitrile 8260B					Allyl chloride 8260B					Benzene 8260B					Bromobenzene 8260B					Bromoform 8260B					Bromomethane 8260B				
SWMU ID	Location ID	Sample ID	Event	Sample Date	Start Depth	End Depth	Result	Lab Flag	Qualifier	RDL	Dilution	Result	Lab Flag	Qualifier	RDL	Dilution	Result	Lab Flag	Qualifier	RDL	Dilution	Result	Lab Flag	Qualifier	RDL	Dilution	Result	Lab Flag	Qualifier	RDL	Dilution	Result	Lab Flag	Qualifier	RDL	Dilution	Result	Lab Flag	Qualifier	RDL	Dilution
5	HCS GR L1 (S,3.5)	HCS GR L1 (S,3.5)_3/3/09_(3.5-3.5)_NM	SWMU 5 Confirmation	2009-03-03 0:00:00	3.5	3.5																																			
5	HCS GR L12 (3-4)	HCS GR L12 (3-4)_3/17/09_(3-4)_NM	SWMU 5 Confirmation	2009-03-17 0:00:00	3	4																																			
5	HCS GR L12 (E,2)	HCS GR L12 (E,2)_3/17/09_(2-2)_NM	SWMU 5 Confirmation	2009-03-17 0:00:00	2	2																																			
5	HCS GR L-2 (1-2)	HCS GR L-2 (1-2)_7/17/08_(1-2)_NM	SWMU 5 Confirmation	2008-07-17 0:00:00	1	2																																			
5	HCS GR L-2 (S,0.5)	HCS GR L-2 (S,0.5)_4/25/09_(0.5-0.5)_NM	SWMU 5 Confirmation	2009-04-25 0:00:00	0.5	0.5																																			
5	HCS GR M-1 (1-2)	HCS GR M-1 (1-2)_7/17/08_(1-2)_NM	SWMU 5 Confirmation	2008-07-17 0:00:00	1	2																																			
5	HCS GR M-1 (N,0.5)	HCS GR M-1 (N,0.5)_4/25/09_(0.5-0.5)_NM	SWMU 5 Confirmation	2009-04-25 0:00:00	0.5	0.5																																			
5	HCS GR M1 (S,1.5)	HCS GR M1 (S,1.5)_3/3/09_(1.5-1.5)_NM	SWMU 5 Confirmation	2009-03-03 0:00:00	1.5	1.5																																			
5	HCS GR M1 (S,3.5)	HCS GR M1 (S,3.5)_3/3/09_(3.5-3.5)_NM	SWMU 5 Confirmation	2009-03-03 0:00:00	3.5	3.5																																			
5	HCS GR M11 (N,4.5)	HCS GR M11 (N,4.5)_6/22/08_(4.5-4.5)_NM	SWMU 5 Confirmation	2008-06-22 0:00:00	4.5	4.5																																			
5	HCS GR M12 (1-2)	HCS GR M12 (1-2)_4/21/08_(1-2)_NM	SWMU 5 Confirmation	2008-04-21 0:00:00	1	2																																			
5	HCS GR M-2 (2-3)	HCS GR M-2 (2-3)_9/22/08_(2-3)_NM	SWMU 5 Confirmation	2008-09-22 0:00:00	2	3																																			
5	HCS GR M-2 (E,1.5)	HCS GR M-2 (E,1.5)_4/25/09_(1.5-1.5)_NM	SWMU 5 Confirmation	2009-04-25 0:00:00	1.5	1.5																																			
5	HCS GR M-2 (N,1.5)	HCS GR M-2 (N,1.5)_10/20/08_(1.5-1.5)_NM	SWMU 5 Confirmation	2008-10-20 0:00:00	1.5	1.5																																			
5	HCS GR M-2 (N,1.5)	HICS 108_10/20/08_(1.5-1.5)_DUP	SWMU 5 Confirmation	2008-10-20 0:00:00	1.5	1.5																																			
5	HCS GR M-2 (S,1)	HCS GR M-2 (S,1)_4/25/09_(1-1)_NM	SWMU 5 Confirmation	2009-04-25 0:00:00	1	1																																			
5	HCS GR M-2 (W,1.5)	HCS GR M-2 (W,1.5)_10/20/08_(1.5-1.5)_NM	SWMU 5 Confirmation	2008-10-20 0:00:00	1.5	1.5																																			
5	HCS GR N-1 (2-3)	HCS GR N-1 (2-3)_9/22/08_(2-3)_NM	SWMU 5 Confirmation	2008-09-22 0:00:00	2	3																																			
5	HCS GR N-1 (2-3)	HICS 95_9/22/08_(2-3)_DUP	SWMU 5 Confirmation	2008-09-22 0:00:00	2	3																																			
5	HCS GR N-1 (E,1.5)	HCS GR N-1 (E,1.5)_10/20/08_(1.5-1.5)_NM	SWMU 5 Confirmation	2008-10-20 0:00:00	1.5	1.5																																			
5	HCS GR N-1 (N,1)	HCS GR N-1 (N,1)_3/2/09_(1-1)_NM	SWMU 5 Confirmation	2009-03-02 0:00:00	1	1																																			
5	HCS GR N1 (S,1.5)	HCS GR N1 (S,1.5)_3/3/09_(1.5-1.5)_NM	SWMU 5 Confirmation	2009-03-03 0:00:00	1.5	1.5																																			
5	HCS GR N-1 (S,1.5)	HCS GR N-1 (S,1.5)_10/20/08_(1.5-1.5)_NM	SWMU 5 Confirmation	2008-10-20 0:00:00	1.5	1.5																																			
5	HCS GR N1 (S,3.5)	HCS GR N1 (S,3.5)_3/3/09_(3.5-3.5)_NM	SWMU 5 Confirmation	2009-03-03 0:00:00	3.5	3.5																																			
5	HCS GR N-1 (W,1.5)	HCS GR N-1 (W,1.5)_10/20/08_(1.5-1.5)_NM	SWMU 5 Confirmation	2008-10-20 0:00:00	1.5	1.5																																			
5	HCS GR N11 (N,4.5)	HCS GR N11 (N,4.5)_6/22/08_(4.5-4.5)_NM	SWMU 5 Confirmation	2008-06-22 0:00:00	4.5	4.5																																			
5	HCS GR N12 (2-3)	HCS GR N12 (2-3)_5/19/08_(2-3)_NM	SWMU 5 Confirmation	2008-05-19 0:00:00	2	3																																			
5	HCS GR N-2 (1-2)	HCS GR N-2 (1-2)_7/17/08_(1-2)_NM	SWMU 5 Confirmation	2008-07-17 0:00:00	1	2																																			
5	HCS GR N-2 (S,0.5)	HCS GR N-2 (S,0.5)_3/2/09_(0.5-0.5)_NM	SWMU 5 Confirmation	2009-03-02 0:00:00	0.5	0.5																																			
5	HCS GR O-1 (1-2)	HCS GR O-1 (1-2)_9/16/08_(1-2)_NM	SWMU 5 Confirmation	2008-09-16 0:00:00	1	2																																			
5	HCS GR O-1 (N,0.5)	HCS GR O-1 (N,0.5)_3/2/09_(0.5-0.5)_NM	SWMU 5 Confirmation	2009-03-02 0:00:00	0.5	0.5																																			
5	HCS GR O-1 (N,0.5)	HICS 116_3/2/09_(0.5-0.5)_DUP	SWMU 5 Confirmation	2009-03-02 0:00:00	0.5	0.5																																			
5	HCS GR O1 (S,1.5)	HCS GR O1 (S,1.5)_3/3/09_(1.5-1.5)_NM	SWMU 5 Confirmation	2009-03-03 0:00:00	1.5	1.5																																			
5	HCS GR O1 (S,3.5)	HCS GR O1 (S,3.5)_3/3/09_(3.5-3.5)_NM	SWMU 5 Confirmation	2009-03-03 0:00:00	3.5	3.5																																			
5	HCS GR O-2 (1-2)	HCS GR O-2 (1-2)_9/16/08_(1-2)_NM	SWMU 5 Confirmation	2008-09-16 0:00:00	1	2																																			
5	HCS GR O-2 (S,0.5)	HCS GR O-2 (S,0.5)_3/2/09_(0.5-0.5)_NM	SWMU 5 Confirmation	2009-03-02 0:00:00	0.5	0.5																																			
5	HCS GR P-1 (1-2)	HCS GR P-1 (1-2)_9/17/08_(1-2)_NM	SWMU 5 Confirmation	2008-09-17 0:00:00	1	2																																			
5	HCS GR P-1 (1-2)	HICS 92_9/17/08_(1-2)_DUP	SWMU 5 Confirmation	2008-09-17 0:00:00	1	2																																			
5	HCS GR P-1 (N,0.5)	HCS GR P-1 (N,0.5)_3/2/09_(0.5-0.5)_NM	SWMU 5 Confirmation	2009-03-02 0:00:00	0.5	0.5																																			
5	HCS GR P1 (S,1.5)	HCS GR P1 (S,1.5)_3/3/09_(1.5-1.5)_NM	SWMU 5 Confirmation	2009-03-03 0:00:00	1.5	1.5																																			
5	HCS GR P1 (S,3.5)	HCS GR P1 (S,3.5)_3/3/09_(3.5-3.5)_NM	SWMU 5 Confirmation	2009-03-03 0:00:00	3.5	3.5																																			
5	HCS GR P10 (E,1.5)	HCS GR P10 (E,1.5)_2/28/09_(1.5-1.5)_NM	SWMU 5 Confirmation	2009-02-28 0:00:00	1.5	1.5																																			
5	HCS GR P10 (E,3.5)	HCS GR P10 (E,3.5)_2/28/09_(3.5-3.5)_NM	SWMU 5 Confirmation	2009-02-28 0:00:00	3.5	3.5																																			
5	HCS GR P11 (E,1.5)	HCS GR P11 (E,1.5)_2/28/09_(1.5-1.5)_NM	SWMU 5 Confirmation	2009-02-28 0:00:00	1.5	1.5																																			
5	HCS GR P11 (E,3.5)	HCS GR P11 (E,3.5)_2/28/09_(3.5-3.5)_NM	SWMU 5 Confirmation	2009-02-28 0:00:00	3.5	3.5																																			
5	HCS GR P-2 (2-3)	HCS GR P-2 (2-3)_10/20/08_(2-3)_NM	SWMU 5 Confirmation	2008-10-20 0:00:00	2	3																																			
5	HCS GR P-2 (E,1)	HCS GR P-2 (E,1)_3/2/09_(1-1)_NM	SWMU 5 Confirmation	2009-03-02 0:00:00	1	1																																			
5	HCS GR P2 (E,2)	HCS GR P2 (E,2)_3/3/09_(2-2)_NM	SWMU 5 Confirmation	2009-03-03 0:00:00	2	2																																			
5	HCS GR P2 (E,4)	HCS GR P2 (E,4)_3/3/09_(4-4)_NM	SWMU 5 Confirmation	2009-03-03 0:00:00	4	4																																			
5	HCS GR P-2 (N,1.5)	HCS GR P-2 (N,1.5)_10/20/08_(1.5-1.5)_NM	SWMU 5 Confirmation	2008-10-20 0:00:00	1.5	1.5																																			
5	HCS GR P-2 (W,1.5)	HCS GR P-2 (W,1.5)_10/20/08_(1.5-1.5)_NM	SWMU 5 Confirmation	2008-10-20 0:00:00	1.5	1.5																																			
5	HCS GR P3 (E,2)	HCS GR P3 (E,2)_3/3/09_(2-2)_NM	SWMU 5 Confirmation	2009-03-03 0:00:00	2	2																																			
5	HCS GR P3 (E,4)	HCS GR P3 (E,4)_3/3/09_(4-4)_NM	SWMU 5 Confirmation	2009-03-03 0:00:00	4	4																																			
5	HCS GR P4 (E,2)	HCS GR P4 (E,2)_3/3/09_(2-2)_NM	SWMU 5 Confirmation	2009-03-03 0:00:00	2	2																																			
5	HCS GR P4 (E,4)	HCS GR P4 (E,4)_3/3/09_(4-4)_NM	SWMU 5 Confirmation	2009-03-03 0:00:00	4	4																																			
5	HCS GR P5 (E,2)	HCS GR P5 (E,2)_2/28/09_(2-2)_NM	SWMU 5 Confirmation	2009-02-28 0:00:00	2	2																																			
5	HCS GR P5 (E,4)	HCS GR P5 (E,4)_2/28/09_(4-4)_NM	SWMU 5 Confirmation	2009-02-28 0:00:00	4	4																																			
5	HCS GR P6 (E,2)	HCS GR P6 (E,2)_2/28/09_(2-2)_NM	SWMU 5 Confirmation	2009-02-28 0:00:00	2	2																																			
5	HCS GR P6 (E,4)	HCS GR P6 (E,4)_2/28/09_(4-4)_NM	SWMU 5 Confirmation	2009-02-28 0:00:00	4	4																																			
5	HCS GR P7 (E,2)	HCS GR P7 (E,2)_2/28/09_(2-2)_NM	SWMU 5 Confirmation	2009-02-28 0:00:00	2	2																																			
5	HCS GR P7 (E,4)	HCS GR P7 (E,4)_2/28/09_(4-4)_NM	SWMU 5 Confirmation	2009-02-28 0:00:00	4	4																																			
5	HCS GR P8 (E,2)	HCS GR P8 (E,2)_2/28/09_(2-2)_NM	SWMU 5 Confirmation	2009-02-28 0:00:00	2	2																																			
5	HCS GR P8 (E,4)	HCS GR P8 (E,4)_2/28/09_(4-4)_NM	SWMU 5 Confirmation	2009-02-28 0:00:00	4	4																																			
5	HCS GR P9 (E,1.5)	HCS GR P9 (E,1.5)_2/28/09_(1.5-1.5)_NM	SWMU 5 Confirmation	2009-02-28 0:00:00	1.5	1.5																																			
5	HCS GR P9 (E,3.5)	HCS GR P9 (E,3.5)_2/28/09_(3.5-3.5)_NM	SWMU 5 Confirmation	2009-02-28 0:00:00	3.5	3.5																																			
5	HCS GR Q5 (W,0.5)	HCS GR Q5 (W,0.5)_11/4/09_(0.5-0.5)_NM	SWMU 5 Confirmation	2009-11-04 0:00:00	0.5	0.5																																			
5	HCS GR Q6 (W,0.5)	HCS GR Q6 (W,0.5)_4/15/09_(0.5-0.5)_NM	SWMU 5 Confirmation	2009-04-15 0:00:00	0.5	0.5																																			
5	HCS GR Q7 (W,1)	HCS GR Q7 (W,1)_4/15/09_(1-1)_NM	SWMU 5 Confirmation	2009-04-15 0:00:00	1	1																																			
5	HCS GR R-1 (1-2)	HCS GR R-1 (1-2)_10/20/08_(1-2)_NM	SWMU 5 Confirmation	2008-10-20 0:00:00	1	2																																			
5	HCS GR R5 (1-2)	HCS GR R5 (1-2)_4/20/09_(1-2)_NM	SWMU 5 Confirmation	2009-04-20 0:00:00	1	2																																			
5	HCS GR R5 (SW,0.5)	HCS GR R5 (SW,0.5)_11/4/09_(0.5-0.5)_NM	SWMU 5 Confirmation	2009-11-04 0:00:00	0.5	0.5																																			
5	HCS GR R6 (2-3)	HCS GR R6 (2-3)_6/19/09_(2-3)_NM	SWMU 5 Confirmation	2009-06-19 0:00:00	2	3																																			
5	HCS GR R6 (S,1.5)	HCS GR R6 (S,1.5)_6/19/09_(1.5-1.5)_NM	SWMU 5 Confirmation	2009-06-19 0:00:00	1.5	1.5																																			
5	HCS GR S2 (W,1)	HCS GR S2 (W,1)_7/14/08_(1.5-1.5)_NM	SWMU 5 Confirmation	2008-07-14 0:00:00	1.5	1.5																																			
5	HCS GR S4 (W,0.5)	HCS GR S4 (W,0.5)_7/14/08_(0.5-0.5)_NM	SWMU 5 Confirmation	2008-07-14 0:00:00	0.5	0.5																																			
5	HCS GR S4 (W,0.5)	HICS 68 (0.5)_7/14/08_(0.5-0.5)_DUP	SWMU 5 Confirmation	2008-07-14 0:00:00	0.5	0.5																																			
5	HW-8729	1_1/22/02_(0-1)Grab_NM	2002 EPD Split	2002-01-22 0:00:00	0	1																																			
5	HW-8729	HW-8729_1/22/02_(0-1)Grab_NM	2002 EPD Split	2002-01-22 0:00:00	0	1																																			
5	HW-8730	2_1/22/02_(0-1)Grab_NM	2002 EPD Split	2002-01-22 0:00:00	0	1																																			
5	HW-8730	HW-8730_1/22/02_(0-1)Grab_NM	2002 EPD Split	2002-01-22 0:00:00	0	1																																			
5	I07	I07_10/20/08_(3-4)_NM		2008-10-20 0:00:00	3	4																																			
5	I11	I11_6/9/08_(1-2)_NM		2008-06-09 0:00:00	1	2																																			
5	J06	J06_7/15/08_(2-3)_NM		2008-07-15 0:00:00	2	3																																			
5	J12	J12_4/17/08_(1-2)_NM		2008-04-17 0:00:00	1	2																																			
5	SIA4A-Y64	SIA4A-Y64_3/27/13_(0.5-2.5)Comp_V_NM	Triad	2013-03-27 0:00:00	0.5	2.5																																			
5	SIA4A-Y64	SIA4A-Y64_3/27/13_(2-2)Grab_NM	Triad	2013-03-27 0:00:00	2	2	0	U	None	24000	100	0	U	None	24000	100	0	U	None	1200	100	0	U	None	1200	100	0	U	None	1200	100	0	U	None	1200	100	0	U	None	1200	100
5	SIA4BT4-01A	SIA4BT4-01A_3/26/13_(0-2)Comp_V_NM	Triad	2013-03-26 0:00:00	0	2																																			
5	SIA4BT4-01A	SIA4BT4-01A_3/26/13_(0-2)Comp_V_RE	Triad	2013-03-26 0:00:00	0	2																																			
5	SIA4BT4-01A	SIA4BT4-01A_3/26/13_(2-2)Grab_NM	Triad	2013-03-26 0:00:00	2	2	0	U	None	120	1	0	U	None	120	1	0	U	None	5.8	1	0	U	None	5.8	1	0	U	None	5.8	1	0	U	None	5.8	1	0	U	None	5.8	1
5	SIA4BT4-02A	SIA4BT4-02A_3/21/13_(0-2)Comp_V_DUP	Triad	2013-03-21 0:00:00	0	2																																			
5	SIA4BT4-02A	SIA4BT4-02A_3/21/13_(0-2)Comp_V_NM	Triad	2013-03-21 0:00:00	0	2																																			
5	SIA4BT4-02A	SIA4BT4-02A_3/21/13_(2-2)Grab_DUP	Triad	2013-03-21 0:00:00	2	2	0	U	None	99	1	0	U	None	99	1	0	U	None	4.9	1	29	None	J	4.9	1	0	U	None	4.9	1	0	U	None	4.9	1	0	U	None	4.9	1
5	SIA4BT4-02A	SIA4BT4-02A_3/21/13_(2-2)Grab_NM	Triad	2013-03-21 0:00:00	2	2	0	U	None	100	1	0	U	None	100	1	0	U	None	5	1	77	None	J	5	1	0	U	None	5	1	0	U	None	5	1	0	U	UJ	5	1
5	SIA4BT5-02A	SIA4BT5-02A_3/11/13_(0-2)Comp_V_NM	Triad	2013-03-11 0:00:00	0	2																																			
5	SIA4BT5-02A	SIA4BT5-02A_3/11/13_(2-2)Grab_NM	Triad	2013-03-11 0:00:00	2	2	0	U	None	120000	500	0	U	UJ	120000	500	0	U	UJ	6000	500	0	U	None	6000	500	0	U	None	6000	500	0	U	None	6000	500	0	U	None	6000	500
5	SIA4BT5-03A	SIA4BT5-03A_3/11/13_(0-2)Comp_V_NM	Triad	2013-03-11 0:00:00	0	2																																			
5	SIA4BT5-03A	SIA4BT5-03A_3/11/13_(2-2)Grab_NM	Triad	2013-03-11 0:00:00	2	2	0	U	UJ	110	1	0	U	UJ	110	1	0	U	None	5.6	1	0	U	None	5.6	1	0	U	None	5.6	1	0	U	UJ	5.6	1	0	U	None	5.6	1
5	SIA4DNAPL10	SIA4DNAPL10_1/7/14_(2-2)Grab_NM	Triad	2014-01-07 0:00:00	2	2	0	U	None	96	1	0	U	None	96	1	0	U	None	4.8	1	0	U	None	4.8	1	0	U	None	4.8	1	0	U	None	4.8	1	0	U	None	4.8	1
5	SS003A05	SS003A05_12/8/94_(0-0.5)Grab_NM	D&M_RFI-1995	1994-12-08 0:00:00	0	0.5	0	U	None	620	5	0	U	None	620	5	0	U	None	31	5	0	U	None	31	5						0	U	None	31	5	0	U	None	62	5
5	SS004A05	SS004A05_12/8/94_(0-0.5)Grab_NM	D&M_RFI-1995	1994-12-08 0:00:00	0	0.5	0	U	None	14000	125	0	U	None	14000	125	0	U	None	700	125	0	U	None	700	125						0	U	None	700	125	0	U	None	1400	125
5	SS005A05	SS005A05_12/8/94_(0-0.5)Grab_NM	D&M_RFI-1995	1994-12-08 0:00:00	0	0.5	0	U	None	28000	250	0	U	None	28000	250	0	U	None	1400	250	0	U	None	1400	250						0	U	None	1400	250	0	U	None	2800	250
5	SS-233	SS-233_5/5/00_(0-1)Grab_NM	RFI2-2000	2000-05-05 0:00:00	0	1	0	U	None	140	1	0	U	None	140	1	0	U	None	7.1	1	0	U	None	7.1	1						0	U	None	7.1	1	0	U	None	14	1
5	SS-233	SS-233_6/28/00_(2-3)Grab_NM	RFI2-2000	2000-06-28 0:00:00	2	3	0	U	None	5100	40	0	U	None	5100	40	0	U	None	250	40	0	U	None	250	40						0	U	None	250	40	0	U	None	510	40
5	SS-233	SS-233_6/28/00_(3-4)Grab_DUP	RFI2-2000	2000-06-28 0:00:00	3	4	0	U	None	4000	1	0	U	None	4000	1	0	U	None	200	1	0	U	None	200	1						0	U	None	200	1	0	U	None	400	1
5	SS-233	SS-233_6/28/00_(3-4)Grab_NM	RFI2-2000	2000-06-28 0:00:00	3	4	0	U	None	4700	1	0	U	None	4700	1	0	U	None	240	1	0	U	None	240	1						0	U	None	240	1	0	U	None	470	1

Notes:
U=Non-Detect; J=Estimated value; J+=Estimated high; J-=Estimated low;
UJ=Estimated Non-Detect; UJ+=Estimated high Non-Detect
T=Compound identified in associated decontamination blank; UR= Rejected

TABLE F-1
SWMU SOIL DATA
HERCULES LLC AND PINOVA, INC.
BRUNSWICK, GA

							Carbon disulfide 8260B					Carbon tetrachloride 8260B					Chlorobenzene 8260B					Chloroethane 8260B					Chloroform 8260B					Chloromethane 8260B					Chloroprene 8260B					cis-1,2-Dichloroethylene 8260B		
SWMU ID	Location ID	Sample ID	Event	Sample Date	Start Depth	End Depth	Result	Lab Flag	Qualifier	RDL	Dilution	Result	Lab Flag	Qualifier	RDL	Dilution	Result	Lab Flag	Qualifier	RDL	Dilution	Result	Lab Flag	Qualifier	RDL	Dilution	Result	Lab Flag	Qualifier	RDL	Dilution	Result	Lab Flag	Qualifier	RDL	Dilution	Result	Lab Flag	Qualifier	RDL	Dilution	Result	Lab Flag
5	HCS GR L1 (S,3.5)	HCS GR L1 (S,3.5)_3/3/09_(3.5-3.5)_NM	SWMU 5 Confirmation	2009-03-03 0:00:00	3.5	3.5																																							
5	HCS GR L12 (3-4)	HCS GR L12 (3-4)_3/17/09_(3-4)_NM	SWMU 5 Confirmation	2009-03-17 0:00:00	3	4																																							
5	HCS GR L12 (E,2)	HCS GR L12 (E,2)_3/17/09_(2-2)_NM	SWMU 5 Confirmation	2009-03-17 0:00:00	2	2																																							
5	HCS GR L-2 (1-2)	HCS GR L-2 (1-2)_7/17/08_(1-2)_NM	SWMU 5 Confirmation	2008-07-17 0:00:00	1	2																																							
5	HCS GR L-2 (S,0.5)	HCS GR L-2 (S,0.5)_4/25/09_(0.5-0.5)_NM	SWMU 5 Confirmation	2009-04-25 0:00:00	0.5	0.5																																							
5	HCS GR M-1 (1-2)	HCS GR M-1 (1-2)_7/17/08_(1-2)_NM	SWMU 5 Confirmation	2008-07-17 0:00:00	1	2																																							
5	HCS GR M-1 (N,0.5)	HCS GR M-1 (N,0.5)_4/25/09_(0.5-0.5)_NM	SWMU 5 Confirmation	2009-04-25 0:00:00	0.5	0.5																																							
5	HCS GR M1 (S,1.5)	HCS GR M1 (S,1.5)_3/3/09_(1.5-1.5)_NM	SWMU 5 Confirmation	2009-03-03 0:00:00	1.5	1.5																																							
5	HCS GR M1 (S,3.5)	HCS GR M1 (S,3.5)_3/3/09_(3.5-3.5)_NM	SWMU 5 Confirmation	2009-03-03 0:00:00	3.5	3.5																																							
5	HCS GR M11 (N,4.5)	HCS GR M11 (N,4.5)_6/22/08_(4.5-4.5)_NM	SWMU 5 Confirmation	2008-06-22 0:00:00	4.5	4.5																																							
5	HCS GR M12 (1-2)	HCS GR M12 (1-2)_4/21/08_(1-2)_NM	SWMU 5 Confirmation	2008-04-21 0:00:00	1	2																																							
5	HCS GR M-2 (2-3)	HCS GR M-2 (2-3)_9/22/08_(2-3)_NM	SWMU 5 Confirmation	2008-09-22 0:00:00	2	3																																							
5	HCS GR M-2 (E,1.5)	HCS GR M-2 (E,1.5)_4/25/09_(1.5-1.5)_NM	SWMU 5 Confirmation	2009-04-25 0:00:00	1.5	1.5																																							
5	HCS GR M-2 (N,1.5)	HCS GR M-2 (N,1.5)_10/20/08_(1.5-1.5)_NM	SWMU 5 Confirmation	2008-10-20 0:00:00	1.5	1.5																																							
5	HCS GR M-2 (N,1.5)	HICS 108_10/20/08_(1.5-1.5)_DUP	SWMU 5 Confirmation	2008-10-20 0:00:00	1.5	1.5																																							
5	HCS GR M-2 (S,1)	HCS GR M-2 (S,1)_4/25/09_(1-1)_NM	SWMU 5 Confirmation	2009-04-25 0:00:00	1	1																																							
5	HCS GR M-2 (W,1.5)	HCS GR M-2 (W,1.5)_10/20/08_(1.5-1.5)_NM	SWMU 5 Confirmation	2008-10-20 0:00:00	1.5	1.5																																							
5	HCS GR N-1 (2-3)	HCS GR N-1 (2-3)_9/22/08_(2-3)_NM	SWMU 5 Confirmation	2008-09-22 0:00:00	2	3																																							
5	HCS GR N-1 (2-3)	HICS 95_9/22/08_(2-3)_DUP	SWMU 5 Confirmation	2008-09-22 0:00:00	2	3																																							
5	HCS GR N-1 (E,1.5)	HCS GR N-1 (E,1.5)_10/20/08_(1.5-1.5)_NM	SWMU 5 Confirmation	2008-10-20 0:00:00	1.5	1.5																																							
5	HCS GR N-1 (N,1)	HCS GR N-1 (N,1)_3/2/09_(1-1)_NM	SWMU 5 Confirmation	2009-03-02 0:00:00	1	1																																							
5	HCS GR N1 (S,1.5)	HCS GR N1 (S,1.5)_3/3/09_(1.5-1.5)_NM	SWMU 5 Confirmation	2009-03-03 0:00:00	1.5	1.5																																							
5	HCS GR N-1 (S,1.5)	HCS GR N-1 (S,1.5)_10/20/08_(1.5-1.5)_NM	SWMU 5 Confirmation	2008-10-20 0:00:00	1.5	1.5																																							
5	HCS GR N1 (S,3.5)	HCS GR N1 (S,3.5)_3/3/09_(3.5-3.5)_NM	SWMU 5 Confirmation	2009-03-03 0:00:00	3.5	3.5																																							
5	HCS GR N-1 (W,1.5)	HCS GR N-1 (W,1.5)_10/20/08_(1.5-1.5)_NM	SWMU 5 Confirmation	2008-10-20 0:00:00	1.5	1.5																																							
5	HCS GR N11 (N,4.5)	HCS GR N11 (N,4.5)_6/22/08_(4.5-4.5)_NM	SWMU 5 Confirmation	2008-06-22 0:00:00	4.5	4.5																																							
5	HCS GR N12 (2-3)	HCS GR N12 (2-3)_5/19/08_(2-3)_NM	SWMU 5 Confirmation	2008-05-19 0:00:00	2	3																																							
5	HCS GR N-2 (1-2)	HCS GR N-2 (1-2)_7/17/08_(1-2)_NM	SWMU 5 Confirmation	2008-07-17 0:00:00	1	2																																							
5	HCS GR N-2 (S,0.5)	HCS GR N-2 (S,0.5)_3/2/09_(0.5-0.5)_NM	SWMU 5 Confirmation	2009-03-02 0:00:00	0.5	0.5																																							
5	HCS GR O-1 (1-2)	HCS GR O-1 (1-2)_9/16/08_(1-2)_NM	SWMU 5 Confirmation	2008-09-16 0:00:00	1	2																																							
5	HCS GR O-1 (N,0.5)	HCS GR O-1 (N,0.5)_3/2/09_(0.5-0.5)_NM	SWMU 5 Confirmation	2009-03-02 0:00:00	0.5	0.5																																							
5	HCS GR O-1 (N,0.5)	HICS 116_3/2/09_(0.5-0.5)_DUP	SWMU 5 Confirmation	2009-03-02 0:00:00	0.5	0.5																																							
5	HCS GR O1 (S,1.5)	HCS GR O1 (S,1.5)_3/3/09_(1.5-1.5)_NM	SWMU 5 Confirmation	2009-03-03 0:00:00	1.5	1.5																																							
5	HCS GR O1 (S,3.5)	HCS GR O1 (S,3.5)_3/3/09_(3.5-3.5)_NM	SWMU 5 Confirmation	2009-03-03 0:00:00	3.5	3.5																																							
5	HCS GR O-2 (1-2)	HCS GR O-2 (1-2)_9/16/08_(1-2)_NM	SWMU 5 Confirmation	2008-09-16 0:00:00	1	2																																							
5	HCS GR O-2 (S,0.5)	HCS GR O-2 (S,0.5)_3/2/09_(0.5-0.5)_NM	SWMU 5 Confirmation	2009-03-02 0:00:00	0.5	0.5																																							
5	HCS GR P-1 (1-2)	HCS GR P-1 (1-2)_9/17/08_(1-2)_NM	SWMU 5 Confirmation	2008-09-17 0:00:00	1	2																																							
5	HCS GR P-1 (1-2)	HICS 92_9/17/08_(1-2)_DUP	SWMU 5 Confirmation	2008-09-17 0:00:00	1	2																																							
5	HCS GR P-1 (N,0.5)	HCS GR P-1 (N,0.5)_3/2/09_(0.5-0.5)_NM	SWMU 5 Confirmation	2009-03-02 0:00:00	0.5	0.5																																							
5	HCS GR P1 (S,1.5)	HCS GR P1 (S,1.5)_3/3/09_(1.5-1.5)_NM	SWMU 5 Confirmation	2009-03-03 0:00:00	1.5	1.5																																							
5	HCS GR P1 (S,3.5)	HCS GR P1 (S,3.5)_3/3/09_(3.5-3.5)_NM	SWMU 5 Confirmation	2009-03-03 0:00:00	3.5	3.5																																							
5	HCS GR P10 (E,1.5)	HCS GR P10 (E,1.5)_2/28/09_(1.5-1.5)_NM	SWMU 5 Confirmation	2009-02-28 0:00:00	1.5	1.5																																							
5	HCS GR P10 (E,3.5)	HCS GR P10 (E,3.5)_2/28/09_(3.5-3.5)_NM	SWMU 5 Confirmation	2009-02-28 0:00:00	3.5	3.5																																							
5	HCS GR P11 (E,1.5)	HCS GR P11 (E,1.5)_2/28/09_(1.5-1.5)_NM	SWMU 5 Confirmation	2009-02-28 0:00:00	1.5	1.5																																							
5	HCS GR P11 (E,3.5)	HCS GR P11 (E,3.5)_2/28/09_(3.5-3.5)_NM	SWMU 5 Confirmation	2009-02-28 0:00:00	3.5	3.5																																							
5	HCS GR P-2 (2-3)	HCS GR P-2 (2-3)_10/20/08_(2-3)_NM	SWMU 5 Confirmation	2008-10-20 0:00:00	2	3																																							
5	HCS GR P-2 (E,1)	HCS GR P-2 (E,1)_3/2/09_(1-1)_NM	SWMU 5 Confirmation	2009-03-02 0:00:00	1	1																																							
5	HCS GR P2 (E,2)	HCS GR P2 (E,2)_3/3/09_(2-2)_NM	SWMU 5 Confirmation	2009-03-03 0:00:00	2	2																																							
5	HCS GR P2 (E,4)	HCS GR P2 (E,4)_3/3/09_(4-4)_NM	SWMU 5 Confirmation	2009-03-03 0:00:00	4	4																																							
5	HCS GR P-2 (N,1.5)	HCS GR P-2 (N,1.5)_10/20/08_(1.5-1.5)_NM	SWMU 5 Confirmation	2008-10-20 0:00:00	1.5	1.5																																							
5	HCS GR P-2 (W,1.5)	HCS GR P-2 (W,1.5)_10/20/08_(1.5-1.5)_NM	SWMU 5 Confirmation	2008-10-20 0:00:00	1.5	1.5																																							
5	HCS GR P3 (E,2)	HCS GR P3 (E,2)_3/3/09_(2-2)_NM	SWMU 5 Confirmation	2009-03-03 0:00:00	2	2																																							
5	HCS GR P3 (E,4)	HCS GR P3 (E,4)_3/3/09_(4-4)_NM	SWMU 5 Confirmation	2009-03-03 0:00:00	4	4																																							
5	HCS GR P4 (E,2)	HCS GR P4 (E,2)_3/3/09_(2-2)_NM	SWMU 5 Confirmation	2009-03-03 0:00:00	2	2																																							
5	HCS GR P4 (E,4)	HCS GR P4 (E,4)_3/3/09_(4-4)_NM	SWMU 5 Confirmation	2009-03-03 0:00:00	4	4																																							
5	HCS GR P5 (E,2)	HCS GR P5 (E,2)_2/28/09_(2-2)_NM	SWMU 5 Confirmation	2009-02-28 0:00:00	2	2																																							
5	HCS GR P5 (E,4)	HCS GR P5 (E,4)_2/28/09_(4-4)_NM	SWMU 5 Confirmation	2009-02-28 0:00:00	4	4																																							
5	HCS GR P6 (E,2)	HCS GR P6 (E,2)_2/28/09_(2-2)_NM	SWMU 5 Confirmation	2009-02-28 0:00:00	2	2																																							
5	HCS GR P6 (E,4)	HCS GR P6 (E,4)_2/28/09_(4-4)_NM	SWMU 5 Confirmation	2009-02-28 0:00:00	4	4																																							
5	HCS GR P7 (E,2)	HCS GR P7 (E,2)_2/28/09_(2-2)_NM	SWMU 5 Confirmation	2009-02-28 0:00:00	2	2																																							
5	HCS GR P7 (E,4)	HCS GR P7 (E,4)_2/28/09_(4-4)_NM	SWMU 5 Confirmation	2009-02-28 0:00:00	4	4																																							
5	HCS GR P8 (E,2)	HCS GR P8 (E,2)_2/28/09_(2-2)_NM	SWMU 5 Confirmation	2009-02-28 0:00:00	2	2																																							
5	HCS GR P8 (E,4)	HCS GR P8 (E,4)_2/28/09_(4-4)_NM	SWMU 5 Confirmation	2009-02-28 0:00:00	4	4																																							
5	HCS GR P9 (E,1.5)	HCS GR P9 (E,1.5)_2/28/09_(1.5-1.5)_NM	SWMU 5 Confirmation	2009-02-28 0:00:00	1.5	1.5																																							
5	HCS GR P9 (E,3.5)	HCS GR P9 (E,3.5)_2/28/09_(3.5-3.5)_NM	SWMU 5 Confirmation	2009-02-28 0:00:00	3.5	3.5																																							
5	HCS GR Q5 (W,0.5)	HCS GR Q5 (W,0.5)_11/4/09_(0.5-0.5)_NM	SWMU 5 Confirmation	2009-11-04 0:00:00	0.5	0.5																																							
5	HCS GR Q6 (W,0.5)	HCS GR Q6 (W,0.5)_4/15/09_(0.5-0.5)_NM	SWMU 5 Confirmation	2009-04-15 0:00:00	0.5	0.5																																							
5	HCS GR Q7 (W,1)	HCS GR Q7 (W,1)_4/15/09_(1-1)_NM	SWMU 5 Confirmation	2009-04-15 0:00:00	1	1																																							
5	HCS GR R-1 (1-2)	HCS GR R-1 (1-2)_10/20/08_(1-2)_NM	SWMU 5 Confirmation	2008-10-20 0:00:00	1	2																																							
5	HCS GR R5 (1-2)	HCS GR R5 (1-2)_4/20/09_(1-2)_NM	SWMU 5 Confirmation	2009-04-20 0:00:00	1	2																																							
5	HCS GR R5 (SW,0.5)	HCS GR R5 (SW,0.5)_11/4/09_(0.5-0.5)_NM	SWMU 5 Confirmation	2009-11-04 0:00:00	0.5	0.5																																							
5	HCS GR R6 (2-3)	HCS GR R6 (2-3)_6/19/09_(2-3)_NM	SWMU 5 Confirmation	2009-06-19 0:00:00	2	3																																							
5	HCS GR R6 (S,1.5)	HCS GR R6 (S,1.5)_6/19/09_(1.5-1.5)_NM	SWMU 5 Confirmation	2009-06-19 0:00:00	1.5	1.5																																							
5	HCS GR S2 (W,1)	HCS GR S2 (W,1)_7/14/08_(1.5-1.5)_NM	SWMU 5 Confirmation	2008-07-14 0:00:00	1.5	1.5																																							
5	HCS GR S4 (W,0.5)	HCS GR S4 (W,0.5)_7/14/08_(0.5-0.5)_NM	SWMU 5 Confirmation	2008-07-14 0:00:00	0.5	0.5																																							
5	HCS GR S4 (W,0.5)	HICS 68 (0.5)_7/14/08_(0.5-0.5)_DUP	SWMU 5 Confirmation	2008-07-14 0:00:00	0.5	0.5																																							
5	HW-8729	1_1/22/02_(0-1)Grab_NM	2002 EPD Split	2002-01-22 0:00:00	0	1																																							
5	HW-8729	HW-8729_1/22/02_(0-1)Grab_NM	2002 EPD Split	2002-01-22 0:00:00	0	1																																							
5	HW-8730	2_1/22/02_(0-1)Grab_NM	2002 EPD Split	2002-01-22 0:00:00	0	1																																							
5	HW-8730	HW-8730_1/22/02_(0-1)Grab_NM	2002 EPD Split	2002-01-22 0:00:00	0	1																																							
5	I07	I07_10/20/08_(3-4)_NM		2008-10-20 0:00:00	3	4																																							
5	I11	I11_6/9/08_(1-2)_NM		2008-06-09 0:00:00	1	2																																							
5	J06	J06_7/15/08_(2-3)_NM		2008-07-15 0:00:00	2	3																																							
5	J12	J12_4/17/08_(1-2)_NM		2008-04-17 0:00:00	1	2																																							
5	SIA4A-Y64	SIA4A-Y64_3/27/13_(0.5-2.5)Comp_V_NM	Triad	2013-03-27 0:00:00	0.5	2.5																																							
5	SIA4A-Y64	SIA4A-Y64_3/27/13_(2-2)Grab_NM	Triad	2013-03-27 0:00:00	2	2	0	U	None	1200	100	0	U	None	1200	100	0	U	None	1200	100	0	U	None	1200	100	0	U	None	1200	100	0	U	None	1200	100	0	U	None	1200	100	0	U
5	SIA4BT4-01A	SIA4BT4-01A_3/26/13_(0-2)Comp_V_NM	Triad	2013-03-26 0:00:00	0	2																																							
5	SIA4BT4-01A	SIA4BT4-01A_3/26/13_(0-2)Comp_V_RE	Triad	2013-03-26 0:00:00	0	2																																							
5	SIA4BT4-01A	SIA4BT4-01A_3/26/13_(2-2)Grab_NM	Triad	2013-03-26 0:00:00	2	2	0	U	None	5.8	1	0	U	None	5.8	1	0	U	None	5.8	1	0	U	None	5.8	1	0	U	None	5.8	1	0	U	None	5.8	1	0	U	None	5.8	1	0	U
5	SIA4BT4-02A	SIA4BT4-02A_3/21/13_(0-2)Comp_V_DUP	Triad	2013-03-21 0:00:00	0	2																																							
5	SIA4BT4-02A	SIA4BT4-02A_3/21/13_(0-2)Comp_V_NM	Triad	2013-03-21 0:00:00	0	2																																							
5	SIA4BT4-02A	SIA4BT4-02A_3/21/13_(2-2)Grab_DUP	Triad	2013-03-21 0:00:00	2	2	0	U	None	4.9	1	0	U	None	4.9	1	1.6	J	None	4.9	1	0	U	None	4.9	1	0	U	None	4.9	1	0	U	None	4.9	1	0	U	None	4.9	1	0	U
5	SIA4BT4-02A	SIA4BT4-02A_3/21/13_(2-2)Grab_NM	Triad	2013-03-21 0:00:00	2	2	0	U	None	5	1	0	U	None	5	1	5.5	None	None	5	1	0	U	None	5	1	0	U	None	5	1	0	U	None	5	1	0	U	None	5	1	0	U
5	SIA4BT5-02A	SIA4BT5-02A_3/11/13_(0-2)Comp_V_NM	Triad	2013-03-11 0:00:00	0	2																																							
5	SIA4BT5-02A	SIA4BT5-02A_3/11/13_(2-2)Grab_NM	Triad	2013-03-11 0:00:00	2	2	0	U	None	6000	500	0	U	None	6000	500	0	U	None	6000	500	0	U	None	6000	500	0	U	None	6000	500	0	U	None	6000	500	0	U	UJ	6000	500	0	U
5	SIA4BT5-03A	SIA4BT5-03A_3/11/13_(0-2)Comp_V_NM	Triad	2013-03-11 0:00:00	0	2																																							
5	SIA4BT5-03A	SIA4BT5-03A_3/11/13_(2-2)Grab_NM	Triad	2013-03-11 0:00:00	2	2	0	U	None	5.6	1	0	U	None	5.6	1	0	U	None	5.6	1	0	U	None	5.6	1	0	U	None	5.6	1	0	U	None	5.6	1	0	U	None	5.6	1	0	U
5	SIA4DNAPL10	SIA4DNAPL10_1/7/14_(2-2)Grab_NM	Triad	2014-01-07 0:00:00	2	2	0	U	None	4.8	1	0	U	None	4.8	1	0	U	None	4.8	1	0	U	None	4.8	1	1.2	J	None	4.8	1	0	U	None	4.8	1	0	U	None	4.8	1	0	U
5	SS003A05	SS003A05_12/8/94_(0-0.5)Grab_NM	D&M_RFI-1995	1994-12-08 0:00:00	0	0.5	0	U	None	31	5	0	U	None	31	5	0	U	None	31	5	0	U	None	62	5	800	None	None	None	5	0	U	None	62	5	0	U	None	31	5		
5	SS004A05	SS004A05_12/8/94_(0-0.5)Grab_NM	D&M_RFI-1995	1994-12-08 0:00:00	0	0.5	0	U	None	700	125	11000	None	None	None	125	0	U	None	700	125	0	U	None	1400	125	850	None	None	None	125	0	U	None	1400	125	0	U	None	700	125		
5	SS005A05	SS005A05_12/8/94_(0-0.5)Grab_NM	D&M_RFI-1995	1994-12-08 0:00:00	0	0.5	0	U	None	1400	250	38000	None	None	None	250	0	U	None	1400	250	0	U	None	2800	250	0	U	None	1400	250	0	U	None	2800	250	0	U	None	1400	250		
5	SS-233	SS-233_5/5/00_(0-1)Grab_NM	RFI2-2000	2000-05-05 0:00:00	0	1	0	U	None	7.1	1	0	U	None	7.1	1	0	U	None	7.1	1	0	U	None	14	1	0	U	None	7.1	1	0	U	None	14	1	0	U	None	7.1	1		
5	SS-233	SS-233_6/28/00_(2-3)Grab_NM	RFI2-2000	2000-06-28 0:00:00	2	3	0	U	None	250	40	0	U	None	250	40	0	U	None	250	40	0	U	None	510	40	0	U	None	250	40	0	U	None	510	40	0	U	None	250	40		
5	SS-233	SS-233_6/28/00_(3-4)Grab_DUP	RFI2-2000	2000-06-28 0:00:00	3	4	0	U	None	200	1	0	U	None	200	1	0	U	None	200	1	0	U	None	400	1	0	U	None	200	1	0	U	None	400	1	0	U	None	200	1		
5	SS-233	SS-233_6/28/00_(3-4)Grab_NM	RFI2-2000	2000-06-28 0:00:00	3	4	0	U	None	240	1	0	U	None	240	1	0	U	None	240	1	0	U	None	470	1	0	U	None	240	1	0	U	None	470	1	0	U	None	240	1		

Notes:
U=Non-Detect; J=Estimated value; J+=Estimated high; J-=Estimated low;
UJ=Estimated Non-Detect; UJ+=Estimated high Non-Detect
T=Compound identified in associated decontamination blank; UR= Rejected

TABLE F-1
SWMU SOIL DATA
HERCULES LLC AND PINOVA, INC.
BRUNSWICK, GA

							ne																																				
										cis-1,3-Dichloropropylene 8260B					Dibromochloromethane 8260B					Dichlorobromomethane 8260B					Dichlorodifluoromethane 8260B					Ethyl methacrylate 8260B					Ethylbenzene 8260B							
SWMU ID	Location ID	Sample ID	Event	Sample Date	Start Depth	End Depth	Qualifier	RDL	Dilution	Result	Lab Flag	Qualifier	RDL	Dilution	Result	Lab Flag	Qualifier	RDL	Dilution	Result	Lab Flag	Qualifier	RDL	Dilution	Result	Lab Flag	Qualifier	RDL	Dilution	Result	Lab Flag	Qualifier	RDL	Dilution	Result	Lab Flag	Qualifier	RDL	Dilution
5	HCS GR L1 (S,3.5)	HCS GR L1 (S,3.5)_3/3/09_(3.5-3.5)_NM	SWMU 5 Confirmation	2009-03-03 0:00:00	3.5	3.5																																					
5	HCS GR L12 (3-4)	HCS GR L12 (3-4)_3/17/09_(3-4)_NM	SWMU 5 Confirmation	2009-03-17 0:00:00	3	4																																					
5	HCS GR L12 (E,2)	HCS GR L12 (E,2)_3/17/09_(2-2)_NM	SWMU 5 Confirmation	2009-03-17 0:00:00	2	2																																					
5	HCS GR L-2 (1-2)	HCS GR L-2 (1-2)_7/17/08_(1-2)_NM	SWMU 5 Confirmation	2008-07-17 0:00:00	1	2																																					
5	HCS GR L-2 (S,0.5)	HCS GR L-2 (S,0.5)_4/25/09_(0.5-0.5)_NM	SWMU 5 Confirmation	2009-04-25 0:00:00	0.5	0.5																																					
5	HCS GR M-1 (1-2)	HCS GR M-1 (1-2)_7/17/08_(1-2)_NM	SWMU 5 Confirmation	2008-07-17 0:00:00	1	2																																					
5	HCS GR M-1 (N,0.5)	HCS GR M-1 (N,0.5)_4/25/09_(0.5-0.5)_NM	SWMU 5 Confirmation	2009-04-25 0:00:00	0.5	0.5																																					
5	HCS GR M1 (S,1.5)	HCS GR M1 (S,1.5)_3/3/09_(1.5-1.5)_NM	SWMU 5 Confirmation	2009-03-03 0:00:00	1.5	1.5																																					
5	HCS GR M1 (S,3.5)	HCS GR M1 (S,3.5)_3/3/09_(3.5-3.5)_NM	SWMU 5 Confirmation	2009-03-03 0:00:00	3.5	3.5																																					
5	HCS GR M11 (N,4.5)	HCS GR M11 (N,4.5)_6/22/08_(4.5-4.5)_NM	SWMU 5 Confirmation	2008-06-22 0:00:00	4.5	4.5																																					
5	HCS GR M12 (1-2)	HCS GR M12 (1-2)_4/21/08_(1-2)_NM	SWMU 5 Confirmation	2008-04-21 0:00:00	1	2																																					
5	HCS GR M-2 (2-3)	HCS GR M-2 (2-3)_9/22/08_(2-3)_NM	SWMU 5 Confirmation	2008-09-22 0:00:00	2	3																																					
5	HCS GR M-2 (E,1.5)	HCS GR M-2 (E,1.5)_4/25/09_(1.5-1.5)_NM	SWMU 5 Confirmation	2009-04-25 0:00:00	1.5	1.5																																					
5	HCS GR M-2 (N,1.5)	HCS GR M-2 (N,1.5)_10/20/08_(1.5-1.5)_NM	SWMU 5 Confirmation	2008-10-20 0:00:00	1.5	1.5																																					
5	HCS GR M-2 (N,1.5)	HICS 108_10/20/08_(1.5-1.5)_DUP	SWMU 5 Confirmation	2008-10-20 0:00:00	1.5	1.5																																					
5	HCS GR M-2 (S,1)	HCS GR M-2 (S,1)_4/25/09_(1-1)_NM	SWMU 5 Confirmation	2009-04-25 0:00:00	1	1																																					
5	HCS GR M-2 (W,1.5)	HCS GR M-2 (W,1.5)_10/20/08_(1.5-1.5)_NM	SWMU 5 Confirmation	2008-10-20 0:00:00	1.5	1.5																																					
5	HCS GR N-1 (2-3)	HCS GR N-1 (2-3)_9/22/08_(2-3)_NM	SWMU 5 Confirmation	2008-09-22 0:00:00	2	3																																					
5	HCS GR N-1 (2-3)	HICS 95_9/22/08_(2-3)_DUP	SWMU 5 Confirmation	2008-09-22 0:00:00	2	3																																					
5	HCS GR N-1 (E,1.5)	HCS GR N-1 (E,1.5)_10/20/08_(1.5-1.5)_NM	SWMU 5 Confirmation	2008-10-20 0:00:00	1.5	1.5																																					
5	HCS GR N-1 (N,1)	HCS GR N-1 (N,1)_3/2/09_(1-1)_NM	SWMU 5 Confirmation	2009-03-02 0:00:00	1	1																																					
5	HCS GR N1 (S,1.5)	HCS GR N1 (S,1.5)_3/3/09_(1.5-1.5)_NM	SWMU 5 Confirmation	2009-03-03 0:00:00	1.5	1.5																																					
5	HCS GR N-1 (S,1.5)	HCS GR N-1 (S,1.5)_10/20/08_(1.5-1.5)_NM	SWMU 5 Confirmation	2008-10-20 0:00:00	1.5	1.5																																					
5	HCS GR N1 (S,3.5)	HCS GR N1 (S,3.5)_3/3/09_(3.5-3.5)_NM	SWMU 5 Confirmation	2009-03-03 0:00:00	3.5	3.5																																					
5	HCS GR N-1 (W,1.5)	HCS GR N-1 (W,1.5)_10/20/08_(1.5-1.5)_NM	SWMU 5 Confirmation	2008-10-20 0:00:00	1.5	1.5																																					
5	HCS GR N11 (N,4.5)	HCS GR N11 (N,4.5)_6/22/08_(4.5-4.5)_NM	SWMU 5 Confirmation	2008-06-22 0:00:00	4.5	4.5																																					
5	HCS GR N12 (2-3)	HCS GR N12 (2-3)_5/19/08_(2-3)_NM	SWMU 5 Confirmation	2008-05-19 0:00:00	2	3																																					
5	HCS GR N-2 (1-2)	HCS GR N-2 (1-2)_7/17/08_(1-2)_NM	SWMU 5 Confirmation	2008-07-17 0:00:00	1	2																																					
5	HCS GR N-2 (S,0.5)	HCS GR N-2 (S,0.5)_3/2/09_(0.5-0.5)_NM	SWMU 5 Confirmation	2009-03-02 0:00:00	0.5	0.5																																					
5	HCS GR O-1 (1-2)	HCS GR O-1 (1-2)_9/16/08_(1-2)_NM	SWMU 5 Confirmation	2008-09-16 0:00:00	1	2																																					
5	HCS GR O-1 (N,0.5)	HCS GR O-1 (N,0.5)_3/2/09_(0.5-0.5)_NM	SWMU 5 Confirmation	2009-03-02 0:00:00	0.5	0.5																																					
5	HCS GR O-1 (N,0.5)	HICS 116_3/2/09_(0.5-0.5)_DUP	SWMU 5 Confirmation	2009-03-02 0:00:00	0.5	0.5																																					
5	HCS GR O1 (S,1.5)	HCS GR O1 (S,1.5)_3/3/09_(1.5-1.5)_NM	SWMU 5 Confirmation	2009-03-03 0:00:00	1.5	1.5																																					
5	HCS GR O1 (S,3.5)	HCS GR O1 (S,3.5)_3/3/09_(3.5-3.5)_NM	SWMU 5 Confirmation	2009-03-03 0:00:00	3.5	3.5																																					
5	HCS GR O-2 (1-2)	HCS GR O-2 (1-2)_9/16/08_(1-2)_NM	SWMU 5 Confirmation	2008-09-16 0:00:00	1	2																																					
5	HCS GR O-2 (S,0.5)	HCS GR O-2 (S,0.5)_3/2/09_(0.5-0.5)_NM	SWMU 5 Confirmation	2009-03-02 0:00:00	0.5	0.5																																					
5	HCS GR P-1 (1-2)	HCS GR P-1 (1-2)_9/17/08_(1-2)_NM	SWMU 5 Confirmation	2008-09-17 0:00:00	1	2																																					
5	HCS GR P-1 (1-2)	HICS 92_9/17/08_(1-2)_DUP	SWMU 5 Confirmation	2008-09-17 0:00:00	1	2																																					
5	HCS GR P-1 (N,0.5)	HCS GR P-1 (N,0.5)_3/2/09_(0.5-0.5)_NM	SWMU 5 Confirmation	2009-03-02 0:00:00	0.5	0.5																																					
5	HCS GR P1 (S,1.5)	HCS GR P1 (S,1.5)_3/3/09_(1.5-1.5)_NM	SWMU 5 Confirmation	2009-03-03 0:00:00	1.5	1.5																																					
5	HCS GR P1 (S,3.5)	HCS GR P1 (S,3.5)_3/3/09_(3.5-3.5)_NM	SWMU 5 Confirmation	2009-03-03 0:00:00	3.5	3.5																																					
5	HCS GR P10 (E,1.5)	HCS GR P10 (E,1.5)_2/28/09_(1.5-1.5)_NM	SWMU 5 Confirmation	2009-02-28 0:00:00	1.5	1.5																																					
5	HCS GR P10 (E,3.5)	HCS GR P10 (E,3.5)_2/28/09_(3.5-3.5)_NM	SWMU 5 Confirmation	2009-02-28 0:00:00	3.5	3.5																																					
5	HCS GR P11 (E,1.5)	HCS GR P11 (E,1.5)_2/28/09_(1.5-1.5)_NM	SWMU 5 Confirmation	2009-02-28 0:00:00	1.5	1.5																																					
5	HCS GR P11 (E,3.5)	HCS GR P11 (E,3.5)_2/28/09_(3.5-3.5)_NM	SWMU 5 Confirmation	2009-02-28 0:00:00	3.5	3.5																																					
5	HCS GR P-2 (2-3)	HCS GR P-2 (2-3)_10/20/08_(2-3)_NM	SWMU 5 Confirmation	2008-10-20 0:00:00	2	3																																					
5	HCS GR P-2 (E,1)	HCS GR P-2 (E,1)_3/2/09_(1-1)_NM	SWMU 5 Confirmation	2009-03-02 0:00:00	1	1																																					
5	HCS GR P2 (E,2)	HCS GR P2 (E,2)_3/3/09_(2-2)_NM	SWMU 5 Confirmation	2009-03-03 0:00:00	2	2																																					
5	HCS GR P2 (E,4)	HCS GR P2 (E,4)_3/3/09_(4-4)_NM	SWMU 5 Confirmation	2009-03-03 0:00:00	4	4																																					
5	HCS GR P-2 (N,1.5)	HCS GR P-2 (N,1.5)_10/20/08_(1.5-1.5)_NM	SWMU 5 Confirmation	2008-10-20 0:00:00	1.5	1.5																																					
5	HCS GR P-2 (W,1.5)	HCS GR P-2 (W,1.5)_10/20/08_(1.5-1.5)_NM	SWMU 5 Confirmation	2008-10-20 0:00:00	1.5	1.5																																					
5	HCS GR P3 (E,2)	HCS GR P3 (E,2)_3/3/09_(2-2)_NM	SWMU 5 Confirmation	2009-03-03 0:00:00	2	2																																					
5	HCS GR P3 (E,4)	HCS GR P3 (E,4)_3/3/09_(4-4)_NM	SWMU 5 Confirmation	2009-03-03 0:00:00	4	4																																					
5	HCS GR P4 (E,2)	HCS GR P4 (E,2)_3/3/09_(2-2)_NM	SWMU 5 Confirmation	2009-03-03 0:00:00	2	2																																					
5	HCS GR P4 (E,4)	HCS GR P4 (E,4)_3/3/09_(4-4)_NM	SWMU 5 Confirmation	2009-03-03 0:00:00	4	4																																					
5	HCS GR P5 (E,2)	HCS GR P5 (E,2)_2/28/09_(2-2)_NM	SWMU 5 Confirmation	2009-02-28 0:00:00	2	2																																					
5	HCS GR P5 (E,4)	HCS GR P5 (E,4)_2/28/09_(4-4)_NM	SWMU 5 Confirmation	2009-02-28 0:00:00	4	4																																					
5	HCS GR P6 (E,2)	HCS GR P6 (E,2)_2/28/09_(2-2)_NM	SWMU 5 Confirmation	2009-02-28 0:00:00	2	2																																					
5	HCS GR P6 (E,4)	HCS GR P6 (E,4)_2/28/09_(4-4)_NM	SWMU 5 Confirmation	2009-02-28 0:00:00	4	4																																					
5	HCS GR P7 (E,2)	HCS GR P7 (E,2)_2/28/09_(2-2)_NM	SWMU 5 Confirmation	2009-02-28 0:00:00	2	2																																					
5	HCS GR P7 (E,4)	HCS GR P7 (E,4)_2/28/09_(4-4)_NM	SWMU 5 Confirmation	2009-02-28 0:00:00	4	4																																					
5	HCS GR P8 (E,2)	HCS GR P8 (E,2)_2/28/09_(2-2)_NM	SWMU 5 Confirmation	2009-02-28 0:00:00	2	2																																					
5	HCS GR P8 (E,4)	HCS GR P8 (E,4)_2/28/09_(4-4)_NM	SWMU 5 Confirmation	2009-02-28 0:00:00	4	4																																					
5	HCS GR P9 (E,1.5)	HCS GR P9 (E,1.5)_2/28/09_(1.5-1.5)_NM	SWMU 5 Confirmation	2009-02-28 0:00:00	1.5	1.5																																					
5	HCS GR P9 (E,3.5)	HCS GR P9 (E,3.5)_2/28/09_(3.5-3.5)_NM	SWMU 5 Confirmation	2009-02-28 0:00:00	3.5	3.5																																					
5	HCS GR Q5 (W,0.5)	HCS GR Q5 (W,0.5)_11/4/09_(0.5-0.5)_NM	SWMU 5 Confirmation	2009-11-04 0:00:00	0.5	0.5																																					
5	HCS GR Q6 (W,0.5)	HCS GR Q6 (W,0.5)_4/15/09_(0.5-0.5)_NM	SWMU 5 Confirmation	2009-04-15 0:00:00	0.5	0.5																																					
5	HCS GR Q7 (W,1)	HCS GR Q7 (W,1)_4/15/09_(1-1)_NM	SWMU 5 Confirmation	2009-04-15 0:00:00	1	1																																					
5	HCS GR R-1 (1-2)	HCS GR R-1 (1-2)_10/20/08_(1-2)_NM	SWMU 5 Confirmation	2008-10-20 0:00:00	1	2																																					
5	HCS GR R5 (1-2)	HCS GR R5 (1-2)_4/20/09_(1-2)_NM	SWMU 5 Confirmation	2009-04-20 0:00:00	1	2																																					
5	HCS GR R5 (SW,0.5)	HCS GR R5 (SW,0.5)_11/4/09_(0.5-0.5)_NM	SWMU 5 Confirmation	2009-11-04 0:00:00	0.5	0.5																																					
5	HCS GR R6 (2-3)	HCS GR R6 (2-3)_6/19/09_(2-3)_NM	SWMU 5 Confirmation	2009-06-19 0:00:00	2	3																																					
5	HCS GR R6 (S,1.5)	HCS GR R6 (S,1.5)_6/19/09_(1.5-1.5)_NM	SWMU 5 Confirmation	2009-06-19 0:00:00	1.5	1.5																																					
5	HCS GR S2 (W,1)	HCS GR S2 (W,1)_7/14/08_(1.5-1.5)_NM	SWMU 5 Confirmation	2008-07-14 0:00:00	1.5	1.5																																					
5	HCS GR S4 (W,0.5)	HCS GR S4 (W,0.5)_7/14/08_(0.5-0.5)_NM	SWMU 5 Confirmation	2008-07-14 0:00:00	0.5	0.5																																					
5	HCS GR S4 (W,0.5)	HICS 68 (0.5)_7/14/08_(0.5-0.5)_DUP	SWMU 5 Confirmation	2008-07-14 0:00:00	0.5	0.5																																					
5	HW-8729	1_1/22/02_(0-1)Grab_NM	2002 EPD Split	2002-01-22 0:00:00	0	1																																					
5	HW-8729	HW-8729_1/22/02_(0-1)Grab_NM	2002 EPD Split	2002-01-22 0:00:00	0	1																																					
5	HW-8730	2_1/22/02_(0-1)Grab_NM	2002 EPD Split	2002-01-22 0:00:00	0	1																																					
5	HW-8730	HW-8730_1/22/02_(0-1)Grab_NM	2002 EPD Split	2002-01-22 0:00:00	0	1																																					
5	I07	I07_10/20/08_(3-4)_NM		2008-10-20 0:00:00	3	4																																					
5	I11	I11_6/9/08_(1-2)_NM		2008-06-09 0:00:00	1	2																																					
5	J06	J06_7/15/08_(2-3)_NM		2008-07-15 0:00:00	2	3																																					
5	J12	J12_4/17/08_(1-2)_NM		2008-04-17 0:00:00	1	2																																					
5	SIA4A-Y64	SIA4A-Y64_3/27/13_(0.5-2.5)Comp_V_NM	Triad	2013-03-27 0:00:00	0.5	2.5																																					
5	SIA4A-Y64	SIA4A-Y64_3/27/13_(2-2)Grab_NM	Triad	2013-03-27 0:00:00	2	2	None	1200	100	0	U	None	1200	100	0	U	None	1200	100	0	U	None	1200	100	0	U	None	1200	100	0	U	None	1200	100	0	U	None	1200	100
5	SIA4BT4-01A	SIA4BT4-01A_3/26/13_(0-2)Comp_V_NM	Triad	2013-03-26 0:00:00	0	2																																					
5	SIA4BT4-01A	SIA4BT4-01A_3/26/13_(0-2)Comp_V_RE	Triad	2013-03-26 0:00:00	0	2																																					
5	SIA4BT4-01A	SIA4BT4-01A_3/26/13_(2-2)Grab_NM	Triad	2013-03-26 0:00:00	2	2	None	5.8	1	0	U	None	5.8	1	0	U	None	5.8	1	0	U	None	5.8	1	0	U	None	5.8	1	0	U	None	5.8	1	0	U	None	5.8	1
5	SIA4BT4-02A	SIA4BT4-02A_3/21/13_(0-2)Comp_V_DUP	Triad	2013-03-21 0:00:00	0	2																																					
5	SIA4BT4-02A	SIA4BT4-02A_3/21/13_(0-2)Comp_V_NM	Triad	2013-03-21 0:00:00	0	2																																					
5	SIA4BT4-02A	SIA4BT4-02A_3/21/13_(2-2)Grab_DUP	Triad	2013-03-21 0:00:00	2	2	None	4.9	1	0	U	None	4.9	1	0	U	None	4.9	1	0	U	None	4.9	1	0	U	None	4.9	1	0	U	None	4.9	1	0	U	None	4.9	1
5	SIA4BT4-02A	SIA4BT4-02A_3/21/13_(2-2)Grab_NM	Triad	2013-03-21 0:00:00	2	2	None	5	1	0	U	None	5	1	0	U	None	5	1	0	U	None	5	1	0	U	None	5	1	0	U	None	5	1	0	U	None	5	1
5	SIA4BT5-02A	SIA4BT5-02A_3/11/13_(0-2)Comp_V_NM	Triad	2013-03-11 0:00:00	0	2																																					
5	SIA4BT5-02A	SIA4BT5-02A_3/11/13_(2-2)Grab_NM	Triad	2013-03-11 0:00:00	2	2	None	6000	500	0	U	None	6000	500	0	U	None	6000	500	0	U	None	6000	500	0	U	None	6000	500	0	U	None	6000	500	0	U	None	6000	500
5	SIA4BT5-03A	SIA4BT5-03A_3/11/13_(0-2)Comp_V_NM	Triad	2013-03-11 0:00:00	0	2																																					
5	SIA4BT5-03A	SIA4BT5-03A_3/11/13_(2-2)Grab_NM	Triad	2013-03-11 0:00:00	2	2	None	5.6	1	0	U	None	5.6	1	0	U	UJ	5.6	1	0	U	None	5.6	1	0	U	UJ	5.6	1	0	U	None	5.6	1	0	U	None	5.6	1
5	SIA4DNAPL10	SIA4DNAPL10_1/7/14_(2-2)Grab_NM	Triad	2014-01-07 0:00:00	2	2	None	4.8	1	0	U	None	4.8	1	0	U	None	4.8	1	0	U	None	4.8	1	0	U	None	4.8	1	0	U	None	4.8	1	0	U	None	4.8	1
5	SS003A05	SS003A05_12/8/94_(0-0.5)Grab_NM	D&M_RFI-1995	1994-12-08 0:00:00	0	0.5				0	U	None	31	5	0	U	None	31	5	0	U	None	31	5	0	U	None	31	5	0	U	None	31	5	0	U	None	31	5
5	SS004A05	SS004A05_12/8/94_(0-0.5)Grab_NM	D&M_RFI-1995	1994-12-08 0:00:00	0	0.5				0	U	None	700	125	0	U	None	700	125	0	U	None	700	125	0	U	None	700	125	0	U	None	700	125	0	U	None	700	125
5	SS005A05	SS005A05_12/8/94_(0-0.5)Grab_NM	D&M_RFI-1995	1994-12-08 0:00:00	0	0.5				0	U	None	1400	250	0	U	None	1400	250	0	U	None	1400	250	0	U	None	1400	250	0	U	None	1400	250	0	U	None	1400	250
5	SS-233	SS-233_5/5/00_(0-1)Grab_NM	RFI2-2000	2000-05-05 0:00:00	0	1				0	U	None	7.1	1	0	U	None	7.1	1	0	U	None	7.1	1	0	U	None	14	1	0	U	None	7.1	1	3.5	J	None	None	1
5	SS-233	SS-233_6/28/00_(2-3)Grab_NM	RFI2-2000	2000-06-28 0:00:00	2	3				0	U	None	250	40	0	U	None	250	40	0	U	None	250	40	0	U	None	510	40	0	U	None	250	40	130	J	None	253.16	40
5	SS-233	SS-233_6/28/00_(3-4)Grab_DUP	RFI2-2000	2000-06-28 0:00:00	3	4				0	U	None	200	1	0	U	None	200	1	0	U	None	200	1	0	U	None	400	1	0	U	None	200	1	190	J	None	6.1	1
5	SS-233	SS-233_6/28/00_(3-4)Grab_NM	RFI2-2000	2000-06-28 0:00:00	3	4				0	U	None	240	1	0	U	None	240	1	0	U	None	240	1	0	U	None	470	1	0	U	None	240	1	94	J	None	6.02	1

Notes:
U=Non-Detect; J=Estimated value; J+=Estimated high; J-=Estimated low;
UJ=Estimated Non-Detect; UJ+=Estimated high Non-Detect
T=Compound identified in associated decontamination blank; UR= Rejected

TABLE F-1
SWMU SOIL DATA
HERCULES LLC AND PINOVA, INC.
BRUNSWICK, GA

							Isobutyl alcohol 8260B					Isopropylbenzene 8260B					m & p-Xylenes 8260B					Methacrylonitrile 8260B					Methyl ethyl ketone 8260B					Methyl iodide 8260B					Methyl isobutyl ketone 8260B				
SWMU ID	Location ID	Sample ID	Event	Sample Date	Start Depth	End Depth	Result	Lab Flag	Qualifier	RDL	Dilution	Result	Lab Flag	Qualifier	RDL	Dilution	Result	Lab Flag	Qualifier	RDL	Dilution	Result	Lab Flag	Qualifier	RDL	Dilution	Result	Lab Flag	Qualifier	RDL	Dilution	Result	Lab Flag	Qualifier	RDL	Dilution	Result	Lab Flag	Qualifier	RDL	Dilution
5	HCS GR L1 (S,3.5)	HCS GR L1 (S,3.5)_3/3/09_(3.5-3.5)_NM	SWMU 5 Confirmation	2009-03-03 0:00:00	3.5	3.5																																			
5	HCS GR L12 (3-4)	HCS GR L12 (3-4)_3/17/09_(3-4)_NM	SWMU 5 Confirmation	2009-03-17 0:00:00	3	4																																			
5	HCS GR L12 (E,2)	HCS GR L12 (E,2)_3/17/09_(2-2)_NM	SWMU 5 Confirmation	2009-03-17 0:00:00	2	2																																			
5	HCS GR L-2 (1-2)	HCS GR L-2 (1-2)_7/17/08_(1-2)_NM	SWMU 5 Confirmation	2008-07-17 0:00:00	1	2																																			
5	HCS GR L-2 (S,0.5)	HCS GR L-2 (S,0.5)_4/25/09_(0.5-0.5)_NM	SWMU 5 Confirmation	2009-04-25 0:00:00	0.5	0.5																																			
5	HCS GR M-1 (1-2)	HCS GR M-1 (1-2)_7/17/08_(1-2)_NM	SWMU 5 Confirmation	2008-07-17 0:00:00	1	2																																			
5	HCS GR M-1 (N,0.5)	HCS GR M-1 (N,0.5)_4/25/09_(0.5-0.5)_NM	SWMU 5 Confirmation	2009-04-25 0:00:00	0.5	0.5																																			
5	HCS GR M1 (S,1.5)	HCS GR M1 (S,1.5)_3/3/09_(1.5-1.5)_NM	SWMU 5 Confirmation	2009-03-03 0:00:00	1.5	1.5																																			
5	HCS GR M1 (S,3.5)	HCS GR M1 (S,3.5)_3/3/09_(3.5-3.5)_NM	SWMU 5 Confirmation	2009-03-03 0:00:00	3.5	3.5																																			
5	HCS GR M11 (N,4.5)	HCS GR M11 (N,4.5)_6/22/08_(4.5-4.5)_NM	SWMU 5 Confirmation	2008-06-22 0:00:00	4.5	4.5																																			
5	HCS GR M12 (1-2)	HCS GR M12 (1-2)_4/21/08_(1-2)_NM	SWMU 5 Confirmation	2008-04-21 0:00:00	1	2																																			
5	HCS GR M-2 (2-3)	HCS GR M-2 (2-3)_9/22/08_(2-3)_NM	SWMU 5 Confirmation	2008-09-22 0:00:00	2	3																																			
5	HCS GR M-2 (E,1.5)	HCS GR M-2 (E,1.5)_4/25/09_(1.5-1.5)_NM	SWMU 5 Confirmation	2009-04-25 0:00:00	1.5	1.5																																			
5	HCS GR M-2 (N,1.5)	HCS GR M-2 (N,1.5)_10/20/08_(1.5-1.5)_NM	SWMU 5 Confirmation	2008-10-20 0:00:00	1.5	1.5																																			
5	HCS GR M-2 (N,1.5)	HICS 108_10/20/08_(1.5-1.5)_DUP	SWMU 5 Confirmation	2008-10-20 0:00:00	1.5	1.5																																			
5	HCS GR M-2 (S,1)	HCS GR M-2 (S,1)_4/25/09_(1-1)_NM	SWMU 5 Confirmation	2009-04-25 0:00:00	1	1																																			
5	HCS GR M-2 (W,1.5)	HCS GR M-2 (W,1.5)_10/20/08_(1.5-1.5)_NM	SWMU 5 Confirmation	2008-10-20 0:00:00	1.5	1.5																																			
5	HCS GR N-1 (2-3)	HCS GR N-1 (2-3)_9/22/08_(2-3)_NM	SWMU 5 Confirmation	2008-09-22 0:00:00	2	3																																			
5	HCS GR N-1 (2-3)	HICS 95_9/22/08_(2-3)_DUP	SWMU 5 Confirmation	2008-09-22 0:00:00	2	3																																			
5	HCS GR N-1 (E,1.5)	HCS GR N-1 (E,1.5)_10/20/08_(1.5-1.5)_NM	SWMU 5 Confirmation	2008-10-20 0:00:00	1.5	1.5																																			
5	HCS GR N-1 (N,1)	HCS GR N-1 (N,1)_3/2/09_(1-1)_NM	SWMU 5 Confirmation	2009-03-02 0:00:00	1	1																																			
5	HCS GR N1 (S,1.5)	HCS GR N1 (S,1.5)_3/3/09_(1.5-1.5)_NM	SWMU 5 Confirmation	2009-03-03 0:00:00	1.5	1.5																																			
5	HCS GR N-1 (S,1.5)	HCS GR N-1 (S,1.5)_10/20/08_(1.5-1.5)_NM	SWMU 5 Confirmation	2008-10-20 0:00:00	1.5	1.5																																			
5	HCS GR N1 (S,3.5)	HCS GR N1 (S,3.5)_3/3/09_(3.5-3.5)_NM	SWMU 5 Confirmation	2009-03-03 0:00:00	3.5	3.5																																			
5	HCS GR N-1 (W,1.5)	HCS GR N-1 (W,1.5)_10/20/08_(1.5-1.5)_NM	SWMU 5 Confirmation	2008-10-20 0:00:00	1.5	1.5																																			
5	HCS GR N11 (N,4.5)	HCS GR N11 (N,4.5)_6/22/08_(4.5-4.5)_NM	SWMU 5 Confirmation	2008-06-22 0:00:00	4.5	4.5																																			
5	HCS GR N12 (2-3)	HCS GR N12 (2-3)_5/19/08_(2-3)_NM	SWMU 5 Confirmation	2008-05-19 0:00:00	2	3																																			
5	HCS GR N-2 (1-2)	HCS GR N-2 (1-2)_7/17/08_(1-2)_NM	SWMU 5 Confirmation	2008-07-17 0:00:00	1	2																																			
5	HCS GR N-2 (S,0.5)	HCS GR N-2 (S,0.5)_3/2/09_(0.5-0.5)_NM	SWMU 5 Confirmation	2009-03-02 0:00:00	0.5	0.5																																			
5	HCS GR O-1 (1-2)	HCS GR O-1 (1-2)_9/16/08_(1-2)_NM	SWMU 5 Confirmation	2008-09-16 0:00:00	1	2																																			
5	HCS GR O-1 (N,0.5)	HCS GR O-1 (N,0.5)_3/2/09_(0.5-0.5)_NM	SWMU 5 Confirmation	2009-03-02 0:00:00	0.5	0.5																																			
5	HCS GR O-1 (N,0.5)	HICS 116_3/2/09_(0.5-0.5)_DUP	SWMU 5 Confirmation	2009-03-02 0:00:00	0.5	0.5																																			
5	HCS GR O1 (S,1.5)	HCS GR O1 (S,1.5)_3/3/09_(1.5-1.5)_NM	SWMU 5 Confirmation	2009-03-03 0:00:00	1.5	1.5																																			
5	HCS GR O1 (S,3.5)	HCS GR O1 (S,3.5)_3/3/09_(3.5-3.5)_NM	SWMU 5 Confirmation	2009-03-03 0:00:00	3.5	3.5																																			
5	HCS GR O-2 (1-2)	HCS GR O-2 (1-2)_9/16/08_(1-2)_NM	SWMU 5 Confirmation	2008-09-16 0:00:00	1	2																																			
5	HCS GR O-2 (S,0.5)	HCS GR O-2 (S,0.5)_3/2/09_(0.5-0.5)_NM	SWMU 5 Confirmation	2009-03-02 0:00:00	0.5	0.5																																			
5	HCS GR P-1 (1-2)	HCS GR P-1 (1-2)_9/17/08_(1-2)_NM	SWMU 5 Confirmation	2008-09-17 0:00:00	1	2																																			
5	HCS GR P-1 (1-2)	HICS 92_9/17/08_(1-2)_DUP	SWMU 5 Confirmation	2008-09-17 0:00:00	1	2																																			
5	HCS GR P-1 (N,0.5)	HCS GR P-1 (N,0.5)_3/2/09_(0.5-0.5)_NM	SWMU 5 Confirmation	2009-03-02 0:00:00	0.5	0.5																																			
5	HCS GR P1 (S,1.5)	HCS GR P1 (S,1.5)_3/3/09_(1.5-1.5)_NM	SWMU 5 Confirmation	2009-03-03 0:00:00	1.5	1.5																																			
5	HCS GR P1 (S,3.5)	HCS GR P1 (S,3.5)_3/3/09_(3.5-3.5)_NM	SWMU 5 Confirmation	2009-03-03 0:00:00	3.5	3.5																																			
5	HCS GR P10 (E,1.5)	HCS GR P10 (E,1.5)_2/28/09_(1.5-1.5)_NM	SWMU 5 Confirmation	2009-02-28 0:00:00	1.5	1.5																																			
5	HCS GR P10 (E,3.5)	HCS GR P10 (E,3.5)_2/28/09_(3.5-3.5)_NM	SWMU 5 Confirmation	2009-02-28 0:00:00	3.5	3.5																																			
5	HCS GR P11 (E,1.5)	HCS GR P11 (E,1.5)_2/28/09_(1.5-1.5)_NM	SWMU 5 Confirmation	2009-02-28 0:00:00	1.5	1.5																																			
5	HCS GR P11 (E,3.5)	HCS GR P11 (E,3.5)_2/28/09_(3.5-3.5)_NM	SWMU 5 Confirmation	2009-02-28 0:00:00	3.5	3.5																																			
5	HCS GR P-2 (2-3)	HCS GR P-2 (2-3)_10/20/08_(2-3)_NM	SWMU 5 Confirmation	2008-10-20 0:00:00	2	3																																			
5	HCS GR P-2 (E,1)	HCS GR P-2 (E,1)_3/2/09_(1-1)_NM	SWMU 5 Confirmation	2009-03-02 0:00:00	1	1																																			
5	HCS GR P2 (E,2)	HCS GR P2 (E,2)_3/3/09_(2-2)_NM	SWMU 5 Confirmation	2009-03-03 0:00:00	2	2																																			
5	HCS GR P2 (E,4)	HCS GR P2 (E,4)_3/3/09_(4-4)_NM	SWMU 5 Confirmation	2009-03-03 0:00:00	4	4																																			
5	HCS GR P-2 (N,1.5)	HCS GR P-2 (N,1.5)_10/20/08_(1.5-1.5)_NM	SWMU 5 Confirmation	2008-10-20 0:00:00	1.5	1.5																																			
5	HCS GR P-2 (W,1.5)	HCS GR P-2 (W,1.5)_10/20/08_(1.5-1.5)_NM	SWMU 5 Confirmation	2008-10-20 0:00:00	1.5	1.5																																			
5	HCS GR P3 (E,2)	HCS GR P3 (E,2)_3/3/09_(2-2)_NM	SWMU 5 Confirmation	2009-03-03 0:00:00	2	2																																			
5	HCS GR P3 (E,4)	HCS GR P3 (E,4)_3/3/09_(4-4)_NM	SWMU 5 Confirmation	2009-03-03 0:00:00	4	4																																			
5	HCS GR P4 (E,2)	HCS GR P4 (E,2)_3/3/09_(2-2)_NM	SWMU 5 Confirmation	2009-03-03 0:00:00	2	2																																			
5	HCS GR P4 (E,4)	HCS GR P4 (E,4)_3/3/09_(4-4)_NM	SWMU 5 Confirmation	2009-03-03 0:00:00	4	4																																			
5	HCS GR P5 (E,2)	HCS GR P5 (E,2)_2/28/09_(2-2)_NM	SWMU 5 Confirmation	2009-02-28 0:00:00	2	2																																			
5	HCS GR P5 (E,4)	HCS GR P5 (E,4)_2/28/09_(4-4)_NM	SWMU 5 Confirmation	2009-02-28 0:00:00	4	4																																			
5	HCS GR P6 (E,2)	HCS GR P6 (E,2)_2/28/09_(2-2)_NM	SWMU 5 Confirmation	2009-02-28 0:00:00	2	2																																			
5	HCS GR P6 (E,4)	HCS GR P6 (E,4)_2/28/09_(4-4)_NM	SWMU 5 Confirmation	2009-02-28 0:00:00	4	4																																			
5	HCS GR P7 (E,2)	HCS GR P7 (E,2)_2/28/09_(2-2)_NM	SWMU 5 Confirmation	2009-02-28 0:00:00	2	2																																			
5	HCS GR P7 (E,4)	HCS GR P7 (E,4)_2/28/09_(4-4)_NM	SWMU 5 Confirmation	2009-02-28 0:00:00	4	4																																			
5	HCS GR P8 (E,2)	HCS GR P8 (E,2)_2/28/09_(2-2)_NM	SWMU 5 Confirmation	2009-02-28 0:00:00	2	2																																			
5	HCS GR P8 (E,4)	HCS GR P8 (E,4)_2/28/09_(4-4)_NM	SWMU 5 Confirmation	2009-02-28 0:00:00	4	4																																			
5	HCS GR P9 (E,1.5)	HCS GR P9 (E,1.5)_2/28/09_(1.5-1.5)_NM	SWMU 5 Confirmation	2009-02-28 0:00:00	1.5	1.5																																			
5	HCS GR P9 (E,3.5)	HCS GR P9 (E,3.5)_2/28/09_(3.5-3.5)_NM	SWMU 5 Confirmation	2009-02-28 0:00:00	3.5	3.5																																			
5	HCS GR Q5 (W,0.5)	HCS GR Q5 (W,0.5)_11/4/09_(0.5-0.5)_NM	SWMU 5 Confirmation	2009-11-04 0:00:00	0.5	0.5																																			
5	HCS GR Q6 (W,0.5)	HCS GR Q6 (W,0.5)_4/15/09_(0.5-0.5)_NM	SWMU 5 Confirmation	2009-04-15 0:00:00	0.5	0.5																																			
5	HCS GR Q7 (W,1)	HCS GR Q7 (W,1)_4/15/09_(1-1)_NM	SWMU 5 Confirmation	2009-04-15 0:00:00	1	1																																			
5	HCS GR R-1 (1-2)	HCS GR R-1 (1-2)_10/20/08_(1-2)_NM	SWMU 5 Confirmation	2008-10-20 0:00:00	1	2																																			
5	HCS GR R5 (1-2)	HCS GR R5 (1-2)_4/20/09_(1-2)_NM	SWMU 5 Confirmation	2009-04-20 0:00:00	1	2																																			
5	HCS GR R5 (SW,0.5)	HCS GR R5 (SW,0.5)_11/4/09_(0.5-0.5)_NM	SWMU 5 Confirmation	2009-11-04 0:00:00	0.5	0.5																																			
5	HCS GR R6 (2-3)	HCS GR R6 (2-3)_6/19/09_(2-3)_NM	SWMU 5 Confirmation	2009-06-19 0:00:00	2	3																																			
5	HCS GR R6 (S,1.5)	HCS GR R6 (S,1.5)_6/19/09_(1.5-1.5)_NM	SWMU 5 Confirmation	2009-06-19 0:00:00	1.5	1.5																																			
5	HCS GR S2 (W,1)	HCS GR S2 (W,1)_7/14/08_(1.5-1.5)_NM	SWMU 5 Confirmation	2008-07-14 0:00:00	1.5	1.5																																			
5	HCS GR S4 (W,0.5)	HCS GR S4 (W,0.5)_7/14/08_(0.5-0.5)_NM	SWMU 5 Confirmation	2008-07-14 0:00:00	0.5	0.5																																			
5	HCS GR S4 (W,0.5)	HICS 68 (0.5)_7/14/08_(0.5-0.5)_DUP	SWMU 5 Confirmation	2008-07-14 0:00:00	0.5	0.5																																			
5	HW-8729	1_1/22/02_(0-1)Grab_NM	2002 EPD Split	2002-01-22 0:00:00	0	1																																			
5	HW-8729	HW-8729_1/22/02_(0-1)Grab_NM	2002 EPD Split	2002-01-22 0:00:00	0	1																																			
5	HW-8730	2_1/22/02_(0-1)Grab_NM	2002 EPD Split	2002-01-22 0:00:00	0	1																																			
5	HW-8730	HW-8730_1/22/02_(0-1)Grab_NM	2002 EPD Split	2002-01-22 0:00:00	0	1																																			
5	I07	I07_10/20/08_(3-4)_NM		2008-10-20 0:00:00	3	4																																			
5	I11	I11_6/9/08_(1-2)_NM		2008-06-09 0:00:00	1	2																																			
5	J06	J06_7/15/08_(2-3)_NM		2008-07-15 0:00:00	2	3																																			
5	J12	J12_4/17/08_(1-2)_NM		2008-04-17 0:00:00	1	2																																			
5	SIA4A-Y64	SIA4A-Y64_3/27/13_(0.5-2.5)Comp_V_NM	Triad	2013-03-27 0:00:00	0.5	2.5																																			
5	SIA4A-Y64	SIA4A-Y64_3/27/13_(2-2)Grab_NM	Triad	2013-03-27 0:00:00	2	2	0	U	None	48000	100	1200	None	None	1200	100	0	U	None	2400	100	0	U	None	24000	100	0	U	None	6000	100	0	U	None	1200	100	0	U	None	6000	100
5	SIA4BT4-01A	SIA4BT4-01A_3/26/13_(0-2)Comp_V_NM	Triad	2013-03-26 0:00:00	0	2																																			
5	SIA4BT4-01A	SIA4BT4-01A_3/26/13_(0-2)Comp_V_RE	Triad	2013-03-26 0:00:00	0	2																																			
5	SIA4BT4-01A	SIA4BT4-01A_3/26/13_(2-2)Grab_NM	Triad	2013-03-26 0:00:00	2	2	0	U	None	230	1	150	None	None	5.8	1	0	U	None	12	1	0	U	None	120	1	12	J	None	29	1	0	U	None	5.8	1	0	U	None	29	1
5	SIA4BT4-02A	SIA4BT4-02A_3/21/13_(0-2)Comp_V_DUP	Triad	2013-03-21 0:00:00	0	2																																			
5	SIA4BT4-02A	SIA4BT4-02A_3/21/13_(0-2)Comp_V_NM	Triad	2013-03-21 0:00:00	0	2																																			
5	SIA4BT4-02A	SIA4BT4-02A_3/21/13_(2-2)Grab_DUP	Triad	2013-03-21 0:00:00	2	2	0	U	None	200	1	3.4	J	J	4.9	1	0	U	None	9.9	1	0	U	None	99	1	0	U	None	25	1	0	U	None	4.9	1	0	U	None	25	1
5	SIA4BT4-02A	SIA4BT4-02A_3/21/13_(2-2)Grab_NM	Triad	2013-03-21 0:00:00	2	2	0	U	None	200	1	11	None	J	5	1	0	U	None	10	1	0	U	None	100	1	4.7	J	J	25	1	0	U	None	5	1	0	U	None	25	1
5	SIA4BT5-02A	SIA4BT5-02A_3/11/13_(0-2)Comp_V_NM	Triad	2013-03-11 0:00:00	0	2																																			
5	SIA4BT5-02A	SIA4BT5-02A_3/11/13_(2-2)Grab_NM	Triad	2013-03-11 0:00:00	2	2	0	U	UR	240000	500	0	U	None	6000	500	0	U	None	12000	500	0	U	None	120000	500	0	U	None	30000	500	0	U	UJ	6000	500	0	U	None	30000	500
5	SIA4BT5-03A	SIA4BT5-03A_3/11/13_(0-2)Comp_V_NM	Triad	2013-03-11 0:00:00	0	2																																			
5	SIA4BT5-03A	SIA4BT5-03A_3/11/13_(2-2)Grab_NM	Triad	2013-03-11 0:00:00	2	2	0	U	UR	230	1	0	U	None	5.6	1	0	U	None	11	1	0	U	UJ	110	1	0	U	UJ	28	1	0	U	None	5.6	1	0	U	UJ	28	1
5	SIA4DNAPL10	SIA4DNAPL10_1/7/14_(2-2)Grab_NM	Triad	2014-01-07 0:00:00	2	2	0	U	None	190	1	2.2	J	None	4.8	1	0	U	None	9.6	1	0	U	None	96	1	0	U	None	24	1	0	U	None	4.8	1	0	U *	None	24	1
5	SS003A05	SS003A05_12/8/94_(0-0.5)Grab_NM	D&M_RFI-1995	1994-12-08 0:00:00	0	0.5	0	U	None	6200	5						0	U	None			0	U	None	620	5	0	U	None	160	5	0	U	None	31	5	0	U	None	160	5
5	SS004A05	SS004A05_12/8/94_(0-0.5)Grab_NM	D&M_RFI-1995	1994-12-08 0:00:00	0	0.5	0	U	None	140000	125						0	U	None			0	U	None	14000	125	0	U	None	3500	125	0	U	None	700	125	0	U	None	3500	125
5	SS005A05	SS005A05_12/8/94_(0-0.5)Grab_NM	D&M_RFI-1995	1994-12-08 0:00:00	0	0.5	0	U	None	280000	250						0	U	None			0	U	None	28000	250	0	U	None	7000	250	0	U	None	1400	250	0	U	None	7000	250
5	SS-233	SS-233_5/5/00_(0-1)Grab_NM	RFI2-2000	2000-05-05 0:00:00	0	1	0	U	None	280	1						0	U	None			0	U	None	140	1	24	J	None	None	1	0	U	None	7.1	1	12	J	None	None	1
5	SS-233	SS-233_6/28/00_(2-3)Grab_NM	RFI2-2000	2000-06-28 0:00:00	2	3	0	U	None	10200	40						0	U	None			0	U	None	5100	40	0	U	None	1300	40	0	U	None	250	40	0	U	None	1300	40
5	SS-233	SS-233_6/28/00_(3-4)Grab_DUP	RFI2-2000	2000-06-28 0:00:00	3	4	0	U	None	8000	1						0	U	None			0	U	None	4000	1	0	U	None	1000	1	0	U	None	200	1	0	U	None	1000	1
5	SS-233	SS-233_6/28/00_(3-4)Grab_NM	RFI2-2000	2000-06-28 0:00:00	3	4	0	U	None	9400	1						0	U	None			0	U	None	4700	1	0	U	None	1200	1	0	U	None	240	1	0	U	None	1200	1

Notes:
U=Non-Detect; J=Estimated value; J+=Estimated high; J-=Estimated low;
UJ=Estimated Non-Detect; UJ+=Estimated high Non-Detect
T=Compound identified in associated decontamination blank; UR= Rejected

TABLE F-1
SWMU SOIL DATA
HERCULES LLC AND PINOVA, INC.
BRUNSWICK, GA

							Methyl methacrylate 8260B					Methylene bromide 8260B					Methylene Chloride 8260B					o-Xylene 8260B					Paracymene 8260B					Pentachloroethane 8260B					Propanenitrile 8260B				
SWMU ID	Location ID	Sample ID	Event	Sample Date	Start Depth	End Depth	Result	Lab Flag	Qualifier	RDL	Dilution	Result	Lab Flag	Qualifier	RDL	Dilution	Result	Lab Flag	Qualifier	RDL	Dilution	Result	Lab Flag	Qualifier	RDL	Dilution	Result	Lab Flag	Qualifier	RDL	Dilution	Result	Lab Flag	Qualifier	RDL	Dilution	Result	Lab Flag	Qualifier	RDL	Dilution
5	HCS GR L1 (S,3.5)	HCS GR L1 (S,3.5)_3/3/09_(3.5-3.5)_NM	SWMU 5 Confirmation	2009-03-03 0:00:00	3.5	3.5																																			
5	HCS GR L12 (3-4)	HCS GR L12 (3-4)_3/17/09_(3-4)_NM	SWMU 5 Confirmation	2009-03-17 0:00:00	3	4																																			
5	HCS GR L12 (E,2)	HCS GR L12 (E,2)_3/17/09_(2-2)_NM	SWMU 5 Confirmation	2009-03-17 0:00:00	2	2																																			
5	HCS GR L-2 (1-2)	HCS GR L-2 (1-2)_7/17/08_(1-2)_NM	SWMU 5 Confirmation	2008-07-17 0:00:00	1	2																																			
5	HCS GR L-2 (S,0.5)	HCS GR L-2 (S,0.5)_4/25/09_(0.5-0.5)_NM	SWMU 5 Confirmation	2009-04-25 0:00:00	0.5	0.5																																			
5	HCS GR M-1 (1-2)	HCS GR M-1 (1-2)_7/17/08_(1-2)_NM	SWMU 5 Confirmation	2008-07-17 0:00:00	1	2																																			
5	HCS GR M-1 (N,0.5)	HCS GR M-1 (N,0.5)_4/25/09_(0.5-0.5)_NM	SWMU 5 Confirmation	2009-04-25 0:00:00	0.5	0.5																																			
5	HCS GR M1 (S,1.5)	HCS GR M1 (S,1.5)_3/3/09_(1.5-1.5)_NM	SWMU 5 Confirmation	2009-03-03 0:00:00	1.5	1.5																																			
5	HCS GR M1 (S,3.5)	HCS GR M1 (S,3.5)_3/3/09_(3.5-3.5)_NM	SWMU 5 Confirmation	2009-03-03 0:00:00	3.5	3.5																																			
5	HCS GR M11 (N,4.5)	HCS GR M11 (N,4.5)_6/22/08_(4.5-4.5)_NM	SWMU 5 Confirmation	2008-06-22 0:00:00	4.5	4.5																																			
5	HCS GR M12 (1-2)	HCS GR M12 (1-2)_4/21/08_(1-2)_NM	SWMU 5 Confirmation	2008-04-21 0:00:00	1	2																																			
5	HCS GR M-2 (2-3)	HCS GR M-2 (2-3)_9/22/08_(2-3)_NM	SWMU 5 Confirmation	2008-09-22 0:00:00	2	3																																			
5	HCS GR M-2 (E,1.5)	HCS GR M-2 (E,1.5)_4/25/09_(1.5-1.5)_NM	SWMU 5 Confirmation	2009-04-25 0:00:00	1.5	1.5																																			
5	HCS GR M-2 (N,1.5)	HCS GR M-2 (N,1.5)_10/20/08_(1.5-1.5)_NM	SWMU 5 Confirmation	2008-10-20 0:00:00	1.5	1.5																																			
5	HCS GR M-2 (N,1.5)	HICS 108_10/20/08_(1.5-1.5)_DUP	SWMU 5 Confirmation	2008-10-20 0:00:00	1.5	1.5																																			
5	HCS GR M-2 (S,1)	HCS GR M-2 (S,1)_4/25/09_(1-1)_NM	SWMU 5 Confirmation	2009-04-25 0:00:00	1	1																																			
5	HCS GR M-2 (W,1.5)	HCS GR M-2 (W,1.5)_10/20/08_(1.5-1.5)_NM	SWMU 5 Confirmation	2008-10-20 0:00:00	1.5	1.5																																			
5	HCS GR N-1 (2-3)	HCS GR N-1 (2-3)_9/22/08_(2-3)_NM	SWMU 5 Confirmation	2008-09-22 0:00:00	2	3																																			
5	HCS GR N-1 (2-3)	HICS 95_9/22/08_(2-3)_DUP	SWMU 5 Confirmation	2008-09-22 0:00:00	2	3																																			
5	HCS GR N-1 (E,1.5)	HCS GR N-1 (E,1.5)_10/20/08_(1.5-1.5)_NM	SWMU 5 Confirmation	2008-10-20 0:00:00	1.5	1.5																																			
5	HCS GR N-1 (N,1)	HCS GR N-1 (N,1)_3/2/09_(1-1)_NM	SWMU 5 Confirmation	2009-03-02 0:00:00	1	1																																			
5	HCS GR N1 (S,1.5)	HCS GR N1 (S,1.5)_3/3/09_(1.5-1.5)_NM	SWMU 5 Confirmation	2009-03-03 0:00:00	1.5	1.5																																			
5	HCS GR N-1 (S,1.5)	HCS GR N-1 (S,1.5)_10/20/08_(1.5-1.5)_NM	SWMU 5 Confirmation	2008-10-20 0:00:00	1.5	1.5																																			
5	HCS GR N1 (S,3.5)	HCS GR N1 (S,3.5)_3/3/09_(3.5-3.5)_NM	SWMU 5 Confirmation	2009-03-03 0:00:00	3.5	3.5																																			
5	HCS GR N-1 (W,1.5)	HCS GR N-1 (W,1.5)_10/20/08_(1.5-1.5)_NM	SWMU 5 Confirmation	2008-10-20 0:00:00	1.5	1.5																																			
5	HCS GR N11 (N,4.5)	HCS GR N11 (N,4.5)_6/22/08_(4.5-4.5)_NM	SWMU 5 Confirmation	2008-06-22 0:00:00	4.5	4.5																																			
5	HCS GR N12 (2-3)	HCS GR N12 (2-3)_5/19/08_(2-3)_NM	SWMU 5 Confirmation	2008-05-19 0:00:00	2	3																																			
5	HCS GR N-2 (1-2)	HCS GR N-2 (1-2)_7/17/08_(1-2)_NM	SWMU 5 Confirmation	2008-07-17 0:00:00	1	2																																			
5	HCS GR N-2 (S,0.5)	HCS GR N-2 (S,0.5)_3/2/09_(0.5-0.5)_NM	SWMU 5 Confirmation	2009-03-02 0:00:00	0.5	0.5																																			
5	HCS GR O-1 (1-2)	HCS GR O-1 (1-2)_9/16/08_(1-2)_NM	SWMU 5 Confirmation	2008-09-16 0:00:00	1	2																																			
5	HCS GR O-1 (N,0.5)	HCS GR O-1 (N,0.5)_3/2/09_(0.5-0.5)_NM	SWMU 5 Confirmation	2009-03-02 0:00:00	0.5	0.5																																			
5	HCS GR O-1 (N,0.5)	HICS 116_3/2/09_(0.5-0.5)_DUP	SWMU 5 Confirmation	2009-03-02 0:00:00	0.5	0.5																																			
5	HCS GR O1 (S,1.5)	HCS GR O1 (S,1.5)_3/3/09_(1.5-1.5)_NM	SWMU 5 Confirmation	2009-03-03 0:00:00	1.5	1.5																																			
5	HCS GR O1 (S,3.5)	HCS GR O1 (S,3.5)_3/3/09_(3.5-3.5)_NM	SWMU 5 Confirmation	2009-03-03 0:00:00	3.5	3.5																																			
5	HCS GR O-2 (1-2)	HCS GR O-2 (1-2)_9/16/08_(1-2)_NM	SWMU 5 Confirmation	2008-09-16 0:00:00	1	2																																			
5	HCS GR O-2 (S,0.5)	HCS GR O-2 (S,0.5)_3/2/09_(0.5-0.5)_NM	SWMU 5 Confirmation	2009-03-02 0:00:00	0.5	0.5																																			
5	HCS GR P-1 (1-2)	HCS GR P-1 (1-2)_9/17/08_(1-2)_NM	SWMU 5 Confirmation	2008-09-17 0:00:00	1	2																																			
5	HCS GR P-1 (1-2)	HICS 92_9/17/08_(1-2)_DUP	SWMU 5 Confirmation	2008-09-17 0:00:00	1	2																																			
5	HCS GR P-1 (N,0.5)	HCS GR P-1 (N,0.5)_3/2/09_(0.5-0.5)_NM	SWMU 5 Confirmation	2009-03-02 0:00:00	0.5	0.5																																			
5	HCS GR P1 (S,1.5)	HCS GR P1 (S,1.5)_3/3/09_(1.5-1.5)_NM	SWMU 5 Confirmation	2009-03-03 0:00:00	1.5	1.5																																			
5	HCS GR P1 (S,3.5)	HCS GR P1 (S,3.5)_3/3/09_(3.5-3.5)_NM	SWMU 5 Confirmation	2009-03-03 0:00:00	3.5	3.5																																			
5	HCS GR P10 (E,1.5)	HCS GR P10 (E,1.5)_2/28/09_(1.5-1.5)_NM	SWMU 5 Confirmation	2009-02-28 0:00:00	1.5	1.5																																			
5	HCS GR P10 (E,3.5)	HCS GR P10 (E,3.5)_2/28/09_(3.5-3.5)_NM	SWMU 5 Confirmation	2009-02-28 0:00:00	3.5	3.5																																			
5	HCS GR P11 (E,1.5)	HCS GR P11 (E,1.5)_2/28/09_(1.5-1.5)_NM	SWMU 5 Confirmation	2009-02-28 0:00:00	1.5	1.5																																			
5	HCS GR P11 (E,3.5)	HCS GR P11 (E,3.5)_2/28/09_(3.5-3.5)_NM	SWMU 5 Confirmation	2009-02-28 0:00:00	3.5	3.5																																			
5	HCS GR P-2 (2-3)	HCS GR P-2 (2-3)_10/20/08_(2-3)_NM	SWMU 5 Confirmation	2008-10-20 0:00:00	2	3																																			
5	HCS GR P-2 (E,1)	HCS GR P-2 (E,1)_3/2/09_(1-1)_NM	SWMU 5 Confirmation	2009-03-02 0:00:00	1	1																																			
5	HCS GR P2 (E,2)	HCS GR P2 (E,2)_3/3/09_(2-2)_NM	SWMU 5 Confirmation	2009-03-03 0:00:00	2	2																																			
5	HCS GR P2 (E,4)	HCS GR P2 (E,4)_3/3/09_(4-4)_NM	SWMU 5 Confirmation	2009-03-03 0:00:00	4	4																																			
5	HCS GR P-2 (N,1.5)	HCS GR P-2 (N,1.5)_10/20/08_(1.5-1.5)_NM	SWMU 5 Confirmation	2008-10-20 0:00:00	1.5	1.5																																			
5	HCS GR P-2 (W,1.5)	HCS GR P-2 (W,1.5)_10/20/08_(1.5-1.5)_NM	SWMU 5 Confirmation	2008-10-20 0:00:00	1.5	1.5																																			
5	HCS GR P3 (E,2)	HCS GR P3 (E,2)_3/3/09_(2-2)_NM	SWMU 5 Confirmation	2009-03-03 0:00:00	2	2																																			
5	HCS GR P3 (E,4)	HCS GR P3 (E,4)_3/3/09_(4-4)_NM	SWMU 5 Confirmation	2009-03-03 0:00:00	4	4																																			
5	HCS GR P4 (E,2)	HCS GR P4 (E,2)_3/3/09_(2-2)_NM	SWMU 5 Confirmation	2009-03-03 0:00:00	2	2																																			
5	HCS GR P4 (E,4)	HCS GR P4 (E,4)_3/3/09_(4-4)_NM	SWMU 5 Confirmation	2009-03-03 0:00:00	4	4																																			
5	HCS GR P5 (E,2)	HCS GR P5 (E,2)_2/28/09_(2-2)_NM	SWMU 5 Confirmation	2009-02-28 0:00:00	2	2																																			
5	HCS GR P5 (E,4)	HCS GR P5 (E,4)_2/28/09_(4-4)_NM	SWMU 5 Confirmation	2009-02-28 0:00:00	4	4																																			
5	HCS GR P6 (E,2)	HCS GR P6 (E,2)_2/28/09_(2-2)_NM	SWMU 5 Confirmation	2009-02-28 0:00:00	2	2																																			
5	HCS GR P6 (E,4)	HCS GR P6 (E,4)_2/28/09_(4-4)_NM	SWMU 5 Confirmation	2009-02-28 0:00:00	4	4																																			
5	HCS GR P7 (E,2)	HCS GR P7 (E,2)_2/28/09_(2-2)_NM	SWMU 5 Confirmation	2009-02-28 0:00:00	2	2																																			
5	HCS GR P7 (E,4)	HCS GR P7 (E,4)_2/28/09_(4-4)_NM	SWMU 5 Confirmation	2009-02-28 0:00:00	4	4																																			
5	HCS GR P8 (E,2)	HCS GR P8 (E,2)_2/28/09_(2-2)_NM	SWMU 5 Confirmation	2009-02-28 0:00:00	2	2																																			
5	HCS GR P8 (E,4)	HCS GR P8 (E,4)_2/28/09_(4-4)_NM	SWMU 5 Confirmation	2009-02-28 0:00:00	4	4																																			
5	HCS GR P9 (E,1.5)	HCS GR P9 (E,1.5)_2/28/09_(1.5-1.5)_NM	SWMU 5 Confirmation	2009-02-28 0:00:00	1.5	1.5																																			
5	HCS GR P9 (E,3.5)	HCS GR P9 (E,3.5)_2/28/09_(3.5-3.5)_NM	SWMU 5 Confirmation	2009-02-28 0:00:00	3.5	3.5																																			
5	HCS GR Q5 (W,0.5)	HCS GR Q5 (W,0.5)_11/4/09_(0.5-0.5)_NM	SWMU 5 Confirmation	2009-11-04 0:00:00	0.5	0.5																																			
5	HCS GR Q6 (W,0.5)	HCS GR Q6 (W,0.5)_4/15/09_(0.5-0.5)_NM	SWMU 5 Confirmation	2009-04-15 0:00:00	0.5	0.5																																			
5	HCS GR Q7 (W,1)	HCS GR Q7 (W,1)_4/15/09_(1-1)_NM	SWMU 5 Confirmation	2009-04-15 0:00:00	1	1																																			
5	HCS GR R-1 (1-2)	HCS GR R-1 (1-2)_10/20/08_(1-2)_NM	SWMU 5 Confirmation	2008-10-20 0:00:00	1	2																																			
5	HCS GR R5 (1-2)	HCS GR R5 (1-2)_4/20/09_(1-2)_NM	SWMU 5 Confirmation	2009-04-20 0:00:00	1	2																																			
5	HCS GR R5 (SW,0.5)	HCS GR R5 (SW,0.5)_11/4/09_(0.5-0.5)_NM	SWMU 5 Confirmation	2009-11-04 0:00:00	0.5	0.5																																			
5	HCS GR R6 (2-3)	HCS GR R6 (2-3)_6/19/09_(2-3)_NM	SWMU 5 Confirmation	2009-06-19 0:00:00	2	3																																			
5	HCS GR R6 (S,1.5)	HCS GR R6 (S,1.5)_6/19/09_(1.5-1.5)_NM	SWMU 5 Confirmation	2009-06-19 0:00:00	1.5	1.5																																			
5	HCS GR S2 (W,1)	HCS GR S2 (W,1)_7/14/08_(1.5-1.5)_NM	SWMU 5 Confirmation	2008-07-14 0:00:00	1.5	1.5																																			
5	HCS GR S4 (W,0.5)	HCS GR S4 (W,0.5)_7/14/08_(0.5-0.5)_NM	SWMU 5 Confirmation	2008-07-14 0:00:00	0.5	0.5																																			
5	HCS GR S4 (W,0.5)	HICS 68 (0.5)_7/14/08_(0.5-0.5)_DUP	SWMU 5 Confirmation	2008-07-14 0:00:00	0.5	0.5																																			
5	HW-8729	1_1/22/02_(0-1)Grab_NM	2002 EPD Split	2002-01-22 0:00:00	0	1																																			
5	HW-8729	HW-8729_1/22/02_(0-1)Grab_NM	2002 EPD Split	2002-01-22 0:00:00	0	1																																			
5	HW-8730	2_1/22/02_(0-1)Grab_NM	2002 EPD Split	2002-01-22 0:00:00	0	1																																			
5	HW-8730	HW-8730_1/22/02_(0-1)Grab_NM	2002 EPD Split	2002-01-22 0:00:00	0	1																																			
5	I07	I07_10/20/08_(3-4)_NM		2008-10-20 0:00:00	3	4																																			
5	I11	I11_6/9/08_(1-2)_NM		2008-06-09 0:00:00	1	2																																			
5	J06	J06_7/15/08_(2-3)_NM		2008-07-15 0:00:00	2	3																																			
5	J12	J12_4/17/08_(1-2)_NM		2008-04-17 0:00:00	1	2																																			
5	SIA4A-Y64	SIA4A-Y64_3/27/13_(0.5-2.5)Comp_V_NM	Triad	2013-03-27 0:00:00	0.5	2.5																																			
5	SIA4A-Y64	SIA4A-Y64_3/27/13_(2-2)Grab_NM	Triad	2013-03-27 0:00:00	2	2	0	U	None	2400	100	0	U	None	1200	100						0	U	None	1200	100	16000	None	None	1200	100	0	U	None	6000	100	0	U	None	24000	100
5	SIA4BT4-01A	SIA4BT4-01A_3/26/13_(0-2)Comp_V_NM	Triad	2013-03-26 0:00:00	0	2																																			
5	SIA4BT4-01A	SIA4BT4-01A_3/26/13_(0-2)Comp_V_RE	Triad	2013-03-26 0:00:00	0	2																																			
5	SIA4BT4-01A	SIA4BT4-01A_3/26/13_(2-2)Grab_NM	Triad	2013-03-26 0:00:00	2	2	0	U	None	12	1	0	U	None	5.8	1						3.1	J	None	5.8	1	25	None	None	5.8	1	0	U	None	29	1	0	U	None	120	1
5	SIA4BT4-02A	SIA4BT4-02A_3/21/13_(0-2)Comp_V_DUP	Triad	2013-03-21 0:00:00	0	2																																			
5	SIA4BT4-02A	SIA4BT4-02A_3/21/13_(0-2)Comp_V_NM	Triad	2013-03-21 0:00:00	0	2																																			
5	SIA4BT4-02A	SIA4BT4-02A_3/21/13_(2-2)Grab_DUP	Triad	2013-03-21 0:00:00	2	2	0	U	None	9.9	1	0	U	None	4.9	1						1.2	J	None	4.9	1	180	None	None	4.9	1	0	U	None	25	1	0	U	None	99	1
5	SIA4BT4-02A	SIA4BT4-02A_3/21/13_(2-2)Grab_NM	Triad	2013-03-21 0:00:00	2	2	0	U	None	10	1	0	U	None	5	1						4.6	J	None	5	1	180	None	J	5	1	0	U	None	25	1	0	U	None	100	1
5	SIA4BT5-02A	SIA4BT5-02A_3/11/13_(0-2)Comp_V_NM	Triad	2013-03-11 0:00:00	0	2																																			
5	SIA4BT5-02A	SIA4BT5-02A_3/11/13_(2-2)Grab_NM	Triad	2013-03-11 0:00:00	2	2	0	U	None	12000	500	0	U	None	6000	500						0	U	None	6000	500	43000	None	None	6000	500	0	U	UJ	30000	500	0	U	None	120000	500
5	SIA4BT5-03A	SIA4BT5-03A_3/11/13_(0-2)Comp_V_NM	Triad	2013-03-11 0:00:00	0	2																																			
5	SIA4BT5-03A	SIA4BT5-03A_3/11/13_(2-2)Grab_NM	Triad	2013-03-11 0:00:00	2	2	0	U	UJ	11	1	0	U	UJ	5.6	1						0	U	None	5.6	1	0	U	None	5.6	1	0	U	None	28	1	0	U	UJ	110	1
5	SIA4DNAPL10	SIA4DNAPL10_1/7/14_(2-2)Grab_NM	Triad	2014-01-07 0:00:00	2	2	0	U	None	9.6	1	0	U	None	4.8	1						0	U	None	4.8	1	12	None	None	4.8	1	0	U	None	24	1	0	U	None	96	1
5	SS003A05	SS003A05_12/8/94_(0-0.5)Grab_NM	D&M_RFI-1995	1994-12-08 0:00:00	0	0.5	0	U	None	31	5	0	U	None	31	5																0	U	None	160	5	0	U	None	620	5
5	SS004A05	SS004A05_12/8/94_(0-0.5)Grab_NM	D&M_RFI-1995	1994-12-08 0:00:00	0	0.5	0	U	None	700	125	0	U	None	700	125																0	U	None	3500	125	0	U	None	14000	125
5	SS005A05	SS005A05_12/8/94_(0-0.5)Grab_NM	D&M_RFI-1995	1994-12-08 0:00:00	0	0.5	0	U	None	1400	250	0	U	None	1400	250																0	U	None	7000	250	0	U	None	28000	250
5	SS-233	SS-233_5/5/00_(0-1)Grab_NM	RFI2-2000	2000-05-05 0:00:00	0	1	0	U	None	7.1	1	0	U	None	7.1	1																0	U	None	36	1	0	U	None	140	1
5	SS-233	SS-233_6/28/00_(2-3)Grab_NM	RFI2-2000	2000-06-28 0:00:00	2	3	0	U	None	250	40	0	U	None	250	40																0	U	None	1300	40	0	U	None	5100	40
5	SS-233	SS-233_6/28/00_(3-4)Grab_DUP	RFI2-2000	2000-06-28 0:00:00	3	4	0	U	None	200	1	0	U	None	200	1																0	U	None	1000	1	0	U	None	4000	1
5	SS-233	SS-233_6/28/00_(3-4)Grab_NM	RFI2-2000	2000-06-28 0:00:00	3	4	0	U	None	240	1	0	U	None	240	1																0	U	None	1200	1	0	U	None	4700	1

Notes:
U=Non-Detect; J=Estimated value; J+=Estimated high; J-=Estimated low;
UJ=Estimated Non-Detect; UJ+=Estimated high Non-Detect
T=Compound identified in associated decontamination blank; UR= Rejected

TABLE F-1
SWMU SOIL DATA
HERCULES LLC AND PINOVA, INC.
BRUNSWICK, GA

							Styrene 8260B					Tetrachloroethylene 8260B					Toluene 8260B					trans-1,2-Dichloroethylene 8260B					trans-1,3-Dichloropropylene 8260B					trans-1,4-Dichlorobutene 8260B					Trichloroethylene 8260B				
SWMU ID	Location ID	Sample ID	Event	Sample Date	Start Depth	End Depth	Result	Lab Flag	Qualifier	RDL	Dilution	Result	Lab Flag	Qualifier	RDL	Dilution	Result	Lab Flag	Qualifier	RDL	Dilution	Result	Lab Flag	Qualifier	RDL	Dilution	Result	Lab Flag	Qualifier	RDL	Dilution	Result	Lab Flag	Qualifier	RDL	Dilution	Result	Lab Flag	Qualifier	RDL	Dilution
5	HCS GR L1 (S,3.5)	HCS GR L1 (S,3.5)_3/3/09_(3.5-3.5)_NM	SWMU 5 Confirmation	2009-03-03 0:00:00	3.5	3.5																																			
5	HCS GR L12 (3-4)	HCS GR L12 (3-4)_3/17/09_(3-4)_NM	SWMU 5 Confirmation	2009-03-17 0:00:00	3	4																																			
5	HCS GR L12 (E,2)	HCS GR L12 (E,2)_3/17/09_(2-2)_NM	SWMU 5 Confirmation	2009-03-17 0:00:00	2	2																																			
5	HCS GR L-2 (1-2)	HCS GR L-2 (1-2)_7/17/08_(1-2)_NM	SWMU 5 Confirmation	2008-07-17 0:00:00	1	2																																			
5	HCS GR L-2 (S,0.5)	HCS GR L-2 (S,0.5)_4/25/09_(0.5-0.5)_NM	SWMU 5 Confirmation	2009-04-25 0:00:00	0.5	0.5																																			
5	HCS GR M-1 (1-2)	HCS GR M-1 (1-2)_7/17/08_(1-2)_NM	SWMU 5 Confirmation	2008-07-17 0:00:00	1	2																																			
5	HCS GR M-1 (N,0.5)	HCS GR M-1 (N,0.5)_4/25/09_(0.5-0.5)_NM	SWMU 5 Confirmation	2009-04-25 0:00:00	0.5	0.5																																			
5	HCS GR M1 (S,1.5)	HCS GR M1 (S,1.5)_3/3/09_(1.5-1.5)_NM	SWMU 5 Confirmation	2009-03-03 0:00:00	1.5	1.5																																			
5	HCS GR M1 (S,3.5)	HCS GR M1 (S,3.5)_3/3/09_(3.5-3.5)_NM	SWMU 5 Confirmation	2009-03-03 0:00:00	3.5	3.5																																			
5	HCS GR M11 (N,4.5)	HCS GR M11 (N,4.5)_6/22/08_(4.5-4.5)_NM	SWMU 5 Confirmation	2008-06-22 0:00:00	4.5	4.5																																			
5	HCS GR M12 (1-2)	HCS GR M12 (1-2)_4/21/08_(1-2)_NM	SWMU 5 Confirmation	2008-04-21 0:00:00	1	2																																			
5	HCS GR M-2 (2-3)	HCS GR M-2 (2-3)_9/22/08_(2-3)_NM	SWMU 5 Confirmation	2008-09-22 0:00:00	2	3																																			
5	HCS GR M-2 (E,1.5)	HCS GR M-2 (E,1.5)_4/25/09_(1.5-1.5)_NM	SWMU 5 Confirmation	2009-04-25 0:00:00	1.5	1.5																																			
5	HCS GR M-2 (N,1.5)	HCS GR M-2 (N,1.5)_10/20/08_(1.5-1.5)_NM	SWMU 5 Confirmation	2008-10-20 0:00:00	1.5	1.5																																			
5	HCS GR M-2 (N,1.5)	HICS 108_10/20/08_(1.5-1.5)_DUP	SWMU 5 Confirmation	2008-10-20 0:00:00	1.5	1.5																																			
5	HCS GR M-2 (S,1)	HCS GR M-2 (S,1)_4/25/09_(1-1)_NM	SWMU 5 Confirmation	2009-04-25 0:00:00	1	1																																			
5	HCS GR M-2 (W,1.5)	HCS GR M-2 (W,1.5)_10/20/08_(1.5-1.5)_NM	SWMU 5 Confirmation	2008-10-20 0:00:00	1.5	1.5																																			
5	HCS GR N-1 (2-3)	HCS GR N-1 (2-3)_9/22/08_(2-3)_NM	SWMU 5 Confirmation	2008-09-22 0:00:00	2	3																																			
5	HCS GR N-1 (2-3)	HICS 95_9/22/08_(2-3)_DUP	SWMU 5 Confirmation	2008-09-22 0:00:00	2	3																																			
5	HCS GR N-1 (E,1.5)	HCS GR N-1 (E,1.5)_10/20/08_(1.5-1.5)_NM	SWMU 5 Confirmation	2008-10-20 0:00:00	1.5	1.5																																			
5	HCS GR N-1 (N,1)	HCS GR N-1 (N,1)_3/2/09_(1-1)_NM	SWMU 5 Confirmation	2009-03-02 0:00:00	1	1																																			
5	HCS GR N1 (S,1.5)	HCS GR N1 (S,1.5)_3/3/09_(1.5-1.5)_NM	SWMU 5 Confirmation	2009-03-03 0:00:00	1.5	1.5																																			
5	HCS GR N-1 (S,1.5)	HCS GR N-1 (S,1.5)_10/20/08_(1.5-1.5)_NM	SWMU 5 Confirmation	2008-10-20 0:00:00	1.5	1.5																																			
5	HCS GR N1 (S,3.5)	HCS GR N1 (S,3.5)_3/3/09_(3.5-3.5)_NM	SWMU 5 Confirmation	2009-03-03 0:00:00	3.5	3.5																																			
5	HCS GR N-1 (W,1.5)	HCS GR N-1 (W,1.5)_10/20/08_(1.5-1.5)_NM	SWMU 5 Confirmation	2008-10-20 0:00:00	1.5	1.5																																			
5	HCS GR N11 (N,4.5)	HCS GR N11 (N,4.5)_6/22/08_(4.5-4.5)_NM	SWMU 5 Confirmation	2008-06-22 0:00:00	4.5	4.5																																			
5	HCS GR N12 (2-3)	HCS GR N12 (2-3)_5/19/08_(2-3)_NM	SWMU 5 Confirmation	2008-05-19 0:00:00	2	3																																			
5	HCS GR N-2 (1-2)	HCS GR N-2 (1-2)_7/17/08_(1-2)_NM	SWMU 5 Confirmation	2008-07-17 0:00:00	1	2																																			
5	HCS GR N-2 (S,0.5)	HCS GR N-2 (S,0.5)_3/2/09_(0.5-0.5)_NM	SWMU 5 Confirmation	2009-03-02 0:00:00	0.5	0.5																																			
5	HCS GR O-1 (1-2)	HCS GR O-1 (1-2)_9/16/08_(1-2)_NM	SWMU 5 Confirmation	2008-09-16 0:00:00	1	2																																			
5	HCS GR O-1 (N,0.5)	HCS GR O-1 (N,0.5)_3/2/09_(0.5-0.5)_NM	SWMU 5 Confirmation	2009-03-02 0:00:00	0.5	0.5																																			
5	HCS GR O-1 (N,0.5)	HICS 116_3/2/09_(0.5-0.5)_DUP	SWMU 5 Confirmation	2009-03-02 0:00:00	0.5	0.5																																			
5	HCS GR O1 (S,1.5)	HCS GR O1 (S,1.5)_3/3/09_(1.5-1.5)_NM	SWMU 5 Confirmation	2009-03-03 0:00:00	1.5	1.5																																			
5	HCS GR O1 (S,3.5)	HCS GR O1 (S,3.5)_3/3/09_(3.5-3.5)_NM	SWMU 5 Confirmation	2009-03-03 0:00:00	3.5	3.5																																			
5	HCS GR O-2 (1-2)	HCS GR O-2 (1-2)_9/16/08_(1-2)_NM	SWMU 5 Confirmation	2008-09-16 0:00:00	1	2																																			
5	HCS GR O-2 (S,0.5)	HCS GR O-2 (S,0.5)_3/2/09_(0.5-0.5)_NM	SWMU 5 Confirmation	2009-03-02 0:00:00	0.5	0.5																																			
5	HCS GR P-1 (1-2)	HCS GR P-1 (1-2)_9/17/08_(1-2)_NM	SWMU 5 Confirmation	2008-09-17 0:00:00	1	2																																			
5	HCS GR P-1 (1-2)	HICS 92_9/17/08_(1-2)_DUP	SWMU 5 Confirmation	2008-09-17 0:00:00	1	2																																			
5	HCS GR P-1 (N,0.5)	HCS GR P-1 (N,0.5)_3/2/09_(0.5-0.5)_NM	SWMU 5 Confirmation	2009-03-02 0:00:00	0.5	0.5																																			
5	HCS GR P1 (S,1.5)	HCS GR P1 (S,1.5)_3/3/09_(1.5-1.5)_NM	SWMU 5 Confirmation	2009-03-03 0:00:00	1.5	1.5																																			
5	HCS GR P1 (S,3.5)	HCS GR P1 (S,3.5)_3/3/09_(3.5-3.5)_NM	SWMU 5 Confirmation	2009-03-03 0:00:00	3.5	3.5																																			
5	HCS GR P10 (E,1.5)	HCS GR P10 (E,1.5)_2/28/09_(1.5-1.5)_NM	SWMU 5 Confirmation	2009-02-28 0:00:00	1.5	1.5																																			
5	HCS GR P10 (E,3.5)	HCS GR P10 (E,3.5)_2/28/09_(3.5-3.5)_NM	SWMU 5 Confirmation	2009-02-28 0:00:00	3.5	3.5																																			
5	HCS GR P11 (E,1.5)	HCS GR P11 (E,1.5)_2/28/09_(1.5-1.5)_NM	SWMU 5 Confirmation	2009-02-28 0:00:00	1.5	1.5																																			
5	HCS GR P11 (E,3.5)	HCS GR P11 (E,3.5)_2/28/09_(3.5-3.5)_NM	SWMU 5 Confirmation	2009-02-28 0:00:00	3.5	3.5																																			
5	HCS GR P-2 (2-3)	HCS GR P-2 (2-3)_10/20/08_(2-3)_NM	SWMU 5 Confirmation	2008-10-20 0:00:00	2	3																																			
5	HCS GR P-2 (E,1)	HCS GR P-2 (E,1)_3/2/09_(1-1)_NM	SWMU 5 Confirmation	2009-03-02 0:00:00	1	1																																			
5	HCS GR P2 (E,2)	HCS GR P2 (E,2)_3/3/09_(2-2)_NM	SWMU 5 Confirmation	2009-03-03 0:00:00	2	2																																			
5	HCS GR P2 (E,4)	HCS GR P2 (E,4)_3/3/09_(4-4)_NM	SWMU 5 Confirmation	2009-03-03 0:00:00	4	4																																			
5	HCS GR P-2 (N,1.5)	HCS GR P-2 (N,1.5)_10/20/08_(1.5-1.5)_NM	SWMU 5 Confirmation	2008-10-20 0:00:00	1.5	1.5																																			
5	HCS GR P-2 (W,1.5)	HCS GR P-2 (W,1.5)_10/20/08_(1.5-1.5)_NM	SWMU 5 Confirmation	2008-10-20 0:00:00	1.5	1.5																																			
5	HCS GR P3 (E,2)	HCS GR P3 (E,2)_3/3/09_(2-2)_NM	SWMU 5 Confirmation	2009-03-03 0:00:00	2	2																																			
5	HCS GR P3 (E,4)	HCS GR P3 (E,4)_3/3/09_(4-4)_NM	SWMU 5 Confirmation	2009-03-03 0:00:00	4	4																																			
5	HCS GR P4 (E,2)	HCS GR P4 (E,2)_3/3/09_(2-2)_NM	SWMU 5 Confirmation	2009-03-03 0:00:00	2	2																																			
5	HCS GR P4 (E,4)	HCS GR P4 (E,4)_3/3/09_(4-4)_NM	SWMU 5 Confirmation	2009-03-03 0:00:00	4	4																																			
5	HCS GR P5 (E,2)	HCS GR P5 (E,2)_2/28/09_(2-2)_NM	SWMU 5 Confirmation	2009-02-28 0:00:00	2	2																																			
5	HCS GR P5 (E,4)	HCS GR P5 (E,4)_2/28/09_(4-4)_NM	SWMU 5 Confirmation	2009-02-28 0:00:00	4	4																																			
5	HCS GR P6 (E,2)	HCS GR P6 (E,2)_2/28/09_(2-2)_NM	SWMU 5 Confirmation	2009-02-28 0:00:00	2	2																																			
5	HCS GR P6 (E,4)	HCS GR P6 (E,4)_2/28/09_(4-4)_NM	SWMU 5 Confirmation	2009-02-28 0:00:00	4	4																																			
5	HCS GR P7 (E,2)	HCS GR P7 (E,2)_2/28/09_(2-2)_NM	SWMU 5 Confirmation	2009-02-28 0:00:00	2	2																																			
5	HCS GR P7 (E,4)	HCS GR P7 (E,4)_2/28/09_(4-4)_NM	SWMU 5 Confirmation	2009-02-28 0:00:00	4	4																																			
5	HCS GR P8 (E,2)	HCS GR P8 (E,2)_2/28/09_(2-2)_NM	SWMU 5 Confirmation	2009-02-28 0:00:00	2	2																																			
5	HCS GR P8 (E,4)	HCS GR P8 (E,4)_2/28/09_(4-4)_NM	SWMU 5 Confirmation	2009-02-28 0:00:00	4	4																																			
5	HCS GR P9 (E,1.5)	HCS GR P9 (E,1.5)_2/28/09_(1.5-1.5)_NM	SWMU 5 Confirmation	2009-02-28 0:00:00	1.5	1.5																																			
5	HCS GR P9 (E,3.5)	HCS GR P9 (E,3.5)_2/28/09_(3.5-3.5)_NM	SWMU 5 Confirmation	2009-02-28 0:00:00	3.5	3.5																																			
5	HCS GR Q5 (W,0.5)	HCS GR Q5 (W,0.5)_11/4/09_(0.5-0.5)_NM	SWMU 5 Confirmation	2009-11-04 0:00:00	0.5	0.5																																			
5	HCS GR Q6 (W,0.5)	HCS GR Q6 (W,0.5)_4/15/09_(0.5-0.5)_NM	SWMU 5 Confirmation	2009-04-15 0:00:00	0.5	0.5																																			
5	HCS GR Q7 (W,1)	HCS GR Q7 (W,1)_4/15/09_(1-1)_NM	SWMU 5 Confirmation	2009-04-15 0:00:00	1	1																																			
5	HCS GR R-1 (1-2)	HCS GR R-1 (1-2)_10/20/08_(1-2)_NM	SWMU 5 Confirmation	2008-10-20 0:00:00	1	2																																			
5	HCS GR R5 (1-2)	HCS GR R5 (1-2)_4/20/09_(1-2)_NM	SWMU 5 Confirmation	2009-04-20 0:00:00	1	2																																			
5	HCS GR R5 (SW,0.5)	HCS GR R5 (SW,0.5)_11/4/09_(0.5-0.5)_NM	SWMU 5 Confirmation	2009-11-04 0:00:00	0.5	0.5																																			
5	HCS GR R6 (2-3)	HCS GR R6 (2-3)_6/19/09_(2-3)_NM	SWMU 5 Confirmation	2009-06-19 0:00:00	2	3																																			
5	HCS GR R6 (S,1.5)	HCS GR R6 (S,1.5)_6/19/09_(1.5-1.5)_NM	SWMU 5 Confirmation	2009-06-19 0:00:00	1.5	1.5																																			
5	HCS GR S2 (W,1)	HCS GR S2 (W,1)_7/14/08_(1.5-1.5)_NM	SWMU 5 Confirmation	2008-07-14 0:00:00	1.5	1.5																																			
5	HCS GR S4 (W,0.5)	HCS GR S4 (W,0.5)_7/14/08_(0.5-0.5)_NM	SWMU 5 Confirmation	2008-07-14 0:00:00	0.5	0.5																																			
5	HCS GR S4 (W,0.5)	HICS 68 (0.5)_7/14/08_(0.5-0.5)_DUP	SWMU 5 Confirmation	2008-07-14 0:00:00	0.5	0.5																																			
5	HW-8729	1_1/22/02_(0-1)Grab_NM	2002 EPD Split	2002-01-22 0:00:00	0	1																																			
5	HW-8729	HW-8729_1/22/02_(0-1)Grab_NM	2002 EPD Split	2002-01-22 0:00:00	0	1																																			
5	HW-8730	2_1/22/02_(0-1)Grab_NM	2002 EPD Split	2002-01-22 0:00:00	0	1																																			
5	HW-8730	HW-8730_1/22/02_(0-1)Grab_NM	2002 EPD Split	2002-01-22 0:00:00	0	1																																			
5	I07	I07_10/20/08_(3-4)_NM		2008-10-20 0:00:00	3	4																																			
5	I11	I11_6/9/08_(1-2)_NM		2008-06-09 0:00:00	1	2																																			
5	J06	J06_7/15/08_(2-3)_NM		2008-07-15 0:00:00	2	3																																			
5	J12	J12_4/17/08_(1-2)_NM		2008-04-17 0:00:00	1	2																																			
5	SIA4A-Y64	SIA4A-Y64_3/27/13_(0.5-2.5)Comp_V_NM	Triad	2013-03-27 0:00:00	0.5	2.5																																			
5	SIA4A-Y64	SIA4A-Y64_3/27/13_(2-2)Grab_NM	Triad	2013-03-27 0:00:00	2	2	0	U	None	1200	100	0	U	None	1200	100	14000	None	None	1200	100	0	U	None	1200	100	0	U	None	1200	100	0	U	None	2400	100	0	U	None	1200	100
5	SIA4BT4-01A	SIA4BT4-01A_3/26/13_(0-2)Comp_V_NM	Triad	2013-03-26 0:00:00	0	2																																			
5	SIA4BT4-01A	SIA4BT4-01A_3/26/13_(0-2)Comp_V_RE	Triad	2013-03-26 0:00:00	0	2																																			
5	SIA4BT4-01A	SIA4BT4-01A_3/26/13_(2-2)Grab_NM	Triad	2013-03-26 0:00:00	2	2	0	U	None	5.8	1	0	U	None	5.8	1	0	U	None	5.8	1	0	U	None	5.8	1	0	U	None	5.8	1	0	U	None	12	1	0	U	None	5.8	1
5	SIA4BT4-02A	SIA4BT4-02A_3/21/13_(0-2)Comp_V_DUP	Triad	2013-03-21 0:00:00	0	2																																			
5	SIA4BT4-02A	SIA4BT4-02A_3/21/13_(0-2)Comp_V_NM	Triad	2013-03-21 0:00:00	0	2																																			
5	SIA4BT4-02A	SIA4BT4-02A_3/21/13_(2-2)Grab_DUP	Triad	2013-03-21 0:00:00	2	2	0	U	None	4.9	1	0	U	None	4.9	1	3.5	J	None	4.9	1	0	U	None	4.9	1	0	U	None	4.9	1	0	U	None	9.9	1	0	U	None	4.9	1
5	SIA4BT4-02A	SIA4BT4-02A_3/21/13_(2-2)Grab_NM	Triad	2013-03-21 0:00:00	2	2	0	U	None	5	1	0	U	None	5	1	2.5	J	None	5	1	0	U	None	5	1	0	U	None	5	1	0	U	None	10	1	0	U	None	5	1
5	SIA4BT5-02A	SIA4BT5-02A_3/11/13_(0-2)Comp_V_NM	Triad	2013-03-11 0:00:00	0	2																																			
5	SIA4BT5-02A	SIA4BT5-02A_3/11/13_(2-2)Grab_NM	Triad	2013-03-11 0:00:00	2	2	0	U	None	6000	500	0	U	None	6000	500	0	U	None	6000	500	0	U	None	6000	500	0	U	None	6000	500	0	U	None	12000	500	0	U	None	6000	500
5	SIA4BT5-03A	SIA4BT5-03A_3/11/13_(0-2)Comp_V_NM	Triad	2013-03-11 0:00:00	0	2																																			
5	SIA4BT5-03A	SIA4BT5-03A_3/11/13_(2-2)Grab_NM	Triad	2013-03-11 0:00:00	2	2	0	U	None	5.6	1	0	U	None	5.6	1	0	U	None	5.6	1	0	U	None	5.6	1	0	U	None	5.6	1	0	U	UJ	11	1	0	U	None	5.6	1
5	SIA4DNAPL10	SIA4DNAPL10_1/7/14_(2-2)Grab_NM	Triad	2014-01-07 0:00:00	2	2	0	U	None	4.8	1	0	U	None	4.8	1	0	U	None	4.8	1	0	U	None	4.8	1	0	U	None	4.8	1	0	U	None	9.6	1	0	U	None	4.8	1
5	SS003A05	SS003A05_12/8/94_(0-0.5)Grab_NM	D&M_RFI-1995	1994-12-08 0:00:00	0	0.5	0	U	None	31	5	0	U	None	31	5	0	U	None	31	5	0	U	None	31	5	0	U	None	31	5	0	U	None	62	5	0	U	None	31	5
5	SS004A05	SS004A05_12/8/94_(0-0.5)Grab_NM	D&M_RFI-1995	1994-12-08 0:00:00	0	0.5	0	U	None	700	125	0	U	None	700	125	0	U	None	700	125	0	U	None	700	125	0	U	None	700	125	0	U	None	1400	125	0	U	None	700	125
5	SS005A05	SS005A05_12/8/94_(0-0.5)Grab_NM	D&M_RFI-1995	1994-12-08 0:00:00	0	0.5	0	U	None	1400	250	0	U	None	1400	250	0	U	None	1400	250	0	U	None	1400	250	0	U	None	1400	250	0	U	None	2800	250	0	U	None	1400	250
5	SS-233	SS-233_5/5/00_(0-1)Grab_NM	RFI2-2000	2000-05-05 0:00:00	0	1	3.8	J	None	None	1	0	U	None	7.1	1	4.6	J	None	None	1	0	U	None	7.1	1	0	U	None	7.1	1	0	U	None	14	1	0	U	None	7.1	1
5	SS-233	SS-233_6/28/00_(2-3)Grab_NM	RFI2-2000	2000-06-28 0:00:00	2	3	20	J	None	253.16	40	0	U	None	250	40	390	None	None	253.16	40	0	U	None	250	40	0	U	None	250	40	0	U	None	510	40	0	U	None	250	40
5	SS-233	SS-233_6/28/00_(3-4)Grab_DUP	RFI2-2000	2000-06-28 0:00:00	3	4	0	U	None	200	1	0	U	None	200	1	72	J	None	6.1	1	0	U	None	200	1	0	U	None	200	1	0	U	None	400	1	0	U	None	200	1
5	SS-233	SS-233_6/28/00_(3-4)Grab_NM	RFI2-2000	2000-06-28 0:00:00	3	4	0	U	None	240	1	0	U	None	240	1	0	U	None	240	1	0	U	None	240	1	0	U	None	240	1	0	U	None	470	1	0	U	None	240	1

Notes:
U=Non-Detect; J=Estimated value; J+=Estimated high; J-=Estimated low;
UJ=Estimated Non-Detect; UJ+=Estimated high Non-Detect
T=Compound identified in associated decontamination blank; UR= Rejected

TABLE F-1
SWMU SOIL DATA
HERCULES LLC AND PINOVA, INC.
BRUNSWICK, GA

							Trichlorofluoromethane					Vinyl acetate					Vinyl chloride					Xylenes (total)					Chlordane (technical)					1,2-Dibromo-3-chloropropane					Methylene chloride				
							8260B					8260B					8260B					8260B					8081B/8082A					8260B					8260B				
SWMU ID	Location ID	Sample ID	Event	Sample Date	Start Depth	End Depth	Result	Lab Flag	Qualifier	RDL	Dilution	Result	Lab Flag	Qualifier	RDL	Dilution	Result	Lab Flag	Qualifier	RDL	Dilution	Result	Lab Flag	Qualifier	RDL	Dilution	Result	Lab Flag	Qualifier	RDL	Dilution	Result	Lab Flag	Qualifier	RDL	Dilution	Result	Lab Flag	Qualifier	RDL	Dilution
5	HCS GR L1 (S,3.5)	HCS GR L1 (S,3.5)_3/3/09_(3.5-3.5)_NM	SWMU 5 Confirmation	2009-03-03 0:00:00	3.5	3.5																																			
5	HCS GR L12 (3-4)	HCS GR L12 (3-4)_3/17/09_(3-4)_NM	SWMU 5 Confirmation	2009-03-17 0:00:00	3	4																																			
5	HCS GR L12 (E,2)	HCS GR L12 (E,2)_3/17/09_(2-2)_NM	SWMU 5 Confirmation	2009-03-17 0:00:00	2	2																																			
5	HCS GR L-2 (1-2)	HCS GR L-2 (1-2)_7/17/08_(1-2)_NM	SWMU 5 Confirmation	2008-07-17 0:00:00	1	2																																			
5	HCS GR L-2 (S,0.5)	HCS GR L-2 (S,0.5)_4/25/09_(0.5-0.5)_NM	SWMU 5 Confirmation	2009-04-25 0:00:00	0.5	0.5																																			
5	HCS GR M-1 (1-2)	HCS GR M-1 (1-2)_7/17/08_(1-2)_NM	SWMU 5 Confirmation	2008-07-17 0:00:00	1	2																																			
5	HCS GR M-1 (N,0.5)	HCS GR M-1 (N,0.5)_4/25/09_(0.5-0.5)_NM	SWMU 5 Confirmation	2009-04-25 0:00:00	0.5	0.5																																			
5	HCS GR M1 (S,1.5)	HCS GR M1 (S,1.5)_3/3/09_(1.5-1.5)_NM	SWMU 5 Confirmation	2009-03-03 0:00:00	1.5	1.5																																			
5	HCS GR M1 (S,3.5)	HCS GR M1 (S,3.5)_3/3/09_(3.5-3.5)_NM	SWMU 5 Confirmation	2009-03-03 0:00:00	3.5	3.5																																			
5	HCS GR M11 (N,4.5)	HCS GR M11 (N,4.5)_6/22/08_(4.5-4.5)_NM	SWMU 5 Confirmation	2008-06-22 0:00:00	4.5	4.5																																			
5	HCS GR M12 (1-2)	HCS GR M12 (1-2)_4/21/08_(1-2)_NM	SWMU 5 Confirmation	2008-04-21 0:00:00	1	2																																			
5	HCS GR M-2 (2-3)	HCS GR M-2 (2-3)_9/22/08_(2-3)_NM	SWMU 5 Confirmation	2008-09-22 0:00:00	2	3																																			
5	HCS GR M-2 (E,1.5)	HCS GR M-2 (E,1.5)_4/25/09_(1.5-1.5)_NM	SWMU 5 Confirmation	2009-04-25 0:00:00	1.5	1.5																																			
5	HCS GR M-2 (N,1.5)	HCS GR M-2 (N,1.5)_10/20/08_(1.5-1.5)_NM	SWMU 5 Confirmation	2008-10-20 0:00:00	1.5	1.5																																			
5	HCS GR M-2 (N,1.5)	HICS 108_10/20/08_(1.5-1.5)_DUP	SWMU 5 Confirmation	2008-10-20 0:00:00	1.5	1.5																																			
5	HCS GR M-2 (S,1)	HCS GR M-2 (S,1)_4/25/09_(1-1)_NM	SWMU 5 Confirmation	2009-04-25 0:00:00	1	1																																			
5	HCS GR M-2 (W,1.5)	HCS GR M-2 (W,1.5)_10/20/08_(1.5-1.5)_NM	SWMU 5 Confirmation	2008-10-20 0:00:00	1.5	1.5																																			
5	HCS GR N-1 (2-3)	HCS GR N-1 (2-3)_9/22/08_(2-3)_NM	SWMU 5 Confirmation	2008-09-22 0:00:00	2	3																																			
5	HCS GR N-1 (2-3)	HICS 95_9/22/08_(2-3)_DUP	SWMU 5 Confirmation	2008-09-22 0:00:00	2	3																																			
5	HCS GR N-1 (E,1.5)	HCS GR N-1 (E,1.5)_10/20/08_(1.5-1.5)_NM	SWMU 5 Confirmation	2008-10-20 0:00:00	1.5	1.5																																			
5	HCS GR N-1 (N,1)	HCS GR N-1 (N,1)_3/2/09_(1-1)_NM	SWMU 5 Confirmation	2009-03-02 0:00:00	1	1																																			
5	HCS GR N1 (S,1.5)	HCS GR N1 (S,1.5)_3/3/09_(1.5-1.5)_NM	SWMU 5 Confirmation	2009-03-03 0:00:00	1.5	1.5																																			
5	HCS GR N-1 (S,1.5)	HCS GR N-1 (S,1.5)_10/20/08_(1.5-1.5)_NM	SWMU 5 Confirmation	2008-10-20 0:00:00	1.5	1.5																																			
5	HCS GR N1 (S,3.5)	HCS GR N1 (S,3.5)_3/3/09_(3.5-3.5)_NM	SWMU 5 Confirmation	2009-03-03 0:00:00	3.5	3.5																																			
5	HCS GR N-1 (W,1.5)	HCS GR N-1 (W,1.5)_10/20/08_(1.5-1.5)_NM	SWMU 5 Confirmation	2008-10-20 0:00:00	1.5	1.5																																			
5	HCS GR N11 (N,4.5)	HCS GR N11 (N,4.5)_6/22/08_(4.5-4.5)_NM	SWMU 5 Confirmation	2008-06-22 0:00:00	4.5	4.5																																			
5	HCS GR N12 (2-3)	HCS GR N12 (2-3)_5/19/08_(2-3)_NM	SWMU 5 Confirmation	2008-05-19 0:00:00	2	3																																			
5	HCS GR N-2 (1-2)	HCS GR N-2 (1-2)_7/17/08_(1-2)_NM	SWMU 5 Confirmation	2008-07-17 0:00:00	1	2																																			
5	HCS GR N-2 (S,0.5)	HCS GR N-2 (S,0.5)_3/2/09_(0.5-0.5)_NM	SWMU 5 Confirmation	2009-03-02 0:00:00	0.5	0.5																																			
5	HCS GR O-1 (1-2)	HCS GR O-1 (1-2)_9/16/08_(1-2)_NM	SWMU 5 Confirmation	2008-09-16 0:00:00	1	2																																			
5	HCS GR O-1 (N,0.5)	HCS GR O-1 (N,0.5)_3/2/09_(0.5-0.5)_NM	SWMU 5 Confirmation	2009-03-02 0:00:00	0.5	0.5																																			
5	HCS GR O-1 (N,0.5)	HICS 116_3/2/09_(0.5-0.5)_DUP	SWMU 5 Confirmation	2009-03-02 0:00:00	0.5	0.5																																			
5	HCS GR O1 (S,1.5)	HCS GR O1 (S,1.5)_3/3/09_(1.5-1.5)_NM	SWMU 5 Confirmation	2009-03-03 0:00:00	1.5	1.5																																			
5	HCS GR O1 (S,3.5)	HCS GR O1 (S,3.5)_3/3/09_(3.5-3.5)_NM	SWMU 5 Confirmation	2009-03-03 0:00:00	3.5	3.5																																			
5	HCS GR O-2 (1-2)	HCS GR O-2 (1-2)_9/16/08_(1-2)_NM	SWMU 5 Confirmation	2008-09-16 0:00:00	1	2																																			
5	HCS GR O-2 (S,0.5)	HCS GR O-2 (S,0.5)_3/2/09_(0.5-0.5)_NM	SWMU 5 Confirmation	2009-03-02 0:00:00	0.5	0.5																																			
5	HCS GR P-1 (1-2)	HCS GR P-1 (1-2)_9/17/08_(1-2)_NM	SWMU 5 Confirmation	2008-09-17 0:00:00	1	2																																			
5	HCS GR P-1 (1-2)	HICS 92_9/17/08_(1-2)_DUP	SWMU 5 Confirmation	2008-09-17 0:00:00	1	2																																			
5	HCS GR P-1 (N,0.5)	HCS GR P-1 (N,0.5)_3/2/09_(0.5-0.5)_NM	SWMU 5 Confirmation	2009-03-02 0:00:00	0.5	0.5																																			
5	HCS GR P1 (S,1.5)	HCS GR P1 (S,1.5)_3/3/09_(1.5-1.5)_NM	SWMU 5 Confirmation	2009-03-03 0:00:00	1.5	1.5																																			
5	HCS GR P1 (S,3.5)	HCS GR P1 (S,3.5)_3/3/09_(3.5-3.5)_NM	SWMU 5 Confirmation	2009-03-03 0:00:00	3.5	3.5																																			
5	HCS GR P10 (E,1.5)	HCS GR P10 (E,1.5)_2/28/09_(1.5-1.5)_NM	SWMU 5 Confirmation	2009-02-28 0:00:00	1.5	1.5																																			
5	HCS GR P10 (E,3.5)	HCS GR P10 (E,3.5)_2/28/09_(3.5-3.5)_NM	SWMU 5 Confirmation	2009-02-28 0:00:00	3.5	3.5																																			
5	HCS GR P11 (E,1.5)	HCS GR P11 (E,1.5)_2/28/09_(1.5-1.5)_NM	SWMU 5 Confirmation	2009-02-28 0:00:00	1.5	1.5																																			
5	HCS GR P11 (E,3.5)	HCS GR P11 (E,3.5)_2/28/09_(3.5-3.5)_NM	SWMU 5 Confirmation	2009-02-28 0:00:00	3.5	3.5																																			
5	HCS GR P-2 (2-3)	HCS GR P-2 (2-3)_10/20/08_(2-3)_NM	SWMU 5 Confirmation	2008-10-20 0:00:00	2	3																																			
5	HCS GR P-2 (E,1)	HCS GR P-2 (E,1)_3/2/09_(1-1)_NM	SWMU 5 Confirmation	2009-03-02 0:00:00	1	1																																			
5	HCS GR P2 (E,2)	HCS GR P2 (E,2)_3/3/09_(2-2)_NM	SWMU 5 Confirmation	2009-03-03 0:00:00	2	2																																			
5	HCS GR P2 (E,4)	HCS GR P2 (E,4)_3/3/09_(4-4)_NM	SWMU 5 Confirmation	2009-03-03 0:00:00	4	4																																			
5	HCS GR P-2 (N,1.5)	HCS GR P-2 (N,1.5)_10/20/08_(1.5-1.5)_NM	SWMU 5 Confirmation	2008-10-20 0:00:00	1.5	1.5																																			
5	HCS GR P-2 (W,1.5)	HCS GR P-2 (W,1.5)_10/20/08_(1.5-1.5)_NM	SWMU 5 Confirmation	2008-10-20 0:00:00	1.5	1.5																																			
5	HCS GR P3 (E,2)	HCS GR P3 (E,2)_3/3/09_(2-2)_NM	SWMU 5 Confirmation	2009-03-03 0:00:00	2	2																																			
5	HCS GR P3 (E,4)	HCS GR P3 (E,4)_3/3/09_(4-4)_NM	SWMU 5 Confirmation	2009-03-03 0:00:00	4	4																																			
5	HCS GR P4 (E,2)	HCS GR P4 (E,2)_3/3/09_(2-2)_NM	SWMU 5 Confirmation	2009-03-03 0:00:00	2	2																																			
5	HCS GR P4 (E,4)	HCS GR P4 (E,4)_3/3/09_(4-4)_NM	SWMU 5 Confirmation	2009-03-03 0:00:00	4	4																																			
5	HCS GR P5 (E,2)	HCS GR P5 (E,2)_2/28/09_(2-2)_NM	SWMU 5 Confirmation	2009-02-28 0:00:00	2	2																																			
5	HCS GR P5 (E,4)	HCS GR P5 (E,4)_2/28/09_(4-4)_NM	SWMU 5 Confirmation	2009-02-28 0:00:00	4	4																																			
5	HCS GR P6 (E,2)	HCS GR P6 (E,2)_2/28/09_(2-2)_NM	SWMU 5 Confirmation	2009-02-28 0:00:00	2	2																																			
5	HCS GR P6 (E,4)	HCS GR P6 (E,4)_2/28/09_(4-4)_NM	SWMU 5 Confirmation	2009-02-28 0:00:00	4	4																																			
5	HCS GR P7 (E,2)	HCS GR P7 (E,2)_2/28/09_(2-2)_NM	SWMU 5 Confirmation	2009-02-28 0:00:00	2	2																																			
5	HCS GR P7 (E,4)	HCS GR P7 (E,4)_2/28/09_(4-4)_NM	SWMU 5 Confirmation	2009-02-28 0:00:00	4	4																																			
5	HCS GR P8 (E,2)	HCS GR P8 (E,2)_2/28/09_(2-2)_NM	SWMU 5 Confirmation	2009-02-28 0:00:00	2	2																																			
5	HCS GR P8 (E,4)	HCS GR P8 (E,4)_2/28/09_(4-4)_NM	SWMU 5 Confirmation	2009-02-28 0:00:00	4	4																																			
5	HCS GR P9 (E,1.5)	HCS GR P9 (E,1.5)_2/28/09_(1.5-1.5)_NM	SWMU 5 Confirmation	2009-02-28 0:00:00	1.5	1.5																																			
5	HCS GR P9 (E,3.5)	HCS GR P9 (E,3.5)_2/28/09_(3.5-3.5)_NM	SWMU 5 Confirmation	2009-02-28 0:00:00	3.5	3.5																																			
5	HCS GR Q5 (W,0.5)	HCS GR Q5 (W,0.5)_11/4/09_(0.5-0.5)_NM	SWMU 5 Confirmation	2009-11-04 0:00:00	0.5	0.5																																			
5	HCS GR Q6 (W,0.5)	HCS GR Q6 (W,0.5)_4/15/09_(0.5-0.5)_NM	SWMU 5 Confirmation	2009-04-15 0:00:00	0.5	0.5																																			
5	HCS GR Q7 (W,1)	HCS GR Q7 (W,1)_4/15/09_(1-1)_NM	SWMU 5 Confirmation	2009-04-15 0:00:00	1	1																																			
5	HCS GR R-1 (1-2)	HCS GR R-1 (1-2)_10/20/08_(1-2)_NM	SWMU 5 Confirmation	2008-10-20 0:00:00	1	2																																			
5	HCS GR R5 (1-2)	HCS GR R5 (1-2)_4/20/09_(1-2)_NM	SWMU 5 Confirmation	2009-04-20 0:00:00	1	2																																			
5	HCS GR R5 (SW,0.5)	HCS GR R5 (SW,0.5)_11/4/09_(0.5-0.5)_NM	SWMU 5 Confirmation	2009-11-04 0:00:00	0.5	0.5																																			
5	HCS GR R6 (2-3)	HCS GR R6 (2-3)_6/19/09_(2-3)_NM	SWMU 5 Confirmation	2009-06-19 0:00:00	2	3																																			
5	HCS GR R6 (S,1.5)	HCS GR R6 (S,1.5)_6/19/09_(1.5-1.5)_NM	SWMU 5 Confirmation	2009-06-19 0:00:00	1.5	1.5																																			
5	HCS GR S2 (W,1)	HCS GR S2 (W,1)_7/14/08_(1.5-1.5)_NM	SWMU 5 Confirmation	2008-07-14 0:00:00	1.5	1.5																																			
5	HCS GR S4 (W,0.5)	HCS GR S4 (W,0.5)_7/14/08_(0.5-0.5)_NM	SWMU 5 Confirmation	2008-07-14 0:00:00	0.5	0.5																																			
5	HCS GR S4 (W,0.5)	HICS 68 (0.5)_7/14/08_(0.5-0.5)_DUP	SWMU 5 Confirmation	2008-07-14 0:00:00	0.5	0.5																																			
5	HW-8729	1_1/22/02_(0-1)Grab_NM	2002 EPD Split	2002-01-22 0:00:00	0	1																																			
5	HW-8729	HW-8729_1/22/02_(0-1)Grab_NM	2002 EPD Split	2002-01-22 0:00:00	0	1																																			
5	HW-8730	2_1/22/02_(0-1)Grab_NM	2002 EPD Split	2002-01-22 0:00:00	0	1																																			
5	HW-8730	HW-8730_1/22/02_(0-1)Grab_NM	2002 EPD Split	2002-01-22 0:00:00	0	1																																			
5	I07	I07_10/20/08_(3-4)_NM		2008-10-20 0:00:00	3	4																																			
5	I11	I11_6/9/08_(1-2)_NM		2008-06-09 0:00:00	1	2																																			
5	J06	J06_7/15/08_(2-3)_NM		2008-07-15 0:00:00	2	3																																			
5	J12	J12_4/17/08_(1-2)_NM		2008-04-17 0:00:00	1	2																																			
5	SIA4A-Y64	SIA4A-Y64_3/27/13_(0.5-2.5)Comp_V_NM	Triad	2013-03-27 0:00:00	0.5	2.5																					0	U	None	43	2											
5	SIA4A-Y64	SIA4A-Y64_3/27/13_(2-2)Grab_NM	Triad	2013-03-27 0:00:00	2	2	0	U	None	1200	100	0	U	None	2400	100	0	U	None	1200	100	0	U	None	2400	100						0	U	None	2400	100	0	U	None	1200	100
5	SIA4BT4-01A	SIA4BT4-01A_3/26/13_(0-2)Comp_V_NM	Triad	2013-03-26 0:00:00	0	2																					0	U	UJ	110	5											
5	SIA4BT4-01A	SIA4BT4-01A_3/26/13_(0-2)Comp_V_RE	Triad	2013-03-26 0:00:00	0	2																					0	U H	None	100	5											
5	SIA4BT4-01A	SIA4BT4-01A_3/26/13_(2-2)Grab_NM	Triad	2013-03-26 0:00:00	2	2	0	U	None	5.8	1	0	U	None	12	1	0	U	None	5.8	1	3	J	None	12	1						0	U	None	12	1	0	U	None	5.8	1
5	SIA4BT4-02A	SIA4BT4-02A_3/21/13_(0-2)Comp_V_DUP	Triad	2013-03-21 0:00:00	0	2																					0	U	None	23	1											
5	SIA4BT4-02A	SIA4BT4-02A_3/21/13_(0-2)Comp_V_NM	Triad	2013-03-21 0:00:00	0	2																					0	U	None	95	5											
5	SIA4BT4-02A	SIA4BT4-02A_3/21/13_(2-2)Grab_DUP	Triad	2013-03-21 0:00:00	2	2	0	U	None	4.9	1	0	U	None	9.9	1	0	U	None	4.9	1	1.2	J	None	9.9	1						0	U	None	9.9	1	0	U	None	4.9	1
5	SIA4BT4-02A	SIA4BT4-02A_3/21/13_(2-2)Grab_NM	Triad	2013-03-21 0:00:00	2	2	0	U	None	5	1	0	U	None	10	1	0	U	None	5	1	4.6	J	None	10	1						0	U	None	10	1	0	U	None	5	1
5	SIA4BT5-02A	SIA4BT5-02A_3/11/13_(0-2)Comp_V_NM	Triad	2013-03-11 0:00:00	0	2																					0	U	None	230	10											
5	SIA4BT5-02A	SIA4BT5-02A_3/11/13_(2-2)Grab_NM	Triad	2013-03-11 0:00:00	2	2	0	U	None	6000	500	0	U	None	12000	500	0	U	None	6000	500	0	U	None	12000	500						0	U	None	12000	500	0	U	None	6000	500
5	SIA4BT5-03A	SIA4BT5-03A_3/11/13_(0-2)Comp_V_NM	Triad	2013-03-11 0:00:00	0	2																					0	U	UJ	120	5											
5	SIA4BT5-03A	SIA4BT5-03A_3/11/13_(2-2)Grab_NM	Triad	2013-03-11 0:00:00	2	2	0	U	None	5.6	1	0	U	None	11	1	0	U	None	5.6	1	0	U	None	11	1						0	U	UJ	11	1	0	U	None	5.6	1
5	SIA4DNAPL10	SIA4DNAPL10_1/7/14_(2-2)Grab_NM	Triad	2014-01-07 0:00:00	2	2	0	U	None	4.8	1	0	U	None	9.6	1	0	U	None	4.8	1	0	U	None	9.6	1						0	U	None	9.6	1	0	U	None	4.8	1
5	SS003A05	SS003A05_12/8/94_(0-0.5)Grab_NM	D&M_RFI-1995	1994-12-08 0:00:00	0	0.5	0	U	None	31	5	0	U	None	62	5	0	U	None	62	5	0	U	None	31	5						0	U	None	62	5	0	U	None	31	5
5	SS004A05	SS004A05_12/8/94_(0-0.5)Grab_NM	D&M_RFI-1995	1994-12-08 0:00:00	0	0.5	0	U	None	700	125	0	U	None	1400	125	0	U	None	1400	125	0	U	None	700	125						0	U	None	1400	125	0	U	None	700	125
5	SS005A05	SS005A05_12/8/94_(0-0.5)Grab_NM	D&M_RFI-1995	1994-12-08 0:00:00	0	0.5	0	U	None	1400	250	0	U	None	2800	250	0	U	None	2800	250	0	U	None	1400	250						0	U	None	2800	250	0	U	None	1400	250
5	SS-233	SS-233_5/5/00_(0-1)Grab_NM	RFI2-2000	2000-05-05 0:00:00	0	1	0	U	None	7.1	1	0	U	None	14	1	0	U	None	14	1	65	None	None	None	1						0	U	None	14	1	2.4	J	None	None	1
5	SS-233	SS-233_6/28/00_(2-3)Grab_NM	RFI2-2000	2000-06-28 0:00:00	2	3	0	U	None	250	40	0	U	None	510	40	0	U	None	510	40	1500	None	None	506.33	40						0	U	None	250	40	82	J	None	253.16	40
5	SS-233	SS-233_6/28/00_(3-4)Grab_DUP	RFI2-2000	2000-06-28 0:00:00	3	4	0	U	None	200	1	0	U	None	400	1	0	U	None	400	1	3700	None	None	12.2	1						0	U	None	200	1	0	U	None	200	1
5	SS-233	SS-233_6/28/00_(3-4)Grab_NM	RFI2-2000	2000-06-28 0:00:00	3	4	0	U	None	240	1	0	U	None	470	1	0	U	None	470	1	1600	None	None	12.05	1						0	U	None	240	1	110	J	None	6.02	1

Notes:
U=Non-Detect; J=Estimated value; J+=Estimated high; J-=Estimated low;
UJ=Estimated Non-Detect; UJ+=Estimated high Non-Detect
T=Compound identified in associated decontamination blank; UR= Rejected

TABLE F-1
SWMU SOIL DATA
HERCULES LLC AND PINOVA, INC.
BRUNSWICK, GA

							Chlorobenzilate					Isodrin					Kepone					2,3,7,8-Tetrachlorodibenzo-p-dioxin (TCDD)					2,4,5-T					2,4,5-TP					2,4-D				
							8081B/8082A					8081B/8082A					8081B/8082A					8280					8151					8151					8151				
SWMU ID	Location ID	Sample ID	Event	Sample Date	Start Depth	End Depth	Result	Lab Flag	Qualifier	RDL	Dilution	Result	Lab Flag	Qualifier	RDL	Dilution	Result	Lab Flag	Qualifier	RDL	Dilution	Result	Lab Flag	Qualifier	RDL	Dilution	Result	Lab Flag	Qualifier	RDL	Dilution	Result	Lab Flag	Qualifier	RDL	Dilution	Result	Lab Flag	Qualifier	RDL	Dilution
5	HCS GR L1 (S,3.5)	HCS GR L1 (S,3.5)_3/3/09_(3.5-3.5)_NM	SWMU 5 Confirmation	2009-03-03 0:00:00	3.5	3.5																																		
5	HCS GR L12 (3-4)	HCS GR L12 (3-4)_3/17/09_(3-4)_NM	SWMU 5 Confirmation	2009-03-17 0:00:00	3	4																																		
5	HCS GR L12 (E,2)	HCS GR L12 (E,2)_3/17/09_(2-2)_NM	SWMU 5 Confirmation	2009-03-17 0:00:00	2	2																																		
5	HCS GR L-2 (1-2)	HCS GR L-2 (1-2)_7/17/08_(1-2)_NM	SWMU 5 Confirmation	2008-07-17 0:00:00	1	2																																		
5	HCS GR L-2 (S,0.5)	HCS GR L-2 (S,0.5)_4/25/09_(0.5-0.5)_NM	SWMU 5 Confirmation	2009-04-25 0:00:00	0.5	0.5																																		
5	HCS GR M-1 (1-2)	HCS GR M-1 (1-2)_7/17/08_(1-2)_NM	SWMU 5 Confirmation	2008-07-17 0:00:00	1	2																																		
5	HCS GR M-1 (N,0.5)	HCS GR M-1 (N,0.5)_4/25/09_(0.5-0.5)_NM	SWMU 5 Confirmation	2009-04-25 0:00:00	0.5	0.5																																		
5	HCS GR M1 (S,1.5)	HCS GR M1 (S,1.5)_3/3/09_(1.5-1.5)_NM	SWMU 5 Confirmation	2009-03-03 0:00:00	1.5	1.5																																		
5	HCS GR M1 (S,3.5)	HCS GR M1 (S,3.5)_3/3/09_(3.5-3.5)_NM	SWMU 5 Confirmation	2009-03-03 0:00:00	3.5	3.5																																		
5	HCS GR M11 (N,4.5)	HCS GR M11 (N,4.5)_6/22/08_(4.5-4.5)_NM	SWMU 5 Confirmation	2008-06-22 0:00:00	4.5	4.5																																		
5	HCS GR M12 (1-2)	HCS GR M12 (1-2)_4/21/08_(1-2)_NM	SWMU 5 Confirmation	2008-04-21 0:00:00	1	2																																		
5	HCS GR M-2 (2-3)	HCS GR M-2 (2-3)_9/22/08_(2-3)_NM	SWMU 5 Confirmation	2008-09-22 0:00:00	2	3																																		
5	HCS GR M-2 (E,1.5)	HCS GR M-2 (E,1.5)_4/25/09_(1.5-1.5)_NM	SWMU 5 Confirmation	2009-04-25 0:00:00	1.5	1.5																																		
5	HCS GR M-2 (N,1.5)	HCS GR M-2 (N,1.5)_10/20/08_(1.5-1.5)_NM	SWMU 5 Confirmation	2008-10-20 0:00:00	1.5	1.5																																		
5	HCS GR M-2 (N,1.5)	HICS 108_10/20/08_(1.5-1.5)_DUP	SWMU 5 Confirmation	2008-10-20 0:00:00	1.5	1.5																																		
5	HCS GR M-2 (S,1)	HCS GR M-2 (S,1)_4/25/09_(1-1)_NM	SWMU 5 Confirmation	2009-04-25 0:00:00	1	1																																		
5	HCS GR M-2 (W,1.5)	HCS GR M-2 (W,1.5)_10/20/08_(1.5-1.5)_NM	SWMU 5 Confirmation	2008-10-20 0:00:00	1.5	1.5																																		
5	HCS GR N-1 (2-3)	HCS GR N-1 (2-3)_9/22/08_(2-3)_NM	SWMU 5 Confirmation	2008-09-22 0:00:00	2	3																																		
5	HCS GR N-1 (2-3)	HICS 95_9/22/08_(2-3)_DUP	SWMU 5 Confirmation	2008-09-22 0:00:00	2	3																																		
5	HCS GR N-1 (E,1.5)	HCS GR N-1 (E,1.5)_10/20/08_(1.5-1.5)_NM	SWMU 5 Confirmation	2008-10-20 0:00:00	1.5	1.5																																		
5	HCS GR N-1 (N,1)	HCS GR N-1 (N,1)_3/2/09_(1-1)_NM	SWMU 5 Confirmation	2009-03-02 0:00:00	1	1																																		
5	HCS GR N1 (S,1.5)	HCS GR N1 (S,1.5)_3/3/09_(1.5-1.5)_NM	SWMU 5 Confirmation	2009-03-03 0:00:00	1.5	1.5																																		
5	HCS GR N-1 (S,1.5)	HCS GR N-1 (S,1.5)_10/20/08_(1.5-1.5)_NM	SWMU 5 Confirmation	2008-10-20 0:00:00	1.5	1.5																																		
5	HCS GR N1 (S,3.5)	HCS GR N1 (S,3.5)_3/3/09_(3.5-3.5)_NM	SWMU 5 Confirmation	2009-03-03 0:00:00	3.5	3.5																																		
5	HCS GR N-1 (W,1.5)	HCS GR N-1 (W,1.5)_10/20/08_(1.5-1.5)_NM	SWMU 5 Confirmation	2008-10-20 0:00:00	1.5	1.5																																		
5	HCS GR N11 (N,4.5)	HCS GR N11 (N,4.5)_6/22/08_(4.5-4.5)_NM	SWMU 5 Confirmation	2008-06-22 0:00:00	4.5	4.5																																		
5	HCS GR N12 (2-3)	HCS GR N12 (2-3)_5/19/08_(2-3)_NM	SWMU 5 Confirmation	2008-05-19 0:00:00	2	3																																		
5	HCS GR N-2 (1-2)	HCS GR N-2 (1-2)_7/17/08_(1-2)_NM	SWMU 5 Confirmation	2008-07-17 0:00:00	1	2																																		
5	HCS GR N-2 (S,0.5)	HCS GR N-2 (S,0.5)_3/2/09_(0.5-0.5)_NM	SWMU 5 Confirmation	2009-03-02 0:00:00	0.5	0.5																																		
5	HCS GR O-1 (1-2)	HCS GR O-1 (1-2)_9/16/08_(1-2)_NM	SWMU 5 Confirmation	2008-09-16 0:00:00	1	2																																		
5	HCS GR O-1 (N,0.5)	HCS GR O-1 (N,0.5)_3/2/09_(0.5-0.5)_NM	SWMU 5 Confirmation	2009-03-02 0:00:00	0.5	0.5																																		
5	HCS GR O-1 (N,0.5)	HICS 116_3/2/09_(0.5-0.5)_DUP	SWMU 5 Confirmation	2009-03-02 0:00:00	0.5	0.5																																		
5	HCS GR O1 (S,1.5)	HCS GR O1 (S,1.5)_3/3/09_(1.5-1.5)_NM	SWMU 5 Confirmation	2009-03-03 0:00:00	1.5	1.5																																		
5	HCS GR O1 (S,3.5)	HCS GR O1 (S,3.5)_3/3/09_(3.5-3.5)_NM	SWMU 5 Confirmation	2009-03-03 0:00:00	3.5	3.5																																		
5	HCS GR O-2 (1-2)	HCS GR O-2 (1-2)_9/16/08_(1-2)_NM	SWMU 5 Confirmation	2008-09-16 0:00:00	1	2																																		
5	HCS GR O-2 (S,0.5)	HCS GR O-2 (S,0.5)_3/2/09_(0.5-0.5)_NM	SWMU 5 Confirmation	2009-03-02 0:00:00	0.5	0.5																																		
5	HCS GR P-1 (1-2)	HCS GR P-1 (1-2)_9/17/08_(1-2)_NM	SWMU 5 Confirmation	2008-09-17 0:00:00	1	2																																		
5	HCS GR P-1 (1-2)	HICS 92_9/17/08_(1-2)_DUP	SWMU 5 Confirmation	2008-09-17 0:00:00	1	2																																		
5	HCS GR P-1 (N,0.5)	HCS GR P-1 (N,0.5)_3/2/09_(0.5-0.5)_NM	SWMU 5 Confirmation	2009-03-02 0:00:00	0.5	0.5																																		
5	HCS GR P1 (S,1.5)	HCS GR P1 (S,1.5)_3/3/09_(1.5-1.5)_NM	SWMU 5 Confirmation	2009-03-03 0:00:00	1.5	1.5																																		
5	HCS GR P1 (S,3.5)	HCS GR P1 (S,3.5)_3/3/09_(3.5-3.5)_NM	SWMU 5 Confirmation	2009-03-03 0:00:00	3.5	3.5																																		
5	HCS GR P10 (E,1.5)	HCS GR P10 (E,1.5)_2/28/09_(1.5-1.5)_NM	SWMU 5 Confirmation	2009-02-28 0:00:00	1.5	1.5																																		
5	HCS GR P10 (E,3.5)	HCS GR P10 (E,3.5)_2/28/09_(3.5-3.5)_NM	SWMU 5 Confirmation	2009-02-28 0:00:00	3.5	3.5																																		
5	HCS GR P11 (E,1.5)	HCS GR P11 (E,1.5)_2/28/09_(1.5-1.5)_NM	SWMU 5 Confirmation	2009-02-28 0:00:00	1.5	1.5																																		
5	HCS GR P11 (E,3.5)	HCS GR P11 (E,3.5)_2/28/09_(3.5-3.5)_NM	SWMU 5 Confirmation	2009-02-28 0:00:00	3.5	3.5																																		
5	HCS GR P-2 (2-3)	HCS GR P-2 (2-3)_10/20/08_(2-3)_NM	SWMU 5 Confirmation	2008-10-20 0:00:00	2	3																																		
5	HCS GR P-2 (E,1)	HCS GR P-2 (E,1)_3/2/09_(1-1)_NM	SWMU 5 Confirmation	2009-03-02 0:00:00	1	1																																		
5	HCS GR P2 (E,2)	HCS GR P2 (E,2)_3/3/09_(2-2)_NM	SWMU 5 Confirmation	2009-03-03 0:00:00	2	2																																		
5	HCS GR P2 (E,4)	HCS GR P2 (E,4)_3/3/09_(4-4)_NM	SWMU 5 Confirmation	2009-03-03 0:00:00	4	4																																		
5	HCS GR P-2 (N,1.5)	HCS GR P-2 (N,1.5)_10/20/08_(1.5-1.5)_NM	SWMU 5 Confirmation	2008-10-20 0:00:00	1.5	1.5																																		
5	HCS GR P-2 (W,1.5)	HCS GR P-2 (W,1.5)_10/20/08_(1.5-1.5)_NM	SWMU 5 Confirmation	2008-10-20 0:00:00	1.5	1.5																																		
5	HCS GR P3 (E,2)	HCS GR P3 (E,2)_3/3/09_(2-2)_NM	SWMU 5 Confirmation	2009-03-03 0:00:00	2	2																																		
5	HCS GR P3 (E,4)	HCS GR P3 (E,4)_3/3/09_(4-4)_NM	SWMU 5 Confirmation	2009-03-03 0:00:00	4	4																																		
5	HCS GR P4 (E,2)	HCS GR P4 (E,2)_3/3/09_(2-2)_NM	SWMU 5 Confirmation	2009-03-03 0:00:00	2	2																																		
5	HCS GR P4 (E,4)	HCS GR P4 (E,4)_3/3/09_(4-4)_NM	SWMU 5 Confirmation	2009-03-03 0:00:00	4	4																																		
5	HCS GR P5 (E,2)	HCS GR P5 (E,2)_2/28/09_(2-2)_NM	SWMU 5 Confirmation	2009-02-28 0:00:00	2	2																																		
5	HCS GR P5 (E,4)	HCS GR P5 (E,4)_2/28/09_(4-4)_NM	SWMU 5 Confirmation	2009-02-28 0:00:00	4	4																																		
5	HCS GR P6 (E,2)	HCS GR P6 (E,2)_2/28/09_(2-2)_NM	SWMU 5 Confirmation	2009-02-28 0:00:00	2	2																																		
5	HCS GR P6 (E,4)	HCS GR P6 (E,4)_2/28/09_(4-4)_NM	SWMU 5 Confirmation	2009-02-28 0:00:00	4	4																																		
5	HCS GR P7 (E,2)	HCS GR P7 (E,2)_2/28/09_(2-2)_NM	SWMU 5 Confirmation	2009-02-28 0:00:00	2	2																																		
5	HCS GR P7 (E,4)	HCS GR P7 (E,4)_2/28/09_(4-4)_NM	SWMU 5 Confirmation	2009-02-28 0:00:00	4	4																																		
5	HCS GR P8 (E,2)	HCS GR P8 (E,2)_2/28/09_(2-2)_NM	SWMU 5 Confirmation	2009-02-28 0:00:00	2	2																																		
5	HCS GR P8 (E,4)	HCS GR P8 (E,4)_2/28/09_(4-4)_NM	SWMU 5 Confirmation	2009-02-28 0:00:00	4	4																																		
5	HCS GR P9 (E,1.5)	HCS GR P9 (E,1.5)_2/28/09_(1.5-1.5)_NM	SWMU 5 Confirmation	2009-02-28 0:00:00	1.5	1.5																																		
5	HCS GR P9 (E,3.5)	HCS GR P9 (E,3.5)_2/28/09_(3.5-3.5)_NM	SWMU 5 Confirmation	2009-02-28 0:00:00	3.5	3.5																																		
5	HCS GR Q5 (W,0.5)	HCS GR Q5 (W,0.5)_11/4/09_(0.5-0.5)_NM	SWMU 5 Confirmation	2009-11-04 0:00:00	0.5	0.5																																		
5	HCS GR Q6 (W,0.5)	HCS GR Q6 (W,0.5)_4/15/09_(0.5-0.5)_NM	SWMU 5 Confirmation	2009-04-15 0:00:00	0.5	0.5																																		
5	HCS GR Q7 (W,1)	HCS GR Q7 (W,1)_4/15/09_(1-1)_NM	SWMU 5 Confirmation	2009-04-15 0:00:00	1	1																																		
5	HCS GR R-1 (1-2)	HCS GR R-1 (1-2)_10/20/08_(1-2)_NM	SWMU 5 Confirmation	2008-10-20 0:00:00	1	2																																		
5	HCS GR R5 (1-2)	HCS GR R5 (1-2)_4/20/09_(1-2)_NM	SWMU 5 Confirmation	2009-04-20 0:00:00	1	2																																		
5	HCS GR R5 (SW,0.5)	HCS GR R5 (SW,0.5)_11/4/09_(0.5-0.5)_NM	SWMU 5 Confirmation	2009-11-04 0:00:00	0.5	0.5																																		
5	HCS GR R6 (2-3)	HCS GR R6 (2-3)_6/19/09_(2-3)_NM	SWMU 5 Confirmation	2009-06-19 0:00:00	2	3																																		
5	HCS GR R6 (S,1.5)	HCS GR R6 (S,1.5)_6/19/09_(1.5-1.5)_NM	SWMU 5 Confirmation	2009-06-19 0:00:00	1.5	1.5																																		
5	HCS GR S2 (W,1)	HCS GR S2 (W,1)_7/14/08_(1.5-1.5)_NM	SWMU 5 Confirmation	2008-07-14 0:00:00	1.5	1.5																																		
5	HCS GR S4 (W,0.5)	HCS GR S4 (W,0.5)_7/14/08_(0.5-0.5)_NM	SWMU 5 Confirmation	2008-07-14 0:00:00	0.5	0.5																																		
5	HCS GR S4 (W,0.5)	HICS 68 (0.5)_7/14/08_(0.5-0.5)_DUP	SWMU 5 Confirmation	2008-07-14 0:00:00	0.5	0.5																																		
5	HW-8729	1_1/22/02_(0-1)Grab_NM	2002 EPD Split	2002-01-22 0:00:00	0	1																																		
5	HW-8729	HW-8729_1/22/02_(0-1)Grab_NM	2002 EPD Split	2002-01-22 0:00:00	0	1																																		
5	HW-8730	2_1/22/02_(0-1)Grab_NM	2002 EPD Split	2002-01-22 0:00:00	0	1																																		
5	HW-8730	HW-8730_1/22/02_(0-1)Grab_NM	2002 EPD Split	2002-01-22 0:00:00	0	1																																		
5	I07	I07_10/20/08_(3-4)_NM		2008-10-20 0:00:00	3	4																																		
5	I11	I11_6/9/08_(1-2)_NM		2008-06-09 0:00:00	1	2																																		
5	J06	J06_7/15/08_(2-3)_NM		2008-07-15 0:00:00	2	3																																		
5	J12	J12_4/17/08_(1-2)_NM		2008-04-17 0:00:00	1	2																																		
5	SIA4A-Y64	SIA4A-Y64_3/27/13_(0.5-2.5)Comp_V_NM	Triad	2013-03-27 0:00:00	0.5	2.5	0	U	None	43	2	0	U	None	8.3	2	0	U	None	430	2																				
5	SIA4A-Y64	SIA4A-Y64_3/27/13_(2-2)Grab_NM	Triad	2013-03-27 0:00:00	2	2																																		
5	SIA4BT4-01A	SIA4BT4-01A_3/26/13_(0-2)Comp_V_NM	Triad	2013-03-26 0:00:00	0	2	0	U	UJ	110	5	0	U	UJ	21	5	0	U	UJ	1100	5																				
5	SIA4BT4-01A	SIA4BT4-01A_3/26/13_(0-2)Comp_V_RE	Triad	2013-03-26 0:00:00	0	2	0	U H	None	100	5	0	U H	None	20	5	0	U H *	None	1000	5																				
5	SIA4BT4-01A	SIA4BT4-01A_3/26/13_(2-2)Grab_NM	Triad	2013-03-26 0:00:00	2	2																																		
5	SIA4BT4-02A	SIA4BT4-02A_3/21/13_(0-2)Comp_V_DUP	Triad	2013-03-21 0:00:00	0	2	0	U	None	23	1	0	U	None	4.5	1	0	U	None	230	1																				
5	SIA4BT4-02A	SIA4BT4-02A_3/21/13_(0-2)Comp_V_NM	Triad	2013-03-21 0:00:00	0	2	0	U	None	95	5	0	U	None	18	5	0	U	None	950	5																				
5	SIA4BT4-02A	SIA4BT4-02A_3/21/13_(2-2)Grab_DUP	Triad	2013-03-21 0:00:00	2	2																																		
5	SIA4BT4-02A	SIA4BT4-02A_3/21/13_(2-2)Grab_NM	Triad	2013-03-21 0:00:00	2	2																																		
5	SIA4BT5-02A	SIA4BT5-02A_3/11/13_(0-2)Comp_V_NM	Triad	2013-03-11 0:00:00	0	2	0	U	UJ	230	10	0	U	None	45	10	0	U	UJ	2300	10																				
5	SIA4BT5-02A	SIA4BT5-02A_3/11/13_(2-2)Grab_NM	Triad	2013-03-11 0:00:00	2	2																																		
5	SIA4BT5-03A	SIA4BT5-03A_3/11/13_(0-2)Comp_V_NM	Triad	2013-03-11 0:00:00	0	2	0	U	UJ	120	5	0	U	UJ	23	5	0	U	UJ	1200	5																				
5	SIA4BT5-03A	SIA4BT5-03A_3/11/13_(2-2)Grab_NM	Triad	2013-03-11 0:00:00	2	2																																		
5	SIA4DNAPL10	SIA4DNAPL10_1/7/14_(2-2)Grab_NM	Triad	2014-01-07 0:00:00	2	2																																		
5	SS003A05	SS003A05_12/8/94_(0-0.5)Grab_NM	D&M_RFI-1995	1994-12-08 0:00:00	0	0.5						0	U	None	10000	0	0	U	None	410	1	0	U	None	2000000	1	0	U	None	10	1	0	U	None	10	1	0	U	None	10	1
5	SS004A05	SS004A05_12/8/94_(0-0.5)Grab_NM	D&M_RFI-1995	1994-12-08 0:00:00	0	0.5						0	U	None	94000	0	0	U	None	3700	10	0	U	None	3700000	10	110	None	None	None	1	0	U	None	9.3	1	0	U	None	9.3	1
5	SS005A05	SS005A05_12/8/94_(0-0.5)Grab_NM	D&M_RFI-1995	1994-12-08 0:00:00	0	0.5						0	U	None	370000	0	0	U	None	3700	10	0	U	None	3700000	10	0	U	None	9.3	1	11	None	None	None	1	0	U	None	9.3	1
5	SS-233	SS-233_5/5/00_(0-1)Grab_NM	RFI2-2000	2000-05-05 0:00:00	0	1																																		
5	SS-233	SS-233_6/28/00_(2-3)Grab_NM	RFI2-2000	2000-06-28 0:00:00	2	3																																		
5	SS-233	SS-233_6/28/00_(3-4)Grab_DUP	RFI2-2000	2000-06-28 0:00:00	3	4																																		
5	SS-233	SS-233_6/28/00_(3-4)Grab_NM	RFI2-2000	2000-06-28 0:00:00	3	4																																		

Notes:
U=Non-Detect; J=Estimated value; J+=Estimated high; J-=Estimated low;
UJ=Estimated Non-Detect; UJ+=Estimated high Non-Detect
T=Compound identified in associated decontamination blank; UR= Rejected

TABLE F-1
SWMU SOIL DATA
HERCULES LLC AND PINOVA, INC.
BRUNSWICK, GA

							2-Chloroethyl vinyl ether 8240					Cyanide 9010					Endosulfan Sulfate 8080					Fluoride					Formaldehyde 8315					Sulfide 9030					Total Hexachlorodibenzofuran (HxCDF) 8280				
SWMU ID	Location ID	Sample ID	Event	Sample Date	Start Depth	End Depth	Result	Lab Flag	Qualifier	RDL	Dilution	Result	Lab Flag	Qualifier	RDL	Dilution	Result	Lab Flag	Qualifier	RDL	Dilution	Result	Lab Flag	Qualifier	RDL	Dilution	Result	Lab Flag	Qualifier	RDL	Dilution	Result	Lab Flag	Qualifier	RDL	Dilution	Result	Lab Flag	Qualifier	RDL	Dilution
5	HCS GR L1 (S,3.5)	HCS GR L1 (S,3.5)_3/3/09_(3.5-3.5)_NM	SWMU 5 Confirmation	2009-03-03 0:00:00	3.5	3.5																																				
5	HCS GR L12 (3-4)	HCS GR L12 (3-4)_3/17/09_(3-4)_NM	SWMU 5 Confirmation	2009-03-17 0:00:00	3	4																																				
5	HCS GR L12 (E,2)	HCS GR L12 (E,2)_3/17/09_(2-2)_NM	SWMU 5 Confirmation	2009-03-17 0:00:00	2	2																																				
5	HCS GR L-2 (1-2)	HCS GR L-2 (1-2)_7/17/08_(1-2)_NM	SWMU 5 Confirmation	2008-07-17 0:00:00	1	2																																				
5	HCS GR L-2 (S,0.5)	HCS GR L-2 (S,0.5)_4/25/09_(0.5-0.5)_NM	SWMU 5 Confirmation	2009-04-25 0:00:00	0.5	0.5																																				
5	HCS GR M-1 (1-2)	HCS GR M-1 (1-2)_7/17/08_(1-2)_NM	SWMU 5 Confirmation	2008-07-17 0:00:00	1	2																																				
5	HCS GR M-1 (N,0.5)	HCS GR M-1 (N,0.5)_4/25/09_(0.5-0.5)_NM	SWMU 5 Confirmation	2009-04-25 0:00:00	0.5	0.5																																				
5	HCS GR M1 (S,1.5)	HCS GR M1 (S,1.5)_3/3/09_(1.5-1.5)_NM	SWMU 5 Confirmation	2009-03-03 0:00:00	1.5	1.5																																				
5	HCS GR M1 (S,3.5)	HCS GR M1 (S,3.5)_3/3/09_(3.5-3.5)_NM	SWMU 5 Confirmation	2009-03-03 0:00:00	3.5	3.5																																				
5	HCS GR M11 (N,4.5)	HCS GR M11 (N,4.5)_6/22/08_(4.5-4.5)_NM	SWMU 5 Confirmation	2008-06-22 0:00:00	4.5	4.5																																				
5	HCS GR M12 (1-2)	HCS GR M12 (1-2)_4/21/08_(1-2)_NM	SWMU 5 Confirmation	2008-04-21 0:00:00	1	2																																				
5	HCS GR M-2 (2-3)	HCS GR M-2 (2-3)_9/22/08_(2-3)_NM	SWMU 5 Confirmation	2008-09-22 0:00:00	2	3																																				
5	HCS GR M-2 (E,1.5)	HCS GR M-2 (E,1.5)_4/25/09_(1.5-1.5)_NM	SWMU 5 Confirmation	2009-04-25 0:00:00	1.5	1.5																																				
5	HCS GR M-2 (N,1.5)	HCS GR M-2 (N,1.5)_10/20/08_(1.5-1.5)_NM	SWMU 5 Confirmation	2008-10-20 0:00:00	1.5	1.5																																				
5	HCS GR M-2 (N,1.5)	HICS 108_10/20/08_(1.5-1.5)_DUP	SWMU 5 Confirmation	2008-10-20 0:00:00	1.5	1.5																																				
5	HCS GR M-2 (S,1)	HCS GR M-2 (S,1)_4/25/09_(1-1)_NM	SWMU 5 Confirmation	2009-04-25 0:00:00	1	1																																				
5	HCS GR M-2 (W,1.5)	HCS GR M-2 (W,1.5)_10/20/08_(1.5-1.5)_NM	SWMU 5 Confirmation	2008-10-20 0:00:00	1.5	1.5																																				
5	HCS GR N-1 (2-3)	HCS GR N-1 (2-3)_9/22/08_(2-3)_NM	SWMU 5 Confirmation	2008-09-22 0:00:00	2	3																																				
5	HCS GR N-1 (2-3)	HICS 95_9/22/08_(2-3)_DUP	SWMU 5 Confirmation	2008-09-22 0:00:00	2	3																																				
5	HCS GR N-1 (E,1.5)	HCS GR N-1 (E,1.5)_10/20/08_(1.5-1.5)_NM	SWMU 5 Confirmation	2008-10-20 0:00:00	1.5	1.5																																				
5	HCS GR N-1 (N,1)	HCS GR N-1 (N,1)_3/2/09_(1-1)_NM	SWMU 5 Confirmation	2009-03-02 0:00:00	1	1																																				
5	HCS GR N1 (S,1.5)	HCS GR N1 (S,1.5)_3/3/09_(1.5-1.5)_NM	SWMU 5 Confirmation	2009-03-03 0:00:00	1.5	1.5																																				
5	HCS GR N-1 (S,1.5)	HCS GR N-1 (S,1.5)_10/20/08_(1.5-1.5)_NM	SWMU 5 Confirmation	2008-10-20 0:00:00	1.5	1.5																																				
5	HCS GR N1 (S,3.5)	HCS GR N1 (S,3.5)_3/3/09_(3.5-3.5)_NM	SWMU 5 Confirmation	2009-03-03 0:00:00	3.5	3.5																																				
5	HCS GR N-1 (W,1.5)	HCS GR N-1 (W,1.5)_10/20/08_(1.5-1.5)_NM	SWMU 5 Confirmation	2008-10-20 0:00:00	1.5	1.5																																				
5	HCS GR N11 (N,4.5)	HCS GR N11 (N,4.5)_6/22/08_(4.5-4.5)_NM	SWMU 5 Confirmation	2008-06-22 0:00:00	4.5	4.5																																				
5	HCS GR N12 (2-3)	HCS GR N12 (2-3)_5/19/08_(2-3)_NM	SWMU 5 Confirmation	2008-05-19 0:00:00	2	3																																				
5	HCS GR N-2 (1-2)	HCS GR N-2 (1-2)_7/17/08_(1-2)_NM	SWMU 5 Confirmation	2008-07-17 0:00:00	1	2																																				
5	HCS GR N-2 (S,0.5)	HCS GR N-2 (S,0.5)_3/2/09_(0.5-0.5)_NM	SWMU 5 Confirmation	2009-03-02 0:00:00	0.5	0.5																																				
5	HCS GR O-1 (1-2)	HCS GR O-1 (1-2)_9/16/08_(1-2)_NM	SWMU 5 Confirmation	2008-09-16 0:00:00	1	2																																				
5	HCS GR O-1 (N,0.5)	HCS GR O-1 (N,0.5)_3/2/09_(0.5-0.5)_NM	SWMU 5 Confirmation	2009-03-02 0:00:00	0.5	0.5																																				
5	HCS GR O-1 (N,0.5)	HICS 116_3/2/09_(0.5-0.5)_DUP	SWMU 5 Confirmation	2009-03-02 0:00:00	0.5	0.5																																				
5	HCS GR O1 (S,1.5)	HCS GR O1 (S,1.5)_3/3/09_(1.5-1.5)_NM	SWMU 5 Confirmation	2009-03-03 0:00:00	1.5	1.5																																				
5	HCS GR O1 (S,3.5)	HCS GR O1 (S,3.5)_3/3/09_(3.5-3.5)_NM	SWMU 5 Confirmation	2009-03-03 0:00:00	3.5	3.5																																				
5	HCS GR O-2 (1-2)	HCS GR O-2 (1-2)_9/16/08_(1-2)_NM	SWMU 5 Confirmation	2008-09-16 0:00:00	1	2																																				
5	HCS GR O-2 (S,0.5)	HCS GR O-2 (S,0.5)_3/2/09_(0.5-0.5)_NM	SWMU 5 Confirmation	2009-03-02 0:00:00	0.5	0.5																																				
5	HCS GR P-1 (1-2)	HCS GR P-1 (1-2)_9/17/08_(1-2)_NM	SWMU 5 Confirmation	2008-09-17 0:00:00	1	2																																				
5	HCS GR P-1 (1-2)	HICS 92_9/17/08_(1-2)_DUP	SWMU 5 Confirmation	2008-09-17 0:00:00	1	2																																				
5	HCS GR P-1 (N,0.5)	HCS GR P-1 (N,0.5)_3/2/09_(0.5-0.5)_NM	SWMU 5 Confirmation	2009-03-02 0:00:00	0.5	0.5																																				
5	HCS GR P1 (S,1.5)	HCS GR P1 (S,1.5)_3/3/09_(1.5-1.5)_NM	SWMU 5 Confirmation	2009-03-03 0:00:00	1.5	1.5																																				
5	HCS GR P1 (S,3.5)	HCS GR P1 (S,3.5)_3/3/09_(3.5-3.5)_NM	SWMU 5 Confirmation	2009-03-03 0:00:00	3.5	3.5																																				
5	HCS GR P10 (E,1.5)	HCS GR P10 (E,1.5)_2/28/09_(1.5-1.5)_NM	SWMU 5 Confirmation	2009-02-28 0:00:00	1.5	1.5																																				
5	HCS GR P10 (E,3.5)	HCS GR P10 (E,3.5)_2/28/09_(3.5-3.5)_NM	SWMU 5 Confirmation	2009-02-28 0:00:00	3.5	3.5																																				
5	HCS GR P11 (E,1.5)	HCS GR P11 (E,1.5)_2/28/09_(1.5-1.5)_NM	SWMU 5 Confirmation	2009-02-28 0:00:00	1.5	1.5																																				
5	HCS GR P11 (E,3.5)	HCS GR P11 (E,3.5)_2/28/09_(3.5-3.5)_NM	SWMU 5 Confirmation	2009-02-28 0:00:00	3.5	3.5																																				
5	HCS GR P-2 (2-3)	HCS GR P-2 (2-3)_10/20/08_(2-3)_NM	SWMU 5 Confirmation	2008-10-20 0:00:00	2	3																																				
5	HCS GR P-2 (E,1)	HCS GR P-2 (E,1)_3/2/09_(1-1)_NM	SWMU 5 Confirmation	2009-03-02 0:00:00	1	1																																				
5	HCS GR P2 (E,2)	HCS GR P2 (E,2)_3/3/09_(2-2)_NM	SWMU 5 Confirmation	2009-03-03 0:00:00	2	2																																				
5	HCS GR P2 (E,4)	HCS GR P2 (E,4)_3/3/09_(4-4)_NM	SWMU 5 Confirmation	2009-03-03 0:00:00	4	4																																				
5	HCS GR P-2 (N,1.5)	HCS GR P-2 (N,1.5)_10/20/08_(1.5-1.5)_NM	SWMU 5 Confirmation	2008-10-20 0:00:00	1.5	1.5																																				
5	HCS GR P-2 (W,1.5)	HCS GR P-2 (W,1.5)_10/20/08_(1.5-1.5)_NM	SWMU 5 Confirmation	2008-10-20 0:00:00	1.5	1.5																																				
5	HCS GR P3 (E,2)	HCS GR P3 (E,2)_3/3/09_(2-2)_NM	SWMU 5 Confirmation	2009-03-03 0:00:00	2	2																																				
5	HCS GR P3 (E,4)	HCS GR P3 (E,4)_3/3/09_(4-4)_NM	SWMU 5 Confirmation	2009-03-03 0:00:00	4	4																																				
5	HCS GR P4 (E,2)	HCS GR P4 (E,2)_3/3/09_(2-2)_NM	SWMU 5 Confirmation	2009-03-03 0:00:00	2	2																																				
5	HCS GR P4 (E,4)	HCS GR P4 (E,4)_3/3/09_(4-4)_NM	SWMU 5 Confirmation	2009-03-03 0:00:00	4	4																																				
5	HCS GR P5 (E,2)	HCS GR P5 (E,2)_2/28/09_(2-2)_NM	SWMU 5 Confirmation	2009-02-28 0:00:00	2	2																																				
5	HCS GR P5 (E,4)	HCS GR P5 (E,4)_2/28/09_(4-4)_NM	SWMU 5 Confirmation	2009-02-28 0:00:00	4	4																																				
5	HCS GR P6 (E,2)	HCS GR P6 (E,2)_2/28/09_(2-2)_NM	SWMU 5 Confirmation	2009-02-28 0:00:00	2	2																																				
5	HCS GR P6 (E,4)	HCS GR P6 (E,4)_2/28/09_(4-4)_NM	SWMU 5 Confirmation	2009-02-28 0:00:00	4	4																																				
5	HCS GR P7 (E,2)	HCS GR P7 (E,2)_2/28/09_(2-2)_NM	SWMU 5 Confirmation	2009-02-28 0:00:00	2	2																																				
5	HCS GR P7 (E,4)	HCS GR P7 (E,4)_2/28/09_(4-4)_NM	SWMU 5 Confirmation	2009-02-28 0:00:00	4	4																																				
5	HCS GR P8 (E,2)	HCS GR P8 (E,2)_2/28/09_(2-2)_NM	SWMU 5 Confirmation	2009-02-28 0:00:00	2	2																																				
5	HCS GR P8 (E,4)	HCS GR P8 (E,4)_2/28/09_(4-4)_NM	SWMU 5 Confirmation	2009-02-28 0:00:00	4	4																																				
5	HCS GR P9 (E,1.5)	HCS GR P9 (E,1.5)_2/28/09_(1.5-1.5)_NM	SWMU 5 Confirmation	2009-02-28 0:00:00	1.5	1.5																																				
5	HCS GR P9 (E,3.5)	HCS GR P9 (E,3.5)_2/28/09_(3.5-3.5)_NM	SWMU 5 Confirmation	2009-02-28 0:00:00	3.5	3.5																																				
5	HCS GR Q5 (W,0.5)	HCS GR Q5 (W,0.5)_11/4/09_(0.5-0.5)_NM	SWMU 5 Confirmation	2009-11-04 0:00:00	0.5	0.5																																				
5	HCS GR Q6 (W,0.5)	HCS GR Q6 (W,0.5)_4/15/09_(0.5-0.5)_NM	SWMU 5 Confirmation	2009-04-15 0:00:00	0.5	0.5																																				
5	HCS GR Q7 (W,1)	HCS GR Q7 (W,1)_4/15/09_(1-1)_NM	SWMU 5 Confirmation	2009-04-15 0:00:00	1	1																																				
5	HCS GR R-1 (1-2)	HCS GR R-1 (1-2)_10/20/08_(1-2)_NM	SWMU 5 Confirmation	2008-10-20 0:00:00	1	2																																				
5	HCS GR R5 (1-2)	HCS GR R5 (1-2)_4/20/09_(1-2)_NM	SWMU 5 Confirmation	2009-04-20 0:00:00	1	2																																				
5	HCS GR R5 (SW,0.5)	HCS GR R5 (SW,0.5)_11/4/09_(0.5-0.5)_NM	SWMU 5 Confirmation	2009-11-04 0:00:00	0.5	0.5																																				
5	HCS GR R6 (2-3)	HCS GR R6 (2-3)_6/19/09_(2-3)_NM	SWMU 5 Confirmation	2009-06-19 0:00:00	2	3																																				
5	HCS GR R6 (S,1.5)	HCS GR R6 (S,1.5)_6/19/09_(1.5-1.5)_NM	SWMU 5 Confirmation	2009-06-19 0:00:00	1.5	1.5																																				
5	HCS GR S2 (W,1)	HCS GR S2 (W,1)_7/14/08_(1.5-1.5)_NM	SWMU 5 Confirmation	2008-07-14 0:00:00	1.5	1.5																																				
5	HCS GR S4 (W,0.5)	HCS GR S4 (W,0.5)_7/14/08_(0.5-0.5)_NM	SWMU 5 Confirmation	2008-07-14 0:00:00	0.5	0.5																																				
5	HCS GR S4 (W,0.5)	HICS 68 (0.5)_7/14/08_(0.5-0.5)_DUP	SWMU 5 Confirmation	2008-07-14 0:00:00	0.5	0.5																																				
5	HW-8729	1_1/22/02_(0-1)Grab_NM	2002 EPD Split	2002-01-22 0:00:00	0	1																																				
5	HW-8729	HW-8729_1/22/02_(0-1)Grab_NM	2002 EPD Split	2002-01-22 0:00:00	0	1																																				
5	HW-8730	2_1/22/02_(0-1)Grab_NM	2002 EPD Split	2002-01-22 0:00:00	0	1																																				
5	HW-8730	HW-8730_1/22/02_(0-1)Grab_NM	2002 EPD Split	2002-01-22 0:00:00	0	1																																				
5	I07	I07_10/20/08_(3-4)_NM		2008-10-20 0:00:00	3	4																																				
5	I11	I11_6/9/08_(1-2)_NM		2008-06-09 0:00:00	1	2																																				
5	J06	J06_7/15/08_(2-3)_NM		2008-07-15 0:00:00	2	3																																				
5	J12	J12_4/17/08_(1-2)_NM		2008-04-17 0:00:00	1	2																																				
5	SIA4A-Y64	SIA4A-Y64_3/27/13_(0.5-2.5)Comp_V_NM	Triad	2013-03-27 0:00:00	0.5	2.5																																				
5	SIA4A-Y64	SIA4A-Y64_3/27/13_(2-2)Grab_NM	Triad	2013-03-27 0:00:00	2	2																																				
5	SIA4BT4-01A	SIA4BT4-01A_3/26/13_(0-2)Comp_V_NM	Triad	2013-03-26 0:00:00	0	2																																				
5	SIA4BT4-01A	SIA4BT4-01A_3/26/13_(0-2)Comp_V_RE	Triad	2013-03-26 0:00:00	0	2																																				
5	SIA4BT4-01A	SIA4BT4-01A_3/26/13_(2-2)Grab_NM	Triad	2013-03-26 0:00:00	2	2																																				
5	SIA4BT4-02A	SIA4BT4-02A_3/21/13_(0-2)Comp_V_DUP	Triad	2013-03-21 0:00:00	0	2																																				
5	SIA4BT4-02A	SIA4BT4-02A_3/21/13_(0-2)Comp_V_NM	Triad	2013-03-21 0:00:00	0	2																																				
5	SIA4BT4-02A	SIA4BT4-02A_3/21/13_(2-2)Grab_DUP	Triad	2013-03-21 0:00:00	2	2																																				
5	SIA4BT4-02A	SIA4BT4-02A_3/21/13_(2-2)Grab_NM	Triad	2013-03-21 0:00:00	2	2																																				
5	SIA4BT5-02A	SIA4BT5-02A_3/11/13_(0-2)Comp_V_NM	Triad	2013-03-11 0:00:00	0	2																																				
5	SIA4BT5-02A	SIA4BT5-02A_3/11/13_(2-2)Grab_NM	Triad	2013-03-11 0:00:00	2	2																																				
5	SIA4BT5-03A	SIA4BT5-03A_3/11/13_(0-2)Comp_V_NM	Triad	2013-03-11 0:00:00	0	2																																				
5	SIA4BT5-03A	SIA4BT5-03A_3/11/13_(2-2)Grab_NM	Triad	2013-03-11 0:00:00	2	2																																				
5	SIA4DNAPL10	SIA4DNAPL10_1/7/14_(2-2)Grab_NM	Triad	2014-01-07 0:00:00	2	2																																				
5	SS003A05	SS003A05_12/8/94_(0-0.5)Grab_NM	D&M_RFI-1995	1994-12-08 0:00:00	0	0.5	0	U	None	310	5	0	U	None	1.2	1	0	U	None	2000	0	0	U	None	5000	1	0	U	None	310	1	0	U	None	13000	1					
5	SS004A05	SS004A05_12/8/94_(0-0.5)Grab_NM	D&M_RFI-1995	1994-12-08 0:00:00	0	0.5	0	U	None	7000	125	0	U	None	1.1	1	0	U	None	19000	0	0	U	None	4500	1	0	U	None	280	1	0	U	None	11000	1					
5	SS005A05	SS005A05_12/8/94_(0-0.5)Grab_NM	D&M_RFI-1995	1994-12-08 0:00:00	0	0.5	0	U	None	14000	250	0	U	None	1.1	1	0	U	None	74000	0	0	U	None	4500	1	0	U	None	280	1	0	U	None	11000	1					
5	SS-233	SS-233_5/5/00_(0-1)Grab_NM	RFI2-2000	2000-05-05 0:00:00	0	1																																				
5	SS-233	SS-233_6/28/00_(2-3)Grab_NM	RFI2-2000	2000-06-28 0:00:00	2	3																																				
5	SS-233	SS-233_6/28/00_(3-4)Grab_DUP	RFI2-2000	2000-06-28 0:00:00	3	4																																				
5	SS-233	SS-233_6/28/00_(3-4)Grab_NM	RFI2-2000	2000-06-28 0:00:00	3	4																																				

Notes:
U=Non-Detect; J=Estimated value; J+=Estimated high; J-=Estimated low;
UJ=Estimated Non-Detect; UJ+=Estimated high Non-Detect
T=Compound identified in associated decontamination blank; UR= Rejected

TABLE F-1
SWMU SOIL DATA
HERCULES LLC AND PINOVA, INC.
BRUNSWICK, GA

							Total Hexachlorodibenzo-p-dioxin (HxCDD) 8280					Total Pentachlorodibenzofuran (PeCDF) 8280					Total Pentachlorodibenzo-p-dioxin (PeCDD) 8280					Total Tetrachlorodibenzofuran (TCDF) 8280					Total Tetrachlorodibenzo-p-dioxin (TCDD) 8280					Toxaphene 8080					Percent solids SM 2540G M				
SWMU ID	Location ID	Sample ID	Event	Sample Date	Start Depth	End Depth	Result	Lab Flag	Qualifier	RDL	Dilution	Result	Lab Flag	Qualifier	RDL	Dilution	Result	Lab Flag	Qualifier	RDL	Dilution	Result	Lab Flag	Qualifier	RDL	Dilution	Result	Lab Flag	Qualifier	RDL	Dilution	Result	Lab Flag	Qualifier	RDL	Dilution	Result	Lab Flag	Qualifier	RDL	Dilution
5	HCS GR L1 (S,3.5)	HCS GR L1 (S,3.5)_3/3/09_(3.5-3.5)_NM	SWMU 5 Confirmation	2009-03-03 0:00:00	3.5	3.5																										110000	None	None	None	None					
5	HCS GR L12 (3-4)	HCS GR L12 (3-4)_3/17/09_(3-4)_NM	SWMU 5 Confirmation	2009-03-17 0:00:00	3	4																										48000	None	None	None	None					
5	HCS GR L12 (E,2)	HCS GR L12 (E,2)_3/17/09_(2-2)_NM	SWMU 5 Confirmation	2009-03-17 0:00:00	2	2																										26000	None	None	None	None					
5	HCS GR L-2 (1-2)	HCS GR L-2 (1-2)_7/17/08_(1-2)_NM	SWMU 5 Confirmation	2008-07-17 0:00:00	1	2																										470	J	None	None	None					
5	HCS GR L-2 (S,0.5)	HCS GR L-2 (S,0.5)_4/25/09_(0.5-0.5)_NM	SWMU 5 Confirmation	2009-04-25 0:00:00	0.5	0.5																										0	U	None	47	None					
5	HCS GR M-1 (1-2)	HCS GR M-1 (1-2)_7/17/08_(1-2)_NM	SWMU 5 Confirmation	2008-07-17 0:00:00	1	2																										10000	None	None	None	None					
5	HCS GR M-1 (N,0.5)	HCS GR M-1 (N,0.5)_4/25/09_(0.5-0.5)_NM	SWMU 5 Confirmation	2009-04-25 0:00:00	0.5	0.5																										560000	a	None	None	None					
5	HCS GR M1 (S,1.5)	HCS GR M1 (S,1.5)_3/3/09_(1.5-1.5)_NM	SWMU 5 Confirmation	2009-03-03 0:00:00	1.5	1.5																										4500000	None	None	None	None					
5	HCS GR M1 (S,3.5)	HCS GR M1 (S,3.5)_3/3/09_(3.5-3.5)_NM	SWMU 5 Confirmation	2009-03-03 0:00:00	3.5	3.5																										890000	None	None	None	None					
5	HCS GR M11 (N,4.5)	HCS GR M11 (N,4.5)_6/22/08_(4.5-4.5)_NM	SWMU 5 Confirmation	2008-06-22 0:00:00	4.5	4.5																										330	J	None	None	None					
5	HCS GR M12 (1-2)	HCS GR M12 (1-2)_4/21/08_(1-2)_NM	SWMU 5 Confirmation	2008-04-21 0:00:00	1	2																										77000	None	None	None	None					
5	HCS GR M-2 (2-3)	HCS GR M-2 (2-3)_9/22/08_(2-3)_NM	SWMU 5 Confirmation	2008-09-22 0:00:00	2	3																										60000	None	None	None	None					
5	HCS GR M-2 (E,1.5)	HCS GR M-2 (E,1.5)_4/25/09_(1.5-1.5)_NM	SWMU 5 Confirmation	2009-04-25 0:00:00	1.5	1.5																										12000	J	None	None	None					
5	HCS GR M-2 (N,1.5)	HCS GR M-2 (N,1.5)_10/20/08_(1.5-1.5)_NM	SWMU 5 Confirmation	2008-10-20 0:00:00	1.5	1.5																										27000	None	None	None	None					
5	HCS GR M-2 (N,1.5)	HICS 108_10/20/08_(1.5-1.5)_DUP	SWMU 5 Confirmation	2008-10-20 0:00:00	1.5	1.5																										25000	None	None	None	None					
5	HCS GR M-2 (S,1)	HCS GR M-2 (S,1)_4/25/09_(1-1)_NM	SWMU 5 Confirmation	2009-04-25 0:00:00	1	1																										1000	J	None	None	None					
5	HCS GR M-2 (W,1.5)	HCS GR M-2 (W,1.5)_10/20/08_(1.5-1.5)_NM	SWMU 5 Confirmation	2008-10-20 0:00:00	1.5	1.5																										20000	None	None	None	None					
5	HCS GR N-1 (2-3)	HCS GR N-1 (2-3)_9/22/08_(2-3)_NM	SWMU 5 Confirmation	2008-09-22 0:00:00	2	3																										780	None	None	None	None					
5	HCS GR N-1 (2-3)	HICS 95_9/22/08_(2-3)_DUP	SWMU 5 Confirmation	2008-09-22 0:00:00	2	3																										1900	None	None	None	None					
5	HCS GR N-1 (E,1.5)	HCS GR N-1 (E,1.5)_10/20/08_(1.5-1.5)_NM	SWMU 5 Confirmation	2008-10-20 0:00:00	1.5	1.5																										240	None	None	None	None					
5	HCS GR N-1 (N,1)	HCS GR N-1 (N,1)_3/2/09_(1-1)_NM	SWMU 5 Confirmation	2009-03-02 0:00:00	1	1																										2700000	a	None	None	None					
5	HCS GR N1 (S,1.5)	HCS GR N1 (S,1.5)_3/3/09_(1.5-1.5)_NM	SWMU 5 Confirmation	2009-03-03 0:00:00	1.5	1.5																										2000	None	None	None	None					
5	HCS GR N-1 (S,1.5)	HCS GR N-1 (S,1.5)_10/20/08_(1.5-1.5)_NM	SWMU 5 Confirmation	2008-10-20 0:00:00	1.5	1.5																										15000	None	None	None	None					
5	HCS GR N1 (S,3.5)	HCS GR N1 (S,3.5)_3/3/09_(3.5-3.5)_NM	SWMU 5 Confirmation	2009-03-03 0:00:00	3.5	3.5																										6600	None	None	None	None					
5	HCS GR N-1 (W,1.5)	HCS GR N-1 (W,1.5)_10/20/08_(1.5-1.5)_NM	SWMU 5 Confirmation	2008-10-20 0:00:00	1.5	1.5																										4700	None	None	None	None					
5	HCS GR N11 (N,4.5)	HCS GR N11 (N,4.5)_6/22/08_(4.5-4.5)_NM	SWMU 5 Confirmation	2008-06-22 0:00:00	4.5	4.5																										290000	J	None	None	None					
5	HCS GR N12 (2-3)	HCS GR N12 (2-3)_5/19/08_(2-3)_NM	SWMU 5 Confirmation	2008-05-19 0:00:00	2	3																										170000	J	None	None	None					
5	HCS GR N-2 (1-2)	HCS GR N-2 (1-2)_7/17/08_(1-2)_NM	SWMU 5 Confirmation	2008-07-17 0:00:00	1	2																										13000	None	None	None	None					
5	HCS GR N-2 (S,0.5)	HCS GR N-2 (S,0.5)_3/2/09_(0.5-0.5)_NM	SWMU 5 Confirmation	2009-03-02 0:00:00	0.5	0.5																										90	None	None	None	None					
5	HCS GR O-1 (1-2)	HCS GR O-1 (1-2)_9/16/08_(1-2)_NM	SWMU 5 Confirmation	2008-09-16 0:00:00	1	2																										1000	None	None	None	None					
5	HCS GR O-1 (N,0.5)	HCS GR O-1 (N,0.5)_3/2/09_(0.5-0.5)_NM	SWMU 5 Confirmation	2009-03-02 0:00:00	0.5	0.5																										370000	a	None	None	None					
5	HCS GR O-1 (N,0.5)	HICS 116_3/2/09_(0.5-0.5)_DUP	SWMU 5 Confirmation	2009-03-02 0:00:00	0.5	0.5																										310000	a	None	None	None					
5	HCS GR O1 (S,1.5)	HCS GR O1 (S,1.5)_3/3/09_(1.5-1.5)_NM	SWMU 5 Confirmation	2009-03-03 0:00:00	1.5	1.5																										290	None	None	None	None					
5	HCS GR O1 (S,3.5)	HCS GR O1 (S,3.5)_3/3/09_(3.5-3.5)_NM	SWMU 5 Confirmation	2009-03-03 0:00:00	3.5	3.5																										50000	None	None	None	None					
5	HCS GR O-2 (1-2)	HCS GR O-2 (1-2)_9/16/08_(1-2)_NM	SWMU 5 Confirmation	2008-09-16 0:00:00	1	2																										49000	None	None	None	None					
5	HCS GR O-2 (S,0.5)	HCS GR O-2 (S,0.5)_3/2/09_(0.5-0.5)_NM	SWMU 5 Confirmation	2009-03-02 0:00:00	0.5	0.5																										1800	None	None	None	None					
5	HCS GR P-1 (1-2)	HCS GR P-1 (1-2)_9/17/08_(1-2)_NM	SWMU 5 Confirmation	2008-09-17 0:00:00	1	2																										8700	None	None	None	None					
5	HCS GR P-1 (1-2)	HICS 92_9/17/08_(1-2)_DUP	SWMU 5 Confirmation	2008-09-17 0:00:00	1	2																										10000	None	None	None	None					
5	HCS GR P-1 (N,0.5)	HCS GR P-1 (N,0.5)_3/2/09_(0.5-0.5)_NM	SWMU 5 Confirmation	2009-03-02 0:00:00	0.5	0.5																										700000	a	None	None	None					
5	HCS GR P1 (S,1.5)	HCS GR P1 (S,1.5)_3/3/09_(1.5-1.5)_NM	SWMU 5 Confirmation	2009-03-03 0:00:00	1.5	1.5																										49000	None	None	None	None					
5	HCS GR P1 (S,3.5)	HCS GR P1 (S,3.5)_3/3/09_(3.5-3.5)_NM	SWMU 5 Confirmation	2009-03-03 0:00:00	3.5	3.5																										2300	None	None	None	None					
5	HCS GR P10 (E,1.5)	HCS GR P10 (E,1.5)_2/28/09_(1.5-1.5)_NM	SWMU 5 Confirmation	2009-02-28 0:00:00	1.5	1.5																										2700	None	None	None	None					
5	HCS GR P10 (E,3.5)	HCS GR P10 (E,3.5)_2/28/09_(3.5-3.5)_NM	SWMU 5 Confirmation	2009-02-28 0:00:00	3.5	3.5																										340	None	None	None	None					
5	HCS GR P11 (E,1.5)	HCS GR P11 (E,1.5)_2/28/09_(1.5-1.5)_NM	SWMU 5 Confirmation	2009-02-28 0:00:00	1.5	1.5																										420000	None	None	None	None					
5	HCS GR P11 (E,3.5)	HCS GR P11 (E,3.5)_2/28/09_(3.5-3.5)_NM	SWMU 5 Confirmation	2009-02-28 0:00:00	3.5	3.5																										7800	None	None	None	None					
5	HCS GR P-2 (2-3)	HCS GR P-2 (2-3)_10/20/08_(2-3)_NM	SWMU 5 Confirmation	2008-10-20 0:00:00	2	3																										730	None	None	None	None					
5	HCS GR P-2 (E,1)	HCS GR P-2 (E,1)_3/2/09_(1-1)_NM	SWMU 5 Confirmation	2009-03-02 0:00:00	1	1																										810	None	None	None	None					
5	HCS GR P2 (E,2)	HCS GR P2 (E,2)_3/3/09_(2-2)_NM	SWMU 5 Confirmation	2009-03-03 0:00:00	2	2																										310000	None	None	None	None					
5	HCS GR P2 (E,4)	HCS GR P2 (E,4)_3/3/09_(4-4)_NM	SWMU 5 Confirmation	2009-03-03 0:00:00	4	4																										1300000	None	None	None	None					
5	HCS GR P-2 (N,1.5)	HCS GR P-2 (N,1.5)_10/20/08_(1.5-1.5)_NM	SWMU 5 Confirmation	2008-10-20 0:00:00	1.5	1.5																										27000	None	None	None	None					
5	HCS GR P-2 (W,1.5)	HCS GR P-2 (W,1.5)_10/20/08_(1.5-1.5)_NM	SWMU 5 Confirmation	2008-10-20 0:00:00	1.5	1.5																										420	None	None	None	None					
5	HCS GR P3 (E,2)	HCS GR P3 (E,2)_3/3/09_(2-2)_NM	SWMU 5 Confirmation	2009-03-03 0:00:00	2	2																										7000	None	None	None	None					
5	HCS GR P3 (E,4)	HCS GR P3 (E,4)_3/3/09_(4-4)_NM	SWMU 5 Confirmation	2009-03-03 0:00:00	4	4																										2000000	None	None	None	None					
5	HCS GR P4 (E,2)	HCS GR P4 (E,2)_3/3/09_(2-2)_NM	SWMU 5 Confirmation	2009-03-03 0:00:00	2	2																										3500000	None	None	None	None					
5	HCS GR P4 (E,4)	HCS GR P4 (E,4)_3/3/09_(4-4)_NM	SWMU 5 Confirmation	2009-03-03 0:00:00	4	4																										16000	None	None	None	None					
5	HCS GR P5 (E,2)	HCS GR P5 (E,2)_2/28/09_(2-2)_NM	SWMU 5 Confirmation	2009-02-28 0:00:00	2	2																										31000	None	None	None	None					
5	HCS GR P5 (E,4)	HCS GR P5 (E,4)_2/28/09_(4-4)_NM	SWMU 5 Confirmation	2009-02-28 0:00:00	4	4																										210000	None	None	None	None					
5	HCS GR P6 (E,2)	HCS GR P6 (E,2)_2/28/09_(2-2)_NM	SWMU 5 Confirmation	2009-02-28 0:00:00	2	2																										0	U	None	490	None					
5	HCS GR P6 (E,4)	HCS GR P6 (E,4)_2/28/09_(4-4)_NM	SWMU 5 Confirmation	2009-02-28 0:00:00	4	4																										140000	None	None	None	None					
5	HCS GR P7 (E,2)	HCS GR P7 (E,2)_2/28/09_(2-2)_NM	SWMU 5 Confirmation	2009-02-28 0:00:00	2	2																										13000	None	None	None	None					
5	HCS GR P7 (E,4)	HCS GR P7 (E,4)_2/28/09_(4-4)_NM	SWMU 5 Confirmation	2009-02-28 0:00:00	4	4																										540000	None	None	None	None					
5	HCS GR P8 (E,2)	HCS GR P8 (E,2)_2/28/09_(2-2)_NM	SWMU 5 Confirmation	2009-02-28 0:00:00	2	2																										150	None	None	None	None					
5	HCS GR P8 (E,4)	HCS GR P8 (E,4)_2/28/09_(4-4)_NM	SWMU 5 Confirmation	2009-02-28 0:00:00	4	4																										39000	None	None	None	None					
5	HCS GR P9 (E,1.5)	HCS GR P9 (E,1.5)_2/28/09_(1.5-1.5)_NM	SWMU 5 Confirmation	2009-02-28 0:00:00	1.5	1.5																										1000	None	None	None	None					
5	HCS GR P9 (E,3.5)	HCS GR P9 (E,3.5)_2/28/09_(3.5-3.5)_NM	SWMU 5 Confirmation	2009-02-28 0:00:00	3.5	3.5																										1500	J	None	None	None					
5	HCS GR Q5 (W,0.5)	HCS GR Q5 (W,0.5)_11/4/09_(0.5-0.5)_NM	SWMU 5 Confirmation	2009-11-04 0:00:00	0.5	0.5																										86000	a	None	None	None					
5	HCS GR Q6 (W,0.5)	HCS GR Q6 (W,0.5)_4/15/09_(0.5-0.5)_NM	SWMU 5 Confirmation	2009-04-15 0:00:00	0.5	0.5																										63000	a	None	None	None					
5	HCS GR Q7 (W,1)	HCS GR Q7 (W,1)_4/15/09_(1-1)_NM	SWMU 5 Confirmation	2009-04-15 0:00:00	1	1																										150000	a	None	None	None					
5	HCS GR R-1 (1-2)	HCS GR R-1 (1-2)_10/20/08_(1-2)_NM	SWMU 5 Confirmation	2008-10-20 0:00:00	1	2																										2200	None	None	None	None					
5	HCS GR R5 (1-2)	HCS GR R5 (1-2)_4/20/09_(1-2)_NM	SWMU 5 Confirmation	2009-04-20 0:00:00	1	2																										3400	None	None	None	None					
5	HCS GR R5 (SW,0.5)	HCS GR R5 (SW,0.5)_11/4/09_(0.5-0.5)_NM	SWMU 5 Confirmation	2009-11-04 0:00:00	0.5	0.5																										200000	a	None	None	None					
5	HCS GR R6 (2-3)	HCS GR R6 (2-3)_6/19/09_(2-3)_NM	SWMU 5 Confirmation	2009-06-19 0:00:00	2	3																										4300	None	None	None	None					
5	HCS GR R6 (S,1.5)	HCS GR R6 (S,1.5)_6/19/09_(1.5-1.5)_NM	SWMU 5 Confirmation	2009-06-19 0:00:00	1.5	1.5																										17000	J	None	None	None					
5	HCS GR S2 (W,1)	HCS GR S2 (W,1)_7/14/08_(1.5-1.5)_NM	SWMU 5 Confirmation	2008-07-14 0:00:00	1.5	1.5																										46000	None	None	None	None					
5	HCS GR S4 (W,0.5)	HCS GR S4 (W,0.5)_7/14/08_(0.5-0.5)_NM	SWMU 5 Confirmation	2008-07-14 0:00:00	0.5	0.5																										50000	None	None	None	None					
5	HCS GR S4 (W,0.5)	HICS 68 (0.5)_7/14/08_(0.5-0.5)_DUP	SWMU 5 Confirmation	2008-07-14 0:00:00	0.5	0.5																										54000	Ja	None	None	None					
5	HW-8729	1_1/22/02_(0-1)Grab_NM	2002 EPD Split	2002-01-22 0:00:00	0	1																										82000	None	None	15000	None					
5	HW-8729	HW-8729_1/22/02_(0-1)Grab_NM	2002 EPD Split	2002-01-22 0:00:00	0	1																										34000	None	None	13000	None					
5	HW-8730	2_1/22/02_(0-1)Grab_NM	2002 EPD Split	2002-01-22 0:00:00	0	1																										190000	None	None	56000	None					
5	HW-8730	HW-8730_1/22/02_(0-1)Grab_NM	2002 EPD Split	2002-01-22 0:00:00	0	1																										0	U	None	13000	None					
5	I07	I07_10/20/08_(3-4)_NM		2008-10-20 0:00:00	3	4																										61000000	None	None	None	None					
5	I11	I11_6/9/08_(1-2)_NM		2008-06-09 0:00:00	1	2																										31000000	None	None	None	None					
5	J06	J06_7/15/08_(2-3)_NM		2008-07-15 0:00:00	2	3																										33000000	None	None	None	None					
5	J12	J12_4/17/08_(1-2)_NM		2008-04-17 0:00:00	1	2																										15000000	None	None	None	None					
5	SIA4A-Y64	SIA4A-Y64_3/27/13_(0.5-2.5)Comp_V_NM	Triad	2013-03-27 0:00:00	0.5	2.5																																				
5	SIA4A-Y64	SIA4A-Y64_3/27/13_(2-2)Grab_NM	Triad	2013-03-27 0:00:00	2	2																																				
5	SIA4BT4-01A	SIA4BT4-01A_3/26/13_(0-2)Comp_V_NM	Triad	2013-03-26 0:00:00	0	2																																				
5	SIA4BT4-01A	SIA4BT4-01A_3/26/13_(0-2)Comp_V_RE	Triad	2013-03-26 0:00:00	0	2																																				
5	SIA4BT4-01A	SIA4BT4-01A_3/26/13_(2-2)Grab_NM	Triad	2013-03-26 0:00:00	2	2																																				
5	SIA4BT4-02A	SIA4BT4-02A_3/21/13_(0-2)Comp_V_DUP	Triad	2013-03-21 0:00:00	0	2																																				
5	SIA4BT4-02A	SIA4BT4-02A_3/21/13_(0-2)Comp_V_NM	Triad	2013-03-21 0:00:00	0	2																																				
5	SIA4BT4-02A	SIA4BT4-02A_3/21/13_(2-2)Grab_DUP	Triad	2013-03-21 0:00:00	2	2																																				
5	SIA4BT4-02A	SIA4BT4-02A_3/21/13_(2-2)Grab_NM	Triad	2013-03-21 0:00:00	2	2																																				
5	SIA4BT5-02A	SIA4BT5-02A_3/11/13_(0-2)Comp_V_NM	Triad	2013-03-11 0:00:00	0	2																																				
5	SIA4BT5-02A	SIA4BT5-02A_3/11/13_(2-2)Grab_NM	Triad	2013-03-11 0:00:00	2	2																																				
5	SIA4BT5-03A	SIA4BT5-03A_3/11/13_(0-2)Comp_V_NM	Triad	2013-03-11 0:00:00	0	2																																				
5	SIA4BT5-03A	SIA4BT5-03A_3/11/13_(2-2)Grab_NM	Triad	2013-03-11 0:00:00	2	2																																				
5	SIA4DNAPL10	SIA4DNAPL10_1/7/14_(2-2)Grab_NM	Triad	2014-01-07 0:00:00	2	2																																				
5	SS003A05	SS003A05_12/8/94_(0-0.5)Grab_NM	D&M_RFI-1995	1994-12-08 0:00:00	0	0.5																										410000	None	EX	None	0					
5	SS004A05	SS004A05_12/8/94_(0-0.5)Grab_NM	D&M_RFI-1995	1994-12-08 0:00:00	0	0.5																										8000000	None	EX	None	0					
5	SS005A05	SS005A05_12/8/94_(0-0.5)Grab_NM	D&M_RFI-1995	1994-12-08 0:00:00	0	0.5																										15000000	None	EX	None	0					
5	SS-233	SS-233_5/5/00_(0-1)Grab_NM	RFI2-2000	2000-05-05 0:00:00	0	1																										6200000	None	None	850000	None					
5	SS-233	SS-233_6/28/00_(2-3)Grab_NM	RFI2-2000	2000-06-28 0:00:00	2	3																										39000	None	None	9200	None					
5	SS-233	SS-233_6/28/00_(3-4)Grab_DUP	RFI2-2000	2000-06-28 0:00:00	3	4																										6800	None	None	1500	None					
5	SS-233	SS-233_6/28/00_(3-4)Grab_NM	RFI2-2000	2000-06-28 0:00:00	3	4																										6800	None	None	1500	None					

Notes:
U=Non-Detect; J=Estimated value; J+=Estimated high; J-=Estimated low;
UJ=Estimated Non-Detect; UJ+=Estimated high Non-Detect
T=Compound identified in associated decontamination blank; UR= Rejected

TABLE F-1
SWMU SOIL DATA
HERCULES LLC AND PINOVA, INC.
BRUNSWICK, GA

							Chlorinated Camphenes					Percent Solids					Total Organic Carbon (TOC)					Ignitability					1,3-Dinitrobenzene					2,2'-oxybis[1-chloropropane]					4,6-Dinitro-2-methylphenol				
							SW846 8081A					SM M2540G					9060					1030					8270D LL					8270D LL					8270D LL				
SWMU ID	Location ID	Sample ID	Event	Sample Date	Start Depth	End Depth	Result	Lab Flag	Qualifier	RDL	Dilution	Result	Lab Flag	Qualifier	RDL	Dilution	Result	Lab Flag	Qualifier	RDL	Dilution	Result	Lab Flag	Qualifier	RDL	Dilution	Result	Lab Flag	Qualifier	RDL	Dilution	Result	Lab Flag	Qualifier	RDL	Dilution	Result	Lab Flag	Qualifier	RDL	Dilution
5	HCS GR L1 (S,3.5)	HCS GR L1 (S,3.5)_3/3/09_(3.5-3.5)_NM	SWMU 5 Confirmation	2009-03-03 0:00:00	3.5	3.5																																			
5	HCS GR L12 (3-4)	HCS GR L12 (3-4)_3/17/09_(3-4)_NM	SWMU 5 Confirmation	2009-03-17 0:00:00	3	4																																			
5	HCS GR L12 (E,2)	HCS GR L12 (E,2)_3/17/09_(2-2)_NM	SWMU 5 Confirmation	2009-03-17 0:00:00	2	2																																			
5	HCS GR L-2 (1-2)	HCS GR L-2 (1-2)_7/17/08_(1-2)_NM	SWMU 5 Confirmation	2008-07-17 0:00:00	1	2																																			
5	HCS GR L-2 (S,0.5)	HCS GR L-2 (S,0.5)_4/25/09_(0.5-0.5)_NM	SWMU 5 Confirmation	2009-04-25 0:00:00	0.5	0.5																																			
5	HCS GR M-1 (1-2)	HCS GR M-1 (1-2)_7/17/08_(1-2)_NM	SWMU 5 Confirmation	2008-07-17 0:00:00	1	2																																			
5	HCS GR M-1 (N,0.5)	HCS GR M-1 (N,0.5)_4/25/09_(0.5-0.5)_NM	SWMU 5 Confirmation	2009-04-25 0:00:00	0.5	0.5																																			
5	HCS GR M1 (S,1.5)	HCS GR M1 (S,1.5)_3/3/09_(1.5-1.5)_NM	SWMU 5 Confirmation	2009-03-03 0:00:00	1.5	1.5																																			
5	HCS GR M1 (S,3.5)	HCS GR M1 (S,3.5)_3/3/09_(3.5-3.5)_NM	SWMU 5 Confirmation	2009-03-03 0:00:00	3.5	3.5																																			
5	HCS GR M11 (N,4.5)	HCS GR M11 (N,4.5)_6/22/08_(4.5-4.5)_NM	SWMU 5 Confirmation	2008-06-22 0:00:00	4.5	4.5																																			
5	HCS GR M12 (1-2)	HCS GR M12 (1-2)_4/21/08_(1-2)_NM	SWMU 5 Confirmation	2008-04-21 0:00:00	1	2																																			
5	HCS GR M-2 (2-3)	HCS GR M-2 (2-3)_9/22/08_(2-3)_NM	SWMU 5 Confirmation	2008-09-22 0:00:00	2	3																																			
5	HCS GR M-2 (E,1.5)	HCS GR M-2 (E,1.5)_4/25/09_(1.5-1.5)_NM	SWMU 5 Confirmation	2009-04-25 0:00:00	1.5	1.5																																			
5	HCS GR M-2 (N,1.5)	HCS GR M-2 (N,1.5)_10/20/08_(1.5-1.5)_NM	SWMU 5 Confirmation	2008-10-20 0:00:00	1.5	1.5																																			
5	HCS GR M-2 (N,1.5)	HICS 108_10/20/08_(1.5-1.5)_DUP	SWMU 5 Confirmation	2008-10-20 0:00:00	1.5	1.5																																			
5	HCS GR M-2 (S,1)	HCS GR M-2 (S,1)_4/25/09_(1-1)_NM	SWMU 5 Confirmation	2009-04-25 0:00:00	1	1																																			
5	HCS GR M-2 (W,1.5)	HCS GR M-2 (W,1.5)_10/20/08_(1.5-1.5)_NM	SWMU 5 Confirmation	2008-10-20 0:00:00	1.5	1.5																																			
5	HCS GR N-1 (2-3)	HCS GR N-1 (2-3)_9/22/08_(2-3)_NM	SWMU 5 Confirmation	2008-09-22 0:00:00	2	3																																			
5	HCS GR N-1 (2-3)	HICS 95_9/22/08_(2-3)_DUP	SWMU 5 Confirmation	2008-09-22 0:00:00	2	3																																			
5	HCS GR N-1 (E,1.5)	HCS GR N-1 (E,1.5)_10/20/08_(1.5-1.5)_NM	SWMU 5 Confirmation	2008-10-20 0:00:00	1.5	1.5																																			
5	HCS GR N-1 (N,1)	HCS GR N-1 (N,1)_3/2/09_(1-1)_NM	SWMU 5 Confirmation	2009-03-02 0:00:00	1	1																																			
5	HCS GR N1 (S,1.5)	HCS GR N1 (S,1.5)_3/3/09_(1.5-1.5)_NM	SWMU 5 Confirmation	2009-03-03 0:00:00	1.5	1.5																																			
5	HCS GR N-1 (S,1.5)	HCS GR N-1 (S,1.5)_10/20/08_(1.5-1.5)_NM	SWMU 5 Confirmation	2008-10-20 0:00:00	1.5	1.5																																			
5	HCS GR N1 (S,3.5)	HCS GR N1 (S,3.5)_3/3/09_(3.5-3.5)_NM	SWMU 5 Confirmation	2009-03-03 0:00:00	3.5	3.5																																			
5	HCS GR N-1 (W,1.5)	HCS GR N-1 (W,1.5)_10/20/08_(1.5-1.5)_NM	SWMU 5 Confirmation	2008-10-20 0:00:00	1.5	1.5																																			
5	HCS GR N11 (N,4.5)	HCS GR N11 (N,4.5)_6/22/08_(4.5-4.5)_NM	SWMU 5 Confirmation	2008-06-22 0:00:00	4.5	4.5																																			
5	HCS GR N12 (2-3)	HCS GR N12 (2-3)_5/19/08_(2-3)_NM	SWMU 5 Confirmation	2008-05-19 0:00:00	2	3																																			
5	HCS GR N-2 (1-2)	HCS GR N-2 (1-2)_7/17/08_(1-2)_NM	SWMU 5 Confirmation	2008-07-17 0:00:00	1	2																																			
5	HCS GR N-2 (S,0.5)	HCS GR N-2 (S,0.5)_3/2/09_(0.5-0.5)_NM	SWMU 5 Confirmation	2009-03-02 0:00:00	0.5	0.5																																			
5	HCS GR O-1 (1-2)	HCS GR O-1 (1-2)_9/16/08_(1-2)_NM	SWMU 5 Confirmation	2008-09-16 0:00:00	1	2																																			
5	HCS GR O-1 (N,0.5)	HCS GR O-1 (N,0.5)_3/2/09_(0.5-0.5)_NM	SWMU 5 Confirmation	2009-03-02 0:00:00	0.5	0.5																																			
5	HCS GR O-1 (N,0.5)	HICS 116_3/2/09_(0.5-0.5)_DUP	SWMU 5 Confirmation	2009-03-02 0:00:00	0.5	0.5																																			
5	HCS GR O1 (S,1.5)	HCS GR O1 (S,1.5)_3/3/09_(1.5-1.5)_NM	SWMU 5 Confirmation	2009-03-03 0:00:00	1.5	1.5																																			
5	HCS GR O1 (S,3.5)	HCS GR O1 (S,3.5)_3/3/09_(3.5-3.5)_NM	SWMU 5 Confirmation	2009-03-03 0:00:00	3.5	3.5																																			
5	HCS GR O-2 (1-2)	HCS GR O-2 (1-2)_9/16/08_(1-2)_NM	SWMU 5 Confirmation	2008-09-16 0:00:00	1	2																																			
5	HCS GR O-2 (S,0.5)	HCS GR O-2 (S,0.5)_3/2/09_(0.5-0.5)_NM	SWMU 5 Confirmation	2009-03-02 0:00:00	0.5	0.5																																			
5	HCS GR P-1 (1-2)	HCS GR P-1 (1-2)_9/17/08_(1-2)_NM	SWMU 5 Confirmation	2008-09-17 0:00:00	1	2																																			
5	HCS GR P-1 (1-2)	HICS 92_9/17/08_(1-2)_DUP	SWMU 5 Confirmation	2008-09-17 0:00:00	1	2																																			
5	HCS GR P-1 (N,0.5)	HCS GR P-1 (N,0.5)_3/2/09_(0.5-0.5)_NM	SWMU 5 Confirmation	2009-03-02 0:00:00	0.5	0.5																																			
5	HCS GR P1 (S,1.5)	HCS GR P1 (S,1.5)_3/3/09_(1.5-1.5)_NM	SWMU 5 Confirmation	2009-03-03 0:00:00	1.5	1.5																																			
5	HCS GR P1 (S,3.5)	HCS GR P1 (S,3.5)_3/3/09_(3.5-3.5)_NM	SWMU 5 Confirmation	2009-03-03 0:00:00	3.5	3.5																																			
5	HCS GR P10 (E,1.5)	HCS GR P10 (E,1.5)_2/28/09_(1.5-1.5)_NM	SWMU 5 Confirmation	2009-02-28 0:00:00	1.5	1.5																																			
5	HCS GR P10 (E,3.5)	HCS GR P10 (E,3.5)_2/28/09_(3.5-3.5)_NM	SWMU 5 Confirmation	2009-02-28 0:00:00	3.5	3.5																																			
5	HCS GR P11 (E,1.5)	HCS GR P11 (E,1.5)_2/28/09_(1.5-1.5)_NM	SWMU 5 Confirmation	2009-02-28 0:00:00	1.5	1.5																																			
5	HCS GR P11 (E,3.5)	HCS GR P11 (E,3.5)_2/28/09_(3.5-3.5)_NM	SWMU 5 Confirmation	2009-02-28 0:00:00	3.5	3.5																																			
5	HCS GR P-2 (2-3)	HCS GR P-2 (2-3)_10/20/08_(2-3)_NM	SWMU 5 Confirmation	2008-10-20 0:00:00	2	3																																			
5	HCS GR P-2 (E,1)	HCS GR P-2 (E,1)_3/2/09_(1-1)_NM	SWMU 5 Confirmation	2009-03-02 0:00:00	1	1																																			
5	HCS GR P2 (E,2)	HCS GR P2 (E,2)_3/3/09_(2-2)_NM	SWMU 5 Confirmation	2009-03-03 0:00:00	2	2																																			
5	HCS GR P2 (E,4)	HCS GR P2 (E,4)_3/3/09_(4-4)_NM	SWMU 5 Confirmation	2009-03-03 0:00:00	4	4																																			
5	HCS GR P-2 (N,1.5)	HCS GR P-2 (N,1.5)_10/20/08_(1.5-1.5)_NM	SWMU 5 Confirmation	2008-10-20 0:00:00	1.5	1.5																																			
5	HCS GR P-2 (W,1.5)	HCS GR P-2 (W,1.5)_10/20/08_(1.5-1.5)_NM	SWMU 5 Confirmation	2008-10-20 0:00:00	1.5	1.5																																			
5	HCS GR P3 (E,2)	HCS GR P3 (E,2)_3/3/09_(2-2)_NM	SWMU 5 Confirmation	2009-03-03 0:00:00	2	2																																			
5	HCS GR P3 (E,4)	HCS GR P3 (E,4)_3/3/09_(4-4)_NM	SWMU 5 Confirmation	2009-03-03 0:00:00	4	4																																			
5	HCS GR P4 (E,2)	HCS GR P4 (E,2)_3/3/09_(2-2)_NM	SWMU 5 Confirmation	2009-03-03 0:00:00	2	2																																			
5	HCS GR P4 (E,4)	HCS GR P4 (E,4)_3/3/09_(4-4)_NM	SWMU 5 Confirmation	2009-03-03 0:00:00	4	4																																			
5	HCS GR P5 (E,2)	HCS GR P5 (E,2)_2/28/09_(2-2)_NM	SWMU 5 Confirmation	2009-02-28 0:00:00	2	2																																			
5	HCS GR P5 (E,4)	HCS GR P5 (E,4)_2/28/09_(4-4)_NM	SWMU 5 Confirmation	2009-02-28 0:00:00	4	4																																			
5	HCS GR P6 (E,2)	HCS GR P6 (E,2)_2/28/09_(2-2)_NM	SWMU 5 Confirmation	2009-02-28 0:00:00	2	2																																			
5	HCS GR P6 (E,4)	HCS GR P6 (E,4)_2/28/09_(4-4)_NM	SWMU 5 Confirmation	2009-02-28 0:00:00	4	4																																			
5	HCS GR P7 (E,2)	HCS GR P7 (E,2)_2/28/09_(2-2)_NM	SWMU 5 Confirmation	2009-02-28 0:00:00	2	2																																			
5	HCS GR P7 (E,4)	HCS GR P7 (E,4)_2/28/09_(4-4)_NM	SWMU 5 Confirmation	2009-02-28 0:00:00	4	4																																			
5	HCS GR P8 (E,2)	HCS GR P8 (E,2)_2/28/09_(2-2)_NM	SWMU 5 Confirmation	2009-02-28 0:00:00	2	2																																			
5	HCS GR P8 (E,4)	HCS GR P8 (E,4)_2/28/09_(4-4)_NM	SWMU 5 Confirmation	2009-02-28 0:00:00	4	4																																			
5	HCS GR P9 (E,1.5)	HCS GR P9 (E,1.5)_2/28/09_(1.5-1.5)_NM	SWMU 5 Confirmation	2009-02-28 0:00:00	1.5	1.5																																			
5	HCS GR P9 (E,3.5)	HCS GR P9 (E,3.5)_2/28/09_(3.5-3.5)_NM	SWMU 5 Confirmation	2009-02-28 0:00:00	3.5	3.5																																			
5	HCS GR Q5 (W,0.5)	HCS GR Q5 (W,0.5)_11/4/09_(0.5-0.5)_NM	SWMU 5 Confirmation	2009-11-04 0:00:00	0.5	0.5																																			
5	HCS GR Q6 (W,0.5)	HCS GR Q6 (W,0.5)_4/15/09_(0.5-0.5)_NM	SWMU 5 Confirmation	2009-04-15 0:00:00	0.5	0.5																																			
5	HCS GR Q7 (W,1)	HCS GR Q7 (W,1)_4/15/09_(1-1)_NM	SWMU 5 Confirmation	2009-04-15 0:00:00	1	1																																			
5	HCS GR R-1 (1-2)	HCS GR R-1 (1-2)_10/20/08_(1-2)_NM	SWMU 5 Confirmation	2008-10-20 0:00:00	1	2																																			
5	HCS GR R5 (1-2)	HCS GR R5 (1-2)_4/20/09_(1-2)_NM	SWMU 5 Confirmation	2009-04-20 0:00:00	1	2																																			
5	HCS GR R5 (SW,0.5)	HCS GR R5 (SW,0.5)_11/4/09_(0.5-0.5)_NM	SWMU 5 Confirmation	2009-11-04 0:00:00	0.5	0.5																																			
5	HCS GR R6 (2-3)	HCS GR R6 (2-3)_6/19/09_(2-3)_NM	SWMU 5 Confirmation	2009-06-19 0:00:00	2	3																																			
5	HCS GR R6 (S,1.5)	HCS GR R6 (S,1.5)_6/19/09_(1.5-1.5)_NM	SWMU 5 Confirmation	2009-06-19 0:00:00	1.5	1.5																																			
5	HCS GR S2 (W,1)	HCS GR S2 (W,1)_7/14/08_(1.5-1.5)_NM	SWMU 5 Confirmation	2008-07-14 0:00:00	1.5	1.5																																			
5	HCS GR S4 (W,0.5)	HCS GR S4 (W,0.5)_7/14/08_(0.5-0.5)_NM	SWMU 5 Confirmation	2008-07-14 0:00:00	0.5	0.5																																			
5	HCS GR S4 (W,0.5)	HICS 68 (0.5)_7/14/08_(0.5-0.5)_DUP	SWMU 5 Confirmation	2008-07-14 0:00:00	0.5	0.5																																			
5	HW-8729	1_1/22/02_(0-1)Grab_NM	2002 EPD Split	2002-01-22 0:00:00	0	1																																			
5	HW-8729	HW-8729_1/22/02_(0-1)Grab_NM	2002 EPD Split	2002-01-22 0:00:00	0	1																																			
5	HW-8730	2_1/22/02_(0-1)Grab_NM	2002 EPD Split	2002-01-22 0:00:00	0	1																																			
5	HW-8730	HW-8730_1/22/02_(0-1)Grab_NM	2002 EPD Split	2002-01-22 0:00:00	0	1																																			
5	I07	I07_10/20/08_(3-4)_NM		2008-10-20 0:00:00	3	4																																			
5	I11	I11_6/9/08_(1-2)_NM		2008-06-09 0:00:00	1	2																																			
5	J06	J06_7/15/08_(2-3)_NM		2008-07-15 0:00:00	2	3																																			
5	J12	J12_4/17/08_(1-2)_NM		2008-04-17 0:00:00	1	2																																			
5	SIA4A-Y64	SIA4A-Y64_3/27/13_(0.5-2.5)Comp_V_NM	Triad	2013-03-27 0:00:00	0.5	2.5																																			
5	SIA4A-Y64	SIA4A-Y64_3/27/13_(2-2)Grab_NM	Triad	2013-03-27 0:00:00	2	2																																			
5	SIA4BT4-01A	SIA4BT4-01A_3/26/13_(0-2)Comp_V_NM	Triad	2013-03-26 0:00:00	0	2																																			
5	SIA4BT4-01A	SIA4BT4-01A_3/26/13_(0-2)Comp_V_RE	Triad	2013-03-26 0:00:00	0	2																																			
5	SIA4BT4-01A	SIA4BT4-01A_3/26/13_(2-2)Grab_NM	Triad	2013-03-26 0:00:00	2	2																																			
5	SIA4BT4-02A	SIA4BT4-02A_3/21/13_(0-2)Comp_V_DUP	Triad	2013-03-21 0:00:00	0	2																																			
5	SIA4BT4-02A	SIA4BT4-02A_3/21/13_(0-2)Comp_V_NM	Triad	2013-03-21 0:00:00	0	2																																			
5	SIA4BT4-02A	SIA4BT4-02A_3/21/13_(2-2)Grab_DUP	Triad	2013-03-21 0:00:00	2	2																																			
5	SIA4BT4-02A	SIA4BT4-02A_3/21/13_(2-2)Grab_NM	Triad	2013-03-21 0:00:00	2	2																																			
5	SIA4BT5-02A	SIA4BT5-02A_3/11/13_(0-2)Comp_V_NM	Triad	2013-03-11 0:00:00	0	2																																			
5	SIA4BT5-02A	SIA4BT5-02A_3/11/13_(2-2)Grab_NM	Triad	2013-03-11 0:00:00	2	2																																			
5	SIA4BT5-03A	SIA4BT5-03A_3/11/13_(0-2)Comp_V_NM	Triad	2013-03-11 0:00:00	0	2																																			
5	SIA4BT5-03A	SIA4BT5-03A_3/11/13_(2-2)Grab_NM	Triad	2013-03-11 0:00:00	2	2																																			
5	SIA4DNAPL10	SIA4DNAPL10_1/7/14_(2-2)Grab_NM	Triad	2014-01-07 0:00:00	2	2																																			
5	SS003A05	SS003A05_12/8/94_(0-0.5)Grab_NM	D&M_RFI-1995	1994-12-08 0:00:00	0	0.5																																			
5	SS004A05	SS004A05_12/8/94_(0-0.5)Grab_NM	D&M_RFI-1995	1994-12-08 0:00:00	0	0.5																																			
5	SS005A05	SS005A05_12/8/94_(0-0.5)Grab_NM	D&M_RFI-1995	1994-12-08 0:00:00	0	0.5																																			
5	SS-233	SS-233_5/5/00_(0-1)Grab_NM	RFI2-2000	2000-05-05 0:00:00	0	1						73.4	None	None	None	None																									
5	SS-233	SS-233_6/28/00_(2-3)Grab_NM	RFI2-2000	2000-06-28 0:00:00	2	3						81.1	None	None	None	None																									
5	SS-233	SS-233_6/28/00_(3-4)Grab_DUP	RFI2-2000	2000-06-28 0:00:00	3	4						84.2	None	None	None	None																									
5	SS-233	SS-233_6/28/00_(3-4)Grab_NM	RFI2-2000	2000-06-28 0:00:00	3	4						83.1	None	None	None	None																									

Notes:
U=Non-Detect; J=Estimated value; J+=Estimated high; J-=Estimated low;
UJ=Estimated Non-Detect; UJ+=Estimated high Non-Detect
T=Compound identified in associated decontamination blank; UR= Rejected

TABLE F-1
SWMU SOIL DATA
HERCULES LLC AND PINOVA, INC.
BRUNSWICK, GA

							Bis(2-chloroethyl)ether					Bromodichloromethane					Iodomethane					Isobutanol					p-Isopropyltoluene					3-Chloro-1-propene					Total VOCs				
							8270D LL					8260B					8260B					8260B					8260B					8260B									
SWMU ID	Location ID	Sample ID	Event	Sample Date	Start Depth	End Depth	Result	Lab Flag	Qualifier	RDL	Dilution	Result	Lab Flag	Qualifier	RDL	Dilution	Result	Lab Flag	Qualifier	RDL	Dilution	Result	Lab Flag	Qualifier	RDL	Dilution	Result	Lab Flag	Qualifier	RDL	Dilution	Result	Lab Flag	Qualifier	RDL	Dilution	Result	Lab Flag	Qualifier	RDL	Dilution
5	HCS GR L1 (S,3.5)	HCS GR L1 (S,3.5)_3/3/09_(3.5-3.5)_NM	SWMU 5 Confirmation	2009-03-03 0:00:00	3.5	3.5																																		
5	HCS GR L12 (3-4)	HCS GR L12 (3-4)_3/17/09_(3-4)_NM	SWMU 5 Confirmation	2009-03-17 0:00:00	3	4																																		
5	HCS GR L12 (E,2)	HCS GR L12 (E,2)_3/17/09_(2-2)_NM	SWMU 5 Confirmation	2009-03-17 0:00:00	2	2																																		
5	HCS GR L-2 (1-2)	HCS GR L-2 (1-2)_7/17/08_(1-2)_NM	SWMU 5 Confirmation	2008-07-17 0:00:00	1	2																																		
5	HCS GR L-2 (S,0.5)	HCS GR L-2 (S,0.5)_4/25/09_(0.5-0.5)_NM	SWMU 5 Confirmation	2009-04-25 0:00:00	0.5	0.5																																		
5	HCS GR M-1 (1-2)	HCS GR M-1 (1-2)_7/17/08_(1-2)_NM	SWMU 5 Confirmation	2008-07-17 0:00:00	1	2																																		
5	HCS GR M-1 (N,0.5)	HCS GR M-1 (N,0.5)_4/25/09_(0.5-0.5)_NM	SWMU 5 Confirmation	2009-04-25 0:00:00	0.5	0.5																																		
5	HCS GR M1 (S,1.5)	HCS GR M1 (S,1.5)_3/3/09_(1.5-1.5)_NM	SWMU 5 Confirmation	2009-03-03 0:00:00	1.5	1.5																																		
5	HCS GR M1 (S,3.5)	HCS GR M1 (S,3.5)_3/3/09_(3.5-3.5)_NM	SWMU 5 Confirmation	2009-03-03 0:00:00	3.5	3.5																																		
5	HCS GR M11 (N,4.5)	HCS GR M11 (N,4.5)_6/22/08_(4.5-4.5)_NM	SWMU 5 Confirmation	2008-06-22 0:00:00	4.5	4.5																																		
5	HCS GR M12 (1-2)	HCS GR M12 (1-2)_4/21/08_(1-2)_NM	SWMU 5 Confirmation	2008-04-21 0:00:00	1	2																																		
5	HCS GR M-2 (2-3)	HCS GR M-2 (2-3)_9/22/08_(2-3)_NM	SWMU 5 Confirmation	2008-09-22 0:00:00	2	3																																		
5	HCS GR M-2 (E,1.5)	HCS GR M-2 (E,1.5)_4/25/09_(1.5-1.5)_NM	SWMU 5 Confirmation	2009-04-25 0:00:00	1.5	1.5																																		
5	HCS GR M-2 (N,1.5)	HCS GR M-2 (N,1.5)_10/20/08_(1.5-1.5)_NM	SWMU 5 Confirmation	2008-10-20 0:00:00	1.5	1.5																																		
5	HCS GR M-2 (N,1.5)	HICS 108_10/20/08_(1.5-1.5)_DUP	SWMU 5 Confirmation	2008-10-20 0:00:00	1.5	1.5																																		
5	HCS GR M-2 (S,1)	HCS GR M-2 (S,1)_4/25/09_(1-1)_NM	SWMU 5 Confirmation	2009-04-25 0:00:00	1	1																																		
5	HCS GR M-2 (W,1.5)	HCS GR M-2 (W,1.5)_10/20/08_(1.5-1.5)_NM	SWMU 5 Confirmation	2008-10-20 0:00:00	1.5	1.5																																		
5	HCS GR N-1 (2-3)	HCS GR N-1 (2-3)_9/22/08_(2-3)_NM	SWMU 5 Confirmation	2008-09-22 0:00:00	2	3																																		
5	HCS GR N-1 (2-3)	HICS 95_9/22/08_(2-3)_DUP	SWMU 5 Confirmation	2008-09-22 0:00:00	2	3																																		
5	HCS GR N-1 (E,1.5)	HCS GR N-1 (E,1.5)_10/20/08_(1.5-1.5)_NM	SWMU 5 Confirmation	2008-10-20 0:00:00	1.5	1.5																																		
5	HCS GR N-1 (N,1)	HCS GR N-1 (N,1)_3/2/09_(1-1)_NM	SWMU 5 Confirmation	2009-03-02 0:00:00	1	1																																		
5	HCS GR N1 (S,1.5)	HCS GR N1 (S,1.5)_3/3/09_(1.5-1.5)_NM	SWMU 5 Confirmation	2009-03-03 0:00:00	1.5	1.5																																		
5	HCS GR N-1 (S,1.5)	HCS GR N-1 (S,1.5)_10/20/08_(1.5-1.5)_NM	SWMU 5 Confirmation	2008-10-20 0:00:00	1.5	1.5																																		
5	HCS GR N1 (S,3.5)	HCS GR N1 (S,3.5)_3/3/09_(3.5-3.5)_NM	SWMU 5 Confirmation	2009-03-03 0:00:00	3.5	3.5																																		
5	HCS GR N-1 (W,1.5)	HCS GR N-1 (W,1.5)_10/20/08_(1.5-1.5)_NM	SWMU 5 Confirmation	2008-10-20 0:00:00	1.5	1.5																																		
5	HCS GR N11 (N,4.5)	HCS GR N11 (N,4.5)_6/22/08_(4.5-4.5)_NM	SWMU 5 Confirmation	2008-06-22 0:00:00	4.5	4.5																																		
5	HCS GR N12 (2-3)	HCS GR N12 (2-3)_5/19/08_(2-3)_NM	SWMU 5 Confirmation	2008-05-19 0:00:00	2	3																																		
5	HCS GR N-2 (1-2)	HCS GR N-2 (1-2)_7/17/08_(1-2)_NM	SWMU 5 Confirmation	2008-07-17 0:00:00	1	2																																		
5	HCS GR N-2 (S,0.5)	HCS GR N-2 (S,0.5)_3/2/09_(0.5-0.5)_NM	SWMU 5 Confirmation	2009-03-02 0:00:00	0.5	0.5																																		
5	HCS GR O-1 (1-2)	HCS GR O-1 (1-2)_9/16/08_(1-2)_NM	SWMU 5 Confirmation	2008-09-16 0:00:00	1	2																																		
5	HCS GR O-1 (N,0.5)	HCS GR O-1 (N,0.5)_3/2/09_(0.5-0.5)_NM	SWMU 5 Confirmation	2009-03-02 0:00:00	0.5	0.5																																		
5	HCS GR O-1 (N,0.5)	HICS 116_3/2/09_(0.5-0.5)_DUP	SWMU 5 Confirmation	2009-03-02 0:00:00	0.5	0.5																																		
5	HCS GR O1 (S,1.5)	HCS GR O1 (S,1.5)_3/3/09_(1.5-1.5)_NM	SWMU 5 Confirmation	2009-03-03 0:00:00	1.5	1.5																																		
5	HCS GR O1 (S,3.5)	HCS GR O1 (S,3.5)_3/3/09_(3.5-3.5)_NM	SWMU 5 Confirmation	2009-03-03 0:00:00	3.5	3.5																																		
5	HCS GR O-2 (1-2)	HCS GR O-2 (1-2)_9/16/08_(1-2)_NM	SWMU 5 Confirmation	2008-09-16 0:00:00	1	2																																		
5	HCS GR O-2 (S,0.5)	HCS GR O-2 (S,0.5)_3/2/09_(0.5-0.5)_NM	SWMU 5 Confirmation	2009-03-02 0:00:00	0.5	0.5																																		
5	HCS GR P-1 (1-2)	HCS GR P-1 (1-2)_9/17/08_(1-2)_NM	SWMU 5 Confirmation	2008-09-17 0:00:00	1	2																																		
5	HCS GR P-1 (1-2)	HICS 92_9/17/08_(1-2)_DUP	SWMU 5 Confirmation	2008-09-17 0:00:00	1	2																																		
5	HCS GR P-1 (N,0.5)	HCS GR P-1 (N,0.5)_3/2/09_(0.5-0.5)_NM	SWMU 5 Confirmation	2009-03-02 0:00:00	0.5	0.5																																		
5	HCS GR P1 (S,1.5)	HCS GR P1 (S,1.5)_3/3/09_(1.5-1.5)_NM	SWMU 5 Confirmation	2009-03-03 0:00:00	1.5	1.5																																		
5	HCS GR P1 (S,3.5)	HCS GR P1 (S,3.5)_3/3/09_(3.5-3.5)_NM	SWMU 5 Confirmation	2009-03-03 0:00:00	3.5	3.5																																		
5	HCS GR P10 (E,1.5)	HCS GR P10 (E,1.5)_2/28/09_(1.5-1.5)_NM	SWMU 5 Confirmation	2009-02-28 0:00:00	1.5	1.5																																		
5	HCS GR P10 (E,3.5)	HCS GR P10 (E,3.5)_2/28/09_(3.5-3.5)_NM	SWMU 5 Confirmation	2009-02-28 0:00:00	3.5	3.5																																		
5	HCS GR P11 (E,1.5)	HCS GR P11 (E,1.5)_2/28/09_(1.5-1.5)_NM	SWMU 5 Confirmation	2009-02-28 0:00:00	1.5	1.5																																		
5	HCS GR P11 (E,3.5)	HCS GR P11 (E,3.5)_2/28/09_(3.5-3.5)_NM	SWMU 5 Confirmation	2009-02-28 0:00:00	3.5	3.5																																		
5	HCS GR P-2 (2-3)	HCS GR P-2 (2-3)_10/20/08_(2-3)_NM	SWMU 5 Confirmation	2008-10-20 0:00:00	2	3																																		
5	HCS GR P-2 (E,1)	HCS GR P-2 (E,1)_3/2/09_(1-1)_NM	SWMU 5 Confirmation	2009-03-02 0:00:00	1	1																																		
5	HCS GR P2 (E,2)	HCS GR P2 (E,2)_3/3/09_(2-2)_NM	SWMU 5 Confirmation	2009-03-03 0:00:00	2	2																																		
5	HCS GR P2 (E,4)	HCS GR P2 (E,4)_3/3/09_(4-4)_NM	SWMU 5 Confirmation	2009-03-03 0:00:00	4	4																																		
5	HCS GR P-2 (N,1.5)	HCS GR P-2 (N,1.5)_10/20/08_(1.5-1.5)_NM	SWMU 5 Confirmation	2008-10-20 0:00:00	1.5	1.5																																		
5	HCS GR P-2 (W,1.5)	HCS GR P-2 (W,1.5)_10/20/08_(1.5-1.5)_NM	SWMU 5 Confirmation	2008-10-20 0:00:00	1.5	1.5																																		
5	HCS GR P3 (E,2)	HCS GR P3 (E,2)_3/3/09_(2-2)_NM	SWMU 5 Confirmation	2009-03-03 0:00:00	2	2																																		
5	HCS GR P3 (E,4)	HCS GR P3 (E,4)_3/3/09_(4-4)_NM	SWMU 5 Confirmation	2009-03-03 0:00:00	4	4																																		
5	HCS GR P4 (E,2)	HCS GR P4 (E,2)_3/3/09_(2-2)_NM	SWMU 5 Confirmation	2009-03-03 0:00:00	2	2																																		
5	HCS GR P4 (E,4)	HCS GR P4 (E,4)_3/3/09_(4-4)_NM	SWMU 5 Confirmation	2009-03-03 0:00:00	4	4																																		
5	HCS GR P5 (E,2)	HCS GR P5 (E,2)_2/28/09_(2-2)_NM	SWMU 5 Confirmation	2009-02-28 0:00:00	2	2																																		
5	HCS GR P5 (E,4)	HCS GR P5 (E,4)_2/28/09_(4-4)_NM	SWMU 5 Confirmation	2009-02-28 0:00:00	4	4																																		
5	HCS GR P6 (E,2)	HCS GR P6 (E,2)_2/28/09_(2-2)_NM	SWMU 5 Confirmation	2009-02-28 0:00:00	2	2																																		
5	HCS GR P6 (E,4)	HCS GR P6 (E,4)_2/28/09_(4-4)_NM	SWMU 5 Confirmation	2009-02-28 0:00:00	4	4																																		
5	HCS GR P7 (E,2)	HCS GR P7 (E,2)_2/28/09_(2-2)_NM	SWMU 5 Confirmation	2009-02-28 0:00:00	2	2																																		
5	HCS GR P7 (E,4)	HCS GR P7 (E,4)_2/28/09_(4-4)_NM	SWMU 5 Confirmation	2009-02-28 0:00:00	4	4																																		
5	HCS GR P8 (E,2)	HCS GR P8 (E,2)_2/28/09_(2-2)_NM	SWMU 5 Confirmation	2009-02-28 0:00:00	2	2																																		
5	HCS GR P8 (E,4)	HCS GR P8 (E,4)_2/28/09_(4-4)_NM	SWMU 5 Confirmation	2009-02-28 0:00:00	4	4																																		
5	HCS GR P9 (E,1.5)	HCS GR P9 (E,1.5)_2/28/09_(1.5-1.5)_NM	SWMU 5 Confirmation	2009-02-28 0:00:00	1.5	1.5																																		
5	HCS GR P9 (E,3.5)	HCS GR P9 (E,3.5)_2/28/09_(3.5-3.5)_NM	SWMU 5 Confirmation	2009-02-28 0:00:00	3.5	3.5																																		
5	HCS GR Q5 (W,0.5)	HCS GR Q5 (W,0.5)_11/4/09_(0.5-0.5)_NM	SWMU 5 Confirmation	2009-11-04 0:00:00	0.5	0.5																																		
5	HCS GR Q6 (W,0.5)	HCS GR Q6 (W,0.5)_4/15/09_(0.5-0.5)_NM	SWMU 5 Confirmation	2009-04-15 0:00:00	0.5	0.5																																		
5	HCS GR Q7 (W,1)	HCS GR Q7 (W,1)_4/15/09_(1-1)_NM	SWMU 5 Confirmation	2009-04-15 0:00:00	1	1																																		
5	HCS GR R-1 (1-2)	HCS GR R-1 (1-2)_10/20/08_(1-2)_NM	SWMU 5 Confirmation	2008-10-20 0:00:00	1	2																																		
5	HCS GR R5 (1-2)	HCS GR R5 (1-2)_4/20/09_(1-2)_NM	SWMU 5 Confirmation	2009-04-20 0:00:00	1	2																																		
5	HCS GR R5 (SW,0.5)	HCS GR R5 (SW,0.5)_11/4/09_(0.5-0.5)_NM	SWMU 5 Confirmation	2009-11-04 0:00:00	0.5	0.5																																		
5	HCS GR R6 (2-3)	HCS GR R6 (2-3)_6/19/09_(2-3)_NM	SWMU 5 Confirmation	2009-06-19 0:00:00	2	3																																		
5	HCS GR R6 (S,1.5)	HCS GR R6 (S,1.5)_6/19/09_(1.5-1.5)_NM	SWMU 5 Confirmation	2009-06-19 0:00:00	1.5	1.5																																		
5	HCS GR S2 (W,1)	HCS GR S2 (W,1)_7/14/08_(1.5-1.5)_NM	SWMU 5 Confirmation	2008-07-14 0:00:00	1.5	1.5																																		
5	HCS GR S4 (W,0.5)	HCS GR S4 (W,0.5)_7/14/08_(0.5-0.5)_NM	SWMU 5 Confirmation	2008-07-14 0:00:00	0.5	0.5																																		
5	HCS GR S4 (W,0.5)	HICS 68 (0.5)_7/14/08_(0.5-0.5)_DUP	SWMU 5 Confirmation	2008-07-14 0:00:00	0.5	0.5																																		
5	HW-8729	1_1/22/02_(0-1)Grab_NM	2002 EPD Split	2002-01-22 0:00:00	0	1																																		
5	HW-8729	HW-8729_1/22/02_(0-1)Grab_NM	2002 EPD Split	2002-01-22 0:00:00	0	1																																		
5	HW-8730	2_1/22/02_(0-1)Grab_NM	2002 EPD Split	2002-01-22 0:00:00	0	1																																		
5	HW-8730	HW-8730_1/22/02_(0-1)Grab_NM	2002 EPD Split	2002-01-22 0:00:00	0	1																																		
5	I07	I07_10/20/08_(3-4)_NM		2008-10-20 0:00:00	3	4																																		
5	I11	I11_6/9/08_(1-2)_NM		2008-06-09 0:00:00	1	2																																		
5	J06	J06_7/15/08_(2-3)_NM		2008-07-15 0:00:00	2	3																																		
5	J12	J12_4/17/08_(1-2)_NM		2008-04-17 0:00:00	1	2																																		
5	SIA4A-Y64	SIA4A-Y64_3/27/13_(0.5-2.5)Comp_V_NM	Triad	2013-03-27 0:00:00	0.5	2.5																																		
5	SIA4A-Y64	SIA4A-Y64_3/27/13_(2-2)Grab_NM	Triad	2013-03-27 0:00:00	2	2																																		
5	SIA4BT4-01A	SIA4BT4-01A_3/26/13_(0-2)Comp_V_NM	Triad	2013-03-26 0:00:00	0	2																																		
5	SIA4BT4-01A	SIA4BT4-01A_3/26/13_(0-2)Comp_V_RE	Triad	2013-03-26 0:00:00	0	2																																		
5	SIA4BT4-01A	SIA4BT4-01A_3/26/13_(2-2)Grab_NM	Triad	2013-03-26 0:00:00	2	2																																		
5	SIA4BT4-02A	SIA4BT4-02A_3/21/13_(0-2)Comp_V_DUP	Triad	2013-03-21 0:00:00	0	2																																		
5	SIA4BT4-02A	SIA4BT4-02A_3/21/13_(0-2)Comp_V_NM	Triad	2013-03-21 0:00:00	0	2																																		
5	SIA4BT4-02A	SIA4BT4-02A_3/21/13_(2-2)Grab_DUP	Triad	2013-03-21 0:00:00	2	2																																		
5	SIA4BT4-02A	SIA4BT4-02A_3/21/13_(2-2)Grab_NM	Triad	2013-03-21 0:00:00	2	2																																		
5	SIA4BT5-02A	SIA4BT5-02A_3/11/13_(0-2)Comp_V_NM	Triad	2013-03-11 0:00:00	0	2																																		
5	SIA4BT5-02A	SIA4BT5-02A_3/11/13_(2-2)Grab_NM	Triad	2013-03-11 0:00:00	2	2																																		
5	SIA4BT5-03A	SIA4BT5-03A_3/11/13_(0-2)Comp_V_NM	Triad	2013-03-11 0:00:00	0	2																																		
5	SIA4BT5-03A	SIA4BT5-03A_3/11/13_(2-2)Grab_NM	Triad	2013-03-11 0:00:00	2	2																																		
5	SIA4DNAPL10	SIA4DNAPL10_1/7/14_(2-2)Grab_NM	Triad	2014-01-07 0:00:00	2	2																																		
5	SS003A05	SS003A05_12/8/94_(0-0.5)Grab_NM	D&M_RFI-1995	1994-12-08 0:00:00	0	0.5																																		
5	SS004A05	SS004A05_12/8/94_(0-0.5)Grab_NM	D&M_RFI-1995	1994-12-08 0:00:00	0	0.5																																		
5	SS005A05	SS005A05_12/8/94_(0-0.5)Grab_NM	D&M_RFI-1995	1994-12-08 0:00:00	0	0.5																																		
5	SS-233	SS-233_5/5/00_(0-1)Grab_NM	RFI2-2000	2000-05-05 0:00:00	0	1																																		
5	SS-233	SS-233_6/28/00_(2-3)Grab_NM	RFI2-2000	2000-06-28 0:00:00	2	3																																		
5	SS-233	SS-233_6/28/00_(3-4)Grab_DUP	RFI2-2000	2000-06-28 0:00:00	3	4																																		
5	SS-233	SS-233_6/28/00_(3-4)Grab_NM	RFI2-2000	2000-06-28 0:00:00	3	4																																		

Notes:
U=Non-Detect; J=Estimated value; J+=Estimated high; J-=Estimated low;
UJ=Estimated Non-Detect; UJ+=Estimated high Non-Detect
T=Compound identified in associated decontamination blank; UR= Rejected

TABLE F-1
SWMU SOIL DATA
HERCULES LLC AND PINOVA, INC.
BRUNSWICK, GA

							1,1-Dichloropropene					1,2,3-Trichlorobenzene					1,2,4-Trimethylbenzene					1,3,5-Trimethylbenzene					1,3-Dichloropropane					2,2-Dichloropropane					Bromochloromethane				
							8260					8260					8260					8260					8260					8260					8260				
SWMU ID	Location ID	Sample ID	Event	Sample Date	Start Depth	End Depth	Result	Lab Flag	Qualifier	RDL	Dilution	Result	Lab Flag	Qualifier	RDL	Dilution	Result	Lab Flag	Qualifier	RDL	Dilution	Result	Lab Flag	Qualifier	RDL	Dilution	Result	Lab Flag	Qualifier	RDL	Dilution	Result	Lab Flag	Qualifier	RDL	Dilution	Result	Lab Flag	Qualifier	RDL	Dilution
5	HCS GR L1 (S,3.5)	HCS GR L1 (S,3.5)_3/3/09_(3.5-3.5)_NM	SWMU 5 Confirmation	2009-03-03 0:00:00	3.5	3.5																																		
5	HCS GR L12 (3-4)	HCS GR L12 (3-4)_3/17/09_(3-4)_NM	SWMU 5 Confirmation	2009-03-17 0:00:00	3	4																																		
5	HCS GR L12 (E,2)	HCS GR L12 (E,2)_3/17/09_(2-2)_NM	SWMU 5 Confirmation	2009-03-17 0:00:00	2	2																																		
5	HCS GR L-2 (1-2)	HCS GR L-2 (1-2)_7/17/08_(1-2)_NM	SWMU 5 Confirmation	2008-07-17 0:00:00	1	2																																		
5	HCS GR L-2 (S,0.5)	HCS GR L-2 (S,0.5)_4/25/09_(0.5-0.5)_NM	SWMU 5 Confirmation	2009-04-25 0:00:00	0.5	0.5																																		
5	HCS GR M-1 (1-2)	HCS GR M-1 (1-2)_7/17/08_(1-2)_NM	SWMU 5 Confirmation	2008-07-17 0:00:00	1	2																																		
5	HCS GR M-1 (N,0.5)	HCS GR M-1 (N,0.5)_4/25/09_(0.5-0.5)_NM	SWMU 5 Confirmation	2009-04-25 0:00:00	0.5	0.5																																		
5	HCS GR M1 (S,1.5)	HCS GR M1 (S,1.5)_3/3/09_(1.5-1.5)_NM	SWMU 5 Confirmation	2009-03-03 0:00:00	1.5	1.5																																		
5	HCS GR M1 (S,3.5)	HCS GR M1 (S,3.5)_3/3/09_(3.5-3.5)_NM	SWMU 5 Confirmation	2009-03-03 0:00:00	3.5	3.5																																		
5	HCS GR M11 (N,4.5)	HCS GR M11 (N,4.5)_6/22/08_(4.5-4.5)_NM	SWMU 5 Confirmation	2008-06-22 0:00:00	4.5	4.5																																		
5	HCS GR M12 (1-2)	HCS GR M12 (1-2)_4/21/08_(1-2)_NM	SWMU 5 Confirmation	2008-04-21 0:00:00	1	2																																		
5	HCS GR M-2 (2-3)	HCS GR M-2 (2-3)_9/22/08_(2-3)_NM	SWMU 5 Confirmation	2008-09-22 0:00:00	2	3																																		
5	HCS GR M-2 (E,1.5)	HCS GR M-2 (E,1.5)_4/25/09_(1.5-1.5)_NM	SWMU 5 Confirmation	2009-04-25 0:00:00	1.5	1.5																																		
5	HCS GR M-2 (N,1.5)	HCS GR M-2 (N,1.5)_10/20/08_(1.5-1.5)_NM	SWMU 5 Confirmation	2008-10-20 0:00:00	1.5	1.5																																		
5	HCS GR M-2 (N,1.5)	HICS 108_10/20/08_(1.5-1.5)_DUP	SWMU 5 Confirmation	2008-10-20 0:00:00	1.5	1.5																																		
5	HCS GR M-2 (S,1)	HCS GR M-2 (S,1)_4/25/09_(1-1)_NM	SWMU 5 Confirmation	2009-04-25 0:00:00	1	1																																		
5	HCS GR M-2 (W,1.5)	HCS GR M-2 (W,1.5)_10/20/08_(1.5-1.5)_NM	SWMU 5 Confirmation	2008-10-20 0:00:00	1.5	1.5																																		
5	HCS GR N-1 (2-3)	HCS GR N-1 (2-3)_9/22/08_(2-3)_NM	SWMU 5 Confirmation	2008-09-22 0:00:00	2	3																																		
5	HCS GR N-1 (2-3)	HICS 95_9/22/08_(2-3)_DUP	SWMU 5 Confirmation	2008-09-22 0:00:00	2	3																																		
5	HCS GR N-1 (E,1.5)	HCS GR N-1 (E,1.5)_10/20/08_(1.5-1.5)_NM	SWMU 5 Confirmation	2008-10-20 0:00:00	1.5	1.5																																		
5	HCS GR N-1 (N,1)	HCS GR N-1 (N,1)_3/2/09_(1-1)_NM	SWMU 5 Confirmation	2009-03-02 0:00:00	1	1																																		
5	HCS GR N1 (S,1.5)	HCS GR N1 (S,1.5)_3/3/09_(1.5-1.5)_NM	SWMU 5 Confirmation	2009-03-03 0:00:00	1.5	1.5																																		
5	HCS GR N-1 (S,1.5)	HCS GR N-1 (S,1.5)_10/20/08_(1.5-1.5)_NM	SWMU 5 Confirmation	2008-10-20 0:00:00	1.5	1.5																																		
5	HCS GR N1 (S,3.5)	HCS GR N1 (S,3.5)_3/3/09_(3.5-3.5)_NM	SWMU 5 Confirmation	2009-03-03 0:00:00	3.5	3.5																																		
5	HCS GR N-1 (W,1.5)	HCS GR N-1 (W,1.5)_10/20/08_(1.5-1.5)_NM	SWMU 5 Confirmation	2008-10-20 0:00:00	1.5	1.5																																		
5	HCS GR N11 (N,4.5)	HCS GR N11 (N,4.5)_6/22/08_(4.5-4.5)_NM	SWMU 5 Confirmation	2008-06-22 0:00:00	4.5	4.5																																		
5	HCS GR N12 (2-3)	HCS GR N12 (2-3)_5/19/08_(2-3)_NM	SWMU 5 Confirmation	2008-05-19 0:00:00	2	3																																		
5	HCS GR N-2 (1-2)	HCS GR N-2 (1-2)_7/17/08_(1-2)_NM	SWMU 5 Confirmation	2008-07-17 0:00:00	1	2																																		
5	HCS GR N-2 (S,0.5)	HCS GR N-2 (S,0.5)_3/2/09_(0.5-0.5)_NM	SWMU 5 Confirmation	2009-03-02 0:00:00	0.5	0.5																																		
5	HCS GR O-1 (1-2)	HCS GR O-1 (1-2)_9/16/08_(1-2)_NM	SWMU 5 Confirmation	2008-09-16 0:00:00	1	2																																		
5	HCS GR O-1 (N,0.5)	HCS GR O-1 (N,0.5)_3/2/09_(0.5-0.5)_NM	SWMU 5 Confirmation	2009-03-02 0:00:00	0.5	0.5																																		
5	HCS GR O-1 (N,0.5)	HICS 116_3/2/09_(0.5-0.5)_DUP	SWMU 5 Confirmation	2009-03-02 0:00:00	0.5	0.5																																		
5	HCS GR O1 (S,1.5)	HCS GR O1 (S,1.5)_3/3/09_(1.5-1.5)_NM	SWMU 5 Confirmation	2009-03-03 0:00:00	1.5	1.5																																		
5	HCS GR O1 (S,3.5)	HCS GR O1 (S,3.5)_3/3/09_(3.5-3.5)_NM	SWMU 5 Confirmation	2009-03-03 0:00:00	3.5	3.5																																		
5	HCS GR O-2 (1-2)	HCS GR O-2 (1-2)_9/16/08_(1-2)_NM	SWMU 5 Confirmation	2008-09-16 0:00:00	1	2																																		
5	HCS GR O-2 (S,0.5)	HCS GR O-2 (S,0.5)_3/2/09_(0.5-0.5)_NM	SWMU 5 Confirmation	2009-03-02 0:00:00	0.5	0.5																																		
5	HCS GR P-1 (1-2)	HCS GR P-1 (1-2)_9/17/08_(1-2)_NM	SWMU 5 Confirmation	2008-09-17 0:00:00	1	2																																		
5	HCS GR P-1 (1-2)	HICS 92_9/17/08_(1-2)_DUP	SWMU 5 Confirmation	2008-09-17 0:00:00	1	2																																		
5	HCS GR P-1 (N,0.5)	HCS GR P-1 (N,0.5)_3/2/09_(0.5-0.5)_NM	SWMU 5 Confirmation	2009-03-02 0:00:00	0.5	0.5																																		
5	HCS GR P1 (S,1.5)	HCS GR P1 (S,1.5)_3/3/09_(1.5-1.5)_NM	SWMU 5 Confirmation	2009-03-03 0:00:00	1.5	1.5																																		
5	HCS GR P1 (S,3.5)	HCS GR P1 (S,3.5)_3/3/09_(3.5-3.5)_NM	SWMU 5 Confirmation	2009-03-03 0:00:00	3.5	3.5																																		
5	HCS GR P10 (E,1.5)	HCS GR P10 (E,1.5)_2/28/09_(1.5-1.5)_NM	SWMU 5 Confirmation	2009-02-28 0:00:00	1.5	1.5																																		
5	HCS GR P10 (E,3.5)	HCS GR P10 (E,3.5)_2/28/09_(3.5-3.5)_NM	SWMU 5 Confirmation	2009-02-28 0:00:00	3.5	3.5																																		
5	HCS GR P11 (E,1.5)	HCS GR P11 (E,1.5)_2/28/09_(1.5-1.5)_NM	SWMU 5 Confirmation	2009-02-28 0:00:00	1.5	1.5																																		
5	HCS GR P11 (E,3.5)	HCS GR P11 (E,3.5)_2/28/09_(3.5-3.5)_NM	SWMU 5 Confirmation	2009-02-28 0:00:00	3.5	3.5																																		
5	HCS GR P-2 (2-3)	HCS GR P-2 (2-3)_10/20/08_(2-3)_NM	SWMU 5 Confirmation	2008-10-20 0:00:00	2	3																																		
5	HCS GR P-2 (E,1)	HCS GR P-2 (E,1)_3/2/09_(1-1)_NM	SWMU 5 Confirmation	2009-03-02 0:00:00	1	1																																		
5	HCS GR P2 (E,2)	HCS GR P2 (E,2)_3/3/09_(2-2)_NM	SWMU 5 Confirmation	2009-03-03 0:00:00	2	2																																		
5	HCS GR P2 (E,4)	HCS GR P2 (E,4)_3/3/09_(4-4)_NM	SWMU 5 Confirmation	2009-03-03 0:00:00	4	4																																		
5	HCS GR P-2 (N,1.5)	HCS GR P-2 (N,1.5)_10/20/08_(1.5-1.5)_NM	SWMU 5 Confirmation	2008-10-20 0:00:00	1.5	1.5																																		
5	HCS GR P-2 (W,1.5)	HCS GR P-2 (W,1.5)_10/20/08_(1.5-1.5)_NM	SWMU 5 Confirmation	2008-10-20 0:00:00	1.5	1.5																																		
5	HCS GR P3 (E,2)	HCS GR P3 (E,2)_3/3/09_(2-2)_NM	SWMU 5 Confirmation	2009-03-03 0:00:00	2	2																																		
5	HCS GR P3 (E,4)	HCS GR P3 (E,4)_3/3/09_(4-4)_NM	SWMU 5 Confirmation	2009-03-03 0:00:00	4	4																																		
5	HCS GR P4 (E,2)	HCS GR P4 (E,2)_3/3/09_(2-2)_NM	SWMU 5 Confirmation	2009-03-03 0:00:00	2	2																																		
5	HCS GR P4 (E,4)	HCS GR P4 (E,4)_3/3/09_(4-4)_NM	SWMU 5 Confirmation	2009-03-03 0:00:00	4	4																																		
5	HCS GR P5 (E,2)	HCS GR P5 (E,2)_2/28/09_(2-2)_NM	SWMU 5 Confirmation	2009-02-28 0:00:00	2	2																																		
5	HCS GR P5 (E,4)	HCS GR P5 (E,4)_2/28/09_(4-4)_NM	SWMU 5 Confirmation	2009-02-28 0:00:00	4	4																																		
5	HCS GR P6 (E,2)	HCS GR P6 (E,2)_2/28/09_(2-2)_NM	SWMU 5 Confirmation	2009-02-28 0:00:00	2	2																																		
5	HCS GR P6 (E,4)	HCS GR P6 (E,4)_2/28/09_(4-4)_NM	SWMU 5 Confirmation	2009-02-28 0:00:00	4	4																																		
5	HCS GR P7 (E,2)	HCS GR P7 (E,2)_2/28/09_(2-2)_NM	SWMU 5 Confirmation	2009-02-28 0:00:00	2	2																																		
5	HCS GR P7 (E,4)	HCS GR P7 (E,4)_2/28/09_(4-4)_NM	SWMU 5 Confirmation	2009-02-28 0:00:00	4	4																																		
5	HCS GR P8 (E,2)	HCS GR P8 (E,2)_2/28/09_(2-2)_NM	SWMU 5 Confirmation	2009-02-28 0:00:00	2	2																																		
5	HCS GR P8 (E,4)	HCS GR P8 (E,4)_2/28/09_(4-4)_NM	SWMU 5 Confirmation	2009-02-28 0:00:00	4	4																																		
5	HCS GR P9 (E,1.5)	HCS GR P9 (E,1.5)_2/28/09_(1.5-1.5)_NM	SWMU 5 Confirmation	2009-02-28 0:00:00	1.5	1.5																																		
5	HCS GR P9 (E,3.5)	HCS GR P9 (E,3.5)_2/28/09_(3.5-3.5)_NM	SWMU 5 Confirmation	2009-02-28 0:00:00	3.5	3.5																																		
5	HCS GR Q5 (W,0.5)	HCS GR Q5 (W,0.5)_11/4/09_(0.5-0.5)_NM	SWMU 5 Confirmation	2009-11-04 0:00:00	0.5	0.5																																		
5	HCS GR Q6 (W,0.5)	HCS GR Q6 (W,0.5)_4/15/09_(0.5-0.5)_NM	SWMU 5 Confirmation	2009-04-15 0:00:00	0.5	0.5																																		
5	HCS GR Q7 (W,1)	HCS GR Q7 (W,1)_4/15/09_(1-1)_NM	SWMU 5 Confirmation	2009-04-15 0:00:00	1	1																																		
5	HCS GR R-1 (1-2)	HCS GR R-1 (1-2)_10/20/08_(1-2)_NM	SWMU 5 Confirmation	2008-10-20 0:00:00	1	2																																		
5	HCS GR R5 (1-2)	HCS GR R5 (1-2)_4/20/09_(1-2)_NM	SWMU 5 Confirmation	2009-04-20 0:00:00	1	2																																		
5	HCS GR R5 (SW,0.5)	HCS GR R5 (SW,0.5)_11/4/09_(0.5-0.5)_NM	SWMU 5 Confirmation	2009-11-04 0:00:00	0.5	0.5																																		
5	HCS GR R6 (2-3)	HCS GR R6 (2-3)_6/19/09_(2-3)_NM	SWMU 5 Confirmation	2009-06-19 0:00:00	2	3																																		
5	HCS GR R6 (S,1.5)	HCS GR R6 (S,1.5)_6/19/09_(1.5-1.5)_NM	SWMU 5 Confirmation	2009-06-19 0:00:00	1.5	1.5																																		
5	HCS GR S2 (W,1)	HCS GR S2 (W,1)_7/14/08_(1.5-1.5)_NM	SWMU 5 Confirmation	2008-07-14 0:00:00	1.5	1.5																																		
5	HCS GR S4 (W,0.5)	HCS GR S4 (W,0.5)_7/14/08_(0.5-0.5)_NM	SWMU 5 Confirmation	2008-07-14 0:00:00	0.5	0.5																																		
5	HCS GR S4 (W,0.5)	HICS 68 (0.5)_7/14/08_(0.5-0.5)_DUP	SWMU 5 Confirmation	2008-07-14 0:00:00	0.5	0.5																																		
5	HW-8729	1_1/22/02_(0-1)Grab_NM	2002 EPD Split	2002-01-22 0:00:00	0	1																																		
5	HW-8729	HW-8729_1/22/02_(0-1)Grab_NM	2002 EPD Split	2002-01-22 0:00:00	0	1																																		
5	HW-8730	2_1/22/02_(0-1)Grab_NM	2002 EPD Split	2002-01-22 0:00:00	0	1																																		
5	HW-8730	HW-8730_1/22/02_(0-1)Grab_NM	2002 EPD Split	2002-01-22 0:00:00	0	1																																		
5	I07	I07_10/20/08_(3-4)_NM		2008-10-20 0:00:00	3	4																																		
5	I11	I11_6/9/08_(1-2)_NM		2008-06-09 0:00:00	1	2																																		
5	J06	J06_7/15/08_(2-3)_NM		2008-07-15 0:00:00	2	3																																		
5	J12	J12_4/17/08_(1-2)_NM		2008-04-17 0:00:00	1	2																																		
5	SIA4A-Y64	SIA4A-Y64_3/27/13_(0.5-2.5)Comp_V_NM	Triad	2013-03-27 0:00:00	0.5	2.5																																		
5	SIA4A-Y64	SIA4A-Y64_3/27/13_(2-2)Grab_NM	Triad	2013-03-27 0:00:00	2	2																																		
5	SIA4BT4-01A	SIA4BT4-01A_3/26/13_(0-2)Comp_V_NM	Triad	2013-03-26 0:00:00	0	2																																		
5	SIA4BT4-01A	SIA4BT4-01A_3/26/13_(0-2)Comp_V_RE	Triad	2013-03-26 0:00:00	0	2																																		
5	SIA4BT4-01A	SIA4BT4-01A_3/26/13_(2-2)Grab_NM	Triad	2013-03-26 0:00:00	2	2																																		
5	SIA4BT4-02A	SIA4BT4-02A_3/21/13_(0-2)Comp_V_DUP	Triad	2013-03-21 0:00:00	0	2																																		
5	SIA4BT4-02A	SIA4BT4-02A_3/21/13_(0-2)Comp_V_NM	Triad	2013-03-21 0:00:00	0	2																																		
5	SIA4BT4-02A	SIA4BT4-02A_3/21/13_(2-2)Grab_DUP	Triad	2013-03-21 0:00:00	2	2																																		
5	SIA4BT4-02A	SIA4BT4-02A_3/21/13_(2-2)Grab_NM	Triad	2013-03-21 0:00:00	2	2																																		
5	SIA4BT5-02A	SIA4BT5-02A_3/11/13_(0-2)Comp_V_NM	Triad	2013-03-11 0:00:00	0	2																																		
5	SIA4BT5-02A	SIA4BT5-02A_3/11/13_(2-2)Grab_NM	Triad	2013-03-11 0:00:00	2	2																																		
5	SIA4BT5-03A	SIA4BT5-03A_3/11/13_(0-2)Comp_V_NM	Triad	2013-03-11 0:00:00	0	2																																		
5	SIA4BT5-03A	SIA4BT5-03A_3/11/13_(2-2)Grab_NM	Triad	2013-03-11 0:00:00	2	2																																		
5	SIA4DNAPL10	SIA4DNAPL10_1/7/14_(2-2)Grab_NM	Triad	2014-01-07 0:00:00	2	2																																		
5	SS003A05	SS003A05_12/8/94_(0-0.5)Grab_NM	D&M_RFI-1995	1994-12-08 0:00:00	0	0.5																																		
5	SS004A05	SS004A05_12/8/94_(0-0.5)Grab_NM	D&M_RFI-1995	1994-12-08 0:00:00	0	0.5																																		
5	SS005A05	SS005A05_12/8/94_(0-0.5)Grab_NM	D&M_RFI-1995	1994-12-08 0:00:00	0	0.5																																		
5	SS-233	SS-233_5/5/00_(0-1)Grab_NM	RFI2-2000	2000-05-05 0:00:00	0	1																																		
5	SS-233	SS-233_6/28/00_(2-3)Grab_NM	RFI2-2000	2000-06-28 0:00:00	2	3																																		
5	SS-233	SS-233_6/28/00_(3-4)Grab_DUP	RFI2-2000	2000-06-28 0:00:00	3	4																																		
5	SS-233	SS-233_6/28/00_(3-4)Grab_NM	RFI2-2000	2000-06-28 0:00:00	3	4																																		

Notes:
U=Non-Detect; J=Estimated value; J+=Estimated high; J-=Estimated low;
UJ=Estimated Non-Detect; UJ+=Estimated high Non-Detect
T=Compound identified in associated decontamination blank; UR= Rejected

TABLE F-1
SWMU SOIL DATA
HERCULES LLC AND PINOVA, INC.
BRUNSWICK, GA

							MTBE (Methyl tert-butyl ether) 8260					n-Butyl benzene 8260					n-Propyl benzene 8260					o-Chlorotoluene 8260					p-Chlorotoluene 8260					sec-Butyl benzene 8260					tert-Butyl benzene 8260				
SWMU ID	Location ID	Sample ID	Event	Sample Date	Start Depth	End Depth	Result	Lab Flag	Qualifier	RDL	Dilution	Result	Lab Flag	Qualifier	RDL	Dilution	Result	Lab Flag	Qualifier	RDL	Dilution	Result	Lab Flag	Qualifier	RDL	Dilution	Result	Lab Flag	Qualifier	RDL	Dilution	Result	Lab Flag	Qualifier	RDL	Dilution	Result	Lab Flag	Qualifier	RDL	Dilution
5	HCS GR L1 (S,3.5)	HCS GR L1 (S,3.5)_3/3/09_(3.5-3.5)_NM	SWMU 5 Confirmation	2009-03-03 0:00:00	3.5	3.5																																			
5	HCS GR L12 (3-4)	HCS GR L12 (3-4)_3/17/09_(3-4)_NM	SWMU 5 Confirmation	2009-03-17 0:00:00	3	4																																			
5	HCS GR L12 (E,2)	HCS GR L12 (E,2)_3/17/09_(2-2)_NM	SWMU 5 Confirmation	2009-03-17 0:00:00	2	2																																			
5	HCS GR L-2 (1-2)	HCS GR L-2 (1-2)_7/17/08_(1-2)_NM	SWMU 5 Confirmation	2008-07-17 0:00:00	1	2																																			
5	HCS GR L-2 (S,0.5)	HCS GR L-2 (S,0.5)_4/25/09_(0.5-0.5)_NM	SWMU 5 Confirmation	2009-04-25 0:00:00	0.5	0.5																																			
5	HCS GR M-1 (1-2)	HCS GR M-1 (1-2)_7/17/08_(1-2)_NM	SWMU 5 Confirmation	2008-07-17 0:00:00	1	2																																			
5	HCS GR M-1 (N,0.5)	HCS GR M-1 (N,0.5)_4/25/09_(0.5-0.5)_NM	SWMU 5 Confirmation	2009-04-25 0:00:00	0.5	0.5																																			
5	HCS GR M1 (S,1.5)	HCS GR M1 (S,1.5)_3/3/09_(1.5-1.5)_NM	SWMU 5 Confirmation	2009-03-03 0:00:00	1.5	1.5																																			
5	HCS GR M1 (S,3.5)	HCS GR M1 (S,3.5)_3/3/09_(3.5-3.5)_NM	SWMU 5 Confirmation	2009-03-03 0:00:00	3.5	3.5																																			
5	HCS GR M11 (N,4.5)	HCS GR M11 (N,4.5)_6/22/08_(4.5-4.5)_NM	SWMU 5 Confirmation	2008-06-22 0:00:00	4.5	4.5																																			
5	HCS GR M12 (1-2)	HCS GR M12 (1-2)_4/21/08_(1-2)_NM	SWMU 5 Confirmation	2008-04-21 0:00:00	1	2																																			
5	HCS GR M-2 (2-3)	HCS GR M-2 (2-3)_9/22/08_(2-3)_NM	SWMU 5 Confirmation	2008-09-22 0:00:00	2	3																																			
5	HCS GR M-2 (E,1.5)	HCS GR M-2 (E,1.5)_4/25/09_(1.5-1.5)_NM	SWMU 5 Confirmation	2009-04-25 0:00:00	1.5	1.5																																			
5	HCS GR M-2 (N,1.5)	HCS GR M-2 (N,1.5)_10/20/08_(1.5-1.5)_NM	SWMU 5 Confirmation	2008-10-20 0:00:00	1.5	1.5																																			
5	HCS GR M-2 (N,1.5)	HICS 108_10/20/08_(1.5-1.5)_DUP	SWMU 5 Confirmation	2008-10-20 0:00:00	1.5	1.5																																			
5	HCS GR M-2 (S,1)	HCS GR M-2 (S,1)_4/25/09_(1-1)_NM	SWMU 5 Confirmation	2009-04-25 0:00:00	1	1																																			
5	HCS GR M-2 (W,1.5)	HCS GR M-2 (W,1.5)_10/20/08_(1.5-1.5)_NM	SWMU 5 Confirmation	2008-10-20 0:00:00	1.5	1.5																																			
5	HCS GR N-1 (2-3)	HCS GR N-1 (2-3)_9/22/08_(2-3)_NM	SWMU 5 Confirmation	2008-09-22 0:00:00	2	3																																			
5	HCS GR N-1 (2-3)	HICS 95_9/22/08_(2-3)_DUP	SWMU 5 Confirmation	2008-09-22 0:00:00	2	3																																			
5	HCS GR N-1 (E,1.5)	HCS GR N-1 (E,1.5)_10/20/08_(1.5-1.5)_NM	SWMU 5 Confirmation	2008-10-20 0:00:00	1.5	1.5																																			
5	HCS GR N-1 (N,1)	HCS GR N-1 (N,1)_3/2/09_(1-1)_NM	SWMU 5 Confirmation	2009-03-02 0:00:00	1	1																																			
5	HCS GR N1 (S,1.5)	HCS GR N1 (S,1.5)_3/3/09_(1.5-1.5)_NM	SWMU 5 Confirmation	2009-03-03 0:00:00	1.5	1.5																																			
5	HCS GR N-1 (S,1.5)	HCS GR N-1 (S,1.5)_10/20/08_(1.5-1.5)_NM	SWMU 5 Confirmation	2008-10-20 0:00:00	1.5	1.5																																			
5	HCS GR N1 (S,3.5)	HCS GR N1 (S,3.5)_3/3/09_(3.5-3.5)_NM	SWMU 5 Confirmation	2009-03-03 0:00:00	3.5	3.5																																			
5	HCS GR N-1 (W,1.5)	HCS GR N-1 (W,1.5)_10/20/08_(1.5-1.5)_NM	SWMU 5 Confirmation	2008-10-20 0:00:00	1.5	1.5																																			
5	HCS GR N11 (N,4.5)	HCS GR N11 (N,4.5)_6/22/08_(4.5-4.5)_NM	SWMU 5 Confirmation	2008-06-22 0:00:00	4.5	4.5																																			
5	HCS GR N12 (2-3)	HCS GR N12 (2-3)_5/19/08_(2-3)_NM	SWMU 5 Confirmation	2008-05-19 0:00:00	2	3																																			
5	HCS GR N-2 (1-2)	HCS GR N-2 (1-2)_7/17/08_(1-2)_NM	SWMU 5 Confirmation	2008-07-17 0:00:00	1	2																																			
5	HCS GR N-2 (S,0.5)	HCS GR N-2 (S,0.5)_3/2/09_(0.5-0.5)_NM	SWMU 5 Confirmation	2009-03-02 0:00:00	0.5	0.5																																			
5	HCS GR O-1 (1-2)	HCS GR O-1 (1-2)_9/16/08_(1-2)_NM	SWMU 5 Confirmation	2008-09-16 0:00:00	1	2																																			
5	HCS GR O-1 (N,0.5)	HCS GR O-1 (N,0.5)_3/2/09_(0.5-0.5)_NM	SWMU 5 Confirmation	2009-03-02 0:00:00	0.5	0.5																																			
5	HCS GR O-1 (N,0.5)	HICS 116_3/2/09_(0.5-0.5)_DUP	SWMU 5 Confirmation	2009-03-02 0:00:00	0.5	0.5																																			
5	HCS GR O1 (S,1.5)	HCS GR O1 (S,1.5)_3/3/09_(1.5-1.5)_NM	SWMU 5 Confirmation	2009-03-03 0:00:00	1.5	1.5																																			
5	HCS GR O1 (S,3.5)	HCS GR O1 (S,3.5)_3/3/09_(3.5-3.5)_NM	SWMU 5 Confirmation	2009-03-03 0:00:00	3.5	3.5																																			
5	HCS GR O-2 (1-2)	HCS GR O-2 (1-2)_9/16/08_(1-2)_NM	SWMU 5 Confirmation	2008-09-16 0:00:00	1	2																																			
5	HCS GR O-2 (S,0.5)	HCS GR O-2 (S,0.5)_3/2/09_(0.5-0.5)_NM	SWMU 5 Confirmation	2009-03-02 0:00:00	0.5	0.5																																			
5	HCS GR P-1 (1-2)	HCS GR P-1 (1-2)_9/17/08_(1-2)_NM	SWMU 5 Confirmation	2008-09-17 0:00:00	1	2																																			
5	HCS GR P-1 (1-2)	HICS 92_9/17/08_(1-2)_DUP	SWMU 5 Confirmation	2008-09-17 0:00:00	1	2																																			
5	HCS GR P-1 (N,0.5)	HCS GR P-1 (N,0.5)_3/2/09_(0.5-0.5)_NM	SWMU 5 Confirmation	2009-03-02 0:00:00	0.5	0.5																																			
5	HCS GR P1 (S,1.5)	HCS GR P1 (S,1.5)_3/3/09_(1.5-1.5)_NM	SWMU 5 Confirmation	2009-03-03 0:00:00	1.5	1.5																																			
5	HCS GR P1 (S,3.5)	HCS GR P1 (S,3.5)_3/3/09_(3.5-3.5)_NM	SWMU 5 Confirmation	2009-03-03 0:00:00	3.5	3.5																																			
5	HCS GR P10 (E,1.5)	HCS GR P10 (E,1.5)_2/28/09_(1.5-1.5)_NM	SWMU 5 Confirmation	2009-02-28 0:00:00	1.5	1.5																																			
5	HCS GR P10 (E,3.5)	HCS GR P10 (E,3.5)_2/28/09_(3.5-3.5)_NM	SWMU 5 Confirmation	2009-02-28 0:00:00	3.5	3.5																																			
5	HCS GR P11 (E,1.5)	HCS GR P11 (E,1.5)_2/28/09_(1.5-1.5)_NM	SWMU 5 Confirmation	2009-02-28 0:00:00	1.5	1.5																																			
5	HCS GR P11 (E,3.5)	HCS GR P11 (E,3.5)_2/28/09_(3.5-3.5)_NM	SWMU 5 Confirmation	2009-02-28 0:00:00	3.5	3.5																																			
5	HCS GR P-2 (2-3)	HCS GR P-2 (2-3)_10/20/08_(2-3)_NM	SWMU 5 Confirmation	2008-10-20 0:00:00	2	3																																			
5	HCS GR P-2 (E,1)	HCS GR P-2 (E,1)_3/2/09_(1-1)_NM	SWMU 5 Confirmation	2009-03-02 0:00:00	1	1																																			
5	HCS GR P2 (E,2)	HCS GR P2 (E,2)_3/3/09_(2-2)_NM	SWMU 5 Confirmation	2009-03-03 0:00:00	2	2																																			
5	HCS GR P2 (E,4)	HCS GR P2 (E,4)_3/3/09_(4-4)_NM	SWMU 5 Confirmation	2009-03-03 0:00:00	4	4																																			
5	HCS GR P-2 (N,1.5)	HCS GR P-2 (N,1.5)_10/20/08_(1.5-1.5)_NM	SWMU 5 Confirmation	2008-10-20 0:00:00	1.5	1.5																																			
5	HCS GR P-2 (W,1.5)	HCS GR P-2 (W,1.5)_10/20/08_(1.5-1.5)_NM	SWMU 5 Confirmation	2008-10-20 0:00:00	1.5	1.5																																			
5	HCS GR P3 (E,2)	HCS GR P3 (E,2)_3/3/09_(2-2)_NM	SWMU 5 Confirmation	2009-03-03 0:00:00	2	2																																			
5	HCS GR P3 (E,4)	HCS GR P3 (E,4)_3/3/09_(4-4)_NM	SWMU 5 Confirmation	2009-03-03 0:00:00	4	4																																			
5	HCS GR P4 (E,2)	HCS GR P4 (E,2)_3/3/09_(2-2)_NM	SWMU 5 Confirmation	2009-03-03 0:00:00	2	2																																			
5	HCS GR P4 (E,4)	HCS GR P4 (E,4)_3/3/09_(4-4)_NM	SWMU 5 Confirmation	2009-03-03 0:00:00	4	4																																			
5	HCS GR P5 (E,2)	HCS GR P5 (E,2)_2/28/09_(2-2)_NM	SWMU 5 Confirmation	2009-02-28 0:00:00	2	2																																			
5	HCS GR P5 (E,4)	HCS GR P5 (E,4)_2/28/09_(4-4)_NM	SWMU 5 Confirmation	2009-02-28 0:00:00	4	4																																			
5	HCS GR P6 (E,2)	HCS GR P6 (E,2)_2/28/09_(2-2)_NM	SWMU 5 Confirmation	2009-02-28 0:00:00	2	2																																			
5	HCS GR P6 (E,4)	HCS GR P6 (E,4)_2/28/09_(4-4)_NM	SWMU 5 Confirmation	2009-02-28 0:00:00	4	4																																			
5	HCS GR P7 (E,2)	HCS GR P7 (E,2)_2/28/09_(2-2)_NM	SWMU 5 Confirmation	2009-02-28 0:00:00	2	2																																			
5	HCS GR P7 (E,4)	HCS GR P7 (E,4)_2/28/09_(4-4)_NM	SWMU 5 Confirmation	2009-02-28 0:00:00	4	4																																			
5	HCS GR P8 (E,2)	HCS GR P8 (E,2)_2/28/09_(2-2)_NM	SWMU 5 Confirmation	2009-02-28 0:00:00	2	2																																			
5	HCS GR P8 (E,4)	HCS GR P8 (E,4)_2/28/09_(4-4)_NM	SWMU 5 Confirmation	2009-02-28 0:00:00	4	4																																			
5	HCS GR P9 (E,1.5)	HCS GR P9 (E,1.5)_2/28/09_(1.5-1.5)_NM	SWMU 5 Confirmation	2009-02-28 0:00:00	1.5	1.5																																			
5	HCS GR P9 (E,3.5)	HCS GR P9 (E,3.5)_2/28/09_(3.5-3.5)_NM	SWMU 5 Confirmation	2009-02-28 0:00:00	3.5	3.5																																			
5	HCS GR Q5 (W,0.5)	HCS GR Q5 (W,0.5)_11/4/09_(0.5-0.5)_NM	SWMU 5 Confirmation	2009-11-04 0:00:00	0.5	0.5																																			
5	HCS GR Q6 (W,0.5)	HCS GR Q6 (W,0.5)_4/15/09_(0.5-0.5)_NM	SWMU 5 Confirmation	2009-04-15 0:00:00	0.5	0.5																																			
5	HCS GR Q7 (W,1)	HCS GR Q7 (W,1)_4/15/09_(1-1)_NM	SWMU 5 Confirmation	2009-04-15 0:00:00	1	1																																			
5	HCS GR R-1 (1-2)	HCS GR R-1 (1-2)_10/20/08_(1-2)_NM	SWMU 5 Confirmation	2008-10-20 0:00:00	1	2																																			
5	HCS GR R5 (1-2)	HCS GR R5 (1-2)_4/20/09_(1-2)_NM	SWMU 5 Confirmation	2009-04-20 0:00:00	1	2																																			
5	HCS GR R5 (SW,0.5)	HCS GR R5 (SW,0.5)_11/4/09_(0.5-0.5)_NM	SWMU 5 Confirmation	2009-11-04 0:00:00	0.5	0.5																																			
5	HCS GR R6 (2-3)	HCS GR R6 (2-3)_6/19/09_(2-3)_NM	SWMU 5 Confirmation	2009-06-19 0:00:00	2	3																																			
5	HCS GR R6 (S,1.5)	HCS GR R6 (S,1.5)_6/19/09_(1.5-1.5)_NM	SWMU 5 Confirmation	2009-06-19 0:00:00	1.5	1.5																																			
5	HCS GR S2 (W,1)	HCS GR S2 (W,1)_7/14/08_(1.5-1.5)_NM	SWMU 5 Confirmation	2008-07-14 0:00:00	1.5	1.5																																			
5	HCS GR S4 (W,0.5)	HCS GR S4 (W,0.5)_7/14/08_(0.5-0.5)_NM	SWMU 5 Confirmation	2008-07-14 0:00:00	0.5	0.5																																			
5	HCS GR S4 (W,0.5)	HICS 68 (0.5)_7/14/08_(0.5-0.5)_DUP	SWMU 5 Confirmation	2008-07-14 0:00:00	0.5	0.5																																			
5	HW-8729	1_1/22/02_(0-1)Grab_NM	2002 EPD Split	2002-01-22 0:00:00	0	1																																			
5	HW-8729	HW-8729_1/22/02_(0-1)Grab_NM	2002 EPD Split	2002-01-22 0:00:00	0	1																																			
5	HW-8730	2_1/22/02_(0-1)Grab_NM	2002 EPD Split	2002-01-22 0:00:00	0	1																																			
5	HW-8730	HW-8730_1/22/02_(0-1)Grab_NM	2002 EPD Split	2002-01-22 0:00:00	0	1																																			
5	I07	I07_10/20/08_(3-4)_NM		2008-10-20 0:00:00	3	4																																			
5	I11	I11_6/9/08_(1-2)_NM		2008-06-09 0:00:00	1	2																																			
5	J06	J06_7/15/08_(2-3)_NM		2008-07-15 0:00:00	2	3																																			
5	J12	J12_4/17/08_(1-2)_NM		2008-04-17 0:00:00	1	2																																			
5	SIA4A-Y64	SIA4A-Y64_3/27/13_(0.5-2.5)Comp_V_NM	Triad	2013-03-27 0:00:00	0.5	2.5																																			
5	SIA4A-Y64	SIA4A-Y64_3/27/13_(2-2)Grab_NM	Triad	2013-03-27 0:00:00	2	2																																			
5	SIA4BT4-01A	SIA4BT4-01A_3/26/13_(0-2)Comp_V_NM	Triad	2013-03-26 0:00:00	0	2																																			
5	SIA4BT4-01A	SIA4BT4-01A_3/26/13_(0-2)Comp_V_RE	Triad	2013-03-26 0:00:00	0	2																																			
5	SIA4BT4-01A	SIA4BT4-01A_3/26/13_(2-2)Grab_NM	Triad	2013-03-26 0:00:00	2	2																																			
5	SIA4BT4-02A	SIA4BT4-02A_3/21/13_(0-2)Comp_V_DUP	Triad	2013-03-21 0:00:00	0	2																																			
5	SIA4BT4-02A	SIA4BT4-02A_3/21/13_(0-2)Comp_V_NM	Triad	2013-03-21 0:00:00	0	2																																			
5	SIA4BT4-02A	SIA4BT4-02A_3/21/13_(2-2)Grab_DUP	Triad	2013-03-21 0:00:00	2	2																																			
5	SIA4BT4-02A	SIA4BT4-02A_3/21/13_(2-2)Grab_NM	Triad	2013-03-21 0:00:00	2	2																																			
5	SIA4BT5-02A	SIA4BT5-02A_3/11/13_(0-2)Comp_V_NM	Triad	2013-03-11 0:00:00	0	2																																			
5	SIA4BT5-02A	SIA4BT5-02A_3/11/13_(2-2)Grab_NM	Triad	2013-03-11 0:00:00	2	2																																			
5	SIA4BT5-03A	SIA4BT5-03A_3/11/13_(0-2)Comp_V_NM	Triad	2013-03-11 0:00:00	0	2																																			
5	SIA4BT5-03A	SIA4BT5-03A_3/11/13_(2-2)Grab_NM	Triad	2013-03-11 0:00:00	2	2																																			
5	SIA4DNAPL10	SIA4DNAPL10_1/7/14_(2-2)Grab_NM	Triad	2014-01-07 0:00:00	2	2																																			
5	SS003A05	SS003A05_12/8/94_(0-0.5)Grab_NM	D&M_RFI-1995	1994-12-08 0:00:00	0	0.5																																			
5	SS004A05	SS004A05_12/8/94_(0-0.5)Grab_NM	D&M_RFI-1995	1994-12-08 0:00:00	0	0.5																																			
5	SS005A05	SS005A05_12/8/94_(0-0.5)Grab_NM	D&M_RFI-1995	1994-12-08 0:00:00	0	0.5																																			
5	SS-233	SS-233_5/5/00_(0-1)Grab_NM	RFI2-2000	2000-05-05 0:00:00	0	1																																			
5	SS-233	SS-233_6/28/00_(2-3)Grab_NM	RFI2-2000	2000-06-28 0:00:00	2	3																																			
5	SS-233	SS-233_6/28/00_(3-4)Grab_DUP	RFI2-2000	2000-06-28 0:00:00	3	4																																			
5	SS-233	SS-233_6/28/00_(3-4)Grab_NM	RFI2-2000	2000-06-28 0:00:00	3	4																																			

Notes:
U=Non-Detect; J=Estimated value; J+=Estimated high; J-=Estimated low;
UJ=Estimated Non-Detect; UJ+=Estimated high Non-Detect
T=Compound identified in associated decontamination blank; UR= Rejected

TABLE F-1
SWMU SOIL DATA
HERCULES LLC AND PINOVA, INC.
BRUNSWICK, GA

							2-Propenenitrile					Chlorodibromomethane					m-Xylene & p-Xylene					2-Toluidine					3-Methylcholanthrene					7,12-Dimethylbenz(a)anthracene					alpha,alpha-Dimethyl phenethylamine				
							8260B					8260B					8260B					8270D LL					8270D LL					8270D LL					8270D LL				
SWMU ID	Location ID	Sample ID	Event	Sample Date	Start Depth	End Depth	Result	Lab Flag	Qualifier	RDL	Dilution	Result	Lab Flag	Qualifier	RDL	Dilution	Result	Lab Flag	Qualifier	RDL	Dilution	Result	Lab Flag	Qualifier	RDL	Dilution	Result	Lab Flag	Qualifier	RDL	Dilution	Result	Lab Flag	Qualifier	RDL	Dilution	Result	Lab Flag	Qualifier	RDL	Dilution
5	HCS GR L1 (S,3.5)	HCS GR L1 (S,3.5)_3/3/09_(3.5-3.5)_NM	SWMU 5 Confirmation	2009-03-03 0:00:00	3.5	3.5																																		
5	HCS GR L12 (3-4)	HCS GR L12 (3-4)_3/17/09_(3-4)_NM	SWMU 5 Confirmation	2009-03-17 0:00:00	3	4																																		
5	HCS GR L12 (E,2)	HCS GR L12 (E,2)_3/17/09_(2-2)_NM	SWMU 5 Confirmation	2009-03-17 0:00:00	2	2																																		
5	HCS GR L-2 (1-2)	HCS GR L-2 (1-2)_7/17/08_(1-2)_NM	SWMU 5 Confirmation	2008-07-17 0:00:00	1	2																																		
5	HCS GR L-2 (S,0.5)	HCS GR L-2 (S,0.5)_4/25/09_(0.5-0.5)_NM	SWMU 5 Confirmation	2009-04-25 0:00:00	0.5	0.5																																		
5	HCS GR M-1 (1-2)	HCS GR M-1 (1-2)_7/17/08_(1-2)_NM	SWMU 5 Confirmation	2008-07-17 0:00:00	1	2																																		
5	HCS GR M-1 (N,0.5)	HCS GR M-1 (N,0.5)_4/25/09_(0.5-0.5)_NM	SWMU 5 Confirmation	2009-04-25 0:00:00	0.5	0.5																																		
5	HCS GR M1 (S,1.5)	HCS GR M1 (S,1.5)_3/3/09_(1.5-1.5)_NM	SWMU 5 Confirmation	2009-03-03 0:00:00	1.5	1.5																																		
5	HCS GR M1 (S,3.5)	HCS GR M1 (S,3.5)_3/3/09_(3.5-3.5)_NM	SWMU 5 Confirmation	2009-03-03 0:00:00	3.5	3.5																																		
5	HCS GR M11 (N,4.5)	HCS GR M11 (N,4.5)_6/22/08_(4.5-4.5)_NM	SWMU 5 Confirmation	2008-06-22 0:00:00	4.5	4.5																																		
5	HCS GR M12 (1-2)	HCS GR M12 (1-2)_4/21/08_(1-2)_NM	SWMU 5 Confirmation	2008-04-21 0:00:00	1	2																																		
5	HCS GR M-2 (2-3)	HCS GR M-2 (2-3)_9/22/08_(2-3)_NM	SWMU 5 Confirmation	2008-09-22 0:00:00	2	3																																		
5	HCS GR M-2 (E,1.5)	HCS GR M-2 (E,1.5)_4/25/09_(1.5-1.5)_NM	SWMU 5 Confirmation	2009-04-25 0:00:00	1.5	1.5																																		
5	HCS GR M-2 (N,1.5)	HCS GR M-2 (N,1.5)_10/20/08_(1.5-1.5)_NM	SWMU 5 Confirmation	2008-10-20 0:00:00	1.5	1.5																																		
5	HCS GR M-2 (N,1.5)	HICS 108_10/20/08_(1.5-1.5)_DUP	SWMU 5 Confirmation	2008-10-20 0:00:00	1.5	1.5																																		
5	HCS GR M-2 (S,1)	HCS GR M-2 (S,1)_4/25/09_(1-1)_NM	SWMU 5 Confirmation	2009-04-25 0:00:00	1	1																																		
5	HCS GR M-2 (W,1.5)	HCS GR M-2 (W,1.5)_10/20/08_(1.5-1.5)_NM	SWMU 5 Confirmation	2008-10-20 0:00:00	1.5	1.5																																		
5	HCS GR N-1 (2-3)	HCS GR N-1 (2-3)_9/22/08_(2-3)_NM	SWMU 5 Confirmation	2008-09-22 0:00:00	2	3																																		
5	HCS GR N-1 (2-3)	HICS 95_9/22/08_(2-3)_DUP	SWMU 5 Confirmation	2008-09-22 0:00:00	2	3																																		
5	HCS GR N-1 (E,1.5)	HCS GR N-1 (E,1.5)_10/20/08_(1.5-1.5)_NM	SWMU 5 Confirmation	2008-10-20 0:00:00	1.5	1.5																																		
5	HCS GR N-1 (N,1)	HCS GR N-1 (N,1)_3/2/09_(1-1)_NM	SWMU 5 Confirmation	2009-03-02 0:00:00	1	1																																		
5	HCS GR N1 (S,1.5)	HCS GR N1 (S,1.5)_3/3/09_(1.5-1.5)_NM	SWMU 5 Confirmation	2009-03-03 0:00:00	1.5	1.5																																		
5	HCS GR N-1 (S,1.5)	HCS GR N-1 (S,1.5)_10/20/08_(1.5-1.5)_NM	SWMU 5 Confirmation	2008-10-20 0:00:00	1.5	1.5																																		
5	HCS GR N1 (S,3.5)	HCS GR N1 (S,3.5)_3/3/09_(3.5-3.5)_NM	SWMU 5 Confirmation	2009-03-03 0:00:00	3.5	3.5																																		
5	HCS GR N-1 (W,1.5)	HCS GR N-1 (W,1.5)_10/20/08_(1.5-1.5)_NM	SWMU 5 Confirmation	2008-10-20 0:00:00	1.5	1.5																																		
5	HCS GR N11 (N,4.5)	HCS GR N11 (N,4.5)_6/22/08_(4.5-4.5)_NM	SWMU 5 Confirmation	2008-06-22 0:00:00	4.5	4.5																																		
5	HCS GR N12 (2-3)	HCS GR N12 (2-3)_5/19/08_(2-3)_NM	SWMU 5 Confirmation	2008-05-19 0:00:00	2	3																																		
5	HCS GR N-2 (1-2)	HCS GR N-2 (1-2)_7/17/08_(1-2)_NM	SWMU 5 Confirmation	2008-07-17 0:00:00	1	2																																		
5	HCS GR N-2 (S,0.5)	HCS GR N-2 (S,0.5)_3/2/09_(0.5-0.5)_NM	SWMU 5 Confirmation	2009-03-02 0:00:00	0.5	0.5																																		
5	HCS GR O-1 (1-2)	HCS GR O-1 (1-2)_9/16/08_(1-2)_NM	SWMU 5 Confirmation	2008-09-16 0:00:00	1	2																																		
5	HCS GR O-1 (N,0.5)	HCS GR O-1 (N,0.5)_3/2/09_(0.5-0.5)_NM	SWMU 5 Confirmation	2009-03-02 0:00:00	0.5	0.5																																		
5	HCS GR O-1 (N,0.5)	HICS 116_3/2/09_(0.5-0.5)_DUP	SWMU 5 Confirmation	2009-03-02 0:00:00	0.5	0.5																																		
5	HCS GR O1 (S,1.5)	HCS GR O1 (S,1.5)_3/3/09_(1.5-1.5)_NM	SWMU 5 Confirmation	2009-03-03 0:00:00	1.5	1.5																																		
5	HCS GR O1 (S,3.5)	HCS GR O1 (S,3.5)_3/3/09_(3.5-3.5)_NM	SWMU 5 Confirmation	2009-03-03 0:00:00	3.5	3.5																																		
5	HCS GR O-2 (1-2)	HCS GR O-2 (1-2)_9/16/08_(1-2)_NM	SWMU 5 Confirmation	2008-09-16 0:00:00	1	2																																		
5	HCS GR O-2 (S,0.5)	HCS GR O-2 (S,0.5)_3/2/09_(0.5-0.5)_NM	SWMU 5 Confirmation	2009-03-02 0:00:00	0.5	0.5																																		
5	HCS GR P-1 (1-2)	HCS GR P-1 (1-2)_9/17/08_(1-2)_NM	SWMU 5 Confirmation	2008-09-17 0:00:00	1	2																																		
5	HCS GR P-1 (1-2)	HICS 92_9/17/08_(1-2)_DUP	SWMU 5 Confirmation	2008-09-17 0:00:00	1	2																																		
5	HCS GR P-1 (N,0.5)	HCS GR P-1 (N,0.5)_3/2/09_(0.5-0.5)_NM	SWMU 5 Confirmation	2009-03-02 0:00:00	0.5	0.5																																		
5	HCS GR P1 (S,1.5)	HCS GR P1 (S,1.5)_3/3/09_(1.5-1.5)_NM	SWMU 5 Confirmation	2009-03-03 0:00:00	1.5	1.5																																		
5	HCS GR P1 (S,3.5)	HCS GR P1 (S,3.5)_3/3/09_(3.5-3.5)_NM	SWMU 5 Confirmation	2009-03-03 0:00:00	3.5	3.5																																		
5	HCS GR P10 (E,1.5)	HCS GR P10 (E,1.5)_2/28/09_(1.5-1.5)_NM	SWMU 5 Confirmation	2009-02-28 0:00:00	1.5	1.5																																		
5	HCS GR P10 (E,3.5)	HCS GR P10 (E,3.5)_2/28/09_(3.5-3.5)_NM	SWMU 5 Confirmation	2009-02-28 0:00:00	3.5	3.5																																		
5	HCS GR P11 (E,1.5)	HCS GR P11 (E,1.5)_2/28/09_(1.5-1.5)_NM	SWMU 5 Confirmation	2009-02-28 0:00:00	1.5	1.5																																		
5	HCS GR P11 (E,3.5)	HCS GR P11 (E,3.5)_2/28/09_(3.5-3.5)_NM	SWMU 5 Confirmation	2009-02-28 0:00:00	3.5	3.5																																		
5	HCS GR P-2 (2-3)	HCS GR P-2 (2-3)_10/20/08_(2-3)_NM	SWMU 5 Confirmation	2008-10-20 0:00:00	2	3																																		
5	HCS GR P-2 (E,1)	HCS GR P-2 (E,1)_3/2/09_(1-1)_NM	SWMU 5 Confirmation	2009-03-02 0:00:00	1	1																																		
5	HCS GR P2 (E,2)	HCS GR P2 (E,2)_3/3/09_(2-2)_NM	SWMU 5 Confirmation	2009-03-03 0:00:00	2	2																																		
5	HCS GR P2 (E,4)	HCS GR P2 (E,4)_3/3/09_(4-4)_NM	SWMU 5 Confirmation	2009-03-03 0:00:00	4	4																																		
5	HCS GR P-2 (N,1.5)	HCS GR P-2 (N,1.5)_10/20/08_(1.5-1.5)_NM	SWMU 5 Confirmation	2008-10-20 0:00:00	1.5	1.5																																		
5	HCS GR P-2 (W,1.5)	HCS GR P-2 (W,1.5)_10/20/08_(1.5-1.5)_NM	SWMU 5 Confirmation	2008-10-20 0:00:00	1.5	1.5																																		
5	HCS GR P3 (E,2)	HCS GR P3 (E,2)_3/3/09_(2-2)_NM	SWMU 5 Confirmation	2009-03-03 0:00:00	2	2																																		
5	HCS GR P3 (E,4)	HCS GR P3 (E,4)_3/3/09_(4-4)_NM	SWMU 5 Confirmation	2009-03-03 0:00:00	4	4																																		
5	HCS GR P4 (E,2)	HCS GR P4 (E,2)_3/3/09_(2-2)_NM	SWMU 5 Confirmation	2009-03-03 0:00:00	2	2																																		
5	HCS GR P4 (E,4)	HCS GR P4 (E,4)_3/3/09_(4-4)_NM	SWMU 5 Confirmation	2009-03-03 0:00:00	4	4																																		
5	HCS GR P5 (E,2)	HCS GR P5 (E,2)_2/28/09_(2-2)_NM	SWMU 5 Confirmation	2009-02-28 0:00:00	2	2																																		
5	HCS GR P5 (E,4)	HCS GR P5 (E,4)_2/28/09_(4-4)_NM	SWMU 5 Confirmation	2009-02-28 0:00:00	4	4																																		
5	HCS GR P6 (E,2)	HCS GR P6 (E,2)_2/28/09_(2-2)_NM	SWMU 5 Confirmation	2009-02-28 0:00:00	2	2																																		
5	HCS GR P6 (E,4)	HCS GR P6 (E,4)_2/28/09_(4-4)_NM	SWMU 5 Confirmation	2009-02-28 0:00:00	4	4																																		
5	HCS GR P7 (E,2)	HCS GR P7 (E,2)_2/28/09_(2-2)_NM	SWMU 5 Confirmation	2009-02-28 0:00:00	2	2																																		
5	HCS GR P7 (E,4)	HCS GR P7 (E,4)_2/28/09_(4-4)_NM	SWMU 5 Confirmation	2009-02-28 0:00:00	4	4																																		
5	HCS GR P8 (E,2)	HCS GR P8 (E,2)_2/28/09_(2-2)_NM	SWMU 5 Confirmation	2009-02-28 0:00:00	2	2																																		
5	HCS GR P8 (E,4)	HCS GR P8 (E,4)_2/28/09_(4-4)_NM	SWMU 5 Confirmation	2009-02-28 0:00:00	4	4																																		
5	HCS GR P9 (E,1.5)	HCS GR P9 (E,1.5)_2/28/09_(1.5-1.5)_NM	SWMU 5 Confirmation	2009-02-28 0:00:00	1.5	1.5																																		
5	HCS GR P9 (E,3.5)	HCS GR P9 (E,3.5)_2/28/09_(3.5-3.5)_NM	SWMU 5 Confirmation	2009-02-28 0:00:00	3.5	3.5																																		
5	HCS GR Q5 (W,0.5)	HCS GR Q5 (W,0.5)_11/4/09_(0.5-0.5)_NM	SWMU 5 Confirmation	2009-11-04 0:00:00	0.5	0.5																																		
5	HCS GR Q6 (W,0.5)	HCS GR Q6 (W,0.5)_4/15/09_(0.5-0.5)_NM	SWMU 5 Confirmation	2009-04-15 0:00:00	0.5	0.5																																		
5	HCS GR Q7 (W,1)	HCS GR Q7 (W,1)_4/15/09_(1-1)_NM	SWMU 5 Confirmation	2009-04-15 0:00:00	1	1																																		
5	HCS GR R-1 (1-2)	HCS GR R-1 (1-2)_10/20/08_(1-2)_NM	SWMU 5 Confirmation	2008-10-20 0:00:00	1	2																																		
5	HCS GR R5 (1-2)	HCS GR R5 (1-2)_4/20/09_(1-2)_NM	SWMU 5 Confirmation	2009-04-20 0:00:00	1	2																																		
5	HCS GR R5 (SW,0.5)	HCS GR R5 (SW,0.5)_11/4/09_(0.5-0.5)_NM	SWMU 5 Confirmation	2009-11-04 0:00:00	0.5	0.5																																		
5	HCS GR R6 (2-3)	HCS GR R6 (2-3)_6/19/09_(2-3)_NM	SWMU 5 Confirmation	2009-06-19 0:00:00	2	3																																		
5	HCS GR R6 (S,1.5)	HCS GR R6 (S,1.5)_6/19/09_(1.5-1.5)_NM	SWMU 5 Confirmation	2009-06-19 0:00:00	1.5	1.5																																		
5	HCS GR S2 (W,1)	HCS GR S2 (W,1)_7/14/08_(1.5-1.5)_NM	SWMU 5 Confirmation	2008-07-14 0:00:00	1.5	1.5																																		
5	HCS GR S4 (W,0.5)	HCS GR S4 (W,0.5)_7/14/08_(0.5-0.5)_NM	SWMU 5 Confirmation	2008-07-14 0:00:00	0.5	0.5																																		
5	HCS GR S4 (W,0.5)	HICS 68 (0.5)_7/14/08_(0.5-0.5)_DUP	SWMU 5 Confirmation	2008-07-14 0:00:00	0.5	0.5																																		
5	HW-8729	1_1/22/02_(0-1)Grab_NM	2002 EPD Split	2002-01-22 0:00:00	0	1																																		
5	HW-8729	HW-8729_1/22/02_(0-1)Grab_NM	2002 EPD Split	2002-01-22 0:00:00	0	1																																		
5	HW-8730	2_1/22/02_(0-1)Grab_NM	2002 EPD Split	2002-01-22 0:00:00	0	1																																		
5	HW-8730	HW-8730_1/22/02_(0-1)Grab_NM	2002 EPD Split	2002-01-22 0:00:00	0	1																																		
5	I07	I07_10/20/08_(3-4)_NM		2008-10-20 0:00:00	3	4																																		
5	I11	I11_6/9/08_(1-2)_NM		2008-06-09 0:00:00	1	2																																		
5	J06	J06_7/15/08_(2-3)_NM		2008-07-15 0:00:00	2	3																																		
5	J12	J12_4/17/08_(1-2)_NM		2008-04-17 0:00:00	1	2																																		
5	SIA4A-Y64	SIA4A-Y64_3/27/13_(0.5-2.5)Comp_V_NM	Triad	2013-03-27 0:00:00	0.5	2.5																																		
5	SIA4A-Y64	SIA4A-Y64_3/27/13_(2-2)Grab_NM	Triad	2013-03-27 0:00:00	2	2																																		
5	SIA4BT4-01A	SIA4BT4-01A_3/26/13_(0-2)Comp_V_NM	Triad	2013-03-26 0:00:00	0	2																																		
5	SIA4BT4-01A	SIA4BT4-01A_3/26/13_(0-2)Comp_V_RE	Triad	2013-03-26 0:00:00	0	2																																		
5	SIA4BT4-01A	SIA4BT4-01A_3/26/13_(2-2)Grab_NM	Triad	2013-03-26 0:00:00	2	2																																		
5	SIA4BT4-02A	SIA4BT4-02A_3/21/13_(0-2)Comp_V_DUP	Triad	2013-03-21 0:00:00	0	2																																		
5	SIA4BT4-02A	SIA4BT4-02A_3/21/13_(0-2)Comp_V_NM	Triad	2013-03-21 0:00:00	0	2																																		
5	SIA4BT4-02A	SIA4BT4-02A_3/21/13_(2-2)Grab_DUP	Triad	2013-03-21 0:00:00	2	2																																		
5	SIA4BT4-02A	SIA4BT4-02A_3/21/13_(2-2)Grab_NM	Triad	2013-03-21 0:00:00	2	2																																		
5	SIA4BT5-02A	SIA4BT5-02A_3/11/13_(0-2)Comp_V_NM	Triad	2013-03-11 0:00:00	0	2																																		
5	SIA4BT5-02A	SIA4BT5-02A_3/11/13_(2-2)Grab_NM	Triad	2013-03-11 0:00:00	2	2																																		
5	SIA4BT5-03A	SIA4BT5-03A_3/11/13_(0-2)Comp_V_NM	Triad	2013-03-11 0:00:00	0	2																																		
5	SIA4BT5-03A	SIA4BT5-03A_3/11/13_(2-2)Grab_NM	Triad	2013-03-11 0:00:00	2	2																																		
5	SIA4DNAPL10	SIA4DNAPL10_1/7/14_(2-2)Grab_NM	Triad	2014-01-07 0:00:00	2	2																																		
5	SS003A05	SS003A05_12/8/94_(0-0.5)Grab_NM	D&M_RFI-1995	1994-12-08 0:00:00	0	0.5																																		
5	SS004A05	SS004A05_12/8/94_(0-0.5)Grab_NM	D&M_RFI-1995	1994-12-08 0:00:00	0	0.5																																		
5	SS005A05	SS005A05_12/8/94_(0-0.5)Grab_NM	D&M_RFI-1995	1994-12-08 0:00:00	0	0.5																																		
5	SS-233	SS-233_5/5/00_(0-1)Grab_NM	RFI2-2000	2000-05-05 0:00:00	0	1																																		
5	SS-233	SS-233_6/28/00_(2-3)Grab_NM	RFI2-2000	2000-06-28 0:00:00	2	3																																		
5	SS-233	SS-233_6/28/00_(3-4)Grab_DUP	RFI2-2000	2000-06-28 0:00:00	3	4																																		
5	SS-233	SS-233_6/28/00_(3-4)Grab_NM	RFI2-2000	2000-06-28 0:00:00	3	4																																		

Notes:
U=Non-Detect; J=Estimated value; J+=Estimated high; J-=Estimated low;
UJ=Estimated Non-Detect; UJ+=Estimated high Non-Detect
T=Compound identified in associated decontamination blank; UR= Rejected

TABLE F-1
SWMU SOIL DATA
HERCULES LLC AND PINOVA, INC.
BRUNSWICK, GA

							Ethyl Parathion 8270D LL					Hexachloropropene 8270D LL					N-Nitro-o-toluidine 8270D LL					N-Nitrosomethylethylamine 8270D LL					o,o',o''-Triethylphosphorothioate 8270D LL					p-Dimethylamino azobenzene 8270D LL					Pentachloronitrobenzene 8270D LL				
SWMU ID	Location ID	Sample ID	Event	Sample Date	Start Depth	End Depth	Result	Lab Flag	Qualifier	RDL	Dilution	Result	Lab Flag	Qualifier	RDL	Dilution	Result	Lab Flag	Qualifier	RDL	Dilution	Result	Lab Flag	Qualifier	RDL	Dilution	Result	Lab Flag	Qualifier	RDL	Dilution	Result	Lab Flag	Qualifier	RDL	Dilution	Result	Lab Flag	Qualifier	RDL	Dilution
5	HCS GR L1 (S,3.5)	HCS GR L1 (S,3.5)_3/3/09_(3.5-3.5)_NM	SWMU 5 Confirmation	2009-03-03 0:00:00	3.5	3.5																																				
5	HCS GR L12 (3-4)	HCS GR L12 (3-4)_3/17/09_(3-4)_NM	SWMU 5 Confirmation	2009-03-17 0:00:00	3	4																																				
5	HCS GR L12 (E,2)	HCS GR L12 (E,2)_3/17/09_(2-2)_NM	SWMU 5 Confirmation	2009-03-17 0:00:00	2	2																																				
5	HCS GR L-2 (1-2)	HCS GR L-2 (1-2)_7/17/08_(1-2)_NM	SWMU 5 Confirmation	2008-07-17 0:00:00	1	2																																				
5	HCS GR L-2 (S,0.5)	HCS GR L-2 (S,0.5)_4/25/09_(0.5-0.5)_NM	SWMU 5 Confirmation	2009-04-25 0:00:00	0.5	0.5																																				
5	HCS GR M-1 (1-2)	HCS GR M-1 (1-2)_7/17/08_(1-2)_NM	SWMU 5 Confirmation	2008-07-17 0:00:00	1	2																																				
5	HCS GR M-1 (N,0.5)	HCS GR M-1 (N,0.5)_4/25/09_(0.5-0.5)_NM	SWMU 5 Confirmation	2009-04-25 0:00:00	0.5	0.5																																				
5	HCS GR M1 (S,1.5)	HCS GR M1 (S,1.5)_3/3/09_(1.5-1.5)_NM	SWMU 5 Confirmation	2009-03-03 0:00:00	1.5	1.5																																				
5	HCS GR M1 (S,3.5)	HCS GR M1 (S,3.5)_3/3/09_(3.5-3.5)_NM	SWMU 5 Confirmation	2009-03-03 0:00:00	3.5	3.5																																				
5	HCS GR M11 (N,4.5)	HCS GR M11 (N,4.5)_6/22/08_(4.5-4.5)_NM	SWMU 5 Confirmation	2008-06-22 0:00:00	4.5	4.5																																				
5	HCS GR M12 (1-2)	HCS GR M12 (1-2)_4/21/08_(1-2)_NM	SWMU 5 Confirmation	2008-04-21 0:00:00	1	2																																				
5	HCS GR M-2 (2-3)	HCS GR M-2 (2-3)_9/22/08_(2-3)_NM	SWMU 5 Confirmation	2008-09-22 0:00:00	2	3																																				
5	HCS GR M-2 (E,1.5)	HCS GR M-2 (E,1.5)_4/25/09_(1.5-1.5)_NM	SWMU 5 Confirmation	2009-04-25 0:00:00	1.5	1.5																																				
5	HCS GR M-2 (N,1.5)	HCS GR M-2 (N,1.5)_10/20/08_(1.5-1.5)_NM	SWMU 5 Confirmation	2008-10-20 0:00:00	1.5	1.5																																				
5	HCS GR M-2 (N,1.5)	HICS 108_10/20/08_(1.5-1.5)_DUP	SWMU 5 Confirmation	2008-10-20 0:00:00	1.5	1.5																																				
5	HCS GR M-2 (S,1)	HCS GR M-2 (S,1)_4/25/09_(1-1)_NM	SWMU 5 Confirmation	2009-04-25 0:00:00	1	1																																				
5	HCS GR M-2 (W,1.5)	HCS GR M-2 (W,1.5)_10/20/08_(1.5-1.5)_NM	SWMU 5 Confirmation	2008-10-20 0:00:00	1.5	1.5																																				
5	HCS GR N-1 (2-3)	HCS GR N-1 (2-3)_9/22/08_(2-3)_NM	SWMU 5 Confirmation	2008-09-22 0:00:00	2	3																																				
5	HCS GR N-1 (2-3)	HICS 95_9/22/08_(2-3)_DUP	SWMU 5 Confirmation	2008-09-22 0:00:00	2	3																																				
5	HCS GR N-1 (E,1.5)	HCS GR N-1 (E,1.5)_10/20/08_(1.5-1.5)_NM	SWMU 5 Confirmation	2008-10-20 0:00:00	1.5	1.5																																				
5	HCS GR N-1 (N,1)	HCS GR N-1 (N,1)_3/2/09_(1-1)_NM	SWMU 5 Confirmation	2009-03-02 0:00:00	1	1																																				
5	HCS GR N1 (S,1.5)	HCS GR N1 (S,1.5)_3/3/09_(1.5-1.5)_NM	SWMU 5 Confirmation	2009-03-03 0:00:00	1.5	1.5																																				
5	HCS GR N-1 (S,1.5)	HCS GR N-1 (S,1.5)_10/20/08_(1.5-1.5)_NM	SWMU 5 Confirmation	2008-10-20 0:00:00	1.5	1.5																																				
5	HCS GR N1 (S,3.5)	HCS GR N1 (S,3.5)_3/3/09_(3.5-3.5)_NM	SWMU 5 Confirmation	2009-03-03 0:00:00	3.5	3.5																																				
5	HCS GR N-1 (W,1.5)	HCS GR N-1 (W,1.5)_10/20/08_(1.5-1.5)_NM	SWMU 5 Confirmation	2008-10-20 0:00:00	1.5	1.5																																				
5	HCS GR N11 (N,4.5)	HCS GR N11 (N,4.5)_6/22/08_(4.5-4.5)_NM	SWMU 5 Confirmation	2008-06-22 0:00:00	4.5	4.5																																				
5	HCS GR N12 (2-3)	HCS GR N12 (2-3)_5/19/08_(2-3)_NM	SWMU 5 Confirmation	2008-05-19 0:00:00	2	3																																				
5	HCS GR N-2 (1-2)	HCS GR N-2 (1-2)_7/17/08_(1-2)_NM	SWMU 5 Confirmation	2008-07-17 0:00:00	1	2																																				
5	HCS GR N-2 (S,0.5)	HCS GR N-2 (S,0.5)_3/2/09_(0.5-0.5)_NM	SWMU 5 Confirmation	2009-03-02 0:00:00	0.5	0.5																																				
5	HCS GR O-1 (1-2)	HCS GR O-1 (1-2)_9/16/08_(1-2)_NM	SWMU 5 Confirmation	2008-09-16 0:00:00	1	2																																				
5	HCS GR O-1 (N,0.5)	HCS GR O-1 (N,0.5)_3/2/09_(0.5-0.5)_NM	SWMU 5 Confirmation	2009-03-02 0:00:00	0.5	0.5																																				
5	HCS GR O-1 (N,0.5)	HICS 116_3/2/09_(0.5-0.5)_DUP	SWMU 5 Confirmation	2009-03-02 0:00:00	0.5	0.5																																				
5	HCS GR O1 (S,1.5)	HCS GR O1 (S,1.5)_3/3/09_(1.5-1.5)_NM	SWMU 5 Confirmation	2009-03-03 0:00:00	1.5	1.5																																				
5	HCS GR O1 (S,3.5)	HCS GR O1 (S,3.5)_3/3/09_(3.5-3.5)_NM	SWMU 5 Confirmation	2009-03-03 0:00:00	3.5	3.5																																				
5	HCS GR O-2 (1-2)	HCS GR O-2 (1-2)_9/16/08_(1-2)_NM	SWMU 5 Confirmation	2008-09-16 0:00:00	1	2																																				
5	HCS GR O-2 (S,0.5)	HCS GR O-2 (S,0.5)_3/2/09_(0.5-0.5)_NM	SWMU 5 Confirmation	2009-03-02 0:00:00	0.5	0.5																																				
5	HCS GR P-1 (1-2)	HCS GR P-1 (1-2)_9/17/08_(1-2)_NM	SWMU 5 Confirmation	2008-09-17 0:00:00	1	2																																				
5	HCS GR P-1 (1-2)	HICS 92_9/17/08_(1-2)_DUP	SWMU 5 Confirmation	2008-09-17 0:00:00	1	2																																				
5	HCS GR P-1 (N,0.5)	HCS GR P-1 (N,0.5)_3/2/09_(0.5-0.5)_NM	SWMU 5 Confirmation	2009-03-02 0:00:00	0.5	0.5																																				
5	HCS GR P1 (S,1.5)	HCS GR P1 (S,1.5)_3/3/09_(1.5-1.5)_NM	SWMU 5 Confirmation	2009-03-03 0:00:00	1.5	1.5																																				
5	HCS GR P1 (S,3.5)	HCS GR P1 (S,3.5)_3/3/09_(3.5-3.5)_NM	SWMU 5 Confirmation	2009-03-03 0:00:00	3.5	3.5																																				
5	HCS GR P10 (E,1.5)	HCS GR P10 (E,1.5)_2/28/09_(1.5-1.5)_NM	SWMU 5 Confirmation	2009-02-28 0:00:00	1.5	1.5																																				
5	HCS GR P10 (E,3.5)	HCS GR P10 (E,3.5)_2/28/09_(3.5-3.5)_NM	SWMU 5 Confirmation	2009-02-28 0:00:00	3.5	3.5																																				
5	HCS GR P11 (E,1.5)	HCS GR P11 (E,1.5)_2/28/09_(1.5-1.5)_NM	SWMU 5 Confirmation	2009-02-28 0:00:00	1.5	1.5																																				
5	HCS GR P11 (E,3.5)	HCS GR P11 (E,3.5)_2/28/09_(3.5-3.5)_NM	SWMU 5 Confirmation	2009-02-28 0:00:00	3.5	3.5																																				
5	HCS GR P-2 (2-3)	HCS GR P-2 (2-3)_10/20/08_(2-3)_NM	SWMU 5 Confirmation	2008-10-20 0:00:00	2	3																																				
5	HCS GR P-2 (E,1)	HCS GR P-2 (E,1)_3/2/09_(1-1)_NM	SWMU 5 Confirmation	2009-03-02 0:00:00	1	1																																				
5	HCS GR P2 (E,2)	HCS GR P2 (E,2)_3/3/09_(2-2)_NM	SWMU 5 Confirmation	2009-03-03 0:00:00	2	2																																				
5	HCS GR P2 (E,4)	HCS GR P2 (E,4)_3/3/09_(4-4)_NM	SWMU 5 Confirmation	2009-03-03 0:00:00	4	4																																				
5	HCS GR P-2 (N,1.5)	HCS GR P-2 (N,1.5)_10/20/08_(1.5-1.5)_NM	SWMU 5 Confirmation	2008-10-20 0:00:00	1.5	1.5																																				
5	HCS GR P-2 (W,1.5)	HCS GR P-2 (W,1.5)_10/20/08_(1.5-1.5)_NM	SWMU 5 Confirmation	2008-10-20 0:00:00	1.5	1.5																																				
5	HCS GR P3 (E,2)	HCS GR P3 (E,2)_3/3/09_(2-2)_NM	SWMU 5 Confirmation	2009-03-03 0:00:00	2	2																																				
5	HCS GR P3 (E,4)	HCS GR P3 (E,4)_3/3/09_(4-4)_NM	SWMU 5 Confirmation	2009-03-03 0:00:00	4	4																																				
5	HCS GR P4 (E,2)	HCS GR P4 (E,2)_3/3/09_(2-2)_NM	SWMU 5 Confirmation	2009-03-03 0:00:00	2	2																																				
5	HCS GR P4 (E,4)	HCS GR P4 (E,4)_3/3/09_(4-4)_NM	SWMU 5 Confirmation	2009-03-03 0:00:00	4	4																																				
5	HCS GR P5 (E,2)	HCS GR P5 (E,2)_2/28/09_(2-2)_NM	SWMU 5 Confirmation	2009-02-28 0:00:00	2	2																																				
5	HCS GR P5 (E,4)	HCS GR P5 (E,4)_2/28/09_(4-4)_NM	SWMU 5 Confirmation	2009-02-28 0:00:00	4	4																																				
5	HCS GR P6 (E,2)	HCS GR P6 (E,2)_2/28/09_(2-2)_NM	SWMU 5 Confirmation	2009-02-28 0:00:00	2	2																																				
5	HCS GR P6 (E,4)	HCS GR P6 (E,4)_2/28/09_(4-4)_NM	SWMU 5 Confirmation	2009-02-28 0:00:00	4	4																																				
5	HCS GR P7 (E,2)	HCS GR P7 (E,2)_2/28/09_(2-2)_NM	SWMU 5 Confirmation	2009-02-28 0:00:00	2	2																																				
5	HCS GR P7 (E,4)	HCS GR P7 (E,4)_2/28/09_(4-4)_NM	SWMU 5 Confirmation	2009-02-28 0:00:00	4	4																																				
5	HCS GR P8 (E,2)	HCS GR P8 (E,2)_2/28/09_(2-2)_NM	SWMU 5 Confirmation	2009-02-28 0:00:00	2	2																																				
5	HCS GR P8 (E,4)	HCS GR P8 (E,4)_2/28/09_(4-4)_NM	SWMU 5 Confirmation	2009-02-28 0:00:00	4	4																																				
5	HCS GR P9 (E,1.5)	HCS GR P9 (E,1.5)_2/28/09_(1.5-1.5)_NM	SWMU 5 Confirmation	2009-02-28 0:00:00	1.5	1.5																																				
5	HCS GR P9 (E,3.5)	HCS GR P9 (E,3.5)_2/28/09_(3.5-3.5)_NM	SWMU 5 Confirmation	2009-02-28 0:00:00	3.5	3.5																																				
5	HCS GR Q5 (W,0.5)	HCS GR Q5 (W,0.5)_11/4/09_(0.5-0.5)_NM	SWMU 5 Confirmation	2009-11-04 0:00:00	0.5	0.5																																				
5	HCS GR Q6 (W,0.5)	HCS GR Q6 (W,0.5)_4/15/09_(0.5-0.5)_NM	SWMU 5 Confirmation	2009-04-15 0:00:00	0.5	0.5																																				
5	HCS GR Q7 (W,1)	HCS GR Q7 (W,1)_4/15/09_(1-1)_NM	SWMU 5 Confirmation	2009-04-15 0:00:00	1	1																																				
5	HCS GR R-1 (1-2)	HCS GR R-1 (1-2)_10/20/08_(1-2)_NM	SWMU 5 Confirmation	2008-10-20 0:00:00	1	2																																				
5	HCS GR R5 (1-2)	HCS GR R5 (1-2)_4/20/09_(1-2)_NM	SWMU 5 Confirmation	2009-04-20 0:00:00	1	2																																				
5	HCS GR R5 (SW,0.5)	HCS GR R5 (SW,0.5)_11/4/09_(0.5-0.5)_NM	SWMU 5 Confirmation	2009-11-04 0:00:00	0.5	0.5																																				
5	HCS GR R6 (2-3)	HCS GR R6 (2-3)_6/19/09_(2-3)_NM	SWMU 5 Confirmation	2009-06-19 0:00:00	2	3																																				
5	HCS GR R6 (S,1.5)	HCS GR R6 (S,1.5)_6/19/09_(1.5-1.5)_NM	SWMU 5 Confirmation	2009-06-19 0:00:00	1.5	1.5																																				
5	HCS GR S2 (W,1)	HCS GR S2 (W,1)_7/14/08_(1.5-1.5)_NM	SWMU 5 Confirmation	2008-07-14 0:00:00	1.5	1.5																																				
5	HCS GR S4 (W,0.5)	HCS GR S4 (W,0.5)_7/14/08_(0.5-0.5)_NM	SWMU 5 Confirmation	2008-07-14 0:00:00	0.5	0.5																																				
5	HCS GR S4 (W,0.5)	HICS 68 (0.5)_7/14/08_(0.5-0.5)_DUP	SWMU 5 Confirmation	2008-07-14 0:00:00	0.5	0.5																																				
5	HW-8729	1_1/22/02_(0-1)Grab_NM	2002 EPD Split	2002-01-22 0:00:00	0	1																																				
5	HW-8729	HW-8729_1/22/02_(0-1)Grab_NM	2002 EPD Split	2002-01-22 0:00:00	0	1																																				
5	HW-8730	2_1/22/02_(0-1)Grab_NM	2002 EPD Split	2002-01-22 0:00:00	0	1																																				
5	HW-8730	HW-8730_1/22/02_(0-1)Grab_NM	2002 EPD Split	2002-01-22 0:00:00	0	1																																				
5	I07	I07_10/20/08_(3-4)_NM		2008-10-20 0:00:00	3	4																																				
5	I11	I11_6/9/08_(1-2)_NM		2008-06-09 0:00:00	1	2																																				
5	J06	J06_7/15/08_(2-3)_NM		2008-07-15 0:00:00	2	3																																				
5	J12	J12_4/17/08_(1-2)_NM		2008-04-17 0:00:00	1	2																																				
5	SIA4A-Y64	SIA4A-Y64_3/27/13_(0.5-2.5)Comp_V_NM	Triad	2013-03-27 0:00:00	0.5	2.5																																				
5	SIA4A-Y64	SIA4A-Y64_3/27/13_(2-2)Grab_NM	Triad	2013-03-27 0:00:00	2	2																																				
5	SIA4BT4-01A	SIA4BT4-01A_3/26/13_(0-2)Comp_V_NM	Triad	2013-03-26 0:00:00	0	2																																				
5	SIA4BT4-01A	SIA4BT4-01A_3/26/13_(0-2)Comp_V_RE	Triad	2013-03-26 0:00:00	0	2																																				
5	SIA4BT4-01A	SIA4BT4-01A_3/26/13_(2-2)Grab_NM	Triad	2013-03-26 0:00:00	2	2																																				
5	SIA4BT4-02A	SIA4BT4-02A_3/21/13_(0-2)Comp_V_DUP	Triad	2013-03-21 0:00:00	0	2																																				
5	SIA4BT4-02A	SIA4BT4-02A_3/21/13_(0-2)Comp_V_NM	Triad	2013-03-21 0:00:00	0	2																																				
5	SIA4BT4-02A	SIA4BT4-02A_3/21/13_(2-2)Grab_DUP	Triad	2013-03-21 0:00:00	2	2																																				
5	SIA4BT4-02A	SIA4BT4-02A_3/21/13_(2-2)Grab_NM	Triad	2013-03-21 0:00:00	2	2																																				
5	SIA4BT5-02A	SIA4BT5-02A_3/11/13_(0-2)Comp_V_NM	Triad	2013-03-11 0:00:00	0	2																																				
5	SIA4BT5-02A	SIA4BT5-02A_3/11/13_(2-2)Grab_NM	Triad	2013-03-11 0:00:00	2	2																																				
5	SIA4BT5-03A	SIA4BT5-03A_3/11/13_(0-2)Comp_V_NM	Triad	2013-03-11 0:00:00	0	2																																				
5	SIA4BT5-03A	SIA4BT5-03A_3/11/13_(2-2)Grab_NM	Triad	2013-03-11 0:00:00	2	2																																				
5	SIA4DNAPL10	SIA4DNAPL10_1/7/14_(2-2)Grab_NM	Triad	2014-01-07 0:00:00	2	2																																				
5	SS003A05	SS003A05_12/8/94_(0-0.5)Grab_NM	D&M_RFI-1995	1994-12-08 0:00:00	0	0.5																																				
5	SS004A05	SS004A05_12/8/94_(0-0.5)Grab_NM	D&M_RFI-1995	1994-12-08 0:00:00	0	0.5																																				
5	SS005A05	SS005A05_12/8/94_(0-0.5)Grab_NM	D&M_RFI-1995	1994-12-08 0:00:00	0	0.5																																				
5	SS-233	SS-233_5/5/00_(0-1)Grab_NM	RFI2-2000	2000-05-05 0:00:00	0	1																																				
5	SS-233	SS-233_6/28/00_(2-3)Grab_NM	RFI2-2000	2000-06-28 0:00:00	2	3																																				
5	SS-233	SS-233_6/28/00_(3-4)Grab_DUP	RFI2-2000	2000-06-28 0:00:00	3	4																																				
5	SS-233	SS-233_6/28/00_(3-4)Grab_NM	RFI2-2000	2000-06-28 0:00:00	3	4																																				

Notes:
U=Non-Detect; J=Estimated value; J+=Estimated high; J-=Estimated low;
UJ=Estimated Non-Detect; UJ+=Estimated high Non-Detect
T=Compound identified in associated decontamination blank; UR= Rejected

TABLE F-1
SWMU SOIL DATA
HERCULES LLC AND PINOVA, INC.
BRUNSWICK, GA

							Safrole, Total 8270D LL					Thionazin 8270D LL					1,2,3,4,6,7,8-Heptachlorodibenzofuran (HpCDF) 8290					1,2,3,4,6,7,8-Heptachlorodibenzo-p-dioxin (HpCDD) 8290					1,2,3,4,6,7,8-Octachlorodibenzofuran (OCDF) 8290					1,2,3,4,6,7,8-Octachlorodibenzo-p-dioxin (OCDD) 8290					1,2,3,4,7,8,9-Heptachlorodibenzofuran (HpCDF) 8290				
SWMU ID	Location ID	Sample ID	Event	Sample Date	Start Depth	End Depth	Result	Lab Flag	Qualifier	RDL	Dilution	Result	Lab Flag	Qualifier	RDL	Dilution	Result	Lab Flag	Qualifier	RDL	Dilution	Result	Lab Flag	Qualifier	RDL	Dilution	Result	Lab Flag	Qualifier	RDL	Dilution	Result	Lab Flag	Qualifier	RDL	Dilution	Result	Lab Flag	Qualifier	RDL	Dilution
5	HCS GR L1 (S,3.5)	HCS GR L1 (S,3.5)_3/3/09_(3.5-3.5)_NM	SWMU 5 Confirmation	2009-03-03 0:00:00	3.5	3.5																																					
5	HCS GR L12 (3-4)	HCS GR L12 (3-4)_3/17/09_(3-4)_NM	SWMU 5 Confirmation	2009-03-17 0:00:00	3	4																																					
5	HCS GR L12 (E,2)	HCS GR L12 (E,2)_3/17/09_(2-2)_NM	SWMU 5 Confirmation	2009-03-17 0:00:00	2	2																																					
5	HCS GR L-2 (1-2)	HCS GR L-2 (1-2)_7/17/08_(1-2)_NM	SWMU 5 Confirmation	2008-07-17 0:00:00	1	2																																					
5	HCS GR L-2 (S,0.5)	HCS GR L-2 (S,0.5)_4/25/09_(0.5-0.5)_NM	SWMU 5 Confirmation	2009-04-25 0:00:00	0.5	0.5																																					
5	HCS GR M-1 (1-2)	HCS GR M-1 (1-2)_7/17/08_(1-2)_NM	SWMU 5 Confirmation	2008-07-17 0:00:00	1	2																																					
5	HCS GR M-1 (N,0.5)	HCS GR M-1 (N,0.5)_4/25/09_(0.5-0.5)_NM	SWMU 5 Confirmation	2009-04-25 0:00:00	0.5	0.5																																					
5	HCS GR M1 (S,1.5)	HCS GR M1 (S,1.5)_3/3/09_(1.5-1.5)_NM	SWMU 5 Confirmation	2009-03-03 0:00:00	1.5	1.5																																					
5	HCS GR M1 (S,3.5)	HCS GR M1 (S,3.5)_3/3/09_(3.5-3.5)_NM	SWMU 5 Confirmation	2009-03-03 0:00:00	3.5	3.5																																					
5	HCS GR M11 (N,4.5)	HCS GR M11 (N,4.5)_6/22/08_(4.5-4.5)_NM	SWMU 5 Confirmation	2008-06-22 0:00:00	4.5	4.5																																					
5	HCS GR M12 (1-2)	HCS GR M12 (1-2)_4/21/08_(1-2)_NM	SWMU 5 Confirmation	2008-04-21 0:00:00	1	2																																					
5	HCS GR M-2 (2-3)	HCS GR M-2 (2-3)_9/22/08_(2-3)_NM	SWMU 5 Confirmation	2008-09-22 0:00:00	2	3																																					
5	HCS GR M-2 (E,1.5)	HCS GR M-2 (E,1.5)_4/25/09_(1.5-1.5)_NM	SWMU 5 Confirmation	2009-04-25 0:00:00	1.5	1.5																																					
5	HCS GR M-2 (N,1.5)	HCS GR M-2 (N,1.5)_10/20/08_(1.5-1.5)_NM	SWMU 5 Confirmation	2008-10-20 0:00:00	1.5	1.5																																					
5	HCS GR M-2 (N,1.5)	HICS 108_10/20/08_(1.5-1.5)_DUP	SWMU 5 Confirmation	2008-10-20 0:00:00	1.5	1.5																																					
5	HCS GR M-2 (S,1)	HCS GR M-2 (S,1)_4/25/09_(1-1)_NM	SWMU 5 Confirmation	2009-04-25 0:00:00	1	1																																					
5	HCS GR M-2 (W,1.5)	HCS GR M-2 (W,1.5)_10/20/08_(1.5-1.5)_NM	SWMU 5 Confirmation	2008-10-20 0:00:00	1.5	1.5																																					
5	HCS GR N-1 (2-3)	HCS GR N-1 (2-3)_9/22/08_(2-3)_NM	SWMU 5 Confirmation	2008-09-22 0:00:00	2	3																																					
5	HCS GR N-1 (2-3)	HICS 95_9/22/08_(2-3)_DUP	SWMU 5 Confirmation	2008-09-22 0:00:00	2	3																																					
5	HCS GR N-1 (E,1.5)	HCS GR N-1 (E,1.5)_10/20/08_(1.5-1.5)_NM	SWMU 5 Confirmation	2008-10-20 0:00:00	1.5	1.5																																					
5	HCS GR N-1 (N,1)	HCS GR N-1 (N,1)_3/2/09_(1-1)_NM	SWMU 5 Confirmation	2009-03-02 0:00:00	1	1																																					
5	HCS GR N1 (S,1.5)	HCS GR N1 (S,1.5)_3/3/09_(1.5-1.5)_NM	SWMU 5 Confirmation	2009-03-03 0:00:00	1.5	1.5																																					
5	HCS GR N-1 (S,1.5)	HCS GR N-1 (S,1.5)_10/20/08_(1.5-1.5)_NM	SWMU 5 Confirmation	2008-10-20 0:00:00	1.5	1.5																																					
5	HCS GR N1 (S,3.5)	HCS GR N1 (S,3.5)_3/3/09_(3.5-3.5)_NM	SWMU 5 Confirmation	2009-03-03 0:00:00	3.5	3.5																																					
5	HCS GR N-1 (W,1.5)	HCS GR N-1 (W,1.5)_10/20/08_(1.5-1.5)_NM	SWMU 5 Confirmation	2008-10-20 0:00:00	1.5	1.5																																					
5	HCS GR N11 (N,4.5)	HCS GR N11 (N,4.5)_6/22/08_(4.5-4.5)_NM	SWMU 5 Confirmation	2008-06-22 0:00:00	4.5	4.5																																					
5	HCS GR N12 (2-3)	HCS GR N12 (2-3)_5/19/08_(2-3)_NM	SWMU 5 Confirmation	2008-05-19 0:00:00	2	3																																					
5	HCS GR N-2 (1-2)	HCS GR N-2 (1-2)_7/17/08_(1-2)_NM	SWMU 5 Confirmation	2008-07-17 0:00:00	1	2																																					
5	HCS GR N-2 (S,0.5)	HCS GR N-2 (S,0.5)_3/2/09_(0.5-0.5)_NM	SWMU 5 Confirmation	2009-03-02 0:00:00	0.5	0.5																																					
5	HCS GR O-1 (1-2)	HCS GR O-1 (1-2)_9/16/08_(1-2)_NM	SWMU 5 Confirmation	2008-09-16 0:00:00	1	2																																					
5	HCS GR O-1 (N,0.5)	HCS GR O-1 (N,0.5)_3/2/09_(0.5-0.5)_NM	SWMU 5 Confirmation	2009-03-02 0:00:00	0.5	0.5																																					
5	HCS GR O-1 (N,0.5)	HICS 116_3/2/09_(0.5-0.5)_DUP	SWMU 5 Confirmation	2009-03-02 0:00:00	0.5	0.5																																					
5	HCS GR O1 (S,1.5)	HCS GR O1 (S,1.5)_3/3/09_(1.5-1.5)_NM	SWMU 5 Confirmation	2009-03-03 0:00:00	1.5	1.5																																					
5	HCS GR O1 (S,3.5)	HCS GR O1 (S,3.5)_3/3/09_(3.5-3.5)_NM	SWMU 5 Confirmation	2009-03-03 0:00:00	3.5	3.5																																					
5	HCS GR O-2 (1-2)	HCS GR O-2 (1-2)_9/16/08_(1-2)_NM	SWMU 5 Confirmation	2008-09-16 0:00:00	1	2																																					
5	HCS GR O-2 (S,0.5)	HCS GR O-2 (S,0.5)_3/2/09_(0.5-0.5)_NM	SWMU 5 Confirmation	2009-03-02 0:00:00	0.5	0.5																																					
5	HCS GR P-1 (1-2)	HCS GR P-1 (1-2)_9/17/08_(1-2)_NM	SWMU 5 Confirmation	2008-09-17 0:00:00	1	2																																					
5	HCS GR P-1 (1-2)	HICS 92_9/17/08_(1-2)_DUP	SWMU 5 Confirmation	2008-09-17 0:00:00	1	2																																					
5	HCS GR P-1 (N,0.5)	HCS GR P-1 (N,0.5)_3/2/09_(0.5-0.5)_NM	SWMU 5 Confirmation	2009-03-02 0:00:00	0.5	0.5																																					
5	HCS GR P1 (S,1.5)	HCS GR P1 (S,1.5)_3/3/09_(1.5-1.5)_NM	SWMU 5 Confirmation	2009-03-03 0:00:00	1.5	1.5																																					
5	HCS GR P1 (S,3.5)	HCS GR P1 (S,3.5)_3/3/09_(3.5-3.5)_NM	SWMU 5 Confirmation	2009-03-03 0:00:00	3.5	3.5																																					
5	HCS GR P10 (E,1.5)	HCS GR P10 (E,1.5)_2/28/09_(1.5-1.5)_NM	SWMU 5 Confirmation	2009-02-28 0:00:00	1.5	1.5																																					
5	HCS GR P10 (E,3.5)	HCS GR P10 (E,3.5)_2/28/09_(3.5-3.5)_NM	SWMU 5 Confirmation	2009-02-28 0:00:00	3.5	3.5																																					
5	HCS GR P11 (E,1.5)	HCS GR P11 (E,1.5)_2/28/09_(1.5-1.5)_NM	SWMU 5 Confirmation	2009-02-28 0:00:00	1.5	1.5																																					
5	HCS GR P11 (E,3.5)	HCS GR P11 (E,3.5)_2/28/09_(3.5-3.5)_NM	SWMU 5 Confirmation	2009-02-28 0:00:00	3.5	3.5																																					
5	HCS GR P-2 (2-3)	HCS GR P-2 (2-3)_10/20/08_(2-3)_NM	SWMU 5 Confirmation	2008-10-20 0:00:00	2	3																																					
5	HCS GR P-2 (E,1)	HCS GR P-2 (E,1)_3/2/09_(1-1)_NM	SWMU 5 Confirmation	2009-03-02 0:00:00	1	1																																					
5	HCS GR P2 (E,2)	HCS GR P2 (E,2)_3/3/09_(2-2)_NM	SWMU 5 Confirmation	2009-03-03 0:00:00	2	2																																					
5	HCS GR P2 (E,4)	HCS GR P2 (E,4)_3/3/09_(4-4)_NM	SWMU 5 Confirmation	2009-03-03 0:00:00	4	4																																					
5	HCS GR P-2 (N,1.5)	HCS GR P-2 (N,1.5)_10/20/08_(1.5-1.5)_NM	SWMU 5 Confirmation	2008-10-20 0:00:00	1.5	1.5																																					
5	HCS GR P-2 (W,1.5)	HCS GR P-2 (W,1.5)_10/20/08_(1.5-1.5)_NM	SWMU 5 Confirmation	2008-10-20 0:00:00	1.5	1.5																																					
5	HCS GR P3 (E,2)	HCS GR P3 (E,2)_3/3/09_(2-2)_NM	SWMU 5 Confirmation	2009-03-03 0:00:00	2	2																																					
5	HCS GR P3 (E,4)	HCS GR P3 (E,4)_3/3/09_(4-4)_NM	SWMU 5 Confirmation	2009-03-03 0:00:00	4	4																																					
5	HCS GR P4 (E,2)	HCS GR P4 (E,2)_3/3/09_(2-2)_NM	SWMU 5 Confirmation	2009-03-03 0:00:00	2	2																																					
5	HCS GR P4 (E,4)	HCS GR P4 (E,4)_3/3/09_(4-4)_NM	SWMU 5 Confirmation	2009-03-03 0:00:00	4	4																																					
5	HCS GR P5 (E,2)	HCS GR P5 (E,2)_2/28/09_(2-2)_NM	SWMU 5 Confirmation	2009-02-28 0:00:00	2	2																																					
5	HCS GR P5 (E,4)	HCS GR P5 (E,4)_2/28/09_(4-4)_NM	SWMU 5 Confirmation	2009-02-28 0:00:00	4	4																																					
5	HCS GR P6 (E,2)	HCS GR P6 (E,2)_2/28/09_(2-2)_NM	SWMU 5 Confirmation	2009-02-28 0:00:00	2	2																																					
5	HCS GR P6 (E,4)	HCS GR P6 (E,4)_2/28/09_(4-4)_NM	SWMU 5 Confirmation	2009-02-28 0:00:00	4	4																																					
5	HCS GR P7 (E,2)	HCS GR P7 (E,2)_2/28/09_(2-2)_NM	SWMU 5 Confirmation	2009-02-28 0:00:00	2	2																																					
5	HCS GR P7 (E,4)	HCS GR P7 (E,4)_2/28/09_(4-4)_NM	SWMU 5 Confirmation	2009-02-28 0:00:00	4	4																																					
5	HCS GR P8 (E,2)	HCS GR P8 (E,2)_2/28/09_(2-2)_NM	SWMU 5 Confirmation	2009-02-28 0:00:00	2	2																																					
5	HCS GR P8 (E,4)	HCS GR P8 (E,4)_2/28/09_(4-4)_NM	SWMU 5 Confirmation	2009-02-28 0:00:00	4	4																																					
5	HCS GR P9 (E,1.5)	HCS GR P9 (E,1.5)_2/28/09_(1.5-1.5)_NM	SWMU 5 Confirmation	2009-02-28 0:00:00	1.5	1.5																																					
5	HCS GR P9 (E,3.5)	HCS GR P9 (E,3.5)_2/28/09_(3.5-3.5)_NM	SWMU 5 Confirmation	2009-02-28 0:00:00	3.5	3.5																																					
5	HCS GR Q5 (W,0.5)	HCS GR Q5 (W,0.5)_11/4/09_(0.5-0.5)_NM	SWMU 5 Confirmation	2009-11-04 0:00:00	0.5	0.5																																					
5	HCS GR Q6 (W,0.5)	HCS GR Q6 (W,0.5)_4/15/09_(0.5-0.5)_NM	SWMU 5 Confirmation	2009-04-15 0:00:00	0.5	0.5																																					
5	HCS GR Q7 (W,1)	HCS GR Q7 (W,1)_4/15/09_(1-1)_NM	SWMU 5 Confirmation	2009-04-15 0:00:00	1	1																																					
5	HCS GR R-1 (1-2)	HCS GR R-1 (1-2)_10/20/08_(1-2)_NM	SWMU 5 Confirmation	2008-10-20 0:00:00	1	2																																					
5	HCS GR R5 (1-2)	HCS GR R5 (1-2)_4/20/09_(1-2)_NM	SWMU 5 Confirmation	2009-04-20 0:00:00	1	2																																					
5	HCS GR R5 (SW,0.5)	HCS GR R5 (SW,0.5)_11/4/09_(0.5-0.5)_NM	SWMU 5 Confirmation	2009-11-04 0:00:00	0.5	0.5																																					
5	HCS GR R6 (2-3)	HCS GR R6 (2-3)_6/19/09_(2-3)_NM	SWMU 5 Confirmation	2009-06-19 0:00:00	2	3																																					
5	HCS GR R6 (S,1.5)	HCS GR R6 (S,1.5)_6/19/09_(1.5-1.5)_NM	SWMU 5 Confirmation	2009-06-19 0:00:00	1.5	1.5																																					
5	HCS GR S2 (W,1)	HCS GR S2 (W,1)_7/14/08_(1.5-1.5)_NM	SWMU 5 Confirmation	2008-07-14 0:00:00	1.5	1.5																																					
5	HCS GR S4 (W,0.5)	HCS GR S4 (W,0.5)_7/14/08_(0.5-0.5)_NM	SWMU 5 Confirmation	2008-07-14 0:00:00	0.5	0.5																																					
5	HCS GR S4 (W,0.5)	HICS 68 (0.5)_7/14/08_(0.5-0.5)_DUP	SWMU 5 Confirmation	2008-07-14 0:00:00	0.5	0.5																																					
5	HW-8729	1_1/22/02_(0-1)Grab_NM	2002 EPD Split	2002-01-22 0:00:00	0	1																																					
5	HW-8729	HW-8729_1/22/02_(0-1)Grab_NM	2002 EPD Split	2002-01-22 0:00:00	0	1																																					
5	HW-8730	2_1/22/02_(0-1)Grab_NM	2002 EPD Split	2002-01-22 0:00:00	0	1																																					
5	HW-8730	HW-8730_1/22/02_(0-1)Grab_NM	2002 EPD Split	2002-01-22 0:00:00	0	1																																					
5	I07	I07_10/20/08_(3-4)_NM		2008-10-20 0:00:00	3	4																																					
5	I11	I11_6/9/08_(1-2)_NM		2008-06-09 0:00:00	1	2																																					
5	J06	J06_7/15/08_(2-3)_NM		2008-07-15 0:00:00	2	3																																					
5	J12	J12_4/17/08_(1-2)_NM		2008-04-17 0:00:00	1	2																																					
5	SIA4A-Y64	SIA4A-Y64_3/27/13_(0.5-2.5)Comp_V_NM	Triad	2013-03-27 0:00:00	0.5	2.5																																					
5	SIA4A-Y64	SIA4A-Y64_3/27/13_(2-2)Grab_NM	Triad	2013-03-27 0:00:00	2	2																																					
5	SIA4BT4-01A	SIA4BT4-01A_3/26/13_(0-2)Comp_V_NM	Triad	2013-03-26 0:00:00	0	2																																					
5	SIA4BT4-01A	SIA4BT4-01A_3/26/13_(0-2)Comp_V_RE	Triad	2013-03-26 0:00:00	0	2																																					
5	SIA4BT4-01A	SIA4BT4-01A_3/26/13_(2-2)Grab_NM	Triad	2013-03-26 0:00:00	2	2																																					
5	SIA4BT4-02A	SIA4BT4-02A_3/21/13_(0-2)Comp_V_DUP	Triad	2013-03-21 0:00:00	0	2																																					
5	SIA4BT4-02A	SIA4BT4-02A_3/21/13_(0-2)Comp_V_NM	Triad	2013-03-21 0:00:00	0	2																																					
5	SIA4BT4-02A	SIA4BT4-02A_3/21/13_(2-2)Grab_DUP	Triad	2013-03-21 0:00:00	2	2																																					
5	SIA4BT4-02A	SIA4BT4-02A_3/21/13_(2-2)Grab_NM	Triad	2013-03-21 0:00:00	2	2																																					
5	SIA4BT5-02A	SIA4BT5-02A_3/11/13_(0-2)Comp_V_NM	Triad	2013-03-11 0:00:00	0	2																																					
5	SIA4BT5-02A	SIA4BT5-02A_3/11/13_(2-2)Grab_NM	Triad	2013-03-11 0:00:00	2	2																																					
5	SIA4BT5-03A	SIA4BT5-03A_3/11/13_(0-2)Comp_V_NM	Triad	2013-03-11 0:00:00	0	2																																					
5	SIA4BT5-03A	SIA4BT5-03A_3/11/13_(2-2)Grab_NM	Triad	2013-03-11 0:00:00	2	2																																					
5	SIA4DNAPL10	SIA4DNAPL10_1/7/14_(2-2)Grab_NM	Triad	2014-01-07 0:00:00	2	2																																					
5	SS003A05	SS003A05_12/8/94_(0-0.5)Grab_NM	D&M_RFI-1995	1994-12-08 0:00:00	0	0.5																																					
5	SS004A05	SS004A05_12/8/94_(0-0.5)Grab_NM	D&M_RFI-1995	1994-12-08 0:00:00	0	0.5																																					
5	SS005A05	SS005A05_12/8/94_(0-0.5)Grab_NM	D&M_RFI-1995	1994-12-08 0:00:00	0	0.5																																					
5	SS-233	SS-233_5/5/00_(0-1)Grab_NM	RFI2-2000	2000-05-05 0:00:00	0	1																																					
5	SS-233	SS-233_6/28/00_(2-3)Grab_NM	RFI2-2000	2000-06-28 0:00:00	2	3																																					
5	SS-233	SS-233_6/28/00_(3-4)Grab_DUP	RFI2-2000	2000-06-28 0:00:00	3	4																																					
5	SS-233	SS-233_6/28/00_(3-4)Grab_NM	RFI2-2000	2000-06-28 0:00:00	3	4																																					

Notes:
U=Non-Detect; J=Estimated value; J+=Estimated high; J-=Estimated low;
UJ=Estimated Non-Detect; UJ+=Estimated high Non-Detect
T=Compound identified in associated decontamination blank; UR= Rejected

TABLE F-1
SWMU SOIL DATA
HERCULES LLC AND PINOVA, INC.
BRUNSWICK, GA

							1,2,3,4,7,8-Hexachlorodibenzofuran (HxCDF) 8290					1,2,3,4,7,8-Hexachlorodibenzo-p-dioxin (HxCDD) 8290					1,2,3,6,7,8-Hexachlorodibenzofuran (HxCDF) 8290					1,2,3,6,7,8-Hexachlorodibenzo-p-dioxin (HxCDD) 8290					1,2,3,7,8,9-Hexachlorodibenzofuran (HxCDF) 8290					1,2,3,7,8,9-Hexachlorodibenzo-p-dioxin (HxCDD) 8290					1,2,3,7,8-Pentachlorodibenzofuran (PeCDF) 8290				
SWMU ID	Location ID	Sample ID	Event	Sample Date	Start Depth	End Depth	Result	Lab Flag	Qualifier	RDL	Dilution	Result	Lab Flag	Qualifier	RDL	Dilution	Result	Lab Flag	Qualifier	RDL	Dilution	Result	Lab Flag	Qualifier	RDL	Dilution	Result	Lab Flag	Qualifier	RDL	Dilution	Result	Lab Flag	Qualifier	RDL	Dilution	Result	Lab Flag	Qualifier	RDL	Dilution
5	HCS GR L1 (S,3.5)	HCS GR L1 (S,3.5)_3/3/09_(3.5-3.5)_NM	SWMU 5 Confirmation	2009-03-03 0:00:00	3.5	3.5																																					
5	HCS GR L12 (3-4)	HCS GR L12 (3-4)_3/17/09_(3-4)_NM	SWMU 5 Confirmation	2009-03-17 0:00:00	3	4																																					
5	HCS GR L12 (E,2)	HCS GR L12 (E,2)_3/17/09_(2-2)_NM	SWMU 5 Confirmation	2009-03-17 0:00:00	2	2																																					
5	HCS GR L-2 (1-2)	HCS GR L-2 (1-2)_7/17/08_(1-2)_NM	SWMU 5 Confirmation	2008-07-17 0:00:00	1	2																																					
5	HCS GR L-2 (S,0.5)	HCS GR L-2 (S,0.5)_4/25/09_(0.5-0.5)_NM	SWMU 5 Confirmation	2009-04-25 0:00:00	0.5	0.5																																					
5	HCS GR M-1 (1-2)	HCS GR M-1 (1-2)_7/17/08_(1-2)_NM	SWMU 5 Confirmation	2008-07-17 0:00:00	1	2																																					
5	HCS GR M-1 (N,0.5)	HCS GR M-1 (N,0.5)_4/25/09_(0.5-0.5)_NM	SWMU 5 Confirmation	2009-04-25 0:00:00	0.5	0.5																																					
5	HCS GR M1 (S,1.5)	HCS GR M1 (S,1.5)_3/3/09_(1.5-1.5)_NM	SWMU 5 Confirmation	2009-03-03 0:00:00	1.5	1.5																																					
5	HCS GR M1 (S,3.5)	HCS GR M1 (S,3.5)_3/3/09_(3.5-3.5)_NM	SWMU 5 Confirmation	2009-03-03 0:00:00	3.5	3.5																																					
5	HCS GR M11 (N,4.5)	HCS GR M11 (N,4.5)_6/22/08_(4.5-4.5)_NM	SWMU 5 Confirmation	2008-06-22 0:00:00	4.5	4.5																																					
5	HCS GR M12 (1-2)	HCS GR M12 (1-2)_4/21/08_(1-2)_NM	SWMU 5 Confirmation	2008-04-21 0:00:00	1	2																																					
5	HCS GR M-2 (2-3)	HCS GR M-2 (2-3)_9/22/08_(2-3)_NM	SWMU 5 Confirmation	2008-09-22 0:00:00	2	3																																					
5	HCS GR M-2 (E,1.5)	HCS GR M-2 (E,1.5)_4/25/09_(1.5-1.5)_NM	SWMU 5 Confirmation	2009-04-25 0:00:00	1.5	1.5																																					
5	HCS GR M-2 (N,1.5)	HCS GR M-2 (N,1.5)_10/20/08_(1.5-1.5)_NM	SWMU 5 Confirmation	2008-10-20 0:00:00	1.5	1.5																																					
5	HCS GR M-2 (N,1.5)	HICS 108_10/20/08_(1.5-1.5)_DUP	SWMU 5 Confirmation	2008-10-20 0:00:00	1.5	1.5																																					
5	HCS GR M-2 (S,1)	HCS GR M-2 (S,1)_4/25/09_(1-1)_NM	SWMU 5 Confirmation	2009-04-25 0:00:00	1	1																																					
5	HCS GR M-2 (W,1.5)	HCS GR M-2 (W,1.5)_10/20/08_(1.5-1.5)_NM	SWMU 5 Confirmation	2008-10-20 0:00:00	1.5	1.5																																					
5	HCS GR N-1 (2-3)	HCS GR N-1 (2-3)_9/22/08_(2-3)_NM	SWMU 5 Confirmation	2008-09-22 0:00:00	2	3																																					
5	HCS GR N-1 (2-3)	HICS 95_9/22/08_(2-3)_DUP	SWMU 5 Confirmation	2008-09-22 0:00:00	2	3																																					
5	HCS GR N-1 (E,1.5)	HCS GR N-1 (E,1.5)_10/20/08_(1.5-1.5)_NM	SWMU 5 Confirmation	2008-10-20 0:00:00	1.5	1.5																																					
5	HCS GR N-1 (N,1)	HCS GR N-1 (N,1)_3/2/09_(1-1)_NM	SWMU 5 Confirmation	2009-03-02 0:00:00	1	1																																					
5	HCS GR N1 (S,1.5)	HCS GR N1 (S,1.5)_3/3/09_(1.5-1.5)_NM	SWMU 5 Confirmation	2009-03-03 0:00:00	1.5	1.5																																					
5	HCS GR N-1 (S,1.5)	HCS GR N-1 (S,1.5)_10/20/08_(1.5-1.5)_NM	SWMU 5 Confirmation	2008-10-20 0:00:00	1.5	1.5																																					
5	HCS GR N1 (S,3.5)	HCS GR N1 (S,3.5)_3/3/09_(3.5-3.5)_NM	SWMU 5 Confirmation	2009-03-03 0:00:00	3.5	3.5																																					
5	HCS GR N-1 (W,1.5)	HCS GR N-1 (W,1.5)_10/20/08_(1.5-1.5)_NM	SWMU 5 Confirmation	2008-10-20 0:00:00	1.5	1.5																																					
5	HCS GR N11 (N,4.5)	HCS GR N11 (N,4.5)_6/22/08_(4.5-4.5)_NM	SWMU 5 Confirmation	2008-06-22 0:00:00	4.5	4.5																																					
5	HCS GR N12 (2-3)	HCS GR N12 (2-3)_5/19/08_(2-3)_NM	SWMU 5 Confirmation	2008-05-19 0:00:00	2	3																																					
5	HCS GR N-2 (1-2)	HCS GR N-2 (1-2)_7/17/08_(1-2)_NM	SWMU 5 Confirmation	2008-07-17 0:00:00	1	2																																					
5	HCS GR N-2 (S,0.5)	HCS GR N-2 (S,0.5)_3/2/09_(0.5-0.5)_NM	SWMU 5 Confirmation	2009-03-02 0:00:00	0.5	0.5																																					
5	HCS GR O-1 (1-2)	HCS GR O-1 (1-2)_9/16/08_(1-2)_NM	SWMU 5 Confirmation	2008-09-16 0:00:00	1	2																																					
5	HCS GR O-1 (N,0.5)	HCS GR O-1 (N,0.5)_3/2/09_(0.5-0.5)_NM	SWMU 5 Confirmation	2009-03-02 0:00:00	0.5	0.5																																					
5	HCS GR O-1 (N,0.5)	HICS 116_3/2/09_(0.5-0.5)_DUP	SWMU 5 Confirmation	2009-03-02 0:00:00	0.5	0.5																																					
5	HCS GR O1 (S,1.5)	HCS GR O1 (S,1.5)_3/3/09_(1.5-1.5)_NM	SWMU 5 Confirmation	2009-03-03 0:00:00	1.5	1.5																																					
5	HCS GR O1 (S,3.5)	HCS GR O1 (S,3.5)_3/3/09_(3.5-3.5)_NM	SWMU 5 Confirmation	2009-03-03 0:00:00	3.5	3.5																																					
5	HCS GR O-2 (1-2)	HCS GR O-2 (1-2)_9/16/08_(1-2)_NM	SWMU 5 Confirmation	2008-09-16 0:00:00	1	2																																					
5	HCS GR O-2 (S,0.5)	HCS GR O-2 (S,0.5)_3/2/09_(0.5-0.5)_NM	SWMU 5 Confirmation	2009-03-02 0:00:00	0.5	0.5																																					
5	HCS GR P-1 (1-2)	HCS GR P-1 (1-2)_9/17/08_(1-2)_NM	SWMU 5 Confirmation	2008-09-17 0:00:00	1	2																																					
5	HCS GR P-1 (1-2)	HICS 92_9/17/08_(1-2)_DUP	SWMU 5 Confirmation	2008-09-17 0:00:00	1	2																																					
5	HCS GR P-1 (N,0.5)	HCS GR P-1 (N,0.5)_3/2/09_(0.5-0.5)_NM	SWMU 5 Confirmation	2009-03-02 0:00:00	0.5	0.5																																					
5	HCS GR P1 (S,1.5)	HCS GR P1 (S,1.5)_3/3/09_(1.5-1.5)_NM	SWMU 5 Confirmation	2009-03-03 0:00:00	1.5	1.5																																					
5	HCS GR P1 (S,3.5)	HCS GR P1 (S,3.5)_3/3/09_(3.5-3.5)_NM	SWMU 5 Confirmation	2009-03-03 0:00:00	3.5	3.5																																					
5	HCS GR P10 (E,1.5)	HCS GR P10 (E,1.5)_2/28/09_(1.5-1.5)_NM	SWMU 5 Confirmation	2009-02-28 0:00:00	1.5	1.5																																					
5	HCS GR P10 (E,3.5)	HCS GR P10 (E,3.5)_2/28/09_(3.5-3.5)_NM	SWMU 5 Confirmation	2009-02-28 0:00:00	3.5	3.5																																					
5	HCS GR P11 (E,1.5)	HCS GR P11 (E,1.5)_2/28/09_(1.5-1.5)_NM	SWMU 5 Confirmation	2009-02-28 0:00:00	1.5	1.5																																					
5	HCS GR P11 (E,3.5)	HCS GR P11 (E,3.5)_2/28/09_(3.5-3.5)_NM	SWMU 5 Confirmation	2009-02-28 0:00:00	3.5	3.5																																					
5	HCS GR P-2 (2-3)	HCS GR P-2 (2-3)_10/20/08_(2-3)_NM	SWMU 5 Confirmation	2008-10-20 0:00:00	2	3																																					
5	HCS GR P-2 (E,1)	HCS GR P-2 (E,1)_3/2/09_(1-1)_NM	SWMU 5 Confirmation	2009-03-02 0:00:00	1	1																																					
5	HCS GR P2 (E,2)	HCS GR P2 (E,2)_3/3/09_(2-2)_NM	SWMU 5 Confirmation	2009-03-03 0:00:00	2	2																																					
5	HCS GR P2 (E,4)	HCS GR P2 (E,4)_3/3/09_(4-4)_NM	SWMU 5 Confirmation	2009-03-03 0:00:00	4	4																																					
5	HCS GR P-2 (N,1.5)	HCS GR P-2 (N,1.5)_10/20/08_(1.5-1.5)_NM	SWMU 5 Confirmation	2008-10-20 0:00:00	1.5	1.5																																					
5	HCS GR P-2 (W,1.5)	HCS GR P-2 (W,1.5)_10/20/08_(1.5-1.5)_NM	SWMU 5 Confirmation	2008-10-20 0:00:00	1.5	1.5																																					
5	HCS GR P3 (E,2)	HCS GR P3 (E,2)_3/3/09_(2-2)_NM	SWMU 5 Confirmation	2009-03-03 0:00:00	2	2																																					
5	HCS GR P3 (E,4)	HCS GR P3 (E,4)_3/3/09_(4-4)_NM	SWMU 5 Confirmation	2009-03-03 0:00:00	4	4																																					
5	HCS GR P4 (E,2)	HCS GR P4 (E,2)_3/3/09_(2-2)_NM	SWMU 5 Confirmation	2009-03-03 0:00:00	2	2																																					
5	HCS GR P4 (E,4)	HCS GR P4 (E,4)_3/3/09_(4-4)_NM	SWMU 5 Confirmation	2009-03-03 0:00:00	4	4																																					
5	HCS GR P5 (E,2)	HCS GR P5 (E,2)_2/28/09_(2-2)_NM	SWMU 5 Confirmation	2009-02-28 0:00:00	2	2																																					
5	HCS GR P5 (E,4)	HCS GR P5 (E,4)_2/28/09_(4-4)_NM	SWMU 5 Confirmation	2009-02-28 0:00:00	4	4																																					
5	HCS GR P6 (E,2)	HCS GR P6 (E,2)_2/28/09_(2-2)_NM	SWMU 5 Confirmation	2009-02-28 0:00:00	2	2																																					
5	HCS GR P6 (E,4)	HCS GR P6 (E,4)_2/28/09_(4-4)_NM	SWMU 5 Confirmation	2009-02-28 0:00:00	4	4																																					
5	HCS GR P7 (E,2)	HCS GR P7 (E,2)_2/28/09_(2-2)_NM	SWMU 5 Confirmation	2009-02-28 0:00:00	2	2																																					
5	HCS GR P7 (E,4)	HCS GR P7 (E,4)_2/28/09_(4-4)_NM	SWMU 5 Confirmation	2009-02-28 0:00:00	4	4																																					
5	HCS GR P8 (E,2)	HCS GR P8 (E,2)_2/28/09_(2-2)_NM	SWMU 5 Confirmation	2009-02-28 0:00:00	2	2																																					
5	HCS GR P8 (E,4)	HCS GR P8 (E,4)_2/28/09_(4-4)_NM	SWMU 5 Confirmation	2009-02-28 0:00:00	4	4																																					
5	HCS GR P9 (E,1.5)	HCS GR P9 (E,1.5)_2/28/09_(1.5-1.5)_NM	SWMU 5 Confirmation	2009-02-28 0:00:00	1.5	1.5																																					
5	HCS GR P9 (E,3.5)	HCS GR P9 (E,3.5)_2/28/09_(3.5-3.5)_NM	SWMU 5 Confirmation	2009-02-28 0:00:00	3.5	3.5																																					
5	HCS GR Q5 (W,0.5)	HCS GR Q5 (W,0.5)_11/4/09_(0.5-0.5)_NM	SWMU 5 Confirmation	2009-11-04 0:00:00	0.5	0.5																																					
5	HCS GR Q6 (W,0.5)	HCS GR Q6 (W,0.5)_4/15/09_(0.5-0.5)_NM	SWMU 5 Confirmation	2009-04-15 0:00:00	0.5	0.5																																					
5	HCS GR Q7 (W,1)	HCS GR Q7 (W,1)_4/15/09_(1-1)_NM	SWMU 5 Confirmation	2009-04-15 0:00:00	1	1																																					
5	HCS GR R-1 (1-2)	HCS GR R-1 (1-2)_10/20/08_(1-2)_NM	SWMU 5 Confirmation	2008-10-20 0:00:00	1	2																																					
5	HCS GR R5 (1-2)	HCS GR R5 (1-2)_4/20/09_(1-2)_NM	SWMU 5 Confirmation	2009-04-20 0:00:00	1	2																																					
5	HCS GR R5 (SW,0.5)	HCS GR R5 (SW,0.5)_11/4/09_(0.5-0.5)_NM	SWMU 5 Confirmation	2009-11-04 0:00:00	0.5	0.5																																					
5	HCS GR R6 (2-3)	HCS GR R6 (2-3)_6/19/09_(2-3)_NM	SWMU 5 Confirmation	2009-06-19 0:00:00	2	3																																					
5	HCS GR R6 (S,1.5)	HCS GR R6 (S,1.5)_6/19/09_(1.5-1.5)_NM	SWMU 5 Confirmation	2009-06-19 0:00:00	1.5	1.5																																					
5	HCS GR S2 (W,1)	HCS GR S2 (W,1)_7/14/08_(1.5-1.5)_NM	SWMU 5 Confirmation	2008-07-14 0:00:00	1.5	1.5																																					
5	HCS GR S4 (W,0.5)	HCS GR S4 (W,0.5)_7/14/08_(0.5-0.5)_NM	SWMU 5 Confirmation	2008-07-14 0:00:00	0.5	0.5																																					
5	HCS GR S4 (W,0.5)	HICS 68 (0.5)_7/14/08_(0.5-0.5)_DUP	SWMU 5 Confirmation	2008-07-14 0:00:00	0.5	0.5																																					
5	HW-8729	1_1/22/02_(0-1)Grab_NM	2002 EPD Split	2002-01-22 0:00:00	0	1																																					
5	HW-8729	HW-8729_1/22/02_(0-1)Grab_NM	2002 EPD Split	2002-01-22 0:00:00	0	1																																					
5	HW-8730	2_1/22/02_(0-1)Grab_NM	2002 EPD Split	2002-01-22 0:00:00	0	1																																					
5	HW-8730	HW-8730_1/22/02_(0-1)Grab_NM	2002 EPD Split	2002-01-22 0:00:00	0	1																																					
5	I07	I07_10/20/08_(3-4)_NM		2008-10-20 0:00:00	3	4																																					
5	I11	I11_6/9/08_(1-2)_NM		2008-06-09 0:00:00	1	2																																					
5	J06	J06_7/15/08_(2-3)_NM		2008-07-15 0:00:00	2	3																																					
5	J12	J12_4/17/08_(1-2)_NM		2008-04-17 0:00:00	1	2																																					
5	SIA4A-Y64	SIA4A-Y64_3/27/13_(0.5-2.5)Comp_V_NM	Triad	2013-03-27 0:00:00	0.5	2.5																																					
5	SIA4A-Y64	SIA4A-Y64_3/27/13_(2-2)Grab_NM	Triad	2013-03-27 0:00:00	2	2																																					
5	SIA4BT4-01A	SIA4BT4-01A_3/26/13_(0-2)Comp_V_NM	Triad	2013-03-26 0:00:00	0	2																																					
5	SIA4BT4-01A	SIA4BT4-01A_3/26/13_(0-2)Comp_V_RE	Triad	2013-03-26 0:00:00	0	2																																					
5	SIA4BT4-01A	SIA4BT4-01A_3/26/13_(2-2)Grab_NM	Triad	2013-03-26 0:00:00	2	2																																					
5	SIA4BT4-02A	SIA4BT4-02A_3/21/13_(0-2)Comp_V_DUP	Triad	2013-03-21 0:00:00	0	2																																					
5	SIA4BT4-02A	SIA4BT4-02A_3/21/13_(0-2)Comp_V_NM	Triad	2013-03-21 0:00:00	0	2																																					
5	SIA4BT4-02A	SIA4BT4-02A_3/21/13_(2-2)Grab_DUP	Triad	2013-03-21 0:00:00	2	2																																					
5	SIA4BT4-02A	SIA4BT4-02A_3/21/13_(2-2)Grab_NM	Triad	2013-03-21 0:00:00	2	2																																					
5	SIA4BT5-02A	SIA4BT5-02A_3/11/13_(0-2)Comp_V_NM	Triad	2013-03-11 0:00:00	0	2																																					
5	SIA4BT5-02A	SIA4BT5-02A_3/11/13_(2-2)Grab_NM	Triad	2013-03-11 0:00:00	2	2																																					
5	SIA4BT5-03A	SIA4BT5-03A_3/11/13_(0-2)Comp_V_NM	Triad	2013-03-11 0:00:00	0	2																																					
5	SIA4BT5-03A	SIA4BT5-03A_3/11/13_(2-2)Grab_NM	Triad	2013-03-11 0:00:00	2	2																																					
5	SIA4DNAPL10	SIA4DNAPL10_1/7/14_(2-2)Grab_NM	Triad	2014-01-07 0:00:00	2	2																																					
5	SS003A05	SS003A05_12/8/94_(0-0.5)Grab_NM	D&M_RFI-1995	1994-12-08 0:00:00	0	0.5																																					
5	SS004A05	SS004A05_12/8/94_(0-0.5)Grab_NM	D&M_RFI-1995	1994-12-08 0:00:00	0	0.5																																					
5	SS005A05	SS005A05_12/8/94_(0-0.5)Grab_NM	D&M_RFI-1995	1994-12-08 0:00:00	0	0.5																																					
5	SS-233	SS-233_5/5/00_(0-1)Grab_NM	RFI2-2000	2000-05-05 0:00:00	0	1																																					
5	SS-233	SS-233_6/28/00_(2-3)Grab_NM	RFI2-2000	2000-06-28 0:00:00	2	3																																					
5	SS-233	SS-233_6/28/00_(3-4)Grab_DUP	RFI2-2000	2000-06-28 0:00:00	3	4																																					
5	SS-233	SS-233_6/28/00_(3-4)Grab_NM	RFI2-2000	2000-06-28 0:00:00	3	4																																					

Notes:
U=Non-Detect; J=Estimated value; J+=Estimated high; J-=Estimated low;
UJ=Estimated Non-Detect; UJ+=Estimated high Non-Detect
T=Compound identified in associated decontamination blank; UR= Rejected

TABLE F-1
SWMU SOIL DATA
HERCULES LLC AND PINOVA, INC.
BRUNSWICK, GA

							1,2,3,7,8-Pentachlorodibenzo-p-dioxin (PeCDD) 8290					2,3,4,6,7,8-Hexachlorodibenzofuran (HxCDF) 8290					2,3,4,7,8-Pentachlorodibenzofuran (PeCDF) 8290					2,3,7,8-Tetrachlorodibenzofuran (TCDF) 8290					Total Heptachlordibenzo-p-dioxin (HpCDD) 8290					Total Heptachlorodibenzofuran (HpCDF) 8290					Toxicity Equivalent Quotient				
SWMU ID	Location ID	Sample ID	Event	Sample Date	Start Depth	End Depth	Result	Lab Flag	Qualifier	RDL	Dilution	Result	Lab Flag	Qualifier	RDL	Dilution	Result	Lab Flag	Qualifier	RDL	Dilution	Result	Lab Flag	Qualifier	RDL	Dilution	Result	Lab Flag	Qualifier	RDL	Dilution	Result	Lab Flag	Qualifier	RDL	Dilution	Result	Lab Flag	Qualifier	RDL	Dilution
5	HCS GR L1 (S,3.5)	HCS GR L1 (S,3.5)_3/3/09_(3.5-3.5)_NM	SWMU 5 Confirmation	2009-03-03 0:00:00	3.5	3.5																																					
5	HCS GR L12 (3-4)	HCS GR L12 (3-4)_3/17/09_(3-4)_NM	SWMU 5 Confirmation	2009-03-17 0:00:00	3	4																																					
5	HCS GR L12 (E,2)	HCS GR L12 (E,2)_3/17/09_(2-2)_NM	SWMU 5 Confirmation	2009-03-17 0:00:00	2	2																																					
5	HCS GR L-2 (1-2)	HCS GR L-2 (1-2)_7/17/08_(1-2)_NM	SWMU 5 Confirmation	2008-07-17 0:00:00	1	2																																					
5	HCS GR L-2 (S,0.5)	HCS GR L-2 (S,0.5)_4/25/09_(0.5-0.5)_NM	SWMU 5 Confirmation	2009-04-25 0:00:00	0.5	0.5																																					
5	HCS GR M-1 (1-2)	HCS GR M-1 (1-2)_7/17/08_(1-2)_NM	SWMU 5 Confirmation	2008-07-17 0:00:00	1	2																																					
5	HCS GR M-1 (N,0.5)	HCS GR M-1 (N,0.5)_4/25/09_(0.5-0.5)_NM	SWMU 5 Confirmation	2009-04-25 0:00:00	0.5	0.5																																					
5	HCS GR M1 (S,1.5)	HCS GR M1 (S,1.5)_3/3/09_(1.5-1.5)_NM	SWMU 5 Confirmation	2009-03-03 0:00:00	1.5	1.5																																					
5	HCS GR M1 (S,3.5)	HCS GR M1 (S,3.5)_3/3/09_(3.5-3.5)_NM	SWMU 5 Confirmation	2009-03-03 0:00:00	3.5	3.5																																					
5	HCS GR M11 (N,4.5)	HCS GR M11 (N,4.5)_6/22/08_(4.5-4.5)_NM	SWMU 5 Confirmation	2008-06-22 0:00:00	4.5	4.5																																					
5	HCS GR M12 (1-2)	HCS GR M12 (1-2)_4/21/08_(1-2)_NM	SWMU 5 Confirmation	2008-04-21 0:00:00	1	2																																					
5	HCS GR M-2 (2-3)	HCS GR M-2 (2-3)_9/22/08_(2-3)_NM	SWMU 5 Confirmation	2008-09-22 0:00:00	2	3																																					
5	HCS GR M-2 (E,1.5)	HCS GR M-2 (E,1.5)_4/25/09_(1.5-1.5)_NM	SWMU 5 Confirmation	2009-04-25 0:00:00	1.5	1.5																																					
5	HCS GR M-2 (N,1.5)	HCS GR M-2 (N,1.5)_10/20/08_(1.5-1.5)_NM	SWMU 5 Confirmation	2008-10-20 0:00:00	1.5	1.5																																					
5	HCS GR M-2 (N,1.5)	HICS 108_10/20/08_(1.5-1.5)_DUP	SWMU 5 Confirmation	2008-10-20 0:00:00	1.5	1.5																																					
5	HCS GR M-2 (S,1)	HCS GR M-2 (S,1)_4/25/09_(1-1)_NM	SWMU 5 Confirmation	2009-04-25 0:00:00	1	1																																					
5	HCS GR M-2 (W,1.5)	HCS GR M-2 (W,1.5)_10/20/08_(1.5-1.5)_NM	SWMU 5 Confirmation	2008-10-20 0:00:00	1.5	1.5																																					
5	HCS GR N-1 (2-3)	HCS GR N-1 (2-3)_9/22/08_(2-3)_NM	SWMU 5 Confirmation	2008-09-22 0:00:00	2	3																																					
5	HCS GR N-1 (2-3)	HICS 95_9/22/08_(2-3)_DUP	SWMU 5 Confirmation	2008-09-22 0:00:00	2	3																																					
5	HCS GR N-1 (E,1.5)	HCS GR N-1 (E,1.5)_10/20/08_(1.5-1.5)_NM	SWMU 5 Confirmation	2008-10-20 0:00:00	1.5	1.5																																					
5	HCS GR N-1 (N,1)	HCS GR N-1 (N,1)_3/2/09_(1-1)_NM	SWMU 5 Confirmation	2009-03-02 0:00:00	1	1																																					
5	HCS GR N1 (S,1.5)	HCS GR N1 (S,1.5)_3/3/09_(1.5-1.5)_NM	SWMU 5 Confirmation	2009-03-03 0:00:00	1.5	1.5																																					
5	HCS GR N-1 (S,1.5)	HCS GR N-1 (S,1.5)_10/20/08_(1.5-1.5)_NM	SWMU 5 Confirmation	2008-10-20 0:00:00	1.5	1.5																																					
5	HCS GR N1 (S,3.5)	HCS GR N1 (S,3.5)_3/3/09_(3.5-3.5)_NM	SWMU 5 Confirmation	2009-03-03 0:00:00	3.5	3.5																																					
5	HCS GR N-1 (W,1.5)	HCS GR N-1 (W,1.5)_10/20/08_(1.5-1.5)_NM	SWMU 5 Confirmation	2008-10-20 0:00:00	1.5	1.5																																					
5	HCS GR N11 (N,4.5)	HCS GR N11 (N,4.5)_6/22/08_(4.5-4.5)_NM	SWMU 5 Confirmation	2008-06-22 0:00:00	4.5	4.5																																					
5	HCS GR N12 (2-3)	HCS GR N12 (2-3)_5/19/08_(2-3)_NM	SWMU 5 Confirmation	2008-05-19 0:00:00	2	3																																					
5	HCS GR N-2 (1-2)	HCS GR N-2 (1-2)_7/17/08_(1-2)_NM	SWMU 5 Confirmation	2008-07-17 0:00:00	1	2																																					
5	HCS GR N-2 (S,0.5)	HCS GR N-2 (S,0.5)_3/2/09_(0.5-0.5)_NM	SWMU 5 Confirmation	2009-03-02 0:00:00	0.5	0.5																																					
5	HCS GR O-1 (1-2)	HCS GR O-1 (1-2)_9/16/08_(1-2)_NM	SWMU 5 Confirmation	2008-09-16 0:00:00	1	2																																					
5	HCS GR O-1 (N,0.5)	HCS GR O-1 (N,0.5)_3/2/09_(0.5-0.5)_NM	SWMU 5 Confirmation	2009-03-02 0:00:00	0.5	0.5																																					
5	HCS GR O-1 (N,0.5)	HICS 116_3/2/09_(0.5-0.5)_DUP	SWMU 5 Confirmation	2009-03-02 0:00:00	0.5	0.5																																					
5	HCS GR O1 (S,1.5)	HCS GR O1 (S,1.5)_3/3/09_(1.5-1.5)_NM	SWMU 5 Confirmation	2009-03-03 0:00:00	1.5	1.5																																					
5	HCS GR O1 (S,3.5)	HCS GR O1 (S,3.5)_3/3/09_(3.5-3.5)_NM	SWMU 5 Confirmation	2009-03-03 0:00:00	3.5	3.5																																					
5	HCS GR O-2 (1-2)	HCS GR O-2 (1-2)_9/16/08_(1-2)_NM	SWMU 5 Confirmation	2008-09-16 0:00:00	1	2																																					
5	HCS GR O-2 (S,0.5)	HCS GR O-2 (S,0.5)_3/2/09_(0.5-0.5)_NM	SWMU 5 Confirmation	2009-03-02 0:00:00	0.5	0.5																																					
5	HCS GR P-1 (1-2)	HCS GR P-1 (1-2)_9/17/08_(1-2)_NM	SWMU 5 Confirmation	2008-09-17 0:00:00	1	2																																					
5	HCS GR P-1 (1-2)	HICS 92_9/17/08_(1-2)_DUP	SWMU 5 Confirmation	2008-09-17 0:00:00	1	2																																					
5	HCS GR P-1 (N,0.5)	HCS GR P-1 (N,0.5)_3/2/09_(0.5-0.5)_NM	SWMU 5 Confirmation	2009-03-02 0:00:00	0.5	0.5																																					
5	HCS GR P1 (S,1.5)	HCS GR P1 (S,1.5)_3/3/09_(1.5-1.5)_NM	SWMU 5 Confirmation	2009-03-03 0:00:00	1.5	1.5																																					
5	HCS GR P1 (S,3.5)	HCS GR P1 (S,3.5)_3/3/09_(3.5-3.5)_NM	SWMU 5 Confirmation	2009-03-03 0:00:00	3.5	3.5																																					
5	HCS GR P10 (E,1.5)	HCS GR P10 (E,1.5)_2/28/09_(1.5-1.5)_NM	SWMU 5 Confirmation	2009-02-28 0:00:00	1.5	1.5																																					
5	HCS GR P10 (E,3.5)	HCS GR P10 (E,3.5)_2/28/09_(3.5-3.5)_NM	SWMU 5 Confirmation	2009-02-28 0:00:00	3.5	3.5																																					
5	HCS GR P11 (E,1.5)	HCS GR P11 (E,1.5)_2/28/09_(1.5-1.5)_NM	SWMU 5 Confirmation	2009-02-28 0:00:00	1.5	1.5																																					
5	HCS GR P11 (E,3.5)	HCS GR P11 (E,3.5)_2/28/09_(3.5-3.5)_NM	SWMU 5 Confirmation	2009-02-28 0:00:00	3.5	3.5																																					
5	HCS GR P-2 (2-3)	HCS GR P-2 (2-3)_10/20/08_(2-3)_NM	SWMU 5 Confirmation	2008-10-20 0:00:00	2	3																																					
5	HCS GR P-2 (E,1)	HCS GR P-2 (E,1)_3/2/09_(1-1)_NM	SWMU 5 Confirmation	2009-03-02 0:00:00	1	1																																					
5	HCS GR P2 (E,2)	HCS GR P2 (E,2)_3/3/09_(2-2)_NM	SWMU 5 Confirmation	2009-03-03 0:00:00	2	2																																					
5	HCS GR P2 (E,4)	HCS GR P2 (E,4)_3/3/09_(4-4)_NM	SWMU 5 Confirmation	2009-03-03 0:00:00	4	4																																					
5	HCS GR P-2 (N,1.5)	HCS GR P-2 (N,1.5)_10/20/08_(1.5-1.5)_NM	SWMU 5 Confirmation	2008-10-20 0:00:00	1.5	1.5																																					
5	HCS GR P-2 (W,1.5)	HCS GR P-2 (W,1.5)_10/20/08_(1.5-1.5)_NM	SWMU 5 Confirmation	2008-10-20 0:00:00	1.5	1.5																																					
5	HCS GR P3 (E,2)	HCS GR P3 (E,2)_3/3/09_(2-2)_NM	SWMU 5 Confirmation	2009-03-03 0:00:00	2	2																																					
5	HCS GR P3 (E,4)	HCS GR P3 (E,4)_3/3/09_(4-4)_NM	SWMU 5 Confirmation	2009-03-03 0:00:00	4	4																																					
5	HCS GR P4 (E,2)	HCS GR P4 (E,2)_3/3/09_(2-2)_NM	SWMU 5 Confirmation	2009-03-03 0:00:00	2	2																																					
5	HCS GR P4 (E,4)	HCS GR P4 (E,4)_3/3/09_(4-4)_NM	SWMU 5 Confirmation	2009-03-03 0:00:00	4	4																																					
5	HCS GR P5 (E,2)	HCS GR P5 (E,2)_2/28/09_(2-2)_NM	SWMU 5 Confirmation	2009-02-28 0:00:00	2	2																																					
5	HCS GR P5 (E,4)	HCS GR P5 (E,4)_2/28/09_(4-4)_NM	SWMU 5 Confirmation	2009-02-28 0:00:00	4	4																																					
5	HCS GR P6 (E,2)	HCS GR P6 (E,2)_2/28/09_(2-2)_NM	SWMU 5 Confirmation	2009-02-28 0:00:00	2	2																																					
5	HCS GR P6 (E,4)	HCS GR P6 (E,4)_2/28/09_(4-4)_NM	SWMU 5 Confirmation	2009-02-28 0:00:00	4	4																																					
5	HCS GR P7 (E,2)	HCS GR P7 (E,2)_2/28/09_(2-2)_NM	SWMU 5 Confirmation	2009-02-28 0:00:00	2	2																																					
5	HCS GR P7 (E,4)	HCS GR P7 (E,4)_2/28/09_(4-4)_NM	SWMU 5 Confirmation	2009-02-28 0:00:00	4	4																																					
5	HCS GR P8 (E,2)	HCS GR P8 (E,2)_2/28/09_(2-2)_NM	SWMU 5 Confirmation	2009-02-28 0:00:00	2	2																																					
5	HCS GR P8 (E,4)	HCS GR P8 (E,4)_2/28/09_(4-4)_NM	SWMU 5 Confirmation	2009-02-28 0:00:00	4	4																																					
5	HCS GR P9 (E,1.5)	HCS GR P9 (E,1.5)_2/28/09_(1.5-1.5)_NM	SWMU 5 Confirmation	2009-02-28 0:00:00	1.5	1.5																																					
5	HCS GR P9 (E,3.5)	HCS GR P9 (E,3.5)_2/28/09_(3.5-3.5)_NM	SWMU 5 Confirmation	2009-02-28 0:00:00	3.5	3.5																																					
5	HCS GR Q5 (W,0.5)	HCS GR Q5 (W,0.5)_11/4/09_(0.5-0.5)_NM	SWMU 5 Confirmation	2009-11-04 0:00:00	0.5	0.5																																					
5	HCS GR Q6 (W,0.5)	HCS GR Q6 (W,0.5)_4/15/09_(0.5-0.5)_NM	SWMU 5 Confirmation	2009-04-15 0:00:00	0.5	0.5																																					
5	HCS GR Q7 (W,1)	HCS GR Q7 (W,1)_4/15/09_(1-1)_NM	SWMU 5 Confirmation	2009-04-15 0:00:00	1	1																																					
5	HCS GR R-1 (1-2)	HCS GR R-1 (1-2)_10/20/08_(1-2)_NM	SWMU 5 Confirmation	2008-10-20 0:00:00	1	2																																					
5	HCS GR R5 (1-2)	HCS GR R5 (1-2)_4/20/09_(1-2)_NM	SWMU 5 Confirmation	2009-04-20 0:00:00	1	2																																					
5	HCS GR R5 (SW,0.5)	HCS GR R5 (SW,0.5)_11/4/09_(0.5-0.5)_NM	SWMU 5 Confirmation	2009-11-04 0:00:00	0.5	0.5																																					
5	HCS GR R6 (2-3)	HCS GR R6 (2-3)_6/19/09_(2-3)_NM	SWMU 5 Confirmation	2009-06-19 0:00:00	2	3																																					
5	HCS GR R6 (S,1.5)	HCS GR R6 (S,1.5)_6/19/09_(1.5-1.5)_NM	SWMU 5 Confirmation	2009-06-19 0:00:00	1.5	1.5																																					
5	HCS GR S2 (W,1)	HCS GR S2 (W,1)_7/14/08_(1.5-1.5)_NM	SWMU 5 Confirmation	2008-07-14 0:00:00	1.5	1.5																																					
5	HCS GR S4 (W,0.5)	HCS GR S4 (W,0.5)_7/14/08_(0.5-0.5)_NM	SWMU 5 Confirmation	2008-07-14 0:00:00	0.5	0.5																																					
5	HCS GR S4 (W,0.5)	HICS 68 (0.5)_7/14/08_(0.5-0.5)_DUP	SWMU 5 Confirmation	2008-07-14 0:00:00	0.5	0.5																																					
5	HW-8729	1_1/22/02_(0-1)Grab_NM	2002 EPD Split	2002-01-22 0:00:00	0	1																																					
5	HW-8729	HW-8729_1/22/02_(0-1)Grab_NM	2002 EPD Split	2002-01-22 0:00:00	0	1																																					
5	HW-8730	2_1/22/02_(0-1)Grab_NM	2002 EPD Split	2002-01-22 0:00:00	0	1																																					
5	HW-8730	HW-8730_1/22/02_(0-1)Grab_NM	2002 EPD Split	2002-01-22 0:00:00	0	1																																					
5	I07	I07_10/20/08_(3-4)_NM		2008-10-20 0:00:00	3	4																																					
5	I11	I11_6/9/08_(1-2)_NM		2008-06-09 0:00:00	1	2																																					
5	J06	J06_7/15/08_(2-3)_NM		2008-07-15 0:00:00	2	3																																					
5	J12	J12_4/17/08_(1-2)_NM		2008-04-17 0:00:00	1	2																																					
5	SIA4A-Y64	SIA4A-Y64_3/27/13_(0.5-2.5)Comp_V_NM	Triad	2013-03-27 0:00:00	0.5	2.5																																					
5	SIA4A-Y64	SIA4A-Y64_3/27/13_(2-2)Grab_NM	Triad	2013-03-27 0:00:00	2	2																																					
5	SIA4BT4-01A	SIA4BT4-01A_3/26/13_(0-2)Comp_V_NM	Triad	2013-03-26 0:00:00	0	2																																					
5	SIA4BT4-01A	SIA4BT4-01A_3/26/13_(0-2)Comp_V_RE	Triad	2013-03-26 0:00:00	0	2																																					
5	SIA4BT4-01A	SIA4BT4-01A_3/26/13_(2-2)Grab_NM	Triad	2013-03-26 0:00:00	2	2																																					
5	SIA4BT4-02A	SIA4BT4-02A_3/21/13_(0-2)Comp_V_DUP	Triad	2013-03-21 0:00:00	0	2																																					
5	SIA4BT4-02A	SIA4BT4-02A_3/21/13_(0-2)Comp_V_NM	Triad	2013-03-21 0:00:00	0	2																																					
5	SIA4BT4-02A	SIA4BT4-02A_3/21/13_(2-2)Grab_DUP	Triad	2013-03-21 0:00:00	2	2																																					
5	SIA4BT4-02A	SIA4BT4-02A_3/21/13_(2-2)Grab_NM	Triad	2013-03-21 0:00:00	2	2																																					
5	SIA4BT5-02A	SIA4BT5-02A_3/11/13_(0-2)Comp_V_NM	Triad	2013-03-11 0:00:00	0	2																																					
5	SIA4BT5-02A	SIA4BT5-02A_3/11/13_(2-2)Grab_NM	Triad	2013-03-11 0:00:00	2	2																																					
5	SIA4BT5-03A	SIA4BT5-03A_3/11/13_(0-2)Comp_V_NM	Triad	2013-03-11 0:00:00	0	2																																					
5	SIA4BT5-03A	SIA4BT5-03A_3/11/13_(2-2)Grab_NM	Triad	2013-03-11 0:00:00	2	2																																					
5	SIA4DNAPL10	SIA4DNAPL10_1/7/14_(2-2)Grab_NM	Triad	2014-01-07 0:00:00	2	2																																					
5	SS003A05	SS003A05_12/8/94_(0-0.5)Grab_NM	D&M_RFI-1995	1994-12-08 0:00:00	0	0.5																																					
5	SS004A05	SS004A05_12/8/94_(0-0.5)Grab_NM	D&M_RFI-1995	1994-12-08 0:00:00	0	0.5																																					
5	SS005A05	SS005A05_12/8/94_(0-0.5)Grab_NM	D&M_RFI-1995	1994-12-08 0:00:00	0	0.5																																					
5	SS-233	SS-233_5/5/00_(0-1)Grab_NM	RFI2-2000	2000-05-05 0:00:00	0	1																																					
5	SS-233	SS-233_6/28/00_(2-3)Grab_NM	RFI2-2000	2000-06-28 0:00:00	2	3																																					
5	SS-233	SS-233_6/28/00_(3-4)Grab_DUP	RFI2-2000	2000-06-28 0:00:00	3	4																																					
5	SS-233	SS-233_6/28/00_(3-4)Grab_NM	RFI2-2000	2000-06-28 0:00:00	3	4																																					

Notes:
U=Non-Detect; J=Estimated value; J+=Estimated high; J-=Estimated low;
UJ=Estimated Non-Detect; UJ+=Estimated high Non-Detect
T=Compound identified in associated decontamination blank; UR= Rejected

TABLE F-1
SWMU SOIL DATA
HERCULES LLC AND PINOVA, INC.
BRUNSWICK, GA

							1,2,4,5-Tetrachlorobenzene 8270D LL					1,2,4-Trichlorobenzene 8270D LL					1,2-Dichlorobenzene 8270D LL					1,3,5-Trinitrobenzene 8270D LL					1,3-Dichlorobenzene 8270D LL					1,4-Dichlorobenzene 8270D LL					1,4-Dioxane 8270D LL				
SWMU ID	Location ID	Sample ID	Event	Sample Date	Start Depth	End Depth	Result	Lab Flag	Qualifier	RDL	Dilution	Result	Lab Flag	Qualifier	RDL	Dilution	Result	Lab Flag	Qualifier	RDL	Dilution	Result	Lab Flag	Qualifier	RDL	Dilution	Result	Lab Flag	Qualifier	RDL	Dilution	Result	Lab Flag	Qualifier	RDL	Dilution	Result	Lab Flag	Qualifier	RDL	Dilution
5	SS-234	SS-234_5/5/00_(0-1)Grab_NM	RFI2-2000	2000-05-05 0:00:00	0	1																																					
5	SS-234	SS-234_5/5/00_(1-2)Grab_NM	RFI2-2000	2000-05-05 0:00:00	1	2																																					
5	SS-234	SS-234_6/27/00_(2-3)Grab_NM	RFI2-2000	2000-06-27 0:00:00	2	3																																					
5	SS-234	SS-234_6/27/00_(3-4)Grab_NM	RFI2-2000	2000-06-27 0:00:00	3	4																																					
5	SS-247	SS-247_5/8/00_(0-1)Grab_DUP	RFI2-2000	2000-05-08 0:00:00	0	1																																					
5	SS-247	SS-247_5/8/00_(0-1)Grab_NM	RFI2-2000	2000-05-08 0:00:00	0	1																																					
5	SS-247	SS-247_5/8/00_(1-2)Grab_NM	RFI2-2000	2000-05-08 0:00:00	1	2																																					
5	SS-247	SS-247_6/26/00_(2-3)Grab_NM	RFI2-2000	2000-06-26 0:00:00	2	3																																					
5	SS-247	SS-247_6/26/00_(3-4)Grab_NM	RFI2-2000	2000-06-26 0:00:00	3	4																																					
5	SS-263	SS-263_11/9/00_(0-1)Grab_NM	RFI2-2000	2000-11-09 0:00:00	0	1																																					
5	TF-013	TF-013_1/27/10_(0-1)_NM	Tank Farm Sampling	2010-01-27 0:00:00	0	1																																					
5	TF-013	TF-013_1/27/10_(1-2)_NM	Tank Farm Sampling	2010-01-27 0:00:00	1	2																																					
6	Dub_and_N-1	Dub_and_N-1_12/18/14_(0.33-0.5)Grab_NM	Triad	2014-12-18 0:00:00	0.33	0.5	0	U	None	85	20											0	U	None	440	20																	
6	Dub_and_N-2	Dub_and_N-2_12/18/14_(0.33-0.5)Grab_NM	Triad	2014-12-18 0:00:00	0.33	0.5	0	U	None	200	50											0	U	None	1000	50																	
6	Dub_and_N-3R	Dub_and_N-3R_1/20/15_(1-1.33)Grab_NM	Triad	2015-01-20 0:00:00	1	1.33	0	U	None	440	10											0	U	None	880	10																	
6	Dub_and_N-4	Dub_and_N-4_12/18/14_(0.33-0.5)Grab_NM	Triad	2014-12-18 0:00:00	0.33	0.5	0	U	None	72	20											0	U	None	370	20																	
6	Dub_and_N-5	Dub_and_N-5_12/18/14_(0.33-0.5)Grab_NM	Triad	2014-12-18 0:00:00	0.33	0.5	0	U	None	81	20											0	U	None	420	20																	
6	HCSGRC'8	HCSGRC'8_4/27/09_(2-3)Grab_NM	Tank Farm Sampling	2009-04-27 0:00:00	2	3																																					
6	HCSGRC'8	HCSGRC'8_4/27/09_(3-4)Grab_NM	Tank Farm Sampling	2009-04-27 0:00:00	3	4																																					
6	HCSGRC'8	HCSGRC'8_4/27/09_(4-5)Grab_NM	Tank Farm Sampling	2009-04-27 0:00:00	4	5																																					
6	HCSGRC'8	HCSGRC'8_4/27/09_(5-6)Grab_NM	Tank Farm Sampling	2009-04-27 0:00:00	5	6																																					
6	HCSGRC'8	HCSGRC'8_4/27/09_(6-7)Grab_NM	Tank Farm Sampling	2009-04-27 0:00:00	6	7																																					
6	HCSGRC'8	HICS146_4/27/09_(2-3)Grab_DUP	Tank Farm Sampling	2009-04-27 0:00:00	2	3																																					
6	HCSGRG'8	HCSGRG'8_4/28/09_(2-3)Grab_NM	Tank Farm Sampling	2009-04-28 0:00:00	2	3																																					
6	HCSGRG'8	HCSGRG'8_4/28/09_(3-4)Grab_NM	Tank Farm Sampling	2009-04-28 0:00:00	3	4																																					
6	HCSGRG'8	HCSGRG'8_4/28/09_(4-5)Grab_NM	Tank Farm Sampling	2009-04-28 0:00:00	4	5																																					
6	HCSGRG'8	HCSGRG'8_4/28/09_(5-6)Grab_NM	Tank Farm Sampling	2009-04-28 0:00:00	5	6																																					
6	HCSGRG'8	HCSGRG'8_4/28/09_(6-7)Grab_NM	Tank Farm Sampling	2009-04-28 0:00:00	6	7																																					
6	HCSGRG'8	HICS147_4/28/09_(5-6)Grab_DUP	Tank Farm Sampling	2009-04-28 0:00:00	5	6																																					
6	HCSGRK'8	HCSGRK'8_4/27/09_(2-3)Grab_NM	Tank Farm Sampling	2009-04-27 0:00:00	2	3																																					
6	HCSGRK'8	HCSGRK'8_4/27/09_(3-4)Grab_NM	Tank Farm Sampling	2009-04-27 0:00:00	3	4																																					
6	HCSGRK'8	HCSGRK'8_4/27/09_(4-5)Grab_NM	Tank Farm Sampling	2009-04-27 0:00:00	4	5																																					
6	HCSGRK'8	HCSGRK'8_4/27/09_(5-6)Grab_NM	Tank Farm Sampling	2009-04-27 0:00:00	5	6																																					
6	HCSGRK'8	HCSGRK'8_4/27/09_(6-7)Grab_NM	Tank Farm Sampling	2009-04-27 0:00:00	6	7																																					
6	HI A1	HI A1_4/8/09_(0-1)Grab_NM	Tank Farm Sampling	2009-04-08 0:00:00	0	1																																					
6	HI A1	HI A1_4/8/09_(1-2)Grab_NM	Tank Farm Sampling	2009-04-08 0:00:00	1	2																																					
6	HI A2	HI A2_5/2/09_(0-1)Grab_NM	Tank Farm Sampling	2009-05-02 0:00:00	0	1																																					
6	HI A2	HI A2_5/2/09_(1-2)Grab_NM	Tank Farm Sampling	2009-05-02 0:00:00	1	2																																					
6	HI A2	HI A2_5/2/09_(2-3)Grab_NM	Tank Farm Sampling	2009-05-02 0:00:00	2	3																																					
6	HI A2	HI A2_5/2/09_(3-4)Grab_NM	Tank Farm Sampling	2009-05-02 0:00:00	3	4																																					
6	HI A2	HICS150_5/2/09_(0-1)Grab_DUP	Tank Farm Sampling	2009-05-02 0:00:00	0	1																																					
6	HI A3	HI A3_4/8/09_(0-1)Grab_NM	Tank Farm Sampling	2009-04-08 0:00:00	0	1																																					
6	HI A3	HI A3_4/8/09_(1-2)Grab_NM	Tank Farm Sampling	2009-04-08 0:00:00	1	2																																					
6	HI A3	HI A3_4/8/09_(2-3)Grab_NM	Tank Farm Sampling	2009-04-08 0:00:00	2	3																																					
6	HI A3	HI A3_4/8/09_(3-4)Grab_NM	Tank Farm Sampling	2009-04-08 0:00:00	3	4																																					
6	HI A3	HI A3_4/8/09_(4-5)Grab_NM	Tank Farm Sampling	2009-04-08 0:00:00	4	5																																					
6	HI A3	HI A3_4/8/09_(5-6)Grab_NM	Tank Farm Sampling	2009-04-08 0:00:00	5	6																																					
6	HI A3	HICS130_4/8/09_(0-1)Grab_DUP	Tank Farm Sampling	2009-04-08 0:00:00	0	1																																					
6	HI A4	HI A4_5/2/09_(0-1)Grab_NM	Tank Farm Sampling	2009-05-02 0:00:00	0	1																																					
6	HI A4	HI A4_5/2/09_(1-2)Grab_NM	Tank Farm Sampling	2009-05-02 0:00:00	1	2																																					
6	HI A4	HI A4_5/2/09_(2-3)Grab_NM	Tank Farm Sampling	2009-05-02 0:00:00	2	3																																					
6	HI A4	HI A4_5/2/09_(3-4)Grab_NM	Tank Farm Sampling	2009-05-02 0:00:00	3	4																																					
6	HI A4	HI A4_5/2/09_(4-5)Grab_NM	Tank Farm Sampling	2009-05-02 0:00:00	4	5																																					
6	HI A5	HI A5_5/2/09_(0-1)Grab_NM	Tank Farm Sampling	2009-05-02 0:00:00	0	1																																					
6	HI A5	HI A5_5/2/09_(1-2)Grab_NM	Tank Farm Sampling	2009-05-02 0:00:00	1	2																																					
6	HI A5	HI A5_5/2/09_(2-3)Grab_NM	Tank Farm Sampling	2009-05-02 0:00:00	2	3																																					
6	HI A5	HI A5_5/2/09_(3-4)Grab_NM	Tank Farm Sampling	2009-05-02 0:00:00	3	4																																					
6	HI A5	HI A5_5/2/09_(4-5)Grab_NM	Tank Farm Sampling	2009-05-02 0:00:00	4	5																																					
6	HI A5	HICS151 _5/2/09_(2-3)Grab_DUP	Tank Farm Sampling	2009-05-02 0:00:00	2	3																																					
6	HI A6	HI A6_5/2/09_(0-1)Grab_NM	Tank Farm Sampling	2009-05-02 0:00:00	0	1																																					
6	HI A6	HI A6_5/2/09_(1-2)Grab_NM	Tank Farm Sampling	2009-05-02 0:00:00	1	2																																					
6	HI A6	HI A6_5/2/09_(2-3)Grab_NM	Tank Farm Sampling	2009-05-02 0:00:00	2	3																																					
6	HI A6	HI A6_5/2/09_(3-4)Grab_NM	Tank Farm Sampling	2009-05-02 0:00:00	3	4																																					
6	HI A6	HI A6_5/2/09_(4-5)Grab_NM	Tank Farm Sampling	2009-05-02 0:00:00	4	5																																					
6	HI B1	HI B1_4/8/09_(0-1)Grab_NM	Tank Farm Sampling	2009-04-08 0:00:00	0	1																																					
6	HI B1	HI B1_4/8/09_(1-2)Grab_NM	Tank Farm Sampling	2009-04-08 0:00:00	1	2																																					
6	HI B1	HI B1_4/8/09_(2-3)Grab_NM	Tank Farm Sampling	2009-04-08 0:00:00	2	3																																					
6	HI B1	HI B1_4/8/09_(3-4)Grab_NM	Tank Farm Sampling	2009-04-08 0:00:00	3	4																																					
6	HI B1	HI B1_5/2/09_(4-5)Grab_NM	Tank Farm Sampling	2009-05-02 0:00:00	4	5																																					
6	HI B2	HI B2_4/8/09_(0-1)Grab_NM	Tank Farm Sampling	2009-04-08 0:00:00	0	1																																					
6	HI B2	HI B2_4/8/09_(1-2)Grab_NM	Tank Farm Sampling	2009-04-08 0:00:00	1	2																																					
6	HI B2	HI B2_4/8/09_(2-3)Grab_NM	Tank Farm Sampling	2009-04-08 0:00:00	2	3																																					
6	HI B2	HI B2_4/8/09_(3-4)Grab_NM	Tank Farm Sampling	2009-04-08 0:00:00	3	4																																					
6	HI B2	HI B2_5/2/09_(4-5)Grab_NM	Tank Farm Sampling	2009-05-02 0:00:00	4	5																																					
6	HI B2	HICS129 _4/8/09_(0-1)Grab_DUP	Tank Farm Sampling	2009-04-08 0:00:00	0	1																																					
6	HI B3	HI B3_4/8/09_(0-1)Grab_NM	Tank Farm Sampling	2009-04-08 0:00:00	0	1																																					
6	HI B3	HI B3_4/8/09_(1-2)Grab_NM	Tank Farm Sampling	2009-04-08 0:00:00	1	2																																					
6	HI B3	HI B3_4/8/09_(2-3)Grab_NM	Tank Farm Sampling	2009-04-08 0:00:00	2	3																																					
6	HI B3	HI B3_4/8/09_(3-4)Grab_NM	Tank Farm Sampling	2009-04-08 0:00:00	3	4																																					
6	HI B3	HI B3_4/8/09_(4-5)Grab_NM	Tank Farm Sampling	2009-04-08 0:00:00	4	5																																					
6	HI B3	HI B3_4/8/09_(5-6)Grab_NM	Tank Farm Sampling	2009-04-08 0:00:00	5	6																																					
6	HI B3	HICS131_4/8/09_(4-5)Grab_DUP	Tank Farm Sampling	2009-04-08 0:00:00	4	5																																					
6	HI B4	HI B4_4/9/09_(0-1)Grab_NM	Tank Farm Sampling	2009-04-09 0:00:00	0	1																																					
6	HI B4	HI B4_4/9/09_(1-2)Grab_NM	Tank Farm Sampling	2009-04-09 0:00:00	1	2																																					
6	HI B4	HI B4_4/9/09_(2-3)Grab_NM	Tank Farm Sampling	2009-04-09 0:00:00	2	3																																					
6	HI B4	HI B4_4/9/09_(3-4)Grab_NM	Tank Farm Sampling	2009-04-09 0:00:00	3	4																																					
6	HI B4	HI B4_4/9/09_(4-5)Grab_NM	Tank Farm Sampling	2009-04-09 0:00:00	4	5																																					
6	HI B4	HICS133_4/9/09_(1-2)Grab_DUP	Tank Farm Sampling	2009-04-09 0:00:00	1	2																																					
6	HI B5	HI B5_4/9/09_(0-1)Grab_NM	Tank Farm Sampling	2009-04-09 0:00:00	0	1																																					
6	HI B5	HI B5_4/9/09_(1-2)Grab_NM	Tank Farm Sampling	2009-04-09 0:00:00	1	2																																					
6	HI B5	HI B5_4/9/09_(2-3)Grab_NM	Tank Farm Sampling	2009-04-09 0:00:00	2	3																																					
6	HI B5	HI B5_4/9/09_(3-4)Grab_NM	Tank Farm Sampling	2009-04-09 0:00:00	3	4																																					
6	HI B5	HI B5_4/9/09_(4-5)Grab_NM	Tank Farm Sampling	2009-04-09 0:00:00	4	5																																					
6	HI B6	HI B6_4/9/09_(0-1)Grab_NM	Tank Farm Sampling	2009-04-09 0:00:00	0	1																																					
6	HI B6	HI B6_4/9/09_(1-2)Grab_NM	Tank Farm Sampling	2009-04-09 0:00:00	1	2																																					
6	HI B6	HI B6_4/9/09_(2-3)Grab_NM	Tank Farm Sampling	2009-04-09 0:00:00	2	3																																					
6	HI B6	HI B6_4/9/09_(3-4)Grab_NM	Tank Farm Sampling	2009-04-09 0:00:00	3	4																																					
6	HI B6	HI B6_4/9/09_(4-5)Grab_NM	Tank Farm Sampling	2009-04-09 0:00:00	4	5																																					
6	HI B6	HICS132_4/9/09_(2-3)Grab_DUP	Tank Farm Sampling	2009-04-09 0:00:00	2	3																																					
6	HI C1	HI C1_4/8/09_(0-1)Grab_NM	Tank Farm Sampling	2009-04-08 0:00:00	0	1																																					
6	HI C1	HI C1_4/8/09_(1-2)Grab_NM	Tank Farm Sampling	2009-04-08 0:00:00	1	2																																					
6	HI C1	HI C1_4/8/09_(2-3)Grab_NM	Tank Farm Sampling	2009-04-08 0:00:00	2	3																																					
6	HI C1	HI C1_4/8/09_(3-4)Grab_NM	Tank Farm Sampling	2009-04-08 0:00:00	3	4																																					
6	HI C1	HI C1_5/2/09_(4-5)Grab_NM	Tank Farm Sampling	2009-05-02 0:00:00	4	5																																					
6	HI C2	HI C2_4/8/09_(0-1)Grab_NM	Tank Farm Sampling	2009-04-08 0:00:00	0	1																																					

Notes:
U=Non-Detect; J=Estimated value; J+=Estimated high; J-=Estimated low;
UJ=Estimated Non-Detect; UJ+=Estimated high Non-Detect
T=Compound identified in associated decontamination blank; UR= Rejected

TABLE F-1
SWMU SOIL DATA
HERCULES LLC AND PINOVA, INC.
BRUNSWICK, GA

							1,4-Naphthoquinone 8270D LL					1-Naphthylamine 8270D LL					2,3,4,6-Tetrachlorophenol 8270D LL					2,4,5-Trichlorophenol 8270D LL					2,4,6-Trichlorophenol 8270D LL					2,4-Dichlorophenol 8270D LL					2,4-Dimethylphenol 8270D LL				
SWMU ID	Location ID	Sample ID	Event	Sample Date	Start Depth	End Depth	Result	Lab Flag	Qualifier	RDL	Dilution	Result	Lab Flag	Qualifier	RDL	Dilution	Result	Lab Flag	Qualifier	RDL	Dilution	Result	Lab Flag	Qualifier	RDL	Dilution	Result	Lab Flag	Qualifier	RDL	Dilution	Result	Lab Flag	Qualifier	RDL	Dilution	Result	Lab Flag	Qualifier	RDL	Dilution
5	SS-234	SS-234_5/5/00_(0-1)Grab_NM	RFI2-2000	2000-05-05 0:00:00	0	1																																						
5	SS-234	SS-234_5/5/00_(1-2)Grab_NM	RFI2-2000	2000-05-05 0:00:00	1	2																																						
5	SS-234	SS-234_6/27/00_(2-3)Grab_NM	RFI2-2000	2000-06-27 0:00:00	2	3																																						
5	SS-234	SS-234_6/27/00_(3-4)Grab_NM	RFI2-2000	2000-06-27 0:00:00	3	4																																						
5	SS-247	SS-247_5/8/00_(0-1)Grab_DUP	RFI2-2000	2000-05-08 0:00:00	0	1																																						
5	SS-247	SS-247_5/8/00_(0-1)Grab_NM	RFI2-2000	2000-05-08 0:00:00	0	1																																						
5	SS-247	SS-247_5/8/00_(1-2)Grab_NM	RFI2-2000	2000-05-08 0:00:00	1	2																																						
5	SS-247	SS-247_6/26/00_(2-3)Grab_NM	RFI2-2000	2000-06-26 0:00:00	2	3																																						
5	SS-247	SS-247_6/26/00_(3-4)Grab_NM	RFI2-2000	2000-06-26 0:00:00	3	4																																						
5	SS-263	SS-263_11/9/00_(0-1)Grab_NM	RFI2-2000	2000-11-09 0:00:00	0	1																																						
5	TF-013	TF-013_1/27/10_(0-1)_NM	Tank Farm Sampling	2010-01-27 0:00:00	0	1																																						
5	TF-013	TF-013_1/27/10_(1-2)_NM	Tank Farm Sampling	2010-01-27 0:00:00	1	2																																						
6	Dub_and_N-1	Dub_and_N-1_12/18/14_(0.33-0.5)Grab_NM	Triad	2014-12-18 0:00:00	0.33	0.5											0	U	None	85	20	0	U	None	200	20	0	U	None	200	20	0	U	None	190	20	0	U	None	200	20
6	Dub_and_N-2	Dub_and_N-2_12/18/14_(0.33-0.5)Grab_NM	Triad	2014-12-18 0:00:00	0.33	0.5											0	U	None	200	50	0	U	None	460	50	0	U	None	470	50	0	U	None	430	50	0	U	None	460	50
6	Dub_and_N-3R	Dub_and_N-3R_1/20/15_(1-1.33)Grab_NM	Triad	2015-01-20 0:00:00	1	1.33											0	U	None	440	10	0	U	None	440	10	0	U	None	440	10	0	U	None	440	10	0	U	None	880	10
6	Dub_and_N-4	Dub_and_N-4_12/18/14_(0.33-0.5)Grab_NM	Triad	2014-12-18 0:00:00	0.33	0.5											0	U	None	72	20	0	U	None	170	20	0	U	None	170	20	0	U	None	160	20	0	U	None	170	20
6	Dub_and_N-5	Dub_and_N-5_12/18/14_(0.33-0.5)Grab_NM	Triad	2014-12-18 0:00:00	0.33	0.5											0	U	None	81	20	0	U	None	190	20	0	U	None	190	20	0	U	None	180	20	0	U	None	190	20
6	HCSGRC'8	HCSGRC'8_4/27/09_(2-3)Grab_NM	Tank Farm Sampling	2009-04-27 0:00:00	2	3																																						
6	HCSGRC'8	HCSGRC'8_4/27/09_(3-4)Grab_NM	Tank Farm Sampling	2009-04-27 0:00:00	3	4																																						
6	HCSGRC'8	HCSGRC'8_4/27/09_(4-5)Grab_NM	Tank Farm Sampling	2009-04-27 0:00:00	4	5																																						
6	HCSGRC'8	HCSGRC'8_4/27/09_(5-6)Grab_NM	Tank Farm Sampling	2009-04-27 0:00:00	5	6																																						
6	HCSGRC'8	HCSGRC'8_4/27/09_(6-7)Grab_NM	Tank Farm Sampling	2009-04-27 0:00:00	6	7																																						
6	HCSGRC'8	HICS146_4/27/09_(2-3)Grab_DUP	Tank Farm Sampling	2009-04-27 0:00:00	2	3																																						
6	HCSGRG'8	HCSGRG'8_4/28/09_(2-3)Grab_NM	Tank Farm Sampling	2009-04-28 0:00:00	2	3																																						
6	HCSGRG'8	HCSGRG'8_4/28/09_(3-4)Grab_NM	Tank Farm Sampling	2009-04-28 0:00:00	3	4																																						
6	HCSGRG'8	HCSGRG'8_4/28/09_(4-5)Grab_NM	Tank Farm Sampling	2009-04-28 0:00:00	4	5																																						
6	HCSGRG'8	HCSGRG'8_4/28/09_(5-6)Grab_NM	Tank Farm Sampling	2009-04-28 0:00:00	5	6																																						
6	HCSGRG'8	HCSGRG'8_4/28/09_(6-7)Grab_NM	Tank Farm Sampling	2009-04-28 0:00:00	6	7																																						
6	HCSGRG'8	HICS147_4/28/09_(5-6)Grab_DUP	Tank Farm Sampling	2009-04-28 0:00:00	5	6																																						
6	HCSGRK'8	HCSGRK'8_4/27/09_(2-3)Grab_NM	Tank Farm Sampling	2009-04-27 0:00:00	2	3																																						
6	HCSGRK'8	HCSGRK'8_4/27/09_(3-4)Grab_NM	Tank Farm Sampling	2009-04-27 0:00:00	3	4																																						
6	HCSGRK'8	HCSGRK'8_4/27/09_(4-5)Grab_NM	Tank Farm Sampling	2009-04-27 0:00:00	4	5																																						
6	HCSGRK'8	HCSGRK'8_4/27/09_(5-6)Grab_NM	Tank Farm Sampling	2009-04-27 0:00:00	5	6																																						
6	HCSGRK'8	HCSGRK'8_4/27/09_(6-7)Grab_NM	Tank Farm Sampling	2009-04-27 0:00:00	6	7																																						
6	HI A1	HI A1_4/8/09_(0-1)Grab_NM	Tank Farm Sampling	2009-04-08 0:00:00	0	1																																						
6	HI A1	HI A1_4/8/09_(1-2)Grab_NM	Tank Farm Sampling	2009-04-08 0:00:00	1	2																																						
6	HI A2	HI A2_5/2/09_(0-1)Grab_NM	Tank Farm Sampling	2009-05-02 0:00:00	0	1																																						
6	HI A2	HI A2_5/2/09_(1-2)Grab_NM	Tank Farm Sampling	2009-05-02 0:00:00	1	2																																						
6	HI A2	HI A2_5/2/09_(2-3)Grab_NM	Tank Farm Sampling	2009-05-02 0:00:00	2	3																																						
6	HI A2	HI A2_5/2/09_(3-4)Grab_NM	Tank Farm Sampling	2009-05-02 0:00:00	3	4																																						
6	HI A2	HICS150_5/2/09_(0-1)Grab_DUP	Tank Farm Sampling	2009-05-02 0:00:00	0	1																																						
6	HI A3	HI A3_4/8/09_(0-1)Grab_NM	Tank Farm Sampling	2009-04-08 0:00:00	0	1																																						
6	HI A3	HI A3_4/8/09_(1-2)Grab_NM	Tank Farm Sampling	2009-04-08 0:00:00	1	2																																						
6	HI A3	HI A3_4/8/09_(2-3)Grab_NM	Tank Farm Sampling	2009-04-08 0:00:00	2	3																																						
6	HI A3	HI A3_4/8/09_(3-4)Grab_NM	Tank Farm Sampling	2009-04-08 0:00:00	3	4																																						
6	HI A3	HI A3_4/8/09_(4-5)Grab_NM	Tank Farm Sampling	2009-04-08 0:00:00	4	5																																						
6	HI A3	HI A3_4/8/09_(5-6)Grab_NM	Tank Farm Sampling	2009-04-08 0:00:00	5	6																																						
6	HI A3	HICS130_4/8/09_(0-1)Grab_DUP	Tank Farm Sampling	2009-04-08 0:00:00	0	1																																						
6	HI A4	HI A4_5/2/09_(0-1)Grab_NM	Tank Farm Sampling	2009-05-02 0:00:00	0	1																																						
6	HI A4	HI A4_5/2/09_(1-2)Grab_NM	Tank Farm Sampling	2009-05-02 0:00:00	1	2																																						
6	HI A4	HI A4_5/2/09_(2-3)Grab_NM	Tank Farm Sampling	2009-05-02 0:00:00	2	3																																						
6	HI A4	HI A4_5/2/09_(3-4)Grab_NM	Tank Farm Sampling	2009-05-02 0:00:00	3	4																																						
6	HI A4	HI A4_5/2/09_(4-5)Grab_NM	Tank Farm Sampling	2009-05-02 0:00:00	4	5																																						
6	HI A5	HI A5_5/2/09_(0-1)Grab_NM	Tank Farm Sampling	2009-05-02 0:00:00	0	1																																						
6	HI A5	HI A5_5/2/09_(1-2)Grab_NM	Tank Farm Sampling	2009-05-02 0:00:00	1	2																																						
6	HI A5	HI A5_5/2/09_(2-3)Grab_NM	Tank Farm Sampling	2009-05-02 0:00:00	2	3																																						
6	HI A5	HI A5_5/2/09_(3-4)Grab_NM	Tank Farm Sampling	2009-05-02 0:00:00	3	4																																						
6	HI A5	HI A5_5/2/09_(4-5)Grab_NM	Tank Farm Sampling	2009-05-02 0:00:00	4	5																																						
6	HI A5	HICS151 _5/2/09_(2-3)Grab_DUP	Tank Farm Sampling	2009-05-02 0:00:00	2	3																																						
6	HI A6	HI A6_5/2/09_(0-1)Grab_NM	Tank Farm Sampling	2009-05-02 0:00:00	0	1																																						
6	HI A6	HI A6_5/2/09_(1-2)Grab_NM	Tank Farm Sampling	2009-05-02 0:00:00	1	2																																						
6	HI A6	HI A6_5/2/09_(2-3)Grab_NM	Tank Farm Sampling	2009-05-02 0:00:00	2	3																																						
6	HI A6	HI A6_5/2/09_(3-4)Grab_NM	Tank Farm Sampling	2009-05-02 0:00:00	3	4																																						
6	HI A6	HI A6_5/2/09_(4-5)Grab_NM	Tank Farm Sampling	2009-05-02 0:00:00	4	5																																						
6	HI B1	HI B1_4/8/09_(0-1)Grab_NM	Tank Farm Sampling	2009-04-08 0:00:00	0	1																																						
6	HI B1	HI B1_4/8/09_(1-2)Grab_NM	Tank Farm Sampling	2009-04-08 0:00:00	1	2																																						
6	HI B1	HI B1_4/8/09_(2-3)Grab_NM	Tank Farm Sampling	2009-04-08 0:00:00	2	3																																						
6	HI B1	HI B1_4/8/09_(3-4)Grab_NM	Tank Farm Sampling	2009-04-08 0:00:00	3	4																																						
6	HI B1	HI B1_5/2/09_(4-5)Grab_NM	Tank Farm Sampling	2009-05-02 0:00:00	4	5																																						
6	HI B2	HI B2_4/8/09_(0-1)Grab_NM	Tank Farm Sampling	2009-04-08 0:00:00	0	1																																						
6	HI B2	HI B2_4/8/09_(1-2)Grab_NM	Tank Farm Sampling	2009-04-08 0:00:00	1	2																																						
6	HI B2	HI B2_4/8/09_(2-3)Grab_NM	Tank Farm Sampling	2009-04-08 0:00:00	2	3																																						
6	HI B2	HI B2_4/8/09_(3-4)Grab_NM	Tank Farm Sampling	2009-04-08 0:00:00	3	4																																						
6	HI B2	HI B2_5/2/09_(4-5)Grab_NM	Tank Farm Sampling	2009-05-02 0:00:00	4	5																																						
6	HI B2	HICS129 _4/8/09_(0-1)Grab_DUP	Tank Farm Sampling	2009-04-08 0:00:00	0	1																																						
6	HI B3	HI B3_4/8/09_(0-1)Grab_NM	Tank Farm Sampling	2009-04-08 0:00:00	0	1																																						
6	HI B3	HI B3_4/8/09_(1-2)Grab_NM	Tank Farm Sampling	2009-04-08 0:00:00	1	2																																						
6	HI B3	HI B3_4/8/09_(2-3)Grab_NM	Tank Farm Sampling	2009-04-08 0:00:00	2	3																																						
6	HI B3	HI B3_4/8/09_(3-4)Grab_NM	Tank Farm Sampling	2009-04-08 0:00:00	3	4																																						
6	HI B3	HI B3_4/8/09_(4-5)Grab_NM	Tank Farm Sampling	2009-04-08 0:00:00	4	5																																						
6	HI B3	HI B3_4/8/09_(5-6)Grab_NM	Tank Farm Sampling	2009-04-08 0:00:00	5	6																																						
6	HI B3	HICS131_4/8/09_(4-5)Grab_DUP	Tank Farm Sampling	2009-04-08 0:00:00	4	5																																						
6	HI B4	HI B4_4/9/09_(0-1)Grab_NM	Tank Farm Sampling	2009-04-09 0:00:00	0	1																																						
6	HI B4	HI B4_4/9/09_(1-2)Grab_NM	Tank Farm Sampling	2009-04-09 0:00:00	1	2																																						
6	HI B4	HI B4_4/9/09_(2-3)Grab_NM	Tank Farm Sampling	2009-04-09 0:00:00	2	3																																						
6	HI B4	HI B4_4/9/09_(3-4)Grab_NM	Tank Farm Sampling	2009-04-09 0:00:00	3	4																																						
6	HI B4	HI B4_4/9/09_(4-5)Grab_NM	Tank Farm Sampling	2009-04-09 0:00:00	4	5																																						
6	HI B4	HICS133_4/9/09_(1-2)Grab_DUP	Tank Farm Sampling	2009-04-09 0:00:00	1	2																																						
6	HI B5	HI B5_4/9/09_(0-1)Grab_NM	Tank Farm Sampling	2009-04-09 0:00:00	0	1																																						
6	HI B5	HI B5_4/9/09_(1-2)Grab_NM	Tank Farm Sampling	2009-04-09 0:00:00	1	2																																						
6	HI B5	HI B5_4/9/09_(2-3)Grab_NM	Tank Farm Sampling	2009-04-09 0:00:00	2	3																																						
6	HI B5	HI B5_4/9/09_(3-4)Grab_NM	Tank Farm Sampling	2009-04-09 0:00:00	3	4																																						
6	HI B5	HI B5_4/9/09_(4-5)Grab_NM	Tank Farm Sampling	2009-04-09 0:00:00	4	5																																						
6	HI B6	HI B6_4/9/09_(0-1)Grab_NM	Tank Farm Sampling	2009-04-09 0:00:00	0	1																																						
6	HI B6	HI B6_4/9/09_(1-2)Grab_NM	Tank Farm Sampling	2009-04-09 0:00:00	1	2																																						
6	HI B6	HI B6_4/9/09_(2-3)Grab_NM	Tank Farm Sampling	2009-04-09 0:00:00	2	3																																						
6	HI B6	HI B6_4/9/09_(3-4)Grab_NM	Tank Farm Sampling	2009-04-09 0:00:00	3	4																																						
6	HI B6	HI B6_4/9/09_(4-5)Grab_NM	Tank Farm Sampling	2009-04-09 0:00:00	4	5																																						
6	HI B6	HICS132_4/9/09_(2-3)Grab_DUP	Tank Farm Sampling	2009-04-09 0:00:00	2	3																																						
6	HI C1	HI C1_4/8/09_(0-1)Grab_NM	Tank Farm Sampling	2009-04-08 0:00:00	0	1																																						
6	HI C1	HI C1_4/8/09_(1-2)Grab_NM	Tank Farm Sampling	2009-04-08 0:00:00	1	2																																						
6	HI C1	HI C1_4/8/09_(2-3)Grab_NM	Tank Farm Sampling	2009-04-08 0:00:00	2	3																																						
6	HI C1	HI C1_4/8/09_(3-4)Grab_NM	Tank Farm Sampling	2009-04-08 0:00:00	3	4																																						
6	HI C1	HI C1_5/2/09_(4-5)Grab_NM	Tank Farm Sampling	2009-05-02 0:00:00	4	5																																						
6	HI C2	HI C2_4/8/09_(0-1)Grab_NM	Tank Farm Sampling	2009-04-08 0:00:00	0	1																																						

Notes:
U=Non-Detect; J=Estimated value; J+=Estimated high; J-=Estimated low;
UJ=Estimated Non-Detect; UJ+=Estimated high Non-Detect
T=Compound identified in associated decontamination blank; UR= Rejected

TABLE F-1
SWMU SOIL DATA
HERCULES LLC AND PINOVA, INC.
BRUNSWICK, GA

							2,4-Dinitrophenol 8270D LL					2,4-Dinitrotoluene 8270D LL					2,6-Dichlorophenol 8270D LL					2,6-Dinitrotoluene 8270D LL					2-Acetylaminofluorene 8270D LL					2-Chloronaphthalene 8270D LL					2-Chlorophenol 8270D LL				
SWMU ID	Location ID	Sample ID	Event	Sample Date	Start Depth	End Depth	Result	Lab Flag	Qualifier	RDL	Dilution	Result	Lab Flag	Qualifier	RDL	Dilution	Result	Lab Flag	Qualifier	RDL	Dilution	Result	Lab Flag	Qualifier	RDL	Dilution	Result	Lab Flag	Qualifier	RDL	Dilution	Result	Lab Flag	Qualifier	RDL	Dilution	Result	Lab Flag	Qualifier	RDL	Dilution
5	SS-234	SS-234_5/5/00_(0-1)Grab_NM	RFI2-2000	2000-05-05 0:00:00	0	1																																				
5	SS-234	SS-234_5/5/00_(1-2)Grab_NM	RFI2-2000	2000-05-05 0:00:00	1	2																																				
5	SS-234	SS-234_6/27/00_(2-3)Grab_NM	RFI2-2000	2000-06-27 0:00:00	2	3																																				
5	SS-234	SS-234_6/27/00_(3-4)Grab_NM	RFI2-2000	2000-06-27 0:00:00	3	4																																				
5	SS-247	SS-247_5/8/00_(0-1)Grab_DUP	RFI2-2000	2000-05-08 0:00:00	0	1																																				
5	SS-247	SS-247_5/8/00_(0-1)Grab_NM	RFI2-2000	2000-05-08 0:00:00	0	1																																				
5	SS-247	SS-247_5/8/00_(1-2)Grab_NM	RFI2-2000	2000-05-08 0:00:00	1	2																																				
5	SS-247	SS-247_6/26/00_(2-3)Grab_NM	RFI2-2000	2000-06-26 0:00:00	2	3																																				
5	SS-247	SS-247_6/26/00_(3-4)Grab_NM	RFI2-2000	2000-06-26 0:00:00	3	4																																				
5	SS-263	SS-263_11/9/00_(0-1)Grab_NM	RFI2-2000	2000-11-09 0:00:00	0	1																																				
5	TF-013	TF-013_1/27/10_(0-1)_NM	Tank Farm Sampling	2010-01-27 0:00:00	0	1																																				
5	TF-013	TF-013_1/27/10_(1-2)_NM	Tank Farm Sampling	2010-01-27 0:00:00	1	2																																				
6	Dub_and_N-1	Dub_and_N-1_12/18/14_(0.33-0.5)Grab_NM	Triad	2014-12-18 0:00:00	0.33	0.5	0	U	None	3300	20	0	U	None	190	20						0	U	None	200	20						0	U	None	150	20	0	U	None	140	20
6	Dub_and_N-2	Dub_and_N-2_12/18/14_(0.33-0.5)Grab_NM	Triad	2014-12-18 0:00:00	0.33	0.5	0	U	None	7800	50	0	U	None	450	50						0	U	None	470	50						0	U	None	360	50	0	U	None	320	50
6	Dub_and_N-3R	Dub_and_N-3R_1/20/15_(1-1.33)Grab_NM	Triad	2015-01-20 0:00:00	1	1.33	0	U	None	4400	10	0	U	None	440	10						0	U	None	440	10						0	U	None	440	10	0	U	None	440	10
6	Dub_and_N-4	Dub_and_N-4_12/18/14_(0.33-0.5)Grab_NM	Triad	2014-12-18 0:00:00	0.33	0.5	0	U	None	2800	20	0	U	None	160	20						0	U	None	170	20						0	U	None	130	20	0	U	None	120	20
6	Dub_and_N-5	Dub_and_N-5_12/18/14_(0.33-0.5)Grab_NM	Triad	2014-12-18 0:00:00	0.33	0.5	0	U	None	3200	20	0	U	None	180	20						0	U	None	190	20						0	U	None	150	20	0	U	None	130	20
6	HCSGRC'8	HCSGRC'8_4/27/09_(2-3)Grab_NM	Tank Farm Sampling	2009-04-27 0:00:00	2	3																																				
6	HCSGRC'8	HCSGRC'8_4/27/09_(3-4)Grab_NM	Tank Farm Sampling	2009-04-27 0:00:00	3	4																																				
6	HCSGRC'8	HCSGRC'8_4/27/09_(4-5)Grab_NM	Tank Farm Sampling	2009-04-27 0:00:00	4	5																																				
6	HCSGRC'8	HCSGRC'8_4/27/09_(5-6)Grab_NM	Tank Farm Sampling	2009-04-27 0:00:00	5	6																																				
6	HCSGRC'8	HCSGRC'8_4/27/09_(6-7)Grab_NM	Tank Farm Sampling	2009-04-27 0:00:00	6	7																																				
6	HCSGRC'8	HICS146_4/27/09_(2-3)Grab_DUP	Tank Farm Sampling	2009-04-27 0:00:00	2	3																																				
6	HCSGRG'8	HCSGRG'8_4/28/09_(2-3)Grab_NM	Tank Farm Sampling	2009-04-28 0:00:00	2	3																																				
6	HCSGRG'8	HCSGRG'8_4/28/09_(3-4)Grab_NM	Tank Farm Sampling	2009-04-28 0:00:00	3	4																																				
6	HCSGRG'8	HCSGRG'8_4/28/09_(4-5)Grab_NM	Tank Farm Sampling	2009-04-28 0:00:00	4	5																																				
6	HCSGRG'8	HCSGRG'8_4/28/09_(5-6)Grab_NM	Tank Farm Sampling	2009-04-28 0:00:00	5	6																																				
6	HCSGRG'8	HCSGRG'8_4/28/09_(6-7)Grab_NM	Tank Farm Sampling	2009-04-28 0:00:00	6	7																																				
6	HCSGRG'8	HICS147_4/28/09_(5-6)Grab_DUP	Tank Farm Sampling	2009-04-28 0:00:00	5	6																																				
6	HCSGRK'8	HCSGRK'8_4/27/09_(2-3)Grab_NM	Tank Farm Sampling	2009-04-27 0:00:00	2	3																																				
6	HCSGRK'8	HCSGRK'8_4/27/09_(3-4)Grab_NM	Tank Farm Sampling	2009-04-27 0:00:00	3	4																																				
6	HCSGRK'8	HCSGRK'8_4/27/09_(4-5)Grab_NM	Tank Farm Sampling	2009-04-27 0:00:00	4	5																																				
6	HCSGRK'8	HCSGRK'8_4/27/09_(5-6)Grab_NM	Tank Farm Sampling	2009-04-27 0:00:00	5	6																																				
6	HCSGRK'8	HCSGRK'8_4/27/09_(6-7)Grab_NM	Tank Farm Sampling	2009-04-27 0:00:00	6	7																																				
6	HI A1	HI A1_4/8/09_(0-1)Grab_NM	Tank Farm Sampling	2009-04-08 0:00:00	0	1																																				
6	HI A1	HI A1_4/8/09_(1-2)Grab_NM	Tank Farm Sampling	2009-04-08 0:00:00	1	2																																				
6	HI A2	HI A2_5/2/09_(0-1)Grab_NM	Tank Farm Sampling	2009-05-02 0:00:00	0	1																																				
6	HI A2	HI A2_5/2/09_(1-2)Grab_NM	Tank Farm Sampling	2009-05-02 0:00:00	1	2																																				
6	HI A2	HI A2_5/2/09_(2-3)Grab_NM	Tank Farm Sampling	2009-05-02 0:00:00	2	3																																				
6	HI A2	HI A2_5/2/09_(3-4)Grab_NM	Tank Farm Sampling	2009-05-02 0:00:00	3	4																																				
6	HI A2	HICS150_5/2/09_(0-1)Grab_DUP	Tank Farm Sampling	2009-05-02 0:00:00	0	1																																				
6	HI A3	HI A3_4/8/09_(0-1)Grab_NM	Tank Farm Sampling	2009-04-08 0:00:00	0	1																																				
6	HI A3	HI A3_4/8/09_(1-2)Grab_NM	Tank Farm Sampling	2009-04-08 0:00:00	1	2																																				
6	HI A3	HI A3_4/8/09_(2-3)Grab_NM	Tank Farm Sampling	2009-04-08 0:00:00	2	3																																				
6	HI A3	HI A3_4/8/09_(3-4)Grab_NM	Tank Farm Sampling	2009-04-08 0:00:00	3	4																																				
6	HI A3	HI A3_4/8/09_(4-5)Grab_NM	Tank Farm Sampling	2009-04-08 0:00:00	4	5																																				
6	HI A3	HI A3_4/8/09_(5-6)Grab_NM	Tank Farm Sampling	2009-04-08 0:00:00	5	6																																				
6	HI A3	HICS130_4/8/09_(0-1)Grab_DUP	Tank Farm Sampling	2009-04-08 0:00:00	0	1																																				
6	HI A4	HI A4_5/2/09_(0-1)Grab_NM	Tank Farm Sampling	2009-05-02 0:00:00	0	1																																				
6	HI A4	HI A4_5/2/09_(1-2)Grab_NM	Tank Farm Sampling	2009-05-02 0:00:00	1	2																																				
6	HI A4	HI A4_5/2/09_(2-3)Grab_NM	Tank Farm Sampling	2009-05-02 0:00:00	2	3																																				
6	HI A4	HI A4_5/2/09_(3-4)Grab_NM	Tank Farm Sampling	2009-05-02 0:00:00	3	4																																				
6	HI A4	HI A4_5/2/09_(4-5)Grab_NM	Tank Farm Sampling	2009-05-02 0:00:00	4	5																																				
6	HI A5	HI A5_5/2/09_(0-1)Grab_NM	Tank Farm Sampling	2009-05-02 0:00:00	0	1																																				
6	HI A5	HI A5_5/2/09_(1-2)Grab_NM	Tank Farm Sampling	2009-05-02 0:00:00	1	2																																				
6	HI A5	HI A5_5/2/09_(2-3)Grab_NM	Tank Farm Sampling	2009-05-02 0:00:00	2	3																																				
6	HI A5	HI A5_5/2/09_(3-4)Grab_NM	Tank Farm Sampling	2009-05-02 0:00:00	3	4																																				
6	HI A5	HI A5_5/2/09_(4-5)Grab_NM	Tank Farm Sampling	2009-05-02 0:00:00	4	5																																				
6	HI A5	HICS151 _5/2/09_(2-3)Grab_DUP	Tank Farm Sampling	2009-05-02 0:00:00	2	3																																				
6	HI A6	HI A6_5/2/09_(0-1)Grab_NM	Tank Farm Sampling	2009-05-02 0:00:00	0	1																																				
6	HI A6	HI A6_5/2/09_(1-2)Grab_NM	Tank Farm Sampling	2009-05-02 0:00:00	1	2																																				
6	HI A6	HI A6_5/2/09_(2-3)Grab_NM	Tank Farm Sampling	2009-05-02 0:00:00	2	3																																				
6	HI A6	HI A6_5/2/09_(3-4)Grab_NM	Tank Farm Sampling	2009-05-02 0:00:00	3	4																																				
6	HI A6	HI A6_5/2/09_(4-5)Grab_NM	Tank Farm Sampling	2009-05-02 0:00:00	4	5																																				
6	HI B1	HI B1_4/8/09_(0-1)Grab_NM	Tank Farm Sampling	2009-04-08 0:00:00	0	1																																				
6	HI B1	HI B1_4/8/09_(1-2)Grab_NM	Tank Farm Sampling	2009-04-08 0:00:00	1	2																																				
6	HI B1	HI B1_4/8/09_(2-3)Grab_NM	Tank Farm Sampling	2009-04-08 0:00:00	2	3																																				
6	HI B1	HI B1_4/8/09_(3-4)Grab_NM	Tank Farm Sampling	2009-04-08 0:00:00	3	4																																				
6	HI B1	HI B1_5/2/09_(4-5)Grab_NM	Tank Farm Sampling	2009-05-02 0:00:00	4	5																																				
6	HI B2	HI B2_4/8/09_(0-1)Grab_NM	Tank Farm Sampling	2009-04-08 0:00:00	0	1																																				
6	HI B2	HI B2_4/8/09_(1-2)Grab_NM	Tank Farm Sampling	2009-04-08 0:00:00	1	2																																				
6	HI B2	HI B2_4/8/09_(2-3)Grab_NM	Tank Farm Sampling	2009-04-08 0:00:00	2	3																																				
6	HI B2	HI B2_4/8/09_(3-4)Grab_NM	Tank Farm Sampling	2009-04-08 0:00:00	3	4																																				
6	HI B2	HI B2_5/2/09_(4-5)Grab_NM	Tank Farm Sampling	2009-05-02 0:00:00	4	5																																				
6	HI B2	HICS129 _4/8/09_(0-1)Grab_DUP	Tank Farm Sampling	2009-04-08 0:00:00	0	1																																				
6	HI B3	HI B3_4/8/09_(0-1)Grab_NM	Tank Farm Sampling	2009-04-08 0:00:00	0	1																																				
6	HI B3	HI B3_4/8/09_(1-2)Grab_NM	Tank Farm Sampling	2009-04-08 0:00:00	1	2																																				
6	HI B3	HI B3_4/8/09_(2-3)Grab_NM	Tank Farm Sampling	2009-04-08 0:00:00	2	3																																				
6	HI B3	HI B3_4/8/09_(3-4)Grab_NM	Tank Farm Sampling	2009-04-08 0:00:00	3	4																																				
6	HI B3	HI B3_4/8/09_(4-5)Grab_NM	Tank Farm Sampling	2009-04-08 0:00:00	4	5																																				
6	HI B3	HI B3_4/8/09_(5-6)Grab_NM	Tank Farm Sampling	2009-04-08 0:00:00	5	6																																				
6	HI B3	HICS131_4/8/09_(4-5)Grab_DUP	Tank Farm Sampling	2009-04-08 0:00:00	4	5																																				
6	HI B4	HI B4_4/9/09_(0-1)Grab_NM	Tank Farm Sampling	2009-04-09 0:00:00	0	1																																				
6	HI B4	HI B4_4/9/09_(1-2)Grab_NM	Tank Farm Sampling	2009-04-09 0:00:00	1	2																																				
6	HI B4	HI B4_4/9/09_(2-3)Grab_NM	Tank Farm Sampling	2009-04-09 0:00:00	2	3																																				
6	HI B4	HI B4_4/9/09_(3-4)Grab_NM	Tank Farm Sampling	2009-04-09 0:00:00	3	4																																				
6	HI B4	HI B4_4/9/09_(4-5)Grab_NM	Tank Farm Sampling	2009-04-09 0:00:00	4	5																																				
6	HI B4	HICS133_4/9/09_(1-2)Grab_DUP	Tank Farm Sampling	2009-04-09 0:00:00	1	2																																				
6	HI B5	HI B5_4/9/09_(0-1)Grab_NM	Tank Farm Sampling	2009-04-09 0:00:00	0	1																																				
6	HI B5	HI B5_4/9/09_(1-2)Grab_NM	Tank Farm Sampling	2009-04-09 0:00:00	1	2																																				
6	HI B5	HI B5_4/9/09_(2-3)Grab_NM	Tank Farm Sampling	2009-04-09 0:00:00	2	3																																				
6	HI B5	HI B5_4/9/09_(3-4)Grab_NM	Tank Farm Sampling	2009-04-09 0:00:00	3	4																																				
6	HI B5	HI B5_4/9/09_(4-5)Grab_NM	Tank Farm Sampling	2009-04-09 0:00:00	4	5																																				
6	HI B6	HI B6_4/9/09_(0-1)Grab_NM	Tank Farm Sampling	2009-04-09 0:00:00	0	1																																				
6	HI B6	HI B6_4/9/09_(1-2)Grab_NM	Tank Farm Sampling	2009-04-09 0:00:00	1	2																																				
6	HI B6	HI B6_4/9/09_(2-3)Grab_NM	Tank Farm Sampling	2009-04-09 0:00:00	2	3																																				
6	HI B6	HI B6_4/9/09_(3-4)Grab_NM	Tank Farm Sampling	2009-04-09 0:00:00	3	4																																				
6	HI B6	HI B6_4/9/09_(4-5)Grab_NM	Tank Farm Sampling	2009-04-09 0:00:00	4	5																																				
6	HI B6	HICS132_4/9/09_(2-3)Grab_DUP	Tank Farm Sampling	2009-04-09 0:00:00	2	3																																				
6	HI C1	HI C1_4/8/09_(0-1)Grab_NM	Tank Farm Sampling	2009-04-08 0:00:00	0	1																																				
6	HI C1	HI C1_4/8/09_(1-2)Grab_NM	Tank Farm Sampling	2009-04-08 0:00:00	1	2																																				
6	HI C1	HI C1_4/8/09_(2-3)Grab_NM	Tank Farm Sampling	2009-04-08 0:00:00	2	3																																				
6	HI C1	HI C1_4/8/09_(3-4)Grab_NM	Tank Farm Sampling	2009-04-08 0:00:00	3	4																																				
6	HI C1	HI C1_5/2/09_(4-5)Grab_NM	Tank Farm Sampling	2009-05-02 0:00:00	4	5																																				
6	HI C2	HI C2_4/8/09_(0-1)Grab_NM	Tank Farm Sampling	2009-04-08 0:00:00	0	1																																				

Notes:
U=Non-Detect; J=Estimated value; J+=Estimated high; J-=Estimated low;
UJ=Estimated Non-Detect; UJ+=Estimated high Non-Detect
T=Compound identified in associated decontamination blank; UR= Rejected

TABLE F-1
SWMU SOIL DATA
HERCULES LLC AND PINOVA, INC.
BRUNSWICK, GA

							2-Methylnaphthalene 8270D LL					2-Naphthylamine 8270D LL					2-Nitroaniline 8270D LL					2-Nitrophenol 8270D LL					2-Picoline 8270D LL					3,3`-Dichlorobenzidine 8270D LL					3,3`-Dimethylbenzidine 8270D LL				
SWMU ID	Location ID	Sample ID	Event	Sample Date	Start Depth	End Depth	Result	Lab Flag	Qualifier	RDL	Dilution	Result	Lab Flag	Qualifier	RDL	Dilution	Result	Lab Flag	Qualifier	RDL	Dilution	Result	Lab Flag	Qualifier	RDL	Dilution	Result	Lab Flag	Qualifier	RDL	Dilution	Result	Lab Flag	Qualifier	RDL	Dilution	Result	Lab Flag	Qualifier	RDL	Dilution
5	SS-234	SS-234_5/5/00_(0-1)Grab_NM	RFI2-2000	2000-05-05 0:00:00	0	1																																				
5	SS-234	SS-234_5/5/00_(1-2)Grab_NM	RFI2-2000	2000-05-05 0:00:00	1	2																																				
5	SS-234	SS-234_6/27/00_(2-3)Grab_NM	RFI2-2000	2000-06-27 0:00:00	2	3																																				
5	SS-234	SS-234_6/27/00_(3-4)Grab_NM	RFI2-2000	2000-06-27 0:00:00	3	4																																				
5	SS-247	SS-247_5/8/00_(0-1)Grab_DUP	RFI2-2000	2000-05-08 0:00:00	0	1																																				
5	SS-247	SS-247_5/8/00_(0-1)Grab_NM	RFI2-2000	2000-05-08 0:00:00	0	1																																				
5	SS-247	SS-247_5/8/00_(1-2)Grab_NM	RFI2-2000	2000-05-08 0:00:00	1	2																																				
5	SS-247	SS-247_6/26/00_(2-3)Grab_NM	RFI2-2000	2000-06-26 0:00:00	2	3																																				
5	SS-247	SS-247_6/26/00_(3-4)Grab_NM	RFI2-2000	2000-06-26 0:00:00	3	4																																				
5	SS-263	SS-263_11/9/00_(0-1)Grab_NM	RFI2-2000	2000-11-09 0:00:00	0	1																																				
5	TF-013	TF-013_1/27/10_(0-1)_NM	Tank Farm Sampling	2010-01-27 0:00:00	0	1																																				
5	TF-013	TF-013_1/27/10_(1-2)_NM	Tank Farm Sampling	2010-01-27 0:00:00	1	2																																				
6	Dub_and_N-1	Dub_and_N-1_12/18/14_(0.33-0.5)Grab_NM	Triad	2014-12-18 0:00:00	0.33	0.5	0	U	None	85	20						0	U	None	180	20	0	U	None	150	20						0	U	None	440	20						
6	Dub_and_N-2	Dub_and_N-2_12/18/14_(0.33-0.5)Grab_NM	Triad	2014-12-18 0:00:00	0.33	0.5	0	U	None	200	50						0	U	None	420	50	0	U	None	350	50						0	U	None	1000	50						
6	Dub_and_N-3R	Dub_and_N-3R_1/20/15_(1-1.33)Grab_NM	Triad	2015-01-20 0:00:00	1	1.33	0	U	None	89	10						0	U	None	2300	10	0	U	None	440	10						0	U	None	880	10						
6	Dub_and_N-4	Dub_and_N-4_12/18/14_(0.33-0.5)Grab_NM	Triad	2014-12-18 0:00:00	0.33	0.5	0	U	None	72	20						0	U	None	150	20	0	U	None	130	20						0	U	None	370	20						
6	Dub_and_N-5	Dub_and_N-5_12/18/14_(0.33-0.5)Grab_NM	Triad	2014-12-18 0:00:00	0.33	0.5	0	U	None	81	20						0	U	None	170	20	0	U	None	140	20						0	U	None	420	20						
6	HCSGRC'8	HCSGRC'8_4/27/09_(2-3)Grab_NM	Tank Farm Sampling	2009-04-27 0:00:00	2	3																																				
6	HCSGRC'8	HCSGRC'8_4/27/09_(3-4)Grab_NM	Tank Farm Sampling	2009-04-27 0:00:00	3	4																																				
6	HCSGRC'8	HCSGRC'8_4/27/09_(4-5)Grab_NM	Tank Farm Sampling	2009-04-27 0:00:00	4	5																																				
6	HCSGRC'8	HCSGRC'8_4/27/09_(5-6)Grab_NM	Tank Farm Sampling	2009-04-27 0:00:00	5	6																																				
6	HCSGRC'8	HCSGRC'8_4/27/09_(6-7)Grab_NM	Tank Farm Sampling	2009-04-27 0:00:00	6	7																																				
6	HCSGRC'8	HICS146_4/27/09_(2-3)Grab_DUP	Tank Farm Sampling	2009-04-27 0:00:00	2	3																																				
6	HCSGRG'8	HCSGRG'8_4/28/09_(2-3)Grab_NM	Tank Farm Sampling	2009-04-28 0:00:00	2	3																																				
6	HCSGRG'8	HCSGRG'8_4/28/09_(3-4)Grab_NM	Tank Farm Sampling	2009-04-28 0:00:00	3	4																																				
6	HCSGRG'8	HCSGRG'8_4/28/09_(4-5)Grab_NM	Tank Farm Sampling	2009-04-28 0:00:00	4	5																																				
6	HCSGRG'8	HCSGRG'8_4/28/09_(5-6)Grab_NM	Tank Farm Sampling	2009-04-28 0:00:00	5	6																																				
6	HCSGRG'8	HCSGRG'8_4/28/09_(6-7)Grab_NM	Tank Farm Sampling	2009-04-28 0:00:00	6	7																																				
6	HCSGRG'8	HICS147_4/28/09_(5-6)Grab_DUP	Tank Farm Sampling	2009-04-28 0:00:00	5	6																																				
6	HCSGRK'8	HCSGRK'8_4/27/09_(2-3)Grab_NM	Tank Farm Sampling	2009-04-27 0:00:00	2	3																																				
6	HCSGRK'8	HCSGRK'8_4/27/09_(3-4)Grab_NM	Tank Farm Sampling	2009-04-27 0:00:00	3	4																																				
6	HCSGRK'8	HCSGRK'8_4/27/09_(4-5)Grab_NM	Tank Farm Sampling	2009-04-27 0:00:00	4	5																																				
6	HCSGRK'8	HCSGRK'8_4/27/09_(5-6)Grab_NM	Tank Farm Sampling	2009-04-27 0:00:00	5	6																																				
6	HCSGRK'8	HCSGRK'8_4/27/09_(6-7)Grab_NM	Tank Farm Sampling	2009-04-27 0:00:00	6	7																																				
6	HI A1	HI A1_4/8/09_(0-1)Grab_NM	Tank Farm Sampling	2009-04-08 0:00:00	0	1																																				
6	HI A1	HI A1_4/8/09_(1-2)Grab_NM	Tank Farm Sampling	2009-04-08 0:00:00	1	2																																				
6	HI A2	HI A2_5/2/09_(0-1)Grab_NM	Tank Farm Sampling	2009-05-02 0:00:00	0	1																																				
6	HI A2	HI A2_5/2/09_(1-2)Grab_NM	Tank Farm Sampling	2009-05-02 0:00:00	1	2																																				
6	HI A2	HI A2_5/2/09_(2-3)Grab_NM	Tank Farm Sampling	2009-05-02 0:00:00	2	3																																				
6	HI A2	HI A2_5/2/09_(3-4)Grab_NM	Tank Farm Sampling	2009-05-02 0:00:00	3	4																																				
6	HI A2	HICS150_5/2/09_(0-1)Grab_DUP	Tank Farm Sampling	2009-05-02 0:00:00	0	1																																				
6	HI A3	HI A3_4/8/09_(0-1)Grab_NM	Tank Farm Sampling	2009-04-08 0:00:00	0	1																																				
6	HI A3	HI A3_4/8/09_(1-2)Grab_NM	Tank Farm Sampling	2009-04-08 0:00:00	1	2																																				
6	HI A3	HI A3_4/8/09_(2-3)Grab_NM	Tank Farm Sampling	2009-04-08 0:00:00	2	3																																				
6	HI A3	HI A3_4/8/09_(3-4)Grab_NM	Tank Farm Sampling	2009-04-08 0:00:00	3	4																																				
6	HI A3	HI A3_4/8/09_(4-5)Grab_NM	Tank Farm Sampling	2009-04-08 0:00:00	4	5																																				
6	HI A3	HI A3_4/8/09_(5-6)Grab_NM	Tank Farm Sampling	2009-04-08 0:00:00	5	6																																				
6	HI A3	HICS130_4/8/09_(0-1)Grab_DUP	Tank Farm Sampling	2009-04-08 0:00:00	0	1																																				
6	HI A4	HI A4_5/2/09_(0-1)Grab_NM	Tank Farm Sampling	2009-05-02 0:00:00	0	1																																				
6	HI A4	HI A4_5/2/09_(1-2)Grab_NM	Tank Farm Sampling	2009-05-02 0:00:00	1	2																																				
6	HI A4	HI A4_5/2/09_(2-3)Grab_NM	Tank Farm Sampling	2009-05-02 0:00:00	2	3																																				
6	HI A4	HI A4_5/2/09_(3-4)Grab_NM	Tank Farm Sampling	2009-05-02 0:00:00	3	4																																				
6	HI A4	HI A4_5/2/09_(4-5)Grab_NM	Tank Farm Sampling	2009-05-02 0:00:00	4	5																																				
6	HI A5	HI A5_5/2/09_(0-1)Grab_NM	Tank Farm Sampling	2009-05-02 0:00:00	0	1																																				
6	HI A5	HI A5_5/2/09_(1-2)Grab_NM	Tank Farm Sampling	2009-05-02 0:00:00	1	2																																				
6	HI A5	HI A5_5/2/09_(2-3)Grab_NM	Tank Farm Sampling	2009-05-02 0:00:00	2	3																																				
6	HI A5	HI A5_5/2/09_(3-4)Grab_NM	Tank Farm Sampling	2009-05-02 0:00:00	3	4																																				
6	HI A5	HI A5_5/2/09_(4-5)Grab_NM	Tank Farm Sampling	2009-05-02 0:00:00	4	5																																				
6	HI A5	HICS151 _5/2/09_(2-3)Grab_DUP	Tank Farm Sampling	2009-05-02 0:00:00	2	3																																				
6	HI A6	HI A6_5/2/09_(0-1)Grab_NM	Tank Farm Sampling	2009-05-02 0:00:00	0	1																																				
6	HI A6	HI A6_5/2/09_(1-2)Grab_NM	Tank Farm Sampling	2009-05-02 0:00:00	1	2																																				
6	HI A6	HI A6_5/2/09_(2-3)Grab_NM	Tank Farm Sampling	2009-05-02 0:00:00	2	3																																				
6	HI A6	HI A6_5/2/09_(3-4)Grab_NM	Tank Farm Sampling	2009-05-02 0:00:00	3	4																																				
6	HI A6	HI A6_5/2/09_(4-5)Grab_NM	Tank Farm Sampling	2009-05-02 0:00:00	4	5																																				
6	HI B1	HI B1_4/8/09_(0-1)Grab_NM	Tank Farm Sampling	2009-04-08 0:00:00	0	1																																				
6	HI B1	HI B1_4/8/09_(1-2)Grab_NM	Tank Farm Sampling	2009-04-08 0:00:00	1	2																																				
6	HI B1	HI B1_4/8/09_(2-3)Grab_NM	Tank Farm Sampling	2009-04-08 0:00:00	2	3																																				
6	HI B1	HI B1_4/8/09_(3-4)Grab_NM	Tank Farm Sampling	2009-04-08 0:00:00	3	4																																				
6	HI B1	HI B1_5/2/09_(4-5)Grab_NM	Tank Farm Sampling	2009-05-02 0:00:00	4	5																																				
6	HI B2	HI B2_4/8/09_(0-1)Grab_NM	Tank Farm Sampling	2009-04-08 0:00:00	0	1																																				
6	HI B2	HI B2_4/8/09_(1-2)Grab_NM	Tank Farm Sampling	2009-04-08 0:00:00	1	2																																				
6	HI B2	HI B2_4/8/09_(2-3)Grab_NM	Tank Farm Sampling	2009-04-08 0:00:00	2	3																																				
6	HI B2	HI B2_4/8/09_(3-4)Grab_NM	Tank Farm Sampling	2009-04-08 0:00:00	3	4																																				
6	HI B2	HI B2_5/2/09_(4-5)Grab_NM	Tank Farm Sampling	2009-05-02 0:00:00	4	5																																				
6	HI B2	HICS129 _4/8/09_(0-1)Grab_DUP	Tank Farm Sampling	2009-04-08 0:00:00	0	1																																				
6	HI B3	HI B3_4/8/09_(0-1)Grab_NM	Tank Farm Sampling	2009-04-08 0:00:00	0	1																																				
6	HI B3	HI B3_4/8/09_(1-2)Grab_NM	Tank Farm Sampling	2009-04-08 0:00:00	1	2																																				
6	HI B3	HI B3_4/8/09_(2-3)Grab_NM	Tank Farm Sampling	2009-04-08 0:00:00	2	3																																				
6	HI B3	HI B3_4/8/09_(3-4)Grab_NM	Tank Farm Sampling	2009-04-08 0:00:00	3	4																																				
6	HI B3	HI B3_4/8/09_(4-5)Grab_NM	Tank Farm Sampling	2009-04-08 0:00:00	4	5																																				
6	HI B3	HI B3_4/8/09_(5-6)Grab_NM	Tank Farm Sampling	2009-04-08 0:00:00	5	6																																				
6	HI B3	HICS131_4/8/09_(4-5)Grab_DUP	Tank Farm Sampling	2009-04-08 0:00:00	4	5																																				
6	HI B4	HI B4_4/9/09_(0-1)Grab_NM	Tank Farm Sampling	2009-04-09 0:00:00	0	1																																				
6	HI B4	HI B4_4/9/09_(1-2)Grab_NM	Tank Farm Sampling	2009-04-09 0:00:00	1	2																																				
6	HI B4	HI B4_4/9/09_(2-3)Grab_NM	Tank Farm Sampling	2009-04-09 0:00:00	2	3																																				
6	HI B4	HI B4_4/9/09_(3-4)Grab_NM	Tank Farm Sampling	2009-04-09 0:00:00	3	4																																				
6	HI B4	HI B4_4/9/09_(4-5)Grab_NM	Tank Farm Sampling	2009-04-09 0:00:00	4	5																																				
6	HI B4	HICS133_4/9/09_(1-2)Grab_DUP	Tank Farm Sampling	2009-04-09 0:00:00	1	2																																				
6	HI B5	HI B5_4/9/09_(0-1)Grab_NM	Tank Farm Sampling	2009-04-09 0:00:00	0	1																																				
6	HI B5	HI B5_4/9/09_(1-2)Grab_NM	Tank Farm Sampling	2009-04-09 0:00:00	1	2																																				
6	HI B5	HI B5_4/9/09_(2-3)Grab_NM	Tank Farm Sampling	2009-04-09 0:00:00	2	3																																				
6	HI B5	HI B5_4/9/09_(3-4)Grab_NM	Tank Farm Sampling	2009-04-09 0:00:00	3	4																																				
6	HI B5	HI B5_4/9/09_(4-5)Grab_NM	Tank Farm Sampling	2009-04-09 0:00:00	4	5																																				
6	HI B6	HI B6_4/9/09_(0-1)Grab_NM	Tank Farm Sampling	2009-04-09 0:00:00	0	1																																				
6	HI B6	HI B6_4/9/09_(1-2)Grab_NM	Tank Farm Sampling	2009-04-09 0:00:00	1	2																																				
6	HI B6	HI B6_4/9/09_(2-3)Grab_NM	Tank Farm Sampling	2009-04-09 0:00:00	2	3																																				
6	HI B6	HI B6_4/9/09_(3-4)Grab_NM	Tank Farm Sampling	2009-04-09 0:00:00	3	4																																				
6	HI B6	HI B6_4/9/09_(4-5)Grab_NM	Tank Farm Sampling	2009-04-09 0:00:00	4	5																																				
6	HI B6	HICS132_4/9/09_(2-3)Grab_DUP	Tank Farm Sampling	2009-04-09 0:00:00	2	3																																				
6	HI C1	HI C1_4/8/09_(0-1)Grab_NM	Tank Farm Sampling	2009-04-08 0:00:00	0	1																																				
6	HI C1	HI C1_4/8/09_(1-2)Grab_NM	Tank Farm Sampling	2009-04-08 0:00:00	1	2																																				
6	HI C1	HI C1_4/8/09_(2-3)Grab_NM	Tank Farm Sampling	2009-04-08 0:00:00	2	3																																				
6	HI C1	HI C1_4/8/09_(3-4)Grab_NM	Tank Farm Sampling	2009-04-08 0:00:00	3	4																																				
6	HI C1	HI C1_5/2/09_(4-5)Grab_NM	Tank Farm Sampling	2009-05-02 0:00:00	4	5																																				
6	HI C2	HI C2_4/8/09_(0-1)Grab_NM	Tank Farm Sampling	2009-04-08 0:00:00	0	1																																				

Notes:
U=Non-Detect; J=Estimated value; J+=Estimated high; J-=Estimated low;
UJ=Estimated Non-Detect; UJ+=Estimated high Non-Detect
T=Compound identified in associated decontamination blank; UR= Rejected

TABLE F-1
SWMU SOIL DATA
HERCULES LLC AND PINOVA, INC.
BRUNSWICK, GA

							3-Methylchloranthrene 8270D LL					3-Nitroaniline 8270D LL					4,4`-DDD 8081B/8082A					4,4`-DDE 8081B/8082A					4,4`-DDT 8081B/8082A					4,6-Dinitro-o-cresol 8270D LL					4-Aminobiphenyl 8270D LL				
SWMU ID	Location ID	Sample ID	Event	Sample Date	Start Depth	End Depth	Result	Lab Flag	Qualifier	RDL	Dilution	Result	Lab Flag	Qualifier	RDL	Dilution	Result	Lab Flag	Qualifier	RDL	Dilution	Result	Lab Flag	Qualifier	RDL	Dilution	Result	Lab Flag	Qualifier	RDL	Dilution	Result	Lab Flag	Qualifier	RDL	Dilution	Result	Lab Flag	Qualifier	RDL	Dilution
5	SS-234	SS-234_5/5/00_(0-1)Grab_NM	RFI2-2000	2000-05-05 0:00:00	0	1																																				
5	SS-234	SS-234_5/5/00_(1-2)Grab_NM	RFI2-2000	2000-05-05 0:00:00	1	2																																				
5	SS-234	SS-234_6/27/00_(2-3)Grab_NM	RFI2-2000	2000-06-27 0:00:00	2	3																																				
5	SS-234	SS-234_6/27/00_(3-4)Grab_NM	RFI2-2000	2000-06-27 0:00:00	3	4																																				
5	SS-247	SS-247_5/8/00_(0-1)Grab_DUP	RFI2-2000	2000-05-08 0:00:00	0	1																																				
5	SS-247	SS-247_5/8/00_(0-1)Grab_NM	RFI2-2000	2000-05-08 0:00:00	0	1																																				
5	SS-247	SS-247_5/8/00_(1-2)Grab_NM	RFI2-2000	2000-05-08 0:00:00	1	2																																				
5	SS-247	SS-247_6/26/00_(2-3)Grab_NM	RFI2-2000	2000-06-26 0:00:00	2	3																																				
5	SS-247	SS-247_6/26/00_(3-4)Grab_NM	RFI2-2000	2000-06-26 0:00:00	3	4																																				
5	SS-263	SS-263_11/9/00_(0-1)Grab_NM	RFI2-2000	2000-11-09 0:00:00	0	1																																				
5	TF-013	TF-013_1/27/10_(0-1)_NM	Tank Farm Sampling	2010-01-27 0:00:00	0	1																																				
5	TF-013	TF-013_1/27/10_(1-2)_NM	Tank Farm Sampling	2010-01-27 0:00:00	1	2																																				
6	Dub_and_N-1	Dub_and_N-1_12/18/14_(0.33-0.5)Grab_NM	Triad	2014-12-18 0:00:00	0.33	0.5						0	U	None	170	20																										
6	Dub_and_N-2	Dub_and_N-2_12/18/14_(0.33-0.5)Grab_NM	Triad	2014-12-18 0:00:00	0.33	0.5						0	U	None	400	50																										
6	Dub_and_N-3R	Dub_and_N-3R_1/20/15_(1-1.33)Grab_NM	Triad	2015-01-20 0:00:00	1	1.33						0	U	None	2300	10																										
6	Dub_and_N-4	Dub_and_N-4_12/18/14_(0.33-0.5)Grab_NM	Triad	2014-12-18 0:00:00	0.33	0.5						0	U	None	150	20																										
6	Dub_and_N-5	Dub_and_N-5_12/18/14_(0.33-0.5)Grab_NM	Triad	2014-12-18 0:00:00	0.33	0.5						0	U	None	170	20																										
6	HCSGRC'8	HCSGRC'8_4/27/09_(2-3)Grab_NM	Tank Farm Sampling	2009-04-27 0:00:00	2	3																																				
6	HCSGRC'8	HCSGRC'8_4/27/09_(3-4)Grab_NM	Tank Farm Sampling	2009-04-27 0:00:00	3	4																																				
6	HCSGRC'8	HCSGRC'8_4/27/09_(4-5)Grab_NM	Tank Farm Sampling	2009-04-27 0:00:00	4	5																																				
6	HCSGRC'8	HCSGRC'8_4/27/09_(5-6)Grab_NM	Tank Farm Sampling	2009-04-27 0:00:00	5	6																																				
6	HCSGRC'8	HCSGRC'8_4/27/09_(6-7)Grab_NM	Tank Farm Sampling	2009-04-27 0:00:00	6	7																																				
6	HCSGRC'8	HICS146_4/27/09_(2-3)Grab_DUP	Tank Farm Sampling	2009-04-27 0:00:00	2	3																																				
6	HCSGRG'8	HCSGRG'8_4/28/09_(2-3)Grab_NM	Tank Farm Sampling	2009-04-28 0:00:00	2	3																																				
6	HCSGRG'8	HCSGRG'8_4/28/09_(3-4)Grab_NM	Tank Farm Sampling	2009-04-28 0:00:00	3	4																																				
6	HCSGRG'8	HCSGRG'8_4/28/09_(4-5)Grab_NM	Tank Farm Sampling	2009-04-28 0:00:00	4	5																																				
6	HCSGRG'8	HCSGRG'8_4/28/09_(5-6)Grab_NM	Tank Farm Sampling	2009-04-28 0:00:00	5	6																																				
6	HCSGRG'8	HCSGRG'8_4/28/09_(6-7)Grab_NM	Tank Farm Sampling	2009-04-28 0:00:00	6	7																																				
6	HCSGRG'8	HICS147_4/28/09_(5-6)Grab_DUP	Tank Farm Sampling	2009-04-28 0:00:00	5	6																																				
6	HCSGRK'8	HCSGRK'8_4/27/09_(2-3)Grab_NM	Tank Farm Sampling	2009-04-27 0:00:00	2	3																																				
6	HCSGRK'8	HCSGRK'8_4/27/09_(3-4)Grab_NM	Tank Farm Sampling	2009-04-27 0:00:00	3	4																																				
6	HCSGRK'8	HCSGRK'8_4/27/09_(4-5)Grab_NM	Tank Farm Sampling	2009-04-27 0:00:00	4	5																																				
6	HCSGRK'8	HCSGRK'8_4/27/09_(5-6)Grab_NM	Tank Farm Sampling	2009-04-27 0:00:00	5	6																																				
6	HCSGRK'8	HCSGRK'8_4/27/09_(6-7)Grab_NM	Tank Farm Sampling	2009-04-27 0:00:00	6	7																																				
6	HI A1	HI A1_4/8/09_(0-1)Grab_NM	Tank Farm Sampling	2009-04-08 0:00:00	0	1																																				
6	HI A1	HI A1_4/8/09_(1-2)Grab_NM	Tank Farm Sampling	2009-04-08 0:00:00	1	2																																				
6	HI A2	HI A2_5/2/09_(0-1)Grab_NM	Tank Farm Sampling	2009-05-02 0:00:00	0	1																																				
6	HI A2	HI A2_5/2/09_(1-2)Grab_NM	Tank Farm Sampling	2009-05-02 0:00:00	1	2																																				
6	HI A2	HI A2_5/2/09_(2-3)Grab_NM	Tank Farm Sampling	2009-05-02 0:00:00	2	3																																				
6	HI A2	HI A2_5/2/09_(3-4)Grab_NM	Tank Farm Sampling	2009-05-02 0:00:00	3	4																																				
6	HI A2	HICS150_5/2/09_(0-1)Grab_DUP	Tank Farm Sampling	2009-05-02 0:00:00	0	1																																				
6	HI A3	HI A3_4/8/09_(0-1)Grab_NM	Tank Farm Sampling	2009-04-08 0:00:00	0	1																																				
6	HI A3	HI A3_4/8/09_(1-2)Grab_NM	Tank Farm Sampling	2009-04-08 0:00:00	1	2																																				
6	HI A3	HI A3_4/8/09_(2-3)Grab_NM	Tank Farm Sampling	2009-04-08 0:00:00	2	3																																				
6	HI A3	HI A3_4/8/09_(3-4)Grab_NM	Tank Farm Sampling	2009-04-08 0:00:00	3	4																																				
6	HI A3	HI A3_4/8/09_(4-5)Grab_NM	Tank Farm Sampling	2009-04-08 0:00:00	4	5																																				
6	HI A3	HI A3_4/8/09_(5-6)Grab_NM	Tank Farm Sampling	2009-04-08 0:00:00	5	6																																				
6	HI A3	HICS130_4/8/09_(0-1)Grab_DUP	Tank Farm Sampling	2009-04-08 0:00:00	0	1																																				
6	HI A4	HI A4_5/2/09_(0-1)Grab_NM	Tank Farm Sampling	2009-05-02 0:00:00	0	1																																				
6	HI A4	HI A4_5/2/09_(1-2)Grab_NM	Tank Farm Sampling	2009-05-02 0:00:00	1	2																																				
6	HI A4	HI A4_5/2/09_(2-3)Grab_NM	Tank Farm Sampling	2009-05-02 0:00:00	2	3																																				
6	HI A4	HI A4_5/2/09_(3-4)Grab_NM	Tank Farm Sampling	2009-05-02 0:00:00	3	4																																				
6	HI A4	HI A4_5/2/09_(4-5)Grab_NM	Tank Farm Sampling	2009-05-02 0:00:00	4	5																																				
6	HI A5	HI A5_5/2/09_(0-1)Grab_NM	Tank Farm Sampling	2009-05-02 0:00:00	0	1																																				
6	HI A5	HI A5_5/2/09_(1-2)Grab_NM	Tank Farm Sampling	2009-05-02 0:00:00	1	2																																				
6	HI A5	HI A5_5/2/09_(2-3)Grab_NM	Tank Farm Sampling	2009-05-02 0:00:00	2	3																																				
6	HI A5	HI A5_5/2/09_(3-4)Grab_NM	Tank Farm Sampling	2009-05-02 0:00:00	3	4																																				
6	HI A5	HI A5_5/2/09_(4-5)Grab_NM	Tank Farm Sampling	2009-05-02 0:00:00	4	5																																				
6	HI A5	HICS151 _5/2/09_(2-3)Grab_DUP	Tank Farm Sampling	2009-05-02 0:00:00	2	3																																				
6	HI A6	HI A6_5/2/09_(0-1)Grab_NM	Tank Farm Sampling	2009-05-02 0:00:00	0	1																																				
6	HI A6	HI A6_5/2/09_(1-2)Grab_NM	Tank Farm Sampling	2009-05-02 0:00:00	1	2																																				
6	HI A6	HI A6_5/2/09_(2-3)Grab_NM	Tank Farm Sampling	2009-05-02 0:00:00	2	3																																				
6	HI A6	HI A6_5/2/09_(3-4)Grab_NM	Tank Farm Sampling	2009-05-02 0:00:00	3	4																																				
6	HI A6	HI A6_5/2/09_(4-5)Grab_NM	Tank Farm Sampling	2009-05-02 0:00:00	4	5																																				
6	HI B1	HI B1_4/8/09_(0-1)Grab_NM	Tank Farm Sampling	2009-04-08 0:00:00	0	1																																				
6	HI B1	HI B1_4/8/09_(1-2)Grab_NM	Tank Farm Sampling	2009-04-08 0:00:00	1	2																																				
6	HI B1	HI B1_4/8/09_(2-3)Grab_NM	Tank Farm Sampling	2009-04-08 0:00:00	2	3																																				
6	HI B1	HI B1_4/8/09_(3-4)Grab_NM	Tank Farm Sampling	2009-04-08 0:00:00	3	4																																				
6	HI B1	HI B1_5/2/09_(4-5)Grab_NM	Tank Farm Sampling	2009-05-02 0:00:00	4	5																																				
6	HI B2	HI B2_4/8/09_(0-1)Grab_NM	Tank Farm Sampling	2009-04-08 0:00:00	0	1																																				
6	HI B2	HI B2_4/8/09_(1-2)Grab_NM	Tank Farm Sampling	2009-04-08 0:00:00	1	2																																				
6	HI B2	HI B2_4/8/09_(2-3)Grab_NM	Tank Farm Sampling	2009-04-08 0:00:00	2	3																																				
6	HI B2	HI B2_4/8/09_(3-4)Grab_NM	Tank Farm Sampling	2009-04-08 0:00:00	3	4																																				
6	HI B2	HI B2_5/2/09_(4-5)Grab_NM	Tank Farm Sampling	2009-05-02 0:00:00	4	5																																				
6	HI B2	HICS129 _4/8/09_(0-1)Grab_DUP	Tank Farm Sampling	2009-04-08 0:00:00	0	1																																				
6	HI B3	HI B3_4/8/09_(0-1)Grab_NM	Tank Farm Sampling	2009-04-08 0:00:00	0	1																																				
6	HI B3	HI B3_4/8/09_(1-2)Grab_NM	Tank Farm Sampling	2009-04-08 0:00:00	1	2																																				
6	HI B3	HI B3_4/8/09_(2-3)Grab_NM	Tank Farm Sampling	2009-04-08 0:00:00	2	3																																				
6	HI B3	HI B3_4/8/09_(3-4)Grab_NM	Tank Farm Sampling	2009-04-08 0:00:00	3	4																																				
6	HI B3	HI B3_4/8/09_(4-5)Grab_NM	Tank Farm Sampling	2009-04-08 0:00:00	4	5																																				
6	HI B3	HI B3_4/8/09_(5-6)Grab_NM	Tank Farm Sampling	2009-04-08 0:00:00	5	6																																				
6	HI B3	HICS131_4/8/09_(4-5)Grab_DUP	Tank Farm Sampling	2009-04-08 0:00:00	4	5																																				
6	HI B4	HI B4_4/9/09_(0-1)Grab_NM	Tank Farm Sampling	2009-04-09 0:00:00	0	1																																				
6	HI B4	HI B4_4/9/09_(1-2)Grab_NM	Tank Farm Sampling	2009-04-09 0:00:00	1	2																																				
6	HI B4	HI B4_4/9/09_(2-3)Grab_NM	Tank Farm Sampling	2009-04-09 0:00:00	2	3																																				
6	HI B4	HI B4_4/9/09_(3-4)Grab_NM	Tank Farm Sampling	2009-04-09 0:00:00	3	4																																				
6	HI B4	HI B4_4/9/09_(4-5)Grab_NM	Tank Farm Sampling	2009-04-09 0:00:00	4	5																																				
6	HI B4	HICS133_4/9/09_(1-2)Grab_DUP	Tank Farm Sampling	2009-04-09 0:00:00	1	2																																				
6	HI B5	HI B5_4/9/09_(0-1)Grab_NM	Tank Farm Sampling	2009-04-09 0:00:00	0	1																																				
6	HI B5	HI B5_4/9/09_(1-2)Grab_NM	Tank Farm Sampling	2009-04-09 0:00:00	1	2																																				
6	HI B5	HI B5_4/9/09_(2-3)Grab_NM	Tank Farm Sampling	2009-04-09 0:00:00	2	3																																				
6	HI B5	HI B5_4/9/09_(3-4)Grab_NM	Tank Farm Sampling	2009-04-09 0:00:00	3	4																																				
6	HI B5	HI B5_4/9/09_(4-5)Grab_NM	Tank Farm Sampling	2009-04-09 0:00:00	4	5																																				
6	HI B6	HI B6_4/9/09_(0-1)Grab_NM	Tank Farm Sampling	2009-04-09 0:00:00	0	1																																				
6	HI B6	HI B6_4/9/09_(1-2)Grab_NM	Tank Farm Sampling	2009-04-09 0:00:00	1	2																																				
6	HI B6	HI B6_4/9/09_(2-3)Grab_NM	Tank Farm Sampling	2009-04-09 0:00:00	2	3																																				
6	HI B6	HI B6_4/9/09_(3-4)Grab_NM	Tank Farm Sampling	2009-04-09 0:00:00	3	4																																				
6	HI B6	HI B6_4/9/09_(4-5)Grab_NM	Tank Farm Sampling	2009-04-09 0:00:00	4	5																																				
6	HI B6	HICS132_4/9/09_(2-3)Grab_DUP	Tank Farm Sampling	2009-04-09 0:00:00	2	3																																				
6	HI C1	HI C1_4/8/09_(0-1)Grab_NM	Tank Farm Sampling	2009-04-08 0:00:00	0	1																																				
6	HI C1	HI C1_4/8/09_(1-2)Grab_NM	Tank Farm Sampling	2009-04-08 0:00:00	1	2																																				
6	HI C1	HI C1_4/8/09_(2-3)Grab_NM	Tank Farm Sampling	2009-04-08 0:00:00	2	3																																				
6	HI C1	HI C1_4/8/09_(3-4)Grab_NM	Tank Farm Sampling	2009-04-08 0:00:00	3	4																																				
6	HI C1	HI C1_5/2/09_(4-5)Grab_NM	Tank Farm Sampling	2009-05-02 0:00:00	4	5																																				
6	HI C2	HI C2_4/8/09_(0-1)Grab_NM	Tank Farm Sampling	2009-04-08 0:00:00	0	1																																				

Notes:
U=Non-Detect; J=Estimated value; J+=Estimated high; J-=Estimated low;
UJ=Estimated Non-Detect; UJ+=Estimated high Non-Detect
T=Compound identified in associated decontamination blank; UR= Rejected

TABLE F-1
SWMU SOIL DATA
HERCULES LLC AND PINOVA, INC.
BRUNSWICK, GA

							4-Bromophenyl phenyl ether 8270D LL					4-Chloro-3-methylphenol 8270D LL					4-Chlorophenyl phenyl ether 8270D LL					4-Dimethylaminoazobenzene 8270D LL					4-Nitroaniline 8270D LL					4-Nitrophenol 8270D LL					4-Nitroquinoline-1-oxide 8270D LL				
SWMU ID	Location ID	Sample ID	Event	Sample Date	Start Depth	End Depth	Result	Lab Flag	Qualifier	RDL	Dilution	Result	Lab Flag	Qualifier	RDL	Dilution	Result	Lab Flag	Qualifier	RDL	Dilution	Result	Lab Flag	Qualifier	RDL	Dilution	Result	Lab Flag	Qualifier	RDL	Dilution	Result	Lab Flag	Qualifier	RDL	Dilution	Result	Lab Flag	Qualifier	RDL	Dilution
5	SS-234	SS-234_5/5/00_(0-1)Grab_NM	RFI2-2000	2000-05-05 0:00:00	0	1																																				
5	SS-234	SS-234_5/5/00_(1-2)Grab_NM	RFI2-2000	2000-05-05 0:00:00	1	2																																				
5	SS-234	SS-234_6/27/00_(2-3)Grab_NM	RFI2-2000	2000-06-27 0:00:00	2	3																																				
5	SS-234	SS-234_6/27/00_(3-4)Grab_NM	RFI2-2000	2000-06-27 0:00:00	3	4																																				
5	SS-247	SS-247_5/8/00_(0-1)Grab_DUP	RFI2-2000	2000-05-08 0:00:00	0	1																																				
5	SS-247	SS-247_5/8/00_(0-1)Grab_NM	RFI2-2000	2000-05-08 0:00:00	0	1																																				
5	SS-247	SS-247_5/8/00_(1-2)Grab_NM	RFI2-2000	2000-05-08 0:00:00	1	2																																				
5	SS-247	SS-247_6/26/00_(2-3)Grab_NM	RFI2-2000	2000-06-26 0:00:00	2	3																																				
5	SS-247	SS-247_6/26/00_(3-4)Grab_NM	RFI2-2000	2000-06-26 0:00:00	3	4																																				
5	SS-263	SS-263_11/9/00_(0-1)Grab_NM	RFI2-2000	2000-11-09 0:00:00	0	1																																				
5	TF-013	TF-013_1/27/10_(0-1)_NM	Tank Farm Sampling	2010-01-27 0:00:00	0	1																																				
5	TF-013	TF-013_1/27/10_(1-2)_NM	Tank Farm Sampling	2010-01-27 0:00:00	1	2																																				
6	Dub_and_N-1	Dub_and_N-1_12/18/14_(0.33-0.5)Grab_NM	Triad	2014-12-18 0:00:00	0.33	0.5	0	U	None	180	20	0	U	None	180	20	0	U	None	160	20						0	U	None	210	20												
6	Dub_and_N-2	Dub_and_N-2_12/18/14_(0.33-0.5)Grab_NM	Triad	2014-12-18 0:00:00	0.33	0.5	0	U	None	410	50	0	U	None	420	50	0	U	None	380	50						0	U	None	500	50												
6	Dub_and_N-3R	Dub_and_N-3R_1/20/15_(1-1.33)Grab_NM	Triad	2015-01-20 0:00:00	1	1.33	0	U	None	440	10	0	U	None	440	10	0	U	None	440	10						0	U	None	2300	10												
6	Dub_and_N-4	Dub_and_N-4_12/18/14_(0.33-0.5)Grab_NM	Triad	2014-12-18 0:00:00	0.33	0.5	0	U	None	150	20	0	U	None	150	20	0	U	None	140	20						0	U	None	180	20												
6	Dub_and_N-5	Dub_and_N-5_12/18/14_(0.33-0.5)Grab_NM	Triad	2014-12-18 0:00:00	0.33	0.5	0	U	None	170	20	0	U	None	170	20	0	U	None	160	20						0	U	None	200	20												
6	HCSGRC'8	HCSGRC'8_4/27/09_(2-3)Grab_NM	Tank Farm Sampling	2009-04-27 0:00:00	2	3																																				
6	HCSGRC'8	HCSGRC'8_4/27/09_(3-4)Grab_NM	Tank Farm Sampling	2009-04-27 0:00:00	3	4																																				
6	HCSGRC'8	HCSGRC'8_4/27/09_(4-5)Grab_NM	Tank Farm Sampling	2009-04-27 0:00:00	4	5																																				
6	HCSGRC'8	HCSGRC'8_4/27/09_(5-6)Grab_NM	Tank Farm Sampling	2009-04-27 0:00:00	5	6																																				
6	HCSGRC'8	HCSGRC'8_4/27/09_(6-7)Grab_NM	Tank Farm Sampling	2009-04-27 0:00:00	6	7																																				
6	HCSGRC'8	HICS146_4/27/09_(2-3)Grab_DUP	Tank Farm Sampling	2009-04-27 0:00:00	2	3																																				
6	HCSGRG'8	HCSGRG'8_4/28/09_(2-3)Grab_NM	Tank Farm Sampling	2009-04-28 0:00:00	2	3																																				
6	HCSGRG'8	HCSGRG'8_4/28/09_(3-4)Grab_NM	Tank Farm Sampling	2009-04-28 0:00:00	3	4																																				
6	HCSGRG'8	HCSGRG'8_4/28/09_(4-5)Grab_NM	Tank Farm Sampling	2009-04-28 0:00:00	4	5																																				
6	HCSGRG'8	HCSGRG'8_4/28/09_(5-6)Grab_NM	Tank Farm Sampling	2009-04-28 0:00:00	5	6																																				
6	HCSGRG'8	HCSGRG'8_4/28/09_(6-7)Grab_NM	Tank Farm Sampling	2009-04-28 0:00:00	6	7																																				
6	HCSGRG'8	HICS147_4/28/09_(5-6)Grab_DUP	Tank Farm Sampling	2009-04-28 0:00:00	5	6																																				
6	HCSGRK'8	HCSGRK'8_4/27/09_(2-3)Grab_NM	Tank Farm Sampling	2009-04-27 0:00:00	2	3																																				
6	HCSGRK'8	HCSGRK'8_4/27/09_(3-4)Grab_NM	Tank Farm Sampling	2009-04-27 0:00:00	3	4																																				
6	HCSGRK'8	HCSGRK'8_4/27/09_(4-5)Grab_NM	Tank Farm Sampling	2009-04-27 0:00:00	4	5																																				
6	HCSGRK'8	HCSGRK'8_4/27/09_(5-6)Grab_NM	Tank Farm Sampling	2009-04-27 0:00:00	5	6																																				
6	HCSGRK'8	HCSGRK'8_4/27/09_(6-7)Grab_NM	Tank Farm Sampling	2009-04-27 0:00:00	6	7																																				
6	HI A1	HI A1_4/8/09_(0-1)Grab_NM	Tank Farm Sampling	2009-04-08 0:00:00	0	1																																				
6	HI A1	HI A1_4/8/09_(1-2)Grab_NM	Tank Farm Sampling	2009-04-08 0:00:00	1	2																																				
6	HI A2	HI A2_5/2/09_(0-1)Grab_NM	Tank Farm Sampling	2009-05-02 0:00:00	0	1																																				
6	HI A2	HI A2_5/2/09_(1-2)Grab_NM	Tank Farm Sampling	2009-05-02 0:00:00	1	2																																				
6	HI A2	HI A2_5/2/09_(2-3)Grab_NM	Tank Farm Sampling	2009-05-02 0:00:00	2	3																																				
6	HI A2	HI A2_5/2/09_(3-4)Grab_NM	Tank Farm Sampling	2009-05-02 0:00:00	3	4																																				
6	HI A2	HICS150_5/2/09_(0-1)Grab_DUP	Tank Farm Sampling	2009-05-02 0:00:00	0	1																																				
6	HI A3	HI A3_4/8/09_(0-1)Grab_NM	Tank Farm Sampling	2009-04-08 0:00:00	0	1																																				
6	HI A3	HI A3_4/8/09_(1-2)Grab_NM	Tank Farm Sampling	2009-04-08 0:00:00	1	2																																				
6	HI A3	HI A3_4/8/09_(2-3)Grab_NM	Tank Farm Sampling	2009-04-08 0:00:00	2	3																																				
6	HI A3	HI A3_4/8/09_(3-4)Grab_NM	Tank Farm Sampling	2009-04-08 0:00:00	3	4																																				
6	HI A3	HI A3_4/8/09_(4-5)Grab_NM	Tank Farm Sampling	2009-04-08 0:00:00	4	5																																				
6	HI A3	HI A3_4/8/09_(5-6)Grab_NM	Tank Farm Sampling	2009-04-08 0:00:00	5	6																																				
6	HI A3	HICS130_4/8/09_(0-1)Grab_DUP	Tank Farm Sampling	2009-04-08 0:00:00	0	1																																				
6	HI A4	HI A4_5/2/09_(0-1)Grab_NM	Tank Farm Sampling	2009-05-02 0:00:00	0	1																																				
6	HI A4	HI A4_5/2/09_(1-2)Grab_NM	Tank Farm Sampling	2009-05-02 0:00:00	1	2																																				
6	HI A4	HI A4_5/2/09_(2-3)Grab_NM	Tank Farm Sampling	2009-05-02 0:00:00	2	3																																				
6	HI A4	HI A4_5/2/09_(3-4)Grab_NM	Tank Farm Sampling	2009-05-02 0:00:00	3	4																																				
6	HI A4	HI A4_5/2/09_(4-5)Grab_NM	Tank Farm Sampling	2009-05-02 0:00:00	4	5																																				
6	HI A5	HI A5_5/2/09_(0-1)Grab_NM	Tank Farm Sampling	2009-05-02 0:00:00	0	1																																				
6	HI A5	HI A5_5/2/09_(1-2)Grab_NM	Tank Farm Sampling	2009-05-02 0:00:00	1	2																																				
6	HI A5	HI A5_5/2/09_(2-3)Grab_NM	Tank Farm Sampling	2009-05-02 0:00:00	2	3																																				
6	HI A5	HI A5_5/2/09_(3-4)Grab_NM	Tank Farm Sampling	2009-05-02 0:00:00	3	4																																				
6	HI A5	HI A5_5/2/09_(4-5)Grab_NM	Tank Farm Sampling	2009-05-02 0:00:00	4	5																																				
6	HI A5	HICS151 _5/2/09_(2-3)Grab_DUP	Tank Farm Sampling	2009-05-02 0:00:00	2	3																																				
6	HI A6	HI A6_5/2/09_(0-1)Grab_NM	Tank Farm Sampling	2009-05-02 0:00:00	0	1																																				
6	HI A6	HI A6_5/2/09_(1-2)Grab_NM	Tank Farm Sampling	2009-05-02 0:00:00	1	2																																				
6	HI A6	HI A6_5/2/09_(2-3)Grab_NM	Tank Farm Sampling	2009-05-02 0:00:00	2	3																																				
6	HI A6	HI A6_5/2/09_(3-4)Grab_NM	Tank Farm Sampling	2009-05-02 0:00:00	3	4																																				
6	HI A6	HI A6_5/2/09_(4-5)Grab_NM	Tank Farm Sampling	2009-05-02 0:00:00	4	5																																				
6	HI B1	HI B1_4/8/09_(0-1)Grab_NM	Tank Farm Sampling	2009-04-08 0:00:00	0	1																																				
6	HI B1	HI B1_4/8/09_(1-2)Grab_NM	Tank Farm Sampling	2009-04-08 0:00:00	1	2																																				
6	HI B1	HI B1_4/8/09_(2-3)Grab_NM	Tank Farm Sampling	2009-04-08 0:00:00	2	3																																				
6	HI B1	HI B1_4/8/09_(3-4)Grab_NM	Tank Farm Sampling	2009-04-08 0:00:00	3	4																																				
6	HI B1	HI B1_5/2/09_(4-5)Grab_NM	Tank Farm Sampling	2009-05-02 0:00:00	4	5																																				
6	HI B2	HI B2_4/8/09_(0-1)Grab_NM	Tank Farm Sampling	2009-04-08 0:00:00	0	1																																				
6	HI B2	HI B2_4/8/09_(1-2)Grab_NM	Tank Farm Sampling	2009-04-08 0:00:00	1	2																																				
6	HI B2	HI B2_4/8/09_(2-3)Grab_NM	Tank Farm Sampling	2009-04-08 0:00:00	2	3																																				
6	HI B2	HI B2_4/8/09_(3-4)Grab_NM	Tank Farm Sampling	2009-04-08 0:00:00	3	4																																				
6	HI B2	HI B2_5/2/09_(4-5)Grab_NM	Tank Farm Sampling	2009-05-02 0:00:00	4	5																																				
6	HI B2	HICS129 _4/8/09_(0-1)Grab_DUP	Tank Farm Sampling	2009-04-08 0:00:00	0	1																																				
6	HI B3	HI B3_4/8/09_(0-1)Grab_NM	Tank Farm Sampling	2009-04-08 0:00:00	0	1																																				
6	HI B3	HI B3_4/8/09_(1-2)Grab_NM	Tank Farm Sampling	2009-04-08 0:00:00	1	2																																				
6	HI B3	HI B3_4/8/09_(2-3)Grab_NM	Tank Farm Sampling	2009-04-08 0:00:00	2	3																																				
6	HI B3	HI B3_4/8/09_(3-4)Grab_NM	Tank Farm Sampling	2009-04-08 0:00:00	3	4																																				
6	HI B3	HI B3_4/8/09_(4-5)Grab_NM	Tank Farm Sampling	2009-04-08 0:00:00	4	5																																				
6	HI B3	HI B3_4/8/09_(5-6)Grab_NM	Tank Farm Sampling	2009-04-08 0:00:00	5	6																																				
6	HI B3	HICS131_4/8/09_(4-5)Grab_DUP	Tank Farm Sampling	2009-04-08 0:00:00	4	5																																				
6	HI B4	HI B4_4/9/09_(0-1)Grab_NM	Tank Farm Sampling	2009-04-09 0:00:00	0	1																																				
6	HI B4	HI B4_4/9/09_(1-2)Grab_NM	Tank Farm Sampling	2009-04-09 0:00:00	1	2																																				
6	HI B4	HI B4_4/9/09_(2-3)Grab_NM	Tank Farm Sampling	2009-04-09 0:00:00	2	3																																				
6	HI B4	HI B4_4/9/09_(3-4)Grab_NM	Tank Farm Sampling	2009-04-09 0:00:00	3	4																																				
6	HI B4	HI B4_4/9/09_(4-5)Grab_NM	Tank Farm Sampling	2009-04-09 0:00:00	4	5																																				
6	HI B4	HICS133_4/9/09_(1-2)Grab_DUP	Tank Farm Sampling	2009-04-09 0:00:00	1	2																																				
6	HI B5	HI B5_4/9/09_(0-1)Grab_NM	Tank Farm Sampling	2009-04-09 0:00:00	0	1																																				
6	HI B5	HI B5_4/9/09_(1-2)Grab_NM	Tank Farm Sampling	2009-04-09 0:00:00	1	2																																				
6	HI B5	HI B5_4/9/09_(2-3)Grab_NM	Tank Farm Sampling	2009-04-09 0:00:00	2	3																																				
6	HI B5	HI B5_4/9/09_(3-4)Grab_NM	Tank Farm Sampling	2009-04-09 0:00:00	3	4																																				
6	HI B5	HI B5_4/9/09_(4-5)Grab_NM	Tank Farm Sampling	2009-04-09 0:00:00	4	5																																				
6	HI B6	HI B6_4/9/09_(0-1)Grab_NM	Tank Farm Sampling	2009-04-09 0:00:00	0	1																																				
6	HI B6	HI B6_4/9/09_(1-2)Grab_NM	Tank Farm Sampling	2009-04-09 0:00:00	1	2																																				
6	HI B6	HI B6_4/9/09_(2-3)Grab_NM	Tank Farm Sampling	2009-04-09 0:00:00	2	3																																				
6	HI B6	HI B6_4/9/09_(3-4)Grab_NM	Tank Farm Sampling	2009-04-09 0:00:00	3	4																																				
6	HI B6	HI B6_4/9/09_(4-5)Grab_NM	Tank Farm Sampling	2009-04-09 0:00:00	4	5																																				
6	HI B6	HICS132_4/9/09_(2-3)Grab_DUP	Tank Farm Sampling	2009-04-09 0:00:00	2	3																																				
6	HI C1	HI C1_4/8/09_(0-1)Grab_NM	Tank Farm Sampling	2009-04-08 0:00:00	0	1																																				
6	HI C1	HI C1_4/8/09_(1-2)Grab_NM	Tank Farm Sampling	2009-04-08 0:00:00	1	2																																				
6	HI C1	HI C1_4/8/09_(2-3)Grab_NM	Tank Farm Sampling	2009-04-08 0:00:00	2	3																																				
6	HI C1	HI C1_4/8/09_(3-4)Grab_NM	Tank Farm Sampling	2009-04-08 0:00:00	3	4																																				
6	HI C1	HI C1_5/2/09_(4-5)Grab_NM	Tank Farm Sampling	2009-05-02 0:00:00	4	5																																				
6	HI C2	HI C2_4/8/09_(0-1)Grab_NM	Tank Farm Sampling	2009-04-08 0:00:00	0	1																																				

Notes:
U=Non-Detect; J=Estimated value; J+=Estimated high; J-=Estimated low;
UJ=Estimated Non-Detect; UJ+=Estimated high Non-Detect
T=Compound identified in associated decontamination blank; UR= Rejected

TABLE F-1
SWMU SOIL DATA
HERCULES LLC AND PINOVA, INC.
BRUNSWICK, GA

							5-Nitro-o-toluidine 8270D LL					Acenaphthene 8270D LL					Acenaphthylene 8270D LL					Acetophenone 8270D LL					Aldrin 8081B/8082A					alpha, alpha-Dimethylphenethylamine 8270D LL					alpha-BHC 8081B/8082A				
SWMU ID	Location ID	Sample ID	Event	Sample Date	Start Depth	End Depth	Result	Lab Flag	Qualifier	RDL	Dilution	Result	Lab Flag	Qualifier	RDL	Dilution	Result	Lab Flag	Qualifier	RDL	Dilution	Result	Lab Flag	Qualifier	RDL	Dilution	Result	Lab Flag	Qualifier	RDL	Dilution	Result	Lab Flag	Qualifier	RDL	Dilution	Result	Lab Flag	Qualifier	RDL	Dilution
5	SS-234	SS-234_5/5/00_(0-1)Grab_NM	RFI2-2000	2000-05-05 0:00:00	0	1																																					
5	SS-234	SS-234_5/5/00_(1-2)Grab_NM	RFI2-2000	2000-05-05 0:00:00	1	2																																					
5	SS-234	SS-234_6/27/00_(2-3)Grab_NM	RFI2-2000	2000-06-27 0:00:00	2	3																																					
5	SS-234	SS-234_6/27/00_(3-4)Grab_NM	RFI2-2000	2000-06-27 0:00:00	3	4																																					
5	SS-247	SS-247_5/8/00_(0-1)Grab_DUP	RFI2-2000	2000-05-08 0:00:00	0	1																																					
5	SS-247	SS-247_5/8/00_(0-1)Grab_NM	RFI2-2000	2000-05-08 0:00:00	0	1																																					
5	SS-247	SS-247_5/8/00_(1-2)Grab_NM	RFI2-2000	2000-05-08 0:00:00	1	2																																					
5	SS-247	SS-247_6/26/00_(2-3)Grab_NM	RFI2-2000	2000-06-26 0:00:00	2	3																																					
5	SS-247	SS-247_6/26/00_(3-4)Grab_NM	RFI2-2000	2000-06-26 0:00:00	3	4																																					
5	SS-263	SS-263_11/9/00_(0-1)Grab_NM	RFI2-2000	2000-11-09 0:00:00	0	1																																					
5	TF-013	TF-013_1/27/10_(0-1)_NM	Tank Farm Sampling	2010-01-27 0:00:00	0	1																																					
5	TF-013	TF-013_1/27/10_(1-2)_NM	Tank Farm Sampling	2010-01-27 0:00:00	1	2																																					
6	Dub_and_N-1	Dub_and_N-1_12/18/14_(0.33-0.5)Grab_NM	Triad	2014-12-18 0:00:00	0.33	0.5						0	U	None	85	20	0	U	None	85	20	0	U	None	170	20																
6	Dub_and_N-2	Dub_and_N-2_12/18/14_(0.33-0.5)Grab_NM	Triad	2014-12-18 0:00:00	0.33	0.5						0	U	None	200	50	0	U	None	200	50	0	U	None	410	50																
6	Dub_and_N-3R	Dub_and_N-3R_1/20/15_(1-1.33)Grab_NM	Triad	2015-01-20 0:00:00	1	1.33						0	U	None	89	10	0	U	None	89	10	0	U	None	440	10																
6	Dub_and_N-4	Dub_and_N-4_12/18/14_(0.33-0.5)Grab_NM	Triad	2014-12-18 0:00:00	0.33	0.5						0	U	None	72	20	0	U	None	72	20	0	U	None	150	20																
6	Dub_and_N-5	Dub_and_N-5_12/18/14_(0.33-0.5)Grab_NM	Triad	2014-12-18 0:00:00	0.33	0.5						0	U	None	81	20	0	U	None	81	20	0	U	None	170	20																
6	HCSGRC'8	HCSGRC'8_4/27/09_(2-3)Grab_NM	Tank Farm Sampling	2009-04-27 0:00:00	2	3																																					
6	HCSGRC'8	HCSGRC'8_4/27/09_(3-4)Grab_NM	Tank Farm Sampling	2009-04-27 0:00:00	3	4																																					
6	HCSGRC'8	HCSGRC'8_4/27/09_(4-5)Grab_NM	Tank Farm Sampling	2009-04-27 0:00:00	4	5																																					
6	HCSGRC'8	HCSGRC'8_4/27/09_(5-6)Grab_NM	Tank Farm Sampling	2009-04-27 0:00:00	5	6																																					
6	HCSGRC'8	HCSGRC'8_4/27/09_(6-7)Grab_NM	Tank Farm Sampling	2009-04-27 0:00:00	6	7																																					
6	HCSGRC'8	HICS146_4/27/09_(2-3)Grab_DUP	Tank Farm Sampling	2009-04-27 0:00:00	2	3																																					
6	HCSGRG'8	HCSGRG'8_4/28/09_(2-3)Grab_NM	Tank Farm Sampling	2009-04-28 0:00:00	2	3																																					
6	HCSGRG'8	HCSGRG'8_4/28/09_(3-4)Grab_NM	Tank Farm Sampling	2009-04-28 0:00:00	3	4																																					
6	HCSGRG'8	HCSGRG'8_4/28/09_(4-5)Grab_NM	Tank Farm Sampling	2009-04-28 0:00:00	4	5																																					
6	HCSGRG'8	HCSGRG'8_4/28/09_(5-6)Grab_NM	Tank Farm Sampling	2009-04-28 0:00:00	5	6																																					
6	HCSGRG'8	HCSGRG'8_4/28/09_(6-7)Grab_NM	Tank Farm Sampling	2009-04-28 0:00:00	6	7																																					
6	HCSGRG'8	HICS147_4/28/09_(5-6)Grab_DUP	Tank Farm Sampling	2009-04-28 0:00:00	5	6																																					
6	HCSGRK'8	HCSGRK'8_4/27/09_(2-3)Grab_NM	Tank Farm Sampling	2009-04-27 0:00:00	2	3																																					
6	HCSGRK'8	HCSGRK'8_4/27/09_(3-4)Grab_NM	Tank Farm Sampling	2009-04-27 0:00:00	3	4																																					
6	HCSGRK'8	HCSGRK'8_4/27/09_(4-5)Grab_NM	Tank Farm Sampling	2009-04-27 0:00:00	4	5																																					
6	HCSGRK'8	HCSGRK'8_4/27/09_(5-6)Grab_NM	Tank Farm Sampling	2009-04-27 0:00:00	5	6																																					
6	HCSGRK'8	HCSGRK'8_4/27/09_(6-7)Grab_NM	Tank Farm Sampling	2009-04-27 0:00:00	6	7																																					
6	HI A1	HI A1_4/8/09_(0-1)Grab_NM	Tank Farm Sampling	2009-04-08 0:00:00	0	1																																					
6	HI A1	HI A1_4/8/09_(1-2)Grab_NM	Tank Farm Sampling	2009-04-08 0:00:00	1	2																																					
6	HI A2	HI A2_5/2/09_(0-1)Grab_NM	Tank Farm Sampling	2009-05-02 0:00:00	0	1																																					
6	HI A2	HI A2_5/2/09_(1-2)Grab_NM	Tank Farm Sampling	2009-05-02 0:00:00	1	2																																					
6	HI A2	HI A2_5/2/09_(2-3)Grab_NM	Tank Farm Sampling	2009-05-02 0:00:00	2	3																																					
6	HI A2	HI A2_5/2/09_(3-4)Grab_NM	Tank Farm Sampling	2009-05-02 0:00:00	3	4																																					
6	HI A2	HICS150_5/2/09_(0-1)Grab_DUP	Tank Farm Sampling	2009-05-02 0:00:00	0	1																																					
6	HI A3	HI A3_4/8/09_(0-1)Grab_NM	Tank Farm Sampling	2009-04-08 0:00:00	0	1																																					
6	HI A3	HI A3_4/8/09_(1-2)Grab_NM	Tank Farm Sampling	2009-04-08 0:00:00	1	2																																					
6	HI A3	HI A3_4/8/09_(2-3)Grab_NM	Tank Farm Sampling	2009-04-08 0:00:00	2	3																																					
6	HI A3	HI A3_4/8/09_(3-4)Grab_NM	Tank Farm Sampling	2009-04-08 0:00:00	3	4																																					
6	HI A3	HI A3_4/8/09_(4-5)Grab_NM	Tank Farm Sampling	2009-04-08 0:00:00	4	5																																					
6	HI A3	HI A3_4/8/09_(5-6)Grab_NM	Tank Farm Sampling	2009-04-08 0:00:00	5	6																																					
6	HI A3	HICS130_4/8/09_(0-1)Grab_DUP	Tank Farm Sampling	2009-04-08 0:00:00	0	1																																					
6	HI A4	HI A4_5/2/09_(0-1)Grab_NM	Tank Farm Sampling	2009-05-02 0:00:00	0	1																																					
6	HI A4	HI A4_5/2/09_(1-2)Grab_NM	Tank Farm Sampling	2009-05-02 0:00:00	1	2																																					
6	HI A4	HI A4_5/2/09_(2-3)Grab_NM	Tank Farm Sampling	2009-05-02 0:00:00	2	3																																					
6	HI A4	HI A4_5/2/09_(3-4)Grab_NM	Tank Farm Sampling	2009-05-02 0:00:00	3	4																																					
6	HI A4	HI A4_5/2/09_(4-5)Grab_NM	Tank Farm Sampling	2009-05-02 0:00:00	4	5																																					
6	HI A5	HI A5_5/2/09_(0-1)Grab_NM	Tank Farm Sampling	2009-05-02 0:00:00	0	1																																					
6	HI A5	HI A5_5/2/09_(1-2)Grab_NM	Tank Farm Sampling	2009-05-02 0:00:00	1	2																																					
6	HI A5	HI A5_5/2/09_(2-3)Grab_NM	Tank Farm Sampling	2009-05-02 0:00:00	2	3																																					
6	HI A5	HI A5_5/2/09_(3-4)Grab_NM	Tank Farm Sampling	2009-05-02 0:00:00	3	4																																					
6	HI A5	HI A5_5/2/09_(4-5)Grab_NM	Tank Farm Sampling	2009-05-02 0:00:00	4	5																																					
6	HI A5	HICS151 _5/2/09_(2-3)Grab_DUP	Tank Farm Sampling	2009-05-02 0:00:00	2	3																																					
6	HI A6	HI A6_5/2/09_(0-1)Grab_NM	Tank Farm Sampling	2009-05-02 0:00:00	0	1																																					
6	HI A6	HI A6_5/2/09_(1-2)Grab_NM	Tank Farm Sampling	2009-05-02 0:00:00	1	2																																					
6	HI A6	HI A6_5/2/09_(2-3)Grab_NM	Tank Farm Sampling	2009-05-02 0:00:00	2	3																																					
6	HI A6	HI A6_5/2/09_(3-4)Grab_NM	Tank Farm Sampling	2009-05-02 0:00:00	3	4																																					
6	HI A6	HI A6_5/2/09_(4-5)Grab_NM	Tank Farm Sampling	2009-05-02 0:00:00	4	5																																					
6	HI B1	HI B1_4/8/09_(0-1)Grab_NM	Tank Farm Sampling	2009-04-08 0:00:00	0	1																																					
6	HI B1	HI B1_4/8/09_(1-2)Grab_NM	Tank Farm Sampling	2009-04-08 0:00:00	1	2																																					
6	HI B1	HI B1_4/8/09_(2-3)Grab_NM	Tank Farm Sampling	2009-04-08 0:00:00	2	3																																					
6	HI B1	HI B1_4/8/09_(3-4)Grab_NM	Tank Farm Sampling	2009-04-08 0:00:00	3	4																																					
6	HI B1	HI B1_5/2/09_(4-5)Grab_NM	Tank Farm Sampling	2009-05-02 0:00:00	4	5																																					
6	HI B2	HI B2_4/8/09_(0-1)Grab_NM	Tank Farm Sampling	2009-04-08 0:00:00	0	1																																					
6	HI B2	HI B2_4/8/09_(1-2)Grab_NM	Tank Farm Sampling	2009-04-08 0:00:00	1	2																																					
6	HI B2	HI B2_4/8/09_(2-3)Grab_NM	Tank Farm Sampling	2009-04-08 0:00:00	2	3																																					
6	HI B2	HI B2_4/8/09_(3-4)Grab_NM	Tank Farm Sampling	2009-04-08 0:00:00	3	4																																					
6	HI B2	HI B2_5/2/09_(4-5)Grab_NM	Tank Farm Sampling	2009-05-02 0:00:00	4	5																																					
6	HI B2	HICS129 _4/8/09_(0-1)Grab_DUP	Tank Farm Sampling	2009-04-08 0:00:00	0	1																																					
6	HI B3	HI B3_4/8/09_(0-1)Grab_NM	Tank Farm Sampling	2009-04-08 0:00:00	0	1																																					
6	HI B3	HI B3_4/8/09_(1-2)Grab_NM	Tank Farm Sampling	2009-04-08 0:00:00	1	2																																					
6	HI B3	HI B3_4/8/09_(2-3)Grab_NM	Tank Farm Sampling	2009-04-08 0:00:00	2	3																																					
6	HI B3	HI B3_4/8/09_(3-4)Grab_NM	Tank Farm Sampling	2009-04-08 0:00:00	3	4																																					
6	HI B3	HI B3_4/8/09_(4-5)Grab_NM	Tank Farm Sampling	2009-04-08 0:00:00	4	5																																					
6	HI B3	HI B3_4/8/09_(5-6)Grab_NM	Tank Farm Sampling	2009-04-08 0:00:00	5	6																																					
6	HI B3	HICS131_4/8/09_(4-5)Grab_DUP	Tank Farm Sampling	2009-04-08 0:00:00	4	5																																					
6	HI B4	HI B4_4/9/09_(0-1)Grab_NM	Tank Farm Sampling	2009-04-09 0:00:00	0	1																																					
6	HI B4	HI B4_4/9/09_(1-2)Grab_NM	Tank Farm Sampling	2009-04-09 0:00:00	1	2																																					
6	HI B4	HI B4_4/9/09_(2-3)Grab_NM	Tank Farm Sampling	2009-04-09 0:00:00	2	3																																					
6	HI B4	HI B4_4/9/09_(3-4)Grab_NM	Tank Farm Sampling	2009-04-09 0:00:00	3	4																																					
6	HI B4	HI B4_4/9/09_(4-5)Grab_NM	Tank Farm Sampling	2009-04-09 0:00:00	4	5																																					
6	HI B4	HICS133_4/9/09_(1-2)Grab_DUP	Tank Farm Sampling	2009-04-09 0:00:00	1	2																																					
6	HI B5	HI B5_4/9/09_(0-1)Grab_NM	Tank Farm Sampling	2009-04-09 0:00:00	0	1																																					
6	HI B5	HI B5_4/9/09_(1-2)Grab_NM	Tank Farm Sampling	2009-04-09 0:00:00	1	2																																					
6	HI B5	HI B5_4/9/09_(2-3)Grab_NM	Tank Farm Sampling	2009-04-09 0:00:00	2	3																																					
6	HI B5	HI B5_4/9/09_(3-4)Grab_NM	Tank Farm Sampling	2009-04-09 0:00:00	3	4																																					
6	HI B5	HI B5_4/9/09_(4-5)Grab_NM	Tank Farm Sampling	2009-04-09 0:00:00	4	5																																					
6	HI B6	HI B6_4/9/09_(0-1)Grab_NM	Tank Farm Sampling	2009-04-09 0:00:00	0	1																																					
6	HI B6	HI B6_4/9/09_(1-2)Grab_NM	Tank Farm Sampling	2009-04-09 0:00:00	1	2																																					
6	HI B6	HI B6_4/9/09_(2-3)Grab_NM	Tank Farm Sampling	2009-04-09 0:00:00	2	3																																					
6	HI B6	HI B6_4/9/09_(3-4)Grab_NM	Tank Farm Sampling	2009-04-09 0:00:00	3	4																																					
6	HI B6	HI B6_4/9/09_(4-5)Grab_NM	Tank Farm Sampling	2009-04-09 0:00:00	4	5																																					
6	HI B6	HICS132_4/9/09_(2-3)Grab_DUP	Tank Farm Sampling	2009-04-09 0:00:00	2	3																																					
6	HI C1	HI C1_4/8/09_(0-1)Grab_NM	Tank Farm Sampling	2009-04-08 0:00:00	0	1																																					
6	HI C1	HI C1_4/8/09_(1-2)Grab_NM	Tank Farm Sampling	2009-04-08 0:00:00	1	2																																					
6	HI C1	HI C1_4/8/09_(2-3)Grab_NM	Tank Farm Sampling	2009-04-08 0:00:00	2	3																																					
6	HI C1	HI C1_4/8/09_(3-4)Grab_NM	Tank Farm Sampling	2009-04-08 0:00:00	3	4																																					
6	HI C1	HI C1_5/2/09_(4-5)Grab_NM	Tank Farm Sampling	2009-05-02 0:00:00	4	5																																					
6	HI C2	HI C2_4/8/09_(0-1)Grab_NM	Tank Farm Sampling	2009-04-08 0:00:00	0	1																																					

Notes:
U=Non-Detect; J=Estimated value; J+=Estimated high; J-=Estimated low;
UJ=Estimated Non-Detect; UJ+=Estimated high Non-Detect
T=Compound identified in associated decontamination blank; UR= Rejected

TABLE F-1
SWMU SOIL DATA
HERCULES LLC AND PINOVA, INC.
BRUNSWICK, GA

							alpha-Chlordane 8081B/8082A					Aniline 8270D LL					Anthracene 8270D LL					Antimony 6020A					Aramite 8270D LL					Aroclor 1016 8081B/8082A					Aroclor 1221 8081B/8082A				
SWMU ID	Location ID	Sample ID	Event	Sample Date	Start Depth	End Depth	Result	Lab Flag	Qualifier	RDL	Dilution	Result	Lab Flag	Qualifier	RDL	Dilution	Result	Lab Flag	Qualifier	RDL	Dilution	Result	Lab Flag	Qualifier	RDL	Dilution	Result	Lab Flag	Qualifier	RDL	Dilution	Result	Lab Flag	Qualifier	RDL	Dilution	Result	Lab Flag	Qualifier	RDL	Dilution
5	SS-234	SS-234_5/5/00_(0-1)Grab_NM	RFI2-2000	2000-05-05 0:00:00	0	1																										0	UY	None	1900	50	0	U	None	3900	50
5	SS-234	SS-234_5/5/00_(1-2)Grab_NM	RFI2-2000	2000-05-05 0:00:00	1	2																										0	UY	None	410	10	0	U	None	840	10
5	SS-234	SS-234_6/27/00_(2-3)Grab_NM	RFI2-2000	2000-06-27 0:00:00	2	3																																					
5	SS-234	SS-234_6/27/00_(3-4)Grab_NM	RFI2-2000	2000-06-27 0:00:00	3	4																																					
5	SS-247	SS-247_5/8/00_(0-1)Grab_DUP	RFI2-2000	2000-05-08 0:00:00	0	1																																					
5	SS-247	SS-247_5/8/00_(0-1)Grab_NM	RFI2-2000	2000-05-08 0:00:00	0	1																																					
5	SS-247	SS-247_5/8/00_(1-2)Grab_NM	RFI2-2000	2000-05-08 0:00:00	1	2																																					
5	SS-247	SS-247_6/26/00_(2-3)Grab_NM	RFI2-2000	2000-06-26 0:00:00	2	3																																					
5	SS-247	SS-247_6/26/00_(3-4)Grab_NM	RFI2-2000	2000-06-26 0:00:00	3	4																																					
5	SS-263	SS-263_11/9/00_(0-1)Grab_NM	RFI2-2000	2000-11-09 0:00:00	0	1																																					
5	TF-013	TF-013_1/27/10_(0-1)_NM	Tank Farm Sampling	2010-01-27 0:00:00	0	1																																					
5	TF-013	TF-013_1/27/10_(1-2)_NM	Tank Farm Sampling	2010-01-27 0:00:00	1	2																																					
6	Dub_and_N-1	Dub_and_N-1_12/18/14_(0.33-0.5)Grab_NM	Triad	2014-12-18 0:00:00	0.33	0.5											0	U	None	85	20																					
6	Dub_and_N-2	Dub_and_N-2_12/18/14_(0.33-0.5)Grab_NM	Triad	2014-12-18 0:00:00	0.33	0.5											0	U	None	200	50																					
6	Dub_and_N-3R	Dub_and_N-3R_1/20/15_(1-1.33)Grab_NM	Triad	2015-01-20 0:00:00	1	1.33											0	U	None	89	10																					
6	Dub_and_N-4	Dub_and_N-4_12/18/14_(0.33-0.5)Grab_NM	Triad	2014-12-18 0:00:00	0.33	0.5											0	U	None	72	20																					
6	Dub_and_N-5	Dub_and_N-5_12/18/14_(0.33-0.5)Grab_NM	Triad	2014-12-18 0:00:00	0.33	0.5											0	U	None	81	20																					
6	HCSGRC'8	HCSGRC'8_4/27/09_(2-3)Grab_NM	Tank Farm Sampling	2009-04-27 0:00:00	2	3																																					
6	HCSGRC'8	HCSGRC'8_4/27/09_(3-4)Grab_NM	Tank Farm Sampling	2009-04-27 0:00:00	3	4																																					
6	HCSGRC'8	HCSGRC'8_4/27/09_(4-5)Grab_NM	Tank Farm Sampling	2009-04-27 0:00:00	4	5																																					
6	HCSGRC'8	HCSGRC'8_4/27/09_(5-6)Grab_NM	Tank Farm Sampling	2009-04-27 0:00:00	5	6																																					
6	HCSGRC'8	HCSGRC'8_4/27/09_(6-7)Grab_NM	Tank Farm Sampling	2009-04-27 0:00:00	6	7																																					
6	HCSGRC'8	HICS146_4/27/09_(2-3)Grab_DUP	Tank Farm Sampling	2009-04-27 0:00:00	2	3																																					
6	HCSGRG'8	HCSGRG'8_4/28/09_(2-3)Grab_NM	Tank Farm Sampling	2009-04-28 0:00:00	2	3																																					
6	HCSGRG'8	HCSGRG'8_4/28/09_(3-4)Grab_NM	Tank Farm Sampling	2009-04-28 0:00:00	3	4																																					
6	HCSGRG'8	HCSGRG'8_4/28/09_(4-5)Grab_NM	Tank Farm Sampling	2009-04-28 0:00:00	4	5																																					
6	HCSGRG'8	HCSGRG'8_4/28/09_(5-6)Grab_NM	Tank Farm Sampling	2009-04-28 0:00:00	5	6																																					
6	HCSGRG'8	HCSGRG'8_4/28/09_(6-7)Grab_NM	Tank Farm Sampling	2009-04-28 0:00:00	6	7																																					
6	HCSGRG'8	HICS147_4/28/09_(5-6)Grab_DUP	Tank Farm Sampling	2009-04-28 0:00:00	5	6																																					
6	HCSGRK'8	HCSGRK'8_4/27/09_(2-3)Grab_NM	Tank Farm Sampling	2009-04-27 0:00:00	2	3																																					
6	HCSGRK'8	HCSGRK'8_4/27/09_(3-4)Grab_NM	Tank Farm Sampling	2009-04-27 0:00:00	3	4																																					
6	HCSGRK'8	HCSGRK'8_4/27/09_(4-5)Grab_NM	Tank Farm Sampling	2009-04-27 0:00:00	4	5																																					
6	HCSGRK'8	HCSGRK'8_4/27/09_(5-6)Grab_NM	Tank Farm Sampling	2009-04-27 0:00:00	5	6																																					
6	HCSGRK'8	HCSGRK'8_4/27/09_(6-7)Grab_NM	Tank Farm Sampling	2009-04-27 0:00:00	6	7																																					
6	HI A1	HI A1_4/8/09_(0-1)Grab_NM	Tank Farm Sampling	2009-04-08 0:00:00	0	1																																					
6	HI A1	HI A1_4/8/09_(1-2)Grab_NM	Tank Farm Sampling	2009-04-08 0:00:00	1	2																																					
6	HI A2	HI A2_5/2/09_(0-1)Grab_NM	Tank Farm Sampling	2009-05-02 0:00:00	0	1																																					
6	HI A2	HI A2_5/2/09_(1-2)Grab_NM	Tank Farm Sampling	2009-05-02 0:00:00	1	2																																					
6	HI A2	HI A2_5/2/09_(2-3)Grab_NM	Tank Farm Sampling	2009-05-02 0:00:00	2	3																																					
6	HI A2	HI A2_5/2/09_(3-4)Grab_NM	Tank Farm Sampling	2009-05-02 0:00:00	3	4																																					
6	HI A2	HICS150_5/2/09_(0-1)Grab_DUP	Tank Farm Sampling	2009-05-02 0:00:00	0	1																																					
6	HI A3	HI A3_4/8/09_(0-1)Grab_NM	Tank Farm Sampling	2009-04-08 0:00:00	0	1																																					
6	HI A3	HI A3_4/8/09_(1-2)Grab_NM	Tank Farm Sampling	2009-04-08 0:00:00	1	2																																					
6	HI A3	HI A3_4/8/09_(2-3)Grab_NM	Tank Farm Sampling	2009-04-08 0:00:00	2	3																																					
6	HI A3	HI A3_4/8/09_(3-4)Grab_NM	Tank Farm Sampling	2009-04-08 0:00:00	3	4																																					
6	HI A3	HI A3_4/8/09_(4-5)Grab_NM	Tank Farm Sampling	2009-04-08 0:00:00	4	5																																					
6	HI A3	HI A3_4/8/09_(5-6)Grab_NM	Tank Farm Sampling	2009-04-08 0:00:00	5	6																																					
6	HI A3	HICS130_4/8/09_(0-1)Grab_DUP	Tank Farm Sampling	2009-04-08 0:00:00	0	1																																					
6	HI A4	HI A4_5/2/09_(0-1)Grab_NM	Tank Farm Sampling	2009-05-02 0:00:00	0	1																																					
6	HI A4	HI A4_5/2/09_(1-2)Grab_NM	Tank Farm Sampling	2009-05-02 0:00:00	1	2																																					
6	HI A4	HI A4_5/2/09_(2-3)Grab_NM	Tank Farm Sampling	2009-05-02 0:00:00	2	3																																					
6	HI A4	HI A4_5/2/09_(3-4)Grab_NM	Tank Farm Sampling	2009-05-02 0:00:00	3	4																																					
6	HI A4	HI A4_5/2/09_(4-5)Grab_NM	Tank Farm Sampling	2009-05-02 0:00:00	4	5																																					
6	HI A5	HI A5_5/2/09_(0-1)Grab_NM	Tank Farm Sampling	2009-05-02 0:00:00	0	1																																					
6	HI A5	HI A5_5/2/09_(1-2)Grab_NM	Tank Farm Sampling	2009-05-02 0:00:00	1	2																																					
6	HI A5	HI A5_5/2/09_(2-3)Grab_NM	Tank Farm Sampling	2009-05-02 0:00:00	2	3																																					
6	HI A5	HI A5_5/2/09_(3-4)Grab_NM	Tank Farm Sampling	2009-05-02 0:00:00	3	4																																					
6	HI A5	HI A5_5/2/09_(4-5)Grab_NM	Tank Farm Sampling	2009-05-02 0:00:00	4	5																																					
6	HI A5	HICS151 _5/2/09_(2-3)Grab_DUP	Tank Farm Sampling	2009-05-02 0:00:00	2	3																																					
6	HI A6	HI A6_5/2/09_(0-1)Grab_NM	Tank Farm Sampling	2009-05-02 0:00:00	0	1																																					
6	HI A6	HI A6_5/2/09_(1-2)Grab_NM	Tank Farm Sampling	2009-05-02 0:00:00	1	2																																					
6	HI A6	HI A6_5/2/09_(2-3)Grab_NM	Tank Farm Sampling	2009-05-02 0:00:00	2	3																																					
6	HI A6	HI A6_5/2/09_(3-4)Grab_NM	Tank Farm Sampling	2009-05-02 0:00:00	3	4																																					
6	HI A6	HI A6_5/2/09_(4-5)Grab_NM	Tank Farm Sampling	2009-05-02 0:00:00	4	5																																					
6	HI B1	HI B1_4/8/09_(0-1)Grab_NM	Tank Farm Sampling	2009-04-08 0:00:00	0	1																																					
6	HI B1	HI B1_4/8/09_(1-2)Grab_NM	Tank Farm Sampling	2009-04-08 0:00:00	1	2																																					
6	HI B1	HI B1_4/8/09_(2-3)Grab_NM	Tank Farm Sampling	2009-04-08 0:00:00	2	3																																					
6	HI B1	HI B1_4/8/09_(3-4)Grab_NM	Tank Farm Sampling	2009-04-08 0:00:00	3	4																																					
6	HI B1	HI B1_5/2/09_(4-5)Grab_NM	Tank Farm Sampling	2009-05-02 0:00:00	4	5																																					
6	HI B2	HI B2_4/8/09_(0-1)Grab_NM	Tank Farm Sampling	2009-04-08 0:00:00	0	1																																					
6	HI B2	HI B2_4/8/09_(1-2)Grab_NM	Tank Farm Sampling	2009-04-08 0:00:00	1	2																																					
6	HI B2	HI B2_4/8/09_(2-3)Grab_NM	Tank Farm Sampling	2009-04-08 0:00:00	2	3																																					
6	HI B2	HI B2_4/8/09_(3-4)Grab_NM	Tank Farm Sampling	2009-04-08 0:00:00	3	4																																					
6	HI B2	HI B2_5/2/09_(4-5)Grab_NM	Tank Farm Sampling	2009-05-02 0:00:00	4	5																																					
6	HI B2	HICS129 _4/8/09_(0-1)Grab_DUP	Tank Farm Sampling	2009-04-08 0:00:00	0	1																																					
6	HI B3	HI B3_4/8/09_(0-1)Grab_NM	Tank Farm Sampling	2009-04-08 0:00:00	0	1																																					
6	HI B3	HI B3_4/8/09_(1-2)Grab_NM	Tank Farm Sampling	2009-04-08 0:00:00	1	2																																					
6	HI B3	HI B3_4/8/09_(2-3)Grab_NM	Tank Farm Sampling	2009-04-08 0:00:00	2	3																																					
6	HI B3	HI B3_4/8/09_(3-4)Grab_NM	Tank Farm Sampling	2009-04-08 0:00:00	3	4																																					
6	HI B3	HI B3_4/8/09_(4-5)Grab_NM	Tank Farm Sampling	2009-04-08 0:00:00	4	5																																					
6	HI B3	HI B3_4/8/09_(5-6)Grab_NM	Tank Farm Sampling	2009-04-08 0:00:00	5	6																																					
6	HI B3	HICS131_4/8/09_(4-5)Grab_DUP	Tank Farm Sampling	2009-04-08 0:00:00	4	5																																					
6	HI B4	HI B4_4/9/09_(0-1)Grab_NM	Tank Farm Sampling	2009-04-09 0:00:00	0	1																																					
6	HI B4	HI B4_4/9/09_(1-2)Grab_NM	Tank Farm Sampling	2009-04-09 0:00:00	1	2																																					
6	HI B4	HI B4_4/9/09_(2-3)Grab_NM	Tank Farm Sampling	2009-04-09 0:00:00	2	3																																					
6	HI B4	HI B4_4/9/09_(3-4)Grab_NM	Tank Farm Sampling	2009-04-09 0:00:00	3	4																																					
6	HI B4	HI B4_4/9/09_(4-5)Grab_NM	Tank Farm Sampling	2009-04-09 0:00:00	4	5																																					
6	HI B4	HICS133_4/9/09_(1-2)Grab_DUP	Tank Farm Sampling	2009-04-09 0:00:00	1	2																																					
6	HI B5	HI B5_4/9/09_(0-1)Grab_NM	Tank Farm Sampling	2009-04-09 0:00:00	0	1																																					
6	HI B5	HI B5_4/9/09_(1-2)Grab_NM	Tank Farm Sampling	2009-04-09 0:00:00	1	2																																					
6	HI B5	HI B5_4/9/09_(2-3)Grab_NM	Tank Farm Sampling	2009-04-09 0:00:00	2	3																																					
6	HI B5	HI B5_4/9/09_(3-4)Grab_NM	Tank Farm Sampling	2009-04-09 0:00:00	3	4																																					
6	HI B5	HI B5_4/9/09_(4-5)Grab_NM	Tank Farm Sampling	2009-04-09 0:00:00	4	5																																					
6	HI B6	HI B6_4/9/09_(0-1)Grab_NM	Tank Farm Sampling	2009-04-09 0:00:00	0	1																																					
6	HI B6	HI B6_4/9/09_(1-2)Grab_NM	Tank Farm Sampling	2009-04-09 0:00:00	1	2																																					
6	HI B6	HI B6_4/9/09_(2-3)Grab_NM	Tank Farm Sampling	2009-04-09 0:00:00	2	3																																					
6	HI B6	HI B6_4/9/09_(3-4)Grab_NM	Tank Farm Sampling	2009-04-09 0:00:00	3	4																																					
6	HI B6	HI B6_4/9/09_(4-5)Grab_NM	Tank Farm Sampling	2009-04-09 0:00:00	4	5																																					
6	HI B6	HICS132_4/9/09_(2-3)Grab_DUP	Tank Farm Sampling	2009-04-09 0:00:00	2	3																																					
6	HI C1	HI C1_4/8/09_(0-1)Grab_NM	Tank Farm Sampling	2009-04-08 0:00:00	0	1																																					
6	HI C1	HI C1_4/8/09_(1-2)Grab_NM	Tank Farm Sampling	2009-04-08 0:00:00	1	2																																					
6	HI C1	HI C1_4/8/09_(2-3)Grab_NM	Tank Farm Sampling	2009-04-08 0:00:00	2	3																																					
6	HI C1	HI C1_4/8/09_(3-4)Grab_NM	Tank Farm Sampling	2009-04-08 0:00:00	3	4																																					
6	HI C1	HI C1_5/2/09_(4-5)Grab_NM	Tank Farm Sampling	2009-05-02 0:00:00	4	5																																					
6	HI C2	HI C2_4/8/09_(0-1)Grab_NM	Tank Farm Sampling	2009-04-08 0:00:00	0	1																																					

Notes:
U=Non-Detect; J=Estimated value; J+=Estimated high; J-=Estimated low;
UJ=Estimated Non-Detect; UJ+=Estimated high Non-Detect
T=Compound identified in associated decontamination blank; UR= Rejected

TABLE F-1
SWMU SOIL DATA
HERCULES LLC AND PINOVA, INC.
BRUNSWICK, GA

							Aroclor 1232 8081B/8082A					Aroclor 1242 8081B/8082A					Aroclor 1248 8081B/8082A					Aroclor 1254 8081B/8082A					Aroclor 1260 8081B/8082A					Aroclor 1262 8081B/8082A					Aroclor 1268 8081B/8082A				
SWMU ID	Location ID	Sample ID	Event	Sample Date	Start Depth	End Depth	Result	Lab Flag	Qualifier	RDL	Dilution	Result	Lab Flag	Qualifier	RDL	Dilution	Result	Lab Flag	Qualifier	RDL	Dilution	Result	Lab Flag	Qualifier	RDL	Dilution	Result	Lab Flag	Qualifier	RDL	Dilution	Result	Lab Flag	Qualifier	RDL	Dilution	Result	Lab Flag	Qualifier	RDL	Dilution
5	SS-234	SS-234_5/5/00_(0-1)Grab_NM	RFI2-2000	2000-05-05 0:00:00	0	1	0	U	None	1900	50	0	U	None	1900	50	0	U	None	1900	50	0	U	None	1900	50	0	U	None	1900	50										
5	SS-234	SS-234_5/5/00_(1-2)Grab_NM	RFI2-2000	2000-05-05 0:00:00	1	2	0	U	None	410	10	0	U	None	410	10	0	U	None	410	10	0	U	None	410	10	0	U	None	410	10										
5	SS-234	SS-234_6/27/00_(2-3)Grab_NM	RFI2-2000	2000-06-27 0:00:00	2	3																																				
5	SS-234	SS-234_6/27/00_(3-4)Grab_NM	RFI2-2000	2000-06-27 0:00:00	3	4																																				
5	SS-247	SS-247_5/8/00_(0-1)Grab_DUP	RFI2-2000	2000-05-08 0:00:00	0	1																																				
5	SS-247	SS-247_5/8/00_(0-1)Grab_NM	RFI2-2000	2000-05-08 0:00:00	0	1																																				
5	SS-247	SS-247_5/8/00_(1-2)Grab_NM	RFI2-2000	2000-05-08 0:00:00	1	2																																				
5	SS-247	SS-247_6/26/00_(2-3)Grab_NM	RFI2-2000	2000-06-26 0:00:00	2	3																																				
5	SS-247	SS-247_6/26/00_(3-4)Grab_NM	RFI2-2000	2000-06-26 0:00:00	3	4																																				
5	SS-263	SS-263_11/9/00_(0-1)Grab_NM	RFI2-2000	2000-11-09 0:00:00	0	1																																				
5	TF-013	TF-013_1/27/10_(0-1)_NM	Tank Farm Sampling	2010-01-27 0:00:00	0	1																																				
5	TF-013	TF-013_1/27/10_(1-2)_NM	Tank Farm Sampling	2010-01-27 0:00:00	1	2																																				
6	Dub_and_N-1	Dub_and_N-1_12/18/14_(0.33-0.5)Grab_NM	Triad	2014-12-18 0:00:00	0.33	0.5																																				
6	Dub_and_N-2	Dub_and_N-2_12/18/14_(0.33-0.5)Grab_NM	Triad	2014-12-18 0:00:00	0.33	0.5																																				
6	Dub_and_N-3R	Dub_and_N-3R_1/20/15_(1-1.33)Grab_NM	Triad	2015-01-20 0:00:00	1	1.33																																				
6	Dub_and_N-4	Dub_and_N-4_12/18/14_(0.33-0.5)Grab_NM	Triad	2014-12-18 0:00:00	0.33	0.5																																				
6	Dub_and_N-5	Dub_and_N-5_12/18/14_(0.33-0.5)Grab_NM	Triad	2014-12-18 0:00:00	0.33	0.5																																				
6	HCSGRC'8	HCSGRC'8_4/27/09_(2-3)Grab_NM	Tank Farm Sampling	2009-04-27 0:00:00	2	3																																				
6	HCSGRC'8	HCSGRC'8_4/27/09_(3-4)Grab_NM	Tank Farm Sampling	2009-04-27 0:00:00	3	4																																				
6	HCSGRC'8	HCSGRC'8_4/27/09_(4-5)Grab_NM	Tank Farm Sampling	2009-04-27 0:00:00	4	5																																				
6	HCSGRC'8	HCSGRC'8_4/27/09_(5-6)Grab_NM	Tank Farm Sampling	2009-04-27 0:00:00	5	6																																				
6	HCSGRC'8	HCSGRC'8_4/27/09_(6-7)Grab_NM	Tank Farm Sampling	2009-04-27 0:00:00	6	7																																				
6	HCSGRC'8	HICS146_4/27/09_(2-3)Grab_DUP	Tank Farm Sampling	2009-04-27 0:00:00	2	3																																				
6	HCSGRG'8	HCSGRG'8_4/28/09_(2-3)Grab_NM	Tank Farm Sampling	2009-04-28 0:00:00	2	3																																				
6	HCSGRG'8	HCSGRG'8_4/28/09_(3-4)Grab_NM	Tank Farm Sampling	2009-04-28 0:00:00	3	4																																				
6	HCSGRG'8	HCSGRG'8_4/28/09_(4-5)Grab_NM	Tank Farm Sampling	2009-04-28 0:00:00	4	5																																				
6	HCSGRG'8	HCSGRG'8_4/28/09_(5-6)Grab_NM	Tank Farm Sampling	2009-04-28 0:00:00	5	6																																				
6	HCSGRG'8	HCSGRG'8_4/28/09_(6-7)Grab_NM	Tank Farm Sampling	2009-04-28 0:00:00	6	7																																				
6	HCSGRG'8	HICS147_4/28/09_(5-6)Grab_DUP	Tank Farm Sampling	2009-04-28 0:00:00	5	6																																				
6	HCSGRK'8	HCSGRK'8_4/27/09_(2-3)Grab_NM	Tank Farm Sampling	2009-04-27 0:00:00	2	3																																				
6	HCSGRK'8	HCSGRK'8_4/27/09_(3-4)Grab_NM	Tank Farm Sampling	2009-04-27 0:00:00	3	4																																				
6	HCSGRK'8	HCSGRK'8_4/27/09_(4-5)Grab_NM	Tank Farm Sampling	2009-04-27 0:00:00	4	5																																				
6	HCSGRK'8	HCSGRK'8_4/27/09_(5-6)Grab_NM	Tank Farm Sampling	2009-04-27 0:00:00	5	6																																				
6	HCSGRK'8	HCSGRK'8_4/27/09_(6-7)Grab_NM	Tank Farm Sampling	2009-04-27 0:00:00	6	7																																				
6	HI A1	HI A1_4/8/09_(0-1)Grab_NM	Tank Farm Sampling	2009-04-08 0:00:00	0	1																																				
6	HI A1	HI A1_4/8/09_(1-2)Grab_NM	Tank Farm Sampling	2009-04-08 0:00:00	1	2																																				
6	HI A2	HI A2_5/2/09_(0-1)Grab_NM	Tank Farm Sampling	2009-05-02 0:00:00	0	1																																				
6	HI A2	HI A2_5/2/09_(1-2)Grab_NM	Tank Farm Sampling	2009-05-02 0:00:00	1	2																																				
6	HI A2	HI A2_5/2/09_(2-3)Grab_NM	Tank Farm Sampling	2009-05-02 0:00:00	2	3																																				
6	HI A2	HI A2_5/2/09_(3-4)Grab_NM	Tank Farm Sampling	2009-05-02 0:00:00	3	4																																				
6	HI A2	HICS150_5/2/09_(0-1)Grab_DUP	Tank Farm Sampling	2009-05-02 0:00:00	0	1																																				
6	HI A3	HI A3_4/8/09_(0-1)Grab_NM	Tank Farm Sampling	2009-04-08 0:00:00	0	1																																				
6	HI A3	HI A3_4/8/09_(1-2)Grab_NM	Tank Farm Sampling	2009-04-08 0:00:00	1	2																																				
6	HI A3	HI A3_4/8/09_(2-3)Grab_NM	Tank Farm Sampling	2009-04-08 0:00:00	2	3																																				
6	HI A3	HI A3_4/8/09_(3-4)Grab_NM	Tank Farm Sampling	2009-04-08 0:00:00	3	4																																				
6	HI A3	HI A3_4/8/09_(4-5)Grab_NM	Tank Farm Sampling	2009-04-08 0:00:00	4	5																																				
6	HI A3	HI A3_4/8/09_(5-6)Grab_NM	Tank Farm Sampling	2009-04-08 0:00:00	5	6																																				
6	HI A3	HICS130_4/8/09_(0-1)Grab_DUP	Tank Farm Sampling	2009-04-08 0:00:00	0	1																																				
6	HI A4	HI A4_5/2/09_(0-1)Grab_NM	Tank Farm Sampling	2009-05-02 0:00:00	0	1																																				
6	HI A4	HI A4_5/2/09_(1-2)Grab_NM	Tank Farm Sampling	2009-05-02 0:00:00	1	2																																				
6	HI A4	HI A4_5/2/09_(2-3)Grab_NM	Tank Farm Sampling	2009-05-02 0:00:00	2	3																																				
6	HI A4	HI A4_5/2/09_(3-4)Grab_NM	Tank Farm Sampling	2009-05-02 0:00:00	3	4																																				
6	HI A4	HI A4_5/2/09_(4-5)Grab_NM	Tank Farm Sampling	2009-05-02 0:00:00	4	5																																				
6	HI A5	HI A5_5/2/09_(0-1)Grab_NM	Tank Farm Sampling	2009-05-02 0:00:00	0	1																																				
6	HI A5	HI A5_5/2/09_(1-2)Grab_NM	Tank Farm Sampling	2009-05-02 0:00:00	1	2																																				
6	HI A5	HI A5_5/2/09_(2-3)Grab_NM	Tank Farm Sampling	2009-05-02 0:00:00	2	3																																				
6	HI A5	HI A5_5/2/09_(3-4)Grab_NM	Tank Farm Sampling	2009-05-02 0:00:00	3	4																																				
6	HI A5	HI A5_5/2/09_(4-5)Grab_NM	Tank Farm Sampling	2009-05-02 0:00:00	4	5																																				
6	HI A5	HICS151 _5/2/09_(2-3)Grab_DUP	Tank Farm Sampling	2009-05-02 0:00:00	2	3																																				
6	HI A6	HI A6_5/2/09_(0-1)Grab_NM	Tank Farm Sampling	2009-05-02 0:00:00	0	1																																				
6	HI A6	HI A6_5/2/09_(1-2)Grab_NM	Tank Farm Sampling	2009-05-02 0:00:00	1	2																																				
6	HI A6	HI A6_5/2/09_(2-3)Grab_NM	Tank Farm Sampling	2009-05-02 0:00:00	2	3																																				
6	HI A6	HI A6_5/2/09_(3-4)Grab_NM	Tank Farm Sampling	2009-05-02 0:00:00	3	4																																				
6	HI A6	HI A6_5/2/09_(4-5)Grab_NM	Tank Farm Sampling	2009-05-02 0:00:00	4	5																																				
6	HI B1	HI B1_4/8/09_(0-1)Grab_NM	Tank Farm Sampling	2009-04-08 0:00:00	0	1																																				
6	HI B1	HI B1_4/8/09_(1-2)Grab_NM	Tank Farm Sampling	2009-04-08 0:00:00	1	2																																				
6	HI B1	HI B1_4/8/09_(2-3)Grab_NM	Tank Farm Sampling	2009-04-08 0:00:00	2	3																																				
6	HI B1	HI B1_4/8/09_(3-4)Grab_NM	Tank Farm Sampling	2009-04-08 0:00:00	3	4																																				
6	HI B1	HI B1_5/2/09_(4-5)Grab_NM	Tank Farm Sampling	2009-05-02 0:00:00	4	5																																				
6	HI B2	HI B2_4/8/09_(0-1)Grab_NM	Tank Farm Sampling	2009-04-08 0:00:00	0	1																																				
6	HI B2	HI B2_4/8/09_(1-2)Grab_NM	Tank Farm Sampling	2009-04-08 0:00:00	1	2																																				
6	HI B2	HI B2_4/8/09_(2-3)Grab_NM	Tank Farm Sampling	2009-04-08 0:00:00	2	3																																				
6	HI B2	HI B2_4/8/09_(3-4)Grab_NM	Tank Farm Sampling	2009-04-08 0:00:00	3	4																																				
6	HI B2	HI B2_5/2/09_(4-5)Grab_NM	Tank Farm Sampling	2009-05-02 0:00:00	4	5																																				
6	HI B2	HICS129 _4/8/09_(0-1)Grab_DUP	Tank Farm Sampling	2009-04-08 0:00:00	0	1																																				
6	HI B3	HI B3_4/8/09_(0-1)Grab_NM	Tank Farm Sampling	2009-04-08 0:00:00	0	1																																				
6	HI B3	HI B3_4/8/09_(1-2)Grab_NM	Tank Farm Sampling	2009-04-08 0:00:00	1	2																																				
6	HI B3	HI B3_4/8/09_(2-3)Grab_NM	Tank Farm Sampling	2009-04-08 0:00:00	2	3																																				
6	HI B3	HI B3_4/8/09_(3-4)Grab_NM	Tank Farm Sampling	2009-04-08 0:00:00	3	4																																				
6	HI B3	HI B3_4/8/09_(4-5)Grab_NM	Tank Farm Sampling	2009-04-08 0:00:00	4	5																																				
6	HI B3	HI B3_4/8/09_(5-6)Grab_NM	Tank Farm Sampling	2009-04-08 0:00:00	5	6																																				
6	HI B3	HICS131_4/8/09_(4-5)Grab_DUP	Tank Farm Sampling	2009-04-08 0:00:00	4	5																																				
6	HI B4	HI B4_4/9/09_(0-1)Grab_NM	Tank Farm Sampling	2009-04-09 0:00:00	0	1																																				
6	HI B4	HI B4_4/9/09_(1-2)Grab_NM	Tank Farm Sampling	2009-04-09 0:00:00	1	2																																				
6	HI B4	HI B4_4/9/09_(2-3)Grab_NM	Tank Farm Sampling	2009-04-09 0:00:00	2	3																																				
6	HI B4	HI B4_4/9/09_(3-4)Grab_NM	Tank Farm Sampling	2009-04-09 0:00:00	3	4																																				
6	HI B4	HI B4_4/9/09_(4-5)Grab_NM	Tank Farm Sampling	2009-04-09 0:00:00	4	5																																				
6	HI B4	HICS133_4/9/09_(1-2)Grab_DUP	Tank Farm Sampling	2009-04-09 0:00:00	1	2																																				
6	HI B5	HI B5_4/9/09_(0-1)Grab_NM	Tank Farm Sampling	2009-04-09 0:00:00	0	1																																				
6	HI B5	HI B5_4/9/09_(1-2)Grab_NM	Tank Farm Sampling	2009-04-09 0:00:00	1	2																																				
6	HI B5	HI B5_4/9/09_(2-3)Grab_NM	Tank Farm Sampling	2009-04-09 0:00:00	2	3																																				
6	HI B5	HI B5_4/9/09_(3-4)Grab_NM	Tank Farm Sampling	2009-04-09 0:00:00	3	4																																				
6	HI B5	HI B5_4/9/09_(4-5)Grab_NM	Tank Farm Sampling	2009-04-09 0:00:00	4	5																																				
6	HI B6	HI B6_4/9/09_(0-1)Grab_NM	Tank Farm Sampling	2009-04-09 0:00:00	0	1																																				
6	HI B6	HI B6_4/9/09_(1-2)Grab_NM	Tank Farm Sampling	2009-04-09 0:00:00	1	2																																				
6	HI B6	HI B6_4/9/09_(2-3)Grab_NM	Tank Farm Sampling	2009-04-09 0:00:00	2	3																																				
6	HI B6	HI B6_4/9/09_(3-4)Grab_NM	Tank Farm Sampling	2009-04-09 0:00:00	3	4																																				
6	HI B6	HI B6_4/9/09_(4-5)Grab_NM	Tank Farm Sampling	2009-04-09 0:00:00	4	5																																				
6	HI B6	HICS132_4/9/09_(2-3)Grab_DUP	Tank Farm Sampling	2009-04-09 0:00:00	2	3																																				
6	HI C1	HI C1_4/8/09_(0-1)Grab_NM	Tank Farm Sampling	2009-04-08 0:00:00	0	1																																				
6	HI C1	HI C1_4/8/09_(1-2)Grab_NM	Tank Farm Sampling	2009-04-08 0:00:00	1	2																																				
6	HI C1	HI C1_4/8/09_(2-3)Grab_NM	Tank Farm Sampling	2009-04-08 0:00:00	2	3																																				
6	HI C1	HI C1_4/8/09_(3-4)Grab_NM	Tank Farm Sampling	2009-04-08 0:00:00	3	4																																				
6	HI C1	HI C1_5/2/09_(4-5)Grab_NM	Tank Farm Sampling	2009-05-02 0:00:00	4	5																																				
6	HI C2	HI C2_4/8/09_(0-1)Grab_NM	Tank Farm Sampling	2009-04-08 0:00:00	0	1																																				

Notes:
U=Non-Detect; J=Estimated value; J+=Estimated high; J-=Estimated low;
UJ=Estimated Non-Detect; UJ+=Estimated high Non-Detect
T=Compound identified in associated decontamination blank; UR= Rejected

TABLE F-1
SWMU SOIL DATA
HERCULES LLC AND PINOVA, INC.
BRUNSWICK, GA

							Arsenic 6020A					Barium 6020A					Benzo(a)anthracene 8270D LL					Benzo(a)pyrene 8270D LL					Benzo(b)fluoranthene 8270D LL					Benzo(g,h,i)perylene 8270D LL					Benzo(k)fluoranthene 8270D LL					Benzyl alcohol 8270D LL			
SWMU ID	Location ID	Sample ID	Event	Sample Date	Start Depth	End Depth	Result	Lab Flag	Qualifier	RDL	Dilution	Result	Lab Flag	Qualifier	RDL	Dilution	Result	Lab Flag	Qualifier	RDL	Dilution	Result	Lab Flag	Qualifier	RDL	Dilution	Result	Lab Flag	Qualifier	RDL	Dilution	Result	Lab Flag	Qualifier	RDL	Dilution	Result	Lab Flag	Qualifier	RDL	Dilution	Result	Lab Flag
5	SS-234	SS-234_5/5/00_(0-1)Grab_NM	RFI2-2000	2000-05-05 0:00:00	0	1																																									
5	SS-234	SS-234_5/5/00_(1-2)Grab_NM	RFI2-2000	2000-05-05 0:00:00	1	2																																									
5	SS-234	SS-234_6/27/00_(2-3)Grab_NM	RFI2-2000	2000-06-27 0:00:00	2	3																																									
5	SS-234	SS-234_6/27/00_(3-4)Grab_NM	RFI2-2000	2000-06-27 0:00:00	3	4																																									
5	SS-247	SS-247_5/8/00_(0-1)Grab_DUP	RFI2-2000	2000-05-08 0:00:00	0	1																																									
5	SS-247	SS-247_5/8/00_(0-1)Grab_NM	RFI2-2000	2000-05-08 0:00:00	0	1																																									
5	SS-247	SS-247_5/8/00_(1-2)Grab_NM	RFI2-2000	2000-05-08 0:00:00	1	2																																									
5	SS-247	SS-247_6/26/00_(2-3)Grab_NM	RFI2-2000	2000-06-26 0:00:00	2	3																																									
5	SS-247	SS-247_6/26/00_(3-4)Grab_NM	RFI2-2000	2000-06-26 0:00:00	3	4																																									
5	SS-263	SS-263_11/9/00_(0-1)Grab_NM	RFI2-2000	2000-11-09 0:00:00	0	1																																									
5	TF-013	TF-013_1/27/10_(0-1)_NM	Tank Farm Sampling	2010-01-27 0:00:00	0	1																																									
5	TF-013	TF-013_1/27/10_(1-2)_NM	Tank Farm Sampling	2010-01-27 0:00:00	1	2																																									
6	Dub_and_N-1	Dub_and_N-1_12/18/14_(0.33-0.5)Grab_NM	Triad	2014-12-18 0:00:00	0.33	0.5											0	U	None	85	20	0	U	None	31	20	0	U	None	85	20	0	U	None	85	20	0	U	None	51	20	0	U
6	Dub_and_N-2	Dub_and_N-2_12/18/14_(0.33-0.5)Grab_NM	Triad	2014-12-18 0:00:00	0.33	0.5											0	U	None	200	50	0	U	None	72	50	0	U	None	200	50	0	U	None	200	50	0	U	None	120	50	0	U
6	Dub_and_N-3R	Dub_and_N-3R_1/20/15_(1-1.33)Grab_NM	Triad	2015-01-20 0:00:00	1	1.33											0	U	None	89	10	0	U	None	89	10	0	U	None	89	10	0	U	None	89	10	0	U	None	89	10	0	U
6	Dub_and_N-4	Dub_and_N-4_12/18/14_(0.33-0.5)Grab_NM	Triad	2014-12-18 0:00:00	0.33	0.5											0	U	None	72	20	0	U	None	26	20	0	U	None	72	20	0	U	None	72	20	0	U	None	44	20	0	U
6	Dub_and_N-5	Dub_and_N-5_12/18/14_(0.33-0.5)Grab_NM	Triad	2014-12-18 0:00:00	0.33	0.5											0	U	None	81	20	160	J	None	170	20	270	None	None	170	20	0	U	None	81	20	87	J	None	170	20	0	U
6	HCSGRC'8	HCSGRC'8_4/27/09_(2-3)Grab_NM	Tank Farm Sampling	2009-04-27 0:00:00	2	3																																									
6	HCSGRC'8	HCSGRC'8_4/27/09_(3-4)Grab_NM	Tank Farm Sampling	2009-04-27 0:00:00	3	4																																									
6	HCSGRC'8	HCSGRC'8_4/27/09_(4-5)Grab_NM	Tank Farm Sampling	2009-04-27 0:00:00	4	5																																									
6	HCSGRC'8	HCSGRC'8_4/27/09_(5-6)Grab_NM	Tank Farm Sampling	2009-04-27 0:00:00	5	6																																									
6	HCSGRC'8	HCSGRC'8_4/27/09_(6-7)Grab_NM	Tank Farm Sampling	2009-04-27 0:00:00	6	7																																									
6	HCSGRC'8	HICS146_4/27/09_(2-3)Grab_DUP	Tank Farm Sampling	2009-04-27 0:00:00	2	3																																									
6	HCSGRG'8	HCSGRG'8_4/28/09_(2-3)Grab_NM	Tank Farm Sampling	2009-04-28 0:00:00	2	3																																									
6	HCSGRG'8	HCSGRG'8_4/28/09_(3-4)Grab_NM	Tank Farm Sampling	2009-04-28 0:00:00	3	4																																									
6	HCSGRG'8	HCSGRG'8_4/28/09_(4-5)Grab_NM	Tank Farm Sampling	2009-04-28 0:00:00	4	5																																									
6	HCSGRG'8	HCSGRG'8_4/28/09_(5-6)Grab_NM	Tank Farm Sampling	2009-04-28 0:00:00	5	6																																									
6	HCSGRG'8	HCSGRG'8_4/28/09_(6-7)Grab_NM	Tank Farm Sampling	2009-04-28 0:00:00	6	7																																									
6	HCSGRG'8	HICS147_4/28/09_(5-6)Grab_DUP	Tank Farm Sampling	2009-04-28 0:00:00	5	6																																									
6	HCSGRK'8	HCSGRK'8_4/27/09_(2-3)Grab_NM	Tank Farm Sampling	2009-04-27 0:00:00	2	3																																									
6	HCSGRK'8	HCSGRK'8_4/27/09_(3-4)Grab_NM	Tank Farm Sampling	2009-04-27 0:00:00	3	4																																									
6	HCSGRK'8	HCSGRK'8_4/27/09_(4-5)Grab_NM	Tank Farm Sampling	2009-04-27 0:00:00	4	5																																									
6	HCSGRK'8	HCSGRK'8_4/27/09_(5-6)Grab_NM	Tank Farm Sampling	2009-04-27 0:00:00	5	6																																									
6	HCSGRK'8	HCSGRK'8_4/27/09_(6-7)Grab_NM	Tank Farm Sampling	2009-04-27 0:00:00	6	7																																									
6	HI A1	HI A1_4/8/09_(0-1)Grab_NM	Tank Farm Sampling	2009-04-08 0:00:00	0	1																																									
6	HI A1	HI A1_4/8/09_(1-2)Grab_NM	Tank Farm Sampling	2009-04-08 0:00:00	1	2																																									
6	HI A2	HI A2_5/2/09_(0-1)Grab_NM	Tank Farm Sampling	2009-05-02 0:00:00	0	1																																									
6	HI A2	HI A2_5/2/09_(1-2)Grab_NM	Tank Farm Sampling	2009-05-02 0:00:00	1	2																																									
6	HI A2	HI A2_5/2/09_(2-3)Grab_NM	Tank Farm Sampling	2009-05-02 0:00:00	2	3																																									
6	HI A2	HI A2_5/2/09_(3-4)Grab_NM	Tank Farm Sampling	2009-05-02 0:00:00	3	4																																									
6	HI A2	HICS150_5/2/09_(0-1)Grab_DUP	Tank Farm Sampling	2009-05-02 0:00:00	0	1																																									
6	HI A3	HI A3_4/8/09_(0-1)Grab_NM	Tank Farm Sampling	2009-04-08 0:00:00	0	1																																									
6	HI A3	HI A3_4/8/09_(1-2)Grab_NM	Tank Farm Sampling	2009-04-08 0:00:00	1	2																																									
6	HI A3	HI A3_4/8/09_(2-3)Grab_NM	Tank Farm Sampling	2009-04-08 0:00:00	2	3																																									
6	HI A3	HI A3_4/8/09_(3-4)Grab_NM	Tank Farm Sampling	2009-04-08 0:00:00	3	4																																									
6	HI A3	HI A3_4/8/09_(4-5)Grab_NM	Tank Farm Sampling	2009-04-08 0:00:00	4	5																																									
6	HI A3	HI A3_4/8/09_(5-6)Grab_NM	Tank Farm Sampling	2009-04-08 0:00:00	5	6																																									
6	HI A3	HICS130_4/8/09_(0-1)Grab_DUP	Tank Farm Sampling	2009-04-08 0:00:00	0	1																																									
6	HI A4	HI A4_5/2/09_(0-1)Grab_NM	Tank Farm Sampling	2009-05-02 0:00:00	0	1																																									
6	HI A4	HI A4_5/2/09_(1-2)Grab_NM	Tank Farm Sampling	2009-05-02 0:00:00	1	2																																									
6	HI A4	HI A4_5/2/09_(2-3)Grab_NM	Tank Farm Sampling	2009-05-02 0:00:00	2	3																																									
6	HI A4	HI A4_5/2/09_(3-4)Grab_NM	Tank Farm Sampling	2009-05-02 0:00:00	3	4																																									
6	HI A4	HI A4_5/2/09_(4-5)Grab_NM	Tank Farm Sampling	2009-05-02 0:00:00	4	5																																									
6	HI A5	HI A5_5/2/09_(0-1)Grab_NM	Tank Farm Sampling	2009-05-02 0:00:00	0	1																																									
6	HI A5	HI A5_5/2/09_(1-2)Grab_NM	Tank Farm Sampling	2009-05-02 0:00:00	1	2																																									
6	HI A5	HI A5_5/2/09_(2-3)Grab_NM	Tank Farm Sampling	2009-05-02 0:00:00	2	3																																									
6	HI A5	HI A5_5/2/09_(3-4)Grab_NM	Tank Farm Sampling	2009-05-02 0:00:00	3	4																																									
6	HI A5	HI A5_5/2/09_(4-5)Grab_NM	Tank Farm Sampling	2009-05-02 0:00:00	4	5																																									
6	HI A5	HICS151 _5/2/09_(2-3)Grab_DUP	Tank Farm Sampling	2009-05-02 0:00:00	2	3																																									
6	HI A6	HI A6_5/2/09_(0-1)Grab_NM	Tank Farm Sampling	2009-05-02 0:00:00	0	1																																									
6	HI A6	HI A6_5/2/09_(1-2)Grab_NM	Tank Farm Sampling	2009-05-02 0:00:00	1	2																																									
6	HI A6	HI A6_5/2/09_(2-3)Grab_NM	Tank Farm Sampling	2009-05-02 0:00:00	2	3																																									
6	HI A6	HI A6_5/2/09_(3-4)Grab_NM	Tank Farm Sampling	2009-05-02 0:00:00	3	4																																									
6	HI A6	HI A6_5/2/09_(4-5)Grab_NM	Tank Farm Sampling	2009-05-02 0:00:00	4	5																																									
6	HI B1	HI B1_4/8/09_(0-1)Grab_NM	Tank Farm Sampling	2009-04-08 0:00:00	0	1																																									
6	HI B1	HI B1_4/8/09_(1-2)Grab_NM	Tank Farm Sampling	2009-04-08 0:00:00	1	2																																									
6	HI B1	HI B1_4/8/09_(2-3)Grab_NM	Tank Farm Sampling	2009-04-08 0:00:00	2	3																																									
6	HI B1	HI B1_4/8/09_(3-4)Grab_NM	Tank Farm Sampling	2009-04-08 0:00:00	3	4																																									
6	HI B1	HI B1_5/2/09_(4-5)Grab_NM	Tank Farm Sampling	2009-05-02 0:00:00	4	5																																									
6	HI B2	HI B2_4/8/09_(0-1)Grab_NM	Tank Farm Sampling	2009-04-08 0:00:00	0	1																																									
6	HI B2	HI B2_4/8/09_(1-2)Grab_NM	Tank Farm Sampling	2009-04-08 0:00:00	1	2																																									
6	HI B2	HI B2_4/8/09_(2-3)Grab_NM	Tank Farm Sampling	2009-04-08 0:00:00	2	3																																									
6	HI B2	HI B2_4/8/09_(3-4)Grab_NM	Tank Farm Sampling	2009-04-08 0:00:00	3	4																																									
6	HI B2	HI B2_5/2/09_(4-5)Grab_NM	Tank Farm Sampling	2009-05-02 0:00:00	4	5																																									
6	HI B2	HICS129 _4/8/09_(0-1)Grab_DUP	Tank Farm Sampling	2009-04-08 0:00:00	0	1																																									
6	HI B3	HI B3_4/8/09_(0-1)Grab_NM	Tank Farm Sampling	2009-04-08 0:00:00	0	1																																									
6	HI B3	HI B3_4/8/09_(1-2)Grab_NM	Tank Farm Sampling	2009-04-08 0:00:00	1	2																																									
6	HI B3	HI B3_4/8/09_(2-3)Grab_NM	Tank Farm Sampling	2009-04-08 0:00:00	2	3																																									
6	HI B3	HI B3_4/8/09_(3-4)Grab_NM	Tank Farm Sampling	2009-04-08 0:00:00	3	4																																									
6	HI B3	HI B3_4/8/09_(4-5)Grab_NM	Tank Farm Sampling	2009-04-08 0:00:00	4	5																																									
6	HI B3	HI B3_4/8/09_(5-6)Grab_NM	Tank Farm Sampling	2009-04-08 0:00:00	5	6																																									
6	HI B3	HICS131_4/8/09_(4-5)Grab_DUP	Tank Farm Sampling	2009-04-08 0:00:00	4	5																																									
6	HI B4	HI B4_4/9/09_(0-1)Grab_NM	Tank Farm Sampling	2009-04-09 0:00:00	0	1																																									
6	HI B4	HI B4_4/9/09_(1-2)Grab_NM	Tank Farm Sampling	2009-04-09 0:00:00	1	2																																									
6	HI B4	HI B4_4/9/09_(2-3)Grab_NM	Tank Farm Sampling	2009-04-09 0:00:00	2	3																																									
6	HI B4	HI B4_4/9/09_(3-4)Grab_NM	Tank Farm Sampling	2009-04-09 0:00:00	3	4																																									
6	HI B4	HI B4_4/9/09_(4-5)Grab_NM	Tank Farm Sampling	2009-04-09 0:00:00	4	5																																									
6	HI B4	HICS133_4/9/09_(1-2)Grab_DUP	Tank Farm Sampling	2009-04-09 0:00:00	1	2																																									
6	HI B5	HI B5_4/9/09_(0-1)Grab_NM	Tank Farm Sampling	2009-04-09 0:00:00	0	1																																									
6	HI B5	HI B5_4/9/09_(1-2)Grab_NM	Tank Farm Sampling	2009-04-09 0:00:00	1	2																																									
6	HI B5	HI B5_4/9/09_(2-3)Grab_NM	Tank Farm Sampling	2009-04-09 0:00:00	2	3																																									
6	HI B5	HI B5_4/9/09_(3-4)Grab_NM	Tank Farm Sampling	2009-04-09 0:00:00	3	4																																									
6	HI B5	HI B5_4/9/09_(4-5)Grab_NM	Tank Farm Sampling	2009-04-09 0:00:00	4	5																																									
6	HI B6	HI B6_4/9/09_(0-1)Grab_NM	Tank Farm Sampling	2009-04-09 0:00:00	0	1																																									
6	HI B6	HI B6_4/9/09_(1-2)Grab_NM	Tank Farm Sampling	2009-04-09 0:00:00	1	2																																									
6	HI B6	HI B6_4/9/09_(2-3)Grab_NM	Tank Farm Sampling	2009-04-09 0:00:00	2	3																																									
6	HI B6	HI B6_4/9/09_(3-4)Grab_NM	Tank Farm Sampling	2009-04-09 0:00:00	3	4																																									
6	HI B6	HI B6_4/9/09_(4-5)Grab_NM	Tank Farm Sampling	2009-04-09 0:00:00	4	5																																									
6	HI B6	HICS132_4/9/09_(2-3)Grab_DUP	Tank Farm Sampling	2009-04-09 0:00:00	2	3																																									
6	HI C1	HI C1_4/8/09_(0-1)Grab_NM	Tank Farm Sampling	2009-04-08 0:00:00	0	1																																									
6	HI C1	HI C1_4/8/09_(1-2)Grab_NM	Tank Farm Sampling	2009-04-08 0:00:00	1	2																																									
6	HI C1	HI C1_4/8/09_(2-3)Grab_NM	Tank Farm Sampling	2009-04-08 0:00:00	2	3																																									
6	HI C1	HI C1_4/8/09_(3-4)Grab_NM	Tank Farm Sampling	2009-04-08 0:00:00	3	4																																									
6	HI C1	HI C1_5/2/09_(4-5)Grab_NM	Tank Farm Sampling	2009-05-02 0:00:00	4	5																																									
6	HI C2	HI C2_4/8/09_(0-1)Grab_NM	Tank Farm Sampling	2009-04-08 0:00:00	0	1																																									

Notes:
U=Non-Detect; J=Estimated value; J+=Estimated high; J-=Estimated low;
UJ=Estimated Non-Detect; UJ+=Estimated high Non-Detect
T=Compound identified in associated decontamination blank; UR= Rejected

TABLE F-1
SWMU SOIL DATA
HERCULES LLC AND PINOVA, INC.
BRUNSWICK, GA

							Beryllium 6020A						beta-BHC 8081B/8082A						Bis(2-chloroethoxy)methane 8270D LL						bis(2-chloroethyl) ether 8270D LL						Bis(2-chloroisopropyl) ether 8270D LL						Bis(2-ethylhexyl)phthalate 8270D LL					
SWMU ID	Location ID	Sample ID	Event	Sample Date	Start Depth	End Depth	Qualifier	RDL	Dilution	Result	Lab Flag	Qualifier	RDL	Dilution	Result	Lab Flag	Qualifier	RDL	Dilution	Result	Lab Flag	Qualifier	RDL	Dilution	Result	Lab Flag	Qualifier	RDL	Dilution	Result	Lab Flag	Qualifier	RDL	Dilution	Result	Lab Flag	Qualifier	RDL	Dilution
5	SS-234	SS-234_5/5/00_(0-1)Grab_NM	RFI2-2000	2000-05-05 0:00:00	0	1																																				
5	SS-234	SS-234_5/5/00_(1-2)Grab_NM	RFI2-2000	2000-05-05 0:00:00	1	2																																				
5	SS-234	SS-234_6/27/00_(2-3)Grab_NM	RFI2-2000	2000-06-27 0:00:00	2	3																																				
5	SS-234	SS-234_6/27/00_(3-4)Grab_NM	RFI2-2000	2000-06-27 0:00:00	3	4																																				
5	SS-247	SS-247_5/8/00_(0-1)Grab_DUP	RFI2-2000	2000-05-08 0:00:00	0	1																																				
5	SS-247	SS-247_5/8/00_(0-1)Grab_NM	RFI2-2000	2000-05-08 0:00:00	0	1																																				
5	SS-247	SS-247_5/8/00_(1-2)Grab_NM	RFI2-2000	2000-05-08 0:00:00	1	2																																				
5	SS-247	SS-247_6/26/00_(2-3)Grab_NM	RFI2-2000	2000-06-26 0:00:00	2	3																																				
5	SS-247	SS-247_6/26/00_(3-4)Grab_NM	RFI2-2000	2000-06-26 0:00:00	3	4																																				
5	SS-263	SS-263_11/9/00_(0-1)Grab_NM	RFI2-2000	2000-11-09 0:00:00	0	1																																				
5	TF-013	TF-013_1/27/10_(0-1)_NM	Tank Farm Sampling	2010-01-27 0:00:00	0	1																																				
5	TF-013	TF-013_1/27/10_(1-2)_NM	Tank Farm Sampling	2010-01-27 0:00:00	1	2																																				
6	Dub_and_N-1	Dub_and_N-1_12/18/14_(0.33-0.5)Grab_NM	Triad	2014-12-18 0:00:00	0.33	0.5	None	160	20									0	U	None	170	20													0	U	None	150	20
6	Dub_and_N-2	Dub_and_N-2_12/18/14_(0.33-0.5)Grab_NM	Triad	2014-12-18 0:00:00	0.33	0.5	None	370	50									0	U	None	390	50													0	U	None	360	50
6	Dub_and_N-3R	Dub_and_N-3R_1/20/15_(1-1.33)Grab_NM	Triad	2015-01-20 0:00:00	1	1.33	None	440	10									0	U	None	440	10													0	U	None	880	10
6	Dub_and_N-4	Dub_and_N-4_12/18/14_(0.33-0.5)Grab_NM	Triad	2014-12-18 0:00:00	0.33	0.5	None	130	20									0	U	None	140	20													410	J B	None	1400	20
6	Dub_and_N-5	Dub_and_N-5_12/18/14_(0.33-0.5)Grab_NM	Triad	2014-12-18 0:00:00	0.33	0.5	None	150	20									0	U	None	160	20													170	J B	None	1600	20
6	HCSGRC'8	HCSGRC'8_4/27/09_(2-3)Grab_NM	Tank Farm Sampling	2009-04-27 0:00:00	2	3																																				
6	HCSGRC'8	HCSGRC'8_4/27/09_(3-4)Grab_NM	Tank Farm Sampling	2009-04-27 0:00:00	3	4																																				
6	HCSGRC'8	HCSGRC'8_4/27/09_(4-5)Grab_NM	Tank Farm Sampling	2009-04-27 0:00:00	4	5																																				
6	HCSGRC'8	HCSGRC'8_4/27/09_(5-6)Grab_NM	Tank Farm Sampling	2009-04-27 0:00:00	5	6																																				
6	HCSGRC'8	HCSGRC'8_4/27/09_(6-7)Grab_NM	Tank Farm Sampling	2009-04-27 0:00:00	6	7																																				
6	HCSGRC'8	HICS146_4/27/09_(2-3)Grab_DUP	Tank Farm Sampling	2009-04-27 0:00:00	2	3																																				
6	HCSGRG'8	HCSGRG'8_4/28/09_(2-3)Grab_NM	Tank Farm Sampling	2009-04-28 0:00:00	2	3																																				
6	HCSGRG'8	HCSGRG'8_4/28/09_(3-4)Grab_NM	Tank Farm Sampling	2009-04-28 0:00:00	3	4																																				
6	HCSGRG'8	HCSGRG'8_4/28/09_(4-5)Grab_NM	Tank Farm Sampling	2009-04-28 0:00:00	4	5																																				
6	HCSGRG'8	HCSGRG'8_4/28/09_(5-6)Grab_NM	Tank Farm Sampling	2009-04-28 0:00:00	5	6																																				
6	HCSGRG'8	HCSGRG'8_4/28/09_(6-7)Grab_NM	Tank Farm Sampling	2009-04-28 0:00:00	6	7																																				
6	HCSGRG'8	HICS147_4/28/09_(5-6)Grab_DUP	Tank Farm Sampling	2009-04-28 0:00:00	5	6																																				
6	HCSGRK'8	HCSGRK'8_4/27/09_(2-3)Grab_NM	Tank Farm Sampling	2009-04-27 0:00:00	2	3																																				
6	HCSGRK'8	HCSGRK'8_4/27/09_(3-4)Grab_NM	Tank Farm Sampling	2009-04-27 0:00:00	3	4																																				
6	HCSGRK'8	HCSGRK'8_4/27/09_(4-5)Grab_NM	Tank Farm Sampling	2009-04-27 0:00:00	4	5																																				
6	HCSGRK'8	HCSGRK'8_4/27/09_(5-6)Grab_NM	Tank Farm Sampling	2009-04-27 0:00:00	5	6																																				
6	HCSGRK'8	HCSGRK'8_4/27/09_(6-7)Grab_NM	Tank Farm Sampling	2009-04-27 0:00:00	6	7																																				
6	HI A1	HI A1_4/8/09_(0-1)Grab_NM	Tank Farm Sampling	2009-04-08 0:00:00	0	1																																				
6	HI A1	HI A1_4/8/09_(1-2)Grab_NM	Tank Farm Sampling	2009-04-08 0:00:00	1	2																																				
6	HI A2	HI A2_5/2/09_(0-1)Grab_NM	Tank Farm Sampling	2009-05-02 0:00:00	0	1																																				
6	HI A2	HI A2_5/2/09_(1-2)Grab_NM	Tank Farm Sampling	2009-05-02 0:00:00	1	2																																				
6	HI A2	HI A2_5/2/09_(2-3)Grab_NM	Tank Farm Sampling	2009-05-02 0:00:00	2	3																																				
6	HI A2	HI A2_5/2/09_(3-4)Grab_NM	Tank Farm Sampling	2009-05-02 0:00:00	3	4																																				
6	HI A2	HICS150_5/2/09_(0-1)Grab_DUP	Tank Farm Sampling	2009-05-02 0:00:00	0	1																																				
6	HI A3	HI A3_4/8/09_(0-1)Grab_NM	Tank Farm Sampling	2009-04-08 0:00:00	0	1																																				
6	HI A3	HI A3_4/8/09_(1-2)Grab_NM	Tank Farm Sampling	2009-04-08 0:00:00	1	2																																				
6	HI A3	HI A3_4/8/09_(2-3)Grab_NM	Tank Farm Sampling	2009-04-08 0:00:00	2	3																																				
6	HI A3	HI A3_4/8/09_(3-4)Grab_NM	Tank Farm Sampling	2009-04-08 0:00:00	3	4																																				
6	HI A3	HI A3_4/8/09_(4-5)Grab_NM	Tank Farm Sampling	2009-04-08 0:00:00	4	5																																				
6	HI A3	HI A3_4/8/09_(5-6)Grab_NM	Tank Farm Sampling	2009-04-08 0:00:00	5	6																																				
6	HI A3	HICS130_4/8/09_(0-1)Grab_DUP	Tank Farm Sampling	2009-04-08 0:00:00	0	1																																				
6	HI A4	HI A4_5/2/09_(0-1)Grab_NM	Tank Farm Sampling	2009-05-02 0:00:00	0	1																																				
6	HI A4	HI A4_5/2/09_(1-2)Grab_NM	Tank Farm Sampling	2009-05-02 0:00:00	1	2																																				
6	HI A4	HI A4_5/2/09_(2-3)Grab_NM	Tank Farm Sampling	2009-05-02 0:00:00	2	3																																				
6	HI A4	HI A4_5/2/09_(3-4)Grab_NM	Tank Farm Sampling	2009-05-02 0:00:00	3	4																																				
6	HI A4	HI A4_5/2/09_(4-5)Grab_NM	Tank Farm Sampling	2009-05-02 0:00:00	4	5																																				
6	HI A5	HI A5_5/2/09_(0-1)Grab_NM	Tank Farm Sampling	2009-05-02 0:00:00	0	1																																				
6	HI A5	HI A5_5/2/09_(1-2)Grab_NM	Tank Farm Sampling	2009-05-02 0:00:00	1	2																																				
6	HI A5	HI A5_5/2/09_(2-3)Grab_NM	Tank Farm Sampling	2009-05-02 0:00:00	2	3																																				
6	HI A5	HI A5_5/2/09_(3-4)Grab_NM	Tank Farm Sampling	2009-05-02 0:00:00	3	4																																				
6	HI A5	HI A5_5/2/09_(4-5)Grab_NM	Tank Farm Sampling	2009-05-02 0:00:00	4	5																																				
6	HI A5	HICS151 _5/2/09_(2-3)Grab_DUP	Tank Farm Sampling	2009-05-02 0:00:00	2	3																																				
6	HI A6	HI A6_5/2/09_(0-1)Grab_NM	Tank Farm Sampling	2009-05-02 0:00:00	0	1																																				
6	HI A6	HI A6_5/2/09_(1-2)Grab_NM	Tank Farm Sampling	2009-05-02 0:00:00	1	2																																				
6	HI A6	HI A6_5/2/09_(2-3)Grab_NM	Tank Farm Sampling	2009-05-02 0:00:00	2	3																																				
6	HI A6	HI A6_5/2/09_(3-4)Grab_NM	Tank Farm Sampling	2009-05-02 0:00:00	3	4																																				
6	HI A6	HI A6_5/2/09_(4-5)Grab_NM	Tank Farm Sampling	2009-05-02 0:00:00	4	5																																				
6	HI B1	HI B1_4/8/09_(0-1)Grab_NM	Tank Farm Sampling	2009-04-08 0:00:00	0	1																																				
6	HI B1	HI B1_4/8/09_(1-2)Grab_NM	Tank Farm Sampling	2009-04-08 0:00:00	1	2																																				
6	HI B1	HI B1_4/8/09_(2-3)Grab_NM	Tank Farm Sampling	2009-04-08 0:00:00	2	3																																				
6	HI B1	HI B1_4/8/09_(3-4)Grab_NM	Tank Farm Sampling	2009-04-08 0:00:00	3	4																																				
6	HI B1	HI B1_5/2/09_(4-5)Grab_NM	Tank Farm Sampling	2009-05-02 0:00:00	4	5																																				
6	HI B2	HI B2_4/8/09_(0-1)Grab_NM	Tank Farm Sampling	2009-04-08 0:00:00	0	1																																				
6	HI B2	HI B2_4/8/09_(1-2)Grab_NM	Tank Farm Sampling	2009-04-08 0:00:00	1	2																																				
6	HI B2	HI B2_4/8/09_(2-3)Grab_NM	Tank Farm Sampling	2009-04-08 0:00:00	2	3																																				
6	HI B2	HI B2_4/8/09_(3-4)Grab_NM	Tank Farm Sampling	2009-04-08 0:00:00	3	4																																				
6	HI B2	HI B2_5/2/09_(4-5)Grab_NM	Tank Farm Sampling	2009-05-02 0:00:00	4	5																																				
6	HI B2	HICS129 _4/8/09_(0-1)Grab_DUP	Tank Farm Sampling	2009-04-08 0:00:00	0	1																																				
6	HI B3	HI B3_4/8/09_(0-1)Grab_NM	Tank Farm Sampling	2009-04-08 0:00:00	0	1																																				
6	HI B3	HI B3_4/8/09_(1-2)Grab_NM	Tank Farm Sampling	2009-04-08 0:00:00	1	2																																				
6	HI B3	HI B3_4/8/09_(2-3)Grab_NM	Tank Farm Sampling	2009-04-08 0:00:00	2	3																																				
6	HI B3	HI B3_4/8/09_(3-4)Grab_NM	Tank Farm Sampling	2009-04-08 0:00:00	3	4																																				
6	HI B3	HI B3_4/8/09_(4-5)Grab_NM	Tank Farm Sampling	2009-04-08 0:00:00	4	5																																				
6	HI B3	HI B3_4/8/09_(5-6)Grab_NM	Tank Farm Sampling	2009-04-08 0:00:00	5	6																																				
6	HI B3	HICS131_4/8/09_(4-5)Grab_DUP	Tank Farm Sampling	2009-04-08 0:00:00	4	5																																				
6	HI B4	HI B4_4/9/09_(0-1)Grab_NM	Tank Farm Sampling	2009-04-09 0:00:00	0	1																																				
6	HI B4	HI B4_4/9/09_(1-2)Grab_NM	Tank Farm Sampling	2009-04-09 0:00:00	1	2																																				
6	HI B4	HI B4_4/9/09_(2-3)Grab_NM	Tank Farm Sampling	2009-04-09 0:00:00	2	3																																				
6	HI B4	HI B4_4/9/09_(3-4)Grab_NM	Tank Farm Sampling	2009-04-09 0:00:00	3	4																																				
6	HI B4	HI B4_4/9/09_(4-5)Grab_NM	Tank Farm Sampling	2009-04-09 0:00:00	4	5																																				
6	HI B4	HICS133_4/9/09_(1-2)Grab_DUP	Tank Farm Sampling	2009-04-09 0:00:00	1	2																																				
6	HI B5	HI B5_4/9/09_(0-1)Grab_NM	Tank Farm Sampling	2009-04-09 0:00:00	0	1																																				
6	HI B5	HI B5_4/9/09_(1-2)Grab_NM	Tank Farm Sampling	2009-04-09 0:00:00	1	2																																				
6	HI B5	HI B5_4/9/09_(2-3)Grab_NM	Tank Farm Sampling	2009-04-09 0:00:00	2	3																																				
6	HI B5	HI B5_4/9/09_(3-4)Grab_NM	Tank Farm Sampling	2009-04-09 0:00:00	3	4																																				
6	HI B5	HI B5_4/9/09_(4-5)Grab_NM	Tank Farm Sampling	2009-04-09 0:00:00	4	5																																				
6	HI B6	HI B6_4/9/09_(0-1)Grab_NM	Tank Farm Sampling	2009-04-09 0:00:00	0	1																																				
6	HI B6	HI B6_4/9/09_(1-2)Grab_NM	Tank Farm Sampling	2009-04-09 0:00:00	1	2																																				
6	HI B6	HI B6_4/9/09_(2-3)Grab_NM	Tank Farm Sampling	2009-04-09 0:00:00	2	3																																				
6	HI B6	HI B6_4/9/09_(3-4)Grab_NM	Tank Farm Sampling	2009-04-09 0:00:00	3	4																																				
6	HI B6	HI B6_4/9/09_(4-5)Grab_NM	Tank Farm Sampling	2009-04-09 0:00:00	4	5																																				
6	HI B6	HICS132_4/9/09_(2-3)Grab_DUP	Tank Farm Sampling	2009-04-09 0:00:00	2	3																																				
6	HI C1	HI C1_4/8/09_(0-1)Grab_NM	Tank Farm Sampling	2009-04-08 0:00:00	0	1																																				
6	HI C1	HI C1_4/8/09_(1-2)Grab_NM	Tank Farm Sampling	2009-04-08 0:00:00	1	2																																				
6	HI C1	HI C1_4/8/09_(2-3)Grab_NM	Tank Farm Sampling	2009-04-08 0:00:00	2	3																																				
6	HI C1	HI C1_4/8/09_(3-4)Grab_NM	Tank Farm Sampling	2009-04-08 0:00:00	3	4																																				
6	HI C1	HI C1_5/2/09_(4-5)Grab_NM	Tank Farm Sampling	2009-05-02 0:00:00	4	5																																				
6	HI C2	HI C2_4/8/09_(0-1)Grab_NM	Tank Farm Sampling	2009-04-08 0:00:00	0	1																																				

Notes:
U=Non-Detect; J=Estimated value; J+=Estimated high; J-=Estimated low;
UJ=Estimated Non-Detect; UJ+=Estimated high Non-Detect
T=Compound identified in associated decontamination blank; UR= Rejected

TABLE F-1
SWMU SOIL DATA
HERCULES LLC AND PINOVA, INC.
BRUNSWICK, GA

							Butyl benzyl phthalate 8270D LL					Cadmium 6020A					Chlordane 8081B/8082A					Chromium 6020A					Chromium, hexavalent 7196A					Chrysene 8270D LL					Cobalt 6020A				
SWMU ID	Location ID	Sample ID	Event	Sample Date	Start Depth	End Depth	Result	Lab Flag	Qualifier	RDL	Dilution	Result	Lab Flag	Qualifier	RDL	Dilution	Result	Lab Flag	Qualifier	RDL	Dilution	Result	Lab Flag	Qualifier	RDL	Dilution	Result	Lab Flag	Qualifier	RDL	Dilution	Result	Lab Flag	Qualifier	RDL	Dilution	Result	Lab Flag	Qualifier	RDL	Dilution
5	SS-234	SS-234_5/5/00_(0-1)Grab_NM	RFI2-2000	2000-05-05 0:00:00	0	1																																				
5	SS-234	SS-234_5/5/00_(1-2)Grab_NM	RFI2-2000	2000-05-05 0:00:00	1	2																																				
5	SS-234	SS-234_6/27/00_(2-3)Grab_NM	RFI2-2000	2000-06-27 0:00:00	2	3																																				
5	SS-234	SS-234_6/27/00_(3-4)Grab_NM	RFI2-2000	2000-06-27 0:00:00	3	4																																				
5	SS-247	SS-247_5/8/00_(0-1)Grab_DUP	RFI2-2000	2000-05-08 0:00:00	0	1																																				
5	SS-247	SS-247_5/8/00_(0-1)Grab_NM	RFI2-2000	2000-05-08 0:00:00	0	1																																				
5	SS-247	SS-247_5/8/00_(1-2)Grab_NM	RFI2-2000	2000-05-08 0:00:00	1	2																																				
5	SS-247	SS-247_6/26/00_(2-3)Grab_NM	RFI2-2000	2000-06-26 0:00:00	2	3																																				
5	SS-247	SS-247_6/26/00_(3-4)Grab_NM	RFI2-2000	2000-06-26 0:00:00	3	4																																				
5	SS-263	SS-263_11/9/00_(0-1)Grab_NM	RFI2-2000	2000-11-09 0:00:00	0	1																																				
5	TF-013	TF-013_1/27/10_(0-1)_NM	Tank Farm Sampling	2010-01-27 0:00:00	0	1																																				
5	TF-013	TF-013_1/27/10_(1-2)_NM	Tank Farm Sampling	2010-01-27 0:00:00	1	2																																				
6	Dub_and_N-1	Dub_and_N-1_12/18/14_(0.33-0.5)Grab_NM	Triad	2014-12-18 0:00:00	0.33	0.5	0	U	None	140	20																					0	U	None	85	20						
6	Dub_and_N-2	Dub_and_N-2_12/18/14_(0.33-0.5)Grab_NM	Triad	2014-12-18 0:00:00	0.33	0.5	0	U	None	330	50																					0	U	None	200	50						
6	Dub_and_N-3R	Dub_and_N-3R_1/20/15_(1-1.33)Grab_NM	Triad	2015-01-20 0:00:00	1	1.33	0	U	None	440	10																					0	U	None	89	10						
6	Dub_and_N-4	Dub_and_N-4_12/18/14_(0.33-0.5)Grab_NM	Triad	2014-12-18 0:00:00	0.33	0.5	0	U	None	120	20																					0	U	None	72	20						
6	Dub_and_N-5	Dub_and_N-5_12/18/14_(0.33-0.5)Grab_NM	Triad	2014-12-18 0:00:00	0.33	0.5	0	U	None	140	20																					0	U	None	81	20						
6	HCSGRC'8	HCSGRC'8_4/27/09_(2-3)Grab_NM	Tank Farm Sampling	2009-04-27 0:00:00	2	3																																				
6	HCSGRC'8	HCSGRC'8_4/27/09_(3-4)Grab_NM	Tank Farm Sampling	2009-04-27 0:00:00	3	4																																				
6	HCSGRC'8	HCSGRC'8_4/27/09_(4-5)Grab_NM	Tank Farm Sampling	2009-04-27 0:00:00	4	5																																				
6	HCSGRC'8	HCSGRC'8_4/27/09_(5-6)Grab_NM	Tank Farm Sampling	2009-04-27 0:00:00	5	6																																				
6	HCSGRC'8	HCSGRC'8_4/27/09_(6-7)Grab_NM	Tank Farm Sampling	2009-04-27 0:00:00	6	7																																				
6	HCSGRC'8	HICS146_4/27/09_(2-3)Grab_DUP	Tank Farm Sampling	2009-04-27 0:00:00	2	3																																				
6	HCSGRG'8	HCSGRG'8_4/28/09_(2-3)Grab_NM	Tank Farm Sampling	2009-04-28 0:00:00	2	3																																				
6	HCSGRG'8	HCSGRG'8_4/28/09_(3-4)Grab_NM	Tank Farm Sampling	2009-04-28 0:00:00	3	4																																				
6	HCSGRG'8	HCSGRG'8_4/28/09_(4-5)Grab_NM	Tank Farm Sampling	2009-04-28 0:00:00	4	5																																				
6	HCSGRG'8	HCSGRG'8_4/28/09_(5-6)Grab_NM	Tank Farm Sampling	2009-04-28 0:00:00	5	6																																				
6	HCSGRG'8	HCSGRG'8_4/28/09_(6-7)Grab_NM	Tank Farm Sampling	2009-04-28 0:00:00	6	7																																				
6	HCSGRG'8	HICS147_4/28/09_(5-6)Grab_DUP	Tank Farm Sampling	2009-04-28 0:00:00	5	6																																				
6	HCSGRK'8	HCSGRK'8_4/27/09_(2-3)Grab_NM	Tank Farm Sampling	2009-04-27 0:00:00	2	3																																				
6	HCSGRK'8	HCSGRK'8_4/27/09_(3-4)Grab_NM	Tank Farm Sampling	2009-04-27 0:00:00	3	4																																				
6	HCSGRK'8	HCSGRK'8_4/27/09_(4-5)Grab_NM	Tank Farm Sampling	2009-04-27 0:00:00	4	5																																				
6	HCSGRK'8	HCSGRK'8_4/27/09_(5-6)Grab_NM	Tank Farm Sampling	2009-04-27 0:00:00	5	6																																				
6	HCSGRK'8	HCSGRK'8_4/27/09_(6-7)Grab_NM	Tank Farm Sampling	2009-04-27 0:00:00	6	7																																				
6	HI A1	HI A1_4/8/09_(0-1)Grab_NM	Tank Farm Sampling	2009-04-08 0:00:00	0	1																																				
6	HI A1	HI A1_4/8/09_(1-2)Grab_NM	Tank Farm Sampling	2009-04-08 0:00:00	1	2																																				
6	HI A2	HI A2_5/2/09_(0-1)Grab_NM	Tank Farm Sampling	2009-05-02 0:00:00	0	1																																				
6	HI A2	HI A2_5/2/09_(1-2)Grab_NM	Tank Farm Sampling	2009-05-02 0:00:00	1	2																																				
6	HI A2	HI A2_5/2/09_(2-3)Grab_NM	Tank Farm Sampling	2009-05-02 0:00:00	2	3																																				
6	HI A2	HI A2_5/2/09_(3-4)Grab_NM	Tank Farm Sampling	2009-05-02 0:00:00	3	4																																				
6	HI A2	HICS150_5/2/09_(0-1)Grab_DUP	Tank Farm Sampling	2009-05-02 0:00:00	0	1																																				
6	HI A3	HI A3_4/8/09_(0-1)Grab_NM	Tank Farm Sampling	2009-04-08 0:00:00	0	1																																				
6	HI A3	HI A3_4/8/09_(1-2)Grab_NM	Tank Farm Sampling	2009-04-08 0:00:00	1	2																																				
6	HI A3	HI A3_4/8/09_(2-3)Grab_NM	Tank Farm Sampling	2009-04-08 0:00:00	2	3																																				
6	HI A3	HI A3_4/8/09_(3-4)Grab_NM	Tank Farm Sampling	2009-04-08 0:00:00	3	4																																				
6	HI A3	HI A3_4/8/09_(4-5)Grab_NM	Tank Farm Sampling	2009-04-08 0:00:00	4	5																																				
6	HI A3	HI A3_4/8/09_(5-6)Grab_NM	Tank Farm Sampling	2009-04-08 0:00:00	5	6																																				
6	HI A3	HICS130_4/8/09_(0-1)Grab_DUP	Tank Farm Sampling	2009-04-08 0:00:00	0	1																																				
6	HI A4	HI A4_5/2/09_(0-1)Grab_NM	Tank Farm Sampling	2009-05-02 0:00:00	0	1																																				
6	HI A4	HI A4_5/2/09_(1-2)Grab_NM	Tank Farm Sampling	2009-05-02 0:00:00	1	2																																				
6	HI A4	HI A4_5/2/09_(2-3)Grab_NM	Tank Farm Sampling	2009-05-02 0:00:00	2	3																																				
6	HI A4	HI A4_5/2/09_(3-4)Grab_NM	Tank Farm Sampling	2009-05-02 0:00:00	3	4																																				
6	HI A4	HI A4_5/2/09_(4-5)Grab_NM	Tank Farm Sampling	2009-05-02 0:00:00	4	5																																				
6	HI A5	HI A5_5/2/09_(0-1)Grab_NM	Tank Farm Sampling	2009-05-02 0:00:00	0	1																																				
6	HI A5	HI A5_5/2/09_(1-2)Grab_NM	Tank Farm Sampling	2009-05-02 0:00:00	1	2																																				
6	HI A5	HI A5_5/2/09_(2-3)Grab_NM	Tank Farm Sampling	2009-05-02 0:00:00	2	3																																				
6	HI A5	HI A5_5/2/09_(3-4)Grab_NM	Tank Farm Sampling	2009-05-02 0:00:00	3	4																																				
6	HI A5	HI A5_5/2/09_(4-5)Grab_NM	Tank Farm Sampling	2009-05-02 0:00:00	4	5																																				
6	HI A5	HICS151 _5/2/09_(2-3)Grab_DUP	Tank Farm Sampling	2009-05-02 0:00:00	2	3																																				
6	HI A6	HI A6_5/2/09_(0-1)Grab_NM	Tank Farm Sampling	2009-05-02 0:00:00	0	1																																				
6	HI A6	HI A6_5/2/09_(1-2)Grab_NM	Tank Farm Sampling	2009-05-02 0:00:00	1	2																																				
6	HI A6	HI A6_5/2/09_(2-3)Grab_NM	Tank Farm Sampling	2009-05-02 0:00:00	2	3																																				
6	HI A6	HI A6_5/2/09_(3-4)Grab_NM	Tank Farm Sampling	2009-05-02 0:00:00	3	4																																				
6	HI A6	HI A6_5/2/09_(4-5)Grab_NM	Tank Farm Sampling	2009-05-02 0:00:00	4	5																																				
6	HI B1	HI B1_4/8/09_(0-1)Grab_NM	Tank Farm Sampling	2009-04-08 0:00:00	0	1																																				
6	HI B1	HI B1_4/8/09_(1-2)Grab_NM	Tank Farm Sampling	2009-04-08 0:00:00	1	2																																				
6	HI B1	HI B1_4/8/09_(2-3)Grab_NM	Tank Farm Sampling	2009-04-08 0:00:00	2	3																																				
6	HI B1	HI B1_4/8/09_(3-4)Grab_NM	Tank Farm Sampling	2009-04-08 0:00:00	3	4																																				
6	HI B1	HI B1_5/2/09_(4-5)Grab_NM	Tank Farm Sampling	2009-05-02 0:00:00	4	5																																				
6	HI B2	HI B2_4/8/09_(0-1)Grab_NM	Tank Farm Sampling	2009-04-08 0:00:00	0	1																																				
6	HI B2	HI B2_4/8/09_(1-2)Grab_NM	Tank Farm Sampling	2009-04-08 0:00:00	1	2																																				
6	HI B2	HI B2_4/8/09_(2-3)Grab_NM	Tank Farm Sampling	2009-04-08 0:00:00	2	3																																				
6	HI B2	HI B2_4/8/09_(3-4)Grab_NM	Tank Farm Sampling	2009-04-08 0:00:00	3	4																																				
6	HI B2	HI B2_5/2/09_(4-5)Grab_NM	Tank Farm Sampling	2009-05-02 0:00:00	4	5																																				
6	HI B2	HICS129 _4/8/09_(0-1)Grab_DUP	Tank Farm Sampling	2009-04-08 0:00:00	0	1																																				
6	HI B3	HI B3_4/8/09_(0-1)Grab_NM	Tank Farm Sampling	2009-04-08 0:00:00	0	1																																				
6	HI B3	HI B3_4/8/09_(1-2)Grab_NM	Tank Farm Sampling	2009-04-08 0:00:00	1	2																																				
6	HI B3	HI B3_4/8/09_(2-3)Grab_NM	Tank Farm Sampling	2009-04-08 0:00:00	2	3																																				
6	HI B3	HI B3_4/8/09_(3-4)Grab_NM	Tank Farm Sampling	2009-04-08 0:00:00	3	4																																				
6	HI B3	HI B3_4/8/09_(4-5)Grab_NM	Tank Farm Sampling	2009-04-08 0:00:00	4	5																																				
6	HI B3	HI B3_4/8/09_(5-6)Grab_NM	Tank Farm Sampling	2009-04-08 0:00:00	5	6																																				
6	HI B3	HICS131_4/8/09_(4-5)Grab_DUP	Tank Farm Sampling	2009-04-08 0:00:00	4	5																																				
6	HI B4	HI B4_4/9/09_(0-1)Grab_NM	Tank Farm Sampling	2009-04-09 0:00:00	0	1																																				
6	HI B4	HI B4_4/9/09_(1-2)Grab_NM	Tank Farm Sampling	2009-04-09 0:00:00	1	2																																				
6	HI B4	HI B4_4/9/09_(2-3)Grab_NM	Tank Farm Sampling	2009-04-09 0:00:00	2	3																																				
6	HI B4	HI B4_4/9/09_(3-4)Grab_NM	Tank Farm Sampling	2009-04-09 0:00:00	3	4																																				
6	HI B4	HI B4_4/9/09_(4-5)Grab_NM	Tank Farm Sampling	2009-04-09 0:00:00	4	5																																				
6	HI B4	HICS133_4/9/09_(1-2)Grab_DUP	Tank Farm Sampling	2009-04-09 0:00:00	1	2																																				
6	HI B5	HI B5_4/9/09_(0-1)Grab_NM	Tank Farm Sampling	2009-04-09 0:00:00	0	1																																				
6	HI B5	HI B5_4/9/09_(1-2)Grab_NM	Tank Farm Sampling	2009-04-09 0:00:00	1	2																																				
6	HI B5	HI B5_4/9/09_(2-3)Grab_NM	Tank Farm Sampling	2009-04-09 0:00:00	2	3																																				
6	HI B5	HI B5_4/9/09_(3-4)Grab_NM	Tank Farm Sampling	2009-04-09 0:00:00	3	4																																				
6	HI B5	HI B5_4/9/09_(4-5)Grab_NM	Tank Farm Sampling	2009-04-09 0:00:00	4	5																																				
6	HI B6	HI B6_4/9/09_(0-1)Grab_NM	Tank Farm Sampling	2009-04-09 0:00:00	0	1																																				
6	HI B6	HI B6_4/9/09_(1-2)Grab_NM	Tank Farm Sampling	2009-04-09 0:00:00	1	2																																				
6	HI B6	HI B6_4/9/09_(2-3)Grab_NM	Tank Farm Sampling	2009-04-09 0:00:00	2	3																																				
6	HI B6	HI B6_4/9/09_(3-4)Grab_NM	Tank Farm Sampling	2009-04-09 0:00:00	3	4																																				
6	HI B6	HI B6_4/9/09_(4-5)Grab_NM	Tank Farm Sampling	2009-04-09 0:00:00	4	5																																				
6	HI B6	HICS132_4/9/09_(2-3)Grab_DUP	Tank Farm Sampling	2009-04-09 0:00:00	2	3																																				
6	HI C1	HI C1_4/8/09_(0-1)Grab_NM	Tank Farm Sampling	2009-04-08 0:00:00	0	1																																				
6	HI C1	HI C1_4/8/09_(1-2)Grab_NM	Tank Farm Sampling	2009-04-08 0:00:00	1	2																																				
6	HI C1	HI C1_4/8/09_(2-3)Grab_NM	Tank Farm Sampling	2009-04-08 0:00:00	2	3																																				
6	HI C1	HI C1_4/8/09_(3-4)Grab_NM	Tank Farm Sampling	2009-04-08 0:00:00	3	4																																				
6	HI C1	HI C1_5/2/09_(4-5)Grab_NM	Tank Farm Sampling	2009-05-02 0:00:00	4	5																																				
6	HI C2	HI C2_4/8/09_(0-1)Grab_NM	Tank Farm Sampling	2009-04-08 0:00:00	0	1																																				

Notes:
U=Non-Detect; J=Estimated value; J+=Estimated high; J-=Estimated low;
UJ=Estimated Non-Detect; UJ+=Estimated high Non-Detect
T=Compound identified in associated decontamination blank; UR= Rejected

TABLE F-1
SWMU SOIL DATA
HERCULES LLC AND PINOVA, INC.
BRUNSWICK, GA

							Copper 6020A					Cresol (mixed isomers) 8270D LL					delta-BHC 8081B/8082A					Diallate 8270D LL					Dibenzo(a,h)anthracene 8270D LL					Dibenzofuran 8270D LL					Dibutyl phthalate 8270D LL				
SWMU ID	Location ID	Sample ID	Event	Sample Date	Start Depth	End Depth	Result	Lab Flag	Qualifier	RDL	Dilution	Result	Lab Flag	Qualifier	RDL	Dilution	Result	Lab Flag	Qualifier	RDL	Dilution	Result	Lab Flag	Qualifier	RDL	Dilution	Result	Lab Flag	Qualifier	RDL	Dilution	Result	Lab Flag	Qualifier	RDL	Dilution	Result	Lab Flag	Qualifier	RDL	Dilution
5	SS-234	SS-234_5/5/00_(0-1)Grab_NM	RFI2-2000	2000-05-05 0:00:00	0	1																																				
5	SS-234	SS-234_5/5/00_(1-2)Grab_NM	RFI2-2000	2000-05-05 0:00:00	1	2																																				
5	SS-234	SS-234_6/27/00_(2-3)Grab_NM	RFI2-2000	2000-06-27 0:00:00	2	3																																				
5	SS-234	SS-234_6/27/00_(3-4)Grab_NM	RFI2-2000	2000-06-27 0:00:00	3	4																																				
5	SS-247	SS-247_5/8/00_(0-1)Grab_DUP	RFI2-2000	2000-05-08 0:00:00	0	1																																				
5	SS-247	SS-247_5/8/00_(0-1)Grab_NM	RFI2-2000	2000-05-08 0:00:00	0	1																																				
5	SS-247	SS-247_5/8/00_(1-2)Grab_NM	RFI2-2000	2000-05-08 0:00:00	1	2																																				
5	SS-247	SS-247_6/26/00_(2-3)Grab_NM	RFI2-2000	2000-06-26 0:00:00	2	3																																				
5	SS-247	SS-247_6/26/00_(3-4)Grab_NM	RFI2-2000	2000-06-26 0:00:00	3	4																																				
5	SS-263	SS-263_11/9/00_(0-1)Grab_NM	RFI2-2000	2000-11-09 0:00:00	0	1																																				
5	TF-013	TF-013_1/27/10_(0-1)_NM	Tank Farm Sampling	2010-01-27 0:00:00	0	1																																				
5	TF-013	TF-013_1/27/10_(1-2)_NM	Tank Farm Sampling	2010-01-27 0:00:00	1	2																																				
6	Dub_and_N-1	Dub_and_N-1_12/18/14_(0.33-0.5)Grab_NM	Triad	2014-12-18 0:00:00	0.33	0.5						0	U	None	190	20											0	U	None	85	20	0	U	None	170	20	0	U	None	440	20
6	Dub_and_N-2	Dub_and_N-2_12/18/14_(0.33-0.5)Grab_NM	Triad	2014-12-18 0:00:00	0.33	0.5						0	U	None	440	50											0	U	None	200	50	0	U	None	400	50	0	U	None	1000	50
6	Dub_and_N-3R	Dub_and_N-3R_1/20/15_(1-1.33)Grab_NM	Triad	2015-01-20 0:00:00	1	1.33						0	U	None	440	10											0	U	None	89	10	0	U	None	440	10	0	U	None	2300	10
6	Dub_and_N-4	Dub_and_N-4_12/18/14_(0.33-0.5)Grab_NM	Triad	2014-12-18 0:00:00	0.33	0.5						0	U	None	160	20											0	U	None	72	20	0	U	None	150	20	0	U	None	370	20
6	Dub_and_N-5	Dub_and_N-5_12/18/14_(0.33-0.5)Grab_NM	Triad	2014-12-18 0:00:00	0.33	0.5						0	U	None	180	20											0	U	None	81	20	0	U	None	170	20	0	U	None	420	20
6	HCSGRC'8	HCSGRC'8_4/27/09_(2-3)Grab_NM	Tank Farm Sampling	2009-04-27 0:00:00	2	3																																				
6	HCSGRC'8	HCSGRC'8_4/27/09_(3-4)Grab_NM	Tank Farm Sampling	2009-04-27 0:00:00	3	4																																				
6	HCSGRC'8	HCSGRC'8_4/27/09_(4-5)Grab_NM	Tank Farm Sampling	2009-04-27 0:00:00	4	5																																				
6	HCSGRC'8	HCSGRC'8_4/27/09_(5-6)Grab_NM	Tank Farm Sampling	2009-04-27 0:00:00	5	6																																				
6	HCSGRC'8	HCSGRC'8_4/27/09_(6-7)Grab_NM	Tank Farm Sampling	2009-04-27 0:00:00	6	7																																				
6	HCSGRC'8	HICS146_4/27/09_(2-3)Grab_DUP	Tank Farm Sampling	2009-04-27 0:00:00	2	3																																				
6	HCSGRG'8	HCSGRG'8_4/28/09_(2-3)Grab_NM	Tank Farm Sampling	2009-04-28 0:00:00	2	3																																				
6	HCSGRG'8	HCSGRG'8_4/28/09_(3-4)Grab_NM	Tank Farm Sampling	2009-04-28 0:00:00	3	4																																				
6	HCSGRG'8	HCSGRG'8_4/28/09_(4-5)Grab_NM	Tank Farm Sampling	2009-04-28 0:00:00	4	5																																				
6	HCSGRG'8	HCSGRG'8_4/28/09_(5-6)Grab_NM	Tank Farm Sampling	2009-04-28 0:00:00	5	6																																				
6	HCSGRG'8	HCSGRG'8_4/28/09_(6-7)Grab_NM	Tank Farm Sampling	2009-04-28 0:00:00	6	7																																				
6	HCSGRG'8	HICS147_4/28/09_(5-6)Grab_DUP	Tank Farm Sampling	2009-04-28 0:00:00	5	6																																				
6	HCSGRK'8	HCSGRK'8_4/27/09_(2-3)Grab_NM	Tank Farm Sampling	2009-04-27 0:00:00	2	3																																				
6	HCSGRK'8	HCSGRK'8_4/27/09_(3-4)Grab_NM	Tank Farm Sampling	2009-04-27 0:00:00	3	4																																				
6	HCSGRK'8	HCSGRK'8_4/27/09_(4-5)Grab_NM	Tank Farm Sampling	2009-04-27 0:00:00	4	5																																				
6	HCSGRK'8	HCSGRK'8_4/27/09_(5-6)Grab_NM	Tank Farm Sampling	2009-04-27 0:00:00	5	6																																				
6	HCSGRK'8	HCSGRK'8_4/27/09_(6-7)Grab_NM	Tank Farm Sampling	2009-04-27 0:00:00	6	7																																				
6	HI A1	HI A1_4/8/09_(0-1)Grab_NM	Tank Farm Sampling	2009-04-08 0:00:00	0	1																																				
6	HI A1	HI A1_4/8/09_(1-2)Grab_NM	Tank Farm Sampling	2009-04-08 0:00:00	1	2																																				
6	HI A2	HI A2_5/2/09_(0-1)Grab_NM	Tank Farm Sampling	2009-05-02 0:00:00	0	1																																				
6	HI A2	HI A2_5/2/09_(1-2)Grab_NM	Tank Farm Sampling	2009-05-02 0:00:00	1	2																																				
6	HI A2	HI A2_5/2/09_(2-3)Grab_NM	Tank Farm Sampling	2009-05-02 0:00:00	2	3																																				
6	HI A2	HI A2_5/2/09_(3-4)Grab_NM	Tank Farm Sampling	2009-05-02 0:00:00	3	4																																				
6	HI A2	HICS150_5/2/09_(0-1)Grab_DUP	Tank Farm Sampling	2009-05-02 0:00:00	0	1																																				
6	HI A3	HI A3_4/8/09_(0-1)Grab_NM	Tank Farm Sampling	2009-04-08 0:00:00	0	1																																				
6	HI A3	HI A3_4/8/09_(1-2)Grab_NM	Tank Farm Sampling	2009-04-08 0:00:00	1	2																																				
6	HI A3	HI A3_4/8/09_(2-3)Grab_NM	Tank Farm Sampling	2009-04-08 0:00:00	2	3																																				
6	HI A3	HI A3_4/8/09_(3-4)Grab_NM	Tank Farm Sampling	2009-04-08 0:00:00	3	4																																				
6	HI A3	HI A3_4/8/09_(4-5)Grab_NM	Tank Farm Sampling	2009-04-08 0:00:00	4	5																																				
6	HI A3	HI A3_4/8/09_(5-6)Grab_NM	Tank Farm Sampling	2009-04-08 0:00:00	5	6																																				
6	HI A3	HICS130_4/8/09_(0-1)Grab_DUP	Tank Farm Sampling	2009-04-08 0:00:00	0	1																																				
6	HI A4	HI A4_5/2/09_(0-1)Grab_NM	Tank Farm Sampling	2009-05-02 0:00:00	0	1																																				
6	HI A4	HI A4_5/2/09_(1-2)Grab_NM	Tank Farm Sampling	2009-05-02 0:00:00	1	2																																				
6	HI A4	HI A4_5/2/09_(2-3)Grab_NM	Tank Farm Sampling	2009-05-02 0:00:00	2	3																																				
6	HI A4	HI A4_5/2/09_(3-4)Grab_NM	Tank Farm Sampling	2009-05-02 0:00:00	3	4																																				
6	HI A4	HI A4_5/2/09_(4-5)Grab_NM	Tank Farm Sampling	2009-05-02 0:00:00	4	5																																				
6	HI A5	HI A5_5/2/09_(0-1)Grab_NM	Tank Farm Sampling	2009-05-02 0:00:00	0	1																																				
6	HI A5	HI A5_5/2/09_(1-2)Grab_NM	Tank Farm Sampling	2009-05-02 0:00:00	1	2																																				
6	HI A5	HI A5_5/2/09_(2-3)Grab_NM	Tank Farm Sampling	2009-05-02 0:00:00	2	3																																				
6	HI A5	HI A5_5/2/09_(3-4)Grab_NM	Tank Farm Sampling	2009-05-02 0:00:00	3	4																																				
6	HI A5	HI A5_5/2/09_(4-5)Grab_NM	Tank Farm Sampling	2009-05-02 0:00:00	4	5																																				
6	HI A5	HICS151 _5/2/09_(2-3)Grab_DUP	Tank Farm Sampling	2009-05-02 0:00:00	2	3																																				
6	HI A6	HI A6_5/2/09_(0-1)Grab_NM	Tank Farm Sampling	2009-05-02 0:00:00	0	1																																				
6	HI A6	HI A6_5/2/09_(1-2)Grab_NM	Tank Farm Sampling	2009-05-02 0:00:00	1	2																																				
6	HI A6	HI A6_5/2/09_(2-3)Grab_NM	Tank Farm Sampling	2009-05-02 0:00:00	2	3																																				
6	HI A6	HI A6_5/2/09_(3-4)Grab_NM	Tank Farm Sampling	2009-05-02 0:00:00	3	4																																				
6	HI A6	HI A6_5/2/09_(4-5)Grab_NM	Tank Farm Sampling	2009-05-02 0:00:00	4	5																																				
6	HI B1	HI B1_4/8/09_(0-1)Grab_NM	Tank Farm Sampling	2009-04-08 0:00:00	0	1																																				
6	HI B1	HI B1_4/8/09_(1-2)Grab_NM	Tank Farm Sampling	2009-04-08 0:00:00	1	2																																				
6	HI B1	HI B1_4/8/09_(2-3)Grab_NM	Tank Farm Sampling	2009-04-08 0:00:00	2	3																																				
6	HI B1	HI B1_4/8/09_(3-4)Grab_NM	Tank Farm Sampling	2009-04-08 0:00:00	3	4																																				
6	HI B1	HI B1_5/2/09_(4-5)Grab_NM	Tank Farm Sampling	2009-05-02 0:00:00	4	5																																				
6	HI B2	HI B2_4/8/09_(0-1)Grab_NM	Tank Farm Sampling	2009-04-08 0:00:00	0	1																																				
6	HI B2	HI B2_4/8/09_(1-2)Grab_NM	Tank Farm Sampling	2009-04-08 0:00:00	1	2																																				
6	HI B2	HI B2_4/8/09_(2-3)Grab_NM	Tank Farm Sampling	2009-04-08 0:00:00	2	3																																				
6	HI B2	HI B2_4/8/09_(3-4)Grab_NM	Tank Farm Sampling	2009-04-08 0:00:00	3	4																																				
6	HI B2	HI B2_5/2/09_(4-5)Grab_NM	Tank Farm Sampling	2009-05-02 0:00:00	4	5																																				
6	HI B2	HICS129 _4/8/09_(0-1)Grab_DUP	Tank Farm Sampling	2009-04-08 0:00:00	0	1																																				
6	HI B3	HI B3_4/8/09_(0-1)Grab_NM	Tank Farm Sampling	2009-04-08 0:00:00	0	1																																				
6	HI B3	HI B3_4/8/09_(1-2)Grab_NM	Tank Farm Sampling	2009-04-08 0:00:00	1	2																																				
6	HI B3	HI B3_4/8/09_(2-3)Grab_NM	Tank Farm Sampling	2009-04-08 0:00:00	2	3																																				
6	HI B3	HI B3_4/8/09_(3-4)Grab_NM	Tank Farm Sampling	2009-04-08 0:00:00	3	4																																				
6	HI B3	HI B3_4/8/09_(4-5)Grab_NM	Tank Farm Sampling	2009-04-08 0:00:00	4	5																																				
6	HI B3	HI B3_4/8/09_(5-6)Grab_NM	Tank Farm Sampling	2009-04-08 0:00:00	5	6																																				
6	HI B3	HICS131_4/8/09_(4-5)Grab_DUP	Tank Farm Sampling	2009-04-08 0:00:00	4	5																																				
6	HI B4	HI B4_4/9/09_(0-1)Grab_NM	Tank Farm Sampling	2009-04-09 0:00:00	0	1																																				
6	HI B4	HI B4_4/9/09_(1-2)Grab_NM	Tank Farm Sampling	2009-04-09 0:00:00	1	2																																				
6	HI B4	HI B4_4/9/09_(2-3)Grab_NM	Tank Farm Sampling	2009-04-09 0:00:00	2	3																																				
6	HI B4	HI B4_4/9/09_(3-4)Grab_NM	Tank Farm Sampling	2009-04-09 0:00:00	3	4																																				
6	HI B4	HI B4_4/9/09_(4-5)Grab_NM	Tank Farm Sampling	2009-04-09 0:00:00	4	5																																				
6	HI B4	HICS133_4/9/09_(1-2)Grab_DUP	Tank Farm Sampling	2009-04-09 0:00:00	1	2																																				
6	HI B5	HI B5_4/9/09_(0-1)Grab_NM	Tank Farm Sampling	2009-04-09 0:00:00	0	1																																				
6	HI B5	HI B5_4/9/09_(1-2)Grab_NM	Tank Farm Sampling	2009-04-09 0:00:00	1	2																																				
6	HI B5	HI B5_4/9/09_(2-3)Grab_NM	Tank Farm Sampling	2009-04-09 0:00:00	2	3																																				
6	HI B5	HI B5_4/9/09_(3-4)Grab_NM	Tank Farm Sampling	2009-04-09 0:00:00	3	4																																				
6	HI B5	HI B5_4/9/09_(4-5)Grab_NM	Tank Farm Sampling	2009-04-09 0:00:00	4	5																																				
6	HI B6	HI B6_4/9/09_(0-1)Grab_NM	Tank Farm Sampling	2009-04-09 0:00:00	0	1																																				
6	HI B6	HI B6_4/9/09_(1-2)Grab_NM	Tank Farm Sampling	2009-04-09 0:00:00	1	2																																				
6	HI B6	HI B6_4/9/09_(2-3)Grab_NM	Tank Farm Sampling	2009-04-09 0:00:00	2	3																																				
6	HI B6	HI B6_4/9/09_(3-4)Grab_NM	Tank Farm Sampling	2009-04-09 0:00:00	3	4																																				
6	HI B6	HI B6_4/9/09_(4-5)Grab_NM	Tank Farm Sampling	2009-04-09 0:00:00	4	5																																				
6	HI B6	HICS132_4/9/09_(2-3)Grab_DUP	Tank Farm Sampling	2009-04-09 0:00:00	2	3																																				
6	HI C1	HI C1_4/8/09_(0-1)Grab_NM	Tank Farm Sampling	2009-04-08 0:00:00	0	1																																				
6	HI C1	HI C1_4/8/09_(1-2)Grab_NM	Tank Farm Sampling	2009-04-08 0:00:00	1	2																																				
6	HI C1	HI C1_4/8/09_(2-3)Grab_NM	Tank Farm Sampling	2009-04-08 0:00:00	2	3																																				
6	HI C1	HI C1_4/8/09_(3-4)Grab_NM	Tank Farm Sampling	2009-04-08 0:00:00	3	4																																				
6	HI C1	HI C1_5/2/09_(4-5)Grab_NM	Tank Farm Sampling	2009-05-02 0:00:00	4	5																																				
6	HI C2	HI C2_4/8/09_(0-1)Grab_NM	Tank Farm Sampling	2009-04-08 0:00:00	0	1																																				

Notes:
U=Non-Detect; J=Estimated value; J+=Estimated high; J-=Estimated low;
UJ=Estimated Non-Detect; UJ+=Estimated high Non-Detect
T=Compound identified in associated decontamination blank; UR= Rejected

TABLE F-1
SWMU SOIL DATA
HERCULES LLC AND PINOVA, INC.
BRUNSWICK, GA

							Dieldrin					Diethyl phthalate					Dimethoate					Dimethyl phthalate					Dimethylbenzo(a)anthracene					Di-n-octyl phthalate					Dinoseb				
							8081B/8082A					8270D LL					8270D LL					8270D LL					8270D LL					8270D LL					8270D LL				
SWMU ID	Location ID	Sample ID	Event	Sample Date	Start Depth	End Depth	Result	Lab Flag	Qualifier	RDL	Dilution	Result	Lab Flag	Qualifier	RDL	Dilution	Result	Lab Flag	Qualifier	RDL	Dilution	Result	Lab Flag	Qualifier	RDL	Dilution	Result	Lab Flag	Qualifier	RDL	Dilution	Result	Lab Flag	Qualifier	RDL	Dilution	Result	Lab Flag	Qualifier	RDL	Dilution
5	SS-234	SS-234_5/5/00_(0-1)Grab_NM	RFI2-2000	2000-05-05 0:00:00	0	1																																				
5	SS-234	SS-234_5/5/00_(1-2)Grab_NM	RFI2-2000	2000-05-05 0:00:00	1	2																																				
5	SS-234	SS-234_6/27/00_(2-3)Grab_NM	RFI2-2000	2000-06-27 0:00:00	2	3																																				
5	SS-234	SS-234_6/27/00_(3-4)Grab_NM	RFI2-2000	2000-06-27 0:00:00	3	4																																				
5	SS-247	SS-247_5/8/00_(0-1)Grab_DUP	RFI2-2000	2000-05-08 0:00:00	0	1																																				
5	SS-247	SS-247_5/8/00_(0-1)Grab_NM	RFI2-2000	2000-05-08 0:00:00	0	1																																				
5	SS-247	SS-247_5/8/00_(1-2)Grab_NM	RFI2-2000	2000-05-08 0:00:00	1	2																																				
5	SS-247	SS-247_6/26/00_(2-3)Grab_NM	RFI2-2000	2000-06-26 0:00:00	2	3																																				
5	SS-247	SS-247_6/26/00_(3-4)Grab_NM	RFI2-2000	2000-06-26 0:00:00	3	4																																				
5	SS-263	SS-263_11/9/00_(0-1)Grab_NM	RFI2-2000	2000-11-09 0:00:00	0	1																																				
5	TF-013	TF-013_1/27/10_(0-1)_NM	Tank Farm Sampling	2010-01-27 0:00:00	0	1																																				
5	TF-013	TF-013_1/27/10_(1-2)_NM	Tank Farm Sampling	2010-01-27 0:00:00	1	2																																				
6	Dub_and_N-1	Dub_and_N-1_12/18/14_(0.33-0.5)Grab_NM	Triad	2014-12-18 0:00:00	0.33	0.5						0	U	None	190	20						0	U	None	190	20						0	U	None	93	20					
6	Dub_and_N-2	Dub_and_N-2_12/18/14_(0.33-0.5)Grab_NM	Triad	2014-12-18 0:00:00	0.33	0.5						0	U	None	440	50						0	U	None	450	50						0	U	None	220	50					
6	Dub_and_N-3R	Dub_and_N-3R_1/20/15_(1-1.33)Grab_NM	Triad	2015-01-20 0:00:00	1	1.33						0	U	None	440	10						0	U	None	440	10						0	U	None	440	10					
6	Dub_and_N-4	Dub_and_N-4_12/18/14_(0.33-0.5)Grab_NM	Triad	2014-12-18 0:00:00	0.33	0.5						0	U	None	160	20						0	U	None	160	20						0	U	None	79	20					
6	Dub_and_N-5	Dub_and_N-5_12/18/14_(0.33-0.5)Grab_NM	Triad	2014-12-18 0:00:00	0.33	0.5						0	U	None	180	20						0	U	None	180	20						0	U	None	89	20					
6	HCSGRC'8	HCSGRC'8_4/27/09_(2-3)Grab_NM	Tank Farm Sampling	2009-04-27 0:00:00	2	3																																				
6	HCSGRC'8	HCSGRC'8_4/27/09_(3-4)Grab_NM	Tank Farm Sampling	2009-04-27 0:00:00	3	4																																				
6	HCSGRC'8	HCSGRC'8_4/27/09_(4-5)Grab_NM	Tank Farm Sampling	2009-04-27 0:00:00	4	5																																				
6	HCSGRC'8	HCSGRC'8_4/27/09_(5-6)Grab_NM	Tank Farm Sampling	2009-04-27 0:00:00	5	6																																				
6	HCSGRC'8	HCSGRC'8_4/27/09_(6-7)Grab_NM	Tank Farm Sampling	2009-04-27 0:00:00	6	7																																				
6	HCSGRC'8	HICS146_4/27/09_(2-3)Grab_DUP	Tank Farm Sampling	2009-04-27 0:00:00	2	3																																				
6	HCSGRG'8	HCSGRG'8_4/28/09_(2-3)Grab_NM	Tank Farm Sampling	2009-04-28 0:00:00	2	3																																				
6	HCSGRG'8	HCSGRG'8_4/28/09_(3-4)Grab_NM	Tank Farm Sampling	2009-04-28 0:00:00	3	4																																				
6	HCSGRG'8	HCSGRG'8_4/28/09_(4-5)Grab_NM	Tank Farm Sampling	2009-04-28 0:00:00	4	5																																				
6	HCSGRG'8	HCSGRG'8_4/28/09_(5-6)Grab_NM	Tank Farm Sampling	2009-04-28 0:00:00	5	6																																				
6	HCSGRG'8	HCSGRG'8_4/28/09_(6-7)Grab_NM	Tank Farm Sampling	2009-04-28 0:00:00	6	7																																				
6	HCSGRG'8	HICS147_4/28/09_(5-6)Grab_DUP	Tank Farm Sampling	2009-04-28 0:00:00	5	6																																				
6	HCSGRK'8	HCSGRK'8_4/27/09_(2-3)Grab_NM	Tank Farm Sampling	2009-04-27 0:00:00	2	3																																				
6	HCSGRK'8	HCSGRK'8_4/27/09_(3-4)Grab_NM	Tank Farm Sampling	2009-04-27 0:00:00	3	4																																				
6	HCSGRK'8	HCSGRK'8_4/27/09_(4-5)Grab_NM	Tank Farm Sampling	2009-04-27 0:00:00	4	5																																				
6	HCSGRK'8	HCSGRK'8_4/27/09_(5-6)Grab_NM	Tank Farm Sampling	2009-04-27 0:00:00	5	6																																				
6	HCSGRK'8	HCSGRK'8_4/27/09_(6-7)Grab_NM	Tank Farm Sampling	2009-04-27 0:00:00	6	7																																				
6	HI A1	HI A1_4/8/09_(0-1)Grab_NM	Tank Farm Sampling	2009-04-08 0:00:00	0	1																																				
6	HI A1	HI A1_4/8/09_(1-2)Grab_NM	Tank Farm Sampling	2009-04-08 0:00:00	1	2																																				
6	HI A2	HI A2_5/2/09_(0-1)Grab_NM	Tank Farm Sampling	2009-05-02 0:00:00	0	1																																				
6	HI A2	HI A2_5/2/09_(1-2)Grab_NM	Tank Farm Sampling	2009-05-02 0:00:00	1	2																																				
6	HI A2	HI A2_5/2/09_(2-3)Grab_NM	Tank Farm Sampling	2009-05-02 0:00:00	2	3																																				
6	HI A2	HI A2_5/2/09_(3-4)Grab_NM	Tank Farm Sampling	2009-05-02 0:00:00	3	4																																				
6	HI A2	HICS150_5/2/09_(0-1)Grab_DUP	Tank Farm Sampling	2009-05-02 0:00:00	0	1																																				
6	HI A3	HI A3_4/8/09_(0-1)Grab_NM	Tank Farm Sampling	2009-04-08 0:00:00	0	1																																				
6	HI A3	HI A3_4/8/09_(1-2)Grab_NM	Tank Farm Sampling	2009-04-08 0:00:00	1	2																																				
6	HI A3	HI A3_4/8/09_(2-3)Grab_NM	Tank Farm Sampling	2009-04-08 0:00:00	2	3																																				
6	HI A3	HI A3_4/8/09_(3-4)Grab_NM	Tank Farm Sampling	2009-04-08 0:00:00	3	4																																				
6	HI A3	HI A3_4/8/09_(4-5)Grab_NM	Tank Farm Sampling	2009-04-08 0:00:00	4	5																																				
6	HI A3	HI A3_4/8/09_(5-6)Grab_NM	Tank Farm Sampling	2009-04-08 0:00:00	5	6																																				
6	HI A3	HICS130_4/8/09_(0-1)Grab_DUP	Tank Farm Sampling	2009-04-08 0:00:00	0	1																																				
6	HI A4	HI A4_5/2/09_(0-1)Grab_NM	Tank Farm Sampling	2009-05-02 0:00:00	0	1																																				
6	HI A4	HI A4_5/2/09_(1-2)Grab_NM	Tank Farm Sampling	2009-05-02 0:00:00	1	2																																				
6	HI A4	HI A4_5/2/09_(2-3)Grab_NM	Tank Farm Sampling	2009-05-02 0:00:00	2	3																																				
6	HI A4	HI A4_5/2/09_(3-4)Grab_NM	Tank Farm Sampling	2009-05-02 0:00:00	3	4																																				
6	HI A4	HI A4_5/2/09_(4-5)Grab_NM	Tank Farm Sampling	2009-05-02 0:00:00	4	5																																				
6	HI A5	HI A5_5/2/09_(0-1)Grab_NM	Tank Farm Sampling	2009-05-02 0:00:00	0	1																																				
6	HI A5	HI A5_5/2/09_(1-2)Grab_NM	Tank Farm Sampling	2009-05-02 0:00:00	1	2																																				
6	HI A5	HI A5_5/2/09_(2-3)Grab_NM	Tank Farm Sampling	2009-05-02 0:00:00	2	3																																				
6	HI A5	HI A5_5/2/09_(3-4)Grab_NM	Tank Farm Sampling	2009-05-02 0:00:00	3	4																																				
6	HI A5	HI A5_5/2/09_(4-5)Grab_NM	Tank Farm Sampling	2009-05-02 0:00:00	4	5																																				
6	HI A5	HICS151 _5/2/09_(2-3)Grab_DUP	Tank Farm Sampling	2009-05-02 0:00:00	2	3																																				
6	HI A6	HI A6_5/2/09_(0-1)Grab_NM	Tank Farm Sampling	2009-05-02 0:00:00	0	1																																				
6	HI A6	HI A6_5/2/09_(1-2)Grab_NM	Tank Farm Sampling	2009-05-02 0:00:00	1	2																																				
6	HI A6	HI A6_5/2/09_(2-3)Grab_NM	Tank Farm Sampling	2009-05-02 0:00:00	2	3																																				
6	HI A6	HI A6_5/2/09_(3-4)Grab_NM	Tank Farm Sampling	2009-05-02 0:00:00	3	4																																				
6	HI A6	HI A6_5/2/09_(4-5)Grab_NM	Tank Farm Sampling	2009-05-02 0:00:00	4	5																																				
6	HI B1	HI B1_4/8/09_(0-1)Grab_NM	Tank Farm Sampling	2009-04-08 0:00:00	0	1																																				
6	HI B1	HI B1_4/8/09_(1-2)Grab_NM	Tank Farm Sampling	2009-04-08 0:00:00	1	2																																				
6	HI B1	HI B1_4/8/09_(2-3)Grab_NM	Tank Farm Sampling	2009-04-08 0:00:00	2	3																																				
6	HI B1	HI B1_4/8/09_(3-4)Grab_NM	Tank Farm Sampling	2009-04-08 0:00:00	3	4																																				
6	HI B1	HI B1_5/2/09_(4-5)Grab_NM	Tank Farm Sampling	2009-05-02 0:00:00	4	5																																				
6	HI B2	HI B2_4/8/09_(0-1)Grab_NM	Tank Farm Sampling	2009-04-08 0:00:00	0	1																																				
6	HI B2	HI B2_4/8/09_(1-2)Grab_NM	Tank Farm Sampling	2009-04-08 0:00:00	1	2																																				
6	HI B2	HI B2_4/8/09_(2-3)Grab_NM	Tank Farm Sampling	2009-04-08 0:00:00	2	3																																				
6	HI B2	HI B2_4/8/09_(3-4)Grab_NM	Tank Farm Sampling	2009-04-08 0:00:00	3	4																																				
6	HI B2	HI B2_5/2/09_(4-5)Grab_NM	Tank Farm Sampling	2009-05-02 0:00:00	4	5																																				
6	HI B2	HICS129 _4/8/09_(0-1)Grab_DUP	Tank Farm Sampling	2009-04-08 0:00:00	0	1																																				
6	HI B3	HI B3_4/8/09_(0-1)Grab_NM	Tank Farm Sampling	2009-04-08 0:00:00	0	1																																				
6	HI B3	HI B3_4/8/09_(1-2)Grab_NM	Tank Farm Sampling	2009-04-08 0:00:00	1	2																																				
6	HI B3	HI B3_4/8/09_(2-3)Grab_NM	Tank Farm Sampling	2009-04-08 0:00:00	2	3																																				
6	HI B3	HI B3_4/8/09_(3-4)Grab_NM	Tank Farm Sampling	2009-04-08 0:00:00	3	4																																				
6	HI B3	HI B3_4/8/09_(4-5)Grab_NM	Tank Farm Sampling	2009-04-08 0:00:00	4	5																																				
6	HI B3	HI B3_4/8/09_(5-6)Grab_NM	Tank Farm Sampling	2009-04-08 0:00:00	5	6																																				
6	HI B3	HICS131_4/8/09_(4-5)Grab_DUP	Tank Farm Sampling	2009-04-08 0:00:00	4	5																																				
6	HI B4	HI B4_4/9/09_(0-1)Grab_NM	Tank Farm Sampling	2009-04-09 0:00:00	0	1																																				
6	HI B4	HI B4_4/9/09_(1-2)Grab_NM	Tank Farm Sampling	2009-04-09 0:00:00	1	2																																				
6	HI B4	HI B4_4/9/09_(2-3)Grab_NM	Tank Farm Sampling	2009-04-09 0:00:00	2	3																																				
6	HI B4	HI B4_4/9/09_(3-4)Grab_NM	Tank Farm Sampling	2009-04-09 0:00:00	3	4																																				
6	HI B4	HI B4_4/9/09_(4-5)Grab_NM	Tank Farm Sampling	2009-04-09 0:00:00	4	5																																				
6	HI B4	HICS133_4/9/09_(1-2)Grab_DUP	Tank Farm Sampling	2009-04-09 0:00:00	1	2																																				
6	HI B5	HI B5_4/9/09_(0-1)Grab_NM	Tank Farm Sampling	2009-04-09 0:00:00	0	1																																				
6	HI B5	HI B5_4/9/09_(1-2)Grab_NM	Tank Farm Sampling	2009-04-09 0:00:00	1	2																																				
6	HI B5	HI B5_4/9/09_(2-3)Grab_NM	Tank Farm Sampling	2009-04-09 0:00:00	2	3																																				
6	HI B5	HI B5_4/9/09_(3-4)Grab_NM	Tank Farm Sampling	2009-04-09 0:00:00	3	4																																				
6	HI B5	HI B5_4/9/09_(4-5)Grab_NM	Tank Farm Sampling	2009-04-09 0:00:00	4	5																																				
6	HI B6	HI B6_4/9/09_(0-1)Grab_NM	Tank Farm Sampling	2009-04-09 0:00:00	0	1																																				
6	HI B6	HI B6_4/9/09_(1-2)Grab_NM	Tank Farm Sampling	2009-04-09 0:00:00	1	2																																				
6	HI B6	HI B6_4/9/09_(2-3)Grab_NM	Tank Farm Sampling	2009-04-09 0:00:00	2	3																																				
6	HI B6	HI B6_4/9/09_(3-4)Grab_NM	Tank Farm Sampling	2009-04-09 0:00:00	3	4																																				
6	HI B6	HI B6_4/9/09_(4-5)Grab_NM	Tank Farm Sampling	2009-04-09 0:00:00	4	5																																				
6	HI B6	HICS132_4/9/09_(2-3)Grab_DUP	Tank Farm Sampling	2009-04-09 0:00:00	2	3																																				
6	HI C1	HI C1_4/8/09_(0-1)Grab_NM	Tank Farm Sampling	2009-04-08 0:00:00	0	1																																				
6	HI C1	HI C1_4/8/09_(1-2)Grab_NM	Tank Farm Sampling	2009-04-08 0:00:00	1	2																																				
6	HI C1	HI C1_4/8/09_(2-3)Grab_NM	Tank Farm Sampling	2009-04-08 0:00:00	2	3																																				
6	HI C1	HI C1_4/8/09_(3-4)Grab_NM	Tank Farm Sampling	2009-04-08 0:00:00	3	4																																				
6	HI C1	HI C1_5/2/09_(4-5)Grab_NM	Tank Farm Sampling	2009-05-02 0:00:00	4	5																																				
6	HI C2	HI C2_4/8/09_(0-1)Grab_NM	Tank Farm Sampling	2009-04-08 0:00:00	0	1																																				

Notes:
U=Non-Detect; J=Estimated value; J+=Estimated high; J-=Estimated low;
UJ=Estimated Non-Detect; UJ+=Estimated high Non-Detect
T=Compound identified in associated decontamination blank; UR= Rejected

TABLE F-1
SWMU SOIL DATA
HERCULES LLC AND PINOVA, INC.
BRUNSWICK, GA

							Disulfoton 8270D LL					Endosulfan I 8081B/8082A					Endosulfan II 8081B/8082A					Endosulfan sulfate 8081B/8082A					Endrin 8081B/8082A					Endrin aldehyde 8081B/8082A					Endrin ketone 8081B/8082A				
SWMU ID	Location ID	Sample ID	Event	Sample Date	Start Depth	End Depth	Result	Lab Flag	Qualifier	RDL	Dilution	Result	Lab Flag	Qualifier	RDL	Dilution	Result	Lab Flag	Qualifier	RDL	Dilution	Result	Lab Flag	Qualifier	RDL	Dilution	Result	Lab Flag	Qualifier	RDL	Dilution	Result	Lab Flag	Qualifier	RDL	Dilution	Result	Lab Flag	Qualifier	RDL	Dilution
5	SS-234	SS-234_5/5/00_(0-1)Grab_NM	RFI2-2000	2000-05-05 0:00:00	0	1																																				
5	SS-234	SS-234_5/5/00_(1-2)Grab_NM	RFI2-2000	2000-05-05 0:00:00	1	2																																				
5	SS-234	SS-234_6/27/00_(2-3)Grab_NM	RFI2-2000	2000-06-27 0:00:00	2	3																																				
5	SS-234	SS-234_6/27/00_(3-4)Grab_NM	RFI2-2000	2000-06-27 0:00:00	3	4																																				
5	SS-247	SS-247_5/8/00_(0-1)Grab_DUP	RFI2-2000	2000-05-08 0:00:00	0	1																																				
5	SS-247	SS-247_5/8/00_(0-1)Grab_NM	RFI2-2000	2000-05-08 0:00:00	0	1																																				
5	SS-247	SS-247_5/8/00_(1-2)Grab_NM	RFI2-2000	2000-05-08 0:00:00	1	2																																				
5	SS-247	SS-247_6/26/00_(2-3)Grab_NM	RFI2-2000	2000-06-26 0:00:00	2	3																																				
5	SS-247	SS-247_6/26/00_(3-4)Grab_NM	RFI2-2000	2000-06-26 0:00:00	3	4																																				
5	SS-263	SS-263_11/9/00_(0-1)Grab_NM	RFI2-2000	2000-11-09 0:00:00	0	1																																				
5	TF-013	TF-013_1/27/10_(0-1)_NM	Tank Farm Sampling	2010-01-27 0:00:00	0	1																																				
5	TF-013	TF-013_1/27/10_(1-2)_NM	Tank Farm Sampling	2010-01-27 0:00:00	1	2																																				
6	Dub_and_N-1	Dub_and_N-1_12/18/14_(0.33-0.5)Grab_NM	Triad	2014-12-18 0:00:00	0.33	0.5																																				
6	Dub_and_N-2	Dub_and_N-2_12/18/14_(0.33-0.5)Grab_NM	Triad	2014-12-18 0:00:00	0.33	0.5																																				
6	Dub_and_N-3R	Dub_and_N-3R_1/20/15_(1-1.33)Grab_NM	Triad	2015-01-20 0:00:00	1	1.33																																				
6	Dub_and_N-4	Dub_and_N-4_12/18/14_(0.33-0.5)Grab_NM	Triad	2014-12-18 0:00:00	0.33	0.5																																				
6	Dub_and_N-5	Dub_and_N-5_12/18/14_(0.33-0.5)Grab_NM	Triad	2014-12-18 0:00:00	0.33	0.5																																				
6	HCSGRC'8	HCSGRC'8_4/27/09_(2-3)Grab_NM	Tank Farm Sampling	2009-04-27 0:00:00	2	3																																				
6	HCSGRC'8	HCSGRC'8_4/27/09_(3-4)Grab_NM	Tank Farm Sampling	2009-04-27 0:00:00	3	4																																				
6	HCSGRC'8	HCSGRC'8_4/27/09_(4-5)Grab_NM	Tank Farm Sampling	2009-04-27 0:00:00	4	5																																				
6	HCSGRC'8	HCSGRC'8_4/27/09_(5-6)Grab_NM	Tank Farm Sampling	2009-04-27 0:00:00	5	6																																				
6	HCSGRC'8	HCSGRC'8_4/27/09_(6-7)Grab_NM	Tank Farm Sampling	2009-04-27 0:00:00	6	7																																				
6	HCSGRC'8	HICS146_4/27/09_(2-3)Grab_DUP	Tank Farm Sampling	2009-04-27 0:00:00	2	3																																				
6	HCSGRG'8	HCSGRG'8_4/28/09_(2-3)Grab_NM	Tank Farm Sampling	2009-04-28 0:00:00	2	3																																				
6	HCSGRG'8	HCSGRG'8_4/28/09_(3-4)Grab_NM	Tank Farm Sampling	2009-04-28 0:00:00	3	4																																				
6	HCSGRG'8	HCSGRG'8_4/28/09_(4-5)Grab_NM	Tank Farm Sampling	2009-04-28 0:00:00	4	5																																				
6	HCSGRG'8	HCSGRG'8_4/28/09_(5-6)Grab_NM	Tank Farm Sampling	2009-04-28 0:00:00	5	6																																				
6	HCSGRG'8	HCSGRG'8_4/28/09_(6-7)Grab_NM	Tank Farm Sampling	2009-04-28 0:00:00	6	7																																				
6	HCSGRG'8	HICS147_4/28/09_(5-6)Grab_DUP	Tank Farm Sampling	2009-04-28 0:00:00	5	6																																				
6	HCSGRK'8	HCSGRK'8_4/27/09_(2-3)Grab_NM	Tank Farm Sampling	2009-04-27 0:00:00	2	3																																				
6	HCSGRK'8	HCSGRK'8_4/27/09_(3-4)Grab_NM	Tank Farm Sampling	2009-04-27 0:00:00	3	4																																				
6	HCSGRK'8	HCSGRK'8_4/27/09_(4-5)Grab_NM	Tank Farm Sampling	2009-04-27 0:00:00	4	5																																				
6	HCSGRK'8	HCSGRK'8_4/27/09_(5-6)Grab_NM	Tank Farm Sampling	2009-04-27 0:00:00	5	6																																				
6	HCSGRK'8	HCSGRK'8_4/27/09_(6-7)Grab_NM	Tank Farm Sampling	2009-04-27 0:00:00	6	7																																				
6	HI A1	HI A1_4/8/09_(0-1)Grab_NM	Tank Farm Sampling	2009-04-08 0:00:00	0	1																																				
6	HI A1	HI A1_4/8/09_(1-2)Grab_NM	Tank Farm Sampling	2009-04-08 0:00:00	1	2																																				
6	HI A2	HI A2_5/2/09_(0-1)Grab_NM	Tank Farm Sampling	2009-05-02 0:00:00	0	1																																				
6	HI A2	HI A2_5/2/09_(1-2)Grab_NM	Tank Farm Sampling	2009-05-02 0:00:00	1	2																																				
6	HI A2	HI A2_5/2/09_(2-3)Grab_NM	Tank Farm Sampling	2009-05-02 0:00:00	2	3																																				
6	HI A2	HI A2_5/2/09_(3-4)Grab_NM	Tank Farm Sampling	2009-05-02 0:00:00	3	4																																				
6	HI A2	HICS150_5/2/09_(0-1)Grab_DUP	Tank Farm Sampling	2009-05-02 0:00:00	0	1																																				
6	HI A3	HI A3_4/8/09_(0-1)Grab_NM	Tank Farm Sampling	2009-04-08 0:00:00	0	1																																				
6	HI A3	HI A3_4/8/09_(1-2)Grab_NM	Tank Farm Sampling	2009-04-08 0:00:00	1	2																																				
6	HI A3	HI A3_4/8/09_(2-3)Grab_NM	Tank Farm Sampling	2009-04-08 0:00:00	2	3																																				
6	HI A3	HI A3_4/8/09_(3-4)Grab_NM	Tank Farm Sampling	2009-04-08 0:00:00	3	4																																				
6	HI A3	HI A3_4/8/09_(4-5)Grab_NM	Tank Farm Sampling	2009-04-08 0:00:00	4	5																																				
6	HI A3	HI A3_4/8/09_(5-6)Grab_NM	Tank Farm Sampling	2009-04-08 0:00:00	5	6																																				
6	HI A3	HICS130_4/8/09_(0-1)Grab_DUP	Tank Farm Sampling	2009-04-08 0:00:00	0	1																																				
6	HI A4	HI A4_5/2/09_(0-1)Grab_NM	Tank Farm Sampling	2009-05-02 0:00:00	0	1																																				
6	HI A4	HI A4_5/2/09_(1-2)Grab_NM	Tank Farm Sampling	2009-05-02 0:00:00	1	2																																				
6	HI A4	HI A4_5/2/09_(2-3)Grab_NM	Tank Farm Sampling	2009-05-02 0:00:00	2	3																																				
6	HI A4	HI A4_5/2/09_(3-4)Grab_NM	Tank Farm Sampling	2009-05-02 0:00:00	3	4																																				
6	HI A4	HI A4_5/2/09_(4-5)Grab_NM	Tank Farm Sampling	2009-05-02 0:00:00	4	5																																				
6	HI A5	HI A5_5/2/09_(0-1)Grab_NM	Tank Farm Sampling	2009-05-02 0:00:00	0	1																																				
6	HI A5	HI A5_5/2/09_(1-2)Grab_NM	Tank Farm Sampling	2009-05-02 0:00:00	1	2																																				
6	HI A5	HI A5_5/2/09_(2-3)Grab_NM	Tank Farm Sampling	2009-05-02 0:00:00	2	3																																				
6	HI A5	HI A5_5/2/09_(3-4)Grab_NM	Tank Farm Sampling	2009-05-02 0:00:00	3	4																																				
6	HI A5	HI A5_5/2/09_(4-5)Grab_NM	Tank Farm Sampling	2009-05-02 0:00:00	4	5																																				
6	HI A5	HICS151 _5/2/09_(2-3)Grab_DUP	Tank Farm Sampling	2009-05-02 0:00:00	2	3																																				
6	HI A6	HI A6_5/2/09_(0-1)Grab_NM	Tank Farm Sampling	2009-05-02 0:00:00	0	1																																				
6	HI A6	HI A6_5/2/09_(1-2)Grab_NM	Tank Farm Sampling	2009-05-02 0:00:00	1	2																																				
6	HI A6	HI A6_5/2/09_(2-3)Grab_NM	Tank Farm Sampling	2009-05-02 0:00:00	2	3																																				
6	HI A6	HI A6_5/2/09_(3-4)Grab_NM	Tank Farm Sampling	2009-05-02 0:00:00	3	4																																				
6	HI A6	HI A6_5/2/09_(4-5)Grab_NM	Tank Farm Sampling	2009-05-02 0:00:00	4	5																																				
6	HI B1	HI B1_4/8/09_(0-1)Grab_NM	Tank Farm Sampling	2009-04-08 0:00:00	0	1																																				
6	HI B1	HI B1_4/8/09_(1-2)Grab_NM	Tank Farm Sampling	2009-04-08 0:00:00	1	2																																				
6	HI B1	HI B1_4/8/09_(2-3)Grab_NM	Tank Farm Sampling	2009-04-08 0:00:00	2	3																																				
6	HI B1	HI B1_4/8/09_(3-4)Grab_NM	Tank Farm Sampling	2009-04-08 0:00:00	3	4																																				
6	HI B1	HI B1_5/2/09_(4-5)Grab_NM	Tank Farm Sampling	2009-05-02 0:00:00	4	5																																				
6	HI B2	HI B2_4/8/09_(0-1)Grab_NM	Tank Farm Sampling	2009-04-08 0:00:00	0	1																																				
6	HI B2	HI B2_4/8/09_(1-2)Grab_NM	Tank Farm Sampling	2009-04-08 0:00:00	1	2																																				
6	HI B2	HI B2_4/8/09_(2-3)Grab_NM	Tank Farm Sampling	2009-04-08 0:00:00	2	3																																				
6	HI B2	HI B2_4/8/09_(3-4)Grab_NM	Tank Farm Sampling	2009-04-08 0:00:00	3	4																																				
6	HI B2	HI B2_5/2/09_(4-5)Grab_NM	Tank Farm Sampling	2009-05-02 0:00:00	4	5																																				
6	HI B2	HICS129 _4/8/09_(0-1)Grab_DUP	Tank Farm Sampling	2009-04-08 0:00:00	0	1																																				
6	HI B3	HI B3_4/8/09_(0-1)Grab_NM	Tank Farm Sampling	2009-04-08 0:00:00	0	1																																				
6	HI B3	HI B3_4/8/09_(1-2)Grab_NM	Tank Farm Sampling	2009-04-08 0:00:00	1	2																																				
6	HI B3	HI B3_4/8/09_(2-3)Grab_NM	Tank Farm Sampling	2009-04-08 0:00:00	2	3																																				
6	HI B3	HI B3_4/8/09_(3-4)Grab_NM	Tank Farm Sampling	2009-04-08 0:00:00	3	4																																				
6	HI B3	HI B3_4/8/09_(4-5)Grab_NM	Tank Farm Sampling	2009-04-08 0:00:00	4	5																																				
6	HI B3	HI B3_4/8/09_(5-6)Grab_NM	Tank Farm Sampling	2009-04-08 0:00:00	5	6																																				
6	HI B3	HICS131_4/8/09_(4-5)Grab_DUP	Tank Farm Sampling	2009-04-08 0:00:00	4	5																																				
6	HI B4	HI B4_4/9/09_(0-1)Grab_NM	Tank Farm Sampling	2009-04-09 0:00:00	0	1																																				
6	HI B4	HI B4_4/9/09_(1-2)Grab_NM	Tank Farm Sampling	2009-04-09 0:00:00	1	2																																				
6	HI B4	HI B4_4/9/09_(2-3)Grab_NM	Tank Farm Sampling	2009-04-09 0:00:00	2	3																																				
6	HI B4	HI B4_4/9/09_(3-4)Grab_NM	Tank Farm Sampling	2009-04-09 0:00:00	3	4																																				
6	HI B4	HI B4_4/9/09_(4-5)Grab_NM	Tank Farm Sampling	2009-04-09 0:00:00	4	5																																				
6	HI B4	HICS133_4/9/09_(1-2)Grab_DUP	Tank Farm Sampling	2009-04-09 0:00:00	1	2																																				
6	HI B5	HI B5_4/9/09_(0-1)Grab_NM	Tank Farm Sampling	2009-04-09 0:00:00	0	1																																				
6	HI B5	HI B5_4/9/09_(1-2)Grab_NM	Tank Farm Sampling	2009-04-09 0:00:00	1	2																																				
6	HI B5	HI B5_4/9/09_(2-3)Grab_NM	Tank Farm Sampling	2009-04-09 0:00:00	2	3																																				
6	HI B5	HI B5_4/9/09_(3-4)Grab_NM	Tank Farm Sampling	2009-04-09 0:00:00	3	4																																				
6	HI B5	HI B5_4/9/09_(4-5)Grab_NM	Tank Farm Sampling	2009-04-09 0:00:00	4	5																																				
6	HI B6	HI B6_4/9/09_(0-1)Grab_NM	Tank Farm Sampling	2009-04-09 0:00:00	0	1																																				
6	HI B6	HI B6_4/9/09_(1-2)Grab_NM	Tank Farm Sampling	2009-04-09 0:00:00	1	2																																				
6	HI B6	HI B6_4/9/09_(2-3)Grab_NM	Tank Farm Sampling	2009-04-09 0:00:00	2	3																																				
6	HI B6	HI B6_4/9/09_(3-4)Grab_NM	Tank Farm Sampling	2009-04-09 0:00:00	3	4																																				
6	HI B6	HI B6_4/9/09_(4-5)Grab_NM	Tank Farm Sampling	2009-04-09 0:00:00	4	5																																				
6	HI B6	HICS132_4/9/09_(2-3)Grab_DUP	Tank Farm Sampling	2009-04-09 0:00:00	2	3																																				
6	HI C1	HI C1_4/8/09_(0-1)Grab_NM	Tank Farm Sampling	2009-04-08 0:00:00	0	1																																				
6	HI C1	HI C1_4/8/09_(1-2)Grab_NM	Tank Farm Sampling	2009-04-08 0:00:00	1	2																																				
6	HI C1	HI C1_4/8/09_(2-3)Grab_NM	Tank Farm Sampling	2009-04-08 0:00:00	2	3																																				
6	HI C1	HI C1_4/8/09_(3-4)Grab_NM	Tank Farm Sampling	2009-04-08 0:00:00	3	4																																				
6	HI C1	HI C1_5/2/09_(4-5)Grab_NM	Tank Farm Sampling	2009-05-02 0:00:00	4	5																																				
6	HI C2	HI C2_4/8/09_(0-1)Grab_NM	Tank Farm Sampling	2009-04-08 0:00:00	0	1																																				

Notes:
U=Non-Detect; J=Estimated value; J+=Estimated high; J-=Estimated low;
UJ=Estimated Non-Detect; UJ+=Estimated high Non-Detect
T=Compound identified in associated decontamination blank; UR= Rejected

TABLE F-1
SWMU SOIL DATA
HERCULES LLC AND PINOVA, INC.
BRUNSWICK, GA

							Ethyl methanesulfonate 8270D LL					Famphur 8270D LL					Fluoranthene 8270D LL					Fluorene 8270D LL					gamma-Chlordane 8081B/8082A					Heptachlor 8081B/8082A					Heptachlor epoxide 8081B/8082A				
SWMU ID	Location ID	Sample ID	Event	Sample Date	Start Depth	End Depth	Result	Lab Flag	Qualifier	RDL	Dilution	Result	Lab Flag	Qualifier	RDL	Dilution	Result	Lab Flag	Qualifier	RDL	Dilution	Result	Lab Flag	Qualifier	RDL	Dilution	Result	Lab Flag	Qualifier	RDL	Dilution	Result	Lab Flag	Qualifier	RDL	Dilution	Result	Lab Flag	Qualifier	RDL	Dilution
5	SS-234	SS-234_5/5/00_(0-1)Grab_NM	RFI2-2000	2000-05-05 0:00:00	0	1																																					
5	SS-234	SS-234_5/5/00_(1-2)Grab_NM	RFI2-2000	2000-05-05 0:00:00	1	2																																					
5	SS-234	SS-234_6/27/00_(2-3)Grab_NM	RFI2-2000	2000-06-27 0:00:00	2	3																																					
5	SS-234	SS-234_6/27/00_(3-4)Grab_NM	RFI2-2000	2000-06-27 0:00:00	3	4																																					
5	SS-247	SS-247_5/8/00_(0-1)Grab_DUP	RFI2-2000	2000-05-08 0:00:00	0	1																																					
5	SS-247	SS-247_5/8/00_(0-1)Grab_NM	RFI2-2000	2000-05-08 0:00:00	0	1																																					
5	SS-247	SS-247_5/8/00_(1-2)Grab_NM	RFI2-2000	2000-05-08 0:00:00	1	2																																					
5	SS-247	SS-247_6/26/00_(2-3)Grab_NM	RFI2-2000	2000-06-26 0:00:00	2	3																																					
5	SS-247	SS-247_6/26/00_(3-4)Grab_NM	RFI2-2000	2000-06-26 0:00:00	3	4																																					
5	SS-263	SS-263_11/9/00_(0-1)Grab_NM	RFI2-2000	2000-11-09 0:00:00	0	1																																					
5	TF-013	TF-013_1/27/10_(0-1)_NM	Tank Farm Sampling	2010-01-27 0:00:00	0	1																																					
5	TF-013	TF-013_1/27/10_(1-2)_NM	Tank Farm Sampling	2010-01-27 0:00:00	1	2																																					
6	Dub_and_N-1	Dub_and_N-1_12/18/14_(0.33-0.5)Grab_NM	Triad	2014-12-18 0:00:00	0.33	0.5											0	U	None	85	20	0	U	None	85	20																
6	Dub_and_N-2	Dub_and_N-2_12/18/14_(0.33-0.5)Grab_NM	Triad	2014-12-18 0:00:00	0.33	0.5											0	U	None	200	50	0	U	None	200	50																
6	Dub_and_N-3R	Dub_and_N-3R_1/20/15_(1-1.33)Grab_NM	Triad	2015-01-20 0:00:00	1	1.33											100	None	None	89	10	0	U	None	89	10																
6	Dub_and_N-4	Dub_and_N-4_12/18/14_(0.33-0.5)Grab_NM	Triad	2014-12-18 0:00:00	0.33	0.5											0	U	None	72	20	0	U	None	72	20																
6	Dub_and_N-5	Dub_and_N-5_12/18/14_(0.33-0.5)Grab_NM	Triad	2014-12-18 0:00:00	0.33	0.5											110	J	None	170	20	0	U	None	81	20																
6	HCSGRC'8	HCSGRC'8_4/27/09_(2-3)Grab_NM	Tank Farm Sampling	2009-04-27 0:00:00	2	3																																					
6	HCSGRC'8	HCSGRC'8_4/27/09_(3-4)Grab_NM	Tank Farm Sampling	2009-04-27 0:00:00	3	4																																					
6	HCSGRC'8	HCSGRC'8_4/27/09_(4-5)Grab_NM	Tank Farm Sampling	2009-04-27 0:00:00	4	5																																					
6	HCSGRC'8	HCSGRC'8_4/27/09_(5-6)Grab_NM	Tank Farm Sampling	2009-04-27 0:00:00	5	6																																					
6	HCSGRC'8	HCSGRC'8_4/27/09_(6-7)Grab_NM	Tank Farm Sampling	2009-04-27 0:00:00	6	7																																					
6	HCSGRC'8	HICS146_4/27/09_(2-3)Grab_DUP	Tank Farm Sampling	2009-04-27 0:00:00	2	3																																					
6	HCSGRG'8	HCSGRG'8_4/28/09_(2-3)Grab_NM	Tank Farm Sampling	2009-04-28 0:00:00	2	3																																					
6	HCSGRG'8	HCSGRG'8_4/28/09_(3-4)Grab_NM	Tank Farm Sampling	2009-04-28 0:00:00	3	4																																					
6	HCSGRG'8	HCSGRG'8_4/28/09_(4-5)Grab_NM	Tank Farm Sampling	2009-04-28 0:00:00	4	5																																					
6	HCSGRG'8	HCSGRG'8_4/28/09_(5-6)Grab_NM	Tank Farm Sampling	2009-04-28 0:00:00	5	6																																					
6	HCSGRG'8	HCSGRG'8_4/28/09_(6-7)Grab_NM	Tank Farm Sampling	2009-04-28 0:00:00	6	7																																					
6	HCSGRG'8	HICS147_4/28/09_(5-6)Grab_DUP	Tank Farm Sampling	2009-04-28 0:00:00	5	6																																					
6	HCSGRK'8	HCSGRK'8_4/27/09_(2-3)Grab_NM	Tank Farm Sampling	2009-04-27 0:00:00	2	3																																					
6	HCSGRK'8	HCSGRK'8_4/27/09_(3-4)Grab_NM	Tank Farm Sampling	2009-04-27 0:00:00	3	4																																					
6	HCSGRK'8	HCSGRK'8_4/27/09_(4-5)Grab_NM	Tank Farm Sampling	2009-04-27 0:00:00	4	5																																					
6	HCSGRK'8	HCSGRK'8_4/27/09_(5-6)Grab_NM	Tank Farm Sampling	2009-04-27 0:00:00	5	6																																					
6	HCSGRK'8	HCSGRK'8_4/27/09_(6-7)Grab_NM	Tank Farm Sampling	2009-04-27 0:00:00	6	7																																					
6	HI A1	HI A1_4/8/09_(0-1)Grab_NM	Tank Farm Sampling	2009-04-08 0:00:00	0	1																																					
6	HI A1	HI A1_4/8/09_(1-2)Grab_NM	Tank Farm Sampling	2009-04-08 0:00:00	1	2																																					
6	HI A2	HI A2_5/2/09_(0-1)Grab_NM	Tank Farm Sampling	2009-05-02 0:00:00	0	1																																					
6	HI A2	HI A2_5/2/09_(1-2)Grab_NM	Tank Farm Sampling	2009-05-02 0:00:00	1	2																																					
6	HI A2	HI A2_5/2/09_(2-3)Grab_NM	Tank Farm Sampling	2009-05-02 0:00:00	2	3																																					
6	HI A2	HI A2_5/2/09_(3-4)Grab_NM	Tank Farm Sampling	2009-05-02 0:00:00	3	4																																					
6	HI A2	HICS150_5/2/09_(0-1)Grab_DUP	Tank Farm Sampling	2009-05-02 0:00:00	0	1																																					
6	HI A3	HI A3_4/8/09_(0-1)Grab_NM	Tank Farm Sampling	2009-04-08 0:00:00	0	1																																					
6	HI A3	HI A3_4/8/09_(1-2)Grab_NM	Tank Farm Sampling	2009-04-08 0:00:00	1	2																																					
6	HI A3	HI A3_4/8/09_(2-3)Grab_NM	Tank Farm Sampling	2009-04-08 0:00:00	2	3																																					
6	HI A3	HI A3_4/8/09_(3-4)Grab_NM	Tank Farm Sampling	2009-04-08 0:00:00	3	4																																					
6	HI A3	HI A3_4/8/09_(4-5)Grab_NM	Tank Farm Sampling	2009-04-08 0:00:00	4	5																																					
6	HI A3	HI A3_4/8/09_(5-6)Grab_NM	Tank Farm Sampling	2009-04-08 0:00:00	5	6																																					
6	HI A3	HICS130_4/8/09_(0-1)Grab_DUP	Tank Farm Sampling	2009-04-08 0:00:00	0	1																																					
6	HI A4	HI A4_5/2/09_(0-1)Grab_NM	Tank Farm Sampling	2009-05-02 0:00:00	0	1																																					
6	HI A4	HI A4_5/2/09_(1-2)Grab_NM	Tank Farm Sampling	2009-05-02 0:00:00	1	2																																					
6	HI A4	HI A4_5/2/09_(2-3)Grab_NM	Tank Farm Sampling	2009-05-02 0:00:00	2	3																																					
6	HI A4	HI A4_5/2/09_(3-4)Grab_NM	Tank Farm Sampling	2009-05-02 0:00:00	3	4																																					
6	HI A4	HI A4_5/2/09_(4-5)Grab_NM	Tank Farm Sampling	2009-05-02 0:00:00	4	5																																					
6	HI A5	HI A5_5/2/09_(0-1)Grab_NM	Tank Farm Sampling	2009-05-02 0:00:00	0	1																																					
6	HI A5	HI A5_5/2/09_(1-2)Grab_NM	Tank Farm Sampling	2009-05-02 0:00:00	1	2																																					
6	HI A5	HI A5_5/2/09_(2-3)Grab_NM	Tank Farm Sampling	2009-05-02 0:00:00	2	3																																					
6	HI A5	HI A5_5/2/09_(3-4)Grab_NM	Tank Farm Sampling	2009-05-02 0:00:00	3	4																																					
6	HI A5	HI A5_5/2/09_(4-5)Grab_NM	Tank Farm Sampling	2009-05-02 0:00:00	4	5																																					
6	HI A5	HICS151 _5/2/09_(2-3)Grab_DUP	Tank Farm Sampling	2009-05-02 0:00:00	2	3																																					
6	HI A6	HI A6_5/2/09_(0-1)Grab_NM	Tank Farm Sampling	2009-05-02 0:00:00	0	1																																					
6	HI A6	HI A6_5/2/09_(1-2)Grab_NM	Tank Farm Sampling	2009-05-02 0:00:00	1	2																																					
6	HI A6	HI A6_5/2/09_(2-3)Grab_NM	Tank Farm Sampling	2009-05-02 0:00:00	2	3																																					
6	HI A6	HI A6_5/2/09_(3-4)Grab_NM	Tank Farm Sampling	2009-05-02 0:00:00	3	4																																					
6	HI A6	HI A6_5/2/09_(4-5)Grab_NM	Tank Farm Sampling	2009-05-02 0:00:00	4	5																																					
6	HI B1	HI B1_4/8/09_(0-1)Grab_NM	Tank Farm Sampling	2009-04-08 0:00:00	0	1																																					
6	HI B1	HI B1_4/8/09_(1-2)Grab_NM	Tank Farm Sampling	2009-04-08 0:00:00	1	2																																					
6	HI B1	HI B1_4/8/09_(2-3)Grab_NM	Tank Farm Sampling	2009-04-08 0:00:00	2	3																																					
6	HI B1	HI B1_4/8/09_(3-4)Grab_NM	Tank Farm Sampling	2009-04-08 0:00:00	3	4																																					
6	HI B1	HI B1_5/2/09_(4-5)Grab_NM	Tank Farm Sampling	2009-05-02 0:00:00	4	5																																					
6	HI B2	HI B2_4/8/09_(0-1)Grab_NM	Tank Farm Sampling	2009-04-08 0:00:00	0	1																																					
6	HI B2	HI B2_4/8/09_(1-2)Grab_NM	Tank Farm Sampling	2009-04-08 0:00:00	1	2																																					
6	HI B2	HI B2_4/8/09_(2-3)Grab_NM	Tank Farm Sampling	2009-04-08 0:00:00	2	3																																					
6	HI B2	HI B2_4/8/09_(3-4)Grab_NM	Tank Farm Sampling	2009-04-08 0:00:00	3	4																																					
6	HI B2	HI B2_5/2/09_(4-5)Grab_NM	Tank Farm Sampling	2009-05-02 0:00:00	4	5																																					
6	HI B2	HICS129 _4/8/09_(0-1)Grab_DUP	Tank Farm Sampling	2009-04-08 0:00:00	0	1																																					
6	HI B3	HI B3_4/8/09_(0-1)Grab_NM	Tank Farm Sampling	2009-04-08 0:00:00	0	1																																					
6	HI B3	HI B3_4/8/09_(1-2)Grab_NM	Tank Farm Sampling	2009-04-08 0:00:00	1	2																																					
6	HI B3	HI B3_4/8/09_(2-3)Grab_NM	Tank Farm Sampling	2009-04-08 0:00:00	2	3																																					
6	HI B3	HI B3_4/8/09_(3-4)Grab_NM	Tank Farm Sampling	2009-04-08 0:00:00	3	4																																					
6	HI B3	HI B3_4/8/09_(4-5)Grab_NM	Tank Farm Sampling	2009-04-08 0:00:00	4	5																																					
6	HI B3	HI B3_4/8/09_(5-6)Grab_NM	Tank Farm Sampling	2009-04-08 0:00:00	5	6																																					
6	HI B3	HICS131_4/8/09_(4-5)Grab_DUP	Tank Farm Sampling	2009-04-08 0:00:00	4	5																																					
6	HI B4	HI B4_4/9/09_(0-1)Grab_NM	Tank Farm Sampling	2009-04-09 0:00:00	0	1																																					
6	HI B4	HI B4_4/9/09_(1-2)Grab_NM	Tank Farm Sampling	2009-04-09 0:00:00	1	2																																					
6	HI B4	HI B4_4/9/09_(2-3)Grab_NM	Tank Farm Sampling	2009-04-09 0:00:00	2	3																																					
6	HI B4	HI B4_4/9/09_(3-4)Grab_NM	Tank Farm Sampling	2009-04-09 0:00:00	3	4																																					
6	HI B4	HI B4_4/9/09_(4-5)Grab_NM	Tank Farm Sampling	2009-04-09 0:00:00	4	5																																					
6	HI B4	HICS133_4/9/09_(1-2)Grab_DUP	Tank Farm Sampling	2009-04-09 0:00:00	1	2																																					
6	HI B5	HI B5_4/9/09_(0-1)Grab_NM	Tank Farm Sampling	2009-04-09 0:00:00	0	1																																					
6	HI B5	HI B5_4/9/09_(1-2)Grab_NM	Tank Farm Sampling	2009-04-09 0:00:00	1	2																																					
6	HI B5	HI B5_4/9/09_(2-3)Grab_NM	Tank Farm Sampling	2009-04-09 0:00:00	2	3																																					
6	HI B5	HI B5_4/9/09_(3-4)Grab_NM	Tank Farm Sampling	2009-04-09 0:00:00	3	4																																					
6	HI B5	HI B5_4/9/09_(4-5)Grab_NM	Tank Farm Sampling	2009-04-09 0:00:00	4	5																																					
6	HI B6	HI B6_4/9/09_(0-1)Grab_NM	Tank Farm Sampling	2009-04-09 0:00:00	0	1																																					
6	HI B6	HI B6_4/9/09_(1-2)Grab_NM	Tank Farm Sampling	2009-04-09 0:00:00	1	2																																					
6	HI B6	HI B6_4/9/09_(2-3)Grab_NM	Tank Farm Sampling	2009-04-09 0:00:00	2	3																																					
6	HI B6	HI B6_4/9/09_(3-4)Grab_NM	Tank Farm Sampling	2009-04-09 0:00:00	3	4																																					
6	HI B6	HI B6_4/9/09_(4-5)Grab_NM	Tank Farm Sampling	2009-04-09 0:00:00	4	5																																					
6	HI B6	HICS132_4/9/09_(2-3)Grab_DUP	Tank Farm Sampling	2009-04-09 0:00:00	2	3																																					
6	HI C1	HI C1_4/8/09_(0-1)Grab_NM	Tank Farm Sampling	2009-04-08 0:00:00	0	1																																					
6	HI C1	HI C1_4/8/09_(1-2)Grab_NM	Tank Farm Sampling	2009-04-08 0:00:00	1	2																																					
6	HI C1	HI C1_4/8/09_(2-3)Grab_NM	Tank Farm Sampling	2009-04-08 0:00:00	2	3																																					
6	HI C1	HI C1_4/8/09_(3-4)Grab_NM	Tank Farm Sampling	2009-04-08 0:00:00	3	4																																					
6	HI C1	HI C1_5/2/09_(4-5)Grab_NM	Tank Farm Sampling	2009-05-02 0:00:00	4	5																																					
6	HI C2	HI C2_4/8/09_(0-1)Grab_NM	Tank Farm Sampling	2009-04-08 0:00:00	0	1																																					

Notes:
U=Non-Detect; J=Estimated value; J+=Estimated high; J-=Estimated low;
UJ=Estimated Non-Detect; UJ+=Estimated high Non-Detect
T=Compound identified in associated decontamination blank; UR= Rejected

TABLE F-1
SWMU SOIL DATA
HERCULES LLC AND PINOVA, INC.
BRUNSWICK, GA

							Hexachlorobenzene 8270D LL					Hexachlorobutadiene 8270D LL					Hexachlorocyclopentadiene 8270D LL					Hexachloroethane 8270D LL					Hexachlorophene 8270D LL					Hexachloropropylene 8270D LL					Indeno(1,2,3-cd)pyrene 8270D LL				
SWMU ID	Location ID	Sample ID	Event	Sample Date	Start Depth	End Depth	Result	Lab Flag	Qualifier	RDL	Dilution	Result	Lab Flag	Qualifier	RDL	Dilution	Result	Lab Flag	Qualifier	RDL	Dilution	Result	Lab Flag	Qualifier	RDL	Dilution	Result	Lab Flag	Qualifier	RDL	Dilution	Result	Lab Flag	Qualifier	RDL	Dilution	Result	Lab Flag	Qualifier	RDL	Dilution
5	SS-234	SS-234_5/5/00_(0-1)Grab_NM	RFI2-2000	2000-05-05 0:00:00	0	1																																					
5	SS-234	SS-234_5/5/00_(1-2)Grab_NM	RFI2-2000	2000-05-05 0:00:00	1	2																																					
5	SS-234	SS-234_6/27/00_(2-3)Grab_NM	RFI2-2000	2000-06-27 0:00:00	2	3																																					
5	SS-234	SS-234_6/27/00_(3-4)Grab_NM	RFI2-2000	2000-06-27 0:00:00	3	4																																					
5	SS-247	SS-247_5/8/00_(0-1)Grab_DUP	RFI2-2000	2000-05-08 0:00:00	0	1																																					
5	SS-247	SS-247_5/8/00_(0-1)Grab_NM	RFI2-2000	2000-05-08 0:00:00	0	1																																					
5	SS-247	SS-247_5/8/00_(1-2)Grab_NM	RFI2-2000	2000-05-08 0:00:00	1	2																																					
5	SS-247	SS-247_6/26/00_(2-3)Grab_NM	RFI2-2000	2000-06-26 0:00:00	2	3																																					
5	SS-247	SS-247_6/26/00_(3-4)Grab_NM	RFI2-2000	2000-06-26 0:00:00	3	4																																					
5	SS-263	SS-263_11/9/00_(0-1)Grab_NM	RFI2-2000	2000-11-09 0:00:00	0	1																																					
5	TF-013	TF-013_1/27/10_(0-1)_NM	Tank Farm Sampling	2010-01-27 0:00:00	0	1																																					
5	TF-013	TF-013_1/27/10_(1-2)_NM	Tank Farm Sampling	2010-01-27 0:00:00	1	2																																					
6	Dub_and_N-1	Dub_and_N-1_12/18/14_(0.33-0.5)Grab_NM	Triad	2014-12-18 0:00:00	0.33	0.5	0	U	None	200	20	0	U	None	170	20	0	U	None	95	20	0	U	None	150	20												0	U	None	85	20
6	Dub_and_N-2	Dub_and_N-2_12/18/14_(0.33-0.5)Grab_NM	Triad	2014-12-18 0:00:00	0.33	0.5	0	U	None	460	50	0	U	None	410	50	0	U	None	220	50	0	U	None	350	50												0	U	None	200	50
6	Dub_and_N-3R	Dub_and_N-3R_1/20/15_(1-1.33)Grab_NM	Triad	2015-01-20 0:00:00	1	1.33	0	U	None	440	10	0	U	None	440	10	0	U	None	880	10	0	U	None	440	10												0	U	None	89	10
6	Dub_and_N-4	Dub_and_N-4_12/18/14_(0.33-0.5)Grab_NM	Triad	2014-12-18 0:00:00	0.33	0.5	0	U	None	170	20	0	U	None	150	20	0	U	None	81	20	0	U	None	130	20												0	U	None	72	20
6	Dub_and_N-5	Dub_and_N-5_12/18/14_(0.33-0.5)Grab_NM	Triad	2014-12-18 0:00:00	0.33	0.5	0	U	None	190	20	0	U	None	170	20	0	U	None	91	20	0	U	None	140	20												0	U	None	81	20
6	HCSGRC'8	HCSGRC'8_4/27/09_(2-3)Grab_NM	Tank Farm Sampling	2009-04-27 0:00:00	2	3																																					
6	HCSGRC'8	HCSGRC'8_4/27/09_(3-4)Grab_NM	Tank Farm Sampling	2009-04-27 0:00:00	3	4																																					
6	HCSGRC'8	HCSGRC'8_4/27/09_(4-5)Grab_NM	Tank Farm Sampling	2009-04-27 0:00:00	4	5																																					
6	HCSGRC'8	HCSGRC'8_4/27/09_(5-6)Grab_NM	Tank Farm Sampling	2009-04-27 0:00:00	5	6																																					
6	HCSGRC'8	HCSGRC'8_4/27/09_(6-7)Grab_NM	Tank Farm Sampling	2009-04-27 0:00:00	6	7																																					
6	HCSGRC'8	HICS146_4/27/09_(2-3)Grab_DUP	Tank Farm Sampling	2009-04-27 0:00:00	2	3																																					
6	HCSGRG'8	HCSGRG'8_4/28/09_(2-3)Grab_NM	Tank Farm Sampling	2009-04-28 0:00:00	2	3																																					
6	HCSGRG'8	HCSGRG'8_4/28/09_(3-4)Grab_NM	Tank Farm Sampling	2009-04-28 0:00:00	3	4																																					
6	HCSGRG'8	HCSGRG'8_4/28/09_(4-5)Grab_NM	Tank Farm Sampling	2009-04-28 0:00:00	4	5																																					
6	HCSGRG'8	HCSGRG'8_4/28/09_(5-6)Grab_NM	Tank Farm Sampling	2009-04-28 0:00:00	5	6																																					
6	HCSGRG'8	HCSGRG'8_4/28/09_(6-7)Grab_NM	Tank Farm Sampling	2009-04-28 0:00:00	6	7																																					
6	HCSGRG'8	HICS147_4/28/09_(5-6)Grab_DUP	Tank Farm Sampling	2009-04-28 0:00:00	5	6																																					
6	HCSGRK'8	HCSGRK'8_4/27/09_(2-3)Grab_NM	Tank Farm Sampling	2009-04-27 0:00:00	2	3																																					
6	HCSGRK'8	HCSGRK'8_4/27/09_(3-4)Grab_NM	Tank Farm Sampling	2009-04-27 0:00:00	3	4																																					
6	HCSGRK'8	HCSGRK'8_4/27/09_(4-5)Grab_NM	Tank Farm Sampling	2009-04-27 0:00:00	4	5																																					
6	HCSGRK'8	HCSGRK'8_4/27/09_(5-6)Grab_NM	Tank Farm Sampling	2009-04-27 0:00:00	5	6																																					
6	HCSGRK'8	HCSGRK'8_4/27/09_(6-7)Grab_NM	Tank Farm Sampling	2009-04-27 0:00:00	6	7																																					
6	HI A1	HI A1_4/8/09_(0-1)Grab_NM	Tank Farm Sampling	2009-04-08 0:00:00	0	1																																					
6	HI A1	HI A1_4/8/09_(1-2)Grab_NM	Tank Farm Sampling	2009-04-08 0:00:00	1	2																																					
6	HI A2	HI A2_5/2/09_(0-1)Grab_NM	Tank Farm Sampling	2009-05-02 0:00:00	0	1																																					
6	HI A2	HI A2_5/2/09_(1-2)Grab_NM	Tank Farm Sampling	2009-05-02 0:00:00	1	2																																					
6	HI A2	HI A2_5/2/09_(2-3)Grab_NM	Tank Farm Sampling	2009-05-02 0:00:00	2	3																																					
6	HI A2	HI A2_5/2/09_(3-4)Grab_NM	Tank Farm Sampling	2009-05-02 0:00:00	3	4																																					
6	HI A2	HICS150_5/2/09_(0-1)Grab_DUP	Tank Farm Sampling	2009-05-02 0:00:00	0	1																																					
6	HI A3	HI A3_4/8/09_(0-1)Grab_NM	Tank Farm Sampling	2009-04-08 0:00:00	0	1																																					
6	HI A3	HI A3_4/8/09_(1-2)Grab_NM	Tank Farm Sampling	2009-04-08 0:00:00	1	2																																					
6	HI A3	HI A3_4/8/09_(2-3)Grab_NM	Tank Farm Sampling	2009-04-08 0:00:00	2	3																																					
6	HI A3	HI A3_4/8/09_(3-4)Grab_NM	Tank Farm Sampling	2009-04-08 0:00:00	3	4																																					
6	HI A3	HI A3_4/8/09_(4-5)Grab_NM	Tank Farm Sampling	2009-04-08 0:00:00	4	5																																					
6	HI A3	HI A3_4/8/09_(5-6)Grab_NM	Tank Farm Sampling	2009-04-08 0:00:00	5	6																																					
6	HI A3	HICS130_4/8/09_(0-1)Grab_DUP	Tank Farm Sampling	2009-04-08 0:00:00	0	1																																					
6	HI A4	HI A4_5/2/09_(0-1)Grab_NM	Tank Farm Sampling	2009-05-02 0:00:00	0	1																																					
6	HI A4	HI A4_5/2/09_(1-2)Grab_NM	Tank Farm Sampling	2009-05-02 0:00:00	1	2																																					
6	HI A4	HI A4_5/2/09_(2-3)Grab_NM	Tank Farm Sampling	2009-05-02 0:00:00	2	3																																					
6	HI A4	HI A4_5/2/09_(3-4)Grab_NM	Tank Farm Sampling	2009-05-02 0:00:00	3	4																																					
6	HI A4	HI A4_5/2/09_(4-5)Grab_NM	Tank Farm Sampling	2009-05-02 0:00:00	4	5																																					
6	HI A5	HI A5_5/2/09_(0-1)Grab_NM	Tank Farm Sampling	2009-05-02 0:00:00	0	1																																					
6	HI A5	HI A5_5/2/09_(1-2)Grab_NM	Tank Farm Sampling	2009-05-02 0:00:00	1	2																																					
6	HI A5	HI A5_5/2/09_(2-3)Grab_NM	Tank Farm Sampling	2009-05-02 0:00:00	2	3																																					
6	HI A5	HI A5_5/2/09_(3-4)Grab_NM	Tank Farm Sampling	2009-05-02 0:00:00	3	4																																					
6	HI A5	HI A5_5/2/09_(4-5)Grab_NM	Tank Farm Sampling	2009-05-02 0:00:00	4	5																																					
6	HI A5	HICS151 _5/2/09_(2-3)Grab_DUP	Tank Farm Sampling	2009-05-02 0:00:00	2	3																																					
6	HI A6	HI A6_5/2/09_(0-1)Grab_NM	Tank Farm Sampling	2009-05-02 0:00:00	0	1																																					
6	HI A6	HI A6_5/2/09_(1-2)Grab_NM	Tank Farm Sampling	2009-05-02 0:00:00	1	2																																					
6	HI A6	HI A6_5/2/09_(2-3)Grab_NM	Tank Farm Sampling	2009-05-02 0:00:00	2	3																																					
6	HI A6	HI A6_5/2/09_(3-4)Grab_NM	Tank Farm Sampling	2009-05-02 0:00:00	3	4																																					
6	HI A6	HI A6_5/2/09_(4-5)Grab_NM	Tank Farm Sampling	2009-05-02 0:00:00	4	5																																					
6	HI B1	HI B1_4/8/09_(0-1)Grab_NM	Tank Farm Sampling	2009-04-08 0:00:00	0	1																																					
6	HI B1	HI B1_4/8/09_(1-2)Grab_NM	Tank Farm Sampling	2009-04-08 0:00:00	1	2																																					
6	HI B1	HI B1_4/8/09_(2-3)Grab_NM	Tank Farm Sampling	2009-04-08 0:00:00	2	3																																					
6	HI B1	HI B1_4/8/09_(3-4)Grab_NM	Tank Farm Sampling	2009-04-08 0:00:00	3	4																																					
6	HI B1	HI B1_5/2/09_(4-5)Grab_NM	Tank Farm Sampling	2009-05-02 0:00:00	4	5																																					
6	HI B2	HI B2_4/8/09_(0-1)Grab_NM	Tank Farm Sampling	2009-04-08 0:00:00	0	1																																					
6	HI B2	HI B2_4/8/09_(1-2)Grab_NM	Tank Farm Sampling	2009-04-08 0:00:00	1	2																																					
6	HI B2	HI B2_4/8/09_(2-3)Grab_NM	Tank Farm Sampling	2009-04-08 0:00:00	2	3																																					
6	HI B2	HI B2_4/8/09_(3-4)Grab_NM	Tank Farm Sampling	2009-04-08 0:00:00	3	4																																					
6	HI B2	HI B2_5/2/09_(4-5)Grab_NM	Tank Farm Sampling	2009-05-02 0:00:00	4	5																																					
6	HI B2	HICS129 _4/8/09_(0-1)Grab_DUP	Tank Farm Sampling	2009-04-08 0:00:00	0	1																																					
6	HI B3	HI B3_4/8/09_(0-1)Grab_NM	Tank Farm Sampling	2009-04-08 0:00:00	0	1																																					
6	HI B3	HI B3_4/8/09_(1-2)Grab_NM	Tank Farm Sampling	2009-04-08 0:00:00	1	2																																					
6	HI B3	HI B3_4/8/09_(2-3)Grab_NM	Tank Farm Sampling	2009-04-08 0:00:00	2	3																																					
6	HI B3	HI B3_4/8/09_(3-4)Grab_NM	Tank Farm Sampling	2009-04-08 0:00:00	3	4																																					
6	HI B3	HI B3_4/8/09_(4-5)Grab_NM	Tank Farm Sampling	2009-04-08 0:00:00	4	5																																					
6	HI B3	HI B3_4/8/09_(5-6)Grab_NM	Tank Farm Sampling	2009-04-08 0:00:00	5	6																																					
6	HI B3	HICS131_4/8/09_(4-5)Grab_DUP	Tank Farm Sampling	2009-04-08 0:00:00	4	5																																					
6	HI B4	HI B4_4/9/09_(0-1)Grab_NM	Tank Farm Sampling	2009-04-09 0:00:00	0	1																																					
6	HI B4	HI B4_4/9/09_(1-2)Grab_NM	Tank Farm Sampling	2009-04-09 0:00:00	1	2																																					
6	HI B4	HI B4_4/9/09_(2-3)Grab_NM	Tank Farm Sampling	2009-04-09 0:00:00	2	3																																					
6	HI B4	HI B4_4/9/09_(3-4)Grab_NM	Tank Farm Sampling	2009-04-09 0:00:00	3	4																																					
6	HI B4	HI B4_4/9/09_(4-5)Grab_NM	Tank Farm Sampling	2009-04-09 0:00:00	4	5																																					
6	HI B4	HICS133_4/9/09_(1-2)Grab_DUP	Tank Farm Sampling	2009-04-09 0:00:00	1	2																																					
6	HI B5	HI B5_4/9/09_(0-1)Grab_NM	Tank Farm Sampling	2009-04-09 0:00:00	0	1																																					
6	HI B5	HI B5_4/9/09_(1-2)Grab_NM	Tank Farm Sampling	2009-04-09 0:00:00	1	2																																					
6	HI B5	HI B5_4/9/09_(2-3)Grab_NM	Tank Farm Sampling	2009-04-09 0:00:00	2	3																																					
6	HI B5	HI B5_4/9/09_(3-4)Grab_NM	Tank Farm Sampling	2009-04-09 0:00:00	3	4																																					
6	HI B5	HI B5_4/9/09_(4-5)Grab_NM	Tank Farm Sampling	2009-04-09 0:00:00	4	5																																					
6	HI B6	HI B6_4/9/09_(0-1)Grab_NM	Tank Farm Sampling	2009-04-09 0:00:00	0	1																																					
6	HI B6	HI B6_4/9/09_(1-2)Grab_NM	Tank Farm Sampling	2009-04-09 0:00:00	1	2																																					
6	HI B6	HI B6_4/9/09_(2-3)Grab_NM	Tank Farm Sampling	2009-04-09 0:00:00	2	3																																					
6	HI B6	HI B6_4/9/09_(3-4)Grab_NM	Tank Farm Sampling	2009-04-09 0:00:00	3	4																																					
6	HI B6	HI B6_4/9/09_(4-5)Grab_NM	Tank Farm Sampling	2009-04-09 0:00:00	4	5																																					
6	HI B6	HICS132_4/9/09_(2-3)Grab_DUP	Tank Farm Sampling	2009-04-09 0:00:00	2	3																																					
6	HI C1	HI C1_4/8/09_(0-1)Grab_NM	Tank Farm Sampling	2009-04-08 0:00:00	0	1																																					
6	HI C1	HI C1_4/8/09_(1-2)Grab_NM	Tank Farm Sampling	2009-04-08 0:00:00	1	2																																					
6	HI C1	HI C1_4/8/09_(2-3)Grab_NM	Tank Farm Sampling	2009-04-08 0:00:00	2	3																																					
6	HI C1	HI C1_4/8/09_(3-4)Grab_NM	Tank Farm Sampling	2009-04-08 0:00:00	3	4																																					
6	HI C1	HI C1_5/2/09_(4-5)Grab_NM	Tank Farm Sampling	2009-05-02 0:00:00	4	5																																					
6	HI C2	HI C2_4/8/09_(0-1)Grab_NM	Tank Farm Sampling	2009-04-08 0:00:00	0	1																																					

Notes:
U=Non-Detect; J=Estimated value; J+=Estimated high; J-=Estimated low;
UJ=Estimated Non-Detect; UJ+=Estimated high Non-Detect
T=Compound identified in associated decontamination blank; UR= Rejected

TABLE F-1
SWMU SOIL DATA
HERCULES LLC AND PINOVA, INC.
BRUNSWICK, GA

							Isophorone 8270D LL					Isosafrole 8270D LL					Lead 6020A					Lindane 8081B/8082A					m-Dinitrobenzene 8270D LL					Mercury 7471B					Methapyrilene 8270D LL				
SWMU ID	Location ID	Sample ID	Event	Sample Date	Start Depth	End Depth	Result	Lab Flag	Qualifier	RDL	Dilution	Result	Lab Flag	Qualifier	RDL	Dilution	Result	Lab Flag	Qualifier	RDL	Dilution	Result	Lab Flag	Qualifier	RDL	Dilution	Result	Lab Flag	Qualifier	RDL	Dilution	Result	Lab Flag	Qualifier	RDL	Dilution	Result	Lab Flag	Qualifier	RDL	Dilution
5	SS-234	SS-234_5/5/00_(0-1)Grab_NM	RFI2-2000	2000-05-05 0:00:00	0	1											19	None	None	None	1																				
5	SS-234	SS-234_5/5/00_(1-2)Grab_NM	RFI2-2000	2000-05-05 0:00:00	1	2											24	None	None	None	1																				
5	SS-234	SS-234_6/27/00_(2-3)Grab_NM	RFI2-2000	2000-06-27 0:00:00	2	3											3.7	None	None	0.6	1																				
5	SS-234	SS-234_6/27/00_(3-4)Grab_NM	RFI2-2000	2000-06-27 0:00:00	3	4											3.6	None	None	0.61	1																				
5	SS-247	SS-247_5/8/00_(0-1)Grab_DUP	RFI2-2000	2000-05-08 0:00:00	0	1																																			
5	SS-247	SS-247_5/8/00_(0-1)Grab_NM	RFI2-2000	2000-05-08 0:00:00	0	1																																			
5	SS-247	SS-247_5/8/00_(1-2)Grab_NM	RFI2-2000	2000-05-08 0:00:00	1	2																																			
5	SS-247	SS-247_6/26/00_(2-3)Grab_NM	RFI2-2000	2000-06-26 0:00:00	2	3																																			
5	SS-247	SS-247_6/26/00_(3-4)Grab_NM	RFI2-2000	2000-06-26 0:00:00	3	4																																			
5	SS-263	SS-263_11/9/00_(0-1)Grab_NM	RFI2-2000	2000-11-09 0:00:00	0	1																																			
5	TF-013	TF-013_1/27/10_(0-1)_NM	Tank Farm Sampling	2010-01-27 0:00:00	0	1																																			
5	TF-013	TF-013_1/27/10_(1-2)_NM	Tank Farm Sampling	2010-01-27 0:00:00	1	2																																			
6	Dub_and_N-1	Dub_and_N-1_12/18/14_(0.33-0.5)Grab_NM	Triad	2014-12-18 0:00:00	0.33	0.5	0	U	None	180	20																														
6	Dub_and_N-2	Dub_and_N-2_12/18/14_(0.33-0.5)Grab_NM	Triad	2014-12-18 0:00:00	0.33	0.5	0	U	None	420	50																														
6	Dub_and_N-3R	Dub_and_N-3R_1/20/15_(1-1.33)Grab_NM	Triad	2015-01-20 0:00:00	1	1.33	0	U	None	440	10																														
6	Dub_and_N-4	Dub_and_N-4_12/18/14_(0.33-0.5)Grab_NM	Triad	2014-12-18 0:00:00	0.33	0.5	0	U	None	150	20																														
6	Dub_and_N-5	Dub_and_N-5_12/18/14_(0.33-0.5)Grab_NM	Triad	2014-12-18 0:00:00	0.33	0.5	0	U	None	170	20																														
6	HCSGRC'8	HCSGRC'8_4/27/09_(2-3)Grab_NM	Tank Farm Sampling	2009-04-27 0:00:00	2	3																																			
6	HCSGRC'8	HCSGRC'8_4/27/09_(3-4)Grab_NM	Tank Farm Sampling	2009-04-27 0:00:00	3	4																																			
6	HCSGRC'8	HCSGRC'8_4/27/09_(4-5)Grab_NM	Tank Farm Sampling	2009-04-27 0:00:00	4	5																																			
6	HCSGRC'8	HCSGRC'8_4/27/09_(5-6)Grab_NM	Tank Farm Sampling	2009-04-27 0:00:00	5	6																																			
6	HCSGRC'8	HCSGRC'8_4/27/09_(6-7)Grab_NM	Tank Farm Sampling	2009-04-27 0:00:00	6	7																																			
6	HCSGRC'8	HICS146_4/27/09_(2-3)Grab_DUP	Tank Farm Sampling	2009-04-27 0:00:00	2	3																																			
6	HCSGRG'8	HCSGRG'8_4/28/09_(2-3)Grab_NM	Tank Farm Sampling	2009-04-28 0:00:00	2	3																																			
6	HCSGRG'8	HCSGRG'8_4/28/09_(3-4)Grab_NM	Tank Farm Sampling	2009-04-28 0:00:00	3	4																																			
6	HCSGRG'8	HCSGRG'8_4/28/09_(4-5)Grab_NM	Tank Farm Sampling	2009-04-28 0:00:00	4	5																																			
6	HCSGRG'8	HCSGRG'8_4/28/09_(5-6)Grab_NM	Tank Farm Sampling	2009-04-28 0:00:00	5	6																																			
6	HCSGRG'8	HCSGRG'8_4/28/09_(6-7)Grab_NM	Tank Farm Sampling	2009-04-28 0:00:00	6	7																																			
6	HCSGRG'8	HICS147_4/28/09_(5-6)Grab_DUP	Tank Farm Sampling	2009-04-28 0:00:00	5	6																																			
6	HCSGRK'8	HCSGRK'8_4/27/09_(2-3)Grab_NM	Tank Farm Sampling	2009-04-27 0:00:00	2	3																																			
6	HCSGRK'8	HCSGRK'8_4/27/09_(3-4)Grab_NM	Tank Farm Sampling	2009-04-27 0:00:00	3	4																																			
6	HCSGRK'8	HCSGRK'8_4/27/09_(4-5)Grab_NM	Tank Farm Sampling	2009-04-27 0:00:00	4	5																																			
6	HCSGRK'8	HCSGRK'8_4/27/09_(5-6)Grab_NM	Tank Farm Sampling	2009-04-27 0:00:00	5	6																																			
6	HCSGRK'8	HCSGRK'8_4/27/09_(6-7)Grab_NM	Tank Farm Sampling	2009-04-27 0:00:00	6	7																																			
6	HI A1	HI A1_4/8/09_(0-1)Grab_NM	Tank Farm Sampling	2009-04-08 0:00:00	0	1																																			
6	HI A1	HI A1_4/8/09_(1-2)Grab_NM	Tank Farm Sampling	2009-04-08 0:00:00	1	2																																			
6	HI A2	HI A2_5/2/09_(0-1)Grab_NM	Tank Farm Sampling	2009-05-02 0:00:00	0	1																																			
6	HI A2	HI A2_5/2/09_(1-2)Grab_NM	Tank Farm Sampling	2009-05-02 0:00:00	1	2																																			
6	HI A2	HI A2_5/2/09_(2-3)Grab_NM	Tank Farm Sampling	2009-05-02 0:00:00	2	3																																			
6	HI A2	HI A2_5/2/09_(3-4)Grab_NM	Tank Farm Sampling	2009-05-02 0:00:00	3	4																																			
6	HI A2	HICS150_5/2/09_(0-1)Grab_DUP	Tank Farm Sampling	2009-05-02 0:00:00	0	1																																			
6	HI A3	HI A3_4/8/09_(0-1)Grab_NM	Tank Farm Sampling	2009-04-08 0:00:00	0	1																																			
6	HI A3	HI A3_4/8/09_(1-2)Grab_NM	Tank Farm Sampling	2009-04-08 0:00:00	1	2																																			
6	HI A3	HI A3_4/8/09_(2-3)Grab_NM	Tank Farm Sampling	2009-04-08 0:00:00	2	3																																			
6	HI A3	HI A3_4/8/09_(3-4)Grab_NM	Tank Farm Sampling	2009-04-08 0:00:00	3	4																																			
6	HI A3	HI A3_4/8/09_(4-5)Grab_NM	Tank Farm Sampling	2009-04-08 0:00:00	4	5																																			
6	HI A3	HI A3_4/8/09_(5-6)Grab_NM	Tank Farm Sampling	2009-04-08 0:00:00	5	6																																			
6	HI A3	HICS130_4/8/09_(0-1)Grab_DUP	Tank Farm Sampling	2009-04-08 0:00:00	0	1																																			
6	HI A4	HI A4_5/2/09_(0-1)Grab_NM	Tank Farm Sampling	2009-05-02 0:00:00	0	1																																			
6	HI A4	HI A4_5/2/09_(1-2)Grab_NM	Tank Farm Sampling	2009-05-02 0:00:00	1	2																																			
6	HI A4	HI A4_5/2/09_(2-3)Grab_NM	Tank Farm Sampling	2009-05-02 0:00:00	2	3																																			
6	HI A4	HI A4_5/2/09_(3-4)Grab_NM	Tank Farm Sampling	2009-05-02 0:00:00	3	4																																			
6	HI A4	HI A4_5/2/09_(4-5)Grab_NM	Tank Farm Sampling	2009-05-02 0:00:00	4	5																																			
6	HI A5	HI A5_5/2/09_(0-1)Grab_NM	Tank Farm Sampling	2009-05-02 0:00:00	0	1																																			
6	HI A5	HI A5_5/2/09_(1-2)Grab_NM	Tank Farm Sampling	2009-05-02 0:00:00	1	2																																			
6	HI A5	HI A5_5/2/09_(2-3)Grab_NM	Tank Farm Sampling	2009-05-02 0:00:00	2	3																																			
6	HI A5	HI A5_5/2/09_(3-4)Grab_NM	Tank Farm Sampling	2009-05-02 0:00:00	3	4																																			
6	HI A5	HI A5_5/2/09_(4-5)Grab_NM	Tank Farm Sampling	2009-05-02 0:00:00	4	5																																			
6	HI A5	HICS151 _5/2/09_(2-3)Grab_DUP	Tank Farm Sampling	2009-05-02 0:00:00	2	3																																			
6	HI A6	HI A6_5/2/09_(0-1)Grab_NM	Tank Farm Sampling	2009-05-02 0:00:00	0	1																																			
6	HI A6	HI A6_5/2/09_(1-2)Grab_NM	Tank Farm Sampling	2009-05-02 0:00:00	1	2																																			
6	HI A6	HI A6_5/2/09_(2-3)Grab_NM	Tank Farm Sampling	2009-05-02 0:00:00	2	3																																			
6	HI A6	HI A6_5/2/09_(3-4)Grab_NM	Tank Farm Sampling	2009-05-02 0:00:00	3	4																																			
6	HI A6	HI A6_5/2/09_(4-5)Grab_NM	Tank Farm Sampling	2009-05-02 0:00:00	4	5																																			
6	HI B1	HI B1_4/8/09_(0-1)Grab_NM	Tank Farm Sampling	2009-04-08 0:00:00	0	1																																			
6	HI B1	HI B1_4/8/09_(1-2)Grab_NM	Tank Farm Sampling	2009-04-08 0:00:00	1	2																																			
6	HI B1	HI B1_4/8/09_(2-3)Grab_NM	Tank Farm Sampling	2009-04-08 0:00:00	2	3																																			
6	HI B1	HI B1_4/8/09_(3-4)Grab_NM	Tank Farm Sampling	2009-04-08 0:00:00	3	4																																			
6	HI B1	HI B1_5/2/09_(4-5)Grab_NM	Tank Farm Sampling	2009-05-02 0:00:00	4	5																																			
6	HI B2	HI B2_4/8/09_(0-1)Grab_NM	Tank Farm Sampling	2009-04-08 0:00:00	0	1																																			
6	HI B2	HI B2_4/8/09_(1-2)Grab_NM	Tank Farm Sampling	2009-04-08 0:00:00	1	2																																			
6	HI B2	HI B2_4/8/09_(2-3)Grab_NM	Tank Farm Sampling	2009-04-08 0:00:00	2	3																																			
6	HI B2	HI B2_4/8/09_(3-4)Grab_NM	Tank Farm Sampling	2009-04-08 0:00:00	3	4																																			
6	HI B2	HI B2_5/2/09_(4-5)Grab_NM	Tank Farm Sampling	2009-05-02 0:00:00	4	5																																			
6	HI B2	HICS129 _4/8/09_(0-1)Grab_DUP	Tank Farm Sampling	2009-04-08 0:00:00	0	1																																			
6	HI B3	HI B3_4/8/09_(0-1)Grab_NM	Tank Farm Sampling	2009-04-08 0:00:00	0	1																																			
6	HI B3	HI B3_4/8/09_(1-2)Grab_NM	Tank Farm Sampling	2009-04-08 0:00:00	1	2																																			
6	HI B3	HI B3_4/8/09_(2-3)Grab_NM	Tank Farm Sampling	2009-04-08 0:00:00	2	3																																			
6	HI B3	HI B3_4/8/09_(3-4)Grab_NM	Tank Farm Sampling	2009-04-08 0:00:00	3	4																																			
6	HI B3	HI B3_4/8/09_(4-5)Grab_NM	Tank Farm Sampling	2009-04-08 0:00:00	4	5																																			
6	HI B3	HI B3_4/8/09_(5-6)Grab_NM	Tank Farm Sampling	2009-04-08 0:00:00	5	6																																			
6	HI B3	HICS131_4/8/09_(4-5)Grab_DUP	Tank Farm Sampling	2009-04-08 0:00:00	4	5																																			
6	HI B4	HI B4_4/9/09_(0-1)Grab_NM	Tank Farm Sampling	2009-04-09 0:00:00	0	1																																			
6	HI B4	HI B4_4/9/09_(1-2)Grab_NM	Tank Farm Sampling	2009-04-09 0:00:00	1	2																																			
6	HI B4	HI B4_4/9/09_(2-3)Grab_NM	Tank Farm Sampling	2009-04-09 0:00:00	2	3																																			
6	HI B4	HI B4_4/9/09_(3-4)Grab_NM	Tank Farm Sampling	2009-04-09 0:00:00	3	4																																			
6	HI B4	HI B4_4/9/09_(4-5)Grab_NM	Tank Farm Sampling	2009-04-09 0:00:00	4	5																																			
6	HI B4	HICS133_4/9/09_(1-2)Grab_DUP	Tank Farm Sampling	2009-04-09 0:00:00	1	2																																			
6	HI B5	HI B5_4/9/09_(0-1)Grab_NM	Tank Farm Sampling	2009-04-09 0:00:00	0	1																																			
6	HI B5	HI B5_4/9/09_(1-2)Grab_NM	Tank Farm Sampling	2009-04-09 0:00:00	1	2																																			
6	HI B5	HI B5_4/9/09_(2-3)Grab_NM	Tank Farm Sampling	2009-04-09 0:00:00	2	3																																			
6	HI B5	HI B5_4/9/09_(3-4)Grab_NM	Tank Farm Sampling	2009-04-09 0:00:00	3	4																																			
6	HI B5	HI B5_4/9/09_(4-5)Grab_NM	Tank Farm Sampling	2009-04-09 0:00:00	4	5																																			
6	HI B6	HI B6_4/9/09_(0-1)Grab_NM	Tank Farm Sampling	2009-04-09 0:00:00	0	1																																			
6	HI B6	HI B6_4/9/09_(1-2)Grab_NM	Tank Farm Sampling	2009-04-09 0:00:00	1	2																																			
6	HI B6	HI B6_4/9/09_(2-3)Grab_NM	Tank Farm Sampling	2009-04-09 0:00:00	2	3																																			
6	HI B6	HI B6_4/9/09_(3-4)Grab_NM	Tank Farm Sampling	2009-04-09 0:00:00	3	4																																			
6	HI B6	HI B6_4/9/09_(4-5)Grab_NM	Tank Farm Sampling	2009-04-09 0:00:00	4	5																																			
6	HI B6	HICS132_4/9/09_(2-3)Grab_DUP	Tank Farm Sampling	2009-04-09 0:00:00	2	3																																			
6	HI C1	HI C1_4/8/09_(0-1)Grab_NM	Tank Farm Sampling	2009-04-08 0:00:00	0	1																																			
6	HI C1	HI C1_4/8/09_(1-2)Grab_NM	Tank Farm Sampling	2009-04-08 0:00:00	1	2																																			
6	HI C1	HI C1_4/8/09_(2-3)Grab_NM	Tank Farm Sampling	2009-04-08 0:00:00	2	3																																			
6	HI C1	HI C1_4/8/09_(3-4)Grab_NM	Tank Farm Sampling	2009-04-08 0:00:00	3	4																																			
6	HI C1	HI C1_5/2/09_(4-5)Grab_NM	Tank Farm Sampling	2009-05-02 0:00:00	4	5																																			
6	HI C2	HI C2_4/8/09_(0-1)Grab_NM	Tank Farm Sampling	2009-04-08 0:00:00	0	1																																			

Notes:
U=Non-Detect; J=Estimated value; J+=Estimated high; J-=Estimated low;
UJ=Estimated Non-Detect; UJ+=Estimated high Non-Detect
T=Compound identified in associated decontamination blank; UR= Rejected

TABLE F-1
SWMU SOIL DATA
HERCULES LLC AND PINOVA, INC.
BRUNSWICK, GA

							Methoxychlor 8081B/8082A					Methyl methanesulfonate 8270D LL					Methyl parathion 8270D LL					Mirex 8081B/8082A					Naphthalene 8270D LL					Nickel 6020A					Nitrobenzene 8270D LL				
SWMU ID	Location ID	Sample ID	Event	Sample Date	Start Depth	End Depth	Result	Lab Flag	Qualifier	RDL	Dilution	Result	Lab Flag	Qualifier	RDL	Dilution	Result	Lab Flag	Qualifier	RDL	Dilution	Result	Lab Flag	Qualifier	RDL	Dilution	Result	Lab Flag	Qualifier	RDL	Dilution	Result	Lab Flag	Qualifier	RDL	Dilution	Result	Lab Flag	Qualifier	RDL	Dilution
5	SS-234	SS-234_5/5/00_(0-1)Grab_NM	RFI2-2000	2000-05-05 0:00:00	0	1																																				
5	SS-234	SS-234_5/5/00_(1-2)Grab_NM	RFI2-2000	2000-05-05 0:00:00	1	2																																				
5	SS-234	SS-234_6/27/00_(2-3)Grab_NM	RFI2-2000	2000-06-27 0:00:00	2	3																																				
5	SS-234	SS-234_6/27/00_(3-4)Grab_NM	RFI2-2000	2000-06-27 0:00:00	3	4																																				
5	SS-247	SS-247_5/8/00_(0-1)Grab_DUP	RFI2-2000	2000-05-08 0:00:00	0	1																																				
5	SS-247	SS-247_5/8/00_(0-1)Grab_NM	RFI2-2000	2000-05-08 0:00:00	0	1																																				
5	SS-247	SS-247_5/8/00_(1-2)Grab_NM	RFI2-2000	2000-05-08 0:00:00	1	2																																				
5	SS-247	SS-247_6/26/00_(2-3)Grab_NM	RFI2-2000	2000-06-26 0:00:00	2	3																																				
5	SS-247	SS-247_6/26/00_(3-4)Grab_NM	RFI2-2000	2000-06-26 0:00:00	3	4																																				
5	SS-263	SS-263_11/9/00_(0-1)Grab_NM	RFI2-2000	2000-11-09 0:00:00	0	1																																				
5	TF-013	TF-013_1/27/10_(0-1)_NM	Tank Farm Sampling	2010-01-27 0:00:00	0	1																																				
5	TF-013	TF-013_1/27/10_(1-2)_NM	Tank Farm Sampling	2010-01-27 0:00:00	1	2																																				
6	Dub_and_N-1	Dub_and_N-1_12/18/14_(0.33-0.5)Grab_NM	Triad	2014-12-18 0:00:00	0.33	0.5																					0	U	None	85	20						0	U	None	170	20
6	Dub_and_N-2	Dub_and_N-2_12/18/14_(0.33-0.5)Grab_NM	Triad	2014-12-18 0:00:00	0.33	0.5																					0	U	None	200	50						0	U	None	400	50
6	Dub_and_N-3R	Dub_and_N-3R_1/20/15_(1-1.33)Grab_NM	Triad	2015-01-20 0:00:00	1	1.33																					47	J	None	89	10						0	U	None	440	10
6	Dub_and_N-4	Dub_and_N-4_12/18/14_(0.33-0.5)Grab_NM	Triad	2014-12-18 0:00:00	0.33	0.5																					94	J	None	150	20						0	U	None	140	20
6	Dub_and_N-5	Dub_and_N-5_12/18/14_(0.33-0.5)Grab_NM	Triad	2014-12-18 0:00:00	0.33	0.5																					0	U	None	81	20						0	U	None	160	20
6	HCSGRC'8	HCSGRC'8_4/27/09_(2-3)Grab_NM	Tank Farm Sampling	2009-04-27 0:00:00	2	3																																				
6	HCSGRC'8	HCSGRC'8_4/27/09_(3-4)Grab_NM	Tank Farm Sampling	2009-04-27 0:00:00	3	4																																				
6	HCSGRC'8	HCSGRC'8_4/27/09_(4-5)Grab_NM	Tank Farm Sampling	2009-04-27 0:00:00	4	5																																				
6	HCSGRC'8	HCSGRC'8_4/27/09_(5-6)Grab_NM	Tank Farm Sampling	2009-04-27 0:00:00	5	6																																				
6	HCSGRC'8	HCSGRC'8_4/27/09_(6-7)Grab_NM	Tank Farm Sampling	2009-04-27 0:00:00	6	7																																				
6	HCSGRC'8	HICS146_4/27/09_(2-3)Grab_DUP	Tank Farm Sampling	2009-04-27 0:00:00	2	3																																				
6	HCSGRG'8	HCSGRG'8_4/28/09_(2-3)Grab_NM	Tank Farm Sampling	2009-04-28 0:00:00	2	3																																				
6	HCSGRG'8	HCSGRG'8_4/28/09_(3-4)Grab_NM	Tank Farm Sampling	2009-04-28 0:00:00	3	4																																				
6	HCSGRG'8	HCSGRG'8_4/28/09_(4-5)Grab_NM	Tank Farm Sampling	2009-04-28 0:00:00	4	5																																				
6	HCSGRG'8	HCSGRG'8_4/28/09_(5-6)Grab_NM	Tank Farm Sampling	2009-04-28 0:00:00	5	6																																				
6	HCSGRG'8	HCSGRG'8_4/28/09_(6-7)Grab_NM	Tank Farm Sampling	2009-04-28 0:00:00	6	7																																				
6	HCSGRG'8	HICS147_4/28/09_(5-6)Grab_DUP	Tank Farm Sampling	2009-04-28 0:00:00	5	6																																				
6	HCSGRK'8	HCSGRK'8_4/27/09_(2-3)Grab_NM	Tank Farm Sampling	2009-04-27 0:00:00	2	3																																				
6	HCSGRK'8	HCSGRK'8_4/27/09_(3-4)Grab_NM	Tank Farm Sampling	2009-04-27 0:00:00	3	4																																				
6	HCSGRK'8	HCSGRK'8_4/27/09_(4-5)Grab_NM	Tank Farm Sampling	2009-04-27 0:00:00	4	5																																				
6	HCSGRK'8	HCSGRK'8_4/27/09_(5-6)Grab_NM	Tank Farm Sampling	2009-04-27 0:00:00	5	6																																				
6	HCSGRK'8	HCSGRK'8_4/27/09_(6-7)Grab_NM	Tank Farm Sampling	2009-04-27 0:00:00	6	7																																				
6	HI A1	HI A1_4/8/09_(0-1)Grab_NM	Tank Farm Sampling	2009-04-08 0:00:00	0	1																																				
6	HI A1	HI A1_4/8/09_(1-2)Grab_NM	Tank Farm Sampling	2009-04-08 0:00:00	1	2																																				
6	HI A2	HI A2_5/2/09_(0-1)Grab_NM	Tank Farm Sampling	2009-05-02 0:00:00	0	1																																				
6	HI A2	HI A2_5/2/09_(1-2)Grab_NM	Tank Farm Sampling	2009-05-02 0:00:00	1	2																																				
6	HI A2	HI A2_5/2/09_(2-3)Grab_NM	Tank Farm Sampling	2009-05-02 0:00:00	2	3																																				
6	HI A2	HI A2_5/2/09_(3-4)Grab_NM	Tank Farm Sampling	2009-05-02 0:00:00	3	4																																				
6	HI A2	HICS150_5/2/09_(0-1)Grab_DUP	Tank Farm Sampling	2009-05-02 0:00:00	0	1																																				
6	HI A3	HI A3_4/8/09_(0-1)Grab_NM	Tank Farm Sampling	2009-04-08 0:00:00	0	1																																				
6	HI A3	HI A3_4/8/09_(1-2)Grab_NM	Tank Farm Sampling	2009-04-08 0:00:00	1	2																																				
6	HI A3	HI A3_4/8/09_(2-3)Grab_NM	Tank Farm Sampling	2009-04-08 0:00:00	2	3																																				
6	HI A3	HI A3_4/8/09_(3-4)Grab_NM	Tank Farm Sampling	2009-04-08 0:00:00	3	4																																				
6	HI A3	HI A3_4/8/09_(4-5)Grab_NM	Tank Farm Sampling	2009-04-08 0:00:00	4	5																																				
6	HI A3	HI A3_4/8/09_(5-6)Grab_NM	Tank Farm Sampling	2009-04-08 0:00:00	5	6																																				
6	HI A3	HICS130_4/8/09_(0-1)Grab_DUP	Tank Farm Sampling	2009-04-08 0:00:00	0	1																																				
6	HI A4	HI A4_5/2/09_(0-1)Grab_NM	Tank Farm Sampling	2009-05-02 0:00:00	0	1																																				
6	HI A4	HI A4_5/2/09_(1-2)Grab_NM	Tank Farm Sampling	2009-05-02 0:00:00	1	2																																				
6	HI A4	HI A4_5/2/09_(2-3)Grab_NM	Tank Farm Sampling	2009-05-02 0:00:00	2	3																																				
6	HI A4	HI A4_5/2/09_(3-4)Grab_NM	Tank Farm Sampling	2009-05-02 0:00:00	3	4																																				
6	HI A4	HI A4_5/2/09_(4-5)Grab_NM	Tank Farm Sampling	2009-05-02 0:00:00	4	5																																				
6	HI A5	HI A5_5/2/09_(0-1)Grab_NM	Tank Farm Sampling	2009-05-02 0:00:00	0	1																																				
6	HI A5	HI A5_5/2/09_(1-2)Grab_NM	Tank Farm Sampling	2009-05-02 0:00:00	1	2																																				
6	HI A5	HI A5_5/2/09_(2-3)Grab_NM	Tank Farm Sampling	2009-05-02 0:00:00	2	3																																				
6	HI A5	HI A5_5/2/09_(3-4)Grab_NM	Tank Farm Sampling	2009-05-02 0:00:00	3	4																																				
6	HI A5	HI A5_5/2/09_(4-5)Grab_NM	Tank Farm Sampling	2009-05-02 0:00:00	4	5																																				
6	HI A5	HICS151 _5/2/09_(2-3)Grab_DUP	Tank Farm Sampling	2009-05-02 0:00:00	2	3																																				
6	HI A6	HI A6_5/2/09_(0-1)Grab_NM	Tank Farm Sampling	2009-05-02 0:00:00	0	1																																				
6	HI A6	HI A6_5/2/09_(1-2)Grab_NM	Tank Farm Sampling	2009-05-02 0:00:00	1	2																																				
6	HI A6	HI A6_5/2/09_(2-3)Grab_NM	Tank Farm Sampling	2009-05-02 0:00:00	2	3																																				
6	HI A6	HI A6_5/2/09_(3-4)Grab_NM	Tank Farm Sampling	2009-05-02 0:00:00	3	4																																				
6	HI A6	HI A6_5/2/09_(4-5)Grab_NM	Tank Farm Sampling	2009-05-02 0:00:00	4	5																																				
6	HI B1	HI B1_4/8/09_(0-1)Grab_NM	Tank Farm Sampling	2009-04-08 0:00:00	0	1																																				
6	HI B1	HI B1_4/8/09_(1-2)Grab_NM	Tank Farm Sampling	2009-04-08 0:00:00	1	2																																				
6	HI B1	HI B1_4/8/09_(2-3)Grab_NM	Tank Farm Sampling	2009-04-08 0:00:00	2	3																																				
6	HI B1	HI B1_4/8/09_(3-4)Grab_NM	Tank Farm Sampling	2009-04-08 0:00:00	3	4																																				
6	HI B1	HI B1_5/2/09_(4-5)Grab_NM	Tank Farm Sampling	2009-05-02 0:00:00	4	5																																				
6	HI B2	HI B2_4/8/09_(0-1)Grab_NM	Tank Farm Sampling	2009-04-08 0:00:00	0	1																																				
6	HI B2	HI B2_4/8/09_(1-2)Grab_NM	Tank Farm Sampling	2009-04-08 0:00:00	1	2																																				
6	HI B2	HI B2_4/8/09_(2-3)Grab_NM	Tank Farm Sampling	2009-04-08 0:00:00	2	3																																				
6	HI B2	HI B2_4/8/09_(3-4)Grab_NM	Tank Farm Sampling	2009-04-08 0:00:00	3	4																																				
6	HI B2	HI B2_5/2/09_(4-5)Grab_NM	Tank Farm Sampling	2009-05-02 0:00:00	4	5																																				
6	HI B2	HICS129 _4/8/09_(0-1)Grab_DUP	Tank Farm Sampling	2009-04-08 0:00:00	0	1																																				
6	HI B3	HI B3_4/8/09_(0-1)Grab_NM	Tank Farm Sampling	2009-04-08 0:00:00	0	1																																				
6	HI B3	HI B3_4/8/09_(1-2)Grab_NM	Tank Farm Sampling	2009-04-08 0:00:00	1	2																																				
6	HI B3	HI B3_4/8/09_(2-3)Grab_NM	Tank Farm Sampling	2009-04-08 0:00:00	2	3																																				
6	HI B3	HI B3_4/8/09_(3-4)Grab_NM	Tank Farm Sampling	2009-04-08 0:00:00	3	4																																				
6	HI B3	HI B3_4/8/09_(4-5)Grab_NM	Tank Farm Sampling	2009-04-08 0:00:00	4	5																																				
6	HI B3	HI B3_4/8/09_(5-6)Grab_NM	Tank Farm Sampling	2009-04-08 0:00:00	5	6																																				
6	HI B3	HICS131_4/8/09_(4-5)Grab_DUP	Tank Farm Sampling	2009-04-08 0:00:00	4	5																																				
6	HI B4	HI B4_4/9/09_(0-1)Grab_NM	Tank Farm Sampling	2009-04-09 0:00:00	0	1																																				
6	HI B4	HI B4_4/9/09_(1-2)Grab_NM	Tank Farm Sampling	2009-04-09 0:00:00	1	2																																				
6	HI B4	HI B4_4/9/09_(2-3)Grab_NM	Tank Farm Sampling	2009-04-09 0:00:00	2	3																																				
6	HI B4	HI B4_4/9/09_(3-4)Grab_NM	Tank Farm Sampling	2009-04-09 0:00:00	3	4																																				
6	HI B4	HI B4_4/9/09_(4-5)Grab_NM	Tank Farm Sampling	2009-04-09 0:00:00	4	5																																				
6	HI B4	HICS133_4/9/09_(1-2)Grab_DUP	Tank Farm Sampling	2009-04-09 0:00:00	1	2																																				
6	HI B5	HI B5_4/9/09_(0-1)Grab_NM	Tank Farm Sampling	2009-04-09 0:00:00	0	1																																				
6	HI B5	HI B5_4/9/09_(1-2)Grab_NM	Tank Farm Sampling	2009-04-09 0:00:00	1	2																																				
6	HI B5	HI B5_4/9/09_(2-3)Grab_NM	Tank Farm Sampling	2009-04-09 0:00:00	2	3																																				
6	HI B5	HI B5_4/9/09_(3-4)Grab_NM	Tank Farm Sampling	2009-04-09 0:00:00	3	4																																				
6	HI B5	HI B5_4/9/09_(4-5)Grab_NM	Tank Farm Sampling	2009-04-09 0:00:00	4	5																																				
6	HI B6	HI B6_4/9/09_(0-1)Grab_NM	Tank Farm Sampling	2009-04-09 0:00:00	0	1																																				
6	HI B6	HI B6_4/9/09_(1-2)Grab_NM	Tank Farm Sampling	2009-04-09 0:00:00	1	2																																				
6	HI B6	HI B6_4/9/09_(2-3)Grab_NM	Tank Farm Sampling	2009-04-09 0:00:00	2	3																																				
6	HI B6	HI B6_4/9/09_(3-4)Grab_NM	Tank Farm Sampling	2009-04-09 0:00:00	3	4																																				
6	HI B6	HI B6_4/9/09_(4-5)Grab_NM	Tank Farm Sampling	2009-04-09 0:00:00	4	5																																				
6	HI B6	HICS132_4/9/09_(2-3)Grab_DUP	Tank Farm Sampling	2009-04-09 0:00:00	2	3																																				
6	HI C1	HI C1_4/8/09_(0-1)Grab_NM	Tank Farm Sampling	2009-04-08 0:00:00	0	1																																				
6	HI C1	HI C1_4/8/09_(1-2)Grab_NM	Tank Farm Sampling	2009-04-08 0:00:00	1	2																																				
6	HI C1	HI C1_4/8/09_(2-3)Grab_NM	Tank Farm Sampling	2009-04-08 0:00:00	2	3																																				
6	HI C1	HI C1_4/8/09_(3-4)Grab_NM	Tank Farm Sampling	2009-04-08 0:00:00	3	4																																				
6	HI C1	HI C1_5/2/09_(4-5)Grab_NM	Tank Farm Sampling	2009-05-02 0:00:00	4	5																																				
6	HI C2	HI C2_4/8/09_(0-1)Grab_NM	Tank Farm Sampling	2009-04-08 0:00:00	0	1																																				

Notes:
U=Non-Detect; J=Estimated value; J+=Estimated high; J-=Estimated low;
UJ=Estimated Non-Detect; UJ+=Estimated high Non-Detect
T=Compound identified in associated decontamination blank; UR= Rejected

TABLE F-1
SWMU SOIL DATA
HERCULES LLC AND PINOVA, INC.
BRUNSWICK, GA

							N-Methyl-N-ethylnitrosamine 8270D LL					N-Nitrosodiethylamine 8270D LL					N-Nitrosodimethylamine 8270D LL					N-Nitrosodi-n-butylamine 8270D LL					N-Nitrosodi-n-propylamine 8270D LL					N-Nitrosodiphenylamine 8270D LL					N-Nitrosomorpholine 8270D LL				
SWMU ID	Location ID	Sample ID	Event	Sample Date	Start Depth	End Depth	Result	Lab Flag	Qualifier	RDL	Dilution	Result	Lab Flag	Qualifier	RDL	Dilution	Result	Lab Flag	Qualifier	RDL	Dilution	Result	Lab Flag	Qualifier	RDL	Dilution	Result	Lab Flag	Qualifier	RDL	Dilution	Result	Lab Flag	Qualifier	RDL	Dilution	Result	Lab Flag	Qualifier	RDL	Dilution
5	SS-234	SS-234_5/5/00_(0-1)Grab_NM	RFI2-2000	2000-05-05 0:00:00	0	1																																						
5	SS-234	SS-234_5/5/00_(1-2)Grab_NM	RFI2-2000	2000-05-05 0:00:00	1	2																																						
5	SS-234	SS-234_6/27/00_(2-3)Grab_NM	RFI2-2000	2000-06-27 0:00:00	2	3																																						
5	SS-234	SS-234_6/27/00_(3-4)Grab_NM	RFI2-2000	2000-06-27 0:00:00	3	4																																						
5	SS-247	SS-247_5/8/00_(0-1)Grab_DUP	RFI2-2000	2000-05-08 0:00:00	0	1																																						
5	SS-247	SS-247_5/8/00_(0-1)Grab_NM	RFI2-2000	2000-05-08 0:00:00	0	1																																						
5	SS-247	SS-247_5/8/00_(1-2)Grab_NM	RFI2-2000	2000-05-08 0:00:00	1	2																																						
5	SS-247	SS-247_6/26/00_(2-3)Grab_NM	RFI2-2000	2000-06-26 0:00:00	2	3																																						
5	SS-247	SS-247_6/26/00_(3-4)Grab_NM	RFI2-2000	2000-06-26 0:00:00	3	4																																						
5	SS-263	SS-263_11/9/00_(0-1)Grab_NM	RFI2-2000	2000-11-09 0:00:00	0	1																																						
5	TF-013	TF-013_1/27/10_(0-1)_NM	Tank Farm Sampling	2010-01-27 0:00:00	0	1																																						
5	TF-013	TF-013_1/27/10_(1-2)_NM	Tank Farm Sampling	2010-01-27 0:00:00	1	2																																						
6	Dub_and_N-1	Dub_and_N-1_12/18/14_(0.33-0.5)Grab_NM	Triad	2014-12-18 0:00:00	0.33	0.5											0	U	None	490	20						0	U	None	190	20	0	U	None	160	20					
6	Dub_and_N-2	Dub_and_N-2_12/18/14_(0.33-0.5)Grab_NM	Triad	2014-12-18 0:00:00	0.33	0.5											0	U	None	1100	50						0	U	None	450	50	0	U	None	370	50					
6	Dub_and_N-3R	Dub_and_N-3R_1/20/15_(1-1.33)Grab_NM	Triad	2015-01-20 0:00:00	1	1.33											0	U	None	440	10						0	U	None	440	10	0	U	None	440	10					
6	Dub_and_N-4	Dub_and_N-4_12/18/14_(0.33-0.5)Grab_NM	Triad	2014-12-18 0:00:00	0.33	0.5											0	U	None	410	20						0	U	None	160	20	0	U	None	130	20					
6	Dub_and_N-5	Dub_and_N-5_12/18/14_(0.33-0.5)Grab_NM	Triad	2014-12-18 0:00:00	0.33	0.5											0	U	None	470	20						0	U	None	180	20	0	U	None	150	20					
6	HCSGRC'8	HCSGRC'8_4/27/09_(2-3)Grab_NM	Tank Farm Sampling	2009-04-27 0:00:00	2	3																																						
6	HCSGRC'8	HCSGRC'8_4/27/09_(3-4)Grab_NM	Tank Farm Sampling	2009-04-27 0:00:00	3	4																																						
6	HCSGRC'8	HCSGRC'8_4/27/09_(4-5)Grab_NM	Tank Farm Sampling	2009-04-27 0:00:00	4	5																																						
6	HCSGRC'8	HCSGRC'8_4/27/09_(5-6)Grab_NM	Tank Farm Sampling	2009-04-27 0:00:00	5	6																																						
6	HCSGRC'8	HCSGRC'8_4/27/09_(6-7)Grab_NM	Tank Farm Sampling	2009-04-27 0:00:00	6	7																																						
6	HCSGRC'8	HICS146_4/27/09_(2-3)Grab_DUP	Tank Farm Sampling	2009-04-27 0:00:00	2	3																																						
6	HCSGRG'8	HCSGRG'8_4/28/09_(2-3)Grab_NM	Tank Farm Sampling	2009-04-28 0:00:00	2	3																																						
6	HCSGRG'8	HCSGRG'8_4/28/09_(3-4)Grab_NM	Tank Farm Sampling	2009-04-28 0:00:00	3	4																																						
6	HCSGRG'8	HCSGRG'8_4/28/09_(4-5)Grab_NM	Tank Farm Sampling	2009-04-28 0:00:00	4	5																																						
6	HCSGRG'8	HCSGRG'8_4/28/09_(5-6)Grab_NM	Tank Farm Sampling	2009-04-28 0:00:00	5	6																																						
6	HCSGRG'8	HCSGRG'8_4/28/09_(6-7)Grab_NM	Tank Farm Sampling	2009-04-28 0:00:00	6	7																																						
6	HCSGRG'8	HICS147_4/28/09_(5-6)Grab_DUP	Tank Farm Sampling	2009-04-28 0:00:00	5	6																																						
6	HCSGRK'8	HCSGRK'8_4/27/09_(2-3)Grab_NM	Tank Farm Sampling	2009-04-27 0:00:00	2	3																																						
6	HCSGRK'8	HCSGRK'8_4/27/09_(3-4)Grab_NM	Tank Farm Sampling	2009-04-27 0:00:00	3	4																																						
6	HCSGRK'8	HCSGRK'8_4/27/09_(4-5)Grab_NM	Tank Farm Sampling	2009-04-27 0:00:00	4	5																																						
6	HCSGRK'8	HCSGRK'8_4/27/09_(5-6)Grab_NM	Tank Farm Sampling	2009-04-27 0:00:00	5	6																																						
6	HCSGRK'8	HCSGRK'8_4/27/09_(6-7)Grab_NM	Tank Farm Sampling	2009-04-27 0:00:00	6	7																																						
6	HI A1	HI A1_4/8/09_(0-1)Grab_NM	Tank Farm Sampling	2009-04-08 0:00:00	0	1																																						
6	HI A1	HI A1_4/8/09_(1-2)Grab_NM	Tank Farm Sampling	2009-04-08 0:00:00	1	2																																						
6	HI A2	HI A2_5/2/09_(0-1)Grab_NM	Tank Farm Sampling	2009-05-02 0:00:00	0	1																																						
6	HI A2	HI A2_5/2/09_(1-2)Grab_NM	Tank Farm Sampling	2009-05-02 0:00:00	1	2																																						
6	HI A2	HI A2_5/2/09_(2-3)Grab_NM	Tank Farm Sampling	2009-05-02 0:00:00	2	3																																						
6	HI A2	HI A2_5/2/09_(3-4)Grab_NM	Tank Farm Sampling	2009-05-02 0:00:00	3	4																																						
6	HI A2	HICS150_5/2/09_(0-1)Grab_DUP	Tank Farm Sampling	2009-05-02 0:00:00	0	1																																						
6	HI A3	HI A3_4/8/09_(0-1)Grab_NM	Tank Farm Sampling	2009-04-08 0:00:00	0	1																																						
6	HI A3	HI A3_4/8/09_(1-2)Grab_NM	Tank Farm Sampling	2009-04-08 0:00:00	1	2																																						
6	HI A3	HI A3_4/8/09_(2-3)Grab_NM	Tank Farm Sampling	2009-04-08 0:00:00	2	3																																						
6	HI A3	HI A3_4/8/09_(3-4)Grab_NM	Tank Farm Sampling	2009-04-08 0:00:00	3	4																																						
6	HI A3	HI A3_4/8/09_(4-5)Grab_NM	Tank Farm Sampling	2009-04-08 0:00:00	4	5																																						
6	HI A3	HI A3_4/8/09_(5-6)Grab_NM	Tank Farm Sampling	2009-04-08 0:00:00	5	6																																						
6	HI A3	HICS130_4/8/09_(0-1)Grab_DUP	Tank Farm Sampling	2009-04-08 0:00:00	0	1																																						
6	HI A4	HI A4_5/2/09_(0-1)Grab_NM	Tank Farm Sampling	2009-05-02 0:00:00	0	1																																						
6	HI A4	HI A4_5/2/09_(1-2)Grab_NM	Tank Farm Sampling	2009-05-02 0:00:00	1	2																																						
6	HI A4	HI A4_5/2/09_(2-3)Grab_NM	Tank Farm Sampling	2009-05-02 0:00:00	2	3																																						
6	HI A4	HI A4_5/2/09_(3-4)Grab_NM	Tank Farm Sampling	2009-05-02 0:00:00	3	4																																						
6	HI A4	HI A4_5/2/09_(4-5)Grab_NM	Tank Farm Sampling	2009-05-02 0:00:00	4	5																																						
6	HI A5	HI A5_5/2/09_(0-1)Grab_NM	Tank Farm Sampling	2009-05-02 0:00:00	0	1																																						
6	HI A5	HI A5_5/2/09_(1-2)Grab_NM	Tank Farm Sampling	2009-05-02 0:00:00	1	2																																						
6	HI A5	HI A5_5/2/09_(2-3)Grab_NM	Tank Farm Sampling	2009-05-02 0:00:00	2	3																																						
6	HI A5	HI A5_5/2/09_(3-4)Grab_NM	Tank Farm Sampling	2009-05-02 0:00:00	3	4																																						
6	HI A5	HI A5_5/2/09_(4-5)Grab_NM	Tank Farm Sampling	2009-05-02 0:00:00	4	5																																						
6	HI A5	HICS151 _5/2/09_(2-3)Grab_DUP	Tank Farm Sampling	2009-05-02 0:00:00	2	3																																						
6	HI A6	HI A6_5/2/09_(0-1)Grab_NM	Tank Farm Sampling	2009-05-02 0:00:00	0	1																																						
6	HI A6	HI A6_5/2/09_(1-2)Grab_NM	Tank Farm Sampling	2009-05-02 0:00:00	1	2																																						
6	HI A6	HI A6_5/2/09_(2-3)Grab_NM	Tank Farm Sampling	2009-05-02 0:00:00	2	3																																						
6	HI A6	HI A6_5/2/09_(3-4)Grab_NM	Tank Farm Sampling	2009-05-02 0:00:00	3	4																																						
6	HI A6	HI A6_5/2/09_(4-5)Grab_NM	Tank Farm Sampling	2009-05-02 0:00:00	4	5																																						
6	HI B1	HI B1_4/8/09_(0-1)Grab_NM	Tank Farm Sampling	2009-04-08 0:00:00	0	1																																						
6	HI B1	HI B1_4/8/09_(1-2)Grab_NM	Tank Farm Sampling	2009-04-08 0:00:00	1	2																																						
6	HI B1	HI B1_4/8/09_(2-3)Grab_NM	Tank Farm Sampling	2009-04-08 0:00:00	2	3																																						
6	HI B1	HI B1_4/8/09_(3-4)Grab_NM	Tank Farm Sampling	2009-04-08 0:00:00	3	4																																						
6	HI B1	HI B1_5/2/09_(4-5)Grab_NM	Tank Farm Sampling	2009-05-02 0:00:00	4	5																																						
6	HI B2	HI B2_4/8/09_(0-1)Grab_NM	Tank Farm Sampling	2009-04-08 0:00:00	0	1																																						
6	HI B2	HI B2_4/8/09_(1-2)Grab_NM	Tank Farm Sampling	2009-04-08 0:00:00	1	2																																						
6	HI B2	HI B2_4/8/09_(2-3)Grab_NM	Tank Farm Sampling	2009-04-08 0:00:00	2	3																																						
6	HI B2	HI B2_4/8/09_(3-4)Grab_NM	Tank Farm Sampling	2009-04-08 0:00:00	3	4																																						
6	HI B2	HI B2_5/2/09_(4-5)Grab_NM	Tank Farm Sampling	2009-05-02 0:00:00	4	5																																						
6	HI B2	HICS129 _4/8/09_(0-1)Grab_DUP	Tank Farm Sampling	2009-04-08 0:00:00	0	1																																						
6	HI B3	HI B3_4/8/09_(0-1)Grab_NM	Tank Farm Sampling	2009-04-08 0:00:00	0	1																																						
6	HI B3	HI B3_4/8/09_(1-2)Grab_NM	Tank Farm Sampling	2009-04-08 0:00:00	1	2																																						
6	HI B3	HI B3_4/8/09_(2-3)Grab_NM	Tank Farm Sampling	2009-04-08 0:00:00	2	3																																						
6	HI B3	HI B3_4/8/09_(3-4)Grab_NM	Tank Farm Sampling	2009-04-08 0:00:00	3	4																																						
6	HI B3	HI B3_4/8/09_(4-5)Grab_NM	Tank Farm Sampling	2009-04-08 0:00:00	4	5																																						
6	HI B3	HI B3_4/8/09_(5-6)Grab_NM	Tank Farm Sampling	2009-04-08 0:00:00	5	6																																						
6	HI B3	HICS131_4/8/09_(4-5)Grab_DUP	Tank Farm Sampling	2009-04-08 0:00:00	4	5																																						
6	HI B4	HI B4_4/9/09_(0-1)Grab_NM	Tank Farm Sampling	2009-04-09 0:00:00	0	1																																						
6	HI B4	HI B4_4/9/09_(1-2)Grab_NM	Tank Farm Sampling	2009-04-09 0:00:00	1	2																																						
6	HI B4	HI B4_4/9/09_(2-3)Grab_NM	Tank Farm Sampling	2009-04-09 0:00:00	2	3																																						
6	HI B4	HI B4_4/9/09_(3-4)Grab_NM	Tank Farm Sampling	2009-04-09 0:00:00	3	4																																						
6	HI B4	HI B4_4/9/09_(4-5)Grab_NM	Tank Farm Sampling	2009-04-09 0:00:00	4	5																																						
6	HI B4	HICS133_4/9/09_(1-2)Grab_DUP	Tank Farm Sampling	2009-04-09 0:00:00	1	2																																						
6	HI B5	HI B5_4/9/09_(0-1)Grab_NM	Tank Farm Sampling	2009-04-09 0:00:00	0	1																																						
6	HI B5	HI B5_4/9/09_(1-2)Grab_NM	Tank Farm Sampling	2009-04-09 0:00:00	1	2																																						
6	HI B5	HI B5_4/9/09_(2-3)Grab_NM	Tank Farm Sampling	2009-04-09 0:00:00	2	3																																						
6	HI B5	HI B5_4/9/09_(3-4)Grab_NM	Tank Farm Sampling	2009-04-09 0:00:00	3	4																																						
6	HI B5	HI B5_4/9/09_(4-5)Grab_NM	Tank Farm Sampling	2009-04-09 0:00:00	4	5																																						
6	HI B6	HI B6_4/9/09_(0-1)Grab_NM	Tank Farm Sampling	2009-04-09 0:00:00	0	1																																						
6	HI B6	HI B6_4/9/09_(1-2)Grab_NM	Tank Farm Sampling	2009-04-09 0:00:00	1	2																																						
6	HI B6	HI B6_4/9/09_(2-3)Grab_NM	Tank Farm Sampling	2009-04-09 0:00:00	2	3																																						
6	HI B6	HI B6_4/9/09_(3-4)Grab_NM	Tank Farm Sampling	2009-04-09 0:00:00	3	4																																						
6	HI B6	HI B6_4/9/09_(4-5)Grab_NM	Tank Farm Sampling	2009-04-09 0:00:00	4	5																																						
6	HI B6	HICS132_4/9/09_(2-3)Grab_DUP	Tank Farm Sampling	2009-04-09 0:00:00	2	3																																						
6	HI C1	HI C1_4/8/09_(0-1)Grab_NM	Tank Farm Sampling	2009-04-08 0:00:00	0	1																																						
6	HI C1	HI C1_4/8/09_(1-2)Grab_NM	Tank Farm Sampling	2009-04-08 0:00:00	1	2																																						
6	HI C1	HI C1_4/8/09_(2-3)Grab_NM	Tank Farm Sampling	2009-04-08 0:00:00	2	3																																						
6	HI C1	HI C1_4/8/09_(3-4)Grab_NM	Tank Farm Sampling	2009-04-08 0:00:00	3	4																																						
6	HI C1	HI C1_5/2/09_(4-5)Grab_NM	Tank Farm Sampling	2009-05-02 0:00:00	4	5																																						
6	HI C2	HI C2_4/8/09_(0-1)Grab_NM	Tank Farm Sampling	2009-04-08 0:00:00	0	1																																						

Notes:
U=Non-Detect; J=Estimated value; J+=Estimated high; J-=Estimated low;
UJ=Estimated Non-Detect; UJ+=Estimated high Non-Detect
T=Compound identified in associated decontamination blank; UR= Rejected

TABLE F-1
SWMU SOIL DATA
HERCULES LLC AND PINOVA, INC.
BRUNSWICK, GA

							N-Nitrosopiperidine 8270D LL					N-Nitrosopyrrolidine 8270D LL					O,O-Diethyl O-pyrazinyl phosphorothioate 8270D LL					o-cresol 8270D LL					o-Toluidine 8270D LL					Parathion 8270D LL					p-Chloroaniline 8270D LL				
SWMU ID	Location ID	Sample ID	Event	Sample Date	Start Depth	End Depth	Result	Lab Flag	Qualifier	RDL	Dilution	Result	Lab Flag	Qualifier	RDL	Dilution	Result	Lab Flag	Qualifier	RDL	Dilution	Result	Lab Flag	Qualifier	RDL	Dilution	Result	Lab Flag	Qualifier	RDL	Dilution	Result	Lab Flag	Qualifier	RDL	Dilution	Result	Lab Flag	Qualifier	RDL	Dilution
5	SS-234	SS-234_5/5/00_(0-1)Grab_NM	RFI2-2000	2000-05-05 0:00:00	0	1																																				
5	SS-234	SS-234_5/5/00_(1-2)Grab_NM	RFI2-2000	2000-05-05 0:00:00	1	2																																				
5	SS-234	SS-234_6/27/00_(2-3)Grab_NM	RFI2-2000	2000-06-27 0:00:00	2	3																																				
5	SS-234	SS-234_6/27/00_(3-4)Grab_NM	RFI2-2000	2000-06-27 0:00:00	3	4																																				
5	SS-247	SS-247_5/8/00_(0-1)Grab_DUP	RFI2-2000	2000-05-08 0:00:00	0	1																																				
5	SS-247	SS-247_5/8/00_(0-1)Grab_NM	RFI2-2000	2000-05-08 0:00:00	0	1																																				
5	SS-247	SS-247_5/8/00_(1-2)Grab_NM	RFI2-2000	2000-05-08 0:00:00	1	2																																				
5	SS-247	SS-247_6/26/00_(2-3)Grab_NM	RFI2-2000	2000-06-26 0:00:00	2	3																																				
5	SS-247	SS-247_6/26/00_(3-4)Grab_NM	RFI2-2000	2000-06-26 0:00:00	3	4																																				
5	SS-263	SS-263_11/9/00_(0-1)Grab_NM	RFI2-2000	2000-11-09 0:00:00	0	1																																				
5	TF-013	TF-013_1/27/10_(0-1)_NM	Tank Farm Sampling	2010-01-27 0:00:00	0	1																																				
5	TF-013	TF-013_1/27/10_(1-2)_NM	Tank Farm Sampling	2010-01-27 0:00:00	1	2																																				
6	Dub_and_N-1	Dub_and_N-1_12/18/14_(0.33-0.5)Grab_NM	Triad	2014-12-18 0:00:00	0.33	0.5																0	U	None	160	20												0	U	None	130	20
6	Dub_and_N-2	Dub_and_N-2_12/18/14_(0.33-0.5)Grab_NM	Triad	2014-12-18 0:00:00	0.33	0.5																0	U	None	380	50												0	U	None	310	50
6	Dub_and_N-3R	Dub_and_N-3R_1/20/15_(1-1.33)Grab_NM	Triad	2015-01-20 0:00:00	1	1.33																0	U	None	440	10												0	U	None	880	10
6	Dub_and_N-4	Dub_and_N-4_12/18/14_(0.33-0.5)Grab_NM	Triad	2014-12-18 0:00:00	0.33	0.5																0	U	None	140	20												0	U	None	110	20
6	Dub_and_N-5	Dub_and_N-5_12/18/14_(0.33-0.5)Grab_NM	Triad	2014-12-18 0:00:00	0.33	0.5																0	U	None	160	20												0	U	None	130	20
6	HCSGRC'8	HCSGRC'8_4/27/09_(2-3)Grab_NM	Tank Farm Sampling	2009-04-27 0:00:00	2	3																																				
6	HCSGRC'8	HCSGRC'8_4/27/09_(3-4)Grab_NM	Tank Farm Sampling	2009-04-27 0:00:00	3	4																																				
6	HCSGRC'8	HCSGRC'8_4/27/09_(4-5)Grab_NM	Tank Farm Sampling	2009-04-27 0:00:00	4	5																																				
6	HCSGRC'8	HCSGRC'8_4/27/09_(5-6)Grab_NM	Tank Farm Sampling	2009-04-27 0:00:00	5	6																																				
6	HCSGRC'8	HCSGRC'8_4/27/09_(6-7)Grab_NM	Tank Farm Sampling	2009-04-27 0:00:00	6	7																																				
6	HCSGRC'8	HICS146_4/27/09_(2-3)Grab_DUP	Tank Farm Sampling	2009-04-27 0:00:00	2	3																																				
6	HCSGRG'8	HCSGRG'8_4/28/09_(2-3)Grab_NM	Tank Farm Sampling	2009-04-28 0:00:00	2	3																																				
6	HCSGRG'8	HCSGRG'8_4/28/09_(3-4)Grab_NM	Tank Farm Sampling	2009-04-28 0:00:00	3	4																																				
6	HCSGRG'8	HCSGRG'8_4/28/09_(4-5)Grab_NM	Tank Farm Sampling	2009-04-28 0:00:00	4	5																																				
6	HCSGRG'8	HCSGRG'8_4/28/09_(5-6)Grab_NM	Tank Farm Sampling	2009-04-28 0:00:00	5	6																																				
6	HCSGRG'8	HCSGRG'8_4/28/09_(6-7)Grab_NM	Tank Farm Sampling	2009-04-28 0:00:00	6	7																																				
6	HCSGRG'8	HICS147_4/28/09_(5-6)Grab_DUP	Tank Farm Sampling	2009-04-28 0:00:00	5	6																																				
6	HCSGRK'8	HCSGRK'8_4/27/09_(2-3)Grab_NM	Tank Farm Sampling	2009-04-27 0:00:00	2	3																																				
6	HCSGRK'8	HCSGRK'8_4/27/09_(3-4)Grab_NM	Tank Farm Sampling	2009-04-27 0:00:00	3	4																																				
6	HCSGRK'8	HCSGRK'8_4/27/09_(4-5)Grab_NM	Tank Farm Sampling	2009-04-27 0:00:00	4	5																																				
6	HCSGRK'8	HCSGRK'8_4/27/09_(5-6)Grab_NM	Tank Farm Sampling	2009-04-27 0:00:00	5	6																																				
6	HCSGRK'8	HCSGRK'8_4/27/09_(6-7)Grab_NM	Tank Farm Sampling	2009-04-27 0:00:00	6	7																																				
6	HI A1	HI A1_4/8/09_(0-1)Grab_NM	Tank Farm Sampling	2009-04-08 0:00:00	0	1																																				
6	HI A1	HI A1_4/8/09_(1-2)Grab_NM	Tank Farm Sampling	2009-04-08 0:00:00	1	2																																				
6	HI A2	HI A2_5/2/09_(0-1)Grab_NM	Tank Farm Sampling	2009-05-02 0:00:00	0	1																																				
6	HI A2	HI A2_5/2/09_(1-2)Grab_NM	Tank Farm Sampling	2009-05-02 0:00:00	1	2																																				
6	HI A2	HI A2_5/2/09_(2-3)Grab_NM	Tank Farm Sampling	2009-05-02 0:00:00	2	3																																				
6	HI A2	HI A2_5/2/09_(3-4)Grab_NM	Tank Farm Sampling	2009-05-02 0:00:00	3	4																																				
6	HI A2	HICS150_5/2/09_(0-1)Grab_DUP	Tank Farm Sampling	2009-05-02 0:00:00	0	1																																				
6	HI A3	HI A3_4/8/09_(0-1)Grab_NM	Tank Farm Sampling	2009-04-08 0:00:00	0	1																																				
6	HI A3	HI A3_4/8/09_(1-2)Grab_NM	Tank Farm Sampling	2009-04-08 0:00:00	1	2																																				
6	HI A3	HI A3_4/8/09_(2-3)Grab_NM	Tank Farm Sampling	2009-04-08 0:00:00	2	3																																				
6	HI A3	HI A3_4/8/09_(3-4)Grab_NM	Tank Farm Sampling	2009-04-08 0:00:00	3	4																																				
6	HI A3	HI A3_4/8/09_(4-5)Grab_NM	Tank Farm Sampling	2009-04-08 0:00:00	4	5																																				
6	HI A3	HI A3_4/8/09_(5-6)Grab_NM	Tank Farm Sampling	2009-04-08 0:00:00	5	6																																				
6	HI A3	HICS130_4/8/09_(0-1)Grab_DUP	Tank Farm Sampling	2009-04-08 0:00:00	0	1																																				
6	HI A4	HI A4_5/2/09_(0-1)Grab_NM	Tank Farm Sampling	2009-05-02 0:00:00	0	1																																				
6	HI A4	HI A4_5/2/09_(1-2)Grab_NM	Tank Farm Sampling	2009-05-02 0:00:00	1	2																																				
6	HI A4	HI A4_5/2/09_(2-3)Grab_NM	Tank Farm Sampling	2009-05-02 0:00:00	2	3																																				
6	HI A4	HI A4_5/2/09_(3-4)Grab_NM	Tank Farm Sampling	2009-05-02 0:00:00	3	4																																				
6	HI A4	HI A4_5/2/09_(4-5)Grab_NM	Tank Farm Sampling	2009-05-02 0:00:00	4	5																																				
6	HI A5	HI A5_5/2/09_(0-1)Grab_NM	Tank Farm Sampling	2009-05-02 0:00:00	0	1																																				
6	HI A5	HI A5_5/2/09_(1-2)Grab_NM	Tank Farm Sampling	2009-05-02 0:00:00	1	2																																				
6	HI A5	HI A5_5/2/09_(2-3)Grab_NM	Tank Farm Sampling	2009-05-02 0:00:00	2	3																																				
6	HI A5	HI A5_5/2/09_(3-4)Grab_NM	Tank Farm Sampling	2009-05-02 0:00:00	3	4																																				
6	HI A5	HI A5_5/2/09_(4-5)Grab_NM	Tank Farm Sampling	2009-05-02 0:00:00	4	5																																				
6	HI A5	HICS151 _5/2/09_(2-3)Grab_DUP	Tank Farm Sampling	2009-05-02 0:00:00	2	3																																				
6	HI A6	HI A6_5/2/09_(0-1)Grab_NM	Tank Farm Sampling	2009-05-02 0:00:00	0	1																																				
6	HI A6	HI A6_5/2/09_(1-2)Grab_NM	Tank Farm Sampling	2009-05-02 0:00:00	1	2																																				
6	HI A6	HI A6_5/2/09_(2-3)Grab_NM	Tank Farm Sampling	2009-05-02 0:00:00	2	3																																				
6	HI A6	HI A6_5/2/09_(3-4)Grab_NM	Tank Farm Sampling	2009-05-02 0:00:00	3	4																																				
6	HI A6	HI A6_5/2/09_(4-5)Grab_NM	Tank Farm Sampling	2009-05-02 0:00:00	4	5																																				
6	HI B1	HI B1_4/8/09_(0-1)Grab_NM	Tank Farm Sampling	2009-04-08 0:00:00	0	1																																				
6	HI B1	HI B1_4/8/09_(1-2)Grab_NM	Tank Farm Sampling	2009-04-08 0:00:00	1	2																																				
6	HI B1	HI B1_4/8/09_(2-3)Grab_NM	Tank Farm Sampling	2009-04-08 0:00:00	2	3																																				
6	HI B1	HI B1_4/8/09_(3-4)Grab_NM	Tank Farm Sampling	2009-04-08 0:00:00	3	4																																				
6	HI B1	HI B1_5/2/09_(4-5)Grab_NM	Tank Farm Sampling	2009-05-02 0:00:00	4	5																																				
6	HI B2	HI B2_4/8/09_(0-1)Grab_NM	Tank Farm Sampling	2009-04-08 0:00:00	0	1																																				
6	HI B2	HI B2_4/8/09_(1-2)Grab_NM	Tank Farm Sampling	2009-04-08 0:00:00	1	2																																				
6	HI B2	HI B2_4/8/09_(2-3)Grab_NM	Tank Farm Sampling	2009-04-08 0:00:00	2	3																																				
6	HI B2	HI B2_4/8/09_(3-4)Grab_NM	Tank Farm Sampling	2009-04-08 0:00:00	3	4																																				
6	HI B2	HI B2_5/2/09_(4-5)Grab_NM	Tank Farm Sampling	2009-05-02 0:00:00	4	5																																				
6	HI B2	HICS129 _4/8/09_(0-1)Grab_DUP	Tank Farm Sampling	2009-04-08 0:00:00	0	1																																				
6	HI B3	HI B3_4/8/09_(0-1)Grab_NM	Tank Farm Sampling	2009-04-08 0:00:00	0	1																																				
6	HI B3	HI B3_4/8/09_(1-2)Grab_NM	Tank Farm Sampling	2009-04-08 0:00:00	1	2																																				
6	HI B3	HI B3_4/8/09_(2-3)Grab_NM	Tank Farm Sampling	2009-04-08 0:00:00	2	3																																				
6	HI B3	HI B3_4/8/09_(3-4)Grab_NM	Tank Farm Sampling	2009-04-08 0:00:00	3	4																																				
6	HI B3	HI B3_4/8/09_(4-5)Grab_NM	Tank Farm Sampling	2009-04-08 0:00:00	4	5																																				
6	HI B3	HI B3_4/8/09_(5-6)Grab_NM	Tank Farm Sampling	2009-04-08 0:00:00	5	6																																				
6	HI B3	HICS131_4/8/09_(4-5)Grab_DUP	Tank Farm Sampling	2009-04-08 0:00:00	4	5																																				
6	HI B4	HI B4_4/9/09_(0-1)Grab_NM	Tank Farm Sampling	2009-04-09 0:00:00	0	1																																				
6	HI B4	HI B4_4/9/09_(1-2)Grab_NM	Tank Farm Sampling	2009-04-09 0:00:00	1	2																																				
6	HI B4	HI B4_4/9/09_(2-3)Grab_NM	Tank Farm Sampling	2009-04-09 0:00:00	2	3																																				
6	HI B4	HI B4_4/9/09_(3-4)Grab_NM	Tank Farm Sampling	2009-04-09 0:00:00	3	4																																				
6	HI B4	HI B4_4/9/09_(4-5)Grab_NM	Tank Farm Sampling	2009-04-09 0:00:00	4	5																																				
6	HI B4	HICS133_4/9/09_(1-2)Grab_DUP	Tank Farm Sampling	2009-04-09 0:00:00	1	2																																				
6	HI B5	HI B5_4/9/09_(0-1)Grab_NM	Tank Farm Sampling	2009-04-09 0:00:00	0	1																																				
6	HI B5	HI B5_4/9/09_(1-2)Grab_NM	Tank Farm Sampling	2009-04-09 0:00:00	1	2																																				
6	HI B5	HI B5_4/9/09_(2-3)Grab_NM	Tank Farm Sampling	2009-04-09 0:00:00	2	3																																				
6	HI B5	HI B5_4/9/09_(3-4)Grab_NM	Tank Farm Sampling	2009-04-09 0:00:00	3	4																																				
6	HI B5	HI B5_4/9/09_(4-5)Grab_NM	Tank Farm Sampling	2009-04-09 0:00:00	4	5																																				
6	HI B6	HI B6_4/9/09_(0-1)Grab_NM	Tank Farm Sampling	2009-04-09 0:00:00	0	1																																				
6	HI B6	HI B6_4/9/09_(1-2)Grab_NM	Tank Farm Sampling	2009-04-09 0:00:00	1	2																																				
6	HI B6	HI B6_4/9/09_(2-3)Grab_NM	Tank Farm Sampling	2009-04-09 0:00:00	2	3																																				
6	HI B6	HI B6_4/9/09_(3-4)Grab_NM	Tank Farm Sampling	2009-04-09 0:00:00	3	4																																				
6	HI B6	HI B6_4/9/09_(4-5)Grab_NM	Tank Farm Sampling	2009-04-09 0:00:00	4	5																																				
6	HI B6	HICS132_4/9/09_(2-3)Grab_DUP	Tank Farm Sampling	2009-04-09 0:00:00	2	3																																				
6	HI C1	HI C1_4/8/09_(0-1)Grab_NM	Tank Farm Sampling	2009-04-08 0:00:00	0	1																																				
6	HI C1	HI C1_4/8/09_(1-2)Grab_NM	Tank Farm Sampling	2009-04-08 0:00:00	1	2																																				
6	HI C1	HI C1_4/8/09_(2-3)Grab_NM	Tank Farm Sampling	2009-04-08 0:00:00	2	3																																				
6	HI C1	HI C1_4/8/09_(3-4)Grab_NM	Tank Farm Sampling	2009-04-08 0:00:00	3	4																																				
6	HI C1	HI C1_5/2/09_(4-5)Grab_NM	Tank Farm Sampling	2009-05-02 0:00:00	4	5																																				
6	HI C2	HI C2_4/8/09_(0-1)Grab_NM	Tank Farm Sampling	2009-04-08 0:00:00	0	1																																				

Notes:
U=Non-Detect; J=Estimated value; J+=Estimated high; J-=Estimated low;
UJ=Estimated Non-Detect; UJ+=Estimated high Non-Detect
T=Compound identified in associated decontamination blank; UR= Rejected

TABLE F-1
SWMU SOIL DATA
HERCULES LLC AND PINOVA, INC.
BRUNSWICK, GA

							Pentachlorobenzene 8270D LL					Pentachlorophenol 8270D LL					Phenacetin 8270D LL					Phenanthrene 8270D LL					Phenol 8270D LL					Phorate 8270D LL					Phosphorothioic acid, O,O,O-triethyl ester 8270D LL				
SWMU ID	Location ID	Sample ID	Event	Sample Date	Start Depth	End Depth	Result	Lab Flag	Qualifier	RDL	Dilution	Result	Lab Flag	Qualifier	RDL	Dilution	Result	Lab Flag	Qualifier	RDL	Dilution	Result	Lab Flag	Qualifier	RDL	Dilution	Result	Lab Flag	Qualifier	RDL	Dilution	Result	Lab Flag	Qualifier	RDL	Dilution	Result	Lab Flag	Qualifier	RDL	Dilution
5	SS-234	SS-234_5/5/00_(0-1)Grab_NM	RFI2-2000	2000-05-05 0:00:00	0	1																																							
5	SS-234	SS-234_5/5/00_(1-2)Grab_NM	RFI2-2000	2000-05-05 0:00:00	1	2																																							
5	SS-234	SS-234_6/27/00_(2-3)Grab_NM	RFI2-2000	2000-06-27 0:00:00	2	3																																							
5	SS-234	SS-234_6/27/00_(3-4)Grab_NM	RFI2-2000	2000-06-27 0:00:00	3	4																																							
5	SS-247	SS-247_5/8/00_(0-1)Grab_DUP	RFI2-2000	2000-05-08 0:00:00	0	1																																							
5	SS-247	SS-247_5/8/00_(0-1)Grab_NM	RFI2-2000	2000-05-08 0:00:00	0	1																																							
5	SS-247	SS-247_5/8/00_(1-2)Grab_NM	RFI2-2000	2000-05-08 0:00:00	1	2																																							
5	SS-247	SS-247_6/26/00_(2-3)Grab_NM	RFI2-2000	2000-06-26 0:00:00	2	3																																							
5	SS-247	SS-247_6/26/00_(3-4)Grab_NM	RFI2-2000	2000-06-26 0:00:00	3	4																																							
5	SS-263	SS-263_11/9/00_(0-1)Grab_NM	RFI2-2000	2000-11-09 0:00:00	0	1																																							
5	TF-013	TF-013_1/27/10_(0-1)_NM	Tank Farm Sampling	2010-01-27 0:00:00	0	1																																							
5	TF-013	TF-013_1/27/10_(1-2)_NM	Tank Farm Sampling	2010-01-27 0:00:00	1	2																																							
6	Dub_and_N-1	Dub_and_N-1_12/18/14_(0.33-0.5)Grab_NM	Triad	2014-12-18 0:00:00	0.33	0.5						0	U	None	1700	20						0	U	None	62	20	0	U	None	170	20													
6	Dub_and_N-2	Dub_and_N-2_12/18/14_(0.33-0.5)Grab_NM	Triad	2014-12-18 0:00:00	0.33	0.5						0	U	None	4000	50						0	U	None	140	50	0	U	None	390	50													
6	Dub_and_N-3R	Dub_and_N-3R_1/20/15_(1-1.33)Grab_NM	Triad	2015-01-20 0:00:00	1	1.33						0	U	None	2300	10						60	J	None	89	10	0	U	None	440	10													
6	Dub_and_N-4	Dub_and_N-4_12/18/14_(0.33-0.5)Grab_NM	Triad	2014-12-18 0:00:00	0.33	0.5						0	U	None	1500	20						83	J	None	150	20	0	U	None	140	20													
6	Dub_and_N-5	Dub_and_N-5_12/18/14_(0.33-0.5)Grab_NM	Triad	2014-12-18 0:00:00	0.33	0.5						0	U	None	1700	20						100	J	None	170	20	0	U	None	160	20													
6	HCSGRC'8	HCSGRC'8_4/27/09_(2-3)Grab_NM	Tank Farm Sampling	2009-04-27 0:00:00	2	3																																							
6	HCSGRC'8	HCSGRC'8_4/27/09_(3-4)Grab_NM	Tank Farm Sampling	2009-04-27 0:00:00	3	4																																							
6	HCSGRC'8	HCSGRC'8_4/27/09_(4-5)Grab_NM	Tank Farm Sampling	2009-04-27 0:00:00	4	5																																							
6	HCSGRC'8	HCSGRC'8_4/27/09_(5-6)Grab_NM	Tank Farm Sampling	2009-04-27 0:00:00	5	6																																							
6	HCSGRC'8	HCSGRC'8_4/27/09_(6-7)Grab_NM	Tank Farm Sampling	2009-04-27 0:00:00	6	7																																							
6	HCSGRC'8	HICS146_4/27/09_(2-3)Grab_DUP	Tank Farm Sampling	2009-04-27 0:00:00	2	3																																							
6	HCSGRG'8	HCSGRG'8_4/28/09_(2-3)Grab_NM	Tank Farm Sampling	2009-04-28 0:00:00	2	3																																							
6	HCSGRG'8	HCSGRG'8_4/28/09_(3-4)Grab_NM	Tank Farm Sampling	2009-04-28 0:00:00	3	4																																							
6	HCSGRG'8	HCSGRG'8_4/28/09_(4-5)Grab_NM	Tank Farm Sampling	2009-04-28 0:00:00	4	5																																							
6	HCSGRG'8	HCSGRG'8_4/28/09_(5-6)Grab_NM	Tank Farm Sampling	2009-04-28 0:00:00	5	6																																							
6	HCSGRG'8	HCSGRG'8_4/28/09_(6-7)Grab_NM	Tank Farm Sampling	2009-04-28 0:00:00	6	7																																							
6	HCSGRG'8	HICS147_4/28/09_(5-6)Grab_DUP	Tank Farm Sampling	2009-04-28 0:00:00	5	6																																							
6	HCSGRK'8	HCSGRK'8_4/27/09_(2-3)Grab_NM	Tank Farm Sampling	2009-04-27 0:00:00	2	3																																							
6	HCSGRK'8	HCSGRK'8_4/27/09_(3-4)Grab_NM	Tank Farm Sampling	2009-04-27 0:00:00	3	4																																							
6	HCSGRK'8	HCSGRK'8_4/27/09_(4-5)Grab_NM	Tank Farm Sampling	2009-04-27 0:00:00	4	5																																							
6	HCSGRK'8	HCSGRK'8_4/27/09_(5-6)Grab_NM	Tank Farm Sampling	2009-04-27 0:00:00	5	6																																							
6	HCSGRK'8	HCSGRK'8_4/27/09_(6-7)Grab_NM	Tank Farm Sampling	2009-04-27 0:00:00	6	7																																							
6	HI A1	HI A1_4/8/09_(0-1)Grab_NM	Tank Farm Sampling	2009-04-08 0:00:00	0	1																																							
6	HI A1	HI A1_4/8/09_(1-2)Grab_NM	Tank Farm Sampling	2009-04-08 0:00:00	1	2																																							
6	HI A2	HI A2_5/2/09_(0-1)Grab_NM	Tank Farm Sampling	2009-05-02 0:00:00	0	1																																							
6	HI A2	HI A2_5/2/09_(1-2)Grab_NM	Tank Farm Sampling	2009-05-02 0:00:00	1	2																																							
6	HI A2	HI A2_5/2/09_(2-3)Grab_NM	Tank Farm Sampling	2009-05-02 0:00:00	2	3																																							
6	HI A2	HI A2_5/2/09_(3-4)Grab_NM	Tank Farm Sampling	2009-05-02 0:00:00	3	4																																							
6	HI A2	HICS150_5/2/09_(0-1)Grab_DUP	Tank Farm Sampling	2009-05-02 0:00:00	0	1																																							
6	HI A3	HI A3_4/8/09_(0-1)Grab_NM	Tank Farm Sampling	2009-04-08 0:00:00	0	1																																							
6	HI A3	HI A3_4/8/09_(1-2)Grab_NM	Tank Farm Sampling	2009-04-08 0:00:00	1	2																																							
6	HI A3	HI A3_4/8/09_(2-3)Grab_NM	Tank Farm Sampling	2009-04-08 0:00:00	2	3																																							
6	HI A3	HI A3_4/8/09_(3-4)Grab_NM	Tank Farm Sampling	2009-04-08 0:00:00	3	4																																							
6	HI A3	HI A3_4/8/09_(4-5)Grab_NM	Tank Farm Sampling	2009-04-08 0:00:00	4	5																																							
6	HI A3	HI A3_4/8/09_(5-6)Grab_NM	Tank Farm Sampling	2009-04-08 0:00:00	5	6																																							
6	HI A3	HICS130_4/8/09_(0-1)Grab_DUP	Tank Farm Sampling	2009-04-08 0:00:00	0	1																																							
6	HI A4	HI A4_5/2/09_(0-1)Grab_NM	Tank Farm Sampling	2009-05-02 0:00:00	0	1																																							
6	HI A4	HI A4_5/2/09_(1-2)Grab_NM	Tank Farm Sampling	2009-05-02 0:00:00	1	2																																							
6	HI A4	HI A4_5/2/09_(2-3)Grab_NM	Tank Farm Sampling	2009-05-02 0:00:00	2	3																																							
6	HI A4	HI A4_5/2/09_(3-4)Grab_NM	Tank Farm Sampling	2009-05-02 0:00:00	3	4																																							
6	HI A4	HI A4_5/2/09_(4-5)Grab_NM	Tank Farm Sampling	2009-05-02 0:00:00	4	5																																							
6	HI A5	HI A5_5/2/09_(0-1)Grab_NM	Tank Farm Sampling	2009-05-02 0:00:00	0	1																																							
6	HI A5	HI A5_5/2/09_(1-2)Grab_NM	Tank Farm Sampling	2009-05-02 0:00:00	1	2																																							
6	HI A5	HI A5_5/2/09_(2-3)Grab_NM	Tank Farm Sampling	2009-05-02 0:00:00	2	3																																							
6	HI A5	HI A5_5/2/09_(3-4)Grab_NM	Tank Farm Sampling	2009-05-02 0:00:00	3	4																																							
6	HI A5	HI A5_5/2/09_(4-5)Grab_NM	Tank Farm Sampling	2009-05-02 0:00:00	4	5																																							
6	HI A5	HICS151 _5/2/09_(2-3)Grab_DUP	Tank Farm Sampling	2009-05-02 0:00:00	2	3																																							
6	HI A6	HI A6_5/2/09_(0-1)Grab_NM	Tank Farm Sampling	2009-05-02 0:00:00	0	1																																							
6	HI A6	HI A6_5/2/09_(1-2)Grab_NM	Tank Farm Sampling	2009-05-02 0:00:00	1	2																																							
6	HI A6	HI A6_5/2/09_(2-3)Grab_NM	Tank Farm Sampling	2009-05-02 0:00:00	2	3																																							
6	HI A6	HI A6_5/2/09_(3-4)Grab_NM	Tank Farm Sampling	2009-05-02 0:00:00	3	4																																							
6	HI A6	HI A6_5/2/09_(4-5)Grab_NM	Tank Farm Sampling	2009-05-02 0:00:00	4	5																																							
6	HI B1	HI B1_4/8/09_(0-1)Grab_NM	Tank Farm Sampling	2009-04-08 0:00:00	0	1																																							
6	HI B1	HI B1_4/8/09_(1-2)Grab_NM	Tank Farm Sampling	2009-04-08 0:00:00	1	2																																							
6	HI B1	HI B1_4/8/09_(2-3)Grab_NM	Tank Farm Sampling	2009-04-08 0:00:00	2	3																																							
6	HI B1	HI B1_4/8/09_(3-4)Grab_NM	Tank Farm Sampling	2009-04-08 0:00:00	3	4																																							
6	HI B1	HI B1_5/2/09_(4-5)Grab_NM	Tank Farm Sampling	2009-05-02 0:00:00	4	5																																							
6	HI B2	HI B2_4/8/09_(0-1)Grab_NM	Tank Farm Sampling	2009-04-08 0:00:00	0	1																																							
6	HI B2	HI B2_4/8/09_(1-2)Grab_NM	Tank Farm Sampling	2009-04-08 0:00:00	1	2																																							
6	HI B2	HI B2_4/8/09_(2-3)Grab_NM	Tank Farm Sampling	2009-04-08 0:00:00	2	3																																							
6	HI B2	HI B2_4/8/09_(3-4)Grab_NM	Tank Farm Sampling	2009-04-08 0:00:00	3	4																																							
6	HI B2	HI B2_5/2/09_(4-5)Grab_NM	Tank Farm Sampling	2009-05-02 0:00:00	4	5																																							
6	HI B2	HICS129 _4/8/09_(0-1)Grab_DUP	Tank Farm Sampling	2009-04-08 0:00:00	0	1																																							
6	HI B3	HI B3_4/8/09_(0-1)Grab_NM	Tank Farm Sampling	2009-04-08 0:00:00	0	1																																							
6	HI B3	HI B3_4/8/09_(1-2)Grab_NM	Tank Farm Sampling	2009-04-08 0:00:00	1	2																																							
6	HI B3	HI B3_4/8/09_(2-3)Grab_NM	Tank Farm Sampling	2009-04-08 0:00:00	2	3																																							
6	HI B3	HI B3_4/8/09_(3-4)Grab_NM	Tank Farm Sampling	2009-04-08 0:00:00	3	4																																							
6	HI B3	HI B3_4/8/09_(4-5)Grab_NM	Tank Farm Sampling	2009-04-08 0:00:00	4	5																																							
6	HI B3	HI B3_4/8/09_(5-6)Grab_NM	Tank Farm Sampling	2009-04-08 0:00:00	5	6																																							
6	HI B3	HICS131_4/8/09_(4-5)Grab_DUP	Tank Farm Sampling	2009-04-08 0:00:00	4	5																																							
6	HI B4	HI B4_4/9/09_(0-1)Grab_NM	Tank Farm Sampling	2009-04-09 0:00:00	0	1																																							
6	HI B4	HI B4_4/9/09_(1-2)Grab_NM	Tank Farm Sampling	2009-04-09 0:00:00	1	2																																							
6	HI B4	HI B4_4/9/09_(2-3)Grab_NM	Tank Farm Sampling	2009-04-09 0:00:00	2	3																																							
6	HI B4	HI B4_4/9/09_(3-4)Grab_NM	Tank Farm Sampling	2009-04-09 0:00:00	3	4																																							
6	HI B4	HI B4_4/9/09_(4-5)Grab_NM	Tank Farm Sampling	2009-04-09 0:00:00	4	5																																							
6	HI B4	HICS133_4/9/09_(1-2)Grab_DUP	Tank Farm Sampling	2009-04-09 0:00:00	1	2																																							
6	HI B5	HI B5_4/9/09_(0-1)Grab_NM	Tank Farm Sampling	2009-04-09 0:00:00	0	1																																							
6	HI B5	HI B5_4/9/09_(1-2)Grab_NM	Tank Farm Sampling	2009-04-09 0:00:00	1	2																																							
6	HI B5	HI B5_4/9/09_(2-3)Grab_NM	Tank Farm Sampling	2009-04-09 0:00:00	2	3																																							
6	HI B5	HI B5_4/9/09_(3-4)Grab_NM	Tank Farm Sampling	2009-04-09 0:00:00	3	4																																							
6	HI B5	HI B5_4/9/09_(4-5)Grab_NM	Tank Farm Sampling	2009-04-09 0:00:00	4	5																																							
6	HI B6	HI B6_4/9/09_(0-1)Grab_NM	Tank Farm Sampling	2009-04-09 0:00:00	0	1																																							
6	HI B6	HI B6_4/9/09_(1-2)Grab_NM	Tank Farm Sampling	2009-04-09 0:00:00	1	2																																							
6	HI B6	HI B6_4/9/09_(2-3)Grab_NM	Tank Farm Sampling	2009-04-09 0:00:00	2	3																																							
6	HI B6	HI B6_4/9/09_(3-4)Grab_NM	Tank Farm Sampling	2009-04-09 0:00:00	3	4																																							
6	HI B6	HI B6_4/9/09_(4-5)Grab_NM	Tank Farm Sampling	2009-04-09 0:00:00	4	5																																							
6	HI B6	HICS132_4/9/09_(2-3)Grab_DUP	Tank Farm Sampling	2009-04-09 0:00:00	2	3																																							
6	HI C1	HI C1_4/8/09_(0-1)Grab_NM	Tank Farm Sampling	2009-04-08 0:00:00	0	1																																							
6	HI C1	HI C1_4/8/09_(1-2)Grab_NM	Tank Farm Sampling	2009-04-08 0:00:00	1	2																																							
6	HI C1	HI C1_4/8/09_(2-3)Grab_NM	Tank Farm Sampling	2009-04-08 0:00:00	2	3																																							
6	HI C1	HI C1_4/8/09_(3-4)Grab_NM	Tank Farm Sampling	2009-04-08 0:00:00	3	4																																							
6	HI C1	HI C1_5/2/09_(4-5)Grab_NM	Tank Farm Sampling	2009-05-02 0:00:00	4	5																																							
6	HI C2	HI C2_4/8/09_(0-1)Grab_NM	Tank Farm Sampling	2009-04-08 0:00:00	0	1																																							

Notes:
U=Non-Detect; J=Estimated value; J+=Estimated high; J-=Estimated low;
UJ=Estimated Non-Detect; UJ+=Estimated high Non-Detect
T=Compound identified in associated decontamination blank; UR= Rejected

TABLE F-1
SWMU SOIL DATA
HERCULES LLC AND PINOVA, INC.
BRUNSWICK, GA

							p-Phenylenediamine 8270D LL					Pronamide 8270D LL					Pyrene 8270D LL					Pyridine 8270D LL					Quintozene 8270D LL					Safrole 8270D LL					Selenium 6020A				
SWMU ID	Location ID	Sample ID	Event	Sample Date	Start Depth	End Depth	Result	Lab Flag	Qualifier	RDL	Dilution	Result	Lab Flag	Qualifier	RDL	Dilution	Result	Lab Flag	Qualifier	RDL	Dilution	Result	Lab Flag	Qualifier	RDL	Dilution	Result	Lab Flag	Qualifier	RDL	Dilution	Result	Lab Flag	Qualifier	RDL	Dilution	Result	Lab Flag	Qualifier	RDL	Dilution
5	SS-234	SS-234_5/5/00_(0-1)Grab_NM	RFI2-2000	2000-05-05 0:00:00	0	1																																				
5	SS-234	SS-234_5/5/00_(1-2)Grab_NM	RFI2-2000	2000-05-05 0:00:00	1	2																																				
5	SS-234	SS-234_6/27/00_(2-3)Grab_NM	RFI2-2000	2000-06-27 0:00:00	2	3																																				
5	SS-234	SS-234_6/27/00_(3-4)Grab_NM	RFI2-2000	2000-06-27 0:00:00	3	4																																				
5	SS-247	SS-247_5/8/00_(0-1)Grab_DUP	RFI2-2000	2000-05-08 0:00:00	0	1																																				
5	SS-247	SS-247_5/8/00_(0-1)Grab_NM	RFI2-2000	2000-05-08 0:00:00	0	1																																				
5	SS-247	SS-247_5/8/00_(1-2)Grab_NM	RFI2-2000	2000-05-08 0:00:00	1	2																																				
5	SS-247	SS-247_6/26/00_(2-3)Grab_NM	RFI2-2000	2000-06-26 0:00:00	2	3																																				
5	SS-247	SS-247_6/26/00_(3-4)Grab_NM	RFI2-2000	2000-06-26 0:00:00	3	4																																				
5	SS-263	SS-263_11/9/00_(0-1)Grab_NM	RFI2-2000	2000-11-09 0:00:00	0	1																																				
5	TF-013	TF-013_1/27/10_(0-1)_NM	Tank Farm Sampling	2010-01-27 0:00:00	0	1																																				
5	TF-013	TF-013_1/27/10_(1-2)_NM	Tank Farm Sampling	2010-01-27 0:00:00	1	2																																				
6	Dub_and_N-1	Dub_and_N-1_12/18/14_(0.33-0.5)Grab_NM	Triad	2014-12-18 0:00:00	0.33	0.5	0	U	None	170000	20						0	U	None	85	20																					
6	Dub_and_N-2	Dub_and_N-2_12/18/14_(0.33-0.5)Grab_NM	Triad	2014-12-18 0:00:00	0.33	0.5	0	U	None	400000	50						0	U	None	200	50																					
6	Dub_and_N-3R	Dub_and_N-3R_1/20/15_(1-1.33)Grab_NM	Triad	2015-01-20 0:00:00	1	1.33	0	U	None	190000	10						0	U	None	89	10																					
6	Dub_and_N-4	Dub_and_N-4_12/18/14_(0.33-0.5)Grab_NM	Triad	2014-12-18 0:00:00	0.33	0.5	0	U	None	150000	20						110	J	None	150	20																					
6	Dub_and_N-5	Dub_and_N-5_12/18/14_(0.33-0.5)Grab_NM	Triad	2014-12-18 0:00:00	0.33	0.5	0	U	None	170000	20						0	U	None	81	20																					
6	HCSGRC'8	HCSGRC'8_4/27/09_(2-3)Grab_NM	Tank Farm Sampling	2009-04-27 0:00:00	2	3																																				
6	HCSGRC'8	HCSGRC'8_4/27/09_(3-4)Grab_NM	Tank Farm Sampling	2009-04-27 0:00:00	3	4																																				
6	HCSGRC'8	HCSGRC'8_4/27/09_(4-5)Grab_NM	Tank Farm Sampling	2009-04-27 0:00:00	4	5																																				
6	HCSGRC'8	HCSGRC'8_4/27/09_(5-6)Grab_NM	Tank Farm Sampling	2009-04-27 0:00:00	5	6																																				
6	HCSGRC'8	HCSGRC'8_4/27/09_(6-7)Grab_NM	Tank Farm Sampling	2009-04-27 0:00:00	6	7																																				
6	HCSGRC'8	HICS146_4/27/09_(2-3)Grab_DUP	Tank Farm Sampling	2009-04-27 0:00:00	2	3																																				
6	HCSGRG'8	HCSGRG'8_4/28/09_(2-3)Grab_NM	Tank Farm Sampling	2009-04-28 0:00:00	2	3																																				
6	HCSGRG'8	HCSGRG'8_4/28/09_(3-4)Grab_NM	Tank Farm Sampling	2009-04-28 0:00:00	3	4																																				
6	HCSGRG'8	HCSGRG'8_4/28/09_(4-5)Grab_NM	Tank Farm Sampling	2009-04-28 0:00:00	4	5																																				
6	HCSGRG'8	HCSGRG'8_4/28/09_(5-6)Grab_NM	Tank Farm Sampling	2009-04-28 0:00:00	5	6																																				
6	HCSGRG'8	HCSGRG'8_4/28/09_(6-7)Grab_NM	Tank Farm Sampling	2009-04-28 0:00:00	6	7																																				
6	HCSGRG'8	HICS147_4/28/09_(5-6)Grab_DUP	Tank Farm Sampling	2009-04-28 0:00:00	5	6																																				
6	HCSGRK'8	HCSGRK'8_4/27/09_(2-3)Grab_NM	Tank Farm Sampling	2009-04-27 0:00:00	2	3																																				
6	HCSGRK'8	HCSGRK'8_4/27/09_(3-4)Grab_NM	Tank Farm Sampling	2009-04-27 0:00:00	3	4																																				
6	HCSGRK'8	HCSGRK'8_4/27/09_(4-5)Grab_NM	Tank Farm Sampling	2009-04-27 0:00:00	4	5																																				
6	HCSGRK'8	HCSGRK'8_4/27/09_(5-6)Grab_NM	Tank Farm Sampling	2009-04-27 0:00:00	5	6																																				
6	HCSGRK'8	HCSGRK'8_4/27/09_(6-7)Grab_NM	Tank Farm Sampling	2009-04-27 0:00:00	6	7																																				
6	HI A1	HI A1_4/8/09_(0-1)Grab_NM	Tank Farm Sampling	2009-04-08 0:00:00	0	1																																				
6	HI A1	HI A1_4/8/09_(1-2)Grab_NM	Tank Farm Sampling	2009-04-08 0:00:00	1	2																																				
6	HI A2	HI A2_5/2/09_(0-1)Grab_NM	Tank Farm Sampling	2009-05-02 0:00:00	0	1																																				
6	HI A2	HI A2_5/2/09_(1-2)Grab_NM	Tank Farm Sampling	2009-05-02 0:00:00	1	2																																				
6	HI A2	HI A2_5/2/09_(2-3)Grab_NM	Tank Farm Sampling	2009-05-02 0:00:00	2	3																																				
6	HI A2	HI A2_5/2/09_(3-4)Grab_NM	Tank Farm Sampling	2009-05-02 0:00:00	3	4																																				
6	HI A2	HICS150_5/2/09_(0-1)Grab_DUP	Tank Farm Sampling	2009-05-02 0:00:00	0	1																																				
6	HI A3	HI A3_4/8/09_(0-1)Grab_NM	Tank Farm Sampling	2009-04-08 0:00:00	0	1																																				
6	HI A3	HI A3_4/8/09_(1-2)Grab_NM	Tank Farm Sampling	2009-04-08 0:00:00	1	2																																				
6	HI A3	HI A3_4/8/09_(2-3)Grab_NM	Tank Farm Sampling	2009-04-08 0:00:00	2	3																																				
6	HI A3	HI A3_4/8/09_(3-4)Grab_NM	Tank Farm Sampling	2009-04-08 0:00:00	3	4																																				
6	HI A3	HI A3_4/8/09_(4-5)Grab_NM	Tank Farm Sampling	2009-04-08 0:00:00	4	5																																				
6	HI A3	HI A3_4/8/09_(5-6)Grab_NM	Tank Farm Sampling	2009-04-08 0:00:00	5	6																																				
6	HI A3	HICS130_4/8/09_(0-1)Grab_DUP	Tank Farm Sampling	2009-04-08 0:00:00	0	1																																				
6	HI A4	HI A4_5/2/09_(0-1)Grab_NM	Tank Farm Sampling	2009-05-02 0:00:00	0	1																																				
6	HI A4	HI A4_5/2/09_(1-2)Grab_NM	Tank Farm Sampling	2009-05-02 0:00:00	1	2																																				
6	HI A4	HI A4_5/2/09_(2-3)Grab_NM	Tank Farm Sampling	2009-05-02 0:00:00	2	3																																				
6	HI A4	HI A4_5/2/09_(3-4)Grab_NM	Tank Farm Sampling	2009-05-02 0:00:00	3	4																																				
6	HI A4	HI A4_5/2/09_(4-5)Grab_NM	Tank Farm Sampling	2009-05-02 0:00:00	4	5																																				
6	HI A5	HI A5_5/2/09_(0-1)Grab_NM	Tank Farm Sampling	2009-05-02 0:00:00	0	1																																				
6	HI A5	HI A5_5/2/09_(1-2)Grab_NM	Tank Farm Sampling	2009-05-02 0:00:00	1	2																																				
6	HI A5	HI A5_5/2/09_(2-3)Grab_NM	Tank Farm Sampling	2009-05-02 0:00:00	2	3																																				
6	HI A5	HI A5_5/2/09_(3-4)Grab_NM	Tank Farm Sampling	2009-05-02 0:00:00	3	4																																				
6	HI A5	HI A5_5/2/09_(4-5)Grab_NM	Tank Farm Sampling	2009-05-02 0:00:00	4	5																																				
6	HI A5	HICS151 _5/2/09_(2-3)Grab_DUP	Tank Farm Sampling	2009-05-02 0:00:00	2	3																																				
6	HI A6	HI A6_5/2/09_(0-1)Grab_NM	Tank Farm Sampling	2009-05-02 0:00:00	0	1																																				
6	HI A6	HI A6_5/2/09_(1-2)Grab_NM	Tank Farm Sampling	2009-05-02 0:00:00	1	2																																				
6	HI A6	HI A6_5/2/09_(2-3)Grab_NM	Tank Farm Sampling	2009-05-02 0:00:00	2	3																																				
6	HI A6	HI A6_5/2/09_(3-4)Grab_NM	Tank Farm Sampling	2009-05-02 0:00:00	3	4																																				
6	HI A6	HI A6_5/2/09_(4-5)Grab_NM	Tank Farm Sampling	2009-05-02 0:00:00	4	5																																				
6	HI B1	HI B1_4/8/09_(0-1)Grab_NM	Tank Farm Sampling	2009-04-08 0:00:00	0	1																																				
6	HI B1	HI B1_4/8/09_(1-2)Grab_NM	Tank Farm Sampling	2009-04-08 0:00:00	1	2																																				
6	HI B1	HI B1_4/8/09_(2-3)Grab_NM	Tank Farm Sampling	2009-04-08 0:00:00	2	3																																				
6	HI B1	HI B1_4/8/09_(3-4)Grab_NM	Tank Farm Sampling	2009-04-08 0:00:00	3	4																																				
6	HI B1	HI B1_5/2/09_(4-5)Grab_NM	Tank Farm Sampling	2009-05-02 0:00:00	4	5																																				
6	HI B2	HI B2_4/8/09_(0-1)Grab_NM	Tank Farm Sampling	2009-04-08 0:00:00	0	1																																				
6	HI B2	HI B2_4/8/09_(1-2)Grab_NM	Tank Farm Sampling	2009-04-08 0:00:00	1	2																																				
6	HI B2	HI B2_4/8/09_(2-3)Grab_NM	Tank Farm Sampling	2009-04-08 0:00:00	2	3																																				
6	HI B2	HI B2_4/8/09_(3-4)Grab_NM	Tank Farm Sampling	2009-04-08 0:00:00	3	4																																				
6	HI B2	HI B2_5/2/09_(4-5)Grab_NM	Tank Farm Sampling	2009-05-02 0:00:00	4	5																																				
6	HI B2	HICS129 _4/8/09_(0-1)Grab_DUP	Tank Farm Sampling	2009-04-08 0:00:00	0	1																																				
6	HI B3	HI B3_4/8/09_(0-1)Grab_NM	Tank Farm Sampling	2009-04-08 0:00:00	0	1																																				
6	HI B3	HI B3_4/8/09_(1-2)Grab_NM	Tank Farm Sampling	2009-04-08 0:00:00	1	2																																				
6	HI B3	HI B3_4/8/09_(2-3)Grab_NM	Tank Farm Sampling	2009-04-08 0:00:00	2	3																																				
6	HI B3	HI B3_4/8/09_(3-4)Grab_NM	Tank Farm Sampling	2009-04-08 0:00:00	3	4																																				
6	HI B3	HI B3_4/8/09_(4-5)Grab_NM	Tank Farm Sampling	2009-04-08 0:00:00	4	5																																				
6	HI B3	HI B3_4/8/09_(5-6)Grab_NM	Tank Farm Sampling	2009-04-08 0:00:00	5	6																																				
6	HI B3	HICS131_4/8/09_(4-5)Grab_DUP	Tank Farm Sampling	2009-04-08 0:00:00	4	5																																				
6	HI B4	HI B4_4/9/09_(0-1)Grab_NM	Tank Farm Sampling	2009-04-09 0:00:00	0	1																																				
6	HI B4	HI B4_4/9/09_(1-2)Grab_NM	Tank Farm Sampling	2009-04-09 0:00:00	1	2																																				
6	HI B4	HI B4_4/9/09_(2-3)Grab_NM	Tank Farm Sampling	2009-04-09 0:00:00	2	3																																				
6	HI B4	HI B4_4/9/09_(3-4)Grab_NM	Tank Farm Sampling	2009-04-09 0:00:00	3	4																																				
6	HI B4	HI B4_4/9/09_(4-5)Grab_NM	Tank Farm Sampling	2009-04-09 0:00:00	4	5																																				
6	HI B4	HICS133_4/9/09_(1-2)Grab_DUP	Tank Farm Sampling	2009-04-09 0:00:00	1	2																																				
6	HI B5	HI B5_4/9/09_(0-1)Grab_NM	Tank Farm Sampling	2009-04-09 0:00:00	0	1																																				
6	HI B5	HI B5_4/9/09_(1-2)Grab_NM	Tank Farm Sampling	2009-04-09 0:00:00	1	2																																				
6	HI B5	HI B5_4/9/09_(2-3)Grab_NM	Tank Farm Sampling	2009-04-09 0:00:00	2	3																																				
6	HI B5	HI B5_4/9/09_(3-4)Grab_NM	Tank Farm Sampling	2009-04-09 0:00:00	3	4																																				
6	HI B5	HI B5_4/9/09_(4-5)Grab_NM	Tank Farm Sampling	2009-04-09 0:00:00	4	5																																				
6	HI B6	HI B6_4/9/09_(0-1)Grab_NM	Tank Farm Sampling	2009-04-09 0:00:00	0	1																																				
6	HI B6	HI B6_4/9/09_(1-2)Grab_NM	Tank Farm Sampling	2009-04-09 0:00:00	1	2																																				
6	HI B6	HI B6_4/9/09_(2-3)Grab_NM	Tank Farm Sampling	2009-04-09 0:00:00	2	3																																				
6	HI B6	HI B6_4/9/09_(3-4)Grab_NM	Tank Farm Sampling	2009-04-09 0:00:00	3	4																																				
6	HI B6	HI B6_4/9/09_(4-5)Grab_NM	Tank Farm Sampling	2009-04-09 0:00:00	4	5																																				
6	HI B6	HICS132_4/9/09_(2-3)Grab_DUP	Tank Farm Sampling	2009-04-09 0:00:00	2	3																																				
6	HI C1	HI C1_4/8/09_(0-1)Grab_NM	Tank Farm Sampling	2009-04-08 0:00:00	0	1																																				
6	HI C1	HI C1_4/8/09_(1-2)Grab_NM	Tank Farm Sampling	2009-04-08 0:00:00	1	2																																				
6	HI C1	HI C1_4/8/09_(2-3)Grab_NM	Tank Farm Sampling	2009-04-08 0:00:00	2	3																																				
6	HI C1	HI C1_4/8/09_(3-4)Grab_NM	Tank Farm Sampling	2009-04-08 0:00:00	3	4																																				
6	HI C1	HI C1_5/2/09_(4-5)Grab_NM	Tank Farm Sampling	2009-05-02 0:00:00	4	5																																				
6	HI C2	HI C2_4/8/09_(0-1)Grab_NM	Tank Farm Sampling	2009-04-08 0:00:00	0	1																																				

Notes:
U=Non-Detect; J=Estimated value; J+=Estimated high; J-=Estimated low;
UJ=Estimated Non-Detect; UJ+=Estimated high Non-Detect
T=Compound identified in associated decontamination blank; UR= Rejected

TABLE F-1
SWMU SOIL DATA
HERCULES LLC AND PINOVA, INC.
BRUNSWICK, GA

							Silver					Sulfotepp (Tetraethyldithiopyrophosphate)					Thallium					Tin					Toxaphene, TAUC, Parlar 11-69					Vanadium					Zinc				
							6020A					8270D LL					6020A					6020A					8081B/8082A					6020A					6020A				
SWMU ID	Location ID	Sample ID	Event	Sample Date	Start Depth	End Depth	Result	Lab Flag	Qualifier	RDL	Dilution	Result	Lab Flag	Qualifier	RDL	Dilution	Result	Lab Flag	Qualifier	RDL	Dilution	Result	Lab Flag	Qualifier	RDL	Dilution	Result	Lab Flag	Qualifier	RDL	Dilution	Result	Lab Flag	Qualifier	RDL	Dilution	Result	Lab Flag	Qualifier	RDL	Dilution
5	SS-234	SS-234_5/5/00_(0-1)Grab_NM	RFI2-2000	2000-05-05 0:00:00	0	1																																				
5	SS-234	SS-234_5/5/00_(1-2)Grab_NM	RFI2-2000	2000-05-05 0:00:00	1	2																																				
5	SS-234	SS-234_6/27/00_(2-3)Grab_NM	RFI2-2000	2000-06-27 0:00:00	2	3																																				
5	SS-234	SS-234_6/27/00_(3-4)Grab_NM	RFI2-2000	2000-06-27 0:00:00	3	4																																				
5	SS-247	SS-247_5/8/00_(0-1)Grab_DUP	RFI2-2000	2000-05-08 0:00:00	0	1																																				
5	SS-247	SS-247_5/8/00_(0-1)Grab_NM	RFI2-2000	2000-05-08 0:00:00	0	1																																				
5	SS-247	SS-247_5/8/00_(1-2)Grab_NM	RFI2-2000	2000-05-08 0:00:00	1	2																																				
5	SS-247	SS-247_6/26/00_(2-3)Grab_NM	RFI2-2000	2000-06-26 0:00:00	2	3																																				
5	SS-247	SS-247_6/26/00_(3-4)Grab_NM	RFI2-2000	2000-06-26 0:00:00	3	4																																				
5	SS-263	SS-263_11/9/00_(0-1)Grab_NM	RFI2-2000	2000-11-09 0:00:00	0	1																																				
5	TF-013	TF-013_1/27/10_(0-1)_NM	Tank Farm Sampling	2010-01-27 0:00:00	0	1																																				
5	TF-013	TF-013_1/27/10_(1-2)_NM	Tank Farm Sampling	2010-01-27 0:00:00	1	2																																				
6	Dub_and_N-1	Dub_and_N-1_12/18/14_(0.33-0.5)Grab_NM	Triad	2014-12-18 0:00:00	0.33	0.5																																				
6	Dub_and_N-2	Dub_and_N-2_12/18/14_(0.33-0.5)Grab_NM	Triad	2014-12-18 0:00:00	0.33	0.5																																				
6	Dub_and_N-3R	Dub_and_N-3R_1/20/15_(1-1.33)Grab_NM	Triad	2015-01-20 0:00:00	1	1.33																																				
6	Dub_and_N-4	Dub_and_N-4_12/18/14_(0.33-0.5)Grab_NM	Triad	2014-12-18 0:00:00	0.33	0.5																																				
6	Dub_and_N-5	Dub_and_N-5_12/18/14_(0.33-0.5)Grab_NM	Triad	2014-12-18 0:00:00	0.33	0.5																																				
6	HCSGRC'8	HCSGRC'8_4/27/09_(2-3)Grab_NM	Tank Farm Sampling	2009-04-27 0:00:00	2	3																																				
6	HCSGRC'8	HCSGRC'8_4/27/09_(3-4)Grab_NM	Tank Farm Sampling	2009-04-27 0:00:00	3	4																																				
6	HCSGRC'8	HCSGRC'8_4/27/09_(4-5)Grab_NM	Tank Farm Sampling	2009-04-27 0:00:00	4	5																																				
6	HCSGRC'8	HCSGRC'8_4/27/09_(5-6)Grab_NM	Tank Farm Sampling	2009-04-27 0:00:00	5	6																																				
6	HCSGRC'8	HCSGRC'8_4/27/09_(6-7)Grab_NM	Tank Farm Sampling	2009-04-27 0:00:00	6	7																																				
6	HCSGRC'8	HICS146_4/27/09_(2-3)Grab_DUP	Tank Farm Sampling	2009-04-27 0:00:00	2	3																																				
6	HCSGRG'8	HCSGRG'8_4/28/09_(2-3)Grab_NM	Tank Farm Sampling	2009-04-28 0:00:00	2	3																																				
6	HCSGRG'8	HCSGRG'8_4/28/09_(3-4)Grab_NM	Tank Farm Sampling	2009-04-28 0:00:00	3	4																																				
6	HCSGRG'8	HCSGRG'8_4/28/09_(4-5)Grab_NM	Tank Farm Sampling	2009-04-28 0:00:00	4	5																																				
6	HCSGRG'8	HCSGRG'8_4/28/09_(5-6)Grab_NM	Tank Farm Sampling	2009-04-28 0:00:00	5	6																																				
6	HCSGRG'8	HCSGRG'8_4/28/09_(6-7)Grab_NM	Tank Farm Sampling	2009-04-28 0:00:00	6	7																																				
6	HCSGRG'8	HICS147_4/28/09_(5-6)Grab_DUP	Tank Farm Sampling	2009-04-28 0:00:00	5	6																																				
6	HCSGRK'8	HCSGRK'8_4/27/09_(2-3)Grab_NM	Tank Farm Sampling	2009-04-27 0:00:00	2	3																																				
6	HCSGRK'8	HCSGRK'8_4/27/09_(3-4)Grab_NM	Tank Farm Sampling	2009-04-27 0:00:00	3	4																																				
6	HCSGRK'8	HCSGRK'8_4/27/09_(4-5)Grab_NM	Tank Farm Sampling	2009-04-27 0:00:00	4	5																																				
6	HCSGRK'8	HCSGRK'8_4/27/09_(5-6)Grab_NM	Tank Farm Sampling	2009-04-27 0:00:00	5	6																																				
6	HCSGRK'8	HCSGRK'8_4/27/09_(6-7)Grab_NM	Tank Farm Sampling	2009-04-27 0:00:00	6	7																																				
6	HI A1	HI A1_4/8/09_(0-1)Grab_NM	Tank Farm Sampling	2009-04-08 0:00:00	0	1																																				
6	HI A1	HI A1_4/8/09_(1-2)Grab_NM	Tank Farm Sampling	2009-04-08 0:00:00	1	2																																				
6	HI A2	HI A2_5/2/09_(0-1)Grab_NM	Tank Farm Sampling	2009-05-02 0:00:00	0	1																																				
6	HI A2	HI A2_5/2/09_(1-2)Grab_NM	Tank Farm Sampling	2009-05-02 0:00:00	1	2																																				
6	HI A2	HI A2_5/2/09_(2-3)Grab_NM	Tank Farm Sampling	2009-05-02 0:00:00	2	3																																				
6	HI A2	HI A2_5/2/09_(3-4)Grab_NM	Tank Farm Sampling	2009-05-02 0:00:00	3	4																																				
6	HI A2	HICS150_5/2/09_(0-1)Grab_DUP	Tank Farm Sampling	2009-05-02 0:00:00	0	1																																				
6	HI A3	HI A3_4/8/09_(0-1)Grab_NM	Tank Farm Sampling	2009-04-08 0:00:00	0	1																																				
6	HI A3	HI A3_4/8/09_(1-2)Grab_NM	Tank Farm Sampling	2009-04-08 0:00:00	1	2																																				
6	HI A3	HI A3_4/8/09_(2-3)Grab_NM	Tank Farm Sampling	2009-04-08 0:00:00	2	3																																				
6	HI A3	HI A3_4/8/09_(3-4)Grab_NM	Tank Farm Sampling	2009-04-08 0:00:00	3	4																																				
6	HI A3	HI A3_4/8/09_(4-5)Grab_NM	Tank Farm Sampling	2009-04-08 0:00:00	4	5																																				
6	HI A3	HI A3_4/8/09_(5-6)Grab_NM	Tank Farm Sampling	2009-04-08 0:00:00	5	6																																				
6	HI A3	HICS130_4/8/09_(0-1)Grab_DUP	Tank Farm Sampling	2009-04-08 0:00:00	0	1																																				
6	HI A4	HI A4_5/2/09_(0-1)Grab_NM	Tank Farm Sampling	2009-05-02 0:00:00	0	1																																				
6	HI A4	HI A4_5/2/09_(1-2)Grab_NM	Tank Farm Sampling	2009-05-02 0:00:00	1	2																																				
6	HI A4	HI A4_5/2/09_(2-3)Grab_NM	Tank Farm Sampling	2009-05-02 0:00:00	2	3																																				
6	HI A4	HI A4_5/2/09_(3-4)Grab_NM	Tank Farm Sampling	2009-05-02 0:00:00	3	4																																				
6	HI A4	HI A4_5/2/09_(4-5)Grab_NM	Tank Farm Sampling	2009-05-02 0:00:00	4	5																																				
6	HI A5	HI A5_5/2/09_(0-1)Grab_NM	Tank Farm Sampling	2009-05-02 0:00:00	0	1																																				
6	HI A5	HI A5_5/2/09_(1-2)Grab_NM	Tank Farm Sampling	2009-05-02 0:00:00	1	2																																				
6	HI A5	HI A5_5/2/09_(2-3)Grab_NM	Tank Farm Sampling	2009-05-02 0:00:00	2	3																																				
6	HI A5	HI A5_5/2/09_(3-4)Grab_NM	Tank Farm Sampling	2009-05-02 0:00:00	3	4																																				
6	HI A5	HI A5_5/2/09_(4-5)Grab_NM	Tank Farm Sampling	2009-05-02 0:00:00	4	5																																				
6	HI A5	HICS151 _5/2/09_(2-3)Grab_DUP	Tank Farm Sampling	2009-05-02 0:00:00	2	3																																				
6	HI A6	HI A6_5/2/09_(0-1)Grab_NM	Tank Farm Sampling	2009-05-02 0:00:00	0	1																																				
6	HI A6	HI A6_5/2/09_(1-2)Grab_NM	Tank Farm Sampling	2009-05-02 0:00:00	1	2																																				
6	HI A6	HI A6_5/2/09_(2-3)Grab_NM	Tank Farm Sampling	2009-05-02 0:00:00	2	3																																				
6	HI A6	HI A6_5/2/09_(3-4)Grab_NM	Tank Farm Sampling	2009-05-02 0:00:00	3	4																																				
6	HI A6	HI A6_5/2/09_(4-5)Grab_NM	Tank Farm Sampling	2009-05-02 0:00:00	4	5																																				
6	HI B1	HI B1_4/8/09_(0-1)Grab_NM	Tank Farm Sampling	2009-04-08 0:00:00	0	1																																				
6	HI B1	HI B1_4/8/09_(1-2)Grab_NM	Tank Farm Sampling	2009-04-08 0:00:00	1	2																																				
6	HI B1	HI B1_4/8/09_(2-3)Grab_NM	Tank Farm Sampling	2009-04-08 0:00:00	2	3																																				
6	HI B1	HI B1_4/8/09_(3-4)Grab_NM	Tank Farm Sampling	2009-04-08 0:00:00	3	4																																				
6	HI B1	HI B1_5/2/09_(4-5)Grab_NM	Tank Farm Sampling	2009-05-02 0:00:00	4	5																																				
6	HI B2	HI B2_4/8/09_(0-1)Grab_NM	Tank Farm Sampling	2009-04-08 0:00:00	0	1																																				
6	HI B2	HI B2_4/8/09_(1-2)Grab_NM	Tank Farm Sampling	2009-04-08 0:00:00	1	2																																				
6	HI B2	HI B2_4/8/09_(2-3)Grab_NM	Tank Farm Sampling	2009-04-08 0:00:00	2	3																																				
6	HI B2	HI B2_4/8/09_(3-4)Grab_NM	Tank Farm Sampling	2009-04-08 0:00:00	3	4																																				
6	HI B2	HI B2_5/2/09_(4-5)Grab_NM	Tank Farm Sampling	2009-05-02 0:00:00	4	5																																				
6	HI B2	HICS129 _4/8/09_(0-1)Grab_DUP	Tank Farm Sampling	2009-04-08 0:00:00	0	1																																				
6	HI B3	HI B3_4/8/09_(0-1)Grab_NM	Tank Farm Sampling	2009-04-08 0:00:00	0	1																																				
6	HI B3	HI B3_4/8/09_(1-2)Grab_NM	Tank Farm Sampling	2009-04-08 0:00:00	1	2																																				
6	HI B3	HI B3_4/8/09_(2-3)Grab_NM	Tank Farm Sampling	2009-04-08 0:00:00	2	3																																				
6	HI B3	HI B3_4/8/09_(3-4)Grab_NM	Tank Farm Sampling	2009-04-08 0:00:00	3	4																																				
6	HI B3	HI B3_4/8/09_(4-5)Grab_NM	Tank Farm Sampling	2009-04-08 0:00:00	4	5																																				
6	HI B3	HI B3_4/8/09_(5-6)Grab_NM	Tank Farm Sampling	2009-04-08 0:00:00	5	6																																				
6	HI B3	HICS131_4/8/09_(4-5)Grab_DUP	Tank Farm Sampling	2009-04-08 0:00:00	4	5																																				
6	HI B4	HI B4_4/9/09_(0-1)Grab_NM	Tank Farm Sampling	2009-04-09 0:00:00	0	1																																				
6	HI B4	HI B4_4/9/09_(1-2)Grab_NM	Tank Farm Sampling	2009-04-09 0:00:00	1	2																																				
6	HI B4	HI B4_4/9/09_(2-3)Grab_NM	Tank Farm Sampling	2009-04-09 0:00:00	2	3																																				
6	HI B4	HI B4_4/9/09_(3-4)Grab_NM	Tank Farm Sampling	2009-04-09 0:00:00	3	4																																				
6	HI B4	HI B4_4/9/09_(4-5)Grab_NM	Tank Farm Sampling	2009-04-09 0:00:00	4	5																																				
6	HI B4	HICS133_4/9/09_(1-2)Grab_DUP	Tank Farm Sampling	2009-04-09 0:00:00	1	2																																				
6	HI B5	HI B5_4/9/09_(0-1)Grab_NM	Tank Farm Sampling	2009-04-09 0:00:00	0	1																																				
6	HI B5	HI B5_4/9/09_(1-2)Grab_NM	Tank Farm Sampling	2009-04-09 0:00:00	1	2																																				
6	HI B5	HI B5_4/9/09_(2-3)Grab_NM	Tank Farm Sampling	2009-04-09 0:00:00	2	3																																				
6	HI B5	HI B5_4/9/09_(3-4)Grab_NM	Tank Farm Sampling	2009-04-09 0:00:00	3	4																																				
6	HI B5	HI B5_4/9/09_(4-5)Grab_NM	Tank Farm Sampling	2009-04-09 0:00:00	4	5																																				
6	HI B6	HI B6_4/9/09_(0-1)Grab_NM	Tank Farm Sampling	2009-04-09 0:00:00	0	1																																				
6	HI B6	HI B6_4/9/09_(1-2)Grab_NM	Tank Farm Sampling	2009-04-09 0:00:00	1	2																																				
6	HI B6	HI B6_4/9/09_(2-3)Grab_NM	Tank Farm Sampling	2009-04-09 0:00:00	2	3																																				
6	HI B6	HI B6_4/9/09_(3-4)Grab_NM	Tank Farm Sampling	2009-04-09 0:00:00	3	4																																				
6	HI B6	HI B6_4/9/09_(4-5)Grab_NM	Tank Farm Sampling	2009-04-09 0:00:00	4	5																																				
6	HI B6	HICS132_4/9/09_(2-3)Grab_DUP	Tank Farm Sampling	2009-04-09 0:00:00	2	3																																				
6	HI C1	HI C1_4/8/09_(0-1)Grab_NM	Tank Farm Sampling	2009-04-08 0:00:00	0	1																																				
6	HI C1	HI C1_4/8/09_(1-2)Grab_NM	Tank Farm Sampling	2009-04-08 0:00:00	1	2																																				
6	HI C1	HI C1_4/8/09_(2-3)Grab_NM	Tank Farm Sampling	2009-04-08 0:00:00	2	3																																				
6	HI C1	HI C1_4/8/09_(3-4)Grab_NM	Tank Farm Sampling	2009-04-08 0:00:00	3	4																																				
6	HI C1	HI C1_5/2/09_(4-5)Grab_NM	Tank Farm Sampling	2009-05-02 0:00:00	4	5																																				
6	HI C2	HI C2_4/8/09_(0-1)Grab_NM	Tank Farm Sampling	2009-04-08 0:00:00	0	1																																				

Notes:
U=Non-Detect; J=Estimated value; J+=Estimated high; J-=Estimated low;
UJ=Estimated Non-Detect; UJ+=Estimated high Non-Detect
T=Compound identified in associated decontamination blank; UR= Rejected

TABLE F-1
SWMU SOIL DATA
HERCULES LLC AND PINOVA, INC.
BRUNSWICK, GA

							1,1,1,2-Tetrachloroethane 8260B					1,1,1-Trichloroethane 8260B					1,1,2,2-Tetrachloroethane 8260B					1,1,2-Trichloroethane 8260B					1,1-Dichloroethane 8260B					1,1-Dichloroethene 8260B					1,2,3-Trichloropropane 8260B				
SWMU ID	Location ID	Sample ID	Event	Sample Date	Start Depth	End Depth	Result	Lab Flag	Qualifier	RDL	Dilution	Result	Lab Flag	Qualifier	RDL	Dilution	Result	Lab Flag	Qualifier	RDL	Dilution	Result	Lab Flag	Qualifier	RDL	Dilution	Result	Lab Flag	Qualifier	RDL	Dilution	Result	Lab Flag	Qualifier	RDL	Dilution	Result	Lab Flag	Qualifier	RDL	Dilution
5	SS-234	SS-234_5/5/00_(0-1)Grab_NM	RFI2-2000	2000-05-05 0:00:00	0	1	0	U	None	6.1	1	0	U	None	6.1	1	0	U	None	6.1	1	0	U	None	6.1	1	0	U	None	6.1	1	0	U	None	6.1	1	0	U	None	6.1	1
5	SS-234	SS-234_5/5/00_(1-2)Grab_NM	RFI2-2000	2000-05-05 0:00:00	1	2	0	U	None	6000	1000	0	U	None	6000	1000	0	U	None	6000	1000	0	U	None	6000	1000	0	U	None	6000	1000	0	U	None	6000	1000	0	U	None	6000	1000
5	SS-234	SS-234_6/27/00_(2-3)Grab_NM	RFI2-2000	2000-06-27 0:00:00	2	3	0	U	None	21000	4000	0	U	None	21000	4000	0	U	None	21000	4000	0	U	None	21000	4000	0	U	None	21000	4000	0	U	None	21000	4000	0	U	None	21000	4000
5	SS-234	SS-234_6/27/00_(3-4)Grab_NM	RFI2-2000	2000-06-27 0:00:00	3	4	0	U	None	230	40	0	U	None	230	40	0	U	None	230	40	0	U	None	230	40	0	U	None	230	40	0	U	None	230	40	0	U	None	230	40
5	SS-247	SS-247_5/8/00_(0-1)Grab_DUP	RFI2-2000	2000-05-08 0:00:00	0	1	0	U	None	5.4	1	0	U	None	5.4	1	0	U	None	5.4	1	0	U	None	5.4	1	0	U	None	5.4	1	0	U	None	5.4	1	0	U	None	5.4	1
5	SS-247	SS-247_5/8/00_(0-1)Grab_NM	RFI2-2000	2000-05-08 0:00:00	0	1	0	U	None	6.1	1	0	U	None	6.1	1	0	U	None	6.1	1	0	U	None	6.1	1	0	U	None	6.1	1	0	U	None	6.1	1	0	U	None	6.1	1
5	SS-247	SS-247_5/8/00_(1-2)Grab_NM	RFI2-2000	2000-05-08 0:00:00	1	2	0	U	None	280	40	0	U	None	280	40	0	U	None	280	40	0	U	None	280	40	0	U	None	280	40	0	U	None	280	40	0	U	None	280	40
5	SS-247	SS-247_6/26/00_(2-3)Grab_NM	RFI2-2000	2000-06-26 0:00:00	2	3	0	U	None	59000	10000	0	U	None	59000	10000	0	U	None	59000	10000	0	U	None	59000	10000	0	U	None	59000	10000	0	U	None	59000	10000	0	U	None	59000	10000
5	SS-247	SS-247_6/26/00_(3-4)Grab_NM	RFI2-2000	2000-06-26 0:00:00	3	4	0	U	None	64000	10000	0	U	None	64000	10000	0	U	None	64000	10000	0	U	None	64000	10000	0	U	None	64000	10000	0	U	None	64000	10000	0	U	None	64000	10000
5	SS-263	SS-263_11/9/00_(0-1)Grab_NM	RFI2-2000	2000-11-09 0:00:00	0	1	0	U	None	6.2	1	0	U	None	6.2	1	0	U	None	6.2	1	0	U	None	6.2	1	0	U	None	6.2	1	0	U	None	6.2	1	0	U	None	None	1
5	TF-013	TF-013_1/27/10_(0-1)_NM	Tank Farm Sampling	2010-01-27 0:00:00	0	1	0	U	None	4.9	1	0	U	None	4.9	1	0	U	None	4.9	1	0	U	None	4.9	1	0	U	None	4.9	1	0	U	None	4.9	1	0	U	None	4.9	1
5	TF-013	TF-013_1/27/10_(1-2)_NM	Tank Farm Sampling	2010-01-27 0:00:00	1	2	0	U	None	5.8	1	0	U	None	5.8	1	0	U	None	5.8	1	0	U	None	5.8	1	0	U	None	5.8	1	0	U	None	5.8	1	0	U	None	5.8	1
6	Dub_and_N-1	Dub_and_N-1_12/18/14_(0.33-0.5)Grab_NM	Triad	2014-12-18 0:00:00	0.33	0.5	0	U	None	2.4	1	0	U	None	0.58	1	0	U	None	1.6	1	0	U	None	1.3	1	0	U	None	1.1	1	0	U	None	1.5	1					
6	Dub_and_N-2	Dub_and_N-2_12/18/14_(0.33-0.5)Grab_NM	Triad	2014-12-18 0:00:00	0.33	0.5	0	U	None	2.5	1	0	U	None	0.62	1	0	U	None	1.7	1	0	U	None	1.4	1	0	U	None	1.2	1	0	U	None	1.6	1					
6	Dub_and_N-3R	Dub_and_N-3R_1/20/15_(1-1.33)Grab_NM	Triad	2015-01-20 0:00:00	1	1.33	0	U	None	6.5	1	0	U	None	6.5	1	0	U	None	6.5	1	0	U	None	6.5	1	0	U	None	6.5	1	0	U	None	6.5	1					
6	Dub_and_N-4	Dub_and_N-4_12/18/14_(0.33-0.5)Grab_NM	Triad	2014-12-18 0:00:00	0.33	0.5	0	U	None	2.7	1	0	U	None	0.67	1	0	U	None	1.8	1	0	U	None	1.5	1	0	U	None	1.2	1	0	U	None	1.7	1					
6	Dub_and_N-5	Dub_and_N-5_12/18/14_(0.33-0.5)Grab_NM	Triad	2014-12-18 0:00:00	0.33	0.5	0	U	None	2.6	1	0	U	None	0.63	1	0	U	None	1.7	1	0	U	None	1.4	1	0	U	None	1.2	1	0	U	None	1.6	1					
6	HCSGRC'8	HCSGRC'8_4/27/09_(2-3)Grab_NM	Tank Farm Sampling	2009-04-27 0:00:00	2	3																																			
6	HCSGRC'8	HCSGRC'8_4/27/09_(3-4)Grab_NM	Tank Farm Sampling	2009-04-27 0:00:00	3	4																																			
6	HCSGRC'8	HCSGRC'8_4/27/09_(4-5)Grab_NM	Tank Farm Sampling	2009-04-27 0:00:00	4	5																																			
6	HCSGRC'8	HCSGRC'8_4/27/09_(5-6)Grab_NM	Tank Farm Sampling	2009-04-27 0:00:00	5	6																																			
6	HCSGRC'8	HCSGRC'8_4/27/09_(6-7)Grab_NM	Tank Farm Sampling	2009-04-27 0:00:00	6	7																																			
6	HCSGRC'8	HICS146_4/27/09_(2-3)Grab_DUP	Tank Farm Sampling	2009-04-27 0:00:00	2	3																																			
6	HCSGRG'8	HCSGRG'8_4/28/09_(2-3)Grab_NM	Tank Farm Sampling	2009-04-28 0:00:00	2	3																																			
6	HCSGRG'8	HCSGRG'8_4/28/09_(3-4)Grab_NM	Tank Farm Sampling	2009-04-28 0:00:00	3	4																																			
6	HCSGRG'8	HCSGRG'8_4/28/09_(4-5)Grab_NM	Tank Farm Sampling	2009-04-28 0:00:00	4	5																																			
6	HCSGRG'8	HCSGRG'8_4/28/09_(5-6)Grab_NM	Tank Farm Sampling	2009-04-28 0:00:00	5	6																																			
6	HCSGRG'8	HCSGRG'8_4/28/09_(6-7)Grab_NM	Tank Farm Sampling	2009-04-28 0:00:00	6	7																																			
6	HCSGRG'8	HICS147_4/28/09_(5-6)Grab_DUP	Tank Farm Sampling	2009-04-28 0:00:00	5	6																																			
6	HCSGRK'8	HCSGRK'8_4/27/09_(2-3)Grab_NM	Tank Farm Sampling	2009-04-27 0:00:00	2	3																																			
6	HCSGRK'8	HCSGRK'8_4/27/09_(3-4)Grab_NM	Tank Farm Sampling	2009-04-27 0:00:00	3	4																																			
6	HCSGRK'8	HCSGRK'8_4/27/09_(4-5)Grab_NM	Tank Farm Sampling	2009-04-27 0:00:00	4	5																																			
6	HCSGRK'8	HCSGRK'8_4/27/09_(5-6)Grab_NM	Tank Farm Sampling	2009-04-27 0:00:00	5	6																																			
6	HCSGRK'8	HCSGRK'8_4/27/09_(6-7)Grab_NM	Tank Farm Sampling	2009-04-27 0:00:00	6	7																																			
6	HI A1	HI A1_4/8/09_(0-1)Grab_NM	Tank Farm Sampling	2009-04-08 0:00:00	0	1																																			
6	HI A1	HI A1_4/8/09_(1-2)Grab_NM	Tank Farm Sampling	2009-04-08 0:00:00	1	2																																			
6	HI A2	HI A2_5/2/09_(0-1)Grab_NM	Tank Farm Sampling	2009-05-02 0:00:00	0	1																																			
6	HI A2	HI A2_5/2/09_(1-2)Grab_NM	Tank Farm Sampling	2009-05-02 0:00:00	1	2																																			
6	HI A2	HI A2_5/2/09_(2-3)Grab_NM	Tank Farm Sampling	2009-05-02 0:00:00	2	3																																			
6	HI A2	HI A2_5/2/09_(3-4)Grab_NM	Tank Farm Sampling	2009-05-02 0:00:00	3	4																																			
6	HI A2	HICS150_5/2/09_(0-1)Grab_DUP	Tank Farm Sampling	2009-05-02 0:00:00	0	1																																			
6	HI A3	HI A3_4/8/09_(0-1)Grab_NM	Tank Farm Sampling	2009-04-08 0:00:00	0	1																																			
6	HI A3	HI A3_4/8/09_(1-2)Grab_NM	Tank Farm Sampling	2009-04-08 0:00:00	1	2																																			
6	HI A3	HI A3_4/8/09_(2-3)Grab_NM	Tank Farm Sampling	2009-04-08 0:00:00	2	3																																			
6	HI A3	HI A3_4/8/09_(3-4)Grab_NM	Tank Farm Sampling	2009-04-08 0:00:00	3	4																																			
6	HI A3	HI A3_4/8/09_(4-5)Grab_NM	Tank Farm Sampling	2009-04-08 0:00:00	4	5																																			
6	HI A3	HI A3_4/8/09_(5-6)Grab_NM	Tank Farm Sampling	2009-04-08 0:00:00	5	6																																			
6	HI A3	HICS130_4/8/09_(0-1)Grab_DUP	Tank Farm Sampling	2009-04-08 0:00:00	0	1																																			
6	HI A4	HI A4_5/2/09_(0-1)Grab_NM	Tank Farm Sampling	2009-05-02 0:00:00	0	1																																			
6	HI A4	HI A4_5/2/09_(1-2)Grab_NM	Tank Farm Sampling	2009-05-02 0:00:00	1	2																																			
6	HI A4	HI A4_5/2/09_(2-3)Grab_NM	Tank Farm Sampling	2009-05-02 0:00:00	2	3																																			
6	HI A4	HI A4_5/2/09_(3-4)Grab_NM	Tank Farm Sampling	2009-05-02 0:00:00	3	4																																			
6	HI A4	HI A4_5/2/09_(4-5)Grab_NM	Tank Farm Sampling	2009-05-02 0:00:00	4	5																																			
6	HI A5	HI A5_5/2/09_(0-1)Grab_NM	Tank Farm Sampling	2009-05-02 0:00:00	0	1																																			
6	HI A5	HI A5_5/2/09_(1-2)Grab_NM	Tank Farm Sampling	2009-05-02 0:00:00	1	2																																			
6	HI A5	HI A5_5/2/09_(2-3)Grab_NM	Tank Farm Sampling	2009-05-02 0:00:00	2	3																																			
6	HI A5	HI A5_5/2/09_(3-4)Grab_NM	Tank Farm Sampling	2009-05-02 0:00:00	3	4																																			
6	HI A5	HI A5_5/2/09_(4-5)Grab_NM	Tank Farm Sampling	2009-05-02 0:00:00	4	5																																			
6	HI A5	HICS151 _5/2/09_(2-3)Grab_DUP	Tank Farm Sampling	2009-05-02 0:00:00	2	3																																			
6	HI A6	HI A6_5/2/09_(0-1)Grab_NM	Tank Farm Sampling	2009-05-02 0:00:00	0	1																																			
6	HI A6	HI A6_5/2/09_(1-2)Grab_NM	Tank Farm Sampling	2009-05-02 0:00:00	1	2																																			
6	HI A6	HI A6_5/2/09_(2-3)Grab_NM	Tank Farm Sampling	2009-05-02 0:00:00	2	3																																			
6	HI A6	HI A6_5/2/09_(3-4)Grab_NM	Tank Farm Sampling	2009-05-02 0:00:00	3	4																																			
6	HI A6	HI A6_5/2/09_(4-5)Grab_NM	Tank Farm Sampling	2009-05-02 0:00:00	4	5																																			
6	HI B1	HI B1_4/8/09_(0-1)Grab_NM	Tank Farm Sampling	2009-04-08 0:00:00	0	1																																			
6	HI B1	HI B1_4/8/09_(1-2)Grab_NM	Tank Farm Sampling	2009-04-08 0:00:00	1	2																																			
6	HI B1	HI B1_4/8/09_(2-3)Grab_NM	Tank Farm Sampling	2009-04-08 0:00:00	2	3																																			
6	HI B1	HI B1_4/8/09_(3-4)Grab_NM	Tank Farm Sampling	2009-04-08 0:00:00	3	4																																			
6	HI B1	HI B1_5/2/09_(4-5)Grab_NM	Tank Farm Sampling	2009-05-02 0:00:00	4	5																																			
6	HI B2	HI B2_4/8/09_(0-1)Grab_NM	Tank Farm Sampling	2009-04-08 0:00:00	0	1																																			
6	HI B2	HI B2_4/8/09_(1-2)Grab_NM	Tank Farm Sampling	2009-04-08 0:00:00	1	2																																			
6	HI B2	HI B2_4/8/09_(2-3)Grab_NM	Tank Farm Sampling	2009-04-08 0:00:00	2	3																																			
6	HI B2	HI B2_4/8/09_(3-4)Grab_NM	Tank Farm Sampling	2009-04-08 0:00:00	3	4																																			
6	HI B2	HI B2_5/2/09_(4-5)Grab_NM	Tank Farm Sampling	2009-05-02 0:00:00	4	5																																			
6	HI B2	HICS129 _4/8/09_(0-1)Grab_DUP	Tank Farm Sampling	2009-04-08 0:00:00	0	1																																			
6	HI B3	HI B3_4/8/09_(0-1)Grab_NM	Tank Farm Sampling	2009-04-08 0:00:00	0	1																																			
6	HI B3	HI B3_4/8/09_(1-2)Grab_NM	Tank Farm Sampling	2009-04-08 0:00:00	1	2																																			
6	HI B3	HI B3_4/8/09_(2-3)Grab_NM	Tank Farm Sampling	2009-04-08 0:00:00	2	3																																			
6	HI B3	HI B3_4/8/09_(3-4)Grab_NM	Tank Farm Sampling	2009-04-08 0:00:00	3	4																																			
6	HI B3	HI B3_4/8/09_(4-5)Grab_NM	Tank Farm Sampling	2009-04-08 0:00:00	4	5																																			
6	HI B3	HI B3_4/8/09_(5-6)Grab_NM	Tank Farm Sampling	2009-04-08 0:00:00	5	6																																			
6	HI B3	HICS131_4/8/09_(4-5)Grab_DUP	Tank Farm Sampling	2009-04-08 0:00:00	4	5																																			
6	HI B4	HI B4_4/9/09_(0-1)Grab_NM	Tank Farm Sampling	2009-04-09 0:00:00	0	1																																			
6	HI B4	HI B4_4/9/09_(1-2)Grab_NM	Tank Farm Sampling	2009-04-09 0:00:00	1	2																																			
6	HI B4	HI B4_4/9/09_(2-3)Grab_NM	Tank Farm Sampling	2009-04-09 0:00:00	2	3																																			
6	HI B4	HI B4_4/9/09_(3-4)Grab_NM	Tank Farm Sampling	2009-04-09 0:00:00	3	4																																			
6	HI B4	HI B4_4/9/09_(4-5)Grab_NM	Tank Farm Sampling	2009-04-09 0:00:00	4	5																																			
6	HI B4	HICS133_4/9/09_(1-2)Grab_DUP	Tank Farm Sampling	2009-04-09 0:00:00	1	2																																			
6	HI B5	HI B5_4/9/09_(0-1)Grab_NM	Tank Farm Sampling	2009-04-09 0:00:00	0	1																																			
6	HI B5	HI B5_4/9/09_(1-2)Grab_NM	Tank Farm Sampling	2009-04-09 0:00:00	1	2																																			
6	HI B5	HI B5_4/9/09_(2-3)Grab_NM	Tank Farm Sampling	2009-04-09 0:00:00	2	3																																			
6	HI B5	HI B5_4/9/09_(3-4)Grab_NM	Tank Farm Sampling	2009-04-09 0:00:00	3	4																																			
6	HI B5	HI B5_4/9/09_(4-5)Grab_NM	Tank Farm Sampling	2009-04-09 0:00:00	4	5																																			
6	HI B6	HI B6_4/9/09_(0-1)Grab_NM	Tank Farm Sampling	2009-04-09 0:00:00	0	1																																			
6	HI B6	HI B6_4/9/09_(1-2)Grab_NM	Tank Farm Sampling	2009-04-09 0:00:00	1	2																																			
6	HI B6	HI B6_4/9/09_(2-3)Grab_NM	Tank Farm Sampling	2009-04-09 0:00:00	2	3																																			
6	HI B6	HI B6_4/9/09_(3-4)Grab_NM	Tank Farm Sampling	2009-04-09 0:00:00	3	4																																			
6	HI B6	HI B6_4/9/09_(4-5)Grab_NM	Tank Farm Sampling	2009-04-09 0:00:00	4	5																																			
6	HI B6	HICS132_4/9/09_(2-3)Grab_DUP	Tank Farm Sampling	2009-04-09 0:00:00	2	3																																			
6	HI C1	HI C1_4/8/09_(0-1)Grab_NM	Tank Farm Sampling	2009-04-08 0:00:00	0	1																																			
6	HI C1	HI C1_4/8/09_(1-2)Grab_NM	Tank Farm Sampling	2009-04-08 0:00:00	1	2																																			
6	HI C1	HI C1_4/8/09_(2-3)Grab_NM	Tank Farm Sampling	2009-04-08 0:00:00	2	3																																			
6	HI C1	HI C1_4/8/09_(3-4)Grab_NM	Tank Farm Sampling	2009-04-08 0:00:00	3	4																																			
6	HI C1	HI C1_5/2/09_(4-5)Grab_NM	Tank Farm Sampling	2009-05-02 0:00:00	4	5																																			
6	HI C2	HI C2_4/8/09_(0-1)Grab_NM	Tank Farm Sampling	2009-04-08 0:00:00	0	1																																			

Notes:
U=Non-Detect; J=Estimated value; J+=Estimated high; J-=Estimated low;
UJ=Estimated Non-Detect; UJ+=Estimated high Non-Detect
T=Compound identified in associated decontamination blank; UR= Rejected

TABLE F-1
SWMU SOIL DATA
HERCULES LLC AND PINOVA, INC.
BRUNSWICK, GA

							1,2-Dibromo-3-Chloropropane 8260B					1,2-Dibromoethane 8260B					1,2-Dichloroethane 8260B					1,2-Dichloropropane 8260B					2-Hexanone 8260B					Acetone 8260B					Acetonitrile 8260B				
SWMU ID	Location ID	Sample ID	Event	Sample Date	Start Depth	End Depth	Result	Lab Flag	Qualifier	RDL	Dilution	Result	Lab Flag	Qualifier	RDL	Dilution	Result	Lab Flag	Qualifier	RDL	Dilution	Result	Lab Flag	Qualifier	RDL	Dilution	Result	Lab Flag	Qualifier	RDL	Dilution	Result	Lab Flag	Qualifier	RDL	Dilution	Result	Lab Flag	Qualifier	RDL	Dilution
5	SS-234	SS-234_5/5/00_(0-1)Grab_NM	RFI2-2000	2000-05-05 0:00:00	0	1						0	U	None	6.1	1	0	U	None	6.1	1	0	U	None	6.1	1	0	U	None	31	1	31	J	None	None	1	0	U	None	240	1
5	SS-234	SS-234_5/5/00_(1-2)Grab_NM	RFI2-2000	2000-05-05 0:00:00	1	2						0	U	None	6000	1000	0	U	None	6000	1000	0	U	None	6000	1000	0	U	None	30000	1000	0	U	None	60000	1000	0	U	None	240000	1000
5	SS-234	SS-234_6/27/00_(2-3)Grab_NM	RFI2-2000	2000-06-27 0:00:00	2	3						0	U	None	21000	4000	0	U	None	21000	4000	0	U	None	21000	4000	0	U	None	100000	4000	0	U	None	210000	4000	0	U	None	840000	4000
5	SS-234	SS-234_6/27/00_(3-4)Grab_NM	RFI2-2000	2000-06-27 0:00:00	3	4						0	U	None	230	40	0	U	None	230	40	0	U	None	230	40	0	U	None	1200	40	0	U	None	2300	40	0	U	None	9200	40
5	SS-247	SS-247_5/8/00_(0-1)Grab_DUP	RFI2-2000	2000-05-08 0:00:00	0	1						0	U	None	5.4	1	0	U	None	5.4	1	0	U	None	5.4	1	0	U	None	27	1	370	None	None	None	1	0	U	None	220	1
5	SS-247	SS-247_5/8/00_(0-1)Grab_NM	RFI2-2000	2000-05-08 0:00:00	0	1						0	U	None	6.1	1	0	U	None	6.1	1	0	U	None	6.1	1	0	U	None	30	1	320	None	None	None	1	0	U	None	240	1
5	SS-247	SS-247_5/8/00_(1-2)Grab_NM	RFI2-2000	2000-05-08 0:00:00	1	2						0	U	None	280	40	0	U	None	280	40	0	U	None	280	40	0	U	None	1400	40	700	J	None	None	40	0	U	None	11000	40
5	SS-247	SS-247_6/26/00_(2-3)Grab_NM	RFI2-2000	2000-06-26 0:00:00	2	3						0	U	None	59000	10000	0	U	None	59000	10000	0	U	None	59000	10000	0	U	None	290000	10000	0	U	None	590000	10000	0	U	None	2300000	10000
5	SS-247	SS-247_6/26/00_(3-4)Grab_NM	RFI2-2000	2000-06-26 0:00:00	3	4						0	U	None	64000	10000	0	U	None	64000	10000	0	U	None	64000	10000	0	U	None	320000	10000	0	U	None	640000	10000	0	U	None	2600000	10000
5	SS-263	SS-263_11/9/00_(0-1)Grab_NM	RFI2-2000	2000-11-09 0:00:00	0	1						0	U	None	6.2	1	0	U	None	6.2	1	0	U	None	6.2	1	0	U	None	31	1	79	None	None	None	1	0	U	None	250	1
5	TF-013	TF-013_1/27/10_(0-1)_NM	Tank Farm Sampling	2010-01-27 0:00:00	0	1	0	U	None	9.9	1	0	U	None	4.9	1	0	U	None	4.9	1	0	U	None	4.9	1	0	U	None	25	1	0	U	None	49	1	0	U	None	200	1
5	TF-013	TF-013_1/27/10_(1-2)_NM	Tank Farm Sampling	2010-01-27 0:00:00	1	2	0	U	None	12	1	0	U	None	5.8	1	0	U	None	5.8	1	0	U	None	5.8	1	0	U	None	29	1	0	U	None	58	1	0	U	None	230	1
6	Dub_and_N-1	Dub_and_N-1_12/18/14_(0.33-0.5)Grab_NM	Triad	2014-12-18 0:00:00	0.33	0.5											0	U	None	1.1	1	0	U	None	0.85	1	0	U	None	3.3	1	0	U	None	11	1	0	U	None	41	1
6	Dub_and_N-2	Dub_and_N-2_12/18/14_(0.33-0.5)Grab_NM	Triad	2014-12-18 0:00:00	0.33	0.5											0	U	None	1.2	1	0	U	None	0.9	1	0	U	None	3.5	1	0	U	None	12	1	0	U	None	43	1
6	Dub_and_N-3R	Dub_and_N-3R_1/20/15_(1-1.33)Grab_NM	Triad	2015-01-20 0:00:00	1	1.33											0	U	None	6.5	1	0	U	None	6.5	1	0	U	None	33	1	49	J	None	65	1	0	U	None	65	1
6	Dub_and_N-4	Dub_and_N-4_12/18/14_(0.33-0.5)Grab_NM	Triad	2014-12-18 0:00:00	0.33	0.5											0	U	None	1.2	1	0	U	None	0.97	1	0	U	None	3.7	1	0	U	None	12	1	0	U	None	46	1
6	Dub_and_N-5	Dub_and_N-5_12/18/14_(0.33-0.5)Grab_NM	Triad	2014-12-18 0:00:00	0.33	0.5											0	U	None	1.2	1	0	U	None	0.92	1	0	U	None	3.5	1	0	U	None	12	1	0	U	None	44	1
6	HCSGRC'8	HCSGRC'8_4/27/09_(2-3)Grab_NM	Tank Farm Sampling	2009-04-27 0:00:00	2	3																																				
6	HCSGRC'8	HCSGRC'8_4/27/09_(3-4)Grab_NM	Tank Farm Sampling	2009-04-27 0:00:00	3	4																																				
6	HCSGRC'8	HCSGRC'8_4/27/09_(4-5)Grab_NM	Tank Farm Sampling	2009-04-27 0:00:00	4	5																																				
6	HCSGRC'8	HCSGRC'8_4/27/09_(5-6)Grab_NM	Tank Farm Sampling	2009-04-27 0:00:00	5	6																																				
6	HCSGRC'8	HCSGRC'8_4/27/09_(6-7)Grab_NM	Tank Farm Sampling	2009-04-27 0:00:00	6	7																																				
6	HCSGRC'8	HICS146_4/27/09_(2-3)Grab_DUP	Tank Farm Sampling	2009-04-27 0:00:00	2	3																																				
6	HCSGRG'8	HCSGRG'8_4/28/09_(2-3)Grab_NM	Tank Farm Sampling	2009-04-28 0:00:00	2	3																																				
6	HCSGRG'8	HCSGRG'8_4/28/09_(3-4)Grab_NM	Tank Farm Sampling	2009-04-28 0:00:00	3	4																																				
6	HCSGRG'8	HCSGRG'8_4/28/09_(4-5)Grab_NM	Tank Farm Sampling	2009-04-28 0:00:00	4	5																																				
6	HCSGRG'8	HCSGRG'8_4/28/09_(5-6)Grab_NM	Tank Farm Sampling	2009-04-28 0:00:00	5	6																																				
6	HCSGRG'8	HCSGRG'8_4/28/09_(6-7)Grab_NM	Tank Farm Sampling	2009-04-28 0:00:00	6	7																																				
6	HCSGRG'8	HICS147_4/28/09_(5-6)Grab_DUP	Tank Farm Sampling	2009-04-28 0:00:00	5	6																																				
6	HCSGRK'8	HCSGRK'8_4/27/09_(2-3)Grab_NM	Tank Farm Sampling	2009-04-27 0:00:00	2	3																																				
6	HCSGRK'8	HCSGRK'8_4/27/09_(3-4)Grab_NM	Tank Farm Sampling	2009-04-27 0:00:00	3	4																																				
6	HCSGRK'8	HCSGRK'8_4/27/09_(4-5)Grab_NM	Tank Farm Sampling	2009-04-27 0:00:00	4	5																																				
6	HCSGRK'8	HCSGRK'8_4/27/09_(5-6)Grab_NM	Tank Farm Sampling	2009-04-27 0:00:00	5	6																																				
6	HCSGRK'8	HCSGRK'8_4/27/09_(6-7)Grab_NM	Tank Farm Sampling	2009-04-27 0:00:00	6	7																																				
6	HI A1	HI A1_4/8/09_(0-1)Grab_NM	Tank Farm Sampling	2009-04-08 0:00:00	0	1																																				
6	HI A1	HI A1_4/8/09_(1-2)Grab_NM	Tank Farm Sampling	2009-04-08 0:00:00	1	2																																				
6	HI A2	HI A2_5/2/09_(0-1)Grab_NM	Tank Farm Sampling	2009-05-02 0:00:00	0	1																																				
6	HI A2	HI A2_5/2/09_(1-2)Grab_NM	Tank Farm Sampling	2009-05-02 0:00:00	1	2																																				
6	HI A2	HI A2_5/2/09_(2-3)Grab_NM	Tank Farm Sampling	2009-05-02 0:00:00	2	3																																				
6	HI A2	HI A2_5/2/09_(3-4)Grab_NM	Tank Farm Sampling	2009-05-02 0:00:00	3	4																																				
6	HI A2	HICS150_5/2/09_(0-1)Grab_DUP	Tank Farm Sampling	2009-05-02 0:00:00	0	1																																				
6	HI A3	HI A3_4/8/09_(0-1)Grab_NM	Tank Farm Sampling	2009-04-08 0:00:00	0	1																																				
6	HI A3	HI A3_4/8/09_(1-2)Grab_NM	Tank Farm Sampling	2009-04-08 0:00:00	1	2																																				
6	HI A3	HI A3_4/8/09_(2-3)Grab_NM	Tank Farm Sampling	2009-04-08 0:00:00	2	3																																				
6	HI A3	HI A3_4/8/09_(3-4)Grab_NM	Tank Farm Sampling	2009-04-08 0:00:00	3	4																																				
6	HI A3	HI A3_4/8/09_(4-5)Grab_NM	Tank Farm Sampling	2009-04-08 0:00:00	4	5																																				
6	HI A3	HI A3_4/8/09_(5-6)Grab_NM	Tank Farm Sampling	2009-04-08 0:00:00	5	6																																				
6	HI A3	HICS130_4/8/09_(0-1)Grab_DUP	Tank Farm Sampling	2009-04-08 0:00:00	0	1																																				
6	HI A4	HI A4_5/2/09_(0-1)Grab_NM	Tank Farm Sampling	2009-05-02 0:00:00	0	1																																				
6	HI A4	HI A4_5/2/09_(1-2)Grab_NM	Tank Farm Sampling	2009-05-02 0:00:00	1	2																																				
6	HI A4	HI A4_5/2/09_(2-3)Grab_NM	Tank Farm Sampling	2009-05-02 0:00:00	2	3																																				
6	HI A4	HI A4_5/2/09_(3-4)Grab_NM	Tank Farm Sampling	2009-05-02 0:00:00	3	4																																				
6	HI A4	HI A4_5/2/09_(4-5)Grab_NM	Tank Farm Sampling	2009-05-02 0:00:00	4	5																																				
6	HI A5	HI A5_5/2/09_(0-1)Grab_NM	Tank Farm Sampling	2009-05-02 0:00:00	0	1																																				
6	HI A5	HI A5_5/2/09_(1-2)Grab_NM	Tank Farm Sampling	2009-05-02 0:00:00	1	2																																				
6	HI A5	HI A5_5/2/09_(2-3)Grab_NM	Tank Farm Sampling	2009-05-02 0:00:00	2	3																																				
6	HI A5	HI A5_5/2/09_(3-4)Grab_NM	Tank Farm Sampling	2009-05-02 0:00:00	3	4																																				
6	HI A5	HI A5_5/2/09_(4-5)Grab_NM	Tank Farm Sampling	2009-05-02 0:00:00	4	5																																				
6	HI A5	HICS151 _5/2/09_(2-3)Grab_DUP	Tank Farm Sampling	2009-05-02 0:00:00	2	3																																				
6	HI A6	HI A6_5/2/09_(0-1)Grab_NM	Tank Farm Sampling	2009-05-02 0:00:00	0	1																																				
6	HI A6	HI A6_5/2/09_(1-2)Grab_NM	Tank Farm Sampling	2009-05-02 0:00:00	1	2																																				
6	HI A6	HI A6_5/2/09_(2-3)Grab_NM	Tank Farm Sampling	2009-05-02 0:00:00	2	3																																				
6	HI A6	HI A6_5/2/09_(3-4)Grab_NM	Tank Farm Sampling	2009-05-02 0:00:00	3	4																																				
6	HI A6	HI A6_5/2/09_(4-5)Grab_NM	Tank Farm Sampling	2009-05-02 0:00:00	4	5																																				
6	HI B1	HI B1_4/8/09_(0-1)Grab_NM	Tank Farm Sampling	2009-04-08 0:00:00	0	1																																				
6	HI B1	HI B1_4/8/09_(1-2)Grab_NM	Tank Farm Sampling	2009-04-08 0:00:00	1	2																																				
6	HI B1	HI B1_4/8/09_(2-3)Grab_NM	Tank Farm Sampling	2009-04-08 0:00:00	2	3																																				
6	HI B1	HI B1_4/8/09_(3-4)Grab_NM	Tank Farm Sampling	2009-04-08 0:00:00	3	4																																				
6	HI B1	HI B1_5/2/09_(4-5)Grab_NM	Tank Farm Sampling	2009-05-02 0:00:00	4	5																																				
6	HI B2	HI B2_4/8/09_(0-1)Grab_NM	Tank Farm Sampling	2009-04-08 0:00:00	0	1																																				
6	HI B2	HI B2_4/8/09_(1-2)Grab_NM	Tank Farm Sampling	2009-04-08 0:00:00	1	2																																				
6	HI B2	HI B2_4/8/09_(2-3)Grab_NM	Tank Farm Sampling	2009-04-08 0:00:00	2	3																																				
6	HI B2	HI B2_4/8/09_(3-4)Grab_NM	Tank Farm Sampling	2009-04-08 0:00:00	3	4																																				
6	HI B2	HI B2_5/2/09_(4-5)Grab_NM	Tank Farm Sampling	2009-05-02 0:00:00	4	5																																				
6	HI B2	HICS129 _4/8/09_(0-1)Grab_DUP	Tank Farm Sampling	2009-04-08 0:00:00	0	1																																				
6	HI B3	HI B3_4/8/09_(0-1)Grab_NM	Tank Farm Sampling	2009-04-08 0:00:00	0	1																																				
6	HI B3	HI B3_4/8/09_(1-2)Grab_NM	Tank Farm Sampling	2009-04-08 0:00:00	1	2																																				
6	HI B3	HI B3_4/8/09_(2-3)Grab_NM	Tank Farm Sampling	2009-04-08 0:00:00	2	3																																				
6	HI B3	HI B3_4/8/09_(3-4)Grab_NM	Tank Farm Sampling	2009-04-08 0:00:00	3	4																																				
6	HI B3	HI B3_4/8/09_(4-5)Grab_NM	Tank Farm Sampling	2009-04-08 0:00:00	4	5																																				
6	HI B3	HI B3_4/8/09_(5-6)Grab_NM	Tank Farm Sampling	2009-04-08 0:00:00	5	6																																				
6	HI B3	HICS131_4/8/09_(4-5)Grab_DUP	Tank Farm Sampling	2009-04-08 0:00:00	4	5																																				
6	HI B4	HI B4_4/9/09_(0-1)Grab_NM	Tank Farm Sampling	2009-04-09 0:00:00	0	1																																				
6	HI B4	HI B4_4/9/09_(1-2)Grab_NM	Tank Farm Sampling	2009-04-09 0:00:00	1	2																																				
6	HI B4	HI B4_4/9/09_(2-3)Grab_NM	Tank Farm Sampling	2009-04-09 0:00:00	2	3																																				
6	HI B4	HI B4_4/9/09_(3-4)Grab_NM	Tank Farm Sampling	2009-04-09 0:00:00	3	4																																				
6	HI B4	HI B4_4/9/09_(4-5)Grab_NM	Tank Farm Sampling	2009-04-09 0:00:00	4	5																																				
6	HI B4	HICS133_4/9/09_(1-2)Grab_DUP	Tank Farm Sampling	2009-04-09 0:00:00	1	2																																				
6	HI B5	HI B5_4/9/09_(0-1)Grab_NM	Tank Farm Sampling	2009-04-09 0:00:00	0	1																																				
6	HI B5	HI B5_4/9/09_(1-2)Grab_NM	Tank Farm Sampling	2009-04-09 0:00:00	1	2																																				
6	HI B5	HI B5_4/9/09_(2-3)Grab_NM	Tank Farm Sampling	2009-04-09 0:00:00	2	3																																				
6	HI B5	HI B5_4/9/09_(3-4)Grab_NM	Tank Farm Sampling	2009-04-09 0:00:00	3	4																																				
6	HI B5	HI B5_4/9/09_(4-5)Grab_NM	Tank Farm Sampling	2009-04-09 0:00:00	4	5																																				
6	HI B6	HI B6_4/9/09_(0-1)Grab_NM	Tank Farm Sampling	2009-04-09 0:00:00	0	1																																				
6	HI B6	HI B6_4/9/09_(1-2)Grab_NM	Tank Farm Sampling	2009-04-09 0:00:00	1	2																																				
6	HI B6	HI B6_4/9/09_(2-3)Grab_NM	Tank Farm Sampling	2009-04-09 0:00:00	2	3																																				
6	HI B6	HI B6_4/9/09_(3-4)Grab_NM	Tank Farm Sampling	2009-04-09 0:00:00	3	4																																				
6	HI B6	HI B6_4/9/09_(4-5)Grab_NM	Tank Farm Sampling	2009-04-09 0:00:00	4	5																																				
6	HI B6	HICS132_4/9/09_(2-3)Grab_DUP	Tank Farm Sampling	2009-04-09 0:00:00	2	3																																				
6	HI C1	HI C1_4/8/09_(0-1)Grab_NM	Tank Farm Sampling	2009-04-08 0:00:00	0	1																																				
6	HI C1	HI C1_4/8/09_(1-2)Grab_NM	Tank Farm Sampling	2009-04-08 0:00:00	1	2																																				
6	HI C1	HI C1_4/8/09_(2-3)Grab_NM	Tank Farm Sampling	2009-04-08 0:00:00	2	3																																				
6	HI C1	HI C1_4/8/09_(3-4)Grab_NM	Tank Farm Sampling	2009-04-08 0:00:00	3	4																																				
6	HI C1	HI C1_5/2/09_(4-5)Grab_NM	Tank Farm Sampling	2009-05-02 0:00:00	4	5																																				
6	HI C2	HI C2_4/8/09_(0-1)Grab_NM	Tank Farm Sampling	2009-04-08 0:00:00	0	1																																				

Notes:
U=Non-Detect; J=Estimated value; J+=Estimated high; J-=Estimated low;
UJ=Estimated Non-Detect; UJ+=Estimated high Non-Detect
T=Compound identified in associated decontamination blank; UR= Rejected

TABLE F-1
SWMU SOIL DATA
HERCULES LLC AND PINOVA, INC.
BRUNSWICK, GA

							Acrolein 8260B					Acrylonitrile 8260B					Allyl chloride 8260B					Benzene 8260B					Bromobenzene 8260B					Bromoform 8260B					Bromomethane 8260B				
SWMU ID	Location ID	Sample ID	Event	Sample Date	Start Depth	End Depth	Result	Lab Flag	Qualifier	RDL	Dilution	Result	Lab Flag	Qualifier	RDL	Dilution	Result	Lab Flag	Qualifier	RDL	Dilution	Result	Lab Flag	Qualifier	RDL	Dilution	Result	Lab Flag	Qualifier	RDL	Dilution	Result	Lab Flag	Qualifier	RDL	Dilution	Result	Lab Flag	Qualifier	RDL	Dilution
5	SS-234	SS-234_5/5/00_(0-1)Grab_NM	RFI2-2000	2000-05-05 0:00:00	0	1	0	U	None	120	1	0	U	None	120	1	0	U	None	6.1	1	0	U	None	6.1	1						0	U	None	6.1	1	0	U	None	12	1
5	SS-234	SS-234_5/5/00_(1-2)Grab_NM	RFI2-2000	2000-05-05 0:00:00	1	2	0	U	None	120000	1000	0	U	None	120000	1000	0	U	None	6000	1000	0	U	None	6000	1000						0	U	None	6000	1000	0	U	None	12000	1000
5	SS-234	SS-234_6/27/00_(2-3)Grab_NM	RFI2-2000	2000-06-27 0:00:00	2	3	0	U	None	420000	4000	0	U	None	420000	4000	0	U	None	21000	4000	0	U	None	21000	4000						0	U	None	21000	4000	0	U	None	42000	4000
5	SS-234	SS-234_6/27/00_(3-4)Grab_NM	RFI2-2000	2000-06-27 0:00:00	3	4	0	U	None	4600	40	0	U	None	4600	40	0	U	None	230	40	0	U	None	230	40						0	U	None	230	40	0	U	None	460	40
5	SS-247	SS-247_5/8/00_(0-1)Grab_DUP	RFI2-2000	2000-05-08 0:00:00	0	1	0	U	None	110	1	0	U	None	110	1	0	U	None	5.4	1	0	U	None	5.4	1						0	U	None	5.4	1	0	U	None	11	1
5	SS-247	SS-247_5/8/00_(0-1)Grab_NM	RFI2-2000	2000-05-08 0:00:00	0	1	0	U	None	120	1	0	U	None	120	1	0	U	None	6.1	1	0	U	None	6.1	1						0	U	None	6.1	1	0	U	None	12	1
5	SS-247	SS-247_5/8/00_(1-2)Grab_NM	RFI2-2000	2000-05-08 0:00:00	1	2	0	U	None	5600	40	0	U	None	5600	40	0	U	None	280	40	0	U	None	280	40						0	U	None	280	40	0	U	None	560	40
5	SS-247	SS-247_6/26/00_(2-3)Grab_NM	RFI2-2000	2000-06-26 0:00:00	2	3	0	U	None	1200000	10000	0	U	None	1200000	10000	0	U	None	59000	10000	0	U	None	59000	10000						0	U	None	59000	10000	0	U	None	120000	10000
5	SS-247	SS-247_6/26/00_(3-4)Grab_NM	RFI2-2000	2000-06-26 0:00:00	3	4	0	U	None	1300000	10000	0	U	None	1300000	10000	0	U	None	64000	10000	0	U	None	64000	10000						0	U	None	64000	10000	0	U	None	130000	10000
5	SS-263	SS-263_11/9/00_(0-1)Grab_NM	RFI2-2000	2000-11-09 0:00:00	0	1	0	U	None	120	1	0	U	None	120	1	0	U	None	6.2	1	9.3	None	None	None	1						0	U	None	6.2	1	0	U	None	12	1
5	TF-013	TF-013_1/27/10_(0-1)_NM	Tank Farm Sampling	2010-01-27 0:00:00	0	1	0	U	None	99	1	0	U	None	99	1	0	U	None	4.9	1	0	U	None	4.9	1						0	U	None	4.9	1	0	U	None	4.9	1
5	TF-013	TF-013_1/27/10_(1-2)_NM	Tank Farm Sampling	2010-01-27 0:00:00	1	2	0	U	None	120	1	0	U	None	120	1	0	U	None	5.8	1	0	U	None	5.8	1						0	U	None	5.8	1	0	U	None	5.8	1
6	Dub_and_N-1	Dub_and_N-1_12/18/14_(0.33-0.5)Grab_NM	Triad	2014-12-18 0:00:00	0.33	0.5	0	U	None	24	1	0	U	None	34	1	0	U	None	2.2	1	0	U	None	0.72	1						0	U	None	1.5	1	0	U	None	1.5	1
6	Dub_and_N-2	Dub_and_N-2_12/18/14_(0.33-0.5)Grab_NM	Triad	2014-12-18 0:00:00	0.33	0.5	0	U	None	25	1	0	U	None	36	1	0	U	None	2.3	1	0	U	None	0.77	1						0	U	None	1.6	1	0	U	None	1.6	1
6	Dub_and_N-3R	Dub_and_N-3R_1/20/15_(1-1.33)Grab_NM	Triad	2015-01-20 0:00:00	1	1.33	0	U	None	130	1	0	U	None	130	1						0	U	None	6.5	1						0	U	None	6.5	1	0	U	None	6.5	1
6	Dub_and_N-4	Dub_and_N-4_12/18/14_(0.33-0.5)Grab_NM	Triad	2014-12-18 0:00:00	0.33	0.5	0	U	None	27	1	0	U	None	38	1	0	U	None	2.5	1	0	U	None	0.83	1						0	U	None	1.7	1	0	U	None	1.7	1
6	Dub_and_N-5	Dub_and_N-5_12/18/14_(0.33-0.5)Grab_NM	Triad	2014-12-18 0:00:00	0.33	0.5	0	U	None	26	1	0	U	None	36	1	0	U	None	2.4	1	0	U	None	0.78	1						0	U	None	1.6	1	0	U	None	1.6	1
6	HCSGRC'8	HCSGRC'8_4/27/09_(2-3)Grab_NM	Tank Farm Sampling	2009-04-27 0:00:00	2	3																																					
6	HCSGRC'8	HCSGRC'8_4/27/09_(3-4)Grab_NM	Tank Farm Sampling	2009-04-27 0:00:00	3	4																																					
6	HCSGRC'8	HCSGRC'8_4/27/09_(4-5)Grab_NM	Tank Farm Sampling	2009-04-27 0:00:00	4	5																																					
6	HCSGRC'8	HCSGRC'8_4/27/09_(5-6)Grab_NM	Tank Farm Sampling	2009-04-27 0:00:00	5	6																																					
6	HCSGRC'8	HCSGRC'8_4/27/09_(6-7)Grab_NM	Tank Farm Sampling	2009-04-27 0:00:00	6	7																																					
6	HCSGRC'8	HICS146_4/27/09_(2-3)Grab_DUP	Tank Farm Sampling	2009-04-27 0:00:00	2	3																																					
6	HCSGRG'8	HCSGRG'8_4/28/09_(2-3)Grab_NM	Tank Farm Sampling	2009-04-28 0:00:00	2	3																																					
6	HCSGRG'8	HCSGRG'8_4/28/09_(3-4)Grab_NM	Tank Farm Sampling	2009-04-28 0:00:00	3	4																																					
6	HCSGRG'8	HCSGRG'8_4/28/09_(4-5)Grab_NM	Tank Farm Sampling	2009-04-28 0:00:00	4	5																																					
6	HCSGRG'8	HCSGRG'8_4/28/09_(5-6)Grab_NM	Tank Farm Sampling	2009-04-28 0:00:00	5	6																																					
6	HCSGRG'8	HCSGRG'8_4/28/09_(6-7)Grab_NM	Tank Farm Sampling	2009-04-28 0:00:00	6	7																																					
6	HCSGRG'8	HICS147_4/28/09_(5-6)Grab_DUP	Tank Farm Sampling	2009-04-28 0:00:00	5	6																																					
6	HCSGRK'8	HCSGRK'8_4/27/09_(2-3)Grab_NM	Tank Farm Sampling	2009-04-27 0:00:00	2	3																																					
6	HCSGRK'8	HCSGRK'8_4/27/09_(3-4)Grab_NM	Tank Farm Sampling	2009-04-27 0:00:00	3	4																																					
6	HCSGRK'8	HCSGRK'8_4/27/09_(4-5)Grab_NM	Tank Farm Sampling	2009-04-27 0:00:00	4	5																																					
6	HCSGRK'8	HCSGRK'8_4/27/09_(5-6)Grab_NM	Tank Farm Sampling	2009-04-27 0:00:00	5	6																																					
6	HCSGRK'8	HCSGRK'8_4/27/09_(6-7)Grab_NM	Tank Farm Sampling	2009-04-27 0:00:00	6	7																																					
6	HI A1	HI A1_4/8/09_(0-1)Grab_NM	Tank Farm Sampling	2009-04-08 0:00:00	0	1																																					
6	HI A1	HI A1_4/8/09_(1-2)Grab_NM	Tank Farm Sampling	2009-04-08 0:00:00	1	2																																					
6	HI A2	HI A2_5/2/09_(0-1)Grab_NM	Tank Farm Sampling	2009-05-02 0:00:00	0	1																																					
6	HI A2	HI A2_5/2/09_(1-2)Grab_NM	Tank Farm Sampling	2009-05-02 0:00:00	1	2																																					
6	HI A2	HI A2_5/2/09_(2-3)Grab_NM	Tank Farm Sampling	2009-05-02 0:00:00	2	3																																					
6	HI A2	HI A2_5/2/09_(3-4)Grab_NM	Tank Farm Sampling	2009-05-02 0:00:00	3	4																																					
6	HI A2	HICS150_5/2/09_(0-1)Grab_DUP	Tank Farm Sampling	2009-05-02 0:00:00	0	1																																					
6	HI A3	HI A3_4/8/09_(0-1)Grab_NM	Tank Farm Sampling	2009-04-08 0:00:00	0	1																																					
6	HI A3	HI A3_4/8/09_(1-2)Grab_NM	Tank Farm Sampling	2009-04-08 0:00:00	1	2																																					
6	HI A3	HI A3_4/8/09_(2-3)Grab_NM	Tank Farm Sampling	2009-04-08 0:00:00	2	3																																					
6	HI A3	HI A3_4/8/09_(3-4)Grab_NM	Tank Farm Sampling	2009-04-08 0:00:00	3	4																																					
6	HI A3	HI A3_4/8/09_(4-5)Grab_NM	Tank Farm Sampling	2009-04-08 0:00:00	4	5																																					
6	HI A3	HI A3_4/8/09_(5-6)Grab_NM	Tank Farm Sampling	2009-04-08 0:00:00	5	6																																					
6	HI A3	HICS130_4/8/09_(0-1)Grab_DUP	Tank Farm Sampling	2009-04-08 0:00:00	0	1																																					
6	HI A4	HI A4_5/2/09_(0-1)Grab_NM	Tank Farm Sampling	2009-05-02 0:00:00	0	1																																					
6	HI A4	HI A4_5/2/09_(1-2)Grab_NM	Tank Farm Sampling	2009-05-02 0:00:00	1	2																																					
6	HI A4	HI A4_5/2/09_(2-3)Grab_NM	Tank Farm Sampling	2009-05-02 0:00:00	2	3																																					
6	HI A4	HI A4_5/2/09_(3-4)Grab_NM	Tank Farm Sampling	2009-05-02 0:00:00	3	4																																					
6	HI A4	HI A4_5/2/09_(4-5)Grab_NM	Tank Farm Sampling	2009-05-02 0:00:00	4	5																																					
6	HI A5	HI A5_5/2/09_(0-1)Grab_NM	Tank Farm Sampling	2009-05-02 0:00:00	0	1																																					
6	HI A5	HI A5_5/2/09_(1-2)Grab_NM	Tank Farm Sampling	2009-05-02 0:00:00	1	2																																					
6	HI A5	HI A5_5/2/09_(2-3)Grab_NM	Tank Farm Sampling	2009-05-02 0:00:00	2	3																																					
6	HI A5	HI A5_5/2/09_(3-4)Grab_NM	Tank Farm Sampling	2009-05-02 0:00:00	3	4																																					
6	HI A5	HI A5_5/2/09_(4-5)Grab_NM	Tank Farm Sampling	2009-05-02 0:00:00	4	5																																					
6	HI A5	HICS151 _5/2/09_(2-3)Grab_DUP	Tank Farm Sampling	2009-05-02 0:00:00	2	3																																					
6	HI A6	HI A6_5/2/09_(0-1)Grab_NM	Tank Farm Sampling	2009-05-02 0:00:00	0	1																																					
6	HI A6	HI A6_5/2/09_(1-2)Grab_NM	Tank Farm Sampling	2009-05-02 0:00:00	1	2																																					
6	HI A6	HI A6_5/2/09_(2-3)Grab_NM	Tank Farm Sampling	2009-05-02 0:00:00	2	3																																					
6	HI A6	HI A6_5/2/09_(3-4)Grab_NM	Tank Farm Sampling	2009-05-02 0:00:00	3	4																																					
6	HI A6	HI A6_5/2/09_(4-5)Grab_NM	Tank Farm Sampling	2009-05-02 0:00:00	4	5																																					
6	HI B1	HI B1_4/8/09_(0-1)Grab_NM	Tank Farm Sampling	2009-04-08 0:00:00	0	1																																					
6	HI B1	HI B1_4/8/09_(1-2)Grab_NM	Tank Farm Sampling	2009-04-08 0:00:00	1	2																																					
6	HI B1	HI B1_4/8/09_(2-3)Grab_NM	Tank Farm Sampling	2009-04-08 0:00:00	2	3																																					
6	HI B1	HI B1_4/8/09_(3-4)Grab_NM	Tank Farm Sampling	2009-04-08 0:00:00	3	4																																					
6	HI B1	HI B1_5/2/09_(4-5)Grab_NM	Tank Farm Sampling	2009-05-02 0:00:00	4	5																																					
6	HI B2	HI B2_4/8/09_(0-1)Grab_NM	Tank Farm Sampling	2009-04-08 0:00:00	0	1																																					
6	HI B2	HI B2_4/8/09_(1-2)Grab_NM	Tank Farm Sampling	2009-04-08 0:00:00	1	2																																					
6	HI B2	HI B2_4/8/09_(2-3)Grab_NM	Tank Farm Sampling	2009-04-08 0:00:00	2	3																																					
6	HI B2	HI B2_4/8/09_(3-4)Grab_NM	Tank Farm Sampling	2009-04-08 0:00:00	3	4																																					
6	HI B2	HI B2_5/2/09_(4-5)Grab_NM	Tank Farm Sampling	2009-05-02 0:00:00	4	5																																					
6	HI B2	HICS129 _4/8/09_(0-1)Grab_DUP	Tank Farm Sampling	2009-04-08 0:00:00	0	1																																					
6	HI B3	HI B3_4/8/09_(0-1)Grab_NM	Tank Farm Sampling	2009-04-08 0:00:00	0	1																																					
6	HI B3	HI B3_4/8/09_(1-2)Grab_NM	Tank Farm Sampling	2009-04-08 0:00:00	1	2																																					
6	HI B3	HI B3_4/8/09_(2-3)Grab_NM	Tank Farm Sampling	2009-04-08 0:00:00	2	3																																					
6	HI B3	HI B3_4/8/09_(3-4)Grab_NM	Tank Farm Sampling	2009-04-08 0:00:00	3	4																																					
6	HI B3	HI B3_4/8/09_(4-5)Grab_NM	Tank Farm Sampling	2009-04-08 0:00:00	4	5																																					
6	HI B3	HI B3_4/8/09_(5-6)Grab_NM	Tank Farm Sampling	2009-04-08 0:00:00	5	6																																					
6	HI B3	HICS131_4/8/09_(4-5)Grab_DUP	Tank Farm Sampling	2009-04-08 0:00:00	4	5																																					
6	HI B4	HI B4_4/9/09_(0-1)Grab_NM	Tank Farm Sampling	2009-04-09 0:00:00	0	1																																					
6	HI B4	HI B4_4/9/09_(1-2)Grab_NM	Tank Farm Sampling	2009-04-09 0:00:00	1	2																																					
6	HI B4	HI B4_4/9/09_(2-3)Grab_NM	Tank Farm Sampling	2009-04-09 0:00:00	2	3																																					
6	HI B4	HI B4_4/9/09_(3-4)Grab_NM	Tank Farm Sampling	2009-04-09 0:00:00	3	4																																					
6	HI B4	HI B4_4/9/09_(4-5)Grab_NM	Tank Farm Sampling	2009-04-09 0:00:00	4	5																																					
6	HI B4	HICS133_4/9/09_(1-2)Grab_DUP	Tank Farm Sampling	2009-04-09 0:00:00	1	2																																					
6	HI B5	HI B5_4/9/09_(0-1)Grab_NM	Tank Farm Sampling	2009-04-09 0:00:00	0	1																																					
6	HI B5	HI B5_4/9/09_(1-2)Grab_NM	Tank Farm Sampling	2009-04-09 0:00:00	1	2																																					
6	HI B5	HI B5_4/9/09_(2-3)Grab_NM	Tank Farm Sampling	2009-04-09 0:00:00	2	3																																					
6	HI B5	HI B5_4/9/09_(3-4)Grab_NM	Tank Farm Sampling	2009-04-09 0:00:00	3	4																																					
6	HI B5	HI B5_4/9/09_(4-5)Grab_NM	Tank Farm Sampling	2009-04-09 0:00:00	4	5																																					
6	HI B6	HI B6_4/9/09_(0-1)Grab_NM	Tank Farm Sampling	2009-04-09 0:00:00	0	1																																					
6	HI B6	HI B6_4/9/09_(1-2)Grab_NM	Tank Farm Sampling	2009-04-09 0:00:00	1	2																																					
6	HI B6	HI B6_4/9/09_(2-3)Grab_NM	Tank Farm Sampling	2009-04-09 0:00:00	2	3																																					
6	HI B6	HI B6_4/9/09_(3-4)Grab_NM	Tank Farm Sampling	2009-04-09 0:00:00	3	4																																					
6	HI B6	HI B6_4/9/09_(4-5)Grab_NM	Tank Farm Sampling	2009-04-09 0:00:00	4	5																																					
6	HI B6	HICS132_4/9/09_(2-3)Grab_DUP	Tank Farm Sampling	2009-04-09 0:00:00	2	3																																					
6	HI C1	HI C1_4/8/09_(0-1)Grab_NM	Tank Farm Sampling	2009-04-08 0:00:00	0	1																																					
6	HI C1	HI C1_4/8/09_(1-2)Grab_NM	Tank Farm Sampling	2009-04-08 0:00:00	1	2																																					
6	HI C1	HI C1_4/8/09_(2-3)Grab_NM	Tank Farm Sampling	2009-04-08 0:00:00	2	3																																					
6	HI C1	HI C1_4/8/09_(3-4)Grab_NM	Tank Farm Sampling	2009-04-08 0:00:00	3	4																																					
6	HI C1	HI C1_5/2/09_(4-5)Grab_NM	Tank Farm Sampling	2009-05-02 0:00:00	4	5																																					
6	HI C2	HI C2_4/8/09_(0-1)Grab_NM	Tank Farm Sampling	2009-04-08 0:00:00	0	1																																					

Notes:
U=Non-Detect; J=Estimated value; J+=Estimated high; J-=Estimated low;
UJ=Estimated Non-Detect; UJ+=Estimated high Non-Detect
T=Compound identified in associated decontamination blank; UR= Rejected

TABLE F-1
SWMU SOIL DATA
HERCULES LLC AND PINOVA, INC.
BRUNSWICK, GA

							Carbon disulfide 8260B					Carbon tetrachloride 8260B					Chlorobenzene 8260B					Chloroethane 8260B					Chloroform 8260B					Chloromethane 8260B					Chloroprene 8260B					cis-1,2-Dichloroethylene 8260B			
SWMU ID	Location ID	Sample ID	Event	Sample Date	Start Depth	End Depth	Result	Lab Flag	Qualifier	RDL	Dilution	Result	Lab Flag	Qualifier	RDL	Dilution	Result	Lab Flag	Qualifier	RDL	Dilution	Result	Lab Flag	Qualifier	RDL	Dilution	Result	Lab Flag	Qualifier	RDL	Dilution	Result	Lab Flag	Qualifier	RDL	Dilution	Result	Lab Flag	Qualifier	RDL	Dilution	Result	Lab Flag
5	SS-234	SS-234_5/5/00_(0-1)Grab_NM	RFI2-2000	2000-05-05 0:00:00	0	1	0	U	None	6.1	1	0	U	None	6.1	1	0	U	None	6.1	1	0	U	None	12	1	0	U	None	12	1	0	U	None	6.1	1	0	U	None	12	1	0	U	None	6.1	1		
5	SS-234	SS-234_5/5/00_(1-2)Grab_NM	RFI2-2000	2000-05-05 0:00:00	1	2	0	U	None	6000	1000	0	U	None	6000	1000	0	U	None	6000	1000	0	U	None	12000	1000	0	U	None	6000	1000	0	U	None	12000	1000	0	U	None	6000	1000					
5	SS-234	SS-234_6/27/00_(2-3)Grab_NM	RFI2-2000	2000-06-27 0:00:00	2	3	1300	J	None	23809.52	4000	0	U	None	21000	4000	1600	J	None	23809.52	4000	0	U	None	42000	4000	0	U	None	21000	4000	0	U	None	42000	4000	0	U	None	21000	4000					
5	SS-234	SS-234_6/27/00_(3-4)Grab_NM	RFI2-2000	2000-06-27 0:00:00	3	4	0	U	None	230	40	0	U	None	230	40	0	U	None	230	40	0	U	None	460	40	0	U	None	230	40	0	U	None	460	40	0	U	None	230	40					
5	SS-247	SS-247_5/8/00_(0-1)Grab_DUP	RFI2-2000	2000-05-08 0:00:00	0	1	0	U	None	5.4	1	0	U	None	5.4	1	0	U	None	5.4	1	0	U	None	11	1	0	U	None	5.4	1	0	U	None	11	1	0	U	None	5.4	1					
5	SS-247	SS-247_5/8/00_(0-1)Grab_NM	RFI2-2000	2000-05-08 0:00:00	0	1	0	U	None	6.1	1	0	U	None	6.1	1	0	U	None	6.1	1	0	U	None	12	1	0	U	None	6.1	1	0	U	None	12	1	0	U	None	6.1	1					
5	SS-247	SS-247_5/8/00_(1-2)Grab_NM	RFI2-2000	2000-05-08 0:00:00	1	2	0	U	None	280	40	0	U	None	280	40	0	U	None	280	40	0	U	None	560	40	0	U	None	280	40	0	U	None	560	40	0	U	None	280	40					
5	SS-247	SS-247_6/26/00_(2-3)Grab_NM	RFI2-2000	2000-06-26 0:00:00	2	3	0	U	None	59000	10000	0	U	None	59000	10000	0	U	None	59000	10000	0	U	None	120000	10000	0	U	None	59000	10000	0	U	None	120000	10000	0	U	None	59000	10000					
5	SS-247	SS-247_6/26/00_(3-4)Grab_NM	RFI2-2000	2000-06-26 0:00:00	3	4	0	U	None	64000	10000	0	U	None	64000	10000	0	U	None	64000	10000	0	U	None	130000	10000	0	U	None	64000	10000	0	U	None	130000	10000	0	U	None	64000	10000					
5	SS-263	SS-263_11/9/00_(0-1)Grab_NM	RFI2-2000	2000-11-09 0:00:00	0	1	0	U	None	6.2	1	0	U	None	6.2	1	20	None	None	None	1	0	U	None	12	1	14	None	None	None	1	0	U	None	12	1	0	U	None	6.2	1					
5	TF-013	TF-013_1/27/10_(0-1)_NM	Tank Farm Sampling	2010-01-27 0:00:00	0	1	0	U	None	4.9	1	0	U	None	4.9	1	0	U	None	4.9	1	0	U	None	4.9	1	0	U	None	4.9	1	0	U	None	4.9	1	0	U	None	4.9	1					
5	TF-013	TF-013_1/27/10_(1-2)_NM	Tank Farm Sampling	2010-01-27 0:00:00	1	2	0	U	None	5.8	1	0	U	None	5.8	1	0	U	None	5.8	1	0	U	None	5.8	1	0	U	None	5.8	1	0	U	None	5.8	1	0	U	None	5.8	1					
6	Dub_and_N-1	Dub_and_N-1_12/18/14_(0.33-0.5)Grab_NM	Triad	2014-12-18 0:00:00	0.33	0.5	0	U	None	1.1	1	0	U	None	0.82	1	0	U	None	0.95	1	0	U	None	2.7	1	0	U	None	1.1	1	0	U	None	0.99	1	0	U	None	2.1	1					
6	Dub_and_N-2	Dub_and_N-2_12/18/14_(0.33-0.5)Grab_NM	Triad	2014-12-18 0:00:00	0.33	0.5	0	U	None	1.2	1	0	U	None	0.87	1	0	U	None	1	1	0	U	None	2.8	1	0	U	None	1.2	1	0	U	None	1.1	1	0	U	None	2.2	1					
6	Dub_and_N-3R	Dub_and_N-3R_1/20/15_(1-1.33)Grab_NM	Triad	2015-01-20 0:00:00	1	1.33	0	U	None	6.5	1	0	U	None	6.5	1	0	U	None	6.5	1	0	U	None	6.5	1	0	U	None	6.5	1	0	U	None	6.5	1	0	U	None	6.5	1					
6	Dub_and_N-4	Dub_and_N-4_12/18/14_(0.33-0.5)Grab_NM	Triad	2014-12-18 0:00:00	0.33	0.5	0	U	None	1.2	1	0	U	None	0.94	1	0	U	None	1.1	1	0	U	None	3.1	1	0	U	None	1.2	1	0	U	None	1.1	1	0	U	None	2.4	1					
6	Dub_and_N-5	Dub_and_N-5_12/18/14_(0.33-0.5)Grab_NM	Triad	2014-12-18 0:00:00	0.33	0.5	0	U	None	1.2	1	0	U	None	0.89	1	0	U	None	1	1	0	U	None	2.9	1	0	U	None	1.2	1	0	U	None	1.1	1	0	U	None	2.2	1					
6	HCSGRC'8	HCSGRC'8_4/27/09_(2-3)Grab_NM	Tank Farm Sampling	2009-04-27 0:00:00	2	3																																								
6	HCSGRC'8	HCSGRC'8_4/27/09_(3-4)Grab_NM	Tank Farm Sampling	2009-04-27 0:00:00	3	4																																								
6	HCSGRC'8	HCSGRC'8_4/27/09_(4-5)Grab_NM	Tank Farm Sampling	2009-04-27 0:00:00	4	5																																								
6	HCSGRC'8	HCSGRC'8_4/27/09_(5-6)Grab_NM	Tank Farm Sampling	2009-04-27 0:00:00	5	6																																								
6	HCSGRC'8	HCSGRC'8_4/27/09_(6-7)Grab_NM	Tank Farm Sampling	2009-04-27 0:00:00	6	7																																								
6	HCSGRC'8	HICS146_4/27/09_(2-3)Grab_DUP	Tank Farm Sampling	2009-04-27 0:00:00	2	3																																								
6	HCSGRG'8	HCSGRG'8_4/28/09_(2-3)Grab_NM	Tank Farm Sampling	2009-04-28 0:00:00	2	3																																								
6	HCSGRG'8	HCSGRG'8_4/28/09_(3-4)Grab_NM	Tank Farm Sampling	2009-04-28 0:00:00	3	4																																								
6	HCSGRG'8	HCSGRG'8_4/28/09_(4-5)Grab_NM	Tank Farm Sampling	2009-04-28 0:00:00	4	5																																								
6	HCSGRG'8	HCSGRG'8_4/28/09_(5-6)Grab_NM	Tank Farm Sampling	2009-04-28 0:00:00	5	6																																								
6	HCSGRG'8	HCSGRG'8_4/28/09_(6-7)Grab_NM	Tank Farm Sampling	2009-04-28 0:00:00	6	7																																								
6	HCSGRG'8	HICS147_4/28/09_(5-6)Grab_DUP	Tank Farm Sampling	2009-04-28 0:00:00	5	6																																								
6	HCSGRK'8	HCSGRK'8_4/27/09_(2-3)Grab_NM	Tank Farm Sampling	2009-04-27 0:00:00	2	3																																								
6	HCSGRK'8	HCSGRK'8_4/27/09_(3-4)Grab_NM	Tank Farm Sampling	2009-04-27 0:00:00	3	4																																								
6	HCSGRK'8	HCSGRK'8_4/27/09_(4-5)Grab_NM	Tank Farm Sampling	2009-04-27 0:00:00	4	5																																								
6	HCSGRK'8	HCSGRK'8_4/27/09_(5-6)Grab_NM	Tank Farm Sampling	2009-04-27 0:00:00	5	6																																								
6	HCSGRK'8	HCSGRK'8_4/27/09_(6-7)Grab_NM	Tank Farm Sampling	2009-04-27 0:00:00	6	7																																								
6	HI A1	HI A1_4/8/09_(0-1)Grab_NM	Tank Farm Sampling	2009-04-08 0:00:00	0	1																																								
6	HI A1	HI A1_4/8/09_(1-2)Grab_NM	Tank Farm Sampling	2009-04-08 0:00:00	1	2																																								
6	HI A2	HI A2_5/2/09_(0-1)Grab_NM	Tank Farm Sampling	2009-05-02 0:00:00	0	1																																								
6	HI A2	HI A2_5/2/09_(1-2)Grab_NM	Tank Farm Sampling	2009-05-02 0:00:00	1	2																																								
6	HI A2	HI A2_5/2/09_(2-3)Grab_NM	Tank Farm Sampling	2009-05-02 0:00:00	2	3																																								
6	HI A2	HI A2_5/2/09_(3-4)Grab_NM	Tank Farm Sampling	2009-05-02 0:00:00	3	4																																								
6	HI A2	HICS150_5/2/09_(0-1)Grab_DUP	Tank Farm Sampling	2009-05-02 0:00:00	0	1																																								
6	HI A3	HI A3_4/8/09_(0-1)Grab_NM	Tank Farm Sampling	2009-04-08 0:00:00	0	1																																								
6	HI A3	HI A3_4/8/09_(1-2)Grab_NM	Tank Farm Sampling	2009-04-08 0:00:00	1	2																																								
6	HI A3	HI A3_4/8/09_(2-3)Grab_NM	Tank Farm Sampling	2009-04-08 0:00:00	2	3																																								
6	HI A3	HI A3_4/8/09_(3-4)Grab_NM	Tank Farm Sampling	2009-04-08 0:00:00	3	4																																								
6	HI A3	HI A3_4/8/09_(4-5)Grab_NM	Tank Farm Sampling	2009-04-08 0:00:00	4	5																																								
6	HI A3	HI A3_4/8/09_(5-6)Grab_NM	Tank Farm Sampling	2009-04-08 0:00:00	5	6																																								
6	HI A3	HICS130_4/8/09_(0-1)Grab_DUP	Tank Farm Sampling	2009-04-08 0:00:00	0	1																																								
6	HI A4	HI A4_5/2/09_(0-1)Grab_NM	Tank Farm Sampling	2009-05-02 0:00:00	0	1																																								
6	HI A4	HI A4_5/2/09_(1-2)Grab_NM	Tank Farm Sampling	2009-05-02 0:00:00	1	2																																								
6	HI A4	HI A4_5/2/09_(2-3)Grab_NM	Tank Farm Sampling	2009-05-02 0:00:00	2	3																																								
6	HI A4	HI A4_5/2/09_(3-4)Grab_NM	Tank Farm Sampling	2009-05-02 0:00:00	3	4																																								
6	HI A4	HI A4_5/2/09_(4-5)Grab_NM	Tank Farm Sampling	2009-05-02 0:00:00	4	5																																								
6	HI A5	HI A5_5/2/09_(0-1)Grab_NM	Tank Farm Sampling	2009-05-02 0:00:00	0	1																																								
6	HI A5	HI A5_5/2/09_(1-2)Grab_NM	Tank Farm Sampling	2009-05-02 0:00:00	1	2																																								
6	HI A5	HI A5_5/2/09_(2-3)Grab_NM	Tank Farm Sampling	2009-05-02 0:00:00	2	3																																								
6	HI A5	HI A5_5/2/09_(3-4)Grab_NM	Tank Farm Sampling	2009-05-02 0:00:00	3	4																																								
6	HI A5	HI A5_5/2/09_(4-5)Grab_NM	Tank Farm Sampling	2009-05-02 0:00:00	4	5																																								
6	HI A5	HICS151 _5/2/09_(2-3)Grab_DUP	Tank Farm Sampling	2009-05-02 0:00:00	2	3																																								
6	HI A6	HI A6_5/2/09_(0-1)Grab_NM	Tank Farm Sampling	2009-05-02 0:00:00	0	1																																								
6	HI A6	HI A6_5/2/09_(1-2)Grab_NM	Tank Farm Sampling	2009-05-02 0:00:00	1	2																																								
6	HI A6	HI A6_5/2/09_(2-3)Grab_NM	Tank Farm Sampling	2009-05-02 0:00:00	2	3																																								
6	HI A6	HI A6_5/2/09_(3-4)Grab_NM	Tank Farm Sampling	2009-05-02 0:00:00	3	4																																								
6	HI A6	HI A6_5/2/09_(4-5)Grab_NM	Tank Farm Sampling	2009-05-02 0:00:00	4	5																																								
6	HI B1	HI B1_4/8/09_(0-1)Grab_NM	Tank Farm Sampling	2009-04-08 0:00:00	0	1																																								
6	HI B1	HI B1_4/8/09_(1-2)Grab_NM	Tank Farm Sampling	2009-04-08 0:00:00	1	2																																								
6	HI B1	HI B1_4/8/09_(2-3)Grab_NM	Tank Farm Sampling	2009-04-08 0:00:00	2	3																																								
6	HI B1	HI B1_4/8/09_(3-4)Grab_NM	Tank Farm Sampling	2009-04-08 0:00:00	3	4																																								
6	HI B1	HI B1_5/2/09_(4-5)Grab_NM	Tank Farm Sampling	2009-05-02 0:00:00	4	5																																								
6	HI B2	HI B2_4/8/09_(0-1)Grab_NM	Tank Farm Sampling	2009-04-08 0:00:00	0	1																																								
6	HI B2	HI B2_4/8/09_(1-2)Grab_NM	Tank Farm Sampling	2009-04-08 0:00:00	1	2																																								
6	HI B2	HI B2_4/8/09_(2-3)Grab_NM	Tank Farm Sampling	2009-04-08 0:00:00	2	3																																								
6	HI B2	HI B2_4/8/09_(3-4)Grab_NM	Tank Farm Sampling	2009-04-08 0:00:00	3	4																																								
6	HI B2	HI B2_5/2/09_(4-5)Grab_NM	Tank Farm Sampling	2009-05-02 0:00:00	4	5																																								
6	HI B2	HICS129 _4/8/09_(0-1)Grab_DUP	Tank Farm Sampling	2009-04-08 0:00:00	0	1																																								
6	HI B3	HI B3_4/8/09_(0-1)Grab_NM	Tank Farm Sampling	2009-04-08 0:00:00	0	1																																								
6	HI B3	HI B3_4/8/09_(1-2)Grab_NM	Tank Farm Sampling	2009-04-08 0:00:00	1	2																																								
6	HI B3	HI B3_4/8/09_(2-3)Grab_NM	Tank Farm Sampling	2009-04-08 0:00:00	2	3																																								
6	HI B3	HI B3_4/8/09_(3-4)Grab_NM	Tank Farm Sampling	2009-04-08 0:00:00	3	4																																								
6	HI B3	HI B3_4/8/09_(4-5)Grab_NM	Tank Farm Sampling	2009-04-08 0:00:00	4	5																																								
6	HI B3	HI B3_4/8/09_(5-6)Grab_NM	Tank Farm Sampling	2009-04-08 0:00:00	5	6																																								
6	HI B3	HICS131_4/8/09_(4-5)Grab_DUP	Tank Farm Sampling	2009-04-08 0:00:00	4	5																																								
6	HI B4	HI B4_4/9/09_(0-1)Grab_NM	Tank Farm Sampling	2009-04-09 0:00:00	0	1																																								
6	HI B4	HI B4_4/9/09_(1-2)Grab_NM	Tank Farm Sampling	2009-04-09 0:00:00	1	2																																								
6	HI B4	HI B4_4/9/09_(2-3)Grab_NM	Tank Farm Sampling	2009-04-09 0:00:00	2	3																																								
6	HI B4	HI B4_4/9/09_(3-4)Grab_NM	Tank Farm Sampling	2009-04-09 0:00:00	3	4																																								
6	HI B4	HI B4_4/9/09_(4-5)Grab_NM	Tank Farm Sampling	2009-04-09 0:00:00	4	5																																								
6	HI B4	HICS133_4/9/09_(1-2)Grab_DUP	Tank Farm Sampling	2009-04-09 0:00:00	1	2																																								
6	HI B5	HI B5_4/9/09_(0-1)Grab_NM	Tank Farm Sampling	2009-04-09 0:00:00	0	1																																								
6	HI B5	HI B5_4/9/09_(1-2)Grab_NM	Tank Farm Sampling	2009-04-09 0:00:00	1	2																																								
6	HI B5	HI B5_4/9/09_(2-3)Grab_NM	Tank Farm Sampling	2009-04-09 0:00:00	2	3																																								
6	HI B5	HI B5_4/9/09_(3-4)Grab_NM	Tank Farm Sampling	2009-04-09 0:00:00	3	4																																								
6	HI B5	HI B5_4/9/09_(4-5)Grab_NM	Tank Farm Sampling	2009-04-09 0:00:00	4	5																																								
6	HI B6	HI B6_4/9/09_(0-1)Grab_NM	Tank Farm Sampling	2009-04-09 0:00:00	0	1																																								
6	HI B6	HI B6_4/9/09_(1-2)Grab_NM	Tank Farm Sampling	2009-04-09 0:00:00	1	2																																								
6	HI B6	HI B6_4/9/09_(2-3)Grab_NM	Tank Farm Sampling	2009-04-09 0:00:00	2	3																																								
6	HI B6	HI B6_4/9/09_(3-4)Grab_NM	Tank Farm Sampling	2009-04-09 0:00:00	3	4																																								
6	HI B6	HI B6_4/9/09_(4-5)Grab_NM	Tank Farm Sampling	2009-04-09 0:00:00	4	5																																								
6	HI B6	HICS132_4/9/09_(2-3)Grab_DUP	Tank Farm Sampling	2009-04-09 0:00:00	2	3																																								
6	HI C1	HI C1_4/8/09_(0-1)Grab_NM	Tank Farm Sampling	2009-04-08 0:00:00	0	1																																								
6	HI C1	HI C1_4/8/09_(1-2)Grab_NM	Tank Farm Sampling	2009-04-08 0:00:00	1	2																																								
6	HI C1	HI C1_4/8/09_(2-3)Grab_NM	Tank Farm Sampling	2009-04-08 0:00:00	2	3																																								
6	HI C1	HI C1_4/8/09_(3-4)Grab_NM	Tank Farm Sampling	2009-04-08 0:00:00	3	4																																								
6	HI C1	HI C1_5/2/09_(4-5)Grab_NM	Tank Farm Sampling	2009-05-02 0:00:00	4	5																																								
6	HI C2	HI C2_4/8/09_(0-1)Grab_NM	Tank Farm Sampling	2009-04-08 0:00:00	0	1																																								

Notes:
U=Non-Detect; J=Estimated value; J+=Estimated high; J-=Estimated low;
UJ=Estimated Non-Detect; UJ+=Estimated high Non-Detect
T=Compound identified in associated decontamination blank; UR= Rejected

TABLE F-1
SWMU SOIL DATA
HERCULES LLC AND PINOVA, INC.
BRUNSWICK, GA

							ne																																					
										cis-1,3-Dichloropropylene 8260B			Dibromochloromethane 8260B					Dichlorobromomethane 8260B					Dichlorodifluoromethane 8260B					Ethyl methacrylate 8260B					Ethylbenzene 8260B									
SWMU ID	Location ID	Sample ID	Event	Sample Date	Start Depth	End Depth	Qualifier	RDL	Dilution	Result	Lab Flag	Qualifier	RDL	Dilution	Result	Lab Flag	Qualifier	RDL	Dilution	Result	Lab Flag	Qualifier	RDL	Dilution	Result	Lab Flag	Qualifier	RDL	Dilution	Result	Lab Flag	Qualifier	RDL	Dilution	Result	Lab Flag	Qualifier	RDL	Dilution
5	SS-234	SS-234_5/5/00_(0-1)Grab_NM	RFI2-2000	2000-05-05 0:00:00	0	1				0	U	None	6.1	1	0	U	None	6.1	1	0	U	None	6.1	1	0	U	None	12	1	0	U	None	6.1	1	0	U	None	6.1	1
5	SS-234	SS-234_5/5/00_(1-2)Grab_NM	RFI2-2000	2000-05-05 0:00:00	1	2				0	U	None	6000	1000	0	U	None	6000	1000	0	U	None	6000	1000	0	U	None	12000	1000	0	U	None	6000	1000	9400	None	None	None	1000
5	SS-234	SS-234_6/27/00_(2-3)Grab_NM	RFI2-2000	2000-06-27 0:00:00	2	3				0	U	None	21000	4000	0	U	None	21000	4000	0	U	None	21000	4000	0	U	None	42000	4000	0	U	None	21000	4000	240000	None	None	23809.52	4000
5	SS-234	SS-234_6/27/00_(3-4)Grab_NM	RFI2-2000	2000-06-27 0:00:00	3	4				0	U	None	230	40	0	U	None	230	40	0	U	None	230	40	0	U	None	460	40	0	U	None	230	40	14000	D	None	1000	200
5	SS-247	SS-247_5/8/00_(0-1)Grab_DUP	RFI2-2000	2000-05-08 0:00:00	0	1				0	U	None	5.4	1	0	U	None	5.4	1	0	U	None	5.4	1	0	U	None	11	1	0	U	None	5.4	1	0	U	None	5.4	1
5	SS-247	SS-247_5/8/00_(0-1)Grab_NM	RFI2-2000	2000-05-08 0:00:00	0	1				0	U	None	6.1	1	0	U	None	6.1	1	0	U	None	6.1	1	0	U	None	12	1	0	U	None	6.1	1	0	U	None	6.1	1
5	SS-247	SS-247_5/8/00_(1-2)Grab_NM	RFI2-2000	2000-05-08 0:00:00	1	2				0	U	None	280	40	0	U	None	280	40	0	U	None	280	40	0	U	None	560	40	0	U	None	280	40	340	None	None	None	40
5	SS-247	SS-247_6/26/00_(2-3)Grab_NM	RFI2-2000	2000-06-26 0:00:00	2	3				0	U	None	59000	10000	0	U	None	59000	10000	0	U	None	59000	10000	0	U	None	120000	10000	0	U	None	59000	10000	460000	None	None	63291.14	10000
5	SS-247	SS-247_6/26/00_(3-4)Grab_NM	RFI2-2000	2000-06-26 0:00:00	3	4				0	U	None	64000	10000	0	U	None	64000	10000	0	U	None	64000	10000	0	U	None	130000	10000	0	U	None	64000	10000	660000	None	None	65789.47	10000
5	SS-263	SS-263_11/9/00_(0-1)Grab_NM	RFI2-2000	2000-11-09 0:00:00	0	1				0	U	None	6.2	1	0	U	None	6.2	1	0	U	None	6.2	1	0	U	None	6.2	1	0	U	None	6.2	1	4300	D	None	None	500
5	TF-013	TF-013_1/27/10_(0-1)_NM	Tank Farm Sampling	2010-01-27 0:00:00	0	1				0	U	None	4.9	1	0	U	None	4.9	1	0	U	None	4.9	1	0	U	None	4.9	1	0	U	None	4.9	1	0	U	None	4.9	1
5	TF-013	TF-013_1/27/10_(1-2)_NM	Tank Farm Sampling	2010-01-27 0:00:00	1	2				0	U	None	5.8	1	0	U	None	5.8	1	0	U	None	5.8	1	0	U	None	5.8	1	0	U	None	5.8	1	0	U	None	5.8	1
6	Dub_and_N-1	Dub_and_N-1_12/18/14_(0.33-0.5)Grab_NM	Triad	2014-12-18 0:00:00	0.33	0.5				0	U	None	0.82	1	0	U	None	1.7	1						0	U	None	0.93	1	0	U	None	3.4	1	0	U	None	1.3	1
6	Dub_and_N-2	Dub_and_N-2_12/18/14_(0.33-0.5)Grab_NM	Triad	2014-12-18 0:00:00	0.33	0.5				0	U	None	0.87	1	0	U	None	1.8	1						0	U	None	0.99	1	0	U	None	3.6	1	1.9	J	None	5.3	1
6	Dub_and_N-3R	Dub_and_N-3R_1/20/15_(1-1.33)Grab_NM	Triad	2015-01-20 0:00:00	1	1.33				0	U	None	6.5	1	0	U	None	6.5	1						0	U	None	6.5	1	0	U	None	6.5	1	0	U	None	6.5	1
6	Dub_and_N-4	Dub_and_N-4_12/18/14_(0.33-0.5)Grab_NM	Triad	2014-12-18 0:00:00	0.33	0.5				0	U	None	0.94	1	0	U	None	1.9	1						0	U	None	1.1	1	0	U	None	3.8	1	0	U	None	1.5	1
6	Dub_and_N-5	Dub_and_N-5_12/18/14_(0.33-0.5)Grab_NM	Triad	2014-12-18 0:00:00	0.33	0.5				0	U	None	0.89	1	0	U	None	1.8	1						0	U	None	1	1	0	U	None	3.6	1	0	U	None	1.4	1
6	HCSGRC'8	HCSGRC'8_4/27/09_(2-3)Grab_NM	Tank Farm Sampling	2009-04-27 0:00:00	2	3																																						
6	HCSGRC'8	HCSGRC'8_4/27/09_(3-4)Grab_NM	Tank Farm Sampling	2009-04-27 0:00:00	3	4																																						
6	HCSGRC'8	HCSGRC'8_4/27/09_(4-5)Grab_NM	Tank Farm Sampling	2009-04-27 0:00:00	4	5																																						
6	HCSGRC'8	HCSGRC'8_4/27/09_(5-6)Grab_NM	Tank Farm Sampling	2009-04-27 0:00:00	5	6																																						
6	HCSGRC'8	HCSGRC'8_4/27/09_(6-7)Grab_NM	Tank Farm Sampling	2009-04-27 0:00:00	6	7																																						
6	HCSGRC'8	HICS146_4/27/09_(2-3)Grab_DUP	Tank Farm Sampling	2009-04-27 0:00:00	2	3																																						
6	HCSGRG'8	HCSGRG'8_4/28/09_(2-3)Grab_NM	Tank Farm Sampling	2009-04-28 0:00:00	2	3																																						
6	HCSGRG'8	HCSGRG'8_4/28/09_(3-4)Grab_NM	Tank Farm Sampling	2009-04-28 0:00:00	3	4																																						
6	HCSGRG'8	HCSGRG'8_4/28/09_(4-5)Grab_NM	Tank Farm Sampling	2009-04-28 0:00:00	4	5																																						
6	HCSGRG'8	HCSGRG'8_4/28/09_(5-6)Grab_NM	Tank Farm Sampling	2009-04-28 0:00:00	5	6																																						
6	HCSGRG'8	HCSGRG'8_4/28/09_(6-7)Grab_NM	Tank Farm Sampling	2009-04-28 0:00:00	6	7																																						
6	HCSGRG'8	HICS147_4/28/09_(5-6)Grab_DUP	Tank Farm Sampling	2009-04-28 0:00:00	5	6																																						
6	HCSGRK'8	HCSGRK'8_4/27/09_(2-3)Grab_NM	Tank Farm Sampling	2009-04-27 0:00:00	2	3																																						
6	HCSGRK'8	HCSGRK'8_4/27/09_(3-4)Grab_NM	Tank Farm Sampling	2009-04-27 0:00:00	3	4																																						
6	HCSGRK'8	HCSGRK'8_4/27/09_(4-5)Grab_NM	Tank Farm Sampling	2009-04-27 0:00:00	4	5																																						
6	HCSGRK'8	HCSGRK'8_4/27/09_(5-6)Grab_NM	Tank Farm Sampling	2009-04-27 0:00:00	5	6																																						
6	HCSGRK'8	HCSGRK'8_4/27/09_(6-7)Grab_NM	Tank Farm Sampling	2009-04-27 0:00:00	6	7																																						
6	HI A1	HI A1_4/8/09_(0-1)Grab_NM	Tank Farm Sampling	2009-04-08 0:00:00	0	1																																						
6	HI A1	HI A1_4/8/09_(1-2)Grab_NM	Tank Farm Sampling	2009-04-08 0:00:00	1	2																																						
6	HI A2	HI A2_5/2/09_(0-1)Grab_NM	Tank Farm Sampling	2009-05-02 0:00:00	0	1																																						
6	HI A2	HI A2_5/2/09_(1-2)Grab_NM	Tank Farm Sampling	2009-05-02 0:00:00	1	2																																						
6	HI A2	HI A2_5/2/09_(2-3)Grab_NM	Tank Farm Sampling	2009-05-02 0:00:00	2	3																																						
6	HI A2	HI A2_5/2/09_(3-4)Grab_NM	Tank Farm Sampling	2009-05-02 0:00:00	3	4																																						
6	HI A2	HICS150_5/2/09_(0-1)Grab_DUP	Tank Farm Sampling	2009-05-02 0:00:00	0	1																																						
6	HI A3	HI A3_4/8/09_(0-1)Grab_NM	Tank Farm Sampling	2009-04-08 0:00:00	0	1																																						
6	HI A3	HI A3_4/8/09_(1-2)Grab_NM	Tank Farm Sampling	2009-04-08 0:00:00	1	2																																						
6	HI A3	HI A3_4/8/09_(2-3)Grab_NM	Tank Farm Sampling	2009-04-08 0:00:00	2	3																																						
6	HI A3	HI A3_4/8/09_(3-4)Grab_NM	Tank Farm Sampling	2009-04-08 0:00:00	3	4																																						
6	HI A3	HI A3_4/8/09_(4-5)Grab_NM	Tank Farm Sampling	2009-04-08 0:00:00	4	5																																						
6	HI A3	HI A3_4/8/09_(5-6)Grab_NM	Tank Farm Sampling	2009-04-08 0:00:00	5	6																																						
6	HI A3	HICS130_4/8/09_(0-1)Grab_DUP	Tank Farm Sampling	2009-04-08 0:00:00	0	1																																						
6	HI A4	HI A4_5/2/09_(0-1)Grab_NM	Tank Farm Sampling	2009-05-02 0:00:00	0	1																																						
6	HI A4	HI A4_5/2/09_(1-2)Grab_NM	Tank Farm Sampling	2009-05-02 0:00:00	1	2																																						
6	HI A4	HI A4_5/2/09_(2-3)Grab_NM	Tank Farm Sampling	2009-05-02 0:00:00	2	3																																						
6	HI A4	HI A4_5/2/09_(3-4)Grab_NM	Tank Farm Sampling	2009-05-02 0:00:00	3	4																																						
6	HI A4	HI A4_5/2/09_(4-5)Grab_NM	Tank Farm Sampling	2009-05-02 0:00:00	4	5																																						
6	HI A5	HI A5_5/2/09_(0-1)Grab_NM	Tank Farm Sampling	2009-05-02 0:00:00	0	1																																						
6	HI A5	HI A5_5/2/09_(1-2)Grab_NM	Tank Farm Sampling	2009-05-02 0:00:00	1	2																																						
6	HI A5	HI A5_5/2/09_(2-3)Grab_NM	Tank Farm Sampling	2009-05-02 0:00:00	2	3																																						
6	HI A5	HI A5_5/2/09_(3-4)Grab_NM	Tank Farm Sampling	2009-05-02 0:00:00	3	4																																						
6	HI A5	HI A5_5/2/09_(4-5)Grab_NM	Tank Farm Sampling	2009-05-02 0:00:00	4	5																																						
6	HI A5	HICS151 _5/2/09_(2-3)Grab_DUP	Tank Farm Sampling	2009-05-02 0:00:00	2	3																																						
6	HI A6	HI A6_5/2/09_(0-1)Grab_NM	Tank Farm Sampling	2009-05-02 0:00:00	0	1																																						
6	HI A6	HI A6_5/2/09_(1-2)Grab_NM	Tank Farm Sampling	2009-05-02 0:00:00	1	2																																						
6	HI A6	HI A6_5/2/09_(2-3)Grab_NM	Tank Farm Sampling	2009-05-02 0:00:00	2	3																																						
6	HI A6	HI A6_5/2/09_(3-4)Grab_NM	Tank Farm Sampling	2009-05-02 0:00:00	3	4																																						
6	HI A6	HI A6_5/2/09_(4-5)Grab_NM	Tank Farm Sampling	2009-05-02 0:00:00	4	5																																						
6	HI B1	HI B1_4/8/09_(0-1)Grab_NM	Tank Farm Sampling	2009-04-08 0:00:00	0	1																																						
6	HI B1	HI B1_4/8/09_(1-2)Grab_NM	Tank Farm Sampling	2009-04-08 0:00:00	1	2																																						
6	HI B1	HI B1_4/8/09_(2-3)Grab_NM	Tank Farm Sampling	2009-04-08 0:00:00	2	3																																						
6	HI B1	HI B1_4/8/09_(3-4)Grab_NM	Tank Farm Sampling	2009-04-08 0:00:00	3	4																																						
6	HI B1	HI B1_5/2/09_(4-5)Grab_NM	Tank Farm Sampling	2009-05-02 0:00:00	4	5																																						
6	HI B2	HI B2_4/8/09_(0-1)Grab_NM	Tank Farm Sampling	2009-04-08 0:00:00	0	1																																						
6	HI B2	HI B2_4/8/09_(1-2)Grab_NM	Tank Farm Sampling	2009-04-08 0:00:00	1	2																																						
6	HI B2	HI B2_4/8/09_(2-3)Grab_NM	Tank Farm Sampling	2009-04-08 0:00:00	2	3																																						
6	HI B2	HI B2_4/8/09_(3-4)Grab_NM	Tank Farm Sampling	2009-04-08 0:00:00	3	4																																						
6	HI B2	HI B2_5/2/09_(4-5)Grab_NM	Tank Farm Sampling	2009-05-02 0:00:00	4	5																																						
6	HI B2	HICS129 _4/8/09_(0-1)Grab_DUP	Tank Farm Sampling	2009-04-08 0:00:00	0	1																																						
6	HI B3	HI B3_4/8/09_(0-1)Grab_NM	Tank Farm Sampling	2009-04-08 0:00:00	0	1																																						
6	HI B3	HI B3_4/8/09_(1-2)Grab_NM	Tank Farm Sampling	2009-04-08 0:00:00	1	2																																						
6	HI B3	HI B3_4/8/09_(2-3)Grab_NM	Tank Farm Sampling	2009-04-08 0:00:00	2	3																																						
6	HI B3	HI B3_4/8/09_(3-4)Grab_NM	Tank Farm Sampling	2009-04-08 0:00:00	3	4																																						
6	HI B3	HI B3_4/8/09_(4-5)Grab_NM	Tank Farm Sampling	2009-04-08 0:00:00	4	5																																						
6	HI B3	HI B3_4/8/09_(5-6)Grab_NM	Tank Farm Sampling	2009-04-08 0:00:00	5	6																																						
6	HI B3	HICS131_4/8/09_(4-5)Grab_DUP	Tank Farm Sampling	2009-04-08 0:00:00	4	5																																						
6	HI B4	HI B4_4/9/09_(0-1)Grab_NM	Tank Farm Sampling	2009-04-09 0:00:00	0	1																																						
6	HI B4	HI B4_4/9/09_(1-2)Grab_NM	Tank Farm Sampling	2009-04-09 0:00:00	1	2																																						
6	HI B4	HI B4_4/9/09_(2-3)Grab_NM	Tank Farm Sampling	2009-04-09 0:00:00	2	3																																						
6	HI B4	HI B4_4/9/09_(3-4)Grab_NM	Tank Farm Sampling	2009-04-09 0:00:00	3	4																																						
6	HI B4	HI B4_4/9/09_(4-5)Grab_NM	Tank Farm Sampling	2009-04-09 0:00:00	4	5																																						
6	HI B4	HICS133_4/9/09_(1-2)Grab_DUP	Tank Farm Sampling	2009-04-09 0:00:00	1	2																																						
6	HI B5	HI B5_4/9/09_(0-1)Grab_NM	Tank Farm Sampling	2009-04-09 0:00:00	0	1																																						
6	HI B5	HI B5_4/9/09_(1-2)Grab_NM	Tank Farm Sampling	2009-04-09 0:00:00	1	2																																						
6	HI B5	HI B5_4/9/09_(2-3)Grab_NM	Tank Farm Sampling	2009-04-09 0:00:00	2	3																																						
6	HI B5	HI B5_4/9/09_(3-4)Grab_NM	Tank Farm Sampling	2009-04-09 0:00:00	3	4																																						
6	HI B5	HI B5_4/9/09_(4-5)Grab_NM	Tank Farm Sampling	2009-04-09 0:00:00	4	5																																						
6	HI B6	HI B6_4/9/09_(0-1)Grab_NM	Tank Farm Sampling	2009-04-09 0:00:00	0	1																																						
6	HI B6	HI B6_4/9/09_(1-2)Grab_NM	Tank Farm Sampling	2009-04-09 0:00:00	1	2																																						
6	HI B6	HI B6_4/9/09_(2-3)Grab_NM	Tank Farm Sampling	2009-04-09 0:00:00	2	3																																						
6	HI B6	HI B6_4/9/09_(3-4)Grab_NM	Tank Farm Sampling	2009-04-09 0:00:00	3	4																																						
6	HI B6	HI B6_4/9/09_(4-5)Grab_NM	Tank Farm Sampling	2009-04-09 0:00:00	4	5																																						
6	HI B6	HICS132_4/9/09_(2-3)Grab_DUP	Tank Farm Sampling	2009-04-09 0:00:00	2	3																																						
6	HI C1	HI C1_4/8/09_(0-1)Grab_NM	Tank Farm Sampling	2009-04-08 0:00:00	0	1																																						
6	HI C1	HI C1_4/8/09_(1-2)Grab_NM	Tank Farm Sampling	2009-04-08 0:00:00	1	2																																						
6	HI C1	HI C1_4/8/09_(2-3)Grab_NM	Tank Farm Sampling	2009-04-08 0:00:00	2	3																																						
6	HI C1	HI C1_4/8/09_(3-4)Grab_NM	Tank Farm Sampling	2009-04-08 0:00:00	3	4																																						
6	HI C1	HI C1_5/2/09_(4-5)Grab_NM	Tank Farm Sampling	2009-05-02 0:00:00	4	5																																						
6	HI C2	HI C2_4/8/09_(0-1)Grab_NM	Tank Farm Sampling	2009-04-08 0:00:00	0	1																																						

Notes:
U=Non-Detect; J=Estimated value; J+=Estimated high; J-=Estimated low;
UJ=Estimated Non-Detect; UJ+=Estimated high Non-Detect
T=Compound identified in associated decontamination blank; UR= Rejected

TABLE F-1
SWMU SOIL DATA
HERCULES LLC AND PINOVA, INC.
BRUNSWICK, GA

							Isobutyl alcohol 8260B					Isopropylbenzene 8260B					m & p-Xylenes 8260B					Methacrylonitrile 8260B					Methyl ethyl ketone 8260B					Methyl iodide 8260B					Methyl isobutyl ketone 8260B				
SWMU ID	Location ID	Sample ID	Event	Sample Date	Start Depth	End Depth	Result	Lab Flag	Qualifier	RDL	Dilution	Result	Lab Flag	Qualifier	RDL	Dilution	Result	Lab Flag	Qualifier	RDL	Dilution	Result	Lab Flag	Qualifier	RDL	Dilution	Result	Lab Flag	Qualifier	RDL	Dilution	Result	Lab Flag	Qualifier	RDL	Dilution	Result	Lab Flag	Qualifier	RDL	Dilution
5	SS-234	SS-234_5/5/00_(0-1)Grab_NM	RFI2-2000	2000-05-05 0:00:00	0	1	0	U	None	240	1											0	U	None	120	1	0	U	None	31	1	0	U	None	6.1	1	0	U	None	31	1
5	SS-234	SS-234_5/5/00_(1-2)Grab_NM	RFI2-2000	2000-05-05 0:00:00	1	2	0	U	None	240000	1000											0	U	None	120000	1000	0	U	None	30000	1000	0	U	None	6000	1000	0	U	None	30000	1000
5	SS-234	SS-234_6/27/00_(2-3)Grab_NM	RFI2-2000	2000-06-27 0:00:00	2	3	0	U	None	8400000	4000											0	U	None	420000	4000	0	U	None	100000	4000	0	U	None	21000	4000	0	U	None	100000	4000
5	SS-234	SS-234_6/27/00_(3-4)Grab_NM	RFI2-2000	2000-06-27 0:00:00	3	4	0	U	None	9200	40											0	U	None	4600	40	0	U	None	1200	40	0	U	None	230	40	0	U	None	1200	40
5	SS-247	SS-247_5/8/00_(0-1)Grab_DUP	RFI2-2000	2000-05-08 0:00:00	0	1	0	U	None	220	1											0	U	None	110	1	56	None	None	None	1	0	U	None	5.4	1	0	U	None	27	1
5	SS-247	SS-247_5/8/00_(0-1)Grab_NM	RFI2-2000	2000-05-08 0:00:00	0	1	0	U	None	240	1											0	U	None	120	1	60	None	None	None	1	0	U	None	6.1	1	0	U	None	30	1
5	SS-247	SS-247_5/8/00_(1-2)Grab_NM	RFI2-2000	2000-05-08 0:00:00	1	2	0	U	None	11000	40											0	U	None	5600	40	0	U	None	1400	40	0	U	None	280	40	0	U	None	1400	40
5	SS-247	SS-247_6/26/00_(2-3)Grab_NM	RFI2-2000	2000-06-26 0:00:00	2	3	0	U	None	2300000	10000											0	U	None	1200000	10000	0	U	None	290000	10000	0	U	None	59000	10000	0	U	None	290000	10000
5	SS-247	SS-247_6/26/00_(3-4)Grab_NM	RFI2-2000	2000-06-26 0:00:00	3	4	0	U	None	2600000	10000											0	U	None	1300000	10000	0	U	None	320000	10000	0	U	None	64000	10000	0	U	None	320000	10000
5	SS-263	SS-263_11/9/00_(0-1)Grab_NM	RFI2-2000	2000-11-09 0:00:00	0	1	0	U	None	250	1											0	U	None	120	1	12	J	None	None	1	0	U	None	6.2	1	0	U	None	31	1
5	TF-013	TF-013_1/27/10_(0-1)_NM	Tank Farm Sampling	2010-01-27 0:00:00	0	1	0	U	None	200	1											0	U	None	99	1	0	U	None	25	1	0	U	None	4.9	1	0	U	None	25	1
5	TF-013	TF-013_1/27/10_(1-2)_NM	Tank Farm Sampling	2010-01-27 0:00:00	1	2	0	U	None	230	1											0	U	None	120	1	0	U	None	29	1	0	U	None	5.8	1	0	U	None	29	1
6	Dub_and_N-1	Dub_and_N-1_12/18/14_(0.33-0.5)Grab_NM	Triad	2014-12-18 0:00:00	0.33	0.5																0	U	None	23	1	0	U	None	2.4	1						0	U	None	4.2	1
6	Dub_and_N-2	Dub_and_N-2_12/18/14_(0.33-0.5)Grab_NM	Triad	2014-12-18 0:00:00	0.33	0.5																0	U	None	24	1	0	U	None	2.5	1						0	U	None	4.4	1
6	Dub_and_N-3R	Dub_and_N-3R_1/20/15_(1-1.33)Grab_NM	Triad	2015-01-20 0:00:00	1	1.33																0	U	None	65	1	0	U	None	33	1						0	U	None	33	1
6	Dub_and_N-4	Dub_and_N-4_12/18/14_(0.33-0.5)Grab_NM	Triad	2014-12-18 0:00:00	0.33	0.5																0	U	None	26	1	0	U	None	2.7	1						0	U	None	4.8	1
6	Dub_and_N-5	Dub_and_N-5_12/18/14_(0.33-0.5)Grab_NM	Triad	2014-12-18 0:00:00	0.33	0.5																0	U	None	25	1	0	U	None	2.6	1						0	U	None	4.5	1
6	HCSGRC'8	HCSGRC'8_4/27/09_(2-3)Grab_NM	Tank Farm Sampling	2009-04-27 0:00:00	2	3																																					
6	HCSGRC'8	HCSGRC'8_4/27/09_(3-4)Grab_NM	Tank Farm Sampling	2009-04-27 0:00:00	3	4																																					
6	HCSGRC'8	HCSGRC'8_4/27/09_(4-5)Grab_NM	Tank Farm Sampling	2009-04-27 0:00:00	4	5																																					
6	HCSGRC'8	HCSGRC'8_4/27/09_(5-6)Grab_NM	Tank Farm Sampling	2009-04-27 0:00:00	5	6																																					
6	HCSGRC'8	HCSGRC'8_4/27/09_(6-7)Grab_NM	Tank Farm Sampling	2009-04-27 0:00:00	6	7																																					
6	HCSGRC'8	HICS146_4/27/09_(2-3)Grab_DUP	Tank Farm Sampling	2009-04-27 0:00:00	2	3																																					
6	HCSGRG'8	HCSGRG'8_4/28/09_(2-3)Grab_NM	Tank Farm Sampling	2009-04-28 0:00:00	2	3																																					
6	HCSGRG'8	HCSGRG'8_4/28/09_(3-4)Grab_NM	Tank Farm Sampling	2009-04-28 0:00:00	3	4																																					
6	HCSGRG'8	HCSGRG'8_4/28/09_(4-5)Grab_NM	Tank Farm Sampling	2009-04-28 0:00:00	4	5																																					
6	HCSGRG'8	HCSGRG'8_4/28/09_(5-6)Grab_NM	Tank Farm Sampling	2009-04-28 0:00:00	5	6																																					
6	HCSGRG'8	HCSGRG'8_4/28/09_(6-7)Grab_NM	Tank Farm Sampling	2009-04-28 0:00:00	6	7																																					
6	HCSGRG'8	HICS147_4/28/09_(5-6)Grab_DUP	Tank Farm Sampling	2009-04-28 0:00:00	5	6																																					
6	HCSGRK'8	HCSGRK'8_4/27/09_(2-3)Grab_NM	Tank Farm Sampling	2009-04-27 0:00:00	2	3																																					
6	HCSGRK'8	HCSGRK'8_4/27/09_(3-4)Grab_NM	Tank Farm Sampling	2009-04-27 0:00:00	3	4																																					
6	HCSGRK'8	HCSGRK'8_4/27/09_(4-5)Grab_NM	Tank Farm Sampling	2009-04-27 0:00:00	4	5																																					
6	HCSGRK'8	HCSGRK'8_4/27/09_(5-6)Grab_NM	Tank Farm Sampling	2009-04-27 0:00:00	5	6																																					
6	HCSGRK'8	HCSGRK'8_4/27/09_(6-7)Grab_NM	Tank Farm Sampling	2009-04-27 0:00:00	6	7																																					
6	HI A1	HI A1_4/8/09_(0-1)Grab_NM	Tank Farm Sampling	2009-04-08 0:00:00	0	1																																					
6	HI A1	HI A1_4/8/09_(1-2)Grab_NM	Tank Farm Sampling	2009-04-08 0:00:00	1	2																																					
6	HI A2	HI A2_5/2/09_(0-1)Grab_NM	Tank Farm Sampling	2009-05-02 0:00:00	0	1																																					
6	HI A2	HI A2_5/2/09_(1-2)Grab_NM	Tank Farm Sampling	2009-05-02 0:00:00	1	2																																					
6	HI A2	HI A2_5/2/09_(2-3)Grab_NM	Tank Farm Sampling	2009-05-02 0:00:00	2	3																																					
6	HI A2	HI A2_5/2/09_(3-4)Grab_NM	Tank Farm Sampling	2009-05-02 0:00:00	3	4																																					
6	HI A2	HICS150_5/2/09_(0-1)Grab_DUP	Tank Farm Sampling	2009-05-02 0:00:00	0	1																																					
6	HI A3	HI A3_4/8/09_(0-1)Grab_NM	Tank Farm Sampling	2009-04-08 0:00:00	0	1																																					
6	HI A3	HI A3_4/8/09_(1-2)Grab_NM	Tank Farm Sampling	2009-04-08 0:00:00	1	2																																					
6	HI A3	HI A3_4/8/09_(2-3)Grab_NM	Tank Farm Sampling	2009-04-08 0:00:00	2	3																																					
6	HI A3	HI A3_4/8/09_(3-4)Grab_NM	Tank Farm Sampling	2009-04-08 0:00:00	3	4																																					
6	HI A3	HI A3_4/8/09_(4-5)Grab_NM	Tank Farm Sampling	2009-04-08 0:00:00	4	5																																					
6	HI A3	HI A3_4/8/09_(5-6)Grab_NM	Tank Farm Sampling	2009-04-08 0:00:00	5	6																																					
6	HI A3	HICS130_4/8/09_(0-1)Grab_DUP	Tank Farm Sampling	2009-04-08 0:00:00	0	1																																					
6	HI A4	HI A4_5/2/09_(0-1)Grab_NM	Tank Farm Sampling	2009-05-02 0:00:00	0	1																																					
6	HI A4	HI A4_5/2/09_(1-2)Grab_NM	Tank Farm Sampling	2009-05-02 0:00:00	1	2																																					
6	HI A4	HI A4_5/2/09_(2-3)Grab_NM	Tank Farm Sampling	2009-05-02 0:00:00	2	3																																					
6	HI A4	HI A4_5/2/09_(3-4)Grab_NM	Tank Farm Sampling	2009-05-02 0:00:00	3	4																																					
6	HI A4	HI A4_5/2/09_(4-5)Grab_NM	Tank Farm Sampling	2009-05-02 0:00:00	4	5																																					
6	HI A5	HI A5_5/2/09_(0-1)Grab_NM	Tank Farm Sampling	2009-05-02 0:00:00	0	1																																					
6	HI A5	HI A5_5/2/09_(1-2)Grab_NM	Tank Farm Sampling	2009-05-02 0:00:00	1	2																																					
6	HI A5	HI A5_5/2/09_(2-3)Grab_NM	Tank Farm Sampling	2009-05-02 0:00:00	2	3																																					
6	HI A5	HI A5_5/2/09_(3-4)Grab_NM	Tank Farm Sampling	2009-05-02 0:00:00	3	4																																					
6	HI A5	HI A5_5/2/09_(4-5)Grab_NM	Tank Farm Sampling	2009-05-02 0:00:00	4	5																																					
6	HI A5	HICS151 _5/2/09_(2-3)Grab_DUP	Tank Farm Sampling	2009-05-02 0:00:00	2	3																																					
6	HI A6	HI A6_5/2/09_(0-1)Grab_NM	Tank Farm Sampling	2009-05-02 0:00:00	0	1																																					
6	HI A6	HI A6_5/2/09_(1-2)Grab_NM	Tank Farm Sampling	2009-05-02 0:00:00	1	2																																					
6	HI A6	HI A6_5/2/09_(2-3)Grab_NM	Tank Farm Sampling	2009-05-02 0:00:00	2	3																																					
6	HI A6	HI A6_5/2/09_(3-4)Grab_NM	Tank Farm Sampling	2009-05-02 0:00:00	3	4																																					
6	HI A6	HI A6_5/2/09_(4-5)Grab_NM	Tank Farm Sampling	2009-05-02 0:00:00	4	5																																					
6	HI B1	HI B1_4/8/09_(0-1)Grab_NM	Tank Farm Sampling	2009-04-08 0:00:00	0	1																																					
6	HI B1	HI B1_4/8/09_(1-2)Grab_NM	Tank Farm Sampling	2009-04-08 0:00:00	1	2																																					
6	HI B1	HI B1_4/8/09_(2-3)Grab_NM	Tank Farm Sampling	2009-04-08 0:00:00	2	3																																					
6	HI B1	HI B1_4/8/09_(3-4)Grab_NM	Tank Farm Sampling	2009-04-08 0:00:00	3	4																																					
6	HI B1	HI B1_5/2/09_(4-5)Grab_NM	Tank Farm Sampling	2009-05-02 0:00:00	4	5																																					
6	HI B2	HI B2_4/8/09_(0-1)Grab_NM	Tank Farm Sampling	2009-04-08 0:00:00	0	1																																					
6	HI B2	HI B2_4/8/09_(1-2)Grab_NM	Tank Farm Sampling	2009-04-08 0:00:00	1	2																																					
6	HI B2	HI B2_4/8/09_(2-3)Grab_NM	Tank Farm Sampling	2009-04-08 0:00:00	2	3																																					
6	HI B2	HI B2_4/8/09_(3-4)Grab_NM	Tank Farm Sampling	2009-04-08 0:00:00	3	4																																					
6	HI B2	HI B2_5/2/09_(4-5)Grab_NM	Tank Farm Sampling	2009-05-02 0:00:00	4	5																																					
6	HI B2	HICS129 _4/8/09_(0-1)Grab_DUP	Tank Farm Sampling	2009-04-08 0:00:00	0	1																																					
6	HI B3	HI B3_4/8/09_(0-1)Grab_NM	Tank Farm Sampling	2009-04-08 0:00:00	0	1																																					
6	HI B3	HI B3_4/8/09_(1-2)Grab_NM	Tank Farm Sampling	2009-04-08 0:00:00	1	2																																					
6	HI B3	HI B3_4/8/09_(2-3)Grab_NM	Tank Farm Sampling	2009-04-08 0:00:00	2	3																																					
6	HI B3	HI B3_4/8/09_(3-4)Grab_NM	Tank Farm Sampling	2009-04-08 0:00:00	3	4																																					
6	HI B3	HI B3_4/8/09_(4-5)Grab_NM	Tank Farm Sampling	2009-04-08 0:00:00	4	5																																					
6	HI B3	HI B3_4/8/09_(5-6)Grab_NM	Tank Farm Sampling	2009-04-08 0:00:00	5	6																																					
6	HI B3	HICS131_4/8/09_(4-5)Grab_DUP	Tank Farm Sampling	2009-04-08 0:00:00	4	5																																					
6	HI B4	HI B4_4/9/09_(0-1)Grab_NM	Tank Farm Sampling	2009-04-09 0:00:00	0	1																																					
6	HI B4	HI B4_4/9/09_(1-2)Grab_NM	Tank Farm Sampling	2009-04-09 0:00:00	1	2																																					
6	HI B4	HI B4_4/9/09_(2-3)Grab_NM	Tank Farm Sampling	2009-04-09 0:00:00	2	3																																					
6	HI B4	HI B4_4/9/09_(3-4)Grab_NM	Tank Farm Sampling	2009-04-09 0:00:00	3	4																																					
6	HI B4	HI B4_4/9/09_(4-5)Grab_NM	Tank Farm Sampling	2009-04-09 0:00:00	4	5																																					
6	HI B4	HICS133_4/9/09_(1-2)Grab_DUP	Tank Farm Sampling	2009-04-09 0:00:00	1	2																																					
6	HI B5	HI B5_4/9/09_(0-1)Grab_NM	Tank Farm Sampling	2009-04-09 0:00:00	0	1																																					
6	HI B5	HI B5_4/9/09_(1-2)Grab_NM	Tank Farm Sampling	2009-04-09 0:00:00	1	2																																					
6	HI B5	HI B5_4/9/09_(2-3)Grab_NM	Tank Farm Sampling	2009-04-09 0:00:00	2	3																																					
6	HI B5	HI B5_4/9/09_(3-4)Grab_NM	Tank Farm Sampling	2009-04-09 0:00:00	3	4																																					
6	HI B5	HI B5_4/9/09_(4-5)Grab_NM	Tank Farm Sampling	2009-04-09 0:00:00	4	5																																					
6	HI B6	HI B6_4/9/09_(0-1)Grab_NM	Tank Farm Sampling	2009-04-09 0:00:00	0	1																																					
6	HI B6	HI B6_4/9/09_(1-2)Grab_NM	Tank Farm Sampling	2009-04-09 0:00:00	1	2																																					
6	HI B6	HI B6_4/9/09_(2-3)Grab_NM	Tank Farm Sampling	2009-04-09 0:00:00	2	3																																					
6	HI B6	HI B6_4/9/09_(3-4)Grab_NM	Tank Farm Sampling	2009-04-09 0:00:00	3	4																																					
6	HI B6	HI B6_4/9/09_(4-5)Grab_NM	Tank Farm Sampling	2009-04-09 0:00:00	4	5																																					
6	HI B6	HICS132_4/9/09_(2-3)Grab_DUP	Tank Farm Sampling	2009-04-09 0:00:00	2	3																																					
6	HI C1	HI C1_4/8/09_(0-1)Grab_NM	Tank Farm Sampling	2009-04-08 0:00:00	0	1																																					
6	HI C1	HI C1_4/8/09_(1-2)Grab_NM	Tank Farm Sampling	2009-04-08 0:00:00	1	2																																					
6	HI C1	HI C1_4/8/09_(2-3)Grab_NM	Tank Farm Sampling	2009-04-08 0:00:00	2	3																																					
6	HI C1	HI C1_4/8/09_(3-4)Grab_NM	Tank Farm Sampling	2009-04-08 0:00:00	3	4																																					
6	HI C1	HI C1_5/2/09_(4-5)Grab_NM	Tank Farm Sampling	2009-05-02 0:00:00	4	5																																					
6	HI C2	HI C2_4/8/09_(0-1)Grab_NM	Tank Farm Sampling	2009-04-08 0:00:00	0	1																																					

Notes:
U=Non-Detect; J=Estimated value; J+=Estimated high; J-=Estimated low;
UJ=Estimated Non-Detect; UJ+=Estimated high Non-Detect
T=Compound identified in associated decontamination blank; UR= Rejected

TABLE F-1
SWMU SOIL DATA
HERCULES LLC AND PINOVA, INC.
BRUNSWICK, GA

							Methyl methacrylate 8260B					Methylene bromide 8260B					Methylene Chloride 8260B					o-Xylene 8260B					Paracymene 8260B					Pentachloroethane 8260B					Propanenitrile 8260B				
SWMU ID	Location ID	Sample ID	Event	Sample Date	Start Depth	End Depth	Result	Lab Flag	Qualifier	RDL	Dilution	Result	Lab Flag	Qualifier	RDL	Dilution	Result	Lab Flag	Qualifier	RDL	Dilution	Result	Lab Flag	Qualifier	RDL	Dilution	Result	Lab Flag	Qualifier	RDL	Dilution	Result	Lab Flag	Qualifier	RDL	Dilution	Result	Lab Flag	Qualifier	RDL	Dilution
5	SS-234	SS-234_5/5/00_(0-1)Grab_NM	RFI2-2000	2000-05-05 0:00:00	0	1	0	U	None	6.1	1	0	U	None	6.1	1																0	U	None	31	1	0	U	None	120	1
5	SS-234	SS-234_5/5/00_(1-2)Grab_NM	RFI2-2000	2000-05-05 0:00:00	1	2	0	U	None	6000	1000	0	U	None	6000	1000																0	U	None	30000	1000	0	U	None	120000	1000
5	SS-234	SS-234_6/27/00_(2-3)Grab_NM	RFI2-2000	2000-06-27 0:00:00	2	3	0	U	None	21000	4000	0	U	None	21000	4000																0	U	None	100000	4000	0	U	None	420000	4000
5	SS-234	SS-234_6/27/00_(3-4)Grab_NM	RFI2-2000	2000-06-27 0:00:00	3	4	0	U	None	230	40	0	U	None	230	40																0	U	None	1200	40	0	U	None	4600	40
5	SS-247	SS-247_5/8/00_(0-1)Grab_DUP	RFI2-2000	2000-05-08 0:00:00	0	1	0	U	None	5.4	1	0	U	None	5.4	1																0	U	None	27	1	0	U	None	110	1
5	SS-247	SS-247_5/8/00_(0-1)Grab_NM	RFI2-2000	2000-05-08 0:00:00	0	1	0	U	None	6.1	1	0	U	None	6.1	1																0	U	None	30	1	0	U	None	120	1
5	SS-247	SS-247_5/8/00_(1-2)Grab_NM	RFI2-2000	2000-05-08 0:00:00	1	2	0	U	None	280	40	0	U	None	280	40																0	U	None	1400	40	0	U	None	5600	40
5	SS-247	SS-247_6/26/00_(2-3)Grab_NM	RFI2-2000	2000-06-26 0:00:00	2	3	0	U	None	59000	10000	0	U	None	59000	10000																0	U	None	290000	10000	0	U	None	1200000	10000
5	SS-247	SS-247_6/26/00_(3-4)Grab_NM	RFI2-2000	2000-06-26 0:00:00	3	4	0	U	None	64000	10000	0	U	None	64000	10000																0	U	None	320000	10000	0	U	None	1300000	10000
5	SS-263	SS-263_11/9/00_(0-1)Grab_NM	RFI2-2000	2000-11-09 0:00:00	0	1	0	U	None	6.2	1	0	U	None	6.2	1																0	U	None	31	1	0	U	None	120	1
5	TF-013	TF-013_1/27/10_(0-1)_NM	Tank Farm Sampling	2010-01-27 0:00:00	0	1	0	U	None	9.9	1	0	U	None	4.9	1		0	U	None	4.9	1							0	U	None	4.9	1	0	U	None	25	1	0	U	None	99	1
5	TF-013	TF-013_1/27/10_(1-2)_NM	Tank Farm Sampling	2010-01-27 0:00:00	1	2	0	U	None	12	1	0	U	None	5.8	1		0	U	None	5.8	1							0	U	None	5.8	1	0	U	None	29	1	0	U	None	120	1
6	Dub_and_N-1	Dub_and_N-1_12/18/14_(0.33-0.5)Grab_NM	Triad	2014-12-18 0:00:00	0.33	0.5	0	U	None	4.4	1	0	U	None	1.7	1																0	U	None	6.2	1	0	U	None	26	1
6	Dub_and_N-2	Dub_and_N-2_12/18/14_(0.33-0.5)Grab_NM	Triad	2014-12-18 0:00:00	0.33	0.5	0	U	None	4.7	1	0	U	None	1.8	1																0	U	None	6.6	1	0	U	None	27	1
6	Dub_and_N-3R	Dub_and_N-3R_1/20/15_(1-1.33)Grab_NM	Triad	2015-01-20 0:00:00	1	1.33	0	U	None	13	1	0	U	None	6.5	1																0	U	None	13	1	0	U	None	65	1
6	Dub_and_N-4	Dub_and_N-4_12/18/14_(0.33-0.5)Grab_NM	Triad	2014-12-18 0:00:00	0.33	0.5	0	U	None	5.1	1	0	U	None	1.9	1																0	U	None	7.1	1	0	U	None	29	1
6	Dub_and_N-5	Dub_and_N-5_12/18/14_(0.33-0.5)Grab_NM	Triad	2014-12-18 0:00:00	0.33	0.5	0	U	None	4.8	1	0	U	None	1.8	1																0	U	None	6.7	1	0	U	None	28	1
6	HCSGRC'8	HCSGRC'8_4/27/09_(2-3)Grab_NM	Tank Farm Sampling	2009-04-27 0:00:00	2	3																																				
6	HCSGRC'8	HCSGRC'8_4/27/09_(3-4)Grab_NM	Tank Farm Sampling	2009-04-27 0:00:00	3	4																																				
6	HCSGRC'8	HCSGRC'8_4/27/09_(4-5)Grab_NM	Tank Farm Sampling	2009-04-27 0:00:00	4	5																																				
6	HCSGRC'8	HCSGRC'8_4/27/09_(5-6)Grab_NM	Tank Farm Sampling	2009-04-27 0:00:00	5	6																																				
6	HCSGRC'8	HCSGRC'8_4/27/09_(6-7)Grab_NM	Tank Farm Sampling	2009-04-27 0:00:00	6	7																																				
6	HCSGRC'8	HICS146_4/27/09_(2-3)Grab_DUP	Tank Farm Sampling	2009-04-27 0:00:00	2	3																																				
6	HCSGRG'8	HCSGRG'8_4/28/09_(2-3)Grab_NM	Tank Farm Sampling	2009-04-28 0:00:00	2	3																																				
6	HCSGRG'8	HCSGRG'8_4/28/09_(3-4)Grab_NM	Tank Farm Sampling	2009-04-28 0:00:00	3	4																																				
6	HCSGRG'8	HCSGRG'8_4/28/09_(4-5)Grab_NM	Tank Farm Sampling	2009-04-28 0:00:00	4	5																																				
6	HCSGRG'8	HCSGRG'8_4/28/09_(5-6)Grab_NM	Tank Farm Sampling	2009-04-28 0:00:00	5	6																																				
6	HCSGRG'8	HCSGRG'8_4/28/09_(6-7)Grab_NM	Tank Farm Sampling	2009-04-28 0:00:00	6	7																																				
6	HCSGRG'8	HICS147_4/28/09_(5-6)Grab_DUP	Tank Farm Sampling	2009-04-28 0:00:00	5	6																																				
6	HCSGRK'8	HCSGRK'8_4/27/09_(2-3)Grab_NM	Tank Farm Sampling	2009-04-27 0:00:00	2	3																																				
6	HCSGRK'8	HCSGRK'8_4/27/09_(3-4)Grab_NM	Tank Farm Sampling	2009-04-27 0:00:00	3	4																																				
6	HCSGRK'8	HCSGRK'8_4/27/09_(4-5)Grab_NM	Tank Farm Sampling	2009-04-27 0:00:00	4	5																																				
6	HCSGRK'8	HCSGRK'8_4/27/09_(5-6)Grab_NM	Tank Farm Sampling	2009-04-27 0:00:00	5	6																																				
6	HCSGRK'8	HCSGRK'8_4/27/09_(6-7)Grab_NM	Tank Farm Sampling	2009-04-27 0:00:00	6	7																																				
6	HI A1	HI A1_4/8/09_(0-1)Grab_NM	Tank Farm Sampling	2009-04-08 0:00:00	0	1																																				
6	HI A1	HI A1_4/8/09_(1-2)Grab_NM	Tank Farm Sampling	2009-04-08 0:00:00	1	2																																				
6	HI A2	HI A2_5/2/09_(0-1)Grab_NM	Tank Farm Sampling	2009-05-02 0:00:00	0	1																																				
6	HI A2	HI A2_5/2/09_(1-2)Grab_NM	Tank Farm Sampling	2009-05-02 0:00:00	1	2																																				
6	HI A2	HI A2_5/2/09_(2-3)Grab_NM	Tank Farm Sampling	2009-05-02 0:00:00	2	3																																				
6	HI A2	HI A2_5/2/09_(3-4)Grab_NM	Tank Farm Sampling	2009-05-02 0:00:00	3	4																																				
6	HI A2	HICS150_5/2/09_(0-1)Grab_DUP	Tank Farm Sampling	2009-05-02 0:00:00	0	1																																				
6	HI A3	HI A3_4/8/09_(0-1)Grab_NM	Tank Farm Sampling	2009-04-08 0:00:00	0	1																																				
6	HI A3	HI A3_4/8/09_(1-2)Grab_NM	Tank Farm Sampling	2009-04-08 0:00:00	1	2																																				
6	HI A3	HI A3_4/8/09_(2-3)Grab_NM	Tank Farm Sampling	2009-04-08 0:00:00	2	3																																				
6	HI A3	HI A3_4/8/09_(3-4)Grab_NM	Tank Farm Sampling	2009-04-08 0:00:00	3	4																																				
6	HI A3	HI A3_4/8/09_(4-5)Grab_NM	Tank Farm Sampling	2009-04-08 0:00:00	4	5																																				
6	HI A3	HI A3_4/8/09_(5-6)Grab_NM	Tank Farm Sampling	2009-04-08 0:00:00	5	6																																				
6	HI A3	HICS130_4/8/09_(0-1)Grab_DUP	Tank Farm Sampling	2009-04-08 0:00:00	0	1																																				
6	HI A4	HI A4_5/2/09_(0-1)Grab_NM	Tank Farm Sampling	2009-05-02 0:00:00	0	1																																				
6	HI A4	HI A4_5/2/09_(1-2)Grab_NM	Tank Farm Sampling	2009-05-02 0:00:00	1	2																																				
6	HI A4	HI A4_5/2/09_(2-3)Grab_NM	Tank Farm Sampling	2009-05-02 0:00:00	2	3																																				
6	HI A4	HI A4_5/2/09_(3-4)Grab_NM	Tank Farm Sampling	2009-05-02 0:00:00	3	4																																				
6	HI A4	HI A4_5/2/09_(4-5)Grab_NM	Tank Farm Sampling	2009-05-02 0:00:00	4	5																																				
6	HI A5	HI A5_5/2/09_(0-1)Grab_NM	Tank Farm Sampling	2009-05-02 0:00:00	0	1																																				
6	HI A5	HI A5_5/2/09_(1-2)Grab_NM	Tank Farm Sampling	2009-05-02 0:00:00	1	2																																				
6	HI A5	HI A5_5/2/09_(2-3)Grab_NM	Tank Farm Sampling	2009-05-02 0:00:00	2	3																																				
6	HI A5	HI A5_5/2/09_(3-4)Grab_NM	Tank Farm Sampling	2009-05-02 0:00:00	3	4																																				
6	HI A5	HI A5_5/2/09_(4-5)Grab_NM	Tank Farm Sampling	2009-05-02 0:00:00	4	5																																				
6	HI A5	HICS151 _5/2/09_(2-3)Grab_DUP	Tank Farm Sampling	2009-05-02 0:00:00	2	3																																				
6	HI A6	HI A6_5/2/09_(0-1)Grab_NM	Tank Farm Sampling	2009-05-02 0:00:00	0	1																																				
6	HI A6	HI A6_5/2/09_(1-2)Grab_NM	Tank Farm Sampling	2009-05-02 0:00:00	1	2																																				
6	HI A6	HI A6_5/2/09_(2-3)Grab_NM	Tank Farm Sampling	2009-05-02 0:00:00	2	3																																				
6	HI A6	HI A6_5/2/09_(3-4)Grab_NM	Tank Farm Sampling	2009-05-02 0:00:00	3	4																																				
6	HI A6	HI A6_5/2/09_(4-5)Grab_NM	Tank Farm Sampling	2009-05-02 0:00:00	4	5																																				
6	HI B1	HI B1_4/8/09_(0-1)Grab_NM	Tank Farm Sampling	2009-04-08 0:00:00	0	1																																				
6	HI B1	HI B1_4/8/09_(1-2)Grab_NM	Tank Farm Sampling	2009-04-08 0:00:00	1	2																																				
6	HI B1	HI B1_4/8/09_(2-3)Grab_NM	Tank Farm Sampling	2009-04-08 0:00:00	2	3																																				
6	HI B1	HI B1_4/8/09_(3-4)Grab_NM	Tank Farm Sampling	2009-04-08 0:00:00	3	4																																				
6	HI B1	HI B1_5/2/09_(4-5)Grab_NM	Tank Farm Sampling	2009-05-02 0:00:00	4	5																																				
6	HI B2	HI B2_4/8/09_(0-1)Grab_NM	Tank Farm Sampling	2009-04-08 0:00:00	0	1																																				
6	HI B2	HI B2_4/8/09_(1-2)Grab_NM	Tank Farm Sampling	2009-04-08 0:00:00	1	2																																				
6	HI B2	HI B2_4/8/09_(2-3)Grab_NM	Tank Farm Sampling	2009-04-08 0:00:00	2	3																																				
6	HI B2	HI B2_4/8/09_(3-4)Grab_NM	Tank Farm Sampling	2009-04-08 0:00:00	3	4																																				
6	HI B2	HI B2_5/2/09_(4-5)Grab_NM	Tank Farm Sampling	2009-05-02 0:00:00	4	5																																				
6	HI B2	HICS129 _4/8/09_(0-1)Grab_DUP	Tank Farm Sampling	2009-04-08 0:00:00	0	1																																				
6	HI B3	HI B3_4/8/09_(0-1)Grab_NM	Tank Farm Sampling	2009-04-08 0:00:00	0	1																																				
6	HI B3	HI B3_4/8/09_(1-2)Grab_NM	Tank Farm Sampling	2009-04-08 0:00:00	1	2																																				
6	HI B3	HI B3_4/8/09_(2-3)Grab_NM	Tank Farm Sampling	2009-04-08 0:00:00	2	3																																				
6	HI B3	HI B3_4/8/09_(3-4)Grab_NM	Tank Farm Sampling	2009-04-08 0:00:00	3	4																																				
6	HI B3	HI B3_4/8/09_(4-5)Grab_NM	Tank Farm Sampling	2009-04-08 0:00:00	4	5																																				
6	HI B3	HI B3_4/8/09_(5-6)Grab_NM	Tank Farm Sampling	2009-04-08 0:00:00	5	6																																				
6	HI B3	HICS131_4/8/09_(4-5)Grab_DUP	Tank Farm Sampling	2009-04-08 0:00:00	4	5																																				
6	HI B4	HI B4_4/9/09_(0-1)Grab_NM	Tank Farm Sampling	2009-04-09 0:00:00	0	1																																				
6	HI B4	HI B4_4/9/09_(1-2)Grab_NM	Tank Farm Sampling	2009-04-09 0:00:00	1	2																																				
6	HI B4	HI B4_4/9/09_(2-3)Grab_NM	Tank Farm Sampling	2009-04-09 0:00:00	2	3																																				
6	HI B4	HI B4_4/9/09_(3-4)Grab_NM	Tank Farm Sampling	2009-04-09 0:00:00	3	4																																				
6	HI B4	HI B4_4/9/09_(4-5)Grab_NM	Tank Farm Sampling	2009-04-09 0:00:00	4	5																																				
6	HI B4	HICS133_4/9/09_(1-2)Grab_DUP	Tank Farm Sampling	2009-04-09 0:00:00	1	2																																				
6	HI B5	HI B5_4/9/09_(0-1)Grab_NM	Tank Farm Sampling	2009-04-09 0:00:00	0	1																																				
6	HI B5	HI B5_4/9/09_(1-2)Grab_NM	Tank Farm Sampling	2009-04-09 0:00:00	1	2																																				
6	HI B5	HI B5_4/9/09_(2-3)Grab_NM	Tank Farm Sampling	2009-04-09 0:00:00	2	3																																				
6	HI B5	HI B5_4/9/09_(3-4)Grab_NM	Tank Farm Sampling	2009-04-09 0:00:00	3	4																																				
6	HI B5	HI B5_4/9/09_(4-5)Grab_NM	Tank Farm Sampling	2009-04-09 0:00:00	4	5																																				
6	HI B6	HI B6_4/9/09_(0-1)Grab_NM	Tank Farm Sampling	2009-04-09 0:00:00	0	1																																				
6	HI B6	HI B6_4/9/09_(1-2)Grab_NM	Tank Farm Sampling	2009-04-09 0:00:00	1	2																																				
6	HI B6	HI B6_4/9/09_(2-3)Grab_NM	Tank Farm Sampling	2009-04-09 0:00:00	2	3																																				
6	HI B6	HI B6_4/9/09_(3-4)Grab_NM	Tank Farm Sampling	2009-04-09 0:00:00	3	4																																				
6	HI B6	HI B6_4/9/09_(4-5)Grab_NM	Tank Farm Sampling	2009-04-09 0:00:00	4	5																																				
6	HI B6	HICS132_4/9/09_(2-3)Grab_DUP	Tank Farm Sampling	2009-04-09 0:00:00	2	3																																				
6	HI C1	HI C1_4/8/09_(0-1)Grab_NM	Tank Farm Sampling	2009-04-08 0:00:00	0	1																																				
6	HI C1	HI C1_4/8/09_(1-2)Grab_NM	Tank Farm Sampling	2009-04-08 0:00:00	1	2																																				
6	HI C1	HI C1_4/8/09_(2-3)Grab_NM	Tank Farm Sampling	2009-04-08 0:00:00	2	3																																				
6	HI C1	HI C1_4/8/09_(3-4)Grab_NM	Tank Farm Sampling	2009-04-08 0:00:00	3	4																																				
6	HI C1	HI C1_5/2/09_(4-5)Grab_NM	Tank Farm Sampling	2009-05-02 0:00:00	4	5																																				
6	HI C2	HI C2_4/8/09_(0-1)Grab_NM	Tank Farm Sampling	2009-04-08 0:00:00	0	1																																				

Notes:
U=Non-Detect; J=Estimated value; J+=Estimated high; J-=Estimated low;
UJ=Estimated Non-Detect; UJ+=Estimated high Non-Detect
T=Compound identified in associated decontamination blank; UR= Rejected

TABLE F-1
SWMU SOIL DATA
HERCULES LLC AND PINOVA, INC.
BRUNSWICK, GA

							Styrene 8260B					Tetrachloroethylene 8260B					Toluene 8260B					trans-1,2-Dichloroethylene 8260B					trans-1,3-Dichloropropylene 8260B					trans-1,4-Dichlorobutene 8260B					Trichloroethylene 8260B				
SWMU ID	Location ID	Sample ID	Event	Sample Date	Start Depth	End Depth	Result	Lab Flag	Qualifier	RDL	Dilution	Result	Lab Flag	Qualifier	RDL	Dilution	Result	Lab Flag	Qualifier	RDL	Dilution	Result	Lab Flag	Qualifier	RDL	Dilution	Result	Lab Flag	Qualifier	RDL	Dilution	Result	Lab Flag	Qualifier	RDL	Dilution	Result	Lab Flag	Qualifier	RDL	Dilution
5	SS-234	SS-234_5/5/00_(0-1)Grab_NM	RFI2-2000	2000-05-05 0:00:00	0	1	0	U	None	6.1	1	0	U	None	6.1	1	0	U	None	6.1	1	0	U	None	6.1	1	0	U	None	6.1	1	0	U	None	12	1	0	U	None	6.1	1
5	SS-234	SS-234_5/5/00_(1-2)Grab_NM	RFI2-2000	2000-05-05 0:00:00	1	2	0	U	None	6000	1000	0	U	None	6000	1000	0	U	None	6000	1000	0	U	None	6000	1000	0	U	None	6000	1000	0	U	None	12000	1000	0	U	None	6000	1000
5	SS-234	SS-234_6/27/00_(2-3)Grab_NM	RFI2-2000	2000-06-27 0:00:00	2	3	0	U	None	21000	4000	0	U	None	21000	4000	0	U	None	21000	4000	0	U	None	21000	4000	0	U	None	21000	4000	0	U	None	42000	4000	0	U	None	21000	4000
5	SS-234	SS-234_6/27/00_(3-4)Grab_NM	RFI2-2000	2000-06-27 0:00:00	3	4	0	U	None	230	40	0	U	None	230	40	0	U	None	230	40	0	U	None	230	40	0	U	None	230	40	0	U	None	460	40	0	U	None	230	40
5	SS-247	SS-247_5/8/00_(0-1)Grab_DUP	RFI2-2000	2000-05-08 0:00:00	0	1	0	U	None	5.4	1	0	U	None	5.4	1	0	U	None	5.4	1	0	U	None	5.4	1	0	U	None	5.4	1	0	U	None	11	1	0	U	None	5.4	1
5	SS-247	SS-247_5/8/00_(0-1)Grab_NM	RFI2-2000	2000-05-08 0:00:00	0	1	0	U	None	6.1	1	0	U	None	6.1	1	0	U	None	6.1	1	0	U	None	6.1	1	0	U	None	6.1	1	0	U	None	12	1	0	U	None	6.1	1
5	SS-247	SS-247_5/8/00_(1-2)Grab_NM	RFI2-2000	2000-05-08 0:00:00	1	2	0	U	None	280	40	0	U	None	280	40	0	U	None	280	40	0	U	None	280	40	0	U	None	280	40	0	U	None	560	40	0	U	None	280	40
5	SS-247	SS-247_6/26/00_(2-3)Grab_NM	RFI2-2000	2000-06-26 0:00:00	2	3	0	U	None	59000	10000	0	U	None	59000	10000	0	U	None	59000	10000	0	U	None	59000	10000	0	U	None	59000	10000	0	U	None	120000	10000	0	U	None	59000	10000
5	SS-247	SS-247_6/26/00_(3-4)Grab_NM	RFI2-2000	2000-06-26 0:00:00	3	4	0	U	None	64000	10000	0	U	None	64000	10000	0	U	None	64000	10000	0	U	None	64000	10000	0	U	None	64000	10000	0	U	None	130000	10000	0	U	None	64000	10000
5	SS-263	SS-263_11/9/00_(0-1)Grab_NM	RFI2-2000	2000-11-09 0:00:00	0	1	0	U	None	6.2	1	14	None	None	None	1	20	None	None	None	1	0	U	None	6.2	1	0	U	None	6.2	1	0	U	None	12	1	0	U	None	6.2	1
5	TF-013	TF-013_1/27/10_(0-1)_NM	Tank Farm Sampling	2010-01-27 0:00:00	0	1	0	U	None	4.9	1	0	U	None	4.9	1	0	U	None	4.9	1	0	U	None	4.9	1	0	U	None	4.9	1	0	U	None	9.9	1	0	U	None	4.9	1
5	TF-013	TF-013_1/27/10_(1-2)_NM	Tank Farm Sampling	2010-01-27 0:00:00	1	2	0	U	None	5.8	1	0	U	None	5.8	1	0	U	None	5.8	1	0	U	None	5.8	1	0	U	None	5.8	1	0	U	None	12	1	0	U	None	5.8	1
6	Dub_and_N-1	Dub_and_N-1_12/18/14_(0.33-0.5)Grab_NM	Triad	2014-12-18 0:00:00	0.33	0.5	0	U	None	0.92	1	0	U	None	1.9	1	0	U	None	0.83	1	0	U	None	0.62	1						0	U	None	2.9	1	0	U	None	1.3	1
6	Dub_and_N-2	Dub_and_N-2_12/18/14_(0.33-0.5)Grab_NM	Triad	2014-12-18 0:00:00	0.33	0.5	0	U	None	0.98	1	0	U	None	2	1	1	J	None	5.3	1	0	U	None	0.66	1						0	U	None	3	1	0	U	None	1.4	1
6	Dub_and_N-3R	Dub_and_N-3R_1/20/15_(1-1.33)Grab_NM	Triad	2015-01-20 0:00:00	1	1.33	0	U	None	6.5	1	0	U	None	6.5	1	0	U	None	6.5	1	0	U	None	6.5	1						0	U	None	13	1	0	U	None	6.5	1
6	Dub_and_N-4	Dub_and_N-4_12/18/14_(0.33-0.5)Grab_NM	Triad	2014-12-18 0:00:00	0.33	0.5	0	U	None	1.1	1	0	U	None	2.2	1	0	U	None	0.95	1	0	U	None	0.71	1						0	U	None	3.3	1	0	U	None	1.5	1
6	Dub_and_N-5	Dub_and_N-5_12/18/14_(0.33-0.5)Grab_NM	Triad	2014-12-18 0:00:00	0.33	0.5	0	U	None	1	1	0	U	None	2	1	0	U	None	0.9	1	0	U	None	0.67	1						0	U	None	3.1	1	0	U	None	1.4	1
6	HCSGRC'8	HCSGRC'8_4/27/09_(2-3)Grab_NM	Tank Farm Sampling	2009-04-27 0:00:00	2	3																																					
6	HCSGRC'8	HCSGRC'8_4/27/09_(3-4)Grab_NM	Tank Farm Sampling	2009-04-27 0:00:00	3	4																																					
6	HCSGRC'8	HCSGRC'8_4/27/09_(4-5)Grab_NM	Tank Farm Sampling	2009-04-27 0:00:00	4	5																																					
6	HCSGRC'8	HCSGRC'8_4/27/09_(5-6)Grab_NM	Tank Farm Sampling	2009-04-27 0:00:00	5	6																																					
6	HCSGRC'8	HCSGRC'8_4/27/09_(6-7)Grab_NM	Tank Farm Sampling	2009-04-27 0:00:00	6	7																																					
6	HCSGRC'8	HICS146_4/27/09_(2-3)Grab_DUP	Tank Farm Sampling	2009-04-27 0:00:00	2	3																																					
6	HCSGRG'8	HCSGRG'8_4/28/09_(2-3)Grab_NM	Tank Farm Sampling	2009-04-28 0:00:00	2	3																																					
6	HCSGRG'8	HCSGRG'8_4/28/09_(3-4)Grab_NM	Tank Farm Sampling	2009-04-28 0:00:00	3	4																																					
6	HCSGRG'8	HCSGRG'8_4/28/09_(4-5)Grab_NM	Tank Farm Sampling	2009-04-28 0:00:00	4	5																																					
6	HCSGRG'8	HCSGRG'8_4/28/09_(5-6)Grab_NM	Tank Farm Sampling	2009-04-28 0:00:00	5	6																																					
6	HCSGRG'8	HCSGRG'8_4/28/09_(6-7)Grab_NM	Tank Farm Sampling	2009-04-28 0:00:00	6	7																																					
6	HCSGRG'8	HICS147_4/28/09_(5-6)Grab_DUP	Tank Farm Sampling	2009-04-28 0:00:00	5	6																																					
6	HCSGRK'8	HCSGRK'8_4/27/09_(2-3)Grab_NM	Tank Farm Sampling	2009-04-27 0:00:00	2	3																																					
6	HCSGRK'8	HCSGRK'8_4/27/09_(3-4)Grab_NM	Tank Farm Sampling	2009-04-27 0:00:00	3	4																																					
6	HCSGRK'8	HCSGRK'8_4/27/09_(4-5)Grab_NM	Tank Farm Sampling	2009-04-27 0:00:00	4	5																																					
6	HCSGRK'8	HCSGRK'8_4/27/09_(5-6)Grab_NM	Tank Farm Sampling	2009-04-27 0:00:00	5	6																																					
6	HCSGRK'8	HCSGRK'8_4/27/09_(6-7)Grab_NM	Tank Farm Sampling	2009-04-27 0:00:00	6	7																																					
6	HI A1	HI A1_4/8/09_(0-1)Grab_NM	Tank Farm Sampling	2009-04-08 0:00:00	0	1																																					
6	HI A1	HI A1_4/8/09_(1-2)Grab_NM	Tank Farm Sampling	2009-04-08 0:00:00	1	2																																					
6	HI A2	HI A2_5/2/09_(0-1)Grab_NM	Tank Farm Sampling	2009-05-02 0:00:00	0	1																																					
6	HI A2	HI A2_5/2/09_(1-2)Grab_NM	Tank Farm Sampling	2009-05-02 0:00:00	1	2																																					
6	HI A2	HI A2_5/2/09_(2-3)Grab_NM	Tank Farm Sampling	2009-05-02 0:00:00	2	3																																					
6	HI A2	HI A2_5/2/09_(3-4)Grab_NM	Tank Farm Sampling	2009-05-02 0:00:00	3	4																																					
6	HI A2	HICS150_5/2/09_(0-1)Grab_DUP	Tank Farm Sampling	2009-05-02 0:00:00	0	1																																					
6	HI A3	HI A3_4/8/09_(0-1)Grab_NM	Tank Farm Sampling	2009-04-08 0:00:00	0	1																																					
6	HI A3	HI A3_4/8/09_(1-2)Grab_NM	Tank Farm Sampling	2009-04-08 0:00:00	1	2																																					
6	HI A3	HI A3_4/8/09_(2-3)Grab_NM	Tank Farm Sampling	2009-04-08 0:00:00	2	3																																					
6	HI A3	HI A3_4/8/09_(3-4)Grab_NM	Tank Farm Sampling	2009-04-08 0:00:00	3	4																																					
6	HI A3	HI A3_4/8/09_(4-5)Grab_NM	Tank Farm Sampling	2009-04-08 0:00:00	4	5																																					
6	HI A3	HI A3_4/8/09_(5-6)Grab_NM	Tank Farm Sampling	2009-04-08 0:00:00	5	6																																					
6	HI A3	HICS130_4/8/09_(0-1)Grab_DUP	Tank Farm Sampling	2009-04-08 0:00:00	0	1																																					
6	HI A4	HI A4_5/2/09_(0-1)Grab_NM	Tank Farm Sampling	2009-05-02 0:00:00	0	1																																					
6	HI A4	HI A4_5/2/09_(1-2)Grab_NM	Tank Farm Sampling	2009-05-02 0:00:00	1	2																																					
6	HI A4	HI A4_5/2/09_(2-3)Grab_NM	Tank Farm Sampling	2009-05-02 0:00:00	2	3																																					
6	HI A4	HI A4_5/2/09_(3-4)Grab_NM	Tank Farm Sampling	2009-05-02 0:00:00	3	4																																					
6	HI A4	HI A4_5/2/09_(4-5)Grab_NM	Tank Farm Sampling	2009-05-02 0:00:00	4	5																																					
6	HI A5	HI A5_5/2/09_(0-1)Grab_NM	Tank Farm Sampling	2009-05-02 0:00:00	0	1																																					
6	HI A5	HI A5_5/2/09_(1-2)Grab_NM	Tank Farm Sampling	2009-05-02 0:00:00	1	2																																					
6	HI A5	HI A5_5/2/09_(2-3)Grab_NM	Tank Farm Sampling	2009-05-02 0:00:00	2	3																																					
6	HI A5	HI A5_5/2/09_(3-4)Grab_NM	Tank Farm Sampling	2009-05-02 0:00:00	3	4																																					
6	HI A5	HI A5_5/2/09_(4-5)Grab_NM	Tank Farm Sampling	2009-05-02 0:00:00	4	5																																					
6	HI A5	HICS151 _5/2/09_(2-3)Grab_DUP	Tank Farm Sampling	2009-05-02 0:00:00	2	3																																					
6	HI A6	HI A6_5/2/09_(0-1)Grab_NM	Tank Farm Sampling	2009-05-02 0:00:00	0	1																																					
6	HI A6	HI A6_5/2/09_(1-2)Grab_NM	Tank Farm Sampling	2009-05-02 0:00:00	1	2																																					
6	HI A6	HI A6_5/2/09_(2-3)Grab_NM	Tank Farm Sampling	2009-05-02 0:00:00	2	3																																					
6	HI A6	HI A6_5/2/09_(3-4)Grab_NM	Tank Farm Sampling	2009-05-02 0:00:00	3	4																																					
6	HI A6	HI A6_5/2/09_(4-5)Grab_NM	Tank Farm Sampling	2009-05-02 0:00:00	4	5																																					
6	HI B1	HI B1_4/8/09_(0-1)Grab_NM	Tank Farm Sampling	2009-04-08 0:00:00	0	1																																					
6	HI B1	HI B1_4/8/09_(1-2)Grab_NM	Tank Farm Sampling	2009-04-08 0:00:00	1	2																																					
6	HI B1	HI B1_4/8/09_(2-3)Grab_NM	Tank Farm Sampling	2009-04-08 0:00:00	2	3																																					
6	HI B1	HI B1_4/8/09_(3-4)Grab_NM	Tank Farm Sampling	2009-04-08 0:00:00	3	4																																					
6	HI B1	HI B1_5/2/09_(4-5)Grab_NM	Tank Farm Sampling	2009-05-02 0:00:00	4	5																																					
6	HI B2	HI B2_4/8/09_(0-1)Grab_NM	Tank Farm Sampling	2009-04-08 0:00:00	0	1																																					
6	HI B2	HI B2_4/8/09_(1-2)Grab_NM	Tank Farm Sampling	2009-04-08 0:00:00	1	2																																					
6	HI B2	HI B2_4/8/09_(2-3)Grab_NM	Tank Farm Sampling	2009-04-08 0:00:00	2	3																																					
6	HI B2	HI B2_4/8/09_(3-4)Grab_NM	Tank Farm Sampling	2009-04-08 0:00:00	3	4																																					
6	HI B2	HI B2_5/2/09_(4-5)Grab_NM	Tank Farm Sampling	2009-05-02 0:00:00	4	5																																					
6	HI B2	HICS129 _4/8/09_(0-1)Grab_DUP	Tank Farm Sampling	2009-04-08 0:00:00	0	1																																					
6	HI B3	HI B3_4/8/09_(0-1)Grab_NM	Tank Farm Sampling	2009-04-08 0:00:00	0	1																																					
6	HI B3	HI B3_4/8/09_(1-2)Grab_NM	Tank Farm Sampling	2009-04-08 0:00:00	1	2																																					
6	HI B3	HI B3_4/8/09_(2-3)Grab_NM	Tank Farm Sampling	2009-04-08 0:00:00	2	3																																					
6	HI B3	HI B3_4/8/09_(3-4)Grab_NM	Tank Farm Sampling	2009-04-08 0:00:00	3	4																																					
6	HI B3	HI B3_4/8/09_(4-5)Grab_NM	Tank Farm Sampling	2009-04-08 0:00:00	4	5																																					
6	HI B3	HI B3_4/8/09_(5-6)Grab_NM	Tank Farm Sampling	2009-04-08 0:00:00	5	6																																					
6	HI B3	HICS131_4/8/09_(4-5)Grab_DUP	Tank Farm Sampling	2009-04-08 0:00:00	4	5																																					
6	HI B4	HI B4_4/9/09_(0-1)Grab_NM	Tank Farm Sampling	2009-04-09 0:00:00	0	1																																					
6	HI B4	HI B4_4/9/09_(1-2)Grab_NM	Tank Farm Sampling	2009-04-09 0:00:00	1	2																																					
6	HI B4	HI B4_4/9/09_(2-3)Grab_NM	Tank Farm Sampling	2009-04-09 0:00:00	2	3																																					
6	HI B4	HI B4_4/9/09_(3-4)Grab_NM	Tank Farm Sampling	2009-04-09 0:00:00	3	4																																					
6	HI B4	HI B4_4/9/09_(4-5)Grab_NM	Tank Farm Sampling	2009-04-09 0:00:00	4	5																																					
6	HI B4	HICS133_4/9/09_(1-2)Grab_DUP	Tank Farm Sampling	2009-04-09 0:00:00	1	2																																					
6	HI B5	HI B5_4/9/09_(0-1)Grab_NM	Tank Farm Sampling	2009-04-09 0:00:00	0	1																																					
6	HI B5	HI B5_4/9/09_(1-2)Grab_NM	Tank Farm Sampling	2009-04-09 0:00:00	1	2																																					
6	HI B5	HI B5_4/9/09_(2-3)Grab_NM	Tank Farm Sampling	2009-04-09 0:00:00	2	3																																					
6	HI B5	HI B5_4/9/09_(3-4)Grab_NM	Tank Farm Sampling	2009-04-09 0:00:00	3	4																																					
6	HI B5	HI B5_4/9/09_(4-5)Grab_NM	Tank Farm Sampling	2009-04-09 0:00:00	4	5																																					
6	HI B6	HI B6_4/9/09_(0-1)Grab_NM	Tank Farm Sampling	2009-04-09 0:00:00	0	1																																					
6	HI B6	HI B6_4/9/09_(1-2)Grab_NM	Tank Farm Sampling	2009-04-09 0:00:00	1	2																																					
6	HI B6	HI B6_4/9/09_(2-3)Grab_NM	Tank Farm Sampling	2009-04-09 0:00:00	2	3																																					
6	HI B6	HI B6_4/9/09_(3-4)Grab_NM	Tank Farm Sampling	2009-04-09 0:00:00	3	4																																					
6	HI B6	HI B6_4/9/09_(4-5)Grab_NM	Tank Farm Sampling	2009-04-09 0:00:00	4	5																																					
6	HI B6	HICS132_4/9/09_(2-3)Grab_DUP	Tank Farm Sampling	2009-04-09 0:00:00	2	3																																					
6	HI C1	HI C1_4/8/09_(0-1)Grab_NM	Tank Farm Sampling	2009-04-08 0:00:00	0	1																																					
6	HI C1	HI C1_4/8/09_(1-2)Grab_NM	Tank Farm Sampling	2009-04-08 0:00:00	1	2																																					
6	HI C1	HI C1_4/8/09_(2-3)Grab_NM	Tank Farm Sampling	2009-04-08 0:00:00	2	3																																					
6	HI C1	HI C1_4/8/09_(3-4)Grab_NM	Tank Farm Sampling	2009-04-08 0:00:00	3	4																																					
6	HI C1	HI C1_5/2/09_(4-5)Grab_NM	Tank Farm Sampling	2009-05-02 0:00:00	4	5																																					
6	HI C2	HI C2_4/8/09_(0-1)Grab_NM	Tank Farm Sampling	2009-04-08 0:00:00	0	1																																					

Notes:
U=Non-Detect; J=Estimated value; J+=Estimated high; J-=Estimated low;
UJ=Estimated Non-Detect; UJ+=Estimated high Non-Detect
T=Compound identified in associated decontamination blank; UR= Rejected

TABLE F-1
SWMU SOIL DATA
HERCULES LLC AND PINOVA, INC.
BRUNSWICK, GA

							Trichlorofluoromethane 8260B					Vinyl acetate 8260B					Vinyl chloride 8260B					Xylenes (total) 8260B					Chlordane (technical) 8081B/8082A					1,2-Dibromo-3-chloropropane 8260B					Methylene chloride 8260B				
SWMU ID	Location ID	Sample ID	Event	Sample Date	Start Depth	End Depth	Result	Lab Flag	Qualifier	RDL	Dilution	Result	Lab Flag	Qualifier	RDL	Dilution	Result	Lab Flag	Qualifier	RDL	Dilution	Result	Lab Flag	Qualifier	RDL	Dilution	Result	Lab Flag	Qualifier	RDL	Dilution	Result	Lab Flag	Qualifier	RDL	Dilution	Result	Lab Flag	Qualifier	RDL	Dilution
5	SS-234	SS-234_5/5/00_(0-1)Grab_NM	RFI2-2000	2000-05-05 0:00:00	0	1	0	U	None	6.1	1	0	U	None	12	1	0	U	None	12	1											0	U	None	12	1	0	U	None	6.1	1
5	SS-234	SS-234_5/5/00_(1-2)Grab_NM	RFI2-2000	2000-05-05 0:00:00	1	2	0	U	None	6000	1000	0	U	None	12000	1000	0	U	None	12000	1000	220000	None	None	None	1000						0	U	None	12000	1000	0	U	None	6000	1000
5	SS-234	SS-234_6/27/00_(2-3)Grab_NM	RFI2-2000	2000-06-27 0:00:00	2	3	0	U	None	21000	4000	0	U	None	42000	4000	0	U	None	42000	4000	1200000	None	None	47619.05	4000						0	U	None	21000	4000	3400	J	None	23809.52	4000
5	SS-234	SS-234_6/27/00_(3-4)Grab_NM	RFI2-2000	2000-06-27 0:00:00	3	4	0	U	None	230	40	0	U	None	460	40	0	U	None	460	40	64000	D	None	2000	200						0	U	None	230	40	0	U	None	230	40
5	SS-247	SS-247_5/8/00_(0-1)Grab_DUP	RFI2-2000	2000-05-08 0:00:00	0	1	0	U	None	5.4	1	0	U	None	11	1	0	U	None	11	1	3.6	J	None	None	1						0	U	None	11	1	0	U	None	5.4	1
5	SS-247	SS-247_5/8/00_(0-1)Grab_NM	RFI2-2000	2000-05-08 0:00:00	0	1	0	U	None	6.1	1	0	U	None	12	1	0	U	None	12	1	5.7	J	None	None	1						0	U	None	12	1	0	U	None	6.1	1
5	SS-247	SS-247_5/8/00_(1-2)Grab_NM	RFI2-2000	2000-05-08 0:00:00	1	2	0	U	None	280	40	0	U	None	560	40	0	U	None	560	40	10000	None	None	None	40						0	U	None	560	40	0	U	None	280	40
5	SS-247	SS-247_6/26/00_(2-3)Grab_NM	RFI2-2000	2000-06-26 0:00:00	2	3	0	U	None	59000	10000	0	U	None	120000	10000	0	U	None	120000	10000	1600000	None	None	126582.3	10000						0	U	None	59000	10000	0	U	None	59000	10000
5	SS-247	SS-247_6/26/00_(3-4)Grab_NM	RFI2-2000	2000-06-26 0:00:00	3	4	0	U	None	64000	10000	0	U	None	130000	10000	0	U	None	130000	10000	2200000	None	None	131579	10000						0	U	None	64000	10000	0	U	None	64000	10000
5	SS-263	SS-263_11/9/00_(0-1)Grab_NM	RFI2-2000	2000-11-09 0:00:00	0	1	0	U	None	6.2	1	0	U	None	12	1	0	U	None	12	1	280000	D	None	None	500						0	U	None	12	1	0	U	None	6.2	1
5	TF-013	TF-013_1/27/10_(0-1)_NM	Tank Farm Sampling	2010-01-27 0:00:00	0	1	0	U	None	4.9	1	0	U	None	9.9	1	0	U	None	4.9	1	0	U	None	9.9	1																
5	TF-013	TF-013_1/27/10_(1-2)_NM	Tank Farm Sampling	2010-01-27 0:00:00	1	2	0	U	None	5.8	1	0	U	None	12	1	0	U	None	5.8	1	0	U	None	12	1																
6	Dub_and_N-1	Dub_and_N-1_12/18/14_(0.33-0.5)Grab_NM	Triad	2014-12-18 0:00:00	0.33	0.5	0	U	None	1.2	1	0	U	None	2.5	1	0	U	None	1.5	1	0	U	None	1.1	1											0	U	None	0.97	1
6	Dub_and_N-2	Dub_and_N-2_12/18/14_(0.33-0.5)Grab_NM	Triad	2014-12-18 0:00:00	0.33	0.5	0	U	None	1.3	1	0	U	None	2.6	1	0	U	None	1.6	1	0	U	None	1.2	1											0	U	None	1	1
6	Dub_and_N-3R	Dub_and_N-3R_1/20/15_(1-1.33)Grab_NM	Triad	2015-01-20 0:00:00	1	1.33	0	U	None	6.5	1	0	U	None	13	1	0	U	None	6.5	1	0	U	None	13	1											3.7	J	None	6.5	1
6	Dub_and_N-4	Dub_and_N-4_12/18/14_(0.33-0.5)Grab_NM	Triad	2014-12-18 0:00:00	0.33	0.5	0	U	None	1.4	1	0	U	None	2.8	1	0	U	None	1.7	1	0	U	None	1.2	1											0	U	None	1.1	1
6	Dub_and_N-5	Dub_and_N-5_12/18/14_(0.33-0.5)Grab_NM	Triad	2014-12-18 0:00:00	0.33	0.5	0	U	None	1.3	1	0	U	None	2.7	1	0	U	None	1.6	1	0	U	None	1.2	1											0	U	None	1	1
6	HCSGRC'8	HCSGRC'8_4/27/09_(2-3)Grab_NM	Tank Farm Sampling	2009-04-27 0:00:00	2	3																																				
6	HCSGRC'8	HCSGRC'8_4/27/09_(3-4)Grab_NM	Tank Farm Sampling	2009-04-27 0:00:00	3	4																																				
6	HCSGRC'8	HCSGRC'8_4/27/09_(4-5)Grab_NM	Tank Farm Sampling	2009-04-27 0:00:00	4	5																																				
6	HCSGRC'8	HCSGRC'8_4/27/09_(5-6)Grab_NM	Tank Farm Sampling	2009-04-27 0:00:00	5	6																																				
6	HCSGRC'8	HCSGRC'8_4/27/09_(6-7)Grab_NM	Tank Farm Sampling	2009-04-27 0:00:00	6	7																																				
6	HCSGRC'8	HICS146_4/27/09_(2-3)Grab_DUP	Tank Farm Sampling	2009-04-27 0:00:00	2	3																																				
6	HCSGRG'8	HCSGRG'8_4/28/09_(2-3)Grab_NM	Tank Farm Sampling	2009-04-28 0:00:00	2	3																																				
6	HCSGRG'8	HCSGRG'8_4/28/09_(3-4)Grab_NM	Tank Farm Sampling	2009-04-28 0:00:00	3	4																																				
6	HCSGRG'8	HCSGRG'8_4/28/09_(4-5)Grab_NM	Tank Farm Sampling	2009-04-28 0:00:00	4	5																																				
6	HCSGRG'8	HCSGRG'8_4/28/09_(5-6)Grab_NM	Tank Farm Sampling	2009-04-28 0:00:00	5	6																																				
6	HCSGRG'8	HCSGRG'8_4/28/09_(6-7)Grab_NM	Tank Farm Sampling	2009-04-28 0:00:00	6	7																																				
6	HCSGRG'8	HICS147_4/28/09_(5-6)Grab_DUP	Tank Farm Sampling	2009-04-28 0:00:00	5	6																																				
6	HCSGRK'8	HCSGRK'8_4/27/09_(2-3)Grab_NM	Tank Farm Sampling	2009-04-27 0:00:00	2	3																																				
6	HCSGRK'8	HCSGRK'8_4/27/09_(3-4)Grab_NM	Tank Farm Sampling	2009-04-27 0:00:00	3	4																																				
6	HCSGRK'8	HCSGRK'8_4/27/09_(4-5)Grab_NM	Tank Farm Sampling	2009-04-27 0:00:00	4	5																																				
6	HCSGRK'8	HCSGRK'8_4/27/09_(5-6)Grab_NM	Tank Farm Sampling	2009-04-27 0:00:00	5	6																																				
6	HCSGRK'8	HCSGRK'8_4/27/09_(6-7)Grab_NM	Tank Farm Sampling	2009-04-27 0:00:00	6	7																																				
6	HI A1	HI A1_4/8/09_(0-1)Grab_NM	Tank Farm Sampling	2009-04-08 0:00:00	0	1																																				
6	HI A1	HI A1_4/8/09_(1-2)Grab_NM	Tank Farm Sampling	2009-04-08 0:00:00	1	2																																				
6	HI A2	HI A2_5/2/09_(0-1)Grab_NM	Tank Farm Sampling	2009-05-02 0:00:00	0	1																																				
6	HI A2	HI A2_5/2/09_(1-2)Grab_NM	Tank Farm Sampling	2009-05-02 0:00:00	1	2																																				
6	HI A2	HI A2_5/2/09_(2-3)Grab_NM	Tank Farm Sampling	2009-05-02 0:00:00	2	3																																				
6	HI A2	HI A2_5/2/09_(3-4)Grab_NM	Tank Farm Sampling	2009-05-02 0:00:00	3	4																																				
6	HI A2	HICS150_5/2/09_(0-1)Grab_DUP	Tank Farm Sampling	2009-05-02 0:00:00	0	1																																				
6	HI A3	HI A3_4/8/09_(0-1)Grab_NM	Tank Farm Sampling	2009-04-08 0:00:00	0	1																																				
6	HI A3	HI A3_4/8/09_(1-2)Grab_NM	Tank Farm Sampling	2009-04-08 0:00:00	1	2																																				
6	HI A3	HI A3_4/8/09_(2-3)Grab_NM	Tank Farm Sampling	2009-04-08 0:00:00	2	3																																				
6	HI A3	HI A3_4/8/09_(3-4)Grab_NM	Tank Farm Sampling	2009-04-08 0:00:00	3	4																																				
6	HI A3	HI A3_4/8/09_(4-5)Grab_NM	Tank Farm Sampling	2009-04-08 0:00:00	4	5																																				
6	HI A3	HI A3_4/8/09_(5-6)Grab_NM	Tank Farm Sampling	2009-04-08 0:00:00	5	6																																				
6	HI A3	HICS130_4/8/09_(0-1)Grab_DUP	Tank Farm Sampling	2009-04-08 0:00:00	0	1																																				
6	HI A4	HI A4_5/2/09_(0-1)Grab_NM	Tank Farm Sampling	2009-05-02 0:00:00	0	1																																				
6	HI A4	HI A4_5/2/09_(1-2)Grab_NM	Tank Farm Sampling	2009-05-02 0:00:00	1	2																																				
6	HI A4	HI A4_5/2/09_(2-3)Grab_NM	Tank Farm Sampling	2009-05-02 0:00:00	2	3																																				
6	HI A4	HI A4_5/2/09_(3-4)Grab_NM	Tank Farm Sampling	2009-05-02 0:00:00	3	4																																				
6	HI A4	HI A4_5/2/09_(4-5)Grab_NM	Tank Farm Sampling	2009-05-02 0:00:00	4	5																																				
6	HI A5	HI A5_5/2/09_(0-1)Grab_NM	Tank Farm Sampling	2009-05-02 0:00:00	0	1																																				
6	HI A5	HI A5_5/2/09_(1-2)Grab_NM	Tank Farm Sampling	2009-05-02 0:00:00	1	2																																				
6	HI A5	HI A5_5/2/09_(2-3)Grab_NM	Tank Farm Sampling	2009-05-02 0:00:00	2	3																																				
6	HI A5	HI A5_5/2/09_(3-4)Grab_NM	Tank Farm Sampling	2009-05-02 0:00:00	3	4																																				
6	HI A5	HI A5_5/2/09_(4-5)Grab_NM	Tank Farm Sampling	2009-05-02 0:00:00	4	5																																				
6	HI A5	HICS151 _5/2/09_(2-3)Grab_DUP	Tank Farm Sampling	2009-05-02 0:00:00	2	3																																				
6	HI A6	HI A6_5/2/09_(0-1)Grab_NM	Tank Farm Sampling	2009-05-02 0:00:00	0	1																																				
6	HI A6	HI A6_5/2/09_(1-2)Grab_NM	Tank Farm Sampling	2009-05-02 0:00:00	1	2																																				
6	HI A6	HI A6_5/2/09_(2-3)Grab_NM	Tank Farm Sampling	2009-05-02 0:00:00	2	3																																				
6	HI A6	HI A6_5/2/09_(3-4)Grab_NM	Tank Farm Sampling	2009-05-02 0:00:00	3	4																																				
6	HI A6	HI A6_5/2/09_(4-5)Grab_NM	Tank Farm Sampling	2009-05-02 0:00:00	4	5																																				
6	HI B1	HI B1_4/8/09_(0-1)Grab_NM	Tank Farm Sampling	2009-04-08 0:00:00	0	1																																				
6	HI B1	HI B1_4/8/09_(1-2)Grab_NM	Tank Farm Sampling	2009-04-08 0:00:00	1	2																																				
6	HI B1	HI B1_4/8/09_(2-3)Grab_NM	Tank Farm Sampling	2009-04-08 0:00:00	2	3																																				
6	HI B1	HI B1_4/8/09_(3-4)Grab_NM	Tank Farm Sampling	2009-04-08 0:00:00	3	4																																				
6	HI B1	HI B1_5/2/09_(4-5)Grab_NM	Tank Farm Sampling	2009-05-02 0:00:00	4	5																																				
6	HI B2	HI B2_4/8/09_(0-1)Grab_NM	Tank Farm Sampling	2009-04-08 0:00:00	0	1																																				
6	HI B2	HI B2_4/8/09_(1-2)Grab_NM	Tank Farm Sampling	2009-04-08 0:00:00	1	2																																				
6	HI B2	HI B2_4/8/09_(2-3)Grab_NM	Tank Farm Sampling	2009-04-08 0:00:00	2	3																																				
6	HI B2	HI B2_4/8/09_(3-4)Grab_NM	Tank Farm Sampling	2009-04-08 0:00:00	3	4																																				
6	HI B2	HI B2_5/2/09_(4-5)Grab_NM	Tank Farm Sampling	2009-05-02 0:00:00	4	5																																				
6	HI B2	HICS129 _4/8/09_(0-1)Grab_DUP	Tank Farm Sampling	2009-04-08 0:00:00	0	1																																				
6	HI B3	HI B3_4/8/09_(0-1)Grab_NM	Tank Farm Sampling	2009-04-08 0:00:00	0	1																																				
6	HI B3	HI B3_4/8/09_(1-2)Grab_NM	Tank Farm Sampling	2009-04-08 0:00:00	1	2																																				
6	HI B3	HI B3_4/8/09_(2-3)Grab_NM	Tank Farm Sampling	2009-04-08 0:00:00	2	3																																				
6	HI B3	HI B3_4/8/09_(3-4)Grab_NM	Tank Farm Sampling	2009-04-08 0:00:00	3	4																																				
6	HI B3	HI B3_4/8/09_(4-5)Grab_NM	Tank Farm Sampling	2009-04-08 0:00:00	4	5																																				
6	HI B3	HI B3_4/8/09_(5-6)Grab_NM	Tank Farm Sampling	2009-04-08 0:00:00	5	6																																				
6	HI B3	HICS131_4/8/09_(4-5)Grab_DUP	Tank Farm Sampling	2009-04-08 0:00:00	4	5																																				
6	HI B4	HI B4_4/9/09_(0-1)Grab_NM	Tank Farm Sampling	2009-04-09 0:00:00	0	1																																				
6	HI B4	HI B4_4/9/09_(1-2)Grab_NM	Tank Farm Sampling	2009-04-09 0:00:00	1	2																																				
6	HI B4	HI B4_4/9/09_(2-3)Grab_NM	Tank Farm Sampling	2009-04-09 0:00:00	2	3																																				
6	HI B4	HI B4_4/9/09_(3-4)Grab_NM	Tank Farm Sampling	2009-04-09 0:00:00	3	4																																				
6	HI B4	HI B4_4/9/09_(4-5)Grab_NM	Tank Farm Sampling	2009-04-09 0:00:00	4	5																																				
6	HI B4	HICS133_4/9/09_(1-2)Grab_DUP	Tank Farm Sampling	2009-04-09 0:00:00	1	2																																				
6	HI B5	HI B5_4/9/09_(0-1)Grab_NM	Tank Farm Sampling	2009-04-09 0:00:00	0	1																																				
6	HI B5	HI B5_4/9/09_(1-2)Grab_NM	Tank Farm Sampling	2009-04-09 0:00:00	1	2																																				
6	HI B5	HI B5_4/9/09_(2-3)Grab_NM	Tank Farm Sampling	2009-04-09 0:00:00	2	3																																				
6	HI B5	HI B5_4/9/09_(3-4)Grab_NM	Tank Farm Sampling	2009-04-09 0:00:00	3	4																																				
6	HI B5	HI B5_4/9/09_(4-5)Grab_NM	Tank Farm Sampling	2009-04-09 0:00:00	4	5																																				
6	HI B6	HI B6_4/9/09_(0-1)Grab_NM	Tank Farm Sampling	2009-04-09 0:00:00	0	1																																				
6	HI B6	HI B6_4/9/09_(1-2)Grab_NM	Tank Farm Sampling	2009-04-09 0:00:00	1	2																																				
6	HI B6	HI B6_4/9/09_(2-3)Grab_NM	Tank Farm Sampling	2009-04-09 0:00:00	2	3																																				
6	HI B6	HI B6_4/9/09_(3-4)Grab_NM	Tank Farm Sampling	2009-04-09 0:00:00	3	4																																				
6	HI B6	HI B6_4/9/09_(4-5)Grab_NM	Tank Farm Sampling	2009-04-09 0:00:00	4	5																																				
6	HI B6	HICS132_4/9/09_(2-3)Grab_DUP	Tank Farm Sampling	2009-04-09 0:00:00	2	3																																				
6	HI C1	HI C1_4/8/09_(0-1)Grab_NM	Tank Farm Sampling	2009-04-08 0:00:00	0	1																																				
6	HI C1	HI C1_4/8/09_(1-2)Grab_NM	Tank Farm Sampling	2009-04-08 0:00:00	1	2																																				
6	HI C1	HI C1_4/8/09_(2-3)Grab_NM	Tank Farm Sampling	2009-04-08 0:00:00	2	3																																				
6	HI C1	HI C1_4/8/09_(3-4)Grab_NM	Tank Farm Sampling	2009-04-08 0:00:00	3	4																																				
6	HI C1	HI C1_5/2/09_(4-5)Grab_NM	Tank Farm Sampling	2009-05-02 0:00:00	4	5																																				
6	HI C2	HI C2_4/8/09_(0-1)Grab_NM	Tank Farm Sampling	2009-04-08 0:00:00	0	1																																				

Notes:
U=Non-Detect; J=Estimated value; J+=Estimated high; J-=Estimated low;
UJ=Estimated Non-Detect; UJ+=Estimated high Non-Detect
T=Compound identified in associated decontamination blank; UR= Rejected

TABLE F-1
SWMU SOIL DATA
HERCULES LLC AND PINOVA, INC.
BRUNSWICK, GA

							Chlorobenzilate					Isodrin					Kepone					2,3,7,8-Tetrachlorodibenzo-p-dioxin (TCDD)					2,4,5-T					2,4,5-TP					2,4-D				
							8081B/8082A					8081B/8082A					8081B/8082A					8280					8151					8151					8151				
SWMU ID	Location ID	Sample ID	Event	Sample Date	Start Depth	End Depth	Result	Lab Flag	Qualifier	RDL	Dilution	Result	Lab Flag	Qualifier	RDL	Dilution	Result	Lab Flag	Qualifier	RDL	Dilution	Result	Lab Flag	Qualifier	RDL	Dilution	Result	Lab Flag	Qualifier	RDL	Dilution	Result	Lab Flag	Qualifier	RDL	Dilution	Result	Lab Flag	Qualifier	RDL	Dilution
5	SS-234	SS-234_5/5/00_(0-1)Grab_NM	RFI2-2000	2000-05-05 0:00:00	0	1																																				
5	SS-234	SS-234_5/5/00_(1-2)Grab_NM	RFI2-2000	2000-05-05 0:00:00	1	2																																				
5	SS-234	SS-234_6/27/00_(2-3)Grab_NM	RFI2-2000	2000-06-27 0:00:00	2	3																																				
5	SS-234	SS-234_6/27/00_(3-4)Grab_NM	RFI2-2000	2000-06-27 0:00:00	3	4																																				
5	SS-247	SS-247_5/8/00_(0-1)Grab_DUP	RFI2-2000	2000-05-08 0:00:00	0	1																																				
5	SS-247	SS-247_5/8/00_(0-1)Grab_NM	RFI2-2000	2000-05-08 0:00:00	0	1																																				
5	SS-247	SS-247_5/8/00_(1-2)Grab_NM	RFI2-2000	2000-05-08 0:00:00	1	2																																				
5	SS-247	SS-247_6/26/00_(2-3)Grab_NM	RFI2-2000	2000-06-26 0:00:00	2	3																																				
5	SS-247	SS-247_6/26/00_(3-4)Grab_NM	RFI2-2000	2000-06-26 0:00:00	3	4																																				
5	SS-263	SS-263_11/9/00_(0-1)Grab_NM	RFI2-2000	2000-11-09 0:00:00	0	1																																				
5	TF-013	TF-013_1/27/10_(0-1)_NM	Tank Farm Sampling	2010-01-27 0:00:00	0	1																																				
5	TF-013	TF-013_1/27/10_(1-2)_NM	Tank Farm Sampling	2010-01-27 0:00:00	1	2																																				
6	Dub_and_N-1	Dub_and_N-1_12/18/14_(0.33-0.5)Grab_NM	Triad	2014-12-18 0:00:00	0.33	0.5																																				
6	Dub_and_N-2	Dub_and_N-2_12/18/14_(0.33-0.5)Grab_NM	Triad	2014-12-18 0:00:00	0.33	0.5																																				
6	Dub_and_N-3R	Dub_and_N-3R_1/20/15_(1-1.33)Grab_NM	Triad	2015-01-20 0:00:00	1	1.33																																				
6	Dub_and_N-4	Dub_and_N-4_12/18/14_(0.33-0.5)Grab_NM	Triad	2014-12-18 0:00:00	0.33	0.5																																				
6	Dub_and_N-5	Dub_and_N-5_12/18/14_(0.33-0.5)Grab_NM	Triad	2014-12-18 0:00:00	0.33	0.5																																				
6	HCSGRC'8	HCSGRC'8_4/27/09_(2-3)Grab_NM	Tank Farm Sampling	2009-04-27 0:00:00	2	3																																				
6	HCSGRC'8	HCSGRC'8_4/27/09_(3-4)Grab_NM	Tank Farm Sampling	2009-04-27 0:00:00	3	4																																				
6	HCSGRC'8	HCSGRC'8_4/27/09_(4-5)Grab_NM	Tank Farm Sampling	2009-04-27 0:00:00	4	5																																				
6	HCSGRC'8	HCSGRC'8_4/27/09_(5-6)Grab_NM	Tank Farm Sampling	2009-04-27 0:00:00	5	6																																				
6	HCSGRC'8	HCSGRC'8_4/27/09_(6-7)Grab_NM	Tank Farm Sampling	2009-04-27 0:00:00	6	7																																				
6	HCSGRC'8	HICS146_4/27/09_(2-3)Grab_DUP	Tank Farm Sampling	2009-04-27 0:00:00	2	3																																				
6	HCSGRG'8	HCSGRG'8_4/28/09_(2-3)Grab_NM	Tank Farm Sampling	2009-04-28 0:00:00	2	3																																				
6	HCSGRG'8	HCSGRG'8_4/28/09_(3-4)Grab_NM	Tank Farm Sampling	2009-04-28 0:00:00	3	4																																				
6	HCSGRG'8	HCSGRG'8_4/28/09_(4-5)Grab_NM	Tank Farm Sampling	2009-04-28 0:00:00	4	5																																				
6	HCSGRG'8	HCSGRG'8_4/28/09_(5-6)Grab_NM	Tank Farm Sampling	2009-04-28 0:00:00	5	6																																				
6	HCSGRG'8	HCSGRG'8_4/28/09_(6-7)Grab_NM	Tank Farm Sampling	2009-04-28 0:00:00	6	7																																				
6	HCSGRG'8	HICS147_4/28/09_(5-6)Grab_DUP	Tank Farm Sampling	2009-04-28 0:00:00	5	6																																				
6	HCSGRK'8	HCSGRK'8_4/27/09_(2-3)Grab_NM	Tank Farm Sampling	2009-04-27 0:00:00	2	3																																				
6	HCSGRK'8	HCSGRK'8_4/27/09_(3-4)Grab_NM	Tank Farm Sampling	2009-04-27 0:00:00	3	4																																				
6	HCSGRK'8	HCSGRK'8_4/27/09_(4-5)Grab_NM	Tank Farm Sampling	2009-04-27 0:00:00	4	5																																				
6	HCSGRK'8	HCSGRK'8_4/27/09_(5-6)Grab_NM	Tank Farm Sampling	2009-04-27 0:00:00	5	6																																				
6	HCSGRK'8	HCSGRK'8_4/27/09_(6-7)Grab_NM	Tank Farm Sampling	2009-04-27 0:00:00	6	7																																				
6	HI A1	HI A1_4/8/09_(0-1)Grab_NM	Tank Farm Sampling	2009-04-08 0:00:00	0	1																																				
6	HI A1	HI A1_4/8/09_(1-2)Grab_NM	Tank Farm Sampling	2009-04-08 0:00:00	1	2																																				
6	HI A2	HI A2_5/2/09_(0-1)Grab_NM	Tank Farm Sampling	2009-05-02 0:00:00	0	1																																				
6	HI A2	HI A2_5/2/09_(1-2)Grab_NM	Tank Farm Sampling	2009-05-02 0:00:00	1	2																																				
6	HI A2	HI A2_5/2/09_(2-3)Grab_NM	Tank Farm Sampling	2009-05-02 0:00:00	2	3																																				
6	HI A2	HI A2_5/2/09_(3-4)Grab_NM	Tank Farm Sampling	2009-05-02 0:00:00	3	4																																				
6	HI A2	HICS150_5/2/09_(0-1)Grab_DUP	Tank Farm Sampling	2009-05-02 0:00:00	0	1																																				
6	HI A3	HI A3_4/8/09_(0-1)Grab_NM	Tank Farm Sampling	2009-04-08 0:00:00	0	1																																				
6	HI A3	HI A3_4/8/09_(1-2)Grab_NM	Tank Farm Sampling	2009-04-08 0:00:00	1	2																																				
6	HI A3	HI A3_4/8/09_(2-3)Grab_NM	Tank Farm Sampling	2009-04-08 0:00:00	2	3																																				
6	HI A3	HI A3_4/8/09_(3-4)Grab_NM	Tank Farm Sampling	2009-04-08 0:00:00	3	4																																				
6	HI A3	HI A3_4/8/09_(4-5)Grab_NM	Tank Farm Sampling	2009-04-08 0:00:00	4	5																																				
6	HI A3	HI A3_4/8/09_(5-6)Grab_NM	Tank Farm Sampling	2009-04-08 0:00:00	5	6																																				
6	HI A3	HICS130_4/8/09_(0-1)Grab_DUP	Tank Farm Sampling	2009-04-08 0:00:00	0	1																																				
6	HI A4	HI A4_5/2/09_(0-1)Grab_NM	Tank Farm Sampling	2009-05-02 0:00:00	0	1																																				
6	HI A4	HI A4_5/2/09_(1-2)Grab_NM	Tank Farm Sampling	2009-05-02 0:00:00	1	2																																				
6	HI A4	HI A4_5/2/09_(2-3)Grab_NM	Tank Farm Sampling	2009-05-02 0:00:00	2	3																																				
6	HI A4	HI A4_5/2/09_(3-4)Grab_NM	Tank Farm Sampling	2009-05-02 0:00:00	3	4																																				
6	HI A4	HI A4_5/2/09_(4-5)Grab_NM	Tank Farm Sampling	2009-05-02 0:00:00	4	5																																				
6	HI A5	HI A5_5/2/09_(0-1)Grab_NM	Tank Farm Sampling	2009-05-02 0:00:00	0	1																																				
6	HI A5	HI A5_5/2/09_(1-2)Grab_NM	Tank Farm Sampling	2009-05-02 0:00:00	1	2																																				
6	HI A5	HI A5_5/2/09_(2-3)Grab_NM	Tank Farm Sampling	2009-05-02 0:00:00	2	3																																				
6	HI A5	HI A5_5/2/09_(3-4)Grab_NM	Tank Farm Sampling	2009-05-02 0:00:00	3	4																																				
6	HI A5	HI A5_5/2/09_(4-5)Grab_NM	Tank Farm Sampling	2009-05-02 0:00:00	4	5																																				
6	HI A5	HICS151 _5/2/09_(2-3)Grab_DUP	Tank Farm Sampling	2009-05-02 0:00:00	2	3																																				
6	HI A6	HI A6_5/2/09_(0-1)Grab_NM	Tank Farm Sampling	2009-05-02 0:00:00	0	1																																				
6	HI A6	HI A6_5/2/09_(1-2)Grab_NM	Tank Farm Sampling	2009-05-02 0:00:00	1	2																																				
6	HI A6	HI A6_5/2/09_(2-3)Grab_NM	Tank Farm Sampling	2009-05-02 0:00:00	2	3																																				
6	HI A6	HI A6_5/2/09_(3-4)Grab_NM	Tank Farm Sampling	2009-05-02 0:00:00	3	4																																				
6	HI A6	HI A6_5/2/09_(4-5)Grab_NM	Tank Farm Sampling	2009-05-02 0:00:00	4	5																																				
6	HI B1	HI B1_4/8/09_(0-1)Grab_NM	Tank Farm Sampling	2009-04-08 0:00:00	0	1																																				
6	HI B1	HI B1_4/8/09_(1-2)Grab_NM	Tank Farm Sampling	2009-04-08 0:00:00	1	2																																				
6	HI B1	HI B1_4/8/09_(2-3)Grab_NM	Tank Farm Sampling	2009-04-08 0:00:00	2	3																																				
6	HI B1	HI B1_4/8/09_(3-4)Grab_NM	Tank Farm Sampling	2009-04-08 0:00:00	3	4																																				
6	HI B1	HI B1_5/2/09_(4-5)Grab_NM	Tank Farm Sampling	2009-05-02 0:00:00	4	5																																				
6	HI B2	HI B2_4/8/09_(0-1)Grab_NM	Tank Farm Sampling	2009-04-08 0:00:00	0	1																																				
6	HI B2	HI B2_4/8/09_(1-2)Grab_NM	Tank Farm Sampling	2009-04-08 0:00:00	1	2																																				
6	HI B2	HI B2_4/8/09_(2-3)Grab_NM	Tank Farm Sampling	2009-04-08 0:00:00	2	3																																				
6	HI B2	HI B2_4/8/09_(3-4)Grab_NM	Tank Farm Sampling	2009-04-08 0:00:00	3	4																																				
6	HI B2	HI B2_5/2/09_(4-5)Grab_NM	Tank Farm Sampling	2009-05-02 0:00:00	4	5																																				
6	HI B2	HICS129 _4/8/09_(0-1)Grab_DUP	Tank Farm Sampling	2009-04-08 0:00:00	0	1																																				
6	HI B3	HI B3_4/8/09_(0-1)Grab_NM	Tank Farm Sampling	2009-04-08 0:00:00	0	1																																				
6	HI B3	HI B3_4/8/09_(1-2)Grab_NM	Tank Farm Sampling	2009-04-08 0:00:00	1	2																																				
6	HI B3	HI B3_4/8/09_(2-3)Grab_NM	Tank Farm Sampling	2009-04-08 0:00:00	2	3																																				
6	HI B3	HI B3_4/8/09_(3-4)Grab_NM	Tank Farm Sampling	2009-04-08 0:00:00	3	4																																				
6	HI B3	HI B3_4/8/09_(4-5)Grab_NM	Tank Farm Sampling	2009-04-08 0:00:00	4	5																																				
6	HI B3	HI B3_4/8/09_(5-6)Grab_NM	Tank Farm Sampling	2009-04-08 0:00:00	5	6																																				
6	HI B3	HICS131_4/8/09_(4-5)Grab_DUP	Tank Farm Sampling	2009-04-08 0:00:00	4	5																																				
6	HI B4	HI B4_4/9/09_(0-1)Grab_NM	Tank Farm Sampling	2009-04-09 0:00:00	0	1																																				
6	HI B4	HI B4_4/9/09_(1-2)Grab_NM	Tank Farm Sampling	2009-04-09 0:00:00	1	2																																				
6	HI B4	HI B4_4/9/09_(2-3)Grab_NM	Tank Farm Sampling	2009-04-09 0:00:00	2	3																																				
6	HI B4	HI B4_4/9/09_(3-4)Grab_NM	Tank Farm Sampling	2009-04-09 0:00:00	3	4																																				
6	HI B4	HI B4_4/9/09_(4-5)Grab_NM	Tank Farm Sampling	2009-04-09 0:00:00	4	5																																				
6	HI B4	HICS133_4/9/09_(1-2)Grab_DUP	Tank Farm Sampling	2009-04-09 0:00:00	1	2																																				
6	HI B5	HI B5_4/9/09_(0-1)Grab_NM	Tank Farm Sampling	2009-04-09 0:00:00	0	1																																				
6	HI B5	HI B5_4/9/09_(1-2)Grab_NM	Tank Farm Sampling	2009-04-09 0:00:00	1	2																																				
6	HI B5	HI B5_4/9/09_(2-3)Grab_NM	Tank Farm Sampling	2009-04-09 0:00:00	2	3																																				
6	HI B5	HI B5_4/9/09_(3-4)Grab_NM	Tank Farm Sampling	2009-04-09 0:00:00	3	4																																				
6	HI B5	HI B5_4/9/09_(4-5)Grab_NM	Tank Farm Sampling	2009-04-09 0:00:00	4	5																																				
6	HI B6	HI B6_4/9/09_(0-1)Grab_NM	Tank Farm Sampling	2009-04-09 0:00:00	0	1																																				
6	HI B6	HI B6_4/9/09_(1-2)Grab_NM	Tank Farm Sampling	2009-04-09 0:00:00	1	2																																				
6	HI B6	HI B6_4/9/09_(2-3)Grab_NM	Tank Farm Sampling	2009-04-09 0:00:00	2	3																																				
6	HI B6	HI B6_4/9/09_(3-4)Grab_NM	Tank Farm Sampling	2009-04-09 0:00:00	3	4																																				
6	HI B6	HI B6_4/9/09_(4-5)Grab_NM	Tank Farm Sampling	2009-04-09 0:00:00	4	5																																				
6	HI B6	HICS132_4/9/09_(2-3)Grab_DUP	Tank Farm Sampling	2009-04-09 0:00:00	2	3																																				
6	HI C1	HI C1_4/8/09_(0-1)Grab_NM	Tank Farm Sampling	2009-04-08 0:00:00	0	1																																				
6	HI C1	HI C1_4/8/09_(1-2)Grab_NM	Tank Farm Sampling	2009-04-08 0:00:00	1	2																																				
6	HI C1	HI C1_4/8/09_(2-3)Grab_NM	Tank Farm Sampling	2009-04-08 0:00:00	2	3																																				
6	HI C1	HI C1_4/8/09_(3-4)Grab_NM	Tank Farm Sampling	2009-04-08 0:00:00	3	4																																				
6	HI C1	HI C1_5/2/09_(4-5)Grab_NM	Tank Farm Sampling	2009-05-02 0:00:00	4	5																																				
6	HI C2	HI C2_4/8/09_(0-1)Grab_NM	Tank Farm Sampling	2009-04-08 0:00:00	0	1																																				

Notes:
U=Non-Detect; J=Estimated value; J+=Estimated high; J-=Estimated low;
UJ=Estimated Non-Detect; UJ+=Estimated high Non-Detect
T=Compound identified in associated decontamination blank; UR= Rejected

TABLE F-1
SWMU SOIL DATA
HERCULES LLC AND PINOVA, INC.
BRUNSWICK, GA

							2-Chloroethyl vinyl ether					Cyanide					Endosulfan Sulfate					Fluoride					Formaldehyde					Sulfide					Total Hexachlorodibenzofuran (HxCDF)				
							8240					9010					8080										8315					9030					8280				
SWMU ID	Location ID	Sample ID	Event	Sample Date	Start Depth	End Depth	Result	Lab Flag	Qualifier	RDL	Dilution	Result	Lab Flag	Qualifier	RDL	Dilution	Result	Lab Flag	Qualifier	RDL	Dilution	Result	Lab Flag	Qualifier	RDL	Dilution	Result	Lab Flag	Qualifier	RDL	Dilution	Result	Lab Flag	Qualifier	RDL	Dilution	Result	Lab Flag	Qualifier	RDL	Dilution
5	SS-234	SS-234_5/5/00_(0-1)Grab_NM	RFI2-2000	2000-05-05 0:00:00	0	1																																					
5	SS-234	SS-234_5/5/00_(1-2)Grab_NM	RFI2-2000	2000-05-05 0:00:00	1	2																																					
5	SS-234	SS-234_6/27/00_(2-3)Grab_NM	RFI2-2000	2000-06-27 0:00:00	2	3																																					
5	SS-234	SS-234_6/27/00_(3-4)Grab_NM	RFI2-2000	2000-06-27 0:00:00	3	4																																					
5	SS-247	SS-247_5/8/00_(0-1)Grab_DUP	RFI2-2000	2000-05-08 0:00:00	0	1																																					
5	SS-247	SS-247_5/8/00_(0-1)Grab_NM	RFI2-2000	2000-05-08 0:00:00	0	1																																					
5	SS-247	SS-247_5/8/00_(1-2)Grab_NM	RFI2-2000	2000-05-08 0:00:00	1	2																																					
5	SS-247	SS-247_6/26/00_(2-3)Grab_NM	RFI2-2000	2000-06-26 0:00:00	2	3																																					
5	SS-247	SS-247_6/26/00_(3-4)Grab_NM	RFI2-2000	2000-06-26 0:00:00	3	4																																					
5	SS-263	SS-263_11/9/00_(0-1)Grab_NM	RFI2-2000	2000-11-09 0:00:00	0	1																																					
5	TF-013	TF-013_1/27/10_(0-1)_NM	Tank Farm Sampling	2010-01-27 0:00:00	0	1																																					
5	TF-013	TF-013_1/27/10_(1-2)_NM	Tank Farm Sampling	2010-01-27 0:00:00	1	2																																					
6	Dub_and_N-1	Dub_and_N-1_12/18/14_(0.33-0.5)Grab_NM	Triad	2014-12-18 0:00:00	0.33	0.5																																					
6	Dub_and_N-2	Dub_and_N-2_12/18/14_(0.33-0.5)Grab_NM	Triad	2014-12-18 0:00:00	0.33	0.5																																					
6	Dub_and_N-3R	Dub_and_N-3R_1/20/15_(1-1.33)Grab_NM	Triad	2015-01-20 0:00:00	1	1.33																																					
6	Dub_and_N-4	Dub_and_N-4_12/18/14_(0.33-0.5)Grab_NM	Triad	2014-12-18 0:00:00	0.33	0.5																																					
6	Dub_and_N-5	Dub_and_N-5_12/18/14_(0.33-0.5)Grab_NM	Triad	2014-12-18 0:00:00	0.33	0.5																																					
6	HCSGRC'8	HCSGRC'8_4/27/09_(2-3)Grab_NM	Tank Farm Sampling	2009-04-27 0:00:00	2	3																																					
6	HCSGRC'8	HCSGRC'8_4/27/09_(3-4)Grab_NM	Tank Farm Sampling	2009-04-27 0:00:00	3	4																																					
6	HCSGRC'8	HCSGRC'8_4/27/09_(4-5)Grab_NM	Tank Farm Sampling	2009-04-27 0:00:00	4	5																																					
6	HCSGRC'8	HCSGRC'8_4/27/09_(5-6)Grab_NM	Tank Farm Sampling	2009-04-27 0:00:00	5	6																																					
6	HCSGRC'8	HCSGRC'8_4/27/09_(6-7)Grab_NM	Tank Farm Sampling	2009-04-27 0:00:00	6	7																																					
6	HCSGRC'8	HICS146_4/27/09_(2-3)Grab_DUP	Tank Farm Sampling	2009-04-27 0:00:00	2	3																																					
6	HCSGRG'8	HCSGRG'8_4/28/09_(2-3)Grab_NM	Tank Farm Sampling	2009-04-28 0:00:00	2	3																																					
6	HCSGRG'8	HCSGRG'8_4/28/09_(3-4)Grab_NM	Tank Farm Sampling	2009-04-28 0:00:00	3	4																																					
6	HCSGRG'8	HCSGRG'8_4/28/09_(4-5)Grab_NM	Tank Farm Sampling	2009-04-28 0:00:00	4	5																																					
6	HCSGRG'8	HCSGRG'8_4/28/09_(5-6)Grab_NM	Tank Farm Sampling	2009-04-28 0:00:00	5	6																																					
6	HCSGRG'8	HCSGRG'8_4/28/09_(6-7)Grab_NM	Tank Farm Sampling	2009-04-28 0:00:00	6	7																																					
6	HCSGRG'8	HICS147_4/28/09_(5-6)Grab_DUP	Tank Farm Sampling	2009-04-28 0:00:00	5	6																																					
6	HCSGRK'8	HCSGRK'8_4/27/09_(2-3)Grab_NM	Tank Farm Sampling	2009-04-27 0:00:00	2	3																																					
6	HCSGRK'8	HCSGRK'8_4/27/09_(3-4)Grab_NM	Tank Farm Sampling	2009-04-27 0:00:00	3	4																																					
6	HCSGRK'8	HCSGRK'8_4/27/09_(4-5)Grab_NM	Tank Farm Sampling	2009-04-27 0:00:00	4	5																																					
6	HCSGRK'8	HCSGRK'8_4/27/09_(5-6)Grab_NM	Tank Farm Sampling	2009-04-27 0:00:00	5	6																																					
6	HCSGRK'8	HCSGRK'8_4/27/09_(6-7)Grab_NM	Tank Farm Sampling	2009-04-27 0:00:00	6	7																																					
6	HI A1	HI A1_4/8/09_(0-1)Grab_NM	Tank Farm Sampling	2009-04-08 0:00:00	0	1																																					
6	HI A1	HI A1_4/8/09_(1-2)Grab_NM	Tank Farm Sampling	2009-04-08 0:00:00	1	2																																					
6	HI A2	HI A2_5/2/09_(0-1)Grab_NM	Tank Farm Sampling	2009-05-02 0:00:00	0	1																																					
6	HI A2	HI A2_5/2/09_(1-2)Grab_NM	Tank Farm Sampling	2009-05-02 0:00:00	1	2																																					
6	HI A2	HI A2_5/2/09_(2-3)Grab_NM	Tank Farm Sampling	2009-05-02 0:00:00	2	3																																					
6	HI A2	HI A2_5/2/09_(3-4)Grab_NM	Tank Farm Sampling	2009-05-02 0:00:00	3	4																																					
6	HI A2	HICS150_5/2/09_(0-1)Grab_DUP	Tank Farm Sampling	2009-05-02 0:00:00	0	1																																					
6	HI A3	HI A3_4/8/09_(0-1)Grab_NM	Tank Farm Sampling	2009-04-08 0:00:00	0	1																																					
6	HI A3	HI A3_4/8/09_(1-2)Grab_NM	Tank Farm Sampling	2009-04-08 0:00:00	1	2																																					
6	HI A3	HI A3_4/8/09_(2-3)Grab_NM	Tank Farm Sampling	2009-04-08 0:00:00	2	3																																					
6	HI A3	HI A3_4/8/09_(3-4)Grab_NM	Tank Farm Sampling	2009-04-08 0:00:00	3	4																																					
6	HI A3	HI A3_4/8/09_(4-5)Grab_NM	Tank Farm Sampling	2009-04-08 0:00:00	4	5																																					
6	HI A3	HI A3_4/8/09_(5-6)Grab_NM	Tank Farm Sampling	2009-04-08 0:00:00	5	6																																					
6	HI A3	HICS130_4/8/09_(0-1)Grab_DUP	Tank Farm Sampling	2009-04-08 0:00:00	0	1																																					
6	HI A4	HI A4_5/2/09_(0-1)Grab_NM	Tank Farm Sampling	2009-05-02 0:00:00	0	1																																					
6	HI A4	HI A4_5/2/09_(1-2)Grab_NM	Tank Farm Sampling	2009-05-02 0:00:00	1	2																																					
6	HI A4	HI A4_5/2/09_(2-3)Grab_NM	Tank Farm Sampling	2009-05-02 0:00:00	2	3																																					
6	HI A4	HI A4_5/2/09_(3-4)Grab_NM	Tank Farm Sampling	2009-05-02 0:00:00	3	4																																					
6	HI A4	HI A4_5/2/09_(4-5)Grab_NM	Tank Farm Sampling	2009-05-02 0:00:00	4	5																																					
6	HI A5	HI A5_5/2/09_(0-1)Grab_NM	Tank Farm Sampling	2009-05-02 0:00:00	0	1																																					
6	HI A5	HI A5_5/2/09_(1-2)Grab_NM	Tank Farm Sampling	2009-05-02 0:00:00	1	2																																					
6	HI A5	HI A5_5/2/09_(2-3)Grab_NM	Tank Farm Sampling	2009-05-02 0:00:00	2	3																																					
6	HI A5	HI A5_5/2/09_(3-4)Grab_NM	Tank Farm Sampling	2009-05-02 0:00:00	3	4																																					
6	HI A5	HI A5_5/2/09_(4-5)Grab_NM	Tank Farm Sampling	2009-05-02 0:00:00	4	5																																					
6	HI A5	HICS151 _5/2/09_(2-3)Grab_DUP	Tank Farm Sampling	2009-05-02 0:00:00	2	3																																					
6	HI A6	HI A6_5/2/09_(0-1)Grab_NM	Tank Farm Sampling	2009-05-02 0:00:00	0	1																																					
6	HI A6	HI A6_5/2/09_(1-2)Grab_NM	Tank Farm Sampling	2009-05-02 0:00:00	1	2																																					
6	HI A6	HI A6_5/2/09_(2-3)Grab_NM	Tank Farm Sampling	2009-05-02 0:00:00	2	3																																					
6	HI A6	HI A6_5/2/09_(3-4)Grab_NM	Tank Farm Sampling	2009-05-02 0:00:00	3	4																																					
6	HI A6	HI A6_5/2/09_(4-5)Grab_NM	Tank Farm Sampling	2009-05-02 0:00:00	4	5																																					
6	HI B1	HI B1_4/8/09_(0-1)Grab_NM	Tank Farm Sampling	2009-04-08 0:00:00	0	1																																					
6	HI B1	HI B1_4/8/09_(1-2)Grab_NM	Tank Farm Sampling	2009-04-08 0:00:00	1	2																																					
6	HI B1	HI B1_4/8/09_(2-3)Grab_NM	Tank Farm Sampling	2009-04-08 0:00:00	2	3																																					
6	HI B1	HI B1_4/8/09_(3-4)Grab_NM	Tank Farm Sampling	2009-04-08 0:00:00	3	4																																					
6	HI B1	HI B1_5/2/09_(4-5)Grab_NM	Tank Farm Sampling	2009-05-02 0:00:00	4	5																																					
6	HI B2	HI B2_4/8/09_(0-1)Grab_NM	Tank Farm Sampling	2009-04-08 0:00:00	0	1																																					
6	HI B2	HI B2_4/8/09_(1-2)Grab_NM	Tank Farm Sampling	2009-04-08 0:00:00	1	2																																					
6	HI B2	HI B2_4/8/09_(2-3)Grab_NM	Tank Farm Sampling	2009-04-08 0:00:00	2	3																																					
6	HI B2	HI B2_4/8/09_(3-4)Grab_NM	Tank Farm Sampling	2009-04-08 0:00:00	3	4																																					
6	HI B2	HI B2_5/2/09_(4-5)Grab_NM	Tank Farm Sampling	2009-05-02 0:00:00	4	5																																					
6	HI B2	HICS129 _4/8/09_(0-1)Grab_DUP	Tank Farm Sampling	2009-04-08 0:00:00	0	1																																					
6	HI B3	HI B3_4/8/09_(0-1)Grab_NM	Tank Farm Sampling	2009-04-08 0:00:00	0	1																																					
6	HI B3	HI B3_4/8/09_(1-2)Grab_NM	Tank Farm Sampling	2009-04-08 0:00:00	1	2																																					
6	HI B3	HI B3_4/8/09_(2-3)Grab_NM	Tank Farm Sampling	2009-04-08 0:00:00	2	3																																					
6	HI B3	HI B3_4/8/09_(3-4)Grab_NM	Tank Farm Sampling	2009-04-08 0:00:00	3	4																																					
6	HI B3	HI B3_4/8/09_(4-5)Grab_NM	Tank Farm Sampling	2009-04-08 0:00:00	4	5																																					
6	HI B3	HI B3_4/8/09_(5-6)Grab_NM	Tank Farm Sampling	2009-04-08 0:00:00	5	6																																					
6	HI B3	HICS131_4/8/09_(4-5)Grab_DUP	Tank Farm Sampling	2009-04-08 0:00:00	4	5																																					
6	HI B4	HI B4_4/9/09_(0-1)Grab_NM	Tank Farm Sampling	2009-04-09 0:00:00	0	1																																					
6	HI B4	HI B4_4/9/09_(1-2)Grab_NM	Tank Farm Sampling	2009-04-09 0:00:00	1	2																																					
6	HI B4	HI B4_4/9/09_(2-3)Grab_NM	Tank Farm Sampling	2009-04-09 0:00:00	2	3																																					
6	HI B4	HI B4_4/9/09_(3-4)Grab_NM	Tank Farm Sampling	2009-04-09 0:00:00	3	4																																					
6	HI B4	HI B4_4/9/09_(4-5)Grab_NM	Tank Farm Sampling	2009-04-09 0:00:00	4	5																																					
6	HI B4	HICS133_4/9/09_(1-2)Grab_DUP	Tank Farm Sampling	2009-04-09 0:00:00	1	2																																					
6	HI B5	HI B5_4/9/09_(0-1)Grab_NM	Tank Farm Sampling	2009-04-09 0:00:00	0	1																																					
6	HI B5	HI B5_4/9/09_(1-2)Grab_NM	Tank Farm Sampling	2009-04-09 0:00:00	1	2																																					
6	HI B5	HI B5_4/9/09_(2-3)Grab_NM	Tank Farm Sampling	2009-04-09 0:00:00	2	3																																					
6	HI B5	HI B5_4/9/09_(3-4)Grab_NM	Tank Farm Sampling	2009-04-09 0:00:00	3	4																																					
6	HI B5	HI B5_4/9/09_(4-5)Grab_NM	Tank Farm Sampling	2009-04-09 0:00:00	4	5																																					
6	HI B6	HI B6_4/9/09_(0-1)Grab_NM	Tank Farm Sampling	2009-04-09 0:00:00	0	1																																					
6	HI B6	HI B6_4/9/09_(1-2)Grab_NM	Tank Farm Sampling	2009-04-09 0:00:00	1	2																																					
6	HI B6	HI B6_4/9/09_(2-3)Grab_NM	Tank Farm Sampling	2009-04-09 0:00:00	2	3																																					
6	HI B6	HI B6_4/9/09_(3-4)Grab_NM	Tank Farm Sampling	2009-04-09 0:00:00	3	4																																					
6	HI B6	HI B6_4/9/09_(4-5)Grab_NM	Tank Farm Sampling	2009-04-09 0:00:00	4	5																																					
6	HI B6	HICS132_4/9/09_(2-3)Grab_DUP	Tank Farm Sampling	2009-04-09 0:00:00	2	3																																					
6	HI C1	HI C1_4/8/09_(0-1)Grab_NM	Tank Farm Sampling	2009-04-08 0:00:00	0	1																																					
6	HI C1	HI C1_4/8/09_(1-2)Grab_NM	Tank Farm Sampling	2009-04-08 0:00:00	1	2																																					
6	HI C1	HI C1_4/8/09_(2-3)Grab_NM	Tank Farm Sampling	2009-04-08 0:00:00	2	3																																					
6	HI C1	HI C1_4/8/09_(3-4)Grab_NM	Tank Farm Sampling	2009-04-08 0:00:00	3	4																																					
6	HI C1	HI C1_5/2/09_(4-5)Grab_NM	Tank Farm Sampling	2009-05-02 0:00:00	4	5																																					
6	HI C2	HI C2_4/8/09_(0-1)Grab_NM	Tank Farm Sampling	2009-04-08 0:00:00	0	1																																					

Notes:
U=Non-Detect; J=Estimated value; J+=Estimated high; J-=Estimated low;
UJ=Estimated Non-Detect; UJ+=Estimated high Non-Detect
T=Compound identified in associated decontamination blank; UR= Rejected

TABLE F-1
SWMU SOIL DATA
HERCULES LLC AND PINOVA, INC.
BRUNSWICK, GA

							Total Hexachlorodibenzo-p-dioxin (HxCDD) 8280					Total Pentachlorodibenzofuran (PeCDF) 8280					Total Pentachlorodibenzo-p-dioxin (PeCDD) 8280					Total Tetrachlorodibenzofuran (TCDF) 8280					Total Tetrachlorodibenzo-p-dioxin (TCDD) 8280					Toxaphene 8080					Percent solids SM 2540G M				
SWMU ID	Location ID	Sample ID	Event	Sample Date	Start Depth	End Depth	Result	Lab Flag	Qualifier	RDL	Dilution	Result	Lab Flag	Qualifier	RDL	Dilution	Result	Lab Flag	Qualifier	RDL	Dilution	Result	Lab Flag	Qualifier	RDL	Dilution	Result	Lab Flag	Qualifier	RDL	Dilution	Result	Lab Flag	Qualifier	RDL	Dilution	Result	Lab Flag	Qualifier	RDL	Dilution
5	SS-234	SS-234_5/5/00_(0-1)Grab_NM	RFI2-2000	2000-05-05 0:00:00	0	1																										210000	None	None	22000	None					
5	SS-234	SS-234_5/5/00_(1-2)Grab_NM	RFI2-2000	2000-05-05 0:00:00	1	2																										59000	None	None	6000	None					
5	SS-234	SS-234_6/27/00_(2-3)Grab_NM	RFI2-2000	2000-06-27 0:00:00	2	3																										9400000	None	None	3000000	None					
5	SS-234	SS-234_6/27/00_(3-4)Grab_NM	RFI2-2000	2000-06-27 0:00:00	3	4																										140000	None	None	30000	None					
5	SS-247	SS-247_5/8/00_(0-1)Grab_DUP	RFI2-2000	2000-05-08 0:00:00	0	1																										320000	None	None	44000	None					
5	SS-247	SS-247_5/8/00_(0-1)Grab_NM	RFI2-2000	2000-05-08 0:00:00	0	1																										260000	None	None	45000	None					
5	SS-247	SS-247_5/8/00_(1-2)Grab_NM	RFI2-2000	2000-05-08 0:00:00	1	2																										1200000	None	None	160000	None					
5	SS-247	SS-247_6/26/00_(2-3)Grab_NM	RFI2-2000	2000-06-26 0:00:00	2	3																										3700000	None	None	940000	None					
5	SS-247	SS-247_6/26/00_(3-4)Grab_NM	RFI2-2000	2000-06-26 0:00:00	3	4																										1900000	None	None	660000	None					
5	SS-263	SS-263_11/9/00_(0-1)Grab_NM	RFI2-2000	2000-11-09 0:00:00	0	1																										16000000	None	None	15000000	None	83.9	None	None	None	None
5	TF-013	TF-013_1/27/10_(0-1)_NM	Tank Farm Sampling	2010-01-27 0:00:00	0	1																										50000	None	J	200	1					
5	TF-013	TF-013_1/27/10_(1-2)_NM	Tank Farm Sampling	2010-01-27 0:00:00	1	2																										13000	J	None	21000	100					
6	Dub_and_N-1	Dub_and_N-1_12/18/14_(0.33-0.5)Grab_NM	Triad	2014-12-18 0:00:00	0.33	0.5																																				
6	Dub_and_N-2	Dub_and_N-2_12/18/14_(0.33-0.5)Grab_NM	Triad	2014-12-18 0:00:00	0.33	0.5																																				
6	Dub_and_N-3R	Dub_and_N-3R_1/20/15_(1-1.33)Grab_NM	Triad	2015-01-20 0:00:00	1	1.33																																				
6	Dub_and_N-4	Dub_and_N-4_12/18/14_(0.33-0.5)Grab_NM	Triad	2014-12-18 0:00:00	0.33	0.5																																				
6	Dub_and_N-5	Dub_and_N-5_12/18/14_(0.33-0.5)Grab_NM	Triad	2014-12-18 0:00:00	0.33	0.5																																				
6	HCSGRC'8	HCSGRC'8_4/27/09_(2-3)Grab_NM	Tank Farm Sampling	2009-04-27 0:00:00	2	3																										0.48	None	None	0.07	None					
6	HCSGRC'8	HCSGRC'8_4/27/09_(3-4)Grab_NM	Tank Farm Sampling	2009-04-27 0:00:00	3	4																										1	None	None	0.07	None					
6	HCSGRC'8	HCSGRC'8_4/27/09_(4-5)Grab_NM	Tank Farm Sampling	2009-04-27 0:00:00	4	5																										0.16	None	None	0.07	None					
6	HCSGRC'8	HCSGRC'8_4/27/09_(5-6)Grab_NM	Tank Farm Sampling	2009-04-27 0:00:00	5	6																										0.18	None	None	0.07	None					
6	HCSGRC'8	HCSGRC'8_4/27/09_(6-7)Grab_NM	Tank Farm Sampling	2009-04-27 0:00:00	6	7																										0.094	None	None	0.07	None					
6	HCSGRC'8	HICS146_4/27/09_(2-3)Grab_DUP	Tank Farm Sampling	2009-04-27 0:00:00	2	3																										0.62	None	None	0.07	None					
6	HCSGRG'8	HCSGRG'8_4/28/09_(2-3)Grab_NM	Tank Farm Sampling	2009-04-28 0:00:00	2	3																										0	U	None	0.07	None					
6	HCSGRG'8	HCSGRG'8_4/28/09_(3-4)Grab_NM	Tank Farm Sampling	2009-04-28 0:00:00	3	4																										0	U	None	0.07	None					
6	HCSGRG'8	HCSGRG'8_4/28/09_(4-5)Grab_NM	Tank Farm Sampling	2009-04-28 0:00:00	4	5																										0	U	None	0.07	None					
6	HCSGRG'8	HCSGRG'8_4/28/09_(5-6)Grab_NM	Tank Farm Sampling	2009-04-28 0:00:00	5	6																										0	U	None	0.07	None					
6	HCSGRG'8	HCSGRG'8_4/28/09_(6-7)Grab_NM	Tank Farm Sampling	2009-04-28 0:00:00	6	7																										0	U	None	0.07	None					
6	HCSGRG'8	HICS147_4/28/09_(5-6)Grab_DUP	Tank Farm Sampling	2009-04-28 0:00:00	5	6																										0.16	None	None	0.07	None					
6	HCSGRK'8	HCSGRK'8_4/27/09_(2-3)Grab_NM	Tank Farm Sampling	2009-04-27 0:00:00	2	3																										0	U	None	0.07	None					
6	HCSGRK'8	HCSGRK'8_4/27/09_(3-4)Grab_NM	Tank Farm Sampling	2009-04-27 0:00:00	3	4																										0	U	None	0.07	None					
6	HCSGRK'8	HCSGRK'8_4/27/09_(4-5)Grab_NM	Tank Farm Sampling	2009-04-27 0:00:00	4	5																										0	U	None	0.07	None					
6	HCSGRK'8	HCSGRK'8_4/27/09_(5-6)Grab_NM	Tank Farm Sampling	2009-04-27 0:00:00	5	6																										0	U	None	0.07	None					
6	HCSGRK'8	HCSGRK'8_4/27/09_(6-7)Grab_NM	Tank Farm Sampling	2009-04-27 0:00:00	6	7																										0	U	None	0.07	None					
6	HI A1	HI A1_4/8/09_(0-1)Grab_NM	Tank Farm Sampling	2009-04-08 0:00:00	0	1																										0.76	None	None	0.07	None					
6	HI A1	HI A1_4/8/09_(1-2)Grab_NM	Tank Farm Sampling	2009-04-08 0:00:00	1	2																										1	None	None	0.07	None					
6	HI A2	HI A2_5/2/09_(0-1)Grab_NM	Tank Farm Sampling	2009-05-02 0:00:00	0	1																										0	U	None	0.07	None					
6	HI A2	HI A2_5/2/09_(1-2)Grab_NM	Tank Farm Sampling	2009-05-02 0:00:00	1	2																										0	U	None	0.07	None					
6	HI A2	HI A2_5/2/09_(2-3)Grab_NM	Tank Farm Sampling	2009-05-02 0:00:00	2	3																										0	U	None	0.07	None					
6	HI A2	HI A2_5/2/09_(3-4)Grab_NM	Tank Farm Sampling	2009-05-02 0:00:00	3	4																										0.25	None	None	0.07	None					
6	HI A2	HICS150_5/2/09_(0-1)Grab_DUP	Tank Farm Sampling	2009-05-02 0:00:00	0	1																										0	U	None	0.07	None					
6	HI A3	HI A3_4/8/09_(0-1)Grab_NM	Tank Farm Sampling	2009-04-08 0:00:00	0	1																										0	U	None	0.07	None					
6	HI A3	HI A3_4/8/09_(1-2)Grab_NM	Tank Farm Sampling	2009-04-08 0:00:00	1	2																										0.25	None	None	0.07	None					
6	HI A3	HI A3_4/8/09_(2-3)Grab_NM	Tank Farm Sampling	2009-04-08 0:00:00	2	3																										0.65	None	None	0.07	None					
6	HI A3	HI A3_4/8/09_(3-4)Grab_NM	Tank Farm Sampling	2009-04-08 0:00:00	3	4																										0.78	None	None	0.07	None					
6	HI A3	HI A3_4/8/09_(4-5)Grab_NM	Tank Farm Sampling	2009-04-08 0:00:00	4	5																										0	U	None	0.07	None					
6	HI A3	HI A3_4/8/09_(5-6)Grab_NM	Tank Farm Sampling	2009-04-08 0:00:00	5	6																										0.22	None	None	0.07	None					
6	HI A3	HICS130_4/8/09_(0-1)Grab_DUP	Tank Farm Sampling	2009-04-08 0:00:00	0	1																										0	U	None	0.07	None					
6	HI A4	HI A4_5/2/09_(0-1)Grab_NM	Tank Farm Sampling	2009-05-02 0:00:00	0	1																										0	U	None	0.07	None					
6	HI A4	HI A4_5/2/09_(1-2)Grab_NM	Tank Farm Sampling	2009-05-02 0:00:00	1	2																										0.82	None	None	0.07	None					
6	HI A4	HI A4_5/2/09_(2-3)Grab_NM	Tank Farm Sampling	2009-05-02 0:00:00	2	3																										0.64	None	None	0.07	None					
6	HI A4	HI A4_5/2/09_(3-4)Grab_NM	Tank Farm Sampling	2009-05-02 0:00:00	3	4																										0	U	None	0.07	None					
6	HI A4	HI A4_5/2/09_(4-5)Grab_NM	Tank Farm Sampling	2009-05-02 0:00:00	4	5																										0.076	None	None	0.07	None					
6	HI A5	HI A5_5/2/09_(0-1)Grab_NM	Tank Farm Sampling	2009-05-02 0:00:00	0	1																										0	U	None	0.07	None					
6	HI A5	HI A5_5/2/09_(1-2)Grab_NM	Tank Farm Sampling	2009-05-02 0:00:00	1	2																										0.34	None	None	0.07	None					
6	HI A5	HI A5_5/2/09_(2-3)Grab_NM	Tank Farm Sampling	2009-05-02 0:00:00	2	3																										0.5	None	None	0.07	None					
6	HI A5	HI A5_5/2/09_(3-4)Grab_NM	Tank Farm Sampling	2009-05-02 0:00:00	3	4																										0.48	None	None	0.07	None					
6	HI A5	HI A5_5/2/09_(4-5)Grab_NM	Tank Farm Sampling	2009-05-02 0:00:00	4	5																										0.69	None	None	0.07	None					
6	HI A5	HICS151 _5/2/09_(2-3)Grab_DUP	Tank Farm Sampling	2009-05-02 0:00:00	2	3																										0.54	None	None	0.07	None					
6	HI A6	HI A6_5/2/09_(0-1)Grab_NM	Tank Farm Sampling	2009-05-02 0:00:00	0	1																										0.2	None	None	0.07	None					
6	HI A6	HI A6_5/2/09_(1-2)Grab_NM	Tank Farm Sampling	2009-05-02 0:00:00	1	2																										0	U	None	0.07	None					
6	HI A6	HI A6_5/2/09_(2-3)Grab_NM	Tank Farm Sampling	2009-05-02 0:00:00	2	3																										0	U	None	0.07	None					
6	HI A6	HI A6_5/2/09_(3-4)Grab_NM	Tank Farm Sampling	2009-05-02 0:00:00	3	4																										0	U	None	0.07	None					
6	HI A6	HI A6_5/2/09_(4-5)Grab_NM	Tank Farm Sampling	2009-05-02 0:00:00	4	5																										0	U	None	0.07	None					
6	HI B1	HI B1_4/8/09_(0-1)Grab_NM	Tank Farm Sampling	2009-04-08 0:00:00	0	1																										0.47	None	None	0.07	None					
6	HI B1	HI B1_4/8/09_(1-2)Grab_NM	Tank Farm Sampling	2009-04-08 0:00:00	1	2																										0.31	None	None	0.07	None					
6	HI B1	HI B1_4/8/09_(2-3)Grab_NM	Tank Farm Sampling	2009-04-08 0:00:00	2	3																										0.39	None	None	0.07	None					
6	HI B1	HI B1_4/8/09_(3-4)Grab_NM	Tank Farm Sampling	2009-04-08 0:00:00	3	4																										0.31	None	None	0.07	None					
6	HI B1	HI B1_5/2/09_(4-5)Grab_NM	Tank Farm Sampling	2009-05-02 0:00:00	4	5																										0.24	None	None	0.07	None					
6	HI B2	HI B2_4/8/09_(0-1)Grab_NM	Tank Farm Sampling	2009-04-08 0:00:00	0	1																										0.24	None	None	0.07	None					
6	HI B2	HI B2_4/8/09_(1-2)Grab_NM	Tank Farm Sampling	2009-04-08 0:00:00	1	2																										0	U	None	0.07	None					
6	HI B2	HI B2_4/8/09_(2-3)Grab_NM	Tank Farm Sampling	2009-04-08 0:00:00	2	3																										0	U	None	0.07	None					
6	HI B2	HI B2_4/8/09_(3-4)Grab_NM	Tank Farm Sampling	2009-04-08 0:00:00	3	4																										0	U	None	0.07	None					
6	HI B2	HI B2_5/2/09_(4-5)Grab_NM	Tank Farm Sampling	2009-05-02 0:00:00	4	5																										0	U	None	0.07	None					
6	HI B2	HICS129 _4/8/09_(0-1)Grab_DUP	Tank Farm Sampling	2009-04-08 0:00:00	0	1																										0.28	None	None	0.07	None					
6	HI B3	HI B3_4/8/09_(0-1)Grab_NM	Tank Farm Sampling	2009-04-08 0:00:00	0	1																										0.77	None	None	0.07	None					
6	HI B3	HI B3_4/8/09_(1-2)Grab_NM	Tank Farm Sampling	2009-04-08 0:00:00	1	2																										0.52	None	None	0.07	None					
6	HI B3	HI B3_4/8/09_(2-3)Grab_NM	Tank Farm Sampling	2009-04-08 0:00:00	2	3																										0.19	None	None	0.07	None					
6	HI B3	HI B3_4/8/09_(3-4)Grab_NM	Tank Farm Sampling	2009-04-08 0:00:00	3	4																										0	U	None	0.07	None					
6	HI B3	HI B3_4/8/09_(4-5)Grab_NM	Tank Farm Sampling	2009-04-08 0:00:00	4	5																										0	U	None	0.07	None					
6	HI B3	HI B3_4/8/09_(5-6)Grab_NM	Tank Farm Sampling	2009-04-08 0:00:00	5	6																										0.095	None	None	0.07	None					
6	HI B3	HICS131_4/8/09_(4-5)Grab_DUP	Tank Farm Sampling	2009-04-08 0:00:00	4	5																										0	U	None	0.07	None					
6	HI B4	HI B4_4/9/09_(0-1)Grab_NM	Tank Farm Sampling	2009-04-09 0:00:00	0	1																										0.17	None	None	0.07	None					
6	HI B4	HI B4_4/9/09_(1-2)Grab_NM	Tank Farm Sampling	2009-04-09 0:00:00	1	2																										0.15	None	None	0.07	None					
6	HI B4	HI B4_4/9/09_(2-3)Grab_NM	Tank Farm Sampling	2009-04-09 0:00:00	2	3																										0.25	None	None	0.07	None					
6	HI B4	HI B4_4/9/09_(3-4)Grab_NM	Tank Farm Sampling	2009-04-09 0:00:00	3	4																										0.23	None	None	0.07	None					
6	HI B4	HI B4_4/9/09_(4-5)Grab_NM	Tank Farm Sampling	2009-04-09 0:00:00	4	5																										0.14	None	None	0.07	None					
6	HI B4	HICS133_4/9/09_(1-2)Grab_DUP	Tank Farm Sampling	2009-04-09 0:00:00	1	2																										0.24	None	None	0.07	None					
6	HI B5	HI B5_4/9/09_(0-1)Grab_NM	Tank Farm Sampling	2009-04-09 0:00:00	0	1																										0.23	None	None	0.07	None					
6	HI B5	HI B5_4/9/09_(1-2)Grab_NM	Tank Farm Sampling	2009-04-09 0:00:00	1	2																										0	U	None	0.07	None					
6	HI B5	HI B5_4/9/09_(2-3)Grab_NM	Tank Farm Sampling	2009-04-09 0:00:00	2	3																										0	U	None	0.07	None					
6	HI B5	HI B5_4/9/09_(3-4)Grab_NM	Tank Farm Sampling	2009-04-09 0:00:00	3	4																										0	U	None	0.07	None					
6	HI B5	HI B5_4/9/09_(4-5)Grab_NM	Tank Farm Sampling	2009-04-09 0:00:00	4	5																										0	U	None	0.07	None					
6	HI B6	HI B6_4/9/09_(0-1)Grab_NM	Tank Farm Sampling	2009-04-09 0:00:00	0	1																										0.84	None	None	0.07	None					
6	HI B6	HI B6_4/9/09_(1-2)Grab_NM	Tank Farm Sampling	2009-04-09 0:00:00	1	2																										0.46	None	None	0.07	None					
6	HI B6	HI B6_4/9/09_(2-3)Grab_NM	Tank Farm Sampling	2009-04-09 0:00:00	2	3																										0.12	None	None	0.07	None					
6	HI B6	HI B6_4/9/09_(3-4)Grab_NM	Tank Farm Sampling	2009-04-09 0:00:00	3	4																										0.53	None	None	0.07	None					
6	HI B6	HI B6_4/9/09_(4-5)Grab_NM	Tank Farm Sampling	2009-04-09 0:00:00	4	5																										0.18	None	None	0.07	None					
6	HI B6	HICS132_4/9/09_(2-3)Grab_DUP	Tank Farm Sampling	2009-04-09 0:00:00	2	3																										0.12	None	None	0.07	None					
6	HI C1	HI C1_4/8/09_(0-1)Grab_NM	Tank Farm Sampling	2009-04-08 0:00:00	0	1																										0.17	None	None	0.07	None					
6	HI C1	HI C1_4/8/09_(1-2)Grab_NM	Tank Farm Sampling	2009-04-08 0:00:00	1	2																										0.21	None	None	0.07	None					
6	HI C1	HI C1_4/8/09_(2-3)Grab_NM	Tank Farm Sampling	2009-04-08 0:00:00	2	3																										0.15	None	None	0.07	None					
6	HI C1	HI C1_4/8/09_(3-4)Grab_NM	Tank Farm Sampling	2009-04-08 0:00:00	3	4																										0.11	None	None	0.07	None					
6	HI C1	HI C1_5/2/09_(4-5)Grab_NM	Tank Farm Sampling	2009-05-02 0:00:00	4	5																										0	U	None	0.07	None					
6	HI C2	HI C2_4/8/09_(0-1)Grab_NM	Tank Farm Sampling	2009-04-08 0:00:00	0	1																										0	U	None	0.07	None					

Notes:
U=Non-Detect; J=Estimated value; J+=Estimated high; J-=Estimated low;
UJ=Estimated Non-Detect; UJ+=Estimated high Non-Detect
T=Compound identified in associated decontamination blank; UR= Rejected

TABLE F-1
SWMU SOIL DATA
HERCULES LLC AND PINOVA, INC.
BRUNSWICK, GA

							Chlorinated Camphenes					Percent Solids					Total Organic Carbon (TOC)					Ignitability					1,3-Dinitrobenzene					2,2'-oxybis[1-chloropropane]					4,6-Dinitro-2-methylphenol				
							SW846 8081A					SM M2540G					9060					1030					8270D LL					8270D LL					8270D LL				
SWMU ID	Location ID	Sample ID	Event	Sample Date	Start Depth	End Depth	Result	Lab Flag	Qualifier	RDL	Dilution	Result	Lab Flag	Qualifier	RDL	Dilution	Result	Lab Flag	Qualifier	RDL	Dilution	Result	Lab Flag	Qualifier	RDL	Dilution	Result	Lab Flag	Qualifier	RDL	Dilution	Result	Lab Flag	Qualifier	RDL	Dilution	Result	Lab Flag	Qualifier	RDL	Dilution
5	SS-234	SS-234_5/5/00_(0-1)Grab_NM	RFI2-2000	2000-05-05 0:00:00	0	1						85.1	None	None	None	None																										
5	SS-234	SS-234_5/5/00_(1-2)Grab_NM	RFI2-2000	2000-05-05 0:00:00	1	2						84	None	None	None	None																										
5	SS-234	SS-234_6/27/00_(2-3)Grab_NM	RFI2-2000	2000-06-27 0:00:00	2	3						83.3	None	None	None	None																										
5	SS-234	SS-234_6/27/00_(3-4)Grab_NM	RFI2-2000	2000-06-27 0:00:00	3	4						82.8	None	None	None	None																										
5	SS-247	SS-247_5/8/00_(0-1)Grab_DUP	RFI2-2000	2000-05-08 0:00:00	0	1						84.7	None	None	None	None	29000	None	None	None	1																					
5	SS-247	SS-247_5/8/00_(0-1)Grab_NM	RFI2-2000	2000-05-08 0:00:00	0	1						83.6	None	None	None	None	31000	None	None	None	1																					
5	SS-247	SS-247_5/8/00_(1-2)Grab_NM	RFI2-2000	2000-05-08 0:00:00	1	2						76.4	None	None	None	None	64000	None	None	None	1																					
5	SS-247	SS-247_6/26/00_(2-3)Grab_NM	RFI2-2000	2000-06-26 0:00:00	2	3						79.5	None	None	None	None	42000	None	None	632.91	1																					
5	SS-247	SS-247_6/26/00_(3-4)Grab_NM	RFI2-2000	2000-06-26 0:00:00	3	4						76.1	None	None	None	None	26000	None	None	657.89	1																					
5	SS-263	SS-263_11/9/00_(0-1)Grab_NM	RFI2-2000	2000-11-09 0:00:00	0	1																																				
5	TF-013	TF-013_1/27/10_(0-1)_NM	Tank Farm Sampling	2010-01-27 0:00:00	0	1																0	UNB	None	None	1																
5	TF-013	TF-013_1/27/10_(1-2)_NM	Tank Farm Sampling	2010-01-27 0:00:00	1	2																0	UNB	None	None	1																
6	Dub_and_N-1	Dub_and_N-1_12/18/14_(0.33-0.5)Grab_NM	Triad	2014-12-18 0:00:00	0.33	0.5																					0	U	None	440	20	0	U	None	190	20	0	U	None	440	20
6	Dub_and_N-2	Dub_and_N-2_12/18/14_(0.33-0.5)Grab_NM	Triad	2014-12-18 0:00:00	0.33	0.5																					0	U	None	1000	50	0	U	None	430	50	0	U	None	1000	50
6	Dub_and_N-3R	Dub_and_N-3R_1/20/15_(1-1.33)Grab_NM	Triad	2015-01-20 0:00:00	1	1.33																					0	U	None	440	10	0	U	None	440	10	0	U	None	2300	10
6	Dub_and_N-4	Dub_and_N-4_12/18/14_(0.33-0.5)Grab_NM	Triad	2014-12-18 0:00:00	0.33	0.5																					0	U	None	370	20	0	U	None	160	20	0	U	None	370	20
6	Dub_and_N-5	Dub_and_N-5_12/18/14_(0.33-0.5)Grab_NM	Triad	2014-12-18 0:00:00	0.33	0.5																					0	U	None	420	20	0	U	None	180	20	0	U	None	420	20
6	HCSGRC'8	HCSGRC'8_4/27/09_(2-3)Grab_NM	Tank Farm Sampling	2009-04-27 0:00:00	2	3																																				
6	HCSGRC'8	HCSGRC'8_4/27/09_(3-4)Grab_NM	Tank Farm Sampling	2009-04-27 0:00:00	3	4																																				
6	HCSGRC'8	HCSGRC'8_4/27/09_(4-5)Grab_NM	Tank Farm Sampling	2009-04-27 0:00:00	4	5																																				
6	HCSGRC'8	HCSGRC'8_4/27/09_(5-6)Grab_NM	Tank Farm Sampling	2009-04-27 0:00:00	5	6																																				
6	HCSGRC'8	HCSGRC'8_4/27/09_(6-7)Grab_NM	Tank Farm Sampling	2009-04-27 0:00:00	6	7																																				
6	HCSGRC'8	HICS146_4/27/09_(2-3)Grab_DUP	Tank Farm Sampling	2009-04-27 0:00:00	2	3																																				
6	HCSGRG'8	HCSGRG'8_4/28/09_(2-3)Grab_NM	Tank Farm Sampling	2009-04-28 0:00:00	2	3																																				
6	HCSGRG'8	HCSGRG'8_4/28/09_(3-4)Grab_NM	Tank Farm Sampling	2009-04-28 0:00:00	3	4																																				
6	HCSGRG'8	HCSGRG'8_4/28/09_(4-5)Grab_NM	Tank Farm Sampling	2009-04-28 0:00:00	4	5																																				
6	HCSGRG'8	HCSGRG'8_4/28/09_(5-6)Grab_NM	Tank Farm Sampling	2009-04-28 0:00:00	5	6																																				
6	HCSGRG'8	HCSGRG'8_4/28/09_(6-7)Grab_NM	Tank Farm Sampling	2009-04-28 0:00:00	6	7																																				
6	HCSGRG'8	HICS147_4/28/09_(5-6)Grab_DUP	Tank Farm Sampling	2009-04-28 0:00:00	5	6																																				
6	HCSGRK'8	HCSGRK'8_4/27/09_(2-3)Grab_NM	Tank Farm Sampling	2009-04-27 0:00:00	2	3																																				
6	HCSGRK'8	HCSGRK'8_4/27/09_(3-4)Grab_NM	Tank Farm Sampling	2009-04-27 0:00:00	3	4																																				
6	HCSGRK'8	HCSGRK'8_4/27/09_(4-5)Grab_NM	Tank Farm Sampling	2009-04-27 0:00:00	4	5																																				
6	HCSGRK'8	HCSGRK'8_4/27/09_(5-6)Grab_NM	Tank Farm Sampling	2009-04-27 0:00:00	5	6																																				
6	HCSGRK'8	HCSGRK'8_4/27/09_(6-7)Grab_NM	Tank Farm Sampling	2009-04-27 0:00:00	6	7																																				
6	HI A1	HI A1_4/8/09_(0-1)Grab_NM	Tank Farm Sampling	2009-04-08 0:00:00	0	1																																				
6	HI A1	HI A1_4/8/09_(1-2)Grab_NM	Tank Farm Sampling	2009-04-08 0:00:00	1	2																																				
6	HI A2	HI A2_5/2/09_(0-1)Grab_NM	Tank Farm Sampling	2009-05-02 0:00:00	0	1																																				
6	HI A2	HI A2_5/2/09_(1-2)Grab_NM	Tank Farm Sampling	2009-05-02 0:00:00	1	2																																				
6	HI A2	HI A2_5/2/09_(2-3)Grab_NM	Tank Farm Sampling	2009-05-02 0:00:00	2	3																																				
6	HI A2	HI A2_5/2/09_(3-4)Grab_NM	Tank Farm Sampling	2009-05-02 0:00:00	3	4																																				
6	HI A2	HICS150_5/2/09_(0-1)Grab_DUP	Tank Farm Sampling	2009-05-02 0:00:00	0	1																																				
6	HI A3	HI A3_4/8/09_(0-1)Grab_NM	Tank Farm Sampling	2009-04-08 0:00:00	0	1																																				
6	HI A3	HI A3_4/8/09_(1-2)Grab_NM	Tank Farm Sampling	2009-04-08 0:00:00	1	2																																				
6	HI A3	HI A3_4/8/09_(2-3)Grab_NM	Tank Farm Sampling	2009-04-08 0:00:00	2	3																																				
6	HI A3	HI A3_4/8/09_(3-4)Grab_NM	Tank Farm Sampling	2009-04-08 0:00:00	3	4																																				
6	HI A3	HI A3_4/8/09_(4-5)Grab_NM	Tank Farm Sampling	2009-04-08 0:00:00	4	5																																				
6	HI A3	HI A3_4/8/09_(5-6)Grab_NM	Tank Farm Sampling	2009-04-08 0:00:00	5	6																																				
6	HI A3	HICS130_4/8/09_(0-1)Grab_DUP	Tank Farm Sampling	2009-04-08 0:00:00	0	1																																				
6	HI A4	HI A4_5/2/09_(0-1)Grab_NM	Tank Farm Sampling	2009-05-02 0:00:00	0	1																																				
6	HI A4	HI A4_5/2/09_(1-2)Grab_NM	Tank Farm Sampling	2009-05-02 0:00:00	1	2																																				
6	HI A4	HI A4_5/2/09_(2-3)Grab_NM	Tank Farm Sampling	2009-05-02 0:00:00	2	3																																				
6	HI A4	HI A4_5/2/09_(3-4)Grab_NM	Tank Farm Sampling	2009-05-02 0:00:00	3	4																																				
6	HI A4	HI A4_5/2/09_(4-5)Grab_NM	Tank Farm Sampling	2009-05-02 0:00:00	4	5																																				
6	HI A5	HI A5_5/2/09_(0-1)Grab_NM	Tank Farm Sampling	2009-05-02 0:00:00	0	1																																				
6	HI A5	HI A5_5/2/09_(1-2)Grab_NM	Tank Farm Sampling	2009-05-02 0:00:00	1	2																																				
6	HI A5	HI A5_5/2/09_(2-3)Grab_NM	Tank Farm Sampling	2009-05-02 0:00:00	2	3																																				
6	HI A5	HI A5_5/2/09_(3-4)Grab_NM	Tank Farm Sampling	2009-05-02 0:00:00	3	4																																				
6	HI A5	HI A5_5/2/09_(4-5)Grab_NM	Tank Farm Sampling	2009-05-02 0:00:00	4	5																																				
6	HI A5	HICS151 _5/2/09_(2-3)Grab_DUP	Tank Farm Sampling	2009-05-02 0:00:00	2	3																																				
6	HI A6	HI A6_5/2/09_(0-1)Grab_NM	Tank Farm Sampling	2009-05-02 0:00:00	0	1																																				
6	HI A6	HI A6_5/2/09_(1-2)Grab_NM	Tank Farm Sampling	2009-05-02 0:00:00	1	2																																				
6	HI A6	HI A6_5/2/09_(2-3)Grab_NM	Tank Farm Sampling	2009-05-02 0:00:00	2	3																																				
6	HI A6	HI A6_5/2/09_(3-4)Grab_NM	Tank Farm Sampling	2009-05-02 0:00:00	3	4																																				
6	HI A6	HI A6_5/2/09_(4-5)Grab_NM	Tank Farm Sampling	2009-05-02 0:00:00	4	5																																				
6	HI B1	HI B1_4/8/09_(0-1)Grab_NM	Tank Farm Sampling	2009-04-08 0:00:00	0	1																																				
6	HI B1	HI B1_4/8/09_(1-2)Grab_NM	Tank Farm Sampling	2009-04-08 0:00:00	1	2																																				
6	HI B1	HI B1_4/8/09_(2-3)Grab_NM	Tank Farm Sampling	2009-04-08 0:00:00	2	3																																				
6	HI B1	HI B1_4/8/09_(3-4)Grab_NM	Tank Farm Sampling	2009-04-08 0:00:00	3	4																																				
6	HI B1	HI B1_5/2/09_(4-5)Grab_NM	Tank Farm Sampling	2009-05-02 0:00:00	4	5																																				
6	HI B2	HI B2_4/8/09_(0-1)Grab_NM	Tank Farm Sampling	2009-04-08 0:00:00	0	1																																				
6	HI B2	HI B2_4/8/09_(1-2)Grab_NM	Tank Farm Sampling	2009-04-08 0:00:00	1	2																																				
6	HI B2	HI B2_4/8/09_(2-3)Grab_NM	Tank Farm Sampling	2009-04-08 0:00:00	2	3																																				
6	HI B2	HI B2_4/8/09_(3-4)Grab_NM	Tank Farm Sampling	2009-04-08 0:00:00	3	4																																				
6	HI B2	HI B2_5/2/09_(4-5)Grab_NM	Tank Farm Sampling	2009-05-02 0:00:00	4	5																																				
6	HI B2	HICS129 _4/8/09_(0-1)Grab_DUP	Tank Farm Sampling	2009-04-08 0:00:00	0	1																																				
6	HI B3	HI B3_4/8/09_(0-1)Grab_NM	Tank Farm Sampling	2009-04-08 0:00:00	0	1																																				
6	HI B3	HI B3_4/8/09_(1-2)Grab_NM	Tank Farm Sampling	2009-04-08 0:00:00	1	2																																				
6	HI B3	HI B3_4/8/09_(2-3)Grab_NM	Tank Farm Sampling	2009-04-08 0:00:00	2	3																																				
6	HI B3	HI B3_4/8/09_(3-4)Grab_NM	Tank Farm Sampling	2009-04-08 0:00:00	3	4																																				
6	HI B3	HI B3_4/8/09_(4-5)Grab_NM	Tank Farm Sampling	2009-04-08 0:00:00	4	5																																				
6	HI B3	HI B3_4/8/09_(5-6)Grab_NM	Tank Farm Sampling	2009-04-08 0:00:00	5	6																																				
6	HI B3	HICS131_4/8/09_(4-5)Grab_DUP	Tank Farm Sampling	2009-04-08 0:00:00	4	5																																				
6	HI B4	HI B4_4/9/09_(0-1)Grab_NM	Tank Farm Sampling	2009-04-09 0:00:00	0	1																																				
6	HI B4	HI B4_4/9/09_(1-2)Grab_NM	Tank Farm Sampling	2009-04-09 0:00:00	1	2																																				
6	HI B4	HI B4_4/9/09_(2-3)Grab_NM	Tank Farm Sampling	2009-04-09 0:00:00	2	3																																				
6	HI B4	HI B4_4/9/09_(3-4)Grab_NM	Tank Farm Sampling	2009-04-09 0:00:00	3	4																																				
6	HI B4	HI B4_4/9/09_(4-5)Grab_NM	Tank Farm Sampling	2009-04-09 0:00:00	4	5																																				
6	HI B4	HICS133_4/9/09_(1-2)Grab_DUP	Tank Farm Sampling	2009-04-09 0:00:00	1	2																																				
6	HI B5	HI B5_4/9/09_(0-1)Grab_NM	Tank Farm Sampling	2009-04-09 0:00:00	0	1																																				
6	HI B5	HI B5_4/9/09_(1-2)Grab_NM	Tank Farm Sampling	2009-04-09 0:00:00	1	2																																				
6	HI B5	HI B5_4/9/09_(2-3)Grab_NM	Tank Farm Sampling	2009-04-09 0:00:00	2	3																																				
6	HI B5	HI B5_4/9/09_(3-4)Grab_NM	Tank Farm Sampling	2009-04-09 0:00:00	3	4																																				
6	HI B5	HI B5_4/9/09_(4-5)Grab_NM	Tank Farm Sampling	2009-04-09 0:00:00	4	5																																				
6	HI B6	HI B6_4/9/09_(0-1)Grab_NM	Tank Farm Sampling	2009-04-09 0:00:00	0	1																																				
6	HI B6	HI B6_4/9/09_(1-2)Grab_NM	Tank Farm Sampling	2009-04-09 0:00:00	1	2																																				
6	HI B6	HI B6_4/9/09_(2-3)Grab_NM	Tank Farm Sampling	2009-04-09 0:00:00	2	3																																				
6	HI B6	HI B6_4/9/09_(3-4)Grab_NM	Tank Farm Sampling	2009-04-09 0:00:00	3	4																																				
6	HI B6	HI B6_4/9/09_(4-5)Grab_NM	Tank Farm Sampling	2009-04-09 0:00:00	4	5																																				
6	HI B6	HICS132_4/9/09_(2-3)Grab_DUP	Tank Farm Sampling	2009-04-09 0:00:00	2	3																																				
6	HI C1	HI C1_4/8/09_(0-1)Grab_NM	Tank Farm Sampling	2009-04-08 0:00:00	0	1																																				
6	HI C1	HI C1_4/8/09_(1-2)Grab_NM	Tank Farm Sampling	2009-04-08 0:00:00	1	2																																				
6	HI C1	HI C1_4/8/09_(2-3)Grab_NM	Tank Farm Sampling	2009-04-08 0:00:00	2	3																																				
6	HI C1	HI C1_4/8/09_(3-4)Grab_NM	Tank Farm Sampling	2009-04-08 0:00:00	3	4																																				
6	HI C1	HI C1_5/2/09_(4-5)Grab_NM	Tank Farm Sampling	2009-05-02 0:00:00	4	5																																				
6	HI C2	HI C2_4/8/09_(0-1)Grab_NM	Tank Farm Sampling	2009-04-08 0:00:00	0	1																																				

Notes:
U=Non-Detect; J=Estimated value; J+=Estimated high; J-=Estimated low;
UJ=Estimated Non-Detect; UJ+=Estimated high Non-Detect
T=Compound identified in associated decontamination blank; UR= Rejected

TABLE F-1
SWMU SOIL DATA
HERCULES LLC AND PINOVA, INC.
BRUNSWICK, GA

							Bis(2-chloroethyl)ether 8270D LL					Bromodichloromethane 8260B					Iodomethane 8260B					Isobutanol 8260B					p-Isopropyltoluene 8260B					3-Chloro-1-propene 8260B					Total VOCs				
SWMU ID	Location ID	Sample ID	Event	Sample Date	Start Depth	End Depth	Result	Lab Flag	Qualifier	RDL	Dilution	Result	Lab Flag	Qualifier	RDL	Dilution	Result	Lab Flag	Qualifier	RDL	Dilution	Result	Lab Flag	Qualifier	RDL	Dilution	Result	Lab Flag	Qualifier	RDL	Dilution	Result	Lab Flag	Qualifier	RDL	Dilution	Result	Lab Flag	Qualifier	RDL	Dilution
5	SS-234	SS-234_5/5/00_(0-1)Grab_NM	RFI2-2000	2000-05-05 0:00:00	0	1																																			
5	SS-234	SS-234_5/5/00_(1-2)Grab_NM	RFI2-2000	2000-05-05 0:00:00	1	2																																			
5	SS-234	SS-234_6/27/00_(2-3)Grab_NM	RFI2-2000	2000-06-27 0:00:00	2	3																																			
5	SS-234	SS-234_6/27/00_(3-4)Grab_NM	RFI2-2000	2000-06-27 0:00:00	3	4																																			
5	SS-247	SS-247_5/8/00_(0-1)Grab_DUP	RFI2-2000	2000-05-08 0:00:00	0	1																																			
5	SS-247	SS-247_5/8/00_(0-1)Grab_NM	RFI2-2000	2000-05-08 0:00:00	0	1																																			
5	SS-247	SS-247_5/8/00_(1-2)Grab_NM	RFI2-2000	2000-05-08 0:00:00	1	2																																			
5	SS-247	SS-247_6/26/00_(2-3)Grab_NM	RFI2-2000	2000-06-26 0:00:00	2	3																																			
5	SS-247	SS-247_6/26/00_(3-4)Grab_NM	RFI2-2000	2000-06-26 0:00:00	3	4																																			
5	SS-263	SS-263_11/9/00_(0-1)Grab_NM	RFI2-2000	2000-11-09 0:00:00	0	1																																			
5	TF-013	TF-013_1/27/10_(0-1)_NM	Tank Farm Sampling	2010-01-27 0:00:00	0	1																																			
5	TF-013	TF-013_1/27/10_(1-2)_NM	Tank Farm Sampling	2010-01-27 0:00:00	1	2																																			
6	Dub_and_N-1	Dub_and_N-1_12/18/14_(0.33-0.5)Grab_NM	Triad	2014-12-18 0:00:00	0.33	0.5	0	U	None	170	20	0	U	None	0.96	1	0	U	None	1.8	1	0	U	None	51	1	0	U	None	2.2	1										
6	Dub_and_N-2	Dub_and_N-2_12/18/14_(0.33-0.5)Grab_NM	Triad	2014-12-18 0:00:00	0.33	0.5	0	U	None	390	50	0	U	None	1	1	0	U	None	1.9	1	0	U	None	55	1	0	U	None	2.3	1										
6	Dub_and_N-3R	Dub_and_N-3R_1/20/15_(1-1.33)Grab_NM	Triad	2015-01-20 0:00:00	1	1.33	0	U	None	440	10	0	U	None	6.5	1	0	U	None	6.5	1	0	U	None	330	1	0	U	None	6.5	1	0	U	None	6.5	1					
6	Dub_and_N-4	Dub_and_N-4_12/18/14_(0.33-0.5)Grab_NM	Triad	2014-12-18 0:00:00	0.33	0.5	0	U	None	140	20	0	U	None	1.1	1	0	U	None	2	1	0	U	None	59	1	0	U	None	2.5	1										
6	Dub_and_N-5	Dub_and_N-5_12/18/14_(0.33-0.5)Grab_NM	Triad	2014-12-18 0:00:00	0.33	0.5	0	U	None	160	20	0	U	None	1	1	0	U	None	1.9	1	0	U	None	56	1	0	U	None	2.4	1										
6	HCSGRC'8	HCSGRC'8_4/27/09_(2-3)Grab_NM	Tank Farm Sampling	2009-04-27 0:00:00	2	3																																			
6	HCSGRC'8	HCSGRC'8_4/27/09_(3-4)Grab_NM	Tank Farm Sampling	2009-04-27 0:00:00	3	4																																			
6	HCSGRC'8	HCSGRC'8_4/27/09_(4-5)Grab_NM	Tank Farm Sampling	2009-04-27 0:00:00	4	5																																			
6	HCSGRC'8	HCSGRC'8_4/27/09_(5-6)Grab_NM	Tank Farm Sampling	2009-04-27 0:00:00	5	6																																			
6	HCSGRC'8	HCSGRC'8_4/27/09_(6-7)Grab_NM	Tank Farm Sampling	2009-04-27 0:00:00	6	7																																			
6	HCSGRC'8	HICS146_4/27/09_(2-3)Grab_DUP	Tank Farm Sampling	2009-04-27 0:00:00	2	3																																			
6	HCSGRG'8	HCSGRG'8_4/28/09_(2-3)Grab_NM	Tank Farm Sampling	2009-04-28 0:00:00	2	3																																			
6	HCSGRG'8	HCSGRG'8_4/28/09_(3-4)Grab_NM	Tank Farm Sampling	2009-04-28 0:00:00	3	4																																			
6	HCSGRG'8	HCSGRG'8_4/28/09_(4-5)Grab_NM	Tank Farm Sampling	2009-04-28 0:00:00	4	5																																			
6	HCSGRG'8	HCSGRG'8_4/28/09_(5-6)Grab_NM	Tank Farm Sampling	2009-04-28 0:00:00	5	6																																			
6	HCSGRG'8	HCSGRG'8_4/28/09_(6-7)Grab_NM	Tank Farm Sampling	2009-04-28 0:00:00	6	7																																			
6	HCSGRG'8	HICS147_4/28/09_(5-6)Grab_DUP	Tank Farm Sampling	2009-04-28 0:00:00	5	6																																			
6	HCSGRK'8	HCSGRK'8_4/27/09_(2-3)Grab_NM	Tank Farm Sampling	2009-04-27 0:00:00	2	3																																			
6	HCSGRK'8	HCSGRK'8_4/27/09_(3-4)Grab_NM	Tank Farm Sampling	2009-04-27 0:00:00	3	4																																			
6	HCSGRK'8	HCSGRK'8_4/27/09_(4-5)Grab_NM	Tank Farm Sampling	2009-04-27 0:00:00	4	5																																			
6	HCSGRK'8	HCSGRK'8_4/27/09_(5-6)Grab_NM	Tank Farm Sampling	2009-04-27 0:00:00	5	6																																			
6	HCSGRK'8	HCSGRK'8_4/27/09_(6-7)Grab_NM	Tank Farm Sampling	2009-04-27 0:00:00	6	7																																			
6	HI A1	HI A1_4/8/09_(0-1)Grab_NM	Tank Farm Sampling	2009-04-08 0:00:00	0	1																																			
6	HI A1	HI A1_4/8/09_(1-2)Grab_NM	Tank Farm Sampling	2009-04-08 0:00:00	1	2																																			
6	HI A2	HI A2_5/2/09_(0-1)Grab_NM	Tank Farm Sampling	2009-05-02 0:00:00	0	1																																			
6	HI A2	HI A2_5/2/09_(1-2)Grab_NM	Tank Farm Sampling	2009-05-02 0:00:00	1	2																																			
6	HI A2	HI A2_5/2/09_(2-3)Grab_NM	Tank Farm Sampling	2009-05-02 0:00:00	2	3																																			
6	HI A2	HI A2_5/2/09_(3-4)Grab_NM	Tank Farm Sampling	2009-05-02 0:00:00	3	4																																			
6	HI A2	HICS150_5/2/09_(0-1)Grab_DUP	Tank Farm Sampling	2009-05-02 0:00:00	0	1																																			
6	HI A3	HI A3_4/8/09_(0-1)Grab_NM	Tank Farm Sampling	2009-04-08 0:00:00	0	1																																			
6	HI A3	HI A3_4/8/09_(1-2)Grab_NM	Tank Farm Sampling	2009-04-08 0:00:00	1	2																															320	None	None	None	None
6	HI A3	HI A3_4/8/09_(2-3)Grab_NM	Tank Farm Sampling	2009-04-08 0:00:00	2	3																																			
6	HI A3	HI A3_4/8/09_(3-4)Grab_NM	Tank Farm Sampling	2009-04-08 0:00:00	3	4																																			
6	HI A3	HI A3_4/8/09_(4-5)Grab_NM	Tank Farm Sampling	2009-04-08 0:00:00	4	5																																			
6	HI A3	HI A3_4/8/09_(5-6)Grab_NM	Tank Farm Sampling	2009-04-08 0:00:00	5	6																																			
6	HI A3	HICS130_4/8/09_(0-1)Grab_DUP	Tank Farm Sampling	2009-04-08 0:00:00	0	1																																			
6	HI A4	HI A4_5/2/09_(0-1)Grab_NM	Tank Farm Sampling	2009-05-02 0:00:00	0	1																																			
6	HI A4	HI A4_5/2/09_(1-2)Grab_NM	Tank Farm Sampling	2009-05-02 0:00:00	1	2																															6159900	None	None	None	None
6	HI A4	HI A4_5/2/09_(2-3)Grab_NM	Tank Farm Sampling	2009-05-02 0:00:00	2	3																																			
6	HI A4	HI A4_5/2/09_(3-4)Grab_NM	Tank Farm Sampling	2009-05-02 0:00:00	3	4																																			
6	HI A4	HI A4_5/2/09_(4-5)Grab_NM	Tank Farm Sampling	2009-05-02 0:00:00	4	5																																			
6	HI A5	HI A5_5/2/09_(0-1)Grab_NM	Tank Farm Sampling	2009-05-02 0:00:00	0	1																																			
6	HI A5	HI A5_5/2/09_(1-2)Grab_NM	Tank Farm Sampling	2009-05-02 0:00:00	1	2																																			
6	HI A5	HI A5_5/2/09_(2-3)Grab_NM	Tank Farm Sampling	2009-05-02 0:00:00	2	3																																			
6	HI A5	HI A5_5/2/09_(3-4)Grab_NM	Tank Farm Sampling	2009-05-02 0:00:00	3	4																																			
6	HI A5	HI A5_5/2/09_(4-5)Grab_NM	Tank Farm Sampling	2009-05-02 0:00:00	4	5																																			
6	HI A5	HICS151 _5/2/09_(2-3)Grab_DUP	Tank Farm Sampling	2009-05-02 0:00:00	2	3																																			
6	HI A6	HI A6_5/2/09_(0-1)Grab_NM	Tank Farm Sampling	2009-05-02 0:00:00	0	1																																			
6	HI A6	HI A6_5/2/09_(1-2)Grab_NM	Tank Farm Sampling	2009-05-02 0:00:00	1	2																																			
6	HI A6	HI A6_5/2/09_(2-3)Grab_NM	Tank Farm Sampling	2009-05-02 0:00:00	2	3																																			
6	HI A6	HI A6_5/2/09_(3-4)Grab_NM	Tank Farm Sampling	2009-05-02 0:00:00	3	4																															14300	None	None	None	None
6	HI A6	HI A6_5/2/09_(4-5)Grab_NM	Tank Farm Sampling	2009-05-02 0:00:00	4	5																																			
6	HI B1	HI B1_4/8/09_(0-1)Grab_NM	Tank Farm Sampling	2009-04-08 0:00:00	0	1																																			
6	HI B1	HI B1_4/8/09_(1-2)Grab_NM	Tank Farm Sampling	2009-04-08 0:00:00	1	2																																			
6	HI B1	HI B1_4/8/09_(2-3)Grab_NM	Tank Farm Sampling	2009-04-08 0:00:00	2	3																																			
6	HI B1	HI B1_4/8/09_(3-4)Grab_NM	Tank Farm Sampling	2009-04-08 0:00:00	3	4																																			
6	HI B1	HI B1_5/2/09_(4-5)Grab_NM	Tank Farm Sampling	2009-05-02 0:00:00	4	5																																			
6	HI B2	HI B2_4/8/09_(0-1)Grab_NM	Tank Farm Sampling	2009-04-08 0:00:00	0	1																																			
6	HI B2	HI B2_4/8/09_(1-2)Grab_NM	Tank Farm Sampling	2009-04-08 0:00:00	1	2																															300	None	None	None	None
6	HI B2	HI B2_4/8/09_(2-3)Grab_NM	Tank Farm Sampling	2009-04-08 0:00:00	2	3																																			
6	HI B2	HI B2_4/8/09_(3-4)Grab_NM	Tank Farm Sampling	2009-04-08 0:00:00	3	4																																			
6	HI B2	HI B2_5/2/09_(4-5)Grab_NM	Tank Farm Sampling	2009-05-02 0:00:00	4	5																																			
6	HI B2	HICS129 _4/8/09_(0-1)Grab_DUP	Tank Farm Sampling	2009-04-08 0:00:00	0	1																																			
6	HI B3	HI B3_4/8/09_(0-1)Grab_NM	Tank Farm Sampling	2009-04-08 0:00:00	0	1																																			
6	HI B3	HI B3_4/8/09_(1-2)Grab_NM	Tank Farm Sampling	2009-04-08 0:00:00	1	2																																			
6	HI B3	HI B3_4/8/09_(2-3)Grab_NM	Tank Farm Sampling	2009-04-08 0:00:00	2	3																																			
6	HI B3	HI B3_4/8/09_(3-4)Grab_NM	Tank Farm Sampling	2009-04-08 0:00:00	3	4																																			
6	HI B3	HI B3_4/8/09_(4-5)Grab_NM	Tank Farm Sampling	2009-04-08 0:00:00	4	5																																			
6	HI B3	HI B3_4/8/09_(5-6)Grab_NM	Tank Farm Sampling	2009-04-08 0:00:00	5	6																																			
6	HI B3	HICS131_4/8/09_(4-5)Grab_DUP	Tank Farm Sampling	2009-04-08 0:00:00	4	5																																			
6	HI B4	HI B4_4/9/09_(0-1)Grab_NM	Tank Farm Sampling	2009-04-09 0:00:00	0	1																																			
6	HI B4	HI B4_4/9/09_(1-2)Grab_NM	Tank Farm Sampling	2009-04-09 0:00:00	1	2																																			
6	HI B4	HI B4_4/9/09_(2-3)Grab_NM	Tank Farm Sampling	2009-04-09 0:00:00	2	3																																			
6	HI B4	HI B4_4/9/09_(3-4)Grab_NM	Tank Farm Sampling	2009-04-09 0:00:00	3	4																																			
6	HI B4	HI B4_4/9/09_(4-5)Grab_NM	Tank Farm Sampling	2009-04-09 0:00:00	4	5																																			
6	HI B4	HICS133_4/9/09_(1-2)Grab_DUP	Tank Farm Sampling	2009-04-09 0:00:00	1	2																																			
6	HI B5	HI B5_4/9/09_(0-1)Grab_NM	Tank Farm Sampling	2009-04-09 0:00:00	0	1																																			
6	HI B5	HI B5_4/9/09_(1-2)Grab_NM	Tank Farm Sampling	2009-04-09 0:00:00	1	2																																			
6	HI B5	HI B5_4/9/09_(2-3)Grab_NM	Tank Farm Sampling	2009-04-09 0:00:00	2	3																																			
6	HI B5	HI B5_4/9/09_(3-4)Grab_NM	Tank Farm Sampling	2009-04-09 0:00:00	3	4																																			
6	HI B5	HI B5_4/9/09_(4-5)Grab_NM	Tank Farm Sampling	2009-04-09 0:00:00	4	5																															400	None	None	None	None
6	HI B6	HI B6_4/9/09_(0-1)Grab_NM	Tank Farm Sampling	2009-04-09 0:00:00	0	1																															520	None	None	None	None
6	HI B6	HI B6_4/9/09_(1-2)Grab_NM	Tank Farm Sampling	2009-04-09 0:00:00	1	2																																			
6	HI B6	HI B6_4/9/09_(2-3)Grab_NM	Tank Farm Sampling	2009-04-09 0:00:00	2	3																																			
6	HI B6	HI B6_4/9/09_(3-4)Grab_NM	Tank Farm Sampling	2009-04-09 0:00:00	3	4																																			
6	HI B6	HI B6_4/9/09_(4-5)Grab_NM	Tank Farm Sampling	2009-04-09 0:00:00	4	5																																			
6	HI B6	HICS132_4/9/09_(2-3)Grab_DUP	Tank Farm Sampling	2009-04-09 0:00:00	2	3																																			
6	HI C1	HI C1_4/8/09_(0-1)Grab_NM	Tank Farm Sampling	2009-04-08 0:00:00	0	1																																			
6	HI C1	HI C1_4/8/09_(1-2)Grab_NM	Tank Farm Sampling	2009-04-08 0:00:00	1	2																																			
6	HI C1	HI C1_4/8/09_(2-3)Grab_NM	Tank Farm Sampling	2009-04-08 0:00:00	2	3																																			
6	HI C1	HI C1_4/8/09_(3-4)Grab_NM	Tank Farm Sampling	2009-04-08 0:00:00	3	4																																			
6	HI C1	HI C1_5/2/09_(4-5)Grab_NM	Tank Farm Sampling	2009-05-02 0:00:00	4	5																																			
6	HI C2	HI C2_4/8/09_(0-1)Grab_NM	Tank Farm Sampling	2009-04-08 0:00:00	0	1																																			

Notes:
U=Non-Detect; J=Estimated value; J+=Estimated high; J-=Estimated low;
UJ=Estimated Non-Detect; UJ+=Estimated high Non-Detect
T=Compound identified in associated decontamination blank; UR= Rejected

TABLE F-1
SWMU SOIL DATA
HERCULES LLC AND PINOVA, INC.
BRUNSWICK, GA

							1,1-Dichloropropene 8260					1,2,3-Trichlorobenzene 8260					1,2,4-Trimethylbenzene 8260					1,3,5-Trimethylbenzene 8260					1,3-Dichloropropane 8260					2,2-Dichloropropane 8260					Bromochloromethane 8260				
SWMU ID	Location ID	Sample ID	Event	Sample Date	Start Depth	End Depth	Result	Lab Flag	Qualifier	RDL	Dilution	Result	Lab Flag	Qualifier	RDL	Dilution	Result	Lab Flag	Qualifier	RDL	Dilution	Result	Lab Flag	Qualifier	RDL	Dilution	Result	Lab Flag	Qualifier	RDL	Dilution	Result	Lab Flag	Qualifier	RDL	Dilution	Result	Lab Flag	Qualifier	RDL	Dilution
5	SS-234	SS-234_5/5/00_(0-1)Grab_NM	RFI2-2000	2000-05-05 0:00:00	0	1																																					
5	SS-234	SS-234_5/5/00_(1-2)Grab_NM	RFI2-2000	2000-05-05 0:00:00	1	2																																					
5	SS-234	SS-234_6/27/00_(2-3)Grab_NM	RFI2-2000	2000-06-27 0:00:00	2	3																																					
5	SS-234	SS-234_6/27/00_(3-4)Grab_NM	RFI2-2000	2000-06-27 0:00:00	3	4																																					
5	SS-247	SS-247_5/8/00_(0-1)Grab_DUP	RFI2-2000	2000-05-08 0:00:00	0	1																																					
5	SS-247	SS-247_5/8/00_(0-1)Grab_NM	RFI2-2000	2000-05-08 0:00:00	0	1																																					
5	SS-247	SS-247_5/8/00_(1-2)Grab_NM	RFI2-2000	2000-05-08 0:00:00	1	2																																					
5	SS-247	SS-247_6/26/00_(2-3)Grab_NM	RFI2-2000	2000-06-26 0:00:00	2	3																																					
5	SS-247	SS-247_6/26/00_(3-4)Grab_NM	RFI2-2000	2000-06-26 0:00:00	3	4																																					
5	SS-263	SS-263_11/9/00_(0-1)Grab_NM	RFI2-2000	2000-11-09 0:00:00	0	1																																					
5	TF-013	TF-013_1/27/10_(0-1)_NM	Tank Farm Sampling	2010-01-27 0:00:00	0	1																																					
5	TF-013	TF-013_1/27/10_(1-2)_NM	Tank Farm Sampling	2010-01-27 0:00:00	1	2																																					
6	Dub_and_N-1	Dub_and_N-1_12/18/14_(0.33-0.5)Grab_NM	Triad	2014-12-18 0:00:00	0.33	0.5																																					
6	Dub_and_N-2	Dub_and_N-2_12/18/14_(0.33-0.5)Grab_NM	Triad	2014-12-18 0:00:00	0.33	0.5																																					
6	Dub_and_N-3R	Dub_and_N-3R_1/20/15_(1-1.33)Grab_NM	Triad	2015-01-20 0:00:00	1	1.33																																					
6	Dub_and_N-4	Dub_and_N-4_12/18/14_(0.33-0.5)Grab_NM	Triad	2014-12-18 0:00:00	0.33	0.5																																					
6	Dub_and_N-5	Dub_and_N-5_12/18/14_(0.33-0.5)Grab_NM	Triad	2014-12-18 0:00:00	0.33	0.5																																					
6	HCSGRC'8	HCSGRC'8_4/27/09_(2-3)Grab_NM	Tank Farm Sampling	2009-04-27 0:00:00	2	3																																					
6	HCSGRC'8	HCSGRC'8_4/27/09_(3-4)Grab_NM	Tank Farm Sampling	2009-04-27 0:00:00	3	4																																					
6	HCSGRC'8	HCSGRC'8_4/27/09_(4-5)Grab_NM	Tank Farm Sampling	2009-04-27 0:00:00	4	5																																					
6	HCSGRC'8	HCSGRC'8_4/27/09_(5-6)Grab_NM	Tank Farm Sampling	2009-04-27 0:00:00	5	6																																					
6	HCSGRC'8	HCSGRC'8_4/27/09_(6-7)Grab_NM	Tank Farm Sampling	2009-04-27 0:00:00	6	7																																					
6	HCSGRC'8	HICS146_4/27/09_(2-3)Grab_DUP	Tank Farm Sampling	2009-04-27 0:00:00	2	3																																					
6	HCSGRG'8	HCSGRG'8_4/28/09_(2-3)Grab_NM	Tank Farm Sampling	2009-04-28 0:00:00	2	3																																					
6	HCSGRG'8	HCSGRG'8_4/28/09_(3-4)Grab_NM	Tank Farm Sampling	2009-04-28 0:00:00	3	4																																					
6	HCSGRG'8	HCSGRG'8_4/28/09_(4-5)Grab_NM	Tank Farm Sampling	2009-04-28 0:00:00	4	5																																					
6	HCSGRG'8	HCSGRG'8_4/28/09_(5-6)Grab_NM	Tank Farm Sampling	2009-04-28 0:00:00	5	6																																					
6	HCSGRG'8	HCSGRG'8_4/28/09_(6-7)Grab_NM	Tank Farm Sampling	2009-04-28 0:00:00	6	7																																					
6	HCSGRG'8	HICS147_4/28/09_(5-6)Grab_DUP	Tank Farm Sampling	2009-04-28 0:00:00	5	6																																					
6	HCSGRK'8	HCSGRK'8_4/27/09_(2-3)Grab_NM	Tank Farm Sampling	2009-04-27 0:00:00	2	3																																					
6	HCSGRK'8	HCSGRK'8_4/27/09_(3-4)Grab_NM	Tank Farm Sampling	2009-04-27 0:00:00	3	4																																					
6	HCSGRK'8	HCSGRK'8_4/27/09_(4-5)Grab_NM	Tank Farm Sampling	2009-04-27 0:00:00	4	5																																					
6	HCSGRK'8	HCSGRK'8_4/27/09_(5-6)Grab_NM	Tank Farm Sampling	2009-04-27 0:00:00	5	6																																					
6	HCSGRK'8	HCSGRK'8_4/27/09_(6-7)Grab_NM	Tank Farm Sampling	2009-04-27 0:00:00	6	7																																					
6	HI A1	HI A1_4/8/09_(0-1)Grab_NM	Tank Farm Sampling	2009-04-08 0:00:00	0	1																																					
6	HI A1	HI A1_4/8/09_(1-2)Grab_NM	Tank Farm Sampling	2009-04-08 0:00:00	1	2																																					
6	HI A2	HI A2_5/2/09_(0-1)Grab_NM	Tank Farm Sampling	2009-05-02 0:00:00	0	1																																					
6	HI A2	HI A2_5/2/09_(1-2)Grab_NM	Tank Farm Sampling	2009-05-02 0:00:00	1	2																																					
6	HI A2	HI A2_5/2/09_(2-3)Grab_NM	Tank Farm Sampling	2009-05-02 0:00:00	2	3																																					
6	HI A2	HI A2_5/2/09_(3-4)Grab_NM	Tank Farm Sampling	2009-05-02 0:00:00	3	4																																					
6	HI A2	HICS150_5/2/09_(0-1)Grab_DUP	Tank Farm Sampling	2009-05-02 0:00:00	0	1																																					
6	HI A3	HI A3_4/8/09_(0-1)Grab_NM	Tank Farm Sampling	2009-04-08 0:00:00	0	1																																					
6	HI A3	HI A3_4/8/09_(1-2)Grab_NM	Tank Farm Sampling	2009-04-08 0:00:00	1	2																																					
6	HI A3	HI A3_4/8/09_(2-3)Grab_NM	Tank Farm Sampling	2009-04-08 0:00:00	2	3																																					
6	HI A3	HI A3_4/8/09_(3-4)Grab_NM	Tank Farm Sampling	2009-04-08 0:00:00	3	4																																					
6	HI A3	HI A3_4/8/09_(4-5)Grab_NM	Tank Farm Sampling	2009-04-08 0:00:00	4	5																																					
6	HI A3	HI A3_4/8/09_(5-6)Grab_NM	Tank Farm Sampling	2009-04-08 0:00:00	5	6																																					
6	HI A3	HICS130_4/8/09_(0-1)Grab_DUP	Tank Farm Sampling	2009-04-08 0:00:00	0	1																																					
6	HI A4	HI A4_5/2/09_(0-1)Grab_NM	Tank Farm Sampling	2009-05-02 0:00:00	0	1																																					
6	HI A4	HI A4_5/2/09_(1-2)Grab_NM	Tank Farm Sampling	2009-05-02 0:00:00	1	2																																					
6	HI A4	HI A4_5/2/09_(2-3)Grab_NM	Tank Farm Sampling	2009-05-02 0:00:00	2	3																																					
6	HI A4	HI A4_5/2/09_(3-4)Grab_NM	Tank Farm Sampling	2009-05-02 0:00:00	3	4																																					
6	HI A4	HI A4_5/2/09_(4-5)Grab_NM	Tank Farm Sampling	2009-05-02 0:00:00	4	5																																					
6	HI A5	HI A5_5/2/09_(0-1)Grab_NM	Tank Farm Sampling	2009-05-02 0:00:00	0	1																																					
6	HI A5	HI A5_5/2/09_(1-2)Grab_NM	Tank Farm Sampling	2009-05-02 0:00:00	1	2																																					
6	HI A5	HI A5_5/2/09_(2-3)Grab_NM	Tank Farm Sampling	2009-05-02 0:00:00	2	3																																					
6	HI A5	HI A5_5/2/09_(3-4)Grab_NM	Tank Farm Sampling	2009-05-02 0:00:00	3	4																																					
6	HI A5	HI A5_5/2/09_(4-5)Grab_NM	Tank Farm Sampling	2009-05-02 0:00:00	4	5																																					
6	HI A5	HICS151 _5/2/09_(2-3)Grab_DUP	Tank Farm Sampling	2009-05-02 0:00:00	2	3																																					
6	HI A6	HI A6_5/2/09_(0-1)Grab_NM	Tank Farm Sampling	2009-05-02 0:00:00	0	1																																					
6	HI A6	HI A6_5/2/09_(1-2)Grab_NM	Tank Farm Sampling	2009-05-02 0:00:00	1	2																																					
6	HI A6	HI A6_5/2/09_(2-3)Grab_NM	Tank Farm Sampling	2009-05-02 0:00:00	2	3																																					
6	HI A6	HI A6_5/2/09_(3-4)Grab_NM	Tank Farm Sampling	2009-05-02 0:00:00	3	4																																					
6	HI A6	HI A6_5/2/09_(4-5)Grab_NM	Tank Farm Sampling	2009-05-02 0:00:00	4	5																																					
6	HI B1	HI B1_4/8/09_(0-1)Grab_NM	Tank Farm Sampling	2009-04-08 0:00:00	0	1																																					
6	HI B1	HI B1_4/8/09_(1-2)Grab_NM	Tank Farm Sampling	2009-04-08 0:00:00	1	2																																					
6	HI B1	HI B1_4/8/09_(2-3)Grab_NM	Tank Farm Sampling	2009-04-08 0:00:00	2	3																																					
6	HI B1	HI B1_4/8/09_(3-4)Grab_NM	Tank Farm Sampling	2009-04-08 0:00:00	3	4																																					
6	HI B1	HI B1_5/2/09_(4-5)Grab_NM	Tank Farm Sampling	2009-05-02 0:00:00	4	5																																					
6	HI B2	HI B2_4/8/09_(0-1)Grab_NM	Tank Farm Sampling	2009-04-08 0:00:00	0	1																																					
6	HI B2	HI B2_4/8/09_(1-2)Grab_NM	Tank Farm Sampling	2009-04-08 0:00:00	1	2																																					
6	HI B2	HI B2_4/8/09_(2-3)Grab_NM	Tank Farm Sampling	2009-04-08 0:00:00	2	3																																					
6	HI B2	HI B2_4/8/09_(3-4)Grab_NM	Tank Farm Sampling	2009-04-08 0:00:00	3	4																																					
6	HI B2	HI B2_5/2/09_(4-5)Grab_NM	Tank Farm Sampling	2009-05-02 0:00:00	4	5																																					
6	HI B2	HICS129 _4/8/09_(0-1)Grab_DUP	Tank Farm Sampling	2009-04-08 0:00:00	0	1																																					
6	HI B3	HI B3_4/8/09_(0-1)Grab_NM	Tank Farm Sampling	2009-04-08 0:00:00	0	1																																					
6	HI B3	HI B3_4/8/09_(1-2)Grab_NM	Tank Farm Sampling	2009-04-08 0:00:00	1	2																																					
6	HI B3	HI B3_4/8/09_(2-3)Grab_NM	Tank Farm Sampling	2009-04-08 0:00:00	2	3																																					
6	HI B3	HI B3_4/8/09_(3-4)Grab_NM	Tank Farm Sampling	2009-04-08 0:00:00	3	4																																					
6	HI B3	HI B3_4/8/09_(4-5)Grab_NM	Tank Farm Sampling	2009-04-08 0:00:00	4	5																																					
6	HI B3	HI B3_4/8/09_(5-6)Grab_NM	Tank Farm Sampling	2009-04-08 0:00:00	5	6																																					
6	HI B3	HICS131_4/8/09_(4-5)Grab_DUP	Tank Farm Sampling	2009-04-08 0:00:00	4	5																																					
6	HI B4	HI B4_4/9/09_(0-1)Grab_NM	Tank Farm Sampling	2009-04-09 0:00:00	0	1																																					
6	HI B4	HI B4_4/9/09_(1-2)Grab_NM	Tank Farm Sampling	2009-04-09 0:00:00	1	2																																					
6	HI B4	HI B4_4/9/09_(2-3)Grab_NM	Tank Farm Sampling	2009-04-09 0:00:00	2	3																																					
6	HI B4	HI B4_4/9/09_(3-4)Grab_NM	Tank Farm Sampling	2009-04-09 0:00:00	3	4																																					
6	HI B4	HI B4_4/9/09_(4-5)Grab_NM	Tank Farm Sampling	2009-04-09 0:00:00	4	5																																					
6	HI B4	HICS133_4/9/09_(1-2)Grab_DUP	Tank Farm Sampling	2009-04-09 0:00:00	1	2																																					
6	HI B5	HI B5_4/9/09_(0-1)Grab_NM	Tank Farm Sampling	2009-04-09 0:00:00	0	1																																					
6	HI B5	HI B5_4/9/09_(1-2)Grab_NM	Tank Farm Sampling	2009-04-09 0:00:00	1	2																																					
6	HI B5	HI B5_4/9/09_(2-3)Grab_NM	Tank Farm Sampling	2009-04-09 0:00:00	2	3																																					
6	HI B5	HI B5_4/9/09_(3-4)Grab_NM	Tank Farm Sampling	2009-04-09 0:00:00	3	4																																					
6	HI B5	HI B5_4/9/09_(4-5)Grab_NM	Tank Farm Sampling	2009-04-09 0:00:00	4	5																																					
6	HI B6	HI B6_4/9/09_(0-1)Grab_NM	Tank Farm Sampling	2009-04-09 0:00:00	0	1																																					
6	HI B6	HI B6_4/9/09_(1-2)Grab_NM	Tank Farm Sampling	2009-04-09 0:00:00	1	2																																					
6	HI B6	HI B6_4/9/09_(2-3)Grab_NM	Tank Farm Sampling	2009-04-09 0:00:00	2	3																																					
6	HI B6	HI B6_4/9/09_(3-4)Grab_NM	Tank Farm Sampling	2009-04-09 0:00:00	3	4																																					
6	HI B6	HI B6_4/9/09_(4-5)Grab_NM	Tank Farm Sampling	2009-04-09 0:00:00	4	5																																					
6	HI B6	HICS132_4/9/09_(2-3)Grab_DUP	Tank Farm Sampling	2009-04-09 0:00:00	2	3																																					
6	HI C1	HI C1_4/8/09_(0-1)Grab_NM	Tank Farm Sampling	2009-04-08 0:00:00	0	1																																					
6	HI C1	HI C1_4/8/09_(1-2)Grab_NM	Tank Farm Sampling	2009-04-08 0:00:00	1	2																																					
6	HI C1	HI C1_4/8/09_(2-3)Grab_NM	Tank Farm Sampling	2009-04-08 0:00:00	2	3																																					
6	HI C1	HI C1_4/8/09_(3-4)Grab_NM	Tank Farm Sampling	2009-04-08 0:00:00	3	4																																					
6	HI C1	HI C1_5/2/09_(4-5)Grab_NM	Tank Farm Sampling	2009-05-02 0:00:00	4	5																																					
6	HI C2	HI C2_4/8/09_(0-1)Grab_NM	Tank Farm Sampling	2009-04-08 0:00:00	0	1																																					

Notes:
U=Non-Detect; J=Estimated value; J+=Estimated high; J-=Estimated low;
UJ=Estimated Non-Detect; UJ+=Estimated high Non-Detect
T=Compound identified in associated decontamination blank; UR= Rejected

TABLE F-1
SWMU SOIL DATA
HERCULES LLC AND PINOVA, INC.
BRUNSWICK, GA

							MTBE (Methyl tert-butyl ether) 8260					n-Butyl benzene 8260					n-Propyl benzene 8260					o-Chlorotoluene 8260					p-Chlorotoluene 8260					sec-Butyl benzene 8260					tert-Butyl benzene 8260				
SWMU ID	Location ID	Sample ID	Event	Sample Date	Start Depth	End Depth	Result	Lab Flag	Qualifier	RDL	Dilution	Result	Lab Flag	Qualifier	RDL	Dilution	Result	Lab Flag	Qualifier	RDL	Dilution	Result	Lab Flag	Qualifier	RDL	Dilution	Result	Lab Flag	Qualifier	RDL	Dilution	Result	Lab Flag	Qualifier	RDL	Dilution	Result	Lab Flag	Qualifier	RDL	Dilution
5	SS-234	SS-234_5/5/00_(0-1)Grab_NM	RFI2-2000	2000-05-05 0:00:00	0	1																																					
5	SS-234	SS-234_5/5/00_(1-2)Grab_NM	RFI2-2000	2000-05-05 0:00:00	1	2																																					
5	SS-234	SS-234_6/27/00_(2-3)Grab_NM	RFI2-2000	2000-06-27 0:00:00	2	3																																					
5	SS-234	SS-234_6/27/00_(3-4)Grab_NM	RFI2-2000	2000-06-27 0:00:00	3	4																																					
5	SS-247	SS-247_5/8/00_(0-1)Grab_DUP	RFI2-2000	2000-05-08 0:00:00	0	1																																					
5	SS-247	SS-247_5/8/00_(0-1)Grab_NM	RFI2-2000	2000-05-08 0:00:00	0	1																																					
5	SS-247	SS-247_5/8/00_(1-2)Grab_NM	RFI2-2000	2000-05-08 0:00:00	1	2																																					
5	SS-247	SS-247_6/26/00_(2-3)Grab_NM	RFI2-2000	2000-06-26 0:00:00	2	3																																					
5	SS-247	SS-247_6/26/00_(3-4)Grab_NM	RFI2-2000	2000-06-26 0:00:00	3	4																																					
5	SS-263	SS-263_11/9/00_(0-1)Grab_NM	RFI2-2000	2000-11-09 0:00:00	0	1																																					
5	TF-013	TF-013_1/27/10_(0-1)_NM	Tank Farm Sampling	2010-01-27 0:00:00	0	1																																					
5	TF-013	TF-013_1/27/10_(1-2)_NM	Tank Farm Sampling	2010-01-27 0:00:00	1	2																																					
6	Dub_and_N-1	Dub_and_N-1_12/18/14_(0.33-0.5)Grab_NM	Triad	2014-12-18 0:00:00	0.33	0.5																																					
6	Dub_and_N-2	Dub_and_N-2_12/18/14_(0.33-0.5)Grab_NM	Triad	2014-12-18 0:00:00	0.33	0.5																																					
6	Dub_and_N-3R	Dub_and_N-3R_1/20/15_(1-1.33)Grab_NM	Triad	2015-01-20 0:00:00	1	1.33																																					
6	Dub_and_N-4	Dub_and_N-4_12/18/14_(0.33-0.5)Grab_NM	Triad	2014-12-18 0:00:00	0.33	0.5																																					
6	Dub_and_N-5	Dub_and_N-5_12/18/14_(0.33-0.5)Grab_NM	Triad	2014-12-18 0:00:00	0.33	0.5																																					
6	HCSGRC'8	HCSGRC'8_4/27/09_(2-3)Grab_NM	Tank Farm Sampling	2009-04-27 0:00:00	2	3																																					
6	HCSGRC'8	HCSGRC'8_4/27/09_(3-4)Grab_NM	Tank Farm Sampling	2009-04-27 0:00:00	3	4																																					
6	HCSGRC'8	HCSGRC'8_4/27/09_(4-5)Grab_NM	Tank Farm Sampling	2009-04-27 0:00:00	4	5																																					
6	HCSGRC'8	HCSGRC'8_4/27/09_(5-6)Grab_NM	Tank Farm Sampling	2009-04-27 0:00:00	5	6																																					
6	HCSGRC'8	HCSGRC'8_4/27/09_(6-7)Grab_NM	Tank Farm Sampling	2009-04-27 0:00:00	6	7																																					
6	HCSGRC'8	HICS146_4/27/09_(2-3)Grab_DUP	Tank Farm Sampling	2009-04-27 0:00:00	2	3																																					
6	HCSGRG'8	HCSGRG'8_4/28/09_(2-3)Grab_NM	Tank Farm Sampling	2009-04-28 0:00:00	2	3																																					
6	HCSGRG'8	HCSGRG'8_4/28/09_(3-4)Grab_NM	Tank Farm Sampling	2009-04-28 0:00:00	3	4																																					
6	HCSGRG'8	HCSGRG'8_4/28/09_(4-5)Grab_NM	Tank Farm Sampling	2009-04-28 0:00:00	4	5																																					
6	HCSGRG'8	HCSGRG'8_4/28/09_(5-6)Grab_NM	Tank Farm Sampling	2009-04-28 0:00:00	5	6																																					
6	HCSGRG'8	HCSGRG'8_4/28/09_(6-7)Grab_NM	Tank Farm Sampling	2009-04-28 0:00:00	6	7																																					
6	HCSGRG'8	HICS147_4/28/09_(5-6)Grab_DUP	Tank Farm Sampling	2009-04-28 0:00:00	5	6																																					
6	HCSGRK'8	HCSGRK'8_4/27/09_(2-3)Grab_NM	Tank Farm Sampling	2009-04-27 0:00:00	2	3																																					
6	HCSGRK'8	HCSGRK'8_4/27/09_(3-4)Grab_NM	Tank Farm Sampling	2009-04-27 0:00:00	3	4																																					
6	HCSGRK'8	HCSGRK'8_4/27/09_(4-5)Grab_NM	Tank Farm Sampling	2009-04-27 0:00:00	4	5																																					
6	HCSGRK'8	HCSGRK'8_4/27/09_(5-6)Grab_NM	Tank Farm Sampling	2009-04-27 0:00:00	5	6																																					
6	HCSGRK'8	HCSGRK'8_4/27/09_(6-7)Grab_NM	Tank Farm Sampling	2009-04-27 0:00:00	6	7																																					
6	HI A1	HI A1_4/8/09_(0-1)Grab_NM	Tank Farm Sampling	2009-04-08 0:00:00	0	1																																					
6	HI A1	HI A1_4/8/09_(1-2)Grab_NM	Tank Farm Sampling	2009-04-08 0:00:00	1	2																																					
6	HI A2	HI A2_5/2/09_(0-1)Grab_NM	Tank Farm Sampling	2009-05-02 0:00:00	0	1																																					
6	HI A2	HI A2_5/2/09_(1-2)Grab_NM	Tank Farm Sampling	2009-05-02 0:00:00	1	2																																					
6	HI A2	HI A2_5/2/09_(2-3)Grab_NM	Tank Farm Sampling	2009-05-02 0:00:00	2	3																																					
6	HI A2	HI A2_5/2/09_(3-4)Grab_NM	Tank Farm Sampling	2009-05-02 0:00:00	3	4																																					
6	HI A2	HICS150_5/2/09_(0-1)Grab_DUP	Tank Farm Sampling	2009-05-02 0:00:00	0	1																																					
6	HI A3	HI A3_4/8/09_(0-1)Grab_NM	Tank Farm Sampling	2009-04-08 0:00:00	0	1																																					
6	HI A3	HI A3_4/8/09_(1-2)Grab_NM	Tank Farm Sampling	2009-04-08 0:00:00	1	2																																					
6	HI A3	HI A3_4/8/09_(2-3)Grab_NM	Tank Farm Sampling	2009-04-08 0:00:00	2	3																																					
6	HI A3	HI A3_4/8/09_(3-4)Grab_NM	Tank Farm Sampling	2009-04-08 0:00:00	3	4																																					
6	HI A3	HI A3_4/8/09_(4-5)Grab_NM	Tank Farm Sampling	2009-04-08 0:00:00	4	5																																					
6	HI A3	HI A3_4/8/09_(5-6)Grab_NM	Tank Farm Sampling	2009-04-08 0:00:00	5	6																																					
6	HI A3	HICS130_4/8/09_(0-1)Grab_DUP	Tank Farm Sampling	2009-04-08 0:00:00	0	1																																					
6	HI A4	HI A4_5/2/09_(0-1)Grab_NM	Tank Farm Sampling	2009-05-02 0:00:00	0	1																																					
6	HI A4	HI A4_5/2/09_(1-2)Grab_NM	Tank Farm Sampling	2009-05-02 0:00:00	1	2																																					
6	HI A4	HI A4_5/2/09_(2-3)Grab_NM	Tank Farm Sampling	2009-05-02 0:00:00	2	3																																					
6	HI A4	HI A4_5/2/09_(3-4)Grab_NM	Tank Farm Sampling	2009-05-02 0:00:00	3	4																																					
6	HI A4	HI A4_5/2/09_(4-5)Grab_NM	Tank Farm Sampling	2009-05-02 0:00:00	4	5																																					
6	HI A5	HI A5_5/2/09_(0-1)Grab_NM	Tank Farm Sampling	2009-05-02 0:00:00	0	1																																					
6	HI A5	HI A5_5/2/09_(1-2)Grab_NM	Tank Farm Sampling	2009-05-02 0:00:00	1	2																																					
6	HI A5	HI A5_5/2/09_(2-3)Grab_NM	Tank Farm Sampling	2009-05-02 0:00:00	2	3																																					
6	HI A5	HI A5_5/2/09_(3-4)Grab_NM	Tank Farm Sampling	2009-05-02 0:00:00	3	4																																					
6	HI A5	HI A5_5/2/09_(4-5)Grab_NM	Tank Farm Sampling	2009-05-02 0:00:00	4	5																																					
6	HI A5	HICS151 _5/2/09_(2-3)Grab_DUP	Tank Farm Sampling	2009-05-02 0:00:00	2	3																																					
6	HI A6	HI A6_5/2/09_(0-1)Grab_NM	Tank Farm Sampling	2009-05-02 0:00:00	0	1																																					
6	HI A6	HI A6_5/2/09_(1-2)Grab_NM	Tank Farm Sampling	2009-05-02 0:00:00	1	2																																					
6	HI A6	HI A6_5/2/09_(2-3)Grab_NM	Tank Farm Sampling	2009-05-02 0:00:00	2	3																																					
6	HI A6	HI A6_5/2/09_(3-4)Grab_NM	Tank Farm Sampling	2009-05-02 0:00:00	3	4																																					
6	HI A6	HI A6_5/2/09_(4-5)Grab_NM	Tank Farm Sampling	2009-05-02 0:00:00	4	5																																					
6	HI B1	HI B1_4/8/09_(0-1)Grab_NM	Tank Farm Sampling	2009-04-08 0:00:00	0	1																																					
6	HI B1	HI B1_4/8/09_(1-2)Grab_NM	Tank Farm Sampling	2009-04-08 0:00:00	1	2																																					
6	HI B1	HI B1_4/8/09_(2-3)Grab_NM	Tank Farm Sampling	2009-04-08 0:00:00	2	3																																					
6	HI B1	HI B1_4/8/09_(3-4)Grab_NM	Tank Farm Sampling	2009-04-08 0:00:00	3	4																																					
6	HI B1	HI B1_5/2/09_(4-5)Grab_NM	Tank Farm Sampling	2009-05-02 0:00:00	4	5																																					
6	HI B2	HI B2_4/8/09_(0-1)Grab_NM	Tank Farm Sampling	2009-04-08 0:00:00	0	1																																					
6	HI B2	HI B2_4/8/09_(1-2)Grab_NM	Tank Farm Sampling	2009-04-08 0:00:00	1	2																																					
6	HI B2	HI B2_4/8/09_(2-3)Grab_NM	Tank Farm Sampling	2009-04-08 0:00:00	2	3																																					
6	HI B2	HI B2_4/8/09_(3-4)Grab_NM	Tank Farm Sampling	2009-04-08 0:00:00	3	4																																					
6	HI B2	HI B2_5/2/09_(4-5)Grab_NM	Tank Farm Sampling	2009-05-02 0:00:00	4	5																																					
6	HI B2	HICS129 _4/8/09_(0-1)Grab_DUP	Tank Farm Sampling	2009-04-08 0:00:00	0	1																																					
6	HI B3	HI B3_4/8/09_(0-1)Grab_NM	Tank Farm Sampling	2009-04-08 0:00:00	0	1																																					
6	HI B3	HI B3_4/8/09_(1-2)Grab_NM	Tank Farm Sampling	2009-04-08 0:00:00	1	2																																					
6	HI B3	HI B3_4/8/09_(2-3)Grab_NM	Tank Farm Sampling	2009-04-08 0:00:00	2	3																																					
6	HI B3	HI B3_4/8/09_(3-4)Grab_NM	Tank Farm Sampling	2009-04-08 0:00:00	3	4																																					
6	HI B3	HI B3_4/8/09_(4-5)Grab_NM	Tank Farm Sampling	2009-04-08 0:00:00	4	5																																					
6	HI B3	HI B3_4/8/09_(5-6)Grab_NM	Tank Farm Sampling	2009-04-08 0:00:00	5	6																																					
6	HI B3	HICS131_4/8/09_(4-5)Grab_DUP	Tank Farm Sampling	2009-04-08 0:00:00	4	5																																					
6	HI B4	HI B4_4/9/09_(0-1)Grab_NM	Tank Farm Sampling	2009-04-09 0:00:00	0	1																																					
6	HI B4	HI B4_4/9/09_(1-2)Grab_NM	Tank Farm Sampling	2009-04-09 0:00:00	1	2																																					
6	HI B4	HI B4_4/9/09_(2-3)Grab_NM	Tank Farm Sampling	2009-04-09 0:00:00	2	3																																					
6	HI B4	HI B4_4/9/09_(3-4)Grab_NM	Tank Farm Sampling	2009-04-09 0:00:00	3	4																																					
6	HI B4	HI B4_4/9/09_(4-5)Grab_NM	Tank Farm Sampling	2009-04-09 0:00:00	4	5																																					
6	HI B4	HICS133_4/9/09_(1-2)Grab_DUP	Tank Farm Sampling	2009-04-09 0:00:00	1	2																																					
6	HI B5	HI B5_4/9/09_(0-1)Grab_NM	Tank Farm Sampling	2009-04-09 0:00:00	0	1																																					
6	HI B5	HI B5_4/9/09_(1-2)Grab_NM	Tank Farm Sampling	2009-04-09 0:00:00	1	2																																					
6	HI B5	HI B5_4/9/09_(2-3)Grab_NM	Tank Farm Sampling	2009-04-09 0:00:00	2	3																																					
6	HI B5	HI B5_4/9/09_(3-4)Grab_NM	Tank Farm Sampling	2009-04-09 0:00:00	3	4																																					
6	HI B5	HI B5_4/9/09_(4-5)Grab_NM	Tank Farm Sampling	2009-04-09 0:00:00	4	5																																					
6	HI B6	HI B6_4/9/09_(0-1)Grab_NM	Tank Farm Sampling	2009-04-09 0:00:00	0	1																																					
6	HI B6	HI B6_4/9/09_(1-2)Grab_NM	Tank Farm Sampling	2009-04-09 0:00:00	1	2																																					
6	HI B6	HI B6_4/9/09_(2-3)Grab_NM	Tank Farm Sampling	2009-04-09 0:00:00	2	3																																					
6	HI B6	HI B6_4/9/09_(3-4)Grab_NM	Tank Farm Sampling	2009-04-09 0:00:00	3	4																																					
6	HI B6	HI B6_4/9/09_(4-5)Grab_NM	Tank Farm Sampling	2009-04-09 0:00:00	4	5																																					
6	HI B6	HICS132_4/9/09_(2-3)Grab_DUP	Tank Farm Sampling	2009-04-09 0:00:00	2	3																																					
6	HI C1	HI C1_4/8/09_(0-1)Grab_NM	Tank Farm Sampling	2009-04-08 0:00:00	0	1																																					
6	HI C1	HI C1_4/8/09_(1-2)Grab_NM	Tank Farm Sampling	2009-04-08 0:00:00	1	2																																					
6	HI C1	HI C1_4/8/09_(2-3)Grab_NM	Tank Farm Sampling	2009-04-08 0:00:00	2	3																																					
6	HI C1	HI C1_4/8/09_(3-4)Grab_NM	Tank Farm Sampling	2009-04-08 0:00:00	3	4																																					
6	HI C1	HI C1_5/2/09_(4-5)Grab_NM	Tank Farm Sampling	2009-05-02 0:00:00	4	5																																					
6	HI C2	HI C2_4/8/09_(0-1)Grab_NM	Tank Farm Sampling	2009-04-08 0:00:00	0	1																																					

Notes:
U=Non-Detect; J=Estimated value; J+=Estimated high; J-=Estimated low;
UJ=Estimated Non-Detect; UJ+=Estimated high Non-Detect
T=Compound identified in associated decontamination blank; UR= Rejected

TABLE F-1
SWMU SOIL DATA
HERCULES LLC AND PINOVA, INC.
BRUNSWICK, GA

							2-Propenenitrile 8260B					Chlorodibromomethane 8260B					m-Xylene & p-Xylene 8260B					2-Toluidine 8270D LL					3-Methylcholanthrene 8270D LL					7,12-Dimethylbenz(a)anthracene 8270D LL					alpha,alpha-Dimethyl phenethylamine 8270D LL				
SWMU ID	Location ID	Sample ID	Event	Sample Date	Start Depth	End Depth	Result	Lab Flag	Qualifier	RDL	Dilution	Result	Lab Flag	Qualifier	RDL	Dilution	Result	Lab Flag	Qualifier	RDL	Dilution	Result	Lab Flag	Qualifier	RDL	Dilution	Result	Lab Flag	Qualifier	RDL	Dilution	Result	Lab Flag	Qualifier	RDL	Dilution	Result	Lab Flag	Qualifier	RDL	Dilution
5	SS-234	SS-234_5/5/00_(0-1)Grab_NM	RFI2-2000	2000-05-05 0:00:00	0	1																																							
5	SS-234	SS-234_5/5/00_(1-2)Grab_NM	RFI2-2000	2000-05-05 0:00:00	1	2																																							
5	SS-234	SS-234_6/27/00_(2-3)Grab_NM	RFI2-2000	2000-06-27 0:00:00	2	3																																							
5	SS-234	SS-234_6/27/00_(3-4)Grab_NM	RFI2-2000	2000-06-27 0:00:00	3	4																																							
5	SS-247	SS-247_5/8/00_(0-1)Grab_DUP	RFI2-2000	2000-05-08 0:00:00	0	1																																							
5	SS-247	SS-247_5/8/00_(0-1)Grab_NM	RFI2-2000	2000-05-08 0:00:00	0	1																																							
5	SS-247	SS-247_5/8/00_(1-2)Grab_NM	RFI2-2000	2000-05-08 0:00:00	1	2																																							
5	SS-247	SS-247_6/26/00_(2-3)Grab_NM	RFI2-2000	2000-06-26 0:00:00	2	3																																							
5	SS-247	SS-247_6/26/00_(3-4)Grab_NM	RFI2-2000	2000-06-26 0:00:00	3	4																																							
5	SS-263	SS-263_11/9/00_(0-1)Grab_NM	RFI2-2000	2000-11-09 0:00:00	0	1																																							
5	TF-013	TF-013_1/27/10_(0-1)_NM	Tank Farm Sampling	2010-01-27 0:00:00	0	1																																							
5	TF-013	TF-013_1/27/10_(1-2)_NM	Tank Farm Sampling	2010-01-27 0:00:00	1	2																																							
6	Dub_and_N-1	Dub_and_N-1_12/18/14_(0.33-0.5)Grab_NM	Triad	2014-12-18 0:00:00	0.33	0.5																																							
6	Dub_and_N-2	Dub_and_N-2_12/18/14_(0.33-0.5)Grab_NM	Triad	2014-12-18 0:00:00	0.33	0.5																																							
6	Dub_and_N-3R	Dub_and_N-3R_1/20/15_(1-1.33)Grab_NM	Triad	2015-01-20 0:00:00	1	1.33																																							
6	Dub_and_N-4	Dub_and_N-4_12/18/14_(0.33-0.5)Grab_NM	Triad	2014-12-18 0:00:00	0.33	0.5																																							
6	Dub_and_N-5	Dub_and_N-5_12/18/14_(0.33-0.5)Grab_NM	Triad	2014-12-18 0:00:00	0.33	0.5																																							
6	HCSGRC'8	HCSGRC'8_4/27/09_(2-3)Grab_NM	Tank Farm Sampling	2009-04-27 0:00:00	2	3																																							
6	HCSGRC'8	HCSGRC'8_4/27/09_(3-4)Grab_NM	Tank Farm Sampling	2009-04-27 0:00:00	3	4																																							
6	HCSGRC'8	HCSGRC'8_4/27/09_(4-5)Grab_NM	Tank Farm Sampling	2009-04-27 0:00:00	4	5																																							
6	HCSGRC'8	HCSGRC'8_4/27/09_(5-6)Grab_NM	Tank Farm Sampling	2009-04-27 0:00:00	5	6																																							
6	HCSGRC'8	HCSGRC'8_4/27/09_(6-7)Grab_NM	Tank Farm Sampling	2009-04-27 0:00:00	6	7																																							
6	HCSGRC'8	HICS146_4/27/09_(2-3)Grab_DUP	Tank Farm Sampling	2009-04-27 0:00:00	2	3																																							
6	HCSGRG'8	HCSGRG'8_4/28/09_(2-3)Grab_NM	Tank Farm Sampling	2009-04-28 0:00:00	2	3																																							
6	HCSGRG'8	HCSGRG'8_4/28/09_(3-4)Grab_NM	Tank Farm Sampling	2009-04-28 0:00:00	3	4																																							
6	HCSGRG'8	HCSGRG'8_4/28/09_(4-5)Grab_NM	Tank Farm Sampling	2009-04-28 0:00:00	4	5																																							
6	HCSGRG'8	HCSGRG'8_4/28/09_(5-6)Grab_NM	Tank Farm Sampling	2009-04-28 0:00:00	5	6																																							
6	HCSGRG'8	HCSGRG'8_4/28/09_(6-7)Grab_NM	Tank Farm Sampling	2009-04-28 0:00:00	6	7																																							
6	HCSGRG'8	HICS147_4/28/09_(5-6)Grab_DUP	Tank Farm Sampling	2009-04-28 0:00:00	5	6																																							
6	HCSGRK'8	HCSGRK'8_4/27/09_(2-3)Grab_NM	Tank Farm Sampling	2009-04-27 0:00:00	2	3																																							
6	HCSGRK'8	HCSGRK'8_4/27/09_(3-4)Grab_NM	Tank Farm Sampling	2009-04-27 0:00:00	3	4																																							
6	HCSGRK'8	HCSGRK'8_4/27/09_(4-5)Grab_NM	Tank Farm Sampling	2009-04-27 0:00:00	4	5																																							
6	HCSGRK'8	HCSGRK'8_4/27/09_(5-6)Grab_NM	Tank Farm Sampling	2009-04-27 0:00:00	5	6																																							
6	HCSGRK'8	HCSGRK'8_4/27/09_(6-7)Grab_NM	Tank Farm Sampling	2009-04-27 0:00:00	6	7																																							
6	HI A1	HI A1_4/8/09_(0-1)Grab_NM	Tank Farm Sampling	2009-04-08 0:00:00	0	1																																							
6	HI A1	HI A1_4/8/09_(1-2)Grab_NM	Tank Farm Sampling	2009-04-08 0:00:00	1	2																																							
6	HI A2	HI A2_5/2/09_(0-1)Grab_NM	Tank Farm Sampling	2009-05-02 0:00:00	0	1																																							
6	HI A2	HI A2_5/2/09_(1-2)Grab_NM	Tank Farm Sampling	2009-05-02 0:00:00	1	2																																							
6	HI A2	HI A2_5/2/09_(2-3)Grab_NM	Tank Farm Sampling	2009-05-02 0:00:00	2	3																																							
6	HI A2	HI A2_5/2/09_(3-4)Grab_NM	Tank Farm Sampling	2009-05-02 0:00:00	3	4																																							
6	HI A2	HICS150_5/2/09_(0-1)Grab_DUP	Tank Farm Sampling	2009-05-02 0:00:00	0	1																																							
6	HI A3	HI A3_4/8/09_(0-1)Grab_NM	Tank Farm Sampling	2009-04-08 0:00:00	0	1																																							
6	HI A3	HI A3_4/8/09_(1-2)Grab_NM	Tank Farm Sampling	2009-04-08 0:00:00	1	2																																							
6	HI A3	HI A3_4/8/09_(2-3)Grab_NM	Tank Farm Sampling	2009-04-08 0:00:00	2	3																																							
6	HI A3	HI A3_4/8/09_(3-4)Grab_NM	Tank Farm Sampling	2009-04-08 0:00:00	3	4																																							
6	HI A3	HI A3_4/8/09_(4-5)Grab_NM	Tank Farm Sampling	2009-04-08 0:00:00	4	5																																							
6	HI A3	HI A3_4/8/09_(5-6)Grab_NM	Tank Farm Sampling	2009-04-08 0:00:00	5	6																																							
6	HI A3	HICS130_4/8/09_(0-1)Grab_DUP	Tank Farm Sampling	2009-04-08 0:00:00	0	1																																							
6	HI A4	HI A4_5/2/09_(0-1)Grab_NM	Tank Farm Sampling	2009-05-02 0:00:00	0	1																																							
6	HI A4	HI A4_5/2/09_(1-2)Grab_NM	Tank Farm Sampling	2009-05-02 0:00:00	1	2																																							
6	HI A4	HI A4_5/2/09_(2-3)Grab_NM	Tank Farm Sampling	2009-05-02 0:00:00	2	3																																							
6	HI A4	HI A4_5/2/09_(3-4)Grab_NM	Tank Farm Sampling	2009-05-02 0:00:00	3	4																																							
6	HI A4	HI A4_5/2/09_(4-5)Grab_NM	Tank Farm Sampling	2009-05-02 0:00:00	4	5																																							
6	HI A5	HI A5_5/2/09_(0-1)Grab_NM	Tank Farm Sampling	2009-05-02 0:00:00	0	1																																							
6	HI A5	HI A5_5/2/09_(1-2)Grab_NM	Tank Farm Sampling	2009-05-02 0:00:00	1	2																																							
6	HI A5	HI A5_5/2/09_(2-3)Grab_NM	Tank Farm Sampling	2009-05-02 0:00:00	2	3																																							
6	HI A5	HI A5_5/2/09_(3-4)Grab_NM	Tank Farm Sampling	2009-05-02 0:00:00	3	4																																							
6	HI A5	HI A5_5/2/09_(4-5)Grab_NM	Tank Farm Sampling	2009-05-02 0:00:00	4	5																																							
6	HI A5	HICS151 _5/2/09_(2-3)Grab_DUP	Tank Farm Sampling	2009-05-02 0:00:00	2	3																																							
6	HI A6	HI A6_5/2/09_(0-1)Grab_NM	Tank Farm Sampling	2009-05-02 0:00:00	0	1																																							
6	HI A6	HI A6_5/2/09_(1-2)Grab_NM	Tank Farm Sampling	2009-05-02 0:00:00	1	2																																							
6	HI A6	HI A6_5/2/09_(2-3)Grab_NM	Tank Farm Sampling	2009-05-02 0:00:00	2	3																																							
6	HI A6	HI A6_5/2/09_(3-4)Grab_NM	Tank Farm Sampling	2009-05-02 0:00:00	3	4																																							
6	HI A6	HI A6_5/2/09_(4-5)Grab_NM	Tank Farm Sampling	2009-05-02 0:00:00	4	5																																							
6	HI B1	HI B1_4/8/09_(0-1)Grab_NM	Tank Farm Sampling	2009-04-08 0:00:00	0	1																																							
6	HI B1	HI B1_4/8/09_(1-2)Grab_NM	Tank Farm Sampling	2009-04-08 0:00:00	1	2																																							
6	HI B1	HI B1_4/8/09_(2-3)Grab_NM	Tank Farm Sampling	2009-04-08 0:00:00	2	3																																							
6	HI B1	HI B1_4/8/09_(3-4)Grab_NM	Tank Farm Sampling	2009-04-08 0:00:00	3	4																																							
6	HI B1	HI B1_5/2/09_(4-5)Grab_NM	Tank Farm Sampling	2009-05-02 0:00:00	4	5																																							
6	HI B2	HI B2_4/8/09_(0-1)Grab_NM	Tank Farm Sampling	2009-04-08 0:00:00	0	1																																							
6	HI B2	HI B2_4/8/09_(1-2)Grab_NM	Tank Farm Sampling	2009-04-08 0:00:00	1	2																																							
6	HI B2	HI B2_4/8/09_(2-3)Grab_NM	Tank Farm Sampling	2009-04-08 0:00:00	2	3																																							
6	HI B2	HI B2_4/8/09_(3-4)Grab_NM	Tank Farm Sampling	2009-04-08 0:00:00	3	4																																							
6	HI B2	HI B2_5/2/09_(4-5)Grab_NM	Tank Farm Sampling	2009-05-02 0:00:00	4	5																																							
6	HI B2	HICS129 _4/8/09_(0-1)Grab_DUP	Tank Farm Sampling	2009-04-08 0:00:00	0	1																																							
6	HI B3	HI B3_4/8/09_(0-1)Grab_NM	Tank Farm Sampling	2009-04-08 0:00:00	0	1																																							
6	HI B3	HI B3_4/8/09_(1-2)Grab_NM	Tank Farm Sampling	2009-04-08 0:00:00	1	2																																							
6	HI B3	HI B3_4/8/09_(2-3)Grab_NM	Tank Farm Sampling	2009-04-08 0:00:00	2	3																																							
6	HI B3	HI B3_4/8/09_(3-4)Grab_NM	Tank Farm Sampling	2009-04-08 0:00:00	3	4																																							
6	HI B3	HI B3_4/8/09_(4-5)Grab_NM	Tank Farm Sampling	2009-04-08 0:00:00	4	5																																							
6	HI B3	HI B3_4/8/09_(5-6)Grab_NM	Tank Farm Sampling	2009-04-08 0:00:00	5	6																																							
6	HI B3	HICS131_4/8/09_(4-5)Grab_DUP	Tank Farm Sampling	2009-04-08 0:00:00	4	5																																							
6	HI B4	HI B4_4/9/09_(0-1)Grab_NM	Tank Farm Sampling	2009-04-09 0:00:00	0	1																																							
6	HI B4	HI B4_4/9/09_(1-2)Grab_NM	Tank Farm Sampling	2009-04-09 0:00:00	1	2																																							
6	HI B4	HI B4_4/9/09_(2-3)Grab_NM	Tank Farm Sampling	2009-04-09 0:00:00	2	3																																							
6	HI B4	HI B4_4/9/09_(3-4)Grab_NM	Tank Farm Sampling	2009-04-09 0:00:00	3	4																																							
6	HI B4	HI B4_4/9/09_(4-5)Grab_NM	Tank Farm Sampling	2009-04-09 0:00:00	4	5																																							
6	HI B4	HICS133_4/9/09_(1-2)Grab_DUP	Tank Farm Sampling	2009-04-09 0:00:00	1	2																																							
6	HI B5	HI B5_4/9/09_(0-1)Grab_NM	Tank Farm Sampling	2009-04-09 0:00:00	0	1																																							
6	HI B5	HI B5_4/9/09_(1-2)Grab_NM	Tank Farm Sampling	2009-04-09 0:00:00	1	2																																							
6	HI B5	HI B5_4/9/09_(2-3)Grab_NM	Tank Farm Sampling	2009-04-09 0:00:00	2	3																																							
6	HI B5	HI B5_4/9/09_(3-4)Grab_NM	Tank Farm Sampling	2009-04-09 0:00:00	3	4																																							
6	HI B5	HI B5_4/9/09_(4-5)Grab_NM	Tank Farm Sampling	2009-04-09 0:00:00	4	5																																							
6	HI B6	HI B6_4/9/09_(0-1)Grab_NM	Tank Farm Sampling	2009-04-09 0:00:00	0	1																																							
6	HI B6	HI B6_4/9/09_(1-2)Grab_NM	Tank Farm Sampling	2009-04-09 0:00:00	1	2																																							
6	HI B6	HI B6_4/9/09_(2-3)Grab_NM	Tank Farm Sampling	2009-04-09 0:00:00	2	3																																							
6	HI B6	HI B6_4/9/09_(3-4)Grab_NM	Tank Farm Sampling	2009-04-09 0:00:00	3	4																																							
6	HI B6	HI B6_4/9/09_(4-5)Grab_NM	Tank Farm Sampling	2009-04-09 0:00:00	4	5																																							
6	HI B6	HICS132_4/9/09_(2-3)Grab_DUP	Tank Farm Sampling	2009-04-09 0:00:00	2	3																																							
6	HI C1	HI C1_4/8/09_(0-1)Grab_NM	Tank Farm Sampling	2009-04-08 0:00:00	0	1																																							
6	HI C1	HI C1_4/8/09_(1-2)Grab_NM	Tank Farm Sampling	2009-04-08 0:00:00	1	2																																							
6	HI C1	HI C1_4/8/09_(2-3)Grab_NM	Tank Farm Sampling	2009-04-08 0:00:00	2	3																																							
6	HI C1	HI C1_4/8/09_(3-4)Grab_NM	Tank Farm Sampling	2009-04-08 0:00:00	3	4																																							
6	HI C1	HI C1_5/2/09_(4-5)Grab_NM	Tank Farm Sampling	2009-05-02 0:00:00	4	5																																							
6	HI C2	HI C2_4/8/09_(0-1)Grab_NM	Tank Farm Sampling	2009-04-08 0:00:00	0	1																																							

Notes:
U=Non-Detect; J=Estimated value; J+=Estimated high; J-=Estimated low;
UJ=Estimated Non-Detect; UJ+=Estimated high Non-Detect
T=Compound identified in associated decontamination blank; UR= Rejected

TABLE F-1
SWMU SOIL DATA
HERCULES LLC AND PINOVA, INC.
BRUNSWICK, GA

							Ethyl Parathion 8270D LL					Hexachloropropene 8270D LL					N-Nitro-o-toluidine 8270D LL					N-Nitrosomethylethylamine 8270D LL					o,o',o''-Triethylphosphorothioate 8270D LL					p-Dimethylamino azobenzene 8270D LL					Pentachloronitrobenzene 8270D LL				
SWMU ID	Location ID	Sample ID	Event	Sample Date	Start Depth	End Depth	Result	Lab Flag	Qualifier	RDL	Dilution	Result	Lab Flag	Qualifier	RDL	Dilution	Result	Lab Flag	Qualifier	RDL	Dilution	Result	Lab Flag	Qualifier	RDL	Dilution	Result	Lab Flag	Qualifier	RDL	Dilution	Result	Lab Flag	Qualifier	RDL	Dilution	Result	Lab Flag	Qualifier	RDL	Dilution
5	SS-234	SS-234_5/5/00_(0-1)Grab_NM	RFI2-2000	2000-05-05 0:00:00	0	1																																					
5	SS-234	SS-234_5/5/00_(1-2)Grab_NM	RFI2-2000	2000-05-05 0:00:00	1	2																																					
5	SS-234	SS-234_6/27/00_(2-3)Grab_NM	RFI2-2000	2000-06-27 0:00:00	2	3																																					
5	SS-234	SS-234_6/27/00_(3-4)Grab_NM	RFI2-2000	2000-06-27 0:00:00	3	4																																					
5	SS-247	SS-247_5/8/00_(0-1)Grab_DUP	RFI2-2000	2000-05-08 0:00:00	0	1																																					
5	SS-247	SS-247_5/8/00_(0-1)Grab_NM	RFI2-2000	2000-05-08 0:00:00	0	1																																					
5	SS-247	SS-247_5/8/00_(1-2)Grab_NM	RFI2-2000	2000-05-08 0:00:00	1	2																																					
5	SS-247	SS-247_6/26/00_(2-3)Grab_NM	RFI2-2000	2000-06-26 0:00:00	2	3																																					
5	SS-247	SS-247_6/26/00_(3-4)Grab_NM	RFI2-2000	2000-06-26 0:00:00	3	4																																					
5	SS-263	SS-263_11/9/00_(0-1)Grab_NM	RFI2-2000	2000-11-09 0:00:00	0	1																																					
5	TF-013	TF-013_1/27/10_(0-1)_NM	Tank Farm Sampling	2010-01-27 0:00:00	0	1																																					
5	TF-013	TF-013_1/27/10_(1-2)_NM	Tank Farm Sampling	2010-01-27 0:00:00	1	2																																					
6	Dub_and_N-1	Dub_and_N-1_12/18/14_(0.33-0.5)Grab_NM	Triad	2014-12-18 0:00:00	0.33	0.5																																					
6	Dub_and_N-2	Dub_and_N-2_12/18/14_(0.33-0.5)Grab_NM	Triad	2014-12-18 0:00:00	0.33	0.5																																					
6	Dub_and_N-3R	Dub_and_N-3R_1/20/15_(1-1.33)Grab_NM	Triad	2015-01-20 0:00:00	1	1.33																																					
6	Dub_and_N-4	Dub_and_N-4_12/18/14_(0.33-0.5)Grab_NM	Triad	2014-12-18 0:00:00	0.33	0.5																																					
6	Dub_and_N-5	Dub_and_N-5_12/18/14_(0.33-0.5)Grab_NM	Triad	2014-12-18 0:00:00	0.33	0.5																																					
6	HCSGRC'8	HCSGRC'8_4/27/09_(2-3)Grab_NM	Tank Farm Sampling	2009-04-27 0:00:00	2	3																																					
6	HCSGRC'8	HCSGRC'8_4/27/09_(3-4)Grab_NM	Tank Farm Sampling	2009-04-27 0:00:00	3	4																																					
6	HCSGRC'8	HCSGRC'8_4/27/09_(4-5)Grab_NM	Tank Farm Sampling	2009-04-27 0:00:00	4	5																																					
6	HCSGRC'8	HCSGRC'8_4/27/09_(5-6)Grab_NM	Tank Farm Sampling	2009-04-27 0:00:00	5	6																																					
6	HCSGRC'8	HCSGRC'8_4/27/09_(6-7)Grab_NM	Tank Farm Sampling	2009-04-27 0:00:00	6	7																																					
6	HCSGRC'8	HICS146_4/27/09_(2-3)Grab_DUP	Tank Farm Sampling	2009-04-27 0:00:00	2	3																																					
6	HCSGRG'8	HCSGRG'8_4/28/09_(2-3)Grab_NM	Tank Farm Sampling	2009-04-28 0:00:00	2	3																																					
6	HCSGRG'8	HCSGRG'8_4/28/09_(3-4)Grab_NM	Tank Farm Sampling	2009-04-28 0:00:00	3	4																																					
6	HCSGRG'8	HCSGRG'8_4/28/09_(4-5)Grab_NM	Tank Farm Sampling	2009-04-28 0:00:00	4	5																																					
6	HCSGRG'8	HCSGRG'8_4/28/09_(5-6)Grab_NM	Tank Farm Sampling	2009-04-28 0:00:00	5	6																																					
6	HCSGRG'8	HCSGRG'8_4/28/09_(6-7)Grab_NM	Tank Farm Sampling	2009-04-28 0:00:00	6	7																																					
6	HCSGRG'8	HICS147_4/28/09_(5-6)Grab_DUP	Tank Farm Sampling	2009-04-28 0:00:00	5	6																																					
6	HCSGRK'8	HCSGRK'8_4/27/09_(2-3)Grab_NM	Tank Farm Sampling	2009-04-27 0:00:00	2	3																																					
6	HCSGRK'8	HCSGRK'8_4/27/09_(3-4)Grab_NM	Tank Farm Sampling	2009-04-27 0:00:00	3	4																																					
6	HCSGRK'8	HCSGRK'8_4/27/09_(4-5)Grab_NM	Tank Farm Sampling	2009-04-27 0:00:00	4	5																																					
6	HCSGRK'8	HCSGRK'8_4/27/09_(5-6)Grab_NM	Tank Farm Sampling	2009-04-27 0:00:00	5	6																																					
6	HCSGRK'8	HCSGRK'8_4/27/09_(6-7)Grab_NM	Tank Farm Sampling	2009-04-27 0:00:00	6	7																																					
6	HI A1	HI A1_4/8/09_(0-1)Grab_NM	Tank Farm Sampling	2009-04-08 0:00:00	0	1																																					
6	HI A1	HI A1_4/8/09_(1-2)Grab_NM	Tank Farm Sampling	2009-04-08 0:00:00	1	2																																					
6	HI A2	HI A2_5/2/09_(0-1)Grab_NM	Tank Farm Sampling	2009-05-02 0:00:00	0	1																																					
6	HI A2	HI A2_5/2/09_(1-2)Grab_NM	Tank Farm Sampling	2009-05-02 0:00:00	1	2																																					
6	HI A2	HI A2_5/2/09_(2-3)Grab_NM	Tank Farm Sampling	2009-05-02 0:00:00	2	3																																					
6	HI A2	HI A2_5/2/09_(3-4)Grab_NM	Tank Farm Sampling	2009-05-02 0:00:00	3	4																																					
6	HI A2	HICS150_5/2/09_(0-1)Grab_DUP	Tank Farm Sampling	2009-05-02 0:00:00	0	1																																					
6	HI A3	HI A3_4/8/09_(0-1)Grab_NM	Tank Farm Sampling	2009-04-08 0:00:00	0	1																																					
6	HI A3	HI A3_4/8/09_(1-2)Grab_NM	Tank Farm Sampling	2009-04-08 0:00:00	1	2																																					
6	HI A3	HI A3_4/8/09_(2-3)Grab_NM	Tank Farm Sampling	2009-04-08 0:00:00	2	3																																					
6	HI A3	HI A3_4/8/09_(3-4)Grab_NM	Tank Farm Sampling	2009-04-08 0:00:00	3	4																																					
6	HI A3	HI A3_4/8/09_(4-5)Grab_NM	Tank Farm Sampling	2009-04-08 0:00:00	4	5																																					
6	HI A3	HI A3_4/8/09_(5-6)Grab_NM	Tank Farm Sampling	2009-04-08 0:00:00	5	6																																					
6	HI A3	HICS130_4/8/09_(0-1)Grab_DUP	Tank Farm Sampling	2009-04-08 0:00:00	0	1																																					
6	HI A4	HI A4_5/2/09_(0-1)Grab_NM	Tank Farm Sampling	2009-05-02 0:00:00	0	1																																					
6	HI A4	HI A4_5/2/09_(1-2)Grab_NM	Tank Farm Sampling	2009-05-02 0:00:00	1	2																																					
6	HI A4	HI A4_5/2/09_(2-3)Grab_NM	Tank Farm Sampling	2009-05-02 0:00:00	2	3																																					
6	HI A4	HI A4_5/2/09_(3-4)Grab_NM	Tank Farm Sampling	2009-05-02 0:00:00	3	4																																					
6	HI A4	HI A4_5/2/09_(4-5)Grab_NM	Tank Farm Sampling	2009-05-02 0:00:00	4	5																																					
6	HI A5	HI A5_5/2/09_(0-1)Grab_NM	Tank Farm Sampling	2009-05-02 0:00:00	0	1																																					
6	HI A5	HI A5_5/2/09_(1-2)Grab_NM	Tank Farm Sampling	2009-05-02 0:00:00	1	2																																					
6	HI A5	HI A5_5/2/09_(2-3)Grab_NM	Tank Farm Sampling	2009-05-02 0:00:00	2	3																																					
6	HI A5	HI A5_5/2/09_(3-4)Grab_NM	Tank Farm Sampling	2009-05-02 0:00:00	3	4																																					
6	HI A5	HI A5_5/2/09_(4-5)Grab_NM	Tank Farm Sampling	2009-05-02 0:00:00	4	5																																					
6	HI A5	HICS151 _5/2/09_(2-3)Grab_DUP	Tank Farm Sampling	2009-05-02 0:00:00	2	3																																					
6	HI A6	HI A6_5/2/09_(0-1)Grab_NM	Tank Farm Sampling	2009-05-02 0:00:00	0	1																																					
6	HI A6	HI A6_5/2/09_(1-2)Grab_NM	Tank Farm Sampling	2009-05-02 0:00:00	1	2																																					
6	HI A6	HI A6_5/2/09_(2-3)Grab_NM	Tank Farm Sampling	2009-05-02 0:00:00	2	3																																					
6	HI A6	HI A6_5/2/09_(3-4)Grab_NM	Tank Farm Sampling	2009-05-02 0:00:00	3	4																																					
6	HI A6	HI A6_5/2/09_(4-5)Grab_NM	Tank Farm Sampling	2009-05-02 0:00:00	4	5																																					
6	HI B1	HI B1_4/8/09_(0-1)Grab_NM	Tank Farm Sampling	2009-04-08 0:00:00	0	1																																					
6	HI B1	HI B1_4/8/09_(1-2)Grab_NM	Tank Farm Sampling	2009-04-08 0:00:00	1	2																																					
6	HI B1	HI B1_4/8/09_(2-3)Grab_NM	Tank Farm Sampling	2009-04-08 0:00:00	2	3																																					
6	HI B1	HI B1_4/8/09_(3-4)Grab_NM	Tank Farm Sampling	2009-04-08 0:00:00	3	4																																					
6	HI B1	HI B1_5/2/09_(4-5)Grab_NM	Tank Farm Sampling	2009-05-02 0:00:00	4	5																																					
6	HI B2	HI B2_4/8/09_(0-1)Grab_NM	Tank Farm Sampling	2009-04-08 0:00:00	0	1																																					
6	HI B2	HI B2_4/8/09_(1-2)Grab_NM	Tank Farm Sampling	2009-04-08 0:00:00	1	2																																					
6	HI B2	HI B2_4/8/09_(2-3)Grab_NM	Tank Farm Sampling	2009-04-08 0:00:00	2	3																																					
6	HI B2	HI B2_4/8/09_(3-4)Grab_NM	Tank Farm Sampling	2009-04-08 0:00:00	3	4																																					
6	HI B2	HI B2_5/2/09_(4-5)Grab_NM	Tank Farm Sampling	2009-05-02 0:00:00	4	5																																					
6	HI B2	HICS129 _4/8/09_(0-1)Grab_DUP	Tank Farm Sampling	2009-04-08 0:00:00	0	1																																					
6	HI B3	HI B3_4/8/09_(0-1)Grab_NM	Tank Farm Sampling	2009-04-08 0:00:00	0	1																																					
6	HI B3	HI B3_4/8/09_(1-2)Grab_NM	Tank Farm Sampling	2009-04-08 0:00:00	1	2																																					
6	HI B3	HI B3_4/8/09_(2-3)Grab_NM	Tank Farm Sampling	2009-04-08 0:00:00	2	3																																					
6	HI B3	HI B3_4/8/09_(3-4)Grab_NM	Tank Farm Sampling	2009-04-08 0:00:00	3	4																																					
6	HI B3	HI B3_4/8/09_(4-5)Grab_NM	Tank Farm Sampling	2009-04-08 0:00:00	4	5																																					
6	HI B3	HI B3_4/8/09_(5-6)Grab_NM	Tank Farm Sampling	2009-04-08 0:00:00	5	6																																					
6	HI B3	HICS131_4/8/09_(4-5)Grab_DUP	Tank Farm Sampling	2009-04-08 0:00:00	4	5																																					
6	HI B4	HI B4_4/9/09_(0-1)Grab_NM	Tank Farm Sampling	2009-04-09 0:00:00	0	1																																					
6	HI B4	HI B4_4/9/09_(1-2)Grab_NM	Tank Farm Sampling	2009-04-09 0:00:00	1	2																																					
6	HI B4	HI B4_4/9/09_(2-3)Grab_NM	Tank Farm Sampling	2009-04-09 0:00:00	2	3																																					
6	HI B4	HI B4_4/9/09_(3-4)Grab_NM	Tank Farm Sampling	2009-04-09 0:00:00	3	4																																					
6	HI B4	HI B4_4/9/09_(4-5)Grab_NM	Tank Farm Sampling	2009-04-09 0:00:00	4	5																																					
6	HI B4	HICS133_4/9/09_(1-2)Grab_DUP	Tank Farm Sampling	2009-04-09 0:00:00	1	2																																					
6	HI B5	HI B5_4/9/09_(0-1)Grab_NM	Tank Farm Sampling	2009-04-09 0:00:00	0	1																																					
6	HI B5	HI B5_4/9/09_(1-2)Grab_NM	Tank Farm Sampling	2009-04-09 0:00:00	1	2																																					
6	HI B5	HI B5_4/9/09_(2-3)Grab_NM	Tank Farm Sampling	2009-04-09 0:00:00	2	3																																					
6	HI B5	HI B5_4/9/09_(3-4)Grab_NM	Tank Farm Sampling	2009-04-09 0:00:00	3	4																																					
6	HI B5	HI B5_4/9/09_(4-5)Grab_NM	Tank Farm Sampling	2009-04-09 0:00:00	4	5																																					
6	HI B6	HI B6_4/9/09_(0-1)Grab_NM	Tank Farm Sampling	2009-04-09 0:00:00	0	1																																					
6	HI B6	HI B6_4/9/09_(1-2)Grab_NM	Tank Farm Sampling	2009-04-09 0:00:00	1	2																																					
6	HI B6	HI B6_4/9/09_(2-3)Grab_NM	Tank Farm Sampling	2009-04-09 0:00:00	2	3																																					
6	HI B6	HI B6_4/9/09_(3-4)Grab_NM	Tank Farm Sampling	2009-04-09 0:00:00	3	4																																					
6	HI B6	HI B6_4/9/09_(4-5)Grab_NM	Tank Farm Sampling	2009-04-09 0:00:00	4	5																																					
6	HI B6	HICS132_4/9/09_(2-3)Grab_DUP	Tank Farm Sampling	2009-04-09 0:00:00	2	3																																					
6	HI C1	HI C1_4/8/09_(0-1)Grab_NM	Tank Farm Sampling	2009-04-08 0:00:00	0	1																																					
6	HI C1	HI C1_4/8/09_(1-2)Grab_NM	Tank Farm Sampling	2009-04-08 0:00:00	1	2																																					
6	HI C1	HI C1_4/8/09_(2-3)Grab_NM	Tank Farm Sampling	2009-04-08 0:00:00	2	3																																					
6	HI C1	HI C1_4/8/09_(3-4)Grab_NM	Tank Farm Sampling	2009-04-08 0:00:00	3	4																																					
6	HI C1	HI C1_5/2/09_(4-5)Grab_NM	Tank Farm Sampling	2009-05-02 0:00:00	4	5																																					
6	HI C2	HI C2_4/8/09_(0-1)Grab_NM	Tank Farm Sampling	2009-04-08 0:00:00	0	1																																					

Notes:
U=Non-Detect; J=Estimated value; J+=Estimated high; J-=Estimated low;
UJ=Estimated Non-Detect; UJ+=Estimated high Non-Detect
T=Compound identified in associated decontamination blank; UR= Rejected

TABLE F-1
SWMU SOIL DATA
HERCULES LLC AND PINOVA, INC.
BRUNSWICK, GA

							Safrole, Total					Thionazin					1,2,3,4,6,7,8-Heptachlorodibenzofuran (HpCDF)					1,2,3,4,6,7,8-Heptachlorodibenzo-p-dioxin (HpCDD)					1,2,3,4,6,7,8-Octachlorodibenzofuran (OCDF)					1,2,3,4,6,7,8-Octachlorodibenzo-p-dioxin (OCDD)					1,2,3,4,7,8,9-Heptachlorodibenzofuran (HpCDF)				
							8270D LL					8270D LL					8290					8290					8290					8290					8290				
SWMU ID	Location ID	Sample ID	Event	Sample Date	Start Depth	End Depth	Result	Lab Flag	Qualifier	RDL	Dilution	Result	Lab Flag	Qualifier	RDL	Dilution	Result	Lab Flag	Qualifier	RDL	Dilution	Result	Lab Flag	Qualifier	RDL	Dilution	Result	Lab Flag	Qualifier	RDL	Dilution	Result	Lab Flag	Qualifier	RDL	Dilution	Result	Lab Flag	Qualifier	RDL	Dilution
5	SS-234	SS-234_5/5/00_(0-1)Grab_NM	RFI2-2000	2000-05-05 0:00:00	0	1																																					
5	SS-234	SS-234_5/5/00_(1-2)Grab_NM	RFI2-2000	2000-05-05 0:00:00	1	2																																					
5	SS-234	SS-234_6/27/00_(2-3)Grab_NM	RFI2-2000	2000-06-27 0:00:00	2	3																																					
5	SS-234	SS-234_6/27/00_(3-4)Grab_NM	RFI2-2000	2000-06-27 0:00:00	3	4																																					
5	SS-247	SS-247_5/8/00_(0-1)Grab_DUP	RFI2-2000	2000-05-08 0:00:00	0	1																																					
5	SS-247	SS-247_5/8/00_(0-1)Grab_NM	RFI2-2000	2000-05-08 0:00:00	0	1																																					
5	SS-247	SS-247_5/8/00_(1-2)Grab_NM	RFI2-2000	2000-05-08 0:00:00	1	2																																					
5	SS-247	SS-247_6/26/00_(2-3)Grab_NM	RFI2-2000	2000-06-26 0:00:00	2	3																																					
5	SS-247	SS-247_6/26/00_(3-4)Grab_NM	RFI2-2000	2000-06-26 0:00:00	3	4																																					
5	SS-263	SS-263_11/9/00_(0-1)Grab_NM	RFI2-2000	2000-11-09 0:00:00	0	1																																					
5	TF-013	TF-013_1/27/10_(0-1)_NM	Tank Farm Sampling	2010-01-27 0:00:00	0	1																																					
5	TF-013	TF-013_1/27/10_(1-2)_NM	Tank Farm Sampling	2010-01-27 0:00:00	1	2																																					
6	Dub_and_N-1	Dub_and_N-1_12/18/14_(0.33-0.5)Grab_NM	Triad	2014-12-18 0:00:00	0.33	0.5																																					
6	Dub_and_N-2	Dub_and_N-2_12/18/14_(0.33-0.5)Grab_NM	Triad	2014-12-18 0:00:00	0.33	0.5																																					
6	Dub_and_N-3R	Dub_and_N-3R_1/20/15_(1-1.33)Grab_NM	Triad	2015-01-20 0:00:00	1	1.33																																					
6	Dub_and_N-4	Dub_and_N-4_12/18/14_(0.33-0.5)Grab_NM	Triad	2014-12-18 0:00:00	0.33	0.5																																					
6	Dub_and_N-5	Dub_and_N-5_12/18/14_(0.33-0.5)Grab_NM	Triad	2014-12-18 0:00:00	0.33	0.5																																					
6	HCSGRC'8	HCSGRC'8_4/27/09_(2-3)Grab_NM	Tank Farm Sampling	2009-04-27 0:00:00	2	3																																					
6	HCSGRC'8	HCSGRC'8_4/27/09_(3-4)Grab_NM	Tank Farm Sampling	2009-04-27 0:00:00	3	4																																					
6	HCSGRC'8	HCSGRC'8_4/27/09_(4-5)Grab_NM	Tank Farm Sampling	2009-04-27 0:00:00	4	5																																					
6	HCSGRC'8	HCSGRC'8_4/27/09_(5-6)Grab_NM	Tank Farm Sampling	2009-04-27 0:00:00	5	6																																					
6	HCSGRC'8	HCSGRC'8_4/27/09_(6-7)Grab_NM	Tank Farm Sampling	2009-04-27 0:00:00	6	7																																					
6	HCSGRC'8	HICS146_4/27/09_(2-3)Grab_DUP	Tank Farm Sampling	2009-04-27 0:00:00	2	3																																					
6	HCSGRG'8	HCSGRG'8_4/28/09_(2-3)Grab_NM	Tank Farm Sampling	2009-04-28 0:00:00	2	3																																					
6	HCSGRG'8	HCSGRG'8_4/28/09_(3-4)Grab_NM	Tank Farm Sampling	2009-04-28 0:00:00	3	4																																					
6	HCSGRG'8	HCSGRG'8_4/28/09_(4-5)Grab_NM	Tank Farm Sampling	2009-04-28 0:00:00	4	5																																					
6	HCSGRG'8	HCSGRG'8_4/28/09_(5-6)Grab_NM	Tank Farm Sampling	2009-04-28 0:00:00	5	6																																					
6	HCSGRG'8	HCSGRG'8_4/28/09_(6-7)Grab_NM	Tank Farm Sampling	2009-04-28 0:00:00	6	7																																					
6	HCSGRG'8	HICS147_4/28/09_(5-6)Grab_DUP	Tank Farm Sampling	2009-04-28 0:00:00	5	6																																					
6	HCSGRK'8	HCSGRK'8_4/27/09_(2-3)Grab_NM	Tank Farm Sampling	2009-04-27 0:00:00	2	3																																					
6	HCSGRK'8	HCSGRK'8_4/27/09_(3-4)Grab_NM	Tank Farm Sampling	2009-04-27 0:00:00	3	4																																					
6	HCSGRK'8	HCSGRK'8_4/27/09_(4-5)Grab_NM	Tank Farm Sampling	2009-04-27 0:00:00	4	5																																					
6	HCSGRK'8	HCSGRK'8_4/27/09_(5-6)Grab_NM	Tank Farm Sampling	2009-04-27 0:00:00	5	6																																					
6	HCSGRK'8	HCSGRK'8_4/27/09_(6-7)Grab_NM	Tank Farm Sampling	2009-04-27 0:00:00	6	7																																					
6	HI A1	HI A1_4/8/09_(0-1)Grab_NM	Tank Farm Sampling	2009-04-08 0:00:00	0	1																																					
6	HI A1	HI A1_4/8/09_(1-2)Grab_NM	Tank Farm Sampling	2009-04-08 0:00:00	1	2																																					
6	HI A2	HI A2_5/2/09_(0-1)Grab_NM	Tank Farm Sampling	2009-05-02 0:00:00	0	1																																					
6	HI A2	HI A2_5/2/09_(1-2)Grab_NM	Tank Farm Sampling	2009-05-02 0:00:00	1	2																																					
6	HI A2	HI A2_5/2/09_(2-3)Grab_NM	Tank Farm Sampling	2009-05-02 0:00:00	2	3																																					
6	HI A2	HI A2_5/2/09_(3-4)Grab_NM	Tank Farm Sampling	2009-05-02 0:00:00	3	4																																					
6	HI A2	HICS150_5/2/09_(0-1)Grab_DUP	Tank Farm Sampling	2009-05-02 0:00:00	0	1																																					
6	HI A3	HI A3_4/8/09_(0-1)Grab_NM	Tank Farm Sampling	2009-04-08 0:00:00	0	1																																					
6	HI A3	HI A3_4/8/09_(1-2)Grab_NM	Tank Farm Sampling	2009-04-08 0:00:00	1	2																																					
6	HI A3	HI A3_4/8/09_(2-3)Grab_NM	Tank Farm Sampling	2009-04-08 0:00:00	2	3																																					
6	HI A3	HI A3_4/8/09_(3-4)Grab_NM	Tank Farm Sampling	2009-04-08 0:00:00	3	4																																					
6	HI A3	HI A3_4/8/09_(4-5)Grab_NM	Tank Farm Sampling	2009-04-08 0:00:00	4	5																																					
6	HI A3	HI A3_4/8/09_(5-6)Grab_NM	Tank Farm Sampling	2009-04-08 0:00:00	5	6																																					
6	HI A3	HICS130_4/8/09_(0-1)Grab_DUP	Tank Farm Sampling	2009-04-08 0:00:00	0	1																																					
6	HI A4	HI A4_5/2/09_(0-1)Grab_NM	Tank Farm Sampling	2009-05-02 0:00:00	0	1																																					
6	HI A4	HI A4_5/2/09_(1-2)Grab_NM	Tank Farm Sampling	2009-05-02 0:00:00	1	2																																					
6	HI A4	HI A4_5/2/09_(2-3)Grab_NM	Tank Farm Sampling	2009-05-02 0:00:00	2	3																																					
6	HI A4	HI A4_5/2/09_(3-4)Grab_NM	Tank Farm Sampling	2009-05-02 0:00:00	3	4																																					
6	HI A4	HI A4_5/2/09_(4-5)Grab_NM	Tank Farm Sampling	2009-05-02 0:00:00	4	5																																					
6	HI A5	HI A5_5/2/09_(0-1)Grab_NM	Tank Farm Sampling	2009-05-02 0:00:00	0	1																																					
6	HI A5	HI A5_5/2/09_(1-2)Grab_NM	Tank Farm Sampling	2009-05-02 0:00:00	1	2																																					
6	HI A5	HI A5_5/2/09_(2-3)Grab_NM	Tank Farm Sampling	2009-05-02 0:00:00	2	3																																					
6	HI A5	HI A5_5/2/09_(3-4)Grab_NM	Tank Farm Sampling	2009-05-02 0:00:00	3	4																																					
6	HI A5	HI A5_5/2/09_(4-5)Grab_NM	Tank Farm Sampling	2009-05-02 0:00:00	4	5																																					
6	HI A5	HICS151 _5/2/09_(2-3)Grab_DUP	Tank Farm Sampling	2009-05-02 0:00:00	2	3																																					
6	HI A6	HI A6_5/2/09_(0-1)Grab_NM	Tank Farm Sampling	2009-05-02 0:00:00	0	1																																					
6	HI A6	HI A6_5/2/09_(1-2)Grab_NM	Tank Farm Sampling	2009-05-02 0:00:00	1	2																																					
6	HI A6	HI A6_5/2/09_(2-3)Grab_NM	Tank Farm Sampling	2009-05-02 0:00:00	2	3																																					
6	HI A6	HI A6_5/2/09_(3-4)Grab_NM	Tank Farm Sampling	2009-05-02 0:00:00	3	4																																					
6	HI A6	HI A6_5/2/09_(4-5)Grab_NM	Tank Farm Sampling	2009-05-02 0:00:00	4	5																																					
6	HI B1	HI B1_4/8/09_(0-1)Grab_NM	Tank Farm Sampling	2009-04-08 0:00:00	0	1																																					
6	HI B1	HI B1_4/8/09_(1-2)Grab_NM	Tank Farm Sampling	2009-04-08 0:00:00	1	2																																					
6	HI B1	HI B1_4/8/09_(2-3)Grab_NM	Tank Farm Sampling	2009-04-08 0:00:00	2	3																																					
6	HI B1	HI B1_4/8/09_(3-4)Grab_NM	Tank Farm Sampling	2009-04-08 0:00:00	3	4																																					
6	HI B1	HI B1_5/2/09_(4-5)Grab_NM	Tank Farm Sampling	2009-05-02 0:00:00	4	5																																					
6	HI B2	HI B2_4/8/09_(0-1)Grab_NM	Tank Farm Sampling	2009-04-08 0:00:00	0	1																																					
6	HI B2	HI B2_4/8/09_(1-2)Grab_NM	Tank Farm Sampling	2009-04-08 0:00:00	1	2																																					
6	HI B2	HI B2_4/8/09_(2-3)Grab_NM	Tank Farm Sampling	2009-04-08 0:00:00	2	3																																					
6	HI B2	HI B2_4/8/09_(3-4)Grab_NM	Tank Farm Sampling	2009-04-08 0:00:00	3	4																																					
6	HI B2	HI B2_5/2/09_(4-5)Grab_NM	Tank Farm Sampling	2009-05-02 0:00:00	4	5																																					
6	HI B2	HICS129 _4/8/09_(0-1)Grab_DUP	Tank Farm Sampling	2009-04-08 0:00:00	0	1																																					
6	HI B3	HI B3_4/8/09_(0-1)Grab_NM	Tank Farm Sampling	2009-04-08 0:00:00	0	1																																					
6	HI B3	HI B3_4/8/09_(1-2)Grab_NM	Tank Farm Sampling	2009-04-08 0:00:00	1	2																																					
6	HI B3	HI B3_4/8/09_(2-3)Grab_NM	Tank Farm Sampling	2009-04-08 0:00:00	2	3																																					
6	HI B3	HI B3_4/8/09_(3-4)Grab_NM	Tank Farm Sampling	2009-04-08 0:00:00	3	4																																					
6	HI B3	HI B3_4/8/09_(4-5)Grab_NM	Tank Farm Sampling	2009-04-08 0:00:00	4	5																																					
6	HI B3	HI B3_4/8/09_(5-6)Grab_NM	Tank Farm Sampling	2009-04-08 0:00:00	5	6																																					
6	HI B3	HICS131_4/8/09_(4-5)Grab_DUP	Tank Farm Sampling	2009-04-08 0:00:00	4	5																																					
6	HI B4	HI B4_4/9/09_(0-1)Grab_NM	Tank Farm Sampling	2009-04-09 0:00:00	0	1																																					
6	HI B4	HI B4_4/9/09_(1-2)Grab_NM	Tank Farm Sampling	2009-04-09 0:00:00	1	2																																					
6	HI B4	HI B4_4/9/09_(2-3)Grab_NM	Tank Farm Sampling	2009-04-09 0:00:00	2	3																																					
6	HI B4	HI B4_4/9/09_(3-4)Grab_NM	Tank Farm Sampling	2009-04-09 0:00:00	3	4																																					
6	HI B4	HI B4_4/9/09_(4-5)Grab_NM	Tank Farm Sampling	2009-04-09 0:00:00	4	5																																					
6	HI B4	HICS133_4/9/09_(1-2)Grab_DUP	Tank Farm Sampling	2009-04-09 0:00:00	1	2																																					
6	HI B5	HI B5_4/9/09_(0-1)Grab_NM	Tank Farm Sampling	2009-04-09 0:00:00	0	1																																					
6	HI B5	HI B5_4/9/09_(1-2)Grab_NM	Tank Farm Sampling	2009-04-09 0:00:00	1	2																																					
6	HI B5	HI B5_4/9/09_(2-3)Grab_NM	Tank Farm Sampling	2009-04-09 0:00:00	2	3																																					
6	HI B5	HI B5_4/9/09_(3-4)Grab_NM	Tank Farm Sampling	2009-04-09 0:00:00	3	4																																					
6	HI B5	HI B5_4/9/09_(4-5)Grab_NM	Tank Farm Sampling	2009-04-09 0:00:00	4	5																																					
6	HI B6	HI B6_4/9/09_(0-1)Grab_NM	Tank Farm Sampling	2009-04-09 0:00:00	0	1																																					
6	HI B6	HI B6_4/9/09_(1-2)Grab_NM	Tank Farm Sampling	2009-04-09 0:00:00	1	2																																					
6	HI B6	HI B6_4/9/09_(2-3)Grab_NM	Tank Farm Sampling	2009-04-09 0:00:00	2	3																																					
6	HI B6	HI B6_4/9/09_(3-4)Grab_NM	Tank Farm Sampling	2009-04-09 0:00:00	3	4																																					
6	HI B6	HI B6_4/9/09_(4-5)Grab_NM	Tank Farm Sampling	2009-04-09 0:00:00	4	5																																					
6	HI B6	HICS132_4/9/09_(2-3)Grab_DUP	Tank Farm Sampling	2009-04-09 0:00:00	2	3																																					
6	HI C1	HI C1_4/8/09_(0-1)Grab_NM	Tank Farm Sampling	2009-04-08 0:00:00	0	1																																					
6	HI C1	HI C1_4/8/09_(1-2)Grab_NM	Tank Farm Sampling	2009-04-08 0:00:00	1	2																																					
6	HI C1	HI C1_4/8/09_(2-3)Grab_NM	Tank Farm Sampling	2009-04-08 0:00:00	2	3																																					
6	HI C1	HI C1_4/8/09_(3-4)Grab_NM	Tank Farm Sampling	2009-04-08 0:00:00	3	4																																					
6	HI C1	HI C1_5/2/09_(4-5)Grab_NM	Tank Farm Sampling	2009-05-02 0:00:00	4	5																																					
6	HI C2	HI C2_4/8/09_(0-1)Grab_NM	Tank Farm Sampling	2009-04-08 0:00:00	0	1																																					

Notes:
U=Non-Detect; J=Estimated value; J+=Estimated high; J-=Estimated low;
UJ=Estimated Non-Detect; UJ+=Estimated high Non-Detect
T=Compound identified in associated decontamination blank; UR= Rejected

TABLE F-1
SWMU SOIL DATA
HERCULES LLC AND PINOVA, INC.
BRUNSWICK, GA

							1,2,3,4,7,8-Hexachlorodibenzofuran (HxCDF) 8290					1,2,3,4,7,8-Hexachlorodibenzo-p-dioxin (HxCDD) 8290					1,2,3,6,7,8-Hexachlorodibenzofuran (HxCDF) 8290					1,2,3,6,7,8-Hexachlorodibenzo-p-dioxin (HxCDD) 8290					1,2,3,7,8,9-Hexachlorodibenzofuran (HxCDF) 8290					1,2,3,7,8,9-Hexachlorodibenzo-p-dioxin (HxCDD) 8290					1,2,3,7,8-Pentachlorodibenzofuran (PeCDF) 8290				
SWMU ID	Location ID	Sample ID	Event	Sample Date	Start Depth	End Depth	Result	Lab Flag	Qualifier	RDL	Dilution	Result	Lab Flag	Qualifier	RDL	Dilution	Result	Lab Flag	Qualifier	RDL	Dilution	Result	Lab Flag	Qualifier	RDL	Dilution	Result	Lab Flag	Qualifier	RDL	Dilution	Result	Lab Flag	Qualifier	RDL	Dilution	Result	Lab Flag	Qualifier	RDL	Dilution
5	SS-234	SS-234_5/5/00_(0-1)Grab_NM	RFI2-2000	2000-05-05 0:00:00	0	1																																							
5	SS-234	SS-234_5/5/00_(1-2)Grab_NM	RFI2-2000	2000-05-05 0:00:00	1	2																																							
5	SS-234	SS-234_6/27/00_(2-3)Grab_NM	RFI2-2000	2000-06-27 0:00:00	2	3																																							
5	SS-234	SS-234_6/27/00_(3-4)Grab_NM	RFI2-2000	2000-06-27 0:00:00	3	4																																							
5	SS-247	SS-247_5/8/00_(0-1)Grab_DUP	RFI2-2000	2000-05-08 0:00:00	0	1																																							
5	SS-247	SS-247_5/8/00_(0-1)Grab_NM	RFI2-2000	2000-05-08 0:00:00	0	1																																							
5	SS-247	SS-247_5/8/00_(1-2)Grab_NM	RFI2-2000	2000-05-08 0:00:00	1	2																																							
5	SS-247	SS-247_6/26/00_(2-3)Grab_NM	RFI2-2000	2000-06-26 0:00:00	2	3																																							
5	SS-247	SS-247_6/26/00_(3-4)Grab_NM	RFI2-2000	2000-06-26 0:00:00	3	4																																							
5	SS-263	SS-263_11/9/00_(0-1)Grab_NM	RFI2-2000	2000-11-09 0:00:00	0	1																																							
5	TF-013	TF-013_1/27/10_(0-1)_NM	Tank Farm Sampling	2010-01-27 0:00:00	0	1																																							
5	TF-013	TF-013_1/27/10_(1-2)_NM	Tank Farm Sampling	2010-01-27 0:00:00	1	2																																							
6	Dub_and_N-1	Dub_and_N-1_12/18/14_(0.33-0.5)Grab_NM	Triad	2014-12-18 0:00:00	0.33	0.5																																							
6	Dub_and_N-2	Dub_and_N-2_12/18/14_(0.33-0.5)Grab_NM	Triad	2014-12-18 0:00:00	0.33	0.5																																							
6	Dub_and_N-3R	Dub_and_N-3R_1/20/15_(1-1.33)Grab_NM	Triad	2015-01-20 0:00:00	1	1.33																																							
6	Dub_and_N-4	Dub_and_N-4_12/18/14_(0.33-0.5)Grab_NM	Triad	2014-12-18 0:00:00	0.33	0.5																																							
6	Dub_and_N-5	Dub_and_N-5_12/18/14_(0.33-0.5)Grab_NM	Triad	2014-12-18 0:00:00	0.33	0.5																																							
6	HCSGRC'8	HCSGRC'8_4/27/09_(2-3)Grab_NM	Tank Farm Sampling	2009-04-27 0:00:00	2	3																																							
6	HCSGRC'8	HCSGRC'8_4/27/09_(3-4)Grab_NM	Tank Farm Sampling	2009-04-27 0:00:00	3	4																																							
6	HCSGRC'8	HCSGRC'8_4/27/09_(4-5)Grab_NM	Tank Farm Sampling	2009-04-27 0:00:00	4	5																																							
6	HCSGRC'8	HCSGRC'8_4/27/09_(5-6)Grab_NM	Tank Farm Sampling	2009-04-27 0:00:00	5	6																																							
6	HCSGRC'8	HCSGRC'8_4/27/09_(6-7)Grab_NM	Tank Farm Sampling	2009-04-27 0:00:00	6	7																																							
6	HCSGRC'8	HICS146_4/27/09_(2-3)Grab_DUP	Tank Farm Sampling	2009-04-27 0:00:00	2	3																																							
6	HCSGRG'8	HCSGRG'8_4/28/09_(2-3)Grab_NM	Tank Farm Sampling	2009-04-28 0:00:00	2	3																																							
6	HCSGRG'8	HCSGRG'8_4/28/09_(3-4)Grab_NM	Tank Farm Sampling	2009-04-28 0:00:00	3	4																																							
6	HCSGRG'8	HCSGRG'8_4/28/09_(4-5)Grab_NM	Tank Farm Sampling	2009-04-28 0:00:00	4	5																																							
6	HCSGRG'8	HCSGRG'8_4/28/09_(5-6)Grab_NM	Tank Farm Sampling	2009-04-28 0:00:00	5	6																																							
6	HCSGRG'8	HCSGRG'8_4/28/09_(6-7)Grab_NM	Tank Farm Sampling	2009-04-28 0:00:00	6	7																																							
6	HCSGRG'8	HICS147_4/28/09_(5-6)Grab_DUP	Tank Farm Sampling	2009-04-28 0:00:00	5	6																																							
6	HCSGRK'8	HCSGRK'8_4/27/09_(2-3)Grab_NM	Tank Farm Sampling	2009-04-27 0:00:00	2	3																																							
6	HCSGRK'8	HCSGRK'8_4/27/09_(3-4)Grab_NM	Tank Farm Sampling	2009-04-27 0:00:00	3	4																																							
6	HCSGRK'8	HCSGRK'8_4/27/09_(4-5)Grab_NM	Tank Farm Sampling	2009-04-27 0:00:00	4	5																																							
6	HCSGRK'8	HCSGRK'8_4/27/09_(5-6)Grab_NM	Tank Farm Sampling	2009-04-27 0:00:00	5	6																																							
6	HCSGRK'8	HCSGRK'8_4/27/09_(6-7)Grab_NM	Tank Farm Sampling	2009-04-27 0:00:00	6	7																																							
6	HI A1	HI A1_4/8/09_(0-1)Grab_NM	Tank Farm Sampling	2009-04-08 0:00:00	0	1																																							
6	HI A1	HI A1_4/8/09_(1-2)Grab_NM	Tank Farm Sampling	2009-04-08 0:00:00	1	2																																							
6	HI A2	HI A2_5/2/09_(0-1)Grab_NM	Tank Farm Sampling	2009-05-02 0:00:00	0	1																																							
6	HI A2	HI A2_5/2/09_(1-2)Grab_NM	Tank Farm Sampling	2009-05-02 0:00:00	1	2																																							
6	HI A2	HI A2_5/2/09_(2-3)Grab_NM	Tank Farm Sampling	2009-05-02 0:00:00	2	3																																							
6	HI A2	HI A2_5/2/09_(3-4)Grab_NM	Tank Farm Sampling	2009-05-02 0:00:00	3	4																																							
6	HI A2	HICS150_5/2/09_(0-1)Grab_DUP	Tank Farm Sampling	2009-05-02 0:00:00	0	1																																							
6	HI A3	HI A3_4/8/09_(0-1)Grab_NM	Tank Farm Sampling	2009-04-08 0:00:00	0	1																																							
6	HI A3	HI A3_4/8/09_(1-2)Grab_NM	Tank Farm Sampling	2009-04-08 0:00:00	1	2																																							
6	HI A3	HI A3_4/8/09_(2-3)Grab_NM	Tank Farm Sampling	2009-04-08 0:00:00	2	3																																							
6	HI A3	HI A3_4/8/09_(3-4)Grab_NM	Tank Farm Sampling	2009-04-08 0:00:00	3	4																																							
6	HI A3	HI A3_4/8/09_(4-5)Grab_NM	Tank Farm Sampling	2009-04-08 0:00:00	4	5																																							
6	HI A3	HI A3_4/8/09_(5-6)Grab_NM	Tank Farm Sampling	2009-04-08 0:00:00	5	6																																							
6	HI A3	HICS130_4/8/09_(0-1)Grab_DUP	Tank Farm Sampling	2009-04-08 0:00:00	0	1																																							
6	HI A4	HI A4_5/2/09_(0-1)Grab_NM	Tank Farm Sampling	2009-05-02 0:00:00	0	1																																							
6	HI A4	HI A4_5/2/09_(1-2)Grab_NM	Tank Farm Sampling	2009-05-02 0:00:00	1	2																																							
6	HI A4	HI A4_5/2/09_(2-3)Grab_NM	Tank Farm Sampling	2009-05-02 0:00:00	2	3																																							
6	HI A4	HI A4_5/2/09_(3-4)Grab_NM	Tank Farm Sampling	2009-05-02 0:00:00	3	4																																							
6	HI A4	HI A4_5/2/09_(4-5)Grab_NM	Tank Farm Sampling	2009-05-02 0:00:00	4	5																																							
6	HI A5	HI A5_5/2/09_(0-1)Grab_NM	Tank Farm Sampling	2009-05-02 0:00:00	0	1																																							
6	HI A5	HI A5_5/2/09_(1-2)Grab_NM	Tank Farm Sampling	2009-05-02 0:00:00	1	2																																							
6	HI A5	HI A5_5/2/09_(2-3)Grab_NM	Tank Farm Sampling	2009-05-02 0:00:00	2	3																																							
6	HI A5	HI A5_5/2/09_(3-4)Grab_NM	Tank Farm Sampling	2009-05-02 0:00:00	3	4																																							
6	HI A5	HI A5_5/2/09_(4-5)Grab_NM	Tank Farm Sampling	2009-05-02 0:00:00	4	5																																							
6	HI A5	HICS151 _5/2/09_(2-3)Grab_DUP	Tank Farm Sampling	2009-05-02 0:00:00	2	3																																							
6	HI A6	HI A6_5/2/09_(0-1)Grab_NM	Tank Farm Sampling	2009-05-02 0:00:00	0	1																																							
6	HI A6	HI A6_5/2/09_(1-2)Grab_NM	Tank Farm Sampling	2009-05-02 0:00:00	1	2																																							
6	HI A6	HI A6_5/2/09_(2-3)Grab_NM	Tank Farm Sampling	2009-05-02 0:00:00	2	3																																							
6	HI A6	HI A6_5/2/09_(3-4)Grab_NM	Tank Farm Sampling	2009-05-02 0:00:00	3	4																																							
6	HI A6	HI A6_5/2/09_(4-5)Grab_NM	Tank Farm Sampling	2009-05-02 0:00:00	4	5																																							
6	HI B1	HI B1_4/8/09_(0-1)Grab_NM	Tank Farm Sampling	2009-04-08 0:00:00	0	1																																							
6	HI B1	HI B1_4/8/09_(1-2)Grab_NM	Tank Farm Sampling	2009-04-08 0:00:00	1	2																																							
6	HI B1	HI B1_4/8/09_(2-3)Grab_NM	Tank Farm Sampling	2009-04-08 0:00:00	2	3																																							
6	HI B1	HI B1_4/8/09_(3-4)Grab_NM	Tank Farm Sampling	2009-04-08 0:00:00	3	4																																							
6	HI B1	HI B1_5/2/09_(4-5)Grab_NM	Tank Farm Sampling	2009-05-02 0:00:00	4	5																																							
6	HI B2	HI B2_4/8/09_(0-1)Grab_NM	Tank Farm Sampling	2009-04-08 0:00:00	0	1																																							
6	HI B2	HI B2_4/8/09_(1-2)Grab_NM	Tank Farm Sampling	2009-04-08 0:00:00	1	2																																							
6	HI B2	HI B2_4/8/09_(2-3)Grab_NM	Tank Farm Sampling	2009-04-08 0:00:00	2	3																																							
6	HI B2	HI B2_4/8/09_(3-4)Grab_NM	Tank Farm Sampling	2009-04-08 0:00:00	3	4																																							
6	HI B2	HI B2_5/2/09_(4-5)Grab_NM	Tank Farm Sampling	2009-05-02 0:00:00	4	5																																							
6	HI B2	HICS129 _4/8/09_(0-1)Grab_DUP	Tank Farm Sampling	2009-04-08 0:00:00	0	1																																							
6	HI B3	HI B3_4/8/09_(0-1)Grab_NM	Tank Farm Sampling	2009-04-08 0:00:00	0	1																																							
6	HI B3	HI B3_4/8/09_(1-2)Grab_NM	Tank Farm Sampling	2009-04-08 0:00:00	1	2																																							
6	HI B3	HI B3_4/8/09_(2-3)Grab_NM	Tank Farm Sampling	2009-04-08 0:00:00	2	3																																							
6	HI B3	HI B3_4/8/09_(3-4)Grab_NM	Tank Farm Sampling	2009-04-08 0:00:00	3	4																																							
6	HI B3	HI B3_4/8/09_(4-5)Grab_NM	Tank Farm Sampling	2009-04-08 0:00:00	4	5																																							
6	HI B3	HI B3_4/8/09_(5-6)Grab_NM	Tank Farm Sampling	2009-04-08 0:00:00	5	6																																							
6	HI B3	HICS131_4/8/09_(4-5)Grab_DUP	Tank Farm Sampling	2009-04-08 0:00:00	4	5																																							
6	HI B4	HI B4_4/9/09_(0-1)Grab_NM	Tank Farm Sampling	2009-04-09 0:00:00	0	1																																							
6	HI B4	HI B4_4/9/09_(1-2)Grab_NM	Tank Farm Sampling	2009-04-09 0:00:00	1	2																																							
6	HI B4	HI B4_4/9/09_(2-3)Grab_NM	Tank Farm Sampling	2009-04-09 0:00:00	2	3																																							
6	HI B4	HI B4_4/9/09_(3-4)Grab_NM	Tank Farm Sampling	2009-04-09 0:00:00	3	4																																							
6	HI B4	HI B4_4/9/09_(4-5)Grab_NM	Tank Farm Sampling	2009-04-09 0:00:00	4	5																																							
6	HI B4	HICS133_4/9/09_(1-2)Grab_DUP	Tank Farm Sampling	2009-04-09 0:00:00	1	2																																							
6	HI B5	HI B5_4/9/09_(0-1)Grab_NM	Tank Farm Sampling	2009-04-09 0:00:00	0	1																																							
6	HI B5	HI B5_4/9/09_(1-2)Grab_NM	Tank Farm Sampling	2009-04-09 0:00:00	1	2																																							
6	HI B5	HI B5_4/9/09_(2-3)Grab_NM	Tank Farm Sampling	2009-04-09 0:00:00	2	3																																							
6	HI B5	HI B5_4/9/09_(3-4)Grab_NM	Tank Farm Sampling	2009-04-09 0:00:00	3	4																																							
6	HI B5	HI B5_4/9/09_(4-5)Grab_NM	Tank Farm Sampling	2009-04-09 0:00:00	4	5																																							
6	HI B6	HI B6_4/9/09_(0-1)Grab_NM	Tank Farm Sampling	2009-04-09 0:00:00	0	1																																							
6	HI B6	HI B6_4/9/09_(1-2)Grab_NM	Tank Farm Sampling	2009-04-09 0:00:00	1	2																																							
6	HI B6	HI B6_4/9/09_(2-3)Grab_NM	Tank Farm Sampling	2009-04-09 0:00:00	2	3																																							
6	HI B6	HI B6_4/9/09_(3-4)Grab_NM	Tank Farm Sampling	2009-04-09 0:00:00	3	4																																							
6	HI B6	HI B6_4/9/09_(4-5)Grab_NM	Tank Farm Sampling	2009-04-09 0:00:00	4	5																																							
6	HI B6	HICS132_4/9/09_(2-3)Grab_DUP	Tank Farm Sampling	2009-04-09 0:00:00	2	3																																							
6	HI C1	HI C1_4/8/09_(0-1)Grab_NM	Tank Farm Sampling	2009-04-08 0:00:00	0	1																																							
6	HI C1	HI C1_4/8/09_(1-2)Grab_NM	Tank Farm Sampling	2009-04-08 0:00:00	1	2																																							
6	HI C1	HI C1_4/8/09_(2-3)Grab_NM	Tank Farm Sampling	2009-04-08 0:00:00	2	3																																							
6	HI C1	HI C1_4/8/09_(3-4)Grab_NM	Tank Farm Sampling	2009-04-08 0:00:00	3	4																																							
6	HI C1	HI C1_5/2/09_(4-5)Grab_NM	Tank Farm Sampling	2009-05-02 0:00:00	4	5																																							
6	HI C2	HI C2_4/8/09_(0-1)Grab_NM	Tank Farm Sampling	2009-04-08 0:00:00	0	1																																							

Notes:
U=Non-Detect; J=Estimated value; J+=Estimated high; J-=Estimated low;
UJ=Estimated Non-Detect; UJ+=Estimated high Non-Detect
T=Compound identified in associated decontamination blank; UR= Rejected

TABLE F-1
SWMU SOIL DATA
HERCULES LLC AND PINOVA, INC.
BRUNSWICK, GA

							1,2,3,7,8-Pentachlorodibenzo-p-dioxin (PeCDD) 8290					2,3,4,6,7,8-Hexachlorodibenzofuran (HxCDF) 8290					2,3,4,7,8-Pentachlorodibenzofuran (PeCDF) 8290					2,3,7,8-Tetrachlorodibenzofuran (TCDF) 8290					Total Heptachlordibenzo-p-dioxin (HpCDD) 8290					Total Heptachlorodibenzofuran (HpCDF) 8290					Toxicity Equivalent Quotient				
SWMU ID	Location ID	Sample ID	Event	Sample Date	Start Depth	End Depth	Result	Lab Flag	Qualifier	RDL	Dilution	Result	Lab Flag	Qualifier	RDL	Dilution	Result	Lab Flag	Qualifier	RDL	Dilution	Result	Lab Flag	Qualifier	RDL	Dilution	Result	Lab Flag	Qualifier	RDL	Dilution	Result	Lab Flag	Qualifier	RDL	Dilution	Result	Lab Flag	Qualifier	RDL	Dilution
5	SS-234	SS-234_5/5/00_(0-1)Grab_NM	RFI2-2000	2000-05-05 0:00:00	0	1																																					
5	SS-234	SS-234_5/5/00_(1-2)Grab_NM	RFI2-2000	2000-05-05 0:00:00	1	2																																					
5	SS-234	SS-234_6/27/00_(2-3)Grab_NM	RFI2-2000	2000-06-27 0:00:00	2	3																																					
5	SS-234	SS-234_6/27/00_(3-4)Grab_NM	RFI2-2000	2000-06-27 0:00:00	3	4																																					
5	SS-247	SS-247_5/8/00_(0-1)Grab_DUP	RFI2-2000	2000-05-08 0:00:00	0	1																																					
5	SS-247	SS-247_5/8/00_(0-1)Grab_NM	RFI2-2000	2000-05-08 0:00:00	0	1																																					
5	SS-247	SS-247_5/8/00_(1-2)Grab_NM	RFI2-2000	2000-05-08 0:00:00	1	2																																					
5	SS-247	SS-247_6/26/00_(2-3)Grab_NM	RFI2-2000	2000-06-26 0:00:00	2	3																																					
5	SS-247	SS-247_6/26/00_(3-4)Grab_NM	RFI2-2000	2000-06-26 0:00:00	3	4																																					
5	SS-263	SS-263_11/9/00_(0-1)Grab_NM	RFI2-2000	2000-11-09 0:00:00	0	1																																					
5	TF-013	TF-013_1/27/10_(0-1)_NM	Tank Farm Sampling	2010-01-27 0:00:00	0	1																																					
5	TF-013	TF-013_1/27/10_(1-2)_NM	Tank Farm Sampling	2010-01-27 0:00:00	1	2																																					
6	Dub_and_N-1	Dub_and_N-1_12/18/14_(0.33-0.5)Grab_NM	Triad	2014-12-18 0:00:00	0.33	0.5																																					
6	Dub_and_N-2	Dub_and_N-2_12/18/14_(0.33-0.5)Grab_NM	Triad	2014-12-18 0:00:00	0.33	0.5																																					
6	Dub_and_N-3R	Dub_and_N-3R_1/20/15_(1-1.33)Grab_NM	Triad	2015-01-20 0:00:00	1	1.33																																					
6	Dub_and_N-4	Dub_and_N-4_12/18/14_(0.33-0.5)Grab_NM	Triad	2014-12-18 0:00:00	0.33	0.5																																					
6	Dub_and_N-5	Dub_and_N-5_12/18/14_(0.33-0.5)Grab_NM	Triad	2014-12-18 0:00:00	0.33	0.5																																					
6	HCSGRC'8	HCSGRC'8_4/27/09_(2-3)Grab_NM	Tank Farm Sampling	2009-04-27 0:00:00	2	3																																					
6	HCSGRC'8	HCSGRC'8_4/27/09_(3-4)Grab_NM	Tank Farm Sampling	2009-04-27 0:00:00	3	4																																					
6	HCSGRC'8	HCSGRC'8_4/27/09_(4-5)Grab_NM	Tank Farm Sampling	2009-04-27 0:00:00	4	5																																					
6	HCSGRC'8	HCSGRC'8_4/27/09_(5-6)Grab_NM	Tank Farm Sampling	2009-04-27 0:00:00	5	6																																					
6	HCSGRC'8	HCSGRC'8_4/27/09_(6-7)Grab_NM	Tank Farm Sampling	2009-04-27 0:00:00	6	7																																					
6	HCSGRC'8	HICS146_4/27/09_(2-3)Grab_DUP	Tank Farm Sampling	2009-04-27 0:00:00	2	3																																					
6	HCSGRG'8	HCSGRG'8_4/28/09_(2-3)Grab_NM	Tank Farm Sampling	2009-04-28 0:00:00	2	3																																					
6	HCSGRG'8	HCSGRG'8_4/28/09_(3-4)Grab_NM	Tank Farm Sampling	2009-04-28 0:00:00	3	4																																					
6	HCSGRG'8	HCSGRG'8_4/28/09_(4-5)Grab_NM	Tank Farm Sampling	2009-04-28 0:00:00	4	5																																					
6	HCSGRG'8	HCSGRG'8_4/28/09_(5-6)Grab_NM	Tank Farm Sampling	2009-04-28 0:00:00	5	6																																					
6	HCSGRG'8	HCSGRG'8_4/28/09_(6-7)Grab_NM	Tank Farm Sampling	2009-04-28 0:00:00	6	7																																					
6	HCSGRG'8	HICS147_4/28/09_(5-6)Grab_DUP	Tank Farm Sampling	2009-04-28 0:00:00	5	6																																					
6	HCSGRK'8	HCSGRK'8_4/27/09_(2-3)Grab_NM	Tank Farm Sampling	2009-04-27 0:00:00	2	3																																					
6	HCSGRK'8	HCSGRK'8_4/27/09_(3-4)Grab_NM	Tank Farm Sampling	2009-04-27 0:00:00	3	4																																					
6	HCSGRK'8	HCSGRK'8_4/27/09_(4-5)Grab_NM	Tank Farm Sampling	2009-04-27 0:00:00	4	5																																					
6	HCSGRK'8	HCSGRK'8_4/27/09_(5-6)Grab_NM	Tank Farm Sampling	2009-04-27 0:00:00	5	6																																					
6	HCSGRK'8	HCSGRK'8_4/27/09_(6-7)Grab_NM	Tank Farm Sampling	2009-04-27 0:00:00	6	7																																					
6	HI A1	HI A1_4/8/09_(0-1)Grab_NM	Tank Farm Sampling	2009-04-08 0:00:00	0	1																																					
6	HI A1	HI A1_4/8/09_(1-2)Grab_NM	Tank Farm Sampling	2009-04-08 0:00:00	1	2																																					
6	HI A2	HI A2_5/2/09_(0-1)Grab_NM	Tank Farm Sampling	2009-05-02 0:00:00	0	1																																					
6	HI A2	HI A2_5/2/09_(1-2)Grab_NM	Tank Farm Sampling	2009-05-02 0:00:00	1	2																																					
6	HI A2	HI A2_5/2/09_(2-3)Grab_NM	Tank Farm Sampling	2009-05-02 0:00:00	2	3																																					
6	HI A2	HI A2_5/2/09_(3-4)Grab_NM	Tank Farm Sampling	2009-05-02 0:00:00	3	4																																					
6	HI A2	HICS150_5/2/09_(0-1)Grab_DUP	Tank Farm Sampling	2009-05-02 0:00:00	0	1																																					
6	HI A3	HI A3_4/8/09_(0-1)Grab_NM	Tank Farm Sampling	2009-04-08 0:00:00	0	1																																					
6	HI A3	HI A3_4/8/09_(1-2)Grab_NM	Tank Farm Sampling	2009-04-08 0:00:00	1	2																																					
6	HI A3	HI A3_4/8/09_(2-3)Grab_NM	Tank Farm Sampling	2009-04-08 0:00:00	2	3																																					
6	HI A3	HI A3_4/8/09_(3-4)Grab_NM	Tank Farm Sampling	2009-04-08 0:00:00	3	4																																					
6	HI A3	HI A3_4/8/09_(4-5)Grab_NM	Tank Farm Sampling	2009-04-08 0:00:00	4	5																																					
6	HI A3	HI A3_4/8/09_(5-6)Grab_NM	Tank Farm Sampling	2009-04-08 0:00:00	5	6																																					
6	HI A3	HICS130_4/8/09_(0-1)Grab_DUP	Tank Farm Sampling	2009-04-08 0:00:00	0	1																																					
6	HI A4	HI A4_5/2/09_(0-1)Grab_NM	Tank Farm Sampling	2009-05-02 0:00:00	0	1																																					
6	HI A4	HI A4_5/2/09_(1-2)Grab_NM	Tank Farm Sampling	2009-05-02 0:00:00	1	2																																					
6	HI A4	HI A4_5/2/09_(2-3)Grab_NM	Tank Farm Sampling	2009-05-02 0:00:00	2	3																																					
6	HI A4	HI A4_5/2/09_(3-4)Grab_NM	Tank Farm Sampling	2009-05-02 0:00:00	3	4																																					
6	HI A4	HI A4_5/2/09_(4-5)Grab_NM	Tank Farm Sampling	2009-05-02 0:00:00	4	5																																					
6	HI A5	HI A5_5/2/09_(0-1)Grab_NM	Tank Farm Sampling	2009-05-02 0:00:00	0	1																																					
6	HI A5	HI A5_5/2/09_(1-2)Grab_NM	Tank Farm Sampling	2009-05-02 0:00:00	1	2																																					
6	HI A5	HI A5_5/2/09_(2-3)Grab_NM	Tank Farm Sampling	2009-05-02 0:00:00	2	3																																					
6	HI A5	HI A5_5/2/09_(3-4)Grab_NM	Tank Farm Sampling	2009-05-02 0:00:00	3	4																																					
6	HI A5	HI A5_5/2/09_(4-5)Grab_NM	Tank Farm Sampling	2009-05-02 0:00:00	4	5																																					
6	HI A5	HICS151 _5/2/09_(2-3)Grab_DUP	Tank Farm Sampling	2009-05-02 0:00:00	2	3																																					
6	HI A6	HI A6_5/2/09_(0-1)Grab_NM	Tank Farm Sampling	2009-05-02 0:00:00	0	1																																					
6	HI A6	HI A6_5/2/09_(1-2)Grab_NM	Tank Farm Sampling	2009-05-02 0:00:00	1	2																																					
6	HI A6	HI A6_5/2/09_(2-3)Grab_NM	Tank Farm Sampling	2009-05-02 0:00:00	2	3																																					
6	HI A6	HI A6_5/2/09_(3-4)Grab_NM	Tank Farm Sampling	2009-05-02 0:00:00	3	4																																					
6	HI A6	HI A6_5/2/09_(4-5)Grab_NM	Tank Farm Sampling	2009-05-02 0:00:00	4	5																																					
6	HI B1	HI B1_4/8/09_(0-1)Grab_NM	Tank Farm Sampling	2009-04-08 0:00:00	0	1																																					
6	HI B1	HI B1_4/8/09_(1-2)Grab_NM	Tank Farm Sampling	2009-04-08 0:00:00	1	2																																					
6	HI B1	HI B1_4/8/09_(2-3)Grab_NM	Tank Farm Sampling	2009-04-08 0:00:00	2	3																																					
6	HI B1	HI B1_4/8/09_(3-4)Grab_NM	Tank Farm Sampling	2009-04-08 0:00:00	3	4																																					
6	HI B1	HI B1_5/2/09_(4-5)Grab_NM	Tank Farm Sampling	2009-05-02 0:00:00	4	5																																					
6	HI B2	HI B2_4/8/09_(0-1)Grab_NM	Tank Farm Sampling	2009-04-08 0:00:00	0	1																																					
6	HI B2	HI B2_4/8/09_(1-2)Grab_NM	Tank Farm Sampling	2009-04-08 0:00:00	1	2																																					
6	HI B2	HI B2_4/8/09_(2-3)Grab_NM	Tank Farm Sampling	2009-04-08 0:00:00	2	3																																					
6	HI B2	HI B2_4/8/09_(3-4)Grab_NM	Tank Farm Sampling	2009-04-08 0:00:00	3	4																																					
6	HI B2	HI B2_5/2/09_(4-5)Grab_NM	Tank Farm Sampling	2009-05-02 0:00:00	4	5																																					
6	HI B2	HICS129 _4/8/09_(0-1)Grab_DUP	Tank Farm Sampling	2009-04-08 0:00:00	0	1																																					
6	HI B3	HI B3_4/8/09_(0-1)Grab_NM	Tank Farm Sampling	2009-04-08 0:00:00	0	1																																					
6	HI B3	HI B3_4/8/09_(1-2)Grab_NM	Tank Farm Sampling	2009-04-08 0:00:00	1	2																																					
6	HI B3	HI B3_4/8/09_(2-3)Grab_NM	Tank Farm Sampling	2009-04-08 0:00:00	2	3																																					
6	HI B3	HI B3_4/8/09_(3-4)Grab_NM	Tank Farm Sampling	2009-04-08 0:00:00	3	4																																					
6	HI B3	HI B3_4/8/09_(4-5)Grab_NM	Tank Farm Sampling	2009-04-08 0:00:00	4	5																																					
6	HI B3	HI B3_4/8/09_(5-6)Grab_NM	Tank Farm Sampling	2009-04-08 0:00:00	5	6																																					
6	HI B3	HICS131_4/8/09_(4-5)Grab_DUP	Tank Farm Sampling	2009-04-08 0:00:00	4	5																																					
6	HI B4	HI B4_4/9/09_(0-1)Grab_NM	Tank Farm Sampling	2009-04-09 0:00:00	0	1																																					
6	HI B4	HI B4_4/9/09_(1-2)Grab_NM	Tank Farm Sampling	2009-04-09 0:00:00	1	2																																					
6	HI B4	HI B4_4/9/09_(2-3)Grab_NM	Tank Farm Sampling	2009-04-09 0:00:00	2	3																																					
6	HI B4	HI B4_4/9/09_(3-4)Grab_NM	Tank Farm Sampling	2009-04-09 0:00:00	3	4																																					
6	HI B4	HI B4_4/9/09_(4-5)Grab_NM	Tank Farm Sampling	2009-04-09 0:00:00	4	5																																					
6	HI B4	HICS133_4/9/09_(1-2)Grab_DUP	Tank Farm Sampling	2009-04-09 0:00:00	1	2																																					
6	HI B5	HI B5_4/9/09_(0-1)Grab_NM	Tank Farm Sampling	2009-04-09 0:00:00	0	1																																					
6	HI B5	HI B5_4/9/09_(1-2)Grab_NM	Tank Farm Sampling	2009-04-09 0:00:00	1	2																																					
6	HI B5	HI B5_4/9/09_(2-3)Grab_NM	Tank Farm Sampling	2009-04-09 0:00:00	2	3																																					
6	HI B5	HI B5_4/9/09_(3-4)Grab_NM	Tank Farm Sampling	2009-04-09 0:00:00	3	4																																					
6	HI B5	HI B5_4/9/09_(4-5)Grab_NM	Tank Farm Sampling	2009-04-09 0:00:00	4	5																																					
6	HI B6	HI B6_4/9/09_(0-1)Grab_NM	Tank Farm Sampling	2009-04-09 0:00:00	0	1																																					
6	HI B6	HI B6_4/9/09_(1-2)Grab_NM	Tank Farm Sampling	2009-04-09 0:00:00	1	2																																					
6	HI B6	HI B6_4/9/09_(2-3)Grab_NM	Tank Farm Sampling	2009-04-09 0:00:00	2	3																																					
6	HI B6	HI B6_4/9/09_(3-4)Grab_NM	Tank Farm Sampling	2009-04-09 0:00:00	3	4																																					
6	HI B6	HI B6_4/9/09_(4-5)Grab_NM	Tank Farm Sampling	2009-04-09 0:00:00	4	5																																					
6	HI B6	HICS132_4/9/09_(2-3)Grab_DUP	Tank Farm Sampling	2009-04-09 0:00:00	2	3																																					
6	HI C1	HI C1_4/8/09_(0-1)Grab_NM	Tank Farm Sampling	2009-04-08 0:00:00	0	1																																					
6	HI C1	HI C1_4/8/09_(1-2)Grab_NM	Tank Farm Sampling	2009-04-08 0:00:00	1	2																																					
6	HI C1	HI C1_4/8/09_(2-3)Grab_NM	Tank Farm Sampling	2009-04-08 0:00:00	2	3																																					
6	HI C1	HI C1_4/8/09_(3-4)Grab_NM	Tank Farm Sampling	2009-04-08 0:00:00	3	4																																					
6	HI C1	HI C1_5/2/09_(4-5)Grab_NM	Tank Farm Sampling	2009-05-02 0:00:00	4	5																																					
6	HI C2	HI C2_4/8/09_(0-1)Grab_NM	Tank Farm Sampling	2009-04-08 0:00:00	0	1																																					

Notes:
U=Non-Detect; J=Estimated value; J+=Estimated high; J-=Estimated low;
UJ=Estimated Non-Detect; UJ+=Estimated high Non-Detect
T=Compound identified in associated decontamination blank; UR= Rejected

TABLE F-1
SWMU SOIL DATA
HERCULES LLC AND PINOVA, INC.
BRUNSWICK, GA

							1,2,4,5-Tetrachlorobenzene 8270D LL					1,2,4-Trichlorobenzene 8270D LL					1,2-Dichlorobenzene 8270D LL					1,3,5-Trinitrobenzene 8270D LL					1,3-Dichlorobenzene 8270D LL					1,4-Dichlorobenzene 8270D LL					1,4-Dioxane 8270D LL				
SWMU ID	Location ID	Sample ID	Event	Sample Date	Start Depth	End Depth	Result	Lab Flag	Qualifier	RDL	Dilution	Result	Lab Flag	Qualifier	RDL	Dilution	Result	Lab Flag	Qualifier	RDL	Dilution	Result	Lab Flag	Qualifier	RDL	Dilution	Result	Lab Flag	Qualifier	RDL	Dilution	Result	Lab Flag	Qualifier	RDL	Dilution	Result	Lab Flag	Qualifier	RDL	Dilution
6	HI C2	HI C2_4/8/09_(1-2)Grab_NM	Tank Farm Sampling	2009-04-08 0:00:00	1	2																																				
6	HI C2	HI C2_4/8/09_(2-3)Grab_NM	Tank Farm Sampling	2009-04-08 0:00:00	2	3																																				
6	HI C2	HI C2_4/8/09_(3-4)Grab_NM	Tank Farm Sampling	2009-04-08 0:00:00	3	4																																				
6	HI C2	HI C2_5/2/09_(4-5)Grab_NM	Tank Farm Sampling	2009-05-02 0:00:00	4	5																																				
6	HI C3	HI C3_4/8/09_(0-1)Grab_NM	Tank Farm Sampling	2009-04-08 0:00:00	0	1																																				
6	HI C3	HI C3_4/8/09_(1-2)Grab_NM	Tank Farm Sampling	2009-04-08 0:00:00	1	2																																				
6	HI C3	HI C3_4/8/09_(2-3)Grab_NM	Tank Farm Sampling	2009-04-08 0:00:00	2	3																																				
6	HI C3	HI C3_4/8/09_(3-4)Grab_NM	Tank Farm Sampling	2009-04-08 0:00:00	3	4																																				
6	HI C3	HI C3_4/8/09_(4-5)Grab_NM	Tank Farm Sampling	2009-04-08 0:00:00	4	5																																				
6	HI C3	HI C3_4/8/09_(5-6)Grab_NM	Tank Farm Sampling	2009-04-08 0:00:00	5	6																																				
6	HI C4	HI C4_4/9/09_(0-1)Grab_NM	Tank Farm Sampling	2009-04-09 0:00:00	0	1																																				
6	HI C4	HI C4_4/9/09_(1-2)Grab_NM	Tank Farm Sampling	2009-04-09 0:00:00	1	2																																				
6	HI C4	HI C4_4/9/09_(2-3)Grab_NM	Tank Farm Sampling	2009-04-09 0:00:00	2	3																																				
6	HI C4	HI C4_4/9/09_(3-4)Grab_NM	Tank Farm Sampling	2009-04-09 0:00:00	3	4																																				
6	HI C4	HI C4_4/9/09_(4-5)Grab_NM	Tank Farm Sampling	2009-04-09 0:00:00	4	5																																				
6	HI C4	HICS135_4/9/09_(3-4)Grab_DUP	Tank Farm Sampling	2009-04-09 0:00:00	3	4																																				
6	HI C5	HI C5_4/9/09_(0-1)Grab_NM	Tank Farm Sampling	2009-04-09 0:00:00	0	1																																				
6	HI C5	HI C5_4/9/09_(1-2)Grab_NM	Tank Farm Sampling	2009-04-09 0:00:00	1	2																																				
6	HI C5	HI C5_4/9/09_(2-3)Grab_NM	Tank Farm Sampling	2009-04-09 0:00:00	2	3																																				
6	HI C5	HI C5_4/9/09_(3-4)Grab_NM	Tank Farm Sampling	2009-04-09 0:00:00	3	4																																				
6	HI C5	HI C5_4/9/09_(4-5)Grab_NM	Tank Farm Sampling	2009-04-09 0:00:00	4	5																																				
6	HI C5	HICS134_4/9/09_(1-2)Grab_DUP	Tank Farm Sampling	2009-04-09 0:00:00	1	2																																				
6	HI C6	HI C6_4/9/09_(0-1)Grab_NM	Tank Farm Sampling	2009-04-09 0:00:00	0	1																																				
6	HI C6	HI C6_4/9/09_(1-2)Grab_NM	Tank Farm Sampling	2009-04-09 0:00:00	1	2																																				
6	HI C6	HI C6_4/9/09_(2-3)Grab_NM	Tank Farm Sampling	2009-04-09 0:00:00	2	3																																				
6	HI C6	HI C6_4/9/09_(3-4)Grab_NM	Tank Farm Sampling	2009-04-09 0:00:00	3	4																																				
6	HI C6	HI C6_4/9/09_(4-5)Grab_NM	Tank Farm Sampling	2009-04-09 0:00:00	4	5																																				
6	HW-8737	9_1/23/02_(0-1)Grab_NM	2002 EPD Split	2002-01-23 0:00:00	0	1																																				
6	HW-8737	HW-8737_1/23/02_(0-1)Grab_NM	2002 EPD Split	2002-01-23 0:00:00	0	1																																				
6	HW-8742	14_1/23/02_(0-1)Grab_NM	2002 EPD Split	2002-01-23 0:00:00	0	1																																				
6	HW-8742	HW-8742_1/23/02_(0-1)Grab_NM	2002 EPD Split	2002-01-23 0:00:00	0	1							0	UJ	None	7.1	None		0	UJ	None	7.1	None						0	UJ	None	7.1	None		0	UJ	None	7.1	None			
6	HW-8743	15_1/23/02_(0-1)Grab_NM	2002 EPD Split	2002-01-23 0:00:00	0	1																																				
6	HW-8743	HW-8743_1/23/02_(0-1)Grab_NM	2002 EPD Split	2002-01-23 0:00:00	0	1							0	UJ	None	5	None		0	UJ	None	5	None						0	UJ	None	5	None		0	UJ	None	5	None			
6	PAO_Y41TANK	PAO_Y41TANK_3/27/14_(0.5-0.5)Grab_NM	Triad	2014-03-27 0:00:00	0.5	0.5																																				
6	SIA4AT1-08A	SIA4AT1-08A_2/13/13_(0-2)Comp_V_NM	Triad	2013-02-13 0:00:00	0	2	0	U	None	370	10	0	U	None	370	10	0	U	None	370	10	0	U	None	740	10	0	U	None	370	10	0	U	None	370	10	0	U	None	370	10
6	SIA4AT1-08A	SIA4AT1-08A_2/13/13_(2-2)Grab_NM	Triad	2013-02-13 0:00:00	2	2																																				
6	SIA4AT1-08A	SIA4AT1-08A_2/13/13_(2-4)Comp_V_NM	Triad	2013-02-13 0:00:00	2	4																																				
6	SIA4AT1-08A	SIA4AT1-08A_2/13/13_(4-4)Grab_NM	Triad	2013-02-13 0:00:00	4	4																																				
6	SIA4AT2-07A	SIA4AT2-07A_2/13/13_(0-2)Comp_V_NM	Triad	2013-02-13 0:00:00	0	2	0	U	UJ	35	1	0	U	None	35	1	0	U	None	35	1	0	U	UJ	71	1	0	U	None	35	1	0	U	None	35	1	0	U	None	35	1
6	SIA4AT2-07A	SIA4AT2-07A_2/13/13_(2-2)Grab_NM	Triad	2013-02-13 0:00:00	2	2																																				
6	SIA4AT2-07A	SIA4AT2-07A_2/13/13_(2-4)Comp_V_NM	Triad	2013-02-13 0:00:00	2	4	0	U H	UJ	1800	50	0	U H	UJ	1800	50	0	U H	UJ	1800	50	0	U H	UJ	3700	50	0	U H	UJ	1800	50	0	U H	UJ	1800	50	0	U H	UJ	1800	50
6	SIA4AT2-07A	SIA4AT2-07A_2/13/13_(4-4)Grab_NM	Triad	2013-02-13 0:00:00	4	4																																				
6	SIA4AT2-08A	SIA4AT2-08A_2/13/13_(0-2)Comp_V_NM	Triad	2013-02-13 0:00:00	0	2	0	U	None	35	1	0	U	None	35	1	0	U	None	35	1	0	U	None	69	1	0	U	None	35	1	0	U	None	35	1	0	U	None	35	1
6	SIA4AT2-08A	SIA4AT2-08A_2/13/13_(2-2)Grab_NM	Triad	2013-02-13 0:00:00	2	2																																				
6	SIA4AT2-08A	SIA4AT2-08A_2/13/13_(2-4)Comp_V_NM	Triad	2013-02-13 0:00:00	2	4																																				
6	SIA4AT2-08A	SIA4AT2-08A_2/13/13_(4-4)Grab_NM	Triad	2013-02-13 0:00:00	4	4																																				
6	SIA4AT3-07A	SIA4AT3-07A_2/14/13_(0-2)Comp_V_NM	Triad	2013-02-14 0:00:00	0	2	0	U	None	350	10	0	U	None	350	10	0	U	None	350	10	0	U	None	710	10	0	U	None	350	10	0	U	None	350	10	0	U	None	350	10
6	SIA4AT3-07A	SIA4AT3-07A_2/14/13_(2-2)Grab_NM	Triad	2013-02-14 0:00:00	2	2																																				
6	SIA4AT3-07Y1	SIA4AT3-07Y1_10/17/12_(0-2)Comp_V_DLR	Triad	2012-10-17 0:00:00	0	2																																				
6	SIA4AT3-07Y1	SIA4AT3-07Y1_10/17/12_(0-2)Comp_V_NM	Triad	2012-10-17 0:00:00	0	2	0	U	None	43	1	0	U	None	43	1	0	U	None	43	1	0	U	None	86	1	0	U	None	43	1	0	U	None	43	1	0	U	None	43	1
6	SIA4AT3-07Y1	SIA4AT3-07Y1_10/17/12_(2-2)Grab_NM	Triad	2012-10-17 0:00:00	2	2																																				
6	SIA4AT3-07Y1	SIA4AT3-07Y1_10/17/12_(2-4)Comp_V_NM	Triad	2012-10-17 0:00:00	2	4	0	U	None	41	1	0	U	None	41	1	0	U	None	41	1	0	U	None	82	1	0	U	None	41	1	0	U	None	41	1	0	U	None	41	1
6	SIA4AT3-07Y1	SIA4AT3-07Y1_10/17/12_(4-4)Grab_NM	Triad	2012-10-17 0:00:00	4	4																																				
6	SIA4AT3-07Y2	SIA4AT3-07Y2_10/17/12_(0-2)Comp_V_DLR	Triad	2012-10-17 0:00:00	0	2																																				
6	SIA4AT3-07Y2	SIA4AT3-07Y2_10/17/12_(0-2)Comp_V_NM	Triad	2012-10-17 0:00:00	0	2	0	U	None	400	10	0	U	None	400	10	0	U	None	400	10	0	U	None	800	10	0	U	None	400	10	0	U	None	400	10	0	U	None	400	10
6	SIA4AT3-07Y2	SIA4AT3-07Y2_10/17/12_(2-2)Grab_NM	Triad	2012-10-17 0:00:00	2	2																																				
6	SIA4AT3-07Y2	SIA4AT3-07Y2_10/17/12_(2-4)Comp_V_NM	Triad	2012-10-17 0:00:00	2	4	0	U	None	440	10	0	U	None	440	10	0	U	None	440	10	0	U	None	880	10	0	U	None	440	10	0	U	None	440	10	0	U	None	440	10
6	SIA4AT3-07Y2	SIA4AT3-07Y2_10/17/12_(4-4)Grab_NM	Triad	2012-10-17 0:00:00	4	4																																				
6	SIA4AT3-08A	SIA4AT3-08A_10/17/12_(0-2)Comp_V_NM	Triad	2012-10-17 0:00:00	0	2	0	U	None	37	1	0	U	None	37	1	0	U	None	37	1	0	U	None	73	1	0	U	None	37	1	0	U	None	37	1	0	U	None	37	1
6	SIA4AT3-08A	SIA4AT3-08A_10/17/12_(2-2)Grab_NM	Triad	2012-10-17 0:00:00	2	2																																				
6	SIA4AT3-08A	SIA4AT3-08A_10/17/12_(2-4)Comp_V_NM	Triad	2012-10-17 0:00:00	2	4	0	U	None	40	1	0	U	None	40	1	0	U	None	40	1	0	U	None	80	1	0	U	None	40	1	0	U	None	40	1	0	U	None	40	1
6	SIA4AT3-08A	SIA4AT3-08A_10/17/12_(4-4)Grab_NM	Triad	2012-10-17 0:00:00	4	4																																				
6	SIA4AT3-08X1	SIA4AT3-08X1_10/16/12_(0-2)_NM	Triad	2012-10-16 0:00:00	0	2	0	U	UJ	43	1	0	U	UJ	43	1	0	U	UJ	43	1	0	U	UJ	86	1	0	U	UJ	43	1	0	U	UJ	43	1	0	U	UJ	43	1
6	SIA4AT3-08X1	SIA4AT3-08X1_10/16/12_(2-2)_NM	Triad	2012-10-16 0:00:00	2	2																																				
6	SIA4AT3-08Y1	SIA4AT3-08Y1_10/18/12_(0-2)Comp_V_NM	Triad	2012-10-18 0:00:00	0	2	0	U	None	42	1	0	U	None	42	1	0	U	None	42	1	0	U	None	84	1	0	U	None	42	1	0	U	None	42	1	0	U	None	42	1
6	SIA4AT3-08Y1	SIA4AT3-08Y1_10/18/12_(2-2)Grab_NM	Triad	2012-10-18 0:00:00	2	2																																				
6	SIA4AT3-08Y2	SIA4AT3-08Y2_10/18/12_(0-2)Comp_V_NM	Triad	2012-10-18 0:00:00	0	2	0	U	None	820	20	0	U	None	820	20	0	U	None	820	20	0	U	None	1600	20	0	U	None	820	20	0	U	None	820	20	0	U	None	820	20
6	SIA4AT3-08Y2	SIA4AT3-08Y2_10/18/12_(2-2)Grab_NM	Triad	2012-10-18 0:00:00	2	2																																				
6	SIA4AT3-08Z1	SIA4AT3-08Z1_10/17/12_(0-2)Comp_V_NM	Triad	2012-10-17 0:00:00	0	2	0	U	None	180	5	0	U	None	180	5	0	U	None	180	5	0	U	None	360	5	0	U	None	180	5	0	U	None	180	5	0	U	None	180	5
6	SIA4AT3-08Z1	SIA4AT3-08Z1_10/17/12_(2-2)Grab_NM	Triad	2012-10-17 0:00:00	2	2																																				
6	SIA4AT3-08Z1	SIA4AT3-08Z1_10/17/12_(2-4)Comp_V_NM	Triad	2012-10-17 0:00:00	2	4	0	U	None	40	1	0	U	None	40	1	0	U	None	40	1	0	U	None	79	1	0	U	None	40	1	0	U	None	40	1	0	U	None	40	1
6	SIA4AT3-08Z1	SIA4AT3-08Z1_10/17/12_(4-4)Grab_NM	Triad	2012-10-17 0:00:00	4	4																																				
6	SIA4AT3-08Z2	SIA4AT3-08Z2_10/17/12_(0-2)Comp_V_NM	Triad	2012-10-17 0:00:00	0	2	0	U	None	180	5	0	U	None	180	5	0	U	None	180	5	0	U	None	360	5	0	U	None	180	5	0	U	None	180	5	0	U	None	180	5
6	SIA4AT3-08Z2	SIA4AT3-08Z2_10/17/12_(2-2)Grab_NM	Triad	2012-10-17 0:00:00	2	2																																				
6	SIA4AT3-08Z2	SIA4AT3-08Z2_10/17/12_(2-4)Comp_V_NM	Triad	2012-10-17 0:00:00	2	4	0	U	None	39	1	0	U	None	39	1	0	U	None	39	1	0	U	None	78	1	0	U	None	39	1	0	U	None	39	1	0	U	None	39	1
6	SIA4AT3-08Z2	SIA4AT3-08Z2_10/17/12_(4-4)Grab_NM	Triad	2012-10-17 0:00:00	4	4																																				
6	SIA4AT4-07A	SIA4AT4-07A_2/19/13_(0-2)Comp_V_NM	Triad	2013-02-19 0:00:00	0	2	0	U	None	3600	100	0	U	None	3600	100	0	U	None	3600	100	0	U	None	7200	100	0	U	None	3600	100	0	U	None	3600	100	0	U	None	3600	100
6	SIA4AT4-07A	SIA4AT4-07A_2/19/13_(2-2)Grab_NM	Triad	2013-02-19 0:00:00	2	2																																				
6	SIA4AT4-08A	SIA4AT4-08A_10/17/12_(0-2)Comp_V_NM	Triad	2012-10-17 0:00:00	0	2	0	U	None	1900	50	0	U	None	1900	50	0	U	None	1900	50	0	U	None	3700	50	0	U	None	1900	50	0	U	None	1900	50	0	U	None	1900	50
6	SIA4AT4-08A	SIA4AT4-08A_10/17/12_(2-2)Grab_NM	Triad	2012-10-17 0:00:00	2	2																																				
6	SIA4AT4-08A	SIA4AT4-08A_10/17/12_(2-4)Comp_V_NM	Triad	2012-10-17 0:00:00	2	4	0	U	None	11000	250	0	U	None	11000	250	0	U	None	11000	250	0	U	None	21000	250	0	U	None	11000	250	0	U	None	11000	250	0	U	None	11000	250
6	SIA4AT4-08A	SIA4AT4-08A_10/17/12_(4-4)Grab_NM	Triad	2012-10-17 0:00:00	4	4																																				
6	SIA4AT4-08Y1	SIA4AT4-08Y1_10/17/12_(0-2)Comp_V_DUP	Triad	2012-10-17 0:00:00	0	2	0	U	None	2000	50	0	U	None	2000	50	0	U	None	2000	50	0	U	None	3900	50	0	U	None	2000	50	0	U	None	2000	50	0	U	None	2000	50
6	SIA4AT4-08Y1	SIA4AT4-08Y1_10/17/12_(0-2)Comp_V_NM	Triad	2012-10-17 0:00:00	0	2	0	U	None	1900	50	0	U	None	1900	50	0	U	None	1900	50	0	U	None	3800	50	0	U	None	1900	50	0	U	None	1900	50	0	U	None	1900	50
6	SIA4AT4-08Y1	SIA4AT4-08Y1_10/17/12_(2-2)Grab_DUP	Triad	2012-10-17 0:00:00	2	2																																				
6	SIA4AT4-08Y1	SIA4AT4-08Y1_10/17/12_(2-2)Grab_NM	Triad	2012-10-17 0:00:00	2	2																																				
6	SIA4AT4-08Z1	SIA4AT4-08Z1_10/18/12_(0-2)Comp_V_NM	Triad	2012-10-18 0:00:00	0	2	0	U	None	420	10	0	U	None	420	10	0	U	None	420	10	0	U	None	830	10	0	U	None	420	10	0	U	None	420	10	0	U	None	420	10
6	SIA4AT4-08Z1	SIA4AT4-08Z1_10/18/12_(2-2)Grab_NM	Triad	2012-10-18 0:00:00	2	2							0	U	None	11000	2000																										
6	SIA4AT4-08Z2	SIA4AT4-08Z2_10/18/12_(0-2)Comp_V_NM	Triad	2012-10-18 0:00:00	0	2																																				
6	SIA4AT4-08Z2	SIA4AT4-08Z2_10/18/12_(2-2)Grab_NM	Triad	2012-10-18 0:00:00	2	2	0	U	None	40	1	0	U	None	40	1	0	U	None	40	1	0	U	None	80	1	0	U	None	40	1	0	U	None	40	1	0	U	None	40	1
6	SIA4AT4-09A	SIA4AT4-09A_10/18/12_(0-2)Comp_V_NM	Triad	2012-10-18 0:00:00	0	2	0	U	None	490	10	0	U	None	490	10	0	U	None	490	10	0	U	None	990	10	0	U	None	490	10	0	U	None	490	10	0	U	None	490	10
6	SIA4AT4-09A	SIA4AT4-09A_10/18/12_(2-2)Grab_NM	Triad	2012-10-18 0:00:00	2	2							0	U	None	110000	20000																										
6	SIA4AT4-09Y1	SIA4AT4-09Y1_10/17/12_(0-2)Comp_V_NM	Triad	2012-10-17 0:00:00	0	2	0	U	None	200	5	0	U	None	200	5	0	U	None	200	5	0	U	None	400	5	0	U	None	200	5	0	U	None	200	5	0	U	None	200	5
6	SIA4AT4-09Y1	SIA4AT4-09Y1_10/17/12_(2-2)Grab_NM	Triad	2012-10-17 0:00:00	2	2																																				
6	SIA4AT4-09Y1	SIA4AT4-09Y1_10/17/12_(2-4)Comp_V_NM	Triad	2012-10-17 0:00:00	2	4	0	U	None	400	10	0	U	None	400	10	0	U	None	400	10	0	U	None	800	10	0	U	None	400	10	0	U	None	400	10	0	U	None	400	10
6	SIA4AT4-09Y1	SIA4AT4-09Y1_10/17/12_(4-4)Grab_NM	Triad	2012-10-17 0:00:00	4	4																																				
6	SIA4AT4-09Y2	SIA4AT4-09Y2_10/19/12_(0-2)Comp_V_NM	Triad	2012-10-19 0:00:00	0	2	0	U	None	2500	50	0	U	None	2500	50	0	U	None	2500	50	0	U	None	5000	50	0	U	None	2500	50	490	J	None	2500	50	0	U	None	2500	50
6	SIA4AT4-09Y2	SIA4AT4-09Y2_10/19/12_(2-2)Grab_NM	Triad	2012-10-19 0:00:00	2	2							0	U	None	7400	500																										
6	SIA4AT4-09Z1	SIA4AT4-09Z1_10/17/12_(0-2)Comp_V_NM	Triad	2012-10-17 0:00:00	0	2	0	U	None	400	10	0	U	None	400	10	0	U	None	400	10	0	U	None	790	10	0	U	None	400	10	0	U	None	400	10	0	U	None	400	10
6	SIA4AT4-09Z1	SIA4AT4-09Z1_10/17/12_(2-2)Grab_NM	Triad	2012-10-17 0:00:00	2	2																																				
6	SIA4AT4-09Z2	SIA4AT4-09Z2_10/18/12_(0-2)Comp_V_DUP	Triad	2012-10-18 0:00:00	0	2	0	U	None	23000	500	0	U	None	23000	500	0	U	None	23000	500	0	U	None	46000	500	0	U	None	23000	500	0	U	None	23000	500	0	U	None	23000	500
6	SIA4AT4-09Z2	SIA4AT4-09Z2_10/18/12_(0-2)Comp_V_NM	Triad	2012-10-18 0:00:00	0	2	0	U	None	2300	50	0	U	None	2300	50	0	U	None	2300	50	0	U	None	4500	50	0	U	None	2300	50	0	U	None	2300	50	0	U	None	2300	50
6	SIA4AT4-09Z2	SIA4AT4-09Z2_10/18/12_(2-2)Grab_DUP	Triad	2012-10-18 0:00:00	2	2							0	U	None	11000	2000																										
6	SIA4AT4-09Z2	SIA4AT4-09Z2_10/18/12_(2-2)Grab_NM	Triad	2012-10-18 0:00:00	2	2							0	U	None	25000	5000																										
6	SIA4AT4-09Z3	SIA4AT4-09Z3_10/18/12_(0-2)Comp_V_NM	Triad	2012-10-18 0:00:00	0	2	0	U	None	220	5	0	U	None	220	5	0	U	None	220	5	0	U	None	450	5	0	U	None	220	5	0	U	None	220	5	0	U	None	220	5

Notes:
U=Non-Detect; J=Estimated value; J+=Estimated high; J-=Estimated low;
UJ=Estimated Non-Detect; UJ+=Estimated high Non-Detect
T=Compound identified in associated decontamination blank; UR= Rejected

TABLE F-1
SWMU SOIL DATA
HERCULES LLC AND PINOVA, INC.
BRUNSWICK, GA

							1,4-Naphthoquinone 8270D LL					1-Naphthylamine 8270D LL					2,3,4,6-Tetrachlorophenol 8270D LL					2,4,5-Trichlorophenol 8270D LL					2,4,6-Trichlorophenol 8270D LL					2,4-Dichlorophenol 8270D LL					2,4-Dimethylphenol 8270D LL				
SWMU ID	Location ID	Sample ID	Event	Sample Date	Start Depth	End Depth	Result	Lab Flag	Qualifier	RDL	Dilution	Result	Lab Flag	Qualifier	RDL	Dilution	Result	Lab Flag	Qualifier	RDL	Dilution	Result	Lab Flag	Qualifier	RDL	Dilution	Result	Lab Flag	Qualifier	RDL	Dilution	Result	Lab Flag	Qualifier	RDL	Dilution	Result	Lab Flag	Qualifier	RDL	Dilution
6	HI C2	HI C2_4/8/09_(1-2)Grab_NM	Tank Farm Sampling	2009-04-08 0:00:00	1	2																																					
6	HI C2	HI C2_4/8/09_(2-3)Grab_NM	Tank Farm Sampling	2009-04-08 0:00:00	2	3																																					
6	HI C2	HI C2_4/8/09_(3-4)Grab_NM	Tank Farm Sampling	2009-04-08 0:00:00	3	4																																					
6	HI C2	HI C2_5/2/09_(4-5)Grab_NM	Tank Farm Sampling	2009-05-02 0:00:00	4	5																																					
6	HI C3	HI C3_4/8/09_(0-1)Grab_NM	Tank Farm Sampling	2009-04-08 0:00:00	0	1																																					
6	HI C3	HI C3_4/8/09_(1-2)Grab_NM	Tank Farm Sampling	2009-04-08 0:00:00	1	2																																					
6	HI C3	HI C3_4/8/09_(2-3)Grab_NM	Tank Farm Sampling	2009-04-08 0:00:00	2	3																																					
6	HI C3	HI C3_4/8/09_(3-4)Grab_NM	Tank Farm Sampling	2009-04-08 0:00:00	3	4																																					
6	HI C3	HI C3_4/8/09_(4-5)Grab_NM	Tank Farm Sampling	2009-04-08 0:00:00	4	5																																					
6	HI C3	HI C3_4/8/09_(5-6)Grab_NM	Tank Farm Sampling	2009-04-08 0:00:00	5	6																																					
6	HI C4	HI C4_4/9/09_(0-1)Grab_NM	Tank Farm Sampling	2009-04-09 0:00:00	0	1																																					
6	HI C4	HI C4_4/9/09_(1-2)Grab_NM	Tank Farm Sampling	2009-04-09 0:00:00	1	2																																					
6	HI C4	HI C4_4/9/09_(2-3)Grab_NM	Tank Farm Sampling	2009-04-09 0:00:00	2	3																																					
6	HI C4	HI C4_4/9/09_(3-4)Grab_NM	Tank Farm Sampling	2009-04-09 0:00:00	3	4																																					
6	HI C4	HI C4_4/9/09_(4-5)Grab_NM	Tank Farm Sampling	2009-04-09 0:00:00	4	5																																					
6	HI C4	HICS135_4/9/09_(3-4)Grab_DUP	Tank Farm Sampling	2009-04-09 0:00:00	3	4																																					
6	HI C5	HI C5_4/9/09_(0-1)Grab_NM	Tank Farm Sampling	2009-04-09 0:00:00	0	1																																					
6	HI C5	HI C5_4/9/09_(1-2)Grab_NM	Tank Farm Sampling	2009-04-09 0:00:00	1	2																																					
6	HI C5	HI C5_4/9/09_(2-3)Grab_NM	Tank Farm Sampling	2009-04-09 0:00:00	2	3																																					
6	HI C5	HI C5_4/9/09_(3-4)Grab_NM	Tank Farm Sampling	2009-04-09 0:00:00	3	4																																					
6	HI C5	HI C5_4/9/09_(4-5)Grab_NM	Tank Farm Sampling	2009-04-09 0:00:00	4	5																																					
6	HI C5	HICS134_4/9/09_(1-2)Grab_DUP	Tank Farm Sampling	2009-04-09 0:00:00	1	2																																					
6	HI C6	HI C6_4/9/09_(0-1)Grab_NM	Tank Farm Sampling	2009-04-09 0:00:00	0	1																																					
6	HI C6	HI C6_4/9/09_(1-2)Grab_NM	Tank Farm Sampling	2009-04-09 0:00:00	1	2																																					
6	HI C6	HI C6_4/9/09_(2-3)Grab_NM	Tank Farm Sampling	2009-04-09 0:00:00	2	3																																					
6	HI C6	HI C6_4/9/09_(3-4)Grab_NM	Tank Farm Sampling	2009-04-09 0:00:00	3	4																																					
6	HI C6	HI C6_4/9/09_(4-5)Grab_NM	Tank Farm Sampling	2009-04-09 0:00:00	4	5																																					
6	HW-8737	9_1/23/02_(0-1)Grab_NM	2002 EPD Split	2002-01-23 0:00:00	0	1																																					
6	HW-8737	HW-8737_1/23/02_(0-1)Grab_NM	2002 EPD Split	2002-01-23 0:00:00	0	1																																					
6	HW-8742	14_1/23/02_(0-1)Grab_NM	2002 EPD Split	2002-01-23 0:00:00	0	1																																					
6	HW-8742	HW-8742_1/23/02_(0-1)Grab_NM	2002 EPD Split	2002-01-23 0:00:00	0	1																																					
6	HW-8743	15_1/23/02_(0-1)Grab_NM	2002 EPD Split	2002-01-23 0:00:00	0	1																																					
6	HW-8743	HW-8743_1/23/02_(0-1)Grab_NM	2002 EPD Split	2002-01-23 0:00:00	0	1																																					
6	PAO_Y41TANK	PAO_Y41TANK_3/27/14_(0.5-0.5)Grab_NM	Triad	2014-03-27 0:00:00	0.5	0.5																																					
6	SIA4AT1-08A	SIA4AT1-08A_2/13/13_(0-2)Comp_V_NM	Triad	2013-02-13 0:00:00	0	2	0	U	None	370	10	0	U	None	740	10	0	U	None	370	10	0	U	None	370	10	0	U	None	370	10	0	U	None	370	10	0	U	None	740	10
6	SIA4AT1-08A	SIA4AT1-08A_2/13/13_(2-2)Grab_NM	Triad	2013-02-13 0:00:00	2	2																																					
6	SIA4AT1-08A	SIA4AT1-08A_2/13/13_(2-4)Comp_V_NM	Triad	2013-02-13 0:00:00	2	4																																					
6	SIA4AT1-08A	SIA4AT1-08A_2/13/13_(4-4)Grab_NM	Triad	2013-02-13 0:00:00	4	4																																					
6	SIA4AT2-07A	SIA4AT2-07A_2/13/13_(0-2)Comp_V_NM	Triad	2013-02-13 0:00:00	0	2	0	U	UJ	35	1	0	U	UJ	71	1	0	U	UJ	35	1	0	U	None	35	1	0	U	None	35	1	0	U	None	35	1	0	U	None	71	1
6	SIA4AT2-07A	SIA4AT2-07A_2/13/13_(2-2)Grab_NM	Triad	2013-02-13 0:00:00	2	2																																					
6	SIA4AT2-07A	SIA4AT2-07A_2/13/13_(2-4)Comp_V_NM	Triad	2013-02-13 0:00:00	2	4	0	U H	UJ	1800	50	0	U H	UJ	3700	50	0	U H	UJ	1800	50	0	U H	UJ	1800	50	0	U H	UJ	1800	50	0	U H	UJ	1800	50	0	U H	UJ	3700	50
6	SIA4AT2-07A	SIA4AT2-07A_2/13/13_(4-4)Grab_NM	Triad	2013-02-13 0:00:00	4	4																																					
6	SIA4AT2-08A	SIA4AT2-08A_2/13/13_(0-2)Comp_V_NM	Triad	2013-02-13 0:00:00	0	2	0	U	None	35	1	0	U	None	69	1	0	U	None	35	1	0	U	None	35	1	0	U	None	35	1	0	U	None	35	1	0	U	None	69	1
6	SIA4AT2-08A	SIA4AT2-08A_2/13/13_(2-2)Grab_NM	Triad	2013-02-13 0:00:00	2	2																																					
6	SIA4AT2-08A	SIA4AT2-08A_2/13/13_(2-4)Comp_V_NM	Triad	2013-02-13 0:00:00	2	4																																					
6	SIA4AT2-08A	SIA4AT2-08A_2/13/13_(4-4)Grab_NM	Triad	2013-02-13 0:00:00	4	4																																					
6	SIA4AT3-07A	SIA4AT3-07A_2/14/13_(0-2)Comp_V_NM	Triad	2013-02-14 0:00:00	0	2	0	U	None	350	10	0	U	None	710	10	0	U	None	350	10	0	U	None	350	10	0	U	None	350	10	0	U	None	350	10	0	U	None	710	10
6	SIA4AT3-07A	SIA4AT3-07A_2/14/13_(2-2)Grab_NM	Triad	2013-02-14 0:00:00	2	2																																					
6	SIA4AT3-07Y1	SIA4AT3-07Y1_10/17/12_(0-2)Comp_V_DLR	Triad	2012-10-17 0:00:00	0	2																																					
6	SIA4AT3-07Y1	SIA4AT3-07Y1_10/17/12_(0-2)Comp_V_NM	Triad	2012-10-17 0:00:00	0	2	0	U	None	43	1	0	U	None	86	1	0	U	None	43	1	0	U	None	43	1	0	U	None	43	1	0	U	None	43	1	0	U	None	86	1
6	SIA4AT3-07Y1	SIA4AT3-07Y1_10/17/12_(2-2)Grab_NM	Triad	2012-10-17 0:00:00	2	2																																					
6	SIA4AT3-07Y1	SIA4AT3-07Y1_10/17/12_(2-4)Comp_V_NM	Triad	2012-10-17 0:00:00	2	4	0	U	None	41	1	0	U	None	82	1	0	U	None	41	1	0	U	None	41	1	0	U	None	41	1	0	U	None	41	1	0	U	None	82	1
6	SIA4AT3-07Y1	SIA4AT3-07Y1_10/17/12_(4-4)Grab_NM	Triad	2012-10-17 0:00:00	4	4																																					
6	SIA4AT3-07Y2	SIA4AT3-07Y2_10/17/12_(0-2)Comp_V_DLR	Triad	2012-10-17 0:00:00	0	2																																					
6	SIA4AT3-07Y2	SIA4AT3-07Y2_10/17/12_(0-2)Comp_V_NM	Triad	2012-10-17 0:00:00	0	2	0	U	None	400	10	0	U	None	800	10	0	U	None	400	10	0	U	None	400	10	0	U	None	400	10	0	U	None	400	10	0	U	None	800	10
6	SIA4AT3-07Y2	SIA4AT3-07Y2_10/17/12_(2-2)Grab_NM	Triad	2012-10-17 0:00:00	2	2																																					
6	SIA4AT3-07Y2	SIA4AT3-07Y2_10/17/12_(2-4)Comp_V_NM	Triad	2012-10-17 0:00:00	2	4	0	U	None	440	10	0	U	None	880	10	0	U	None	440	10	0	U	None	440	10	0	U	None	440	10	0	U	None	440	10	0	U	None	880	10
6	SIA4AT3-07Y2	SIA4AT3-07Y2_10/17/12_(4-4)Grab_NM	Triad	2012-10-17 0:00:00	4	4																																					
6	SIA4AT3-08A	SIA4AT3-08A_10/17/12_(0-2)Comp_V_NM	Triad	2012-10-17 0:00:00	0	2	0	U	None	37	1	0	U	None	73	1	0	U	None	37	1	0	U	None	37	1	0	U	None	37	1	0	U	None	37	1	0	U	None	73	1
6	SIA4AT3-08A	SIA4AT3-08A_10/17/12_(2-2)Grab_NM	Triad	2012-10-17 0:00:00	2	2																																					
6	SIA4AT3-08A	SIA4AT3-08A_10/17/12_(2-4)Comp_V_NM	Triad	2012-10-17 0:00:00	2	4	0	U	None	40	1	0	U	None	80	1	0	U	None	40	1	0	U	None	40	1	0	U	None	40	1	0	U	None	40	1	0	U	None	80	1
6	SIA4AT3-08A	SIA4AT3-08A_10/17/12_(4-4)Grab_NM	Triad	2012-10-17 0:00:00	4	4																																					
6	SIA4AT3-08X1	SIA4AT3-08X1_10/16/12_(0-2)_NM	Triad	2012-10-16 0:00:00	0	2	0	U	UJ	43	1	0	U	UJ	86	1	0	U	None	43	1	0	U	None	43	1	0	U	None	43	1	0	U	None	43	1	0	U	None	86	1
6	SIA4AT3-08X1	SIA4AT3-08X1_10/16/12_(2-2)_NM	Triad	2012-10-16 0:00:00	2	2																																					
6	SIA4AT3-08Y1	SIA4AT3-08Y1_10/18/12_(0-2)Comp_V_NM	Triad	2012-10-18 0:00:00	0	2	0	U	None	42	1	0	U	None	84	1	0	U	None	42	1	0	U	None	42	1	0	U	None	42	1	0	U	None	42	1	0	U	None	84	1
6	SIA4AT3-08Y1	SIA4AT3-08Y1_10/18/12_(2-2)Grab_NM	Triad	2012-10-18 0:00:00	2	2																																					
6	SIA4AT3-08Y2	SIA4AT3-08Y2_10/18/12_(0-2)Comp_V_NM	Triad	2012-10-18 0:00:00	0	2	0	U	None	820	20	0	U	None	1600	20	0	U	None	820	20	0	U	None	820	20	0	U	None	820	20	0	U	None	820	20	0	U	None	1600	20
6	SIA4AT3-08Y2	SIA4AT3-08Y2_10/18/12_(2-2)Grab_NM	Triad	2012-10-18 0:00:00	2	2																																					
6	SIA4AT3-08Z1	SIA4AT3-08Z1_10/17/12_(0-2)Comp_V_NM	Triad	2012-10-17 0:00:00	0	2	0	U	None	180	5	0	U	None	360	5	0	U	None	180	5	0	U	None	180	5	0	U	None	180	5	0	U	None	180	5	0	U	None	360	5
6	SIA4AT3-08Z1	SIA4AT3-08Z1_10/17/12_(2-2)Grab_NM	Triad	2012-10-17 0:00:00	2	2																																					
6	SIA4AT3-08Z1	SIA4AT3-08Z1_10/17/12_(2-4)Comp_V_NM	Triad	2012-10-17 0:00:00	2	4	0	U	None	40	1	0	U	None	79	1	0	U	None	40	1	0	U	None	40	1	0	U	None	40	1	0	U	None	40	1	0	U	None	79	1
6	SIA4AT3-08Z1	SIA4AT3-08Z1_10/17/12_(4-4)Grab_NM	Triad	2012-10-17 0:00:00	4	4																																					
6	SIA4AT3-08Z2	SIA4AT3-08Z2_10/17/12_(0-2)Comp_V_NM	Triad	2012-10-17 0:00:00	0	2	0	U	None	180	5	0	U	None	360	5	0	U	None	180	5	0	U	None	180	5	0	U	None	180	5	0	U	None	180	5	0	U	None	360	5
6	SIA4AT3-08Z2	SIA4AT3-08Z2_10/17/12_(2-2)Grab_NM	Triad	2012-10-17 0:00:00	2	2																																					
6	SIA4AT3-08Z2	SIA4AT3-08Z2_10/17/12_(2-4)Comp_V_NM	Triad	2012-10-17 0:00:00	2	4	0	U	None	39	1	0	U	None	78	1	0	U	None	39	1	0	U	None	39	1	0	U	None	39	1	0	U	None	39	1	0	U	None	78	1
6	SIA4AT3-08Z2	SIA4AT3-08Z2_10/17/12_(4-4)Grab_NM	Triad	2012-10-17 0:00:00	4	4																																					
6	SIA4AT4-07A	SIA4AT4-07A_2/19/13_(0-2)Comp_V_NM	Triad	2013-02-19 0:00:00	0	2	0	U	None	3600	100	0	U	None	7200	100	0	U	None	3600	100	0	U	None	3600	100	0	U	None	3600	100	0	U	None	3600	100	0	U	None	7200	100
6	SIA4AT4-07A	SIA4AT4-07A_2/19/13_(2-2)Grab_NM	Triad	2013-02-19 0:00:00	2	2																																					
6	SIA4AT4-08A	SIA4AT4-08A_10/17/12_(0-2)Comp_V_NM	Triad	2012-10-17 0:00:00	0	2	0	U	None	1900	50	0	U	None	3700	50	0	U	None	1900	50	0	U	None	1900	50	0	U	None	1900	50	0	U	None	1900	50	0	U	None	3700	50
6	SIA4AT4-08A	SIA4AT4-08A_10/17/12_(2-2)Grab_NM	Triad	2012-10-17 0:00:00	2	2																																					
6	SIA4AT4-08A	SIA4AT4-08A_10/17/12_(2-4)Comp_V_NM	Triad	2012-10-17 0:00:00	2	4	0	U	None	11000	250	0	U	None	21000	250	0	U	None	11000	250	0	U	None	11000	250	0	U	None	11000	250	0	U	None	11000	250	0	U	None	21000	250
6	SIA4AT4-08A	SIA4AT4-08A_10/17/12_(4-4)Grab_NM	Triad	2012-10-17 0:00:00	4	4																																					
6	SIA4AT4-08Y1	SIA4AT4-08Y1_10/17/12_(0-2)Comp_V_DUP	Triad	2012-10-17 0:00:00	0	2	0	U	None	2000	50	0	U	None	3900	50	0	U	None	2000	50	0	U	None	2000	50	0	U	None	2000	50	0	U	None	2000	50	0	U	None	3900	50
6	SIA4AT4-08Y1	SIA4AT4-08Y1_10/17/12_(0-2)Comp_V_NM	Triad	2012-10-17 0:00:00	0	2	0	U	None	1900	50	0	U	None	3800	50	0	U	None	1900	50	0	U	None	1900	50	0	U	None	1900	50	0	U	None	1900	50	0	U	None	3800	50
6	SIA4AT4-08Y1	SIA4AT4-08Y1_10/17/12_(2-2)Grab_DUP	Triad	2012-10-17 0:00:00	2	2																																					
6	SIA4AT4-08Y1	SIA4AT4-08Y1_10/17/12_(2-2)Grab_NM	Triad	2012-10-17 0:00:00	2	2																																					
6	SIA4AT4-08Z1	SIA4AT4-08Z1_10/18/12_(0-2)Comp_V_NM	Triad	2012-10-18 0:00:00	0	2	0	U	None	420	10	0	U	None	830	10	0	U	None	420	10	0	U	None	420	10	0	U	None	420	10	0	U	None	420	10	0	U	None	830	10
6	SIA4AT4-08Z1	SIA4AT4-08Z1_10/18/12_(2-2)Grab_NM	Triad	2012-10-18 0:00:00	2	2																																					
6	SIA4AT4-08Z2	SIA4AT4-08Z2_10/18/12_(0-2)Comp_V_NM	Triad	2012-10-18 0:00:00	0	2																																					
6	SIA4AT4-08Z2	SIA4AT4-08Z2_10/18/12_(2-2)Grab_NM	Triad	2012-10-18 0:00:00	2	2	0	U	None	40	1	0	U	None	80	1	0	U	None	40	1	0	U	None	40	1	0	U	None	40	1	0	U	None	40	1	0	U	None	80	1
6	SIA4AT4-09A	SIA4AT4-09A_10/18/12_(0-2)Comp_V_NM	Triad	2012-10-18 0:00:00	0	2	0	U	None	490	10	0	U	None	990	10	0	U	None	490	10	0	U	None	490	10	0	U	None	490	10	0	U	None	490	10	0	U	None	990	10
6	SIA4AT4-09A	SIA4AT4-09A_10/18/12_(2-2)Grab_NM	Triad	2012-10-18 0:00:00	2	2																																					
6	SIA4AT4-09Y1	SIA4AT4-09Y1_10/17/12_(0-2)Comp_V_NM	Triad	2012-10-17 0:00:00	0	2	0	U	None	200	5	0	U	UJ	400	5	0	U	None	200	5	0	U	None	200	5	0	U	None	200	5	0	U	None	200	5	0	U	None	400	5
6	SIA4AT4-09Y1	SIA4AT4-09Y1_10/17/12_(2-2)Grab_NM	Triad	2012-10-17 0:00:00	2	2																																					
6	SIA4AT4-09Y1	SIA4AT4-09Y1_10/17/12_(2-4)Comp_V_NM	Triad	2012-10-17 0:00:00	2	4	0	U	None	400	10	0	U	None	800	10	0	U	None	400	10	0	U	None	400	10	0	U	None	400	10	0	U	None	400	10	0	U	None	800	10
6	SIA4AT4-09Y1	SIA4AT4-09Y1_10/17/12_(4-4)Grab_NM	Triad	2012-10-17 0:00:00	4	4																																					
6	SIA4AT4-09Y2	SIA4AT4-09Y2_10/19/12_(0-2)Comp_V_NM	Triad	2012-10-19 0:00:00	0	2	0	U	None	2500	50	0	U	None	5000	50	0	U	None	2500	50	0	U	None	2500	50	0	U	None	2500	50	0	U	None	2500	50	0	U	None	5000	50
6	SIA4AT4-09Y2	SIA4AT4-09Y2_10/19/12_(2-2)Grab_NM	Triad	2012-10-19 0:00:00	2	2																																					
6	SIA4AT4-09Z1	SIA4AT4-09Z1_10/17/12_(0-2)Comp_V_NM	Triad	2012-10-17 0:00:00	0	2	0	U	None	400	10	0	U	None	790	10	0	U	None	400	10	0	U	None	400	10	0	U	None	400	10	0	U	None	400	10	0	U	None	790	10
6	SIA4AT4-09Z1	SIA4AT4-09Z1_10/17/12_(2-2)Grab_NM	Triad	2012-10-17 0:00:00	2	2																																					
6	SIA4AT4-09Z2	SIA4AT4-09Z2_10/18/12_(0-2)Comp_V_DUP	Triad	2012-10-18 0:00:00	0	2	0	U	None	23000	500	0	U	None	46000	500	0	U	None	23000	500	0	U	None	23000	500	0	U	None	23000	500	0	U	None	23000	500	0	U	None	46000	500
6	SIA4AT4-09Z2	SIA4AT4-09Z2_10/18/12_(0-2)Comp_V_NM	Triad	2012-10-18 0:00:00	0	2	0	U	None	2300	50	0	U	None	4500	50	0	U	None	2300	50	0	U	None	2300	50	0	U	None	2300	50	0	U	None	2300	50	0	U	None	4500	50
6	SIA4AT4-09Z2	SIA4AT4-09Z2_10/18/12_(2-2)Grab_DUP	Triad	2012-10-18 0:00:00	2	2																																					
6	SIA4AT4-09Z2	SIA4AT4-09Z2_10/18/12_(2-2)Grab_NM	Triad	2012-10-18 0:00:00	2	2																																					
6	SIA4AT4-09Z3	SIA4AT4-09Z3_10/18/12_(0-2)Comp_V_NM	Triad	2012-10-18 0:00:00	0	2	0	U	None	220	5	0	U	None	450	5	0	U	None	220	5	0	U	None	220	5	0	U	None	220	5	0	U	None	220	5	0	U	None	450	5

Notes:
U=Non-Detect; J=Estimated value; J+=Estimated high; J-=Estimated low;
UJ=Estimated Non-Detect; UJ+=Estimated high Non-Detect
T=Compound identified in associated decontamination blank; UR= Rejected

TABLE F-1
SWMU SOIL DATA
HERCULES LLC AND PINOVA, INC.
BRUNSWICK, GA

							2,4-Dinitrophenol 8270D LL					2,4-Dinitrotoluene 8270D LL					2,6-Dichlorophenol 8270D LL					2,6-Dinitrotoluene 8270D LL					2-Acetylaminofluorene 8270D LL					2-Chloronaphthalene 8270D LL					2-Chlorophenol 8270D LL				
SWMU ID	Location ID	Sample ID	Event	Sample Date	Start Depth	End Depth	Result	Lab Flag	Qualifier	RDL	Dilution	Result	Lab Flag	Qualifier	RDL	Dilution	Result	Lab Flag	Qualifier	RDL	Dilution	Result	Lab Flag	Qualifier	RDL	Dilution	Result	Lab Flag	Qualifier	RDL	Dilution	Result	Lab Flag	Qualifier	RDL	Dilution	Result	Lab Flag	Qualifier	RDL	Dilution
6	HI C2	HI C2_4/8/09_(1-2)Grab_NM	Tank Farm Sampling	2009-04-08 0:00:00	1	2																																				
6	HI C2	HI C2_4/8/09_(2-3)Grab_NM	Tank Farm Sampling	2009-04-08 0:00:00	2	3																																				
6	HI C2	HI C2_4/8/09_(3-4)Grab_NM	Tank Farm Sampling	2009-04-08 0:00:00	3	4																																				
6	HI C2	HI C2_5/2/09_(4-5)Grab_NM	Tank Farm Sampling	2009-05-02 0:00:00	4	5																																				
6	HI C3	HI C3_4/8/09_(0-1)Grab_NM	Tank Farm Sampling	2009-04-08 0:00:00	0	1																																				
6	HI C3	HI C3_4/8/09_(1-2)Grab_NM	Tank Farm Sampling	2009-04-08 0:00:00	1	2																																				
6	HI C3	HI C3_4/8/09_(2-3)Grab_NM	Tank Farm Sampling	2009-04-08 0:00:00	2	3																																				
6	HI C3	HI C3_4/8/09_(3-4)Grab_NM	Tank Farm Sampling	2009-04-08 0:00:00	3	4																																				
6	HI C3	HI C3_4/8/09_(4-5)Grab_NM	Tank Farm Sampling	2009-04-08 0:00:00	4	5																																				
6	HI C3	HI C3_4/8/09_(5-6)Grab_NM	Tank Farm Sampling	2009-04-08 0:00:00	5	6																																				
6	HI C4	HI C4_4/9/09_(0-1)Grab_NM	Tank Farm Sampling	2009-04-09 0:00:00	0	1																																				
6	HI C4	HI C4_4/9/09_(1-2)Grab_NM	Tank Farm Sampling	2009-04-09 0:00:00	1	2																																				
6	HI C4	HI C4_4/9/09_(2-3)Grab_NM	Tank Farm Sampling	2009-04-09 0:00:00	2	3																																				
6	HI C4	HI C4_4/9/09_(3-4)Grab_NM	Tank Farm Sampling	2009-04-09 0:00:00	3	4																																				
6	HI C4	HI C4_4/9/09_(4-5)Grab_NM	Tank Farm Sampling	2009-04-09 0:00:00	4	5																																				
6	HI C4	HICS135_4/9/09_(3-4)Grab_DUP	Tank Farm Sampling	2009-04-09 0:00:00	3	4																																				
6	HI C5	HI C5_4/9/09_(0-1)Grab_NM	Tank Farm Sampling	2009-04-09 0:00:00	0	1																																				
6	HI C5	HI C5_4/9/09_(1-2)Grab_NM	Tank Farm Sampling	2009-04-09 0:00:00	1	2																																				
6	HI C5	HI C5_4/9/09_(2-3)Grab_NM	Tank Farm Sampling	2009-04-09 0:00:00	2	3																																				
6	HI C5	HI C5_4/9/09_(3-4)Grab_NM	Tank Farm Sampling	2009-04-09 0:00:00	3	4																																				
6	HI C5	HI C5_4/9/09_(4-5)Grab_NM	Tank Farm Sampling	2009-04-09 0:00:00	4	5																																				
6	HI C5	HICS134_4/9/09_(1-2)Grab_DUP	Tank Farm Sampling	2009-04-09 0:00:00	1	2																																				
6	HI C6	HI C6_4/9/09_(0-1)Grab_NM	Tank Farm Sampling	2009-04-09 0:00:00	0	1																																				
6	HI C6	HI C6_4/9/09_(1-2)Grab_NM	Tank Farm Sampling	2009-04-09 0:00:00	1	2																																				
6	HI C6	HI C6_4/9/09_(2-3)Grab_NM	Tank Farm Sampling	2009-04-09 0:00:00	2	3																																				
6	HI C6	HI C6_4/9/09_(3-4)Grab_NM	Tank Farm Sampling	2009-04-09 0:00:00	3	4																																				
6	HI C6	HI C6_4/9/09_(4-5)Grab_NM	Tank Farm Sampling	2009-04-09 0:00:00	4	5																																				
6	HW-8737	9_1/23/02_(0-1)Grab_NM	2002 EPD Split	2002-01-23 0:00:00	0	1																																				
6	HW-8737	HW-8737_1/23/02_(0-1)Grab_NM	2002 EPD Split	2002-01-23 0:00:00	0	1																																				
6	HW-8742	14_1/23/02_(0-1)Grab_NM	2002 EPD Split	2002-01-23 0:00:00	0	1																																				
6	HW-8742	HW-8742_1/23/02_(0-1)Grab_NM	2002 EPD Split	2002-01-23 0:00:00	0	1																																				
6	HW-8743	15_1/23/02_(0-1)Grab_NM	2002 EPD Split	2002-01-23 0:00:00	0	1																																				
6	HW-8743	HW-8743_1/23/02_(0-1)Grab_NM	2002 EPD Split	2002-01-23 0:00:00	0	1																																				
6	PAO_Y41TANK	PAO_Y41TANK_3/27/14_(0.5-0.5)Grab_NM	Triad	2014-03-27 0:00:00	0.5	0.5																																				
6	SIA4AT1-08A	SIA4AT1-08A_2/13/13_(0-2)Comp_V_NM	Triad	2013-02-13 0:00:00	0	2	0	U	None	3700	10	0	U	None	370	10	0	U	None	370	10	0	U	None	370	10	0	U	None	370	10	0	U	None	370	10	0	U	None	370	10
6	SIA4AT1-08A	SIA4AT1-08A_2/13/13_(2-2)Grab_NM	Triad	2013-02-13 0:00:00	2	2																																				
6	SIA4AT1-08A	SIA4AT1-08A_2/13/13_(2-4)Comp_V_NM	Triad	2013-02-13 0:00:00	2	4																																				
6	SIA4AT1-08A	SIA4AT1-08A_2/13/13_(4-4)Grab_NM	Triad	2013-02-13 0:00:00	4	4																																				
6	SIA4AT2-07A	SIA4AT2-07A_2/13/13_(0-2)Comp_V_NM	Triad	2013-02-13 0:00:00	0	2	0	U	None	350	1	0	U	None	35	1	0	U	UJ	35	1	0	U	None	35	1	0	U	UJ	35	1	0	U	None	35	1	0	U	None	35	1
6	SIA4AT2-07A	SIA4AT2-07A_2/13/13_(2-2)Grab_NM	Triad	2013-02-13 0:00:00	2	2																																				
6	SIA4AT2-07A	SIA4AT2-07A_2/13/13_(2-4)Comp_V_NM	Triad	2013-02-13 0:00:00	2	4	0	U H	UJ	18000	50	0	U H	UJ	1800	50	0	U H	UJ	1800	50	0	U H	UJ	1800	50	0	U H	UJ	1800	50	0	U H	UJ	1800	50	0	U H	UJ	1800	50
6	SIA4AT2-07A	SIA4AT2-07A_2/13/13_(4-4)Grab_NM	Triad	2013-02-13 0:00:00	4	4																																				
6	SIA4AT2-08A	SIA4AT2-08A_2/13/13_(0-2)Comp_V_NM	Triad	2013-02-13 0:00:00	0	2	0	U	None	350	1	0	U	None	35	1	0	U	None	35	1	0	U	None	35	1	0	U	None	35	1	0	U	None	35	1	0	U	None	35	1
6	SIA4AT2-08A	SIA4AT2-08A_2/13/13_(2-2)Grab_NM	Triad	2013-02-13 0:00:00	2	2																																				
6	SIA4AT2-08A	SIA4AT2-08A_2/13/13_(2-4)Comp_V_NM	Triad	2013-02-13 0:00:00	2	4																																				
6	SIA4AT2-08A	SIA4AT2-08A_2/13/13_(4-4)Grab_NM	Triad	2013-02-13 0:00:00	4	4																																				
6	SIA4AT3-07A	SIA4AT3-07A_2/14/13_(0-2)Comp_V_NM	Triad	2013-02-14 0:00:00	0	2	0	U	None	3500	10	0	U	None	350	10	0	U	None	350	10	0	U	None	350	10	0	U	None	350	10	0	U	None	350	10	0	U	None	350	10
6	SIA4AT3-07A	SIA4AT3-07A_2/14/13_(2-2)Grab_NM	Triad	2013-02-14 0:00:00	2	2																																				
6	SIA4AT3-07Y1	SIA4AT3-07Y1_10/17/12_(0-2)Comp_V_DLR	Triad	2012-10-17 0:00:00	0	2																																				
6	SIA4AT3-07Y1	SIA4AT3-07Y1_10/17/12_(0-2)Comp_V_NM	Triad	2012-10-17 0:00:00	0	2	0	U	None	430	1	0	U	None	43	1	0	U	None	43	1	0	U	None	43	1	0	U	None	43	1	0	U	None	43	1	0	U	None	43	1
6	SIA4AT3-07Y1	SIA4AT3-07Y1_10/17/12_(2-2)Grab_NM	Triad	2012-10-17 0:00:00	2	2																																				
6	SIA4AT3-07Y1	SIA4AT3-07Y1_10/17/12_(2-4)Comp_V_NM	Triad	2012-10-17 0:00:00	2	4	0	U	None	410	1	0	U	None	41	1	0	U	None	41	1	0	U	None	41	1	0	U	None	41	1	0	U	None	41	1	0	U	None	41	1
6	SIA4AT3-07Y1	SIA4AT3-07Y1_10/17/12_(4-4)Grab_NM	Triad	2012-10-17 0:00:00	4	4																																				
6	SIA4AT3-07Y2	SIA4AT3-07Y2_10/17/12_(0-2)Comp_V_DLR	Triad	2012-10-17 0:00:00	0	2																																				
6	SIA4AT3-07Y2	SIA4AT3-07Y2_10/17/12_(0-2)Comp_V_NM	Triad	2012-10-17 0:00:00	0	2	0	U	None	4000	10	0	U	None	400	10	0	U	None	400	10	0	U	None	400	10	0	U	None	400	10	0	U	None	400	10	0	U	None	400	10
6	SIA4AT3-07Y2	SIA4AT3-07Y2_10/17/12_(2-2)Grab_NM	Triad	2012-10-17 0:00:00	2	2																																				
6	SIA4AT3-07Y2	SIA4AT3-07Y2_10/17/12_(2-4)Comp_V_NM	Triad	2012-10-17 0:00:00	2	4	0	U	None	4400	10	0	U	None	440	10	0	U	None	440	10	0	U	None	440	10	0	U	None	440	10	0	U	None	440	10	0	U	None	440	10
6	SIA4AT3-07Y2	SIA4AT3-07Y2_10/17/12_(4-4)Grab_NM	Triad	2012-10-17 0:00:00	4	4																																				
6	SIA4AT3-08A	SIA4AT3-08A_10/17/12_(0-2)Comp_V_NM	Triad	2012-10-17 0:00:00	0	2	0	U	None	370	1	0	U	None	37	1	0	U	None	37	1	0	U	None	37	1	0	U	None	37	1	0	U	None	37	1	0	U	None	37	1
6	SIA4AT3-08A	SIA4AT3-08A_10/17/12_(2-2)Grab_NM	Triad	2012-10-17 0:00:00	2	2																																				
6	SIA4AT3-08A	SIA4AT3-08A_10/17/12_(2-4)Comp_V_NM	Triad	2012-10-17 0:00:00	2	4	0	U	None	400	1	0	U	None	40	1	0	U	None	40	1	0	U	None	40	1	0	U	None	40	1	0	U	None	40	1	0	U	None	40	1
6	SIA4AT3-08A	SIA4AT3-08A_10/17/12_(4-4)Grab_NM	Triad	2012-10-17 0:00:00	4	4																																				
6	SIA4AT3-08X1	SIA4AT3-08X1_10/16/12_(0-2)_NM	Triad	2012-10-16 0:00:00	0	2	0	U	None	430	1	0	U	UJ	43	1	0	U	None	43	1	0	U	UJ	43	1	0	U	UJ	43	1	0	U	UJ	43	1	0	U	None	43	1
6	SIA4AT3-08X1	SIA4AT3-08X1_10/16/12_(2-2)_NM	Triad	2012-10-16 0:00:00	2	2																																				
6	SIA4AT3-08Y1	SIA4AT3-08Y1_10/18/12_(0-2)Comp_V_NM	Triad	2012-10-18 0:00:00	0	2	0	U	None	420	1	0	U	None	42	1	0	U	None	42	1	0	U	None	42	1	0	U	None	42	1	0	U	None	42	1	0	U	None	42	1
6	SIA4AT3-08Y1	SIA4AT3-08Y1_10/18/12_(2-2)Grab_NM	Triad	2012-10-18 0:00:00	2	2																																				
6	SIA4AT3-08Y2	SIA4AT3-08Y2_10/18/12_(0-2)Comp_V_NM	Triad	2012-10-18 0:00:00	0	2	0	U	None	8200	20	0	U	None	820	20	0	U	None	820	20	0	U	None	820	20	0	U	None	820	20	0	U	None	820	20	0	U	None	820	20
6	SIA4AT3-08Y2	SIA4AT3-08Y2_10/18/12_(2-2)Grab_NM	Triad	2012-10-18 0:00:00	2	2																																				
6	SIA4AT3-08Z1	SIA4AT3-08Z1_10/17/12_(0-2)Comp_V_NM	Triad	2012-10-17 0:00:00	0	2	0	U	None	1800	5	0	U	None	180	5	0	U	None	180	5	0	U	None	180	5	0	U	None	180	5	0	U	None	180	5	0	U	None	180	5
6	SIA4AT3-08Z1	SIA4AT3-08Z1_10/17/12_(2-2)Grab_NM	Triad	2012-10-17 0:00:00	2	2																																				
6	SIA4AT3-08Z1	SIA4AT3-08Z1_10/17/12_(2-4)Comp_V_NM	Triad	2012-10-17 0:00:00	2	4	0	U	None	400	1	0	U	None	40	1	0	U	None	40	1	0	U	None	40	1	0	U	None	40	1	0	U	None	40	1	0	U	None	40	1
6	SIA4AT3-08Z1	SIA4AT3-08Z1_10/17/12_(4-4)Grab_NM	Triad	2012-10-17 0:00:00	4	4																																				
6	SIA4AT3-08Z2	SIA4AT3-08Z2_10/17/12_(0-2)Comp_V_NM	Triad	2012-10-17 0:00:00	0	2	0	U	None	1800	5	0	U	None	180	5	0	U	None	180	5	0	U	None	180	5	0	U	None	180	5	0	U	None	180	5	0	U	None	180	5
6	SIA4AT3-08Z2	SIA4AT3-08Z2_10/17/12_(2-2)Grab_NM	Triad	2012-10-17 0:00:00	2	2																																				
6	SIA4AT3-08Z2	SIA4AT3-08Z2_10/17/12_(2-4)Comp_V_NM	Triad	2012-10-17 0:00:00	2	4	0	U	None	390	1	0	U	None	39	1	0	U	None	39	1	0	U	None	39	1	0	U	None	39	1	0	U	None	39	1	0	U	None	39	1
6	SIA4AT3-08Z2	SIA4AT3-08Z2_10/17/12_(4-4)Grab_NM	Triad	2012-10-17 0:00:00	4	4																																				
6	SIA4AT4-07A	SIA4AT4-07A_2/19/13_(0-2)Comp_V_NM	Triad	2013-02-19 0:00:00	0	2	0	U	None	36000	100	0	U	None	3600	100	0	U	None	3600	100	0	U	None	3600	100	0	U	None	3600	100	0	U	None	3600	100	0	U	None	3600	100
6	SIA4AT4-07A	SIA4AT4-07A_2/19/13_(2-2)Grab_NM	Triad	2013-02-19 0:00:00	2	2																																				
6	SIA4AT4-08A	SIA4AT4-08A_10/17/12_(0-2)Comp_V_NM	Triad	2012-10-17 0:00:00	0	2	0	U	None	19000	50	0	U	None	1900	50	0	U	None	1900	50	0	U	None	1900	50	0	U	None	1900	50	0	U	None	1900	50	0	U	None	1900	50
6	SIA4AT4-08A	SIA4AT4-08A_10/17/12_(2-2)Grab_NM	Triad	2012-10-17 0:00:00	2	2																																				
6	SIA4AT4-08A	SIA4AT4-08A_10/17/12_(2-4)Comp_V_NM	Triad	2012-10-17 0:00:00	2	4	0	U	None	110000	250	0	U	None	11000	250	0	U	None	11000	250	0	U	None	11000	250	0	U	None	11000	250	0	U	None	11000	250	0	U	None	11000	250
6	SIA4AT4-08A	SIA4AT4-08A_10/17/12_(4-4)Grab_NM	Triad	2012-10-17 0:00:00	4	4																																				
6	SIA4AT4-08Y1	SIA4AT4-08Y1_10/17/12_(0-2)Comp_V_DUP	Triad	2012-10-17 0:00:00	0	2	0	U	None	20000	50	0	U	None	2000	50	0	U	None	2000	50	0	U	None	2000	50	0	U	None	2000	50	0	U	None	2000	50	0	U	None	2000	50
6	SIA4AT4-08Y1	SIA4AT4-08Y1_10/17/12_(0-2)Comp_V_NM	Triad	2012-10-17 0:00:00	0	2	0	U	None	19000	50	0	U	None	1900	50	0	U	None	1900	50	0	U	None	1900	50	0	U	None	1900	50	0	U	None	1900	50	0	U	None	1900	50
6	SIA4AT4-08Y1	SIA4AT4-08Y1_10/17/12_(2-2)Grab_DUP	Triad	2012-10-17 0:00:00	2	2																																				
6	SIA4AT4-08Y1	SIA4AT4-08Y1_10/17/12_(2-2)Grab_NM	Triad	2012-10-17 0:00:00	2	2																																				
6	SIA4AT4-08Z1	SIA4AT4-08Z1_10/18/12_(0-2)Comp_V_NM	Triad	2012-10-18 0:00:00	0	2	0	U	None	4200	10	0	U	None	420	10	0	U	None	420	10	0	U	None	420	10	0	U	None	420	10	0	U	None	420	10	0	U	None	420	10
6	SIA4AT4-08Z1	SIA4AT4-08Z1_10/18/12_(2-2)Grab_NM	Triad	2012-10-18 0:00:00	2	2																																				
6	SIA4AT4-08Z2	SIA4AT4-08Z2_10/18/12_(0-2)Comp_V_NM	Triad	2012-10-18 0:00:00	0	2																																				
6	SIA4AT4-08Z2	SIA4AT4-08Z2_10/18/12_(2-2)Grab_NM	Triad	2012-10-18 0:00:00	2	2	0	U	None	400	1	0	U	None	40	1	0	U	None	40	1	0	U	None	40	1	0	U	None	40	1	0	U	None	40	1	0	U	None	40	1
6	SIA4AT4-09A	SIA4AT4-09A_10/18/12_(0-2)Comp_V_NM	Triad	2012-10-18 0:00:00	0	2	0	U	None	4900	10	0	U	None	490	10	0	U	None	490	10	0	U	None	490	10	0	U	None	490	10	0	U	None	490	10	0	U	None	490	10
6	SIA4AT4-09A	SIA4AT4-09A_10/18/12_(2-2)Grab_NM	Triad	2012-10-18 0:00:00	2	2																																				
6	SIA4AT4-09Y1	SIA4AT4-09Y1_10/17/12_(0-2)Comp_V_NM	Triad	2012-10-17 0:00:00	0	2	0	U	None	2000	5	0	U	None	200	5	0	U	None	200	5	0	U	None	200	5	0	U	None	200	5	0	U	None	200	5	0	U	UJ	200	5
6	SIA4AT4-09Y1	SIA4AT4-09Y1_10/17/12_(2-2)Grab_NM	Triad	2012-10-17 0:00:00	2	2																																				
6	SIA4AT4-09Y1	SIA4AT4-09Y1_10/17/12_(2-4)Comp_V_NM	Triad	2012-10-17 0:00:00	2	4	0	U	None	4000	10	0	U	None	400	10	0	U	None	400	10	0	U	None	400	10	0	U	None	400	10	0	U	None	400	10	0	U	None	400	10
6	SIA4AT4-09Y1	SIA4AT4-09Y1_10/17/12_(4-4)Grab_NM	Triad	2012-10-17 0:00:00	4	4																																				
6	SIA4AT4-09Y2	SIA4AT4-09Y2_10/19/12_(0-2)Comp_V_NM	Triad	2012-10-19 0:00:00	0	2	0	U	None	25000	50	0	U	None	2500	50	0	U	None	2500	50	0	U	None	2500	50	0	U	None	2500	50	0	U	None	2500	50	0	U	None	2500	50
6	SIA4AT4-09Y2	SIA4AT4-09Y2_10/19/12_(2-2)Grab_NM	Triad	2012-10-19 0:00:00	2	2																																				
6	SIA4AT4-09Z1	SIA4AT4-09Z1_10/17/12_(0-2)Comp_V_NM	Triad	2012-10-17 0:00:00	0	2	0	U	None	4000	10	0	U	None	400	10	0	U	None	400	10	0	U	None	400	10	0	U	None	400	10	0	U	None	400	10	0	U	None	400	10
6	SIA4AT4-09Z1	SIA4AT4-09Z1_10/17/12_(2-2)Grab_NM	Triad	2012-10-17 0:00:00	2	2																																				
6	SIA4AT4-09Z2	SIA4AT4-09Z2_10/18/12_(0-2)Comp_V_DUP	Triad	2012-10-18 0:00:00	0	2	0	U	None	230000	500	0	U	None	23000	500	0	U	None	23000	500	0	U	None	23000	500	0	U	None	23000	500	0	U	None	23000	500	0	U	None	23000	500
6	SIA4AT4-09Z2	SIA4AT4-09Z2_10/18/12_(0-2)Comp_V_NM	Triad	2012-10-18 0:00:00	0	2	0	U	None	23000	50	0	U	None	2300	50	0	U	None	2300	50	0	U	None	2300	50	0	U	None	2300	50	0	U	None	2300	50	0	U	None	2300	50
6	SIA4AT4-09Z2	SIA4AT4-09Z2_10/18/12_(2-2)Grab_DUP	Triad	2012-10-18 0:00:00	2	2																																				
6	SIA4AT4-09Z2	SIA4AT4-09Z2_10/18/12_(2-2)Grab_NM	Triad	2012-10-18 0:00:00	2	2																																				
6	SIA4AT4-09Z3	SIA4AT4-09Z3_10/18/12_(0-2)Comp_V_NM	Triad	2012-10-18 0:00:00	0	2	0	U	None	2200	5	0	U	None	220	5	0	U	None	220	5	0	U	None	220	5	0	U	None	220	5	0	U	None	220	5	0	U	None	220	5

Notes:
U=Non-Detect; J=Estimated value; J+=Estimated high; J-=Estimated low;
UJ=Estimated Non-Detect; UJ+=Estimated high Non-Detect
T=Compound identified in associated decontamination blank; UR= Rejected

TABLE F-1
SWMU SOIL DATA
HERCULES LLC AND PINOVA, INC.
BRUNSWICK, GA

							2-Methylnaphthalene 8270D LL					2-Naphthylamine 8270D LL					2-Nitroaniline 8270D LL					2-Nitrophenol 8270D LL					2-Picoline 8270D LL					3,3`-Dichlorobenzidine 8270D LL					3,3`-Dimethylbenzidine 8270D LL				
SWMU ID	Location ID	Sample ID	Event	Sample Date	Start Depth	End Depth	Result	Lab Flag	Qualifier	RDL	Dilution	Result	Lab Flag	Qualifier	RDL	Dilution	Result	Lab Flag	Qualifier	RDL	Dilution	Result	Lab Flag	Qualifier	RDL	Dilution	Result	Lab Flag	Qualifier	RDL	Dilution	Result	Lab Flag	Qualifier	RDL	Dilution	Result	Lab Flag	Qualifier	RDL	Dilution
6	HI C2	HI C2_4/8/09_(1-2)Grab_NM	Tank Farm Sampling	2009-04-08 0:00:00	1	2																																					
6	HI C2	HI C2_4/8/09_(2-3)Grab_NM	Tank Farm Sampling	2009-04-08 0:00:00	2	3																																					
6	HI C2	HI C2_4/8/09_(3-4)Grab_NM	Tank Farm Sampling	2009-04-08 0:00:00	3	4																																					
6	HI C2	HI C2_5/2/09_(4-5)Grab_NM	Tank Farm Sampling	2009-05-02 0:00:00	4	5																																					
6	HI C3	HI C3_4/8/09_(0-1)Grab_NM	Tank Farm Sampling	2009-04-08 0:00:00	0	1																																					
6	HI C3	HI C3_4/8/09_(1-2)Grab_NM	Tank Farm Sampling	2009-04-08 0:00:00	1	2																																					
6	HI C3	HI C3_4/8/09_(2-3)Grab_NM	Tank Farm Sampling	2009-04-08 0:00:00	2	3																																					
6	HI C3	HI C3_4/8/09_(3-4)Grab_NM	Tank Farm Sampling	2009-04-08 0:00:00	3	4																																					
6	HI C3	HI C3_4/8/09_(4-5)Grab_NM	Tank Farm Sampling	2009-04-08 0:00:00	4	5																																					
6	HI C3	HI C3_4/8/09_(5-6)Grab_NM	Tank Farm Sampling	2009-04-08 0:00:00	5	6																																					
6	HI C4	HI C4_4/9/09_(0-1)Grab_NM	Tank Farm Sampling	2009-04-09 0:00:00	0	1																																					
6	HI C4	HI C4_4/9/09_(1-2)Grab_NM	Tank Farm Sampling	2009-04-09 0:00:00	1	2																																					
6	HI C4	HI C4_4/9/09_(2-3)Grab_NM	Tank Farm Sampling	2009-04-09 0:00:00	2	3																																					
6	HI C4	HI C4_4/9/09_(3-4)Grab_NM	Tank Farm Sampling	2009-04-09 0:00:00	3	4																																					
6	HI C4	HI C4_4/9/09_(4-5)Grab_NM	Tank Farm Sampling	2009-04-09 0:00:00	4	5																																					
6	HI C4	HICS135_4/9/09_(3-4)Grab_DUP	Tank Farm Sampling	2009-04-09 0:00:00	3	4																																					
6	HI C5	HI C5_4/9/09_(0-1)Grab_NM	Tank Farm Sampling	2009-04-09 0:00:00	0	1																																					
6	HI C5	HI C5_4/9/09_(1-2)Grab_NM	Tank Farm Sampling	2009-04-09 0:00:00	1	2																																					
6	HI C5	HI C5_4/9/09_(2-3)Grab_NM	Tank Farm Sampling	2009-04-09 0:00:00	2	3																																					
6	HI C5	HI C5_4/9/09_(3-4)Grab_NM	Tank Farm Sampling	2009-04-09 0:00:00	3	4																																					
6	HI C5	HI C5_4/9/09_(4-5)Grab_NM	Tank Farm Sampling	2009-04-09 0:00:00	4	5																																					
6	HI C5	HICS134_4/9/09_(1-2)Grab_DUP	Tank Farm Sampling	2009-04-09 0:00:00	1	2																																					
6	HI C6	HI C6_4/9/09_(0-1)Grab_NM	Tank Farm Sampling	2009-04-09 0:00:00	0	1																																					
6	HI C6	HI C6_4/9/09_(1-2)Grab_NM	Tank Farm Sampling	2009-04-09 0:00:00	1	2																																					
6	HI C6	HI C6_4/9/09_(2-3)Grab_NM	Tank Farm Sampling	2009-04-09 0:00:00	2	3																																					
6	HI C6	HI C6_4/9/09_(3-4)Grab_NM	Tank Farm Sampling	2009-04-09 0:00:00	3	4																																					
6	HI C6	HI C6_4/9/09_(4-5)Grab_NM	Tank Farm Sampling	2009-04-09 0:00:00	4	5																																					
6	HW-8737	9_1/23/02_(0-1)Grab_NM	2002 EPD Split	2002-01-23 0:00:00	0	1																																					
6	HW-8737	HW-8737_1/23/02_(0-1)Grab_NM	2002 EPD Split	2002-01-23 0:00:00	0	1																																					
6	HW-8742	14_1/23/02_(0-1)Grab_NM	2002 EPD Split	2002-01-23 0:00:00	0	1																																					
6	HW-8742	HW-8742_1/23/02_(0-1)Grab_NM	2002 EPD Split	2002-01-23 0:00:00	0	1																																					
6	HW-8743	15_1/23/02_(0-1)Grab_NM	2002 EPD Split	2002-01-23 0:00:00	0	1																																					
6	HW-8743	HW-8743_1/23/02_(0-1)Grab_NM	2002 EPD Split	2002-01-23 0:00:00	0	1																																					
6	PAO_Y41TANK	PAO_Y41TANK_3/27/14_(0.5-0.5)Grab_NM	Triad	2014-03-27 0:00:00	0.5	0.5																																					
6	SIA4AT1-08A	SIA4AT1-08A_2/13/13_(0-2)Comp_V_NM	Triad	2013-02-13 0:00:00	0	2	0	U	None	75	10	0	U	None	740	10	0	U	None	1900	10	0	U	None	370	10	0	U	None	740	10	0	U	None	740	10	0	U	None	740	10
6	SIA4AT1-08A	SIA4AT1-08A_2/13/13_(2-2)Grab_NM	Triad	2013-02-13 0:00:00	2	2																																					
6	SIA4AT1-08A	SIA4AT1-08A_2/13/13_(2-4)Comp_V_NM	Triad	2013-02-13 0:00:00	2	4																																					
6	SIA4AT1-08A	SIA4AT1-08A_2/13/13_(4-4)Grab_NM	Triad	2013-02-13 0:00:00	4	4																																					
6	SIA4AT2-07A	SIA4AT2-07A_2/13/13_(0-2)Comp_V_NM	Triad	2013-02-13 0:00:00	0	2	0	U	None	7.2	1	0	U	UJ	71	1	0	U	None	180	1	0	U	None	35	1	0	U	UJ	71	1	0	U	None	71	1	0	U	UJ	71	1
6	SIA4AT2-07A	SIA4AT2-07A_2/13/13_(2-2)Grab_NM	Triad	2013-02-13 0:00:00	2	2																																					
6	SIA4AT2-07A	SIA4AT2-07A_2/13/13_(2-4)Comp_V_NM	Triad	2013-02-13 0:00:00	2	4	0	U H	UJ	370	50	0	U H	UJ	3700	50	0	U H	UJ	9400	50	0	U H	UJ	1800	50	0	U H	UJ	3700	50	0	U H	UJ	3700	50	0	U H	UJ	3700	50
6	SIA4AT2-07A	SIA4AT2-07A_2/13/13_(4-4)Grab_NM	Triad	2013-02-13 0:00:00	4	4																																					
6	SIA4AT2-08A	SIA4AT2-08A_2/13/13_(0-2)Comp_V_NM	Triad	2013-02-13 0:00:00	0	2	0	U	None	7	1	0	U	None	69	1	0	U	None	180	1	0	U	None	35	1	0	U	None	69	1	0	U	None	69	1	0	U	None	69	1
6	SIA4AT2-08A	SIA4AT2-08A_2/13/13_(2-2)Grab_NM	Triad	2013-02-13 0:00:00	2	2																																					
6	SIA4AT2-08A	SIA4AT2-08A_2/13/13_(2-4)Comp_V_NM	Triad	2013-02-13 0:00:00	2	4																																					
6	SIA4AT2-08A	SIA4AT2-08A_2/13/13_(4-4)Grab_NM	Triad	2013-02-13 0:00:00	4	4																																					
6	SIA4AT3-07A	SIA4AT3-07A_2/14/13_(0-2)Comp_V_NM	Triad	2013-02-14 0:00:00	0	2	35	J	None	72	10	0	U	None	710	10	0	U	None	1800	10	0	U	None	350	10	0	U	None	710	10	0	U	None	710	10	0	U	None	710	10
6	SIA4AT3-07A	SIA4AT3-07A_2/14/13_(2-2)Grab_NM	Triad	2013-02-14 0:00:00	2	2																																					
6	SIA4AT3-07Y1	SIA4AT3-07Y1_10/17/12_(0-2)Comp_V_DLR	Triad	2012-10-17 0:00:00	0	2																																					
6	SIA4AT3-07Y1	SIA4AT3-07Y1_10/17/12_(0-2)Comp_V_NM	Triad	2012-10-17 0:00:00	0	2	0	U	None	8.7	1	0	U	None	86	1	0	U	None	220	1	0	U	None	43	1	0	U	None	86	1	0	U	None	86	1	0	U	None	86	1
6	SIA4AT3-07Y1	SIA4AT3-07Y1_10/17/12_(2-2)Grab_NM	Triad	2012-10-17 0:00:00	2	2																																					
6	SIA4AT3-07Y1	SIA4AT3-07Y1_10/17/12_(2-4)Comp_V_NM	Triad	2012-10-17 0:00:00	2	4	0	U	None	8.3	1	0	U	None	82	1	0	U	None	210	1	0	U	None	41	1	0	U	None	82	1	0	U	None	82	1	0	U	None	82	1
6	SIA4AT3-07Y1	SIA4AT3-07Y1_10/17/12_(4-4)Grab_NM	Triad	2012-10-17 0:00:00	4	4																																					
6	SIA4AT3-07Y2	SIA4AT3-07Y2_10/17/12_(0-2)Comp_V_DLR	Triad	2012-10-17 0:00:00	0	2																																					
6	SIA4AT3-07Y2	SIA4AT3-07Y2_10/17/12_(0-2)Comp_V_NM	Triad	2012-10-17 0:00:00	0	2	0	U	None	81	10	0	U	None	800	10	0	U	None	2100	10	0	U	None	400	10	0	U	None	800	10	0	U	None	800	10	0	U	None	800	10
6	SIA4AT3-07Y2	SIA4AT3-07Y2_10/17/12_(2-2)Grab_NM	Triad	2012-10-17 0:00:00	2	2																																					
6	SIA4AT3-07Y2	SIA4AT3-07Y2_10/17/12_(2-4)Comp_V_NM	Triad	2012-10-17 0:00:00	2	4	0	U	None	90	10	0	U	None	880	10	0	U	None	2300	10	0	U	None	440	10	0	U	None	880	10	0	U	None	880	10	0	U	None	880	10
6	SIA4AT3-07Y2	SIA4AT3-07Y2_10/17/12_(4-4)Grab_NM	Triad	2012-10-17 0:00:00	4	4																																					
6	SIA4AT3-08A	SIA4AT3-08A_10/17/12_(0-2)Comp_V_NM	Triad	2012-10-17 0:00:00	0	2	0	U	None	7.5	1	0	U	None	73	1	0	U	None	190	1	0	U	None	37	1	0	U	None	73	1	0	U	None	73	1	0	U	None	73	1
6	SIA4AT3-08A	SIA4AT3-08A_10/17/12_(2-2)Grab_NM	Triad	2012-10-17 0:00:00	2	2																																					
6	SIA4AT3-08A	SIA4AT3-08A_10/17/12_(2-4)Comp_V_NM	Triad	2012-10-17 0:00:00	2	4	0	U	None	8.1	1	0	U	None	80	1	0	U	None	210	1	0	U	None	40	1	0	U	None	80	1	0	U	None	80	1	0	U	None	80	1
6	SIA4AT3-08A	SIA4AT3-08A_10/17/12_(4-4)Grab_NM	Triad	2012-10-17 0:00:00	4	4																																					
6	SIA4AT3-08X1	SIA4AT3-08X1_10/16/12_(0-2)_NM	Triad	2012-10-16 0:00:00	0	2	0	U	UJ	8.8	1	0	U *	UJ	86	1	0	U	UJ	220	1	0	U	None	43	1	0	U	UJ	86	1	0	U	UJ	86	1	0	U	UJ	86	1
6	SIA4AT3-08X1	SIA4AT3-08X1_10/16/12_(2-2)_NM	Triad	2012-10-16 0:00:00	2	2																																					
6	SIA4AT3-08Y1	SIA4AT3-08Y1_10/18/12_(0-2)Comp_V_NM	Triad	2012-10-18 0:00:00	0	2	0	U	None	8.5	1	0	U *	None	84	1	0	U	None	220	1	0	U	None	42	1	0	U	None	84	1	0	U	None	84	1	0	U	None	84	1
6	SIA4AT3-08Y1	SIA4AT3-08Y1_10/18/12_(2-2)Grab_NM	Triad	2012-10-18 0:00:00	2	2																																					
6	SIA4AT3-08Y2	SIA4AT3-08Y2_10/18/12_(0-2)Comp_V_NM	Triad	2012-10-18 0:00:00	0	2	0	U	None	170	20	0	U *	None	1600	20	0	U	None	4200	20	0	U	None	820	20	0	U	None	1600	20	0	U	None	1600	20	0	U	None	1600	20
6	SIA4AT3-08Y2	SIA4AT3-08Y2_10/18/12_(2-2)Grab_NM	Triad	2012-10-18 0:00:00	2	2																																					
6	SIA4AT3-08Z1	SIA4AT3-08Z1_10/17/12_(0-2)Comp_V_NM	Triad	2012-10-17 0:00:00	0	2	0	U	None	36	5	0	U	None	360	5	0	U	None	920	5	0	U	None	180	5	0	U	None	360	5	0	U	None	360	5	0	U	None	360	5
6	SIA4AT3-08Z1	SIA4AT3-08Z1_10/17/12_(2-2)Grab_NM	Triad	2012-10-17 0:00:00	2	2																																					
6	SIA4AT3-08Z1	SIA4AT3-08Z1_10/17/12_(2-4)Comp_V_NM	Triad	2012-10-17 0:00:00	2	4	0	U	None	8	1	0	U	None	79	1	0	U	None	200	1	0	U	None	40	1	0	U	None	79	1	0	U	None	79	1	0	U	None	79	1
6	SIA4AT3-08Z1	SIA4AT3-08Z1_10/17/12_(4-4)Grab_NM	Triad	2012-10-17 0:00:00	4	4																																					
6	SIA4AT3-08Z2	SIA4AT3-08Z2_10/17/12_(0-2)Comp_V_NM	Triad	2012-10-17 0:00:00	0	2	0	U	None	37	5	0	U	None	360	5	0	U	None	930	5	0	U	None	180	5	0	U	None	360	5	0	U	None	360	5	0	U	None	360	5
6	SIA4AT3-08Z2	SIA4AT3-08Z2_10/17/12_(2-2)Grab_NM	Triad	2012-10-17 0:00:00	2	2																																					
6	SIA4AT3-08Z2	SIA4AT3-08Z2_10/17/12_(2-4)Comp_V_NM	Triad	2012-10-17 0:00:00	2	4	0	U	None	7.9	1	0	U	None	78	1	0	U	None	200	1	0	U	None	39	1	0	U	None	78	1	0	U	None	78	1	0	U	None	78	1
6	SIA4AT3-08Z2	SIA4AT3-08Z2_10/17/12_(4-4)Grab_NM	Triad	2012-10-17 0:00:00	4	4																																					
6	SIA4AT4-07A	SIA4AT4-07A_2/19/13_(0-2)Comp_V_NM	Triad	2013-02-19 0:00:00	0	2	0	U	None	730	100	0	U	None	7200	100	0	U	None	19000	100	0	U	None	3600	100	0	U	None	7200	100	0	U	None	7200	100	0	U	None	7200	100
6	SIA4AT4-07A	SIA4AT4-07A_2/19/13_(2-2)Grab_NM	Triad	2013-02-19 0:00:00	2	2																																					
6	SIA4AT4-08A	SIA4AT4-08A_10/17/12_(0-2)Comp_V_NM	Triad	2012-10-17 0:00:00	0	2	0	U	None	380	50	0	U	None	3700	50	0	U	None	9600	50	0	U	None	1900	50	0	U	None	3700	50	0	U	None	3700	50	0	U	None	3700	50
6	SIA4AT4-08A	SIA4AT4-08A_10/17/12_(2-2)Grab_NM	Triad	2012-10-17 0:00:00	2	2																																					
6	SIA4AT4-08A	SIA4AT4-08A_10/17/12_(2-4)Comp_V_NM	Triad	2012-10-17 0:00:00	2	4	0	U	None	2200	250	0	U	None	21000	250	0	U	None	55000	250	0	U	None	11000	250	0	U	None	21000	250	0	U	None	21000	250	0	U	None	21000	250
6	SIA4AT4-08A	SIA4AT4-08A_10/17/12_(4-4)Grab_NM	Triad	2012-10-17 0:00:00	4	4																																					
6	SIA4AT4-08Y1	SIA4AT4-08Y1_10/17/12_(0-2)Comp_V_DUP	Triad	2012-10-17 0:00:00	0	2	400	None	None	400	50	0	U	None	3900	50	0	U	None	10000	50	0	U	None	2000	50	0	U	None	3900	50	0	U	None	3900	50	0	U	None	3900	50
6	SIA4AT4-08Y1	SIA4AT4-08Y1_10/17/12_(0-2)Comp_V_NM	Triad	2012-10-17 0:00:00	0	2	490	None	None	390	50	0	U	None	3800	50	0	U	None	9800	50	0	U	None	1900	50	0	U	None	3800	50	0	U	None	3800	50	0	U	None	3800	50
6	SIA4AT4-08Y1	SIA4AT4-08Y1_10/17/12_(2-2)Grab_DUP	Triad	2012-10-17 0:00:00	2	2																																					
6	SIA4AT4-08Y1	SIA4AT4-08Y1_10/17/12_(2-2)Grab_NM	Triad	2012-10-17 0:00:00	2	2																																					
6	SIA4AT4-08Z1	SIA4AT4-08Z1_10/18/12_(0-2)Comp_V_NM	Triad	2012-10-18 0:00:00	0	2	42	J	None	85	10	0	U	None	830	10	0	U	None	2100	10	0	U	None	420	10	0	U	None	830	10	0	U	None	830	10	0	U	None	830	10
6	SIA4AT4-08Z1	SIA4AT4-08Z1_10/18/12_(2-2)Grab_NM	Triad	2012-10-18 0:00:00	2	2																																					
6	SIA4AT4-08Z2	SIA4AT4-08Z2_10/18/12_(0-2)Comp_V_NM	Triad	2012-10-18 0:00:00	0	2																																					
6	SIA4AT4-08Z2	SIA4AT4-08Z2_10/18/12_(2-2)Grab_NM	Triad	2012-10-18 0:00:00	2	2	0	U	None	8.1	1	0	U *	None	80	1	0	U	None	210	1	0	U	None	40	1	0	U	None	80	1	0	U	None	80	1	0	U	None	80	1
6	SIA4AT4-09A	SIA4AT4-09A_10/18/12_(0-2)Comp_V_NM	Triad	2012-10-18 0:00:00	0	2	0	U	None	100	10	0	U	None	990	10	0	U	None	2500	10	0	U	None	490	10	0	U	None	990	10	0	U	None	990	10	0	U	None	990	10
6	SIA4AT4-09A	SIA4AT4-09A_10/18/12_(2-2)Grab_NM	Triad	2012-10-18 0:00:00	2	2																																					
6	SIA4AT4-09Y1	SIA4AT4-09Y1_10/17/12_(0-2)Comp_V_NM	Triad	2012-10-17 0:00:00	0	2	20	J	None	41	5	0	U	UJ	400	5	0	U	None	1000	5	0	U	None	200	5	0	U	None	400	5	0	U	UJ	400	5	0	U	UJ	400	5
6	SIA4AT4-09Y1	SIA4AT4-09Y1_10/17/12_(2-2)Grab_NM	Triad	2012-10-17 0:00:00	2	2																																					
6	SIA4AT4-09Y1	SIA4AT4-09Y1_10/17/12_(2-4)Comp_V_NM	Triad	2012-10-17 0:00:00	2	4	160	None	None	81	10	0	U	None	800	10	0	U	None	2100	10	0	U	None	400	10	0	U	None	800	10	0	U	None	800	10	0	U	None	800	10
6	SIA4AT4-09Y1	SIA4AT4-09Y1_10/17/12_(4-4)Grab_NM	Triad	2012-10-17 0:00:00	4	4																																					
6	SIA4AT4-09Y2	SIA4AT4-09Y2_10/19/12_(0-2)Comp_V_NM	Triad	2012-10-19 0:00:00	0	2	520	None	None	510	50	0	U	None	5000	50	0	U	None	13000	50	0	U	None	2500	50	0	U	None	5000	50	0	U	None	5000	50	0	U	None	5000	50
6	SIA4AT4-09Y2	SIA4AT4-09Y2_10/19/12_(2-2)Grab_NM	Triad	2012-10-19 0:00:00	2	2																																					
6	SIA4AT4-09Z1	SIA4AT4-09Z1_10/17/12_(0-2)Comp_V_NM	Triad	2012-10-17 0:00:00	0	2	0	U	None	81	10	0	U	None	790	10	0	U	None	2000	10	0	U	None	400	10	0	U	None	790	10	0	U	None	790	10	0	U	None	790	10
6	SIA4AT4-09Z1	SIA4AT4-09Z1_10/17/12_(2-2)Grab_NM	Triad	2012-10-17 0:00:00	2	2																																					
6	SIA4AT4-09Z2	SIA4AT4-09Z2_10/18/12_(0-2)Comp_V_DUP	Triad	2012-10-18 0:00:00	0	2	0	U	UJ	4700	500	0	U	None	46000	500	0	U	None	120000	500	0	U	None	23000	500	0	U	None	46000	500	0	U	None	46000	500	0	U	None	46000	500
6	SIA4AT4-09Z2	SIA4AT4-09Z2_10/18/12_(0-2)Comp_V_NM	Triad	2012-10-18 0:00:00	0	2	940	None	J	460	50	0	U	None	4500	50	0	U	None	12000	50	0	U	None	2300	50	0	U	None	4500	50	0	U	None	4500	50	0	U	None	4500	50
6	SIA4AT4-09Z2	SIA4AT4-09Z2_10/18/12_(2-2)Grab_DUP	Triad	2012-10-18 0:00:00	2	2																																					
6	SIA4AT4-09Z2	SIA4AT4-09Z2_10/18/12_(2-2)Grab_NM	Triad	2012-10-18 0:00:00	2	2																																					
6	SIA4AT4-09Z3	SIA4AT4-09Z3_10/18/12_(0-2)Comp_V_NM	Triad	2012-10-18 0:00:00	0	2	0	U	None	45	5	0	U	None	450	5	0	U	None	1100	5	0	U	None	220	5	0	U	None	450	5	0	U	None	450	5	0	U	None	450	5

Notes:
U=Non-Detect; J=Estimated value; J+=Estimated high; J-=Estimated low;
UJ=Estimated Non-Detect; UJ+=Estimated high Non-Detect
T=Compound identified in associated decontamination blank; UR= Rejected

TABLE F-1
SWMU SOIL DATA
HERCULES LLC AND PINOVA, INC.
BRUNSWICK, GA

							3-Methylchloranthrene 8270D LL					3-Nitroaniline 8270D LL					4,4`-DDD 8081B/8082A					4,4`-DDE 8081B/8082A					4,4`-DDT 8081B/8082A					4,6-Dinitro-o-cresol 8270D LL					4-Aminobiphenyl 8270D LL				
SWMU ID	Location ID	Sample ID	Event	Sample Date	Start Depth	End Depth	Result	Lab Flag	Qualifier	RDL	Dilution	Result	Lab Flag	Qualifier	RDL	Dilution	Result	Lab Flag	Qualifier	RDL	Dilution	Result	Lab Flag	Qualifier	RDL	Dilution	Result	Lab Flag	Qualifier	RDL	Dilution	Result	Lab Flag	Qualifier	RDL	Dilution	Result	Lab Flag	Qualifier	RDL	Dilution
6	HI C2	HI C2_4/8/09_(1-2)Grab_NM	Tank Farm Sampling	2009-04-08 0:00:00	1	2																																					
6	HI C2	HI C2_4/8/09_(2-3)Grab_NM	Tank Farm Sampling	2009-04-08 0:00:00	2	3																																					
6	HI C2	HI C2_4/8/09_(3-4)Grab_NM	Tank Farm Sampling	2009-04-08 0:00:00	3	4																																					
6	HI C2	HI C2_5/2/09_(4-5)Grab_NM	Tank Farm Sampling	2009-05-02 0:00:00	4	5																																					
6	HI C3	HI C3_4/8/09_(0-1)Grab_NM	Tank Farm Sampling	2009-04-08 0:00:00	0	1																																					
6	HI C3	HI C3_4/8/09_(1-2)Grab_NM	Tank Farm Sampling	2009-04-08 0:00:00	1	2																																					
6	HI C3	HI C3_4/8/09_(2-3)Grab_NM	Tank Farm Sampling	2009-04-08 0:00:00	2	3																																					
6	HI C3	HI C3_4/8/09_(3-4)Grab_NM	Tank Farm Sampling	2009-04-08 0:00:00	3	4																																					
6	HI C3	HI C3_4/8/09_(4-5)Grab_NM	Tank Farm Sampling	2009-04-08 0:00:00	4	5																																					
6	HI C3	HI C3_4/8/09_(5-6)Grab_NM	Tank Farm Sampling	2009-04-08 0:00:00	5	6																																					
6	HI C4	HI C4_4/9/09_(0-1)Grab_NM	Tank Farm Sampling	2009-04-09 0:00:00	0	1																																					
6	HI C4	HI C4_4/9/09_(1-2)Grab_NM	Tank Farm Sampling	2009-04-09 0:00:00	1	2																																					
6	HI C4	HI C4_4/9/09_(2-3)Grab_NM	Tank Farm Sampling	2009-04-09 0:00:00	2	3																																					
6	HI C4	HI C4_4/9/09_(3-4)Grab_NM	Tank Farm Sampling	2009-04-09 0:00:00	3	4																																					
6	HI C4	HI C4_4/9/09_(4-5)Grab_NM	Tank Farm Sampling	2009-04-09 0:00:00	4	5																																					
6	HI C4	HICS135_4/9/09_(3-4)Grab_DUP	Tank Farm Sampling	2009-04-09 0:00:00	3	4																																					
6	HI C5	HI C5_4/9/09_(0-1)Grab_NM	Tank Farm Sampling	2009-04-09 0:00:00	0	1																																					
6	HI C5	HI C5_4/9/09_(1-2)Grab_NM	Tank Farm Sampling	2009-04-09 0:00:00	1	2																																					
6	HI C5	HI C5_4/9/09_(2-3)Grab_NM	Tank Farm Sampling	2009-04-09 0:00:00	2	3																																					
6	HI C5	HI C5_4/9/09_(3-4)Grab_NM	Tank Farm Sampling	2009-04-09 0:00:00	3	4																																					
6	HI C5	HI C5_4/9/09_(4-5)Grab_NM	Tank Farm Sampling	2009-04-09 0:00:00	4	5																																					
6	HI C5	HICS134_4/9/09_(1-2)Grab_DUP	Tank Farm Sampling	2009-04-09 0:00:00	1	2																																					
6	HI C6	HI C6_4/9/09_(0-1)Grab_NM	Tank Farm Sampling	2009-04-09 0:00:00	0	1																																					
6	HI C6	HI C6_4/9/09_(1-2)Grab_NM	Tank Farm Sampling	2009-04-09 0:00:00	1	2																																					
6	HI C6	HI C6_4/9/09_(2-3)Grab_NM	Tank Farm Sampling	2009-04-09 0:00:00	2	3																																					
6	HI C6	HI C6_4/9/09_(3-4)Grab_NM	Tank Farm Sampling	2009-04-09 0:00:00	3	4																																					
6	HI C6	HI C6_4/9/09_(4-5)Grab_NM	Tank Farm Sampling	2009-04-09 0:00:00	4	5																																					
6	HW-8737	9_1/23/02_(0-1)Grab_NM	2002 EPD Split	2002-01-23 0:00:00	0	1																																					
6	HW-8737	HW-8737_1/23/02_(0-1)Grab_NM	2002 EPD Split	2002-01-23 0:00:00	0	1																																					
6	HW-8742	14_1/23/02_(0-1)Grab_NM	2002 EPD Split	2002-01-23 0:00:00	0	1																																					
6	HW-8742	HW-8742_1/23/02_(0-1)Grab_NM	2002 EPD Split	2002-01-23 0:00:00	0	1																																					
6	HW-8743	15_1/23/02_(0-1)Grab_NM	2002 EPD Split	2002-01-23 0:00:00	0	1																																					
6	HW-8743	HW-8743_1/23/02_(0-1)Grab_NM	2002 EPD Split	2002-01-23 0:00:00	0	1																																					
6	PAO_Y41TANK	PAO_Y41TANK_3/27/14_(0.5-0.5)Grab_NM	Triad	2014-03-27 0:00:00	0.5	0.5																																					
6	SIA4AT1-08A	SIA4AT1-08A_2/13/13_(0-2)Comp_V_NM	Triad	2013-02-13 0:00:00	0	2	0	U	None	370	10	0	U	None	1900	10	0	U	None	76	40	0	U	None	76	40	0	U	None	76	40	0	U	None	1900	10	0	U	None	740	10
6	SIA4AT1-08A	SIA4AT1-08A_2/13/13_(2-2)Grab_NM	Triad	2013-02-13 0:00:00	2	2																																					
6	SIA4AT1-08A	SIA4AT1-08A_2/13/13_(2-4)Comp_V_NM	Triad	2013-02-13 0:00:00	2	4											0	U H	UJ	1.8	1	0	U H	UJ	1.8	1	0	U H	UJ	1.8	1											
6	SIA4AT1-08A	SIA4AT1-08A_2/13/13_(4-4)Grab_NM	Triad	2013-02-13 0:00:00	4	4																																					
6	SIA4AT2-07A	SIA4AT2-07A_2/13/13_(0-2)Comp_V_NM	Triad	2013-02-13 0:00:00	0	2	0	U	UJ	35	1	0	U	None	180	1	0	U	None	7.3	4	0	U	None	7.3	4	0	U	None	7.3	4	0	U	None	180	1	0	U	UJ	71	1
6	SIA4AT2-07A	SIA4AT2-07A_2/13/13_(2-2)Grab_NM	Triad	2013-02-13 0:00:00	2	2																																					
6	SIA4AT2-07A	SIA4AT2-07A_2/13/13_(2-4)Comp_V_NM	Triad	2013-02-13 0:00:00	2	4	0	U H	UJ	1800	50	0	U H	UJ	9400	50	0	U H	UJ	1.9	1	0	U H	UJ	1.9	1	0	U H	UJ	1.9	1	0	U H	UJ	9400	50	0	U H	UJ	3700	50
6	SIA4AT2-07A	SIA4AT2-07A_2/13/13_(4-4)Grab_NM	Triad	2013-02-13 0:00:00	4	4																																					
6	SIA4AT2-08A	SIA4AT2-08A_2/13/13_(0-2)Comp_V_NM	Triad	2013-02-13 0:00:00	0	2	0	U	None	35	1	0	U	None	180	1	0	U	None	1.8	1	0	U	None	1.8	1	12	None	None	1.8	1	0	U	None	180	1	0	U	None	69	1
6	SIA4AT2-08A	SIA4AT2-08A_2/13/13_(2-2)Grab_NM	Triad	2013-02-13 0:00:00	2	2																																					
6	SIA4AT2-08A	SIA4AT2-08A_2/13/13_(2-4)Comp_V_NM	Triad	2013-02-13 0:00:00	2	4											0	U H	UJ	1.8	1	0	U H	UJ	1.8	1	0	U H	UJ	1.8	1											
6	SIA4AT2-08A	SIA4AT2-08A_2/13/13_(4-4)Grab_NM	Triad	2013-02-13 0:00:00	4	4																																					
6	SIA4AT3-07A	SIA4AT3-07A_2/14/13_(0-2)Comp_V_NM	Triad	2013-02-14 0:00:00	0	2	0	U	None	350	10	0	U	None	1800	10	0	U	None	180	100	0	U	None	180	100	0	U	None	180	100	0	U	None	1800	10	0	U	None	710	10
6	SIA4AT3-07A	SIA4AT3-07A_2/14/13_(2-2)Grab_NM	Triad	2013-02-14 0:00:00	2	2																																					
6	SIA4AT3-07Y1	SIA4AT3-07Y1_10/17/12_(0-2)Comp_V_DLR	Triad	2012-10-17 0:00:00	0	2											0	U	None	8.6	4	0	U	None	8.6	4	0	U	None	8.6	4											
6	SIA4AT3-07Y1	SIA4AT3-07Y1_10/17/12_(0-2)Comp_V_NM	Triad	2012-10-17 0:00:00	0	2	0	U	None	43	1	0	U	None	220	1	0	U	UJ	2.1	1	0	U	UJ	2.1	1	25	p	JP	2.1	1	0	U	None	220	1	0	U	None	86	1
6	SIA4AT3-07Y1	SIA4AT3-07Y1_10/17/12_(2-2)Grab_NM	Triad	2012-10-17 0:00:00	2	2																																					
6	SIA4AT3-07Y1	SIA4AT3-07Y1_10/17/12_(2-4)Comp_V_NM	Triad	2012-10-17 0:00:00	2	4	0	U	None	41	1	0	U	None	210	1	0	U	UJ	2	1	0	U	UJ	2	1	0	U	UJ	2	1	0	U	None	210	1	0	U	None	82	1
6	SIA4AT3-07Y1	SIA4AT3-07Y1_10/17/12_(4-4)Grab_NM	Triad	2012-10-17 0:00:00	4	4																																					
6	SIA4AT3-07Y2	SIA4AT3-07Y2_10/17/12_(0-2)Comp_V_DLR	Triad	2012-10-17 0:00:00	0	2											0	U	None	20	10	0	U	None	20	10	0	U	None	20	10											
6	SIA4AT3-07Y2	SIA4AT3-07Y2_10/17/12_(0-2)Comp_V_NM	Triad	2012-10-17 0:00:00	0	2	0	U	None	400	10	0	U	None	2100	10	0	U	None	4	2	0	U	None	4	2	36	p	None	4	2	0	U	None	2100	10	0	U	None	800	10
6	SIA4AT3-07Y2	SIA4AT3-07Y2_10/17/12_(2-2)Grab_NM	Triad	2012-10-17 0:00:00	2	2																																					
6	SIA4AT3-07Y2	SIA4AT3-07Y2_10/17/12_(2-4)Comp_V_NM	Triad	2012-10-17 0:00:00	2	4	0	U	None	440	10	0	U	None	2300	10	0	U	None	2.2	1	0	U	None	2.2	1	0	U	None	2.2	1	0	U	None	2300	10	0	U	None	880	10
6	SIA4AT3-07Y2	SIA4AT3-07Y2_10/17/12_(4-4)Grab_NM	Triad	2012-10-17 0:00:00	4	4																																					
6	SIA4AT3-08A	SIA4AT3-08A_10/17/12_(0-2)Comp_V_NM	Triad	2012-10-17 0:00:00	0	2	0	U	None	37	1	0	U	None	190	1	0	U	None	1.9	1	0	U	None	1.9	1	15	None	None	1.9	1	0	U	None	190	1	0	U	None	73	1
6	SIA4AT3-08A	SIA4AT3-08A_10/17/12_(2-2)Grab_NM	Triad	2012-10-17 0:00:00	2	2																																					
6	SIA4AT3-08A	SIA4AT3-08A_10/17/12_(2-4)Comp_V_NM	Triad	2012-10-17 0:00:00	2	4	0	U	None	40	1	0	U	None	210	1	0	U	UJ	2	1	0	U	UJ	2	1	0	U	UJ	2	1	0	U	None	210	1	0	U	None	80	1
6	SIA4AT3-08A	SIA4AT3-08A_10/17/12_(4-4)Grab_NM	Triad	2012-10-17 0:00:00	4	4																																					
6	SIA4AT3-08X1	SIA4AT3-08X1_10/16/12_(0-2)_NM	Triad	2012-10-16 0:00:00	0	2	0	U	UJ	43	1	0	U	UJ	220	1	0	U	None	22	10	420	E	None	22	10	0	U	None	22	10	0	U	None	220	1	0	U	UJ	86	1
6	SIA4AT3-08X1	SIA4AT3-08X1_10/16/12_(2-2)_NM	Triad	2012-10-16 0:00:00	2	2																																					
6	SIA4AT3-08Y1	SIA4AT3-08Y1_10/18/12_(0-2)Comp_V_NM	Triad	2012-10-18 0:00:00	0	2	0	U	None	42	1	0	U	None	220	1	0	U	None	8.6	4	0	U	None	8.6	4	0	U	None	8.6	4	0	U	None	220	1	0	U	None	84	1
6	SIA4AT3-08Y1	SIA4AT3-08Y1_10/18/12_(2-2)Grab_NM	Triad	2012-10-18 0:00:00	2	2																																					
6	SIA4AT3-08Y2	SIA4AT3-08Y2_10/18/12_(0-2)Comp_V_NM	Triad	2012-10-18 0:00:00	0	2	0	U	None	820	20	0	U	None	4200	20	0	U	None	8.4	4	0	U	None	8.4	4	120	p	JP	8.4	4	0	U	None	4200	20	0	U	None	1600	20
6	SIA4AT3-08Y2	SIA4AT3-08Y2_10/18/12_(2-2)Grab_NM	Triad	2012-10-18 0:00:00	2	2																																					
6	SIA4AT3-08Z1	SIA4AT3-08Z1_10/17/12_(0-2)Comp_V_NM	Triad	2012-10-17 0:00:00	0	2	0	U	None	180	5	0	U	None	920	5	0	U	None	7.2	4	140	E	None	7.2	4	170	E	None	7.2	4	0	U	None	920	5	0	U	None	360	5
6	SIA4AT3-08Z1	SIA4AT3-08Z1_10/17/12_(2-2)Grab_NM	Triad	2012-10-17 0:00:00	2	2																																					
6	SIA4AT3-08Z1	SIA4AT3-08Z1_10/17/12_(2-4)Comp_V_NM	Triad	2012-10-17 0:00:00	2	4	0	U	None	40	1	0	U	None	200	1	0	U	None	2	1	15	None	None	2	1	26	None	None	2	1	0	U	None	200	1	0	U	None	79	1
6	SIA4AT3-08Z1	SIA4AT3-08Z1_10/17/12_(4-4)Grab_NM	Triad	2012-10-17 0:00:00	4	4																																					
6	SIA4AT3-08Z2	SIA4AT3-08Z2_10/17/12_(0-2)Comp_V_NM	Triad	2012-10-17 0:00:00	0	2	0	U	None	180	5	0	U	None	930	5	0	U	None	1.9	1	2.4	p	None	1.9	1	15	None	None	1.9	1	0	U	None	930	5	0	U	None	360	5
6	SIA4AT3-08Z2	SIA4AT3-08Z2_10/17/12_(2-2)Grab_NM	Triad	2012-10-17 0:00:00	2	2																																					
6	SIA4AT3-08Z2	SIA4AT3-08Z2_10/17/12_(2-4)Comp_V_NM	Triad	2012-10-17 0:00:00	2	4	0	U	None	39	1	0	U	None	200	1	0	U	None	2	1	0	U	None	2	1	0	U	None	2	1	0	U	None	200	1	0	U	None	78	1
6	SIA4AT3-08Z2	SIA4AT3-08Z2_10/17/12_(4-4)Grab_NM	Triad	2012-10-17 0:00:00	4	4																																					
6	SIA4AT4-07A	SIA4AT4-07A_2/19/13_(0-2)Comp_V_NM	Triad	2013-02-19 0:00:00	0	2	0	U *	None	3600	100	0	U	None	19000	100	0	U	None	1.9	1	0	U	None	1.9	1	0	U	None	1.9	1	0	U	None	19000	100	0	U	None	7200	100
6	SIA4AT4-07A	SIA4AT4-07A_2/19/13_(2-2)Grab_NM	Triad	2013-02-19 0:00:00	2	2																																					
6	SIA4AT4-08A	SIA4AT4-08A_10/17/12_(0-2)Comp_V_NM	Triad	2012-10-17 0:00:00	0	2	0	U	None	1900	50	0	U	None	9600	50	0	U	None	95	50	0	U	None	95	50	0	U	None	95	50	0	U	None	9600	50	0	U	None	3700	50
6	SIA4AT4-08A	SIA4AT4-08A_10/17/12_(2-2)Grab_NM	Triad	2012-10-17 0:00:00	2	2																																					
6	SIA4AT4-08A	SIA4AT4-08A_10/17/12_(2-4)Comp_V_NM	Triad	2012-10-17 0:00:00	2	4	0	U	None	11000	250	0	U	None	55000	250	0	U	None	11	5	0	U	None	11	5	0	U	None	11	5	0	U	None	55000	250	0	U	None	21000	250
6	SIA4AT4-08A	SIA4AT4-08A_10/17/12_(4-4)Grab_NM	Triad	2012-10-17 0:00:00	4	4																																					
6	SIA4AT4-08Y1	SIA4AT4-08Y1_10/17/12_(0-2)Comp_V_DUP	Triad	2012-10-17 0:00:00	0	2	0	U	None	2000	50	0	U	None	10000	50	0	U	None	200	100	0	U	None	200	100	620	p	JP	200	100	0	U	None	10000	50	0	U	None	3900	50
6	SIA4AT4-08Y1	SIA4AT4-08Y1_10/17/12_(0-2)Comp_V_NM	Triad	2012-10-17 0:00:00	0	2	0	U	None	1900	50	0	U	None	9800	50	0	U	None	390	200	0	U	None	390	200	1200	p	JP	390	200	0	U	None	9800	50	0	U	None	3800	50
6	SIA4AT4-08Y1	SIA4AT4-08Y1_10/17/12_(2-2)Grab_DUP	Triad	2012-10-17 0:00:00	2	2																																					
6	SIA4AT4-08Y1	SIA4AT4-08Y1_10/17/12_(2-2)Grab_NM	Triad	2012-10-17 0:00:00	2	2																																					
6	SIA4AT4-08Z1	SIA4AT4-08Z1_10/18/12_(0-2)Comp_V_NM	Triad	2012-10-18 0:00:00	0	2	0	U	None	420	10	0	U	None	2100	10	0	U	None	21	10	0	U	None	21	10	0	U	None	21	10	0	U	None	2100	10	0	U	None	830	10
6	SIA4AT4-08Z1	SIA4AT4-08Z1_10/18/12_(2-2)Grab_NM	Triad	2012-10-18 0:00:00	2	2																																					
6	SIA4AT4-08Z2	SIA4AT4-08Z2_10/18/12_(0-2)Comp_V_NM	Triad	2012-10-18 0:00:00	0	2											0	U	UJ	4.2	2	0	U	UJ	4.2	2	12	p	JP	4.2	2											
6	SIA4AT4-08Z2	SIA4AT4-08Z2_10/18/12_(2-2)Grab_NM	Triad	2012-10-18 0:00:00	2	2	0	U	None	40	1	0	U	None	210	1																0	U	None	210	1	0	U	None	80	1
6	SIA4AT4-09A	SIA4AT4-09A_10/18/12_(0-2)Comp_V_NM	Triad	2012-10-18 0:00:00	0	2	0	U	None	490	10	0	U	None	2500	10	0	U	None	25	10	0	U	None	25	10	0	U	None	25	10	0	U	None	2500	10	0	U	None	990	10
6	SIA4AT4-09A	SIA4AT4-09A_10/18/12_(2-2)Grab_NM	Triad	2012-10-18 0:00:00	2	2																																					
6	SIA4AT4-09Y1	SIA4AT4-09Y1_10/17/12_(0-2)Comp_V_NM	Triad	2012-10-17 0:00:00	0	2	0	U	UJ	200	5	0	U	UJ	1000	5	0	U	UJ	20	10	0	U	UJ	20	10	79	p	None	20	10	0	U	None	1000	5	0	U	UJ	400	5
6	SIA4AT4-09Y1	SIA4AT4-09Y1_10/17/12_(2-2)Grab_NM	Triad	2012-10-17 0:00:00	2	2																																					
6	SIA4AT4-09Y1	SIA4AT4-09Y1_10/17/12_(2-4)Comp_V_NM	Triad	2012-10-17 0:00:00	2	4	0	U	None	400	10	0	U	None	2100	10	0	U	None	20	10	0	U	None	20	10	0	U	None	20	10	0	U	None	2100	10	0	U	None	800	10
6	SIA4AT4-09Y1	SIA4AT4-09Y1_10/17/12_(4-4)Grab_NM	Triad	2012-10-17 0:00:00	4	4																																					
6	SIA4AT4-09Y2	SIA4AT4-09Y2_10/19/12_(0-2)Comp_V_NM	Triad	2012-10-19 0:00:00	0	2	0	U	None	2500	50	0	U	None	13000	50	0	U	None	2600	1000	0	E	UD	2600	1000	0	U	None	2600	1000	0	U	None	13000	50	0	U	None	5000	50
6	SIA4AT4-09Y2	SIA4AT4-09Y2_10/19/12_(2-2)Grab_NM	Triad	2012-10-19 0:00:00	2	2																																					
6	SIA4AT4-09Z1	SIA4AT4-09Z1_10/17/12_(0-2)Comp_V_NM	Triad	2012-10-17 0:00:00	0	2	0	U	None	400	10	0	U	None	2000	10	0	U	None	10	5	0	U	None	10	5	6.8	J p	None	10	5	0	U	None	2000	10	0	U	None	790	10
6	SIA4AT4-09Z1	SIA4AT4-09Z1_10/17/12_(2-2)Grab_NM	Triad	2012-10-17 0:00:00	2	2																																					
6	SIA4AT4-09Z2	SIA4AT4-09Z2_10/18/12_(0-2)Comp_V_DUP	Triad	2012-10-18 0:00:00	0	2	0	U	None	23000	500	0	U	None	120000	500	0	U	None	24	10	0	U	None	24	10	0	U	None	24	10	0	U	None	120000	500	0	U	None	46000	500
6	SIA4AT4-09Z2	SIA4AT4-09Z2_10/18/12_(0-2)Comp_V_NM	Triad	2012-10-18 0:00:00	0	2	0	U	None	2300	50	0	U	None	12000	50	0	U	None	230	100	0	U	None	230	100	0	U	None	230	100	0	U	None	12000	50	0	U	None	4500	50
6	SIA4AT4-09Z2	SIA4AT4-09Z2_10/18/12_(2-2)Grab_DUP	Triad	2012-10-18 0:00:00	2	2																																					
6	SIA4AT4-09Z2	SIA4AT4-09Z2_10/18/12_(2-2)Grab_NM	Triad	2012-10-18 0:00:00	2	2																																					
6	SIA4AT4-09Z3	SIA4AT4-09Z3_10/18/12_(0-2)Comp_V_NM	Triad	2012-10-18 0:00:00	0	2	0	U	None	220	5	0	U	None	1100	5	0	U	None	8.9	4	0	U	None	8.9	4	0	U	None	8.9	4	0	U	None	1100	5	0	U	None	450	5

Notes:
U=Non-Detect; J=Estimated value; J+=Estimated high; J-=Estimated low;
UJ=Estimated Non-Detect; UJ+=Estimated high Non-Detect
T=Compound identified in associated decontamination blank; UR= Rejected

TABLE F-1
SWMU SOIL DATA
HERCULES LLC AND PINOVA, INC.
BRUNSWICK, GA

							4-Bromophenyl phenyl ether 8270D LL					4-Chloro-3-methylphenol 8270D LL					4-Chlorophenyl phenyl ether 8270D LL					4-Dimethylaminoazobenzene 8270D LL					4-Nitroaniline 8270D LL					4-Nitrophenol 8270D LL					4-Nitroquinoline-1-oxide 8270D LL				
SWMU ID	Location ID	Sample ID	Event	Sample Date	Start Depth	End Depth	Result	Lab Flag	Qualifier	RDL	Dilution	Result	Lab Flag	Qualifier	RDL	Dilution	Result	Lab Flag	Qualifier	RDL	Dilution	Result	Lab Flag	Qualifier	RDL	Dilution	Result	Lab Flag	Qualifier	RDL	Dilution	Result	Lab Flag	Qualifier	RDL	Dilution	Result	Lab Flag	Qualifier	RDL	Dilution
6	HI C2	HI C2_4/8/09_(1-2)Grab_NM	Tank Farm Sampling	2009-04-08 0:00:00	1	2																																					
6	HI C2	HI C2_4/8/09_(2-3)Grab_NM	Tank Farm Sampling	2009-04-08 0:00:00	2	3																																					
6	HI C2	HI C2_4/8/09_(3-4)Grab_NM	Tank Farm Sampling	2009-04-08 0:00:00	3	4																																					
6	HI C2	HI C2_5/2/09_(4-5)Grab_NM	Tank Farm Sampling	2009-05-02 0:00:00	4	5																																					
6	HI C3	HI C3_4/8/09_(0-1)Grab_NM	Tank Farm Sampling	2009-04-08 0:00:00	0	1																																					
6	HI C3	HI C3_4/8/09_(1-2)Grab_NM	Tank Farm Sampling	2009-04-08 0:00:00	1	2																																					
6	HI C3	HI C3_4/8/09_(2-3)Grab_NM	Tank Farm Sampling	2009-04-08 0:00:00	2	3																																					
6	HI C3	HI C3_4/8/09_(3-4)Grab_NM	Tank Farm Sampling	2009-04-08 0:00:00	3	4																																					
6	HI C3	HI C3_4/8/09_(4-5)Grab_NM	Tank Farm Sampling	2009-04-08 0:00:00	4	5																																					
6	HI C3	HI C3_4/8/09_(5-6)Grab_NM	Tank Farm Sampling	2009-04-08 0:00:00	5	6																																					
6	HI C4	HI C4_4/9/09_(0-1)Grab_NM	Tank Farm Sampling	2009-04-09 0:00:00	0	1																																					
6	HI C4	HI C4_4/9/09_(1-2)Grab_NM	Tank Farm Sampling	2009-04-09 0:00:00	1	2																																					
6	HI C4	HI C4_4/9/09_(2-3)Grab_NM	Tank Farm Sampling	2009-04-09 0:00:00	2	3																																					
6	HI C4	HI C4_4/9/09_(3-4)Grab_NM	Tank Farm Sampling	2009-04-09 0:00:00	3	4																																					
6	HI C4	HI C4_4/9/09_(4-5)Grab_NM	Tank Farm Sampling	2009-04-09 0:00:00	4	5																																					
6	HI C4	HICS135_4/9/09_(3-4)Grab_DUP	Tank Farm Sampling	2009-04-09 0:00:00	3	4																																					
6	HI C5	HI C5_4/9/09_(0-1)Grab_NM	Tank Farm Sampling	2009-04-09 0:00:00	0	1																																					
6	HI C5	HI C5_4/9/09_(1-2)Grab_NM	Tank Farm Sampling	2009-04-09 0:00:00	1	2																																					
6	HI C5	HI C5_4/9/09_(2-3)Grab_NM	Tank Farm Sampling	2009-04-09 0:00:00	2	3																																					
6	HI C5	HI C5_4/9/09_(3-4)Grab_NM	Tank Farm Sampling	2009-04-09 0:00:00	3	4																																					
6	HI C5	HI C5_4/9/09_(4-5)Grab_NM	Tank Farm Sampling	2009-04-09 0:00:00	4	5																																					
6	HI C5	HICS134_4/9/09_(1-2)Grab_DUP	Tank Farm Sampling	2009-04-09 0:00:00	1	2																																					
6	HI C6	HI C6_4/9/09_(0-1)Grab_NM	Tank Farm Sampling	2009-04-09 0:00:00	0	1																																					
6	HI C6	HI C6_4/9/09_(1-2)Grab_NM	Tank Farm Sampling	2009-04-09 0:00:00	1	2																																					
6	HI C6	HI C6_4/9/09_(2-3)Grab_NM	Tank Farm Sampling	2009-04-09 0:00:00	2	3																																					
6	HI C6	HI C6_4/9/09_(3-4)Grab_NM	Tank Farm Sampling	2009-04-09 0:00:00	3	4																																					
6	HI C6	HI C6_4/9/09_(4-5)Grab_NM	Tank Farm Sampling	2009-04-09 0:00:00	4	5																																					
6	HW-8737	9_1/23/02_(0-1)Grab_NM	2002 EPD Split	2002-01-23 0:00:00	0	1																																					
6	HW-8737	HW-8737_1/23/02_(0-1)Grab_NM	2002 EPD Split	2002-01-23 0:00:00	0	1																																					
6	HW-8742	14_1/23/02_(0-1)Grab_NM	2002 EPD Split	2002-01-23 0:00:00	0	1																																					
6	HW-8742	HW-8742_1/23/02_(0-1)Grab_NM	2002 EPD Split	2002-01-23 0:00:00	0	1																																					
6	HW-8743	15_1/23/02_(0-1)Grab_NM	2002 EPD Split	2002-01-23 0:00:00	0	1																																					
6	HW-8743	HW-8743_1/23/02_(0-1)Grab_NM	2002 EPD Split	2002-01-23 0:00:00	0	1																																					
6	PAO_Y41TANK	PAO_Y41TANK_3/27/14_(0.5-0.5)Grab_NM	Triad	2014-03-27 0:00:00	0.5	0.5																																					
6	SIA4AT1-08A	SIA4AT1-08A_2/13/13_(0-2)Comp_V_NM	Triad	2013-02-13 0:00:00	0	2	0	U	None	370	10	0	U	None	370	10	0	U	None	370	10	0	U	None	370	10	0	U	None	1900	10	0	U	None	1900	10	0	U	None	3700	10
6	SIA4AT1-08A	SIA4AT1-08A_2/13/13_(2-2)Grab_NM	Triad	2013-02-13 0:00:00	2	2																																					
6	SIA4AT1-08A	SIA4AT1-08A_2/13/13_(2-4)Comp_V_NM	Triad	2013-02-13 0:00:00	2	4																																					
6	SIA4AT1-08A	SIA4AT1-08A_2/13/13_(4-4)Grab_NM	Triad	2013-02-13 0:00:00	4	4																																					
6	SIA4AT2-07A	SIA4AT2-07A_2/13/13_(0-2)Comp_V_NM	Triad	2013-02-13 0:00:00	0	2	0	U	None	35	1	0	U	None	35	1	0	U	None	35	1	0	U	UJ	35	1	0	U	None	180	1	0	U	None	180	1	0	U	None	350	1
6	SIA4AT2-07A	SIA4AT2-07A_2/13/13_(2-2)Grab_NM	Triad	2013-02-13 0:00:00	2	2																																					
6	SIA4AT2-07A	SIA4AT2-07A_2/13/13_(2-4)Comp_V_NM	Triad	2013-02-13 0:00:00	2	4	0	U H	UJ	1800	50	0	U H	UJ	1800	50	0	U H	UJ	1800	50	0	U H	UJ	1800	50	0	U H	UJ	9400	50	0	U H	UJ	9400	50	0	U H	UJ	18000	50
6	SIA4AT2-07A	SIA4AT2-07A_2/13/13_(4-4)Grab_NM	Triad	2013-02-13 0:00:00	4	4																																					
6	SIA4AT2-08A	SIA4AT2-08A_2/13/13_(0-2)Comp_V_NM	Triad	2013-02-13 0:00:00	0	2	0	U	None	35	1	0	U	None	35	1	0	U	None	35	1	0	U	None	35	1	0	U	None	180	1	0	U	None	180	1	0	U	None	350	1
6	SIA4AT2-08A	SIA4AT2-08A_2/13/13_(2-2)Grab_NM	Triad	2013-02-13 0:00:00	2	2																																					
6	SIA4AT2-08A	SIA4AT2-08A_2/13/13_(2-4)Comp_V_NM	Triad	2013-02-13 0:00:00	2	4																																					
6	SIA4AT2-08A	SIA4AT2-08A_2/13/13_(4-4)Grab_NM	Triad	2013-02-13 0:00:00	4	4																																					
6	SIA4AT3-07A	SIA4AT3-07A_2/14/13_(0-2)Comp_V_NM	Triad	2013-02-14 0:00:00	0	2	0	U	None	350	10	0	U	None	350	10	0	U	None	350	10	0	U	None	350	10	0	U	None	1800	10	0	U	None	1800	10	0	U	None	3500	10
6	SIA4AT3-07A	SIA4AT3-07A_2/14/13_(2-2)Grab_NM	Triad	2013-02-14 0:00:00	2	2																																					
6	SIA4AT3-07Y1	SIA4AT3-07Y1_10/17/12_(0-2)Comp_V_DLR	Triad	2012-10-17 0:00:00	0	2																																					
6	SIA4AT3-07Y1	SIA4AT3-07Y1_10/17/12_(0-2)Comp_V_NM	Triad	2012-10-17 0:00:00	0	2	0	U	None	43	1	0	U	None	43	1	0	U	None	43	1	0	U	None	43	1	0	U	None	220	1	0	U	None	220	1	0	U	None	430	1
6	SIA4AT3-07Y1	SIA4AT3-07Y1_10/17/12_(2-2)Grab_NM	Triad	2012-10-17 0:00:00	2	2																																					
6	SIA4AT3-07Y1	SIA4AT3-07Y1_10/17/12_(2-4)Comp_V_NM	Triad	2012-10-17 0:00:00	2	4	0	U	None	41	1	0	U	None	41	1	0	U	None	41	1	0	U	None	41	1	0	U	None	210	1	0	U	None	210	1	0	U	None	410	1
6	SIA4AT3-07Y1	SIA4AT3-07Y1_10/17/12_(4-4)Grab_NM	Triad	2012-10-17 0:00:00	4	4																																					
6	SIA4AT3-07Y2	SIA4AT3-07Y2_10/17/12_(0-2)Comp_V_DLR	Triad	2012-10-17 0:00:00	0	2																																					
6	SIA4AT3-07Y2	SIA4AT3-07Y2_10/17/12_(0-2)Comp_V_NM	Triad	2012-10-17 0:00:00	0	2	0	U	None	400	10	0	U	None	400	10	0	U	None	400	10	0	U	None	400	10	0	U	None	2100	10	0	U	None	2100	10	0	U	None	4000	10
6	SIA4AT3-07Y2	SIA4AT3-07Y2_10/17/12_(2-2)Grab_NM	Triad	2012-10-17 0:00:00	2	2																																					
6	SIA4AT3-07Y2	SIA4AT3-07Y2_10/17/12_(2-4)Comp_V_NM	Triad	2012-10-17 0:00:00	2	4	0	U	None	440	10	0	U	None	440	10	0	U	None	440	10	0	U	None	440	10	0	U	None	2300	10	0	U	None	2300	10	0	U	None	4400	10
6	SIA4AT3-07Y2	SIA4AT3-07Y2_10/17/12_(4-4)Grab_NM	Triad	2012-10-17 0:00:00	4	4																																					
6	SIA4AT3-08A	SIA4AT3-08A_10/17/12_(0-2)Comp_V_NM	Triad	2012-10-17 0:00:00	0	2	0	U	None	37	1	0	U	None	37	1	0	U	None	37	1	0	U	None	37	1	0	U	None	190	1	0	U	None	190	1	0	U	None	370	1
6	SIA4AT3-08A	SIA4AT3-08A_10/17/12_(2-2)Grab_NM	Triad	2012-10-17 0:00:00	2	2																																					
6	SIA4AT3-08A	SIA4AT3-08A_10/17/12_(2-4)Comp_V_NM	Triad	2012-10-17 0:00:00	2	4	0	U	None	40	1	0	U	None	40	1	0	U	None	40	1	0	U	None	40	1	0	U	None	210	1	0	U	None	210	1	0	U	None	400	1
6	SIA4AT3-08A	SIA4AT3-08A_10/17/12_(4-4)Grab_NM	Triad	2012-10-17 0:00:00	4	4																																					
6	SIA4AT3-08X1	SIA4AT3-08X1_10/16/12_(0-2)_NM	Triad	2012-10-16 0:00:00	0	2	0	U	UJ	43	1	0	U	None	43	1	0	U	UJ	43	1	0	U	UJ	43	1	0	U	UJ	220	1	0	U	None	220	1	0	U	UJ	430	1
6	SIA4AT3-08X1	SIA4AT3-08X1_10/16/12_(2-2)_NM	Triad	2012-10-16 0:00:00	2	2																																					
6	SIA4AT3-08Y1	SIA4AT3-08Y1_10/18/12_(0-2)Comp_V_NM	Triad	2012-10-18 0:00:00	0	2	0	U	None	42	1	0	U	None	42	1	0	U	None	42	1	0	U	None	42	1	0	U	None	220	1	0	U	None	220	1	0	U	None	420	1
6	SIA4AT3-08Y1	SIA4AT3-08Y1_10/18/12_(2-2)Grab_NM	Triad	2012-10-18 0:00:00	2	2																																					
6	SIA4AT3-08Y2	SIA4AT3-08Y2_10/18/12_(0-2)Comp_V_NM	Triad	2012-10-18 0:00:00	0	2	0	U	None	820	20	0	U	None	820	20	0	U	None	820	20	0	U	None	820	20	0	U	None	4200	20	0	U	None	4200	20	0	U	None	8200	20
6	SIA4AT3-08Y2	SIA4AT3-08Y2_10/18/12_(2-2)Grab_NM	Triad	2012-10-18 0:00:00	2	2																																					
6	SIA4AT3-08Z1	SIA4AT3-08Z1_10/17/12_(0-2)Comp_V_NM	Triad	2012-10-17 0:00:00	0	2	0	U	None	180	5	0	U	None	180	5	0	U	None	180	5	0	U	None	180	5	0	U	None	920	5	0	U	None	920	5	0	U	None	1800	5
6	SIA4AT3-08Z1	SIA4AT3-08Z1_10/17/12_(2-2)Grab_NM	Triad	2012-10-17 0:00:00	2	2																																					
6	SIA4AT3-08Z1	SIA4AT3-08Z1_10/17/12_(2-4)Comp_V_NM	Triad	2012-10-17 0:00:00	2	4	0	U	None	40	1	0	U	None	40	1	0	U	None	40	1	0	U	None	40	1	0	U	None	200	1	0	U	None	200	1	0	U	None	400	1
6	SIA4AT3-08Z1	SIA4AT3-08Z1_10/17/12_(4-4)Grab_NM	Triad	2012-10-17 0:00:00	4	4																																					
6	SIA4AT3-08Z2	SIA4AT3-08Z2_10/17/12_(0-2)Comp_V_NM	Triad	2012-10-17 0:00:00	0	2	0	U	None	180	5	0	U	None	180	5	0	U	None	180	5	0	U	None	180	5	0	U	None	930	5	0	U	None	930	5	0	U	None	1800	5
6	SIA4AT3-08Z2	SIA4AT3-08Z2_10/17/12_(2-2)Grab_NM	Triad	2012-10-17 0:00:00	2	2																																					
6	SIA4AT3-08Z2	SIA4AT3-08Z2_10/17/12_(2-4)Comp_V_NM	Triad	2012-10-17 0:00:00	2	4	0	U	None	39	1	0	U	None	39	1	0	U	None	39	1	0	U	None	39	1	0	U	None	200	1	0	U	None	200	1	0	U	None	390	1
6	SIA4AT3-08Z2	SIA4AT3-08Z2_10/17/12_(4-4)Grab_NM	Triad	2012-10-17 0:00:00	4	4																																					
6	SIA4AT4-07A	SIA4AT4-07A_2/19/13_(0-2)Comp_V_NM	Triad	2013-02-19 0:00:00	0	2	0	U	None	3600	100	0	U	None	3600	100	0	U	None	3600	100	0	U	None	3600	100	0	U	None	19000	100	0	U	None	19000	100	0	U	None	36000	100
6	SIA4AT4-07A	SIA4AT4-07A_2/19/13_(2-2)Grab_NM	Triad	2013-02-19 0:00:00	2	2																																					
6	SIA4AT4-08A	SIA4AT4-08A_10/17/12_(0-2)Comp_V_NM	Triad	2012-10-17 0:00:00	0	2	0	U	None	1900	50	0	U	None	1900	50	0	U	None	1900	50	0	U	None	1900	50	0	U	None	9600	50	0	U	None	9600	50	0	U	None	19000	50
6	SIA4AT4-08A	SIA4AT4-08A_10/17/12_(2-2)Grab_NM	Triad	2012-10-17 0:00:00	2	2																																					
6	SIA4AT4-08A	SIA4AT4-08A_10/17/12_(2-4)Comp_V_NM	Triad	2012-10-17 0:00:00	2	4	0	U	None	11000	250	0	U	None	11000	250	0	U	None	11000	250	0	U	None	11000	250	0	U	None	55000	250	0	U	None	55000	250	0	U	None	110000	250
6	SIA4AT4-08A	SIA4AT4-08A_10/17/12_(4-4)Grab_NM	Triad	2012-10-17 0:00:00	4	4																																					
6	SIA4AT4-08Y1	SIA4AT4-08Y1_10/17/12_(0-2)Comp_V_DUP	Triad	2012-10-17 0:00:00	0	2	0	U	None	2000	50	0	U	None	2000	50	0	U	None	2000	50	0	U	None	2000	50	0	U	None	10000	50	0	U	None	10000	50	0	U	None	20000	50
6	SIA4AT4-08Y1	SIA4AT4-08Y1_10/17/12_(0-2)Comp_V_NM	Triad	2012-10-17 0:00:00	0	2	0	U	None	1900	50	0	U	None	1900	50	0	U	None	1900	50	0	U	None	1900	50	0	U	None	9800	50	0	U	None	9800	50	0	U	None	19000	50
6	SIA4AT4-08Y1	SIA4AT4-08Y1_10/17/12_(2-2)Grab_DUP	Triad	2012-10-17 0:00:00	2	2																																					
6	SIA4AT4-08Y1	SIA4AT4-08Y1_10/17/12_(2-2)Grab_NM	Triad	2012-10-17 0:00:00	2	2																																					
6	SIA4AT4-08Z1	SIA4AT4-08Z1_10/18/12_(0-2)Comp_V_NM	Triad	2012-10-18 0:00:00	0	2	0	U	None	420	10	0	U	None	420	10	0	U	None	420	10	0	U	None	420	10	0	U	None	2100	10	0	U	None	2100	10	0	U	None	4200	10
6	SIA4AT4-08Z1	SIA4AT4-08Z1_10/18/12_(2-2)Grab_NM	Triad	2012-10-18 0:00:00	2	2																																					
6	SIA4AT4-08Z2	SIA4AT4-08Z2_10/18/12_(0-2)Comp_V_NM	Triad	2012-10-18 0:00:00	0	2																																					
6	SIA4AT4-08Z2	SIA4AT4-08Z2_10/18/12_(2-2)Grab_NM	Triad	2012-10-18 0:00:00	2	2	0	U	None	40	1	0	U	None	40	1	0	U	None	40	1	0	U	None	40	1	0	U	None	210	1	0	U	None	210	1	0	U	None	400	1
6	SIA4AT4-09A	SIA4AT4-09A_10/18/12_(0-2)Comp_V_NM	Triad	2012-10-18 0:00:00	0	2	0	U	None	490	10	0	U	None	490	10	0	U	None	490	10	0	U	None	490	10	0	U	None	2500	10	0	U	None	2500	10	0	U	None	4900	10
6	SIA4AT4-09A	SIA4AT4-09A_10/18/12_(2-2)Grab_NM	Triad	2012-10-18 0:00:00	2	2																																					
6	SIA4AT4-09Y1	SIA4AT4-09Y1_10/17/12_(0-2)Comp_V_NM	Triad	2012-10-17 0:00:00	0	2	0	U	None	200	5	0	U	None	200	5	0	U	None	200	5	0	U	None	200	5	0	U	UJ	1000	5	0	U	None	1000	5	0	U	UJ	2000	5
6	SIA4AT4-09Y1	SIA4AT4-09Y1_10/17/12_(2-2)Grab_NM	Triad	2012-10-17 0:00:00	2	2																																					
6	SIA4AT4-09Y1	SIA4AT4-09Y1_10/17/12_(2-4)Comp_V_NM	Triad	2012-10-17 0:00:00	2	4	0	U	None	400	10	0	U	None	400	10	0	U	None	400	10	0	U	None	400	10	0	U	None	2100	10	0	U	None	2100	10	0	U	None	4000	10
6	SIA4AT4-09Y1	SIA4AT4-09Y1_10/17/12_(4-4)Grab_NM	Triad	2012-10-17 0:00:00	4	4																																					
6	SIA4AT4-09Y2	SIA4AT4-09Y2_10/19/12_(0-2)Comp_V_NM	Triad	2012-10-19 0:00:00	0	2	0	U	None	2500	50	0	U	None	2500	50	0	U	None	2500	50	0	U	None	2500	50	0	U	None	13000	50	0	U	None	13000	50	0	U	None	25000	50
6	SIA4AT4-09Y2	SIA4AT4-09Y2_10/19/12_(2-2)Grab_NM	Triad	2012-10-19 0:00:00	2	2																																					
6	SIA4AT4-09Z1	SIA4AT4-09Z1_10/17/12_(0-2)Comp_V_NM	Triad	2012-10-17 0:00:00	0	2	0	U	None	400	10	0	U	None	400	10	0	U	None	400	10	0	U	None	400	10	0	U	None	2000	10	0	U	None	2000	10	0	U	None	4000	10
6	SIA4AT4-09Z1	SIA4AT4-09Z1_10/17/12_(2-2)Grab_NM	Triad	2012-10-17 0:00:00	2	2																																					
6	SIA4AT4-09Z2	SIA4AT4-09Z2_10/18/12_(0-2)Comp_V_DUP	Triad	2012-10-18 0:00:00	0	2	0	U	None	23000	500	0	U	None	23000	500	0	U	None	23000	500	0	U	None	23000	500	0	U	None	120000	500	0	U	None	120000	500	0	U	None	230000	500
6	SIA4AT4-09Z2	SIA4AT4-09Z2_10/18/12_(0-2)Comp_V_NM	Triad	2012-10-18 0:00:00	0	2	0	U	None	2300	50	0	U	None	2300	50	0	U	None	2300	50	0	U	None	2300	50	0	U	None	12000	50	0	U	None	12000	50	0	U	None	23000	50
6	SIA4AT4-09Z2	SIA4AT4-09Z2_10/18/12_(2-2)Grab_DUP	Triad	2012-10-18 0:00:00	2	2																																					
6	SIA4AT4-09Z2	SIA4AT4-09Z2_10/18/12_(2-2)Grab_NM	Triad	2012-10-18 0:00:00	2	2																																					
6	SIA4AT4-09Z3	SIA4AT4-09Z3_10/18/12_(0-2)Comp_V_NM	Triad	2012-10-18 0:00:00	0	2	0	U	None	220	5	0	U	None	220	5	0	U	None	220	5	0	U	None	220	5	0	U	None	1100	5	0	U	None	1100	5	0	U	None	2200	5

Notes:
U=Non-Detect; J=Estimated value; J+=Estimated high; J-=Estimated low;
UJ=Estimated Non-Detect; UJ+=Estimated high Non-Detect
T=Compound identified in associated decontamination blank; UR= Rejected

TABLE F-1
SWMU SOIL DATA
HERCULES LLC AND PINOVA, INC.
BRUNSWICK, GA

							5-Nitro-o-toluidine 8270D LL					Acenaphthene 8270D LL					Acenaphthylene 8270D LL					Acetophenone 8270D LL					Aldrin 8081B/8082A					alpha, alpha-Dimethylphenethylamine 8270D LL					alpha-BHC 8081B/8082A				
SWMU ID	Location ID	Sample ID	Event	Sample Date	Start Depth	End Depth	Result	Lab Flag	Qualifier	RDL	Dilution	Result	Lab Flag	Qualifier	RDL	Dilution	Result	Lab Flag	Qualifier	RDL	Dilution	Result	Lab Flag	Qualifier	RDL	Dilution	Result	Lab Flag	Qualifier	RDL	Dilution	Result	Lab Flag	Qualifier	RDL	Dilution	Result	Lab Flag	Qualifier	RDL	Dilution
6	HI C2	HI C2_4/8/09_(1-2)Grab_NM	Tank Farm Sampling	2009-04-08 0:00:00	1	2																																				
6	HI C2	HI C2_4/8/09_(2-3)Grab_NM	Tank Farm Sampling	2009-04-08 0:00:00	2	3																																				
6	HI C2	HI C2_4/8/09_(3-4)Grab_NM	Tank Farm Sampling	2009-04-08 0:00:00	3	4																																				
6	HI C2	HI C2_5/2/09_(4-5)Grab_NM	Tank Farm Sampling	2009-05-02 0:00:00	4	5																																				
6	HI C3	HI C3_4/8/09_(0-1)Grab_NM	Tank Farm Sampling	2009-04-08 0:00:00	0	1																																				
6	HI C3	HI C3_4/8/09_(1-2)Grab_NM	Tank Farm Sampling	2009-04-08 0:00:00	1	2																																				
6	HI C3	HI C3_4/8/09_(2-3)Grab_NM	Tank Farm Sampling	2009-04-08 0:00:00	2	3																																				
6	HI C3	HI C3_4/8/09_(3-4)Grab_NM	Tank Farm Sampling	2009-04-08 0:00:00	3	4																																				
6	HI C3	HI C3_4/8/09_(4-5)Grab_NM	Tank Farm Sampling	2009-04-08 0:00:00	4	5																																				
6	HI C3	HI C3_4/8/09_(5-6)Grab_NM	Tank Farm Sampling	2009-04-08 0:00:00	5	6																																				
6	HI C4	HI C4_4/9/09_(0-1)Grab_NM	Tank Farm Sampling	2009-04-09 0:00:00	0	1																																				
6	HI C4	HI C4_4/9/09_(1-2)Grab_NM	Tank Farm Sampling	2009-04-09 0:00:00	1	2																																				
6	HI C4	HI C4_4/9/09_(2-3)Grab_NM	Tank Farm Sampling	2009-04-09 0:00:00	2	3																																				
6	HI C4	HI C4_4/9/09_(3-4)Grab_NM	Tank Farm Sampling	2009-04-09 0:00:00	3	4																																				
6	HI C4	HI C4_4/9/09_(4-5)Grab_NM	Tank Farm Sampling	2009-04-09 0:00:00	4	5																																				
6	HI C4	HICS135_4/9/09_(3-4)Grab_DUP	Tank Farm Sampling	2009-04-09 0:00:00	3	4																																				
6	HI C5	HI C5_4/9/09_(0-1)Grab_NM	Tank Farm Sampling	2009-04-09 0:00:00	0	1																																				
6	HI C5	HI C5_4/9/09_(1-2)Grab_NM	Tank Farm Sampling	2009-04-09 0:00:00	1	2																																				
6	HI C5	HI C5_4/9/09_(2-3)Grab_NM	Tank Farm Sampling	2009-04-09 0:00:00	2	3																																				
6	HI C5	HI C5_4/9/09_(3-4)Grab_NM	Tank Farm Sampling	2009-04-09 0:00:00	3	4																																				
6	HI C5	HI C5_4/9/09_(4-5)Grab_NM	Tank Farm Sampling	2009-04-09 0:00:00	4	5																																				
6	HI C5	HICS134_4/9/09_(1-2)Grab_DUP	Tank Farm Sampling	2009-04-09 0:00:00	1	2																																				
6	HI C6	HI C6_4/9/09_(0-1)Grab_NM	Tank Farm Sampling	2009-04-09 0:00:00	0	1																																				
6	HI C6	HI C6_4/9/09_(1-2)Grab_NM	Tank Farm Sampling	2009-04-09 0:00:00	1	2																																				
6	HI C6	HI C6_4/9/09_(2-3)Grab_NM	Tank Farm Sampling	2009-04-09 0:00:00	2	3																																				
6	HI C6	HI C6_4/9/09_(3-4)Grab_NM	Tank Farm Sampling	2009-04-09 0:00:00	3	4																																				
6	HI C6	HI C6_4/9/09_(4-5)Grab_NM	Tank Farm Sampling	2009-04-09 0:00:00	4	5																																				
6	HW-8737	9_1/23/02_(0-1)Grab_NM	2002 EPD Split	2002-01-23 0:00:00	0	1																																				
6	HW-8737	HW-8737_1/23/02_(0-1)Grab_NM	2002 EPD Split	2002-01-23 0:00:00	0	1																																				
6	HW-8742	14_1/23/02_(0-1)Grab_NM	2002 EPD Split	2002-01-23 0:00:00	0	1																																				
6	HW-8742	HW-8742_1/23/02_(0-1)Grab_NM	2002 EPD Split	2002-01-23 0:00:00	0	1																																				
6	HW-8743	15_1/23/02_(0-1)Grab_NM	2002 EPD Split	2002-01-23 0:00:00	0	1																																				
6	HW-8743	HW-8743_1/23/02_(0-1)Grab_NM	2002 EPD Split	2002-01-23 0:00:00	0	1																																				
6	PAO_Y41TANK	PAO_Y41TANK_3/27/14_(0.5-0.5)Grab_NM	Triad	2014-03-27 0:00:00	0.5	0.5																																				
6	SIA4AT1-08A	SIA4AT1-08A_2/13/13_(0-2)Comp_V_NM	Triad	2013-02-13 0:00:00	0	2	0	U	None	370	10	0	U	None	75	10	0	U	None	75	10	0	U	None	370	10	0	U	None	76	40	0	U	None	75000	10	0	U	None	76	40
6	SIA4AT1-08A	SIA4AT1-08A_2/13/13_(2-2)Grab_NM	Triad	2013-02-13 0:00:00	2	2																																				
6	SIA4AT1-08A	SIA4AT1-08A_2/13/13_(2-4)Comp_V_NM	Triad	2013-02-13 0:00:00	2	4																					0	U H	UJ	1.8	1						0	U H	UJ	1.8	1
6	SIA4AT1-08A	SIA4AT1-08A_2/13/13_(4-4)Grab_NM	Triad	2013-02-13 0:00:00	4	4																																				
6	SIA4AT2-07A	SIA4AT2-07A_2/13/13_(0-2)Comp_V_NM	Triad	2013-02-13 0:00:00	0	2	0	U	UJ	35	1	0	U	None	7.2	1	0	U	None	7.2	1	8.5	J	None	35	1	0	U	None	7.3	4	0	U	None	7200	1	0	U	None	7.3	4
6	SIA4AT2-07A	SIA4AT2-07A_2/13/13_(2-2)Grab_NM	Triad	2013-02-13 0:00:00	2	2																																				
6	SIA4AT2-07A	SIA4AT2-07A_2/13/13_(2-4)Comp_V_NM	Triad	2013-02-13 0:00:00	2	4	0	U H	UJ	1800	50	0	U H	UJ	370	50	0	U H	UJ	370	50	0	U H	UJ	1800	50	0	U H	UJ	1.9	1	0	U H	UJ	370000	50	0	U H	UJ	1.9	1
6	SIA4AT2-07A	SIA4AT2-07A_2/13/13_(4-4)Grab_NM	Triad	2013-02-13 0:00:00	4	4																																				
6	SIA4AT2-08A	SIA4AT2-08A_2/13/13_(0-2)Comp_V_NM	Triad	2013-02-13 0:00:00	0	2	0	U	None	35	1	0	U	None	7	1	0	U	None	7	1	7.3	J	None	35	1	0	U	None	1.8	1	0	U	None	7000	1	0	U	None	1.8	1
6	SIA4AT2-08A	SIA4AT2-08A_2/13/13_(2-2)Grab_NM	Triad	2013-02-13 0:00:00	2	2																																				
6	SIA4AT2-08A	SIA4AT2-08A_2/13/13_(2-4)Comp_V_NM	Triad	2013-02-13 0:00:00	2	4																					0	U H	UJ	1.8	1						0	U H	UJ	1.8	1
6	SIA4AT2-08A	SIA4AT2-08A_2/13/13_(4-4)Grab_NM	Triad	2013-02-13 0:00:00	4	4																																				
6	SIA4AT3-07A	SIA4AT3-07A_2/14/13_(0-2)Comp_V_NM	Triad	2013-02-14 0:00:00	0	2	0	U	None	350	10	0	U	None	72	10	220	None	None	72	10	0	U	None	350	10	0	U	None	180	100	0	U	None	72000	10	0	U	None	180	100
6	SIA4AT3-07A	SIA4AT3-07A_2/14/13_(2-2)Grab_NM	Triad	2013-02-14 0:00:00	2	2																																				
6	SIA4AT3-07Y1	SIA4AT3-07Y1_10/17/12_(0-2)Comp_V_DLR	Triad	2012-10-17 0:00:00	0	2																					0	U	None	8.6	4						0	U	None	8.6	4
6	SIA4AT3-07Y1	SIA4AT3-07Y1_10/17/12_(0-2)Comp_V_NM	Triad	2012-10-17 0:00:00	0	2	0	U	None	43	1	0	U	None	8.7	1	0	U	None	8.7	1	0	U	None	43	1	0	U	UJ	2.1	1	0	U	None	8700	1	0	U	UJ	2.1	1
6	SIA4AT3-07Y1	SIA4AT3-07Y1_10/17/12_(2-2)Grab_NM	Triad	2012-10-17 0:00:00	2	2																																				
6	SIA4AT3-07Y1	SIA4AT3-07Y1_10/17/12_(2-4)Comp_V_NM	Triad	2012-10-17 0:00:00	2	4	0	U	None	41	1	0	U	None	8.3	1	0	U	None	8.3	1	0	U	None	41	1	0	U	UJ	2	1	0	U	None	8300	1	0	U	UJ	2	1
6	SIA4AT3-07Y1	SIA4AT3-07Y1_10/17/12_(4-4)Grab_NM	Triad	2012-10-17 0:00:00	4	4																																				
6	SIA4AT3-07Y2	SIA4AT3-07Y2_10/17/12_(0-2)Comp_V_DLR	Triad	2012-10-17 0:00:00	0	2																					0	U	None	20	10						0	U	None	20	10
6	SIA4AT3-07Y2	SIA4AT3-07Y2_10/17/12_(0-2)Comp_V_NM	Triad	2012-10-17 0:00:00	0	2	0	U	None	400	10	0	U	None	81	10	0	U	None	81	10	230	J	None	400	10	0	U	None	4	2	0	U	None	81000	10	0	U	None	4	2
6	SIA4AT3-07Y2	SIA4AT3-07Y2_10/17/12_(2-2)Grab_NM	Triad	2012-10-17 0:00:00	2	2																																				
6	SIA4AT3-07Y2	SIA4AT3-07Y2_10/17/12_(2-4)Comp_V_NM	Triad	2012-10-17 0:00:00	2	4	0	U	None	440	10	0	U	None	90	10	0	U	None	90	10	470	None	None	440	10	0	U	None	2.2	1	0	U	None	90000	10	0	U	None	2.2	1
6	SIA4AT3-07Y2	SIA4AT3-07Y2_10/17/12_(4-4)Grab_NM	Triad	2012-10-17 0:00:00	4	4																																				
6	SIA4AT3-08A	SIA4AT3-08A_10/17/12_(0-2)Comp_V_NM	Triad	2012-10-17 0:00:00	0	2	0	U	None	37	1	0	U	None	7.5	1	0	U	None	7.5	1	0	U	None	37	1	0	U	None	1.9	1	0	U	None	7500	1	0	U	None	1.9	1
6	SIA4AT3-08A	SIA4AT3-08A_10/17/12_(2-2)Grab_NM	Triad	2012-10-17 0:00:00	2	2																																				
6	SIA4AT3-08A	SIA4AT3-08A_10/17/12_(2-4)Comp_V_NM	Triad	2012-10-17 0:00:00	2	4	0	U	None	40	1	0	U	None	8.1	1	0	U	None	8.1	1	0	U	None	40	1	0	U	UJ	2	1	0	U	None	8100	1	0	U	UJ	2	1
6	SIA4AT3-08A	SIA4AT3-08A_10/17/12_(4-4)Grab_NM	Triad	2012-10-17 0:00:00	4	4																																				
6	SIA4AT3-08X1	SIA4AT3-08X1_10/16/12_(0-2)_NM	Triad	2012-10-16 0:00:00	0	2	0	U	UJ	43	1	0	U	UJ	8.8	1	0	U	UJ	8.8	1	0	U	UJ	43	1	0	U	None	22	10	0	U	UJ	8800	1	0	U	None	22	10
6	SIA4AT3-08X1	SIA4AT3-08X1_10/16/12_(2-2)_NM	Triad	2012-10-16 0:00:00	2	2																																				
6	SIA4AT3-08Y1	SIA4AT3-08Y1_10/18/12_(0-2)Comp_V_NM	Triad	2012-10-18 0:00:00	0	2	0	U	None	42	1	0	U	None	8.5	1	0	U	None	8.5	1	0	U	None	42	1	0	U	None	8.6	4	0	U	None	8500	1	0	U	None	8.6	4
6	SIA4AT3-08Y1	SIA4AT3-08Y1_10/18/12_(2-2)Grab_NM	Triad	2012-10-18 0:00:00	2	2																																				
6	SIA4AT3-08Y2	SIA4AT3-08Y2_10/18/12_(0-2)Comp_V_NM	Triad	2012-10-18 0:00:00	0	2	0	U	None	820	20	0	U	None	170	20	0	U	None	170	20	0	U	None	820	20	3.4	J p	JP	8.4	4	0	U	None	170000	20	0	U	None	8.4	4
6	SIA4AT3-08Y2	SIA4AT3-08Y2_10/18/12_(2-2)Grab_NM	Triad	2012-10-18 0:00:00	2	2																																				
6	SIA4AT3-08Z1	SIA4AT3-08Z1_10/17/12_(0-2)Comp_V_NM	Triad	2012-10-17 0:00:00	0	2	0	U	None	180	5	0	U	None	36	5	0	U	None	36	5	0	U	None	180	5	0	U	None	7.2	4	0	U	None	36000	5	0	U	None	7.2	4
6	SIA4AT3-08Z1	SIA4AT3-08Z1_10/17/12_(2-2)Grab_NM	Triad	2012-10-17 0:00:00	2	2																																				
6	SIA4AT3-08Z1	SIA4AT3-08Z1_10/17/12_(2-4)Comp_V_NM	Triad	2012-10-17 0:00:00	2	4	0	U	None	40	1	0	U	None	8	1	0	U	None	8	1	0	U	None	40	1	0	U	None	2	1	0	U	None	8000	1	0	U	None	2	1
6	SIA4AT3-08Z1	SIA4AT3-08Z1_10/17/12_(4-4)Grab_NM	Triad	2012-10-17 0:00:00	4	4																																				
6	SIA4AT3-08Z2	SIA4AT3-08Z2_10/17/12_(0-2)Comp_V_NM	Triad	2012-10-17 0:00:00	0	2	0	U	None	180	5	0	U	None	37	5	0	U	None	37	5	0	U	None	180	5	0	U	None	1.9	1	0	U	None	37000	5	0	U	None	1.9	1
6	SIA4AT3-08Z2	SIA4AT3-08Z2_10/17/12_(2-2)Grab_NM	Triad	2012-10-17 0:00:00	2	2																																				
6	SIA4AT3-08Z2	SIA4AT3-08Z2_10/17/12_(2-4)Comp_V_NM	Triad	2012-10-17 0:00:00	2	4	0	U	None	39	1	0	U	None	7.9	1	0	U	None	7.9	1	0	U	None	39	1	0	U	None	2	1	0	U	None	7900	1	0	U	None	2	1
6	SIA4AT3-08Z2	SIA4AT3-08Z2_10/17/12_(4-4)Grab_NM	Triad	2012-10-17 0:00:00	4	4																																				
6	SIA4AT4-07A	SIA4AT4-07A_2/19/13_(0-2)Comp_V_NM	Triad	2013-02-19 0:00:00	0	2	0	U	None	3600	100	0	U	None	730	100	0	U	None	730	100	0	U	None	3600	100	0	U	None	1.9	1	0	U	None	730000	100	0	U	None	1.9	1
6	SIA4AT4-07A	SIA4AT4-07A_2/19/13_(2-2)Grab_NM	Triad	2013-02-19 0:00:00	2	2																																				
6	SIA4AT4-08A	SIA4AT4-08A_10/17/12_(0-2)Comp_V_NM	Triad	2012-10-17 0:00:00	0	2	0	U	None	1900	50	0	U	None	380	50	0	U	None	380	50	0	U	None	1900	50	0	U	None	95	50	0	U	None	380000	50	40	J	None	95	50
6	SIA4AT4-08A	SIA4AT4-08A_10/17/12_(2-2)Grab_NM	Triad	2012-10-17 0:00:00	2	2																																				
6	SIA4AT4-08A	SIA4AT4-08A_10/17/12_(2-4)Comp_V_NM	Triad	2012-10-17 0:00:00	2	4	0	U	None	11000	250	0	U	None	2200	250	0	U	None	2200	250	0	U	None	11000	250	0	U	None	11	5	0	U	None	2200000	250	0	U	None	11	5
6	SIA4AT4-08A	SIA4AT4-08A_10/17/12_(4-4)Grab_NM	Triad	2012-10-17 0:00:00	4	4																																				
6	SIA4AT4-08Y1	SIA4AT4-08Y1_10/17/12_(0-2)Comp_V_DUP	Triad	2012-10-17 0:00:00	0	2	0	U	None	2000	50	0	U	None	400	50	0	U	None	400	50	0	U	None	2000	50	0	U	None	200	100	0	U	None	400000	50	110	J	None	200	100
6	SIA4AT4-08Y1	SIA4AT4-08Y1_10/17/12_(0-2)Comp_V_NM	Triad	2012-10-17 0:00:00	0	2	0	U	None	1900	50	0	U	None	390	50	0	U	None	390	50	0	U	None	1900	50	0	U	None	390	200	0	U	None	390000	50	180	J	None	390	200
6	SIA4AT4-08Y1	SIA4AT4-08Y1_10/17/12_(2-2)Grab_DUP	Triad	2012-10-17 0:00:00	2	2																																				
6	SIA4AT4-08Y1	SIA4AT4-08Y1_10/17/12_(2-2)Grab_NM	Triad	2012-10-17 0:00:00	2	2																																				
6	SIA4AT4-08Z1	SIA4AT4-08Z1_10/18/12_(0-2)Comp_V_NM	Triad	2012-10-18 0:00:00	0	2	0	U	None	420	10	0	U	None	85	10	0	U	None	85	10	0	U	None	420	10	0	U	None	21	10	0	U	None	85000	10	0	U	None	21	10
6	SIA4AT4-08Z1	SIA4AT4-08Z1_10/18/12_(2-2)Grab_NM	Triad	2012-10-18 0:00:00	2	2																																				
6	SIA4AT4-08Z2	SIA4AT4-08Z2_10/18/12_(0-2)Comp_V_NM	Triad	2012-10-18 0:00:00	0	2																					0	U	UJ	4.2	2						0	U	UJ	4.2	2
6	SIA4AT4-08Z2	SIA4AT4-08Z2_10/18/12_(2-2)Grab_NM	Triad	2012-10-18 0:00:00	2	2	0	U	None	40	1	0	U	None	8.1	1	0	U	None	8.1	1	0	U	None	40	1						0	U	None	8100	1					
6	SIA4AT4-09A	SIA4AT4-09A_10/18/12_(0-2)Comp_V_NM	Triad	2012-10-18 0:00:00	0	2	0	U	None	490	10	0	U	None	100	10	0	U	None	100	10	0	U	None	490	10	0	U	None	25	10	0	U	None	100000	10	0	U	None	25	10
6	SIA4AT4-09A	SIA4AT4-09A_10/18/12_(2-2)Grab_NM	Triad	2012-10-18 0:00:00	2	2																																				
6	SIA4AT4-09Y1	SIA4AT4-09Y1_10/17/12_(0-2)Comp_V_NM	Triad	2012-10-17 0:00:00	0	2	0	U	UJ	200	5	0	U	None	41	5	0	U	None	41	5	0	U	None	200	5	0	U	None	20	10	0	U	None	41000	5	11	J	J	20	10
6	SIA4AT4-09Y1	SIA4AT4-09Y1_10/17/12_(2-2)Grab_NM	Triad	2012-10-17 0:00:00	2	2																																				
6	SIA4AT4-09Y1	SIA4AT4-09Y1_10/17/12_(2-4)Comp_V_NM	Triad	2012-10-17 0:00:00	2	4	0	U	None	400	10	0	U	None	81	10	0	U	None	81	10	0	U	None	400	10	0	U	None	20	10	0	U	None	81000	10	0	U	None	20	10
6	SIA4AT4-09Y1	SIA4AT4-09Y1_10/17/12_(4-4)Grab_NM	Triad	2012-10-17 0:00:00	4	4																																				
6	SIA4AT4-09Y2	SIA4AT4-09Y2_10/19/12_(0-2)Comp_V_NM	Triad	2012-10-19 0:00:00	0	2	0	U	None	2500	50	0	U	None	510	50	0	U	None	510	50	3500	None	None	2500	50	0	U	None	2600	1000	0	U	None	510000	50	1900	J	None	2600	1000
6	SIA4AT4-09Y2	SIA4AT4-09Y2_10/19/12_(2-2)Grab_NM	Triad	2012-10-19 0:00:00	2	2																																				
6	SIA4AT4-09Z1	SIA4AT4-09Z1_10/17/12_(0-2)Comp_V_NM	Triad	2012-10-17 0:00:00	0	2	0	U	None	400	10	0	U	None	81	10	0	U	None	81	10	0	U	None	400	10	0	U	None	10	5	0	U	None	81000	10	0	U	None	10	5
6	SIA4AT4-09Z1	SIA4AT4-09Z1_10/17/12_(2-2)Grab_NM	Triad	2012-10-17 0:00:00	2	2																																				
6	SIA4AT4-09Z2	SIA4AT4-09Z2_10/18/12_(0-2)Comp_V_DUP	Triad	2012-10-18 0:00:00	0	2	0	U	None	23000	500	0	U	None	4700	500	0	U	None	4700	500	0	U	None	23000	500	0	U	None	24	10	0	U	None	4700000	500	0	U	None	24	10
6	SIA4AT4-09Z2	SIA4AT4-09Z2_10/18/12_(0-2)Comp_V_NM	Triad	2012-10-18 0:00:00	0	2	0	U	None	2300	50	0	U	None	460	50	0	U	None	460	50	0	U	None	2300	50	0	U	None	230	100	0	U	None	460000	50	0	U	None	230	100
6	SIA4AT4-09Z2	SIA4AT4-09Z2_10/18/12_(2-2)Grab_DUP	Triad	2012-10-18 0:00:00	2	2																																				
6	SIA4AT4-09Z2	SIA4AT4-09Z2_10/18/12_(2-2)Grab_NM	Triad	2012-10-18 0:00:00	2	2																																				
6	SIA4AT4-09Z3	SIA4AT4-09Z3_10/18/12_(0-2)Comp_V_NM	Triad	2012-10-18 0:00:00	0	2	0	U	None	220	5	0	U	None	45	5	0	U	None	45	5	0	U	None	220	5	0	U	None	8.9	4	0	U	None	45000	5	0	U	None	8.9	4

Notes:
U=Non-Detect; J=Estimated value; J+=Estimated high; J-=Estimated low;
UJ=Estimated Non-Detect; UJ+=Estimated high Non-Detect
T=Compound identified in associated decontamination blank; UR= Rejected

TABLE F-1
SWMU SOIL DATA
HERCULES LLC AND PINOVA, INC.
BRUNSWICK, GA

							alpha-Chlordane 8081B/8082A					Aniline 8270D LL					Anthracene 8270D LL					Antimony 6020A					Aramite 8270D LL					Aroclor 1016 8081B/8082A					Aroclor 1221 8081B/8082A				
SWMU ID	Location ID	Sample ID	Event	Sample Date	Start Depth	End Depth	Result	Lab Flag	Qualifier	RDL	Dilution	Result	Lab Flag	Qualifier	RDL	Dilution	Result	Lab Flag	Qualifier	RDL	Dilution	Result	Lab Flag	Qualifier	RDL	Dilution	Result	Lab Flag	Qualifier	RDL	Dilution	Result	Lab Flag	Qualifier	RDL	Dilution	Result	Lab Flag	Qualifier	RDL	Dilution
6	HI C2	HI C2_4/8/09_(1-2)Grab_NM	Tank Farm Sampling	2009-04-08 0:00:00	1	2																																					
6	HI C2	HI C2_4/8/09_(2-3)Grab_NM	Tank Farm Sampling	2009-04-08 0:00:00	2	3																																					
6	HI C2	HI C2_4/8/09_(3-4)Grab_NM	Tank Farm Sampling	2009-04-08 0:00:00	3	4																																					
6	HI C2	HI C2_5/2/09_(4-5)Grab_NM	Tank Farm Sampling	2009-05-02 0:00:00	4	5																																					
6	HI C3	HI C3_4/8/09_(0-1)Grab_NM	Tank Farm Sampling	2009-04-08 0:00:00	0	1																																					
6	HI C3	HI C3_4/8/09_(1-2)Grab_NM	Tank Farm Sampling	2009-04-08 0:00:00	1	2																																					
6	HI C3	HI C3_4/8/09_(2-3)Grab_NM	Tank Farm Sampling	2009-04-08 0:00:00	2	3																																					
6	HI C3	HI C3_4/8/09_(3-4)Grab_NM	Tank Farm Sampling	2009-04-08 0:00:00	3	4																																					
6	HI C3	HI C3_4/8/09_(4-5)Grab_NM	Tank Farm Sampling	2009-04-08 0:00:00	4	5																																					
6	HI C3	HI C3_4/8/09_(5-6)Grab_NM	Tank Farm Sampling	2009-04-08 0:00:00	5	6																																					
6	HI C4	HI C4_4/9/09_(0-1)Grab_NM	Tank Farm Sampling	2009-04-09 0:00:00	0	1																																					
6	HI C4	HI C4_4/9/09_(1-2)Grab_NM	Tank Farm Sampling	2009-04-09 0:00:00	1	2																																					
6	HI C4	HI C4_4/9/09_(2-3)Grab_NM	Tank Farm Sampling	2009-04-09 0:00:00	2	3																																					
6	HI C4	HI C4_4/9/09_(3-4)Grab_NM	Tank Farm Sampling	2009-04-09 0:00:00	3	4																																					
6	HI C4	HI C4_4/9/09_(4-5)Grab_NM	Tank Farm Sampling	2009-04-09 0:00:00	4	5																																					
6	HI C4	HICS135_4/9/09_(3-4)Grab_DUP	Tank Farm Sampling	2009-04-09 0:00:00	3	4																																					
6	HI C5	HI C5_4/9/09_(0-1)Grab_NM	Tank Farm Sampling	2009-04-09 0:00:00	0	1																																					
6	HI C5	HI C5_4/9/09_(1-2)Grab_NM	Tank Farm Sampling	2009-04-09 0:00:00	1	2																																					
6	HI C5	HI C5_4/9/09_(2-3)Grab_NM	Tank Farm Sampling	2009-04-09 0:00:00	2	3																																					
6	HI C5	HI C5_4/9/09_(3-4)Grab_NM	Tank Farm Sampling	2009-04-09 0:00:00	3	4																																					
6	HI C5	HI C5_4/9/09_(4-5)Grab_NM	Tank Farm Sampling	2009-04-09 0:00:00	4	5																																					
6	HI C5	HICS134_4/9/09_(1-2)Grab_DUP	Tank Farm Sampling	2009-04-09 0:00:00	1	2																																					
6	HI C6	HI C6_4/9/09_(0-1)Grab_NM	Tank Farm Sampling	2009-04-09 0:00:00	0	1																																					
6	HI C6	HI C6_4/9/09_(1-2)Grab_NM	Tank Farm Sampling	2009-04-09 0:00:00	1	2																																					
6	HI C6	HI C6_4/9/09_(2-3)Grab_NM	Tank Farm Sampling	2009-04-09 0:00:00	2	3																																					
6	HI C6	HI C6_4/9/09_(3-4)Grab_NM	Tank Farm Sampling	2009-04-09 0:00:00	3	4																																					
6	HI C6	HI C6_4/9/09_(4-5)Grab_NM	Tank Farm Sampling	2009-04-09 0:00:00	4	5																																					
6	HW-8737	9_1/23/02_(0-1)Grab_NM	2002 EPD Split	2002-01-23 0:00:00	0	1																																					
6	HW-8737	HW-8737_1/23/02_(0-1)Grab_NM	2002 EPD Split	2002-01-23 0:00:00	0	1																																					
6	HW-8742	14_1/23/02_(0-1)Grab_NM	2002 EPD Split	2002-01-23 0:00:00	0	1																																					
6	HW-8742	HW-8742_1/23/02_(0-1)Grab_NM	2002 EPD Split	2002-01-23 0:00:00	0	1																																					
6	HW-8743	15_1/23/02_(0-1)Grab_NM	2002 EPD Split	2002-01-23 0:00:00	0	1																																					
6	HW-8743	HW-8743_1/23/02_(0-1)Grab_NM	2002 EPD Split	2002-01-23 0:00:00	0	1																																					
6	PAO_Y41TANK	PAO_Y41TANK_3/27/14_(0.5-0.5)Grab_NM	Triad	2014-03-27 0:00:00	0.5	0.5																																					
6	SIA4AT1-08A	SIA4AT1-08A_2/13/13_(0-2)Comp_V_NM	Triad	2013-02-13 0:00:00	0	2	0	U	None	76	40	0	U	None	740	10	0	U	None	75	10	0	U	None	1	1	0	U	None	740	10	0	U	None	1500	40	0	U	None	3000	40
6	SIA4AT1-08A	SIA4AT1-08A_2/13/13_(2-2)Grab_NM	Triad	2013-02-13 0:00:00	2	2																																					
6	SIA4AT1-08A	SIA4AT1-08A_2/13/13_(2-4)Comp_V_NM	Triad	2013-02-13 0:00:00	2	4	0	U H	UJ	1.8	1											0	U	None	1	1						0	U H	UJ	35	1	0	U H	UJ	71	1
6	SIA4AT1-08A	SIA4AT1-08A_2/13/13_(4-4)Grab_NM	Triad	2013-02-13 0:00:00	4	4																																					
6	SIA4AT2-07A	SIA4AT2-07A_2/13/13_(0-2)Comp_V_NM	Triad	2013-02-13 0:00:00	0	2	0	U	None	7.3	4	0	U	None	71	1	0	U	None	7.2	1	0	U	None	0.94	1	0	U	UJ	71	1	0	U	None	140	4	0	U	None	290	4
6	SIA4AT2-07A	SIA4AT2-07A_2/13/13_(2-2)Grab_NM	Triad	2013-02-13 0:00:00	2	2																																					
6	SIA4AT2-07A	SIA4AT2-07A_2/13/13_(2-4)Comp_V_NM	Triad	2013-02-13 0:00:00	2	4	0	U H	UJ	1.9	1	0	U H	UJ	3700	50	0	U H	UJ	370	50						0	U H	UJ	3700	50	0	U H	UJ	37	1	0	U H	UJ	74	1
6	SIA4AT2-07A	SIA4AT2-07A_2/13/13_(4-4)Grab_NM	Triad	2013-02-13 0:00:00	4	4																																					
6	SIA4AT2-08A	SIA4AT2-08A_2/13/13_(0-2)Comp_V_NM	Triad	2013-02-13 0:00:00	0	2	0	U	None	1.8	1	0	U	None	69	1	0	U	None	7	1	0	U	None	0.98	1	0	U	None	69	1	0	U	None	35	1	0	U	None	71	1
6	SIA4AT2-08A	SIA4AT2-08A_2/13/13_(2-2)Grab_NM	Triad	2013-02-13 0:00:00	2	2																																					
6	SIA4AT2-08A	SIA4AT2-08A_2/13/13_(2-4)Comp_V_NM	Triad	2013-02-13 0:00:00	2	4	0	U H	UJ	1.8	1											0	U	UJ	1	1						0	U H	UJ	36	1	0	U H	UJ	73	1
6	SIA4AT2-08A	SIA4AT2-08A_2/13/13_(4-4)Grab_NM	Triad	2013-02-13 0:00:00	4	4																																					
6	SIA4AT3-07A	SIA4AT3-07A_2/14/13_(0-2)Comp_V_NM	Triad	2013-02-14 0:00:00	0	2	0	U	None	180	100	0	U	None	710	10	44	J	None	72	10	0	U	None	1	1	0	U	None	710	10	0	U	None	3500	100	0	U	None	7200	100
6	SIA4AT3-07A	SIA4AT3-07A_2/14/13_(2-2)Grab_NM	Triad	2013-02-14 0:00:00	2	2																																					
6	SIA4AT3-07Y1	SIA4AT3-07Y1_10/17/12_(0-2)Comp_V_DLR	Triad	2012-10-17 0:00:00	0	2	0	U	None	8.6	4																					0	U	None	170	4	0	U	None	340	4
6	SIA4AT3-07Y1	SIA4AT3-07Y1_10/17/12_(0-2)Comp_V_NM	Triad	2012-10-17 0:00:00	0	2	0	U	UJ	2.1	1	0	U	None	86	1	0	U	None	8.7	1	0	U	None	2.4	1	0	U	None	86	1	0	U	UJ	42	1	0	U	UJ	85	1
6	SIA4AT3-07Y1	SIA4AT3-07Y1_10/17/12_(2-2)Grab_NM	Triad	2012-10-17 0:00:00	2	2																																					
6	SIA4AT3-07Y1	SIA4AT3-07Y1_10/17/12_(2-4)Comp_V_NM	Triad	2012-10-17 0:00:00	2	4	0	U	UJ	2	1	0	U	None	82	1	0	U	None	8.3	1	0	U	None	2.4	1	0	U	None	82	1	0	U	UJ	40	1	0	U	UJ	81	1
6	SIA4AT3-07Y1	SIA4AT3-07Y1_10/17/12_(4-4)Grab_NM	Triad	2012-10-17 0:00:00	4	4																																					
6	SIA4AT3-07Y2	SIA4AT3-07Y2_10/17/12_(0-2)Comp_V_DLR	Triad	2012-10-17 0:00:00	0	2	0	U	None	20	10																					0	U	None	390	10	0	U	None	800	10
6	SIA4AT3-07Y2	SIA4AT3-07Y2_10/17/12_(0-2)Comp_V_NM	Triad	2012-10-17 0:00:00	0	2	0	U	None	4	2	0	U	None	800	10	0	U	None	81	10	0	U	None	2.3	1	0	U	None	800	10	0	U	None	78	2	0	U	None	160	2
6	SIA4AT3-07Y2	SIA4AT3-07Y2_10/17/12_(2-2)Grab_NM	Triad	2012-10-17 0:00:00	2	2																																					
6	SIA4AT3-07Y2	SIA4AT3-07Y2_10/17/12_(2-4)Comp_V_NM	Triad	2012-10-17 0:00:00	2	4	0	U	None	2.2	1	0	U	None	880	10	0	U	None	90	10	0	U	None	2.6	1	0	U	None	880	10	0	U	None	43	1	0	U	None	88	1
6	SIA4AT3-07Y2	SIA4AT3-07Y2_10/17/12_(4-4)Grab_NM	Triad	2012-10-17 0:00:00	4	4																																					
6	SIA4AT3-08A	SIA4AT3-08A_10/17/12_(0-2)Comp_V_NM	Triad	2012-10-17 0:00:00	0	2	0	U	None	1.9	1	0	U	None	73	1	0	U	None	7.5	1	0	U	None	2.1	1	0	U	None	73	1	0	U	None	36	1	0	U	None	74	1
6	SIA4AT3-08A	SIA4AT3-08A_10/17/12_(2-2)Grab_NM	Triad	2012-10-17 0:00:00	2	2																																					
6	SIA4AT3-08A	SIA4AT3-08A_10/17/12_(2-4)Comp_V_NM	Triad	2012-10-17 0:00:00	2	4	0	U	UJ	2	1	0	U	None	80	1	0	U	None	8.1	1	0	U	None	2.2	1	0	U	None	80	1	0	U	UJ	39	1	0	U	UJ	79	1
6	SIA4AT3-08A	SIA4AT3-08A_10/17/12_(4-4)Grab_NM	Triad	2012-10-17 0:00:00	4	4																																					
6	SIA4AT3-08X1	SIA4AT3-08X1_10/16/12_(0-2)_NM	Triad	2012-10-16 0:00:00	0	2	0	U	None	22	10	0	U	UJ	86	1	0	U	UJ	8.8	1	0	U	None	2.6	1	0	U	UJ	86	1	0	U	None	440	10	0	U	None	890	10
6	SIA4AT3-08X1	SIA4AT3-08X1_10/16/12_(2-2)_NM	Triad	2012-10-16 0:00:00	2	2																																					
6	SIA4AT3-08Y1	SIA4AT3-08Y1_10/18/12_(0-2)Comp_V_NM	Triad	2012-10-18 0:00:00	0	2	0	U	None	8.6	4	0	U	None	84	1	0	U	None	8.5	1	0	U	None	2.5	1	0	U	None	84	1	0	U	None	170	4	0	U	None	340	4
6	SIA4AT3-08Y1	SIA4AT3-08Y1_10/18/12_(2-2)Grab_NM	Triad	2012-10-18 0:00:00	2	2																																					
6	SIA4AT3-08Y2	SIA4AT3-08Y2_10/18/12_(0-2)Comp_V_NM	Triad	2012-10-18 0:00:00	0	2	0	U	None	8.4	4	0	U	None	1600	20	0	U	None	170	20	0	U	None	2.4	1	0	U	None	1600	20	0	U	None	160	4	0	U	None	330	4
6	SIA4AT3-08Y2	SIA4AT3-08Y2_10/18/12_(2-2)Grab_NM	Triad	2012-10-18 0:00:00	2	2																																					
6	SIA4AT3-08Z1	SIA4AT3-08Z1_10/17/12_(0-2)Comp_V_NM	Triad	2012-10-17 0:00:00	0	2	0	U	None	7.2	4	0	U	None	360	5	0	U	None	36	5	0	U	None	2.2	1	0	U	None	360	5	0	U	None	140	4	0	U	None	280	4
6	SIA4AT3-08Z1	SIA4AT3-08Z1_10/17/12_(2-2)Grab_NM	Triad	2012-10-17 0:00:00	2	2																																					
6	SIA4AT3-08Z1	SIA4AT3-08Z1_10/17/12_(2-4)Comp_V_NM	Triad	2012-10-17 0:00:00	2	4	0	U	None	2	1	0	U	None	79	1	0	U	None	8	1	0	U	None	2.4	1	0	U	None	79	1	0	U	None	39	1	0	U	None	80	1
6	SIA4AT3-08Z1	SIA4AT3-08Z1_10/17/12_(4-4)Grab_NM	Triad	2012-10-17 0:00:00	4	4																																					
6	SIA4AT3-08Z2	SIA4AT3-08Z2_10/17/12_(0-2)Comp_V_NM	Triad	2012-10-17 0:00:00	0	2	1.7	J	None	1.9	1	0	U	None	360	5	0	U	None	37	5	0	U	None	2.2	1	0	U	None	360	5	0	U	None	36	1	0	U	None	73	1
6	SIA4AT3-08Z2	SIA4AT3-08Z2_10/17/12_(2-2)Grab_NM	Triad	2012-10-17 0:00:00	2	2																																					
6	SIA4AT3-08Z2	SIA4AT3-08Z2_10/17/12_(2-4)Comp_V_NM	Triad	2012-10-17 0:00:00	2	4	0	U	None	2	1	0	U	None	78	1	0	U	None	7.9	1	0	U	None	2.3	1	0	U	None	78	1	0	U	None	39	1	0	U	None	79	1
6	SIA4AT3-08Z2	SIA4AT3-08Z2_10/17/12_(4-4)Grab_NM	Triad	2012-10-17 0:00:00	4	4																																					
6	SIA4AT4-07A	SIA4AT4-07A_2/19/13_(0-2)Comp_V_NM	Triad	2013-02-19 0:00:00	0	2	0	U	None	1.9	1	0	U	None	7200	100	0	U	None	730	100	0	U	None	0.94	1	0	U	None	7200	100	0	U	None	36	1	0	U	None	73	1
6	SIA4AT4-07A	SIA4AT4-07A_2/19/13_(2-2)Grab_NM	Triad	2013-02-19 0:00:00	2	2																																					
6	SIA4AT4-08A	SIA4AT4-08A_10/17/12_(0-2)Comp_V_NM	Triad	2012-10-17 0:00:00	0	2	0	U	None	95	50	0	U	None	3700	50	0	U	None	380	50	0	U	None	2.2	1	0	U	None	3700	50	0	U	None	1800	50	0	U	None	3700	50
6	SIA4AT4-08A	SIA4AT4-08A_10/17/12_(2-2)Grab_NM	Triad	2012-10-17 0:00:00	2	2																																					
6	SIA4AT4-08A	SIA4AT4-08A_10/17/12_(2-4)Comp_V_NM	Triad	2012-10-17 0:00:00	2	4	0	U	None	11	5	0	U	None	21000	250	0	U	None	2200	250	0	U	None	2.4	1	0	U	None	21000	250	0	U	None	210	5	0	U	None	420	5
6	SIA4AT4-08A	SIA4AT4-08A_10/17/12_(4-4)Grab_NM	Triad	2012-10-17 0:00:00	4	4																																					
6	SIA4AT4-08Y1	SIA4AT4-08Y1_10/17/12_(0-2)Comp_V_DUP	Triad	2012-10-17 0:00:00	0	2	0	U	None	200	100	0	U	None	3900	50	0	U	None	400	50	0	U	None	2.3	1	0	U	None	3900	50	0	U	None	4000	100	0	U	None	8000	100
6	SIA4AT4-08Y1	SIA4AT4-08Y1_10/17/12_(0-2)Comp_V_NM	Triad	2012-10-17 0:00:00	0	2	0	U	None	390	200	0	U	None	3800	50	0	U	None	390	50	0	U	None	2.2	1	0	U	None	3800	50	0	U	None	7600	200	0	U	None	15000	200
6	SIA4AT4-08Y1	SIA4AT4-08Y1_10/17/12_(2-2)Grab_DUP	Triad	2012-10-17 0:00:00	2	2																																					
6	SIA4AT4-08Y1	SIA4AT4-08Y1_10/17/12_(2-2)Grab_NM	Triad	2012-10-17 0:00:00	2	2																																					
6	SIA4AT4-08Z1	SIA4AT4-08Z1_10/18/12_(0-2)Comp_V_NM	Triad	2012-10-18 0:00:00	0	2	0	U	None	21	10	0	U	None	830	10	0	U	None	85	10						0	U	None	830	10	0	U	None	410	10	0	U	None	840	10
6	SIA4AT4-08Z1	SIA4AT4-08Z1_10/18/12_(2-2)Grab_NM	Triad	2012-10-18 0:00:00	2	2																0	U	None	2.5	1																	
6	SIA4AT4-08Z2	SIA4AT4-08Z2_10/18/12_(0-2)Comp_V_NM	Triad	2012-10-18 0:00:00	0	2	0	U	UJ	4.2	2											0	U	None	2.3	1						0	U	UJ	81	2	0	U	UJ	160	2
6	SIA4AT4-08Z2	SIA4AT4-08Z2_10/18/12_(2-2)Grab_NM	Triad	2012-10-18 0:00:00	2	2							U	None	80	1	0	U	None	8.1	1						0	U	None	80	1												
6	SIA4AT4-09A	SIA4AT4-09A_10/18/12_(0-2)Comp_V_NM	Triad	2012-10-18 0:00:00	0	2	0	U	None	25	10	0	U	None	990	10	0	U	None	100	10	0	U	None	2.9	1	0	U	None	990	10	0	U	None	480	10	0	U	None	980	10
6	SIA4AT4-09A	SIA4AT4-09A_10/18/12_(2-2)Grab_NM	Triad	2012-10-18 0:00:00	2	2																																					
6	SIA4AT4-09Y1	SIA4AT4-09Y1_10/17/12_(0-2)Comp_V_NM	Triad	2012-10-17 0:00:00	0	2	0	U	UJ	20	10	0	U	UJ	400	5	0	U	None	41	5	0	U	None	2.3	1	0	U	None	400	5	0	U	UJ	400	10	0	U	None	800	10
6	SIA4AT4-09Y1	SIA4AT4-09Y1_10/17/12_(2-2)Grab_NM	Triad	2012-10-17 0:00:00	2	2																																					
6	SIA4AT4-09Y1	SIA4AT4-09Y1_10/17/12_(2-4)Comp_V_NM	Triad	2012-10-17 0:00:00	2	4	0	U	None	20	10	0	U	None	800	10	0	U	None	81	10	0	U	None	2.4	1	0	U	None	800	10	0	U	None	400	10	0	U	None	800	10
6	SIA4AT4-09Y1	SIA4AT4-09Y1_10/17/12_(4-4)Grab_NM	Triad	2012-10-17 0:00:00	4	4																																					
6	SIA4AT4-09Y2	SIA4AT4-09Y2_10/19/12_(0-2)Comp_V_NM	Triad	2012-10-19 0:00:00	0	2	0	U	None	2600	1000	0	U	None	5000	50	0	U	None	510	50	0	U	None	3	1	0	U	None	5000	50	0	U	None	50000	1000	0	U	None	100000	1000
6	SIA4AT4-09Y2	SIA4AT4-09Y2_10/19/12_(2-2)Grab_NM	Triad	2012-10-19 0:00:00	2	2																																					
6	SIA4AT4-09Z1	SIA4AT4-09Z1_10/17/12_(0-2)Comp_V_NM	Triad	2012-10-17 0:00:00	0	2	0	U	None	10	5	0	U	None	790	10	0	U	None	81	10	0	U	None	2.2	1	0	U	None	790	10	0	U	None	190	5	0	U	None	390	5
6	SIA4AT4-09Z1	SIA4AT4-09Z1_10/17/12_(2-2)Grab_NM	Triad	2012-10-17 0:00:00	2	2																																					
6	SIA4AT4-09Z2	SIA4AT4-09Z2_10/18/12_(0-2)Comp_V_DUP	Triad	2012-10-18 0:00:00	0	2	0	U	None	24	10	0	U	None	46000	500	0	U	None	4700	500	0	U	None	2.6	1	0	U	None	46000	500	0	U	None	460	10	0	U	None	930	10
6	SIA4AT4-09Z2	SIA4AT4-09Z2_10/18/12_(0-2)Comp_V_NM	Triad	2012-10-18 0:00:00	0	2	0	U	None	230	100	0	U	None	4500	50	0	U	None	460	50	0	U	None	2.5	1	0	U	None	4500	50	0	U	None	4500	100	0	U	None	9100	100
6	SIA4AT4-09Z2	SIA4AT4-09Z2_10/18/12_(2-2)Grab_DUP	Triad	2012-10-18 0:00:00	2	2																																					
6	SIA4AT4-09Z2	SIA4AT4-09Z2_10/18/12_(2-2)Grab_NM	Triad	2012-10-18 0:00:00	2	2																																					
6	SIA4AT4-09Z3	SIA4AT4-09Z3_10/18/12_(0-2)Comp_V_NM	Triad	2012-10-18 0:00:00	0	2	0	U	None	8.9	4	0	U	None	450	5	0	U	None	45	5	0	U	None	2.6	1	0	U	None	450	5	0	U	None	170	4	0	U	None	350	4

Notes:
U=Non-Detect; J=Estimated value; J+=Estimated high; J-=Estimated low;
UJ=Estimated Non-Detect; UJ+=Estimated high Non-Detect
T=Compound identified in associated decontamination blank; UR= Rejected

TABLE F-1
SWMU SOIL DATA
HERCULES LLC AND PINOVA, INC.
BRUNSWICK, GA

							Aroclor 1232 8081B/8082A					Aroclor 1242 8081B/8082A					Aroclor 1248 8081B/8082A					Aroclor 1254 8081B/8082A					Aroclor 1260 8081B/8082A					Aroclor 1262 8081B/8082A					Aroclor 1268 8081B/8082A				
SWMU ID	Location ID	Sample ID	Event	Sample Date	Start Depth	End Depth	Result	Lab Flag	Qualifier	RDL	Dilution	Result	Lab Flag	Qualifier	RDL	Dilution	Result	Lab Flag	Qualifier	RDL	Dilution	Result	Lab Flag	Qualifier	RDL	Dilution	Result	Lab Flag	Qualifier	RDL	Dilution	Result	Lab Flag	Qualifier	RDL	Dilution	Result	Lab Flag	Qualifier	RDL	Dilution
6	HI C2	HI C2_4/8/09_(1-2)Grab_NM	Tank Farm Sampling	2009-04-08 0:00:00	1	2																																					
6	HI C2	HI C2_4/8/09_(2-3)Grab_NM	Tank Farm Sampling	2009-04-08 0:00:00	2	3																																					
6	HI C2	HI C2_4/8/09_(3-4)Grab_NM	Tank Farm Sampling	2009-04-08 0:00:00	3	4																																					
6	HI C2	HI C2_5/2/09_(4-5)Grab_NM	Tank Farm Sampling	2009-05-02 0:00:00	4	5																																					
6	HI C3	HI C3_4/8/09_(0-1)Grab_NM	Tank Farm Sampling	2009-04-08 0:00:00	0	1																																					
6	HI C3	HI C3_4/8/09_(1-2)Grab_NM	Tank Farm Sampling	2009-04-08 0:00:00	1	2																																					
6	HI C3	HI C3_4/8/09_(2-3)Grab_NM	Tank Farm Sampling	2009-04-08 0:00:00	2	3																																					
6	HI C3	HI C3_4/8/09_(3-4)Grab_NM	Tank Farm Sampling	2009-04-08 0:00:00	3	4																																					
6	HI C3	HI C3_4/8/09_(4-5)Grab_NM	Tank Farm Sampling	2009-04-08 0:00:00	4	5																																					
6	HI C3	HI C3_4/8/09_(5-6)Grab_NM	Tank Farm Sampling	2009-04-08 0:00:00	5	6																																					
6	HI C4	HI C4_4/9/09_(0-1)Grab_NM	Tank Farm Sampling	2009-04-09 0:00:00	0	1																																					
6	HI C4	HI C4_4/9/09_(1-2)Grab_NM	Tank Farm Sampling	2009-04-09 0:00:00	1	2																																					
6	HI C4	HI C4_4/9/09_(2-3)Grab_NM	Tank Farm Sampling	2009-04-09 0:00:00	2	3																																					
6	HI C4	HI C4_4/9/09_(3-4)Grab_NM	Tank Farm Sampling	2009-04-09 0:00:00	3	4																																					
6	HI C4	HI C4_4/9/09_(4-5)Grab_NM	Tank Farm Sampling	2009-04-09 0:00:00	4	5																																					
6	HI C4	HICS135_4/9/09_(3-4)Grab_DUP	Tank Farm Sampling	2009-04-09 0:00:00	3	4																																					
6	HI C5	HI C5_4/9/09_(0-1)Grab_NM	Tank Farm Sampling	2009-04-09 0:00:00	0	1																																					
6	HI C5	HI C5_4/9/09_(1-2)Grab_NM	Tank Farm Sampling	2009-04-09 0:00:00	1	2																																					
6	HI C5	HI C5_4/9/09_(2-3)Grab_NM	Tank Farm Sampling	2009-04-09 0:00:00	2	3																																					
6	HI C5	HI C5_4/9/09_(3-4)Grab_NM	Tank Farm Sampling	2009-04-09 0:00:00	3	4																																					
6	HI C5	HI C5_4/9/09_(4-5)Grab_NM	Tank Farm Sampling	2009-04-09 0:00:00	4	5																																					
6	HI C5	HICS134_4/9/09_(1-2)Grab_DUP	Tank Farm Sampling	2009-04-09 0:00:00	1	2																																					
6	HI C6	HI C6_4/9/09_(0-1)Grab_NM	Tank Farm Sampling	2009-04-09 0:00:00	0	1																																					
6	HI C6	HI C6_4/9/09_(1-2)Grab_NM	Tank Farm Sampling	2009-04-09 0:00:00	1	2																																					
6	HI C6	HI C6_4/9/09_(2-3)Grab_NM	Tank Farm Sampling	2009-04-09 0:00:00	2	3																																					
6	HI C6	HI C6_4/9/09_(3-4)Grab_NM	Tank Farm Sampling	2009-04-09 0:00:00	3	4																																					
6	HI C6	HI C6_4/9/09_(4-5)Grab_NM	Tank Farm Sampling	2009-04-09 0:00:00	4	5																																					
6	HW-8737	9_1/23/02_(0-1)Grab_NM	2002 EPD Split	2002-01-23 0:00:00	0	1																																					
6	HW-8737	HW-8737_1/23/02_(0-1)Grab_NM	2002 EPD Split	2002-01-23 0:00:00	0	1																																					
6	HW-8742	14_1/23/02_(0-1)Grab_NM	2002 EPD Split	2002-01-23 0:00:00	0	1																																					
6	HW-8742	HW-8742_1/23/02_(0-1)Grab_NM	2002 EPD Split	2002-01-23 0:00:00	0	1																																					
6	HW-8743	15_1/23/02_(0-1)Grab_NM	2002 EPD Split	2002-01-23 0:00:00	0	1																																					
6	HW-8743	HW-8743_1/23/02_(0-1)Grab_NM	2002 EPD Split	2002-01-23 0:00:00	0	1																																					
6	PAO_Y41TANK	PAO_Y41TANK_3/27/14_(0.5-0.5)Grab_NM	Triad	2014-03-27 0:00:00	0.5	0.5																																					
6	SIA4AT1-08A	SIA4AT1-08A_2/13/13_(0-2)Comp_V_NM	Triad	2013-02-13 0:00:00	0	2	0	U	None	1500	40	0	U	None	1500	40	0	U	None	1500	40	0	U	None	1500	40	0	U	None	1500	40	0	U	None	1500	40	0	U	None	1500	40
6	SIA4AT1-08A	SIA4AT1-08A_2/13/13_(2-2)Grab_NM	Triad	2013-02-13 0:00:00	2	2																																					
6	SIA4AT1-08A	SIA4AT1-08A_2/13/13_(2-4)Comp_V_NM	Triad	2013-02-13 0:00:00	2	4	0	U H	UJ	35	1	0	U H	UJ	35	1	0	U H	UJ	35	1	0	U H	UJ	35	1	0	U H	UJ	35	1	0	U H	UJ	35	1	0	U H	UJ	35	1
6	SIA4AT1-08A	SIA4AT1-08A_2/13/13_(4-4)Grab_NM	Triad	2013-02-13 0:00:00	4	4																																					
6	SIA4AT2-07A	SIA4AT2-07A_2/13/13_(0-2)Comp_V_NM	Triad	2013-02-13 0:00:00	0	2	0	U	None	140	4	0	U	None	140	4	0	U	None	140	4	0	U	None	140	4	0	U	None	140	4	0	U	None	140	4	0	U	None	140	4
6	SIA4AT2-07A	SIA4AT2-07A_2/13/13_(2-2)Grab_NM	Triad	2013-02-13 0:00:00	2	2																																					
6	SIA4AT2-07A	SIA4AT2-07A_2/13/13_(2-4)Comp_V_NM	Triad	2013-02-13 0:00:00	2	4	0	U H	UJ	37	1	0	U H	UJ	37	1	0	U H	UJ	37	1	0	U H	UJ	37	1	0	U H	UJ	37	1	0	U H	UJ	37	1	0	U H	UJ	37	1
6	SIA4AT2-07A	SIA4AT2-07A_2/13/13_(4-4)Grab_NM	Triad	2013-02-13 0:00:00	4	4																																					
6	SIA4AT2-08A	SIA4AT2-08A_2/13/13_(0-2)Comp_V_NM	Triad	2013-02-13 0:00:00	0	2	0	U	None	35	1	0	U	None	35	1	0	U	None	35	1	0	U	None	35	1	0	U	None	35	1	0	U	None	35	1	0	U	None	35	1
6	SIA4AT2-08A	SIA4AT2-08A_2/13/13_(2-2)Grab_NM	Triad	2013-02-13 0:00:00	2	2																																					
6	SIA4AT2-08A	SIA4AT2-08A_2/13/13_(2-4)Comp_V_NM	Triad	2013-02-13 0:00:00	2	4	0	U H	UJ	36	1	0	U H	UJ	36	1	0	U H	UJ	36	1	0	U H	UJ	36	1	0	U H	UJ	36	1	0	U H	UJ	36	1	0	U H	UJ	36	1
6	SIA4AT2-08A	SIA4AT2-08A_2/13/13_(4-4)Grab_NM	Triad	2013-02-13 0:00:00	4	4																																					
6	SIA4AT3-07A	SIA4AT3-07A_2/14/13_(0-2)Comp_V_NM	Triad	2013-02-14 0:00:00	0	2	0	U	None	3500	100	0	U	None	3500	100	0	U	None	3500	100	0	U	None	3500	100	0	U	None	3500	100	0	U	None	3500	100	0	U	None	3500	100
6	SIA4AT3-07A	SIA4AT3-07A_2/14/13_(2-2)Grab_NM	Triad	2013-02-14 0:00:00	2	2																																					
6	SIA4AT3-07Y1	SIA4AT3-07Y1_10/17/12_(0-2)Comp_V_DLR	Triad	2012-10-17 0:00:00	0	2	0	U	None	170	4	0	U	None	170	4	0	U	None	170	4	620	D	None	170	4	0	U	None	170	4	0	U	None	170	4	0	U	None	170	4
6	SIA4AT3-07Y1	SIA4AT3-07Y1_10/17/12_(0-2)Comp_V_NM	Triad	2012-10-17 0:00:00	0	2	0	U	UJ	42	1	0	U	UJ	42	1	0	U	UJ	42	1	890	E	None	42	1	0	U	UJ	42	1	0	U	UJ	42	1	0	U	UJ	42	1
6	SIA4AT3-07Y1	SIA4AT3-07Y1_10/17/12_(2-2)Grab_NM	Triad	2012-10-17 0:00:00	2	2																																					
6	SIA4AT3-07Y1	SIA4AT3-07Y1_10/17/12_(2-4)Comp_V_NM	Triad	2012-10-17 0:00:00	2	4	0	U	UJ	40	1	0	U	UJ	40	1	0	U	UJ	40	1	0	U	UJ	40	1	0	U	UJ	40	1	0	U	UJ	40	1	0	U	UJ	40	1
6	SIA4AT3-07Y1	SIA4AT3-07Y1_10/17/12_(4-4)Grab_NM	Triad	2012-10-17 0:00:00	4	4																																					
6	SIA4AT3-07Y2	SIA4AT3-07Y2_10/17/12_(0-2)Comp_V_DLR	Triad	2012-10-17 0:00:00	0	2	0	U	None	390	10	0	U	None	390	10	0	U	None	390	10	1600	D	None	390	10	0	U	None	390	10	0	U	None	390	10	0	U	None	390	10
6	SIA4AT3-07Y2	SIA4AT3-07Y2_10/17/12_(0-2)Comp_V_NM	Triad	2012-10-17 0:00:00	0	2	0	U	None	78	2	0	U	None	78	2	0	U	None	78	2	2400	None	None	78	2	0	U	None	78	2	0	U	None	78	2	0	U	None	78	2
6	SIA4AT3-07Y2	SIA4AT3-07Y2_10/17/12_(2-2)Grab_NM	Triad	2012-10-17 0:00:00	2	2																																					
6	SIA4AT3-07Y2	SIA4AT3-07Y2_10/17/12_(2-4)Comp_V_NM	Triad	2012-10-17 0:00:00	2	4	0	U	None	43	1	0	U	None	43	1	0	U	None	43	1	0	U	None	43	1	0	U	None	43	1	0	U	None	43	1	0	U	None	43	1
6	SIA4AT3-07Y2	SIA4AT3-07Y2_10/17/12_(4-4)Grab_NM	Triad	2012-10-17 0:00:00	4	4																																					
6	SIA4AT3-08A	SIA4AT3-08A_10/17/12_(0-2)Comp_V_NM	Triad	2012-10-17 0:00:00	0	2	0	U	None	36	1	0	U	None	36	1	0	U	None	36	1	0	U	None	36	1	0	U	None	36	1	0	U	None	36	1	0	U	None	36	1
6	SIA4AT3-08A	SIA4AT3-08A_10/17/12_(2-2)Grab_NM	Triad	2012-10-17 0:00:00	2	2																																					
6	SIA4AT3-08A	SIA4AT3-08A_10/17/12_(2-4)Comp_V_NM	Triad	2012-10-17 0:00:00	2	4	0	U	UJ	39	1	0	U	UJ	39	1	0	U	UJ	39	1	0	U	UJ	39	1	0	U	UJ	39	1	0	U	UJ	39	1	0	U	UJ	39	1
6	SIA4AT3-08A	SIA4AT3-08A_10/17/12_(4-4)Grab_NM	Triad	2012-10-17 0:00:00	4	4																																					
6	SIA4AT3-08X1	SIA4AT3-08X1_10/16/12_(0-2)_NM	Triad	2012-10-16 0:00:00	0	2	0	U	None	440	10	0	U	None	440	10	0	U	None	440	10	0	U	None	440	10	0	U	None	440	10	0	U	None	440	10	0	U	None	440	10
6	SIA4AT3-08X1	SIA4AT3-08X1_10/16/12_(2-2)_NM	Triad	2012-10-16 0:00:00	2	2																																					
6	SIA4AT3-08Y1	SIA4AT3-08Y1_10/18/12_(0-2)Comp_V_NM	Triad	2012-10-18 0:00:00	0	2	0	U	None	170	4	0	U	None	170	4	0	U	None	170	4	1300	None	None	170	4	0	U	None	170	4	0	U	None	170	4	0	U	None	170	4
6	SIA4AT3-08Y1	SIA4AT3-08Y1_10/18/12_(2-2)Grab_NM	Triad	2012-10-18 0:00:00	2	2																																					
6	SIA4AT3-08Y2	SIA4AT3-08Y2_10/18/12_(0-2)Comp_V_NM	Triad	2012-10-18 0:00:00	0	2	0	U	None	160	4	0	U	None	160	4	0	U	None	160	4	12000	E	None	160	4	0	U	None	160	4	0	U	None	160	4	0	U	None	160	4
6	SIA4AT3-08Y2	SIA4AT3-08Y2_10/18/12_(2-2)Grab_NM	Triad	2012-10-18 0:00:00	2	2																																					
6	SIA4AT3-08Z1	SIA4AT3-08Z1_10/17/12_(0-2)Comp_V_NM	Triad	2012-10-17 0:00:00	0	2	0	U	None	140	4	0	U	None	140	4	0	U	None	140	4	0	U	None	140	4	0	U	None	140	4	0	U	None	140	4	0	U	None	140	4
6	SIA4AT3-08Z1	SIA4AT3-08Z1_10/17/12_(2-2)Grab_NM	Triad	2012-10-17 0:00:00	2	2																																					
6	SIA4AT3-08Z1	SIA4AT3-08Z1_10/17/12_(2-4)Comp_V_NM	Triad	2012-10-17 0:00:00	2	4	0	U	None	39	1	0	U	None	39	1	0	U	None	39	1	0	U	None	39	1	0	U	None	39	1	0	U	None	39	1	0	U	None	39	1
6	SIA4AT3-08Z1	SIA4AT3-08Z1_10/17/12_(4-4)Grab_NM	Triad	2012-10-17 0:00:00	4	4																																					
6	SIA4AT3-08Z2	SIA4AT3-08Z2_10/17/12_(0-2)Comp_V_NM	Triad	2012-10-17 0:00:00	0	2	0	U	None	36	1	0	U	None	36	1	0	U	None	36	1	0	U	None	36	1	0	U	None	36	1	0	U	None	36	1	0	U	None	36	1
6	SIA4AT3-08Z2	SIA4AT3-08Z2_10/17/12_(2-2)Grab_NM	Triad	2012-10-17 0:00:00	2	2																																					
6	SIA4AT3-08Z2	SIA4AT3-08Z2_10/17/12_(2-4)Comp_V_NM	Triad	2012-10-17 0:00:00	2	4	0	U	None	39	1	0	U	None	39	1	0	U	None	39	1	0	U	None	39	1	0	U	None	39	1	0	U	None	39	1	0	U	None	39	1
6	SIA4AT3-08Z2	SIA4AT3-08Z2_10/17/12_(4-4)Grab_NM	Triad	2012-10-17 0:00:00	4	4																																					
6	SIA4AT4-07A	SIA4AT4-07A_2/19/13_(0-2)Comp_V_NM	Triad	2013-02-19 0:00:00	0	2	0	U	None	36	1	0	U	None	36	1	0	U	None	36	1	0	U	None	36	1	0	U	None	36	1	0	U	None	36	1	0	U	None	36	1
6	SIA4AT4-07A	SIA4AT4-07A_2/19/13_(2-2)Grab_NM	Triad	2013-02-19 0:00:00	2	2																																					
6	SIA4AT4-08A	SIA4AT4-08A_10/17/12_(0-2)Comp_V_NM	Triad	2012-10-17 0:00:00	0	2	0	U	None	1800	50	0	U	None	1800	50	0	U	None	1800	50	0	U	None	1800	50	0	U	None	1800	50	0	U	None	1800	50	0	U	None	1800	50
6	SIA4AT4-08A	SIA4AT4-08A_10/17/12_(2-2)Grab_NM	Triad	2012-10-17 0:00:00	2	2																																					
6	SIA4AT4-08A	SIA4AT4-08A_10/17/12_(2-4)Comp_V_NM	Triad	2012-10-17 0:00:00	2	4	0	U	None	210	5	0	U	None	210	5	0	U	None	210	5	0	U	None	210	5	0	U	None	210	5	0	U	None	210	5	0	U	None	210	5
6	SIA4AT4-08A	SIA4AT4-08A_10/17/12_(4-4)Grab_NM	Triad	2012-10-17 0:00:00	4	4																																					
6	SIA4AT4-08Y1	SIA4AT4-08Y1_10/17/12_(0-2)Comp_V_DUP	Triad	2012-10-17 0:00:00	0	2	0	U	None	4000	100	0	U	None	4000	100	0	U	None	4000	100	0	U	None	4000	100	0	U	None	4000	100	0	U	None	4000	100	0	U	None	4000	100
6	SIA4AT4-08Y1	SIA4AT4-08Y1_10/17/12_(0-2)Comp_V_NM	Triad	2012-10-17 0:00:00	0	2	0	U	None	7600	200	0	U	None	7600	200	0	U	None	7600	200	0	U	None	7600	200	0	U	None	7600	200	0	U	None	7600	200	0	U	None	7600	200
6	SIA4AT4-08Y1	SIA4AT4-08Y1_10/17/12_(2-2)Grab_DUP	Triad	2012-10-17 0:00:00	2	2																																					
6	SIA4AT4-08Y1	SIA4AT4-08Y1_10/17/12_(2-2)Grab_NM	Triad	2012-10-17 0:00:00	2	2																																					
6	SIA4AT4-08Z1	SIA4AT4-08Z1_10/18/12_(0-2)Comp_V_NM	Triad	2012-10-18 0:00:00	0	2	0	U	None	410	10	0	U	None	410	10	0	U	None	410	10	0	U	None	410	10	0	U	None	410	10	0	U	None	410	10	0	U	None	410	10
6	SIA4AT4-08Z1	SIA4AT4-08Z1_10/18/12_(2-2)Grab_NM	Triad	2012-10-18 0:00:00	2	2																																					
6	SIA4AT4-08Z2	SIA4AT4-08Z2_10/18/12_(0-2)Comp_V_NM	Triad	2012-10-18 0:00:00	0	2	0	U	UJ	81	2	0	U	UJ	81	2	0	U	UJ	81	2	1300	None	JP	81	2	0	U	UJ	81	2	0	U	UJ	81	2	0	U	UJ	81	2
6	SIA4AT4-08Z2	SIA4AT4-08Z2_10/18/12_(2-2)Grab_NM	Triad	2012-10-18 0:00:00	2	2																																					
6	SIA4AT4-09A	SIA4AT4-09A_10/18/12_(0-2)Comp_V_NM	Triad	2012-10-18 0:00:00	0	2	0	U	None	480	10	0	U	None	480	10	0	U	None	480	10	9100	p	None	480	10	0	U	None	480	10	0	U	None	480	10	0	U	None	480	10
6	SIA4AT4-09A	SIA4AT4-09A_10/18/12_(2-2)Grab_NM	Triad	2012-10-18 0:00:00	2	2																																					
6	SIA4AT4-09Y1	SIA4AT4-09Y1_10/17/12_(0-2)Comp_V_NM	Triad	2012-10-17 0:00:00	0	2	0	U	None	400	10	0	U	None	400	10	0	U	None	400	10	0	U	None	400	10	0	U	UJ	400	10	0	U	None	400	10	0	U	None	400	10
6	SIA4AT4-09Y1	SIA4AT4-09Y1_10/17/12_(2-2)Grab_NM	Triad	2012-10-17 0:00:00	2	2																																					
6	SIA4AT4-09Y1	SIA4AT4-09Y1_10/17/12_(2-4)Comp_V_NM	Triad	2012-10-17 0:00:00	2	4	0	U	None	400	10	0	U	None	400	10	0	U	None	400	10	0	U	None	400	10	0	U	None	400	10	0	U	None	400	10	0	U	None	400	10
6	SIA4AT4-09Y1	SIA4AT4-09Y1_10/17/12_(4-4)Grab_NM	Triad	2012-10-17 0:00:00	4	4																																					
6	SIA4AT4-09Y2	SIA4AT4-09Y2_10/19/12_(0-2)Comp_V_NM	Triad	2012-10-19 0:00:00	0	2	0	U	None	50000	1000	0	U	None	50000	1000	0	U	None	50000	1000	0	U	None	50000	1000	0	U	None	50000	1000	0	U	None	50000	1000	0	U	None	50000	1000
6	SIA4AT4-09Y2	SIA4AT4-09Y2_10/19/12_(2-2)Grab_NM	Triad	2012-10-19 0:00:00	2	2																																					
6	SIA4AT4-09Z1	SIA4AT4-09Z1_10/17/12_(0-2)Comp_V_NM	Triad	2012-10-17 0:00:00	0	2	0	U	None	190	5	0	U	None	190	5	0	U	None	190	5	390	p	None	190	5	0	U	None	190	5	0	U	None	190	5	0	U	None	190	5
6	SIA4AT4-09Z1	SIA4AT4-09Z1_10/17/12_(2-2)Grab_NM	Triad	2012-10-17 0:00:00	2	2																																					
6	SIA4AT4-09Z2	SIA4AT4-09Z2_10/18/12_(0-2)Comp_V_DUP	Triad	2012-10-18 0:00:00	0	2	0	U	None	460	10	0	U	None	460	10	0	U	None	460	10	0	U	None	460	10	0	U	None	460	10	0	U	None	460	10	0	U	None	460	10
6	SIA4AT4-09Z2	SIA4AT4-09Z2_10/18/12_(0-2)Comp_V_NM	Triad	2012-10-18 0:00:00	0	2	0	U	None	4500	100	0	U	None	4500	100	0	U	None	4500	100	0	U	None	4500	100	0	U	None	4500	100	0	U	None	4500	100	0	U	None	4500	100
6	SIA4AT4-09Z2	SIA4AT4-09Z2_10/18/12_(2-2)Grab_DUP	Triad	2012-10-18 0:00:00	2	2																																					
6	SIA4AT4-09Z2	SIA4AT4-09Z2_10/18/12_(2-2)Grab_NM	Triad	2012-10-18 0:00:00	2	2																																					
6	SIA4AT4-09Z3	SIA4AT4-09Z3_10/18/12_(0-2)Comp_V_NM	Triad	2012-10-18 0:00:00	0	2	0	U	None	170	4	0	U	None	170	4	0	U	None	170	4	790	p	JP	170	4	0	U	None	170	4	0	U	None	170	4	0	U	None	170	4

Notes:
U=Non-Detect; J=Estimated value; J+=Estimated high; J-=Estimated low;
UJ=Estimated Non-Detect; UJ+=Estimated high Non-Detect
T=Compound identified in associated decontamination blank; UR= Rejected

TABLE F-1
SWMU SOIL DATA
HERCULES LLC AND PINOVA, INC.
BRUNSWICK, GA

							Arsenic 6020A					Barium 6020A					Benzo(a)anthracene 8270D LL					Benzo(a)pyrene 8270D LL					Benzo(b)fluoranthene 8270D LL					Benzo(g,h,i)perylene 8270D LL					Benzo(k)fluoranthene 8270D LL					Benzyl alcohol 8270D LL	
SWMU ID	Location ID	Sample ID	Event	Sample Date	Start Depth	End Depth	Result	Lab Flag	Qualifier	RDL	Dilution	Result	Lab Flag	Qualifier	RDL	Dilution	Result	Lab Flag	Qualifier	RDL	Dilution	Result	Lab Flag	Qualifier	RDL	Dilution	Result	Lab Flag	Qualifier	RDL	Dilution	Result	Lab Flag	Qualifier	RDL	Dilution	Result	Lab Flag	Qualifier	RDL	Dilution	Result	Lab Flag
6	HI C2	HI C2_4/8/09_(1-2)Grab_NM	Tank Farm Sampling	2009-04-08 0:00:00	1	2																																					
6	HI C2	HI C2_4/8/09_(2-3)Grab_NM	Tank Farm Sampling	2009-04-08 0:00:00	2	3																																					
6	HI C2	HI C2_4/8/09_(3-4)Grab_NM	Tank Farm Sampling	2009-04-08 0:00:00	3	4																																					
6	HI C2	HI C2_5/2/09_(4-5)Grab_NM	Tank Farm Sampling	2009-05-02 0:00:00	4	5																																					
6	HI C3	HI C3_4/8/09_(0-1)Grab_NM	Tank Farm Sampling	2009-04-08 0:00:00	0	1																																					
6	HI C3	HI C3_4/8/09_(1-2)Grab_NM	Tank Farm Sampling	2009-04-08 0:00:00	1	2																																					
6	HI C3	HI C3_4/8/09_(2-3)Grab_NM	Tank Farm Sampling	2009-04-08 0:00:00	2	3																																					
6	HI C3	HI C3_4/8/09_(3-4)Grab_NM	Tank Farm Sampling	2009-04-08 0:00:00	3	4																																					
6	HI C3	HI C3_4/8/09_(4-5)Grab_NM	Tank Farm Sampling	2009-04-08 0:00:00	4	5																																					
6	HI C3	HI C3_4/8/09_(5-6)Grab_NM	Tank Farm Sampling	2009-04-08 0:00:00	5	6																																					
6	HI C4	HI C4_4/9/09_(0-1)Grab_NM	Tank Farm Sampling	2009-04-09 0:00:00	0	1																																					
6	HI C4	HI C4_4/9/09_(1-2)Grab_NM	Tank Farm Sampling	2009-04-09 0:00:00	1	2																																					
6	HI C4	HI C4_4/9/09_(2-3)Grab_NM	Tank Farm Sampling	2009-04-09 0:00:00	2	3																																					
6	HI C4	HI C4_4/9/09_(3-4)Grab_NM	Tank Farm Sampling	2009-04-09 0:00:00	3	4																																					
6	HI C4	HI C4_4/9/09_(4-5)Grab_NM	Tank Farm Sampling	2009-04-09 0:00:00	4	5																																					
6	HI C4	HICS135_4/9/09_(3-4)Grab_DUP	Tank Farm Sampling	2009-04-09 0:00:00	3	4																																					
6	HI C5	HI C5_4/9/09_(0-1)Grab_NM	Tank Farm Sampling	2009-04-09 0:00:00	0	1																																					
6	HI C5	HI C5_4/9/09_(1-2)Grab_NM	Tank Farm Sampling	2009-04-09 0:00:00	1	2																																					
6	HI C5	HI C5_4/9/09_(2-3)Grab_NM	Tank Farm Sampling	2009-04-09 0:00:00	2	3																																					
6	HI C5	HI C5_4/9/09_(3-4)Grab_NM	Tank Farm Sampling	2009-04-09 0:00:00	3	4																																					
6	HI C5	HI C5_4/9/09_(4-5)Grab_NM	Tank Farm Sampling	2009-04-09 0:00:00	4	5																																					
6	HI C5	HICS134_4/9/09_(1-2)Grab_DUP	Tank Farm Sampling	2009-04-09 0:00:00	1	2																																					
6	HI C6	HI C6_4/9/09_(0-1)Grab_NM	Tank Farm Sampling	2009-04-09 0:00:00	0	1																																					
6	HI C6	HI C6_4/9/09_(1-2)Grab_NM	Tank Farm Sampling	2009-04-09 0:00:00	1	2																																					
6	HI C6	HI C6_4/9/09_(2-3)Grab_NM	Tank Farm Sampling	2009-04-09 0:00:00	2	3																																					
6	HI C6	HI C6_4/9/09_(3-4)Grab_NM	Tank Farm Sampling	2009-04-09 0:00:00	3	4																																					
6	HI C6	HI C6_4/9/09_(4-5)Grab_NM	Tank Farm Sampling	2009-04-09 0:00:00	4	5																																					
6	HW-8737	9_1/23/02_(0-1)Grab_NM	2002 EPD Split	2002-01-23 0:00:00	0	1																																					
6	HW-8737	HW-8737_1/23/02_(0-1)Grab_NM	2002 EPD Split	2002-01-23 0:00:00	0	1																																					
6	HW-8742	14_1/23/02_(0-1)Grab_NM	2002 EPD Split	2002-01-23 0:00:00	0	1																																					
6	HW-8742	HW-8742_1/23/02_(0-1)Grab_NM	2002 EPD Split	2002-01-23 0:00:00	0	1																																					
6	HW-8743	15_1/23/02_(0-1)Grab_NM	2002 EPD Split	2002-01-23 0:00:00	0	1																																					
6	HW-8743	HW-8743_1/23/02_(0-1)Grab_NM	2002 EPD Split	2002-01-23 0:00:00	0	1																																					
6	PAO_Y41TANK	PAO_Y41TANK_3/27/14_(0.5-0.5)Grab_NM	Triad	2014-03-27 0:00:00	0.5	0.5																																					
6	SIA4AT1-08A	SIA4AT1-08A_2/13/13_(0-2)Comp_V_NM	Triad	2013-02-13 0:00:00	0	2	1.4	None	None	0.25	1	32	None	None	0.5	1	0	U	None	75	10	0	U	None	75	10	0	U	None	75	10	0	U	None	75	10	0	U	None	75	10	0	U
6	SIA4AT1-08A	SIA4AT1-08A_2/13/13_(2-2)Grab_NM	Triad	2013-02-13 0:00:00	2	2																																					
6	SIA4AT1-08A	SIA4AT1-08A_2/13/13_(2-4)Comp_V_NM	Triad	2013-02-13 0:00:00	2	4	0.51	None	None	0.25	1	12	None	None	0.5	1																											
6	SIA4AT1-08A	SIA4AT1-08A_2/13/13_(4-4)Grab_NM	Triad	2013-02-13 0:00:00	4	4																																					
6	SIA4AT2-07A	SIA4AT2-07A_2/13/13_(0-2)Comp_V_NM	Triad	2013-02-13 0:00:00	0	2	0.48	None	None	0.23	1	9.1	None	None	0.47	1	3.7	J	None	7.2	1	0	U	None	7.2	1	0	U	None	7.2	1	0	U	None	7.2	1	0	U	None	7.2	1	0	U
6	SIA4AT2-07A	SIA4AT2-07A_2/13/13_(2-2)Grab_NM	Triad	2013-02-13 0:00:00	2	2																																					
6	SIA4AT2-07A	SIA4AT2-07A_2/13/13_(2-4)Comp_V_NM	Triad	2013-02-13 0:00:00	2	4											0	U H	UJ	370	50	0	U H	UJ	370	50	0	U H	UJ	370	50	0	U H	UJ	370	50	0	U H	UJ	370	50	0	U H
6	SIA4AT2-07A	SIA4AT2-07A_2/13/13_(4-4)Grab_NM	Triad	2013-02-13 0:00:00	4	4																																					
6	SIA4AT2-08A	SIA4AT2-08A_2/13/13_(0-2)Comp_V_NM	Triad	2013-02-13 0:00:00	0	2	0.31	None	None	0.25	1	4.3	None	None	0.49	1	0	U	None	7	1	0	U	None	7	1	0	U	None	7	1	0	U	None	7	1	0	U	None	7	1	0	U
6	SIA4AT2-08A	SIA4AT2-08A_2/13/13_(2-2)Grab_NM	Triad	2013-02-13 0:00:00	2	2																																					
6	SIA4AT2-08A	SIA4AT2-08A_2/13/13_(2-4)Comp_V_NM	Triad	2013-02-13 0:00:00	2	4	0.23	J	None	0.25	1	2.2	None	None	0.5	1																											
6	SIA4AT2-08A	SIA4AT2-08A_2/13/13_(4-4)Grab_NM	Triad	2013-02-13 0:00:00	4	4																																					
6	SIA4AT3-07A	SIA4AT3-07A_2/14/13_(0-2)Comp_V_NM	Triad	2013-02-14 0:00:00	0	2	0.55	None	None	0.26	1	14	None	None	0.52	1	360	None	None	72	10	450	None	None	72	10	400	None	None	72	10	280	None	None	72	10	470	None	None	72	10	0	U
6	SIA4AT3-07A	SIA4AT3-07A_2/14/13_(2-2)Grab_NM	Triad	2013-02-14 0:00:00	2	2																																					
6	SIA4AT3-07Y1	SIA4AT3-07Y1_10/17/12_(0-2)Comp_V_DLR	Triad	2012-10-17 0:00:00	0	2																																					
6	SIA4AT3-07Y1	SIA4AT3-07Y1_10/17/12_(0-2)Comp_V_NM	Triad	2012-10-17 0:00:00	0	2	3.3	None	None	0.59	1	11	None	None	1.2	1	4.8	J	None	8.7	1	6.1	J	None	8.7	1	6	J	None	8.7	1	0	U	None	8.7	1	4.9	J	None	8.7	1	0	U
6	SIA4AT3-07Y1	SIA4AT3-07Y1_10/17/12_(2-2)Grab_NM	Triad	2012-10-17 0:00:00	2	2																																					
6	SIA4AT3-07Y1	SIA4AT3-07Y1_10/17/12_(2-4)Comp_V_NM	Triad	2012-10-17 0:00:00	2	4	0	U	None	0.61	1	2.3	None	None	1.2	1	0	U	None	8.3	1	0	U	None	8.3	1	0	U	None	8.3	1	0	U	None	8.3	1	0	U	None	8.3	1	0	U
6	SIA4AT3-07Y1	SIA4AT3-07Y1_10/17/12_(4-4)Grab_NM	Triad	2012-10-17 0:00:00	4	4																																					
6	SIA4AT3-07Y2	SIA4AT3-07Y2_10/17/12_(0-2)Comp_V_DLR	Triad	2012-10-17 0:00:00	0	2																																					
6	SIA4AT3-07Y2	SIA4AT3-07Y2_10/17/12_(0-2)Comp_V_NM	Triad	2012-10-17 0:00:00	0	2	0.43	J	None	0.58	1	5.7	None	None	1.2	1	0	U	None	81	10	0	U	None	81	10	0	U	None	81	10	0	U	None	81	10	0	U	None	81	10	0	U
6	SIA4AT3-07Y2	SIA4AT3-07Y2_10/17/12_(2-2)Grab_NM	Triad	2012-10-17 0:00:00	2	2																																					
6	SIA4AT3-07Y2	SIA4AT3-07Y2_10/17/12_(2-4)Comp_V_NM	Triad	2012-10-17 0:00:00	2	4	0.39	J	None	0.65	1	3.4	None	None	1.3	1	0	U	None	90	10	0	U	None	90	10	0	U	None	90	10	0	U	None	90	10	0	U	None	90	10	0	U
6	SIA4AT3-07Y2	SIA4AT3-07Y2_10/17/12_(4-4)Grab_NM	Triad	2012-10-17 0:00:00	4	4																																					
6	SIA4AT3-08A	SIA4AT3-08A_10/17/12_(0-2)Comp_V_NM	Triad	2012-10-17 0:00:00	0	2	0.46	J	None	0.52	1	5.5	None	None	1	1	0	U	None	7.5	1	0	U	None	7.5	1	0	U	None	7.5	1	0	U	None	7.5	1	0	U	None	7.5	1	0	U
6	SIA4AT3-08A	SIA4AT3-08A_10/17/12_(2-2)Grab_NM	Triad	2012-10-17 0:00:00	2	2																																					
6	SIA4AT3-08A	SIA4AT3-08A_10/17/12_(2-4)Comp_V_NM	Triad	2012-10-17 0:00:00	2	4	0.74	None	None	0.56	1	3.5	None	None	1.1	1	0	U	None	8.1	1	0	U	None	8.1	1	0	U	None	8.1	1	0	U	None	8.1	1	0	U	None	8.1	1	0	U
6	SIA4AT3-08A	SIA4AT3-08A_10/17/12_(4-4)Grab_NM	Triad	2012-10-17 0:00:00	4	4																																					
6	SIA4AT3-08X1	SIA4AT3-08X1_10/16/12_(0-2)_NM	Triad	2012-10-16 0:00:00	0	2	0.46	J	None	0.65	1	6.5	None	None	1.3	1	0	U	UJ	8.8	1	0	U	UJ	8.8	1	0	U	UJ	8.8	1	0	U	UJ	8.8	1	0	U	UJ	8.8	1	0	U
6	SIA4AT3-08X1	SIA4AT3-08X1_10/16/12_(2-2)_NM	Triad	2012-10-16 0:00:00	2	2																																					
6	SIA4AT3-08Y1	SIA4AT3-08Y1_10/18/12_(0-2)Comp_V_NM	Triad	2012-10-18 0:00:00	0	2	0.64	None	None	0.62	1	7.7	None	J+	1.2	1	0	U	None	8.5	1	0	U	None	8.5	1	0	U	None	8.5	1	0	U	None	8.5	1	0	U	None	8.5	1	0	U
6	SIA4AT3-08Y1	SIA4AT3-08Y1_10/18/12_(2-2)Grab_NM	Triad	2012-10-18 0:00:00	2	2																																					
6	SIA4AT3-08Y2	SIA4AT3-08Y2_10/18/12_(0-2)Comp_V_NM	Triad	2012-10-18 0:00:00	0	2	2.3	None	None	0.6	1	89	None	J+	1.2	1	0	U	None	170	20	0	U	None	170	20	0	U	None	170	20	0	U	None	170	20	0	U	None	170	20	0	U
6	SIA4AT3-08Y2	SIA4AT3-08Y2_10/18/12_(2-2)Grab_NM	Triad	2012-10-18 0:00:00	2	2																																					
6	SIA4AT3-08Z1	SIA4AT3-08Z1_10/17/12_(0-2)Comp_V_NM	Triad	2012-10-17 0:00:00	0	2	0.87	None	None	0.54	1	9.3	None	None	1.1	1	0	U	None	36	5	0	U	None	36	5	0	U	None	36	5	0	U	None	36	5	0	U	None	36	5	0	U
6	SIA4AT3-08Z1	SIA4AT3-08Z1_10/17/12_(2-2)Grab_NM	Triad	2012-10-17 0:00:00	2	2																																					
6	SIA4AT3-08Z1	SIA4AT3-08Z1_10/17/12_(2-4)Comp_V_NM	Triad	2012-10-17 0:00:00	2	4	0.85	None	None	0.59	1	4.4	None	None	1.2	1	0	U	None	8	1	0	U	None	8	1	0	U	None	8	1	0	U	None	8	1	0	U	None	8	1	0	U
6	SIA4AT3-08Z1	SIA4AT3-08Z1_10/17/12_(4-4)Grab_NM	Triad	2012-10-17 0:00:00	4	4																																					
6	SIA4AT3-08Z2	SIA4AT3-08Z2_10/17/12_(0-2)Comp_V_NM	Triad	2012-10-17 0:00:00	0	2	0.31	J	None	0.55	1	9	None	None	1.1	1	0	U	None	37	5	0	U	None	37	5	0	U	None	37	5	0	U	None	37	5	0	U	None	37	5	0	U
6	SIA4AT3-08Z2	SIA4AT3-08Z2_10/17/12_(2-2)Grab_NM	Triad	2012-10-17 0:00:00	2	2																																					
6	SIA4AT3-08Z2	SIA4AT3-08Z2_10/17/12_(2-4)Comp_V_NM	Triad	2012-10-17 0:00:00	2	4	0	U	None	0.58	1	1.9	None	None	1.2	1	0	U	None	7.9	1	0	U	None	7.9	1	0	U	None	7.9	1	0	U	None	7.9	1	0	U	None	7.9	1	0	U
6	SIA4AT3-08Z2	SIA4AT3-08Z2_10/17/12_(4-4)Grab_NM	Triad	2012-10-17 0:00:00	4	4																																					
6	SIA4AT4-07A	SIA4AT4-07A_2/19/13_(0-2)Comp_V_NM	Triad	2013-02-19 0:00:00	0	2	0.36	None	None	0.24	1	2.4	None	None	0.47	1	0	U	None	730	100	0	U	None	730	100	0	U	None	730	100	0	U	None	730	100	0	U	None	730	100	0	U
6	SIA4AT4-07A	SIA4AT4-07A_2/19/13_(2-2)Grab_NM	Triad	2013-02-19 0:00:00	2	2																																					
6	SIA4AT4-08A	SIA4AT4-08A_10/17/12_(0-2)Comp_V_NM	Triad	2012-10-17 0:00:00	0	2	0.61	None	None	0.54	1	11	None	None	1.1	1	0	U	None	380	50	0	U	None	380	50	0	U	None	380	50	0	U	None	380	50	0	U	None	380	50	0	U
6	SIA4AT4-08A	SIA4AT4-08A_10/17/12_(2-2)Grab_NM	Triad	2012-10-17 0:00:00	2	2																																					
6	SIA4AT4-08A	SIA4AT4-08A_10/17/12_(2-4)Comp_V_NM	Triad	2012-10-17 0:00:00	2	4	0.63	None	None	0.61	1	6.5	None	None	1.2	1	0	U	None	2200	250	0	U	None	2200	250	0	U	None	2200	250	0	U	None	2200	250	0	U	None	2200	250	0	U
6	SIA4AT4-08A	SIA4AT4-08A_10/17/12_(4-4)Grab_NM	Triad	2012-10-17 0:00:00	4	4																																					
6	SIA4AT4-08Y1	SIA4AT4-08Y1_10/17/12_(0-2)Comp_V_DUP	Triad	2012-10-17 0:00:00	0	2	1.9	None	J	0.56	1	120	None	None	1.1	1	0	U	None	400	50	0	U	None	400	50	0	U	None	400	50	0	U	None	400	50	0	U	None	400	50	0	U
6	SIA4AT4-08Y1	SIA4AT4-08Y1_10/17/12_(0-2)Comp_V_NM	Triad	2012-10-17 0:00:00	0	2	2.8	None	J	0.56	1	150	None	None	1.1	1	0	U	None	390	50	0	U	None	390	50	0	U	None	390	50	0	U	None	390	50	0	U	None	390	50	0	U
6	SIA4AT4-08Y1	SIA4AT4-08Y1_10/17/12_(2-2)Grab_DUP	Triad	2012-10-17 0:00:00	2	2																																					
6	SIA4AT4-08Y1	SIA4AT4-08Y1_10/17/12_(2-2)Grab_NM	Triad	2012-10-17 0:00:00	2	2																																					
6	SIA4AT4-08Z1	SIA4AT4-08Z1_10/18/12_(0-2)Comp_V_NM	Triad	2012-10-18 0:00:00	0	2											0	U	None	85	10	0	U	None	85	10	0	U	None	85	10	0	U	None	85	10	0	U	None	85	10	0	U
6	SIA4AT4-08Z1	SIA4AT4-08Z1_10/18/12_(2-2)Grab_NM	Triad	2012-10-18 0:00:00	2	2	1.7	None	None	0.63	1	15	None	None	1.3	1																											
6	SIA4AT4-08Z2	SIA4AT4-08Z2_10/18/12_(0-2)Comp_V_NM	Triad	2012-10-18 0:00:00	0	2	0.41	J	None	0.59	1	9.7	None	J+	1.2	1																											
6	SIA4AT4-08Z2	SIA4AT4-08Z2_10/18/12_(2-2)Grab_NM	Triad	2012-10-18 0:00:00	2	2											0	U	None	8.1	1	0	U	None	8.1	1	0	U	None	8.1	1	0	U	None	8.1	1	0	U	None	8.1	1	0	U
6	SIA4AT4-09A	SIA4AT4-09A_10/18/12_(0-2)Comp_V_NM	Triad	2012-10-18 0:00:00	0	2	1.6	None	None	0.73	1	65	None	None	1.5	1	0	U	None	100	10	0	U	None	100	10	0	U	None	100	10	0	U	None	100	10	0	U	None	100	10	0	U
6	SIA4AT4-09A	SIA4AT4-09A_10/18/12_(2-2)Grab_NM	Triad	2012-10-18 0:00:00	2	2																																					
6	SIA4AT4-09Y1	SIA4AT4-09Y1_10/17/12_(0-2)Comp_V_NM	Triad	2012-10-17 0:00:00	0	2	0.86	None	None	0.56	1	14	None	None	1.1	1	0	U	None	41	5	0	U	None	41	5	0	U	None	41	5	0	U	None	41	5	0	U	None	41	5	0	U
6	SIA4AT4-09Y1	SIA4AT4-09Y1_10/17/12_(2-2)Grab_NM	Triad	2012-10-17 0:00:00	2	2																																					
6	SIA4AT4-09Y1	SIA4AT4-09Y1_10/17/12_(2-4)Comp_V_NM	Triad	2012-10-17 0:00:00	2	4	0.38	J	None	0.61	1	6.6	None	None	1.2	1	0	U	None	81	10	0	U	None	81	10	0	U	None	81	10	0	U	None	81	10	0	U	None	81	10	0	U
6	SIA4AT4-09Y1	SIA4AT4-09Y1_10/17/12_(4-4)Grab_NM	Triad	2012-10-17 0:00:00	4	4																																					
6	SIA4AT4-09Y2	SIA4AT4-09Y2_10/19/12_(0-2)Comp_V_NM	Triad	2012-10-19 0:00:00	0	2	1.1	None	None	0.75	1	31	None	None	1.5	1	0	U	None	510	50	0	U	None	510	50	0	U	None	510	50	0	U	None	510	50	0	U	None	510	50	0	U
6	SIA4AT4-09Y2	SIA4AT4-09Y2_10/19/12_(2-2)Grab_NM	Triad	2012-10-19 0:00:00	2	2																																					
6	SIA4AT4-09Z1	SIA4AT4-09Z1_10/17/12_(0-2)Comp_V_NM	Triad	2012-10-17 0:00:00	0	2	0.44	J	None	0.56	1	6.7	None	None	1.1	1	0	U	None	81	10	0	U	None	81	10	0	U	None	81	10	0	U	None	81	10	0	U	None	81	10	0	U
6	SIA4AT4-09Z1	SIA4AT4-09Z1_10/17/12_(2-2)Grab_NM	Triad	2012-10-17 0:00:00	2	2																																					
6	SIA4AT4-09Z2	SIA4AT4-09Z2_10/18/12_(0-2)Comp_V_DUP	Triad	2012-10-18 0:00:00	0	2	0.43	J	None	0.64	1	6.7	None	None	1.3	1	0	U	None	4700	500	0	U	None	4700	500	0	U	None	4700	500	0	U	None	4700	500	0	U	None	4700	500	0	U
6	SIA4AT4-09Z2	SIA4AT4-09Z2_10/18/12_(0-2)Comp_V_NM	Triad	2012-10-18 0:00:00	0	2	0.64	None	None	0.62	1	8.1	None	None	1.2	1	0	U	None	460	50	0	U	None	460	50	0	U	None	460	50	0	U	None	460	50	0	U	None	460	50	0	U
6	SIA4AT4-09Z2	SIA4AT4-09Z2_10/18/12_(2-2)Grab_DUP	Triad	2012-10-18 0:00:00	2	2																																					
6	SIA4AT4-09Z2	SIA4AT4-09Z2_10/18/12_(2-2)Grab_NM	Triad	2012-10-18 0:00:00	2	2																																					
6	SIA4AT4-09Z3	SIA4AT4-09Z3_10/18/12_(0-2)Comp_V_NM	Triad	2012-10-18 0:00:00	0	2	0.39	J	None	0.66	1	3.5	None	None	1.3	1	0	U	None	45	5	0	U	None	45	5	0	U	None	45	5	0	U	None	45	5	0	U	None	45	5	0	U

Notes:
U=Non-Detect; J=Estimated value; J+=Estimated high; J-=Estimated low;
UJ=Estimated Non-Detect; UJ+=Estimated high Non-Detect
T=Compound identified in associated decontamination blank; UR= Rejected

TABLE F-1
SWMU SOIL DATA
HERCULES LLC AND PINOVA, INC.
BRUNSWICK, GA

							Beryllium 6020A						beta-BHC 8081B/8082A						Bis(2-chloroethoxy)methane 8270D LL						bis(2-chloroethyl) ether 8270D LL						Bis(2-chloroisopropyl) ether 8270D LL						Bis(2-ethylhexyl)phthalate 8270D LL						
SWMU ID	Location ID	Sample ID	Event	Sample Date	Start Depth	End Depth	Qualifier	RDL	Dilution	Result	Lab Flag	Qualifier	RDL	Dilution	Result	Lab Flag	Qualifier	RDL	Dilution	Result	Lab Flag	Qualifier	RDL	Dilution	Result	Lab Flag	Qualifier	RDL	Dilution	Result	Lab Flag	Qualifier	RDL	Dilution	Result	Lab Flag	Qualifier	RDL	Dilution
6	HI C2	HI C2_4/8/09_(1-2)Grab_NM	Tank Farm Sampling	2009-04-08 0:00:00	1	2																																				
6	HI C2	HI C2_4/8/09_(2-3)Grab_NM	Tank Farm Sampling	2009-04-08 0:00:00	2	3																																				
6	HI C2	HI C2_4/8/09_(3-4)Grab_NM	Tank Farm Sampling	2009-04-08 0:00:00	3	4																																				
6	HI C2	HI C2_5/2/09_(4-5)Grab_NM	Tank Farm Sampling	2009-05-02 0:00:00	4	5																																				
6	HI C3	HI C3_4/8/09_(0-1)Grab_NM	Tank Farm Sampling	2009-04-08 0:00:00	0	1																																				
6	HI C3	HI C3_4/8/09_(1-2)Grab_NM	Tank Farm Sampling	2009-04-08 0:00:00	1	2																																				
6	HI C3	HI C3_4/8/09_(2-3)Grab_NM	Tank Farm Sampling	2009-04-08 0:00:00	2	3																																				
6	HI C3	HI C3_4/8/09_(3-4)Grab_NM	Tank Farm Sampling	2009-04-08 0:00:00	3	4																																				
6	HI C3	HI C3_4/8/09_(4-5)Grab_NM	Tank Farm Sampling	2009-04-08 0:00:00	4	5																																				
6	HI C3	HI C3_4/8/09_(5-6)Grab_NM	Tank Farm Sampling	2009-04-08 0:00:00	5	6																																				
6	HI C4	HI C4_4/9/09_(0-1)Grab_NM	Tank Farm Sampling	2009-04-09 0:00:00	0	1																																				
6	HI C4	HI C4_4/9/09_(1-2)Grab_NM	Tank Farm Sampling	2009-04-09 0:00:00	1	2																																				
6	HI C4	HI C4_4/9/09_(2-3)Grab_NM	Tank Farm Sampling	2009-04-09 0:00:00	2	3																																				
6	HI C4	HI C4_4/9/09_(3-4)Grab_NM	Tank Farm Sampling	2009-04-09 0:00:00	3	4																																				
6	HI C4	HI C4_4/9/09_(4-5)Grab_NM	Tank Farm Sampling	2009-04-09 0:00:00	4	5																																				
6	HI C4	HICS135_4/9/09_(3-4)Grab_DUP	Tank Farm Sampling	2009-04-09 0:00:00	3	4																																				
6	HI C5	HI C5_4/9/09_(0-1)Grab_NM	Tank Farm Sampling	2009-04-09 0:00:00	0	1																																				
6	HI C5	HI C5_4/9/09_(1-2)Grab_NM	Tank Farm Sampling	2009-04-09 0:00:00	1	2																																				
6	HI C5	HI C5_4/9/09_(2-3)Grab_NM	Tank Farm Sampling	2009-04-09 0:00:00	2	3																																				
6	HI C5	HI C5_4/9/09_(3-4)Grab_NM	Tank Farm Sampling	2009-04-09 0:00:00	3	4																																				
6	HI C5	HI C5_4/9/09_(4-5)Grab_NM	Tank Farm Sampling	2009-04-09 0:00:00	4	5																																				
6	HI C5	HICS134_4/9/09_(1-2)Grab_DUP	Tank Farm Sampling	2009-04-09 0:00:00	1	2																																				
6	HI C6	HI C6_4/9/09_(0-1)Grab_NM	Tank Farm Sampling	2009-04-09 0:00:00	0	1																																				
6	HI C6	HI C6_4/9/09_(1-2)Grab_NM	Tank Farm Sampling	2009-04-09 0:00:00	1	2																																				
6	HI C6	HI C6_4/9/09_(2-3)Grab_NM	Tank Farm Sampling	2009-04-09 0:00:00	2	3																																				
6	HI C6	HI C6_4/9/09_(3-4)Grab_NM	Tank Farm Sampling	2009-04-09 0:00:00	3	4																																				
6	HI C6	HI C6_4/9/09_(4-5)Grab_NM	Tank Farm Sampling	2009-04-09 0:00:00	4	5																																				
6	HW-8737	9_1/23/02_(0-1)Grab_NM	2002 EPD Split	2002-01-23 0:00:00	0	1																																				
6	HW-8737	HW-8737_1/23/02_(0-1)Grab_NM	2002 EPD Split	2002-01-23 0:00:00	0	1																																				
6	HW-8742	14_1/23/02_(0-1)Grab_NM	2002 EPD Split	2002-01-23 0:00:00	0	1																																				
6	HW-8742	HW-8742_1/23/02_(0-1)Grab_NM	2002 EPD Split	2002-01-23 0:00:00	0	1																																				
6	HW-8743	15_1/23/02_(0-1)Grab_NM	2002 EPD Split	2002-01-23 0:00:00	0	1																																				
6	HW-8743	HW-8743_1/23/02_(0-1)Grab_NM	2002 EPD Split	2002-01-23 0:00:00	0	1																																				
6	PAO_Y41TANK	PAO_Y41TANK_3/27/14_(0.5-0.5)Grab_NM	Triad	2014-03-27 0:00:00	0.5	0.5																																				
6	SIA4AT1-08A	SIA4AT1-08A_2/13/13_(0-2)Comp_V_NM	Triad	2013-02-13 0:00:00	0	2	None	370	10	0.22	None	None	0.05	1	0	U	None	76	40	0	U	None	370	10	0	U	None	370	10	0	U	None	370	10	0	U	None	370	10	0	U	None	740	10
6	SIA4AT1-08A	SIA4AT1-08A_2/13/13_(2-2)Grab_NM	Triad	2013-02-13 0:00:00	2	2																																				
6	SIA4AT1-08A	SIA4AT1-08A_2/13/13_(2-4)Comp_V_NM	Triad	2013-02-13 0:00:00	2	4				0	U	None	0.05	1	0	U H	UJ	1.8	1																								
6	SIA4AT1-08A	SIA4AT1-08A_2/13/13_(4-4)Grab_NM	Triad	2013-02-13 0:00:00	4	4																																				
6	SIA4AT2-07A	SIA4AT2-07A_2/13/13_(0-2)Comp_V_NM	Triad	2013-02-13 0:00:00	0	2	None	35	1	0	U	None	0.047	1	0	U	None	7.3	4	0	U	None	35	1	0	U	None	35	1	0	U	None	35	1	0	U	None	35	1	240	None	None	71	1
6	SIA4AT2-07A	SIA4AT2-07A_2/13/13_(2-2)Grab_NM	Triad	2013-02-13 0:00:00	2	2																																				
6	SIA4AT2-07A	SIA4AT2-07A_2/13/13_(2-4)Comp_V_NM	Triad	2013-02-13 0:00:00	2	4	UJ	1800	50	0.032	J	None	0.049	1	0	U H	UJ	1.9	1	0	U H	UJ	1800	50	0	U H	UJ	1800	50	0	U H	UJ	1800	50	0	U H	UJ	1800	50	0	U H	UJ	3700	50
6	SIA4AT2-07A	SIA4AT2-07A_2/13/13_(4-4)Grab_NM	Triad	2013-02-13 0:00:00	4	4																																				
6	SIA4AT2-08A	SIA4AT2-08A_2/13/13_(0-2)Comp_V_NM	Triad	2013-02-13 0:00:00	0	2	None	35	1	0	U	None	0.049	1	0	U	None	1.8	1	0	U	None	35	1	0	U	None	35	1	0	U	None	35	1	0	U	None	35	1	26	J	None	69	1
6	SIA4AT2-08A	SIA4AT2-08A_2/13/13_(2-2)Grab_NM	Triad	2013-02-13 0:00:00	2	2																																				
6	SIA4AT2-08A	SIA4AT2-08A_2/13/13_(2-4)Comp_V_NM	Triad	2013-02-13 0:00:00	2	4				0	U	None	0.05	1	0	U H	UJ	1.8	1																								
6	SIA4AT2-08A	SIA4AT2-08A_2/13/13_(4-4)Grab_NM	Triad	2013-02-13 0:00:00	4	4																																				
6	SIA4AT3-07A	SIA4AT3-07A_2/14/13_(0-2)Comp_V_NM	Triad	2013-02-14 0:00:00	0	2	None	350	10	0.036	J	None	0.052	1	0	U	None	180	100	0	U	None	350	10	0	U	None	350	10	0	U	None	350	10	0	U	None	350	10	0	U	None	710	10
6	SIA4AT3-07A	SIA4AT3-07A_2/14/13_(2-2)Grab_NM	Triad	2013-02-14 0:00:00	2	2																																				
6	SIA4AT3-07Y1	SIA4AT3-07Y1_10/17/12_(0-2)Comp_V_DLR	Triad	2012-10-17 0:00:00	0	2									0	U	None	8.6	4																								
6	SIA4AT3-07Y1	SIA4AT3-07Y1_10/17/12_(0-2)Comp_V_NM	Triad	2012-10-17 0:00:00	0	2	None	43	1	0	U	None	0.12	1	0	U	UJ	2.1	1	0	U	None	43	1	0	U	None	43	1	0	U	None	43	1	0	U	None	43	1	19	J	None	86	1
6	SIA4AT3-07Y1	SIA4AT3-07Y1_10/17/12_(2-2)Grab_NM	Triad	2012-10-17 0:00:00	2	2																																				
6	SIA4AT3-07Y1	SIA4AT3-07Y1_10/17/12_(2-4)Comp_V_NM	Triad	2012-10-17 0:00:00	2	4	None	41	1	0	U	None	0.12	1	0	U	UJ	2	1	0	U	None	41	1	0	U	None	41	1	0	U	None	41	1	0	U	None	41	1	50	J	None	82	1
6	SIA4AT3-07Y1	SIA4AT3-07Y1_10/17/12_(4-4)Grab_NM	Triad	2012-10-17 0:00:00	4	4																																				
6	SIA4AT3-07Y2	SIA4AT3-07Y2_10/17/12_(0-2)Comp_V_DLR	Triad	2012-10-17 0:00:00	0	2									0	U	None	20	10																								
6	SIA4AT3-07Y2	SIA4AT3-07Y2_10/17/12_(0-2)Comp_V_NM	Triad	2012-10-17 0:00:00	0	2	None	400	10	0	U	None	0.12	1	0	U	None	4	2	0	U	None	400	10	0	U	None	400	10	0	U	None	400	10	0	U	None	400	10	100	J	None	800	10
6	SIA4AT3-07Y2	SIA4AT3-07Y2_10/17/12_(2-2)Grab_NM	Triad	2012-10-17 0:00:00	2	2																																				
6	SIA4AT3-07Y2	SIA4AT3-07Y2_10/17/12_(2-4)Comp_V_NM	Triad	2012-10-17 0:00:00	2	4	None	440	10	0.17	None	None	0.13	1	0	U	None	2.2	1	0	U	None	440	10	0	U	None	440	10	0	U	None	440	10	0	U	None	440	10	130	J	None	880	10
6	SIA4AT3-07Y2	SIA4AT3-07Y2_10/17/12_(4-4)Grab_NM	Triad	2012-10-17 0:00:00	4	4																																				
6	SIA4AT3-08A	SIA4AT3-08A_10/17/12_(0-2)Comp_V_NM	Triad	2012-10-17 0:00:00	0	2	None	37	1	0	U	None	0.1	1	0	U	None	1.9	1	0	U	None	37	1	0	U	None	37	1	0	U	None	37	1	0	U	None	37	1	380	None	None	73	1
6	SIA4AT3-08A	SIA4AT3-08A_10/17/12_(2-2)Grab_NM	Triad	2012-10-17 0:00:00	2	2																																				
6	SIA4AT3-08A	SIA4AT3-08A_10/17/12_(2-4)Comp_V_NM	Triad	2012-10-17 0:00:00	2	4	None	40	1	0	U	None	0.11	1	0	U	UJ	2	1	0	U	None	40	1	0	U	None	40	1	0	U	None	40	1	0	U	None	40	1	380	None	None	80	1
6	SIA4AT3-08A	SIA4AT3-08A_10/17/12_(4-4)Grab_NM	Triad	2012-10-17 0:00:00	4	4																																				
6	SIA4AT3-08X1	SIA4AT3-08X1_10/16/12_(0-2)_NM	Triad	2012-10-16 0:00:00	0	2	None	43	1	0	U	None	0.13	1	0	U	None	22	10	0	U	UJ	43	1	0	U	UJ	43	1	0	U	UJ	43	1	0	U	UJ	43	1	200	None	J	86	1
6	SIA4AT3-08X1	SIA4AT3-08X1_10/16/12_(2-2)_NM	Triad	2012-10-16 0:00:00	2	2																																				
6	SIA4AT3-08Y1	SIA4AT3-08Y1_10/18/12_(0-2)Comp_V_NM	Triad	2012-10-18 0:00:00	0	2	None	42	1	0	U	None	0.12	1	0	U	None	8.6	4	0	U	None	42	1	0	U	None	42	1	0	U	None	42	1	0	U	None	42	1	0	None	U	84	1
6	SIA4AT3-08Y1	SIA4AT3-08Y1_10/18/12_(2-2)Grab_NM	Triad	2012-10-18 0:00:00	2	2																																				
6	SIA4AT3-08Y2	SIA4AT3-08Y2_10/18/12_(0-2)Comp_V_NM	Triad	2012-10-18 0:00:00	0	2	None	820	20	0.21	None	None	0.12	1	0	U	None	8.4	4	0	U	None	820	20	0	U	None	820	20	0	U	None	820	20	0	U	None	820	20	0	J	U	1600	20
6	SIA4AT3-08Y2	SIA4AT3-08Y2_10/18/12_(2-2)Grab_NM	Triad	2012-10-18 0:00:00	2	2																																				
6	SIA4AT3-08Z1	SIA4AT3-08Z1_10/17/12_(0-2)Comp_V_NM	Triad	2012-10-17 0:00:00	0	2	None	180	5	0	U	None	0.11	1	0	U	None	7.2	4	0	U	None	180	5	0	U	None	180	5	0	U	None	180	5	0	U	None	180	5	370	None	None	360	5
6	SIA4AT3-08Z1	SIA4AT3-08Z1_10/17/12_(2-2)Grab_NM	Triad	2012-10-17 0:00:00	2	2																																				
6	SIA4AT3-08Z1	SIA4AT3-08Z1_10/17/12_(2-4)Comp_V_NM	Triad	2012-10-17 0:00:00	2	4	None	40	1	0	U	None	0.12	1	0	U	None	2	1	0	U	None	40	1	0	U	None	40	1	0	U	None	40	1	0	U	None	40	1	280	None	None	79	1
6	SIA4AT3-08Z1	SIA4AT3-08Z1_10/17/12_(4-4)Grab_NM	Triad	2012-10-17 0:00:00	4	4																																				
6	SIA4AT3-08Z2	SIA4AT3-08Z2_10/17/12_(0-2)Comp_V_NM	Triad	2012-10-17 0:00:00	0	2	None	180	5	0	U	None	0.11	1	0	U	None	1.9	1	0	U	None	180	5	0	U	None	180	5	0	U	None	180	5	0	U	None	180	5	830	None	None	360	5
6	SIA4AT3-08Z2	SIA4AT3-08Z2_10/17/12_(2-2)Grab_NM	Triad	2012-10-17 0:00:00	2	2																																				
6	SIA4AT3-08Z2	SIA4AT3-08Z2_10/17/12_(2-4)Comp_V_NM	Triad	2012-10-17 0:00:00	2	4	None	39	1	0	U	None	0.12	1	0	U	None	2	1	0	U	None	39	1	0	U	None	39	1	0	U	None	39	1	0	U	None	39	1	110	None	None	78	1
6	SIA4AT3-08Z2	SIA4AT3-08Z2_10/17/12_(4-4)Grab_NM	Triad	2012-10-17 0:00:00	4	4																																				
6	SIA4AT4-07A	SIA4AT4-07A_2/19/13_(0-2)Comp_V_NM	Triad	2013-02-19 0:00:00	0	2	None	3600	100	0	U	None	0.047	1	0	U	None	1.9	1	0	U	None	3600	100	0	U	None	3600	100	0	U	None	3600	100	0	U	None	3600	100	0	U	None	7200	100
6	SIA4AT4-07A	SIA4AT4-07A_2/19/13_(2-2)Grab_NM	Triad	2013-02-19 0:00:00	2	2																																				
6	SIA4AT4-08A	SIA4AT4-08A_10/17/12_(0-2)Comp_V_NM	Triad	2012-10-17 0:00:00	0	2	None	1900	50	0.061	J	None	0.11	1	0	U	None	95	50	0	U	None	1900	50	0	U	None	1900	50	0	U	None	1900	50	0	U	None	1900	50	0	U	None	3700	50
6	SIA4AT4-08A	SIA4AT4-08A_10/17/12_(2-2)Grab_NM	Triad	2012-10-17 0:00:00	2	2																																				
6	SIA4AT4-08A	SIA4AT4-08A_10/17/12_(2-4)Comp_V_NM	Triad	2012-10-17 0:00:00	2	4	None	11000	250	0	U	None	0.12	1	0	U	None	11	5	0	U	None	11000	250	0	U	None	11000	250	0	U	None	11000	250	0	U	None	11000	250	0	U	None	21000	250
6	SIA4AT4-08A	SIA4AT4-08A_10/17/12_(4-4)Grab_NM	Triad	2012-10-17 0:00:00	4	4																																				
6	SIA4AT4-08Y1	SIA4AT4-08Y1_10/17/12_(0-2)Comp_V_DUP	Triad	2012-10-17 0:00:00	0	2	None	2000	50	0.35	None	None	0.11	1	0	U	None	200	100	3900	None	None	2000	50	0	U	None	2000	50	0	U	None	2000	50	0	U	None	2000	50	0	U	None	3900	50
6	SIA4AT4-08Y1	SIA4AT4-08Y1_10/17/12_(0-2)Comp_V_NM	Triad	2012-10-17 0:00:00	0	2	None	1900	50	0.41	None	None	0.11	1	0	U	None	390	200	0	U	None	1900	50	0	U	None	1900	50	0	U	None	1900	50	0	U	None	1900	50	0	U	None	3800	50
6	SIA4AT4-08Y1	SIA4AT4-08Y1_10/17/12_(2-2)Grab_DUP	Triad	2012-10-17 0:00:00	2	2																																				
6	SIA4AT4-08Y1	SIA4AT4-08Y1_10/17/12_(2-2)Grab_NM	Triad	2012-10-17 0:00:00	2	2																																				
6	SIA4AT4-08Z1	SIA4AT4-08Z1_10/18/12_(0-2)Comp_V_NM	Triad	2012-10-18 0:00:00	0	2	None	420	10						0	U	None	21	10	0	U	None	420	10	0	U	None	420	10	0	U	None	420	10	0	U	None	420	10	210	J	None	830	10
6	SIA4AT4-08Z1	SIA4AT4-08Z1_10/18/12_(2-2)Grab_NM	Triad	2012-10-18 0:00:00	2	2				0.068	J	None	0.13	1																												
6	SIA4AT4-08Z2	SIA4AT4-08Z2_10/18/12_(0-2)Comp_V_NM	Triad	2012-10-18 0:00:00	0	2				0	U	None	0.12	1	0	U	UJ	4.2	2																								
6	SIA4AT4-08Z2	SIA4AT4-08Z2_10/18/12_(2-2)Grab_NM	Triad	2012-10-18 0:00:00	2	2	None	40	1						0	U	None	40	1	0	U	None	40	1	0	U	None	40	1	0	U	None	40	1	0	U	None	40	1	0	None	U	80	1
6	SIA4AT4-09A	SIA4AT4-09A_10/18/12_(0-2)Comp_V_NM	Triad	2012-10-18 0:00:00	0	2	None	490	10	0.17	None	None	0.15	1	0	U	None	25	10	0	U	None	490	10	0	U	None	490	10	0	U	None	490	10	0	U	None	490	10	320	J	None	990	10
6	SIA4AT4-09A	SIA4AT4-09A_10/18/12_(2-2)Grab_NM	Triad	2012-10-18 0:00:00	2	2																																				
6	SIA4AT4-09Y1	SIA4AT4-09Y1_10/17/12_(0-2)Comp_V_NM	Triad	2012-10-17 0:00:00	0	2	None	200	5	0.079	J	None	0.11	1	0	U	UJ	20	10	0	U	None	200	5	0	U	UJ	200	5	0	U	None	200	5	0	U	None	200	5	0	U	None	400	5
6	SIA4AT4-09Y1	SIA4AT4-09Y1_10/17/12_(2-2)Grab_NM	Triad	2012-10-17 0:00:00	2	2																																				
6	SIA4AT4-09Y1	SIA4AT4-09Y1_10/17/12_(2-4)Comp_V_NM	Triad	2012-10-17 0:00:00	2	4	None	400	10	0	U	None	0.12	1	0	U	None	20	10	0	U	None	400	10	0	U	None	400	10	0	U	None	400	10	0	U	None	400	10	87	J	None	800	10
6	SIA4AT4-09Y1	SIA4AT4-09Y1_10/17/12_(4-4)Grab_NM	Triad	2012-10-17 0:00:00	4	4																																				
6	SIA4AT4-09Y2	SIA4AT4-09Y2_10/19/12_(0-2)Comp_V_NM	Triad	2012-10-19 0:00:00	0	2	None	2500	50	0.16	None	None	0.15	1	0	U	None	2600	1000	0	U	None	2500	50	0	U	None	2500	50	0	U	None	2500	50	0	U	None	2500	50	67000	None	None	5000	50
6	SIA4AT4-09Y2	SIA4AT4-09Y2_10/19/12_(2-2)Grab_NM	Triad	2012-10-19 0:00:00	2	2																																				
6	SIA4AT4-09Z1	SIA4AT4-09Z1_10/17/12_(0-2)Comp_V_NM	Triad	2012-10-17 0:00:00	0	2	None	400	10	0.062	J	None	0.11	1	0	U	None	10	5	0	U	None	400	10	0	U	None	400	10	0	U	None	400	10	0	U	None	400	10	72	J	None	790	10
6	SIA4AT4-09Z1	SIA4AT4-09Z1_10/17/12_(2-2)Grab_NM	Triad	2012-10-17 0:00:00	2	2																																				
6	SIA4AT4-09Z2	SIA4AT4-09Z2_10/18/12_(0-2)Comp_V_DUP	Triad	2012-10-18 0:00:00	0	2	None	23000	500	0	U	None	0.13	1	0	U	None	24	10	0	U	None	23000	500	0	U	None	23000	500	0	U	None	23000	500	0	U	None	23000	500	0	U	None	46000	500
6	SIA4AT4-09Z2	SIA4AT4-09Z2_10/18/12_(0-2)Comp_V_NM	Triad	2012-10-18 0:00:00	0	2	None	2300	50	0	U	None	0.12	1	0	U	None	230	100	0	U	None	2300	50	0	U	None	2300	50	0	U	None	2300	50	0	U	None	2300	50	910	J	None	4500	50
6	SIA4AT4-09Z2	SIA4AT4-09Z2_10/18/12_(2-2)Grab_DUP	Triad	2012-10-18 0:00:00	2	2																																				
6	SIA4AT4-09Z2	SIA4AT4-09Z2_10/18/12_(2-2)Grab_NM	Triad	2012-10-18 0:00:00	2	2																																				
6	SIA4AT4-09Z3	SIA4AT4-09Z3_10/18/12_(0-2)Comp_V_NM	Triad	2012-10-18 0:00:00	0	2	None	220	5	0	U	None	0.13	1	0	U	None	8.9	4	0	U	None	220	5	0	U	None	220	5	0	U	None	220	5	0	U	None	220	5	94	J	None	450	5

Notes:
U=Non-Detect; J=Estimated value; J+=Estimated high; J-=Estimated low;
UJ=Estimated Non-Detect; UJ+=Estimated high Non-Detect
T=Compound identified in associated decontamination blank; UR= Rejected

TABLE F-1
SWMU SOIL DATA
HERCULES LLC AND PINOVA, INC.
BRUNSWICK, GA

							Butyl benzyl phthalate 8270D LL					Cadmium 6020A					Chlordane 8081B/8082A					Chromium 6020A					Chromium, hexavalent 7196A					Chrysene 8270D LL					Cobalt 6020A				
SWMU ID	Location ID	Sample ID	Event	Sample Date	Start Depth	End Depth	Result	Lab Flag	Qualifier	RDL	Dilution	Result	Lab Flag	Qualifier	RDL	Dilution	Result	Lab Flag	Qualifier	RDL	Dilution	Result	Lab Flag	Qualifier	RDL	Dilution	Result	Lab Flag	Qualifier	RDL	Dilution	Result	Lab Flag	Qualifier	RDL	Dilution	Result	Lab Flag	Qualifier	RDL	Dilution
6	HI C2	HI C2_4/8/09_(1-2)Grab_NM	Tank Farm Sampling	2009-04-08 0:00:00	1	2																																				
6	HI C2	HI C2_4/8/09_(2-3)Grab_NM	Tank Farm Sampling	2009-04-08 0:00:00	2	3																																				
6	HI C2	HI C2_4/8/09_(3-4)Grab_NM	Tank Farm Sampling	2009-04-08 0:00:00	3	4																																				
6	HI C2	HI C2_5/2/09_(4-5)Grab_NM	Tank Farm Sampling	2009-05-02 0:00:00	4	5																																				
6	HI C3	HI C3_4/8/09_(0-1)Grab_NM	Tank Farm Sampling	2009-04-08 0:00:00	0	1																																				
6	HI C3	HI C3_4/8/09_(1-2)Grab_NM	Tank Farm Sampling	2009-04-08 0:00:00	1	2																																				
6	HI C3	HI C3_4/8/09_(2-3)Grab_NM	Tank Farm Sampling	2009-04-08 0:00:00	2	3																																				
6	HI C3	HI C3_4/8/09_(3-4)Grab_NM	Tank Farm Sampling	2009-04-08 0:00:00	3	4																																				
6	HI C3	HI C3_4/8/09_(4-5)Grab_NM	Tank Farm Sampling	2009-04-08 0:00:00	4	5																																				
6	HI C3	HI C3_4/8/09_(5-6)Grab_NM	Tank Farm Sampling	2009-04-08 0:00:00	5	6																																				
6	HI C4	HI C4_4/9/09_(0-1)Grab_NM	Tank Farm Sampling	2009-04-09 0:00:00	0	1																																				
6	HI C4	HI C4_4/9/09_(1-2)Grab_NM	Tank Farm Sampling	2009-04-09 0:00:00	1	2																																				
6	HI C4	HI C4_4/9/09_(2-3)Grab_NM	Tank Farm Sampling	2009-04-09 0:00:00	2	3																																				
6	HI C4	HI C4_4/9/09_(3-4)Grab_NM	Tank Farm Sampling	2009-04-09 0:00:00	3	4																																				
6	HI C4	HI C4_4/9/09_(4-5)Grab_NM	Tank Farm Sampling	2009-04-09 0:00:00	4	5																																				
6	HI C4	HICS135_4/9/09_(3-4)Grab_DUP	Tank Farm Sampling	2009-04-09 0:00:00	3	4																																				
6	HI C5	HI C5_4/9/09_(0-1)Grab_NM	Tank Farm Sampling	2009-04-09 0:00:00	0	1																																				
6	HI C5	HI C5_4/9/09_(1-2)Grab_NM	Tank Farm Sampling	2009-04-09 0:00:00	1	2																																				
6	HI C5	HI C5_4/9/09_(2-3)Grab_NM	Tank Farm Sampling	2009-04-09 0:00:00	2	3																																				
6	HI C5	HI C5_4/9/09_(3-4)Grab_NM	Tank Farm Sampling	2009-04-09 0:00:00	3	4																																				
6	HI C5	HI C5_4/9/09_(4-5)Grab_NM	Tank Farm Sampling	2009-04-09 0:00:00	4	5																																				
6	HI C5	HICS134_4/9/09_(1-2)Grab_DUP	Tank Farm Sampling	2009-04-09 0:00:00	1	2																																				
6	HI C6	HI C6_4/9/09_(0-1)Grab_NM	Tank Farm Sampling	2009-04-09 0:00:00	0	1																																				
6	HI C6	HI C6_4/9/09_(1-2)Grab_NM	Tank Farm Sampling	2009-04-09 0:00:00	1	2																																				
6	HI C6	HI C6_4/9/09_(2-3)Grab_NM	Tank Farm Sampling	2009-04-09 0:00:00	2	3																																				
6	HI C6	HI C6_4/9/09_(3-4)Grab_NM	Tank Farm Sampling	2009-04-09 0:00:00	3	4																																				
6	HI C6	HI C6_4/9/09_(4-5)Grab_NM	Tank Farm Sampling	2009-04-09 0:00:00	4	5																																				
6	HW-8737	9_1/23/02_(0-1)Grab_NM	2002 EPD Split	2002-01-23 0:00:00	0	1																																				
6	HW-8737	HW-8737_1/23/02_(0-1)Grab_NM	2002 EPD Split	2002-01-23 0:00:00	0	1																																				
6	HW-8742	14_1/23/02_(0-1)Grab_NM	2002 EPD Split	2002-01-23 0:00:00	0	1																																				
6	HW-8742	HW-8742_1/23/02_(0-1)Grab_NM	2002 EPD Split	2002-01-23 0:00:00	0	1																																				
6	HW-8743	15_1/23/02_(0-1)Grab_NM	2002 EPD Split	2002-01-23 0:00:00	0	1																																				
6	HW-8743	HW-8743_1/23/02_(0-1)Grab_NM	2002 EPD Split	2002-01-23 0:00:00	0	1																																				
6	PAO_Y41TANK	PAO_Y41TANK_3/27/14_(0.5-0.5)Grab_NM	Triad	2014-03-27 0:00:00	0.5	0.5																																				
6	SIA4AT1-08A	SIA4AT1-08A_2/13/13_(0-2)Comp_V_NM	Triad	2013-02-13 0:00:00	0	2	0	U	None	370	10	0.51	None	None	0.05	1						7.4	None	None	0.5	1	0	U	None	1.1	1	0	U	None	75	10	1.4	None	None	0.05	1
6	SIA4AT1-08A	SIA4AT1-08A_2/13/13_(2-2)Grab_NM	Triad	2013-02-13 0:00:00	2	2																																				
6	SIA4AT1-08A	SIA4AT1-08A_2/13/13_(2-4)Comp_V_NM	Triad	2013-02-13 0:00:00	2	4						0.058	None	None	0.05	1						1.7	None	None	0.5	1												0.17	None	None	0.05	1
6	SIA4AT1-08A	SIA4AT1-08A_2/13/13_(4-4)Grab_NM	Triad	2013-02-13 0:00:00	4	4																																				
6	SIA4AT2-07A	SIA4AT2-07A_2/13/13_(0-2)Comp_V_NM	Triad	2013-02-13 0:00:00	0	2	0	U	None	35	1	0.095	None	None	0.047	1						2	None	None	0.47	1	0	U	None	0.95	1	5.8	J	None	7.2	1	0.18	None	None	0.047	1
6	SIA4AT2-07A	SIA4AT2-07A_2/13/13_(2-2)Grab_NM	Triad	2013-02-13 0:00:00	2	2																																				
6	SIA4AT2-07A	SIA4AT2-07A_2/13/13_(2-4)Comp_V_NM	Triad	2013-02-13 0:00:00	2	4	0	U H	UJ	1800	50																						0	U H	UJ	370	50					
6	SIA4AT2-07A	SIA4AT2-07A_2/13/13_(4-4)Grab_NM	Triad	2013-02-13 0:00:00	4	4																																				
6	SIA4AT2-08A	SIA4AT2-08A_2/13/13_(0-2)Comp_V_NM	Triad	2013-02-13 0:00:00	0	2	0	U	None	35	1	0.096	None	None	0.049	1						1.3	None	None	0.49	1	0	U	None	0.98	1	0	U	None	7	1	0.059	None	None	0.049	1
6	SIA4AT2-08A	SIA4AT2-08A_2/13/13_(2-2)Grab_NM	Triad	2013-02-13 0:00:00	2	2																																				
6	SIA4AT2-08A	SIA4AT2-08A_2/13/13_(2-4)Comp_V_NM	Triad	2013-02-13 0:00:00	2	4						0	U	None	0.05	1						1.8	None	None	0.5	1												0.053	None	None	0.05	1
6	SIA4AT2-08A	SIA4AT2-08A_2/13/13_(4-4)Grab_NM	Triad	2013-02-13 0:00:00	4	4																																				
6	SIA4AT3-07A	SIA4AT3-07A_2/14/13_(0-2)Comp_V_NM	Triad	2013-02-14 0:00:00	0	2	0	U	None	350	10	0.062	None	None	0.052	1						2.3	None	None	0.52	1	0	U	None	1.1	1	420	None	None	72	10	0.21	None	None	0.052	1
6	SIA4AT3-07A	SIA4AT3-07A_2/14/13_(2-2)Grab_NM	Triad	2013-02-14 0:00:00	2	2																																				
6	SIA4AT3-07Y1	SIA4AT3-07Y1_10/17/12_(0-2)Comp_V_DLR	Triad	2012-10-17 0:00:00	0	2																					0	U	None	1.2	1											
6	SIA4AT3-07Y1	SIA4AT3-07Y1_10/17/12_(0-2)Comp_V_NM	Triad	2012-10-17 0:00:00	0	2	0	U	None	43	1	0.045	J	None	0.12	1						5.7	None	None	1.2	1						6.7	J	None	8.7	1	0.77	None	None	0.12	1
6	SIA4AT3-07Y1	SIA4AT3-07Y1_10/17/12_(2-2)Grab_NM	Triad	2012-10-17 0:00:00	2	2																																				
6	SIA4AT3-07Y1	SIA4AT3-07Y1_10/17/12_(2-4)Comp_V_NM	Triad	2012-10-17 0:00:00	2	4	0	U	None	41	1	0	U	None	0.12	1						1.7	None	None	1.2	1						0	U	None	8.3	1	0.072	J	None	0.12	1
6	SIA4AT3-07Y1	SIA4AT3-07Y1_10/17/12_(4-4)Grab_NM	Triad	2012-10-17 0:00:00	4	4																																				
6	SIA4AT3-07Y2	SIA4AT3-07Y2_10/17/12_(0-2)Comp_V_DLR	Triad	2012-10-17 0:00:00	0	2																					0	U	None	1.2	1											
6	SIA4AT3-07Y2	SIA4AT3-07Y2_10/17/12_(0-2)Comp_V_NM	Triad	2012-10-17 0:00:00	0	2	0	U	None	400	10	0	U	None	0.12	1						5	None	None	1.2	1						0	U	None	81	10	0.11	J	None	0.12	1
6	SIA4AT3-07Y2	SIA4AT3-07Y2_10/17/12_(2-2)Grab_NM	Triad	2012-10-17 0:00:00	2	2																																				
6	SIA4AT3-07Y2	SIA4AT3-07Y2_10/17/12_(2-4)Comp_V_NM	Triad	2012-10-17 0:00:00	2	4	0	U	None	440	10	0	U	None	0.13	1						10	None	None	1.3	1						0	U	None	90	10	0.065	J	None	0.13	1
6	SIA4AT3-07Y2	SIA4AT3-07Y2_10/17/12_(4-4)Grab_NM	Triad	2012-10-17 0:00:00	4	4																																				
6	SIA4AT3-08A	SIA4AT3-08A_10/17/12_(0-2)Comp_V_NM	Triad	2012-10-17 0:00:00	0	2	0	U	None	37	1	0	U	None	0.1	1						2.7	None	None	1	1	0	U	None	1	1	0	U	None	7.5	1	0.1	None	None	0.1	1
6	SIA4AT3-08A	SIA4AT3-08A_10/17/12_(2-2)Grab_NM	Triad	2012-10-17 0:00:00	2	2																																				
6	SIA4AT3-08A	SIA4AT3-08A_10/17/12_(2-4)Comp_V_NM	Triad	2012-10-17 0:00:00	2	4	0	U	None	40	1	0	U	None	0.11	1						3.6	None	None	1.1	1						0	U	None	8.1	1	0.11	None	None	0.11	1
6	SIA4AT3-08A	SIA4AT3-08A_10/17/12_(4-4)Grab_NM	Triad	2012-10-17 0:00:00	4	4																																				
6	SIA4AT3-08X1	SIA4AT3-08X1_10/16/12_(0-2)_NM	Triad	2012-10-16 0:00:00	0	2	0	U	UJ	43	1	0.032	J	None	0.13	1	0	U	None	220	10	3.4	None	None	1.3	1	0	U	None	1.3	1	0	U	UJ	8.8	1	0.13	None	None	0.13	1
6	SIA4AT3-08X1	SIA4AT3-08X1_10/16/12_(2-2)_NM	Triad	2012-10-16 0:00:00	2	2																																				
6	SIA4AT3-08Y1	SIA4AT3-08Y1_10/18/12_(0-2)Comp_V_NM	Triad	2012-10-18 0:00:00	0	2	0	U	None	42	1	0.041	J	None	0.12	1	0	U	None	86	4	3.9	None	None	1.2	1	0	U	None	1.3	1	0	U	None	8.5	1	0.32	None	None	0.12	1
6	SIA4AT3-08Y1	SIA4AT3-08Y1_10/18/12_(2-2)Grab_NM	Triad	2012-10-18 0:00:00	2	2																																				
6	SIA4AT3-08Y2	SIA4AT3-08Y2_10/18/12_(0-2)Comp_V_NM	Triad	2012-10-18 0:00:00	0	2	0	U	None	820	20	0.14	None	None	0.12	1	0	U	None	84	4	13	None	None	1.2	1	0.87	J	None	1.2	1	0	U	None	170	20	1	None	None	0.12	1
6	SIA4AT3-08Y2	SIA4AT3-08Y2_10/18/12_(2-2)Grab_NM	Triad	2012-10-18 0:00:00	2	2																																				
6	SIA4AT3-08Z1	SIA4AT3-08Z1_10/17/12_(0-2)Comp_V_NM	Triad	2012-10-17 0:00:00	0	2	0	U	None	180	5	0.084	J	None	0.11	1						4.7	None	None	1.1	1	0	U	None	1.1	1	0	U	None	36	5	0.19	None	None	0.11	1
6	SIA4AT3-08Z1	SIA4AT3-08Z1_10/17/12_(2-2)Grab_NM	Triad	2012-10-17 0:00:00	2	2																																				
6	SIA4AT3-08Z1	SIA4AT3-08Z1_10/17/12_(2-4)Comp_V_NM	Triad	2012-10-17 0:00:00	2	4	0	U	None	40	1	0	U	None	0.12	1						4	None	None	1.2	1						0	U	None	8	1	0.14	None	None	0.12	1
6	SIA4AT3-08Z1	SIA4AT3-08Z1_10/17/12_(4-4)Grab_NM	Triad	2012-10-17 0:00:00	4	4																																				
6	SIA4AT3-08Z2	SIA4AT3-08Z2_10/17/12_(0-2)Comp_V_NM	Triad	2012-10-17 0:00:00	0	2	0	U	None	180	5	0.067	J	None	0.11	1						2	None	None	1.1	1	0	U	None	1.1	1	0	U	None	37	5	0.089	J	None	0.11	1
6	SIA4AT3-08Z2	SIA4AT3-08Z2_10/17/12_(2-2)Grab_NM	Triad	2012-10-17 0:00:00	2	2																																				
6	SIA4AT3-08Z2	SIA4AT3-08Z2_10/17/12_(2-4)Comp_V_NM	Triad	2012-10-17 0:00:00	2	4	0	U	None	39	1	0	U	None	0.12	1						1.4	None	None	1.2	1						0	U	None	7.9	1	0.039	J	None	0.12	1
6	SIA4AT3-08Z2	SIA4AT3-08Z2_10/17/12_(4-4)Grab_NM	Triad	2012-10-17 0:00:00	4	4																																				
6	SIA4AT4-07A	SIA4AT4-07A_2/19/13_(0-2)Comp_V_NM	Triad	2013-02-19 0:00:00	0	2	0	U	None	3600	100	0.011	J	None	0.047	1						1.6	None	None	0.47	1	0	U	None	1	1	0	U	None	730	100	0.045	J	None	0.047	1
6	SIA4AT4-07A	SIA4AT4-07A_2/19/13_(2-2)Grab_NM	Triad	2013-02-19 0:00:00	2	2																																				
6	SIA4AT4-08A	SIA4AT4-08A_10/17/12_(0-2)Comp_V_NM	Triad	2012-10-17 0:00:00	0	2	0	U	None	1900	50	0.065	J	None	0.11	1						3.4	None	None	1.1	1	0	U	None	1.1	1	0	U	None	380	50	0.34	None	None	0.11	1
6	SIA4AT4-08A	SIA4AT4-08A_10/17/12_(2-2)Grab_NM	Triad	2012-10-17 0:00:00	2	2																																				
6	SIA4AT4-08A	SIA4AT4-08A_10/17/12_(2-4)Comp_V_NM	Triad	2012-10-17 0:00:00	2	4	0	U	None	11000	250	0	U	None	0.12	1						7	None	None	1.2	1						0	U	None	2200	250	0.19	None	None	0.12	1
6	SIA4AT4-08A	SIA4AT4-08A_10/17/12_(4-4)Grab_NM	Triad	2012-10-17 0:00:00	4	4																																				
6	SIA4AT4-08Y1	SIA4AT4-08Y1_10/17/12_(0-2)Comp_V_DUP	Triad	2012-10-17 0:00:00	0	2	0	U	None	2000	50	0.093	J	None	0.11	1						14	None	None	1.1	1	0	U	None	1.1	1	0	U	None	400	50	1.5	None	None	0.11	1
6	SIA4AT4-08Y1	SIA4AT4-08Y1_10/17/12_(0-2)Comp_V_NM	Triad	2012-10-17 0:00:00	0	2	0	U	None	1900	50	0.086	J	None	0.11	1						18	None	None	1.1	1	0	U	None	1.1	1	0	U	None	390	50	1.7	None	None	0.11	1
6	SIA4AT4-08Y1	SIA4AT4-08Y1_10/17/12_(2-2)Grab_DUP	Triad	2012-10-17 0:00:00	2	2																																				
6	SIA4AT4-08Y1	SIA4AT4-08Y1_10/17/12_(2-2)Grab_NM	Triad	2012-10-17 0:00:00	2	2																																				
6	SIA4AT4-08Z1	SIA4AT4-08Z1_10/18/12_(0-2)Comp_V_NM	Triad	2012-10-18 0:00:00	0	2	0	U	None	420	10																0.48	J	None	1.2	1	0	U	None	85	10					
6	SIA4AT4-08Z1	SIA4AT4-08Z1_10/18/12_(2-2)Grab_NM	Triad	2012-10-18 0:00:00	2	2						0.074	J	None	0.13	1						20	None	None	1.3	1												0.66	None	None	0.13	1
6	SIA4AT4-08Z2	SIA4AT4-08Z2_10/18/12_(0-2)Comp_V_NM	Triad	2012-10-18 0:00:00	0	2						0	U	None	0.12	1	0	U	UJ	42	2	3.2	None	None	1.2	1	0	U	None	1.2	1						0.14	None	None	0.12	1
6	SIA4AT4-08Z2	SIA4AT4-08Z2_10/18/12_(2-2)Grab_NM	Triad	2012-10-18 0:00:00	2	2	0	U	None	40	1																					0	U	None	8.1	1					
6	SIA4AT4-09A	SIA4AT4-09A_10/18/12_(0-2)Comp_V_NM	Triad	2012-10-18 0:00:00	0	2	0	U	None	490	10	0.24	None	None	0.15	1						19	None	J	1.5	1	0	U	UJ	1.5	1	0	U	None	100	10	0.74	None	None	0.15	1
6	SIA4AT4-09A	SIA4AT4-09A_10/18/12_(2-2)Grab_NM	Triad	2012-10-18 0:00:00	2	2																																				
6	SIA4AT4-09Y1	SIA4AT4-09Y1_10/17/12_(0-2)Comp_V_NM	Triad	2012-10-17 0:00:00	0	2	0	U	None	200	5	0.048	J	None	0.11	1						4	None	None	1.1	1	0	U	None	1.1	1	0	U	None	41	5	0.22	None	None	0.11	1
6	SIA4AT4-09Y1	SIA4AT4-09Y1_10/17/12_(2-2)Grab_NM	Triad	2012-10-17 0:00:00	2	2																																				
6	SIA4AT4-09Y1	SIA4AT4-09Y1_10/17/12_(2-4)Comp_V_NM	Triad	2012-10-17 0:00:00	2	4	0	U	None	400	10	0	U	None	0.12	1						2.3	None	None	1.2	1						0	U	None	81	10	0.15	None	None	0.12	1
6	SIA4AT4-09Y1	SIA4AT4-09Y1_10/17/12_(4-4)Grab_NM	Triad	2012-10-17 0:00:00	4	4																																				
6	SIA4AT4-09Y2	SIA4AT4-09Y2_10/19/12_(0-2)Comp_V_NM	Triad	2012-10-19 0:00:00	0	2	0	U	None	2500	50	0.22	None	None	0.15	1						8.7	None	None	1.5	1	0.45	J	None	1.5	1	0	U	None	510	50	0.6	None	None	0.15	1
6	SIA4AT4-09Y2	SIA4AT4-09Y2_10/19/12_(2-2)Grab_NM	Triad	2012-10-19 0:00:00	2	2																																				
6	SIA4AT4-09Z1	SIA4AT4-09Z1_10/17/12_(0-2)Comp_V_NM	Triad	2012-10-17 0:00:00	0	2	0	U	None	400	10	0	U	None	0.11	1						2.8	None	None	1.1	1	0	U	None	1.1	1	0	U	None	81	10	0.17	None	None	0.11	1
6	SIA4AT4-09Z1	SIA4AT4-09Z1_10/17/12_(2-2)Grab_NM	Triad	2012-10-17 0:00:00	2	2																																				
6	SIA4AT4-09Z2	SIA4AT4-09Z2_10/18/12_(0-2)Comp_V_DUP	Triad	2012-10-18 0:00:00	0	2	0	U	None	23000	500	0.082	J	None	0.13	1						13	None	None	1.3	1	0	U	None	1.3	1	0	U	None	4700	500	0.34	None	None	0.13	1
6	SIA4AT4-09Z2	SIA4AT4-09Z2_10/18/12_(0-2)Comp_V_NM	Triad	2012-10-18 0:00:00	0	2	0	U	None	2300	50	0.14	None	None	0.12	1						15	None	None	1.2	1	0	U	None	1.3	1	0	U	None	460	50	0.44	None	None	0.12	1
6	SIA4AT4-09Z2	SIA4AT4-09Z2_10/18/12_(2-2)Grab_DUP	Triad	2012-10-18 0:00:00	2	2																																				
6	SIA4AT4-09Z2	SIA4AT4-09Z2_10/18/12_(2-2)Grab_NM	Triad	2012-10-18 0:00:00	2	2																																				
6	SIA4AT4-09Z3	SIA4AT4-09Z3_10/18/12_(0-2)Comp_V_NM	Triad	2012-10-18 0:00:00	0	2	0	U	None	220	5	0	U	None	0.13	1						1.7	None	None	1.3	1	0	U	None	1.3	1	0	U	None	45	5	0.082	J	None	0.13	1

Notes:
U=Non-Detect; J=Estimated value; J+=Estimated high; J-=Estimated low;
UJ=Estimated Non-Detect; UJ+=Estimated high Non-Detect
T=Compound identified in associated decontamination blank; UR= Rejected

TABLE F-1
SWMU SOIL DATA
HERCULES LLC AND PINOVA, INC.
BRUNSWICK, GA

							Copper 6020A					Cresol (mixed isomers) 8270D LL					delta-BHC 8081B/8082A					Diallate 8270D LL					Dibenzo(a,h)anthracene 8270D LL					Dibenzofuran 8270D LL					Dibutyl phthalate 8270D LL				
SWMU ID	Location ID	Sample ID	Event	Sample Date	Start Depth	End Depth	Result	Lab Flag	Qualifier	RDL	Dilution	Result	Lab Flag	Qualifier	RDL	Dilution	Result	Lab Flag	Qualifier	RDL	Dilution	Result	Lab Flag	Qualifier	RDL	Dilution	Result	Lab Flag	Qualifier	RDL	Dilution	Result	Lab Flag	Qualifier	RDL	Dilution	Result	Lab Flag	Qualifier	RDL	Dilution
6	HI C2	HI C2_4/8/09_(1-2)Grab_NM	Tank Farm Sampling	2009-04-08 0:00:00	1	2																																						
6	HI C2	HI C2_4/8/09_(2-3)Grab_NM	Tank Farm Sampling	2009-04-08 0:00:00	2	3																																						
6	HI C2	HI C2_4/8/09_(3-4)Grab_NM	Tank Farm Sampling	2009-04-08 0:00:00	3	4																																						
6	HI C2	HI C2_5/2/09_(4-5)Grab_NM	Tank Farm Sampling	2009-05-02 0:00:00	4	5																																						
6	HI C3	HI C3_4/8/09_(0-1)Grab_NM	Tank Farm Sampling	2009-04-08 0:00:00	0	1																																						
6	HI C3	HI C3_4/8/09_(1-2)Grab_NM	Tank Farm Sampling	2009-04-08 0:00:00	1	2																																						
6	HI C3	HI C3_4/8/09_(2-3)Grab_NM	Tank Farm Sampling	2009-04-08 0:00:00	2	3																																						
6	HI C3	HI C3_4/8/09_(3-4)Grab_NM	Tank Farm Sampling	2009-04-08 0:00:00	3	4																																						
6	HI C3	HI C3_4/8/09_(4-5)Grab_NM	Tank Farm Sampling	2009-04-08 0:00:00	4	5																																						
6	HI C3	HI C3_4/8/09_(5-6)Grab_NM	Tank Farm Sampling	2009-04-08 0:00:00	5	6																																						
6	HI C4	HI C4_4/9/09_(0-1)Grab_NM	Tank Farm Sampling	2009-04-09 0:00:00	0	1																																						
6	HI C4	HI C4_4/9/09_(1-2)Grab_NM	Tank Farm Sampling	2009-04-09 0:00:00	1	2																																						
6	HI C4	HI C4_4/9/09_(2-3)Grab_NM	Tank Farm Sampling	2009-04-09 0:00:00	2	3																																						
6	HI C4	HI C4_4/9/09_(3-4)Grab_NM	Tank Farm Sampling	2009-04-09 0:00:00	3	4																																						
6	HI C4	HI C4_4/9/09_(4-5)Grab_NM	Tank Farm Sampling	2009-04-09 0:00:00	4	5																																						
6	HI C4	HICS135_4/9/09_(3-4)Grab_DUP	Tank Farm Sampling	2009-04-09 0:00:00	3	4																																						
6	HI C5	HI C5_4/9/09_(0-1)Grab_NM	Tank Farm Sampling	2009-04-09 0:00:00	0	1																																						
6	HI C5	HI C5_4/9/09_(1-2)Grab_NM	Tank Farm Sampling	2009-04-09 0:00:00	1	2																																						
6	HI C5	HI C5_4/9/09_(2-3)Grab_NM	Tank Farm Sampling	2009-04-09 0:00:00	2	3																																						
6	HI C5	HI C5_4/9/09_(3-4)Grab_NM	Tank Farm Sampling	2009-04-09 0:00:00	3	4																																						
6	HI C5	HI C5_4/9/09_(4-5)Grab_NM	Tank Farm Sampling	2009-04-09 0:00:00	4	5																																						
6	HI C5	HICS134_4/9/09_(1-2)Grab_DUP	Tank Farm Sampling	2009-04-09 0:00:00	1	2																																						
6	HI C6	HI C6_4/9/09_(0-1)Grab_NM	Tank Farm Sampling	2009-04-09 0:00:00	0	1																																						
6	HI C6	HI C6_4/9/09_(1-2)Grab_NM	Tank Farm Sampling	2009-04-09 0:00:00	1	2																																						
6	HI C6	HI C6_4/9/09_(2-3)Grab_NM	Tank Farm Sampling	2009-04-09 0:00:00	2	3																																						
6	HI C6	HI C6_4/9/09_(3-4)Grab_NM	Tank Farm Sampling	2009-04-09 0:00:00	3	4																																						
6	HI C6	HI C6_4/9/09_(4-5)Grab_NM	Tank Farm Sampling	2009-04-09 0:00:00	4	5																																						
6	HW-8737	9_1/23/02_(0-1)Grab_NM	2002 EPD Split	2002-01-23 0:00:00	0	1																																						
6	HW-8737	HW-8737_1/23/02_(0-1)Grab_NM	2002 EPD Split	2002-01-23 0:00:00	0	1																																						
6	HW-8742	14_1/23/02_(0-1)Grab_NM	2002 EPD Split	2002-01-23 0:00:00	0	1																																						
6	HW-8742	HW-8742_1/23/02_(0-1)Grab_NM	2002 EPD Split	2002-01-23 0:00:00	0	1																																						
6	HW-8743	15_1/23/02_(0-1)Grab_NM	2002 EPD Split	2002-01-23 0:00:00	0	1																																						
6	HW-8743	HW-8743_1/23/02_(0-1)Grab_NM	2002 EPD Split	2002-01-23 0:00:00	0	1																																						
6	PAO_Y41TANK	PAO_Y41TANK_3/27/14_(0.5-0.5)Grab_NM	Triad	2014-03-27 0:00:00	0.5	0.5																																						
6	SIA4AT1-08A	SIA4AT1-08A_2/13/13_(0-2)Comp_V_NM	Triad	2013-02-13 0:00:00	0	2	27	None	None	0.5	1	0	U	None	370	10	0	U	None	76	40	0	U	None	370	10	0	U	None	75	10	0	U	None	370	10	0	U	None	1900	10
6	SIA4AT1-08A	SIA4AT1-08A_2/13/13_(2-2)Grab_NM	Triad	2013-02-13 0:00:00	2	2																																						
6	SIA4AT1-08A	SIA4AT1-08A_2/13/13_(2-4)Comp_V_NM	Triad	2013-02-13 0:00:00	2	4	4.6	None	None	0.5	1						0	U H	UJ	1.8	1																							
6	SIA4AT1-08A	SIA4AT1-08A_2/13/13_(4-4)Grab_NM	Triad	2013-02-13 0:00:00	4	4																																						
6	SIA4AT2-07A	SIA4AT2-07A_2/13/13_(0-2)Comp_V_NM	Triad	2013-02-13 0:00:00	0	2	5.9	None	None	0.47	1	0	U	None	35	1	0	U	None	7.3	4	0	U	UJ	35	1	0	U	None	7.2	1	0	U	None	35	1	0	U	None	180	1
6	SIA4AT2-07A	SIA4AT2-07A_2/13/13_(2-2)Grab_NM	Triad	2013-02-13 0:00:00	2	2																																						
6	SIA4AT2-07A	SIA4AT2-07A_2/13/13_(2-4)Comp_V_NM	Triad	2013-02-13 0:00:00	2	4						0	U H	UJ	1800	50	0	U H	UJ	1.9	1	0	U H	UJ	1800	50	0	U H	UJ	370	50	0	U H	UJ	1800	50	0	U H	UJ	9400	50
6	SIA4AT2-07A	SIA4AT2-07A_2/13/13_(4-4)Grab_NM	Triad	2013-02-13 0:00:00	4	4																																						
6	SIA4AT2-08A	SIA4AT2-08A_2/13/13_(0-2)Comp_V_NM	Triad	2013-02-13 0:00:00	0	2	3.9	None	None	0.49	1	0	U	None	35	1	0	U	None	1.8	1	0	U	None	35	1	0	U	None	7	1	21	J	None	35	1	0	U	None	180	1
6	SIA4AT2-08A	SIA4AT2-08A_2/13/13_(2-2)Grab_NM	Triad	2013-02-13 0:00:00	2	2																																						
6	SIA4AT2-08A	SIA4AT2-08A_2/13/13_(2-4)Comp_V_NM	Triad	2013-02-13 0:00:00	2	4	0	U	None	0.5	1						0	U H	UJ	1.8	1																							
6	SIA4AT2-08A	SIA4AT2-08A_2/13/13_(4-4)Grab_NM	Triad	2013-02-13 0:00:00	4	4																																						
6	SIA4AT3-07A	SIA4AT3-07A_2/14/13_(0-2)Comp_V_NM	Triad	2013-02-14 0:00:00	0	2	12	None	None	0.52	1	0	U	None	350	10	0	U	None	180	100	0	U	None	350	10	110	None	None	72	10	0	U	None	350	10	0	U	None	1800	10
6	SIA4AT3-07A	SIA4AT3-07A_2/14/13_(2-2)Grab_NM	Triad	2013-02-14 0:00:00	2	2																																						
6	SIA4AT3-07Y1	SIA4AT3-07Y1_10/17/12_(0-2)Comp_V_DLR	Triad	2012-10-17 0:00:00	0	2											0	U	None	8.6	4																							
6	SIA4AT3-07Y1	SIA4AT3-07Y1_10/17/12_(0-2)Comp_V_NM	Triad	2012-10-17 0:00:00	0	2	17	None	None	1.2	1	0	U	None	43	1	0	U	UJ	2.1	1	0	U	None	43	1	0	U	None	8.7	1	0	U	None	43	1	0	U	None	220	1
6	SIA4AT3-07Y1	SIA4AT3-07Y1_10/17/12_(2-2)Grab_NM	Triad	2012-10-17 0:00:00	2	2																																						
6	SIA4AT3-07Y1	SIA4AT3-07Y1_10/17/12_(2-4)Comp_V_NM	Triad	2012-10-17 0:00:00	2	4	0	U	None	1.2	1	0	U	None	41	1	0	U	UJ	2	1	0	U	None	41	1	0	U	None	8.3	1	0	U	None	41	1	0	U	None	210	1
6	SIA4AT3-07Y1	SIA4AT3-07Y1_10/17/12_(4-4)Grab_NM	Triad	2012-10-17 0:00:00	4	4																																						
6	SIA4AT3-07Y2	SIA4AT3-07Y2_10/17/12_(0-2)Comp_V_DLR	Triad	2012-10-17 0:00:00	0	2											0	U	None	20	10																							
6	SIA4AT3-07Y2	SIA4AT3-07Y2_10/17/12_(0-2)Comp_V_NM	Triad	2012-10-17 0:00:00	0	2	11	None	None	1.2	1	0	U	None	400	10	0	U	None	4	2	0	U	None	400	10	0	U	None	81	10	0	U	None	400	10	0	U	None	2100	10
6	SIA4AT3-07Y2	SIA4AT3-07Y2_10/17/12_(2-2)Grab_NM	Triad	2012-10-17 0:00:00	2	2																																						
6	SIA4AT3-07Y2	SIA4AT3-07Y2_10/17/12_(2-4)Comp_V_NM	Triad	2012-10-17 0:00:00	2	4	0.82	J	T	1.3	1	0	U	None	440	10	0	U	None	2.2	1	0	U	None	440	10	0	U	None	90	10	0	U	None	440	10	0	U	None	2300	10
6	SIA4AT3-07Y2	SIA4AT3-07Y2_10/17/12_(4-4)Grab_NM	Triad	2012-10-17 0:00:00	4	4																																						
6	SIA4AT3-08A	SIA4AT3-08A_10/17/12_(0-2)Comp_V_NM	Triad	2012-10-17 0:00:00	0	2	1.5	None	None	1	1	0	U	None	37	1	0	U	None	1.9	1	0	U	None	37	1	0	U	None	7.5	1	0	U	None	37	1	23	J	None	190	1
6	SIA4AT3-08A	SIA4AT3-08A_10/17/12_(2-2)Grab_NM	Triad	2012-10-17 0:00:00	2	2																																						
6	SIA4AT3-08A	SIA4AT3-08A_10/17/12_(2-4)Comp_V_NM	Triad	2012-10-17 0:00:00	2	4	0	U	None	1.1	1	0	U	None	40	1	0	U	UJ	2	1	0	U	None	40	1	0	U	None	8.1	1	0	U	None	40	1	31	J	None	210	1
6	SIA4AT3-08A	SIA4AT3-08A_10/17/12_(4-4)Grab_NM	Triad	2012-10-17 0:00:00	4	4																																						
6	SIA4AT3-08X1	SIA4AT3-08X1_10/16/12_(0-2)_NM	Triad	2012-10-16 0:00:00	0	2	3.5	None	None	1.3	1	0	U	None	43	1	0	U	None	22	10	0	U	UJ	43	1	0	U	UJ	8.8	1	0	U	UJ	43	1	0	U	UJ	220	1
6	SIA4AT3-08X1	SIA4AT3-08X1_10/16/12_(2-2)_NM	Triad	2012-10-16 0:00:00	2	2																																						
6	SIA4AT3-08Y1	SIA4AT3-08Y1_10/18/12_(0-2)Comp_V_NM	Triad	2012-10-18 0:00:00	0	2	3	None	None	1.2	1	0	U	None	42	1	0	U	None	8.6	4	0	U	None	42	1	0	U	None	8.5	1	0	U	None	42	1	0	U	None	220	1
6	SIA4AT3-08Y1	SIA4AT3-08Y1_10/18/12_(2-2)Grab_NM	Triad	2012-10-18 0:00:00	2	2																																						
6	SIA4AT3-08Y2	SIA4AT3-08Y2_10/18/12_(0-2)Comp_V_NM	Triad	2012-10-18 0:00:00	0	2	29	None	None	1.2	1	0	U	None	820	20	0	U	None	8.4	4	0	U	None	820	20	0	U	None	170	20	0	U	None	820	20	0	U	None	4200	20
6	SIA4AT3-08Y2	SIA4AT3-08Y2_10/18/12_(2-2)Grab_NM	Triad	2012-10-18 0:00:00	2	2																																						
6	SIA4AT3-08Z1	SIA4AT3-08Z1_10/17/12_(0-2)Comp_V_NM	Triad	2012-10-17 0:00:00	0	2	6.5	None	None	1.1	1	0	U	None	180	5	0	U	None	7.2	4	0	U	None	180	5	0	U	None	36	5	0	U	None	180	5	0	U	None	920	5
6	SIA4AT3-08Z1	SIA4AT3-08Z1_10/17/12_(2-2)Grab_NM	Triad	2012-10-17 0:00:00	2	2																																						
6	SIA4AT3-08Z1	SIA4AT3-08Z1_10/17/12_(2-4)Comp_V_NM	Triad	2012-10-17 0:00:00	2	4	0	U	None	1.2	1	0	U	None	40	1	0	U	None	2	1	0	U	None	40	1	0	U	None	8	1	0	U	None	40	1	0	U	None	200	1
6	SIA4AT3-08Z1	SIA4AT3-08Z1_10/17/12_(4-4)Grab_NM	Triad	2012-10-17 0:00:00	4	4																																						
6	SIA4AT3-08Z2	SIA4AT3-08Z2_10/17/12_(0-2)Comp_V_NM	Triad	2012-10-17 0:00:00	0	2	11	None	None	1.1	1	0	U	None	180	5	0	U	None	1.9	1	0	U	None	180	5	0	U	None	37	5	0	U	None	180	5	0	U	None	930	5
6	SIA4AT3-08Z2	SIA4AT3-08Z2_10/17/12_(2-2)Grab_NM	Triad	2012-10-17 0:00:00	2	2																																						
6	SIA4AT3-08Z2	SIA4AT3-08Z2_10/17/12_(2-4)Comp_V_NM	Triad	2012-10-17 0:00:00	2	4	0	U	None	1.2	1	0	U	None	39	1	0	U	None	2	1	0	U	None	39	1	0	U	None	7.9	1	0	U	None	39	1	0	U	None	200	1
6	SIA4AT3-08Z2	SIA4AT3-08Z2_10/17/12_(4-4)Grab_NM	Triad	2012-10-17 0:00:00	4	4																																						
6	SIA4AT4-07A	SIA4AT4-07A_2/19/13_(0-2)Comp_V_NM	Triad	2013-02-19 0:00:00	0	2	2.7	None	None	0.47	1	0	U	None	3600	100	0	U	None	1.9	1	0	U	None	3600	100	0	U	None	730	100	0	U	None	3600	100	0	U	None	19000	100
6	SIA4AT4-07A	SIA4AT4-07A_2/19/13_(2-2)Grab_NM	Triad	2013-02-19 0:00:00	2	2																																						
6	SIA4AT4-08A	SIA4AT4-08A_10/17/12_(0-2)Comp_V_NM	Triad	2012-10-17 0:00:00	0	2	2.1	None	None	1.1	1	0	U	None	1900	50	0	U	None	95	50	0	U	None	1900	50	0	U	None	380	50	0	U	None	1900	50	0	U	None	9600	50
6	SIA4AT4-08A	SIA4AT4-08A_10/17/12_(2-2)Grab_NM	Triad	2012-10-17 0:00:00	2	2																																						
6	SIA4AT4-08A	SIA4AT4-08A_10/17/12_(2-4)Comp_V_NM	Triad	2012-10-17 0:00:00	2	4	0.61	J	T	1.2	1	0	U	None	11000	250	0	U	None	11	5	0	U	None	11000	250	0	U	None	2200	250	0	U	None	11000	250	0	U	None	55000	250
6	SIA4AT4-08A	SIA4AT4-08A_10/17/12_(4-4)Grab_NM	Triad	2012-10-17 0:00:00	4	4																																						
6	SIA4AT4-08Y1	SIA4AT4-08Y1_10/17/12_(0-2)Comp_V_DUP	Triad	2012-10-17 0:00:00	0	2	10	None	None	1.1	1	0	U	None	2000	50	0	U	None	200	100	0	U	None	2000	50	0	U	None	400	50	0	U	None	2000	50	0	U	None	10000	50
6	SIA4AT4-08Y1	SIA4AT4-08Y1_10/17/12_(0-2)Comp_V_NM	Triad	2012-10-17 0:00:00	0	2	12	None	None	1.1	1	0	U	None	1900	50	0	U	None	390	200	0	U	None	1900	50	0	U	None	390	50	0	U	None	1900	50	0	U	None	9800	50
6	SIA4AT4-08Y1	SIA4AT4-08Y1_10/17/12_(2-2)Grab_DUP	Triad	2012-10-17 0:00:00	2	2																																						
6	SIA4AT4-08Y1	SIA4AT4-08Y1_10/17/12_(2-2)Grab_NM	Triad	2012-10-17 0:00:00	2	2																																						
6	SIA4AT4-08Z1	SIA4AT4-08Z1_10/18/12_(0-2)Comp_V_NM	Triad	2012-10-18 0:00:00	0	2						0	U	None	420	10	0	U	None	21	10	0	U	None	420	10	0	U	None	85	10	0	U	None	420	10	0	U	None	2100	10
6	SIA4AT4-08Z1	SIA4AT4-08Z1_10/18/12_(2-2)Grab_NM	Triad	2012-10-18 0:00:00	2	2	11	None	None	1.3	1																																	
6	SIA4AT4-08Z2	SIA4AT4-08Z2_10/18/12_(0-2)Comp_V_NM	Triad	2012-10-18 0:00:00	0	2	18	None	None	1.2	1						0	U	UJ	4.2	2																							
6	SIA4AT4-08Z2	SIA4AT4-08Z2_10/18/12_(2-2)Grab_NM	Triad	2012-10-18 0:00:00	2	2						0	U	None	40	1						0	U	None	40	1	0	U	None	8.1	1	0	U	None	40	1	0	U	None	210	1
6	SIA4AT4-09A	SIA4AT4-09A_10/18/12_(0-2)Comp_V_NM	Triad	2012-10-18 0:00:00	0	2	69	None	None	1.5	1	0	U	None	490	10	0	U	None	25	10	0	U	None	490	10	0	U	None	100	10	0	U	None	490	10	0	U	None	2500	10
6	SIA4AT4-09A	SIA4AT4-09A_10/18/12_(2-2)Grab_NM	Triad	2012-10-18 0:00:00	2	2																																						
6	SIA4AT4-09Y1	SIA4AT4-09Y1_10/17/12_(0-2)Comp_V_NM	Triad	2012-10-17 0:00:00	0	2	11	None	J	1.1	1	0	U	None	200	5	0	U	UJ	20	10	0	U	None	200	5	0	U	None	41	5	0	U	None	200	5	0	U	None	1000	5
6	SIA4AT4-09Y1	SIA4AT4-09Y1_10/17/12_(2-2)Grab_NM	Triad	2012-10-17 0:00:00	2	2																																						
6	SIA4AT4-09Y1	SIA4AT4-09Y1_10/17/12_(2-4)Comp_V_NM	Triad	2012-10-17 0:00:00	2	4	4.1	None	None	1.2	1	0	U	None	400	10	0	U	None	20	10	0	U	None	400	10	0	U	None	81	10	0	U	None	400	10	0	U	None	2100	10
6	SIA4AT4-09Y1	SIA4AT4-09Y1_10/17/12_(4-4)Grab_NM	Triad	2012-10-17 0:00:00	4	4																																						
6	SIA4AT4-09Y2	SIA4AT4-09Y2_10/19/12_(0-2)Comp_V_NM	Triad	2012-10-19 0:00:00	0	2	16	None	None	1.5	1	0	U	None	2500	50	0	U	None	2600	1000	0	U	None	2500	50	0	U	None	510	50	0	U	None	2500	50	0	U	None	13000	50
6	SIA4AT4-09Y2	SIA4AT4-09Y2_10/19/12_(2-2)Grab_NM	Triad	2012-10-19 0:00:00	2	2																																						
6	SIA4AT4-09Z1	SIA4AT4-09Z1_10/17/12_(0-2)Comp_V_NM	Triad	2012-10-17 0:00:00	0	2	0	U	None	1.1	1	0	U	None	400	10	0	U	None	10	5	0	U	None	400	10	0	U	None	81	10	0	U	None	400	10	0	U	None	2000	10
6	SIA4AT4-09Z1	SIA4AT4-09Z1_10/17/12_(2-2)Grab_NM	Triad	2012-10-17 0:00:00	2	2																																						
6	SIA4AT4-09Z2	SIA4AT4-09Z2_10/18/12_(0-2)Comp_V_DUP	Triad	2012-10-18 0:00:00	0	2	14	None	J	1.3	1	0	U	None	23000	500	0	U	None	24	10	0	U	None	23000	500	0	U	None	4700	500	0	U	None	23000	500	0	U	None	120000	500
6	SIA4AT4-09Z2	SIA4AT4-09Z2_10/18/12_(0-2)Comp_V_NM	Triad	2012-10-18 0:00:00	0	2	44	None	J	1.2	1	0	U	None	2300	50	0	U	None	230	100	0	U	None	2300	50	0	U	None	460	50	0	U	None	2300	50	0	U	None	12000	50
6	SIA4AT4-09Z2	SIA4AT4-09Z2_10/18/12_(2-2)Grab_DUP	Triad	2012-10-18 0:00:00	2	2																																						
6	SIA4AT4-09Z2	SIA4AT4-09Z2_10/18/12_(2-2)Grab_NM	Triad	2012-10-18 0:00:00	2	2																																						
6	SIA4AT4-09Z3	SIA4AT4-09Z3_10/18/12_(0-2)Comp_V_NM	Triad	2012-10-18 0:00:00	0	2	3	None	None	1.3	1	0	U	None	220	5	0	U	None	8.9	4	0	U	None	220	5	0	U	None	45	5	0	U	None	220	5	0	U	None	1100	5

Notes:
U=Non-Detect; J=Estimated value; J+=Estimated high; J-=Estimated low;
UJ=Estimated Non-Detect; UJ+=Estimated high Non-Detect
T=Compound identified in associated decontamination blank; UR= Rejected

TABLE F-1
SWMU SOIL DATA
HERCULES LLC AND PINOVA, INC.
BRUNSWICK, GA

							Dieldrin 8081B/8082A					Diethyl phthalate 8270D LL					Dimethoate 8270D LL					Dimethyl phthalate 8270D LL					Dimethylbenzo(a)anthracene 8270D LL					Di-n-octyl phthalate 8270D LL					Dinoseb 8270D LL				
SWMU ID	Location ID	Sample ID	Event	Sample Date	Start Depth	End Depth	Result	Lab Flag	Qualifier	RDL	Dilution	Result	Lab Flag	Qualifier	RDL	Dilution	Result	Lab Flag	Qualifier	RDL	Dilution	Result	Lab Flag	Qualifier	RDL	Dilution	Result	Lab Flag	Qualifier	RDL	Dilution	Result	Lab Flag	Qualifier	RDL	Dilution	Result	Lab Flag	Qualifier	RDL	Dilution
6	HI C2	HI C2_4/8/09_(1-2)Grab_NM	Tank Farm Sampling	2009-04-08 0:00:00	1	2																																				
6	HI C2	HI C2_4/8/09_(2-3)Grab_NM	Tank Farm Sampling	2009-04-08 0:00:00	2	3																																				
6	HI C2	HI C2_4/8/09_(3-4)Grab_NM	Tank Farm Sampling	2009-04-08 0:00:00	3	4																																				
6	HI C2	HI C2_5/2/09_(4-5)Grab_NM	Tank Farm Sampling	2009-05-02 0:00:00	4	5																																				
6	HI C3	HI C3_4/8/09_(0-1)Grab_NM	Tank Farm Sampling	2009-04-08 0:00:00	0	1																																				
6	HI C3	HI C3_4/8/09_(1-2)Grab_NM	Tank Farm Sampling	2009-04-08 0:00:00	1	2																																				
6	HI C3	HI C3_4/8/09_(2-3)Grab_NM	Tank Farm Sampling	2009-04-08 0:00:00	2	3																																				
6	HI C3	HI C3_4/8/09_(3-4)Grab_NM	Tank Farm Sampling	2009-04-08 0:00:00	3	4																																				
6	HI C3	HI C3_4/8/09_(4-5)Grab_NM	Tank Farm Sampling	2009-04-08 0:00:00	4	5																																				
6	HI C3	HI C3_4/8/09_(5-6)Grab_NM	Tank Farm Sampling	2009-04-08 0:00:00	5	6																																				
6	HI C4	HI C4_4/9/09_(0-1)Grab_NM	Tank Farm Sampling	2009-04-09 0:00:00	0	1																																				
6	HI C4	HI C4_4/9/09_(1-2)Grab_NM	Tank Farm Sampling	2009-04-09 0:00:00	1	2																																				
6	HI C4	HI C4_4/9/09_(2-3)Grab_NM	Tank Farm Sampling	2009-04-09 0:00:00	2	3																																				
6	HI C4	HI C4_4/9/09_(3-4)Grab_NM	Tank Farm Sampling	2009-04-09 0:00:00	3	4																																				
6	HI C4	HI C4_4/9/09_(4-5)Grab_NM	Tank Farm Sampling	2009-04-09 0:00:00	4	5																																				
6	HI C4	HICS135_4/9/09_(3-4)Grab_DUP	Tank Farm Sampling	2009-04-09 0:00:00	3	4																																				
6	HI C5	HI C5_4/9/09_(0-1)Grab_NM	Tank Farm Sampling	2009-04-09 0:00:00	0	1																																				
6	HI C5	HI C5_4/9/09_(1-2)Grab_NM	Tank Farm Sampling	2009-04-09 0:00:00	1	2																																				
6	HI C5	HI C5_4/9/09_(2-3)Grab_NM	Tank Farm Sampling	2009-04-09 0:00:00	2	3																																				
6	HI C5	HI C5_4/9/09_(3-4)Grab_NM	Tank Farm Sampling	2009-04-09 0:00:00	3	4																																				
6	HI C5	HI C5_4/9/09_(4-5)Grab_NM	Tank Farm Sampling	2009-04-09 0:00:00	4	5																																				
6	HI C5	HICS134_4/9/09_(1-2)Grab_DUP	Tank Farm Sampling	2009-04-09 0:00:00	1	2																																				
6	HI C6	HI C6_4/9/09_(0-1)Grab_NM	Tank Farm Sampling	2009-04-09 0:00:00	0	1																																				
6	HI C6	HI C6_4/9/09_(1-2)Grab_NM	Tank Farm Sampling	2009-04-09 0:00:00	1	2																																				
6	HI C6	HI C6_4/9/09_(2-3)Grab_NM	Tank Farm Sampling	2009-04-09 0:00:00	2	3																																				
6	HI C6	HI C6_4/9/09_(3-4)Grab_NM	Tank Farm Sampling	2009-04-09 0:00:00	3	4																																				
6	HI C6	HI C6_4/9/09_(4-5)Grab_NM	Tank Farm Sampling	2009-04-09 0:00:00	4	5																																				
6	HW-8737	9_1/23/02_(0-1)Grab_NM	2002 EPD Split	2002-01-23 0:00:00	0	1																																				
6	HW-8737	HW-8737_1/23/02_(0-1)Grab_NM	2002 EPD Split	2002-01-23 0:00:00	0	1																																				
6	HW-8742	14_1/23/02_(0-1)Grab_NM	2002 EPD Split	2002-01-23 0:00:00	0	1																																				
6	HW-8742	HW-8742_1/23/02_(0-1)Grab_NM	2002 EPD Split	2002-01-23 0:00:00	0	1																																				
6	HW-8743	15_1/23/02_(0-1)Grab_NM	2002 EPD Split	2002-01-23 0:00:00	0	1																																				
6	HW-8743	HW-8743_1/23/02_(0-1)Grab_NM	2002 EPD Split	2002-01-23 0:00:00	0	1																																				
6	PAO_Y41TANK	PAO_Y41TANK_3/27/14_(0.5-0.5)Grab_NM	Triad	2014-03-27 0:00:00	0.5	0.5																																				
6	SIA4AT1-08A	SIA4AT1-08A_2/13/13_(0-2)Comp_V_NM	Triad	2013-02-13 0:00:00	0	2	450	None	None	76	40	0	U	None	370	10	0	U	None	370	10	0	U	None	370	10	0	U	None	370	10	0	U	None	370	10	0	U	None	740	10
6	SIA4AT1-08A	SIA4AT1-08A_2/13/13_(2-2)Grab_NM	Triad	2013-02-13 0:00:00	2	2																																				
6	SIA4AT1-08A	SIA4AT1-08A_2/13/13_(2-4)Comp_V_NM	Triad	2013-02-13 0:00:00	2	4	0	U H	UJ	1.8	1																															
6	SIA4AT1-08A	SIA4AT1-08A_2/13/13_(4-4)Grab_NM	Triad	2013-02-13 0:00:00	4	4																																				
6	SIA4AT2-07A	SIA4AT2-07A_2/13/13_(0-2)Comp_V_NM	Triad	2013-02-13 0:00:00	0	2	76	None	None	7.3	4	0	U	None	35	1	0	U	UJ	35	1	0	U	None	35	1	0	U	UJ	35	1	0	U	None	35	1	0	U	UJ	71	1
6	SIA4AT2-07A	SIA4AT2-07A_2/13/13_(2-2)Grab_NM	Triad	2013-02-13 0:00:00	2	2																																				
6	SIA4AT2-07A	SIA4AT2-07A_2/13/13_(2-4)Comp_V_NM	Triad	2013-02-13 0:00:00	2	4	2.2	H	J	1.9	1	0	U H	UJ	1800	50	0	U H	UJ	1800	50	0	U H	UJ	1800	50	0	U H	UJ	1800	50	0	U H	UJ	1800	50	0	U H	UJ	3700	50
6	SIA4AT2-07A	SIA4AT2-07A_2/13/13_(4-4)Grab_NM	Triad	2013-02-13 0:00:00	4	4																																				
6	SIA4AT2-08A	SIA4AT2-08A_2/13/13_(0-2)Comp_V_NM	Triad	2013-02-13 0:00:00	0	2	30	E	None	1.8	1	0	U	None	35	1	0	U	None	35	1	0	U	None	35	1	0	U	None	35	1	0	U	None	35	1	0	U	None	69	1
6	SIA4AT2-08A	SIA4AT2-08A_2/13/13_(2-2)Grab_NM	Triad	2013-02-13 0:00:00	2	2																																				
6	SIA4AT2-08A	SIA4AT2-08A_2/13/13_(2-4)Comp_V_NM	Triad	2013-02-13 0:00:00	2	4	1.9	H	J	1.8	1																															
6	SIA4AT2-08A	SIA4AT2-08A_2/13/13_(4-4)Grab_NM	Triad	2013-02-13 0:00:00	4	4																																				
6	SIA4AT3-07A	SIA4AT3-07A_2/14/13_(0-2)Comp_V_NM	Triad	2013-02-14 0:00:00	0	2	0	U	None	180	100	0	U	None	350	10	0	U	None	350	10	0	U	None	350	10	0	U	None	350	10	0	U	None	350	10	0	U	None	710	10
6	SIA4AT3-07A	SIA4AT3-07A_2/14/13_(2-2)Grab_NM	Triad	2013-02-14 0:00:00	2	2																																				
6	SIA4AT3-07Y1	SIA4AT3-07Y1_10/17/12_(0-2)Comp_V_DLR	Triad	2012-10-17 0:00:00	0	2	26	D	None	8.6	4																															
6	SIA4AT3-07Y1	SIA4AT3-07Y1_10/17/12_(0-2)Comp_V_NM	Triad	2012-10-17 0:00:00	0	2	25	p	JP	2.1	1	0	U	None	43	1	0	U	None	43	1	0	U	None	43	1	0	U	None	43	1	0	U	None	43	1	0	U	None	86	1
6	SIA4AT3-07Y1	SIA4AT3-07Y1_10/17/12_(2-2)Grab_NM	Triad	2012-10-17 0:00:00	2	2																																				
6	SIA4AT3-07Y1	SIA4AT3-07Y1_10/17/12_(2-4)Comp_V_NM	Triad	2012-10-17 0:00:00	2	4	0	U	UJ	2	1	36	J	None	41	1	0	U	None	41	1	0	U	None	41	1	0	U	None	41	1	5	J	None	41	1	0	U	None	82	1
6	SIA4AT3-07Y1	SIA4AT3-07Y1_10/17/12_(4-4)Grab_NM	Triad	2012-10-17 0:00:00	4	4																																				
6	SIA4AT3-07Y2	SIA4AT3-07Y2_10/17/12_(0-2)Comp_V_DLR	Triad	2012-10-17 0:00:00	0	2	0	U	None	20	10																															
6	SIA4AT3-07Y2	SIA4AT3-07Y2_10/17/12_(0-2)Comp_V_NM	Triad	2012-10-17 0:00:00	0	2	0	U	None	4	2	0	U	None	400	10	0	U	None	400	10	0	U	None	400	10	0	U	None	400	10	0	U	None	400	10	0	U	None	800	10
6	SIA4AT3-07Y2	SIA4AT3-07Y2_10/17/12_(2-2)Grab_NM	Triad	2012-10-17 0:00:00	2	2																																				
6	SIA4AT3-07Y2	SIA4AT3-07Y2_10/17/12_(2-4)Comp_V_NM	Triad	2012-10-17 0:00:00	2	4	0	U	None	2.2	1	0	U	None	440	10	0	U	None	440	10	0	U	None	440	10	0	U	None	440	10	0	U	None	440	10	0	U	None	880	10
6	SIA4AT3-07Y2	SIA4AT3-07Y2_10/17/12_(4-4)Grab_NM	Triad	2012-10-17 0:00:00	4	4																																				
6	SIA4AT3-08A	SIA4AT3-08A_10/17/12_(0-2)Comp_V_NM	Triad	2012-10-17 0:00:00	0	2	6.6	p	None	1.9	1	0	U	None	37	1	0	U	None	37	1	0	U	None	37	1	0	U	None	37	1	28	J	None	37	1	0	U	None	73	1
6	SIA4AT3-08A	SIA4AT3-08A_10/17/12_(2-2)Grab_NM	Triad	2012-10-17 0:00:00	2	2																																				
6	SIA4AT3-08A	SIA4AT3-08A_10/17/12_(2-4)Comp_V_NM	Triad	2012-10-17 0:00:00	2	4	0.44	J p	JP	2	1	0	U	None	40	1	0	U	None	40	1	0	U	None	40	1	0	U	None	40	1	30	J	None	40	1	0	U	None	80	1
6	SIA4AT3-08A	SIA4AT3-08A_10/17/12_(4-4)Grab_NM	Triad	2012-10-17 0:00:00	4	4																																				
6	SIA4AT3-08X1	SIA4AT3-08X1_10/16/12_(0-2)_NM	Triad	2012-10-16 0:00:00	0	2	360	E p	None	22	10	0	U	UJ	43	1	0	U	UJ	43	1	0	U	UJ	43	1	0	U	UJ	43	1	14	J	J	43	1	0	U	UJ	86	1
6	SIA4AT3-08X1	SIA4AT3-08X1_10/16/12_(2-2)_NM	Triad	2012-10-16 0:00:00	2	2																																				
6	SIA4AT3-08Y1	SIA4AT3-08Y1_10/18/12_(0-2)Comp_V_NM	Triad	2012-10-18 0:00:00	0	2	0	U	None	8.6	4	0	U	None	42	1	0	U	None	42	1	0	U	None	42	1	0	U	None	42	1	0	U	None	42	1	0	U	None	84	1
6	SIA4AT3-08Y1	SIA4AT3-08Y1_10/18/12_(2-2)Grab_NM	Triad	2012-10-18 0:00:00	2	2																																				
6	SIA4AT3-08Y2	SIA4AT3-08Y2_10/18/12_(0-2)Comp_V_NM	Triad	2012-10-18 0:00:00	0	2	0	U	None	8.4	4	0	U	None	820	20	0	U	None	820	20	0	U	None	820	20	0	U	None	820	20	0	U	None	820	20	0	U	None	1600	20
6	SIA4AT3-08Y2	SIA4AT3-08Y2_10/18/12_(2-2)Grab_NM	Triad	2012-10-18 0:00:00	2	2																																				
6	SIA4AT3-08Z1	SIA4AT3-08Z1_10/17/12_(0-2)Comp_V_NM	Triad	2012-10-17 0:00:00	0	2	230	E	None	7.2	4	0	U	None	180	5	0	U	None	180	5	0	U	None	180	5	0	U	None	180	5	0	U	None	180	5	0	U	None	360	5
6	SIA4AT3-08Z1	SIA4AT3-08Z1_10/17/12_(2-2)Grab_NM	Triad	2012-10-17 0:00:00	2	2																																				
6	SIA4AT3-08Z1	SIA4AT3-08Z1_10/17/12_(2-4)Comp_V_NM	Triad	2012-10-17 0:00:00	2	4	28	None	None	2	1	0	U	None	40	1	0	U	None	40	1	0	U	None	40	1	0	U	None	40	1	24	J	None	40	1	0	U	None	79	1
6	SIA4AT3-08Z1	SIA4AT3-08Z1_10/17/12_(4-4)Grab_NM	Triad	2012-10-17 0:00:00	4	4																																				
6	SIA4AT3-08Z2	SIA4AT3-08Z2_10/17/12_(0-2)Comp_V_NM	Triad	2012-10-17 0:00:00	0	2	28	None	None	1.9	1	0	U	None	180	5	0	U	None	180	5	0	U	None	180	5	0	U	None	180	5	62	J	None	180	5	0	U	None	360	5
6	SIA4AT3-08Z2	SIA4AT3-08Z2_10/17/12_(2-2)Grab_NM	Triad	2012-10-17 0:00:00	2	2																																				
6	SIA4AT3-08Z2	SIA4AT3-08Z2_10/17/12_(2-4)Comp_V_NM	Triad	2012-10-17 0:00:00	2	4	4.8	None	None	2	1	0	U	None	39	1	0	U	None	39	1	0	U	None	39	1	0	U	None	39	1	9.9	J	None	39	1	0	U	None	78	1
6	SIA4AT3-08Z2	SIA4AT3-08Z2_10/17/12_(4-4)Grab_NM	Triad	2012-10-17 0:00:00	4	4																																				
6	SIA4AT4-07A	SIA4AT4-07A_2/19/13_(0-2)Comp_V_NM	Triad	2013-02-19 0:00:00	0	2	0	U	None	1.9	1	0	U	None	3600	100	0	U	None	3600	100	0	U	None	3600	100	0	U	None	3600	100	0	U	None	3600	100	0	U	None	7200	100
6	SIA4AT4-07A	SIA4AT4-07A_2/19/13_(2-2)Grab_NM	Triad	2013-02-19 0:00:00	2	2																																				
6	SIA4AT4-08A	SIA4AT4-08A_10/17/12_(0-2)Comp_V_NM	Triad	2012-10-17 0:00:00	0	2	0	U	None	95	50	0	U	None	1900	50	0	U	None	1900	50	0	U	None	1900	50	0	U	None	1900	50	0	U	None	1900	50	0	U	None	3700	50
6	SIA4AT4-08A	SIA4AT4-08A_10/17/12_(2-2)Grab_NM	Triad	2012-10-17 0:00:00	2	2																																				
6	SIA4AT4-08A	SIA4AT4-08A_10/17/12_(2-4)Comp_V_NM	Triad	2012-10-17 0:00:00	2	4	0	U	None	11	5	0	U	None	11000	250	0	U	None	11000	250	0	U	None	11000	250	0	U	None	11000	250	0	U	None	11000	250	0	U	None	21000	250
6	SIA4AT4-08A	SIA4AT4-08A_10/17/12_(4-4)Grab_NM	Triad	2012-10-17 0:00:00	4	4																																				
6	SIA4AT4-08Y1	SIA4AT4-08Y1_10/17/12_(0-2)Comp_V_DUP	Triad	2012-10-17 0:00:00	0	2	3200	None	J	200	100	0	U	None	2000	50	0	U	None	2000	50	0	U	None	2000	50	0	U	None	2000	50	0	U	None	2000	50	0	U	None	3900	50
6	SIA4AT4-08Y1	SIA4AT4-08Y1_10/17/12_(0-2)Comp_V_NM	Triad	2012-10-17 0:00:00	0	2	5200	None	J	390	200	0	U	None	1900	50	0	U	None	1900	50	0	U	None	1900	50	0	U	None	1900	50	0	U	None	1900	50	0	U	None	3800	50
6	SIA4AT4-08Y1	SIA4AT4-08Y1_10/17/12_(2-2)Grab_DUP	Triad	2012-10-17 0:00:00	2	2																																				
6	SIA4AT4-08Y1	SIA4AT4-08Y1_10/17/12_(2-2)Grab_NM	Triad	2012-10-17 0:00:00	2	2																																				
6	SIA4AT4-08Z1	SIA4AT4-08Z1_10/18/12_(0-2)Comp_V_NM	Triad	2012-10-18 0:00:00	0	2	0	U	None	21	10	0	U	None	420	10	0	U	None	420	10	0	U	None	420	10	0	U	None	420	10	0	U	None	420	10	0	U	None	830	10
6	SIA4AT4-08Z1	SIA4AT4-08Z1_10/18/12_(2-2)Grab_NM	Triad	2012-10-18 0:00:00	2	2																																				
6	SIA4AT4-08Z2	SIA4AT4-08Z2_10/18/12_(0-2)Comp_V_NM	Triad	2012-10-18 0:00:00	0	2	0	U	UJ	4.2	2																															
6	SIA4AT4-08Z2	SIA4AT4-08Z2_10/18/12_(2-2)Grab_NM	Triad	2012-10-18 0:00:00	2	2						0	U	None	40	1	0	U	None	40	1	0	U	None	40	1	0	U	None	40	1	0	U	None	40	1	0	U	None	80	1
6	SIA4AT4-09A	SIA4AT4-09A_10/18/12_(0-2)Comp_V_NM	Triad	2012-10-18 0:00:00	0	2	580	E	D	25	10	0	U	None	490	10	0	U	None	490	10	0	U	None	490	10	0	U	None	490	10	0	U	None	490	10	0	U	None	990	10
6	SIA4AT4-09A	SIA4AT4-09A_10/18/12_(2-2)Grab_NM	Triad	2012-10-18 0:00:00	2	2																																				
6	SIA4AT4-09Y1	SIA4AT4-09Y1_10/17/12_(0-2)Comp_V_NM	Triad	2012-10-17 0:00:00	0	2	240	p	None	20	10	0	U	None	200	5	0	U	None	200	5	0	U	None	200	5	0	U	None	200	5	0	U	None	200	5	0	U	None	400	5
6	SIA4AT4-09Y1	SIA4AT4-09Y1_10/17/12_(2-2)Grab_NM	Triad	2012-10-17 0:00:00	2	2																																				
6	SIA4AT4-09Y1	SIA4AT4-09Y1_10/17/12_(2-4)Comp_V_NM	Triad	2012-10-17 0:00:00	2	4	0	U	None	20	10	0	U	None	400	10	0	U	None	400	10	0	U	None	400	10	0	U	None	400	10	0	U	None	400	10	0	U	None	800	10
6	SIA4AT4-09Y1	SIA4AT4-09Y1_10/17/12_(4-4)Grab_NM	Triad	2012-10-17 0:00:00	4	4																																				
6	SIA4AT4-09Y2	SIA4AT4-09Y2_10/19/12_(0-2)Comp_V_NM	Triad	2012-10-19 0:00:00	0	2	0	U	None	2600	1000	0	U	None	2500	50	0	U	None	2500	50	0	U	None	2500	50	0	U	None	2500	50	0	U	None	2500	50	0	U	None	5000	50
6	SIA4AT4-09Y2	SIA4AT4-09Y2_10/19/12_(2-2)Grab_NM	Triad	2012-10-19 0:00:00	2	2																																				
6	SIA4AT4-09Z1	SIA4AT4-09Z1_10/17/12_(0-2)Comp_V_NM	Triad	2012-10-17 0:00:00	0	2	0	U	None	10	5	0	U	None	400	10	0	U	None	400	10	0	U	None	400	10	0	U	None	400	10	0	U	None	400	10	0	U	None	790	10
6	SIA4AT4-09Z1	SIA4AT4-09Z1_10/17/12_(2-2)Grab_NM	Triad	2012-10-17 0:00:00	2	2																																				
6	SIA4AT4-09Z2	SIA4AT4-09Z2_10/18/12_(0-2)Comp_V_DUP	Triad	2012-10-18 0:00:00	0	2	0	U	None	24	10	0	U	None	23000	500	0	U	None	23000	500	0	U	None	23000	500	0	U	None	23000	500	0	U	None	23000	500	0	U	None	46000	500
6	SIA4AT4-09Z2	SIA4AT4-09Z2_10/18/12_(0-2)Comp_V_NM	Triad	2012-10-18 0:00:00	0	2	0	U	None	230	100	0	U	None	2300	50	0	U	None	2300	50	0	U	None	2300	50	0	U	None	2300	50	0	U	None	2300	50	0	U	None	4500	50
6	SIA4AT4-09Z2	SIA4AT4-09Z2_10/18/12_(2-2)Grab_DUP	Triad	2012-10-18 0:00:00	2	2																																				
6	SIA4AT4-09Z2	SIA4AT4-09Z2_10/18/12_(2-2)Grab_NM	Triad	2012-10-18 0:00:00	2	2																																				
6	SIA4AT4-09Z3	SIA4AT4-09Z3_10/18/12_(0-2)Comp_V_NM	Triad	2012-10-18 0:00:00	0	2	0	U	None	8.9	4	0	U	None	220	5	0	U	None	220	5	0	U	None	220	5	0	U	None	220	5	0	U	None	220	5	0	U	None	450	5

Notes:
U=Non-Detect; J=Estimated value; J+=Estimated high; J-=Estimated low;
UJ=Estimated Non-Detect; UJ+=Estimated high Non-Detect
T=Compound identified in associated decontamination blank; UR= Rejected

TABLE F-1
SWMU SOIL DATA
HERCULES LLC AND PINOVA, INC.
BRUNSWICK, GA

							Disulfoton 8270D LL					Endosulfan I 8081B/8082A					Endosulfan II 8081B/8082A					Endosulfan sulfate 8081B/8082A					Endrin 8081B/8082A					Endrin aldehyde 8081B/8082A					Endrin ketone 8081B/8082A				
SWMU ID	Location ID	Sample ID	Event	Sample Date	Start Depth	End Depth	Result	Lab Flag	Qualifier	RDL	Dilution	Result	Lab Flag	Qualifier	RDL	Dilution	Result	Lab Flag	Qualifier	RDL	Dilution	Result	Lab Flag	Qualifier	RDL	Dilution	Result	Lab Flag	Qualifier	RDL	Dilution	Result	Lab Flag	Qualifier	RDL	Dilution	Result	Lab Flag	Qualifier	RDL	Dilution
6	HI C2	HI C2_4/8/09_(1-2)Grab_NM	Tank Farm Sampling	2009-04-08 0:00:00	1	2																																					
6	HI C2	HI C2_4/8/09_(2-3)Grab_NM	Tank Farm Sampling	2009-04-08 0:00:00	2	3																																					
6	HI C2	HI C2_4/8/09_(3-4)Grab_NM	Tank Farm Sampling	2009-04-08 0:00:00	3	4																																					
6	HI C2	HI C2_5/2/09_(4-5)Grab_NM	Tank Farm Sampling	2009-05-02 0:00:00	4	5																																					
6	HI C3	HI C3_4/8/09_(0-1)Grab_NM	Tank Farm Sampling	2009-04-08 0:00:00	0	1																																					
6	HI C3	HI C3_4/8/09_(1-2)Grab_NM	Tank Farm Sampling	2009-04-08 0:00:00	1	2																																					
6	HI C3	HI C3_4/8/09_(2-3)Grab_NM	Tank Farm Sampling	2009-04-08 0:00:00	2	3																																					
6	HI C3	HI C3_4/8/09_(3-4)Grab_NM	Tank Farm Sampling	2009-04-08 0:00:00	3	4																																					
6	HI C3	HI C3_4/8/09_(4-5)Grab_NM	Tank Farm Sampling	2009-04-08 0:00:00	4	5																																					
6	HI C3	HI C3_4/8/09_(5-6)Grab_NM	Tank Farm Sampling	2009-04-08 0:00:00	5	6																																					
6	HI C4	HI C4_4/9/09_(0-1)Grab_NM	Tank Farm Sampling	2009-04-09 0:00:00	0	1																																					
6	HI C4	HI C4_4/9/09_(1-2)Grab_NM	Tank Farm Sampling	2009-04-09 0:00:00	1	2																																					
6	HI C4	HI C4_4/9/09_(2-3)Grab_NM	Tank Farm Sampling	2009-04-09 0:00:00	2	3																																					
6	HI C4	HI C4_4/9/09_(3-4)Grab_NM	Tank Farm Sampling	2009-04-09 0:00:00	3	4																																					
6	HI C4	HI C4_4/9/09_(4-5)Grab_NM	Tank Farm Sampling	2009-04-09 0:00:00	4	5																																					
6	HI C4	HICS135_4/9/09_(3-4)Grab_DUP	Tank Farm Sampling	2009-04-09 0:00:00	3	4																																					
6	HI C5	HI C5_4/9/09_(0-1)Grab_NM	Tank Farm Sampling	2009-04-09 0:00:00	0	1																																					
6	HI C5	HI C5_4/9/09_(1-2)Grab_NM	Tank Farm Sampling	2009-04-09 0:00:00	1	2																																					
6	HI C5	HI C5_4/9/09_(2-3)Grab_NM	Tank Farm Sampling	2009-04-09 0:00:00	2	3																																					
6	HI C5	HI C5_4/9/09_(3-4)Grab_NM	Tank Farm Sampling	2009-04-09 0:00:00	3	4																																					
6	HI C5	HI C5_4/9/09_(4-5)Grab_NM	Tank Farm Sampling	2009-04-09 0:00:00	4	5																																					
6	HI C5	HICS134_4/9/09_(1-2)Grab_DUP	Tank Farm Sampling	2009-04-09 0:00:00	1	2																																					
6	HI C6	HI C6_4/9/09_(0-1)Grab_NM	Tank Farm Sampling	2009-04-09 0:00:00	0	1																																					
6	HI C6	HI C6_4/9/09_(1-2)Grab_NM	Tank Farm Sampling	2009-04-09 0:00:00	1	2																																					
6	HI C6	HI C6_4/9/09_(2-3)Grab_NM	Tank Farm Sampling	2009-04-09 0:00:00	2	3																																					
6	HI C6	HI C6_4/9/09_(3-4)Grab_NM	Tank Farm Sampling	2009-04-09 0:00:00	3	4																																					
6	HI C6	HI C6_4/9/09_(4-5)Grab_NM	Tank Farm Sampling	2009-04-09 0:00:00	4	5																																					
6	HW-8737	9_1/23/02_(0-1)Grab_NM	2002 EPD Split	2002-01-23 0:00:00	0	1																																					
6	HW-8737	HW-8737_1/23/02_(0-1)Grab_NM	2002 EPD Split	2002-01-23 0:00:00	0	1																																					
6	HW-8742	14_1/23/02_(0-1)Grab_NM	2002 EPD Split	2002-01-23 0:00:00	0	1																																					
6	HW-8742	HW-8742_1/23/02_(0-1)Grab_NM	2002 EPD Split	2002-01-23 0:00:00	0	1																																					
6	HW-8743	15_1/23/02_(0-1)Grab_NM	2002 EPD Split	2002-01-23 0:00:00	0	1																																					
6	HW-8743	HW-8743_1/23/02_(0-1)Grab_NM	2002 EPD Split	2002-01-23 0:00:00	0	1																																					
6	PAO_Y41TANK	PAO_Y41TANK_3/27/14_(0.5-0.5)Grab_NM	Triad	2014-03-27 0:00:00	0.5	0.5																																					
6	SIA4AT1-08A	SIA4AT1-08A_2/13/13_(0-2)Comp_V_NM	Triad	2013-02-13 0:00:00	0	2	0	U	None	370	10	0	U	None	76	40	0	U	None	76	40	0	U	None	76	40	0	U	None	76	40	0	U	None	76	40	0	U	None	76	40
6	SIA4AT1-08A	SIA4AT1-08A_2/13/13_(2-2)Grab_NM	Triad	2013-02-13 0:00:00	2	2																																					
6	SIA4AT1-08A	SIA4AT1-08A_2/13/13_(2-4)Comp_V_NM	Triad	2013-02-13 0:00:00	2	4						0	U H	UJ	1.8	1	0	U H	UJ	1.8	1	0	U H	UJ	1.8	1	0	U H	UJ	1.8	1	0	U H	UJ	1.8	1	0	U H	UJ	1.8	1
6	SIA4AT1-08A	SIA4AT1-08A_2/13/13_(4-4)Grab_NM	Triad	2013-02-13 0:00:00	4	4																																					
6	SIA4AT2-07A	SIA4AT2-07A_2/13/13_(0-2)Comp_V_NM	Triad	2013-02-13 0:00:00	0	2	0	U	UJ	35	1	0	U	None	7.3	4	0	U	None	7.3	4	0	U	None	7.3	4	0	U	None	7.3	4	0	U	None	7.3	4	0	U	None	7.3	4
6	SIA4AT2-07A	SIA4AT2-07A_2/13/13_(2-2)Grab_NM	Triad	2013-02-13 0:00:00	2	2																																					
6	SIA4AT2-07A	SIA4AT2-07A_2/13/13_(2-4)Comp_V_NM	Triad	2013-02-13 0:00:00	2	4	0	U H	UJ	1800	50	0	U H	UJ	1.9	1	0	U H	UJ	1.9	1	0	U H	UJ	1.9	1	0	U H	UJ	1.9	1	0	U H	UJ	1.9	1	0	U H	UJ	1.9	1
6	SIA4AT2-07A	SIA4AT2-07A_2/13/13_(4-4)Grab_NM	Triad	2013-02-13 0:00:00	4	4																																					
6	SIA4AT2-08A	SIA4AT2-08A_2/13/13_(0-2)Comp_V_NM	Triad	2013-02-13 0:00:00	0	2	0	U	None	35	1	0	U	None	1.8	1	0	U	None	1.8	1	0	U	None	1.8	1	0	U	None	1.8	1	0	U	None	1.8	1	0	U	None	1.8	1
6	SIA4AT2-08A	SIA4AT2-08A_2/13/13_(2-2)Grab_NM	Triad	2013-02-13 0:00:00	2	2																																					
6	SIA4AT2-08A	SIA4AT2-08A_2/13/13_(2-4)Comp_V_NM	Triad	2013-02-13 0:00:00	2	4						0	U H	UJ	1.8	1	0	U H	UJ	1.8	1	0	U H	UJ	1.8	1	0	U H	UJ	1.8	1	0	U H	UJ	1.8	1	0	U H	UJ	1.8	1
6	SIA4AT2-08A	SIA4AT2-08A_2/13/13_(4-4)Grab_NM	Triad	2013-02-13 0:00:00	4	4																																					
6	SIA4AT3-07A	SIA4AT3-07A_2/14/13_(0-2)Comp_V_NM	Triad	2013-02-14 0:00:00	0	2	0	U	None	350	10	0	U	None	180	100	0	U	None	180	100	0	U	None	180	100	0	U	None	180	100	0	U	None	180	100	0	U	None	180	100
6	SIA4AT3-07A	SIA4AT3-07A_2/14/13_(2-2)Grab_NM	Triad	2013-02-14 0:00:00	2	2																																					
6	SIA4AT3-07Y1	SIA4AT3-07Y1_10/17/12_(0-2)Comp_V_DLR	Triad	2012-10-17 0:00:00	0	2						0	U	None	8.6	4	0	U	None	8.6	4	0	U	None	8.6	4	0	U	None	8.6	4	0	U	None	8.6	4	0	U	None	8.6	4
6	SIA4AT3-07Y1	SIA4AT3-07Y1_10/17/12_(0-2)Comp_V_NM	Triad	2012-10-17 0:00:00	0	2	0	U	None	43	1	0	U	UJ	2.1	1	0	U	UJ	2.1	1	0	U	UJ	2.1	1	0	U	UJ	2.1	1	0	U	UJ	2.1	1	0	U	UJ	2.1	1
6	SIA4AT3-07Y1	SIA4AT3-07Y1_10/17/12_(2-2)Grab_NM	Triad	2012-10-17 0:00:00	2	2																																					
6	SIA4AT3-07Y1	SIA4AT3-07Y1_10/17/12_(2-4)Comp_V_NM	Triad	2012-10-17 0:00:00	2	4	0	U	None	41	1	0	U	UJ	2	1	0	U	UJ	2	1	0	U	UJ	2	1	0	U	UJ	2	1	0	U	UJ	2	1	0	U	UJ	2	1
6	SIA4AT3-07Y1	SIA4AT3-07Y1_10/17/12_(4-4)Grab_NM	Triad	2012-10-17 0:00:00	4	4																																					
6	SIA4AT3-07Y2	SIA4AT3-07Y2_10/17/12_(0-2)Comp_V_DLR	Triad	2012-10-17 0:00:00	0	2						0	U	None	20	10	0	U	None	20	10	0	U	None	20	10	0	U	None	20	10	0	U	None	20	10	0	U	None	20	10
6	SIA4AT3-07Y2	SIA4AT3-07Y2_10/17/12_(0-2)Comp_V_NM	Triad	2012-10-17 0:00:00	0	2	0	U	None	400	10	0	U	None	4	2	0	U	None	4	2	0	U	None	4	2	0	U	None	4	2	0	U	None	4	2	0	U	None	4	2
6	SIA4AT3-07Y2	SIA4AT3-07Y2_10/17/12_(2-2)Grab_NM	Triad	2012-10-17 0:00:00	2	2																																					
6	SIA4AT3-07Y2	SIA4AT3-07Y2_10/17/12_(2-4)Comp_V_NM	Triad	2012-10-17 0:00:00	2	4	0	U	None	440	10	0	U	None	2.2	1	0	U	None	2.2	1	0	U	None	2.2	1	0	U	None	2.2	1	0	U	None	2.2	1	0	U	None	2.2	1
6	SIA4AT3-07Y2	SIA4AT3-07Y2_10/17/12_(4-4)Grab_NM	Triad	2012-10-17 0:00:00	4	4																																					
6	SIA4AT3-08A	SIA4AT3-08A_10/17/12_(0-2)Comp_V_NM	Triad	2012-10-17 0:00:00	0	2	0	U	None	37	1	0	U	None	1.9	1	0	U	None	1.9	1	0	U	None	1.9	1	0	U	None	1.9	1	0	U	None	1.9	1	0	U	None	1.9	1
6	SIA4AT3-08A	SIA4AT3-08A_10/17/12_(2-2)Grab_NM	Triad	2012-10-17 0:00:00	2	2																																					
6	SIA4AT3-08A	SIA4AT3-08A_10/17/12_(2-4)Comp_V_NM	Triad	2012-10-17 0:00:00	2	4	0	U	None	40	1	0	U	UJ	2	1	0	U	UJ	2	1	0	U	UJ	2	1	0	U	UJ	2	1	0	U	UJ	2	1	0	U	UJ	2	1
6	SIA4AT3-08A	SIA4AT3-08A_10/17/12_(4-4)Grab_NM	Triad	2012-10-17 0:00:00	4	4																																					
6	SIA4AT3-08X1	SIA4AT3-08X1_10/16/12_(0-2)_NM	Triad	2012-10-16 0:00:00	0	2	0	U	UJ	43	1	220	p	None	22	10	0	U	None	22	10	0	U	None	22	10	0	U	None	22	10	0	U	None	22	10	0	U	None	22	10
6	SIA4AT3-08X1	SIA4AT3-08X1_10/16/12_(2-2)_NM	Triad	2012-10-16 0:00:00	2	2																																					
6	SIA4AT3-08Y1	SIA4AT3-08Y1_10/18/12_(0-2)Comp_V_NM	Triad	2012-10-18 0:00:00	0	2	0	U	None	42	1	0	U	None	8.6	4	0	U	None	8.6	4	0	U	None	8.6	4	0	U	None	8.6	4	0	U	None	8.6	4	0	U	None	8.6	4
6	SIA4AT3-08Y1	SIA4AT3-08Y1_10/18/12_(2-2)Grab_NM	Triad	2012-10-18 0:00:00	2	2																																					
6	SIA4AT3-08Y2	SIA4AT3-08Y2_10/18/12_(0-2)Comp_V_NM	Triad	2012-10-18 0:00:00	0	2	0	U	None	820	20	0	U	None	8.4	4	0	U	None	8.4	4	0	U	None	8.4	4	0	U	None	8.4	4	0	U	None	8.4	4	0	U	None	8.4	4
6	SIA4AT3-08Y2	SIA4AT3-08Y2_10/18/12_(2-2)Grab_NM	Triad	2012-10-18 0:00:00	2	2																																					
6	SIA4AT3-08Z1	SIA4AT3-08Z1_10/17/12_(0-2)Comp_V_NM	Triad	2012-10-17 0:00:00	0	2	0	U	None	180	5	0	U	None	7.2	4	0	U	None	7.2	4	0	U	None	7.2	4	0	U	None	7.2	4	0	U	None	7.2	4	0	U	None	7.2	4
6	SIA4AT3-08Z1	SIA4AT3-08Z1_10/17/12_(2-2)Grab_NM	Triad	2012-10-17 0:00:00	2	2																																					
6	SIA4AT3-08Z1	SIA4AT3-08Z1_10/17/12_(2-4)Comp_V_NM	Triad	2012-10-17 0:00:00	2	4	0	U	None	40	1	0	U	None	2	1	0	U	None	2	1	0	U	None	2	1	0	U	None	2	1	0	U	None	2	1	0	U	None	2	1
6	SIA4AT3-08Z1	SIA4AT3-08Z1_10/17/12_(4-4)Grab_NM	Triad	2012-10-17 0:00:00	4	4																																					
6	SIA4AT3-08Z2	SIA4AT3-08Z2_10/17/12_(0-2)Comp_V_NM	Triad	2012-10-17 0:00:00	0	2	0	U	None	180	5	0	U	None	1.9	1	0	U	None	1.9	1	0	U	None	1.9	1	0	U	None	1.9	1	0	U	None	1.9	1	0	U	None	1.9	1
6	SIA4AT3-08Z2	SIA4AT3-08Z2_10/17/12_(2-2)Grab_NM	Triad	2012-10-17 0:00:00	2	2																																					
6	SIA4AT3-08Z2	SIA4AT3-08Z2_10/17/12_(2-4)Comp_V_NM	Triad	2012-10-17 0:00:00	2	4	0	U	None	39	1	0	U	None	2	1	0	U	None	2	1	0	U	None	2	1	0	U	None	2	1	0	U	None	2	1	0	U	None	2	1
6	SIA4AT3-08Z2	SIA4AT3-08Z2_10/17/12_(4-4)Grab_NM	Triad	2012-10-17 0:00:00	4	4																																					
6	SIA4AT4-07A	SIA4AT4-07A_2/19/13_(0-2)Comp_V_NM	Triad	2013-02-19 0:00:00	0	2	0	U	None	3600	100	0	U	None	1.9	1	0	U	None	1.9	1	0	U	None	1.9	1	0	U	None	1.9	1	0	U	None	1.9	1	0	U	None	1.9	1
6	SIA4AT4-07A	SIA4AT4-07A_2/19/13_(2-2)Grab_NM	Triad	2013-02-19 0:00:00	2	2																																					
6	SIA4AT4-08A	SIA4AT4-08A_10/17/12_(0-2)Comp_V_NM	Triad	2012-10-17 0:00:00	0	2	0	U	None	1900	50	0	U	None	95	50	0	U	None	95	50	0	U	None	95	50	0	U	None	95	50	0	U	None	95	50	0	U	None	95	50
6	SIA4AT4-08A	SIA4AT4-08A_10/17/12_(2-2)Grab_NM	Triad	2012-10-17 0:00:00	2	2																																					
6	SIA4AT4-08A	SIA4AT4-08A_10/17/12_(2-4)Comp_V_NM	Triad	2012-10-17 0:00:00	2	4	0	U	None	11000	250	0	U	None	11	5	0	U	None	11	5	0	U	None	11	5	0	U	None	11	5	0	U	None	11	5	0	U	None	11	5
6	SIA4AT4-08A	SIA4AT4-08A_10/17/12_(4-4)Grab_NM	Triad	2012-10-17 0:00:00	4	4																																					
6	SIA4AT4-08Y1	SIA4AT4-08Y1_10/17/12_(0-2)Comp_V_DUP	Triad	2012-10-17 0:00:00	0	2	0	U	None	2000	50	0	U	None	200	100	0	U	None	200	100	0	U	None	200	100	0	U	None	200	100	0	U	None	200	100	400	None	None	200	100
6	SIA4AT4-08Y1	SIA4AT4-08Y1_10/17/12_(0-2)Comp_V_NM	Triad	2012-10-17 0:00:00	0	2	0	U	None	1900	50	0	U	None	390	200	0	U	None	390	200	0	U	None	390	200	0	U	None	390	200	0	U	None	390	200	0	U	None	390	200
6	SIA4AT4-08Y1	SIA4AT4-08Y1_10/17/12_(2-2)Grab_DUP	Triad	2012-10-17 0:00:00	2	2																																					
6	SIA4AT4-08Y1	SIA4AT4-08Y1_10/17/12_(2-2)Grab_NM	Triad	2012-10-17 0:00:00	2	2																																					
6	SIA4AT4-08Z1	SIA4AT4-08Z1_10/18/12_(0-2)Comp_V_NM	Triad	2012-10-18 0:00:00	0	2	0	U	None	420	10	0	U	None	21	10	0	U	None	21	10	0	U	None	21	10	0	U	None	21	10	0	U	None	21	10	0	U	None	21	10
6	SIA4AT4-08Z1	SIA4AT4-08Z1_10/18/12_(2-2)Grab_NM	Triad	2012-10-18 0:00:00	2	2																																					
6	SIA4AT4-08Z2	SIA4AT4-08Z2_10/18/12_(0-2)Comp_V_NM	Triad	2012-10-18 0:00:00	0	2						0	U	UJ	4.2	2	0	U	UJ	4.2	2	0	U	UJ	4.2	2	0	U	UJ	4.2	2	0	U	UJ	4.2	2	0	U	UJ	4.2	2
6	SIA4AT4-08Z2	SIA4AT4-08Z2_10/18/12_(2-2)Grab_NM	Triad	2012-10-18 0:00:00	2	2	0	U	None	40	1																																
6	SIA4AT4-09A	SIA4AT4-09A_10/18/12_(0-2)Comp_V_NM	Triad	2012-10-18 0:00:00	0	2	0	U	None	490	10	0	U	None	25	10	0	U	None	25	10	0	U	None	25	10	0	U	None	25	10	0	U	None	25	10	0	U	None	25	10
6	SIA4AT4-09A	SIA4AT4-09A_10/18/12_(2-2)Grab_NM	Triad	2012-10-18 0:00:00	2	2																																					
6	SIA4AT4-09Y1	SIA4AT4-09Y1_10/17/12_(0-2)Comp_V_NM	Triad	2012-10-17 0:00:00	0	2	0	U	None	200	5	0	U	UJ	20	10	0	U	UJ	20	10	0	U	UJ	20	10	0	U	None	20	10	0	U	UJ	20	10	0	U	UJ	20	10
6	SIA4AT4-09Y1	SIA4AT4-09Y1_10/17/12_(2-2)Grab_NM	Triad	2012-10-17 0:00:00	2	2																																					
6	SIA4AT4-09Y1	SIA4AT4-09Y1_10/17/12_(2-4)Comp_V_NM	Triad	2012-10-17 0:00:00	2	4	0	U	None	400	10	0	U	None	20	10	0	U	None	20	10	0	U	None	20	10	0	U	None	20	10	0	U	None	20	10	0	U	None	20	10
6	SIA4AT4-09Y1	SIA4AT4-09Y1_10/17/12_(4-4)Grab_NM	Triad	2012-10-17 0:00:00	4	4																																					
6	SIA4AT4-09Y2	SIA4AT4-09Y2_10/19/12_(0-2)Comp_V_NM	Triad	2012-10-19 0:00:00	0	2	0	U	None	2500	50	0	U	None	2600	1000	0	U	None	2600	1000	0	U	None	2600	1000	0	U	None	2600	1000	0	U	None	2600	1000	0	U	None	2600	1000
6	SIA4AT4-09Y2	SIA4AT4-09Y2_10/19/12_(2-2)Grab_NM	Triad	2012-10-19 0:00:00	2	2																																					
6	SIA4AT4-09Z1	SIA4AT4-09Z1_10/17/12_(0-2)Comp_V_NM	Triad	2012-10-17 0:00:00	0	2	0	U	None	400	10	0	U	None	10	5	0	U	None	10	5	0	U	None	10	5	0	U	None	10	5	0	U	None	10	5	0	U	None	10	5
6	SIA4AT4-09Z1	SIA4AT4-09Z1_10/17/12_(2-2)Grab_NM	Triad	2012-10-17 0:00:00	2	2																																					
6	SIA4AT4-09Z2	SIA4AT4-09Z2_10/18/12_(0-2)Comp_V_DUP	Triad	2012-10-18 0:00:00	0	2	0	U	None	23000	500	0	U	None	24	10	0	U	None	24	10	0	U	None	24	10	0	U	None	24	10	0	U	None	24	10	0	U	None	24	10
6	SIA4AT4-09Z2	SIA4AT4-09Z2_10/18/12_(0-2)Comp_V_NM	Triad	2012-10-18 0:00:00	0	2	0	U	None	2300	50	0	U	None	230	100	0	U	None	230	100	0	U	None	230	100	0	U	None	230	100	0	U	None	230	100	0	U	None	230	100
6	SIA4AT4-09Z2	SIA4AT4-09Z2_10/18/12_(2-2)Grab_DUP	Triad	2012-10-18 0:00:00	2	2																																					
6	SIA4AT4-09Z2	SIA4AT4-09Z2_10/18/12_(2-2)Grab_NM	Triad	2012-10-18 0:00:00	2	2																																					
6	SIA4AT4-09Z3	SIA4AT4-09Z3_10/18/12_(0-2)Comp_V_NM	Triad	2012-10-18 0:00:00	0	2	0	U	None	220	5	0	U	None	8.9	4	0	U	None	8.9	4	0	U	None	8.9	4	0	U	None	8.9	4	0	U	None	8.9	4	0	U	None	8.9	4

Notes:
U=Non-Detect; J=Estimated value; J+=Estimated high; J-=Estimated low;
UJ=Estimated Non-Detect; UJ+=Estimated high Non-Detect
T=Compound identified in associated decontamination blank; UR= Rejected

TABLE F-1
SWMU SOIL DATA
HERCULES LLC AND PINOVA, INC.
BRUNSWICK, GA

							Ethyl methanesulfonate 8270D LL					Famphur 8270D LL					Fluoranthene 8270D LL					Fluorene 8270D LL					gamma-Chlordane 8081B/8082A					Heptachlor 8081B/8082A					Heptachlor epoxide 8081B/8082A				
SWMU ID	Location ID	Sample ID	Event	Sample Date	Start Depth	End Depth	Result	Lab Flag	Qualifier	RDL	Dilution	Result	Lab Flag	Qualifier	RDL	Dilution	Result	Lab Flag	Qualifier	RDL	Dilution	Result	Lab Flag	Qualifier	RDL	Dilution	Result	Lab Flag	Qualifier	RDL	Dilution	Result	Lab Flag	Qualifier	RDL	Dilution	Result	Lab Flag	Qualifier	RDL	Dilution
6	HI C2	HI C2_4/8/09_(1-2)Grab_NM	Tank Farm Sampling	2009-04-08 0:00:00	1	2																																					
6	HI C2	HI C2_4/8/09_(2-3)Grab_NM	Tank Farm Sampling	2009-04-08 0:00:00	2	3																																					
6	HI C2	HI C2_4/8/09_(3-4)Grab_NM	Tank Farm Sampling	2009-04-08 0:00:00	3	4																																					
6	HI C2	HI C2_5/2/09_(4-5)Grab_NM	Tank Farm Sampling	2009-05-02 0:00:00	4	5																																					
6	HI C3	HI C3_4/8/09_(0-1)Grab_NM	Tank Farm Sampling	2009-04-08 0:00:00	0	1																																					
6	HI C3	HI C3_4/8/09_(1-2)Grab_NM	Tank Farm Sampling	2009-04-08 0:00:00	1	2																																					
6	HI C3	HI C3_4/8/09_(2-3)Grab_NM	Tank Farm Sampling	2009-04-08 0:00:00	2	3																																					
6	HI C3	HI C3_4/8/09_(3-4)Grab_NM	Tank Farm Sampling	2009-04-08 0:00:00	3	4																																					
6	HI C3	HI C3_4/8/09_(4-5)Grab_NM	Tank Farm Sampling	2009-04-08 0:00:00	4	5																																					
6	HI C3	HI C3_4/8/09_(5-6)Grab_NM	Tank Farm Sampling	2009-04-08 0:00:00	5	6																																					
6	HI C4	HI C4_4/9/09_(0-1)Grab_NM	Tank Farm Sampling	2009-04-09 0:00:00	0	1																																					
6	HI C4	HI C4_4/9/09_(1-2)Grab_NM	Tank Farm Sampling	2009-04-09 0:00:00	1	2																																					
6	HI C4	HI C4_4/9/09_(2-3)Grab_NM	Tank Farm Sampling	2009-04-09 0:00:00	2	3																																					
6	HI C4	HI C4_4/9/09_(3-4)Grab_NM	Tank Farm Sampling	2009-04-09 0:00:00	3	4																																					
6	HI C4	HI C4_4/9/09_(4-5)Grab_NM	Tank Farm Sampling	2009-04-09 0:00:00	4	5																																					
6	HI C4	HICS135_4/9/09_(3-4)Grab_DUP	Tank Farm Sampling	2009-04-09 0:00:00	3	4																																					
6	HI C5	HI C5_4/9/09_(0-1)Grab_NM	Tank Farm Sampling	2009-04-09 0:00:00	0	1																																					
6	HI C5	HI C5_4/9/09_(1-2)Grab_NM	Tank Farm Sampling	2009-04-09 0:00:00	1	2																																					
6	HI C5	HI C5_4/9/09_(2-3)Grab_NM	Tank Farm Sampling	2009-04-09 0:00:00	2	3																																					
6	HI C5	HI C5_4/9/09_(3-4)Grab_NM	Tank Farm Sampling	2009-04-09 0:00:00	3	4																																					
6	HI C5	HI C5_4/9/09_(4-5)Grab_NM	Tank Farm Sampling	2009-04-09 0:00:00	4	5																																					
6	HI C5	HICS134_4/9/09_(1-2)Grab_DUP	Tank Farm Sampling	2009-04-09 0:00:00	1	2																																					
6	HI C6	HI C6_4/9/09_(0-1)Grab_NM	Tank Farm Sampling	2009-04-09 0:00:00	0	1																																					
6	HI C6	HI C6_4/9/09_(1-2)Grab_NM	Tank Farm Sampling	2009-04-09 0:00:00	1	2																																					
6	HI C6	HI C6_4/9/09_(2-3)Grab_NM	Tank Farm Sampling	2009-04-09 0:00:00	2	3																																					
6	HI C6	HI C6_4/9/09_(3-4)Grab_NM	Tank Farm Sampling	2009-04-09 0:00:00	3	4																																					
6	HI C6	HI C6_4/9/09_(4-5)Grab_NM	Tank Farm Sampling	2009-04-09 0:00:00	4	5																																					
6	HW-8737	9_1/23/02_(0-1)Grab_NM	2002 EPD Split	2002-01-23 0:00:00	0	1																																					
6	HW-8737	HW-8737_1/23/02_(0-1)Grab_NM	2002 EPD Split	2002-01-23 0:00:00	0	1																																					
6	HW-8742	14_1/23/02_(0-1)Grab_NM	2002 EPD Split	2002-01-23 0:00:00	0	1																																					
6	HW-8742	HW-8742_1/23/02_(0-1)Grab_NM	2002 EPD Split	2002-01-23 0:00:00	0	1																																					
6	HW-8743	15_1/23/02_(0-1)Grab_NM	2002 EPD Split	2002-01-23 0:00:00	0	1																																					
6	HW-8743	HW-8743_1/23/02_(0-1)Grab_NM	2002 EPD Split	2002-01-23 0:00:00	0	1																																					
6	PAO_Y41TANK	PAO_Y41TANK_3/27/14_(0.5-0.5)Grab_NM	Triad	2014-03-27 0:00:00	0.5	0.5																																					
6	SIA4AT1-08A	SIA4AT1-08A_2/13/13_(0-2)Comp_V_NM	Triad	2013-02-13 0:00:00	0	2	0	U	None	740	10	0	U	None	370	10	0	U	None	75	10	0	U	None	75	10	0	U	None	76	40	0	U	None	76	40	0	U	None	76	40
6	SIA4AT1-08A	SIA4AT1-08A_2/13/13_(2-2)Grab_NM	Triad	2013-02-13 0:00:00	2	2																																					
6	SIA4AT1-08A	SIA4AT1-08A_2/13/13_(2-4)Comp_V_NM	Triad	2013-02-13 0:00:00	2	4																					0	U H	UJ	1.8	1	0	U H	UJ	1.8	1	0	U H	UJ	1.8	1
6	SIA4AT1-08A	SIA4AT1-08A_2/13/13_(4-4)Grab_NM	Triad	2013-02-13 0:00:00	4	4																																					
6	SIA4AT2-07A	SIA4AT2-07A_2/13/13_(0-2)Comp_V_NM	Triad	2013-02-13 0:00:00	0	2	0	U	UJ	71	1	0	U	UJ	35	1	15	None	None	7.2	1	0	U	None	7.2	1	0	U	None	7.3	4	0	U	None	7.3	4	0	U	None	7.3	4
6	SIA4AT2-07A	SIA4AT2-07A_2/13/13_(2-2)Grab_NM	Triad	2013-02-13 0:00:00	2	2																																					
6	SIA4AT2-07A	SIA4AT2-07A_2/13/13_(2-4)Comp_V_NM	Triad	2013-02-13 0:00:00	2	4	0	U H	UJ	3700	50	0	U H	UJ	1800	50	0	U H	UJ	370	50	0	U H	UJ	370	50	0	U H	UJ	1.9	1	0	U H	UJ	1.9	1	0	U H	UJ	1.9	1
6	SIA4AT2-07A	SIA4AT2-07A_2/13/13_(4-4)Grab_NM	Triad	2013-02-13 0:00:00	4	4																																					
6	SIA4AT2-08A	SIA4AT2-08A_2/13/13_(0-2)Comp_V_NM	Triad	2013-02-13 0:00:00	0	2	0	U	None	69	1	0	U	None	35	1	3.6	J	None	7	1	0	U	None	7	1	0	U	None	1.8	1	0	U	None	1.8	1	0	U	None	1.8	1
6	SIA4AT2-08A	SIA4AT2-08A_2/13/13_(2-2)Grab_NM	Triad	2013-02-13 0:00:00	2	2																																					
6	SIA4AT2-08A	SIA4AT2-08A_2/13/13_(2-4)Comp_V_NM	Triad	2013-02-13 0:00:00	2	4																					0	U H	UJ	1.8	1	0	U H	UJ	1.8	1	0	U H	UJ	1.8	1
6	SIA4AT2-08A	SIA4AT2-08A_2/13/13_(4-4)Grab_NM	Triad	2013-02-13 0:00:00	4	4																																					
6	SIA4AT3-07A	SIA4AT3-07A_2/14/13_(0-2)Comp_V_NM	Triad	2013-02-14 0:00:00	0	2	0	U	None	710	10	0	U	None	350	10	380	None	None	72	10	0	U	None	72	10	0	U	None	180	100	0	U	None	180	100	0	U	None	180	100
6	SIA4AT3-07A	SIA4AT3-07A_2/14/13_(2-2)Grab_NM	Triad	2013-02-14 0:00:00	2	2																																					
6	SIA4AT3-07Y1	SIA4AT3-07Y1_10/17/12_(0-2)Comp_V_DLR	Triad	2012-10-17 0:00:00	0	2																					0	U	None	8.6	4	0	U	None	8.6	4	0	U	None	8.6	4
6	SIA4AT3-07Y1	SIA4AT3-07Y1_10/17/12_(0-2)Comp_V_NM	Triad	2012-10-17 0:00:00	0	2	0	U	None	86	1	0	U	None	43	1	6.6	J	None	8.7	1	0	U	None	8.7	1	0	U	JU	2.1	1	0	U	UJ	2.1	1	4.4	p	JP	2.1	1
6	SIA4AT3-07Y1	SIA4AT3-07Y1_10/17/12_(2-2)Grab_NM	Triad	2012-10-17 0:00:00	2	2																																					
6	SIA4AT3-07Y1	SIA4AT3-07Y1_10/17/12_(2-4)Comp_V_NM	Triad	2012-10-17 0:00:00	2	4	0	U	None	82	1	0	U	None	41	1	0	U	None	8.3	1	0	U	None	8.3	1	0	U	UJ	2	1	0	U	UJ	2	1	0	U	UJ	2	1
6	SIA4AT3-07Y1	SIA4AT3-07Y1_10/17/12_(4-4)Grab_NM	Triad	2012-10-17 0:00:00	4	4																																					
6	SIA4AT3-07Y2	SIA4AT3-07Y2_10/17/12_(0-2)Comp_V_DLR	Triad	2012-10-17 0:00:00	0	2																					0	U	None	20	10	0	U	None	20	10	0	U	None	20	10
6	SIA4AT3-07Y2	SIA4AT3-07Y2_10/17/12_(0-2)Comp_V_NM	Triad	2012-10-17 0:00:00	0	2	0	U	None	800	10	0	U	None	400	10	0	U	None	81	10	0	U	None	81	10	0	U	None	4	2	0	U	None	4	2	10	p	None	4	2
6	SIA4AT3-07Y2	SIA4AT3-07Y2_10/17/12_(2-2)Grab_NM	Triad	2012-10-17 0:00:00	2	2																																					
6	SIA4AT3-07Y2	SIA4AT3-07Y2_10/17/12_(2-4)Comp_V_NM	Triad	2012-10-17 0:00:00	2	4	0	U	None	880	10	0	U	None	440	10	0	U	None	90	10	0	U	None	90	10	0	U	None	2.2	1	0	U	None	2.2	1	1.4	J p	None	2.2	1
6	SIA4AT3-07Y2	SIA4AT3-07Y2_10/17/12_(4-4)Grab_NM	Triad	2012-10-17 0:00:00	4	4																																					
6	SIA4AT3-08A	SIA4AT3-08A_10/17/12_(0-2)Comp_V_NM	Triad	2012-10-17 0:00:00	0	2	0	U	None	73	1	0	U	None	37	1	0	U	None	7.5	1	0	U	None	7.5	1	0	U	None	1.9	1	0	U	None	1.9	1	1.1	J p	None	1.9	1
6	SIA4AT3-08A	SIA4AT3-08A_10/17/12_(2-2)Grab_NM	Triad	2012-10-17 0:00:00	2	2																																					
6	SIA4AT3-08A	SIA4AT3-08A_10/17/12_(2-4)Comp_V_NM	Triad	2012-10-17 0:00:00	2	4	0	U	None	80	1	0	U	None	40	1	0	U	None	8.1	1	0	U	None	8.1	1	0	U	UJ	2	1	0	U	UJ	2	1	0.29	J p	JP	2	1
6	SIA4AT3-08A	SIA4AT3-08A_10/17/12_(4-4)Grab_NM	Triad	2012-10-17 0:00:00	4	4																																					
6	SIA4AT3-08X1	SIA4AT3-08X1_10/16/12_(0-2)_NM	Triad	2012-10-16 0:00:00	0	2	0	U	UJ	86	1	0	U	UJ	43	1	0	U	UJ	8.8	1	0	U	UJ	8.8	1	0	U	None	22	10	4.8	J	None	22	10	0	U	None	22	10
6	SIA4AT3-08X1	SIA4AT3-08X1_10/16/12_(2-2)_NM	Triad	2012-10-16 0:00:00	2	2																																					
6	SIA4AT3-08Y1	SIA4AT3-08Y1_10/18/12_(0-2)Comp_V_NM	Triad	2012-10-18 0:00:00	0	2	0	U	None	84	1	0	U	None	42	1	0	U	None	8.5	1	0	U	None	8.5	1	0	U	None	8.6	4	0	U	None	8.6	4	7.9	J p	None	8.6	4
6	SIA4AT3-08Y1	SIA4AT3-08Y1_10/18/12_(2-2)Grab_NM	Triad	2012-10-18 0:00:00	2	2																																					
6	SIA4AT3-08Y2	SIA4AT3-08Y2_10/18/12_(0-2)Comp_V_NM	Triad	2012-10-18 0:00:00	0	2	0	U	None	1600	20	0	U	None	820	20	0	U	None	170	20	0	U	None	170	20	0	U	None	8.4	4	0	U	None	8.4	4	52	p	JP	8.4	4
6	SIA4AT3-08Y2	SIA4AT3-08Y2_10/18/12_(2-2)Grab_NM	Triad	2012-10-18 0:00:00	2	2																																					
6	SIA4AT3-08Z1	SIA4AT3-08Z1_10/17/12_(0-2)Comp_V_NM	Triad	2012-10-17 0:00:00	0	2	0	U	None	360	5	0	U	None	180	5	0	U	None	36	5	0	U	None	36	5	0	U	None	7.2	4	0	U	None	7.2	4	4.4	J p	None	7.2	4
6	SIA4AT3-08Z1	SIA4AT3-08Z1_10/17/12_(2-2)Grab_NM	Triad	2012-10-17 0:00:00	2	2																																					
6	SIA4AT3-08Z1	SIA4AT3-08Z1_10/17/12_(2-4)Comp_V_NM	Triad	2012-10-17 0:00:00	2	4	0	U	None	79	1	0	U	None	40	1	0	U	None	8	1	0	U	None	8	1	0	U	None	2	1	0	U	None	2	1	1.1	J p	None	2	1
6	SIA4AT3-08Z1	SIA4AT3-08Z1_10/17/12_(4-4)Grab_NM	Triad	2012-10-17 0:00:00	4	4																																					
6	SIA4AT3-08Z2	SIA4AT3-08Z2_10/17/12_(0-2)Comp_V_NM	Triad	2012-10-17 0:00:00	0	2	0	U	None	360	5	0	U	None	180	5	0	U	None	37	5	0	U	None	37	5	0	U	None	1.9	1	0	U	None	1.9	1	1.8	J p	None	1.9	1
6	SIA4AT3-08Z2	SIA4AT3-08Z2_10/17/12_(2-2)Grab_NM	Triad	2012-10-17 0:00:00	2	2																																					
6	SIA4AT3-08Z2	SIA4AT3-08Z2_10/17/12_(2-4)Comp_V_NM	Triad	2012-10-17 0:00:00	2	4	0	U	None	78	1	0	U	None	39	1	0	U	None	7.9	1	0	U	None	7.9	1	0	U	None	2	1	0	U	None	2	1	0.39	J p	None	2	1
6	SIA4AT3-08Z2	SIA4AT3-08Z2_10/17/12_(4-4)Grab_NM	Triad	2012-10-17 0:00:00	4	4																																					
6	SIA4AT4-07A	SIA4AT4-07A_2/19/13_(0-2)Comp_V_NM	Triad	2013-02-19 0:00:00	0	2	0	U	None	7200	100	0	U	None	3600	100	0	U	None	730	100	0	U	None	730	100	0	U	None	1.9	1	0	U	None	1.9	1	0	U	None	1.9	1
6	SIA4AT4-07A	SIA4AT4-07A_2/19/13_(2-2)Grab_NM	Triad	2013-02-19 0:00:00	2	2																																					
6	SIA4AT4-08A	SIA4AT4-08A_10/17/12_(0-2)Comp_V_NM	Triad	2012-10-17 0:00:00	0	2	0	U	None	3700	50	0	U	None	1900	50	0	U	None	380	50	0	U	None	380	50	0	U	None	95	50	0	U	None	95	50	0	U	None	95	50
6	SIA4AT4-08A	SIA4AT4-08A_10/17/12_(2-2)Grab_NM	Triad	2012-10-17 0:00:00	2	2																																					
6	SIA4AT4-08A	SIA4AT4-08A_10/17/12_(2-4)Comp_V_NM	Triad	2012-10-17 0:00:00	2	4	0	U	None	21000	250	0	U	None	11000	250	0	U	None	2200	250	0	U	None	2200	250	0	U	None	11	5	0	U	None	11	5	0	U	None	11	5
6	SIA4AT4-08A	SIA4AT4-08A_10/17/12_(4-4)Grab_NM	Triad	2012-10-17 0:00:00	4	4																																					
6	SIA4AT4-08Y1	SIA4AT4-08Y1_10/17/12_(0-2)Comp_V_DUP	Triad	2012-10-17 0:00:00	0	2	0	U	None	3900	50	0	U	None	2000	50	0	U	None	400	50	0	U	None	400	50	0	U	None	200	100	0	U	None	200	100	0	U	None	200	100
6	SIA4AT4-08Y1	SIA4AT4-08Y1_10/17/12_(0-2)Comp_V_NM	Triad	2012-10-17 0:00:00	0	2	0	U	None	3800	50	0	U	None	1900	50	0	U	None	390	50	0	U	None	390	50	0	U	None	390	200	0	U	None	390	200	0	U	None	390	200
6	SIA4AT4-08Y1	SIA4AT4-08Y1_10/17/12_(2-2)Grab_DUP	Triad	2012-10-17 0:00:00	2	2																																					
6	SIA4AT4-08Y1	SIA4AT4-08Y1_10/17/12_(2-2)Grab_NM	Triad	2012-10-17 0:00:00	2	2																																					
6	SIA4AT4-08Z1	SIA4AT4-08Z1_10/18/12_(0-2)Comp_V_NM	Triad	2012-10-18 0:00:00	0	2	0	U	None	830	10	0	U	None	420	10	0	U	None	85	10	0	U	None	85	10	0	U	None	21	10	12	J p	None	21	10	0	U	None	21	10
6	SIA4AT4-08Z1	SIA4AT4-08Z1_10/18/12_(2-2)Grab_NM	Triad	2012-10-18 0:00:00	2	2																																					
6	SIA4AT4-08Z2	SIA4AT4-08Z2_10/18/12_(0-2)Comp_V_NM	Triad	2012-10-18 0:00:00	0	2																					0	U	UJ	4.2	2	0	U	UJ	4.2	2	8.4	p	JP	4.2	2
6	SIA4AT4-08Z2	SIA4AT4-08Z2_10/18/12_(2-2)Grab_NM	Triad	2012-10-18 0:00:00	2	2	0	U	None	80	1	0	U	None	40	1	0	U	None	8.1	1	0	U	None	8.1	1																	
6	SIA4AT4-09A	SIA4AT4-09A_10/18/12_(0-2)Comp_V_NM	Triad	2012-10-18 0:00:00	0	2	0	U	None	990	10	0	U	None	490	10	0	U	None	100	10	0	U	None	100	10	0	U	None	25	10	0	U	None	25	10	0	U	None	25	10
6	SIA4AT4-09A	SIA4AT4-09A_10/18/12_(2-2)Grab_NM	Triad	2012-10-18 0:00:00	2	2																																					
6	SIA4AT4-09Y1	SIA4AT4-09Y1_10/17/12_(0-2)Comp_V_NM	Triad	2012-10-17 0:00:00	0	2	0	U	None	400	5	0	U	None	200	5	0	U	None	41	5	0	U	None	41	5	0	U	UJ	20	10	0	U	UJ	20	10	0	U	UJ	20	10
6	SIA4AT4-09Y1	SIA4AT4-09Y1_10/17/12_(2-2)Grab_NM	Triad	2012-10-17 0:00:00	2	2																																					
6	SIA4AT4-09Y1	SIA4AT4-09Y1_10/17/12_(2-4)Comp_V_NM	Triad	2012-10-17 0:00:00	2	4	0	U	None	800	10	0	U	None	400	10	0	U	None	81	10	0	U	None	81	10	0	U	None	20	10	0	U	None	20	10	0	U	None	20	10
6	SIA4AT4-09Y1	SIA4AT4-09Y1_10/17/12_(4-4)Grab_NM	Triad	2012-10-17 0:00:00	4	4																																					
6	SIA4AT4-09Y2	SIA4AT4-09Y2_10/19/12_(0-2)Comp_V_NM	Triad	2012-10-19 0:00:00	0	2	0	U	None	5000	50	0	U	None	2500	50	0	U	None	510	50	0	U	None	510	50	0	U	None	2600	1000	0	U	None	2600	1000	0	U	None	2600	1000
6	SIA4AT4-09Y2	SIA4AT4-09Y2_10/19/12_(2-2)Grab_NM	Triad	2012-10-19 0:00:00	2	2																																					
6	SIA4AT4-09Z1	SIA4AT4-09Z1_10/17/12_(0-2)Comp_V_NM	Triad	2012-10-17 0:00:00	0	2	0	U	None	790	10	0	U	None	400	10	0	U	None	81	10	0	U	None	81	10	0	U	None	10	5	0	U	None	10	5	0	U	None	10	5
6	SIA4AT4-09Z1	SIA4AT4-09Z1_10/17/12_(2-2)Grab_NM	Triad	2012-10-17 0:00:00	2	2																																					
6	SIA4AT4-09Z2	SIA4AT4-09Z2_10/18/12_(0-2)Comp_V_DUP	Triad	2012-10-18 0:00:00	0	2	0	U	None	46000	500	0	U	None	23000	500	0	U	None	4700	500	0	U	None	4700	500	0	U	None	24	10	32	p	None	24	10	0	U	None	24	10
6	SIA4AT4-09Z2	SIA4AT4-09Z2_10/18/12_(0-2)Comp_V_NM	Triad	2012-10-18 0:00:00	0	2	0	U	None	4500	50	0	U	None	2300	50	0	U	None	460	50	0	U	None	460	50	0	U	None	230	100	0	U	None	230	100	0	U	None	230	100
6	SIA4AT4-09Z2	SIA4AT4-09Z2_10/18/12_(2-2)Grab_DUP	Triad	2012-10-18 0:00:00	2	2																																					
6	SIA4AT4-09Z2	SIA4AT4-09Z2_10/18/12_(2-2)Grab_NM	Triad	2012-10-18 0:00:00	2	2																																					
6	SIA4AT4-09Z3	SIA4AT4-09Z3_10/18/12_(0-2)Comp_V_NM	Triad	2012-10-18 0:00:00	0	2	0	U	None	450	5	0	U	None	220	5	0	U	None	45	5	0	U	None	45	5	0	U	None	8.9	4	0	U	None	8.9	4	0	U	None	8.9	4

Notes:
U=Non-Detect; J=Estimated value; J+=Estimated high; J-=Estimated low;
UJ=Estimated Non-Detect; UJ+=Estimated high Non-Detect
T=Compound identified in associated decontamination blank; UR= Rejected

TABLE F-1
SWMU SOIL DATA
HERCULES LLC AND PINOVA, INC.
BRUNSWICK, GA

							Hexachlorobenzene 8270D LL					Hexachlorobutadiene 8270D LL					Hexachlorocyclopentadiene 8270D LL					Hexachloroethane 8270D LL					Hexachlorophene 8270D LL					Hexachloropropylene 8270D LL					Indeno(1,2,3-cd)pyrene 8270D LL				
SWMU ID	Location ID	Sample ID	Event	Sample Date	Start Depth	End Depth	Result	Lab Flag	Qualifier	RDL	Dilution	Result	Lab Flag	Qualifier	RDL	Dilution	Result	Lab Flag	Qualifier	RDL	Dilution	Result	Lab Flag	Qualifier	RDL	Dilution	Result	Lab Flag	Qualifier	RDL	Dilution	Result	Lab Flag	Qualifier	RDL	Dilution	Result	Lab Flag	Qualifier	RDL	Dilution
6	HI C2	HI C2_4/8/09_(1-2)Grab_NM	Tank Farm Sampling	2009-04-08 0:00:00	1	2																																					
6	HI C2	HI C2_4/8/09_(2-3)Grab_NM	Tank Farm Sampling	2009-04-08 0:00:00	2	3																																					
6	HI C2	HI C2_4/8/09_(3-4)Grab_NM	Tank Farm Sampling	2009-04-08 0:00:00	3	4																																					
6	HI C2	HI C2_5/2/09_(4-5)Grab_NM	Tank Farm Sampling	2009-05-02 0:00:00	4	5																																					
6	HI C3	HI C3_4/8/09_(0-1)Grab_NM	Tank Farm Sampling	2009-04-08 0:00:00	0	1																																					
6	HI C3	HI C3_4/8/09_(1-2)Grab_NM	Tank Farm Sampling	2009-04-08 0:00:00	1	2																																					
6	HI C3	HI C3_4/8/09_(2-3)Grab_NM	Tank Farm Sampling	2009-04-08 0:00:00	2	3																																					
6	HI C3	HI C3_4/8/09_(3-4)Grab_NM	Tank Farm Sampling	2009-04-08 0:00:00	3	4																																					
6	HI C3	HI C3_4/8/09_(4-5)Grab_NM	Tank Farm Sampling	2009-04-08 0:00:00	4	5																																					
6	HI C3	HI C3_4/8/09_(5-6)Grab_NM	Tank Farm Sampling	2009-04-08 0:00:00	5	6																																					
6	HI C4	HI C4_4/9/09_(0-1)Grab_NM	Tank Farm Sampling	2009-04-09 0:00:00	0	1																																					
6	HI C4	HI C4_4/9/09_(1-2)Grab_NM	Tank Farm Sampling	2009-04-09 0:00:00	1	2																																					
6	HI C4	HI C4_4/9/09_(2-3)Grab_NM	Tank Farm Sampling	2009-04-09 0:00:00	2	3																																					
6	HI C4	HI C4_4/9/09_(3-4)Grab_NM	Tank Farm Sampling	2009-04-09 0:00:00	3	4																																					
6	HI C4	HI C4_4/9/09_(4-5)Grab_NM	Tank Farm Sampling	2009-04-09 0:00:00	4	5																																					
6	HI C4	HICS135_4/9/09_(3-4)Grab_DUP	Tank Farm Sampling	2009-04-09 0:00:00	3	4																																					
6	HI C5	HI C5_4/9/09_(0-1)Grab_NM	Tank Farm Sampling	2009-04-09 0:00:00	0	1																																					
6	HI C5	HI C5_4/9/09_(1-2)Grab_NM	Tank Farm Sampling	2009-04-09 0:00:00	1	2																																					
6	HI C5	HI C5_4/9/09_(2-3)Grab_NM	Tank Farm Sampling	2009-04-09 0:00:00	2	3																																					
6	HI C5	HI C5_4/9/09_(3-4)Grab_NM	Tank Farm Sampling	2009-04-09 0:00:00	3	4																																					
6	HI C5	HI C5_4/9/09_(4-5)Grab_NM	Tank Farm Sampling	2009-04-09 0:00:00	4	5																																					
6	HI C5	HICS134_4/9/09_(1-2)Grab_DUP	Tank Farm Sampling	2009-04-09 0:00:00	1	2																																					
6	HI C6	HI C6_4/9/09_(0-1)Grab_NM	Tank Farm Sampling	2009-04-09 0:00:00	0	1																																					
6	HI C6	HI C6_4/9/09_(1-2)Grab_NM	Tank Farm Sampling	2009-04-09 0:00:00	1	2																																					
6	HI C6	HI C6_4/9/09_(2-3)Grab_NM	Tank Farm Sampling	2009-04-09 0:00:00	2	3																																					
6	HI C6	HI C6_4/9/09_(3-4)Grab_NM	Tank Farm Sampling	2009-04-09 0:00:00	3	4																																					
6	HI C6	HI C6_4/9/09_(4-5)Grab_NM	Tank Farm Sampling	2009-04-09 0:00:00	4	5																																					
6	HW-8737	9_1/23/02_(0-1)Grab_NM	2002 EPD Split	2002-01-23 0:00:00	0	1																																					
6	HW-8737	HW-8737_1/23/02_(0-1)Grab_NM	2002 EPD Split	2002-01-23 0:00:00	0	1																																					
6	HW-8742	14_1/23/02_(0-1)Grab_NM	2002 EPD Split	2002-01-23 0:00:00	0	1																																					
6	HW-8742	HW-8742_1/23/02_(0-1)Grab_NM	2002 EPD Split	2002-01-23 0:00:00	0	1						0	UJ	None	7.1	None																											
6	HW-8743	15_1/23/02_(0-1)Grab_NM	2002 EPD Split	2002-01-23 0:00:00	0	1																																					
6	HW-8743	HW-8743_1/23/02_(0-1)Grab_NM	2002 EPD Split	2002-01-23 0:00:00	0	1						0	UJ	None	5	None																											
6	PAO_Y41TANK	PAO_Y41TANK_3/27/14_(0.5-0.5)Grab_NM	Triad	2014-03-27 0:00:00	0.5	0.5						0	U	None	4.2	1																											
6	SIA4AT1-08A	SIA4AT1-08A_2/13/13_(0-2)Comp_V_NM	Triad	2013-02-13 0:00:00	0	2	0	U	None	370	10	0	U	None	370	10	0	U	None	740	10	0	U	None	370	10	0	U *	UJ	190000	10	0	U	None	370	10	0	U	None	75	10
6	SIA4AT1-08A	SIA4AT1-08A_2/13/13_(2-2)Grab_NM	Triad	2013-02-13 0:00:00	2	2						0	U	UJ	5.2	1																											
6	SIA4AT1-08A	SIA4AT1-08A_2/13/13_(2-4)Comp_V_NM	Triad	2013-02-13 0:00:00	2	4																																					
6	SIA4AT1-08A	SIA4AT1-08A_2/13/13_(4-4)Grab_NM	Triad	2013-02-13 0:00:00	4	4						0	U	None	4.6	1																											
6	SIA4AT2-07A	SIA4AT2-07A_2/13/13_(0-2)Comp_V_NM	Triad	2013-02-13 0:00:00	0	2	0	U	None	35	1	0	U	None	35	1	0	U	None	71	1	0	U	None	35	1	0	U *	UJ	18000	1	0	U	None	35	1	0	U	None	7.2	1
6	SIA4AT2-07A	SIA4AT2-07A_2/13/13_(2-2)Grab_NM	Triad	2013-02-13 0:00:00	2	2						0	U	None	4.7	1																											
6	SIA4AT2-07A	SIA4AT2-07A_2/13/13_(2-4)Comp_V_NM	Triad	2013-02-13 0:00:00	2	4	0	U H	UJ	1800	50	0	U H	UJ	1800	50	0	U H	UJ	3700	50	0	U H	UJ	1800	50	0	U H *	UJ	940000	50	0	U H	UJ	1800	50	0	U H	UJ	370	50
6	SIA4AT2-07A	SIA4AT2-07A_2/13/13_(4-4)Grab_NM	Triad	2013-02-13 0:00:00	4	4						0	U	None	4.1	1																											
6	SIA4AT2-08A	SIA4AT2-08A_2/13/13_(0-2)Comp_V_NM	Triad	2013-02-13 0:00:00	0	2	0	U	None	35	1	0	U	None	35	1	0	U	None	69	1	0	U	None	35	1	0	U *	UJ	18000	1	0	U	None	35	1	0	U	None	7	1
6	SIA4AT2-08A	SIA4AT2-08A_2/13/13_(2-2)Grab_NM	Triad	2013-02-13 0:00:00	2	2						0	U	None	4.8	1																											
6	SIA4AT2-08A	SIA4AT2-08A_2/13/13_(2-4)Comp_V_NM	Triad	2013-02-13 0:00:00	2	4																																					
6	SIA4AT2-08A	SIA4AT2-08A_2/13/13_(4-4)Grab_NM	Triad	2013-02-13 0:00:00	4	4						0	U	None	4.7	1																											
6	SIA4AT3-07A	SIA4AT3-07A_2/14/13_(0-2)Comp_V_NM	Triad	2013-02-14 0:00:00	0	2	0	U	None	350	10	0	U	None	350	10	0	U	None	710	10	0	U	None	350	10	0	U *	UJ	180000	10	0	U	None	350	10	180	None	None	72	10
6	SIA4AT3-07A	SIA4AT3-07A_2/14/13_(2-2)Grab_NM	Triad	2013-02-14 0:00:00	2	2						0	U	None	5.2	1																											
6	SIA4AT3-07Y1	SIA4AT3-07Y1_10/17/12_(0-2)Comp_V_DLR	Triad	2012-10-17 0:00:00	0	2																																					
6	SIA4AT3-07Y1	SIA4AT3-07Y1_10/17/12_(0-2)Comp_V_NM	Triad	2012-10-17 0:00:00	0	2	0	U	None	43	1	0	U	None	43	1	0	U	None	86	1	0	U	None	43	1	0	U *	UJ	22000	1	0	U	None	43	1	0	U	None	8.7	1
6	SIA4AT3-07Y1	SIA4AT3-07Y1_10/17/12_(2-2)Grab_NM	Triad	2012-10-17 0:00:00	2	2						0	U	None	420	40																											
6	SIA4AT3-07Y1	SIA4AT3-07Y1_10/17/12_(2-4)Comp_V_NM	Triad	2012-10-17 0:00:00	2	4	0	U	None	41	1	0	U	None	41	1	0	U	None	82	1	0	U	None	41	1	0	U *	UJ	21000	1	0	U	None	41	1	0	U	None	8.3	1
6	SIA4AT3-07Y1	SIA4AT3-07Y1_10/17/12_(4-4)Grab_NM	Triad	2012-10-17 0:00:00	4	4						0	U	None	5	1																											
6	SIA4AT3-07Y2	SIA4AT3-07Y2_10/17/12_(0-2)Comp_V_DLR	Triad	2012-10-17 0:00:00	0	2																																					
6	SIA4AT3-07Y2	SIA4AT3-07Y2_10/17/12_(0-2)Comp_V_NM	Triad	2012-10-17 0:00:00	0	2	0	U	None	400	10	0	U	None	400	10	0	U	None	800	10	0	U	None	400	10	0	U *	UJ	210000	10	0	U	None	400	10	0	U	None	81	10
6	SIA4AT3-07Y2	SIA4AT3-07Y2_10/17/12_(2-2)Grab_NM	Triad	2012-10-17 0:00:00	2	2						0	U	None	4700	500																											
6	SIA4AT3-07Y2	SIA4AT3-07Y2_10/17/12_(2-4)Comp_V_NM	Triad	2012-10-17 0:00:00	2	4	0	U	None	440	10	0	U	None	440	10	0	U	None	880	10	0	U	None	440	10	0	U *	UJ	230000	10	0	U	None	440	10	0	U	None	90	10
6	SIA4AT3-07Y2	SIA4AT3-07Y2_10/17/12_(4-4)Grab_NM	Triad	2012-10-17 0:00:00	4	4						0	U	None	5700	500																											
6	SIA4AT3-08A	SIA4AT3-08A_10/17/12_(0-2)Comp_V_NM	Triad	2012-10-17 0:00:00	0	2	0	U	None	37	1	0	U	None	37	1	0	U	None	73	1	0	U	None	37	1	0	U *	UJ	19000	1	0	U	None	37	1	0	U	None	7.5	1
6	SIA4AT3-08A	SIA4AT3-08A_10/17/12_(2-2)Grab_NM	Triad	2012-10-17 0:00:00	2	2						0	U	None	5.1	1																											
6	SIA4AT3-08A	SIA4AT3-08A_10/17/12_(2-4)Comp_V_NM	Triad	2012-10-17 0:00:00	2	4	0	U	None	40	1	0	U	None	40	1	0	U	None	80	1	0	U	None	40	1	0	U *	UJ	21000	1	0	U	None	40	1	0	U	None	8.1	1
6	SIA4AT3-08A	SIA4AT3-08A_10/17/12_(4-4)Grab_NM	Triad	2012-10-17 0:00:00	4	4						0	U	None	9.8	1																											
6	SIA4AT3-08X1	SIA4AT3-08X1_10/16/12_(0-2)_NM	Triad	2012-10-16 0:00:00	0	2	0	U	UJ	43	1	0	U	UJ	43	1	0	U	UJ	86	1	0	U	UJ	43	1	0	U *	UJ	22000	1	0	U	UJ	43	1	0	U	UJ	8.8	1
6	SIA4AT3-08X1	SIA4AT3-08X1_10/16/12_(2-2)_NM	Triad	2012-10-16 0:00:00	2	2						0	U	None	4.7	1																											
6	SIA4AT3-08Y1	SIA4AT3-08Y1_10/18/12_(0-2)Comp_V_NM	Triad	2012-10-18 0:00:00	0	2	0	U	None	42	1	0	U	None	42	1	0	U	None	84	1	0	U	None	42	1	0	U *	None	22000	1	0	U	None	42	1	0	U	None	8.5	1
6	SIA4AT3-08Y1	SIA4AT3-08Y1_10/18/12_(2-2)Grab_NM	Triad	2012-10-18 0:00:00	2	2						0	U	None	4.8	1																											
6	SIA4AT3-08Y2	SIA4AT3-08Y2_10/18/12_(0-2)Comp_V_NM	Triad	2012-10-18 0:00:00	0	2	0	U	None	820	20	0	U	None	820	20	0	U	None	1600	20	0	U	None	820	20	0	U *	None	420000	20	0	U	None	820	20	0	U	None	170	20
6	SIA4AT3-08Y2	SIA4AT3-08Y2_10/18/12_(2-2)Grab_NM	Triad	2012-10-18 0:00:00	2	2						0	U	None	480	40																											
6	SIA4AT3-08Z1	SIA4AT3-08Z1_10/17/12_(0-2)Comp_V_NM	Triad	2012-10-17 0:00:00	0	2	0	U	None	180	5	0	U	None	180	5	0	U	None	360	5	0	U	None	180	5	0	U *	UJ	92000	5	0	U	None	180	5	0	U	None	36	5
6	SIA4AT3-08Z1	SIA4AT3-08Z1_10/17/12_(2-2)Grab_NM	Triad	2012-10-17 0:00:00	2	2						0	U	UJ	410	40																											
6	SIA4AT3-08Z1	SIA4AT3-08Z1_10/17/12_(2-4)Comp_V_NM	Triad	2012-10-17 0:00:00	2	4	0	U	None	40	1	0	U	None	40	1	0	U	None	79	1	0	U	None	40	1	0	U *	UJ	20000	1	0	U	None	40	1	0	U	None	8	1
6	SIA4AT3-08Z1	SIA4AT3-08Z1_10/17/12_(4-4)Grab_NM	Triad	2012-10-17 0:00:00	4	4						0	U	None	5.1	1																											
6	SIA4AT3-08Z2	SIA4AT3-08Z2_10/17/12_(0-2)Comp_V_NM	Triad	2012-10-17 0:00:00	0	2	0	U	None	180	5	0	U	None	180	5	0	U	None	360	5	0	U	None	180	5	0	U *	UJ	93000	5	0	U	None	180	5	0	U	None	37	5
6	SIA4AT3-08Z2	SIA4AT3-08Z2_10/17/12_(2-2)Grab_NM	Triad	2012-10-17 0:00:00	2	2						0	U	None	5.1	1																											
6	SIA4AT3-08Z2	SIA4AT3-08Z2_10/17/12_(2-4)Comp_V_NM	Triad	2012-10-17 0:00:00	2	4	0	U	None	39	1	0	U	None	39	1	0	U	None	78	1	0	U	None	39	1	0	U *	UJ	20000	1	0	U	None	39	1	0	U	None	7.9	1
6	SIA4AT3-08Z2	SIA4AT3-08Z2_10/17/12_(4-4)Grab_NM	Triad	2012-10-17 0:00:00	4	4						0	U	None	410	40																											
6	SIA4AT4-07A	SIA4AT4-07A_2/19/13_(0-2)Comp_V_NM	Triad	2013-02-19 0:00:00	0	2	0	U	None	3600	100	0	U	None	3600	100	0	U	None	7200	100	0	U	None	3600	100	0	U *	UJ	1900000	100	0	U	None	3600	100	0	U	None	730	100
6	SIA4AT4-07A	SIA4AT4-07A_2/19/13_(2-2)Grab_NM	Triad	2013-02-19 0:00:00	2	2						0	U	None	480000	50000																											
6	SIA4AT4-08A	SIA4AT4-08A_10/17/12_(0-2)Comp_V_NM	Triad	2012-10-17 0:00:00	0	2	0	U	None	1900	50	0	U	None	1900	50	0	U	None	3700	50	0	U	None	1900	50	0	U *	UJ	960000	50	0	U	None	1900	50	0	U	None	380	50
6	SIA4AT4-08A	SIA4AT4-08A_10/17/12_(2-2)Grab_NM	Triad	2012-10-17 0:00:00	2	2						0	U	None	18000	2000																											
6	SIA4AT4-08A	SIA4AT4-08A_10/17/12_(2-4)Comp_V_NM	Triad	2012-10-17 0:00:00	2	4	0	U	None	11000	250	0	U	None	11000	250	0	U	None	21000	250	0	U	None	11000	250	0	U *	UJ	5500000	250	0	U	None	11000	250	0	U	None	2200	250
6	SIA4AT4-08A	SIA4AT4-08A_10/17/12_(4-4)Grab_NM	Triad	2012-10-17 0:00:00	4	4						0	U	None	98000	10000																											
6	SIA4AT4-08Y1	SIA4AT4-08Y1_10/17/12_(0-2)Comp_V_DUP	Triad	2012-10-17 0:00:00	0	2	0	U	None	2000	50	0	U	None	2000	50	0	U	None	3900	50	0	U	None	2000	50	0	U *	UJ	1000000	50	0	U	None	2000	50	0	U	None	400	50
6	SIA4AT4-08Y1	SIA4AT4-08Y1_10/17/12_(0-2)Comp_V_NM	Triad	2012-10-17 0:00:00	0	2	0	U	None	1900	50	0	U	None	1900	50	0	U	None	3800	50	0	U	None	1900	50	0	U *	UJ	980000	50	0	U	None	1900	50	0	U	None	390	50
6	SIA4AT4-08Y1	SIA4AT4-08Y1_10/17/12_(2-2)Grab_DUP	Triad	2012-10-17 0:00:00	2	2						0	U	None	2400	500																											
6	SIA4AT4-08Y1	SIA4AT4-08Y1_10/17/12_(2-2)Grab_NM	Triad	2012-10-17 0:00:00	2	2						0	U	None	190000	20000																											
6	SIA4AT4-08Z1	SIA4AT4-08Z1_10/18/12_(0-2)Comp_V_NM	Triad	2012-10-18 0:00:00	0	2	0	U	None	420	10	0	U	None	420	10	0	U	None	830	10	0	U	None	420	10	0	U *	UJ	210000	10	0	U	None	420	10	0	U	None	85	10
6	SIA4AT4-08Z1	SIA4AT4-08Z1_10/18/12_(2-2)Grab_NM	Triad	2012-10-18 0:00:00	2	2						0	U	None	11000	2000																											
6	SIA4AT4-08Z2	SIA4AT4-08Z2_10/18/12_(0-2)Comp_V_NM	Triad	2012-10-18 0:00:00	0	2																																					
6	SIA4AT4-08Z2	SIA4AT4-08Z2_10/18/12_(2-2)Grab_NM	Triad	2012-10-18 0:00:00	2	2	0	U	None	40	1	0	U	None	2600	500	0	U	None	80	1	0	U	None	40	1	0	U *	None	21000	1	0	U	None	40	1	0	U	None	8.1	1
6	SIA4AT4-09A	SIA4AT4-09A_10/18/12_(0-2)Comp_V_NM	Triad	2012-10-18 0:00:00	0	2	0	U	None	490	10	0	U	None	490	10	0	U	None	990	10	0	U	None	490	10	0	U *	UJ	250000	10	0	U	None	490	10	0	U	None	100	10
6	SIA4AT4-09A	SIA4AT4-09A_10/18/12_(2-2)Grab_NM	Triad	2012-10-18 0:00:00	2	2						0	U	None	110000	20000																											
6	SIA4AT4-09Y1	SIA4AT4-09Y1_10/17/12_(0-2)Comp_V_NM	Triad	2012-10-17 0:00:00	0	2	0	U	None	200	5	0	U	None	200	5	0	U	None	400	5	0	U	None	200	5	0	U *	UJ	100000	5	0	U	None	200	5	0	U	None	41	5
6	SIA4AT4-09Y1	SIA4AT4-09Y1_10/17/12_(2-2)Grab_NM	Triad	2012-10-17 0:00:00	2	2						0	U	None	2500	500																											
6	SIA4AT4-09Y1	SIA4AT4-09Y1_10/17/12_(2-4)Comp_V_NM	Triad	2012-10-17 0:00:00	2	4	0	U	None	400	10	0	U	None	400	10	0	U	None	800	10	0	U	None	400	10	0	U *	UJ	210000	10	0	U	None	400	10	0	U	None	81	10
6	SIA4AT4-09Y1	SIA4AT4-09Y1_10/17/12_(4-4)Grab_NM	Triad	2012-10-17 0:00:00	4	4						0	U	None	29000	5000																											
6	SIA4AT4-09Y2	SIA4AT4-09Y2_10/19/12_(0-2)Comp_V_NM	Triad	2012-10-19 0:00:00	0	2	0	U	None	2500	50	0	U	None	2500	50	0	U	None	5000	50	0	U	None	2500	50	0	U *	UJ	1300000	50	0	U	None	2500	50	0	U	None	510	50
6	SIA4AT4-09Y2	SIA4AT4-09Y2_10/19/12_(2-2)Grab_NM	Triad	2012-10-19 0:00:00	2	2						0	U	None	7400	500																											
6	SIA4AT4-09Z1	SIA4AT4-09Z1_10/17/12_(0-2)Comp_V_NM	Triad	2012-10-17 0:00:00	0	2	0	U	None	400	10	0	U	None	400	10	0	U	None	790	10	0	U	None	400	10	0	U *	UJ	200000	10	0	U	None	400	10	0	U	None	81	10
6	SIA4AT4-09Z1	SIA4AT4-09Z1_10/17/12_(2-2)Grab_NM	Triad	2012-10-17 0:00:00	2	2						0	U	None	50000	5000																											
6	SIA4AT4-09Z2	SIA4AT4-09Z2_10/18/12_(0-2)Comp_V_DUP	Triad	2012-10-18 0:00:00	0	2	0	U	None	23000	500	0	U	None	23000	500	0	U	None	46000	500	0	U	None	23000	500	0	U *	UJ	12000000	500	0	U	None	23000	500	0	U	None	4700	500
6	SIA4AT4-09Z2	SIA4AT4-09Z2_10/18/12_(0-2)Comp_V_NM	Triad	2012-10-18 0:00:00	0	2	0	U	None	2300	50	0	U	None	2300	50	0	U	None	4500	50	0	U	None	2300	50	0	U *	UJ	1200000	50	0	U	None	2300	50	0	U	None	460	50
6	SIA4AT4-09Z2	SIA4AT4-09Z2_10/18/12_(2-2)Grab_DUP	Triad	2012-10-18 0:00:00	2	2						0	U	None	11000	2000																											
6	SIA4AT4-09Z2	SIA4AT4-09Z2_10/18/12_(2-2)Grab_NM	Triad	2012-10-18 0:00:00	2	2						0	U	None	25000	5000																											
6	SIA4AT4-09Z3	SIA4AT4-09Z3_10/18/12_(0-2)Comp_V_NM	Triad	2012-10-18 0:00:00	0	2	0	U	None	220	5	0	U	None	220	5	0	U	None	450	5	0	U	None	220	5	0	U *	UJ	110000	5	0	U	None	220	5	0	U	None	45	5

Notes:
U=Non-Detect; J=Estimated value; J+=Estimated high; J-=Estimated low;
UJ=Estimated Non-Detect; UJ+=Estimated high Non-Detect
T=Compound identified in associated decontamination blank; UR= Rejected

TABLE F-1
SWMU SOIL DATA
HERCULES LLC AND PINOVA, INC.
BRUNSWICK, GA

							Isophorone 8270D LL					Isosafrole 8270D LL					Lead 6020A					Lindane 8081B/8082A					m-Dinitrobenzene 8270D LL					Mercury 7471B					Methapyrilene 8270D LL				
SWMU ID	Location ID	Sample ID	Event	Sample Date	Start Depth	End Depth	Result	Lab Flag	Qualifier	RDL	Dilution	Result	Lab Flag	Qualifier	RDL	Dilution	Result	Lab Flag	Qualifier	RDL	Dilution	Result	Lab Flag	Qualifier	RDL	Dilution	Result	Lab Flag	Qualifier	RDL	Dilution	Result	Lab Flag	Qualifier	RDL	Dilution	Result	Lab Flag	Qualifier	RDL	Dilution
6	HI C2	HI C2_4/8/09_(1-2)Grab_NM	Tank Farm Sampling	2009-04-08 0:00:00	1	2																																					
6	HI C2	HI C2_4/8/09_(2-3)Grab_NM	Tank Farm Sampling	2009-04-08 0:00:00	2	3																																					
6	HI C2	HI C2_4/8/09_(3-4)Grab_NM	Tank Farm Sampling	2009-04-08 0:00:00	3	4																																					
6	HI C2	HI C2_5/2/09_(4-5)Grab_NM	Tank Farm Sampling	2009-05-02 0:00:00	4	5																																					
6	HI C3	HI C3_4/8/09_(0-1)Grab_NM	Tank Farm Sampling	2009-04-08 0:00:00	0	1																																					
6	HI C3	HI C3_4/8/09_(1-2)Grab_NM	Tank Farm Sampling	2009-04-08 0:00:00	1	2																																					
6	HI C3	HI C3_4/8/09_(2-3)Grab_NM	Tank Farm Sampling	2009-04-08 0:00:00	2	3																																					
6	HI C3	HI C3_4/8/09_(3-4)Grab_NM	Tank Farm Sampling	2009-04-08 0:00:00	3	4																																					
6	HI C3	HI C3_4/8/09_(4-5)Grab_NM	Tank Farm Sampling	2009-04-08 0:00:00	4	5																																					
6	HI C3	HI C3_4/8/09_(5-6)Grab_NM	Tank Farm Sampling	2009-04-08 0:00:00	5	6																																					
6	HI C4	HI C4_4/9/09_(0-1)Grab_NM	Tank Farm Sampling	2009-04-09 0:00:00	0	1																																					
6	HI C4	HI C4_4/9/09_(1-2)Grab_NM	Tank Farm Sampling	2009-04-09 0:00:00	1	2																																					
6	HI C4	HI C4_4/9/09_(2-3)Grab_NM	Tank Farm Sampling	2009-04-09 0:00:00	2	3																																					
6	HI C4	HI C4_4/9/09_(3-4)Grab_NM	Tank Farm Sampling	2009-04-09 0:00:00	3	4																																					
6	HI C4	HI C4_4/9/09_(4-5)Grab_NM	Tank Farm Sampling	2009-04-09 0:00:00	4	5																																					
6	HI C4	HICS135_4/9/09_(3-4)Grab_DUP	Tank Farm Sampling	2009-04-09 0:00:00	3	4																																					
6	HI C5	HI C5_4/9/09_(0-1)Grab_NM	Tank Farm Sampling	2009-04-09 0:00:00	0	1																																					
6	HI C5	HI C5_4/9/09_(1-2)Grab_NM	Tank Farm Sampling	2009-04-09 0:00:00	1	2																																					
6	HI C5	HI C5_4/9/09_(2-3)Grab_NM	Tank Farm Sampling	2009-04-09 0:00:00	2	3																																					
6	HI C5	HI C5_4/9/09_(3-4)Grab_NM	Tank Farm Sampling	2009-04-09 0:00:00	3	4																																					
6	HI C5	HI C5_4/9/09_(4-5)Grab_NM	Tank Farm Sampling	2009-04-09 0:00:00	4	5																																					
6	HI C5	HICS134_4/9/09_(1-2)Grab_DUP	Tank Farm Sampling	2009-04-09 0:00:00	1	2																																					
6	HI C6	HI C6_4/9/09_(0-1)Grab_NM	Tank Farm Sampling	2009-04-09 0:00:00	0	1																																					
6	HI C6	HI C6_4/9/09_(1-2)Grab_NM	Tank Farm Sampling	2009-04-09 0:00:00	1	2																																					
6	HI C6	HI C6_4/9/09_(2-3)Grab_NM	Tank Farm Sampling	2009-04-09 0:00:00	2	3																																					
6	HI C6	HI C6_4/9/09_(3-4)Grab_NM	Tank Farm Sampling	2009-04-09 0:00:00	3	4																																					
6	HI C6	HI C6_4/9/09_(4-5)Grab_NM	Tank Farm Sampling	2009-04-09 0:00:00	4	5																																					
6	HW-8737	9_1/23/02_(0-1)Grab_NM	2002 EPD Split	2002-01-23 0:00:00	0	1																																					
6	HW-8737	HW-8737_1/23/02_(0-1)Grab_NM	2002 EPD Split	2002-01-23 0:00:00	0	1																																					
6	HW-8742	14_1/23/02_(0-1)Grab_NM	2002 EPD Split	2002-01-23 0:00:00	0	1																																					
6	HW-8742	HW-8742_1/23/02_(0-1)Grab_NM	2002 EPD Split	2002-01-23 0:00:00	0	1																																					
6	HW-8743	15_1/23/02_(0-1)Grab_NM	2002 EPD Split	2002-01-23 0:00:00	0	1																																					
6	HW-8743	HW-8743_1/23/02_(0-1)Grab_NM	2002 EPD Split	2002-01-23 0:00:00	0	1																																					
6	PAO_Y41TANK	PAO_Y41TANK_3/27/14_(0.5-0.5)Grab_NM	Triad	2014-03-27 0:00:00	0.5	0.5																																					
6	SIA4AT1-08A	SIA4AT1-08A_2/13/13_(0-2)Comp_V_NM	Triad	2013-02-13 0:00:00	0	2	0	U	None	370	10	0	U	None	370	10	35	None	None	0.2	1	0	U	None	76	40	0	U	None	370	10	0.093	None	None	0.02	1	0	U	None	75000	10
6	SIA4AT1-08A	SIA4AT1-08A_2/13/13_(2-2)Grab_NM	Triad	2013-02-13 0:00:00	2	2																																					
6	SIA4AT1-08A	SIA4AT1-08A_2/13/13_(2-4)Comp_V_NM	Triad	2013-02-13 0:00:00	2	4											17	None	None	0.2	1	0	U	H	UJ	1.8	1					0.023	None	None	0.021	1					
6	SIA4AT1-08A	SIA4AT1-08A_2/13/13_(4-4)Grab_NM	Triad	2013-02-13 0:00:00	4	4																																					
6	SIA4AT2-07A	SIA4AT2-07A_2/13/13_(0-2)Comp_V_NM	Triad	2013-02-13 0:00:00	0	2	0	U	None	35	1	0	U	UJ	35	1	9.3	None	None	0.19	1	0	U	None	7.3	4	0	U	UJ	35	1	0.035	None	None	0.02	1	0	U	None	7200	1
6	SIA4AT2-07A	SIA4AT2-07A_2/13/13_(2-2)Grab_NM	Triad	2013-02-13 0:00:00	2	2																																					
6	SIA4AT2-07A	SIA4AT2-07A_2/13/13_(2-4)Comp_V_NM	Triad	2013-02-13 0:00:00	2	4	0	U	H	UJ	1800	50	0	U	H	UJ	1800	50				0	U	H	UJ	1.9	1	0	U	H	UJ	1800	50						0	U	H	UJ	370000	50
6	SIA4AT2-07A	SIA4AT2-07A_2/13/13_(4-4)Grab_NM	Triad	2013-02-13 0:00:00	4	4																																					
6	SIA4AT2-08A	SIA4AT2-08A_2/13/13_(0-2)Comp_V_NM	Triad	2013-02-13 0:00:00	0	2	0	U	None	35	1	0	U	None	35	1	7.7	None	None	0.2	1	0	U	None	1.8	1	0	U	None	35	1	0.018	None	None	0.018	1	0	U	None	7000	1
6	SIA4AT2-08A	SIA4AT2-08A_2/13/13_(2-2)Grab_NM	Triad	2013-02-13 0:00:00	2	2																																					
6	SIA4AT2-08A	SIA4AT2-08A_2/13/13_(2-4)Comp_V_NM	Triad	2013-02-13 0:00:00	2	4											1.8	None	None	0.2	1	0	U	H	UJ	1.8	1															
6	SIA4AT2-08A	SIA4AT2-08A_2/13/13_(4-4)Grab_NM	Triad	2013-02-13 0:00:00	4	4																																					
6	SIA4AT3-07A	SIA4AT3-07A_2/14/13_(0-2)Comp_V_NM	Triad	2013-02-14 0:00:00	0	2	0	U	None	350	10	0	U	None	350	10	19	None	None	0.21	1	0	U	None	180	100	0	U	None	350	10	0.042	None	None	0.021	1	0	U	None	72000	10
6	SIA4AT3-07A	SIA4AT3-07A_2/14/13_(2-2)Grab_NM	Triad	2013-02-14 0:00:00	2	2																																					
6	SIA4AT3-07Y1	SIA4AT3-07Y1_10/17/12_(0-2)Comp_V_DLR	Triad	2012-10-17 0:00:00	0	2																0	U		None	8.6	4															
6	SIA4AT3-07Y1	SIA4AT3-07Y1_10/17/12_(0-2)Comp_V_NM	Triad	2012-10-17 0:00:00	0	2	0	U	None	43	1	0	U	None	43	1	13	None	None	0.47	1	0	U	UJ	2.1	1	0	U	None	43	1	0.048	None	None	0.026	1	0	U	None	8700	1
6	SIA4AT3-07Y1	SIA4AT3-07Y1_10/17/12_(2-2)Grab_NM	Triad	2012-10-17 0:00:00	2	2																																					
6	SIA4AT3-07Y1	SIA4AT3-07Y1_10/17/12_(2-4)Comp_V_NM	Triad	2012-10-17 0:00:00	2	4	0	U	None	41	1	0	U	None	41	1	1.4	None	None	0.49	1	0	U	UJ	2	1	0	U	None	41	1	0.011	J	None	0.023	1	0	U	None	8300	1
6	SIA4AT3-07Y1	SIA4AT3-07Y1_10/17/12_(4-4)Grab_NM	Triad	2012-10-17 0:00:00	4	4																																					
6	SIA4AT3-07Y2	SIA4AT3-07Y2_10/17/12_(0-2)Comp_V_DLR	Triad	2012-10-17 0:00:00	0	2																0	U		None	20	10															
6	SIA4AT3-07Y2	SIA4AT3-07Y2_10/17/12_(0-2)Comp_V_NM	Triad	2012-10-17 0:00:00	0	2	0	U	None	400	10	0	U	None	400	10	6.8	None	None	0.46	1	0	U	None	4	2	0	U	None	400	10	0.048	None	None	0.023	1	0	U	None	81000	10
6	SIA4AT3-07Y2	SIA4AT3-07Y2_10/17/12_(2-2)Grab_NM	Triad	2012-10-17 0:00:00	2	2																																					
6	SIA4AT3-07Y2	SIA4AT3-07Y2_10/17/12_(2-4)Comp_V_NM	Triad	2012-10-17 0:00:00	2	4	0	U	None	440	10	0	U	None	440	10	5.9	None	None	0.52	1	0	U	None	2.2	1	0	U	None	440	10	0.095	None	None	0.024	1	0	U	None	90000	10
6	SIA4AT3-07Y2	SIA4AT3-07Y2_10/17/12_(4-4)Grab_NM	Triad	2012-10-17 0:00:00	4	4																																					
6	SIA4AT3-08A	SIA4AT3-08A_10/17/12_(0-2)Comp_V_NM	Triad	2012-10-17 0:00:00	0	2	0	U	None	37	1	0	U	None	37	1	4.3	None	None	0.42	1	0	U	None	1.9	1	0	U	None	37	1	0.032	None	None	0.022	1	0	U	None	7500	1
6	SIA4AT3-08A	SIA4AT3-08A_10/17/12_(2-2)Grab_NM	Triad	2012-10-17 0:00:00	2	2																																					
6	SIA4AT3-08A	SIA4AT3-08A_10/17/12_(2-4)Comp_V_NM	Triad	2012-10-17 0:00:00	2	4	0	U	None	40	1	0	U	None	40	1	3.3	None	None	0.45	1	0	U	UJ	2	1	0	U	None	40	1						0	U	None	8100	1
6	SIA4AT3-08A	SIA4AT3-08A_10/17/12_(4-4)Grab_NM	Triad	2012-10-17 0:00:00	4	4																																					
6	SIA4AT3-08X1	SIA4AT3-08X1_10/16/12_(0-2)_NM	Triad	2012-10-16 0:00:00	0	2	0	U	UJ	43	1	0	U	UJ	43	1	10	None	None	0.52	1	0	U	None	22	10	0	U	UJ	43	1	0.04	None	None	0.025	1	0	U	UJ	8800	1
6	SIA4AT3-08X1	SIA4AT3-08X1_10/16/12_(2-2)_NM	Triad	2012-10-16 0:00:00	2	2																																					
6	SIA4AT3-08Y1	SIA4AT3-08Y1_10/18/12_(0-2)Comp_V_NM	Triad	2012-10-18 0:00:00	0	2	0	U	None	42	1	0	U	None	42	1	13	None	None	0.5	1	0	U	None	8.6	4	0	U	None	42	1	0.016	J	None	0.022	1	0	U	None	8500	1
6	SIA4AT3-08Y1	SIA4AT3-08Y1_10/18/12_(2-2)Grab_NM	Triad	2012-10-18 0:00:00	2	2																																					
6	SIA4AT3-08Y2	SIA4AT3-08Y2_10/18/12_(0-2)Comp_V_NM	Triad	2012-10-18 0:00:00	0	2	0	U	None	820	20	0	U	None	820	20	99	None	None	0.48	1	0	U	None	8.4	4	0	U	None	820	20	0.017	J	None	0.023	1	0	U	None	170000	20
6	SIA4AT3-08Y2	SIA4AT3-08Y2_10/18/12_(2-2)Grab_NM	Triad	2012-10-18 0:00:00	2	2																																					
6	SIA4AT3-08Z1	SIA4AT3-08Z1_10/17/12_(0-2)Comp_V_NM	Triad	2012-10-17 0:00:00	0	2	0	U	None	180	5	0	U	None	180	5	56	None	None	0.44	1	0	U	None	7.2	4	0	U	None	180	5	0.028	None	None	0.021	1	0	U	None	36000	5
6	SIA4AT3-08Z1	SIA4AT3-08Z1_10/17/12_(2-2)Grab_NM	Triad	2012-10-17 0:00:00	2	2																																					
6	SIA4AT3-08Z1	SIA4AT3-08Z1_10/17/12_(2-4)Comp_V_NM	Triad	2012-10-17 0:00:00	2	4	0	U	None	40	1	0	U	None	40	1	5.3	None	None	0.47	1	0	U	None	2	1	0	U	None	40	1						0	U	None	8000	1
6	SIA4AT3-08Z1	SIA4AT3-08Z1_10/17/12_(4-4)Grab_NM	Triad	2012-10-17 0:00:00	4	4																																					
6	SIA4AT3-08Z2	SIA4AT3-08Z2_10/17/12_(0-2)Comp_V_NM	Triad	2012-10-17 0:00:00	0	2	0	U	None	180	5	0	U	None	180	5	15	None	None	0.44	1	0	U	None	1.9	1	0	U	None	180	5	0.023	None	None	0.019	1	0	U	None	37000	5
6	SIA4AT3-08Z2	SIA4AT3-08Z2_10/17/12_(2-2)Grab_NM	Triad	2012-10-17 0:00:00	2	2																																					
6	SIA4AT3-08Z2	SIA4AT3-08Z2_10/17/12_(2-4)Comp_V_NM	Triad	2012-10-17 0:00:00	2	4	0	U	None	39	1	0	U	None	39	1	1.6	None	None	0.46	1	0	U	None	2	1	0	U	None	39	1						0	U	None	7900	1
6	SIA4AT3-08Z2	SIA4AT3-08Z2_10/17/12_(4-4)Grab_NM	Triad	2012-10-17 0:00:00	4	4																																					
6	SIA4AT4-07A	SIA4AT4-07A_2/19/13_(0-2)Comp_V_NM	Triad	2013-02-19 0:00:00	0	2	0	U	None	3600	100	0	U	None	3600	100	2.7	None	None	0.19	1	0	U	None	1.9	1	0	U	None	3600	100	0.011	J	None	0.02	1	0	U	None	730000	100
6	SIA4AT4-07A	SIA4AT4-07A_2/19/13_(2-2)Grab_NM	Triad	2013-02-19 0:00:00	2	2																																					
6	SIA4AT4-08A	SIA4AT4-08A_10/17/12_(0-2)Comp_V_NM	Triad	2012-10-17 0:00:00	0	2	0	U	None	1900	50	0	U	None	1900	50	16	None	None	0.43	1	0	U	None	95	50	0	U	None	1900	50	0.01	J	None	0.021	1	0	U	None	380000	50
6	SIA4AT4-08A	SIA4AT4-08A_10/17/12_(2-2)Grab_NM	Triad	2012-10-17 0:00:00	2	2																																					
6	SIA4AT4-08A	SIA4AT4-08A_10/17/12_(2-4)Comp_V_NM	Triad	2012-10-17 0:00:00	2	4	0	U	None	11000	250	0	U	None	11000	250	7.1	None	None	0.49	1	0	U	None	11	5	0	U	None	11000	250						0	U	None	2200000	250
6	SIA4AT4-08A	SIA4AT4-08A_10/17/12_(4-4)Grab_NM	Triad	2012-10-17 0:00:00	4	4																																					
6	SIA4AT4-08Y1	SIA4AT4-08Y1_10/17/12_(0-2)Comp_V_DUP	Triad	2012-10-17 0:00:00	0	2	0	U	None	2000	50	0	U	None	2000	50	26	None	None	0.45	1	0	U	None	200	100	0	U	None	2000	50	0.042	None	None	0.022	1	0	U	None	400000	50
6	SIA4AT4-08Y1	SIA4AT4-08Y1_10/17/12_(0-2)Comp_V_NM	Triad	2012-10-17 0:00:00	0	2	0	U	None	1900	50	0	U	None	1900	50	29	None	None	0.45	1	0	U	None	390	200	0	U	None	1900	50	0.034	None	None	0.022	1	0	U	None	390000	50
6	SIA4AT4-08Y1	SIA4AT4-08Y1_10/17/12_(2-2)Grab_DUP	Triad	2012-10-17 0:00:00	2	2																																					
6	SIA4AT4-08Y1	SIA4AT4-08Y1_10/17/12_(2-2)Grab_NM	Triad	2012-10-17 0:00:00	2	2																																					
6	SIA4AT4-08Z1	SIA4AT4-08Z1_10/18/12_(0-2)Comp_V_NM	Triad	2012-10-18 0:00:00	0	2	0	U	None	420	10	0	U	None	420	10						0	U	None	21	10	0	U	None	420	10	0.038	None	None	0.023	1	0	U	None	85000	10
6	SIA4AT4-08Z1	SIA4AT4-08Z1_10/18/12_(2-2)Grab_NM	Triad	2012-10-18 0:00:00	2	2											240	None	None	0.5	1																					
6	SIA4AT4-08Z2	SIA4AT4-08Z2_10/18/12_(0-2)Comp_V_NM	Triad	2012-10-18 0:00:00	0	2											8.4	None	None	0.47	1	0	U	UJ	4.2	2						0	U	None	0.023	1					
6	SIA4AT4-08Z2	SIA4AT4-08Z2_10/18/12_(2-2)Grab_NM	Triad	2012-10-18 0:00:00	2	2	0	U	None	40	1	0	U	None	40	1											0	U	None	40	1						0	U	None	8100	1
6	SIA4AT4-09A	SIA4AT4-09A_10/18/12_(0-2)Comp_V_NM	Triad	2012-10-18 0:00:00	0	2	0	U	None	490	10	0	U	None	490	10	630	None	None	0.59	1	0	U	None	25	10	0	U	None	490	10	0.071	None	J	0.029	1	0	U	None	100000	10
6	SIA4AT4-09A	SIA4AT4-09A_10/18/12_(2-2)Grab_NM	Triad	2012-10-18 0:00:00	2	2																																					
6	SIA4AT4-09Y1	SIA4AT4-09Y1_10/17/12_(0-2)Comp_V_NM	Triad	2012-10-17 0:00:00	0	2	0	U	None	200	5	0	U	None	200	5	11	None	None	0.45	1	0	U	UJ	20	10	0	U	None	200	5	0.032	None	None	0.023	1	0	U	None	41000	5
6	SIA4AT4-09Y1	SIA4AT4-09Y1_10/17/12_(2-2)Grab_NM	Triad	2012-10-17 0:00:00	2	2																																					
6	SIA4AT4-09Y1	SIA4AT4-09Y1_10/17/12_(2-4)Comp_V_NM	Triad	2012-10-17 0:00:00	2	4	0	U	None	400	10	0	U	None	400	10	6.1	None	None	0.49	1	0	U	None	20	10	0	U	None	400	10						0	U	None	81000	10
6	SIA4AT4-09Y1	SIA4AT4-09Y1_10/17/12_(4-4)Grab_NM	Triad	2012-10-17 0:00:00	4	4																																					
6	SIA4AT4-09Y2	SIA4AT4-09Y2_10/19/12_(0-2)Comp_V_NM	Triad	2012-10-19 0:00:00	0	2	0	U	None	2500	50	0	U	None	2500	50	83	None	None	0.6	1	850	J p	None	2600	1000	0	U	None	2500	50	0.056	None	None	0.031	1	0	U	None	510000	50
6	SIA4AT4-09Y2	SIA4AT4-09Y2_10/19/12_(2-2)Grab_NM	Triad	2012-10-19 0:00:00	2	2																																					
6	SIA4AT4-09Z1	SIA4AT4-09Z1_10/17/12_(0-2)Comp_V_NM	Triad	2012-10-17 0:00:00	0	2	0	U	None	400	10	0	U	None	400	10	3.4	None	None	0.45	1	0	U	None	10	5	0	U	None	400	10	0	U	None	0.023	1	0	U	None	81000	10
6	SIA4AT4-09Z1	SIA4AT4-09Z1_10/17/12_(2-2)Grab_NM	Triad	2012-10-17 0:00:00	2	2																																					
6	SIA4AT4-09Z2	SIA4AT4-09Z2_10/18/12_(0-2)Comp_V_DUP	Triad	2012-10-18 0:00:00	0	2	0	U	None	23000	500	0	U	None	23000	500	180	None	None	0.51	1	16	J	None	24	10	0	U	None	23000	500	0.046	None	None	0.025	1	0	U	None	4700000	500
6	SIA4AT4-09Z2	SIA4AT4-09Z2_10/18/12_(0-2)Comp_V_NM	Triad	2012-10-18 0:00:00	0	2	0	U	None	2300	50	0	U	None	2300	50	230	None	None	0.5	1	0	U	None	230	100	0	U	None	2300	50	0.061	None	None	0.025	1	0	U	None	460000	50
6	SIA4AT4-09Z2	SIA4AT4-09Z2_10/18/12_(2-2)Grab_DUP	Triad	2012-10-18 0:00:00	2	2																																					
6	SIA4AT4-09Z2	SIA4AT4-09Z2_10/18/12_(2-2)Grab_NM	Triad	2012-10-18 0:00:00	2	2																																					
6	SIA4AT4-09Z3	SIA4AT4-09Z3_10/18/12_(0-2)Comp_V_NM	Triad	2012-10-18 0:00:00	0	2	0	U	None	220	5	0	U	None	220	5	16	None	None	0.52	1	0	U	None	8.9	4	0	U	None	220	5	0.031	None	None	0.026	1	0	U	None	45000	5

Notes:
U=Non-Detect; J=Estimated value; J+=Estimated high; J-=Estimated low;
UJ=Estimated Non-Detect; UJ+=Estimated high Non-Detect
T=Compound identified in associated decontamination blank; UR= Rejected

TABLE F-1
SWMU SOIL DATA
HERCULES LLC AND PINOVA, INC.
BRUNSWICK, GA

							Methoxychlor 8081B/8082A					Methyl methanesulfonate 8270D LL					Methyl parathion 8270D LL					Mirex 8081B/8082A					Naphthalene 8270D LL					Nickel 6020A					Nitrobenzene 8270D LL				
SWMU ID	Location ID	Sample ID	Event	Sample Date	Start Depth	End Depth	Result	Lab Flag	Qualifier	RDL	Dilution	Result	Lab Flag	Qualifier	RDL	Dilution	Result	Lab Flag	Qualifier	RDL	Dilution	Result	Lab Flag	Qualifier	RDL	Dilution	Result	Lab Flag	Qualifier	RDL	Dilution	Result	Lab Flag	Qualifier	RDL	Dilution	Result	Lab Flag	Qualifier	RDL	Dilution
6	HI C2	HI C2_4/8/09_(1-2)Grab_NM	Tank Farm Sampling	2009-04-08 0:00:00	1	2																																					
6	HI C2	HI C2_4/8/09_(2-3)Grab_NM	Tank Farm Sampling	2009-04-08 0:00:00	2	3																																					
6	HI C2	HI C2_4/8/09_(3-4)Grab_NM	Tank Farm Sampling	2009-04-08 0:00:00	3	4																																					
6	HI C2	HI C2_5/2/09_(4-5)Grab_NM	Tank Farm Sampling	2009-05-02 0:00:00	4	5																																					
6	HI C3	HI C3_4/8/09_(0-1)Grab_NM	Tank Farm Sampling	2009-04-08 0:00:00	0	1																																					
6	HI C3	HI C3_4/8/09_(1-2)Grab_NM	Tank Farm Sampling	2009-04-08 0:00:00	1	2																																					
6	HI C3	HI C3_4/8/09_(2-3)Grab_NM	Tank Farm Sampling	2009-04-08 0:00:00	2	3																																					
6	HI C3	HI C3_4/8/09_(3-4)Grab_NM	Tank Farm Sampling	2009-04-08 0:00:00	3	4																																					
6	HI C3	HI C3_4/8/09_(4-5)Grab_NM	Tank Farm Sampling	2009-04-08 0:00:00	4	5																																					
6	HI C3	HI C3_4/8/09_(5-6)Grab_NM	Tank Farm Sampling	2009-04-08 0:00:00	5	6																																					
6	HI C4	HI C4_4/9/09_(0-1)Grab_NM	Tank Farm Sampling	2009-04-09 0:00:00	0	1																																					
6	HI C4	HI C4_4/9/09_(1-2)Grab_NM	Tank Farm Sampling	2009-04-09 0:00:00	1	2																																					
6	HI C4	HI C4_4/9/09_(2-3)Grab_NM	Tank Farm Sampling	2009-04-09 0:00:00	2	3																																					
6	HI C4	HI C4_4/9/09_(3-4)Grab_NM	Tank Farm Sampling	2009-04-09 0:00:00	3	4																																					
6	HI C4	HI C4_4/9/09_(4-5)Grab_NM	Tank Farm Sampling	2009-04-09 0:00:00	4	5																																					
6	HI C4	HICS135_4/9/09_(3-4)Grab_DUP	Tank Farm Sampling	2009-04-09 0:00:00	3	4																																					
6	HI C5	HI C5_4/9/09_(0-1)Grab_NM	Tank Farm Sampling	2009-04-09 0:00:00	0	1																																					
6	HI C5	HI C5_4/9/09_(1-2)Grab_NM	Tank Farm Sampling	2009-04-09 0:00:00	1	2																																					
6	HI C5	HI C5_4/9/09_(2-3)Grab_NM	Tank Farm Sampling	2009-04-09 0:00:00	2	3																																					
6	HI C5	HI C5_4/9/09_(3-4)Grab_NM	Tank Farm Sampling	2009-04-09 0:00:00	3	4																																					
6	HI C5	HI C5_4/9/09_(4-5)Grab_NM	Tank Farm Sampling	2009-04-09 0:00:00	4	5																																					
6	HI C5	HICS134_4/9/09_(1-2)Grab_DUP	Tank Farm Sampling	2009-04-09 0:00:00	1	2																																					
6	HI C6	HI C6_4/9/09_(0-1)Grab_NM	Tank Farm Sampling	2009-04-09 0:00:00	0	1																																					
6	HI C6	HI C6_4/9/09_(1-2)Grab_NM	Tank Farm Sampling	2009-04-09 0:00:00	1	2																																					
6	HI C6	HI C6_4/9/09_(2-3)Grab_NM	Tank Farm Sampling	2009-04-09 0:00:00	2	3																																					
6	HI C6	HI C6_4/9/09_(3-4)Grab_NM	Tank Farm Sampling	2009-04-09 0:00:00	3	4																																					
6	HI C6	HI C6_4/9/09_(4-5)Grab_NM	Tank Farm Sampling	2009-04-09 0:00:00	4	5																																					
6	HW-8737	9_1/23/02_(0-1)Grab_NM	2002 EPD Split	2002-01-23 0:00:00	0	1																																					
6	HW-8737	HW-8737_1/23/02_(0-1)Grab_NM	2002 EPD Split	2002-01-23 0:00:00	0	1																																					
6	HW-8742	14_1/23/02_(0-1)Grab_NM	2002 EPD Split	2002-01-23 0:00:00	0	1																																					
6	HW-8742	HW-8742_1/23/02_(0-1)Grab_NM	2002 EPD Split	2002-01-23 0:00:00	0	1																					0	UJ	None	7.1	None												
6	HW-8743	15_1/23/02_(0-1)Grab_NM	2002 EPD Split	2002-01-23 0:00:00	0	1																																					
6	HW-8743	HW-8743_1/23/02_(0-1)Grab_NM	2002 EPD Split	2002-01-23 0:00:00	0	1																					0	UJ	None	5	None												
6	PAO_Y41TANK	PAO_Y41TANK_3/27/14_(0.5-0.5)Grab_NM	Triad	2014-03-27 0:00:00	0.5	0.5																																					
6	SIA4AT1-08A	SIA4AT1-08A_2/13/13_(0-2)Comp_V_NM	Triad	2013-02-13 0:00:00	0	2	0	U	None	76	40	0	U	None	370	10	0	U	None	370	10	0	U	None	370	40	0	U	None	75	10	5.1	None	None	0.5	1	0	U	None	370	10
6	SIA4AT1-08A	SIA4AT1-08A_2/13/13_(2-2)Grab_NM	Triad	2013-02-13 0:00:00	2	2																																					
6	SIA4AT1-08A	SIA4AT1-08A_2/13/13_(2-4)Comp_V_NM	Triad	2013-02-13 0:00:00	2	4	0	U H	UJ	1.8	1						0	U H	UJ	8.8	1											1.3	None	None	0.5	1							
6	SIA4AT1-08A	SIA4AT1-08A_2/13/13_(4-4)Grab_NM	Triad	2013-02-13 0:00:00	4	4																																					
6	SIA4AT2-07A	SIA4AT2-07A_2/13/13_(0-2)Comp_V_NM	Triad	2013-02-13 0:00:00	0	2	0	U	None	7.3	4	0	U	UJ	35	1	0	U	UJ	35	1	0	U	None	36	4	0	U	None	7.2	1	0.86	None	None	0.47	1	0	U	None	35	1
6	SIA4AT2-07A	SIA4AT2-07A_2/13/13_(2-2)Grab_NM	Triad	2013-02-13 0:00:00	2	2																																					
6	SIA4AT2-07A	SIA4AT2-07A_2/13/13_(2-4)Comp_V_NM	Triad	2013-02-13 0:00:00	2	4	0	U H	UJ	1.9	1	0	U H	UJ	1800	50	0	U H	UJ	1800	50	0	U H	UJ	9.2	1	0	U H	UJ	370	50						0	U H	UJ	1800	50
6	SIA4AT2-07A	SIA4AT2-07A_2/13/13_(4-4)Grab_NM	Triad	2013-02-13 0:00:00	4	4																																					
6	SIA4AT2-08A	SIA4AT2-08A_2/13/13_(0-2)Comp_V_NM	Triad	2013-02-13 0:00:00	0	2	0	U	None	1.8	1	0	U	None	35	1	0	U	None	35	1	0	U	None	8.8	1	0	U	None	7	1	0.56	None	None	0.49	1	0	U	None	35	1
6	SIA4AT2-08A	SIA4AT2-08A_2/13/13_(2-2)Grab_NM	Triad	2013-02-13 0:00:00	2	2																																					
6	SIA4AT2-08A	SIA4AT2-08A_2/13/13_(2-4)Comp_V_NM	Triad	2013-02-13 0:00:00	2	4	0	U H	UJ	1.8	1						0	U H	UJ	9	1											0.49	J	None	0.5	1							
6	SIA4AT2-08A	SIA4AT2-08A_2/13/13_(4-4)Grab_NM	Triad	2013-02-13 0:00:00	4	4																																					
6	SIA4AT3-07A	SIA4AT3-07A_2/14/13_(0-2)Comp_V_NM	Triad	2013-02-14 0:00:00	0	2	0	U	None	180	100	0	U	None	350	10	0	U	None	350	10	0	U	None	890	100	41	J	None	72	10	1.5	None	None	0.52	1	0	U	None	350	10
6	SIA4AT3-07A	SIA4AT3-07A_2/14/13_(2-2)Grab_NM	Triad	2013-02-14 0:00:00	2	2																																					
6	SIA4AT3-07Y1	SIA4AT3-07Y1_10/17/12_(0-2)Comp_V_DLR	Triad	2012-10-17 0:00:00	0	2	0	U	None	8.6	4						0	U	None	42	4																							
6	SIA4AT3-07Y1	SIA4AT3-07Y1_10/17/12_(0-2)Comp_V_NM	Triad	2012-10-17 0:00:00	0	2	0	U	UJ	2.1	1	0	U	None	43	1	0	U	None	43	1	0	U	UJ	10	1	0	U	None	8.7	1	2.2	None	None	1.2	1	0	U	None	43	1
6	SIA4AT3-07Y1	SIA4AT3-07Y1_10/17/12_(2-2)Grab_NM	Triad	2012-10-17 0:00:00	2	2																																					
6	SIA4AT3-07Y1	SIA4AT3-07Y1_10/17/12_(2-4)Comp_V_NM	Triad	2012-10-17 0:00:00	2	4	0	U	UJ	2	1	0	U	None	41	1	0	U	None	41	1	0	U	UJ	10	1	0	U	None	8.3	1	1.1	J	None	1.2	1	0	U	None	41	1
6	SIA4AT3-07Y1	SIA4AT3-07Y1_10/17/12_(4-4)Grab_NM	Triad	2012-10-17 0:00:00	4	4																																					
6	SIA4AT3-07Y2	SIA4AT3-07Y2_10/17/12_(0-2)Comp_V_DLR	Triad	2012-10-17 0:00:00	0	2	0	U	None	20	10						0	U	None	99	10																							
6	SIA4AT3-07Y2	SIA4AT3-07Y2_10/17/12_(0-2)Comp_V_NM	Triad	2012-10-17 0:00:00	0	2	0	U	None	4	2	0	U	None	400	10	0	U	None	400	10	0	U	None	20	2	0	U	None	81	10	1.6	None	None	1.2	1	0	U	None	400	10
6	SIA4AT3-07Y2	SIA4AT3-07Y2_10/17/12_(2-2)Grab_NM	Triad	2012-10-17 0:00:00	2	2																																					
6	SIA4AT3-07Y2	SIA4AT3-07Y2_10/17/12_(2-4)Comp_V_NM	Triad	2012-10-17 0:00:00	2	4	0	U	None	2.2	1	0	U	None	440	10	0	U	None	440	10	0	U	None	11	1	0	U	None	90	10	0.78	J	None	1.3	1	0	U	None	440	10
6	SIA4AT3-07Y2	SIA4AT3-07Y2_10/17/12_(4-4)Grab_NM	Triad	2012-10-17 0:00:00	4	4																																					
6	SIA4AT3-08A	SIA4AT3-08A_10/17/12_(0-2)Comp_V_NM	Triad	2012-10-17 0:00:00	0	2	0	U	None	1.9	1	0	U	None	37	1	0	U	None	37	1	0	U	None	9.1	1	0	U	None	7.5	1	1.4	None	None	1	1	0	U	None	37	1
6	SIA4AT3-08A	SIA4AT3-08A_10/17/12_(2-2)Grab_NM	Triad	2012-10-17 0:00:00	2	2																																					
6	SIA4AT3-08A	SIA4AT3-08A_10/17/12_(2-4)Comp_V_NM	Triad	2012-10-17 0:00:00	2	4	0	U	UJ	2	1	0	U	None	40	1	0	U	None	40	1	0	U	UJ	9.8	1	0	U	None	8.1	1	1.1	None	None	1.1	1	0	U	None	40	1
6	SIA4AT3-08A	SIA4AT3-08A_10/17/12_(4-4)Grab_NM	Triad	2012-10-17 0:00:00	4	4																																					
6	SIA4AT3-08X1	SIA4AT3-08X1_10/16/12_(0-2)_NM	Triad	2012-10-16 0:00:00	0	2	0	U	None	22	10	0	U	UJ	43	1	0	U	UJ	43	1	0	U	None	110	10	0	U	UJ	8.8	1	1.5	None	None	1.3	1	0	U	UJ	43	1
6	SIA4AT3-08X1	SIA4AT3-08X1_10/16/12_(2-2)_NM	Triad	2012-10-16 0:00:00	2	2																																					
6	SIA4AT3-08Y1	SIA4AT3-08Y1_10/18/12_(0-2)Comp_V_NM	Triad	2012-10-18 0:00:00	0	2	0	U	None	8.6	4	0	U	None	42	1	0	U	None	42	1	0	U	None	42	4	0	U	None	8.5	1	1.4	None	None	1.2	1	0	U	None	42	1
6	SIA4AT3-08Y1	SIA4AT3-08Y1_10/18/12_(2-2)Grab_NM	Triad	2012-10-18 0:00:00	2	2																																					
6	SIA4AT3-08Y2	SIA4AT3-08Y2_10/18/12_(0-2)Comp_V_NM	Triad	2012-10-18 0:00:00	0	2	0	U	None	8.4	4	0	U	None	820	20	0	U	None	820	20	0	U	None	41	4	0	U	None	170	20	4.4	None	None	1.2	1	0	U	None	820	20
6	SIA4AT3-08Y2	SIA4AT3-08Y2_10/18/12_(2-2)Grab_NM	Triad	2012-10-18 0:00:00	2	2																																					
6	SIA4AT3-08Z1	SIA4AT3-08Z1_10/17/12_(0-2)Comp_V_NM	Triad	2012-10-17 0:00:00	0	2	0	U	None	7.2	4	0	U	None	180	5	0	U	None	180	5	0	U	None	35	4	0	U	None	36	5	1.4	None	None	1.1	1	0	U	None	180	5
6	SIA4AT3-08Z1	SIA4AT3-08Z1_10/17/12_(2-2)Grab_NM	Triad	2012-10-17 0:00:00	2	2																																					
6	SIA4AT3-08Z1	SIA4AT3-08Z1_10/17/12_(2-4)Comp_V_NM	Triad	2012-10-17 0:00:00	2	4	0	U	None	2	1	0	U	None	40	1	0	U	None	40	1	0	U	None	9.9	1	0	U	None	8	1	1.4	None	None	1.2	1	0	U	None	40	1
6	SIA4AT3-08Z1	SIA4AT3-08Z1_10/17/12_(4-4)Grab_NM	Triad	2012-10-17 0:00:00	4	4																																					
6	SIA4AT3-08Z2	SIA4AT3-08Z2_10/17/12_(0-2)Comp_V_NM	Triad	2012-10-17 0:00:00	0	2	0	U	None	1.9	1	0	U	None	180	5	0	U	None	180	5	0	U	None	9	1	0	U	None	37	5	1.1	None	None	1.1	1	0	U	None	180	5
6	SIA4AT3-08Z2	SIA4AT3-08Z2_10/17/12_(2-2)Grab_NM	Triad	2012-10-17 0:00:00	2	2																																					
6	SIA4AT3-08Z2	SIA4AT3-08Z2_10/17/12_(2-4)Comp_V_NM	Triad	2012-10-17 0:00:00	2	4	0	U	None	2	1	0	U	None	39	1	0	U	None	39	1	0	U	None	9.8	1	0	U	None	7.9	1	0	U	None	1.2	1	0	U	None	39	1
6	SIA4AT3-08Z2	SIA4AT3-08Z2_10/17/12_(4-4)Grab_NM	Triad	2012-10-17 0:00:00	4	4																																					
6	SIA4AT4-07A	SIA4AT4-07A_2/19/13_(0-2)Comp_V_NM	Triad	2013-02-19 0:00:00	0	2	0	U	None	1.9	1	0	U	None	3600	100	0	U	None	3600	100	0	U	None	9.1	1	0	U	None	730	100	0.59	None	None	0.47	1	0	U	None	3600	100
6	SIA4AT4-07A	SIA4AT4-07A_2/19/13_(2-2)Grab_NM	Triad	2013-02-19 0:00:00	2	2																																					
6	SIA4AT4-08A	SIA4AT4-08A_10/17/12_(0-2)Comp_V_NM	Triad	2012-10-17 0:00:00	0	2	0	U	None	95	50	0	U	None	1900	50	0	U	None	1900	50	0	U	None	460	50	0	U	None	380	50	2.2	None	None	1.1	1	0	U	None	1900	50
6	SIA4AT4-08A	SIA4AT4-08A_10/17/12_(2-2)Grab_NM	Triad	2012-10-17 0:00:00	2	2																																					
6	SIA4AT4-08A	SIA4AT4-08A_10/17/12_(2-4)Comp_V_NM	Triad	2012-10-17 0:00:00	2	4	0	U	None	11	5	0	U	None	11000	250	0	U	None	11000	250	0	U	None	52	5	0	U	None	2200	250	1.4	None	None	1.2	1	0	U	None	11000	250
6	SIA4AT4-08A	SIA4AT4-08A_10/17/12_(4-4)Grab_NM	Triad	2012-10-17 0:00:00	4	4																																					
6	SIA4AT4-08Y1	SIA4AT4-08Y1_10/17/12_(0-2)Comp_V_DUP	Triad	2012-10-17 0:00:00	0	2	0	U	None	200	100	0	U	None	2000	50	0	U	None	2000	50	0	U	None	990	100	0	U	None	400	50	7.7	None	None	1.1	1	0	U	None	2000	50
6	SIA4AT4-08Y1	SIA4AT4-08Y1_10/17/12_(0-2)Comp_V_NM	Triad	2012-10-17 0:00:00	0	2	0	U	None	390	200	0	U	None	1900	50	0	U	None	1900	50	0	U	None	1900	200	0	U	None	390	50	9.9	None	None	1.1	1	0	U	None	1900	50
6	SIA4AT4-08Y1	SIA4AT4-08Y1_10/17/12_(2-2)Grab_DUP	Triad	2012-10-17 0:00:00	2	2																																					
6	SIA4AT4-08Y1	SIA4AT4-08Y1_10/17/12_(2-2)Grab_NM	Triad	2012-10-17 0:00:00	2	2																																					
6	SIA4AT4-08Z1	SIA4AT4-08Z1_10/18/12_(0-2)Comp_V_NM	Triad	2012-10-18 0:00:00	0	2	0	U	None	21	10	0	U	None	420	10	0	U	None	420	10	0	U	None	100	10	0	U	None	85	10						0	U	None	420	10
6	SIA4AT4-08Z1	SIA4AT4-08Z1_10/18/12_(2-2)Grab_NM	Triad	2012-10-18 0:00:00	2	2																										4.5	None	None	1.3	1							
6	SIA4AT4-08Z2	SIA4AT4-08Z2_10/18/12_(0-2)Comp_V_NM	Triad	2012-10-18 0:00:00	0	2	0	U	UJ	4.2	2						0	U	UJ	20	2											1	J	None	1.2	1							
6	SIA4AT4-08Z2	SIA4AT4-08Z2_10/18/12_(2-2)Grab_NM	Triad	2012-10-18 0:00:00	2	2						0	U	None	40	1	0	U	None	40	1						0	U	None	8.1	1						0	U	None	40	1
6	SIA4AT4-09A	SIA4AT4-09A_10/18/12_(0-2)Comp_V_NM	Triad	2012-10-18 0:00:00	0	2	0	U	None	25	10	0	U	None	490	10	0	U	None	490	10	0	U	None	120	10	0	U	None	100	10	4.3	None	None	1.5	1	0	U	None	490	10
6	SIA4AT4-09A	SIA4AT4-09A_10/18/12_(2-2)Grab_NM	Triad	2012-10-18 0:00:00	2	2																																					
6	SIA4AT4-09Y1	SIA4AT4-09Y1_10/17/12_(0-2)Comp_V_NM	Triad	2012-10-17 0:00:00	0	2	0	U	None	20	10	0	U	None	200	5	0	U	UJ	200	5	0	U	None	100	10	0	U	None	41	5	1.5	None	None	1.1	1	0	U	UJ	200	5
6	SIA4AT4-09Y1	SIA4AT4-09Y1_10/17/12_(2-2)Grab_NM	Triad	2012-10-17 0:00:00	2	2																																					
6	SIA4AT4-09Y1	SIA4AT4-09Y1_10/17/12_(2-4)Comp_V_NM	Triad	2012-10-17 0:00:00	2	4	0	U	None	20	10	0	U	None	400	10	0	U	None	400	10	0	U	None	100	10	0	U	None	81	10	1.5	None	None	1.2	1	0	U	None	400	10
6	SIA4AT4-09Y1	SIA4AT4-09Y1_10/17/12_(4-4)Grab_NM	Triad	2012-10-17 0:00:00	4	4																																					
6	SIA4AT4-09Y2	SIA4AT4-09Y2_10/19/12_(0-2)Comp_V_NM	Triad	2012-10-19 0:00:00	0	2	0	U	None	2600	1000	0	U	None	2500	50	0	U	None	2500	50	0	U	None	13000	1000	0	U	None	510	50	4	None	None	1.5	1	0	U	None	2500	50
6	SIA4AT4-09Y2	SIA4AT4-09Y2_10/19/12_(2-2)Grab_NM	Triad	2012-10-19 0:00:00	2	2																																					
6	SIA4AT4-09Z1	SIA4AT4-09Z1_10/17/12_(0-2)Comp_V_NM	Triad	2012-10-17 0:00:00	0	2	0	U	None	10	5	0	U	None	400	10	0	U	None	400	10	0	U	None	49	5	0	U	None	81	10	1.3	None	None	1.1	1	0	U	None	400	10
6	SIA4AT4-09Z1	SIA4AT4-09Z1_10/17/12_(2-2)Grab_NM	Triad	2012-10-17 0:00:00	2	2																																					
6	SIA4AT4-09Z2	SIA4AT4-09Z2_10/18/12_(0-2)Comp_V_DUP	Triad	2012-10-18 0:00:00	0	2	0	U	None	24	10	0	U	None	23000	500	0	U	None	23000	500	0	U	None	120	10	0	U	None	4700	500	2.7	None	J	1.3	1	0	U	None	23000	500
6	SIA4AT4-09Z2	SIA4AT4-09Z2_10/18/12_(0-2)Comp_V_NM	Triad	2012-10-18 0:00:00	0	2	0	U	None	230	100	0	U	None	2300	50	0	U	None	2300	50	0	U	None	1100	100	0	U	None	460	50	4.3	None	J	1.2	1	0	U	None	2300	50
6	SIA4AT4-09Z2	SIA4AT4-09Z2_10/18/12_(2-2)Grab_DUP	Triad	2012-10-18 0:00:00	2	2																																					
6	SIA4AT4-09Z2	SIA4AT4-09Z2_10/18/12_(2-2)Grab_NM	Triad	2012-10-18 0:00:00	2	2																																					
6	SIA4AT4-09Z3	SIA4AT4-09Z3_10/18/12_(0-2)Comp_V_NM	Triad	2012-10-18 0:00:00	0	2	0	U	None	8.9	4	0	U	None	220	5	0	U	None	220	5	0	U	None	44	4	0	U	None	45	5	1.3	None	None	1.3	1	0	U	None	220	5

Notes:
U=Non-Detect; J=Estimated value; J+=Estimated high; J-=Estimated low;
UJ=Estimated Non-Detect; UJ+=Estimated high Non-Detect
T=Compound identified in associated decontamination blank; UR= Rejected

TABLE F-1
SWMU SOIL DATA
HERCULES LLC AND PINOVA, INC.
BRUNSWICK, GA

							N-Methyl-N-ethylnitrosamine 8270D LL					N-Nitrosodiethylamine 8270D LL					N-Nitrosodimethylamine 8270D LL					N-Nitrosodi-n-butylamine 8270D LL					N-Nitrosodi-n-propylamine 8270D LL					N-Nitrosodiphenylamine 8270D LL					N-Nitrosomorpholine 8270D LL				
SWMU ID	Location ID	Sample ID	Event	Sample Date	Start Depth	End Depth	Result	Lab Flag	Qualifier	RDL	Dilution	Result	Lab Flag	Qualifier	RDL	Dilution	Result	Lab Flag	Qualifier	RDL	Dilution	Result	Lab Flag	Qualifier	RDL	Dilution	Result	Lab Flag	Qualifier	RDL	Dilution	Result	Lab Flag	Qualifier	RDL	Dilution	Result	Lab Flag	Qualifier	RDL	Dilution
6	HI C2	HI C2_4/8/09_(1-2)Grab_NM	Tank Farm Sampling	2009-04-08 0:00:00	1	2																																					
6	HI C2	HI C2_4/8/09_(2-3)Grab_NM	Tank Farm Sampling	2009-04-08 0:00:00	2	3																																					
6	HI C2	HI C2_4/8/09_(3-4)Grab_NM	Tank Farm Sampling	2009-04-08 0:00:00	3	4																																					
6	HI C2	HI C2_5/2/09_(4-5)Grab_NM	Tank Farm Sampling	2009-05-02 0:00:00	4	5																																					
6	HI C3	HI C3_4/8/09_(0-1)Grab_NM	Tank Farm Sampling	2009-04-08 0:00:00	0	1																																					
6	HI C3	HI C3_4/8/09_(1-2)Grab_NM	Tank Farm Sampling	2009-04-08 0:00:00	1	2																																					
6	HI C3	HI C3_4/8/09_(2-3)Grab_NM	Tank Farm Sampling	2009-04-08 0:00:00	2	3																																					
6	HI C3	HI C3_4/8/09_(3-4)Grab_NM	Tank Farm Sampling	2009-04-08 0:00:00	3	4																																					
6	HI C3	HI C3_4/8/09_(4-5)Grab_NM	Tank Farm Sampling	2009-04-08 0:00:00	4	5																																					
6	HI C3	HI C3_4/8/09_(5-6)Grab_NM	Tank Farm Sampling	2009-04-08 0:00:00	5	6																																					
6	HI C4	HI C4_4/9/09_(0-1)Grab_NM	Tank Farm Sampling	2009-04-09 0:00:00	0	1																																					
6	HI C4	HI C4_4/9/09_(1-2)Grab_NM	Tank Farm Sampling	2009-04-09 0:00:00	1	2																																					
6	HI C4	HI C4_4/9/09_(2-3)Grab_NM	Tank Farm Sampling	2009-04-09 0:00:00	2	3																																					
6	HI C4	HI C4_4/9/09_(3-4)Grab_NM	Tank Farm Sampling	2009-04-09 0:00:00	3	4																																					
6	HI C4	HI C4_4/9/09_(4-5)Grab_NM	Tank Farm Sampling	2009-04-09 0:00:00	4	5																																					
6	HI C4	HICS135_4/9/09_(3-4)Grab_DUP	Tank Farm Sampling	2009-04-09 0:00:00	3	4																																					
6	HI C5	HI C5_4/9/09_(0-1)Grab_NM	Tank Farm Sampling	2009-04-09 0:00:00	0	1																																					
6	HI C5	HI C5_4/9/09_(1-2)Grab_NM	Tank Farm Sampling	2009-04-09 0:00:00	1	2																																					
6	HI C5	HI C5_4/9/09_(2-3)Grab_NM	Tank Farm Sampling	2009-04-09 0:00:00	2	3																																					
6	HI C5	HI C5_4/9/09_(3-4)Grab_NM	Tank Farm Sampling	2009-04-09 0:00:00	3	4																																					
6	HI C5	HI C5_4/9/09_(4-5)Grab_NM	Tank Farm Sampling	2009-04-09 0:00:00	4	5																																					
6	HI C5	HICS134_4/9/09_(1-2)Grab_DUP	Tank Farm Sampling	2009-04-09 0:00:00	1	2																																					
6	HI C6	HI C6_4/9/09_(0-1)Grab_NM	Tank Farm Sampling	2009-04-09 0:00:00	0	1																																					
6	HI C6	HI C6_4/9/09_(1-2)Grab_NM	Tank Farm Sampling	2009-04-09 0:00:00	1	2																																					
6	HI C6	HI C6_4/9/09_(2-3)Grab_NM	Tank Farm Sampling	2009-04-09 0:00:00	2	3																																					
6	HI C6	HI C6_4/9/09_(3-4)Grab_NM	Tank Farm Sampling	2009-04-09 0:00:00	3	4																																					
6	HI C6	HI C6_4/9/09_(4-5)Grab_NM	Tank Farm Sampling	2009-04-09 0:00:00	4	5																																					
6	HW-8737	9_1/23/02_(0-1)Grab_NM	2002 EPD Split	2002-01-23 0:00:00	0	1																																					
6	HW-8737	HW-8737_1/23/02_(0-1)Grab_NM	2002 EPD Split	2002-01-23 0:00:00	0	1																																					
6	HW-8742	14_1/23/02_(0-1)Grab_NM	2002 EPD Split	2002-01-23 0:00:00	0	1																																					
6	HW-8742	HW-8742_1/23/02_(0-1)Grab_NM	2002 EPD Split	2002-01-23 0:00:00	0	1																																					
6	HW-8743	15_1/23/02_(0-1)Grab_NM	2002 EPD Split	2002-01-23 0:00:00	0	1																																					
6	HW-8743	HW-8743_1/23/02_(0-1)Grab_NM	2002 EPD Split	2002-01-23 0:00:00	0	1																																					
6	PAO_Y41TANK	PAO_Y41TANK_3/27/14_(0.5-0.5)Grab_NM	Triad	2014-03-27 0:00:00	0.5	0.5																																					
6	SIA4AT1-08A	SIA4AT1-08A_2/13/13_(0-2)Comp_V_NM	Triad	2013-02-13 0:00:00	0	2	0	U	None	370	10	0	U	None	740	10	0	U	None	370	10	0	U	None	370	10	0	U	None	370	10	0	U	None	370	10	0	U	None	370	10
6	SIA4AT1-08A	SIA4AT1-08A_2/13/13_(2-2)Grab_NM	Triad	2013-02-13 0:00:00	2	2																																					
6	SIA4AT1-08A	SIA4AT1-08A_2/13/13_(2-4)Comp_V_NM	Triad	2013-02-13 0:00:00	2	4																																					
6	SIA4AT1-08A	SIA4AT1-08A_2/13/13_(4-4)Grab_NM	Triad	2013-02-13 0:00:00	4	4																																					
6	SIA4AT2-07A	SIA4AT2-07A_2/13/13_(0-2)Comp_V_NM	Triad	2013-02-13 0:00:00	0	2	0	U	UJ	35	1	0	U	UJ	71	1	0	U	None	35	1	0	U	UJ	35	1	0	U	None	35	1	0	U	None	35	1	0	U	UJ	35	1
6	SIA4AT2-07A	SIA4AT2-07A_2/13/13_(2-2)Grab_NM	Triad	2013-02-13 0:00:00	2	2																																					
6	SIA4AT2-07A	SIA4AT2-07A_2/13/13_(2-4)Comp_V_NM	Triad	2013-02-13 0:00:00	2	4	0	U H	UJ	1800	50	0	U H	UJ	3700	50	0	U H	UJ	1800	50	0	U H	UJ	1800	50	0	U H	UJ	1800	50	0	U H	UJ	1800	50	0	U H	UJ	1800	50
6	SIA4AT2-07A	SIA4AT2-07A_2/13/13_(4-4)Grab_NM	Triad	2013-02-13 0:00:00	4	4																																					
6	SIA4AT2-08A	SIA4AT2-08A_2/13/13_(0-2)Comp_V_NM	Triad	2013-02-13 0:00:00	0	2	0	U	None	35	1	0	U	None	69	1	0	U	None	35	1	0	U	None	35	1	0	U	None	35	1	0	U	None	35	1	0	U	None	35	1
6	SIA4AT2-08A	SIA4AT2-08A_2/13/13_(2-2)Grab_NM	Triad	2013-02-13 0:00:00	2	2																																					
6	SIA4AT2-08A	SIA4AT2-08A_2/13/13_(2-4)Comp_V_NM	Triad	2013-02-13 0:00:00	2	4																																					
6	SIA4AT2-08A	SIA4AT2-08A_2/13/13_(4-4)Grab_NM	Triad	2013-02-13 0:00:00	4	4																																					
6	SIA4AT3-07A	SIA4AT3-07A_2/14/13_(0-2)Comp_V_NM	Triad	2013-02-14 0:00:00	0	2	0	U	None	350	10	0	U	None	710	10	0	U	None	350	10	0	U	None	350	10	0	U	None	350	10	0	U	None	350	10	0	U	None	350	10
6	SIA4AT3-07A	SIA4AT3-07A_2/14/13_(2-2)Grab_NM	Triad	2013-02-14 0:00:00	2	2																																					
6	SIA4AT3-07Y1	SIA4AT3-07Y1_10/17/12_(0-2)Comp_V_DLR	Triad	2012-10-17 0:00:00	0	2																																					
6	SIA4AT3-07Y1	SIA4AT3-07Y1_10/17/12_(0-2)Comp_V_NM	Triad	2012-10-17 0:00:00	0	2	0	U	None	43	1	0	U	None	86	1	0	U	None	43	1	0	U	None	43	1	0	U	None	43	1	0	U	None	43	1	0	U	None	43	1
6	SIA4AT3-07Y1	SIA4AT3-07Y1_10/17/12_(2-2)Grab_NM	Triad	2012-10-17 0:00:00	2	2																																					
6	SIA4AT3-07Y1	SIA4AT3-07Y1_10/17/12_(2-4)Comp_V_NM	Triad	2012-10-17 0:00:00	2	4	0	U	None	41	1	0	U	None	82	1	0	U	None	41	1	0	U	None	41	1	0	U	None	41	1	0	U	None	41	1	0	U	None	41	1
6	SIA4AT3-07Y1	SIA4AT3-07Y1_10/17/12_(4-4)Grab_NM	Triad	2012-10-17 0:00:00	4	4																																					
6	SIA4AT3-07Y2	SIA4AT3-07Y2_10/17/12_(0-2)Comp_V_DLR	Triad	2012-10-17 0:00:00	0	2																																					
6	SIA4AT3-07Y2	SIA4AT3-07Y2_10/17/12_(0-2)Comp_V_NM	Triad	2012-10-17 0:00:00	0	2	0	U	None	400	10	0	U	None	800	10	0	U	None	400	10	0	U	None	400	10	0	U	None	400	10	0	U	None	400	10	0	U	None	400	10
6	SIA4AT3-07Y2	SIA4AT3-07Y2_10/17/12_(2-2)Grab_NM	Triad	2012-10-17 0:00:00	2	2																																					
6	SIA4AT3-07Y2	SIA4AT3-07Y2_10/17/12_(2-4)Comp_V_NM	Triad	2012-10-17 0:00:00	2	4	0	U	None	440	10	0	U	None	880	10	0	U	None	440	10	0	U	None	440	10	0	U	None	440	10	0	U	None	440	10	0	U	None	440	10
6	SIA4AT3-07Y2	SIA4AT3-07Y2_10/17/12_(4-4)Grab_NM	Triad	2012-10-17 0:00:00	4	4																																					
6	SIA4AT3-08A	SIA4AT3-08A_10/17/12_(0-2)Comp_V_NM	Triad	2012-10-17 0:00:00	0	2	0	U	None	37	1	0	U	None	73	1	0	U	None	37	1	0	U	None	37	1	0	U	None	37	1	0	U	None	37	1	0	U	None	37	1
6	SIA4AT3-08A	SIA4AT3-08A_10/17/12_(2-2)Grab_NM	Triad	2012-10-17 0:00:00	2	2																																					
6	SIA4AT3-08A	SIA4AT3-08A_10/17/12_(2-4)Comp_V_NM	Triad	2012-10-17 0:00:00	2	4	0	U	None	40	1	0	U	None	80	1	0	U	None	40	1	0	U	None	40	1	0	U	None	40	1	0	U	None	40	1	0	U	None	40	1
6	SIA4AT3-08A	SIA4AT3-08A_10/17/12_(4-4)Grab_NM	Triad	2012-10-17 0:00:00	4	4																																					
6	SIA4AT3-08X1	SIA4AT3-08X1_10/16/12_(0-2)_NM	Triad	2012-10-16 0:00:00	0	2	0	U	UJ	43	1	0	U	UJ	86	1	0	U	UJ	43	1	0	U	UJ	43	1	0	U	UJ	43	1	0	U	UJ	43	1	0	U	UJ	43	1
6	SIA4AT3-08X1	SIA4AT3-08X1_10/16/12_(2-2)_NM	Triad	2012-10-16 0:00:00	2	2																																					
6	SIA4AT3-08Y1	SIA4AT3-08Y1_10/18/12_(0-2)Comp_V_NM	Triad	2012-10-18 0:00:00	0	2	0	U	None	42	1	0	U	None	84	1	0	U	None	42	1	0	U	None	42	1	0	U	None	42	1	0	U	None	42	1	0	U	None	42	1
6	SIA4AT3-08Y1	SIA4AT3-08Y1_10/18/12_(2-2)Grab_NM	Triad	2012-10-18 0:00:00	2	2																																					
6	SIA4AT3-08Y2	SIA4AT3-08Y2_10/18/12_(0-2)Comp_V_NM	Triad	2012-10-18 0:00:00	0	2	0	U	None	820	20	0	U	None	1600	20	0	U	None	820	20	0	U	None	820	20	0	U	None	820	20	0	U	None	820	20	0	U	None	820	20
6	SIA4AT3-08Y2	SIA4AT3-08Y2_10/18/12_(2-2)Grab_NM	Triad	2012-10-18 0:00:00	2	2																																					
6	SIA4AT3-08Z1	SIA4AT3-08Z1_10/17/12_(0-2)Comp_V_NM	Triad	2012-10-17 0:00:00	0	2	0	U	None	180	5	0	U	None	360	5	0	U	None	180	5	0	U	None	180	5	0	U	None	180	5	0	U	None	180	5	0	U	None	180	5
6	SIA4AT3-08Z1	SIA4AT3-08Z1_10/17/12_(2-2)Grab_NM	Triad	2012-10-17 0:00:00	2	2																																					
6	SIA4AT3-08Z1	SIA4AT3-08Z1_10/17/12_(2-4)Comp_V_NM	Triad	2012-10-17 0:00:00	2	4	0	U	None	40	1	0	U	None	79	1	0	U	None	40	1	0	U	None	40	1	0	U	None	40	1	0	U	None	40	1	0	U	None	40	1
6	SIA4AT3-08Z1	SIA4AT3-08Z1_10/17/12_(4-4)Grab_NM	Triad	2012-10-17 0:00:00	4	4																																					
6	SIA4AT3-08Z2	SIA4AT3-08Z2_10/17/12_(0-2)Comp_V_NM	Triad	2012-10-17 0:00:00	0	2	0	U	None	180	5	0	U	None	360	5	0	U	None	180	5	0	U	None	180	5	0	U	None	180	5	0	U	None	180	5	0	U	None	180	5
6	SIA4AT3-08Z2	SIA4AT3-08Z2_10/17/12_(2-2)Grab_NM	Triad	2012-10-17 0:00:00	2	2																																					
6	SIA4AT3-08Z2	SIA4AT3-08Z2_10/17/12_(2-4)Comp_V_NM	Triad	2012-10-17 0:00:00	2	4	0	U	None	39	1	0	U	None	78	1	0	U	None	39	1	0	U	None	39	1	0	U	None	39	1	0	U	None	39	1	0	U	None	39	1
6	SIA4AT3-08Z2	SIA4AT3-08Z2_10/17/12_(4-4)Grab_NM	Triad	2012-10-17 0:00:00	4	4																																					
6	SIA4AT4-07A	SIA4AT4-07A_2/19/13_(0-2)Comp_V_NM	Triad	2013-02-19 0:00:00	0	2	0	U	None	3600	100	0	U	None	7200	100	0	U	None	3600	100	0	U	None	3600	100	0	U	None	3600	100	0	U	None	3600	100	0	U	None	3600	100
6	SIA4AT4-07A	SIA4AT4-07A_2/19/13_(2-2)Grab_NM	Triad	2013-02-19 0:00:00	2	2																																					
6	SIA4AT4-08A	SIA4AT4-08A_10/17/12_(0-2)Comp_V_NM	Triad	2012-10-17 0:00:00	0	2	0	U	None	1900	50	0	U	None	3700	50	0	U	None	1900	50	0	U	None	1900	50	0	U	None	1900	50	0	U	None	1900	50	0	U	None	1900	50
6	SIA4AT4-08A	SIA4AT4-08A_10/17/12_(2-2)Grab_NM	Triad	2012-10-17 0:00:00	2	2																																					
6	SIA4AT4-08A	SIA4AT4-08A_10/17/12_(2-4)Comp_V_NM	Triad	2012-10-17 0:00:00	2	4	0	U	None	11000	250	0	U	None	21000	250	0	U	None	11000	250	0	U	None	11000	250	0	U	None	11000	250	0	U	None	11000	250	0	U	None	11000	250
6	SIA4AT4-08A	SIA4AT4-08A_10/17/12_(4-4)Grab_NM	Triad	2012-10-17 0:00:00	4	4																																					
6	SIA4AT4-08Y1	SIA4AT4-08Y1_10/17/12_(0-2)Comp_V_DUP	Triad	2012-10-17 0:00:00	0	2	0	U	None	2000	50	0	U	None	3900	50	0	U	None	2000	50	0	U	None	2000	50	0	U	None	2000	50	0	U	None	2000	50	0	U	None	2000	50
6	SIA4AT4-08Y1	SIA4AT4-08Y1_10/17/12_(0-2)Comp_V_NM	Triad	2012-10-17 0:00:00	0	2	0	U	None	1900	50	0	U	None	3800	50	0	U	None	1900	50	0	U	None	1900	50	0	U	None	1900	50	0	U	None	1900	50	0	U	None	1900	50
6	SIA4AT4-08Y1	SIA4AT4-08Y1_10/17/12_(2-2)Grab_DUP	Triad	2012-10-17 0:00:00	2	2																																					
6	SIA4AT4-08Y1	SIA4AT4-08Y1_10/17/12_(2-2)Grab_NM	Triad	2012-10-17 0:00:00	2	2																																					
6	SIA4AT4-08Z1	SIA4AT4-08Z1_10/18/12_(0-2)Comp_V_NM	Triad	2012-10-18 0:00:00	0	2	0	U	None	420	10	0	U	None	830	10	0	U	None	420	10	0	U	None	420	10	0	U	None	420	10	0	U	None	420	10	0	U	None	420	10
6	SIA4AT4-08Z1	SIA4AT4-08Z1_10/18/12_(2-2)Grab_NM	Triad	2012-10-18 0:00:00	2	2																																					
6	SIA4AT4-08Z2	SIA4AT4-08Z2_10/18/12_(0-2)Comp_V_NM	Triad	2012-10-18 0:00:00	0	2																																					
6	SIA4AT4-08Z2	SIA4AT4-08Z2_10/18/12_(2-2)Grab_NM	Triad	2012-10-18 0:00:00	2	2	0	U	None	40	1	0	U	None	80	1	0	U	None	40	1	0	U	None	40	1	0	U	None	40	1	0	U	None	40	1	0	U	None	40	1
6	SIA4AT4-09A	SIA4AT4-09A_10/18/12_(0-2)Comp_V_NM	Triad	2012-10-18 0:00:00	0	2	0	U	None	490	10	0	U	None	990	10	0	U	None	490	10	0	U	None	490	10	0	U	None	490	10	0	U	None	490	10	0	U	None	490	10
6	SIA4AT4-09A	SIA4AT4-09A_10/18/12_(2-2)Grab_NM	Triad	2012-10-18 0:00:00	2	2																																					
6	SIA4AT4-09Y1	SIA4AT4-09Y1_10/17/12_(0-2)Comp_V_NM	Triad	2012-10-17 0:00:00	0	2	0	U	None	200	5	0	U	None	400	5	0	U	None	200	5	0	U	None	200	5	0	U	None	200	5	0	U	None	200	5	0	U	None	200	5
6	SIA4AT4-09Y1	SIA4AT4-09Y1_10/17/12_(2-2)Grab_NM	Triad	2012-10-17 0:00:00	2	2																																					
6	SIA4AT4-09Y1	SIA4AT4-09Y1_10/17/12_(2-4)Comp_V_NM	Triad	2012-10-17 0:00:00	2	4	0	U	None	400	10	0	U	None	800	10	0	U	None	400	10	0	U	None	400	10	0	U	None	400	10	0	U	None	400	10	0	U	None	400	10
6	SIA4AT4-09Y1	SIA4AT4-09Y1_10/17/12_(4-4)Grab_NM	Triad	2012-10-17 0:00:00	4	4																																					
6	SIA4AT4-09Y2	SIA4AT4-09Y2_10/19/12_(0-2)Comp_V_NM	Triad	2012-10-19 0:00:00	0	2	0	U	None	2500	50	0	U	None	5000	50	0	U	None	2500	50	0	U	None	2500	50	0	U	None	2500	50	0	U	None	2500	50	0	U	None	2500	50
6	SIA4AT4-09Y2	SIA4AT4-09Y2_10/19/12_(2-2)Grab_NM	Triad	2012-10-19 0:00:00	2	2																																					
6	SIA4AT4-09Z1	SIA4AT4-09Z1_10/17/12_(0-2)Comp_V_NM	Triad	2012-10-17 0:00:00	0	2	0	U	None	400	10	0	U	None	790	10	0	U	None	400	10	0	U	None	400	10	0	U	None	400	10	0	U	None	400	10	0	U	None	400	10
6	SIA4AT4-09Z1	SIA4AT4-09Z1_10/17/12_(2-2)Grab_NM	Triad	2012-10-17 0:00:00	2	2																																					
6	SIA4AT4-09Z2	SIA4AT4-09Z2_10/18/12_(0-2)Comp_V_DUP	Triad	2012-10-18 0:00:00	0	2	0	U	None	23000	500	0	U	None	46000	500	0	U	None	23000	500	0	U	None	23000	500	0	U	None	23000	500	0	U	None	23000	500	0	U	None	23000	500
6	SIA4AT4-09Z2	SIA4AT4-09Z2_10/18/12_(0-2)Comp_V_NM	Triad	2012-10-18 0:00:00	0	2	0	U	None	2300	50	0	U	None	4500	50	0	U	None	2300	50	0	U	None	2300	50	0	U	None	2300	50	0	U	None	2300	50	0	U	None	2300	50
6	SIA4AT4-09Z2	SIA4AT4-09Z2_10/18/12_(2-2)Grab_DUP	Triad	2012-10-18 0:00:00	2	2																																					
6	SIA4AT4-09Z2	SIA4AT4-09Z2_10/18/12_(2-2)Grab_NM	Triad	2012-10-18 0:00:00	2	2																																					
6	SIA4AT4-09Z3	SIA4AT4-09Z3_10/18/12_(0-2)Comp_V_NM	Triad	2012-10-18 0:00:00	0	2	0	U	None	220	5	0	U	None	450	5	0	U	None	220	5	0	U	None	220	5	0	U	None	220	5	0	U	None	220	5	0	U	None	220	5

Notes:
U=Non-Detect; J=Estimated value; J+=Estimated high; J-=Estimated low;
UJ=Estimated Non-Detect; UJ+=Estimated high Non-Detect
T=Compound identified in associated decontamination blank; UR= Rejected

TABLE F-1
SWMU SOIL DATA
HERCULES LLC AND PINOVA, INC.
BRUNSWICK, GA

							N-Nitrosopiperidine 8270D LL					N-Nitrosopyrrolidine 8270D LL					O,O-Diethyl O-pyrazinyl phosphorothioate 8270D LL					o-cresol 8270D LL					o-Toluidine 8270D LL					Parathion 8270D LL					p-Chloroaniline 8270D LL				
SWMU ID	Location ID	Sample ID	Event	Sample Date	Start Depth	End Depth	Result	Lab Flag	Qualifier	RDL	Dilution	Result	Lab Flag	Qualifier	RDL	Dilution	Result	Lab Flag	Qualifier	RDL	Dilution	Result	Lab Flag	Qualifier	RDL	Dilution	Result	Lab Flag	Qualifier	RDL	Dilution	Result	Lab Flag	Qualifier	RDL	Dilution	Result	Lab Flag	Qualifier	RDL	Dilution
6	HI C2	HI C2_4/8/09_(1-2)Grab_NM	Tank Farm Sampling	2009-04-08 0:00:00	1	2																																					
6	HI C2	HI C2_4/8/09_(2-3)Grab_NM	Tank Farm Sampling	2009-04-08 0:00:00	2	3																																					
6	HI C2	HI C2_4/8/09_(3-4)Grab_NM	Tank Farm Sampling	2009-04-08 0:00:00	3	4																																					
6	HI C2	HI C2_5/2/09_(4-5)Grab_NM	Tank Farm Sampling	2009-05-02 0:00:00	4	5																																					
6	HI C3	HI C3_4/8/09_(0-1)Grab_NM	Tank Farm Sampling	2009-04-08 0:00:00	0	1																																					
6	HI C3	HI C3_4/8/09_(1-2)Grab_NM	Tank Farm Sampling	2009-04-08 0:00:00	1	2																																					
6	HI C3	HI C3_4/8/09_(2-3)Grab_NM	Tank Farm Sampling	2009-04-08 0:00:00	2	3																																					
6	HI C3	HI C3_4/8/09_(3-4)Grab_NM	Tank Farm Sampling	2009-04-08 0:00:00	3	4																																					
6	HI C3	HI C3_4/8/09_(4-5)Grab_NM	Tank Farm Sampling	2009-04-08 0:00:00	4	5																																					
6	HI C3	HI C3_4/8/09_(5-6)Grab_NM	Tank Farm Sampling	2009-04-08 0:00:00	5	6																																					
6	HI C4	HI C4_4/9/09_(0-1)Grab_NM	Tank Farm Sampling	2009-04-09 0:00:00	0	1																																					
6	HI C4	HI C4_4/9/09_(1-2)Grab_NM	Tank Farm Sampling	2009-04-09 0:00:00	1	2																																					
6	HI C4	HI C4_4/9/09_(2-3)Grab_NM	Tank Farm Sampling	2009-04-09 0:00:00	2	3																																					
6	HI C4	HI C4_4/9/09_(3-4)Grab_NM	Tank Farm Sampling	2009-04-09 0:00:00	3	4																																					
6	HI C4	HI C4_4/9/09_(4-5)Grab_NM	Tank Farm Sampling	2009-04-09 0:00:00	4	5																																					
6	HI C4	HICS135_4/9/09_(3-4)Grab_DUP	Tank Farm Sampling	2009-04-09 0:00:00	3	4																																					
6	HI C5	HI C5_4/9/09_(0-1)Grab_NM	Tank Farm Sampling	2009-04-09 0:00:00	0	1																																					
6	HI C5	HI C5_4/9/09_(1-2)Grab_NM	Tank Farm Sampling	2009-04-09 0:00:00	1	2																																					
6	HI C5	HI C5_4/9/09_(2-3)Grab_NM	Tank Farm Sampling	2009-04-09 0:00:00	2	3																																					
6	HI C5	HI C5_4/9/09_(3-4)Grab_NM	Tank Farm Sampling	2009-04-09 0:00:00	3	4																																					
6	HI C5	HI C5_4/9/09_(4-5)Grab_NM	Tank Farm Sampling	2009-04-09 0:00:00	4	5																																					
6	HI C5	HICS134_4/9/09_(1-2)Grab_DUP	Tank Farm Sampling	2009-04-09 0:00:00	1	2																																					
6	HI C6	HI C6_4/9/09_(0-1)Grab_NM	Tank Farm Sampling	2009-04-09 0:00:00	0	1																																					
6	HI C6	HI C6_4/9/09_(1-2)Grab_NM	Tank Farm Sampling	2009-04-09 0:00:00	1	2																																					
6	HI C6	HI C6_4/9/09_(2-3)Grab_NM	Tank Farm Sampling	2009-04-09 0:00:00	2	3																																					
6	HI C6	HI C6_4/9/09_(3-4)Grab_NM	Tank Farm Sampling	2009-04-09 0:00:00	3	4																																					
6	HI C6	HI C6_4/9/09_(4-5)Grab_NM	Tank Farm Sampling	2009-04-09 0:00:00	4	5																																					
6	HW-8737	9_1/23/02_(0-1)Grab_NM	2002 EPD Split	2002-01-23 0:00:00	0	1																																					
6	HW-8737	HW-8737_1/23/02_(0-1)Grab_NM	2002 EPD Split	2002-01-23 0:00:00	0	1																																					
6	HW-8742	14_1/23/02_(0-1)Grab_NM	2002 EPD Split	2002-01-23 0:00:00	0	1																																					
6	HW-8742	HW-8742_1/23/02_(0-1)Grab_NM	2002 EPD Split	2002-01-23 0:00:00	0	1																																					
6	HW-8743	15_1/23/02_(0-1)Grab_NM	2002 EPD Split	2002-01-23 0:00:00	0	1																																					
6	HW-8743	HW-8743_1/23/02_(0-1)Grab_NM	2002 EPD Split	2002-01-23 0:00:00	0	1																																					
6	PAO_Y41TANK	PAO_Y41TANK_3/27/14_(0.5-0.5)Grab_NM	Triad	2014-03-27 0:00:00	0.5	0.5																																					
6	SIA4AT1-08A	SIA4AT1-08A_2/13/13_(0-2)Comp_V_NM	Triad	2013-02-13 0:00:00	0	2	0	U	None	370	10	0	U	None	370	10	0	U	None	370	10	0	U	None	370	10	0	U	None	370	10	0	U	None	370	10	0	U	None	740	10
6	SIA4AT1-08A	SIA4AT1-08A_2/13/13_(2-2)Grab_NM	Triad	2013-02-13 0:00:00	2	2																																					
6	SIA4AT1-08A	SIA4AT1-08A_2/13/13_(2-4)Comp_V_NM	Triad	2013-02-13 0:00:00	2	4																																					
6	SIA4AT1-08A	SIA4AT1-08A_2/13/13_(4-4)Grab_NM	Triad	2013-02-13 0:00:00	4	4																																					
6	SIA4AT2-07A	SIA4AT2-07A_2/13/13_(0-2)Comp_V_NM	Triad	2013-02-13 0:00:00	0	2	0	U	UJ	35	1	0	U	UJ	35	1	0	U	UJ	35	1	0	U	None	35	1	0	U	UJ	35	1	0	U	UJ	35	1	0	U	None	71	1
6	SIA4AT2-07A	SIA4AT2-07A_2/13/13_(2-2)Grab_NM	Triad	2013-02-13 0:00:00	2	2																																					
6	SIA4AT2-07A	SIA4AT2-07A_2/13/13_(2-4)Comp_V_NM	Triad	2013-02-13 0:00:00	2	4	0	U H	UJ	1800	50	0	U H	UJ	1800	50	0	U H	UJ	1800	50	0	U H	UJ	1800	50	0	U H	UJ	1800	50	0	U H	UJ	1800	50	0	U H	UJ	3700	50
6	SIA4AT2-07A	SIA4AT2-07A_2/13/13_(4-4)Grab_NM	Triad	2013-02-13 0:00:00	4	4																																					
6	SIA4AT2-08A	SIA4AT2-08A_2/13/13_(0-2)Comp_V_NM	Triad	2013-02-13 0:00:00	0	2	0	U	None	35	1	0	U	None	35	1	0	U	None	35	1	0	U	None	35	1	0	U	None	35	1	0	U	None	35	1	0	U	None	69	1
6	SIA4AT2-08A	SIA4AT2-08A_2/13/13_(2-2)Grab_NM	Triad	2013-02-13 0:00:00	2	2																																					
6	SIA4AT2-08A	SIA4AT2-08A_2/13/13_(2-4)Comp_V_NM	Triad	2013-02-13 0:00:00	2	4																																					
6	SIA4AT2-08A	SIA4AT2-08A_2/13/13_(4-4)Grab_NM	Triad	2013-02-13 0:00:00	4	4																																					
6	SIA4AT3-07A	SIA4AT3-07A_2/14/13_(0-2)Comp_V_NM	Triad	2013-02-14 0:00:00	0	2	0	U	None	350	10	0	U	None	350	10	0	U	None	350	10	0	U	None	350	10	0	U	None	350	10	0	U	None	350	10	0	U	None	710	10
6	SIA4AT3-07A	SIA4AT3-07A_2/14/13_(2-2)Grab_NM	Triad	2013-02-14 0:00:00	2	2																																					
6	SIA4AT3-07Y1	SIA4AT3-07Y1_10/17/12_(0-2)Comp_V_DLR	Triad	2012-10-17 0:00:00	0	2																																					
6	SIA4AT3-07Y1	SIA4AT3-07Y1_10/17/12_(0-2)Comp_V_NM	Triad	2012-10-17 0:00:00	0	2	0	U	None	43	1	0	U	None	43	1	0	U	None	43	1	0	U	None	43	1	0	U	None	43	1	0	U	None	43	1	0	U	None	86	1
6	SIA4AT3-07Y1	SIA4AT3-07Y1_10/17/12_(2-2)Grab_NM	Triad	2012-10-17 0:00:00	2	2																																					
6	SIA4AT3-07Y1	SIA4AT3-07Y1_10/17/12_(2-4)Comp_V_NM	Triad	2012-10-17 0:00:00	2	4	0	U	None	41	1	0	U	None	41	1	0	U	None	41	1	0	U	None	41	1	0	U	None	41	1	0	U	None	41	1	0	U	None	82	1
6	SIA4AT3-07Y1	SIA4AT3-07Y1_10/17/12_(4-4)Grab_NM	Triad	2012-10-17 0:00:00	4	4																																					
6	SIA4AT3-07Y2	SIA4AT3-07Y2_10/17/12_(0-2)Comp_V_DLR	Triad	2012-10-17 0:00:00	0	2																																					
6	SIA4AT3-07Y2	SIA4AT3-07Y2_10/17/12_(0-2)Comp_V_NM	Triad	2012-10-17 0:00:00	0	2	0	U	None	400	10	0	U	None	400	10	0	U	None	400	10	0	U	None	400	10	0	U	None	400	10	0	U	None	400	10	0	U	None	800	10
6	SIA4AT3-07Y2	SIA4AT3-07Y2_10/17/12_(2-2)Grab_NM	Triad	2012-10-17 0:00:00	2	2																																					
6	SIA4AT3-07Y2	SIA4AT3-07Y2_10/17/12_(2-4)Comp_V_NM	Triad	2012-10-17 0:00:00	2	4	0	U	None	440	10	0	U	None	440	10	0	U	None	440	10	0	U	None	440	10	0	U	None	440	10	0	U	None	440	10	0	U	None	880	10
6	SIA4AT3-07Y2	SIA4AT3-07Y2_10/17/12_(4-4)Grab_NM	Triad	2012-10-17 0:00:00	4	4																																					
6	SIA4AT3-08A	SIA4AT3-08A_10/17/12_(0-2)Comp_V_NM	Triad	2012-10-17 0:00:00	0	2	0	U	None	37	1	0	U	None	37	1	0	U	None	37	1	0	U	None	37	1	0	U	None	37	1	0	U	None	37	1	0	U	None	73	1
6	SIA4AT3-08A	SIA4AT3-08A_10/17/12_(2-2)Grab_NM	Triad	2012-10-17 0:00:00	2	2																																					
6	SIA4AT3-08A	SIA4AT3-08A_10/17/12_(2-4)Comp_V_NM	Triad	2012-10-17 0:00:00	2	4	0	U	None	40	1	0	U	None	40	1	0	U	None	40	1	0	U	None	40	1	0	U	None	40	1	0	U	None	40	1	0	U	None	80	1
6	SIA4AT3-08A	SIA4AT3-08A_10/17/12_(4-4)Grab_NM	Triad	2012-10-17 0:00:00	4	4																																					
6	SIA4AT3-08X1	SIA4AT3-08X1_10/16/12_(0-2)_NM	Triad	2012-10-16 0:00:00	0	2	0	U	UJ	43	1	0	U	UJ	43	1	0	U	UJ	43	1	0	U	None	43	1	0	U	UJ	43	1	0	U	UJ	43	1	0	U	UJ	86	1
6	SIA4AT3-08X1	SIA4AT3-08X1_10/16/12_(2-2)_NM	Triad	2012-10-16 0:00:00	2	2																																					
6	SIA4AT3-08Y1	SIA4AT3-08Y1_10/18/12_(0-2)Comp_V_NM	Triad	2012-10-18 0:00:00	0	2	0	U	None	42	1	0	U	None	42	1	0	U	None	42	1	0	U	None	42	1	0	U	None	42	1	0	U	None	42	1	0	U	None	84	1
6	SIA4AT3-08Y1	SIA4AT3-08Y1_10/18/12_(2-2)Grab_NM	Triad	2012-10-18 0:00:00	2	2																																					
6	SIA4AT3-08Y2	SIA4AT3-08Y2_10/18/12_(0-2)Comp_V_NM	Triad	2012-10-18 0:00:00	0	2	0	U	None	820	20	0	U	None	820	20	0	U	None	820	20	0	U	None	820	20	0	U	None	820	20	0	U	None	820	20	0	U	None	1600	20
6	SIA4AT3-08Y2	SIA4AT3-08Y2_10/18/12_(2-2)Grab_NM	Triad	2012-10-18 0:00:00	2	2																																					
6	SIA4AT3-08Z1	SIA4AT3-08Z1_10/17/12_(0-2)Comp_V_NM	Triad	2012-10-17 0:00:00	0	2	0	U	None	180	5	0	U	None	180	5	0	U	None	180	5	0	U	None	180	5	0	U	None	180	5	0	U	None	180	5	0	U	None	360	5
6	SIA4AT3-08Z1	SIA4AT3-08Z1_10/17/12_(2-2)Grab_NM	Triad	2012-10-17 0:00:00	2	2																																					
6	SIA4AT3-08Z1	SIA4AT3-08Z1_10/17/12_(2-4)Comp_V_NM	Triad	2012-10-17 0:00:00	2	4	0	U	None	40	1	0	U	None	40	1	0	U	None	40	1	0	U	None	40	1	0	U	None	40	1	0	U	None	40	1	0	U	None	79	1
6	SIA4AT3-08Z1	SIA4AT3-08Z1_10/17/12_(4-4)Grab_NM	Triad	2012-10-17 0:00:00	4	4																																					
6	SIA4AT3-08Z2	SIA4AT3-08Z2_10/17/12_(0-2)Comp_V_NM	Triad	2012-10-17 0:00:00	0	2	0	U	None	180	5	0	U	None	180	5	0	U	None	180	5	0	U	None	180	5	0	U	None	180	5	0	U	None	180	5	0	U	None	360	5
6	SIA4AT3-08Z2	SIA4AT3-08Z2_10/17/12_(2-2)Grab_NM	Triad	2012-10-17 0:00:00	2	2																																					
6	SIA4AT3-08Z2	SIA4AT3-08Z2_10/17/12_(2-4)Comp_V_NM	Triad	2012-10-17 0:00:00	2	4	0	U	None	39	1	0	U	None	39	1	0	U	None	39	1	0	U	None	39	1	0	U	None	39	1	0	U	None	39	1	0	U	None	78	1
6	SIA4AT3-08Z2	SIA4AT3-08Z2_10/17/12_(4-4)Grab_NM	Triad	2012-10-17 0:00:00	4	4																																					
6	SIA4AT4-07A	SIA4AT4-07A_2/19/13_(0-2)Comp_V_NM	Triad	2013-02-19 0:00:00	0	2	0	U	None	3600	100	0	U	None	3600	100	0	U	None	3600	100	0	U	None	3600	100	0	U	None	3600	100	0	U	None	3600	100	0	U	None	7200	100
6	SIA4AT4-07A	SIA4AT4-07A_2/19/13_(2-2)Grab_NM	Triad	2013-02-19 0:00:00	2	2																																					
6	SIA4AT4-08A	SIA4AT4-08A_10/17/12_(0-2)Comp_V_NM	Triad	2012-10-17 0:00:00	0	2	0	U	None	1900	50	0	U	None	1900	50	0	U	None	1900	50	0	U	None	1900	50	0	U	None	1900	50	0	U	None	1900	50	0	U	None	3700	50
6	SIA4AT4-08A	SIA4AT4-08A_10/17/12_(2-2)Grab_NM	Triad	2012-10-17 0:00:00	2	2																																					
6	SIA4AT4-08A	SIA4AT4-08A_10/17/12_(2-4)Comp_V_NM	Triad	2012-10-17 0:00:00	2	4	0	U	None	11000	250	0	U	None	11000	250	0	U	None	11000	250	0	U	None	11000	250	0	U	None	11000	250	0	U	None	11000	250	0	U	None	21000	250
6	SIA4AT4-08A	SIA4AT4-08A_10/17/12_(4-4)Grab_NM	Triad	2012-10-17 0:00:00	4	4																																					
6	SIA4AT4-08Y1	SIA4AT4-08Y1_10/17/12_(0-2)Comp_V_DUP	Triad	2012-10-17 0:00:00	0	2	0	U	None	2000	50	0	U	None	2000	50	0	U	None	2000	50	0	U	None	2000	50	0	U	None	2000	50	0	U	None	2000	50	0	U	None	3900	50
6	SIA4AT4-08Y1	SIA4AT4-08Y1_10/17/12_(0-2)Comp_V_NM	Triad	2012-10-17 0:00:00	0	2	0	U	None	1900	50	0	U	None	1900	50	0	U	None	1900	50	0	U	None	1900	50	0	U	None	1900	50	0	U	None	1900	50	0	U	None	3800	50
6	SIA4AT4-08Y1	SIA4AT4-08Y1_10/17/12_(2-2)Grab_DUP	Triad	2012-10-17 0:00:00	2	2																																					
6	SIA4AT4-08Y1	SIA4AT4-08Y1_10/17/12_(2-2)Grab_NM	Triad	2012-10-17 0:00:00	2	2																																					
6	SIA4AT4-08Z1	SIA4AT4-08Z1_10/18/12_(0-2)Comp_V_NM	Triad	2012-10-18 0:00:00	0	2	0	U	None	420	10	0	U	None	420	10	0	U	None	420	10	0	U	None	420	10	0	U	None	420	10	0	U	None	420	10	0	U	None	830	10
6	SIA4AT4-08Z1	SIA4AT4-08Z1_10/18/12_(2-2)Grab_NM	Triad	2012-10-18 0:00:00	2	2																																					
6	SIA4AT4-08Z2	SIA4AT4-08Z2_10/18/12_(0-2)Comp_V_NM	Triad	2012-10-18 0:00:00	0	2																																					
6	SIA4AT4-08Z2	SIA4AT4-08Z2_10/18/12_(2-2)Grab_NM	Triad	2012-10-18 0:00:00	2	2	0	U	None	40	1	0	U	None	40	1	0	U	None	40	1	0	U	None	40	1	0	U	None	40	1	0	U	None	40	1	0	U	None	80	1
6	SIA4AT4-09A	SIA4AT4-09A_10/18/12_(0-2)Comp_V_NM	Triad	2012-10-18 0:00:00	0	2	0	U	None	490	10	0	U	None	490	10	0	U	None	490	10	0	U	None	490	10	0	U	None	490	10	0	U	None	490	10	0	U	None	990	10
6	SIA4AT4-09A	SIA4AT4-09A_10/18/12_(2-2)Grab_NM	Triad	2012-10-18 0:00:00	2	2																																					
6	SIA4AT4-09Y1	SIA4AT4-09Y1_10/17/12_(0-2)Comp_V_NM	Triad	2012-10-17 0:00:00	0	2	0	U	None	200	5	0	U	None	200	5	0	U	None	200	5	0	U	None	200	5	0	U	None	200	5	0	U	UJ	200	5	0	U	UJ	400	5
6	SIA4AT4-09Y1	SIA4AT4-09Y1_10/17/12_(2-2)Grab_NM	Triad	2012-10-17 0:00:00	2	2																																					
6	SIA4AT4-09Y1	SIA4AT4-09Y1_10/17/12_(2-4)Comp_V_NM	Triad	2012-10-17 0:00:00	2	4	0	U	None	400	10	0	U	None	400	10	0	U	None	400	10	0	U	None	400	10	0	U	None	400	10	0	U	None	400	10	0	U	None	800	10
6	SIA4AT4-09Y1	SIA4AT4-09Y1_10/17/12_(4-4)Grab_NM	Triad	2012-10-17 0:00:00	4	4																																					
6	SIA4AT4-09Y2	SIA4AT4-09Y2_10/19/12_(0-2)Comp_V_NM	Triad	2012-10-19 0:00:00	0	2	0	U	None	2500	50	0	U	None	2500	50	0	U	None	2500	50	0	U	None	2500	50	0	U	None	2500	50	0	U	None	2500	50	0	U	None	5000	50
6	SIA4AT4-09Y2	SIA4AT4-09Y2_10/19/12_(2-2)Grab_NM	Triad	2012-10-19 0:00:00	2	2																																					
6	SIA4AT4-09Z1	SIA4AT4-09Z1_10/17/12_(0-2)Comp_V_NM	Triad	2012-10-17 0:00:00	0	2	150	J	None	400	10	0	U	None	400	10	0	U	None	400	10	0	U	None	400	10	0	U	None	400	10	0	U	None	400	10	0	U	None	790	10
6	SIA4AT4-09Z1	SIA4AT4-09Z1_10/17/12_(2-2)Grab_NM	Triad	2012-10-17 0:00:00	2	2																																					
6	SIA4AT4-09Z2	SIA4AT4-09Z2_10/18/12_(0-2)Comp_V_DUP	Triad	2012-10-18 0:00:00	0	2	0	U	None	23000	500	0	U	None	23000	500	0	U	None	23000	500	0	U	None	23000	500	0	U	None	23000	500	0	U	None	23000	500	0	U	None	46000	500
6	SIA4AT4-09Z2	SIA4AT4-09Z2_10/18/12_(0-2)Comp_V_NM	Triad	2012-10-18 0:00:00	0	2	0	U	None	2300	50	0	U	None	2300	50	0	U	None	2300	50	0	U	None	2300	50	0	U	None	2300	50	0	U	None	2300	50	0	U	None	4500	50
6	SIA4AT4-09Z2	SIA4AT4-09Z2_10/18/12_(2-2)Grab_DUP	Triad	2012-10-18 0:00:00	2	2																																					
6	SIA4AT4-09Z2	SIA4AT4-09Z2_10/18/12_(2-2)Grab_NM	Triad	2012-10-18 0:00:00	2	2																																					
6	SIA4AT4-09Z3	SIA4AT4-09Z3_10/18/12_(0-2)Comp_V_NM	Triad	2012-10-18 0:00:00	0	2	0	U	None	220	5	0	U	None	220	5	0	U	None	220	5	0	U	None	220	5	0	U	None	220	5	0	U	None	220	5	0	U	None	450	5

Notes:
U=Non-Detect; J=Estimated value; J+=Estimated high; J-=Estimated low;
UJ=Estimated Non-Detect; UJ+=Estimated high Non-Detect
T=Compound identified in associated decontamination blank; UR= Rejected

TABLE F-1
SWMU SOIL DATA
HERCULES LLC AND PINOVA, INC.
BRUNSWICK, GA

							Pentachlorobenzene 8270D LL					Pentachlorophenol 8270D LL					Phenacetin 8270D LL					Phenanthrene 8270D LL					Phenol 8270D LL					Phorate 8270D LL					Phosphorothioic acid, O,O,O-triethyl ester 8270D LL				
SWMU ID	Location ID	Sample ID	Event	Sample Date	Start Depth	End Depth	Result	Lab Flag	Qualifier	RDL	Dilution	Result	Lab Flag	Qualifier	RDL	Dilution	Result	Lab Flag	Qualifier	RDL	Dilution	Result	Lab Flag	Qualifier	RDL	Dilution	Result	Lab Flag	Qualifier	RDL	Dilution	Result	Lab Flag	Qualifier	RDL	Dilution	Result	Lab Flag	Qualifier	RDL	Dilution
6	HI C2	HI C2_4/8/09_(1-2)Grab_NM	Tank Farm Sampling	2009-04-08 0:00:00	1	2																																							
6	HI C2	HI C2_4/8/09_(2-3)Grab_NM	Tank Farm Sampling	2009-04-08 0:00:00	2	3																																							
6	HI C2	HI C2_4/8/09_(3-4)Grab_NM	Tank Farm Sampling	2009-04-08 0:00:00	3	4																																							
6	HI C2	HI C2_5/2/09_(4-5)Grab_NM	Tank Farm Sampling	2009-05-02 0:00:00	4	5																																							
6	HI C3	HI C3_4/8/09_(0-1)Grab_NM	Tank Farm Sampling	2009-04-08 0:00:00	0	1																																							
6	HI C3	HI C3_4/8/09_(1-2)Grab_NM	Tank Farm Sampling	2009-04-08 0:00:00	1	2																																							
6	HI C3	HI C3_4/8/09_(2-3)Grab_NM	Tank Farm Sampling	2009-04-08 0:00:00	2	3																																							
6	HI C3	HI C3_4/8/09_(3-4)Grab_NM	Tank Farm Sampling	2009-04-08 0:00:00	3	4																																							
6	HI C3	HI C3_4/8/09_(4-5)Grab_NM	Tank Farm Sampling	2009-04-08 0:00:00	4	5																																							
6	HI C3	HI C3_4/8/09_(5-6)Grab_NM	Tank Farm Sampling	2009-04-08 0:00:00	5	6																																							
6	HI C4	HI C4_4/9/09_(0-1)Grab_NM	Tank Farm Sampling	2009-04-09 0:00:00	0	1																																							
6	HI C4	HI C4_4/9/09_(1-2)Grab_NM	Tank Farm Sampling	2009-04-09 0:00:00	1	2																																							
6	HI C4	HI C4_4/9/09_(2-3)Grab_NM	Tank Farm Sampling	2009-04-09 0:00:00	2	3																																							
6	HI C4	HI C4_4/9/09_(3-4)Grab_NM	Tank Farm Sampling	2009-04-09 0:00:00	3	4																																							
6	HI C4	HI C4_4/9/09_(4-5)Grab_NM	Tank Farm Sampling	2009-04-09 0:00:00	4	5																																							
6	HI C4	HICS135_4/9/09_(3-4)Grab_DUP	Tank Farm Sampling	2009-04-09 0:00:00	3	4																																							
6	HI C5	HI C5_4/9/09_(0-1)Grab_NM	Tank Farm Sampling	2009-04-09 0:00:00	0	1																																							
6	HI C5	HI C5_4/9/09_(1-2)Grab_NM	Tank Farm Sampling	2009-04-09 0:00:00	1	2																																							
6	HI C5	HI C5_4/9/09_(2-3)Grab_NM	Tank Farm Sampling	2009-04-09 0:00:00	2	3																																							
6	HI C5	HI C5_4/9/09_(3-4)Grab_NM	Tank Farm Sampling	2009-04-09 0:00:00	3	4																																							
6	HI C5	HI C5_4/9/09_(4-5)Grab_NM	Tank Farm Sampling	2009-04-09 0:00:00	4	5																																							
6	HI C5	HICS134_4/9/09_(1-2)Grab_DUP	Tank Farm Sampling	2009-04-09 0:00:00	1	2																																							
6	HI C6	HI C6_4/9/09_(0-1)Grab_NM	Tank Farm Sampling	2009-04-09 0:00:00	0	1																																							
6	HI C6	HI C6_4/9/09_(1-2)Grab_NM	Tank Farm Sampling	2009-04-09 0:00:00	1	2																																							
6	HI C6	HI C6_4/9/09_(2-3)Grab_NM	Tank Farm Sampling	2009-04-09 0:00:00	2	3																																							
6	HI C6	HI C6_4/9/09_(3-4)Grab_NM	Tank Farm Sampling	2009-04-09 0:00:00	3	4																																							
6	HI C6	HI C6_4/9/09_(4-5)Grab_NM	Tank Farm Sampling	2009-04-09 0:00:00	4	5																																							
6	HW-8737	9_1/23/02_(0-1)Grab_NM	2002 EPD Split	2002-01-23 0:00:00	0	1																																							
6	HW-8737	HW-8737_1/23/02_(0-1)Grab_NM	2002 EPD Split	2002-01-23 0:00:00	0	1																																							
6	HW-8742	14_1/23/02_(0-1)Grab_NM	2002 EPD Split	2002-01-23 0:00:00	0	1																																							
6	HW-8742	HW-8742_1/23/02_(0-1)Grab_NM	2002 EPD Split	2002-01-23 0:00:00	0	1																																							
6	HW-8743	15_1/23/02_(0-1)Grab_NM	2002 EPD Split	2002-01-23 0:00:00	0	1																																							
6	HW-8743	HW-8743_1/23/02_(0-1)Grab_NM	2002 EPD Split	2002-01-23 0:00:00	0	1																																							
6	PAO_Y41TANK	PAO_Y41TANK_3/27/14_(0.5-0.5)Grab_NM	Triad	2014-03-27 0:00:00	0.5	0.5																																							
6	SIA4AT1-08A	SIA4AT1-08A_2/13/13_(0-2)Comp_V_NM	Triad	2013-02-13 0:00:00	0	2	0	U	None	370	10	0	U	None	1900	10	0	U	None	370	10	0	U	None	75	10	0	U	None	370	10	0	U	None	370	10	0	U	None	740	10
6	SIA4AT1-08A	SIA4AT1-08A_2/13/13_(2-2)Grab_NM	Triad	2013-02-13 0:00:00	2	2																																							
6	SIA4AT1-08A	SIA4AT1-08A_2/13/13_(2-4)Comp_V_NM	Triad	2013-02-13 0:00:00	2	4																																							
6	SIA4AT1-08A	SIA4AT1-08A_2/13/13_(4-4)Grab_NM	Triad	2013-02-13 0:00:00	4	4																																							
6	SIA4AT2-07A	SIA4AT2-07A_2/13/13_(0-2)Comp_V_NM	Triad	2013-02-13 0:00:00	0	2	0	U	UJ	35	1	0	U	None	180	1	0	U	UJ	35	1	5.2	J	None	7.2	1	0	U	None	35	1	0	U	UJ	35	1	0	U	UJ	71	1
6	SIA4AT2-07A	SIA4AT2-07A_2/13/13_(2-2)Grab_NM	Triad	2013-02-13 0:00:00	2	2																																							
6	SIA4AT2-07A	SIA4AT2-07A_2/13/13_(2-4)Comp_V_NM	Triad	2013-02-13 0:00:00	2	4	0	U H	UJ	1800	50	0	U H	UJ	9400	50	0	U H	UJ	1800	50	0	U H	UJ	370	50	0	U H	UJ	1800	50	0	U H	UJ	1800	50	0	U H	UJ	3700	50
6	SIA4AT2-07A	SIA4AT2-07A_2/13/13_(4-4)Grab_NM	Triad	2013-02-13 0:00:00	4	4																																							
6	SIA4AT2-08A	SIA4AT2-08A_2/13/13_(0-2)Comp_V_NM	Triad	2013-02-13 0:00:00	0	2	0	U	None	35	1	0	U	None	180	1	0	U	None	35	1	2.8	J	None	7	1	0	U	None	35	1	0	U	None	35	1	0	U	None	69	1
6	SIA4AT2-08A	SIA4AT2-08A_2/13/13_(2-2)Grab_NM	Triad	2013-02-13 0:00:00	2	2																																							
6	SIA4AT2-08A	SIA4AT2-08A_2/13/13_(2-4)Comp_V_NM	Triad	2013-02-13 0:00:00	2	4																																							
6	SIA4AT2-08A	SIA4AT2-08A_2/13/13_(4-4)Grab_NM	Triad	2013-02-13 0:00:00	4	4																																							
6	SIA4AT3-07A	SIA4AT3-07A_2/14/13_(0-2)Comp_V_NM	Triad	2013-02-14 0:00:00	0	2	0	U	None	350	10	0	U	None	1800	10	0	U	None	350	10	59	J	None	72	10	0	U	None	350	10	0	U	None	350	10	0	U	None	710	10
6	SIA4AT3-07A	SIA4AT3-07A_2/14/13_(2-2)Grab_NM	Triad	2013-02-14 0:00:00	2	2																																							
6	SIA4AT3-07Y1	SIA4AT3-07Y1_10/17/12_(0-2)Comp_V_DLR	Triad	2012-10-17 0:00:00	0	2																																							
6	SIA4AT3-07Y1	SIA4AT3-07Y1_10/17/12_(0-2)Comp_V_NM	Triad	2012-10-17 0:00:00	0	2	0	U	None	43	1	0	U	None	220	1	0	U	None	43	1	0	U	None	8.7	1	0	U	None	43	1	0	U	None	43	1	0	U	None	86	1
6	SIA4AT3-07Y1	SIA4AT3-07Y1_10/17/12_(2-2)Grab_NM	Triad	2012-10-17 0:00:00	2	2																																							
6	SIA4AT3-07Y1	SIA4AT3-07Y1_10/17/12_(2-4)Comp_V_NM	Triad	2012-10-17 0:00:00	2	4	0	U	None	41	1	0	U	None	210	1	0	U	None	41	1	0	U	None	8.3	1	0	U	None	41	1	0	U	None	41	1	0	U	None	82	1
6	SIA4AT3-07Y1	SIA4AT3-07Y1_10/17/12_(4-4)Grab_NM	Triad	2012-10-17 0:00:00	4	4																																							
6	SIA4AT3-07Y2	SIA4AT3-07Y2_10/17/12_(0-2)Comp_V_DLR	Triad	2012-10-17 0:00:00	0	2																																							
6	SIA4AT3-07Y2	SIA4AT3-07Y2_10/17/12_(0-2)Comp_V_NM	Triad	2012-10-17 0:00:00	0	2	0	U	None	400	10	0	U	None	2100	10	0	U	None	400	10	0	U	None	81	10	0	U	None	400	10	0	U	None	400	10	0	U	None	800	10
6	SIA4AT3-07Y2	SIA4AT3-07Y2_10/17/12_(2-2)Grab_NM	Triad	2012-10-17 0:00:00	2	2																																							
6	SIA4AT3-07Y2	SIA4AT3-07Y2_10/17/12_(2-4)Comp_V_NM	Triad	2012-10-17 0:00:00	2	4	0	U	None	440	10	0	U	None	2300	10	0	U	None	440	10	0	U	None	90	10	0	U	None	440	10	0	U	None	440	10	0	U	None	880	10
6	SIA4AT3-07Y2	SIA4AT3-07Y2_10/17/12_(4-4)Grab_NM	Triad	2012-10-17 0:00:00	4	4																																							
6	SIA4AT3-08A	SIA4AT3-08A_10/17/12_(0-2)Comp_V_NM	Triad	2012-10-17 0:00:00	0	2	0	U	None	37	1	0	U	None	190	1	0	U	None	37	1	0	U	None	7.5	1	0	U	None	37	1	0	U	None	37	1	0	U	None	73	1
6	SIA4AT3-08A	SIA4AT3-08A_10/17/12_(2-2)Grab_NM	Triad	2012-10-17 0:00:00	2	2																																							
6	SIA4AT3-08A	SIA4AT3-08A_10/17/12_(2-4)Comp_V_NM	Triad	2012-10-17 0:00:00	2	4	0	U	None	40	1	0	U	None	210	1	0	U	None	40	1	0	U	None	8.1	1	0	U	None	40	1	0	U	None	40	1	0	U	None	80	1
6	SIA4AT3-08A	SIA4AT3-08A_10/17/12_(4-4)Grab_NM	Triad	2012-10-17 0:00:00	4	4																																							
6	SIA4AT3-08X1	SIA4AT3-08X1_10/16/12_(0-2)_NM	Triad	2012-10-16 0:00:00	0	2	0	U	UJ	43	1	0	U	None	220	1	0	U	UJ	43	1	0	U	UJ	8.8	1	0	U	None	43	1	0	U	UJ	43	1	0	U	UJ	86	1
6	SIA4AT3-08X1	SIA4AT3-08X1_10/16/12_(2-2)_NM	Triad	2012-10-16 0:00:00	2	2																																							
6	SIA4AT3-08Y1	SIA4AT3-08Y1_10/18/12_(0-2)Comp_V_NM	Triad	2012-10-18 0:00:00	0	2	0	U	None	42	1	0	U	None	220	1	0	U	None	42	1	0	U	None	8.5	1	0	U	None	42	1	0	U	None	42	1	0	U	None	84	1
6	SIA4AT3-08Y1	SIA4AT3-08Y1_10/18/12_(2-2)Grab_NM	Triad	2012-10-18 0:00:00	2	2																																							
6	SIA4AT3-08Y2	SIA4AT3-08Y2_10/18/12_(0-2)Comp_V_NM	Triad	2012-10-18 0:00:00	0	2	0	U	None	820	20	0	U	None	4200	20	0	U	None	820	20	0	U	None	170	20	0	U	None	820	20	0	U	None	820	20	0	U	None	1600	20
6	SIA4AT3-08Y2	SIA4AT3-08Y2_10/18/12_(2-2)Grab_NM	Triad	2012-10-18 0:00:00	2	2																																							
6	SIA4AT3-08Z1	SIA4AT3-08Z1_10/17/12_(0-2)Comp_V_NM	Triad	2012-10-17 0:00:00	0	2	0	U	None	180	5	0	U	None	920	5	0	U	None	180	5	0	U	None	36	5	0	U	None	180	5	0	U	None	180	5	0	U	None	360	5
6	SIA4AT3-08Z1	SIA4AT3-08Z1_10/17/12_(2-2)Grab_NM	Triad	2012-10-17 0:00:00	2	2																																							
6	SIA4AT3-08Z1	SIA4AT3-08Z1_10/17/12_(2-4)Comp_V_NM	Triad	2012-10-17 0:00:00	2	4	0	U	None	40	1	0	U	None	200	1	0	U	None	40	1	0	U	None	8	1	0	U	None	40	1	0	U	None	40	1	0	U	None	79	1
6	SIA4AT3-08Z1	SIA4AT3-08Z1_10/17/12_(4-4)Grab_NM	Triad	2012-10-17 0:00:00	4	4																																							
6	SIA4AT3-08Z2	SIA4AT3-08Z2_10/17/12_(0-2)Comp_V_NM	Triad	2012-10-17 0:00:00	0	2	0	U	None	180	5	0	U	None	930	5	0	U	None	180	5	0	U	None	37	5	0	U	None	180	5	0	U	None	180	5	0	U	None	360	5
6	SIA4AT3-08Z2	SIA4AT3-08Z2_10/17/12_(2-2)Grab_NM	Triad	2012-10-17 0:00:00	2	2																																							
6	SIA4AT3-08Z2	SIA4AT3-08Z2_10/17/12_(2-4)Comp_V_NM	Triad	2012-10-17 0:00:00	2	4	0	U	None	39	1	0	U	None	200	1	0	U	None	39	1	0	U	None	7.9	1	0	U	None	39	1	0	U	None	39	1	0	U	None	78	1
6	SIA4AT3-08Z2	SIA4AT3-08Z2_10/17/12_(4-4)Grab_NM	Triad	2012-10-17 0:00:00	4	4																																							
6	SIA4AT4-07A	SIA4AT4-07A_2/19/13_(0-2)Comp_V_NM	Triad	2013-02-19 0:00:00	0	2	0	U	None	3600	100	0	U	None	19000	100	0	U	None	3600	100	0	U	None	730	100	0	U	None	3600	100	0	U	None	3600	100	0	U	None	7200	100
6	SIA4AT4-07A	SIA4AT4-07A_2/19/13_(2-2)Grab_NM	Triad	2013-02-19 0:00:00	2	2																																							
6	SIA4AT4-08A	SIA4AT4-08A_10/17/12_(0-2)Comp_V_NM	Triad	2012-10-17 0:00:00	0	2	0	U	None	1900	50	0	U	None	9600	50	0	U	None	1900	50	0	U	None	380	50	0	U	None	1900	50	0	U	None	1900	50	0	U	None	3700	50
6	SIA4AT4-08A	SIA4AT4-08A_10/17/12_(2-2)Grab_NM	Triad	2012-10-17 0:00:00	2	2																																							
6	SIA4AT4-08A	SIA4AT4-08A_10/17/12_(2-4)Comp_V_NM	Triad	2012-10-17 0:00:00	2	4	0	U	None	11000	250	0	U	None	55000	250	0	U	None	11000	250	0	U	None	2200	250	0	U	None	11000	250	0	U	None	11000	250	0	U	None	21000	250
6	SIA4AT4-08A	SIA4AT4-08A_10/17/12_(4-4)Grab_NM	Triad	2012-10-17 0:00:00	4	4																																							
6	SIA4AT4-08Y1	SIA4AT4-08Y1_10/17/12_(0-2)Comp_V_DUP	Triad	2012-10-17 0:00:00	0	2	0	U	None	2000	50	0	U	None	10000	50	0	U	None	2000	50	0	U	None	400	50	0	U	None	2000	50	0	U	None	2000	50	0	U	None	3900	50
6	SIA4AT4-08Y1	SIA4AT4-08Y1_10/17/12_(0-2)Comp_V_NM	Triad	2012-10-17 0:00:00	0	2	0	U	None	1900	50	0	U	None	9800	50	0	U	None	1900	50	0	U	None	390	50	0	U	None	1900	50	0	U	None	1900	50	0	U	None	3800	50
6	SIA4AT4-08Y1	SIA4AT4-08Y1_10/17/12_(2-2)Grab_DUP	Triad	2012-10-17 0:00:00	2	2																																							
6	SIA4AT4-08Y1	SIA4AT4-08Y1_10/17/12_(2-2)Grab_NM	Triad	2012-10-17 0:00:00	2	2																																							
6	SIA4AT4-08Z1	SIA4AT4-08Z1_10/18/12_(0-2)Comp_V_NM	Triad	2012-10-18 0:00:00	0	2	0	U	None	420	10	0	U	None	2100	10	0	U	None	420	10	0	U	None	85	10	0	U	None	420	10	0	U	None	420	10	0	U	None	830	10
6	SIA4AT4-08Z1	SIA4AT4-08Z1_10/18/12_(2-2)Grab_NM	Triad	2012-10-18 0:00:00	2	2																																							
6	SIA4AT4-08Z2	SIA4AT4-08Z2_10/18/12_(0-2)Comp_V_NM	Triad	2012-10-18 0:00:00	0	2																																							
6	SIA4AT4-08Z2	SIA4AT4-08Z2_10/18/12_(2-2)Grab_NM	Triad	2012-10-18 0:00:00	2	2	0	U	None	40	1	0	U	None	210	1	0	U	None	40	1	0	U	None	8.1	1	0	U	None	40	1	0	U	None	40	1	0	U	None	80	1
6	SIA4AT4-09A	SIA4AT4-09A_10/18/12_(0-2)Comp_V_NM	Triad	2012-10-18 0:00:00	0	2	0	U	None	490	10	0	U	None	2500	10	0	U	None	490	10	0	U	None	100	10	0	U	None	490	10	0	U	None	490	10	0	U	None	990	10
6	SIA4AT4-09A	SIA4AT4-09A_10/18/12_(2-2)Grab_NM	Triad	2012-10-18 0:00:00	2	2																																							
6	SIA4AT4-09Y1	SIA4AT4-09Y1_10/17/12_(0-2)Comp_V_NM	Triad	2012-10-17 0:00:00	0	2	0	U	None	200	5	0	U	None	1000	5	0	U	None	200	5	0	U	None	41	5	0	U	UJ	200	5	0	U	None	200	5	0	U	None	400	5
6	SIA4AT4-09Y1	SIA4AT4-09Y1_10/17/12_(2-2)Grab_NM	Triad	2012-10-17 0:00:00	2	2																																							
6	SIA4AT4-09Y1	SIA4AT4-09Y1_10/17/12_(2-4)Comp_V_NM	Triad	2012-10-17 0:00:00	2	4	0	U	None	400	10	0	U	None	2100	10	0	U	None	400	10	35	J	None	81	10	0	U	None	400	10	0	U	None	400	10	0	U	None	800	10
6	SIA4AT4-09Y1	SIA4AT4-09Y1_10/17/12_(4-4)Grab_NM	Triad	2012-10-17 0:00:00	4	4																																							
6	SIA4AT4-09Y2	SIA4AT4-09Y2_10/19/12_(0-2)Comp_V_NM	Triad	2012-10-19 0:00:00	0	2	0	U	None	2500	50	0	U	None	13000	50	0	U	None	2500	50	0	U	None	510	50	0	U	None	2500	50	0	U	None	2500	50	0	U	None	5000	50
6	SIA4AT4-09Y2	SIA4AT4-09Y2_10/19/12_(2-2)Grab_NM	Triad	2012-10-19 0:00:00	2	2																																							
6	SIA4AT4-09Z1	SIA4AT4-09Z1_10/17/12_(0-2)Comp_V_NM	Triad	2012-10-17 0:00:00	0	2	0	U	None	400	10	0	U	None	2000	10	0	U	None	400	10	0	U	None	81	10	0	U	None	400	10	0	U	None	400	10	0	U	None	790	10
6	SIA4AT4-09Z1	SIA4AT4-09Z1_10/17/12_(2-2)Grab_NM	Triad	2012-10-17 0:00:00	2	2																																							
6	SIA4AT4-09Z2	SIA4AT4-09Z2_10/18/12_(0-2)Comp_V_DUP	Triad	2012-10-18 0:00:00	0	2	0	U	None	23000	500	0	U	None	120000	500	0	U	None	23000	500	0	U	None	4700	500	0	U	None	23000	500	0	U	None	23000	500	0	U	None	46000	500
6	SIA4AT4-09Z2	SIA4AT4-09Z2_10/18/12_(0-2)Comp_V_NM	Triad	2012-10-18 0:00:00	0	2	0	U	None	2300	50	0	U	None	12000	50	0	U	None	2300	50	0	U	None	460	50	0	U	None	2300	50	0	U	None	2300	50	0	U	None	4500	50
6	SIA4AT4-09Z2	SIA4AT4-09Z2_10/18/12_(2-2)Grab_DUP	Triad	2012-10-18 0:00:00	2	2																																							
6	SIA4AT4-09Z2	SIA4AT4-09Z2_10/18/12_(2-2)Grab_NM	Triad	2012-10-18 0:00:00	2	2																																							
6	SIA4AT4-09Z3	SIA4AT4-09Z3_10/18/12_(0-2)Comp_V_NM	Triad	2012-10-18 0:00:00	0	2	0	U	None	220	5	0	U	None	1100	5	0	U	None	220	5	0	U	None	45	5	0	U	None	220	5	0	U	None	220	5	0	U	None	450	5

Notes:
U=Non-Detect; J=Estimated value; J+=Estimated high; J-=Estimated low;
UJ=Estimated Non-Detect; UJ+=Estimated high Non-Detect
T=Compound identified in associated decontamination blank; UR= Rejected

TABLE F-1
SWMU SOIL DATA
HERCULES LLC AND PINOVA, INC.
BRUNSWICK, GA

							p-Phenylenediamine 8270D LL					Pronamide 8270D LL					Pyrene 8270D LL					Pyridine 8270D LL					Quintozene 8270D LL					Safrole 8270D LL					Selenium 6020A				
SWMU ID	Location ID	Sample ID	Event	Sample Date	Start Depth	End Depth	Result	Lab Flag	Qualifier	RDL	Dilution	Result	Lab Flag	Qualifier	RDL	Dilution	Result	Lab Flag	Qualifier	RDL	Dilution	Result	Lab Flag	Qualifier	RDL	Dilution	Result	Lab Flag	Qualifier	RDL	Dilution	Result	Lab Flag	Qualifier	RDL	Dilution	Result	Lab Flag	Qualifier	RDL	Dilution
6	HI C2	HI C2_4/8/09_(1-2)Grab_NM	Tank Farm Sampling	2009-04-08 0:00:00	1	2																																				
6	HI C2	HI C2_4/8/09_(2-3)Grab_NM	Tank Farm Sampling	2009-04-08 0:00:00	2	3																																				
6	HI C2	HI C2_4/8/09_(3-4)Grab_NM	Tank Farm Sampling	2009-04-08 0:00:00	3	4																																				
6	HI C2	HI C2_5/2/09_(4-5)Grab_NM	Tank Farm Sampling	2009-05-02 0:00:00	4	5																																				
6	HI C3	HI C3_4/8/09_(0-1)Grab_NM	Tank Farm Sampling	2009-04-08 0:00:00	0	1																																				
6	HI C3	HI C3_4/8/09_(1-2)Grab_NM	Tank Farm Sampling	2009-04-08 0:00:00	1	2																																				
6	HI C3	HI C3_4/8/09_(2-3)Grab_NM	Tank Farm Sampling	2009-04-08 0:00:00	2	3																																				
6	HI C3	HI C3_4/8/09_(3-4)Grab_NM	Tank Farm Sampling	2009-04-08 0:00:00	3	4																																				
6	HI C3	HI C3_4/8/09_(4-5)Grab_NM	Tank Farm Sampling	2009-04-08 0:00:00	4	5																																				
6	HI C3	HI C3_4/8/09_(5-6)Grab_NM	Tank Farm Sampling	2009-04-08 0:00:00	5	6																																				
6	HI C4	HI C4_4/9/09_(0-1)Grab_NM	Tank Farm Sampling	2009-04-09 0:00:00	0	1																																				
6	HI C4	HI C4_4/9/09_(1-2)Grab_NM	Tank Farm Sampling	2009-04-09 0:00:00	1	2																																				
6	HI C4	HI C4_4/9/09_(2-3)Grab_NM	Tank Farm Sampling	2009-04-09 0:00:00	2	3																																				
6	HI C4	HI C4_4/9/09_(3-4)Grab_NM	Tank Farm Sampling	2009-04-09 0:00:00	3	4																																				
6	HI C4	HI C4_4/9/09_(4-5)Grab_NM	Tank Farm Sampling	2009-04-09 0:00:00	4	5																																				
6	HI C4	HICS135_4/9/09_(3-4)Grab_DUP	Tank Farm Sampling	2009-04-09 0:00:00	3	4																																				
6	HI C5	HI C5_4/9/09_(0-1)Grab_NM	Tank Farm Sampling	2009-04-09 0:00:00	0	1																																				
6	HI C5	HI C5_4/9/09_(1-2)Grab_NM	Tank Farm Sampling	2009-04-09 0:00:00	1	2																																				
6	HI C5	HI C5_4/9/09_(2-3)Grab_NM	Tank Farm Sampling	2009-04-09 0:00:00	2	3																																				
6	HI C5	HI C5_4/9/09_(3-4)Grab_NM	Tank Farm Sampling	2009-04-09 0:00:00	3	4																																				
6	HI C5	HI C5_4/9/09_(4-5)Grab_NM	Tank Farm Sampling	2009-04-09 0:00:00	4	5																																				
6	HI C5	HICS134_4/9/09_(1-2)Grab_DUP	Tank Farm Sampling	2009-04-09 0:00:00	1	2																																				
6	HI C6	HI C6_4/9/09_(0-1)Grab_NM	Tank Farm Sampling	2009-04-09 0:00:00	0	1																																				
6	HI C6	HI C6_4/9/09_(1-2)Grab_NM	Tank Farm Sampling	2009-04-09 0:00:00	1	2																																				
6	HI C6	HI C6_4/9/09_(2-3)Grab_NM	Tank Farm Sampling	2009-04-09 0:00:00	2	3																																				
6	HI C6	HI C6_4/9/09_(3-4)Grab_NM	Tank Farm Sampling	2009-04-09 0:00:00	3	4																																				
6	HI C6	HI C6_4/9/09_(4-5)Grab_NM	Tank Farm Sampling	2009-04-09 0:00:00	4	5																																				
6	HW-8737	9_1/23/02_(0-1)Grab_NM	2002 EPD Split	2002-01-23 0:00:00	0	1																																				
6	HW-8737	HW-8737_1/23/02_(0-1)Grab_NM	2002 EPD Split	2002-01-23 0:00:00	0	1																																				
6	HW-8742	14_1/23/02_(0-1)Grab_NM	2002 EPD Split	2002-01-23 0:00:00	0	1																																				
6	HW-8742	HW-8742_1/23/02_(0-1)Grab_NM	2002 EPD Split	2002-01-23 0:00:00	0	1																																				
6	HW-8743	15_1/23/02_(0-1)Grab_NM	2002 EPD Split	2002-01-23 0:00:00	0	1																																				
6	HW-8743	HW-8743_1/23/02_(0-1)Grab_NM	2002 EPD Split	2002-01-23 0:00:00	0	1																																				
6	PAO_Y41TANK	PAO_Y41TANK_3/27/14_(0.5-0.5)Grab_NM	Triad	2014-03-27 0:00:00	0.5	0.5																																				
6	SIA4AT1-08A	SIA4AT1-08A_2/13/13_(0-2)Comp_V_NM	Triad	2013-02-13 0:00:00	0	2	0	U	None	9200	10	0	U	None	370	10	0	U	None	75	10	0	U	None	370	10	0	U	None	370	10	0	U	None	370	10	0	U	None	0.5	1
6	SIA4AT1-08A	SIA4AT1-08A_2/13/13_(2-2)Grab_NM	Triad	2013-02-13 0:00:00	2	2																																				
6	SIA4AT1-08A	SIA4AT1-08A_2/13/13_(2-4)Comp_V_NM	Triad	2013-02-13 0:00:00	2	4																																	0	U	None	0.5	1
6	SIA4AT1-08A	SIA4AT1-08A_2/13/13_(4-4)Grab_NM	Triad	2013-02-13 0:00:00	4	4																																				
6	SIA4AT2-07A	SIA4AT2-07A_2/13/13_(0-2)Comp_V_NM	Triad	2013-02-13 0:00:00	0	2	0	U	UJ	890	1	0	U	UJ	35	1	3.9	J	None	7.2	1	0	U	None	35	1	0	U	UJ	35	1	0	U	UJ	35	1	0	U	None	0.47	1
6	SIA4AT2-07A	SIA4AT2-07A_2/13/13_(2-2)Grab_NM	Triad	2013-02-13 0:00:00	2	2																																				
6	SIA4AT2-07A	SIA4AT2-07A_2/13/13_(2-4)Comp_V_NM	Triad	2013-02-13 0:00:00	2	4	0	U H	UJ	46000	50	0	U H	UJ	1800	50	0	U H	UJ	370	50	0	U H	UJ	1800	50	0	U H	UJ	1800	50	0	U H	UJ	1800	50					
6	SIA4AT2-07A	SIA4AT2-07A_2/13/13_(4-4)Grab_NM	Triad	2013-02-13 0:00:00	4	4																																				
6	SIA4AT2-08A	SIA4AT2-08A_2/13/13_(0-2)Comp_V_NM	Triad	2013-02-13 0:00:00	0	2	0	U	None	870	1	0	U	None	35	1	0	U	None	7	1	0	U	None	35	1	0	U	None	35	1	0	U	None	35	1	0	U	None	0.49	1
6	SIA4AT2-08A	SIA4AT2-08A_2/13/13_(2-2)Grab_NM	Triad	2013-02-13 0:00:00	2	2																																				
6	SIA4AT2-08A	SIA4AT2-08A_2/13/13_(2-4)Comp_V_NM	Triad	2013-02-13 0:00:00	2	4																																	0	U	None	0.5	1
6	SIA4AT2-08A	SIA4AT2-08A_2/13/13_(4-4)Grab_NM	Triad	2013-02-13 0:00:00	4	4																																				
6	SIA4AT3-07A	SIA4AT3-07A_2/14/13_(0-2)Comp_V_NM	Triad	2013-02-14 0:00:00	0	2	0	U	None	8900	10	0	U	None	350	10	610	None	None	72	10	0	U	None	350	10	0	U	None	350	10	0	U	None	350	10	0	U	None	0.52	1
6	SIA4AT3-07A	SIA4AT3-07A_2/14/13_(2-2)Grab_NM	Triad	2013-02-14 0:00:00	2	2																																				
6	SIA4AT3-07Y1	SIA4AT3-07Y1_10/17/12_(0-2)Comp_V_DLR	Triad	2012-10-17 0:00:00	0	2																																				
6	SIA4AT3-07Y1	SIA4AT3-07Y1_10/17/12_(0-2)Comp_V_NM	Triad	2012-10-17 0:00:00	0	2	0	U	None	1100	1	0	U	None	43	1	9.1	None	None	8.7	1	0	U	None	43	1	0	U	None	43	1	0	U	None	43	1	0	U	None	1.2	1
6	SIA4AT3-07Y1	SIA4AT3-07Y1_10/17/12_(2-2)Grab_NM	Triad	2012-10-17 0:00:00	2	2																																				
6	SIA4AT3-07Y1	SIA4AT3-07Y1_10/17/12_(2-4)Comp_V_NM	Triad	2012-10-17 0:00:00	2	4	0	U	None	1000	1	0	U	None	41	1	0	U	None	8.3	1	0	U	None	41	1	0	U	None	41	1	0	U	None	41	1	0	U	None	1.2	1
6	SIA4AT3-07Y1	SIA4AT3-07Y1_10/17/12_(4-4)Grab_NM	Triad	2012-10-17 0:00:00	4	4																																				
6	SIA4AT3-07Y2	SIA4AT3-07Y2_10/17/12_(0-2)Comp_V_DLR	Triad	2012-10-17 0:00:00	0	2																																				
6	SIA4AT3-07Y2	SIA4AT3-07Y2_10/17/12_(0-2)Comp_V_NM	Triad	2012-10-17 0:00:00	0	2	0	U	None	10000	10	0	U	None	400	10	0	U	None	81	10	0	U	None	400	10	0	U	None	400	10	0	U	None	400	10	0	U	None	1.2	1
6	SIA4AT3-07Y2	SIA4AT3-07Y2_10/17/12_(2-2)Grab_NM	Triad	2012-10-17 0:00:00	2	2																																				
6	SIA4AT3-07Y2	SIA4AT3-07Y2_10/17/12_(2-4)Comp_V_NM	Triad	2012-10-17 0:00:00	2	4	0	U	None	11000	10	0	U	None	440	10	0	U	None	90	10	0	U	None	440	10	0	U	None	440	10	0	U	None	440	10	0	U	None	1.3	1
6	SIA4AT3-07Y2	SIA4AT3-07Y2_10/17/12_(4-4)Grab_NM	Triad	2012-10-17 0:00:00	4	4																																				
6	SIA4AT3-08A	SIA4AT3-08A_10/17/12_(0-2)Comp_V_NM	Triad	2012-10-17 0:00:00	0	2	0	U	None	920	1	0	U	None	37	1	0	U	None	7.5	1	0	U	None	37	1	0	U	None	37	1	0	U	None	37	1	0	U	None	1	1
6	SIA4AT3-08A	SIA4AT3-08A_10/17/12_(2-2)Grab_NM	Triad	2012-10-17 0:00:00	2	2																																				
6	SIA4AT3-08A	SIA4AT3-08A_10/17/12_(2-4)Comp_V_NM	Triad	2012-10-17 0:00:00	2	4	0	U	None	1000	1	0	U	None	40	1	0	U	None	8.1	1	0	U	None	40	1	0	U	None	40	1	0	U	None	40	1	0	U	None	1.1	1
6	SIA4AT3-08A	SIA4AT3-08A_10/17/12_(4-4)Grab_NM	Triad	2012-10-17 0:00:00	4	4																																				
6	SIA4AT3-08X1	SIA4AT3-08X1_10/16/12_(0-2)_NM	Triad	2012-10-16 0:00:00	0	2	0	U	UJ	1100	1	0	U	UJ	43	1	0	U	UJ	8.8	1	0	U	UJ	43	1	0	U	UJ	43	1	0	U	UJ	43	1	0	U	None	1.3	1
6	SIA4AT3-08X1	SIA4AT3-08X1_10/16/12_(2-2)_NM	Triad	2012-10-16 0:00:00	2	2																																				
6	SIA4AT3-08Y1	SIA4AT3-08Y1_10/18/12_(0-2)Comp_V_NM	Triad	2012-10-18 0:00:00	0	2	0	U *	None	1100	1	0	U	None	42	1	0	U	None	8.5	1	0	U	None	42	1	0	U	None	42	1	0	U	None	42	1	0	U	None	1.2	1
6	SIA4AT3-08Y1	SIA4AT3-08Y1_10/18/12_(2-2)Grab_NM	Triad	2012-10-18 0:00:00	2	2																																				
6	SIA4AT3-08Y2	SIA4AT3-08Y2_10/18/12_(0-2)Comp_V_NM	Triad	2012-10-18 0:00:00	0	2	0	U *	None	21000	20	0	U	None	820	20	0	U	None	170	20	0	U	None	820	20	0	U	None	820	20	0	U	None	820	20	0	U	None	1.2	1
6	SIA4AT3-08Y2	SIA4AT3-08Y2_10/18/12_(2-2)Grab_NM	Triad	2012-10-18 0:00:00	2	2																																				
6	SIA4AT3-08Z1	SIA4AT3-08Z1_10/17/12_(0-2)Comp_V_NM	Triad	2012-10-17 0:00:00	0	2	0	U	None	4500	5	0	U	None	180	5	0	U	None	36	5	0	U	None	180	5	0	U	None	180	5	0	U	None	180	5	0	U	None	1.1	1
6	SIA4AT3-08Z1	SIA4AT3-08Z1_10/17/12_(2-2)Grab_NM	Triad	2012-10-17 0:00:00	2	2																																				
6	SIA4AT3-08Z1	SIA4AT3-08Z1_10/17/12_(2-4)Comp_V_NM	Triad	2012-10-17 0:00:00	2	4	0	U	None	1000	1	0	U	None	40	1	0	U	None	8	1	0	U	None	40	1	0	U	None	40	1	0	U	None	40	1	0	U	None	1.2	1
6	SIA4AT3-08Z1	SIA4AT3-08Z1_10/17/12_(4-4)Grab_NM	Triad	2012-10-17 0:00:00	4	4																																				
6	SIA4AT3-08Z2	SIA4AT3-08Z2_10/17/12_(0-2)Comp_V_NM	Triad	2012-10-17 0:00:00	0	2	0	U	None	4500	5	0	U	None	180	5	0	U	None	37	5	0	U	None	180	5	0	U	None	180	5	0	U	None	180	5	0	U	None	1.1	1
6	SIA4AT3-08Z2	SIA4AT3-08Z2_10/17/12_(2-2)Grab_NM	Triad	2012-10-17 0:00:00	2	2																																				
6	SIA4AT3-08Z2	SIA4AT3-08Z2_10/17/12_(2-4)Comp_V_NM	Triad	2012-10-17 0:00:00	2	4	0	U	None	980	1	0	U	None	39	1	0	U	None	7.9	1	0	U	None	39	1	0	U	None	39	1	0	U	None	39	1	0	U	None	1.2	1
6	SIA4AT3-08Z2	SIA4AT3-08Z2_10/17/12_(4-4)Grab_NM	Triad	2012-10-17 0:00:00	4	4																																				
6	SIA4AT4-07A	SIA4AT4-07A_2/19/13_(0-2)Comp_V_NM	Triad	2013-02-19 0:00:00	0	2	0	U	None	90000	100	0	U	None	3600	100	0	U	None	730	100	0	U	None	3600	100	0	U	None	3600	100	0	U	None	3600	100	0	U	None	0.47	1
6	SIA4AT4-07A	SIA4AT4-07A_2/19/13_(2-2)Grab_NM	Triad	2013-02-19 0:00:00	2	2																																				
6	SIA4AT4-08A	SIA4AT4-08A_10/17/12_(0-2)Comp_V_NM	Triad	2012-10-17 0:00:00	0	2	0	U	None	47000	50	0	U	None	1900	50	0	U	None	380	50	0	U	None	1900	50	0	U	None	1900	50	0	U	None	1900	50	0	U	None	1.1	1
6	SIA4AT4-08A	SIA4AT4-08A_10/17/12_(2-2)Grab_NM	Triad	2012-10-17 0:00:00	2	2																																				
6	SIA4AT4-08A	SIA4AT4-08A_10/17/12_(2-4)Comp_V_NM	Triad	2012-10-17 0:00:00	2	4	0	U	None	270000	250	0	U	None	11000	250	0	U	None	2200	250	0	U	None	11000	250	0	U	None	11000	250	0	U	None	11000	250	0	U	None	1.2	1
6	SIA4AT4-08A	SIA4AT4-08A_10/17/12_(4-4)Grab_NM	Triad	2012-10-17 0:00:00	4	4																																				
6	SIA4AT4-08Y1	SIA4AT4-08Y1_10/17/12_(0-2)Comp_V_DUP	Triad	2012-10-17 0:00:00	0	2	0	U	None	50000	50	0	U	None	2000	50	0	U	None	400	50	0	U	None	2000	50	0	U	None	2000	50	0	U	None	2000	50	0	U	None	1.1	1
6	SIA4AT4-08Y1	SIA4AT4-08Y1_10/17/12_(0-2)Comp_V_NM	Triad	2012-10-17 0:00:00	0	2	0	U	None	48000	50	0	U	None	1900	50	0	U	None	390	50	0	U	None	1900	50	0	U	None	1900	50	0	U	None	1900	50	0	U	None	1.1	1
6	SIA4AT4-08Y1	SIA4AT4-08Y1_10/17/12_(2-2)Grab_DUP	Triad	2012-10-17 0:00:00	2	2																																				
6	SIA4AT4-08Y1	SIA4AT4-08Y1_10/17/12_(2-2)Grab_NM	Triad	2012-10-17 0:00:00	2	2																																				
6	SIA4AT4-08Z1	SIA4AT4-08Z1_10/18/12_(0-2)Comp_V_NM	Triad	2012-10-18 0:00:00	0	2	0	U	None	10000	10	0	U	None	420	10	0	U	None	85	10	0	U	None	420	10	0	U	None	420	10	0	U	None	420	10					
6	SIA4AT4-08Z1	SIA4AT4-08Z1_10/18/12_(2-2)Grab_NM	Triad	2012-10-18 0:00:00	2	2																																	0	U	None	1.3	1
6	SIA4AT4-08Z2	SIA4AT4-08Z2_10/18/12_(0-2)Comp_V_NM	Triad	2012-10-18 0:00:00	0	2																																	0	U	None	1.2	1
6	SIA4AT4-08Z2	SIA4AT4-08Z2_10/18/12_(2-2)Grab_NM	Triad	2012-10-18 0:00:00	2	2	0	U *	None	1000	1	0	U	None	40	1	0	U	None	8.1	1	0	U	None	40	1	0	U	None	40	1	0	U	None	40	1					
6	SIA4AT4-09A	SIA4AT4-09A_10/18/12_(0-2)Comp_V_NM	Triad	2012-10-18 0:00:00	0	2	0	U	None	12000	10	0	U	None	490	10	0	U	None	100	10	0	U	None	490	10	0	U	None	490	10	0	U	None	490	10	0	U	None	1.5	1
6	SIA4AT4-09A	SIA4AT4-09A_10/18/12_(2-2)Grab_NM	Triad	2012-10-18 0:00:00	2	2																																				
6	SIA4AT4-09Y1	SIA4AT4-09Y1_10/17/12_(0-2)Comp_V_NM	Triad	2012-10-17 0:00:00	0	2	0	U	None	5000	5	0	U	None	200	5	0	U	None	41	5	0	U	UJ	200	5	0	U	UJ	200	5	0	U	None	200	5	0	U	None	1.1	1
6	SIA4AT4-09Y1	SIA4AT4-09Y1_10/17/12_(2-2)Grab_NM	Triad	2012-10-17 0:00:00	2	2																																				
6	SIA4AT4-09Y1	SIA4AT4-09Y1_10/17/12_(2-4)Comp_V_NM	Triad	2012-10-17 0:00:00	2	4	0	U	None	10000	10	0	U	None	400	10	0	U	None	81	10	0	U	None	400	10	0	U	None	400	10	0	U	None	400	10	0	U	None	1.2	1
6	SIA4AT4-09Y1	SIA4AT4-09Y1_10/17/12_(4-4)Grab_NM	Triad	2012-10-17 0:00:00	4	4																																				
6	SIA4AT4-09Y2	SIA4AT4-09Y2_10/19/12_(0-2)Comp_V_NM	Triad	2012-10-19 0:00:00	0	2	0	U	None	63000	50	0	U	None	2500	50	0	U	None	510	50	0	U	None	2500	50	0	U	None	2500	50	0	U	None	2500	50	0	U	None	1.5	1
6	SIA4AT4-09Y2	SIA4AT4-09Y2_10/19/12_(2-2)Grab_NM	Triad	2012-10-19 0:00:00	2	2																																				
6	SIA4AT4-09Z1	SIA4AT4-09Z1_10/17/12_(0-2)Comp_V_NM	Triad	2012-10-17 0:00:00	0	2	0	U	None	10000	10	0	U	None	400	10	0	U	None	81	10	0	U	None	400	10	0	U	None	400	10	0	U	None	400	10	0	U	None	1.1	1
6	SIA4AT4-09Z1	SIA4AT4-09Z1_10/17/12_(2-2)Grab_NM	Triad	2012-10-17 0:00:00	2	2																																				
6	SIA4AT4-09Z2	SIA4AT4-09Z2_10/18/12_(0-2)Comp_V_DUP	Triad	2012-10-18 0:00:00	0	2	0	U	None	580000	500	0	U	None	23000	500	0	U	None	4700	500	0	U	None	23000	500	0	U	None	23000	500	0	U	None	23000	500	0	U	None	1.3	1
6	SIA4AT4-09Z2	SIA4AT4-09Z2_10/18/12_(0-2)Comp_V_NM	Triad	2012-10-18 0:00:00	0	2	0	U	None	57000	50	0	U	None	2300	50	0	U	None	460	50	0	U	None	2300	50	0	U	None	2300	50	0	U	None	2300	50	0	U	None	1.2	1
6	SIA4AT4-09Z2	SIA4AT4-09Z2_10/18/12_(2-2)Grab_DUP	Triad	2012-10-18 0:00:00	2	2																																				
6	SIA4AT4-09Z2	SIA4AT4-09Z2_10/18/12_(2-2)Grab_NM	Triad	2012-10-18 0:00:00	2	2																																				
6	SIA4AT4-09Z3	SIA4AT4-09Z3_10/18/12_(0-2)Comp_V_NM	Triad	2012-10-18 0:00:00	0	2	0	U	None	5600	5	0	U	None	220	5	0	U	None	45	5	0	U	None	220	5	0	U	None	220	5	0	U	None	220	5	0	U	None	1.3	1

Notes:
U=Non-Detect; J=Estimated value; J+=Estimated high; J-=Estimated low;
UJ=Estimated Non-Detect; UJ+=Estimated high Non-Detect
T=Compound identified in associated decontamination blank; UR= Rejected

TABLE F-1
SWMU SOIL DATA
HERCULES LLC AND PINOVA, INC.
BRUNSWICK, GA

							Silver 6020A					Sulfotepp (Tetraethyldithiopyrophosphate) 8270D LL					Thallium 6020A					Tin 6020A					Toxaphene, TAUC, Parlar 11-69 8081B/8082A					Vanadium 6020A					Zinc 6020A				
SWMU ID	Location ID	Sample ID	Event	Sample Date	Start Depth	End Depth	Result	Lab Flag	Qualifier	RDL	Dilution	Result	Lab Flag	Qualifier	RDL	Dilution	Result	Lab Flag	Qualifier	RDL	Dilution	Result	Lab Flag	Qualifier	RDL	Dilution	Result	Lab Flag	Qualifier	RDL	Dilution	Result	Lab Flag	Qualifier	RDL	Dilution	Result	Lab Flag	Qualifier	RDL	Dilution
6	HI C2	HI C2_4/8/09_(1-2)Grab_NM	Tank Farm Sampling	2009-04-08 0:00:00	1	2																																				
6	HI C2	HI C2_4/8/09_(2-3)Grab_NM	Tank Farm Sampling	2009-04-08 0:00:00	2	3																																				
6	HI C2	HI C2_4/8/09_(3-4)Grab_NM	Tank Farm Sampling	2009-04-08 0:00:00	3	4																																				
6	HI C2	HI C2_5/2/09_(4-5)Grab_NM	Tank Farm Sampling	2009-05-02 0:00:00	4	5																																				
6	HI C3	HI C3_4/8/09_(0-1)Grab_NM	Tank Farm Sampling	2009-04-08 0:00:00	0	1																																				
6	HI C3	HI C3_4/8/09_(1-2)Grab_NM	Tank Farm Sampling	2009-04-08 0:00:00	1	2																																				
6	HI C3	HI C3_4/8/09_(2-3)Grab_NM	Tank Farm Sampling	2009-04-08 0:00:00	2	3																																				
6	HI C3	HI C3_4/8/09_(3-4)Grab_NM	Tank Farm Sampling	2009-04-08 0:00:00	3	4																																				
6	HI C3	HI C3_4/8/09_(4-5)Grab_NM	Tank Farm Sampling	2009-04-08 0:00:00	4	5																																				
6	HI C3	HI C3_4/8/09_(5-6)Grab_NM	Tank Farm Sampling	2009-04-08 0:00:00	5	6																																				
6	HI C4	HI C4_4/9/09_(0-1)Grab_NM	Tank Farm Sampling	2009-04-09 0:00:00	0	1																																				
6	HI C4	HI C4_4/9/09_(1-2)Grab_NM	Tank Farm Sampling	2009-04-09 0:00:00	1	2																																				
6	HI C4	HI C4_4/9/09_(2-3)Grab_NM	Tank Farm Sampling	2009-04-09 0:00:00	2	3																																				
6	HI C4	HI C4_4/9/09_(3-4)Grab_NM	Tank Farm Sampling	2009-04-09 0:00:00	3	4																																				
6	HI C4	HI C4_4/9/09_(4-5)Grab_NM	Tank Farm Sampling	2009-04-09 0:00:00	4	5																																				
6	HI C4	HICS135_4/9/09_(3-4)Grab_DUP	Tank Farm Sampling	2009-04-09 0:00:00	3	4																																				
6	HI C5	HI C5_4/9/09_(0-1)Grab_NM	Tank Farm Sampling	2009-04-09 0:00:00	0	1																																				
6	HI C5	HI C5_4/9/09_(1-2)Grab_NM	Tank Farm Sampling	2009-04-09 0:00:00	1	2																																				
6	HI C5	HI C5_4/9/09_(2-3)Grab_NM	Tank Farm Sampling	2009-04-09 0:00:00	2	3																																				
6	HI C5	HI C5_4/9/09_(3-4)Grab_NM	Tank Farm Sampling	2009-04-09 0:00:00	3	4																																				
6	HI C5	HI C5_4/9/09_(4-5)Grab_NM	Tank Farm Sampling	2009-04-09 0:00:00	4	5																																				
6	HI C5	HICS134_4/9/09_(1-2)Grab_DUP	Tank Farm Sampling	2009-04-09 0:00:00	1	2																																				
6	HI C6	HI C6_4/9/09_(0-1)Grab_NM	Tank Farm Sampling	2009-04-09 0:00:00	0	1																																				
6	HI C6	HI C6_4/9/09_(1-2)Grab_NM	Tank Farm Sampling	2009-04-09 0:00:00	1	2																																				
6	HI C6	HI C6_4/9/09_(2-3)Grab_NM	Tank Farm Sampling	2009-04-09 0:00:00	2	3																																				
6	HI C6	HI C6_4/9/09_(3-4)Grab_NM	Tank Farm Sampling	2009-04-09 0:00:00	3	4																																				
6	HI C6	HI C6_4/9/09_(4-5)Grab_NM	Tank Farm Sampling	2009-04-09 0:00:00	4	5																																				
6	HW-8737	9_1/23/02_(0-1)Grab_NM	2002 EPD Split	2002-01-23 0:00:00	0	1																																				
6	HW-8737	HW-8737_1/23/02_(0-1)Grab_NM	2002 EPD Split	2002-01-23 0:00:00	0	1																																				
6	HW-8742	14_1/23/02_(0-1)Grab_NM	2002 EPD Split	2002-01-23 0:00:00	0	1																																				
6	HW-8742	HW-8742_1/23/02_(0-1)Grab_NM	2002 EPD Split	2002-01-23 0:00:00	0	1																																				
6	HW-8743	15_1/23/02_(0-1)Grab_NM	2002 EPD Split	2002-01-23 0:00:00	0	1																																				
6	HW-8743	HW-8743_1/23/02_(0-1)Grab_NM	2002 EPD Split	2002-01-23 0:00:00	0	1																																				
6	PAO_Y41TANK	PAO_Y41TANK_3/27/14_(0.5-0.5)Grab_NM	Triad	2014-03-27 0:00:00	0.5	0.5																																				
6	SIA4AT1-08A	SIA4AT1-08A_2/13/13_(0-2)Comp_V_NM	Triad	2013-02-13 0:00:00	0	2	0.051	J	None	0.1	1	0	U	None	370	10	0.026	J	None	0.1	1	2.8	J	None	10	1	12000	None	None	7600	40	9.3	None	None	0.5	1	180	None	None	2	1
6	SIA4AT1-08A	SIA4AT1-08A_2/13/13_(2-2)Grab_NM	Triad	2013-02-13 0:00:00	2	2																																				
6	SIA4AT1-08A	SIA4AT1-08A_2/13/13_(2-4)Comp_V_NM	Triad	2013-02-13 0:00:00	2	4	0	U	None	0.1	1						0	U	None	0.1	1	4.2	J	None	10	1	0	U H	UJ	180	1	0.35	J	None	0.5	1	27	B	None	2	1
6	SIA4AT1-08A	SIA4AT1-08A_2/13/13_(4-4)Grab_NM	Triad	2013-02-13 0:00:00	4	4																																				
6	SIA4AT2-07A	SIA4AT2-07A_2/13/13_(0-2)Comp_V_NM	Triad	2013-02-13 0:00:00	0	2	0	U	None	0.094	1	0	U	UJ	35	1	0	U	None	0.094	1	0	U	None	9.4	1	1200	None	None	730	4	1.8	None	None	0.47	1	600	None	None	1.9	1
6	SIA4AT2-07A	SIA4AT2-07A_2/13/13_(2-2)Grab_NM	Triad	2013-02-13 0:00:00	2	2																																				
6	SIA4AT2-07A	SIA4AT2-07A_2/13/13_(2-4)Comp_V_NM	Triad	2013-02-13 0:00:00	2	4						0	U H	UJ	1800	50											0	U H	UJ	190	1											
6	SIA4AT2-07A	SIA4AT2-07A_2/13/13_(4-4)Grab_NM	Triad	2013-02-13 0:00:00	4	4																																				
6	SIA4AT2-08A	SIA4AT2-08A_2/13/13_(0-2)Comp_V_NM	Triad	2013-02-13 0:00:00	0	2	0	U	None	0.098	1	0	U	None	35	1	0.025	J	None	0.098	1	0	U	None	9.8	1	600	None	None	180	1	1.5	None	None	0.49	1	81	None	None	2	1
6	SIA4AT2-08A	SIA4AT2-08A_2/13/13_(2-2)Grab_NM	Triad	2013-02-13 0:00:00	2	2																																				
6	SIA4AT2-08A	SIA4AT2-08A_2/13/13_(2-4)Comp_V_NM	Triad	2013-02-13 0:00:00	2	4	0	U	None	0.1	1						0	U	None	0.1	1	0	U	None	10	1	0	U H	UJ	180	1	1.5	None	None	0.5	1	5.2	B	None	2	1
6	SIA4AT2-08A	SIA4AT2-08A_2/13/13_(4-4)Grab_NM	Triad	2013-02-13 0:00:00	4	4																																				
6	SIA4AT3-07A	SIA4AT3-07A_2/14/13_(0-2)Comp_V_NM	Triad	2013-02-14 0:00:00	0	2	0	U	None	0.1	1	0	U	None	350	10	0	U	None	0.1	1	0	U	None	10	1	31000	None	None	18000	100	3.6	None	None	0.52	1	52	None	None	2.1	1
6	SIA4AT3-07A	SIA4AT3-07A_2/14/13_(2-2)Grab_NM	Triad	2013-02-14 0:00:00	2	2																																				
6	SIA4AT3-07Y1	SIA4AT3-07Y1_10/17/12_(0-2)Comp_V_DLR	Triad	2012-10-17 0:00:00	0	2																					940	D	None	860	4											
6	SIA4AT3-07Y1	SIA4AT3-07Y1_10/17/12_(0-2)Comp_V_NM	Triad	2012-10-17 0:00:00	0	2	0	U	None	0.24	1	0	U	None	43	1	0	U	None	0.24	1	0	U	None	24	1	1300	None	J	210	1	3.2	None	None	1.2	1	62	None	None	4.7	1
6	SIA4AT3-07Y1	SIA4AT3-07Y1_10/17/12_(2-2)Grab_NM	Triad	2012-10-17 0:00:00	2	2																																				
6	SIA4AT3-07Y1	SIA4AT3-07Y1_10/17/12_(2-4)Comp_V_NM	Triad	2012-10-17 0:00:00	2	4	0	U	None	0.24	1	0	U	None	41	1	0	U	None	0.24	1	0	U	None	24	1	0	U	UJ	200	1	1.9	None	None	1.2	1	1.5	J	T	4.9	1
6	SIA4AT3-07Y1	SIA4AT3-07Y1_10/17/12_(4-4)Grab_NM	Triad	2012-10-17 0:00:00	4	4																																				
6	SIA4AT3-07Y2	SIA4AT3-07Y2_10/17/12_(0-2)Comp_V_DLR	Triad	2012-10-17 0:00:00	0	2																					1200	J D	None	2000	10											
6	SIA4AT3-07Y2	SIA4AT3-07Y2_10/17/12_(0-2)Comp_V_NM	Triad	2012-10-17 0:00:00	0	2	0	U	None	0.23	1	0	U	None	400	10	0	U	None	0.23	1	0	U	None	23	1	1500	None	None	400	2	3.1	None	None	1.2	1	15	None	None	4.6	1
6	SIA4AT3-07Y2	SIA4AT3-07Y2_10/17/12_(2-2)Grab_NM	Triad	2012-10-17 0:00:00	2	2																																				
6	SIA4AT3-07Y2	SIA4AT3-07Y2_10/17/12_(2-4)Comp_V_NM	Triad	2012-10-17 0:00:00	2	4	0	U	None	0.26	1	0	U	None	440	10	0	U	None	0.26	1	0	U	None	26	1	120	J	None	220	1	4.3	None	None	1.3	1	0	U	None	5.2	1
6	SIA4AT3-07Y2	SIA4AT3-07Y2_10/17/12_(4-4)Grab_NM	Triad	2012-10-17 0:00:00	4	4																																				
6	SIA4AT3-08A	SIA4AT3-08A_10/17/12_(0-2)Comp_V_NM	Triad	2012-10-17 0:00:00	0	2	0	U	None	0.21	1	0	U	None	37	1	0	U	None	0.21	1	0	U	None	21	1	550	None	None	190	1	3.4	None	None	1	1	17	None	None	4.2	1
6	SIA4AT3-08A	SIA4AT3-08A_10/17/12_(2-2)Grab_NM	Triad	2012-10-17 0:00:00	2	2																																				
6	SIA4AT3-08A	SIA4AT3-08A_10/17/12_(2-4)Comp_V_NM	Triad	2012-10-17 0:00:00	2	4	0	U	None	0.22	1	0	U	None	40	1	0	U	None	0.22	1	0	U	None	22	1	0	U	UJ	200	1	4.7	None	None	1.1	1	20	None	None	4.5	1
6	SIA4AT3-08A	SIA4AT3-08A_10/17/12_(4-4)Grab_NM	Triad	2012-10-17 0:00:00	4	4																																				
6	SIA4AT3-08X1	SIA4AT3-08X1_10/16/12_(0-2)_NM	Triad	2012-10-16 0:00:00	0	2	0	U	None	0.26	1	0	U	UJ	43	1	0	U	None	0.26	1	0	U	None	26	1	21000	None	None	2200	10	3.5	None	None	1.3	1	59	None	None	5.2	1
6	SIA4AT3-08X1	SIA4AT3-08X1_10/16/12_(2-2)_NM	Triad	2012-10-16 0:00:00	2	2																																				
6	SIA4AT3-08Y1	SIA4AT3-08Y1_10/18/12_(0-2)Comp_V_NM	Triad	2012-10-18 0:00:00	0	2	0	U	None	0.25	1	0	U	None	42	1	0	U	None	0.25	1	0	U	None	25	1	1000	None	None	860	4	4.3	None	None	1.2	1	41	None	None	5	1
6	SIA4AT3-08Y1	SIA4AT3-08Y1_10/18/12_(2-2)Grab_NM	Triad	2012-10-18 0:00:00	2	2																																				
6	SIA4AT3-08Y2	SIA4AT3-08Y2_10/18/12_(0-2)Comp_V_NM	Triad	2012-10-18 0:00:00	0	2	0	U	None	0.24	1	0	U	None	820	20	0	U	None	0.24	1	0	U	None	24	1	7400	None	JP	840	4	9.3	None	None	1.2	1	150	None	None	9.7	2
6	SIA4AT3-08Y2	SIA4AT3-08Y2_10/18/12_(2-2)Grab_NM	Triad	2012-10-18 0:00:00	2	2																																				
6	SIA4AT3-08Z1	SIA4AT3-08Z1_10/17/12_(0-2)Comp_V_NM	Triad	2012-10-17 0:00:00	0	2	0	U	None	0.22	1	0	U	None	180	5	0	U	None	0.22	1	0	U	None	22	1	2400	None	None	720	4	3.1	None	None	1.1	1	81	None	None	4.4	1
6	SIA4AT3-08Z1	SIA4AT3-08Z1_10/17/12_(2-2)Grab_NM	Triad	2012-10-17 0:00:00	2	2																																				
6	SIA4AT3-08Z1	SIA4AT3-08Z1_10/17/12_(2-4)Comp_V_NM	Triad	2012-10-17 0:00:00	2	4	0	U	None	0.24	1	0	U	None	40	1	0	U	None	0.24	1	0	U	None	24	1	400	None	None	200	1	4.5	None	None	1.2	1	12	None	None	4.7	1
6	SIA4AT3-08Z1	SIA4AT3-08Z1_10/17/12_(4-4)Grab_NM	Triad	2012-10-17 0:00:00	4	4																																				
6	SIA4AT3-08Z2	SIA4AT3-08Z2_10/17/12_(0-2)Comp_V_NM	Triad	2012-10-17 0:00:00	0	2	0	U	None	0.22	1	0	U	None	180	5	0	U	None	0.22	1	0	U	None	22	1	610	None	None	190	1	2.1	None	None	1.1	1	36	None	None	4.4	1
6	SIA4AT3-08Z2	SIA4AT3-08Z2_10/17/12_(2-2)Grab_NM	Triad	2012-10-17 0:00:00	2	2																																				
6	SIA4AT3-08Z2	SIA4AT3-08Z2_10/17/12_(2-4)Comp_V_NM	Triad	2012-10-17 0:00:00	2	4	0	U	None	0.23	1	0	U	None	39	1	0	U	None	0.23	1	0	U	None	23	1	0	U	None	200	1	1.3	None	None	1.2	1	11	None	None	4.6	1
6	SIA4AT3-08Z2	SIA4AT3-08Z2_10/17/12_(4-4)Grab_NM	Triad	2012-10-17 0:00:00	4	4																																				
6	SIA4AT4-07A	SIA4AT4-07A_2/19/13_(0-2)Comp_V_NM	Triad	2013-02-19 0:00:00	0	2	0	U	None	0.094	1	0	U	None	3600	100	0	U	None	0.094	1	0	U	None	9.4	1	590	None	J	190	1	2.5	None	None	0.47	1	12	None	None	1.9	1
6	SIA4AT4-07A	SIA4AT4-07A_2/19/13_(2-2)Grab_NM	Triad	2013-02-19 0:00:00	2	2																																				
6	SIA4AT4-08A	SIA4AT4-08A_10/17/12_(0-2)Comp_V_NM	Triad	2012-10-17 0:00:00	0	2	0	U	None	0.22	1	0	U	None	1900	50	0	U	None	0.22	1	0	U	None	22	1	18000	None	None	9500	50	3.6	None	None	1.1	1	24	None	None	4.3	1
6	SIA4AT4-08A	SIA4AT4-08A_10/17/12_(2-2)Grab_NM	Triad	2012-10-17 0:00:00	2	2																																				
6	SIA4AT4-08A	SIA4AT4-08A_10/17/12_(2-4)Comp_V_NM	Triad	2012-10-17 0:00:00	2	4	0	U	None	0.24	1	0	U	None	11000	250	0	U	None	0.24	1	0	U	None	24	1	3900	None	None	1100	5	3.3	None	None	1.2	1	31	None	None	4.9	1
6	SIA4AT4-08A	SIA4AT4-08A_10/17/12_(4-4)Grab_NM	Triad	2012-10-17 0:00:00	4	4																																				
6	SIA4AT4-08Y1	SIA4AT4-08Y1_10/17/12_(0-2)Comp_V_DUP	Triad	2012-10-17 0:00:00	0	2	0	U	None	0.23	1	0	U	None	2000	50	0	U	None	0.23	1	0	U	None	23	1	120000	None	J	20000	100	12	None	None	1.1	1	43	None	None	4.5	1
6	SIA4AT4-08Y1	SIA4AT4-08Y1_10/17/12_(0-2)Comp_V_NM	Triad	2012-10-17 0:00:00	0	2	0	U	None	0.22	1	0	U	None	1900	50	0	U	None	0.22	1	0	U	None	22	1	220000	None	J	39000	200	15	None	None	1.1	1	43	None	None	4.5	1
6	SIA4AT4-08Y1	SIA4AT4-08Y1_10/17/12_(2-2)Grab_DUP	Triad	2012-10-17 0:00:00	2	2																																				
6	SIA4AT4-08Y1	SIA4AT4-08Y1_10/17/12_(2-2)Grab_NM	Triad	2012-10-17 0:00:00	2	2																																				
6	SIA4AT4-08Z1	SIA4AT4-08Z1_10/18/12_(0-2)Comp_V_NM	Triad	2012-10-18 0:00:00	0	2						0	U	None	420	10											4500	p	None	2100	10											
6	SIA4AT4-08Z1	SIA4AT4-08Z1_10/18/12_(2-2)Grab_NM	Triad	2012-10-18 0:00:00	2	2	1.4	None	None	0.25	1						0	U	None	0.25	1	0	U	None	25	1						6.4	None	None	1.3	1	110	B	None	5	1
6	SIA4AT4-08Z2	SIA4AT4-08Z2_10/18/12_(0-2)Comp_V_NM	Triad	2012-10-18 0:00:00	0	2	0	U	None	0.23	1						0	U	None	0.23	1	0	U	None	23	1	710	None	JP	420	2	2.1	None	None	1.2	1	6.5	None	None	4.7	1
6	SIA4AT4-08Z2	SIA4AT4-08Z2_10/18/12_(2-2)Grab_NM	Triad	2012-10-18 0:00:00	2	2						0	U	None	40	1																										
6	SIA4AT4-09A	SIA4AT4-09A_10/18/12_(0-2)Comp_V_NM	Triad	2012-10-18 0:00:00	0	2	0.15	J	None	0.29	1	0	U	None	490	10	0	U	None	0.29	1	0	U	None	29	1	10000	None	None	2500	10	8.7	None	None	1.5	1	510	B	None	29	5
6	SIA4AT4-09A	SIA4AT4-09A_10/18/12_(2-2)Grab_NM	Triad	2012-10-18 0:00:00	2	2																																				
6	SIA4AT4-09Y1	SIA4AT4-09Y1_10/17/12_(0-2)Comp_V_NM	Triad	2012-10-17 0:00:00	0	2	0	U	None	0.23	1	0	U	None	200	5	0	U	None	0.23	1	0	U	None	23	1	13000	None	None	2000	10	4.2	None	None	1.1	1	17	None	J	4.5	1
6	SIA4AT4-09Y1	SIA4AT4-09Y1_10/17/12_(2-2)Grab_NM	Triad	2012-10-17 0:00:00	2	2																																				
6	SIA4AT4-09Y1	SIA4AT4-09Y1_10/17/12_(2-4)Comp_V_NM	Triad	2012-10-17 0:00:00	2	4	0	U	None	0.24	1	0	U	None	400	10	0	U	None	0.24	1	0	U	None	24	1	3600	None	None	2000	10	4.1	None	None	1.2	1	15	None	None	4.9	1
6	SIA4AT4-09Y1	SIA4AT4-09Y1_10/17/12_(4-4)Grab_NM	Triad	2012-10-17 0:00:00	4	4																																				
6	SIA4AT4-09Y2	SIA4AT4-09Y2_10/19/12_(0-2)Comp_V_NM	Triad	2012-10-19 0:00:00	0	2	0	U	None	0.3	1	0	U	None	2500	50	0	U	None	0.3	1	0	U	None	30	1	3500000	None	None	260000	1000	7.5	None	None	1.5	1	130	B	None	6	1
6	SIA4AT4-09Y2	SIA4AT4-09Y2_10/19/12_(2-2)Grab_NM	Triad	2012-10-19 0:00:00	2	2																																				
6	SIA4AT4-09Z1	SIA4AT4-09Z1_10/17/12_(0-2)Comp_V_NM	Triad	2012-10-17 0:00:00	0	2	0	U	None	0.22	1	0	U	None	400	10	0	U	None	0.22	1	0	U	None	22	1	560	J	None	1000	5	3.2	None	None	1.1	1	8.3	None	None	4.5	1
6	SIA4AT4-09Z1	SIA4AT4-09Z1_10/17/12_(2-2)Grab_NM	Triad	2012-10-17 0:00:00	2	2																																				
6	SIA4AT4-09Z2	SIA4AT4-09Z2_10/18/12_(0-2)Comp_V_DUP	Triad	2012-10-18 0:00:00	0	2	31	None	J	0.26	1	0	U	None	23000	500	0	U	None	0.26	1	0	U	None	26	1	24000	None	None	2400	10	2.8	None	None	1.3	1	160	B	None	10	2
6	SIA4AT4-09Z2	SIA4AT4-09Z2_10/18/12_(0-2)Comp_V_NM	Triad	2012-10-18 0:00:00	0	2	160	None	J	0.5	2	0	U	None	2300	50	0	U	None	0.25	1	0	U	None	25	1	32000	None	None	23000	100	3.1	None	None	1.2	1	220	B	None	10	2
6	SIA4AT4-09Z2	SIA4AT4-09Z2_10/18/12_(2-2)Grab_DUP	Triad	2012-10-18 0:00:00	2	2																																				
6	SIA4AT4-09Z2	SIA4AT4-09Z2_10/18/12_(2-2)Grab_NM	Triad	2012-10-18 0:00:00	2	2																																				
6	SIA4AT4-09Z3	SIA4AT4-09Z3_10/18/12_(0-2)Comp_V_NM	Triad	2012-10-18 0:00:00	0	2	0	U	None	0.26	1	0	U	None	220	5	0	U	None	0.26	1	0	U	None	26	1	620	J p	JP	890	4	1.5	None	None	1.3	1	37	B	None	5.2	1

Notes:
U=Non-Detect; J=Estimated value; J+=Estimated high; J-=Estimated low;
UJ=Estimated Non-Detect; UJ+=Estimated high Non-Detect
T=Compound identified in associated decontamination blank; UR= Rejected

TABLE F-1
SWMU SOIL DATA
HERCULES LLC AND PINOVA, INC.
BRUNSWICK, GA

							1,1,1,2-Tetrachloroethane 8260B					1,1,1-Trichloroethane 8260B					1,1,2,2-Tetrachloroethane 8260B					1,1,2-Trichloroethane 8260B					1,1-Dichloroethane 8260B					1,1-Dichloroethene 8260B					1,2,3-Trichloropropane 8260B				
SWMU ID	Location ID	Sample ID	Event	Sample Date	Start Depth	End Depth	Result	Lab Flag	Qualifier	RDL	Dilution	Result	Lab Flag	Qualifier	RDL	Dilution	Result	Lab Flag	Qualifier	RDL	Dilution	Result	Lab Flag	Qualifier	RDL	Dilution	Result	Lab Flag	Qualifier	RDL	Dilution	Result	Lab Flag	Qualifier	RDL	Dilution	Result	Lab Flag	Qualifier	RDL	Dilution
6	HI C2	HI C2_4/8/09_(1-2)Grab_NM	Tank Farm Sampling	2009-04-08 0:00:00	1	2																																				
6	HI C2	HI C2_4/8/09_(2-3)Grab_NM	Tank Farm Sampling	2009-04-08 0:00:00	2	3																																				
6	HI C2	HI C2_4/8/09_(3-4)Grab_NM	Tank Farm Sampling	2009-04-08 0:00:00	3	4																																				
6	HI C2	HI C2_5/2/09_(4-5)Grab_NM	Tank Farm Sampling	2009-05-02 0:00:00	4	5																																				
6	HI C3	HI C3_4/8/09_(0-1)Grab_NM	Tank Farm Sampling	2009-04-08 0:00:00	0	1																																				
6	HI C3	HI C3_4/8/09_(1-2)Grab_NM	Tank Farm Sampling	2009-04-08 0:00:00	1	2																																				
6	HI C3	HI C3_4/8/09_(2-3)Grab_NM	Tank Farm Sampling	2009-04-08 0:00:00	2	3																																				
6	HI C3	HI C3_4/8/09_(3-4)Grab_NM	Tank Farm Sampling	2009-04-08 0:00:00	3	4																																				
6	HI C3	HI C3_4/8/09_(4-5)Grab_NM	Tank Farm Sampling	2009-04-08 0:00:00	4	5																																				
6	HI C3	HI C3_4/8/09_(5-6)Grab_NM	Tank Farm Sampling	2009-04-08 0:00:00	5	6																																				
6	HI C4	HI C4_4/9/09_(0-1)Grab_NM	Tank Farm Sampling	2009-04-09 0:00:00	0	1																																				
6	HI C4	HI C4_4/9/09_(1-2)Grab_NM	Tank Farm Sampling	2009-04-09 0:00:00	1	2																																				
6	HI C4	HI C4_4/9/09_(2-3)Grab_NM	Tank Farm Sampling	2009-04-09 0:00:00	2	3																																				
6	HI C4	HI C4_4/9/09_(3-4)Grab_NM	Tank Farm Sampling	2009-04-09 0:00:00	3	4																																				
6	HI C4	HI C4_4/9/09_(4-5)Grab_NM	Tank Farm Sampling	2009-04-09 0:00:00	4	5																																				
6	HI C4	HICS135_4/9/09_(3-4)Grab_DUP	Tank Farm Sampling	2009-04-09 0:00:00	3	4																																				
6	HI C5	HI C5_4/9/09_(0-1)Grab_NM	Tank Farm Sampling	2009-04-09 0:00:00	0	1																																				
6	HI C5	HI C5_4/9/09_(1-2)Grab_NM	Tank Farm Sampling	2009-04-09 0:00:00	1	2																																				
6	HI C5	HI C5_4/9/09_(2-3)Grab_NM	Tank Farm Sampling	2009-04-09 0:00:00	2	3																																				
6	HI C5	HI C5_4/9/09_(3-4)Grab_NM	Tank Farm Sampling	2009-04-09 0:00:00	3	4																																				
6	HI C5	HI C5_4/9/09_(4-5)Grab_NM	Tank Farm Sampling	2009-04-09 0:00:00	4	5																																				
6	HI C5	HICS134_4/9/09_(1-2)Grab_DUP	Tank Farm Sampling	2009-04-09 0:00:00	1	2																																				
6	HI C6	HI C6_4/9/09_(0-1)Grab_NM	Tank Farm Sampling	2009-04-09 0:00:00	0	1																																				
6	HI C6	HI C6_4/9/09_(1-2)Grab_NM	Tank Farm Sampling	2009-04-09 0:00:00	1	2																																				
6	HI C6	HI C6_4/9/09_(2-3)Grab_NM	Tank Farm Sampling	2009-04-09 0:00:00	2	3																																				
6	HI C6	HI C6_4/9/09_(3-4)Grab_NM	Tank Farm Sampling	2009-04-09 0:00:00	3	4																																				
6	HI C6	HI C6_4/9/09_(4-5)Grab_NM	Tank Farm Sampling	2009-04-09 0:00:00	4	5																																				
6	HW-8737	9_1/23/02_(0-1)Grab_NM	2002 EPD Split	2002-01-23 0:00:00	0	1																																				
6	HW-8737	HW-8737_1/23/02_(0-1)Grab_NM	2002 EPD Split	2002-01-23 0:00:00	0	1																																				
6	HW-8742	14_1/23/02_(0-1)Grab_NM	2002 EPD Split	2002-01-23 0:00:00	0	1																																				
6	HW-8742	HW-8742_1/23/02_(0-1)Grab_NM	2002 EPD Split	2002-01-23 0:00:00	0	1	0	UJ	None	7.1	None	0	UJ	None	7.1	None	0	UJ	None	7.1	None	0	UJ	None	7.1	None	0	UJ	None	7.1	None	0	UJ	None	7.1	None	0	UJ	None	7.1	None
6	HW-8743	15_1/23/02_(0-1)Grab_NM	2002 EPD Split	2002-01-23 0:00:00	0	1																																				
6	HW-8743	HW-8743_1/23/02_(0-1)Grab_NM	2002 EPD Split	2002-01-23 0:00:00	0	1	0	UJ	None	5	None	0	UJ	None	5	None	0	UJ	None	5	None	0	UJ	None	5	None	0	UJ	None	5	None	0	UJ	None	5	None	0	UJ	None	5	None
6	PAO_Y41TANK	PAO_Y41TANK_3/27/14_(0.5-0.5)Grab_NM	Triad	2014-03-27 0:00:00	0.5	0.5	0	U	None	4.2	1	0	U	None	4.2	1	0	U	None	4.2	1	0	U	None	4.2	1	0	U	None	4.2	1	0	U	None	4.2	1	0	U	None	4.2	1
6	SIA4AT1-08A	SIA4AT1-08A_2/13/13_(0-2)Comp_V_NM	Triad	2013-02-13 0:00:00	0	2																																				
6	SIA4AT1-08A	SIA4AT1-08A_2/13/13_(2-2)Grab_NM	Triad	2013-02-13 0:00:00	2	2	0	U	UJ	5.2	1	0	U *	UJ	5.2	1	0	U	UJ	5.2	1	0	U	UJ	5.2	1	0	U	UJ	5.2	1	0	U	UJ	5.2	1	0	U	UJ	5.2	1
6	SIA4AT1-08A	SIA4AT1-08A_2/13/13_(2-4)Comp_V_NM	Triad	2013-02-13 0:00:00	2	4																																				
6	SIA4AT1-08A	SIA4AT1-08A_2/13/13_(4-4)Grab_NM	Triad	2013-02-13 0:00:00	4	4	0	U	None	4.6	1	0	U *	None	4.6	1	0	U	None	4.6	1	0	U	None	4.6	1	0	U	None	4.6	1	0	U	None	4.6	1	0	U	None	4.6	1
6	SIA4AT2-07A	SIA4AT2-07A_2/13/13_(0-2)Comp_V_NM	Triad	2013-02-13 0:00:00	0	2																																				
6	SIA4AT2-07A	SIA4AT2-07A_2/13/13_(2-2)Grab_NM	Triad	2013-02-13 0:00:00	2	2	0	U	None	4.7	1	0	U	None	4.7	1	0	U	None	4.7	1	0	U	None	4.7	1	0	U	None	4.7	1	0	U	None	4.7	1	0	U	None	4.7	1
6	SIA4AT2-07A	SIA4AT2-07A_2/13/13_(2-4)Comp_V_NM	Triad	2013-02-13 0:00:00	2	4																																				
6	SIA4AT2-07A	SIA4AT2-07A_2/13/13_(4-4)Grab_NM	Triad	2013-02-13 0:00:00	4	4	0	U	None	4.1	1	0	U	None	4.1	1	0	U	None	4.1	1	0	U	None	4.1	1	0	U	None	4.1	1	0	U	None	4.1	1	0	U	None	4.1	1
6	SIA4AT2-08A	SIA4AT2-08A_2/13/13_(0-2)Comp_V_NM	Triad	2013-02-13 0:00:00	0	2																																				
6	SIA4AT2-08A	SIA4AT2-08A_2/13/13_(2-2)Grab_NM	Triad	2013-02-13 0:00:00	2	2	0	U	None	4.8	1	0	U	None	4.8	1	0	U	None	4.8	1	0	U	None	4.8	1	0	U	None	4.8	1	0	U	None	4.8	1	0	U	None	4.8	1
6	SIA4AT2-08A	SIA4AT2-08A_2/13/13_(2-4)Comp_V_NM	Triad	2013-02-13 0:00:00	2	4																																				
6	SIA4AT2-08A	SIA4AT2-08A_2/13/13_(4-4)Grab_NM	Triad	2013-02-13 0:00:00	4	4	0	U	None	4.7	1	0	U	None	4.7	1	0	U	None	4.7	1	0	U	None	4.7	1	0	U	None	4.7	1	0	U	None	4.7	1	0	U	None	4.7	1
6	SIA4AT3-07A	SIA4AT3-07A_2/14/13_(0-2)Comp_V_NM	Triad	2013-02-14 0:00:00	0	2																																				
6	SIA4AT3-07A	SIA4AT3-07A_2/14/13_(2-2)Grab_NM	Triad	2013-02-14 0:00:00	2	2	0	U	None	5.2	1	0	U	None	5.2	1	0	U	None	5.2	1	0	U	None	5.2	1	0	U	None	5.2	1	0	U	None	5.2	1	0	U	None	5.2	1
6	SIA4AT3-07Y1	SIA4AT3-07Y1_10/17/12_(0-2)Comp_V_DLR	Triad	2012-10-17 0:00:00	0	2																																				
6	SIA4AT3-07Y1	SIA4AT3-07Y1_10/17/12_(0-2)Comp_V_NM	Triad	2012-10-17 0:00:00	0	2																																				
6	SIA4AT3-07Y1	SIA4AT3-07Y1_10/17/12_(2-2)Grab_NM	Triad	2012-10-17 0:00:00	2	2	0	U	None	420	40	0	U	None	420	40	0	U	None	420	40	0	U	None	420	40	0	U	None	420	40	0	U	None	420	40	0	U	None	420	40
6	SIA4AT3-07Y1	SIA4AT3-07Y1_10/17/12_(2-4)Comp_V_NM	Triad	2012-10-17 0:00:00	2	4																																				
6	SIA4AT3-07Y1	SIA4AT3-07Y1_10/17/12_(4-4)Grab_NM	Triad	2012-10-17 0:00:00	4	4	0	U	None	5	1	0	U	None	5	1	0	U	None	5	1	0	U	None	5	1	0	U	None	5	1	0	U	None	5	1	0	U	None	5	1
6	SIA4AT3-07Y2	SIA4AT3-07Y2_10/17/12_(0-2)Comp_V_DLR	Triad	2012-10-17 0:00:00	0	2																																				
6	SIA4AT3-07Y2	SIA4AT3-07Y2_10/17/12_(0-2)Comp_V_NM	Triad	2012-10-17 0:00:00	0	2																																				
6	SIA4AT3-07Y2	SIA4AT3-07Y2_10/17/12_(2-2)Grab_NM	Triad	2012-10-17 0:00:00	2	2	0	U	None	4700	500	0	U	None	4700	500	0	U	None	4700	500	0	U	None	4700	500	0	U	None	4700	500	0	U	None	4700	500	0	U	None	4700	500
6	SIA4AT3-07Y2	SIA4AT3-07Y2_10/17/12_(2-4)Comp_V_NM	Triad	2012-10-17 0:00:00	2	4																																				
6	SIA4AT3-07Y2	SIA4AT3-07Y2_10/17/12_(4-4)Grab_NM	Triad	2012-10-17 0:00:00	4	4	0	U	None	5700	500	0	U	None	5700	500	0	U	None	5700	500	0	U	None	5700	500	0	U	None	5700	500	0	U	None	5700	500	0	U	None	5700	500
6	SIA4AT3-08A	SIA4AT3-08A_10/17/12_(0-2)Comp_V_NM	Triad	2012-10-17 0:00:00	0	2																																				
6	SIA4AT3-08A	SIA4AT3-08A_10/17/12_(2-2)Grab_NM	Triad	2012-10-17 0:00:00	2	2	0	U	None	5.1	1	0	U	None	5.1	1	0	U	None	5.1	1	0	U	None	5.1	1	0	U	None	5.1	1	0	U	None	5.1	1	0	U	None	5.1	1
6	SIA4AT3-08A	SIA4AT3-08A_10/17/12_(2-4)Comp_V_NM	Triad	2012-10-17 0:00:00	2	4																																				
6	SIA4AT3-08A	SIA4AT3-08A_10/17/12_(4-4)Grab_NM	Triad	2012-10-17 0:00:00	4	4	0	U	None	9.8	1	0	U	None	9.8	1	0	U	None	9.8	1	0	U	None	9.8	1	0	U	None	9.8	1	0	U	None	9.8	1	0	U	None	9.8	1
6	SIA4AT3-08X1	SIA4AT3-08X1_10/16/12_(0-2)_NM	Triad	2012-10-16 0:00:00	0	2																																				
6	SIA4AT3-08X1	SIA4AT3-08X1_10/16/12_(2-2)_NM	Triad	2012-10-16 0:00:00	2	2	0	U	None	4.7	1	0	U	None	4.7	1	0	U	None	4.7	1	0	U	None	4.7	1	0	U	None	4.7	1	0	U	None	4.7	1	0	U	None	4.7	1
6	SIA4AT3-08Y1	SIA4AT3-08Y1_10/18/12_(0-2)Comp_V_NM	Triad	2012-10-18 0:00:00	0	2																																				
6	SIA4AT3-08Y1	SIA4AT3-08Y1_10/18/12_(2-2)Grab_NM	Triad	2012-10-18 0:00:00	2	2	0	U	None	4.8	1	0	U	None	4.8	1	0	U	None	4.8	1	0	U	None	4.8	1	0	U	None	4.8	1	0	U	None	4.8	1	0	U	None	4.8	1
6	SIA4AT3-08Y2	SIA4AT3-08Y2_10/18/12_(0-2)Comp_V_NM	Triad	2012-10-18 0:00:00	0	2																																				
6	SIA4AT3-08Y2	SIA4AT3-08Y2_10/18/12_(2-2)Grab_NM	Triad	2012-10-18 0:00:00	2	2	0	U	None	480	40	0	U	None	480	40	0	U	None	480	40	0	U	None	480	40	0	U	None	480	40	0	U	None	480	40	0	U	None	480	40
6	SIA4AT3-08Z1	SIA4AT3-08Z1_10/17/12_(0-2)Comp_V_NM	Triad	2012-10-17 0:00:00	0	2																																				
6	SIA4AT3-08Z1	SIA4AT3-08Z1_10/17/12_(2-2)Grab_NM	Triad	2012-10-17 0:00:00	2	2	0	U	UJ	410	40	0	U	UJ	410	40	0	U	UJ	410	40	0	U	UJ	410	40	0	U	UJ	410	40	0	U	UJ	410	40	0	U	UJ	410	40
6	SIA4AT3-08Z1	SIA4AT3-08Z1_10/17/12_(2-4)Comp_V_NM	Triad	2012-10-17 0:00:00	2	4																																				
6	SIA4AT3-08Z1	SIA4AT3-08Z1_10/17/12_(4-4)Grab_NM	Triad	2012-10-17 0:00:00	4	4	0	U	None	5.1	1	0	U	None	5.1	1	0	U	None	5.1	1	0	U	None	5.1	1	0	U	None	5.1	1	0	U	None	5.1	1	0	U	None	5.1	1
6	SIA4AT3-08Z2	SIA4AT3-08Z2_10/17/12_(0-2)Comp_V_NM	Triad	2012-10-17 0:00:00	0	2																																				
6	SIA4AT3-08Z2	SIA4AT3-08Z2_10/17/12_(2-2)Grab_NM	Triad	2012-10-17 0:00:00	2	2	0	U	None	5.1	1	0	U	None	5.1	1	0	U	None	5.1	1	0	U	None	5.1	1	0	U	None	5.1	1	0	U	None	5.1	1	0	U	None	5.1	1
6	SIA4AT3-08Z2	SIA4AT3-08Z2_10/17/12_(2-4)Comp_V_NM	Triad	2012-10-17 0:00:00	2	4																																				
6	SIA4AT3-08Z2	SIA4AT3-08Z2_10/17/12_(4-4)Grab_NM	Triad	2012-10-17 0:00:00	4	4	0	U	None	410	40	0	U	None	410	40	0	U	None	410	40	0	U	None	410	40	0	U	None	410	40	0	U	None	410	40	0	U	None	410	40
6	SIA4AT4-07A	SIA4AT4-07A_2/19/13_(0-2)Comp_V_NM	Triad	2013-02-19 0:00:00	0	2																																				
6	SIA4AT4-07A	SIA4AT4-07A_2/19/13_(2-2)Grab_NM	Triad	2013-02-19 0:00:00	2	2	0	U	None	480000	50000	0	U	None	480000	50000	0	U	None	480000	50000	0	U	None	480000	50000	0	U	None	480000	50000	0	U	None	480000	50000	0	U	None	480000	50000
6	SIA4AT4-08A	SIA4AT4-08A_10/17/12_(0-2)Comp_V_NM	Triad	2012-10-17 0:00:00	0	2																																				
6	SIA4AT4-08A	SIA4AT4-08A_10/17/12_(2-2)Grab_NM	Triad	2012-10-17 0:00:00	2	2	0	U	None	18000	2000	0	U	None	18000	2000	0	U	None	18000	2000	0	U	None	18000	2000	0	U	None	18000	2000	0	U	None	18000	2000	0	U	None	18000	2000
6	SIA4AT4-08A	SIA4AT4-08A_10/17/12_(2-4)Comp_V_NM	Triad	2012-10-17 0:00:00	2	4																																				
6	SIA4AT4-08A	SIA4AT4-08A_10/17/12_(4-4)Grab_NM	Triad	2012-10-17 0:00:00	4	4	0	U	None	98000	10000	0	U	None	98000	10000	0	U	None	98000	10000	0	U	None	98000	10000	0	U	None	98000	10000	0	U	None	98000	10000	0	U	None	98000	10000
6	SIA4AT4-08Y1	SIA4AT4-08Y1_10/17/12_(0-2)Comp_V_DUP	Triad	2012-10-17 0:00:00	0	2																																				
6	SIA4AT4-08Y1	SIA4AT4-08Y1_10/17/12_(0-2)Comp_V_NM	Triad	2012-10-17 0:00:00	0	2																																				
6	SIA4AT4-08Y1	SIA4AT4-08Y1_10/17/12_(2-2)Grab_DUP	Triad	2012-10-17 0:00:00	2	2	0	U	None	2400	500	0	U	None	2400	500	0	U	None	2400	500	0	U	None	2400	500	0	U	None	2400	500	0	U	None	2400	500	0	U	None	2400	500
6	SIA4AT4-08Y1	SIA4AT4-08Y1_10/17/12_(2-2)Grab_NM	Triad	2012-10-17 0:00:00	2	2	0	U	None	190000	20000	0	U	None	190000	20000	0	U	None	190000	20000	0	U	None	190000	20000	0	U	None	190000	20000	0	U	None	190000	20000	0	U	None	190000	20000
6	SIA4AT4-08Z1	SIA4AT4-08Z1_10/18/12_(0-2)Comp_V_NM	Triad	2012-10-18 0:00:00	0	2																																				
6	SIA4AT4-08Z1	SIA4AT4-08Z1_10/18/12_(2-2)Grab_NM	Triad	2012-10-18 0:00:00	2	2	0	U	None	11000	2000	0	U	None	11000	2000	0	U	None	11000	2000	0	U	None	11000	2000	0	U	None	11000	2000	0	U	None	11000	2000	0	U	None	11000	2000
6	SIA4AT4-08Z2	SIA4AT4-08Z2_10/18/12_(0-2)Comp_V_NM	Triad	2012-10-18 0:00:00	0	2																																				
6	SIA4AT4-08Z2	SIA4AT4-08Z2_10/18/12_(2-2)Grab_NM	Triad	2012-10-18 0:00:00	2	2	0	U	None	2600	500	0	U	None	2600	500	0	U	None	2600	500	0	U	None	2600	500	0	U	None	2600	500	0	U	None	2600	500	0	U	None	2600	500
6	SIA4AT4-09A	SIA4AT4-09A_10/18/12_(0-2)Comp_V_NM	Triad	2012-10-18 0:00:00	0	2																																				
6	SIA4AT4-09A	SIA4AT4-09A_10/18/12_(2-2)Grab_NM	Triad	2012-10-18 0:00:00	2	2	0	U	None	110000	20000	0	U	None	110000	20000	0	U	None	110000	20000	0	U	None	110000	20000	0	U	None	110000	20000	0	U	None	110000	20000	0	U	None	110000	20000
6	SIA4AT4-09Y1	SIA4AT4-09Y1_10/17/12_(0-2)Comp_V_NM	Triad	2012-10-17 0:00:00	0	2																																				
6	SIA4AT4-09Y1	SIA4AT4-09Y1_10/17/12_(2-2)Grab_NM	Triad	2012-10-17 0:00:00	2	2	0	U	None	2500	500	0	U	None	2500	500	0	U	None	2500	500	0	U	None	2500	500	0	U	None	2500	500	0	U	None	2500	500	0	U	None	2500	500
6	SIA4AT4-09Y1	SIA4AT4-09Y1_10/17/12_(2-4)Comp_V_NM	Triad	2012-10-17 0:00:00	2	4																																				
6	SIA4AT4-09Y1	SIA4AT4-09Y1_10/17/12_(4-4)Grab_NM	Triad	2012-10-17 0:00:00	4	4	0	U	None	29000	5000	0	U	None	29000	5000	0	U	None	29000	5000	0	U	None	29000	5000	0	U	None	29000	5000	0	U	None	29000	5000	0	U	None	29000	5000
6	SIA4AT4-09Y2	SIA4AT4-09Y2_10/19/12_(0-2)Comp_V_NM	Triad	2012-10-19 0:00:00	0	2																																				
6	SIA4AT4-09Y2	SIA4AT4-09Y2_10/19/12_(2-2)Grab_NM	Triad	2012-10-19 0:00:00	2	2	0	U	None	7400	500	0	U	None	7400	500	0	U	None	7400	500	0	U	None	7400	500	0	U	None	7400	500	0	U	None	7400	500	0	U	None	7400	500
6	SIA4AT4-09Z1	SIA4AT4-09Z1_10/17/12_(0-2)Comp_V_NM	Triad	2012-10-17 0:00:00	0	2																																				
6	SIA4AT4-09Z1	SIA4AT4-09Z1_10/17/12_(2-2)Grab_NM	Triad	2012-10-17 0:00:00	2	2	0	U	None	50000	5000	0	U	None	50000	5000	0	U	None	50000	5000	0	U	None	50000	5000	0	U	None	50000	5000	0	U	None	50000	5000	0	U	None	50000	5000
6	SIA4AT4-09Z2	SIA4AT4-09Z2_10/18/12_(0-2)Comp_V_DUP	Triad	2012-10-18 0:00:00	0	2																																				
6	SIA4AT4-09Z2	SIA4AT4-09Z2_10/18/12_(0-2)Comp_V_NM	Triad	2012-10-18 0:00:00	0	2																																				
6	SIA4AT4-09Z2	SIA4AT4-09Z2_10/18/12_(2-2)Grab_DUP	Triad	2012-10-18 0:00:00	2	2	0	U	None	11000	2000	0	U	None	11000	2000	0	U	None	11000	2000	0	U	None	11000	2000	0	U	None	11000	2000	0	U	None	11000	2000	0	U	None	11000	2000
6	SIA4AT4-09Z2	SIA4AT4-09Z2_10/18/12_(2-2)Grab_NM	Triad	2012-10-18 0:00:00	2	2	0	U	None	25000	5000	0	U	None	25000	5000	0	U	None	25000	5000	0	U	None	25000	5000	0	U	None	25000	5000	0	U	None	25000	5000	0	U	None	25000	5000
6	SIA4AT4-09Z3	SIA4AT4-09Z3_10/18/12_(0-2)Comp_V_NM	Triad	2012-10-18 0:00:00	0	2																																				

Notes:
U=Non-Detect; J=Estimated value; J+=Estimated high; J-=Estimated low;
UJ=Estimated Non-Detect; UJ+=Estimated high Non-Detect
T=Compound identified in associated decontamination blank; UR= Rejected

TABLE F-1
SWMU SOIL DATA
HERCULES LLC AND PINOVA, INC.
BRUNSWICK, GA

							1,2-Dibromo-3-Chloropropane 8260B					1,2-Dibromoethane 8260B					1,2-Dichloroethane 8260B					1,2-Dichloropropane 8260B					2-Hexanone 8260B					Acetone 8260B					Acetonitrile 8260B				
SWMU ID	Location ID	Sample ID	Event	Sample Date	Start Depth	End Depth	Result	Lab Flag	Qualifier	RDL	Dilution	Result	Lab Flag	Qualifier	RDL	Dilution	Result	Lab Flag	Qualifier	RDL	Dilution	Result	Lab Flag	Qualifier	RDL	Dilution	Result	Lab Flag	Qualifier	RDL	Dilution	Result	Lab Flag	Qualifier	RDL	Dilution	Result	Lab Flag	Qualifier	RDL	Dilution
6	HI C2	HI C2_4/8/09_(1-2)Grab_NM	Tank Farm Sampling	2009-04-08 0:00:00	1	2																																				
6	HI C2	HI C2_4/8/09_(2-3)Grab_NM	Tank Farm Sampling	2009-04-08 0:00:00	2	3																																				
6	HI C2	HI C2_4/8/09_(3-4)Grab_NM	Tank Farm Sampling	2009-04-08 0:00:00	3	4																																				
6	HI C2	HI C2_5/2/09_(4-5)Grab_NM	Tank Farm Sampling	2009-05-02 0:00:00	4	5																																				
6	HI C3	HI C3_4/8/09_(0-1)Grab_NM	Tank Farm Sampling	2009-04-08 0:00:00	0	1																																				
6	HI C3	HI C3_4/8/09_(1-2)Grab_NM	Tank Farm Sampling	2009-04-08 0:00:00	1	2																																				
6	HI C3	HI C3_4/8/09_(2-3)Grab_NM	Tank Farm Sampling	2009-04-08 0:00:00	2	3																																				
6	HI C3	HI C3_4/8/09_(3-4)Grab_NM	Tank Farm Sampling	2009-04-08 0:00:00	3	4																																				
6	HI C3	HI C3_4/8/09_(4-5)Grab_NM	Tank Farm Sampling	2009-04-08 0:00:00	4	5																																				
6	HI C3	HI C3_4/8/09_(5-6)Grab_NM	Tank Farm Sampling	2009-04-08 0:00:00	5	6																																				
6	HI C4	HI C4_4/9/09_(0-1)Grab_NM	Tank Farm Sampling	2009-04-09 0:00:00	0	1																																				
6	HI C4	HI C4_4/9/09_(1-2)Grab_NM	Tank Farm Sampling	2009-04-09 0:00:00	1	2																																				
6	HI C4	HI C4_4/9/09_(2-3)Grab_NM	Tank Farm Sampling	2009-04-09 0:00:00	2	3																																				
6	HI C4	HI C4_4/9/09_(3-4)Grab_NM	Tank Farm Sampling	2009-04-09 0:00:00	3	4																																				
6	HI C4	HI C4_4/9/09_(4-5)Grab_NM	Tank Farm Sampling	2009-04-09 0:00:00	4	5																																				
6	HI C4	HICS135_4/9/09_(3-4)Grab_DUP	Tank Farm Sampling	2009-04-09 0:00:00	3	4																																				
6	HI C5	HI C5_4/9/09_(0-1)Grab_NM	Tank Farm Sampling	2009-04-09 0:00:00	0	1																																				
6	HI C5	HI C5_4/9/09_(1-2)Grab_NM	Tank Farm Sampling	2009-04-09 0:00:00	1	2																																				
6	HI C5	HI C5_4/9/09_(2-3)Grab_NM	Tank Farm Sampling	2009-04-09 0:00:00	2	3																																				
6	HI C5	HI C5_4/9/09_(3-4)Grab_NM	Tank Farm Sampling	2009-04-09 0:00:00	3	4																																				
6	HI C5	HI C5_4/9/09_(4-5)Grab_NM	Tank Farm Sampling	2009-04-09 0:00:00	4	5																																				
6	HI C5	HICS134_4/9/09_(1-2)Grab_DUP	Tank Farm Sampling	2009-04-09 0:00:00	1	2																																				
6	HI C6	HI C6_4/9/09_(0-1)Grab_NM	Tank Farm Sampling	2009-04-09 0:00:00	0	1																																				
6	HI C6	HI C6_4/9/09_(1-2)Grab_NM	Tank Farm Sampling	2009-04-09 0:00:00	1	2																																				
6	HI C6	HI C6_4/9/09_(2-3)Grab_NM	Tank Farm Sampling	2009-04-09 0:00:00	2	3																																				
6	HI C6	HI C6_4/9/09_(3-4)Grab_NM	Tank Farm Sampling	2009-04-09 0:00:00	3	4																																				
6	HI C6	HI C6_4/9/09_(4-5)Grab_NM	Tank Farm Sampling	2009-04-09 0:00:00	4	5																																				
6	HW-8737	9_1/23/02_(0-1)Grab_NM	2002 EPD Split	2002-01-23 0:00:00	0	1																																				
6	HW-8737	HW-8737_1/23/02_(0-1)Grab_NM	2002 EPD Split	2002-01-23 0:00:00	0	1																																				
6	HW-8742	14_1/23/02_(0-1)Grab_NM	2002 EPD Split	2002-01-23 0:00:00	0	1																																				
6	HW-8742	HW-8742_1/23/02_(0-1)Grab_NM	2002 EPD Split	2002-01-23 0:00:00	0	1						0	UJ	None	7.1	None	0	UJ	None	7.1	None	0	UJ	None	7.1	None	0	UJ	None	72	None	0	UJ	None	140	None					
6	HW-8743	15_1/23/02_(0-1)Grab_NM	2002 EPD Split	2002-01-23 0:00:00	0	1																																				
6	HW-8743	HW-8743_1/23/02_(0-1)Grab_NM	2002 EPD Split	2002-01-23 0:00:00	0	1						0	UJ	None	5	None	0	UJ	None	5	None	0	UJ	None	5	None	0	UJ	None	50	None	410	J	None	100	None					
6	PAO_Y41TANK	PAO_Y41TANK_3/27/14_(0.5-0.5)Grab_NM	Triad	2014-03-27 0:00:00	0.5	0.5						0	U	None	4.2	1	0	U	None	4.2	1	0	U	None	4.2	1	0	U	None	21	1	19	J	None	42	1	0	U	None	170	1
6	SIA4AT1-08A	SIA4AT1-08A_2/13/13_(0-2)Comp_V_NM	Triad	2013-02-13 0:00:00	0	2																																				
6	SIA4AT1-08A	SIA4AT1-08A_2/13/13_(2-2)Grab_NM	Triad	2013-02-13 0:00:00	2	2						0	U	UJ	5.2	1	0	U	UJ	5.2	1	0	U	UJ	5.2	1	0	U	UJ	26	1	0	U	UJ	52	1	0	U	UJ	210	1
6	SIA4AT1-08A	SIA4AT1-08A_2/13/13_(2-4)Comp_V_NM	Triad	2013-02-13 0:00:00	2	4																																				
6	SIA4AT1-08A	SIA4AT1-08A_2/13/13_(4-4)Grab_NM	Triad	2013-02-13 0:00:00	4	4						0	U	None	4.6	1	0	U	None	4.6	1	0	U	None	4.6	1	0	U	None	23	1	0	U	None	46	1	0	U	None	190	1
6	SIA4AT2-07A	SIA4AT2-07A_2/13/13_(0-2)Comp_V_NM	Triad	2013-02-13 0:00:00	0	2																																				
6	SIA4AT2-07A	SIA4AT2-07A_2/13/13_(2-2)Grab_NM	Triad	2013-02-13 0:00:00	2	2						0	U	None	4.7	1	0	U	None	4.7	1	0	U	None	4.7	1	0	U	None	23	1	0	U	None	47	1	0	U	None	190	1
6	SIA4AT2-07A	SIA4AT2-07A_2/13/13_(2-4)Comp_V_NM	Triad	2013-02-13 0:00:00	2	4																																				
6	SIA4AT2-07A	SIA4AT2-07A_2/13/13_(4-4)Grab_NM	Triad	2013-02-13 0:00:00	4	4						0	U	None	4.1	1	0	U	None	4.1	1	0	U	None	4.1	1	0	U	None	21	1	0	U	None	41	1	0	U	None	170	1
6	SIA4AT2-08A	SIA4AT2-08A_2/13/13_(0-2)Comp_V_NM	Triad	2013-02-13 0:00:00	0	2																																				
6	SIA4AT2-08A	SIA4AT2-08A_2/13/13_(2-2)Grab_NM	Triad	2013-02-13 0:00:00	2	2						0	U	None	4.8	1	0	U	None	4.8	1	0	U	None	4.8	1	0	U	None	24	1	0	U	None	48	1	0	U	None	190	1
6	SIA4AT2-08A	SIA4AT2-08A_2/13/13_(2-4)Comp_V_NM	Triad	2013-02-13 0:00:00	2	4																																				
6	SIA4AT2-08A	SIA4AT2-08A_2/13/13_(4-4)Grab_NM	Triad	2013-02-13 0:00:00	4	4						0	U	None	4.7	1	0	U	None	4.7	1	0	U	None	4.7	1	0	U	None	24	1	0	U	None	47	1	0	U	None	190	1
6	SIA4AT3-07A	SIA4AT3-07A_2/14/13_(0-2)Comp_V_NM	Triad	2013-02-14 0:00:00	0	2																																				
6	SIA4AT3-07A	SIA4AT3-07A_2/14/13_(2-2)Grab_NM	Triad	2013-02-14 0:00:00	2	2						0	U	None	5.2	1	0	U	None	5.2	1	0	U	None	5.2	1	0	U	None	26	1	0	U	None	52	1	0	U	None	210	1
6	SIA4AT3-07Y1	SIA4AT3-07Y1_10/17/12_(0-2)Comp_V_DLR	Triad	2012-10-17 0:00:00	0	2																																				
6	SIA4AT3-07Y1	SIA4AT3-07Y1_10/17/12_(0-2)Comp_V_NM	Triad	2012-10-17 0:00:00	0	2																																				
6	SIA4AT3-07Y1	SIA4AT3-07Y1_10/17/12_(2-2)Grab_NM	Triad	2012-10-17 0:00:00	2	2						0	U	None	420	40	0	U	None	420	40	0	U	None	420	40	0	U	None	2100	40	0	U	None	4200	40	0	U	None	17000	40
6	SIA4AT3-07Y1	SIA4AT3-07Y1_10/17/12_(2-4)Comp_V_NM	Triad	2012-10-17 0:00:00	2	4																																				
6	SIA4AT3-07Y1	SIA4AT3-07Y1_10/17/12_(4-4)Grab_NM	Triad	2012-10-17 0:00:00	4	4						0	U	None	5	1	0	U	None	5	1	0	U	None	5	1	0	U	None	25	1	0	J *	U	50	1	0	U	None	200	1
6	SIA4AT3-07Y2	SIA4AT3-07Y2_10/17/12_(0-2)Comp_V_DLR	Triad	2012-10-17 0:00:00	0	2																																				
6	SIA4AT3-07Y2	SIA4AT3-07Y2_10/17/12_(0-2)Comp_V_NM	Triad	2012-10-17 0:00:00	0	2																																				
6	SIA4AT3-07Y2	SIA4AT3-07Y2_10/17/12_(2-2)Grab_NM	Triad	2012-10-17 0:00:00	2	2						0	U	None	4700	500	0	U	None	4700	500	0	U	None	4700	500	0	U	None	24000	500	0	U	None	47000	500	0	U	None	190000	500
6	SIA4AT3-07Y2	SIA4AT3-07Y2_10/17/12_(2-4)Comp_V_NM	Triad	2012-10-17 0:00:00	2	4																																				
6	SIA4AT3-07Y2	SIA4AT3-07Y2_10/17/12_(4-4)Grab_NM	Triad	2012-10-17 0:00:00	4	4						0	U	None	5700	500	0	U	None	5700	500	0	U	None	5700	500	0	U	None	28000	500	0	U	None	57000	500	0	U	None	230000	500
6	SIA4AT3-08A	SIA4AT3-08A_10/17/12_(0-2)Comp_V_NM	Triad	2012-10-17 0:00:00	0	2																																				
6	SIA4AT3-08A	SIA4AT3-08A_10/17/12_(2-2)Grab_NM	Triad	2012-10-17 0:00:00	2	2						0	U	None	5.1	1	0	U	None	5.1	1	0	U	None	5.1	1	0	U	None	25	1	110	*	J	51	1	0	U	None	200	1
6	SIA4AT3-08A	SIA4AT3-08A_10/17/12_(2-4)Comp_V_NM	Triad	2012-10-17 0:00:00	2	4																																				
6	SIA4AT3-08A	SIA4AT3-08A_10/17/12_(4-4)Grab_NM	Triad	2012-10-17 0:00:00	4	4						0	U	None	9.8	1	0	U	None	9.8	1	0	U	None	9.8	1	0	U	None	49	1	0	U	None	98	1	0	U	None	390	1
6	SIA4AT3-08X1	SIA4AT3-08X1_10/16/12_(0-2)_NM	Triad	2012-10-16 0:00:00	0	2																																				
6	SIA4AT3-08X1	SIA4AT3-08X1_10/16/12_(2-2)_NM	Triad	2012-10-16 0:00:00	2	2	0	U	None	9.4	1	0	U	None	4.7	1	0	U	None	4.7	1	0	U	None	4.7	1	0	U	None	24	1	0	U	None	47	1	0	U	None	190	1
6	SIA4AT3-08Y1	SIA4AT3-08Y1_10/18/12_(0-2)Comp_V_NM	Triad	2012-10-18 0:00:00	0	2																																				
6	SIA4AT3-08Y1	SIA4AT3-08Y1_10/18/12_(2-2)Grab_NM	Triad	2012-10-18 0:00:00	2	2						0	U	None	4.8	1	0	U	None	4.8	1	0	U	None	4.8	1	0	U	None	24	1	64	None	None	48	1	0	U	None	190	1
6	SIA4AT3-08Y2	SIA4AT3-08Y2_10/18/12_(0-2)Comp_V_NM	Triad	2012-10-18 0:00:00	0	2																																				
6	SIA4AT3-08Y2	SIA4AT3-08Y2_10/18/12_(2-2)Grab_NM	Triad	2012-10-18 0:00:00	2	2						0	U	None	480	40	0	U	None	480	40	0	U	None	480	40	0	U	None	2400	40	0	U	None	4800	40	0	U	None	19000	40
6	SIA4AT3-08Z1	SIA4AT3-08Z1_10/17/12_(0-2)Comp_V_NM	Triad	2012-10-17 0:00:00	0	2																																				
6	SIA4AT3-08Z1	SIA4AT3-08Z1_10/17/12_(2-2)Grab_NM	Triad	2012-10-17 0:00:00	2	2						0	U	UJ	410	40	0	U	UJ	410	40	0	U	UJ	410	40	0	U	UJ	2100	40	0	U	UJ	4100	40	0	U	UJ	16000	40
6	SIA4AT3-08Z1	SIA4AT3-08Z1_10/17/12_(2-4)Comp_V_NM	Triad	2012-10-17 0:00:00	2	4																																				
6	SIA4AT3-08Z1	SIA4AT3-08Z1_10/17/12_(4-4)Grab_NM	Triad	2012-10-17 0:00:00	4	4						0	U	None	5.1	1	0	U	None	5.1	1	0	U	None	5.1	1	0	U	None	25	1	0	*	U	51	1	0	U	None	200	1
6	SIA4AT3-08Z2	SIA4AT3-08Z2_10/17/12_(0-2)Comp_V_NM	Triad	2012-10-17 0:00:00	0	2																																				
6	SIA4AT3-08Z2	SIA4AT3-08Z2_10/17/12_(2-2)Grab_NM	Triad	2012-10-17 0:00:00	2	2						0	U	None	5.1	1	0	U	None	5.1	1	0	U	None	5.1	1	0	U	None	25	1	270	*	J	51	1	0	U	None	200	1
6	SIA4AT3-08Z2	SIA4AT3-08Z2_10/17/12_(2-4)Comp_V_NM	Triad	2012-10-17 0:00:00	2	4																																				
6	SIA4AT3-08Z2	SIA4AT3-08Z2_10/17/12_(4-4)Grab_NM	Triad	2012-10-17 0:00:00	4	4						0	U	None	410	40	0	U	None	410	40	0	U	None	410	40	0	U	None	2000	40	0	U	None	4100	40	0	U	None	16000	40
6	SIA4AT4-07A	SIA4AT4-07A_2/19/13_(0-2)Comp_V_NM	Triad	2013-02-19 0:00:00	0	2																																				
6	SIA4AT4-07A	SIA4AT4-07A_2/19/13_(2-2)Grab_NM	Triad	2013-02-19 0:00:00	2	2						0	U	None	480000	50000	0	U	None	480000	50000	0	U	None	480000	50000	0	U	None	2400000	50000	0	U	None	4800000	50000	0	U	None	19000000	50000
6	SIA4AT4-08A	SIA4AT4-08A_10/17/12_(0-2)Comp_V_NM	Triad	2012-10-17 0:00:00	0	2																																				
6	SIA4AT4-08A	SIA4AT4-08A_10/17/12_(2-2)Grab_NM	Triad	2012-10-17 0:00:00	2	2						0	U	None	18000	2000	0	U	None	18000	2000	0	U	None	18000	2000	0	U	None	90000	2000	0	U	None	180000	2000	0	U	None	720000	2000
6	SIA4AT4-08A	SIA4AT4-08A_10/17/12_(2-4)Comp_V_NM	Triad	2012-10-17 0:00:00	2	4																																				
6	SIA4AT4-08A	SIA4AT4-08A_10/17/12_(4-4)Grab_NM	Triad	2012-10-17 0:00:00	4	4						0	U	None	98000	10000	0	U	None	98000	10000	0	U	None	98000	10000	0	U	None	490000	10000	0	U	None	980000	10000	0	U	None	3900000	10000
6	SIA4AT4-08Y1	SIA4AT4-08Y1_10/17/12_(0-2)Comp_V_DUP	Triad	2012-10-17 0:00:00	0	2																																				
6	SIA4AT4-08Y1	SIA4AT4-08Y1_10/17/12_(0-2)Comp_V_NM	Triad	2012-10-17 0:00:00	0	2																																				
6	SIA4AT4-08Y1	SIA4AT4-08Y1_10/17/12_(2-2)Grab_DUP	Triad	2012-10-17 0:00:00	2	2						0	U	None	2400	500	0	U	None	2400	500	0	U	None	2400	500	0	U	None	12000	500	0	U	None	24000	500	0	U	None	96000	500
6	SIA4AT4-08Y1	SIA4AT4-08Y1_10/17/12_(2-2)Grab_NM	Triad	2012-10-17 0:00:00	2	2						0	U	None	190000	20000	0	U	None	190000	20000	0	U	None	190000	20000	0	U	None	970000	20000	0	U	None	1900000	20000	0	U	None	7800000	20000
6	SIA4AT4-08Z1	SIA4AT4-08Z1_10/18/12_(0-2)Comp_V_NM	Triad	2012-10-18 0:00:00	0	2																																				
6	SIA4AT4-08Z1	SIA4AT4-08Z1_10/18/12_(2-2)Grab_NM	Triad	2012-10-18 0:00:00	2	2						0	U	None	11000	2000	0	U	None	11000	2000	0	U	None	11000	2000	0	U	None	55000	2000	0	U	None	110000	2000	0	U	None	440000	2000
6	SIA4AT4-08Z2	SIA4AT4-08Z2_10/18/12_(0-2)Comp_V_NM	Triad	2012-10-18 0:00:00	0	2																																				
6	SIA4AT4-08Z2	SIA4AT4-08Z2_10/18/12_(2-2)Grab_NM	Triad	2012-10-18 0:00:00	2	2						0	U	None	2600	500	0	U	None	2600	500	0	U	None	2600	500	0	U	None	13000	500	0	U	None	26000	500	0	U	None	100000	500
6	SIA4AT4-09A	SIA4AT4-09A_10/18/12_(0-2)Comp_V_NM	Triad	2012-10-18 0:00:00	0	2																																				
6	SIA4AT4-09A	SIA4AT4-09A_10/18/12_(2-2)Grab_NM	Triad	2012-10-18 0:00:00	2	2						0	U	None	110000	20000	0	U	None	110000	20000	0	U	None	110000	20000	0	U	None	550000	20000	0	U	None	1100000	20000	0	U	None	4400000	20000
6	SIA4AT4-09Y1	SIA4AT4-09Y1_10/17/12_(0-2)Comp_V_NM	Triad	2012-10-17 0:00:00	0	2																																				
6	SIA4AT4-09Y1	SIA4AT4-09Y1_10/17/12_(2-2)Grab_NM	Triad	2012-10-17 0:00:00	2	2						0	U	None	2500	500	0	U	None	2500	500	0	U	None	2500	500	0	U	None	13000	500	0	U	None	25000	500	0	U	None	100000	500
6	SIA4AT4-09Y1	SIA4AT4-09Y1_10/17/12_(2-4)Comp_V_NM	Triad	2012-10-17 0:00:00	2	4																																				
6	SIA4AT4-09Y1	SIA4AT4-09Y1_10/17/12_(4-4)Grab_NM	Triad	2012-10-17 0:00:00	4	4						0	U	None	29000	5000	0	U	None	29000	5000	0	U	None	29000	5000	0	U	None	140000	5000	0	U	None	290000	5000	0	U	None	1100000	5000
6	SIA4AT4-09Y2	SIA4AT4-09Y2_10/19/12_(0-2)Comp_V_NM	Triad	2012-10-19 0:00:00	0	2																																				
6	SIA4AT4-09Y2	SIA4AT4-09Y2_10/19/12_(2-2)Grab_NM	Triad	2012-10-19 0:00:00	2	2						0	U	None	7400	500	0	U	None	7400	500	0	U	None	7400	500	0	U	None	37000	500	0	U	None	74000	500	0	U	None	300000	500
6	SIA4AT4-09Z1	SIA4AT4-09Z1_10/17/12_(0-2)Comp_V_NM	Triad	2012-10-17 0:00:00	0	2																																				
6	SIA4AT4-09Z1	SIA4AT4-09Z1_10/17/12_(2-2)Grab_NM	Triad	2012-10-17 0:00:00	2	2						0	U	None	50000	5000	0	U	None	50000	5000	0	U	None	50000	5000	0	U	None	250000	5000	0	U	None	500000	5000	0	U	None	2000000	5000
6	SIA4AT4-09Z2	SIA4AT4-09Z2_10/18/12_(0-2)Comp_V_DUP	Triad	2012-10-18 0:00:00	0	2																																				
6	SIA4AT4-09Z2	SIA4AT4-09Z2_10/18/12_(0-2)Comp_V_NM	Triad	2012-10-18 0:00:00	0	2																																				
6	SIA4AT4-09Z2	SIA4AT4-09Z2_10/18/12_(2-2)Grab_DUP	Triad	2012-10-18 0:00:00	2	2						0	U	None	11000	2000	0	U	None	11000	2000	0	U	None	11000	2000	0	U	None	53000	2000	0	U	None	110000	2000	0	U	None	430000	2000
6	SIA4AT4-09Z2	SIA4AT4-09Z2_10/18/12_(2-2)Grab_NM	Triad	2012-10-18 0:00:00	2	2						0	U	None	25000	5000	0	U	None	25000	5000	0	U	None	25000	5000	0	U	None	120000	5000	0	U	None	250000	5000	0	U	None	980000	5000
6	SIA4AT4-09Z3	SIA4AT4-09Z3_10/18/12_(0-2)Comp_V_NM	Triad	2012-10-18 0:00:00	0	2																																				

Notes:
U=Non-Detect; J=Estimated value; J+=Estimated high; J-=Estimated low;
UJ=Estimated Non-Detect; UJ+=Estimated high Non-Detect
T=Compound identified in associated decontamination blank; UR= Rejected

TABLE F-1
SWMU SOIL DATA
HERCULES LLC AND PINOVA, INC.
BRUNSWICK, GA

							Acrolein 8260B					Acrylonitrile 8260B					Allyl chloride 8260B					Benzene 8260B					Bromobenzene 8260B					Bromoform 8260B					Bromomethane 8260B				
SWMU ID	Location ID	Sample ID	Event	Sample Date	Start Depth	End Depth	Result	Lab Flag	Qualifier	RDL	Dilution	Result	Lab Flag	Qualifier	RDL	Dilution	Result	Lab Flag	Qualifier	RDL	Dilution	Result	Lab Flag	Qualifier	RDL	Dilution	Result	Lab Flag	Qualifier	RDL	Dilution	Result	Lab Flag	Qualifier	RDL	Dilution	Result	Lab Flag	Qualifier	RDL	Dilution
6	HI C2	HI C2_4/8/09_(1-2)Grab_NM	Tank Farm Sampling	2009-04-08 0:00:00	1	2																																				
6	HI C2	HI C2_4/8/09_(2-3)Grab_NM	Tank Farm Sampling	2009-04-08 0:00:00	2	3																																				
6	HI C2	HI C2_4/8/09_(3-4)Grab_NM	Tank Farm Sampling	2009-04-08 0:00:00	3	4																																				
6	HI C2	HI C2_5/2/09_(4-5)Grab_NM	Tank Farm Sampling	2009-05-02 0:00:00	4	5																																				
6	HI C3	HI C3_4/8/09_(0-1)Grab_NM	Tank Farm Sampling	2009-04-08 0:00:00	0	1																																				
6	HI C3	HI C3_4/8/09_(1-2)Grab_NM	Tank Farm Sampling	2009-04-08 0:00:00	1	2																																				
6	HI C3	HI C3_4/8/09_(2-3)Grab_NM	Tank Farm Sampling	2009-04-08 0:00:00	2	3																																				
6	HI C3	HI C3_4/8/09_(3-4)Grab_NM	Tank Farm Sampling	2009-04-08 0:00:00	3	4																																				
6	HI C3	HI C3_4/8/09_(4-5)Grab_NM	Tank Farm Sampling	2009-04-08 0:00:00	4	5																																				
6	HI C3	HI C3_4/8/09_(5-6)Grab_NM	Tank Farm Sampling	2009-04-08 0:00:00	5	6																																				
6	HI C4	HI C4_4/9/09_(0-1)Grab_NM	Tank Farm Sampling	2009-04-09 0:00:00	0	1																																				
6	HI C4	HI C4_4/9/09_(1-2)Grab_NM	Tank Farm Sampling	2009-04-09 0:00:00	1	2																																				
6	HI C4	HI C4_4/9/09_(2-3)Grab_NM	Tank Farm Sampling	2009-04-09 0:00:00	2	3																																				
6	HI C4	HI C4_4/9/09_(3-4)Grab_NM	Tank Farm Sampling	2009-04-09 0:00:00	3	4																																				
6	HI C4	HI C4_4/9/09_(4-5)Grab_NM	Tank Farm Sampling	2009-04-09 0:00:00	4	5																																				
6	HI C4	HICS135_4/9/09_(3-4)Grab_DUP	Tank Farm Sampling	2009-04-09 0:00:00	3	4																																				
6	HI C5	HI C5_4/9/09_(0-1)Grab_NM	Tank Farm Sampling	2009-04-09 0:00:00	0	1																																				
6	HI C5	HI C5_4/9/09_(1-2)Grab_NM	Tank Farm Sampling	2009-04-09 0:00:00	1	2																																				
6	HI C5	HI C5_4/9/09_(2-3)Grab_NM	Tank Farm Sampling	2009-04-09 0:00:00	2	3																																				
6	HI C5	HI C5_4/9/09_(3-4)Grab_NM	Tank Farm Sampling	2009-04-09 0:00:00	3	4																																				
6	HI C5	HI C5_4/9/09_(4-5)Grab_NM	Tank Farm Sampling	2009-04-09 0:00:00	4	5																																				
6	HI C5	HICS134_4/9/09_(1-2)Grab_DUP	Tank Farm Sampling	2009-04-09 0:00:00	1	2																																				
6	HI C6	HI C6_4/9/09_(0-1)Grab_NM	Tank Farm Sampling	2009-04-09 0:00:00	0	1																																				
6	HI C6	HI C6_4/9/09_(1-2)Grab_NM	Tank Farm Sampling	2009-04-09 0:00:00	1	2																																				
6	HI C6	HI C6_4/9/09_(2-3)Grab_NM	Tank Farm Sampling	2009-04-09 0:00:00	2	3																																				
6	HI C6	HI C6_4/9/09_(3-4)Grab_NM	Tank Farm Sampling	2009-04-09 0:00:00	3	4																																				
6	HI C6	HI C6_4/9/09_(4-5)Grab_NM	Tank Farm Sampling	2009-04-09 0:00:00	4	5																																				
6	HW-8737	9_1/23/02_(0-1)Grab_NM	2002 EPD Split	2002-01-23 0:00:00	0	1																																				
6	HW-8737	HW-8737_1/23/02_(0-1)Grab_NM	2002 EPD Split	2002-01-23 0:00:00	0	1																																				
6	HW-8742	14_1/23/02_(0-1)Grab_NM	2002 EPD Split	2002-01-23 0:00:00	0	1																																				
6	HW-8742	HW-8742_1/23/02_(0-1)Grab_NM	2002 EPD Split	2002-01-23 0:00:00	0	1																	8	J	None	7.1	None	0	UJ	None	7.1	None	0	UJ	None	7.1	None	0	UJ	None	14	None
6	HW-8743	15_1/23/02_(0-1)Grab_NM	2002 EPD Split	2002-01-23 0:00:00	0	1																																				
6	HW-8743	HW-8743_1/23/02_(0-1)Grab_NM	2002 EPD Split	2002-01-23 0:00:00	0	1																	0	UJ	None	5	None	0	UJ	None	5	None	0	UJ	None	5	None	0	UJ	None	10	None
6	PAO_Y41TANK	PAO_Y41TANK_3/27/14_(0.5-0.5)Grab_NM	Triad	2014-03-27 0:00:00	0.5	0.5	0	U	None	84	1						0	U	None	4.2	1	0	U	None	4.2	1	0	U	None	4.2	1	0	U	None	4.2	1	0	U	None	4.2	1	0	U	None	4.2	1
6	SIA4AT1-08A	SIA4AT1-08A_2/13/13_(0-2)Comp_V_NM	Triad	2013-02-13 0:00:00	0	2																																				
6	SIA4AT1-08A	SIA4AT1-08A_2/13/13_(2-2)Grab_NM	Triad	2013-02-13 0:00:00	2	2	0	U	UJ	100	1	0	U	UJ	100	1	0	U	UJ	5.2	1	0	U	UJ	5.2	1	0	U	UJ	5.2	1	0	U	UJ	5.2	1	0	U	UJ	5.2	1	0	U	UJ	5.2	1
6	SIA4AT1-08A	SIA4AT1-08A_2/13/13_(2-4)Comp_V_NM	Triad	2013-02-13 0:00:00	2	4																																				
6	SIA4AT1-08A	SIA4AT1-08A_2/13/13_(4-4)Grab_NM	Triad	2013-02-13 0:00:00	4	4	0	U	None	93	1	0	U	None	93	1	0	U	None	4.6	1	0	U	None	4.6	1	0	U	None	4.6	1	0	U	None	4.6	1	0	U	None	4.6	1	0	U	None	4.6	1
6	SIA4AT2-07A	SIA4AT2-07A_2/13/13_(0-2)Comp_V_NM	Triad	2013-02-13 0:00:00	0	2																																				
6	SIA4AT2-07A	SIA4AT2-07A_2/13/13_(2-2)Grab_NM	Triad	2013-02-13 0:00:00	2	2	0	U	None	93	1	0	U	None	93	1	0	U	None	4.7	1	0	U	None	4.7	1	0	U	None	4.7	1	0	U	None	4.7	1	0	U	None	4.7	1	0	U	None	4.7	1
6	SIA4AT2-07A	SIA4AT2-07A_2/13/13_(2-4)Comp_V_NM	Triad	2013-02-13 0:00:00	2	4																																				
6	SIA4AT2-07A	SIA4AT2-07A_2/13/13_(4-4)Grab_NM	Triad	2013-02-13 0:00:00	4	4	0	U	None	83	1	0	U	None	83	1	0	U	None	4.1	1	0	U	None	4.1	1	0	U	None	4.1	1	0	U	None	4.1	1	0	U	None	4.1	1	0	U	None	4.1	1
6	SIA4AT2-08A	SIA4AT2-08A_2/13/13_(0-2)Comp_V_NM	Triad	2013-02-13 0:00:00	0	2																																				
6	SIA4AT2-08A	SIA4AT2-08A_2/13/13_(2-2)Grab_NM	Triad	2013-02-13 0:00:00	2	2	0	U	None	96	1	0	U	None	96	1	0	U	None	4.8	1	0	U	None	4.8	1	0	U	None	4.8	1	0	U	None	4.8	1	0	U	None	4.8	1	0	U	None	4.8	1
6	SIA4AT2-08A	SIA4AT2-08A_2/13/13_(2-4)Comp_V_NM	Triad	2013-02-13 0:00:00	2	4																																				
6	SIA4AT2-08A	SIA4AT2-08A_2/13/13_(4-4)Grab_NM	Triad	2013-02-13 0:00:00	4	4	0	U	None	95	1	0	U	None	95	1	0	U	None	4.7	1	0	U	None	4.7	1	0	U	None	4.7	1	0	U	None	4.7	1	0	U	None	4.7	1	0	U	None	4.7	1
6	SIA4AT3-07A	SIA4AT3-07A_2/14/13_(0-2)Comp_V_NM	Triad	2013-02-14 0:00:00	0	2																																				
6	SIA4AT3-07A	SIA4AT3-07A_2/14/13_(2-2)Grab_NM	Triad	2013-02-14 0:00:00	2	2	0	U	None	100	1	0	U	None	100	1	0	U	None	5.2	1	0	U	None	5.2	1	0	U	None	5.2	1	0	U	None	5.2	1	0	U	None	5.2	1	0	U	None	5.2	1
6	SIA4AT3-07Y1	SIA4AT3-07Y1_10/17/12_(0-2)Comp_V_DLR	Triad	2012-10-17 0:00:00	0	2																																				
6	SIA4AT3-07Y1	SIA4AT3-07Y1_10/17/12_(0-2)Comp_V_NM	Triad	2012-10-17 0:00:00	0	2																																				
6	SIA4AT3-07Y1	SIA4AT3-07Y1_10/17/12_(2-2)Grab_NM	Triad	2012-10-17 0:00:00	2	2	0	U	None	8500	40	0	U	None	8500	40	0	U	None	420	40	0	U	None	420	40	0	U	None	420	40	0	U	None	420	40	0	U	None	420	40	0	U *	UJ	420	40
6	SIA4AT3-07Y1	SIA4AT3-07Y1_10/17/12_(2-4)Comp_V_NM	Triad	2012-10-17 0:00:00	2	4																																				
6	SIA4AT3-07Y1	SIA4AT3-07Y1_10/17/12_(4-4)Grab_NM	Triad	2012-10-17 0:00:00	4	4	0	U	None	99	1	0	U	None	99	1	0	U	None	5	1	0	U	None	5	1	0	U	None	5	1	0	U	None	5	1	0	U	None	5	1	0	U	None	5	1
6	SIA4AT3-07Y2	SIA4AT3-07Y2_10/17/12_(0-2)Comp_V_DLR	Triad	2012-10-17 0:00:00	0	2																																				
6	SIA4AT3-07Y2	SIA4AT3-07Y2_10/17/12_(0-2)Comp_V_NM	Triad	2012-10-17 0:00:00	0	2																																				
6	SIA4AT3-07Y2	SIA4AT3-07Y2_10/17/12_(2-2)Grab_NM	Triad	2012-10-17 0:00:00	2	2	0	U	None	94000	500	0	U	None	94000	500	0	U	None	4700	500	0	U	None	4700	500	0	U	None	4700	500	0	U	None	4700	500	0	U	None	4700	500	0	U *	UJ	4700	500
6	SIA4AT3-07Y2	SIA4AT3-07Y2_10/17/12_(2-4)Comp_V_NM	Triad	2012-10-17 0:00:00	2	4																																				
6	SIA4AT3-07Y2	SIA4AT3-07Y2_10/17/12_(4-4)Grab_NM	Triad	2012-10-17 0:00:00	4	4	0	U	None	110000	500	0	U	None	110000	500	0	U	None	5700	500	0	U	None	5700	500	0	U	None	5700	500	0	U	None	5700	500	0	U	None	5700	500	0	U *	UJ	5700	500
6	SIA4AT3-08A	SIA4AT3-08A_10/17/12_(0-2)Comp_V_NM	Triad	2012-10-17 0:00:00	0	2																																				
6	SIA4AT3-08A	SIA4AT3-08A_10/17/12_(2-2)Grab_NM	Triad	2012-10-17 0:00:00	2	2	0	U	None	100	1	0	U	None	100	1	0	U	None	5.1	1	0	U	None	5.1	1	0	U	None	5.1	1	0	U	None	5.1	1	0	U	None	5.1	1	0	U	None	5.1	1
6	SIA4AT3-08A	SIA4AT3-08A_10/17/12_(2-4)Comp_V_NM	Triad	2012-10-17 0:00:00	2	4																																				
6	SIA4AT3-08A	SIA4AT3-08A_10/17/12_(4-4)Grab_NM	Triad	2012-10-17 0:00:00	4	4	0	U	None	200	1	0	U	None	200	1	0	U	None	9.8	1	0	U	None	9.8	1	0	U	None	9.8	1	0	U	None	9.8	1	0	U	None	9.8	1	0	U	None	9.8	1
6	SIA4AT3-08X1	SIA4AT3-08X1_10/16/12_(0-2)_NM	Triad	2012-10-16 0:00:00	0	2																																				
6	SIA4AT3-08X1	SIA4AT3-08X1_10/16/12_(2-2)_NM	Triad	2012-10-16 0:00:00	2	2	0	U	None	94	1	0	U	None	94	1	0	U	None	4.7	1	0	U	None	4.7	1	0	U	None	4.7	1	0	U	None	4.7	1	0	U	None	4.7	1	0	U	None	4.7	1
6	SIA4AT3-08Y1	SIA4AT3-08Y1_10/18/12_(0-2)Comp_V_NM	Triad	2012-10-18 0:00:00	0	2																																				
6	SIA4AT3-08Y1	SIA4AT3-08Y1_10/18/12_(2-2)Grab_NM	Triad	2012-10-18 0:00:00	2	2	0	U	None	95	1	0	U	None	95	1	0	U	None	4.8	1	0	U	None	4.8	1	0	U	None	4.8	1	0	U	None	4.8	1	0	U	None	4.8	1	0	U	None	4.8	1
6	SIA4AT3-08Y2	SIA4AT3-08Y2_10/18/12_(0-2)Comp_V_NM	Triad	2012-10-18 0:00:00	0	2																																				
6	SIA4AT3-08Y2	SIA4AT3-08Y2_10/18/12_(2-2)Grab_NM	Triad	2012-10-18 0:00:00	2	2	0	U	None	9500	40	0	U	None	9500	40	0	U	None	480	40	0	U	None	480	40	0	U	None	480	40	0	U	None	480	40	0	U	None	480	40	0	U	None	480	40
6	SIA4AT3-08Z1	SIA4AT3-08Z1_10/17/12_(0-2)Comp_V_NM	Triad	2012-10-17 0:00:00	0	2																																				
6	SIA4AT3-08Z1	SIA4AT3-08Z1_10/17/12_(2-2)Grab_NM	Triad	2012-10-17 0:00:00	2	2	0	U	UJ	8200	40	0	U	UJ	8200	40	0	U	UJ	410	40	0	U	UJ	410	40	0	U	UJ	410	40	0	U	UJ	410	40	0	U	UJ	410	40	0	U *	UJ	410	40
6	SIA4AT3-08Z1	SIA4AT3-08Z1_10/17/12_(2-4)Comp_V_NM	Triad	2012-10-17 0:00:00	2	4																																				
6	SIA4AT3-08Z1	SIA4AT3-08Z1_10/17/12_(4-4)Grab_NM	Triad	2012-10-17 0:00:00	4	4	0	U	None	100	1	0	U	None	100	1	0	U	None	5.1	1	0	U	None	5.1	1	0	U	None	5.1	1	0	U	None	5.1	1	0	U	None	5.1	1	0	U	None	5.1	1
6	SIA4AT3-08Z2	SIA4AT3-08Z2_10/17/12_(0-2)Comp_V_NM	Triad	2012-10-17 0:00:00	0	2																																				
6	SIA4AT3-08Z2	SIA4AT3-08Z2_10/17/12_(2-2)Grab_NM	Triad	2012-10-17 0:00:00	2	2	0	U	None	100	1	0	U	None	100	1	0	U	None	5.1	1	0	U	None	5.1	1	0	U	None	5.1	1	0	U	None	5.1	1	0	U	None	5.1	1	0	U	None	5.1	1
6	SIA4AT3-08Z2	SIA4AT3-08Z2_10/17/12_(2-4)Comp_V_NM	Triad	2012-10-17 0:00:00	2	4																																				
6	SIA4AT3-08Z2	SIA4AT3-08Z2_10/17/12_(4-4)Grab_NM	Triad	2012-10-17 0:00:00	4	4	0	U	None	8100	40	0	U	None	8100	40	0	U	None	410	40	0	U	None	410	40	0	U	None	410	40	0	U	None	410	40	0	U	None	410	40	0	U *	UJ	410	40
6	SIA4AT4-07A	SIA4AT4-07A_2/19/13_(0-2)Comp_V_NM	Triad	2013-02-19 0:00:00	0	2																																				
6	SIA4AT4-07A	SIA4AT4-07A_2/19/13_(2-2)Grab_NM	Triad	2013-02-19 0:00:00	2	2	0	U	None	9500000	50000	0	U	None	9500000	50000	0	U	None	480000	50000	0	U	None	480000	50000	0	U	None	480000	50000	0	U	None	480000	50000	0	U	None	480000	50000	0	U	None	480000	50000
6	SIA4AT4-08A	SIA4AT4-08A_10/17/12_(0-2)Comp_V_NM	Triad	2012-10-17 0:00:00	0	2																																				
6	SIA4AT4-08A	SIA4AT4-08A_10/17/12_(2-2)Grab_NM	Triad	2012-10-17 0:00:00	2	2	0	U	None	360000	2000	0	U	None	360000	2000	0	U	None	18000	2000	0	U	None	18000	2000	0	U	None	18000	2000	0	U	None	18000	2000	0	U	None	18000	2000	0	U	None	18000	2000
6	SIA4AT4-08A	SIA4AT4-08A_10/17/12_(2-4)Comp_V_NM	Triad	2012-10-17 0:00:00	2	4																																				
6	SIA4AT4-08A	SIA4AT4-08A_10/17/12_(4-4)Grab_NM	Triad	2012-10-17 0:00:00	4	4	0	U	None	2000000	10000	0	U	None	2000000	10000	0	U	None	98000	10000	0	U	None	98000	10000	0	U	None	98000	10000	0	U	None	98000	10000	0	U	None	98000	10000	0	U	None	98000	10000
6	SIA4AT4-08Y1	SIA4AT4-08Y1_10/17/12_(0-2)Comp_V_DUP	Triad	2012-10-17 0:00:00	0	2																																				
6	SIA4AT4-08Y1	SIA4AT4-08Y1_10/17/12_(0-2)Comp_V_NM	Triad	2012-10-17 0:00:00	0	2																																				
6	SIA4AT4-08Y1	SIA4AT4-08Y1_10/17/12_(2-2)Grab_DUP	Triad	2012-10-17 0:00:00	2	2	0	U	None	48000	500	0	U	None	48000	500	0	U	None	2400	500	0	U	None	2400	500	0	U	None	2400	500	0	U	None	2400	500	0	U	None	2400	500	0	U *	UJ	2400	500
6	SIA4AT4-08Y1	SIA4AT4-08Y1_10/17/12_(2-2)Grab_NM	Triad	2012-10-17 0:00:00	2	2	0	U	None	3900000	20000	0	U	None	3900000	20000	0	U	None	190000	20000	0	U	None	190000	20000	0	U	None	190000	20000	0	U	None	190000	20000	0	U	None	190000	20000	0	U	None	190000	20000
6	SIA4AT4-08Z1	SIA4AT4-08Z1_10/18/12_(0-2)Comp_V_NM	Triad	2012-10-18 0:00:00	0	2																																				
6	SIA4AT4-08Z1	SIA4AT4-08Z1_10/18/12_(2-2)Grab_NM	Triad	2012-10-18 0:00:00	2	2	0	U	None	220000	2000	0	U	None	220000	2000	0	U	None	11000	2000	0	U	None	11000	2000	0	U	None	11000	2000	0	U	None	11000	2000	0	U	None	11000	2000	0	U	None	11000	2000
6	SIA4AT4-08Z2	SIA4AT4-08Z2_10/18/12_(0-2)Comp_V_NM	Triad	2012-10-18 0:00:00	0	2																																				
6	SIA4AT4-08Z2	SIA4AT4-08Z2_10/18/12_(2-2)Grab_NM	Triad	2012-10-18 0:00:00	2	2	0	U	None	52000	500	0	U	None	52000	500	0	U	None	2600	500	0	U	None	2600	500	0	U	None	2600	500	0	U	None	2600	500	0	U	None	2600	500	0	U	None	2600	500
6	SIA4AT4-09A	SIA4AT4-09A_10/18/12_(0-2)Comp_V_NM	Triad	2012-10-18 0:00:00	0	2																																				
6	SIA4AT4-09A	SIA4AT4-09A_10/18/12_(2-2)Grab_NM	Triad	2012-10-18 0:00:00	2	2	0	U	None	2200000	20000	0	U	None	2200000	20000	0	U	None	110000	20000	0	U	None	110000	20000	0	U	None	110000	20000	0	U	None	110000	20000	0	U	None	110000	20000	0	U	None	110000	20000
6	SIA4AT4-09Y1	SIA4AT4-09Y1_10/17/12_(0-2)Comp_V_NM	Triad	2012-10-17 0:00:00	0	2																																				
6	SIA4AT4-09Y1	SIA4AT4-09Y1_10/17/12_(2-2)Grab_NM	Triad	2012-10-17 0:00:00	2	2	0	U	None	51000	500	0	U	None	51000	500	0	U	None	2500	500	0	U	None	2500	500	0	U	None	2500	500	0	U	None	2500	500	0	U	None	2500	500	0	U *	UJ	2500	500
6	SIA4AT4-09Y1	SIA4AT4-09Y1_10/17/12_(2-4)Comp_V_NM	Triad	2012-10-17 0:00:00	2	4																																				
6	SIA4AT4-09Y1	SIA4AT4-09Y1_10/17/12_(4-4)Grab_NM	Triad	2012-10-17 0:00:00	4	4	0	U	None	570000	5000	0	U	None	570000	5000	0	U	None	29000	5000	0	U	None	29000	5000	0	U	None	29000	5000	0	U	None	29000	5000	0	U	None	29000	5000	0	U	None	29000	5000
6	SIA4AT4-09Y2	SIA4AT4-09Y2_10/19/12_(0-2)Comp_V_NM	Triad	2012-10-19 0:00:00	0	2																																				
6	SIA4AT4-09Y2	SIA4AT4-09Y2_10/19/12_(2-2)Grab_NM	Triad	2012-10-19 0:00:00	2	2	0	U	None	150000	500	0	U	None	150000	500	0	U	None	7400	500	0	U	None	7400	500	0	U	None	7400	500	0	U	None	7400	500	0	U	None	7400	500	0	U	None	7400	500
6	SIA4AT4-09Z1	SIA4AT4-09Z1_10/17/12_(0-2)Comp_V_NM	Triad	2012-10-17 0:00:00	0	2																																				
6	SIA4AT4-09Z1	SIA4AT4-09Z1_10/17/12_(2-2)Grab_NM	Triad	2012-10-17 0:00:00	2	2	0	U	None	990000	5000	0	U	None	990000	5000	0	U	None	50000	5000	0	U	None	50000	5000	0	U	None	50000	5000	0	U	None	50000	5000	0	U	None	50000	5000	0	U	None	50000	5000
6	SIA4AT4-09Z2	SIA4AT4-09Z2_10/18/12_(0-2)Comp_V_DUP	Triad	2012-10-18 0:00:00	0	2																																				
6	SIA4AT4-09Z2	SIA4AT4-09Z2_10/18/12_(0-2)Comp_V_NM	Triad	2012-10-18 0:00:00	0	2																																				
6	SIA4AT4-09Z2	SIA4AT4-09Z2_10/18/12_(2-2)Grab_DUP	Triad	2012-10-18 0:00:00	2	2	0	U	None	210000	2000	0	U	None	210000	2000	0	U	None	11000	2000	0	U	None	11000	2000	0	U	None	11000	2000	0	U	None	11000	2000	0	U	None	11000	2000	0	U	None	11000	2000
6	SIA4AT4-09Z2	SIA4AT4-09Z2_10/18/12_(2-2)Grab_NM	Triad	2012-10-18 0:00:00	2	2	0	U	None	490000	5000	0	U	None	490000	5000	0	U	None	25000	5000	0	U	None	25000	5000	0	U	None	25000	5000	0	U	None	25000	5000	0	U	None	25000	5000	0	U	None	25000	5000
6	SIA4AT4-09Z3	SIA4AT4-09Z3_10/18/12_(0-2)Comp_V_NM	Triad	2012-10-18 0:00:00	0	2																																				

Notes:
U=Non-Detect; J=Estimated value; J+=Estimated high; J-=Estimated low;
UJ=Estimated Non-Detect; UJ+=Estimated high Non-Detect
T=Compound identified in associated decontamination blank; UR= Rejected

TABLE F-1
SWMU SOIL DATA
HERCULES LLC AND PINOVA, INC.
BRUNSWICK, GA

							Carbon disulfide 8260B					Carbon tetrachloride 8260B					Chlorobenzene 8260B					Chloroethane 8260B					Chloroform 8260B					Chloromethane 8260B					Chloroprene 8260B					cis-1,2-Dichloroethylene 8260B			
SWMU ID	Location ID	Sample ID	Event	Sample Date	Start Depth	End Depth	Result	Lab Flag	Qualifier	RDL	Dilution	Result	Lab Flag	Qualifier	RDL	Dilution	Result	Lab Flag	Qualifier	RDL	Dilution	Result	Lab Flag	Qualifier	RDL	Dilution	Result	Lab Flag	Qualifier	RDL	Dilution	Result	Lab Flag	Qualifier	RDL	Dilution	Result	Lab Flag	Qualifier	RDL	Dilution	Result	Lab Flag
6	HI C2	HI C2_4/8/09_(1-2)Grab_NM	Tank Farm Sampling	2009-04-08 0:00:00	1	2																																								
6	HI C2	HI C2_4/8/09_(2-3)Grab_NM	Tank Farm Sampling	2009-04-08 0:00:00	2	3																																								
6	HI C2	HI C2_4/8/09_(3-4)Grab_NM	Tank Farm Sampling	2009-04-08 0:00:00	3	4																																								
6	HI C2	HI C2_5/2/09_(4-5)Grab_NM	Tank Farm Sampling	2009-05-02 0:00:00	4	5																																								
6	HI C3	HI C3_4/8/09_(0-1)Grab_NM	Tank Farm Sampling	2009-04-08 0:00:00	0	1																																								
6	HI C3	HI C3_4/8/09_(1-2)Grab_NM	Tank Farm Sampling	2009-04-08 0:00:00	1	2																																								
6	HI C3	HI C3_4/8/09_(2-3)Grab_NM	Tank Farm Sampling	2009-04-08 0:00:00	2	3																																								
6	HI C3	HI C3_4/8/09_(3-4)Grab_NM	Tank Farm Sampling	2009-04-08 0:00:00	3	4																																								
6	HI C3	HI C3_4/8/09_(4-5)Grab_NM	Tank Farm Sampling	2009-04-08 0:00:00	4	5																																								
6	HI C3	HI C3_4/8/09_(5-6)Grab_NM	Tank Farm Sampling	2009-04-08 0:00:00	5	6																																								
6	HI C4	HI C4_4/9/09_(0-1)Grab_NM	Tank Farm Sampling	2009-04-09 0:00:00	0	1																																								
6	HI C4	HI C4_4/9/09_(1-2)Grab_NM	Tank Farm Sampling	2009-04-09 0:00:00	1	2																																								
6	HI C4	HI C4_4/9/09_(2-3)Grab_NM	Tank Farm Sampling	2009-04-09 0:00:00	2	3																																								
6	HI C4	HI C4_4/9/09_(3-4)Grab_NM	Tank Farm Sampling	2009-04-09 0:00:00	3	4																																								
6	HI C4	HI C4_4/9/09_(4-5)Grab_NM	Tank Farm Sampling	2009-04-09 0:00:00	4	5																																								
6	HI C4	HICS135_4/9/09_(3-4)Grab_DUP	Tank Farm Sampling	2009-04-09 0:00:00	3	4																																								
6	HI C5	HI C5_4/9/09_(0-1)Grab_NM	Tank Farm Sampling	2009-04-09 0:00:00	0	1																																								
6	HI C5	HI C5_4/9/09_(1-2)Grab_NM	Tank Farm Sampling	2009-04-09 0:00:00	1	2																																								
6	HI C5	HI C5_4/9/09_(2-3)Grab_NM	Tank Farm Sampling	2009-04-09 0:00:00	2	3																																								
6	HI C5	HI C5_4/9/09_(3-4)Grab_NM	Tank Farm Sampling	2009-04-09 0:00:00	3	4																																								
6	HI C5	HI C5_4/9/09_(4-5)Grab_NM	Tank Farm Sampling	2009-04-09 0:00:00	4	5																																								
6	HI C5	HICS134_4/9/09_(1-2)Grab_DUP	Tank Farm Sampling	2009-04-09 0:00:00	1	2																																								
6	HI C6	HI C6_4/9/09_(0-1)Grab_NM	Tank Farm Sampling	2009-04-09 0:00:00	0	1																																								
6	HI C6	HI C6_4/9/09_(1-2)Grab_NM	Tank Farm Sampling	2009-04-09 0:00:00	1	2																																								
6	HI C6	HI C6_4/9/09_(2-3)Grab_NM	Tank Farm Sampling	2009-04-09 0:00:00	2	3																																								
6	HI C6	HI C6_4/9/09_(3-4)Grab_NM	Tank Farm Sampling	2009-04-09 0:00:00	3	4																																								
6	HI C6	HI C6_4/9/09_(4-5)Grab_NM	Tank Farm Sampling	2009-04-09 0:00:00	4	5																																								
6	HW-8737	9_1/23/02_(0-1)Grab_NM	2002 EPD Split	2002-01-23 0:00:00	0	1																																								
6	HW-8737	HW-8737_1/23/02_(0-1)Grab_NM	2002 EPD Split	2002-01-23 0:00:00	0	1																																								
6	HW-8742	14_1/23/02_(0-1)Grab_NM	2002 EPD Split	2002-01-23 0:00:00	0	1																																								
6	HW-8742	HW-8742_1/23/02_(0-1)Grab_NM	2002 EPD Split	2002-01-23 0:00:00	0	1	0	UJ	None	7.1	None	0	UJ	None	7.1	None	0	UJ	None	7.1	None	0	UJ	None	14	None	0	UJ	None	7.1	None	0	UJ	None	14	None							0	UJ
6	HW-8743	15_1/23/02_(0-1)Grab_NM	2002 EPD Split	2002-01-23 0:00:00	0	1																																								
6	HW-8743	HW-8743_1/23/02_(0-1)Grab_NM	2002 EPD Split	2002-01-23 0:00:00	0	1	0	UJ	None	5	None	0	UJ	None	5	None	0	UJ	None	5	None	0	UJ	None	10	None	0	UJ	None	5	None	0	UJ	None	10	None							0	UJ
6	PAO_Y41TANK	PAO_Y41TANK_3/27/14_(0.5-0.5)Grab_NM	Triad	2014-03-27 0:00:00	0.5	0.5	0	U	None	4.2	1	0	U	None	4.2	1	0	U	None	4.2	1	0	U	None	4.2	1	0	U	None	4.2	1	0	U	None	4.2	1	0	U	None	4.2	1	0	U
6	SIA4AT1-08A	SIA4AT1-08A_2/13/13_(0-2)Comp_V_NM	Triad	2013-02-13 0:00:00	0	2																																								
6	SIA4AT1-08A	SIA4AT1-08A_2/13/13_(2-2)Grab_NM	Triad	2013-02-13 0:00:00	2	2	0	U	UJ	5.2	1	0	U	UJ	5.2	1	0	U	UJ	5.2	1	0	U	UJ	5.2	1	0	U	UJ	5.2	1	0	U	UJ	5.2	1	0	U	UJ	5.2	1	0	U
6	SIA4AT1-08A	SIA4AT1-08A_2/13/13_(2-4)Comp_V_NM	Triad	2013-02-13 0:00:00	2	4																																								
6	SIA4AT1-08A	SIA4AT1-08A_2/13/13_(4-4)Grab_NM	Triad	2013-02-13 0:00:00	4	4	0	U	None	4.6	1	0	U	None	4.6	1	0	U	None	4.6	1	0	U	None	4.6	1	0	U	None	4.6	1	0	U	None	4.6	1	0	U	None	4.6	1	0	U
6	SIA4AT2-07A	SIA4AT2-07A_2/13/13_(0-2)Comp_V_NM	Triad	2013-02-13 0:00:00	0	2																																								
6	SIA4AT2-07A	SIA4AT2-07A_2/13/13_(2-2)Grab_NM	Triad	2013-02-13 0:00:00	2	2	0	U	None	4.7	1	0	U	None	4.7	1	0	U	None	4.7	1	0	U	None	4.7	1	0	U	None	4.7	1	0	U	None	4.7	1	0	U	None	4.7	1	0	U
6	SIA4AT2-07A	SIA4AT2-07A_2/13/13_(2-4)Comp_V_NM	Triad	2013-02-13 0:00:00	2	4																																								
6	SIA4AT2-07A	SIA4AT2-07A_2/13/13_(4-4)Grab_NM	Triad	2013-02-13 0:00:00	4	4	0	U	None	4.1	1	0	U	None	4.1	1	0	U	None	4.1	1	0	U	None	4.1	1	0	U	None	4.1	1	0	U	None	4.1	1	0	U	None	4.1	1	0	U
6	SIA4AT2-08A	SIA4AT2-08A_2/13/13_(0-2)Comp_V_NM	Triad	2013-02-13 0:00:00	0	2																																								
6	SIA4AT2-08A	SIA4AT2-08A_2/13/13_(2-2)Grab_NM	Triad	2013-02-13 0:00:00	2	2	0	U	None	4.8	1	0	U	None	4.8	1	0	U	None	4.8	1	0	U	None	4.8	1	0	U	None	4.8	1	0	U	None	4.8	1	0	U	None	4.8	1	0	U
6	SIA4AT2-08A	SIA4AT2-08A_2/13/13_(2-4)Comp_V_NM	Triad	2013-02-13 0:00:00	2	4																																								
6	SIA4AT2-08A	SIA4AT2-08A_2/13/13_(4-4)Grab_NM	Triad	2013-02-13 0:00:00	4	4	0	U	None	4.7	1	0	U	None	4.7	1	0	U	None	4.7	1	0	U	None	4.7	1	0	U	None	4.7	1	0	U	None	4.7	1	0	U	None	4.7	1	0	U
6	SIA4AT3-07A	SIA4AT3-07A_2/14/13_(0-2)Comp_V_NM	Triad	2013-02-14 0:00:00	0	2																																								
6	SIA4AT3-07A	SIA4AT3-07A_2/14/13_(2-2)Grab_NM	Triad	2013-02-14 0:00:00	2	2	0	U	None	5.2	1	0	U	None	5.2	1	0	U	None	5.2	1	0	U	None	5.2	1	0	U	None	5.2	1	0	U	None	5.2	1	0	U	None	5.2	1	0	U
6	SIA4AT3-07Y1	SIA4AT3-07Y1_10/17/12_(0-2)Comp_V_DLR	Triad	2012-10-17 0:00:00	0	2																																								
6	SIA4AT3-07Y1	SIA4AT3-07Y1_10/17/12_(0-2)Comp_V_NM	Triad	2012-10-17 0:00:00	0	2																																								
6	SIA4AT3-07Y1	SIA4AT3-07Y1_10/17/12_(2-2)Grab_NM	Triad	2012-10-17 0:00:00	2	2	0	U	None	420	40	0	U	None	420	40	0	U	None	420	40	0	U	None	420	40	0	U	None	420	40	0	U	None	420	40	0	U	None	420	40	0	U
6	SIA4AT3-07Y1	SIA4AT3-07Y1_10/17/12_(2-4)Comp_V_NM	Triad	2012-10-17 0:00:00	2	4																																								
6	SIA4AT3-07Y1	SIA4AT3-07Y1_10/17/12_(4-4)Grab_NM	Triad	2012-10-17 0:00:00	4	4	0	U	None	5	1	0	U	None	5	1	0	U	None	5	1	0	U	None	5	1	0	U	None	5	1	0	U	None	5	1	0	U	None	5	1	0	U
6	SIA4AT3-07Y2	SIA4AT3-07Y2_10/17/12_(0-2)Comp_V_DLR	Triad	2012-10-17 0:00:00	0	2																																								
6	SIA4AT3-07Y2	SIA4AT3-07Y2_10/17/12_(0-2)Comp_V_NM	Triad	2012-10-17 0:00:00	0	2																																								
6	SIA4AT3-07Y2	SIA4AT3-07Y2_10/17/12_(2-2)Grab_NM	Triad	2012-10-17 0:00:00	2	2	0	U	None	4700	500	0	U	None	4700	500	0	U	None	4700	500	0	U	None	4700	500	0	U	None	4700	500	0	U	None	4700	500	0	U	None	4700	500	0	U
6	SIA4AT3-07Y2	SIA4AT3-07Y2_10/17/12_(2-4)Comp_V_NM	Triad	2012-10-17 0:00:00	2	4																																								
6	SIA4AT3-07Y2	SIA4AT3-07Y2_10/17/12_(4-4)Grab_NM	Triad	2012-10-17 0:00:00	4	4	0	U	None	5700	500	0	U	None	5700	500	0	U	None	5700	500	0	U	None	5700	500	0	U	None	5700	500	0	U	None	5700	500	0	U	None	5700	500	0	U
6	SIA4AT3-08A	SIA4AT3-08A_10/17/12_(0-2)Comp_V_NM	Triad	2012-10-17 0:00:00	0	2																																								
6	SIA4AT3-08A	SIA4AT3-08A_10/17/12_(2-2)Grab_NM	Triad	2012-10-17 0:00:00	2	2	0	U	None	5.1	1	0	U	None	5.1	1	0	U	None	5.1	1	0	U	None	5.1	1	0	U	None	5.1	1	0	U	None	5.1	1	0	U	None	5.1	1	0	U
6	SIA4AT3-08A	SIA4AT3-08A_10/17/12_(2-4)Comp_V_NM	Triad	2012-10-17 0:00:00	2	4																																								
6	SIA4AT3-08A	SIA4AT3-08A_10/17/12_(4-4)Grab_NM	Triad	2012-10-17 0:00:00	4	4	0	U	None	9.8	1	0	U	None	9.8	1	0	U	None	9.8	1	0	U	None	9.8	1	0	U	None	9.8	1	0	U	None	9.8	1	0	U	None	9.8	1	0	U
6	SIA4AT3-08X1	SIA4AT3-08X1_10/16/12_(0-2)_NM	Triad	2012-10-16 0:00:00	0	2																																								
6	SIA4AT3-08X1	SIA4AT3-08X1_10/16/12_(2-2)_NM	Triad	2012-10-16 0:00:00	2	2	0	U	None	4.7	1	0	U	None	4.7	1	0	U	None	4.7	1	0	U	None	4.7	1	0	U	None	4.7	1	0	U	None	4.7	1	0	U	None	4.7	1	0	U
6	SIA4AT3-08Y1	SIA4AT3-08Y1_10/18/12_(0-2)Comp_V_NM	Triad	2012-10-18 0:00:00	0	2																																								
6	SIA4AT3-08Y1	SIA4AT3-08Y1_10/18/12_(2-2)Grab_NM	Triad	2012-10-18 0:00:00	2	2	1.2	J	None	4.8	1	0	U	None	4.8	1	0	U	None	4.8	1	0	U	None	4.8	1	0	U	None	4.8	1	0	U	None	4.8	1	0	U	None	4.8	1	0	U
6	SIA4AT3-08Y2	SIA4AT3-08Y2_10/18/12_(0-2)Comp_V_NM	Triad	2012-10-18 0:00:00	0	2																																								
6	SIA4AT3-08Y2	SIA4AT3-08Y2_10/18/12_(2-2)Grab_NM	Triad	2012-10-18 0:00:00	2	2	0	U	None	480	40	0	U	None	480	40	0	U	None	480	40	0	U	None	480	40	0	U	None	480	40	0	U	None	480	40	0	U	None	480	40	0	U
6	SIA4AT3-08Z1	SIA4AT3-08Z1_10/17/12_(0-2)Comp_V_NM	Triad	2012-10-17 0:00:00	0	2																																								
6	SIA4AT3-08Z1	SIA4AT3-08Z1_10/17/12_(2-2)Grab_NM	Triad	2012-10-17 0:00:00	2	2	0	U	UJ	410	40	0	U	UJ	410	40	0	U	UJ	410	40	0	U	UJ	410	40	0	U	UJ	410	40	0	U	UJ	410	40	0	U	UJ	410	40	0	U
6	SIA4AT3-08Z1	SIA4AT3-08Z1_10/17/12_(2-4)Comp_V_NM	Triad	2012-10-17 0:00:00	2	4																																								
6	SIA4AT3-08Z1	SIA4AT3-08Z1_10/17/12_(4-4)Grab_NM	Triad	2012-10-17 0:00:00	4	4	0	U	None	5.1	1	0	U	None	5.1	1	0	U	None	5.1	1	0	U	None	5.1	1	0	U	None	5.1	1	0	U	None	5.1	1	0	U	None	5.1	1	0	U
6	SIA4AT3-08Z2	SIA4AT3-08Z2_10/17/12_(0-2)Comp_V_NM	Triad	2012-10-17 0:00:00	0	2																																								
6	SIA4AT3-08Z2	SIA4AT3-08Z2_10/17/12_(2-2)Grab_NM	Triad	2012-10-17 0:00:00	2	2	0	U	None	5.1	1	0	U	None	5.1	1	0	U	None	5.1	1	0	U	None	5.1	1	0	U	None	5.1	1	0	U	None	5.1	1	0	U	None	5.1	1	0	U
6	SIA4AT3-08Z2	SIA4AT3-08Z2_10/17/12_(2-4)Comp_V_NM	Triad	2012-10-17 0:00:00	2	4																																								
6	SIA4AT3-08Z2	SIA4AT3-08Z2_10/17/12_(4-4)Grab_NM	Triad	2012-10-17 0:00:00	4	4	0	U	None	410	40	0	U	None	410	40	0	U	None	410	40	0	U	None	410	40	0	U	None	410	40	0	U	None	410	40	0	U	None	410	40	0	U
6	SIA4AT4-07A	SIA4AT4-07A_2/19/13_(0-2)Comp_V_NM	Triad	2013-02-19 0:00:00	0	2																																								
6	SIA4AT4-07A	SIA4AT4-07A_2/19/13_(2-2)Grab_NM	Triad	2013-02-19 0:00:00	2	2	0	U	None	480000	50000	0	U	None	480000	50000	0	U	None	480000	50000	0	U	None	480000	50000	0	U	None	480000	50000	0	U	None	480000	50000	0	U	None	480000	50000	0	U
6	SIA4AT4-08A	SIA4AT4-08A_10/17/12_(0-2)Comp_V_NM	Triad	2012-10-17 0:00:00	0	2																																								
6	SIA4AT4-08A	SIA4AT4-08A_10/17/12_(2-2)Grab_NM	Triad	2012-10-17 0:00:00	2	2	0	U	None	18000	2000	0	U	None	18000	2000	0	U	None	18000	2000	0	U	None	18000	2000	0	U	None	18000	2000	0	U	None	18000	2000	0	U	None	18000	2000	0	U
6	SIA4AT4-08A	SIA4AT4-08A_10/17/12_(2-4)Comp_V_NM	Triad	2012-10-17 0:00:00	2	4																																								
6	SIA4AT4-08A	SIA4AT4-08A_10/17/12_(4-4)Grab_NM	Triad	2012-10-17 0:00:00	4	4	0	U	None	98000	10000	0	U	None	98000	10000	0	U	None	98000	10000	0	U	None	98000	10000	0	U	None	98000	10000	0	U	None	98000	10000	0	U	None	98000	10000	0	U
6	SIA4AT4-08Y1	SIA4AT4-08Y1_10/17/12_(0-2)Comp_V_DUP	Triad	2012-10-17 0:00:00	0	2																																								
6	SIA4AT4-08Y1	SIA4AT4-08Y1_10/17/12_(0-2)Comp_V_NM	Triad	2012-10-17 0:00:00	0	2																																								
6	SIA4AT4-08Y1	SIA4AT4-08Y1_10/17/12_(2-2)Grab_DUP	Triad	2012-10-17 0:00:00	2	2	0	U	None	2400	500	0	U	None	2400	500	0	U	None	2400	500	0	U	None	2400	500	0	U	None	2400	500	0	U	None	2400	500	0	U	None	2400	500	0	U
6	SIA4AT4-08Y1	SIA4AT4-08Y1_10/17/12_(2-2)Grab_NM	Triad	2012-10-17 0:00:00	2	2	0	U	None	190000	20000	0	U	None	190000	20000	0	U	None	190000	20000	0	U	None	190000	20000	0	U	None	190000	20000	0	U	None	190000	20000	0	U	None	190000	20000	0	U
6	SIA4AT4-08Z1	SIA4AT4-08Z1_10/18/12_(0-2)Comp_V_NM	Triad	2012-10-18 0:00:00	0	2																																								
6	SIA4AT4-08Z1	SIA4AT4-08Z1_10/18/12_(2-2)Grab_NM	Triad	2012-10-18 0:00:00	2	2	0	U	None	11000	2000	0	U	None	11000	2000	0	U	None	11000	2000	0	U	None	11000	2000	0	U	None	11000	2000	0	U	None	11000	2000	0	U	None	11000	2000	0	U
6	SIA4AT4-08Z2	SIA4AT4-08Z2_10/18/12_(0-2)Comp_V_NM	Triad	2012-10-18 0:00:00	0	2																																								
6	SIA4AT4-08Z2	SIA4AT4-08Z2_10/18/12_(2-2)Grab_NM	Triad	2012-10-18 0:00:00	2	2	0	U	None	2600	500	0	U	None	2600	500	0	U	None	2600	500	0	U	None	2600	500	0	U	None	2600	500	0	U	None	2600	500	0	U	None	2600	500	0	U
6	SIA4AT4-09A	SIA4AT4-09A_10/18/12_(0-2)Comp_V_NM	Triad	2012-10-18 0:00:00	0	2																																								
6	SIA4AT4-09A	SIA4AT4-09A_10/18/12_(2-2)Grab_NM	Triad	2012-10-18 0:00:00	2	2	0	U	None	110000	20000	0	U	None	110000	20000	0	U	None	110000	20000	0	U	None	110000	20000	0	U	None	110000	20000	0	U	None	110000	20000	0	U	None	110000	20000	0	U
6	SIA4AT4-09Y1	SIA4AT4-09Y1_10/17/12_(0-2)Comp_V_NM	Triad	2012-10-17 0:00:00	0	2																																								
6	SIA4AT4-09Y1	SIA4AT4-09Y1_10/17/12_(2-2)Grab_NM	Triad	2012-10-17 0:00:00	2	2	0	U	None	2500	500	0	U	None	2500	500	0	U	None	2500	500	0	U	None	2500	500	0	U	None	2500	500	0	U	None	2500	500	0	U	None	2500	500	0	U
6	SIA4AT4-09Y1	SIA4AT4-09Y1_10/17/12_(2-4)Comp_V_NM	Triad	2012-10-17 0:00:00	2	4																																								
6	SIA4AT4-09Y1	SIA4AT4-09Y1_10/17/12_(4-4)Grab_NM	Triad	2012-10-17 0:00:00	4	4	0	U	None	29000	5000	0	U	None	29000	5000	0	U	None	29000	5000	0	U	None	29000	5000	0	U	None	29000	5000	0	U	None	29000	5000	0	U	None	29000	5000	0	U
6	SIA4AT4-09Y2	SIA4AT4-09Y2_10/19/12_(0-2)Comp_V_NM	Triad	2012-10-19 0:00:00	0	2																																								
6	SIA4AT4-09Y2	SIA4AT4-09Y2_10/19/12_(2-2)Grab_NM	Triad	2012-10-19 0:00:00	2	2	0	U	None	7400	500	0	U	None	7400	500	0	U	None	7400	500	0	U	None	7400	500	0	U	None	7400	500	0	U	None	7400	500	0	U	None	7400	500	0	U
6	SIA4AT4-09Z1	SIA4AT4-09Z1_10/17/12_(0-2)Comp_V_NM	Triad	2012-10-17 0:00:00	0	2																																								
6	SIA4AT4-09Z1	SIA4AT4-09Z1_10/17/12_(2-2)Grab_NM	Triad	2012-10-17 0:00:00	2	2	0	U	None	50000	5000	0	U	None	50000	5000	0	U	None	50000	5000	0	U	None	50000	5000	0	U	None	50000	5000	0	U	None	50000	5000	0	U	None	50000	5000	0	U
6	SIA4AT4-09Z2	SIA4AT4-09Z2_10/18/12_(0-2)Comp_V_DUP	Triad	2012-10-18 0:00:00	0	2																																								
6	SIA4AT4-09Z2	SIA4AT4-09Z2_10/18/12_(0-2)Comp_V_NM	Triad	2012-10-18 0:00:00	0	2																																								
6	SIA4AT4-09Z2	SIA4AT4-09Z2_10/18/12_(2-2)Grab_DUP	Triad	2012-10-18 0:00:00	2	2	0	U	None	11000	2000	0	U	None	11000	2000	0	U	None	11000	2000	0	U	None	11000	2000	0	U	None	11000	2000	0	U	None	11000	2000	0	U	None	11000	2000	0	U
6	SIA4AT4-09Z2	SIA4AT4-09Z2_10/18/12_(2-2)Grab_NM	Triad	2012-10-18 0:00:00	2	2	0	U	None	25000	5000	0	U	None	25000	5000	0	U	None	25000	5000	0	U	None	25000	5000	0	U	None	25000	5000	0	U	None	25000	5000	0	U	None	25000	5000	0	U
6	SIA4AT4-09Z3	SIA4AT4-09Z3_10/18/12_(0-2)Comp_V_NM	Triad	2012-10-18 0:00:00	0	2																																								

Notes:
U=Non-Detect; J=Estimated value; J+=Estimated high; J-=Estimated low;
UJ=Estimated Non-Detect; UJ+=Estimated high Non-Detect
T=Compound identified in associated decontamination blank; UR= Rejected

TABLE F-1
SWMU SOIL DATA
HERCULES LLC AND PINOVA, INC.
BRUNSWICK, GA

							ne			cis-1,3-Dichloropropylene 8260B					Dibromochloromethane 8260B					Dichlorobromomethane 8260B					Dichlorodifluoromethane 8260B					Ethyl methacrylate 8260B					Ethylbenzene 8260B				
SWMU ID	Location ID	Sample ID	Event	Sample Date	Start Depth	End Depth	Qualifier	RDL	Dilution	Result	Lab Flag	Qualifier	RDL	Dilution	Result	Lab Flag	Qualifier	RDL	Dilution	Result	Lab Flag	Qualifier	RDL	Dilution	Result	Lab Flag	Qualifier	RDL	Dilution	Result	Lab Flag	Qualifier	RDL	Dilution	Result	Lab Flag	Qualifier	RDL	Dilution
6	HI C2	HI C2_4/8/09_(1-2)Grab_NM	Tank Farm Sampling	2009-04-08 0:00:00	1	2																																	
6	HI C2	HI C2_4/8/09_(2-3)Grab_NM	Tank Farm Sampling	2009-04-08 0:00:00	2	3																																	
6	HI C2	HI C2_4/8/09_(3-4)Grab_NM	Tank Farm Sampling	2009-04-08 0:00:00	3	4																																	
6	HI C2	HI C2_5/2/09_(4-5)Grab_NM	Tank Farm Sampling	2009-05-02 0:00:00	4	5																																	
6	HI C3	HI C3_4/8/09_(0-1)Grab_NM	Tank Farm Sampling	2009-04-08 0:00:00	0	1																																	
6	HI C3	HI C3_4/8/09_(1-2)Grab_NM	Tank Farm Sampling	2009-04-08 0:00:00	1	2																																	
6	HI C3	HI C3_4/8/09_(2-3)Grab_NM	Tank Farm Sampling	2009-04-08 0:00:00	2	3																																	
6	HI C3	HI C3_4/8/09_(3-4)Grab_NM	Tank Farm Sampling	2009-04-08 0:00:00	3	4																																	
6	HI C3	HI C3_4/8/09_(4-5)Grab_NM	Tank Farm Sampling	2009-04-08 0:00:00	4	5																																	
6	HI C3	HI C3_4/8/09_(5-6)Grab_NM	Tank Farm Sampling	2009-04-08 0:00:00	5	6																																	
6	HI C4	HI C4_4/9/09_(0-1)Grab_NM	Tank Farm Sampling	2009-04-09 0:00:00	0	1																																	
6	HI C4	HI C4_4/9/09_(1-2)Grab_NM	Tank Farm Sampling	2009-04-09 0:00:00	1	2																																	
6	HI C4	HI C4_4/9/09_(2-3)Grab_NM	Tank Farm Sampling	2009-04-09 0:00:00	2	3																																	
6	HI C4	HI C4_4/9/09_(3-4)Grab_NM	Tank Farm Sampling	2009-04-09 0:00:00	3	4																																	
6	HI C4	HI C4_4/9/09_(4-5)Grab_NM	Tank Farm Sampling	2009-04-09 0:00:00	4	5																																	
6	HI C4	HICS135_4/9/09_(3-4)Grab_DUP	Tank Farm Sampling	2009-04-09 0:00:00	3	4																																	
6	HI C5	HI C5_4/9/09_(0-1)Grab_NM	Tank Farm Sampling	2009-04-09 0:00:00	0	1																																	
6	HI C5	HI C5_4/9/09_(1-2)Grab_NM	Tank Farm Sampling	2009-04-09 0:00:00	1	2																																	
6	HI C5	HI C5_4/9/09_(2-3)Grab_NM	Tank Farm Sampling	2009-04-09 0:00:00	2	3																																	
6	HI C5	HI C5_4/9/09_(3-4)Grab_NM	Tank Farm Sampling	2009-04-09 0:00:00	3	4																																	
6	HI C5	HI C5_4/9/09_(4-5)Grab_NM	Tank Farm Sampling	2009-04-09 0:00:00	4	5																																	
6	HI C5	HICS134_4/9/09_(1-2)Grab_DUP	Tank Farm Sampling	2009-04-09 0:00:00	1	2																																	
6	HI C6	HI C6_4/9/09_(0-1)Grab_NM	Tank Farm Sampling	2009-04-09 0:00:00	0	1																																	
6	HI C6	HI C6_4/9/09_(1-2)Grab_NM	Tank Farm Sampling	2009-04-09 0:00:00	1	2																																	
6	HI C6	HI C6_4/9/09_(2-3)Grab_NM	Tank Farm Sampling	2009-04-09 0:00:00	2	3																																	
6	HI C6	HI C6_4/9/09_(3-4)Grab_NM	Tank Farm Sampling	2009-04-09 0:00:00	3	4																																	
6	HI C6	HI C6_4/9/09_(4-5)Grab_NM	Tank Farm Sampling	2009-04-09 0:00:00	4	5																																	
6	HW-8737	9_1/23/02_(0-1)Grab_NM	2002 EPD Split	2002-01-23 0:00:00	0	1																																	
6	HW-8737	HW-8737_1/23/02_(0-1)Grab_NM	2002 EPD Split	2002-01-23 0:00:00	0	1																																	
6	HW-8742	14_1/23/02_(0-1)Grab_NM	2002 EPD Split	2002-01-23 0:00:00	0	1																																	
6	HW-8742	HW-8742_1/23/02_(0-1)Grab_NM	2002 EPD Split	2002-01-23 0:00:00	0	1	None	7.1	None	0	UJ	None	7.1	None	0	UJ	None	7.1	None	0	UJ	None	7.1	None	0	UJ	None	7.1	None						0	UJ	None	7.1	None
6	HW-8743	15_1/23/02_(0-1)Grab_NM	2002 EPD Split	2002-01-23 0:00:00	0	1																																	
6	HW-8743	HW-8743_1/23/02_(0-1)Grab_NM	2002 EPD Split	2002-01-23 0:00:00	0	1	None	5	None	0	UJ	None	5	None	0	UJ	None	5	None	0	UJ	None	5	None	0	UJ	None	5	None						7.9	J	None	5	None
6	PAO_Y41TANK	PAO_Y41TANK_3/27/14_(0.5-0.5)Grab_NM	Triad	2014-03-27 0:00:00	0.5	0.5	None	4.2	1	0	U	None	4.2	1						0	U	None	4.2	1	0	U	None	4.2	1	0	U	None	4.2	1	0	U	None	4.2	1
6	SIA4AT1-08A	SIA4AT1-08A_2/13/13_(0-2)Comp_V_NM	Triad	2013-02-13 0:00:00	0	2																																	
6	SIA4AT1-08A	SIA4AT1-08A_2/13/13_(2-2)Grab_NM	Triad	2013-02-13 0:00:00	2	2	UJ	5.2	1	0	U	UJ	5.2	1	0	U	UJ	5.2	1	0	U	UJ	5.2	1	0	U	UJ	5.2	1	0	U	UJ	5.2	1	0	U	UJ	5.2	1
6	SIA4AT1-08A	SIA4AT1-08A_2/13/13_(2-4)Comp_V_NM	Triad	2013-02-13 0:00:00	2	4																																	
6	SIA4AT1-08A	SIA4AT1-08A_2/13/13_(4-4)Grab_NM	Triad	2013-02-13 0:00:00	4	4	None	4.6	1	0	U	None	4.6	1	0	U	None	4.6	1	0	U	None	4.6	1	0	U	None	4.6	1	0	U	None	4.6	1	0	U	None	4.6	1
6	SIA4AT2-07A	SIA4AT2-07A_2/13/13_(0-2)Comp_V_NM	Triad	2013-02-13 0:00:00	0	2																																	
6	SIA4AT2-07A	SIA4AT2-07A_2/13/13_(2-2)Grab_NM	Triad	2013-02-13 0:00:00	2	2	None	4.7	1	0	U	None	4.7	1	0	U	None	4.7	1	0	U	None	4.7	1	0	U	None	4.7	1	0	U	None	4.7	1	0	U	None	4.7	1
6	SIA4AT2-07A	SIA4AT2-07A_2/13/13_(2-4)Comp_V_NM	Triad	2013-02-13 0:00:00	2	4																																	
6	SIA4AT2-07A	SIA4AT2-07A_2/13/13_(4-4)Grab_NM	Triad	2013-02-13 0:00:00	4	4	None	4.1	1	0	U	None	4.1	1	0	U	None	4.1	1	0	U	None	4.1	1	0	U	None	4.1	1	0	U	None	4.1	1	0	U	None	4.1	1
6	SIA4AT2-08A	SIA4AT2-08A_2/13/13_(0-2)Comp_V_NM	Triad	2013-02-13 0:00:00	0	2																																	
6	SIA4AT2-08A	SIA4AT2-08A_2/13/13_(2-2)Grab_NM	Triad	2013-02-13 0:00:00	2	2	None	4.8	1	0	U	None	4.8	1	0	U	None	4.8	1	0	U	None	4.8	1	0	U	None	4.8	1	0	U	None	4.8	1	0	U	None	4.8	1
6	SIA4AT2-08A	SIA4AT2-08A_2/13/13_(2-4)Comp_V_NM	Triad	2013-02-13 0:00:00	2	4																																	
6	SIA4AT2-08A	SIA4AT2-08A_2/13/13_(4-4)Grab_NM	Triad	2013-02-13 0:00:00	4	4	None	4.7	1	0	U	None	4.7	1	0	U	None	4.7	1	0	U	None	4.7	1	0	U	None	4.7	1	0	U	None	4.7	1	0	U	None	4.7	1
6	SIA4AT3-07A	SIA4AT3-07A_2/14/13_(0-2)Comp_V_NM	Triad	2013-02-14 0:00:00	0	2																																	
6	SIA4AT3-07A	SIA4AT3-07A_2/14/13_(2-2)Grab_NM	Triad	2013-02-14 0:00:00	2	2	None	5.2	1	0	U	None	5.2	1	0	U	None	5.2	1	0	U	None	5.2	1	0	U	None	5.2	1	0	U	None	5.2	1	0	U	None	5.2	1
6	SIA4AT3-07Y1	SIA4AT3-07Y1_10/17/12_(0-2)Comp_V_DLR	Triad	2012-10-17 0:00:00	0	2																																	
6	SIA4AT3-07Y1	SIA4AT3-07Y1_10/17/12_(0-2)Comp_V_NM	Triad	2012-10-17 0:00:00	0	2																																	
6	SIA4AT3-07Y1	SIA4AT3-07Y1_10/17/12_(2-2)Grab_NM	Triad	2012-10-17 0:00:00	2	2	None	420	40	0	U	None	420	40	0	U	None	420	40	0	U	None	420	40	0	U	None	420	40	0	U	None	420	40	0	U	None	420	40
6	SIA4AT3-07Y1	SIA4AT3-07Y1_10/17/12_(2-4)Comp_V_NM	Triad	2012-10-17 0:00:00	2	4																																	
6	SIA4AT3-07Y1	SIA4AT3-07Y1_10/17/12_(4-4)Grab_NM	Triad	2012-10-17 0:00:00	4	4	None	5	1	0	U	None	5	1	0	U	None	5	1	0	U	None	5	1	0	U	None	5	1	0	U	None	5	1	0	U	None	5	1
6	SIA4AT3-07Y2	SIA4AT3-07Y2_10/17/12_(0-2)Comp_V_DLR	Triad	2012-10-17 0:00:00	0	2																																	
6	SIA4AT3-07Y2	SIA4AT3-07Y2_10/17/12_(0-2)Comp_V_NM	Triad	2012-10-17 0:00:00	0	2																																	
6	SIA4AT3-07Y2	SIA4AT3-07Y2_10/17/12_(2-2)Grab_NM	Triad	2012-10-17 0:00:00	2	2	None	4700	500	0	U	None	4700	500	0	U	None	4700	500	0	U	None	4700	500	0	U	None	4700	500	0	U	None	4700	500	8800	None	None	4700	500
6	SIA4AT3-07Y2	SIA4AT3-07Y2_10/17/12_(2-4)Comp_V_NM	Triad	2012-10-17 0:00:00	2	4																																	
6	SIA4AT3-07Y2	SIA4AT3-07Y2_10/17/12_(4-4)Grab_NM	Triad	2012-10-17 0:00:00	4	4	None	5700	500	0	U	None	5700	500	0	U	None	5700	500	0	U	None	5700	500	0	U	None	5700	500	0	U	None	5700	500	12000	None	None	5700	500
6	SIA4AT3-08A	SIA4AT3-08A_10/17/12_(0-2)Comp_V_NM	Triad	2012-10-17 0:00:00	0	2																																	
6	SIA4AT3-08A	SIA4AT3-08A_10/17/12_(2-2)Grab_NM	Triad	2012-10-17 0:00:00	2	2	None	5.1	1	0	U	None	5.1	1	0	U	None	5.1	1	0	U	None	5.1	1	0	U	None	5.1	1	0	U	None	5.1	1	0	U	None	5.1	1
6	SIA4AT3-08A	SIA4AT3-08A_10/17/12_(2-4)Comp_V_NM	Triad	2012-10-17 0:00:00	2	4																																	
6	SIA4AT3-08A	SIA4AT3-08A_10/17/12_(4-4)Grab_NM	Triad	2012-10-17 0:00:00	4	4	None	9.8	1	0	U	None	9.8	1	0	U	None	9.8	1	0	U	None	9.8	1	0	U	None	9.8	1	0	U	None	9.8	1	0	U	None	9.8	1
6	SIA4AT3-08X1	SIA4AT3-08X1_10/16/12_(0-2)_NM	Triad	2012-10-16 0:00:00	0	2																																	
6	SIA4AT3-08X1	SIA4AT3-08X1_10/16/12_(2-2)_NM	Triad	2012-10-16 0:00:00	2	2	None	4.7	1	0	U	None	4.7	1	0	U	None	4.7	1	0	U	None	4.7	1	0	U	None	4.7	1	0	U	None	4.7	1	0	U	None	4.7	1
6	SIA4AT3-08Y1	SIA4AT3-08Y1_10/18/12_(0-2)Comp_V_NM	Triad	2012-10-18 0:00:00	0	2																																	
6	SIA4AT3-08Y1	SIA4AT3-08Y1_10/18/12_(2-2)Grab_NM	Triad	2012-10-18 0:00:00	2	2	None	4.8	1	0	U	None	4.8	1	0	U	None	4.8	1	0	U	None	4.8	1	0	U	None	4.8	1	0	U	None	4.8	1	0	U	None	4.8	1
6	SIA4AT3-08Y2	SIA4AT3-08Y2_10/18/12_(0-2)Comp_V_NM	Triad	2012-10-18 0:00:00	0	2																																	
6	SIA4AT3-08Y2	SIA4AT3-08Y2_10/18/12_(2-2)Grab_NM	Triad	2012-10-18 0:00:00	2	2	None	480	40	0	U	None	480	40	0	U	None	480	40	0	U	None	480	40	0	U	None	480	40	0	U	None	480	40	0	U	None	480	40
6	SIA4AT3-08Z1	SIA4AT3-08Z1_10/17/12_(0-2)Comp_V_NM	Triad	2012-10-17 0:00:00	0	2																																	
6	SIA4AT3-08Z1	SIA4AT3-08Z1_10/17/12_(2-2)Grab_NM	Triad	2012-10-17 0:00:00	2	2	UJ	410	40	0	U	UJ	410	40	0	U	UJ	410	40	0	U	UJ	410	40	0	U	UJ	410	40	0	U	UJ	410	40	0	U	UJ	410	40
6	SIA4AT3-08Z1	SIA4AT3-08Z1_10/17/12_(2-4)Comp_V_NM	Triad	2012-10-17 0:00:00	2	4																																	
6	SIA4AT3-08Z1	SIA4AT3-08Z1_10/17/12_(4-4)Grab_NM	Triad	2012-10-17 0:00:00	4	4	None	5.1	1	0	U	None	5.1	1	0	U	None	5.1	1	0	U	None	5.1	1	0	U	None	5.1	1	0	U	None	5.1	1	0	U	None	5.1	1
6	SIA4AT3-08Z2	SIA4AT3-08Z2_10/17/12_(0-2)Comp_V_NM	Triad	2012-10-17 0:00:00	0	2																																	
6	SIA4AT3-08Z2	SIA4AT3-08Z2_10/17/12_(2-2)Grab_NM	Triad	2012-10-17 0:00:00	2	2	None	5.1	1	0	U	None	5.1	1	0	U	None	5.1	1	0	U	None	5.1	1	0	U	None	5.1	1	0	U	None	5.1	1	0	U	None	5.1	1
6	SIA4AT3-08Z2	SIA4AT3-08Z2_10/17/12_(2-4)Comp_V_NM	Triad	2012-10-17 0:00:00	2	4																																	
6	SIA4AT3-08Z2	SIA4AT3-08Z2_10/17/12_(4-4)Grab_NM	Triad	2012-10-17 0:00:00	4	4	None	410	40	0	U	None	410	40	0	U	None	410	40	0	U	None	410	40	0	U	None	410	40	0	U	None	410	40	110	J	None	410	40
6	SIA4AT4-07A	SIA4AT4-07A_2/19/13_(0-2)Comp_V_NM	Triad	2013-02-19 0:00:00	0	2																																	
6	SIA4AT4-07A	SIA4AT4-07A_2/19/13_(2-2)Grab_NM	Triad	2013-02-19 0:00:00	2	2	None	480000	50000	0	U	None	480000	50000	0	U	None	480000	50000	0	U	None	480000	50000	0	U	None	480000	50000	0	U	None	480000	50000	0	U	None	480000	50000
6	SIA4AT4-08A	SIA4AT4-08A_10/17/12_(0-2)Comp_V_NM	Triad	2012-10-17 0:00:00	0	2																																	
6	SIA4AT4-08A	SIA4AT4-08A_10/17/12_(2-2)Grab_NM	Triad	2012-10-17 0:00:00	2	2	None	18000	2000	0	U	None	18000	2000	0	U	None	18000	2000	0	U	None	18000	2000	0	U	None	18000	2000	0	U	None	18000	2000	0	U	None	18000	2000
6	SIA4AT4-08A	SIA4AT4-08A_10/17/12_(2-4)Comp_V_NM	Triad	2012-10-17 0:00:00	2	4																																	
6	SIA4AT4-08A	SIA4AT4-08A_10/17/12_(4-4)Grab_NM	Triad	2012-10-17 0:00:00	4	4	None	98000	10000	0	U	None	98000	10000	0	U	None	98000	10000	0	U	None	98000	10000	0	U	None	98000	10000	0	U	None	98000	10000	0	U	None	98000	10000
6	SIA4AT4-08Y1	SIA4AT4-08Y1_10/17/12_(0-2)Comp_V_DUP	Triad	2012-10-17 0:00:00	0	2																																	
6	SIA4AT4-08Y1	SIA4AT4-08Y1_10/17/12_(0-2)Comp_V_NM	Triad	2012-10-17 0:00:00	0	2																																	
6	SIA4AT4-08Y1	SIA4AT4-08Y1_10/17/12_(2-2)Grab_DUP	Triad	2012-10-17 0:00:00	2	2	None	2400	500	0	U	None	2400	500	0	U	None	2400	500	0	U	None	2400	500	0	U	None	2400	500	0	U	None	2400	500	0	U	None	2400	500
6	SIA4AT4-08Y1	SIA4AT4-08Y1_10/17/12_(2-2)Grab_NM	Triad	2012-10-17 0:00:00	2	2	None	190000	20000	0	U	None	190000	20000	0	U	None	190000	20000	0	U	None	190000	20000	0	U	None	190000	20000	0	U	None	190000	20000	0	U	None	190000	20000
6	SIA4AT4-08Z1	SIA4AT4-08Z1_10/18/12_(0-2)Comp_V_NM	Triad	2012-10-18 0:00:00	0	2																																	
6	SIA4AT4-08Z1	SIA4AT4-08Z1_10/18/12_(2-2)Grab_NM	Triad	2012-10-18 0:00:00	2	2	None	11000	2000	0	U	None	11000	2000	0	U	None	11000	2000	0	U	None	11000	2000	0	U	None	11000	2000	0	U	None	11000	2000	0	U	None	11000	2000
6	SIA4AT4-08Z2	SIA4AT4-08Z2_10/18/12_(0-2)Comp_V_NM	Triad	2012-10-18 0:00:00	0	2																																	
6	SIA4AT4-08Z2	SIA4AT4-08Z2_10/18/12_(2-2)Grab_NM	Triad	2012-10-18 0:00:00	2	2	None	2600	500	0	U	None	2600	500	0	U	None	2600	500	0	U	None	2600	500	0	U	None	2600	500	0	U	None	2600	500	0	U	None	2600	500
6	SIA4AT4-09A	SIA4AT4-09A_10/18/12_(0-2)Comp_V_NM	Triad	2012-10-18 0:00:00	0	2																																	
6	SIA4AT4-09A	SIA4AT4-09A_10/18/12_(2-2)Grab_NM	Triad	2012-10-18 0:00:00	2	2	None	110000	20000	0	U	None	110000	20000	0	U	None	110000	20000	0	U	None	110000	20000	0	U	None	110000	20000	0	U	None	110000	20000	0	U	None	110000	20000
6	SIA4AT4-09Y1	SIA4AT4-09Y1_10/17/12_(0-2)Comp_V_NM	Triad	2012-10-17 0:00:00	0	2																																	
6	SIA4AT4-09Y1	SIA4AT4-09Y1_10/17/12_(2-2)Grab_NM	Triad	2012-10-17 0:00:00	2	2	None	2500	500	0	U	None	2500	500	0	U	None	2500	500	0	U	None	2500	500	0	U	None	2500	500	0	U	None	2500	500	0	U	None	2500	500
6	SIA4AT4-09Y1	SIA4AT4-09Y1_10/17/12_(2-4)Comp_V_NM	Triad	2012-10-17 0:00:00	2	4																																	
6	SIA4AT4-09Y1	SIA4AT4-09Y1_10/17/12_(4-4)Grab_NM	Triad	2012-10-17 0:00:00	4	4	None	29000	5000	0	U	None	29000	5000	0	U	None	29000	5000	0	U	None	29000	5000	0	U	None	29000	5000	0	U	None	29000	5000	0	U	None	29000	5000
6	SIA4AT4-09Y2	SIA4AT4-09Y2_10/19/12_(0-2)Comp_V_NM	Triad	2012-10-19 0:00:00	0	2																																	
6	SIA4AT4-09Y2	SIA4AT4-09Y2_10/19/12_(2-2)Grab_NM	Triad	2012-10-19 0:00:00	2	2	None	7400	500	0	U	None	7400	500	0	U	None	7400	500	0	U	None	7400	500	0	U	None	7400	500	0	U	None	7400	500	0	U	None	7400	500
6	SIA4AT4-09Z1	SIA4AT4-09Z1_10/17/12_(0-2)Comp_V_NM	Triad	2012-10-17 0:00:00	0	2																																	
6	SIA4AT4-09Z1	SIA4AT4-09Z1_10/17/12_(2-2)Grab_NM	Triad	2012-10-17 0:00:00	2	2	None	50000	5000	0	U	None	50000	5000	0	U	None	50000	5000	0	U	None	50000	5000	0	U	None	50000	5000	0	U	None	50000	5000	0	U	None	50000	5000
6	SIA4AT4-09Z2	SIA4AT4-09Z2_10/18/12_(0-2)Comp_V_DUP	Triad	2012-10-18 0:00:00	0	2																																	
6	SIA4AT4-09Z2	SIA4AT4-09Z2_10/18/12_(0-2)Comp_V_NM	Triad	2012-10-18 0:00:00	0	2																																	
6	SIA4AT4-09Z2	SIA4AT4-09Z2_10/18/12_(2-2)Grab_DUP	Triad	2012-10-18 0:00:00	2	2	None	11000	2000	0	U	None	11000	2000	0	U	None	11000	2000	0	U	None	11000	2000	0	U	None	11000	2000	0	U	None	11000	2000	0	U	None	11000	2000
6	SIA4AT4-09Z2	SIA4AT4-09Z2_10/18/12_(2-2)Grab_NM	Triad	2012-10-18 0:00:00	2	2	None	25000	5000	0	U	None	25000	5000	0	U	None	25000	5000	0	U	None	25000	5000	0	U	None	25000	5000	0	U	None	25000	5000	0	U	None	25000	5000
6	SIA4AT4-09Z3	SIA4AT4-09Z3_10/18/12_(0-2)Comp_V_NM	Triad	2012-10-18 0:00:00	0	2																																	

Notes:
U=Non-Detect; J=Estimated value; J+=Estimated high; J-=Estimated low;
UJ=Estimated Non-Detect; UJ+=Estimated high Non-Detect
T=Compound identified in associated decontamination blank; UR= Rejected

TABLE F-1
SWMU SOIL DATA
HERCULES LLC AND PINOVA, INC.
BRUNSWICK, GA

							Isobutyl alcohol 8260B					Isopropylbenzene 8260B					m & p-Xylenes 8260B					Methacrylonitrile 8260B					Methyl ethyl ketone 8260B					Methyl iodide 8260B					Methyl isobutyl ketone 8260B				
SWMU ID	Location ID	Sample ID	Event	Sample Date	Start Depth	End Depth	Result	Lab Flag	Qualifier	RDL	Dilution	Result	Lab Flag	Qualifier	RDL	Dilution	Result	Lab Flag	Qualifier	RDL	Dilution	Result	Lab Flag	Qualifier	RDL	Dilution	Result	Lab Flag	Qualifier	RDL	Dilution	Result	Lab Flag	Qualifier	RDL	Dilution	Result	Lab Flag	Qualifier	RDL	Dilution
6	HI C2	HI C2_4/8/09_(1-2)Grab_NM	Tank Farm Sampling	2009-04-08 0:00:00	1	2																																					
6	HI C2	HI C2_4/8/09_(2-3)Grab_NM	Tank Farm Sampling	2009-04-08 0:00:00	2	3																																					
6	HI C2	HI C2_4/8/09_(3-4)Grab_NM	Tank Farm Sampling	2009-04-08 0:00:00	3	4																																					
6	HI C2	HI C2_5/2/09_(4-5)Grab_NM	Tank Farm Sampling	2009-05-02 0:00:00	4	5																																					
6	HI C3	HI C3_4/8/09_(0-1)Grab_NM	Tank Farm Sampling	2009-04-08 0:00:00	0	1																																					
6	HI C3	HI C3_4/8/09_(1-2)Grab_NM	Tank Farm Sampling	2009-04-08 0:00:00	1	2																																					
6	HI C3	HI C3_4/8/09_(2-3)Grab_NM	Tank Farm Sampling	2009-04-08 0:00:00	2	3																																					
6	HI C3	HI C3_4/8/09_(3-4)Grab_NM	Tank Farm Sampling	2009-04-08 0:00:00	3	4																																					
6	HI C3	HI C3_4/8/09_(4-5)Grab_NM	Tank Farm Sampling	2009-04-08 0:00:00	4	5																																					
6	HI C3	HI C3_4/8/09_(5-6)Grab_NM	Tank Farm Sampling	2009-04-08 0:00:00	5	6																																					
6	HI C4	HI C4_4/9/09_(0-1)Grab_NM	Tank Farm Sampling	2009-04-09 0:00:00	0	1																																					
6	HI C4	HI C4_4/9/09_(1-2)Grab_NM	Tank Farm Sampling	2009-04-09 0:00:00	1	2																																					
6	HI C4	HI C4_4/9/09_(2-3)Grab_NM	Tank Farm Sampling	2009-04-09 0:00:00	2	3																																					
6	HI C4	HI C4_4/9/09_(3-4)Grab_NM	Tank Farm Sampling	2009-04-09 0:00:00	3	4																																					
6	HI C4	HI C4_4/9/09_(4-5)Grab_NM	Tank Farm Sampling	2009-04-09 0:00:00	4	5																																					
6	HI C4	HICS135_4/9/09_(3-4)Grab_DUP	Tank Farm Sampling	2009-04-09 0:00:00	3	4																																					
6	HI C5	HI C5_4/9/09_(0-1)Grab_NM	Tank Farm Sampling	2009-04-09 0:00:00	0	1																																					
6	HI C5	HI C5_4/9/09_(1-2)Grab_NM	Tank Farm Sampling	2009-04-09 0:00:00	1	2																																					
6	HI C5	HI C5_4/9/09_(2-3)Grab_NM	Tank Farm Sampling	2009-04-09 0:00:00	2	3																																					
6	HI C5	HI C5_4/9/09_(3-4)Grab_NM	Tank Farm Sampling	2009-04-09 0:00:00	3	4																																					
6	HI C5	HI C5_4/9/09_(4-5)Grab_NM	Tank Farm Sampling	2009-04-09 0:00:00	4	5																																					
6	HI C5	HICS134_4/9/09_(1-2)Grab_DUP	Tank Farm Sampling	2009-04-09 0:00:00	1	2																																					
6	HI C6	HI C6_4/9/09_(0-1)Grab_NM	Tank Farm Sampling	2009-04-09 0:00:00	0	1																																					
6	HI C6	HI C6_4/9/09_(1-2)Grab_NM	Tank Farm Sampling	2009-04-09 0:00:00	1	2																																					
6	HI C6	HI C6_4/9/09_(2-3)Grab_NM	Tank Farm Sampling	2009-04-09 0:00:00	2	3																																					
6	HI C6	HI C6_4/9/09_(3-4)Grab_NM	Tank Farm Sampling	2009-04-09 0:00:00	3	4																																					
6	HI C6	HI C6_4/9/09_(4-5)Grab_NM	Tank Farm Sampling	2009-04-09 0:00:00	4	5																																					
6	HW-8737	9_1/23/02_(0-1)Grab_NM	2002 EPD Split	2002-01-23 0:00:00	0	1																																					
6	HW-8737	HW-8737_1/23/02_(0-1)Grab_NM	2002 EPD Split	2002-01-23 0:00:00	0	1																																					
6	HW-8742	14_1/23/02_(0-1)Grab_NM	2002 EPD Split	2002-01-23 0:00:00	0	1																																					
6	HW-8742	HW-8742_1/23/02_(0-1)Grab_NM	2002 EPD Split	2002-01-23 0:00:00	0	1						0	UJ	None	7.1	None	0	UJ	None	14	None						0	UJ	None	140	None	0	UJ	None	7.1	None	0	UJ	None	72	None	
6	HW-8743	15_1/23/02_(0-1)Grab_NM	2002 EPD Split	2002-01-23 0:00:00	0	1																																					
6	HW-8743	HW-8743_1/23/02_(0-1)Grab_NM	2002 EPD Split	2002-01-23 0:00:00	0	1						0	UJ	None	5	None	35	J	None	10	None						0	UJ	None	100	None	0	UJ	None	5	None	0	UJ	None	50	None	
6	PAO_Y41TANK	PAO_Y41TANK_3/27/14_(0.5-0.5)Grab_NM	Triad	2014-03-27 0:00:00	0.5	0.5	0	U	None	170	1	61	None	None	4.2	1						0	U	None	84	1	0	U	None	21	1						0	U	None	21	1
6	SIA4AT1-08A	SIA4AT1-08A_2/13/13_(0-2)Comp_V_NM	Triad	2013-02-13 0:00:00	0	2																																					
6	SIA4AT1-08A	SIA4AT1-08A_2/13/13_(2-2)Grab_NM	Triad	2013-02-13 0:00:00	2	2	0	U	UJ	210	1	0	U	UJ	5.2	1	0	U	UJ	10	1	0	U	UJ	100	1	0	U	UJ	26	1	0	U	UJ	5.2	1	0	U	UJ	26	1
6	SIA4AT1-08A	SIA4AT1-08A_2/13/13_(2-4)Comp_V_NM	Triad	2013-02-13 0:00:00	2	4																																					
6	SIA4AT1-08A	SIA4AT1-08A_2/13/13_(4-4)Grab_NM	Triad	2013-02-13 0:00:00	4	4	0	U	None	190	1	0	U	None	4.6	1	0	U	None	9.3	1	0	U	None	93	1	0	U	None	23	1	0	U	None	4.6	1	0	U	None	23	1
6	SIA4AT2-07A	SIA4AT2-07A_2/13/13_(0-2)Comp_V_NM	Triad	2013-02-13 0:00:00	0	2																																					
6	SIA4AT2-07A	SIA4AT2-07A_2/13/13_(2-2)Grab_NM	Triad	2013-02-13 0:00:00	2	2	0	U	None	190	1	0	U	None	4.7	1	0	U	None	9.3	1	0	U	None	93	1	0	U	None	23	1	0	U	None	4.7	1	0	U	None	23	1
6	SIA4AT2-07A	SIA4AT2-07A_2/13/13_(2-4)Comp_V_NM	Triad	2013-02-13 0:00:00	2	4																																					
6	SIA4AT2-07A	SIA4AT2-07A_2/13/13_(4-4)Grab_NM	Triad	2013-02-13 0:00:00	4	4	0	U	None	170	1	0	U	None	4.1	1	0	U	None	8.3	1	0	U	None	83	1	0	U	None	21	1	0	U	None	4.1	1	0	U	None	21	1
6	SIA4AT2-08A	SIA4AT2-08A_2/13/13_(0-2)Comp_V_NM	Triad	2013-02-13 0:00:00	0	2																																					
6	SIA4AT2-08A	SIA4AT2-08A_2/13/13_(2-2)Grab_NM	Triad	2013-02-13 0:00:00	2	2	0	U	None	190	1	0	U	None	4.8	1	0	U	None	9.6	1	0	U	None	96	1	0	U	None	24	1	0	U	None	4.8	1	0	U	None	24	1
6	SIA4AT2-08A	SIA4AT2-08A_2/13/13_(2-4)Comp_V_NM	Triad	2013-02-13 0:00:00	2	4																																					
6	SIA4AT2-08A	SIA4AT2-08A_2/13/13_(4-4)Grab_NM	Triad	2013-02-13 0:00:00	4	4	0	U	None	190	1	0	U	None	4.7	1	0	U	None	9.5	1	0	U	None	95	1	0	U	None	24	1	0	U	None	4.7	1	0	U	None	24	1
6	SIA4AT3-07A	SIA4AT3-07A_2/14/13_(0-2)Comp_V_NM	Triad	2013-02-14 0:00:00	0	2																																					
6	SIA4AT3-07A	SIA4AT3-07A_2/14/13_(2-2)Grab_NM	Triad	2013-02-14 0:00:00	2	2	0	U	None	210	1	0	U	None	5.2	1	0	U	None	10	1	0	U	None	100	1	0	U	None	26	1	0	U	None	5.2	1	0	U	None	26	1
6	SIA4AT3-07Y1	SIA4AT3-07Y1_10/17/12_(0-2)Comp_V_DLR	Triad	2012-10-17 0:00:00	0	2																																					
6	SIA4AT3-07Y1	SIA4AT3-07Y1_10/17/12_(0-2)Comp_V_NM	Triad	2012-10-17 0:00:00	0	2																																					
6	SIA4AT3-07Y1	SIA4AT3-07Y1_10/17/12_(2-2)Grab_NM	Triad	2012-10-17 0:00:00	2	2	0	U	None	17000	40	0	U	None	420	40	0	U	None	850	40	0	U	None	8500	40	0	U	None	2100	40	0	U	None	420	40	0	U	None	2100	40
6	SIA4AT3-07Y1	SIA4AT3-07Y1_10/17/12_(2-4)Comp_V_NM	Triad	2012-10-17 0:00:00	2	4																																					
6	SIA4AT3-07Y1	SIA4AT3-07Y1_10/17/12_(4-4)Grab_NM	Triad	2012-10-17 0:00:00	4	4	0	U	None	200	1	0	U	None	5	1	0	U	None	9.9	1	0	U	None	99	1	0	U *	None	25	1	0	U	None	5	1	0	U	None	25	1
6	SIA4AT3-07Y2	SIA4AT3-07Y2_10/17/12_(0-2)Comp_V_DLR	Triad	2012-10-17 0:00:00	0	2																																					
6	SIA4AT3-07Y2	SIA4AT3-07Y2_10/17/12_(0-2)Comp_V_NM	Triad	2012-10-17 0:00:00	0	2																																					
6	SIA4AT3-07Y2	SIA4AT3-07Y2_10/17/12_(2-2)Grab_NM	Triad	2012-10-17 0:00:00	2	2	0	U	None	190000	500	46000	None	None	4700	500	0	U	None	9400	500	0	U	None	94000	500	0	U	None	24000	500	0	U	None	4700	500	0	U	None	24000	500
6	SIA4AT3-07Y2	SIA4AT3-07Y2_10/17/12_(2-4)Comp_V_NM	Triad	2012-10-17 0:00:00	2	4																																					
6	SIA4AT3-07Y2	SIA4AT3-07Y2_10/17/12_(4-4)Grab_NM	Triad	2012-10-17 0:00:00	4	4	0	U	None	230000	500	25000	None	None	5700	500	0	U	None	11000	500	0	U	None	110000	500	0	U	None	28000	500	0	U	None	5700	500	0	U	None	28000	500
6	SIA4AT3-08A	SIA4AT3-08A_10/17/12_(0-2)Comp_V_NM	Triad	2012-10-17 0:00:00	0	2																																					
6	SIA4AT3-08A	SIA4AT3-08A_10/17/12_(2-2)Grab_NM	Triad	2012-10-17 0:00:00	2	2	0	U	None	200	1	0	U	None	5.1	1	0	U	None	10	1	0	U	None	100	1	0	U *	None	25	1	0	U	None	5.1	1	0	U	None	25	1
6	SIA4AT3-08A	SIA4AT3-08A_10/17/12_(2-4)Comp_V_NM	Triad	2012-10-17 0:00:00	2	4																																					
6	SIA4AT3-08A	SIA4AT3-08A_10/17/12_(4-4)Grab_NM	Triad	2012-10-17 0:00:00	4	4	0	U	None	390	1	0	U	None	9.8	1	0	U	None	20	1	0	U	None	200	1	0	U	None	49	1	0	U	None	9.8	1	0	U	None	49	1
6	SIA4AT3-08X1	SIA4AT3-08X1_10/16/12_(0-2)_NM	Triad	2012-10-16 0:00:00	0	2																																					
6	SIA4AT3-08X1	SIA4AT3-08X1_10/16/12_(2-2)_NM	Triad	2012-10-16 0:00:00	2	2	0	U	None	190	1	0	U	None	4.7	1	0	U	None	9.4	1	0	U	None	94	1	0	U	None	24	1	0	U	None	4.7	1	0	U	None	24	1
6	SIA4AT3-08Y1	SIA4AT3-08Y1_10/18/12_(0-2)Comp_V_NM	Triad	2012-10-18 0:00:00	0	2																																					
6	SIA4AT3-08Y1	SIA4AT3-08Y1_10/18/12_(2-2)Grab_NM	Triad	2012-10-18 0:00:00	2	2	0	U	None	190	1	15	None	None	4.8	1	0	U	None	9.5	1	0	U	None	95	1	0	U	None	24	1	0	U	None	4.8	1	0	U	None	24	1
6	SIA4AT3-08Y2	SIA4AT3-08Y2_10/18/12_(0-2)Comp_V_NM	Triad	2012-10-18 0:00:00	0	2																																					
6	SIA4AT3-08Y2	SIA4AT3-08Y2_10/18/12_(2-2)Grab_NM	Triad	2012-10-18 0:00:00	2	2	0	U	None	19000	40	0	U	None	480	40	0	U	None	950	40	0	U	None	9500	40	0	U	None	2400	40	0	U	None	480	40	0	U	None	2400	40
6	SIA4AT3-08Z1	SIA4AT3-08Z1_10/17/12_(0-2)Comp_V_NM	Triad	2012-10-17 0:00:00	0	2																																					
6	SIA4AT3-08Z1	SIA4AT3-08Z1_10/17/12_(2-2)Grab_NM	Triad	2012-10-17 0:00:00	2	2	0	U	UJ	16000	40	0	U	UJ	410	40	0	U	UJ	820	40	0	U	UJ	8200	40	0	U	UJ	2100	40	0	U	UJ	410	40	0	U	UJ	2100	40
6	SIA4AT3-08Z1	SIA4AT3-08Z1_10/17/12_(2-4)Comp_V_NM	Triad	2012-10-17 0:00:00	2	4																																					
6	SIA4AT3-08Z1	SIA4AT3-08Z1_10/17/12_(4-4)Grab_NM	Triad	2012-10-17 0:00:00	4	4	0	U	None	200	1	0	U	None	5.1	1	0	U	None	10	1	0	U	None	100	1	0	U *	None	25	1	0	U	None	5.1	1	0	U	None	25	1
6	SIA4AT3-08Z2	SIA4AT3-08Z2_10/17/12_(0-2)Comp_V_NM	Triad	2012-10-17 0:00:00	0	2																																					
6	SIA4AT3-08Z2	SIA4AT3-08Z2_10/17/12_(2-2)Grab_NM	Triad	2012-10-17 0:00:00	2	2	0	U	None	200	1	0	U	None	5.1	1	0	U	None	10	1	0	U	None	100	1	0	U *	None	25	1	0	U	None	5.1	1	0	U	None	25	1
6	SIA4AT3-08Z2	SIA4AT3-08Z2_10/17/12_(2-4)Comp_V_NM	Triad	2012-10-17 0:00:00	2	4																																					
6	SIA4AT3-08Z2	SIA4AT3-08Z2_10/17/12_(4-4)Grab_NM	Triad	2012-10-17 0:00:00	4	4	0	U	None	16000	40	530	None	None	410	40	0	U	None	810	40	0	U	None	8100	40	640	J	None	2000	40	0	U	None	410	40	0	U	None	2000	40
6	SIA4AT4-07A	SIA4AT4-07A_2/19/13_(0-2)Comp_V_NM	Triad	2013-02-19 0:00:00	0	2																																					
6	SIA4AT4-07A	SIA4AT4-07A_2/19/13_(2-2)Grab_NM	Triad	2013-02-19 0:00:00	2	2	0	U	None	19000000	50000	0	U	None	480000	50000	0	U	None	950000	50000	0	U	None	9500000	50000	0	U	None	2400000	50000	0	U	None	480000	50000	0	U	None	2400000	50000
6	SIA4AT4-08A	SIA4AT4-08A_10/17/12_(0-2)Comp_V_NM	Triad	2012-10-17 0:00:00	0	2																																					
6	SIA4AT4-08A	SIA4AT4-08A_10/17/12_(2-2)Grab_NM	Triad	2012-10-17 0:00:00	2	2	0	U	None	720000	2000	0	U	None	18000	2000	0	U	None	36000	2000	0	U	None	360000	2000	0	U	None	90000	2000	0	U	None	18000	2000	0	U	None	90000	2000
6	SIA4AT4-08A	SIA4AT4-08A_10/17/12_(2-4)Comp_V_NM	Triad	2012-10-17 0:00:00	2	4																																					
6	SIA4AT4-08A	SIA4AT4-08A_10/17/12_(4-4)Grab_NM	Triad	2012-10-17 0:00:00	4	4	0	U	None	3900000	10000	0	U	None	98000	10000	0	U	None	200000	10000	0	U	None	2000000	10000	0	U	None	490000	10000	0	U	None	98000	10000	0	U	None	490000	10000
6	SIA4AT4-08Y1	SIA4AT4-08Y1_10/17/12_(0-2)Comp_V_DUP	Triad	2012-10-17 0:00:00	0	2																																					
6	SIA4AT4-08Y1	SIA4AT4-08Y1_10/17/12_(0-2)Comp_V_NM	Triad	2012-10-17 0:00:00	0	2																																					
6	SIA4AT4-08Y1	SIA4AT4-08Y1_10/17/12_(2-2)Grab_DUP	Triad	2012-10-17 0:00:00	2	2	0	U	None	96000	500	0	U	None	2400	500	0	U	None	4800	500	0	U	None	48000	500	0	U	None	12000	500	0	U	None	2400	500	0	U	None	12000	500
6	SIA4AT4-08Y1	SIA4AT4-08Y1_10/17/12_(2-2)Grab_NM	Triad	2012-10-17 0:00:00	2	2	0	U	None	7800000	20000	0	U	None	190000	20000	0	U	None	390000	20000	0	U	None	3900000	20000	0	U	None	970000	20000	0	U	None	190000	20000	0	U	None	970000	20000
6	SIA4AT4-08Z1	SIA4AT4-08Z1_10/18/12_(0-2)Comp_V_NM	Triad	2012-10-18 0:00:00	0	2																																					
6	SIA4AT4-08Z1	SIA4AT4-08Z1_10/18/12_(2-2)Grab_NM	Triad	2012-10-18 0:00:00	2	2	0	U	None	440000	2000	0	U	None	11000	2000	0	U	None	22000	2000	0	U	None	220000	2000	0	U	None	55000	2000	0	U	None	11000	2000	0	U	None	55000	2000
6	SIA4AT4-08Z2	SIA4AT4-08Z2_10/18/12_(0-2)Comp_V_NM	Triad	2012-10-18 0:00:00	0	2																																					
6	SIA4AT4-08Z2	SIA4AT4-08Z2_10/18/12_(2-2)Grab_NM	Triad	2012-10-18 0:00:00	2	2	0	U	None	100000	500	0	U	None	2600	500	0	U	None	5200	500	0	U	None	52000	500	0	U	None	13000	500	0	U	None	2600	500	0	U	None	13000	500
6	SIA4AT4-09A	SIA4AT4-09A_10/18/12_(0-2)Comp_V_NM	Triad	2012-10-18 0:00:00	0	2																																					
6	SIA4AT4-09A	SIA4AT4-09A_10/18/12_(2-2)Grab_NM	Triad	2012-10-18 0:00:00	2	2	0	U	None	4400000	20000	0	U	None	110000	20000	0	U	None	220000	20000	0	U	None	2200000	20000	0	U	None	550000	20000	0	U	None	110000	20000	0	U	None	550000	20000
6	SIA4AT4-09Y1	SIA4AT4-09Y1_10/17/12_(0-2)Comp_V_NM	Triad	2012-10-17 0:00:00	0	2																																					
6	SIA4AT4-09Y1	SIA4AT4-09Y1_10/17/12_(2-2)Grab_NM	Triad	2012-10-17 0:00:00	2	2	0	U	None	100000	500	0	U	None	2500	500	0	U	None	5100	500	0	U	None	51000	500	0	U	None	13000	500	0	U	None	2500	500	0	U	None	13000	500
6	SIA4AT4-09Y1	SIA4AT4-09Y1_10/17/12_(2-4)Comp_V_NM	Triad	2012-10-17 0:00:00	2	4																																					
6	SIA4AT4-09Y1	SIA4AT4-09Y1_10/17/12_(4-4)Grab_NM	Triad	2012-10-17 0:00:00	4	4	0	U	None	1100000	5000	0	U	None	29000	5000	0	U	None	57000	5000	0	U	None	570000	5000	0	U	None	140000	5000	0	U	None	29000	5000	0	U	None	140000	5000
6	SIA4AT4-09Y2	SIA4AT4-09Y2_10/19/12_(0-2)Comp_V_NM	Triad	2012-10-19 0:00:00	0	2																																					
6	SIA4AT4-09Y2	SIA4AT4-09Y2_10/19/12_(2-2)Grab_NM	Triad	2012-10-19 0:00:00	2	2	0	U	None	300000	500	0	U	None	7400	500	0	U	None	15000	500	0	U	None	150000	500	0	U	None	37000	500	0	U	None	7400	500	0	U	None	37000	500
6	SIA4AT4-09Z1	SIA4AT4-09Z1_10/17/12_(0-2)Comp_V_NM	Triad	2012-10-17 0:00:00	0	2																																					
6	SIA4AT4-09Z1	SIA4AT4-09Z1_10/17/12_(2-2)Grab_NM	Triad	2012-10-17 0:00:00	2	2	0	U	None	2000000	5000	0	U	None	50000	5000	0	U	None	99000	5000	0	U	None	990000	5000	0	U	None	250000	5000	0	U	None	50000	5000	0	U	None	250000	5000
6	SIA4AT4-09Z2	SIA4AT4-09Z2_10/18/12_(0-2)Comp_V_DUP	Triad	2012-10-18 0:00:00	0	2																																					
6	SIA4AT4-09Z2	SIA4AT4-09Z2_10/18/12_(0-2)Comp_V_NM	Triad	2012-10-18 0:00:00	0	2																																					
6	SIA4AT4-09Z2	SIA4AT4-09Z2_10/18/12_(2-2)Grab_DUP	Triad	2012-10-18 0:00:00	2	2	0	U	None	430000	2000	0	U	None	11000	2000	0	U	None	21000	2000	0	U	None	210000	2000	0	U	None	53000	2000	0	U	None	11000	2000	0	U	None	53000	2000
6	SIA4AT4-09Z2	SIA4AT4-09Z2_10/18/12_(2-2)Grab_NM	Triad	2012-10-18 0:00:00	2	2	0	U	None	980000	5000	0	U	None	25000	5000	0	U	None	49000	5000	0	U	None	490000	5000	0	U	None	120000	5000	0	U	None	25000	5000	0	U	None	120000	5000
6	SIA4AT4-09Z3	SIA4AT4-09Z3_10/18/12_(0-2)Comp_V_NM	Triad	2012-10-18 0:00:00	0	2																																					

Notes:
U=Non-Detect; J=Estimated value; J+=Estimated high; J-=Estimated low;
UJ=Estimated Non-Detect; UJ+=Estimated high Non-Detect
T=Compound identified in associated decontamination blank; UR= Rejected

TABLE F-1
SWMU SOIL DATA
HERCULES LLC AND PINOVA, INC.
BRUNSWICK, GA

							Methyl methacrylate 8260B					Methylene bromide 8260B					Methylene Chloride 8260B					o-Xylene 8260B					Paracymene 8260B					Pentachloroethane 8260B					Propanenitrile 8260B				
SWMU ID	Location ID	Sample ID	Event	Sample Date	Start Depth	End Depth	Result	Lab Flag	Qualifier	RDL	Dilution	Result	Lab Flag	Qualifier	RDL	Dilution	Result	Lab Flag	Qualifier	RDL	Dilution	Result	Lab Flag	Qualifier	RDL	Dilution	Result	Lab Flag	Qualifier	RDL	Dilution	Result	Lab Flag	Qualifier	RDL	Dilution	Result	Lab Flag	Qualifier	RDL	Dilution
6	HI C2	HI C2_4/8/09_(1-2)Grab_NM	Tank Farm Sampling	2009-04-08 0:00:00	1	2																																				
6	HI C2	HI C2_4/8/09_(2-3)Grab_NM	Tank Farm Sampling	2009-04-08 0:00:00	2	3																																				
6	HI C2	HI C2_4/8/09_(3-4)Grab_NM	Tank Farm Sampling	2009-04-08 0:00:00	3	4																																				
6	HI C2	HI C2_5/2/09_(4-5)Grab_NM	Tank Farm Sampling	2009-05-02 0:00:00	4	5																																				
6	HI C3	HI C3_4/8/09_(0-1)Grab_NM	Tank Farm Sampling	2009-04-08 0:00:00	0	1																																				
6	HI C3	HI C3_4/8/09_(1-2)Grab_NM	Tank Farm Sampling	2009-04-08 0:00:00	1	2																																				
6	HI C3	HI C3_4/8/09_(2-3)Grab_NM	Tank Farm Sampling	2009-04-08 0:00:00	2	3																																				
6	HI C3	HI C3_4/8/09_(3-4)Grab_NM	Tank Farm Sampling	2009-04-08 0:00:00	3	4																																				
6	HI C3	HI C3_4/8/09_(4-5)Grab_NM	Tank Farm Sampling	2009-04-08 0:00:00	4	5																																				
6	HI C3	HI C3_4/8/09_(5-6)Grab_NM	Tank Farm Sampling	2009-04-08 0:00:00	5	6																																				
6	HI C4	HI C4_4/9/09_(0-1)Grab_NM	Tank Farm Sampling	2009-04-09 0:00:00	0	1																																				
6	HI C4	HI C4_4/9/09_(1-2)Grab_NM	Tank Farm Sampling	2009-04-09 0:00:00	1	2																																				
6	HI C4	HI C4_4/9/09_(2-3)Grab_NM	Tank Farm Sampling	2009-04-09 0:00:00	2	3																																				
6	HI C4	HI C4_4/9/09_(3-4)Grab_NM	Tank Farm Sampling	2009-04-09 0:00:00	3	4																																				
6	HI C4	HI C4_4/9/09_(4-5)Grab_NM	Tank Farm Sampling	2009-04-09 0:00:00	4	5																																				
6	HI C4	HICS135_4/9/09_(3-4)Grab_DUP	Tank Farm Sampling	2009-04-09 0:00:00	3	4																																				
6	HI C5	HI C5_4/9/09_(0-1)Grab_NM	Tank Farm Sampling	2009-04-09 0:00:00	0	1																																				
6	HI C5	HI C5_4/9/09_(1-2)Grab_NM	Tank Farm Sampling	2009-04-09 0:00:00	1	2																																				
6	HI C5	HI C5_4/9/09_(2-3)Grab_NM	Tank Farm Sampling	2009-04-09 0:00:00	2	3																																				
6	HI C5	HI C5_4/9/09_(3-4)Grab_NM	Tank Farm Sampling	2009-04-09 0:00:00	3	4																																				
6	HI C5	HI C5_4/9/09_(4-5)Grab_NM	Tank Farm Sampling	2009-04-09 0:00:00	4	5																																				
6	HI C5	HICS134_4/9/09_(1-2)Grab_DUP	Tank Farm Sampling	2009-04-09 0:00:00	1	2																																				
6	HI C6	HI C6_4/9/09_(0-1)Grab_NM	Tank Farm Sampling	2009-04-09 0:00:00	0	1																																				
6	HI C6	HI C6_4/9/09_(1-2)Grab_NM	Tank Farm Sampling	2009-04-09 0:00:00	1	2																																				
6	HI C6	HI C6_4/9/09_(2-3)Grab_NM	Tank Farm Sampling	2009-04-09 0:00:00	2	3																																				
6	HI C6	HI C6_4/9/09_(3-4)Grab_NM	Tank Farm Sampling	2009-04-09 0:00:00	3	4																																				
6	HI C6	HI C6_4/9/09_(4-5)Grab_NM	Tank Farm Sampling	2009-04-09 0:00:00	4	5																																				
6	HW-8737	9_1/23/02_(0-1)Grab_NM	2002 EPD Split	2002-01-23 0:00:00	0	1																																				
6	HW-8737	HW-8737_1/23/02_(0-1)Grab_NM	2002 EPD Split	2002-01-23 0:00:00	0	1																																				
6	HW-8742	14_1/23/02_(0-1)Grab_NM	2002 EPD Split	2002-01-23 0:00:00	0	1																																				
6	HW-8742	HW-8742_1/23/02_(0-1)Grab_NM	2002 EPD Split	2002-01-23 0:00:00	0	1						0	UJ	None	7.1	None						0	UJ	None	7.1	None	0	UJ	None	7.1	None											
6	HW-8743	15_1/23/02_(0-1)Grab_NM	2002 EPD Split	2002-01-23 0:00:00	0	1																																				
6	HW-8743	HW-8743_1/23/02_(0-1)Grab_NM	2002 EPD Split	2002-01-23 0:00:00	0	1						0	UJ	None	5	None						21	J	None	5	None	2600	JE	None	5	None											
6	PAO_Y41TANK	PAO_Y41TANK_3/27/14_(0.5-0.5)Grab_NM	Triad	2014-03-27 0:00:00	0.5	0.5	0	U	None	8.4	1	0	U	None	4.2	1						0	U	None	4.2	1	0	U	None	4.2	1	0	U	None	21	1	0	U	None	84	1
6	SIA4AT1-08A	SIA4AT1-08A_2/13/13_(0-2)Comp_V_NM	Triad	2013-02-13 0:00:00	0	2																																				
6	SIA4AT1-08A	SIA4AT1-08A_2/13/13_(2-2)Grab_NM	Triad	2013-02-13 0:00:00	2	2	0	U	UJ	10	1	0	U	UJ	5.2	1						0	U	UJ	5.2	1	0	U	UJ	5.2	1	0	U	UJ	26	1	0	U	UJ	100	1
6	SIA4AT1-08A	SIA4AT1-08A_2/13/13_(2-4)Comp_V_NM	Triad	2013-02-13 0:00:00	2	4																																				
6	SIA4AT1-08A	SIA4AT1-08A_2/13/13_(4-4)Grab_NM	Triad	2013-02-13 0:00:00	4	4	0	U	None	9.3	1	0	U	None	4.6	1						0	U	None	4.6	1	0	U	None	4.6	1	0	U	None	23	1	0	U	None	93	1
6	SIA4AT2-07A	SIA4AT2-07A_2/13/13_(0-2)Comp_V_NM	Triad	2013-02-13 0:00:00	0	2																																				
6	SIA4AT2-07A	SIA4AT2-07A_2/13/13_(2-2)Grab_NM	Triad	2013-02-13 0:00:00	2	2	0	U	None	9.3	1	0	U	None	4.7	1						0	U	None	4.7	1	0	U	None	4.7	1	0	U	None	23	1	0	U	None	93	1
6	SIA4AT2-07A	SIA4AT2-07A_2/13/13_(2-4)Comp_V_NM	Triad	2013-02-13 0:00:00	2	4																																				
6	SIA4AT2-07A	SIA4AT2-07A_2/13/13_(4-4)Grab_NM	Triad	2013-02-13 0:00:00	4	4	0	U	None	8.3	1	0	U	None	4.1	1						0	U	None	4.1	1	0	U	None	4.1	1	0	U	None	21	1	0	U	None	83	1
6	SIA4AT2-08A	SIA4AT2-08A_2/13/13_(0-2)Comp_V_NM	Triad	2013-02-13 0:00:00	0	2																																				
6	SIA4AT2-08A	SIA4AT2-08A_2/13/13_(2-2)Grab_NM	Triad	2013-02-13 0:00:00	2	2	0	U	None	9.6	1	0	U	None	4.8	1						0	U	None	4.8	1	0	U	None	4.8	1	0	U	None	24	1	0	U	None	96	1
6	SIA4AT2-08A	SIA4AT2-08A_2/13/13_(2-4)Comp_V_NM	Triad	2013-02-13 0:00:00	2	4																																				
6	SIA4AT2-08A	SIA4AT2-08A_2/13/13_(4-4)Grab_NM	Triad	2013-02-13 0:00:00	4	4	0	U	None	9.5	1	0	U	None	4.7	1						0	U	None	4.7	1	0	U	None	4.7	1	0	U	None	24	1	0	U	None	95	1
6	SIA4AT3-07A	SIA4AT3-07A_2/14/13_(0-2)Comp_V_NM	Triad	2013-02-14 0:00:00	0	2																																				
6	SIA4AT3-07A	SIA4AT3-07A_2/14/13_(2-2)Grab_NM	Triad	2013-02-14 0:00:00	2	2	0	U	None	10	1	0	U	None	5.2	1						0	U	None	5.2	1	0	U	None	5.2	1	0	U	None	26	1	0	U	None	100	1
6	SIA4AT3-07Y1	SIA4AT3-07Y1_10/17/12_(0-2)Comp_V_DLR	Triad	2012-10-17 0:00:00	0	2																																				
6	SIA4AT3-07Y1	SIA4AT3-07Y1_10/17/12_(0-2)Comp_V_NM	Triad	2012-10-17 0:00:00	0	2																																				
6	SIA4AT3-07Y1	SIA4AT3-07Y1_10/17/12_(2-2)Grab_NM	Triad	2012-10-17 0:00:00	2	2	0	U	None	850	40	0	U	None	420	40						0	U	None	420	40	2200	None	None	420	40	0	U	None	2100	40	0	U	None	8500	40
6	SIA4AT3-07Y1	SIA4AT3-07Y1_10/17/12_(2-4)Comp_V_NM	Triad	2012-10-17 0:00:00	2	4																																				
6	SIA4AT3-07Y1	SIA4AT3-07Y1_10/17/12_(4-4)Grab_NM	Triad	2012-10-17 0:00:00	4	4	0	U	None	9.9	1	0	U	None	5	1						0	U	None	5	1	0	U	None	5	1	0	U	None	25	1	0	U	None	99	1
6	SIA4AT3-07Y2	SIA4AT3-07Y2_10/17/12_(0-2)Comp_V_DLR	Triad	2012-10-17 0:00:00	0	2																																				
6	SIA4AT3-07Y2	SIA4AT3-07Y2_10/17/12_(0-2)Comp_V_NM	Triad	2012-10-17 0:00:00	0	2																																				
6	SIA4AT3-07Y2	SIA4AT3-07Y2_10/17/12_(2-2)Grab_NM	Triad	2012-10-17 0:00:00	2	2	0	U	None	9400	500	0	U	None	4700	500						0	U	None	4700	500	1100000	E	None	4700	500	0	U	None	24000	500	0	U	None	94000	500
6	SIA4AT3-07Y2	SIA4AT3-07Y2_10/17/12_(2-4)Comp_V_NM	Triad	2012-10-17 0:00:00	2	4																																				
6	SIA4AT3-07Y2	SIA4AT3-07Y2_10/17/12_(4-4)Grab_NM	Triad	2012-10-17 0:00:00	4	4	0	U	None	11000	500	0	U	None	5700	500						0	U	None	5700	500	1300000	E	None	5700	500	0	U	None	28000	500	0	U	None	110000	500
6	SIA4AT3-08A	SIA4AT3-08A_10/17/12_(0-2)Comp_V_NM	Triad	2012-10-17 0:00:00	0	2																																				
6	SIA4AT3-08A	SIA4AT3-08A_10/17/12_(2-2)Grab_NM	Triad	2012-10-17 0:00:00	2	2	0	U	None	10	1	0	U	None	5.1	1						0	U	None	5.1	1	0	U	None	5.1	1	0	U	None	25	1	0	U	None	100	1
6	SIA4AT3-08A	SIA4AT3-08A_10/17/12_(2-4)Comp_V_NM	Triad	2012-10-17 0:00:00	2	4																																				
6	SIA4AT3-08A	SIA4AT3-08A_10/17/12_(4-4)Grab_NM	Triad	2012-10-17 0:00:00	4	4	0	U	None	20	1	0	U	None	9.8	1						0	U	None	9.8	1	460	E	None	9.8	1	0	U	None	49	1	0	U	None	200	1
6	SIA4AT3-08X1	SIA4AT3-08X1_10/16/12_(0-2)_NM	Triad	2012-10-16 0:00:00	0	2																																				
6	SIA4AT3-08X1	SIA4AT3-08X1_10/16/12_(2-2)_NM	Triad	2012-10-16 0:00:00	2	2	0	U	None	9.4	1	0	U	None	4.7	1	0	U	None	4.7	1	0	U	None	4.7	1	0	U	None	4.7	1	0	U	None	24	1	0	U	None	94	1
6	SIA4AT3-08Y1	SIA4AT3-08Y1_10/18/12_(0-2)Comp_V_NM	Triad	2012-10-18 0:00:00	0	2																																				
6	SIA4AT3-08Y1	SIA4AT3-08Y1_10/18/12_(2-2)Grab_NM	Triad	2012-10-18 0:00:00	2	2	0	U	None	9.5	1	0	U	None	4.8	1						1.2	J	None	4.8	1	32	None	None	4.8	1	0	U	None	24	1	0	U	None	95	1
6	SIA4AT3-08Y2	SIA4AT3-08Y2_10/18/12_(0-2)Comp_V_NM	Triad	2012-10-18 0:00:00	0	2																																				
6	SIA4AT3-08Y2	SIA4AT3-08Y2_10/18/12_(2-2)Grab_NM	Triad	2012-10-18 0:00:00	2	2	0	U	None	950	40	0	U	None	480	40						0	U	None	480	40	320	J	None	480	40	0	U	None	2400	40	0	U	None	9500	40
6	SIA4AT3-08Z1	SIA4AT3-08Z1_10/17/12_(0-2)Comp_V_NM	Triad	2012-10-17 0:00:00	0	2																																				
6	SIA4AT3-08Z1	SIA4AT3-08Z1_10/17/12_(2-2)Grab_NM	Triad	2012-10-17 0:00:00	2	2	0	U	UJ	820	40	0	U	UJ	410	40						0	U	UJ	410	40	16000	None	J	410	40	0	U	UJ	2100	40	0	U	UJ	8200	40
6	SIA4AT3-08Z1	SIA4AT3-08Z1_10/17/12_(2-4)Comp_V_NM	Triad	2012-10-17 0:00:00	2	4																																				
6	SIA4AT3-08Z1	SIA4AT3-08Z1_10/17/12_(4-4)Grab_NM	Triad	2012-10-17 0:00:00	4	4	0	U	None	10	1	0	U	None	5.1	1						0	U	None	5.1	1	0	U	None	5.1	1	0	U	None	25	1	0	U	None	100	1
6	SIA4AT3-08Z2	SIA4AT3-08Z2_10/17/12_(0-2)Comp_V_NM	Triad	2012-10-17 0:00:00	0	2																																				
6	SIA4AT3-08Z2	SIA4AT3-08Z2_10/17/12_(2-2)Grab_NM	Triad	2012-10-17 0:00:00	2	2	0	U	None	10	1	0	U	None	5.1	1						0	U	None	5.1	1	0	U	None	5.1	1	0	U	None	25	1	0	U	None	100	1
6	SIA4AT3-08Z2	SIA4AT3-08Z2_10/17/12_(2-4)Comp_V_NM	Triad	2012-10-17 0:00:00	2	4																																				
6	SIA4AT3-08Z2	SIA4AT3-08Z2_10/17/12_(4-4)Grab_NM	Triad	2012-10-17 0:00:00	4	4	0	U	None	810	40	0	U	None	410	40						0	U	None	410	40	35000	E	None	410	40	0	U	None	2000	40	0	U	None	8100	40
6	SIA4AT4-07A	SIA4AT4-07A_2/19/13_(0-2)Comp_V_NM	Triad	2013-02-19 0:00:00	0	2																																				
6	SIA4AT4-07A	SIA4AT4-07A_2/19/13_(2-2)Grab_NM	Triad	2013-02-19 0:00:00	2	2	0	U	None	950000	50000	0	U	None	480000	50000						0	U	None	480000	50000	3000000	None	None	480000	50000	0	U	None	2400000	50000	0	U	None	9500000	50000
6	SIA4AT4-08A	SIA4AT4-08A_10/17/12_(0-2)Comp_V_NM	Triad	2012-10-17 0:00:00	0	2																																				
6	SIA4AT4-08A	SIA4AT4-08A_10/17/12_(2-2)Grab_NM	Triad	2012-10-17 0:00:00	2	2	0	U	None	36000	2000	0	U	None	18000	2000						0	U	None	18000	2000	350000	None	None	18000	2000	0	U	None	90000	2000	0	U	None	360000	2000
6	SIA4AT4-08A	SIA4AT4-08A_10/17/12_(2-4)Comp_V_NM	Triad	2012-10-17 0:00:00	2	4																																				
6	SIA4AT4-08A	SIA4AT4-08A_10/17/12_(4-4)Grab_NM	Triad	2012-10-17 0:00:00	4	4	0	U	None	200000	10000	0	U	None	98000	10000						0	U	None	98000	10000	18000000	E	None	98000	10000	0	U	None	490000	10000	0	U	None	2000000	10000
6	SIA4AT4-08Y1	SIA4AT4-08Y1_10/17/12_(0-2)Comp_V_DUP	Triad	2012-10-17 0:00:00	0	2																																				
6	SIA4AT4-08Y1	SIA4AT4-08Y1_10/17/12_(0-2)Comp_V_NM	Triad	2012-10-17 0:00:00	0	2																																				
6	SIA4AT4-08Y1	SIA4AT4-08Y1_10/17/12_(2-2)Grab_DUP	Triad	2012-10-17 0:00:00	2	2	0	U	None	4800	500	0	U	None	2400	500						0	U	None	2400	500	370000	E	None	2400	500	0	U	None	12000	500	0	U	None	48000	500
6	SIA4AT4-08Y1	SIA4AT4-08Y1_10/17/12_(2-2)Grab_NM	Triad	2012-10-17 0:00:00	2	2	0	U	None	390000	20000	0	U	None	190000	20000						0	U	None	190000	20000	19000000	E	None	190000	20000	0	U	None	970000	20000	0	U	None	3900000	20000
6	SIA4AT4-08Z1	SIA4AT4-08Z1_10/18/12_(0-2)Comp_V_NM	Triad	2012-10-18 0:00:00	0	2																																				
6	SIA4AT4-08Z1	SIA4AT4-08Z1_10/18/12_(2-2)Grab_NM	Triad	2012-10-18 0:00:00	2	2	0	U	None	22000	2000	0	U	None	11000	2000						0	U	None	11000	2000	2900000	E	D	11000	2000	0	U	None	55000	2000	0	U	None	220000	2000
6	SIA4AT4-08Z2	SIA4AT4-08Z2_10/18/12_(0-2)Comp_V_NM	Triad	2012-10-18 0:00:00	0	2																																				
6	SIA4AT4-08Z2	SIA4AT4-08Z2_10/18/12_(2-2)Grab_NM	Triad	2012-10-18 0:00:00	2	2	0	U	None	5200	500	0	U	None	2600	500						0	U	None	2600	500	27000	None	None	2600	500	0	U	None	13000	500	0	U	None	52000	500
6	SIA4AT4-09A	SIA4AT4-09A_10/18/12_(0-2)Comp_V_NM	Triad	2012-10-18 0:00:00	0	2																																				
6	SIA4AT4-09A	SIA4AT4-09A_10/18/12_(2-2)Grab_NM	Triad	2012-10-18 0:00:00	2	2	0	U	None	220000	20000	0	U	None	110000	20000						0	U	None	110000	20000	3300000	None	None	110000	20000	0	U	None	550000	20000	0	U	None	2200000	20000
6	SIA4AT4-09Y1	SIA4AT4-09Y1_10/17/12_(0-2)Comp_V_NM	Triad	2012-10-17 0:00:00	0	2																																				
6	SIA4AT4-09Y1	SIA4AT4-09Y1_10/17/12_(2-2)Grab_NM	Triad	2012-10-17 0:00:00	2	2	0	U	None	5100	500	0	U	None	2500	500						0	U	None	2500	500	550000	E	None	2500	500	0	U	None	13000	500	0	U	None	51000	500
6	SIA4AT4-09Y1	SIA4AT4-09Y1_10/17/12_(2-4)Comp_V_NM	Triad	2012-10-17 0:00:00	2	4																																				
6	SIA4AT4-09Y1	SIA4AT4-09Y1_10/17/12_(4-4)Grab_NM	Triad	2012-10-17 0:00:00	4	4	0	U	None	57000	5000	0	U	None	29000	5000						0	U	None	29000	5000	1800000	E	None	29000	5000	0	U	None	140000	5000	0	U	None	570000	5000
6	SIA4AT4-09Y2	SIA4AT4-09Y2_10/19/12_(0-2)Comp_V_NM	Triad	2012-10-19 0:00:00	0	2																																				
6	SIA4AT4-09Y2	SIA4AT4-09Y2_10/19/12_(2-2)Grab_NM	Triad	2012-10-19 0:00:00	2	2	0	U	None	15000	500	0	U	None	7400	500						1700	J	None	7400	500	370000	E	None	7400	500	0	U	None	37000	500	0	U	None	150000	500
6	SIA4AT4-09Z1	SIA4AT4-09Z1_10/17/12_(0-2)Comp_V_NM	Triad	2012-10-17 0:00:00	0	2																																				
6	SIA4AT4-09Z1	SIA4AT4-09Z1_10/17/12_(2-2)Grab_NM	Triad	2012-10-17 0:00:00	2	2	0	U	None	99000	5000	0	U	None	50000	5000						0	U	None	50000	5000	4400000	E	None	50000	5000	0	U	None	250000	5000	0	U	None	990000	5000
6	SIA4AT4-09Z2	SIA4AT4-09Z2_10/18/12_(0-2)Comp_V_DUP	Triad	2012-10-18 0:00:00	0	2																																				
6	SIA4AT4-09Z2	SIA4AT4-09Z2_10/18/12_(0-2)Comp_V_NM	Triad	2012-10-18 0:00:00	0	2																																				
6	SIA4AT4-09Z2	SIA4AT4-09Z2_10/18/12_(2-2)Grab_DUP	Triad	2012-10-18 0:00:00	2	2	0	U	None	21000	2000	0	U	None	11000	2000						0	U	None	11000	2000	370000	None	None	11000	2000	0	U	None	53000	2000	0	U	None	210000	2000
6	SIA4AT4-09Z2	SIA4AT4-09Z2_10/18/12_(2-2)Grab_NM	Triad	2012-10-18 0:00:00	2	2	0	U	None	49000	5000	0	U	None	25000	5000						0	U	None	25000	5000	440000	None	None	25000	5000	0	U	None	120000	5000	0	U	None	490000	5000
6	SIA4AT4-09Z3	SIA4AT4-09Z3_10/18/12_(0-2)Comp_V_NM	Triad	2012-10-18 0:00:00	0	2																																				

Notes:
U=Non-Detect; J=Estimated value; J+=Estimated high; J-=Estimated low;
UJ=Estimated Non-Detect; UJ+=Estimated high Non-Detect
T=Compound identified in associated decontamination blank; UR= Rejected

TABLE F-1
SWMU SOIL DATA
HERCULES LLC AND PINOVA, INC.
BRUNSWICK, GA

							Styrene 8260B					Tetrachloroethylene 8260B					Toluene 8260B					trans-1,2-Dichloroethylene 8260B					trans-1,3-Dichloropropylene 8260B					trans-1,4-Dichlorobutene 8260B					Trichloroethylene 8260B				
SWMU ID	Location ID	Sample ID	Event	Sample Date	Start Depth	End Depth	Result	Lab Flag	Qualifier	RDL	Dilution	Result	Lab Flag	Qualifier	RDL	Dilution	Result	Lab Flag	Qualifier	RDL	Dilution	Result	Lab Flag	Qualifier	RDL	Dilution	Result	Lab Flag	Qualifier	RDL	Dilution	Result	Lab Flag	Qualifier	RDL	Dilution	Result	Lab Flag	Qualifier	RDL	Dilution
6	HI C2	HI C2_4/8/09_(1-2)Grab_NM	Tank Farm Sampling	2009-04-08 0:00:00	1	2																																					
6	HI C2	HI C2_4/8/09_(2-3)Grab_NM	Tank Farm Sampling	2009-04-08 0:00:00	2	3																																					
6	HI C2	HI C2_4/8/09_(3-4)Grab_NM	Tank Farm Sampling	2009-04-08 0:00:00	3	4																																					
6	HI C2	HI C2_5/2/09_(4-5)Grab_NM	Tank Farm Sampling	2009-05-02 0:00:00	4	5																																					
6	HI C3	HI C3_4/8/09_(0-1)Grab_NM	Tank Farm Sampling	2009-04-08 0:00:00	0	1																																					
6	HI C3	HI C3_4/8/09_(1-2)Grab_NM	Tank Farm Sampling	2009-04-08 0:00:00	1	2																																					
6	HI C3	HI C3_4/8/09_(2-3)Grab_NM	Tank Farm Sampling	2009-04-08 0:00:00	2	3																																					
6	HI C3	HI C3_4/8/09_(3-4)Grab_NM	Tank Farm Sampling	2009-04-08 0:00:00	3	4																																					
6	HI C3	HI C3_4/8/09_(4-5)Grab_NM	Tank Farm Sampling	2009-04-08 0:00:00	4	5																																					
6	HI C3	HI C3_4/8/09_(5-6)Grab_NM	Tank Farm Sampling	2009-04-08 0:00:00	5	6																																					
6	HI C4	HI C4_4/9/09_(0-1)Grab_NM	Tank Farm Sampling	2009-04-09 0:00:00	0	1																																					
6	HI C4	HI C4_4/9/09_(1-2)Grab_NM	Tank Farm Sampling	2009-04-09 0:00:00	1	2																																					
6	HI C4	HI C4_4/9/09_(2-3)Grab_NM	Tank Farm Sampling	2009-04-09 0:00:00	2	3																																					
6	HI C4	HI C4_4/9/09_(3-4)Grab_NM	Tank Farm Sampling	2009-04-09 0:00:00	3	4																																					
6	HI C4	HI C4_4/9/09_(4-5)Grab_NM	Tank Farm Sampling	2009-04-09 0:00:00	4	5																																					
6	HI C4	HICS135_4/9/09_(3-4)Grab_DUP	Tank Farm Sampling	2009-04-09 0:00:00	3	4																																					
6	HI C5	HI C5_4/9/09_(0-1)Grab_NM	Tank Farm Sampling	2009-04-09 0:00:00	0	1																																					
6	HI C5	HI C5_4/9/09_(1-2)Grab_NM	Tank Farm Sampling	2009-04-09 0:00:00	1	2																																					
6	HI C5	HI C5_4/9/09_(2-3)Grab_NM	Tank Farm Sampling	2009-04-09 0:00:00	2	3																																					
6	HI C5	HI C5_4/9/09_(3-4)Grab_NM	Tank Farm Sampling	2009-04-09 0:00:00	3	4																																					
6	HI C5	HI C5_4/9/09_(4-5)Grab_NM	Tank Farm Sampling	2009-04-09 0:00:00	4	5																																					
6	HI C5	HICS134_4/9/09_(1-2)Grab_DUP	Tank Farm Sampling	2009-04-09 0:00:00	1	2																																					
6	HI C6	HI C6_4/9/09_(0-1)Grab_NM	Tank Farm Sampling	2009-04-09 0:00:00	0	1																																					
6	HI C6	HI C6_4/9/09_(1-2)Grab_NM	Tank Farm Sampling	2009-04-09 0:00:00	1	2																																					
6	HI C6	HI C6_4/9/09_(2-3)Grab_NM	Tank Farm Sampling	2009-04-09 0:00:00	2	3																																					
6	HI C6	HI C6_4/9/09_(3-4)Grab_NM	Tank Farm Sampling	2009-04-09 0:00:00	3	4																																					
6	HI C6	HI C6_4/9/09_(4-5)Grab_NM	Tank Farm Sampling	2009-04-09 0:00:00	4	5																																					
6	HW-8737	9_1/23/02_(0-1)Grab_NM	2002 EPD Split	2002-01-23 0:00:00	0	1																																					
6	HW-8737	HW-8737_1/23/02_(0-1)Grab_NM	2002 EPD Split	2002-01-23 0:00:00	0	1																																					
6	HW-8742	14_1/23/02_(0-1)Grab_NM	2002 EPD Split	2002-01-23 0:00:00	0	1																																					
6	HW-8742	HW-8742_1/23/02_(0-1)Grab_NM	2002 EPD Split	2002-01-23 0:00:00	0	1	0	UJ	None	7.1	None	0	UJ	None	7.1	None	25	J	None	7.1	None	0	UJ	None	7.1	None	0	UJ	None	7.1	None					0	UJ	None	7.1	None	
6	HW-8743	15_1/23/02_(0-1)Grab_NM	2002 EPD Split	2002-01-23 0:00:00	0	1																																					
6	HW-8743	HW-8743_1/23/02_(0-1)Grab_NM	2002 EPD Split	2002-01-23 0:00:00	0	1	0	UJ	None	5	None	0	UJ	None	5	None	0	UJ	None	5	None	0	UJ	None	5	None	0	UJ	None	5	None					0	UJ	None	5	None	
6	PAO_Y41TANK	PAO_Y41TANK_3/27/14_(0.5-0.5)Grab_NM	Triad	2014-03-27 0:00:00	0.5	0.5	0	U	None	4.2	1	0	U	None	4.2	1	0	U	None	4.2	1	0	U	None	4.2	1	0	U	None	4.2	1	0	U	None	8.4	1	0	U	None	4.2	1
6	SIA4AT1-08A	SIA4AT1-08A_2/13/13_(0-2)Comp_V_NM	Triad	2013-02-13 0:00:00	0	2																																					
6	SIA4AT1-08A	SIA4AT1-08A_2/13/13_(2-2)Grab_NM	Triad	2013-02-13 0:00:00	2	2	0	U	UJ	5.2	1	0	U	UJ	5.2	1	0	U	UJ	5.2	1	0	U	UJ	5.2	1	0	U	UJ	5.2	1	0	U	UJ	10	1	0	U	UJ	5.2	1
6	SIA4AT1-08A	SIA4AT1-08A_2/13/13_(2-4)Comp_V_NM	Triad	2013-02-13 0:00:00	2	4																																					
6	SIA4AT1-08A	SIA4AT1-08A_2/13/13_(4-4)Grab_NM	Triad	2013-02-13 0:00:00	4	4	0	U	None	4.6	1	0	U	None	4.6	1	0	U	None	4.6	1	0	U	None	4.6	1	0	U	None	4.6	1	0	U	None	9.3	1	0	U	None	4.6	1
6	SIA4AT2-07A	SIA4AT2-07A_2/13/13_(0-2)Comp_V_NM	Triad	2013-02-13 0:00:00	0	2																																					
6	SIA4AT2-07A	SIA4AT2-07A_2/13/13_(2-2)Grab_NM	Triad	2013-02-13 0:00:00	2	2	0	U	None	4.7	1	0	U	None	4.7	1	0	U	None	4.7	1	0	U	None	4.7	1	0	U	None	4.7	1	0	U	None	9.3	1	0	U	None	4.7	1
6	SIA4AT2-07A	SIA4AT2-07A_2/13/13_(2-4)Comp_V_NM	Triad	2013-02-13 0:00:00	2	4																																					
6	SIA4AT2-07A	SIA4AT2-07A_2/13/13_(4-4)Grab_NM	Triad	2013-02-13 0:00:00	4	4	0	U	None	4.1	1	0	U	None	4.1	1	0	U	None	4.1	1	0	U	None	4.1	1	0	U	None	4.1	1	0	U	None	8.3	1	0	U	None	4.1	1
6	SIA4AT2-08A	SIA4AT2-08A_2/13/13_(0-2)Comp_V_NM	Triad	2013-02-13 0:00:00	0	2																																					
6	SIA4AT2-08A	SIA4AT2-08A_2/13/13_(2-2)Grab_NM	Triad	2013-02-13 0:00:00	2	2	0	U	None	4.8	1	0	U	None	4.8	1	0	U	None	4.8	1	0	U	None	4.8	1	0	U	None	4.8	1	0	U	None	9.6	1	0	U	None	4.8	1
6	SIA4AT2-08A	SIA4AT2-08A_2/13/13_(2-4)Comp_V_NM	Triad	2013-02-13 0:00:00	2	4																																					
6	SIA4AT2-08A	SIA4AT2-08A_2/13/13_(4-4)Grab_NM	Triad	2013-02-13 0:00:00	4	4	0	U	None	4.7	1	0	U	None	4.7	1	0	U	None	4.7	1	0	U	None	4.7	1	0	U	None	4.7	1	0	U	None	9.5	1	0	U	None	4.7	1
6	SIA4AT3-07A	SIA4AT3-07A_2/14/13_(0-2)Comp_V_NM	Triad	2013-02-14 0:00:00	0	2																																					
6	SIA4AT3-07A	SIA4AT3-07A_2/14/13_(2-2)Grab_NM	Triad	2013-02-14 0:00:00	2	2	0	U	None	5.2	1	0	U	None	5.2	1	0	U	None	5.2	1	0	U	None	5.2	1	0	U	None	5.2	1	0	U	None	10	1	0	U	None	5.2	1
6	SIA4AT3-07Y1	SIA4AT3-07Y1_10/17/12_(0-2)Comp_V_DLR	Triad	2012-10-17 0:00:00	0	2																																					
6	SIA4AT3-07Y1	SIA4AT3-07Y1_10/17/12_(0-2)Comp_V_NM	Triad	2012-10-17 0:00:00	0	2																																					
6	SIA4AT3-07Y1	SIA4AT3-07Y1_10/17/12_(2-2)Grab_NM	Triad	2012-10-17 0:00:00	2	2	0	U	None	420	40	0	U	None	420	40	0	U	None	420	40	0	U	None	420	40	0	U	None	420	40	0	U	None	850	40	0	U	None	420	40
6	SIA4AT3-07Y1	SIA4AT3-07Y1_10/17/12_(2-4)Comp_V_NM	Triad	2012-10-17 0:00:00	2	4																																					
6	SIA4AT3-07Y1	SIA4AT3-07Y1_10/17/12_(4-4)Grab_NM	Triad	2012-10-17 0:00:00	4	4	0	U	None	5	1	0	U	None	5	1	0	U	None	5	1	0	U	None	5	1	0	U	None	5	1	0	U	None	9.9	1	0	U	None	5	1
6	SIA4AT3-07Y2	SIA4AT3-07Y2_10/17/12_(0-2)Comp_V_DLR	Triad	2012-10-17 0:00:00	0	2																																					
6	SIA4AT3-07Y2	SIA4AT3-07Y2_10/17/12_(0-2)Comp_V_NM	Triad	2012-10-17 0:00:00	0	2																																					
6	SIA4AT3-07Y2	SIA4AT3-07Y2_10/17/12_(2-2)Grab_NM	Triad	2012-10-17 0:00:00	2	2	0	U	None	4700	500	0	U	None	4700	500	0	U	None	4700	500	0	U	None	4700	500	0	U	None	4700	500	0	U	None	9400	500	0	U	None	4700	500
6	SIA4AT3-07Y2	SIA4AT3-07Y2_10/17/12_(2-4)Comp_V_NM	Triad	2012-10-17 0:00:00	2	4																																					
6	SIA4AT3-07Y2	SIA4AT3-07Y2_10/17/12_(4-4)Grab_NM	Triad	2012-10-17 0:00:00	4	4	0	U	None	5700	500	0	U	None	5700	500	0	U	None	5700	500	0	U	None	5700	500	0	U	None	5700	500	0	U	None	11000	500	0	U	None	5700	500
6	SIA4AT3-08A	SIA4AT3-08A_10/17/12_(0-2)Comp_V_NM	Triad	2012-10-17 0:00:00	0	2																																					
6	SIA4AT3-08A	SIA4AT3-08A_10/17/12_(2-2)Grab_NM	Triad	2012-10-17 0:00:00	2	2	0	U	None	5.1	1	0	U	None	5.1	1	0	U	None	5.1	1	0	U	None	5.1	1	0	U	None	5.1	1	0	U	None	10	1	0	U	None	5.1	1
6	SIA4AT3-08A	SIA4AT3-08A_10/17/12_(2-4)Comp_V_NM	Triad	2012-10-17 0:00:00	2	4																																					
6	SIA4AT3-08A	SIA4AT3-08A_10/17/12_(4-4)Grab_NM	Triad	2012-10-17 0:00:00	4	4	0	U	None	9.8	1	0	U	None	9.8	1	0	U	None	9.8	1	0	U	None	9.8	1	0	U	None	9.8	1	0	U	None	20	1	0	U	None	9.8	1
6	SIA4AT3-08X1	SIA4AT3-08X1_10/16/12_(0-2)_NM	Triad	2012-10-16 0:00:00	0	2																																					
6	SIA4AT3-08X1	SIA4AT3-08X1_10/16/12_(2-2)_NM	Triad	2012-10-16 0:00:00	2	2	0	U	None	4.7	1	0	U	None	4.7	1	0	U	None	4.7	1	0	U	None	4.7	1	0	U	None	4.7	1	0	U	None	9.4	1	0	U	None	4.7	1
6	SIA4AT3-08Y1	SIA4AT3-08Y1_10/18/12_(0-2)Comp_V_NM	Triad	2012-10-18 0:00:00	0	2																																					
6	SIA4AT3-08Y1	SIA4AT3-08Y1_10/18/12_(2-2)Grab_NM	Triad	2012-10-18 0:00:00	2	2	0	U	None	4.8	1	0	U	None	4.8	1	0	U	None	4.8	1	0	U	None	4.8	1	0	U	None	4.8	1	0	U	None	9.5	1	0	U	None	4.8	1
6	SIA4AT3-08Y2	SIA4AT3-08Y2_10/18/12_(0-2)Comp_V_NM	Triad	2012-10-18 0:00:00	0	2																																					
6	SIA4AT3-08Y2	SIA4AT3-08Y2_10/18/12_(2-2)Grab_NM	Triad	2012-10-18 0:00:00	2	2	0	U	None	480	40	0	U	None	480	40	0	U	None	480	40	0	U	None	480	40	0	U	None	480	40	0	U	None	950	40	0	U	None	480	40
6	SIA4AT3-08Z1	SIA4AT3-08Z1_10/17/12_(0-2)Comp_V_NM	Triad	2012-10-17 0:00:00	0	2																																					
6	SIA4AT3-08Z1	SIA4AT3-08Z1_10/17/12_(2-2)Grab_NM	Triad	2012-10-17 0:00:00	2	2	0	U	UJ	410	40	0	U	UJ	410	40	0	U	UJ	410	40	0	U	UJ	410	40	0	U	UJ	410	40	0	U	UJ	820	40	0	U	UJ	410	40
6	SIA4AT3-08Z1	SIA4AT3-08Z1_10/17/12_(2-4)Comp_V_NM	Triad	2012-10-17 0:00:00	2	4																																					
6	SIA4AT3-08Z1	SIA4AT3-08Z1_10/17/12_(4-4)Grab_NM	Triad	2012-10-17 0:00:00	4	4	0	U	None	5.1	1	0	U	None	5.1	1	0	U	None	5.1	1	0	U	None	5.1	1	0	U	None	5.1	1	0	U	None	10	1	0	U	None	5.1	1
6	SIA4AT3-08Z2	SIA4AT3-08Z2_10/17/12_(0-2)Comp_V_NM	Triad	2012-10-17 0:00:00	0	2																																					
6	SIA4AT3-08Z2	SIA4AT3-08Z2_10/17/12_(2-2)Grab_NM	Triad	2012-10-17 0:00:00	2	2	0	U	None	5.1	1	0	U	None	5.1	1	0	U	None	5.1	1	0	U	None	5.1	1	0	U	None	5.1	1	0	U	None	10	1	0	U	None	5.1	1
6	SIA4AT3-08Z2	SIA4AT3-08Z2_10/17/12_(2-4)Comp_V_NM	Triad	2012-10-17 0:00:00	2	4																																					
6	SIA4AT3-08Z2	SIA4AT3-08Z2_10/17/12_(4-4)Grab_NM	Triad	2012-10-17 0:00:00	4	4	0	U	None	410	40	0	U	None	410	40	0	U	None	410	40	0	U	None	410	40	0	U	None	410	40	0	U	None	810	40	0	U	None	410	40
6	SIA4AT4-07A	SIA4AT4-07A_2/19/13_(0-2)Comp_V_NM	Triad	2013-02-19 0:00:00	0	2																																					
6	SIA4AT4-07A	SIA4AT4-07A_2/19/13_(2-2)Grab_NM	Triad	2013-02-19 0:00:00	2	2	0	U	None	480000	50000	0	U	None	480000	50000	0	U	None	480000	50000	0	U	None	480000	50000	0	U	None	480000	50000	0	U	None	950000	50000	0	U	None	480000	50000
6	SIA4AT4-08A	SIA4AT4-08A_10/17/12_(0-2)Comp_V_NM	Triad	2012-10-17 0:00:00	0	2																																					
6	SIA4AT4-08A	SIA4AT4-08A_10/17/12_(2-2)Grab_NM	Triad	2012-10-17 0:00:00	2	2	0	U	None	18000	2000	0	U	None	18000	2000	0	U	None	18000	2000	0	U	None	18000	2000	0	U	None	18000	2000	0	U	None	36000	2000	0	U	None	18000	2000
6	SIA4AT4-08A	SIA4AT4-08A_10/17/12_(2-4)Comp_V_NM	Triad	2012-10-17 0:00:00	2	4																																					
6	SIA4AT4-08A	SIA4AT4-08A_10/17/12_(4-4)Grab_NM	Triad	2012-10-17 0:00:00	4	4	0	U	None	98000	10000	0	U	None	98000	10000	0	U	None	98000	10000	0	U	None	98000	10000	0	U	None	98000	10000	0	U	None	200000	10000	0	U	None	98000	10000
6	SIA4AT4-08Y1	SIA4AT4-08Y1_10/17/12_(0-2)Comp_V_DUP	Triad	2012-10-17 0:00:00	0	2																																					
6	SIA4AT4-08Y1	SIA4AT4-08Y1_10/17/12_(0-2)Comp_V_NM	Triad	2012-10-17 0:00:00	0	2																																					
6	SIA4AT4-08Y1	SIA4AT4-08Y1_10/17/12_(2-2)Grab_DUP	Triad	2012-10-17 0:00:00	2	2	0	U	None	2400	500	0	U	None	2400	500	0	U	None	2400	500	0	U	None	2400	500	0	U	None	2400	500	0	U	None	4800	500	0	U	None	2400	500
6	SIA4AT4-08Y1	SIA4AT4-08Y1_10/17/12_(2-2)Grab_NM	Triad	2012-10-17 0:00:00	2	2	0	U	None	190000	20000	0	U	None	190000	20000	0	U	None	190000	20000	0	U	None	190000	20000	0	U	None	190000	20000	0	U	None	390000	20000	0	U	None	190000	20000
6	SIA4AT4-08Z1	SIA4AT4-08Z1_10/18/12_(0-2)Comp_V_NM	Triad	2012-10-18 0:00:00	0	2																																					
6	SIA4AT4-08Z1	SIA4AT4-08Z1_10/18/12_(2-2)Grab_NM	Triad	2012-10-18 0:00:00	2	2	0	U	None	11000	2000	0	U	None	11000	2000	0	U	None	11000	2000	0	U	None	11000	2000	0	U	None	11000	2000	0	U	None	22000	2000	0	U	None	11000	2000
6	SIA4AT4-08Z2	SIA4AT4-08Z2_10/18/12_(0-2)Comp_V_NM	Triad	2012-10-18 0:00:00	0	2																																					
6	SIA4AT4-08Z2	SIA4AT4-08Z2_10/18/12_(2-2)Grab_NM	Triad	2012-10-18 0:00:00	2	2	0	U	None	2600	500	0	U	None	2600	500	0	U	None	2600	500	0	U	None	2600	500	0	U	None	2600	500	0	U	None	5200	500	0	U	None	2600	500
6	SIA4AT4-09A	SIA4AT4-09A_10/18/12_(0-2)Comp_V_NM	Triad	2012-10-18 0:00:00	0	2																																					
6	SIA4AT4-09A	SIA4AT4-09A_10/18/12_(2-2)Grab_NM	Triad	2012-10-18 0:00:00	2	2	0	U	None	110000	20000	0	U	None	110000	20000	0	U	None	110000	20000	0	U	None	110000	20000	0	U	None	110000	20000	0	U	None	220000	20000	0	U	None	110000	20000
6	SIA4AT4-09Y1	SIA4AT4-09Y1_10/17/12_(0-2)Comp_V_NM	Triad	2012-10-17 0:00:00	0	2																																					
6	SIA4AT4-09Y1	SIA4AT4-09Y1_10/17/12_(2-2)Grab_NM	Triad	2012-10-17 0:00:00	2	2	0	U	None	2500	500	0	U	None	2500	500	0	U	None	2500	500	0	U	None	2500	500	0	U	None	2500	500	0	U	None	5100	500	0	U	None	2500	500
6	SIA4AT4-09Y1	SIA4AT4-09Y1_10/17/12_(2-4)Comp_V_NM	Triad	2012-10-17 0:00:00	2	4																																					
6	SIA4AT4-09Y1	SIA4AT4-09Y1_10/17/12_(4-4)Grab_NM	Triad	2012-10-17 0:00:00	4	4	0	U	None	29000	5000	0	U	None	29000	5000	0	U	None	29000	5000	0	U	None	29000	5000	0	U	None	29000	5000	0	U	None	57000	5000	0	U	None	29000	5000
6	SIA4AT4-09Y2	SIA4AT4-09Y2_10/19/12_(0-2)Comp_V_NM	Triad	2012-10-19 0:00:00	0	2																																					
6	SIA4AT4-09Y2	SIA4AT4-09Y2_10/19/12_(2-2)Grab_NM	Triad	2012-10-19 0:00:00	2	2	0	U	None	7400	500	0	U	None	7400	500	0	U	None	7400	500	0	U	None	7400	500	0	U	None	7400	500	0	U	None	15000	500	0	U	None	7400	500
6	SIA4AT4-09Z1	SIA4AT4-09Z1_10/17/12_(0-2)Comp_V_NM	Triad	2012-10-17 0:00:00	0	2																																					
6	SIA4AT4-09Z1	SIA4AT4-09Z1_10/17/12_(2-2)Grab_NM	Triad	2012-10-17 0:00:00	2	2	0	U	None	50000	5000	0	U	None	50000	5000	0	U	None	50000	5000	0	U	None	50000	5000	0	U	None	50000	5000	0	U	None	99000	5000	0	U	None	50000	5000
6	SIA4AT4-09Z2	SIA4AT4-09Z2_10/18/12_(0-2)Comp_V_DUP	Triad	2012-10-18 0:00:00	0	2																																					
6	SIA4AT4-09Z2	SIA4AT4-09Z2_10/18/12_(0-2)Comp_V_NM	Triad	2012-10-18 0:00:00	0	2																																					
6	SIA4AT4-09Z2	SIA4AT4-09Z2_10/18/12_(2-2)Grab_DUP	Triad	2012-10-18 0:00:00	2	2	0	U	None	11000	2000	0	U	None	11000	2000	0	U	None	11000	2000	0	U	None	11000	2000	0	U	None	11000	2000	0	U	None	21000	2000	0	U	None	11000	2000
6	SIA4AT4-09Z2	SIA4AT4-09Z2_10/18/12_(2-2)Grab_NM	Triad	2012-10-18 0:00:00	2	2	0	U	None	25000	5000	0	U	None	25000	5000	0	U	None	25000	5000	0	U	None	25000	5000	0	U	None	25000	5000	0	U	None	49000	5000	0	U	None	25000	5000
6	SIA4AT4-09Z3	SIA4AT4-09Z3_10/18/12_(0-2)Comp_V_NM	Triad	2012-10-18 0:00:00	0	2																																					

Notes:
U=Non-Detect; J=Estimated value; J+=Estimated high; J-=Estimated low;
UJ=Estimated Non-Detect; UJ+=Estimated high Non-Detect
T=Compound identified in associated decontamination blank; UR= Rejected

TABLE F-1
SWMU SOIL DATA
HERCULES LLC AND PINOVA, INC.
BRUNSWICK, GA

							Trichlorofluoromethane 8260B					Vinyl acetate 8260B					Vinyl chloride 8260B					Xylenes (total) 8260B					Chlordane (technical) 8081B/8082A					1,2-Dibromo-3-chloropropane 8260B					Methylene chloride 8260B				
SWMU ID	Location ID	Sample ID	Event	Sample Date	Start Depth	End Depth	Result	Lab Flag	Qualifier	RDL	Dilution	Result	Lab Flag	Qualifier	RDL	Dilution	Result	Lab Flag	Qualifier	RDL	Dilution	Result	Lab Flag	Qualifier	RDL	Dilution	Result	Lab Flag	Qualifier	RDL	Dilution	Result	Lab Flag	Qualifier	RDL	Dilution	Result	Lab Flag	Qualifier	RDL	Dilution
6	HI C2	HI C2_4/8/09_(1-2)Grab_NM	Tank Farm Sampling	2009-04-08 0:00:00	1	2																																				
6	HI C2	HI C2_4/8/09_(2-3)Grab_NM	Tank Farm Sampling	2009-04-08 0:00:00	2	3																																				
6	HI C2	HI C2_4/8/09_(3-4)Grab_NM	Tank Farm Sampling	2009-04-08 0:00:00	3	4																																				
6	HI C2	HI C2_5/2/09_(4-5)Grab_NM	Tank Farm Sampling	2009-05-02 0:00:00	4	5																																				
6	HI C3	HI C3_4/8/09_(0-1)Grab_NM	Tank Farm Sampling	2009-04-08 0:00:00	0	1																																				
6	HI C3	HI C3_4/8/09_(1-2)Grab_NM	Tank Farm Sampling	2009-04-08 0:00:00	1	2																																				
6	HI C3	HI C3_4/8/09_(2-3)Grab_NM	Tank Farm Sampling	2009-04-08 0:00:00	2	3																																				
6	HI C3	HI C3_4/8/09_(3-4)Grab_NM	Tank Farm Sampling	2009-04-08 0:00:00	3	4																																				
6	HI C3	HI C3_4/8/09_(4-5)Grab_NM	Tank Farm Sampling	2009-04-08 0:00:00	4	5																																				
6	HI C3	HI C3_4/8/09_(5-6)Grab_NM	Tank Farm Sampling	2009-04-08 0:00:00	5	6																																				
6	HI C4	HI C4_4/9/09_(0-1)Grab_NM	Tank Farm Sampling	2009-04-09 0:00:00	0	1																																				
6	HI C4	HI C4_4/9/09_(1-2)Grab_NM	Tank Farm Sampling	2009-04-09 0:00:00	1	2																																				
6	HI C4	HI C4_4/9/09_(2-3)Grab_NM	Tank Farm Sampling	2009-04-09 0:00:00	2	3																																				
6	HI C4	HI C4_4/9/09_(3-4)Grab_NM	Tank Farm Sampling	2009-04-09 0:00:00	3	4																																				
6	HI C4	HI C4_4/9/09_(4-5)Grab_NM	Tank Farm Sampling	2009-04-09 0:00:00	4	5																																				
6	HI C4	HICS135_4/9/09_(3-4)Grab_DUP	Tank Farm Sampling	2009-04-09 0:00:00	3	4																																				
6	HI C5	HI C5_4/9/09_(0-1)Grab_NM	Tank Farm Sampling	2009-04-09 0:00:00	0	1																																				
6	HI C5	HI C5_4/9/09_(1-2)Grab_NM	Tank Farm Sampling	2009-04-09 0:00:00	1	2																																				
6	HI C5	HI C5_4/9/09_(2-3)Grab_NM	Tank Farm Sampling	2009-04-09 0:00:00	2	3																																				
6	HI C5	HI C5_4/9/09_(3-4)Grab_NM	Tank Farm Sampling	2009-04-09 0:00:00	3	4																																				
6	HI C5	HI C5_4/9/09_(4-5)Grab_NM	Tank Farm Sampling	2009-04-09 0:00:00	4	5																																				
6	HI C5	HICS134_4/9/09_(1-2)Grab_DUP	Tank Farm Sampling	2009-04-09 0:00:00	1	2																																				
6	HI C6	HI C6_4/9/09_(0-1)Grab_NM	Tank Farm Sampling	2009-04-09 0:00:00	0	1																																				
6	HI C6	HI C6_4/9/09_(1-2)Grab_NM	Tank Farm Sampling	2009-04-09 0:00:00	1	2																																				
6	HI C6	HI C6_4/9/09_(2-3)Grab_NM	Tank Farm Sampling	2009-04-09 0:00:00	2	3																																				
6	HI C6	HI C6_4/9/09_(3-4)Grab_NM	Tank Farm Sampling	2009-04-09 0:00:00	3	4																																				
6	HI C6	HI C6_4/9/09_(4-5)Grab_NM	Tank Farm Sampling	2009-04-09 0:00:00	4	5																																				
6	HW-8737	9_1/23/02_(0-1)Grab_NM	2002 EPD Split	2002-01-23 0:00:00	0	1																																				
6	HW-8737	HW-8737_1/23/02_(0-1)Grab_NM	2002 EPD Split	2002-01-23 0:00:00	0	1																																				
6	HW-8742	14_1/23/02_(0-1)Grab_NM	2002 EPD Split	2002-01-23 0:00:00	0	1																																				
6	HW-8742	HW-8742_1/23/02_(0-1)Grab_NM	2002 EPD Split	2002-01-23 0:00:00	0	1	0	UJ	None	7.1	None	0	UJ	None	72	None	0	UJ	None	2.9	None											0	UJ	None	7.1	None	0	UJ	None	7.1	None
6	HW-8743	15_1/23/02_(0-1)Grab_NM	2002 EPD Split	2002-01-23 0:00:00	0	1																																				
6	HW-8743	HW-8743_1/23/02_(0-1)Grab_NM	2002 EPD Split	2002-01-23 0:00:00	0	1	0	UJ	None	5	None	0	UJ	None	50	None	0	UJ	None	2	None											0	UJ	None	5	None	0	J	None	5	None
6	PAO_Y41TANK	PAO_Y41TANK_3/27/14_(0.5-0.5)Grab_NM	Triad	2014-03-27 0:00:00	0.5	0.5	0	U	None	4.2	1	0	U	None	8.4	1	0	U	None	4.2	1	0	U	None	8.4	1						0	U	None	8.4	1	0	U	None	4.2	1
6	SIA4AT1-08A	SIA4AT1-08A_2/13/13_(0-2)Comp_V_NM	Triad	2013-02-13 0:00:00	0	2																					0	U	None	760	40											
6	SIA4AT1-08A	SIA4AT1-08A_2/13/13_(2-2)Grab_NM	Triad	2013-02-13 0:00:00	2	2	0	U	UJ	5.2	1	0	U	UJ	10	1	0	U	UJ	5.2	1	0	U	UJ	10	1						0	U	UJ	10	1	0	U	UJ	5.2	1
6	SIA4AT1-08A	SIA4AT1-08A_2/13/13_(2-4)Comp_V_NM	Triad	2013-02-13 0:00:00	2	4																					0	U H	UJ	18	1											
6	SIA4AT1-08A	SIA4AT1-08A_2/13/13_(4-4)Grab_NM	Triad	2013-02-13 0:00:00	4	4	0	U	None	4.6	1	0	U	None	9.3	1	0	U	None	4.6	1	0	U	None	9.3	1						0	U	None	9.3	1	0	U	None	4.6	1
6	SIA4AT2-07A	SIA4AT2-07A_2/13/13_(0-2)Comp_V_NM	Triad	2013-02-13 0:00:00	0	2																					0	U	None	73	4											
6	SIA4AT2-07A	SIA4AT2-07A_2/13/13_(2-2)Grab_NM	Triad	2013-02-13 0:00:00	2	2	0	U	None	4.7	1	0	U	None	9.3	1	0	U	None	4.7	1	0	U	None	9.3	1						0	U	None	9.3	1	0	U	None	4.7	1
6	SIA4AT2-07A	SIA4AT2-07A_2/13/13_(2-4)Comp_V_NM	Triad	2013-02-13 0:00:00	2	4																					0	U H	UJ	19	1											
6	SIA4AT2-07A	SIA4AT2-07A_2/13/13_(4-4)Grab_NM	Triad	2013-02-13 0:00:00	4	4	0	U	None	4.1	1	0	U	None	8.3	1	0	U	None	4.1	1	0	U	None	8.3	1						0	U	None	8.3	1	0	U	None	4.1	1
6	SIA4AT2-08A	SIA4AT2-08A_2/13/13_(0-2)Comp_V_NM	Triad	2013-02-13 0:00:00	0	2																					0	U	None	18	1											
6	SIA4AT2-08A	SIA4AT2-08A_2/13/13_(2-2)Grab_NM	Triad	2013-02-13 0:00:00	2	2	0	U	None	4.8	1	0	U	None	9.6	1	0	U	None	4.8	1	0	U	None	9.6	1						0	U	None	9.6	1	0	U	None	4.8	1
6	SIA4AT2-08A	SIA4AT2-08A_2/13/13_(2-4)Comp_V_NM	Triad	2013-02-13 0:00:00	2	4																					0	U H	UJ	18	1											
6	SIA4AT2-08A	SIA4AT2-08A_2/13/13_(4-4)Grab_NM	Triad	2013-02-13 0:00:00	4	4	0	U	None	4.7	1	0	U	None	9.5	1	0	U	None	4.7	1	0	U	None	9.5	1						0	U	None	9.5	1	0	U	None	4.7	1
6	SIA4AT3-07A	SIA4AT3-07A_2/14/13_(0-2)Comp_V_NM	Triad	2013-02-14 0:00:00	0	2																					0	U	None	1800	100											
6	SIA4AT3-07A	SIA4AT3-07A_2/14/13_(2-2)Grab_NM	Triad	2013-02-14 0:00:00	2	2	0	U	None	5.2	1	0	U	None	10	1	0	U	None	5.2	1	0	U	None	10	1						0	U	None	10	1	0	U	None	5.2	1
6	SIA4AT3-07Y1	SIA4AT3-07Y1_10/17/12_(0-2)Comp_V_DLR	Triad	2012-10-17 0:00:00	0	2																					0	U	None	86	4											
6	SIA4AT3-07Y1	SIA4AT3-07Y1_10/17/12_(0-2)Comp_V_NM	Triad	2012-10-17 0:00:00	0	2																					0	U	UJ	21	1											
6	SIA4AT3-07Y1	SIA4AT3-07Y1_10/17/12_(2-2)Grab_NM	Triad	2012-10-17 0:00:00	2	2	0	U	None	420	40	0	U	None	850	40	0	U	None	420	40	0	U	None	850	40						0	U	None	850	40	0	U	None	420	40
6	SIA4AT3-07Y1	SIA4AT3-07Y1_10/17/12_(2-4)Comp_V_NM	Triad	2012-10-17 0:00:00	2	4																					0	U	UJ	20	1											
6	SIA4AT3-07Y1	SIA4AT3-07Y1_10/17/12_(4-4)Grab_NM	Triad	2012-10-17 0:00:00	4	4	0	U	None	5	1	0	U	None	9.9	1	0	U	None	5	1	0	U	None	9.9	1						0	U	None	9.9	1	0	U	None	5	1
6	SIA4AT3-07Y2	SIA4AT3-07Y2_10/17/12_(0-2)Comp_V_DLR	Triad	2012-10-17 0:00:00	0	2																					0	U	None	200	10											
6	SIA4AT3-07Y2	SIA4AT3-07Y2_10/17/12_(0-2)Comp_V_NM	Triad	2012-10-17 0:00:00	0	2																					0	U	None	40	2											
6	SIA4AT3-07Y2	SIA4AT3-07Y2_10/17/12_(2-2)Grab_NM	Triad	2012-10-17 0:00:00	2	2	0	U	None	4700	500	0	U	None	9400	500	0	U	None	4700	500	0	U	None	9400	500						0	U	None	9400	500	0	U	None	4700	500
6	SIA4AT3-07Y2	SIA4AT3-07Y2_10/17/12_(2-4)Comp_V_NM	Triad	2012-10-17 0:00:00	2	4																					0	U	None	22	1											
6	SIA4AT3-07Y2	SIA4AT3-07Y2_10/17/12_(4-4)Grab_NM	Triad	2012-10-17 0:00:00	4	4	0	U	None	5700	500	0	U	None	11000	500	0	U	None	5700	500	0	U	None	11000	500						0	U	None	11000	500	0	U	None	5700	500
6	SIA4AT3-08A	SIA4AT3-08A_10/17/12_(0-2)Comp_V_NM	Triad	2012-10-17 0:00:00	0	2																					0	U	None	19	1											
6	SIA4AT3-08A	SIA4AT3-08A_10/17/12_(2-2)Grab_NM	Triad	2012-10-17 0:00:00	2	2	0	U	None	5.1	1	0	U	None	10	1	0	U	None	5.1	1	0	U	None	10	1						0	U	None	10	1	0	U	None	5.1	1
6	SIA4AT3-08A	SIA4AT3-08A_10/17/12_(2-4)Comp_V_NM	Triad	2012-10-17 0:00:00	2	4																					0	U	UJ	20	1											
6	SIA4AT3-08A	SIA4AT3-08A_10/17/12_(4-4)Grab_NM	Triad	2012-10-17 0:00:00	4	4	0	U	None	9.8	1	0	U	None	20	1	0	U	None	9.8	1	0	U	None	20	1											0	U	None	20	1	0	U	None	9.8	1
6	SIA4AT3-08X1	SIA4AT3-08X1_10/16/12_(0-2)_NM	Triad	2012-10-16 0:00:00	0	2																																				
6	SIA4AT3-08X1	SIA4AT3-08X1_10/16/12_(2-2)_NM	Triad	2012-10-16 0:00:00	2	2	0	U	None	4.7	1	0	U	None	9.4	1	0	U	None	4.7	1	0	U	None	9.4	1																
6	SIA4AT3-08Y1	SIA4AT3-08Y1_10/18/12_(0-2)Comp_V_NM	Triad	2012-10-18 0:00:00	0	2																																				
6	SIA4AT3-08Y1	SIA4AT3-08Y1_10/18/12_(2-2)Grab_NM	Triad	2012-10-18 0:00:00	2	2	0	U	None	4.8	1	0	U	None	9.5	1	0	U	None	4.8	1	1.2	J	None	9.5	1											0	U	None	9.5	1	0	U	None	4.8	1
6	SIA4AT3-08Y2	SIA4AT3-08Y2_10/18/12_(0-2)Comp_V_NM	Triad	2012-10-18 0:00:00	0	2																																				
6	SIA4AT3-08Y2	SIA4AT3-08Y2_10/18/12_(2-2)Grab_NM	Triad	2012-10-18 0:00:00	2	2	0	U	None	480	40	0	U	None	950	40	0	U	None	480	40	0	U	None	950	40											0	U	None	950	40	0	U	None	480	40
6	SIA4AT3-08Z1	SIA4AT3-08Z1_10/17/12_(0-2)Comp_V_NM	Triad	2012-10-17 0:00:00	0	2																					0	U	None	72	4											
6	SIA4AT3-08Z1	SIA4AT3-08Z1_10/17/12_(2-2)Grab_NM	Triad	2012-10-17 0:00:00	2	2	0	U	UJ	410	40	0	U	UJ	820	40	0	U	UJ	410	40	0	U	UJ	820	40											0	U	UJ	820	40	0	U	UJ	410	40
6	SIA4AT3-08Z1	SIA4AT3-08Z1_10/17/12_(2-4)Comp_V_NM	Triad	2012-10-17 0:00:00	2	4																					0	U	None	20	1											
6	SIA4AT3-08Z1	SIA4AT3-08Z1_10/17/12_(4-4)Grab_NM	Triad	2012-10-17 0:00:00	4	4	0	U	None	5.1	1	0	U	None	10	1	0	U	None	5.1	1	0	U	None	10	1											0	U	None	10	1	0	U	None	5.1	1
6	SIA4AT3-08Z2	SIA4AT3-08Z2_10/17/12_(0-2)Comp_V_NM	Triad	2012-10-17 0:00:00	0	2																					0	U	None	19	1											
6	SIA4AT3-08Z2	SIA4AT3-08Z2_10/17/12_(2-2)Grab_NM	Triad	2012-10-17 0:00:00	2	2	0	U	None	5.1	1	0	U	None	10	1	0	U	None	5.1	1	0	U	None	10	1											0	U	None	10	1	0	U	None	5.1	1
6	SIA4AT3-08Z2	SIA4AT3-08Z2_10/17/12_(2-4)Comp_V_NM	Triad	2012-10-17 0:00:00	2	4																					0	U	None	20	1											
6	SIA4AT3-08Z2	SIA4AT3-08Z2_10/17/12_(4-4)Grab_NM	Triad	2012-10-17 0:00:00	4	4	0	U	None	410	40	0	U	None	810	40	0	U	None	410	40	0	U	None	810	40											0	U	None	810	40	0	U	None	410	40
6	SIA4AT4-07A	SIA4AT4-07A_2/19/13_(0-2)Comp_V_NM	Triad	2013-02-19 0:00:00	0	2																					0	U	None	19	1											
6	SIA4AT4-07A	SIA4AT4-07A_2/19/13_(2-2)Grab_NM	Triad	2013-02-19 0:00:00	2	2	0	U	None	480000	50000	0	U	None	950000	50000	0	U	None	480000	50000	0	U	None	950000	50000											0	U	None	950000	50000	0	U	None	480000	50000
6	SIA4AT4-08A	SIA4AT4-08A_10/17/12_(0-2)Comp_V_NM	Triad	2012-10-17 0:00:00	0	2																					0	U	None	950	50											
6	SIA4AT4-08A	SIA4AT4-08A_10/17/12_(2-2)Grab_NM	Triad	2012-10-17 0:00:00	2	2	0	U	None	18000	2000	0	U	None	36000	2000	0	U	None	18000	2000	0	U	None	36000	2000											0	U	None	36000	2000	0	U	None	18000	2000
6	SIA4AT4-08A	SIA4AT4-08A_10/17/12_(2-4)Comp_V_NM	Triad	2012-10-17 0:00:00	2	4																					0	U	None	110	5											
6	SIA4AT4-08A	SIA4AT4-08A_10/17/12_(4-4)Grab_NM	Triad	2012-10-17 0:00:00	4	4	0	U	None	98000	10000	0	U	None	200000	10000	0	U	None	98000	10000	0	U	None	200000	10000											0	U	None	200000	10000	0	U	None	98000	10000
6	SIA4AT4-08Y1	SIA4AT4-08Y1_10/17/12_(0-2)Comp_V_DUP	Triad	2012-10-17 0:00:00	0	2																					0	U	None	2000	100											
6	SIA4AT4-08Y1	SIA4AT4-08Y1_10/17/12_(0-2)Comp_V_NM	Triad	2012-10-17 0:00:00	0	2																					0	U	None	3900	200											
6	SIA4AT4-08Y1	SIA4AT4-08Y1_10/17/12_(2-2)Grab_DUP	Triad	2012-10-17 0:00:00	2	2	0	U	None	2400	500	0	U	None	4800	500	0	U	None	2400	500	0	U	None	4800	500											0	U	None	4800	500	0	U	None	2400	500
6	SIA4AT4-08Y1	SIA4AT4-08Y1_10/17/12_(2-2)Grab_NM	Triad	2012-10-17 0:00:00	2	2	0	U	None	190000	20000	0	U	None	390000	20000	0	U	None	190000	20000	0	U	None	390000	20000											0	U	None	390000	20000	0	U	None	190000	20000
6	SIA4AT4-08Z1	SIA4AT4-08Z1_10/18/12_(0-2)Comp_V_NM	Triad	2012-10-18 0:00:00	0	2																					0	U	None	210	10											
6	SIA4AT4-08Z1	SIA4AT4-08Z1_10/18/12_(2-2)Grab_NM	Triad	2012-10-18 0:00:00	2	2	0	U	None	11000	2000	0	U	None	22000	2000	0	U	None	11000	2000	0	U	None	22000	2000											0	U	None	22000	2000	0	U	None	11000	2000
6	SIA4AT4-08Z2	SIA4AT4-08Z2_10/18/12_(0-2)Comp_V_NM	Triad	2012-10-18 0:00:00	0	2																																				
6	SIA4AT4-08Z2	SIA4AT4-08Z2_10/18/12_(2-2)Grab_NM	Triad	2012-10-18 0:00:00	2	2	0	U	None	2600	500	0	U	None	5200	500	0	U	None	2600	500	0	U	None	5200	500											0	U	None	5200	500	0	U	None	2600	500
6	SIA4AT4-09A	SIA4AT4-09A_10/18/12_(0-2)Comp_V_NM	Triad	2012-10-18 0:00:00	0	2																					0	U	None	250	10											
6	SIA4AT4-09A	SIA4AT4-09A_10/18/12_(2-2)Grab_NM	Triad	2012-10-18 0:00:00	2	2	0	U	None	110000	20000	0	U	None	220000	20000	0	U	None	110000	20000	0	U	None	220000	20000											0	U	None	220000	20000	0	U	None	110000	20000
6	SIA4AT4-09Y1	SIA4AT4-09Y1_10/17/12_(0-2)Comp_V_NM	Triad	2012-10-17 0:00:00	0	2																					0	U	UJ	200	10											
6	SIA4AT4-09Y1	SIA4AT4-09Y1_10/17/12_(2-2)Grab_NM	Triad	2012-10-17 0:00:00	2	2	0	U	None	2500	500	0	U	None	5100	500	0	U	None	2500	500	0	U	None	5100	500											0	U	None	5100	500	0	U	None	2500	500
6	SIA4AT4-09Y1	SIA4AT4-09Y1_10/17/12_(2-4)Comp_V_NM	Triad	2012-10-17 0:00:00	2	4																					0	U	None	200	10											
6	SIA4AT4-09Y1	SIA4AT4-09Y1_10/17/12_(4-4)Grab_NM	Triad	2012-10-17 0:00:00	4	4	0	U	None	29000	5000	0	U	None	57000	5000	0	U	None	29000	5000	0	U	None	57000	5000											0	U	None	57000	5000	0	U	None	29000	5000
6	SIA4AT4-09Y2	SIA4AT4-09Y2_10/19/12_(0-2)Comp_V_NM	Triad	2012-10-19 0:00:00	0	2																					0	U	None	26000	1000											
6	SIA4AT4-09Y2	SIA4AT4-09Y2_10/19/12_(2-2)Grab_NM	Triad	2012-10-19 0:00:00	2	2	0	U	None	7400	500	0	U	None	15000	500	0	U	None	7400	500	1700	J	None	15000	500											0	U	None	15000	500	0	U	None	7400	500
6	SIA4AT4-09Z1	SIA4AT4-09Z1_10/17/12_(0-2)Comp_V_NM	Triad	2012-10-17 0:00:00	0	2																					0	U	None	100	5											
6	SIA4AT4-09Z1	SIA4AT4-09Z1_10/17/12_(2-2)Grab_NM	Triad	2012-10-17 0:00:00	2	2	0	U	None	50000	5000	0	U	None	99000	5000	0	U	None	50000	5000	0	U	None	99000	5000											0	U	None	99000	5000	0	U	None	50000	5000
6	SIA4AT4-09Z2	SIA4AT4-09Z2_10/18/12_(0-2)Comp_V_DUP	Triad	2012-10-18 0:00:00	0	2																					0	U	None	240	10											
6	SIA4AT4-09Z2	SIA4AT4-09Z2_10/18/12_(0-2)Comp_V_NM	Triad	2012-10-18 0:00:00	0	2																					0	U	None	2300	100											
6	SIA4AT4-09Z2	SIA4AT4-09Z2_10/18/12_(2-2)Grab_DUP	Triad	2012-10-18 0:00:00	2	2	0	U	None	11000	2000	0	U	None	21000	2000	0	U	None	11000	2000	0	U	None	21000	2000											0	U	None	21000	2000	0	U	None	11000	2000
6	SIA4AT4-09Z2	SIA4AT4-09Z2_10/18/12_(2-2)Grab_NM	Triad	2012-10-18 0:00:00	2	2	0	U	None	25000	5000	0	U	None	49000	5000	0	U	None	25000	5000	0	U	None	49000	5000											0	U	None	49000	5000	0	U	None	25000	5000
6	SIA4AT4-09Z3	SIA4AT4-09Z3_10/18/12_(0-2)Comp_V_NM	Triad	2012-10-18 0:00:00	0	2																					0	U	None	89	4											

Notes:
U=Non-Detect; J=Estimated value; J+=Estimated high; J-=Estimated low;
UJ=Estimated Non-Detect; UJ+=Estimated high Non-Detect
T=Compound identified in associated decontamination blank; UR= Rejected

TABLE F-1
SWMU SOIL DATA
HERCULES LLC AND PINOVA, INC.
BRUNSWICK, GA

							Chlorobenzilate					Isodrin					Kepone					2,3,7,8-Tetrachlorodibenzo-p-dioxin (TCDD)					2,4,5-T					2,4,5-TP					2,4-D				
							8081B/8082A					8081B/8082A					8081B/8082A					8280					8151					8151					8151				
SWMU ID	Location ID	Sample ID	Event	Sample Date	Start Depth	End Depth	Result	Lab Flag	Qualifier	RDL	Dilution	Result	Lab Flag	Qualifier	RDL	Dilution	Result	Lab Flag	Qualifier	RDL	Dilution	Result	Lab Flag	Qualifier	RDL	Dilution	Result	Lab Flag	Qualifier	RDL	Dilution	Result	Lab Flag	Qualifier	RDL	Dilution	Result	Lab Flag	Qualifier	RDL	Dilution
6	HI C2	HI C2_4/8/09_(1-2)Grab_NM	Tank Farm Sampling	2009-04-08 0:00:00	1	2																																			
6	HI C2	HI C2_4/8/09_(2-3)Grab_NM	Tank Farm Sampling	2009-04-08 0:00:00	2	3																																			
6	HI C2	HI C2_4/8/09_(3-4)Grab_NM	Tank Farm Sampling	2009-04-08 0:00:00	3	4																																			
6	HI C2	HI C2_5/2/09_(4-5)Grab_NM	Tank Farm Sampling	2009-05-02 0:00:00	4	5																																			
6	HI C3	HI C3_4/8/09_(0-1)Grab_NM	Tank Farm Sampling	2009-04-08 0:00:00	0	1																																			
6	HI C3	HI C3_4/8/09_(1-2)Grab_NM	Tank Farm Sampling	2009-04-08 0:00:00	1	2																																			
6	HI C3	HI C3_4/8/09_(2-3)Grab_NM	Tank Farm Sampling	2009-04-08 0:00:00	2	3																																			
6	HI C3	HI C3_4/8/09_(3-4)Grab_NM	Tank Farm Sampling	2009-04-08 0:00:00	3	4																																			
6	HI C3	HI C3_4/8/09_(4-5)Grab_NM	Tank Farm Sampling	2009-04-08 0:00:00	4	5																																			
6	HI C3	HI C3_4/8/09_(5-6)Grab_NM	Tank Farm Sampling	2009-04-08 0:00:00	5	6																																			
6	HI C4	HI C4_4/9/09_(0-1)Grab_NM	Tank Farm Sampling	2009-04-09 0:00:00	0	1																																			
6	HI C4	HI C4_4/9/09_(1-2)Grab_NM	Tank Farm Sampling	2009-04-09 0:00:00	1	2																																			
6	HI C4	HI C4_4/9/09_(2-3)Grab_NM	Tank Farm Sampling	2009-04-09 0:00:00	2	3																																			
6	HI C4	HI C4_4/9/09_(3-4)Grab_NM	Tank Farm Sampling	2009-04-09 0:00:00	3	4																																			
6	HI C4	HI C4_4/9/09_(4-5)Grab_NM	Tank Farm Sampling	2009-04-09 0:00:00	4	5																																			
6	HI C4	HICS135_4/9/09_(3-4)Grab_DUP	Tank Farm Sampling	2009-04-09 0:00:00	3	4																																			
6	HI C5	HI C5_4/9/09_(0-1)Grab_NM	Tank Farm Sampling	2009-04-09 0:00:00	0	1																																			
6	HI C5	HI C5_4/9/09_(1-2)Grab_NM	Tank Farm Sampling	2009-04-09 0:00:00	1	2																																			
6	HI C5	HI C5_4/9/09_(2-3)Grab_NM	Tank Farm Sampling	2009-04-09 0:00:00	2	3																																			
6	HI C5	HI C5_4/9/09_(3-4)Grab_NM	Tank Farm Sampling	2009-04-09 0:00:00	3	4																																			
6	HI C5	HI C5_4/9/09_(4-5)Grab_NM	Tank Farm Sampling	2009-04-09 0:00:00	4	5																																			
6	HI C5	HICS134_4/9/09_(1-2)Grab_DUP	Tank Farm Sampling	2009-04-09 0:00:00	1	2																																			
6	HI C6	HI C6_4/9/09_(0-1)Grab_NM	Tank Farm Sampling	2009-04-09 0:00:00	0	1																																			
6	HI C6	HI C6_4/9/09_(1-2)Grab_NM	Tank Farm Sampling	2009-04-09 0:00:00	1	2																																			
6	HI C6	HI C6_4/9/09_(2-3)Grab_NM	Tank Farm Sampling	2009-04-09 0:00:00	2	3																																			
6	HI C6	HI C6_4/9/09_(3-4)Grab_NM	Tank Farm Sampling	2009-04-09 0:00:00	3	4																																			
6	HI C6	HI C6_4/9/09_(4-5)Grab_NM	Tank Farm Sampling	2009-04-09 0:00:00	4	5																																			
6	HW-8737	9_1/23/02_(0-1)Grab_NM	2002 EPD Split	2002-01-23 0:00:00	0	1																																			
6	HW-8737	HW-8737_1/23/02_(0-1)Grab_NM	2002 EPD Split	2002-01-23 0:00:00	0	1																																			
6	HW-8742	14_1/23/02_(0-1)Grab_NM	2002 EPD Split	2002-01-23 0:00:00	0	1																																			
6	HW-8742	HW-8742_1/23/02_(0-1)Grab_NM	2002 EPD Split	2002-01-23 0:00:00	0	1																																			
6	HW-8743	15_1/23/02_(0-1)Grab_NM	2002 EPD Split	2002-01-23 0:00:00	0	1																																			
6	HW-8743	HW-8743_1/23/02_(0-1)Grab_NM	2002 EPD Split	2002-01-23 0:00:00	0	1																																			
6	PAO_Y41TANK	PAO_Y41TANK_3/27/14_(0.5-0.5)Grab_NM	Triad	2014-03-27 0:00:00	0.5	0.5																																			
6	SIA4AT1-08A	SIA4AT1-08A_2/13/13_(0-2)Comp_V_NM	Triad	2013-02-13 0:00:00	0	2	0	U	None	760	40	0	U	None	150	40	0	U	None	7600	40																				
6	SIA4AT1-08A	SIA4AT1-08A_2/13/13_(2-2)Grab_NM	Triad	2013-02-13 0:00:00	2	2																																			
6	SIA4AT1-08A	SIA4AT1-08A_2/13/13_(2-4)Comp_V_NM	Triad	2013-02-13 0:00:00	2	4	0	U H	UJ	18	1	0	U H	UJ	3.5	1	0	U H	UJ	180	1																				
6	SIA4AT1-08A	SIA4AT1-08A_2/13/13_(4-4)Grab_NM	Triad	2013-02-13 0:00:00	4	4																																			
6	SIA4AT2-07A	SIA4AT2-07A_2/13/13_(0-2)Comp_V_NM	Triad	2013-02-13 0:00:00	0	2	0	U	None	73	4	0	U	None	14	4	0	U	None	730	4																				
6	SIA4AT2-07A	SIA4AT2-07A_2/13/13_(2-2)Grab_NM	Triad	2013-02-13 0:00:00	2	2																																			
6	SIA4AT2-07A	SIA4AT2-07A_2/13/13_(2-4)Comp_V_NM	Triad	2013-02-13 0:00:00	2	4	0	U H	UJ	19	1	0	U H	UJ	3.7	1	0	U H	UJ	190	1																				
6	SIA4AT2-07A	SIA4AT2-07A_2/13/13_(4-4)Grab_NM	Triad	2013-02-13 0:00:00	4	4																																			
6	SIA4AT2-08A	SIA4AT2-08A_2/13/13_(0-2)Comp_V_NM	Triad	2013-02-13 0:00:00	0	2	0	U	None	18	1	0	U	None	3.5	1	0	U	None	180	1																				
6	SIA4AT2-08A	SIA4AT2-08A_2/13/13_(2-2)Grab_NM	Triad	2013-02-13 0:00:00	2	2																																			
6	SIA4AT2-08A	SIA4AT2-08A_2/13/13_(2-4)Comp_V_NM	Triad	2013-02-13 0:00:00	2	4	0	U H	UJ	18	1	0	U H	UJ	3.6	1	0	U H	UJ	180	1																				
6	SIA4AT2-08A	SIA4AT2-08A_2/13/13_(4-4)Grab_NM	Triad	2013-02-13 0:00:00	4	4																																			
6	SIA4AT3-07A	SIA4AT3-07A_2/14/13_(0-2)Comp_V_NM	Triad	2013-02-14 0:00:00	0	2	0	U	None	1800	100	0	U	None	350	100	0	U	None	18000	100																				
6	SIA4AT3-07A	SIA4AT3-07A_2/14/13_(2-2)Grab_NM	Triad	2013-02-14 0:00:00	2	2																																			
6	SIA4AT3-07Y1	SIA4AT3-07Y1_10/17/12_(0-2)Comp_V_DLR	Triad	2012-10-17 0:00:00	0	2																																			
6	SIA4AT3-07Y1	SIA4AT3-07Y1_10/17/12_(0-2)Comp_V_NM	Triad	2012-10-17 0:00:00	0	2																																			
6	SIA4AT3-07Y1	SIA4AT3-07Y1_10/17/12_(2-2)Grab_NM	Triad	2012-10-17 0:00:00	2	2																																			
6	SIA4AT3-07Y1	SIA4AT3-07Y1_10/17/12_(2-4)Comp_V_NM	Triad	2012-10-17 0:00:00	2	4																																			
6	SIA4AT3-07Y1	SIA4AT3-07Y1_10/17/12_(4-4)Grab_NM	Triad	2012-10-17 0:00:00	4	4																																			
6	SIA4AT3-07Y2	SIA4AT3-07Y2_10/17/12_(0-2)Comp_V_DLR	Triad	2012-10-17 0:00:00	0	2																																			
6	SIA4AT3-07Y2	SIA4AT3-07Y2_10/17/12_(0-2)Comp_V_NM	Triad	2012-10-17 0:00:00	0	2																																			
6	SIA4AT3-07Y2	SIA4AT3-07Y2_10/17/12_(2-2)Grab_NM	Triad	2012-10-17 0:00:00	2	2																																			
6	SIA4AT3-07Y2	SIA4AT3-07Y2_10/17/12_(2-4)Comp_V_NM	Triad	2012-10-17 0:00:00	2	4																																			
6	SIA4AT3-07Y2	SIA4AT3-07Y2_10/17/12_(4-4)Grab_NM	Triad	2012-10-17 0:00:00	4	4																																			
6	SIA4AT3-08A	SIA4AT3-08A_10/17/12_(0-2)Comp_V_NM	Triad	2012-10-17 0:00:00	0	2																																			
6	SIA4AT3-08A	SIA4AT3-08A_10/17/12_(2-2)Grab_NM	Triad	2012-10-17 0:00:00	2	2																																			
6	SIA4AT3-08A	SIA4AT3-08A_10/17/12_(2-4)Comp_V_NM	Triad	2012-10-17 0:00:00	2	4																																			
6	SIA4AT3-08A	SIA4AT3-08A_10/17/12_(4-4)Grab_NM	Triad	2012-10-17 0:00:00	4	4																																			
6	SIA4AT3-08X1	SIA4AT3-08X1_10/16/12_(0-2)_NM	Triad	2012-10-16 0:00:00	0	2																																			
6	SIA4AT3-08X1	SIA4AT3-08X1_10/16/12_(2-2)_NM	Triad	2012-10-16 0:00:00	2	2																																			
6	SIA4AT3-08Y1	SIA4AT3-08Y1_10/18/12_(0-2)Comp_V_NM	Triad	2012-10-18 0:00:00	0	2																																			
6	SIA4AT3-08Y1	SIA4AT3-08Y1_10/18/12_(2-2)Grab_NM	Triad	2012-10-18 0:00:00	2	2																																			
6	SIA4AT3-08Y2	SIA4AT3-08Y2_10/18/12_(0-2)Comp_V_NM	Triad	2012-10-18 0:00:00	0	2																																			
6	SIA4AT3-08Y2	SIA4AT3-08Y2_10/18/12_(2-2)Grab_NM	Triad	2012-10-18 0:00:00	2	2																																			
6	SIA4AT3-08Z1	SIA4AT3-08Z1_10/17/12_(0-2)Comp_V_NM	Triad	2012-10-17 0:00:00	0	2																																			
6	SIA4AT3-08Z1	SIA4AT3-08Z1_10/17/12_(2-2)Grab_NM	Triad	2012-10-17 0:00:00	2	2																																			
6	SIA4AT3-08Z1	SIA4AT3-08Z1_10/17/12_(2-4)Comp_V_NM	Triad	2012-10-17 0:00:00	2	4																																			
6	SIA4AT3-08Z1	SIA4AT3-08Z1_10/17/12_(4-4)Grab_NM	Triad	2012-10-17 0:00:00	4	4																																			
6	SIA4AT3-08Z2	SIA4AT3-08Z2_10/17/12_(0-2)Comp_V_NM	Triad	2012-10-17 0:00:00	0	2																																			
6	SIA4AT3-08Z2	SIA4AT3-08Z2_10/17/12_(2-2)Grab_NM	Triad	2012-10-17 0:00:00	2	2																																			
6	SIA4AT3-08Z2	SIA4AT3-08Z2_10/17/12_(2-4)Comp_V_NM	Triad	2012-10-17 0:00:00	2	4																																			
6	SIA4AT3-08Z2	SIA4AT3-08Z2_10/17/12_(4-4)Grab_NM	Triad	2012-10-17 0:00:00	4	4																																			
6	SIA4AT4-07A	SIA4AT4-07A_2/19/13_(0-2)Comp_V_NM	Triad	2013-02-19 0:00:00	0	2	0	U	None	19	1	0	U	None	3.6	1	0	U	None	190	1																				
6	SIA4AT4-07A	SIA4AT4-07A_2/19/13_(2-2)Grab_NM	Triad	2013-02-19 0:00:00	2	2																																			
6	SIA4AT4-08A	SIA4AT4-08A_10/17/12_(0-2)Comp_V_NM	Triad	2012-10-17 0:00:00	0	2																																			
6	SIA4AT4-08A	SIA4AT4-08A_10/17/12_(2-2)Grab_NM	Triad	2012-10-17 0:00:00	2	2																																			
6	SIA4AT4-08A	SIA4AT4-08A_10/17/12_(2-4)Comp_V_NM	Triad	2012-10-17 0:00:00	2	4																																			
6	SIA4AT4-08A	SIA4AT4-08A_10/17/12_(4-4)Grab_NM	Triad	2012-10-17 0:00:00	4	4																																			
6	SIA4AT4-08Y1	SIA4AT4-08Y1_10/17/12_(0-2)Comp_V_DUP	Triad	2012-10-17 0:00:00	0	2																																			
6	SIA4AT4-08Y1	SIA4AT4-08Y1_10/17/12_(0-2)Comp_V_NM	Triad	2012-10-17 0:00:00	0	2																																			
6	SIA4AT4-08Y1	SIA4AT4-08Y1_10/17/12_(2-2)Grab_DUP	Triad	2012-10-17 0:00:00	2	2																																			
6	SIA4AT4-08Y1	SIA4AT4-08Y1_10/17/12_(2-2)Grab_NM	Triad	2012-10-17 0:00:00	2	2																																			
6	SIA4AT4-08Z1	SIA4AT4-08Z1_10/18/12_(0-2)Comp_V_NM	Triad	2012-10-18 0:00:00	0	2																																			
6	SIA4AT4-08Z1	SIA4AT4-08Z1_10/18/12_(2-2)Grab_NM	Triad	2012-10-18 0:00:00	2	2																																			
6	SIA4AT4-08Z2	SIA4AT4-08Z2_10/18/12_(0-2)Comp_V_NM	Triad	2012-10-18 0:00:00	0	2																																			
6	SIA4AT4-08Z2	SIA4AT4-08Z2_10/18/12_(2-2)Grab_NM	Triad	2012-10-18 0:00:00	2	2																																			
6	SIA4AT4-09A	SIA4AT4-09A_10/18/12_(0-2)Comp_V_NM	Triad	2012-10-18 0:00:00	0	2																																			
6	SIA4AT4-09A	SIA4AT4-09A_10/18/12_(2-2)Grab_NM	Triad	2012-10-18 0:00:00	2	2																																			
6	SIA4AT4-09Y1	SIA4AT4-09Y1_10/17/12_(0-2)Comp_V_NM	Triad	2012-10-17 0:00:00	0	2																																			
6	SIA4AT4-09Y1	SIA4AT4-09Y1_10/17/12_(2-2)Grab_NM	Triad	2012-10-17 0:00:00	2	2																																			
6	SIA4AT4-09Y1	SIA4AT4-09Y1_10/17/12_(2-4)Comp_V_NM	Triad	2012-10-17 0:00:00	2	4																																			
6	SIA4AT4-09Y1	SIA4AT4-09Y1_10/17/12_(4-4)Grab_NM	Triad	2012-10-17 0:00:00	4	4																																			
6	SIA4AT4-09Y2	SIA4AT4-09Y2_10/19/12_(0-2)Comp_V_NM	Triad	2012-10-19 0:00:00	0	2																																			
6	SIA4AT4-09Y2	SIA4AT4-09Y2_10/19/12_(2-2)Grab_NM	Triad	2012-10-19 0:00:00	2	2																																			
6	SIA4AT4-09Z1	SIA4AT4-09Z1_10/17/12_(0-2)Comp_V_NM	Triad	2012-10-17 0:00:00	0	2																																			
6	SIA4AT4-09Z1	SIA4AT4-09Z1_10/17/12_(2-2)Grab_NM	Triad	2012-10-17 0:00:00	2	2																																			
6	SIA4AT4-09Z2	SIA4AT4-09Z2_10/18/12_(0-2)Comp_V_DUP	Triad	2012-10-18 0:00:00	0	2																																			
6	SIA4AT4-09Z2	SIA4AT4-09Z2_10/18/12_(0-2)Comp_V_NM	Triad	2012-10-18 0:00:00	0	2																																			
6	SIA4AT4-09Z2	SIA4AT4-09Z2_10/18/12_(2-2)Grab_DUP	Triad	2012-10-18 0:00:00	2	2																																			
6	SIA4AT4-09Z2	SIA4AT4-09Z2_10/18/12_(2-2)Grab_NM	Triad	2012-10-18 0:00:00	2	2																																			
6	SIA4AT4-09Z3	SIA4AT4-09Z3_10/18/12_(0-2)Comp_V_NM	Triad	2012-10-18 0:00:00	0	2																																			

Notes:
U=Non-Detect; J=Estimated value; J+=Estimated high; J-=Estimated low;
UJ=Estimated Non-Detect; UJ+=Estimated high Non-Detect
T=Compound identified in associated decontamination blank; UR= Rejected

TABLE F-1
SWMU SOIL DATA
HERCULES LLC AND PINOVA, INC.
BRUNSWICK, GA

							2-Chloroethyl vinyl ether 8240					Cyanide 9010					Endosulfan Sulfate 8080					Fluoride					Formaldehyde 8315					Sulfide 9030					Total Hexachlorodibenzofuran (HxCDF) 8280				
SWMU ID	Location ID	Sample ID	Event	Sample Date	Start Depth	End Depth	Result	Lab Flag	Qualifier	RDL	Dilution	Result	Lab Flag	Qualifier	RDL	Dilution	Result	Lab Flag	Qualifier	RDL	Dilution	Result	Lab Flag	Qualifier	RDL	Dilution	Result	Lab Flag	Qualifier	RDL	Dilution	Result	Lab Flag	Qualifier	RDL	Dilution	Result	Lab Flag	Qualifier	RDL	Dilution
6	HI C2	HI C2_4/8/09_(1-2)Grab_NM	Tank Farm Sampling	2009-04-08 0:00:00	1	2																																				
6	HI C2	HI C2_4/8/09_(2-3)Grab_NM	Tank Farm Sampling	2009-04-08 0:00:00	2	3																																				
6	HI C2	HI C2_4/8/09_(3-4)Grab_NM	Tank Farm Sampling	2009-04-08 0:00:00	3	4																																				
6	HI C2	HI C2_5/2/09_(4-5)Grab_NM	Tank Farm Sampling	2009-05-02 0:00:00	4	5																																				
6	HI C3	HI C3_4/8/09_(0-1)Grab_NM	Tank Farm Sampling	2009-04-08 0:00:00	0	1																																				
6	HI C3	HI C3_4/8/09_(1-2)Grab_NM	Tank Farm Sampling	2009-04-08 0:00:00	1	2																																				
6	HI C3	HI C3_4/8/09_(2-3)Grab_NM	Tank Farm Sampling	2009-04-08 0:00:00	2	3																																				
6	HI C3	HI C3_4/8/09_(3-4)Grab_NM	Tank Farm Sampling	2009-04-08 0:00:00	3	4																																				
6	HI C3	HI C3_4/8/09_(4-5)Grab_NM	Tank Farm Sampling	2009-04-08 0:00:00	4	5																																				
6	HI C3	HI C3_4/8/09_(5-6)Grab_NM	Tank Farm Sampling	2009-04-08 0:00:00	5	6																																				
6	HI C4	HI C4_4/9/09_(0-1)Grab_NM	Tank Farm Sampling	2009-04-09 0:00:00	0	1																																				
6	HI C4	HI C4_4/9/09_(1-2)Grab_NM	Tank Farm Sampling	2009-04-09 0:00:00	1	2																																				
6	HI C4	HI C4_4/9/09_(2-3)Grab_NM	Tank Farm Sampling	2009-04-09 0:00:00	2	3																																				
6	HI C4	HI C4_4/9/09_(3-4)Grab_NM	Tank Farm Sampling	2009-04-09 0:00:00	3	4																																				
6	HI C4	HI C4_4/9/09_(4-5)Grab_NM	Tank Farm Sampling	2009-04-09 0:00:00	4	5																																				
6	HI C4	HICS135_4/9/09_(3-4)Grab_DUP	Tank Farm Sampling	2009-04-09 0:00:00	3	4																																				
6	HI C5	HI C5_4/9/09_(0-1)Grab_NM	Tank Farm Sampling	2009-04-09 0:00:00	0	1																																				
6	HI C5	HI C5_4/9/09_(1-2)Grab_NM	Tank Farm Sampling	2009-04-09 0:00:00	1	2																																				
6	HI C5	HI C5_4/9/09_(2-3)Grab_NM	Tank Farm Sampling	2009-04-09 0:00:00	2	3																																				
6	HI C5	HI C5_4/9/09_(3-4)Grab_NM	Tank Farm Sampling	2009-04-09 0:00:00	3	4																																				
6	HI C5	HI C5_4/9/09_(4-5)Grab_NM	Tank Farm Sampling	2009-04-09 0:00:00	4	5																																				
6	HI C5	HICS134_4/9/09_(1-2)Grab_DUP	Tank Farm Sampling	2009-04-09 0:00:00	1	2																																				
6	HI C6	HI C6_4/9/09_(0-1)Grab_NM	Tank Farm Sampling	2009-04-09 0:00:00	0	1																																				
6	HI C6	HI C6_4/9/09_(1-2)Grab_NM	Tank Farm Sampling	2009-04-09 0:00:00	1	2																																				
6	HI C6	HI C6_4/9/09_(2-3)Grab_NM	Tank Farm Sampling	2009-04-09 0:00:00	2	3																																				
6	HI C6	HI C6_4/9/09_(3-4)Grab_NM	Tank Farm Sampling	2009-04-09 0:00:00	3	4																																				
6	HI C6	HI C6_4/9/09_(4-5)Grab_NM	Tank Farm Sampling	2009-04-09 0:00:00	4	5																																				
6	HW-8737	9_1/23/02_(0-1)Grab_NM	2002 EPD Split	2002-01-23 0:00:00	0	1																																				
6	HW-8737	HW-8737_1/23/02_(0-1)Grab_NM	2002 EPD Split	2002-01-23 0:00:00	0	1																																				
6	HW-8742	14_1/23/02_(0-1)Grab_NM	2002 EPD Split	2002-01-23 0:00:00	0	1																																				
6	HW-8742	HW-8742_1/23/02_(0-1)Grab_NM	2002 EPD Split	2002-01-23 0:00:00	0	1																																				
6	HW-8743	15_1/23/02_(0-1)Grab_NM	2002 EPD Split	2002-01-23 0:00:00	0	1																																				
6	HW-8743	HW-8743_1/23/02_(0-1)Grab_NM	2002 EPD Split	2002-01-23 0:00:00	0	1																																				
6	PAO_Y41TANK	PAO_Y41TANK_3/27/14_(0.5-0.5)Grab_NM	Triad	2014-03-27 0:00:00	0.5	0.5																																				
6	SIA4AT1-08A	SIA4AT1-08A_2/13/13_(0-2)Comp_V_NM	Triad	2013-02-13 0:00:00	0	2																																				
6	SIA4AT1-08A	SIA4AT1-08A_2/13/13_(2-2)Grab_NM	Triad	2013-02-13 0:00:00	2	2																																				
6	SIA4AT1-08A	SIA4AT1-08A_2/13/13_(2-4)Comp_V_NM	Triad	2013-02-13 0:00:00	2	4																																				
6	SIA4AT1-08A	SIA4AT1-08A_2/13/13_(4-4)Grab_NM	Triad	2013-02-13 0:00:00	4	4																																				
6	SIA4AT2-07A	SIA4AT2-07A_2/13/13_(0-2)Comp_V_NM	Triad	2013-02-13 0:00:00	0	2																																				
6	SIA4AT2-07A	SIA4AT2-07A_2/13/13_(2-2)Grab_NM	Triad	2013-02-13 0:00:00	2	2																																				
6	SIA4AT2-07A	SIA4AT2-07A_2/13/13_(2-4)Comp_V_NM	Triad	2013-02-13 0:00:00	2	4																																				
6	SIA4AT2-07A	SIA4AT2-07A_2/13/13_(4-4)Grab_NM	Triad	2013-02-13 0:00:00	4	4																																				
6	SIA4AT2-08A	SIA4AT2-08A_2/13/13_(0-2)Comp_V_NM	Triad	2013-02-13 0:00:00	0	2																																				
6	SIA4AT2-08A	SIA4AT2-08A_2/13/13_(2-2)Grab_NM	Triad	2013-02-13 0:00:00	2	2																																				
6	SIA4AT2-08A	SIA4AT2-08A_2/13/13_(2-4)Comp_V_NM	Triad	2013-02-13 0:00:00	2	4																																				
6	SIA4AT2-08A	SIA4AT2-08A_2/13/13_(4-4)Grab_NM	Triad	2013-02-13 0:00:00	4	4																																				
6	SIA4AT3-07A	SIA4AT3-07A_2/14/13_(0-2)Comp_V_NM	Triad	2013-02-14 0:00:00	0	2																																				
6	SIA4AT3-07A	SIA4AT3-07A_2/14/13_(2-2)Grab_NM	Triad	2013-02-14 0:00:00	2	2																																				
6	SIA4AT3-07Y1	SIA4AT3-07Y1_10/17/12_(0-2)Comp_V_DLR	Triad	2012-10-17 0:00:00	0	2																																				
6	SIA4AT3-07Y1	SIA4AT3-07Y1_10/17/12_(0-2)Comp_V_NM	Triad	2012-10-17 0:00:00	0	2																																				
6	SIA4AT3-07Y1	SIA4AT3-07Y1_10/17/12_(2-2)Grab_NM	Triad	2012-10-17 0:00:00	2	2																																				
6	SIA4AT3-07Y1	SIA4AT3-07Y1_10/17/12_(2-4)Comp_V_NM	Triad	2012-10-17 0:00:00	2	4																																				
6	SIA4AT3-07Y1	SIA4AT3-07Y1_10/17/12_(4-4)Grab_NM	Triad	2012-10-17 0:00:00	4	4																																				
6	SIA4AT3-07Y2	SIA4AT3-07Y2_10/17/12_(0-2)Comp_V_DLR	Triad	2012-10-17 0:00:00	0	2																																				
6	SIA4AT3-07Y2	SIA4AT3-07Y2_10/17/12_(0-2)Comp_V_NM	Triad	2012-10-17 0:00:00	0	2																																				
6	SIA4AT3-07Y2	SIA4AT3-07Y2_10/17/12_(2-2)Grab_NM	Triad	2012-10-17 0:00:00	2	2																																				
6	SIA4AT3-07Y2	SIA4AT3-07Y2_10/17/12_(2-4)Comp_V_NM	Triad	2012-10-17 0:00:00	2	4																																				
6	SIA4AT3-07Y2	SIA4AT3-07Y2_10/17/12_(4-4)Grab_NM	Triad	2012-10-17 0:00:00	4	4																																				
6	SIA4AT3-08A	SIA4AT3-08A_10/17/12_(0-2)Comp_V_NM	Triad	2012-10-17 0:00:00	0	2																																				
6	SIA4AT3-08A	SIA4AT3-08A_10/17/12_(2-2)Grab_NM	Triad	2012-10-17 0:00:00	2	2																																				
6	SIA4AT3-08A	SIA4AT3-08A_10/17/12_(2-4)Comp_V_NM	Triad	2012-10-17 0:00:00	2	4																																				
6	SIA4AT3-08A	SIA4AT3-08A_10/17/12_(4-4)Grab_NM	Triad	2012-10-17 0:00:00	4	4																																				
6	SIA4AT3-08X1	SIA4AT3-08X1_10/16/12_(0-2)_NM	Triad	2012-10-16 0:00:00	0	2																																				
6	SIA4AT3-08X1	SIA4AT3-08X1_10/16/12_(2-2)_NM	Triad	2012-10-16 0:00:00	2	2																																				
6	SIA4AT3-08Y1	SIA4AT3-08Y1_10/18/12_(0-2)Comp_V_NM	Triad	2012-10-18 0:00:00	0	2																																				
6	SIA4AT3-08Y1	SIA4AT3-08Y1_10/18/12_(2-2)Grab_NM	Triad	2012-10-18 0:00:00	2	2																																				
6	SIA4AT3-08Y2	SIA4AT3-08Y2_10/18/12_(0-2)Comp_V_NM	Triad	2012-10-18 0:00:00	0	2																																				
6	SIA4AT3-08Y2	SIA4AT3-08Y2_10/18/12_(2-2)Grab_NM	Triad	2012-10-18 0:00:00	2	2																																				
6	SIA4AT3-08Z1	SIA4AT3-08Z1_10/17/12_(0-2)Comp_V_NM	Triad	2012-10-17 0:00:00	0	2																																				
6	SIA4AT3-08Z1	SIA4AT3-08Z1_10/17/12_(2-2)Grab_NM	Triad	2012-10-17 0:00:00	2	2																																				
6	SIA4AT3-08Z1	SIA4AT3-08Z1_10/17/12_(2-4)Comp_V_NM	Triad	2012-10-17 0:00:00	2	4																																				
6	SIA4AT3-08Z1	SIA4AT3-08Z1_10/17/12_(4-4)Grab_NM	Triad	2012-10-17 0:00:00	4	4																																				
6	SIA4AT3-08Z2	SIA4AT3-08Z2_10/17/12_(0-2)Comp_V_NM	Triad	2012-10-17 0:00:00	0	2																																				
6	SIA4AT3-08Z2	SIA4AT3-08Z2_10/17/12_(2-2)Grab_NM	Triad	2012-10-17 0:00:00	2	2																																				
6	SIA4AT3-08Z2	SIA4AT3-08Z2_10/17/12_(2-4)Comp_V_NM	Triad	2012-10-17 0:00:00	2	4																																				
6	SIA4AT3-08Z2	SIA4AT3-08Z2_10/17/12_(4-4)Grab_NM	Triad	2012-10-17 0:00:00	4	4																																				
6	SIA4AT4-07A	SIA4AT4-07A_2/19/13_(0-2)Comp_V_NM	Triad	2013-02-19 0:00:00	0	2																																				
6	SIA4AT4-07A	SIA4AT4-07A_2/19/13_(2-2)Grab_NM	Triad	2013-02-19 0:00:00	2	2																																				
6	SIA4AT4-08A	SIA4AT4-08A_10/17/12_(0-2)Comp_V_NM	Triad	2012-10-17 0:00:00	0	2																																				
6	SIA4AT4-08A	SIA4AT4-08A_10/17/12_(2-2)Grab_NM	Triad	2012-10-17 0:00:00	2	2																																				
6	SIA4AT4-08A	SIA4AT4-08A_10/17/12_(2-4)Comp_V_NM	Triad	2012-10-17 0:00:00	2	4																																				
6	SIA4AT4-08A	SIA4AT4-08A_10/17/12_(4-4)Grab_NM	Triad	2012-10-17 0:00:00	4	4																																				
6	SIA4AT4-08Y1	SIA4AT4-08Y1_10/17/12_(0-2)Comp_V_DUP	Triad	2012-10-17 0:00:00	0	2																																				
6	SIA4AT4-08Y1	SIA4AT4-08Y1_10/17/12_(0-2)Comp_V_NM	Triad	2012-10-17 0:00:00	0	2																																				
6	SIA4AT4-08Y1	SIA4AT4-08Y1_10/17/12_(2-2)Grab_DUP	Triad	2012-10-17 0:00:00	2	2																																				
6	SIA4AT4-08Y1	SIA4AT4-08Y1_10/17/12_(2-2)Grab_NM	Triad	2012-10-17 0:00:00	2	2																																				
6	SIA4AT4-08Z1	SIA4AT4-08Z1_10/18/12_(0-2)Comp_V_NM	Triad	2012-10-18 0:00:00	0	2																																				
6	SIA4AT4-08Z1	SIA4AT4-08Z1_10/18/12_(2-2)Grab_NM	Triad	2012-10-18 0:00:00	2	2																																				
6	SIA4AT4-08Z2	SIA4AT4-08Z2_10/18/12_(0-2)Comp_V_NM	Triad	2012-10-18 0:00:00	0	2																																				
6	SIA4AT4-08Z2	SIA4AT4-08Z2_10/18/12_(2-2)Grab_NM	Triad	2012-10-18 0:00:00	2	2																																				
6	SIA4AT4-09A	SIA4AT4-09A_10/18/12_(0-2)Comp_V_NM	Triad	2012-10-18 0:00:00	0	2																																				
6	SIA4AT4-09A	SIA4AT4-09A_10/18/12_(2-2)Grab_NM	Triad	2012-10-18 0:00:00	2	2																																				
6	SIA4AT4-09Y1	SIA4AT4-09Y1_10/17/12_(0-2)Comp_V_NM	Triad	2012-10-17 0:00:00	0	2																																				
6	SIA4AT4-09Y1	SIA4AT4-09Y1_10/17/12_(2-2)Grab_NM	Triad	2012-10-17 0:00:00	2	2																																				
6	SIA4AT4-09Y1	SIA4AT4-09Y1_10/17/12_(2-4)Comp_V_NM	Triad	2012-10-17 0:00:00	2	4																																				
6	SIA4AT4-09Y1	SIA4AT4-09Y1_10/17/12_(4-4)Grab_NM	Triad	2012-10-17 0:00:00	4	4																																				
6	SIA4AT4-09Y2	SIA4AT4-09Y2_10/19/12_(0-2)Comp_V_NM	Triad	2012-10-19 0:00:00	0	2																																				
6	SIA4AT4-09Y2	SIA4AT4-09Y2_10/19/12_(2-2)Grab_NM	Triad	2012-10-19 0:00:00	2	2																																				
6	SIA4AT4-09Z1	SIA4AT4-09Z1_10/17/12_(0-2)Comp_V_NM	Triad	2012-10-17 0:00:00	0	2																																				
6	SIA4AT4-09Z1	SIA4AT4-09Z1_10/17/12_(2-2)Grab_NM	Triad	2012-10-17 0:00:00	2	2																																				
6	SIA4AT4-09Z2	SIA4AT4-09Z2_10/18/12_(0-2)Comp_V_DUP	Triad	2012-10-18 0:00:00	0	2																																				
6	SIA4AT4-09Z2	SIA4AT4-09Z2_10/18/12_(0-2)Comp_V_NM	Triad	2012-10-18 0:00:00	0	2																																				
6	SIA4AT4-09Z2	SIA4AT4-09Z2_10/18/12_(2-2)Grab_DUP	Triad	2012-10-18 0:00:00	2	2																																				
6	SIA4AT4-09Z2	SIA4AT4-09Z2_10/18/12_(2-2)Grab_NM	Triad	2012-10-18 0:00:00	2	2																																				
6	SIA4AT4-09Z3	SIA4AT4-09Z3_10/18/12_(0-2)Comp_V_NM	Triad	2012-10-18 0:00:00	0	2																																				

Notes:
U=Non-Detect; J=Estimated value; J+=Estimated high; J-=Estimated low;
UJ=Estimated Non-Detect; UJ+=Estimated high Non-Detect
T=Compound identified in associated decontamination blank; UR= Rejected

TABLE F-1
SWMU SOIL DATA
HERCULES LLC AND PINOVA, INC.
BRUNSWICK, GA

							Total Hexachlorodibenzo-p-dioxin (HxCDD) 8280					Total Pentachlorodibenzofuran (PeCDF) 8280					Total Pentachlorodibenzo-p-dioxin (PeCDD) 8280					Total Tetrachlorodibenzofuran (TCDF) 8280					Total Tetrachlorodibenzo-p-dioxin (TCDD) 8280					Toxaphene 8080					Percent solids SM 2540G M				
SWMU ID	Location ID	Sample ID	Event	Sample Date	Start Depth	End Depth	Result	Lab Flag	Qualifier	RDL	Dilution	Result	Lab Flag	Qualifier	RDL	Dilution	Result	Lab Flag	Qualifier	RDL	Dilution	Result	Lab Flag	Qualifier	RDL	Dilution	Result	Lab Flag	Qualifier	RDL	Dilution	Result	Lab Flag	Qualifier	RDL	Dilution	Result	Lab Flag	Qualifier	RDL	Dilution
6	HI C2	HI C2_4/8/09_(1-2)Grab_NM	Tank Farm Sampling	2009-04-08 0:00:00	1	2																										0	U	None	0.07	None					
6	HI C2	HI C2_4/8/09_(2-3)Grab_NM	Tank Farm Sampling	2009-04-08 0:00:00	2	3																										0	U	None	0.07	None					
6	HI C2	HI C2_4/8/09_(3-4)Grab_NM	Tank Farm Sampling	2009-04-08 0:00:00	3	4																										0	U	None	0.07	None					
6	HI C2	HI C2_5/2/09_(4-5)Grab_NM	Tank Farm Sampling	2009-05-02 0:00:00	4	5																										0	U	None	0.07	None					
6	HI C3	HI C3_4/8/09_(0-1)Grab_NM	Tank Farm Sampling	2009-04-08 0:00:00	0	1																										0.098	None	None	0.07	None					
6	HI C3	HI C3_4/8/09_(1-2)Grab_NM	Tank Farm Sampling	2009-04-08 0:00:00	1	2																										0.18	None	None	0.07	None					
6	HI C3	HI C3_4/8/09_(2-3)Grab_NM	Tank Farm Sampling	2009-04-08 0:00:00	2	3																										0	U	None	0.07	None					
6	HI C3	HI C3_4/8/09_(3-4)Grab_NM	Tank Farm Sampling	2009-04-08 0:00:00	3	4																										0	U	None	0.07	None					
6	HI C3	HI C3_4/8/09_(4-5)Grab_NM	Tank Farm Sampling	2009-04-08 0:00:00	4	5																										0.23	None	None	0.07	None					
6	HI C3	HI C3_4/8/09_(5-6)Grab_NM	Tank Farm Sampling	2009-04-08 0:00:00	5	6																										0.086	None	None	0.07	None					
6	HI C4	HI C4_4/9/09_(0-1)Grab_NM	Tank Farm Sampling	2009-04-09 0:00:00	0	1																										0.32	None	None	0.07	None					
6	HI C4	HI C4_4/9/09_(1-2)Grab_NM	Tank Farm Sampling	2009-04-09 0:00:00	1	2																										0.33	None	None	0.07	None					
6	HI C4	HI C4_4/9/09_(2-3)Grab_NM	Tank Farm Sampling	2009-04-09 0:00:00	2	3																										0.22	None	None	0.07	None					
6	HI C4	HI C4_4/9/09_(3-4)Grab_NM	Tank Farm Sampling	2009-04-09 0:00:00	3	4																										0.19	None	None	0.07	None					
6	HI C4	HI C4_4/9/09_(4-5)Grab_NM	Tank Farm Sampling	2009-04-09 0:00:00	4	5																										0.21	None	None	0.07	None					
6	HI C4	HICS135_4/9/09_(3-4)Grab_DUP	Tank Farm Sampling	2009-04-09 0:00:00	3	4																										0.16	None	None	0.07	None					
6	HI C5	HI C5_4/9/09_(0-1)Grab_NM	Tank Farm Sampling	2009-04-09 0:00:00	0	1																										0.08	None	None	0.07	None					
6	HI C5	HI C5_4/9/09_(1-2)Grab_NM	Tank Farm Sampling	2009-04-09 0:00:00	1	2																										0.093	None	None	0.07	None					
6	HI C5	HI C5_4/9/09_(2-3)Grab_NM	Tank Farm Sampling	2009-04-09 0:00:00	2	3																										0.16	None	None	0.07	None					
6	HI C5	HI C5_4/9/09_(3-4)Grab_NM	Tank Farm Sampling	2009-04-09 0:00:00	3	4																										0.076	None	None	0.07	None					
6	HI C5	HI C5_4/9/09_(4-5)Grab_NM	Tank Farm Sampling	2009-04-09 0:00:00	4	5																										0	U	None	0.07	None					
6	HI C5	HICS134_4/9/09_(1-2)Grab_DUP	Tank Farm Sampling	2009-04-09 0:00:00	1	2																										0.071	None	None	0.07	None					
6	HI C6	HI C6_4/9/09_(0-1)Grab_NM	Tank Farm Sampling	2009-04-09 0:00:00	0	1																										0.44	None	None	0.07	None					
6	HI C6	HI C6_4/9/09_(1-2)Grab_NM	Tank Farm Sampling	2009-04-09 0:00:00	1	2																										0.49	None	None	0.07	None					
6	HI C6	HI C6_4/9/09_(2-3)Grab_NM	Tank Farm Sampling	2009-04-09 0:00:00	2	3																										0.22	None	None	0.07	None					
6	HI C6	HI C6_4/9/09_(3-4)Grab_NM	Tank Farm Sampling	2009-04-09 0:00:00	3	4																										0.13	None	None	0.07	None					
6	HI C6	HI C6_4/9/09_(4-5)Grab_NM	Tank Farm Sampling	2009-04-09 0:00:00	4	5																										0.14	None	None	0.07	None					
6	HW-8737	9_1/23/02_(0-1)Grab_NM	2002 EPD Split	2002-01-23 0:00:00	0	1																										17000	None	None	2700	None					
6	HW-8737	HW-8737_1/23/02_(0-1)Grab_NM	2002 EPD Split	2002-01-23 0:00:00	0	1																										8100	None	None	6500	None					
6	HW-8742	14_1/23/02_(0-1)Grab_NM	2002 EPD Split	2002-01-23 0:00:00	0	1																										330000	None	None	66000	None					
6	HW-8742	HW-8742_1/23/02_(0-1)Grab_NM	2002 EPD Split	2002-01-23 0:00:00	0	1																										150000	None	None	65000	None					
6	HW-8743	15_1/23/02_(0-1)Grab_NM	2002 EPD Split	2002-01-23 0:00:00	0	1																										0	U	None	15000	None					
6	HW-8743	HW-8743_1/23/02_(0-1)Grab_NM	2002 EPD Split	2002-01-23 0:00:00	0	1																										0	U	None	21000	None					
6	PAO_Y41TANK	PAO_Y41TANK_3/27/14_(0.5-0.5)Grab_NM	Triad	2014-03-27 0:00:00	0.5	0.5																																			
6	SIA4AT1-08A	SIA4AT1-08A_2/13/13_(0-2)Comp_V_NM	Triad	2013-02-13 0:00:00	0	2																																			
6	SIA4AT1-08A	SIA4AT1-08A_2/13/13_(2-2)Grab_NM	Triad	2013-02-13 0:00:00	2	2																																			
6	SIA4AT1-08A	SIA4AT1-08A_2/13/13_(2-4)Comp_V_NM	Triad	2013-02-13 0:00:00	2	4																																			
6	SIA4AT1-08A	SIA4AT1-08A_2/13/13_(4-4)Grab_NM	Triad	2013-02-13 0:00:00	4	4																																			
6	SIA4AT2-07A	SIA4AT2-07A_2/13/13_(0-2)Comp_V_NM	Triad	2013-02-13 0:00:00	0	2																																			
6	SIA4AT2-07A	SIA4AT2-07A_2/13/13_(2-2)Grab_NM	Triad	2013-02-13 0:00:00	2	2																																			
6	SIA4AT2-07A	SIA4AT2-07A_2/13/13_(2-4)Comp_V_NM	Triad	2013-02-13 0:00:00	2	4																																			
6	SIA4AT2-07A	SIA4AT2-07A_2/13/13_(4-4)Grab_NM	Triad	2013-02-13 0:00:00	4	4																																			
6	SIA4AT2-08A	SIA4AT2-08A_2/13/13_(0-2)Comp_V_NM	Triad	2013-02-13 0:00:00	0	2																																			
6	SIA4AT2-08A	SIA4AT2-08A_2/13/13_(2-2)Grab_NM	Triad	2013-02-13 0:00:00	2	2																																			
6	SIA4AT2-08A	SIA4AT2-08A_2/13/13_(2-4)Comp_V_NM	Triad	2013-02-13 0:00:00	2	4																																			
6	SIA4AT2-08A	SIA4AT2-08A_2/13/13_(4-4)Grab_NM	Triad	2013-02-13 0:00:00	4	4																																			
6	SIA4AT3-07A	SIA4AT3-07A_2/14/13_(0-2)Comp_V_NM	Triad	2013-02-14 0:00:00	0	2																																			
6	SIA4AT3-07A	SIA4AT3-07A_2/14/13_(2-2)Grab_NM	Triad	2013-02-14 0:00:00	2	2																																			
6	SIA4AT3-07Y1	SIA4AT3-07Y1_10/17/12_(0-2)Comp_V_DLR	Triad	2012-10-17 0:00:00	0	2																																			
6	SIA4AT3-07Y1	SIA4AT3-07Y1_10/17/12_(0-2)Comp_V_NM	Triad	2012-10-17 0:00:00	0	2																																			
6	SIA4AT3-07Y1	SIA4AT3-07Y1_10/17/12_(2-2)Grab_NM	Triad	2012-10-17 0:00:00	2	2																																			
6	SIA4AT3-07Y1	SIA4AT3-07Y1_10/17/12_(2-4)Comp_V_NM	Triad	2012-10-17 0:00:00	2	4																																			
6	SIA4AT3-07Y1	SIA4AT3-07Y1_10/17/12_(4-4)Grab_NM	Triad	2012-10-17 0:00:00	4	4																																			
6	SIA4AT3-07Y2	SIA4AT3-07Y2_10/17/12_(0-2)Comp_V_DLR	Triad	2012-10-17 0:00:00	0	2																																			
6	SIA4AT3-07Y2	SIA4AT3-07Y2_10/17/12_(0-2)Comp_V_NM	Triad	2012-10-17 0:00:00	0	2																																			
6	SIA4AT3-07Y2	SIA4AT3-07Y2_10/17/12_(2-2)Grab_NM	Triad	2012-10-17 0:00:00	2	2																																			
6	SIA4AT3-07Y2	SIA4AT3-07Y2_10/17/12_(2-4)Comp_V_NM	Triad	2012-10-17 0:00:00	2	4																																			
6	SIA4AT3-07Y2	SIA4AT3-07Y2_10/17/12_(4-4)Grab_NM	Triad	2012-10-17 0:00:00	4	4																																			
6	SIA4AT3-08A	SIA4AT3-08A_10/17/12_(0-2)Comp_V_NM	Triad	2012-10-17 0:00:00	0	2																																			
6	SIA4AT3-08A	SIA4AT3-08A_10/17/12_(2-2)Grab_NM	Triad	2012-10-17 0:00:00	2	2																																			
6	SIA4AT3-08A	SIA4AT3-08A_10/17/12_(2-4)Comp_V_NM	Triad	2012-10-17 0:00:00	2	4																																			
6	SIA4AT3-08A	SIA4AT3-08A_10/17/12_(4-4)Grab_NM	Triad	2012-10-17 0:00:00	4	4																																			
6	SIA4AT3-08X1	SIA4AT3-08X1_10/16/12_(0-2)_NM	Triad	2012-10-16 0:00:00	0	2																																			
6	SIA4AT3-08X1	SIA4AT3-08X1_10/16/12_(2-2)_NM	Triad	2012-10-16 0:00:00	2	2																																			
6	SIA4AT3-08Y1	SIA4AT3-08Y1_10/18/12_(0-2)Comp_V_NM	Triad	2012-10-18 0:00:00	0	2																																			
6	SIA4AT3-08Y1	SIA4AT3-08Y1_10/18/12_(2-2)Grab_NM	Triad	2012-10-18 0:00:00	2	2																																			
6	SIA4AT3-08Y2	SIA4AT3-08Y2_10/18/12_(0-2)Comp_V_NM	Triad	2012-10-18 0:00:00	0	2																																			
6	SIA4AT3-08Y2	SIA4AT3-08Y2_10/18/12_(2-2)Grab_NM	Triad	2012-10-18 0:00:00	2	2																																			
6	SIA4AT3-08Z1	SIA4AT3-08Z1_10/17/12_(0-2)Comp_V_NM	Triad	2012-10-17 0:00:00	0	2																																			
6	SIA4AT3-08Z1	SIA4AT3-08Z1_10/17/12_(2-2)Grab_NM	Triad	2012-10-17 0:00:00	2	2																																			
6	SIA4AT3-08Z1	SIA4AT3-08Z1_10/17/12_(2-4)Comp_V_NM	Triad	2012-10-17 0:00:00	2	4																																			
6	SIA4AT3-08Z1	SIA4AT3-08Z1_10/17/12_(4-4)Grab_NM	Triad	2012-10-17 0:00:00	4	4																																			
6	SIA4AT3-08Z2	SIA4AT3-08Z2_10/17/12_(0-2)Comp_V_NM	Triad	2012-10-17 0:00:00	0	2																																			
6	SIA4AT3-08Z2	SIA4AT3-08Z2_10/17/12_(2-2)Grab_NM	Triad	2012-10-17 0:00:00	2	2																																			
6	SIA4AT3-08Z2	SIA4AT3-08Z2_10/17/12_(2-4)Comp_V_NM	Triad	2012-10-17 0:00:00	2	4																																			
6	SIA4AT3-08Z2	SIA4AT3-08Z2_10/17/12_(4-4)Grab_NM	Triad	2012-10-17 0:00:00	4	4																																			
6	SIA4AT4-07A	SIA4AT4-07A_2/19/13_(0-2)Comp_V_NM	Triad	2013-02-19 0:00:00	0	2																																			
6	SIA4AT4-07A	SIA4AT4-07A_2/19/13_(2-2)Grab_NM	Triad	2013-02-19 0:00:00	2	2																																			
6	SIA4AT4-08A	SIA4AT4-08A_10/17/12_(0-2)Comp_V_NM	Triad	2012-10-17 0:00:00	0	2																																			
6	SIA4AT4-08A	SIA4AT4-08A_10/17/12_(2-2)Grab_NM	Triad	2012-10-17 0:00:00	2	2																																			
6	SIA4AT4-08A	SIA4AT4-08A_10/17/12_(2-4)Comp_V_NM	Triad	2012-10-17 0:00:00	2	4																																			
6	SIA4AT4-08A	SIA4AT4-08A_10/17/12_(4-4)Grab_NM	Triad	2012-10-17 0:00:00	4	4																																			
6	SIA4AT4-08Y1	SIA4AT4-08Y1_10/17/12_(0-2)Comp_V_DUP	Triad	2012-10-17 0:00:00	0	2																																			
6	SIA4AT4-08Y1	SIA4AT4-08Y1_10/17/12_(0-2)Comp_V_NM	Triad	2012-10-17 0:00:00	0	2																																			
6	SIA4AT4-08Y1	SIA4AT4-08Y1_10/17/12_(2-2)Grab_DUP	Triad	2012-10-17 0:00:00	2	2																																			
6	SIA4AT4-08Y1	SIA4AT4-08Y1_10/17/12_(2-2)Grab_NM	Triad	2012-10-17 0:00:00	2	2																																			
6	SIA4AT4-08Z1	SIA4AT4-08Z1_10/18/12_(0-2)Comp_V_NM	Triad	2012-10-18 0:00:00	0	2																																			
6	SIA4AT4-08Z1	SIA4AT4-08Z1_10/18/12_(2-2)Grab_NM	Triad	2012-10-18 0:00:00	2	2																																			
6	SIA4AT4-08Z2	SIA4AT4-08Z2_10/18/12_(0-2)Comp_V_NM	Triad	2012-10-18 0:00:00	0	2																																			
6	SIA4AT4-08Z2	SIA4AT4-08Z2_10/18/12_(2-2)Grab_NM	Triad	2012-10-18 0:00:00	2	2																																			
6	SIA4AT4-09A	SIA4AT4-09A_10/18/12_(0-2)Comp_V_NM	Triad	2012-10-18 0:00:00	0	2																																			
6	SIA4AT4-09A	SIA4AT4-09A_10/18/12_(2-2)Grab_NM	Triad	2012-10-18 0:00:00	2	2																																			
6	SIA4AT4-09Y1	SIA4AT4-09Y1_10/17/12_(0-2)Comp_V_NM	Triad	2012-10-17 0:00:00	0	2																																			
6	SIA4AT4-09Y1	SIA4AT4-09Y1_10/17/12_(2-2)Grab_NM	Triad	2012-10-17 0:00:00	2	2																																			
6	SIA4AT4-09Y1	SIA4AT4-09Y1_10/17/12_(2-4)Comp_V_NM	Triad	2012-10-17 0:00:00	2	4																																			
6	SIA4AT4-09Y1	SIA4AT4-09Y1_10/17/12_(4-4)Grab_NM	Triad	2012-10-17 0:00:00	4	4																																			
6	SIA4AT4-09Y2	SIA4AT4-09Y2_10/19/12_(0-2)Comp_V_NM	Triad	2012-10-19 0:00:00	0	2																																			
6	SIA4AT4-09Y2	SIA4AT4-09Y2_10/19/12_(2-2)Grab_NM	Triad	2012-10-19 0:00:00	2	2																																			
6	SIA4AT4-09Z1	SIA4AT4-09Z1_10/17/12_(0-2)Comp_V_NM	Triad	2012-10-17 0:00:00	0	2																																			
6	SIA4AT4-09Z1	SIA4AT4-09Z1_10/17/12_(2-2)Grab_NM	Triad	2012-10-17 0:00:00	2	2																																			
6	SIA4AT4-09Z2	SIA4AT4-09Z2_10/18/12_(0-2)Comp_V_DUP	Triad	2012-10-18 0:00:00	0	2																																			
6	SIA4AT4-09Z2	SIA4AT4-09Z2_10/18/12_(0-2)Comp_V_NM	Triad	2012-10-18 0:00:00	0	2																																			
6	SIA4AT4-09Z2	SIA4AT4-09Z2_10/18/12_(2-2)Grab_DUP	Triad	2012-10-18 0:00:00	2	2																																			
6	SIA4AT4-09Z2	SIA4AT4-09Z2_10/18/12_(2-2)Grab_NM	Triad	2012-10-18 0:00:00	2	2																																			
6	SIA4AT4-09Z3	SIA4AT4-09Z3_10/18/12_(0-2)Comp_V_NM	Triad	2012-10-18 0:00:00	0	2																																			

Notes:
U=Non-Detect; J=Estimated value; J+=Estimated high; J-=Estimated low;
UJ=Estimated Non-Detect; UJ+=Estimated high Non-Detect
T=Compound identified in associated decontamination blank; UR= Rejected

TABLE F-1
SWMU SOIL DATA
HERCULES LLC AND PINOVA, INC.
BRUNSWICK, GA

							Chlorinated Camphenes					Percent Solids					Total Organic Carbon (TOC)					Ignitability					1,3-Dinitrobenzene					2,2'-oxybis[1-chloropropane]					4,6-Dinitro-2-methylphenol				
							SW846 8081A					SM M2540G					9060					1030					8270D LL					8270D LL					8270D LL				
SWMU ID	Location ID	Sample ID	Event	Sample Date	Start Depth	End Depth	Result	Lab Flag	Qualifier	RDL	Dilution	Result	Lab Flag	Qualifier	RDL	Dilution	Result	Lab Flag	Qualifier	RDL	Dilution	Result	Lab Flag	Qualifier	RDL	Dilution	Result	Lab Flag	Qualifier	RDL	Dilution	Result	Lab Flag	Qualifier	RDL	Dilution	Result	Lab Flag	Qualifier	RDL	Dilution
6	HI C2	HI C2_4/8/09_(1-2)Grab_NM	Tank Farm Sampling	2009-04-08 0:00:00	1	2																																				
6	HI C2	HI C2_4/8/09_(2-3)Grab_NM	Tank Farm Sampling	2009-04-08 0:00:00	2	3																																				
6	HI C2	HI C2_4/8/09_(3-4)Grab_NM	Tank Farm Sampling	2009-04-08 0:00:00	3	4																																				
6	HI C2	HI C2_5/2/09_(4-5)Grab_NM	Tank Farm Sampling	2009-05-02 0:00:00	4	5																																				
6	HI C3	HI C3_4/8/09_(0-1)Grab_NM	Tank Farm Sampling	2009-04-08 0:00:00	0	1																																				
6	HI C3	HI C3_4/8/09_(1-2)Grab_NM	Tank Farm Sampling	2009-04-08 0:00:00	1	2																																				
6	HI C3	HI C3_4/8/09_(2-3)Grab_NM	Tank Farm Sampling	2009-04-08 0:00:00	2	3																																				
6	HI C3	HI C3_4/8/09_(3-4)Grab_NM	Tank Farm Sampling	2009-04-08 0:00:00	3	4																																				
6	HI C3	HI C3_4/8/09_(4-5)Grab_NM	Tank Farm Sampling	2009-04-08 0:00:00	4	5																																				
6	HI C3	HI C3_4/8/09_(5-6)Grab_NM	Tank Farm Sampling	2009-04-08 0:00:00	5	6																																				
6	HI C4	HI C4_4/9/09_(0-1)Grab_NM	Tank Farm Sampling	2009-04-09 0:00:00	0	1																																				
6	HI C4	HI C4_4/9/09_(1-2)Grab_NM	Tank Farm Sampling	2009-04-09 0:00:00	1	2																																				
6	HI C4	HI C4_4/9/09_(2-3)Grab_NM	Tank Farm Sampling	2009-04-09 0:00:00	2	3																																				
6	HI C4	HI C4_4/9/09_(3-4)Grab_NM	Tank Farm Sampling	2009-04-09 0:00:00	3	4																																				
6	HI C4	HI C4_4/9/09_(4-5)Grab_NM	Tank Farm Sampling	2009-04-09 0:00:00	4	5																																				
6	HI C4	HICS135_4/9/09_(3-4)Grab_DUP	Tank Farm Sampling	2009-04-09 0:00:00	3	4																																				
6	HI C5	HI C5_4/9/09_(0-1)Grab_NM	Tank Farm Sampling	2009-04-09 0:00:00	0	1																																				
6	HI C5	HI C5_4/9/09_(1-2)Grab_NM	Tank Farm Sampling	2009-04-09 0:00:00	1	2																																				
6	HI C5	HI C5_4/9/09_(2-3)Grab_NM	Tank Farm Sampling	2009-04-09 0:00:00	2	3																																				
6	HI C5	HI C5_4/9/09_(3-4)Grab_NM	Tank Farm Sampling	2009-04-09 0:00:00	3	4																																				
6	HI C5	HI C5_4/9/09_(4-5)Grab_NM	Tank Farm Sampling	2009-04-09 0:00:00	4	5																																				
6	HI C5	HICS134_4/9/09_(1-2)Grab_DUP	Tank Farm Sampling	2009-04-09 0:00:00	1	2																																				
6	HI C6	HI C6_4/9/09_(0-1)Grab_NM	Tank Farm Sampling	2009-04-09 0:00:00	0	1																																				
6	HI C6	HI C6_4/9/09_(1-2)Grab_NM	Tank Farm Sampling	2009-04-09 0:00:00	1	2																																				
6	HI C6	HI C6_4/9/09_(2-3)Grab_NM	Tank Farm Sampling	2009-04-09 0:00:00	2	3																																				
6	HI C6	HI C6_4/9/09_(3-4)Grab_NM	Tank Farm Sampling	2009-04-09 0:00:00	3	4																																				
6	HI C6	HI C6_4/9/09_(4-5)Grab_NM	Tank Farm Sampling	2009-04-09 0:00:00	4	5																																				
6	HW-8737	9_1/23/02_(0-1)Grab_NM	2002 EPD Split	2002-01-23 0:00:00	0	1																																				
6	HW-8737	HW-8737_1/23/02_(0-1)Grab_NM	2002 EPD Split	2002-01-23 0:00:00	0	1																																				
6	HW-8742	14_1/23/02_(0-1)Grab_NM	2002 EPD Split	2002-01-23 0:00:00	0	1																																				
6	HW-8742	HW-8742_1/23/02_(0-1)Grab_NM	2002 EPD Split	2002-01-23 0:00:00	0	1																																				
6	HW-8743	15_1/23/02_(0-1)Grab_NM	2002 EPD Split	2002-01-23 0:00:00	0	1																																				
6	HW-8743	HW-8743_1/23/02_(0-1)Grab_NM	2002 EPD Split	2002-01-23 0:00:00	0	1																																				
6	PAO_Y41TANK	PAO_Y41TANK_3/27/14_(0.5-0.5)Grab_NM	Triad	2014-03-27 0:00:00	0.5	0.5																																				
6	SIA4AT1-08A	SIA4AT1-08A_2/13/13_(0-2)Comp_V_NM	Triad	2013-02-13 0:00:00	0	2																																				
6	SIA4AT1-08A	SIA4AT1-08A_2/13/13_(2-2)Grab_NM	Triad	2013-02-13 0:00:00	2	2																																				
6	SIA4AT1-08A	SIA4AT1-08A_2/13/13_(2-4)Comp_V_NM	Triad	2013-02-13 0:00:00	2	4																																				
6	SIA4AT1-08A	SIA4AT1-08A_2/13/13_(4-4)Grab_NM	Triad	2013-02-13 0:00:00	4	4																																				
6	SIA4AT2-07A	SIA4AT2-07A_2/13/13_(0-2)Comp_V_NM	Triad	2013-02-13 0:00:00	0	2																																				
6	SIA4AT2-07A	SIA4AT2-07A_2/13/13_(2-2)Grab_NM	Triad	2013-02-13 0:00:00	2	2																																				
6	SIA4AT2-07A	SIA4AT2-07A_2/13/13_(2-4)Comp_V_NM	Triad	2013-02-13 0:00:00	2	4																																				
6	SIA4AT2-07A	SIA4AT2-07A_2/13/13_(4-4)Grab_NM	Triad	2013-02-13 0:00:00	4	4																																				
6	SIA4AT2-08A	SIA4AT2-08A_2/13/13_(0-2)Comp_V_NM	Triad	2013-02-13 0:00:00	0	2																																				
6	SIA4AT2-08A	SIA4AT2-08A_2/13/13_(2-2)Grab_NM	Triad	2013-02-13 0:00:00	2	2																																				
6	SIA4AT2-08A	SIA4AT2-08A_2/13/13_(2-4)Comp_V_NM	Triad	2013-02-13 0:00:00	2	4																																				
6	SIA4AT2-08A	SIA4AT2-08A_2/13/13_(4-4)Grab_NM	Triad	2013-02-13 0:00:00	4	4																																				
6	SIA4AT3-07A	SIA4AT3-07A_2/14/13_(0-2)Comp_V_NM	Triad	2013-02-14 0:00:00	0	2																																				
6	SIA4AT3-07A	SIA4AT3-07A_2/14/13_(2-2)Grab_NM	Triad	2013-02-14 0:00:00	2	2																																				
6	SIA4AT3-07Y1	SIA4AT3-07Y1_10/17/12_(0-2)Comp_V_DLR	Triad	2012-10-17 0:00:00	0	2																																				
6	SIA4AT3-07Y1	SIA4AT3-07Y1_10/17/12_(0-2)Comp_V_NM	Triad	2012-10-17 0:00:00	0	2																																				
6	SIA4AT3-07Y1	SIA4AT3-07Y1_10/17/12_(2-2)Grab_NM	Triad	2012-10-17 0:00:00	2	2																																				
6	SIA4AT3-07Y1	SIA4AT3-07Y1_10/17/12_(2-4)Comp_V_NM	Triad	2012-10-17 0:00:00	2	4																																				
6	SIA4AT3-07Y1	SIA4AT3-07Y1_10/17/12_(4-4)Grab_NM	Triad	2012-10-17 0:00:00	4	4																																				
6	SIA4AT3-07Y2	SIA4AT3-07Y2_10/17/12_(0-2)Comp_V_DLR	Triad	2012-10-17 0:00:00	0	2																																				
6	SIA4AT3-07Y2	SIA4AT3-07Y2_10/17/12_(0-2)Comp_V_NM	Triad	2012-10-17 0:00:00	0	2																																				
6	SIA4AT3-07Y2	SIA4AT3-07Y2_10/17/12_(2-2)Grab_NM	Triad	2012-10-17 0:00:00	2	2																																				
6	SIA4AT3-07Y2	SIA4AT3-07Y2_10/17/12_(2-4)Comp_V_NM	Triad	2012-10-17 0:00:00	2	4																																				
6	SIA4AT3-07Y2	SIA4AT3-07Y2_10/17/12_(4-4)Grab_NM	Triad	2012-10-17 0:00:00	4	4																																				
6	SIA4AT3-08A	SIA4AT3-08A_10/17/12_(0-2)Comp_V_NM	Triad	2012-10-17 0:00:00	0	2																																				
6	SIA4AT3-08A	SIA4AT3-08A_10/17/12_(2-2)Grab_NM	Triad	2012-10-17 0:00:00	2	2																																				
6	SIA4AT3-08A	SIA4AT3-08A_10/17/12_(2-4)Comp_V_NM	Triad	2012-10-17 0:00:00	2	4																																				
6	SIA4AT3-08A	SIA4AT3-08A_10/17/12_(4-4)Grab_NM	Triad	2012-10-17 0:00:00	4	4																																				
6	SIA4AT3-08X1	SIA4AT3-08X1_10/16/12_(0-2)_NM	Triad	2012-10-16 0:00:00	0	2																																				
6	SIA4AT3-08X1	SIA4AT3-08X1_10/16/12_(2-2)_NM	Triad	2012-10-16 0:00:00	2	2																																				
6	SIA4AT3-08Y1	SIA4AT3-08Y1_10/18/12_(0-2)Comp_V_NM	Triad	2012-10-18 0:00:00	0	2																																				
6	SIA4AT3-08Y1	SIA4AT3-08Y1_10/18/12_(2-2)Grab_NM	Triad	2012-10-18 0:00:00	2	2																																				
6	SIA4AT3-08Y2	SIA4AT3-08Y2_10/18/12_(0-2)Comp_V_NM	Triad	2012-10-18 0:00:00	0	2																																				
6	SIA4AT3-08Y2	SIA4AT3-08Y2_10/18/12_(2-2)Grab_NM	Triad	2012-10-18 0:00:00	2	2																																				
6	SIA4AT3-08Z1	SIA4AT3-08Z1_10/17/12_(0-2)Comp_V_NM	Triad	2012-10-17 0:00:00	0	2																																				
6	SIA4AT3-08Z1	SIA4AT3-08Z1_10/17/12_(2-2)Grab_NM	Triad	2012-10-17 0:00:00	2	2																																				
6	SIA4AT3-08Z1	SIA4AT3-08Z1_10/17/12_(2-4)Comp_V_NM	Triad	2012-10-17 0:00:00	2	4																																				
6	SIA4AT3-08Z1	SIA4AT3-08Z1_10/17/12_(4-4)Grab_NM	Triad	2012-10-17 0:00:00	4	4																																				
6	SIA4AT3-08Z2	SIA4AT3-08Z2_10/17/12_(0-2)Comp_V_NM	Triad	2012-10-17 0:00:00	0	2																																				
6	SIA4AT3-08Z2	SIA4AT3-08Z2_10/17/12_(2-2)Grab_NM	Triad	2012-10-17 0:00:00	2	2																																				
6	SIA4AT3-08Z2	SIA4AT3-08Z2_10/17/12_(2-4)Comp_V_NM	Triad	2012-10-17 0:00:00	2	4																																				
6	SIA4AT3-08Z2	SIA4AT3-08Z2_10/17/12_(4-4)Grab_NM	Triad	2012-10-17 0:00:00	4	4																																				
6	SIA4AT4-07A	SIA4AT4-07A_2/19/13_(0-2)Comp_V_NM	Triad	2013-02-19 0:00:00	0	2																																				
6	SIA4AT4-07A	SIA4AT4-07A_2/19/13_(2-2)Grab_NM	Triad	2013-02-19 0:00:00	2	2																																				
6	SIA4AT4-08A	SIA4AT4-08A_10/17/12_(0-2)Comp_V_NM	Triad	2012-10-17 0:00:00	0	2																																				
6	SIA4AT4-08A	SIA4AT4-08A_10/17/12_(2-2)Grab_NM	Triad	2012-10-17 0:00:00	2	2																																				
6	SIA4AT4-08A	SIA4AT4-08A_10/17/12_(2-4)Comp_V_NM	Triad	2012-10-17 0:00:00	2	4																																				
6	SIA4AT4-08A	SIA4AT4-08A_10/17/12_(4-4)Grab_NM	Triad	2012-10-17 0:00:00	4	4																																				
6	SIA4AT4-08Y1	SIA4AT4-08Y1_10/17/12_(0-2)Comp_V_DUP	Triad	2012-10-17 0:00:00	0	2																																				
6	SIA4AT4-08Y1	SIA4AT4-08Y1_10/17/12_(0-2)Comp_V_NM	Triad	2012-10-17 0:00:00	0	2																																				
6	SIA4AT4-08Y1	SIA4AT4-08Y1_10/17/12_(2-2)Grab_DUP	Triad	2012-10-17 0:00:00	2	2																																				
6	SIA4AT4-08Y1	SIA4AT4-08Y1_10/17/12_(2-2)Grab_NM	Triad	2012-10-17 0:00:00	2	2																																				
6	SIA4AT4-08Z1	SIA4AT4-08Z1_10/18/12_(0-2)Comp_V_NM	Triad	2012-10-18 0:00:00	0	2																																				
6	SIA4AT4-08Z1	SIA4AT4-08Z1_10/18/12_(2-2)Grab_NM	Triad	2012-10-18 0:00:00	2	2																																				
6	SIA4AT4-08Z2	SIA4AT4-08Z2_10/18/12_(0-2)Comp_V_NM	Triad	2012-10-18 0:00:00	0	2																																				
6	SIA4AT4-08Z2	SIA4AT4-08Z2_10/18/12_(2-2)Grab_NM	Triad	2012-10-18 0:00:00	2	2																																				
6	SIA4AT4-09A	SIA4AT4-09A_10/18/12_(0-2)Comp_V_NM	Triad	2012-10-18 0:00:00	0	2																																				
6	SIA4AT4-09A	SIA4AT4-09A_10/18/12_(2-2)Grab_NM	Triad	2012-10-18 0:00:00	2	2																																				
6	SIA4AT4-09Y1	SIA4AT4-09Y1_10/17/12_(0-2)Comp_V_NM	Triad	2012-10-17 0:00:00	0	2																																				
6	SIA4AT4-09Y1	SIA4AT4-09Y1_10/17/12_(2-2)Grab_NM	Triad	2012-10-17 0:00:00	2	2																																				
6	SIA4AT4-09Y1	SIA4AT4-09Y1_10/17/12_(2-4)Comp_V_NM	Triad	2012-10-17 0:00:00	2	4																																				
6	SIA4AT4-09Y1	SIA4AT4-09Y1_10/17/12_(4-4)Grab_NM	Triad	2012-10-17 0:00:00	4	4																																				
6	SIA4AT4-09Y2	SIA4AT4-09Y2_10/19/12_(0-2)Comp_V_NM	Triad	2012-10-19 0:00:00	0	2																																				
6	SIA4AT4-09Y2	SIA4AT4-09Y2_10/19/12_(2-2)Grab_NM	Triad	2012-10-19 0:00:00	2	2																																				
6	SIA4AT4-09Z1	SIA4AT4-09Z1_10/17/12_(0-2)Comp_V_NM	Triad	2012-10-17 0:00:00	0	2																																				
6	SIA4AT4-09Z1	SIA4AT4-09Z1_10/17/12_(2-2)Grab_NM	Triad	2012-10-17 0:00:00	2	2																																				
6	SIA4AT4-09Z2	SIA4AT4-09Z2_10/18/12_(0-2)Comp_V_DUP	Triad	2012-10-18 0:00:00	0	2																																				
6	SIA4AT4-09Z2	SIA4AT4-09Z2_10/18/12_(0-2)Comp_V_NM	Triad	2012-10-18 0:00:00	0	2																																				
6	SIA4AT4-09Z2	SIA4AT4-09Z2_10/18/12_(2-2)Grab_DUP	Triad	2012-10-18 0:00:00	2	2																																				
6	SIA4AT4-09Z2	SIA4AT4-09Z2_10/18/12_(2-2)Grab_NM	Triad	2012-10-18 0:00:00	2	2																																				
6	SIA4AT4-09Z3	SIA4AT4-09Z3_10/18/12_(0-2)Comp_V_NM	Triad	2012-10-18 0:00:00	0	2																																				

Notes:
U=Non-Detect; J=Estimated value; J+=Estimated high; J-=Estimated low;
UJ=Estimated Non-Detect; UJ+=Estimated high Non-Detect
T=Compound identified in associated decontamination blank; UR= Rejected

TABLE F-1
SWMU SOIL DATA
HERCULES LLC AND PINOVA, INC.
BRUNSWICK, GA

							Bis(2-chloroethyl)ether 8270D LL					Bromodichloromethane 8260B					Iodomethane 8260B					Isobutanol 8260B					p-Isopropyltoluene 8260B					3-Chloro-1-propene 8260B					Total VOCs				
SWMU ID	Location ID	Sample ID	Event	Sample Date	Start Depth	End Depth	Result	Lab Flag	Qualifier	RDL	Dilution	Result	Lab Flag	Qualifier	RDL	Dilution	Result	Lab Flag	Qualifier	RDL	Dilution	Result	Lab Flag	Qualifier	RDL	Dilution	Result	Lab Flag	Qualifier	RDL	Dilution	Result	Lab Flag	Qualifier	RDL	Dilution	Result	Lab Flag	Qualifier	RDL	Dilution
6	HI C2	HI C2_4/8/09_(1-2)Grab_NM	Tank Farm Sampling	2009-04-08 0:00:00	1	2																																				
6	HI C2	HI C2_4/8/09_(2-3)Grab_NM	Tank Farm Sampling	2009-04-08 0:00:00	2	3																																				
6	HI C2	HI C2_4/8/09_(3-4)Grab_NM	Tank Farm Sampling	2009-04-08 0:00:00	3	4																																				
6	HI C2	HI C2_5/2/09_(4-5)Grab_NM	Tank Farm Sampling	2009-05-02 0:00:00	4	5																																				
6	HI C3	HI C3_4/8/09_(0-1)Grab_NM	Tank Farm Sampling	2009-04-08 0:00:00	0	1																																				
6	HI C3	HI C3_4/8/09_(1-2)Grab_NM	Tank Farm Sampling	2009-04-08 0:00:00	1	2																																				
6	HI C3	HI C3_4/8/09_(2-3)Grab_NM	Tank Farm Sampling	2009-04-08 0:00:00	2	3																																				
6	HI C3	HI C3_4/8/09_(3-4)Grab_NM	Tank Farm Sampling	2009-04-08 0:00:00	3	4																																				
6	HI C3	HI C3_4/8/09_(4-5)Grab_NM	Tank Farm Sampling	2009-04-08 0:00:00	4	5																																				
6	HI C3	HI C3_4/8/09_(5-6)Grab_NM	Tank Farm Sampling	2009-04-08 0:00:00	5	6																																				
6	HI C4	HI C4_4/9/09_(0-1)Grab_NM	Tank Farm Sampling	2009-04-09 0:00:00	0	1																															330	None	None	None	None
6	HI C4	HI C4_4/9/09_(1-2)Grab_NM	Tank Farm Sampling	2009-04-09 0:00:00	1	2																																				
6	HI C4	HI C4_4/9/09_(2-3)Grab_NM	Tank Farm Sampling	2009-04-09 0:00:00	2	3																																				
6	HI C4	HI C4_4/9/09_(3-4)Grab_NM	Tank Farm Sampling	2009-04-09 0:00:00	3	4																																				
6	HI C4	HI C4_4/9/09_(4-5)Grab_NM	Tank Farm Sampling	2009-04-09 0:00:00	4	5																																				
6	HI C4	HICS135_4/9/09_(3-4)Grab_DUP	Tank Farm Sampling	2009-04-09 0:00:00	3	4																																				
6	HI C5	HI C5_4/9/09_(0-1)Grab_NM	Tank Farm Sampling	2009-04-09 0:00:00	0	1																																				
6	HI C5	HI C5_4/9/09_(1-2)Grab_NM	Tank Farm Sampling	2009-04-09 0:00:00	1	2																																				
6	HI C5	HI C5_4/9/09_(2-3)Grab_NM	Tank Farm Sampling	2009-04-09 0:00:00	2	3																																				
6	HI C5	HI C5_4/9/09_(3-4)Grab_NM	Tank Farm Sampling	2009-04-09 0:00:00	3	4																																				
6	HI C5	HI C5_4/9/09_(4-5)Grab_NM	Tank Farm Sampling	2009-04-09 0:00:00	4	5																																				
6	HI C5	HICS134_4/9/09_(1-2)Grab_DUP	Tank Farm Sampling	2009-04-09 0:00:00	1	2																																				
6	HI C6	HI C6_4/9/09_(0-1)Grab_NM	Tank Farm Sampling	2009-04-09 0:00:00	0	1																															460	None	None	None	None
6	HI C6	HI C6_4/9/09_(1-2)Grab_NM	Tank Farm Sampling	2009-04-09 0:00:00	1	2																																				
6	HI C6	HI C6_4/9/09_(2-3)Grab_NM	Tank Farm Sampling	2009-04-09 0:00:00	2	3																																				
6	HI C6	HI C6_4/9/09_(3-4)Grab_NM	Tank Farm Sampling	2009-04-09 0:00:00	3	4																																				
6	HI C6	HI C6_4/9/09_(4-5)Grab_NM	Tank Farm Sampling	2009-04-09 0:00:00	4	5																																				
6	HW-8737	9_1/23/02_(0-1)Grab_NM	2002 EPD Split	2002-01-23 0:00:00	0	1																																				
6	HW-8737	HW-8737_1/23/02_(0-1)Grab_NM	2002 EPD Split	2002-01-23 0:00:00	0	1																																				
6	HW-8742	14_1/23/02_(0-1)Grab_NM	2002 EPD Split	2002-01-23 0:00:00	0	1																																				
6	HW-8742	HW-8742_1/23/02_(0-1)Grab_NM	2002 EPD Split	2002-01-23 0:00:00	0	1																																				
6	HW-8743	15_1/23/02_(0-1)Grab_NM	2002 EPD Split	2002-01-23 0:00:00	0	1																																				
6	HW-8743	HW-8743_1/23/02_(0-1)Grab_NM	2002 EPD Split	2002-01-23 0:00:00	0	1																																				
6	PAO_Y41TANK	PAO_Y41TANK_3/27/14_(0.5-0.5)Grab_NM	Triad	2014-03-27 0:00:00	0.5	0.5											0	U	None	4.2	1																					
6	SIA4AT1-08A	SIA4AT1-08A_2/13/13_(0-2)Comp_V_NM	Triad	2013-02-13 0:00:00	0	2																																				
6	SIA4AT1-08A	SIA4AT1-08A_2/13/13_(2-2)Grab_NM	Triad	2013-02-13 0:00:00	2	2																																				
6	SIA4AT1-08A	SIA4AT1-08A_2/13/13_(2-4)Comp_V_NM	Triad	2013-02-13 0:00:00	2	4																																				
6	SIA4AT1-08A	SIA4AT1-08A_2/13/13_(4-4)Grab_NM	Triad	2013-02-13 0:00:00	4	4																																				
6	SIA4AT2-07A	SIA4AT2-07A_2/13/13_(0-2)Comp_V_NM	Triad	2013-02-13 0:00:00	0	2																																				
6	SIA4AT2-07A	SIA4AT2-07A_2/13/13_(2-2)Grab_NM	Triad	2013-02-13 0:00:00	2	2																																				
6	SIA4AT2-07A	SIA4AT2-07A_2/13/13_(2-4)Comp_V_NM	Triad	2013-02-13 0:00:00	2	4																																				
6	SIA4AT2-07A	SIA4AT2-07A_2/13/13_(4-4)Grab_NM	Triad	2013-02-13 0:00:00	4	4																																				
6	SIA4AT2-08A	SIA4AT2-08A_2/13/13_(0-2)Comp_V_NM	Triad	2013-02-13 0:00:00	0	2																																				
6	SIA4AT2-08A	SIA4AT2-08A_2/13/13_(2-2)Grab_NM	Triad	2013-02-13 0:00:00	2	2																																				
6	SIA4AT2-08A	SIA4AT2-08A_2/13/13_(2-4)Comp_V_NM	Triad	2013-02-13 0:00:00	2	4																																				
6	SIA4AT2-08A	SIA4AT2-08A_2/13/13_(4-4)Grab_NM	Triad	2013-02-13 0:00:00	4	4																																				
6	SIA4AT3-07A	SIA4AT3-07A_2/14/13_(0-2)Comp_V_NM	Triad	2013-02-14 0:00:00	0	2																																				
6	SIA4AT3-07A	SIA4AT3-07A_2/14/13_(2-2)Grab_NM	Triad	2013-02-14 0:00:00	2	2																																				
6	SIA4AT3-07Y1	SIA4AT3-07Y1_10/17/12_(0-2)Comp_V_DLR	Triad	2012-10-17 0:00:00	0	2																																				
6	SIA4AT3-07Y1	SIA4AT3-07Y1_10/17/12_(0-2)Comp_V_NM	Triad	2012-10-17 0:00:00	0	2																																				
6	SIA4AT3-07Y1	SIA4AT3-07Y1_10/17/12_(2-2)Grab_NM	Triad	2012-10-17 0:00:00	2	2																																				
6	SIA4AT3-07Y1	SIA4AT3-07Y1_10/17/12_(2-4)Comp_V_NM	Triad	2012-10-17 0:00:00	2	4																																				
6	SIA4AT3-07Y1	SIA4AT3-07Y1_10/17/12_(4-4)Grab_NM	Triad	2012-10-17 0:00:00	4	4																																				
6	SIA4AT3-07Y2	SIA4AT3-07Y2_10/17/12_(0-2)Comp_V_DLR	Triad	2012-10-17 0:00:00	0	2																																				
6	SIA4AT3-07Y2	SIA4AT3-07Y2_10/17/12_(0-2)Comp_V_NM	Triad	2012-10-17 0:00:00	0	2																																				
6	SIA4AT3-07Y2	SIA4AT3-07Y2_10/17/12_(2-2)Grab_NM	Triad	2012-10-17 0:00:00	2	2																																				
6	SIA4AT3-07Y2	SIA4AT3-07Y2_10/17/12_(2-4)Comp_V_NM	Triad	2012-10-17 0:00:00	2	4																																				
6	SIA4AT3-07Y2	SIA4AT3-07Y2_10/17/12_(4-4)Grab_NM	Triad	2012-10-17 0:00:00	4	4																																				
6	SIA4AT3-08A	SIA4AT3-08A_10/17/12_(0-2)Comp_V_NM	Triad	2012-10-17 0:00:00	0	2																																				
6	SIA4AT3-08A	SIA4AT3-08A_10/17/12_(2-2)Grab_NM	Triad	2012-10-17 0:00:00	2	2																																				
6	SIA4AT3-08A	SIA4AT3-08A_10/17/12_(2-4)Comp_V_NM	Triad	2012-10-17 0:00:00	2	4																																				
6	SIA4AT3-08A	SIA4AT3-08A_10/17/12_(4-4)Grab_NM	Triad	2012-10-17 0:00:00	4	4																																				
6	SIA4AT3-08X1	SIA4AT3-08X1_10/16/12_(0-2)_NM	Triad	2012-10-16 0:00:00	0	2																																				
6	SIA4AT3-08X1	SIA4AT3-08X1_10/16/12_(2-2)_NM	Triad	2012-10-16 0:00:00	2	2																																				
6	SIA4AT3-08Y1	SIA4AT3-08Y1_10/18/12_(0-2)Comp_V_NM	Triad	2012-10-18 0:00:00	0	2																																				
6	SIA4AT3-08Y1	SIA4AT3-08Y1_10/18/12_(2-2)Grab_NM	Triad	2012-10-18 0:00:00	2	2																																				
6	SIA4AT3-08Y2	SIA4AT3-08Y2_10/18/12_(0-2)Comp_V_NM	Triad	2012-10-18 0:00:00	0	2																																				
6	SIA4AT3-08Y2	SIA4AT3-08Y2_10/18/12_(2-2)Grab_NM	Triad	2012-10-18 0:00:00	2	2																																				
6	SIA4AT3-08Z1	SIA4AT3-08Z1_10/17/12_(0-2)Comp_V_NM	Triad	2012-10-17 0:00:00	0	2																																				
6	SIA4AT3-08Z1	SIA4AT3-08Z1_10/17/12_(2-2)Grab_NM	Triad	2012-10-17 0:00:00	2	2																																				
6	SIA4AT3-08Z1	SIA4AT3-08Z1_10/17/12_(2-4)Comp_V_NM	Triad	2012-10-17 0:00:00	2	4																																				
6	SIA4AT3-08Z1	SIA4AT3-08Z1_10/17/12_(4-4)Grab_NM	Triad	2012-10-17 0:00:00	4	4																																				
6	SIA4AT3-08Z2	SIA4AT3-08Z2_10/17/12_(0-2)Comp_V_NM	Triad	2012-10-17 0:00:00	0	2																																				
6	SIA4AT3-08Z2	SIA4AT3-08Z2_10/17/12_(2-2)Grab_NM	Triad	2012-10-17 0:00:00	2	2																																				
6	SIA4AT3-08Z2	SIA4AT3-08Z2_10/17/12_(2-4)Comp_V_NM	Triad	2012-10-17 0:00:00	2	4																																				
6	SIA4AT3-08Z2	SIA4AT3-08Z2_10/17/12_(4-4)Grab_NM	Triad	2012-10-17 0:00:00	4	4																																				
6	SIA4AT4-07A	SIA4AT4-07A_2/19/13_(0-2)Comp_V_NM	Triad	2013-02-19 0:00:00	0	2																																				
6	SIA4AT4-07A	SIA4AT4-07A_2/19/13_(2-2)Grab_NM	Triad	2013-02-19 0:00:00	2	2																																				
6	SIA4AT4-08A	SIA4AT4-08A_10/17/12_(0-2)Comp_V_NM	Triad	2012-10-17 0:00:00	0	2																																				
6	SIA4AT4-08A	SIA4AT4-08A_10/17/12_(2-2)Grab_NM	Triad	2012-10-17 0:00:00	2	2																																				
6	SIA4AT4-08A	SIA4AT4-08A_10/17/12_(2-4)Comp_V_NM	Triad	2012-10-17 0:00:00	2	4																																				
6	SIA4AT4-08A	SIA4AT4-08A_10/17/12_(4-4)Grab_NM	Triad	2012-10-17 0:00:00	4	4																																				
6	SIA4AT4-08Y1	SIA4AT4-08Y1_10/17/12_(0-2)Comp_V_DUP	Triad	2012-10-17 0:00:00	0	2																																				
6	SIA4AT4-08Y1	SIA4AT4-08Y1_10/17/12_(0-2)Comp_V_NM	Triad	2012-10-17 0:00:00	0	2																																				
6	SIA4AT4-08Y1	SIA4AT4-08Y1_10/17/12_(2-2)Grab_DUP	Triad	2012-10-17 0:00:00	2	2																																				
6	SIA4AT4-08Y1	SIA4AT4-08Y1_10/17/12_(2-2)Grab_NM	Triad	2012-10-17 0:00:00	2	2																																				
6	SIA4AT4-08Z1	SIA4AT4-08Z1_10/18/12_(0-2)Comp_V_NM	Triad	2012-10-18 0:00:00	0	2																																				
6	SIA4AT4-08Z1	SIA4AT4-08Z1_10/18/12_(2-2)Grab_NM	Triad	2012-10-18 0:00:00	2	2																																				
6	SIA4AT4-08Z2	SIA4AT4-08Z2_10/18/12_(0-2)Comp_V_NM	Triad	2012-10-18 0:00:00	0	2																																				
6	SIA4AT4-08Z2	SIA4AT4-08Z2_10/18/12_(2-2)Grab_NM	Triad	2012-10-18 0:00:00	2	2																																				
6	SIA4AT4-09A	SIA4AT4-09A_10/18/12_(0-2)Comp_V_NM	Triad	2012-10-18 0:00:00	0	2																																				
6	SIA4AT4-09A	SIA4AT4-09A_10/18/12_(2-2)Grab_NM	Triad	2012-10-18 0:00:00	2	2																																				
6	SIA4AT4-09Y1	SIA4AT4-09Y1_10/17/12_(0-2)Comp_V_NM	Triad	2012-10-17 0:00:00	0	2																																				
6	SIA4AT4-09Y1	SIA4AT4-09Y1_10/17/12_(2-2)Grab_NM	Triad	2012-10-17 0:00:00	2	2																																				
6	SIA4AT4-09Y1	SIA4AT4-09Y1_10/17/12_(2-4)Comp_V_NM	Triad	2012-10-17 0:00:00	2	4																																				
6	SIA4AT4-09Y1	SIA4AT4-09Y1_10/17/12_(4-4)Grab_NM	Triad	2012-10-17 0:00:00	4	4																																				
6	SIA4AT4-09Y2	SIA4AT4-09Y2_10/19/12_(0-2)Comp_V_NM	Triad	2012-10-19 0:00:00	0	2																																				
6	SIA4AT4-09Y2	SIA4AT4-09Y2_10/19/12_(2-2)Grab_NM	Triad	2012-10-19 0:00:00	2	2																																				
6	SIA4AT4-09Z1	SIA4AT4-09Z1_10/17/12_(0-2)Comp_V_NM	Triad	2012-10-17 0:00:00	0	2																																				
6	SIA4AT4-09Z1	SIA4AT4-09Z1_10/17/12_(2-2)Grab_NM	Triad	2012-10-17 0:00:00	2	2																																				
6	SIA4AT4-09Z2	SIA4AT4-09Z2_10/18/12_(0-2)Comp_V_DUP	Triad	2012-10-18 0:00:00	0	2																																				
6	SIA4AT4-09Z2	SIA4AT4-09Z2_10/18/12_(0-2)Comp_V_NM	Triad	2012-10-18 0:00:00	0	2																																				
6	SIA4AT4-09Z2	SIA4AT4-09Z2_10/18/12_(2-2)Grab_DUP	Triad	2012-10-18 0:00:00	2	2																																				
6	SIA4AT4-09Z2	SIA4AT4-09Z2_10/18/12_(2-2)Grab_NM	Triad	2012-10-18 0:00:00	2	2																																				
6	SIA4AT4-09Z3	SIA4AT4-09Z3_10/18/12_(0-2)Comp_V_NM	Triad	2012-10-18 0:00:00	0	2																																				

Notes:
U=Non-Detect; J=Estimated value; J+=Estimated high; J-=Estimated low;
UJ=Estimated Non-Detect; UJ+=Estimated high Non-Detect
T=Compound identified in associated decontamination blank; UR= Rejected

TABLE F-1
SWMU SOIL DATA
HERCULES LLC AND PINOVA, INC.
BRUNSWICK, GA

							1,1-Dichloropropene 8260					1,2,3-Trichlorobenzene 8260					1,2,4-Trimethylbenzene 8260					1,3,5-Trimethylbenzene 8260					1,3-Dichloropropane 8260					2,2-Dichloropropane 8260					Bromochloromethane 8260				
SWMU ID	Location ID	Sample ID	Event	Sample Date	Start Depth	End Depth	Result	Lab Flag	Qualifier	RDL	Dilution	Result	Lab Flag	Qualifier	RDL	Dilution	Result	Lab Flag	Qualifier	RDL	Dilution	Result	Lab Flag	Qualifier	RDL	Dilution	Result	Lab Flag	Qualifier	RDL	Dilution	Result	Lab Flag	Qualifier	RDL	Dilution	Result	Lab Flag	Qualifier	RDL	Dilution
6	HI C2	HI C2_4/8/09_(1-2)Grab_NM	Tank Farm Sampling	2009-04-08 0:00:00	1	2																																					
6	HI C2	HI C2_4/8/09_(2-3)Grab_NM	Tank Farm Sampling	2009-04-08 0:00:00	2	3																																					
6	HI C2	HI C2_4/8/09_(3-4)Grab_NM	Tank Farm Sampling	2009-04-08 0:00:00	3	4																																					
6	HI C2	HI C2_5/2/09_(4-5)Grab_NM	Tank Farm Sampling	2009-05-02 0:00:00	4	5																																					
6	HI C3	HI C3_4/8/09_(0-1)Grab_NM	Tank Farm Sampling	2009-04-08 0:00:00	0	1																																					
6	HI C3	HI C3_4/8/09_(1-2)Grab_NM	Tank Farm Sampling	2009-04-08 0:00:00	1	2																																					
6	HI C3	HI C3_4/8/09_(2-3)Grab_NM	Tank Farm Sampling	2009-04-08 0:00:00	2	3																																					
6	HI C3	HI C3_4/8/09_(3-4)Grab_NM	Tank Farm Sampling	2009-04-08 0:00:00	3	4																																					
6	HI C3	HI C3_4/8/09_(4-5)Grab_NM	Tank Farm Sampling	2009-04-08 0:00:00	4	5																																					
6	HI C3	HI C3_4/8/09_(5-6)Grab_NM	Tank Farm Sampling	2009-04-08 0:00:00	5	6																																					
6	HI C4	HI C4_4/9/09_(0-1)Grab_NM	Tank Farm Sampling	2009-04-09 0:00:00	0	1																																					
6	HI C4	HI C4_4/9/09_(1-2)Grab_NM	Tank Farm Sampling	2009-04-09 0:00:00	1	2																																					
6	HI C4	HI C4_4/9/09_(2-3)Grab_NM	Tank Farm Sampling	2009-04-09 0:00:00	2	3																																					
6	HI C4	HI C4_4/9/09_(3-4)Grab_NM	Tank Farm Sampling	2009-04-09 0:00:00	3	4																																					
6	HI C4	HI C4_4/9/09_(4-5)Grab_NM	Tank Farm Sampling	2009-04-09 0:00:00	4	5																																					
6	HI C4	HICS135_4/9/09_(3-4)Grab_DUP	Tank Farm Sampling	2009-04-09 0:00:00	3	4																																					
6	HI C5	HI C5_4/9/09_(0-1)Grab_NM	Tank Farm Sampling	2009-04-09 0:00:00	0	1																																					
6	HI C5	HI C5_4/9/09_(1-2)Grab_NM	Tank Farm Sampling	2009-04-09 0:00:00	1	2																																					
6	HI C5	HI C5_4/9/09_(2-3)Grab_NM	Tank Farm Sampling	2009-04-09 0:00:00	2	3																																					
6	HI C5	HI C5_4/9/09_(3-4)Grab_NM	Tank Farm Sampling	2009-04-09 0:00:00	3	4																																					
6	HI C5	HI C5_4/9/09_(4-5)Grab_NM	Tank Farm Sampling	2009-04-09 0:00:00	4	5																																					
6	HI C5	HICS134_4/9/09_(1-2)Grab_DUP	Tank Farm Sampling	2009-04-09 0:00:00	1	2																																					
6	HI C6	HI C6_4/9/09_(0-1)Grab_NM	Tank Farm Sampling	2009-04-09 0:00:00	0	1																																					
6	HI C6	HI C6_4/9/09_(1-2)Grab_NM	Tank Farm Sampling	2009-04-09 0:00:00	1	2																																					
6	HI C6	HI C6_4/9/09_(2-3)Grab_NM	Tank Farm Sampling	2009-04-09 0:00:00	2	3																																					
6	HI C6	HI C6_4/9/09_(3-4)Grab_NM	Tank Farm Sampling	2009-04-09 0:00:00	3	4																																					
6	HI C6	HI C6_4/9/09_(4-5)Grab_NM	Tank Farm Sampling	2009-04-09 0:00:00	4	5																																					
6	HW-8737	9_1/23/02_(0-1)Grab_NM	2002 EPD Split	2002-01-23 0:00:00	0	1																																					
6	HW-8737	HW-8737_1/23/02_(0-1)Grab_NM	2002 EPD Split	2002-01-23 0:00:00	0	1																																					
6	HW-8742	14_1/23/02_(0-1)Grab_NM	2002 EPD Split	2002-01-23 0:00:00	0	1																																					
6	HW-8742	HW-8742_1/23/02_(0-1)Grab_NM	2002 EPD Split	2002-01-23 0:00:00	0	1	0	UJ	None	7.1	None	0	UJ	None	7.1	None	0	UJ	None	7.1	None	0	UJ	None	7.1	None	0	UJ	None	7.1	None	0	UJ	None	7.1	None	0	UJ	None	7.1	None
6	HW-8743	15_1/23/02_(0-1)Grab_NM	2002 EPD Split	2002-01-23 0:00:00	0	1																																					
6	HW-8743	HW-8743_1/23/02_(0-1)Grab_NM	2002 EPD Split	2002-01-23 0:00:00	0	1	0	UJ	None	5	None	0	UJ	None	5	None	0	UJ	None	5	None	0	UJ	None	5	None	0	UJ	None	5	None	0	UJ	None	5	None	0	UJ	None	5	None
6	PAO_Y41TANK	PAO_Y41TANK_3/27/14_(0.5-0.5)Grab_NM	Triad	2014-03-27 0:00:00	0.5	0.5																																					
6	SIA4AT1-08A	SIA4AT1-08A_2/13/13_(0-2)Comp_V_NM	Triad	2013-02-13 0:00:00	0	2																																					
6	SIA4AT1-08A	SIA4AT1-08A_2/13/13_(2-2)Grab_NM	Triad	2013-02-13 0:00:00	2	2																																					
6	SIA4AT1-08A	SIA4AT1-08A_2/13/13_(2-4)Comp_V_NM	Triad	2013-02-13 0:00:00	2	4																																					
6	SIA4AT1-08A	SIA4AT1-08A_2/13/13_(4-4)Grab_NM	Triad	2013-02-13 0:00:00	4	4																																					
6	SIA4AT2-07A	SIA4AT2-07A_2/13/13_(0-2)Comp_V_NM	Triad	2013-02-13 0:00:00	0	2																																					
6	SIA4AT2-07A	SIA4AT2-07A_2/13/13_(2-2)Grab_NM	Triad	2013-02-13 0:00:00	2	2																																					
6	SIA4AT2-07A	SIA4AT2-07A_2/13/13_(2-4)Comp_V_NM	Triad	2013-02-13 0:00:00	2	4																																					
6	SIA4AT2-07A	SIA4AT2-07A_2/13/13_(4-4)Grab_NM	Triad	2013-02-13 0:00:00	4	4																																					
6	SIA4AT2-08A	SIA4AT2-08A_2/13/13_(0-2)Comp_V_NM	Triad	2013-02-13 0:00:00	0	2																																					
6	SIA4AT2-08A	SIA4AT2-08A_2/13/13_(2-2)Grab_NM	Triad	2013-02-13 0:00:00	2	2																																					
6	SIA4AT2-08A	SIA4AT2-08A_2/13/13_(2-4)Comp_V_NM	Triad	2013-02-13 0:00:00	2	4																																					
6	SIA4AT2-08A	SIA4AT2-08A_2/13/13_(4-4)Grab_NM	Triad	2013-02-13 0:00:00	4	4																																					
6	SIA4AT3-07A	SIA4AT3-07A_2/14/13_(0-2)Comp_V_NM	Triad	2013-02-14 0:00:00	0	2																																					
6	SIA4AT3-07A	SIA4AT3-07A_2/14/13_(2-2)Grab_NM	Triad	2013-02-14 0:00:00	2	2																																					
6	SIA4AT3-07Y1	SIA4AT3-07Y1_10/17/12_(0-2)Comp_V_DLR	Triad	2012-10-17 0:00:00	0	2																																					
6	SIA4AT3-07Y1	SIA4AT3-07Y1_10/17/12_(0-2)Comp_V_NM	Triad	2012-10-17 0:00:00	0	2																																					
6	SIA4AT3-07Y1	SIA4AT3-07Y1_10/17/12_(2-2)Grab_NM	Triad	2012-10-17 0:00:00	2	2																																					
6	SIA4AT3-07Y1	SIA4AT3-07Y1_10/17/12_(2-4)Comp_V_NM	Triad	2012-10-17 0:00:00	2	4																																					
6	SIA4AT3-07Y1	SIA4AT3-07Y1_10/17/12_(4-4)Grab_NM	Triad	2012-10-17 0:00:00	4	4																																					
6	SIA4AT3-07Y2	SIA4AT3-07Y2_10/17/12_(0-2)Comp_V_DLR	Triad	2012-10-17 0:00:00	0	2																																					
6	SIA4AT3-07Y2	SIA4AT3-07Y2_10/17/12_(0-2)Comp_V_NM	Triad	2012-10-17 0:00:00	0	2																																					
6	SIA4AT3-07Y2	SIA4AT3-07Y2_10/17/12_(2-2)Grab_NM	Triad	2012-10-17 0:00:00	2	2																																					
6	SIA4AT3-07Y2	SIA4AT3-07Y2_10/17/12_(2-4)Comp_V_NM	Triad	2012-10-17 0:00:00	2	4																																					
6	SIA4AT3-07Y2	SIA4AT3-07Y2_10/17/12_(4-4)Grab_NM	Triad	2012-10-17 0:00:00	4	4																																					
6	SIA4AT3-08A	SIA4AT3-08A_10/17/12_(0-2)Comp_V_NM	Triad	2012-10-17 0:00:00	0	2																																					
6	SIA4AT3-08A	SIA4AT3-08A_10/17/12_(2-2)Grab_NM	Triad	2012-10-17 0:00:00	2	2																																					
6	SIA4AT3-08A	SIA4AT3-08A_10/17/12_(2-4)Comp_V_NM	Triad	2012-10-17 0:00:00	2	4																																					
6	SIA4AT3-08A	SIA4AT3-08A_10/17/12_(4-4)Grab_NM	Triad	2012-10-17 0:00:00	4	4																																					
6	SIA4AT3-08X1	SIA4AT3-08X1_10/16/12_(0-2)_NM	Triad	2012-10-16 0:00:00	0	2																																					
6	SIA4AT3-08X1	SIA4AT3-08X1_10/16/12_(2-2)_NM	Triad	2012-10-16 0:00:00	2	2																																					
6	SIA4AT3-08Y1	SIA4AT3-08Y1_10/18/12_(0-2)Comp_V_NM	Triad	2012-10-18 0:00:00	0	2																																					
6	SIA4AT3-08Y1	SIA4AT3-08Y1_10/18/12_(2-2)Grab_NM	Triad	2012-10-18 0:00:00	2	2																																					
6	SIA4AT3-08Y2	SIA4AT3-08Y2_10/18/12_(0-2)Comp_V_NM	Triad	2012-10-18 0:00:00	0	2																																					
6	SIA4AT3-08Y2	SIA4AT3-08Y2_10/18/12_(2-2)Grab_NM	Triad	2012-10-18 0:00:00	2	2																																					
6	SIA4AT3-08Z1	SIA4AT3-08Z1_10/17/12_(0-2)Comp_V_NM	Triad	2012-10-17 0:00:00	0	2																																					
6	SIA4AT3-08Z1	SIA4AT3-08Z1_10/17/12_(2-2)Grab_NM	Triad	2012-10-17 0:00:00	2	2																																					
6	SIA4AT3-08Z1	SIA4AT3-08Z1_10/17/12_(2-4)Comp_V_NM	Triad	2012-10-17 0:00:00	2	4																																					
6	SIA4AT3-08Z1	SIA4AT3-08Z1_10/17/12_(4-4)Grab_NM	Triad	2012-10-17 0:00:00	4	4																																					
6	SIA4AT3-08Z2	SIA4AT3-08Z2_10/17/12_(0-2)Comp_V_NM	Triad	2012-10-17 0:00:00	0	2																																					
6	SIA4AT3-08Z2	SIA4AT3-08Z2_10/17/12_(2-2)Grab_NM	Triad	2012-10-17 0:00:00	2	2																																					
6	SIA4AT3-08Z2	SIA4AT3-08Z2_10/17/12_(2-4)Comp_V_NM	Triad	2012-10-17 0:00:00	2	4																																					
6	SIA4AT3-08Z2	SIA4AT3-08Z2_10/17/12_(4-4)Grab_NM	Triad	2012-10-17 0:00:00	4	4																																					
6	SIA4AT4-07A	SIA4AT4-07A_2/19/13_(0-2)Comp_V_NM	Triad	2013-02-19 0:00:00	0	2																																					
6	SIA4AT4-07A	SIA4AT4-07A_2/19/13_(2-2)Grab_NM	Triad	2013-02-19 0:00:00	2	2																																					
6	SIA4AT4-08A	SIA4AT4-08A_10/17/12_(0-2)Comp_V_NM	Triad	2012-10-17 0:00:00	0	2																																					
6	SIA4AT4-08A	SIA4AT4-08A_10/17/12_(2-2)Grab_NM	Triad	2012-10-17 0:00:00	2	2																																					
6	SIA4AT4-08A	SIA4AT4-08A_10/17/12_(2-4)Comp_V_NM	Triad	2012-10-17 0:00:00	2	4																																					
6	SIA4AT4-08A	SIA4AT4-08A_10/17/12_(4-4)Grab_NM	Triad	2012-10-17 0:00:00	4	4																																					
6	SIA4AT4-08Y1	SIA4AT4-08Y1_10/17/12_(0-2)Comp_V_DUP	Triad	2012-10-17 0:00:00	0	2																																					
6	SIA4AT4-08Y1	SIA4AT4-08Y1_10/17/12_(0-2)Comp_V_NM	Triad	2012-10-17 0:00:00	0	2																																					
6	SIA4AT4-08Y1	SIA4AT4-08Y1_10/17/12_(2-2)Grab_DUP	Triad	2012-10-17 0:00:00	2	2																																					
6	SIA4AT4-08Y1	SIA4AT4-08Y1_10/17/12_(2-2)Grab_NM	Triad	2012-10-17 0:00:00	2	2																																					
6	SIA4AT4-08Z1	SIA4AT4-08Z1_10/18/12_(0-2)Comp_V_NM	Triad	2012-10-18 0:00:00	0	2																																					
6	SIA4AT4-08Z1	SIA4AT4-08Z1_10/18/12_(2-2)Grab_NM	Triad	2012-10-18 0:00:00	2	2																																					
6	SIA4AT4-08Z2	SIA4AT4-08Z2_10/18/12_(0-2)Comp_V_NM	Triad	2012-10-18 0:00:00	0	2																																					
6	SIA4AT4-08Z2	SIA4AT4-08Z2_10/18/12_(2-2)Grab_NM	Triad	2012-10-18 0:00:00	2	2																																					
6	SIA4AT4-09A	SIA4AT4-09A_10/18/12_(0-2)Comp_V_NM	Triad	2012-10-18 0:00:00	0	2																																					
6	SIA4AT4-09A	SIA4AT4-09A_10/18/12_(2-2)Grab_NM	Triad	2012-10-18 0:00:00	2	2																																					
6	SIA4AT4-09Y1	SIA4AT4-09Y1_10/17/12_(0-2)Comp_V_NM	Triad	2012-10-17 0:00:00	0	2																																					
6	SIA4AT4-09Y1	SIA4AT4-09Y1_10/17/12_(2-2)Grab_NM	Triad	2012-10-17 0:00:00	2	2																																					
6	SIA4AT4-09Y1	SIA4AT4-09Y1_10/17/12_(2-4)Comp_V_NM	Triad	2012-10-17 0:00:00	2	4																																					
6	SIA4AT4-09Y1	SIA4AT4-09Y1_10/17/12_(4-4)Grab_NM	Triad	2012-10-17 0:00:00	4	4																																					
6	SIA4AT4-09Y2	SIA4AT4-09Y2_10/19/12_(0-2)Comp_V_NM	Triad	2012-10-19 0:00:00	0	2																																					
6	SIA4AT4-09Y2	SIA4AT4-09Y2_10/19/12_(2-2)Grab_NM	Triad	2012-10-19 0:00:00	2	2																																					
6	SIA4AT4-09Z1	SIA4AT4-09Z1_10/17/12_(0-2)Comp_V_NM	Triad	2012-10-17 0:00:00	0	2																																					
6	SIA4AT4-09Z1	SIA4AT4-09Z1_10/17/12_(2-2)Grab_NM	Triad	2012-10-17 0:00:00	2	2																																					
6	SIA4AT4-09Z2	SIA4AT4-09Z2_10/18/12_(0-2)Comp_V_DUP	Triad	2012-10-18 0:00:00	0	2																																					
6	SIA4AT4-09Z2	SIA4AT4-09Z2_10/18/12_(0-2)Comp_V_NM	Triad	2012-10-18 0:00:00	0	2																																					
6	SIA4AT4-09Z2	SIA4AT4-09Z2_10/18/12_(2-2)Grab_DUP	Triad	2012-10-18 0:00:00	2	2																																					
6	SIA4AT4-09Z2	SIA4AT4-09Z2_10/18/12_(2-2)Grab_NM	Triad	2012-10-18 0:00:00	2	2																																					
6	SIA4AT4-09Z3	SIA4AT4-09Z3_10/18/12_(0-2)Comp_V_NM	Triad	2012-10-18 0:00:00	0	2																																					

Notes:
U=Non-Detect; J=Estimated value; J+=Estimated high; J-=Estimated low;
UJ=Estimated Non-Detect; UJ+=Estimated high Non-Detect
T=Compound identified in associated decontamination blank; UR= Rejected

TABLE F-1
SWMU SOIL DATA
HERCULES LLC AND PINOVA, INC.
BRUNSWICK, GA

							MTBE (Methyl tert-butyl ether) 8260					n-Butyl benzene 8260					n-Propyl benzene 8260					o-Chlorotoluene 8260					p-Chlorotoluene 8260					sec-Butyl benzene 8260					tert-Butyl benzene 8260				
SWMU ID	Location ID	Sample ID	Event	Sample Date	Start Depth	End Depth	Result	Lab Flag	Qualifier	RDL	Dilution	Result	Lab Flag	Qualifier	RDL	Dilution	Result	Lab Flag	Qualifier	RDL	Dilution	Result	Lab Flag	Qualifier	RDL	Dilution	Result	Lab Flag	Qualifier	RDL	Dilution	Result	Lab Flag	Qualifier	RDL	Dilution	Result	Lab Flag	Qualifier	RDL	Dilution
6	HI C2	HI C2_4/8/09_(1-2)Grab_NM	Tank Farm Sampling	2009-04-08 0:00:00	1	2																																				
6	HI C2	HI C2_4/8/09_(2-3)Grab_NM	Tank Farm Sampling	2009-04-08 0:00:00	2	3																																				
6	HI C2	HI C2_4/8/09_(3-4)Grab_NM	Tank Farm Sampling	2009-04-08 0:00:00	3	4																																				
6	HI C2	HI C2_5/2/09_(4-5)Grab_NM	Tank Farm Sampling	2009-05-02 0:00:00	4	5																																				
6	HI C3	HI C3_4/8/09_(0-1)Grab_NM	Tank Farm Sampling	2009-04-08 0:00:00	0	1																																				
6	HI C3	HI C3_4/8/09_(1-2)Grab_NM	Tank Farm Sampling	2009-04-08 0:00:00	1	2																																				
6	HI C3	HI C3_4/8/09_(2-3)Grab_NM	Tank Farm Sampling	2009-04-08 0:00:00	2	3																																				
6	HI C3	HI C3_4/8/09_(3-4)Grab_NM	Tank Farm Sampling	2009-04-08 0:00:00	3	4																																				
6	HI C3	HI C3_4/8/09_(4-5)Grab_NM	Tank Farm Sampling	2009-04-08 0:00:00	4	5																																				
6	HI C3	HI C3_4/8/09_(5-6)Grab_NM	Tank Farm Sampling	2009-04-08 0:00:00	5	6																																				
6	HI C4	HI C4_4/9/09_(0-1)Grab_NM	Tank Farm Sampling	2009-04-09 0:00:00	0	1																																				
6	HI C4	HI C4_4/9/09_(1-2)Grab_NM	Tank Farm Sampling	2009-04-09 0:00:00	1	2																																				
6	HI C4	HI C4_4/9/09_(2-3)Grab_NM	Tank Farm Sampling	2009-04-09 0:00:00	2	3																																				
6	HI C4	HI C4_4/9/09_(3-4)Grab_NM	Tank Farm Sampling	2009-04-09 0:00:00	3	4																																				
6	HI C4	HI C4_4/9/09_(4-5)Grab_NM	Tank Farm Sampling	2009-04-09 0:00:00	4	5																																				
6	HI C4	HICS135_4/9/09_(3-4)Grab_DUP	Tank Farm Sampling	2009-04-09 0:00:00	3	4																																				
6	HI C5	HI C5_4/9/09_(0-1)Grab_NM	Tank Farm Sampling	2009-04-09 0:00:00	0	1																																				
6	HI C5	HI C5_4/9/09_(1-2)Grab_NM	Tank Farm Sampling	2009-04-09 0:00:00	1	2																																				
6	HI C5	HI C5_4/9/09_(2-3)Grab_NM	Tank Farm Sampling	2009-04-09 0:00:00	2	3																																				
6	HI C5	HI C5_4/9/09_(3-4)Grab_NM	Tank Farm Sampling	2009-04-09 0:00:00	3	4																																				
6	HI C5	HI C5_4/9/09_(4-5)Grab_NM	Tank Farm Sampling	2009-04-09 0:00:00	4	5																																				
6	HI C5	HICS134_4/9/09_(1-2)Grab_DUP	Tank Farm Sampling	2009-04-09 0:00:00	1	2																																				
6	HI C6	HI C6_4/9/09_(0-1)Grab_NM	Tank Farm Sampling	2009-04-09 0:00:00	0	1																																				
6	HI C6	HI C6_4/9/09_(1-2)Grab_NM	Tank Farm Sampling	2009-04-09 0:00:00	1	2																																				
6	HI C6	HI C6_4/9/09_(2-3)Grab_NM	Tank Farm Sampling	2009-04-09 0:00:00	2	3																																				
6	HI C6	HI C6_4/9/09_(3-4)Grab_NM	Tank Farm Sampling	2009-04-09 0:00:00	3	4																																				
6	HI C6	HI C6_4/9/09_(4-5)Grab_NM	Tank Farm Sampling	2009-04-09 0:00:00	4	5																																				
6	HW-8737	9_1/23/02_(0-1)Grab_NM	2002 EPD Split	2002-01-23 0:00:00	0	1																																				
6	HW-8737	HW-8737_1/23/02_(0-1)Grab_NM	2002 EPD Split	2002-01-23 0:00:00	0	1																																				
6	HW-8742	14_1/23/02_(0-1)Grab_NM	2002 EPD Split	2002-01-23 0:00:00	0	1																																				
6	HW-8742	HW-8742_1/23/02_(0-1)Grab_NM	2002 EPD Split	2002-01-23 0:00:00	0	1	0	UJ	None	None	None	0	UJ	None	7.1	None	0	UJ	None	7.1	None	0	UJ	None	7.1	None	0	UJ	None	7.1	None	0	UJ	None	7.1	None	0	UJ	None	7.1	None
6	HW-8743	15_1/23/02_(0-1)Grab_NM	2002 EPD Split	2002-01-23 0:00:00	0	1																																				
6	HW-8743	HW-8743_1/23/02_(0-1)Grab_NM	2002 EPD Split	2002-01-23 0:00:00	0	1	0	UJ	None	None	None	0	UJ	None	5	None	0	UJ	None	5	None	0	UJ	None	5	None	0	UJ	None	5	None	0	UJ	None	5	None	0	UJ	None	5	None
6	PAO_Y41TANK	PAO_Y41TANK_3/27/14_(0.5-0.5)Grab_NM	Triad	2014-03-27 0:00:00	0.5	0.5																																				
6	SIA4AT1-08A	SIA4AT1-08A_2/13/13_(0-2)Comp_V_NM	Triad	2013-02-13 0:00:00	0	2																																				
6	SIA4AT1-08A	SIA4AT1-08A_2/13/13_(2-2)Grab_NM	Triad	2013-02-13 0:00:00	2	2																																				
6	SIA4AT1-08A	SIA4AT1-08A_2/13/13_(2-4)Comp_V_NM	Triad	2013-02-13 0:00:00	2	4																																				
6	SIA4AT1-08A	SIA4AT1-08A_2/13/13_(4-4)Grab_NM	Triad	2013-02-13 0:00:00	4	4																																				
6	SIA4AT2-07A	SIA4AT2-07A_2/13/13_(0-2)Comp_V_NM	Triad	2013-02-13 0:00:00	0	2																																				
6	SIA4AT2-07A	SIA4AT2-07A_2/13/13_(2-2)Grab_NM	Triad	2013-02-13 0:00:00	2	2																																				
6	SIA4AT2-07A	SIA4AT2-07A_2/13/13_(2-4)Comp_V_NM	Triad	2013-02-13 0:00:00	2	4																																				
6	SIA4AT2-07A	SIA4AT2-07A_2/13/13_(4-4)Grab_NM	Triad	2013-02-13 0:00:00	4	4																																				
6	SIA4AT2-08A	SIA4AT2-08A_2/13/13_(0-2)Comp_V_NM	Triad	2013-02-13 0:00:00	0	2																																				
6	SIA4AT2-08A	SIA4AT2-08A_2/13/13_(2-2)Grab_NM	Triad	2013-02-13 0:00:00	2	2																																				
6	SIA4AT2-08A	SIA4AT2-08A_2/13/13_(2-4)Comp_V_NM	Triad	2013-02-13 0:00:00	2	4																																				
6	SIA4AT2-08A	SIA4AT2-08A_2/13/13_(4-4)Grab_NM	Triad	2013-02-13 0:00:00	4	4																																				
6	SIA4AT3-07A	SIA4AT3-07A_2/14/13_(0-2)Comp_V_NM	Triad	2013-02-14 0:00:00	0	2																																				
6	SIA4AT3-07A	SIA4AT3-07A_2/14/13_(2-2)Grab_NM	Triad	2013-02-14 0:00:00	2	2																																				
6	SIA4AT3-07Y1	SIA4AT3-07Y1_10/17/12_(0-2)Comp_V_DLR	Triad	2012-10-17 0:00:00	0	2																																				
6	SIA4AT3-07Y1	SIA4AT3-07Y1_10/17/12_(0-2)Comp_V_NM	Triad	2012-10-17 0:00:00	0	2																																				
6	SIA4AT3-07Y1	SIA4AT3-07Y1_10/17/12_(2-2)Grab_NM	Triad	2012-10-17 0:00:00	2	2																																				
6	SIA4AT3-07Y1	SIA4AT3-07Y1_10/17/12_(2-4)Comp_V_NM	Triad	2012-10-17 0:00:00	2	4																																				
6	SIA4AT3-07Y1	SIA4AT3-07Y1_10/17/12_(4-4)Grab_NM	Triad	2012-10-17 0:00:00	4	4																																				
6	SIA4AT3-07Y2	SIA4AT3-07Y2_10/17/12_(0-2)Comp_V_DLR	Triad	2012-10-17 0:00:00	0	2																																				
6	SIA4AT3-07Y2	SIA4AT3-07Y2_10/17/12_(0-2)Comp_V_NM	Triad	2012-10-17 0:00:00	0	2																																				
6	SIA4AT3-07Y2	SIA4AT3-07Y2_10/17/12_(2-2)Grab_NM	Triad	2012-10-17 0:00:00	2	2																																				
6	SIA4AT3-07Y2	SIA4AT3-07Y2_10/17/12_(2-4)Comp_V_NM	Triad	2012-10-17 0:00:00	2	4																																				
6	SIA4AT3-07Y2	SIA4AT3-07Y2_10/17/12_(4-4)Grab_NM	Triad	2012-10-17 0:00:00	4	4																																				
6	SIA4AT3-08A	SIA4AT3-08A_10/17/12_(0-2)Comp_V_NM	Triad	2012-10-17 0:00:00	0	2																																				
6	SIA4AT3-08A	SIA4AT3-08A_10/17/12_(2-2)Grab_NM	Triad	2012-10-17 0:00:00	2	2																																				
6	SIA4AT3-08A	SIA4AT3-08A_10/17/12_(2-4)Comp_V_NM	Triad	2012-10-17 0:00:00	2	4																																				
6	SIA4AT3-08A	SIA4AT3-08A_10/17/12_(4-4)Grab_NM	Triad	2012-10-17 0:00:00	4	4																																				
6	SIA4AT3-08X1	SIA4AT3-08X1_10/16/12_(0-2)_NM	Triad	2012-10-16 0:00:00	0	2																																				
6	SIA4AT3-08X1	SIA4AT3-08X1_10/16/12_(2-2)_NM	Triad	2012-10-16 0:00:00	2	2																																				
6	SIA4AT3-08Y1	SIA4AT3-08Y1_10/18/12_(0-2)Comp_V_NM	Triad	2012-10-18 0:00:00	0	2																																				
6	SIA4AT3-08Y1	SIA4AT3-08Y1_10/18/12_(2-2)Grab_NM	Triad	2012-10-18 0:00:00	2	2																																				
6	SIA4AT3-08Y2	SIA4AT3-08Y2_10/18/12_(0-2)Comp_V_NM	Triad	2012-10-18 0:00:00	0	2																																				
6	SIA4AT3-08Y2	SIA4AT3-08Y2_10/18/12_(2-2)Grab_NM	Triad	2012-10-18 0:00:00	2	2																																				
6	SIA4AT3-08Z1	SIA4AT3-08Z1_10/17/12_(0-2)Comp_V_NM	Triad	2012-10-17 0:00:00	0	2																																				
6	SIA4AT3-08Z1	SIA4AT3-08Z1_10/17/12_(2-2)Grab_NM	Triad	2012-10-17 0:00:00	2	2																																				
6	SIA4AT3-08Z1	SIA4AT3-08Z1_10/17/12_(2-4)Comp_V_NM	Triad	2012-10-17 0:00:00	2	4																																				
6	SIA4AT3-08Z1	SIA4AT3-08Z1_10/17/12_(4-4)Grab_NM	Triad	2012-10-17 0:00:00	4	4																																				
6	SIA4AT3-08Z2	SIA4AT3-08Z2_10/17/12_(0-2)Comp_V_NM	Triad	2012-10-17 0:00:00	0	2																																				
6	SIA4AT3-08Z2	SIA4AT3-08Z2_10/17/12_(2-2)Grab_NM	Triad	2012-10-17 0:00:00	2	2																																				
6	SIA4AT3-08Z2	SIA4AT3-08Z2_10/17/12_(2-4)Comp_V_NM	Triad	2012-10-17 0:00:00	2	4																																				
6	SIA4AT3-08Z2	SIA4AT3-08Z2_10/17/12_(4-4)Grab_NM	Triad	2012-10-17 0:00:00	4	4																																				
6	SIA4AT4-07A	SIA4AT4-07A_2/19/13_(0-2)Comp_V_NM	Triad	2013-02-19 0:00:00	0	2																																				
6	SIA4AT4-07A	SIA4AT4-07A_2/19/13_(2-2)Grab_NM	Triad	2013-02-19 0:00:00	2	2																																				
6	SIA4AT4-08A	SIA4AT4-08A_10/17/12_(0-2)Comp_V_NM	Triad	2012-10-17 0:00:00	0	2																																				
6	SIA4AT4-08A	SIA4AT4-08A_10/17/12_(2-2)Grab_NM	Triad	2012-10-17 0:00:00	2	2																																				
6	SIA4AT4-08A	SIA4AT4-08A_10/17/12_(2-4)Comp_V_NM	Triad	2012-10-17 0:00:00	2	4																																				
6	SIA4AT4-08A	SIA4AT4-08A_10/17/12_(4-4)Grab_NM	Triad	2012-10-17 0:00:00	4	4																																				
6	SIA4AT4-08Y1	SIA4AT4-08Y1_10/17/12_(0-2)Comp_V_DUP	Triad	2012-10-17 0:00:00	0	2																																				
6	SIA4AT4-08Y1	SIA4AT4-08Y1_10/17/12_(0-2)Comp_V_NM	Triad	2012-10-17 0:00:00	0	2																																				
6	SIA4AT4-08Y1	SIA4AT4-08Y1_10/17/12_(2-2)Grab_DUP	Triad	2012-10-17 0:00:00	2	2																																				
6	SIA4AT4-08Y1	SIA4AT4-08Y1_10/17/12_(2-2)Grab_NM	Triad	2012-10-17 0:00:00	2	2																																				
6	SIA4AT4-08Z1	SIA4AT4-08Z1_10/18/12_(0-2)Comp_V_NM	Triad	2012-10-18 0:00:00	0	2																																				
6	SIA4AT4-08Z1	SIA4AT4-08Z1_10/18/12_(2-2)Grab_NM	Triad	2012-10-18 0:00:00	2	2																																				
6	SIA4AT4-08Z2	SIA4AT4-08Z2_10/18/12_(0-2)Comp_V_NM	Triad	2012-10-18 0:00:00	0	2																																				
6	SIA4AT4-08Z2	SIA4AT4-08Z2_10/18/12_(2-2)Grab_NM	Triad	2012-10-18 0:00:00	2	2																																				
6	SIA4AT4-09A	SIA4AT4-09A_10/18/12_(0-2)Comp_V_NM	Triad	2012-10-18 0:00:00	0	2																																				
6	SIA4AT4-09A	SIA4AT4-09A_10/18/12_(2-2)Grab_NM	Triad	2012-10-18 0:00:00	2	2																																				
6	SIA4AT4-09Y1	SIA4AT4-09Y1_10/17/12_(0-2)Comp_V_NM	Triad	2012-10-17 0:00:00	0	2																																				
6	SIA4AT4-09Y1	SIA4AT4-09Y1_10/17/12_(2-2)Grab_NM	Triad	2012-10-17 0:00:00	2	2																																				
6	SIA4AT4-09Y1	SIA4AT4-09Y1_10/17/12_(2-4)Comp_V_NM	Triad	2012-10-17 0:00:00	2	4																																				
6	SIA4AT4-09Y1	SIA4AT4-09Y1_10/17/12_(4-4)Grab_NM	Triad	2012-10-17 0:00:00	4	4																																				
6	SIA4AT4-09Y2	SIA4AT4-09Y2_10/19/12_(0-2)Comp_V_NM	Triad	2012-10-19 0:00:00	0	2																																				
6	SIA4AT4-09Y2	SIA4AT4-09Y2_10/19/12_(2-2)Grab_NM	Triad	2012-10-19 0:00:00	2	2																																				
6	SIA4AT4-09Z1	SIA4AT4-09Z1_10/17/12_(0-2)Comp_V_NM	Triad	2012-10-17 0:00:00	0	2																																				
6	SIA4AT4-09Z1	SIA4AT4-09Z1_10/17/12_(2-2)Grab_NM	Triad	2012-10-17 0:00:00	2	2																																				
6	SIA4AT4-09Z2	SIA4AT4-09Z2_10/18/12_(0-2)Comp_V_DUP	Triad	2012-10-18 0:00:00	0	2																																				
6	SIA4AT4-09Z2	SIA4AT4-09Z2_10/18/12_(0-2)Comp_V_NM	Triad	2012-10-18 0:00:00	0	2																																				
6	SIA4AT4-09Z2	SIA4AT4-09Z2_10/18/12_(2-2)Grab_DUP	Triad	2012-10-18 0:00:00	2	2																																				
6	SIA4AT4-09Z2	SIA4AT4-09Z2_10/18/12_(2-2)Grab_NM	Triad	2012-10-18 0:00:00	2	2																																				
6	SIA4AT4-09Z3	SIA4AT4-09Z3_10/18/12_(0-2)Comp_V_NM	Triad	2012-10-18 0:00:00	0	2																																				

Notes:
U=Non-Detect; J=Estimated value; J+=Estimated high; J-=Estimated low;
UJ=Estimated Non-Detect; UJ+=Estimated high Non-Detect
T=Compound identified in associated decontamination blank; UR= Rejected

TABLE F-1
SWMU SOIL DATA
HERCULES LLC AND PINOVA, INC.
BRUNSWICK, GA

							2-Propenenitrile 8260B					Chlorodibromomethane 8260B					m-Xylene & p-Xylene 8260B					2-Toluidine 8270D LL					3-Methylcholanthrene 8270D LL					7,12-Dimethylbenz(a)anthracene 8270D LL					alpha,alpha-Dimethyl phenethylamine 8270D LL				
SWMU ID	Location ID	Sample ID	Event	Sample Date	Start Depth	End Depth	Result	Lab Flag	Qualifier	RDL	Dilution	Result	Lab Flag	Qualifier	RDL	Dilution	Result	Lab Flag	Qualifier	RDL	Dilution	Result	Lab Flag	Qualifier	RDL	Dilution	Result	Lab Flag	Qualifier	RDL	Dilution	Result	Lab Flag	Qualifier	RDL	Dilution	Result	Lab Flag	Qualifier	RDL	Dilution
6	HI C2	HI C2_4/8/09_(1-2)Grab_NM	Tank Farm Sampling	2009-04-08 0:00:00	1	2																																					
6	HI C2	HI C2_4/8/09_(2-3)Grab_NM	Tank Farm Sampling	2009-04-08 0:00:00	2	3																																					
6	HI C2	HI C2_4/8/09_(3-4)Grab_NM	Tank Farm Sampling	2009-04-08 0:00:00	3	4																																					
6	HI C2	HI C2_5/2/09_(4-5)Grab_NM	Tank Farm Sampling	2009-05-02 0:00:00	4	5																																					
6	HI C3	HI C3_4/8/09_(0-1)Grab_NM	Tank Farm Sampling	2009-04-08 0:00:00	0	1																																					
6	HI C3	HI C3_4/8/09_(1-2)Grab_NM	Tank Farm Sampling	2009-04-08 0:00:00	1	2																																					
6	HI C3	HI C3_4/8/09_(2-3)Grab_NM	Tank Farm Sampling	2009-04-08 0:00:00	2	3																																					
6	HI C3	HI C3_4/8/09_(3-4)Grab_NM	Tank Farm Sampling	2009-04-08 0:00:00	3	4																																					
6	HI C3	HI C3_4/8/09_(4-5)Grab_NM	Tank Farm Sampling	2009-04-08 0:00:00	4	5																																					
6	HI C3	HI C3_4/8/09_(5-6)Grab_NM	Tank Farm Sampling	2009-04-08 0:00:00	5	6																																					
6	HI C4	HI C4_4/9/09_(0-1)Grab_NM	Tank Farm Sampling	2009-04-09 0:00:00	0	1																																					
6	HI C4	HI C4_4/9/09_(1-2)Grab_NM	Tank Farm Sampling	2009-04-09 0:00:00	1	2																																					
6	HI C4	HI C4_4/9/09_(2-3)Grab_NM	Tank Farm Sampling	2009-04-09 0:00:00	2	3																																					
6	HI C4	HI C4_4/9/09_(3-4)Grab_NM	Tank Farm Sampling	2009-04-09 0:00:00	3	4																																					
6	HI C4	HI C4_4/9/09_(4-5)Grab_NM	Tank Farm Sampling	2009-04-09 0:00:00	4	5																																					
6	HI C4	HICS135_4/9/09_(3-4)Grab_DUP	Tank Farm Sampling	2009-04-09 0:00:00	3	4																																					
6	HI C5	HI C5_4/9/09_(0-1)Grab_NM	Tank Farm Sampling	2009-04-09 0:00:00	0	1																																					
6	HI C5	HI C5_4/9/09_(1-2)Grab_NM	Tank Farm Sampling	2009-04-09 0:00:00	1	2																																					
6	HI C5	HI C5_4/9/09_(2-3)Grab_NM	Tank Farm Sampling	2009-04-09 0:00:00	2	3																																					
6	HI C5	HI C5_4/9/09_(3-4)Grab_NM	Tank Farm Sampling	2009-04-09 0:00:00	3	4																																					
6	HI C5	HI C5_4/9/09_(4-5)Grab_NM	Tank Farm Sampling	2009-04-09 0:00:00	4	5																																					
6	HI C5	HICS134_4/9/09_(1-2)Grab_DUP	Tank Farm Sampling	2009-04-09 0:00:00	1	2																																					
6	HI C6	HI C6_4/9/09_(0-1)Grab_NM	Tank Farm Sampling	2009-04-09 0:00:00	0	1																																					
6	HI C6	HI C6_4/9/09_(1-2)Grab_NM	Tank Farm Sampling	2009-04-09 0:00:00	1	2																																					
6	HI C6	HI C6_4/9/09_(2-3)Grab_NM	Tank Farm Sampling	2009-04-09 0:00:00	2	3																																					
6	HI C6	HI C6_4/9/09_(3-4)Grab_NM	Tank Farm Sampling	2009-04-09 0:00:00	3	4																																					
6	HI C6	HI C6_4/9/09_(4-5)Grab_NM	Tank Farm Sampling	2009-04-09 0:00:00	4	5																																					
6	HW-8737	9_1/23/02_(0-1)Grab_NM	2002 EPD Split	2002-01-23 0:00:00	0	1																																					
6	HW-8737	HW-8737_1/23/02_(0-1)Grab_NM	2002 EPD Split	2002-01-23 0:00:00	0	1																																					
6	HW-8742	14_1/23/02_(0-1)Grab_NM	2002 EPD Split	2002-01-23 0:00:00	0	1																																					
6	HW-8742	HW-8742_1/23/02_(0-1)Grab_NM	2002 EPD Split	2002-01-23 0:00:00	0	1																																					
6	HW-8743	15_1/23/02_(0-1)Grab_NM	2002 EPD Split	2002-01-23 0:00:00	0	1																																					
6	HW-8743	HW-8743_1/23/02_(0-1)Grab_NM	2002 EPD Split	2002-01-23 0:00:00	0	1																																					
6	PAO_Y41TANK	PAO_Y41TANK_3/27/14_(0.5-0.5)Grab_NM	Triad	2014-03-27 0:00:00	0.5	0.5	0	U	None	84	1	0	U	None	4.2	1	0	U	None	8.4	1																						
6	SIA4AT1-08A	SIA4AT1-08A_2/13/13_(0-2)Comp_V_NM	Triad	2013-02-13 0:00:00	0	2																																					
6	SIA4AT1-08A	SIA4AT1-08A_2/13/13_(2-2)Grab_NM	Triad	2013-02-13 0:00:00	2	2																																					
6	SIA4AT1-08A	SIA4AT1-08A_2/13/13_(2-4)Comp_V_NM	Triad	2013-02-13 0:00:00	2	4																																					
6	SIA4AT1-08A	SIA4AT1-08A_2/13/13_(4-4)Grab_NM	Triad	2013-02-13 0:00:00	4	4																																					
6	SIA4AT2-07A	SIA4AT2-07A_2/13/13_(0-2)Comp_V_NM	Triad	2013-02-13 0:00:00	0	2																																					
6	SIA4AT2-07A	SIA4AT2-07A_2/13/13_(2-2)Grab_NM	Triad	2013-02-13 0:00:00	2	2																																					
6	SIA4AT2-07A	SIA4AT2-07A_2/13/13_(2-4)Comp_V_NM	Triad	2013-02-13 0:00:00	2	4																																					
6	SIA4AT2-07A	SIA4AT2-07A_2/13/13_(4-4)Grab_NM	Triad	2013-02-13 0:00:00	4	4																																					
6	SIA4AT2-08A	SIA4AT2-08A_2/13/13_(0-2)Comp_V_NM	Triad	2013-02-13 0:00:00	0	2																																					
6	SIA4AT2-08A	SIA4AT2-08A_2/13/13_(2-2)Grab_NM	Triad	2013-02-13 0:00:00	2	2																																					
6	SIA4AT2-08A	SIA4AT2-08A_2/13/13_(2-4)Comp_V_NM	Triad	2013-02-13 0:00:00	2	4																																					
6	SIA4AT2-08A	SIA4AT2-08A_2/13/13_(4-4)Grab_NM	Triad	2013-02-13 0:00:00	4	4																																					
6	SIA4AT3-07A	SIA4AT3-07A_2/14/13_(0-2)Comp_V_NM	Triad	2013-02-14 0:00:00	0	2																																					
6	SIA4AT3-07A	SIA4AT3-07A_2/14/13_(2-2)Grab_NM	Triad	2013-02-14 0:00:00	2	2																																					
6	SIA4AT3-07Y1	SIA4AT3-07Y1_10/17/12_(0-2)Comp_V_DLR	Triad	2012-10-17 0:00:00	0	2																																					
6	SIA4AT3-07Y1	SIA4AT3-07Y1_10/17/12_(0-2)Comp_V_NM	Triad	2012-10-17 0:00:00	0	2																																					
6	SIA4AT3-07Y1	SIA4AT3-07Y1_10/17/12_(2-2)Grab_NM	Triad	2012-10-17 0:00:00	2	2																																					
6	SIA4AT3-07Y1	SIA4AT3-07Y1_10/17/12_(2-4)Comp_V_NM	Triad	2012-10-17 0:00:00	2	4																																					
6	SIA4AT3-07Y1	SIA4AT3-07Y1_10/17/12_(4-4)Grab_NM	Triad	2012-10-17 0:00:00	4	4																																					
6	SIA4AT3-07Y2	SIA4AT3-07Y2_10/17/12_(0-2)Comp_V_DLR	Triad	2012-10-17 0:00:00	0	2																																					
6	SIA4AT3-07Y2	SIA4AT3-07Y2_10/17/12_(0-2)Comp_V_NM	Triad	2012-10-17 0:00:00	0	2																																					
6	SIA4AT3-07Y2	SIA4AT3-07Y2_10/17/12_(2-2)Grab_NM	Triad	2012-10-17 0:00:00	2	2																																					
6	SIA4AT3-07Y2	SIA4AT3-07Y2_10/17/12_(2-4)Comp_V_NM	Triad	2012-10-17 0:00:00	2	4																																					
6	SIA4AT3-07Y2	SIA4AT3-07Y2_10/17/12_(4-4)Grab_NM	Triad	2012-10-17 0:00:00	4	4																																					
6	SIA4AT3-08A	SIA4AT3-08A_10/17/12_(0-2)Comp_V_NM	Triad	2012-10-17 0:00:00	0	2																																					
6	SIA4AT3-08A	SIA4AT3-08A_10/17/12_(2-2)Grab_NM	Triad	2012-10-17 0:00:00	2	2																																					
6	SIA4AT3-08A	SIA4AT3-08A_10/17/12_(2-4)Comp_V_NM	Triad	2012-10-17 0:00:00	2	4																																					
6	SIA4AT3-08A	SIA4AT3-08A_10/17/12_(4-4)Grab_NM	Triad	2012-10-17 0:00:00	4	4																																					
6	SIA4AT3-08X1	SIA4AT3-08X1_10/16/12_(0-2)_NM	Triad	2012-10-16 0:00:00	0	2																																					
6	SIA4AT3-08X1	SIA4AT3-08X1_10/16/12_(2-2)_NM	Triad	2012-10-16 0:00:00	2	2																																					
6	SIA4AT3-08Y1	SIA4AT3-08Y1_10/18/12_(0-2)Comp_V_NM	Triad	2012-10-18 0:00:00	0	2																																					
6	SIA4AT3-08Y1	SIA4AT3-08Y1_10/18/12_(2-2)Grab_NM	Triad	2012-10-18 0:00:00	2	2																																					
6	SIA4AT3-08Y2	SIA4AT3-08Y2_10/18/12_(0-2)Comp_V_NM	Triad	2012-10-18 0:00:00	0	2																																					
6	SIA4AT3-08Y2	SIA4AT3-08Y2_10/18/12_(2-2)Grab_NM	Triad	2012-10-18 0:00:00	2	2																																					
6	SIA4AT3-08Z1	SIA4AT3-08Z1_10/17/12_(0-2)Comp_V_NM	Triad	2012-10-17 0:00:00	0	2																																					
6	SIA4AT3-08Z1	SIA4AT3-08Z1_10/17/12_(2-2)Grab_NM	Triad	2012-10-17 0:00:00	2	2																																					
6	SIA4AT3-08Z1	SIA4AT3-08Z1_10/17/12_(2-4)Comp_V_NM	Triad	2012-10-17 0:00:00	2	4																																					
6	SIA4AT3-08Z1	SIA4AT3-08Z1_10/17/12_(4-4)Grab_NM	Triad	2012-10-17 0:00:00	4	4																																					
6	SIA4AT3-08Z2	SIA4AT3-08Z2_10/17/12_(0-2)Comp_V_NM	Triad	2012-10-17 0:00:00	0	2																																					
6	SIA4AT3-08Z2	SIA4AT3-08Z2_10/17/12_(2-2)Grab_NM	Triad	2012-10-17 0:00:00	2	2																																					
6	SIA4AT3-08Z2	SIA4AT3-08Z2_10/17/12_(2-4)Comp_V_NM	Triad	2012-10-17 0:00:00	2	4																																					
6	SIA4AT3-08Z2	SIA4AT3-08Z2_10/17/12_(4-4)Grab_NM	Triad	2012-10-17 0:00:00	4	4																																					
6	SIA4AT4-07A	SIA4AT4-07A_2/19/13_(0-2)Comp_V_NM	Triad	2013-02-19 0:00:00	0	2																																					
6	SIA4AT4-07A	SIA4AT4-07A_2/19/13_(2-2)Grab_NM	Triad	2013-02-19 0:00:00	2	2																																					
6	SIA4AT4-08A	SIA4AT4-08A_10/17/12_(0-2)Comp_V_NM	Triad	2012-10-17 0:00:00	0	2																																					
6	SIA4AT4-08A	SIA4AT4-08A_10/17/12_(2-2)Grab_NM	Triad	2012-10-17 0:00:00	2	2																																					
6	SIA4AT4-08A	SIA4AT4-08A_10/17/12_(2-4)Comp_V_NM	Triad	2012-10-17 0:00:00	2	4																																					
6	SIA4AT4-08A	SIA4AT4-08A_10/17/12_(4-4)Grab_NM	Triad	2012-10-17 0:00:00	4	4																																					
6	SIA4AT4-08Y1	SIA4AT4-08Y1_10/17/12_(0-2)Comp_V_DUP	Triad	2012-10-17 0:00:00	0	2																																					
6	SIA4AT4-08Y1	SIA4AT4-08Y1_10/17/12_(0-2)Comp_V_NM	Triad	2012-10-17 0:00:00	0	2																																					
6	SIA4AT4-08Y1	SIA4AT4-08Y1_10/17/12_(2-2)Grab_DUP	Triad	2012-10-17 0:00:00	2	2																																					
6	SIA4AT4-08Y1	SIA4AT4-08Y1_10/17/12_(2-2)Grab_NM	Triad	2012-10-17 0:00:00	2	2																																					
6	SIA4AT4-08Z1	SIA4AT4-08Z1_10/18/12_(0-2)Comp_V_NM	Triad	2012-10-18 0:00:00	0	2																																					
6	SIA4AT4-08Z1	SIA4AT4-08Z1_10/18/12_(2-2)Grab_NM	Triad	2012-10-18 0:00:00	2	2																																					
6	SIA4AT4-08Z2	SIA4AT4-08Z2_10/18/12_(0-2)Comp_V_NM	Triad	2012-10-18 0:00:00	0	2																																					
6	SIA4AT4-08Z2	SIA4AT4-08Z2_10/18/12_(2-2)Grab_NM	Triad	2012-10-18 0:00:00	2	2																																					
6	SIA4AT4-09A	SIA4AT4-09A_10/18/12_(0-2)Comp_V_NM	Triad	2012-10-18 0:00:00	0	2																																					
6	SIA4AT4-09A	SIA4AT4-09A_10/18/12_(2-2)Grab_NM	Triad	2012-10-18 0:00:00	2	2																																					
6	SIA4AT4-09Y1	SIA4AT4-09Y1_10/17/12_(0-2)Comp_V_NM	Triad	2012-10-17 0:00:00	0	2																																					
6	SIA4AT4-09Y1	SIA4AT4-09Y1_10/17/12_(2-2)Grab_NM	Triad	2012-10-17 0:00:00	2	2																																					
6	SIA4AT4-09Y1	SIA4AT4-09Y1_10/17/12_(2-4)Comp_V_NM	Triad	2012-10-17 0:00:00	2	4																																					
6	SIA4AT4-09Y1	SIA4AT4-09Y1_10/17/12_(4-4)Grab_NM	Triad	2012-10-17 0:00:00	4	4																																					
6	SIA4AT4-09Y2	SIA4AT4-09Y2_10/19/12_(0-2)Comp_V_NM	Triad	2012-10-19 0:00:00	0	2																																					
6	SIA4AT4-09Y2	SIA4AT4-09Y2_10/19/12_(2-2)Grab_NM	Triad	2012-10-19 0:00:00	2	2																																					
6	SIA4AT4-09Z1	SIA4AT4-09Z1_10/17/12_(0-2)Comp_V_NM	Triad	2012-10-17 0:00:00	0	2																																					
6	SIA4AT4-09Z1	SIA4AT4-09Z1_10/17/12_(2-2)Grab_NM	Triad	2012-10-17 0:00:00	2	2																																					
6	SIA4AT4-09Z2	SIA4AT4-09Z2_10/18/12_(0-2)Comp_V_DUP	Triad	2012-10-18 0:00:00	0	2																																					
6	SIA4AT4-09Z2	SIA4AT4-09Z2_10/18/12_(0-2)Comp_V_NM	Triad	2012-10-18 0:00:00	0	2																																					
6	SIA4AT4-09Z2	SIA4AT4-09Z2_10/18/12_(2-2)Grab_DUP	Triad	2012-10-18 0:00:00	2	2																																					
6	SIA4AT4-09Z2	SIA4AT4-09Z2_10/18/12_(2-2)Grab_NM	Triad	2012-10-18 0:00:00	2	2																																					
6	SIA4AT4-09Z3	SIA4AT4-09Z3_10/18/12_(0-2)Comp_V_NM	Triad	2012-10-18 0:00:00	0	2																																					

Notes:
U=Non-Detect; J=Estimated value; J+=Estimated high; J-=Estimated low;
UJ=Estimated Non-Detect; UJ+=Estimated high Non-Detect
T=Compound identified in associated decontamination blank; UR= Rejected

TABLE F-1
SWMU SOIL DATA
HERCULES LLC AND PINOVA, INC.
BRUNSWICK, GA

							Ethyl Parathion 8270D LL					Hexachloropropene 8270D LL					N-Nitro-o-toluidine 8270D LL					N-Nitrosomethylethylamine 8270D LL					o,o',o''-Triethylphosphorothioate 8270D LL					p-Dimethylamino azobenzene 8270D LL					Pentachloronitrobenzene 8270D LL				
SWMU ID	Location ID	Sample ID	Event	Sample Date	Start Depth	End Depth	Result	Lab Flag	Qualifier	RDL	Dilution	Result	Lab Flag	Qualifier	RDL	Dilution	Result	Lab Flag	Qualifier	RDL	Dilution	Result	Lab Flag	Qualifier	RDL	Dilution	Result	Lab Flag	Qualifier	RDL	Dilution	Result	Lab Flag	Qualifier	RDL	Dilution	Result	Lab Flag	Qualifier	RDL	Dilution
6	HI C2	HI C2_4/8/09_(1-2)Grab_NM	Tank Farm Sampling	2009-04-08 0:00:00	1	2																																					
6	HI C2	HI C2_4/8/09_(2-3)Grab_NM	Tank Farm Sampling	2009-04-08 0:00:00	2	3																																					
6	HI C2	HI C2_4/8/09_(3-4)Grab_NM	Tank Farm Sampling	2009-04-08 0:00:00	3	4																																					
6	HI C2	HI C2_5/2/09_(4-5)Grab_NM	Tank Farm Sampling	2009-05-02 0:00:00	4	5																																					
6	HI C3	HI C3_4/8/09_(0-1)Grab_NM	Tank Farm Sampling	2009-04-08 0:00:00	0	1																																					
6	HI C3	HI C3_4/8/09_(1-2)Grab_NM	Tank Farm Sampling	2009-04-08 0:00:00	1	2																																					
6	HI C3	HI C3_4/8/09_(2-3)Grab_NM	Tank Farm Sampling	2009-04-08 0:00:00	2	3																																					
6	HI C3	HI C3_4/8/09_(3-4)Grab_NM	Tank Farm Sampling	2009-04-08 0:00:00	3	4																																					
6	HI C3	HI C3_4/8/09_(4-5)Grab_NM	Tank Farm Sampling	2009-04-08 0:00:00	4	5																																					
6	HI C3	HI C3_4/8/09_(5-6)Grab_NM	Tank Farm Sampling	2009-04-08 0:00:00	5	6																																					
6	HI C4	HI C4_4/9/09_(0-1)Grab_NM	Tank Farm Sampling	2009-04-09 0:00:00	0	1																																					
6	HI C4	HI C4_4/9/09_(1-2)Grab_NM	Tank Farm Sampling	2009-04-09 0:00:00	1	2																																					
6	HI C4	HI C4_4/9/09_(2-3)Grab_NM	Tank Farm Sampling	2009-04-09 0:00:00	2	3																																					
6	HI C4	HI C4_4/9/09_(3-4)Grab_NM	Tank Farm Sampling	2009-04-09 0:00:00	3	4																																					
6	HI C4	HI C4_4/9/09_(4-5)Grab_NM	Tank Farm Sampling	2009-04-09 0:00:00	4	5																																					
6	HI C4	HICS135_4/9/09_(3-4)Grab_DUP	Tank Farm Sampling	2009-04-09 0:00:00	3	4																																					
6	HI C5	HI C5_4/9/09_(0-1)Grab_NM	Tank Farm Sampling	2009-04-09 0:00:00	0	1																																					
6	HI C5	HI C5_4/9/09_(1-2)Grab_NM	Tank Farm Sampling	2009-04-09 0:00:00	1	2																																					
6	HI C5	HI C5_4/9/09_(2-3)Grab_NM	Tank Farm Sampling	2009-04-09 0:00:00	2	3																																					
6	HI C5	HI C5_4/9/09_(3-4)Grab_NM	Tank Farm Sampling	2009-04-09 0:00:00	3	4																																					
6	HI C5	HI C5_4/9/09_(4-5)Grab_NM	Tank Farm Sampling	2009-04-09 0:00:00	4	5																																					
6	HI C5	HICS134_4/9/09_(1-2)Grab_DUP	Tank Farm Sampling	2009-04-09 0:00:00	1	2																																					
6	HI C6	HI C6_4/9/09_(0-1)Grab_NM	Tank Farm Sampling	2009-04-09 0:00:00	0	1																																					
6	HI C6	HI C6_4/9/09_(1-2)Grab_NM	Tank Farm Sampling	2009-04-09 0:00:00	1	2																																					
6	HI C6	HI C6_4/9/09_(2-3)Grab_NM	Tank Farm Sampling	2009-04-09 0:00:00	2	3																																					
6	HI C6	HI C6_4/9/09_(3-4)Grab_NM	Tank Farm Sampling	2009-04-09 0:00:00	3	4																																					
6	HI C6	HI C6_4/9/09_(4-5)Grab_NM	Tank Farm Sampling	2009-04-09 0:00:00	4	5																																					
6	HW-8737	9_1/23/02_(0-1)Grab_NM	2002 EPD Split	2002-01-23 0:00:00	0	1																																					
6	HW-8737	HW-8737_1/23/02_(0-1)Grab_NM	2002 EPD Split	2002-01-23 0:00:00	0	1																																					
6	HW-8742	14_1/23/02_(0-1)Grab_NM	2002 EPD Split	2002-01-23 0:00:00	0	1																																					
6	HW-8742	HW-8742_1/23/02_(0-1)Grab_NM	2002 EPD Split	2002-01-23 0:00:00	0	1																																					
6	HW-8743	15_1/23/02_(0-1)Grab_NM	2002 EPD Split	2002-01-23 0:00:00	0	1																																					
6	HW-8743	HW-8743_1/23/02_(0-1)Grab_NM	2002 EPD Split	2002-01-23 0:00:00	0	1																																					
6	PAO_Y41TANK	PAO_Y41TANK_3/27/14_(0.5-0.5)Grab_NM	Triad	2014-03-27 0:00:00	0.5	0.5																																					
6	SIA4AT1-08A	SIA4AT1-08A_2/13/13_(0-2)Comp_V_NM	Triad	2013-02-13 0:00:00	0	2																																					
6	SIA4AT1-08A	SIA4AT1-08A_2/13/13_(2-2)Grab_NM	Triad	2013-02-13 0:00:00	2	2																																					
6	SIA4AT1-08A	SIA4AT1-08A_2/13/13_(2-4)Comp_V_NM	Triad	2013-02-13 0:00:00	2	4																																					
6	SIA4AT1-08A	SIA4AT1-08A_2/13/13_(4-4)Grab_NM	Triad	2013-02-13 0:00:00	4	4																																					
6	SIA4AT2-07A	SIA4AT2-07A_2/13/13_(0-2)Comp_V_NM	Triad	2013-02-13 0:00:00	0	2																																					
6	SIA4AT2-07A	SIA4AT2-07A_2/13/13_(2-2)Grab_NM	Triad	2013-02-13 0:00:00	2	2																																					
6	SIA4AT2-07A	SIA4AT2-07A_2/13/13_(2-4)Comp_V_NM	Triad	2013-02-13 0:00:00	2	4																																					
6	SIA4AT2-07A	SIA4AT2-07A_2/13/13_(4-4)Grab_NM	Triad	2013-02-13 0:00:00	4	4																																					
6	SIA4AT2-08A	SIA4AT2-08A_2/13/13_(0-2)Comp_V_NM	Triad	2013-02-13 0:00:00	0	2																																					
6	SIA4AT2-08A	SIA4AT2-08A_2/13/13_(2-2)Grab_NM	Triad	2013-02-13 0:00:00	2	2																																					
6	SIA4AT2-08A	SIA4AT2-08A_2/13/13_(2-4)Comp_V_NM	Triad	2013-02-13 0:00:00	2	4																																					
6	SIA4AT2-08A	SIA4AT2-08A_2/13/13_(4-4)Grab_NM	Triad	2013-02-13 0:00:00	4	4																																					
6	SIA4AT3-07A	SIA4AT3-07A_2/14/13_(0-2)Comp_V_NM	Triad	2013-02-14 0:00:00	0	2																																					
6	SIA4AT3-07A	SIA4AT3-07A_2/14/13_(2-2)Grab_NM	Triad	2013-02-14 0:00:00	2	2																																					
6	SIA4AT3-07Y1	SIA4AT3-07Y1_10/17/12_(0-2)Comp_V_DLR	Triad	2012-10-17 0:00:00	0	2																																					
6	SIA4AT3-07Y1	SIA4AT3-07Y1_10/17/12_(0-2)Comp_V_NM	Triad	2012-10-17 0:00:00	0	2																																					
6	SIA4AT3-07Y1	SIA4AT3-07Y1_10/17/12_(2-2)Grab_NM	Triad	2012-10-17 0:00:00	2	2																																					
6	SIA4AT3-07Y1	SIA4AT3-07Y1_10/17/12_(2-4)Comp_V_NM	Triad	2012-10-17 0:00:00	2	4																																					
6	SIA4AT3-07Y1	SIA4AT3-07Y1_10/17/12_(4-4)Grab_NM	Triad	2012-10-17 0:00:00	4	4																																					
6	SIA4AT3-07Y2	SIA4AT3-07Y2_10/17/12_(0-2)Comp_V_DLR	Triad	2012-10-17 0:00:00	0	2																																					
6	SIA4AT3-07Y2	SIA4AT3-07Y2_10/17/12_(0-2)Comp_V_NM	Triad	2012-10-17 0:00:00	0	2																																					
6	SIA4AT3-07Y2	SIA4AT3-07Y2_10/17/12_(2-2)Grab_NM	Triad	2012-10-17 0:00:00	2	2																																					
6	SIA4AT3-07Y2	SIA4AT3-07Y2_10/17/12_(2-4)Comp_V_NM	Triad	2012-10-17 0:00:00	2	4																																					
6	SIA4AT3-07Y2	SIA4AT3-07Y2_10/17/12_(4-4)Grab_NM	Triad	2012-10-17 0:00:00	4	4																																					
6	SIA4AT3-08A	SIA4AT3-08A_10/17/12_(0-2)Comp_V_NM	Triad	2012-10-17 0:00:00	0	2																																					
6	SIA4AT3-08A	SIA4AT3-08A_10/17/12_(2-2)Grab_NM	Triad	2012-10-17 0:00:00	2	2																																					
6	SIA4AT3-08A	SIA4AT3-08A_10/17/12_(2-4)Comp_V_NM	Triad	2012-10-17 0:00:00	2	4																																					
6	SIA4AT3-08A	SIA4AT3-08A_10/17/12_(4-4)Grab_NM	Triad	2012-10-17 0:00:00	4	4																																					
6	SIA4AT3-08X1	SIA4AT3-08X1_10/16/12_(0-2)_NM	Triad	2012-10-16 0:00:00	0	2																																					
6	SIA4AT3-08X1	SIA4AT3-08X1_10/16/12_(2-2)_NM	Triad	2012-10-16 0:00:00	2	2																																					
6	SIA4AT3-08Y1	SIA4AT3-08Y1_10/18/12_(0-2)Comp_V_NM	Triad	2012-10-18 0:00:00	0	2																																					
6	SIA4AT3-08Y1	SIA4AT3-08Y1_10/18/12_(2-2)Grab_NM	Triad	2012-10-18 0:00:00	2	2																																					
6	SIA4AT3-08Y2	SIA4AT3-08Y2_10/18/12_(0-2)Comp_V_NM	Triad	2012-10-18 0:00:00	0	2																																					
6	SIA4AT3-08Y2	SIA4AT3-08Y2_10/18/12_(2-2)Grab_NM	Triad	2012-10-18 0:00:00	2	2																																					
6	SIA4AT3-08Z1	SIA4AT3-08Z1_10/17/12_(0-2)Comp_V_NM	Triad	2012-10-17 0:00:00	0	2																																					
6	SIA4AT3-08Z1	SIA4AT3-08Z1_10/17/12_(2-2)Grab_NM	Triad	2012-10-17 0:00:00	2	2																																					
6	SIA4AT3-08Z1	SIA4AT3-08Z1_10/17/12_(2-4)Comp_V_NM	Triad	2012-10-17 0:00:00	2	4																																					
6	SIA4AT3-08Z1	SIA4AT3-08Z1_10/17/12_(4-4)Grab_NM	Triad	2012-10-17 0:00:00	4	4																																					
6	SIA4AT3-08Z2	SIA4AT3-08Z2_10/17/12_(0-2)Comp_V_NM	Triad	2012-10-17 0:00:00	0	2																																					
6	SIA4AT3-08Z2	SIA4AT3-08Z2_10/17/12_(2-2)Grab_NM	Triad	2012-10-17 0:00:00	2	2																																					
6	SIA4AT3-08Z2	SIA4AT3-08Z2_10/17/12_(2-4)Comp_V_NM	Triad	2012-10-17 0:00:00	2	4																																					
6	SIA4AT3-08Z2	SIA4AT3-08Z2_10/17/12_(4-4)Grab_NM	Triad	2012-10-17 0:00:00	4	4																																					
6	SIA4AT4-07A	SIA4AT4-07A_2/19/13_(0-2)Comp_V_NM	Triad	2013-02-19 0:00:00	0	2																																					
6	SIA4AT4-07A	SIA4AT4-07A_2/19/13_(2-2)Grab_NM	Triad	2013-02-19 0:00:00	2	2																																					
6	SIA4AT4-08A	SIA4AT4-08A_10/17/12_(0-2)Comp_V_NM	Triad	2012-10-17 0:00:00	0	2																																					
6	SIA4AT4-08A	SIA4AT4-08A_10/17/12_(2-2)Grab_NM	Triad	2012-10-17 0:00:00	2	2																																					
6	SIA4AT4-08A	SIA4AT4-08A_10/17/12_(2-4)Comp_V_NM	Triad	2012-10-17 0:00:00	2	4																																					
6	SIA4AT4-08A	SIA4AT4-08A_10/17/12_(4-4)Grab_NM	Triad	2012-10-17 0:00:00	4	4																																					
6	SIA4AT4-08Y1	SIA4AT4-08Y1_10/17/12_(0-2)Comp_V_DUP	Triad	2012-10-17 0:00:00	0	2																																					
6	SIA4AT4-08Y1	SIA4AT4-08Y1_10/17/12_(0-2)Comp_V_NM	Triad	2012-10-17 0:00:00	0	2																																					
6	SIA4AT4-08Y1	SIA4AT4-08Y1_10/17/12_(2-2)Grab_DUP	Triad	2012-10-17 0:00:00	2	2																																					
6	SIA4AT4-08Y1	SIA4AT4-08Y1_10/17/12_(2-2)Grab_NM	Triad	2012-10-17 0:00:00	2	2																																					
6	SIA4AT4-08Z1	SIA4AT4-08Z1_10/18/12_(0-2)Comp_V_NM	Triad	2012-10-18 0:00:00	0	2																																					
6	SIA4AT4-08Z1	SIA4AT4-08Z1_10/18/12_(2-2)Grab_NM	Triad	2012-10-18 0:00:00	2	2																																					
6	SIA4AT4-08Z2	SIA4AT4-08Z2_10/18/12_(0-2)Comp_V_NM	Triad	2012-10-18 0:00:00	0	2																																					
6	SIA4AT4-08Z2	SIA4AT4-08Z2_10/18/12_(2-2)Grab_NM	Triad	2012-10-18 0:00:00	2	2																																					
6	SIA4AT4-09A	SIA4AT4-09A_10/18/12_(0-2)Comp_V_NM	Triad	2012-10-18 0:00:00	0	2																																					
6	SIA4AT4-09A	SIA4AT4-09A_10/18/12_(2-2)Grab_NM	Triad	2012-10-18 0:00:00	2	2																																					
6	SIA4AT4-09Y1	SIA4AT4-09Y1_10/17/12_(0-2)Comp_V_NM	Triad	2012-10-17 0:00:00	0	2																																					
6	SIA4AT4-09Y1	SIA4AT4-09Y1_10/17/12_(2-2)Grab_NM	Triad	2012-10-17 0:00:00	2	2																																					
6	SIA4AT4-09Y1	SIA4AT4-09Y1_10/17/12_(2-4)Comp_V_NM	Triad	2012-10-17 0:00:00	2	4																																					
6	SIA4AT4-09Y1	SIA4AT4-09Y1_10/17/12_(4-4)Grab_NM	Triad	2012-10-17 0:00:00	4	4																																					
6	SIA4AT4-09Y2	SIA4AT4-09Y2_10/19/12_(0-2)Comp_V_NM	Triad	2012-10-19 0:00:00	0	2																																					
6	SIA4AT4-09Y2	SIA4AT4-09Y2_10/19/12_(2-2)Grab_NM	Triad	2012-10-19 0:00:00	2	2																																					
6	SIA4AT4-09Z1	SIA4AT4-09Z1_10/17/12_(0-2)Comp_V_NM	Triad	2012-10-17 0:00:00	0	2																																					
6	SIA4AT4-09Z1	SIA4AT4-09Z1_10/17/12_(2-2)Grab_NM	Triad	2012-10-17 0:00:00	2	2																																					
6	SIA4AT4-09Z2	SIA4AT4-09Z2_10/18/12_(0-2)Comp_V_DUP	Triad	2012-10-18 0:00:00	0	2																																					
6	SIA4AT4-09Z2	SIA4AT4-09Z2_10/18/12_(0-2)Comp_V_NM	Triad	2012-10-18 0:00:00	0	2																																					
6	SIA4AT4-09Z2	SIA4AT4-09Z2_10/18/12_(2-2)Grab_DUP	Triad	2012-10-18 0:00:00	2	2																																					
6	SIA4AT4-09Z2	SIA4AT4-09Z2_10/18/12_(2-2)Grab_NM	Triad	2012-10-18 0:00:00	2	2																																					
6	SIA4AT4-09Z3	SIA4AT4-09Z3_10/18/12_(0-2)Comp_V_NM	Triad	2012-10-18 0:00:00	0	2																																					

Notes:
U=Non-Detect; J=Estimated value; J+=Estimated high; J-=Estimated low;
UJ=Estimated Non-Detect; UJ+=Estimated high Non-Detect
T=Compound identified in associated decontamination blank; UR= Rejected

TABLE F-1
SWMU SOIL DATA
HERCULES LLC AND PINOVA, INC.
BRUNSWICK, GA

							Safrole, Total					Thionazin					1,2,3,4,6,7,8-Heptachlorodibenzofuran (HpCDF)					1,2,3,4,6,7,8-Heptachlorodibenzo-p-dioxin (HpCDD)					1,2,3,4,6,7,8-Octachlorodibenzofuran (OCDF)					1,2,3,4,6,7,8-Octachlorodibenzo-p-dioxin (OCDD)					1,2,3,4,7,8,9-Heptachlorodibenzofuran (HpCDF)				
							8270D LL					8270D LL					8290					8290					8290					8290					8290				
SWMU ID	Location ID	Sample ID	Event	Sample Date	Start Depth	End Depth	Result	Lab Flag	Qualifier	RDL	Dilution	Result	Lab Flag	Qualifier	RDL	Dilution	Result	Lab Flag	Qualifier	RDL	Dilution	Result	Lab Flag	Qualifier	RDL	Dilution	Result	Lab Flag	Qualifier	RDL	Dilution	Result	Lab Flag	Qualifier	RDL	Dilution	Result	Lab Flag	Qualifier	RDL	Dilution
6	HI C2	HI C2_4/8/09_(1-2)Grab_NM	Tank Farm Sampling	2009-04-08 0:00:00	1	2																																			
6	HI C2	HI C2_4/8/09_(2-3)Grab_NM	Tank Farm Sampling	2009-04-08 0:00:00	2	3																																			
6	HI C2	HI C2_4/8/09_(3-4)Grab_NM	Tank Farm Sampling	2009-04-08 0:00:00	3	4																																			
6	HI C2	HI C2_5/2/09_(4-5)Grab_NM	Tank Farm Sampling	2009-05-02 0:00:00	4	5																																			
6	HI C3	HI C3_4/8/09_(0-1)Grab_NM	Tank Farm Sampling	2009-04-08 0:00:00	0	1																																			
6	HI C3	HI C3_4/8/09_(1-2)Grab_NM	Tank Farm Sampling	2009-04-08 0:00:00	1	2																																			
6	HI C3	HI C3_4/8/09_(2-3)Grab_NM	Tank Farm Sampling	2009-04-08 0:00:00	2	3																																			
6	HI C3	HI C3_4/8/09_(3-4)Grab_NM	Tank Farm Sampling	2009-04-08 0:00:00	3	4																																			
6	HI C3	HI C3_4/8/09_(4-5)Grab_NM	Tank Farm Sampling	2009-04-08 0:00:00	4	5																																			
6	HI C3	HI C3_4/8/09_(5-6)Grab_NM	Tank Farm Sampling	2009-04-08 0:00:00	5	6																																			
6	HI C4	HI C4_4/9/09_(0-1)Grab_NM	Tank Farm Sampling	2009-04-09 0:00:00	0	1																																			
6	HI C4	HI C4_4/9/09_(1-2)Grab_NM	Tank Farm Sampling	2009-04-09 0:00:00	1	2																																			
6	HI C4	HI C4_4/9/09_(2-3)Grab_NM	Tank Farm Sampling	2009-04-09 0:00:00	2	3																																			
6	HI C4	HI C4_4/9/09_(3-4)Grab_NM	Tank Farm Sampling	2009-04-09 0:00:00	3	4																																			
6	HI C4	HI C4_4/9/09_(4-5)Grab_NM	Tank Farm Sampling	2009-04-09 0:00:00	4	5																																			
6	HI C4	HICS135_4/9/09_(3-4)Grab_DUP	Tank Farm Sampling	2009-04-09 0:00:00	3	4																																			
6	HI C5	HI C5_4/9/09_(0-1)Grab_NM	Tank Farm Sampling	2009-04-09 0:00:00	0	1																																			
6	HI C5	HI C5_4/9/09_(1-2)Grab_NM	Tank Farm Sampling	2009-04-09 0:00:00	1	2																																			
6	HI C5	HI C5_4/9/09_(2-3)Grab_NM	Tank Farm Sampling	2009-04-09 0:00:00	2	3																																			
6	HI C5	HI C5_4/9/09_(3-4)Grab_NM	Tank Farm Sampling	2009-04-09 0:00:00	3	4																																			
6	HI C5	HI C5_4/9/09_(4-5)Grab_NM	Tank Farm Sampling	2009-04-09 0:00:00	4	5																																			
6	HI C5	HICS134_4/9/09_(1-2)Grab_DUP	Tank Farm Sampling	2009-04-09 0:00:00	1	2																																			
6	HI C6	HI C6_4/9/09_(0-1)Grab_NM	Tank Farm Sampling	2009-04-09 0:00:00	0	1																																			
6	HI C6	HI C6_4/9/09_(1-2)Grab_NM	Tank Farm Sampling	2009-04-09 0:00:00	1	2																																			
6	HI C6	HI C6_4/9/09_(2-3)Grab_NM	Tank Farm Sampling	2009-04-09 0:00:00	2	3																																			
6	HI C6	HI C6_4/9/09_(3-4)Grab_NM	Tank Farm Sampling	2009-04-09 0:00:00	3	4																																			
6	HI C6	HI C6_4/9/09_(4-5)Grab_NM	Tank Farm Sampling	2009-04-09 0:00:00	4	5																																			
6	HW-8737	9_1/23/02_(0-1)Grab_NM	2002 EPD Split	2002-01-23 0:00:00	0	1																																			
6	HW-8737	HW-8737_1/23/02_(0-1)Grab_NM	2002 EPD Split	2002-01-23 0:00:00	0	1																																			
6	HW-8742	14_1/23/02_(0-1)Grab_NM	2002 EPD Split	2002-01-23 0:00:00	0	1																																			
6	HW-8742	HW-8742_1/23/02_(0-1)Grab_NM	2002 EPD Split	2002-01-23 0:00:00	0	1																																			
6	HW-8743	15_1/23/02_(0-1)Grab_NM	2002 EPD Split	2002-01-23 0:00:00	0	1																																			
6	HW-8743	HW-8743_1/23/02_(0-1)Grab_NM	2002 EPD Split	2002-01-23 0:00:00	0	1																																			
6	PAO_Y41TANK	PAO_Y41TANK_3/27/14_(0.5-0.5)Grab_NM	Triad	2014-03-27 0:00:00	0.5	0.5																																			
6	SIA4AT1-08A	SIA4AT1-08A_2/13/13_(0-2)Comp_V_NM	Triad	2013-02-13 0:00:00	0	2																																			
6	SIA4AT1-08A	SIA4AT1-08A_2/13/13_(2-2)Grab_NM	Triad	2013-02-13 0:00:00	2	2																																			
6	SIA4AT1-08A	SIA4AT1-08A_2/13/13_(2-4)Comp_V_NM	Triad	2013-02-13 0:00:00	2	4																																			
6	SIA4AT1-08A	SIA4AT1-08A_2/13/13_(4-4)Grab_NM	Triad	2013-02-13 0:00:00	4	4																																			
6	SIA4AT2-07A	SIA4AT2-07A_2/13/13_(0-2)Comp_V_NM	Triad	2013-02-13 0:00:00	0	2																																			
6	SIA4AT2-07A	SIA4AT2-07A_2/13/13_(2-2)Grab_NM	Triad	2013-02-13 0:00:00	2	2																																			
6	SIA4AT2-07A	SIA4AT2-07A_2/13/13_(2-4)Comp_V_NM	Triad	2013-02-13 0:00:00	2	4																																			
6	SIA4AT2-07A	SIA4AT2-07A_2/13/13_(4-4)Grab_NM	Triad	2013-02-13 0:00:00	4	4																																			
6	SIA4AT2-08A	SIA4AT2-08A_2/13/13_(0-2)Comp_V_NM	Triad	2013-02-13 0:00:00	0	2																																			
6	SIA4AT2-08A	SIA4AT2-08A_2/13/13_(2-2)Grab_NM	Triad	2013-02-13 0:00:00	2	2																																			
6	SIA4AT2-08A	SIA4AT2-08A_2/13/13_(2-4)Comp_V_NM	Triad	2013-02-13 0:00:00	2	4																																			
6	SIA4AT2-08A	SIA4AT2-08A_2/13/13_(4-4)Grab_NM	Triad	2013-02-13 0:00:00	4	4																																			
6	SIA4AT3-07A	SIA4AT3-07A_2/14/13_(0-2)Comp_V_NM	Triad	2013-02-14 0:00:00	0	2																																			
6	SIA4AT3-07A	SIA4AT3-07A_2/14/13_(2-2)Grab_NM	Triad	2013-02-14 0:00:00	2	2																																			
6	SIA4AT3-07Y1	SIA4AT3-07Y1_10/17/12_(0-2)Comp_V_DLR	Triad	2012-10-17 0:00:00	0	2																																			
6	SIA4AT3-07Y1	SIA4AT3-07Y1_10/17/12_(0-2)Comp_V_NM	Triad	2012-10-17 0:00:00	0	2																																			
6	SIA4AT3-07Y1	SIA4AT3-07Y1_10/17/12_(2-2)Grab_NM	Triad	2012-10-17 0:00:00	2	2																																			
6	SIA4AT3-07Y1	SIA4AT3-07Y1_10/17/12_(2-4)Comp_V_NM	Triad	2012-10-17 0:00:00	2	4																																			
6	SIA4AT3-07Y1	SIA4AT3-07Y1_10/17/12_(4-4)Grab_NM	Triad	2012-10-17 0:00:00	4	4																																			
6	SIA4AT3-07Y2	SIA4AT3-07Y2_10/17/12_(0-2)Comp_V_DLR	Triad	2012-10-17 0:00:00	0	2																																			
6	SIA4AT3-07Y2	SIA4AT3-07Y2_10/17/12_(0-2)Comp_V_NM	Triad	2012-10-17 0:00:00	0	2																																			
6	SIA4AT3-07Y2	SIA4AT3-07Y2_10/17/12_(2-2)Grab_NM	Triad	2012-10-17 0:00:00	2	2																																			
6	SIA4AT3-07Y2	SIA4AT3-07Y2_10/17/12_(2-4)Comp_V_NM	Triad	2012-10-17 0:00:00	2	4																																			
6	SIA4AT3-07Y2	SIA4AT3-07Y2_10/17/12_(4-4)Grab_NM	Triad	2012-10-17 0:00:00	4	4																																			
6	SIA4AT3-08A	SIA4AT3-08A_10/17/12_(0-2)Comp_V_NM	Triad	2012-10-17 0:00:00	0	2																																			
6	SIA4AT3-08A	SIA4AT3-08A_10/17/12_(2-2)Grab_NM	Triad	2012-10-17 0:00:00	2	2																																			
6	SIA4AT3-08A	SIA4AT3-08A_10/17/12_(2-4)Comp_V_NM	Triad	2012-10-17 0:00:00	2	4																																			
6	SIA4AT3-08A	SIA4AT3-08A_10/17/12_(4-4)Grab_NM	Triad	2012-10-17 0:00:00	4	4																																			
6	SIA4AT3-08X1	SIA4AT3-08X1_10/16/12_(0-2)_NM	Triad	2012-10-16 0:00:00	0	2																																			
6	SIA4AT3-08X1	SIA4AT3-08X1_10/16/12_(2-2)_NM	Triad	2012-10-16 0:00:00	2	2																																			
6	SIA4AT3-08Y1	SIA4AT3-08Y1_10/18/12_(0-2)Comp_V_NM	Triad	2012-10-18 0:00:00	0	2																																			
6	SIA4AT3-08Y1	SIA4AT3-08Y1_10/18/12_(2-2)Grab_NM	Triad	2012-10-18 0:00:00	2	2																																			
6	SIA4AT3-08Y2	SIA4AT3-08Y2_10/18/12_(0-2)Comp_V_NM	Triad	2012-10-18 0:00:00	0	2																																			
6	SIA4AT3-08Y2	SIA4AT3-08Y2_10/18/12_(2-2)Grab_NM	Triad	2012-10-18 0:00:00	2	2																																			
6	SIA4AT3-08Z1	SIA4AT3-08Z1_10/17/12_(0-2)Comp_V_NM	Triad	2012-10-17 0:00:00	0	2																																			
6	SIA4AT3-08Z1	SIA4AT3-08Z1_10/17/12_(2-2)Grab_NM	Triad	2012-10-17 0:00:00	2	2																																			
6	SIA4AT3-08Z1	SIA4AT3-08Z1_10/17/12_(2-4)Comp_V_NM	Triad	2012-10-17 0:00:00	2	4																																			
6	SIA4AT3-08Z1	SIA4AT3-08Z1_10/17/12_(4-4)Grab_NM	Triad	2012-10-17 0:00:00	4	4																																			
6	SIA4AT3-08Z2	SIA4AT3-08Z2_10/17/12_(0-2)Comp_V_NM	Triad	2012-10-17 0:00:00	0	2																																			
6	SIA4AT3-08Z2	SIA4AT3-08Z2_10/17/12_(2-2)Grab_NM	Triad	2012-10-17 0:00:00	2	2																																			
6	SIA4AT3-08Z2	SIA4AT3-08Z2_10/17/12_(2-4)Comp_V_NM	Triad	2012-10-17 0:00:00	2	4																																			
6	SIA4AT3-08Z2	SIA4AT3-08Z2_10/17/12_(4-4)Grab_NM	Triad	2012-10-17 0:00:00	4	4																																			
6	SIA4AT4-07A	SIA4AT4-07A_2/19/13_(0-2)Comp_V_NM	Triad	2013-02-19 0:00:00	0	2																																			
6	SIA4AT4-07A	SIA4AT4-07A_2/19/13_(2-2)Grab_NM	Triad	2013-02-19 0:00:00	2	2																																			
6	SIA4AT4-08A	SIA4AT4-08A_10/17/12_(0-2)Comp_V_NM	Triad	2012-10-17 0:00:00	0	2																																			
6	SIA4AT4-08A	SIA4AT4-08A_10/17/12_(2-2)Grab_NM	Triad	2012-10-17 0:00:00	2	2																																			
6	SIA4AT4-08A	SIA4AT4-08A_10/17/12_(2-4)Comp_V_NM	Triad	2012-10-17 0:00:00	2	4																																			
6	SIA4AT4-08A	SIA4AT4-08A_10/17/12_(4-4)Grab_NM	Triad	2012-10-17 0:00:00	4	4																																			
6	SIA4AT4-08Y1	SIA4AT4-08Y1_10/17/12_(0-2)Comp_V_DUP	Triad	2012-10-17 0:00:00	0	2																																			
6	SIA4AT4-08Y1	SIA4AT4-08Y1_10/17/12_(0-2)Comp_V_NM	Triad	2012-10-17 0:00:00	0	2																																			
6	SIA4AT4-08Y1	SIA4AT4-08Y1_10/17/12_(2-2)Grab_DUP	Triad	2012-10-17 0:00:00	2	2																																			
6	SIA4AT4-08Y1	SIA4AT4-08Y1_10/17/12_(2-2)Grab_NM	Triad	2012-10-17 0:00:00	2	2																																			
6	SIA4AT4-08Z1	SIA4AT4-08Z1_10/18/12_(0-2)Comp_V_NM	Triad	2012-10-18 0:00:00	0	2																																			
6	SIA4AT4-08Z1	SIA4AT4-08Z1_10/18/12_(2-2)Grab_NM	Triad	2012-10-18 0:00:00	2	2																																			
6	SIA4AT4-08Z2	SIA4AT4-08Z2_10/18/12_(0-2)Comp_V_NM	Triad	2012-10-18 0:00:00	0	2																																			
6	SIA4AT4-08Z2	SIA4AT4-08Z2_10/18/12_(2-2)Grab_NM	Triad	2012-10-18 0:00:00	2	2																																			
6	SIA4AT4-09A	SIA4AT4-09A_10/18/12_(0-2)Comp_V_NM	Triad	2012-10-18 0:00:00	0	2																																			
6	SIA4AT4-09A	SIA4AT4-09A_10/18/12_(2-2)Grab_NM	Triad	2012-10-18 0:00:00	2	2																																			
6	SIA4AT4-09Y1	SIA4AT4-09Y1_10/17/12_(0-2)Comp_V_NM	Triad	2012-10-17 0:00:00	0	2																																			
6	SIA4AT4-09Y1	SIA4AT4-09Y1_10/17/12_(2-2)Grab_NM	Triad	2012-10-17 0:00:00	2	2																																			
6	SIA4AT4-09Y1	SIA4AT4-09Y1_10/17/12_(2-4)Comp_V_NM	Triad	2012-10-17 0:00:00	2	4																																			
6	SIA4AT4-09Y1	SIA4AT4-09Y1_10/17/12_(4-4)Grab_NM	Triad	2012-10-17 0:00:00	4	4																																			
6	SIA4AT4-09Y2	SIA4AT4-09Y2_10/19/12_(0-2)Comp_V_NM	Triad	2012-10-19 0:00:00	0	2																																			
6	SIA4AT4-09Y2	SIA4AT4-09Y2_10/19/12_(2-2)Grab_NM	Triad	2012-10-19 0:00:00	2	2																																			
6	SIA4AT4-09Z1	SIA4AT4-09Z1_10/17/12_(0-2)Comp_V_NM	Triad	2012-10-17 0:00:00	0	2																																			
6	SIA4AT4-09Z1	SIA4AT4-09Z1_10/17/12_(2-2)Grab_NM	Triad	2012-10-17 0:00:00	2	2																																			
6	SIA4AT4-09Z2	SIA4AT4-09Z2_10/18/12_(0-2)Comp_V_DUP	Triad	2012-10-18 0:00:00	0	2																																			
6	SIA4AT4-09Z2	SIA4AT4-09Z2_10/18/12_(0-2)Comp_V_NM	Triad	2012-10-18 0:00:00	0	2																																			
6	SIA4AT4-09Z2	SIA4AT4-09Z2_10/18/12_(2-2)Grab_DUP	Triad	2012-10-18 0:00:00	2	2																																			
6	SIA4AT4-09Z2	SIA4AT4-09Z2_10/18/12_(2-2)Grab_NM	Triad	2012-10-18 0:00:00	2	2																																			
6	SIA4AT4-09Z3	SIA4AT4-09Z3_10/18/12_(0-2)Comp_V_NM	Triad	2012-10-18 0:00:00	0	2																																			

Notes:
U=Non-Detect; J=Estimated value; J+=Estimated high; J-=Estimated low;
UJ=Estimated Non-Detect; UJ+=Estimated high Non-Detect
T=Compound identified in associated decontamination blank; UR= Rejected

TABLE F-1
SWMU SOIL DATA
HERCULES LLC AND PINOVA, INC.
BRUNSWICK, GA

							1,2,3,4,7,8-Hexachlorodibenzofuran (HxCDF) 8290					1,2,3,4,7,8-Hexachlorodibenzo-p-dioxin (HxCDD) 8290					1,2,3,6,7,8-Hexachlorodibenzofuran (HxCDF) 8290					1,2,3,6,7,8-Hexachlorodibenzo-p-dioxin (HxCDD) 8290					1,2,3,7,8,9-Hexachlorodibenzofuran (HxCDF) 8290					1,2,3,7,8,9-Hexachlorodibenzo-p-dioxin (HxCDD) 8290					1,2,3,7,8-Pentachlorodibenzofuran (PeCDF) 8290				
SWMU ID	Location ID	Sample ID	Event	Sample Date	Start Depth	End Depth	Result	Lab Flag	Qualifier	RDL	Dilution	Result	Lab Flag	Qualifier	RDL	Dilution	Result	Lab Flag	Qualifier	RDL	Dilution	Result	Lab Flag	Qualifier	RDL	Dilution	Result	Lab Flag	Qualifier	RDL	Dilution	Result	Lab Flag	Qualifier	RDL	Dilution	Result	Lab Flag	Qualifier	RDL	Dilution
6	HI C2	HI C2_4/8/09_(1-2)Grab_NM	Tank Farm Sampling	2009-04-08 0:00:00	1	2																																			
6	HI C2	HI C2_4/8/09_(2-3)Grab_NM	Tank Farm Sampling	2009-04-08 0:00:00	2	3																																			
6	HI C2	HI C2_4/8/09_(3-4)Grab_NM	Tank Farm Sampling	2009-04-08 0:00:00	3	4																																			
6	HI C2	HI C2_5/2/09_(4-5)Grab_NM	Tank Farm Sampling	2009-05-02 0:00:00	4	5																																			
6	HI C3	HI C3_4/8/09_(0-1)Grab_NM	Tank Farm Sampling	2009-04-08 0:00:00	0	1																																			
6	HI C3	HI C3_4/8/09_(1-2)Grab_NM	Tank Farm Sampling	2009-04-08 0:00:00	1	2																																			
6	HI C3	HI C3_4/8/09_(2-3)Grab_NM	Tank Farm Sampling	2009-04-08 0:00:00	2	3																																			
6	HI C3	HI C3_4/8/09_(3-4)Grab_NM	Tank Farm Sampling	2009-04-08 0:00:00	3	4																																			
6	HI C3	HI C3_4/8/09_(4-5)Grab_NM	Tank Farm Sampling	2009-04-08 0:00:00	4	5																																			
6	HI C3	HI C3_4/8/09_(5-6)Grab_NM	Tank Farm Sampling	2009-04-08 0:00:00	5	6																																			
6	HI C4	HI C4_4/9/09_(0-1)Grab_NM	Tank Farm Sampling	2009-04-09 0:00:00	0	1																																			
6	HI C4	HI C4_4/9/09_(1-2)Grab_NM	Tank Farm Sampling	2009-04-09 0:00:00	1	2																																			
6	HI C4	HI C4_4/9/09_(2-3)Grab_NM	Tank Farm Sampling	2009-04-09 0:00:00	2	3																																			
6	HI C4	HI C4_4/9/09_(3-4)Grab_NM	Tank Farm Sampling	2009-04-09 0:00:00	3	4																																			
6	HI C4	HI C4_4/9/09_(4-5)Grab_NM	Tank Farm Sampling	2009-04-09 0:00:00	4	5																																			
6	HI C4	HICS135_4/9/09_(3-4)Grab_DUP	Tank Farm Sampling	2009-04-09 0:00:00	3	4																																			
6	HI C5	HI C5_4/9/09_(0-1)Grab_NM	Tank Farm Sampling	2009-04-09 0:00:00	0	1																																			
6	HI C5	HI C5_4/9/09_(1-2)Grab_NM	Tank Farm Sampling	2009-04-09 0:00:00	1	2																																			
6	HI C5	HI C5_4/9/09_(2-3)Grab_NM	Tank Farm Sampling	2009-04-09 0:00:00	2	3																																			
6	HI C5	HI C5_4/9/09_(3-4)Grab_NM	Tank Farm Sampling	2009-04-09 0:00:00	3	4																																			
6	HI C5	HI C5_4/9/09_(4-5)Grab_NM	Tank Farm Sampling	2009-04-09 0:00:00	4	5																																			
6	HI C5	HICS134_4/9/09_(1-2)Grab_DUP	Tank Farm Sampling	2009-04-09 0:00:00	1	2																																			
6	HI C6	HI C6_4/9/09_(0-1)Grab_NM	Tank Farm Sampling	2009-04-09 0:00:00	0	1																																			
6	HI C6	HI C6_4/9/09_(1-2)Grab_NM	Tank Farm Sampling	2009-04-09 0:00:00	1	2																																			
6	HI C6	HI C6_4/9/09_(2-3)Grab_NM	Tank Farm Sampling	2009-04-09 0:00:00	2	3																																			
6	HI C6	HI C6_4/9/09_(3-4)Grab_NM	Tank Farm Sampling	2009-04-09 0:00:00	3	4																																			
6	HI C6	HI C6_4/9/09_(4-5)Grab_NM	Tank Farm Sampling	2009-04-09 0:00:00	4	5																																			
6	HW-8737	9_1/23/02_(0-1)Grab_NM	2002 EPD Split	2002-01-23 0:00:00	0	1																																			
6	HW-8737	HW-8737_1/23/02_(0-1)Grab_NM	2002 EPD Split	2002-01-23 0:00:00	0	1																																			
6	HW-8742	14_1/23/02_(0-1)Grab_NM	2002 EPD Split	2002-01-23 0:00:00	0	1																																			
6	HW-8742	HW-8742_1/23/02_(0-1)Grab_NM	2002 EPD Split	2002-01-23 0:00:00	0	1																																			
6	HW-8743	15_1/23/02_(0-1)Grab_NM	2002 EPD Split	2002-01-23 0:00:00	0	1																																			
6	HW-8743	HW-8743_1/23/02_(0-1)Grab_NM	2002 EPD Split	2002-01-23 0:00:00	0	1																																			
6	PAO_Y41TANK	PAO_Y41TANK_3/27/14_(0.5-0.5)Grab_NM	Triad	2014-03-27 0:00:00	0.5	0.5																																			
6	SIA4AT1-08A	SIA4AT1-08A_2/13/13_(0-2)Comp_V_NM	Triad	2013-02-13 0:00:00	0	2																																			
6	SIA4AT1-08A	SIA4AT1-08A_2/13/13_(2-2)Grab_NM	Triad	2013-02-13 0:00:00	2	2																																			
6	SIA4AT1-08A	SIA4AT1-08A_2/13/13_(2-4)Comp_V_NM	Triad	2013-02-13 0:00:00	2	4																																			
6	SIA4AT1-08A	SIA4AT1-08A_2/13/13_(4-4)Grab_NM	Triad	2013-02-13 0:00:00	4	4																																			
6	SIA4AT2-07A	SIA4AT2-07A_2/13/13_(0-2)Comp_V_NM	Triad	2013-02-13 0:00:00	0	2																																			
6	SIA4AT2-07A	SIA4AT2-07A_2/13/13_(2-2)Grab_NM	Triad	2013-02-13 0:00:00	2	2																																			
6	SIA4AT2-07A	SIA4AT2-07A_2/13/13_(2-4)Comp_V_NM	Triad	2013-02-13 0:00:00	2	4																																			
6	SIA4AT2-07A	SIA4AT2-07A_2/13/13_(4-4)Grab_NM	Triad	2013-02-13 0:00:00	4	4																																			
6	SIA4AT2-08A	SIA4AT2-08A_2/13/13_(0-2)Comp_V_NM	Triad	2013-02-13 0:00:00	0	2																																			
6	SIA4AT2-08A	SIA4AT2-08A_2/13/13_(2-2)Grab_NM	Triad	2013-02-13 0:00:00	2	2																																			
6	SIA4AT2-08A	SIA4AT2-08A_2/13/13_(2-4)Comp_V_NM	Triad	2013-02-13 0:00:00	2	4																																			
6	SIA4AT2-08A	SIA4AT2-08A_2/13/13_(4-4)Grab_NM	Triad	2013-02-13 0:00:00	4	4																																			
6	SIA4AT3-07A	SIA4AT3-07A_2/14/13_(0-2)Comp_V_NM	Triad	2013-02-14 0:00:00	0	2																																			
6	SIA4AT3-07A	SIA4AT3-07A_2/14/13_(2-2)Grab_NM	Triad	2013-02-14 0:00:00	2	2																																			
6	SIA4AT3-07Y1	SIA4AT3-07Y1_10/17/12_(0-2)Comp_V_DLR	Triad	2012-10-17 0:00:00	0	2																																			
6	SIA4AT3-07Y1	SIA4AT3-07Y1_10/17/12_(0-2)Comp_V_NM	Triad	2012-10-17 0:00:00	0	2																																			
6	SIA4AT3-07Y1	SIA4AT3-07Y1_10/17/12_(2-2)Grab_NM	Triad	2012-10-17 0:00:00	2	2																																			
6	SIA4AT3-07Y1	SIA4AT3-07Y1_10/17/12_(2-4)Comp_V_NM	Triad	2012-10-17 0:00:00	2	4																																			
6	SIA4AT3-07Y1	SIA4AT3-07Y1_10/17/12_(4-4)Grab_NM	Triad	2012-10-17 0:00:00	4	4																																			
6	SIA4AT3-07Y2	SIA4AT3-07Y2_10/17/12_(0-2)Comp_V_DLR	Triad	2012-10-17 0:00:00	0	2																																			
6	SIA4AT3-07Y2	SIA4AT3-07Y2_10/17/12_(0-2)Comp_V_NM	Triad	2012-10-17 0:00:00	0	2																																			
6	SIA4AT3-07Y2	SIA4AT3-07Y2_10/17/12_(2-2)Grab_NM	Triad	2012-10-17 0:00:00	2	2																																			
6	SIA4AT3-07Y2	SIA4AT3-07Y2_10/17/12_(2-4)Comp_V_NM	Triad	2012-10-17 0:00:00	2	4																																			
6	SIA4AT3-07Y2	SIA4AT3-07Y2_10/17/12_(4-4)Grab_NM	Triad	2012-10-17 0:00:00	4	4																																			
6	SIA4AT3-08A	SIA4AT3-08A_10/17/12_(0-2)Comp_V_NM	Triad	2012-10-17 0:00:00	0	2																																			
6	SIA4AT3-08A	SIA4AT3-08A_10/17/12_(2-2)Grab_NM	Triad	2012-10-17 0:00:00	2	2																																			
6	SIA4AT3-08A	SIA4AT3-08A_10/17/12_(2-4)Comp_V_NM	Triad	2012-10-17 0:00:00	2	4																																			
6	SIA4AT3-08A	SIA4AT3-08A_10/17/12_(4-4)Grab_NM	Triad	2012-10-17 0:00:00	4	4																																			
6	SIA4AT3-08X1	SIA4AT3-08X1_10/16/12_(0-2)_NM	Triad	2012-10-16 0:00:00	0	2																																			
6	SIA4AT3-08X1	SIA4AT3-08X1_10/16/12_(2-2)_NM	Triad	2012-10-16 0:00:00	2	2																																			
6	SIA4AT3-08Y1	SIA4AT3-08Y1_10/18/12_(0-2)Comp_V_NM	Triad	2012-10-18 0:00:00	0	2																																			
6	SIA4AT3-08Y1	SIA4AT3-08Y1_10/18/12_(2-2)Grab_NM	Triad	2012-10-18 0:00:00	2	2																																			
6	SIA4AT3-08Y2	SIA4AT3-08Y2_10/18/12_(0-2)Comp_V_NM	Triad	2012-10-18 0:00:00	0	2																																			
6	SIA4AT3-08Y2	SIA4AT3-08Y2_10/18/12_(2-2)Grab_NM	Triad	2012-10-18 0:00:00	2	2																																			
6	SIA4AT3-08Z1	SIA4AT3-08Z1_10/17/12_(0-2)Comp_V_NM	Triad	2012-10-17 0:00:00	0	2																																			
6	SIA4AT3-08Z1	SIA4AT3-08Z1_10/17/12_(2-2)Grab_NM	Triad	2012-10-17 0:00:00	2	2																																			
6	SIA4AT3-08Z1	SIA4AT3-08Z1_10/17/12_(2-4)Comp_V_NM	Triad	2012-10-17 0:00:00	2	4																																			
6	SIA4AT3-08Z1	SIA4AT3-08Z1_10/17/12_(4-4)Grab_NM	Triad	2012-10-17 0:00:00	4	4																																			
6	SIA4AT3-08Z2	SIA4AT3-08Z2_10/17/12_(0-2)Comp_V_NM	Triad	2012-10-17 0:00:00	0	2																																			
6	SIA4AT3-08Z2	SIA4AT3-08Z2_10/17/12_(2-2)Grab_NM	Triad	2012-10-17 0:00:00	2	2																																			
6	SIA4AT3-08Z2	SIA4AT3-08Z2_10/17/12_(2-4)Comp_V_NM	Triad	2012-10-17 0:00:00	2	4																																			
6	SIA4AT3-08Z2	SIA4AT3-08Z2_10/17/12_(4-4)Grab_NM	Triad	2012-10-17 0:00:00	4	4																																			
6	SIA4AT4-07A	SIA4AT4-07A_2/19/13_(0-2)Comp_V_NM	Triad	2013-02-19 0:00:00	0	2																																			
6	SIA4AT4-07A	SIA4AT4-07A_2/19/13_(2-2)Grab_NM	Triad	2013-02-19 0:00:00	2	2																																			
6	SIA4AT4-08A	SIA4AT4-08A_10/17/12_(0-2)Comp_V_NM	Triad	2012-10-17 0:00:00	0	2																																			
6	SIA4AT4-08A	SIA4AT4-08A_10/17/12_(2-2)Grab_NM	Triad	2012-10-17 0:00:00	2	2																																			
6	SIA4AT4-08A	SIA4AT4-08A_10/17/12_(2-4)Comp_V_NM	Triad	2012-10-17 0:00:00	2	4																																			
6	SIA4AT4-08A	SIA4AT4-08A_10/17/12_(4-4)Grab_NM	Triad	2012-10-17 0:00:00	4	4																																			
6	SIA4AT4-08Y1	SIA4AT4-08Y1_10/17/12_(0-2)Comp_V_DUP	Triad	2012-10-17 0:00:00	0	2																																			
6	SIA4AT4-08Y1	SIA4AT4-08Y1_10/17/12_(0-2)Comp_V_NM	Triad	2012-10-17 0:00:00	0	2																																			
6	SIA4AT4-08Y1	SIA4AT4-08Y1_10/17/12_(2-2)Grab_DUP	Triad	2012-10-17 0:00:00	2	2																																			
6	SIA4AT4-08Y1	SIA4AT4-08Y1_10/17/12_(2-2)Grab_NM	Triad	2012-10-17 0:00:00	2	2																																			
6	SIA4AT4-08Z1	SIA4AT4-08Z1_10/18/12_(0-2)Comp_V_NM	Triad	2012-10-18 0:00:00	0	2																																			
6	SIA4AT4-08Z1	SIA4AT4-08Z1_10/18/12_(2-2)Grab_NM	Triad	2012-10-18 0:00:00	2	2																																			
6	SIA4AT4-08Z2	SIA4AT4-08Z2_10/18/12_(0-2)Comp_V_NM	Triad	2012-10-18 0:00:00	0	2																																			
6	SIA4AT4-08Z2	SIA4AT4-08Z2_10/18/12_(2-2)Grab_NM	Triad	2012-10-18 0:00:00	2	2																																			
6	SIA4AT4-09A	SIA4AT4-09A_10/18/12_(0-2)Comp_V_NM	Triad	2012-10-18 0:00:00	0	2																																			
6	SIA4AT4-09A	SIA4AT4-09A_10/18/12_(2-2)Grab_NM	Triad	2012-10-18 0:00:00	2	2																																			
6	SIA4AT4-09Y1	SIA4AT4-09Y1_10/17/12_(0-2)Comp_V_NM	Triad	2012-10-17 0:00:00	0	2																																			
6	SIA4AT4-09Y1	SIA4AT4-09Y1_10/17/12_(2-2)Grab_NM	Triad	2012-10-17 0:00:00	2	2																																			
6	SIA4AT4-09Y1	SIA4AT4-09Y1_10/17/12_(2-4)Comp_V_NM	Triad	2012-10-17 0:00:00	2	4																																			
6	SIA4AT4-09Y1	SIA4AT4-09Y1_10/17/12_(4-4)Grab_NM	Triad	2012-10-17 0:00:00	4	4																																			
6	SIA4AT4-09Y2	SIA4AT4-09Y2_10/19/12_(0-2)Comp_V_NM	Triad	2012-10-19 0:00:00	0	2																																			
6	SIA4AT4-09Y2	SIA4AT4-09Y2_10/19/12_(2-2)Grab_NM	Triad	2012-10-19 0:00:00	2	2																																			
6	SIA4AT4-09Z1	SIA4AT4-09Z1_10/17/12_(0-2)Comp_V_NM	Triad	2012-10-17 0:00:00	0	2																																			
6	SIA4AT4-09Z1	SIA4AT4-09Z1_10/17/12_(2-2)Grab_NM	Triad	2012-10-17 0:00:00	2	2																																			
6	SIA4AT4-09Z2	SIA4AT4-09Z2_10/18/12_(0-2)Comp_V_DUP	Triad	2012-10-18 0:00:00	0	2																																			
6	SIA4AT4-09Z2	SIA4AT4-09Z2_10/18/12_(0-2)Comp_V_NM	Triad	2012-10-18 0:00:00	0	2																																			
6	SIA4AT4-09Z2	SIA4AT4-09Z2_10/18/12_(2-2)Grab_DUP	Triad	2012-10-18 0:00:00	2	2																																			
6	SIA4AT4-09Z2	SIA4AT4-09Z2_10/18/12_(2-2)Grab_NM	Triad	2012-10-18 0:00:00	2	2																																			
6	SIA4AT4-09Z3	SIA4AT4-09Z3_10/18/12_(0-2)Comp_V_NM	Triad	2012-10-18 0:00:00	0	2																																			

Notes:
U=Non-Detect; J=Estimated value; J+=Estimated high; J-=Estimated low;
UJ=Estimated Non-Detect; UJ+=Estimated high Non-Detect
T=Compound identified in associated decontamination blank; UR= Rejected

TABLE F-1
SWMU SOIL DATA
HERCULES LLC AND PINOVA, INC.
BRUNSWICK, GA

							1,2,3,7,8-Pentachlorodibenzo-p-dioxin (PeCDD) 8290					2,3,4,6,7,8-Hexachlorodibenzofuran (HxCDF) 8290					2,3,4,7,8-Pentachlorodibenzofuran (PeCDF) 8290					2,3,7,8-Tetrachlorodibenzofuran (TCDF) 8290					Total Heptachlordibenzo-p-dioxin (HpCDD) 8290					Total Heptachlorodibenzofuran (HpCDF) 8290					Toxicity Equivalent Quotient				
SWMU ID	Location ID	Sample ID	Event	Sample Date	Start Depth	End Depth	Result	Lab Flag	Qualifier	RDL	Dilution	Result	Lab Flag	Qualifier	RDL	Dilution	Result	Lab Flag	Qualifier	RDL	Dilution	Result	Lab Flag	Qualifier	RDL	Dilution	Result	Lab Flag	Qualifier	RDL	Dilution	Result	Lab Flag	Qualifier	RDL	Dilution	Result	Lab Flag	Qualifier	RDL	Dilution
6	HI C2	HI C2_4/8/09_(1-2)Grab_NM	Tank Farm Sampling	2009-04-08 0:00:00	1	2																																					
6	HI C2	HI C2_4/8/09_(2-3)Grab_NM	Tank Farm Sampling	2009-04-08 0:00:00	2	3																																					
6	HI C2	HI C2_4/8/09_(3-4)Grab_NM	Tank Farm Sampling	2009-04-08 0:00:00	3	4																																					
6	HI C2	HI C2_5/2/09_(4-5)Grab_NM	Tank Farm Sampling	2009-05-02 0:00:00	4	5																																					
6	HI C3	HI C3_4/8/09_(0-1)Grab_NM	Tank Farm Sampling	2009-04-08 0:00:00	0	1																																					
6	HI C3	HI C3_4/8/09_(1-2)Grab_NM	Tank Farm Sampling	2009-04-08 0:00:00	1	2																																					
6	HI C3	HI C3_4/8/09_(2-3)Grab_NM	Tank Farm Sampling	2009-04-08 0:00:00	2	3																																					
6	HI C3	HI C3_4/8/09_(3-4)Grab_NM	Tank Farm Sampling	2009-04-08 0:00:00	3	4																																					
6	HI C3	HI C3_4/8/09_(4-5)Grab_NM	Tank Farm Sampling	2009-04-08 0:00:00	4	5																																					
6	HI C3	HI C3_4/8/09_(5-6)Grab_NM	Tank Farm Sampling	2009-04-08 0:00:00	5	6																																					
6	HI C4	HI C4_4/9/09_(0-1)Grab_NM	Tank Farm Sampling	2009-04-09 0:00:00	0	1																																					
6	HI C4	HI C4_4/9/09_(1-2)Grab_NM	Tank Farm Sampling	2009-04-09 0:00:00	1	2																																					
6	HI C4	HI C4_4/9/09_(2-3)Grab_NM	Tank Farm Sampling	2009-04-09 0:00:00	2	3																																					
6	HI C4	HI C4_4/9/09_(3-4)Grab_NM	Tank Farm Sampling	2009-04-09 0:00:00	3	4																																					
6	HI C4	HI C4_4/9/09_(4-5)Grab_NM	Tank Farm Sampling	2009-04-09 0:00:00	4	5																																					
6	HI C4	HICS135_4/9/09_(3-4)Grab_DUP	Tank Farm Sampling	2009-04-09 0:00:00	3	4																																					
6	HI C5	HI C5_4/9/09_(0-1)Grab_NM	Tank Farm Sampling	2009-04-09 0:00:00	0	1																																					
6	HI C5	HI C5_4/9/09_(1-2)Grab_NM	Tank Farm Sampling	2009-04-09 0:00:00	1	2																																					
6	HI C5	HI C5_4/9/09_(2-3)Grab_NM	Tank Farm Sampling	2009-04-09 0:00:00	2	3																																					
6	HI C5	HI C5_4/9/09_(3-4)Grab_NM	Tank Farm Sampling	2009-04-09 0:00:00	3	4																																					
6	HI C5	HI C5_4/9/09_(4-5)Grab_NM	Tank Farm Sampling	2009-04-09 0:00:00	4	5																																					
6	HI C5	HICS134_4/9/09_(1-2)Grab_DUP	Tank Farm Sampling	2009-04-09 0:00:00	1	2																																					
6	HI C6	HI C6_4/9/09_(0-1)Grab_NM	Tank Farm Sampling	2009-04-09 0:00:00	0	1																																					
6	HI C6	HI C6_4/9/09_(1-2)Grab_NM	Tank Farm Sampling	2009-04-09 0:00:00	1	2																																					
6	HI C6	HI C6_4/9/09_(2-3)Grab_NM	Tank Farm Sampling	2009-04-09 0:00:00	2	3																																					
6	HI C6	HI C6_4/9/09_(3-4)Grab_NM	Tank Farm Sampling	2009-04-09 0:00:00	3	4																																					
6	HI C6	HI C6_4/9/09_(4-5)Grab_NM	Tank Farm Sampling	2009-04-09 0:00:00	4	5																																					
6	HW-8737	9_1/23/02_(0-1)Grab_NM	2002 EPD Split	2002-01-23 0:00:00	0	1																																					
6	HW-8737	HW-8737_1/23/02_(0-1)Grab_NM	2002 EPD Split	2002-01-23 0:00:00	0	1																																					
6	HW-8742	14_1/23/02_(0-1)Grab_NM	2002 EPD Split	2002-01-23 0:00:00	0	1																																					
6	HW-8742	HW-8742_1/23/02_(0-1)Grab_NM	2002 EPD Split	2002-01-23 0:00:00	0	1																																					
6	HW-8743	15_1/23/02_(0-1)Grab_NM	2002 EPD Split	2002-01-23 0:00:00	0	1																																					
6	HW-8743	HW-8743_1/23/02_(0-1)Grab_NM	2002 EPD Split	2002-01-23 0:00:00	0	1																																					
6	PAO_Y41TANK	PAO_Y41TANK_3/27/14_(0.5-0.5)Grab_NM	Triad	2014-03-27 0:00:00	0.5	0.5																																					
6	SIA4AT1-08A	SIA4AT1-08A_2/13/13_(0-2)Comp_V_NM	Triad	2013-02-13 0:00:00	0	2																																					
6	SIA4AT1-08A	SIA4AT1-08A_2/13/13_(2-2)Grab_NM	Triad	2013-02-13 0:00:00	2	2																																					
6	SIA4AT1-08A	SIA4AT1-08A_2/13/13_(2-4)Comp_V_NM	Triad	2013-02-13 0:00:00	2	4																																					
6	SIA4AT1-08A	SIA4AT1-08A_2/13/13_(4-4)Grab_NM	Triad	2013-02-13 0:00:00	4	4																																					
6	SIA4AT2-07A	SIA4AT2-07A_2/13/13_(0-2)Comp_V_NM	Triad	2013-02-13 0:00:00	0	2																																					
6	SIA4AT2-07A	SIA4AT2-07A_2/13/13_(2-2)Grab_NM	Triad	2013-02-13 0:00:00	2	2																																					
6	SIA4AT2-07A	SIA4AT2-07A_2/13/13_(2-4)Comp_V_NM	Triad	2013-02-13 0:00:00	2	4																																					
6	SIA4AT2-07A	SIA4AT2-07A_2/13/13_(4-4)Grab_NM	Triad	2013-02-13 0:00:00	4	4																																					
6	SIA4AT2-08A	SIA4AT2-08A_2/13/13_(0-2)Comp_V_NM	Triad	2013-02-13 0:00:00	0	2																																					
6	SIA4AT2-08A	SIA4AT2-08A_2/13/13_(2-2)Grab_NM	Triad	2013-02-13 0:00:00	2	2																																					
6	SIA4AT2-08A	SIA4AT2-08A_2/13/13_(2-4)Comp_V_NM	Triad	2013-02-13 0:00:00	2	4																																					
6	SIA4AT2-08A	SIA4AT2-08A_2/13/13_(4-4)Grab_NM	Triad	2013-02-13 0:00:00	4	4																																					
6	SIA4AT3-07A	SIA4AT3-07A_2/14/13_(0-2)Comp_V_NM	Triad	2013-02-14 0:00:00	0	2																																					
6	SIA4AT3-07A	SIA4AT3-07A_2/14/13_(2-2)Grab_NM	Triad	2013-02-14 0:00:00	2	2																																					
6	SIA4AT3-07Y1	SIA4AT3-07Y1_10/17/12_(0-2)Comp_V_DLR	Triad	2012-10-17 0:00:00	0	2																																					
6	SIA4AT3-07Y1	SIA4AT3-07Y1_10/17/12_(0-2)Comp_V_NM	Triad	2012-10-17 0:00:00	0	2																																					
6	SIA4AT3-07Y1	SIA4AT3-07Y1_10/17/12_(2-2)Grab_NM	Triad	2012-10-17 0:00:00	2	2																																					
6	SIA4AT3-07Y1	SIA4AT3-07Y1_10/17/12_(2-4)Comp_V_NM	Triad	2012-10-17 0:00:00	2	4																																					
6	SIA4AT3-07Y1	SIA4AT3-07Y1_10/17/12_(4-4)Grab_NM	Triad	2012-10-17 0:00:00	4	4																																					
6	SIA4AT3-07Y2	SIA4AT3-07Y2_10/17/12_(0-2)Comp_V_DLR	Triad	2012-10-17 0:00:00	0	2																																					
6	SIA4AT3-07Y2	SIA4AT3-07Y2_10/17/12_(0-2)Comp_V_NM	Triad	2012-10-17 0:00:00	0	2																																					
6	SIA4AT3-07Y2	SIA4AT3-07Y2_10/17/12_(2-2)Grab_NM	Triad	2012-10-17 0:00:00	2	2																																					
6	SIA4AT3-07Y2	SIA4AT3-07Y2_10/17/12_(2-4)Comp_V_NM	Triad	2012-10-17 0:00:00	2	4																																					
6	SIA4AT3-07Y2	SIA4AT3-07Y2_10/17/12_(4-4)Grab_NM	Triad	2012-10-17 0:00:00	4	4																																					
6	SIA4AT3-08A	SIA4AT3-08A_10/17/12_(0-2)Comp_V_NM	Triad	2012-10-17 0:00:00	0	2																																					
6	SIA4AT3-08A	SIA4AT3-08A_10/17/12_(2-2)Grab_NM	Triad	2012-10-17 0:00:00	2	2																																					
6	SIA4AT3-08A	SIA4AT3-08A_10/17/12_(2-4)Comp_V_NM	Triad	2012-10-17 0:00:00	2	4																																					
6	SIA4AT3-08A	SIA4AT3-08A_10/17/12_(4-4)Grab_NM	Triad	2012-10-17 0:00:00	4	4																																					
6	SIA4AT3-08X1	SIA4AT3-08X1_10/16/12_(0-2)_NM	Triad	2012-10-16 0:00:00	0	2																																					
6	SIA4AT3-08X1	SIA4AT3-08X1_10/16/12_(2-2)_NM	Triad	2012-10-16 0:00:00	2	2																																					
6	SIA4AT3-08Y1	SIA4AT3-08Y1_10/18/12_(0-2)Comp_V_NM	Triad	2012-10-18 0:00:00	0	2																																					
6	SIA4AT3-08Y1	SIA4AT3-08Y1_10/18/12_(2-2)Grab_NM	Triad	2012-10-18 0:00:00	2	2																																					
6	SIA4AT3-08Y2	SIA4AT3-08Y2_10/18/12_(0-2)Comp_V_NM	Triad	2012-10-18 0:00:00	0	2																																					
6	SIA4AT3-08Y2	SIA4AT3-08Y2_10/18/12_(2-2)Grab_NM	Triad	2012-10-18 0:00:00	2	2																																					
6	SIA4AT3-08Z1	SIA4AT3-08Z1_10/17/12_(0-2)Comp_V_NM	Triad	2012-10-17 0:00:00	0	2																																					
6	SIA4AT3-08Z1	SIA4AT3-08Z1_10/17/12_(2-2)Grab_NM	Triad	2012-10-17 0:00:00	2	2																																					
6	SIA4AT3-08Z1	SIA4AT3-08Z1_10/17/12_(2-4)Comp_V_NM	Triad	2012-10-17 0:00:00	2	4																																					
6	SIA4AT3-08Z1	SIA4AT3-08Z1_10/17/12_(4-4)Grab_NM	Triad	2012-10-17 0:00:00	4	4																																					
6	SIA4AT3-08Z2	SIA4AT3-08Z2_10/17/12_(0-2)Comp_V_NM	Triad	2012-10-17 0:00:00	0	2																																					
6	SIA4AT3-08Z2	SIA4AT3-08Z2_10/17/12_(2-2)Grab_NM	Triad	2012-10-17 0:00:00	2	2																																					
6	SIA4AT3-08Z2	SIA4AT3-08Z2_10/17/12_(2-4)Comp_V_NM	Triad	2012-10-17 0:00:00	2	4																																					
6	SIA4AT3-08Z2	SIA4AT3-08Z2_10/17/12_(4-4)Grab_NM	Triad	2012-10-17 0:00:00	4	4																																					
6	SIA4AT4-07A	SIA4AT4-07A_2/19/13_(0-2)Comp_V_NM	Triad	2013-02-19 0:00:00	0	2																																					
6	SIA4AT4-07A	SIA4AT4-07A_2/19/13_(2-2)Grab_NM	Triad	2013-02-19 0:00:00	2	2																																					
6	SIA4AT4-08A	SIA4AT4-08A_10/17/12_(0-2)Comp_V_NM	Triad	2012-10-17 0:00:00	0	2																																					
6	SIA4AT4-08A	SIA4AT4-08A_10/17/12_(2-2)Grab_NM	Triad	2012-10-17 0:00:00	2	2																																					
6	SIA4AT4-08A	SIA4AT4-08A_10/17/12_(2-4)Comp_V_NM	Triad	2012-10-17 0:00:00	2	4																																					
6	SIA4AT4-08A	SIA4AT4-08A_10/17/12_(4-4)Grab_NM	Triad	2012-10-17 0:00:00	4	4																																					
6	SIA4AT4-08Y1	SIA4AT4-08Y1_10/17/12_(0-2)Comp_V_DUP	Triad	2012-10-17 0:00:00	0	2																																					
6	SIA4AT4-08Y1	SIA4AT4-08Y1_10/17/12_(0-2)Comp_V_NM	Triad	2012-10-17 0:00:00	0	2																																					
6	SIA4AT4-08Y1	SIA4AT4-08Y1_10/17/12_(2-2)Grab_DUP	Triad	2012-10-17 0:00:00	2	2																																					
6	SIA4AT4-08Y1	SIA4AT4-08Y1_10/17/12_(2-2)Grab_NM	Triad	2012-10-17 0:00:00	2	2																																					
6	SIA4AT4-08Z1	SIA4AT4-08Z1_10/18/12_(0-2)Comp_V_NM	Triad	2012-10-18 0:00:00	0	2																																					
6	SIA4AT4-08Z1	SIA4AT4-08Z1_10/18/12_(2-2)Grab_NM	Triad	2012-10-18 0:00:00	2	2																																					
6	SIA4AT4-08Z2	SIA4AT4-08Z2_10/18/12_(0-2)Comp_V_NM	Triad	2012-10-18 0:00:00	0	2																																					
6	SIA4AT4-08Z2	SIA4AT4-08Z2_10/18/12_(2-2)Grab_NM	Triad	2012-10-18 0:00:00	2	2																																					
6	SIA4AT4-09A	SIA4AT4-09A_10/18/12_(0-2)Comp_V_NM	Triad	2012-10-18 0:00:00	0	2																																					
6	SIA4AT4-09A	SIA4AT4-09A_10/18/12_(2-2)Grab_NM	Triad	2012-10-18 0:00:00	2	2																																					
6	SIA4AT4-09Y1	SIA4AT4-09Y1_10/17/12_(0-2)Comp_V_NM	Triad	2012-10-17 0:00:00	0	2																																					
6	SIA4AT4-09Y1	SIA4AT4-09Y1_10/17/12_(2-2)Grab_NM	Triad	2012-10-17 0:00:00	2	2																																					
6	SIA4AT4-09Y1	SIA4AT4-09Y1_10/17/12_(2-4)Comp_V_NM	Triad	2012-10-17 0:00:00	2	4																																					
6	SIA4AT4-09Y1	SIA4AT4-09Y1_10/17/12_(4-4)Grab_NM	Triad	2012-10-17 0:00:00	4	4																																					
6	SIA4AT4-09Y2	SIA4AT4-09Y2_10/19/12_(0-2)Comp_V_NM	Triad	2012-10-19 0:00:00	0	2																																					
6	SIA4AT4-09Y2	SIA4AT4-09Y2_10/19/12_(2-2)Grab_NM	Triad	2012-10-19 0:00:00	2	2																																					
6	SIA4AT4-09Z1	SIA4AT4-09Z1_10/17/12_(0-2)Comp_V_NM	Triad	2012-10-17 0:00:00	0	2																																					
6	SIA4AT4-09Z1	SIA4AT4-09Z1_10/17/12_(2-2)Grab_NM	Triad	2012-10-17 0:00:00	2	2																																					
6	SIA4AT4-09Z2	SIA4AT4-09Z2_10/18/12_(0-2)Comp_V_DUP	Triad	2012-10-18 0:00:00	0	2																																					
6	SIA4AT4-09Z2	SIA4AT4-09Z2_10/18/12_(0-2)Comp_V_NM	Triad	2012-10-18 0:00:00	0	2																																					
6	SIA4AT4-09Z2	SIA4AT4-09Z2_10/18/12_(2-2)Grab_DUP	Triad	2012-10-18 0:00:00	2	2																																					
6	SIA4AT4-09Z2	SIA4AT4-09Z2_10/18/12_(2-2)Grab_NM	Triad	2012-10-18 0:00:00	2	2																																					
6	SIA4AT4-09Z3	SIA4AT4-09Z3_10/18/12_(0-2)Comp_V_NM	Triad	2012-10-18 0:00:00	0	2																																					

Notes:
U=Non-Detect; J=Estimated value; J+=Estimated high; J-=Estimated low;
UJ=Estimated Non-Detect; UJ+=Estimated high Non-Detect
T=Compound identified in associated decontamination blank; UR= Rejected

TABLE F-1
SWMU SOIL DATA
HERCULES LLC AND PINOVA, INC.
BRUNSWICK, GA

							1,2,4,5-Tetrachlorobenzene 8270D LL					1,2,4-Trichlorobenzene 8270D LL					1,2-Dichlorobenzene 8270D LL					1,3,5-Trinitrobenzene 8270D LL					1,3-Dichlorobenzene 8270D LL					1,4-Dichlorobenzene 8270D LL					1,4-Dioxane 8270D LL				
SWMU ID	Location ID	Sample ID	Event	Sample Date	Start Depth	End Depth	Result	Lab Flag	Qualifier	RDL	Dilution	Result	Lab Flag	Qualifier	RDL	Dilution	Result	Lab Flag	Qualifier	RDL	Dilution	Result	Lab Flag	Qualifier	RDL	Dilution	Result	Lab Flag	Qualifier	RDL	Dilution	Result	Lab Flag	Qualifier	RDL	Dilution	Result	Lab Flag	Qualifier	RDL	Dilution
6	SIA4AT4-09Z3	SIA4AT4-09Z3_10/18/12_(2-2)Grab_NM	Triad	2012-10-18 0:00:00	2	2						0	U	None	20000	2000																									
6	SIA4AT4-10A	SIA4AT4-10A_2/19/13_(0-2)Comp_V_NM	Triad	2013-02-19 0:00:00	0	2	0	U	None	3600	100	0	U	None	3600	100	0	U	None	3600	100	0	U	None	7200	100	0	U	None	3600	100	0	U	None	3600	100	0	U	None	3600	100
6	SIA4AT4-10A	SIA4AT4-10A_2/19/13_(2-2)Grab_NM	Triad	2013-02-19 0:00:00	2	2																																			
6	SIA4AT4-10V1	SIA4AT4-10V1_10/18/12_(0-2)Comp_V_NM	Triad	2012-10-18 0:00:00	0	2	0	U	None	2200	50	0	U	None	2200	50	0	U	None	2200	50	0	U	None	4400	50	0	U	None	2200	50	0	U	None	2200	50	0	U	None	2200	50
6	SIA4AT4-10V1	SIA4AT4-10V1_10/18/12_(2-2)Grab_NM	Triad	2012-10-18 0:00:00	2	2						0	U	None	300000	50000																									
6	SIA4AT4-10V2	SIA4AT4-10V2_10/19/12_(0-2)Comp_V_NM	Triad	2012-10-19 0:00:00	0	2	0	U	None	2400	50	0	U	None	2400	50	0	U	None	2400	50	0	U	None	4700	50	0	U	None	2400	50	0	U	None	2400	50	0	U	None	2400	50
6	SIA4AT4-10V2	SIA4AT4-10V2_10/19/12_(2-2)Grab_NM	Triad	2012-10-19 0:00:00	2	2						0	U	None	98000	10000																									
6	SIA4AT4-10Z1	SIA4AT4-10Z1_10/19/12_(0-2)Comp_V_NM	Triad	2012-10-19 0:00:00	0	2	0	U	None	420	10	0	U	None	420	10	0	U	None	420	10	0	U	None	850	10	0	U	None	420	10	0	U	None	420	10	0	U	None	420	10
6	SIA4AT4-10Z1	SIA4AT4-10Z1_10/19/12_(2-2)Grab_NM	Triad	2012-10-19 0:00:00	2	2						0	U	None	9900	1000																									
6	SIA4AT4-11A	SIA4AT4-11A_2/19/13_(0-2)Comp_V_NM	Triad	2013-02-19 0:00:00	0	2	0	U	None	4000	100	0	U	None	4000	100	0	U	None	4000	100	0	U	None	8000	100	0	U	None	4000	100	0	U	None	4000	100	0	U	None	4000	100
6	SIA4AT4-11A	SIA4AT4-11A_2/19/13_(2-2)Grab_NM	Triad	2013-02-19 0:00:00	2	2																																			
6	SIA4AVINS14	SIA4AVINS14_7/11/14_(0-2)Comp_V_NM	Triad	2014-07-11 0:00:00	0	2	0	U	None	380000	500	0	U	None	380000	500	0	U	None	380000	500	0	U	None	750000	500	0	U	None	380000	500	0	U	None	380000	500	0	U	None	380000	500
6	SIA4AVINS14	SIA4AVINS14_7/11/14_(0-2)Comp_V_RE	Triad	2014-07-11 0:00:00	0	2	0	U H	None	19000	500	0	U H	None	19000	500	0	U H	None	19000	500	0	U H	None	38000	500	0	U H	None	19000	500	0	U H	None	19000	500	0	U H	None	19000	500
6	SIA4AVINS14	SIA4AVINS14_7/11/14_(2-2)Grab_NM	Triad	2014-07-11 0:00:00	2	2																																			
6	SIA4BT1-01A	SIA4BT1-01A_3/8/13_(0-2)Comp_V_NM	Triad	2013-03-08 0:00:00	0	2	0	U	UJ	3900	100	0	U	UJ	3900	100	0	U	UJ	3900	100	0	U	UJ	7800	100	0	U	UJ	3900	100	0	U	UJ	3900	100	0	U	UJ	3900	100
6	SIA4BT1-01A	SIA4BT1-01A_3/8/13_(2-2)Grab_NM	Triad	2013-03-08 0:00:00	2	2																																			
6	SIA4BT1-02A	SIA4BT1-02A_3/25/13_(0-2)Comp_V_NM	Triad	2013-03-25 0:00:00	0	2	0	U	None	2200	50	0	U	None	2200	50	0	U	None	2200	50	0	U	None	4300	50	0	U	None	2200	50	0	U	None	2200	50	0	U	None	2200	50
6	SIA4BT1-02A	SIA4BT1-02A_3/25/13_(2-2)Grab_NM	Triad	2013-03-25 0:00:00	2	2																																			
6	SIA4BT1-03A	SIA4BT1-03A_3/25/13_(0-2)Comp_V_NM	Triad	2013-03-25 0:00:00	0	2	0	U	None	2300	50	0	U	None	2300	50	0	U	None	2300	50	0	U	None	4700	50	0	U	None	2300	50	0	U	None	2300	50	0	U	None	2300	50
6	SIA4BT1-03A	SIA4BT1-03A_3/25/13_(2-2)Grab_NM	Triad	2013-03-25 0:00:00	2	2																																			
6	SIA4BT1-06BW	SIA4BT1-06BW_3/20/13_(0-2)Comp_V_NM	Triad	2013-03-20 0:00:00	0	2	0	U	None	2000	50	0	U	None	2000	50	0	U	None	2000	50	0	U	None	4000	50	0	U	None	2000	50	0	U	None	2000	50	0	U	None	2000	50
6	SIA4BT1-06BW	SIA4BT1-06BW_3/20/13_(1.5-1.5)Grab_NM	Triad	2013-03-20 0:00:00	1.5	1.5																																			
6	SIA4BT1-06BW	SIA4BT1-06BW_3/20/13_(2-3.2)Comp_V_NM	Triad	2013-03-20 0:00:00	2	3.2																																			
6	SIA4BT1-06BW	SIA4BT1-06BW_3/20/13_(3-3)Grab_NM	Triad	2013-03-20 0:00:00	3	3																																			
6	SIA4BT1-07A	SIA4BT1-07A_3/20/13_(0.5-2.5)Comp_V_NM	Triad	2013-03-20 0:00:00	0.5	2.5	0	U	None	21000	500	0	U	None	21000	500	0	U	None	21000	500	0	U	None	43000	500	0	U	None	21000	500	0	U	None	21000	500	0	U	None	21000	500
6	SIA4BT1-07A	SIA4BT1-07A_3/20/13_(2-2)Grab_NM	Triad	2013-03-20 0:00:00	2	2																																			
6	SIA4BT1-08A	SIA4BT1-08A_3/20/13_(0-1.5)Comp_V_NM	Triad	2013-03-20 0:00:00	0	1.5	0	U	None	19000	500	0	U	None	19000	500	0	U	None	19000	500	0	U	None	38000	500	0	U	None	19000	500	0	U	None	19000	500	0	U	None	19000	500
6	SIA4BT1-08A	SIA4BT1-08A_3/20/13_(1-1)Grab_NM	Triad	2013-03-20 0:00:00	1	1																																			
6	SIA4BT2-01A	SIA4BT2-01A_3/8/13_(0-2)Comp_V_NM	Triad	2013-03-08 0:00:00	0	2	0	U	UJ	3800	100	0	U	UJ	3800	100	0	U	UJ	3800	100	0	U	UJ	7600	100	0	U	UJ	3800	100	0	U	UJ	3800	100	0	U	UJ	3800	100
6	SIA4BT2-01A	SIA4BT2-01A_3/8/13_(2-2)Grab_NM	Triad	2013-03-08 0:00:00	2	2																																			
6	SIA4BT2-02A	SIA4BT2-02A_3/25/13_(0-2)Comp_V_NM	Triad	2013-03-25 0:00:00	0	2	0	U	None	2300	50	0	U	None	2300	50	0	U	None	2300	50	0	U	None	4700	50	0	U	None	2300	50	0	U	None	2300	50	0	U	None	2300	50
6	SIA4BT2-02A	SIA4BT2-02A_3/25/13_(2-2)Grab_NM	Triad	2013-03-25 0:00:00	2	2																																			
6	SIA4BT2-03A	SIA4BT2-03A_3/26/13_(0.5-0.5)Grab_NM	Triad	2013-03-26 0:00:00	0.5	0.5																																			
6	SIA4BT2-04A	SIA4BT2-04A_3/26/13_(0.9-0.9)Grab_NM	Triad	2013-03-26 0:00:00	0.9	0.9																																			
6	SIA4BT2-04A	SIA4BT2-04A_3/26/13_(0-2)Comp_V_NM	Triad	2013-03-26 0:00:00	0	2	0	U	None	2100	50	0	U	None	2100	50	0	U	None	2100	50	0	U	None	4100	50	0	U	None	2100	50	0	U	None	2100	50	0	U	None	2100	50
6	SIA4BT2-05A	SIA4BT2-05A_3/21/13_(0-2)Comp_V_NM	Triad	2013-03-21 0:00:00	0	2	0	U	None	38	1	0	U	None	38	1	0	U	None	38	1	0	U	None	76	1	0	U	None	38	1	0	U	None	38	1	0	U	None	38	1
6	SIA4BT2-05A	SIA4BT2-05A_3/21/13_(1.4-1.4)Grab_NM	Triad	2013-03-21 0:00:00	1.4	1.4																																			
6	SIA4BT2-05BE	SIA4BT2-05BE_3/26/13_(0.8-0.8)Grab_NM	Triad	2013-03-26 0:00:00	0.8	0.8																																			
6	SIA4BT2-05BE	SIA4BT2-05BE_3/26/13_(0-1.4)Comp_V_NM	Triad	2013-03-26 0:00:00	0	1.4	0	U	None	41	1	0	U	None	41	1	0	U	None	41	1	0	U	None	82	1	0	U	None	41	1	0	U	None	41	1	0	U	None	41	1
6	SIA4BT2-05BE	SIA4BT2-05BE_3/26/13_(1.4-2.8)Comp_V_NM	Triad	2013-03-26 0:00:00	1.4	2.8																																			
6	SIA4BT2-05BE	SIA4BT2-05BE_3/26/13_(2.8-2.8)Grab_NM	Triad	2013-03-26 0:00:00	2.8	2.8																																			
6	SIA4BT2-06A	SIA4BT2-06A_3/21/13_(2.2-2.2)Grab_NM	Triad	2013-03-21 0:00:00	2.2	2.2																																			
6	SIA4BT2-06A	SIA4BT2-06A_3/21/13_(2-3.3)Comp_V_NM	Triad	2013-03-21 0:00:00	2	3.3	0	U	None	37	1	0	U	None	37	1	0	U	None	37	1	0	U	None	74	1	0	U	None	37	1	0	U	None	37	1	0	U	None	37	1
6	SIA4BT2-06BE	SIA4BT2-06BE_3/21/13_(0.5-2.5)Comp_V_NM	Triad	2013-03-21 0:00:00	0.5	2.5	0	U	None	37	1	0	U	None	37	1	0	U	None	37	1	0	U	None	74	1	0	U	None	37	1	0	U	None	37	1	0	U	None	37	1
6	SIA4BT2-06BE	SIA4BT2-06BE_3/21/13_(1.8-1.8)Grab_NM	Triad	2013-03-21 0:00:00	1.8	1.8																																			
6	SIA4BT2-07A	SIA4BT2-07A_3/21/13_(0-2)Comp_V_NM	Triad	2013-03-21 0:00:00	0	2	0	U	None	38	1	0	U	None	38	1	0	U	None	38	1	0	U	None	76	1	0	U	None	38	1	0	U	None	38	1	0	U	None	38	1
6	SIA4BT2-07A	SIA4BT2-07A_3/21/13_(1-1)Grab_NM	Triad	2013-03-21 0:00:00	1	1																																			
6	SIA4BT3-01A	SIA4BT3-01A_3/8/13_(0-2)Comp_V_NM	Triad	2013-03-08 0:00:00	0	2	0	U	UJ	4200	100	0	U	UJ	4200	100	0	U	UJ	4200	100	0	U	UJ	8400	100	0	U	UJ	4200	100	0	U	UJ	4200	100	0	U	UJ	4200	100
6	SIA4BT3-01A	SIA4BT3-01A_3/8/13_(2-2)Grab_NM	Triad	2013-03-08 0:00:00	2	2																																			
6	SIA4BT3-02A	SIA4BT3-02A_3/25/13_(0-2)Comp_V_NM	Triad	2013-03-25 0:00:00	0	2	0	U	None	2000	50	0	U	None	2000	50	0	U	None	2000	50	0	U	None	4000	50	0	U	None	2000	50	0	U	None	2000	50	0	U	None	2000	50
6	SIA4BT3-02A	SIA4BT3-02A_3/25/13_(2-2)Grab_NM	Triad	2013-03-25 0:00:00	2	2																																			
6	SIA4BT3-03A	SIA4BT3-03A_3/25/13_(0-2)Comp_V_NM	Triad	2013-03-25 0:00:00	0	2	0	U	None	2200	50	0	U	None	2200	50	0	U	None	2200	50	0	U	None	4500	50	0	U	None	2200	50	0	U	None	2200	50	0	U	None	2200	50
6	SIA4BT3-03A	SIA4BT3-03A_3/25/13_(2-2)Grab_NM	Triad	2013-03-25 0:00:00	2	2																																			
6	SIA4BT3-04A	SIA4BT3-04A_3/26/13_(0-2)Comp_V_NM	Triad	2013-03-26 0:00:00	0	2	0	U	None	2000	50	0	U	None	2000	50	0	U	None	2000	50	0	U	None	4100	50	0	U	None	2000	50	0	U	None	2000	50	0	U	None	2000	50
6	SIA4BT3-04A	SIA4BT3-04A_3/26/13_(1-1)Grab_NM	Triad	2013-03-26 0:00:00	1	1																																			
6	SIA4BT3-05A	SIA4BT3-05A_3/26/13_(0.5-2.5)Comp_V_NM	Triad	2013-03-26 0:00:00	0.5	2.5	0	U	None	40	1	0	U	None	40	1	0	U	None	40	1	0	U	None	80	1	0	U	None	40	1	0	U	None	40	1	0	U	None	40	1
6	SIA4BT3-05A	SIA4BT3-05A_3/26/13_(2.4-2.4)Grab_NM	Triad	2013-03-26 0:00:00	2.4	2.4																																			
6	SIA4BT3-06A	SIA4BT3-06A_3/21/13_(0.5-2.5)Comp_V_NM	Triad	2013-03-21 0:00:00	0.5	2.5	0	U	None	370	10	0	U	None	370	10	0	U	None	370	10	0	U	None	740	10	0	U	None	370	10	0	U	None	370	10	0	U	None	370	10
6	SIA4BT3-06A	SIA4BT3-06A_3/21/13_(1.5-1.5)Grab_NM	Triad	2013-03-21 0:00:00	1.5	1.5																																			
6	SIA4C007A	SIA4C007A_3/5/13_(0-2)Comp_V_NM	Triad	2013-03-05 0:00:00	0	2	0	U	None	2300	50	0	U	None	2300	50	0	U	None	2300	50	0	U	None	4600	50	0	U	None	2300	50	0	U	None	2300	50	0	U	None	2300	50
6	SIA4C007A	SIA4C007A_3/5/13_(2-2)Grab_NM	Triad	2013-03-05 0:00:00	2	2																																			
6	SIA4C007A	SIA4C007A_3/5/13_(2-4)Comp_V_NM	Triad	2013-03-05 0:00:00	2	4																																			
6	SIA4C007A	SIA4C007A_3/5/13_(4-4)Grab_NM	Triad	2013-03-05 0:00:00	4	4																																			
6	SIA4DNAPL9	SIA4DNAPL9_1/7/14_(2-2)Grab_NM	Triad	2014-01-07 0:00:00	2	2																																			
6	SS001A06	SS001A06_12/7/94_(0-0.5)Grab_NM	D&M_RFI-1995	1994-12-07 0:00:00	0	0.5	0	U	None	42000	100	0	U	None	42000	100	0	U	None	42000	100	0	U	None	42000	100	0	U	None	42000	100	0	U	None	42000	100	0	U	None	42000	100
6	SS002A06	SS002A06_12/7/94_(0-0.5)Grab_NM	D&M_RFI-1995	1994-12-07 0:00:00	0	0.5	0	U	None	20000	50	0	U	None	20000	50	0	U	None	20000	50	0	U	None	20000	50	0	U	None	20000	50	0	U	None	20000	50	0	U	None	20000	50
6	SS003A06	SS003A06_12/14/94_(0-0.5)Grab_NM	D&M_RFI-1995	1994-12-14 0:00:00	0	0.5	0	U	None	2000	5	0	U	None	2000	5	0	U	None	2000	5	0	U	None	2000	5	0	U	None	2000	5	0	U	None	2000	5	0	U	None	2000	5
6	SS003A06	SS013A06_12/14/94_(0-0.5)Grab_DUP	D&M_RFI-1995	1994-12-14 0:00:00	0	0.5	0	U	None	1900	5	0	U	None	1900	5	0	U	None	1900	5	0	U	None	1900	5	0	U	None	1900	5	0	U	None	1900	5	0	U	None	1900	5
6	SS004A06	SS004A06_12/16/94_(0-0.5)Grab_NM	D&M_RFI-1995	1994-12-16 0:00:00	0	0.5	0	U	None	390	1	0	U	None	390	1	0	U	None	390	1	0	U	None	390	1	0	U	None	390	1	0	U	None	390	1	0	U	None	390	1
6	SS005A06	SS005A06_12/16/94_(0-0.5)Grab_NM	D&M_RFI-1995	1994-12-16 0:00:00	0	0.5	0	U	None	4300	10	0	U	None	4300	10	0	U	None	4300	10	0	U	None	4300	10	0	U	None	4300	10	0	U	None	4300	10	0	U	None	4300	10
6	SS006A06	SS006A06_12/16/94_(0-0.5)Grab_NM	D&M_RFI-1995	1994-12-16 0:00:00	0	0.5	0	U	None	4500	10	0	U	None	4500	10	0	U	None	4500	10	0	U	None	4500	10	0	U	None	4500	10	0	U	None	4500	10	0	U	None	4500	10
6	SS007A06	SS007A06_12/16/94_(0-0.5)Grab_NM	D&M_RFI-1995	1994-12-16 0:00:00	0	0.5	0	U	None	18000	40	0	U	None	18000	40	0	U	None	18000	40	0	U	None	18000	40	0	U	None	18000	40	0	U	None	18000	40	0	U	None	18000	40
6	SS008A06	SS008A06_12/16/94_(0-0.5)Grab_NM	D&M_RFI-1995	1994-12-16 0:00:00	0	0.5	0	U	None	2100	5	0	U	None	2100	5	0	U	None	2100	5	0	U	None	2100	5	0	U	None	2100	5	0	U	None	2100	5	0	U	None	2100	5
6	SS009A06	SS009A06_12/16/94_(0-0.5)Grab_NM	D&M_RFI-1995	1994-12-16 0:00:00	0	0.5	0	U	None	8900	20	0	U	None	8900	20	0	U	None	8900	20	0	U	None	8900	20	0	U	None	8900	20	0	U	None	8900	20	0	U	None	8900	20
6	SS010A06	SS010A06_12/16/94_(0-0.5)Grab_NM	D&M_RFI-1995	1994-12-16 0:00:00	0	0.5	0	U	None	1800	4	0	U	None	1800	4	0	U	None	1800	4	0	U	None	1800	4	0	U	None	1800	4	0	U	None	1800	4	0	U	None	1800	4
6	SS011A06	SS011A06_12/16/94_(0-0.5)Grab_NM	D&M_RFI-1995	1994-12-16 0:00:00	0	0.5	0	U	None	5100	2	0	U	None	5100	2	0	U	None	5100	2	0	U	None	5100	2	0	U	None	5100	2	0	U	None	5100	2	0	U	None	5100	2
6	SS012A06	SS012A06_12/16/94_(0-0.5)Grab_NM	D&M_RFI-1995	1994-12-16 0:00:00	0	0.5	0	U	None	3800	1	0	U	None	3800	1	0	U	None	3800	1	0	U	None	3800	1	0	U	None	3800	1	0	U	None	3800	1	0	U	None	3800	1
6	SS012A06	SS014A06_12/16/94_(0-0.5)Grab_DUP	D&M_RFI-1995	1994-12-16 0:00:00	0	0.5	0	U	None	1900	1	0	U	None	1900	1	0	U	None	1900	1	0	U	None	1900	1	0	U	None	1900	1	0	U	None	1900	1	0	U	None	1900	1
6	SS-220	SS-220_5/8/00_(0-1)Grab_NM	RFI2-2000	2000-05-08 0:00:00	0	1	0	U	None	340	1	0	U	None	340	1	0	U	None	340	1	0	U	None	340	1	0	U	None	340	1						0	U	None	340	1
6	SS-220	SS-220_5/8/00_(1-2)Grab_NM	RFI2-2000	2000-05-08 0:00:00	1	2	0	U	None	360	1	0	U	None	360	1	0	U	None	360	1	0	U	None	360	1	0	U	None	360	1						0	U	None	360	1
6	SS-220	SS-220_6/28/00_(2-3)Grab_NM	RFI2-2000	2000-06-28 0:00:00	2	3	0	U	None	400	1	0	U	None	400	1	0	U	None	400	1	0	U	None	400	1	0	U	None	400	1	0	U	None	400	1	0	U	None	400	1
6	SS-220	SS-220_6/28/00_(3-4)Grab_NM	RFI2-2000	2000-06-28 0:00:00	3	4	0	U	None	4000	10	0	U	None	4000	10	0	U	None	4000	10	0	U	None	4000	10	0	U	None	4000	10	0	U	None	4000	10	0	U	None	4000	10
6	SS-246	SS-246_5/8/00_(0-1)Grab_NM	RFI2-2000	2000-05-08 0:00:00	0	1																																			
6	SS-246	SS-246_5/8/00_(1-2)Grab_NM	RFI2-2000	2000-05-08 0:00:00	1	2																																			
6	SS-246	SS-246_6/26/00_(2-3)Grab_NM	RFI2-2000	2000-06-26 0:00:00	2	3																																			
6	SS-246	SS-246_6/26/00_(3-4)Grab_NM	RFI2-2000	2000-06-26 0:00:00	3	4																																			
6	SS-261	SS-261_11/10/00_(0-1)Grab_NM	RFI2-2000	2000-11-10 0:00:00	0	1																																			
6	SS-261	SS-261_11/10/00_(1-2)Grab_NM	RFI2-2000	2000-11-10 0:00:00	1	2																																			
6	SS-261	SS-261_11/10/00_(2-3)Grab_NM	RFI2-2000	2000-11-10 0:00:00	2	3																																			
6	SS-261	SS-261_11/10/00_(3-4)Grab_NM	RFI2-2000	2000-11-10 0:00:00	3	4																																			
6	SS-261	SS-261_11/10/00_(4-5)Grab_NM	RFI2-2000	2000-11-10 0:00:00	4	5																																			
6	SS-262	SS-262_11/10/00_(0-1)Grab_NM	RFI2-2000	2000-11-10 0:00:00	0	1																																			
6	SS-262	SS-262_11/10/00_(1-2)Grab_NM	RFI2-2000	2000-11-10 0:00:00	1	2																																			
6	SS-286	SS-286_11/10/00_(0-1)Grab_NM	RFI2-2000	2000-11-10 0:00:00	0	1																																			
6	SS-286	SS-286_11/10/00_(1-2)Grab_NM	RFI2-2000	2000-11-10 0:00:00	1	2																																			
6	SS-286	SS-286_11/10/00_(2-3)Grab_NM	RFI2-2000	2000-11-10 0:00:00	2	3																																			
6	SS-286	SS-286_11/10/00_(3-4)Grab_NM	RFI2-2000	2000-11-10 0:00:00	3	4																																			
6	SS-309	SS-309_4/18/01_(0-1)Grab_NM	RFI2-2000	2001-04-18 0:00:00	0	1																																			
6	SS-309	SS-309_4/18/01_(1-2)Grab_NM	RFI2-2000	2001-04-18 0:00:00	1	2																																			
6	SS-309	SS-309_4/18/01_(2-3)Grab_NM	RFI2-2000	2001-04-18 0:00:00	2	3																																			
6	SS-310	SS-310_4/18/01_(0-1)Grab_NM	RFI2-2000	2001-04-18 0:00:00	0	1																																			
6	SS-310	SS-310_4/18/01_(1-2)Grab_NM	RFI2-2000	2001-04-18 0:00:00	1	2																																			
6	SS-310	SS-310_4/18/01_(2-3)Grab_NM	RFI2-2000	2001-04-18 0:00:00	2	3																																			
6	SS-310	SS-310_4/18/01_(3-4)Grab_NM	RFI2-2000	2001-04-18 0:00:00	3	4																																			
6	SS-311	SS-311_4/16/01_(0-1)Grab_NM	RFI2-2000	2001-04-16 0:00:00	0	1																																			

Notes:
U=Non-Detect; J=Estimated value; J+=Estimated high; J-=Estimated low;
UJ=Estimated Non-Detect; UJ+=Estimated high Non-Detect
T=Compound identified in associated decontamination blank; UR= Rejected

TABLE F-1
SWMU SOIL DATA
HERCULES LLC AND PINOVA, INC.
BRUNSWICK, GA

							1,4-Naphthoquinone 8270D LL					1-Naphthylamine 8270D LL					2,3,4,6-Tetrachlorophenol 8270D LL					2,4,5-Trichlorophenol 8270D LL					2,4,6-Trichlorophenol 8270D LL					2,4-Dichlorophenol 8270D LL					2,4-Dimethylphenol 8270D LL				
SWMU ID	Location ID	Sample ID	Event	Sample Date	Start Depth	End Depth	Result	Lab Flag	Qualifier	RDL	Dilution	Result	Lab Flag	Qualifier	RDL	Dilution	Result	Lab Flag	Qualifier	RDL	Dilution	Result	Lab Flag	Qualifier	RDL	Dilution	Result	Lab Flag	Qualifier	RDL	Dilution	Result	Lab Flag	Qualifier	RDL	Dilution	Result	Lab Flag	Qualifier	RDL	Dilution
6	SIA4AT4-09Z3	SIA4AT4-09Z3_10/18/12_(2-2)Grab_NM	Triad	2012-10-18 0:00:00	2	2																																			
6	SIA4AT4-10A	SIA4AT4-10A_2/19/13_(0-2)Comp_V_NM	Triad	2013-02-19 0:00:00	0	2	0	U	None	3600	100	0	U	None	7200	100	0	U	None	3600	100	0	U	None	3600	100	0	U	None	3600	100	0	U	None	3600	100	0	U	None	7200	100
6	SIA4AT4-10A	SIA4AT4-10A_2/19/13_(2-2)Grab_NM	Triad	2013-02-19 0:00:00	2	2																																			
6	SIA4AT4-10V1	SIA4AT4-10V1_10/18/12_(0-2)Comp_V_NM	Triad	2012-10-18 0:00:00	0	2	0	U	None	2200	50	0	U	None	4400	50	0	U	None	2200	50	0	U	None	2200	50	0	U	None	2200	50	0	U	None	2200	50	0	U	None	4400	50
6	SIA4AT4-10V1	SIA4AT4-10V1_10/18/12_(2-2)Grab_NM	Triad	2012-10-18 0:00:00	2	2																																			
6	SIA4AT4-10V2	SIA4AT4-10V2_10/19/12_(0-2)Comp_V_NM	Triad	2012-10-19 0:00:00	0	2	0	U	None	2400	50	0	U	None	4700	50	0	U	None	2400	50	0	U	None	2400	50	0	U	None	2400	50	0	U	None	2400	50	0	U	None	4700	50
6	SIA4AT4-10V2	SIA4AT4-10V2_10/19/12_(2-2)Grab_NM	Triad	2012-10-19 0:00:00	2	2																																			
6	SIA4AT4-10Z1	SIA4AT4-10Z1_10/19/12_(0-2)Comp_V_NM	Triad	2012-10-19 0:00:00	0	2	0	U	None	420	10	0	U	None	850	10	0	U	None	420	10	0	U	None	420	10	0	U	None	420	10	0	U	None	420	10	0	U	None	850	10
6	SIA4AT4-10Z1	SIA4AT4-10Z1_10/19/12_(2-2)Grab_NM	Triad	2012-10-19 0:00:00	2	2																																			
6	SIA4AT4-11A	SIA4AT4-11A_2/19/13_(0-2)Comp_V_NM	Triad	2013-02-19 0:00:00	0	2	0	U	None	4000	100	0	U	None	8000	100	0	U	None	4000	100	0	U	None	4000	100	0	U	None	4000	100	0	U	None	4000	100	0	U	None	8000	100
6	SIA4AT4-11A	SIA4AT4-11A_2/19/13_(2-2)Grab_NM	Triad	2013-02-19 0:00:00	2	2																																			
6	SIA4AVINS14	SIA4AVINS14_7/11/14_(0-2)Comp_V_NM	Triad	2014-07-11 0:00:00	0	2	0	U	None	380000	500	0	U	None	750000	500	0	U	None	380000	500	0	U	None	380000	500	0	U	None	380000	500	0	U	None	380000	500	0	U	None	750000	500
6	SIA4AVINS14	SIA4AVINS14_7/11/14_(0-2)Comp_V_RE	Triad	2014-07-11 0:00:00	0	2	0	U H	None	19000	500	0	U H	None	38000	500	0	U H	None	19000	500	0	U H	None	19000	500	0	U H	None	19000	500	0	U H	None	19000	500	0	U H	None	38000	500
6	SIA4AVINS14	SIA4AVINS14_7/11/14_(2-2)Grab_NM	Triad	2014-07-11 0:00:00	2	2																																			
6	SIA4BT1-01A	SIA4BT1-01A_3/8/13_(0-2)Comp_V_NM	Triad	2013-03-08 0:00:00	0	2	0	U	UJ	3900	100	0	U	UJ	7800	100	0	U	UJ	3900	100	0	U	UJ	3900	100	0	U	UJ	3900	100	0	U	UJ	3900	100	0	U	UJ	7800	100
6	SIA4BT1-01A	SIA4BT1-01A_3/8/13_(2-2)Grab_NM	Triad	2013-03-08 0:00:00	2	2																																			
6	SIA4BT1-02A	SIA4BT1-02A_3/25/13_(0-2)Comp_V_NM	Triad	2013-03-25 0:00:00	0	2	0	U	None	2200	50	0	U	None	4300	50	0	U	None	2200	50	0	U	None	2200	50	0	U	None	2200	50	0	U	None	2200	50	0	U	None	4300	50
6	SIA4BT1-02A	SIA4BT1-02A_3/25/13_(2-2)Grab_NM	Triad	2013-03-25 0:00:00	2	2																																			
6	SIA4BT1-03A	SIA4BT1-03A_3/25/13_(0-2)Comp_V_NM	Triad	2013-03-25 0:00:00	0	2	0	U	None	2300	50	0	U	None	4700	50	0	U	None	2300	50	0	U	None	2300	50	0	U	None	2300	50	0	U	None	2300	50	0	U	None	4700	50
6	SIA4BT1-03A	SIA4BT1-03A_3/25/13_(2-2)Grab_NM	Triad	2013-03-25 0:00:00	2	2																																			
6	SIA4BT1-06BW	SIA4BT1-06BW_3/20/13_(0-2)Comp_V_NM	Triad	2013-03-20 0:00:00	0	2	0	U	None	2000	50	0	U	None	4000	50	0	U	None	2000	50	0	U	None	2000	50	0	U	None	2000	50	0	U	None	2000	50	0	U	None	4000	50
6	SIA4BT1-06BW	SIA4BT1-06BW_3/20/13_(1.5-1.5)Grab_NM	Triad	2013-03-20 0:00:00	1.5	1.5																																			
6	SIA4BT1-06BW	SIA4BT1-06BW_3/20/13_(2-3.2)Comp_V_NM	Triad	2013-03-20 0:00:00	2	3.2																																			
6	SIA4BT1-06BW	SIA4BT1-06BW_3/20/13_(3-3)Grab_NM	Triad	2013-03-20 0:00:00	3	3																																			
6	SIA4BT1-07A	SIA4BT1-07A_3/20/13_(0.5-2.5)Comp_V_NM	Triad	2013-03-20 0:00:00	0.5	2.5	0	U	None	21000	500	0	U	None	43000	500	0	U	None	21000	500	0	U	None	21000	500	0	U	None	21000	500	0	U	None	21000	500	0	U	None	43000	500
6	SIA4BT1-07A	SIA4BT1-07A_3/20/13_(2-2)Grab_NM	Triad	2013-03-20 0:00:00	2	2																																			
6	SIA4BT1-08A	SIA4BT1-08A_3/20/13_(0-1.5)Comp_V_NM	Triad	2013-03-20 0:00:00	0	1.5	0	U	None	19000	500	0	U	None	38000	500	0	U	None	19000	500	0	U	None	19000	500	0	U	None	19000	500	0	U	None	19000	500	0	U	None	38000	500
6	SIA4BT1-08A	SIA4BT1-08A_3/20/13_(1-1)Grab_NM	Triad	2013-03-20 0:00:00	1	1																																			
6	SIA4BT2-01A	SIA4BT2-01A_3/8/13_(0-2)Comp_V_NM	Triad	2013-03-08 0:00:00	0	2	0	U	UJ	3800	100	0	U	UJ	7600	100	0	U	UJ	3800	100	0	U	UJ	3800	100	0	U	UJ	3800	100	0	U	UJ	3800	100	0	U	UJ	7600	100
6	SIA4BT2-01A	SIA4BT2-01A_3/8/13_(2-2)Grab_NM	Triad	2013-03-08 0:00:00	2	2																																			
6	SIA4BT2-02A	SIA4BT2-02A_3/25/13_(0-2)Comp_V_NM	Triad	2013-03-25 0:00:00	0	2	0	U	None	2300	50	0	U	None	4700	50	0	U	None	2300	50	0	U	None	2300	50	0	U	None	2300	50	0	U	None	2300	50	0	U	None	4700	50
6	SIA4BT2-02A	SIA4BT2-02A_3/25/13_(2-2)Grab_NM	Triad	2013-03-25 0:00:00	2	2																																			
6	SIA4BT2-03A	SIA4BT2-03A_3/26/13_(0.5-0.5)Grab_NM	Triad	2013-03-26 0:00:00	0.5	0.5																																			
6	SIA4BT2-04A	SIA4BT2-04A_3/26/13_(0.9-0.9)Grab_NM	Triad	2013-03-26 0:00:00	0.9	0.9																																			
6	SIA4BT2-04A	SIA4BT2-04A_3/26/13_(0-2)Comp_V_NM	Triad	2013-03-26 0:00:00	0	2	0	U	None	2100	50	0	U	None	4100	50	0	U	None	2100	50	0	U	None	2100	50	0	U	None	2100	50	0	U	None	2100	50	0	U	None	4100	50
6	SIA4BT2-05A	SIA4BT2-05A_3/21/13_(0-2)Comp_V_NM	Triad	2013-03-21 0:00:00	0	2	0	U	None	38	1	0	U	None	76	1	0	U	None	38	1	0	U	None	38	1	0	U	None	38	1	0	U	None	38	1	0	U	None	76	1
6	SIA4BT2-05A	SIA4BT2-05A_3/21/13_(1.4-1.4)Grab_NM	Triad	2013-03-21 0:00:00	1.4	1.4																																			
6	SIA4BT2-05BE	SIA4BT2-05BE_3/26/13_(0.8-0.8)Grab_NM	Triad	2013-03-26 0:00:00	0.8	0.8																																			
6	SIA4BT2-05BE	SIA4BT2-05BE_3/26/13_(0-1.4)Comp_V_NM	Triad	2013-03-26 0:00:00	0	1.4	0	U	None	41	1	0	U	UJ	82	1	0	U	None	41	1	0	U	None	41	1	0	U	None	41	1	0	U	None	41	1	0	U	None	82	1
6	SIA4BT2-05BE	SIA4BT2-05BE_3/26/13_(1.4-2.8)Comp_V_NM	Triad	2013-03-26 0:00:00	1.4	2.8																																			
6	SIA4BT2-05BE	SIA4BT2-05BE_3/26/13_(2.8-2.8)Grab_NM	Triad	2013-03-26 0:00:00	2.8	2.8																																			
6	SIA4BT2-06A	SIA4BT2-06A_3/21/13_(2.2-2.2)Grab_NM	Triad	2013-03-21 0:00:00	2.2	2.2																																			
6	SIA4BT2-06A	SIA4BT2-06A_3/21/13_(2-3.3)Comp_V_NM	Triad	2013-03-21 0:00:00	2	3.3	0	U	None	37	1	0	U	None	74	1	0	U	None	37	1	0	U	None	37	1	0	U	None	37	1	0	U	None	37	1	0	U	None	74	1
6	SIA4BT2-06BE	SIA4BT2-06BE_3/21/13_(0.5-2.5)Comp_V_NM	Triad	2013-03-21 0:00:00	0.5	2.5	0	U	None	37	1	0	U	None	74	1	0	U	None	37	1	0	U	None	37	1	0	U	None	37	1	0	U	None	37	1	0	U	None	74	1
6	SIA4BT2-06BE	SIA4BT2-06BE_3/21/13_(1.8-1.8)Grab_NM	Triad	2013-03-21 0:00:00	1.8	1.8																																			
6	SIA4BT2-07A	SIA4BT2-07A_3/21/13_(0-2)Comp_V_NM	Triad	2013-03-21 0:00:00	0	2	0	U	None	38	1	0	U	None	76	1	0	U	None	38	1	0	U	None	38	1	0	U	None	38	1	0	U	None	38	1	0	U	None	76	1
6	SIA4BT2-07A	SIA4BT2-07A_3/21/13_(1-1)Grab_NM	Triad	2013-03-21 0:00:00	1	1																																			
6	SIA4BT3-01A	SIA4BT3-01A_3/8/13_(0-2)Comp_V_NM	Triad	2013-03-08 0:00:00	0	2	0	U	UJ	4200	100	0	U	UJ	8400	100	0	U	UJ	4200	100	0	U	UJ	4200	100	0	U	UJ	4200	100	0	U	UJ	4200	100	0	U	UJ	8400	100
6	SIA4BT3-01A	SIA4BT3-01A_3/8/13_(2-2)Grab_NM	Triad	2013-03-08 0:00:00	2	2																																			
6	SIA4BT3-02A	SIA4BT3-02A_3/25/13_(0-2)Comp_V_NM	Triad	2013-03-25 0:00:00	0	2	0	U	None	2000	50	0	U	None	4000	50	0	U	None	2000	50	0	U	None	2000	50	0	U	None	2000	50	0	U	None	2000	50	0	U	None	4000	50
6	SIA4BT3-02A	SIA4BT3-02A_3/25/13_(2-2)Grab_NM	Triad	2013-03-25 0:00:00	2	2																																			
6	SIA4BT3-03A	SIA4BT3-03A_3/25/13_(0-2)Comp_V_NM	Triad	2013-03-25 0:00:00	0	2	0	U	None	2200	50	0	U	None	4500	50	0	U	None	2200	50	0	U	None	2200	50	0	U	None	2200	50	0	U	None	2200	50	0	U	None	4500	50
6	SIA4BT3-03A	SIA4BT3-03A_3/25/13_(2-2)Grab_NM	Triad	2013-03-25 0:00:00	2	2																																			
6	SIA4BT3-04A	SIA4BT3-04A_3/26/13_(0-2)Comp_V_NM	Triad	2013-03-26 0:00:00	0	2	0	U	None	2000	50	0	U	None	4100	50	0	U	None	2000	50	0	U	None	2000	50	0	U	None	2000	50	0	U	None	2000	50	0	U	None	4100	50
6	SIA4BT3-04A	SIA4BT3-04A_3/26/13_(1-1)Grab_NM	Triad	2013-03-26 0:00:00	1	1																																			
6	SIA4BT3-05A	SIA4BT3-05A_3/26/13_(0.5-2.5)Comp_V_NM	Triad	2013-03-26 0:00:00	0.5	2.5	0	U	None	40	1	0	U	None	80	1	0	U	None	40	1	0	U	None	40	1	0	U	None	40	1	0	U	None	40	1	0	U	None	80	1
6	SIA4BT3-05A	SIA4BT3-05A_3/26/13_(2.4-2.4)Grab_NM	Triad	2013-03-26 0:00:00	2.4	2.4																																			
6	SIA4BT3-06A	SIA4BT3-06A_3/21/13_(0.5-2.5)Comp_V_NM	Triad	2013-03-21 0:00:00	0.5	2.5	0	U	None	370	10	0	U	None	740	10	0	U	None	370	10	0	U	None	370	10	0	U	None	370	10	0	U	None	370	10	0	U	None	740	10
6	SIA4BT3-06A	SIA4BT3-06A_3/21/13_(1.5-1.5)Grab_NM	Triad	2013-03-21 0:00:00	1.5	1.5																																			
6	SIA4C007A	SIA4C007A_3/5/13_(0-2)Comp_V_NM	Triad	2013-03-05 0:00:00	0	2	0	U	UJ	2300	50	0	U	None	4600	50	0	U	None	2300	50	0	U	None	2300	50	0	U	None	2300	50	0	U	None	2300	50	0	U	UJ	4600	50
6	SIA4C007A	SIA4C007A_3/5/13_(2-2)Grab_NM	Triad	2013-03-05 0:00:00	2	2																																			
6	SIA4C007A	SIA4C007A_3/5/13_(2-4)Comp_V_NM	Triad	2013-03-05 0:00:00	2	4																																			
6	SIA4C007A	SIA4C007A_3/5/13_(4-4)Grab_NM	Triad	2013-03-05 0:00:00	4	4																																			
6	SIA4DNAPL9	SIA4DNAPL9_1/7/14_(2-2)Grab_NM	Triad	2014-01-07 0:00:00	2	2																																			
6	SS001A06	SS001A06_12/7/94_(0-0.5)Grab_NM	D&M_RFI-1995	1994-12-07 0:00:00	0	0.5	0	U	None	42000	100	0	U	None	42000	100	0	U	None	220000	100	0	U	None	42000	100	0	U	None	42000	100	0	U	None	42000	100	0	U	None	42000	100
6	SS002A06	SS002A06_12/7/94_(0-0.5)Grab_NM	D&M_RFI-1995	1994-12-07 0:00:00	0	0.5	0	U	None	20000	50	0	U	None	20000	50	0	U	None	100000	50	0	U	None	20000	50	0	U	None	20000	50	0	U	None	20000	50	0	U	None	20000	50
6	SS003A06	SS003A06_12/14/94_(0-0.5)Grab_NM	D&M_RFI-1995	1994-12-14 0:00:00	0	0.5	0	U	None	2000	5	0	U	None	2000	5	0	U	None	10000	5	0	U	None	2000	5	0	U	None	2000	5	0	U	None	2000	5	0	U	None	2000	5
6	SS003A06	SS013A06_12/14/94_(0-0.5)Grab_DUP	D&M_RFI-1995	1994-12-14 0:00:00	0	0.5	0	U	None	1900	5	0	U	None	1900	5	0	U	None	9800	5	0	U	None	1900	5	0	U	None	1900	5	0	U	None	1900	5	0	U	None	1900	5
6	SS004A06	SS004A06_12/16/94_(0-0.5)Grab_NM	D&M_RFI-1995	1994-12-16 0:00:00	0	0.5	0	U	None	390	1	0	U	None	390	1	0	U	None	2000	1	0	U	None	390	1	0	U	None	390	1	0	U	None	390	1	0	U	None	390	1
6	SS005A06	SS005A06_12/16/94_(0-0.5)Grab_NM	D&M_RFI-1995	1994-12-16 0:00:00	0	0.5	0	U	None	4300	10	0	U	None	4300	10	0	U	None	22000	10	0	U	None	4300	10	0	U	None	4300	10	0	U	None	4300	10	0	U	None	4300	10
6	SS006A06	SS006A06_12/16/94_(0-0.5)Grab_NM	D&M_RFI-1995	1994-12-16 0:00:00	0	0.5	0	U	None	4500	10	0	U	None	4500	10	0	U	None	23000	10	0	U	None	4500	10	0	U	None	4500	10	0	U	None	4500	10	0	U	None	4500	10
6	SS007A06	SS007A06_12/16/94_(0-0.5)Grab_NM	D&M_RFI-1995	1994-12-16 0:00:00	0	0.5	0	U	None	18000	40	0	U	None	18000	40	0	U	None	92000	40	0	U	None	18000	40	0	U	None	18000	40	0	U	None	18000	40	0	U	None	18000	40
6	SS008A06	SS008A06_12/16/94_(0-0.5)Grab_NM	D&M_RFI-1995	1994-12-16 0:00:00	0	0.5	0	U	None	2100	5	0	U	None	2100	5	0	U	None	11000	5	0	U	None	2100	5	0	U	None	2100	5	0	U	None	2100	5	0	U	None	2100	5
6	SS009A06	SS009A06_12/16/94_(0-0.5)Grab_NM	D&M_RFI-1995	1994-12-16 0:00:00	0	0.5	0	U	None	8900	20	0	U	None	8900	20	0	U	None	46000	20	0	U	None	8900	20	0	U	None	8900	20	0	U	None	8900	20	0	U	None	8900	20
6	SS010A06	SS010A06_12/16/94_(0-0.5)Grab_NM	D&M_RFI-1995	1994-12-16 0:00:00	0	0.5	0	U	None	1800	4	0	U	None	1800	4	0	U	None	9200	4	0	U	None	1800	4	0	U	None	1800	4	0	U	None	1800	4	0	U	None	1800	4
6	SS011A06	SS011A06_12/16/94_(0-0.5)Grab_NM	D&M_RFI-1995	1994-12-16 0:00:00	0	0.5	0	U	None	5100	2	0	U	None	5100	2	0	U	None	26000	2	0	U	None	5100	2	0	U	None	5100	2	0	U	None	5100	2	0	U	None	5100	2
6	SS012A06	SS012A06_12/16/94_(0-0.5)Grab_NM	D&M_RFI-1995	1994-12-16 0:00:00	0	0.5	0	U	None	3800	1	0	U	None	3800	1	0	U	None	20000	1	0	U	None	3800	1	0	U	None	3800	1	0	U	None	3800	1	0	U	None	3800	1
6	SS012A06	SS014A06_12/16/94_(0-0.5)Grab_DUP	D&M_RFI-1995	1994-12-16 0:00:00	0	0.5	0	U	None	1900	1	0	U	None	1900	1	0	U	None	10000	1	0	U	None	1900	1	0	U	None	1900	1	0	U	None	1900	1	0	U	None	1900	1
6	SS-220	SS-220_5/8/00_(0-1)Grab_NM	RFI2-2000	2000-05-08 0:00:00	0	1	0	U	None	340	1	0	U	None	340	1	0	U	None	340	1	0	U	None	340	1	0	U	None	340	1	0	U	None	340	1	0	U	None	340	1
6	SS-220	SS-220_5/8/00_(1-2)Grab_NM	RFI2-2000	2000-05-08 0:00:00	1	2	0	U	None	360	1	0	U	None	360	1	0	U	None	360	1	0	U	None	360	1	0	U	None	360	1	0	U	None	360	1	0	U	None	360	1
6	SS-220	SS-220_6/28/00_(2-3)Grab_NM	RFI2-2000	2000-06-28 0:00:00	2	3	0	U	None	400	1	0	U	None	400	1	0	U	None	400	1	0	U	None	400	1	0	U	None	400	1	0	U	None	400	1	0	U	None	400	1
6	SS-220	SS-220_6/28/00_(3-4)Grab_NM	RFI2-2000	2000-06-28 0:00:00	3	4	0	U	None	4000	10	0	U	None	4000	10	0	U	None	4000	10	0	U	None	4000	10	0	U	None	4000	10	0	U	None	4000	10	0	U	None	4000	10
6	SS-246	SS-246_5/8/00_(0-1)Grab_NM	RFI2-2000	2000-05-08 0:00:00	0	1																																			
6	SS-246	SS-246_5/8/00_(1-2)Grab_NM	RFI2-2000	2000-05-08 0:00:00	1	2																																			
6	SS-246	SS-246_6/26/00_(2-3)Grab_NM	RFI2-2000	2000-06-26 0:00:00	2	3																																			
6	SS-246	SS-246_6/26/00_(3-4)Grab_NM	RFI2-2000	2000-06-26 0:00:00	3	4																																			
6	SS-261	SS-261_11/10/00_(0-1)Grab_NM	RFI2-2000	2000-11-10 0:00:00	0	1																																			
6	SS-261	SS-261_11/10/00_(1-2)Grab_NM	RFI2-2000	2000-11-10 0:00:00	1	2																																			
6	SS-261	SS-261_11/10/00_(2-3)Grab_NM	RFI2-2000	2000-11-10 0:00:00	2	3																																			
6	SS-261	SS-261_11/10/00_(3-4)Grab_NM	RFI2-2000	2000-11-10 0:00:00	3	4																																			
6	SS-261	SS-261_11/10/00_(4-5)Grab_NM	RFI2-2000	2000-11-10 0:00:00	4	5																																			
6	SS-262	SS-262_11/10/00_(0-1)Grab_NM	RFI2-2000	2000-11-10 0:00:00	0	1																																			
6	SS-262	SS-262_11/10/00_(1-2)Grab_NM	RFI2-2000	2000-11-10 0:00:00	1	2																																			
6	SS-286	SS-286_11/10/00_(0-1)Grab_NM	RFI2-2000	2000-11-10 0:00:00	0	1																																			
6	SS-286	SS-286_11/10/00_(1-2)Grab_NM	RFI2-2000	2000-11-10 0:00:00	1	2																																			
6	SS-286	SS-286_11/10/00_(2-3)Grab_NM	RFI2-2000	2000-11-10 0:00:00	2	3																																			
6	SS-286	SS-286_11/10/00_(3-4)Grab_NM	RFI2-2000	2000-11-10 0:00:00	3	4																																			
6	SS-309	SS-309_4/18/01_(0-1)Grab_NM	RFI2-2000	2001-04-18 0:00:00	0	1																																			
6	SS-309	SS-309_4/18/01_(1-2)Grab_NM	RFI2-2000	2001-04-18 0:00:00	1	2																																			
6	SS-309	SS-309_4/18/01_(2-3)Grab_NM	RFI2-2000	2001-04-18 0:00:00	2	3																																			
6	SS-310	SS-310_4/18/01_(0-1)Grab_NM	RFI2-2000	2001-04-18 0:00:00	0	1																																			
6	SS-310	SS-310_4/18/01_(1-2)Grab_NM	RFI2-2000	2001-04-18 0:00:00	1	2																																			
6	SS-310	SS-310_4/18/01_(2-3)Grab_NM	RFI2-2000	2001-04-18 0:00:00	2	3																																			
6	SS-310	SS-310_4/18/01_(3-4)Grab_NM	RFI2-2000	2001-04-18 0:00:00	3	4																																			
6	SS-311	SS-311_4/16/01_(0-1)Grab_NM	RFI2-2000	2001-04-16 0:00:00	0	1																																			

Notes:
U=Non-Detect; J=Estimated value; J+=Estimated high; J-=Estimated low;
UJ=Estimated Non-Detect; UJ+=Estimated high Non-Detect
T=Compound identified in associated decontamination blank; UR= Rejected

TABLE F-1
SWMU SOIL DATA
HERCULES LLC AND PINOVA, INC.
BRUNSWICK, GA

							2,4-Dinitrophenol 8270D LL					2,4-Dinitrotoluene 8270D LL					2,6-Dichlorophenol 8270D LL					2,6-Dinitrotoluene 8270D LL					2-Acetylaminofluorene 8270D LL					2-Chloronaphthalene 8270D LL					2-Chlorophenol 8270D LL				
SWMU ID	Location ID	Sample ID	Event	Sample Date	Start Depth	End Depth	Result	Lab Flag	Qualifier	RDL	Dilution	Result	Lab Flag	Qualifier	RDL	Dilution	Result	Lab Flag	Qualifier	RDL	Dilution	Result	Lab Flag	Qualifier	RDL	Dilution	Result	Lab Flag	Qualifier	RDL	Dilution	Result	Lab Flag	Qualifier	RDL	Dilution	Result	Lab Flag	Qualifier	RDL	Dilution
6	SIA4AT4-09Z3	SIA4AT4-09Z3_10/18/12_(2-2)Grab_NM	Triad	2012-10-18 0:00:00	2	2																																			
6	SIA4AT4-10A	SIA4AT4-10A_2/19/13_(0-2)Comp_V_NM	Triad	2013-02-19 0:00:00	0	2	0	U	None	36000	100	0	U	None	3600	100	0	U	None	3600	100	0	U	None	3600	100	0	U	None	3600	100	0	U	None	3600	100	0	U	None	3600	100
6	SIA4AT4-10A	SIA4AT4-10A_2/19/13_(2-2)Grab_NM	Triad	2013-02-19 0:00:00	2	2																																			
6	SIA4AT4-10V1	SIA4AT4-10V1_10/18/12_(0-2)Comp_V_NM	Triad	2012-10-18 0:00:00	0	2	0	U	None	22000	50	0	U	None	2200	50	0	U	None	2200	50	0	U	None	2200	50	0	U	None	2200	50	0	U	None	2200	50	0	U	None	2200	50
6	SIA4AT4-10V1	SIA4AT4-10V1_10/18/12_(2-2)Grab_NM	Triad	2012-10-18 0:00:00	2	2																																			
6	SIA4AT4-10V2	SIA4AT4-10V2_10/19/12_(0-2)Comp_V_NM	Triad	2012-10-19 0:00:00	0	2	0	U	None	24000	50	0	U	None	2400	50	0	U	None	2400	50	0	U	None	2400	50	0	U	None	2400	50	0	U	None	2400	50	0	U	None	2400	50
6	SIA4AT4-10V2	SIA4AT4-10V2_10/19/12_(2-2)Grab_NM	Triad	2012-10-19 0:00:00	2	2																																			
6	SIA4AT4-10Z1	SIA4AT4-10Z1_10/19/12_(0-2)Comp_V_NM	Triad	2012-10-19 0:00:00	0	2	0	U	None	4200	10	0	U	None	420	10	0	U	None	420	10	0	U	None	420	10	0	U	None	420	10	0	U	None	420	10	0	U	None	420	10
6	SIA4AT4-10Z1	SIA4AT4-10Z1_10/19/12_(2-2)Grab_NM	Triad	2012-10-19 0:00:00	2	2																																			
6	SIA4AT4-11A	SIA4AT4-11A_2/19/13_(0-2)Comp_V_NM	Triad	2013-02-19 0:00:00	0	2	0	U	None	40000	100	0	U	None	4000	100	0	U	None	4000	100	0	U	None	4000	100	0	U	None	4000	100	0	U	None	4000	100	0	U	None	4000	100
6	SIA4AT4-11A	SIA4AT4-11A_2/19/13_(2-2)Grab_NM	Triad	2013-02-19 0:00:00	2	2																																			
6	SIA4AVINS14	SIA4AVINS14_7/11/14_(0-2)Comp_V_NM	Triad	2014-07-11 0:00:00	0	2	0	U *	None	3800000	500	0	U	None	380000	500	0	U	None	380000	500	0	U	None	380000	500	0	U	None	380000	500	0	U	None	380000	500	0	U	None	380000	500
6	SIA4AVINS14	SIA4AVINS14_7/11/14_(0-2)Comp_V_RE	Triad	2014-07-11 0:00:00	0	2	0	U H	None	190000	500	0	U H	None	19000	500	0	U H	None	19000	500	0	U H	None	19000	500	0	U H	None	19000	500	0	U H	None	19000	500	0	U H	None	19000	500
6	SIA4AVINS14	SIA4AVINS14_7/11/14_(2-2)Grab_NM	Triad	2014-07-11 0:00:00	2	2																																			
6	SIA4BT1-01A	SIA4BT1-01A_3/8/13_(0-2)Comp_V_NM	Triad	2013-03-08 0:00:00	0	2	0	U	UJ	39000	100	0	U	UJ	3900	100	0	U	UJ	3900	100	0	U	UJ	3900	100	0	U	UJ	3900	100	0	U	UJ	3900	100	0	U	UJ	3900	100
6	SIA4BT1-01A	SIA4BT1-01A_3/8/13_(2-2)Grab_NM	Triad	2013-03-08 0:00:00	2	2																																			
6	SIA4BT1-02A	SIA4BT1-02A_3/25/13_(0-2)Comp_V_NM	Triad	2013-03-25 0:00:00	0	2	0	U	None	22000	50	0	U	None	2200	50	0	U	None	2200	50	0	U	None	2200	50	0	U	None	2200	50	0	U	None	2200	50	0	U	None	2200	50
6	SIA4BT1-02A	SIA4BT1-02A_3/25/13_(2-2)Grab_NM	Triad	2013-03-25 0:00:00	2	2																																			
6	SIA4BT1-03A	SIA4BT1-03A_3/25/13_(0-2)Comp_V_NM	Triad	2013-03-25 0:00:00	0	2	0	U	None	23000	50	0	U	None	2300	50	0	U	None	2300	50	0	U	None	2300	50	0	U	None	2300	50	0	U	None	2300	50	0	U	None	2300	50
6	SIA4BT1-03A	SIA4BT1-03A_3/25/13_(2-2)Grab_NM	Triad	2013-03-25 0:00:00	2	2																																			
6	SIA4BT1-06BW	SIA4BT1-06BW_3/20/13_(0-2)Comp_V_NM	Triad	2013-03-20 0:00:00	0	2	0	U	None	20000	50	0	U	None	2000	50	0	U	None	2000	50	0	U	None	2000	50	0	U	None	2000	50	0	U	None	2000	50	0	U	None	2000	50
6	SIA4BT1-06BW	SIA4BT1-06BW_3/20/13_(1.5-1.5)Grab_NM	Triad	2013-03-20 0:00:00	1.5	1.5																																			
6	SIA4BT1-06BW	SIA4BT1-06BW_3/20/13_(2-3.2)Comp_V_NM	Triad	2013-03-20 0:00:00	2	3.2																																			
6	SIA4BT1-06BW	SIA4BT1-06BW_3/20/13_(3-3)Grab_NM	Triad	2013-03-20 0:00:00	3	3																																			
6	SIA4BT1-07A	SIA4BT1-07A_3/20/13_(0.5-2.5)Comp_V_NM	Triad	2013-03-20 0:00:00	0.5	2.5	0	U	None	210000	500	0	U	None	21000	500	0	U	None	21000	500	0	U	None	21000	500	0	U	None	21000	500	0	U	None	21000	500	0	U	None	21000	500
6	SIA4BT1-07A	SIA4BT1-07A_3/20/13_(2-2)Grab_NM	Triad	2013-03-20 0:00:00	2	2																																			
6	SIA4BT1-08A	SIA4BT1-08A_3/20/13_(0-1.5)Comp_V_NM	Triad	2013-03-20 0:00:00	0	1.5	0	U	None	190000	500	0	U	None	19000	500	0	U	None	19000	500	0	U	None	19000	500	0	U	None	19000	500	0	U	None	19000	500	0	U	None	19000	500
6	SIA4BT1-08A	SIA4BT1-08A_3/20/13_(1-1)Grab_NM	Triad	2013-03-20 0:00:00	1	1																																			
6	SIA4BT2-01A	SIA4BT2-01A_3/8/13_(0-2)Comp_V_NM	Triad	2013-03-08 0:00:00	0	2	0	U	UJ	38000	100	0	U	UJ	3800	100	0	U	UJ	3800	100	0	U	UJ	3800	100	0	U	UJ	3800	100	0	U	UJ	3800	100	0	U	UJ	3800	100
6	SIA4BT2-01A	SIA4BT2-01A_3/8/13_(2-2)Grab_NM	Triad	2013-03-08 0:00:00	2	2																																			
6	SIA4BT2-02A	SIA4BT2-02A_3/25/13_(0-2)Comp_V_NM	Triad	2013-03-25 0:00:00	0	2	0	U	None	23000	50	0	U	None	2300	50	0	U	None	2300	50	0	U	None	2300	50	0	U	None	2300	50	0	U	None	2300	50	0	U	None	2300	50
6	SIA4BT2-02A	SIA4BT2-02A_3/25/13_(2-2)Grab_NM	Triad	2013-03-25 0:00:00	2	2																																			
6	SIA4BT2-03A	SIA4BT2-03A_3/26/13_(0.5-0.5)Grab_NM	Triad	2013-03-26 0:00:00	0.5	0.5																																			
6	SIA4BT2-04A	SIA4BT2-04A_3/26/13_(0.9-0.9)Grab_NM	Triad	2013-03-26 0:00:00	0.9	0.9																																			
6	SIA4BT2-04A	SIA4BT2-04A_3/26/13_(0-2)Comp_V_NM	Triad	2013-03-26 0:00:00	0	2	0	U	None	21000	50	0	U	None	2100	50	0	U	None	2100	50	0	U	None	2100	50	0	U	None	2100	50	0	U	None	2100	50	0	U	None	2100	50
6	SIA4BT2-05A	SIA4BT2-05A_3/21/13_(0-2)Comp_V_NM	Triad	2013-03-21 0:00:00	0	2	0	U	None	380	1	0	U	None	38	1	0	U	None	38	1	0	U	None	38	1	0	U	None	38	1	0	U	None	38	1	0	U	None	38	1
6	SIA4BT2-05A	SIA4BT2-05A_3/21/13_(1.4-1.4)Grab_NM	Triad	2013-03-21 0:00:00	1.4	1.4																																			
6	SIA4BT2-05BE	SIA4BT2-05BE_3/26/13_(0.8-0.8)Grab_NM	Triad	2013-03-26 0:00:00	0.8	0.8																																			
6	SIA4BT2-05BE	SIA4BT2-05BE_3/26/13_(0-1.4)Comp_V_NM	Triad	2013-03-26 0:00:00	0	1.4	0	U	None	410	1	0	U	None	41	1	0	U	None	41	1	0	U	None	41	1	0	U	None	41	1	0	U	None	41	1	0	U	None	41	1
6	SIA4BT2-05BE	SIA4BT2-05BE_3/26/13_(1.4-2.8)Comp_V_NM	Triad	2013-03-26 0:00:00	1.4	2.8																																			
6	SIA4BT2-05BE	SIA4BT2-05BE_3/26/13_(2.8-2.8)Grab_NM	Triad	2013-03-26 0:00:00	2.8	2.8																																			
6	SIA4BT2-06A	SIA4BT2-06A_3/21/13_(2.2-2.2)Grab_NM	Triad	2013-03-21 0:00:00	2.2	2.2																																			
6	SIA4BT2-06A	SIA4BT2-06A_3/21/13_(2-3.3)Comp_V_NM	Triad	2013-03-21 0:00:00	2	3.3	0	U	None	370	1	0	U	None	37	1	0	U	None	37	1	0	U	None	37	1	0	U	None	37	1	0	U	None	37	1	0	U	None	37	1
6	SIA4BT2-06BE	SIA4BT2-06BE_3/21/13_(0.5-2.5)Comp_V_NM	Triad	2013-03-21 0:00:00	0.5	2.5	0	U	None	370	1	0	U	None	37	1	0	U	None	37	1	0	U	None	37	1	0	U	None	37	1	0	U	None	37	1	0	U	None	37	1
6	SIA4BT2-06BE	SIA4BT2-06BE_3/21/13_(1.8-1.8)Grab_NM	Triad	2013-03-21 0:00:00	1.8	1.8																																			
6	SIA4BT2-07A	SIA4BT2-07A_3/21/13_(0-2)Comp_V_NM	Triad	2013-03-21 0:00:00	0	2	0	U	None	380	1	0	U	None	38	1	0	U	None	38	1	0	U	None	38	1	0	U	None	38	1	0	U	None	38	1	0	U	None	38	1
6	SIA4BT2-07A	SIA4BT2-07A_3/21/13_(1-1)Grab_NM	Triad	2013-03-21 0:00:00	1	1																																			
6	SIA4BT3-01A	SIA4BT3-01A_3/8/13_(0-2)Comp_V_NM	Triad	2013-03-08 0:00:00	0	2	0	U	UJ	42000	100	0	U	UJ	4200	100	0	U	UJ	4200	100	0	U	UJ	4200	100	0	U	UJ	4200	100	0	U	UJ	4200	100	0	U	UJ	4200	100
6	SIA4BT3-01A	SIA4BT3-01A_3/8/13_(2-2)Grab_NM	Triad	2013-03-08 0:00:00	2	2																																			
6	SIA4BT3-02A	SIA4BT3-02A_3/25/13_(0-2)Comp_V_NM	Triad	2013-03-25 0:00:00	0	2	0	U	None	20000	50	0	U	None	2000	50	0	U	None	2000	50	0	U	None	2000	50	0	U	None	2000	50	0	U	None	2000	50	0	U	None	2000	50
6	SIA4BT3-02A	SIA4BT3-02A_3/25/13_(2-2)Grab_NM	Triad	2013-03-25 0:00:00	2	2																																			
6	SIA4BT3-03A	SIA4BT3-03A_3/25/13_(0-2)Comp_V_NM	Triad	2013-03-25 0:00:00	0	2	0	U	None	22000	50	0	U	None	2200	50	0	U	None	2200	50	0	U	None	2200	50	0	U	None	2200	50	0	U	None	2200	50	0	U	None	2200	50
6	SIA4BT3-03A	SIA4BT3-03A_3/25/13_(2-2)Grab_NM	Triad	2013-03-25 0:00:00	2	2																																			
6	SIA4BT3-04A	SIA4BT3-04A_3/26/13_(0-2)Comp_V_NM	Triad	2013-03-26 0:00:00	0	2	0	U	None	20000	50	0	U	None	2000	50	0	U	None	2000	50	0	U	None	2000	50	0	U	None	2000	50	0	U	None	2000	50	0	U	None	2000	50
6	SIA4BT3-04A	SIA4BT3-04A_3/26/13_(1-1)Grab_NM	Triad	2013-03-26 0:00:00	1	1																																			
6	SIA4BT3-05A	SIA4BT3-05A_3/26/13_(0.5-2.5)Comp_V_NM	Triad	2013-03-26 0:00:00	0.5	2.5	0	U	None	400	1	0	U	None	40	1	0	U	None	40	1	0	U	None	40	1	0	U	None	40	1	0	U	None	40	1	0	U	None	40	1
6	SIA4BT3-05A	SIA4BT3-05A_3/26/13_(2.4-2.4)Grab_NM	Triad	2013-03-26 0:00:00	2.4	2.4																																			
6	SIA4BT3-06A	SIA4BT3-06A_3/21/13_(0.5-2.5)Comp_V_NM	Triad	2013-03-21 0:00:00	0.5	2.5	0	U	None	3700	10	0	U	None	370	10	0	U	None	370	10	0	U	None	370	10	0	U	None	370	10	0	U	None	370	10	0	U	None	370	10
6	SIA4BT3-06A	SIA4BT3-06A_3/21/13_(1.5-1.5)Grab_NM	Triad	2013-03-21 0:00:00	1.5	1.5																																			
6	SIA4C007A	SIA4C007A_3/5/13_(0-2)Comp_V_NM	Triad	2013-03-05 0:00:00	0	2	0	U	UJ	23000	50	0	U	None	2300	50	0	U	None	2300	50	0	U	None	2300	50	0	U	None	2300	50	0	U	None	2300	50	0	U	None	2300	50
6	SIA4C007A	SIA4C007A_3/5/13_(2-2)Grab_NM	Triad	2013-03-05 0:00:00	2	2																																			
6	SIA4C007A	SIA4C007A_3/5/13_(2-4)Comp_V_NM	Triad	2013-03-05 0:00:00	2	4																																			
6	SIA4C007A	SIA4C007A_3/5/13_(4-4)Grab_NM	Triad	2013-03-05 0:00:00	4	4																																			
6	SIA4DNAPL9	SIA4DNAPL9_1/7/14_(2-2)Grab_NM	Triad	2014-01-07 0:00:00	2	2																																			
6	SS001A06	SS001A06_12/7/94_(0-0.5)Grab_NM	D&M_RFI-1995	1994-12-07 0:00:00	0	0.5	0	U	None	220000	100	0	U	None	42000	100	0	U	None	42000	100	0	U	None	42000	100	0	U	None	42000	100	0	U	None	42000	100	0	U	None	42000	100
6	SS002A06	SS002A06_12/7/94_(0-0.5)Grab_NM	D&M_RFI-1995	1994-12-07 0:00:00	0	0.5	0	U	None	100000	50	0	U	None	20000	50	0	U	None	20000	50	0	U	None	20000	50	0	U	None	20000	50	0	U	None	20000	50	0	U	None	20000	50
6	SS003A06	SS003A06_12/14/94_(0-0.5)Grab_NM	D&M_RFI-1995	1994-12-14 0:00:00	0	0.5	0	U	None	10000	5	0	U	None	2000	5	0	U	None	2000	5	0	U	None	2000	5	0	U	None	2000	5	0	U	None	2000	5	0	U	None	2000	5
6	SS003A06	SS013A06_12/14/94_(0-0.5)Grab_DUP	D&M_RFI-1995	1994-12-14 0:00:00	0	0.5	0	U	None	9800	5	0	U	None	1900	5	0	U	None	1900	5	0	U	None	1900	5	0	U	None	1900	5	0	U	None	1900	5	0	U	None	1900	5
6	SS004A06	SS004A06_12/16/94_(0-0.5)Grab_NM	D&M_RFI-1995	1994-12-16 0:00:00	0	0.5	0	U	None	2000	1	0	U	None	390	1	0	U	None	390	1	0	U	None	390	1	0	U	None	390	1	0	U	None	390	1	0	U	None	390	1
6	SS005A06	SS005A06_12/16/94_(0-0.5)Grab_NM	D&M_RFI-1995	1994-12-16 0:00:00	0	0.5	0	U	None	22000	10	0	U	None	4300	10	0	U	None	4300	10	0	U	None	4300	10	0	U	None	4300	10	0	U	None	4300	10	0	U	None	4300	10
6	SS006A06	SS006A06_12/16/94_(0-0.5)Grab_NM	D&M_RFI-1995	1994-12-16 0:00:00	0	0.5	0	U	None	23000	10	0	U	None	4500	10	0	U	None	4500	10	0	U	None	4500	10	0	U	None	4500	10	0	U	None	4500	10	0	U	None	4500	10
6	SS007A06	SS007A06_12/16/94_(0-0.5)Grab_NM	D&M_RFI-1995	1994-12-16 0:00:00	0	0.5	0	U	None	92000	40	0	U	None	18000	40	0	U	None	18000	40	0	U	None	18000	40	0	U	None	18000	40	0	U	None	18000	40	0	U	None	18000	40
6	SS008A06	SS008A06_12/16/94_(0-0.5)Grab_NM	D&M_RFI-1995	1994-12-16 0:00:00	0	0.5	0	U	None	11000	5	0	U	None	2100	5	0	U	None	2100	5	0	U	None	2100	5	0	U	None	2100	5	0	U	None	2100	5	0	U	None	2100	5
6	SS009A06	SS009A06_12/16/94_(0-0.5)Grab_NM	D&M_RFI-1995	1994-12-16 0:00:00	0	0.5	0	U	None	46000	20	0	U	None	8900	20	0	U	None	8900	20	0	U	None	8900	20	0	U	None	8900	20	0	U	None	8900	20	0	U	None	8900	20
6	SS010A06	SS010A06_12/16/94_(0-0.5)Grab_NM	D&M_RFI-1995	1994-12-16 0:00:00	0	0.5	0	U	None	9200	4	0	U	None	1800	4	0	U	None	1800	4	0	U	None	1800	4	0	U	None	1800	4	0	U	None	1800	4	0	U	None	1800	4
6	SS011A06	SS011A06_12/16/94_(0-0.5)Grab_NM	D&M_RFI-1995	1994-12-16 0:00:00	0	0.5	0	U	None	26000	2	0	U	None	5100	2	0	U	None	5100	2	0	U	None	5100	2	0	U	None	5100	2	0	U	None	5100	2	0	U	None	5100	2
6	SS012A06	SS012A06_12/16/94_(0-0.5)Grab_NM	D&M_RFI-1995	1994-12-16 0:00:00	0	0.5	0	U	None	20000	1	0	U	None	3800	1	0	U	None	3800	1	0	U	None	3800	1	0	U	None	3800	1	0	U	None	3800	1	0	U	None	3800	1
6	SS012A06	SS014A06_12/16/94_(0-0.5)Grab_DUP	D&M_RFI-1995	1994-12-16 0:00:00	0	0.5	0	U	None	10000	1	0	U	None	1900	1	0	U	None	1900	1	0	U	None	1900	1	0	U	None	1900	1	0	U	None	1900	1	0	U	None	1900	1
6	SS-220	SS-220_5/8/00_(0-1)Grab_NM	RFI2-2000	2000-05-08 0:00:00	0	1	0	U	None	1800	1	0	U	None	340	1	0	U	None	340	1	0	U	None	340	1	0	U	None	340	1	0	U	None	340	1	0	U	None	340	1
6	SS-220	SS-220_5/8/00_(1-2)Grab_NM	RFI2-2000	2000-05-08 0:00:00	1	2	0	U	None	1800	1	0	U	None	360	1	0	U	None	360	1	0	U	None	360	1	0	U	None	360	1	0	U	None	360	1	0	U	None	360	1
6	SS-220	SS-220_6/28/00_(2-3)Grab_NM	RFI2-2000	2000-06-28 0:00:00	2	3	0	U	None	2100	1	0	U	None	400	1	0	U	None	400	1	0	U	None	400	1	0	U	None	400	1	0	U	None	400	1	0	U	None	400	1
6	SS-220	SS-220_6/28/00_(3-4)Grab_NM	RFI2-2000	2000-06-28 0:00:00	3	4	0	U	None	21000	10	0	U	None	4000	10	0	U	None	4000	10	0	U	None	4000	10	0	U	None	4000	10	0	U	None	4000	10	0	U	None	4000	10
6	SS-246	SS-246_5/8/00_(0-1)Grab_NM	RFI2-2000	2000-05-08 0:00:00	0	1																																			
6	SS-246	SS-246_5/8/00_(1-2)Grab_NM	RFI2-2000	2000-05-08 0:00:00	1	2																																			
6	SS-246	SS-246_6/26/00_(2-3)Grab_NM	RFI2-2000	2000-06-26 0:00:00	2	3																																			
6	SS-246	SS-246_6/26/00_(3-4)Grab_NM	RFI2-2000	2000-06-26 0:00:00	3	4																																			
6	SS-261	SS-261_11/10/00_(0-1)Grab_NM	RFI2-2000	2000-11-10 0:00:00	0	1																																			
6	SS-261	SS-261_11/10/00_(1-2)Grab_NM	RFI2-2000	2000-11-10 0:00:00	1	2																																			
6	SS-261	SS-261_11/10/00_(2-3)Grab_NM	RFI2-2000	2000-11-10 0:00:00	2	3																																			
6	SS-261	SS-261_11/10/00_(3-4)Grab_NM	RFI2-2000	2000-11-10 0:00:00	3	4																																			
6	SS-261	SS-261_11/10/00_(4-5)Grab_NM	RFI2-2000	2000-11-10 0:00:00	4	5																																			
6	SS-262	SS-262_11/10/00_(0-1)Grab_NM	RFI2-2000	2000-11-10 0:00:00	0	1																																			
6	SS-262	SS-262_11/10/00_(1-2)Grab_NM	RFI2-2000	2000-11-10 0:00:00	1	2																																			
6	SS-286	SS-286_11/10/00_(0-1)Grab_NM	RFI2-2000	2000-11-10 0:00:00	0	1																																			
6	SS-286	SS-286_11/10/00_(1-2)Grab_NM	RFI2-2000	2000-11-10 0:00:00	1	2																																			
6	SS-286	SS-286_11/10/00_(2-3)Grab_NM	RFI2-2000	2000-11-10 0:00:00	2	3																																			
6	SS-286	SS-286_11/10/00_(3-4)Grab_NM	RFI2-2000	2000-11-10 0:00:00	3	4																																			
6	SS-309	SS-309_4/18/01_(0-1)Grab_NM	RFI2-2000	2001-04-18 0:00:00	0	1																																			
6	SS-309	SS-309_4/18/01_(1-2)Grab_NM	RFI2-2000	2001-04-18 0:00:00	1	2																																			
6	SS-309	SS-309_4/18/01_(2-3)Grab_NM	RFI2-2000	2001-04-18 0:00:00	2	3																																			
6	SS-310	SS-310_4/18/01_(0-1)Grab_NM	RFI2-2000	2001-04-18 0:00:00	0	1																																			
6	SS-310	SS-310_4/18/01_(1-2)Grab_NM	RFI2-2000	2001-04-18 0:00:00	1	2																																			
6	SS-310	SS-310_4/18/01_(2-3)Grab_NM	RFI2-2000	2001-04-18 0:00:00	2	3																																			
6	SS-310	SS-310_4/18/01_(3-4)Grab_NM	RFI2-2000	2001-04-18 0:00:00	3	4																																			
6	SS-311	SS-311_4/16/01_(0-1)Grab_NM	RFI2-2000	2001-04-16 0:00:00	0	1																																			

Notes:
U=Non-Detect; J=Estimated value; J+=Estimated high; J-=Estimated low;
UJ=Estimated Non-Detect; UJ+=Estimated high Non-Detect
T=Compound identified in associated decontamination blank; UR= Rejected

TABLE F-1
SWMU SOIL DATA
HERCULES LLC AND PINOVA, INC.
BRUNSWICK, GA

							2-Methylnaphthalene 8270D LL					2-Naphthylamine 8270D LL					2-Nitroaniline 8270D LL					2-Nitrophenol 8270D LL					2-Picoline 8270D LL					3,3`-Dichlorobenzidine 8270D LL					3,3`-Dimethylbenzidine 8270D LL				
SWMU ID	Location ID	Sample ID	Event	Sample Date	Start Depth	End Depth	Result	Lab Flag	Qualifier	RDL	Dilution	Result	Lab Flag	Qualifier	RDL	Dilution	Result	Lab Flag	Qualifier	RDL	Dilution	Result	Lab Flag	Qualifier	RDL	Dilution	Result	Lab Flag	Qualifier	RDL	Dilution	Result	Lab Flag	Qualifier	RDL	Dilution	Result	Lab Flag	Qualifier	RDL	Dilution
6	SIA4AT4-09Z3	SIA4AT4-09Z3_10/18/12_(2-2)Grab_NM	Triad	2012-10-18 0:00:00	2	2																																			
6	SIA4AT4-10A	SIA4AT4-10A_2/19/13_(0-2)Comp_V_NM	Triad	2013-02-19 0:00:00	0	2	0	U	None	730	100	0	U	None	7200	100	0	U	None	18000	100	0	U	None	3600	100	0	U	None	7200	100	0	U	None	7200	100	0	U	None	7200	100
6	SIA4AT4-10A	SIA4AT4-10A_2/19/13_(2-2)Grab_NM	Triad	2013-02-19 0:00:00	2	2																																			
6	SIA4AT4-10V1	SIA4AT4-10V1_10/18/12_(0-2)Comp_V_NM	Triad	2012-10-18 0:00:00	0	2	0	U	None	450	50	0	U	None	4400	50	0	U	None	11000	50	0	U	None	2200	50	0	U	None	4400	50	0	U	None	4400	50	0	U	None	4400	50
6	SIA4AT4-10V1	SIA4AT4-10V1_10/18/12_(2-2)Grab_NM	Triad	2012-10-18 0:00:00	2	2																																			
6	SIA4AT4-10V2	SIA4AT4-10V2_10/19/12_(0-2)Comp_V_NM	Triad	2012-10-19 0:00:00	0	2	270	J	None	480	50	0	U	None	4700	50	0	U	None	12000	50	0	U	None	2400	50	0	U	None	4700	50	0	U	None	4700	50	0	U	None	4700	50
6	SIA4AT4-10V2	SIA4AT4-10V2_10/19/12_(2-2)Grab_NM	Triad	2012-10-19 0:00:00	2	2																																			
6	SIA4AT4-10Z1	SIA4AT4-10Z1_10/19/12_(0-2)Comp_V_NM	Triad	2012-10-19 0:00:00	0	2	0	U	None	86	10	0	U	None	850	10	0	U	None	2200	10	0	U	None	420	10	0	U	None	850	10	0	U	None	850	10	0	U	None	850	10
6	SIA4AT4-10Z1	SIA4AT4-10Z1_10/19/12_(2-2)Grab_NM	Triad	2012-10-19 0:00:00	2	2																																			
6	SIA4AT4-11A	SIA4AT4-11A_2/19/13_(0-2)Comp_V_NM	Triad	2013-02-19 0:00:00	0	2	0	U	None	810	100	0	U	None	8000	100	0	U	None	21000	100	0	U	None	4000	100	0	U	None	8000	100	0	U	None	8000	100	0	U	None	8000	100
6	SIA4AT4-11A	SIA4AT4-11A_2/19/13_(2-2)Grab_NM	Triad	2013-02-19 0:00:00	2	2																																			
6	SIA4AVINS14	SIA4AVINS14_7/11/14_(0-2)Comp_V_NM	Triad	2014-07-11 0:00:00	0	2	0	U	None	77000	500	0	U	None	750000	500	0	U *	None	1900000	500	0	U	None	380000	500	0	U	None	750000	500	0	U	None	750000	500	0	U	None	750000	500
6	SIA4AVINS14	SIA4AVINS14_7/11/14_(0-2)Comp_V_RE	Triad	2014-07-11 0:00:00	0	2	0	U H	None	3800	500	0	U H	None	38000	500	0	U H	None	97000	500	0	U H	None	19000	500	0	U H	None	38000	500	0	U H	None	38000	500	0	U H	None	38000	500
6	SIA4AVINS14	SIA4AVINS14_7/11/14_(2-2)Grab_NM	Triad	2014-07-11 0:00:00	2	2																																			
6	SIA4BT1-01A	SIA4BT1-01A_3/8/13_(0-2)Comp_V_NM	Triad	2013-03-08 0:00:00	0	2	0	U	UJ	790	100	0	U	UJ	7800	100	0	U	UJ	20000	100	0	U	UJ	3900	100	0	U	UJ	7800	100	0	U	UJ	7800	100	0	U	UJ	7800	100
6	SIA4BT1-01A	SIA4BT1-01A_3/8/13_(2-2)Grab_NM	Triad	2013-03-08 0:00:00	2	2																																			
6	SIA4BT1-02A	SIA4BT1-02A_3/25/13_(0-2)Comp_V_NM	Triad	2013-03-25 0:00:00	0	2	0	U	None	440	50	0	U	None	4300	50	0	U	None	11000	50	0	U	None	2200	50	0	U	None	4300	50	0	U	None	4300	50	0	U	None	4300	50
6	SIA4BT1-02A	SIA4BT1-02A_3/25/13_(2-2)Grab_NM	Triad	2013-03-25 0:00:00	2	2																																			
6	SIA4BT1-03A	SIA4BT1-03A_3/25/13_(0-2)Comp_V_NM	Triad	2013-03-25 0:00:00	0	2	0	U	None	470	50	0	U	None	4700	50	0	U	None	12000	50	0	U	None	2300	50	0	U	None	4700	50	0	U	None	4700	50	0	U	None	4700	50
6	SIA4BT1-03A	SIA4BT1-03A_3/25/13_(2-2)Grab_NM	Triad	2013-03-25 0:00:00	2	2																																			
6	SIA4BT1-06BW	SIA4BT1-06BW_3/20/13_(0-2)Comp_V_NM	Triad	2013-03-20 0:00:00	0	2	0	U	None	410	50	0	U	None	4000	50	0	U	None	10000	50	0	U	None	2000	50	0	U	None	4000	50	0	U	None	4000	50	0	U	None	4000	50
6	SIA4BT1-06BW	SIA4BT1-06BW_3/20/13_(1.5-1.5)Grab_NM	Triad	2013-03-20 0:00:00	1.5	1.5																																			
6	SIA4BT1-06BW	SIA4BT1-06BW_3/20/13_(2-3.2)Comp_V_NM	Triad	2013-03-20 0:00:00	2	3.2																																			
6	SIA4BT1-06BW	SIA4BT1-06BW_3/20/13_(3-3)Grab_NM	Triad	2013-03-20 0:00:00	3	3																																			
6	SIA4BT1-07A	SIA4BT1-07A_3/20/13_(0.5-2.5)Comp_V_NM	Triad	2013-03-20 0:00:00	0.5	2.5	0	U	None	4400	500	0	U	None	43000	500	0	U	None	110000	500	0	U	None	21000	500	0	U	None	43000	500	0	U	None	43000	500	0	U	None	43000	500
6	SIA4BT1-07A	SIA4BT1-07A_3/20/13_(2-2)Grab_NM	Triad	2013-03-20 0:00:00	2	2																																			
6	SIA4BT1-08A	SIA4BT1-08A_3/20/13_(0-1.5)Comp_V_NM	Triad	2013-03-20 0:00:00	0	1.5	0	U	None	3900	500	0	U	None	38000	500	0	U	None	98000	500	0	U	None	19000	500	0	U	None	38000	500	0	U	None	38000	500	0	U	None	38000	500
6	SIA4BT1-08A	SIA4BT1-08A_3/20/13_(1-1)Grab_NM	Triad	2013-03-20 0:00:00	1	1																																			
6	SIA4BT2-01A	SIA4BT2-01A_3/8/13_(0-2)Comp_V_NM	Triad	2013-03-08 0:00:00	0	2	0	U	UJ	770	100	0	U	UJ	7600	100	0	U	UJ	20000	100	0	U	UJ	3800	100	0	U	UJ	7600	100	0	U	UJ	7600	100	0	U	UJ	7600	100
6	SIA4BT2-01A	SIA4BT2-01A_3/8/13_(2-2)Grab_NM	Triad	2013-03-08 0:00:00	2	2																																			
6	SIA4BT2-02A	SIA4BT2-02A_3/25/13_(0-2)Comp_V_NM	Triad	2013-03-25 0:00:00	0	2	0	U	None	480	50	0	U	None	4700	50	0	U	None	12000	50	0	U	None	2300	50	0	U	None	4700	50	0	U	None	4700	50	0	U	None	4700	50
6	SIA4BT2-02A	SIA4BT2-02A_3/25/13_(2-2)Grab_NM	Triad	2013-03-25 0:00:00	2	2																																			
6	SIA4BT2-03A	SIA4BT2-03A_3/26/13_(0.5-0.5)Grab_NM	Triad	2013-03-26 0:00:00	0.5	0.5																																			
6	SIA4BT2-04A	SIA4BT2-04A_3/26/13_(0.9-0.9)Grab_NM	Triad	2013-03-26 0:00:00	0.9	0.9																																			
6	SIA4BT2-04A	SIA4BT2-04A_3/26/13_(0-2)Comp_V_NM	Triad	2013-03-26 0:00:00	0	2	0	U	None	420	50	0	U	None	4100	50	0	U	None	11000	50	0	U	None	2100	50	0	U	None	4100	50	0	U	None	4100	50	0	U	None	4100	50
6	SIA4BT2-05A	SIA4BT2-05A_3/21/13_(0-2)Comp_V_NM	Triad	2013-03-21 0:00:00	0	2	0	U	None	7.7	1	0	U	None	76	1	0	U	None	200	1	0	U	None	38	1	0	U	None	76	1	0	U	None	76	1	0	U	None	76	1
6	SIA4BT2-05A	SIA4BT2-05A_3/21/13_(1.4-1.4)Grab_NM	Triad	2013-03-21 0:00:00	1.4	1.4																																			
6	SIA4BT2-05BE	SIA4BT2-05BE_3/26/13_(0.8-0.8)Grab_NM	Triad	2013-03-26 0:00:00	0.8	0.8																																			
6	SIA4BT2-05BE	SIA4BT2-05BE_3/26/13_(0-1.4)Comp_V_NM	Triad	2013-03-26 0:00:00	0	1.4	4.5	J	None	8.3	1	0	U	UJ	82	1	0	U	None	210	1	0	U	None	41	1	0	U	None	82	1	0	U	None	82	1	0	U	UJ	82	1
6	SIA4BT2-05BE	SIA4BT2-05BE_3/26/13_(1.4-2.8)Comp_V_NM	Triad	2013-03-26 0:00:00	1.4	2.8																																			
6	SIA4BT2-05BE	SIA4BT2-05BE_3/26/13_(2.8-2.8)Grab_NM	Triad	2013-03-26 0:00:00	2.8	2.8																																			
6	SIA4BT2-06A	SIA4BT2-06A_3/21/13_(2.2-2.2)Grab_NM	Triad	2013-03-21 0:00:00	2.2	2.2																																			
6	SIA4BT2-06A	SIA4BT2-06A_3/21/13_(2-3.3)Comp_V_NM	Triad	2013-03-21 0:00:00	2	3.3	0	U	None	7.5	1	0	U	None	74	1	0	U	None	190	1	0	U	None	37	1	0	U	None	74	1	0	U	None	74	1	0	U	None	74	1
6	SIA4BT2-06BE	SIA4BT2-06BE_3/21/13_(0.5-2.5)Comp_V_NM	Triad	2013-03-21 0:00:00	0.5	2.5	0	U	None	7.6	1	0	U	None	74	1	0	U	None	190	1	0	U	None	37	1	0	U	None	74	1	0	U	None	74	1	0	U	None	74	1
6	SIA4BT2-06BE	SIA4BT2-06BE_3/21/13_(1.8-1.8)Grab_NM	Triad	2013-03-21 0:00:00	1.8	1.8																																			
6	SIA4BT2-07A	SIA4BT2-07A_3/21/13_(0-2)Comp_V_NM	Triad	2013-03-21 0:00:00	0	2	0	U	None	7.7	1	0	U	None	76	1	0	U	None	190	1	0	U	None	38	1	0	U	None	76	1	0	U	None	76	1	0	U	None	76	1
6	SIA4BT2-07A	SIA4BT2-07A_3/21/13_(1-1)Grab_NM	Triad	2013-03-21 0:00:00	1	1																																			
6	SIA4BT3-01A	SIA4BT3-01A_3/8/13_(0-2)Comp_V_NM	Triad	2013-03-08 0:00:00	0	2	620	J	J	860	100	0	U	UJ	8400	100	0	U	UJ	22000	100	0	U	UJ	4200	100	0	U	UJ	8400	100	0	U	UJ	8400	100	0	U	UJ	8400	100
6	SIA4BT3-01A	SIA4BT3-01A_3/8/13_(2-2)Grab_NM	Triad	2013-03-08 0:00:00	2	2																																			
6	SIA4BT3-02A	SIA4BT3-02A_3/25/13_(0-2)Comp_V_NM	Triad	2013-03-25 0:00:00	0	2	0	U	None	410	50	0	U	None	4000	50	0	U	None	10000	50	0	U	None	2000	50	0	U	None	4000	50	0	U	None	4000	50	0	U	None	4000	50
6	SIA4BT3-02A	SIA4BT3-02A_3/25/13_(2-2)Grab_NM	Triad	2013-03-25 0:00:00	2	2																																			
6	SIA4BT3-03A	SIA4BT3-03A_3/25/13_(0-2)Comp_V_NM	Triad	2013-03-25 0:00:00	0	2	0	U	None	450	50	0	U	None	4500	50	0	U	None	12000	50	0	U	None	2200	50	0	U	None	4500	50	0	U	None	4500	50	0	U	None	4500	50
6	SIA4BT3-03A	SIA4BT3-03A_3/25/13_(2-2)Grab_NM	Triad	2013-03-25 0:00:00	2	2																																			
6	SIA4BT3-04A	SIA4BT3-04A_3/26/13_(0-2)Comp_V_NM	Triad	2013-03-26 0:00:00	0	2	0	U	None	410	50	0	U	None	4100	50	0	U	None	10000	50	0	U	None	2000	50	0	U	None	4100	50	0	U	None	4100	50	0	U	None	4100	50
6	SIA4BT3-04A	SIA4BT3-04A_3/26/13_(1-1)Grab_NM	Triad	2013-03-26 0:00:00	1	1																																			
6	SIA4BT3-05A	SIA4BT3-05A_3/26/13_(0.5-2.5)Comp_V_NM	Triad	2013-03-26 0:00:00	0.5	2.5	0	U	None	8.1	1	0	U	None	80	1	0	U	None	210	1	0	U	None	40	1	0	U	None	80	1	0	U	None	80	1	0	U	None	80	1
6	SIA4BT3-05A	SIA4BT3-05A_3/26/13_(2.4-2.4)Grab_NM	Triad	2013-03-26 0:00:00	2.4	2.4																																			
6	SIA4BT3-06A	SIA4BT3-06A_3/21/13_(0.5-2.5)Comp_V_NM	Triad	2013-03-21 0:00:00	0.5	2.5	0	U	None	75	10	0	U	None	740	10	0	U	None	1900	10	0	U	None	370	10	0	U	None	740	10	0	U	None	740	10	0	U	None	740	10
6	SIA4BT3-06A	SIA4BT3-06A_3/21/13_(1.5-1.5)Grab_NM	Triad	2013-03-21 0:00:00	1.5	1.5																																			
6	SIA4C007A	SIA4C007A_3/5/13_(0-2)Comp_V_NM	Triad	2013-03-05 0:00:00	0	2	0	U	None	460	50	0	U	None	4600	50	0	U	None	12000	50	0	U	None	2300	50	0	U	None	4600	50	0	U	None	4600	50	0	U	UJ	4600	50
6	SIA4C007A	SIA4C007A_3/5/13_(2-2)Grab_NM	Triad	2013-03-05 0:00:00	2	2																																			
6	SIA4C007A	SIA4C007A_3/5/13_(2-4)Comp_V_NM	Triad	2013-03-05 0:00:00	2	4																																			
6	SIA4C007A	SIA4C007A_3/5/13_(4-4)Grab_NM	Triad	2013-03-05 0:00:00	4	4																																			
6	SIA4DNAPL9	SIA4DNAPL9_1/7/14_(2-2)Grab_NM	Triad	2014-01-07 0:00:00	2	2																																			
6	SS001A06	SS001A06_12/7/94_(0-0.5)Grab_NM	D&M_RFI-1995	1994-12-07 0:00:00	0	0.5	0	U	None	42000	100	0	U	None	42000	100	0	U	None	220000	100	0	U	None	42000	100	0	U	None	42000	100	0	U	None	85000	100	0	U	None	220000	100
6	SS002A06	SS002A06_12/7/94_(0-0.5)Grab_NM	D&M_RFI-1995	1994-12-07 0:00:00	0	0.5	0	U	None	20000	50	0	U	None	20000	50	0	U	None	100000	50	0	U	None	20000	50	0	U	None	20000	50	0	U	None	40000	50	0	U	None	100000	50
6	SS003A06	SS003A06_12/14/94_(0-0.5)Grab_NM	D&M_RFI-1995	1994-12-14 0:00:00	0	0.5	0	U	None	2000	5	0	U	None	2000	5	0	U	None	10000	5	0	U	None	2000	5	0	U	None	2000	5	0	U	None	3900	5	0	U	None	10000	5
6	SS003A06	SS013A06_12/14/94_(0-0.5)Grab_DUP	D&M_RFI-1995	1994-12-14 0:00:00	0	0.5	0	U	None	1900	5	0	U	None	1900	5	0	U	None	9800	5	0	U	None	1900	5	0	U	None	1900	5	0	U	None	3800	5	0	U	None	9800	5
6	SS004A06	SS004A06_12/16/94_(0-0.5)Grab_NM	D&M_RFI-1995	1994-12-16 0:00:00	0	0.5	0	U	None	390	1	0	U	None	390	1	0	U	None	2000	1	0	U	None	390	1	0	U	None	390	1	0	U	None	780	1	0	U	None	2000	1
6	SS005A06	SS005A06_12/16/94_(0-0.5)Grab_NM	D&M_RFI-1995	1994-12-16 0:00:00	0	0.5	0	U	None	4300	10	0	U	None	4300	10	0	U	None	22000	10	0	U	None	4300	10	0	U	None	4300	10	0	U	None	8600	10	0	U	None	22000	10
6	SS006A06	SS006A06_12/16/94_(0-0.5)Grab_NM	D&M_RFI-1995	1994-12-16 0:00:00	0	0.5	0	U	None	4500	10	0	U	None	4500	10	0	U	None	23000	10	0	U	None	4500	10	0	U	None	4500	10	0	U	None	9000	10	0	U	None	23000	10
6	SS007A06	SS007A06_12/16/94_(0-0.5)Grab_NM	D&M_RFI-1995	1994-12-16 0:00:00	0	0.5	0	U	None	18000	40	0	U	None	18000	40	0	U	None	92000	40	0	U	None	18000	40	0	U	None	18000	40	0	U	None	36000	40	0	U	None	92000	40
6	SS008A06	SS008A06_12/16/94_(0-0.5)Grab_NM	D&M_RFI-1995	1994-12-16 0:00:00	0	0.5	0	U	None	2100	5	0	U	None	2100	5	0	U	None	11000	5	0	U	None	2100	5	0	U	None	2100	5	0	U	None	4300	5	0	U	None	11000	5
6	SS009A06	SS009A06_12/16/94_(0-0.5)Grab_NM	D&M_RFI-1995	1994-12-16 0:00:00	0	0.5	0	U	None	8900	20	0	U	None	8900	20	0	U	None	46000	20	0	U	None	8900	20	0	U	None	8900	20	0	U	None	18000	20	0	U	None	46000	20
6	SS010A06	SS010A06_12/16/94_(0-0.5)Grab_NM	D&M_RFI-1995	1994-12-16 0:00:00	0	0.5	0	U	None	1800	4	0	U	None	1800	4	0	U	None	9200	4	0	U	None	1800	4	0	U	None	1800	4	0	U	None	3600	4	0	U	None	9200	4
6	SS011A06	SS011A06_12/16/94_(0-0.5)Grab_NM	D&M_RFI-1995	1994-12-16 0:00:00	0	0.5	0	U	None	5100	2	0	U	None	5100	2	0	U	None	26000	2	0	U	None	5100	2	0	U	None	5100	2	0	U	None	10000	2	0	U	None	26000	2
6	SS012A06	SS012A06_12/16/94_(0-0.5)Grab_NM	D&M_RFI-1995	1994-12-16 0:00:00	0	0.5	0	U	None	3800	1	0	U	None	3800	1	0	U	None	20000	1	0	U	None	3800	1	0	U	None	3800	1	0	U	None	7700	1	0	U	None	20000	1
6	SS012A06	SS014A06_12/16/94_(0-0.5)Grab_DUP	D&M_RFI-1995	1994-12-16 0:00:00	0	0.5	0	U	None	1900	1	0	U	None	1900	1	0	U	None	10000	1	0	U	None	1900	1	0	U	None	1900	1	0	U	None	3900	1	0	U	None	10000	1
6	SS-220	SS-220_5/8/00_(0-1)Grab_NM	RFI2-2000	2000-05-08 0:00:00	0	1	0	U	None	340	1	0	U	None	340	1	0	U	None	1800	1	0	U	None	340	1	0	U	None	340	1	0	U	None	690	1	0	U	None	1800	1
6	SS-220	SS-220_5/8/00_(1-2)Grab_NM	RFI2-2000	2000-05-08 0:00:00	1	2	0	U	None	360	1	0	U	None	360	1	0	U	None	1800	1	0	U	None	360	1	0	U	None	360	1	0	U	None	720	1	0	U	None	1800	1
6	SS-220	SS-220_6/28/00_(2-3)Grab_NM	RFI2-2000	2000-06-28 0:00:00	2	3	0	U	None	400	1	0	U	None	400	1	0	U	None	2100	1	0	U	None	400	1	0	U	None	400	1	0	U	None	800	1	0	U	None	2100	1
6	SS-220	SS-220_6/28/00_(3-4)Grab_NM	RFI2-2000	2000-06-28 0:00:00	3	4	0	U	None	4000	10	0	U	None	4000	10	0	U	None	21000	10	0	U	None	4000	10	0	U	None	4000	10	0	U	None	8000	10	0	U	None	21000	10
6	SS-246	SS-246_5/8/00_(0-1)Grab_NM	RFI2-2000	2000-05-08 0:00:00	0	1																																			
6	SS-246	SS-246_5/8/00_(1-2)Grab_NM	RFI2-2000	2000-05-08 0:00:00	1	2																																			
6	SS-246	SS-246_6/26/00_(2-3)Grab_NM	RFI2-2000	2000-06-26 0:00:00	2	3																																			
6	SS-246	SS-246_6/26/00_(3-4)Grab_NM	RFI2-2000	2000-06-26 0:00:00	3	4																																			
6	SS-261	SS-261_11/10/00_(0-1)Grab_NM	RFI2-2000	2000-11-10 0:00:00	0	1																																			
6	SS-261	SS-261_11/10/00_(1-2)Grab_NM	RFI2-2000	2000-11-10 0:00:00	1	2																																			
6	SS-261	SS-261_11/10/00_(2-3)Grab_NM	RFI2-2000	2000-11-10 0:00:00	2	3																																			
6	SS-261	SS-261_11/10/00_(3-4)Grab_NM	RFI2-2000	2000-11-10 0:00:00	3	4																																			
6	SS-261	SS-261_11/10/00_(4-5)Grab_NM	RFI2-2000	2000-11-10 0:00:00	4	5																																			
6	SS-262	SS-262_11/10/00_(0-1)Grab_NM	RFI2-2000	2000-11-10 0:00:00	0	1																																			
6	SS-262	SS-262_11/10/00_(1-2)Grab_NM	RFI2-2000	2000-11-10 0:00:00	1	2																																			
6	SS-286	SS-286_11/10/00_(0-1)Grab_NM	RFI2-2000	2000-11-10 0:00:00	0	1																																			
6	SS-286	SS-286_11/10/00_(1-2)Grab_NM	RFI2-2000	2000-11-10 0:00:00	1	2																																			
6	SS-286	SS-286_11/10/00_(2-3)Grab_NM	RFI2-2000	2000-11-10 0:00:00	2	3																																			
6	SS-286	SS-286_11/10/00_(3-4)Grab_NM	RFI2-2000	2000-11-10 0:00:00	3	4																																			
6	SS-309	SS-309_4/18/01_(0-1)Grab_NM	RFI2-2000	2001-04-18 0:00:00	0	1																																			
6	SS-309	SS-309_4/18/01_(1-2)Grab_NM	RFI2-2000	2001-04-18 0:00:00	1	2																																			
6	SS-309	SS-309_4/18/01_(2-3)Grab_NM	RFI2-2000	2001-04-18 0:00:00	2	3																																			
6	SS-310	SS-310_4/18/01_(0-1)Grab_NM	RFI2-2000	2001-04-18 0:00:00	0	1																																			
6	SS-310	SS-310_4/18/01_(1-2)Grab_NM	RFI2-2000	2001-04-18 0:00:00	1	2																																			
6	SS-310	SS-310_4/18/01_(2-3)Grab_NM	RFI2-2000	2001-04-18 0:00:00	2	3																																			
6	SS-310	SS-310_4/18/01_(3-4)Grab_NM	RFI2-2000	2001-04-18 0:00:00	3	4																																			
6	SS-311	SS-311_4/16/01_(0-1)Grab_NM	RFI2-2000	2001-04-16 0:00:00	0	1																																			

Notes:
U=Non-Detect; J=Estimated value; J+=Estimated high; J-=Estimated low;
UJ=Estimated Non-Detect; UJ+=Estimated high Non-Detect
T=Compound identified in associated decontamination blank; UR= Rejected

TABLE F-1
SWMU SOIL DATA
HERCULES LLC AND PINOVA, INC.
BRUNSWICK, GA

							3-Methylchloranthrene 8270D LL					3-Nitroaniline 8270D LL					4,4`-DDD 8081B/8082A					4,4`-DDE 8081B/8082A					4,4`-DDT 8081B/8082A					4,6-Dinitro-o-cresol 8270D LL					4-Aminobiphenyl 8270D LL						
SWMU ID	Location ID	Sample ID	Event	Sample Date	Start Depth	End Depth	Result	Lab Flag	Qualifier	RDL	Dilution	Result	Lab Flag	Qualifier	RDL	Dilution	Result	Lab Flag	Qualifier	RDL	Dilution	Result	Lab Flag	Qualifier	RDL	Dilution	Result	Lab Flag	Qualifier	RDL	Dilution	Result	Lab Flag	Qualifier	RDL	Dilution	Result	Lab Flag	Qualifier	RDL	Dilution
6	SIA4AT4-09Z3	SIA4AT4-09Z3_10/18/12_(2-2)Grab_NM	Triad	2012-10-18 0:00:00	2	2																																						
6	SIA4AT4-10A	SIA4AT4-10A_2/19/13_(0-2)Comp_V_NM	Triad	2013-02-19 0:00:00	0	2	0	U *	None	3600	100	0	U	None	18000	100	0	U	None	37	20	0	U	None	37	20	0	U	None	37	20	0	U	None	18000	100	0	U	None	7200	100
6	SIA4AT4-10A	SIA4AT4-10A_2/19/13_(2-2)Grab_NM	Triad	2013-02-19 0:00:00	2	2																																						
6	SIA4AT4-10V1	SIA4AT4-10V1_10/18/12_(0-2)Comp_V_NM	Triad	2012-10-18 0:00:00	0	2	0	U	None	2200	50	0	U	None	11000	50	0	U	None	23	10	0	U	None	23	10	0	U	None	23	10	0	U	None	11000	50	0	U	None	4400	50
6	SIA4AT4-10V1	SIA4AT4-10V1_10/18/12_(2-2)Grab_NM	Triad	2012-10-18 0:00:00	2	2																																						
6	SIA4AT4-10V2	SIA4AT4-10V2_10/19/12_(0-2)Comp_V_NM	Triad	2012-10-19 0:00:00	0	2	0	U	None	2400	50	0	U	None	12000	50	0	U	None	24	10	0	U	None	24	10	1300	E	D	24	10	0	U	None	12000	50	0	U	None	4700	50
6	SIA4AT4-10V2	SIA4AT4-10V2_10/19/12_(2-2)Grab_NM	Triad	2012-10-19 0:00:00	2	2																																						
6	SIA4AT4-10Z1	SIA4AT4-10Z1_10/19/12_(0-2)Comp_V_NM	Triad	2012-10-19 0:00:00	0	2	0	U	None	420	10	0	U	None	2200	10	0	U	None	2.2	1	0	U	None	2.2	1	0	U	None	2.2	1	0	U	None	2200	10	0	U	None	850	10
6	SIA4AT4-10Z1	SIA4AT4-10Z1_10/19/12_(2-2)Grab_NM	Triad	2012-10-19 0:00:00	2	2																																						
6	SIA4AT4-11A	SIA4AT4-11A_2/19/13_(0-2)Comp_V_NM	Triad	2013-02-19 0:00:00	0	2	0	U *	None	4000	100	0	U	None	21000	100	0	U	None	41	20	0	U	None	41	20	0	U	None	41	20	0	U	None	21000	100	0	U	None	8000	100
6	SIA4AT4-11A	SIA4AT4-11A_2/19/13_(2-2)Grab_NM	Triad	2013-02-19 0:00:00	2	2																																						
6	SIA4AVINS14	SIA4AVINS14_7/11/14_(0-2)Comp_V_NM	Triad	2014-07-11 0:00:00	0	2						0	U	None	1900000	500	28	None	None	1.9	1	0	U	None	1.9	1	0	U	None	1.9	1						0	U	None	750000	500
6	SIA4AVINS14	SIA4AVINS14_7/11/14_(0-2)Comp_V_RE	Triad	2014-07-11 0:00:00	0	2						0	U H	None	97000	500																						0	U H	None	38000	500
6	SIA4AVINS14	SIA4AVINS14_7/11/14_(2-2)Grab_NM	Triad	2014-07-11 0:00:00	2	2																																						
6	SIA4BT1-01A	SIA4BT1-01A_3/8/13_(0-2)Comp_V_NM	Triad	2013-03-08 0:00:00	0	2	0	U *	UJ	3900	100	0	U *	UJ	20000	100	84	None	None	20	10	44	None	None	20	10	0	U	UJ	20	10	0	U	UJ	20000	100	0	U	UJ	7800	100
6	SIA4BT1-01A	SIA4BT1-01A_3/8/13_(2-2)Grab_NM	Triad	2013-03-08 0:00:00	2	2																																						
6	SIA4BT1-02A	SIA4BT1-02A_3/25/13_(0-2)Comp_V_NM	Triad	2013-03-25 0:00:00	0	2	0	U	None	2200	50	0	U	None	11000	50	0	U	None	220	100	0	U	None	220	100	0	U	None	220	100	0	U	None	11000	50	0	U	None	4300	50
6	SIA4BT1-02A	SIA4BT1-02A_3/25/13_(2-2)Grab_NM	Triad	2013-03-25 0:00:00	2	2																																						
6	SIA4BT1-03A	SIA4BT1-03A_3/25/13_(0-2)Comp_V_NM	Triad	2013-03-25 0:00:00	0	2	0	U	None	2300	50	0	U	None	12000	50	0	U	None	23	10	0	U	None	23	10	0	U	None	23	10	0	U	None	12000	50	0	U	None	4700	50
6	SIA4BT1-03A	SIA4BT1-03A_3/25/13_(2-2)Grab_NM	Triad	2013-03-25 0:00:00	2	2																																						
6	SIA4BT1-06BW	SIA4BT1-06BW_3/20/13_(0-2)Comp_V_NM	Triad	2013-03-20 0:00:00	0	2	0	U	None	2000	50	0	U	None	10000	50	57	None	None	10	5	3.6	J p	None	10	5	0	U	None	10	5	0	U	None	10000	50	0	U	None	4000	50
6	SIA4BT1-06BW	SIA4BT1-06BW_3/20/13_(1.5-1.5)Grab_NM	Triad	2013-03-20 0:00:00	1.5	1.5																																						
6	SIA4BT1-06BW	SIA4BT1-06BW_3/20/13_(2-3.2)Comp_V_NM	Triad	2013-03-20 0:00:00	2	3.2																																						
6	SIA4BT1-06BW	SIA4BT1-06BW_3/20/13_(3-3)Grab_NM	Triad	2013-03-20 0:00:00	3	3																																						
6	SIA4BT1-07A	SIA4BT1-07A_3/20/13_(0.5-2.5)Comp_V_NM	Triad	2013-03-20 0:00:00	0.5	2.5	0	U	None	21000	500	0	U	None	110000	500	900	E	None	22	10	190	None	None	22	10	0	U	None	22	10	0	U	None	110000	500	0	U	None	43000	500
6	SIA4BT1-07A	SIA4BT1-07A_3/20/13_(2-2)Grab_NM	Triad	2013-03-20 0:00:00	2	2																																						
6	SIA4BT1-08A	SIA4BT1-08A_3/20/13_(0-1.5)Comp_V_NM	Triad	2013-03-20 0:00:00	0	1.5	0	U	None	19000	500	0	U	None	98000	500	34	None	None	9.9	5	12	p	None	9.9	5	0	U	None	9.9	5	0	U	None	98000	500	0	U	None	38000	500
6	SIA4BT1-08A	SIA4BT1-08A_3/20/13_(1-1)Grab_NM	Triad	2013-03-20 0:00:00	1	1																																						
6	SIA4BT2-01A	SIA4BT2-01A_3/8/13_(0-2)Comp_V_NM	Triad	2013-03-08 0:00:00	0	2	0	U *	UJ	3800	100	0	U *	UJ	20000	100	0	U	None	190	100	0	U	None	190	100	0	U	UJ	190	100	0	U	UJ	20000	100	0	U	UJ	7600	100
6	SIA4BT2-01A	SIA4BT2-01A_3/8/13_(2-2)Grab_NM	Triad	2013-03-08 0:00:00	2	2																																						
6	SIA4BT2-02A	SIA4BT2-02A_3/25/13_(0-2)Comp_V_NM	Triad	2013-03-25 0:00:00	0	2	0	U	None	2300	50	0	U	None	12000	50	0	U	None	480	200	0	U	None	480	200	0	U	None	480	200	0	U	None	12000	50	0	U	None	4700	50
6	SIA4BT2-02A	SIA4BT2-02A_3/25/13_(2-2)Grab_NM	Triad	2013-03-25 0:00:00	2	2																																						
6	SIA4BT2-03A	SIA4BT2-03A_3/26/13_(0.5-0.5)Grab_NM	Triad	2013-03-26 0:00:00	0.5	0.5																																						
6	SIA4BT2-04A	SIA4BT2-04A_3/26/13_(0.9-0.9)Grab_NM	Triad	2013-03-26 0:00:00	0.9	0.9																																						
6	SIA4BT2-04A	SIA4BT2-04A_3/26/13_(0-2)Comp_V_NM	Triad	2013-03-26 0:00:00	0	2	0	U	None	2100	50	0	U	None	11000	50	0	U	None	10	5	0	U	None	10	5	0	U	None	10	5	0	U	None	11000	50	0	U	None	4100	50
6	SIA4BT2-05A	SIA4BT2-05A_3/21/13_(0-2)Comp_V_NM	Triad	2013-03-21 0:00:00	0	2	0	U	None	38	1	0	U	None	200	1	0	U	None	1.9	1	0	U	None	1.9	1	0	U	None	1.9	1	0	U	None	200	1	0	U	None	76	1
6	SIA4BT2-05A	SIA4BT2-05A_3/21/13_(1.4-1.4)Grab_NM	Triad	2013-03-21 0:00:00	1.4	1.4																																						
6	SIA4BT2-05BE	SIA4BT2-05BE_3/26/13_(0.8-0.8)Grab_NM	Triad	2013-03-26 0:00:00	0.8	0.8																																						
6	SIA4BT2-05BE	SIA4BT2-05BE_3/26/13_(0-1.4)Comp_V_NM	Triad	2013-03-26 0:00:00	0	1.4	0	U	None	41	1	0	U	None	210	1	0	U	None	2.1	1	0	U	None	2.1	1	0	U	None	2.1	1	0	U	None	210	1	0	U	None	82	1
6	SIA4BT2-05BE	SIA4BT2-05BE_3/26/13_(1.4-2.8)Comp_V_NM	Triad	2013-03-26 0:00:00	1.4	2.8																																						
6	SIA4BT2-05BE	SIA4BT2-05BE_3/26/13_(2.8-2.8)Grab_NM	Triad	2013-03-26 0:00:00	2.8	2.8																																						
6	SIA4BT2-06A	SIA4BT2-06A_3/21/13_(2.2-2.2)Grab_NM	Triad	2013-03-21 0:00:00	2.2	2.2																																						
6	SIA4BT2-06A	SIA4BT2-06A_3/21/13_(2-3.3)Comp_V_NM	Triad	2013-03-21 0:00:00	2	3.3	0	U	None	37	1	0	U	None	190	1	0	U	None	1.9	1	0	U	None	1.9	1	0	U	None	1.9	1	0	U	None	190	1	0	U	None	74	1
6	SIA4BT2-06BE	SIA4BT2-06BE_3/21/13_(0.5-2.5)Comp_V_NM	Triad	2013-03-21 0:00:00	0.5	2.5	0	U	None	37	1	0	U	None	190	1	0	U	None	3.8	2	0	U	None	3.8	2	0	U	None	3.8	2	0	U	None	190	1	0	U	None	74	1
6	SIA4BT2-06BE	SIA4BT2-06BE_3/21/13_(1.8-1.8)Grab_NM	Triad	2013-03-21 0:00:00	1.8	1.8																																						
6	SIA4BT2-07A	SIA4BT2-07A_3/21/13_(0-2)Comp_V_NM	Triad	2013-03-21 0:00:00	0	2	0	U	None	38	1	0	U	None	190	1	0	U	None	3.8	2	0	U	None	3.8	2	0	U	None	3.8	2	0	U	None	190	1	0	U	None	76	1
6	SIA4BT2-07A	SIA4BT2-07A_3/21/13_(1-1)Grab_NM	Triad	2013-03-21 0:00:00	1	1																																						
6	SIA4BT3-01A	SIA4BT3-01A_3/8/13_(0-2)Comp_V_NM	Triad	2013-03-08 0:00:00	0	2	0	U *	UJ	4200	100	0	U *	UJ	22000	100	0	U	None	220	100	0	U	None	220	100	0	U	UJ	220	100	0	U	UJ	22000	100	0	U	UJ	8400	100
6	SIA4BT3-01A	SIA4BT3-01A_3/8/13_(2-2)Grab_NM	Triad	2013-03-08 0:00:00	2	2																																						
6	SIA4BT3-02A	SIA4BT3-02A_3/25/13_(0-2)Comp_V_NM	Triad	2013-03-25 0:00:00	0	2	0	U	None	2000	50	0	U	None	10000	50	0	U	None	210	100	0	U	None	210	100	0	U	None	210	100	0	U	None	10000	50	0	U	None	4000	50
6	SIA4BT3-02A	SIA4BT3-02A_3/25/13_(2-2)Grab_NM	Triad	2013-03-25 0:00:00	2	2																																						
6	SIA4BT3-03A	SIA4BT3-03A_3/25/13_(0-2)Comp_V_NM	Triad	2013-03-25 0:00:00	0	2	0	U	None	2200	50	0	U	None	12000	50	0	U	None	230	100	0	U	None	230	100	0	U	None	230	100	0	U	None	12000	50	0	U	None	4500	50
6	SIA4BT3-03A	SIA4BT3-03A_3/25/13_(2-2)Grab_NM	Triad	2013-03-25 0:00:00	2	2																																						
6	SIA4BT3-04A	SIA4BT3-04A_3/26/13_(0-2)Comp_V_NM	Triad	2013-03-26 0:00:00	0	2	0	U	None	2000	50	0	U	None	10000	50	0	U	None	1100	500	0	U	None	1100	500	0	U	None	1100	500	0	U	None	10000	50	0	U	None	4100	50
6	SIA4BT3-04A	SIA4BT3-04A_3/26/13_(1-1)Grab_NM	Triad	2013-03-26 0:00:00	1	1																																						
6	SIA4BT3-05A	SIA4BT3-05A_3/26/13_(0.5-2.5)Comp_V_NM	Triad	2013-03-26 0:00:00	0.5	2.5	0	U	None	40	1	0	U	None	210	1	0	U	None	20	10	0	U	None	20	10	8.1	J p	None	20	10	0	U	None	210	1	0	U	None	80	1
6	SIA4BT3-05A	SIA4BT3-05A_3/26/13_(2.4-2.4)Grab_NM	Triad	2013-03-26 0:00:00	2.4	2.4																																						
6	SIA4BT3-06A	SIA4BT3-06A_3/21/13_(0.5-2.5)Comp_V_NM	Triad	2013-03-21 0:00:00	0.5	2.5	0	U	None	370	10	0	U	None	1900	10	0	U	None	9.5	5	0	U	None	9.5	5	0	U	None	9.5	5	0	U	None	1900	10	0	U	None	740	10
6	SIA4BT3-06A	SIA4BT3-06A_3/21/13_(1.5-1.5)Grab_NM	Triad	2013-03-21 0:00:00	1.5	1.5																																						
6	SIA4C007A	SIA4C007A_3/5/13_(0-2)Comp_V_NM	Triad	2013-03-05 0:00:00	0	2	0	U	None	2300	50	0	U	None	12000	50	0	U	None	1200	500	0	U	None	1200	500	0	U	None	1200	500	0	U	None	12000	50	0	U	None	4600	50
6	SIA4C007A	SIA4C007A_3/5/13_(2-2)Grab_NM	Triad	2013-03-05 0:00:00	2	2																																						
6	SIA4C007A	SIA4C007A_3/5/13_(2-4)Comp_V_NM	Triad	2013-03-05 0:00:00	2	4											0	U	None	2.1	1	0	U	UJ	2.1	1	0	U	None	2.1	1													
6	SIA4C007A	SIA4C007A_3/5/13_(4-4)Grab_NM	Triad	2013-03-05 0:00:00	4	4																																						
6	SIA4DNAPL9	SIA4DNAPL9_1/7/14_(2-2)Grab_NM	Triad	2014-01-07 0:00:00	2	2																																						
6	SS001A06	SS001A06_12/7/94_(0-0.5)Grab_NM	D&M_RFI-1995	1994-12-07 0:00:00	0	0.5	0	U	None	42000	100	0	U	None	220000	100	0	U	None	440	0	0	U	None	440	0	0	U	None	440	0	0	U	None	220000	100	0	U	None	42000	100
6	SS002A06	SS002A06_12/7/94_(0-0.5)Grab_NM	D&M_RFI-1995	1994-12-07 0:00:00	0	0.5	0	U	None	20000	50	0	U	None	100000	50	0	U	None	420	0	0	U	None	420	0	0	U	None	420	0	0	U	None	100000	50	0	U	None	20000	50
6	SS003A06	SS003A06_12/14/94_(0-0.5)Grab_NM	D&M_RFI-1995	1994-12-14 0:00:00	0	0.5	0	U	None	2000	5	0	U	None	10000	5	0	U	None	780	0	0	U	None	780	0	0	U	None	780	0	0	U	None	10000	5	0	U	None	2000	5
6	SS003A06	SS013A06_12/14/94_(0-0.5)Grab_DUP	D&M_RFI-1995	1994-12-14 0:00:00	0	0.5	0	U	None	1900	5	0	U	None	9800	5	0	U	None	1200	0	0	U	None	1200	0	0	U	None	1200	0	0	U	None	9800	5	0	U	None	1900	5
6	SS004A06	SS004A06_12/16/94_(0-0.5)Grab_NM	D&M_RFI-1995	1994-12-16 0:00:00	0	0.5	0	U	None	390	1	0	U	None	2000	1	0	U	None	410	0	0	U	None	410	0	0	U	None	410	0	0	U	None	2000	1	0	U	None	390	1
6	SS005A06	SS005A06_12/16/94_(0-0.5)Grab_NM	D&M_RFI-1995	1994-12-16 0:00:00	0	0.5	0	U	None	4300	10	0	U	None	22000	10	0	U	None	4200	0	0	U	None	4200	0	0	U	None	4200	0	0	U	None	22000	10	0	U	None	4300	10
6	SS006A06	SS006A06_12/16/94_(0-0.5)Grab_NM	D&M_RFI-1995	1994-12-16 0:00:00	0	0.5	0	U	None	4500	10	0	U	None	23000	10	0	U	None	72000	0	0	U	None	72000	0	0	U	None	72000	0	0	U	None	23000	10	0	U	None	4500	10
6	SS007A06	SS007A06_12/16/94_(0-0.5)Grab_NM	D&M_RFI-1995	1994-12-16 0:00:00	0	0.5	0	U	None	18000	40	0	U	None	92000	40	0	U	None	9000	0	0	U	None	9000	0	0	U	None	9000	0	0	U	None	92000	40	0	U	None	18000	40
6	SS008A06	SS008A06_12/16/94_(0-0.5)Grab_NM	D&M_RFI-1995	1994-12-16 0:00:00	0	0.5	0	U	None	2100	5	0	U	None	11000	5	0	U	None	4200	0	0	U	None	4200	0	0	U	None	4200	0	0	U	None	11000	5	0	U	None	2100	5
6	SS009A06	SS009A06_12/16/94_(0-0.5)Grab_NM	D&M_RFI-1995	1994-12-16 0:00:00	0	0.5	0	U	None	8900	20	0	U	None	46000	20	0	U	None	9000	0	0	U	None	9000	0	0	U	None	9000	0	0	U	None	46000	20	0	U	None	8900	20
6	SS010A06	SS010A06_12/16/94_(0-0.5)Grab_NM	D&M_RFI-1995	1994-12-16 0:00:00	0	0.5	0	U	None	1800	4	0	U	None	9200	4	0	U	None	24000	0	0	U	None	24000	0	0	U	None	24000	0	0	U	None	9200	4	0	U	None	1800	4
6	SS011A06	SS011A06_12/16/94_(0-0.5)Grab_NM	D&M_RFI-1995	1994-12-16 0:00:00	0	0.5	0	U	None	5100	2	0	U	None	26000	2	0	U	None	5000	0	0	U	None	5000	0	0	U	None	5000	0	0	U	None	26000	2	0	U	None	5100	2
6	SS012A06	SS012A06_12/16/94_(0-0.5)Grab_NM	D&M_RFI-1995	1994-12-16 0:00:00	0	0.5	0	U	None	3800	1	0	U	None	20000	1	0	U	None	7900	0	0	U	None	7900	0	0	U	None	7900	0	0	U	None	20000	1	0	U	None	3800	1
6	SS012A06	SS014A06_12/16/94_(0-0.5)Grab_DUP	D&M_RFI-1995	1994-12-16 0:00:00	0	0.5	0	U	None	1900	1	0	U	None	10000	1	0	U	None	7900	0	0	U	None	7900	0	0	U	None	7900	0	0	U	None	10000	1	0	U	None	1900	1
6	SS-220	SS-220_5/8/00_(0-1)Grab_NM	RFI2-2000	2000-05-08 0:00:00	0	1	0	U	None	340	1	0	U	None	1800	1																		0	U	None	1800	1	0	U	None	340	1
6	SS-220	SS-220_5/8/00_(1-2)Grab_NM	RFI2-2000	2000-05-08 0:00:00	1	2	0	U	None	360	1	0	U	None	1800	1																		0	U	None	1800	1	0	U	None	360	1
6	SS-220	SS-220_6/28/00_(2-3)Grab_NM	RFI2-2000	2000-06-28 0:00:00	2	3	0	U	None	400	1	0	U	None	2100	1																		0	U	None	2100	1	0	U	None	400	1
6	SS-220	SS-220_6/28/00_(3-4)Grab_NM	RFI2-2000	2000-06-28 0:00:00	3	4	0	U	None	4000	10	0	U	None	21000	10																		0	U	None	21000	10	0	U	None	4000	10
6	SS-246	SS-246_5/8/00_(0-1)Grab_NM	RFI2-2000	2000-05-08 0:00:00	0	1																																						
6	SS-246	SS-246_5/8/00_(1-2)Grab_NM	RFI2-2000	2000-05-08 0:00:00	1	2																																						
6	SS-246	SS-246_6/26/00_(2-3)Grab_NM	RFI2-2000	2000-06-26 0:00:00	2	3																																						
6	SS-246	SS-246_6/26/00_(3-4)Grab_NM	RFI2-2000	2000-06-26 0:00:00	3	4																																						
6	SS-261	SS-261_11/10/00_(0-1)Grab_NM	RFI2-2000	2000-11-10 0:00:00	0	1																																						
6	SS-261	SS-261_11/10/00_(1-2)Grab_NM	RFI2-2000	2000-11-10 0:00:00	1	2																																						
6	SS-261	SS-261_11/10/00_(2-3)Grab_NM	RFI2-2000	2000-11-10 0:00:00	2	3																																						
6	SS-261	SS-261_11/10/00_(3-4)Grab_NM	RFI2-2000	2000-11-10 0:00:00	3	4																																						
6	SS-261	SS-261_11/10/00_(4-5)Grab_NM	RFI2-2000	2000-11-10 0:00:00	4	5																																						
6	SS-262	SS-262_11/10/00_(0-1)Grab_NM	RFI2-2000	2000-11-10 0:00:00	0	1																																						
6	SS-262	SS-262_11/10/00_(1-2)Grab_NM	RFI2-2000	2000-11-10 0:00:00	1	2																																						
6	SS-286	SS-286_11/10/00_(0-1)Grab_NM	RFI2-2000	2000-11-10 0:00:00	0	1																																						
6	SS-286	SS-286_11/10/00_(1-2)Grab_NM	RFI2-2000	2000-11-10 0:00:00	1	2																																						
6	SS-286	SS-286_11/10/00_(2-3)Grab_NM	RFI2-2000	2000-11-10 0:00:00	2	3																																						
6	SS-286	SS-286_11/10/00_(3-4)Grab_NM	RFI2-2000	2000-11-10 0:00:00	3	4																																						
6	SS-309	SS-309_4/18/01_(0-1)Grab_NM	RFI2-2000	2001-04-18 0:00:00	0	1																																						
6	SS-309	SS-309_4/18/01_(1-2)Grab_NM	RFI2-2000	2001-04-18 0:00:00	1	2																																						
6	SS-309	SS-309_4/18/01_(2-3)Grab_NM	RFI2-2000	2001-04-18 0:00:00	2	3																																						
6	SS-310	SS-310_4/18/01_(0-1)Grab_NM	RFI2-2000	2001-04-18 0:00:00	0	1																																						
6	SS-310	SS-310_4/18/01_(1-2)Grab_NM	RFI2-2000	2001-04-18 0:00:00	1	2																																						
6	SS-310	SS-310_4/18/01_(2-3)Grab_NM	RFI2-2000	2001-04-18 0:00:00	2	3																																						
6	SS-310	SS-310_4/18/01_(3-4)Grab_NM	RFI2-2000	2001-04-18 0:00:00	3	4																																						
6	SS-311	SS-311_4/16/01_(0-1)Grab_NM	RFI2-2000	2001-04-16 0:00:00	0	1																																						

Notes:
U=Non-Detect; J=Estimated value; J+=Estimated high; J-=Estimated low;
UJ=Estimated Non-Detect; UJ+=Estimated high Non-Detect
T=Compound identified in associated decontamination blank; UR= Rejected

TABLE F-1
SWMU SOIL DATA
HERCULES LLC AND PINOVA, INC.
BRUNSWICK, GA

							4-Bromophenyl phenyl ether 8270D LL					4-Chloro-3-methylphenol 8270D LL					4-Chlorophenyl phenyl ether 8270D LL					4-Dimethylaminoazobenzene 8270D LL					4-Nitroaniline 8270D LL					4-Nitrophenol 8270D LL					4-Nitroquinoline-1-oxide 8270D LL						
SWMU ID	Location ID	Sample ID	Event	Sample Date	Start Depth	End Depth	Result	Lab Flag	Qualifier	RDL	Dilution	Result	Lab Flag	Qualifier	RDL	Dilution	Result	Lab Flag	Qualifier	RDL	Dilution	Result	Lab Flag	Qualifier	RDL	Dilution	Result	Lab Flag	Qualifier	RDL	Dilution	Result	Lab Flag	Qualifier	RDL	Dilution	Result	Lab Flag	Qualifier	RDL	Dilution
6	SIA4AT4-09Z3	SIA4AT4-09Z3_10/18/12_(2-2)Grab_NM	Triad	2012-10-18 0:00:00	2	2																																						
6	SIA4AT4-10A	SIA4AT4-10A_2/19/13_(0-2)Comp_V_NM	Triad	2013-02-19 0:00:00	0	2	0	U	None	3600	100	0	U	None	3600	100	0	U	None	3600	100	0	U	None	3600	100	0	U	None	18000	100	0	U	None	18000	100	0	U	None	36000	100
6	SIA4AT4-10A	SIA4AT4-10A_2/19/13_(2-2)Grab_NM	Triad	2013-02-19 0:00:00	2	2																																						
6	SIA4AT4-10V1	SIA4AT4-10V1_10/18/12_(0-2)Comp_V_NM	Triad	2012-10-18 0:00:00	0	2	0	U	None	2200	50	0	U	None	2200	50	0	U	None	2200	50	0	U	None	2200	50	0	U	None	11000	50	0	U	None	11000	50	0	U	None	22000	50
6	SIA4AT4-10V1	SIA4AT4-10V1_10/18/12_(2-2)Grab_NM	Triad	2012-10-18 0:00:00	2	2																																						
6	SIA4AT4-10V2	SIA4AT4-10V2_10/19/12_(0-2)Comp_V_NM	Triad	2012-10-19 0:00:00	0	2	0	U	None	2400	50	0	U	None	2400	50	0	U	None	2400	50	0	U	None	2400	50	0	U	None	12000	50	0	U	None	12000	50	0	U	None	24000	50
6	SIA4AT4-10V2	SIA4AT4-10V2_10/19/12_(2-2)Grab_NM	Triad	2012-10-19 0:00:00	2	2																																						
6	SIA4AT4-10Z1	SIA4AT4-10Z1_10/19/12_(0-2)Comp_V_NM	Triad	2012-10-19 0:00:00	0	2	0	U	None	420	10	0	U	None	420	10	0	U	None	420	10	0	U	None	420	10	0	U	None	2200	10	0	U	None	2200	10	0	U	None	4200	10
6	SIA4AT4-10Z1	SIA4AT4-10Z1_10/19/12_(2-2)Grab_NM	Triad	2012-10-19 0:00:00	2	2																																						
6	SIA4AT4-11A	SIA4AT4-11A_2/19/13_(0-2)Comp_V_NM	Triad	2013-02-19 0:00:00	0	2	0	U	None	4000	100	0	U	None	4000	100	0	U	None	4000	100	0	U	None	4000	100	0	U	None	21000	100	0	U	None	21000	100	0	U	None	40000	100
6	SIA4AT4-11A	SIA4AT4-11A_2/19/13_(2-2)Grab_NM	Triad	2013-02-19 0:00:00	2	2																																						
6	SIA4AVINS14	SIA4AVINS14_7/11/14_(0-2)Comp_V_NM	Triad	2014-07-11 0:00:00	0	2	0	U	None	380000	500	0	U	None	380000	500	0	U	None	380000	500						0	U	None	1900000	500	0	U	None	1900000	500	0	U	None	3800000	500
6	SIA4AVINS14	SIA4AVINS14_7/11/14_(0-2)Comp_V_RE	Triad	2014-07-11 0:00:00	0	2	0	U H	None	19000	500	0	U H	None	19000	500	0	U H	None	19000	500						0	U H	None	97000	500	0	U H	None	97000	500	0	U H	None	190000	500
6	SIA4AVINS14	SIA4AVINS14_7/11/14_(2-2)Grab_NM	Triad	2014-07-11 0:00:00	2	2																																						
6	SIA4BT1-01A	SIA4BT1-01A_3/8/13_(0-2)Comp_V_NM	Triad	2013-03-08 0:00:00	0	2	0	U	UJ	3900	100	0	U	UJ	3900	100	0	U	UJ	3900	100	0	U	UJ	3900	100	0	U *	UJ	20000	100	0	U	UJ	20000	100	0	U	UR	39000	100
6	SIA4BT1-01A	SIA4BT1-01A_3/8/13_(2-2)Grab_NM	Triad	2013-03-08 0:00:00	2	2																																						
6	SIA4BT1-02A	SIA4BT1-02A_3/25/13_(0-2)Comp_V_NM	Triad	2013-03-25 0:00:00	0	2	0	U	None	2200	50	0	U	None	2200	50	0	U	None	2200	50	0	U	None	2200	50	0	U	None	11000	50	0	U	None	11000	50	0	U	None	22000	50
6	SIA4BT1-02A	SIA4BT1-02A_3/25/13_(2-2)Grab_NM	Triad	2013-03-25 0:00:00	2	2																																						
6	SIA4BT1-03A	SIA4BT1-03A_3/25/13_(0-2)Comp_V_NM	Triad	2013-03-25 0:00:00	0	2	0	U	None	2300	50	0	U	None	2300	50	0	U	None	2300	50	0	U	None	2300	50	0	U	None	12000	50	0	U	None	12000	50	0	U	None	23000	50
6	SIA4BT1-03A	SIA4BT1-03A_3/25/13_(2-2)Grab_NM	Triad	2013-03-25 0:00:00	2	2																																						
6	SIA4BT1-06BW	SIA4BT1-06BW_3/20/13_(0-2)Comp_V_NM	Triad	2013-03-20 0:00:00	0	2	0	U	None	2000	50	0	U	None	2000	50	0	U	None	2000	50	0	U	None	2000	50	0	U	None	10000	50	0	U	None	10000	50	0	U	None	20000	50
6	SIA4BT1-06BW	SIA4BT1-06BW_3/20/13_(1.5-1.5)Grab_NM	Triad	2013-03-20 0:00:00	1.5	1.5																																						
6	SIA4BT1-06BW	SIA4BT1-06BW_3/20/13_(2-3.2)Comp_V_NM	Triad	2013-03-20 0:00:00	2	3.2																																						
6	SIA4BT1-06BW	SIA4BT1-06BW_3/20/13_(3-3)Grab_NM	Triad	2013-03-20 0:00:00	3	3																																						
6	SIA4BT1-07A	SIA4BT1-07A_3/20/13_(0.5-2.5)Comp_V_NM	Triad	2013-03-20 0:00:00	0.5	2.5	0	U	None	21000	500	0	U	None	21000	500	0	U	None	21000	500	0	U	None	21000	500	0	U	None	110000	500	0	U	None	110000	500	0	U	None	210000	500
6	SIA4BT1-07A	SIA4BT1-07A_3/20/13_(2-2)Grab_NM	Triad	2013-03-20 0:00:00	2	2																																						
6	SIA4BT1-08A	SIA4BT1-08A_3/20/13_(0-1.5)Comp_V_NM	Triad	2013-03-20 0:00:00	0	1.5	0	U	None	19000	500	0	U	None	19000	500	0	U	None	19000	500	0	U	None	19000	500	0	U	None	98000	500	0	U	None	98000	500	0	U	None	190000	500
6	SIA4BT1-08A	SIA4BT1-08A_3/20/13_(1-1)Grab_NM	Triad	2013-03-20 0:00:00	1	1																																						
6	SIA4BT2-01A	SIA4BT2-01A_3/8/13_(0-2)Comp_V_NM	Triad	2013-03-08 0:00:00	0	2	0	U	UJ	3800	100	0	U	UJ	3800	100	0	U	UJ	3800	100	0	U	UJ	3800	100	0	U *	UJ	20000	100	0	U	UJ	20000	100	0	U	UR	38000	100
6	SIA4BT2-01A	SIA4BT2-01A_3/8/13_(2-2)Grab_NM	Triad	2013-03-08 0:00:00	2	2																																						
6	SIA4BT2-02A	SIA4BT2-02A_3/25/13_(0-2)Comp_V_NM	Triad	2013-03-25 0:00:00	0	2	0	U	None	2300	50	0	U	None	2300	50	0	U	None	2300	50	0	U	None	2300	50	0	U	None	12000	50	0	U	None	12000	50	0	U	None	23000	50
6	SIA4BT2-02A	SIA4BT2-02A_3/25/13_(2-2)Grab_NM	Triad	2013-03-25 0:00:00	2	2																																						
6	SIA4BT2-03A	SIA4BT2-03A_3/26/13_(0.5-0.5)Grab_NM	Triad	2013-03-26 0:00:00	0.5	0.5																																						
6	SIA4BT2-04A	SIA4BT2-04A_3/26/13_(0.9-0.9)Grab_NM	Triad	2013-03-26 0:00:00	0.9	0.9																																						
6	SIA4BT2-04A	SIA4BT2-04A_3/26/13_(0-2)Comp_V_NM	Triad	2013-03-26 0:00:00	0	2	0	U	None	2100	50	0	U	None	2100	50	0	U	None	2100	50	0	U	None	2100	50	0	U	None	11000	50	0	U	None	11000	50	0	U	None	21000	50
6	SIA4BT2-05A	SIA4BT2-05A_3/21/13_(0-2)Comp_V_NM	Triad	2013-03-21 0:00:00	0	2	0	U	None	38	1	0	U	None	38	1	0	U	None	38	1	0	U	None	38	1	0	U	None	200	1	0	U	None	200	1	0	U	None	380	1
6	SIA4BT2-05A	SIA4BT2-05A_3/21/13_(1.4-1.4)Grab_NM	Triad	2013-03-21 0:00:00	1.4	1.4																																						
6	SIA4BT2-05BE	SIA4BT2-05BE_3/26/13_(0.8-0.8)Grab_NM	Triad	2013-03-26 0:00:00	0.8	0.8																																						
6	SIA4BT2-05BE	SIA4BT2-05BE_3/26/13_(0-1.4)Comp_V_NM	Triad	2013-03-26 0:00:00	0	1.4	0	U	None	41	1	0	U	None	41	1	0	U	None	41	1	0	U	None	41	1	0	U	None	210	1	0	U	None	210	1	0	U	None	410	1
6	SIA4BT2-05BE	SIA4BT2-05BE_3/26/13_(1.4-2.8)Comp_V_NM	Triad	2013-03-26 0:00:00	1.4	2.8																																						
6	SIA4BT2-05BE	SIA4BT2-05BE_3/26/13_(2.8-2.8)Grab_NM	Triad	2013-03-26 0:00:00	2.8	2.8																																						
6	SIA4BT2-06A	SIA4BT2-06A_3/21/13_(2.2-2.2)Grab_NM	Triad	2013-03-21 0:00:00	2.2	2.2																																						
6	SIA4BT2-06A	SIA4BT2-06A_3/21/13_(2-3.3)Comp_V_NM	Triad	2013-03-21 0:00:00	2	3.3	0	U	None	37	1	0	U	None	37	1	0	U	None	37	1	0	U	None	37	1	0	U	None	190	1	0	U	None	190	1	0	U	None	370	1
6	SIA4BT2-06BE	SIA4BT2-06BE_3/21/13_(0.5-2.5)Comp_V_NM	Triad	2013-03-21 0:00:00	0.5	2.5	0	U	None	37	1	0	U	None	37	1	0	U	None	37	1	0	U	None	37	1	0	U	None	190	1	0	U	None	190	1	0	U	None	370	1
6	SIA4BT2-06BE	SIA4BT2-06BE_3/21/13_(1.8-1.8)Grab_NM	Triad	2013-03-21 0:00:00	1.8	1.8																																						
6	SIA4BT2-07A	SIA4BT2-07A_3/21/13_(0-2)Comp_V_NM	Triad	2013-03-21 0:00:00	0	2	0	U	None	38	1	0	U	None	38	1	0	U	None	38	1	0	U	None	38	1	0	U	None	190	1	0	U	None	190	1	0	U	None	380	1
6	SIA4BT2-07A	SIA4BT2-07A_3/21/13_(1-1)Grab_NM	Triad	2013-03-21 0:00:00	1	1																																						
6	SIA4BT3-01A	SIA4BT3-01A_3/8/13_(0-2)Comp_V_NM	Triad	2013-03-08 0:00:00	0	2	0	U	UJ	4200	100	0	U	UJ	4200	100	0	U	UJ	4200	100	0	U	UJ	4200	100	0	U *	UJ	22000	100	0	U	UJ	22000	100	0	U	UR	42000	100
6	SIA4BT3-01A	SIA4BT3-01A_3/8/13_(2-2)Grab_NM	Triad	2013-03-08 0:00:00	2	2																																						
6	SIA4BT3-02A	SIA4BT3-02A_3/25/13_(0-2)Comp_V_NM	Triad	2013-03-25 0:00:00	0	2	0	U	None	2000	50	0	U	None	2000	50	0	U	None	2000	50	0	U	None	2000	50	0	U	None	10000	50	0	U	None	10000	50	0	U	None	20000	50
6	SIA4BT3-02A	SIA4BT3-02A_3/25/13_(2-2)Grab_NM	Triad	2013-03-25 0:00:00	2	2																																						
6	SIA4BT3-03A	SIA4BT3-03A_3/25/13_(0-2)Comp_V_NM	Triad	2013-03-25 0:00:00	0	2	0	U	None	2200	50	0	U	None	2200	50	0	U	None	2200	50	0	U	None	2200	50	0	U	None	12000	50	0	U	None	12000	50	0	U	None	22000	50
6	SIA4BT3-03A	SIA4BT3-03A_3/25/13_(2-2)Grab_NM	Triad	2013-03-25 0:00:00	2	2																																						
6	SIA4BT3-04A	SIA4BT3-04A_3/26/13_(0-2)Comp_V_NM	Triad	2013-03-26 0:00:00	0	2	0	U	None	2000	50	0	U	None	2000	50	0	U	None	2000	50	0	U	None	2000	50	0	U	None	10000	50	0	U	None	10000	50	0	U	None	20000	50
6	SIA4BT3-04A	SIA4BT3-04A_3/26/13_(1-1)Grab_NM	Triad	2013-03-26 0:00:00	1	1																																						
6	SIA4BT3-05A	SIA4BT3-05A_3/26/13_(0.5-2.5)Comp_V_NM	Triad	2013-03-26 0:00:00	0.5	2.5	0	U	None	40	1	0	U	None	40	1	0	U	None	40	1	0	U	None	40	1	0	U	None	210	1	0	U	None	210	1	0	U	None	400	1
6	SIA4BT3-05A	SIA4BT3-05A_3/26/13_(2.4-2.4)Grab_NM	Triad	2013-03-26 0:00:00	2.4	2.4																																						
6	SIA4BT3-06A	SIA4BT3-06A_3/21/13_(0.5-2.5)Comp_V_NM	Triad	2013-03-21 0:00:00	0.5	2.5	0	U	None	370	10	0	U	None	370	10	0	U	None	370	10	0	U	None	370	10	0	U	None	1900	10	0	U	None	1900	10	0	U	None	3700	10
6	SIA4BT3-06A	SIA4BT3-06A_3/21/13_(1.5-1.5)Grab_NM	Triad	2013-03-21 0:00:00	1.5	1.5																																						
6	SIA4C007A	SIA4C007A_3/5/13_(0-2)Comp_V_NM	Triad	2013-03-05 0:00:00	0	2	0	U	None	2300	50	0	U	None	2300	50	0	U	None	2300	50	0	U	None	2300	50	0	U *	None	12000	50	0	U	None	12000	50	0	U	UR	23000	50
6	SIA4C007A	SIA4C007A_3/5/13_(2-2)Grab_NM	Triad	2013-03-05 0:00:00	2	2																																						
6	SIA4C007A	SIA4C007A_3/5/13_(2-4)Comp_V_NM	Triad	2013-03-05 0:00:00	2	4																																						
6	SIA4C007A	SIA4C007A_3/5/13_(4-4)Grab_NM	Triad	2013-03-05 0:00:00	4	4																																						
6	SIA4DNAPL9	SIA4DNAPL9_1/7/14_(2-2)Grab_NM	Triad	2014-01-07 0:00:00	2	2																																						
6	SS001A06	SS001A06_12/7/94_(0-0.5)Grab_NM	D&M_RFI-1995	1994-12-07 0:00:00	0	0.5	0	U	None	42000	100	0	U	None	42000	100						0	U	None	42000	100	0	U	None	220000	100	0	U	None	220000	100	0	U	None	420000	100
6	SS002A06	SS002A06_12/7/94_(0-0.5)Grab_NM	D&M_RFI-1995	1994-12-07 0:00:00	0	0.5	0	U	None	20000	50	0	U	None	20000	50						0	U	None	20000	50	0	U	None	100000	50	0	U	None	100000	50	0	U	None	200000	50
6	SS003A06	SS003A06_12/14/94_(0-0.5)Grab_NM	D&M_RFI-1995	1994-12-14 0:00:00	0	0.5	0	U	None	2000	5	0	U	None	2000	5						0	U	None	2000	5	0	U	None	10000	5	0	U	None	10000	5	0	U	None	20000	5
6	SS003A06	SS013A06_12/14/94_(0-0.5)Grab_DUP	D&M_RFI-1995	1994-12-14 0:00:00	0	0.5	0	U	None	1900	5	0	U	None	1900	5						0	U	None	1900	5	0	U	None	9800	5	0	U	None	9800	5	0	U	None	19000	5
6	SS004A06	SS004A06_12/16/94_(0-0.5)Grab_NM	D&M_RFI-1995	1994-12-16 0:00:00	0	0.5	0	U	None	390	1	0	U	None	390	1						0	U	None	390	1	0	U	None	2000	1	0	U	None	2000	1	0	U	None	3900	1
6	SS005A06	SS005A06_12/16/94_(0-0.5)Grab_NM	D&M_RFI-1995	1994-12-16 0:00:00	0	0.5	0	U	None	4300	10	0	U	None	4300	10						0	U	None	4300	10	0	U	None	22000	10	0	U	None	22000	10	0	U	None	43000	10
6	SS006A06	SS006A06_12/16/94_(0-0.5)Grab_NM	D&M_RFI-1995	1994-12-16 0:00:00	0	0.5	0	U	None	4500	10	0	U	None	4500	10						0	U	None	4500	10	0	U	None	23000	10	0	U	None	23000	10	0	U	None	45000	10
6	SS007A06	SS007A06_12/16/94_(0-0.5)Grab_NM	D&M_RFI-1995	1994-12-16 0:00:00	0	0.5	0	U	None	18000	40	0	U	None	18000	40						0	U	None	36000	40	0	U	None	92000	40	0	U	None	92000	40	0	U	None	180000	40
6	SS008A06	SS008A06_12/16/94_(0-0.5)Grab_NM	D&M_RFI-1995	1994-12-16 0:00:00	0	0.5	0	U	None	2100	5	0	U	None	2100	5						0	U	None	2100	5	0	U	None	11000	5	0	U	None	11000	5	0	U	None	21000	5
6	SS009A06	SS009A06_12/16/94_(0-0.5)Grab_NM	D&M_RFI-1995	1994-12-16 0:00:00	0	0.5	0	U	None	8900	20	0	U	None	8900	20						0	U	None	8900	20	0	U	None	46000	20	0	U	None	46000	20	0	U	None	89000	20
6	SS010A06	SS010A06_12/16/94_(0-0.5)Grab_NM	D&M_RFI-1995	1994-12-16 0:00:00	0	0.5	0	U	None	1800	4	0	U	None	1800	4						0	U	None	1800	4	0	U	None	9200	4	0	U	None	9200	4	0	U	None	18000	4
6	SS011A06	SS011A06_12/16/94_(0-0.5)Grab_NM	D&M_RFI-1995	1994-12-16 0:00:00	0	0.5	0	U	None	5100	2	0	U	None	5100	2						0	U	None	5100	2	0	U	None	26000	2	0	U	None	26000	2	0	U	None	51000	2
6	SS012A06	SS012A06_12/16/94_(0-0.5)Grab_NM	D&M_RFI-1995	1994-12-16 0:00:00	0	0.5	0	U	None	3800	1	0	U	None	3800	1						0	U	None	3800	1	0	U	None	20000	1	0	U	None	20000	1	0	U	None	38000	1
6	SS012A06	SS014A06_12/16/94_(0-0.5)Grab_DUP	D&M_RFI-1995	1994-12-16 0:00:00	0	0.5	0	U	None	1900	1	0	U	None	1900	1						0	U	None	1900	1	0	U	None	10000	1	0	U	None	10000	1	0	U	None	19000	1
6	SS-220	SS-220_5/8/00_(0-1)Grab_NM	RFI2-2000	2000-05-08 0:00:00	0	1	0	U	None	340	1	0	U	None	340	1	0	U	None	340	1	0	U	None	340	1	0	U	None	1800	1								0	U	None	3400	1
6	SS-220	SS-220_5/8/00_(1-2)Grab_NM	RFI2-2000	2000-05-08 0:00:00	1	2	0	U	None	360	1	0	U	None	360	1	0	U	None	360	1	0	U	None	360	1	0	U	None	1800	1								0	U	None	3600	1
6	SS-220	SS-220_6/28/00_(2-3)Grab_NM	RFI2-2000	2000-06-28 0:00:00	2	3	0	U	None	400	1	0	U	None	400	1	0	U	None	400	1	0	U	None	400	1	0	U	None	2100	1	0	U	None	2100	1	0	U	None	4000	1
6	SS-220	SS-220_6/28/00_(3-4)Grab_NM	RFI2-2000	2000-06-28 0:00:00	3	4	0	U	None	4000	10	0	U	None	4000	10	0	U	None	4000	10	0	U	None	4000	10	0	U	None	21000	10	0	U	None	21000	10	0	U	None	40000	10
6	SS-246	SS-246_5/8/00_(0-1)Grab_NM	RFI2-2000	2000-05-08 0:00:00	0	1																																						
6	SS-246	SS-246_5/8/00_(1-2)Grab_NM	RFI2-2000	2000-05-08 0:00:00	1	2																																						
6	SS-246	SS-246_6/26/00_(2-3)Grab_NM	RFI2-2000	2000-06-26 0:00:00	2	3																																						
6	SS-246	SS-246_6/26/00_(3-4)Grab_NM	RFI2-2000	2000-06-26 0:00:00	3	4																																						
6	SS-261	SS-261_11/10/00_(0-1)Grab_NM	RFI2-2000	2000-11-10 0:00:00	0	1																																						
6	SS-261	SS-261_11/10/00_(1-2)Grab_NM	RFI2-2000	2000-11-10 0:00:00	1	2																																						
6	SS-261	SS-261_11/10/00_(2-3)Grab_NM	RFI2-2000	2000-11-10 0:00:00	2	3																																						
6	SS-261	SS-261_11/10/00_(3-4)Grab_NM	RFI2-2000	2000-11-10 0:00:00	3	4																																						
6	SS-261	SS-261_11/10/00_(4-5)Grab_NM	RFI2-2000	2000-11-10 0:00:00	4	5																																						
6	SS-262	SS-262_11/10/00_(0-1)Grab_NM	RFI2-2000	2000-11-10 0:00:00	0	1																																						
6	SS-262	SS-262_11/10/00_(1-2)Grab_NM	RFI2-2000	2000-11-10 0:00:00	1	2																																						
6	SS-286	SS-286_11/10/00_(0-1)Grab_NM	RFI2-2000	2000-11-10 0:00:00	0	1																																						
6	SS-286	SS-286_11/10/00_(1-2)Grab_NM	RFI2-2000	2000-11-10 0:00:00	1	2																																						
6	SS-286	SS-286_11/10/00_(2-3)Grab_NM	RFI2-2000	2000-11-10 0:00:00	2	3																																						
6	SS-286	SS-286_11/10/00_(3-4)Grab_NM	RFI2-2000	2000-11-10 0:00:00	3	4																																						
6	SS-309	SS-309_4/18/01_(0-1)Grab_NM	RFI2-2000	2001-04-18 0:00:00	0	1																																						
6	SS-309	SS-309_4/18/01_(1-2)Grab_NM	RFI2-2000	2001-04-18 0:00:00	1	2																																						
6	SS-309	SS-309_4/18/01_(2-3)Grab_NM	RFI2-2000	2001-04-18 0:00:00	2	3																																						
6	SS-310	SS-310_4/18/01_(0-1)Grab_NM	RFI2-2000	2001-04-18 0:00:00	0	1																																						
6	SS-310	SS-310_4/18/01_(1-2)Grab_NM	RFI2-2000	2001-04-18 0:00:00	1	2																																						
6	SS-310	SS-310_4/18/01_(2-3)Grab_NM	RFI2-2000	2001-04-18 0:00:00	2	3																																						
6	SS-310	SS-310_4/18/01_(3-4)Grab_NM	RFI2-2000	2001-04-18 0:00:00	3	4																																						
6	SS-311	SS-311_4/16/01_(0-1)Grab_NM	RFI2-2000	2001-04-16 0:00:00	0	1																																						

Notes:
U=Non-Detect; J=Estimated value; J+=Estimated high; J-=Estimated low;
UJ=Estimated Non-Detect; UJ+=Estimated high Non-Detect
T=Compound identified in associated decontamination blank; UR= Rejected

TABLE F-1
SWMU SOIL DATA
HERCULES LLC AND PINOVA, INC.
BRUNSWICK, GA

							5-Nitro-o-toluidine 8270D LL					Acenaphthene 8270D LL					Acenaphthylene 8270D LL					Acetophenone 8270D LL					Aldrin 8081B/8082A					alpha, alpha-Dimethylphenethylamine 8270D LL					alpha-BHC 8081B/8082A				
SWMU ID	Location ID	Sample ID	Event	Sample Date	Start Depth	End Depth	Result	Lab Flag	Qualifier	RDL	Dilution	Result	Lab Flag	Qualifier	RDL	Dilution	Result	Lab Flag	Qualifier	RDL	Dilution	Result	Lab Flag	Qualifier	RDL	Dilution	Result	Lab Flag	Qualifier	RDL	Dilution	Result	Lab Flag	Qualifier	RDL	Dilution	Result	Lab Flag	Qualifier	RDL	Dilution
6	SIA4AT4-09Z3	SIA4AT4-09Z3_10/18/12_(2-2)Grab_NM	Triad	2012-10-18 0:00:00	2	2																																					
6	SIA4AT4-10A	SIA4AT4-10A_2/19/13_(0-2)Comp_V_NM	Triad	2013-02-19 0:00:00	0	2	0	U	None	3600	100	0	U	None	730	100	0	U	None	730	100	0	U	None	3600	100	0	U	None	37	20	0	U	None	730000	100	0	U	None	37	20
6	SIA4AT4-10A	SIA4AT4-10A_2/19/13_(2-2)Grab_NM	Triad	2013-02-19 0:00:00	2	2																																					
6	SIA4AT4-10V1	SIA4AT4-10V1_10/18/12_(0-2)Comp_V_NM	Triad	2012-10-18 0:00:00	0	2	0	U	None	2200	50	0	U	None	450	50	0	U	None	450	50	0	U	None	2200	50	0	U	None	23	10	0	U	None	450000	50	0	U	None	23	10
6	SIA4AT4-10V1	SIA4AT4-10V1_10/18/12_(2-2)Grab_NM	Triad	2012-10-18 0:00:00	2	2																																					
6	SIA4AT4-10V2	SIA4AT4-10V2_10/19/12_(0-2)Comp_V_NM	Triad	2012-10-19 0:00:00	0	2	0	U	None	2400	50	0	U	None	480	50	0	U	None	480	50	0	U	None	2400	50	0	U	None	24	10	0	U	None	480000	50	0	U	None	24	10
6	SIA4AT4-10V2	SIA4AT4-10V2_10/19/12_(2-2)Grab_NM	Triad	2012-10-19 0:00:00	2	2																																					
6	SIA4AT4-10Z1	SIA4AT4-10Z1_10/19/12_(0-2)Comp_V_NM	Triad	2012-10-19 0:00:00	0	2	0	U	None	420	10	0	U	None	86	10	0	U	None	86	10	0	U	None	420	10	0	U	None	2.2	1	0	U	None	86000	10	0	U	None	2.2	1
6	SIA4AT4-10Z1	SIA4AT4-10Z1_10/19/12_(2-2)Grab_NM	Triad	2012-10-19 0:00:00	2	2																																					
6	SIA4AT4-11A	SIA4AT4-11A_2/19/13_(0-2)Comp_V_NM	Triad	2013-02-19 0:00:00	0	2	0	U	None	4000	100	0	U	None	810	100	0	U	None	810	100	0	U	None	4000	100	0	U	None	41	20	0	U	None	810000	100	0	U	None	41	20
6	SIA4AT4-11A	SIA4AT4-11A_2/19/13_(2-2)Grab_NM	Triad	2013-02-19 0:00:00	2	2																																					
6	SIA4AVINS14	SIA4AVINS14_7/11/14_(0-2)Comp_V_NM	Triad	2014-07-11 0:00:00	0	2						0	U	None	77000	500	0	U	None	77000	500	0	U	None	380000	500	6.9	None	None	1.9	1						0	U	None	1.9	1
6	SIA4AVINS14	SIA4AVINS14_7/11/14_(0-2)Comp_V_RE	Triad	2014-07-11 0:00:00	0	2						0	U H	None	3800	500	0	U H	None	3800	500	0	U H	None	19000	500																
6	SIA4AVINS14	SIA4AVINS14_7/11/14_(2-2)Grab_NM	Triad	2014-07-11 0:00:00	2	2																																					
6	SIA4BT1-01A	SIA4BT1-01A_3/8/13_(0-2)Comp_V_NM	Triad	2013-03-08 0:00:00	0	2	0	U	UJ	3900	100	0	U	UJ	790	100	0	U	UJ	790	100	0	U	UJ	3900	100	0	U	None	20	10	0	U	UJ	790000	100	0	U	None	20	10
6	SIA4BT1-01A	SIA4BT1-01A_3/8/13_(2-2)Grab_NM	Triad	2013-03-08 0:00:00	2	2																																					
6	SIA4BT1-02A	SIA4BT1-02A_3/25/13_(0-2)Comp_V_NM	Triad	2013-03-25 0:00:00	0	2	0	U	None	2200	50	0	U	None	440	50	0	U	None	440	50	0	U	None	2200	50	0	U	None	220	100	0	U	None	440000	50	0	U	None	220	100
6	SIA4BT1-02A	SIA4BT1-02A_3/25/13_(2-2)Grab_NM	Triad	2013-03-25 0:00:00	2	2																																					
6	SIA4BT1-03A	SIA4BT1-03A_3/25/13_(0-2)Comp_V_NM	Triad	2013-03-25 0:00:00	0	2	0	U	None	2300	50	0	U	None	470	50	0	U	None	470	50	0	U	None	2300	50	0	U	None	23	10	0	U	None	470000	50	0	U	None	23	10
6	SIA4BT1-03A	SIA4BT1-03A_3/25/13_(2-2)Grab_NM	Triad	2013-03-25 0:00:00	2	2																																					
6	SIA4BT1-06BW	SIA4BT1-06BW_3/20/13_(0-2)Comp_V_NM	Triad	2013-03-20 0:00:00	0	2	0	U	None	2000	50	0	U	None	410	50	0	U	None	410	50	0	U	None	2000	50	0	U	None	10	5	0	U *	UJ	410000	50	0	U	None	10	5
6	SIA4BT1-06BW	SIA4BT1-06BW_3/20/13_(1.5-1.5)Grab_NM	Triad	2013-03-20 0:00:00	1.5	1.5																																					
6	SIA4BT1-06BW	SIA4BT1-06BW_3/20/13_(2-3.2)Comp_V_NM	Triad	2013-03-20 0:00:00	2	3.2																																					
6	SIA4BT1-06BW	SIA4BT1-06BW_3/20/13_(3-3)Grab_NM	Triad	2013-03-20 0:00:00	3	3																																					
6	SIA4BT1-07A	SIA4BT1-07A_3/20/13_(0.5-2.5)Comp_V_NM	Triad	2013-03-20 0:00:00	0.5	2.5	0	U	None	21000	500	0	U	None	4400	500	0	U	None	4400	500	0	U	None	21000	500	0	U	None	22	10	0	U *	UJ	4400000	500	0	U	None	22	10
6	SIA4BT1-07A	SIA4BT1-07A_3/20/13_(2-2)Grab_NM	Triad	2013-03-20 0:00:00	2	2																																					
6	SIA4BT1-08A	SIA4BT1-08A_3/20/13_(0-1.5)Comp_V_NM	Triad	2013-03-20 0:00:00	0	1.5	0	U	None	19000	500	0	U	None	3900	500	0	U	None	3900	500	0	U	None	19000	500	0	U	None	9.9	5	0	U *	None	3900000	500	0	U	None	9.9	5
6	SIA4BT1-08A	SIA4BT1-08A_3/20/13_(1-1)Grab_NM	Triad	2013-03-20 0:00:00	1	1																																					
6	SIA4BT2-01A	SIA4BT2-01A_3/8/13_(0-2)Comp_V_NM	Triad	2013-03-08 0:00:00	0	2	0	U	UJ	3800	100	0	U	UJ	770	100	0	U	UJ	770	100	0	U	UJ	3800	100	0	U	None	190	100	0	U	UJ	770000	100	0	U	None	190	100
6	SIA4BT2-01A	SIA4BT2-01A_3/8/13_(2-2)Grab_NM	Triad	2013-03-08 0:00:00	2	2																																					
6	SIA4BT2-02A	SIA4BT2-02A_3/25/13_(0-2)Comp_V_NM	Triad	2013-03-25 0:00:00	0	2	0	U	None	2300	50	0	U	None	480	50	0	U	None	480	50	0	U	None	2300	50	0	U	None	480	200	0	U	None	480000	50	0	U	None	480	200
6	SIA4BT2-02A	SIA4BT2-02A_3/25/13_(2-2)Grab_NM	Triad	2013-03-25 0:00:00	2	2																																					
6	SIA4BT2-03A	SIA4BT2-03A_3/26/13_(0.5-0.5)Grab_NM	Triad	2013-03-26 0:00:00	0.5	0.5																																					
6	SIA4BT2-04A	SIA4BT2-04A_3/26/13_(0.9-0.9)Grab_NM	Triad	2013-03-26 0:00:00	0.9	0.9																																					
6	SIA4BT2-04A	SIA4BT2-04A_3/26/13_(0-2)Comp_V_NM	Triad	2013-03-26 0:00:00	0	2	0	U	None	2100	50	0	U	None	420	50	0	U	None	420	50	0	U	None	2100	50	21	None	None	10	5	0	U	None	420000	50	0	U	None	10	5
6	SIA4BT2-05A	SIA4BT2-05A_3/21/13_(0-2)Comp_V_NM	Triad	2013-03-21 0:00:00	0	2	0	U	None	38	1	0	U	None	7.7	1	0	U	None	7.7	1	0	U	None	38	1	0	U	None	1.9	1	0	U *	UJ	7700	1	0	U	None	1.9	1
6	SIA4BT2-05A	SIA4BT2-05A_3/21/13_(1.4-1.4)Grab_NM	Triad	2013-03-21 0:00:00	1.4	1.4																																					
6	SIA4BT2-05BE	SIA4BT2-05BE_3/26/13_(0.8-0.8)Grab_NM	Triad	2013-03-26 0:00:00	0.8	0.8																																					
6	SIA4BT2-05BE	SIA4BT2-05BE_3/26/13_(0-1.4)Comp_V_NM	Triad	2013-03-26 0:00:00	0	1.4	0	U	None	41	1	0	U	None	8.3	1	0	U	None	8.3	1	0	U	None	41	1	0	U	None	2.1	1	0	U	None	8300	1	0	U	None	2.1	1
6	SIA4BT2-05BE	SIA4BT2-05BE_3/26/13_(1.4-2.8)Comp_V_NM	Triad	2013-03-26 0:00:00	1.4	2.8																																					
6	SIA4BT2-05BE	SIA4BT2-05BE_3/26/13_(2.8-2.8)Grab_NM	Triad	2013-03-26 0:00:00	2.8	2.8																																					
6	SIA4BT2-06A	SIA4BT2-06A_3/21/13_(2.2-2.2)Grab_NM	Triad	2013-03-21 0:00:00	2.2	2.2																																					
6	SIA4BT2-06A	SIA4BT2-06A_3/21/13_(2-3.3)Comp_V_NM	Triad	2013-03-21 0:00:00	2	3.3	0	U	None	37	1	0	U	None	7.5	1	0	U	None	7.5	1	0	U	None	37	1	0	U	None	1.9	1	0	U *	UJ	7500	1	0	U	None	1.9	1
6	SIA4BT2-06BE	SIA4BT2-06BE_3/21/13_(0.5-2.5)Comp_V_NM	Triad	2013-03-21 0:00:00	0.5	2.5	0	U	None	37	1	0	U	None	7.6	1	0	U	None	7.6	1	0	U	None	37	1	0	U	None	3.8	2	0	U *	UJ	7600	1	0	U	None	3.8	2
6	SIA4BT2-06BE	SIA4BT2-06BE_3/21/13_(1.8-1.8)Grab_NM	Triad	2013-03-21 0:00:00	1.8	1.8																																					
6	SIA4BT2-07A	SIA4BT2-07A_3/21/13_(0-2)Comp_V_NM	Triad	2013-03-21 0:00:00	0	2	0	U	None	38	1	0	U	None	7.7	1	0	U	None	7.7	1	0	U	None	38	1	0	U	None	3.8	2	0	U *	UJ	7700	1	0	U	None	3.8	2
6	SIA4BT2-07A	SIA4BT2-07A_3/21/13_(1-1)Grab_NM	Triad	2013-03-21 0:00:00	1	1																																					
6	SIA4BT3-01A	SIA4BT3-01A_3/8/13_(0-2)Comp_V_NM	Triad	2013-03-08 0:00:00	0	2	0	U	UJ	4200	100	5000	None	J	860	100	0	U	UJ	860	100	0	U	UJ	4200	100	0	U	None	220	100	0	U	UJ	860000	100	0	U	None	220	100
6	SIA4BT3-01A	SIA4BT3-01A_3/8/13_(2-2)Grab_NM	Triad	2013-03-08 0:00:00	2	2																																					
6	SIA4BT3-02A	SIA4BT3-02A_3/25/13_(0-2)Comp_V_NM	Triad	2013-03-25 0:00:00	0	2	0	U	None	2000	50	0	U	None	410	50	0	U	None	410	50	0	U	None	2000	50	0	U	None	210	100	0	U	None	410000	50	0	U	None	210	100
6	SIA4BT3-02A	SIA4BT3-02A_3/25/13_(2-2)Grab_NM	Triad	2013-03-25 0:00:00	2	2																																					
6	SIA4BT3-03A	SIA4BT3-03A_3/25/13_(0-2)Comp_V_NM	Triad	2013-03-25 0:00:00	0	2	0	U	None	2200	50	0	U	None	450	50	0	U	None	450	50	0	U	None	2200	50	0	U	None	230	100	0	U	None	450000	50	0	U	None	230	100
6	SIA4BT3-03A	SIA4BT3-03A_3/25/13_(2-2)Grab_NM	Triad	2013-03-25 0:00:00	2	2																																					
6	SIA4BT3-04A	SIA4BT3-04A_3/26/13_(0-2)Comp_V_NM	Triad	2013-03-26 0:00:00	0	2	0	U	None	2000	50	0	U	None	410	50	0	U	None	410	50	0	U	None	2000	50	0	U	None	1100	500	0	U	None	410000	50	0	U	None	1100	500
6	SIA4BT3-04A	SIA4BT3-04A_3/26/13_(1-1)Grab_NM	Triad	2013-03-26 0:00:00	1	1																																					
6	SIA4BT3-05A	SIA4BT3-05A_3/26/13_(0.5-2.5)Comp_V_NM	Triad	2013-03-26 0:00:00	0.5	2.5	0	U	None	40	1	0	U	None	8.1	1	0	U	None	8.1	1	0	U	None	40	1	0	U	None	20	10	0	U	None	8100	1	0	U	None	20	10
6	SIA4BT3-05A	SIA4BT3-05A_3/26/13_(2.4-2.4)Grab_NM	Triad	2013-03-26 0:00:00	2.4	2.4																																					
6	SIA4BT3-06A	SIA4BT3-06A_3/21/13_(0.5-2.5)Comp_V_NM	Triad	2013-03-21 0:00:00	0.5	2.5	0	U	None	370	10	0	U	None	75	10	0	U	None	75	10	0	U	None	370	10	0	U	None	9.5	5	0	U *	UJ	75000	10	0	U	None	9.5	5
6	SIA4BT3-06A	SIA4BT3-06A_3/21/13_(1.5-1.5)Grab_NM	Triad	2013-03-21 0:00:00	1.5	1.5																																					
6	SIA4C007A	SIA4C007A_3/5/13_(0-2)Comp_V_NM	Triad	2013-03-05 0:00:00	0	2	0	U	None	2300	50	0	U	None	460	50	0	U	None	460	50	0	U	None	2300	50	0	U	None	1200	500	0	U	None	460000	50	0	U	None	1200	500
6	SIA4C007A	SIA4C007A_3/5/13_(2-2)Grab_NM	Triad	2013-03-05 0:00:00	2	2																																					
6	SIA4C007A	SIA4C007A_3/5/13_(2-4)Comp_V_NM	Triad	2013-03-05 0:00:00	2	4																					0	U	None	2.1	1							0	U	None	2.1	1
6	SIA4C007A	SIA4C007A_3/5/13_(4-4)Grab_NM	Triad	2013-03-05 0:00:00	4	4																																					
6	SIA4DNAPL9	SIA4DNAPL9_1/7/14_(2-2)Grab_NM	Triad	2014-01-07 0:00:00	2	2																																					
6	SS001A06	SS001A06_12/7/94_(0-0.5)Grab_NM	D&M_RFI-1995	1994-12-07 0:00:00	0	0.5	0	U	None	42000	100	0	U, *F65	None	42000	100	0	U	None	42000	100	0	U	None	42000	100	0	U	None	220	0	0	U	None	220000	100	0	U	None	220	0
6	SS002A06	SS002A06_12/7/94_(0-0.5)Grab_NM	D&M_RFI-1995	1994-12-07 0:00:00	0	0.5	0	U	None	20000	50	0	U, *F65	None	20000	50	0	U	None	20000	50	0	U	None	20000	50	0	U	None	210	0	0	U	None	100000	50	0	U	None	210	0
6	SS003A06	SS003A06_12/14/94_(0-0.5)Grab_NM	D&M_RFI-1995	1994-12-14 0:00:00	0	0.5	0	U	None	2000	5	0	U	None	2000	5	0	U	None	2000	5	300	J	None	None	5	0	U	None	390	0	0	U	None	10000	5	0	U	None	390	0
6	SS003A06	SS013A06_12/14/94_(0-0.5)Grab_DUP	D&M_RFI-1995	1994-12-14 0:00:00	0	0.5	0	U	None	1900	5	0	U	None	1900	5	0	U	None	1900	5	350	J	None	None	5	0	U	None	600	0	0	U	None	9800	5	0	U	None	600	0
6	SS004A06	SS004A06_12/16/94_(0-0.5)Grab_NM	D&M_RFI-1995	1994-12-16 0:00:00	0	0.5	0	U	None	390	1	0	U	None	390	1	0	U	None	390	1	0	U	None	390	1	0	U	None	200	0	0	U	None	2000	1	0	U	None	200	0
6	SS005A06	SS005A06_12/16/94_(0-0.5)Grab_NM	D&M_RFI-1995	1994-12-16 0:00:00	0	0.5	0	U	None	4300	10	0	U, *F65	None	4300	10	0	U	None	4300	10	0	U	None	4300	10	0	U	None	2100	0	0	U	None	22000	10	0	U	None	2100	0
6	SS006A06	SS006A06_12/16/94_(0-0.5)Grab_NM	D&M_RFI-1995	1994-12-16 0:00:00	0	0.5	0	U	None	4500	10	0	U	None	4500	10	0	U	None	4500	10	0	U	None	4500	10	0	U	None	36000	0	0	U	None	23000	10	0	U	None	36000	0
6	SS007A06	SS007A06_12/16/94_(0-0.5)Grab_NM	D&M_RFI-1995	1994-12-16 0:00:00	0	0.5	0	U	None	18000	40	0	U, *F65	None	18000	40	0	U	None	18000	40	0	U	None	18000	40	0	U	None	4500	0	0	U	None	92000	40	0	U	None	4500	0
6	SS008A06	SS008A06_12/16/94_(0-0.5)Grab_NM	D&M_RFI-1995	1994-12-16 0:00:00	0	0.5	0	U	None	2100	5	0	U	None	2100	5	0	U	None	2100	5	91	J	None	None	5	0	U	None	2100	0	0	U	None	11000	5	0	U	None	2100	0
6	SS009A06	SS009A06_12/16/94_(0-0.5)Grab_NM	D&M_RFI-1995	1994-12-16 0:00:00	0	0.5	0	U	None	8900	20	0	U	None	8900	20	0	U	None	8900	20	0	U	None	8900	20	0	U	None	4500	0	0	U	None	46000	20	0	U	None	4500	0
6	SS010A06	SS010A06_12/16/94_(0-0.5)Grab_NM	D&M_RFI-1995	1994-12-16 0:00:00	0	0.5	0	U	None	1800	4	0	U	None	1800	4	0	U	None	1800	4	0	U	None	1800	4	0	U	None	12000	0	0	U	None	9200	4	0	U	None	12000	0
6	SS011A06	SS011A06_12/16/94_(0-0.5)Grab_NM	D&M_RFI-1995	1994-12-16 0:00:00	0	0.5	0	U	None	5100	2	0	U	None	5100	2	0	U	None	5100	2	0	U	None	5100	2	0	U	None	2500	0	0	U	None	26000	2	0	U	None	2500	0
6	SS012A06	SS012A06_12/16/94_(0-0.5)Grab_NM	D&M_RFI-1995	1994-12-16 0:00:00	0	0.5	0	U	None	3800	1	0	U	None	3800	1	0	U	None	3800	1	270	J	None	None	1	0	U	None	4000	0	0	U	None	20000	1	0	U	None	4000	0
6	SS012A06	SS014A06_12/16/94_(0-0.5)Grab_DUP	D&M_RFI-1995	1994-12-16 0:00:00	0	0.5	0	U	None	1900	1	0	U	None	1900	1	0	U	None	1900	1	220	J	None	None	1	0	U	None	4000	0	0	U	None	10000	1	0	U	None	4000	0
6	SS-220	SS-220_5/8/00_(0-1)Grab_NM	RFI2-2000	2000-05-08 0:00:00	0	1	0	U	None	340	1	0	U	None	340	1	0	U	None	340	1	0	U	None	340	1						0	U	None	70000	1					
6	SS-220	SS-220_5/8/00_(1-2)Grab_NM	RFI2-2000	2000-05-08 0:00:00	1	2	0	U	None	360	1	0	U	None	360	1	0	U	None	360	1	0	U	None	360	1						0	U	None	72000	1					
6	SS-220	SS-220_6/28/00_(2-3)Grab_NM	RFI2-2000	2000-06-28 0:00:00	2	3	0	U	None	400	1	0	U	None	400	1	0	U	None	400	1	0	U	None	400	1						0	U	None	82000	1					
6	SS-220	SS-220_6/28/00_(3-4)Grab_NM	RFI2-2000	2000-06-28 0:00:00	3	4	0	U	None	4000	10	0	U	None	4000	10	0	U	None	4000	10	0	U	None	4000	10						0	U	None	820000	10					
6	SS-246	SS-246_5/8/00_(0-1)Grab_NM	RFI2-2000	2000-05-08 0:00:00	0	1																																					
6	SS-246	SS-246_5/8/00_(1-2)Grab_NM	RFI2-2000	2000-05-08 0:00:00	1	2																																					
6	SS-246	SS-246_6/26/00_(2-3)Grab_NM	RFI2-2000	2000-06-26 0:00:00	2	3																																					
6	SS-246	SS-246_6/26/00_(3-4)Grab_NM	RFI2-2000	2000-06-26 0:00:00	3	4																																					
6	SS-261	SS-261_11/10/00_(0-1)Grab_NM	RFI2-2000	2000-11-10 0:00:00	0	1																																					
6	SS-261	SS-261_11/10/00_(1-2)Grab_NM	RFI2-2000	2000-11-10 0:00:00	1	2																																					
6	SS-261	SS-261_11/10/00_(2-3)Grab_NM	RFI2-2000	2000-11-10 0:00:00	2	3																																					
6	SS-261	SS-261_11/10/00_(3-4)Grab_NM	RFI2-2000	2000-11-10 0:00:00	3	4																																					
6	SS-261	SS-261_11/10/00_(4-5)Grab_NM	RFI2-2000	2000-11-10 0:00:00	4	5																																					
6	SS-262	SS-262_11/10/00_(0-1)Grab_NM	RFI2-2000	2000-11-10 0:00:00	0	1																																					
6	SS-262	SS-262_11/10/00_(1-2)Grab_NM	RFI2-2000	2000-11-10 0:00:00	1	2																																					
6	SS-286	SS-286_11/10/00_(0-1)Grab_NM	RFI2-2000	2000-11-10 0:00:00	0	1																																					
6	SS-286	SS-286_11/10/00_(1-2)Grab_NM	RFI2-2000	2000-11-10 0:00:00	1	2																																					
6	SS-286	SS-286_11/10/00_(2-3)Grab_NM	RFI2-2000	2000-11-10 0:00:00	2	3																																					
6	SS-286	SS-286_11/10/00_(3-4)Grab_NM	RFI2-2000	2000-11-10 0:00:00	3	4																																					
6	SS-309	SS-309_4/18/01_(0-1)Grab_NM	RFI2-2000	2001-04-18 0:00:00	0	1																																					
6	SS-309	SS-309_4/18/01_(1-2)Grab_NM	RFI2-2000	2001-04-18 0:00:00	1	2																																					
6	SS-309	SS-309_4/18/01_(2-3)Grab_NM	RFI2-2000	2001-04-18 0:00:00	2	3																																					
6	SS-310	SS-310_4/18/01_(0-1)Grab_NM	RFI2-2000	2001-04-18 0:00:00	0	1																																					
6	SS-310	SS-310_4/18/01_(1-2)Grab_NM	RFI2-2000	2001-04-18 0:00:00	1	2																																					
6	SS-310	SS-310_4/18/01_(2-3)Grab_NM	RFI2-2000	2001-04-18 0:00:00	2	3																																					
6	SS-310	SS-310_4/18/01_(3-4)Grab_NM	RFI2-2000	2001-04-18 0:00:00	3	4																																					
6	SS-311	SS-311_4/16/01_(0-1)Grab_NM	RFI2-2000	2001-04-16 0:00:00	0	1																																					

Notes:
U=Non-Detect; J=Estimated value; J+=Estimated high; J-=Estimated low;
UJ=Estimated Non-Detect; UJ+=Estimated high Non-Detect
T=Compound identified in associated decontamination blank; UR= Rejected

TABLE F-1
SWMU SOIL DATA
HERCULES LLC AND PINOVA, INC.
BRUNSWICK, GA

SWMU ID	Location ID	Sample ID	Event	Sample Date	Start Depth	End Depth	alpha-Chlordane 8081B/8082A					Aniline 8270D LL					Anthracene 8270D LL					Antimony 6020A					Aramite 8270D LL					Aroclor 1016 8081B/8082A					Aroclor 1221 8081B/8082A				
							Result	Lab Flag	Qualifier	RDL	Dilution	Result	Lab Flag	Qualifier	RDL	Dilution	Result	Lab Flag	Qualifier	RDL	Dilution	Result	Lab Flag	Qualifier	RDL	Dilution	Result	Lab Flag	Qualifier	RDL	Dilution	Result	Lab Flag	Qualifier	RDL	Dilution	Result	Lab Flag	Qualifier	RDL	Dilution
6	SIA4AT4-09Z3	SIA4AT4-09Z3_10/18/12_(2-2)Grab_NM	Triad	2012-10-18 0:00:00	2	2																																			
6	SIA4AT4-10A	SIA4AT4-10A_2/19/13_(0-2)Comp_V_NM	Triad	2013-02-19 0:00:00	0	2	0	U	None	37	20	0	U	None	7200	100	0	U	None	730	100	0	U	None	0.96	1	0	U	None	7200	100	0	U	None	730	20	0	U	None	1500	20
6	SIA4AT4-10A	SIA4AT4-10A_2/19/13_(2-2)Grab_NM	Triad	2013-02-19 0:00:00	2	2																																			
6	SIA4AT4-10V1	SIA4AT4-10V1_10/18/12_(0-2)Comp_V_NM	Triad	2012-10-18 0:00:00	0	2	0	U	None	23	10	0	U	None	4400	50	0	U	None	450	50	0	U	None	2.5	1	0	U	None	4400	50	0	U	None	450	10	0	U	None	920	10
6	SIA4AT4-10V1	SIA4AT4-10V1_10/18/12_(2-2)Grab_NM	Triad	2012-10-18 0:00:00	2	2																																			
6	SIA4AT4-10V2	SIA4AT4-10V2_10/19/12_(0-2)Comp_V_NM	Triad	2012-10-19 0:00:00	0	2	0	U	None	24	10	0	U	None	4700	50	0	U	None	480	50	4.3	None	None	2.7	1	0	U	None	4700	50	0	U	None	470	10	0	U	None	950	10
6	SIA4AT4-10V2	SIA4AT4-10V2_10/19/12_(2-2)Grab_NM	Triad	2012-10-19 0:00:00	2	2																																			
6	SIA4AT4-10Z1	SIA4AT4-10Z1_10/19/12_(0-2)Comp_V_NM	Triad	2012-10-19 0:00:00	0	2	0	U	None	2.2	1	0	U	None	850	10	0	U	None	86	10	0	U	None	2.4	1	0	U	None	850	10	0	U	None	43	1	0	U	None	86	1
6	SIA4AT4-10Z1	SIA4AT4-10Z1_10/19/12_(2-2)Grab_NM	Triad	2012-10-19 0:00:00	2	2																																			
6	SIA4AT4-11A	SIA4AT4-11A_2/19/13_(0-2)Comp_V_NM	Triad	2013-02-19 0:00:00	0	2	0	U	None	41	20	0	U	None	8000	100	0	U	None	810	100	0	U	None	1.1	1	0	U	None	8000	100	0	U	None	800	20	0	U	None	1600	20
6	SIA4AT4-11A	SIA4AT4-11A_2/19/13_(2-2)Grab_NM	Triad	2013-02-19 0:00:00	2	2																																			
6	SIA4AVINS14	SIA4AVINS14_7/11/14_(0-2)Comp_V_NM	Triad	2014-07-11 0:00:00	0	2	0	U	None	1.9	1	0	U *	None	750000	500	0	U	None	77000	500						0	U	None	750000	500	0	U	None	38	1	0	U	None	38	1
6	SIA4AVINS14	SIA4AVINS14_7/11/14_(0-2)Comp_V_RE	Triad	2014-07-11 0:00:00	0	2						0	U H	None	38000	500	0	U H	None	3800	500						0	U H	None	38000	500										
6	SIA4AVINS14	SIA4AVINS14_7/11/14_(2-2)Grab_NM	Triad	2014-07-11 0:00:00	2	2																																			
6	SIA4BT1-01A	SIA4BT1-01A_3/8/13_(0-2)Comp_V_NM	Triad	2013-03-08 0:00:00	0	2	0	U	None	20	10	0	U	UJ	7800	100	0	U	UJ	790	100	0	U	UJ	1.2	1	0	U	UJ	7800	100	0	U	UJ	390	10	0	U	None	800	10
6	SIA4BT1-01A	SIA4BT1-01A_3/8/13_(2-2)Grab_NM	Triad	2013-03-08 0:00:00	2	2																																			
6	SIA4BT1-02A	SIA4BT1-02A_3/25/13_(0-2)Comp_V_NM	Triad	2013-03-25 0:00:00	0	2	0	U	None	220	100	0	U	None	4300	50	0	U	None	440	50	0	U	None	1.2	1	0	U	None	4300	50	0	U	None	4300	100	0	U	None	8700	100
6	SIA4BT1-02A	SIA4BT1-02A_3/25/13_(2-2)Grab_NM	Triad	2013-03-25 0:00:00	2	2																																			
6	SIA4BT1-03A	SIA4BT1-03A_3/25/13_(0-2)Comp_V_NM	Triad	2013-03-25 0:00:00	0	2	0	U	None	23	10	0	U	None	4700	50	0	U	None	470	50	0	U	None	1.4	1	0	U	None	4700	50	0	U	None	460	10	0	U	None	930	10
6	SIA4BT1-03A	SIA4BT1-03A_3/25/13_(2-2)Grab_NM	Triad	2013-03-25 0:00:00	2	2																																			
6	SIA4BT1-06BW	SIA4BT1-06BW_3/20/13_(0-2)Comp_V_NM	Triad	2013-03-20 0:00:00	0	2	0	U	None	10	5	0	U	None	4000	50	0	U	None	410	50	0	U	None	1.2	1	0	U	None	4000	50	0	U	None	200	5	0	U	None	400	5
6	SIA4BT1-06BW	SIA4BT1-06BW_3/20/13_(1.5-1.5)Grab_NM	Triad	2013-03-20 0:00:00	1.5	1.5																																			
6	SIA4BT1-06BW	SIA4BT1-06BW_3/20/13_(2-3.2)Comp_V_NM	Triad	2013-03-20 0:00:00	2	3.2																0	U	None	1.2	1															
6	SIA4BT1-06BW	SIA4BT1-06BW_3/20/13_(3-3)Grab_NM	Triad	2013-03-20 0:00:00	3	3																																			
6	SIA4BT1-07A	SIA4BT1-07A_3/20/13_(0.5-2.5)Comp_V_NM	Triad	2013-03-20 0:00:00	0.5	2.5	0	U	None	22	10	0	U	None	43000	500	0	U	None	4400	500	0	U	None	1.3	1	0	U	None	43000	500	0	U	None	430	10	0	U	None	880	10
6	SIA4BT1-07A	SIA4BT1-07A_3/20/13_(2-2)Grab_NM	Triad	2013-03-20 0:00:00	2	2																																			
6	SIA4BT1-08A	SIA4BT1-08A_3/20/13_(0-1.5)Comp_V_NM	Triad	2013-03-20 0:00:00	0	1.5	0	U	None	9.9	5	0	U	None	38000	500	0	U	None	3900	500	2.2	None	None	0.98	1	0	U	None	38000	500	0	U	None	190	5	0	U	None	390	5
6	SIA4BT1-08A	SIA4BT1-08A_3/20/13_(1-1)Grab_NM	Triad	2013-03-20 0:00:00	1	1																																			
6	SIA4BT2-01A	SIA4BT2-01A_3/8/13_(0-2)Comp_V_NM	Triad	2013-03-08 0:00:00	0	2	0	U	None	190	100	0	U	UJ	7600	100	0	U	UJ	770	100	0	U	UJ	1.1	1	0	U	UJ	7600	100	0	U	UJ	3800	100	0	U	None	7700	100
6	SIA4BT2-01A	SIA4BT2-01A_3/8/13_(2-2)Grab_NM	Triad	2013-03-08 0:00:00	2	2																																			
6	SIA4BT2-02A	SIA4BT2-02A_3/25/13_(0-2)Comp_V_NM	Triad	2013-03-25 0:00:00	0	2	0	U	None	480	200	0	U	None	4700	50	0	U	None	480	50	0	U	None	1.2	1	0	U	None	4700	50	0	U	None	9400	200	0	U	None	19000	200
6	SIA4BT2-02A	SIA4BT2-02A_3/25/13_(2-2)Grab_NM	Triad	2013-03-25 0:00:00	2	2																																			
6	SIA4BT2-03A	SIA4BT2-03A_3/26/13_(0.5-0.5)Grab_NM	Triad	2013-03-26 0:00:00	0.5	0.5																																			
6	SIA4BT2-04A	SIA4BT2-04A_3/26/13_(0.9-0.9)Grab_NM	Triad	2013-03-26 0:00:00	0.9	0.9																																			
6	SIA4BT2-04A	SIA4BT2-04A_3/26/13_(0-2)Comp_V_NM	Triad	2013-03-26 0:00:00	0	2	0	U	None	10	5	0	U	None	4100	50	0	U	None	420	50	0	U	None	1.2	1	0	U	None	4100	50	0	U	None	200	5	0	U	None	410	5
6	SIA4BT2-05A	SIA4BT2-05A_3/21/13_(0-2)Comp_V_NM	Triad	2013-03-21 0:00:00	0	2	0	U	None	1.9	1	0	U	None	76	1	0	U	None	7.7	1	0	U	None	1.1	1	0	U	None	76	1	0	U	None	38	1	0	U	None	76	1
6	SIA4BT2-05A	SIA4BT2-05A_3/21/13_(1.4-1.4)Grab_NM	Triad	2013-03-21 0:00:00	1.4	1.4																																			
6	SIA4BT2-05BE	SIA4BT2-05BE_3/26/13_(0.8-0.8)Grab_NM	Triad	2013-03-26 0:00:00	0.8	0.8																																			
6	SIA4BT2-05BE	SIA4BT2-05BE_3/26/13_(0-1.4)Comp_V_NM	Triad	2013-03-26 0:00:00	0	1.4	0	U	None	2.1	1	0	U	None	82	1	0	U	None	8.3	1	0	U	None	1.1	1	0	U	None	82	1	0	U	None	41	1	0	U	None	84	1
6	SIA4BT2-05BE	SIA4BT2-05BE_3/26/13_(1.4-2.8)Comp_V_NM	Triad	2013-03-26 0:00:00	1.4	2.8																0	U	None	1.2	1															
6	SIA4BT2-05BE	SIA4BT2-05BE_3/26/13_(2.8-2.8)Grab_NM	Triad	2013-03-26 0:00:00	2.8	2.8																																			
6	SIA4BT2-06A	SIA4BT2-06A_3/21/13_(2.2-2.2)Grab_NM	Triad	2013-03-21 0:00:00	2.2	2.2																																			
6	SIA4BT2-06A	SIA4BT2-06A_3/21/13_(2-3.3)Comp_V_NM	Triad	2013-03-21 0:00:00	2	3.3	0	U	None	1.9	1	0	U	None	74	1	0	U	None	7.5	1	0	U	None	1	1	0	U	None	74	1	0	U	None	36	1	0	U	None	74	1
6	SIA4BT2-06BE	SIA4BT2-06BE_3/21/13_(0.5-2.5)Comp_V_NM	Triad	2013-03-21 0:00:00	0.5	2.5	0	U	None	3.8	2	0	U	None	74	1	0	U	None	7.6	1	0	U	None	1.1	1	0	U	None	74	1	0	U	None	73	2	0	U	None	150	2
6	SIA4BT2-06BE	SIA4BT2-06BE_3/21/13_(1.8-1.8)Grab_NM	Triad	2013-03-21 0:00:00	1.8	1.8																																			
6	SIA4BT2-07A	SIA4BT2-07A_3/21/13_(0-2)Comp_V_NM	Triad	2013-03-21 0:00:00	0	2	0	U	None	3.8	2	0	U	None	76	1	0	U	None	7.7	1	0	U	None	1.1	1	0	U	None	76	1	0	U	None	74	2	0	U	None	150	2
6	SIA4BT2-07A	SIA4BT2-07A_3/21/13_(1-1)Grab_NM	Triad	2013-03-21 0:00:00	1	1																																			
6	SIA4BT3-01A	SIA4BT3-01A_3/8/13_(0-2)Comp_V_NM	Triad	2013-03-08 0:00:00	0	2	0	U	None	220	100	0	U	UJ	8400	100	1400	None	J	860	100	0	U	UJ	1.2	1	0	U	UJ	8400	100	0	U	UJ	4200	100	0	U	None	8600	100
6	SIA4BT3-01A	SIA4BT3-01A_3/8/13_(2-2)Grab_NM	Triad	2013-03-08 0:00:00	2	2																																			
6	SIA4BT3-02A	SIA4BT3-02A_3/25/13_(0-2)Comp_V_NM	Triad	2013-03-25 0:00:00	0	2	0	U	None	210	100	0	U	None	4000	50	0	U	None	410	50	0	U	None	1.2	1	0	U	None	4000	50	0	U	None	4000	100	0	U	None	8200	100
6	SIA4BT3-02A	SIA4BT3-02A_3/25/13_(2-2)Grab_NM	Triad	2013-03-25 0:00:00	2	2																																			
6	SIA4BT3-03A	SIA4BT3-03A_3/25/13_(0-2)Comp_V_NM	Triad	2013-03-25 0:00:00	0	2	0	U	None	230	100	0	U	None	4500	50	0	U	None	450	50	0	U	None	1.2	1	0	U	None	4500	50	0	U	None	4400	100	0	U	None	9000	100
6	SIA4BT3-03A	SIA4BT3-03A_3/25/13_(2-2)Grab_NM	Triad	2013-03-25 0:00:00	2	2																																			
6	SIA4BT3-04A	SIA4BT3-04A_3/26/13_(0-2)Comp_V_NM	Triad	2013-03-26 0:00:00	0	2	0	U	None	1100	500	0	U	None	4100	50	0	U	None	410	50	1.3	None	None	1.1	1	0	U	None	4100	50	0	U	None	21000	500	0	U	None	42000	500
6	SIA4BT3-04A	SIA4BT3-04A_3/26/13_(1-1)Grab_NM	Triad	2013-03-26 0:00:00	1	1																																			
6	SIA4BT3-05A	SIA4BT3-05A_3/26/13_(0.5-2.5)Comp_V_NM	Triad	2013-03-26 0:00:00	0.5	2.5	0	U	None	20	10	0	U	None	80	1	0	U	None	8.1	1	0	U	None	1.2	1	0	U	None	80	1	0	U	None	390	10	0	U	None	800	10
6	SIA4BT3-05A	SIA4BT3-05A_3/26/13_(2.4-2.4)Grab_NM	Triad	2013-03-26 0:00:00	2.4	2.4																																			
6	SIA4BT3-06A	SIA4BT3-06A_3/21/13_(0.5-2.5)Comp_V_NM	Triad	2013-03-21 0:00:00	0.5	2.5	0	U	None	9.5	5	0	U	None	740	10	0	U	None	75	10	0	U	None	1.1	1	0	U	None	740	10	0	U	None	180	5	0	U	None	370	5
6	SIA4BT3-06A	SIA4BT3-06A_3/21/13_(1.5-1.5)Grab_NM	Triad	2013-03-21 0:00:00	1.5	1.5																																			
6	SIA4C007A	SIA4C007A_3/5/13_(0-2)Comp_V_NM	Triad	2013-03-05 0:00:00	0	2	0	U	None	1200	500	0	U	None	4600	50	0	U	None	460	50	0	U	None	1.4	1	0	U	None	4600	50	0	U	None	23000	500	0	U	None	46000	500
6	SIA4C007A	SIA4C007A_3/5/13_(2-2)Grab_NM	Triad	2013-03-05 0:00:00	2	2																																			
6	SIA4C007A	SIA4C007A_3/5/13_(2-4)Comp_V_NM	Triad	2013-03-05 0:00:00	2	4	0	U	None	2.1	1											0	U	UJ	1.1	1						0	U	None	41	1	0	U	None	84	1
6	SIA4C007A	SIA4C007A_3/5/13_(4-4)Grab_NM	Triad	2013-03-05 0:00:00	4	4																																			
6	SIA4DNAPL9	SIA4DNAPL9_1/7/14_(2-2)Grab_NM	Triad	2014-01-07 0:00:00	2	2																																			
6	SS001A06	SS001A06_12/7/94_(0-0.5)Grab_NM	D&M_RFI-1995	1994-12-07 0:00:00	0	0.5						0	U	None	42000	100	0	U	None	42000	100	0	U	None	6.4	1	0	U	None	42000	100	0	U	None	4400	0	0	U	None	8900	0
6	SS002A06	SS002A06_12/7/94_(0-0.5)Grab_NM	D&M_RFI-1995	1994-12-07 0:00:00	0	0.5						0	U	None	20000	50	0	U	None	20000	50	0	U	None	6.1	1	0	U	None	20000	50	0	U	None	4200	0	0	U	None	8300	0
6	SS003A06	SS003A06_12/14/94_(0-0.5)Grab_NM	D&M_RFI-1995	1994-12-14 0:00:00	0	0.5						0	U	None	2000	5	0	U	None	2000	5	0	U	None	6	1	0	U	None	2000	5	0	U	None	390	0	0	U	None	790	0
6	SS003A06	SS013A06_12/14/94_(0-0.5)Grab_DUP	D&M_RFI-1995	1994-12-14 0:00:00	0	0.5						0	U	None	1900	5	0	U	None	1900	5	0	U	None	5.7	1	0	U	None	1900	5	0	U	None	400	0	0	U	None	800	0
6	SS004A06	SS004A06_12/16/94_(0-0.5)Grab_NM	D&M_RFI-1995	1994-12-16 0:00:00	0	0.5						0	U	None	390	1	0	U	None	390	1	0	U	None	6	1	0	U	None	390	1	0	U	None	4100	0	0	U	None	8100	0
6	SS005A06	SS005A06_12/16/94_(0-0.5)Grab_NM	D&M_RFI-1995	1994-12-16 0:00:00	0	0.5						0	U	None	4300	10	0	U	None	4300	10	7.9	None	None	None	1	0	U	None	4300	10	0	U	None	4200	0	0	U	None	8400	0
6	SS006A06	SS006A06_12/16/94_(0-0.5)Grab_NM	D&M_RFI-1995	1994-12-16 0:00:00	0	0.5						0	U	None	4500	10	0	U	None	4500	10	0	U	None	6.8	1	0	U	None	4500	10	0	U	None	24000	0	0	U	None	48000	0
6	SS007A06	SS007A06_12/16/94_(0-0.5)Grab_NM	D&M_RFI-1995	1994-12-16 0:00:00	0	0.5						0	U	None	18000	40	0	U	None	18000	40	0	U	None	6.8	1	0	U	None	18000	40	0	U	None	4500	0	0	U	None	9000	0
6	SS008A06	SS008A06_12/16/94_(0-0.5)Grab_NM	D&M_RFI-1995	1994-12-16 0:00:00	0	0.5						0	U	None	2100	5	0	U	None	2100	5	0	U	None	6.5	1	0	U	None	2100	5	0	U	None	4200	0	0	U	None	8400	0
6	SS009A06	SS009A06_12/16/94_(0-0.5)Grab_NM	D&M_RFI-1995	1994-12-16 0:00:00	0	0.5						0	U	None	8900	20	0	U	None	8900	20	0	U	None	6.7	1	0	U	None	8900	20	0	U	None	4500	0	0	U	None	9000	0
6	SS010A06	SS010A06_12/16/94_(0-0.5)Grab_NM	D&M_RFI-1995	1994-12-16 0:00:00	0	0.5						0	U	None	1800	4	0	U	None	1800	4	0	U	None	6.7	1	0	U	None	1800	4	0	U	None	4900	0	0	U	None	9800	0
6	SS011A06	SS011A06_12/16/94_(0-0.5)Grab_NM	D&M_RFI-1995	1994-12-16 0:00:00	0	0.5						0	U	None	5100	2	0	U	None	5100	2	0	U	None	7.7	1	0	U	None	5100	2	0	U	None	5000	0	0	U	None	10000	0
6	SS012A06	SS012A06_12/16/94_(0-0.5)Grab_NM	D&M_RFI-1995	1994-12-16 0:00:00	0	0.5						0	U	None	3800	1	0	U	None	3800	1	0	U	None	5.8	1	0	U	None	3800	1	0	U	None	4000	0	0	U	None	8000	0
6	SS012A06	SS014A06_12/16/94_(0-0.5)Grab_DUP	D&M_RFI-1995	1994-12-16 0:00:00	0	0.5						0	U	None	1900	1	0	U	None	1900	1	0	U	None	5.9	1	0	U	None	1900	1	0	U	None	4000	0	0	U	None	8000	0
6	SS-220	SS-220_5/8/00_(0-1)Grab_NM	RFI2-2000	2000-05-08 0:00:00	0	1						0	U	None	340	1	0	U	None	340	1	0.24	B	None	None	1	0	U	None	340	1	0	U	None	69	2	0	U	None	140	2
6	SS-220	SS-220_5/8/00_(1-2)Grab_NM	RFI2-2000	2000-05-08 0:00:00	1	2						0	U	None	360	1	0	U	None	360	1	0.23	B	None	None	1	0	U	None	360	1	0	U	None	72	2	0	U	None	140	2
6	SS-220	SS-220_6/28/00_(2-3)Grab_NM	RFI2-2000	2000-06-28 0:00:00	2	3						0	U	None	400	1	0	U	None	400	1	1.2	BN	None	2.44	1	0	U	None	400	1	0	U	None	40	1	0	U	None	82	1
6	SS-220	SS-220_6/28/00_(3-4)Grab_NM	RFI2-2000	2000-06-28 0:00:00	3	4						0	U	None	4000	10	0	U	None	4000	10	0	U, N	None	2.4	1	0	U	None	4000	10	0	U	None	40	1	0	U	None	82	1
6	SS-246	SS-246_5/8/00_(0-1)Grab_NM	RFI2-2000	2000-05-08 0:00:00	0	1																																			
6	SS-246	SS-246_5/8/00_(1-2)Grab_NM	RFI2-2000	2000-05-08 0:00:00	1	2																																			
6	SS-246	SS-246_6/26/00_(2-3)Grab_NM	RFI2-2000	2000-06-26 0:00:00	2	3																																			
6	SS-246	SS-246_6/26/00_(3-4)Grab_NM	RFI2-2000	2000-06-26 0:00:00	3	4																																			
6	SS-261	SS-261_11/10/00_(0-1)Grab_NM	RFI2-2000	2000-11-10 0:00:00	0	1																																			
6	SS-261	SS-261_11/10/00_(1-2)Grab_NM	RFI2-2000	2000-11-10 0:00:00	1	2																																			
6	SS-261	SS-261_11/10/00_(2-3)Grab_NM	RFI2-2000	2000-11-10 0:00:00	2	3																																			
6	SS-261	SS-261_11/10/00_(3-4)Grab_NM	RFI2-2000	2000-11-10 0:00:00	3	4																																			
6	SS-261	SS-261_11/10/00_(4-5)Grab_NM	RFI2-2000	2000-11-10 0:00:00	4	5																																			
6	SS-262	SS-262_11/10/00_(0-1)Grab_NM	RFI2-2000	2000-11-10 0:00:00	0	1																																			
6	SS-262	SS-262_11/10/00_(1-2)Grab_NM	RFI2-2000	2000-11-10 0:00:00	1	2																																			
6	SS-286	SS-286_11/10/00_(0-1)Grab_NM	RFI2-2000	2000-11-10 0:00:00	0	1																																			
6	SS-286	SS-286_11/10/00_(1-2)Grab_NM	RFI2-2000	2000-11-10 0:00:00	1	2																																			
6	SS-286	SS-286_11/10/00_(2-3)Grab_NM	RFI2-2000	2000-11-10 0:00:00	2	3																																			
6	SS-286	SS-286_11/10/00_(3-4)Grab_NM	RFI2-2000	2000-11-10 0:00:00	3	4																																			
6	SS-309	SS-309_4/18/01_(0-1)Grab_NM	RFI2-2000	2001-04-18 0:00:00	0	1																																			
6	SS-309	SS-309_4/18/01_(1-2)Grab_NM	RFI2-2000	2001-04-18 0:00:00	1	2																																			
6	SS-309	SS-309_4/18/01_(2-3)Grab_NM	RFI2-2000	2001-04-18 0:00:00	2	3																																			
6	SS-310	SS-310_4/18/01_(0-1)Grab_NM	RFI2-2000	2001-04-18 0:00:00	0	1																																			
6	SS-310	SS-310_4/18/01_(1-2)Grab_NM	RFI2-2000	2001-04-18 0:00:00	1	2																																			
6	SS-310	SS-310_4/18/01_(2-3)Grab_NM	RFI2-2000	2001-04-18 0:00:00	2	3																																			
6	SS-310	SS-310_4/18/01_(3-4)Grab_NM	RFI2-2000	2001-04-18 0:00:00	3	4																																			
6	SS-311	SS-311_4/16/01_(0-1)Grab_NM	RFI2-2000	2001-04-16 0:00:00	0	1																																			

Notes:
U=Non-Detect; J=Estimated value; J+=Estimated high; J-=Estimated low;
UJ=Estimated Non-Detect; UJ+=Estimated high Non-Detect
T=Compound identified in associated decontamination blank; UR= Rejected

TABLE F-1
SWMU SOIL DATA
HERCULES LLC AND PINOVA, INC.
BRUNSWICK, GA

SWMU ID	Location ID	Sample ID	Event	Sample Date	Start Depth	End Depth	Aroclor 1232 8081B/8082A Result	Lab Flag	Qualifier	RDL	Dilution	Aroclor 1242 8081B/8082A Result	Lab Flag	Qualifier	RDL	Dilution	Aroclor 1248 8081B/8082A Result	Lab Flag	Qualifier	RDL	Dilution	Aroclor 1254 8081B/8082A Result	Lab Flag	Qualifier	RDL	Dilution	Aroclor 1260 8081B/8082A Result	Lab Flag	Qualifier	RDL	Dilution	Aroclor 1262 8081B/8082A Result	Lab Flag	Qualifier	RDL	Dilution	Aroclor 1268 8081B/8082A Result	Lab Flag	Qualifier	RDL	Dilution
6	SIA4AT4-09Z3	SIA4AT4-09Z3_10/18/12_(2-2)Grab_NM	Triad	2012-10-18 0:00:00	2	2																																				
6	SIA4AT4-10A	SIA4AT4-10A_2/19/13_(0-2)Comp_V_NM	Triad	2013-02-19 0:00:00	0	2	0	U	None	730	20	0	U	None	730	20	0	U	None	730	20	0	U	None	730	20	0	U	None	730	20	0	U	None	730	20	0	U	None	730	20
6	SIA4AT4-10A	SIA4AT4-10A_2/19/13_(2-2)Grab_NM	Triad	2013-02-19 0:00:00	2	2																																				
6	SIA4AT4-10V1	SIA4AT4-10V1_10/18/12_(0-2)Comp_V_NM	Triad	2012-10-18 0:00:00	0	2	0	U	None	450	10	0	U	None	450	10	0	U	None	450	10	7600	None	None	450	10	0	U	None	450	10	0	U	None	450	10	0	U	None	450	10
6	SIA4AT4-10V1	SIA4AT4-10V1_10/18/12_(2-2)Grab_NM	Triad	2012-10-18 0:00:00	2	2																																				
6	SIA4AT4-10V2	SIA4AT4-10V2_10/19/12_(0-2)Comp_V_NM	Triad	2012-10-19 0:00:00	0	2	0	U	None	470	10	0	U	None	470	10	0	U	None	470	10	15000	p E	D	470	10	0	U	None	470	10	0	U	None	470	10	0	U	None	470	10
6	SIA4AT4-10V2	SIA4AT4-10V2_10/19/12_(2-2)Grab_NM	Triad	2012-10-19 0:00:00	2	2																																				
6	SIA4AT4-10Z1	SIA4AT4-10Z1_10/19/12_(0-2)Comp_V_NM	Triad	2012-10-19 0:00:00	0	2	0	U	None	43	1	0	U	None	43	1	0	U	None	43	1	0	U	None	43	1	0	U	None	43	1	0	U	None	43	1	0	U	None	43	1
6	SIA4AT4-10Z1	SIA4AT4-10Z1_10/19/12_(2-2)Grab_NM	Triad	2012-10-19 0:00:00	2	2																																				
6	SIA4AT4-11A	SIA4AT4-11A_2/19/13_(0-2)Comp_V_NM	Triad	2013-02-19 0:00:00	0	2	0	U	None	800	20	0	U	None	800	20	0	U	None	800	20	0	U	None	800	20	0	U	None	800	20	0	U	None	800	20	0	U	None	800	20
6	SIA4AT4-11A	SIA4AT4-11A_2/19/13_(2-2)Grab_NM	Triad	2013-02-19 0:00:00	2	2																																				
6	SIA4AVINS14	SIA4AVINS14_7/11/14_(0-2)Comp_V_NM	Triad	2014-07-11 0:00:00	0	2	0	U	None	38	1	0	U	None	38	1	0	U	None	38	1	0	U	None	38	1	0	U	None	38	1	0	U	None	38	1	0	U	None	38	1
6	SIA4AVINS14	SIA4AVINS14_7/11/14_(0-2)Comp_V_RE	Triad	2014-07-11 0:00:00	0	2																																				
6	SIA4AVINS14	SIA4AVINS14_7/11/14_(2-2)Grab_NM	Triad	2014-07-11 0:00:00	2	2																																				
6	SIA4BT1-01A	SIA4BT1-01A_3/8/13_(0-2)Comp_V_NM	Triad	2013-03-08 0:00:00	0	2	0	U	None	390	10	0	U	None	390	10	0	U	None	390	10	0	U	None	390	10	0	U	None	390	10	0	U	None	390	10	0	U	None	390	10
6	SIA4BT1-01A	SIA4BT1-01A_3/8/13_(2-2)Grab_NM	Triad	2013-03-08 0:00:00	2	2																																				
6	SIA4BT1-02A	SIA4BT1-02A_3/25/13_(0-2)Comp_V_NM	Triad	2013-03-25 0:00:00	0	2	0	U	None	4300	100	0	U	None	4300	100	0	U	None	4300	100	0	U	None	4300	100	0	U	None	4300	100	0	U	None	4300	100	0	U	None	4300	100
6	SIA4BT1-02A	SIA4BT1-02A_3/25/13_(2-2)Grab_NM	Triad	2013-03-25 0:00:00	2	2																																				
6	SIA4BT1-03A	SIA4BT1-03A_3/25/13_(0-2)Comp_V_NM	Triad	2013-03-25 0:00:00	0	2	0	U	None	460	10	0	U	None	460	10	0	U	None	460	10	0	U	None	460	10	0	U	None	460	10	0	U	None	460	10	0	U	None	460	10
6	SIA4BT1-03A	SIA4BT1-03A_3/25/13_(2-2)Grab_NM	Triad	2013-03-25 0:00:00	2	2																																				
6	SIA4BT1-06BW	SIA4BT1-06BW_3/20/13_(0-2)Comp_V_NM	Triad	2013-03-20 0:00:00	0	2	0	U	None	200	5	0	U	None	200	5	0	U	None	200	5	0	U	None	200	5	0	U	None	200	5	0	U	None	200	5	0	U	None	200	5
6	SIA4BT1-06BW	SIA4BT1-06BW_3/20/13_(1.5-1.5)Grab_NM	Triad	2013-03-20 0:00:00	1.5	1.5																																				
6	SIA4BT1-06BW	SIA4BT1-06BW_3/20/13_(2-3.2)Comp_V_NM	Triad	2013-03-20 0:00:00	2	3.2																																				
6	SIA4BT1-06BW	SIA4BT1-06BW_3/20/13_(3-3)Grab_NM	Triad	2013-03-20 0:00:00	3	3																																				
6	SIA4BT1-07A	SIA4BT1-07A_3/20/13_(0.5-2.5)Comp_V_NM	Triad	2013-03-20 0:00:00	0.5	2.5	0	U	None	430	10	0	U	None	430	10	0	U	None	430	10	0	U	None	430	10	0	U	None	430	10	0	U	None	430	10	0	U	None	430	10
6	SIA4BT1-07A	SIA4BT1-07A_3/20/13_(2-2)Grab_NM	Triad	2013-03-20 0:00:00	2	2																																				
6	SIA4BT1-08A	SIA4BT1-08A_3/20/13_(0-1.5)Comp_V_NM	Triad	2013-03-20 0:00:00	0	1.5	0	U	None	190	5	0	U	None	190	5	0	U	None	190	5	0	U	None	190	5	0	U	None	190	5	0	U	None	190	5	0	U	None	190	5
6	SIA4BT1-08A	SIA4BT1-08A_3/20/13_(1-1)Grab_NM	Triad	2013-03-20 0:00:00	1	1																																				
6	SIA4BT2-01A	SIA4BT2-01A_3/8/13_(0-2)Comp_V_NM	Triad	2013-03-08 0:00:00	0	2	0	U	None	3800	100	0	U	None	3800	100	0	U	None	3800	100	0	U	None	3800	100	0	U	None	3800	100	0	U	None	3800	100	0	U	None	3800	100
6	SIA4BT2-01A	SIA4BT2-01A_3/8/13_(2-2)Grab_NM	Triad	2013-03-08 0:00:00	2	2																																				
6	SIA4BT2-02A	SIA4BT2-02A_3/25/13_(0-2)Comp_V_NM	Triad	2013-03-25 0:00:00	0	2	0	U	None	9400	200	0	U	None	9400	200	0	U	None	9400	200	0	U	None	9400	200	0	U	None	9400	200	0	U	None	9400	200	0	U	None	9400	200
6	SIA4BT2-02A	SIA4BT2-02A_3/25/13_(2-2)Grab_NM	Triad	2013-03-25 0:00:00	2	2																																				
6	SIA4BT2-03A	SIA4BT2-03A_3/26/13_(0.5-0.5)Grab_NM	Triad	2013-03-26 0:00:00	0.5	0.5																																				
6	SIA4BT2-04A	SIA4BT2-04A_3/26/13_(0.9-0.9)Grab_NM	Triad	2013-03-26 0:00:00	0.9	0.9																																				
6	SIA4BT2-04A	SIA4BT2-04A_3/26/13_(0-2)Comp_V_NM	Triad	2013-03-26 0:00:00	0	2	0	U	None	200	5	0	U	None	200	5	0	U	None	200	5	0	U	None	200	5	0	U	None	200	5	0	U	None	200	5	0	U	None	200	5
6	SIA4BT2-05A	SIA4BT2-05A_3/21/13_(0-2)Comp_V_NM	Triad	2013-03-21 0:00:00	0	2	0	U	None	38	1	0	U	None	38	1	0	U	None	38	1	0	U	None	38	1	0	U	None	38	1	0	U	None	38	1	0	U	None	38	1
6	SIA4BT2-05A	SIA4BT2-05A_3/21/13_(1.4-1.4)Grab_NM	Triad	2013-03-21 0:00:00	1.4	1.4																																				
6	SIA4BT2-05BE	SIA4BT2-05BE_3/26/13_(0.8-0.8)Grab_NM	Triad	2013-03-26 0:00:00	0.8	0.8																																				
6	SIA4BT2-05BE	SIA4BT2-05BE_3/26/13_(0-1.4)Comp_V_NM	Triad	2013-03-26 0:00:00	0	1.4	0	U	None	41	1	0	U	None	41	1	0	U	None	41	1	0	U	None	41	1	0	U	None	41	1	0	U	None	41	1	0	U	None	41	1
6	SIA4BT2-05BE	SIA4BT2-05BE_3/26/13_(1.4-2.8)Comp_V_NM	Triad	2013-03-26 0:00:00	1.4	2.8																																				
6	SIA4BT2-05BE	SIA4BT2-05BE_3/26/13_(2.8-2.8)Grab_NM	Triad	2013-03-26 0:00:00	2.8	2.8																																				
6	SIA4BT2-06A	SIA4BT2-06A_3/21/13_(2.2-2.2)Grab_NM	Triad	2013-03-21 0:00:00	2.2	2.2																																				
6	SIA4BT2-06A	SIA4BT2-06A_3/21/13_(2-3.3)Comp_V_NM	Triad	2013-03-21 0:00:00	2	3.3	0	U	None	36	1	0	U	None	36	1	0	U	None	36	1	0	U	None	36	1	0	U	None	36	1	0	U	None	36	1	0	U	None	36	1
6	SIA4BT2-06BE	SIA4BT2-06BE_3/21/13_(0.5-2.5)Comp_V_NM	Triad	2013-03-21 0:00:00	0.5	2.5	0	U	None	73	2	0	U	None	73	2	0	U	None	73	2	0	U	None	73	2	0	U	None	73	2	0	U	None	73	2	0	U	None	73	2
6	SIA4BT2-06BE	SIA4BT2-06BE_3/21/13_(1.8-1.8)Grab_NM	Triad	2013-03-21 0:00:00	1.8	1.8																																				
6	SIA4BT2-07A	SIA4BT2-07A_3/21/13_(0-2)Comp_V_NM	Triad	2013-03-21 0:00:00	0	2	0	U	None	74	2	0	U	None	74	2	0	U	None	74	2	120	p	None	74	2	0	U	None	74	2	0	U	None	74	2	0	U	None	74	2
6	SIA4BT2-07A	SIA4BT2-07A_3/21/13_(1-1)Grab_NM	Triad	2013-03-21 0:00:00	1	1																																				
6	SIA4BT3-01A	SIA4BT3-01A_3/8/13_(0-2)Comp_V_NM	Triad	2013-03-08 0:00:00	0	2	0	U	None	4200	100	0	U	None	4200	100	0	U	None	4200	100	0	U	None	4200	100	0	U	None	4200	100	0	U	None	4200	100	0	U	None	4200	100
6	SIA4BT3-01A	SIA4BT3-01A_3/8/13_(2-2)Grab_NM	Triad	2013-03-08 0:00:00	2	2																																				
6	SIA4BT3-02A	SIA4BT3-02A_3/25/13_(0-2)Comp_V_NM	Triad	2013-03-25 0:00:00	0	2	0	U	None	4000	100	0	U	None	4000	100	0	U	None	4000	100	0	U	None	4000	100	0	U	None	4000	100	0	U	None	4000	100	0	U	None	4000	100
6	SIA4BT3-02A	SIA4BT3-02A_3/25/13_(2-2)Grab_NM	Triad	2013-03-25 0:00:00	2	2																																				
6	SIA4BT3-03A	SIA4BT3-03A_3/25/13_(0-2)Comp_V_NM	Triad	2013-03-25 0:00:00	0	2	0	U	None	4400	100	0	U	None	4400	100	0	U	None	4400	100	0	U	None	4400	100	0	U	None	4400	100	0	U	None	4400	100	0	U	None	4400	100
6	SIA4BT3-03A	SIA4BT3-03A_3/25/13_(2-2)Grab_NM	Triad	2013-03-25 0:00:00	2	2																																				
6	SIA4BT3-04A	SIA4BT3-04A_3/26/13_(0-2)Comp_V_NM	Triad	2013-03-26 0:00:00	0	2	0	U	None	21000	500	0	U	None	21000	500	0	U	None	21000	500	0	U	None	21000	500	0	U	None	21000	500	0	U	None	21000	500	0	U	None	21000	500
6	SIA4BT3-04A	SIA4BT3-04A_3/26/13_(1-1)Grab_NM	Triad	2013-03-26 0:00:00	1	1																																				
6	SIA4BT3-05A	SIA4BT3-05A_3/26/13_(0.5-2.5)Comp_V_NM	Triad	2013-03-26 0:00:00	0.5	2.5	0	U	None	390	10	0	U	None	390	10	0	U	None	390	10	0	U	None	390	10	0	U	None	390	10	0	U	None	390	10	0	U	None	390	10
6	SIA4BT3-05A	SIA4BT3-05A_3/26/13_(2.4-2.4)Grab_NM	Triad	2013-03-26 0:00:00	2.4	2.4																																				
6	SIA4BT3-06A	SIA4BT3-06A_3/21/13_(0.5-2.5)Comp_V_NM	Triad	2013-03-21 0:00:00	0.5	2.5	0	U	None	180	5	0	U	None	180	5	0	U	None	180	5	0	U	None	180	5	0	U	None	180	5	0	U	None	180	5	0	U	None	180	5
6	SIA4BT3-06A	SIA4BT3-06A_3/21/13_(1.5-1.5)Grab_NM	Triad	2013-03-21 0:00:00	1.5	1.5																																				
6	SIA4C007A	SIA4C007A_3/5/13_(0-2)Comp_V_NM	Triad	2013-03-05 0:00:00	0	2	0	U	None	23000	500	0	U	None	23000	500	0	U	None	23000	500	0	U	None	23000	500	0	U	None	23000	500	0	U	None	23000	500	0	U	None	23000	500
6	SIA4C007A	SIA4C007A_3/5/13_(2-2)Grab_NM	Triad	2013-03-05 0:00:00	2	2																																				
6	SIA4C007A	SIA4C007A_3/5/13_(2-4)Comp_V_NM	Triad	2013-03-05 0:00:00	2	4	0	U	None	41	1	0	U	None	41	1	0	U	None	41	1	0	U	None	41	1	0	U	None	41	1	0	U	None	41	1	0	U	None	41	1
6	SIA4C007A	SIA4C007A_3/5/13_(4-4)Grab_NM	Triad	2013-03-05 0:00:00	4	4																																				
6	SIA4DNAPL9	SIA4DNAPL9_1/7/14_(2-2)Grab_NM	Triad	2014-01-07 0:00:00	2	2																																				
6	SS001A06	SS001A06_12/7/94_(0-0.5)Grab_NM	D&M_RFI-1995	1994-12-07 0:00:00	0	0.5	0	U	None	4400	0	0	U	None	4400	0	0	U	None	4400	0	0	U	None	4400	0	0	U	None	4400	0										
6	SS002A06	SS002A06_12/7/94_(0-0.5)Grab_NM	D&M_RFI-1995	1994-12-07 0:00:00	0	0.5	0	U	None	4200	0	0	U	None	4200	0	0	U	None	4200	0	0	U	None	4200	0	0	U	None	4200	0										
6	SS003A06	SS003A06_12/14/94_(0-0.5)Grab_NM	D&M_RFI-1995	1994-12-14 0:00:00	0	0.5	0	U	None	390	0	0	U	None	390	0	0	U	None	390	0	0	U	None	390	0	0	U	None	390	0										
6	SS003A06	SS013A06_12/14/94_(0-0.5)Grab_DUP	D&M_RFI-1995	1994-12-14 0:00:00	0	0.5	0	U	None	400	0	0	U	None	400	0	0	U	None	400	0	0	U	None	400	0	0	U	None	400	0										
6	SS004A06	SS004A06_12/16/94_(0-0.5)Grab_NM	D&M_RFI-1995	1994-12-16 0:00:00	0	0.5	0	U	None	4100	0	0	U	None	4100	0	0	U	None	4100	0	0	U	None	4100	0	0	U	None	4100	0										
6	SS005A06	SS005A06_12/16/94_(0-0.5)Grab_NM	D&M_RFI-1995	1994-12-16 0:00:00	0	0.5	0	U	None	4200	0	0	U	None	4200	0	0	U	None	4200	0	55000	None	None	None	0	0	U	None	4200	0										
6	SS006A06	SS006A06_12/16/94_(0-0.5)Grab_NM	D&M_RFI-1995	1994-12-16 0:00:00	0	0.5	0	U	None	24000	0	0	U	None	24000	0	0	U	None	24000	0	330000	None	None	None	0	0	U	None	24000	0										
6	SS007A06	SS007A06_12/16/94_(0-0.5)Grab_NM	D&M_RFI-1995	1994-12-16 0:00:00	0	0.5	0	U	None	4500	0	0	U	None	4500	0	0	U	None	4500	0	43000	None	None	None	0	0	U	None	4500	0										
6	SS008A06	SS008A06_12/16/94_(0-0.5)Grab_NM	D&M_RFI-1995	1994-12-16 0:00:00	0	0.5	0	U	None	4200	0	0	U	None	4200	0	0	U	None	4200	0	23000	None	None	None	0	0	U	None	4200	0										
6	SS009A06	SS009A06_12/16/94_(0-0.5)Grab_NM	D&M_RFI-1995	1994-12-16 0:00:00	0	0.5	0	U	None	4500	0	0	U	None	4500	0	0	U	None	4500	0	25000	None	None	None	0	0	U	None	4500	0										
6	SS010A06	SS010A06_12/16/94_(0-0.5)Grab_NM	D&M_RFI-1995	1994-12-16 0:00:00	0	0.5	0	U	None	4900	0	0	U	None	4900	0	0	U	None	4900	0	0	U	None	4900	0	0	U	None	4900	0										
6	SS011A06	SS011A06_12/16/94_(0-0.5)Grab_NM	D&M_RFI-1995	1994-12-16 0:00:00	0	0.5	0	U	None	5000	0	0	U	None	5000	0	0	U	None	5000	0	34000	None	None	None	0	0	U	None	5000	0										
6	SS012A06	SS012A06_12/16/94_(0-0.5)Grab_NM	D&M_RFI-1995	1994-12-16 0:00:00	0	0.5	0	U	None	4000	0	0	U	None	4000	0	0	U	None	4000	0	0	U	None	4000	0	0	U	None	4000	0										
6	SS012A06	SS014A06_12/16/94_(0-0.5)Grab_DUP	D&M_RFI-1995	1994-12-16 0:00:00	0	0.5	0	U	None	4000	0	0	U	None	4000	0	0	U	None	4000	0	0	U	None	4000	0	0	U	None	4000	0										
6	SS-220	SS-220_5/8/00_(0-1)Grab_NM	RFI2-2000	2000-05-08 0:00:00	0	1	0	U	None	69	2	0	U	None	69	2	530	None	None	None	2	500	P	None	None	2	400	None	None	None	2										
6	SS-220	SS-220_5/8/00_(1-2)Grab_NM	RFI2-2000	2000-05-08 0:00:00	1	2	0	U	None	72	2	0	U	None	72	2	220	None	None	None	2	530	None	None	None	2	160	P	None	None	2										
6	SS-220	SS-220_6/28/00_(2-3)Grab_NM	RFI2-2000	2000-06-28 0:00:00	2	3	0	U	None	40	1	0	U	None	40	1	0	U	None	40	1	1600	None	None	40.24	1	210	P	None	40.24	1										
6	SS-220	SS-220_6/28/00_(3-4)Grab_NM	RFI2-2000	2000-06-28 0:00:00	3	4	0	U	None	40	1	0	U	None	40	1	0	U	None	40	1	740	None	None	40.24	1	0	U	None	40	1										
6	SS-246	SS-246_5/8/00_(0-1)Grab_NM	RFI2-2000	2000-05-08 0:00:00	0	1																																				
6	SS-246	SS-246_5/8/00_(1-2)Grab_NM	RFI2-2000	2000-05-08 0:00:00	1	2																																				
6	SS-246	SS-246_6/26/00_(2-3)Grab_NM	RFI2-2000	2000-06-26 0:00:00	2	3																																				
6	SS-246	SS-246_6/26/00_(3-4)Grab_NM	RFI2-2000	2000-06-26 0:00:00	3	4																																				
6	SS-261	SS-261_11/10/00_(0-1)Grab_NM	RFI2-2000	2000-11-10 0:00:00	0	1																																				
6	SS-261	SS-261_11/10/00_(1-2)Grab_NM	RFI2-2000	2000-11-10 0:00:00	1	2																																				
6	SS-261	SS-261_11/10/00_(2-3)Grab_NM	RFI2-2000	2000-11-10 0:00:00	2	3																																				
6	SS-261	SS-261_11/10/00_(3-4)Grab_NM	RFI2-2000	2000-11-10 0:00:00	3	4																																				
6	SS-261	SS-261_11/10/00_(4-5)Grab_NM	RFI2-2000	2000-11-10 0:00:00	4	5																																				
6	SS-262	SS-262_11/10/00_(0-1)Grab_NM	RFI2-2000	2000-11-10 0:00:00	0	1																																				
6	SS-262	SS-262_11/10/00_(1-2)Grab_NM	RFI2-2000	2000-11-10 0:00:00	1	2																																				
6	SS-286	SS-286_11/10/00_(0-1)Grab_NM	RFI2-2000	2000-11-10 0:00:00	0	1																																				
6	SS-286	SS-286_11/10/00_(1-2)Grab_NM	RFI2-2000	2000-11-10 0:00:00	1	2																																				
6	SS-286	SS-286_11/10/00_(2-3)Grab_NM	RFI2-2000	2000-11-10 0:00:00	2	3																																				
6	SS-286	SS-286_11/10/00_(3-4)Grab_NM	RFI2-2000	2000-11-10 0:00:00	3	4																																				
6	SS-309	SS-309_4/18/01_(0-1)Grab_NM	RFI2-2000	2001-04-18 0:00:00	0	1																																				
6	SS-309	SS-309_4/18/01_(1-2)Grab_NM	RFI2-2000	2001-04-18 0:00:00	1	2																																				
6	SS-309	SS-309_4/18/01_(2-3)Grab_NM	RFI2-2000	2001-04-18 0:00:00	2	3																																				
6	SS-310	SS-310_4/18/01_(0-1)Grab_NM	RFI2-2000	2001-04-18 0:00:00	0	1																																				
6	SS-310	SS-310_4/18/01_(1-2)Grab_NM	RFI2-2000	2001-04-18 0:00:00	1	2																																				
6	SS-310	SS-310_4/18/01_(2-3)Grab_NM	RFI2-2000	2001-04-18 0:00:00	2	3																																				
6	SS-310	SS-310_4/18/01_(3-4)Grab_NM	RFI2-2000	2001-04-18 0:00:00	3	4																																				
6	SS-311	SS-311_4/16/01_(0-1)Grab_NM	RFI2-2000	2001-04-16 0:00:00	0	1																																				

Notes:
U=Non-Detect; J=Estimated value; J+=Estimated high; J-=Estimated low;
UJ=Estimated Non-Detect; UJ+=Estimated high Non-Detect
T=Compound identified in associated decontamination blank; UR= Rejected

							Arsenic 6020A					Barium 6020A					Benzo(a)anthracene 8270D LL					Benzo(a)pyrene 8270D LL					Benzo(b)fluoranthene 8270D LL					Benzo(g,h,i)perylene 8270D LL					Benzo(k)fluoranthene 8270D LL					Benzyl alcohol 8270D LL	
SWMU ID	**Location ID**	**Sample ID**	**Event**	**Sample Date**	**Start Depth**	**End Depth**	Result	Lab Flag	Qualifier	RDL	Dilution	Result	Lab Flag	Qualifier	RDL	Dilution	Result	Lab Flag	Qualifier	RDL	Dilution	Result	Lab Flag	Qualifier	RDL	Dilution	Result	Lab Flag	Qualifier	RDL	Dilution	Result	Lab Flag	Qualifier	RDL	Dilution	Result	Lab Flag	Qualifier	RDL	Dilution	Result	Lab Flag
6	SIA4AT4-09Z3	SIA4AT4-09Z3_10/18/12_(2-2)Grab_NM	Triad	2012-10-18 0:00:00	2	2																																					
6	SIA4AT4-10A	SIA4AT4-10A_2/19/13_(0-2)Comp_V_NM	Triad	2013-02-19 0:00:00	0	2	0.8	None	None	0.24	1	30	None	None	0.48	1	0	U	None	730	100	0	U	None	730	100	0	U	None	730	100	0	U	None	730	100	0	U	None	730	100	0	U
6	SIA4AT4-10A	SIA4AT4-10A_2/19/13_(2-2)Grab_NM	Triad	2013-02-19 0:00:00	2	2																																					
6	SIA4AT4-10V1	SIA4AT4-10V1_10/18/12_(0-2)Comp_V_NM	Triad	2012-10-18 0:00:00	0	2	1.9	None	None	0.62	1	110	None	None	1.2	1	0	U	None	450	50	0	U	None	450	50	0	U	None	450	50	0	U	None	450	50	0	U	None	450	50	0	U
6	SIA4AT4-10V1	SIA4AT4-10V1_10/18/12_(2-2)Grab_NM	Triad	2012-10-18 0:00:00	2	2																																					
6	SIA4AT4-10V2	SIA4AT4-10V2_10/19/12_(0-2)Comp_V_NM	Triad	2012-10-19 0:00:00	0	2	65	None	None	0.66	1	57	None	None	1.3	1	0	U	None	480	50	0	U	None	480	50	0	U	None	480	50	0	U	None	480	50	0	U	None	480	50	0	U
6	SIA4AT4-10V2	SIA4AT4-10V2_10/19/12_(2-2)Grab_NM	Triad	2012-10-19 0:00:00	2	2																																					
6	SIA4AT4-10Z1	SIA4AT4-10Z1_10/19/12_(0-2)Comp_V_NM	Triad	2012-10-19 0:00:00	0	2	0.44	J	None	0.6	1	6.4	None	None	1.2	1	0	U	None	86	10	0	U	None	86	10	0	U	None	86	10	0	U	None	86	10	0	U	None	86	10	0	U
6	SIA4AT4-10Z1	SIA4AT4-10Z1_10/19/12_(2-2)Grab_NM	Triad	2012-10-19 0:00:00	2	2																																					
6	SIA4AT4-11A	SIA4AT4-11A_2/19/13_(0-2)Comp_V_NM	Triad	2013-02-19 0:00:00	0	2	1.1	None	None	0.29	1	24	None	None	0.57	1	0	U	None	810	100	0	U	None	810	100	0	U	None	810	100	0	U	None	810	100	0	U	None	810	100	0	U
6	SIA4AT4-11A	SIA4AT4-11A_2/19/13_(2-2)Grab_NM	Triad	2013-02-19 0:00:00	2	2																																					
6	SIA4AVINS14	SIA4AVINS14_7/11/14_(0-2)Comp_V_NM	Triad	2014-07-11 0:00:00	0	2											0	U	None	77000	500	0	U *	None	77000	500	0	U	None	77000	500	0	U *	None	77000	500	0	U *	None	77000	500	0	U
6	SIA4AVINS14	SIA4AVINS14_7/11/14_(0-2)Comp_V_RE	Triad	2014-07-11 0:00:00	0	2											0	U H	None	3800	500	0	U H	None	3800	500	0	U H	None	3800	500	0	U H	None	3800	500	0	U H	None	3800	500	0	U H
6	SIA4AVINS14	SIA4AVINS14_7/11/14_(2-2)Grab_NM	Triad	2014-07-11 0:00:00	2	2																																					
6	SIA4BT1-01A	SIA4BT1-01A_3/8/13_(0-2)Comp_V_NM	Triad	2013-03-08 0:00:00	0	2	1.1	None	J	0.29	1	23	None	J	0.58	1	0	U	UJ	790	100	0	U	UJ	790	100	0	U	UJ	790	100	0	U	UJ	790	100	0	U	UJ	790	100	0	U
6	SIA4BT1-01A	SIA4BT1-01A_3/8/13_(2-2)Grab_NM	Triad	2013-03-08 0:00:00	2	2																																					
6	SIA4BT1-02A	SIA4BT1-02A_3/25/13_(0-2)Comp_V_NM	Triad	2013-03-25 0:00:00	0	2	1.4	None	None	0.3	1	38	None	None	0.59	1	0	U	None	440	50	0	U	None	440	50	0	U	None	440	50	0	U	None	440	50	0	U	None	440	50	0	U
6	SIA4BT1-02A	SIA4BT1-02A_3/25/13_(2-2)Grab_NM	Triad	2013-03-25 0:00:00	2	2																																					
6	SIA4BT1-03A	SIA4BT1-03A_3/25/13_(0-2)Comp_V_NM	Triad	2013-03-25 0:00:00	0	2	0.9	None	None	0.34	1	22	None	None	0.69	1	520	None	None	470	50	850	None	None	470	50	1400	None	None	470	50	350	J	None	470	50	1000	None	None	470	50	0	U
6	SIA4BT1-03A	SIA4BT1-03A_3/25/13_(2-2)Grab_NM	Triad	2013-03-25 0:00:00	2	2																																					
6	SIA4BT1-06BW	SIA4BT1-06BW_3/20/13_(0-2)Comp_V_NM	Triad	2013-03-20 0:00:00	0	2	1.4	None	None	0.29	1	22	None	None	0.59	1	0	U	None	410	50	0	U	None	410	50	0	U	None	410	50	0	U	None	410	50	0	U	None	410	50	0	U
6	SIA4BT1-06BW	SIA4BT1-06BW_3/20/13_(1.5-1.5)Grab_NM	Triad	2013-03-20 0:00:00	1.5	1.5																																					
6	SIA4BT1-06BW	SIA4BT1-06BW_3/20/13_(2-3.2)Comp_V_NM	Triad	2013-03-20 0:00:00	2	3.2	1.1	None	None	0.29	1	29	None	None	0.58	1																											
6	SIA4BT1-06BW	SIA4BT1-06BW_3/20/13_(3-3)Grab_NM	Triad	2013-03-20 0:00:00	3	3																																					
6	SIA4BT1-07A	SIA4BT1-07A_3/20/13_(0.5-2.5)Comp_V_NM	Triad	2013-03-20 0:00:00	0.5	2.5	0.63	None	None	0.33	1	14	None	None	0.66	1	0	U	None	4400	500	0	U	None	4400	500	0	U	None	4400	500	0	U	None	4400	500	0	U	None	4400	500	0	U
6	SIA4BT1-07A	SIA4BT1-07A_3/20/13_(2-2)Grab_NM	Triad	2013-03-20 0:00:00	2	2																																					
6	SIA4BT1-08A	SIA4BT1-08A_3/20/13_(0-1.5)Comp_V_NM	Triad	2013-03-20 0:00:00	0	1.5	1	None	None	0.25	1	9.7	None	None	0.49	1	0	U	None	3900	500	0	U	None	3900	500	0	U	None	3900	500	0	U	None	3900	500	0	U	None	3900	500	0	U
6	SIA4BT1-08A	SIA4BT1-08A_3/20/13_(1-1)Grab_NM	Triad	2013-03-20 0:00:00	1	1																																					
6	SIA4BT2-01A	SIA4BT2-01A_3/8/13_(0-2)Comp_V_NM	Triad	2013-03-08 0:00:00	0	2	3.4	None	J	0.27	1	200	None	J	0.55	1	0	U	UJ	770	100	0	U	UJ	770	100	0	U	UJ	770	100	0	U	UJ	770	100	0	U	UJ	770	100	0	U
6	SIA4BT2-01A	SIA4BT2-01A_3/8/13_(2-2)Grab_NM	Triad	2013-03-08 0:00:00	2	2																																					
6	SIA4BT2-02A	SIA4BT2-02A_3/25/13_(0-2)Comp_V_NM	Triad	2013-03-25 0:00:00	0	2	0.9	None	None	0.31	1	18	None	None	0.61	1	0	U	None	480	50	0	U	None	480	50	0	U	None	480	50	0	U	None	480	50	0	U	None	480	50	0	U
6	SIA4BT2-02A	SIA4BT2-02A_3/25/13_(2-2)Grab_NM	Triad	2013-03-25 0:00:00	2	2																																					
6	SIA4BT2-03A	SIA4BT2-03A_3/26/13_(0.5-0.5)Grab_NM	Triad	2013-03-26 0:00:00	0.5	0.5																																					
6	SIA4BT2-04A	SIA4BT2-04A_3/26/13_(0.9-0.9)Grab_NM	Triad	2013-03-26 0:00:00	0.9	0.9																																					
6	SIA4BT2-04A	SIA4BT2-04A_3/26/13_(0-2)Comp_V_NM	Triad	2013-03-26 0:00:00	0	2	0.89	None	None	0.3	1	17	None	None	0.59	1	0	U	None	420	50	0	U	None	420	50	0	U	None	420	50	0	U	None	420	50	0	U	None	420	50	0	U
6	SIA4BT2-05A	SIA4BT2-05A_3/21/13_(0-2)Comp_V_NM	Triad	2013-03-21 0:00:00	0	2	1.5	None	None	0.28	1	10	None	None	0.55	1	0	U	None	7.7	1	0	U	None	7.7	1	0	U	None	7.7	1	0	U	None	7.7	1	0	U	None	7.7	1	0	U
6	SIA4BT2-05A	SIA4BT2-05A_3/21/13_(1.4-1.4)Grab_NM	Triad	2013-03-21 0:00:00	1.4	1.4																																					
6	SIA4BT2-05BE	SIA4BT2-05BE_3/26/13_(0.8-0.8)Grab_NM	Triad	2013-03-26 0:00:00	0.8	0.8																																					
6	SIA4BT2-05BE	SIA4BT2-05BE_3/26/13_(0-1.4)Comp_V_NM	Triad	2013-03-26 0:00:00	0	1.4	1.5	None	None	0.28	1	12	None	None	0.56	1	0	U	None	8.3	1	0	U	None	8.3	1	0	U	None	8.3	1	0	U	None	8.3	1	0	U	None	8.3	1	0	U
6	SIA4BT2-05BE	SIA4BT2-05BE_3/26/13_(1.4-2.8)Comp_V_NM	Triad	2013-03-26 0:00:00	1.4	2.8	2.4	None	None	0.29	1	16	None	None	0.59	1																											
6	SIA4BT2-05BE	SIA4BT2-05BE_3/26/13_(2.8-2.8)Grab_NM	Triad	2013-03-26 0:00:00	2.8	2.8																																					
6	SIA4BT2-06A	SIA4BT2-06A_3/21/13_(2.2-2.2)Grab_NM	Triad	2013-03-21 0:00:00	2.2	2.2																																					
6	SIA4BT2-06A	SIA4BT2-06A_3/21/13_(2-3.3)Comp_V_NM	Triad	2013-03-21 0:00:00	2	3.3	1.9	None	None	0.26	1	12	None	None	0.51	1	0	U	None	7.5	1	0	U	None	7.5	1	0	U	None	7.5	1	0	U	None	7.5	1	0	U	None	7.5	1	0	U
6	SIA4BT2-06BE	SIA4BT2-06BE_3/21/13_(0.5-2.5)Comp_V_NM	Triad	2013-03-21 0:00:00	0.5	2.5	0.99	None	None	0.27	1	11	None	None	0.54	1	0	U	None	7.6	1	0	U	None	7.6	1	0	U	None	7.6	1	0	U	None	7.6	1	0	U	None	7.6	1	0	U
6	SIA4BT2-06BE	SIA4BT2-06BE_3/21/13_(1.8-1.8)Grab_NM	Triad	2013-03-21 0:00:00	1.8	1.8																																					
6	SIA4BT2-07A	SIA4BT2-07A_3/21/13_(0-2)Comp_V_NM	Triad	2013-03-21 0:00:00	0	2	1.6	None	None	0.29	1	12	None	None	0.57	1	0	U	None	7.7	1	0	U	None	7.7	1	0	U	None	7.7	1	0	U	None	7.7	1	0	U	None	7.7	1	0	U
6	SIA4BT2-07A	SIA4BT2-07A_3/21/13_(1-1)Grab_NM	Triad	2013-03-21 0:00:00	1	1																																					
6	SIA4BT3-01A	SIA4BT3-01A_3/8/13_(0-2)Comp_V_NM	Triad	2013-03-08 0:00:00	0	2	19	None	J	0.29	1	300	None	J	0.59	1	1200	None	J	860	100	460	J	J	860	100	1200	None	J	860	100	0	U	UJ	860	100	570	J	J	860	100	0	U
6	SIA4BT3-01A	SIA4BT3-01A_3/8/13_(2-2)Grab_NM	Triad	2013-03-08 0:00:00	2	2																																					
6	SIA4BT3-02A	SIA4BT3-02A_3/25/13_(0-2)Comp_V_NM	Triad	2013-03-25 0:00:00	0	2	1.3	None	None	0.3	1	37	None	None	0.59	1	0	U	None	410	50	0	U	None	410	50	0	U	None	410	50	0	U	None	410	50	0	U	None	410	50	0	U
6	SIA4BT3-02A	SIA4BT3-02A_3/25/13_(2-2)Grab_NM	Triad	2013-03-25 0:00:00	2	2																																					
6	SIA4BT3-03A	SIA4BT3-03A_3/25/13_(0-2)Comp_V_NM	Triad	2013-03-25 0:00:00	0	2	1.5	None	None	0.29	1	48	None	None	0.59	1	0	U	None	450	50	0	U	None	450	50	0	U	None	450	50	0	U	None	450	50	0	U	None	450	50	0	U
6	SIA4BT3-03A	SIA4BT3-03A_3/25/13_(2-2)Grab_NM	Triad	2013-03-25 0:00:00	2	2																																					
6	SIA4BT3-04A	SIA4BT3-04A_3/26/13_(0-2)Comp_V_NM	Triad	2013-03-26 0:00:00	0	2	21	None	None	0.27	1	17	None	None	0.53	1	0	U	None	410	50	0	U	None	410	50	0	U	None	410	50	0	U	None	410	50	0	U	None	410	50	0	U
6	SIA4BT3-04A	SIA4BT3-04A_3/26/13_(1-1)Grab_NM	Triad	2013-03-26 0:00:00	1	1																																					
6	SIA4BT3-05A	SIA4BT3-05A_3/26/13_(0.5-2.5)Comp_V_NM	Triad	2013-03-26 0:00:00	0.5	2.5	2.4	None	None	0.3	1	12	None	None	0.6	1	0	U	None	8.1	1	0	U	None	8.1	1	0	U	None	8.1	1	0	U	None	8.1	1	0	U	None	8.1	1	0	U
6	SIA4BT3-05A	SIA4BT3-05A_3/26/13_(2.4-2.4)Grab_NM	Triad	2013-03-26 0:00:00	2.4	2.4																																					
6	SIA4BT3-06A	SIA4BT3-06A_3/21/13_(0.5-2.5)Comp_V_NM	Triad	2013-03-21 0:00:00	0.5	2.5	0.85	None	None	0.27	1	12	None	None	0.54	1	0	U	None	75	10	0	U	None	75	10	0	U	None	75	10	0	U	None	75	10	0	U	None	75	10	0	U
6	SIA4BT3-06A	SIA4BT3-06A_3/21/13_(1.5-1.5)Grab_NM	Triad	2013-03-21 0:00:00	1.5	1.5																																					
6	SIA4C007A	SIA4C007A_3/5/13_(0-2)Comp_V_NM	Triad	2013-03-05 0:00:00	0	2	0.64	None	None	0.35	1	24	None	None	0.7	1	0	U	None	460	50	0	U	None	460	50	0	U	None	460	50	0	U	None	460	50	0	U	None	460	50	0	U
6	SIA4C007A	SIA4C007A_3/5/13_(2-2)Grab_NM	Triad	2013-03-05 0:00:00	2	2																																					
6	SIA4C007A	SIA4C007A_3/5/13_(2-4)Comp_V_NM	Triad	2013-03-05 0:00:00	2	4	0.64	None	None	0.27	1	3	None	None	0.55	1																											
6	SIA4C007A	SIA4C007A_3/5/13_(4-4)Grab_NM	Triad	2013-03-05 0:00:00	4	4																																					
6	SIA4DNAPL9	SIA4DNAPL9_1/7/14_(2-2)Grab_NM	Triad	2014-01-07 0:00:00	2	2																																					
6	SS001A06	SS001A06_12/7/94_(0-0.5)Grab_NM	D&M_RFI-1995	1994-12-07 0:00:00	0	0.5	0	U	None	1.3	1	5.9	None	None	None	1	0	U	None	42000	100	0	U	None	42000	100	0	U	None	42000	100	0	U	None	42000	100	0	U	None	42000	100	0	U
6	SS002A06	SS002A06_12/7/94_(0-0.5)Grab_NM	D&M_RFI-1995	1994-12-07 0:00:00	0	0.5	0	U	None	1.2	1	46	None	None	None	1	0	U	None	20000	50	0	U	None	20000	50	0	U	None	20000	50	0	U	None	20000	50	0	U	None	20000	50	0	U
6	SS003A06	SS003A06_12/14/94_(0-0.5)Grab_NM	D&M_RFI-1995	1994-12-14 0:00:00	0	0.5	0	U	None	1.2	1	14	None	None	None	1	0	U	None	2000	5	0	U	None	2000	5	0	U	None	2000	5	0	U	None	2000	5	0	U	None	2000	5	0	U
6	SS003A06	SS013A06_12/14/94_(0-0.5)Grab_DUP	D&M_RFI-1995	1994-12-14 0:00:00	0	0.5	0	U	None	1.2	1	10	None	None	None	1	0	U	None	1900	5	0	U	None	1900	5	0	U	None	1900	5	0	U	None	1900	5	0	U	None	1900	5	0	U
6	SS004A06	SS004A06_12/16/94_(0-0.5)Grab_NM	D&M_RFI-1995	1994-12-16 0:00:00	0	0.5	0	U	None	1.2	1	4	None	None	None	1	0	U	None	390	1	0	U	None	390	1	0	U	None	390	1	0	U	None	390	1	0	U	None	390	1	0	U
6	SS005A06	SS005A06_12/16/94_(0-0.5)Grab_NM	D&M_RFI-1995	1994-12-16 0:00:00	0	0.5	0	U, *F65	None	2.6	2	5.9	None	None	None	1	0	U	None	4300	10	0	U	None	4300	10	0	U	None	4300	10	0	U	None	4300	10	0	U	None	4300	10	0	U
6	SS006A06	SS006A06_12/16/94_(0-0.5)Grab_NM	D&M_RFI-1995	1994-12-16 0:00:00	0	0.5	3.3	None	None	None	1	68	None	None	None	1	0	U	None	4500	10	0	U	None	4500	10	0	U	None	4500	10	0	U	None	4500	10	0	U	None	4500	10	0	U
6	SS007A06	SS007A06_12/16/94_(0-0.5)Grab_NM	D&M_RFI-1995	1994-12-16 0:00:00	0	0.5	0	U	None	1.4	1	9.9	None	None	None	1	0	U	None	18000	40	0	U	None	18000	40	0	U	None	18000	40	0	U	None	18000	40	0	U	None	18000	40	0	U
6	SS008A06	SS008A06_12/16/94_(0-0.5)Grab_NM	D&M_RFI-1995	1994-12-16 0:00:00	0	0.5	2.6	None	None	None	1	5.8	None	None	None	1	0	U	None	2100	5	0	U	None	2100	5	0	U	None	2100	5	0	U	None	2100	5	0	U	None	2100	5	0	U
6	SS009A06	SS009A06_12/16/94_(0-0.5)Grab_NM	D&M_RFI-1995	1994-12-16 0:00:00	0	0.5	0	U	None	1.3	1	11	None	None	None	1	0	U	None	8900	20	0	U	None	8900	20	0	U	None	8900	20	0	U	None	8900	20	0	U	None	8900	20	0	U
6	SS010A06	SS010A06_12/16/94_(0-0.5)Grab_NM	D&M_RFI-1995	1994-12-16 0:00:00	0	0.5	0	U	None	1.3	1	3.3	None	None	None	1	0	U	None	1800	4	0	U	None	1800	4	0	U	None	1800	4	0	U	None	1800	4	0	U	None	1800	4	0	U
6	SS011A06	SS011A06_12/16/94_(0-0.5)Grab_NM	D&M_RFI-1995	1994-12-16 0:00:00	0	0.5	0	U	None	1.5	1	32	None	None	None	1	0	U	None	5100	2	0	U	None	5100	2	0	U	None	5100	2	0	U	None	5100	2	0	U	None	5100	2	0	U
6	SS012A06	SS012A06_12/16/94_(0-0.5)Grab_NM	D&M_RFI-1995	1994-12-16 0:00:00	0	0.5	0	U	None	1.2	1	19	None	None	None	1	0	U	None	3800	1	0	U	None	3800	1	0	U	None	3800	1	0	U	None	3800	1	0	U	None	3800	1	0	U
6	SS012A06	SS014A06_12/16/94_(0-0.5)Grab_DUP	D&M_RFI-1995	1994-12-16 0:00:00	0	0.5	0	U	None	1.2	1	17	None	None	None	1	0	U	None	1900	1	0	U	None	1900	1	0	U	None	1900	1	0	U	None	1900	1	0	U	None	1900	1	0	U
6	SS-220	SS-220_5/8/00_(0-1)Grab_NM	RFI2-2000	2000-05-08 0:00:00	0	1	1.2	None	None	None	1	14	None	None	None	1	0	U	None	340	1	0	U	None	340	1	26	J	None	None	1	45	JB	None	None	1	0	U	None	340	1	0	U
6	SS-220	SS-220_5/8/00_(1-2)Grab_NM	RFI2-2000	2000-05-08 0:00:00	1	2	1	None	None	None	1	14	None	None	None	1	0	U	None	360	1	57	JB	None	None	1	59	J	None	None	1	74	JB	None	None	1	74	JB	None	None	1	0	U
6	SS-220	SS-220_6/28/00_(2-3)Grab_NM	RFI2-2000	2000-06-28 0:00:00	2	3	1.9	None	None	1.22	1	21	None	None	1.22	1	31	J	None	402.44	1	0	U	None	400	1	42	J	None	402.44	1	34	J	None	402.44	1	0	U	None	400	1	0	U
6	SS-220	SS-220_6/28/00_(3-4)Grab_NM	RFI2-2000	2000-06-28 0:00:00	3	4	0	U	None	1.2	1	4.3	None	None	1.22	1	0	U	None	4000	10	0	U	None	4000	10	0	U	None	4000	10	0	U	None	4000	10	0	U	None	4000	10	0	U
6	SS-246	SS-246_5/8/00_(0-1)Grab_NM	RFI2-2000	2000-05-08 0:00:00	0	1																																					
6	SS-246	SS-246_5/8/00_(1-2)Grab_NM	RFI2-2000	2000-05-08 0:00:00	1	2																																					
6	SS-246	SS-246_6/26/00_(2-3)Grab_NM	RFI2-2000	2000-06-26 0:00:00	2	3																																					
6	SS-246	SS-246_6/26/00_(3-4)Grab_NM	RFI2-2000	2000-06-26 0:00:00	3	4																																					
6	SS-261	SS-261_11/10/00_(0-1)Grab_NM	RFI2-2000	2000-11-10 0:00:00	0	1																																					
6	SS-261	SS-261_11/10/00_(1-2)Grab_NM	RFI2-2000	2000-11-10 0:00:00	1	2																																					
6	SS-261	SS-261_11/10/00_(2-3)Grab_NM	RFI2-2000	2000-11-10 0:00:00	2	3																																					
6	SS-261	SS-261_11/10/00_(3-4)Grab_NM	RFI2-2000	2000-11-10 0:00:00	3	4																																					
6	SS-261	SS-261_11/10/00_(4-5)Grab_NM	RFI2-2000	2000-11-10 0:00:00	4	5																																					
6	SS-262	SS-262_11/10/00_(0-1)Grab_NM	RFI2-2000	2000-11-10 0:00:00	0	1																																					
6	SS-262	SS-262_11/10/00_(1-2)Grab_NM	RFI2-2000	2000-11-10 0:00:00	1	2																																					
6	SS-286	SS-286_11/10/00_(0-1)Grab_NM	RFI2-2000	2000-11-10 0:00:00	0	1																																					
6	SS-286	SS-286_11/10/00_(1-2)Grab_NM	RFI2-2000	2000-11-10 0:00:00	1	2																																					
6	SS-286	SS-286_11/10/00_(2-3)Grab_NM	RFI2-2000	2000-11-10 0:00:00	2	3																																					
6	SS-286	SS-286_11/10/00_(3-4)Grab_NM	RFI2-2000	2000-11-10 0:00:00	3	4																																					
6	SS-309	SS-309_4/18/01_(0-1)Grab_NM	RFI2-2000	2001-04-18 0:00:00	0	1																																					
6	SS-309	SS-309_4/18/01_(1-2)Grab_NM	RFI2-2000	2001-04-18 0:00:00	1	2																																					
6	SS-309	SS-309_4/18/01_(2-3)Grab_NM	RFI2-2000	2001-04-18 0:00:00	2	3																																					
6	SS-310	SS-310_4/18/01_(0-1)Grab_NM	RFI2-2000	2001-04-18 0:00:00	0	1																																					
6	SS-310	SS-310_4/18/01_(1-2)Grab_NM	RFI2-2000	2001-04-18 0:00:00	1	2																																					
6	SS-310	SS-310_4/18/01_(2-3)Grab_NM	RFI2-2000	2001-04-18 0:00:00	2	3																																					
6	SS-310	SS-310_4/18/01_(3-4)Grab_NM	RFI2-2000	2001-04-18 0:00:00	3	4																																					
6	SS-311	SS-311_4/16/01_(0-1)Grab_NM	RFI2-2000	2001-04-16 0:00:00	0	1																																					

Notes:
U=Non-Detect; J=Estimated value; J+=Estimated high; J-=Estimated low;
UJ=Estimated Non-Detect; UJ+=Estimated high Non-Detect
T=Compound identified in associated decontamination blank; UR= Rejected

TABLE F-1
SWMU SOIL DATA
HERCULES LLC AND PINOVA, INC.
BRUNSWICK, GA

							Beryllium 6020A					beta-BHC 8081B/8082A					Bis(2-chloroethoxy)methane 8270D LL					bis(2-chloroethyl) ether 8270D LL					Bis(2-chloroisopropyl) ether 8270D LL					Bis(2-ethylhexyl)phthalate 8270D LL						
SWMU ID	Location ID	Sample ID	Event	Sample Date	Start Depth	End Depth	Qualifier	RDL	Dilution	Result	Lab Flag	Qualifier	RDL	Dilution	Result	Lab Flag	Qualifier	RDL	Dilution	Result	Lab Flag	Qualifier	RDL	Dilution	Result	Lab Flag	Qualifier	RDL	Dilution	Result	Lab Flag	Qualifier	RDL	Dilution	Result	Lab Flag	Qualifier	RDL	Dilution
6	SIA4AT4-09Z3	SIA4AT4-09Z3_10/18/12_(2-2)Grab_NM	Triad	2012-10-18 0:00:00	2	2																																	
6	SIA4AT4-10A	SIA4AT4-10A_2/19/13_(0-2)Comp_V_NM	Triad	2013-02-19 0:00:00	0	2	None	3600	100	0.041	J	None	0.048	1	0	U	None	37	20	0	U	None	3600	100	0	U	None	3600	100	0	U	None	3600	100	0	U	None	7200	100
6	SIA4AT4-10A	SIA4AT4-10A_2/19/13_(2-2)Grab_NM	Triad	2013-02-19 0:00:00	2	2																																	
6	SIA4AT4-10V1	SIA4AT4-10V1_10/18/12_(0-2)Comp_V_NM	Triad	2012-10-18 0:00:00	0	2	None	2200	50	0.34	None	None	0.12	1	0	U	None	23	10	0	U	None	2200	50	0	U	None	2200	50	0	U	None	2200	50	0	U	None	4400	50
6	SIA4AT4-10V1	SIA4AT4-10V1_10/18/12_(2-2)Grab_NM	Triad	2012-10-18 0:00:00	2	2																																	
6	SIA4AT4-10V2	SIA4AT4-10V2_10/19/12_(0-2)Comp_V_NM	Triad	2012-10-19 0:00:00	0	2	None	2400	50	0.091	J	None	0.13	1	0	U	None	24	10	0	U	None	2400	50	0	U	None	2400	50	0	U	None	2400	50	1600	J	None	4700	50
6	SIA4AT4-10V2	SIA4AT4-10V2_10/19/12_(2-2)Grab_NM	Triad	2012-10-19 0:00:00	2	2																																	
6	SIA4AT4-10Z1	SIA4AT4-10Z1_10/19/12_(0-2)Comp_V_NM	Triad	2012-10-19 0:00:00	0	2	None	420	10	0	U	None	0.12	1	0	U	None	2.2	1	0	U	None	420	10	0	U	None	420	10	0	U	None	420	10	0	U	None	850	10
6	SIA4AT4-10Z1	SIA4AT4-10Z1_10/19/12_(2-2)Grab_NM	Triad	2012-10-19 0:00:00	2	2																																	
6	SIA4AT4-11A	SIA4AT4-11A_2/19/13_(0-2)Comp_V_NM	Triad	2013-02-19 0:00:00	0	2	None	4000	100	0.084	None	None	0.057	1	0	U	None	41	20	0	U	None	4000	100	0	U	None	4000	100	0	U	None	4000	100	0	U	None	8000	100
6	SIA4AT4-11A	SIA4AT4-11A_2/19/13_(2-2)Grab_NM	Triad	2013-02-19 0:00:00	2	2																																	
6	SIA4AVINS14	SIA4AVINS14_7/11/14_(0-2)Comp_V_NM	Triad	2014-07-11 0:00:00	0	2	None	380000	500					0	U		None	1.9	1	0	U	None	380000	500											0	U *	None	750000	500
6	SIA4AVINS14	SIA4AVINS14_7/11/14_(0-2)Comp_V_RE	Triad	2014-07-11 0:00:00	0	2	None	19000	500											0	U H	None	19000	500											0	U H	None	38000	500
6	SIA4AVINS14	SIA4AVINS14_7/11/14_(2-2)Grab_NM	Triad	2014-07-11 0:00:00	2	2																																	
6	SIA4BT1-01A	SIA4BT1-01A_3/8/13_(0-2)Comp_V_NM	Triad	2013-03-08 0:00:00	0	2	UJ	3900	100	0.034	J	J	0.058	1	0	U	None	20	10	0	U	UJ	3900	100	0	U	UJ	3900	100	0	U	UJ	3900	100	0	U	UJ	7800	100
6	SIA4BT1-01A	SIA4BT1-01A_3/8/13_(2-2)Grab_NM	Triad	2013-03-08 0:00:00	2	2																																	
6	SIA4BT1-02A	SIA4BT1-02A_3/25/13_(0-2)Comp_V_NM	Triad	2013-03-25 0:00:00	0	2	None	2200	50	0.096	None	None	0.059	1	0	U	None	220	100	0	U	None	2200	50	0	U	None	2200	50	0	U	None	2200	50	0	U	None	4300	50
6	SIA4BT1-02A	SIA4BT1-02A_3/25/13_(2-2)Grab_NM	Triad	2013-03-25 0:00:00	2	2																																	
6	SIA4BT1-03A	SIA4BT1-03A_3/25/13_(0-2)Comp_V_NM	Triad	2013-03-25 0:00:00	0	2	None	2300	50	0.079	None	None	0.069	1	0	U	None	23	10	0	U	None	2300	50	0	U	None	2300	50	0	U	None	2300	50	0	U	None	4700	50
6	SIA4BT1-03A	SIA4BT1-03A_3/25/13_(2-2)Grab_NM	Triad	2013-03-25 0:00:00	2	2																																	
6	SIA4BT1-06BW	SIA4BT1-06BW_3/20/13_(0-2)Comp_V_NM	Triad	2013-03-20 0:00:00	0	2	None	2000	50	0.087	None	None	0.059	1	0	U	None	10	5	0	U	None	2000	50	0	U	None	2000	50	0	U	None	2000	50	0	U	None	4000	50
6	SIA4BT1-06BW	SIA4BT1-06BW_3/20/13_(1.5-1.5)Grab_NM	Triad	2013-03-20 0:00:00	1.5	1.5																																	
6	SIA4BT1-06BW	SIA4BT1-06BW_3/20/13_(2-3.2)Comp_V_NM	Triad	2013-03-20 0:00:00	2	3.2				0.043	J	None	0.058	1																									
6	SIA4BT1-06BW	SIA4BT1-06BW_3/20/13_(3-3)Grab_NM	Triad	2013-03-20 0:00:00	3	3																																	
6	SIA4BT1-07A	SIA4BT1-07A_3/20/13_(0.5-2.5)Comp_V_NM	Triad	2013-03-20 0:00:00	0.5	2.5	None	21000	500	0	U	None	0.066	1	0	U	None	22	10	0	U	None	21000	500	0	U	None	21000	500	0	U	None	21000	500	0	U	None	43000	500
6	SIA4BT1-07A	SIA4BT1-07A_3/20/13_(2-2)Grab_NM	Triad	2013-03-20 0:00:00	2	2																																	
6	SIA4BT1-08A	SIA4BT1-08A_3/20/13_(0-1.5)Comp_V_NM	Triad	2013-03-20 0:00:00	0	1.5	None	19000	500	0.042	J	None	0.049	1	0	U	None	9.9	5	0	U	None	19000	500	0	U	None	19000	500	0	U	None	19000	500	0	U	None	38000	500
6	SIA4BT1-08A	SIA4BT1-08A_3/20/13_(1-1)Grab_NM	Triad	2013-03-20 0:00:00	1	1																																	
6	SIA4BT2-01A	SIA4BT2-01A_3/8/13_(0-2)Comp_V_NM	Triad	2013-03-08 0:00:00	0	2	UJ	3800	100	1.1	None	J	0.055	1	0	U	None	190	100	0	U	UJ	3800	100	0	U	UJ	3800	100	0	U	UJ	3800	100	0	U	UJ	7600	100
6	SIA4BT2-01A	SIA4BT2-01A_3/8/13_(2-2)Grab_NM	Triad	2013-03-08 0:00:00	2	2																																	
6	SIA4BT2-02A	SIA4BT2-02A_3/25/13_(0-2)Comp_V_NM	Triad	2013-03-25 0:00:00	0	2	None	2300	50	0.057	J	None	0.061	1	0	U	None	480	200	0	U	None	2300	50	0	U	None	2300	50	0	U	None	2300	50	0	U	None	4700	50
6	SIA4BT2-02A	SIA4BT2-02A_3/25/13_(2-2)Grab_NM	Triad	2013-03-25 0:00:00	2	2																																	
6	SIA4BT2-03A	SIA4BT2-03A_3/26/13_(0.5-0.5)Grab_NM	Triad	2013-03-26 0:00:00	0.5	0.5																																	
6	SIA4BT2-04A	SIA4BT2-04A_3/26/13_(0.9-0.9)Grab_NM	Triad	2013-03-26 0:00:00	0.9	0.9																																	
6	SIA4BT2-04A	SIA4BT2-04A_3/26/13_(0-2)Comp_V_NM	Triad	2013-03-26 0:00:00	0	2	None	2100	50	0.069	None	None	0.059	1	0	U	None	10	5	0	U	None	2100	50	0	U	None	2100	50	0	U	None	2100	50	0	U	None	4100	50
6	SIA4BT2-05A	SIA4BT2-05A_3/21/13_(0-2)Comp_V_NM	Triad	2013-03-21 0:00:00	0	2	None	38	1	0.12	None	None	0.055	1	0	U	None	1.9	1	0	U	None	38	1	0	U	None	38	1	0	U	None	38	1	0	J	U	76	1
6	SIA4BT2-05A	SIA4BT2-05A_3/21/13_(1.4-1.4)Grab_NM	Triad	2013-03-21 0:00:00	1.4	1.4																																	
6	SIA4BT2-05BE	SIA4BT2-05BE_3/26/13_(0.8-0.8)Grab_NM	Triad	2013-03-26 0:00:00	0.8	0.8																																	
6	SIA4BT2-05BE	SIA4BT2-05BE_3/26/13_(0-1.4)Comp_V_NM	Triad	2013-03-26 0:00:00	0	1.4	None	41	1	0.11	None	None	0.056	1	0	U	None	2.1	1	0	U	None	41	1	0	U	None	41	1	0	U	None	41	1	26	J	None	82	1
6	SIA4BT2-05BE	SIA4BT2-05BE_3/26/13_(1.4-2.8)Comp_V_NM	Triad	2013-03-26 0:00:00	1.4	2.8				0.32	None	None	0.059	1																									
6	SIA4BT2-05BE	SIA4BT2-05BE_3/26/13_(2.8-2.8)Grab_NM	Triad	2013-03-26 0:00:00	2.8	2.8																																	
6	SIA4BT2-06A	SIA4BT2-06A_3/21/13_(2.2-2.2)Grab_NM	Triad	2013-03-21 0:00:00	2.2	2.2																																	
6	SIA4BT2-06A	SIA4BT2-06A_3/21/13_(2-3.3)Comp_V_NM	Triad	2013-03-21 0:00:00	2	3.3	None	37	1	0.096	None	None	0.051	1	0	U	None	1.9	1	0	U	None	37	1	0	U	None	37	1	0	U	None	37	1	0	J	U	74	1
6	SIA4BT2-06BE	SIA4BT2-06BE_3/21/13_(0.5-2.5)Comp_V_NM	Triad	2013-03-21 0:00:00	0.5	2.5	None	37	1	0.09	None	None	0.054	1	0	U	None	3.8	2	0	U	None	37	1	0	U	None	37	1	0	U	None	37	1	0	U	None	74	1
6	SIA4BT2-06BE	SIA4BT2-06BE_3/21/13_(1.8-1.8)Grab_NM	Triad	2013-03-21 0:00:00	1.8	1.8																																	
6	SIA4BT2-07A	SIA4BT2-07A_3/21/13_(0-2)Comp_V_NM	Triad	2013-03-21 0:00:00	0	2	None	38	1	0.25	None	None	0.057	1	0	U	None	3.8	2	0	U	None	38	1	0	U	None	38	1	0	U	None	38	1	0	J	U	76	1
6	SIA4BT2-07A	SIA4BT2-07A_3/21/13_(1-1)Grab_NM	Triad	2013-03-21 0:00:00	1	1																																	
6	SIA4BT3-01A	SIA4BT3-01A_3/8/13_(0-2)Comp_V_NM	Triad	2013-03-08 0:00:00	0	2	UJ	4200	100	1.5	None	J	0.059	1	0	U	None	220	100	0	U	UJ	4200	100	0	U	UJ	4200	100	0	U	UJ	4200	100	0	U	UJ	8400	100
6	SIA4BT3-01A	SIA4BT3-01A_3/8/13_(2-2)Grab_NM	Triad	2013-03-08 0:00:00	2	2																																	
6	SIA4BT3-02A	SIA4BT3-02A_3/25/13_(0-2)Comp_V_NM	Triad	2013-03-25 0:00:00	0	2	None	2000	50	0.16	None	None	0.059	1	0	U	None	210	100	0	U	None	2000	50	0	U	None	2000	50	0	U	None	2000	50	780	J	None	4000	50
6	SIA4BT3-02A	SIA4BT3-02A_3/25/13_(2-2)Grab_NM	Triad	2013-03-25 0:00:00	2	2																																	
6	SIA4BT3-03A	SIA4BT3-03A_3/25/13_(0-2)Comp_V_NM	Triad	2013-03-25 0:00:00	0	2	None	2200	50	0.1	None	None	0.059	1	0	U	None	230	100	0	U	None	2200	50	0	U	None	2200	50	0	U	None	2200	50	0	U	None	4500	50
6	SIA4BT3-03A	SIA4BT3-03A_3/25/13_(2-2)Grab_NM	Triad	2013-03-25 0:00:00	2	2																																	
6	SIA4BT3-04A	SIA4BT3-04A_3/26/13_(0-2)Comp_V_NM	Triad	2013-03-26 0:00:00	0	2	None	2000	50	0.043	J	None	0.053	1	0	U	None	1100	500	0	U	None	2000	50	0	U	None	2000	50	0	U	None	2000	50	0	U	None	4100	50
6	SIA4BT3-04A	SIA4BT3-04A_3/26/13_(1-1)Grab_NM	Triad	2013-03-26 0:00:00	1	1																																	
6	SIA4BT3-05A	SIA4BT3-05A_3/26/13_(0.5-2.5)Comp_V_NM	Triad	2013-03-26 0:00:00	0.5	2.5	None	40	1	0.16	None	None	0.06	1	0	U	None	20	10	0	U	None	40	1	0	U	None	40	1	0	U	None	40	1	14	J	None	80	1
6	SIA4BT3-05A	SIA4BT3-05A_3/26/13_(2.4-2.4)Grab_NM	Triad	2013-03-26 0:00:00	2.4	2.4																																	
6	SIA4BT3-06A	SIA4BT3-06A_3/21/13_(0.5-2.5)Comp_V_NM	Triad	2013-03-21 0:00:00	0.5	2.5	None	370	10	0.086	None	None	0.054	1	0	U	None	9.5	5	0	U	None	370	10	0	U	None	370	10	0	U	None	370	10	0	J	U	740	10
6	SIA4BT3-06A	SIA4BT3-06A_3/21/13_(1.5-1.5)Grab_NM	Triad	2013-03-21 0:00:00	1.5	1.5																																	
6	SIA4C007A	SIA4C007A_3/5/13_(0-2)Comp_V_NM	Triad	2013-03-05 0:00:00	0	2	None	2300	50	0.049	J	None	0.07	1	0	U	None	1200	500	0	U	None	2300	50	0	U	None	2300	50	0	U	None	2300	50	0	U	None	4600	50
6	SIA4C007A	SIA4C007A_3/5/13_(2-2)Grab_NM	Triad	2013-03-05 0:00:00	2	2																																	
6	SIA4C007A	SIA4C007A_3/5/13_(2-4)Comp_V_NM	Triad	2013-03-05 0:00:00	2	4				0	U	None	0.055	1	0	U	None	2.1	1																				
6	SIA4C007A	SIA4C007A_3/5/13_(4-4)Grab_NM	Triad	2013-03-05 0:00:00	4	4																																	
6	SIA4DNAPL9	SIA4DNAPL9_17/7/14_(2-2)Grab_NM	Triad	2014-01-07 0:00:00	2	2																																	
6	SS001A06	SS001A06_12/7/94_(0-0.5)Grab_NM	D&M_RFI-1995	1994-12-07 0:00:00	0	0.5	None	42000	100	0	U	None	0.64	1	0	U	None	220	0	0	U	None	42000	100	0	U	None	42000	100	0	U	None	42000	100	0	U	None	42000	100
6	SS002A06	SS002A06_12/7/94_(0-0.5)Grab_NM	D&M_RFI-1995	1994-12-07 0:00:00	0	0.5	None	20000	50	0	U	None	0.61	1	0	U	None	210	0	0	U	None	20000	50	0	U	None	20000	50	0	U	None	20000	50	8400	J	None	None	50
6	SS003A06	SS003A06_12/14/94_(0-0.5)Grab_NM	D&M_RFI-1995	1994-12-14 0:00:00	0	0.5	None	2000	5	0	U	None	0.6	1	0	U	None	390	0	0	U	None	2000	5	0	U	None	2000	5	0	U	None	2000	5	270	J	None	None	5
6	SS003A06	SS013A06_12/14/94_(0-0.5)Grab_DUP	D&M_RFI-1995	1994-12-14 0:00:00	0	0.5	None	1900	5	0	U	None	0.57	1	0	U	None	600	0	0	U	None	1900	5	0	U	None	1900	5	0	U	None	1900	5	460	J	None	None	5
6	SS004A06	SS004A06_12/16/94_(0-0.5)Grab_NM	D&M_RFI-1995	1994-12-16 0:00:00	0	0.5	None	390	1	0	U	None	0.6	1	0	U	None	200	0	0	U	None	390	1	0	U	None	390	1	0	U	None	390	1	120	J	None	None	1
6	SS005A06	SS005A06_12/16/94_(0-0.5)Grab_NM	D&M_RFI-1995	1994-12-16 0:00:00	0	0.5	None	4300	10	0	U	None	0.65	1	0	U	None	2100	0	0	U	None	4300	10	0	U	None	4300	10	0	U	None	4300	10	0	U	None	4300	10
6	SS006A06	SS006A06_12/16/94_(0-0.5)Grab_NM	D&M_RFI-1995	1994-12-16 0:00:00	0	0.5	None	4500	10	0	U	None	0.68	1	0	U	None	36000	0	0	U	None	4500	10	0	U	None	4500	10	0	U	None	4500	10	1200	J	None	None	10
6	SS007A06	SS007A06_12/16/94_(0-0.5)Grab_NM	D&M_RFI-1995	1994-12-16 0:00:00	0	0.5	None	18000	40	0	U	None	0.68	1	0	U	None	4500	0	0	U	None	18000	40	0	U	None	18000	40	0	U	None	18000	40	0	U	None	18000	40
6	SS008A06	SS008A06_12/16/94_(0-0.5)Grab_NM	D&M_RFI-1995	1994-12-16 0:00:00	0	0.5	None	2100	5	0	U	None	0.65	1	0	U	None	2100	0	0	U	None	2100	5	0	U	None	2100	5	0	U	None	2100	5	11000	None	None	None	5
6	SS009A06	SS009A06_12/16/94_(0-0.5)Grab_NM	D&M_RFI-1995	1994-12-16 0:00:00	0	0.5	None	8900	20	0	U	None	0.67	1	0	U	None	4500	0	0	U	None	8900	20	0	U	None	8900	20	0	U	None	8900	20	0	U	None	8900	20
6	SS010A06	SS010A06_12/16/94_(0-0.5)Grab_NM	D&M_RFI-1995	1994-12-16 0:00:00	0	0.5	None	1800	4	0	U	None	0.67	1	0	U	None	12000	0	0	U	None	1800	4	0	U	None	1800	4	0	U	None	1800	4	0	U	None	1800	4
6	SS011A06	SS011A06_12/16/94_(0-0.5)Grab_NM	D&M_RFI-1995	1994-12-16 0:00:00	0	0.5	None	5100	2	0	U	None	0.77	1	0	U	None	2500	0	0	U	None	5100	2	0	U	None	5100	2	0	U	None	5100	2	2100	J	None	None	2
6	SS012A06	SS012A06_12/16/94_(0-0.5)Grab_NM	D&M_RFI-1995	1994-12-16 0:00:00	0	0.5	None	3800	1	0	U	None	0.58	1	0	U	None	4000	0	0	U	None	3800	1	0	U	None	3800	1	0	U	None	3800	1	0	U	None	3800	1
6	SS012A06	SS014A06_12/16/94_(0-0.5)Grab_DUP	D&M_RFI-1995	1994-12-16 0:00:00	0	0.5	None	1900	1	0	U	None	0.59	1	0	U	None	4000	0	0	U	None	1900	1	0	U	None	1900	1	0	U	None	1900	1	0	U	None	1900	1
6	SS-220	SS-220_5/8/00_(0-1)Grab_NM	RFI2-2000	2000-05-08 0:00:00	0	1	None	340	1	0.03	B	None	None	1						0	U	None	340	1	0	U	None	340	1	0	U	None	340	1	440	None	None	None	1
6	SS-220	SS-220_5/8/00_(1-2)Grab_NM	RFI2-2000	2000-05-08 0:00:00	1	2	None	360	1	0.02	B	None	None	1						0	U	None	360	1	0	U	None	360	1	0	U	None	360	1	670	None	None	None	1
6	SS-220	SS-220_6/28/00_(2-3)Grab_NM	RFI2-2000	2000-06-28 0:00:00	2	3	None	400	1	0.08	B	None	0.49	1						0	U	None	400	1	0	U	None	400	1	0	U	None	400	1	160	J	None	402.44	1
6	SS-220	SS-220_6/28/00_(3-4)Grab_NM	RFI2-2000	2000-06-28 0:00:00	3	4	None	4000	10	0.03	B	None	0.49	1						0	U	None	4000	10	0	U	None	4000	10	0	U	None	4000	10	0	U	None	4000	10
6	SS-246	SS-246_5/8/00_(0-1)Grab_NM	RFI2-2000	2000-05-08 0:00:00	0	1																																	
6	SS-246	SS-246_5/8/00_(1-2)Grab_NM	RFI2-2000	2000-05-08 0:00:00	1	2																																	
6	SS-246	SS-246_6/26/00_(2-3)Grab_NM	RFI2-2000	2000-06-26 0:00:00	2	3																																	
6	SS-246	SS-246_6/26/00_(3-4)Grab_NM	RFI2-2000	2000-06-26 0:00:00	3	4																																	
6	SS-261	SS-261_11/10/00_(0-1)Grab_NM	RFI2-2000	2000-11-10 0:00:00	0	1																																	
6	SS-261	SS-261_11/10/00_(1-2)Grab_NM	RFI2-2000	2000-11-10 0:00:00	1	2																																	
6	SS-261	SS-261_11/10/00_(2-3)Grab_NM	RFI2-2000	2000-11-10 0:00:00	2	3																																	
6	SS-261	SS-261_11/10/00_(3-4)Grab_NM	RFI2-2000	2000-11-10 0:00:00	3	4																																	
6	SS-261	SS-261_11/10/00_(4-5)Grab_NM	RFI2-2000	2000-11-10 0:00:00	4	5																																	
6	SS-262	SS-262_11/10/00_(0-1)Grab_NM	RFI2-2000	2000-11-10 0:00:00	0	1																																	
6	SS-262	SS-262_11/10/00_(1-2)Grab_NM	RFI2-2000	2000-11-10 0:00:00	1	2																																	
6	SS-286	SS-286_11/10/00_(0-1)Grab_NM	RFI2-2000	2000-11-10 0:00:00	0	1																																	
6	SS-286	SS-286_11/10/00_(1-2)Grab_NM	RFI2-2000	2000-11-10 0:00:00	1	2																																	
6	SS-286	SS-286_11/10/00_(2-3)Grab_NM	RFI2-2000	2000-11-10 0:00:00	2	3																																	
6	SS-286	SS-286_11/10/00_(3-4)Grab_NM	RFI2-2000	2000-11-10 0:00:00	3	4																																	
6	SS-309	SS-309_4/18/01_(0-1)Grab_NM	RFI2-2000	2001-04-18 0:00:00	0	1																																	
6	SS-309	SS-309_4/18/01_(1-2)Grab_NM	RFI2-2000	2001-04-18 0:00:00	1	2																																	
6	SS-309	SS-309_4/18/01_(2-3)Grab_NM	RFI2-2000	2001-04-18 0:00:00	2	3																																	
6	SS-310	SS-310_4/18/01_(0-1)Grab_NM	RFI2-2000	2001-04-18 0:00:00	0	1																																	
6	SS-310	SS-310_4/18/01_(1-2)Grab_NM	RFI2-2000	2001-04-18 0:00:00	1	2																																	
6	SS-310	SS-310_4/18/01_(2-3)Grab_NM	RFI2-2000	2001-04-18 0:00:00	2	3																																	
6	SS-310	SS-310_4/18/01_(3-4)Grab_NM	RFI2-2000	2001-04-18 0:00:00	3	4																																	
6	SS-311	SS-311_4/16/01_(0-1)Grab_NM	RFI2-2000	2001-04-16 0:00:00	0	1																																	

Notes:
U=Non-Detect; J=Estimated value; J+=Estimated high; J-=Estimated low;
UJ=Estimated Non-Detect; UJ+=Estimated high Non-Detect
T=Compound identified in associated decontamination blank; UR= Rejected

TABLE F-1
SWMU SOIL DATA
HERCULES LLC AND PINOVA, INC.
BRUNSWICK, GA

							Butyl benzyl phthalate 8270D LL					Cadmium 6020A					Chlordane 8081B/8082A					Chromium 6020A					Chromium, hexavalent 7196A					Chrysene 8270D LL					Cobalt 6020A				
SWMU ID	Location ID	Sample ID	Event	Sample Date	Start Depth	End Depth	Result	Lab Flag	Qualifier	RDL	Dilution	Result	Lab Flag	Qualifier	RDL	Dilution	Result	Lab Flag	Qualifier	RDL	Dilution	Result	Lab Flag	Qualifier	RDL	Dilution	Result	Lab Flag	Qualifier	RDL	Dilution	Result	Lab Flag	Qualifier	RDL	Dilution	Result	Lab Flag	Qualifier	RDL	Dilution
6	SIA4AT4-09Z3	SIA4AT4-09Z3_10/18/12_(2-2)Grab_NM	Triad	2012-10-18 0:00:00	2	2																																				
6	SIA4AT4-10A	SIA4AT4-10A_2/19/13_(0-2)Comp_V_NM	Triad	2013-02-19 0:00:00	0	2	0	U	None	3600	100	0.26	None	None	0.048	1						7.5	None	None	0.48	1	0	U	None	1	1	0	U	None	730	100	0.27	None	None	0.048	1
6	SIA4AT4-10A	SIA4AT4-10A_2/19/13_(2-2)Grab_NM	Triad	2013-02-19 0:00:00	2	2																																				
6	SIA4AT4-10V1	SIA4AT4-10V1_10/18/12_(0-2)Comp_V_NM	Triad	2012-10-18 0:00:00	0	2	0	U	None	2200	50	0.23	None	None	0.12	1						28	None	None	1.2	1	0	U	UJ	1.3	1	0	U	None	450	50	1.4	None	None	0.12	1
6	SIA4AT4-10V1	SIA4AT4-10V1_10/18/12_(2-2)Grab_NM	Triad	2012-10-18 0:00:00	2	2																																				
6	SIA4AT4-10V2	SIA4AT4-10V2_10/19/12_(0-2)Comp_V_NM	Triad	2012-10-19 0:00:00	0	2	0	U	None	2400	50	0.47	None	None	0.13	1						63	None	None	1.3	1	0	U	None	1.4	1	0	U	None	480	50	9.8	None	None	0.13	1
6	SIA4AT4-10V2	SIA4AT4-10V2_10/19/12_(2-2)Grab_NM	Triad	2012-10-19 0:00:00	2	2																																				
6	SIA4AT4-10Z1	SIA4AT4-10Z1_10/19/12_(0-2)Comp_V_NM	Triad	2012-10-19 0:00:00	0	2	0	U	None	420	10	0.052	J	None	0.12	1						2.8	None	None	1.2	1	0	U	None	1.3	1	0	U	None	86	10	0.19	None	None	0.12	1
6	SIA4AT4-10Z1	SIA4AT4-10Z1_10/19/12_(2-2)Grab_NM	Triad	2012-10-19 0:00:00	2	2																																				
6	SIA4AT4-11A	SIA4AT4-11A_2/19/13_(0-2)Comp_V_NM	Triad	2013-02-19 0:00:00	0	2	0	U	None	4000	100	0.12	None	None	0.057	1						6.1	None	None	0.57	1	0.69	J	None	1.1	1	0	U	None	810	100	0.41	None	None	0.057	1
6	SIA4AT4-11A	SIA4AT4-11A_2/19/13_(2-2)Grab_NM	Triad	2013-02-19 0:00:00	2	2																																				
6	SIA4AVINS14	SIA4AVINS14_7/11/14_(0-2)Comp_V_NM	Triad	2014-07-11 0:00:00	0	2	0	U *	None	380000	500																					0	U	None	77000	500						
6	SIA4AVINS14	SIA4AVINS14_7/11/14_(0-2)Comp_V_RE	Triad	2014-07-11 0:00:00	0	2	0	U H	None	19000	500																					0	U H	None	3800	500						
6	SIA4AVINS14	SIA4AVINS14_7/11/14_(2-2)Grab_NM	Triad	2014-07-11 0:00:00	2	2																																				
6	SIA4BT1-01A	SIA4BT1-01A_3/8/13_(0-2)Comp_V_NM	Triad	2013-03-08 0:00:00	0	2	0	U	UJ	3900	100	0.052	J	J	0.058	1						3.5	None	J	0.58	1	0	U	UJ	1.1	1	0	U	UJ	790	100	0.36	None	J	0.058	1
6	SIA4BT1-01A	SIA4BT1-01A_3/8/13_(2-2)Grab_NM	Triad	2013-03-08 0:00:00	2	2																																				
6	SIA4BT1-02A	SIA4BT1-02A_3/25/13_(0-2)Comp_V_NM	Triad	2013-03-25 0:00:00	0	2	0	U	None	2200	50	0.13	None	None	0.059	1						6	None	None	0.59	1	0	U	UJ	12	10	0	U	None	440	50	1.3	None	None	0.059	1
6	SIA4BT1-02A	SIA4BT1-02A_3/25/13_(2-2)Grab_NM	Triad	2013-03-25 0:00:00	2	2																																				
6	SIA4BT1-03A	SIA4BT1-03A_3/25/13_(0-2)Comp_V_NM	Triad	2013-03-25 0:00:00	0	2	0	U	None	2300	50	0.16	None	None	0.069	1						4.9	None	None	0.69	1	0.42	J	None	1.2	1	1300	None	None	470	50	0.45	None	None	0.069	1
6	SIA4BT1-03A	SIA4BT1-03A_3/25/13_(2-2)Grab_NM	Triad	2013-03-25 0:00:00	2	2																																				
6	SIA4BT1-06BW	SIA4BT1-06BW_3/20/13_(0-2)Comp_V_NM	Triad	2013-03-20 0:00:00	0	2	0	U	None	2000	50	0.094	None	None	0.059	1						6.7	None	None	0.59	1	4.9	None	None	1.2	1	0	U	None	410	50	0.45	None	None	0.059	1
6	SIA4BT1-06BW	SIA4BT1-06BW_3/20/13_(1.5-1.5)Grab_NM	Triad	2013-03-20 0:00:00	1.5	1.5																																				
6	SIA4BT1-06BW	SIA4BT1-06BW_3/20/13_(2-3.2)Comp_V_NM	Triad	2013-03-20 0:00:00	2	3.2						0.55	None	None	0.058	1						11	None	None	0.58	1	1.9	H	J-	1.1	1						1.1	None	None	0.058	1
6	SIA4BT1-06BW	SIA4BT1-06BW_3/20/13_(3-3)Grab_NM	Triad	2013-03-20 0:00:00	3	3																																				
6	SIA4BT1-07A	SIA4BT1-07A_3/20/13_(0.5-2.5)Comp_V_NM	Triad	2013-03-20 0:00:00	0.5	2.5	0	U	None	21000	500	0.11	None	None	0.066	1						2.5	None	None	0.66	1	4.3	None	None	1.3	1	0	U	None	4400	500	0.25	None	None	0.066	1
6	SIA4BT1-07A	SIA4BT1-07A_3/20/13_(2-2)Grab_NM	Triad	2013-03-20 0:00:00	2	2																																				
6	SIA4BT1-08A	SIA4BT1-08A_3/20/13_(0-1.5)Comp_V_NM	Triad	2013-03-20 0:00:00	0	1.5	0	U	None	19000	500	0.15	None	None	0.049	1						2.5	None	None	0.49	1	0	U	None	1.1	1	0	U	None	3900	500	0.29	None	None	0.049	1
6	SIA4BT1-08A	SIA4BT1-08A_3/20/13_(1-1)Grab_NM	Triad	2013-03-20 0:00:00	1	1																																				
6	SIA4BT2-01A	SIA4BT2-01A_3/8/13_(0-2)Comp_V_NM	Triad	2013-03-08 0:00:00	0	2	0	U	UJ	3800	100	0.19	None	J	0.055	1						9.4	None	J	0.55	1	0	U	UJ	1.1	1	0	U	UJ	770	100	1.5	None	J	0.055	1
6	SIA4BT2-01A	SIA4BT2-01A_3/8/13_(2-2)Grab_NM	Triad	2013-03-08 0:00:00	2	2																																				
6	SIA4BT2-02A	SIA4BT2-02A_3/25/13_(0-2)Comp_V_NM	Triad	2013-03-25 0:00:00	0	2	0	U	None	2300	50	0.081	None	None	0.061	1						3.4	None	None	0.61	1	1.8	None	None	1.4	1	0	U	None	480	50	0.49	None	None	0.061	1
6	SIA4BT2-02A	SIA4BT2-02A_3/25/13_(2-2)Grab_NM	Triad	2013-03-25 0:00:00	2	2																																				
6	SIA4BT2-03A	SIA4BT2-03A_3/26/13_(0.5-0.5)Grab_NM	Triad	2013-03-26 0:00:00	0.5	0.5																																				
6	SIA4BT2-04A	SIA4BT2-04A_3/26/13_(0.9-0.9)Grab_NM	Triad	2013-03-26 0:00:00	0.9	0.9																																				
6	SIA4BT2-04A	SIA4BT2-04A_3/26/13_(0-2)Comp_V_NM	Triad	2013-03-26 0:00:00	0	2	0	U	None	2100	50	0.068	None	None	0.059	1						3.4	None	None	0.59	1	1.1	None	None	1.1	1	0	U	None	420	50	0.34	B	None	0.059	1
6	SIA4BT2-05A	SIA4BT2-05A_3/21/13_(0-2)Comp_V_NM	Triad	2013-03-21 0:00:00	0	2	0	U	None	38	1	0.048	J	None	0.055	1						3.5	None	None	0.55	1	0	U	None	1.1	1	0	U	None	7.7	1	0.19	None	None	0.055	1
6	SIA4BT2-05A	SIA4BT2-05A_3/21/13_(1.4-1.4)Grab_NM	Triad	2013-03-21 0:00:00	1.4	1.4																																				
6	SIA4BT2-05BE	SIA4BT2-05BE_3/26/13_(0.8-0.8)Grab_NM	Triad	2013-03-26 0:00:00	0.8	0.8																																				
6	SIA4BT2-05BE	SIA4BT2-05BE_3/26/13_(0-1.4)Comp_V_NM	Triad	2013-03-26 0:00:00	0	1.4	0	U	None	41	1	0.015	J	None	0.056	1						4.1	None	None	0.56	1	0	U	None	1.1	1	0	U	None	8.3	1	0.16	B	None	0.056	1
6	SIA4BT2-05BE	SIA4BT2-05BE_3/26/13_(1.4-2.8)Comp_V_NM	Triad	2013-03-26 0:00:00	1.4	2.8						0.054	J	None	0.059	1						6.1	None	None	0.59	1												0.9	None	None	0.059	1
6	SIA4BT2-05BE	SIA4BT2-05BE_3/26/13_(2.8-2.8)Grab_NM	Triad	2013-03-26 0:00:00	2.8	2.8																																				
6	SIA4BT2-06A	SIA4BT2-06A_3/21/13_(2.2-2.2)Grab_NM	Triad	2013-03-21 0:00:00	2.2	2.2																																				
6	SIA4BT2-06A	SIA4BT2-06A_3/21/13_(2-3.3)Comp_V_NM	Triad	2013-03-21 0:00:00	2	3.3	0	U	None	37	1	0	U	None	0.051	1						3.8	None	None	0.51	1	0	U	None	1.1	1	0	U	None	7.5	1	0.098	None	None	0.051	1
6	SIA4BT2-06BE	SIA4BT2-06BE_3/21/13_(0.5-2.5)Comp_V_NM	Triad	2013-03-21 0:00:00	0.5	2.5	0	U	None	37	1	0.05	J	None	0.054	1						3.5	None	None	0.54	1	0	U	None	1.1	1	0	U	None	7.6	1	0.16	None	None	0.054	1
6	SIA4BT2-06BE	SIA4BT2-06BE_3/21/13_(1.8-1.8)Grab_NM	Triad	2013-03-21 0:00:00	1.8	1.8																																				
6	SIA4BT2-07A	SIA4BT2-07A_3/21/13_(0-2)Comp_V_NM	Triad	2013-03-21 0:00:00	0	2	27	J	None	38	1	0.02	J	None	0.057	1						3.5	None	None	0.57	1	0	U	None	1.1	1	0	U	None	7.7	1	0.16	None	None	0.057	1
6	SIA4BT2-07A	SIA4BT2-07A_3/21/13_(1-1)Grab_NM	Triad	2013-03-21 0:00:00	1	1																																				
6	SIA4BT3-01A	SIA4BT3-01A_3/8/13_(0-2)Comp_V_NM	Triad	2013-03-08 0:00:00	0	2	0	U	UJ	4200	100	0.68	None	J	0.059	1						15	None	J	0.59	1	0	U	UJ	1.3	1	1500	None	J	860	100	3	None	J	0.059	1
6	SIA4BT3-01A	SIA4BT3-01A_3/8/13_(2-2)Grab_NM	Triad	2013-03-08 0:00:00	2	2																																				
6	SIA4BT3-02A	SIA4BT3-02A_3/25/13_(0-2)Comp_V_NM	Triad	2013-03-25 0:00:00	0	2	0	U	None	2000	50	0.18	None	None	0.059	1						7.9	None	None	0.59	1	0	U	None	1.2	1	0	U	None	410	50	0.94	B	None	0.059	1
6	SIA4BT3-02A	SIA4BT3-02A_3/25/13_(2-2)Grab_NM	Triad	2013-03-25 0:00:00	2	2																																				
6	SIA4BT3-03A	SIA4BT3-03A_3/25/13_(0-2)Comp_V_NM	Triad	2013-03-25 0:00:00	0	2	0	U	None	2200	50	0.17	None	None	0.059	1						6.1	None	None	0.59	1	0	U	None	1.3	1	0	U	None	450	50	0.85	B	None	0.059	1
6	SIA4BT3-03A	SIA4BT3-03A_3/25/13_(2-2)Grab_NM	Triad	2013-03-25 0:00:00	2	2																																				
6	SIA4BT3-04A	SIA4BT3-04A_3/26/13_(0-2)Comp_V_NM	Triad	2013-03-26 0:00:00	0	2	0	U	None	2000	50	0.16	None	None	0.053	1						15	None	None	0.53	1	0.56	J	None	1.2	1	0	U	None	410	50	12	B	None	0.053	1
6	SIA4BT3-04A	SIA4BT3-04A_3/26/13_(1-1)Grab_NM	Triad	2013-03-26 0:00:00	1	1																																				
6	SIA4BT3-05A	SIA4BT3-05A_3/26/13_(0.5-2.5)Comp_V_NM	Triad	2013-03-26 0:00:00	0.5	2.5	0	U	None	40	1	0.058	J	None	0.06	1						3.8	None	None	0.6	1	0	U	None	1.1	1	0	U	None	8.1	1	0.57	B	None	0.06	1
6	SIA4BT3-05A	SIA4BT3-05A_3/26/13_(2.4-2.4)Grab_NM	Triad	2013-03-26 0:00:00	2.4	2.4																																				
6	SIA4BT3-06A	SIA4BT3-06A_3/21/13_(0.5-2.5)Comp_V_NM	Triad	2013-03-21 0:00:00	0.5	2.5	0	U	None	370	10	0.07	None	None	0.054	1						3.1	None	None	0.54	1	0	U	None	1.1	1	0	U	None	75	10	0.18	None	None	0.054	1
6	SIA4BT3-06A	SIA4BT3-06A_3/21/13_(1.5-1.5)Grab_NM	Triad	2013-03-21 0:00:00	1.5	1.5																																				
6	SIA4C007A	SIA4C007A_3/5/13_(0-2)Comp_V_NM	Triad	2013-03-05 0:00:00	0	2	0	U	None	2300	50	0.059	J	None	0.07	1						2.5	None	None	0.7	1	0	U *	UJ	1.3	1	0	U	None	460	50	0.46	None	None	0.07	1
6	SIA4C007A	SIA4C007A_3/5/13_(2-2)Grab_NM	Triad	2013-03-05 0:00:00	2	2																																				
6	SIA4C007A	SIA4C007A_3/5/13_(2-4)Comp_V_NM	Triad	2013-03-05 0:00:00	2	4						0	U	None	0.055	1						4.2	None	None	0.55	1												0.079	None	J	0.055	1
6	SIA4C007A	SIA4C007A_3/5/13_(4-4)Grab_NM	Triad	2013-03-05 0:00:00	4	4																																				
6	SIA4DNAPL9	SIA4DNAPL9_1/7/14_(2-2)Grab_NM	Triad	2014-01-07 0:00:00	2	2																																				
6	SS001A06	SS001A06_12/7/94_(0-0.5)Grab_NM	D&M_RFI-1995	1994-12-07 0:00:00	0	0.5	0	U	None	42000	100	0	U	None	0.64	1	0	U	None	2200	0	1.9	None	None	None	1						0	U	None	42000	100	0	U	None	1.3	1
6	SS002A06	SS002A06_12/7/94_(0-0.5)Grab_NM	D&M_RFI-1995	1994-12-07 0:00:00	0	0.5	0	U	None	20000	50	0	U	None	0.61	1	0	U	None	2100	0	15	None	None	None	1						0	U	None	20000	50	3.1	None	None	None	1
6	SS003A06	SS003A06_12/14/94_(0-0.5)Grab_NM	D&M_RFI-1995	1994-12-14 0:00:00	0	0.5	0	U	None	2000	5	0	U	None	0.6	1	0	U	None	3900	0	4.2	None	None	None	1						0	U	None	2000	5	0	U	None	1.2	1
6	SS003A06	SS013A06_12/14/94_(0-0.5)Grab_DUP	D&M_RFI-1995	1994-12-14 0:00:00	0	0.5	0	U	None	1900	5	0	U	None	0.57	1	0	U	None	6000	0	2.5	None	None	None	1						0	U	None	1900	5	0	U	None	1.1	1
6	SS004A06	SS004A06_12/16/94_(0-0.5)Grab_NM	D&M_RFI-1995	1994-12-16 0:00:00	0	0.5	0	U	None	390	1	0	U	None	0.6	1	0	U	None	2000	0	3.9	None	None	None	1						0	U	None	390	1	0	U	None	1.2	1
6	SS005A06	SS005A06_12/16/94_(0-0.5)Grab_NM	D&M_RFI-1995	1994-12-16 0:00:00	0	0.5	0	U	None	4300	10	0	U	None	0.65	1	0	U	None	21000	0	30	None	None	None	1						0	U	None	4300	10	5	None	None	None	2
6	SS006A06	SS006A06_12/16/94_(0-0.5)Grab_NM	D&M_RFI-1995	1994-12-16 0:00:00	0	0.5	0	U	None	4500	10	1	None	None	None	1	0	U	None	360000	0	49	None	None	None	1						0	U	None	4500	10	1.4	None	None	None	1
6	SS007A06	SS007A06_12/16/94_(0-0.5)Grab_NM	D&M_RFI-1995	1994-12-16 0:00:00	0	0.5	0	U	None	18000	40	0	U	None	0.68	1	0	U	None	45000	0	21	None	None	None	1						0	U	None	18000	40	0	U	None	1.4	1
6	SS008A06	SS008A06_12/16/94_(0-0.5)Grab_NM	D&M_RFI-1995	1994-12-16 0:00:00	0	0.5	0	U	None	2100	5	0	U	None	0.65	1	0	U	None	21000	0	29	None	None	None	1						0	U	None	2100	5	1.3	None	None	None	1
6	SS009A06	SS009A06_12/16/94_(0-0.5)Grab_NM	D&M_RFI-1995	1994-12-16 0:00:00	0	0.5	0	U	None	8900	20	0	U	None	0.67	1	0	U	None	45000	0	2.2	None	None	None	1						0	U	None	8900	20	0	U	None	1.3	1
6	SS010A06	SS010A06_12/16/94_(0-0.5)Grab_NM	D&M_RFI-1995	1994-12-16 0:00:00	0	0.5	0	U	None	1800	4	0	U	None	0.67	1	0	U	None	120000	0	3.1	None	None	None	1						0	U	None	1800	4	0	U	None	1.3	1
6	SS011A06	SS011A06_12/16/94_(0-0.5)Grab_NM	D&M_RFI-1995	1994-12-16 0:00:00	0	0.5	0	U	None	5100	2	0	U	None	0.77	1	0	U	None	25000	0	31	None	None	None	1						0	U	None	5100	2	13	None	None	None	1
6	SS012A06	SS012A06_12/16/94_(0-0.5)Grab_NM	D&M_RFI-1995	1994-12-16 0:00:00	0	0.5	0	U	None	3800	1	0	U	None	0.58	1	0	U	None	40000	0	4.2	None	None	None	1						0	U	None	3800	1	0	U	None	1.2	1
6	SS012A06	SS014A06_12/16/94_(0-0.5)Grab_DUP	D&M_RFI-1995	1994-12-16 0:00:00	0	0.5	0	U	None	1900	1	0	U	None	0.59	1	0	U	None	40000	0	4.9	None	None	None	1						0	U	None	1900	1	0	U	None	1.2	1
6	SS-220	SS-220_5/8/00_(0-1)Grab_NM	RFI2-2000	2000-05-08 0:00:00	0	1	0	U	None	340	1	0.33	B	None	None	1						10	None	None	None	1						0	U	None	340	1	0.94	B	None	None	1
6	SS-220	SS-220_5/8/00_(1-2)Grab_NM	RFI2-2000	2000-05-08 0:00:00	1	2	0	U	None	360	1	0.28	B	None	None	1						9.5	None	None	None	1						43	J	None	None	1	0.84	B	None	None	1
6	SS-220	SS-220_6/28/00_(2-3)Grab_NM	RFI2-2000	2000-06-28 0:00:00	2	3	0	U	None	400	1	0.81	None	None	0.61	1						17	None	None	1.22	1						0	U	None	400	1	5.3	None	None	1.22	1
6	SS-220	SS-220_6/28/00_(3-4)Grab_NM	RFI2-2000	2000-06-28 0:00:00	3	4	0	U	None	4000	10	0	U	None	0.61	1						1.3	None	None	1.22	1						0	U	None	4000	10	0.37	B	None	1.22	1
6	SS-246	SS-246_5/8/00_(0-1)Grab_NM	RFI2-2000	2000-05-08 0:00:00	0	1																																				
6	SS-246	SS-246_5/8/00_(1-2)Grab_NM	RFI2-2000	2000-05-08 0:00:00	1	2																																				
6	SS-246	SS-246_6/26/00_(2-3)Grab_NM	RFI2-2000	2000-06-26 0:00:00	2	3																																				
6	SS-246	SS-246_6/26/00_(3-4)Grab_NM	RFI2-2000	2000-06-26 0:00:00	3	4																																				
6	SS-261	SS-261_11/10/00_(0-1)Grab_NM	RFI2-2000	2000-11-10 0:00:00	0	1																																				
6	SS-261	SS-261_11/10/00_(1-2)Grab_NM	RFI2-2000	2000-11-10 0:00:00	1	2																																				
6	SS-261	SS-261_11/10/00_(2-3)Grab_NM	RFI2-2000	2000-11-10 0:00:00	2	3																																				
6	SS-261	SS-261_11/10/00_(3-4)Grab_NM	RFI2-2000	2000-11-10 0:00:00	3	4																																				
6	SS-261	SS-261_11/10/00_(4-5)Grab_NM	RFI2-2000	2000-11-10 0:00:00	4	5																																				
6	SS-262	SS-262_11/10/00_(0-1)Grab_NM	RFI2-2000	2000-11-10 0:00:00	0	1																																				
6	SS-262	SS-262_11/10/00_(1-2)Grab_NM	RFI2-2000	2000-11-10 0:00:00	1	2																																				
6	SS-286	SS-286_11/10/00_(0-1)Grab_NM	RFI2-2000	2000-11-10 0:00:00	0	1																																				
6	SS-286	SS-286_11/10/00_(1-2)Grab_NM	RFI2-2000	2000-11-10 0:00:00	1	2																																				
6	SS-286	SS-286_11/10/00_(2-3)Grab_NM	RFI2-2000	2000-11-10 0:00:00	2	3																																				
6	SS-286	SS-286_11/10/00_(3-4)Grab_NM	RFI2-2000	2000-11-10 0:00:00	3	4																																				
6	SS-309	SS-309_4/18/01_(0-1)Grab_NM	RFI2-2000	2001-04-18 0:00:00	0	1																																				
6	SS-309	SS-309_4/18/01_(1-2)Grab_NM	RFI2-2000	2001-04-18 0:00:00	1	2																																				
6	SS-309	SS-309_4/18/01_(2-3)Grab_NM	RFI2-2000	2001-04-18 0:00:00	2	3																																				
6	SS-310	SS-310_4/18/01_(0-1)Grab_NM	RFI2-2000	2001-04-18 0:00:00	0	1																																				
6	SS-310	SS-310_4/18/01_(1-2)Grab_NM	RFI2-2000	2001-04-18 0:00:00	1	2																																				
6	SS-310	SS-310_4/18/01_(2-3)Grab_NM	RFI2-2000	2001-04-18 0:00:00	2	3																																				
6	SS-310	SS-310_4/18/01_(3-4)Grab_NM	RFI2-2000	2001-04-18 0:00:00	3	4																																				
6	SS-311	SS-311_4/16/01_(0-1)Grab_NM	RFI2-2000	2001-04-16 0:00:00	0	1																																				

Notes:
U=Non-Detect; J=Estimated value; J+=Estimated high; J-=Estimated low;
UJ=Estimated Non-Detect; UJ+=Estimated high Non-Detect
T=Compound identified in associated decontamination blank; UR= Rejected

TABLE F-1
SWMU SOIL DATA
HERCULES LLC AND PINOVA, INC.
BRUNSWICK, GA

SWMU ID	Location ID	Sample ID	Event	Sample Date	Start Depth	End Depth	Copper 6020A					Cresol (mixed isomers) 8270D LL					delta-BHC 8081B/8082A					Diallate 8270D LL					Dibenzo(a,h)anthracene 8270D LL					Dibenzofuran 8270D LL					Dibutyl phthalate 8270D LL				
							Result	Lab Flag	Qualifier	RDL	Dilution	Result	Lab Flag	Qualifier	RDL	Dilution	Result	Lab Flag	Qualifier	RDL	Dilution	Result	Lab Flag	Qualifier	RDL	Dilution	Result	Lab Flag	Qualifier	RDL	Dilution	Result	Lab Flag	Qualifier	RDL	Dilution	Result	Lab Flag	Qualifier	RDL	Dilution
6	SIA4AT4-09Z3	SIA4AT4-09Z3_10/18/12_(2-2)Grab_NM	Triad	2012-10-18 0:00:00	2	2																																			
6	SIA4AT4-10A	SIA4AT4-10A_2/19/13_(0-2)Comp_V_NM	Triad	2013-02-19 0:00:00	0	2	12	None	None	0.48	1	0	U	None	3600	100	0	U	None	37	20	0	U	None	3600	100	0	U	None	730	100	0	U	None	3600	100	0	U	None	18000	100
6	SIA4AT4-10A	SIA4AT4-10A_2/19/13_(2-2)Grab_NM	Triad	2013-02-19 0:00:00	2	2																																			
6	SIA4AT4-10V1	SIA4AT4-10V1_10/18/12_(0-2)Comp_V_NM	Triad	2012-10-18 0:00:00	0	2	270	None	None	1.2	1	0	U	None	2200	50	0	U	None	23	10	0	U	None	2200	50	0	U	None	450	50	0	U	None	2200	50	0	U	None	11000	50
6	SIA4AT4-10V1	SIA4AT4-10V1_10/18/12_(2-2)Grab_NM	Triad	2012-10-18 0:00:00	2	2																																			
6	SIA4AT4-10V2	SIA4AT4-10V2_10/19/12_(0-2)Comp_V_NM	Triad	2012-10-19 0:00:00	0	2	270	None	None	1.3	1	0	U	None	2400	50	0	U	None	24	10	0	U	None	2400	50	0	U	None	480	50	0	U	None	2400	50	0	U	None	12000	50
6	SIA4AT4-10V2	SIA4AT4-10V2_10/19/12_(2-2)Grab_NM	Triad	2012-10-19 0:00:00	2	2																																			
6	SIA4AT4-10Z1	SIA4AT4-10Z1_10/19/12_(0-2)Comp_V_NM	Triad	2012-10-19 0:00:00	0	2	39	None	None	1.2	1	0	U	None	420	10	0	U	None	2.2	1	0	U	None	420	10	0	U	None	86	10	0	U	None	420	10	0	U	None	2200	10
6	SIA4AT4-10Z1	SIA4AT4-10Z1_10/19/12_(2-2)Grab_NM	Triad	2012-10-19 0:00:00	2	2																																			
6	SIA4AT4-11A	SIA4AT4-11A_2/19/13_(0-2)Comp_V_NM	Triad	2013-02-19 0:00:00	0	2	30	None	None	0.57	1	0	U	None	4000	100	0	U	None	41	20	0	U	None	4000	100	0	U	None	810	100	0	U	None	4000	100	0	U	None	21000	100
6	SIA4AT4-11A	SIA4AT4-11A_2/19/13_(2-2)Grab_NM	Triad	2013-02-19 0:00:00	2	2																																			
6	SIA4AVINS14	SIA4AVINS14_7/11/14_(0-2)Comp_V_NM	Triad	2014-07-11 0:00:00	0	2						0	U	None	380000	500	0	U	None	1.9	1	0	U	None	380000	500	0	U	None	77000	500	0	U	None	380000	500	0	U	None	1900000	500
6	SIA4AVINS14	SIA4AVINS14_7/11/14_(0-2)Comp_V_RE	Triad	2014-07-11 0:00:00	0	2						0	U H	None	19000	500						0	U H	None	19000	500	0	U H	None	3800	500	0	U H	None	19000	500	0	U H	None	97000	500
6	SIA4AVINS14	SIA4AVINS14_7/11/14_(2-2)Grab_NM	Triad	2014-07-11 0:00:00	2	2																																			
6	SIA4BT1-01A	SIA4BT1-01A_3/8/13_(0-2)Comp_V_NM	Triad	2013-03-08 0:00:00	0	2	18	None	J	0.58	1	0	U	UJ	3900	100	0	U	None	20	10	0	U	UJ	3900	100	0	U	UJ	790	100	0	U	UJ	3900	100	0	U	UJ	20000	100
6	SIA4BT1-01A	SIA4BT1-01A_3/8/13_(2-2)Grab_NM	Triad	2013-03-08 0:00:00	2	2																																			
6	SIA4BT1-02A	SIA4BT1-02A_3/25/13_(0-2)Comp_V_NM	Triad	2013-03-25 0:00:00	0	2	26	None	None	0.59	1	0	U	None	2200	50	0	U	None	220	100	0	U	None	2200	50	0	U	None	440	50	0	U	None	2200	50	0	U	None	11000	50
6	SIA4BT1-02A	SIA4BT1-02A_3/25/13_(2-2)Grab_NM	Triad	2013-03-25 0:00:00	2	2																																			
6	SIA4BT1-03A	SIA4BT1-03A_3/25/13_(0-2)Comp_V_NM	Triad	2013-03-25 0:00:00	0	2	38	None	None	0.69	1	0	U	None	2300	50	0	U	None	23	10	0	U	None	2300	50	0	U	None	470	50	0	U	None	2300	50	0	U	None	12000	50
6	SIA4BT1-03A	SIA4BT1-03A_3/25/13_(2-2)Grab_NM	Triad	2013-03-25 0:00:00	2	2																																			
6	SIA4BT1-06BW	SIA4BT1-06BW_3/20/13_(0-2)Comp_V_NM	Triad	2013-03-20 0:00:00	0	2	27	B	None	0.59	1	0	U	None	2000	50	0	U	None	10	5	0	U	None	2000	50	0	U	None	410	50	0	U	None	2000	50	0	U	None	10000	50
6	SIA4BT1-06BW	SIA4BT1-06BW_3/20/13_(1.5-1.5)Grab_NM	Triad	2013-03-20 0:00:00	1.5	1.5																																			
6	SIA4BT1-06BW	SIA4BT1-06BW_3/20/13_(2-3.2)Comp_V_NM	Triad	2013-03-20 0:00:00	2	3.2	260	None	None	0.58	1																														
6	SIA4BT1-06BW	SIA4BT1-06BW_3/20/13_(3-3)Grab_NM	Triad	2013-03-20 0:00:00	3	3																																			
6	SIA4BT1-07A	SIA4BT1-07A_3/20/13_(0.5-2.5)Comp_V_NM	Triad	2013-03-20 0:00:00	0.5	2.5	34	B	None	0.66	1	0	U	None	21000	500	0	U	None	22	10	0	U	None	21000	500	0	U	None	4400	500	0	U	None	21000	500	0	U	None	110000	500
6	SIA4BT1-07A	SIA4BT1-07A_3/20/13_(2-2)Grab_NM	Triad	2013-03-20 0:00:00	2	2																																			
6	SIA4BT1-08A	SIA4BT1-08A_3/20/13_(0-1.5)Comp_V_NM	Triad	2013-03-20 0:00:00	0	1.5	19	B	None	0.49	1	0	U	None	19000	500	0	U	None	9.9	5	0	U	None	19000	500	0	U	None	3900	500	0	U	None	19000	500	0	U	None	98000	500
6	SIA4BT1-08A	SIA4BT1-08A_3/20/13_(1-1)Grab_NM	Triad	2013-03-20 0:00:00	1	1																																			
6	SIA4BT2-01A	SIA4BT2-01A_3/8/13_(0-2)Comp_V_NM	Triad	2013-03-08 0:00:00	0	2	26	None	J	0.55	1	0	U	UJ	3800	100	0	U	None	190	100	0	U	UJ	3800	100	0	U	UJ	770	100	0	U	UJ	3800	100	0	U	UJ	20000	100
6	SIA4BT2-01A	SIA4BT2-01A_3/8/13_(2-2)Grab_NM	Triad	2013-03-08 0:00:00	2	2																																			
6	SIA4BT2-02A	SIA4BT2-02A_3/25/13_(0-2)Comp_V_NM	Triad	2013-03-25 0:00:00	0	2	22	None	None	0.61	1	0	U	None	2300	50	0	U	None	480	200	0	U	None	2300	50	0	U	None	480	50	0	U	None	2300	50	0	U	None	12000	50
6	SIA4BT2-02A	SIA4BT2-02A_3/25/13_(2-2)Grab_NM	Triad	2013-03-25 0:00:00	2	2																																			
6	SIA4BT2-03A	SIA4BT2-03A_3/26/13_(0.5-0.5)Grab_NM	Triad	2013-03-26 0:00:00	0.5	0.5																																			
6	SIA4BT2-04A	SIA4BT2-04A_3/26/13_(0.9-0.9)Grab_NM	Triad	2013-03-26 0:00:00	0.9	0.9																																			
6	SIA4BT2-04A	SIA4BT2-04A_3/26/13_(0-2)Comp_V_NM	Triad	2013-03-26 0:00:00	0	2	16	None	None	0.59	1	0	U	None	2100	50	0	U	None	10	5	0	U	None	2100	50	0	U	None	420	50	0	U	None	2100	50	0	U	None	11000	50
6	SIA4BT2-05A	SIA4BT2-05A_3/21/13_(0-2)Comp_V_NM	Triad	2013-03-21 0:00:00	0	2	6.4	None	None	0.55	1	0	U	None	38	1	0	U	None	1.9	1	0	U	None	38	1	0	U	None	7.7	1	0	U	None	38	1	0	U	None	200	1
6	SIA4BT2-05A	SIA4BT2-05A_3/21/13_(1.4-1.4)Grab_NM	Triad	2013-03-21 0:00:00	1.4	1.4																																			
6	SIA4BT2-05BE	SIA4BT2-05BE_3/26/13_(0.8-0.8)Grab_NM	Triad	2013-03-26 0:00:00	0.8	0.8																																			
6	SIA4BT2-05BE	SIA4BT2-05BE_3/26/13_(0-1.4)Comp_V_NM	Triad	2013-03-26 0:00:00	0	1.4	3.1	None	None	0.56	1	0	U	None	41	1	0	U	None	2.1	1	0	U	None	41	1	0	U	None	8.3	1	0	U	None	41	1	0	U	None	210	1
6	SIA4BT2-05BE	SIA4BT2-05BE_3/26/13_(1.4-2.8)Comp_V_NM	Triad	2013-03-26 0:00:00	1.4	2.8	11	None	None	0.59	1																														
6	SIA4BT2-05BE	SIA4BT2-05BE_3/26/13_(2.8-2.8)Grab_NM	Triad	2013-03-26 0:00:00	2.8	2.8																																			
6	SIA4BT2-06A	SIA4BT2-06A_3/21/13_(2.2-2.2)Grab_NM	Triad	2013-03-21 0:00:00	2.2	2.2																																			
6	SIA4BT2-06A	SIA4BT2-06A_3/21/13_(2-3.3)Comp_V_NM	Triad	2013-03-21 0:00:00	2	3.3	0.84	None	None	0.51	1	0	U	None	37	1	0	U	None	1.9	1	0	U	None	37	1	0	U	None	7.5	1	0	U	None	37	1	0	U	None	190	1
6	SIA4BT2-06BE	SIA4BT2-06BE_3/21/13_(0.5-2.5)Comp_V_NM	Triad	2013-03-21 0:00:00	0.5	2.5	0.72	None	None	0.54	1	0	U	None	37	1	0	U	None	3.8	2	0	U	None	37	1	0	U	None	7.6	1	0	U	None	37	1	0	U	None	190	1
6	SIA4BT2-06BE	SIA4BT2-06BE_3/21/13_(1.8-1.8)Grab_NM	Triad	2013-03-21 0:00:00	1.8	1.8																																			
6	SIA4BT2-07A	SIA4BT2-07A_3/21/13_(0-2)Comp_V_NM	Triad	2013-03-21 0:00:00	0	2	3.5	None	None	0.57	1	21	J	None	38	1	0	U	None	3.8	2	0	U	None	38	1	0	U	None	7.7	1	0	U	None	38	1	0	U	None	190	1
6	SIA4BT2-07A	SIA4BT2-07A_3/21/13_(1-1)Grab_NM	Triad	2013-03-21 0:00:00	1	1																																			
6	SIA4BT3-01A	SIA4BT3-01A_3/8/13_(0-2)Comp_V_NM	Triad	2013-03-08 0:00:00	0	2	32	None	J	0.59	1	0	U	UJ	4200	100	0	U	None	220	100	0	U	UJ	4200	100	0	U	UJ	860	100	2500	J	J	4200	100	0	U	UJ	22000	100
6	SIA4BT3-01A	SIA4BT3-01A_3/8/13_(2-2)Grab_NM	Triad	2013-03-08 0:00:00	2	2																																			
6	SIA4BT3-02A	SIA4BT3-02A_3/25/13_(0-2)Comp_V_NM	Triad	2013-03-25 0:00:00	0	2	26	None	None	0.59	1	0	U	None	2000	50	0	U	None	210	100	0	U	None	2000	50	0	U	None	410	50	0	U	None	2000	50	0	U	None	10000	50
6	SIA4BT3-02A	SIA4BT3-02A_3/25/13_(2-2)Grab_NM	Triad	2013-03-25 0:00:00	2	2																																			
6	SIA4BT3-03A	SIA4BT3-03A_3/25/13_(0-2)Comp_V_NM	Triad	2013-03-25 0:00:00	0	2	28	None	None	0.59	1	0	U	None	2200	50	0	U	None	230	100	0	U	None	2200	50	0	U	None	450	50	0	U	None	2200	50	0	U	None	12000	50
6	SIA4BT3-03A	SIA4BT3-03A_3/25/13_(2-2)Grab_NM	Triad	2013-03-25 0:00:00	2	2																																			
6	SIA4BT3-04A	SIA4BT3-04A_3/26/13_(0-2)Comp_V_NM	Triad	2013-03-26 0:00:00	0	2	75	None	None	0.53	1	0	U	None	2000	50	0	U	None	1100	500	0	U	None	2000	50	0	U	None	410	50	0	U	None	2000	50	0	U	None	10000	50
6	SIA4BT3-04A	SIA4BT3-04A_3/26/13_(1-1)Grab_NM	Triad	2013-03-26 0:00:00	1	1																																			
6	SIA4BT3-05A	SIA4BT3-05A_3/26/13_(0.5-2.5)Comp_V_NM	Triad	2013-03-26 0:00:00	0.5	2.5	3.5	None	None	0.6	1	0	U	None	40	1	0	U	None	20	10	0	U	None	40	1	0	U	None	8.1	1	0	U	None	40	1	0	U	None	210	1
6	SIA4BT3-05A	SIA4BT3-05A_3/26/13_(2.4-2.4)Grab_NM	Triad	2013-03-26 0:00:00	2.4	2.4																																			
6	SIA4BT3-06A	SIA4BT3-06A_3/21/13_(0.5-2.5)Comp_V_NM	Triad	2013-03-21 0:00:00	0.5	2.5	1.1	None	None	0.54	1	0	U	None	370	10	0	U	None	9.5	5	0	U	None	370	10	0	U	None	75	10	0	U	None	370	10	0	U	None	1900	10
6	SIA4BT3-06A	SIA4BT3-06A_3/21/13_(1.5-1.5)Grab_NM	Triad	2013-03-21 0:00:00	1.5	1.5																																			
6	SIA4C007A	SIA4C007A_3/5/13_(0-2)Comp_V_NM	Triad	2013-03-05 0:00:00	0	2	9.9	None	None	0.7	1	0	U	None	2300	50	0	U	None	1200	500	0	U	None	2300	50	0	U	None	460	50	0	U	None	2300	50	0	U	None	12000	50
6	SIA4C007A	SIA4C007A_3/5/13_(2-2)Grab_NM	Triad	2013-03-05 0:00:00	2	2																																			
6	SIA4C007A	SIA4C007A_3/5/13_(2-4)Comp_V_NM	Triad	2013-03-05 0:00:00	2	4	0.26	J	T	0.55	1						0	U	None	2.1	1																				
6	SIA4C007A	SIA4C007A_3/5/13_(4-4)Grab_NM	Triad	2013-03-05 0:00:00	4	4																																			
6	SIA4DNAPL9	SIA4DNAPL9_1/7/14_(2-2)Grab_NM	Triad	2014-01-07 0:00:00	2	2																																			
6	SS001A06	SS001A06_12/7/94_(0-0.5)Grab_NM	D&M_RFI-1995	1994-12-07 0:00:00	0	0.5	32	None	None	None	1	15000	J	None	None	100	0	U	None	220	0	0	U	None	42000	100	0	U	None	42000	100	0	U	None	42000	100	0	U	None	42000	100
6	SS002A06	SS002A06_12/7/94_(0-0.5)Grab_NM	D&M_RFI-1995	1994-12-07 0:00:00	0	0.5	86	None	None	None	1	2500	J	None	None	50	0	U	None	210	0	0	U	None	20000	50	0	U	None	20000	50	0	U	None	20000	50	0	U	None	20000	50
6	SS003A06	SS003A06_12/14/94_(0-0.5)Grab_NM	D&M_RFI-1995	1994-12-14 0:00:00	0	0.5	12	None	None	None	1	260	J	None	None	5	0	U	None	390	0	0	U	None	2000	5	0	U	None	2000	5	0	U	None	2000	5	0	U	None	2000	5
6	SS003A06	SS013A06_12/14/94_(0-0.5)Grab_DUP	D&M_RFI-1995	1994-12-14 0:00:00	0	0.5	7.5	None	None	None	1	570	J	None	None	5	0	U	None	600	0	0	U	None	1900	5	0	U	None	1900	5	0	U	None	1900	5	0	U	None	1900	5
6	SS004A06	SS004A06_12/16/94_(0-0.5)Grab_NM	D&M_RFI-1995	1994-12-16 0:00:00	0	0.5	7.5	None	None	None	1	0	U	None	390	1	0	U	None	200	0	0	U	None	390	1	0	U	None	390	1	0	U	None	390	1	0	U	None	390	1
6	SS005A06	SS005A06_12/16/94_(0-0.5)Grab_NM	D&M_RFI-1995	1994-12-16 0:00:00	0	0.5	35	None	None	None	1	0	U	None	4300	10	0	U	None	2100	0	0	U	None	4300	10	0	U	None	4300	10	0	U	None	4300	10	0	U	None	4300	10
6	SS006A06	SS006A06_12/16/94_(0-0.5)Grab_NM	D&M_RFI-1995	1994-12-16 0:00:00	0	0.5	650	None	None	None	1	0	U	None	4500	10	0	U	None	36000	0	0	U	None	4500	10	0	U	None	4500	10	0	U	None	4500	10	0	U	None	4500	10
6	SS007A06	SS007A06_12/16/94_(0-0.5)Grab_NM	D&M_RFI-1995	1994-12-16 0:00:00	0	0.5	100	None	None	None	1	0	U	None	18000	40	0	U	None	4500	0	0	U	None	18000	40	0	U	None	18000	40	0	U	None	18000	40	0	U	None	18000	40
6	SS008A06	SS008A06_12/16/94_(0-0.5)Grab_NM	D&M_RFI-1995	1994-12-16 0:00:00	0	0.5	130	None	None	None	1	1000	J	None	None	5	0	U	None	2100	0	0	U	None	2100	5	0	U	None	2100	5	0	U	None	2100	5	0	U	None	2100	5
6	SS009A06	SS009A06_12/16/94_(0-0.5)Grab_NM	D&M_RFI-1995	1994-12-16 0:00:00	0	0.5	21	None	None	None	1	4000	J	None	None	20	0	U	None	4500	0	0	U	None	8900	20	0	U	None	8900	20	0	U	None	8900	20	0	U	None	8900	20
6	SS010A06	SS010A06_12/16/94_(0-0.5)Grab_NM	D&M_RFI-1995	1994-12-16 0:00:00	0	0.5	0	U	None	3.4	1	0	U	None	1800	4	0	U	None	12000	0	0	U	None	1800	4	0	U	None	1800	4	0	U	None	1800	4	0	U	None	1800	4
6	SS011A06	SS011A06_12/16/94_(0-0.5)Grab_NM	D&M_RFI-1995	1994-12-16 0:00:00	0	0.5	360	None	None	None	1	1800	J	None	None	2	0	U	None	2500	0	0	U	None	5100	2	0	U	None	5100	2	0	U	None	5100	2	0	U	None	5100	2
6	SS012A06	SS012A06_12/16/94_(0-0.5)Grab_NM	D&M_RFI-1995	1994-12-16 0:00:00	0	0.5	23	None	None	None	1	0	U	None	3800	1	0	U	None	4000	0	0	U	None	3800	1	0	U	None	3800	1	0	U	None	3800	1	0	U	None	3800	1
6	SS012A06	SS014A06_12/16/94_(0-0.5)Grab_DUP	D&M_RFI-1995	1994-12-16 0:00:00	0	0.5	22	None	None	None	1	0	U	None	1900	1	0	U	None	4000	0	0	U	None	1900	1	0	U	None	1900	1	0	U	None	1900	1	0	U	None	1900	1
6	SS-220	SS-220_5/8/00_(0-1)Grab_NM	RFI2-2000	2000-05-08 0:00:00	0	1	470	None	None	None	1	0	U	None	340	1						0	U	None	340	1	34	J	None	None	1	0	U	None	340	1	0	U	None	340	1
6	SS-220	SS-220_5/8/00_(1-2)Grab_NM	RFI2-2000	2000-05-08 0:00:00	1	2	200	None	None	None	1	0	U	None	360	1						0	U	None	360	1	68	J	None	None	1	0	U	None	360	1	0	U	None	360	1
6	SS-220	SS-220_6/28/00_(2-3)Grab_NM	RFI2-2000	2000-06-28 0:00:00	2	3	260	None	None	2.44	1	0	U	None	400	1						0	U	None	400	1	0	U	None	400	1	0	U	None	400	1	0	U	None	400	1
6	SS-220	SS-220_6/28/00_(3-4)Grab_NM	RFI2-2000	2000-06-28 0:00:00	3	4	19	None	None	2.44	1	1100	J	None	4024.39	10						0	U	None	4000	10	0	U	None	4000	10	0	U	None	4000	10	0	U	None	4000	10
6	SS-246	SS-246_5/8/00_(0-1)Grab_NM	RFI2-2000	2000-05-08 0:00:00	0	1																																			
6	SS-246	SS-246_5/8/00_(1-2)Grab_NM	RFI2-2000	2000-05-08 0:00:00	1	2																																			
6	SS-246	SS-246_6/26/00_(2-3)Grab_NM	RFI2-2000	2000-06-26 0:00:00	2	3																																			
6	SS-246	SS-246_6/26/00_(3-4)Grab_NM	RFI2-2000	2000-06-26 0:00:00	3	4																																			
6	SS-261	SS-261_11/10/00_(0-1)Grab_NM	RFI2-2000	2000-11-10 0:00:00	0	1																																			
6	SS-261	SS-261_11/10/00_(1-2)Grab_NM	RFI2-2000	2000-11-10 0:00:00	1	2																																			
6	SS-261	SS-261_11/10/00_(2-3)Grab_NM	RFI2-2000	2000-11-10 0:00:00	2	3																																			
6	SS-261	SS-261_11/10/00_(3-4)Grab_NM	RFI2-2000	2000-11-10 0:00:00	3	4																																			
6	SS-261	SS-261_11/10/00_(4-5)Grab_NM	RFI2-2000	2000-11-10 0:00:00	4	5																																			
6	SS-262	SS-262_11/10/00_(0-1)Grab_NM	RFI2-2000	2000-11-10 0:00:00	0	1																																			
6	SS-262	SS-262_11/10/00_(1-2)Grab_NM	RFI2-2000	2000-11-10 0:00:00	1	2																																			
6	SS-286	SS-286_11/10/00_(0-1)Grab_NM	RFI2-2000	2000-11-10 0:00:00	0	1																																			
6	SS-286	SS-286_11/10/00_(1-2)Grab_NM	RFI2-2000	2000-11-10 0:00:00	1	2																																			
6	SS-286	SS-286_11/10/00_(2-3)Grab_NM	RFI2-2000	2000-11-10 0:00:00	2	3																																			
6	SS-286	SS-286_11/10/00_(3-4)Grab_NM	RFI2-2000	2000-11-10 0:00:00	3	4																																			
6	SS-309	SS-309_4/18/01_(0-1)Grab_NM	RFI2-2000	2001-04-18 0:00:00	0	1																																			
6	SS-309	SS-309_4/18/01_(1-2)Grab_NM	RFI2-2000	2001-04-18 0:00:00	1	2																																			
6	SS-309	SS-309_4/18/01_(2-3)Grab_NM	RFI2-2000	2001-04-18 0:00:00	2	3																																			
6	SS-310	SS-310_4/18/01_(0-1)Grab_NM	RFI2-2000	2001-04-18 0:00:00	0	1																																			
6	SS-310	SS-310_4/18/01_(1-2)Grab_NM	RFI2-2000	2001-04-18 0:00:00	1	2																																			
6	SS-310	SS-310_4/18/01_(2-3)Grab_NM	RFI2-2000	2001-04-18 0:00:00	2	3																																			
6	SS-310	SS-310_4/18/01_(3-4)Grab_NM	RFI2-2000	2001-04-18 0:00:00	3	4																																			
6	SS-311	SS-311_4/16/01_(0-1)Grab_NM	RFI2-2000	2001-04-16 0:00:00	0	1																																			

Notes:
U=Non-Detect; J=Estimated value; J+=Estimated high; J-=Estimated low;
UJ=Estimated Non-Detect; UJ+=Estimated high Non-Detect
T=Compound identified in associated decontamination blank; UR= Rejected

TABLE F-1
SWMU SOIL DATA
HERCULES LLC AND PINOVA, INC.
BRUNSWICK, GA

							Dieldrin 8081B/8082A					Diethyl phthalate 8270D LL					Dimethoate 8270D LL					Dimethyl phthalate 8270D LL					Dimethylbenzo(a)anthracene 8270D LL					Di-n-octyl phthalate 8270D LL					Dinoseb 8270D LL				
SWMU ID	**Location ID**	**Sample ID**	**Event**	**Sample Date**	**Start Depth**	**End Depth**	Result	Lab Flag	Qualifier	RDL	Dilution	Result	Lab Flag	Qualifier	RDL	Dilution	Result	Lab Flag	Qualifier	RDL	Dilution	Result	Lab Flag	Qualifier	RDL	Dilution	Result	Lab Flag	Qualifier	RDL	Dilution	Result	Lab Flag	Qualifier	RDL	Dilution	Result	Lab Flag	Qualifier	RDL	Dilution
6	SIA4AT4-09Z3	SIA4AT4-09Z3_10/18/12_(2-2)Grab_NM	Triad	2012-10-18 0:00:00	2	2																																			
6	SIA4AT4-10A	SIA4AT4-10A_2/19/13_(0-2)Comp_V_NM	Triad	2013-02-19 0:00:00	0	2	0	U	None	37	20	0	U	None	3600	100	0	U	None	3600	100	0	U	None	3600	100	0	U	None	3600	100	0	U	None	3600	100	0	U	None	7200	100
6	SIA4AT4-10A	SIA4AT4-10A_2/19/13_(2-2)Grab_NM	Triad	2013-02-19 0:00:00	2	2																																			
6	SIA4AT4-10V1	SIA4AT4-10V1_10/18/12_(0-2)Comp_V_NM	Triad	2012-10-18 0:00:00	0	2	0	U	None	23	10	0	U	None	2200	50	0	U	None	2200	50	0	U	None	2200	50	0	U	None	2200	50	0	U	None	2200	50	0	U	None	4400	50
6	SIA4AT4-10V1	SIA4AT4-10V1_10/18/12_(2-2)Grab_NM	Triad	2012-10-18 0:00:00	2	2																																			
6	SIA4AT4-10V2	SIA4AT4-10V2_10/19/12_(0-2)Comp_V_NM	Triad	2012-10-19 0:00:00	0	2	1100	E p	D	24	10	0	U	None	2400	50	0	U	None	2400	50	0	U	None	2400	50	0	U	None	2400	50	0	U	None	2400	50	0	U	None	4700	50
6	SIA4AT4-10V2	SIA4AT4-10V2_10/19/12_(2-2)Grab_NM	Triad	2012-10-19 0:00:00	2	2																																			
6	SIA4AT4-10Z1	SIA4AT4-10Z1_10/19/12_(0-2)Comp_V_NM	Triad	2012-10-19 0:00:00	0	2	0	U	None	2.2	1	0	U	None	420	10	0	U	None	420	10	0	U	None	420	10	0	U	None	420	10	0	U	None	420	10	0	U	None	850	10
6	SIA4AT4-10Z1	SIA4AT4-10Z1_10/19/12_(2-2)Grab_NM	Triad	2012-10-19 0:00:00	2	2																																			
6	SIA4AT4-11A	SIA4AT4-11A_2/19/13_(0-2)Comp_V_NM	Triad	2013-02-19 0:00:00	0	2	0	U	None	41	20	0	U	None	4000	100	0	U	None	4000	100	0	U	None	4000	100	0	U	None	4000	100	0	U	None	4000	100	0	U	None	8000	100
6	SIA4AT4-11A	SIA4AT4-11A_2/19/13_(2-2)Grab_NM	Triad	2013-02-19 0:00:00	2	2																																			
6	SIA4AVINS14	SIA4AVINS14_7/11/14_(0-2)Comp_V_NM	Triad	2014-07-11 0:00:00	0	2	130	E	None	1.9	1	0	U *	None	380000	500	0	U	None	380000	500	0	U	None	380000	500						0	U	None	380000	500	0	U	None	750000	500
6	SIA4AVINS14	SIA4AVINS14_7/11/14_(0-2)Comp_V_RE	Triad	2014-07-11 0:00:00	0	2						0	U H	None	19000	500	0	U H	None	19000	500	0	U H	None	19000	500						0	U H	None	19000	500	0	U H	None	38000	500
6	SIA4AVINS14	SIA4AVINS14_7/11/14_(2-2)Grab_NM	Triad	2014-07-11 0:00:00	2	2																																			
6	SIA4BT1-01A	SIA4BT1-01A_3/8/13_(0-2)Comp_V_NM	Triad	2013-03-08 0:00:00	0	2	0	U	None	20	10	0	U	UJ	3900	100	0	U	UJ	3900	100	0	U	UJ	3900	100	0	U	UJ	3900	100	0	U	UJ	3900	100	0	U	UJ	7800	100
6	SIA4BT1-01A	SIA4BT1-01A_3/8/13_(2-2)Grab_NM	Triad	2013-03-08 0:00:00	2	2																																			
6	SIA4BT1-02A	SIA4BT1-02A_3/25/13_(0-2)Comp_V_NM	Triad	2013-03-25 0:00:00	0	2	160	J p	None	220	100	0	U	None	2200	50	0	U	None	2200	50	0	U	None	2200	50	0	U	None	2200	50	0	U	None	2200	50	0	U	None	4300	50
6	SIA4BT1-02A	SIA4BT1-02A_3/25/13_(2-2)Grab_NM	Triad	2013-03-25 0:00:00	2	2																																			
6	SIA4BT1-03A	SIA4BT1-03A_3/25/13_(0-2)Comp_V_NM	Triad	2013-03-25 0:00:00	0	2	100	p	None	23	10	0	U	None	2300	50	0	U	None	2300	50	0	U	None	2300	50	0	U	None	2300	50	0	U	None	2300	50	0	U	None	4700	50
6	SIA4BT1-03A	SIA4BT1-03A_3/25/13_(2-2)Grab_NM	Triad	2013-03-25 0:00:00	2	2																																			
6	SIA4BT1-06BW	SIA4BT1-06BW_3/20/13_(0-2)Comp_V_NM	Triad	2013-03-20 0:00:00	0	2	0	U	None	10	5	0	U	None	2000	50	0	U	None	2000	50	0	U	None	2000	50	0	U	None	2000	50	0	U	None	2000	50	0	U	None	4000	50
6	SIA4BT1-06BW	SIA4BT1-06BW_3/20/13_(1.5-1.5)Grab_NM	Triad	2013-03-20 0:00:00	1.5	1.5																																			
6	SIA4BT1-06BW	SIA4BT1-06BW_3/20/13_(2-3.2)Comp_V_NM	Triad	2013-03-20 0:00:00	2	3.2																																			
6	SIA4BT1-06BW	SIA4BT1-06BW_3/20/13_(3-3)Grab_NM	Triad	2013-03-20 0:00:00	3	3																																			
6	SIA4BT1-07A	SIA4BT1-07A_3/20/13_(0.5-2.5)Comp_V_NM	Triad	2013-03-20 0:00:00	0.5	2.5	55	p	None	22	10	0	U	None	21000	500	0	U	None	21000	500	0	U	None	21000	500	0	U	None	21000	500	0	U	None	21000	500	0	U	None	43000	500
6	SIA4BT1-07A	SIA4BT1-07A_3/20/13_(2-2)Grab_NM	Triad	2013-03-20 0:00:00	2	2																																			
6	SIA4BT1-08A	SIA4BT1-08A_3/20/13_(0-1.5)Comp_V_NM	Triad	2013-03-20 0:00:00	0	1.5	0	U	None	9.9	5	0	U	None	19000	500	0	U	None	19000	500	0	U	None	19000	500	0	U	None	19000	500	0	U	None	19000	500	0	U	None	38000	500
6	SIA4BT1-08A	SIA4BT1-08A_3/20/13_(1-1)Grab_NM	Triad	2013-03-20 0:00:00	1	1																																			
6	SIA4BT2-01A	SIA4BT2-01A_3/8/13_(0-2)Comp_V_NM	Triad	2013-03-08 0:00:00	0	2	0	U	None	190	100	0	U	UJ	3800	100	0	U	UJ	3800	100	0	U	UJ	3800	100	0	U	UJ	3800	100	0	U	UJ	3800	100	0	U	UJ	7600	100
6	SIA4BT2-01A	SIA4BT2-01A_3/8/13_(2-2)Grab_NM	Triad	2013-03-08 0:00:00	2	2																																			
6	SIA4BT2-02A	SIA4BT2-02A_3/25/13_(0-2)Comp_V_NM	Triad	2013-03-25 0:00:00	0	2	0	U	None	480	200	0	U	None	2300	50	0	U	None	2300	50	0	U	None	2300	50	0	U	None	2300	50	0	U	None	2300	50	0	U	None	4700	50
6	SIA4BT2-02A	SIA4BT2-02A_3/25/13_(2-2)Grab_NM	Triad	2013-03-25 0:00:00	2	2																																			
6	SIA4BT2-03A	SIA4BT2-03A_3/26/13_(0.5-0.5)Grab_NM	Triad	2013-03-26 0:00:00	0.5	0.5																																			
6	SIA4BT2-04A	SIA4BT2-04A_3/26/13_(0.9-0.9)Grab_NM	Triad	2013-03-26 0:00:00	0.9	0.9																																			
6	SIA4BT2-04A	SIA4BT2-04A_3/26/13_(0-2)Comp_V_NM	Triad	2013-03-26 0:00:00	0	2	17	p	None	10	5	0	U	None	2100	50	0	U	None	2100	50	0	U	None	2100	50	0	U	None	2100	50	0	U	None	2100	50	0	U	None	4100	50
6	SIA4BT2-05A	SIA4BT2-05A_3/21/13_(0-2)Comp_V_NM	Triad	2013-03-21 0:00:00	0	2	0	U	None	1.9	1	0	U	None	38	1	0	U	None	38	1	0	U	None	38	1	0	U	None	38	1	0	U	None	38	1	0	U	None	76	1
6	SIA4BT2-05A	SIA4BT2-05A_3/21/13_(1.4-1.4)Grab_NM	Triad	2013-03-21 0:00:00	1.4	1.4																																			
6	SIA4BT2-05BE	SIA4BT2-05BE_3/26/13_(0.8-0.8)Grab_NM	Triad	2013-03-26 0:00:00	0.8	0.8																																			
6	SIA4BT2-05BE	SIA4BT2-05BE_3/26/13_(0-1.4)Comp_V_NM	Triad	2013-03-26 0:00:00	0	1.4	0	U	None	2.1	1	0	U	None	41	1	0	U	None	41	1	0	U	None	41	1	0	U	None	41	1	0	U	None	41	1	0	U	None	82	1
6	SIA4BT2-05BE	SIA4BT2-05BE_3/26/13_(1.4-2.8)Comp_V_NM	Triad	2013-03-26 0:00:00	1.4	2.8																																			
6	SIA4BT2-05BE	SIA4BT2-05BE_3/26/13_(2.8-2.8)Grab_NM	Triad	2013-03-26 0:00:00	2.8	2.8																																			
6	SIA4BT2-06A	SIA4BT2-06A_3/21/13_(2.2-2.2)Grab_NM	Triad	2013-03-21 0:00:00	2.2	2.2																																			
6	SIA4BT2-06A	SIA4BT2-06A_3/21/13_(2-3.3)Comp_V_NM	Triad	2013-03-21 0:00:00	2	3.3	0	U	None	1.9	1	0	U	None	37	1	0	U	None	37	1	0	U	None	37	1	0	U	None	37	1	0	U	None	37	1	0	U	None	74	1
6	SIA4BT2-06BE	SIA4BT2-06BE_3/21/13_(0.5-2.5)Comp_V_NM	Triad	2013-03-21 0:00:00	0.5	2.5	0	U	None	3.8	2	0	U	None	37	1	0	U	None	37	1	0	U	None	37	1	0	U	None	37	1	0	U	None	37	1	0	U	None	74	1
6	SIA4BT2-06BE	SIA4BT2-06BE_3/21/13_(1.8-1.8)Grab_NM	Triad	2013-03-21 0:00:00	1.8	1.8																																			
6	SIA4BT2-07A	SIA4BT2-07A_3/21/13_(0-2)Comp_V_NM	Triad	2013-03-21 0:00:00	0	2	0	U	None	3.8	2	0	U	None	38	1	0	U	None	38	1	0	U	None	38	1	0	U	None	38	1	0	U	None	38	1	0	U	None	76	1
6	SIA4BT2-07A	SIA4BT2-07A_3/21/13_(1-1)Grab_NM	Triad	2013-03-21 0:00:00	1	1																																			
6	SIA4BT3-01A	SIA4BT3-01A_3/8/13_(0-2)Comp_V_NM	Triad	2013-03-08 0:00:00	0	2	0	U	None	220	100	0	U	UJ	4200	100	0	U	UJ	4200	100	0	U	UJ	4200	100	0	U	UJ	4200	100	0	U	UJ	4200	100	0	U	UJ	8400	100
6	SIA4BT3-01A	SIA4BT3-01A_3/8/13_(2-2)Grab_NM	Triad	2013-03-08 0:00:00	2	2																																			
6	SIA4BT3-02A	SIA4BT3-02A_3/25/13_(0-2)Comp_V_NM	Triad	2013-03-25 0:00:00	0	2	0	U	None	210	100	0	U	None	2000	50	0	U	None	2000	50	0	U	None	2000	50	0	U	None	2000	50	0	U	None	2000	50	0	U	None	4000	50
6	SIA4BT3-02A	SIA4BT3-02A_3/25/13_(2-2)Grab_NM	Triad	2013-03-25 0:00:00	2	2																																			
6	SIA4BT3-03A	SIA4BT3-03A_3/25/13_(0-2)Comp_V_NM	Triad	2013-03-25 0:00:00	0	2	0	U	None	230	100	0	U	None	2200	50	0	U	None	2200	50	0	U	None	2200	50	0	U	None	2200	50	0	U	None	2200	50	0	U	None	4500	50
6	SIA4BT3-03A	SIA4BT3-03A_3/25/13_(2-2)Grab_NM	Triad	2013-03-25 0:00:00	2	2																																			
6	SIA4BT3-04A	SIA4BT3-04A_3/26/13_(0-2)Comp_V_NM	Triad	2013-03-26 0:00:00	0	2	0	U	None	1100	500	0	U	None	2000	50	0	U	None	2000	50	0	U	None	2000	50	0	U	None	2000	50	0	U	None	2000	50	0	U	None	4100	50
6	SIA4BT3-04A	SIA4BT3-04A_3/26/13_(1-1)Grab_NM	Triad	2013-03-26 0:00:00	1	1																																			
6	SIA4BT3-05A	SIA4BT3-05A_3/26/13_(0.5-2.5)Comp_V_NM	Triad	2013-03-26 0:00:00	0.5	2.5	0	U	None	20	10	0	U	None	40	1	0	U	None	40	1	0	U	None	40	1	0	U	None	40	1	0	U	None	40	1	0	U	None	80	1
6	SIA4BT3-05A	SIA4BT3-05A_3/26/13_(2.4-2.4)Grab_NM	Triad	2013-03-26 0:00:00	2.4	2.4																																			
6	SIA4BT3-06A	SIA4BT3-06A_3/21/13_(0.5-2.5)Comp_V_NM	Triad	2013-03-21 0:00:00	0.5	2.5	0	U	None	9.5	5	0	U	None	370	10	0	U	None	370	10	0	U	None	370	10	0	U	None	370	10	0	U	None	370	10	0	U	None	740	10
6	SIA4BT3-06A	SIA4BT3-06A_3/21/13_(1.5-1.5)Grab_NM	Triad	2013-03-21 0:00:00	1.5	1.5																																			
6	SIA4C007A	SIA4C007A_3/5/13_(0-2)Comp_V_NM	Triad	2013-03-05 0:00:00	0	2	0	U	None	1200	500	0	U	None	2300	50	0	U	None	2300	50	0	U	None	2300	50	0	U	None	2300	50	0	U	None	2300	50	0	U	None	4600	50
6	SIA4C007A	SIA4C007A_3/5/13_(2-2)Grab_NM	Triad	2013-03-05 0:00:00	2	2																																			
6	SIA4C007A	SIA4C007A_3/5/13_(2-4)Comp_V_NM	Triad	2013-03-05 0:00:00	2	4	0	U	None	2.1	1																														
6	SIA4C007A	SIA4C007A_3/5/13_(4-4)Grab_NM	Triad	2013-03-05 0:00:00	4	4																																			
6	SIA4DNAPL9	SIA4DNAPL9_1/7/14_(2-2)Grab_NM	Triad	2014-01-07 0:00:00	2	2																																			
6	SS001A06	SS001A06_12/7/94_(0-0.5)Grab_NM	D&M_RFI-1995	1994-12-07 0:00:00	0	0.5	0	U	None	440	0	0	U	None	42000	100	0	U	None	420	1	0	U	None	42000	100	0	U	None	42000	100	0	U	None	42000	100	0	U	None	42000	100
6	SS002A06	SS002A06_12/7/94_(0-0.5)Grab_NM	D&M_RFI-1995	1994-12-07 0:00:00	0	0.5	0	U	None	420	0	0	U	None	20000	50	0	U	None	400	1	0	U	None	20000	50	0	U	None	20000	50	0	U	None	20000	50	0	U	None	20000	50
6	SS003A06	SS003A06_12/14/94_(0-0.5)Grab_NM	D&M_RFI-1995	1994-12-14 0:00:00	0	0.5	0	U	None	780	0	0	U	None	2000	5	0	U	None	390	1	0	U	None	2000	5	0	U	None	2000	5	0	U	None	2000	5	0	U	None	2000	5
6	SS003A06	SS013A06_12/14/94_(0-0.5)Grab_DUP	D&M_RFI-1995	1994-12-14 0:00:00	0	0.5	0	U	None	1200	0	0	U	None	1900	5	0	U	None	380	1	0	U	None	1900	5	0	U	None	1900	5	0	U	None	1900	5	0	U	None	1900	5
6	SS004A06	SS004A06_12/16/94_(0-0.5)Grab_NM	D&M_RFI-1995	1994-12-16 0:00:00	0	0.5	0	U	None	410	0	0	U	None	390	1	0	U	None	390	1	0	U	None	390	1	0	U	None	390	1	0	U	None	390	1	0	U	None	390	1
6	SS005A06	SS005A06_12/16/94_(0-0.5)Grab_NM	D&M_RFI-1995	1994-12-16 0:00:00	0	0.5	0	U	None	4200	0	0	U	None	4300	10	0	U	None	450	1	0	U	None	4300	10	0	U	None	4300	10	0	U	None	4300	10	0	U	None	4300	10
6	SS006A06	SS006A06_12/16/94_(0-0.5)Grab_NM	D&M_RFI-1995	1994-12-16 0:00:00	0	0.5	0	U	None	72000	0	0	U	None	4500	10	0	U	None	450	1	0	U	None	4500	10	0	U	None	4500	10	0	U	None	4500	10	0	U	None	4500	10
6	SS007A06	SS007A06_12/16/94_(0-0.5)Grab_NM	D&M_RFI-1995	1994-12-16 0:00:00	0	0.5	0	U	None	9000	0	0	U	None	36000	40	0	U	None	440	1	0	U	None	18000	40	0	U	None	36000	40	0	U	None	18000	40	0	U	None	18000	40
6	SS008A06	SS008A06_12/16/94_(0-0.5)Grab_NM	D&M_RFI-1995	1994-12-16 0:00:00	0	0.5	0	U	None	4200	0	0	U	None	2100	5	0	U	None	430	1	0	U	None	2100	5	0	U	None	2100	5	0	U	None	2100	5	0	U	None	2100	5
6	SS009A06	SS009A06_12/16/94_(0-0.5)Grab_NM	D&M_RFI-1995	1994-12-16 0:00:00	0	0.5	0	U	None	9000	0	0	U	None	8900	20	0	U	None	440	1	0	U	None	8900	20	0	U	None	8900	20	0	U	None	8900	20	0	U	None	8900	20
6	SS010A06	SS010A06_12/16/94_(0-0.5)Grab_NM	D&M_RFI-1995	1994-12-16 0:00:00	0	0.5	0	U	None	24000	0	0	U	None	1800	4	0	U	None	890	2	0	U	None	1800	4	0	U	None	1800	4	0	U	None	1800	4	0	U	None	1800	4
6	SS011A06	SS011A06_12/16/94_(0-0.5)Grab_NM	D&M_RFI-1995	1994-12-16 0:00:00	0	0.5	0	U	None	5000	0	0	U	None	5100	2	0	U	None	510	1	0	U	None	5100	2	0	U	None	5100	2	0	U	None	5100	2	0	U	None	5100	2
6	SS012A06	SS012A06_12/16/94_(0-0.5)Grab_NM	D&M_RFI-1995	1994-12-16 0:00:00	0	0.5	0	U	None	7900	0	0	U	None	3800	1	0	U	None	380	1	0	U	None	3800	1	0	U	None	3800	1	0	U	None	3800	1	0	U	None	3800	1
6	SS012A06	SS014A06_12/16/94_(0-0.5)Grab_DUP	D&M_RFI-1995	1994-12-16 0:00:00	0	0.5	0	U	None	7900	0	0	U	None	1900	1	0	U	None	390	1	0	U	None	1900	1	0	U	None	1900	1	0	U	None	1900	1	0	U	None	1900	1
6	SS-220	SS-220_5/8/00_(0-1)Grab_NM	RFI2-2000	2000-05-08 0:00:00	0	1						0	U	None	340	1						0	U	None	340	1	0	U	None	340	1	0	U	None	340	1	0	U	None	340	1
6	SS-220	SS-220_5/8/00_(1-2)Grab_NM	RFI2-2000	2000-05-08 0:00:00	1	2						0	U	None	360	1						0	U	None	360	1	0	U	None	360	1	79	J	None	None	1	0	U	None	360	1
6	SS-220	SS-220_6/28/00_(2-3)Grab_NM	RFI2-2000	2000-06-28 0:00:00	2	3						0	U	None	400	1						0	U	None	400	1	0	U	None	400	1	0	U	None	400	1	0	U	None	400	1
6	SS-220	SS-220_6/28/00_(3-4)Grab_NM	RFI2-2000	2000-06-28 0:00:00	3	4						0	U	None	4000	10						0	U	None	4000	10	0	U	None	4000	10	0	U	None	4000	10	0	U	None	4000	10
6	SS-246	SS-246_5/8/00_(0-1)Grab_NM	RFI2-2000	2000-05-08 0:00:00	0	1																																			
6	SS-246	SS-246_5/8/00_(1-2)Grab_NM	RFI2-2000	2000-05-08 0:00:00	1	2																																			
6	SS-246	SS-246_6/26/00_(2-3)Grab_NM	RFI2-2000	2000-06-26 0:00:00	2	3																																			
6	SS-246	SS-246_6/26/00_(3-4)Grab_NM	RFI2-2000	2000-06-26 0:00:00	3	4																																			
6	SS-261	SS-261_11/10/00_(0-1)Grab_NM	RFI2-2000	2000-11-10 0:00:00	0	1																																			
6	SS-261	SS-261_11/10/00_(1-2)Grab_NM	RFI2-2000	2000-11-10 0:00:00	1	2																																			
6	SS-261	SS-261_11/10/00_(2-3)Grab_NM	RFI2-2000	2000-11-10 0:00:00	2	3																																			
6	SS-261	SS-261_11/10/00_(3-4)Grab_NM	RFI2-2000	2000-11-10 0:00:00	3	4																																			
6	SS-261	SS-261_11/10/00_(4-5)Grab_NM	RFI2-2000	2000-11-10 0:00:00	4	5																																			
6	SS-262	SS-262_11/10/00_(0-1)Grab_NM	RFI2-2000	2000-11-10 0:00:00	0	1																																			
6	SS-262	SS-262_11/10/00_(1-2)Grab_NM	RFI2-2000	2000-11-10 0:00:00	1	2																																			
6	SS-286	SS-286_11/10/00_(0-1)Grab_NM	RFI2-2000	2000-11-10 0:00:00	0	1																																			
6	SS-286	SS-286_11/10/00_(1-2)Grab_NM	RFI2-2000	2000-11-10 0:00:00	1	2																																			
6	SS-286	SS-286_11/10/00_(2-3)Grab_NM	RFI2-2000	2000-11-10 0:00:00	2	3																																			
6	SS-286	SS-286_11/10/00_(3-4)Grab_NM	RFI2-2000	2000-11-10 0:00:00	3	4																																			
6	SS-309	SS-309_4/18/01_(0-1)Grab_NM	RFI2-2000	2001-04-18 0:00:00	0	1																																			
6	SS-309	SS-309_4/18/01_(1-2)Grab_NM	RFI2-2000	2001-04-18 0:00:00	1	2																																			
6	SS-309	SS-309_4/18/01_(2-3)Grab_NM	RFI2-2000	2001-04-18 0:00:00	2	3																																			
6	SS-310	SS-310_4/18/01_(0-1)Grab_NM	RFI2-2000	2001-04-18 0:00:00	0	1																																			
6	SS-310	SS-310_4/18/01_(1-2)Grab_NM	RFI2-2000	2001-04-18 0:00:00	1	2																																			
6	SS-310	SS-310_4/18/01_(2-3)Grab_NM	RFI2-2000	2001-04-18 0:00:00	2	3																																			
6	SS-310	SS-310_4/18/01_(3-4)Grab_NM	RFI2-2000	2001-04-18 0:00:00	3	4																																			
6	SS-311	SS-311_4/16/01_(0-1)Grab_NM	RFI2-2000	2001-04-16 0:00:00	0	1																																			

Notes:
U=Non-Detect; J=Estimated value; J+=Estimated high; J-=Estimated low;
UJ=Estimated Non-Detect; UJ+=Estimated high Non-Detect
T=Compound identified in associated decontamination blank; UR= Rejected

TABLE F-1
SWMU SOIL DATA
HERCULES LLC AND PINOVA, INC.
BRUNSWICK, GA

SWMU ID	Location ID	Sample ID	Event	Sample Date	Start Depth	End Depth	Disulfoton 8270D LL					Endosulfan I 8081B/8082A					Endosulfan II 8081B/8082A					Endosulfan sulfate 8081B/8082A					Endrin 8081B/8082A					Endrin aldehyde 8081B/8082A					Endrin ketone 8081B/8082A				
							Result	Lab Flag	Qualifier	RDL	Dilution	Result	Lab Flag	Qualifier	RDL	Dilution	Result	Lab Flag	Qualifier	RDL	Dilution	Result	Lab Flag	Qualifier	RDL	Dilution	Result	Lab Flag	Qualifier	RDL	Dilution	Result	Lab Flag	Qualifier	RDL	Dilution	Result	Lab Flag	Qualifier	RDL	Dilution
6	SIA4AT4-09Z3	SIA4AT4-09Z3_10/18/12_(2-2)Grab_NM	Triad	2012-10-18 0:00:00	2	2																																			
6	SIA4AT4-10A	SIA4AT4-10A_2/19/13_(0-2)Comp_V_NM	Triad	2013-02-19 0:00:00	0	2	0	U	None	3600	100	0	U	None	37	20	0	U	None	37	20	0	U	None	37	20	0	U	None	37	20	0	U	None	37	20	0	U	None	37	20
6	SIA4AT4-10A	SIA4AT4-10A_2/19/13_(2-2)Grab_NM	Triad	2013-02-19 0:00:00	2	2																																			
6	SIA4AT4-10V1	SIA4AT4-10V1_10/18/12_(0-2)Comp_V_NM	Triad	2012-10-18 0:00:00	0	2	0	U	None	2200	50	0	U	None	23	10	0	U	None	23	10	0	U	None	23	10	0	U	None	23	10	0	U	None	23	10	0	U	None	23	10
6	SIA4AT4-10V1	SIA4AT4-10V1_10/18/12_(2-2)Grab_NM	Triad	2012-10-18 0:00:00	2	2																																			
6	SIA4AT4-10V2	SIA4AT4-10V2_10/19/12_(0-2)Comp_V_NM	Triad	2012-10-19 0:00:00	0	2	0	U	None	2400	50	0	U	None	24	10	0	U	None	24	10	0	U	None	24	10	0	U	None	24	10	0	U	None	24	10	0	U	None	24	10
6	SIA4AT4-10V2	SIA4AT4-10V2_10/19/12_(2-2)Grab_NM	Triad	2012-10-19 0:00:00	2	2																																			
6	SIA4AT4-10Z1	SIA4AT4-10Z1_10/19/12_(0-2)Comp_V_NM	Triad	2012-10-19 0:00:00	0	2	0	U	None	420	10	0	U	None	2.2	1	0	U	None	2.2	1	0	U	None	2.2	1	0	U	None	2.2	1	0	U	None	2.2	1	0	U	None	2.2	1
6	SIA4AT4-10Z1	SIA4AT4-10Z1_10/19/12_(2-2)Grab_NM	Triad	2012-10-19 0:00:00	2	2																																			
6	SIA4AT4-11A	SIA4AT4-11A_2/19/13_(0-2)Comp_V_NM	Triad	2013-02-19 0:00:00	0	2	0	U	None	4000	100	0	U	None	41	20	0	U	None	41	20	0	U	None	41	20	0	U	None	41	20	0	U	None	41	20	0	U	None	41	20
6	SIA4AT4-11A	SIA4AT4-11A_2/19/13_(2-2)Grab_NM	Triad	2013-02-19 0:00:00	2	2																																			
6	SIA4AVINS14	SIA4AVINS14_7/11/14_(0-2)Comp_V_NM	Triad	2014-07-11 0:00:00	0	2	0	U	None	380000	500	0	U	None	1.9	1	0	U	None	1.9	1	0	U	None	1.9	1	0	U	None	1.9	1	0	U	None	1.9	1	0	U	None	1.9	1
6	SIA4AVINS14	SIA4AVINS14_7/11/14_(0-2)Comp_V_RE	Triad	2014-07-11 0:00:00	0	2	0	U H	None	19000	500																														
6	SIA4AVINS14	SIA4AVINS14_7/11/14_(2-2)Grab_NM	Triad	2014-07-11 0:00:00	2	2																																			
6	SIA4BT1-01A	SIA4BT1-01A_3/8/13_(0-2)Comp_V_NM	Triad	2013-03-08 0:00:00	0	2	0	U	UJ	3900	100	0	U *	None	20	10	0	U	None	20	10	23	p	None	20	10	0	U	None	20	10	0	U	None	20	10	0	U	None	20	10
6	SIA4BT1-01A	SIA4BT1-01A_3/8/13_(2-2)Grab_NM	Triad	2013-03-08 0:00:00	2	2																																			
6	SIA4BT1-02A	SIA4BT1-02A_3/25/13_(0-2)Comp_V_NM	Triad	2013-03-25 0:00:00	0	2	0	U	None	2200	50	0	U	None	220	100	0	U	None	220	100	0	U	None	220	100	0	U	None	220	100	0	U	None	220	100	0	U	None	220	100
6	SIA4BT1-02A	SIA4BT1-02A_3/25/13_(2-2)Grab_NM	Triad	2013-03-25 0:00:00	2	2																																			
6	SIA4BT1-03A	SIA4BT1-03A_3/25/13_(0-2)Comp_V_NM	Triad	2013-03-25 0:00:00	0	2	0	U	None	2300	50	0	U	None	23	10	0	U	None	23	10	0	U	None	23	10	0	U	None	23	10	0	U	None	23	10	0	U	None	23	10
6	SIA4BT1-03A	SIA4BT1-03A_3/25/13_(2-2)Grab_NM	Triad	2013-03-25 0:00:00	2	2																																			
6	SIA4BT1-06BW	SIA4BT1-06BW_3/20/13_(0-2)Comp_V_NM	Triad	2013-03-20 0:00:00	0	2	0	U	None	2000	50	0	U	None	10	5	0	U	None	10	5	0	U	None	10	5	0	U	None	10	5	0	U	None	10	5	0	U	None	10	5
6	SIA4BT1-06BW	SIA4BT1-06BW_3/20/13_(1.5-1.5)Grab_NM	Triad	2013-03-20 0:00:00	1.5	1.5																																			
6	SIA4BT1-06BW	SIA4BT1-06BW_3/20/13_(2-3.2)Comp_V_NM	Triad	2013-03-20 0:00:00	2	3.2																																			
6	SIA4BT1-06BW	SIA4BT1-06BW_3/20/13_(3-3)Grab_NM	Triad	2013-03-20 0:00:00	3	3																																			
6	SIA4BT1-07A	SIA4BT1-07A_3/20/13_(0.5-2.5)Comp_V_NM	Triad	2013-03-20 0:00:00	0.5	2.5	0	U	None	21000	500	0	U	None	22	10	0	U	None	22	10	0	U	None	22	10	0	U	None	22	10	0	U	None	22	10	0	U	None	22	10
6	SIA4BT1-07A	SIA4BT1-07A_3/20/13_(2-2)Grab_NM	Triad	2013-03-20 0:00:00	2	2																																			
6	SIA4BT1-08A	SIA4BT1-08A_3/20/13_(0-1.5)Comp_V_NM	Triad	2013-03-20 0:00:00	0	1.5	0	U	None	19000	500	0	U	None	9.9	5	0	U	None	9.9	5	0	U	None	9.9	5	0	U	None	9.9	5	0	U	None	9.9	5	0	U	None	9.9	5
6	SIA4BT1-08A	SIA4BT1-08A_3/20/13_(1-1)Grab_NM	Triad	2013-03-20 0:00:00	1	1																																			
6	SIA4BT2-01A	SIA4BT2-01A_3/8/13_(0-2)Comp_V_NM	Triad	2013-03-08 0:00:00	0	2	0	U	UJ	3800	100	0	U *	None	190	100	0	U	None	190	100	0	U	None	190	100	0	U	None	190	100	0	U	None	190	100	0	U	None	190	100
6	SIA4BT2-01A	SIA4BT2-01A_3/8/13_(2-2)Grab_NM	Triad	2013-03-08 0:00:00	2	2																																			
6	SIA4BT2-02A	SIA4BT2-02A_3/25/13_(0-2)Comp_V_NM	Triad	2013-03-25 0:00:00	0	2	0	U	None	2300	50	0	U	None	480	200	0	U	None	480	200	0	U	None	480	200	0	U	None	480	200	0	U	None	480	200	0	U	None	480	200
6	SIA4BT2-02A	SIA4BT2-02A_3/25/13_(2-2)Grab_NM	Triad	2013-03-25 0:00:00	2	2																																			
6	SIA4BT2-03A	SIA4BT2-03A_3/26/13_(0.5-0.5)Grab_NM	Triad	2013-03-26 0:00:00	0.5	0.5																																			
6	SIA4BT2-04A	SIA4BT2-04A_3/26/13_(0.9-0.9)Grab_NM	Triad	2013-03-26 0:00:00	0.9	0.9																																			
6	SIA4BT2-04A	SIA4BT2-04A_3/26/13_(0-2)Comp_V_NM	Triad	2013-03-26 0:00:00	0	2	0	U	None	2100	50	0	U	None	10	5	0	U	None	10	5	0	U	None	10	5	0	U	None	10	5	0	U	None	10	5	0	U	None	10	5
6	SIA4BT2-05A	SIA4BT2-05A_3/21/13_(0-2)Comp_V_NM	Triad	2013-03-21 0:00:00	0	2	0	U	None	38	1	0	U	None	1.9	1	0	U	None	1.9	1	0	U	None	1.9	1	0	U	None	1.9	1	0	U	None	1.9	1	0	U	None	1.9	1
6	SIA4BT2-05A	SIA4BT2-05A_3/21/13_(1.4-1.4)Grab_NM	Triad	2013-03-21 0:00:00	1.4	1.4																																			
6	SIA4BT2-05BE	SIA4BT2-05BE_3/26/13_(0.8-0.8)Grab_NM	Triad	2013-03-26 0:00:00	0.8	0.8																																			
6	SIA4BT2-05BE	SIA4BT2-05BE_3/26/13_(0-1.4)Comp_V_NM	Triad	2013-03-26 0:00:00	0	1.4	0	U	None	41	1	0	U	None	2.1	1	0	U	None	2.1	1	0	U	None	2.1	1	0	U	None	2.1	1	0	U	None	2.1	1	0	U	None	2.1	1
6	SIA4BT2-05BE	SIA4BT2-05BE_3/26/13_(1.4-2.8)Comp_V_NM	Triad	2013-03-26 0:00:00	1.4	2.8																																			
6	SIA4BT2-05BE	SIA4BT2-05BE_3/26/13_(2.8-2.8)Grab_NM	Triad	2013-03-26 0:00:00	2.8	2.8																																			
6	SIA4BT2-06A	SIA4BT2-06A_3/21/13_(2.2-2.2)Grab_NM	Triad	2013-03-21 0:00:00	2.2	2.2																																			
6	SIA4BT2-06A	SIA4BT2-06A_3/21/13_(2-3.3)Comp_V_NM	Triad	2013-03-21 0:00:00	2	3.3	0	U	None	37	1	0	U	None	1.9	1	0	U	None	1.9	1	0.55	J p	None	1.9	1	0	U	None	1.9	1	0	U	None	1.9	1	0	U	None	1.9	1
6	SIA4BT2-06BE	SIA4BT2-06BE_3/21/13_(0.5-2.5)Comp_V_NM	Triad	2013-03-21 0:00:00	0.5	2.5	0	U	None	37	1	0	U	None	3.8	2	0	U	None	3.8	2	0	U	None	3.8	2	0	U	None	3.8	2	0	U	None	3.8	2	0	U	None	3.8	2
6	SIA4BT2-06BE	SIA4BT2-06BE_3/21/13_(1.8-1.8)Grab_NM	Triad	2013-03-21 0:00:00	1.8	1.8																																			
6	SIA4BT2-07A	SIA4BT2-07A_3/21/13_(0-2)Comp_V_NM	Triad	2013-03-21 0:00:00	0	2	0	U	None	38	1	0	U	None	3.8	2	0	U	None	3.8	2	0	U	None	3.8	2	0	U	None	3.8	2	0	U	None	3.8	2	0	U	None	3.8	2
6	SIA4BT2-07A	SIA4BT2-07A_3/21/13_(1-1)Grab_NM	Triad	2013-03-21 0:00:00	1	1																																			
6	SIA4BT3-01A	SIA4BT3-01A_3/8/13_(0-2)Comp_V_NM	Triad	2013-03-08 0:00:00	0	2	0	U	UJ	4200	100	0	U *	None	220	100	0	U	None	220	100	0	U	None	220	100	0	U	None	220	100	0	U	None	220	100	0	U	None	220	100
6	SIA4BT3-01A	SIA4BT3-01A_3/8/13_(2-2)Grab_NM	Triad	2013-03-08 0:00:00	2	2																																			
6	SIA4BT3-02A	SIA4BT3-02A_3/25/13_(0-2)Comp_V_NM	Triad	2013-03-25 0:00:00	0	2	0	U	None	2000	50	0	U	None	210	100	0	U	None	210	100	0	U	None	210	100	0	U	None	210	100	0	U	None	210	100	0	U	None	210	100
6	SIA4BT3-02A	SIA4BT3-02A_3/25/13_(2-2)Grab_NM	Triad	2013-03-25 0:00:00	2	2																																			
6	SIA4BT3-03A	SIA4BT3-03A_3/25/13_(0-2)Comp_V_NM	Triad	2013-03-25 0:00:00	0	2	0	U	None	2200	50	0	U	None	230	100	0	U	None	230	100	0	U	None	230	100	0	U	None	230	100	0	U	None	230	100	0	U	None	230	100
6	SIA4BT3-03A	SIA4BT3-03A_3/25/13_(2-2)Grab_NM	Triad	2013-03-25 0:00:00	2	2																																			
6	SIA4BT3-04A	SIA4BT3-04A_3/26/13_(0-2)Comp_V_NM	Triad	2013-03-26 0:00:00	0	2	0	U	None	2000	50	0	U	None	1100	500	0	U	None	1100	500	0	U	None	1100	500	0	U	None	1100	500	0	U	None	1100	500	0	U	None	1100	500
6	SIA4BT3-04A	SIA4BT3-04A_3/26/13_(1-1)Grab_NM	Triad	2013-03-26 0:00:00	1	1																																			
6	SIA4BT3-05A	SIA4BT3-05A_3/26/13_(0.5-2.5)Comp_V_NM	Triad	2013-03-26 0:00:00	0.5	2.5	0	U	None	40	1	0	U	None	20	10	0	U	None	20	10	0	U	None	20	10	0	U	None	20	10	0	U	None	20	10	0	U	None	20	10
6	SIA4BT3-05A	SIA4BT3-05A_3/26/13_(2.4-2.4)Grab_NM	Triad	2013-03-26 0:00:00	2.4	2.4																																			
6	SIA4BT3-06A	SIA4BT3-06A_3/21/13_(0.5-2.5)Comp_V_NM	Triad	2013-03-21 0:00:00	0.5	2.5	0	U	None	370	10	0	U	None	9.5	5	0	U	None	9.5	5	0	U	None	9.5	5	0	U	None	9.5	5	0	U	None	9.5	5	0	U	None	9.5	5
6	SIA4BT3-06A	SIA4BT3-06A_3/21/13_(1.5-1.5)Grab_NM	Triad	2013-03-21 0:00:00	1.5	1.5																																			
6	SIA4C007A	SIA4C007A_3/5/13_(0-2)Comp_V_NM	Triad	2013-03-05 0:00:00	0	2	0	U	None	2300	50	0	U	None	1200	500	0	U	None	1200	500	0	U	None	1200	500	0	U	None	1200	500	0	U	None	1200	500	0	U	None	1200	500
6	SIA4C007A	SIA4C007A_3/5/13_(2-2)Grab_NM	Triad	2013-03-05 0:00:00	2	2																																			
6	SIA4C007A	SIA4C007A_3/5/13_(2-4)Comp_V_NM	Triad	2013-03-05 0:00:00	2	4						0	U	None	2.1	1	0	U	None	2.1	1	0	U	None	2.1	1	0	U	None	2.1	1	0	U	None	2.1	1	0	U	None	2.1	1
6	SIA4C007A	SIA4C007A_3/5/13_(4-4)Grab_NM	Triad	2013-03-05 0:00:00	4	4																																			
6	SIA4DNAPL9	SIA4DNAPL9_1/7/14_(2-2)Grab_NM	Triad	2014-01-07 0:00:00	2	2																																			
6	SS001A06	SS001A06_12/7/94_(0-0.5)Grab_NM	D&M_RFI-1995	1994-12-07 0:00:00	0	0.5	0	U	None	84	1	0	U	None	220	0	0	U	None	440	0						0	U	None	440	0	0	U	None	440	0					
6	SS002A06	SS002A06_12/7/94_(0-0.5)Grab_NM	D&M_RFI-1995	1994-12-07 0:00:00	0	0.5	0	U	None	80	1	0	U	None	210	0	0	U	None	420	0						0	U	None	420	0	0	U	None	420	0					
6	SS003A06	SS003A06_12/14/94_(0-0.5)Grab_NM	D&M_RFI-1995	1994-12-14 0:00:00	0	0.5	0	U	None	78	1	0	U	None	390	0	0	U	None	780	0						0	U	None	780	0	0	U	None	780	0					
6	SS003A06	SS013A06_12/14/94_(0-0.5)Grab_DUP	D&M_RFI-1995	1994-12-14 0:00:00	0	0.5	0	U	None	76	1	0	U	None	600	0	0	U	None	1200	0						0	U	None	1200	0	0	U	None	1200	0					
6	SS004A06	SS004A06_12/16/94_(0-0.5)Grab_NM	D&M_RFI-1995	1994-12-16 0:00:00	0	0.5	0	U	None	78	1	0	U	None	200	0	0	U	None	410	0						0	U	None	410	0	0	U	None	410	0					
6	SS005A06	SS005A06_12/16/94_(0-0.5)Grab_NM	D&M_RFI-1995	1994-12-16 0:00:00	0	0.5	0	U	None	90	1	0	U	None	2100	0	0	U	None	4200	0						0	U	None	4200	0	0	U	None	4200	0					
6	SS006A06	SS006A06_12/16/94_(0-0.5)Grab_NM	D&M_RFI-1995	1994-12-16 0:00:00	0	0.5	0	U	None	90	1	0	U	None	36000	0	0	U	None	72000	0						0	U	None	72000	0	0	U	None	72000	0					
6	SS007A06	SS007A06_12/16/94_(0-0.5)Grab_NM	D&M_RFI-1995	1994-12-16 0:00:00	0	0.5	0	U	None	89	1	0	U	None	4500	0	0	U	None	9000	0						0	U	None	9000	0	0	U	None	9000	0					
6	SS008A06	SS008A06_12/16/94_(0-0.5)Grab_NM	D&M_RFI-1995	1994-12-16 0:00:00	0	0.5	0	U	None	86	1	0	U	None	2100	0	0	U	None	4200	0						0	U	None	4200	0	0	U	None	4200	0					
6	SS009A06	SS009A06_12/16/94_(0-0.5)Grab_NM	D&M_RFI-1995	1994-12-16 0:00:00	0	0.5	0	U	None	89	1	0	U	None	4500	0	0	U	None	9000	0						0	U	None	9000	0	0	U	None	9000	0					
6	SS010A06	SS010A06_12/16/94_(0-0.5)Grab_NM	D&M_RFI-1995	1994-12-16 0:00:00	0	0.5	0	U	None	180	2	0	U	None	12000	0	0	U	None	24000	0						0	U	None	24000	0	0	U	None	24000	0					
6	SS011A06	SS011A06_12/16/94_(0-0.5)Grab_NM	D&M_RFI-1995	1994-12-16 0:00:00	0	0.5	0	U	None	100	1	0	U	None	2500	0	0	U	None	5000	0						0	U	None	5000	0	0	U	None	5000	0					
6	SS012A06	SS012A06_12/16/94_(0-0.5)Grab_NM	D&M_RFI-1995	1994-12-16 0:00:00	0	0.5	0	U	None	77	1	0	U	None	4000	0	0	U	None	7900	0						0	U	None	7900	0	0	U	None	7900	0					
6	SS012A06	SS014A06_12/16/94_(0-0.5)Grab_DUP	D&M_RFI-1995	1994-12-16 0:00:00	0	0.5	0	U	None	78	1	0	U	None	4000	0	0	U	None	7900	0						0	U	None	7900	0	0	U	None	7900	0					
6	SS-220	SS-220_5/8/00_(0-1)Grab_NM	RFI2-2000	2000-05-08 0:00:00	0	1																																			
6	SS-220	SS-220_5/8/00_(1-2)Grab_NM	RFI2-2000	2000-05-08 0:00:00	1	2																																			
6	SS-220	SS-220_6/28/00_(2-3)Grab_NM	RFI2-2000	2000-06-28 0:00:00	2	3																																			
6	SS-220	SS-220_6/28/00_(3-4)Grab_NM	RFI2-2000	2000-06-28 0:00:00	3	4																																			
6	SS-246	SS-246_5/8/00_(0-1)Grab_NM	RFI2-2000	2000-05-08 0:00:00	0	1																																			
6	SS-246	SS-246_5/8/00_(1-2)Grab_NM	RFI2-2000	2000-05-08 0:00:00	1	2																																			
6	SS-246	SS-246_6/26/00_(2-3)Grab_NM	RFI2-2000	2000-06-26 0:00:00	2	3																																			
6	SS-246	SS-246_6/26/00_(3-4)Grab_NM	RFI2-2000	2000-06-26 0:00:00	3	4																																			
6	SS-261	SS-261_11/10/00_(0-1)Grab_NM	RFI2-2000	2000-11-10 0:00:00	0	1																																			
6	SS-261	SS-261_11/10/00_(1-2)Grab_NM	RFI2-2000	2000-11-10 0:00:00	1	2																																			
6	SS-261	SS-261_11/10/00_(2-3)Grab_NM	RFI2-2000	2000-11-10 0:00:00	2	3																																			
6	SS-261	SS-261_11/10/00_(3-4)Grab_NM	RFI2-2000	2000-11-10 0:00:00	3	4																																			
6	SS-261	SS-261_11/10/00_(4-5)Grab_NM	RFI2-2000	2000-11-10 0:00:00	4	5																																			
6	SS-262	SS-262_11/10/00_(0-1)Grab_NM	RFI2-2000	2000-11-10 0:00:00	0	1																																			
6	SS-262	SS-262_11/10/00_(1-2)Grab_NM	RFI2-2000	2000-11-10 0:00:00	1	2																																			
6	SS-286	SS-286_11/10/00_(0-1)Grab_NM	RFI2-2000	2000-11-10 0:00:00	0	1																																			
6	SS-286	SS-286_11/10/00_(1-2)Grab_NM	RFI2-2000	2000-11-10 0:00:00	1	2																																			
6	SS-286	SS-286_11/10/00_(2-3)Grab_NM	RFI2-2000	2000-11-10 0:00:00	2	3																																			
6	SS-286	SS-286_11/10/00_(3-4)Grab_NM	RFI2-2000	2000-11-10 0:00:00	3	4																																			
6	SS-309	SS-309_4/18/01_(0-1)Grab_NM	RFI2-2000	2001-04-18 0:00:00	0	1																																			
6	SS-309	SS-309_4/18/01_(1-2)Grab_NM	RFI2-2000	2001-04-18 0:00:00	1	2																																			
6	SS-309	SS-309_4/18/01_(2-3)Grab_NM	RFI2-2000	2001-04-18 0:00:00	2	3																																			
6	SS-310	SS-310_4/18/01_(0-1)Grab_NM	RFI2-2000	2001-04-18 0:00:00	0	1																																			
6	SS-310	SS-310_4/18/01_(1-2)Grab_NM	RFI2-2000	2001-04-18 0:00:00	1	2																																			
6	SS-310	SS-310_4/18/01_(2-3)Grab_NM	RFI2-2000	2001-04-18 0:00:00	2	3																																			
6	SS-310	SS-310_4/18/01_(3-4)Grab_NM	RFI2-2000	2001-04-18 0:00:00	3	4																																			
6	SS-311	SS-311_4/16/01_(0-1)Grab_NM	RFI2-2000	2001-04-16 0:00:00	0	1																																			

Notes:
U=Non-Detect; J=Estimated value; J+=Estimated high; J-=Estimated low;
UJ=Estimated Non-Detect; UJ+=Estimated high Non-Detect
T=Compound identified in associated decontamination blank; UR= Rejected

TABLE F-1
SWMU SOIL DATA
HERCULES LLC AND PINOVA, INC.
BRUNSWICK, GA

							Ethyl methanesulfonate 8270D LL					Famphur 8270D LL					Fluoranthene 8270D LL					Fluorene 8270D LL					gamma-Chlordane 8081B/8082A					Heptachlor 8081B/8082A					Heptachlor epoxide 8081B/8082A				
SWMU ID	Location ID	Sample ID	Event	Sample Date	Start Depth	End Depth	Result	Lab Flag	Qualifier	RDL	Dilution	Result	Lab Flag	Qualifier	RDL	Dilution	Result	Lab Flag	Qualifier	RDL	Dilution	Result	Lab Flag	Qualifier	RDL	Dilution	Result	Lab Flag	Qualifier	RDL	Dilution	Result	Lab Flag	Qualifier	RDL	Dilution	Result	Lab Flag	Qualifier	RDL	Dilution
6	SIA4AT4-09Z3	SIA4AT4-09Z3_10/18/12_(2-2)Grab_NM	Triad	2012-10-18 0:00:00	2	2																																					
6	SIA4AT4-10A	SIA4AT4-10A_2/19/13_(0-2)Comp_V_NM	Triad	2013-02-19 0:00:00	0	2	0	U	None	7200	100	0	U	None	3600	100	0	U	None	730	100	0	U	None	730	100	0	U	None	37	20	3	J	None	37	20	25	J p	None	37	20
6	SIA4AT4-10A	SIA4AT4-10A_2/19/13_(2-2)Grab_NM	Triad	2013-02-19 0:00:00	2	2																																					
6	SIA4AT4-10V1	SIA4AT4-10V1_10/18/12_(0-2)Comp_V_NM	Triad	2012-10-18 0:00:00	0	2	0	U	None	4400	50	0	U	None	2200	50	0	U	None	450	50	0	U	None	450	50	0	U	None	23	10	0	U	None	23	10	0	U	None	23	10
6	SIA4AT4-10V1	SIA4AT4-10V1_10/18/12_(2-2)Grab_NM	Triad	2012-10-18 0:00:00	2	2																																					
6	SIA4AT4-10V2	SIA4AT4-10V2_10/19/12_(0-2)Comp_V_NM	Triad	2012-10-19 0:00:00	0	2	0	U	None	4700	50	0	U	None	2400	50	0	U	None	480	50	0	U	None	480	50	0	U	None	24	10	0	U	None	24	10	0	U	None	24	10
6	SIA4AT4-10V2	SIA4AT4-10V2_10/19/12_(2-2)Grab_NM	Triad	2012-10-19 0:00:00	2	2																																					
6	SIA4AT4-10Z1	SIA4AT4-10Z1_10/19/12_(0-2)Comp_V_NM	Triad	2012-10-19 0:00:00	0	2	0	U	None	850	10	0	U	None	420	10	0	U	None	86	10	0	U	None	86	10	0	U	None	2.2	1	0	U	None	2.2	1	0	U	None	2.2	1
6	SIA4AT4-10Z1	SIA4AT4-10Z1_10/19/12_(2-2)Grab_NM	Triad	2012-10-19 0:00:00	2	2																																					
6	SIA4AT4-11A	SIA4AT4-11A_2/19/13_(0-2)Comp_V_NM	Triad	2013-02-19 0:00:00	0	2	0	U	None	8000	100	0	U	None	4000	100	0	U	None	810	100	0	U	None	810	100	0	U	None	41	20	0	U	None	41	20	52	p	None	41	20
6	SIA4AT4-11A	SIA4AT4-11A_2/19/13_(2-2)Grab_NM	Triad	2013-02-19 0:00:00	2	2																																					
6	SIA4AVINS14	SIA4AVINS14_7/11/14_(0-2)Comp_V_NM	Triad	2014-07-11 0:00:00	0	2	0	U	None	750000	500	0	U	None	380000	500	0	U	None	77000	500	0	U	None	77000	500	0	U	None	1.9	1	0	U	None	1.9	1	0	U	None	1.9	1
6	SIA4AVINS14	SIA4AVINS14_7/11/14_(0-2)Comp_V_RE	Triad	2014-07-11 0:00:00	0	2	0	U H	None	38000	500	0	U H	None	19000	500	0	U H	None	3800	500	0	U H	None	3800	500															
6	SIA4AVINS14	SIA4AVINS14_7/11/14_(2-2)Grab_NM	Triad	2014-07-11 0:00:00	2	2																																					
6	SIA4BT1-01A	SIA4BT1-01A_3/8/13_(0-2)Comp_V_NM	Triad	2013-03-08 0:00:00	0	2	0	U	UJ	7800	100	0	U	UJ	3900	100	0	U	UJ	790	100	0	U	UJ	790	100	0	U	UJ	20	10	0	U	None	20	10	0	U	None	20	10
6	SIA4BT1-01A	SIA4BT1-01A_3/8/13_(2-2)Grab_NM	Triad	2013-03-08 0:00:00	2	2																																					
6	SIA4BT1-02A	SIA4BT1-02A_3/25/13_(0-2)Comp_V_NM	Triad	2013-03-25 0:00:00	0	2	0	U	None	4300	50	0	U	None	2200	50	0	U	None	440	50	0	U	None	440	50	0	U	None	220	100	29	J	None	220	100	0	U	None	220	100
6	SIA4BT1-02A	SIA4BT1-02A_3/25/13_(2-2)Grab_NM	Triad	2013-03-25 0:00:00	2	2																																					
6	SIA4BT1-03A	SIA4BT1-03A_3/25/13_(0-2)Comp_V_NM	Triad	2013-03-25 0:00:00	0	2	0	U	None	4700	50	0	U	None	2300	50	0	U	None	470	50	0	U	None	470	50	0	U	None	23	10	0	U	None	23	10	0	U	None	23	10
6	SIA4BT1-03A	SIA4BT1-03A_3/25/13_(2-2)Grab_NM	Triad	2013-03-25 0:00:00	2	2																																					
6	SIA4BT1-06BW	SIA4BT1-06BW_3/20/13_(0-2)Comp_V_NM	Triad	2013-03-20 0:00:00	0	2	0	U	None	4000	50	0	U	None	2000	50	0	U	None	410	50	0	U	None	410	50	0	U	None	10	5	0	U	None	10	5	0	U	None	10	5
6	SIA4BT1-06BW	SIA4BT1-06BW_3/20/13_(1.5-1.5)Grab_NM	Triad	2013-03-20 0:00:00	1.5	1.5																																					
6	SIA4BT1-06BW	SIA4BT1-06BW_3/20/13_(2-3.2)Comp_V_NM	Triad	2013-03-20 0:00:00	2	3.2																																					
6	SIA4BT1-06BW	SIA4BT1-06BW_3/20/13_(3-3)Grab_NM	Triad	2013-03-20 0:00:00	3	3																																					
6	SIA4BT1-07A	SIA4BT1-07A_3/20/13_(0.5-2.5)Comp_V_NM	Triad	2013-03-20 0:00:00	0.5	2.5	0	U	None	43000	500	0	U	None	21000	500	0	U	None	4400	500	0	U	None	4400	500	0	U	None	22	10	0	U	None	22	10	0	U	None	22	10
6	SIA4BT1-07A	SIA4BT1-07A_3/20/13_(2-2)Grab_NM	Triad	2013-03-20 0:00:00	2	2																																					
6	SIA4BT1-08A	SIA4BT1-08A_3/20/13_(0-1.5)Comp_V_NM	Triad	2013-03-20 0:00:00	0	1.5	0	U	None	38000	500	0	U	None	19000	500	0	U	None	3900	500	0	U	None	3900	500	0	U	None	9.9	5	0	U	None	9.9	5	0	U	None	9.9	5
6	SIA4BT1-08A	SIA4BT1-08A_3/20/13_(1-1)Grab_NM	Triad	2013-03-20 0:00:00	1	1																																					
6	SIA4BT2-01A	SIA4BT2-01A_3/8/13_(0-2)Comp_V_NM	Triad	2013-03-08 0:00:00	0	2	0	U	UJ	7600	100	0	U	UJ	3800	100	0	U	UJ	770	100	0	U	UJ	770	100	0	U	UJ	190	100	0	U	None	190	100	0	U	None	190	100
6	SIA4BT2-01A	SIA4BT2-01A_3/8/13_(2-2)Grab_NM	Triad	2013-03-08 0:00:00	2	2																																					
6	SIA4BT2-02A	SIA4BT2-02A_3/25/13_(0-2)Comp_V_NM	Triad	2013-03-25 0:00:00	0	2	0	U	None	4700	50	0	U	None	2300	50	0	U	None	480	50	0	U	None	480	50	0	U	None	480	200	0	U	None	480	200	0	U	None	480	200
6	SIA4BT2-02A	SIA4BT2-02A_3/25/13_(2-2)Grab_NM	Triad	2013-03-25 0:00:00	2	2																																					
6	SIA4BT2-03A	SIA4BT2-03A_3/26/13_(0.5-0.5)Grab_NM	Triad	2013-03-26 0:00:00	0.5	0.5																																					
6	SIA4BT2-04A	SIA4BT2-04A_3/26/13_(0.9-0.9)Grab_NM	Triad	2013-03-26 0:00:00	0.9	0.9																																					
6	SIA4BT2-04A	SIA4BT2-04A_3/26/13_(0-2)Comp_V_NM	Triad	2013-03-26 0:00:00	0	2	0	U	None	4100	50	0	U	None	2100	50	0	U	None	420	50	0	U	None	420	50	0	U	None	10	5	0	U	None	10	5	0	U	None	10	5
6	SIA4BT2-05A	SIA4BT2-05A_3/21/13_(0-2)Comp_V_NM	Triad	2013-03-21 0:00:00	0	2	0	U	None	76	1	0	U	None	38	1	5.5	J	None	7.7	1	0	U	None	7.7	1	0	U	None	1.9	1	0	U	None	1.9	1	0	U	None	1.9	1
6	SIA4BT2-05A	SIA4BT2-05A_3/21/13_(1.4-1.4)Grab_NM	Triad	2013-03-21 0:00:00	1.4	1.4																																					
6	SIA4BT2-05BE	SIA4BT2-05BE_3/26/13_(0.8-0.8)Grab_NM	Triad	2013-03-26 0:00:00	0.8	0.8																																					
6	SIA4BT2-05BE	SIA4BT2-05BE_3/26/13_(0-1.4)Comp_V_NM	Triad	2013-03-26 0:00:00	0	1.4	0	U	None	82	1	0	U	None	41	1	0	U	None	8.3	1	0	U	None	8.3	1	0	U	None	2.1	1	0	U	None	2.1	1	0	U	None	2.1	1
6	SIA4BT2-05BE	SIA4BT2-05BE_3/26/13_(1.4-2.8)Comp_V_NM	Triad	2013-03-26 0:00:00	1.4	2.8																																					
6	SIA4BT2-05BE	SIA4BT2-05BE_3/26/13_(2.8-2.8)Grab_NM	Triad	2013-03-26 0:00:00	2.8	2.8																																					
6	SIA4BT2-06A	SIA4BT2-06A_3/21/13_(2.2-2.2)Grab_NM	Triad	2013-03-21 0:00:00	2.2	2.2																																					
6	SIA4BT2-06A	SIA4BT2-06A_3/21/13_(2-3.3)Comp_V_NM	Triad	2013-03-21 0:00:00	2	3.3	0	U	None	74	1	0	U	None	37	1	0	U	None	7.5	1	0	U	None	7.5	1	0	U	None	1.9	1	0	U	None	1.9	1	0	U	None	1.9	1
6	SIA4BT2-06BE	SIA4BT2-06BE_3/21/13_(0.5-2.5)Comp_V_NM	Triad	2013-03-21 0:00:00	0.5	2.5	0	U	None	74	1	0	U	None	37	1	0	U	None	7.6	1	0	U	None	7.6	1	0	U	None	3.8	2	0	U	None	3.8	2	0	U	None	3.8	2
6	SIA4BT2-06BE	SIA4BT2-06BE_3/21/13_(1.8-1.8)Grab_NM	Triad	2013-03-21 0:00:00	1.8	1.8																																					
6	SIA4BT2-07A	SIA4BT2-07A_3/21/13_(0-2)Comp_V_NM	Triad	2013-03-21 0:00:00	0	2	0	U	None	76	1	0	U	None	38	1	0	U	None	7.7	1	0	U	None	7.7	1	0	U	None	3.8	2	0	U	None	3.8	2	0.97	J p	None	3.8	2
6	SIA4BT2-07A	SIA4BT2-07A_3/21/13_(1-1)Grab_NM	Triad	2013-03-21 0:00:00	1	1																																					
6	SIA4BT3-01A	SIA4BT3-01A_3/8/13_(0-2)Comp_V_NM	Triad	2013-03-08 0:00:00	0	2	0	U	UJ	8400	100	0	U	UJ	4200	100	11000	None	J	860	100	3300	None	J	860	100	0	U	None	220	100	0	U	None	220	100	0	U	None	220	100
6	SIA4BT3-01A	SIA4BT3-01A_3/8/13_(2-2)Grab_NM	Triad	2013-03-08 0:00:00	2	2																																					
6	SIA4BT3-02A	SIA4BT3-02A_3/25/13_(0-2)Comp_V_NM	Triad	2013-03-25 0:00:00	0	2	0	U	None	4000	50	0	U	None	2000	50	240	J	None	410	50	0	U	None	410	50	0	U	None	210	100	110	J	None	210	100	0	U	None	210	100
6	SIA4BT3-02A	SIA4BT3-02A_3/25/13_(2-2)Grab_NM	Triad	2013-03-25 0:00:00	2	2																																					
6	SIA4BT3-03A	SIA4BT3-03A_3/25/13_(0-2)Comp_V_NM	Triad	2013-03-25 0:00:00	0	2	0	U	None	4500	50	0	U	None	2200	50	0	U	None	450	50	0	U	None	450	50	0	U	None	230	100	0	U	None	230	100	0	U	None	230	100
6	SIA4BT3-03A	SIA4BT3-03A_3/25/13_(2-2)Grab_NM	Triad	2013-03-25 0:00:00	2	2																																					
6	SIA4BT3-04A	SIA4BT3-04A_3/26/13_(0-2)Comp_V_NM	Triad	2013-03-26 0:00:00	0	2	0	U	None	4100	50	0	U	None	2000	50	0	U	None	410	50	0	U	None	410	50	0	U	None	1100	500	0	U	None	1100	500	0	U	None	1100	500
6	SIA4BT3-04A	SIA4BT3-04A_3/26/13_(1-1)Grab_NM	Triad	2013-03-26 0:00:00	1	1																																					
6	SIA4BT3-05A	SIA4BT3-05A_3/26/13_(0.5-2.5)Comp_V_NM	Triad	2013-03-26 0:00:00	0.5	2.5	0	U	None	80	1	0	U	None	40	1	0	U	None	8.1	1	0	U	None	8.1	1	0	U	None	20	10	0	U	None	20	10	0	U	None	20	10
6	SIA4BT3-05A	SIA4BT3-05A_3/26/13_(2.4-2.4)Grab_NM	Triad	2013-03-26 0:00:00	2.4	2.4																																					
6	SIA4BT3-06A	SIA4BT3-06A_3/21/13_(0.5-2.5)Comp_V_NM	Triad	2013-03-21 0:00:00	0.5	2.5	0	U	None	740	10	0	U	None	370	10	0	U	None	75	10	0	U	None	75	10	0	U	None	9.5	5	0	U	None	9.5	5	16	p	None	9.5	5
6	SIA4BT3-06A	SIA4BT3-06A_3/21/13_(1.5-1.5)Grab_NM	Triad	2013-03-21 0:00:00	1.5	1.5																																					
6	SIA4C007A	SIA4C007A_3/5/13_(0-2)Comp_V_NM	Triad	2013-03-05 0:00:00	0	2	0	U	None	4600	50	0	U	None	2300	50	0	U	None	460	50	0	U	None	460	50	0	U	None	1200	500	0	U	None	1200	500	0	U	None	1200	500
6	SIA4C007A	SIA4C007A_3/5/13_(2-2)Grab_NM	Triad	2013-03-05 0:00:00	2	2																																					
6	SIA4C007A	SIA4C007A_3/5/13_(2-4)Comp_V_NM	Triad	2013-03-05 0:00:00	2	4																					0	U	None	2.1	1	0	U	None	2.1	1	0	U	None	2.1	1
6	SIA4C007A	SIA4C007A_3/5/13_(4-4)Grab_NM	Triad	2013-03-05 0:00:00	4	4																																					
6	SIA4DNAPL9	SIA4DNAPL9_1/7/14_(2-2)Grab_NM	Triad	2014-01-07 0:00:00	2	2																																					
6	SS001A06	SS001A06_12/7/94_(0-0.5)Grab_NM	D&M_RFI-1995	1994-12-07 0:00:00	0	0.5	0	U	None	42000	100	0	U	None	84	1	0	U	None	42000	100	0	U	None	42000	100						0	U	None	220	0	0	U	None	220	0
6	SS002A06	SS002A06_12/7/94_(0-0.5)Grab_NM	D&M_RFI-1995	1994-12-07 0:00:00	0	0.5	0	U	None	20000	50	0	U	None	80	1	0	U	None	20000	50	0	U	None	20000	50						0	U	None	210	0	0	U	None	210	0
6	SS003A06	SS003A06_12/14/94_(0-0.5)Grab_NM	D&M_RFI-1995	1994-12-14 0:00:00	0	0.5	0	U	None	2000	5	0	U	None	78	1	0	U	None	2000	5	0	U	None	2000	5						0	U	None	390	0	0	U	None	390	0
6	SS003A06	SS013A06_12/14/94_(0-0.5)Grab_DUP	D&M_RFI-1995	1994-12-14 0:00:00	0	0.5	0	U	None	1900	5	0	U	None	76	1	0	U	None	1900	5	0	U	None	1900	5						0	U	None	600	0	0	U	None	600	0
6	SS004A06	SS004A06_12/16/94_(0-0.5)Grab_NM	D&M_RFI-1995	1994-12-16 0:00:00	0	0.5	0	U	None	390	1	0	U	None	78	1	15	J	None	None	1	0	U	None	390	1						0	U	None	200	0	0	U	None	200	0
6	SS005A06	SS005A06_12/16/94_(0-0.5)Grab_NM	D&M_RFI-1995	1994-12-16 0:00:00	0	0.5	0	U	None	4300	10	0	U	None	90	1	0	U	None	4300	10	0	U	None	4300	10						0	U	None	2100	0	0	U	None	2100	0
6	SS006A06	SS006A06_12/16/94_(0-0.5)Grab_NM	D&M_RFI-1995	1994-12-16 0:00:00	0	0.5	0	U	None	4500	10	0	U	None	90	1	0	U	None	4500	10	0	U	None	4500	10						0	U	None	36000	0	0	U	None	36000	0
6	SS007A06	SS007A06_12/16/94_(0-0.5)Grab_NM	D&M_RFI-1995	1994-12-16 0:00:00	0	0.5	0	U	None	18000	40	0	U	None	89	1	0	U	None	18000	40	0	U	None	18000	40						0	U	None	4500	0	0	U	None	4500	0
6	SS008A06	SS008A06_12/16/94_(0-0.5)Grab_NM	D&M_RFI-1995	1994-12-16 0:00:00	0	0.5	0	U	None	2100	5	0	U	None	86	1	160	J	None	None	5	0	U	None	2100	5						0	U	None	2100	0	0	U	None	2100	0
6	SS009A06	SS009A06_12/16/94_(0-0.5)Grab_NM	D&M_RFI-1995	1994-12-16 0:00:00	0	0.5	0	U	None	8900	20	0	U	None	89	1	0	U	None	8900	20	0	U	None	8900	20						0	U	None	4500	0	0	U	None	4500	0
6	SS010A06	SS010A06_12/16/94_(0-0.5)Grab_NM	D&M_RFI-1995	1994-12-16 0:00:00	0	0.5	0	U	None	1800	4	0	U	None	180	2	0	U	None	1800	4	0	U	None	1800	4						0	U	None	12000	0	0	U	None	12000	0
6	SS011A06	SS011A06_12/16/94_(0-0.5)Grab_NM	D&M_RFI-1995	1994-12-16 0:00:00	0	0.5	0	U	None	5100	2	0	U	None	100	1	0	U	None	5100	2	0	U	None	5100	2						0	U	None	2500	0	0	U	None	2500	0
6	SS012A06	SS012A06_12/16/94_(0-0.5)Grab_NM	D&M_RFI-1995	1994-12-16 0:00:00	0	0.5	0	U	None	3800	1	0	U	None	77	1	0	U	None	3800	1	0	U	None	3800	1						0	U	None	4000	0	0	U	None	4000	0
6	SS012A06	SS014A06_12/16/94_(0-0.5)Grab_DUP	D&M_RFI-1995	1994-12-16 0:00:00	0	0.5	0	U	None	1900	1	0	U	None	78	1	0	U	None	1900	1	0	U	None	1900	1						0	U	None	4000	0	0	U	None	4000	0
6	SS-220	SS-220_5/8/00_(0-1)Grab_NM	RFI2-2000	2000-05-08 0:00:00	0	1	0	U	None	340	1						38	J	None	None	1	0	U	None	340	1															
6	SS-220	SS-220_5/8/00_(1-2)Grab_NM	RFI2-2000	2000-05-08 0:00:00	1	2	0	U	None	360	1						43	J	None	None	1	0	U	None	360	1															
6	SS-220	SS-220_6/28/00_(2-3)Grab_NM	RFI2-2000	2000-06-28 0:00:00	2	3	0	U	None	400	1						0	U	None	400	1	0	U	None	400	1															
6	SS-220	SS-220_6/28/00_(3-4)Grab_NM	RFI2-2000	2000-06-28 0:00:00	3	4	0	U	None	4000	10						0	U	None	4000	10	0	U	None	4000	10															
6	SS-246	SS-246_5/8/00_(0-1)Grab_NM	RFI2-2000	2000-05-08 0:00:00	0	1																																					
6	SS-246	SS-246_5/8/00_(1-2)Grab_NM	RFI2-2000	2000-05-08 0:00:00	1	2																																					
6	SS-246	SS-246_6/26/00_(2-3)Grab_NM	RFI2-2000	2000-06-26 0:00:00	2	3																																					
6	SS-246	SS-246_6/26/00_(3-4)Grab_NM	RFI2-2000	2000-06-26 0:00:00	3	4																																					
6	SS-261	SS-261_11/10/00_(0-1)Grab_NM	RFI2-2000	2000-11-10 0:00:00	0	1																																					
6	SS-261	SS-261_11/10/00_(1-2)Grab_NM	RFI2-2000	2000-11-10 0:00:00	1	2																																					
6	SS-261	SS-261_11/10/00_(2-3)Grab_NM	RFI2-2000	2000-11-10 0:00:00	2	3																																					
6	SS-261	SS-261_11/10/00_(3-4)Grab_NM	RFI2-2000	2000-11-10 0:00:00	3	4																																					
6	SS-261	SS-261_11/10/00_(4-5)Grab_NM	RFI2-2000	2000-11-10 0:00:00	4	5																																					
6	SS-262	SS-262_11/10/00_(0-1)Grab_NM	RFI2-2000	2000-11-10 0:00:00	0	1																																					
6	SS-262	SS-262_11/10/00_(1-2)Grab_NM	RFI2-2000	2000-11-10 0:00:00	1	2																																					
6	SS-286	SS-286_11/10/00_(0-1)Grab_NM	RFI2-2000	2000-11-10 0:00:00	0	1																																					
6	SS-286	SS-286_11/10/00_(1-2)Grab_NM	RFI2-2000	2000-11-10 0:00:00	1	2																																					
6	SS-286	SS-286_11/10/00_(2-3)Grab_NM	RFI2-2000	2000-11-10 0:00:00	2	3																																					
6	SS-286	SS-286_11/10/00_(3-4)Grab_NM	RFI2-2000	2000-11-10 0:00:00	3	4																																					
6	SS-309	SS-309_4/18/01_(0-1)Grab_NM	RFI2-2000	2001-04-18 0:00:00	0	1																																					
6	SS-309	SS-309_4/18/01_(1-2)Grab_NM	RFI2-2000	2001-04-18 0:00:00	1	2																																					
6	SS-309	SS-309_4/18/01_(2-3)Grab_NM	RFI2-2000	2001-04-18 0:00:00	2	3																																					
6	SS-310	SS-310_4/18/01_(0-1)Grab_NM	RFI2-2000	2001-04-18 0:00:00	0	1																																					
6	SS-310	SS-310_4/18/01_(1-2)Grab_NM	RFI2-2000	2001-04-18 0:00:00	1	2																																					
6	SS-310	SS-310_4/18/01_(2-3)Grab_NM	RFI2-2000	2001-04-18 0:00:00	2	3																																					
6	SS-310	SS-310_4/18/01_(3-4)Grab_NM	RFI2-2000	2001-04-18 0:00:00	3	4																																					
6	SS-311	SS-311_4/16/01_(0-1)Grab_NM	RFI2-2000	2001-04-16 0:00:00	0	1																																					

Notes:
U=Non-Detect; J=Estimated value; J+=Estimated high; J-=Estimated low;
UJ=Estimated Non-Detect; UJ+=Estimated high Non-Detect
T=Compound identified in associated decontamination blank; UR= Rejected

TABLE F-1
SWMU SOIL DATA
HERCULES LLC AND PINOVA, INC.
BRUNSWICK, GA

							Hexachlorobenzene 8270D LL					Hexachlorobutadiene 8270D LL					Hexachlorocyclopentadiene 8270D LL					Hexachloroethane 8270D LL					Hexachlorophene 8270D LL					Hexachloropropylene 8270D LL					Indeno(1,2,3-cd)pyrene 8270D LL				
SWMU ID	**Location ID**	**Sample ID**	**Event**	**Sample Date**	**Start Depth**	**End Depth**	Result	Lab Flag	Qualifier	RDL	Dilution	Result	Lab Flag	Qualifier	RDL	Dilution	Result	Lab Flag	Qualifier	RDL	Dilution	Result	Lab Flag	Qualifier	RDL	Dilution	Result	Lab Flag	Qualifier	RDL	Dilution	Result	Lab Flag	Qualifier	RDL	Dilution	Result	Lab Flag	Qualifier	RDL	Dilution
6	SIA4AT4-09Z3	SIA4AT4-09Z3_10/18/12_(2-2)Grab_NM	Triad	2012-10-18 0:00:00	2	2						0	U	None	20000	2000																									
6	SIA4AT4-10A	SIA4AT4-10A_2/19/13_(0-2)Comp_V_NM	Triad	2013-02-19 0:00:00	0	2	0	U	None	3600	100	0	U	None	3600	100	0	U	None	7200	100	0	U	None	3600	100	0	U *	UJ	1800000	100	0	U	None	3600	100	0	U	None	730	100
6	SIA4AT4-10A	SIA4AT4-10A_2/19/13_(2-2)Grab_NM	Triad	2013-02-19 0:00:00	2	2						0	U	None	350	40																									
6	SIA4AT4-10V1	SIA4AT4-10V1_10/18/12_(0-2)Comp_V_NM	Triad	2012-10-18 0:00:00	0	2	0	U	None	2200	50	0	U	None	2200	50	0	U	None	4400	50	0	U	None	2200	50	0	U *	UJ	1100000	50	0	U	None	2200	50	0	U	None	450	50
6	SIA4AT4-10V1	SIA4AT4-10V1_10/18/12_(2-2)Grab_NM	Triad	2012-10-18 0:00:00	2	2						0	U	None	300000	50000																									
6	SIA4AT4-10V2	SIA4AT4-10V2_10/19/12_(0-2)Comp_V_NM	Triad	2012-10-19 0:00:00	0	2	0	U	None	2400	50	0	U	None	2400	50	0	U	None	4700	50	0	U	None	2400	50	0	U *	UJ	1200000	50	0	U	None	2400	50	0	U	None	480	50
6	SIA4AT4-10V2	SIA4AT4-10V2_10/19/12_(2-2)Grab_NM	Triad	2012-10-19 0:00:00	2	2						0	U	None	98000	10000																									
6	SIA4AT4-10Z1	SIA4AT4-10Z1_10/19/12_(0-2)Comp_V_NM	Triad	2012-10-19 0:00:00	0	2	0	U	None	420	10	0	U	None	420	10	0	U	None	850	10	0	U	None	420	10	0	U *	UJ	220000	10	0	U	None	420	10	0	U	None	86	10
6	SIA4AT4-10Z1	SIA4AT4-10Z1_10/19/12_(2-2)Grab_NM	Triad	2012-10-19 0:00:00	2	2						0	U	None	9900	1000																									
6	SIA4AT4-11A	SIA4AT4-11A_2/19/13_(0-2)Comp_V_NM	Triad	2013-02-19 0:00:00	0	2	0	U	None	4000	100	0	U	None	4000	100	0	U	None	8000	100	0	U	None	4000	100	0	U *	UJ	2100000	100	0	U	None	4000	100	0	U	None	810	100
6	SIA4AT4-11A	SIA4AT4-11A_2/19/13_(2-2)Grab_NM	Triad	2013-02-19 0:00:00	2	2						0	U	UJ	5.4	1																									
6	SIA4AVINS14	SIA4AVINS14_7/11/14_(0-2)Comp_V_NM	Triad	2014-07-11 0:00:00	0	2	0	U	None	380000	500	0	U	None	380000	500	0	U	None	750000	500	0	U	None	380000	500	0	U	None	1.9E+08	500						0	U	None	77000	500
6	SIA4AVINS14	SIA4AVINS14_7/11/14_(0-2)Comp_V_RE	Triad	2014-07-11 0:00:00	0	2	0	U H	None	19000	500	0	U H	None	19000	500	0	U H	None	38000	500	0	U H	None	19000	500	0	U H	None	9700000	500						0	U H	None	3800	500
6	SIA4AVINS14	SIA4AVINS14_7/11/14_(2-2)Grab_NM	Triad	2014-07-11 0:00:00	2	2						0	U	None	4.9	1																									
6	SIA4BT1-01A	SIA4BT1-01A_3/8/13_(0-2)Comp_V_NM	Triad	2013-03-08 0:00:00	0	2	0	U	UJ	3900	100	0	U	UJ	3900	100	0	U	UJ	7800	100	0	U	UJ	3900	100	0	U *	UR	2000000	100	0	U	UJ	3900	100	0	U	UJ	790	100
6	SIA4BT1-01A	SIA4BT1-01A_3/8/13_(2-2)Grab_NM	Triad	2013-03-08 0:00:00	2	2						0	U	None	5.2	1																									
6	SIA4BT1-02A	SIA4BT1-02A_3/25/13_(0-2)Comp_V_NM	Triad	2013-03-25 0:00:00	0	2	0	U	None	2200	50	0	U	None	2200	50	0	U	None	4300	50	0	U	None	2200	50	0	U *	UJ	1100000	50	0	U	None	2200	50	0	U	None	440	50
6	SIA4BT1-02A	SIA4BT1-02A_3/25/13_(2-2)Grab_NM	Triad	2013-03-25 0:00:00	2	2						0	U	None	4.7	1																									
6	SIA4BT1-03A	SIA4BT1-03A_3/25/13_(0-2)Comp_V_NM	Triad	2013-03-25 0:00:00	0	2	0	U	None	2300	50	0	U	None	2300	50	0	U	None	4700	50	0	U	None	2300	50	0	U	UJ	1200000	50	0	U	None	2300	50	360	J	None	470	50
6	SIA4BT1-03A	SIA4BT1-03A_3/25/13_(2-2)Grab_NM	Triad	2013-03-25 0:00:00	2	2						0	U	None	11	1																									
6	SIA4BT1-06BW	SIA4BT1-06BW_3/20/13_(0-2)Comp_V_NM	Triad	2013-03-20 0:00:00	0	2	0	U	None	2000	50	0	U	None	2000	50	0	U	None	4000	50	0	U	None	2000	50	0	U *	UJ	1000000	50	0	U	None	2000	50	0	U	None	410	50
6	SIA4BT1-06BW	SIA4BT1-06BW_3/20/13_(1.5-1.5)Grab_NM	Triad	2013-03-20 0:00:00	1.5	1.5						0	U	None	12000	1000																									
6	SIA4BT1-06BW	SIA4BT1-06BW_3/20/13_(2-3.2)Comp_V_NM	Triad	2013-03-20 0:00:00	2	3.2																																			
6	SIA4BT1-06BW	SIA4BT1-06BW_3/20/13_(3-3)Grab_NM	Triad	2013-03-20 0:00:00	3	3						0	U	None	90000	10000																									
6	SIA4BT1-07A	SIA4BT1-07A_3/20/13_(0.5-2.5)Comp_V_NM	Triad	2013-03-20 0:00:00	0.5	2.5	0	U	None	21000	500	0	U	None	21000	500	0	U	None	43000	500	0	U	None	21000	500	0	U *	UJ	11000000	500	0	U	None	21000	500	0	U	None	4400	500
6	SIA4BT1-07A	SIA4BT1-07A_3/20/13_(2-2)Grab_NM	Triad	2013-03-20 0:00:00	2	2						0	U	None	520000	50000																									
6	SIA4BT1-08A	SIA4BT1-08A_3/20/13_(0-1.5)Comp_V_NM	Triad	2013-03-20 0:00:00	0	1.5	0	U	None	19000	500	0	U	None	19000	500	0	U	None	38000	500	0	U	None	19000	500	0	U *	None	9800000	500	0	U	None	19000	500	0	U	None	3900	500
6	SIA4BT1-08A	SIA4BT1-08A_3/20/13_(1-1)Grab_NM	Triad	2013-03-20 0:00:00	1	1						0	U	None	500000	50000																									
6	SIA4BT2-01A	SIA4BT2-01A_3/8/13_(0-2)Comp_V_NM	Triad	2013-03-08 0:00:00	0	2	0	U	UJ	3800	100	0	U	UJ	3800	100	0	U	UJ	7600	100	0	U	UJ	3800	100	0	U *	UR	2000000	100	0	U	UJ	3800	100	0	U	UJ	770	100
6	SIA4BT2-01A	SIA4BT2-01A_3/8/13_(2-2)Grab_NM	Triad	2013-03-08 0:00:00	2	2						0	U	None	530	40																									
6	SIA4BT2-02A	SIA4BT2-02A_3/25/13_(0-2)Comp_V_NM	Triad	2013-03-25 0:00:00	0	2	0	U	None	2300	50	0	U	None	2300	50	0	U	None	4700	50	0	U	None	2300	50	0	U	UJ	1200000	50	0	U	None	2300	50	0	U	None	480	50
6	SIA4BT2-02A	SIA4BT2-02A_3/25/13_(2-2)Grab_NM	Triad	2013-03-25 0:00:00	2	2						0	U	UJ	5.1	1																									
6	SIA4BT2-03A	SIA4BT2-03A_3/26/13_(0.5-0.5)Grab_NM	Triad	2013-03-26 0:00:00	0.5	0.5						0	U	None	6.2	1																									
6	SIA4BT2-04A	SIA4BT2-04A_3/26/13_(0.9-0.9)Grab_NM	Triad	2013-03-26 0:00:00	0.9	0.9						0	U	UJ	4.6	1																									
6	SIA4BT2-04A	SIA4BT2-04A_3/26/13_(0-2)Comp_V_NM	Triad	2013-03-26 0:00:00	0	2	0	U	None	2100	50	0	U	None	2100	50	0	U	None	4100	50	0	U	None	2100	50	0	U *	UJ	1100000	50	0	U	None	2100	50	0	U	None	420	50
6	SIA4BT2-05A	SIA4BT2-05A_3/21/13_(0-2)Comp_V_NM	Triad	2013-03-21 0:00:00	0	2	0	U	None	38	1	0	U	None	38	1	0	U	None	76	1	0	U	None	38	1	0	U *	UJ	20000	1	0	U	None	38	1	0	U	None	7.7	1
6	SIA4BT2-05A	SIA4BT2-05A_3/21/13_(1.4-1.4)Grab_NM	Triad	2013-03-21 0:00:00	1.4	1.4						0	U	None	7.1	1																									
6	SIA4BT2-05BE	SIA4BT2-05BE_3/26/13_(0.8-0.8)Grab_NM	Triad	2013-03-26 0:00:00	0.8	0.8						0	U	None	4.7	1																									
6	SIA4BT2-05BE	SIA4BT2-05BE_3/26/13_(0-1.4)Comp_V_NM	Triad	2013-03-26 0:00:00	0	1.4	0	U	None	41	1	0	U	None	41	1	0	U	None	82	1	0	U	None	41	1	0	U *	UJ	21000	1	0	U	None	41	1	0	U	None	8.3	1
6	SIA4BT2-05BE	SIA4BT2-05BE_3/26/13_(1.4-2.8)Comp_V_NM	Triad	2013-03-26 0:00:00	1.4	2.8																																			
6	SIA4BT2-05BE	SIA4BT2-05BE_3/26/13_(2.8-2.8)Grab_NM	Triad	2013-03-26 0:00:00	2.8	2.8						0	U	None	380	40																									
6	SIA4BT2-06A	SIA4BT2-06A_3/21/13_(2.2-2.2)Grab_NM	Triad	2013-03-21 0:00:00	2.2	2.2						0	U	None	410	40																									
6	SIA4BT2-06A	SIA4BT2-06A_3/21/13_(2-3.3)Comp_V_NM	Triad	2013-03-21 0:00:00	2	3.3	0	U	None	37	1	0	U	None	37	1	0	U	None	74	1	0	U	None	37	1	0	U *	UJ	19000	1	0	U	None	37	1	0	U	None	7.5	1
6	SIA4BT2-06BE	SIA4BT2-06BE_3/21/13_(0.5-2.5)Comp_V_NM	Triad	2013-03-21 0:00:00	0.5	2.5	0	U	None	37	1	0	U	None	37	1	0	U	None	74	1	0	U	None	37	1	0	U *	UJ	19000	1	0	U	None	37	1	0	U	None	7.6	1
6	SIA4BT2-06BE	SIA4BT2-06BE_3/21/13_(1.8-1.8)Grab_NM	Triad	2013-03-21 0:00:00	1.8	1.8						0	U	None	410	40																									
6	SIA4BT2-07A	SIA4BT2-07A_3/21/13_(0-2)Comp_V_NM	Triad	2013-03-21 0:00:00	0	2	0	U	None	38	1	0	U	None	38	1	0	U	None	76	1	0	U	None	38	1	0	U *	UJ	19000	1	0	U	None	38	1	0	U	None	7.7	1
6	SIA4BT2-07A	SIA4BT2-07A_3/21/13_(1-1)Grab_NM	Triad	2013-03-21 0:00:00	1	1						0	U	None	4.7	1																									
6	SIA4BT3-01A	SIA4BT3-01A_3/8/13_(0-2)Comp_V_NM	Triad	2013-03-08 0:00:00	0	2	0	U	UJ	4200	100	0	U	UJ	4200	100	0	U	UJ	8400	100	0	U	UJ	4200	100	0	U *	UR	2200000	100	0	U	UJ	4200	100	0	U	UJ	860	100
6	SIA4BT3-01A	SIA4BT3-01A_3/8/13_(2-2)Grab_NM	Triad	2013-03-08 0:00:00	2	2						0	U	None	6.8	1																									
6	SIA4BT3-02A	SIA4BT3-02A_3/25/13_(0-2)Comp_V_NM	Triad	2013-03-25 0:00:00	0	2	0	U	None	2000	50	0	U	None	2000	50	0	U	None	4000	50	0	U	None	2000	50	0	U *	UJ	1000000	50	0	U	None	2000	50	0	U	None	410	50
6	SIA4BT3-02A	SIA4BT3-02A_3/25/13_(2-2)Grab_NM	Triad	2013-03-25 0:00:00	2	2						0	U	None	5400	500																									
6	SIA4BT3-03A	SIA4BT3-03A_3/25/13_(0-2)Comp_V_NM	Triad	2013-03-25 0:00:00	0	2	0	U	None	2200	50	0	U	None	2200	50	0	U	None	4500	50	0	U	None	2200	50	0	U *	UJ	1200000	50	0	U	None	2200	50	0	U	None	450	50
6	SIA4BT3-03A	SIA4BT3-03A_3/25/13_(2-2)Grab_NM	Triad	2013-03-25 0:00:00	2	2						0	U	None	7.7	1																									
6	SIA4BT3-04A	SIA4BT3-04A_3/26/13_(0-2)Comp_V_NM	Triad	2013-03-26 0:00:00	0	2	0	U	None	2000	50	0	U	None	2000	50	0	U	None	4100	50	0	U	None	2000	50	0	U *	UJ	1000000	50	0	U	None	2000	50	0	U	None	410	50
6	SIA4BT3-04A	SIA4BT3-04A_3/26/13_(1-1)Grab_NM	Triad	2013-03-26 0:00:00	1	1						0	U	None	410	40																									
6	SIA4BT3-05A	SIA4BT3-05A_3/26/13_(0.5-2.5)Comp_V_NM	Triad	2013-03-26 0:00:00	0.5	2.5	0	U	None	40	1	0	U	None	40	1	0	U	None	80	1	0	U	None	40	1	0	U *	UJ	21000	1	0	U	None	40	1	0	U	None	8.1	1
6	SIA4BT3-05A	SIA4BT3-05A_3/26/13_(2.4-2.4)Grab_NM	Triad	2013-03-26 0:00:00	2.4	2.4						0	U	None	4.8	1																									
6	SIA4BT3-06A	SIA4BT3-06A_3/21/13_(0.5-2.5)Comp_V_NM	Triad	2013-03-21 0:00:00	0.5	2.5	0	U	None	370	10	0	U	None	370	10	0	U	None	740	10	0	U	None	370	10	0	U *	UJ	190000	10	0	U	None	370	10	0	U	None	75	10
6	SIA4BT3-06A	SIA4BT3-06A_3/21/13_(1.5-1.5)Grab_NM	Triad	2013-03-21 0:00:00	1.5	1.5						0	U	None	380	40																									
6	SIA4C007A	SIA4C007A_3/5/13_(0-2)Comp_V_NM	Triad	2013-03-05 0:00:00	0	2	0	U	None	2300	50	0	U	None	2300	50	0	U	None	4600	50	0	U	None	2300	50	0	U	UJ	1200000	50	0	U	None	2300	50	0	U	None	460	50
6	SIA4C007A	SIA4C007A_3/5/13_(2-2)Grab_NM	Triad	2013-03-05 0:00:00	2	2						0	U	None	4.1	1																									
6	SIA4C007A	SIA4C007A_3/5/13_(2-4)Comp_V_NM	Triad	2013-03-05 0:00:00	2	4																																			
6	SIA4C007A	SIA4C007A_3/5/13_(4-4)Grab_NM	Triad	2013-03-05 0:00:00	4	4						0	U	None	4.9	1																									
6	SIA4DNAPL9	SIA4DNAPL9_1/7/14_(2-2)Grab_NM	Triad	2014-01-07 0:00:00	2	2						0	U	None	7.2	1																									
6	SS001A06	SS001A06_12/7/94_(0-0.5)Grab_NM	D&M_RFI-1995	1994-12-07 0:00:00	0	0.5	0	U	None	42000	100	0	U	None	42000	100	0	U	None	42000	100	0	U	None	42000	100						0	U	None	42000	100	0	U	None	42000	100
6	SS002A06	SS002A06_12/7/94_(0-0.5)Grab_NM	D&M_RFI-1995	1994-12-07 0:00:00	0	0.5	0	U	None	20000	50	0	U	None	20000	50	0	U	None	20000	50	0	U	None	20000	50						0	U	None	20000	50	0	U	None	20000	50
6	SS003A06	SS003A06_12/14/94_(0-0.5)Grab_NM	D&M_RFI-1995	1994-12-14 0:00:00	0	0.5	0	U	None	2000	5	0	U	None	2000	5	0	U	None	2000	5	0	U	None	2000	5						0	U	None	2000	5	0	U	None	2000	5
6	SS003A06	SS013A06_12/14/94_(0-0.5)Grab_DUP	D&M_RFI-1995	1994-12-14 0:00:00	0	0.5	0	U	None	1900	5	0	U	None	1900	5	0	U	None	1900	5	0	U	None	1900	5						0	U	None	1900	5	0	U	None	1900	5
6	SS004A06	SS004A06_12/16/94_(0-0.5)Grab_NM	D&M_RFI-1995	1994-12-16 0:00:00	0	0.5	0	U	None	390	1	0	U	None	390	1	0	U	None	390	1	0	U	None	390	1						0	U	None	390	1	0	U	None	390	1
6	SS005A06	SS005A06_12/16/94_(0-0.5)Grab_NM	D&M_RFI-1995	1994-12-16 0:00:00	0	0.5	0	U	None	4300	10	0	U	None	4300	10	0	U	None	4300	10	0	U	None	4300	10						0	U	None	4300	10	0	U	None	4300	10
6	SS006A06	SS006A06_12/16/94_(0-0.5)Grab_NM	D&M_RFI-1995	1994-12-16 0:00:00	0	0.5	0	U	None	4500	10	0	U	None	4500	10	0	U	None	4500	10	0	U	None	4500	10						0	U	None	4500	10	0	U	None	4500	10
6	SS007A06	SS007A06_12/16/94_(0-0.5)Grab_NM	D&M_RFI-1995	1994-12-16 0:00:00	0	0.5	0	U	None	18000	40	0	U	None	18000	40	0	U	None	18000	40	0	U	None	18000	40						0	U	None	18000	40	0	U	None	18000	40
6	SS008A06	SS008A06_12/16/94_(0-0.5)Grab_NM	D&M_RFI-1995	1994-12-16 0:00:00	0	0.5	0	U	None	2100	5	0	U	None	2100	5	0	U	None	2100	5	0	U	None	2100	5						0	U	None	2100	5	0	U	None	2100	5
6	SS009A06	SS009A06_12/16/94_(0-0.5)Grab_NM	D&M_RFI-1995	1994-12-16 0:00:00	0	0.5	0	U	None	8900	20	0	U	None	8900	20	0	U	None	8900	20	0	U	None	8900	20						0	U	None	8900	20	0	U	None	8900	20
6	SS010A06	SS010A06_12/16/94_(0-0.5)Grab_NM	D&M_RFI-1995	1994-12-16 0:00:00	0	0.5	0	U	None	1800	4	0	U	None	1800	4	0	U	None	1800	4	0	U	None	1800	4						0	U	None	1800	4	0	U	None	1800	4
6	SS011A06	SS011A06_12/16/94_(0-0.5)Grab_NM	D&M_RFI-1995	1994-12-16 0:00:00	0	0.5	0	U	None	5100	2	0	U	None	5100	2	0	U	None	5100	2	0	U	None	5100	2						0	U	None	5100	2	0	U	None	5100	2
6	SS012A06	SS012A06_12/16/94_(0-0.5)Grab_NM	D&M_RFI-1995	1994-12-16 0:00:00	0	0.5	0	U	None	3800	1	0	U	None	3800	1	0	U	None	3800	1	0	U	None	3800	1						0	U	None	3800	1	0	U	None	3800	1
6	SS012A06	SS014A06_12/16/94_(0-0.5)Grab_DUP	D&M_RFI-1995	1994-12-16 0:00:00	0	0.5	0	U	None	1900	1	0	U	None	1900	1	0	U	None	1900	1	0	U	None	1900	1						0	U	None	1900	1	0	U	None	1900	1
6	SS-220	SS-220_5/8/00_(0-1)Grab_NM	RFI2-2000	2000-05-08 0:00:00	0	1	0	U	None	340	1	0	U	None	340	1	0	U	None	340	1	0	U	None	340	1	0	U	None	180000	1	0	U	None	340	1	46	G	None	None	1
6	SS-220	SS-220_5/8/00_(1-2)Grab_NM	RFI2-2000	2000-05-08 0:00:00	1	2	0	U	None	360	1	0	U	None	360	1	0	U	None	360	1	0	U	None	360	1	0	U	None	180000	1	0	U	None	360	1	0	U	None	360	1
6	SS-220	SS-220_6/28/00_(2-3)Grab_NM	RFI2-2000	2000-06-28 0:00:00	2	3	0	U	None	400	1	0	U	None	400	1	0	U	None	400	1	0	U	None	400	1	0	U	None	210000	1	0	U	None	400	1	0	U	None	400	1
6	SS-220	SS-220_6/28/00_(3-4)Grab_NM	RFI2-2000	2000-06-28 0:00:00	3	4	0	U	None	4000	10	0	U	None	4000	10	0	U	None	4000	10	0	U	None	4000	10	0	U	None	2100000	10	0	U	None	4000	10	0	U	None	4000	10
6	SS-246	SS-246_5/8/00_(0-1)Grab_NM	RFI2-2000	2000-05-08 0:00:00	0	1																																			
6	SS-246	SS-246_5/8/00_(1-2)Grab_NM	RFI2-2000	2000-05-08 0:00:00	1	2																																			
6	SS-246	SS-246_6/26/00_(2-3)Grab_NM	RFI2-2000	2000-06-26 0:00:00	2	3																																			
6	SS-246	SS-246_6/26/00_(3-4)Grab_NM	RFI2-2000	2000-06-26 0:00:00	3	4																																			
6	SS-261	SS-261_11/10/00_(0-1)Grab_NM	RFI2-2000	2000-11-10 0:00:00	0	1																																			
6	SS-261	SS-261_11/10/00_(1-2)Grab_NM	RFI2-2000	2000-11-10 0:00:00	1	2																																			
6	SS-261	SS-261_11/10/00_(2-3)Grab_NM	RFI2-2000	2000-11-10 0:00:00	2	3																																			
6	SS-261	SS-261_11/10/00_(3-4)Grab_NM	RFI2-2000	2000-11-10 0:00:00	3	4																																			
6	SS-261	SS-261_11/10/00_(4-5)Grab_NM	RFI2-2000	2000-11-10 0:00:00	4	5																																			
6	SS-262	SS-262_11/10/00_(0-1)Grab_NM	RFI2-2000	2000-11-10 0:00:00	0	1																																			
6	SS-262	SS-262_11/10/00_(1-2)Grab_NM	RFI2-2000	2000-11-10 0:00:00	1	2																																			
6	SS-286	SS-286_11/10/00_(0-1)Grab_NM	RFI2-2000	2000-11-10 0:00:00	0	1																																			
6	SS-286	SS-286_11/10/00_(1-2)Grab_NM	RFI2-2000	2000-11-10 0:00:00	1	2																																			
6	SS-286	SS-286_11/10/00_(2-3)Grab_NM	RFI2-2000	2000-11-10 0:00:00	2	3																																			
6	SS-286	SS-286_11/10/00_(3-4)Grab_NM	RFI2-2000	2000-11-10 0:00:00	3	4																																			
6	SS-309	SS-309_4/18/01_(0-1)Grab_NM	RFI2-2000	2001-04-18 0:00:00	0	1																																			
6	SS-309	SS-309_4/18/01_(1-2)Grab_NM	RFI2-2000	2001-04-18 0:00:00	1	2																																			
6	SS-309	SS-309_4/18/01_(2-3)Grab_NM	RFI2-2000	2001-04-18 0:00:00	2	3																																			
6	SS-310	SS-310_4/18/01_(0-1)Grab_NM	RFI2-2000	2001-04-18 0:00:00	0	1																																			
6	SS-310	SS-310_4/18/01_(1-2)Grab_NM	RFI2-2000	2001-04-18 0:00:00	1	2																																			
6	SS-310	SS-310_4/18/01_(2-3)Grab_NM	RFI2-2000	2001-04-18 0:00:00	2	3																																			
6	SS-310	SS-310_4/18/01_(3-4)Grab_NM	RFI2-2000	2001-04-18 0:00:00	3	4																																			
6	SS-311	SS-311_4/16/01_(0-1)Grab_NM	RFI2-2000	2001-04-16 0:00:00	0	1																																			

Notes:
U=Non-Detect; J=Estimated value; J+=Estimated high; J-=Estimated low;
UJ=Estimated Non-Detect; UJ+=Estimated high Non-Detect
T=Compound identified in associated decontamination blank; UR= Rejected

TABLE F-1
SWMU SOIL DATA
HERCULES LLC AND PINOVA, INC.
BRUNSWICK, GA

							Isophorone					Isosafrole					Lead					Lindane					m-Dinitrobenzene					Mercury					Methapyrilene				
							8270D LL					8270D LL					6020A					8081B/8082A					8270D LL					7471B					8270D LL				
SWMU ID	Location ID	Sample ID	Event	Sample Date	Start Depth	End Depth	Result	Lab Flag	Qualifier	RDL	Dilution	Result	Lab Flag	Qualifier	RDL	Dilution	Result	Lab Flag	Qualifier	RDL	Dilution	Result	Lab Flag	Qualifier	RDL	Dilution	Result	Lab Flag	Qualifier	RDL	Dilution	Result	Lab Flag	Qualifier	RDL	Dilution	Result	Lab Flag	Qualifier	RDL	Dilution
6	SIA4AT4-09Z3	SIA4AT4-09Z3_10/18/12_(2-2)Grab_NM	Triad	2012-10-18 0:00:00	2	2																																			
6	SIA4AT4-10A	SIA4AT4-10A_2/19/13_(0-2)Comp_V_NM	Triad	2013-02-19 0:00:00	0	2	0	U	None	3600	100	0	U	None	3600	100	100	None	None	0.19	1	0	U	None	37	20	0	U	None	3600	100	0.059	None	None	0.02	1	0	U	None	730000	100
6	SIA4AT4-10A	SIA4AT4-10A_2/19/13_(2-2)Grab_NM	Triad	2013-02-19 0:00:00	2	2																																			
6	SIA4AT4-10V1	SIA4AT4-10V1_10/18/12_(0-2)Comp_V_NM	Triad	2012-10-18 0:00:00	0	2	0	U	None	2200	50	0	U	None	2200	50	180	None	None	0.5	1	0	U	None	23	10	0	U	None	2200	50	0.024	None	None	0.024	1	0	U	None	450000	50
6	SIA4AT4-10V1	SIA4AT4-10V1_10/18/12_(2-2)Grab_NM	Triad	2012-10-18 0:00:00	2	2																																			
6	SIA4AT4-10V2	SIA4AT4-10V2_10/19/12_(0-2)Comp_V_NM	Triad	2012-10-19 0:00:00	0	2	0	U	None	2400	50	0	U	None	2400	50	270	None	None	0.53	1	36	None	None	24	10	0	U	None	2400	50	0.079	None	None	0.026	1	0	U	None	480000	50
6	SIA4AT4-10V2	SIA4AT4-10V2_10/19/12_(2-2)Grab_NM	Triad	2012-10-19 0:00:00	2	2																																			
6	SIA4AT4-10Z1	SIA4AT4-10Z1_10/19/12_(0-2)Comp_V_NM	Triad	2012-10-19 0:00:00	0	2	0	U	None	420	10	0	U	None	420	10	31	None	None	0.48	1	1.1	J	None	2.2	1	0	U	None	420	10	0.02	J	None	0.023	1	0	U	None	86000	10
6	SIA4AT4-10Z1	SIA4AT4-10Z1_10/19/12_(2-2)Grab_NM	Triad	2012-10-19 0:00:00	2	2																																			
6	SIA4AT4-11A	SIA4AT4-11A_2/19/13_(0-2)Comp_V_NM	Triad	2013-02-19 0:00:00	0	2	0	U	None	4000	100	0	U	None	4000	100	48	None	None	0.23	1	0	U	None	41	20	0	U	None	4000	100	0.26	None	None	0.022	1	0	U	None	810000	100
6	SIA4AT4-11A	SIA4AT4-11A_2/19/13_(2-2)Grab_NM	Triad	2013-02-19 0:00:00	2	2																																			
6	SIA4AVINS14	SIA4AVINS14_7/11/14_(0-2)Comp_V_NM	Triad	2014-07-11 0:00:00	0	2	0	U	None	380000	500	0	U	None	380000	500						0	U	None	1.9	1											0	U	None	77000000	500
6	SIA4AVINS14	SIA4AVINS14_7/11/14_(0-2)Comp_V_RE	Triad	2014-07-11 0:00:00	0	2	0	U H	None	19000	500	0	U H	None	19000	500																					0	U H	None	3800000	500
6	SIA4AVINS14	SIA4AVINS14_7/11/14_(2-2)Grab_NM	Triad	2014-07-11 0:00:00	2	2																																			
6	SIA4BT1-01A	SIA4BT1-01A_3/8/13_(0-2)Comp_V_NM	Triad	2013-03-08 0:00:00	0	2	0	U	UJ	3900	100	0	U	UJ	3900	100	36	None	J	0.23	1	0	U	None	20	10	0	U	UJ	3900	100	0.06	None	None	0.021	1	0	U	UJ	790000	100
6	SIA4BT1-01A	SIA4BT1-01A_3/8/13_(2-2)Grab_NM	Triad	2013-03-08 0:00:00	2	2																																			
6	SIA4BT1-02A	SIA4BT1-02A_3/25/13_(0-2)Comp_V_NM	Triad	2013-03-25 0:00:00	0	2	0	U	None	2200	50	0	U	None	2200	50	50	None	None	0.24	1	0	U	None	220	100	0	U	None	2200	50	0.12	None	None	0.025	1	0	U	None	440000	50
6	SIA4BT1-02A	SIA4BT1-02A_3/25/13_(2-2)Grab_NM	Triad	2013-03-25 0:00:00	2	2																																			
6	SIA4BT1-03A	SIA4BT1-03A_3/25/13_(0-2)Comp_V_NM	Triad	2013-03-25 0:00:00	0	2	0	U	None	2300	50	0	U	None	2300	50	61	None	None	0.27	1	1.6	J	None	23	10	0	U	None	2300	50	0.12	None	None	0.028	1	0	U	None	470000	50
6	SIA4BT1-03A	SIA4BT1-03A_3/25/13_(2-2)Grab_NM	Triad	2013-03-25 0:00:00	2	2																																			
6	SIA4BT1-06BW	SIA4BT1-06BW_3/20/13_(0-2)Comp_V_NM	Triad	2013-03-20 0:00:00	0	2	0	U	None	2000	50	0	U	None	2000	50	40	None	None	0.23	1	0	U	None	10	5	0	U	None	2000	50	0.076	None	None	0.023	1	0	U	None	410000	50
6	SIA4BT1-06BW	SIA4BT1-06BW_3/20/13_(1.5-1.5)Grab_NM	Triad	2013-03-20 0:00:00	1.5	1.5																																			
6	SIA4BT1-06BW	SIA4BT1-06BW_3/20/13_(2-3.2)Comp_V_NM	Triad	2013-03-20 0:00:00	2	3.2											220	None	None	0.23	1											0.38	None	None	0.021	1					
6	SIA4BT1-06BW	SIA4BT1-06BW_3/20/13_(3-3)Grab_NM	Triad	2013-03-20 0:00:00	3	3																																			
6	SIA4BT1-07A	SIA4BT1-07A_3/20/13_(0.5-2.5)Comp_V_NM	Triad	2013-03-20 0:00:00	0.5	2.5	0	U	None	21000	500	0	U	None	21000	500	52	None	None	0.26	1	0	U	None	22	10	0	U	None	21000	500	0.033	None	None	0.025	1	0	U	None	4400000	500
6	SIA4BT1-07A	SIA4BT1-07A_3/20/13_(2-2)Grab_NM	Triad	2013-03-20 0:00:00	2	2																																			
6	SIA4BT1-08A	SIA4BT1-08A_3/20/13_(0-1.5)Comp_V_NM	Triad	2013-03-20 0:00:00	0	1.5	0	U	None	19000	500	0	U	None	19000	500	300	None	None	0.2	1	0	U	None	9.9	5	0	U	None	19000	500	0.052	None	None	0.022	1	0	U	None	3900000	500
6	SIA4BT1-08A	SIA4BT1-08A_3/20/13_(1-1)Grab_NM	Triad	2013-03-20 0:00:00	1	1																																			
6	SIA4BT2-01A	SIA4BT2-01A_3/8/13_(0-2)Comp_V_NM	Triad	2013-03-08 0:00:00	0	2	0	U	UJ	3800	100	0	U	UJ	3800	100	81	None	J	0.22	1	0	U	None	190	100	0	U	UJ	3800	100	0.12	None	None	0.022	1	0	U	UJ	770000	100
6	SIA4BT2-01A	SIA4BT2-01A_3/8/13_(2-2)Grab_NM	Triad	2013-03-08 0:00:00	2	2																																			
6	SIA4BT2-02A	SIA4BT2-02A_3/25/13_(0-2)Comp_V_NM	Triad	2013-03-25 0:00:00	0	2	0	U	None	2300	50	0	U	None	2300	50	20	None	None	0.25	1	0	U	None	480	200	0	U	None	2300	50	0.2	None	None	0.028	1	0	U	None	480000	50
6	SIA4BT2-02A	SIA4BT2-02A_3/25/13_(2-2)Grab_NM	Triad	2013-03-25 0:00:00	2	2																																			
6	SIA4BT2-03A	SIA4BT2-03A_3/26/13_(0.5-0.5)Grab_NM	Triad	2013-03-26 0:00:00	0.5	0.5																																			
6	SIA4BT2-04A	SIA4BT2-04A_3/26/13_(0.9-0.9)Grab_NM	Triad	2013-03-26 0:00:00	0.9	0.9																																			
6	SIA4BT2-04A	SIA4BT2-04A_3/26/13_(0-2)Comp_V_NM	Triad	2013-03-26 0:00:00	0	2	0	U	None	2100	50	0	U	None	2100	50	26	None	None	0.24	1	0	U	None	10	5	0	U	None	2100	50	0.1	None	None	0.022	1	0	U	None	420000	50
6	SIA4BT2-05A	SIA4BT2-05A_3/21/13_(0-2)Comp_V_NM	Triad	2013-03-21 0:00:00	0	2	0	U	None	38	1	0	U	None	38	1	4.9	None	None	0.22	1	0	U	None	1.9	1	0	U	None	38	1	0.091	None	None	0.022	1	0	U	None	7700	1
6	SIA4BT2-05A	SIA4BT2-05A_3/21/13_(1.4-1.4)Grab_NM	Triad	2013-03-21 0:00:00	1.4	1.4																																			
6	SIA4BT2-05BE	SIA4BT2-05BE_3/26/13_(0.8-0.8)Grab_NM	Triad	2013-03-26 0:00:00	0.8	0.8																																			
6	SIA4BT2-05BE	SIA4BT2-05BE_3/26/13_(0-1.4)Comp_V_NM	Triad	2013-03-26 0:00:00	0	1.4	0	U	None	41	1	0	U	None	41	1	4.3	None	None	0.23	1	0	U	None	2.1	1	0	U	None	41	1	0	U	None	0.024	1	0	U	UJ	8300	1
6	SIA4BT2-05BE	SIA4BT2-05BE_3/26/13_(1.4-2.8)Comp_V_NM	Triad	2013-03-26 0:00:00	1.4	2.8											9.3	None	None	0.23	1																				
6	SIA4BT2-05BE	SIA4BT2-05BE_3/26/13_(2.8-2.8)Grab_NM	Triad	2013-03-26 0:00:00	2.8	2.8																																			
6	SIA4BT2-06A	SIA4BT2-06A_3/21/13_(2.2-2.2)Grab_NM	Triad	2013-03-21 0:00:00	2.2	2.2																																			
6	SIA4BT2-06A	SIA4BT2-06A_3/21/13_(2-3.3)Comp_V_NM	Triad	2013-03-21 0:00:00	2	3.3	0	U	None	37	1	0	U	None	37	1	1.4	None	None	0.21	1	0	U	None	1.9	1	0	U	None	37	1	0.015	J	None	0.02	1	0	U	None	7500	1
6	SIA4BT2-06BE	SIA4BT2-06BE_3/21/13_(0.5-2.5)Comp_V_NM	Triad	2013-03-21 0:00:00	0.5	2.5	0	U	None	37	1	0	U	None	37	1	1.7	None	None	0.22	1	0	U	None	3.8	2	0	U	None	37	1	0	U	None	0.02	1	0	U	None	7600	1
6	SIA4BT2-06BE	SIA4BT2-06BE_3/21/13_(1.8-1.8)Grab_NM	Triad	2013-03-21 0:00:00	1.8	1.8																																			
6	SIA4BT2-07A	SIA4BT2-07A_3/21/13_(0-2)Comp_V_NM	Triad	2013-03-21 0:00:00	0	2	0	U	None	38	1	0	U	None	38	1	5.7	None	None	0.23	1	0	U	None	3.8	2	0	U	None	38	1	0.013	J	None	0.022	1	0	U	None	7700	1
6	SIA4BT2-07A	SIA4BT2-07A_3/21/13_(1-1)Grab_NM	Triad	2013-03-21 0:00:00	1	1																																			
6	SIA4BT3-01A	SIA4BT3-01A_3/8/13_(0-2)Comp_V_NM	Triad	2013-03-08 0:00:00	0	2	0	U	UJ	4200	100	0	U	UJ	4200	100	82	None	J	0.24	1	0	U	UJ	220	100	0	U	UJ	4200	100	0.11	None	None	0.024	1	0	U	UJ	860000	100
6	SIA4BT3-01A	SIA4BT3-01A_3/8/13_(2-2)Grab_NM	Triad	2013-03-08 0:00:00	2	2																																			
6	SIA4BT3-02A	SIA4BT3-02A_3/25/13_(0-2)Comp_V_NM	Triad	2013-03-25 0:00:00	0	2	0	U	None	2000	50	0	U	None	2000	50	42	None	None	0.24	1	0	U	None	210	100	0	U	None	2000	50	0.18	None	None	0.021	1	0	U	None	410000	50
6	SIA4BT3-02A	SIA4BT3-02A_3/25/13_(2-2)Grab_NM	Triad	2013-03-25 0:00:00	2	2																																			
6	SIA4BT3-03A	SIA4BT3-03A_3/25/13_(0-2)Comp_V_NM	Triad	2013-03-25 0:00:00	0	2	0	U	None	2200	50	0	U	None	2200	50	38	None	None	0.23	1	0	U	None	230	100	0	U	None	2200	50	0.17	None	None	0.023	1	0	U	None	450000	50
6	SIA4BT3-03A	SIA4BT3-03A_3/25/13_(2-2)Grab_NM	Triad	2013-03-25 0:00:00	2	2																																			
6	SIA4BT3-04A	SIA4BT3-04A_3/26/13_(0-2)Comp_V_NM	Triad	2013-03-26 0:00:00	0	2	0	U	None	2000	50	0	U	None	2000	50	44	None	None	0.21	1	0	U	None	1100	500	0	U	None	2000	50	0.09	None	None	0.022	1	0	U	None	410000	50
6	SIA4BT3-04A	SIA4BT3-04A_3/26/13_(1-1)Grab_NM	Triad	2013-03-26 0:00:00	1	1																																			
6	SIA4BT3-05A	SIA4BT3-05A_3/26/13_(0.5-2.5)Comp_V_NM	Triad	2013-03-26 0:00:00	0.5	2.5	0	U	None	40	1	0	U	None	40	1	2.1	None	None	0.24	1	0	U	None	20	10	0	U	None	40	1	0	U	None	0.022	1	0	U	None	8100	1
6	SIA4BT3-05A	SIA4BT3-05A_3/26/13_(2.4-2.4)Grab_NM	Triad	2013-03-26 0:00:00	2.4	2.4																																			
6	SIA4BT3-06A	SIA4BT3-06A_3/21/13_(0.5-2.5)Comp_V_NM	Triad	2013-03-21 0:00:00	0.5	2.5	0	U	None	370	10	0	U	None	370	10	1.8	None	None	0.22	1	0	U	None	9.5	5	0	U	None	370	10	0.02	J	None	0.021	1	0	U	None	75000	10
6	SIA4BT3-06A	SIA4BT3-06A_3/21/13_(1.5-1.5)Grab_NM	Triad	2013-03-21 0:00:00	1.5	1.5																																			
6	SIA4C007A	SIA4C007A_3/5/13_(0-2)Comp_V_NM	Triad	2013-03-05 0:00:00	0	2	0	U	None	2300	50	0	U	None	2300	50	12	None	J	0.28	1	0	U	None	1200	500	0	U	None	2300	50	0.022	J	None	0.024	1	0	U	None	460000	50
6	SIA4C007A	SIA4C007A_3/5/13_(2-2)Grab_NM	Triad	2013-03-05 0:00:00	2	2																																			
6	SIA4C007A	SIA4C007A_3/5/13_(2-4)Comp_V_NM	Triad	2013-03-05 0:00:00	2	4											3.1	None	None	0.22	1	0	U	UJ	2.1	1															
6	SIA4C007A	SIA4C007A_3/5/13_(4-4)Grab_NM	Triad	2013-03-05 0:00:00	4	4																																			
6	SIA4DNAPL9	SIA4DNAPL9_1/7/14_(2-2)Grab_NM	Triad	2014-01-07 0:00:00	2	2																																			
6	SS001A06	SS001A06_12/7/94_(0-0.5)Grab_NM	D&M_RFI-1995	1994-12-07 0:00:00	0	0.5	0	U	None	42000	100	0	U	None	42000	100	92	None	None	None	20	0	U	None	220	0	0	U	None	42000	100	0.05	None	None	None	1	0	U	None	420000	100
6	SS002A06	SS002A06_12/7/94_(0-0.5)Grab_NM	D&M_RFI-1995	1994-12-07 0:00:00	0	0.5	0	U	None	20000	50	0	U	None	20000	50	140	None	None	None	20	0	U	None	210	0	0	U	None	20000	50	0.06	None	None	None	1	0	U	None	200000	50
6	SS003A06	SS003A06_12/14/94_(0-0.5)Grab_NM	D&M_RFI-1995	1994-12-14 0:00:00	0	0.5	0	U	None	2000	5	0	U	None	2000	5	13	None	None	None	5	0	U	None	390	0	0	U	None	2000	5	0.02	None	None	None	1	0	U	None	20000	5
6	SS003A06	SS013A06_12/14/94_(0-0.5)Grab_DUP	D&M_RFI-1995	1994-12-14 0:00:00	0	0.5	0	U	None	1900	5	0	U	None	1900	5	14	None	None	None	5	0	U	None	600	0	0	U	None	1900	5	0.02	None	None	None	1	0	U	None	19000	5
6	SS004A06	SS004A06_12/16/94_(0-0.5)Grab_NM	D&M_RFI-1995	1994-12-16 0:00:00	0	0.5	0	U	None	390	1	0	U	None	390	1	14	None	None	None	5	0	U	None	200	0	0	U	None	390	1	0.02	None	None	None	1	0	U	None	4000	1
6	SS005A06	SS005A06_12/16/94_(0-0.5)Grab_NM	D&M_RFI-1995	1994-12-16 0:00:00	0	0.5	0	U	None	4300	10	0	U	None	4300	10	56	None	None	None	20	0	U	None	2100	0	0	U	None	4300	10	0.04	None	None	None	1	0	U	None	43000	10
6	SS006A06	SS006A06_12/16/94_(0-0.5)Grab_NM	D&M_RFI-1995	1994-12-16 0:00:00	0	0.5	0	U	None	4500	10	0	U	None	4500	10	1400	*F23	None	None	1	0	U	None	36000	0	0	U	None	4500	10	0.59	None	None	None	5	0	U	None	46000	10
6	SS007A06	SS007A06_12/16/94_(0-0.5)Grab_NM	D&M_RFI-1995	1994-12-16 0:00:00	0	0.5	0	U	None	18000	40	0	U	None	18000	40	98	None	None	None	20	0	U	None	4500	0	0	U	None	18000	40	0.2	None	None	None	1	0	U	None	180000	40
6	SS008A06	SS008A06_12/16/94_(0-0.5)Grab_NM	D&M_RFI-1995	1994-12-16 0:00:00	0	0.5	0	U	None	2100	5	0	U	None	2100	5	240	*F23	None	None	1	0	U	None	2100	0	0	U	None	2100	5	0.08	None	None	None	1	0	U	None	22000	5
6	SS009A06	SS009A06_12/16/94_(0-0.5)Grab_NM	D&M_RFI-1995	1994-12-16 0:00:00	0	0.5	0	U	None	8900	20	0	U	None	8900	20	43	None	None	None	20	0	U	None	4500	0	0	U	None	8900	20	0.18	None	None	None	1	0	U	None	90000	20
6	SS010A06	SS010A06_12/16/94_(0-0.5)Grab_NM	D&M_RFI-1995	1994-12-16 0:00:00	0	0.5	0	U	None	1800	4	0	U	None	1800	4	5.8	None	None	None	2	0	U	None	12000	0	0	U	None	1800	4	0.12	None	None	None	1	0	U	None	18000	4
6	SS011A06	SS011A06_12/16/94_(0-0.5)Grab_NM	D&M_RFI-1995	1994-12-16 0:00:00	0	0.5	0	U	None	5100	2	0	U	None	5100	2	78	None	None	None	10	0	U	None	2500	0	0	U	None	5100	2	0.72	None	None	None	5	0	U	None	51000	2
6	SS012A06	SS012A06_12/16/94_(0-0.5)Grab_NM	D&M_RFI-1995	1994-12-16 0:00:00	0	0.5	0	U	None	3800	1	0	U	None	3800	1	48	None	None	None	10	0	U	None	4000	0	0	U	None	3800	1	0.15	None	None	None	1	0	U	None	39000	1
6	SS012A06	SS014A06_12/16/94_(0-0.5)Grab_DUP	D&M_RFI-1995	1994-12-16 0:00:00	0	0.5	0	U	None	1900	1	0	U	None	1900	1	28	None	None	None	10	0	U	None	4000	0	0	U	None	1900	1	0.11	None	None	None	1	0	U	None	20000	1
6	SS-220	SS-220_5/8/00_(0-1)Grab_NM	RFI2-2000	2000-05-08 0:00:00	0	1	0	U	None	340	1	0	U	None	340	1	96	None	None	None	1						0	U	None	340	1	0.36	None	None	None	10	0	U	None	70000	1
6	SS-220	SS-220_5/8/00_(1-2)Grab_NM	RFI2-2000	2000-05-08 0:00:00	1	2	0	U	None	360	1	0	U	None	360	1	120	None	None	None	1						0	U	None	360	1	0.19	None	None	None	1	0	U	None	73000	1
6	SS-220	SS-220_6/28/00_(2-3)Grab_NM	RFI2-2000	2000-06-28 0:00:00	2	3	0	U	None	400	1	0	U	None	400	1	150	None	None	0.61	1						0	U	None	400	1	0.26	None	None	0.02	1	0	U	None	82000	1
6	SS-220	SS-220_6/28/00_(3-4)Grab_NM	RFI2-2000	2000-06-28 0:00:00	3	4	0	U	None	4000	10	0	U	None	4000	10	15	None	None	0.61	1						0	U	None	4000	10	0.03	None	None	0.02	1	0	U	None	820000	10
6	SS-246	SS-246_5/8/00_(0-1)Grab_NM	RFI2-2000	2000-05-08 0:00:00	0	1																																			
6	SS-246	SS-246_5/8/00_(1-2)Grab_NM	RFI2-2000	2000-05-08 0:00:00	1	2																																			
6	SS-246	SS-246_6/26/00_(2-3)Grab_NM	RFI2-2000	2000-06-26 0:00:00	2	3																																			
6	SS-246	SS-246_6/26/00_(3-4)Grab_NM	RFI2-2000	2000-06-26 0:00:00	3	4																																			
6	SS-261	SS-261_11/10/00_(0-1)Grab_NM	RFI2-2000	2000-11-10 0:00:00	0	1																																			
6	SS-261	SS-261_11/10/00_(1-2)Grab_NM	RFI2-2000	2000-11-10 0:00:00	1	2																																			
6	SS-261	SS-261_11/10/00_(2-3)Grab_NM	RFI2-2000	2000-11-10 0:00:00	2	3																																			
6	SS-261	SS-261_11/10/00_(3-4)Grab_NM	RFI2-2000	2000-11-10 0:00:00	3	4																																			
6	SS-261	SS-261_11/10/00_(4-5)Grab_NM	RFI2-2000	2000-11-10 0:00:00	4	5																																			
6	SS-262	SS-262_11/10/00_(0-1)Grab_NM	RFI2-2000	2000-11-10 0:00:00	0	1																																			
6	SS-262	SS-262_11/10/00_(1-2)Grab_NM	RFI2-2000	2000-11-10 0:00:00	1	2																																			
6	SS-286	SS-286_11/10/00_(0-1)Grab_NM	RFI2-2000	2000-11-10 0:00:00	0	1																																			
6	SS-286	SS-286_11/10/00_(1-2)Grab_NM	RFI2-2000	2000-11-10 0:00:00	1	2																																			
6	SS-286	SS-286_11/10/00_(2-3)Grab_NM	RFI2-2000	2000-11-10 0:00:00	2	3																																			
6	SS-286	SS-286_11/10/00_(3-4)Grab_NM	RFI2-2000	2000-11-10 0:00:00	3	4																																			
6	SS-309	SS-309_4/18/01_(0-1)Grab_NM	RFI2-2000	2001-04-18 0:00:00	0	1																																			
6	SS-309	SS-309_4/18/01_(1-2)Grab_NM	RFI2-2000	2001-04-18 0:00:00	1	2																																			
6	SS-309	SS-309_4/18/01_(2-3)Grab_NM	RFI2-2000	2001-04-18 0:00:00	2	3																																			
6	SS-310	SS-310_4/18/01_(0-1)Grab_NM	RFI2-2000	2001-04-18 0:00:00	0	1																																			
6	SS-310	SS-310_4/18/01_(1-2)Grab_NM	RFI2-2000	2001-04-18 0:00:00	1	2																																			
6	SS-310	SS-310_4/18/01_(2-3)Grab_NM	RFI2-2000	2001-04-18 0:00:00	2	3																																			
6	SS-310	SS-310_4/18/01_(3-4)Grab_NM	RFI2-2000	2001-04-18 0:00:00	3	4																																			
6	SS-311	SS-311_4/16/01_(0-1)Grab_NM	RFI2-2000	2001-04-16 0:00:00	0	1																																			

Notes:
U=Non-Detect; J=Estimated value; J+=Estimated high; J-=Estimated low;
UJ=Estimated Non-Detect; UJ+=Estimated high Non-Detect
T=Compound identified in associated decontamination blank; UR= Rejected

TABLE F-1
SWMU SOIL DATA
HERCULES LLC AND PINOVA, INC.
BRUNSWICK, GA

							Methoxychlor 8081B/8082A					Methyl methanesulfonate 8270D LL					Methyl parathion 8270D LL					Mirex 8081B/8082A					Naphthalene 8270D LL					Nickel 6020A					Nitrobenzene 8270D LL				
SWMU ID	Location ID	Sample ID	Event	Sample Date	Start Depth	End Depth	Result	Lab Flag	Qualifier	RDL	Dilution	Result	Lab Flag	Qualifier	RDL	Dilution	Result	Lab Flag	Qualifier	RDL	Dilution	Result	Lab Flag	Qualifier	RDL	Dilution	Result	Lab Flag	Qualifier	RDL	Dilution	Result	Lab Flag	Qualifier	RDL	Dilution	Result	Lab Flag	Qualifier	RDL	Dilution
6	SIA4AT4-09Z3	SIA4AT4-09Z3_10/18/12_(2-2)Grab_NM	Triad	2012-10-18 0:00:00	2	2																																					
6	SIA4AT4-10A	SIA4AT4-10A_2/19/13_(0-2)Comp_V_NM	Triad	2013-02-19 0:00:00	0	2	0	U	None	37	20	0	U	None	3600	100	0	U	None	3600	100	0	U	None	180	20	0	U	None	730	100	1.4	None	None	0.48	1	0	U	None	3600	100
6	SIA4AT4-10A	SIA4AT4-10A_2/19/13_(2-2)Grab_NM	Triad	2013-02-19 0:00:00	2	2																																					
6	SIA4AT4-10V1	SIA4AT4-10V1_10/18/12_(0-2)Comp_V_NM	Triad	2012-10-18 0:00:00	0	2	0	U	None	23	10	0	U	None	2200	50	0	U	None	2200	50	0	U	None	110	10	0	U	None	450	50	7.3	None	None	1.2	1	0	U	None	2200	50
6	SIA4AT4-10V1	SIA4AT4-10V1_10/18/12_(2-2)Grab_NM	Triad	2012-10-18 0:00:00	2	2																																					
6	SIA4AT4-10V2	SIA4AT4-10V2_10/19/12_(0-2)Comp_V_NM	Triad	2012-10-19 0:00:00	0	2	0	U	None	24	10	0	U	None	2400	50	0	U	None	2400	50	0	U	None	120	10	0	U	None	480	50	14	None	None	1.3	1	0	U	None	2400	50
6	SIA4AT4-10V2	SIA4AT4-10V2_10/19/12_(2-2)Grab_NM	Triad	2012-10-19 0:00:00	2	2																																					
6	SIA4AT4-10Z1	SIA4AT4-10Z1_10/19/12_(0-2)Comp_V_NM	Triad	2012-10-19 0:00:00	0	2	0	U	None	2.2	1	0	U	None	420	10	0	U	None	420	10	0	U	None	11	1	0	U	None	86	10	1.6	None	None	1.2	1	0	U	None	420	10
6	SIA4AT4-10Z1	SIA4AT4-10Z1_10/19/12_(2-2)Grab_NM	Triad	2012-10-19 0:00:00	2	2																																					
6	SIA4AT4-11A	SIA4AT4-11A_2/19/13_(0-2)Comp_V_NM	Triad	2013-02-19 0:00:00	0	2	0	U	None	41	20	0	U	None	4000	100	0	U	None	4000	100	0	U	None	200	20	0	U	None	810	100	2.6	None	None	0.57	1	0	U	None	4000	100
6	SIA4AT4-11A	SIA4AT4-11A_2/19/13_(2-2)Grab_NM	Triad	2013-02-19 0:00:00	2	2																																					
6	SIA4AVINS14	SIA4AVINS14_7/11/14_(0-2)Comp_V_NM	Triad	2014-07-11 0:00:00	0	2	0	U	None	1.9	1	0	U	None	380000	500	0	U	None	380000	500	0	U	None	9.5	1	0	U	None	77000	500						0	U	None	380000	500
6	SIA4AVINS14	SIA4AVINS14_7/11/14_(0-2)Comp_V_RE	Triad	2014-07-11 0:00:00	0	2						0	U H	None	19000	500	0	U H	None	19000	500						0	U H	None	3800	500						0	U H	None	19000	500
6	SIA4AVINS14	SIA4AVINS14_7/11/14_(2-2)Grab_NM	Triad	2014-07-11 0:00:00	2	2																																					
6	SIA4BT1-01A	SIA4BT1-01A_3/8/13_(0-2)Comp_V_NM	Triad	2013-03-08 0:00:00	0	2	0	U	UJ	20	10	0	U	UJ	3900	100	0	U	UJ	3900	100	0	U	None	99	10	0	U	UJ	790	100	2.7	None	J	0.58	1	0	U	UJ	3900	100
6	SIA4BT1-01A	SIA4BT1-01A_3/8/13_(2-2)Grab_NM	Triad	2013-03-08 0:00:00	2	2																																					
6	SIA4BT1-02A	SIA4BT1-02A_3/25/13_(0-2)Comp_V_NM	Triad	2013-03-25 0:00:00	0	2	0	U	None	220	100	0	U	None	2200	50	0	U	None	2200	50	0	U	None	1100	100	0	U	None	440	50	11	None	None	0.59	1	0	U	None	2200	50
6	SIA4BT1-02A	SIA4BT1-02A_3/25/13_(2-2)Grab_NM	Triad	2013-03-25 0:00:00	2	2																																					
6	SIA4BT1-03A	SIA4BT1-03A_3/25/13_(0-2)Comp_V_NM	Triad	2013-03-25 0:00:00	0	2	0	U	None	23	10	0	U	None	2300	50	0	U	None	2300	50	0	U	None	110	10	0	U	None	470	50	2.6	None	None	0.69	1	0	U	None	2300	50
6	SIA4BT1-03A	SIA4BT1-03A_3/25/13_(2-2)Grab_NM	Triad	2013-03-25 0:00:00	2	2																																					
6	SIA4BT1-06BW	SIA4BT1-06BW_3/20/13_(0-2)Comp_V_NM	Triad	2013-03-20 0:00:00	0	2	0	U	None	10	5	0	U	None	2000	50	0	U	None	2000	50	0	U	None	49	5	0	U	None	410	50	4.8	None	None	0.59	1	0	U	None	2000	50
6	SIA4BT1-06BW	SIA4BT1-06BW_3/20/13_(1.5-1.5)Grab_NM	Triad	2013-03-20 0:00:00	1.5	1.5																																					
6	SIA4BT1-06BW	SIA4BT1-06BW_3/20/13_(2-3.2)Comp_V_NM	Triad	2013-03-20 0:00:00	2	3.2																										19	None	None	0.58	1							
6	SIA4BT1-06BW	SIA4BT1-06BW_3/20/13_(3-3)Grab_NM	Triad	2013-03-20 0:00:00	3	3																																					
6	SIA4BT1-07A	SIA4BT1-07A_3/20/13_(0.5-2.5)Comp_V_NM	Triad	2013-03-20 0:00:00	0.5	2.5	0	U	None	22	10	0	U	None	21000	500	0	U	None	21000	500	0	U	None	110	10	0	U	None	4400	500	1.9	None	None	0.66	1	0	U	None	21000	500
6	SIA4BT1-07A	SIA4BT1-07A_3/20/13_(2-2)Grab_NM	Triad	2013-03-20 0:00:00	2	2																																					
6	SIA4BT1-08A	SIA4BT1-08A_3/20/13_(0-1.5)Comp_V_NM	Triad	2013-03-20 0:00:00	0	1.5	0	U	None	9.9	5	0	U	None	19000	500	0	U	None	19000	500	0	U	None	48	5	0	U	None	3900	500	1.3	None	None	0.49	1	0	U	None	19000	500
6	SIA4BT1-08A	SIA4BT1-08A_3/20/13_(1-1)Grab_NM	Triad	2013-03-20 0:00:00	1	1																																					
6	SIA4BT2-01A	SIA4BT2-01A_3/8/13_(0-2)Comp_V_NM	Triad	2013-03-08 0:00:00	0	2	0	U	UJ	190	100	0	U	UJ	3800	100	0	U	UJ	3800	100	0	U	None	950	100	0	U	UJ	770	100	5.9	None	J	0.55	1	0	U	UJ	3800	100
6	SIA4BT2-01A	SIA4BT2-01A_3/8/13_(2-2)Grab_NM	Triad	2013-03-08 0:00:00	2	2																																					
6	SIA4BT2-02A	SIA4BT2-02A_3/25/13_(0-2)Comp_V_NM	Triad	2013-03-25 0:00:00	0	2	0	U	None	480	200	0	U	None	2300	50	0	U	None	2300	50	0	U	None	2400	200	0	U	None	480	50	2.2	None	None	0.61	1	0	U	None	2300	50
6	SIA4BT2-02A	SIA4BT2-02A_3/25/13_(2-2)Grab_NM	Triad	2013-03-25 0:00:00	2	2																																					
6	SIA4BT2-03A	SIA4BT2-03A_3/26/13_(0.5-0.5)Grab_NM	Triad	2013-03-26 0:00:00	0.5	0.5																																					
6	SIA4BT2-04A	SIA4BT2-04A_3/26/13_(0.9-0.9)Grab_NM	Triad	2013-03-26 0:00:00	0.9	0.9																																					
6	SIA4BT2-04A	SIA4BT2-04A_3/26/13_(0-2)Comp_V_NM	Triad	2013-03-26 0:00:00	0	2	0	U	None	10	5	0	U	None	2100	50	0	U	None	2100	50	0	U	None	51	5	0	U	None	420	50	1.8	None	None	0.59	1	0	U	None	2100	50
6	SIA4BT2-05A	SIA4BT2-05A_3/21/13_(0-2)Comp_V_NM	Triad	2013-03-21 0:00:00	0	2	0	U	None	1.9	1	0	U	None	38	1	0	U	None	38	1	0	U	None	9.5	1	0	U	None	7.7	1	0.89	None	None	0.55	1	0	U	None	38	1
6	SIA4BT2-05A	SIA4BT2-05A_3/21/13_(1.4-1.4)Grab_NM	Triad	2013-03-21 0:00:00	1.4	1.4																																					
6	SIA4BT2-05BE	SIA4BT2-05BE_3/26/13_(0.8-0.8)Grab_NM	Triad	2013-03-26 0:00:00	0.8	0.8																																					
6	SIA4BT2-05BE	SIA4BT2-05BE_3/26/13_(0-1.4)Comp_V_NM	Triad	2013-03-26 0:00:00	0	1.4	0	U	None	2.1	1	0	U	None	41	1	0	U	None	41	1	0	U	None	10	1	0	U	None	8.3	1	0.74	None	None	0.56	1	0	U	None	41	1
6	SIA4BT2-05BE	SIA4BT2-05BE_3/26/13_(1.4-2.8)Comp_V_NM	Triad	2013-03-26 0:00:00	1.4	2.8																										4.8	None	None	0.59	1							
6	SIA4BT2-05BE	SIA4BT2-05BE_3/26/13_(2.8-2.8)Grab_NM	Triad	2013-03-26 0:00:00	2.8	2.8																																					
6	SIA4BT2-06A	SIA4BT2-06A_3/21/13_(2.2-2.2)Grab_NM	Triad	2013-03-21 0:00:00	2.2	2.2																																					
6	SIA4BT2-06A	SIA4BT2-06A_3/21/13_(2-3.3)Comp_V_NM	Triad	2013-03-21 0:00:00	2	3.3	0	U	None	1.9	1	0	U	None	37	1	0	U	None	37	1	0	U	None	9.2	1	0	U	None	7.5	1	0.4	J	None	0.51	1	0	U	None	37	1
6	SIA4BT2-06BE	SIA4BT2-06BE_3/21/13_(0.5-2.5)Comp_V_NM	Triad	2013-03-21 0:00:00	0.5	2.5	0	U	None	3.8	2	0	U	None	37	1	0	U	None	37	1	0	U	None	18	2	0	U	None	7.6	1	0.85	None	None	0.54	1	0	U	None	37	1
6	SIA4BT2-06BE	SIA4BT2-06BE_3/21/13_(1.8-1.8)Grab_NM	Triad	2013-03-21 0:00:00	1.8	1.8																																					
6	SIA4BT2-07A	SIA4BT2-07A_3/21/13_(0-2)Comp_V_NM	Triad	2013-03-21 0:00:00	0	2	0	U	None	3.8	2	0	U	None	38	1	0	U	None	38	1	0	U	None	19	2	0	U	None	7.7	1	0.89	None	None	0.57	1	0	U	None	38	1
6	SIA4BT2-07A	SIA4BT2-07A_3/21/13_(1-1)Grab_NM	Triad	2013-03-21 0:00:00	1	1																																					
6	SIA4BT3-01A	SIA4BT3-01A_3/8/13_(0-2)Comp_V_NM	Triad	2013-03-08 0:00:00	0	2	0	U	UJ	220	100	0	U	UJ	4200	100	0	U	UJ	4200	100	0	U	None	1100	100	840	J	J	860	100	7	None	J	0.59	1	0	U	UJ	4200	100
6	SIA4BT3-01A	SIA4BT3-01A_3/8/13_(2-2)Grab_NM	Triad	2013-03-08 0:00:00	2	2																																					
6	SIA4BT3-02A	SIA4BT3-02A_3/25/13_(0-2)Comp_V_NM	Triad	2013-03-25 0:00:00	0	2	0	U	None	210	100	0	U	None	2000	50	0	U	None	2000	50	0	U	None	1000	100	0	U	None	410	50	4	None	None	0.59	1	0	U	None	2000	50
6	SIA4BT3-02A	SIA4BT3-02A_3/25/13_(2-2)Grab_NM	Triad	2013-03-25 0:00:00	2	2																																					
6	SIA4BT3-03A	SIA4BT3-03A_3/25/13_(0-2)Comp_V_NM	Triad	2013-03-25 0:00:00	0	2	0	U	None	230	100	0	U	None	2200	50	0	U	None	2200	50	0	U	None	1100	100	0	U	None	450	50	5	None	None	0.59	1	0	U	None	2200	50
6	SIA4BT3-03A	SIA4BT3-03A_3/25/13_(2-2)Grab_NM	Triad	2013-03-25 0:00:00	2	2																																					
6	SIA4BT3-04A	SIA4BT3-04A_3/26/13_(0-2)Comp_V_NM	Triad	2013-03-26 0:00:00	0	2	0	U	None	1100	500	0	U	None	2000	50	0	U	None	2000	50	0	U	None	5200	500	0	U	None	410	50	45	None	None	0.53	1	0	U	None	2000	50
6	SIA4BT3-04A	SIA4BT3-04A_3/26/13_(1-1)Grab_NM	Triad	2013-03-26 0:00:00	1	1																																					
6	SIA4BT3-05A	SIA4BT3-05A_3/26/13_(0.5-2.5)Comp_V_NM	Triad	2013-03-26 0:00:00	0.5	2.5	0	U	None	20	10	0	U	None	40	1	0	U	None	40	1	0	U	None	99	10	0	U	None	8.1	1	0.95	None	None	0.6	1	0	U	None	40	1
6	SIA4BT3-05A	SIA4BT3-05A_3/26/13_(2.4-2.4)Grab_NM	Triad	2013-03-26 0:00:00	2.4	2.4																																					
6	SIA4BT3-06A	SIA4BT3-06A_3/21/13_(0.5-2.5)Comp_V_NM	Triad	2013-03-21 0:00:00	0.5	2.5	0	U	None	9.5	5	0	U	None	370	10	0	U	None	370	10	0	U	None	46	5	0	U	None	75	10	0.69	None	None	0.54	1	0	U	None	370	10
6	SIA4BT3-06A	SIA4BT3-06A_3/21/13_(1.5-1.5)Grab_NM	Triad	2013-03-21 0:00:00	1.5	1.5																																					
6	SIA4C007A	SIA4C007A_3/5/13_(0-2)Comp_V_NM	Triad	2013-03-05 0:00:00	0	2	0	U	None	1200	500	0	U	None	2300	50	0	U	None	2300	50	0	U	None	5800	500	0	U	None	460	50	2.2	None	None	0.7	1	0	U	None	2300	50
6	SIA4C007A	SIA4C007A_3/5/13_(2-2)Grab_NM	Triad	2013-03-05 0:00:00	2	2																																					
6	SIA4C007A	SIA4C007A_3/5/13_(2-4)Comp_V_NM	Triad	2013-03-05 0:00:00	2	4	0	U	None	2.1	1											0	U	None	10	1						0.86	None	None	0.55	1							
6	SIA4C007A	SIA4C007A_3/5/13_(4-4)Grab_NM	Triad	2013-03-05 0:00:00	4	4																																					
6	SIA4DNAPL9	SIA4DNAPL9_1/7/14_(2-2)Grab_NM	Triad	2014-01-07 0:00:00	2	2																																					
6	SS001A06	SS001A06_12/7/94_(0-0.5)Grab_NM	D&M_RFI-1995	1994-12-07 0:00:00	0	0.5	0	U	None	2200	0	0	U	None	42000	100	0	U	None	22	1						0	U	None	42000	100	0	U	None	5.1	1	0	U	None	42000	100
6	SS002A06	SS002A06_12/7/94_(0-0.5)Grab_NM	D&M_RFI-1995	1994-12-07 0:00:00	0	0.5	0	U	None	2100	0	0	U	None	20000	50	0	U	None	21	1						0	U	None	20000	50	0	U	None	4.9	1	0	U	None	20000	50
6	SS003A06	SS003A06_12/14/94_(0-0.5)Grab_NM	D&M_RFI-1995	1994-12-14 0:00:00	0	0.5	0	U	None	3900	0	0	U	None	2000	5	0	U	None	20	1						0	U	None	2000	5	0	U	None	4.8	1	0	U	None	2000	5
6	SS003A06	SS013A06_12/14/94_(0-0.5)Grab_DUP	D&M_RFI-1995	1994-12-14 0:00:00	0	0.5	0	U	None	6000	0	0	U	None	1900	5	0	U	None	20	1						0	U	None	1900	5	0	U	None	4.6	1	0	U	None	1900	5
6	SS004A06	SS004A06_12/16/94_(0-0.5)Grab_NM	D&M_RFI-1995	1994-12-16 0:00:00	0	0.5	0	U	None	2000	0	0	U	None	390	1	0	U	None	20	1						0	U	None	390	1	0	U	None	4.8	1	0	U	None	390	1
6	SS005A06	SS005A06_12/16/94_(0-0.5)Grab_NM	D&M_RFI-1995	1994-12-16 0:00:00	0	0.5	0	U	None	21000	0	0	U	None	4300	10	16	JX	None	None	1						0	U	None	4300	10	17	None	None	None	1	0	U	None	4300	10
6	SS006A06	SS006A06_12/16/94_(0-0.5)Grab_NM	D&M_RFI-1995	1994-12-16 0:00:00	0	0.5	0	U	None	360000	0	0	U	None	4500	10	15	JX	None	None	1						0	U	None	4500	10	0	U	None	5.4	1	0	U	None	4500	10
6	SS007A06	SS007A06_12/16/94_(0-0.5)Grab_NM	D&M_RFI-1995	1994-12-16 0:00:00	0	0.5	0	U	None	45000	0	0	U	None	18000	40	0	U	None	23	1						0	U	None	18000	40	0	U	None	5.4	1	0	U	None	18000	40
6	SS008A06	SS008A06_12/16/94_(0-0.5)Grab_NM	D&M_RFI-1995	1994-12-16 0:00:00	0	0.5	0	U	None	21000	0	0	U	None	2100	5	0	U	None	22	1						0	U	None	2100	5	6.4	None	None	None	1	0	U	None	2100	5
6	SS009A06	SS009A06_12/16/94_(0-0.5)Grab_NM	D&M_RFI-1995	1994-12-16 0:00:00	0	0.5	0	U	None	45000	0	0	U	None	8900	20	16	J	None	None	1						0	U	None	8900	20	0	U	None	5.4	1	0	U	None	8900	20
6	SS010A06	SS010A06_12/16/94_(0-0.5)Grab_NM	D&M_RFI-1995	1994-12-16 0:00:00	0	0.5	0	U	None	120000	0	0	U	None	1800	4	68	None	None	None	2						0	U	None	1800	4	0	U	None	5.4	1	0	U	None	1800	4
6	SS011A06	SS011A06_12/16/94_(0-0.5)Grab_NM	D&M_RFI-1995	1994-12-16 0:00:00	0	0.5	0	U	None	25000	0	0	U	None	5100	2	0	U	None	26	1						0	U	None	5100	2	18	None	None	None	1	0	U	None	5100	2
6	SS012A06	SS012A06_12/16/94_(0-0.5)Grab_NM	D&M_RFI-1995	1994-12-16 0:00:00	0	0.5	0	U	None	40000	0	0	U	None	3800	1	0	U	None	20	1						0	U	None	3800	1	0	U	None	4.7	1	0	U	None	3800	1
6	SS012A06	SS014A06_12/16/94_(0-0.5)Grab_DUP	D&M_RFI-1995	1994-12-16 0:00:00	0	0.5	0	U	None	40000	0	0	U	None	1900	1	0	U	None	20	1						0	U	None	1900	1	0	U	None	4.7	1	0	U	None	1900	1
6	SS-220	SS-220_5/8/00_(0-1)Grab_NM	RFI2-2000	2000-05-08 0:00:00	0	1								0	U	None	340	1									0	U	None	340	1	10	None	None	None	1	0	U	None	340	1
6	SS-220	SS-220_5/8/00_(1-2)Grab_NM	RFI2-2000	2000-05-08 0:00:00	1	2								0	U	None	360	1									0	U	None	360	1	9.7	None	None	None	1	0	U	None	360	1
6	SS-220	SS-220_6/28/00_(2-3)Grab_NM	RFI2-2000	2000-06-28 0:00:00	2	3								0	U	None	400	1									0	U	None	400	1	18	None	None	4.88	1	0	U	None	400	1
6	SS-220	SS-220_6/28/00_(3-4)Grab_NM	RFI2-2000	2000-06-28 0:00:00	3	4								0	U	None	4000	10									0	U	None	4000	10	1.5	B	None	4.88	1	0	U	None	4000	10
6	SS-246	SS-246_5/8/00_(0-1)Grab_NM	RFI2-2000	2000-05-08 0:00:00	0	1																																					
6	SS-246	SS-246_5/8/00_(1-2)Grab_NM	RFI2-2000	2000-05-08 0:00:00	1	2																																					
6	SS-246	SS-246_6/26/00_(2-3)Grab_NM	RFI2-2000	2000-06-26 0:00:00	2	3																																					
6	SS-246	SS-246_6/26/00_(3-4)Grab_NM	RFI2-2000	2000-06-26 0:00:00	3	4																																					
6	SS-261	SS-261_11/10/00_(0-1)Grab_NM	RFI2-2000	2000-11-10 0:00:00	0	1																																					
6	SS-261	SS-261_11/10/00_(1-2)Grab_NM	RFI2-2000	2000-11-10 0:00:00	1	2																																					
6	SS-261	SS-261_11/10/00_(2-3)Grab_NM	RFI2-2000	2000-11-10 0:00:00	2	3																																					
6	SS-261	SS-261_11/10/00_(3-4)Grab_NM	RFI2-2000	2000-11-10 0:00:00	3	4																																					
6	SS-261	SS-261_11/10/00_(4-5)Grab_NM	RFI2-2000	2000-11-10 0:00:00	4	5																																					
6	SS-262	SS-262_11/10/00_(0-1)Grab_NM	RFI2-2000	2000-11-10 0:00:00	0	1																																					
6	SS-262	SS-262_11/10/00_(1-2)Grab_NM	RFI2-2000	2000-11-10 0:00:00	1	2																																					
6	SS-286	SS-286_11/10/00_(0-1)Grab_NM	RFI2-2000	2000-11-10 0:00:00	0	1																																					
6	SS-286	SS-286_11/10/00_(1-2)Grab_NM	RFI2-2000	2000-11-10 0:00:00	1	2																																					
6	SS-286	SS-286_11/10/00_(2-3)Grab_NM	RFI2-2000	2000-11-10 0:00:00	2	3																																					
6	SS-286	SS-286_11/10/00_(3-4)Grab_NM	RFI2-2000	2000-11-10 0:00:00	3	4																																					
6	SS-309	SS-309_4/18/01_(0-1)Grab_NM	RFI2-2000	2001-04-18 0:00:00	0	1																																					
6	SS-309	SS-309_4/18/01_(1-2)Grab_NM	RFI2-2000	2001-04-18 0:00:00	1	2																																					
6	SS-309	SS-309_4/18/01_(2-3)Grab_NM	RFI2-2000	2001-04-18 0:00:00	2	3																																					
6	SS-310	SS-310_4/18/01_(0-1)Grab_NM	RFI2-2000	2001-04-18 0:00:00	0	1																																					
6	SS-310	SS-310_4/18/01_(1-2)Grab_NM	RFI2-2000	2001-04-18 0:00:00	1	2																																					
6	SS-310	SS-310_4/18/01_(2-3)Grab_NM	RFI2-2000	2001-04-18 0:00:00	2	3																																					
6	SS-310	SS-310_4/18/01_(3-4)Grab_NM	RFI2-2000	2001-04-18 0:00:00	3	4																																					
6	SS-311	SS-311_4/16/01_(0-1)Grab_NM	RFI2-2000	2001-04-16 0:00:00	0	1																																					

Notes:
U=Non-Detect; J=Estimated value; J+=Estimated high; J-=Estimated low;
UJ=Estimated Non-Detect; UJ+=Estimated high Non-Detect
T=Compound identified in associated decontamination blank; UR= Rejected

TABLE F-1
SWMU SOIL DATA
HERCULES LLC AND PINOVA, INC.
BRUNSWICK, GA

							N-Methyl-N-ethylnitrosamine 8270D LL					N-Nitrosodiethylamine 8270D LL					N-Nitrosodimethylamine 8270D LL					N-Nitrosodi-n-butylamine 8270D LL					N-Nitrosodi-n-propylamine 8270D LL					N-Nitrosodiphenylamine 8270D LL					N-Nitrosomorpholine 8270D LL				
SWMU ID	Location ID	Sample ID	Event	Sample Date	Start Depth	End Depth	Result	Lab Flag	Qualifier	RDL	Dilution	Result	Lab Flag	Qualifier	RDL	Dilution	Result	Lab Flag	Qualifier	RDL	Dilution	Result	Lab Flag	Qualifier	RDL	Dilution	Result	Lab Flag	Qualifier	RDL	Dilution	Result	Lab Flag	Qualifier	RDL	Dilution	Result	Lab Flag	Qualifier	RDL	Dilution
6	SIA4AT4-09Z3	SIA4AT4-09Z3_10/18/12_(2-2)Grab_NM	Triad	2012-10-18 0:00:00	2	2																																				
6	SIA4AT4-10A	SIA4AT4-10A_2/19/13_(0-2)Comp_V_NM	Triad	2013-02-19 0:00:00	0	2	0	U	None	3600	100	0	U	None	7200	100	0	U	None	3600	100	0	U	None	3600	100	0	U	None	3600	100	0	U	None	3600	100	0	U	None	3600	100
6	SIA4AT4-10A	SIA4AT4-10A_2/19/13_(2-2)Grab_NM	Triad	2013-02-19 0:00:00	2	2																																				
6	SIA4AT4-10V1	SIA4AT4-10V1_10/18/12_(0-2)Comp_V_NM	Triad	2012-10-18 0:00:00	0	2	0	U	None	2200	50	0	U	None	4400	50	0	U	None	2200	50	0	U	None	2200	50	0	U	None	2200	50	0	U	None	2200	50	0	U	None	2200	50
6	SIA4AT4-10V1	SIA4AT4-10V1_10/18/12_(2-2)Grab_NM	Triad	2012-10-18 0:00:00	2	2																																				
6	SIA4AT4-10V2	SIA4AT4-10V2_10/19/12_(0-2)Comp_V_NM	Triad	2012-10-19 0:00:00	0	2	0	U	None	2400	50	0	U	None	4700	50	0	U	None	2400	50	0	U	None	2400	50	0	U	None	2400	50	0	U	None	2400	50	0	U	None	2400	50
6	SIA4AT4-10V2	SIA4AT4-10V2_10/19/12_(2-2)Grab_NM	Triad	2012-10-19 0:00:00	2	2																																				
6	SIA4AT4-10Z1	SIA4AT4-10Z1_10/19/12_(0-2)Comp_V_NM	Triad	2012-10-19 0:00:00	0	2	0	U	None	420	10	0	U	None	850	10	0	U	None	420	10	0	U	None	420	10	0	U	None	420	10	0	U	None	420	10	0	U	None	420	10
6	SIA4AT4-10Z1	SIA4AT4-10Z1_10/19/12_(2-2)Grab_NM	Triad	2012-10-19 0:00:00	2	2																																				
6	SIA4AT4-11A	SIA4AT4-11A_2/19/13_(0-2)Comp_V_NM	Triad	2013-02-19 0:00:00	0	2	0	U	None	4000	100	0	U	None	8000	100	0	U	None	4000	100	0	U	None	4000	100	0	U	None	4000	100	0	U	None	4000	100	0	U	None	4000	100
6	SIA4AT4-11A	SIA4AT4-11A_2/19/13_(2-2)Grab_NM	Triad	2013-02-19 0:00:00	2	2																																				
6	SIA4AVINS14	SIA4AVINS14_7/11/14_(0-2)Comp_V_NM	Triad	2014-07-11 0:00:00	0	2						0	U	None	750000	500	0	U	None	380000	500	0	U	None	380000	500	0	U	None	380000	500	0	U *	None	380000	500	0	U	None	380000	500
6	SIA4AVINS14	SIA4AVINS14_7/11/14_(0-2)Comp_V_RE	Triad	2014-07-11 0:00:00	0	2						0	U H	None	38000	500	0	U H	None	19000	500	0	U H	None	19000	500	0	U H	None	19000	500	0	U H	None	19000	500	0	U H	None	19000	500
6	SIA4AVINS14	SIA4AVINS14_7/11/14_(2-2)Grab_NM	Triad	2014-07-11 0:00:00	2	2																																				
6	SIA4BT1-01A	SIA4BT1-01A_3/8/13_(0-2)Comp_V_NM	Triad	2013-03-08 0:00:00	0	2	0	U	UJ	3900	100	0	U	UJ	7800	100	0	U	UJ	3900	100	0	U	UJ	3900	100	0	U	UJ	3900	100	0	U	UJ	3900	100	0	U	UJ	3900	100
6	SIA4BT1-01A	SIA4BT1-01A_3/8/13_(2-2)Grab_NM	Triad	2013-03-08 0:00:00	2	2																																				
6	SIA4BT1-02A	SIA4BT1-02A_3/25/13_(0-2)Comp_V_NM	Triad	2013-03-25 0:00:00	0	2	0	U	None	2200	50	0	U	None	4300	50	0	U	None	2200	50	0	U	None	2200	50	0	U	None	2200	50	0	U	None	2200	50	0	U	None	2200	50
6	SIA4BT1-02A	SIA4BT1-02A_3/25/13_(2-2)Grab_NM	Triad	2013-03-25 0:00:00	2	2																																				
6	SIA4BT1-03A	SIA4BT1-03A_3/25/13_(0-2)Comp_V_NM	Triad	2013-03-25 0:00:00	0	2	0	U	None	2300	50	0	U	None	4700	50	0	U	None	2300	50	0	U	None	2300	50	0	U	None	2300	50	0	U	None	2300	50	0	U	None	2300	50
6	SIA4BT1-03A	SIA4BT1-03A_3/25/13_(2-2)Grab_NM	Triad	2013-03-25 0:00:00	2	2																																				
6	SIA4BT1-06BW	SIA4BT1-06BW_3/20/13_(0-2)Comp_V_NM	Triad	2013-03-20 0:00:00	0	2	0	U	None	2000	50	0	U	None	4000	50	0	U	None	2000	50	0	U	None	2000	50	0	U	None	2000	50	0	U	None	2000	50	0	U	None	2000	50
6	SIA4BT1-06BW	SIA4BT1-06BW_3/20/13_(1.5-1.5)Grab_NM	Triad	2013-03-20 0:00:00	1.5	1.5																																				
6	SIA4BT1-06BW	SIA4BT1-06BW_3/20/13_(2-3.2)Comp_V_NM	Triad	2013-03-20 0:00:00	2	3.2																																				
6	SIA4BT1-06BW	SIA4BT1-06BW_3/20/13_(3-3)Grab_NM	Triad	2013-03-20 0:00:00	3	3																																				
6	SIA4BT1-07A	SIA4BT1-07A_3/20/13_(0.5-2.5)Comp_V_NM	Triad	2013-03-20 0:00:00	0.5	2.5	0	U	None	21000	500	0	U	None	43000	500	0	U	None	21000	500	0	U	None	21000	500	0	U	None	21000	500	0	U	None	21000	500	0	U	None	21000	500
6	SIA4BT1-07A	SIA4BT1-07A_3/20/13_(2-2)Grab_NM	Triad	2013-03-20 0:00:00	2	2																																				
6	SIA4BT1-08A	SIA4BT1-08A_3/20/13_(0-1.5)Comp_V_NM	Triad	2013-03-20 0:00:00	0	1.5	0	U	None	19000	500	0	U	None	38000	500	0	U	None	19000	500	0	U	None	19000	500	0	U	None	19000	500	0	U	None	19000	500	0	U	None	19000	500
6	SIA4BT1-08A	SIA4BT1-08A_3/20/13_(1-1)Grab_NM	Triad	2013-03-20 0:00:00	1	1																																				
6	SIA4BT2-01A	SIA4BT2-01A_3/8/13_(0-2)Comp_V_NM	Triad	2013-03-08 0:00:00	0	2	0	U	UJ	3800	100	0	U	UJ	7600	100	0	U	UJ	3800	100	0	U	UJ	3800	100	0	U	UJ	3800	100	0	U	UJ	3800	100	0	U	UJ	3800	100
6	SIA4BT2-01A	SIA4BT2-01A_3/8/13_(2-2)Grab_NM	Triad	2013-03-08 0:00:00	2	2																																				
6	SIA4BT2-02A	SIA4BT2-02A_3/25/13_(0-2)Comp_V_NM	Triad	2013-03-25 0:00:00	0	2	0	U	None	2300	50	0	U	None	4700	50	0	U	None	2300	50	0	U	None	2300	50	0	U	None	2300	50	0	U	None	2300	50	0	U	None	2300	50
6	SIA4BT2-02A	SIA4BT2-02A_3/25/13_(2-2)Grab_NM	Triad	2013-03-25 0:00:00	2	2																																				
6	SIA4BT2-03A	SIA4BT2-03A_3/26/13_(0.5-0.5)Grab_NM	Triad	2013-03-26 0:00:00	0.5	0.5																																				
6	SIA4BT2-04A	SIA4BT2-04A_3/26/13_(0.9-0.9)Grab_NM	Triad	2013-03-26 0:00:00	0.9	0.9																																				
6	SIA4BT2-04A	SIA4BT2-04A_3/26/13_(0-2)Comp_V_NM	Triad	2013-03-26 0:00:00	0	2	0	U	None	2100	50	0	U	None	4100	50	0	U	None	2100	50	0	U	None	2100	50	0	U	None	2100	50	0	U	None	2100	50	0	U	None	2100	50
6	SIA4BT2-05A	SIA4BT2-05A_3/21/13_(0-2)Comp_V_NM	Triad	2013-03-21 0:00:00	0	2	0	U	None	38	1	0	U	None	76	1	0	U	None	38	1	0	U	None	38	1	0	U	None	38	1	0	U	None	38	1	0	U	None	38	1
6	SIA4BT2-05A	SIA4BT2-05A_3/21/13_(1.4-1.4)Grab_NM	Triad	2013-03-21 0:00:00	1.4	1.4																																				
6	SIA4BT2-05BE	SIA4BT2-05BE_3/26/13_(0.8-0.8)Grab_NM	Triad	2013-03-26 0:00:00	0.8	0.8																																				
6	SIA4BT2-05BE	SIA4BT2-05BE_3/26/13_(0-1.4)Comp_V_NM	Triad	2013-03-26 0:00:00	0	1.4	0	U	None	41	1	0	U	None	82	1	0	U	None	41	1	0	U	None	41	1	0	U	None	41	1	0	U	None	41	1	0	U	None	41	1
6	SIA4BT2-05BE	SIA4BT2-05BE_3/26/13_(1.4-2.8)Comp_V_NM	Triad	2013-03-26 0:00:00	1.4	2.8																																				
6	SIA4BT2-05BE	SIA4BT2-05BE_3/26/13_(2.8-2.8)Grab_NM	Triad	2013-03-26 0:00:00	2.8	2.8																																				
6	SIA4BT2-06A	SIA4BT2-06A_3/21/13_(2.2-2.2)Grab_NM	Triad	2013-03-21 0:00:00	2.2	2.2																																				
6	SIA4BT2-06A	SIA4BT2-06A_3/21/13_(2-3.3)Comp_V_NM	Triad	2013-03-21 0:00:00	2	3.3	0	U	None	37	1	0	U	None	74	1	0	U	None	37	1	0	U	None	37	1	0	U	None	37	1	0	U	None	37	1	0	U	None	37	1
6	SIA4BT2-06BE	SIA4BT2-06BE_3/21/13_(0.5-2.5)Comp_V_NM	Triad	2013-03-21 0:00:00	0.5	2.5	0	U	None	37	1	0	U	None	74	1	0	U	None	37	1	0	U	None	37	1	0	U	None	37	1	0	U	None	37	1	0	U	None	37	1
6	SIA4BT2-06BE	SIA4BT2-06BE_3/21/13_(1.8-1.8)Grab_NM	Triad	2013-03-21 0:00:00	1.8	1.8																																				
6	SIA4BT2-07A	SIA4BT2-07A_3/21/13_(0-2)Comp_V_NM	Triad	2013-03-21 0:00:00	0	2	0	U	None	38	1	0	U	None	76	1	0	U	None	38	1	0	U	None	38	1	0	U	None	38	1	0	U	None	38	1	0	U	None	38	1
6	SIA4BT2-07A	SIA4BT2-07A_3/21/13_(1-1)Grab_NM	Triad	2013-03-21 0:00:00	1	1																																				
6	SIA4BT3-01A	SIA4BT3-01A_3/8/13_(0-2)Comp_V_NM	Triad	2013-03-08 0:00:00	0	2	0	U	UJ	4200	100	0	U	UJ	8400	100	0	U	UJ	4200	100	0	U	UJ	4200	100	0	U	UJ	4200	100	0	U	UJ	4200	100	0	U	UJ	4200	100
6	SIA4BT3-01A	SIA4BT3-01A_3/8/13_(2-2)Grab_NM	Triad	2013-03-08 0:00:00	2	2																																				
6	SIA4BT3-02A	SIA4BT3-02A_3/25/13_(0-2)Comp_V_NM	Triad	2013-03-25 0:00:00	0	2	0	U	None	2000	50	0	U	None	4000	50	0	U	None	2000	50	0	U	None	2000	50	0	U	None	2000	50	0	U	None	2000	50	0	U	None	2000	50
6	SIA4BT3-02A	SIA4BT3-02A_3/25/13_(2-2)Grab_NM	Triad	2013-03-25 0:00:00	2	2																																				
6	SIA4BT3-03A	SIA4BT3-03A_3/25/13_(0-2)Comp_V_NM	Triad	2013-03-25 0:00:00	0	2	0	U	None	2200	50	0	U	None	4500	50	0	U	None	2200	50	0	U	None	2200	50	0	U	None	2200	50	0	U	None	2200	50	0	U	None	2200	50
6	SIA4BT3-03A	SIA4BT3-03A_3/25/13_(2-2)Grab_NM	Triad	2013-03-25 0:00:00	2	2																																				
6	SIA4BT3-04A	SIA4BT3-04A_3/26/13_(0-2)Comp_V_NM	Triad	2013-03-26 0:00:00	0	2	0	U	None	2000	50	0	U	None	4100	50	0	U	None	2000	50	0	U	None	2000	50	0	U	None	2000	50	0	U	None	2000	50	0	U	None	2000	50
6	SIA4BT3-04A	SIA4BT3-04A_3/26/13_(1-1)Grab_NM	Triad	2013-03-26 0:00:00	1	1																																				
6	SIA4BT3-05A	SIA4BT3-05A_3/26/13_(0.5-2.5)Comp_V_NM	Triad	2013-03-26 0:00:00	0.5	2.5	0	U	None	40	1	0	U	None	80	1	0	U	None	40	1	0	U	None	40	1	0	U	None	40	1	0	U	None	40	1	0	U	None	40	1
6	SIA4BT3-05A	SIA4BT3-05A_3/26/13_(2.4-2.4)Grab_NM	Triad	2013-03-26 0:00:00	2.4	2.4																																				
6	SIA4BT3-06A	SIA4BT3-06A_3/21/13_(0.5-2.5)Comp_V_NM	Triad	2013-03-21 0:00:00	0.5	2.5	0	U	None	370	10	0	U	None	740	10	0	U	None	370	10	0	U	None	370	10	0	U	None	370	10	0	U	None	370	10	0	U	None	370	10
6	SIA4BT3-06A	SIA4BT3-06A_3/21/13_(1.5-1.5)Grab_NM	Triad	2013-03-21 0:00:00	1.5	1.5																																				
6	SIA4C007A	SIA4C007A_3/5/13_(0-2)Comp_V_NM	Triad	2013-03-05 0:00:00	0	2	0	U	None	2300	50	0	U	None	4600	50	0	U	None	2300	50	0	U	None	2300	50	0	U	None	2300	50	0	U	None	2300	50	0	U	None	2300	50
6	SIA4C007A	SIA4C007A_3/5/13_(2-2)Grab_NM	Triad	2013-03-05 0:00:00	2	2																																				
6	SIA4C007A	SIA4C007A_3/5/13_(2-4)Comp_V_NM	Triad	2013-03-05 0:00:00	2	4																																				
6	SIA4C007A	SIA4C007A_3/5/13_(4-4)Grab_NM	Triad	2013-03-05 0:00:00	4	4																																				
6	SIA4DNAPL9	SIA4DNAPL9_1/7/14_(2-2)Grab_NM	Triad	2014-01-07 0:00:00	2	2																																				
6	SS001A06	SS001A06_12/7/94_(0-0.5)Grab_NM	D&M_RFI-1995	1994-12-07 0:00:00	0	0.5	0	U	None	42000	100	0	U	None	42000	100	0	U	None	42000	100	0	U	None	42000	100	0	U	None	42000	100	0	U	None	42000	100	0	U	None	42000	100
6	SS002A06	SS002A06_12/7/94_(0-0.5)Grab_NM	D&M_RFI-1995	1994-12-07 0:00:00	0	0.5	0	U	None	20000	50	0	U	None	20000	50	0	U	None	20000	50	0	U	None	20000	50	0	U	None	20000	50	0	U	None	20000	50	0	U	None	20000	50
6	SS003A06	SS003A06_12/14/94_(0-0.5)Grab_NM	D&M_RFI-1995	1994-12-14 0:00:00	0	0.5	0	U	None	2000	5	0	U	None	2000	5	0	U	None	2000	5	0	U	None	2000	5	0	U	None	2000	5	0	U	None	2000	5	0	U	None	2000	5
6	SS003A06	SS013A06_12/14/94_(0-0.5)Grab_DUP	D&M_RFI-1995	1994-12-14 0:00:00	0	0.5	0	U	None	1900	5	0	U	None	1900	5	0	U	None	1900	5	0	U	None	1900	5	0	U	None	1900	5	0	U	None	1900	5	0	U	None	1900	5
6	SS004A06	SS004A06_12/16/94_(0-0.5)Grab_NM	D&M_RFI-1995	1994-12-16 0:00:00	0	0.5	0	U	None	390	1	0	U	None	390	1	0	U	None	390	1	0	U	None	390	1	0	U	None	390	1	0	U	None	390	1	0	U	None	390	1
6	SS005A06	SS005A06_12/16/94_(0-0.5)Grab_NM	D&M_RFI-1995	1994-12-16 0:00:00	0	0.5	0	U	None	4300	10	0	U	None	4300	10	0	U	None	4300	10	0	U	None	4300	10	0	U	None	4300	10	0	U	None	4300	10	0	U	None	4300	10
6	SS006A06	SS006A06_12/16/94_(0-0.5)Grab_NM	D&M_RFI-1995	1994-12-16 0:00:00	0	0.5	0	U	None	4500	10	0	U	None	4500	10	0	U	None	4500	10	0	U	None	4500	10	0	U	None	4500	10	0	U	None	4500	10	0	U	None	4500	10
6	SS007A06	SS007A06_12/16/94_(0-0.5)Grab_NM	D&M_RFI-1995	1994-12-16 0:00:00	0	0.5	0	U	None	18000	40	0	U	None	18000	40	0	U	None	18000	40	0	U	None	18000	40	0	U	None	18000	40	0	U	None	18000	40	0	U	None	18000	40
6	SS008A06	SS008A06_12/16/94_(0-0.5)Grab_NM	D&M_RFI-1995	1994-12-16 0:00:00	0	0.5	0	U	None	2100	5	0	U	None	2100	5	0	U	None	2100	5	0	U	None	2100	5	0	U	None	2100	5	0	U	None	2100	5	0	U	None	2100	5
6	SS009A06	SS009A06_12/16/94_(0-0.5)Grab_NM	D&M_RFI-1995	1994-12-16 0:00:00	0	0.5	0	U	None	8900	20	0	U	None	8900	20	0	U	None	8900	20	0	U	None	8900	20	0	U	None	8900	20	0	U	None	8900	20	0	U	None	8900	20
6	SS010A06	SS010A06_12/16/94_(0-0.5)Grab_NM	D&M_RFI-1995	1994-12-16 0:00:00	0	0.5	0	U	None	1800	4	0	U	None	1800	4	0	U	None	1800	4	0	U	None	1800	4	0	U	None	1800	4	0	U	None	1800	4	0	U	None	1800	4
6	SS011A06	SS011A06_12/16/94_(0-0.5)Grab_NM	D&M_RFI-1995	1994-12-16 0:00:00	0	0.5	0	U	None	5100	2	0	U	None	5100	2	0	U	None	5100	2	0	U	None	5100	2	0	U	None	5100	2	0	U	None	5100	2	0	U	None	5100	2
6	SS012A06	SS012A06_12/16/94_(0-0.5)Grab_NM	D&M_RFI-1995	1994-12-16 0:00:00	0	0.5	0	U	None	3800	1	0	U	None	3800	1	0	U	None	3800	1	0	U	None	3800	1	0	U	None	3800	1	0	U	None	3800	1	0	U	None	3800	1
6	SS012A06	SS014A06_12/16/94_(0-0.5)Grab_DUP	D&M_RFI-1995	1994-12-16 0:00:00	0	0.5	0	U	None	1900	1	0	U	None	1900	1	0	U	None	1900	1	0	U	None	1900	1	0	U	None	1900	1	0	U	None	1900	1	0	U	None	1900	1
6	SS-220	SS-220_5/8/00_(0-1)Grab_NM	RFI2-2000	2000-05-08 0:00:00	0	1	0	U	None	340	1	0	U	None	340	1	0	U	None	340	1	0	U	None	340	1	0	U	None	340	1	0	U	None	340	1	0	U	None	340	1
6	SS-220	SS-220_5/8/00_(1-2)Grab_NM	RFI2-2000	2000-05-08 0:00:00	1	2	0	U	None	360	1	0	U	None	360	1	0	U	None	360	1	0	U	None	360	1	0	U	None	360	1	0	U	None	360	1	0	U	None	360	1
6	SS-220	SS-220_6/28/00_(2-3)Grab_NM	RFI2-2000	2000-06-28 0:00:00	2	3	0	U	None	400	1	0	U	None	400	1	0	U	None	400	1	0	U	None	400	1	0	U	None	400	1	0	U	None	400	1	0	U	None	400	1
6	SS-220	SS-220_6/28/00_(3-4)Grab_NM	RFI2-2000	2000-06-28 0:00:00	3	4	0	U	None	4000	10	0	U	None	4000	10	0	U	None	4000	10	0	U	None	4000	10	0	U	None	4000	10	0	U	None	4000	10	0	U	None	4000	10
6	SS-246	SS-246_5/8/00_(0-1)Grab_NM	RFI2-2000	2000-05-08 0:00:00	0	1																																				
6	SS-246	SS-246_5/8/00_(1-2)Grab_NM	RFI2-2000	2000-05-08 0:00:00	1	2																																				
6	SS-246	SS-246_6/26/00_(2-3)Grab_NM	RFI2-2000	2000-06-26 0:00:00	2	3																																				
6	SS-246	SS-246_6/26/00_(3-4)Grab_NM	RFI2-2000	2000-06-26 0:00:00	3	4																																				
6	SS-261	SS-261_11/10/00_(0-1)Grab_NM	RFI2-2000	2000-11-10 0:00:00	0	1																																				
6	SS-261	SS-261_11/10/00_(1-2)Grab_NM	RFI2-2000	2000-11-10 0:00:00	1	2																																				
6	SS-261	SS-261_11/10/00_(2-3)Grab_NM	RFI2-2000	2000-11-10 0:00:00	2	3																																				
6	SS-261	SS-261_11/10/00_(3-4)Grab_NM	RFI2-2000	2000-11-10 0:00:00	3	4																																				
6	SS-261	SS-261_11/10/00_(4-5)Grab_NM	RFI2-2000	2000-11-10 0:00:00	4	5																																				
6	SS-262	SS-262_11/10/00_(0-1)Grab_NM	RFI2-2000	2000-11-10 0:00:00	0	1																																				
6	SS-262	SS-262_11/10/00_(1-2)Grab_NM	RFI2-2000	2000-11-10 0:00:00	1	2																																				
6	SS-286	SS-286_11/10/00_(0-1)Grab_NM	RFI2-2000	2000-11-10 0:00:00	0	1																																				
6	SS-286	SS-286_11/10/00_(1-2)Grab_NM	RFI2-2000	2000-11-10 0:00:00	1	2																																				
6	SS-286	SS-286_11/10/00_(2-3)Grab_NM	RFI2-2000	2000-11-10 0:00:00	2	3																																				
6	SS-286	SS-286_11/10/00_(3-4)Grab_NM	RFI2-2000	2000-11-10 0:00:00	3	4																																				
6	SS-309	SS-309_4/18/01_(0-1)Grab_NM	RFI2-2000	2001-04-18 0:00:00	0	1																																				
6	SS-309	SS-309_4/18/01_(1-2)Grab_NM	RFI2-2000	2001-04-18 0:00:00	1	2																																				
6	SS-309	SS-309_4/18/01_(2-3)Grab_NM	RFI2-2000	2001-04-18 0:00:00	2	3																																				
6	SS-310	SS-310_4/18/01_(0-1)Grab_NM	RFI2-2000	2001-04-18 0:00:00	0	1																																				
6	SS-310	SS-310_4/18/01_(1-2)Grab_NM	RFI2-2000	2001-04-18 0:00:00	1	2																																				
6	SS-310	SS-310_4/18/01_(2-3)Grab_NM	RFI2-2000	2001-04-18 0:00:00	2	3																																				
6	SS-310	SS-310_4/18/01_(3-4)Grab_NM	RFI2-2000	2001-04-18 0:00:00	3	4																																				
6	SS-311	SS-311_4/16/01_(0-1)Grab_NM	RFI2-2000	2001-04-16 0:00:00	0	1																																				

Notes:
U=Non-Detect; J=Estimated value; J+=Estimated high; J-=Estimated low;
UJ=Estimated Non-Detect; UJ+=Estimated high Non-Detect
T=Compound identified in associated decontamination blank; UR= Rejected

TABLE F-1
SWMU SOIL DATA
HERCULES LLC AND PINOVA, INC.
BRUNSWICK, GA

							N-Nitrosopiperidine 8270D LL					N-Nitrosopyrrolidine 8270D LL					O,O-Diethyl O-pyrazinyl phosphorothioate 8270D LL					o-cresol 8270D LL					o-Toluidine 8270D LL					Parathion 8270D LL					p-Chloroaniline 8270D LL				
SWMU ID	Location ID	Sample ID	Event	Sample Date	Start Depth	End Depth	Result	Lab Flag	Qualifier	RDL	Dilution	Result	Lab Flag	Qualifier	RDL	Dilution	Result	Lab Flag	Qualifier	RDL	Dilution	Result	Lab Flag	Qualifier	RDL	Dilution	Result	Lab Flag	Qualifier	RDL	Dilution	Result	Lab Flag	Qualifier	RDL	Dilution	Result	Lab Flag	Qualifier	RDL	Dilution
6	SIA4AT4-09Z3	SIA4AT4-09Z3_10/18/12_(2-2)Grab_NM	Triad	2012-10-18 0:00:00	2	2																																			
6	SIA4AT4-10A	SIA4AT4-10A_2/19/13_(0-2)Comp_V_NM	Triad	2013-02-19 0:00:00	0	2	0	U	None	3600	100	0	U	None	3600	100	0	U	None	3600	100	0	U	None	3600	100	0	U	None	3600	100	0	U	None	3600	100	0	U	None	7200	100
6	SIA4AT4-10A	SIA4AT4-10A_2/19/13_(2-2)Grab_NM	Triad	2013-02-19 0:00:00	2	2																																			
6	SIA4AT4-10V1	SIA4AT4-10V1_10/18/12_(0-2)Comp_V_NM	Triad	2012-10-18 0:00:00	0	2	0	U	None	2200	50	0	U	None	2200	50	0	U	None	2200	50	0	U	None	2200	50	0	U	None	2200	50	0	U	None	2200	50	0	U	None	4400	50
6	SIA4AT4-10V1	SIA4AT4-10V1_10/18/12_(2-2)Grab_NM	Triad	2012-10-18 0:00:00	2	2																																			
6	SIA4AT4-10V2	SIA4AT4-10V2_10/19/12_(0-2)Comp_V_NM	Triad	2012-10-19 0:00:00	0	2	0	U	None	2400	50	0	U	None	2400	50	0	U	None	2400	50	0	U	None	2400	50	0	U	None	2400	50	0	U	None	2400	50	0	U	None	4700	50
6	SIA4AT4-10V2	SIA4AT4-10V2_10/19/12_(2-2)Grab_NM	Triad	2012-10-19 0:00:00	2	2																																			
6	SIA4AT4-10Z1	SIA4AT4-10Z1_10/19/12_(0-2)Comp_V_NM	Triad	2012-10-19 0:00:00	0	2	0	U	None	420	10	0	U	None	420	10	0	U	None	420	10	0	U	None	420	10	0	U	None	420	10	0	U	None	420	10	0	U	None	850	10
6	SIA4AT4-10Z1	SIA4AT4-10Z1_10/19/12_(2-2)Grab_NM	Triad	2012-10-19 0:00:00	2	2																																			
6	SIA4AT4-11A	SIA4AT4-11A_2/19/13_(0-2)Comp_V_NM	Triad	2013-02-19 0:00:00	0	2	0	U	None	4000	100	0	U	None	4000	100	0	U	None	4000	100	0	U	None	4000	100	0	U	None	4000	100	0	U	None	4000	100	0	U	None	8000	100
6	SIA4AT4-11A	SIA4AT4-11A_2/19/13_(2-2)Grab_NM	Triad	2013-02-19 0:00:00	2	2																																			
6	SIA4AVINS14	SIA4AVINS14_7/11/14_(0-2)Comp_V_NM	Triad	2014-07-11 0:00:00	0	2	0	U	None	380000	500	0	U	None	380000	500						0	U	None	380000	500											0	U	None	750000	500
6	SIA4AVINS14	SIA4AVINS14_7/11/14_(0-2)Comp_V_RE	Triad	2014-07-11 0:00:00	0	2	0	U H	None	19000	500	0	U H	None	19000	500						0	U H	None	19000	500											0	U H	None	38000	500
6	SIA4AVINS14	SIA4AVINS14_7/11/14_(2-2)Grab_NM	Triad	2014-07-11 0:00:00	2	2																																			
6	SIA4BT1-01A	SIA4BT1-01A_3/8/13_(0-2)Comp_V_NM	Triad	2013-03-08 0:00:00	0	2	0	U	UJ	3900	100	0	U	UJ	3900	100	0	U	UJ	3900	100	0	U	UJ	3900	100	0	U	UJ	3900	100	0	U	UJ	3900	100	0	U	UJ	7800	100
6	SIA4BT1-01A	SIA4BT1-01A_3/8/13_(2-2)Grab_NM	Triad	2013-03-08 0:00:00	2	2																																			
6	SIA4BT1-02A	SIA4BT1-02A_3/25/13_(0-2)Comp_V_NM	Triad	2013-03-25 0:00:00	0	2	0	U	None	2200	50	0	U	None	2200	50	0	U	None	2200	50	0	U	None	2200	50	0	U	None	2200	50	0	U	None	2200	50	0	U	None	4300	50
6	SIA4BT1-02A	SIA4BT1-02A_3/25/13_(2-2)Grab_NM	Triad	2013-03-25 0:00:00	2	2																																			
6	SIA4BT1-03A	SIA4BT1-03A_3/25/13_(0-2)Comp_V_NM	Triad	2013-03-25 0:00:00	0	2	0	U	None	2300	50	0	U	None	2300	50	0	U	None	2300	50	0	U	None	2300	50	0	U	None	2300	50	0	U	None	2300	50	0	U	None	4700	50
6	SIA4BT1-03A	SIA4BT1-03A_3/25/13_(2-2)Grab_NM	Triad	2013-03-25 0:00:00	2	2																																			
6	SIA4BT1-06BW	SIA4BT1-06BW_3/20/13_(0-2)Comp_V_NM	Triad	2013-03-20 0:00:00	0	2	0	U	None	2000	50	0	U	None	2000	50	0	U	None	2000	50	0	U	None	2000	50	0	U	None	2000	50	0	U	None	2000	50	0	U	None	4000	50
6	SIA4BT1-06BW	SIA4BT1-06BW_3/20/13_(1.5-1.5)Grab_NM	Triad	2013-03-20 0:00:00	1.5	1.5																																			
6	SIA4BT1-06BW	SIA4BT1-06BW_3/20/13_(2-3.2)Comp_V_NM	Triad	2013-03-20 0:00:00	2	3.2																																			
6	SIA4BT1-06BW	SIA4BT1-06BW_3/20/13_(3-3)Grab_NM	Triad	2013-03-20 0:00:00	3	3																																			
6	SIA4BT1-07A	SIA4BT1-07A_3/20/13_(0.5-2.5)Comp_V_NM	Triad	2013-03-20 0:00:00	0.5	2.5	0	U	None	21000	500	0	U	None	21000	500	0	U	None	21000	500	0	U	None	21000	500	0	U	None	21000	500	0	U	None	21000	500	0	U	None	43000	500
6	SIA4BT1-07A	SIA4BT1-07A_3/20/13_(2-2)Grab_NM	Triad	2013-03-20 0:00:00	2	2																																			
6	SIA4BT1-08A	SIA4BT1-08A_3/20/13_(0-1.5)Comp_V_NM	Triad	2013-03-20 0:00:00	0	1.5	0	U	None	19000	500	0	U	None	19000	500	0	U	None	19000	500	0	U	None	19000	500	0	U	None	19000	500	0	U	None	19000	500	0	U	None	38000	500
6	SIA4BT1-08A	SIA4BT1-08A_3/20/13_(1-1)Grab_NM	Triad	2013-03-20 0:00:00	1	1																																			
6	SIA4BT2-01A	SIA4BT2-01A_3/8/13_(0-2)Comp_V_NM	Triad	2013-03-08 0:00:00	0	2	0	U	UJ	3800	100	0	U	UJ	3800	100	0	U	UJ	3800	100	0	U	UJ	3800	100	0	U	UJ	3800	100	0	U	UJ	3800	100	0	U	UJ	7600	100
6	SIA4BT2-01A	SIA4BT2-01A_3/8/13_(2-2)Grab_NM	Triad	2013-03-08 0:00:00	2	2																																			
6	SIA4BT2-02A	SIA4BT2-02A_3/25/13_(0-2)Comp_V_NM	Triad	2013-03-25 0:00:00	0	2	0	U	None	2300	50	0	U	None	2300	50	0	U	None	2300	50	0	U	None	2300	50	0	U	None	2300	50	0	U	None	2300	50	0	U	None	4700	50
6	SIA4BT2-02A	SIA4BT2-02A_3/25/13_(2-2)Grab_NM	Triad	2013-03-25 0:00:00	2	2																																			
6	SIA4BT2-03A	SIA4BT2-03A_3/26/13_(0.5-0.5)Grab_NM	Triad	2013-03-26 0:00:00	0.5	0.5																																			
6	SIA4BT2-04A	SIA4BT2-04A_3/26/13_(0.9-0.9)Grab_NM	Triad	2013-03-26 0:00:00	0.9	0.9																																			
6	SIA4BT2-04A	SIA4BT2-04A_3/26/13_(0-2)Comp_V_NM	Triad	2013-03-26 0:00:00	0	2	0	U	None	2100	50	0	U	None	2100	50	0	U	None	2100	50	0	U	None	2100	50	0	U	None	2100	50	0	U	None	2100	50	0	U	None	4100	50
6	SIA4BT2-05A	SIA4BT2-05A_3/21/13_(0-2)Comp_V_NM	Triad	2013-03-21 0:00:00	0	2	0	U	None	38	1	0	U	None	38	1	0	U	None	38	1	0	U	None	38	1	0	U	None	38	1	0	U	None	38	1	0	U	None	76	1
6	SIA4BT2-05A	SIA4BT2-05A_3/21/13_(1.4-1.4)Grab_NM	Triad	2013-03-21 0:00:00	1.4	1.4																																			
6	SIA4BT2-05BE	SIA4BT2-05BE_3/26/13_(0.8-0.8)Grab_NM	Triad	2013-03-26 0:00:00	0.8	0.8																																			
6	SIA4BT2-05BE	SIA4BT2-05BE_3/26/13_(0-1.4)Comp_V_NM	Triad	2013-03-26 0:00:00	0	1.4	0	U	None	41	1	0	U	None	41	1	0	U	None	41	1	0	U	None	41	1	0	U	None	41	1	0	U	None	41	1	0	U	None	82	1
6	SIA4BT2-05BE	SIA4BT2-05BE_3/26/13_(1.4-2.8)Comp_V_NM	Triad	2013-03-26 0:00:00	1.4	2.8																																			
6	SIA4BT2-05BE	SIA4BT2-05BE_3/26/13_(2.8-2.8)Grab_NM	Triad	2013-03-26 0:00:00	2.8	2.8																																			
6	SIA4BT2-06A	SIA4BT2-06A_3/21/13_(2.2-2.2)Grab_NM	Triad	2013-03-21 0:00:00	2.2	2.2																																			
6	SIA4BT2-06A	SIA4BT2-06A_3/21/13_(2-3.3)Comp_V_NM	Triad	2013-03-21 0:00:00	2	3.3	0	U	None	37	1	0	U	None	37	1	0	U	None	37	1	0	U	None	37	1	0	U	None	37	1	0	U	None	37	1	0	U	None	74	1
6	SIA4BT2-06BE	SIA4BT2-06BE_3/21/13_(0.5-2.5)Comp_V_NM	Triad	2013-03-21 0:00:00	0.5	2.5	0	U	None	37	1	0	U	None	37	1	0	U	None	37	1	0	U	None	37	1	0	U	None	37	1	0	U	None	37	1	0	U	None	74	1
6	SIA4BT2-06BE	SIA4BT2-06BE_3/21/13_(1.8-1.8)Grab_NM	Triad	2013-03-21 0:00:00	1.8	1.8																																			
6	SIA4BT2-07A	SIA4BT2-07A_3/21/13_(0-2)Comp_V_NM	Triad	2013-03-21 0:00:00	0	2	0	U	None	38	1	0	U	None	38	1	0	U	None	38	1	0	U	None	38	1	0	U	None	38	1	0	U	None	38	1	0	U	None	76	1
6	SIA4BT2-07A	SIA4BT2-07A_3/21/13_(1-1)Grab_NM	Triad	2013-03-21 0:00:00	1	1																																			
6	SIA4BT3-01A	SIA4BT3-01A_3/8/13_(0-2)Comp_V_NM	Triad	2013-03-08 0:00:00	0	2	0	U	UJ	4200	100	0	U	UJ	4200	100	0	U	UJ	4200	100	0	U	UJ	4200	100	0	U	UJ	4200	100	0	U	UJ	4200	100	0	U	UJ	8400	100
6	SIA4BT3-01A	SIA4BT3-01A_3/8/13_(2-2)Grab_NM	Triad	2013-03-08 0:00:00	2	2																																			
6	SIA4BT3-02A	SIA4BT3-02A_3/25/13_(0-2)Comp_V_NM	Triad	2013-03-25 0:00:00	0	2	0	U	None	2000	50	0	U	None	2000	50	0	U	None	2000	50	0	U	None	2000	50	0	U	None	2000	50	0	U	None	2000	50	0	U	None	4000	50
6	SIA4BT3-02A	SIA4BT3-02A_3/25/13_(2-2)Grab_NM	Triad	2013-03-25 0:00:00	2	2																																			
6	SIA4BT3-03A	SIA4BT3-03A_3/25/13_(0-2)Comp_V_NM	Triad	2013-03-25 0:00:00	0	2	0	U	None	2200	50	0	U	None	2200	50	0	U	None	2200	50	0	U	None	2200	50	0	U	None	2200	50	0	U	None	2200	50	0	U	None	4500	50
6	SIA4BT3-03A	SIA4BT3-03A_3/25/13_(2-2)Grab_NM	Triad	2013-03-25 0:00:00	2	2																																			
6	SIA4BT3-04A	SIA4BT3-04A_3/26/13_(0-2)Comp_V_NM	Triad	2013-03-26 0:00:00	0	2	0	U	None	2000	50	0	U	None	2000	50	0	U	None	2000	50	0	U	None	2000	50	0	U	None	2000	50	0	U	None	2000	50	0	U	None	4100	50
6	SIA4BT3-04A	SIA4BT3-04A_3/26/13_(1-1)Grab_NM	Triad	2013-03-26 0:00:00	1	1																																			
6	SIA4BT3-05A	SIA4BT3-05A_3/26/13_(0.5-2.5)Comp_V_NM	Triad	2013-03-26 0:00:00	0.5	2.5	0	U	None	40	1	0	U	None	40	1	0	U	None	40	1	0	U	None	40	1	0	U	None	40	1	0	U	None	40	1	0	U	None	80	1
6	SIA4BT3-05A	SIA4BT3-05A_3/26/13_(2.4-2.4)Grab_NM	Triad	2013-03-26 0:00:00	2.4	2.4																																			
6	SIA4BT3-06A	SIA4BT3-06A_3/21/13_(0.5-2.5)Comp_V_NM	Triad	2013-03-21 0:00:00	0.5	2.5	0	U	None	370	10	0	U	None	370	10	0	U	None	370	10	0	U	None	370	10	0	U	None	370	10	0	U	None	370	10	0	U	None	740	10
6	SIA4BT3-06A	SIA4BT3-06A_3/21/13_(1.5-1.5)Grab_NM	Triad	2013-03-21 0:00:00	1.5	1.5																																			
6	SIA4C007A	SIA4C007A_3/5/13_(0-2)Comp_V_NM	Triad	2013-03-05 0:00:00	0	2	0	U	None	2300	50	0	U	None	2300	50	0	U	None	2300	50	0	U	None	2300	50	0	U	None	2300	50	0	U	None	2300	50	0	U	None	4600	50
6	SIA4C007A	SIA4C007A_3/5/13_(2-2)Grab_NM	Triad	2013-03-05 0:00:00	2	2																																			
6	SIA4C007A	SIA4C007A_3/5/13_(2-4)Comp_V_NM	Triad	2013-03-05 0:00:00	2	4																																			
6	SIA4C007A	SIA4C007A_3/5/13_(4-4)Grab_NM	Triad	2013-03-05 0:00:00	4	4																																			
6	SIA4DNAPL9	SIA4DNAPL9_1/7/14_(2-2)Grab_NM	Triad	2014-01-07 0:00:00	2	2																																			
6	SS001A06	SS001A06_12/7/94_(0-0.5)Grab_NM	D&M_RFI-1995	1994-12-07 0:00:00	0	0.5	0	U	None	42000	100	0	U	None	42000	100	0	U	None	42	1	0	U	None	42000	100	0	U	None	42000	100	0	U	None	42	1	0	U	None	85000	100
6	SS002A06	SS002A06_12/7/94_(0-0.5)Grab_NM	D&M_RFI-1995	1994-12-07 0:00:00	0	0.5	0	U	None	20000	50	0	U	None	20000	50	0	U	None	40	1	0	U	None	20000	50	0	U	None	20000	50	0	U	None	40	1	0	U	None	40000	50
6	SS003A06	SS003A06_12/14/94_(0-0.5)Grab_NM	D&M_RFI-1995	1994-12-14 0:00:00	0	0.5	0	U	None	2000	5	0	U	None	2000	5	0	U	None	39	1	0	U	None	2000	5	0	U	None	2000	5	0	U	None	39	1	0	U	None	3900	5
6	SS003A06	SS013A06_12/14/94_(0-0.5)Grab_DUP	D&M_RFI-1995	1994-12-14 0:00:00	0	0.5	0	U	None	1900	5	0	U	None	1900	5	0	U	None	38	1	0	U	None	1900	5	0	U	None	1900	5	0	U	None	38	1	0	U	None	3800	5
6	SS004A06	SS004A06_12/16/94_(0-0.5)Grab_NM	D&M_RFI-1995	1994-12-16 0:00:00	0	0.5	0	U	None	390	1	0	U	None	390	1	0	U	None	39	1	0	U	None	390	1	0	U	None	390	1	0	U	None	39	1	0	U	None	780	1
6	SS005A06	SS005A06_12/16/94_(0-0.5)Grab_NM	D&M_RFI-1995	1994-12-16 0:00:00	0	0.5	0	U	None	4300	10	0	U	None	4300	10	0	U	None	45	1	0	U	None	4300	10	0	U	None	4300	10	0	U	None	45	1	0	U	None	8600	10
6	SS006A06	SS006A06_12/16/94_(0-0.5)Grab_NM	D&M_RFI-1995	1994-12-16 0:00:00	0	0.5	0	U	None	4500	10	0	U	None	4500	10	0	U	None	45	1	0	U	None	4500	10	0	U	None	4500	10	35	JX	None	None	1	0	U	None	9000	10
6	SS007A06	SS007A06_12/16/94_(0-0.5)Grab_NM	D&M_RFI-1995	1994-12-16 0:00:00	0	0.5	0	U	None	18000	40	0	U	None	18000	40	0	U	None	44	1	0	U	None	18000	40	0	U	None	18000	40	0	U	None	44	1	0	U	None	36000	40
6	SS008A06	SS008A06_12/16/94_(0-0.5)Grab_NM	D&M_RFI-1995	1994-12-16 0:00:00	0	0.5	0	U	None	2100	5	0	U	None	2100	5	0	U	None	43	1	0	U	None	2100	5	0	U	None	2100	5	0	U	None	43	1	0	U	None	4300	5
6	SS009A06	SS009A06_12/16/94_(0-0.5)Grab_NM	D&M_RFI-1995	1994-12-16 0:00:00	0	0.5	0	U	None	8900	20	0	U	None	8900	20	0	U	None	44	1	0	U	None	8900	20	0	U	None	8900	20	0	U	None	44	1	0	U	None	18000	20
6	SS010A06	SS010A06_12/16/94_(0-0.5)Grab_NM	D&M_RFI-1995	1994-12-16 0:00:00	0	0.5	0	U	None	1800	4	0	U	None	1800	4	0	U	None	89	2	0	U	None	1800	4	0	U	None	1800	4	0	U	None	89	2	0	U	None	3600	4
6	SS011A06	SS011A06_12/16/94_(0-0.5)Grab_NM	D&M_RFI-1995	1994-12-16 0:00:00	0	0.5	0	U	None	5100	2	0	U	None	5100	2	0	U	None	51	1	0	U	None	5100	2	0	U	None	5100	2	0	U	None	51	1	0	U	None	10000	2
6	SS012A06	SS012A06_12/16/94_(0-0.5)Grab_NM	D&M_RFI-1995	1994-12-16 0:00:00	0	0.5	0	U	None	3800	1	0	U	None	3800	1	0	U	None	38	1	0	U	None	3800	1	0	U	None	3800	1	0	U	None	38	1	0	U	None	7700	1
6	SS012A06	SS014A06_12/16/94_(0-0.5)Grab_DUP	D&M_RFI-1995	1994-12-16 0:00:00	0	0.5	0	U	None	1900	1	0	U	None	1900	1	0	U	None	39	1	0	U	None	1900	1	0	U	None	1900	1	0	U	None	39	1	0	U	None	3900	1
6	SS-220	SS-220_5/8/00_(0-1)Grab_NM	RFI2-2000	2000-05-08 0:00:00	0	1	0	U	None	340	1	0	U	None	340	1						0	U	None	340	1	0	U	None	340	1						0	U	None	690	1
6	SS-220	SS-220_5/8/00_(1-2)Grab_NM	RFI2-2000	2000-05-08 0:00:00	1	2	0	U	None	360	1	0	U	None	360	1						0	U	None	360	1	0	U	None	360	1						0	U	None	720	1
6	SS-220	SS-220_6/28/00_(2-3)Grab_NM	RFI2-2000	2000-06-28 0:00:00	2	3	0	U	None	400	1	0	U	None	400	1						0	U	None	400	1	0	U	None	400	1						0	U	None	800	1
6	SS-220	SS-220_6/28/00_(3-4)Grab_NM	RFI2-2000	2000-06-28 0:00:00	3	4	0	U	None	4000	10	0	U	None	4000	10						0	U	None	4000	10	0	U	None	4000	10						0	U	None	8000	10
6	SS-246	SS-246_5/8/00_(0-1)Grab_NM	RFI2-2000	2000-05-08 0:00:00	0	1																																			
6	SS-246	SS-246_5/8/00_(1-2)Grab_NM	RFI2-2000	2000-05-08 0:00:00	1	2																																			
6	SS-246	SS-246_6/26/00_(2-3)Grab_NM	RFI2-2000	2000-06-26 0:00:00	2	3																																			
6	SS-246	SS-246_6/26/00_(3-4)Grab_NM	RFI2-2000	2000-06-26 0:00:00	3	4																																			
6	SS-261	SS-261_11/10/00_(0-1)Grab_NM	RFI2-2000	2000-11-10 0:00:00	0	1																																			
6	SS-261	SS-261_11/10/00_(1-2)Grab_NM	RFI2-2000	2000-11-10 0:00:00	1	2																																			
6	SS-261	SS-261_11/10/00_(2-3)Grab_NM	RFI2-2000	2000-11-10 0:00:00	2	3																																			
6	SS-261	SS-261_11/10/00_(3-4)Grab_NM	RFI2-2000	2000-11-10 0:00:00	3	4																																			
6	SS-261	SS-261_11/10/00_(4-5)Grab_NM	RFI2-2000	2000-11-10 0:00:00	4	5																																			
6	SS-262	SS-262_11/10/00_(0-1)Grab_NM	RFI2-2000	2000-11-10 0:00:00	0	1																																			
6	SS-262	SS-262_11/10/00_(1-2)Grab_NM	RFI2-2000	2000-11-10 0:00:00	1	2																																			
6	SS-286	SS-286_11/10/00_(0-1)Grab_NM	RFI2-2000	2000-11-10 0:00:00	0	1																																			
6	SS-286	SS-286_11/10/00_(1-2)Grab_NM	RFI2-2000	2000-11-10 0:00:00	1	2																																			
6	SS-286	SS-286_11/10/00_(2-3)Grab_NM	RFI2-2000	2000-11-10 0:00:00	2	3																																			
6	SS-286	SS-286_11/10/00_(3-4)Grab_NM	RFI2-2000	2000-11-10 0:00:00	3	4																																			
6	SS-309	SS-309_4/18/01_(0-1)Grab_NM	RFI2-2000	2001-04-18 0:00:00	0	1																																			
6	SS-309	SS-309_4/18/01_(1-2)Grab_NM	RFI2-2000	2001-04-18 0:00:00	1	2																																			
6	SS-309	SS-309_4/18/01_(2-3)Grab_NM	RFI2-2000	2001-04-18 0:00:00	2	3																																			
6	SS-310	SS-310_4/18/01_(0-1)Grab_NM	RFI2-2000	2001-04-18 0:00:00	0	1																																			
6	SS-310	SS-310_4/18/01_(1-2)Grab_NM	RFI2-2000	2001-04-18 0:00:00	1	2																																			
6	SS-310	SS-310_4/18/01_(2-3)Grab_NM	RFI2-2000	2001-04-18 0:00:00	2	3																																			
6	SS-310	SS-310_4/18/01_(3-4)Grab_NM	RFI2-2000	2001-04-18 0:00:00	3	4																																			
6	SS-311	SS-311_4/16/01_(0-1)Grab_NM	RFI2-2000	2001-04-16 0:00:00	0	1																																			

Notes:
U=Non-Detect; J=Estimated value; J+=Estimated high; J-=Estimated low;
UJ=Estimated Non-Detect; UJ+=Estimated high Non-Detect
T=Compound identified in associated decontamination blank; UR= Rejected

TABLE F-1
SWMU SOIL DATA
HERCULES LLC AND PINOVA, INC.
BRUNSWICK, GA

							Pentachlorobenzene 8270D LL					Pentachlorophenol 8270D LL					Phenacetin 8270D LL					Phenanthrene 8270D LL					Phenol 8270D LL					Phorate 8270D LL					Phosphorothioic acid, O,O,O-triethyl ester 8270D LL						
SWMU ID	Location ID	Sample ID	Event	Sample Date	Start Depth	End Depth	Result	Lab Flag	Qualifier	RDL	Dilution	Result	Lab Flag	Qualifier	RDL	Dilution	Result	Lab Flag	Qualifier	RDL	Dilution	Result	Lab Flag	Qualifier	RDL	Dilution	Result	Lab Flag	Qualifier	RDL	Dilution	Result	Lab Flag	Qualifier	RDL	Dilution	Result	Lab Flag	Qualifier	RDL	Dilution
6	SIA4AT4-09Z3	SIA4AT4-09Z3_10/18/12_(2-2)Grab_NM	Triad	2012-10-18 0:00:00	2	2																																					
6	SIA4AT4-10A	SIA4AT4-10A_2/19/13_(0-2)Comp_V_NM	Triad	2013-02-19 0:00:00	0	2	0	U	None	3600	100	0	U	None	18000	100	0	U	None	3600	100	0	U	None	730	100	0	U	None	3600	100	0	U	None	3600	100	0	U	None	7200	100
6	SIA4AT4-10A	SIA4AT4-10A_2/19/13_(2-2)Grab_NM	Triad	2013-02-19 0:00:00	2	2																																					
6	SIA4AT4-10V1	SIA4AT4-10V1_10/18/12_(0-2)Comp_V_NM	Triad	2012-10-18 0:00:00	0	2	0	U	None	2200	50	0	U	None	11000	50	0	U	None	2200	50	0	U	None	450	50	0	U	None	2200	50	0	U	None	2200	50	0	U	None	4400	50
6	SIA4AT4-10V1	SIA4AT4-10V1_10/18/12_(2-2)Grab_NM	Triad	2012-10-18 0:00:00	2	2																																					
6	SIA4AT4-10V2	SIA4AT4-10V2_10/19/12_(0-2)Comp_V_NM	Triad	2012-10-19 0:00:00	0	2	0	U	None	2400	50	0	U	None	12000	50	0	U	None	2400	50	0	U	None	480	50	0	U	None	2400	50	0	U	None	2400	50	0	U	None	4700	50
6	SIA4AT4-10V2	SIA4AT4-10V2_10/19/12_(2-2)Grab_NM	Triad	2012-10-19 0:00:00	2	2																																					
6	SIA4AT4-10Z1	SIA4AT4-10Z1_10/19/12_(0-2)Comp_V_NM	Triad	2012-10-19 0:00:00	0	2	0	U	None	420	10	0	U	None	2200	10	0	U	None	420	10	0	U	None	86	10	0	U	None	420	10	0	U	None	420	10	0	U	None	850	10
6	SIA4AT4-10Z1	SIA4AT4-10Z1_10/19/12_(2-2)Grab_NM	Triad	2012-10-19 0:00:00	2	2																																					
6	SIA4AT4-11A	SIA4AT4-11A_2/19/13_(0-2)Comp_V_NM	Triad	2013-02-19 0:00:00	0	2	0	U	None	4000	100	0	U	None	21000	100	0	U	None	4000	100	0	U	None	810	100	0	U	None	4000	100	0	U	None	4000	100	0	U	None	8000	100
6	SIA4AT4-11A	SIA4AT4-11A_2/19/13_(2-2)Grab_NM	Triad	2013-02-19 0:00:00	2	2																																					
6	SIA4AVINS14	SIA4AVINS14_7/11/14_(0-2)Comp_V_NM	Triad	2014-07-11 0:00:00	0	2	0	U	None	380000	500	0	U	None	1900000	500	0	U	None	380000	500	0	U	None	77000	500	0	U	None	380000	500	0	U	None	380000	500							
6	SIA4AVINS14	SIA4AVINS14_7/11/14_(0-2)Comp_V_RE	Triad	2014-07-11 0:00:00	0	2	0	U H	None	19000	500	0	U H	None	97000	500	0	U H	None	19000	500	0	U H	None	3800	500	0	U H	None	19000	500	0	U H	None	19000	500							
6	SIA4AVINS14	SIA4AVINS14_7/11/14_(2-2)Grab_NM	Triad	2014-07-11 0:00:00	2	2																																					
6	SIA4BT1-01A	SIA4BT1-01A_3/8/13_(0-2)Comp_V_NM	Triad	2013-03-08 0:00:00	0	2	0	U	UJ	3900	100	0	U	UJ	20000	100	0	U	UJ	3900	100	0	U	UJ	790	100	0	U	UJ	3900	100	0	U	UJ	3900	100	0	U	UJ	7800	100
6	SIA4BT1-01A	SIA4BT1-01A_3/8/13_(2-2)Grab_NM	Triad	2013-03-08 0:00:00	2	2																																					
6	SIA4BT1-02A	SIA4BT1-02A_3/25/13_(0-2)Comp_V_NM	Triad	2013-03-25 0:00:00	0	2	0	U	None	2200	50	0	U	None	11000	50	0	U	None	2200	50	0	U	None	440	50	0	U	None	2200	50	0	U	None	2200	50	0	U	None	4300	50
6	SIA4BT1-02A	SIA4BT1-02A_3/25/13_(2-2)Grab_NM	Triad	2013-03-25 0:00:00	2	2																																					
6	SIA4BT1-03A	SIA4BT1-03A_3/25/13_(0-2)Comp_V_NM	Triad	2013-03-25 0:00:00	0	2	0	U	None	2300	50	0	U	None	12000	50	0	U	None	2300	50	0	U	None	470	50	0	U	None	2300	50	0	U	None	2300	50	0	U	None	4700	50
6	SIA4BT1-03A	SIA4BT1-03A_3/25/13_(2-2)Grab_NM	Triad	2013-03-25 0:00:00	2	2																																					
6	SIA4BT1-06BW	SIA4BT1-06BW_3/20/13_(0-2)Comp_V_NM	Triad	2013-03-20 0:00:00	0	2	0	U	None	2000	50	0	U	None	10000	50	0	U	None	2000	50	0	U	None	410	50	0	U	None	2000	50	0	U	None	2000	50	0	U	None	4000	50
6	SIA4BT1-06BW	SIA4BT1-06BW_3/20/13_(1.5-1.5)Grab_NM	Triad	2013-03-20 0:00:00	1.5	1.5																																					
6	SIA4BT1-06BW	SIA4BT1-06BW_3/20/13_(2-3.2)Comp_V_NM	Triad	2013-03-20 0:00:00	2	3.2																																					
6	SIA4BT1-06BW	SIA4BT1-06BW_3/20/13_(3-3)Grab_NM	Triad	2013-03-20 0:00:00	3	3																																					
6	SIA4BT1-07A	SIA4BT1-07A_3/20/13_(0.5-2.5)Comp_V_NM	Triad	2013-03-20 0:00:00	0.5	2.5	0	U	None	21000	500	0	U	None	110000	500	0	U	None	21000	500	0	U	None	4400	500	0	U	None	21000	500	0	U	None	21000	500	0	U	None	43000	500
6	SIA4BT1-07A	SIA4BT1-07A_3/20/13_(2-2)Grab_NM	Triad	2013-03-20 0:00:00	2	2																																					
6	SIA4BT1-08A	SIA4BT1-08A_3/20/13_(0-1.5)Comp_V_NM	Triad	2013-03-20 0:00:00	0	1.5	0	U	None	19000	500	0	U	None	98000	500	0	U	None	19000	500	0	U	None	3900	500	0	U	None	19000	500	0	U	None	19000	500	0	U	None	38000	500
6	SIA4BT1-08A	SIA4BT1-08A_3/20/13_(1-1)Grab_NM	Triad	2013-03-20 0:00:00	1	1																																					
6	SIA4BT2-01A	SIA4BT2-01A_3/8/13_(0-2)Comp_V_NM	Triad	2013-03-08 0:00:00	0	2	0	U	UJ	3800	100	0	U	UJ	20000	100	0	U	UJ	3800	100	0	U	UJ	770	100	0	U	UJ	3800	100	0	U	UJ	3800	100	0	U	UJ	7600	100
6	SIA4BT2-01A	SIA4BT2-01A_3/8/13_(2-2)Grab_NM	Triad	2013-03-08 0:00:00	2	2																																					
6	SIA4BT2-02A	SIA4BT2-02A_3/25/13_(0-2)Comp_V_NM	Triad	2013-03-25 0:00:00	0	2	0	U	None	2300	50	0	U	None	12000	50	0	U	None	2300	50	0	U	None	480	50	0	U	None	2300	50	0	U	None	2300	50	0	U	None	4700	50
6	SIA4BT2-02A	SIA4BT2-02A_3/25/13_(2-2)Grab_NM	Triad	2013-03-25 0:00:00	2	2																																					
6	SIA4BT2-03A	SIA4BT2-03A_3/26/13_(0.5-0.5)Grab_NM	Triad	2013-03-26 0:00:00	0.5	0.5																																					
6	SIA4BT2-04A	SIA4BT2-04A_3/26/13_(0.9-0.9)Grab_NM	Triad	2013-03-26 0:00:00	0.9	0.9																																					
6	SIA4BT2-04A	SIA4BT2-04A_3/26/13_(0-2)Comp_V_NM	Triad	2013-03-26 0:00:00	0	2	0	U	None	2100	50	0	U	None	11000	50	0	U	None	2100	50	0	U	None	420	50	0	U	None	2100	50	0	U	None	2100	50	0	U	None	4100	50
6	SIA4BT2-05A	SIA4BT2-05A_3/21/13_(0-2)Comp_V_NM	Triad	2013-03-21 0:00:00	0	2	0	U	None	38	1	0	U	None	200	1	0	U	None	38	1	5.6	J	None	7.7	1	0	U	None	38	1	0	U	None	38	1	0	U	None	76	1
6	SIA4BT2-05A	SIA4BT2-05A_3/21/13_(1.4-1.4)Grab_NM	Triad	2013-03-21 0:00:00	1.4	1.4																																					
6	SIA4BT2-05BE	SIA4BT2-05BE_3/26/13_(0.8-0.8)Grab_NM	Triad	2013-03-26 0:00:00	0.8	0.8																																					
6	SIA4BT2-05BE	SIA4BT2-05BE_3/26/13_(0-1.4)Comp_V_NM	Triad	2013-03-26 0:00:00	0	1.4	0	U	None	41	1	0	U	None	210	1	0	U	None	41	1	0	U	None	8.3	1	0	U	None	41	1	0	U	None	41	1	0	U	None	82	1
6	SIA4BT2-05BE	SIA4BT2-05BE_3/26/13_(1.4-2.8)Comp_V_NM	Triad	2013-03-26 0:00:00	1.4	2.8																																					
6	SIA4BT2-05BE	SIA4BT2-05BE_3/26/13_(2.8-2.8)Grab_NM	Triad	2013-03-26 0:00:00	2.8	2.8																																					
6	SIA4BT2-06A	SIA4BT2-06A_3/21/13_(2.2-2.2)Grab_NM	Triad	2013-03-21 0:00:00	2.2	2.2																																					
6	SIA4BT2-06A	SIA4BT2-06A_3/21/13_(2-3.3)Comp_V_NM	Triad	2013-03-21 0:00:00	2	3.3	0	U	None	37	1	0	U	None	190	1	0	U	None	37	1	0	U	None	7.5	1	0	U	None	37	1	0	U	None	37	1	0	U	None	74	1
6	SIA4BT2-06BE	SIA4BT2-06BE_3/21/13_(0.5-2.5)Comp_V_NM	Triad	2013-03-21 0:00:00	0.5	2.5	0	U	None	37	1	0	U	None	190	1	0	U	None	37	1	0	U	None	7.6	1	0	U	None	37	1	0	U	None	37	1	0	U	None	74	1
6	SIA4BT2-06BE	SIA4BT2-06BE_3/21/13_(1.8-1.8)Grab_NM	Triad	2013-03-21 0:00:00	1.8	1.8																																					
6	SIA4BT2-07A	SIA4BT2-07A_3/21/13_(0-2)Comp_V_NM	Triad	2013-03-21 0:00:00	0	2	0	U	None	38	1	0	U	None	190	1	0	U	None	38	1	2.8	J	None	7.7	1	0	U	None	38	1	0	U	None	38	1	0	U	None	76	1
6	SIA4BT2-07A	SIA4BT2-07A_3/21/13_(1-1)Grab_NM	Triad	2013-03-21 0:00:00	1	1																																					
6	SIA4BT3-01A	SIA4BT3-01A_3/8/13_(0-2)Comp_V_NM	Triad	2013-03-08 0:00:00	0	2	0	U	UJ	4200	100	0	U	UJ	22000	100	0	U	UJ	4200	100	11000	None	J	860	100	0	U	UJ	4200	100	0	U	UJ	4200	100	0	U	UJ	8400	100
6	SIA4BT3-01A	SIA4BT3-01A_3/8/13_(2-2)Grab_NM	Triad	2013-03-08 0:00:00	2	2																																					
6	SIA4BT3-02A	SIA4BT3-02A_3/25/13_(0-2)Comp_V_NM	Triad	2013-03-25 0:00:00	0	2	0	U	None	2000	50	0	U	None	10000	50	0	U	None	2000	50	160	J	None	410	50	0	U	None	2000	50	0	U	None	2000	50	0	U	None	4000	50
6	SIA4BT3-02A	SIA4BT3-02A_3/25/13_(2-2)Grab_NM	Triad	2013-03-25 0:00:00	2	2																																					
6	SIA4BT3-03A	SIA4BT3-03A_3/25/13_(0-2)Comp_V_NM	Triad	2013-03-25 0:00:00	0	2	0	U	None	2200	50	0	U	None	12000	50	0	U	None	2200	50	0	U	None	450	50	0	U	None	2200	50	0	U	None	2200	50	0	U	None	4500	50
6	SIA4BT3-03A	SIA4BT3-03A_3/25/13_(2-2)Grab_NM	Triad	2013-03-25 0:00:00	2	2																																					
6	SIA4BT3-04A	SIA4BT3-04A_3/26/13_(0-2)Comp_V_NM	Triad	2013-03-26 0:00:00	0	2	0	U	None	2000	50	0	U	None	10000	50	0	U	None	2000	50	0	U	None	410	50	0	U	None	2000	50	0	U	None	2000	50	0	U	None	4100	50
6	SIA4BT3-04A	SIA4BT3-04A_3/26/13_(1-1)Grab_NM	Triad	2013-03-26 0:00:00	1	1																																					
6	SIA4BT3-05A	SIA4BT3-05A_3/26/13_(0.5-2.5)Comp_V_NM	Triad	2013-03-26 0:00:00	0.5	2.5	0	U	None	40	1	0	U	None	210	1	0	U	None	40	1	0	U	None	8.1	1	0	U	None	40	1	0	U	None	40	1	0	U	None	80	1
6	SIA4BT3-05A	SIA4BT3-05A_3/26/13_(2.4-2.4)Grab_NM	Triad	2013-03-26 0:00:00	2.4	2.4																																					
6	SIA4BT3-06A	SIA4BT3-06A_3/21/13_(0.5-2.5)Comp_V_NM	Triad	2013-03-21 0:00:00	0.5	2.5	0	U	None	370	10	0	U	None	1900	10	0	U	None	370	10	33	J	None	75	10	0	U	None	370	10	0	U	None	370	10	0	U	None	740	10
6	SIA4BT3-06A	SIA4BT3-06A_3/21/13_(1.5-1.5)Grab_NM	Triad	2013-03-21 0:00:00	1.5	1.5																																					
6	SIA4C007A	SIA4C007A_3/5/13_(0-2)Comp_V_NM	Triad	2013-03-05 0:00:00	0	2	0	U	None	2300	50	0	U	None	12000	50	0	U	None	2300	50	0	U	None	460	50	0	U	None	2300	50	0	U	None	2300	50	0	U	None	4600	50
6	SIA4C007A	SIA4C007A_3/5/13_(2-2)Grab_NM	Triad	2013-03-05 0:00:00	2	2																																					
6	SIA4C007A	SIA4C007A_3/5/13_(2-4)Comp_V_NM	Triad	2013-03-05 0:00:00	2	4																																					
6	SIA4C007A	SIA4C007A_3/5/13_(4-4)Grab_NM	Triad	2013-03-05 0:00:00	4	4																																					
6	SIA4DNAPL9	SIA4DNAPL9_17/7/14_(2-2)Grab_NM	Triad	2014-01-07 0:00:00	2	2																																					
6	SS001A06	SS001A06_12/7/94_(0-0.5)Grab_NM	D&M_RFI-1995	1994-12-07 0:00:00	0	0.5	0	U	None	42000	100	0	U	None	220000	100	0	U	None	42000	100	0	U	None	42000	100	0	U	None	42000	100	0	U	None	42	1	0	U	None	42000	100
6	SS002A06	SS002A06_12/7/94_(0-0.5)Grab_NM	D&M_RFI-1995	1994-12-07 0:00:00	0	0.5	0	U	None	20000	50	0	U	None	100000	50	0	U	None	20000	50	0	U	None	20000	50	4500	J	None	None	50	0	U	None	40	1	0	U	None	20000	50
6	SS003A06	SS003A06_12/14/94_(0-0.5)Grab_NM	D&M_RFI-1995	1994-12-14 0:00:00	0	0.5	0	U	None	2000	5	0	U	None	10000	5	0	U	None	2000	5	0	U	None	2000	5	0	U	None	2000	5	0	U	None	39	1	0	U	None	2000	5
6	SS003A06	SS013A06_12/14/94_(0-0.5)Grab_DUP	D&M_RFI-1995	1994-12-14 0:00:00	0	0.5	0	U	None	1900	5	0	U	None	9800	5	0	U	None	1900	5	0	U	None	1900	5	0	U	None	1900	5	0	U	None	38	1	0	U	None	1900	5
6	SS004A06	SS004A06_12/16/94_(0-0.5)Grab_NM	D&M_RFI-1995	1994-12-16 0:00:00	0	0.5	0	U	None	390	1	0	U	None	2000	1	0	U	None	390	1	16	J	None	None	1	0	U	None	390	1	0	U	None	39	1	0	U	None	390	1
6	SS005A06	SS005A06_12/16/94_(0-0.5)Grab_NM	D&M_RFI-1995	1994-12-16 0:00:00	0	0.5	0	U	None	4300	10	0	U	None	22000	10	0	U	None	4300	10	0	U	None	4300	10	0	U	None	4300	10	0	U	None	45	1	0	U	None	4300	10
6	SS006A06	SS006A06_12/16/94_(0-0.5)Grab_NM	D&M_RFI-1995	1994-12-16 0:00:00	0	0.5	0	U	None	4500	10	0	U	None	23000	10	0	U	None	4500	10	0	U	None	4500	10	0	U	None	4500	10	0	U	None	45	1	0	U	None	4500	10
6	SS007A06	SS007A06_12/16/94_(0-0.5)Grab_NM	D&M_RFI-1995	1994-12-16 0:00:00	0	0.5	0	U	None	18000	40	0	U	None	92000	40	0	U	None	18000	40	0	U	None	18000	40	0	U	None	18000	40	0	U	None	44	1	0	U	None	18000	40
6	SS008A06	SS008A06_12/16/94_(0-0.5)Grab_NM	D&M_RFI-1995	1994-12-16 0:00:00	0	0.5	0	U	None	2100	5	0	U	None	11000	5	0	U	None	2100	5	170	J	None	None	5	0	U	None	2100	5	0	U	None	43	1	0	U	None	2100	5
6	SS009A06	SS009A06_12/16/94_(0-0.5)Grab_NM	D&M_RFI-1995	1994-12-16 0:00:00	0	0.5	0	U	None	8900	20	0	U	None	46000	20	0	U	None	8900	20	360	J	None	None	20	4600	J	None	None	20	0	U	None	44	1	0	U	None	8900	20
6	SS010A06	SS010A06_12/16/94_(0-0.5)Grab_NM	D&M_RFI-1995	1994-12-16 0:00:00	0	0.5	0	U	None	1800	4	0	U	None	9200	4	0	U	None	1800	4	0	U	None	1800	4	0	U	None	1800	4	0	U	None	89	2	0	U	None	1800	4
6	SS011A06	SS011A06_12/16/94_(0-0.5)Grab_NM	D&M_RFI-1995	1994-12-16 0:00:00	0	0.5	0	U	None	5100	2	0	U	None	26000	2	0	U	None	5100	2	0	U	None	5100	2	0	U	None	5100	2	0	U	None	51	1	0	U	None	5100	2
6	SS012A06	SS012A06_12/16/94_(0-0.5)Grab_NM	D&M_RFI-1995	1994-12-16 0:00:00	0	0.5	0	U	None	3800	1	0	U	None	20000	1	0	U	None	3800	1	0	U	None	3800	1	0	U	None	3800	1	0	U	None	38	1	0	U	None	3800	1
6	SS012A06	SS014A06_12/16/94_(0-0.5)Grab_DUP	D&M_RFI-1995	1994-12-16 0:00:00	0	0.5	0	U	None	1900	1	0	U	None	10000	1	0	U	None	1900	1	0	U	None	1900	1	0	U	None	1900	1	0	U	None	39	1	0	U	None	1900	1
6	SS-220	SS-220_5/8/00_(0-1)Grab_NM	RFI2-2000	2000-05-08 0:00:00	0	1	0	U	None	340	1	0	U	None	1800	1	0	U	None	340	1	22	J	None	None	1	0	U	None	340	1							0	U	None	340	1
6	SS-220	SS-220_5/8/00_(1-2)Grab_NM	RFI2-2000	2000-05-08 0:00:00	1	2	0	U	None	360	1	0	U	None	1800	1	0	U	None	360	1	29	J	None	None	1	0	U	None	360	1							0	U	None	360	1
6	SS-220	SS-220_6/28/00_(2-3)Grab_NM	RFI2-2000	2000-06-28 0:00:00	2	3	0	U	None	400	1	0	U	None	2100	1	0	U	None	400	1	0	U	None	400	1	0	U	None	400	1							0	U	None	400	1
6	SS-220	SS-220_6/28/00_(3-4)Grab_NM	RFI2-2000	2000-06-28 0:00:00	3	4	0	U	None	4000	10	0	U	None	21000	10	0	U	None	4000	10	0	U	None	4000	10	0	U	None	4000	10							0	U	None	4000	10
6	SS-246	SS-246_5/8/00_(0-1)Grab_NM	RFI2-2000	2000-05-08 0:00:00	0	1																																					
6	SS-246	SS-246_5/8/00_(1-2)Grab_NM	RFI2-2000	2000-05-08 0:00:00	1	2																																					
6	SS-246	SS-246_6/26/00_(2-3)Grab_NM	RFI2-2000	2000-06-26 0:00:00	2	3																																					
6	SS-246	SS-246_6/26/00_(3-4)Grab_NM	RFI2-2000	2000-06-26 0:00:00	3	4																																					
6	SS-261	SS-261_11/10/00_(0-1)Grab_NM	RFI2-2000	2000-11-10 0:00:00	0	1																																					
6	SS-261	SS-261_11/10/00_(1-2)Grab_NM	RFI2-2000	2000-11-10 0:00:00	1	2																																					
6	SS-261	SS-261_11/10/00_(2-3)Grab_NM	RFI2-2000	2000-11-10 0:00:00	2	3																																					
6	SS-261	SS-261_11/10/00_(3-4)Grab_NM	RFI2-2000	2000-11-10 0:00:00	3	4																																					
6	SS-261	SS-261_11/10/00_(4-5)Grab_NM	RFI2-2000	2000-11-10 0:00:00	4	5																																					
6	SS-262	SS-262_11/10/00_(0-1)Grab_NM	RFI2-2000	2000-11-10 0:00:00	0	1																																					
6	SS-262	SS-262_11/10/00_(1-2)Grab_NM	RFI2-2000	2000-11-10 0:00:00	1	2																																					
6	SS-286	SS-286_11/10/00_(0-1)Grab_NM	RFI2-2000	2000-11-10 0:00:00	0	1																																					
6	SS-286	SS-286_11/10/00_(1-2)Grab_NM	RFI2-2000	2000-11-10 0:00:00	1	2																																					
6	SS-286	SS-286_11/10/00_(2-3)Grab_NM	RFI2-2000	2000-11-10 0:00:00	2	3																																					
6	SS-286	SS-286_11/10/00_(3-4)Grab_NM	RFI2-2000	2000-11-10 0:00:00	3	4																																					
6	SS-309	SS-309_4/18/01_(0-1)Grab_NM	RFI2-2000	2001-04-18 0:00:00	0	1																																					
6	SS-309	SS-309_4/18/01_(1-2)Grab_NM	RFI2-2000	2001-04-18 0:00:00	1	2																																					
6	SS-309	SS-309_4/18/01_(2-3)Grab_NM	RFI2-2000	2001-04-18 0:00:00	2	3																																					
6	SS-310	SS-310_4/18/01_(0-1)Grab_NM	RFI2-2000	2001-04-18 0:00:00	0	1																																					
6	SS-310	SS-310_4/18/01_(1-2)Grab_NM	RFI2-2000	2001-04-18 0:00:00	1	2																																					
6	SS-310	SS-310_4/18/01_(2-3)Grab_NM	RFI2-2000	2001-04-18 0:00:00	2	3																																					
6	SS-310	SS-310_4/18/01_(3-4)Grab_NM	RFI2-2000	2001-04-18 0:00:00	3	4																																					
6	SS-311	SS-311_4/16/01_(0-1)Grab_NM	RFI2-2000	2001-04-16 0:00:00	0	1																																					

Notes:
U=Non-Detect; J=Estimated value; J+=Estimated high; J-=Estimated low;
UJ=Estimated Non-Detect; UJ+=Estimated high Non-Detect
T=Compound identified in associated decontamination blank; UR= Rejected

TABLE F-1
SWMU SOIL DATA
HERCULES LLC AND PINOVA, INC.
BRUNSWICK, GA

							p-Phenylenediamine 8270D LL					Pronamide 8270D LL					Pyrene 8270D LL					Pyridine 8270D LL					Quintozene 8270D LL					Safrole 8270D LL					Selenium 6020A				
SWMU ID	Location ID	Sample ID	Event	Sample Date	Start Depth	End Depth	Result	Lab Flag	Qualifier	RDL	Dilution	Result	Lab Flag	Qualifier	RDL	Dilution	Result	Lab Flag	Qualifier	RDL	Dilution	Result	Lab Flag	Qualifier	RDL	Dilution	Result	Lab Flag	Qualifier	RDL	Dilution	Result	Lab Flag	Qualifier	RDL	Dilution	Result	Lab Flag	Qualifier	RDL	Dilution
6	SIA4AT4-09Z3	SIA4AT4-09Z3_10/18/12_(2-2)Grab_NM	Triad	2012-10-18 0:00:00	2	2																																			
6	SIA4AT4-10A	SIA4AT4-10A_2/19/13_(0-2)Comp_V_NM	Triad	2013-02-19 0:00:00	0	2	0	U	None	90000	100	0	U	None	3600	100	0	U	None	730	100	0	U	None	3600	100	0	U	None	3600	100	0	U	None	3600	100	0	U	None	0.48	1
6	SIA4AT4-10A	SIA4AT4-10A_2/19/13_(2-2)Grab_NM	Triad	2013-02-19 0:00:00	2	2																																			
6	SIA4AT4-10V1	SIA4AT4-10V1_10/18/12_(0-2)Comp_V_NM	Triad	2012-10-18 0:00:00	0	2	0	U	None	56000	50	0	U	None	2200	50	0	U	None	450	50	0	U	None	2200	50	0	U	None	2200	50	0	U	None	2200	50	0	U	None	1.2	1
6	SIA4AT4-10V1	SIA4AT4-10V1_10/18/12_(2-2)Grab_NM	Triad	2012-10-18 0:00:00	2	2																																			
6	SIA4AT4-10V2	SIA4AT4-10V2_10/19/12_(0-2)Comp_V_NM	Triad	2012-10-19 0:00:00	0	2	0	U	None	59000	50	0	U	None	2400	50	0	U	None	480	50	0	U	None	2400	50	0	U	None	2400	50	0	U	None	2400	50	0	U	None	1.3	1
6	SIA4AT4-10V2	SIA4AT4-10V2_10/19/12_(2-2)Grab_NM	Triad	2012-10-19 0:00:00	2	2																																			
6	SIA4AT4-10Z1	SIA4AT4-10Z1_10/19/12_(0-2)Comp_V_NM	Triad	2012-10-19 0:00:00	0	2	0	U	None	11000	10	0	U	None	420	10	0	U	None	86	10	0	U	None	420	10	0	U	None	420	10	0	U	None	420	10	0	U	None	1.2	1
6	SIA4AT4-10Z1	SIA4AT4-10Z1_10/19/12_(2-2)Grab_NM	Triad	2012-10-19 0:00:00	2	2																																			
6	SIA4AT4-11A	SIA4AT4-11A_2/19/13_(0-2)Comp_V_NM	Triad	2013-02-19 0:00:00	0	2	0	U	None	100000	100	0	U	None	4000	100	0	U	None	810	100	0	U	None	4000	100	0	U	None	4000	100	0	U	None	4000	100	0.3	J	None	0.57	1
6	SIA4AT4-11A	SIA4AT4-11A_2/19/13_(2-2)Grab_NM	Triad	2013-02-19 0:00:00	2	2																																			
6	SIA4AVINS14	SIA4AVINS14_7/11/14_(0-2)Comp_V_NM	Triad	2014-07-11 0:00:00	0	2	0	U	None	9500000	500	0	U	None	380000	500	0	U	None	77000	500	0	U *	None	380000	500															
6	SIA4AVINS14	SIA4AVINS14_7/11/14_(0-2)Comp_V_RE	Triad	2014-07-11 0:00:00	0	2	0	U H	None	470000	500	0	U H	None	19000	500	0	U H	None	3800	500	0	U H	None	19000	500															
6	SIA4AVINS14	SIA4AVINS14_7/11/14_(2-2)Grab_NM	Triad	2014-07-11 0:00:00	2	2																																			
6	SIA4BT1-01A	SIA4BT1-01A_3/8/13_(0-2)Comp_V_NM	Triad	2013-03-08 0:00:00	0	2	0	U	UJ	98000	100	0	U	UJ	3900	100	0	U	UJ	790	100	0	U	UJ	3900	100	0	U	UJ	3900	100	0	U	UJ	3900	100	0	U	UJ	0.58	1
6	SIA4BT1-01A	SIA4BT1-01A_3/8/13_(2-2)Grab_NM	Triad	2013-03-08 0:00:00	2	2																																			
6	SIA4BT1-02A	SIA4BT1-02A_3/25/13_(0-2)Comp_V_NM	Triad	2013-03-25 0:00:00	0	2	0	U *	UJ	54000	50	0	U	None	2200	50	0	U	None	440	50	0	U *	UJ	2200	50	0	U	None	2200	50	0	U	None	2200	50	0	U	None	0.59	1
6	SIA4BT1-02A	SIA4BT1-02A_3/25/13_(2-2)Grab_NM	Triad	2013-03-25 0:00:00	2	2																																			
6	SIA4BT1-03A	SIA4BT1-03A_3/25/13_(0-2)Comp_V_NM	Triad	2013-03-25 0:00:00	0	2	0	U	UJ	58000	50	0	U	None	2300	50	0	U	None	470	50	0	U *	UJ	2300	50	0	U	None	2300	50	0	U	None	2300	50	0	U	None	0.69	1
6	SIA4BT1-03A	SIA4BT1-03A_3/25/13_(2-2)Grab_NM	Triad	2013-03-25 0:00:00	2	2																																			
6	SIA4BT1-06BW	SIA4BT1-06BW_3/20/13_(0-2)Comp_V_NM	Triad	2013-03-20 0:00:00	0	2	0	U *	UJ	51000	50	0	U	None	2000	50	0	U	None	410	50	0	U	None	2000	50	0	U	None	2000	50	0	U	None	2000	50	0	U	None	0.59	1
6	SIA4BT1-06BW	SIA4BT1-06BW_3/20/13_(1.5-1.5)Grab_NM	Triad	2013-03-20 0:00:00	1.5	1.5																																			
6	SIA4BT1-06BW	SIA4BT1-06BW_3/20/13_(2-3.2)Comp_V_NM	Triad	2013-03-20 0:00:00	2	3.2																															0	U	None	0.58	1
6	SIA4BT1-06BW	SIA4BT1-06BW_3/20/13_(3-3)Grab_NM	Triad	2013-03-20 0:00:00	3	3																																			
6	SIA4BT1-07A	SIA4BT1-07A_3/20/13_(0.5-2.5)Comp_V_NM	Triad	2013-03-20 0:00:00	0.5	2.5	0	U *	UJ	540000	500	0	U	None	21000	500	0	U	None	4400	500	0	U	None	21000	500	0	U	None	21000	500	0	U	None	21000	500	0	U	None	0.66	1
6	SIA4BT1-07A	SIA4BT1-07A_3/20/13_(2-2)Grab_NM	Triad	2013-03-20 0:00:00	2	2																																			
6	SIA4BT1-08A	SIA4BT1-08A_3/20/13_(0-1.5)Comp_V_NM	Triad	2013-03-20 0:00:00	0	1.5	0	U *	None	480000	500	0	U	None	19000	500	0	U	None	3900	500	0	U	None	19000	500	0	U	None	19000	500	0	U	None	19000	500	0	U	None	0.49	1
6	SIA4BT1-08A	SIA4BT1-08A_3/20/13_(1-1)Grab_NM	Triad	2013-03-20 0:00:00	1	1																																			
6	SIA4BT2-01A	SIA4BT2-01A_3/8/13_(0-2)Comp_V_NM	Triad	2013-03-08 0:00:00	0	2	0	U	UJ	96000	100	0	U	UJ	3800	100	0	U	UJ	770	100	0	U	UJ	3800	100	0	U	UJ	3800	100	0	U	UJ	3800	100	0.52	J	J	0.55	1
6	SIA4BT2-01A	SIA4BT2-01A_3/8/13_(2-2)Grab_NM	Triad	2013-03-08 0:00:00	2	2																																			
6	SIA4BT2-02A	SIA4BT2-02A_3/25/13_(0-2)Comp_V_NM	Triad	2013-03-25 0:00:00	0	2	0	U	UJ	59000	50	0	U	None	2300	50	0	U	None	480	50	0	U *	UJ	2300	50	0	U	None	2300	50	0	U	None	2300	50	0	U	None	0.61	1
6	SIA4BT2-02A	SIA4BT2-02A_3/25/13_(2-2)Grab_NM	Triad	2013-03-25 0:00:00	2	2																																			
6	SIA4BT2-03A	SIA4BT2-03A_3/26/13_(0.5-0.5)Grab_NM	Triad	2013-03-26 0:00:00	0.5	0.5																																			
6	SIA4BT2-04A	SIA4BT2-04A_3/26/13_(0.9-0.9)Grab_NM	Triad	2013-03-26 0:00:00	0.9	0.9																																			
6	SIA4BT2-04A	SIA4BT2-04A_3/26/13_(0-2)Comp_V_NM	Triad	2013-03-26 0:00:00	0	2	0	U *	UJ	52000	50	0	U	None	2100	50	0	U	None	420	50	0	U *	UJ	2100	50	0	U	None	2100	50	0	U	None	2100	50	0	U	None	0.59	1
6	SIA4BT2-05A	SIA4BT2-05A_3/21/13_(0-2)Comp_V_NM	Triad	2013-03-21 0:00:00	0	2	0	U *	UJ	960	1	0	U	None	38	1	5.3	J	None	7.7	1	0	U	None	38	1	0	U	None	38	1	0	U	None	38	1	0	U	None	0.55	1
6	SIA4BT2-05A	SIA4BT2-05A_3/21/13_(1.4-1.4)Grab_NM	Triad	2013-03-21 0:00:00	1.4	1.4																																			
6	SIA4BT2-05BE	SIA4BT2-05BE_3/26/13_(0.8-0.8)Grab_NM	Triad	2013-03-26 0:00:00	0.8	0.8																																			
6	SIA4BT2-05BE	SIA4BT2-05BE_3/26/13_(0-1.4)Comp_V_NM	Triad	2013-03-26 0:00:00	0	1.4	0	U *	UJ	1000	1	0	U	None	41	1	0	U	None	8.3	1	0	U *	UJ	41	1	0	U	None	41	1	0	U	None	41	1	0	U	None	0.56	1
6	SIA4BT2-05BE	SIA4BT2-05BE_3/26/13_(1.4-2.8)Comp_V_NM	Triad	2013-03-26 0:00:00	1.4	2.8																															0	U	None	0.59	1
6	SIA4BT2-05BE	SIA4BT2-05BE_3/26/13_(2.8-2.8)Grab_NM	Triad	2013-03-26 0:00:00	2.8	2.8																																			
6	SIA4BT2-06A	SIA4BT2-06A_3/21/13_(2.2-2.2)Grab_NM	Triad	2013-03-21 0:00:00	2.2	2.2																																			
6	SIA4BT2-06A	SIA4BT2-06A_3/21/13_(2-3.3)Comp_V_NM	Triad	2013-03-21 0:00:00	2	3.3	0	U *	UJ	930	1	0	U	None	37	1	0	U	None	7.5	1	0	U	None	37	1	0	U	None	37	1	0	U	None	37	1	0	U	None	0.51	1
6	SIA4BT2-06BE	SIA4BT2-06BE_3/21/13_(0.5-2.5)Comp_V_NM	Triad	2013-03-21 0:00:00	0.5	2.5	0	U *	UJ	940	1	0	U	None	37	1	0	U	None	7.6	1	0	U	None	37	1	0	U	None	37	1	0	U	None	37	1	0	U	None	0.54	1
6	SIA4BT2-06BE	SIA4BT2-06BE_3/21/13_(1.8-1.8)Grab_NM	Triad	2013-03-21 0:00:00	1.8	1.8																																			
6	SIA4BT2-07A	SIA4BT2-07A_3/21/13_(0-2)Comp_V_NM	Triad	2013-03-21 0:00:00	0	2	0	U *	UJ	950	1	0	U	None	38	1	0	U	None	7.7	1	0	U	None	38	1	0	U	None	38	1	0	U	None	38	1	0	U	None	0.57	1
6	SIA4BT2-07A	SIA4BT2-07A_3/21/13_(1-1)Grab_NM	Triad	2013-03-21 0:00:00	1	1																																			
6	SIA4BT3-01A	SIA4BT3-01A_3/8/13_(0-2)Comp_V_NM	Triad	2013-03-08 0:00:00	0	2	0	U	UJ	110000	100	0	U	UJ	4200	100	6800	None	J	860	100	0	U	UJ	4200	100	0	U	UJ	4200	100	0	U	UJ	4200	100	0.6	None	J	0.59	1
6	SIA4BT3-01A	SIA4BT3-01A_3/8/13_(2-2)Grab_NM	Triad	2013-03-08 0:00:00	2	2																																			
6	SIA4BT3-02A	SIA4BT3-02A_3/25/13_(0-2)Comp_V_NM	Triad	2013-03-25 0:00:00	0	2	0	U *	UJ	50000	50	0	U	None	2000	50	210	J	None	410	50	0	U *	UJ	2000	50	0	U	None	2000	50	0	U	None	2000	50	0	U	None	0.59	1
6	SIA4BT3-02A	SIA4BT3-02A_3/25/13_(2-2)Grab_NM	Triad	2013-03-25 0:00:00	2	2																																			
6	SIA4BT3-03A	SIA4BT3-03A_3/25/13_(0-2)Comp_V_NM	Triad	2013-03-25 0:00:00	0	2	0	U *	UJ	56000	50	0	U	None	2200	50	0	U	None	450	50	0	U *	UJ	2200	50	0	U	None	2200	50	0	U	None	2200	50	0	U	None	0.59	1
6	SIA4BT3-03A	SIA4BT3-03A_3/25/13_(2-2)Grab_NM	Triad	2013-03-25 0:00:00	2	2																																			
6	SIA4BT3-04A	SIA4BT3-04A_3/26/13_(0-2)Comp_V_NM	Triad	2013-03-26 0:00:00	0	2	0	U *	UJ	51000	50	0	U	None	2000	50	0	U	None	410	50	0	U *	UJ	2000	50	0	U	None	2000	50	0	U	None	2000	50	0	U	None	0.53	1
6	SIA4BT3-04A	SIA4BT3-04A_3/26/13_(1-1)Grab_NM	Triad	2013-03-26 0:00:00	1	1																																			
6	SIA4BT3-05A	SIA4BT3-05A_3/26/13_(0.5-2.5)Comp_V_NM	Triad	2013-03-26 0:00:00	0.5	2.5	0	U *	UJ	1000	1	0	U	None	40	1	0	U	None	8.1	1	0	U *	UJ	40	1	0	U	None	40	1	0	U	None	40	1	0	U	None	0.6	1
6	SIA4BT3-05A	SIA4BT3-05A_3/26/13_(2.4-2.4)Grab_NM	Triad	2013-03-26 0:00:00	2.4	2.4																																			
6	SIA4BT3-06A	SIA4BT3-06A_3/21/13_(0.5-2.5)Comp_V_NM	Triad	2013-03-21 0:00:00	0.5	2.5	0	U *	UJ	9300	10	0	U	None	370	10	0	U	None	75	10	0	U	None	370	10	0	U	None	370	10	0	U	None	370	10	0	U	None	0.54	1
6	SIA4BT3-06A	SIA4BT3-06A_3/21/13_(1.5-1.5)Grab_NM	Triad	2013-03-21 0:00:00	1.5	1.5																																			
6	SIA4C007A	SIA4C007A_3/5/13_(0-2)Comp_V_NM	Triad	2013-03-05 0:00:00	0	2	0	U	UJ	57000	50	0	U	None	2300	50	0	U	None	460	50	0	U	None	2300	50	0	U	None	2300	50	0	U	None	2300	50	0	U	None	0.7	1
6	SIA4C007A	SIA4C007A_3/5/13_(2-2)Grab_NM	Triad	2013-03-05 0:00:00	2	2																																			
6	SIA4C007A	SIA4C007A_3/5/13_(2-4)Comp_V_NM	Triad	2013-03-05 0:00:00	2	4																															0	U	None	0.55	1
6	SIA4C007A	SIA4C007A_3/5/13_(4-4)Grab_NM	Triad	2013-03-05 0:00:00	4	4																																			
6	SIA4DNAPL9	SIA4DNAPL9_1/7/14_(2-2)Grab_NM	Triad	2014-01-07 0:00:00	2	2																																			
6	SS001A06	SS001A06_12/7/94_(0-0.5)Grab_NM	D&M_RFI-1995	1994-12-07 0:00:00	0	0.5	0	U	None	220000	100	0	U	None	42000	100	0	U	None	42000	100	0	U	None	42000	100	0	U	None	42000	100	0	U	None	42000	100	0	U	None	1.3	1
6	SS002A06	SS002A06_12/7/94_(0-0.5)Grab_NM	D&M_RFI-1995	1994-12-07 0:00:00	0	0.5	0	U	None	100000	50	0	U	None	20000	50	0	U	None	20000	50	0	U	None	20000	50	0	U	None	20000	50	0	U	None	20000	50	0	U	None	1.2	1
6	SS003A06	SS003A06_12/14/94_(0-0.5)Grab_NM	D&M_RFI-1995	1994-12-14 0:00:00	0	0.5	0	U	None	10000	5	0	U	None	2000	5	0	U	None	2000	5	0	U	None	2000	5	0	U	None	2000	5	0	U	None	2000	5	0	U	None	1.2	1
6	SS003A06	SS013A06_12/14/94_(0-0.5)Grab_DUP	D&M_RFI-1995	1994-12-14 0:00:00	0	0.5	0	U	None	9800	5	0	U	None	1900	5	0	U	None	1900	5	0	U	None	1900	5	0	U	None	1900	5	0	U	None	1900	5	0	U	None	1.2	1
6	SS004A06	SS004A06_12/16/94_(0-0.5)Grab_NM	D&M_RFI-1995	1994-12-16 0:00:00	0	0.5	0	U	None	2000	1	0	U	None	390	1	0	U	None	390	1	0	U	None	390	1	0	U	None	390	1	0	U	None	390	1	0	U	None	1.2	1
6	SS005A06	SS005A06_12/16/94_(0-0.5)Grab_NM	D&M_RFI-1995	1994-12-16 0:00:00	0	0.5	0	U	None	22000	10	0	U	None	4300	10	0	U	None	4300	10	0	U	None	4300	10	0	U	None	4300	10	0	U	None	4300	10	0	U	None	1.3	1
6	SS006A06	SS006A06_12/16/94_(0-0.5)Grab_NM	D&M_RFI-1995	1994-12-16 0:00:00	0	0.5	0	U	None	23000	10	0	U	None	4500	10	0	U	None	4500	10	0	U	None	4500	10	0	U	None	4500	10	0	U	None	4500	10	0	U	None	1.4	1
6	SS007A06	SS007A06_12/16/94_(0-0.5)Grab_NM	D&M_RFI-1995	1994-12-16 0:00:00	0	0.5	0	U	None	92000	40	0	U	None	18000	40	0	U	None	18000	40	0	U	None	18000	40	0	U	None	18000	40	0	U	None	18000	40	0	U	None	1.4	1
6	SS008A06	SS008A06_12/16/94_(0-0.5)Grab_NM	D&M_RFI-1995	1994-12-16 0:00:00	0	0.5	0	U	None	11000	5	0	U	None	2100	5	150	J	None	None	5	0	U	None	2100	5	0	U	None	2100	5	0	U	None	2100	5	0	U	None	1.3	1
6	SS009A06	SS009A06_12/16/94_(0-0.5)Grab_NM	D&M_RFI-1995	1994-12-16 0:00:00	0	0.5	0	U	None	46000	20	0	U	None	8900	20	0	U	None	8900	20	0	U	None	8900	20	0	U	None	8900	20	0	U	None	8900	20	0	U	None	1.3	1
6	SS010A06	SS010A06_12/16/94_(0-0.5)Grab_NM	D&M_RFI-1995	1994-12-16 0:00:00	0	0.5	0	U	None	9200	4	0	U	None	1800	4	0	U	None	1800	4	0	U	None	1800	4	0	U	None	1800	4	0	U	None	1800	4	0	U	None	1.3	1
6	SS011A06	SS011A06_12/16/94_(0-0.5)Grab_NM	D&M_RFI-1995	1994-12-16 0:00:00	0	0.5	0	U	None	26000	2	0	U	None	5100	2	0	U	None	5100	2	0	U	None	5100	2	0	U	None	5100	2	0	U	None	5100	2	0	U	None	1.5	1
6	SS012A06	SS012A06_12/16/94_(0-0.5)Grab_NM	D&M_RFI-1995	1994-12-16 0:00:00	0	0.5	0	U	None	20000	1	0	U	None	3800	1	0	U	None	3800	1	0	U	None	3800	1	0	U	None	3800	1	0	U	None	3800	1	0	U	None	1.2	1
6	SS012A06	SS014A06_12/16/94_(0-0.5)Grab_DUP	D&M_RFI-1995	1994-12-16 0:00:00	0	0.5	0	U	None	10000	1	0	U	None	1900	1	370	J	None	None	1	0	U	None	1900	1	0	U	None	1900	1	0	U	None	1900	1	0	U	None	1.2	1
6	SS-220	SS-220_5/8/00_(0-1)Grab_NM	RFI2-2000	2000-05-08 0:00:00	0	1	0	U	None	1800	1	0	U	None	340	1	0	U	None	340	1	0	U	None	340	1	0	U	None	340	1	0	U	None	340	1	0	U	None	0.95	1
6	SS-220	SS-220_5/8/00_(1-2)Grab_NM	RFI2-2000	2000-05-08 0:00:00	1	2	0	U	None	1800	1	0	U	None	360	1	0	U	None	360	1	0	U	None	360	1	0	U	None	360	1	0	U	None	360	1	0	U	None	0.91	1
6	SS-220	SS-220_6/28/00_(2-3)Grab_NM	RFI2-2000	2000-06-28 0:00:00	2	3	0	U	None	2100	1	0	U	None	400	1	0	U	None	400	1	0	U	None	400	1	0	U	None	400	1	0	U	None	400	1	0	U	None	1.2	1
6	SS-220	SS-220_6/28/00_(3-4)Grab_NM	RFI2-2000	2000-06-28 0:00:00	3	4	0	U	None	21000	10	0	U	None	4000	10	0	U	None	4000	10	0	U	None	4000	10	0	U	None	4000	10	0	U	None	4000	10	0	U	None	1.2	1
6	SS-246	SS-246_5/8/00_(0-1)Grab_NM	RFI2-2000	2000-05-08 0:00:00	0	1																																			
6	SS-246	SS-246_5/8/00_(1-2)Grab_NM	RFI2-2000	2000-05-08 0:00:00	1	2																																			
6	SS-246	SS-246_6/26/00_(2-3)Grab_NM	RFI2-2000	2000-06-26 0:00:00	2	3																																			
6	SS-246	SS-246_6/26/00_(3-4)Grab_NM	RFI2-2000	2000-06-26 0:00:00	3	4																																			
6	SS-261	SS-261_11/10/00_(0-1)Grab_NM	RFI2-2000	2000-11-10 0:00:00	0	1																																			
6	SS-261	SS-261_11/10/00_(1-2)Grab_NM	RFI2-2000	2000-11-10 0:00:00	1	2																																			
6	SS-261	SS-261_11/10/00_(2-3)Grab_NM	RFI2-2000	2000-11-10 0:00:00	2	3																																			
6	SS-261	SS-261_11/10/00_(3-4)Grab_NM	RFI2-2000	2000-11-10 0:00:00	3	4																																			
6	SS-261	SS-261_11/10/00_(4-5)Grab_NM	RFI2-2000	2000-11-10 0:00:00	4	5																																			
6	SS-262	SS-262_11/10/00_(0-1)Grab_NM	RFI2-2000	2000-11-10 0:00:00	0	1																																			
6	SS-262	SS-262_11/10/00_(1-2)Grab_NM	RFI2-2000	2000-11-10 0:00:00	1	2																																			
6	SS-286	SS-286_11/10/00_(0-1)Grab_NM	RFI2-2000	2000-11-10 0:00:00	0	1																																			
6	SS-286	SS-286_11/10/00_(1-2)Grab_NM	RFI2-2000	2000-11-10 0:00:00	1	2																																			
6	SS-286	SS-286_11/10/00_(2-3)Grab_NM	RFI2-2000	2000-11-10 0:00:00	2	3																																			
6	SS-286	SS-286_11/10/00_(3-4)Grab_NM	RFI2-2000	2000-11-10 0:00:00	3	4																																			
6	SS-309	SS-309_4/18/01_(0-1)Grab_NM	RFI2-2000	2001-04-18 0:00:00	0	1																																			
6	SS-309	SS-309_4/18/01_(1-2)Grab_NM	RFI2-2000	2001-04-18 0:00:00	1	2																																			
6	SS-309	SS-309_4/18/01_(2-3)Grab_NM	RFI2-2000	2001-04-18 0:00:00	2	3																																			
6	SS-310	SS-310_4/18/01_(0-1)Grab_NM	RFI2-2000	2001-04-18 0:00:00	0	1																																			
6	SS-310	SS-310_4/18/01_(1-2)Grab_NM	RFI2-2000	2001-04-18 0:00:00	1	2																																			
6	SS-310	SS-310_4/18/01_(2-3)Grab_NM	RFI2-2000	2001-04-18 0:00:00	2	3																																			
6	SS-310	SS-310_4/18/01_(3-4)Grab_NM	RFI2-2000	2001-04-18 0:00:00	3	4																																			
6	SS-311	SS-311_4/16/01_(0-1)Grab_NM	RFI2-2000	2001-04-16 0:00:00	0	1																																			

Notes:
U=Non-Detect; J=Estimated value; J+=Estimated high; J-=Estimated low;
UJ=Estimated Non-Detect; UJ+=Estimated high Non-Detect
T=Compound identified in associated decontamination blank; UR= Rejected

TABLE F-1
SWMU SOIL DATA
HERCULES LLC AND PINOVA, INC.
BRUNSWICK, GA

							Silver 6020A					Sulfotepp (Tetraethyldithiopyrophosphate) 8270D LL					Thallium 6020A					Tin 6020A					Toxaphene, TAUC, Parlar 11-69 8081B/8082A					Vanadium 6020A					Zinc 6020A				
SWMU ID	Location ID	Sample ID	Event	Sample Date	Start Depth	End Depth	Result	Lab Flag	Qualifier	RDL	Dilution	Result	Lab Flag	Qualifier	RDL	Dilution	Result	Lab Flag	Qualifier	RDL	Dilution	Result	Lab Flag	Qualifier	RDL	Dilution	Result	Lab Flag	Qualifier	RDL	Dilution	Result	Lab Flag	Qualifier	RDL	Dilution	Result	Lab Flag	Qualifier	RDL	Dilution
6	SIA4AT4-09Z3	SIA4AT4-09Z3_10/18/12_(2-2)Grab_NM	Triad	2012-10-18 0:00:00	2	2																																				
6	SIA4AT4-10A	SIA4AT4-10A_2/19/13_(0-2)Comp_V_NM	Triad	2013-02-19 0:00:00	0	2	0.16	None	None	0.096	1	0	U	None	3600	100	0	U	None	0.096	1	0	U	None	9.6	1	4900	None	None	3700	20	3.1	None	None	0.48	1	230	None	None	1.9	1
6	SIA4AT4-10A	SIA4AT4-10A_2/19/13_(2-2)Grab_NM	Triad	2013-02-19 0:00:00	2	2																																				
6	SIA4AT4-10V1	SIA4AT4-10V1_10/18/12_(0-2)Comp_V_NM	Triad	2012-10-18 0:00:00	0	2	0	U	None	0.25	1	0	U	None	2200	50	0	U	None	0.25	1	0	U	None	25	1	4500	None	None	2300	10	12	None	None	1.2	1	460	B	None	50	10
6	SIA4AT4-10V1	SIA4AT4-10V1_10/18/12_(2-2)Grab_NM	Triad	2012-10-18 0:00:00	2	2																																				
6	SIA4AT4-10V2	SIA4AT4-10V2_10/19/12_(0-2)Comp_V_NM	Triad	2012-10-19 0:00:00	0	2	0	U	None	0.27	1	0	U	None	2400	50	0	U	None	0.27	1	0	U	None	27	1	14000	p	None	2400	10	5.8	None	None	1.3	1	740	B	None	53	10
6	SIA4AT4-10V2	SIA4AT4-10V2_10/19/12_(2-2)Grab_NM	Triad	2012-10-19 0:00:00	2	2																																				
6	SIA4AT4-10Z1	SIA4AT4-10Z1_10/19/12_(0-2)Comp_V_NM	Triad	2012-10-19 0:00:00	0	2	0	U	None	0.24	1	0	U	None	420	10	0	U	None	0.24	1	0	U	None	24	1	230	p	None	220	1	2.3	None	None	1.2	1	40	B	None	4.8	1
6	SIA4AT4-10Z1	SIA4AT4-10Z1_10/19/12_(2-2)Grab_NM	Triad	2012-10-19 0:00:00	2	2																																				
6	SIA4AT4-11A	SIA4AT4-11A_2/19/13_(0-2)Comp_V_NM	Triad	2013-02-19 0:00:00	0	2	0.073	J	None	0.11	1	0	U	None	4000	100	0	U	None	0.11	1	0	U	None	11	1	17000	None	None	4100	20	4.1	None	None	0.57	1	94	None	None	2.3	1
6	SIA4AT4-11A	SIA4AT4-11A_2/19/13_(2-2)Grab_NM	Triad	2013-02-19 0:00:00	2	2																																				
6	SIA4AVINS14	SIA4AVINS14_7/11/14_(0-2)Comp_V_NM	Triad	2014-07-11 0:00:00	0	2						0	U	None	380000	500											650	p	None	190	1											
6	SIA4AVINS14	SIA4AVINS14_7/11/14_(0-2)Comp_V_RE	Triad	2014-07-11 0:00:00	0	2						0	U H	None	19000	500																										
6	SIA4AVINS14	SIA4AVINS14_7/11/14_(2-2)Grab_NM	Triad	2014-07-11 0:00:00	2	2																																				
6	SIA4BT1-01A	SIA4BT1-01A_3/8/13_(0-2)Comp_V_NM	Triad	2013-03-08 0:00:00	0	2	0	U	UJ	0.12	1	0	U	UJ	3900	100	0	U	UJ	0.12	1	0	U	UJ	12	1	3900	None	None	2000	10	2.2	None	J	0.58	1	78	None	J	2.3	1
6	SIA4BT1-01A	SIA4BT1-01A_3/8/13_(2-2)Grab_NM	Triad	2013-03-08 0:00:00	2	2																																				
6	SIA4BT1-02A	SIA4BT1-02A_3/25/13_(0-2)Comp_V_NM	Triad	2013-03-25 0:00:00	0	2	0.062	J	None	0.12	1	0	U	None	2200	50	0.043	J	None	0.12	1	7.2	J	None	12	1	0	U	None	22000	100	5.5	None	None	0.59	1	97	None	None	2.4	1
6	SIA4BT1-02A	SIA4BT1-02A_3/25/13_(2-2)Grab_NM	Triad	2013-03-25 0:00:00	2	2																																				
6	SIA4BT1-03A	SIA4BT1-03A_3/25/13_(0-2)Comp_V_NM	Triad	2013-03-25 0:00:00	0	2	0	U	None	0.14	1	0	U	None	2300	50	0	U	None	0.14	1	4.1	J	None	14	1	3000	None	None	2300	10	4	None	None	0.69	1	130	None	None	2.7	1
6	SIA4BT1-03A	SIA4BT1-03A_3/25/13_(2-2)Grab_NM	Triad	2013-03-25 0:00:00	2	2																																				
6	SIA4BT1-06BW	SIA4BT1-06BW_3/20/13_(0-2)Comp_V_NM	Triad	2013-03-20 0:00:00	0	2	0	U	None	0.12	1	0	U	None	2000	50	0	U	None	0.12	1	0	U	None	12	1	850	J	None	1000	5	9	None	None	0.59	1	90	None	None	2.3	1
6	SIA4BT1-06BW	SIA4BT1-06BW_3/20/13_(1.5-1.5)Grab_NM	Triad	2013-03-20 0:00:00	1.5	1.5																																				
6	SIA4BT1-06BW	SIA4BT1-06BW_3/20/13_(2-3.2)Comp_V_NM	Triad	2013-03-20 0:00:00	2	3.2	0.096	J	None	0.12	1						0	U	None	0.12	1	4.8	J	None	12	1						2.4	None	None	0.58	1	560	None	None	2.3	1
6	SIA4BT1-06BW	SIA4BT1-06BW_3/20/13_(3-3)Grab_NM	Triad	2013-03-20 0:00:00	3	3																																				
6	SIA4BT1-07A	SIA4BT1-07A_3/20/13_(0.5-2.5)Comp_V_NM	Triad	2013-03-20 0:00:00	0.5	2.5	0	U	None	0.13	1	0	U	None	21000	500	0	U	None	0.13	1	0	U	None	13	1	2700	None	None	2200	10	1.9	None	None	0.66	1	84	None	None	2.6	1
6	SIA4BT1-07A	SIA4BT1-07A_3/20/13_(2-2)Grab_NM	Triad	2013-03-20 0:00:00	2	2																																				
6	SIA4BT1-08A	SIA4BT1-08A_3/20/13_(0-1.5)Comp_V_NM	Triad	2013-03-20 0:00:00	0	1.5	0	U	None	0.098	1	0	U	None	19000	500	0	U	None	0.098	1	2.9	J	None	9.8	1	1000	None	None	990	5	1.6	None	None	0.49	1	54	None	None	2	1
6	SIA4BT1-08A	SIA4BT1-08A_3/20/13_(1-1)Grab_NM	Triad	2013-03-20 0:00:00	1	1																																				
6	SIA4BT2-01A	SIA4BT2-01A_3/8/13_(0-2)Comp_V_NM	Triad	2013-03-08 0:00:00	0	2	0.4	None	J	0.11	1	0	U	UJ	3800	100	0.038	J	J	0.11	1	3.3	J	J	11	1	26000	None	None	19000	100	8.5	None	J	0.55	1	85	None	J	2.2	1
6	SIA4BT2-01A	SIA4BT2-01A_3/8/13_(2-2)Grab_NM	Triad	2013-03-08 0:00:00	2	2																																				
6	SIA4BT2-02A	SIA4BT2-02A_3/25/13_(0-2)Comp_V_NM	Triad	2013-03-25 0:00:00	0	2	0.21	None	None	0.12	1	0	U	None	2300	50	0	U	None	0.12	1	4.2	J	None	12	1	120000	None	None	48000	200	4.1	None	None	0.61	1	36	None	None	2.5	1
6	SIA4BT2-02A	SIA4BT2-02A_3/25/13_(2-2)Grab_NM	Triad	2013-03-25 0:00:00	2	2																																				
6	SIA4BT2-03A	SIA4BT2-03A_3/26/13_(0.5-0.5)Grab_NM	Triad	2013-03-26 0:00:00	0.5	0.5																																				
6	SIA4BT2-04A	SIA4BT2-04A_3/26/13_(0.9-0.9)Grab_NM	Triad	2013-03-26 0:00:00	0.9	0.9																																				
6	SIA4BT2-04A	SIA4BT2-04A_3/26/13_(0-2)Comp_V_NM	Triad	2013-03-26 0:00:00	0	2	0	U	None	0.12	1	0	U	None	2100	50	0	U	None	0.12	1	0	U	None	12	1	650	J	None	1000	5	2.8	None	None	0.59	1	40	B	None	2.4	1
6	SIA4BT2-05A	SIA4BT2-05A_3/21/13_(0-2)Comp_V_NM	Triad	2013-03-21 0:00:00	0	2	0	U	None	0.11	1	0	U	None	38	1	0.04	J	None	0.11	1	0	U	None	11	1	190	None	None	190	1	3	None	None	0.55	1	5.9	None	None	2.2	1
6	SIA4BT2-05A	SIA4BT2-05A_3/21/13_(1.4-1.4)Grab_NM	Triad	2013-03-21 0:00:00	1.4	1.4																																				
6	SIA4BT2-05BE	SIA4BT2-05BE_3/26/13_(0.8-0.8)Grab_NM	Triad	2013-03-26 0:00:00	0.8	0.8																																				
6	SIA4BT2-05BE	SIA4BT2-05BE_3/26/13_(0-1.4)Comp_V_NM	Triad	2013-03-26 0:00:00	0	1.4	0	U	None	0.11	1	0	U	None	41	1	0.035	J	None	0.11	1	0	U	None	11	1	300	None	None	210	1	3.1	None	None	0.56	1	4.3	B	None	2.3	1
6	SIA4BT2-05BE	SIA4BT2-05BE_3/26/13_(1.4-2.8)Comp_V_NM	Triad	2013-03-26 0:00:00	1.4	2.8	0	U	None	0.12	1						0.049	J	None	0.12	1	0	U	None	12	1						3.9	None	None	0.59	1	13	None	None	2.3	1
6	SIA4BT2-05BE	SIA4BT2-05BE_3/26/13_(2.8-2.8)Grab_NM	Triad	2013-03-26 0:00:00	2.8	2.8																																				
6	SIA4BT2-06A	SIA4BT2-06A_3/21/13_(2.2-2.2)Grab_NM	Triad	2013-03-21 0:00:00	2.2	2.2																																				
6	SIA4BT2-06A	SIA4BT2-06A_3/21/13_(2-3.3)Comp_V_NM	Triad	2013-03-21 0:00:00	2	3.3	0	U	None	0.1	1	0	U	None	37	1	0.048	J	None	0.1	1	0	U	None	10	1	76	J	None	190	1	2.8	None	None	0.51	1	1.5	J	T	2.1	1
6	SIA4BT2-06BE	SIA4BT2-06BE_3/21/13_(0.5-2.5)Comp_V_NM	Triad	2013-03-21 0:00:00	0.5	2.5	0	U	None	0.11	1	0	U	None	37	1	0.042	J	None	0.11	1	0	U	None	11	1	0	U	None	380	2	3.2	None	None	0.54	1	2.7	None	None	2.2	1
6	SIA4BT2-06BE	SIA4BT2-06BE_3/21/13_(1.8-1.8)Grab_NM	Triad	2013-03-21 0:00:00	1.8	1.8																																				
6	SIA4BT2-07A	SIA4BT2-07A_3/21/13_(0-2)Comp_V_NM	Triad	2013-03-21 0:00:00	0	2	0	U	None	0.11	1	0	U	None	38	1	0.038	J	None	0.11	1	0	U	None	11	1	180	J	None	380	2	3.1	None	None	0.57	1	5.2	None	None	2.3	1
6	SIA4BT2-07A	SIA4BT2-07A_3/21/13_(1-1)Grab_NM	Triad	2013-03-21 0:00:00	1	1																																				
6	SIA4BT3-01A	SIA4BT3-01A_3/8/13_(0-2)Comp_V_NM	Triad	2013-03-08 0:00:00	0	2	0.13	None	J	0.12	1	0	U	UJ	4200	100	0	U	UJ	0.12	1	3.5	J	J	12	1	17000	J	None	22000	100	8.8	None	J	0.59	1	67	None	J	2.4	1
6	SIA4BT3-01A	SIA4BT3-01A_3/8/13_(2-2)Grab_NM	Triad	2013-03-08 0:00:00	2	2																																				
6	SIA4BT3-02A	SIA4BT3-02A_3/25/13_(0-2)Comp_V_NM	Triad	2013-03-25 0:00:00	0	2	0.2	None	None	0.12	1	0	U	None	2000	50	0.05	J	None	0.12	1	0	U	None	12	1	11000	J	None	21000	100	6.4	None	None	0.59	1	79	B	None	2.4	1
6	SIA4BT3-02A	SIA4BT3-02A_3/25/13_(2-2)Grab_NM	Triad	2013-03-25 0:00:00	2	2																																				
6	SIA4BT3-03A	SIA4BT3-03A_3/25/13_(0-2)Comp_V_NM	Triad	2013-03-25 0:00:00	0	2	0.42	None	None	0.12	1	0	U	None	2200	50	0	U	None	0.12	1	0	U	None	12	1	16000	J	None	23000	100	4.1	None	None	0.59	1	75	B	None	2.3	1
6	SIA4BT3-03A	SIA4BT3-03A_3/25/13_(2-2)Grab_NM	Triad	2013-03-25 0:00:00	2	2																																				
6	SIA4BT3-04A	SIA4BT3-04A_3/26/13_(0-2)Comp_V_NM	Triad	2013-03-26 0:00:00	0	2	0.069	J	None	0.11	1	0	U	None	2000	50	0	U	None	0.11	1	14	None	None	11	1	150000	None	None	110000	500	4.2	None	None	0.53	1	430	B	None	2.1	1
6	SIA4BT3-04A	SIA4BT3-04A_3/26/13_(1-1)Grab_NM	Triad	2013-03-26 0:00:00	1	1																																				
6	SIA4BT3-05A	SIA4BT3-05A_3/26/13_(0.5-2.5)Comp_V_NM	Triad	2013-03-26 0:00:00	0.5	2.5	0	U	None	0.12	1	0	U	None	40	1	0.05	J	None	0.12	1	0	U	None	12	1	0	U	None	2000	10	3.5	None	None	0.6	1	4.6	B	None	2.4	1
6	SIA4BT3-05A	SIA4BT3-05A_3/26/13_(2.4-2.4)Grab_NM	Triad	2013-03-26 0:00:00	2.4	2.4																																				
6	SIA4BT3-06A	SIA4BT3-06A_3/21/13_(0.5-2.5)Comp_V_NM	Triad	2013-03-21 0:00:00	0.5	2.5	0	U	None	0.11	1	0	U	None	370	10	0.057	J	None	0.11	1	0	U	None	11	1	830	J	None	950	5	3.3	None	None	0.54	1	3.3	None	None	2.2	1
6	SIA4BT3-06A	SIA4BT3-06A_3/21/13_(1.5-1.5)Grab_NM	Triad	2013-03-21 0:00:00	1.5	1.5																																				
6	SIA4C007A	SIA4C007A_3/5/13_(0-2)Comp_V_NM	Triad	2013-03-05 0:00:00	0	2	0	U	None	0.14	1	0	U	None	2300	50	0	U	None	0.14	1	0	U	None	14	1	340000	None	None	120000	500	8.4	None	None	0.7	1	39	None	J	2.8	1
6	SIA4C007A	SIA4C007A_3/5/13_(2-2)Grab_NM	Triad	2013-03-05 0:00:00	2	2																																				
6	SIA4C007A	SIA4C007A_3/5/13_(2-4)Comp_V_NM	Triad	2013-03-05 0:00:00	2	4	0	U	UJ	0.11	1						0	U	None	0.11	1	0	U	None	11	1	370	None	None	210	1	4.3	None	None	0.55	1	1.1	J	T	2.2	1
6	SIA4C007A	SIA4C007A_3/5/13_(4-4)Grab_NM	Triad	2013-03-05 0:00:00	4	4																																				
6	SIA4DNAPL9	SIA4DNAPL9_1/7/14_(2-2)Grab_NM	Triad	2014-01-07 0:00:00	2	2																																				
6	SS001A06	SS001A06_12/7/94_(0-0.5)Grab_NM	D&M_RFI-1995	1994-12-07 0:00:00	0	0.5	0	U	None	1.3	1	0	U	None	22	1	0	U	None	1.3	1	0	U	None	6.4	1						0	U	None	1.3	1	180	None	None	None	1
6	SS002A06	SS002A06_12/7/94_(0-0.5)Grab_NM	D&M_RFI-1995	1994-12-07 0:00:00	0	0.5	0	U	None	1.2	1	0	U	None	21	1	0	U	None	1.2	1	0	U	None	6.1	1						3.2	None	None	None	1	570	None	None	None	1
6	SS003A06	SS003A06_12/14/94_(0-0.5)Grab_NM	D&M_RFI-1995	1994-12-14 0:00:00	0	0.5	0	U	None	1.2	1	0	U	None	20	1	0	U	None	1.2	1	0	U	None	6	1						1.9	None	None	None	1	420	None	None	None	1
6	SS003A06	SS013A06_12/14/94_(0-0.5)Grab_DUP	D&M_RFI-1995	1994-12-14 0:00:00	0	0.5	0	U	None	1.1	1	0	U	None	20	1	0	U	None	1.1	1	0	U	None	5.7	1						1.5	None	None	None	1	310	None	None	None	1
6	SS004A06	SS004A06_12/16/94_(0-0.5)Grab_NM	D&M_RFI-1995	1994-12-16 0:00:00	0	0.5	0	U	None	1.2	1	0	U	None	20	1	0	U	None	1.2	1	0	U	None	6	1						1.3	None	None	None	1	29	None	None	None	1
6	SS005A06	SS005A06_12/16/94_(0-0.5)Grab_NM	D&M_RFI-1995	1994-12-16 0:00:00	0	0.5	0	U, *F65	None	2.6	2	0	U	None	23	1	0	U	None	1.3	1	0	U, *F65	None	13	2						4	None	None	None	1	60	None	None	None	2
6	SS006A06	SS006A06_12/16/94_(0-0.5)Grab_NM	D&M_RFI-1995	1994-12-16 0:00:00	0	0.5	0	U	None	1.4	1	0	U	None	23	1	0	U	None	1.4	1	0	U	None	6.8	1						4	None	None	None	1	860	None	None	None	1
6	SS007A06	SS007A06_12/16/94_(0-0.5)Grab_NM	D&M_RFI-1995	1994-12-16 0:00:00	0	0.5	0	U	None	1.4	1	0	U	None	23	1	0	U	None	1.4	1	0	U	None	6.8	1						2	None	None	None	1	200	None	None	None	1
6	SS008A06	SS008A06_12/16/94_(0-0.5)Grab_NM	D&M_RFI-1995	1994-12-16 0:00:00	0	0.5	0	U	None	1.3	1	0	U	None	22	1	0	U	None	1.3	1	0	U	None	6.5	1						2.6	None	None	None	1	290	None	None	None	1
6	SS009A06	SS009A06_12/16/94_(0-0.5)Grab_NM	D&M_RFI-1995	1994-12-16 0:00:00	0	0.5	0	U	None	1.3	1	0	U	None	23	1	0	U	None	1.3	1	0	U	None	6.7	1						0	U	None	1.3	1	47	None	None	None	1
6	SS010A06	SS010A06_12/16/94_(0-0.5)Grab_NM	D&M_RFI-1995	1994-12-16 0:00:00	0	0.5	0	U	None	1.3	1	0	U	None	46	2	0	U	None	1.3	1	0	U	None	6.7	1						0	U	None	1.3	1	10	None	None	None	1
6	SS011A06	SS011A06_12/16/94_(0-0.5)Grab_NM	D&M_RFI-1995	1994-12-16 0:00:00	0	0.5	0	U	None	1.5	1	0	U	None	26	1	0	U	None	1.5	1	7.8	None	None	None	1						5.3	None	None	None	1	190	None	None	None	1
6	SS012A06	SS012A06_12/16/94_(0-0.5)Grab_NM	D&M_RFI-1995	1994-12-16 0:00:00	0	0.5	0	U	None	1.2	1	0	U	None	20	1	0	U	None	1.2	1	0	U	None	5.8	1						3.9	None	None	None	1	110	None	None	None	1
6	SS012A06	SS014A06_12/16/94_(0-0.5)Grab_DUP	D&M_RFI-1995	1994-12-16 0:00:00	0	0.5	0	U	None	1.2	1	0	U	None	20	1	0	U	None	1.2	1	0	U	None	5.9	1						4.4	None	None	None	1	130	None	None	None	1
6	SS-220	SS-220_5/8/00_(0-1)Grab_NM	RFI2-2000	2000-05-08 0:00:00	0	1	0.12	B	None	None	1						0	U	None	0.95	1	4.5	B	None	None	1						3.1	None	None	None	1	180	E	None	None	1
6	SS-220	SS-220_5/8/00_(1-2)Grab_NM	RFI2-2000	2000-05-08 0:00:00	1	2	0	U	None	0.91	1						0	U	None	0.91	1	3.6	B	None	None	1						2.2	None	None	None	1	180	E	None	None	1
6	SS-220	SS-220_6/28/00_(2-3)Grab_NM	RFI2-2000	2000-06-28 0:00:00	2	3	0.21	B	None	1.22	1						0	U	None	1.2	1	13	None	None	6.1	1						7.3	None	None	1.22	1	250	None	None	2.44	1
6	SS-220	SS-220_6/28/00_(3-4)Grab_NM	RFI2-2000	2000-06-28 0:00:00	3	4	0	U	None	1.2	1						0	U	None	1.2	1	1.9	B	None	6.1	1						0.55	B	None	1.22	1	12	None	None	2.44	1
6	SS-246	SS-246_5/8/00_(0-1)Grab_NM	RFI2-2000	2000-05-08 0:00:00	0	1																																				
6	SS-246	SS-246_5/8/00_(1-2)Grab_NM	RFI2-2000	2000-05-08 0:00:00	1	2																																				
6	SS-246	SS-246_6/26/00_(2-3)Grab_NM	RFI2-2000	2000-06-26 0:00:00	2	3																																				
6	SS-246	SS-246_6/26/00_(3-4)Grab_NM	RFI2-2000	2000-06-26 0:00:00	3	4																																				
6	SS-261	SS-261_11/10/00_(0-1)Grab_NM	RFI2-2000	2000-11-10 0:00:00	0	1																																				
6	SS-261	SS-261_11/10/00_(1-2)Grab_NM	RFI2-2000	2000-11-10 0:00:00	1	2																																				
6	SS-261	SS-261_11/10/00_(2-3)Grab_NM	RFI2-2000	2000-11-10 0:00:00	2	3																																				
6	SS-261	SS-261_11/10/00_(3-4)Grab_NM	RFI2-2000	2000-11-10 0:00:00	3	4																																				
6	SS-261	SS-261_11/10/00_(4-5)Grab_NM	RFI2-2000	2000-11-10 0:00:00	4	5																																				
6	SS-262	SS-262_11/10/00_(0-1)Grab_NM	RFI2-2000	2000-11-10 0:00:00	0	1																																				
6	SS-262	SS-262_11/10/00_(1-2)Grab_NM	RFI2-2000	2000-11-10 0:00:00	1	2																																				
6	SS-286	SS-286_11/10/00_(0-1)Grab_NM	RFI2-2000	2000-11-10 0:00:00	0	1																																				
6	SS-286	SS-286_11/10/00_(1-2)Grab_NM	RFI2-2000	2000-11-10 0:00:00	1	2																																				
6	SS-286	SS-286_11/10/00_(2-3)Grab_NM	RFI2-2000	2000-11-10 0:00:00	2	3																																				
6	SS-286	SS-286_11/10/00_(3-4)Grab_NM	RFI2-2000	2000-11-10 0:00:00	3	4																																				
6	SS-309	SS-309_4/18/01_(0-1)Grab_NM	RFI2-2000	2001-04-18 0:00:00	0	1																																				
6	SS-309	SS-309_4/18/01_(1-2)Grab_NM	RFI2-2000	2001-04-18 0:00:00	1	2																																				
6	SS-309	SS-309_4/18/01_(2-3)Grab_NM	RFI2-2000	2001-04-18 0:00:00	2	3																																				
6	SS-310	SS-310_4/18/01_(0-1)Grab_NM	RFI2-2000	2001-04-18 0:00:00	0	1																																				
6	SS-310	SS-310_4/18/01_(1-2)Grab_NM	RFI2-2000	2001-04-18 0:00:00	1	2																																				
6	SS-310	SS-310_4/18/01_(2-3)Grab_NM	RFI2-2000	2001-04-18 0:00:00	2	3																																				
6	SS-310	SS-310_4/18/01_(3-4)Grab_NM	RFI2-2000	2001-04-18 0:00:00	3	4																																				
6	SS-311	SS-311_4/16/01_(0-1)Grab_NM	RFI2-2000	2001-04-16 0:00:00	0	1																																				

Notes:
U=Non-Detect; J=Estimated value; J+=Estimated high; J-=Estimated low;
UJ=Estimated Non-Detect; UJ+=Estimated high Non-Detect
T=Compound identified in associated decontamination blank; UR= Rejected

							1,1,1,2-Tetrachloroethane 8260B					1,1,1-Trichloroethane 8260B					1,1,2,2-Tetrachloroethane 8260B					1,1,2-Trichloroethane 8260B					1,1-Dichloroethane 8260B					1,1-Dichloroethene 8260B					1,2,3-Trichloropropane 8260B				
SWMU ID	Location ID	Sample ID	Event	Sample Date	Start Depth	End Depth	Result	Lab Flag	Qualifier	RDL	Dilution	Result	Lab Flag	Qualifier	RDL	Dilution	Result	Lab Flag	Qualifier	RDL	Dilution	Result	Lab Flag	Qualifier	RDL	Dilution	Result	Lab Flag	Qualifier	RDL	Dilution	Result	Lab Flag	Qualifier	RDL	Dilution	Result	Lab Flag	Qualifier	RDL	Dilution
6	SIA4AT4-09Z3	SIA4AT4-09Z3_10/18/12_(2-2)Grab_NM	Triad	2012-10-18 0:00:00	2	2	0	U	None	20000	2000	0	U	None	20000	2000	0	U	None	20000	2000	0	U	None	20000	2000	0	U	None	20000	2000	0	U	None	20000	2000	0	U	None	20000	2000
6	SIA4AT4-10A	SIA4AT4-10A_2/19/13_(0-2)Comp_V_NM	Triad	2013-02-19 0:00:00	0	2																																			
6	SIA4AT4-10A	SIA4AT4-10A_2/19/13_(2-2)Grab_NM	Triad	2013-02-19 0:00:00	2	2	0	U	None	350	40	0	U	None	350	40	0	U	None	350	40	0	U	None	350	40	0	U	None	350	40	0	U	None	350	40	0	U	None	350	40
6	SIA4AT4-10V1	SIA4AT4-10V1_10/18/12_(0-2)Comp_V_NM	Triad	2012-10-18 0:00:00	0	2																																			
6	SIA4AT4-10V1	SIA4AT4-10V1_10/18/12_(2-2)Grab_NM	Triad	2012-10-18 0:00:00	2	2	0	U	None	300000	50000	0	U	None	300000	50000	0	U	None	300000	50000	0	U	None	300000	50000	0	U	None	300000	50000	0	U	None	300000	50000	0	U	None	300000	50000
6	SIA4AT4-10V2	SIA4AT4-10V2_10/19/12_(0-2)Comp_V_NM	Triad	2012-10-19 0:00:00	0	2																																			
6	SIA4AT4-10V2	SIA4AT4-10V2_10/19/12_(2-2)Grab_NM	Triad	2012-10-19 0:00:00	2	2	0	U	None	98000	10000	0	U	None	98000	10000	0	U	None	98000	10000	0	U	None	98000	10000	0	U	None	98000	10000	0	U	None	98000	10000	0	U	None	98000	10000
6	SIA4AT4-10Z1	SIA4AT4-10Z1_10/19/12_(0-2)Comp_V_NM	Triad	2012-10-19 0:00:00	0	2																																			
6	SIA4AT4-10Z1	SIA4AT4-10Z1_10/19/12_(2-2)Grab_NM	Triad	2012-10-19 0:00:00	2	2	0	U	None	9900	1000	0	U	None	9900	1000	0	U	None	9900	1000	0	U	None	9900	1000	0	U	None	9900	1000	0	U	None	9900	1000	0	U	None	9900	1000
6	SIA4AT4-11A	SIA4AT4-11A_2/19/13_(0-2)Comp_V_NM	Triad	2013-02-19 0:00:00	0	2																																			
6	SIA4AT4-11A	SIA4AT4-11A_2/19/13_(2-2)Grab_NM	Triad	2013-02-19 0:00:00	2	2	0	U	UJ	5.4	1	0	U	UJ	5.4	1	0	U	UJ	5.4	1	0	U	UJ	5.4	1	0	U	UJ	5.4	1	0	U	UJ	5.4	1	0	U	UJ	5.4	1
6	SIA4AVINS14	SIA4AVINS14_7/11/14_(0-2)Comp_V_NM	Triad	2014-07-11 0:00:00	0	2																																			
6	SIA4AVINS14	SIA4AVINS14_7/11/14_(0-2)Comp_V_RE	Triad	2014-07-11 0:00:00	0	2																																			
6	SIA4AVINS14	SIA4AVINS14_7/11/14_(2-2)Grab_NM	Triad	2014-07-11 0:00:00	2	2	0	U	None	4.9	1	0	U	None	4.9	1	0	U	None	4.9	1	0	U	None	4.9	1	0	U	None	4.9	1	0	U	None	4.9	1	0	U	None	4.9	1
6	SIA4BT1-01A	SIA4BT1-01A_3/8/13_(0-2)Comp_V_NM	Triad	2013-03-08 0:00:00	0	2																																			
6	SIA4BT1-01A	SIA4BT1-01A_3/8/13_(2-2)Grab_NM	Triad	2013-03-08 0:00:00	2	2	0	U	None	5.2	1	0	U	None	5.2	1	0	U	None	5.2	1	0	U	None	5.2	1	0	U	None	5.2	1	0	U	None	5.2	1	0	U	None	5.2	1
6	SIA4BT1-02A	SIA4BT1-02A_3/25/13_(0-2)Comp_V_NM	Triad	2013-03-25 0:00:00	0	2																																			
6	SIA4BT1-02A	SIA4BT1-02A_3/25/13_(2-2)Grab_NM	Triad	2013-03-25 0:00:00	2	2	0	U	None	4.7	1	0	U	None	4.7	1	0	U	None	4.7	1	0	U	None	4.7	1	0	U	None	4.7	1	0	U	None	4.7	1	0	U	None	4.7	1
6	SIA4BT1-03A	SIA4BT1-03A_3/25/13_(0-2)Comp_V_NM	Triad	2013-03-25 0:00:00	0	2																																			
6	SIA4BT1-03A	SIA4BT1-03A_3/25/13_(2-2)Grab_NM	Triad	2013-03-25 0:00:00	2	2	0	U	None	11	1	0	U	None	11	1	0	U	None	11	1	0	U	None	11	1	0	U	None	11	1	0	U	None	11	1	0	U	None	11	1
6	SIA4BT1-06BW	SIA4BT1-06BW_3/20/13_(0-2)Comp_V_NM	Triad	2013-03-20 0:00:00	0	2																																			
6	SIA4BT1-06BW	SIA4BT1-06BW_3/20/13_(1.5-1.5)Grab_NM	Triad	2013-03-20 0:00:00	1.5	1.5	0	U	None	12000	1000	0	U	None	12000	1000	0	U	None	12000	1000	0	U	None	12000	1000	0	U	None	12000	1000	0	U	None	12000	1000	0	U	None	12000	1000
6	SIA4BT1-06BW	SIA4BT1-06BW_3/20/13_(2-3.2)Comp_V_NM	Triad	2013-03-20 0:00:00	2	3.2																																			
6	SIA4BT1-06BW	SIA4BT1-06BW_3/20/13_(3-3)Grab_NM	Triad	2013-03-20 0:00:00	3	3	0	U	None	90000	10000	0	U	None	90000	10000	0	U	None	90000	10000	0	U	None	90000	10000	0	U	None	90000	10000	0	U	None	90000	10000	0	U	None	90000	10000
6	SIA4BT1-07A	SIA4BT1-07A_3/20/13_(0.5-2.5)Comp_V_NM	Triad	2013-03-20 0:00:00	0.5	2.5																																			
6	SIA4BT1-07A	SIA4BT1-07A_3/20/13_(2-2)Grab_NM	Triad	2013-03-20 0:00:00	2	2	0	U	None	520000	50000	0	U	None	520000	50000	0	U	None	520000	50000	0	U	None	520000	50000	0	U	None	520000	50000	0	U	None	520000	50000	0	U	None	520000	50000
6	SIA4BT1-08A	SIA4BT1-08A_3/20/13_(0-1.5)Comp_V_NM	Triad	2013-03-20 0:00:00	0	1.5																																			
6	SIA4BT1-08A	SIA4BT1-08A_3/20/13_(1-1)Grab_NM	Triad	2013-03-20 0:00:00	1	1	0	U	None	500000	50000	0	U	None	500000	50000	0	U	None	500000	50000	0	U	None	500000	50000	0	U	None	500000	50000	0	U	None	500000	50000	0	U	None	500000	50000
6	SIA4BT2-01A	SIA4BT2-01A_3/8/13_(0-2)Comp_V_NM	Triad	2013-03-08 0:00:00	0	2																																			
6	SIA4BT2-01A	SIA4BT2-01A_3/8/13_(2-2)Grab_NM	Triad	2013-03-08 0:00:00	2	2	0	U	None	530	40	0	U	None	530	40	0	U	UJ	530	40	0	U	None	530	40	0	U	None	530	40	0	U	None	530	40	0	U	UJ	530	40
6	SIA4BT2-02A	SIA4BT2-02A_3/25/13_(0-2)Comp_V_NM	Triad	2013-03-25 0:00:00	0	2																																			
6	SIA4BT2-02A	SIA4BT2-02A_3/25/13_(2-2)Grab_NM	Triad	2013-03-25 0:00:00	2	2	0	U	UJ	5.1	1	0	U	UJ	5.1	1	0	U	UJ	5.1	1	0	U	UJ	5.1	1	0	U	UJ	5.1	1	0	U	UJ	5.1	1	0	U	UJ	5.1	1
6	SIA4BT2-03A	SIA4BT2-03A_3/26/13_(0.5-0.5)Grab_NM	Triad	2013-03-26 0:00:00	0.5	0.5	0	U	None	6.2	1	0	U	None	6.2	1	0	U	None	6.2	1	0	U	None	6.2	1	0	U	None	6.2	1	0	U	None	6.2	1	0	U	None	6.2	1
6	SIA4BT2-04A	SIA4BT2-04A_3/26/13_(0.9-0.9)Grab_NM	Triad	2013-03-26 0:00:00	0.9	0.9	0	U	UJ	4.6	1	0	U	UJ	4.6	1	0	U	UJ	4.6	1	0	U	UJ	4.6	1	0	U	UJ	4.6	1	0	U	UJ	4.6	1	0	U	UJ	4.6	1
6	SIA4BT2-04A	SIA4BT2-04A_3/26/13_(0-2)Comp_V_NM	Triad	2013-03-26 0:00:00	0	2																																			
6	SIA4BT2-05A	SIA4BT2-05A_3/21/13_(0-2)Comp_V_NM	Triad	2013-03-21 0:00:00	0	2																																			
6	SIA4BT2-05A	SIA4BT2-05A_3/21/13_(1.4-1.4)Grab_NM	Triad	2013-03-21 0:00:00	1.4	1.4	0	U	None	7.1	1	0	U	None	7.1	1	0	U	None	7.1	1	0	U	None	7.1	1	0	U	None	7.1	1	0	U	None	7.1	1	0	U	None	7.1	1
6	SIA4BT2-05BE	SIA4BT2-05BE_3/26/13_(0.8-0.8)Grab_NM	Triad	2013-03-26 0:00:00	0.8	0.8	0	U	None	4.7	1	0	U	None	4.7	1	0	U	None	4.7	1	0	U	None	4.7	1	0	U	None	4.7	1	0	U	None	4.7	1	0	U	None	4.7	1
6	SIA4BT2-05BE	SIA4BT2-05BE_3/26/13_(0-1.4)Comp_V_NM	Triad	2013-03-26 0:00:00	0	1.4																																			
6	SIA4BT2-05BE	SIA4BT2-05BE_3/26/13_(1.4-2.8)Comp_V_NM	Triad	2013-03-26 0:00:00	1.4	2.8																																			
6	SIA4BT2-05BE	SIA4BT2-05BE_3/26/13_(2.8-2.8)Grab_NM	Triad	2013-03-26 0:00:00	2.8	2.8	0	U	None	380	40	0	U	None	380	40	0	U	None	380	40	0	U	None	380	40	0	U	None	380	40	0	U	None	380	40	0	U	None	380	40
6	SIA4BT2-06A	SIA4BT2-06A_3/21/13_(2.2-2.2)Grab_NM	Triad	2013-03-21 0:00:00	2.2	2.2	0	U	None	410	40	0	U	None	410	40	0	U	None	410	40	0	U	None	410	40	0	U	None	410	40	0	U	None	410	40	0	U	None	410	40
6	SIA4BT2-06A	SIA4BT2-06A_3/21/13_(2-3.3)Comp_V_NM	Triad	2013-03-21 0:00:00	2	3.3																																			
6	SIA4BT2-06BE	SIA4BT2-06BE_3/21/13_(0.5-2.5)Comp_V_NM	Triad	2013-03-21 0:00:00	0.5	2.5																																			
6	SIA4BT2-06BE	SIA4BT2-06BE_3/21/13_(1.8-1.8)Grab_NM	Triad	2013-03-21 0:00:00	1.8	1.8	0	U	None	410	40	0	U	None	410	40	0	U	None	410	40	0	U	None	410	40	0	U	None	410	40	0	U	None	410	40	0	U	None	410	40
6	SIA4BT2-07A	SIA4BT2-07A_3/21/13_(0-2)Comp_V_NM	Triad	2013-03-21 0:00:00	0	2																																			
6	SIA4BT2-07A	SIA4BT2-07A_3/21/13_(1-1)Grab_NM	Triad	2013-03-21 0:00:00	1	1	0	U	None	4.7	1	0	U	None	4.7	1	0	U	None	4.7	1	0	U	None	4.7	1	0	U	None	4.7	1	0	U	None	4.7	1	0	U	None	4.7	1
6	SIA4BT3-01A	SIA4BT3-01A_3/8/13_(0-2)Comp_V_NM	Triad	2013-03-08 0:00:00	0	2																																			
6	SIA4BT3-01A	SIA4BT3-01A_3/8/13_(2-2)Grab_NM	Triad	2013-03-08 0:00:00	2	2	0	U	None	6.8	1	0	U	None	6.8	1	0	U	None	6.8	1	0	U	None	6.8	1	0	U	None	6.8	1	0	U	None	6.8	1	0	U	None	6.8	1
6	SIA4BT3-02A	SIA4BT3-02A_3/25/13_(0-2)Comp_V_NM	Triad	2013-03-25 0:00:00	0	2																																			
6	SIA4BT3-02A	SIA4BT3-02A_3/25/13_(2-2)Grab_NM	Triad	2013-03-25 0:00:00	2	2	0	U	None	5400	500	0	U	None	5400	500	0	U	None	5400	500	0	U	None	5400	500	0	U	None	5400	500	0	U	None	5400	500	0	U	None	5400	500
6	SIA4BT3-03A	SIA4BT3-03A_3/25/13_(0-2)Comp_V_NM	Triad	2013-03-25 0:00:00	0	2																																			
6	SIA4BT3-03A	SIA4BT3-03A_3/25/13_(2-2)Grab_NM	Triad	2013-03-25 0:00:00	2	2	0	U	None	7.7	1	0	U	None	7.7	1	0	U	None	7.7	1	0	U	None	7.7	1	0	U	None	7.7	1	0	U	None	7.7	1	0	U	None	7.7	1
6	SIA4BT3-04A	SIA4BT3-04A_3/26/13_(0-2)Comp_V_NM	Triad	2013-03-26 0:00:00	0	2																																			
6	SIA4BT3-04A	SIA4BT3-04A_3/26/13_(1-1)Grab_NM	Triad	2013-03-26 0:00:00	1	1	0	U	None	410	40	0	U	None	410	40	0	U	None	410	40	0	U	None	410	40	0	U	None	410	40	0	U	None	410	40	0	U	None	410	40
6	SIA4BT3-05A	SIA4BT3-05A_3/26/13_(0.5-2.5)Comp_V_NM	Triad	2013-03-26 0:00:00	0.5	2.5																																			
6	SIA4BT3-05A	SIA4BT3-05A_3/26/13_(2.4-2.4)Grab_NM	Triad	2013-03-26 0:00:00	2.4	2.4	0	U	None	4.8	1	0	U	None	4.8	1	0	U	None	4.8	1	0	U	None	4.8	1	0	U	None	4.8	1	0	U	None	4.8	1	0	U	None	4.8	1
6	SIA4BT3-06A	SIA4BT3-06A_3/21/13_(0.5-2.5)Comp_V_NM	Triad	2013-03-21 0:00:00	0.5	2.5																																			
6	SIA4BT3-06A	SIA4BT3-06A_3/21/13_(1.5-1.5)Grab_NM	Triad	2013-03-21 0:00:00	1.5	1.5	0	U	None	380	40	0	U	None	380	40	0	U	None	380	40	0	U	None	380	40	0	U	None	380	40	0	U	None	380	40	0	U	None	380	40
6	SIA4C007A	SIA4C007A_3/5/13_(0-2)Comp_V_NM	Triad	2013-03-05 0:00:00	0	2																																			
6	SIA4C007A	SIA4C007A_3/5/13_(2-2)Grab_NM	Triad	2013-03-05 0:00:00	2	2	0	U	None	4.1	1	0	U	None	4.1	1	0	U	None	4.1	1	0	U	None	4.1	1	0	U	None	4.1	1	0	U	None	4.1	1	0	U	None	4.1	1
6	SIA4C007A	SIA4C007A_3/5/13_(2-4)Comp_V_NM	Triad	2013-03-05 0:00:00	2	4																																			
6	SIA4C007A	SIA4C007A_3/5/13_(4-4)Grab_NM	Triad	2013-03-05 0:00:00	4	4	0	U	None	4.9	1	0	U	None	4.9	1	0	U	None	4.9	1	0	U	None	4.9	1	0	U	None	4.9	1	0	U	None	4.9	1	0	U	None	4.9	1
6	SIA4DNAPL9	SIA4DNAPL9_1/7/14_(2-2)Grab_NM	Triad	2014-01-07 0:00:00	2	2	0	U	None	7.2	1	0	U	None	7.2	1	0	U	None	7.2	1	0	U	None	7.2	1	0	U	None	7.2	1	0	U	None	7.2	1	0	U	None	7.2	1
6	SS001A06	SS001A06_12/7/94_(0-0.5)Grab_NM	D&M_RFI-1995	1994-12-07 0:00:00	0	0.5	0	U	None	13000	2000	0	U	None	13000	2000	0	U	None	13000	2000	0	U	None	13000	2000	0	U	None	13000	2000	0	U	None	13000	2000	0	U	None	13000	2000
6	SS002A06	SS002A06_12/7/94_(0-0.5)Grab_NM	D&M_RFI-1995	1994-12-07 0:00:00	0	0.5	0	U	None	760	125	0	U	None	760	125	0	U	None	760	125	0	U	None	760	125	0	U	None	760	125	0	U	None	760	125	0	U	None	760	125
6	SS003A06	SS003A06_12/14/94_(0-0.5)Grab_NM	D&M_RFI-1995	1994-12-14 0:00:00	0	0.5	0	U	None	740	125	0	U	None	740	125	0	U	None	740	125	0	U	None	740	125	0	U	None	740	125	0	U	None	740	125	0	U	None	740	125
6	SS003A06	SS013A06_12/14/94_(0-0.5)Grab_DUP	D&M_RFI-1995	1994-12-14 0:00:00	0	0.5	0	U	None	720	125	0	U	None	720	125	0	U	None	720	125	0	U	None	720	125	0	U	None	720	125	0	U	None	720	125	0	U	None	720	125
6	SS004A06	SS004A06_12/16/94_(0-0.5)Grab_NM	D&M_RFI-1995	1994-12-16 0:00:00	0	0.5	0	U	None	6	1	0	U	None	6	1	0	U	None	6	1	0	U	None	6	1	0	U	None	6	1	0	U	None	6	1	0	U	None	6	1
6	SS005A06	SS005A06_12/16/94_(0-0.5)Grab_NM	D&M_RFI-1995	1994-12-16 0:00:00	0	0.5	0	U	None	1600	250	0	U	None	1600	250	0	U	None	1600	250	0	U	None	1600	250	0	U	None	1600	250	0	U	None	1600	250	0	U	None	1600	250
6	SS006A06	SS006A06_12/16/94_(0-0.5)Grab_NM	D&M_RFI-1995	1994-12-16 0:00:00	0	0.5	0	U	None	14000	2000	0	U	None	14000	2000	0	U	None	14000	2000	0	U	None	14000	2000	0	U	None	14000	2000	0	U	None	14000	2000	0	U	None	14000	2000
6	SS007A06	SS007A06_12/16/94_(0-0.5)Grab_NM	D&M_RFI-1995	1994-12-16 0:00:00	0	0.5	0	U	None	14000	2000	0	U	None	14000	2000	0	U	None	14000	2000	0	U	None	14000	2000	0	U	None	14000	2000	0	U	None	14000	2000	0	U	None	14000	2000
6	SS008A06	SS008A06_12/16/94_(0-0.5)Grab_NM	D&M_RFI-1995	1994-12-16 0:00:00	0	0.5	0	U	None	6500	1000	0	U	None	6500	1000	0	U	None	6500	1000	0	U	None	6500	1000	0	U	None	6500	1000	0	U	None	6500	1000	0	U	None	6500	1000
6	SS009A06	SS009A06_12/16/94_(0-0.5)Grab_NM	D&M_RFI-1995	1994-12-16 0:00:00	0	0.5	0	U	None	1700	250	0	U	None	1700	250	0	U	None	1700	250	0	U	None	1700	250	0	U	None	1700	250	0	U	None	1700	250	0	U	None	1700	250
6	SS010A06	SS010A06_12/16/94_(0-0.5)Grab_NM	D&M_RFI-1995	1994-12-16 0:00:00	0	0.5	0	U	None	1700	250	0	U	None	1700	250	0	U	None	1700	250	0	U	None	1700	250	0	U	None	1700	250	0	U	None	1700	250	0	U	None	1700	250
6	SS011A06	SS011A06_12/16/94_(0-0.5)Grab_NM	D&M_RFI-1995	1994-12-16 0:00:00	0	0.5	0	U	None	1900	250	0	U	None	1900	250	0	U	None	1900	250	0	U	None	1900	250	0	U	None	1900	250	0	U	None	1900	250	0	U	None	1900	250
6	SS012A06	SS012A06_12/16/94_(0-0.5)Grab_NM	D&M_RFI-1995	1994-12-16 0:00:00	0	0.5	0	U	None	5.8	1	4.2	J	None	None	1	0	U	None	5.8	1	0	U	None	5.8	1	0	U	None	5.8	1	0	U	None	5.8	1	0	U	None	5.8	1
6	SS012A06	SS014A06_12/16/94_(0-0.5)Grab_DUP	D&M_RFI-1995	1994-12-16 0:00:00	0	0.5	0	U	None	5.9	1	0	U	None	5.9	1	0	U	None	5.9	1	0	U	None	5.9	1	0	U	None	5.9	1	0	U	None	5.9	1	0	U	None	5.9	1
6	SS-220	SS-220_5/8/00_(0-1)Grab_NM	RFI2-2000	2000-05-08 0:00:00	0	1	0	U	None	5.5	1	0	U	None	5.5	1	0	U	None	5.5	1	0	U	None	5.5	1	0	U	None	5.5	1	0	U	None	5.5	1	0	U	None	5.5	1
6	SS-220	SS-220_5/8/00_(1-2)Grab_NM	RFI2-2000	2000-05-08 0:00:00	1	2	0	U	None	6.2	1	0	U	None	6.2	1	0	U	None	6.2	1	0	U	None	6.2	1	0	U	None	6.2	1	0	U	None	6.2	1	0	U	None	6.2	1
6	SS-220	SS-220_6/28/00_(2-3)Grab_NM	RFI2-2000	2000-06-28 0:00:00	2	3	0	U	None	250	40	0	U	None	250	40	0	U	None	250	40	0	U	None	250	40	0	U	None	250	40	0	U	None	250	40	0	U	None	250	40
6	SS-220	SS-220_6/28/00_(3-4)Grab_NM	RFI2-2000	2000-06-28 0:00:00	3	4	0	U	None	240	40	0	U	None	240	40	0	U	None	240	40	0	U	None	240	40	0	U	None	240	40	0	U	None	240	40	0	U	None	240	40
6	SS-246	SS-246_5/8/00_(0-1)Grab_NM	RFI2-2000	2000-05-08 0:00:00	0	1	0	U	None	1500	250	0	U	None	1500	250	0	U	None	1500	250	0	U	None	1500	250	0	U	None	1500	250	0	U	None	1500	250	0	U	None	1500	250
6	SS-246	SS-246_5/8/00_(1-2)Grab_NM	RFI2-2000	2000-05-08 0:00:00	1	2	0	U	None	1400	250	0	U	None	1400	250	0	U	None	1400	250	0	U	None	1400	250	0	U	None	1400	250	0	U	None	1400	250	0	U	None	1400	250
6	SS-246	SS-246_6/26/00_(2-3)Grab_NM	RFI2-2000	2000-06-26 0:00:00	2	3	0	U	None	5.8	1	0	U	None	5.8	1	0	U	None	5.8	1	0	U	None	5.8	1	0	U	None	5.8	1	0	U	None	5.8	1	0	U	None	5.8	1
6	SS-246	SS-246_6/26/00_(3-4)Grab_NM	RFI2-2000	2000-06-26 0:00:00	3	4	0	U	None	7.6	1	0	U	None	7.6	1	0	U	None	7.6	1	0	U	None	7.6	1	0	U	None	7.6	1	0	U	None	7.6	1	0	U	None	7.6	1
6	SS-261	SS-261_11/10/00_(0-1)Grab_NM	RFI2-2000	2000-11-10 0:00:00	0	1	0	U	None	6	1	0	U	None	6	1	0	U	None	6	1	0	U	None	6	1	0	U	None	6	1	0	U	None	6	1	0	U	None	6	1
6	SS-261	SS-261_11/10/00_(1-2)Grab_NM	RFI2-2000	2000-11-10 0:00:00	1	2	0	U	None	5.8	1	0	U	None	5.8	1	0	U	None	5.8	1	0	U	None	5.8	1	0	U	None	5.8	1	0	U	None	5.8	1	0	U	None	5.8	1
6	SS-261	SS-261_11/10/00_(2-3)Grab_NM	RFI2-2000	2000-11-10 0:00:00	2	3	0	U	None	5.6	1	0	U	None	5.6	1	0	U	None	5.6	1	0	U	None	5.6	1	0	U	None	5.6	1	0	U	None	5.6	1	0	U	None	5.6	1
6	SS-261	SS-261_11/10/00_(3-4)Grab_NM	RFI2-2000	2000-11-10 0:00:00	3	4	0	U	None	5.9	1	0	U	None	5.9	1	0	U	None	5.9	1	0	U	None	5.9	1	0	U	None	5.9	1	0	U	None	5.9	1	0	U	None	5.9	1
6	SS-261	SS-261_11/10/00_(4-5)Grab_NM	RFI2-2000	2000-11-10 0:00:00	4	5	0	U	None	5.7	1	0	U	None	5.7	1	0	U	None	5.7	1	0	U	None	5.7	1	0	U	None	5.7	1	0	U	None	5.7	1	0	U	None	5.7	1
6	SS-262	SS-262_11/10/00_(0-1)Grab_NM	RFI2-2000	2000-11-10 0:00:00	0	1	0	U	None	8.1	1	0	U	None	8.1	1	0	U	None	8.1	1	0	U	None	8.1	1	0	U	None	8.1	1	0	U	None	8.1	1	0	U	None	8.1	1
6	SS-262	SS-262_11/10/00_(1-2)Grab_NM	RFI2-2000	2000-11-10 0:00:00	1	2	0	U	None	6.3	1	0	U	None	6.3	1	0	U	None	6.3	1	0	U	None	6.3	1	0	U	None	6.3	1	0	U	None	6.3	1	0	U	None	6.3	1
6	SS-286	SS-286_11/10/00_(0-1)Grab_NM	RFI2-2000	2000-11-10 0:00:00	0	1	0	U	None	5.7	1	0	U	None	5.7	1	0	U	None	5.7	1	0	U	None	5.7	1	0	U	None	5.7	1	0	U	None	5.7	1	0	U	None	5.7	1
6	SS-286	SS-286_11/10/00_(1-2)Grab_NM	RFI2-2000	2000-11-10 0:00:00	1	2	0	U	None	11000	2000	0	U	None	11000	2000	0	U	None	11000	2000	0	U	None	11000	2000	0	U	None	11000	2000	0	U	None	11000	2000	0	U	None	11000	2000
6	SS-286	SS-286_11/10/00_(2-3)Grab_NM	RFI2-2000	2000-11-10 0:00:00	2	3	0	U	None	670	100	0	U	None	670	100	0	U	None	670	100	0	U	None	670	100	0	U	None	670	100	0	U	None	670	100	0	U	None	670	100
6	SS-286	SS-286_11/10/00_(3-4)Grab_NM	RFI2-2000	2000-11-10 0:00:00	3	4	0	U	None	7.1	1	0	U	None	7.1	1	0	U	None	7.1	1	0	U	None	7.1	1	0	U	None	7.1	1	0	U	None	7.1	1	0	U	None	7.1	1
6	SS-309	SS-309_4/18/01_(0-1)Grab_NM	RFI2-2000	2001-04-18 0:00:00	0	1																																			
6	SS-309	SS-309_4/18/01_(1-2)Grab_NM	RFI2-2000	2001-04-18 0:00:00	1	2																																			
6	SS-309	SS-309_4/18/01_(2-3)Grab_NM	RFI2-2000	2001-04-18 0:00:00	2	3																																			
6	SS-310	SS-310_4/18/01_(0-1)Grab_NM	RFI2-2000	2001-04-18 0:00:00	0	1																																			
6	SS-310	SS-310_4/18/01_(1-2)Grab_NM	RFI2-2000	2001-04-18 0:00:00	1	2																																			
6	SS-310	SS-310_4/18/01_(2-3)Grab_NM	RFI2-2000	2001-04-18 0:00:00	2	3																																			
6	SS-310	SS-310_4/18/01_(3-4)Grab_NM	RFI2-2000	2001-04-18 0:00:00	3	4																																			
6	SS-311	SS-311_4/16/01_(0-1)Grab_NM	RFI2-2000	2001-04-16 0:00:00	0	1																																			

Notes:
U=Non-Detect; J=Estimated value; J+=Estimated high; J-=Estimated low;
UJ=Estimated Non-Detect; UJ+=Estimated high Non-Detect
T=Compound identified in associated decontamination blank; UR= Rejected

TABLE F-1
SWMU SOIL DATA
HERCULES LLC AND PINOVA, INC.
BRUNSWICK, GA

SWMU ID	Location ID	Sample ID	Event	Sample Date	Start Depth	End Depth	1,2-Dibromo-3-Chloropropane 8260B					1,2-Dibromoethane 8260B					1,2-Dichloroethane 8260B					1,2-Dichloropropane 8260B					2-Hexanone 8260B					Acetone 8260B					Acetonitrile 8260B				
							Result	Lab Flag	Qualifier	RDL	Dilution	Result	Lab Flag	Qualifier	RDL	Dilution	Result	Lab Flag	Qualifier	RDL	Dilution	Result	Lab Flag	Qualifier	RDL	Dilution	Result	Lab Flag	Qualifier	RDL	Dilution	Result	Lab Flag	Qualifier	RDL	Dilution	Result	Lab Flag	Qualifier	RDL	Dilution
6	SIA4AT4-09Z3	SIA4AT4-09Z3_10/18/12_(2-2)Grab_NM	Triad	2012-10-18 0:00:00	2	2						0	U	None	20000	2000	0	U	None	20000	2000	0	U	None	20000	2000	0	U	None	100000	2000	0	U	None	200000	2000	0	U	None	810000	2000
6	SIA4AT4-10A	SIA4AT4-10A_2/19/13_(0-2)Comp_V_NM	Triad	2013-02-19 0:00:00	0	2																																			
6	SIA4AT4-10A	SIA4AT4-10A_2/19/13_(2-2)Grab_NM	Triad	2013-02-19 0:00:00	2	2						0	U	None	350	40	0	U	None	350	40	0	U	None	350	40	0	U	None	1800	40	990	J	None	3500	40	0	U	None	14000	40
6	SIA4AT4-10V1	SIA4AT4-10V1_10/18/12_(0-2)Comp_V_NM	Triad	2012-10-18 0:00:00	0	2																																			
6	SIA4AT4-10V1	SIA4AT4-10V1_10/18/12_(2-2)Grab_NM	Triad	2012-10-18 0:00:00	2	2						0	U	None	300000	50000	0	U	None	300000	50000	0	U	None	300000	50000	0	U	None	1500000	50000	0	U	None	3000000	50000	0	U	None	12000000	50000
6	SIA4AT4-10V2	SIA4AT4-10V2_10/19/12_(0-2)Comp_V_NM	Triad	2012-10-19 0:00:00	0	2																																			
6	SIA4AT4-10V2	SIA4AT4-10V2_10/19/12_(2-2)Grab_NM	Triad	2012-10-19 0:00:00	2	2						0	U	None	98000	10000	0	U	None	98000	10000	0	U	None	98000	10000	0	U	None	490000	10000	0	U	None	980000	10000	0	U	None	3900000	10000
6	SIA4AT4-10Z1	SIA4AT4-10Z1_10/19/12_(0-2)Comp_V_NM	Triad	2012-10-19 0:00:00	0	2																																			
6	SIA4AT4-10Z1	SIA4AT4-10Z1_10/19/12_(2-2)Grab_NM	Triad	2012-10-19 0:00:00	2	2						0	U	None	9900	1000	0	U	None	9900	1000	0	U	None	9900	1000	0	U	None	50000	1000	0	U	None	99000	1000	0	U	None	400000	1000
6	SIA4AT4-11A	SIA4AT4-11A_2/19/13_(0-2)Comp_V_NM	Triad	2013-02-19 0:00:00	0	2																																			
6	SIA4AT4-11A	SIA4AT4-11A_2/19/13_(2-2)Grab_NM	Triad	2013-02-19 0:00:00	2	2						0	U	UJ	5.4	1	0	U	UJ	5.4	1	0	U	UJ	5.4	1	0	U	UJ	27	1	120	None	J	54	1	0	U	UJ	210	1
6	SIA4AVINS14	SIA4AVINS14_7/11/14_(0-2)Comp_V_NM	Triad	2014-07-11 0:00:00	0	2																																			
6	SIA4AVINS14	SIA4AVINS14_7/11/14_(0-2)Comp_V_RE	Triad	2014-07-11 0:00:00	0	2																																			
6	SIA4AVINS14	SIA4AVINS14_7/11/14_(2-2)Grab_NM	Triad	2014-07-11 0:00:00	2	2						0	U	None	4.9	1	0	U	None	4.9	1	0	U	None	4.9	1	0	U	None	25	1	0	U	None	49	1	0	U	None	200	1
6	SIA4BT1-01A	SIA4BT1-01A_3/8/13_(0-2)Comp_V_NM	Triad	2013-03-08 0:00:00	0	2																																			
6	SIA4BT1-01A	SIA4BT1-01A_3/8/13_(2-2)Grab_NM	Triad	2013-03-08 0:00:00	2	2						0	U	None	5.2	1	0	U	None	5.2	1	0	U	None	5.2	1	0	U	UJ	26	1	160	None	J	52	1	0	U	UJ	210	1
6	SIA4BT1-02A	SIA4BT1-02A_3/25/13_(0-2)Comp_V_NM	Triad	2013-03-25 0:00:00	0	2																																			
6	SIA4BT1-02A	SIA4BT1-02A_3/25/13_(2-2)Grab_NM	Triad	2013-03-25 0:00:00	2	2						0	U	None	4.7	1	0	U	None	4.7	1	0	U	None	4.7	1	0	U	None	23	1	79	None	None	47	1	0	U	None	190	1
6	SIA4BT1-03A	SIA4BT1-03A_3/25/13_(0-2)Comp_V_NM	Triad	2013-03-25 0:00:00	0	2																																			
6	SIA4BT1-03A	SIA4BT1-03A_3/25/13_(2-2)Grab_NM	Triad	2013-03-25 0:00:00	2	2						0	U	None	11	1	0	U	None	11	1	0	U	None	11	1	0	U	None	56	1	540	None	None	110	1	0	U	None	450	1
6	SIA4BT1-06BW	SIA4BT1-06BW_3/20/13_(0-2)Comp_V_NM	Triad	2013-03-20 0:00:00	0	2																																			
6	SIA4BT1-06BW	SIA4BT1-06BW_3/20/13_(1.5-1.5)Grab_NM	Triad	2013-03-20 0:00:00	1.5	1.5						0	U	None	12000	1000	0	U	None	12000	1000	0	U	None	12000	1000	0	U	None	58000	1000	28000	J	None	120000	1000	0	U	None	460000	1000
6	SIA4BT1-06BW	SIA4BT1-06BW_3/20/13_(2-3.2)Comp_V_NM	Triad	2013-03-20 0:00:00	2	3.2																																			
6	SIA4BT1-06BW	SIA4BT1-06BW_3/20/13_(3-3)Grab_NM	Triad	2013-03-20 0:00:00	3	3						0	U	None	90000	10000	0	U	None	90000	10000	0	U	None	90000	10000	0	U	None	450000	10000	0	U	None	900000	10000	0	U	None	3600000	10000
6	SIA4BT1-07A	SIA4BT1-07A_3/20/13_(0.5-2.5)Comp_V_NM	Triad	2013-03-20 0:00:00	0.5	2.5																																			
6	SIA4BT1-07A	SIA4BT1-07A_3/20/13_(2-2)Grab_NM	Triad	2013-03-20 0:00:00	2	2						0	U	None	520000	50000	0	U	None	520000	50000	0	U	None	520000	50000	0	U	None	2600000	50000	0	U	None	5200000	50000	0	U	None	21000000	50000
6	SIA4BT1-08A	SIA4BT1-08A_3/20/13_(0-1.5)Comp_V_NM	Triad	2013-03-20 0:00:00	0	1.5																																			
6	SIA4BT1-08A	SIA4BT1-08A_3/20/13_(1-1)Grab_NM	Triad	2013-03-20 0:00:00	1	1						0	U	None	500000	50000	0	U	None	500000	50000	0	U	None	500000	50000	0	U	None	2500000	50000	0	U	None	5000000	50000	0	U	None	20000000	50000
6	SIA4BT2-01A	SIA4BT2-01A_3/8/13_(0-2)Comp_V_NM	Triad	2013-03-08 0:00:00	0	2																																			
6	SIA4BT2-01A	SIA4BT2-01A_3/8/13_(2-2)Grab_NM	Triad	2013-03-08 0:00:00	2	2						0	U	None	530	40	0	U	None	530	40	0	U	None	530	40	0	U	UJ	2600	40	0	U	UJ	5300	40	0	U	UJ	21000	40
6	SIA4BT2-02A	SIA4BT2-02A_3/25/13_(0-2)Comp_V_NM	Triad	2013-03-25 0:00:00	0	2																																			
6	SIA4BT2-02A	SIA4BT2-02A_3/25/13_(2-2)Grab_NM	Triad	2013-03-25 0:00:00	2	2						0	U	UJ	5.1	1	0	U	UJ	5.1	1	0	U	UJ	5.1	1	0	U	UJ	25	1	270	None	J	51	1	0	U	UJ	200	1
6	SIA4BT2-03A	SIA4BT2-03A_3/26/13_(0.5-0.5)Grab_NM	Triad	2013-03-26 0:00:00	0.5	0.5						0	U	None	6.2	1	0	U	None	6.2	1	0	U	None	6.2	1	0	U	None	31	1	0	U	None	62	1	0	U	None	250	1
6	SIA4BT2-04A	SIA4BT2-04A_3/26/13_(0.9-0.9)Grab_NM	Triad	2013-03-26 0:00:00	0.9	0.9						0	U	UJ	4.6	1	0	U	UJ	4.6	1	0	U	UJ	4.6	1	0	U	UJ	23	1	32	J	J	46	1	0	U	UJ	190	1
6	SIA4BT2-04A	SIA4BT2-04A_3/26/13_(0-2)Comp_V_NM	Triad	2013-03-26 0:00:00	0	2																																			
6	SIA4BT2-05A	SIA4BT2-05A_3/21/13_(0-2)Comp_V_NM	Triad	2013-03-21 0:00:00	0	2																																			
6	SIA4BT2-05A	SIA4BT2-05A_3/21/13_(1.4-1.4)Grab_NM	Triad	2013-03-21 0:00:00	1.4	1.4						0	U	None	7.1	1	0	U	None	7.1	1	0	U	None	7.1	1	0	U	None	36	1	58	J	None	71	1	0	U	None	290	1
6	SIA4BT2-05BE	SIA4BT2-05BE_3/26/13_(0.8-0.8)Grab_NM	Triad	2013-03-26 0:00:00	0.8	0.8						0	U	None	4.7	1	0	U	None	4.7	1	0	U	None	4.7	1	0	U	None	23	1	35	J	None	47	1	0	U	None	190	1
6	SIA4BT2-05BE	SIA4BT2-05BE_3/26/13_(0-1.4)Comp_V_NM	Triad	2013-03-26 0:00:00	0	1.4																																			
6	SIA4BT2-05BE	SIA4BT2-05BE_3/26/13_(1.4-2.8)Comp_V_NM	Triad	2013-03-26 0:00:00	1.4	2.8																																			
6	SIA4BT2-05BE	SIA4BT2-05BE_3/26/13_(2.8-2.8)Grab_NM	Triad	2013-03-26 0:00:00	2.8	2.8						0	U	None	380	40	0	U	None	380	40	0	U	None	380	40	0	U	None	1900	40	0	U	None	3800	40	0	U	None	15000	40
6	SIA4BT2-06A	SIA4BT2-06A_3/21/13_(2.2-2.2)Grab_NM	Triad	2013-03-21 0:00:00	2.2	2.2						0	U	None	410	40	0	U	None	410	40	0	U	None	410	40	0	U	None	2000	40	1900	J	None	4100	40	0	U	None	16000	40
6	SIA4BT2-06A	SIA4BT2-06A_3/21/13_(2-3.3)Comp_V_NM	Triad	2013-03-21 0:00:00	2	3.3																																			
6	SIA4BT2-06BE	SIA4BT2-06BE_3/21/13_(0.5-2.5)Comp_V_NM	Triad	2013-03-21 0:00:00	0.5	2.5																																			
6	SIA4BT2-06BE	SIA4BT2-06BE_3/21/13_(1.8-1.8)Grab_NM	Triad	2013-03-21 0:00:00	1.8	1.8						0	U	None	410	40	0	U	None	410	40	0	U	None	410	40	0	U	None	2000	40	0	U	None	4100	40	0	U	None	16000	40
6	SIA4BT2-07A	SIA4BT2-07A_3/21/13_(0-2)Comp_V_NM	Triad	2013-03-21 0:00:00	0	2																																			
6	SIA4BT2-07A	SIA4BT2-07A_3/21/13_(1-1)Grab_NM	Triad	2013-03-21 0:00:00	1	1						0	U	None	4.7	1	0	U	None	4.7	1	0	U	None	4.7	1	0	U	None	24	1	150	None	None	47	1	0	U	None	190	1
6	SIA4BT3-01A	SIA4BT3-01A_3/8/13_(0-2)Comp_V_NM	Triad	2013-03-08 0:00:00	0	2																																			
6	SIA4BT3-01A	SIA4BT3-01A_3/8/13_(2-2)Grab_NM	Triad	2013-03-08 0:00:00	2	2						0	U	None	6.8	1	0	U	None	6.8	1	0	U	None	6.8	1	0	U	None	34	1	210	None	None	68	1	0	U	UJ	270	1
6	SIA4BT3-02A	SIA4BT3-02A_3/25/13_(0-2)Comp_V_NM	Triad	2013-03-25 0:00:00	0	2																																			
6	SIA4BT3-02A	SIA4BT3-02A_3/25/13_(2-2)Grab_NM	Triad	2013-03-25 0:00:00	2	2						0	U	None	5400	500	0	U	None	5400	500	0	U	None	5400	500	0	U	None	27000	500	0	U	None	54000	500	0	U	None	220000	500
6	SIA4BT3-03A	SIA4BT3-03A_3/25/13_(0-2)Comp_V_NM	Triad	2013-03-25 0:00:00	0	2																																			
6	SIA4BT3-03A	SIA4BT3-03A_3/25/13_(2-2)Grab_NM	Triad	2013-03-25 0:00:00	2	2						0	U	None	7.7	1	0	U	None	7.7	1	0	U	None	7.7	1	0	U	None	38	1	160	None	None	77	1	0	U	None	310	1
6	SIA4BT3-04A	SIA4BT3-04A_3/26/13_(0-2)Comp_V_NM	Triad	2013-03-26 0:00:00	0	2																																			
6	SIA4BT3-04A	SIA4BT3-04A_3/26/13_(1-1)Grab_NM	Triad	2013-03-26 0:00:00	1	1						0	U	None	410	40	0	U	None	410	40	0	U	None	410	40	0	U	None	2100	40	0	U	None	4100	40	0	U	None	16000	40
6	SIA4BT3-05A	SIA4BT3-05A_3/26/13_(0.5-2.5)Comp_V_NM	Triad	2013-03-26 0:00:00	0.5	2.5																																			
6	SIA4BT3-05A	SIA4BT3-05A_3/26/13_(2.4-2.4)Grab_NM	Triad	2013-03-26 0:00:00	2.4	2.4						0	U	None	4.8	1	0	U	None	4.8	1	0	U	None	4.8	1	0	U	None	24	1	35	J	None	48	1	0	U	None	190	1
6	SIA4BT3-06A	SIA4BT3-06A_3/21/13_(0.5-2.5)Comp_V_NM	Triad	2013-03-21 0:00:00	0.5	2.5																																			
6	SIA4BT3-06A	SIA4BT3-06A_3/21/13_(1.5-1.5)Grab_NM	Triad	2013-03-21 0:00:00	1.5	1.5						0	U	None	380	40	0	U	None	380	40	0	U	None	380	40	0	U	None	1900	40	0	U	None	3800	40	0	U	None	15000	40
6	SIA4C007A	SIA4C007A_3/5/13_(0-2)Comp_V_NM	Triad	2013-03-05 0:00:00	0	2																																			
6	SIA4C007A	SIA4C007A_3/5/13_(2-2)Grab_NM	Triad	2013-03-05 0:00:00	2	2						0	U	None	4.1	1	0	U	None	4.1	1	0	U	None	4.1	1	0	U	UJ	20	1	0	U	None	41	1	0	U	None	160	1
6	SIA4C007A	SIA4C007A_3/5/13_(2-4)Comp_V_NM	Triad	2013-03-05 0:00:00	2	4																																			
6	SIA4C007A	SIA4C007A_3/5/13_(4-4)Grab_NM	Triad	2013-03-05 0:00:00	4	4						0	U	None	4.9	1	0	U	None	4.9	1	0	U	None	4.9	1	0	U	UJ	24	1	0	U	None	49	1	0	U	None	200	1
6	SIA4DNAPL9	SIA4DNAPL9_1/7/14_(2-2)Grab_NM	Triad	2014-01-07 0:00:00	2	2						0	U	None	7.2	1	0	U	None	7.2	1	0	U	None	7.2	1	0	U *	None	36	1	140	None	None	72	1	0	U	None	290	1
6	SS001A06	SS001A06_12/7/94_(0-0.5)Grab_NM	D&M_RFI-1995	1994-12-07 0:00:00	0	0.5						0	U	None	13000	2000	0	U	None	13000	2000	0	U	None	13000	2000	0	U	None	64000	2000	0	U	None	64000	2000	0	U	None	2600000	2000
6	SS002A06	SS002A06_12/7/94_(0-0.5)Grab_NM	D&M_RFI-1995	1994-12-07 0:00:00	0	0.5						0	U	None	760	125	0	U	None	760	125	0	U	None	760	125	0	U	None	3800	125	8700	None	None	None	125	0	U	None	150000	125
6	SS003A06	SS003A06_12/14/94_(0-0.5)Grab_NM	D&M_RFI-1995	1994-12-14 0:00:00	0	0.5						0	U	None	740	125	0	U	None	740	125	0	U	None	740	125	0	U	None	3700	125	0	U	None	3700	125	150000	None	None	None	125
6	SS003A06	SS013A06_12/14/94_(0-0.5)Grab_DUP	D&M_RFI-1995	1994-12-14 0:00:00	0	0.5						0	U	None	720	125	0	U	None	720	125	0	U	None	720	125	0	U	None	4000	125	0	U	None	4000	125	0	U	None	140000	125
6	SS004A06	SS004A06_12/16/94_(0-0.5)Grab_NM	D&M_RFI-1995	1994-12-16 0:00:00	0	0.5						0	U	None	6	1	0	U	None	6	1	0	U	None	6	1	0	U	None	30	1	85	None	None	None	1	0	U	None	1200	1
6	SS005A06	SS005A06_12/16/94_(0-0.5)Grab_NM	D&M_RFI-1995	1994-12-16 0:00:00	0	0.5						0	U	None	1600	250	0	U	None	1600	250	0	U	None	1600	250	0	U	None	8000	250	0	U	None	8000	250	0	U	None	320000	250
6	SS006A06	SS006A06_12/16/94_(0-0.5)Grab_NM	D&M_RFI-1995	1994-12-16 0:00:00	0	0.5						0	U	None	14000	2000	0	U	None	14000	2000	0	U	None	14000	2000	0	U	None	68000	2000	0	U	None	68000	2000	0	U	None	2700000	2000
6	SS007A06	SS007A06_12/16/94_(0-0.5)Grab_NM	D&M_RFI-1995	1994-12-16 0:00:00	0	0.5						0	U	None	14000	2000	0	U	None	14000	2000	0	U	None	14000	2000	0	U	None	68000	2000	0	U	None	68000	2000	0	U	None	2700000	2000
6	SS008A06	SS008A06_12/16/94_(0-0.5)Grab_NM	D&M_RFI-1995	1994-12-16 0:00:00	0	0.5						0	U	None	6500	1000	0	U	None	6500	1000	0	U	None	6500	1000	0	U	None	32000	1000	0	U	None	32000	1000	0	U	None	1300000	1000
6	SS009A06	SS009A06_12/16/94_(0-0.5)Grab_NM	D&M_RFI-1995	1994-12-16 0:00:00	0	0.5						0	U	None	1700	250	0	U	None	1700	250	0	U	None	1700	250	0	U	None	8400	250	0	U	None	8400	250	0	U	None	340000	250
6	SS010A06	SS010A06_12/16/94_(0-0.5)Grab_NM	D&M_RFI-1995	1994-12-16 0:00:00	0	0.5						0	U	None	1700	250	0	U	None	1700	250	0	U	None	1700	250	0	U	None	8400	250	0	U	None	8400	250	0	U	None	340000	250
6	SS011A06	SS011A06_12/16/94_(0-0.5)Grab_NM	D&M_RFI-1995	1994-12-16 0:00:00	0	0.5						0	U	None	1900	250	0	U	None	1900	250	0	U	None	1900	250	0	U	None	9700	250	0	U	None	9700	250	0	U	None	380000	250
6	SS012A06	SS012A06_12/16/94_(0-0.5)Grab_NM	D&M_RFI-1995	1994-12-16 0:00:00	0	0.5						0	U	None	5.8	1	0	U	None	5.8	1	0	U	None	5.8	1	0	U	None	29	1	0	U	None	29	1	0	U	None	1200	1
6	SS012A06	SS014A06_12/16/94_(0-0.5)Grab_DUP	D&M_RFI-1995	1994-12-16 0:00:00	0	0.5						0	U	None	5.9	1	0	U	None	5.9	1	0	U	None	5.9	1	0	U	None	29	1	0	U	None	29	1	0	U	None	1200	1
6	SS-220	SS-220_5/8/00_(0-1)Grab_NM	RFI2-2000	2000-05-08 0:00:00	0	1						0	U	None	5.5	1	0	U	None	5.5	1	0	U	None	5.5	1	0	U	None	28	1	18	J	None	None	1	0	U	None	220	1
6	SS-220	SS-220_5/8/00_(1-2)Grab_NM	RFI2-2000	2000-05-08 0:00:00	1	2						0	U	None	6.2	1	0	U	None	6.2	1	0	U	None	6.2	1	0	U	None	31	1	110	None	None	None	1	0	U	None	250	1
6	SS-220	SS-220_6/28/00_(2-3)Grab_NM	RFI2-2000	2000-06-28 0:00:00	2	3						0	U	None	250	40	0	U	None	250	40	0	U	None	250	40	0	U	None	1200	40	0	U	None	2500	40	0	U	None	10000	40
6	SS-220	SS-220_6/28/00_(3-4)Grab_NM	RFI2-2000	2000-06-28 0:00:00	3	4						0	U	None	240	40	0	U	None	240	40	0	U	None	240	40	0	U	None	1200	40	0	U	None	2400	40	0	U	None	9800	40
6	SS-246	SS-246_5/8/00_(0-1)Grab_NM	RFI2-2000	2000-05-08 0:00:00	0	1						0	U	None	1500	250	0	U	None	1500	250	0	U	None	1500	250	0	U	None	7500	250	3200	J	None	None	250	0	U	None	60000	250
6	SS-246	SS-246_5/8/00_(1-2)Grab_NM	RFI2-2000	2000-05-08 0:00:00	1	2						0	U	None	1400	250	0	U	None	1400	250	0	U	None	1400	250	0	U	None	7000	250	0	U	None	14000	250	0	U	None	56000	250
6	SS-246	SS-246_6/26/00_(2-3)Grab_NM	RFI2-2000	2000-06-26 0:00:00	2	3						0	U	None	5.8	1	0	U	None	5.8	1	0	U	None	5.8	1	0	U	None	29	1	26	J	None	58.14	1	0	U	None	230	1
6	SS-246	SS-246_6/26/00_(3-4)Grab_NM	RFI2-2000	2000-06-26 0:00:00	3	4						0	U	None	7.6	1	0	U	None	7.6	1	0	U	None	7.6	1	0	U	None	38	1	21	J	None	64.1	1	0	U	None	300	1
6	SS-261	SS-261_11/10/00_(0-1)Grab_NM	RFI2-2000	2000-11-10 0:00:00	0	1						0	U	None	6	1	0	U	None	6	1	0	U	None	6	1	0	U	None	30	1	44	J	None	None	1	0	U	None	240	1
6	SS-261	SS-261_11/10/00_(1-2)Grab_NM	RFI2-2000	2000-11-10 0:00:00	1	2						0	U	None	5.8	1	0	U	None	5.8	1	0	U	None	5.8	1	0	U	None	29	1	52	J	None	None	1	0	U	None	230	1
6	SS-261	SS-261_11/10/00_(2-3)Grab_NM	RFI2-2000	2000-11-10 0:00:00	2	3						0	U	None	5.6	1	0	U	None	5.6	1	0	U	None	5.6	1	0	U	None	28	1	45	J	None	None	1	0	U	None	220	1
6	SS-261	SS-261_11/10/00_(3-4)Grab_NM	RFI2-2000	2000-11-10 0:00:00	3	4						0	U	None	5.9	1	0	U	None	5.9	1	0	U	None	5.9	1	0	U	None	30	1	60	None	None	None	1	0	U	None	240	1
6	SS-261	SS-261_11/10/00_(4-5)Grab_NM	RFI2-2000	2000-11-10 0:00:00	4	5						0	U	None	5.7	1	0	U	None	5.7	1	0	U	None	5.7	1	0	U	None	29	1	390	None	None	None	1	0	U	None	230	1
6	SS-262	SS-262_11/10/00_(0-1)Grab_NM	RFI2-2000	2000-11-10 0:00:00	0	1						0	U	None	8.1	1	0	U	None	8.1	1	0	U	None	8.1	1	0	U	None	41	1	400	None	None	None	1	0	U	None	320	1
6	SS-262	SS-262_11/10/00_(1-2)Grab_NM	RFI2-2000	2000-11-10 0:00:00	1	2						0	U	None	6.3	1	0	U	None	6.3	1	0	U	None	6.3	1	0	U	None	31	1	19	J	None	None	1	0	U	None	250	1
6	SS-286	SS-286_11/10/00_(0-1)Grab_NM	RFI2-2000	2000-11-10 0:00:00	0	1						0	U	None	5.7	1	0	U	None	5.7	1	0	U	None	5.7	1	0	U	None	28	1	64	None	None	None	1	0	U	None	230	1
6	SS-286	SS-286_11/10/00_(1-2)Grab_NM	RFI2-2000	2000-11-10 0:00:00	1	2						0	U	None	11000	2000	0	U	None	11000	2000	0	U	None	11000	2000	0	U	None	55000	2000	0	U	None	110000	2000	0	U	None	440000	2000
6	SS-286	SS-286_11/10/00_(2-3)Grab_NM	RFI2-2000	2000-11-10 0:00:00	2	3						0	U	None	670	100	0	U	None	670	100	0	U	None	670	100	0	U	None	3400	100	1100	J	None	None	100	0	U	None	27000	100
6	SS-286	SS-286_11/10/00_(3-4)Grab_NM	RFI2-2000	2000-11-10 0:00:00	3	4						0	U	None	7.1	1	0	U	None	7.1	1	0	U	None	7.1	1	0	U	None	35	1	500	DJB	None	None	1000	0	U	None	280	1
6	SS-309	SS-309_4/18/01_(0-1)Grab_NM	RFI2-2000	2001-04-18 0:00:00	0	1																																			
6	SS-309	SS-309_4/18/01_(1-2)Grab_NM	RFI2-2000	2001-04-18 0:00:00	1	2																																			
6	SS-309	SS-309_4/18/01_(2-3)Grab_NM	RFI2-2000	2001-04-18 0:00:00	2	3																																			
6	SS-310	SS-310_4/18/01_(0-1)Grab_NM	RFI2-2000	2001-04-18 0:00:00	0	1																																			
6	SS-310	SS-310_4/18/01_(1-2)Grab_NM	RFI2-2000	2001-04-18 0:00:00	1	2																																			
6	SS-310	SS-310_4/18/01_(2-3)Grab_NM	RFI2-2000	2001-04-18 0:00:00	2	3																																			
6	SS-310	SS-310_4/18/01_(3-4)Grab_NM	RFI2-2000	2001-04-18 0:00:00	3	4																																			
6	SS-311	SS-311_4/16/01_(0-1)Grab_NM	RFI2-2000	2001-04-16 0:00:00	0	1																																			

Notes:
U=Non-Detect; J=Estimated value; J+=Estimated high; J-=Estimated low;
UJ=Estimated Non-Detect; UJ+=Estimated high Non-Detect
T=Compound identified in associated decontamination blank; UR= Rejected

TABLE F-1
SWMU SOIL DATA
HERCULES LLC AND PINOVA, INC.
BRUNSWICK, GA

SWMU ID	Location ID	Sample ID	Event	Sample Date	Start Depth	End Depth	Acrolein 8260B					Acrylonitrile 8260B					Allyl chloride 8260B					Benzene 8260B					Bromobenzene 8260B					Bromoform 8260B					Bromomethane 8260B				
							Result	Lab Flag	Qualifier	RDL	Dilution	Result	Lab Flag	Qualifier	RDL	Dilution	Result	Lab Flag	Qualifier	RDL	Dilution	Result	Lab Flag	Qualifier	RDL	Dilution	Result	Lab Flag	Qualifier	RDL	Dilution	Result	Lab Flag	Qualifier	RDL	Dilution	Result	Lab Flag	Qualifier	RDL	Dilution
6	SIA4AT4-09Z3	SIA4AT4-09Z3_10/18/12_(2-2)Grab_NM	Triad	2012-10-18 0:00:00	2	2	0	U	None	410000	2000	0	U	None	410000	2000	0	U	None	20000	2000	0	U	None	20000	2000	0	U	None	20000	2000	0	U	None	20000	2000	0	U	None	20000	2000
6	SIA4AT4-10A	SIA4AT4-10A_2/19/13_(0-2)Comp_V_NM	Triad	2013-02-19 0:00:00	0	2																																			
6	SIA4AT4-10A	SIA4AT4-10A_2/19/13_(2-2)Grab_NM	Triad	2013-02-19 0:00:00	2	2	0	U	None	7000	40	0	U	None	7000	40	0	U	None	350	40	0	U	None	350	40	0	U	None	350	40	0	U	None	350	40	0	U *	UJ	350	40
6	SIA4AT4-10V1	SIA4AT4-10V1_10/18/12_(0-2)Comp_V_NM	Triad	2012-10-18 0:00:00	0	2																																			
6	SIA4AT4-10V1	SIA4AT4-10V1_10/18/12_(2-2)Grab_NM	Triad	2012-10-18 0:00:00	2	2	0	U	None	5900000	50000	0	U	None	5900000	50000	0	U	None	300000	50000	0	U	None	300000	50000	0	U	None	300000	50000	0	U	None	300000	50000	0	U *	UJ	300000	50000
6	SIA4AT4-10V2	SIA4AT4-10V2_10/19/12_(0-2)Comp_V_NM	Triad	2012-10-19 0:00:00	0	2																																			
6	SIA4AT4-10V2	SIA4AT4-10V2_10/19/12_(2-2)Grab_NM	Triad	2012-10-19 0:00:00	2	2	0	U	None	2000000	10000	0	U	None	2000000	10000	0	U	None	98000	10000	0	U	None	98000	10000	0	U	None	98000	10000	0	U	None	98000	10000	0	U	None	98000	10000
6	SIA4AT4-10Z1	SIA4AT4-10Z1_10/19/12_(0-2)Comp_V_NM	Triad	2012-10-19 0:00:00	0	2																																			
6	SIA4AT4-10Z1	SIA4AT4-10Z1_10/19/12_(2-2)Grab_NM	Triad	2012-10-19 0:00:00	2	2	0	U	None	200000	1000	0	U	None	200000	1000	0	U	None	9900	1000	0	U	None	9900	1000	0	U	None	9900	1000	0	U	None	9900	1000	0	U *	UJ	9900	1000
6	SIA4AT4-11A	SIA4AT4-11A_2/19/13_(0-2)Comp_V_NM	Triad	2013-02-19 0:00:00	0	2																																			
6	SIA4AT4-11A	SIA4AT4-11A_2/19/13_(2-2)Grab_NM	Triad	2013-02-19 0:00:00	2	2	0	U	UJ	110	1	0	U	UJ	110	1	0	U	UJ	5.4	1	0	U	UJ	5.4	1	0	U	UJ	5.4	1	0	U	UJ	5.4	1	0	U	UJ	5.4	1
6	SIA4AVINS14	SIA4AVINS14_7/11/14_(0-2)Comp_V_NM	Triad	2014-07-11 0:00:00	0	2																																			
6	SIA4AVINS14	SIA4AVINS14_7/11/14_(0-2)Comp_V_RE	Triad	2014-07-11 0:00:00	0	2																																			
6	SIA4AVINS14	SIA4AVINS14_7/11/14_(2-2)Grab_NM	Triad	2014-07-11 0:00:00	2	2	0	U	None	98	1	0	U	None	98	1	0	U	None	4.9	1	0	U	None	4.9	1	0	U	None	4.9	1	0	U	None	4.9	1	0	U	None	4.9	1
6	SIA4BT1-01A	SIA4BT1-01A_3/8/13_(0-2)Comp_V_NM	Triad	2013-03-08 0:00:00	0	2																																			
6	SIA4BT1-01A	SIA4BT1-01A_3/8/13_(2-2)Grab_NM	Triad	2013-03-08 0:00:00	2	2	0	U	UJ	100	1	0	U	UJ	100	1	0	U	None	5.2	1	0	U	None	5.2	1	0	U	None	5.2	1	0	U	UJ	5.2	1	0	U	None	5.2	1
6	SIA4BT1-02A	SIA4BT1-02A_3/25/13_(0-2)Comp_V_NM	Triad	2013-03-25 0:00:00	0	2																																			
6	SIA4BT1-02A	SIA4BT1-02A_3/25/13_(2-2)Grab_NM	Triad	2013-03-25 0:00:00	2	2	0	U	None	94	1	0	U	None	94	1	0	U	None	4.7	1	0	U	None	4.7	1	0	U	None	4.7	1	0	U	None	4.7	1	0	U	None	4.7	1
6	SIA4BT1-03A	SIA4BT1-03A_3/25/13_(0-2)Comp_V_NM	Triad	2013-03-25 0:00:00	0	2																																			
6	SIA4BT1-03A	SIA4BT1-03A_3/25/13_(2-2)Grab_NM	Triad	2013-03-25 0:00:00	2	2	0	U	None	220	1	0	U	None	220	1	0	U	None	11	1	2.1	J	None	11	1	0	U	None	11	1	0	U	None	11	1	0	U	None	11	1
6	SIA4BT1-06BW	SIA4BT1-06BW_3/20/13_(0-2)Comp_V_NM	Triad	2013-03-20 0:00:00	0	2																																			
6	SIA4BT1-06BW	SIA4BT1-06BW_3/20/13_(1.5-1.5)Grab_NM	Triad	2013-03-20 0:00:00	1.5	1.5	0	U	None	230000	1000	0	U	None	230000	1000	0	U	None	12000	1000	0	U	None	12000	1000	0	U	None	12000	1000	0	U	None	12000	1000	0	U	None	12000	1000
6	SIA4BT1-06BW	SIA4BT1-06BW_3/20/13_(2-3.2)Comp_V_NM	Triad	2013-03-20 0:00:00	2	3.2																																			
6	SIA4BT1-06BW	SIA4BT1-06BW_3/20/13_(3-3)Grab_NM	Triad	2013-03-20 0:00:00	3	3	0	U	None	1800000	10000	0	U	None	1800000	10000	0	U	None	90000	10000	0	U	None	90000	10000	0	U	None	90000	10000	0	U	None	90000	10000	0	U	None	90000	10000
6	SIA4BT1-07A	SIA4BT1-07A_3/20/13_(0.5-2.5)Comp_V_NM	Triad	2013-03-20 0:00:00	0.5	2.5																																			
6	SIA4BT1-07A	SIA4BT1-07A_3/20/13_(2-2)Grab_NM	Triad	2013-03-20 0:00:00	2	2	0	U	None	10000000	50000	0	U	None	10000000	50000	0	U	None	520000	50000	100000	J	None	520000	50000	0	U	None	520000	50000	0	U	None	520000	50000	0	U	None	520000	50000
6	SIA4BT1-08A	SIA4BT1-08A_3/20/13_(0-1.5)Comp_V_NM	Triad	2013-03-20 0:00:00	0	1.5																																			
6	SIA4BT1-08A	SIA4BT1-08A_3/20/13_(1-1)Grab_NM	Triad	2013-03-20 0:00:00	1	1	0	U	None	10000000	50000	0	U	None	10000000	50000	0	U	None	500000	50000	0	U	None	500000	50000	0	U	None	500000	50000	0	U	None	500000	50000	0	U	None	500000	50000
6	SIA4BT2-01A	SIA4BT2-01A_3/8/13_(0-2)Comp_V_NM	Triad	2013-03-08 0:00:00	0	2																																			
6	SIA4BT2-01A	SIA4BT2-01A_3/8/13_(2-2)Grab_NM	Triad	2013-03-08 0:00:00	2	2	0	U	UJ	11000	40	0	U	UJ	11000	40	0	U	None	530	40	860	None	None	530	40	0	U	None	530	40	0	U	UJ	530	40	0	U	None	530	40
6	SIA4BT2-02A	SIA4BT2-02A_3/25/13_(0-2)Comp_V_NM	Triad	2013-03-25 0:00:00	0	2																																			
6	SIA4BT2-02A	SIA4BT2-02A_3/25/13_(2-2)Grab_NM	Triad	2013-03-25 0:00:00	2	2	0	U	UJ	100	1	0	U	UJ	100	1	0	U	UJ	5.1	1	0	U	UJ	5.1	1	0	U	UJ	5.1	1	0	U	UJ	5.1	1	0	U	UJ	5.1	1
6	SIA4BT2-03A	SIA4BT2-03A_3/26/13_(0.5-0.5)Grab_NM	Triad	2013-03-26 0:00:00	0.5	0.5	0	U	None	120	1	0	U	None	120	1	0	U	None	6.2	1	0	U	None	6.2	1	0	U	None	6.2	1	0	U	None	6.2	1	0	U	None	6.2	1
6	SIA4BT2-04A	SIA4BT2-04A_3/26/13_(0.9-0.9)Grab_NM	Triad	2013-03-26 0:00:00	0.9	0.9	0	U	UJ	93	1	0	U	UJ	93	1	0	U	UJ	4.6	1	0	U	UJ	4.6	1	0	U	UJ	4.6	1	0	U	UJ	4.6	1	0	U	UJ	4.6	1
6	SIA4BT2-04A	SIA4BT2-04A_3/26/13_(0-2)Comp_V_NM	Triad	2013-03-26 0:00:00	0	2																																			
6	SIA4BT2-05A	SIA4BT2-05A_3/21/13_(0-2)Comp_V_NM	Triad	2013-03-21 0:00:00	0	2																																			
6	SIA4BT2-05A	SIA4BT2-05A_3/21/13_(1.4-1.4)Grab_NM	Triad	2013-03-21 0:00:00	1.4	1.4	0	U	None	140	1	0	U	None	140	1	0	U	None	7.1	1	74	None	None	7.1	1	0	U	None	7.1	1	0	U	None	7.1	1	0	U	None	7.1	1
6	SIA4BT2-05BE	SIA4BT2-05BE_3/26/13_(0.8-0.8)Grab_NM	Triad	2013-03-26 0:00:00	0.8	0.8	0	U	None	94	1	0	U	None	94	1	0	U	None	4.7	1	3.3	J	None	4.7	1	0	U	None	4.7	1	0	U	None	4.7	1	0	U	None	4.7	1
6	SIA4BT2-05BE	SIA4BT2-05BE_3/26/13_(0-1.4)Comp_V_NM	Triad	2013-03-26 0:00:00	0	1.4																																			
6	SIA4BT2-05BE	SIA4BT2-05BE_3/26/13_(1.4-2.8)Comp_V_NM	Triad	2013-03-26 0:00:00	1.4	2.8																																			
6	SIA4BT2-05BE	SIA4BT2-05BE_3/26/13_(2.8-2.8)Grab_NM	Triad	2013-03-26 0:00:00	2.8	2.8	0	U	None	7600	40	0	U	None	7600	40	0	U	None	380	40	0	U	None	380	40	0	U	None	380	40	0	U	None	380	40	0	U	None	380	40
6	SIA4BT2-06A	SIA4BT2-06A_3/21/13_(2.2-2.2)Grab_NM	Triad	2013-03-21 0:00:00	2.2	2.2	0	U	None	8100	40	0	U	None	8100	40	0	U	None	410	40	0	U	None	410	40	0	U	None	410	40	0	U	None	410	40	0	U	None	410	40
6	SIA4BT2-06A	SIA4BT2-06A_3/21/13_(2-3.3)Comp_V_NM	Triad	2013-03-21 0:00:00	2	3.3																																			
6	SIA4BT2-06BE	SIA4BT2-06BE_3/21/13_(0.5-2.5)Comp_V_NM	Triad	2013-03-21 0:00:00	0.5	2.5																																			
6	SIA4BT2-06BE	SIA4BT2-06BE_3/21/13_(1.8-1.8)Grab_NM	Triad	2013-03-21 0:00:00	1.8	1.8	0	U	None	8200	40	0	U	None	8200	40	0	U	None	410	40	0	U	None	410	40	0	U	None	410	40	0	U	None	410	40	0	U	None	410	40
6	SIA4BT2-07A	SIA4BT2-07A_3/21/13_(0-2)Comp_V_NM	Triad	2013-03-21 0:00:00	0	2																																			
6	SIA4BT2-07A	SIA4BT2-07A_3/21/13_(1-1)Grab_NM	Triad	2013-03-21 0:00:00	1	1	0	U	None	94	1	0	U	None	94	1	0	U	None	4.7	1	4.3	J	None	4.7	1	0	U	None	4.7	1	0	U	None	4.7	1	0	U	None	4.7	1
6	SIA4BT3-01A	SIA4BT3-01A_3/8/13_(0-2)Comp_V_NM	Triad	2013-03-08 0:00:00	0	2																																			
6	SIA4BT3-01A	SIA4BT3-01A_3/8/13_(2-2)Grab_NM	Triad	2013-03-08 0:00:00	2	2	0	U	UJ	140	1	0	U	UJ	140	1	0	U	None	6.8	1	0	U	None	6.8	1	0	U	None	6.8	1	0	U	None	6.8	1	0	U	None	6.8	1
6	SIA4BT3-02A	SIA4BT3-02A_3/25/13_(0-2)Comp_V_NM	Triad	2013-03-25 0:00:00	0	2																																			
6	SIA4BT3-02A	SIA4BT3-02A_3/25/13_(2-2)Grab_NM	Triad	2013-03-25 0:00:00	2	2	0	U	None	110000	500	0	U	None	110000	500	0	U	None	5400	500	1200	J	None	5400	500	0	U	None	5400	500	0	U	None	5400	500	0	U	None	5400	500
6	SIA4BT3-03A	SIA4BT3-03A_3/25/13_(0-2)Comp_V_NM	Triad	2013-03-25 0:00:00	0	2																																			
6	SIA4BT3-03A	SIA4BT3-03A_3/25/13_(2-2)Grab_NM	Triad	2013-03-25 0:00:00	2	2	0	U	None	150	1	0	U	None	150	1	0	U	None	7.7	1	0	U	None	7.7	1	0	U	None	7.7	1	0	U	None	7.7	1	0	U	None	7.7	1
6	SIA4BT3-04A	SIA4BT3-04A_3/26/13_(0-2)Comp_V_NM	Triad	2013-03-26 0:00:00	0	2																																			
6	SIA4BT3-04A	SIA4BT3-04A_3/26/13_(1-1)Grab_NM	Triad	2013-03-26 0:00:00	1	1	0	U	None	8200	40	0	U	None	8200	40	0	U	None	410	40	0	U	None	410	40	0	U	None	410	40	0	U	None	410	40	0	U	None	410	40
6	SIA4BT3-05A	SIA4BT3-05A_3/26/13_(0.5-2.5)Comp_V_NM	Triad	2013-03-26 0:00:00	0.5	2.5																																			
6	SIA4BT3-05A	SIA4BT3-05A_3/26/13_(2.4-2.4)Grab_NM	Triad	2013-03-26 0:00:00	2.4	2.4	0	U	None	97	1	0	U	None	97	1	0	U	None	4.8	1	4.1	J	None	4.8	1	0	U	None	4.8	1	0	U	None	4.8	1	0	U	None	4.8	1
6	SIA4BT3-06A	SIA4BT3-06A_3/21/13_(0.5-2.5)Comp_V_NM	Triad	2013-03-21 0:00:00	0.5	2.5																																			
6	SIA4BT3-06A	SIA4BT3-06A_3/21/13_(1.5-1.5)Grab_NM	Triad	2013-03-21 0:00:00	1.5	1.5	0	U	None	7600	40	0	U	None	7600	40	0	U	None	380	40	0	U	None	380	40	0	U	None	380	40	0	U	None	380	40	0	U	None	380	40
6	SIA4C007A	SIA4C007A_3/5/13_(0-2)Comp_V_NM	Triad	2013-03-05 0:00:00	0	2																																			
6	SIA4C007A	SIA4C007A_3/5/13_(2-2)Grab_NM	Triad	2013-03-05 0:00:00	2	2	0	U	UJ	81	1	0	U	UJ	81	1	0	U	None	4.1	1	0	U	None	4.1	1	0	U	None	4.1	1	0	U	None	4.1	1	0	U	None	4.1	1
6	SIA4C007A	SIA4C007A_3/5/13_(2-4)Comp_V_NM	Triad	2013-03-05 0:00:00	2	4																																			
6	SIA4C007A	SIA4C007A_3/5/13_(4-4)Grab_NM	Triad	2013-03-05 0:00:00	4	4	0	U	UJ	98	1	0	U	UJ	98	1	0	U	None	4.9	1	0	U	None	4.9	1	0	U	None	4.9	1	0	U	None	4.9	1	0	U	None	4.9	1
6	SIA4DNAPL9	SIA4DNAPL9_1/7/14_(2-2)Grab_NM	Triad	2014-01-07 0:00:00	2	2	0	U	None	140	1	0	U	None	140	1	0	U	None	7.2	1	0	U	None	7.2	1	0	U	None	7.2	1	0	U	None	7.2	1	0	U	None	7.2	1
6	SS001A06	SS001A06_12/7/94_(0-0.5)Grab_NM	D&M_RFI-1995	1994-12-07 0:00:00	0	0.5	0	U	None	260000	2000	0	U	None	260000	2000	0	U	None	13000	2000	85000	None	None	None	2000						0	U	None	13000	2000	0	U	None	26000	2000
6	SS002A06	SS002A06_12/7/94_(0-0.5)Grab_NM	D&M_RFI-1995	1994-12-07 0:00:00	0	0.5	0	U	None	15000	125	0	U	None	15000	125	0	U	None	760	125	0	U	None	760	125						0	U	None	760	125	0	U	None	1500	125
6	SS003A06	SS003A06_12/14/94_(0-0.5)Grab_NM	D&M_RFI-1995	1994-12-14 0:00:00	0	0.5	0	U	None	15000	125	0	U	None	15000	125	0	U	None	740	125	0	U	None	740	125						0	U	None	740	125	0	U	None	1500	125
6	SS003A06	SS013A06_12/14/94_(0-0.5)Grab_DUP	D&M_RFI-1995	1994-12-14 0:00:00	0	0.5	0	U	None	14000	125	0	U	None	14000	125	0	U	None	720	125	0	U	None	720	125						0	U	None	720	125	0	U	None	1400	125
6	SS004A06	SS004A06_12/16/94_(0-0.5)Grab_NM	D&M_RFI-1995	1994-12-16 0:00:00	0	0.5	0	U	None	120	1	0	U	None	120	1	0	U	None	6	1	0	U	None	6	1						0	U	None	6	1	0	U	None	12	1
6	SS005A06	SS005A06_12/16/94_(0-0.5)Grab_NM	D&M_RFI-1995	1994-12-16 0:00:00	0	0.5	0	U	None	32000	250	0	U	None	32000	250	0	U	None	1600	250	0	U	None	1600	250						0	U	None	1600	250	0	U	None	3200	250
6	SS006A06	SS006A06_12/16/94_(0-0.5)Grab_NM	D&M_RFI-1995	1994-12-16 0:00:00	0	0.5	0	U	None	270000	2000	0	U	None	270000	2000	0	U	None	14000	2000	190000	None	None	None	2000						0	U	None	14000	2000	0	U	None	27000	2000
6	SS007A06	SS007A06_12/16/94_(0-0.5)Grab_NM	D&M_RFI-1995	1994-12-16 0:00:00	0	0.5	0	U	None	270000	2000	0	U	None	270000	2000	0	U	None	14000	2000	490000	None	None	None	2000						0	U	None	14000	2000	0	U	None	27000	2000
6	SS008A06	SS008A06_12/16/94_(0-0.5)Grab_NM	D&M_RFI-1995	1994-12-16 0:00:00	0	0.5	0	U	None	130000	1000	0	U	None	130000	1000	0	U	None	6500	1000	0	U	None	6500	1000						0	U	None	6500	1000	0	U	None	13000	1000
6	SS009A06	SS009A06_12/16/94_(0-0.5)Grab_NM	D&M_RFI-1995	1994-12-16 0:00:00	0	0.5	0	U	None	34000	250	0	U	None	34000	250	0	U	None	1700	250	0	U	None	1700	250						0	U	None	1700	250	0	U	None	3400	250
6	SS010A06	SS010A06_12/16/94_(0-0.5)Grab_NM	D&M_RFI-1995	1994-12-16 0:00:00	0	0.5	0	U	None	34000	250	0	U	None	34000	250	0	U	None	1700	250	0	U	None	1700	250						0	U	None	1700	250	0	U	None	3400	250
6	SS011A06	SS011A06_12/16/94_(0-0.5)Grab_NM	D&M_RFI-1995	1994-12-16 0:00:00	0	0.5	0	U	None	38000	250	0	U	None	38000	250	0	U	None	1900	250	69000	None	None	None	250						0	U	None	1900	250	0	U	None	3800	250
6	SS012A06	SS012A06_12/16/94_(0-0.5)Grab_NM	D&M_RFI-1995	1994-12-16 0:00:00	0	0.5	0	U	None	120	1	0	U	None	120	1	0	U	None	5.8	1	0	U	None	5.8	1						0	U	None	5.8	1	0	U	None	12	1
6	SS012A06	SS014A06_12/16/94_(0-0.5)Grab_DUP	D&M_RFI-1995	1994-12-16 0:00:00	0	0.5	0	U	None	120	1	0	U	None	120	1	0	U	None	5.9	1	0	U	None	5.9	1						0	U	None	5.9	1	0	U	None	12	1
6	SS-220	SS-220_5/8/00_(0-1)Grab_NM	RFI2-2000	2000-05-08 0:00:00	0	1	0	U	None	110	1	0	U	None	110	1	0	U	None	5.5	1	7.4	None	None	None	1						0	U	None	5.5	1	0	U	None	11	1
6	SS-220	SS-220_5/8/00_(1-2)Grab_NM	RFI2-2000	2000-05-08 0:00:00	1	2	0	U	None	120	1	0	U	None	120	1	0	U	None	6.2	1	43	None	None	None	1						0	U	None	6.2	1	0	U	None	12	1
6	SS-220	SS-220_6/28/00_(2-3)Grab_NM	RFI2-2000	2000-06-28 0:00:00	2	3	0	U	None	5000	40	0	U	None	5000	40	0	U	None	250	40	0	U	None	250	40						0	U	None	250	40	0	U	None	500	40
6	SS-220	SS-220_6/28/00_(3-4)Grab_NM	RFI2-2000	2000-06-28 0:00:00	3	4	0	U	None	4900	40	0	U	None	4900	40	0	U	None	240	40	72	J	None	243.9	40						0	U	None	240	40	0	U	None	490	40
6	SS-246	SS-246_5/8/00_(0-1)Grab_NM	RFI2-2000	2000-05-08 0:00:00	0	1	0	U	None	30000	250	0	U	None	30000	250	0	U	None	1500	250	0	U	None	1500	250						0	U	None	1500	250	0	U	None	3000	250
6	SS-246	SS-246_5/8/00_(1-2)Grab_NM	RFI2-2000	2000-05-08 0:00:00	1	2	0	U	None	28000	250	0	U	None	28000	250	0	U	None	1400	250	0	U	None	1400	250						0	U	None	1400	250	0	U	None	2800	250
6	SS-246	SS-246_6/26/00_(2-3)Grab_NM	RFI2-2000	2000-06-26 0:00:00	2	3	0	U	None	120	1	0	U	None	120	1	0	U	None	5.8	1	0	U	None	5.8	1						0	U	None	5.8	1	0	U	None	12	1
6	SS-246	SS-246_6/26/00_(3-4)Grab_NM	RFI2-2000	2000-06-26 0:00:00	3	4	0	U	None	150	1	0	U	None	150	1	0	U	None	7.6	1	0	U	None	7.6	1						0	U	None	7.6	1	0	U	None	15	1
6	SS-261	SS-261_11/10/00_(0-1)Grab_NM	RFI2-2000	2000-11-10 0:00:00	0	1	0	U	None	120	1	0	U	None	120	1	0	U	None	6	1	0	U	None	6	1						0	U	None	6	1	0	U	None	12	1
6	SS-261	SS-261_11/10/00_(1-2)Grab_NM	RFI2-2000	2000-11-10 0:00:00	1	2	0	U	None	120	1	0	U	None	120	1	0	U	None	5.8	1	0	U	None	5.8	1						0	U	None	5.8	1	0	U	None	12	1
6	SS-261	SS-261_11/10/00_(2-3)Grab_NM	RFI2-2000	2000-11-10 0:00:00	2	3	0	U	None	110	1	0	U	None	110	1	0	U	None	5.6	1	0	U	None	5.6	1						0	U	None	5.6	1	0	U	None	11	1
6	SS-261	SS-261_11/10/00_(3-4)Grab_NM	RFI2-2000	2000-11-10 0:00:00	3	4	0	U	None	120	1	0	U	None	120	1	0	U	None	5.9	1	0	U	None	5.9	1						0	U	None	5.9	1	0	U	None	12	1
6	SS-261	SS-261_11/10/00_(4-5)Grab_NM	RFI2-2000	2000-11-10 0:00:00	4	5	0	U	None	110	1	0	U	None	110	1	0	U	None	5.7	1	0	U	None	5.7	1						0	U	None	5.7	1	0	U	None	11	1
6	SS-262	SS-262_11/10/00_(0-1)Grab_NM	RFI2-2000	2000-11-10 0:00:00	0	1	0	U	None	160	1	0	U	None	160	1	0	U	None	8.1	1	4.4	J	None	None	1						0	U	None	8.1	1	0	U	None	16	1
6	SS-262	SS-262_11/10/00_(1-2)Grab_NM	RFI2-2000	2000-11-10 0:00:00	1	2	0	U	None	120	1	0	U	None	120	1	0	U	None	6.3	1	0	U	None	6.3	1						0	U	None	6.3	1	0	U	None	12	1
6	SS-286	SS-286_11/10/00_(0-1)Grab_NM	RFI2-2000	2000-11-10 0:00:00	0	1	0	U	None	110	1	0	U	None	110	1	0	U	None	5.7	1	36	None	None	None	1						0	U	None	5.7	1	0	U	None	11	1
6	SS-286	SS-286_11/10/00_(1-2)Grab_NM	RFI2-2000	2000-11-10 0:00:00	1	2	0	U	None	220000	2000	0	U	None	220000	2000	0	U	None	11000	2000	280	J	None	None	2000						0	U	None	11000	2000	0	U	None	22000	2000
6	SS-286	SS-286_11/10/00_(2-3)Grab_NM	RFI2-2000	2000-11-10 0:00:00	2	3	0	U	None	13000	100	0	U	None	13000	100	0	U	None	670	100	5300	None	None	None	100						0	U	None	670	100	0	U	None	1300	100
6	SS-286	SS-286_11/10/00_(3-4)Grab_NM	RFI2-2000	2000-11-10 0:00:00	3	4	0	U	None	140	1	0	U	None	140	1	0	U	None	7.1	1	26	None	None	None	1						0	U	None	7.1	1	0	U	None	14	1
6	SS-309	SS-309_4/18/01_(0-1)Grab_NM	RFI2-2000	2001-04-18 0:00:00	0	1																																			
6	SS-309	SS-309_4/18/01_(1-2)Grab_NM	RFI2-2000	2001-04-18 0:00:00	1	2																																			
6	SS-309	SS-309_4/18/01_(2-3)Grab_NM	RFI2-2000	2001-04-18 0:00:00	2	3																																			
6	SS-310	SS-310_4/18/01_(0-1)Grab_NM	RFI2-2000	2001-04-18 0:00:00	0	1																																			
6	SS-310	SS-310_4/18/01_(1-2)Grab_NM	RFI2-2000	2001-04-18 0:00:00	1	2																																			
6	SS-310	SS-310_4/18/01_(2-3)Grab_NM	RFI2-2000	2001-04-18 0:00:00	2	3																																			
6	SS-310	SS-310_4/18/01_(3-4)Grab_NM	RFI2-2000	2001-04-18 0:00:00	3	4																																			
6	SS-311	SS-311_4/16/01_(0-1)Grab_NM	RFI2-2000	2001-04-16 0:00:00	0	1																																			

Notes:
U=Non-Detect; J=Estimated value; J+=Estimated high; J-=Estimated low;
UJ=Estimated Non-Detect; UJ+=Estimated high Non-Detect
T=Compound identified in associated decontamination blank; UR= Rejected

TABLE F-1
SWMU SOIL DATA
HERCULES LLC AND PINOVA, INC.
BRUNSWICK, GA

SWMU ID	Location ID	Sample ID	Event	Sample Date	Start Depth	End Depth	Carbon disulfide 8260B					Carbon tetrachloride 8260B					Chlorobenzene 8260B					Chloroethane 8260B					Chloroform 8260B					Chloromethane 8260B					Chloroprene 8260B					cis-1,2-Dichloroethylene 8260B	
							Result	Lab Flag	Qualifier	RDL	Dilution	Result	Lab Flag	Qualifier	RDL	Dilution	Result	Lab Flag	Qualifier	RDL	Dilution	Result	Lab Flag	Qualifier	RDL	Dilution	Result	Lab Flag	Qualifier	RDL	Dilution	Result	Lab Flag	Qualifier	RDL	Dilution	Result	Lab Flag	Qualifier	RDL	Dilution	Result	Lab Flag
6	SIA4AT4-09Z3	SIA4AT4-09Z3_10/18/12_(2-2)Grab_NM	Triad	2012-10-18 0:00:00	2	2	0	U	None	20000	2000	0	U	None	20000	2000	0	U	None	20000	2000	0	U	None	20000	2000	0	U	None	20000	2000	0	U	None	20000	2000	0	U	None	20000	2000	0	U
6	SIA4AT4-10A	SIA4AT4-10A_2/19/13_(0-2)Comp_V_NM	Triad	2013-02-19 0:00:00	0	2																																						
6	SIA4AT4-10A	SIA4AT4-10A_2/19/13_(2-2)Grab_NM	Triad	2013-02-19 0:00:00	2	2	0	U	None	350	40	0	U	None	350	40	0	U	None	350	40	0	U	None	350	40	0	U	None	350	40	0	U	None	350	40	0	U	None	350	40	0	U
6	SIA4AT4-10V1	SIA4AT4-10V1_10/18/12_(0-2)Comp_V_NM	Triad	2012-10-18 0:00:00	0	2																																						
6	SIA4AT4-10V1	SIA4AT4-10V1_10/18/12_(2-2)Grab_NM	Triad	2012-10-18 0:00:00	2	2	0	U	None	300000	50000	0	U	None	300000	50000	0	U	None	300000	50000	0	U	None	300000	50000	0	U	None	300000	50000	0	U	None	300000	50000	0	U	None	300000	50000	0	U
6	SIA4AT4-10V2	SIA4AT4-10V2_10/19/12_(0-2)Comp_V_NM	Triad	2012-10-19 0:00:00	0	2																																						
6	SIA4AT4-10V2	SIA4AT4-10V2_10/19/12_(2-2)Grab_NM	Triad	2012-10-19 0:00:00	2	2	0	U	None	98000	10000	0	U	None	98000	10000	0	U	None	98000	10000	0	U	None	98000	10000	0	U	None	98000	10000	0	U	None	98000	10000	0	U	None	98000	10000	0	U
6	SIA4AT4-10Z1	SIA4AT4-10Z1_10/19/12_(0-2)Comp_V_NM	Triad	2012-10-19 0:00:00	0	2																																						
6	SIA4AT4-10Z1	SIA4AT4-10Z1_10/19/12_(2-2)Grab_NM	Triad	2012-10-19 0:00:00	2	2	0	U	None	9900	1000	0	U	None	9900	1000	0	U	None	9900	1000	0	U	None	9900	1000	0	U	None	9900	1000	0	U	None	9900	1000	0	U	None	9900	1000	0	U
6	SIA4AT4-11A	SIA4AT4-11A_2/19/13_(0-2)Comp_V_NM	Triad	2013-02-19 0:00:00	0	2																																						
6	SIA4AT4-11A	SIA4AT4-11A_2/19/13_(2-2)Grab_NM	Triad	2013-02-19 0:00:00	2	2	0	U	UJ	5.4	1	0	U	UJ	5.4	1	0	U	UJ	5.4	1	0	U	UJ	5.4	1	0	U	UJ	5.4	1	0	U	UJ	5.4	1	0	U	UJ	5.4	1	0	U
6	SIA4AVINS14	SIA4AVINS14_7/11/14_(0-2)Comp_V_NM	Triad	2014-07-11 0:00:00	0	2																																						
6	SIA4AVINS14	SIA4AVINS14_7/11/14_(0-2)Comp_V_RE	Triad	2014-07-11 0:00:00	0	2																																						
6	SIA4AVINS14	SIA4AVINS14_7/11/14_(2-2)Grab_NM	Triad	2014-07-11 0:00:00	2	2	0	U	None	4.9	1	0	U	None	4.9	1	0	U	None	4.9	1	0	U	None	4.9	1	0	U	None	4.9	1	0	U	None	4.9	1	0	U	None	4.9	1	0	U
6	SIA4BT1-01A	SIA4BT1-01A_3/8/13_(0-2)Comp_V_NM	Triad	2013-03-08 0:00:00	0	2																																						
6	SIA4BT1-01A	SIA4BT1-01A_3/8/13_(2-2)Grab_NM	Triad	2013-03-08 0:00:00	2	2	0	U	None	5.2	1	0	U	None	5.2	1	0	U	None	5.2	1	0	U	None	5.2	1	0	U	None	5.2	1	0	U	None	5.2	1	0	U	None	5.2	1	0	U
6	SIA4BT1-02A	SIA4BT1-02A_3/25/13_(0-2)Comp_V_NM	Triad	2013-03-25 0:00:00	0	2																																						
6	SIA4BT1-02A	SIA4BT1-02A_3/25/13_(2-2)Grab_NM	Triad	2013-03-25 0:00:00	2	2	0	U	None	4.7	1	0	U	None	4.7	1	0	U	None	4.7	1	0	U	None	4.7	1	0	U	None	4.7	1	0	U	None	4.7	1	0	U	None	4.7	1	0	U
6	SIA4BT1-03A	SIA4BT1-03A_3/25/13_(0-2)Comp_V_NM	Triad	2013-03-25 0:00:00	0	2																																						
6	SIA4BT1-03A	SIA4BT1-03A_3/25/13_(2-2)Grab_NM	Triad	2013-03-25 0:00:00	2	2	0	U	None	11	1	0	U	None	11	1	0	U	None	11	1	0	U	None	11	1	0	U	None	11	1	0	U	None	11	1	0	U	None	11	1	0	U
6	SIA4BT1-06BW	SIA4BT1-06BW_3/20/13_(0-2)Comp_V_NM	Triad	2013-03-20 0:00:00	0	2																																						
6	SIA4BT1-06BW	SIA4BT1-06BW_3/20/13_(1.5-1.5)Grab_NM	Triad	2013-03-20 0:00:00	1.5	1.5	0	U	None	12000	1000	0	U	None	12000	1000	0	U	None	12000	1000	0	U	None	12000	1000	0	U	None	12000	1000	0	U	None	12000	1000	0	U	None	12000	1000	0	U
6	SIA4BT1-06BW	SIA4BT1-06BW_3/20/13_(2-3.2)Comp_V_NM	Triad	2013-03-20 0:00:00	2	3.2																																						
6	SIA4BT1-06BW	SIA4BT1-06BW_3/20/13_(3-3)Grab_NM	Triad	2013-03-20 0:00:00	3	3	0	U	None	90000	10000	0	U	None	90000	10000	0	U	None	90000	10000	0	U	None	90000	10000	0	U	None	90000	10000	0	U	None	90000	10000	0	U	None	90000	10000	0	U
6	SIA4BT1-07A	SIA4BT1-07A_3/20/13_(0.5-2.5)Comp_V_NM	Triad	2013-03-20 0:00:00	0.5	2.5																																						
6	SIA4BT1-07A	SIA4BT1-07A_3/20/13_(2-2)Grab_NM	Triad	2013-03-20 0:00:00	2	2	0	U	None	520000	50000	0	U	None	520000	50000	0	U	None	520000	50000	0	U	None	520000	50000	0	U	None	520000	50000	0	U	None	520000	50000	0	U	None	520000	50000	0	U
6	SIA4BT1-08A	SIA4BT1-08A_3/20/13_(0-1.5)Comp_V_NM	Triad	2013-03-20 0:00:00	0	1.5																																						
6	SIA4BT1-08A	SIA4BT1-08A_3/20/13_(1-1)Grab_NM	Triad	2013-03-20 0:00:00	1	1	0	U	None	500000	50000	0	U	None	500000	50000	0	U	None	500000	50000	0	U	None	500000	50000	0	U	None	500000	50000	0	U	None	500000	50000	0	U	None	500000	50000	0	U
6	SIA4BT2-01A	SIA4BT2-01A_3/8/13_(0-2)Comp_V_NM	Triad	2013-03-08 0:00:00	0	2																																						
6	SIA4BT2-01A	SIA4BT2-01A_3/8/13_(2-2)Grab_NM	Triad	2013-03-08 0:00:00	2	2	0	U	None	530	40	0	U	None	530	40	0	U	None	530	40	0	U	None	530	40	0	U	None	530	40	0	U	None	530	40	0	U	None	530	40	0	U
6	SIA4BT2-02A	SIA4BT2-02A_3/25/13_(0-2)Comp_V_NM	Triad	2013-03-25 0:00:00	0	2																																						
6	SIA4BT2-02A	SIA4BT2-02A_3/25/13_(2-2)Grab_NM	Triad	2013-03-25 0:00:00	2	2	0	U	UJ	5.1	1	0	U	UJ	5.1	1	0	U	UJ	5.1	1	0	U	UJ	5.1	1	0	U	UJ	5.1	1	0	U	UJ	5.1	1	0	U	UJ	5.1	1	0	U
6	SIA4BT2-03A	SIA4BT2-03A_3/26/13_(0.5-0.5)Grab_NM	Triad	2013-03-26 0:00:00	0.5	0.5	0	U	None	6.2	1	0	U	None	6.2	1	0	U	None	6.2	1	0	U	None	6.2	1	0	U	None	6.2	1	0	U	None	6.2	1	0	U	None	6.2	1	0	U
6	SIA4BT2-04A	SIA4BT2-04A_3/26/13_(0.9-0.9)Grab_NM	Triad	2013-03-26 0:00:00	0.9	0.9	0	U	UJ	4.6	1	0	U	UJ	4.6	1	0	U	UJ	4.6	1	0	U	UJ	4.6	1	0	U	UJ	4.6	1	0	U	UJ	4.6	1	0	U	UJ	4.6	1	0	U
6	SIA4BT2-04A	SIA4BT2-04A_3/26/13_(0-2)Comp_V_NM	Triad	2013-03-26 0:00:00	0	2																																						
6	SIA4BT2-05A	SIA4BT2-05A_3/21/13_(0-2)Comp_V_NM	Triad	2013-03-21 0:00:00	0	2																																						
6	SIA4BT2-05A	SIA4BT2-05A_3/21/13_(1.4-1.4)Grab_NM	Triad	2013-03-21 0:00:00	1.4	1.4	0	U	None	7.1	1	0	U	None	7.1	1	0	U	None	7.1	1	0	U	None	7.1	1	0	U	None	7.1	1	0	U	None	7.1	1	0	U	None	7.1	1	0	U
6	SIA4BT2-05BE	SIA4BT2-05BE_3/26/13_(0.8-0.8)Grab_NM	Triad	2013-03-26 0:00:00	0.8	0.8	0	U	None	4.7	1	0	U	None	4.7	1	0	U	None	4.7	1	0	U	None	4.7	1	0	U	None	4.7	1	0	U	None	4.7	1	0	U	None	4.7	1	0	U
6	SIA4BT2-05BE	SIA4BT2-05BE_3/26/13_(0-1.4)Comp_V_NM	Triad	2013-03-26 0:00:00	0	1.4																																						
6	SIA4BT2-05BE	SIA4BT2-05BE_3/26/13_(1.4-2.8)Comp_V_NM	Triad	2013-03-26 0:00:00	1.4	2.8																																						
6	SIA4BT2-05BE	SIA4BT2-05BE_3/26/13_(2.8-2.8)Grab_NM	Triad	2013-03-26 0:00:00	2.8	2.8	0	U *	UJ	380	40	0	U	None	380	40	0	U	None	380	40	0	U	None	380	40	0	U	None	380	40	0	U	None	380	40	0	U	None	380	40	0	U
6	SIA4BT2-06A	SIA4BT2-06A_3/21/13_(2.2-2.2)Grab_NM	Triad	2013-03-21 0:00:00	2.2	2.2	0	U	None	410	40	0	U	None	410	40	0	U	None	410	40	0	U	None	410	40	0	U	None	410	40	0	U	None	410	40	0	U	None	410	40	0	U
6	SIA4BT2-06A	SIA4BT2-06A_3/21/13_(2-3.3)Comp_V_NM	Triad	2013-03-21 0:00:00	2	3.3																																						
6	SIA4BT2-06BE	SIA4BT2-06BE_3/21/13_(0.5-2.5)Comp_V_NM	Triad	2013-03-21 0:00:00	0.5	2.5																																						
6	SIA4BT2-06BE	SIA4BT2-06BE_3/21/13_(1.8-1.8)Grab_NM	Triad	2013-03-21 0:00:00	1.8	1.8	0	U	None	410	40	0	U	None	410	40	0	U	None	410	40	0	U	None	410	40	0	U	None	410	40	0	U	None	410	40	0	U	None	410	40	0	U
6	SIA4BT2-07A	SIA4BT2-07A_3/21/13_(0-2)Comp_V_NM	Triad	2013-03-21 0:00:00	0	2																																						
6	SIA4BT2-07A	SIA4BT2-07A_3/21/13_(1-1)Grab_NM	Triad	2013-03-21 0:00:00	1	1	0	U	None	4.7	1	0	U	None	4.7	1	0	U	None	4.7	1	0	U	None	4.7	1	0	U	None	4.7	1	0	U	None	4.7	1	0	U	None	4.7	1	0	U
6	SIA4BT3-01A	SIA4BT3-01A_3/8/13_(0-2)Comp_V_NM	Triad	2013-03-08 0:00:00	0	2																																						
6	SIA4BT3-01A	SIA4BT3-01A_3/8/13_(2-2)Grab_NM	Triad	2013-03-08 0:00:00	2	2	0	U	None	6.8	1	0	U	None	6.8	1	0	U	UJ	6.8	1	0	U	None	6.8	1	0	U	None	6.8	1	0	U	None	6.8	1	0	U	None	6.8	1	0	U
6	SIA4BT3-02A	SIA4BT3-02A_3/25/13_(0-2)Comp_V_NM	Triad	2013-03-25 0:00:00	0	2																																						
6	SIA4BT3-02A	SIA4BT3-02A_3/25/13_(2-2)Grab_NM	Triad	2013-03-25 0:00:00	2	2	0	U	None	5400	500	0	U	None	5400	500	0	U	None	5400	500	0	U	None	5400	500	0	U	None	5400	500	0	U	None	5400	500	0	U	None	5400	500	0	U
6	SIA4BT3-03A	SIA4BT3-03A_3/25/13_(0-2)Comp_V_NM	Triad	2013-03-25 0:00:00	0	2																																						
6	SIA4BT3-03A	SIA4BT3-03A_3/25/13_(2-2)Grab_NM	Triad	2013-03-25 0:00:00	2	2	2.1	J	None	7.7	1	3.4	J	None	7.7	1	0	U	None	7.7	1	0	U	None	7.7	1	8.9	None	None	7.7	1	0	U	None	7.7	1	0	U	None	7.7	1	0	U
6	SIA4BT3-04A	SIA4BT3-04A_3/26/13_(0-2)Comp_V_NM	Triad	2013-03-26 0:00:00	0	2																																						
6	SIA4BT3-04A	SIA4BT3-04A_3/26/13_(1-1)Grab_NM	Triad	2013-03-26 0:00:00	1	1	0	U	None	410	40	0	U	None	410	40	0	U	None	410	40	0	U	None	410	40	0	U	None	410	40	0	U	None	410	40	0	U	None	410	40	0	U
6	SIA4BT3-05A	SIA4BT3-05A_3/26/13_(0.5-2.5)Comp_V_NM	Triad	2013-03-26 0:00:00	0.5	2.5																																						
6	SIA4BT3-05A	SIA4BT3-05A_3/26/13_(2.4-2.4)Grab_NM	Triad	2013-03-26 0:00:00	2.4	2.4	0	U	None	4.8	1	0	U	None	4.8	1	0	U	None	4.8	1	0	U	None	4.8	1	0	U	None	4.8	1	0	U	None	4.8	1	0	U	None	4.8	1	0	U
6	SIA4BT3-06A	SIA4BT3-06A_3/21/13_(0.5-2.5)Comp_V_NM	Triad	2013-03-21 0:00:00	0.5	2.5																																						
6	SIA4BT3-06A	SIA4BT3-06A_3/21/13_(1.5-1.5)Grab_NM	Triad	2013-03-21 0:00:00	1.5	1.5	0	U	None	380	40	0	U	None	380	40	0	U	None	380	40	0	U	None	380	40	0	U	None	380	40	0	U	None	380	40	0	U	None	380	40	0	U
6	SIA4C007A	SIA4C007A_3/5/13_(0-2)Comp_V_NM	Triad	2013-03-05 0:00:00	0	2																																						
6	SIA4C007A	SIA4C007A_3/5/13_(2-2)Grab_NM	Triad	2013-03-05 0:00:00	2	2	0	U	None	4.1	1	0	U	None	4.1	1	0	U	None	4.1	1	0	U	None	4.1	1	0	U	None	4.1	1	0	U	None	4.1	1	0	U	None	4.1	1	0	U
6	SIA4C007A	SIA4C007A_3/5/13_(2-4)Comp_V_NM	Triad	2013-03-05 0:00:00	2	4																																						
6	SIA4C007A	SIA4C007A_3/5/13_(4-4)Grab_NM	Triad	2013-03-05 0:00:00	4	4	0	U	None	4.9	1	0	U	None	4.9	1	0	U	None	4.9	1	0	U	None	4.9	1	0	U	None	4.9	1	0	U	None	4.9	1	0	U	None	4.9	1	0	U
6	SIA4DNAPL9	SIA4DNAPL9_1/7/14_(2-2)Grab_NM	Triad	2014-01-07 0:00:00	2	2	0	U	None	7.2	1	0	U	None	7.2	1	0	U	None	7.2	1	0	U	None	7.2	1	0	U	None	7.2	1	0	U	None	7.2	1	0	U	None	7.2	1	0	U
6	SS001A06	SS001A06_12/7/94_(0-0.5)Grab_NM	D&M_RFI-1995	1994-12-07 0:00:00	0	0.5	0	U	None	13000	2000	0	U	None	13000	2000	0	U	None	13000	2000	0	U	None	26000	2000	0	U	None	13000	2000	0	U	None	26000	2000	0	U	None	13000	2000		
6	SS002A06	SS002A06_12/7/94_(0-0.5)Grab_NM	D&M_RFI-1995	1994-12-07 0:00:00	0	0.5	0	U	None	760	125	0	U	None	760	125	0	U	None	760	125	0	U	None	1500	125	0	U	None	760	125	0	U	None	1500	125	0	U	None	760	125		
6	SS003A06	SS003A06_12/14/94_(0-0.5)Grab_NM	D&M_RFI-1995	1994-12-14 0:00:00	0	0.5	0	U	None	740	125	0	U	None	740	125	0	U	None	740	125	0	U	None	1500	125	0	U	None	740	125	0	U	None	1500	125	0	U	None	740	125		
6	SS003A06	SS013A06_12/14/94_(0-0.5)Grab_DUP	D&M_RFI-1995	1994-12-14 0:00:00	0	0.5	190	J	None	None	125	0	U	None	720	125	0	U	None	720	125	0	U	None	1400	125	0	U	None	720	125	0	U	None	1400	125	0	U	None	720	125		
6	SS004A06	SS004A06_12/16/94_(0-0.5)Grab_NM	D&M_RFI-1995	1994-12-16 0:00:00	0	0.5	0	U	None	6	1	0	U	None	6	1	0	U	None	6	1	0	U	None	12	1	0	U	None	6	1	0	U	None	12	1	0	U	None	6	1		
6	SS005A06	SS005A06_12/16/94_(0-0.5)Grab_NM	D&M_RFI-1995	1994-12-16 0:00:00	0	0.5	0	U	None	1600	250	0	U	None	1600	250	0	U	None	1600	250	0	U	None	3200	250	0	U	None	1600	250	0	U	None	3200	250	0	U	None	1600	250		
6	SS006A06	SS006A06_12/16/94_(0-0.5)Grab_NM	D&M_RFI-1995	1994-12-16 0:00:00	0	0.5	0	U	None	14000	2000	0	U	None	14000	2000	0	U	None	14000	2000	0	U	None	27000	2000	0	U	None	14000	2000	0	U	None	27000	2000	0	U	None	14000	2000		
6	SS007A06	SS007A06_12/16/94_(0-0.5)Grab_NM	D&M_RFI-1995	1994-12-16 0:00:00	0	0.5	0	U	None	14000	2000	0	U	None	14000	2000	0	U	None	14000	2000	0	U	None	27000	2000	0	U	None	14000	2000	0	U	None	27000	2000	0	U	None	14000	2000		
6	SS008A06	SS008A06_12/16/94_(0-0.5)Grab_NM	D&M_RFI-1995	1994-12-16 0:00:00	0	0.5	0	U	None	6500	1000	0	U	None	6500	1000	0	U	None	6500	1000	0	U	None	13000	1000	0	U	None	6500	1000	0	U	None	13000	1000	0	U	None	6500	1000		
6	SS009A06	SS009A06_12/16/94_(0-0.5)Grab_NM	D&M_RFI-1995	1994-12-16 0:00:00	0	0.5	0	U	None	1700	250	0	U	None	1700	250	0	U	None	1700	250	0	U	None	3400	250	0	U	None	1700	250	0	U	None	3400	250	0	U	None	1700	250		
6	SS010A06	SS010A06_12/16/94_(0-0.5)Grab_NM	D&M_RFI-1995	1994-12-16 0:00:00	0	0.5	0	U	None	1700	250	0	U	None	1700	250	0	U	None	1700	250	0	U	None	3400	250	0	U	None	1700	250	0	U	None	3400	250	0	U	None	1700	250		
6	SS011A06	SS011A06_12/16/94_(0-0.5)Grab_NM	D&M_RFI-1995	1994-12-16 0:00:00	0	0.5	0	U	None	1900	250	0	U	None	1900	250	0	U	None	1900	250	0	U	None	3800	250	0	U	None	1900	250	0	U	None	3800	250	0	U	None	1900	250		
6	SS012A06	SS012A06_12/16/94_(0-0.5)Grab_NM	D&M_RFI-1995	1994-12-16 0:00:00	0	0.5	0	U	None	5.8	1	0	U	None	5.8	1	0	U	None	5.8	1	0	U	None	12	1	0	U	None	5.8	1	0	U	None	12	1	0	U	None	5.8	1		
6	SS012A06	SS014A06_12/16/94_(0-0.5)Grab_DUP	D&M_RFI-1995	1994-12-16 0:00:00	0	0.5	0	U	None	5.9	1	0	U	None	5.9	1	0	U	None	5.9	1	0	U	None	12	1	0	U	None	5.9	1	0	U	None	12	1	0	U	None	5.9	1		
6	SS-220	SS-220_5/8/00_(0-1)Grab_NM	RFI2-2000	2000-05-08 0:00:00	0	1	0	U	None	5.5	1	0	U	None	5.5	1	0	U	None	5.5	1	0	U	None	11	1	0	U	None	5.5	1	0	U	None	11	1	0	U	None	5.5	1		
6	SS-220	SS-220_5/8/00_(1-2)Grab_NM	RFI2-2000	2000-05-08 0:00:00	1	2	0	U	None	6.2	1	0	U	None	6.2	1	0	U	None	6.2	1	0	U	None	12	1	0	U	None	6.2	1	0	U	None	12	1	0	U	None	6.2	1		
6	SS-220	SS-220_6/28/00_(2-3)Grab_NM	RFI2-2000	2000-06-28 0:00:00	2	3	0	U	None	250	40	0	U	None	250	40	0	U	None	250	40	0	U	None	500	40	0	U	None	250	40	0	U	None	500	40	0	U	None	250	40		
6	SS-220	SS-220_6/28/00_(3-4)Grab_NM	RFI2-2000	2000-06-28 0:00:00	3	4	0	U	None	240	40	0	U	None	240	40	0	U	None	240	40	0	U	None	490	40	0	U	None	240	40	0	U	None	490	40	0	U	None	240	40		
6	SS-246	SS-246_5/8/00_(0-1)Grab_NM	RFI2-2000	2000-05-08 0:00:00	0	1	0	U	None	1500	250	0	U	None	1500	250	520	J	None	None	250	0	U	None	3000	250	0	U	None	1500	250	0	U	None	3000	250	0	U	None	1500	250		
6	SS-246	SS-246_5/8/00_(1-2)Grab_NM	RFI2-2000	2000-05-08 0:00:00	1	2	0	U	None	1400	250	0	U	None	1400	250	800	J	None	None	250	0	U	None	2800	250	0	U	None	1400	250	0	U	None	2800	250	0	U	None	1400	250		
6	SS-246	SS-246_6/26/00_(2-3)Grab_NM	RFI2-2000	2000-06-26 0:00:00	2	3	0	U	None	5.8	1	0	U	None	5.8	1	36	None	None	5.81	1	0	U	None	12	1	0	U	None	5.8	1	0	U	None	12	1	0	U	None	5.8	1		
6	SS-246	SS-246_6/26/00_(3-4)Grab_NM	RFI2-2000	2000-06-26 0:00:00	3	4	0	U	None	7.6	1	0	U	None	7.6	1	25	None	None	6.41	1	0	U	None	15	1	0	U	None	7.6	1	0	U	None	15	1	0	U	None	7.6	1		
6	SS-261	SS-261_11/10/00_(0-1)Grab_NM	RFI2-2000	2000-11-10 0:00:00	0	1	0	U	None	6	1	0	U	None	6	1	0	U	None	6	1	0	U	None	12	1	0	U	None	6	1	0	U	None	12	1	0	U	None	6	1		
6	SS-261	SS-261_11/10/00_(1-2)Grab_NM	RFI2-2000	2000-11-10 0:00:00	1	2	0	U	None	5.8	1	0	U	None	5.8	1	0	U	None	5.8	1	0	U	None	12	1	0	U	None	5.8	1	0	U	None	12	1	0	U	None	5.8	1		
6	SS-261	SS-261_11/10/00_(2-3)Grab_NM	RFI2-2000	2000-11-10 0:00:00	2	3	0	U	None	5.6	1	0	U	None	5.6	1	0	U	None	5.6	1	0	U	None	11	1	0	U	None	5.6	1	0	U	None	11	1	0	U	None	5.6	1		
6	SS-261	SS-261_11/10/00_(3-4)Grab_NM	RFI2-2000	2000-11-10 0:00:00	3	4	0	U	None	5.9	1	0	U	None	5.9	1	0	U	None	5.9	1	0	U	None	12	1	0	U	None	5.9	1	0	U	None	12	1	0	U	None	5.9	1		
6	SS-261	SS-261_11/10/00_(4-5)Grab_NM	RFI2-2000	2000-11-10 0:00:00	4	5	0	U	None	5.7	1	0	U	None	5.7	1	0	U	None	5.7	1	0	U	None	11	1	0	U	None	5.7	1	0	U	None	11	1	0	U	None	5.7	1		
6	SS-262	SS-262_11/10/00_(0-1)Grab_NM	RFI2-2000	2000-11-10 0:00:00	0	1	0	U	None	8.1	1	0	U	None	8.1	1	0	U	None	8.1	1	0	U	None	16	1	0	U	None	8.1	1	0	U	None	16	1	0	U	None	8.1	1		
6	SS-262	SS-262_11/10/00_(1-2)Grab_NM	RFI2-2000	2000-11-10 0:00:00	1	2	0	U	None	6.3	1	0	U	None	6.3	1	0	U	None	6.3	1	0	U	None	12	1	0	U	None	6.3	1	0	U	None	12	1	0	U	None	6.3	1		
6	SS-286	SS-286_11/10/00_(0-1)Grab_NM	RFI2-2000	2000-11-10 0:00:00	0	1	0	U	None	5.7	1	0	U	None	5.7	1	0	U	None	5.7	1	0	U	None	11	1	0	U	None	5.7	1	0	U	None	11	1	0	U	None	5.7	1		
6	SS-286	SS-286_11/10/00_(1-2)Grab_NM	RFI2-2000	2000-11-10 0:00:00	1	2	0	U	None	11000	2000	0	U	None	11000	2000	0	U	None	11000	2000	0	U	None	22000	2000	0	U	None	11000	2000	0	U	None	22000	2000	0	U	None	11000	2000		
6	SS-286	SS-286_11/10/00_(2-3)Grab_NM	RFI2-2000	2000-11-10 0:00:00	2	3	0	U	None	670	100	0	U	None	670	100	0	U	None	670	100	0	U	None	1300	100	0	U	None	670	100	0	U	None	1300	100	0	U	None	670	100		
6	SS-286	SS-286_11/10/00_(3-4)Grab_NM	RFI2-2000	2000-11-10 0:00:00	3	4	0	U	None	7.1	1	0	U	None	7.1	1	0	U	None	7.1	1	0	U	None	14	1	0	U	None	7.1	1	0	U	None	14	1	0	U	None	7.1	1		
6	SS-309	SS-309_4/18/01_(0-1)Grab_NM	RFI2-2000	2001-04-18 0:00:00	0	1																																						
6	SS-309	SS-309_4/18/01_(1-2)Grab_NM	RFI2-2000	2001-04-18 0:00:00	1	2																																						
6	SS-309	SS-309_4/18/01_(2-3)Grab_NM	RFI2-2000	2001-04-18 0:00:00	2	3																																						
6	SS-310	SS-310_4/18/01_(0-1)Grab_NM	RFI2-2000	2001-04-18 0:00:00	0	1																																						
6	SS-310	SS-310_4/18/01_(1-2)Grab_NM	RFI2-2000	2001-04-18 0:00:00	1	2																																						
6	SS-310	SS-310_4/18/01_(2-3)Grab_NM	RFI2-2000	2001-04-18 0:00:00	2	3																																						
6	SS-310	SS-310_4/18/01_(3-4)Grab_NM	RFI2-2000	2001-04-18 0:00:00	3	4																																						
6	SS-311	SS-311_4/16/01_(0-1)Grab_NM	RFI2-2000	2001-04-16 0:00:00	0	1																																						

Notes:
U=Non-Detect; J=Estimated value; J+=Estimated high; J-=Estimated low;
UJ=Estimated Non-Detect; UJ+=Estimated high Non-Detect
T=Compound identified in associated decontamination blank; UR= Rejected

TABLE F-1
SWMU SOIL DATA
HERCULES LLC AND PINOVA, INC.
BRUNSWICK, GA

							ne			cis-1,3-Dichloropropylene 8260B					Dibromochloromethane 8260B					Dichlorobromomethane 8260B					Dichlorodifluoromethane 8260B					Ethyl methacrylate 8260B					Ethylbenzene 8260B				
SWMU ID	**Location ID**	**Sample ID**	**Event**	**Sample Date**	**Start Depth**	**End Depth**	Qualifier	RDL	Dilution	Result	Lab Flag	Qualifier	RDL	Dilution	Result	Lab Flag	Qualifier	RDL	Dilution	Result	Lab Flag	Qualifier	RDL	Dilution	Result	Lab Flag	Qualifier	RDL	Dilution	Result	Lab Flag	Qualifier	RDL	Dilution	Result	Lab Flag	Qualifier	RDL	Dilution
6	SIA4AT4-09Z3	SIA4AT4-09Z3_10/18/12_(2-2)Grab_NM	Triad	2012-10-18 0:00:00	2	2	None	20000	2000	0	U	None	20000	2000	0	U	None	20000	2000	0	U	None	20000	2000	0	U	None	20000	2000	0	U	None	20000	2000	0	U	None	20000	2000
6	SIA4AT4-10A	SIA4AT4-10A_2/19/13_(0-2)Comp_V_NM	Triad	2013-02-19 0:00:00	0	2																																	
6	SIA4AT4-10A	SIA4AT4-10A_2/19/13_(2-2)Grab_NM	Triad	2013-02-19 0:00:00	2	2	None	350	40	0	U	None	350	40	0	U	None	350	40	0	U	None	350	40	0	U	None	350	40	0	U	None	350	40	110	J	None	350	40
6	SIA4AT4-10V1	SIA4AT4-10V1_10/18/12_(0-2)Comp_V_NM	Triad	2012-10-18 0:00:00	0	2																																	
6	SIA4AT4-10V1	SIA4AT4-10V1_10/18/12_(2-2)Grab_NM	Triad	2012-10-18 0:00:00	2	2	None	300000	50000	0	U	None	300000	50000	0	U	None	300000	50000	0	U	None	300000	50000	0	U	None	300000	50000	0	U	None	300000	50000	0	U	None	300000	50000
6	SIA4AT4-10V2	SIA4AT4-10V2_10/19/12_(0-2)Comp_V_NM	Triad	2012-10-19 0:00:00	0	2																																	
6	SIA4AT4-10V2	SIA4AT4-10V2_10/19/12_(2-2)Grab_NM	Triad	2012-10-19 0:00:00	2	2	None	98000	10000	0	U	None	98000	10000	0	U	None	98000	10000	0	U	None	98000	10000	0	U	None	98000	10000	0	U	None	98000	10000	0	U	None	98000	10000
6	SIA4AT4-10Z1	SIA4AT4-10Z1_10/19/12_(0-2)Comp_V_NM	Triad	2012-10-19 0:00:00	0	2																																	
6	SIA4AT4-10Z1	SIA4AT4-10Z1_10/19/12_(2-2)Grab_NM	Triad	2012-10-19 0:00:00	2	2	None	9900	1000	0	U	None	9900	1000	0	U	None	9900	1000	0	U	None	9900	1000	0	U	None	9900	1000	0	U	None	9900	1000	0	U	None	9900	1000
6	SIA4AT4-11A	SIA4AT4-11A_2/19/13_(0-2)Comp_V_NM	Triad	2013-02-19 0:00:00	0	2																																	
6	SIA4AT4-11A	SIA4AT4-11A_2/19/13_(2-2)Grab_NM	Triad	2013-02-19 0:00:00	2	2	UJ	5.4	1	0	U	UJ	5.4	1	0	U	UJ	5.4	1	0	U	UJ	5.4	1	0	U	UJ	5.4	1	0	U	UJ	5.4	1	0	U	UJ	5.4	1
6	SIA4AVINS14	SIA4AVINS14_7/11/14_(0-2)Comp_V_NM	Triad	2014-07-11 0:00:00	0	2																																	
6	SIA4AVINS14	SIA4AVINS14_7/11/14_(0-2)Comp_V_RE	Triad	2014-07-11 0:00:00	0	2																																	
6	SIA4AVINS14	SIA4AVINS14_7/11/14_(2-2)Grab_NM	Triad	2014-07-11 0:00:00	2	2	None	4.9	1	0	U	None	4.9	1						0	U	None	4.9	1	0	U	None	4.9	1	0	U	None	4.9	1	0	U	None	4.9	1
6	SIA4BT1-01A	SIA4BT1-01A_3/8/13_(0-2)Comp_V_NM	Triad	2013-03-08 0:00:00	0	2																																	
6	SIA4BT1-01A	SIA4BT1-01A_3/8/13_(2-2)Grab_NM	Triad	2013-03-08 0:00:00	2	2	None	5.2	1	0	U	None	5.2	1	0	U	UJ	5.2	1	0	U	None	5.2	1	0	U	UJ	5.2	1	0	U	UJ	5.2	1	0	U	None	5.2	1
6	SIA4BT1-02A	SIA4BT1-02A_3/25/13_(0-2)Comp_V_NM	Triad	2013-03-25 0:00:00	0	2																																	
6	SIA4BT1-02A	SIA4BT1-02A_3/25/13_(2-2)Grab_NM	Triad	2013-03-25 0:00:00	2	2	None	4.7	1	0	U	None	4.7	1	0	U	None	4.7	1	0	U	None	4.7	1	0	U	None	4.7	1	0	U	None	4.7	1	0	U	None	4.7	1
6	SIA4BT1-03A	SIA4BT1-03A_3/25/13_(0-2)Comp_V_NM	Triad	2013-03-25 0:00:00	0	2																																	
6	SIA4BT1-03A	SIA4BT1-03A_3/25/13_(2-2)Grab_NM	Triad	2013-03-25 0:00:00	2	2	None	11	1	0	U	None	11	1	0	U	None	11	1	0	U	None	11	1	0	U	None	11	1	0	U	None	11	1	0	U	None	11	1
6	SIA4BT1-06BW	SIA4BT1-06BW_3/20/13_(0-2)Comp_V_NM	Triad	2013-03-20 0:00:00	0	2																																	
6	SIA4BT1-06BW	SIA4BT1-06BW_3/20/13_(1.5-1.5)Grab_NM	Triad	2013-03-20 0:00:00	1.5	1.5	None	12000	1000	0	U	None	12000	1000	0	U	None	12000	1000	0	U	None	12000	1000	0	U	None	12000	1000	0	U	None	12000	1000	0	U	None	12000	1000
6	SIA4BT1-06BW	SIA4BT1-06BW_3/20/13_(2-3.2)Comp_V_NM	Triad	2013-03-20 0:00:00	2	3.2																																	
6	SIA4BT1-06BW	SIA4BT1-06BW_3/20/13_(3-3)Grab_NM	Triad	2013-03-20 0:00:00	3	3	None	90000	10000	0	U	None	90000	10000	0	U	None	90000	10000	0	U	None	90000	10000	0	U	None	90000	10000	0	U	None	90000	10000	0	U	None	90000	10000
6	SIA4BT1-07A	SIA4BT1-07A_3/20/13_(0.5-2.5)Comp_V_NM	Triad	2013-03-20 0:00:00	0.5	2.5																																	
6	SIA4BT1-07A	SIA4BT1-07A_3/20/13_(2-2)Grab_NM	Triad	2013-03-20 0:00:00	2	2	None	520000	50000	0	U	None	520000	50000	0	U	None	520000	50000	0	U	None	520000	50000	0	U	None	520000	50000	0	U	None	520000	50000	0	U	None	520000	50000
6	SIA4BT1-08A	SIA4BT1-08A_3/20/13_(0-1.5)Comp_V_NM	Triad	2013-03-20 0:00:00	0	1.5																																	
6	SIA4BT1-08A	SIA4BT1-08A_3/20/13_(1-1)Grab_NM	Triad	2013-03-20 0:00:00	1	1	None	500000	50000	0	U	None	500000	50000	0	U	None	500000	50000	0	U	None	500000	50000	0	U	None	500000	50000	0	U	None	500000	50000	0	U	None	500000	50000
6	SIA4BT2-01A	SIA4BT2-01A_3/8/13_(0-2)Comp_V_NM	Triad	2013-03-08 0:00:00	0	2																																	
6	SIA4BT2-01A	SIA4BT2-01A_3/8/13_(2-2)Grab_NM	Triad	2013-03-08 0:00:00	2	2	None	530	40	0	U	None	530	40	0	U *	UJ	530	40	0	U	None	530	40	0	U	UJ	530	40	0	U	UJ	530	40	0	U	None	530	40
6	SIA4BT2-02A	SIA4BT2-02A_3/25/13_(0-2)Comp_V_NM	Triad	2013-03-25 0:00:00	0	2																																	
6	SIA4BT2-02A	SIA4BT2-02A_3/25/13_(2-2)Grab_NM	Triad	2013-03-25 0:00:00	2	2	UJ	5.1	1	0	U	UJ	5.1	1	0	U	UJ	5.1	1	0	U	UJ	5.1	1	0	U	UJ	5.1	1	0	U	UJ	5.1	1	0	U	UJ	5.1	1
6	SIA4BT2-03A	SIA4BT2-03A_3/26/13_(0.5-0.5)Grab_NM	Triad	2013-03-26 0:00:00	0.5	0.5	None	6.2	1	0	U	None	6.2	1	0	U	None	6.2	1	0	U	None	6.2	1	0	U	None	6.2	1	0	U	None	6.2	1	0	U	None	6.2	1
6	SIA4BT2-04A	SIA4BT2-04A_3/26/13_(0.9-0.9)Grab_NM	Triad	2013-03-26 0:00:00	0.9	0.9	UJ	4.6	1	0	U	UJ	4.6	1	0	U	UJ	4.6	1	0	U	UJ	4.6	1	0	U	UJ	4.6	1	0	U	UJ	4.6	1	0	U	UJ	4.6	1
6	SIA4BT2-04A	SIA4BT2-04A_3/26/13_(0-2)Comp_V_NM	Triad	2013-03-26 0:00:00	0	2																																	
6	SIA4BT2-05A	SIA4BT2-05A_3/21/13_(0-2)Comp_V_NM	Triad	2013-03-21 0:00:00	0	2																																	
6	SIA4BT2-05A	SIA4BT2-05A_3/21/13_(1.4-1.4)Grab_NM	Triad	2013-03-21 0:00:00	1.4	1.4	None	7.1	1	0	U	None	7.1	1	0	U	None	7.1	1	0	U	None	7.1	1	0	U	None	7.1	1	0	U	None	7.1	1	0	U	None	7.1	1
6	SIA4BT2-05BE	SIA4BT2-05BE_3/26/13_(0.8-0.8)Grab_NM	Triad	2013-03-26 0:00:00	0.8	0.8	None	4.7	1	0	U	None	4.7	1	0	U	None	4.7	1	0	U	None	4.7	1	0	U	None	4.7	1	0	U	None	4.7	1	0	U	None	4.7	1
6	SIA4BT2-05BE	SIA4BT2-05BE_3/26/13_(0-1.4)Comp_V_NM	Triad	2013-03-26 0:00:00	0	1.4																																	
6	SIA4BT2-05BE	SIA4BT2-05BE_3/26/13_(1.4-2.8)Comp_V_NM	Triad	2013-03-26 0:00:00	1.4	2.8																																	
6	SIA4BT2-05BE	SIA4BT2-05BE_3/26/13_(2.8-2.8)Grab_NM	Triad	2013-03-26 0:00:00	2.8	2.8	None	380	40	0	U	None	380	40	0	U	None	380	40	0	U	None	380	40	0	U	None	380	40	0	U	None	380	40	0	U	None	380	40
6	SIA4BT2-06A	SIA4BT2-06A_3/21/13_(2.2-2.2)Grab_NM	Triad	2013-03-21 0:00:00	2.2	2.2	None	410	40	0	U	None	410	40	0	U	None	410	40	0	U	None	410	40	0	U	None	410	40	0	U	None	410	40	0	U	None	410	40
6	SIA4BT2-06A	SIA4BT2-06A_3/21/13_(2-3.3)Comp_V_NM	Triad	2013-03-21 0:00:00	2	3.3																																	
6	SIA4BT2-06BE	SIA4BT2-06BE_3/21/13_(0.5-2.5)Comp_V_NM	Triad	2013-03-21 0:00:00	0.5	2.5																																	
6	SIA4BT2-06BE	SIA4BT2-06BE_3/21/13_(1.8-1.8)Grab_NM	Triad	2013-03-21 0:00:00	1.8	1.8	None	410	40	0	U	None	410	40	0	U	None	410	40	0	U	None	410	40	0	U	None	410	40	0	U	None	410	40	0	U	None	410	40
6	SIA4BT2-07A	SIA4BT2-07A_3/21/13_(0-2)Comp_V_NM	Triad	2013-03-21 0:00:00	0	2																																	
6	SIA4BT2-07A	SIA4BT2-07A_3/21/13_(1-1)Grab_NM	Triad	2013-03-21 0:00:00	1	1	None	4.7	1	0	U	None	4.7	1	0	U	None	4.7	1	0	U	None	4.7	1	0	U	None	4.7	1	0	U	None	4.7	1	0	U	None	4.7	1
6	SIA4BT3-01A	SIA4BT3-01A_3/8/13_(0-2)Comp_V_NM	Triad	2013-03-08 0:00:00	0	2																																	
6	SIA4BT3-01A	SIA4BT3-01A_3/8/13_(2-2)Grab_NM	Triad	2013-03-08 0:00:00	2	2	None	6.8	1	0	U	None	6.8	1	0	U	None	6.8	1	0	U	None	6.8	1	0	U	None	6.8	1	0	U	UJ	6.8	1	0	U	None	6.8	1
6	SIA4BT3-02A	SIA4BT3-02A_3/25/13_(0-2)Comp_V_NM	Triad	2013-03-25 0:00:00	0	2																																	
6	SIA4BT3-02A	SIA4BT3-02A_3/25/13_(2-2)Grab_NM	Triad	2013-03-25 0:00:00	2	2	None	5400	500	0	U	None	5400	500	0	U	None	5400	500	0	U	None	5400	500	0	U	None	5400	500	0	U	None	5400	500	1900	J	None	5400	500
6	SIA4BT3-03A	SIA4BT3-03A_3/25/13_(0-2)Comp_V_NM	Triad	2013-03-25 0:00:00	0	2																																	
6	SIA4BT3-03A	SIA4BT3-03A_3/25/13_(2-2)Grab_NM	Triad	2013-03-25 0:00:00	2	2	None	7.7	1	0	U	None	7.7	1	0	U	None	7.7	1	0	U	None	7.7	1	0	U	None	7.7	1	0	U	None	7.7	1	0	U	None	7.7	1
6	SIA4BT3-04A	SIA4BT3-04A_3/26/13_(0-2)Comp_V_NM	Triad	2013-03-26 0:00:00	0	2																																	
6	SIA4BT3-04A	SIA4BT3-04A_3/26/13_(1-1)Grab_NM	Triad	2013-03-26 0:00:00	1	1	None	410	40	0	U	None	410	40	0	U	None	410	40	0	U	None	410	40	0	U	None	410	40	0	U	None	410	40	0	U	None	410	40
6	SIA4BT3-05A	SIA4BT3-05A_3/26/13_(0.5-2.5)Comp_V_NM	Triad	2013-03-26 0:00:00	0.5	2.5																																	
6	SIA4BT3-05A	SIA4BT3-05A_3/26/13_(2.4-2.4)Grab_NM	Triad	2013-03-26 0:00:00	2.4	2.4	None	4.8	1	0	U	None	4.8	1	0	U	None	4.8	1	0	U	None	4.8	1	0	U	None	4.8	1	0	U	None	4.8	1	1.9	J	None	4.8	1
6	SIA4BT3-06A	SIA4BT3-06A_3/21/13_(0.5-2.5)Comp_V_NM	Triad	2013-03-21 0:00:00	0.5	2.5																																	
6	SIA4BT3-06A	SIA4BT3-06A_3/21/13_(1.5-1.5)Grab_NM	Triad	2013-03-21 0:00:00	1.5	1.5	None	380	40	0	U	None	380	40	0	U	None	380	40	0	U	None	380	40	0	U	None	380	40	0	U	None	380	40	0	U	None	380	40
6	SIA4C007A	SIA4C007A_3/5/13_(0-2)Comp_V_NM	Triad	2013-03-05 0:00:00	0	2																																	
6	SIA4C007A	SIA4C007A_3/5/13_(2-2)Grab_NM	Triad	2013-03-05 0:00:00	2	2	None	4.1	1	0	U	None	4.1	1	0	U	None	4.1	1	0	U	None	4.1	1	0	U	None	4.1	1	0	U	UJ	4.1	1	0	U	None	4.1	1
6	SIA4C007A	SIA4C007A_3/5/13_(2-4)Comp_V_NM	Triad	2013-03-05 0:00:00	2	4																																	
6	SIA4C007A	SIA4C007A_3/5/13_(4-4)Grab_NM	Triad	2013-03-05 0:00:00	4	4	None	4.9	1	0	U	None	4.9	1	0	U	None	4.9	1	0	U	None	4.9	1	0	U	None	4.9	1	0	U	UJ	4.9	1	0	U	None	4.9	1
6	SIA4DNAPL9	SIA4DNAPL9_1/7/14_(2-2)Grab_NM	Triad	2014-01-07 0:00:00	2	2	None	7.2	1	0	U	None	7.2	1	0	U	None	7.2	1	0	U	None	7.2	1	0	U	None	7.2	1	0	U	None	7.2	1	0	U	None	7.2	1
6	SS001A06	SS001A06_12/7/94_(0-0.5)Grab_NM	D&M_RFI-1995	1994-12-07 0:00:00	0	0.5				0	U	None	13000	2000	0	U	None	13000	2000	0	U	None	13000	2000	0	U	None	13000	2000	0	U	None	13000	2000	0	U	None	13000	2000
6	SS002A06	SS002A06_12/7/94_(0-0.5)Grab_NM	D&M_RFI-1995	1994-12-07 0:00:00	0	0.5				0	U	None	760	125	0	U	None	760	125	0	U	None	760	125	0	U	None	760	125	0	U	None	760	125	1000	None	None	None	125
6	SS003A06	SS003A06_12/14/94_(0-0.5)Grab_NM	D&M_RFI-1995	1994-12-14 0:00:00	0	0.5				0	U	None	740	125	0	U	None	740	125	0	U	None	740	125	0	U	None	740	125	0	U	None	740	125	23000	None	None	None	125
6	SS003A06	SS013A06_12/14/94_(0-0.5)Grab_DUP	D&M_RFI-1995	1994-12-14 0:00:00	0	0.5				0	U	None	720	125	0	U	None	720	125	0	U	None	720	125	0	U	None	720	125	0	U	None	720	125	28000	None	None	None	125
6	SS004A06	SS004A06_12/16/94_(0-0.5)Grab_NM	D&M_RFI-1995	1994-12-16 0:00:00	0	0.5				0	U	None	6	1	0	U	None	6	1	0	U	None	6	1	0	U	None	6	1	0	U	None	6	1	0	U	None	6	1
6	SS005A06	SS005A06_12/16/94_(0-0.5)Grab_NM	D&M_RFI-1995	1994-12-16 0:00:00	0	0.5				0	U	None	1600	250	0	U	None	1600	250	0	U	None	1600	250	0	U	None	1600	250	0	U	None	1600	250	0	U	None	1600	250
6	SS006A06	SS006A06_12/16/94_(0-0.5)Grab_NM	D&M_RFI-1995	1994-12-16 0:00:00	0	0.5				0	U	None	14000	2000	0	U	None	14000	2000	0	U	None	14000	2000	0	U	None	14000	2000	0	U	None	14000	2000	3800	J	None	None	2000
6	SS007A06	SS007A06_12/16/94_(0-0.5)Grab_NM	D&M_RFI-1995	1994-12-16 0:00:00	0	0.5				0	U	None	14000	2000	0	U	None	14000	2000	0	U	None	14000	2000	0	U	None	14000	2000	0	U	None	14000	2000	110000	None	None	None	2000
6	SS008A06	SS008A06_12/16/94_(0-0.5)Grab_NM	D&M_RFI-1995	1994-12-16 0:00:00	0	0.5				0	U	None	6500	1000	0	U	None	6500	1000	0	U	None	6500	1000	0	U	None	6500	1000	0	U	None	6500	1000	0	U	None	6500	1000
6	SS009A06	SS009A06_12/16/94_(0-0.5)Grab_NM	D&M_RFI-1995	1994-12-16 0:00:00	0	0.5				0	U	None	1700	250	0	U	None	1700	250	0	U	None	1700	250	0	U	None	1700	250	0	U	None	1700	250	0	U	None	1700	250
6	SS010A06	SS010A06_12/16/94_(0-0.5)Grab_NM	D&M_RFI-1995	1994-12-16 0:00:00	0	0.5				0	U	None	1700	250	0	U	None	1700	250	0	U	None	1700	250	0	U	None	1700	250	0	U	None	1700	250	0	U	None	1700	250
6	SS011A06	SS011A06_12/16/94_(0-0.5)Grab_NM	D&M_RFI-1995	1994-12-16 0:00:00	0	0.5				0	U	None	1900	250	0	U	None	1900	250	0	U	None	1900	250	0	U	None	1900	250	0	U	None	1900	250	11000	None	None	None	250
6	SS012A06	SS012A06_12/16/94_(0-0.5)Grab_NM	D&M_RFI-1995	1994-12-16 0:00:00	0	0.5				0	U	None	5.8	1	0	U	None	5.8	1	0	U	None	5.8	1	0	U	None	5.8	1	0	U	None	5.8	1	0	U	None	5.8	1
6	SS012A06	SS014A06_12/16/94_(0-0.5)Grab_DUP	D&M_RFI-1995	1994-12-16 0:00:00	0	0.5				0	U	None	5.9	1	0	U	None	5.9	1	0	U	None	5.9	1	0	U	None	5.9	1	0	U	None	5.9	1	0	U	None	5.9	1
6	SS-220	SS-220_5/8/00_(0-1)Grab_NM	RFI2-2000	2000-05-08 0:00:00	0	1				0	U	None	5.5	1	0	U	None	5.5	1	0	U	None	5.5	1	0	U	None	11	1	0	U	None	5.5	1	0	U	None	5.5	1
6	SS-220	SS-220_5/8/00_(1-2)Grab_NM	RFI2-2000	2000-05-08 0:00:00	1	2				0	U	None	6.2	1	0	U	None	6.2	1	0	U	None	6.2	1	0	U	None	12	1	0	U	None	6.2	1	0	U	None	6.2	1
6	SS-220	SS-220_6/28/00_(2-3)Grab_NM	RFI2-2000	2000-06-28 0:00:00	2	3				0	U	None	250	40	0	U	None	250	40	0	U	None	250	40	0	U	None	500	40	0	U	None	250	40	0	U	None	250	40
6	SS-220	SS-220_6/28/00_(3-4)Grab_NM	RFI2-2000	2000-06-28 0:00:00	3	4				0	U	None	240	40	0	U	None	240	40	0	U	None	240	40	0	U	None	490	40	0	U	None	240	40	220	J	None	243.9	40
6	SS-246	SS-246_5/8/00_(0-1)Grab_NM	RFI2-2000	2000-05-08 0:00:00	0	1				0	U	None	1500	250	0	U	None	1500	250	0	U	None	1500	250	0	U	None	3000	250	0	U	None	1500	250	12000	None	None	None	250
6	SS-246	SS-246_5/8/00_(1-2)Grab_NM	RFI2-2000	2000-05-08 0:00:00	1	2				0	U	None	1400	250	0	U	None	1400	250	0	U	None	1400	250	0	U	None	2800	250	0	U	None	1400	250	5800	None	None	None	250
6	SS-246	SS-246_6/26/00_(2-3)Grab_NM	RFI2-2000	2000-06-26 0:00:00	2	3				0	U	None	5.8	1	0	U	None	5.8	1	0	U	None	5.8	1	0	U	None	12	1	0	U	None	5.8	1	15	None	None	5.81	1
6	SS-246	SS-246_6/26/00_(3-4)Grab_NM	RFI2-2000	2000-06-26 0:00:00	3	4				0	U	None	7.6	1	0	U	None	7.6	1	0	U	None	7.6	1	0	U	None	15	1	0	U	None	7.6	1	120	None	None	6.41	1
6	SS-261	SS-261_11/10/00_(0-1)Grab_NM	RFI2-2000	2000-11-10 0:00:00	0	1				0	U	None	6	1	0	U	None	6	1	0	U	None	6	1	0	U	None	6	1	0	U	None	6	1	0	U	None	6	1
6	SS-261	SS-261_11/10/00_(1-2)Grab_NM	RFI2-2000	2000-11-10 0:00:00	1	2				0	U	None	5.8	1	0	U	None	5.8	1	0	U	None	5.8	1	0	U	None	5.8	1	0	U	None	5.8	1	0	U	None	5.8	1
6	SS-261	SS-261_11/10/00_(2-3)Grab_NM	RFI2-2000	2000-11-10 0:00:00	2	3				0	U	None	5.6	1	0	U	None	5.6	1	0	U	None	5.6	1	0	U	None	5.6	1	0	U	None	5.6	1	0	U	None	5.6	1
6	SS-261	SS-261_11/10/00_(3-4)Grab_NM	RFI2-2000	2000-11-10 0:00:00	3	4				0	U	None	5.9	1	0	U	None	5.9	1	0	U	None	5.9	1	0	U	None	5.9	1	0	U	None	5.9	1	0	U	None	5.9	1
6	SS-261	SS-261_11/10/00_(4-5)Grab_NM	RFI2-2000	2000-11-10 0:00:00	4	5				0	U	None	5.7	1	0	U	None	5.7	1	0	U	None	5.7	1	0	U	None	5.7	1	0	U	None	5.7	1	110	None	None	None	1
6	SS-262	SS-262_11/10/00_(0-1)Grab_NM	RFI2-2000	2000-11-10 0:00:00	0	1				0	U	None	8.1	1	0	U	None	8.1	1	0	U	None	8.1	1	0	U	None	8.1	1	0	U	None	8.1	1	0	U	None	8.1	1
6	SS-262	SS-262_11/10/00_(1-2)Grab_NM	RFI2-2000	2000-11-10 0:00:00	1	2				0	U	None	6.3	1	0	U	None	6.3	1	0	U	None	6.3	1	0	U	None	6.3	1	0	U	None	6.3	1	0	U	None	6.3	1
6	SS-286	SS-286_11/10/00_(0-1)Grab_NM	RFI2-2000	2000-11-10 0:00:00	0	1				0	U	None	5.7	1	0	U	None	5.7	1	0	U	None	5.7	1	0	U	None	5.7	1	0	U	None	5.7	1	0	U	None	5.7	1
6	SS-286	SS-286_11/10/00_(1-2)Grab_NM	RFI2-2000	2000-11-10 0:00:00	1	2				0	U	None	11000	2000	0	U	None	11000	2000	0	U	None	11000	2000	0	U	None	11000	2000	0	U	None	11000	2000	0	U	None	11000	2000
6	SS-286	SS-286_11/10/00_(2-3)Grab_NM	RFI2-2000	2000-11-10 0:00:00	2	3				0	U	None	670	100	0	U	None	670	100	0	U	None	670	100	0	U	None	670	100	0	U	None	670	100	320	J	None	None	100
6	SS-286	SS-286_11/10/00_(3-4)Grab_NM	RFI2-2000	2000-11-10 0:00:00	3	4				0	U	None	7.1	1	0	U	None	7.1	1	0	U	None	7.1	1	0	U	None	7.1	1	0	U	None	7.1	1	0	U	None	7.1	1
6	SS-309	SS-309_4/18/01_(0-1)Grab_NM	RFI2-2000	2001-04-18 0:00:00	0	1																																	
6	SS-309	SS-309_4/18/01_(1-2)Grab_NM	RFI2-2000	2001-04-18 0:00:00	1	2																																	
6	SS-309	SS-309_4/18/01_(2-3)Grab_NM	RFI2-2000	2001-04-18 0:00:00	2	3																																	
6	SS-310	SS-310_4/18/01_(0-1)Grab_NM	RFI2-2000	2001-04-18 0:00:00	0	1																																	
6	SS-310	SS-310_4/18/01_(1-2)Grab_NM	RFI2-2000	2001-04-18 0:00:00	1	2																																	
6	SS-310	SS-310_4/18/01_(2-3)Grab_NM	RFI2-2000	2001-04-18 0:00:00	2	3																																	
6	SS-310	SS-310_4/18/01_(3-4)Grab_NM	RFI2-2000	2001-04-18 0:00:00	3	4																																	
6	SS-311	SS-311_4/16/01_(0-1)Grab_NM	RFI2-2000	2001-04-16 0:00:00	0	1																																	

Notes:
U=Non-Detect; J=Estimated value; J+=Estimated high; J-=Estimated low;
UJ=Estimated Non-Detect; UJ+=Estimated high Non-Detect
T=Compound identified in associated decontamination blank; UR= Rejected

TABLE F-1
SWMU SOIL DATA
HERCULES LLC AND PINOVA, INC.
BRUNSWICK, GA

							Isobutyl alcohol					Isopropylbenzene					m & p-Xylenes					Methacrylonitrile					Methyl ethyl ketone					Methyl iodide					Methyl isobutyl ketone				
							8260B					8260B					8260B					8260B					8260B					8260B					8260B				
SWMU ID	Location ID	Sample ID	Event	Sample Date	Start Depth	End Depth	Result	Lab Flag	Qualifier	RDL	Dilution	Result	Lab Flag	Qualifier	RDL	Dilution	Result	Lab Flag	Qualifier	RDL	Dilution	Result	Lab Flag	Qualifier	RDL	Dilution	Result	Lab Flag	Qualifier	RDL	Dilution	Result	Lab Flag	Qualifier	RDL	Dilution	Result	Lab Flag	Qualifier	RDL	Dilution
6	SIA4AT4-09Z3	SIA4AT4-09Z3_10/18/12_(2-2)Grab_NM	Triad	2012-10-18 0:00:00	2	2	0	U	None	810000	2000	0	U	None	20000	2000	0	U	None	41000	2000	0	U	None	410000	2000	0	U	None	100000	2000	0	U	None	20000	2000	0	U	None	100000	2000
6	SIA4AT4-10A	SIA4AT4-10A_2/19/13_(0-2)Comp_V_NM	Triad	2013-02-19 0:00:00	0	2																																			
6	SIA4AT4-10A	SIA4AT4-10A_2/19/13_(2-2)Grab_NM	Triad	2013-02-19 0:00:00	2	2	0	U	None	14000	40	790	None	None	350	40	0	U	None	700	40	0	U	None	7000	40	0	U	None	1800	40	0	U	None	350	40	0	U *	None	1800	40
6	SIA4AT4-10V1	SIA4AT4-10V1_10/18/12_(0-2)Comp_V_NM	Triad	2012-10-18 0:00:00	0	2																																			
6	SIA4AT4-10V1	SIA4AT4-10V1_10/18/12_(2-2)Grab_NM	Triad	2012-10-18 0:00:00	2	2	0	U	None	12000000	50000	0	U	None	300000	50000	0	U	None	590000	50000	0	U	None	5900000	50000	0	U	None	1500000	50000	0	U	None	300000	50000	0	U	None	1500000	50000
6	SIA4AT4-10V2	SIA4AT4-10V2_10/19/12_(0-2)Comp_V_NM	Triad	2012-10-19 0:00:00	0	2																																			
6	SIA4AT4-10V2	SIA4AT4-10V2_10/19/12_(2-2)Grab_NM	Triad	2012-10-19 0:00:00	2	2	0	U	None	3900000	10000	0	U	None	98000	10000	0	U	None	200000	10000	0	U	None	2000000	10000	0	U	None	490000	10000	0	U	None	98000	10000	0	U	None	490000	10000
6	SIA4AT4-10Z1	SIA4AT4-10Z1_10/19/12_(0-2)Comp_V_NM	Triad	2012-10-19 0:00:00	0	2																																			
6	SIA4AT4-10Z1	SIA4AT4-10Z1_10/19/12_(2-2)Grab_NM	Triad	2012-10-19 0:00:00	2	2	0	U	None	400000	1000	0	U	None	9900	1000	0	U	None	20000	1000	0	U	None	200000	1000	0	U	None	50000	1000	0	U	None	9900	1000	0	U	None	50000	1000
6	SIA4AT4-11A	SIA4AT4-11A_2/19/13_(0-2)Comp_V_NM	Triad	2013-02-19 0:00:00	0	2																																			
6	SIA4AT4-11A	SIA4AT4-11A_2/19/13_(2-2)Grab_NM	Triad	2013-02-19 0:00:00	2	2	0	U	UJ	210	1	0	U	UJ	5.4	1	0	U	UJ	11	1	0	U	UJ	110	1	0	U	UJ	27	1	0	U	UJ	5.4	1	0	U	UJ	27	1
6	SIA4AVINS14	SIA4AVINS14_7/11/14_(0-2)Comp_V_NM	Triad	2014-07-11 0:00:00	0	2																																			
6	SIA4AVINS14	SIA4AVINS14_7/11/14_(0-2)Comp_V_RE	Triad	2014-07-11 0:00:00	0	2																																			
6	SIA4AVINS14	SIA4AVINS14_7/11/14_(2-2)Grab_NM	Triad	2014-07-11 0:00:00	2	2	0	U	None	200	1	0	U	None	4.9	1						0	U	None	98	1	0	U	None	25	1						0	U	None	25	1
6	SIA4BT1-01A	SIA4BT1-01A_3/8/13_(0-2)Comp_V_NM	Triad	2013-03-08 0:00:00	0	2																																			
6	SIA4BT1-01A	SIA4BT1-01A_3/8/13_(2-2)Grab_NM	Triad	2013-03-08 0:00:00	2	2	0	U	UR	210	1	18	None	None	5.2	1	0	U	None	10	1	0	U	UJ	100	1	18	J	J	26	1	0	U	None	5.2	1	0	U	UJ	26	1
6	SIA4BT1-02A	SIA4BT1-02A_3/25/13_(0-2)Comp_V_NM	Triad	2013-03-25 0:00:00	0	2																																			
6	SIA4BT1-02A	SIA4BT1-02A_3/25/13_(2-2)Grab_NM	Triad	2013-03-25 0:00:00	2	2	0	U	None	190	1	0	U	None	4.7	1	0	U	None	9.4	1	0	U	None	94	1	15	J	None	23	1	0	U	None	4.7	1	0	U	None	23	1
6	SIA4BT1-03A	SIA4BT1-03A_3/25/13_(0-2)Comp_V_NM	Triad	2013-03-25 0:00:00	0	2																																			
6	SIA4BT1-03A	SIA4BT1-03A_3/25/13_(2-2)Grab_NM	Triad	2013-03-25 0:00:00	2	2	0	U	None	450	1	4.4	J	None	11	1	0	U	None	22	1	0	U	None	220	1	40	J	None	56	1	0	U	None	11	1	0	U	None	56	1
6	SIA4BT1-06BW	SIA4BT1-06BW_3/20/13_(0-2)Comp_V_NM	Triad	2013-03-20 0:00:00	0	2																																			
6	SIA4BT1-06BW	SIA4BT1-06BW_3/20/13_(1.5-1.5)Grab_NM	Triad	2013-03-20 0:00:00	1.5	1.5	0	U	None	460000	1000	6800	J	None	12000	1000	0	U	None	23000	1000	0	U	None	230000	1000	0	U	None	58000	1000	0	U	None	12000	1000	0	U	None	58000	1000
6	SIA4BT1-06BW	SIA4BT1-06BW_3/20/13_(2-3.2)Comp_V_NM	Triad	2013-03-20 0:00:00	2	3.2																																			
6	SIA4BT1-06BW	SIA4BT1-06BW_3/20/13_(3-3)Grab_NM	Triad	2013-03-20 0:00:00	3	3	0	U	None	3600000	10000	57000	J	None	90000	10000	0	U	None	180000	10000	0	U	None	1800000	10000	0	U	None	450000	10000	0	U	None	90000	10000	0	U	None	450000	10000
6	SIA4BT1-07A	SIA4BT1-07A_3/20/13_(0.5-2.5)Comp_V_NM	Triad	2013-03-20 0:00:00	0.5	2.5																																			
6	SIA4BT1-07A	SIA4BT1-07A_3/20/13_(2-2)Grab_NM	Triad	2013-03-20 0:00:00	2	2	0	U	None	21000000	50000	0	U	None	520000	50000	0	U	None	1000000	50000	0	U	None	10000000	50000	0	U *	UJ	2600000	50000	0	U	None	520000	50000	0	U	None	2600000	50000
6	SIA4BT1-08A	SIA4BT1-08A_3/20/13_(0-1.5)Comp_V_NM	Triad	2013-03-20 0:00:00	0	1.5																																			
6	SIA4BT1-08A	SIA4BT1-08A_3/20/13_(1-1)Grab_NM	Triad	2013-03-20 0:00:00	1	1	0	U	None	20000000	50000	0	U	None	500000	50000	0	U	None	1000000	50000	0	U	None	10000000	50000	0	U *	None	2500000	50000	0	U	None	500000	50000	0	U	None	2500000	50000
6	SIA4BT2-01A	SIA4BT2-01A_3/8/13_(0-2)Comp_V_NM	Triad	2013-03-08 0:00:00	0	2																																			
6	SIA4BT2-01A	SIA4BT2-01A_3/8/13_(2-2)Grab_NM	Triad	2013-03-08 0:00:00	2	2	0	U	UR	21000	40	370	J	None	530	40	0	U	None	1100	40	0	U	UJ	11000	40	830	J	J	2600	40	0	U	None	530	40	0	U	UJ	2600	40
6	SIA4BT2-02A	SIA4BT2-02A_3/25/13_(0-2)Comp_V_NM	Triad	2013-03-25 0:00:00	0	2																																			
6	SIA4BT2-02A	SIA4BT2-02A_3/25/13_(2-2)Grab_NM	Triad	2013-03-25 0:00:00	2	2	0	U	UJ	200	1	0	U	UJ	5.1	1	0	U	UJ	10	1	0	U	UJ	100	1	24	J	J	25	1	0	U	UJ	5.1	1	0	U	UJ	25	1
6	SIA4BT2-03A	SIA4BT2-03A_3/26/13_(0.5-0.5)Grab_NM	Triad	2013-03-26 0:00:00	0.5	0.5	0	U	None	250	1	2.4	J	None	6.2	1	0	U	None	12	1	0	U	None	120	1	0	U	None	31	1	0	U	None	6.2	1	0	U	None	31	1
6	SIA4BT2-04A	SIA4BT2-04A_3/26/13_(0.9-0.9)Grab_NM	Triad	2013-03-26 0:00:00	0.9	0.9	0	U	UJ	190	1	0	U	UJ	4.6	1	0	U	UJ	9.3	1	0	U	UJ	93	1	0	U	UJ	23	1	0	U	UJ	4.6	1	0	U	UJ	23	1
6	SIA4BT2-04A	SIA4BT2-04A_3/26/13_(0-2)Comp_V_NM	Triad	2013-03-26 0:00:00	0	2																																			
6	SIA4BT2-05A	SIA4BT2-05A_3/21/13_(0-2)Comp_V_NM	Triad	2013-03-21 0:00:00	0	2																																			
6	SIA4BT2-05A	SIA4BT2-05A_3/21/13_(1.4-1.4)Grab_NM	Triad	2013-03-21 0:00:00	1.4	1.4	0	U	None	290	1	4	J	None	7.1	1	0	U	None	14	1	0	U	None	140	1	4.9	J	None	36	1	0	U	None	7.1	1	0	U	None	36	1
6	SIA4BT2-05BE	SIA4BT2-05BE_3/26/13_(0.8-0.8)Grab_NM	Triad	2013-03-26 0:00:00	0.8	0.8	0	U	None	190	1	3.3	J	None	4.7	1	0	U	None	9.4	1	0	U	None	94	1	0	U	None	23	1	0	U	None	4.7	1	0	U	None	23	1
6	SIA4BT2-05BE	SIA4BT2-05BE_3/26/13_(0-1.4)Comp_V_NM	Triad	2013-03-26 0:00:00	0	1.4																																			
6	SIA4BT2-05BE	SIA4BT2-05BE_3/26/13_(1.4-2.8)Comp_V_NM	Triad	2013-03-26 0:00:00	1.4	2.8																																			
6	SIA4BT2-05BE	SIA4BT2-05BE_3/26/13_(2.8-2.8)Grab_NM	Triad	2013-03-26 0:00:00	2.8	2.8	0	U	None	15000	40	0	U	None	380	40	0	U	None	760	40	0	U	None	7600	40	0	U	None	1900	40	0	U	None	380	40	0	U	None	1900	40
6	SIA4BT2-06A	SIA4BT2-06A_3/21/13_(2.2-2.2)Grab_NM	Triad	2013-03-21 0:00:00	2.2	2.2	0	U	None	16000	40	0	U	None	410	40	0	U	None	810	40	0	U	None	8100	40	0	U *	UJ	2000	40	0	U	None	410	40	0	U	None	2000	40
6	SIA4BT2-06A	SIA4BT2-06A_3/21/13_(2-3.3)Comp_V_NM	Triad	2013-03-21 0:00:00	2	3.3																																			
6	SIA4BT2-06BE	SIA4BT2-06BE_3/21/13_(0.5-2.5)Comp_V_NM	Triad	2013-03-21 0:00:00	0.5	2.5																																			
6	SIA4BT2-06BE	SIA4BT2-06BE_3/21/13_(1.8-1.8)Grab_NM	Triad	2013-03-21 0:00:00	1.8	1.8	0	U	None	16000	40	0	U	None	410	40	0	U	None	820	40	0	U	None	8200	40	0	U *	UJ	2000	40	0	U	None	410	40	0	U	None	2000	40
6	SIA4BT2-07A	SIA4BT2-07A_3/21/13_(0-2)Comp_V_NM	Triad	2013-03-21 0:00:00	0	2																																			
6	SIA4BT2-07A	SIA4BT2-07A_3/21/13_(1-1)Grab_NM	Triad	2013-03-21 0:00:00	1	1	0	U	None	190	1	150	None	None	4.7	1	0	U	None	9.4	1	0	U	None	94	1	0	U	None	24	1	0	U	None	4.7	1	0	U	None	24	1
6	SIA4BT3-01A	SIA4BT3-01A_3/8/13_(0-2)Comp_V_NM	Triad	2013-03-08 0:00:00	0	2																																			
6	SIA4BT3-01A	SIA4BT3-01A_3/8/13_(2-2)Grab_NM	Triad	2013-03-08 0:00:00	2	2	0	U	UR	270	1	0	U	None	6.8	1	0	U	None	14	1	0	U	UJ	140	1	0	U	None	34	1	0	U	None	6.8	1	0	U	UJ	34	1
6	SIA4BT3-02A	SIA4BT3-02A_3/25/13_(0-2)Comp_V_NM	Triad	2013-03-25 0:00:00	0	2																																			
6	SIA4BT3-02A	SIA4BT3-02A_3/25/13_(2-2)Grab_NM	Triad	2013-03-25 0:00:00	2	2	0	U	None	220000	500	6000	None	None	5400	500	0	U	None	11000	500	0	U	None	110000	500	0	U	None	27000	500	0	U	None	5400	500	0	U	None	27000	500
6	SIA4BT3-03A	SIA4BT3-03A_3/25/13_(0-2)Comp_V_NM	Triad	2013-03-25 0:00:00	0	2																																			
6	SIA4BT3-03A	SIA4BT3-03A_3/25/13_(2-2)Grab_NM	Triad	2013-03-25 0:00:00	2	2	0	U	None	310	1	0	U	None	7.7	1	0	U	None	15	1	0	U	None	150	1	32	J	None	38	1	0	U	None	7.7	1	0	U	None	38	1
6	SIA4BT3-04A	SIA4BT3-04A_3/26/13_(0-2)Comp_V_NM	Triad	2013-03-26 0:00:00	0	2																																			
6	SIA4BT3-04A	SIA4BT3-04A_3/26/13_(1-1)Grab_NM	Triad	2013-03-26 0:00:00	1	1	0	U	None	16000	40	0	U	None	410	40	0	U	None	820	40	0	U	None	8200	40	0	U	None	2100	40	0	U	None	410	40	0	U	None	2100	40
6	SIA4BT3-05A	SIA4BT3-05A_3/26/13_(0.5-2.5)Comp_V_NM	Triad	2013-03-26 0:00:00	0.5	2.5																																			
6	SIA4BT3-05A	SIA4BT3-05A_3/26/13_(2.4-2.4)Grab_NM	Triad	2013-03-26 0:00:00	2.4	2.4	0	U	None	190	1	1.9	J	None	4.8	1	0	U	None	9.7	1	0	U	None	97	1	0	U	None	24	1	0	U	None	4.8	1	0	U	None	24	1
6	SIA4BT3-06A	SIA4BT3-06A_3/21/13_(0.5-2.5)Comp_V_NM	Triad	2013-03-21 0:00:00	0.5	2.5																																			
6	SIA4BT3-06A	SIA4BT3-06A_3/21/13_(1.5-1.5)Grab_NM	Triad	2013-03-21 0:00:00	1.5	1.5	0	U	None	15000	40	0	U	None	380	40	0	U	None	760	40	0	U	None	7600	40	0	U *	UJ	1900	40	0	U	None	380	40	0	U	None	1900	40
6	SIA4C007A	SIA4C007A_3/5/13_(0-2)Comp_V_NM	Triad	2013-03-05 0:00:00	0	2																																			
6	SIA4C007A	SIA4C007A_3/5/13_(2-2)Grab_NM	Triad	2013-03-05 0:00:00	2	2	0	U	UR	160	1	0	U	None	4.1	1	0	U	None	8.1	1	0	U	None	81	1	0	U	None	20	1	0	U	UJ	4.1	1	0	U	None	20	1
6	SIA4C007A	SIA4C007A_3/5/13_(2-4)Comp_V_NM	Triad	2013-03-05 0:00:00	2	4																																			
6	SIA4C007A	SIA4C007A_3/5/13_(4-4)Grab_NM	Triad	2013-03-05 0:00:00	4	4	0	U	UR	200	1	0	U	None	4.9	1	0	U	None	9.8	1	0	U	None	98	1	0	U	None	24	1	0	U	UJ	4.9	1	0	U	None	24	1
6	SIA4DNAPL9	SIA4DNAPL9_1/7/14_(2-2)Grab_NM	Triad	2014-01-07 0:00:00	2	2	0	U	None	290	1	0	U	None	7.2	1	0	U	None	14	1	0	U	None	140	1	0	U	None	36	1	0	U	None	7.2	1	0	U	None	36	1
6	SS001A06	SS001A06_12/7/94_(0-0.5)Grab_NM	D&M_RFI-1995	1994-12-07 0:00:00	0	0.5	0	U	None	2600000	2000											0	U	None	260000	2000	0	U	None	64000	2000	0	U	None	13000	2000	400000	None	None	None	2000
6	SS002A06	SS002A06_12/7/94_(0-0.5)Grab_NM	D&M_RFI-1995	1994-12-07 0:00:00	0	0.5	0	U	None	150000	125											0	U	None	15000	125	0	U	None	3800	125	0	U	None	760	125	6200	None	None	None	125
6	SS003A06	SS003A06_12/14/94_(0-0.5)Grab_NM	D&M_RFI-1995	1994-12-14 0:00:00	0	0.5	0	U	None	150000	125											0	U	None	15000	125	0	U	None	3700	125	0	U	None	740	125	0	U	None	3700	125
6	SS003A06	SS013A06_12/14/94_(0-0.5)Grab_DUP	D&M_RFI-1995	1994-12-14 0:00:00	0	0.5	0	U	None	140000	125											0	U	None	14000	125	0	U	None	4000	125	0	U	None	720	125	950	J	None	None	125
6	SS004A06	SS004A06_12/16/94_(0-0.5)Grab_NM	D&M_RFI-1995	1994-12-16 0:00:00	0	0.5	0	U	None	1200	1											0	U	None	120	1	0	U	None	30	1	0	U	None	6	1	0	U	None	30	1
6	SS005A06	SS005A06_12/16/94_(0-0.5)Grab_NM	D&M_RFI-1995	1994-12-16 0:00:00	0	0.5	0	U	None	320000	250											0	U	None	32000	250	0	U	None	8000	250	0	U	None	1600	250	0	U	None	8000	250
6	SS006A06	SS006A06_12/16/94_(0-0.5)Grab_NM	D&M_RFI-1995	1994-12-16 0:00:00	0	0.5	0	U	None	2700000	2000											0	U	None	270000	2000	0	U	None	68000	2000	0	U	None	14000	2000	0	U	None	68000	2000
6	SS007A06	SS007A06_12/16/94_(0-0.5)Grab_NM	D&M_RFI-1995	1994-12-16 0:00:00	0	0.5	0	U	None	2700000	2000											0	U	None	270000	2000	0	U	None	68000	2000	0	U	None	14000	2000	0	U	None	68000	2000
6	SS008A06	SS008A06_12/16/94_(0-0.5)Grab_NM	D&M_RFI-1995	1994-12-16 0:00:00	0	0.5	0	U	None	1300000	1000											0	U	None	130000	1000	0	U	None	32000	1000	0	U	None	6500	1000	0	U	None	32000	1000
6	SS009A06	SS009A06_12/16/94_(0-0.5)Grab_NM	D&M_RFI-1995	1994-12-16 0:00:00	0	0.5	0	U	None	340000	250											0	U	None	34000	250	0	U	None	8400	250	0	U	None	1700	250	0	U	None	8400	250
6	SS010A06	SS010A06_12/16/94_(0-0.5)Grab_NM	D&M_RFI-1995	1994-12-16 0:00:00	0	0.5	0	U	None	340000	250											0	U	None	34000	250	0	U	None	8400	250	0	U	None	1700	250	0	U	None	8400	250
6	SS011A06	SS011A06_12/16/94_(0-0.5)Grab_NM	D&M_RFI-1995	1994-12-16 0:00:00	0	0.5	0	U	None	380000	250											0	U	None	38000	250	0	U	None	9700	250	0	U	None	1900	250	0	U	None	9700	250
6	SS012A06	SS012A06_12/16/94_(0-0.5)Grab_NM	D&M_RFI-1995	1994-12-16 0:00:00	0	0.5	0	U	None	1200	1											0	U	None	120	1	0	U	None	29	1	0	U	None	5.8	1	0	U	None	29	1
6	SS012A06	SS014A06_12/16/94_(0-0.5)Grab_DUP	D&M_RFI-1995	1994-12-16 0:00:00	0	0.5	0	U	None	1200	1											0	U	None	120	1	0	U	None	29	1	0	U	None	5.9	1	0	U	None	29	1
6	SS-220	SS-220_5/8/00_(0-1)Grab_NM	RFI2-2000	2000-05-08 0:00:00	0	1	0	U	None	220	1											0	U	None	110	1	0	U	None	28	1	0	U	None	5.5	1	0	U	None	28	1
6	SS-220	SS-220_5/8/00_(1-2)Grab_NM	RFI2-2000	2000-05-08 0:00:00	1	2	0	U	None	250	1											0	U	None	120	1	0	U	None	31	1	0	U	None	6.2	1	0	U	None	31	1
6	SS-220	SS-220_6/28/00_(2-3)Grab_NM	RFI2-2000	2000-06-28 0:00:00	2	3	0	U	None	10000	40											0	U	None	5000	40	0	U	None	1200	40	0	U	None	250	40	0	U	None	1200	40
6	SS-220	SS-220_6/28/00_(3-4)Grab_NM	RFI2-2000	2000-06-28 0:00:00	3	4	0	U	None	9800	40											0	U	None	4900	40	0	U	None	1200	40	0	U	None	240	40	380	J	None	1219.51	40
6	SS-246	SS-246_5/8/00_(0-1)Grab_NM	RFI2-2000	2000-05-08 0:00:00	0	1	0	U	None	60000	250											0	U	None	30000	250	0	U	None	7500	250	0	U	None	1500	250	0	U	None	7500	250
6	SS-246	SS-246_5/8/00_(1-2)Grab_NM	RFI2-2000	2000-05-08 0:00:00	1	2	0	U	None	56000	250											0	U	None	28000	250	0	U	None	7000	250	0	U	None	1400	250	0	U	None	7000	250
6	SS-246	SS-246_6/26/00_(2-3)Grab_NM	RFI2-2000	2000-06-26 0:00:00	2	3	0	U	None	230	1											0	U	None	120	1	0	U	None	29	1	0	U	None	5.8	1	0	U	None	29	1
6	SS-246	SS-246_6/26/00_(3-4)Grab_NM	RFI2-2000	2000-06-26 0:00:00	3	4	0	U	None	300	1											0	U	None	150	1	0	U	None	38	1	0	U	None	7.6	1	0	U	None	38	1
6	SS-261	SS-261_11/10/00_(0-1)Grab_NM	RFI2-2000	2000-11-10 0:00:00	0	1	0	U	None	240	1											0	U	None	120	1	0	U	None	30	1	0	U	None	6	1	61	None	None	None	1
6	SS-261	SS-261_11/10/00_(1-2)Grab_NM	RFI2-2000	2000-11-10 0:00:00	1	2	0	U	None	230	1											0	U	None	120	1	0	U	None	29	1	0	U	None	5.8	1	11	J	None	None	1
6	SS-261	SS-261_11/10/00_(2-3)Grab_NM	RFI2-2000	2000-11-10 0:00:00	2	3	0	U	None	220	1											0	U	None	110	1	0	U	None	28	1	0	U	None	5.6	1	6.4	J	None	None	1
6	SS-261	SS-261_11/10/00_(3-4)Grab_NM	RFI2-2000	2000-11-10 0:00:00	3	4	0	U	None	240	1											0	U	None	120	1	8	J	None	None	1	0	U	None	5.9	1	0	U	None	30	1
6	SS-261	SS-261_11/10/00_(4-5)Grab_NM	RFI2-2000	2000-11-10 0:00:00	4	5	0	U	None	230	1											0	U	None	110	1	0	U	None	29	1	0	U	None	5.7	1	10	J	None	None	1
6	SS-262	SS-262_11/10/00_(0-1)Grab_NM	RFI2-2000	2000-11-10 0:00:00	0	1	0	U	None	320	1											0	U	None	160	1	21	J	None	None	1	0	U	None	8.1	1	0	U	None	41	1
6	SS-262	SS-262_11/10/00_(1-2)Grab_NM	RFI2-2000	2000-11-10 0:00:00	1	2	0	U	None	250	1											0	U	None	120	1	0	U	None	31	1	0	U	None	6.3	1	0	U	None	31	1
6	SS-286	SS-286_11/10/00_(0-1)Grab_NM	RFI2-2000	2000-11-10 0:00:00	0	1	0	U	None	230	1											0	U	None	110	1	12	J	None	None	1	0	U	None	5.7	1	0	U	None	28	1
6	SS-286	SS-286_11/10/00_(1-2)Grab_NM	RFI2-2000	2000-11-10 0:00:00	1	2	0	U	None	440000	2000											0	U	None	220000	2000	0	U	None	55000	2000	0	U	None	11000	2000	0	U	None	55000	2000
6	SS-286	SS-286_11/10/00_(2-3)Grab_NM	RFI2-2000	2000-11-10 0:00:00	2	3	0	U	None	27000	100											0	U	None	13000	100	0	U	None	3400	100	0	U	None	670	100	0	U	None	3400	100
6	SS-286	SS-286_11/10/00_(3-4)Grab_NM	RFI2-2000	2000-11-10 0:00:00	3	4	0	U	None	280	1											0	U	None	140	1	30	J	None	None	1	0	U	None	7.1	1	0	U	None	35	1
6	SS-309	SS-309_4/18/01_(0-1)Grab_NM	RFI2-2000	2001-04-18 0:00:00	0	1																																			
6	SS-309	SS-309_4/18/01_(1-2)Grab_NM	RFI2-2000	2001-04-18 0:00:00	1	2																																			
6	SS-309	SS-309_4/18/01_(2-3)Grab_NM	RFI2-2000	2001-04-18 0:00:00	2	3																																			
6	SS-310	SS-310_4/18/01_(0-1)Grab_NM	RFI2-2000	2001-04-18 0:00:00	0	1																																			
6	SS-310	SS-310_4/18/01_(1-2)Grab_NM	RFI2-2000	2001-04-18 0:00:00	1	2																																			
6	SS-310	SS-310_4/18/01_(2-3)Grab_NM	RFI2-2000	2001-04-18 0:00:00	2	3																																			
6	SS-310	SS-310_4/18/01_(3-4)Grab_NM	RFI2-2000	2001-04-18 0:00:00	3	4																																			
6	SS-311	SS-311_4/16/01_(0-1)Grab_NM	RFI2-2000	2001-04-16 0:00:00	0	1																																			

Notes:
U=Non-Detect; J=Estimated value; J+=Estimated high; J-=Estimated low;
UJ=Estimated Non-Detect; UJ+=Estimated high Non-Detect
T=Compound identified in associated decontamination blank; UR= Rejected

TABLE F-1
SWMU SOIL DATA
HERCULES LLC AND PINOVA, INC.
BRUNSWICK, GA

SWMU ID	Location ID	Sample ID	Event	Sample Date	Start Depth	End Depth	Methyl methacrylate 8260B					Methylene bromide 8260B					Methylene Chloride 8260B					o-Xylene 8260B					Paracymene 8260B					Pentachloroethane 8260B					Propanenitrile 8260B				
							Result	Lab Flag	Qualifier	RDL	Dilution	Result	Lab Flag	Qualifier	RDL	Dilution	Result	Lab Flag	Qualifier	RDL	Dilution	Result	Lab Flag	Qualifier	RDL	Dilution	Result	Lab Flag	Qualifier	RDL	Dilution	Result	Lab Flag	Qualifier	RDL	Dilution	Result	Lab Flag	Qualifier	RDL	Dilution
6	SIA4AT4-09Z3	SIA4AT4-09Z3_10/18/12_(2-2)Grab_NM	Triad	2012-10-18 0:00:00	2	2	0	U	None	41000	2000	0	U	None	20000	2000						0	U	None	20000	2000	6300000	E	D	20000	2000	0	U	None	100000	2000	0	U	None	410000	2000
6	SIA4AT4-10A	SIA4AT4-10A_2/19/13_(0-2)Comp_V_NM	Triad	2013-02-19 0:00:00	0	2																																			
6	SIA4AT4-10A	SIA4AT4-10A_2/19/13_(2-2)Grab_NM	Triad	2013-02-19 0:00:00	2	2	0	U	None	700	40	0	U	None	350	40						0	U	None	350	40	5600	None	None	350	40	0	U	None	1800	40	0	U	None	7000	40
6	SIA4AT4-10V1	SIA4AT4-10V1_10/18/12_(0-2)Comp_V_NM	Triad	2012-10-18 0:00:00	0	2																																			
6	SIA4AT4-10V1	SIA4AT4-10V1_10/18/12_(2-2)Grab_NM	Triad	2012-10-18 0:00:00	2	2	0	U	None	590000	50000	0	U	None	300000	50000						0	U	None	300000	50000	3400000	None	None	300000	50000	0	U	None	1500000	50000	0	U	None	5900000	50000
6	SIA4AT4-10V2	SIA4AT4-10V2_10/19/12_(0-2)Comp_V_NM	Triad	2012-10-19 0:00:00	0	2																																			
6	SIA4AT4-10V2	SIA4AT4-10V2_10/19/12_(2-2)Grab_NM	Triad	2012-10-19 0:00:00	2	2	0	U	None	200000	10000	0	U	None	98000	10000						0	U	None	98000	10000	5500000	E	None	98000	10000	0	U	None	490000	10000	0	U	None	2000000	10000
6	SIA4AT4-10Z1	SIA4AT4-10Z1_10/19/12_(0-2)Comp_V_NM	Triad	2012-10-19 0:00:00	0	2																																			
6	SIA4AT4-10Z1	SIA4AT4-10Z1_10/19/12_(2-2)Grab_NM	Triad	2012-10-19 0:00:00	2	2	0	U	None	20000	1000	0	U	None	9900	1000						0	U	None	9900	1000	120000	None	None	9900	1000	0	U	None	50000	1000	0	U	None	200000	1000
6	SIA4AT4-11A	SIA4AT4-11A_2/19/13_(0-2)Comp_V_NM	Triad	2013-02-19 0:00:00	0	2																																			
6	SIA4AT4-11A	SIA4AT4-11A_2/19/13_(2-2)Grab_NM	Triad	2013-02-19 0:00:00	2	2	0	U	UJ	11	1	0	U	UJ	5.4	1						0	U	UJ	5.4	1	0	U	UJ	5.4	1	0	U	UJ	27	1	0	U	UJ	110	1
6	SIA4AVINS14	SIA4AVINS14_7/11/14_(0-2)Comp_V_NM	Triad	2014-07-11 0:00:00	0	2																																			
6	SIA4AVINS14	SIA4AVINS14_7/11/14_(0-2)Comp_V_RE	Triad	2014-07-11 0:00:00	0	2																																			
6	SIA4AVINS14	SIA4AVINS14_7/11/14_(2-2)Grab_NM	Triad	2014-07-11 0:00:00	2	2	0	U	None	9.8	1	0	U	None	4.9	1						0	U	None	4.9	1	0	U	None	4.9	1	0	U	None	25	1	0	U	None	98	1
6	SIA4BT1-01A	SIA4BT1-01A_3/8/13_(0-2)Comp_V_NM	Triad	2013-03-08 0:00:00	0	2																																			
6	SIA4BT1-01A	SIA4BT1-01A_3/8/13_(2-2)Grab_NM	Triad	2013-03-08 0:00:00	2	2	0	U	UJ	10	1	0	U	None	5.2	1						1.3	J	None	5.2	1	0	U	None	5.2	1	0	U	None	26	1	0	U	UJ	100	1
6	SIA4BT1-02A	SIA4BT1-02A_3/25/13_(0-2)Comp_V_NM	Triad	2013-03-25 0:00:00	0	2																																			
6	SIA4BT1-02A	SIA4BT1-02A_3/25/13_(2-2)Grab_NM	Triad	2013-03-25 0:00:00	2	2	0	U	None	9.4	1	0	U	None	4.7	1						0	U	None	4.7	1	2.5	J	None	4.7	1	0	U	None	23	1	0	U	None	94	1
6	SIA4BT1-03A	SIA4BT1-03A_3/25/13_(0-2)Comp_V_NM	Triad	2013-03-25 0:00:00	0	2																																			
6	SIA4BT1-03A	SIA4BT1-03A_3/25/13_(2-2)Grab_NM	Triad	2013-03-25 0:00:00	2	2	0	U	None	22	1	0	U	None	11	1						0	U	None	11	1	29	None	None	11	1	0	U	None	56	1	0	U	None	220	1
6	SIA4BT1-06BW	SIA4BT1-06BW_3/20/13_(0-2)Comp_V_NM	Triad	2013-03-20 0:00:00	0	2																																			
6	SIA4BT1-06BW	SIA4BT1-06BW_3/20/13_(1.5-1.5)Grab_NM	Triad	2013-03-20 0:00:00	1.5	1.5	0	U	None	23000	1000	0	U	None	12000	1000						0	U	None	12000	1000	160000	None	None	12000	1000	0	U	None	58000	1000	0	U	None	230000	1000
6	SIA4BT1-06BW	SIA4BT1-06BW_3/20/13_(2-3.2)Comp_V_NM	Triad	2013-03-20 0:00:00	2	3.2																																			
6	SIA4BT1-06BW	SIA4BT1-06BW_3/20/13_(3-3)Grab_NM	Triad	2013-03-20 0:00:00	3	3	0	U	None	180000	10000	0	U	None	90000	10000						0	U	None	90000	10000	1500000	None	None	90000	10000	0	U	None	450000	10000	0	U	None	1800000	10000
6	SIA4BT1-07A	SIA4BT1-07A_3/20/13_(0.5-2.5)Comp_V_NM	Triad	2013-03-20 0:00:00	0.5	2.5																																			
6	SIA4BT1-07A	SIA4BT1-07A_3/20/13_(2-2)Grab_NM	Triad	2013-03-20 0:00:00	2	2	0	U	None	1000000	50000	0	U	None	520000	50000						0	U	None	520000	50000	6000000	None	None	520000	50000	0	U	None	2600000	50000	0	U	None	10000000	50000
6	SIA4BT1-08A	SIA4BT1-08A_3/20/13_(0-1.5)Comp_V_NM	Triad	2013-03-20 0:00:00	0	1.5																																			
6	SIA4BT1-08A	SIA4BT1-08A_3/20/13_(1-1)Grab_NM	Triad	2013-03-20 0:00:00	1	1	0	U	None	1000000	50000	0	U	None	500000	50000						0	U	None	500000	50000	9800000	None	None	500000	50000	0	U	None	2500000	50000	0	U	None	10000000	50000
6	SIA4BT2-01A	SIA4BT2-01A_3/8/13_(0-2)Comp_V_NM	Triad	2013-03-08 0:00:00	0	2																																			
6	SIA4BT2-01A	SIA4BT2-01A_3/8/13_(2-2)Grab_NM	Triad	2013-03-08 0:00:00	2	2	0	U	UJ	1100	40	0	U	None	530	40						0	U	None	530	40	5200	None	None	530	40	0	U	None	2600	40	0	U	UJ	11000	40
6	SIA4BT2-02A	SIA4BT2-02A_3/25/13_(0-2)Comp_V_NM	Triad	2013-03-25 0:00:00	0	2																																			
6	SIA4BT2-02A	SIA4BT2-02A_3/25/13_(2-2)Grab_NM	Triad	2013-03-25 0:00:00	2	2	0	U	UJ	10	1	0	U	UJ	5.1	1						0	U	UJ	5.1	1	8.5	None	J	5.1	1	0	U	UJ	25	1	0	U	UJ	100	1
6	SIA4BT2-03A	SIA4BT2-03A_3/26/13_(0.5-0.5)Grab_NM	Triad	2013-03-26 0:00:00	0.5	0.5	0	U	None	12	1	0	U	None	6.2	1						0	U	None	6.2	1	14	None	None	6.2	1	0	U	None	31	1	0	U	None	120	1
6	SIA4BT2-04A	SIA4BT2-04A_3/26/13_(0.9-0.9)Grab_NM	Triad	2013-03-26 0:00:00	0.9	0.9	0	U	UJ	9.3	1	0	U	UJ	4.6	1						0	U	UJ	4.6	1	8.6	None	J	4.6	1	0	U	UJ	23	1	0	U	UJ	93	1
6	SIA4BT2-04A	SIA4BT2-04A_3/26/13_(0-2)Comp_V_NM	Triad	2013-03-26 0:00:00	0	2																																			
6	SIA4BT2-05A	SIA4BT2-05A_3/21/13_(0-2)Comp_V_NM	Triad	2013-03-21 0:00:00	0	2																																			
6	SIA4BT2-05A	SIA4BT2-05A_3/21/13_(1.4-1.4)Grab_NM	Triad	2013-03-21 0:00:00	1.4	1.4	0	U	None	14	1	0	U	None	7.1	1						0	U	None	7.1	1	0	U	None	7.1	1	0	U	None	36	1	0	U	None	140	1
6	SIA4BT2-05BE	SIA4BT2-05BE_3/26/13_(0.8-0.8)Grab_NM	Triad	2013-03-26 0:00:00	0.8	0.8	0	U	None	9.4	1	0	U	None	4.7	1						0	U	None	4.7	1	17	None	None	4.7	1	0	U	None	23	1	0	U	None	94	1
6	SIA4BT2-05BE	SIA4BT2-05BE_3/26/13_(0-1.4)Comp_V_NM	Triad	2013-03-26 0:00:00	0	1.4																																			
6	SIA4BT2-05BE	SIA4BT2-05BE_3/26/13_(1.4-2.8)Comp_V_NM	Triad	2013-03-26 0:00:00	1.4	2.8																																			
6	SIA4BT2-05BE	SIA4BT2-05BE_3/26/13_(2.8-2.8)Grab_NM	Triad	2013-03-26 0:00:00	2.8	2.8	0	U	None	760	40	0	U	None	380	40						0	U	None	380	40	0	J B	U	380	40	0	U	None	1900	40	0	U	None	7600	40
6	SIA4BT2-06A	SIA4BT2-06A_3/21/13_(2.2-2.2)Grab_NM	Triad	2013-03-21 0:00:00	2.2	2.2	0	U	None	810	40	0	U	None	410	40						0	U	None	410	40	0	U	None	410	40	0	U	None	2000	40	0	U	None	8100	40
6	SIA4BT2-06A	SIA4BT2-06A_3/21/13_(2-3.3)Comp_V_NM	Triad	2013-03-21 0:00:00	2	3.3																																			
6	SIA4BT2-06BE	SIA4BT2-06BE_3/21/13_(0.5-2.5)Comp_V_NM	Triad	2013-03-21 0:00:00	0.5	2.5																																			
6	SIA4BT2-06BE	SIA4BT2-06BE_3/21/13_(1.8-1.8)Grab_NM	Triad	2013-03-21 0:00:00	1.8	1.8	0	U	None	820	40	0	U	None	410	40						0	U	None	410	40	860	None	None	410	40	0	U	None	2000	40	0	U	None	8200	40
6	SIA4BT2-07A	SIA4BT2-07A_3/21/13_(0-2)Comp_V_NM	Triad	2013-03-21 0:00:00	0	2																																			
6	SIA4BT2-07A	SIA4BT2-07A_3/21/13_(1-1)Grab_NM	Triad	2013-03-21 0:00:00	1	1	0	U	None	9.4	1	0	U	None	4.7	1						0	U	None	4.7	1	0	U	None	4.7	1	0	U	None	24	1	0	U	None	94	1
6	SIA4BT3-01A	SIA4BT3-01A_3/8/13_(0-2)Comp_V_NM	Triad	2013-03-08 0:00:00	0	2																																			
6	SIA4BT3-01A	SIA4BT3-01A_3/8/13_(2-2)Grab_NM	Triad	2013-03-08 0:00:00	2	2	0	U	UJ	14	1	0	U	UJ	6.8	1						0	U	None	6.8	1	0	U	None	6.8	1	0	U	None	34	1	0	U	UJ	140	1
6	SIA4BT3-02A	SIA4BT3-02A_3/25/13_(0-2)Comp_V_NM	Triad	2013-03-25 0:00:00	0	2																																			
6	SIA4BT3-02A	SIA4BT3-02A_3/25/13_(2-2)Grab_NM	Triad	2013-03-25 0:00:00	2	2	0	U	None	11000	500	0	U	None	5400	500						0	U	None	5400	500	140000	None	None	5400	500	0	U	None	27000	500	0	U	None	110000	500
6	SIA4BT3-03A	SIA4BT3-03A_3/25/13_(0-2)Comp_V_NM	Triad	2013-03-25 0:00:00	0	2																																			
6	SIA4BT3-03A	SIA4BT3-03A_3/25/13_(2-2)Grab_NM	Triad	2013-03-25 0:00:00	2	2	0	U	None	15	1	0	U	None	7.7	1						0	U	None	7.7	1	4.4	J	None	7.7	1	0	U	None	38	1	0	U	None	150	1
6	SIA4BT3-04A	SIA4BT3-04A_3/26/13_(0-2)Comp_V_NM	Triad	2013-03-26 0:00:00	0	2																																			
6	SIA4BT3-04A	SIA4BT3-04A_3/26/13_(1-1)Grab_NM	Triad	2013-03-26 0:00:00	1	1	0	U	None	820	40	0	U	None	410	40						0	U	None	410	40	990	None	None	410	40	0	U	None	2100	40	0	U	None	8200	40
6	SIA4BT3-05A	SIA4BT3-05A_3/26/13_(0.5-2.5)Comp_V_NM	Triad	2013-03-26 0:00:00	0.5	2.5																																			
6	SIA4BT3-05A	SIA4BT3-05A_3/26/13_(2.4-2.4)Grab_NM	Triad	2013-03-26 0:00:00	2.4	2.4	0	U	None	9.7	1	0	U	None	4.8	1						0	U	None	4.8	1	9.7	None	None	4.8	1	0	U	None	24	1	0	U	None	97	1
6	SIA4BT3-06A	SIA4BT3-06A_3/21/13_(0.5-2.5)Comp_V_NM	Triad	2013-03-21 0:00:00	0.5	2.5																																			
6	SIA4BT3-06A	SIA4BT3-06A_3/21/13_(1.5-1.5)Grab_NM	Triad	2013-03-21 0:00:00	1.5	1.5	0	U	None	760	40	0	U	None	380	40						0	U	None	380	40	800	None	None	380	40	0	U	None	1900	40	0	U	None	7600	40
6	SIA4C007A	SIA4C007A_3/5/13_(0-2)Comp_V_NM	Triad	2013-03-05 0:00:00	0	2																																			
6	SIA4C007A	SIA4C007A_3/5/13_(2-2)Grab_NM	Triad	2013-03-05 0:00:00	2	2	0	U	UJ	8.1	1	0	U	None	4.1	1						0	U	None	4.1	1	5.9	None	None	4.1	1	0	U	None	20	1	0	U	None	81	1
6	SIA4C007A	SIA4C007A_3/5/13_(2-4)Comp_V_NM	Triad	2013-03-05 0:00:00	2	4																																			
6	SIA4C007A	SIA4C007A_3/5/13_(4-4)Grab_NM	Triad	2013-03-05 0:00:00	4	4	0	U	UJ	9.8	1	0	U	None	4.9	1						0	U	None	4.9	1	4	J	None	4.9	1	0	U	None	24	1	0	U	None	98	1
6	SIA4DNAPL9	SIA4DNAPL9_1/7/14_(2-2)Grab_NM	Triad	2014-01-07 0:00:00	2	2	0	U	None	14	1	0	U	None	7.2	1						0	U	None	7.2	1	0	U	None	7.2	1	0	U	None	36	1	0	U	None	140	1
6	SS001A06	SS001A06_12/7/94_(0-0.5)Grab_NM	D&M_RFI-1995	1994-12-07 0:00:00	0	0.5	0	U	None	13000	2000	0	U	None	13000	2000																0	U	None	64000	2000	0	U	None	260000	2000
6	SS002A06	SS002A06_12/7/94_(0-0.5)Grab_NM	D&M_RFI-1995	1994-12-07 0:00:00	0	0.5	0	U	None	760	125	0	U	None	760	125																0	U	None	3800	125	0	U	None	15000	125
6	SS003A06	SS003A06_12/14/94_(0-0.5)Grab_NM	D&M_RFI-1995	1994-12-14 0:00:00	0	0.5	0	U	None	740	125	0	U	None	740	125																0	U	None	3700	125	0	U	None	15000	125
6	SS003A06	SS013A06_12/14/94_(0-0.5)Grab_DUP	D&M_RFI-1995	1994-12-14 0:00:00	0	0.5	0	U	None	720	125	0	U	None	720	125																0	U	None	4000	125	0	U	None	14000	125
6	SS004A06	SS004A06_12/16/94_(0-0.5)Grab_NM	D&M_RFI-1995	1994-12-16 0:00:00	0	0.5	0	U	None	6	1	0	U	None	6	1																0	U	None	30	1	0	U	None	120	1
6	SS005A06	SS005A06_12/16/94_(0-0.5)Grab_NM	D&M_RFI-1995	1994-12-16 0:00:00	0	0.5	0	U	None	1600	250	0	U	None	1600	250																0	U	None	8000	250	0	U	None	32000	250
6	SS006A06	SS006A06_12/16/94_(0-0.5)Grab_NM	D&M_RFI-1995	1994-12-16 0:00:00	0	0.5	0	U	None	14000	2000	0	U	None	14000	2000																0	U	None	68000	2000	0	U	None	270000	2000
6	SS007A06	SS007A06_12/16/94_(0-0.5)Grab_NM	D&M_RFI-1995	1994-12-16 0:00:00	0	0.5	0	U	None	14000	2000	0	U	None	14000	2000																0	U	None	68000	2000	0	U	None	270000	2000
6	SS008A06	SS008A06_12/16/94_(0-0.5)Grab_NM	D&M_RFI-1995	1994-12-16 0:00:00	0	0.5	0	U	None	6500	1000	0	U	None	6500	1000																0	U	None	32000	1000	0	U	None	130000	1000
6	SS009A06	SS009A06_12/16/94_(0-0.5)Grab_NM	D&M_RFI-1995	1994-12-16 0:00:00	0	0.5	0	U	None	1700	250	0	U	None	1700	250																0	U	None	8400	250	0	U	None	34000	250
6	SS010A06	SS010A06_12/16/94_(0-0.5)Grab_NM	D&M_RFI-1995	1994-12-16 0:00:00	0	0.5	0	U	None	1700	250	0	U	None	1700	250																0	U	None	8400	250	0	U	None	34000	250
6	SS011A06	SS011A06_12/16/94_(0-0.5)Grab_NM	D&M_RFI-1995	1994-12-16 0:00:00	0	0.5	0	U	None	1900	250	0	U	None	1900	250																0	U	None	9700	250	0	U	None	38000	250
6	SS012A06	SS012A06_12/16/94_(0-0.5)Grab_NM	D&M_RFI-1995	1994-12-16 0:00:00	0	0.5	0	U	None	5.8	1	0	U	None	5.8	1																0	U	None	29	1	0	U	None	120	1
6	SS012A06	SS014A06_12/16/94_(0-0.5)Grab_DUP	D&M_RFI-1995	1994-12-16 0:00:00	0	0.5	0	U	None	5.9	1	0	U	None	5.9	1																0	U	None	29	1	0	U	None	120	1
6	SS-220	SS-220_5/8/00_(0-1)Grab_NM	RFI2-2000	2000-05-08 0:00:00	0	1	0	U	None	5.5	1	0	U	None	5.5	1																0	U	None	28	1	0	U	None	110	1
6	SS-220	SS-220_5/8/00_(1-2)Grab_NM	RFI2-2000	2000-05-08 0:00:00	1	2	0	U	None	6.2	1	0	U	None	6.2	1																0	U	None	31	1	0	U	None	120	1
6	SS-220	SS-220_6/28/00_(2-3)Grab_NM	RFI2-2000	2000-06-28 0:00:00	2	3	0	U	None	250	40	0	U	None	250	40																0	U	None	1200	40	0	U	None	5000	40
6	SS-220	SS-220_6/28/00_(3-4)Grab_NM	RFI2-2000	2000-06-28 0:00:00	3	4	0	U	None	240	40	0	U	None	240	40																0	U	None	1200	40	0	U	None	4900	40
6	SS-246	SS-246_5/8/00_(0-1)Grab_NM	RFI2-2000	2000-05-08 0:00:00	0	1	0	U	None	1500	250	0	U	None	1500	250																0	U	None	7500	250	0	U	None	30000	250
6	SS-246	SS-246_5/8/00_(1-2)Grab_NM	RFI2-2000	2000-05-08 0:00:00	1	2	0	U	None	1400	250	0	U	None	1400	250																0	U	None	7000	250	0	U	None	28000	250
6	SS-246	SS-246_6/26/00_(2-3)Grab_NM	RFI2-2000	2000-06-26 0:00:00	2	3	0	U	None	5.8	1	0	U	None	5.8	1																0	U	None	29	1	0	U	None	120	1
6	SS-246	SS-246_6/26/00_(3-4)Grab_NM	RFI2-2000	2000-06-26 0:00:00	3	4	0	U	None	7.6	1	0	U	None	7.6	1																0	U	None	38	1	0	U	None	150	1
6	SS-261	SS-261_11/10/00_(0-1)Grab_NM	RFI2-2000	2000-11-10 0:00:00	0	1	0	U	None	6	1	0	U	None	6	1																0	U	None	30	1	0	U	None	120	1
6	SS-261	SS-261_11/10/00_(1-2)Grab_NM	RFI2-2000	2000-11-10 0:00:00	1	2	0	U	None	5.8	1	0	U	None	5.8	1																0	U	None	29	1	0	U	None	120	1
6	SS-261	SS-261_11/10/00_(2-3)Grab_NM	RFI2-2000	2000-11-10 0:00:00	2	3	0	U	None	5.6	1	0	U	None	5.6	1																0	U	None	28	1	0	U	None	110	1
6	SS-261	SS-261_11/10/00_(3-4)Grab_NM	RFI2-2000	2000-11-10 0:00:00	3	4	0	U	None	5.9	1	0	U	None	5.9	1																0	U	None	30	1	0	U	None	120	1
6	SS-261	SS-261_11/10/00_(4-5)Grab_NM	RFI2-2000	2000-11-10 0:00:00	4	5	0	U	None	5.7	1	0	U	None	5.7	1																0	U	None	29	1	0	U	None	110	1
6	SS-262	SS-262_11/10/00_(0-1)Grab_NM	RFI2-2000	2000-11-10 0:00:00	0	1	0	U	None	8.1	1	0	U	None	8.1	1																0	U	None	41	1	0	U	None	160	1
6	SS-262	SS-262_11/10/00_(1-2)Grab_NM	RFI2-2000	2000-11-10 0:00:00	1	2	0	U	None	6.3	1	0	U	None	6.3	1																0	U	None	31	1	0	U	None	120	1
6	SS-286	SS-286_11/10/00_(0-1)Grab_NM	RFI2-2000	2000-11-10 0:00:00	0	1	0	U	None	5.7	1	0	U	None	5.7	1																0	U	None	28	1	0	U	None	110	1
6	SS-286	SS-286_11/10/00_(1-2)Grab_NM	RFI2-2000	2000-11-10 0:00:00	1	2	0	U	None	11000	2000	0	U	None	11000	2000																0	U	None	55000	2000	0	U	None	220000	2000
6	SS-286	SS-286_11/10/00_(2-3)Grab_NM	RFI2-2000	2000-11-10 0:00:00	2	3	0	U	None	670	100	0	U	None	670	100																0	U	None	3400	100	0	U	None	13000	100
6	SS-286	SS-286_11/10/00_(3-4)Grab_NM	RFI2-2000	2000-11-10 0:00:00	3	4	0	U	None	7.1	1	0	U	None	7.1	1																0	U	None	35	1	0	U	None	140	1
6	SS-309	SS-309_4/18/01_(0-1)Grab_NM	RFI2-2000	2001-04-18 0:00:00	0	1																																			
6	SS-309	SS-309_4/18/01_(1-2)Grab_NM	RFI2-2000	2001-04-18 0:00:00	1	2																																			
6	SS-309	SS-309_4/18/01_(2-3)Grab_NM	RFI2-2000	2001-04-18 0:00:00	2	3																																			
6	SS-310	SS-310_4/18/01_(0-1)Grab_NM	RFI2-2000	2001-04-18 0:00:00	0	1																																			
6	SS-310	SS-310_4/18/01_(1-2)Grab_NM	RFI2-2000	2001-04-18 0:00:00	1	2																																			
6	SS-310	SS-310_4/18/01_(2-3)Grab_NM	RFI2-2000	2001-04-18 0:00:00	2	3																																			
6	SS-310	SS-310_4/18/01_(3-4)Grab_NM	RFI2-2000	2001-04-18 0:00:00	3	4																																			
6	SS-311	SS-311_4/16/01_(0-1)Grab_NM	RFI2-2000	2001-04-16 0:00:00	0	1																																			

Notes:
U=Non-Detect; J=Estimated value; J+=Estimated high; J-=Estimated low;
UJ=Estimated Non-Detect; UJ+=Estimated high Non-Detect
T=Compound identified in associated decontamination blank; UR= Rejected

TABLE F-1
SWMU SOIL DATA
HERCULES LLC AND PINOVA, INC.
BRUNSWICK, GA

							Styrene 8260B					Tetrachloroethylene 8260B					Toluene 8260B					trans-1,2-Dichloroethylene 8260B					trans-1,3-Dichloropropylene 8260B					trans-1,4-Dichlorobutene 8260B					Trichloroethylene 8260B				
SWMU ID	Location ID	Sample ID	Event	Sample Date	Start Depth	End Depth	Result	Lab Flag	Qualifier	RDL	Dilution	Result	Lab Flag	Qualifier	RDL	Dilution	Result	Lab Flag	Qualifier	RDL	Dilution	Result	Lab Flag	Qualifier	RDL	Dilution	Result	Lab Flag	Qualifier	RDL	Dilution	Result	Lab Flag	Qualifier	RDL	Dilution	Result	Lab Flag	Qualifier	RDL	Dilution
6	SIA4AT4-09Z3	SIA4AT4-09Z3_10/18/12_(2-2)Grab_NM	Triad	2012-10-18 0:00:00	2	2	0	U	None	20000	2000	0	U	None	20000	2000	0	U	None	20000	2000	0	U	None	20000	2000	0	U	None	20000	2000	0	U	None	41000	2000	0	U	None	20000	2000
6	SIA4AT4-10A	SIA4AT4-10A_2/19/13_(0-2)Comp_V_NM	Triad	2013-02-19 0:00:00	0	2																																			
6	SIA4AT4-10A	SIA4AT4-10A_2/19/13_(2-2)Grab_NM	Triad	2013-02-19 0:00:00	2	2	0	U	None	350	40	0	U	None	350	40	0	U	None	350	40	0	U	None	350	40	0	U	None	350	40	0	U	None	700	40	0	U	None	350	40
6	SIA4AT4-10V1	SIA4AT4-10V1_10/18/12_(0-2)Comp_V_NM	Triad	2012-10-18 0:00:00	0	2																																			
6	SIA4AT4-10V1	SIA4AT4-10V1_10/18/12_(2-2)Grab_NM	Triad	2012-10-18 0:00:00	2	2	0	U	None	300000	50000	0	U	None	300000	50000	0	U	None	300000	50000	0	U	None	300000	50000	0	U	None	300000	50000	0	U	None	590000	50000	0	U	None	300000	50000
6	SIA4AT4-10V2	SIA4AT4-10V2_10/19/12_(0-2)Comp_V_NM	Triad	2012-10-19 0:00:00	0	2																																			
6	SIA4AT4-10V2	SIA4AT4-10V2_10/19/12_(2-2)Grab_NM	Triad	2012-10-19 0:00:00	2	2	0	U	None	98000	10000	0	U	None	98000	10000	0	U	None	98000	10000	0	U	None	98000	10000	0	U	None	98000	10000	0	U	None	200000	10000	0	U	None	98000	10000
6	SIA4AT4-10Z1	SIA4AT4-10Z1_10/19/12_(0-2)Comp_V_NM	Triad	2012-10-19 0:00:00	0	2																																			
6	SIA4AT4-10Z1	SIA4AT4-10Z1_10/19/12_(2-2)Grab_NM	Triad	2012-10-19 0:00:00	2	2	0	U	None	9900	1000	0	U	None	9900	1000	0	U	None	9900	1000	0	U	None	9900	1000	0	U	None	9900	1000	0	U	None	20000	1000	0	U	None	9900	1000
6	SIA4AT4-11A	SIA4AT4-11A_2/19/13_(0-2)Comp_V_NM	Triad	2013-02-19 0:00:00	0	2																																			
6	SIA4AT4-11A	SIA4AT4-11A_2/19/13_(2-2)Grab_NM	Triad	2013-02-19 0:00:00	2	2	0	U	UJ	5.4	1	0	U	UJ	5.4	1	0	U	UJ	5.4	1	0	U	UJ	5.4	1	0	U	UJ	5.4	1	0	U	UJ	11	1	0	U	UJ	5.4	1
6	SIA4AVINS14	SIA4AVINS14_7/11/14_(0-2)Comp_V_NM	Triad	2014-07-11 0:00:00	0	2																																			
6	SIA4AVINS14	SIA4AVINS14_7/11/14_(0-2)Comp_V_RE	Triad	2014-07-11 0:00:00	0	2																																			
6	SIA4AVINS14	SIA4AVINS14_7/11/14_(2-2)Grab_NM	Triad	2014-07-11 0:00:00	2	2	0	U	None	4.9	1	0	U	None	4.9	1	0	U	None	4.9	1	0	U	None	4.9	1	0	U	None	4.9	1	0	U	None	9.8	1	0	U	None	4.9	1
6	SIA4BT1-01A	SIA4BT1-01A_3/8/13_(0-2)Comp_V_NM	Triad	2013-03-08 0:00:00	0	2																																			
6	SIA4BT1-01A	SIA4BT1-01A_3/8/13_(2-2)Grab_NM	Triad	2013-03-08 0:00:00	2	2	0	U	None	5.2	1	0	U	None	5.2	1	0	U	None	5.2	1	0	U	None	5.2	1	0	U	None	5.2	1	0	U	None	10	1	0	U	None	5.2	1
6	SIA4BT1-02A	SIA4BT1-02A_3/25/13_(0-2)Comp_V_NM	Triad	2013-03-25 0:00:00	0	2																																			
6	SIA4BT1-02A	SIA4BT1-02A_3/25/13_(2-2)Grab_NM	Triad	2013-03-25 0:00:00	2	2	0	U	None	4.7	1	0	U	None	4.7	1	0	U	None	4.7	1	0	U	None	4.7	1	0	U	None	4.7	1	0	U	None	9.4	1	0	U	None	4.7	1
6	SIA4BT1-03A	SIA4BT1-03A_3/25/13_(0-2)Comp_V_NM	Triad	2013-03-25 0:00:00	0	2																																			
6	SIA4BT1-03A	SIA4BT1-03A_3/25/13_(2-2)Grab_NM	Triad	2013-03-25 0:00:00	2	2	0	U	None	11	1	0	U	None	11	1	0	U	None	11	1	0	U	None	11	1	0	U	None	11	1	0	U	None	22	1	0	U	None	11	1
6	SIA4BT1-06BW	SIA4BT1-06BW_3/20/13_(0-2)Comp_V_NM	Triad	2013-03-20 0:00:00	0	2																																			
6	SIA4BT1-06BW	SIA4BT1-06BW_3/20/13_(1.5-1.5)Grab_NM	Triad	2013-03-20 0:00:00	1.5	1.5	0	U	None	12000	1000	0	U	None	12000	1000	6000	J	None	12000	1000	0	U	None	12000	1000	0	U	None	12000	1000	0	U	None	23000	1000	0	U	None	12000	1000
6	SIA4BT1-06BW	SIA4BT1-06BW_3/20/13_(2-3.2)Comp_V_NM	Triad	2013-03-20 0:00:00	2	3.2																																			
6	SIA4BT1-06BW	SIA4BT1-06BW_3/20/13_(3-3)Grab_NM	Triad	2013-03-20 0:00:00	3	3	0	U	None	90000	10000	0	U	None	90000	10000	0	U	None	90000	10000	0	U	None	90000	10000	0	U	None	90000	10000	0	U	None	180000	10000	0	U	None	90000	10000
6	SIA4BT1-07A	SIA4BT1-07A_3/20/13_(0.5-2.5)Comp_V_NM	Triad	2013-03-20 0:00:00	0.5	2.5																																			
6	SIA4BT1-07A	SIA4BT1-07A_3/20/13_(2-2)Grab_NM	Triad	2013-03-20 0:00:00	2	2	0	U	None	520000	50000	0	U	None	520000	50000	0	U	None	520000	50000	0	U	None	520000	50000	0	U	None	520000	50000	0	U	None	1000000	50000	0	U	None	520000	50000
6	SIA4BT1-08A	SIA4BT1-08A_3/20/13_(0-1.5)Comp_V_NM	Triad	2013-03-20 0:00:00	0	1.5																																			
6	SIA4BT1-08A	SIA4BT1-08A_3/20/13_(1-1)Grab_NM	Triad	2013-03-20 0:00:00	1	1	0	U	None	500000	50000	0	U	None	500000	50000	0	U	None	500000	50000	0	U	None	500000	50000	0	U	None	500000	50000	0	U	None	1000000	50000	0	U	None	500000	50000
6	SIA4BT2-01A	SIA4BT2-01A_3/8/13_(0-2)Comp_V_NM	Triad	2013-03-08 0:00:00	0	2																																			
6	SIA4BT2-01A	SIA4BT2-01A_3/8/13_(2-2)Grab_NM	Triad	2013-03-08 0:00:00	2	2	0	U	None	530	40	0	U	None	530	40	480	J	None	530	40	0	U	None	530	40	0	U	None	530	40	0	U	UJ	1100	40	0	U	None	530	40
6	SIA4BT2-02A	SIA4BT2-02A_3/25/13_(0-2)Comp_V_NM	Triad	2013-03-25 0:00:00	0	2																																			
6	SIA4BT2-02A	SIA4BT2-02A_3/25/13_(2-2)Grab_NM	Triad	2013-03-25 0:00:00	2	2	0	U	UJ	5.1	1	0	U	UJ	5.1	1	0	U	UJ	5.1	1	0	U	UJ	5.1	1	0	U	UJ	5.1	1	0	U	UJ	10	1	0	U	UJ	5.1	1
6	SIA4BT2-03A	SIA4BT2-03A_3/26/13_(0.5-0.5)Grab_NM	Triad	2013-03-26 0:00:00	0.5	0.5	0	U	None	6.2	1	0	U	None	6.2	1	0	U	None	6.2	1	0	U	None	6.2	1	0	U	None	6.2	1	0	U	None	12	1	0	U	None	6.2	1
6	SIA4BT2-04A	SIA4BT2-04A_3/26/13_(0.9-0.9)Grab_NM	Triad	2013-03-26 0:00:00	0.9	0.9	0	U	UJ	4.6	1	0	U	UJ	4.6	1	0	U	UJ	4.6	1	0	U	UJ	4.6	1	0	U	UJ	4.6	1	0	U	UJ	9.3	1	0	U	UJ	4.6	1
6	SIA4BT2-04A	SIA4BT2-04A_3/26/13_(0-2)Comp_V_NM	Triad	2013-03-26 0:00:00	0	2																																			
6	SIA4BT2-05A	SIA4BT2-05A_3/21/13_(0-2)Comp_V_NM	Triad	2013-03-21 0:00:00	0	2																																			
6	SIA4BT2-05A	SIA4BT2-05A_3/21/13_(1.4-1.4)Grab_NM	Triad	2013-03-21 0:00:00	1.4	1.4	0	U	None	7.1	1	0	U	None	7.1	1	0	U	None	7.1	1	0	U	None	7.1	1	0	U	None	7.1	1	0	U	None	14	1	0	U	None	7.1	1
6	SIA4BT2-05BE	SIA4BT2-05BE_3/26/13_(0.8-0.8)Grab_NM	Triad	2013-03-26 0:00:00	0.8	0.8	0	U	None	4.7	1	0	U	None	4.7	1	0	U	None	4.7	1	0	U	None	4.7	1	0	U	None	4.7	1	0	U	None	9.4	1	0	U	None	4.7	1
6	SIA4BT2-05BE	SIA4BT2-05BE_3/26/13_(0-1.4)Comp_V_NM	Triad	2013-03-26 0:00:00	0	1.4																																			
6	SIA4BT2-05BE	SIA4BT2-05BE_3/26/13_(1.4-2.8)Comp_V_NM	Triad	2013-03-26 0:00:00	1.4	2.8																																			
6	SIA4BT2-05BE	SIA4BT2-05BE_3/26/13_(2.8-2.8)Grab_NM	Triad	2013-03-26 0:00:00	2.8	2.8	0	U	None	380	40	0	U	None	380	40	0	U	None	380	40	0	U	None	380	40	0	U	None	380	40	0	U	None	760	40	0	U	None	380	40
6	SIA4BT2-06A	SIA4BT2-06A_3/21/13_(2.2-2.2)Grab_NM	Triad	2013-03-21 0:00:00	2.2	2.2	0	U	None	410	40	0	U	None	410	40	0	U	None	410	40	0	U	None	410	40	0	U	None	410	40	0	U	None	810	40	0	U	None	410	40
6	SIA4BT2-06A	SIA4BT2-06A_3/21/13_(2-3.3)Comp_V_NM	Triad	2013-03-21 0:00:00	2	3.3																																			
6	SIA4BT2-06BE	SIA4BT2-06BE_3/21/13_(0.5-2.5)Comp_V_NM	Triad	2013-03-21 0:00:00	0.5	2.5																																			
6	SIA4BT2-06BE	SIA4BT2-06BE_3/21/13_(1.8-1.8)Grab_NM	Triad	2013-03-21 0:00:00	1.8	1.8	0	U	None	410	40	0	U	None	410	40	0	U	None	410	40	0	U	None	410	40	0	U	None	410	40	0	U	None	820	40	0	U	None	410	40
6	SIA4BT2-07A	SIA4BT2-07A_3/21/13_(0-2)Comp_V_NM	Triad	2013-03-21 0:00:00	0	2																																			
6	SIA4BT2-07A	SIA4BT2-07A_3/21/13_(1-1)Grab_NM	Triad	2013-03-21 0:00:00	1	1	0	U	None	4.7	1	0	U	None	4.7	1	0	U	None	4.7	1	0	U	None	4.7	1	0	U	None	4.7	1	0	U	None	9.4	1	0	U	None	4.7	1
6	SIA4BT3-01A	SIA4BT3-01A_3/8/13_(0-2)Comp_V_NM	Triad	2013-03-08 0:00:00	0	2																																			
6	SIA4BT3-01A	SIA4BT3-01A_3/8/13_(2-2)Grab_NM	Triad	2013-03-08 0:00:00	2	2	0	U	None	6.8	1	0	U	None	6.8	1	1.3	J	None	6.8	1	0	U	None	6.8	1	0	U	None	6.8	1	0	U	None	14	1	0	U	None	6.8	1
6	SIA4BT3-02A	SIA4BT3-02A_3/25/13_(0-2)Comp_V_NM	Triad	2013-03-25 0:00:00	0	2																																			
6	SIA4BT3-02A	SIA4BT3-02A_3/25/13_(2-2)Grab_NM	Triad	2013-03-25 0:00:00	2	2	0	U	None	5400	500	0	U	None	5400	500	0	U	None	5400	500	0	U	None	5400	500	0	U	None	5400	500	0	U	None	11000	500	0	U	None	5400	500
6	SIA4BT3-03A	SIA4BT3-03A_3/25/13_(0-2)Comp_V_NM	Triad	2013-03-25 0:00:00	0	2																																			
6	SIA4BT3-03A	SIA4BT3-03A_3/25/13_(2-2)Grab_NM	Triad	2013-03-25 0:00:00	2	2	0	U	None	7.7	1	0	U	None	7.7	1	0	U	None	7.7	1	0	U	None	7.7	1	0	U	None	7.7	1	0	U	None	15	1	0	U	None	7.7	1
6	SIA4BT3-04A	SIA4BT3-04A_3/26/13_(0-2)Comp_V_NM	Triad	2013-03-26 0:00:00	0	2																																			
6	SIA4BT3-04A	SIA4BT3-04A_3/26/13_(1-1)Grab_NM	Triad	2013-03-26 0:00:00	1	1	0	U	None	410	40	0	U	None	410	40	0	U	None	410	40	0	U	None	410	40	0	U	None	410	40	0	U	None	820	40	0	U	None	410	40
6	SIA4BT3-05A	SIA4BT3-05A_3/26/13_(0.5-2.5)Comp_V_NM	Triad	2013-03-26 0:00:00	0.5	2.5																																			
6	SIA4BT3-05A	SIA4BT3-05A_3/26/13_(2.4-2.4)Grab_NM	Triad	2013-03-26 0:00:00	2.4	2.4	0	U	None	4.8	1	0	U	None	4.8	1	0	U	None	4.8	1	0	U	None	4.8	1	0	U	None	4.8	1	0	U	None	9.7	1	0	U	None	4.8	1
6	SIA4BT3-06A	SIA4BT3-06A_3/21/13_(0.5-2.5)Comp_V_NM	Triad	2013-03-21 0:00:00	0.5	2.5																																			
6	SIA4BT3-06A	SIA4BT3-06A_3/21/13_(1.5-1.5)Grab_NM	Triad	2013-03-21 0:00:00	1.5	1.5	0	U	None	380	40	0	U	None	380	40	0	U	None	380	40	0	U	None	380	40	0	U	None	380	40	0	U	None	760	40	0	U	None	380	40
6	SIA4C007A	SIA4C007A_3/5/13_(0-2)Comp_V_NM	Triad	2013-03-05 0:00:00	0	2																																			
6	SIA4C007A	SIA4C007A_3/5/13_(2-2)Grab_NM	Triad	2013-03-05 0:00:00	2	2	0	U	None	4.1	1	0	U	None	4.1	1	0	U	None	4.1	1	0	U	None	4.1	1	0	U	None	4.1	1	0	U	None	8.1	1	0	U	None	4.1	1
6	SIA4C007A	SIA4C007A_3/5/13_(2-4)Comp_V_NM	Triad	2013-03-05 0:00:00	2	4																																			
6	SIA4C007A	SIA4C007A_3/5/13_(4-4)Grab_NM	Triad	2013-03-05 0:00:00	4	4	0	U	None	4.9	1	0	U	None	4.9	1	0	U	None	4.9	1	0	U	None	4.9	1	0	U	None	4.9	1	0	U	None	9.8	1	0	U	None	4.9	1
6	SIA4DNAPL9	SIA4DNAPL9_1/7/14_(2-2)Grab_NM	Triad	2014-01-07 0:00:00	2	2	0	U	None	7.2	1	0	U	None	7.2	1	0	U	None	7.2	1	0	U	None	7.2	1	0	U	None	7.2	1	0	U	None	14	1	0	U	None	7.2	1
6	SS001A06	SS001A06_12/7/94_(0-0.5)Grab_NM	D&M_RFI-1995	1994-12-07 0:00:00	0	0.5	0	U	None	13000	2000	0	U	None	13000	2000	50000	None	None	None	2000	0	U	None	13000	2000	0	U	None	13000	2000	0	U	None	26000	2000	0	U	None	13000	2000
6	SS002A06	SS002A06_12/7/94_(0-0.5)Grab_NM	D&M_RFI-1995	1994-12-07 0:00:00	0	0.5	0	U	None	760	125	0	U	None	760	125	5000	None	None	None	125	0	U	None	760	125	0	U	None	760	125	0	U	None	1500	125	0	U	None	760	125
6	SS003A06	SS003A06_12/14/94_(0-0.5)Grab_NM	D&M_RFI-1995	1994-12-14 0:00:00	0	0.5	0	U	None	740	125	0	U	None	740	125	820	None	None	None	125	0	U	None	740	125	0	U	None	740	125	0	U	None	1500	125	0	U	None	740	125
6	SS003A06	SS013A06_12/14/94_(0-0.5)Grab_DUP	D&M_RFI-1995	1994-12-14 0:00:00	0	0.5	0	U	None	720	125	0	U	None	720	125	2400	None	None	None	125	0	U	None	720	125	0	U	None	720	125	0	U	None	1400	125	0	U	None	720	125
6	SS004A06	SS004A06_12/16/94_(0-0.5)Grab_NM	D&M_RFI-1995	1994-12-16 0:00:00	0	0.5	0	U	None	6	1	0	U	None	6	1	3.5	J	None	None	1	0	U	None	6	1	0	U	None	6	1	0	U	None	12	1	0	U	None	6	1
6	SS005A06	SS005A06_12/16/94_(0-0.5)Grab_NM	D&M_RFI-1995	1994-12-16 0:00:00	0	0.5	0	U	None	1600	250	0	U	None	1600	250	370	J	None	None	250	0	U	None	1600	250	0	U	None	1600	250	0	U	None	3200	250	0	U	None	1600	250
6	SS006A06	SS006A06_12/16/94_(0-0.5)Grab_NM	D&M_RFI-1995	1994-12-16 0:00:00	0	0.5	0	U	None	14000	2000	0	U	None	14000	2000	6000	J	None	None	2000	0	U	None	14000	2000	0	U	None	14000	2000	0	U	None	27000	2000	0	U	None	14000	2000
6	SS007A06	SS007A06_12/16/94_(0-0.5)Grab_NM	D&M_RFI-1995	1994-12-16 0:00:00	0	0.5	0	U	None	14000	2000	0	U	None	14000	2000	19000	None	None	None	2000	0	U	None	14000	2000	0	U	None	14000	2000	0	U	None	27000	2000	0	U	None	14000	2000
6	SS008A06	SS008A06_12/16/94_(0-0.5)Grab_NM	D&M_RFI-1995	1994-12-16 0:00:00	0	0.5	0	U	None	6500	1000	0	U	None	6500	1000	0	U	None	6500	1000	0	U	None	6500	1000	0	U	None	6500	1000	0	U	None	13000	1000	0	U	None	6500	1000
6	SS009A06	SS009A06_12/16/94_(0-0.5)Grab_NM	D&M_RFI-1995	1994-12-16 0:00:00	0	0.5	0	U	None	1700	250	0	U	None	1700	250	0	U	None	1700	250	0	U	None	1700	250	0	U	None	1700	250	0	U	None	3400	250	0	U	None	1700	250
6	SS010A06	SS010A06_12/16/94_(0-0.5)Grab_NM	D&M_RFI-1995	1994-12-16 0:00:00	0	0.5	0	U	None	1700	250	0	U	None	1700	250	0	U	None	1700	250	0	U	None	1700	250	0	U	None	1700	250	0	U	None	3400	250	0	U	None	1700	250
6	SS011A06	SS011A06_12/16/94_(0-0.5)Grab_NM	D&M_RFI-1995	1994-12-16 0:00:00	0	0.5	0	U	None	1900	250	0	U	None	1900	250	11000	None	None	None	250	0	U	None	1900	250	0	U	None	1900	250	0	U	None	3800	250	0	U	None	1900	250
6	SS012A06	SS012A06_12/16/94_(0-0.5)Grab_NM	D&M_RFI-1995	1994-12-16 0:00:00	0	0.5	0	U	None	5.8	1	0	U	None	5.8	1	12	None	None	None	1	0	U	None	5.8	1	0	U	None	5.8	1	0	U	None	12	1	0	U	None	5.8	1
6	SS012A06	SS014A06_12/16/94_(0-0.5)Grab_DUP	D&M_RFI-1995	1994-12-16 0:00:00	0	0.5	0	U	None	5.9	1	0	U	None	5.9	1	4.4	J	None	None	1	0	U	None	5.9	1	0	U	None	5.9	1	0	U	None	12	1	0	U	None	5.9	1
6	SS-220	SS-220_5/8/00_(0-1)Grab_NM	RFI2-2000	2000-05-08 0:00:00	0	1	0	U	None	5.5	1	0	U	None	5.5	1	7.9	None	None	None	1	0	U	None	5.5	1	0	U	None	5.5	1	0	U	None	11	1	0	U	None	5.5	1
6	SS-220	SS-220_5/8/00_(1-2)Grab_NM	RFI2-2000	2000-05-08 0:00:00	1	2	0	U	None	6.2	1	0	U	None	6.2	1	0	U	None	6.2	1	0	U	None	6.2	1	0	U	None	6.2	1	0	U	None	12	1	0	U	None	6.2	1
6	SS-220	SS-220_6/28/00_(2-3)Grab_NM	RFI2-2000	2000-06-28 0:00:00	2	3	0	U	None	250	40	0	U	None	250	40	0	U	None	250	40	0	U	None	250	40	0	U	None	250	40	0	U	None	500	40	0	U	None	250	40
6	SS-220	SS-220_6/28/00_(3-4)Grab_NM	RFI2-2000	2000-06-28 0:00:00	3	4	0	U	None	240	40	0	U	None	240	40	160	J	None	243.9	40	0	U	None	240	40	0	U	None	240	40	0	U	None	490	40	0	U	None	240	40
6	SS-246	SS-246_5/8/00_(0-1)Grab_NM	RFI2-2000	2000-05-08 0:00:00	0	1	0	U	None	1500	250	0	U	None	1500	250	2600	None	None	None	250	0	U	None	1500	250	0	U	None	1500	250	0	U	None	3000	250	0	U	None	1500	250
6	SS-246	SS-246_5/8/00_(1-2)Grab_NM	RFI2-2000	2000-05-08 0:00:00	1	2	0	U	None	1400	250	0	U	None	1400	250	1300	J	None	None	250	0	U	None	1400	250	0	U	None	1400	250	0	U	None	2800	250	0	U	None	1400	250
6	SS-246	SS-246_6/26/00_(2-3)Grab_NM	RFI2-2000	2000-06-26 0:00:00	2	3	0	U	None	5.8	1	0	U	None	5.8	1	0	U	None	5.8	1	0	U	None	5.8	1	0	U	None	5.8	1	0	U	None	12	1	0	U	None	5.8	1
6	SS-246	SS-246_6/26/00_(3-4)Grab_NM	RFI2-2000	2000-06-26 0:00:00	3	4	0	U	None	7.6	1	0	U	None	7.6	1	4.1	J	None	6.41	1	0	U	None	7.6	1	0	U	None	7.6	1	0	U	None	15	1	0	U	None	7.6	1
6	SS-261	SS-261_11/10/00_(0-1)Grab_NM	RFI2-2000	2000-11-10 0:00:00	0	1	0	U	None	6	1	0	U	None	6	1	5.9	J	None	None	1	0	U	None	6	1	0	U	None	6	1	0	U	None	12	1	0	U	None	6	1
6	SS-261	SS-261_11/10/00_(1-2)Grab_NM	RFI2-2000	2000-11-10 0:00:00	1	2	0	U	None	5.8	1	0	U	None	5.8	1	5.6	J	None	None	1	0	U	None	5.8	1	0	U	None	5.8	1	0	U	None	12	1	0	U	None	5.8	1
6	SS-261	SS-261_11/10/00_(2-3)Grab_NM	RFI2-2000	2000-11-10 0:00:00	2	3	0	U	None	5.6	1	0	U	None	5.6	1	5.9	None	None	None	1	0	U	None	5.6	1	0	U	None	5.6	1	0	U	None	11	1	0	U	None	5.6	1
6	SS-261	SS-261_11/10/00_(3-4)Grab_NM	RFI2-2000	2000-11-10 0:00:00	3	4	0	U	None	5.9	1	0	U	None	5.9	1	36	None	None	None	1	0	U	None	5.9	1	0	U	None	5.9	1	0	U	None	12	1	0	U	None	5.9	1
6	SS-261	SS-261_11/10/00_(4-5)Grab_NM	RFI2-2000	2000-11-10 0:00:00	4	5	0	U	None	5.7	1	0	U	None	5.7	1	360	E	None	None	1	0	U	None	5.7	1	0	U	None	5.7	1	0	U	None	11	1	0	U	None	5.7	1
6	SS-262	SS-262_11/10/00_(0-1)Grab_NM	RFI2-2000	2000-11-10 0:00:00	0	1	0	U	None	8.1	1	0	U	None	8.1	1	0	U	None	8.1	1	0	U	None	8.1	1	0	U	None	8.1	1	0	U	None	16	1	0	U	None	8.1	1
6	SS-262	SS-262_11/10/00_(1-2)Grab_NM	RFI2-2000	2000-11-10 0:00:00	1	2	0	U	None	6.3	1	0	U	None	6.3	1	0	U	None	6.3	1	0	U	None	6.3	1	0	U	None	6.3	1	0	U	None	12	1	0	U	None	6.3	1
6	SS-286	SS-286_11/10/00_(0-1)Grab_NM	RFI2-2000	2000-11-10 0:00:00	0	1	0	U	None	5.7	1	0	U	None	5.7	1	3.9	J	None	None	1	0	U	None	5.7	1	0	U	None	5.7	1	0	U	None	11	1	0	U	None	5.7	1
6	SS-286	SS-286_11/10/00_(1-2)Grab_NM	RFI2-2000	2000-11-10 0:00:00	1	2	0	U	None	11000	2000	0	U	None	11000	2000	0	U	None	11000	2000	0	U	None	11000	2000	0	U	None	11000	2000	0	U	None	22000	2000	0	U	None	11000	2000
6	SS-286	SS-286_11/10/00_(2-3)Grab_NM	RFI2-2000	2000-11-10 0:00:00	2	3	0	U	None	670	100	0	U	None	670	100	1500	None	None	None	100	0	U	None	670	100	0	U	None	670	100	0	U	None	1300	100	0	U	None	670	100
6	SS-286	SS-286_11/10/00_(3-4)Grab_NM	RFI2-2000	2000-11-10 0:00:00	3	4	0	U	None	7.1	1	0	U	None	7.1	1	2.8	J	None	None	1	0	U	None	7.1	1	0	U	None	7.1	1	0	U	None	14	1	0	U	None	7.1	1
6	SS-309	SS-309_4/18/01_(0-1)Grab_NM	RFI2-2000	2001-04-18 0:00:00	0	1																																			
6	SS-309	SS-309_4/18/01_(1-2)Grab_NM	RFI2-2000	2001-04-18 0:00:00	1	2																																			
6	SS-309	SS-309_4/18/01_(2-3)Grab_NM	RFI2-2000	2001-04-18 0:00:00	2	3																																			
6	SS-310	SS-310_4/18/01_(0-1)Grab_NM	RFI2-2000	2001-04-18 0:00:00	0	1																																			
6	SS-310	SS-310_4/18/01_(1-2)Grab_NM	RFI2-2000	2001-04-18 0:00:00	1	2																																			
6	SS-310	SS-310_4/18/01_(2-3)Grab_NM	RFI2-2000	2001-04-18 0:00:00	2	3																																			
6	SS-310	SS-310_4/18/01_(3-4)Grab_NM	RFI2-2000	2001-04-18 0:00:00	3	4																																			
6	SS-311	SS-311_4/16/01_(0-1)Grab_NM	RFI2-2000	2001-04-16 0:00:00	0	1																																			

Notes:
U=Non-Detect; J=Estimated value; J+=Estimated high; J-=Estimated low;
UJ=Estimated Non-Detect; UJ+=Estimated high Non-Detect
T=Compound identified in associated decontamination blank; UR= Rejected

TABLE F-1
SWMU SOIL DATA
HERCULES LLC AND PINOVA, INC.
BRUNSWICK, GA

							Trichlorofluoromethane 8260B					Vinyl acetate 8260B					Vinyl chloride 8260B					Xylenes (total) 8260B					Chlordane (technical) 8081B/8082A					1,2-Dibromo-3-chloropropane 8260B					Methylene chloride 8260B				
SWMU ID	Location ID	Sample ID	Event	Sample Date	Start Depth	End Depth	Result	Lab Flag	Qualifier	RDL	Dilution	Result	Lab Flag	Qualifier	RDL	Dilution	Result	Lab Flag	Qualifier	RDL	Dilution	Result	Lab Flag	Qualifier	RDL	Dilution	Result	Lab Flag	Qualifier	RDL	Dilution	Result	Lab Flag	Qualifier	RDL	Dilution	Result	Lab Flag	Qualifier	RDL	Dilution
6	SIA4AT4-09Z3	SIA4AT4-09Z3_10/18/12_(2-2)Grab_NM	Triad	2012-10-18 0:00:00	2	2	0	U	None	20000	2000	0	U	None	41000	2000	0	U	None	20000	2000	0	U	None	41000	2000						0	U	None	41000	2000	0	U	None	20000	2000
6	SIA4AT4-10A	SIA4AT4-10A_2/19/13_(0-2)Comp_V_NM	Triad	2013-02-19 0:00:00	0	2																					0	U	None	370	20										
6	SIA4AT4-10A	SIA4AT4-10A_2/19/13_(2-2)Grab_NM	Triad	2013-02-19 0:00:00	2	2	0	U	None	350	40	0	U	None	700	40	0	U	None	350	40	0	U	None	700	40						0	U	None	700	40	0	U	None	350	40
6	SIA4AT4-10V1	SIA4AT4-10V1_10/18/12_(0-2)Comp_V_NM	Triad	2012-10-18 0:00:00	0	2																					0	U	None	230	10										
6	SIA4AT4-10V1	SIA4AT4-10V1_10/18/12_(2-2)Grab_NM	Triad	2012-10-18 0:00:00	2	2	0	U	None	300000	50000	0	U	None	590000	50000	0	U	None	300000	50000	0	U	None	590000	50000						0	U	None	590000	50000	0	U	None	300000	50000
6	SIA4AT4-10V2	SIA4AT4-10V2_10/19/12_(0-2)Comp_V_NM	Triad	2012-10-19 0:00:00	0	2																					0	U	None	240	10										
6	SIA4AT4-10V2	SIA4AT4-10V2_10/19/12_(2-2)Grab_NM	Triad	2012-10-19 0:00:00	2	2	0	U	None	98000	10000	0	U	None	200000	10000	0	U	None	98000	10000	0	U	None	200000	10000						0	U	None	200000	10000	0	U	None	98000	10000
6	SIA4AT4-10Z1	SIA4AT4-10Z1_10/19/12_(0-2)Comp_V_NM	Triad	2012-10-19 0:00:00	0	2																					0	U	None	22	1										
6	SIA4AT4-10Z1	SIA4AT4-10Z1_10/19/12_(2-2)Grab_NM	Triad	2012-10-19 0:00:00	2	2	0	U	None	9900	1000	0	U	None	20000	1000	0	U	None	9900	1000	0	U	None	20000	1000						0	U	None	20000	1000	0	U	None	9900	1000
6	SIA4AT4-11A	SIA4AT4-11A_2/19/13_(0-2)Comp_V_NM	Triad	2013-02-19 0:00:00	0	2																					0	U	None	410	20										
6	SIA4AT4-11A	SIA4AT4-11A_2/19/13_(2-2)Grab_NM	Triad	2013-02-19 0:00:00	2	2	0	U	UJ	5.4	1	0	U	UJ	11	1	0	U	UJ	5.4	1	0	U	UJ	11	1						0	U	UJ	11	1	0	U	UJ	5.4	1
6	SIA4AVINS14	SIA4AVINS14_7/11/14_(0-2)Comp_V_NM	Triad	2014-07-11 0:00:00	0	2																					0	U	None	19	1										
6	SIA4AVINS14	SIA4AVINS14_7/11/14_(0-2)Comp_V_RE	Triad	2014-07-11 0:00:00	0	2																																			
6	SIA4AVINS14	SIA4AVINS14_7/11/14_(2-2)Grab_NM	Triad	2014-07-11 0:00:00	2	2	0	U	None	4.9	1	0	U	None	9.8	1	0	U	None	4.9	1	0	U	None	9.8	1						0	U	None	9.8	1	0	U	None	4.9	1
6	SIA4BT1-01A	SIA4BT1-01A_3/8/13_(0-2)Comp_V_NM	Triad	2013-03-08 0:00:00	0	2																					0	U	None	200	10										
6	SIA4BT1-01A	SIA4BT1-01A_3/8/13_(2-2)Grab_NM	Triad	2013-03-08 0:00:00	2	2	0	U	None	5.2	1	0	U	None	10	1	0	U	None	5.2	1	1.3	J	None	10	1						0	U	UJ	10	1	0	U	None	5.2	1
6	SIA4BT1-02A	SIA4BT1-02A_3/25/13_(0-2)Comp_V_NM	Triad	2013-03-25 0:00:00	0	2																					0	U	None	2200	100										
6	SIA4BT1-02A	SIA4BT1-02A_3/25/13_(2-2)Grab_NM	Triad	2013-03-25 0:00:00	2	2	0	U	None	4.7	1	0	U	None	9.4	1	0	U	None	4.7	1	0	U	None	9.4	1						0	U	None	9.4	1	0	U	None	4.7	1
6	SIA4BT1-03A	SIA4BT1-03A_3/25/13_(0-2)Comp_V_NM	Triad	2013-03-25 0:00:00	0	2																					0	U	None	230	10										
6	SIA4BT1-03A	SIA4BT1-03A_3/25/13_(2-2)Grab_NM	Triad	2013-03-25 0:00:00	2	2	0	U	None	11	1	0	U	None	22	1	0	U	None	11	1	0	U	None	22	1						0	U	None	22	1	0	U	None	11	1
6	SIA4BT1-06BW	SIA4BT1-06BW_3/20/13_(0-2)Comp_V_NM	Triad	2013-03-20 0:00:00	0	2																					0	U	None	100	5										
6	SIA4BT1-06BW	SIA4BT1-06BW_3/20/13_(1.5-1.5)Grab_NM	Triad	2013-03-20 0:00:00	1.5	1.5	0	U	None	12000	1000	0	U	None	23000	1000	0	U	None	12000	1000	0	U	None	23000	1000						0	U	None	23000	1000	0	U	None	12000	1000
6	SIA4BT1-06BW	SIA4BT1-06BW_3/20/13_(2-3.2)Comp_V_NM	Triad	2013-03-20 0:00:00	2	3.2																																			
6	SIA4BT1-06BW	SIA4BT1-06BW_3/20/13_(3-3)Grab_NM	Triad	2013-03-20 0:00:00	3	3	0	U	None	90000	10000	0	U	None	180000	10000	0	U	None	90000	10000	0	U	None	180000	10000						0	U	None	180000	10000	0	U	None	90000	10000
6	SIA4BT1-07A	SIA4BT1-07A_3/20/13_(0.5-2.5)Comp_V_NM	Triad	2013-03-20 0:00:00	0.5	2.5																					0	U	None	220	10										
6	SIA4BT1-07A	SIA4BT1-07A_3/20/13_(2-2)Grab_NM	Triad	2013-03-20 0:00:00	2	2	0	U	None	520000	50000	0	U	None	1000000	50000	0	U	None	520000	50000	0	U	None	1000000	50000						0	U	None	1000000	50000	0	U	None	520000	50000
6	SIA4BT1-08A	SIA4BT1-08A_3/20/13_(0-1.5)Comp_V_NM	Triad	2013-03-20 0:00:00	0	1.5																					0	U	None	99	5										
6	SIA4BT1-08A	SIA4BT1-08A_3/20/13_(1-1)Grab_NM	Triad	2013-03-20 0:00:00	1	1	0	U	None	500000	50000	0	U	None	1000000	50000	0	U	None	500000	50000	0	U	None	1000000	50000						0	U	None	1000000	50000	0	U	None	500000	50000
6	SIA4BT2-01A	SIA4BT2-01A_3/8/13_(0-2)Comp_V_NM	Triad	2013-03-08 0:00:00	0	2																					0	U	None	1900	100										
6	SIA4BT2-01A	SIA4BT2-01A_3/8/13_(2-2)Grab_NM	Triad	2013-03-08 0:00:00	2	2	0	U	UJ	530	40	0	U	UJ	1100	40	0	U	None	530	40	0	U	None	1100	40						0	U	UJ	1100	40	0	U	None	530	40
6	SIA4BT2-02A	SIA4BT2-02A_3/25/13_(0-2)Comp_V_NM	Triad	2013-03-25 0:00:00	0	2																					0	U	None	4800	200										
6	SIA4BT2-02A	SIA4BT2-02A_3/25/13_(2-2)Grab_NM	Triad	2013-03-25 0:00:00	2	2	0	U	UJ	5.1	1	0	U	UJ	10	1	0	U	UJ	5.1	1	0	U	UJ	10	1						0	U	UJ	10	1	0	U	UJ	5.1	1
6	SIA4BT2-03A	SIA4BT2-03A_3/26/13_(0.5-0.5)Grab_NM	Triad	2013-03-26 0:00:00	0.5	0.5	0	U	None	6.2	1	0	U	None	12	1	0	U	None	6.2	1	0	U	None	12	1						0	U	None	12	1	0	U	None	6.2	1
6	SIA4BT2-04A	SIA4BT2-04A_3/26/13_(0.9-0.9)Grab_NM	Triad	2013-03-26 0:00:00	0.9	0.9	0	U	UJ	4.6	1	0	U	UJ	9.3	1	20	None	J	4.6	1	0	U	UJ	9.3	1						0	U	UJ	9.3	1	0	U	UJ	4.6	1
6	SIA4BT2-04A	SIA4BT2-04A_3/26/13_(0-2)Comp_V_NM	Triad	2013-03-26 0:00:00	0	2																					0	U	None	100	5										
6	SIA4BT2-05A	SIA4BT2-05A_3/21/13_(0-2)Comp_V_NM	Triad	2013-03-21 0:00:00	0	2																					0	U	None	19	1										
6	SIA4BT2-05A	SIA4BT2-05A_3/21/13_(1.4-1.4)Grab_NM	Triad	2013-03-21 0:00:00	1.4	1.4	0	U	None	7.1	1	0	U	None	14	1	0	U	None	7.1	1	0	U	None	14	1						0	U	None	14	1	0	U	None	7.1	1
6	SIA4BT2-05BE	SIA4BT2-05BE_3/26/13_(0.8-0.8)Grab_NM	Triad	2013-03-26 0:00:00	0.8	0.8	0	U	None	4.7	1	0	U	None	9.4	1	0	U	None	4.7	1	0	U	None	9.4	1						0	U	None	9.4	1	0	U	None	4.7	1
6	SIA4BT2-05BE	SIA4BT2-05BE_3/26/13_(0-1.4)Comp_V_NM	Triad	2013-03-26 0:00:00	0	1.4																					0	U	None	21	1										
6	SIA4BT2-05BE	SIA4BT2-05BE_3/26/13_(1.4-2.8)Comp_V_NM	Triad	2013-03-26 0:00:00	1.4	2.8																																			
6	SIA4BT2-05BE	SIA4BT2-05BE_3/26/13_(2.8-2.8)Grab_NM	Triad	2013-03-26 0:00:00	2.8	2.8	0	U	None	380	40	0	U	None	760	40	0	U	None	380	40	0	U	None	760	40						0	U	None	760	40	0	U	None	380	40
6	SIA4BT2-06A	SIA4BT2-06A_3/21/13_(2.2-2.2)Grab_NM	Triad	2013-03-21 0:00:00	2.2	2.2	0	U	None	410	40	0	U	None	810	40	0	U	None	410	40	0	U	None	810	40						0	U	None	810	40	0	U	None	410	40
6	SIA4BT2-06A	SIA4BT2-06A_3/21/13_(2-3.3)Comp_V_NM	Triad	2013-03-21 0:00:00	2	3.3																					0	U	None	19	1										
6	SIA4BT2-06BE	SIA4BT2-06BE_3/21/13_(0.5-2.5)Comp_V_NM	Triad	2013-03-21 0:00:00	0.5	2.5																					0	U	None	38	2										
6	SIA4BT2-06BE	SIA4BT2-06BE_3/21/13_(1.8-1.8)Grab_NM	Triad	2013-03-21 0:00:00	1.8	1.8	0	U	None	410	40	0	U	None	820	40	0	U	None	410	40	0	U	None	820	40						0	U	None	820	40	0	U	None	410	40
6	SIA4BT2-07A	SIA4BT2-07A_3/21/13_(0-2)Comp_V_NM	Triad	2013-03-21 0:00:00	0	2																					0	U	None	38	2										
6	SIA4BT2-07A	SIA4BT2-07A_3/21/13_(1-1)Grab_NM	Triad	2013-03-21 0:00:00	1	1	0	U	None	4.7	1	0	U	None	9.4	1	0	U	None	4.7	1	0	U	None	9.4	1						0	U	None	9.4	1	1	J	None	4.7	1
6	SIA4BT3-01A	SIA4BT3-01A_3/8/13_(0-2)Comp_V_NM	Triad	2013-03-08 0:00:00	0	2																					0	U	None	2200	100										
6	SIA4BT3-01A	SIA4BT3-01A_3/8/13_(2-2)Grab_NM	Triad	2013-03-08 0:00:00	2	2	0	U	None	6.8	1	0	U	None	14	1	0	U	None	6.8	1	0	U	None	14	1						0	U	None	14	1	0	U	None	6.8	1
6	SIA4BT3-02A	SIA4BT3-02A_3/25/13_(0-2)Comp_V_NM	Triad	2013-03-25 0:00:00	0	2																					0	U	None	2100	100										
6	SIA4BT3-02A	SIA4BT3-02A_3/25/13_(2-2)Grab_NM	Triad	2013-03-25 0:00:00	2	2	0	U	None	5400	500	0	U	None	11000	500	0	U	None	5400	500	0	U	None	11000	500						0	U	None	11000	500	0	U	None	5400	500
6	SIA4BT3-03A	SIA4BT3-03A_3/25/13_(0-2)Comp_V_NM	Triad	2013-03-25 0:00:00	0	2																					0	U	None	2300	100										
6	SIA4BT3-03A	SIA4BT3-03A_3/25/13_(2-2)Grab_NM	Triad	2013-03-25 0:00:00	2	2	0	U	None	7.7	1	0	U	None	15	1	0	U	None	7.7	1	0	U	None	15	1						0	U	None	15	1	0	U	None	7.7	1
6	SIA4BT3-04A	SIA4BT3-04A_3/26/13_(0-2)Comp_V_NM	Triad	2013-03-26 0:00:00	0	2																					0	U	None	11000	500										
6	SIA4BT3-04A	SIA4BT3-04A_3/26/13_(1-1)Grab_NM	Triad	2013-03-26 0:00:00	1	1	0	U	None	410	40	0	U	None	820	40	0	U	None	410	40	0	U	None	820	40						0	U	None	820	40	0	U	None	410	40
6	SIA4BT3-05A	SIA4BT3-05A_3/26/13_(0.5-2.5)Comp_V_NM	Triad	2013-03-26 0:00:00	0.5	2.5																					0	U	None	200	10										
6	SIA4BT3-05A	SIA4BT3-05A_3/26/13_(2.4-2.4)Grab_NM	Triad	2013-03-26 0:00:00	2.4	2.4	0	U	None	4.8	1	0	U	None	9.7	1	0	U	None	4.8	1	0	U	None	9.7	1						0	U	None	9.7	1	0	U	None	4.8	1
6	SIA4BT3-06A	SIA4BT3-06A_3/21/13_(0.5-2.5)Comp_V_NM	Triad	2013-03-21 0:00:00	0.5	2.5																					0	U	None	95	5										
6	SIA4BT3-06A	SIA4BT3-06A_3/21/13_(1.5-1.5)Grab_NM	Triad	2013-03-21 0:00:00	1.5	1.5	0	U	None	380	40	0	U	None	760	40	0	U	None	380	40	0	U	None	760	40						0	U	None	760	40	0	U	None	380	40
6	SIA4C007A	SIA4C007A_3/5/13_(0-2)Comp_V_NM	Triad	2013-03-05 0:00:00	0	2																					0	U	None	12000	500										
6	SIA4C007A	SIA4C007A_3/5/13_(2-2)Grab_NM	Triad	2013-03-05 0:00:00	2	2	0	U	None	4.1	1	0	U	None	8.1	1	0	U	None	4.1	1	0	U	None	8.1	1						0	U	None	8.1	1	0	U	None	4.1	1
6	SIA4C007A	SIA4C007A_3/5/13_(2-4)Comp_V_NM	Triad	2013-03-05 0:00:00	2	4																					0	U	None	21	1										
6	SIA4C007A	SIA4C007A_3/5/13_(4-4)Grab_NM	Triad	2013-03-05 0:00:00	4	4	0	U	None	4.9	1	0	U	None	9.8	1	0	U	None	4.9	1	0	U	None	9.8	1						0	U	None	9.8	1	0	U	None	4.9	1
6	SIA4DNAPL9	SIA4DNAPL9_1/7/14_(2-2)Grab_NM	Triad	2014-01-07 0:00:00	2	2	0	U	None	7.2	1	0	U	None	14	1	0	U	None	7.2	1	0	U	None	14	1						0	U	None	14	1	0	U	None	7.2	1
6	SS001A06	SS001A06_12/7/94_(0-0.5)Grab_NM	D&M_RFI-1995	1994-12-07 0:00:00	0	0.5	0	U	None	13000	2000	0	U	None	26000	2000	0	U	None	26000	2000	6100	J	None	None	2000						0	U	None	26000	2000	0	U	None	13000	2000
6	SS002A06	SS002A06_12/7/94_(0-0.5)Grab_NM	D&M_RFI-1995	1994-12-07 0:00:00	0	0.5	0	U	None	760	125	0	U	None	1500	125	0	U	None	1500	125	0	U	None	760	125						0	U	None	1500	125	0	U	None	760	125
6	SS003A06	SS003A06_12/14/94_(0-0.5)Grab_NM	D&M_RFI-1995	1994-12-14 0:00:00	0	0.5	0	U	None	740	125	0	U	None	1500	125	0	U	None	1500	125	0	U	None	740	125						0	U	None	1500	125	0	U	None	740	125
6	SS003A06	SS013A06_12/14/94_(0-0.5)Grab_DUP	D&M_RFI-1995	1994-12-14 0:00:00	0	0.5	0	U	None	720	125	0	U	None	1400	125	0	U	None	1400	125	0	U	None	720	125						0	U	None	1400	125	0	U	None	720	125
6	SS004A06	SS004A06_12/16/94_(0-0.5)Grab_NM	D&M_RFI-1995	1994-12-16 0:00:00	0	0.5	0	U	None	6	1	0	U	None	12	1	0	U	None	12	1	2.9	J	None	None	1						0	U	None	12	1	1.6	J	None	None	1
6	SS005A06	SS005A06_12/16/94_(0-0.5)Grab_NM	D&M_RFI-1995	1994-12-16 0:00:00	0	0.5	0	U	None	1600	250	0	U	None	3200	250	0	U	None	3200	250	1700	None	None	None	250						0	U	None	3200	250	0	U	None	1600	250
6	SS006A06	SS006A06_12/16/94_(0-0.5)Grab_NM	D&M_RFI-1995	1994-12-16 0:00:00	0	0.5	0	U	None	14000	2000	0	U	None	27000	2000	0	U	None	27000	2000	130000	None	None	None	2000						0	U	None	27000	2000	0	U	None	14000	2000
6	SS007A06	SS007A06_12/16/94_(0-0.5)Grab_NM	D&M_RFI-1995	1994-12-16 0:00:00	0	0.5	0	U	None	14000	2000	0	U	None	27000	2000	0	U	None	27000	2000	970000	None	None	None	2000						0	U	None	27000	2000	0	U	None	14000	2000
6	SS008A06	SS008A06_12/16/94_(0-0.5)Grab_NM	D&M_RFI-1995	1994-12-16 0:00:00	0	0.5	0	U	None	6500	1000	0	U	None	13000	1000	0	U	None	13000	1000	30000	None	None	None	1000						0	U	None	13000	1000	0	U	None	6500	1000
6	SS009A06	SS009A06_12/16/94_(0-0.5)Grab_NM	D&M_RFI-1995	1994-12-16 0:00:00	0	0.5	0	U	None	1700	250	0	U	None	3400	250	0	U	None	3400	250	1900	None	None	None	250						0	U	None	3400	250	0	U	None	1700	250
6	SS010A06	SS010A06_12/16/94_(0-0.5)Grab_NM	D&M_RFI-1995	1994-12-16 0:00:00	0	0.5	0	U	None	1700	250	0	U	None	3400	250	0	U	None	3400	250	2800	None	None	None	250						0	U	None	3400	250	0	U	None	1700	250
6	SS011A06	SS011A06_12/16/94_(0-0.5)Grab_NM	D&M_RFI-1995	1994-12-16 0:00:00	0	0.5	0	U	None	1900	250	0	U	None	3800	250	0	U	None	3800	250	17000	None	None	None	250						0	U	None	3800	250	0	U	None	1900	250
6	SS012A06	SS012A06_12/16/94_(0-0.5)Grab_NM	D&M_RFI-1995	1994-12-16 0:00:00	0	0.5	0	U	None	5.8	1	0	U	None	12	1	0	U	None	12	1	22	None	None	None	1						0	U	None	12	1	0	U	None	5.8	1
6	SS012A06	SS014A06_12/16/94_(0-0.5)Grab_DUP	D&M_RFI-1995	1994-12-16 0:00:00	0	0.5	0	U	None	5.9	1	0	U	None	12	1	0	U	None	12	1	6.7	B	None	None	1						0	U	None	12	1	0	U	None	5.9	1
6	SS-220	SS-220_5/8/00_(0-1)Grab_NM	RFI2-2000	2000-05-08 0:00:00	0	1	0	U	None	5.5	1	0	U	None	11	1	0	U	None	11	1	0	U	None	11	1						0	U	None	11	1	0	U	None	5.5	1
6	SS-220	SS-220_5/8/00_(1-2)Grab_NM	RFI2-2000	2000-05-08 0:00:00	1	2	0	U	None	6.2	1	0	U	None	12	1	0	U	None	12	1	0	U	None	12	1						0	U	None	12	1	0	U	None	6.2	1
6	SS-220	SS-220_6/28/00_(2-3)Grab_NM	RFI2-2000	2000-06-28 0:00:00	2	3	0	U	None	250	40	0	U	None	500	40	0	U	None	500	40	120	J	None	487.8	40						0	U	None	250	40	0	U	None	250	40
6	SS-220	SS-220_6/28/00_(3-4)Grab_NM	RFI2-2000	2000-06-28 0:00:00	3	4	0	U	None	240	40	0	U	None	490	40	0	U	None	490	40	400	J	None	487.8	40						0	U	None	240	40	0	U	None	240	40
6	SS-246	SS-246_5/8/00_(0-1)Grab_NM	RFI2-2000	2000-05-08 0:00:00	0	1	0	U	None	1500	250	0	U	None	3000	250	0	U	None	3000	250	150000	None	None	None	250						0	U	None	3000	250	0	U	None	1500	250
6	SS-246	SS-246_5/8/00_(1-2)Grab_NM	RFI2-2000	2000-05-08 0:00:00	1	2	0	U	None	1400	250	0	U	None	2800	250	0	U	None	2800	250	46000	None	None	None	250						0	U	None	2800	250	0	U	None	1400	250
6	SS-246	SS-246_6/26/00_(2-3)Grab_NM	RFI2-2000	2000-06-26 0:00:00	2	3	0	U	None	5.8	1	0	U	None	12	1	0	U	None	12	1	320	None	None	11.63	1						0	U	None	5.8	1	0	U	None	5.8	1
6	SS-246	SS-246_6/26/00_(3-4)Grab_NM	RFI2-2000	2000-06-26 0:00:00	3	4	0	U	None	7.6	1	0	U	None	15	1	0	U	None	15	1	760	None	None	12.82	1						0	U	None	7.6	1	0	U	None	7.6	1
6	SS-261	SS-261_11/10/00_(0-1)Grab_NM	RFI2-2000	2000-11-10 0:00:00	0	1	0	U	None	6	1	0	U	None	12	1	0	U	None	12	1	0	U	None	12	1						0	U	None	12	1	0	U	None	6	1
6	SS-261	SS-261_11/10/00_(1-2)Grab_NM	RFI2-2000	2000-11-10 0:00:00	1	2	0	U	None	5.8	1	0	U	None	12	1	0	U	None	12	1	0	U	None	12	1						0	U	None	12	1	0	U	None	5.8	1
6	SS-261	SS-261_11/10/00_(2-3)Grab_NM	RFI2-2000	2000-11-10 0:00:00	2	3	0	U	None	5.6	1	0	U	None	11	1	0	U	None	11	1	0	U	None	11	1						0	U	None	11	1	0	U	None	5.6	1
6	SS-261	SS-261_11/10/00_(3-4)Grab_NM	RFI2-2000	2000-11-10 0:00:00	3	4	0	U	None	5.9	1	0	U	None	12	1	0	U	None	12	1	0	U	None	12	1						0	U	None	12	1	0	U	None	5.9	1
6	SS-261	SS-261_11/10/00_(4-5)Grab_NM	RFI2-2000	2000-11-10 0:00:00	4	5	0	U	None	5.7	1	0	U	None	11	1	0	U	None	11	1	140	None	None	None	1						0	U	None	11	1	0	U	None	5.7	1
6	SS-262	SS-262_11/10/00_(0-1)Grab_NM	RFI2-2000	2000-11-10 0:00:00	0	1	0	U	None	8.1	1	0	U	None	16	1	0	U	None	16	1	0	U	None	16	1						0	U	None	16	1	0	U	None	8.1	1
6	SS-262	SS-262_11/10/00_(1-2)Grab_NM	RFI2-2000	2000-11-10 0:00:00	1	2	0	U	None	6.3	1	0	U	None	12	1	0	U	None	12	1	0	U	None	12	1						0	U	None	12	1	0	U	None	6.3	1
6	SS-286	SS-286_11/10/00_(0-1)Grab_NM	RFI2-2000	2000-11-10 0:00:00	0	1	0	U	None	5.7	1	0	U	None	11	1	0	U	None	11	1	0	U	None	11	1						0	U	None	11	1	0	U	None	5.7	1
6	SS-286	SS-286_11/10/00_(1-2)Grab_NM	RFI2-2000	2000-11-10 0:00:00	1	2	0	U	None	11000	2000	0	U	None	22000	2000	0	U	None	22000	2000	0	U	None	22000	2000						0	U	None	22000	2000	0	U	None	11000	2000
6	SS-286	SS-286_11/10/00_(2-3)Grab_NM	RFI2-2000	2000-11-10 0:00:00	2	3	0	U	None	670	100	0	U	None	1300	100	0	U	None	1300	100	0	U	None	1300	100						0	U	None	1300	100	460	JB	None	None	100
6	SS-286	SS-286_11/10/00_(3-4)Grab_NM	RFI2-2000	2000-11-10 0:00:00	3	4	0	U	None	7.1	1	0	U	None	14	1	0	U	None	14	1	0	U	None	14	1						0	U	None	14	1	0	U	None	7.1	1
6	SS-309	SS-309_4/18/01_(0-1)Grab_NM	RFI2-2000	2001-04-18 0:00:00	0	1																																			
6	SS-309	SS-309_4/18/01_(1-2)Grab_NM	RFI2-2000	2001-04-18 0:00:00	1	2																																			
6	SS-309	SS-309_4/18/01_(2-3)Grab_NM	RFI2-2000	2001-04-18 0:00:00	2	3																																			
6	SS-310	SS-310_4/18/01_(0-1)Grab_NM	RFI2-2000	2001-04-18 0:00:00	0	1																																			
6	SS-310	SS-310_4/18/01_(1-2)Grab_NM	RFI2-2000	2001-04-18 0:00:00	1	2																																			
6	SS-310	SS-310_4/18/01_(2-3)Grab_NM	RFI2-2000	2001-04-18 0:00:00	2	3																																			
6	SS-310	SS-310_4/18/01_(3-4)Grab_NM	RFI2-2000	2001-04-18 0:00:00	3	4																																			
6	SS-311	SS-311_4/16/01_(0-1)Grab_NM	RFI2-2000	2001-04-16 0:00:00	0	1																																			

Notes:
U=Non-Detect; J=Estimated value; J+=Estimated high; J-=Estimated low;
UJ=Estimated Non-Detect; UJ+=Estimated high Non-Detect
T=Compound identified in associated decontamination blank; UR= Rejected

TABLE F-1
SWMU SOIL DATA
HERCULES LLC AND PINOVA, INC.
BRUNSWICK, GA

							Chlorobenzilate 8081B/8082A					Isodrin 8081B/8082A					Kepone 8081B/8082A					2,3,7,8-Tetrachlorodibenzo-p-dioxin (TCDD) 8280					2,4,5-T 8151					2,4,5-TP 8151					2,4-D 8151				
SWMU ID	Location ID	Sample ID	Event	Sample Date	Start Depth	End Depth	Result	Lab Flag	Qualifier	RDL	Dilution	Result	Lab Flag	Qualifier	RDL	Dilution	Result	Lab Flag	Qualifier	RDL	Dilution	Result	Lab Flag	Qualifier	RDL	Dilution	Result	Lab Flag	Qualifier	RDL	Dilution	Result	Lab Flag	Qualifier	RDL	Dilution	Result	Lab Flag	Qualifier	RDL	Dilution
6	SIA4AT4-09Z3	SIA4AT4-09Z3_10/18/12_(2-2)Grab_NM	Triad	2012-10-18 0:00:00	2	2																																					
6	SIA4AT4-10A	SIA4AT4-10A_2/19/13_(0-2)Comp_V_NM	Triad	2013-02-19 0:00:00	0	2	0	U	None	370	20	0	U	None	73	20	0	U	None	3700	20																					
6	SIA4AT4-10A	SIA4AT4-10A_2/19/13_(2-2)Grab_NM	Triad	2013-02-19 0:00:00	2	2																																			
6	SIA4AT4-10V1	SIA4AT4-10V1_10/18/12_(0-2)Comp_V_NM	Triad	2012-10-18 0:00:00	0	2																																			
6	SIA4AT4-10V1	SIA4AT4-10V1_10/18/12_(2-2)Grab_NM	Triad	2012-10-18 0:00:00	2	2																																			
6	SIA4AT4-10V2	SIA4AT4-10V2_10/19/12_(0-2)Comp_V_NM	Triad	2012-10-19 0:00:00	0	2																																			
6	SIA4AT4-10V2	SIA4AT4-10V2_10/19/12_(2-2)Grab_NM	Triad	2012-10-19 0:00:00	2	2																																			
6	SIA4AT4-10Z1	SIA4AT4-10Z1_10/19/12_(0-2)Comp_V_NM	Triad	2012-10-19 0:00:00	0	2																																			
6	SIA4AT4-10Z1	SIA4AT4-10Z1_10/19/12_(2-2)Grab_NM	Triad	2012-10-19 0:00:00	2	2																																			
6	SIA4AT4-11A	SIA4AT4-11A_2/19/13_(0-2)Comp_V_NM	Triad	2013-02-19 0:00:00	0	2	0	U	None	410	20	0	U	None	80	20	0	U	None	4100	20																					
6	SIA4AT4-11A	SIA4AT4-11A_2/19/13_(2-2)Grab_NM	Triad	2013-02-19 0:00:00	2	2																																			
6	SIA4AVINS14	SIA4AVINS14_7/11/14_(0-2)Comp_V_NM	Triad	2014-07-11 0:00:00	0	2	0	U	None	110	1	0	U	None	1.9	1	0	U	None	110	1																					
6	SIA4AVINS14	SIA4AVINS14_7/11/14_(0-2)Comp_V_RE	Triad	2014-07-11 0:00:00	0	2																																			
6	SIA4AVINS14	SIA4AVINS14_7/11/14_(2-2)Grab_NM	Triad	2014-07-11 0:00:00	2	2																																			
6	SIA4BT1-01A	SIA4BT1-01A_3/8/13_(0-2)Comp_V_NM	Triad	2013-03-08 0:00:00	0	2	0	U	UJ	200	10	0	U	None	39	10	0	U	UJ	2000	10																					
6	SIA4BT1-01A	SIA4BT1-01A_3/8/13_(2-2)Grab_NM	Triad	2013-03-08 0:00:00	2	2																																			
6	SIA4BT1-02A	SIA4BT1-02A_3/25/13_(0-2)Comp_V_NM	Triad	2013-03-25 0:00:00	0	2	0	U	None	2200	100	0	U	None	430	100	0	U	None	22000	100																					
6	SIA4BT1-02A	SIA4BT1-02A_3/25/13_(2-2)Grab_NM	Triad	2013-03-25 0:00:00	2	2																																			
6	SIA4BT1-03A	SIA4BT1-03A_3/25/13_(0-2)Comp_V_NM	Triad	2013-03-25 0:00:00	0	2	0	U	None	230	10	0	U	None	46	10	0	U	None	2300	10																					
6	SIA4BT1-03A	SIA4BT1-03A_3/25/13_(2-2)Grab_NM	Triad	2013-03-25 0:00:00	2	2																																			
6	SIA4BT1-06BW	SIA4BT1-06BW_3/20/13_(0-2)Comp_V_NM	Triad	2013-03-20 0:00:00	0	2	0	U	None	100	5	0	U	None	20	5	0	U	None	1000	5																					
6	SIA4BT1-06BW	SIA4BT1-06BW_3/20/13_(1.5-1.5)Grab_NM	Triad	2013-03-20 0:00:00	1.5	1.5																																			
6	SIA4BT1-06BW	SIA4BT1-06BW_3/20/13_(2-3.2)Comp_V_NM	Triad	2013-03-20 0:00:00	2	3.2																																			
6	SIA4BT1-06BW	SIA4BT1-06BW_3/20/13_(3-3)Grab_NM	Triad	2013-03-20 0:00:00	3	3																																			
6	SIA4BT1-07A	SIA4BT1-07A_3/20/13_(0.5-2.5)Comp_V_NM	Triad	2013-03-20 0:00:00	0.5	2.5	0	U	None	220	10	0	U	None	43	10	0	U	None	2200	10																					
6	SIA4BT1-07A	SIA4BT1-07A_3/20/13_(2-2)Grab_NM	Triad	2013-03-20 0:00:00	2	2																																			
6	SIA4BT1-08A	SIA4BT1-08A_3/20/13_(0-1.5)Comp_V_NM	Triad	2013-03-20 0:00:00	0	1.5	0	U	None	99	5	0	U	None	19	5	0	U	None	990	5																					
6	SIA4BT1-08A	SIA4BT1-08A_3/20/13_(1-1)Grab_NM	Triad	2013-03-20 0:00:00	1	1																																			
6	SIA4BT2-01A	SIA4BT2-01A_3/8/13_(0-2)Comp_V_NM	Triad	2013-03-08 0:00:00	0	2	0	U	UJ	1900	100	0	U	None	380	100	0	U	UJ	19000	100																					
6	SIA4BT2-01A	SIA4BT2-01A_3/8/13_(2-2)Grab_NM	Triad	2013-03-08 0:00:00	2	2																																			
6	SIA4BT2-02A	SIA4BT2-02A_3/25/13_(0-2)Comp_V_NM	Triad	2013-03-25 0:00:00	0	2	0	U	None	4800	200	0	U	None	940	200	0	U	None	48000	200																					
6	SIA4BT2-02A	SIA4BT2-02A_3/25/13_(2-2)Grab_NM	Triad	2013-03-25 0:00:00	2	2																																			
6	SIA4BT2-03A	SIA4BT2-03A_3/26/13_(0.5-0.5)Grab_NM	Triad	2013-03-26 0:00:00	0.5	0.5																																			
6	SIA4BT2-04A	SIA4BT2-04A_3/26/13_(0.9-0.9)Grab_NM	Triad	2013-03-26 0:00:00	0.9	0.9																																			
6	SIA4BT2-04A	SIA4BT2-04A_3/26/13_(0-2)Comp_V_NM	Triad	2013-03-26 0:00:00	0	2	0	U	None	100	5	0	U	None	20	5	0	U	None	1000	5																					
6	SIA4BT2-05A	SIA4BT2-05A_3/21/13_(0-2)Comp_V_NM	Triad	2013-03-21 0:00:00	0	2	0	U	None	19	1	0	U	None	3.8	1	0	U	None	190	1																					
6	SIA4BT2-05A	SIA4BT2-05A_3/21/13_(1.4-1.4)Grab_NM	Triad	2013-03-21 0:00:00	1.4	1.4																																			
6	SIA4BT2-05BE	SIA4BT2-05BE_3/26/13_(0.8-0.8)Grab_NM	Triad	2013-03-26 0:00:00	0.8	0.8																																			
6	SIA4BT2-05BE	SIA4BT2-05BE_3/26/13_(0-1.4)Comp_V_NM	Triad	2013-03-26 0:00:00	0	1.4	0	U	None	21	1	0	U	None	4.1	1	0	U	None	210	1																					
6	SIA4BT2-05BE	SIA4BT2-05BE_3/26/13_(1.4-2.8)Comp_V_NM	Triad	2013-03-26 0:00:00	1.4	2.8																																			
6	SIA4BT2-05BE	SIA4BT2-05BE_3/26/13_(2.8-2.8)Grab_NM	Triad	2013-03-26 0:00:00	2.8	2.8																																			
6	SIA4BT2-06A	SIA4BT2-06A_3/21/13_(2.2-2.2)Grab_NM	Triad	2013-03-21 0:00:00	2.2	2.2																																			
6	SIA4BT2-06A	SIA4BT2-06A_3/21/13_(2-3.3)Comp_V_NM	Triad	2013-03-21 0:00:00	2	3.3	0	U	None	19	1	0	U	None	3.6	1	0	U	None	190	1																					
6	SIA4BT2-06BE	SIA4BT2-06BE_3/21/13_(0.5-2.5)Comp_V_NM	Triad	2013-03-21 0:00:00	0.5	2.5	0	U	None	38	2	0	U	None	7.3	2	0	U	None	380	2																					
6	SIA4BT2-06BE	SIA4BT2-06BE_3/21/13_(1.8-1.8)Grab_NM	Triad	2013-03-21 0:00:00	1.8	1.8																																			
6	SIA4BT2-07A	SIA4BT2-07A_3/21/13_(0-2)Comp_V_NM	Triad	2013-03-21 0:00:00	0	2	0	U	None	38	2	0	U	None	7.4	2	0	U	None	380	2																					
6	SIA4BT2-07A	SIA4BT2-07A_3/21/13_(1-1)Grab_NM	Triad	2013-03-21 0:00:00	1	1																																			
6	SIA4BT3-01A	SIA4BT3-01A_3/8/13_(0-2)Comp_V_NM	Triad	2013-03-08 0:00:00	0	2	0	U	UJ	2200	100	0	U	None	420	100	0	U	UJ	22000	100																					
6	SIA4BT3-01A	SIA4BT3-01A_3/8/13_(2-2)Grab_NM	Triad	2013-03-08 0:00:00	2	2																																			
6	SIA4BT3-02A	SIA4BT3-02A_3/25/13_(0-2)Comp_V_NM	Triad	2013-03-25 0:00:00	0	2	0	U	None	2100	100	0	U	None	400	100	0	U	None	21000	100																					
6	SIA4BT3-02A	SIA4BT3-02A_3/25/13_(2-2)Grab_NM	Triad	2013-03-25 0:00:00	2	2																																			
6	SIA4BT3-03A	SIA4BT3-03A_3/25/13_(0-2)Comp_V_NM	Triad	2013-03-25 0:00:00	0	2	0	U	None	2300	100	0	U	None	440	100	0	U	None	23000	100																					
6	SIA4BT3-03A	SIA4BT3-03A_3/25/13_(2-2)Grab_NM	Triad	2013-03-25 0:00:00	2	2																																			
6	SIA4BT3-04A	SIA4BT3-04A_3/26/13_(0-2)Comp_V_NM	Triad	2013-03-26 0:00:00	0	2	0	U	None	11000	500	0	U	None	2100	500	0	U	None	110000	500																					
6	SIA4BT3-04A	SIA4BT3-04A_3/26/13_(1-1)Grab_NM	Triad	2013-03-26 0:00:00	1	1																																			
6	SIA4BT3-05A	SIA4BT3-05A_3/26/13_(0.5-2.5)Comp_V_NM	Triad	2013-03-26 0:00:00	0.5	2.5	0	U	None	200	10	0	U	None	39	10	0	U	None	2000	10																					
6	SIA4BT3-05A	SIA4BT3-05A_3/26/13_(2.4-2.4)Grab_NM	Triad	2013-03-26 0:00:00	2.4	2.4																																			
6	SIA4BT3-06A	SIA4BT3-06A_3/21/13_(0.5-2.5)Comp_V_NM	Triad	2013-03-21 0:00:00	0.5	2.5	0	U	None	95	5	0	U	None	18	5	0	U	None	950	5																					
6	SIA4BT3-06A	SIA4BT3-06A_3/21/13_(1.5-1.5)Grab_NM	Triad	2013-03-21 0:00:00	1.5	1.5																																			
6	SIA4C007A	SIA4C007A_3/5/13_(0-2)Comp_V_NM	Triad	2013-03-05 0:00:00	0	2	0	U	UJ	12000	500	0	U	None	2300	500	0	U	UJ	120000	500																					
6	SIA4C007A	SIA4C007A_3/5/13_(2-2)Grab_NM	Triad	2013-03-05 0:00:00	2	2																																			
6	SIA4C007A	SIA4C007A_3/5/13_(2-4)Comp_V_NM	Triad	2013-03-05 0:00:00	2	4	0	U	None	21	1	0	U	None	4.1	1	0	U	None	210	1																					
6	SIA4C007A	SIA4C007A_3/5/13_(4-4)Grab_NM	Triad	2013-03-05 0:00:00	4	4																																			
6	SIA4DNAPL9	SIA4DNAPL9_1/7/14_(2-2)Grab_NM	Triad	2014-01-07 0:00:00	2	2																																			
6	SS001A06	SS001A06_12/7/94_(0-0.5)Grab_NM	D&M_RFI-1995	1994-12-07 0:00:00	0	0.5						0	U	None	2200	0	0	U	None	42000	100	0	U	None	640	1	0	U	None	11	1	0	U	None	11	1	0	U	None	11	1
6	SS002A06	SS002A06_12/7/94_(0-0.5)Grab_NM	D&M_RFI-1995	1994-12-07 0:00:00	0	0.5						0	U	None	2100	0	0	U	None	20000	50	0	U	None	20000000	50	0	U	None	100	10	0	U	None	100	10	0	U, *F65	None	100	10
6	SS003A06	SS003A06_12/14/94_(0-0.5)Grab_NM	D&M_RFI-1995	1994-12-14 0:00:00	0	0.5						0	U	None	3900	0	0	U	None	2000	5	0	U	None	590	1	0	U	None	10	1	4.4	J	None	None	1	0	U	None	10	1
6	SS003A06	SS013A06_12/14/94_(0-0.5)Grab_DUP	D&M_RFI-1995	1994-12-14 0:00:00	0	0.5						0	U	None	6000	0	0	U	None	1900	5	0	U	None	1900000	5	80	X	None	None	1	0	U	None	9.5	1	0	U	None	9.5	1
6	SS004A06	SS004A06_12/16/94_(0-0.5)Grab_NM	D&M_RFI-1995	1994-12-16 0:00:00	0	0.5						0	U	None	2000	0	0	U	None	390	1	0	U	None	390000	1	69	J	None	None	100	0	U	None	990	100	0	U, *F65	None	990	100
6	SS005A06	SS005A06_12/16/94_(0-0.5)Grab_NM	D&M_RFI-1995	1994-12-16 0:00:00	0	0.5						0	U	None	21000	0	0	U	None	4300	10	0	U, *F65	None	4300000	10	19	JX	None	None	5	0	U	None	54	5	0	U, *F65	None	54	5
6	SS006A06	SS006A06_12/16/94_(0-0.5)Grab_NM	D&M_RFI-1995	1994-12-16 0:00:00	0	0.5						0	U	None	360000	0	0	U	None	4500	10	0	U	None	4500000	10	7.5	J	None	None	10	11.8	JXB	None	None	10	0	U, *F65	None	110	10
6	SS007A06	SS007A06_12/16/94_(0-0.5)Grab_NM	D&M_RFI-1995	1994-12-16 0:00:00	0	0.5						0	U	None	45000	0	0	U	None	18000	40	0	U, *F65	None	18000000	40	7.2	JX	None	None	10	0	U	None	110	10	23	JX*F6	None	None	10
6	SS008A06	SS008A06_12/16/94_(0-0.5)Grab_NM	D&M_RFI-1995	1994-12-16 0:00:00	0	0.5						0	U	None	21000	0	0	U	None	2100	5	0	U	None	2100000	5	0	U	None	110	10	0	U	None	110	10	0	U, *F65	None	110	10
6	SS009A06	SS009A06_12/16/94_(0-0.5)Grab_NM	D&M_RFI-1995	1994-12-16 0:00:00	0	0.5						0	U	None	45000	0	0	U	None	8900	20	0	U	None	8900000	20	0	U	None	11	1	0	U	None	11	1	0	U	None	11	1
6	SS010A06	SS010A06_12/16/94_(0-0.5)Grab_NM	D&M_RFI-1995	1994-12-16 0:00:00	0	0.5						0	U	None	120000	0	0	U	None	1800	4	0	U	None	1800000	4	24	X	None	None	1	0	U	None	11	1	0	U	None	11	1
6	SS011A06	SS011A06_12/16/94_(0-0.5)Grab_NM	D&M_RFI-1995	1994-12-16 0:00:00	0	0.5						0	U	None	25000	0	0	U	None	5100	2	0	U	None	5100000	2	0	U	None	64	5	0	U	None	64	5	0	U, *F65	None	64	5
6	SS012A06	SS012A06_12/16/94_(0-0.5)Grab_NM	D&M_RFI-1995	1994-12-16 0:00:00	0	0.5						0	U	None	40000	0	0	U	None	3800	1	0	U	None	3800000	1	0	U	None	95	10	0	U	None	95	10	0	U, *F65	None	95	10
6	SS012A06	SS014A06_12/16/94_(0-0.5)Grab_DUP	D&M_RFI-1995	1994-12-16 0:00:00	0	0.5						0	U	None	40000	0	0	U	None	1900	1	0	U	None	1900000	1	0	U	None	19	2	0	U	None	19	2	8.5	JX*F6	None	None	2
6	SS-220	SS-220_5/8/00_(0-1)Grab_NM	RFI2-2000	2000-05-08 0:00:00	0	1																0	U	None	0.05	1	0	U	None	8.5	1	0	U	None	8.5	1	0	U	None	8.5	1
6	SS-220	SS-220_5/8/00_(1-2)Grab_NM	RFI2-2000	2000-05-08 0:00:00	1	2																0.52	None	None	0.05	1	0	U	None	8.9	1	0	U	None	8.9	1	0	U	None	8.9	1
6	SS-220	SS-220_6/28/00_(2-3)Grab_NM	RFI2-2000	2000-06-28 0:00:00	2	3																0	U	None	0.31	None	0	U	None	10	1	0	U	None	10	1	0	U	None	10	1
6	SS-220	SS-220_6/28/00_(3-4)Grab_NM	RFI2-2000	2000-06-28 0:00:00	3	4																0	U	None	0.44	None	0	U	None	10	1	0	U	None	10	1	0	U	None	10	1
6	SS-246	SS-246_5/8/00_(0-1)Grab_NM	RFI2-2000	2000-05-08 0:00:00	0	1																																			
6	SS-246	SS-246_5/8/00_(1-2)Grab_NM	RFI2-2000	2000-05-08 0:00:00	1	2																																			
6	SS-246	SS-246_6/26/00_(2-3)Grab_NM	RFI2-2000	2000-06-26 0:00:00	2	3																																			
6	SS-246	SS-246_6/26/00_(3-4)Grab_NM	RFI2-2000	2000-06-26 0:00:00	3	4																																			
6	SS-261	SS-261_11/10/00_(0-1)Grab_NM	RFI2-2000	2000-11-10 0:00:00	0	1																																			
6	SS-261	SS-261_11/10/00_(1-2)Grab_NM	RFI2-2000	2000-11-10 0:00:00	1	2																																			
6	SS-261	SS-261_11/10/00_(2-3)Grab_NM	RFI2-2000	2000-11-10 0:00:00	2	3																																			
6	SS-261	SS-261_11/10/00_(3-4)Grab_NM	RFI2-2000	2000-11-10 0:00:00	3	4																																			
6	SS-261	SS-261_11/10/00_(4-5)Grab_NM	RFI2-2000	2000-11-10 0:00:00	4	5																																			
6	SS-262	SS-262_11/10/00_(0-1)Grab_NM	RFI2-2000	2000-11-10 0:00:00	0	1																																			
6	SS-262	SS-262_11/10/00_(1-2)Grab_NM	RFI2-2000	2000-11-10 0:00:00	1	2																																			
6	SS-286	SS-286_11/10/00_(0-1)Grab_NM	RFI2-2000	2000-11-10 0:00:00	0	1																																			
6	SS-286	SS-286_11/10/00_(1-2)Grab_NM	RFI2-2000	2000-11-10 0:00:00	1	2																																			
6	SS-286	SS-286_11/10/00_(2-3)Grab_NM	RFI2-2000	2000-11-10 0:00:00	2	3																																			
6	SS-286	SS-286_11/10/00_(3-4)Grab_NM	RFI2-2000	2000-11-10 0:00:00	3	4																																			
6	SS-309	SS-309_4/18/01_(0-1)Grab_NM	RFI2-2000	2001-04-18 0:00:00	0	1																																			
6	SS-309	SS-309_4/18/01_(1-2)Grab_NM	RFI2-2000	2001-04-18 0:00:00	1	2																																			
6	SS-309	SS-309_4/18/01_(2-3)Grab_NM	RFI2-2000	2001-04-18 0:00:00	2	3																																			
6	SS-310	SS-310_4/18/01_(0-1)Grab_NM	RFI2-2000	2001-04-18 0:00:00	0	1																																			
6	SS-310	SS-310_4/18/01_(1-2)Grab_NM	RFI2-2000	2001-04-18 0:00:00	1	2																																			
6	SS-310	SS-310_4/18/01_(2-3)Grab_NM	RFI2-2000	2001-04-18 0:00:00	2	3																																			
6	SS-310	SS-310_4/18/01_(3-4)Grab_NM	RFI2-2000	2001-04-18 0:00:00	3	4																																			
6	SS-311	SS-311_4/16/01_(0-1)Grab_NM	RFI2-2000	2001-04-16 0:00:00	0	1																																			

Notes:
U=Non-Detect; J=Estimated value; J+=Estimated high; J-=Estimated low;
UJ=Estimated Non-Detect; UJ+=Estimated high Non-Detect
T=Compound identified in associated decontamination blank; UR= Rejected

TABLE F-1
SWMU SOIL DATA
HERCULES LLC AND PINOVA, INC.
BRUNSWICK, GA

							2-Chloroethyl vinyl ether 8240					Cyanide 9010					Endosulfan Sulfate 8080					Fluoride					Formaldehyde 8315					Sulfide 9030					Total Hexachlorodibenzofuran (HxCDF) 8280				
SWMU ID	Location ID	Sample ID	Event	Sample Date	Start Depth	End Depth	Result	Lab Flag	Qualifier	RDL	Dilution	Result	Lab Flag	Qualifier	RDL	Dilution	Result	Lab Flag	Qualifier	RDL	Dilution	Result	Lab Flag	Qualifier	RDL	Dilution	Result	Lab Flag	Qualifier	RDL	Dilution	Result	Lab Flag	Qualifier	RDL	Dilution	Result	Lab Flag	Qualifier	RDL	Dilution
6	SIA4AT4-09Z3	SIA4AT4-09Z3_10/18/12_(2-2)Grab_NM	Triad	2012-10-18 0:00:00	2	2																																				
6	SIA4AT4-10A	SIA4AT4-10A_2/19/13_(0-2)Comp_V_NM	Triad	2013-02-19 0:00:00	0	2																																				
6	SIA4AT4-10A	SIA4AT4-10A_2/19/13_(2-2)Grab_NM	Triad	2013-02-19 0:00:00	2	2																																				
6	SIA4AT4-10V1	SIA4AT4-10V1_10/18/12_(0-2)Comp_V_NM	Triad	2012-10-18 0:00:00	0	2																																				
6	SIA4AT4-10V1	SIA4AT4-10V1_10/18/12_(2-2)Grab_NM	Triad	2012-10-18 0:00:00	2	2																																				
6	SIA4AT4-10V2	SIA4AT4-10V2_10/19/12_(0-2)Comp_V_NM	Triad	2012-10-19 0:00:00	0	2																																				
6	SIA4AT4-10V2	SIA4AT4-10V2_10/19/12_(2-2)Grab_NM	Triad	2012-10-19 0:00:00	2	2																																				
6	SIA4AT4-10Z1	SIA4AT4-10Z1_10/19/12_(0-2)Comp_V_NM	Triad	2012-10-19 0:00:00	0	2																																				
6	SIA4AT4-10Z1	SIA4AT4-10Z1_10/19/12_(2-2)Grab_NM	Triad	2012-10-19 0:00:00	2	2																																				
6	SIA4AT4-11A	SIA4AT4-11A_2/19/13_(0-2)Comp_V_NM	Triad	2013-02-19 0:00:00	0	2																																				
6	SIA4AT4-11A	SIA4AT4-11A_2/19/13_(2-2)Grab_NM	Triad	2013-02-19 0:00:00	2	2																																				
6	SIA4AVINS14	SIA4AVINS14_7/11/14_(0-2)Comp_V_NM	Triad	2014-07-11 0:00:00	0	2																																				
6	SIA4AVINS14	SIA4AVINS14_7/11/14_(0-2)Comp_V_RE	Triad	2014-07-11 0:00:00	0	2																																				
6	SIA4AVINS14	SIA4AVINS14_7/11/14_(2-2)Grab_NM	Triad	2014-07-11 0:00:00	2	2																																				
6	SIA4BT1-01A	SIA4BT1-01A_3/8/13_(0-2)Comp_V_NM	Triad	2013-03-08 0:00:00	0	2																																				
6	SIA4BT1-01A	SIA4BT1-01A_3/8/13_(2-2)Grab_NM	Triad	2013-03-08 0:00:00	2	2																																				
6	SIA4BT1-02A	SIA4BT1-02A_3/25/13_(0-2)Comp_V_NM	Triad	2013-03-25 0:00:00	0	2																																				
6	SIA4BT1-02A	SIA4BT1-02A_3/25/13_(2-2)Grab_NM	Triad	2013-03-25 0:00:00	2	2																																				
6	SIA4BT1-03A	SIA4BT1-03A_3/25/13_(0-2)Comp_V_NM	Triad	2013-03-25 0:00:00	0	2																																				
6	SIA4BT1-03A	SIA4BT1-03A_3/25/13_(2-2)Grab_NM	Triad	2013-03-25 0:00:00	2	2																																				
6	SIA4BT1-06BW	SIA4BT1-06BW_3/20/13_(0-2)Comp_V_NM	Triad	2013-03-20 0:00:00	0	2																																				
6	SIA4BT1-06BW	SIA4BT1-06BW_3/20/13_(1.5-1.5)Grab_NM	Triad	2013-03-20 0:00:00	1.5	1.5																																				
6	SIA4BT1-06BW	SIA4BT1-06BW_3/20/13_(2-3.2)Comp_V_NM	Triad	2013-03-20 0:00:00	2	3.2																																				
6	SIA4BT1-06BW	SIA4BT1-06BW_3/20/13_(3-3)Grab_NM	Triad	2013-03-20 0:00:00	3	3																																				
6	SIA4BT1-07A	SIA4BT1-07A_3/20/13_(0.5-2.5)Comp_V_NM	Triad	2013-03-20 0:00:00	0.5	2.5																																				
6	SIA4BT1-07A	SIA4BT1-07A_3/20/13_(2-2)Grab_NM	Triad	2013-03-20 0:00:00	2	2																																				
6	SIA4BT1-08A	SIA4BT1-08A_3/20/13_(0-1.5)Comp_V_NM	Triad	2013-03-20 0:00:00	0	1.5																																				
6	SIA4BT1-08A	SIA4BT1-08A_3/20/13_(1-1)Grab_NM	Triad	2013-03-20 0:00:00	1	1																																				
6	SIA4BT2-01A	SIA4BT2-01A_3/8/13_(0-2)Comp_V_NM	Triad	2013-03-08 0:00:00	0	2																																				
6	SIA4BT2-01A	SIA4BT2-01A_3/8/13_(2-2)Grab_NM	Triad	2013-03-08 0:00:00	2	2																																				
6	SIA4BT2-02A	SIA4BT2-02A_3/25/13_(0-2)Comp_V_NM	Triad	2013-03-25 0:00:00	0	2																																				
6	SIA4BT2-02A	SIA4BT2-02A_3/25/13_(2-2)Grab_NM	Triad	2013-03-25 0:00:00	2	2																																				
6	SIA4BT2-03A	SIA4BT2-03A_3/26/13_(0.5-0.5)Grab_NM	Triad	2013-03-26 0:00:00	0.5	0.5																																				
6	SIA4BT2-04A	SIA4BT2-04A_3/26/13_(0.9-0.9)Grab_NM	Triad	2013-03-26 0:00:00	0.9	0.9																																				
6	SIA4BT2-04A	SIA4BT2-04A_3/26/13_(0-2)Comp_V_NM	Triad	2013-03-26 0:00:00	0	2																																				
6	SIA4BT2-05A	SIA4BT2-05A_3/21/13_(0-2)Comp_V_NM	Triad	2013-03-21 0:00:00	0	2																																				
6	SIA4BT2-05A	SIA4BT2-05A_3/21/13_(1.4-1.4)Grab_NM	Triad	2013-03-21 0:00:00	1.4	1.4																																				
6	SIA4BT2-05BE	SIA4BT2-05BE_3/26/13_(0.8-0.8)Grab_NM	Triad	2013-03-26 0:00:00	0.8	0.8																																				
6	SIA4BT2-05BE	SIA4BT2-05BE_3/26/13_(0-1.4)Comp_V_NM	Triad	2013-03-26 0:00:00	0	1.4																																				
6	SIA4BT2-05BE	SIA4BT2-05BE_3/26/13_(1.4-2.8)Comp_V_NM	Triad	2013-03-26 0:00:00	1.4	2.8																																				
6	SIA4BT2-05BE	SIA4BT2-05BE_3/26/13_(2.8-2.8)Grab_NM	Triad	2013-03-26 0:00:00	2.8	2.8																																				
6	SIA4BT2-06A	SIA4BT2-06A_3/21/13_(2.2-2.2)Grab_NM	Triad	2013-03-21 0:00:00	2.2	2.2																																				
6	SIA4BT2-06A	SIA4BT2-06A_3/21/13_(2-3.3)Comp_V_NM	Triad	2013-03-21 0:00:00	2	3.3																																				
6	SIA4BT2-06BE	SIA4BT2-06BE_3/21/13_(0.5-2.5)Comp_V_NM	Triad	2013-03-21 0:00:00	0.5	2.5																																				
6	SIA4BT2-06BE	SIA4BT2-06BE_3/21/13_(1.8-1.8)Grab_NM	Triad	2013-03-21 0:00:00	1.8	1.8																																				
6	SIA4BT2-07A	SIA4BT2-07A_3/21/13_(0-2)Comp_V_NM	Triad	2013-03-21 0:00:00	0	2																																				
6	SIA4BT2-07A	SIA4BT2-07A_3/21/13_(1-1)Grab_NM	Triad	2013-03-21 0:00:00	1	1																																				
6	SIA4BT3-01A	SIA4BT3-01A_3/8/13_(0-2)Comp_V_NM	Triad	2013-03-08 0:00:00	0	2																																				
6	SIA4BT3-01A	SIA4BT3-01A_3/8/13_(2-2)Grab_NM	Triad	2013-03-08 0:00:00	2	2																																				
6	SIA4BT3-02A	SIA4BT3-02A_3/25/13_(0-2)Comp_V_NM	Triad	2013-03-25 0:00:00	0	2																																				
6	SIA4BT3-02A	SIA4BT3-02A_3/25/13_(2-2)Grab_NM	Triad	2013-03-25 0:00:00	2	2																																				
6	SIA4BT3-03A	SIA4BT3-03A_3/25/13_(0-2)Comp_V_NM	Triad	2013-03-25 0:00:00	0	2																																				
6	SIA4BT3-03A	SIA4BT3-03A_3/25/13_(2-2)Grab_NM	Triad	2013-03-25 0:00:00	2	2																																				
6	SIA4BT3-04A	SIA4BT3-04A_3/26/13_(0-2)Comp_V_NM	Triad	2013-03-26 0:00:00	0	2																																				
6	SIA4BT3-04A	SIA4BT3-04A_3/26/13_(1-1)Grab_NM	Triad	2013-03-26 0:00:00	1	1																																				
6	SIA4BT3-05A	SIA4BT3-05A_3/26/13_(0.5-2.5)Comp_V_NM	Triad	2013-03-26 0:00:00	0.5	2.5																																				
6	SIA4BT3-05A	SIA4BT3-05A_3/26/13_(2.4-2.4)Grab_NM	Triad	2013-03-26 0:00:00	2.4	2.4																																				
6	SIA4BT3-06A	SIA4BT3-06A_3/21/13_(0.5-2.5)Comp_V_NM	Triad	2013-03-21 0:00:00	0.5	2.5																																				
6	SIA4BT3-06A	SIA4BT3-06A_3/21/13_(1.5-1.5)Grab_NM	Triad	2013-03-21 0:00:00	1.5	1.5																																				
6	SIA4C007A	SIA4C007A_3/5/13_(0-2)Comp_V_NM	Triad	2013-03-05 0:00:00	0	2																																				
6	SIA4C007A	SIA4C007A_3/5/13_(2-2)Grab_NM	Triad	2013-03-05 0:00:00	2	2																																				
6	SIA4C007A	SIA4C007A_3/5/13_(2-4)Comp_V_NM	Triad	2013-03-05 0:00:00	2	4																																				
6	SIA4C007A	SIA4C007A_3/5/13_(4-4)Grab_NM	Triad	2013-03-05 0:00:00	4	4																																				
6	SIA4DNAPL9	SIA4DNAPL9_1/7/14_(2-2)Grab_NM	Triad	2014-01-07 0:00:00	2	2																																				
6	SS001A06	SS001A06_12/7/94_(0-0.5)Grab_NM	D&M_RFI-1995	1994-12-07 0:00:00	0	0.5	0	U	None	130000	2000	0	U	None	1.3	1	0	U	None	440	0	0	U	None	5100	1	1800	None	None	None	1	0	U	None	13000	1	0	U	None	640	1
6	SS002A06	SS002A06_12/7/94_(0-0.5)Grab_NM	D&M_RFI-1995	1994-12-07 0:00:00	0	0.5	0	U	None	7600	125	0	U	None	1.2	1	0	U	None	420	0	0	U	None	4900	1	1700	None	None	None	1	0	U	None	12000	1					
6	SS003A06	SS003A06_12/14/94_(0-0.5)Grab_NM	D&M_RFI-1995	1994-12-14 0:00:00	0	0.5	0	U	None	7400	125	0	U	None	1.2	1	0	U	None	780	0	0	U	None	4700	1	1600	None	None	None	1	0	U	None	12000	1	0	U	None	590	1
6	SS003A06	SS013A06_12/14/94_(0-0.5)Grab_DUP	D&M_RFI-1995	1994-12-14 0:00:00	0	0.5	0	U	None	7200	125	0	U	None	1.1	1	0	U	None	1200	0	0	U	None	4600	1	860	None	None	None	1	0	U	None	11000	1					
6	SS004A06	SS004A06_12/16/94_(0-0.5)Grab_NM	D&M_RFI-1995	1994-12-16 0:00:00	0	0.5	0	U	None	60	1	0	U	None	1.2	1	0	U	None	410	0	0	U	None	4700	1	900	None	None	None	1	0	U	None	12000	1					
6	SS005A06	SS005A06_12/16/94_(0-0.5)Grab_NM	D&M_RFI-1995	1994-12-16 0:00:00	0	0.5	0	U	None	16000	250	0	U	None	1.3	1	0	U	None	4200	0	0	U	None	5100	1	3000	None	None	None	1	0	U	None	13000	1					
6	SS006A06	SS006A06_12/16/94_(0-0.5)Grab_NM	D&M_RFI-1995	1994-12-16 0:00:00	0	0.5	0	U	None	130000	2000	0	U	None	1.4	1	0	U	None	72000	0	0	U	None	5500	1	3100	None	None	None	1	0	U	None	14000	1					
6	SS007A06	SS007A06_12/16/94_(0-0.5)Grab_NM	D&M_RFI-1995	1994-12-16 0:00:00	0	0.5	0	U	None	130000	2000	0	U	None	1.4	1	0	U	None	9000	0	0	U	None	5400	1	1900	None	None	None	1	0	U	None	14000	1					
6	SS008A06	SS008A06_12/16/94_(0-0.5)Grab_NM	D&M_RFI-1995	1994-12-16 0:00:00	0	0.5	0	U	None	65000	1000	0	U	None	1.3	1	0	U	None	4200	0	0	U	None	5200	1	3800	None	None	None	5	0	U	None	13000	1					
6	SS009A06	SS009A06_12/16/94_(0-0.5)Grab_NM	D&M_RFI-1995	1994-12-16 0:00:00	0	0.5	0	U	None	17000	250	0	U	None	1.4	1	0	U	None	9000	0	0	U	None	5400	1	3000	None	None	None	1	14000	None	None	None	1					
6	SS010A06	SS010A06_12/16/94_(0-0.5)Grab_NM	D&M_RFI-1995	1994-12-16 0:00:00	0	0.5	0	U	None	17000	250	0	U	None	1.4	1	0	U	None	24000	0	0	U	None	5400	1	460	None	None	None	1	0	U	None	14000	1					
6	SS011A06	SS011A06_12/16/94_(0-0.5)Grab_NM	D&M_RFI-1995	1994-12-16 0:00:00	0	0.5	0	U	None	19000	250	0	U	None	1.5	1	0	U	None	5000	0	0	U	None	6100	1	3800	None	None	None	5	250000	None	None	None	1					
6	SS012A06	SS012A06_12/16/94_(0-0.5)Grab_NM	D&M_RFI-1995	1994-12-16 0:00:00	0	0.5	0	U	None	58	1	0	U	None	1.2	1	0	U	None	7900	0	5000	None	None	None	1	78	J	None	None	1	0	U	None	12000	1					
6	SS012A06	SS014A06_12/16/94_(0-0.5)Grab_DUP	D&M_RFI-1995	1994-12-16 0:00:00	0	0.5	0	U	None	59	1	0	U	None	1.2	1	0	U	None	7900	0	0	U	None	4700	1	0	U	None	290	1	0	U	None	12000	1					
6	SS-220	SS-220_5/8/00_(0-1)Grab_NM	RFI2-2000	2000-05-08 0:00:00	0	1								0	U	None	1	1				2900	None	None	None	1	1000	None	None	None	1	0	U	None	26000	1	95	None	None	None	1
6	SS-220	SS-220_5/8/00_(1-2)Grab_NM	RFI2-2000	2000-05-08 0:00:00	1	2								0	U	None	1.1	1				0	U	None	2200	1	130	None	None	None	1	0	U	None	27000	1	60	None	None	None	1
6	SS-220	SS-220_6/28/00_(2-3)Grab_NM	RFI2-2000	2000-06-28 0:00:00	2	3								0	U	None	1.2	1				0	U	None	4900	1	2000	None	None	121.95	1	0	U	None	30000	1					
6	SS-220	SS-220_6/28/00_(3-4)Grab_NM	RFI2-2000	2000-06-28 0:00:00	3	4								0	U	None	1.2	1				0	U	None	4900	1	640	None	None	121.95	1	0	U	None	30000	1					
6	SS-246	SS-246_5/8/00_(0-1)Grab_NM	RFI2-2000	2000-05-08 0:00:00	0	1																																				
6	SS-246	SS-246_5/8/00_(1-2)Grab_NM	RFI2-2000	2000-05-08 0:00:00	1	2																																				
6	SS-246	SS-246_6/26/00_(2-3)Grab_NM	RFI2-2000	2000-06-26 0:00:00	2	3																																				
6	SS-246	SS-246_6/26/00_(3-4)Grab_NM	RFI2-2000	2000-06-26 0:00:00	3	4																																				
6	SS-261	SS-261_11/10/00_(0-1)Grab_NM	RFI2-2000	2000-11-10 0:00:00	0	1																																				
6	SS-261	SS-261_11/10/00_(1-2)Grab_NM	RFI2-2000	2000-11-10 0:00:00	1	2																																				
6	SS-261	SS-261_11/10/00_(2-3)Grab_NM	RFI2-2000	2000-11-10 0:00:00	2	3																																				
6	SS-261	SS-261_11/10/00_(3-4)Grab_NM	RFI2-2000	2000-11-10 0:00:00	3	4																																				
6	SS-261	SS-261_11/10/00_(4-5)Grab_NM	RFI2-2000	2000-11-10 0:00:00	4	5																																				
6	SS-262	SS-262_11/10/00_(0-1)Grab_NM	RFI2-2000	2000-11-10 0:00:00	0	1																																				
6	SS-262	SS-262_11/10/00_(1-2)Grab_NM	RFI2-2000	2000-11-10 0:00:00	1	2																																				
6	SS-286	SS-286_11/10/00_(0-1)Grab_NM	RFI2-2000	2000-11-10 0:00:00	0	1																																				
6	SS-286	SS-286_11/10/00_(1-2)Grab_NM	RFI2-2000	2000-11-10 0:00:00	1	2																																				
6	SS-286	SS-286_11/10/00_(2-3)Grab_NM	RFI2-2000	2000-11-10 0:00:00	2	3																																				
6	SS-286	SS-286_11/10/00_(3-4)Grab_NM	RFI2-2000	2000-11-10 0:00:00	3	4																																				
6	SS-309	SS-309_4/18/01_(0-1)Grab_NM	RFI2-2000	2001-04-18 0:00:00	0	1																																				
6	SS-309	SS-309_4/18/01_(1-2)Grab_NM	RFI2-2000	2001-04-18 0:00:00	1	2																																				
6	SS-309	SS-309_4/18/01_(2-3)Grab_NM	RFI2-2000	2001-04-18 0:00:00	2	3																																				
6	SS-310	SS-310_4/18/01_(0-1)Grab_NM	RFI2-2000	2001-04-18 0:00:00	0	1																																				
6	SS-310	SS-310_4/18/01_(1-2)Grab_NM	RFI2-2000	2001-04-18 0:00:00	1	2																																				
6	SS-310	SS-310_4/18/01_(2-3)Grab_NM	RFI2-2000	2001-04-18 0:00:00	2	3																																				
6	SS-310	SS-310_4/18/01_(3-4)Grab_NM	RFI2-2000	2001-04-18 0:00:00	3	4																																				
6	SS-311	SS-311_4/16/01_(0-1)Grab_NM	RFI2-2000	2001-04-16 0:00:00	0	1																																				

Notes:
U=Non-Detect; J=Estimated value; J+=Estimated high; J-=Estimated low;
UJ=Estimated Non-Detect; UJ+=Estimated high Non-Detect
T=Compound identified in associated decontamination blank; UR= Rejected

TABLE F-1
SWMU SOIL DATA
HERCULES LLC AND PINOVA, INC.
BRUNSWICK, GA

							Total Hexachlorodibenzo-p-dioxin (HxCDD) 8280					Total Pentachlorodibenzofuran (PeCDF) 8280					Total Pentachlorodibenzo-p-dioxin (PeCDD) 8280					Total Tetrachlorodibenzofuran (TCDF) 8280					Total Tetrachlorodibenzo-p-dioxin (TCDD) 8280					Toxaphene 8080					Percent solids SM 2540G M				
SWMU ID	Location ID	Sample ID	Event	Sample Date	Start Depth	End Depth	Result	Lab Flag	Qualifier	RDL	Dilution	Result	Lab Flag	Qualifier	RDL	Dilution	Result	Lab Flag	Qualifier	RDL	Dilution	Result	Lab Flag	Qualifier	RDL	Dilution	Result	Lab Flag	Qualifier	RDL	Dilution	Result	Lab Flag	Qualifier	RDL	Dilution	Result	Lab Flag	Qualifier	RDL	Dilution
6	SIA4AT4-09Z3	SIA4AT4-09Z3_10/18/12_(2-2)Grab_NM	Triad	2012-10-18 0:00:00	2	2																																				
6	SIA4AT4-10A	SIA4AT4-10A_2/19/13_(0-2)Comp_V_NM	Triad	2013-02-19 0:00:00	0	2																																				
6	SIA4AT4-10A	SIA4AT4-10A_2/19/13_(2-2)Grab_NM	Triad	2013-02-19 0:00:00	2	2																																				
6	SIA4AT4-10V1	SIA4AT4-10V1_10/18/12_(0-2)Comp_V_NM	Triad	2012-10-18 0:00:00	0	2																																				
6	SIA4AT4-10V1	SIA4AT4-10V1_10/18/12_(2-2)Grab_NM	Triad	2012-10-18 0:00:00	2	2																																				
6	SIA4AT4-10V2	SIA4AT4-10V2_10/19/12_(0-2)Comp_V_NM	Triad	2012-10-19 0:00:00	0	2																																				
6	SIA4AT4-10V2	SIA4AT4-10V2_10/19/12_(2-2)Grab_NM	Triad	2012-10-19 0:00:00	2	2																																				
6	SIA4AT4-10Z1	SIA4AT4-10Z1_10/19/12_(0-2)Comp_V_NM	Triad	2012-10-19 0:00:00	0	2																																				
6	SIA4AT4-10Z1	SIA4AT4-10Z1_10/19/12_(2-2)Grab_NM	Triad	2012-10-19 0:00:00	2	2																																				
6	SIA4AT4-11A	SIA4AT4-11A_2/19/13_(0-2)Comp_V_NM	Triad	2013-02-19 0:00:00	0	2																																				
6	SIA4AT4-11A	SIA4AT4-11A_2/19/13_(2-2)Grab_NM	Triad	2013-02-19 0:00:00	2	2																																				
6	SIA4AVINS14	SIA4AVINS14_7/11/14_(0-2)Comp_V_NM	Triad	2014-07-11 0:00:00	0	2																																				
6	SIA4AVINS14	SIA4AVINS14_7/11/14_(0-2)Comp_V_RE	Triad	2014-07-11 0:00:00	0	2																																				
6	SIA4AVINS14	SIA4AVINS14_7/11/14_(2-2)Grab_NM	Triad	2014-07-11 0:00:00	2	2																																				
6	SIA4BT1-01A	SIA4BT1-01A_3/8/13_(0-2)Comp_V_NM	Triad	2013-03-08 0:00:00	0	2																																				
6	SIA4BT1-01A	SIA4BT1-01A_3/8/13_(2-2)Grab_NM	Triad	2013-03-08 0:00:00	2	2																																				
6	SIA4BT1-02A	SIA4BT1-02A_3/25/13_(0-2)Comp_V_NM	Triad	2013-03-25 0:00:00	0	2																																				
6	SIA4BT1-02A	SIA4BT1-02A_3/25/13_(2-2)Grab_NM	Triad	2013-03-25 0:00:00	2	2																																				
6	SIA4BT1-03A	SIA4BT1-03A_3/25/13_(0-2)Comp_V_NM	Triad	2013-03-25 0:00:00	0	2																																				
6	SIA4BT1-03A	SIA4BT1-03A_3/25/13_(2-2)Grab_NM	Triad	2013-03-25 0:00:00	2	2																																				
6	SIA4BT1-06BW	SIA4BT1-06BW_3/20/13_(0-2)Comp_V_NM	Triad	2013-03-20 0:00:00	0	2																																				
6	SIA4BT1-06BW	SIA4BT1-06BW_3/20/13_(1.5-1.5)Grab_NM	Triad	2013-03-20 0:00:00	1.5	1.5																																				
6	SIA4BT1-06BW	SIA4BT1-06BW_3/20/13_(2-3.2)Comp_V_NM	Triad	2013-03-20 0:00:00	2	3.2																																				
6	SIA4BT1-06BW	SIA4BT1-06BW_3/20/13_(3-3)Grab_NM	Triad	2013-03-20 0:00:00	3	3																																				
6	SIA4BT1-07A	SIA4BT1-07A_3/20/13_(0.5-2.5)Comp_V_NM	Triad	2013-03-20 0:00:00	0.5	2.5																																				
6	SIA4BT1-07A	SIA4BT1-07A_3/20/13_(2-2)Grab_NM	Triad	2013-03-20 0:00:00	2	2																																				
6	SIA4BT1-08A	SIA4BT1-08A_3/20/13_(0-1.5)Comp_V_NM	Triad	2013-03-20 0:00:00	0	1.5																																				
6	SIA4BT1-08A	SIA4BT1-08A_3/20/13_(1-1)Grab_NM	Triad	2013-03-20 0:00:00	1	1																																				
6	SIA4BT2-01A	SIA4BT2-01A_3/8/13_(0-2)Comp_V_NM	Triad	2013-03-08 0:00:00	0	2																																				
6	SIA4BT2-01A	SIA4BT2-01A_3/8/13_(2-2)Grab_NM	Triad	2013-03-08 0:00:00	2	2																																				
6	SIA4BT2-02A	SIA4BT2-02A_3/25/13_(0-2)Comp_V_NM	Triad	2013-03-25 0:00:00	0	2																																				
6	SIA4BT2-02A	SIA4BT2-02A_3/25/13_(2-2)Grab_NM	Triad	2013-03-25 0:00:00	2	2																																				
6	SIA4BT2-03A	SIA4BT2-03A_3/26/13_(0.5-0.5)Grab_NM	Triad	2013-03-26 0:00:00	0.5	0.5																																				
6	SIA4BT2-04A	SIA4BT2-04A_3/26/13_(0.9-0.9)Grab_NM	Triad	2013-03-26 0:00:00	0.9	0.9																																				
6	SIA4BT2-04A	SIA4BT2-04A_3/26/13_(0-2)Comp_V_NM	Triad	2013-03-26 0:00:00	0	2																																				
6	SIA4BT2-05A	SIA4BT2-05A_3/21/13_(0-2)Comp_V_NM	Triad	2013-03-21 0:00:00	0	2																																				
6	SIA4BT2-05A	SIA4BT2-05A_3/21/13_(1.4-1.4)Grab_NM	Triad	2013-03-21 0:00:00	1.4	1.4																																				
6	SIA4BT2-05BE	SIA4BT2-05BE_3/26/13_(0.8-0.8)Grab_NM	Triad	2013-03-26 0:00:00	0.8	0.8																																				
6	SIA4BT2-05BE	SIA4BT2-05BE_3/26/13_(0-1.4)Comp_V_NM	Triad	2013-03-26 0:00:00	0	1.4																																				
6	SIA4BT2-05BE	SIA4BT2-05BE_3/26/13_(1.4-2.8)Comp_V_NM	Triad	2013-03-26 0:00:00	1.4	2.8																																				
6	SIA4BT2-05BE	SIA4BT2-05BE_3/26/13_(2.8-2.8)Grab_NM	Triad	2013-03-26 0:00:00	2.8	2.8																																				
6	SIA4BT2-06A	SIA4BT2-06A_3/21/13_(2.2-2.2)Grab_NM	Triad	2013-03-21 0:00:00	2.2	2.2																																				
6	SIA4BT2-06A	SIA4BT2-06A_3/21/13_(2-3.3)Comp_V_NM	Triad	2013-03-21 0:00:00	2	3.3																																				
6	SIA4BT2-06BE	SIA4BT2-06BE_3/21/13_(0.5-2.5)Comp_V_NM	Triad	2013-03-21 0:00:00	0.5	2.5																																				
6	SIA4BT2-06BE	SIA4BT2-06BE_3/21/13_(1.8-1.8)Grab_NM	Triad	2013-03-21 0:00:00	1.8	1.8																																				
6	SIA4BT2-07A	SIA4BT2-07A_3/21/13_(0-2)Comp_V_NM	Triad	2013-03-21 0:00:00	0	2																																				
6	SIA4BT2-07A	SIA4BT2-07A_3/21/13_(1-1)Grab_NM	Triad	2013-03-21 0:00:00	1	1																																				
6	SIA4BT3-01A	SIA4BT3-01A_3/8/13_(0-2)Comp_V_NM	Triad	2013-03-08 0:00:00	0	2																																				
6	SIA4BT3-01A	SIA4BT3-01A_3/8/13_(2-2)Grab_NM	Triad	2013-03-08 0:00:00	2	2																																				
6	SIA4BT3-02A	SIA4BT3-02A_3/25/13_(0-2)Comp_V_NM	Triad	2013-03-25 0:00:00	0	2																																				
6	SIA4BT3-02A	SIA4BT3-02A_3/25/13_(2-2)Grab_NM	Triad	2013-03-25 0:00:00	2	2																																				
6	SIA4BT3-03A	SIA4BT3-03A_3/25/13_(0-2)Comp_V_NM	Triad	2013-03-25 0:00:00	0	2																																				
6	SIA4BT3-03A	SIA4BT3-03A_3/25/13_(2-2)Grab_NM	Triad	2013-03-25 0:00:00	2	2																																				
6	SIA4BT3-04A	SIA4BT3-04A_3/26/13_(0-2)Comp_V_NM	Triad	2013-03-26 0:00:00	0	2																																				
6	SIA4BT3-04A	SIA4BT3-04A_3/26/13_(1-1)Grab_NM	Triad	2013-03-26 0:00:00	1	1																																				
6	SIA4BT3-05A	SIA4BT3-05A_3/26/13_(0.5-2.5)Comp_V_NM	Triad	2013-03-26 0:00:00	0.5	2.5																																				
6	SIA4BT3-05A	SIA4BT3-05A_3/26/13_(2.4-2.4)Grab_NM	Triad	2013-03-26 0:00:00	2.4	2.4																																				
6	SIA4BT3-06A	SIA4BT3-06A_3/21/13_(0.5-2.5)Comp_V_NM	Triad	2013-03-21 0:00:00	0.5	2.5																																				
6	SIA4BT3-06A	SIA4BT3-06A_3/21/13_(1.5-1.5)Grab_NM	Triad	2013-03-21 0:00:00	1.5	1.5																																				
6	SIA4C007A	SIA4C007A_3/5/13_(0-2)Comp_V_NM	Triad	2013-03-05 0:00:00	0	2																																				
6	SIA4C007A	SIA4C007A_3/5/13_(2-2)Grab_NM	Triad	2013-03-05 0:00:00	2	2																																				
6	SIA4C007A	SIA4C007A_3/5/13_(2-4)Comp_V_NM	Triad	2013-03-05 0:00:00	2	4																																				
6	SIA4C007A	SIA4C007A_3/5/13_(4-4)Grab_NM	Triad	2013-03-05 0:00:00	4	4																																				
6	SIA4DNAPL9	SIA4DNAPL9_17/7/14_(2-2)Grab_NM	Triad	2014-01-07 0:00:00	2	2																																				
6	SS001A06	SS001A06_12/7/94_(0-0.5)Grab_NM	D&M_RFI-1995	1994-12-07 0:00:00	0	0.5	0	U	None	640	1	0	U	None	640	1	0	U	None	640	1	0	U	None	640	1	0	U	None	640	1	0	U	EX	22000	0					
6	SS002A06	SS002A06_12/7/94_(0-0.5)Grab_NM	D&M_RFI-1995	1994-12-07 0:00:00	0	0.5																										0	U	EX	21000	0					
6	SS003A06	SS003A06_12/14/94_(0-0.5)Grab_NM	D&M_RFI-1995	1994-12-14 0:00:00	0	0.5	0	U	None	590	1	0	U	None	590	1	0	U	None	590	1	0	U	None	590	1	0	U	None	590	1	0	U	EX	2000	0					
6	SS003A06	SS013A06_12/14/94_(0-0.5)Grab_DUP	D&M_RFI-1995	1994-12-14 0:00:00	0	0.5																										0	U	EX	2000	0					
6	SS004A06	SS004A06_12/16/94_(0-0.5)Grab_NM	D&M_RFI-1995	1994-12-16 0:00:00	0	0.5																										0	U	EX	20000	0					
6	SS005A06	SS005A06_12/16/94_(0-0.5)Grab_NM	D&M_RFI-1995	1994-12-16 0:00:00	0	0.5																										0	U	EX	21000	0					
6	SS006A06	SS006A06_12/16/94_(0-0.5)Grab_NM	D&M_RFI-1995	1994-12-16 0:00:00	0	0.5																										0	U	EX	120000	0					
6	SS007A06	SS007A06_12/16/94_(0-0.5)Grab_NM	D&M_RFI-1995	1994-12-16 0:00:00	0	0.5																										0	U	EX	23000	0					
6	SS008A06	SS008A06_12/16/94_(0-0.5)Grab_NM	D&M_RFI-1995	1994-12-16 0:00:00	0	0.5																										0	U	EX	21000	0					
6	SS009A06	SS009A06_12/16/94_(0-0.5)Grab_NM	D&M_RFI-1995	1994-12-16 0:00:00	0	0.5																										0	U	EX	23000	0					
6	SS010A06	SS010A06_12/16/94_(0-0.5)Grab_NM	D&M_RFI-1995	1994-12-16 0:00:00	0	0.5																										360000	None	EX	None	0					
6	SS011A06	SS011A06_12/16/94_(0-0.5)Grab_NM	D&M_RFI-1995	1994-12-16 0:00:00	0	0.5																										0	U	EX	25000	0					
6	SS012A06	SS012A06_12/16/94_(0-0.5)Grab_NM	D&M_RFI-1995	1994-12-16 0:00:00	0	0.5																										75000	None	EX	None	0					
6	SS012A06	SS014A06_12/16/94_(0-0.5)Grab_DUP	D&M_RFI-1995	1994-12-16 0:00:00	0	0.5																										92000	None	EX	None	None					
6	SS-220	SS-220_5/8/00_(0-1)Grab_NM	RFI2-2000	2000-05-08 0:00:00	0	1	190	None	None	None	1	96	None	None	None	1	16	None	None	None	1	120	None	None	None	1	10	None	None	None	1	1100	None	None	520	None					
6	SS-220	SS-220_5/8/00_(1-2)Grab_NM	RFI2-2000	2000-05-08 0:00:00	1	2	96	None	None	None	1	55	None	None	None	1	17	None	None	None	1	89	None	None	None	1	14	None	None	None	1	640	None	None	560	None					
6	SS-220	SS-220_6/28/00_(2-3)Grab_NM	RFI2-2000	2000-06-28 0:00:00	2	3																										0	U	None	1400	None					
6	SS-220	SS-220_6/28/00_(3-4)Grab_NM	RFI2-2000	2000-06-28 0:00:00	3	4	0	U	None	1.66	None						0	U	None	2.13	None											0	U	None	320	None					
6	SS-246	SS-246_5/8/00_(0-1)Grab_NM	RFI2-2000	2000-05-08 0:00:00	0	1																										6300000	None	None	2100000	None					
6	SS-246	SS-246_5/8/00_(1-2)Grab_NM	RFI2-2000	2000-05-08 0:00:00	1	2																										55000000	None	None	5700000	None					
6	SS-246	SS-246_6/26/00_(2-3)Grab_NM	RFI2-2000	2000-06-26 0:00:00	2	3																										1400000	None	None	300000	None					
6	SS-246	SS-246_6/26/00_(3-4)Grab_NM	RFI2-2000	2000-06-26 0:00:00	3	4																										110000	None	None	23000	None					
6	SS-261	SS-261_11/10/00_(0-1)Grab_NM	RFI2-2000	2000-11-10 0:00:00	0	1																										1200	None	None	270	None	92.2	None	None	None	None
6	SS-261	SS-261_11/10/00_(1-2)Grab_NM	RFI2-2000	2000-11-10 0:00:00	1	2																										0	U	None	260	None	96.5	None	None	None	None
6	SS-261	SS-261_11/10/00_(2-3)Grab_NM	RFI2-2000	2000-11-10 0:00:00	2	3																										0	U	None	270	None	92.2	None	None	None	None
6	SS-261	SS-261_11/10/00_(3-4)Grab_NM	RFI2-2000	2000-11-10 0:00:00	3	4																										0	U	None	300	None	83.7	None	None	None	None
6	SS-261	SS-261_11/10/00_(4-5)Grab_NM	RFI2-2000	2000-11-10 0:00:00	4	5																										0	U	None	300	None	83.2	None	None	None	None
6	SS-262	SS-262_11/10/00_(0-1)Grab_NM	RFI2-2000	2000-11-10 0:00:00	0	1																										16000	None	None	3400	None	73.8	None	None	None	None
6	SS-262	SS-262_11/10/00_(1-2)Grab_NM	RFI2-2000	2000-11-10 0:00:00	1	2																										730	None	None	310	None	79.7	None	None	None	None
6	SS-286	SS-286_11/10/00_(0-1)Grab_NM	RFI2-2000	2000-11-10 0:00:00	0	1																										2300	None	None	1400	None	86.8	None	None	None	None
6	SS-286	SS-286_11/10/00_(1-2)Grab_NM	RFI2-2000	2000-11-10 0:00:00	1	2																										0	U	None	270	None	91.2	None	None	None	None
6	SS-286	SS-286_11/10/00_(2-3)Grab_NM	RFI2-2000	2000-11-10 0:00:00	2	3																										0	U	None	340	None	92.3	None	None	None	None
6	SS-286	SS-286_11/10/00_(3-4)Grab_NM	RFI2-2000	2000-11-10 0:00:00	3	4																										430	None	None	330	None	74.9	None	None	None	None
6	SS-309	SS-309_4/18/01_(0-1)Grab_NM	RFI2-2000	2001-04-18 0:00:00	0	1																										1000	None	None	320	None	77	None	None	None	None
6	SS-309	SS-309_4/18/01_(1-2)Grab_NM	RFI2-2000	2001-04-18 0:00:00	1	2																										0	U	None	350	None	72.3	None	None	None	None
6	SS-309	SS-309_4/18/01_(2-3)Grab_NM	RFI2-2000	2001-04-18 0:00:00	2	3																										0	U	None	330	None	75.6	None	None	None	None
6	SS-310	SS-310_4/18/01_(0-1)Grab_NM	RFI2-2000	2001-04-18 0:00:00	0	1																										82000	None	None	17000	None	86.5	None	None	None	None
6	SS-310	SS-310_4/18/01_(1-2)Grab_NM	RFI2-2000	2001-04-18 0:00:00	1	2																										3800	None	None	900	None	83.3	None	None	None	None
6	SS-310	SS-310_4/18/01_(2-3)Grab_NM	RFI2-2000	2001-04-18 0:00:00	2	3																										1300	None	None	310	None	80.8	None	None	None	None
6	SS-310	SS-310_4/18/01_(3-4)Grab_NM	RFI2-2000	2001-04-18 0:00:00	3	4																										740	None	None	330	None	75.4	None	None	None	None
6	SS-311	SS-311_4/16/01_(0-1)Grab_NM	RFI2-2000	2001-04-16 0:00:00	0	1																										580000	None	None	260000	None	95.8	None	None	None	None

Notes:
U=Non-Detect; J=Estimated value; J+=Estimated high; J-=Estimated low;
UJ=Estimated Non-Detect; UJ+=Estimated high Non-Detect
T=Compound identified in associated decontamination blank; UR= Rejected

TABLE F-1
SWMU SOIL DATA
HERCULES LLC AND PINOVA, INC.
BRUNSWICK, GA

							Chlorinated Camphenes					Percent Solids					Total Organic Carbon (TOC)					Ignitability					1,3-Dinitrobenzene					2,2'-oxybis[1-chloropropane]					4,6-Dinitro-2-methylphenol				
							SW846 8081A					SM M2540G					9060					1030					8270D LL					8270D LL					8270D LL				
SWMU ID	Location ID	Sample ID	Event	Sample Date	Start Depth	End Depth	Result	Lab Flag	Qualifier	RDL	Dilution	Result	Lab Flag	Qualifier	RDL	Dilution	Result	Lab Flag	Qualifier	RDL	Dilution	Result	Lab Flag	Qualifier	RDL	Dilution	Result	Lab Flag	Qualifier	RDL	Dilution	Result	Lab Flag	Qualifier	RDL	Dilution	Result	Lab Flag	Qualifier	RDL	Dilution
6	SIA4AT4-09Z3	SIA4AT4-09Z3_10/18/12_(2-2)Grab_NM	Triad	2012-10-18 0:00:00	2	2																																				
6	SIA4AT4-10A	SIA4AT4-10A_2/19/13_(0-2)Comp_V_NM	Triad	2013-02-19 0:00:00	0	2																																				
6	SIA4AT4-10A	SIA4AT4-10A_2/19/13_(2-2)Grab_NM	Triad	2013-02-19 0:00:00	2	2																																				
6	SIA4AT4-10V1	SIA4AT4-10V1_10/18/12_(0-2)Comp_V_NM	Triad	2012-10-18 0:00:00	0	2																																				
6	SIA4AT4-10V1	SIA4AT4-10V1_10/18/12_(2-2)Grab_NM	Triad	2012-10-18 0:00:00	2	2																																				
6	SIA4AT4-10V2	SIA4AT4-10V2_10/19/12_(0-2)Comp_V_NM	Triad	2012-10-19 0:00:00	0	2																																				
6	SIA4AT4-10V2	SIA4AT4-10V2_10/19/12_(2-2)Grab_NM	Triad	2012-10-19 0:00:00	2	2																																				
6	SIA4AT4-10Z1	SIA4AT4-10Z1_10/19/12_(0-2)Comp_V_NM	Triad	2012-10-19 0:00:00	0	2																																				
6	SIA4AT4-10Z1	SIA4AT4-10Z1_10/19/12_(2-2)Grab_NM	Triad	2012-10-19 0:00:00	2	2																																				
6	SIA4AT4-11A	SIA4AT4-11A_2/19/13_(0-2)Comp_V_NM	Triad	2013-02-19 0:00:00	0	2																																				
6	SIA4AT4-11A	SIA4AT4-11A_2/19/13_(2-2)Grab_NM	Triad	2013-02-19 0:00:00	2	2																																				
6	SIA4AVINS14	SIA4AVINS14_7/11/14_(0-2)Comp_V_NM	Triad	2014-07-11 0:00:00	0	2																					0	U	None	380000	500	0	U	None	380000	500	0	U *	None	1900000	500
6	SIA4AVINS14	SIA4AVINS14_7/11/14_(0-2)Comp_V_RE	Triad	2014-07-11 0:00:00	0	2																					0	U H	None	19000	500	0	U H	None	19000	500	0	U H	None	97000	500
6	SIA4AVINS14	SIA4AVINS14_7/11/14_(2-2)Grab_NM	Triad	2014-07-11 0:00:00	2	2																																				
6	SIA4BT1-01A	SIA4BT1-01A_3/8/13_(0-2)Comp_V_NM	Triad	2013-03-08 0:00:00	0	2																																				
6	SIA4BT1-01A	SIA4BT1-01A_3/8/13_(2-2)Grab_NM	Triad	2013-03-08 0:00:00	2	2																																				
6	SIA4BT1-02A	SIA4BT1-02A_3/25/13_(0-2)Comp_V_NM	Triad	2013-03-25 0:00:00	0	2																																				
6	SIA4BT1-02A	SIA4BT1-02A_3/25/13_(2-2)Grab_NM	Triad	2013-03-25 0:00:00	2	2																																				
6	SIA4BT1-03A	SIA4BT1-03A_3/25/13_(0-2)Comp_V_NM	Triad	2013-03-25 0:00:00	0	2																																				
6	SIA4BT1-03A	SIA4BT1-03A_3/25/13_(2-2)Grab_NM	Triad	2013-03-25 0:00:00	2	2																																				
6	SIA4BT1-06BW	SIA4BT1-06BW_3/20/13_(0-2)Comp_V_NM	Triad	2013-03-20 0:00:00	0	2																																				
6	SIA4BT1-06BW	SIA4BT1-06BW_3/20/13_(1.5-1.5)Grab_NM	Triad	2013-03-20 0:00:00	1.5	1.5																																				
6	SIA4BT1-06BW	SIA4BT1-06BW_3/20/13_(2-3.2)Comp_V_NM	Triad	2013-03-20 0:00:00	2	3.2																																				
6	SIA4BT1-06BW	SIA4BT1-06BW_3/20/13_(3-3)Grab_NM	Triad	2013-03-20 0:00:00	3	3																																				
6	SIA4BT1-07A	SIA4BT1-07A_3/20/13_(0.5-2.5)Comp_V_NM	Triad	2013-03-20 0:00:00	0.5	2.5																																				
6	SIA4BT1-07A	SIA4BT1-07A_3/20/13_(2-2)Grab_NM	Triad	2013-03-20 0:00:00	2	2																																				
6	SIA4BT1-08A	SIA4BT1-08A_3/20/13_(0-1.5)Comp_V_NM	Triad	2013-03-20 0:00:00	0	1.5																																				
6	SIA4BT1-08A	SIA4BT1-08A_3/20/13_(1-1)Grab_NM	Triad	2013-03-20 0:00:00	1	1																																				
6	SIA4BT2-01A	SIA4BT2-01A_3/8/13_(0-2)Comp_V_NM	Triad	2013-03-08 0:00:00	0	2																																				
6	SIA4BT2-01A	SIA4BT2-01A_3/8/13_(2-2)Grab_NM	Triad	2013-03-08 0:00:00	2	2																																				
6	SIA4BT2-02A	SIA4BT2-02A_3/25/13_(0-2)Comp_V_NM	Triad	2013-03-25 0:00:00	0	2																																				
6	SIA4BT2-02A	SIA4BT2-02A_3/25/13_(2-2)Grab_NM	Triad	2013-03-25 0:00:00	2	2																																				
6	SIA4BT2-03A	SIA4BT2-03A_3/26/13_(0.5-0.5)Grab_NM	Triad	2013-03-26 0:00:00	0.5	0.5																																				
6	SIA4BT2-04A	SIA4BT2-04A_3/26/13_(0.9-0.9)Grab_NM	Triad	2013-03-26 0:00:00	0.9	0.9																																				
6	SIA4BT2-04A	SIA4BT2-04A_3/26/13_(0-2)Comp_V_NM	Triad	2013-03-26 0:00:00	0	2																																				
6	SIA4BT2-05A	SIA4BT2-05A_3/21/13_(0-2)Comp_V_NM	Triad	2013-03-21 0:00:00	0	2																																				
6	SIA4BT2-05A	SIA4BT2-05A_3/21/13_(1.4-1.4)Grab_NM	Triad	2013-03-21 0:00:00	1.4	1.4																																				
6	SIA4BT2-05BE	SIA4BT2-05BE_3/26/13_(0.8-0.8)Grab_NM	Triad	2013-03-26 0:00:00	0.8	0.8																																				
6	SIA4BT2-05BE	SIA4BT2-05BE_3/26/13_(0-1.4)Comp_V_NM	Triad	2013-03-26 0:00:00	0	1.4																																				
6	SIA4BT2-05BE	SIA4BT2-05BE_3/26/13_(1.4-2.8)Comp_V_NM	Triad	2013-03-26 0:00:00	1.4	2.8																																				
6	SIA4BT2-05BE	SIA4BT2-05BE_3/26/13_(2.8-2.8)Grab_NM	Triad	2013-03-26 0:00:00	2.8	2.8																																				
6	SIA4BT2-06A	SIA4BT2-06A_3/21/13_(2.2-2.2)Grab_NM	Triad	2013-03-21 0:00:00	2.2	2.2																																				
6	SIA4BT2-06A	SIA4BT2-06A_3/21/13_(2-3.3)Comp_V_NM	Triad	2013-03-21 0:00:00	2	3.3																																				
6	SIA4BT2-06BE	SIA4BT2-06BE_3/21/13_(0.5-2.5)Comp_V_NM	Triad	2013-03-21 0:00:00	0.5	2.5																																				
6	SIA4BT2-06BE	SIA4BT2-06BE_3/21/13_(1.8-1.8)Grab_NM	Triad	2013-03-21 0:00:00	1.8	1.8																																				
6	SIA4BT2-07A	SIA4BT2-07A_3/21/13_(0-2)Comp_V_NM	Triad	2013-03-21 0:00:00	0	2																																				
6	SIA4BT2-07A	SIA4BT2-07A_3/21/13_(1-1)Grab_NM	Triad	2013-03-21 0:00:00	1	1																																				
6	SIA4BT3-01A	SIA4BT3-01A_3/8/13_(0-2)Comp_V_NM	Triad	2013-03-08 0:00:00	0	2																																				
6	SIA4BT3-01A	SIA4BT3-01A_3/8/13_(2-2)Grab_NM	Triad	2013-03-08 0:00:00	2	2																																				
6	SIA4BT3-02A	SIA4BT3-02A_3/25/13_(0-2)Comp_V_NM	Triad	2013-03-25 0:00:00	0	2																																				
6	SIA4BT3-02A	SIA4BT3-02A_3/25/13_(2-2)Grab_NM	Triad	2013-03-25 0:00:00	2	2																																				
6	SIA4BT3-03A	SIA4BT3-03A_3/25/13_(0-2)Comp_V_NM	Triad	2013-03-25 0:00:00	0	2																																				
6	SIA4BT3-03A	SIA4BT3-03A_3/25/13_(2-2)Grab_NM	Triad	2013-03-25 0:00:00	2	2																																				
6	SIA4BT3-04A	SIA4BT3-04A_3/26/13_(0-2)Comp_V_NM	Triad	2013-03-26 0:00:00	0	2																																				
6	SIA4BT3-04A	SIA4BT3-04A_3/26/13_(1-1)Grab_NM	Triad	2013-03-26 0:00:00	1	1																																				
6	SIA4BT3-05A	SIA4BT3-05A_3/26/13_(0.5-2.5)Comp_V_NM	Triad	2013-03-26 0:00:00	0.5	2.5																																				
6	SIA4BT3-05A	SIA4BT3-05A_3/26/13_(2.4-2.4)Grab_NM	Triad	2013-03-26 0:00:00	2.4	2.4																																				
6	SIA4BT3-06A	SIA4BT3-06A_3/21/13_(0.5-2.5)Comp_V_NM	Triad	2013-03-21 0:00:00	0.5	2.5																																				
6	SIA4BT3-06A	SIA4BT3-06A_3/21/13_(1.5-1.5)Grab_NM	Triad	2013-03-21 0:00:00	1.5	1.5																																				
6	SIA4C007A	SIA4C007A_3/5/13_(0-2)Comp_V_NM	Triad	2013-03-05 0:00:00	0	2																																				
6	SIA4C007A	SIA4C007A_3/5/13_(2-2)Grab_NM	Triad	2013-03-05 0:00:00	2	2																																				
6	SIA4C007A	SIA4C007A_3/5/13_(2-4)Comp_V_NM	Triad	2013-03-05 0:00:00	2	4																																				
6	SIA4C007A	SIA4C007A_3/5/13_(4-4)Grab_NM	Triad	2013-03-05 0:00:00	4	4																																				
6	SIA4DNAPL9	SIA4DNAPL9_1/7/14_(2-2)Grab_NM	Triad	2014-01-07 0:00:00	2	2																																				
6	SS001A06	SS001A06_12/7/94_(0-0.5)Grab_NM	D&M_RFI-1995	1994-12-07 0:00:00	0	0.5																																				
6	SS002A06	SS002A06_12/7/94_(0-0.5)Grab_NM	D&M_RFI-1995	1994-12-07 0:00:00	0	0.5																																				
6	SS003A06	SS003A06_12/14/94_(0-0.5)Grab_NM	D&M_RFI-1995	1994-12-14 0:00:00	0	0.5																																				
6	SS003A06	SS013A06_12/14/94_(0-0.5)Grab_DUP	D&M_RFI-1995	1994-12-14 0:00:00	0	0.5																																				
6	SS004A06	SS004A06_12/16/94_(0-0.5)Grab_NM	D&M_RFI-1995	1994-12-16 0:00:00	0	0.5																																				
6	SS005A06	SS005A06_12/16/94_(0-0.5)Grab_NM	D&M_RFI-1995	1994-12-16 0:00:00	0	0.5																																				
6	SS006A06	SS006A06_12/16/94_(0-0.5)Grab_NM	D&M_RFI-1995	1994-12-16 0:00:00	0	0.5																																				
6	SS007A06	SS007A06_12/16/94_(0-0.5)Grab_NM	D&M_RFI-1995	1994-12-16 0:00:00	0	0.5																																				
6	SS008A06	SS008A06_12/16/94_(0-0.5)Grab_NM	D&M_RFI-1995	1994-12-16 0:00:00	0	0.5																																				
6	SS009A06	SS009A06_12/16/94_(0-0.5)Grab_NM	D&M_RFI-1995	1994-12-16 0:00:00	0	0.5																																				
6	SS010A06	SS010A06_12/16/94_(0-0.5)Grab_NM	D&M_RFI-1995	1994-12-16 0:00:00	0	0.5																																				
6	SS011A06	SS011A06_12/16/94_(0-0.5)Grab_NM	D&M_RFI-1995	1994-12-16 0:00:00	0	0.5																																				
6	SS012A06	SS012A06_12/16/94_(0-0.5)Grab_NM	D&M_RFI-1995	1994-12-16 0:00:00	0	0.5																																				
6	SS012A06	SS014A06_12/16/94_(0-0.5)Grab_DUP	D&M_RFI-1995	1994-12-16 0:00:00	0	0.5																																				
6	SS-220	SS-220_5/8/00_(0-1)Grab_NM	RFI2-2000	2000-05-08 0:00:00	0	1						95.7	None	None	None	None	22000	None	None	None	1																					
6	SS-220	SS-220_5/8/00_(1-2)Grab_NM	RFI2-2000	2000-05-08 0:00:00	1	2						89.7	None	None	None	None	23000	None	None	None	1																					
6	SS-220	SS-220_6/28/00_(2-3)Grab_NM	RFI2-2000	2000-06-28 0:00:00	2	3						78.6	None	None	None	None	25000	None	None	609.76	1																					
6	SS-220	SS-220_6/28/00_(3-4)Grab_NM	RFI2-2000	2000-06-28 0:00:00	3	4						78.3	None	None	None	None	7800	None	None	609.76	1																					
6	SS-246	SS-246_5/8/00_(0-1)Grab_NM	RFI2-2000	2000-05-08 0:00:00	0	1						89.7	None	None	None	None	40000	None	None	None	1																					
6	SS-246	SS-246_5/8/00_(1-2)Grab_NM	RFI2-2000	2000-05-08 0:00:00	1	2						87.5	None	None	None	None	31000	None	None	None	1																					
6	SS-246	SS-246_6/26/00_(2-3)Grab_NM	RFI2-2000	2000-06-26 0:00:00	2	3						84.5	None	None	None	None	12000	None	None	581.4	1																					
6	SS-246	SS-246_6/26/00_(3-4)Grab_NM	RFI2-2000	2000-06-26 0:00:00	3	4						82.2	None	None	None	None	3600	None	None	641.03	1																					
6	SS-261	SS-261_11/10/00_(0-1)Grab_NM	RFI2-2000	2000-11-10 0:00:00	0	1																																				
6	SS-261	SS-261_11/10/00_(1-2)Grab_NM	RFI2-2000	2000-11-10 0:00:00	1	2																																				
6	SS-261	SS-261_11/10/00_(2-3)Grab_NM	RFI2-2000	2000-11-10 0:00:00	2	3																																				
6	SS-261	SS-261_11/10/00_(3-4)Grab_NM	RFI2-2000	2000-11-10 0:00:00	3	4																																				
6	SS-261	SS-261_11/10/00_(4-5)Grab_NM	RFI2-2000	2000-11-10 0:00:00	4	5																																				
6	SS-262	SS-262_11/10/00_(0-1)Grab_NM	RFI2-2000	2000-11-10 0:00:00	0	1																																				
6	SS-262	SS-262_11/10/00_(1-2)Grab_NM	RFI2-2000	2000-11-10 0:00:00	1	2																																				
6	SS-286	SS-286_11/10/00_(0-1)Grab_NM	RFI2-2000	2000-11-10 0:00:00	0	1																																				
6	SS-286	SS-286_11/10/00_(1-2)Grab_NM	RFI2-2000	2000-11-10 0:00:00	1	2																																				
6	SS-286	SS-286_11/10/00_(2-3)Grab_NM	RFI2-2000	2000-11-10 0:00:00	2	3																																				
6	SS-286	SS-286_11/10/00_(3-4)Grab_NM	RFI2-2000	2000-11-10 0:00:00	3	4																																				
6	SS-309	SS-309_4/18/01_(0-1)Grab_NM	RFI2-2000	2001-04-18 0:00:00	0	1																																				
6	SS-309	SS-309_4/18/01_(1-2)Grab_NM	RFI2-2000	2001-04-18 0:00:00	1	2																																				
6	SS-309	SS-309_4/18/01_(2-3)Grab_NM	RFI2-2000	2001-04-18 0:00:00	2	3																																				
6	SS-310	SS-310_4/18/01_(0-1)Grab_NM	RFI2-2000	2001-04-18 0:00:00	0	1																																				
6	SS-310	SS-310_4/18/01_(1-2)Grab_NM	RFI2-2000	2001-04-18 0:00:00	1	2																																				
6	SS-310	SS-310_4/18/01_(2-3)Grab_NM	RFI2-2000	2001-04-18 0:00:00	2	3																																				
6	SS-310	SS-310_4/18/01_(3-4)Grab_NM	RFI2-2000	2001-04-18 0:00:00	3	4																																				
6	SS-311	SS-311_4/16/01_(0-1)Grab_NM	RFI2-2000	2001-04-16 0:00:00	0	1																																				

Notes:
U=Non-Detect; J=Estimated value; J+=Estimated high; J-=Estimated low;
UJ=Estimated Non-Detect; UJ+=Estimated high Non-Detect
T=Compound identified in associated decontamination blank; UR= Rejected

TABLE F-1
SWMU SOIL DATA
HERCULES LLC AND PINOVA, INC.
BRUNSWICK, GA

							Bis(2-chloroethyl)ether 8270D LL					Bromodichloromethane 8260B					Iodomethane 8260B					Isobutanol 8260B					p-Isopropyltoluene 8260B					3-Chloro-1-propene 8260B					Total VOCs				
SWMU ID	Location ID	Sample ID	Event	Sample Date	Start Depth	End Depth	Result	Lab Flag	Qualifier	RDL	Dilution	Result	Lab Flag	Qualifier	RDL	Dilution	Result	Lab Flag	Qualifier	RDL	Dilution	Result	Lab Flag	Qualifier	RDL	Dilution	Result	Lab Flag	Qualifier	RDL	Dilution	Result	Lab Flag	Qualifier	RDL	Dilution	Result	Lab Flag	Qualifier	RDL	Dilution
6	SIA4AT4-09Z3	SIA4AT4-09Z3_10/18/12_(2-2)Grab_NM	Triad	2012-10-18 0:00:00	2	2																																				
6	SIA4AT4-10A	SIA4AT4-10A_2/19/13_(0-2)Comp_V_NM	Triad	2013-02-19 0:00:00	0	2																																				
6	SIA4AT4-10A	SIA4AT4-10A_2/19/13_(2-2)Grab_NM	Triad	2013-02-19 0:00:00	2	2																																				
6	SIA4AT4-10V1	SIA4AT4-10V1_10/18/12_(0-2)Comp_V_NM	Triad	2012-10-18 0:00:00	0	2																																				
6	SIA4AT4-10V1	SIA4AT4-10V1_10/18/12_(2-2)Grab_NM	Triad	2012-10-18 0:00:00	2	2																																				
6	SIA4AT4-10V2	SIA4AT4-10V2_10/19/12_(0-2)Comp_V_NM	Triad	2012-10-19 0:00:00	0	2																																				
6	SIA4AT4-10V2	SIA4AT4-10V2_10/19/12_(2-2)Grab_NM	Triad	2012-10-19 0:00:00	2	2																																				
6	SIA4AT4-10Z1	SIA4AT4-10Z1_10/19/12_(0-2)Comp_V_NM	Triad	2012-10-19 0:00:00	0	2																																				
6	SIA4AT4-10Z1	SIA4AT4-10Z1_10/19/12_(2-2)Grab_NM	Triad	2012-10-19 0:00:00	2	2																																				
6	SIA4AT4-11A	SIA4AT4-11A_2/19/13_(0-2)Comp_V_NM	Triad	2013-02-19 0:00:00	0	2																																				
6	SIA4AT4-11A	SIA4AT4-11A_2/19/13_(2-2)Grab_NM	Triad	2013-02-19 0:00:00	2	2																																				
6	SIA4AVINS14	SIA4AVINS14_7/11/14_(0-2)Comp_V_NM	Triad	2014-07-11 0:00:00	0	2	0	U	None	380000	500																															
6	SIA4AVINS14	SIA4AVINS14_7/11/14_(0-2)Comp_V_RE	Triad	2014-07-11 0:00:00	0	2	0	U H	None	19000	500																															
6	SIA4AVINS14	SIA4AVINS14_7/11/14_(2-2)Grab_NM	Triad	2014-07-11 0:00:00	2	2											0	U	None	4.9	1																					
6	SIA4BT1-01A	SIA4BT1-01A_3/8/13_(0-2)Comp_V_NM	Triad	2013-03-08 0:00:00	0	2																																				
6	SIA4BT1-01A	SIA4BT1-01A_3/8/13_(2-2)Grab_NM	Triad	2013-03-08 0:00:00	2	2																																				
6	SIA4BT1-02A	SIA4BT1-02A_3/25/13_(0-2)Comp_V_NM	Triad	2013-03-25 0:00:00	0	2																																				
6	SIA4BT1-02A	SIA4BT1-02A_3/25/13_(2-2)Grab_NM	Triad	2013-03-25 0:00:00	2	2																																				
6	SIA4BT1-03A	SIA4BT1-03A_3/25/13_(0-2)Comp_V_NM	Triad	2013-03-25 0:00:00	0	2																																				
6	SIA4BT1-03A	SIA4BT1-03A_3/25/13_(2-2)Grab_NM	Triad	2013-03-25 0:00:00	2	2																																				
6	SIA4BT1-06BW	SIA4BT1-06BW_3/20/13_(0-2)Comp_V_NM	Triad	2013-03-20 0:00:00	0	2																																				
6	SIA4BT1-06BW	SIA4BT1-06BW_3/20/13_(1.5-1.5)Grab_NM	Triad	2013-03-20 0:00:00	1.5	1.5																																				
6	SIA4BT1-06BW	SIA4BT1-06BW_3/20/13_(2-3.2)Comp_V_NM	Triad	2013-03-20 0:00:00	2	3.2																																				
6	SIA4BT1-06BW	SIA4BT1-06BW_3/20/13_(3-3)Grab_NM	Triad	2013-03-20 0:00:00	3	3																																				
6	SIA4BT1-07A	SIA4BT1-07A_3/20/13_(0.5-2.5)Comp_V_NM	Triad	2013-03-20 0:00:00	0.5	2.5																																				
6	SIA4BT1-07A	SIA4BT1-07A_3/20/13_(2-2)Grab_NM	Triad	2013-03-20 0:00:00	2	2																																				
6	SIA4BT1-08A	SIA4BT1-08A_3/20/13_(0-1.5)Comp_V_NM	Triad	2013-03-20 0:00:00	0	1.5																																				
6	SIA4BT1-08A	SIA4BT1-08A_3/20/13_(1-1)Grab_NM	Triad	2013-03-20 0:00:00	1	1																																				
6	SIA4BT2-01A	SIA4BT2-01A_3/8/13_(0-2)Comp_V_NM	Triad	2013-03-08 0:00:00	0	2																																				
6	SIA4BT2-01A	SIA4BT2-01A_3/8/13_(2-2)Grab_NM	Triad	2013-03-08 0:00:00	2	2																																				
6	SIA4BT2-02A	SIA4BT2-02A_3/25/13_(0-2)Comp_V_NM	Triad	2013-03-25 0:00:00	0	2																																				
6	SIA4BT2-02A	SIA4BT2-02A_3/25/13_(2-2)Grab_NM	Triad	2013-03-25 0:00:00	2	2																																				
6	SIA4BT2-03A	SIA4BT2-03A_3/26/13_(0.5-0.5)Grab_NM	Triad	2013-03-26 0:00:00	0.5	0.5																																				
6	SIA4BT2-04A	SIA4BT2-04A_3/26/13_(0.9-0.9)Grab_NM	Triad	2013-03-26 0:00:00	0.9	0.9																																				
6	SIA4BT2-04A	SIA4BT2-04A_3/26/13_(0-2)Comp_V_NM	Triad	2013-03-26 0:00:00	0	2																																				
6	SIA4BT2-05A	SIA4BT2-05A_3/21/13_(0-2)Comp_V_NM	Triad	2013-03-21 0:00:00	0	2																																				
6	SIA4BT2-05A	SIA4BT2-05A_3/21/13_(1.4-1.4)Grab_NM	Triad	2013-03-21 0:00:00	1.4	1.4																																				
6	SIA4BT2-05BE	SIA4BT2-05BE_3/26/13_(0.8-0.8)Grab_NM	Triad	2013-03-26 0:00:00	0.8	0.8																																				
6	SIA4BT2-05BE	SIA4BT2-05BE_3/26/13_(0-1.4)Comp_V_NM	Triad	2013-03-26 0:00:00	0	1.4																																				
6	SIA4BT2-05BE	SIA4BT2-05BE_3/26/13_(1.4-2.8)Comp_V_NM	Triad	2013-03-26 0:00:00	1.4	2.8																																				
6	SIA4BT2-05BE	SIA4BT2-05BE_3/26/13_(2.8-2.8)Grab_NM	Triad	2013-03-26 0:00:00	2.8	2.8																																				
6	SIA4BT2-06A	SIA4BT2-06A_3/21/13_(2.2-2.2)Grab_NM	Triad	2013-03-21 0:00:00	2.2	2.2																																				
6	SIA4BT2-06A	SIA4BT2-06A_3/21/13_(2-3.3)Comp_V_NM	Triad	2013-03-21 0:00:00	2	3.3																																				
6	SIA4BT2-06BE	SIA4BT2-06BE_3/21/13_(0.5-2.5)Comp_V_NM	Triad	2013-03-21 0:00:00	0.5	2.5																																				
6	SIA4BT2-06BE	SIA4BT2-06BE_3/21/13_(1.8-1.8)Grab_NM	Triad	2013-03-21 0:00:00	1.8	1.8																																				
6	SIA4BT2-07A	SIA4BT2-07A_3/21/13_(0-2)Comp_V_NM	Triad	2013-03-21 0:00:00	0	2																																				
6	SIA4BT2-07A	SIA4BT2-07A_3/21/13_(1-1)Grab_NM	Triad	2013-03-21 0:00:00	1	1																																				
6	SIA4BT3-01A	SIA4BT3-01A_3/8/13_(0-2)Comp_V_NM	Triad	2013-03-08 0:00:00	0	2																																				
6	SIA4BT3-01A	SIA4BT3-01A_3/8/13_(2-2)Grab_NM	Triad	2013-03-08 0:00:00	2	2																																				
6	SIA4BT3-02A	SIA4BT3-02A_3/25/13_(0-2)Comp_V_NM	Triad	2013-03-25 0:00:00	0	2																																				
6	SIA4BT3-02A	SIA4BT3-02A_3/25/13_(2-2)Grab_NM	Triad	2013-03-25 0:00:00	2	2																																				
6	SIA4BT3-03A	SIA4BT3-03A_3/25/13_(0-2)Comp_V_NM	Triad	2013-03-25 0:00:00	0	2																																				
6	SIA4BT3-03A	SIA4BT3-03A_3/25/13_(2-2)Grab_NM	Triad	2013-03-25 0:00:00	2	2																																				
6	SIA4BT3-04A	SIA4BT3-04A_3/26/13_(0-2)Comp_V_NM	Triad	2013-03-26 0:00:00	0	2																																				
6	SIA4BT3-04A	SIA4BT3-04A_3/26/13_(1-1)Grab_NM	Triad	2013-03-26 0:00:00	1	1																																				
6	SIA4BT3-05A	SIA4BT3-05A_3/26/13_(0.5-2.5)Comp_V_NM	Triad	2013-03-26 0:00:00	0.5	2.5																																				
6	SIA4BT3-05A	SIA4BT3-05A_3/26/13_(2.4-2.4)Grab_NM	Triad	2013-03-26 0:00:00	2.4	2.4																																				
6	SIA4BT3-06A	SIA4BT3-06A_3/21/13_(0.5-2.5)Comp_V_NM	Triad	2013-03-21 0:00:00	0.5	2.5																																				
6	SIA4BT3-06A	SIA4BT3-06A_3/21/13_(1.5-1.5)Grab_NM	Triad	2013-03-21 0:00:00	1.5	1.5																																				
6	SIA4C007A	SIA4C007A_3/5/13_(0-2)Comp_V_NM	Triad	2013-03-05 0:00:00	0	2																																				
6	SIA4C007A	SIA4C007A_3/5/13_(2-2)Grab_NM	Triad	2013-03-05 0:00:00	2	2																																				
6	SIA4C007A	SIA4C007A_3/5/13_(2-4)Comp_V_NM	Triad	2013-03-05 0:00:00	2	4																																				
6	SIA4C007A	SIA4C007A_3/5/13_(4-4)Grab_NM	Triad	2013-03-05 0:00:00	4	4																																				
6	SIA4DNAPL9	SIA4DNAPL9_1/7/14_(2-2)Grab_NM	Triad	2014-01-07 0:00:00	2	2																																				
6	SS001A06	SS001A06_12/7/94_(0-0.5)Grab_NM	D&M_RFI-1995	1994-12-07 0:00:00	0	0.5																																				
6	SS002A06	SS002A06_12/7/94_(0-0.5)Grab_NM	D&M_RFI-1995	1994-12-07 0:00:00	0	0.5																																				
6	SS003A06	SS003A06_12/14/94_(0-0.5)Grab_NM	D&M_RFI-1995	1994-12-14 0:00:00	0	0.5																																				
6	SS003A06	SS013A06_12/14/94_(0-0.5)Grab_DUP	D&M_RFI-1995	1994-12-14 0:00:00	0	0.5																																				
6	SS004A06	SS004A06_12/16/94_(0-0.5)Grab_NM	D&M_RFI-1995	1994-12-16 0:00:00	0	0.5																																				
6	SS005A06	SS005A06_12/16/94_(0-0.5)Grab_NM	D&M_RFI-1995	1994-12-16 0:00:00	0	0.5																																				
6	SS006A06	SS006A06_12/16/94_(0-0.5)Grab_NM	D&M_RFI-1995	1994-12-16 0:00:00	0	0.5																																				
6	SS007A06	SS007A06_12/16/94_(0-0.5)Grab_NM	D&M_RFI-1995	1994-12-16 0:00:00	0	0.5																																				
6	SS008A06	SS008A06_12/16/94_(0-0.5)Grab_NM	D&M_RFI-1995	1994-12-16 0:00:00	0	0.5																																				
6	SS009A06	SS009A06_12/16/94_(0-0.5)Grab_NM	D&M_RFI-1995	1994-12-16 0:00:00	0	0.5																																				
6	SS010A06	SS010A06_12/16/94_(0-0.5)Grab_NM	D&M_RFI-1995	1994-12-16 0:00:00	0	0.5																																				
6	SS011A06	SS011A06_12/16/94_(0-0.5)Grab_NM	D&M_RFI-1995	1994-12-16 0:00:00	0	0.5																																				
6	SS012A06	SS012A06_12/16/94_(0-0.5)Grab_NM	D&M_RFI-1995	1994-12-16 0:00:00	0	0.5																																				
6	SS012A06	SS014A06_12/16/94_(0-0.5)Grab_DUP	D&M_RFI-1995	1994-12-16 0:00:00	0	0.5																																				
6	SS-220	SS-220_5/8/00_(0-1)Grab_NM	RFI2-2000	2000-05-08 0:00:00	0	1																																				
6	SS-220	SS-220_5/8/00_(1-2)Grab_NM	RFI2-2000	2000-05-08 0:00:00	1	2																																				
6	SS-220	SS-220_6/28/00_(2-3)Grab_NM	RFI2-2000	2000-06-28 0:00:00	2	3																																				
6	SS-220	SS-220_6/28/00_(3-4)Grab_NM	RFI2-2000	2000-06-28 0:00:00	3	4																																				
6	SS-246	SS-246_5/8/00_(0-1)Grab_NM	RFI2-2000	2000-05-08 0:00:00	0	1																																				
6	SS-246	SS-246_5/8/00_(1-2)Grab_NM	RFI2-2000	2000-05-08 0:00:00	1	2																																				
6	SS-246	SS-246_6/26/00_(2-3)Grab_NM	RFI2-2000	2000-06-26 0:00:00	2	3																																				
6	SS-246	SS-246_6/26/00_(3-4)Grab_NM	RFI2-2000	2000-06-26 0:00:00	3	4																																				
6	SS-261	SS-261_11/10/00_(0-1)Grab_NM	RFI2-2000	2000-11-10 0:00:00	0	1																																				
6	SS-261	SS-261_11/10/00_(1-2)Grab_NM	RFI2-2000	2000-11-10 0:00:00	1	2																																				
6	SS-261	SS-261_11/10/00_(2-3)Grab_NM	RFI2-2000	2000-11-10 0:00:00	2	3																																				
6	SS-261	SS-261_11/10/00_(3-4)Grab_NM	RFI2-2000	2000-11-10 0:00:00	3	4																																				
6	SS-261	SS-261_11/10/00_(4-5)Grab_NM	RFI2-2000	2000-11-10 0:00:00	4	5																																				
6	SS-262	SS-262_11/10/00_(0-1)Grab_NM	RFI2-2000	2000-11-10 0:00:00	0	1																																				
6	SS-262	SS-262_11/10/00_(1-2)Grab_NM	RFI2-2000	2000-11-10 0:00:00	1	2																																				
6	SS-286	SS-286_11/10/00_(0-1)Grab_NM	RFI2-2000	2000-11-10 0:00:00	0	1																																				
6	SS-286	SS-286_11/10/00_(1-2)Grab_NM	RFI2-2000	2000-11-10 0:00:00	1	2																																				
6	SS-286	SS-286_11/10/00_(2-3)Grab_NM	RFI2-2000	2000-11-10 0:00:00	2	3																																				
6	SS-286	SS-286_11/10/00_(3-4)Grab_NM	RFI2-2000	2000-11-10 0:00:00	3	4																																				
6	SS-309	SS-309_4/18/01_(0-1)Grab_NM	RFI2-2000	2001-04-18 0:00:00	0	1																																				
6	SS-309	SS-309_4/18/01_(1-2)Grab_NM	RFI2-2000	2001-04-18 0:00:00	1	2																																				
6	SS-309	SS-309_4/18/01_(2-3)Grab_NM	RFI2-2000	2001-04-18 0:00:00	2	3																																				
6	SS-310	SS-310_4/18/01_(0-1)Grab_NM	RFI2-2000	2001-04-18 0:00:00	0	1																																				
6	SS-310	SS-310_4/18/01_(1-2)Grab_NM	RFI2-2000	2001-04-18 0:00:00	1	2																																				
6	SS-310	SS-310_4/18/01_(2-3)Grab_NM	RFI2-2000	2001-04-18 0:00:00	2	3																																				
6	SS-310	SS-310_4/18/01_(3-4)Grab_NM	RFI2-2000	2001-04-18 0:00:00	3	4																																				
6	SS-311	SS-311_4/16/01_(0-1)Grab_NM	RFI2-2000	2001-04-16 0:00:00	0	1																																				

Notes:
U=Non-Detect; J=Estimated value; J+=Estimated high; J-=Estimated low;
UJ=Estimated Non-Detect; UJ+=Estimated high Non-Detect
T=Compound identified in associated decontamination blank; UR= Rejected

TABLE F-1
SWMU SOIL DATA
HERCULES LLC AND PINOVA, INC.
BRUNSWICK, GA

							1,1-Dichloropropene 8260					1,2,3-Trichlorobenzene 8260					1,2,4-Trimethylbenzene 8260					1,3,5-Trimethylbenzene 8260					1,3-Dichloropropane 8260					2,2-Dichloropropane 8260					Bromochloromethane 8260				
SWMU ID	Location ID	Sample ID	Event	Sample Date	Start Depth	End Depth	Result	Lab Flag	Qualifier	RDL	Dilution	Result	Lab Flag	Qualifier	RDL	Dilution	Result	Lab Flag	Qualifier	RDL	Dilution	Result	Lab Flag	Qualifier	RDL	Dilution	Result	Lab Flag	Qualifier	RDL	Dilution	Result	Lab Flag	Qualifier	RDL	Dilution	Result	Lab Flag	Qualifier	RDL	Dilution
6	SIA4AT4-09Z3	SIA4AT4-09Z3_10/18/12_(2-2)Grab_NM	Triad	2012-10-18 0:00:00	2	2																																				
6	SIA4AT4-10A	SIA4AT4-10A_2/19/13_(0-2)Comp_V_NM	Triad	2013-02-19 0:00:00	0	2																																				
6	SIA4AT4-10A	SIA4AT4-10A_2/19/13_(2-2)Grab_NM	Triad	2013-02-19 0:00:00	2	2																																				
6	SIA4AT4-10V1	SIA4AT4-10V1_10/18/12_(0-2)Comp_V_NM	Triad	2012-10-18 0:00:00	0	2																																				
6	SIA4AT4-10V1	SIA4AT4-10V1_10/18/12_(2-2)Grab_NM	Triad	2012-10-18 0:00:00	2	2																																				
6	SIA4AT4-10V2	SIA4AT4-10V2_10/19/12_(0-2)Comp_V_NM	Triad	2012-10-19 0:00:00	0	2																																				
6	SIA4AT4-10V2	SIA4AT4-10V2_10/19/12_(2-2)Grab_NM	Triad	2012-10-19 0:00:00	2	2																																				
6	SIA4AT4-10Z1	SIA4AT4-10Z1_10/19/12_(0-2)Comp_V_NM	Triad	2012-10-19 0:00:00	0	2																																				
6	SIA4AT4-10Z1	SIA4AT4-10Z1_10/19/12_(2-2)Grab_NM	Triad	2012-10-19 0:00:00	2	2																																				
6	SIA4AT4-11A	SIA4AT4-11A_2/19/13_(0-2)Comp_V_NM	Triad	2013-02-19 0:00:00	0	2																																				
6	SIA4AT4-11A	SIA4AT4-11A_2/19/13_(2-2)Grab_NM	Triad	2013-02-19 0:00:00	2	2																																				
6	SIA4AVINS14	SIA4AVINS14_7/11/14_(0-2)Comp_V_NM	Triad	2014-07-11 0:00:00	0	2																																				
6	SIA4AVINS14	SIA4AVINS14_7/11/14_(0-2)Comp_V_RE	Triad	2014-07-11 0:00:00	0	2																																				
6	SIA4AVINS14	SIA4AVINS14_7/11/14_(2-2)Grab_NM	Triad	2014-07-11 0:00:00	2	2																																				
6	SIA4BT1-01A	SIA4BT1-01A_3/8/13_(0-2)Comp_V_NM	Triad	2013-03-08 0:00:00	0	2																																				
6	SIA4BT1-01A	SIA4BT1-01A_3/8/13_(2-2)Grab_NM	Triad	2013-03-08 0:00:00	2	2																																				
6	SIA4BT1-02A	SIA4BT1-02A_3/25/13_(0-2)Comp_V_NM	Triad	2013-03-25 0:00:00	0	2																																				
6	SIA4BT1-02A	SIA4BT1-02A_3/25/13_(2-2)Grab_NM	Triad	2013-03-25 0:00:00	2	2																																				
6	SIA4BT1-03A	SIA4BT1-03A_3/25/13_(0-2)Comp_V_NM	Triad	2013-03-25 0:00:00	0	2																																				
6	SIA4BT1-03A	SIA4BT1-03A_3/25/13_(2-2)Grab_NM	Triad	2013-03-25 0:00:00	2	2																																				
6	SIA4BT1-06BW	SIA4BT1-06BW_3/20/13_(0-2)Comp_V_NM	Triad	2013-03-20 0:00:00	0	2																																				
6	SIA4BT1-06BW	SIA4BT1-06BW_3/20/13_(1.5-1.5)Grab_NM	Triad	2013-03-20 0:00:00	1.5	1.5																																				
6	SIA4BT1-06BW	SIA4BT1-06BW_3/20/13_(2-3.2)Comp_V_NM	Triad	2013-03-20 0:00:00	2	3.2																																				
6	SIA4BT1-06BW	SIA4BT1-06BW_3/20/13_(3-3)Grab_NM	Triad	2013-03-20 0:00:00	3	3																																				
6	SIA4BT1-07A	SIA4BT1-07A_3/20/13_(0.5-2.5)Comp_V_NM	Triad	2013-03-20 0:00:00	0.5	2.5																																				
6	SIA4BT1-07A	SIA4BT1-07A_3/20/13_(2-2)Grab_NM	Triad	2013-03-20 0:00:00	2	2																																				
6	SIA4BT1-08A	SIA4BT1-08A_3/20/13_(0-1.5)Comp_V_NM	Triad	2013-03-20 0:00:00	0	1.5																																				
6	SIA4BT1-08A	SIA4BT1-08A_3/20/13_(1-1)Grab_NM	Triad	2013-03-20 0:00:00	1	1																																				
6	SIA4BT2-01A	SIA4BT2-01A_3/8/13_(0-2)Comp_V_NM	Triad	2013-03-08 0:00:00	0	2																																				
6	SIA4BT2-01A	SIA4BT2-01A_3/8/13_(2-2)Grab_NM	Triad	2013-03-08 0:00:00	2	2																																				
6	SIA4BT2-02A	SIA4BT2-02A_3/25/13_(0-2)Comp_V_NM	Triad	2013-03-25 0:00:00	0	2																																				
6	SIA4BT2-02A	SIA4BT2-02A_3/25/13_(2-2)Grab_NM	Triad	2013-03-25 0:00:00	2	2																																				
6	SIA4BT2-03A	SIA4BT2-03A_3/26/13_(0.5-0.5)Grab_NM	Triad	2013-03-26 0:00:00	0.5	0.5																																				
6	SIA4BT2-04A	SIA4BT2-04A_3/26/13_(0.9-0.9)Grab_NM	Triad	2013-03-26 0:00:00	0.9	0.9																																				
6	SIA4BT2-04A	SIA4BT2-04A_3/26/13_(0-2)Comp_V_NM	Triad	2013-03-26 0:00:00	0	2																																				
6	SIA4BT2-05A	SIA4BT2-05A_3/21/13_(0-2)Comp_V_NM	Triad	2013-03-21 0:00:00	0	2																																				
6	SIA4BT2-05A	SIA4BT2-05A_3/21/13_(1.4-1.4)Grab_NM	Triad	2013-03-21 0:00:00	1.4	1.4																																				
6	SIA4BT2-05BE	SIA4BT2-05BE_3/26/13_(0.8-0.8)Grab_NM	Triad	2013-03-26 0:00:00	0.8	0.8																																				
6	SIA4BT2-05BE	SIA4BT2-05BE_3/26/13_(0-1.4)Comp_V_NM	Triad	2013-03-26 0:00:00	0	1.4																																				
6	SIA4BT2-05BE	SIA4BT2-05BE_3/26/13_(1.4-2.8)Comp_V_NM	Triad	2013-03-26 0:00:00	1.4	2.8																																				
6	SIA4BT2-05BE	SIA4BT2-05BE_3/26/13_(2.8-2.8)Grab_NM	Triad	2013-03-26 0:00:00	2.8	2.8																																				
6	SIA4BT2-06A	SIA4BT2-06A_3/21/13_(2.2-2.2)Grab_NM	Triad	2013-03-21 0:00:00	2.2	2.2																																				
6	SIA4BT2-06A	SIA4BT2-06A_3/21/13_(2-3.3)Comp_V_NM	Triad	2013-03-21 0:00:00	2	3.3																																				
6	SIA4BT2-06BE	SIA4BT2-06BE_3/21/13_(0.5-2.5)Comp_V_NM	Triad	2013-03-21 0:00:00	0.5	2.5																																				
6	SIA4BT2-06BE	SIA4BT2-06BE_3/21/13_(1.8-1.8)Grab_NM	Triad	2013-03-21 0:00:00	1.8	1.8																																				
6	SIA4BT2-07A	SIA4BT2-07A_3/21/13_(0-2)Comp_V_NM	Triad	2013-03-21 0:00:00	0	2																																				
6	SIA4BT2-07A	SIA4BT2-07A_3/21/13_(1-1)Grab_NM	Triad	2013-03-21 0:00:00	1	1																																				
6	SIA4BT3-01A	SIA4BT3-01A_3/8/13_(0-2)Comp_V_NM	Triad	2013-03-08 0:00:00	0	2																																				
6	SIA4BT3-01A	SIA4BT3-01A_3/8/13_(2-2)Grab_NM	Triad	2013-03-08 0:00:00	2	2																																				
6	SIA4BT3-02A	SIA4BT3-02A_3/25/13_(0-2)Comp_V_NM	Triad	2013-03-25 0:00:00	0	2																																				
6	SIA4BT3-02A	SIA4BT3-02A_3/25/13_(2-2)Grab_NM	Triad	2013-03-25 0:00:00	2	2																																				
6	SIA4BT3-03A	SIA4BT3-03A_3/25/13_(0-2)Comp_V_NM	Triad	2013-03-25 0:00:00	0	2																																				
6	SIA4BT3-03A	SIA4BT3-03A_3/25/13_(2-2)Grab_NM	Triad	2013-03-25 0:00:00	2	2																																				
6	SIA4BT3-04A	SIA4BT3-04A_3/26/13_(0-2)Comp_V_NM	Triad	2013-03-26 0:00:00	0	2																																				
6	SIA4BT3-04A	SIA4BT3-04A_3/26/13_(1-1)Grab_NM	Triad	2013-03-26 0:00:00	1	1																																				
6	SIA4BT3-05A	SIA4BT3-05A_3/26/13_(0.5-2.5)Comp_V_NM	Triad	2013-03-26 0:00:00	0.5	2.5																																				
6	SIA4BT3-05A	SIA4BT3-05A_3/26/13_(2.4-2.4)Grab_NM	Triad	2013-03-26 0:00:00	2.4	2.4																																				
6	SIA4BT3-06A	SIA4BT3-06A_3/21/13_(0.5-2.5)Comp_V_NM	Triad	2013-03-21 0:00:00	0.5	2.5																																				
6	SIA4BT3-06A	SIA4BT3-06A_3/21/13_(1.5-1.5)Grab_NM	Triad	2013-03-21 0:00:00	1.5	1.5																																				
6	SIA4C007A	SIA4C007A_3/5/13_(0-2)Comp_V_NM	Triad	2013-03-05 0:00:00	0	2																																				
6	SIA4C007A	SIA4C007A_3/5/13_(2-2)Grab_NM	Triad	2013-03-05 0:00:00	2	2																																				
6	SIA4C007A	SIA4C007A_3/5/13_(2-4)Comp_V_NM	Triad	2013-03-05 0:00:00	2	4																																				
6	SIA4C007A	SIA4C007A_3/5/13_(4-4)Grab_NM	Triad	2013-03-05 0:00:00	4	4																																				
6	SIA4DNAPL9	SIA4DNAPL9_1/7/14_(2-2)Grab_NM	Triad	2014-01-07 0:00:00	2	2																																				
6	SS001A06	SS001A06_12/7/94_(0-0.5)Grab_NM	D&M_RFI-1995	1994-12-07 0:00:00	0	0.5																																				
6	SS002A06	SS002A06_12/7/94_(0-0.5)Grab_NM	D&M_RFI-1995	1994-12-07 0:00:00	0	0.5																																				
6	SS003A06	SS003A06_12/14/94_(0-0.5)Grab_NM	D&M_RFI-1995	1994-12-14 0:00:00	0	0.5																																				
6	SS003A06	SS013A06_12/14/94_(0-0.5)Grab_DUP	D&M_RFI-1995	1994-12-14 0:00:00	0	0.5																																				
6	SS004A06	SS004A06_12/16/94_(0-0.5)Grab_NM	D&M_RFI-1995	1994-12-16 0:00:00	0	0.5																																				
6	SS005A06	SS005A06_12/16/94_(0-0.5)Grab_NM	D&M_RFI-1995	1994-12-16 0:00:00	0	0.5																																				
6	SS006A06	SS006A06_12/16/94_(0-0.5)Grab_NM	D&M_RFI-1995	1994-12-16 0:00:00	0	0.5																																				
6	SS007A06	SS007A06_12/16/94_(0-0.5)Grab_NM	D&M_RFI-1995	1994-12-16 0:00:00	0	0.5																																				
6	SS008A06	SS008A06_12/16/94_(0-0.5)Grab_NM	D&M_RFI-1995	1994-12-16 0:00:00	0	0.5																																				
6	SS009A06	SS009A06_12/16/94_(0-0.5)Grab_NM	D&M_RFI-1995	1994-12-16 0:00:00	0	0.5																																				
6	SS010A06	SS010A06_12/16/94_(0-0.5)Grab_NM	D&M_RFI-1995	1994-12-16 0:00:00	0	0.5																																				
6	SS011A06	SS011A06_12/16/94_(0-0.5)Grab_NM	D&M_RFI-1995	1994-12-16 0:00:00	0	0.5																																				
6	SS012A06	SS012A06_12/16/94_(0-0.5)Grab_NM	D&M_RFI-1995	1994-12-16 0:00:00	0	0.5																																				
6	SS012A06	SS014A06_12/16/94_(0-0.5)Grab_DUP	D&M_RFI-1995	1994-12-16 0:00:00	0	0.5																																				
6	SS-220	SS-220_5/8/00_(0-1)Grab_NM	RFI2-2000	2000-05-08 0:00:00	0	1																																				
6	SS-220	SS-220_5/8/00_(1-2)Grab_NM	RFI2-2000	2000-05-08 0:00:00	1	2																																				
6	SS-220	SS-220_6/28/00_(2-3)Grab_NM	RFI2-2000	2000-06-28 0:00:00	2	3																																				
6	SS-220	SS-220_6/28/00_(3-4)Grab_NM	RFI2-2000	2000-06-28 0:00:00	3	4																																				
6	SS-246	SS-246_5/8/00_(0-1)Grab_NM	RFI2-2000	2000-05-08 0:00:00	0	1																																				
6	SS-246	SS-246_5/8/00_(1-2)Grab_NM	RFI2-2000	2000-05-08 0:00:00	1	2																																				
6	SS-246	SS-246_6/26/00_(2-3)Grab_NM	RFI2-2000	2000-06-26 0:00:00	2	3																																				
6	SS-246	SS-246_6/26/00_(3-4)Grab_NM	RFI2-2000	2000-06-26 0:00:00	3	4																																				
6	SS-261	SS-261_11/10/00_(0-1)Grab_NM	RFI2-2000	2000-11-10 0:00:00	0	1																																				
6	SS-261	SS-261_11/10/00_(1-2)Grab_NM	RFI2-2000	2000-11-10 0:00:00	1	2																																				
6	SS-261	SS-261_11/10/00_(2-3)Grab_NM	RFI2-2000	2000-11-10 0:00:00	2	3																																				
6	SS-261	SS-261_11/10/00_(3-4)Grab_NM	RFI2-2000	2000-11-10 0:00:00	3	4																																				
6	SS-261	SS-261_11/10/00_(4-5)Grab_NM	RFI2-2000	2000-11-10 0:00:00	4	5																																				
6	SS-262	SS-262_11/10/00_(0-1)Grab_NM	RFI2-2000	2000-11-10 0:00:00	0	1																																				
6	SS-262	SS-262_11/10/00_(1-2)Grab_NM	RFI2-2000	2000-11-10 0:00:00	1	2																																				
6	SS-286	SS-286_11/10/00_(0-1)Grab_NM	RFI2-2000	2000-11-10 0:00:00	0	1																																				
6	SS-286	SS-286_11/10/00_(1-2)Grab_NM	RFI2-2000	2000-11-10 0:00:00	1	2																																				
6	SS-286	SS-286_11/10/00_(2-3)Grab_NM	RFI2-2000	2000-11-10 0:00:00	2	3																																				
6	SS-286	SS-286_11/10/00_(3-4)Grab_NM	RFI2-2000	2000-11-10 0:00:00	3	4																																				
6	SS-309	SS-309_4/18/01_(0-1)Grab_NM	RFI2-2000	2001-04-18 0:00:00	0	1																																				
6	SS-309	SS-309_4/18/01_(1-2)Grab_NM	RFI2-2000	2001-04-18 0:00:00	1	2																																				
6	SS-309	SS-309_4/18/01_(2-3)Grab_NM	RFI2-2000	2001-04-18 0:00:00	2	3																																				
6	SS-310	SS-310_4/18/01_(0-1)Grab_NM	RFI2-2000	2001-04-18 0:00:00	0	1																																				
6	SS-310	SS-310_4/18/01_(1-2)Grab_NM	RFI2-2000	2001-04-18 0:00:00	1	2																																				
6	SS-310	SS-310_4/18/01_(2-3)Grab_NM	RFI2-2000	2001-04-18 0:00:00	2	3																																				
6	SS-310	SS-310_4/18/01_(3-4)Grab_NM	RFI2-2000	2001-04-18 0:00:00	3	4																																				
6	SS-311	SS-311_4/16/01_(0-1)Grab_NM	RFI2-2000	2001-04-16 0:00:00	0	1																																				

Notes:
U=Non-Detect; J=Estimated value; J+=Estimated high; J-=Estimated low;
UJ=Estimated Non-Detect; UJ+=Estimated high Non-Detect
T=Compound identified in associated decontamination blank; UR= Rejected

TABLE F-1
SWMU SOIL DATA
HERCULES LLC AND PINOVA, INC.
BRUNSWICK, GA

							MTBE (Methyl tert-butyl ether) 8260					n-Butyl benzene 8260					n-Propyl benzene 8260					o-Chlorotoluene 8260					p-Chlorotoluene 8260					sec-Butyl benzene 8260					tert-Butyl benzene 8260				
SWMU ID	Location ID	Sample ID	Event	Sample Date	Start Depth	End Depth	Result	Lab Flag	Qualifier	RDL	Dilution	Result	Lab Flag	Qualifier	RDL	Dilution	Result	Lab Flag	Qualifier	RDL	Dilution	Result	Lab Flag	Qualifier	RDL	Dilution	Result	Lab Flag	Qualifier	RDL	Dilution	Result	Lab Flag	Qualifier	RDL	Dilution	Result	Lab Flag	Qualifier	RDL	Dilution
6	SIA4AT4-09Z3	SIA4AT4-09Z3_10/18/12_(2-2)Grab_NM	Triad	2012-10-18 0:00:00	2	2																																					
6	SIA4AT4-10A	SIA4AT4-10A_2/19/13_(0-2)Comp_V_NM	Triad	2013-02-19 0:00:00	0	2																																					
6	SIA4AT4-10A	SIA4AT4-10A_2/19/13_(2-2)Grab_NM	Triad	2013-02-19 0:00:00	2	2																																					
6	SIA4AT4-10V1	SIA4AT4-10V1_10/18/12_(0-2)Comp_V_NM	Triad	2012-10-18 0:00:00	0	2																																					
6	SIA4AT4-10V1	SIA4AT4-10V1_10/18/12_(2-2)Grab_NM	Triad	2012-10-18 0:00:00	2	2																																					
6	SIA4AT4-10V2	SIA4AT4-10V2_10/19/12_(0-2)Comp_V_NM	Triad	2012-10-19 0:00:00	0	2																																					
6	SIA4AT4-10V2	SIA4AT4-10V2_10/19/12_(2-2)Grab_NM	Triad	2012-10-19 0:00:00	2	2																																					
6	SIA4AT4-10Z1	SIA4AT4-10Z1_10/19/12_(0-2)Comp_V_NM	Triad	2012-10-19 0:00:00	0	2																																					
6	SIA4AT4-10Z1	SIA4AT4-10Z1_10/19/12_(2-2)Grab_NM	Triad	2012-10-19 0:00:00	2	2																																					
6	SIA4AT4-11A	SIA4AT4-11A_2/19/13_(0-2)Comp_V_NM	Triad	2013-02-19 0:00:00	0	2																																					
6	SIA4AT4-11A	SIA4AT4-11A_2/19/13_(2-2)Grab_NM	Triad	2013-02-19 0:00:00	2	2																																					
6	SIA4AVINS14	SIA4AVINS14_7/11/14_(0-2)Comp_V_NM	Triad	2014-07-11 0:00:00	0	2																																					
6	SIA4AVINS14	SIA4AVINS14_7/11/14_(0-2)Comp_V_RE	Triad	2014-07-11 0:00:00	0	2																																					
6	SIA4AVINS14	SIA4AVINS14_7/11/14_(2-2)Grab_NM	Triad	2014-07-11 0:00:00	2	2																																					
6	SIA4BT1-01A	SIA4BT1-01A_3/8/13_(0-2)Comp_V_NM	Triad	2013-03-08 0:00:00	0	2																																					
6	SIA4BT1-01A	SIA4BT1-01A_3/8/13_(2-2)Grab_NM	Triad	2013-03-08 0:00:00	2	2																																					
6	SIA4BT1-02A	SIA4BT1-02A_3/25/13_(0-2)Comp_V_NM	Triad	2013-03-25 0:00:00	0	2																																					
6	SIA4BT1-02A	SIA4BT1-02A_3/25/13_(2-2)Grab_NM	Triad	2013-03-25 0:00:00	2	2																																					
6	SIA4BT1-03A	SIA4BT1-03A_3/25/13_(0-2)Comp_V_NM	Triad	2013-03-25 0:00:00	0	2																																					
6	SIA4BT1-03A	SIA4BT1-03A_3/25/13_(2-2)Grab_NM	Triad	2013-03-25 0:00:00	2	2																																					
6	SIA4BT1-06BW	SIA4BT1-06BW_3/20/13_(0-2)Comp_V_NM	Triad	2013-03-20 0:00:00	0	2																																					
6	SIA4BT1-06BW	SIA4BT1-06BW_3/20/13_(1.5-1.5)Grab_NM	Triad	2013-03-20 0:00:00	1.5	1.5																																					
6	SIA4BT1-06BW	SIA4BT1-06BW_3/20/13_(2-3.2)Comp_V_NM	Triad	2013-03-20 0:00:00	2	3.2																																					
6	SIA4BT1-06BW	SIA4BT1-06BW_3/20/13_(3-3)Grab_NM	Triad	2013-03-20 0:00:00	3	3																																					
6	SIA4BT1-07A	SIA4BT1-07A_3/20/13_(0.5-2.5)Comp_V_NM	Triad	2013-03-20 0:00:00	0.5	2.5																																					
6	SIA4BT1-07A	SIA4BT1-07A_3/20/13_(2-2)Grab_NM	Triad	2013-03-20 0:00:00	2	2																																					
6	SIA4BT1-08A	SIA4BT1-08A_3/20/13_(0-1.5)Comp_V_NM	Triad	2013-03-20 0:00:00	0	1.5																																					
6	SIA4BT1-08A	SIA4BT1-08A_3/20/13_(1-1)Grab_NM	Triad	2013-03-20 0:00:00	1	1																																					
6	SIA4BT2-01A	SIA4BT2-01A_3/8/13_(0-2)Comp_V_NM	Triad	2013-03-08 0:00:00	0	2																																					
6	SIA4BT2-01A	SIA4BT2-01A_3/8/13_(2-2)Grab_NM	Triad	2013-03-08 0:00:00	2	2																																					
6	SIA4BT2-02A	SIA4BT2-02A_3/25/13_(0-2)Comp_V_NM	Triad	2013-03-25 0:00:00	0	2																																					
6	SIA4BT2-02A	SIA4BT2-02A_3/25/13_(2-2)Grab_NM	Triad	2013-03-25 0:00:00	2	2																																					
6	SIA4BT2-03A	SIA4BT2-03A_3/26/13_(0.5-0.5)Grab_NM	Triad	2013-03-26 0:00:00	0.5	0.5																																					
6	SIA4BT2-04A	SIA4BT2-04A_3/26/13_(0.9-0.9)Grab_NM	Triad	2013-03-26 0:00:00	0.9	0.9																																					
6	SIA4BT2-04A	SIA4BT2-04A_3/26/13_(0-2)Comp_V_NM	Triad	2013-03-26 0:00:00	0	2																																					
6	SIA4BT2-05A	SIA4BT2-05A_3/21/13_(0-2)Comp_V_NM	Triad	2013-03-21 0:00:00	0	2																																					
6	SIA4BT2-05A	SIA4BT2-05A_3/21/13_(1.4-1.4)Grab_NM	Triad	2013-03-21 0:00:00	1.4	1.4																																					
6	SIA4BT2-05BE	SIA4BT2-05BE_3/26/13_(0.8-0.8)Grab_NM	Triad	2013-03-26 0:00:00	0.8	0.8																																					
6	SIA4BT2-05BE	SIA4BT2-05BE_3/26/13_(0-1.4)Comp_V_NM	Triad	2013-03-26 0:00:00	0	1.4																																					
6	SIA4BT2-05BE	SIA4BT2-05BE_3/26/13_(1.4-2.8)Comp_V_NM	Triad	2013-03-26 0:00:00	1.4	2.8																																					
6	SIA4BT2-05BE	SIA4BT2-05BE_3/26/13_(2.8-2.8)Grab_NM	Triad	2013-03-26 0:00:00	2.8	2.8																																					
6	SIA4BT2-06A	SIA4BT2-06A_3/21/13_(2.2-2.2)Grab_NM	Triad	2013-03-21 0:00:00	2.2	2.2																																					
6	SIA4BT2-06A	SIA4BT2-06A_3/21/13_(2-3.3)Comp_V_NM	Triad	2013-03-21 0:00:00	2	3.3																																					
6	SIA4BT2-06BE	SIA4BT2-06BE_3/21/13_(0.5-2.5)Comp_V_NM	Triad	2013-03-21 0:00:00	0.5	2.5																																					
6	SIA4BT2-06BE	SIA4BT2-06BE_3/21/13_(1.8-1.8)Grab_NM	Triad	2013-03-21 0:00:00	1.8	1.8																																					
6	SIA4BT2-07A	SIA4BT2-07A_3/21/13_(0-2)Comp_V_NM	Triad	2013-03-21 0:00:00	0	2																																					
6	SIA4BT2-07A	SIA4BT2-07A_3/21/13_(1-1)Grab_NM	Triad	2013-03-21 0:00:00	1	1																																					
6	SIA4BT3-01A	SIA4BT3-01A_3/8/13_(0-2)Comp_V_NM	Triad	2013-03-08 0:00:00	0	2																																					
6	SIA4BT3-01A	SIA4BT3-01A_3/8/13_(2-2)Grab_NM	Triad	2013-03-08 0:00:00	2	2																																					
6	SIA4BT3-02A	SIA4BT3-02A_3/25/13_(0-2)Comp_V_NM	Triad	2013-03-25 0:00:00	0	2																																					
6	SIA4BT3-02A	SIA4BT3-02A_3/25/13_(2-2)Grab_NM	Triad	2013-03-25 0:00:00	2	2																																					
6	SIA4BT3-03A	SIA4BT3-03A_3/25/13_(0-2)Comp_V_NM	Triad	2013-03-25 0:00:00	0	2																																					
6	SIA4BT3-03A	SIA4BT3-03A_3/25/13_(2-2)Grab_NM	Triad	2013-03-25 0:00:00	2	2																																					
6	SIA4BT3-04A	SIA4BT3-04A_3/26/13_(0-2)Comp_V_NM	Triad	2013-03-26 0:00:00	0	2																																					
6	SIA4BT3-04A	SIA4BT3-04A_3/26/13_(1-1)Grab_NM	Triad	2013-03-26 0:00:00	1	1																																					
6	SIA4BT3-05A	SIA4BT3-05A_3/26/13_(0.5-2.5)Comp_V_NM	Triad	2013-03-26 0:00:00	0.5	2.5																																					
6	SIA4BT3-05A	SIA4BT3-05A_3/26/13_(2.4-2.4)Grab_NM	Triad	2013-03-26 0:00:00	2.4	2.4																																					
6	SIA4BT3-06A	SIA4BT3-06A_3/21/13_(0.5-2.5)Comp_V_NM	Triad	2013-03-21 0:00:00	0.5	2.5																																					
6	SIA4BT3-06A	SIA4BT3-06A_3/21/13_(1.5-1.5)Grab_NM	Triad	2013-03-21 0:00:00	1.5	1.5																																					
6	SIA4C007A	SIA4C007A_3/5/13_(0-2)Comp_V_NM	Triad	2013-03-05 0:00:00	0	2																																					
6	SIA4C007A	SIA4C007A_3/5/13_(2-2)Grab_NM	Triad	2013-03-05 0:00:00	2	2																																					
6	SIA4C007A	SIA4C007A_3/5/13_(2-4)Comp_V_NM	Triad	2013-03-05 0:00:00	2	4																																					
6	SIA4C007A	SIA4C007A_3/5/13_(4-4)Grab_NM	Triad	2013-03-05 0:00:00	4	4																																					
6	SIA4DNAPL9	SIA4DNAPL9_1/7/14_(2-2)Grab_NM	Triad	2014-01-07 0:00:00	2	2																																					
6	SS001A06	SS001A06_12/7/94_(0-0.5)Grab_NM	D&M_RFI-1995	1994-12-07 0:00:00	0	0.5																																					
6	SS002A06	SS002A06_12/7/94_(0-0.5)Grab_NM	D&M_RFI-1995	1994-12-07 0:00:00	0	0.5																																					
6	SS003A06	SS003A06_12/14/94_(0-0.5)Grab_NM	D&M_RFI-1995	1994-12-14 0:00:00	0	0.5																																					
6	SS003A06	SS013A06_12/14/94_(0-0.5)Grab_DUP	D&M_RFI-1995	1994-12-14 0:00:00	0	0.5																																					
6	SS004A06	SS004A06_12/16/94_(0-0.5)Grab_NM	D&M_RFI-1995	1994-12-16 0:00:00	0	0.5																																					
6	SS005A06	SS005A06_12/16/94_(0-0.5)Grab_NM	D&M_RFI-1995	1994-12-16 0:00:00	0	0.5																																					
6	SS006A06	SS006A06_12/16/94_(0-0.5)Grab_NM	D&M_RFI-1995	1994-12-16 0:00:00	0	0.5																																					
6	SS007A06	SS007A06_12/16/94_(0-0.5)Grab_NM	D&M_RFI-1995	1994-12-16 0:00:00	0	0.5																																					
6	SS008A06	SS008A06_12/16/94_(0-0.5)Grab_NM	D&M_RFI-1995	1994-12-16 0:00:00	0	0.5																																					
6	SS009A06	SS009A06_12/16/94_(0-0.5)Grab_NM	D&M_RFI-1995	1994-12-16 0:00:00	0	0.5																																					
6	SS010A06	SS010A06_12/16/94_(0-0.5)Grab_NM	D&M_RFI-1995	1994-12-16 0:00:00	0	0.5																																					
6	SS011A06	SS011A06_12/16/94_(0-0.5)Grab_NM	D&M_RFI-1995	1994-12-16 0:00:00	0	0.5																																					
6	SS012A06	SS012A06_12/16/94_(0-0.5)Grab_NM	D&M_RFI-1995	1994-12-16 0:00:00	0	0.5																																					
6	SS012A06	SS014A06_12/16/94_(0-0.5)Grab_DUP	D&M_RFI-1995	1994-12-16 0:00:00	0	0.5																																					
6	SS-220	SS-220_5/8/00_(0-1)Grab_NM	RFI2-2000	2000-05-08 0:00:00	0	1																																					
6	SS-220	SS-220_5/8/00_(1-2)Grab_NM	RFI2-2000	2000-05-08 0:00:00	1	2																																					
6	SS-220	SS-220_6/28/00_(2-3)Grab_NM	RFI2-2000	2000-06-28 0:00:00	2	3																																					
6	SS-220	SS-220_6/28/00_(3-4)Grab_NM	RFI2-2000	2000-06-28 0:00:00	3	4																																					
6	SS-246	SS-246_5/8/00_(0-1)Grab_NM	RFI2-2000	2000-05-08 0:00:00	0	1																																					
6	SS-246	SS-246_5/8/00_(1-2)Grab_NM	RFI2-2000	2000-05-08 0:00:00	1	2																																					
6	SS-246	SS-246_6/26/00_(2-3)Grab_NM	RFI2-2000	2000-06-26 0:00:00	2	3																																					
6	SS-246	SS-246_6/26/00_(3-4)Grab_NM	RFI2-2000	2000-06-26 0:00:00	3	4																																					
6	SS-261	SS-261_11/10/00_(0-1)Grab_NM	RFI2-2000	2000-11-10 0:00:00	0	1																																					
6	SS-261	SS-261_11/10/00_(1-2)Grab_NM	RFI2-2000	2000-11-10 0:00:00	1	2																																					
6	SS-261	SS-261_11/10/00_(2-3)Grab_NM	RFI2-2000	2000-11-10 0:00:00	2	3																																					
6	SS-261	SS-261_11/10/00_(3-4)Grab_NM	RFI2-2000	2000-11-10 0:00:00	3	4																																					
6	SS-261	SS-261_11/10/00_(4-5)Grab_NM	RFI2-2000	2000-11-10 0:00:00	4	5																																					
6	SS-262	SS-262_11/10/00_(0-1)Grab_NM	RFI2-2000	2000-11-10 0:00:00	0	1																																					
6	SS-262	SS-262_11/10/00_(1-2)Grab_NM	RFI2-2000	2000-11-10 0:00:00	1	2																																					
6	SS-286	SS-286_11/10/00_(0-1)Grab_NM	RFI2-2000	2000-11-10 0:00:00	0	1																																					
6	SS-286	SS-286_11/10/00_(1-2)Grab_NM	RFI2-2000	2000-11-10 0:00:00	1	2																																					
6	SS-286	SS-286_11/10/00_(2-3)Grab_NM	RFI2-2000	2000-11-10 0:00:00	2	3																																					
6	SS-286	SS-286_11/10/00_(3-4)Grab_NM	RFI2-2000	2000-11-10 0:00:00	3	4																																					
6	SS-309	SS-309_4/18/01_(0-1)Grab_NM	RFI2-2000	2001-04-18 0:00:00	0	1																																					
6	SS-309	SS-309_4/18/01_(1-2)Grab_NM	RFI2-2000	2001-04-18 0:00:00	1	2																																					
6	SS-309	SS-309_4/18/01_(2-3)Grab_NM	RFI2-2000	2001-04-18 0:00:00	2	3																																					
6	SS-310	SS-310_4/18/01_(0-1)Grab_NM	RFI2-2000	2001-04-18 0:00:00	0	1																																					
6	SS-310	SS-310_4/18/01_(1-2)Grab_NM	RFI2-2000	2001-04-18 0:00:00	1	2																																					
6	SS-310	SS-310_4/18/01_(2-3)Grab_NM	RFI2-2000	2001-04-18 0:00:00	2	3																																					
6	SS-310	SS-310_4/18/01_(3-4)Grab_NM	RFI2-2000	2001-04-18 0:00:00	3	4																																					
6	SS-311	SS-311_4/16/01_(0-1)Grab_NM	RFI2-2000	2001-04-16 0:00:00	0	1																																					

Notes:
U=Non-Detect; J=Estimated value; J+=Estimated high; J-=Estimated low;
UJ=Estimated Non-Detect; UJ+=Estimated high Non-Detect
T=Compound identified in associated decontamination blank; UR= Rejected

TABLE F-1
SWMU SOIL DATA
HERCULES LLC AND PINOVA, INC.
BRUNSWICK, GA

							2-Propenenitrile 8260B					Chlorodibromomethane 8260B					m-Xylene & p-Xylene 8260B					2-Toluidine 8270D LL					3-Methylcholanthrene 8270D LL					7,12-Dimethylbenz(a)anthracene 8270D LL					alpha,alpha-Dimethyl phenethylamine 8270D LL				
SWMU ID	Location ID	Sample ID	Event	Sample Date	Start Depth	End Depth	Result	Lab Flag	Qualifier	RDL	Dilution	Result	Lab Flag	Qualifier	RDL	Dilution	Result	Lab Flag	Qualifier	RDL	Dilution	Result	Lab Flag	Qualifier	RDL	Dilution	Result	Lab Flag	Qualifier	RDL	Dilution	Result	Lab Flag	Qualifier	RDL	Dilution	Result	Lab Flag	Qualifier	RDL	Dilution
6	SIA4AT4-09Z3	SIA4AT4-09Z3_10/18/12_(2-2)Grab_NM	Triad	2012-10-18 0:00:00	2	2																																					
6	SIA4AT4-10A	SIA4AT4-10A_2/19/13_(0-2)Comp_V_NM	Triad	2013-02-19 0:00:00	0	2																																					
6	SIA4AT4-10A	SIA4AT4-10A_2/19/13_(2-2)Grab_NM	Triad	2013-02-19 0:00:00	2	2																																					
6	SIA4AT4-10V1	SIA4AT4-10V1_10/18/12_(0-2)Comp_V_NM	Triad	2012-10-18 0:00:00	0	2																																					
6	SIA4AT4-10V1	SIA4AT4-10V1_10/18/12_(2-2)Grab_NM	Triad	2012-10-18 0:00:00	2	2																																					
6	SIA4AT4-10V2	SIA4AT4-10V2_10/19/12_(0-2)Comp_V_NM	Triad	2012-10-19 0:00:00	0	2																																					
6	SIA4AT4-10V2	SIA4AT4-10V2_10/19/12_(2-2)Grab_NM	Triad	2012-10-19 0:00:00	2	2																																					
6	SIA4AT4-10Z1	SIA4AT4-10Z1_10/19/12_(0-2)Comp_V_NM	Triad	2012-10-19 0:00:00	0	2																																					
6	SIA4AT4-10Z1	SIA4AT4-10Z1_10/19/12_(2-2)Grab_NM	Triad	2012-10-19 0:00:00	2	2																																					
6	SIA4AT4-11A	SIA4AT4-11A_2/19/13_(0-2)Comp_V_NM	Triad	2013-02-19 0:00:00	0	2																																					
6	SIA4AT4-11A	SIA4AT4-11A_2/19/13_(2-2)Grab_NM	Triad	2013-02-19 0:00:00	2	2																																					
6	SIA4AVINS14	SIA4AVINS14_7/11/14_(0-2)Comp_V_NM	Triad	2014-07-11 0:00:00	0	2																0	U	None	380000	500	0	U	None	380000	500	0	U	None	380000	500	0	U	None	77000000	500
6	SIA4AVINS14	SIA4AVINS14_7/11/14_(0-2)Comp_V_RE	Triad	2014-07-11 0:00:00	0	2																0	U H	None	19000	500	0	U H	None	19000	500	0	U H	None	19000	500	0	U H	None	3800000	500
6	SIA4AVINS14	SIA4AVINS14_7/11/14_(2-2)Grab_NM	Triad	2014-07-11 0:00:00	2	2						0	U	None	4.9	1	0	U	None	9.8	1																					
6	SIA4BT1-01A	SIA4BT1-01A_3/8/13_(0-2)Comp_V_NM	Triad	2013-03-08 0:00:00	0	2																																					
6	SIA4BT1-01A	SIA4BT1-01A_3/8/13_(2-2)Grab_NM	Triad	2013-03-08 0:00:00	2	2																																					
6	SIA4BT1-02A	SIA4BT1-02A_3/25/13_(0-2)Comp_V_NM	Triad	2013-03-25 0:00:00	0	2																																					
6	SIA4BT1-02A	SIA4BT1-02A_3/25/13_(2-2)Grab_NM	Triad	2013-03-25 0:00:00	2	2																																					
6	SIA4BT1-03A	SIA4BT1-03A_3/25/13_(0-2)Comp_V_NM	Triad	2013-03-25 0:00:00	0	2																																					
6	SIA4BT1-03A	SIA4BT1-03A_3/25/13_(2-2)Grab_NM	Triad	2013-03-25 0:00:00	2	2																																					
6	SIA4BT1-06BW	SIA4BT1-06BW_3/20/13_(0-2)Comp_V_NM	Triad	2013-03-20 0:00:00	0	2																																					
6	SIA4BT1-06BW	SIA4BT1-06BW_3/20/13_(1.5-1.5)Grab_NM	Triad	2013-03-20 0:00:00	1.5	1.5																																					
6	SIA4BT1-06BW	SIA4BT1-06BW_3/20/13_(2-3.2)Comp_V_NM	Triad	2013-03-20 0:00:00	2	3.2																																					
6	SIA4BT1-06BW	SIA4BT1-06BW_3/20/13_(3-3)Grab_NM	Triad	2013-03-20 0:00:00	3	3																																					
6	SIA4BT1-07A	SIA4BT1-07A_3/20/13_(0.5-2.5)Comp_V_NM	Triad	2013-03-20 0:00:00	0.5	2.5																																					
6	SIA4BT1-07A	SIA4BT1-07A_3/20/13_(2-2)Grab_NM	Triad	2013-03-20 0:00:00	2	2																																					
6	SIA4BT1-08A	SIA4BT1-08A_3/20/13_(0-1.5)Comp_V_NM	Triad	2013-03-20 0:00:00	0	1.5																																					
6	SIA4BT1-08A	SIA4BT1-08A_3/20/13_(1-1)Grab_NM	Triad	2013-03-20 0:00:00	1	1																																					
6	SIA4BT2-01A	SIA4BT2-01A_3/8/13_(0-2)Comp_V_NM	Triad	2013-03-08 0:00:00	0	2																																					
6	SIA4BT2-01A	SIA4BT2-01A_3/8/13_(2-2)Grab_NM	Triad	2013-03-08 0:00:00	2	2																																					
6	SIA4BT2-02A	SIA4BT2-02A_3/25/13_(0-2)Comp_V_NM	Triad	2013-03-25 0:00:00	0	2																																					
6	SIA4BT2-02A	SIA4BT2-02A_3/25/13_(2-2)Grab_NM	Triad	2013-03-25 0:00:00	2	2																																					
6	SIA4BT2-03A	SIA4BT2-03A_3/26/13_(0.5-0.5)Grab_NM	Triad	2013-03-26 0:00:00	0.5	0.5																																					
6	SIA4BT2-04A	SIA4BT2-04A_3/26/13_(0.9-0.9)Grab_NM	Triad	2013-03-26 0:00:00	0.9	0.9																																					
6	SIA4BT2-04A	SIA4BT2-04A_3/26/13_(0-2)Comp_V_NM	Triad	2013-03-26 0:00:00	0	2																																					
6	SIA4BT2-05A	SIA4BT2-05A_3/21/13_(0-2)Comp_V_NM	Triad	2013-03-21 0:00:00	0	2																																					
6	SIA4BT2-05A	SIA4BT2-05A_3/21/13_(1.4-1.4)Grab_NM	Triad	2013-03-21 0:00:00	1.4	1.4																																					
6	SIA4BT2-05BE	SIA4BT2-05BE_3/26/13_(0.8-0.8)Grab_NM	Triad	2013-03-26 0:00:00	0.8	0.8																																					
6	SIA4BT2-05BE	SIA4BT2-05BE_3/26/13_(0-1.4)Comp_V_NM	Triad	2013-03-26 0:00:00	0	1.4																																					
6	SIA4BT2-05BE	SIA4BT2-05BE_3/26/13_(1.4-2.8)Comp_V_NM	Triad	2013-03-26 0:00:00	1.4	2.8																																					
6	SIA4BT2-05BE	SIA4BT2-05BE_3/26/13_(2.8-2.8)Grab_NM	Triad	2013-03-26 0:00:00	2.8	2.8																																					
6	SIA4BT2-06A	SIA4BT2-06A_3/21/13_(2.2-2.2)Grab_NM	Triad	2013-03-21 0:00:00	2.2	2.2																																					
6	SIA4BT2-06A	SIA4BT2-06A_3/21/13_(2-3.3)Comp_V_NM	Triad	2013-03-21 0:00:00	2	3.3																																					
6	SIA4BT2-06BE	SIA4BT2-06BE_3/21/13_(0.5-2.5)Comp_V_NM	Triad	2013-03-21 0:00:00	0.5	2.5																																					
6	SIA4BT2-06BE	SIA4BT2-06BE_3/21/13_(1.8-1.8)Grab_NM	Triad	2013-03-21 0:00:00	1.8	1.8																																					
6	SIA4BT2-07A	SIA4BT2-07A_3/21/13_(0-2)Comp_V_NM	Triad	2013-03-21 0:00:00	0	2																																					
6	SIA4BT2-07A	SIA4BT2-07A_3/21/13_(1-1)Grab_NM	Triad	2013-03-21 0:00:00	1	1																																					
6	SIA4BT3-01A	SIA4BT3-01A_3/8/13_(0-2)Comp_V_NM	Triad	2013-03-08 0:00:00	0	2																																					
6	SIA4BT3-01A	SIA4BT3-01A_3/8/13_(2-2)Grab_NM	Triad	2013-03-08 0:00:00	2	2																																					
6	SIA4BT3-02A	SIA4BT3-02A_3/25/13_(0-2)Comp_V_NM	Triad	2013-03-25 0:00:00	0	2																																					
6	SIA4BT3-02A	SIA4BT3-02A_3/25/13_(2-2)Grab_NM	Triad	2013-03-25 0:00:00	2	2																																					
6	SIA4BT3-03A	SIA4BT3-03A_3/25/13_(0-2)Comp_V_NM	Triad	2013-03-25 0:00:00	0	2																																					
6	SIA4BT3-03A	SIA4BT3-03A_3/25/13_(2-2)Grab_NM	Triad	2013-03-25 0:00:00	2	2																																					
6	SIA4BT3-04A	SIA4BT3-04A_3/26/13_(0-2)Comp_V_NM	Triad	2013-03-26 0:00:00	0	2																																					
6	SIA4BT3-04A	SIA4BT3-04A_3/26/13_(1-1)Grab_NM	Triad	2013-03-26 0:00:00	1	1																																					
6	SIA4BT3-05A	SIA4BT3-05A_3/26/13_(0.5-2.5)Comp_V_NM	Triad	2013-03-26 0:00:00	0.5	2.5																																					
6	SIA4BT3-05A	SIA4BT3-05A_3/26/13_(2.4-2.4)Grab_NM	Triad	2013-03-26 0:00:00	2.4	2.4																																					
6	SIA4BT3-06A	SIA4BT3-06A_3/21/13_(0.5-2.5)Comp_V_NM	Triad	2013-03-21 0:00:00	0.5	2.5																																					
6	SIA4BT3-06A	SIA4BT3-06A_3/21/13_(1.5-1.5)Grab_NM	Triad	2013-03-21 0:00:00	1.5	1.5																																					
6	SIA4C007A	SIA4C007A_3/5/13_(0-2)Comp_V_NM	Triad	2013-03-05 0:00:00	0	2																																					
6	SIA4C007A	SIA4C007A_3/5/13_(2-2)Grab_NM	Triad	2013-03-05 0:00:00	2	2																																					
6	SIA4C007A	SIA4C007A_3/5/13_(2-4)Comp_V_NM	Triad	2013-03-05 0:00:00	2	4																																					
6	SIA4C007A	SIA4C007A_3/5/13_(4-4)Grab_NM	Triad	2013-03-05 0:00:00	4	4																																					
6	SIA4DNAPL9	SIA4DNAPL9_1/7/14_(2-2)Grab_NM	Triad	2014-01-07 0:00:00	2	2																																					
6	SS001A06	SS001A06_12/7/94_(0-0.5)Grab_NM	D&M_RFI-1995	1994-12-07 0:00:00	0	0.5																																					
6	SS002A06	SS002A06_12/7/94_(0-0.5)Grab_NM	D&M_RFI-1995	1994-12-07 0:00:00	0	0.5																																					
6	SS003A06	SS003A06_12/14/94_(0-0.5)Grab_NM	D&M_RFI-1995	1994-12-14 0:00:00	0	0.5																																					
6	SS003A06	SS013A06_12/14/94_(0-0.5)Grab_DUP	D&M_RFI-1995	1994-12-14 0:00:00	0	0.5																																					
6	SS004A06	SS004A06_12/16/94_(0-0.5)Grab_NM	D&M_RFI-1995	1994-12-16 0:00:00	0	0.5																																					
6	SS005A06	SS005A06_12/16/94_(0-0.5)Grab_NM	D&M_RFI-1995	1994-12-16 0:00:00	0	0.5																																					
6	SS006A06	SS006A06_12/16/94_(0-0.5)Grab_NM	D&M_RFI-1995	1994-12-16 0:00:00	0	0.5																																					
6	SS007A06	SS007A06_12/16/94_(0-0.5)Grab_NM	D&M_RFI-1995	1994-12-16 0:00:00	0	0.5																																					
6	SS008A06	SS008A06_12/16/94_(0-0.5)Grab_NM	D&M_RFI-1995	1994-12-16 0:00:00	0	0.5																																					
6	SS009A06	SS009A06_12/16/94_(0-0.5)Grab_NM	D&M_RFI-1995	1994-12-16 0:00:00	0	0.5																																					
6	SS010A06	SS010A06_12/16/94_(0-0.5)Grab_NM	D&M_RFI-1995	1994-12-16 0:00:00	0	0.5																																					
6	SS011A06	SS011A06_12/16/94_(0-0.5)Grab_NM	D&M_RFI-1995	1994-12-16 0:00:00	0	0.5																																					
6	SS012A06	SS012A06_12/16/94_(0-0.5)Grab_NM	D&M_RFI-1995	1994-12-16 0:00:00	0	0.5																																					
6	SS012A06	SS014A06_12/16/94_(0-0.5)Grab_DUP	D&M_RFI-1995	1994-12-16 0:00:00	0	0.5																																					
6	SS-220	SS-220_5/8/00_(0-1)Grab_NM	RFI2-2000	2000-05-08 0:00:00	0	1																																					
6	SS-220	SS-220_5/8/00_(1-2)Grab_NM	RFI2-2000	2000-05-08 0:00:00	1	2																																					
6	SS-220	SS-220_6/28/00_(2-3)Grab_NM	RFI2-2000	2000-06-28 0:00:00	2	3																																					
6	SS-220	SS-220_6/28/00_(3-4)Grab_NM	RFI2-2000	2000-06-28 0:00:00	3	4																																					
6	SS-246	SS-246_5/8/00_(0-1)Grab_NM	RFI2-2000	2000-05-08 0:00:00	0	1																																					
6	SS-246	SS-246_5/8/00_(1-2)Grab_NM	RFI2-2000	2000-05-08 0:00:00	1	2																																					
6	SS-246	SS-246_6/26/00_(2-3)Grab_NM	RFI2-2000	2000-06-26 0:00:00	2	3																																					
6	SS-246	SS-246_6/26/00_(3-4)Grab_NM	RFI2-2000	2000-06-26 0:00:00	3	4																																					
6	SS-261	SS-261_11/10/00_(0-1)Grab_NM	RFI2-2000	2000-11-10 0:00:00	0	1																																					
6	SS-261	SS-261_11/10/00_(1-2)Grab_NM	RFI2-2000	2000-11-10 0:00:00	1	2																																					
6	SS-261	SS-261_11/10/00_(2-3)Grab_NM	RFI2-2000	2000-11-10 0:00:00	2	3																																					
6	SS-261	SS-261_11/10/00_(3-4)Grab_NM	RFI2-2000	2000-11-10 0:00:00	3	4																																					
6	SS-261	SS-261_11/10/00_(4-5)Grab_NM	RFI2-2000	2000-11-10 0:00:00	4	5																																					
6	SS-262	SS-262_11/10/00_(0-1)Grab_NM	RFI2-2000	2000-11-10 0:00:00	0	1																																					
6	SS-262	SS-262_11/10/00_(1-2)Grab_NM	RFI2-2000	2000-11-10 0:00:00	1	2																																					
6	SS-286	SS-286_11/10/00_(0-1)Grab_NM	RFI2-2000	2000-11-10 0:00:00	0	1																																					
6	SS-286	SS-286_11/10/00_(1-2)Grab_NM	RFI2-2000	2000-11-10 0:00:00	1	2																																					
6	SS-286	SS-286_11/10/00_(2-3)Grab_NM	RFI2-2000	2000-11-10 0:00:00	2	3																																					
6	SS-286	SS-286_11/10/00_(3-4)Grab_NM	RFI2-2000	2000-11-10 0:00:00	3	4																																					
6	SS-309	SS-309_4/18/01_(0-1)Grab_NM	RFI2-2000	2001-04-18 0:00:00	0	1																																					
6	SS-309	SS-309_4/18/01_(1-2)Grab_NM	RFI2-2000	2001-04-18 0:00:00	1	2																																					
6	SS-309	SS-309_4/18/01_(2-3)Grab_NM	RFI2-2000	2001-04-18 0:00:00	2	3																																					
6	SS-310	SS-310_4/18/01_(0-1)Grab_NM	RFI2-2000	2001-04-18 0:00:00	0	1																																					
6	SS-310	SS-310_4/18/01_(1-2)Grab_NM	RFI2-2000	2001-04-18 0:00:00	1	2																																					
6	SS-310	SS-310_4/18/01_(2-3)Grab_NM	RFI2-2000	2001-04-18 0:00:00	2	3																																					
6	SS-310	SS-310_4/18/01_(3-4)Grab_NM	RFI2-2000	2001-04-18 0:00:00	3	4																																					
6	SS-311	SS-311_4/16/01_(0-1)Grab_NM	RFI2-2000	2001-04-16 0:00:00	0	1																																					

Notes:
U=Non-Detect; J=Estimated value; J+=Estimated high; J-=Estimated low;
UJ=Estimated Non-Detect; UJ+=Estimated high Non-Detect
T=Compound identified in associated decontamination blank; UR= Rejected

TABLE F-1
SWMU SOIL DATA
HERCULES LLC AND PINOVA, INC.
BRUNSWICK, GA

							Ethyl Parathion 8270D LL					Hexachloropropene 8270D LL					N-Nitro-o-toluidine 8270D LL					N-Nitrosomethylethylamine 8270D LL					o,o',o''-Triethylphosphorothioate 8270D LL					p-Dimethylamino azobenzene 8270D LL					Pentachloronitrobenzene 8270D LL				
SWMU ID	Location ID	Sample ID	Event	Sample Date	Start Depth	End Depth	Result	Lab Flag	Qualifier	RDL	Dilution	Result	Lab Flag	Qualifier	RDL	Dilution	Result	Lab Flag	Qualifier	RDL	Dilution	Result	Lab Flag	Qualifier	RDL	Dilution	Result	Lab Flag	Qualifier	RDL	Dilution	Result	Lab Flag	Qualifier	RDL	Dilution	Result	Lab Flag	Qualifier	RDL	Dilution
6	SIA4AT4-09Z3	SIA4AT4-09Z3_10/18/12_(2-2)Grab_NM	Triad	2012-10-18 0:00:00	2	2																																					
6	SIA4AT4-10A	SIA4AT4-10A_2/19/13_(0-2)Comp_V_NM	Triad	2013-02-19 0:00:00	0	2																																					
6	SIA4AT4-10A	SIA4AT4-10A_2/19/13_(2-2)Grab_NM	Triad	2013-02-19 0:00:00	2	2																																					
6	SIA4AT4-10V1	SIA4AT4-10V1_10/18/12_(0-2)Comp_V_NM	Triad	2012-10-18 0:00:00	0	2																																					
6	SIA4AT4-10V1	SIA4AT4-10V1_10/18/12_(2-2)Grab_NM	Triad	2012-10-18 0:00:00	2	2																																					
6	SIA4AT4-10V2	SIA4AT4-10V2_10/19/12_(0-2)Comp_V_NM	Triad	2012-10-19 0:00:00	0	2																																					
6	SIA4AT4-10V2	SIA4AT4-10V2_10/19/12_(2-2)Grab_NM	Triad	2012-10-19 0:00:00	2	2																																					
6	SIA4AT4-10Z1	SIA4AT4-10Z1_10/19/12_(0-2)Comp_V_NM	Triad	2012-10-19 0:00:00	0	2																																					
6	SIA4AT4-10Z1	SIA4AT4-10Z1_10/19/12_(2-2)Grab_NM	Triad	2012-10-19 0:00:00	2	2																																					
6	SIA4AT4-11A	SIA4AT4-11A_2/19/13_(0-2)Comp_V_NM	Triad	2013-02-19 0:00:00	0	2																																					
6	SIA4AT4-11A	SIA4AT4-11A_2/19/13_(2-2)Grab_NM	Triad	2013-02-19 0:00:00	2	2																																					
6	SIA4AVINS14	SIA4AVINS14_7/11/14_(0-2)Comp_V_NM	Triad	2014-07-11 0:00:00	0	2	0	U	None	380000	500	0	U	None	380000	500	0	U	None	380000	500	0	U	None	380000	500	0	U	None	750000	500	0	U	None	380000	500	0	U	None	380000	500
6	SIA4AVINS14	SIA4AVINS14_7/11/14_(0-2)Comp_V_RE	Triad	2014-07-11 0:00:00	0	2	0	U H	None	19000	500	0	U H	None	19000	500	0	U H	None	19000	500	0	U H	None	19000	500	0	U H	None	38000	500	0	U H	None	19000	500	0	U H	None	19000	500
6	SIA4AVINS14	SIA4AVINS14_7/11/14_(2-2)Grab_NM	Triad	2014-07-11 0:00:00	2	2																																					
6	SIA4BT1-01A	SIA4BT1-01A_3/8/13_(0-2)Comp_V_NM	Triad	2013-03-08 0:00:00	0	2																																					
6	SIA4BT1-01A	SIA4BT1-01A_3/8/13_(2-2)Grab_NM	Triad	2013-03-08 0:00:00	2	2																																					
6	SIA4BT1-02A	SIA4BT1-02A_3/25/13_(0-2)Comp_V_NM	Triad	2013-03-25 0:00:00	0	2																																					
6	SIA4BT1-02A	SIA4BT1-02A_3/25/13_(2-2)Grab_NM	Triad	2013-03-25 0:00:00	2	2																																					
6	SIA4BT1-03A	SIA4BT1-03A_3/25/13_(0-2)Comp_V_NM	Triad	2013-03-25 0:00:00	0	2																																					
6	SIA4BT1-03A	SIA4BT1-03A_3/25/13_(2-2)Grab_NM	Triad	2013-03-25 0:00:00	2	2																																					
6	SIA4BT1-06BW	SIA4BT1-06BW_3/20/13_(0-2)Comp_V_NM	Triad	2013-03-20 0:00:00	0	2																																					
6	SIA4BT1-06BW	SIA4BT1-06BW_3/20/13_(1.5-1.5)Grab_NM	Triad	2013-03-20 0:00:00	1.5	1.5																																					
6	SIA4BT1-06BW	SIA4BT1-06BW_3/20/13_(2-3.2)Comp_V_NM	Triad	2013-03-20 0:00:00	2	3.2																																					
6	SIA4BT1-06BW	SIA4BT1-06BW_3/20/13_(3-3)Grab_NM	Triad	2013-03-20 0:00:00	3	3																																					
6	SIA4BT1-07A	SIA4BT1-07A_3/20/13_(0.5-2.5)Comp_V_NM	Triad	2013-03-20 0:00:00	0.5	2.5																																					
6	SIA4BT1-07A	SIA4BT1-07A_3/20/13_(2-2)Grab_NM	Triad	2013-03-20 0:00:00	2	2																																					
6	SIA4BT1-08A	SIA4BT1-08A_3/20/13_(0-1.5)Comp_V_NM	Triad	2013-03-20 0:00:00	0	1.5																																					
6	SIA4BT1-08A	SIA4BT1-08A_3/20/13_(1-1)Grab_NM	Triad	2013-03-20 0:00:00	1	1																																					
6	SIA4BT2-01A	SIA4BT2-01A_3/8/13_(0-2)Comp_V_NM	Triad	2013-03-08 0:00:00	0	2																																					
6	SIA4BT2-01A	SIA4BT2-01A_3/8/13_(2-2)Grab_NM	Triad	2013-03-08 0:00:00	2	2																																					
6	SIA4BT2-02A	SIA4BT2-02A_3/25/13_(0-2)Comp_V_NM	Triad	2013-03-25 0:00:00	0	2																																					
6	SIA4BT2-02A	SIA4BT2-02A_3/25/13_(2-2)Grab_NM	Triad	2013-03-25 0:00:00	2	2																																					
6	SIA4BT2-03A	SIA4BT2-03A_3/26/13_(0.5-0.5)Grab_NM	Triad	2013-03-26 0:00:00	0.5	0.5																																					
6	SIA4BT2-04A	SIA4BT2-04A_3/26/13_(0.9-0.9)Grab_NM	Triad	2013-03-26 0:00:00	0.9	0.9																																					
6	SIA4BT2-04A	SIA4BT2-04A_3/26/13_(0-2)Comp_V_NM	Triad	2013-03-26 0:00:00	0	2																																					
6	SIA4BT2-05A	SIA4BT2-05A_3/21/13_(0-2)Comp_V_NM	Triad	2013-03-21 0:00:00	0	2																																					
6	SIA4BT2-05A	SIA4BT2-05A_3/21/13_(1.4-1.4)Grab_NM	Triad	2013-03-21 0:00:00	1.4	1.4																																					
6	SIA4BT2-05BE	SIA4BT2-05BE_3/26/13_(0.8-0.8)Grab_NM	Triad	2013-03-26 0:00:00	0.8	0.8																																					
6	SIA4BT2-05BE	SIA4BT2-05BE_3/26/13_(0-1.4)Comp_V_NM	Triad	2013-03-26 0:00:00	0	1.4																																					
6	SIA4BT2-05BE	SIA4BT2-05BE_3/26/13_(1.4-2.8)Comp_V_NM	Triad	2013-03-26 0:00:00	1.4	2.8																																					
6	SIA4BT2-05BE	SIA4BT2-05BE_3/26/13_(2.8-2.8)Grab_NM	Triad	2013-03-26 0:00:00	2.8	2.8																																					
6	SIA4BT2-06A	SIA4BT2-06A_3/21/13_(2.2-2.2)Grab_NM	Triad	2013-03-21 0:00:00	2.2	2.2																																					
6	SIA4BT2-06A	SIA4BT2-06A_3/21/13_(2-3.3)Comp_V_NM	Triad	2013-03-21 0:00:00	2	3.3																																					
6	SIA4BT2-06BE	SIA4BT2-06BE_3/21/13_(0.5-2.5)Comp_V_NM	Triad	2013-03-21 0:00:00	0.5	2.5																																					
6	SIA4BT2-06BE	SIA4BT2-06BE_3/21/13_(1.8-1.8)Grab_NM	Triad	2013-03-21 0:00:00	1.8	1.8																																					
6	SIA4BT2-07A	SIA4BT2-07A_3/21/13_(0-2)Comp_V_NM	Triad	2013-03-21 0:00:00	0	2																																					
6	SIA4BT2-07A	SIA4BT2-07A_3/21/13_(1-1)Grab_NM	Triad	2013-03-21 0:00:00	1	1																																					
6	SIA4BT3-01A	SIA4BT3-01A_3/8/13_(0-2)Comp_V_NM	Triad	2013-03-08 0:00:00	0	2																																					
6	SIA4BT3-01A	SIA4BT3-01A_3/8/13_(2-2)Grab_NM	Triad	2013-03-08 0:00:00	2	2																																					
6	SIA4BT3-02A	SIA4BT3-02A_3/25/13_(0-2)Comp_V_NM	Triad	2013-03-25 0:00:00	0	2																																					
6	SIA4BT3-02A	SIA4BT3-02A_3/25/13_(2-2)Grab_NM	Triad	2013-03-25 0:00:00	2	2																																					
6	SIA4BT3-03A	SIA4BT3-03A_3/25/13_(0-2)Comp_V_NM	Triad	2013-03-25 0:00:00	0	2																																					
6	SIA4BT3-03A	SIA4BT3-03A_3/25/13_(2-2)Grab_NM	Triad	2013-03-25 0:00:00	2	2																																					
6	SIA4BT3-04A	SIA4BT3-04A_3/26/13_(0-2)Comp_V_NM	Triad	2013-03-26 0:00:00	0	2																																					
6	SIA4BT3-04A	SIA4BT3-04A_3/26/13_(1-1)Grab_NM	Triad	2013-03-26 0:00:00	1	1																																					
6	SIA4BT3-05A	SIA4BT3-05A_3/26/13_(0.5-2.5)Comp_V_NM	Triad	2013-03-26 0:00:00	0.5	2.5																																					
6	SIA4BT3-05A	SIA4BT3-05A_3/26/13_(2.4-2.4)Grab_NM	Triad	2013-03-26 0:00:00	2.4	2.4																																					
6	SIA4BT3-06A	SIA4BT3-06A_3/21/13_(0.5-2.5)Comp_V_NM	Triad	2013-03-21 0:00:00	0.5	2.5																																					
6	SIA4BT3-06A	SIA4BT3-06A_3/21/13_(1.5-1.5)Grab_NM	Triad	2013-03-21 0:00:00	1.5	1.5																																					
6	SIA4C007A	SIA4C007A_3/5/13_(0-2)Comp_V_NM	Triad	2013-03-05 0:00:00	0	2																																					
6	SIA4C007A	SIA4C007A_3/5/13_(2-2)Grab_NM	Triad	2013-03-05 0:00:00	2	2																																					
6	SIA4C007A	SIA4C007A_3/5/13_(2-4)Comp_V_NM	Triad	2013-03-05 0:00:00	2	4																																					
6	SIA4C007A	SIA4C007A_3/5/13_(4-4)Grab_NM	Triad	2013-03-05 0:00:00	4	4																																					
6	SIA4DNAPL9	SIA4DNAPL9_1/7/14_(2-2)Grab_NM	Triad	2014-01-07 0:00:00	2	2																																					
6	SS001A06	SS001A06_12/7/94_(0-0.5)Grab_NM	D&M_RFI-1995	1994-12-07 0:00:00	0	0.5																																					
6	SS002A06	SS002A06_12/7/94_(0-0.5)Grab_NM	D&M_RFI-1995	1994-12-07 0:00:00	0	0.5																																					
6	SS003A06	SS003A06_12/14/94_(0-0.5)Grab_NM	D&M_RFI-1995	1994-12-14 0:00:00	0	0.5																																					
6	SS003A06	SS013A06_12/14/94_(0-0.5)Grab_DUP	D&M_RFI-1995	1994-12-14 0:00:00	0	0.5																																					
6	SS004A06	SS004A06_12/16/94_(0-0.5)Grab_NM	D&M_RFI-1995	1994-12-16 0:00:00	0	0.5																																					
6	SS005A06	SS005A06_12/16/94_(0-0.5)Grab_NM	D&M_RFI-1995	1994-12-16 0:00:00	0	0.5																																					
6	SS006A06	SS006A06_12/16/94_(0-0.5)Grab_NM	D&M_RFI-1995	1994-12-16 0:00:00	0	0.5																																					
6	SS007A06	SS007A06_12/16/94_(0-0.5)Grab_NM	D&M_RFI-1995	1994-12-16 0:00:00	0	0.5																																					
6	SS008A06	SS008A06_12/16/94_(0-0.5)Grab_NM	D&M_RFI-1995	1994-12-16 0:00:00	0	0.5																																					
6	SS009A06	SS009A06_12/16/94_(0-0.5)Grab_NM	D&M_RFI-1995	1994-12-16 0:00:00	0	0.5																																					
6	SS010A06	SS010A06_12/16/94_(0-0.5)Grab_NM	D&M_RFI-1995	1994-12-16 0:00:00	0	0.5																																					
6	SS011A06	SS011A06_12/16/94_(0-0.5)Grab_NM	D&M_RFI-1995	1994-12-16 0:00:00	0	0.5																																					
6	SS012A06	SS012A06_12/16/94_(0-0.5)Grab_NM	D&M_RFI-1995	1994-12-16 0:00:00	0	0.5																																					
6	SS012A06	SS014A06_12/16/94_(0-0.5)Grab_DUP	D&M_RFI-1995	1994-12-16 0:00:00	0	0.5																																					
6	SS-220	SS-220_5/8/00_(0-1)Grab_NM	RFI2-2000	2000-05-08 0:00:00	0	1																																					
6	SS-220	SS-220_5/8/00_(1-2)Grab_NM	RFI2-2000	2000-05-08 0:00:00	1	2																																					
6	SS-220	SS-220_6/28/00_(2-3)Grab_NM	RFI2-2000	2000-06-28 0:00:00	2	3																																					
6	SS-220	SS-220_6/28/00_(3-4)Grab_NM	RFI2-2000	2000-06-28 0:00:00	3	4																																					
6	SS-246	SS-246_5/8/00_(0-1)Grab_NM	RFI2-2000	2000-05-08 0:00:00	0	1																																					
6	SS-246	SS-246_5/8/00_(1-2)Grab_NM	RFI2-2000	2000-05-08 0:00:00	1	2																																					
6	SS-246	SS-246_6/26/00_(2-3)Grab_NM	RFI2-2000	2000-06-26 0:00:00	2	3																																					
6	SS-246	SS-246_6/26/00_(3-4)Grab_NM	RFI2-2000	2000-06-26 0:00:00	3	4																																					
6	SS-261	SS-261_11/10/00_(0-1)Grab_NM	RFI2-2000	2000-11-10 0:00:00	0	1																																					
6	SS-261	SS-261_11/10/00_(1-2)Grab_NM	RFI2-2000	2000-11-10 0:00:00	1	2																																					
6	SS-261	SS-261_11/10/00_(2-3)Grab_NM	RFI2-2000	2000-11-10 0:00:00	2	3																																					
6	SS-261	SS-261_11/10/00_(3-4)Grab_NM	RFI2-2000	2000-11-10 0:00:00	3	4																																					
6	SS-261	SS-261_11/10/00_(4-5)Grab_NM	RFI2-2000	2000-11-10 0:00:00	4	5																																					
6	SS-262	SS-262_11/10/00_(0-1)Grab_NM	RFI2-2000	2000-11-10 0:00:00	0	1																																					
6	SS-262	SS-262_11/10/00_(1-2)Grab_NM	RFI2-2000	2000-11-10 0:00:00	1	2																																					
6	SS-286	SS-286_11/10/00_(0-1)Grab_NM	RFI2-2000	2000-11-10 0:00:00	0	1																																					
6	SS-286	SS-286_11/10/00_(1-2)Grab_NM	RFI2-2000	2000-11-10 0:00:00	1	2																																					
6	SS-286	SS-286_11/10/00_(2-3)Grab_NM	RFI2-2000	2000-11-10 0:00:00	2	3																																					
6	SS-286	SS-286_11/10/00_(3-4)Grab_NM	RFI2-2000	2000-11-10 0:00:00	3	4																																					
6	SS-309	SS-309_4/18/01_(0-1)Grab_NM	RFI2-2000	2001-04-18 0:00:00	0	1																																					
6	SS-309	SS-309_4/18/01_(1-2)Grab_NM	RFI2-2000	2001-04-18 0:00:00	1	2																																					
6	SS-309	SS-309_4/18/01_(2-3)Grab_NM	RFI2-2000	2001-04-18 0:00:00	2	3																																					
6	SS-310	SS-310_4/18/01_(0-1)Grab_NM	RFI2-2000	2001-04-18 0:00:00	0	1																																					
6	SS-310	SS-310_4/18/01_(1-2)Grab_NM	RFI2-2000	2001-04-18 0:00:00	1	2																																					
6	SS-310	SS-310_4/18/01_(2-3)Grab_NM	RFI2-2000	2001-04-18 0:00:00	2	3																																					
6	SS-310	SS-310_4/18/01_(3-4)Grab_NM	RFI2-2000	2001-04-18 0:00:00	3	4																																					
6	SS-311	SS-311_4/16/01_(0-1)Grab_NM	RFI2-2000	2001-04-16 0:00:00	0	1																																					

Notes:
U=Non-Detect; J=Estimated value; J+=Estimated high; J-=Estimated low;
UJ=Estimated Non-Detect; UJ+=Estimated high Non-Detect
T=Compound identified in associated decontamination blank; UR= Rejected

TABLE F-1
SWMU SOIL DATA
HERCULES LLC AND PINOVA, INC.
BRUNSWICK, GA

							Safrole, Total					Thionazin					1,2,3,4,6,7,8-Heptachlorodibenzofuran (HpCDF)					1,2,3,4,6,7,8-Heptachlorodibenzo-p-dioxin (HpCDD)					1,2,3,4,6,7,8-Octachlorodibenzofuran (OCDF)					1,2,3,4,6,7,8-Octachlorodibenzo-p-dioxin (OCDD)					1,2,3,4,7,8,9-Heptachlorodibenzofuran (HpCDF)				
							8270D LL					8270D LL					8290					8290					8290					8290					8290				
SWMU ID	Location ID	Sample ID	Event	Sample Date	Start Depth	End Depth	Result	Lab Flag	Qualifier	RDL	Dilution	Result	Lab Flag	Qualifier	RDL	Dilution	Result	Lab Flag	Qualifier	RDL	Dilution	Result	Lab Flag	Qualifier	RDL	Dilution	Result	Lab Flag	Qualifier	RDL	Dilution	Result	Lab Flag	Qualifier	RDL	Dilution	Result	Lab Flag	Qualifier	RDL	Dilution
6	SIA4AT4-09Z3	SIA4AT4-09Z3_10/18/12_(2-2)Grab_NM	Triad	2012-10-18 0:00:00	2	2																																			
6	SIA4AT4-10A	SIA4AT4-10A_2/19/13_(0-2)Comp_V_NM	Triad	2013-02-19 0:00:00	0	2																																			
6	SIA4AT4-10A	SIA4AT4-10A_2/19/13_(2-2)Grab_NM	Triad	2013-02-19 0:00:00	2	2																																			
6	SIA4AT4-10V1	SIA4AT4-10V1_10/18/12_(0-2)Comp_V_NM	Triad	2012-10-18 0:00:00	0	2																																			
6	SIA4AT4-10V1	SIA4AT4-10V1_10/18/12_(2-2)Grab_NM	Triad	2012-10-18 0:00:00	2	2																																			
6	SIA4AT4-10V2	SIA4AT4-10V2_10/19/12_(0-2)Comp_V_NM	Triad	2012-10-19 0:00:00	0	2																																			
6	SIA4AT4-10V2	SIA4AT4-10V2_10/19/12_(2-2)Grab_NM	Triad	2012-10-19 0:00:00	2	2																																			
6	SIA4AT4-10Z1	SIA4AT4-10Z1_10/19/12_(0-2)Comp_V_NM	Triad	2012-10-19 0:00:00	0	2																																			
6	SIA4AT4-10Z1	SIA4AT4-10Z1_10/19/12_(2-2)Grab_NM	Triad	2012-10-19 0:00:00	2	2																																			
6	SIA4AT4-11A	SIA4AT4-11A_2/19/13_(0-2)Comp_V_NM	Triad	2013-02-19 0:00:00	0	2																																			
6	SIA4AT4-11A	SIA4AT4-11A_2/19/13_(2-2)Grab_NM	Triad	2013-02-19 0:00:00	2	2																																			
6	SIA4AVINS14	SIA4AVINS14_7/11/14_(0-2)Comp_V_NM	Triad	2014-07-11 0:00:00	0	2	0	U	None	380000	500	0	U	None	380000	500																									
6	SIA4AVINS14	SIA4AVINS14_7/11/14_(0-2)Comp_V_RE	Triad	2014-07-11 0:00:00	0	2	0	U H	None	19000	500	0	U H	None	19000	500																									
6	SIA4AVINS14	SIA4AVINS14_7/11/14_(2-2)Grab_NM	Triad	2014-07-11 0:00:00	2	2																																			
6	SIA4BT1-01A	SIA4BT1-01A_3/8/13_(0-2)Comp_V_NM	Triad	2013-03-08 0:00:00	0	2																																			
6	SIA4BT1-01A	SIA4BT1-01A_3/8/13_(2-2)Grab_NM	Triad	2013-03-08 0:00:00	2	2																																			
6	SIA4BT1-02A	SIA4BT1-02A_3/25/13_(0-2)Comp_V_NM	Triad	2013-03-25 0:00:00	0	2																																			
6	SIA4BT1-02A	SIA4BT1-02A_3/25/13_(2-2)Grab_NM	Triad	2013-03-25 0:00:00	2	2																																			
6	SIA4BT1-03A	SIA4BT1-03A_3/25/13_(0-2)Comp_V_NM	Triad	2013-03-25 0:00:00	0	2																																			
6	SIA4BT1-03A	SIA4BT1-03A_3/25/13_(2-2)Grab_NM	Triad	2013-03-25 0:00:00	2	2																																			
6	SIA4BT1-06BW	SIA4BT1-06BW_3/20/13_(0-2)Comp_V_NM	Triad	2013-03-20 0:00:00	0	2																																			
6	SIA4BT1-06BW	SIA4BT1-06BW_3/20/13_(1.5-1.5)Grab_NM	Triad	2013-03-20 0:00:00	1.5	1.5																																			
6	SIA4BT1-06BW	SIA4BT1-06BW_3/20/13_(2-3.2)Comp_V_NM	Triad	2013-03-20 0:00:00	2	3.2																																			
6	SIA4BT1-06BW	SIA4BT1-06BW_3/20/13_(3-3)Grab_NM	Triad	2013-03-20 0:00:00	3	3																																			
6	SIA4BT1-07A	SIA4BT1-07A_3/20/13_(0.5-2.5)Comp_V_NM	Triad	2013-03-20 0:00:00	0.5	2.5																																			
6	SIA4BT1-07A	SIA4BT1-07A_3/20/13_(2-2)Grab_NM	Triad	2013-03-20 0:00:00	2	2																																			
6	SIA4BT1-08A	SIA4BT1-08A_3/20/13_(0-1.5)Comp_V_NM	Triad	2013-03-20 0:00:00	0	1.5																																			
6	SIA4BT1-08A	SIA4BT1-08A_3/20/13_(1-1)Grab_NM	Triad	2013-03-20 0:00:00	1	1																																			
6	SIA4BT2-01A	SIA4BT2-01A_3/8/13_(0-2)Comp_V_NM	Triad	2013-03-08 0:00:00	0	2																																			
6	SIA4BT2-01A	SIA4BT2-01A_3/8/13_(2-2)Grab_NM	Triad	2013-03-08 0:00:00	2	2																																			
6	SIA4BT2-02A	SIA4BT2-02A_3/25/13_(0-2)Comp_V_NM	Triad	2013-03-25 0:00:00	0	2																																			
6	SIA4BT2-02A	SIA4BT2-02A_3/25/13_(2-2)Grab_NM	Triad	2013-03-25 0:00:00	2	2																																			
6	SIA4BT2-03A	SIA4BT2-03A_3/26/13_(0.5-0.5)Grab_NM	Triad	2013-03-26 0:00:00	0.5	0.5																																			
6	SIA4BT2-04A	SIA4BT2-04A_3/26/13_(0.9-0.9)Grab_NM	Triad	2013-03-26 0:00:00	0.9	0.9																																			
6	SIA4BT2-04A	SIA4BT2-04A_3/26/13_(0-2)Comp_V_NM	Triad	2013-03-26 0:00:00	0	2																																			
6	SIA4BT2-05A	SIA4BT2-05A_3/21/13_(0-2)Comp_V_NM	Triad	2013-03-21 0:00:00	0	2																																			
6	SIA4BT2-05A	SIA4BT2-05A_3/21/13_(1.4-1.4)Grab_NM	Triad	2013-03-21 0:00:00	1.4	1.4																																			
6	SIA4BT2-05BE	SIA4BT2-05BE_3/26/13_(0.8-0.8)Grab_NM	Triad	2013-03-26 0:00:00	0.8	0.8																																			
6	SIA4BT2-05BE	SIA4BT2-05BE_3/26/13_(0-1.4)Comp_V_NM	Triad	2013-03-26 0:00:00	0	1.4																																			
6	SIA4BT2-05BE	SIA4BT2-05BE_3/26/13_(1.4-2.8)Comp_V_NM	Triad	2013-03-26 0:00:00	1.4	2.8																																			
6	SIA4BT2-05BE	SIA4BT2-05BE_3/26/13_(2.8-2.8)Grab_NM	Triad	2013-03-26 0:00:00	2.8	2.8																																			
6	SIA4BT2-06A	SIA4BT2-06A_3/21/13_(2.2-2.2)Grab_NM	Triad	2013-03-21 0:00:00	2.2	2.2																																			
6	SIA4BT2-06A	SIA4BT2-06A_3/21/13_(2-3.3)Comp_V_NM	Triad	2013-03-21 0:00:00	2	3.3																																			
6	SIA4BT2-06BE	SIA4BT2-06BE_3/21/13_(0.5-2.5)Comp_V_NM	Triad	2013-03-21 0:00:00	0.5	2.5																																			
6	SIA4BT2-06BE	SIA4BT2-06BE_3/21/13_(1.8-1.8)Grab_NM	Triad	2013-03-21 0:00:00	1.8	1.8																																			
6	SIA4BT2-07A	SIA4BT2-07A_3/21/13_(0-2)Comp_V_NM	Triad	2013-03-21 0:00:00	0	2																																			
6	SIA4BT2-07A	SIA4BT2-07A_3/21/13_(1-1)Grab_NM	Triad	2013-03-21 0:00:00	1	1																																			
6	SIA4BT3-01A	SIA4BT3-01A_3/8/13_(0-2)Comp_V_NM	Triad	2013-03-08 0:00:00	0	2																																			
6	SIA4BT3-01A	SIA4BT3-01A_3/8/13_(2-2)Grab_NM	Triad	2013-03-08 0:00:00	2	2																																			
6	SIA4BT3-02A	SIA4BT3-02A_3/25/13_(0-2)Comp_V_NM	Triad	2013-03-25 0:00:00	0	2																																			
6	SIA4BT3-02A	SIA4BT3-02A_3/25/13_(2-2)Grab_NM	Triad	2013-03-25 0:00:00	2	2																																			
6	SIA4BT3-03A	SIA4BT3-03A_3/25/13_(0-2)Comp_V_NM	Triad	2013-03-25 0:00:00	0	2																																			
6	SIA4BT3-03A	SIA4BT3-03A_3/25/13_(2-2)Grab_NM	Triad	2013-03-25 0:00:00	2	2																																			
6	SIA4BT3-04A	SIA4BT3-04A_3/26/13_(0-2)Comp_V_NM	Triad	2013-03-26 0:00:00	0	2																																			
6	SIA4BT3-04A	SIA4BT3-04A_3/26/13_(1-1)Grab_NM	Triad	2013-03-26 0:00:00	1	1																																			
6	SIA4BT3-05A	SIA4BT3-05A_3/26/13_(0.5-2.5)Comp_V_NM	Triad	2013-03-26 0:00:00	0.5	2.5																																			
6	SIA4BT3-05A	SIA4BT3-05A_3/26/13_(2.4-2.4)Grab_NM	Triad	2013-03-26 0:00:00	2.4	2.4																																			
6	SIA4BT3-06A	SIA4BT3-06A_3/21/13_(0.5-2.5)Comp_V_NM	Triad	2013-03-21 0:00:00	0.5	2.5																																			
6	SIA4BT3-06A	SIA4BT3-06A_3/21/13_(1.5-1.5)Grab_NM	Triad	2013-03-21 0:00:00	1.5	1.5																																			
6	SIA4C007A	SIA4C007A_3/5/13_(0-2)Comp_V_NM	Triad	2013-03-05 0:00:00	0	2																																			
6	SIA4C007A	SIA4C007A_3/5/13_(2-2)Grab_NM	Triad	2013-03-05 0:00:00	2	2																																			
6	SIA4C007A	SIA4C007A_3/5/13_(2-4)Comp_V_NM	Triad	2013-03-05 0:00:00	2	4																																			
6	SIA4C007A	SIA4C007A_3/5/13_(4-4)Grab_NM	Triad	2013-03-05 0:00:00	4	4																																			
6	SIA4DNAPL9	SIA4DNAPL9_1/7/14_(2-2)Grab_NM	Triad	2014-01-07 0:00:00	2	2																																			
6	SS001A06	SS001A06_12/7/94_(0-0.5)Grab_NM	D&M_RFI-1995	1994-12-07 0:00:00	0	0.5																																			
6	SS002A06	SS002A06_12/7/94_(0-0.5)Grab_NM	D&M_RFI-1995	1994-12-07 0:00:00	0	0.5																																			
6	SS003A06	SS003A06_12/14/94_(0-0.5)Grab_NM	D&M_RFI-1995	1994-12-14 0:00:00	0	0.5																																			
6	SS003A06	SS013A06_12/14/94_(0-0.5)Grab_DUP	D&M_RFI-1995	1994-12-14 0:00:00	0	0.5																																			
6	SS004A06	SS004A06_12/16/94_(0-0.5)Grab_NM	D&M_RFI-1995	1994-12-16 0:00:00	0	0.5																																			
6	SS005A06	SS005A06_12/16/94_(0-0.5)Grab_NM	D&M_RFI-1995	1994-12-16 0:00:00	0	0.5																																			
6	SS006A06	SS006A06_12/16/94_(0-0.5)Grab_NM	D&M_RFI-1995	1994-12-16 0:00:00	0	0.5																																			
6	SS007A06	SS007A06_12/16/94_(0-0.5)Grab_NM	D&M_RFI-1995	1994-12-16 0:00:00	0	0.5																																			
6	SS008A06	SS008A06_12/16/94_(0-0.5)Grab_NM	D&M_RFI-1995	1994-12-16 0:00:00	0	0.5																																			
6	SS009A06	SS009A06_12/16/94_(0-0.5)Grab_NM	D&M_RFI-1995	1994-12-16 0:00:00	0	0.5																																			
6	SS010A06	SS010A06_12/16/94_(0-0.5)Grab_NM	D&M_RFI-1995	1994-12-16 0:00:00	0	0.5																																			
6	SS011A06	SS011A06_12/16/94_(0-0.5)Grab_NM	D&M_RFI-1995	1994-12-16 0:00:00	0	0.5																																			
6	SS012A06	SS012A06_12/16/94_(0-0.5)Grab_NM	D&M_RFI-1995	1994-12-16 0:00:00	0	0.5																																			
6	SS012A06	SS014A06_12/16/94_(0-0.5)Grab_DUP	D&M_RFI-1995	1994-12-16 0:00:00	0	0.5																																			
6	SS-220	SS-220_5/8/00_(0-1)Grab_NM	RFI2-2000	2000-05-08 0:00:00	0	1											62	None	None	0.25	1	290	B	None	0.36	1	170	B	None	0.61	1	2800	B	None	3.73	1	13	None	None	0.21	1
6	SS-220	SS-220_5/8/00_(1-2)Grab_NM	RFI2-2000	2000-05-08 0:00:00	1	2											78	None	None	0.25	1	260	B	None	0.36	1	200	B	None	0.61	1	2900	B	None	3.73	1	3.6	None	None	0.21	1
6	SS-220	SS-220_6/28/00_(2-3)Grab_NM	RFI2-2000	2000-06-28 0:00:00	2	3																																0	U	None	1.49	None
6	SS-220	SS-220_6/28/00_(3-4)Grab_NM	RFI2-2000	2000-06-28 0:00:00	3	4																																0	U	None	1.17	None
6	SS-246	SS-246_5/8/00_(0-1)Grab_NM	RFI2-2000	2000-05-08 0:00:00	0	1																																			
6	SS-246	SS-246_5/8/00_(1-2)Grab_NM	RFI2-2000	2000-05-08 0:00:00	1	2																																			
6	SS-246	SS-246_6/26/00_(2-3)Grab_NM	RFI2-2000	2000-06-26 0:00:00	2	3																																			
6	SS-246	SS-246_6/26/00_(3-4)Grab_NM	RFI2-2000	2000-06-26 0:00:00	3	4																																			
6	SS-261	SS-261_11/10/00_(0-1)Grab_NM	RFI2-2000	2000-11-10 0:00:00	0	1																																			
6	SS-261	SS-261_11/10/00_(1-2)Grab_NM	RFI2-2000	2000-11-10 0:00:00	1	2																																			
6	SS-261	SS-261_11/10/00_(2-3)Grab_NM	RFI2-2000	2000-11-10 0:00:00	2	3																																			
6	SS-261	SS-261_11/10/00_(3-4)Grab_NM	RFI2-2000	2000-11-10 0:00:00	3	4																																			
6	SS-261	SS-261_11/10/00_(4-5)Grab_NM	RFI2-2000	2000-11-10 0:00:00	4	5																																			
6	SS-262	SS-262_11/10/00_(0-1)Grab_NM	RFI2-2000	2000-11-10 0:00:00	0	1																																			
6	SS-262	SS-262_11/10/00_(1-2)Grab_NM	RFI2-2000	2000-11-10 0:00:00	1	2																																			
6	SS-286	SS-286_11/10/00_(0-1)Grab_NM	RFI2-2000	2000-11-10 0:00:00	0	1																																			
6	SS-286	SS-286_11/10/00_(1-2)Grab_NM	RFI2-2000	2000-11-10 0:00:00	1	2																																			
6	SS-286	SS-286_11/10/00_(2-3)Grab_NM	RFI2-2000	2000-11-10 0:00:00	2	3																																			
6	SS-286	SS-286_11/10/00_(3-4)Grab_NM	RFI2-2000	2000-11-10 0:00:00	3	4																																			
6	SS-309	SS-309_4/18/01_(0-1)Grab_NM	RFI2-2000	2001-04-18 0:00:00	0	1																																			
6	SS-309	SS-309_4/18/01_(1-2)Grab_NM	RFI2-2000	2001-04-18 0:00:00	1	2																																			
6	SS-309	SS-309_4/18/01_(2-3)Grab_NM	RFI2-2000	2001-04-18 0:00:00	2	3																																			
6	SS-310	SS-310_4/18/01_(0-1)Grab_NM	RFI2-2000	2001-04-18 0:00:00	0	1																																			
6	SS-310	SS-310_4/18/01_(1-2)Grab_NM	RFI2-2000	2001-04-18 0:00:00	1	2																																			
6	SS-310	SS-310_4/18/01_(2-3)Grab_NM	RFI2-2000	2001-04-18 0:00:00	2	3																																			
6	SS-310	SS-310_4/18/01_(3-4)Grab_NM	RFI2-2000	2001-04-18 0:00:00	3	4																																			
6	SS-311	SS-311_4/16/01_(0-1)Grab_NM	RFI2-2000	2001-04-16 0:00:00	0	1																																			

Notes:
U=Non-Detect; J=Estimated value; J+=Estimated high; J-=Estimated low;
UJ=Estimated Non-Detect; UJ+=Estimated high Non-Detect
T=Compound identified in associated decontamination blank; UR= Rejected

TABLE F-1
SWMU SOIL DATA
HERCULES LLC AND PINOVA, INC.
BRUNSWICK, GA

							1,2,3,4,7,8-Hexachlorodibenzofuran (HxCDF) 8290					1,2,3,4,7,8-Hexachlorodibenzo-p-dioxin (HxCDD) 8290					1,2,3,6,7,8-Hexachlorodibenzofuran (HxCDF) 8290					1,2,3,6,7,8-Hexachlorodibenzo-p-dioxin (HxCDD) 8290					1,2,3,7,8,9-Hexachlorodibenzofuran (HxCDF) 8290					1,2,3,7,8,9-Hexachlorodibenzo-p-dioxin (HxCDD) 8290					1,2,3,7,8-Pentachlorodibenzofuran (PeCDF) 8290				
SWMU ID	Location ID	Sample ID	Event	Sample Date	Start Depth	End Depth	Result	Lab Flag	Qualifier	RDL	Dilution	Result	Lab Flag	Qualifier	RDL	Dilution	Result	Lab Flag	Qualifier	RDL	Dilution	Result	Lab Flag	Qualifier	RDL	Dilution	Result	Lab Flag	Qualifier	RDL	Dilution	Result	Lab Flag	Qualifier	RDL	Dilution	Result	Lab Flag	Qualifier	RDL	Dilution
6	SIA4AT4-09Z3	SIA4AT4-09Z3_10/18/12_(2-2)Grab_NM	Triad	2012-10-18 0:00:00	2	2																																							
6	SIA4AT4-10A	SIA4AT4-10A_2/19/13_(0-2)Comp_V_NM	Triad	2013-02-19 0:00:00	0	2																																							
6	SIA4AT4-10A	SIA4AT4-10A_2/19/13_(2-2)Grab_NM	Triad	2013-02-19 0:00:00	2	2																																							
6	SIA4AT4-10V1	SIA4AT4-10V1_10/18/12_(0-2)Comp_V_NM	Triad	2012-10-18 0:00:00	0	2																																							
6	SIA4AT4-10V1	SIA4AT4-10V1_10/18/12_(2-2)Grab_NM	Triad	2012-10-18 0:00:00	2	2																																							
6	SIA4AT4-10V2	SIA4AT4-10V2_10/19/12_(0-2)Comp_V_NM	Triad	2012-10-19 0:00:00	0	2																																							
6	SIA4AT4-10V2	SIA4AT4-10V2_10/19/12_(2-2)Grab_NM	Triad	2012-10-19 0:00:00	2	2																																							
6	SIA4AT4-10Z1	SIA4AT4-10Z1_10/19/12_(0-2)Comp_V_NM	Triad	2012-10-19 0:00:00	0	2																																							
6	SIA4AT4-10Z1	SIA4AT4-10Z1_10/19/12_(2-2)Grab_NM	Triad	2012-10-19 0:00:00	2	2																																							
6	SIA4AT4-11A	SIA4AT4-11A_2/19/13_(0-2)Comp_V_NM	Triad	2013-02-19 0:00:00	0	2																																							
6	SIA4AT4-11A	SIA4AT4-11A_2/19/13_(2-2)Grab_NM	Triad	2013-02-19 0:00:00	2	2																																							
6	SIA4AVINS14	SIA4AVINS14_7/11/14_(0-2)Comp_V_NM	Triad	2014-07-11 0:00:00	0	2																																							
6	SIA4AVINS14	SIA4AVINS14_7/11/14_(0-2)Comp_V_RE	Triad	2014-07-11 0:00:00	0	2																																							
6	SIA4AVINS14	SIA4AVINS14_7/11/14_(2-2)Grab_NM	Triad	2014-07-11 0:00:00	2	2																																							
6	SIA4BT1-01A	SIA4BT1-01A_3/8/13_(0-2)Comp_V_NM	Triad	2013-03-08 0:00:00	0	2																																							
6	SIA4BT1-01A	SIA4BT1-01A_3/8/13_(2-2)Grab_NM	Triad	2013-03-08 0:00:00	2	2																																							
6	SIA4BT1-02A	SIA4BT1-02A_3/25/13_(0-2)Comp_V_NM	Triad	2013-03-25 0:00:00	0	2																																							
6	SIA4BT1-02A	SIA4BT1-02A_3/25/13_(2-2)Grab_NM	Triad	2013-03-25 0:00:00	2	2																																							
6	SIA4BT1-03A	SIA4BT1-03A_3/25/13_(0-2)Comp_V_NM	Triad	2013-03-25 0:00:00	0	2																																							
6	SIA4BT1-03A	SIA4BT1-03A_3/25/13_(2-2)Grab_NM	Triad	2013-03-25 0:00:00	2	2																																							
6	SIA4BT1-06BW	SIA4BT1-06BW_3/20/13_(0-2)Comp_V_NM	Triad	2013-03-20 0:00:00	0	2																																							
6	SIA4BT1-06BW	SIA4BT1-06BW_3/20/13_(1.5-1.5)Grab_NM	Triad	2013-03-20 0:00:00	1.5	1.5																																							
6	SIA4BT1-06BW	SIA4BT1-06BW_3/20/13_(2-3.2)Comp_V_NM	Triad	2013-03-20 0:00:00	2	3.2																																							
6	SIA4BT1-06BW	SIA4BT1-06BW_3/20/13_(3-3)Grab_NM	Triad	2013-03-20 0:00:00	3	3																																							
6	SIA4BT1-07A	SIA4BT1-07A_3/20/13_(0.5-2.5)Comp_V_NM	Triad	2013-03-20 0:00:00	0.5	2.5																																							
6	SIA4BT1-07A	SIA4BT1-07A_3/20/13_(2-2)Grab_NM	Triad	2013-03-20 0:00:00	2	2																																							
6	SIA4BT1-08A	SIA4BT1-08A_3/20/13_(0-1.5)Comp_V_NM	Triad	2013-03-20 0:00:00	0	1.5																																							
6	SIA4BT1-08A	SIA4BT1-08A_3/20/13_(1-1)Grab_NM	Triad	2013-03-20 0:00:00	1	1																																							
6	SIA4BT2-01A	SIA4BT2-01A_3/8/13_(0-2)Comp_V_NM	Triad	2013-03-08 0:00:00	0	2																																							
6	SIA4BT2-01A	SIA4BT2-01A_3/8/13_(2-2)Grab_NM	Triad	2013-03-08 0:00:00	2	2																																							
6	SIA4BT2-02A	SIA4BT2-02A_3/25/13_(0-2)Comp_V_NM	Triad	2013-03-25 0:00:00	0	2																																							
6	SIA4BT2-02A	SIA4BT2-02A_3/25/13_(2-2)Grab_NM	Triad	2013-03-25 0:00:00	2	2																																							
6	SIA4BT2-03A	SIA4BT2-03A_3/26/13_(0.5-0.5)Grab_NM	Triad	2013-03-26 0:00:00	0.5	0.5																																							
6	SIA4BT2-04A	SIA4BT2-04A_3/26/13_(0.9-0.9)Grab_NM	Triad	2013-03-26 0:00:00	0.9	0.9																																							
6	SIA4BT2-04A	SIA4BT2-04A_3/26/13_(0-2)Comp_V_NM	Triad	2013-03-26 0:00:00	0	2																																							
6	SIA4BT2-05A	SIA4BT2-05A_3/21/13_(0-2)Comp_V_NM	Triad	2013-03-21 0:00:00	0	2																																							
6	SIA4BT2-05A	SIA4BT2-05A_3/21/13_(1.4-1.4)Grab_NM	Triad	2013-03-21 0:00:00	1.4	1.4																																							
6	SIA4BT2-05BE	SIA4BT2-05BE_3/26/13_(0.8-0.8)Grab_NM	Triad	2013-03-26 0:00:00	0.8	0.8																																							
6	SIA4BT2-05BE	SIA4BT2-05BE_3/26/13_(0-1.4)Comp_V_NM	Triad	2013-03-26 0:00:00	0	1.4																																							
6	SIA4BT2-05BE	SIA4BT2-05BE_3/26/13_(1.4-2.8)Comp_V_NM	Triad	2013-03-26 0:00:00	1.4	2.8																																							
6	SIA4BT2-05BE	SIA4BT2-05BE_3/26/13_(2.8-2.8)Grab_NM	Triad	2013-03-26 0:00:00	2.8	2.8																																							
6	SIA4BT2-06A	SIA4BT2-06A_3/21/13_(2.2-2.2)Grab_NM	Triad	2013-03-21 0:00:00	2.2	2.2																																							
6	SIA4BT2-06A	SIA4BT2-06A_3/21/13_(2-3.3)Comp_V_NM	Triad	2013-03-21 0:00:00	2	3.3																																							
6	SIA4BT2-06BE	SIA4BT2-06BE_3/21/13_(0.5-2.5)Comp_V_NM	Triad	2013-03-21 0:00:00	0.5	2.5																																							
6	SIA4BT2-06BE	SIA4BT2-06BE_3/21/13_(1.8-1.8)Grab_NM	Triad	2013-03-21 0:00:00	1.8	1.8																																							
6	SIA4BT2-07A	SIA4BT2-07A_3/21/13_(0-2)Comp_V_NM	Triad	2013-03-21 0:00:00	0	2																																							
6	SIA4BT2-07A	SIA4BT2-07A_3/21/13_(1-1)Grab_NM	Triad	2013-03-21 0:00:00	1	1																																							
6	SIA4BT3-01A	SIA4BT3-01A_3/8/13_(0-2)Comp_V_NM	Triad	2013-03-08 0:00:00	0	2																																							
6	SIA4BT3-01A	SIA4BT3-01A_3/8/13_(2-2)Grab_NM	Triad	2013-03-08 0:00:00	2	2																																							
6	SIA4BT3-02A	SIA4BT3-02A_3/25/13_(0-2)Comp_V_NM	Triad	2013-03-25 0:00:00	0	2																																							
6	SIA4BT3-02A	SIA4BT3-02A_3/25/13_(2-2)Grab_NM	Triad	2013-03-25 0:00:00	2	2																																							
6	SIA4BT3-03A	SIA4BT3-03A_3/25/13_(0-2)Comp_V_NM	Triad	2013-03-25 0:00:00	0	2																																							
6	SIA4BT3-03A	SIA4BT3-03A_3/25/13_(2-2)Grab_NM	Triad	2013-03-25 0:00:00	2	2																																							
6	SIA4BT3-04A	SIA4BT3-04A_3/26/13_(0-2)Comp_V_NM	Triad	2013-03-26 0:00:00	0	2																																							
6	SIA4BT3-04A	SIA4BT3-04A_3/26/13_(1-1)Grab_NM	Triad	2013-03-26 0:00:00	1	1																																							
6	SIA4BT3-05A	SIA4BT3-05A_3/26/13_(0.5-2.5)Comp_V_NM	Triad	2013-03-26 0:00:00	0.5	2.5																																							
6	SIA4BT3-05A	SIA4BT3-05A_3/26/13_(2.4-2.4)Grab_NM	Triad	2013-03-26 0:00:00	2.4	2.4																																							
6	SIA4BT3-06A	SIA4BT3-06A_3/21/13_(0.5-2.5)Comp_V_NM	Triad	2013-03-21 0:00:00	0.5	2.5																																							
6	SIA4BT3-06A	SIA4BT3-06A_3/21/13_(1.5-1.5)Grab_NM	Triad	2013-03-21 0:00:00	1.5	1.5																																							
6	SIA4C007A	SIA4C007A_3/5/13_(0-2)Comp_V_NM	Triad	2013-03-05 0:00:00	0	2																																							
6	SIA4C007A	SIA4C007A_3/5/13_(2-2)Grab_NM	Triad	2013-03-05 0:00:00	2	2																																							
6	SIA4C007A	SIA4C007A_3/5/13_(2-4)Comp_V_NM	Triad	2013-03-05 0:00:00	2	4																																							
6	SIA4C007A	SIA4C007A_3/5/13_(4-4)Grab_NM	Triad	2013-03-05 0:00:00	4	4																																							
6	SIA4DNAPL9	SIA4DNAPL9_1/7/14_(2-2)Grab_NM	Triad	2014-01-07 0:00:00	2	2																																							
6	SS001A06	SS001A06_12/7/94_(0-0.5)Grab_NM	D&M_RFI-1995	1994-12-07 0:00:00	0	0.5																																							
6	SS002A06	SS002A06_12/7/94_(0-0.5)Grab_NM	D&M_RFI-1995	1994-12-07 0:00:00	0	0.5																																							
6	SS003A06	SS003A06_12/14/94_(0-0.5)Grab_NM	D&M_RFI-1995	1994-12-14 0:00:00	0	0.5																																							
6	SS003A06	SS013A06_12/14/94_(0-0.5)Grab_DUP	D&M_RFI-1995	1994-12-14 0:00:00	0	0.5																																							
6	SS004A06	SS004A06_12/16/94_(0-0.5)Grab_NM	D&M_RFI-1995	1994-12-16 0:00:00	0	0.5																																							
6	SS005A06	SS005A06_12/16/94_(0-0.5)Grab_NM	D&M_RFI-1995	1994-12-16 0:00:00	0	0.5																																							
6	SS006A06	SS006A06_12/16/94_(0-0.5)Grab_NM	D&M_RFI-1995	1994-12-16 0:00:00	0	0.5																																							
6	SS007A06	SS007A06_12/16/94_(0-0.5)Grab_NM	D&M_RFI-1995	1994-12-16 0:00:00	0	0.5																																							
6	SS008A06	SS008A06_12/16/94_(0-0.5)Grab_NM	D&M_RFI-1995	1994-12-16 0:00:00	0	0.5																																							
6	SS009A06	SS009A06_12/16/94_(0-0.5)Grab_NM	D&M_RFI-1995	1994-12-16 0:00:00	0	0.5																																							
6	SS010A06	SS010A06_12/16/94_(0-0.5)Grab_NM	D&M_RFI-1995	1994-12-16 0:00:00	0	0.5																																							
6	SS011A06	SS011A06_12/16/94_(0-0.5)Grab_NM	D&M_RFI-1995	1994-12-16 0:00:00	0	0.5																																							
6	SS012A06	SS012A06_12/16/94_(0-0.5)Grab_NM	D&M_RFI-1995	1994-12-16 0:00:00	0	0.5																																							
6	SS012A06	SS014A06_12/16/94_(0-0.5)Grab_DUP	D&M_RFI-1995	1994-12-16 0:00:00	0	0.5																																							
6	SS-220	SS-220_5/8/00_(0-1)Grab_NM	RFI2-2000	2000-05-08 0:00:00	0	1	13	None	None	0.2	1	2.4	A	None	0.33	1	8.6	None	None	0.19	1	8	None	None	0.38	1	4.4	None	None	0.27	1	3.8	None	None	0.42	1	4.7	None	None	0.22	1
6	SS-220	SS-220_5/8/00_(1-2)Grab_NM	RFI2-2000	2000-05-08 0:00:00	1	2	8.4	None	None	0.2	1	2.8	None	None	0.33	1	5.1	None	None	0.19	1	9.8	None	None	0.38	1	1.4	A	None	0.27	1	5.1	None	None	0.42	1	2.6	None	None	0.22	1
6	SS-220	SS-220_6/28/00_(2-3)Grab_NM	RFI2-2000	2000-06-28 0:00:00	2	3						0	U	None	1.07	None											0	U	None	0.95	None											
6	SS-220	SS-220_6/28/00_(3-4)Grab_NM	RFI2-2000	2000-06-28 0:00:00	3	4	0	U	None	0.61	None	0	U	None	1.64	None						0	U	None	1.77	None	0	U	None	1.1	None	0	U	None	1.59	None	0	U	None	0.71	None
6	SS-246	SS-246_5/8/00_(0-1)Grab_NM	RFI2-2000	2000-05-08 0:00:00	0	1																																							
6	SS-246	SS-246_5/8/00_(1-2)Grab_NM	RFI2-2000	2000-05-08 0:00:00	1	2																																							
6	SS-246	SS-246_6/26/00_(2-3)Grab_NM	RFI2-2000	2000-06-26 0:00:00	2	3																																							
6	SS-246	SS-246_6/26/00_(3-4)Grab_NM	RFI2-2000	2000-06-26 0:00:00	3	4																																							
6	SS-261	SS-261_11/10/00_(0-1)Grab_NM	RFI2-2000	2000-11-10 0:00:00	0	1																																							
6	SS-261	SS-261_11/10/00_(1-2)Grab_NM	RFI2-2000	2000-11-10 0:00:00	1	2																																							
6	SS-261	SS-261_11/10/00_(2-3)Grab_NM	RFI2-2000	2000-11-10 0:00:00	2	3																																							
6	SS-261	SS-261_11/10/00_(3-4)Grab_NM	RFI2-2000	2000-11-10 0:00:00	3	4																																							
6	SS-261	SS-261_11/10/00_(4-5)Grab_NM	RFI2-2000	2000-11-10 0:00:00	4	5																																							
6	SS-262	SS-262_11/10/00_(0-1)Grab_NM	RFI2-2000	2000-11-10 0:00:00	0	1																																							
6	SS-262	SS-262_11/10/00_(1-2)Grab_NM	RFI2-2000	2000-11-10 0:00:00	1	2																																							
6	SS-286	SS-286_11/10/00_(0-1)Grab_NM	RFI2-2000	2000-11-10 0:00:00	0	1																																							
6	SS-286	SS-286_11/10/00_(1-2)Grab_NM	RFI2-2000	2000-11-10 0:00:00	1	2																																							
6	SS-286	SS-286_11/10/00_(2-3)Grab_NM	RFI2-2000	2000-11-10 0:00:00	2	3																																							
6	SS-286	SS-286_11/10/00_(3-4)Grab_NM	RFI2-2000	2000-11-10 0:00:00	3	4																																							
6	SS-309	SS-309_4/18/01_(0-1)Grab_NM	RFI2-2000	2001-04-18 0:00:00	0	1																																							
6	SS-309	SS-309_4/18/01_(1-2)Grab_NM	RFI2-2000	2001-04-18 0:00:00	1	2																																							
6	SS-309	SS-309_4/18/01_(2-3)Grab_NM	RFI2-2000	2001-04-18 0:00:00	2	3																																							
6	SS-310	SS-310_4/18/01_(0-1)Grab_NM	RFI2-2000	2001-04-18 0:00:00	0	1																																							
6	SS-310	SS-310_4/18/01_(1-2)Grab_NM	RFI2-2000	2001-04-18 0:00:00	1	2																																							
6	SS-310	SS-310_4/18/01_(2-3)Grab_NM	RFI2-2000	2001-04-18 0:00:00	2	3																																							
6	SS-310	SS-310_4/18/01_(3-4)Grab_NM	RFI2-2000	2001-04-18 0:00:00	3	4																																							
6	SS-311	SS-311_4/16/01_(0-1)Grab_NM	RFI2-2000	2001-04-16 0:00:00	0	1																																							

Notes:
U=Non-Detect; J=Estimated value; J+=Estimated high; J-=Estimated low;
UJ=Estimated Non-Detect; UJ+=Estimated high Non-Detect
T=Compound identified in associated decontamination blank; UR= Rejected

TABLE F-1
SWMU SOIL DATA
HERCULES LLC AND PINOVA, INC.
BRUNSWICK, GA

							1,2,3,7,8-Pentachlorodibenzo-p-dioxin (PeCDD) 8290					2,3,4,6,7,8-Hexachlorodibenzofuran (HxCDF) 8290					2,3,4,7,8-Pentachlorodibenzofuran (PeCDF) 8290					2,3,7,8-Tetrachlorodibenzofuran (TCDF) 8290					Total Heptachlordibenzo-p-dioxin (HpCDD) 8290					Total Heptachlorodibenzofuran (HpCDF) 8290					Toxicity Equivalent Quotient				
SWMU ID	Location ID	Sample ID	Event	Sample Date	Start Depth	End Depth	Result	Lab Flag	Qualifier	RDL	Dilution	Result	Lab Flag	Qualifier	RDL	Dilution	Result	Lab Flag	Qualifier	RDL	Dilution	Result	Lab Flag	Qualifier	RDL	Dilution	Result	Lab Flag	Qualifier	RDL	Dilution	Result	Lab Flag	Qualifier	RDL	Dilution	Result	Lab Flag	Qualifier	RDL	Dilution
6	SIA4AT4-09Z3	SIA4AT4-09Z3_10/18/12_(2-2)Grab_NM	Triad	2012-10-18 0:00:00	2	2																																				
6	SIA4AT4-10A	SIA4AT4-10A_2/19/13_(0-2)Comp_V_NM	Triad	2013-02-19 0:00:00	0	2																																				
6	SIA4AT4-10A	SIA4AT4-10A_2/19/13_(2-2)Grab_NM	Triad	2013-02-19 0:00:00	2	2																																				
6	SIA4AT4-10V1	SIA4AT4-10V1_10/18/12_(0-2)Comp_V_NM	Triad	2012-10-18 0:00:00	0	2																																				
6	SIA4AT4-10V1	SIA4AT4-10V1_10/18/12_(2-2)Grab_NM	Triad	2012-10-18 0:00:00	2	2																																				
6	SIA4AT4-10V2	SIA4AT4-10V2_10/19/12_(0-2)Comp_V_NM	Triad	2012-10-19 0:00:00	0	2																																				
6	SIA4AT4-10V2	SIA4AT4-10V2_10/19/12_(2-2)Grab_NM	Triad	2012-10-19 0:00:00	2	2																																				
6	SIA4AT4-10Z1	SIA4AT4-10Z1_10/19/12_(0-2)Comp_V_NM	Triad	2012-10-19 0:00:00	0	2																																				
6	SIA4AT4-10Z1	SIA4AT4-10Z1_10/19/12_(2-2)Grab_NM	Triad	2012-10-19 0:00:00	2	2																																				
6	SIA4AT4-11A	SIA4AT4-11A_2/19/13_(0-2)Comp_V_NM	Triad	2013-02-19 0:00:00	0	2																																				
6	SIA4AT4-11A	SIA4AT4-11A_2/19/13_(2-2)Grab_NM	Triad	2013-02-19 0:00:00	2	2																																				
6	SIA4AVINS14	SIA4AVINS14_7/11/14_(0-2)Comp_V_NM	Triad	2014-07-11 0:00:00	0	2																																				
6	SIA4AVINS14	SIA4AVINS14_7/11/14_(0-2)Comp_V_RE	Triad	2014-07-11 0:00:00	0	2																																				
6	SIA4AVINS14	SIA4AVINS14_7/11/14_(2-2)Grab_NM	Triad	2014-07-11 0:00:00	2	2																																				
6	SIA4BT1-01A	SIA4BT1-01A_3/8/13_(0-2)Comp_V_NM	Triad	2013-03-08 0:00:00	0	2																																				
6	SIA4BT1-01A	SIA4BT1-01A_3/8/13_(2-2)Grab_NM	Triad	2013-03-08 0:00:00	2	2																																				
6	SIA4BT1-02A	SIA4BT1-02A_3/25/13_(0-2)Comp_V_NM	Triad	2013-03-25 0:00:00	0	2																																				
6	SIA4BT1-02A	SIA4BT1-02A_3/25/13_(2-2)Grab_NM	Triad	2013-03-25 0:00:00	2	2																																				
6	SIA4BT1-03A	SIA4BT1-03A_3/25/13_(0-2)Comp_V_NM	Triad	2013-03-25 0:00:00	0	2																																				
6	SIA4BT1-03A	SIA4BT1-03A_3/25/13_(2-2)Grab_NM	Triad	2013-03-25 0:00:00	2	2																																				
6	SIA4BT1-06BW	SIA4BT1-06BW_3/20/13_(0-2)Comp_V_NM	Triad	2013-03-20 0:00:00	0	2																																				
6	SIA4BT1-06BW	SIA4BT1-06BW_3/20/13_(1.5-1.5)Grab_NM	Triad	2013-03-20 0:00:00	1.5	1.5																																				
6	SIA4BT1-06BW	SIA4BT1-06BW_3/20/13_(2-3.2)Comp_V_NM	Triad	2013-03-20 0:00:00	2	3.2																																				
6	SIA4BT1-06BW	SIA4BT1-06BW_3/20/13_(3-3)Grab_NM	Triad	2013-03-20 0:00:00	3	3																																				
6	SIA4BT1-07A	SIA4BT1-07A_3/20/13_(0.5-2.5)Comp_V_NM	Triad	2013-03-20 0:00:00	0.5	2.5																																				
6	SIA4BT1-07A	SIA4BT1-07A_3/20/13_(2-2)Grab_NM	Triad	2013-03-20 0:00:00	2	2																																				
6	SIA4BT1-08A	SIA4BT1-08A_3/20/13_(0-1.5)Comp_V_NM	Triad	2013-03-20 0:00:00	0	1.5																																				
6	SIA4BT1-08A	SIA4BT1-08A_3/20/13_(1-1)Grab_NM	Triad	2013-03-20 0:00:00	1	1																																				
6	SIA4BT2-01A	SIA4BT2-01A_3/8/13_(0-2)Comp_V_NM	Triad	2013-03-08 0:00:00	0	2																																				
6	SIA4BT2-01A	SIA4BT2-01A_3/8/13_(2-2)Grab_NM	Triad	2013-03-08 0:00:00	2	2																																				
6	SIA4BT2-02A	SIA4BT2-02A_3/25/13_(0-2)Comp_V_NM	Triad	2013-03-25 0:00:00	0	2																																				
6	SIA4BT2-02A	SIA4BT2-02A_3/25/13_(2-2)Grab_NM	Triad	2013-03-25 0:00:00	2	2																																				
6	SIA4BT2-03A	SIA4BT2-03A_3/26/13_(0.5-0.5)Grab_NM	Triad	2013-03-26 0:00:00	0.5	0.5																																				
6	SIA4BT2-04A	SIA4BT2-04A_3/26/13_(0.9-0.9)Grab_NM	Triad	2013-03-26 0:00:00	0.9	0.9																																				
6	SIA4BT2-04A	SIA4BT2-04A_3/26/13_(0-2)Comp_V_NM	Triad	2013-03-26 0:00:00	0	2																																				
6	SIA4BT2-05A	SIA4BT2-05A_3/21/13_(0-2)Comp_V_NM	Triad	2013-03-21 0:00:00	0	2																																				
6	SIA4BT2-05A	SIA4BT2-05A_3/21/13_(1.4-1.4)Grab_NM	Triad	2013-03-21 0:00:00	1.4	1.4																																				
6	SIA4BT2-05BE	SIA4BT2-05BE_3/26/13_(0.8-0.8)Grab_NM	Triad	2013-03-26 0:00:00	0.8	0.8																																				
6	SIA4BT2-05BE	SIA4BT2-05BE_3/26/13_(0-1.4)Comp_V_NM	Triad	2013-03-26 0:00:00	0	1.4																																				
6	SIA4BT2-05BE	SIA4BT2-05BE_3/26/13_(1.4-2.8)Comp_V_NM	Triad	2013-03-26 0:00:00	1.4	2.8																																				
6	SIA4BT2-05BE	SIA4BT2-05BE_3/26/13_(2.8-2.8)Grab_NM	Triad	2013-03-26 0:00:00	2.8	2.8																																				
6	SIA4BT2-06A	SIA4BT2-06A_3/21/13_(2.2-2.2)Grab_NM	Triad	2013-03-21 0:00:00	2.2	2.2																																				
6	SIA4BT2-06A	SIA4BT2-06A_3/21/13_(2-3.3)Comp_V_NM	Triad	2013-03-21 0:00:00	2	3.3																																				
6	SIA4BT2-06BE	SIA4BT2-06BE_3/21/13_(0.5-2.5)Comp_V_NM	Triad	2013-03-21 0:00:00	0.5	2.5																																				
6	SIA4BT2-06BE	SIA4BT2-06BE_3/21/13_(1.8-1.8)Grab_NM	Triad	2013-03-21 0:00:00	1.8	1.8																																				
6	SIA4BT2-07A	SIA4BT2-07A_3/21/13_(0-2)Comp_V_NM	Triad	2013-03-21 0:00:00	0	2																																				
6	SIA4BT2-07A	SIA4BT2-07A_3/21/13_(1-1)Grab_NM	Triad	2013-03-21 0:00:00	1	1																																				
6	SIA4BT3-01A	SIA4BT3-01A_3/8/13_(0-2)Comp_V_NM	Triad	2013-03-08 0:00:00	0	2																																				
6	SIA4BT3-01A	SIA4BT3-01A_3/8/13_(2-2)Grab_NM	Triad	2013-03-08 0:00:00	2	2																																				
6	SIA4BT3-02A	SIA4BT3-02A_3/25/13_(0-2)Comp_V_NM	Triad	2013-03-25 0:00:00	0	2																																				
6	SIA4BT3-02A	SIA4BT3-02A_3/25/13_(2-2)Grab_NM	Triad	2013-03-25 0:00:00	2	2																																				
6	SIA4BT3-03A	SIA4BT3-03A_3/25/13_(0-2)Comp_V_NM	Triad	2013-03-25 0:00:00	0	2																																				
6	SIA4BT3-03A	SIA4BT3-03A_3/25/13_(2-2)Grab_NM	Triad	2013-03-25 0:00:00	2	2																																				
6	SIA4BT3-04A	SIA4BT3-04A_3/26/13_(0-2)Comp_V_NM	Triad	2013-03-26 0:00:00	0	2																																				
6	SIA4BT3-04A	SIA4BT3-04A_3/26/13_(1-1)Grab_NM	Triad	2013-03-26 0:00:00	1	1																																				
6	SIA4BT3-05A	SIA4BT3-05A_3/26/13_(0.5-2.5)Comp_V_NM	Triad	2013-03-26 0:00:00	0.5	2.5																																				
6	SIA4BT3-05A	SIA4BT3-05A_3/26/13_(2.4-2.4)Grab_NM	Triad	2013-03-26 0:00:00	2.4	2.4																																				
6	SIA4BT3-06A	SIA4BT3-06A_3/21/13_(0.5-2.5)Comp_V_NM	Triad	2013-03-21 0:00:00	0.5	2.5																																				
6	SIA4BT3-06A	SIA4BT3-06A_3/21/13_(1.5-1.5)Grab_NM	Triad	2013-03-21 0:00:00	1.5	1.5																																				
6	SIA4C007A	SIA4C007A_3/5/13_(0-2)Comp_V_NM	Triad	2013-03-05 0:00:00	0	2																																				
6	SIA4C007A	SIA4C007A_3/5/13_(2-2)Grab_NM	Triad	2013-03-05 0:00:00	2	2																																				
6	SIA4C007A	SIA4C007A_3/5/13_(2-4)Comp_V_NM	Triad	2013-03-05 0:00:00	2	4																																				
6	SIA4C007A	SIA4C007A_3/5/13_(4-4)Grab_NM	Triad	2013-03-05 0:00:00	4	4																																				
6	SIA4DNAPL9	SIA4DNAPL9_1/7/14_(2-2)Grab_NM	Triad	2014-01-07 0:00:00	2	2																																				
6	SS001A06	SS001A06_12/7/94_(0-0.5)Grab_NM	D&M_RFI-1995	1994-12-07 0:00:00	0	0.5																																				
6	SS002A06	SS002A06_12/7/94_(0-0.5)Grab_NM	D&M_RFI-1995	1994-12-07 0:00:00	0	0.5																																				
6	SS003A06	SS003A06_12/14/94_(0-0.5)Grab_NM	D&M_RFI-1995	1994-12-14 0:00:00	0	0.5																																				
6	SS003A06	SS013A06_12/14/94_(0-0.5)Grab_DUP	D&M_RFI-1995	1994-12-14 0:00:00	0	0.5																																				
6	SS004A06	SS004A06_12/16/94_(0-0.5)Grab_NM	D&M_RFI-1995	1994-12-16 0:00:00	0	0.5																																				
6	SS005A06	SS005A06_12/16/94_(0-0.5)Grab_NM	D&M_RFI-1995	1994-12-16 0:00:00	0	0.5																																				
6	SS006A06	SS006A06_12/16/94_(0-0.5)Grab_NM	D&M_RFI-1995	1994-12-16 0:00:00	0	0.5																																				
6	SS007A06	SS007A06_12/16/94_(0-0.5)Grab_NM	D&M_RFI-1995	1994-12-16 0:00:00	0	0.5																																				
6	SS008A06	SS008A06_12/16/94_(0-0.5)Grab_NM	D&M_RFI-1995	1994-12-16 0:00:00	0	0.5																																				
6	SS009A06	SS009A06_12/16/94_(0-0.5)Grab_NM	D&M_RFI-1995	1994-12-16 0:00:00	0	0.5																																				
6	SS010A06	SS010A06_12/16/94_(0-0.5)Grab_NM	D&M_RFI-1995	1994-12-16 0:00:00	0	0.5																																				
6	SS011A06	SS011A06_12/16/94_(0-0.5)Grab_NM	D&M_RFI-1995	1994-12-16 0:00:00	0	0.5																																				
6	SS012A06	SS012A06_12/16/94_(0-0.5)Grab_NM	D&M_RFI-1995	1994-12-16 0:00:00	0	0.5																																				
6	SS012A06	SS014A06_12/16/94_(0-0.5)Grab_DUP	D&M_RFI-1995	1994-12-16 0:00:00	0	0.5																																				
6	SS-220	SS-220_5/8/00_(0-1)Grab_NM	RFI2-2000	2000-05-08 0:00:00	0	1	1.2	A	None	0.23	1	7	None	None	0.27	1	8.1	None	None	0.26	1	8.3	None	None	0.05	1	1600	B	None	None	1	160	None	None	None	1	17.06	None	None	None	None
6	SS-220	SS-220_5/8/00_(1-2)Grab_NM	RFI2-2000	2000-05-08 0:00:00	1	2	1.6	A	None	0.23	1	3.7	None	None	0.27	1	6.5	None	None	0.26	1	12	None	None	0.05	1	620	B	None	None	1	160	None	None	None	1	16.05	None	None	None	None
6	SS-220	SS-220_6/28/00_(2-3)Grab_NM	RFI2-2000	2000-06-28 0:00:00	2	3	0	U	None	0.98	None																										15.48	None	None	None	None
6	SS-220	SS-220_6/28/00_(3-4)Grab_NM	RFI2-2000	2000-06-28 0:00:00	3	4	0	U	None	2.13	None	0	U	None	0.71	None																					1.79	None	None	None	None
6	SS-246	SS-246_5/8/00_(0-1)Grab_NM	RFI2-2000	2000-05-08 0:00:00	0	1																																				
6	SS-246	SS-246_5/8/00_(1-2)Grab_NM	RFI2-2000	2000-05-08 0:00:00	1	2																																				
6	SS-246	SS-246_6/26/00_(2-3)Grab_NM	RFI2-2000	2000-06-26 0:00:00	2	3																																				
6	SS-246	SS-246_6/26/00_(3-4)Grab_NM	RFI2-2000	2000-06-26 0:00:00	3	4																																				
6	SS-261	SS-261_11/10/00_(0-1)Grab_NM	RFI2-2000	2000-11-10 0:00:00	0	1																																				
6	SS-261	SS-261_11/10/00_(1-2)Grab_NM	RFI2-2000	2000-11-10 0:00:00	1	2																																				
6	SS-261	SS-261_11/10/00_(2-3)Grab_NM	RFI2-2000	2000-11-10 0:00:00	2	3																																				
6	SS-261	SS-261_11/10/00_(3-4)Grab_NM	RFI2-2000	2000-11-10 0:00:00	3	4																																				
6	SS-261	SS-261_11/10/00_(4-5)Grab_NM	RFI2-2000	2000-11-10 0:00:00	4	5																																				
6	SS-262	SS-262_11/10/00_(0-1)Grab_NM	RFI2-2000	2000-11-10 0:00:00	0	1																																				
6	SS-262	SS-262_11/10/00_(1-2)Grab_NM	RFI2-2000	2000-11-10 0:00:00	1	2																																				
6	SS-286	SS-286_11/10/00_(0-1)Grab_NM	RFI2-2000	2000-11-10 0:00:00	0	1																																				
6	SS-286	SS-286_11/10/00_(1-2)Grab_NM	RFI2-2000	2000-11-10 0:00:00	1	2																																				
6	SS-286	SS-286_11/10/00_(2-3)Grab_NM	RFI2-2000	2000-11-10 0:00:00	2	3																																				
6	SS-286	SS-286_11/10/00_(3-4)Grab_NM	RFI2-2000	2000-11-10 0:00:00	3	4																																				
6	SS-309	SS-309_4/18/01_(0-1)Grab_NM	RFI2-2000	2001-04-18 0:00:00	0	1																																				
6	SS-309	SS-309_4/18/01_(1-2)Grab_NM	RFI2-2000	2001-04-18 0:00:00	1	2																																				
6	SS-309	SS-309_4/18/01_(2-3)Grab_NM	RFI2-2000	2001-04-18 0:00:00	2	3																																				
6	SS-310	SS-310_4/18/01_(0-1)Grab_NM	RFI2-2000	2001-04-18 0:00:00	0	1																																				
6	SS-310	SS-310_4/18/01_(1-2)Grab_NM	RFI2-2000	2001-04-18 0:00:00	1	2																																				
6	SS-310	SS-310_4/18/01_(2-3)Grab_NM	RFI2-2000	2001-04-18 0:00:00	2	3																																				
6	SS-310	SS-310_4/18/01_(3-4)Grab_NM	RFI2-2000	2001-04-18 0:00:00	3	4																																				
6	SS-311	SS-311_4/16/01_(0-1)Grab_NM	RFI2-2000	2001-04-16 0:00:00	0	1																																				

Notes:
U=Non-Detect; J=Estimated value; J+=Estimated high; J-=Estimated low;
UJ=Estimated Non-Detect; UJ+=Estimated high Non-Detect
T=Compound identified in associated decontamination blank; UR= Rejected

TABLE F-1
SWMU SOIL DATA
HERCULES LLC AND PINOVA, INC.
BRUNSWICK, GA

							1,2,4,5-Tetrachlorobenzene 8270D LL					1,2,4-Trichlorobenzene 8270D LL					1,2-Dichlorobenzene 8270D LL					1,3,5-Trinitrobenzene 8270D LL					1,3-Dichlorobenzene 8270D LL					1,4-Dichlorobenzene 8270D LL					1,4-Dioxane 8270D LL				
SWMU ID	Location ID	Sample ID	Event	Sample Date	Start Depth	End Depth	Result	Lab Flag	Qualifier	RDL	Dilution	Result	Lab Flag	Qualifier	RDL	Dilution	Result	Lab Flag	Qualifier	RDL	Dilution	Result	Lab Flag	Qualifier	RDL	Dilution	Result	Lab Flag	Qualifier	RDL	Dilution	Result	Lab Flag	Qualifier	RDL	Dilution	Result	Lab Flag	Qualifier	RDL	Dilution
6	SS-311	SS-311_4/16/01_(1-2)Grab_NM	RFI2-2000	2001-04-16 0:00:00	1	2																																					
6	SS-311	SS-311_4/16/01_(2-3)Grab_NM	RFI2-2000	2001-04-16 0:00:00	2	3																																					
6	SS-311	SS-311_4/16/01_(3-4)Grab_NM	RFI2-2000	2001-04-16 0:00:00	3	4																																					
6	SS-312	SS-312_4/16/01_(0-1)Grab_NM	RFI2-2000	2001-04-16 0:00:00	0	1																																					
6	SS-312	SS-312_4/16/01_(1-2)Grab_NM	RFI2-2000	2001-04-16 0:00:00	1	2																																					
6	SS-312	SS-312_4/16/01_(2-3)Grab_NM	RFI2-2000	2001-04-16 0:00:00	2	3																																					
6	SS-312	SS-312_4/16/01_(3-4)Grab_NM	RFI2-2000	2001-04-16 0:00:00	3	4																																					
6	SS-313	SS-313_4/16/01_(0-1)Grab_NM	RFI2-2000	2001-04-16 0:00:00	0	1																																					
6	SS-313	SS-313_4/16/01_(1-2)Grab_NM	RFI2-2000	2001-04-16 0:00:00	1	2																																					
6	SS-313	SS-313_4/16/01_(2-3)Grab_NM	RFI2-2000	2001-04-16 0:00:00	2	3																																					
6	SS-314	SS-314_4/16/01_(0-1)Grab_NM	RFI2-2000	2001-04-16 0:00:00	0	1																																					
6	SS-315	SS-315_4/18/01_(0-1)Grab_DUP	RFI2-2000	2001-04-18 0:00:00	0	1																																					
6	SS-315	SS-315_4/18/01_(0-1)Grab_NM	RFI2-2000	2001-04-18 0:00:00	0	1																																					
6	SS-315	SS-315_4/18/01_(1-2)Grab_NM	RFI2-2000	2001-04-18 0:00:00	1	2																																					
6	SS-315	SS-315_4/18/01_(2-3)Grab_NM	RFI2-2000	2001-04-18 0:00:00	2	3																																					
6	SS-315	SS-315_4/18/01_(3-4)Grab_NM	RFI2-2000	2001-04-18 0:00:00	3	4																																					
6	SS-316	SS-316_4/18/01_(0-1)Grab_NM	RFI2-2000	2001-04-18 0:00:00	0	1																																					
6	SS-316	SS-316_4/18/01_(1-2)Grab_NM	RFI2-2000	2001-04-18 0:00:00	1	2																																					
6	SS-316	SS-316_4/18/01_(2-3)Grab_NM	RFI2-2000	2001-04-18 0:00:00	2	3																																					
6	SS-316	SS-316_4/18/01_(3-4)Grab_NM	RFI2-2000	2001-04-18 0:00:00	3	4																																					
6	SS-353	SS-353_11/1/06_(0-1)Grab_NM	Phase 3 RFI	2006-11-01 0:00:00	0	1																																					
6	SS-373	SS-373_11/1/06_(0-1)Grab_NM	Phase 3 RFI	2006-11-01 0:00:00	0	1																																					
6	SS-373	SS-373_11/1/06_(1-2)Grab_NM	Phase 3 RFI	2006-11-01 0:00:00	1	2																																					
6	SS-374	SS-374_11/1/06_(0-1)Grab_NM	Phase 3 RFI	2006-11-01 0:00:00	0	1																																					
6	SS-374	SS-374_11/1/06_(1-2)Grab_NM	Phase 3 RFI	2006-11-01 0:00:00	1	2																																					
6	SS-376	SS-376_10/31/06_(0-1)Grab_NM	Phase 3 RFI	2006-10-31 0:00:00	0	1																																					
6	SS-380	SS-380_10/31/06_(0-1)Grab_NM	Phase 3 RFI	2006-10-31 0:00:00	0	1																																					
6	SS-394	SS-394_11/1/06_(0-1)Grab_NM	Phase 3 RFI	2006-11-01 0:00:00	0	1																																					
6	T-3200	T-3200_1/19/10_(0-1)_NM	Tank Farm Sampling	2010-01-19 0:00:00	0	1																																					
6	T-3200	T-3200_1/19/10_(1-2)_NM	Tank Farm Sampling	2010-01-19 0:00:00	1	2																																					
6	T-3200	T-3200_1/19/10_(2-3)_NM	Tank Farm Sampling	2010-01-19 0:00:00	2	3																																					
6	T-3200	T-3200_1/19/10_(3-4)_NM	Tank Farm Sampling	2010-01-19 0:00:00	3	4																																					
6	T-3200	T-3200_1/19/10_(4-5)_NM	Tank Farm Sampling	2010-01-19 0:00:00	4	5																																					
6	T-3200-P	T-3200-P_1/19/10_(0-1)_NM	Tank Farm Sampling	2010-01-19 0:00:00	0	1																																					
6	T-3200-P	T-3200-P_1/19/10_(1-2)_NM	Tank Farm Sampling	2010-01-19 0:00:00	1	2																																					
6	T-3200-P	T-3200-P_1/19/10_(2-3)_NM	Tank Farm Sampling	2010-01-19 0:00:00	2	3																																					
6	T-3200-P	T-3200-P_1/19/10_(3-4)_NM	Tank Farm Sampling	2010-01-19 0:00:00	3	4																																					
6	T-3200-P	T-3200-P_1/19/10_(4-5)_NM	Tank Farm Sampling	2010-01-19 0:00:00	4	5																																					
6	TF-001	TF-001_1/19/10_(0-1)_DUP	Tank Farm Sampling	2010-01-19 0:00:00	0	1																																					
6	TF-001	TF-001_1/19/10_(0-1)_NM	Tank Farm Sampling	2010-01-19 0:00:00	0	1																																					
6	TF-001	TF-001_1/19/10_(1-2)_NM	Tank Farm Sampling	2010-01-19 0:00:00	1	2																																					
6	TF-001	TF-001_1/19/10_(2-3)_NM	Tank Farm Sampling	2010-01-19 0:00:00	2	3																																					
6	TF-001-P	TF-001-P_1/19/10_(0-1)_NM	Tank Farm Sampling	2010-01-19 0:00:00	0	1																																					
6	TF-001-P	TF-001-P_1/19/10_(1-2)_NM	Tank Farm Sampling	2010-01-19 0:00:00	1	2																																					
6	TF-001-P	TF-001-P_1/19/10_(2-3)_NM	Tank Farm Sampling	2010-01-19 0:00:00	2	3																																					
6	TF-002	TF-002_1/19/10_(0-1)_NM	Tank Farm Sampling	2010-01-19 0:00:00	0	1																																					
6	TF-002	TF-002_1/19/10_(1-2)_NM	Tank Farm Sampling	2010-01-19 0:00:00	1	2																																					
6	TF-002	TF-002_1/19/10_(2-3)_NM	Tank Farm Sampling	2010-01-19 0:00:00	2	3																																					
6	TF-002-P	TF-002-P_1/19/10_(0-1)_NM	Tank Farm Sampling	2010-01-19 0:00:00	0	1																																					
6	TF-002-P	TF-002-P_1/19/10_(1-2)_NM	Tank Farm Sampling	2010-01-19 0:00:00	1	2																																					
6	TF-002-P	TF-002-P_1/19/10_(2-3)_NM	Tank Farm Sampling	2010-01-19 0:00:00	2	3																																					
6	TF-003	TF-003_1/20/10_(0-1)_NM	Tank Farm Sampling	2010-01-20 0:00:00	0	1																																					
6	TF-003	TF-003_1/20/10_(1-2)_NM	Tank Farm Sampling	2010-01-20 0:00:00	1	2																																					
6	TF-003-P	TF-003-P_1/20/10_(0-1)_NM	Tank Farm Sampling	2010-01-20 0:00:00	0	1																																					
6	TF-003-P	TF-003-P_1/20/10_(1-2)_NM	Tank Farm Sampling	2010-01-20 0:00:00	1	2																																					
6	TF-004	TF-004_1/27/10_(0-1)_DUP	Tank Farm Sampling	2010-01-27 0:00:00	0	1																																					
6	TF-004	TF-004_1/27/10_(0-1)_NM	Tank Farm Sampling	2010-01-27 0:00:00	0	1																																					
6	TF-005	TF-005_2/3/10_(0-1)_NM	Tank Farm Sampling	2010-02-03 0:00:00	0	1																																					
6	TF-005	TF-005_2/3/10_(1-2)_NM	Tank Farm Sampling	2010-02-03 0:00:00	1	2																																					
6	TF-006	TF-006_2/3/10_(0-1)_NM	Tank Farm Sampling	2010-02-03 0:00:00	0	1																																					
6	TF-007	TF-007_2/3/10_(0-1)_NM	Tank Farm Sampling	2010-02-03 0:00:00	0	1																																					
6	TF-008	TF-008_2/3/10_(0-1)_NM	Tank Farm Sampling	2010-02-03 0:00:00	0	1																																					
6	TF-011	TF-011_1/26/10_(0-1)_NM	Tank Farm Sampling	2010-01-26 0:00:00	0	1																																					
6	TF-011	TF-011_1/26/10_(1-2)_NM	Tank Farm Sampling	2010-01-26 0:00:00	1	2																																					
6	TF-011	TF-011_1/26/10_(2-3)_NM	Tank Farm Sampling	2010-01-26 0:00:00	2	3																																					
6	TF-011	TF-011_1/26/10_(3-4)_NM	Tank Farm Sampling	2010-01-26 0:00:00	3	4																																					
6	TF-014	TF-014_1/27/10_(0-1)_NM	Tank Farm Sampling	2010-01-27 0:00:00	0	1																																					
6	TF-015	TF-015_1/20/10_(0-1)_DUP	Tank Farm Sampling	2010-01-20 0:00:00	0	1																																					
6	TF-015	TF-015_1/20/10_(0-1)_NM	Tank Farm Sampling	2010-01-20 0:00:00	0	1																																					
6	TF-015	TF-015_1/20/10_(1-2)_NM	Tank Farm Sampling	2010-01-20 0:00:00	1	2																																					
6	TF-015-P	TF-015-P_1/20/10_(0-1)_NM	Tank Farm Sampling	2010-01-20 0:00:00	0	1																																					
6	TF-015-P	TF-015-P_1/20/10_(1-2)_NM	Tank Farm Sampling	2010-01-20 0:00:00	1	2																																					
6	TF-016	TF-016_1/20/10_(0-1)_NM	Tank Farm Sampling	2010-01-20 0:00:00	0	1																																					
6	TF-016	TF-016_1/20/10_(1-2)_NM	Tank Farm Sampling	2010-01-20 0:00:00	1	2																																					
6	TF-016-P	TF-016-P_1/20/10_(0-1)_NM	Tank Farm Sampling	2010-01-20 0:00:00	0	1																																					
6	TF-016-P	TF-016-P_1/20/10_(1-2)_NM	Tank Farm Sampling	2010-01-20 0:00:00	1	2																																					
6	TF-017	TF-017_1/20/10_(0-1)_NM	Tank Farm Sampling	2010-01-20 0:00:00	0	1																																					
6	TF-017	TF-017_1/20/10_(1-2)_NM	Tank Farm Sampling	2010-01-20 0:00:00	1	2																																					
6	TF-017	TF-017_1/20/10_(2-3)_NM	Tank Farm Sampling	2010-01-20 0:00:00	2	3																																					
6	TF-017-P	TF-017-P_1/20/10_(0-1)_NM	Tank Farm Sampling	2010-01-20 0:00:00	0	1																																					
6	TF-017-P	TF-017-P_1/20/10_(1-2)_NM	Tank Farm Sampling	2010-01-20 0:00:00	1	2																																					
6	TF-017-P	TF-017-P_1/20/10_(2-3)_NM	Tank Farm Sampling	2010-01-20 0:00:00	2	3																																					
6	TF-018	TF-018_1/20/10_(0-1)_NM	Tank Farm Sampling	2010-01-20 0:00:00	0	1																																					
6	TF-018	TF-018_1/20/10_(1-2)_NM	Tank Farm Sampling	2010-01-20 0:00:00	1	2																																					
6	TF-018-P	TF-018-P_1/20/10_(0-1)_NM	Tank Farm Sampling	2010-01-20 0:00:00	0	1																																					
6	TF-018-P	TF-018-P_1/20/10_(1-2)_NM	Tank Farm Sampling	2010-01-20 0:00:00	1	2																																					
6	TF-019	TF-019_2/3/10_(0-1)_NM	Tank Farm Sampling	2010-02-03 0:00:00	0	1																																					
6	TF-019	TF-019_2/3/10_(1-2)_NM	Tank Farm Sampling	2010-02-03 0:00:00	1	2																																					
6	TF-022	TF-022_2/3/10_(0-1)_DUP	Tank Farm Sampling	2010-02-03 0:00:00	0	1																																					
6	TF-022	TF-022_2/3/10_(0-1)_NM	Tank Farm Sampling	2010-02-03 0:00:00	0	1																																					
6	TF-023	TF-023_1/28/10_(0-1)_NM	Tank Farm Sampling	2010-01-28 0:00:00	0	1																																					
6	TF-024	TF-024_1/28/10_(0-1)_NM	Tank Farm Sampling	2010-01-28 0:00:00	0	1																																					
6	TF-025	TF-025_1/26/10_(0-1)_DUP	Tank Farm Sampling	2010-01-26 0:00:00	0	1																																					
6	TF-025	TF-025_1/26/10_(0-1)_NM	Tank Farm Sampling	2010-01-26 0:00:00	0	1																																					
6	TF-025	TF-025_1/26/10_(1-2)_NM	Tank Farm Sampling	2010-01-26 0:00:00	1	2																																					
6	TF-025	TF-025_1/26/10_(2-3)_NM	Tank Farm Sampling	2010-01-26 0:00:00	2	3																																					
6	TF-025	TF-025_1/26/10_(3-4)_NM	Tank Farm Sampling	2010-01-26 0:00:00	3	4																																					
6	TF-026	TF-026_1/26/10_(0-1)_NM	Tank Farm Sampling	2010-01-26 0:00:00	0	1																																					
6	TF-026	TF-026_1/26/10_(1-2)_NM	Tank Farm Sampling	2010-01-26 0:00:00	1	2																																					
6	TF-026	TF-026_1/26/10_(2-3)_NM	Tank Farm Sampling	2010-01-26 0:00:00	2	3																																					
6	TF-027	TF-027_1/26/10_(0-1)_NM	Tank Farm Sampling	2010-01-26 0:00:00	0	1																																					
6	TF-027	TF-027_1/26/10_(1-2)_NM	Tank Farm Sampling	2010-01-26 0:00:00	1	2																																					
6	TF-027	TF-027_1/26/10_(2-3)_NM	Tank Farm Sampling	2010-01-26 0:00:00	2	3																																					
6	TF-028	TF-028_1/27/10_(0-1)_NM	Tank Farm Sampling	2010-01-27 0:00:00	0	1																																					
6	TF-028	TF-028_1/27/10_(1-2)_NM	Tank Farm Sampling	2010-01-27 0:00:00	1	2																																					

Notes:
U=Non-Detect; J=Estimated value; J+=Estimated high; J-=Estimated low;
UJ=Estimated Non-Detect; UJ+=Estimated high Non-Detect
T=Compound identified in associated decontamination blank; UR= Rejected

TABLE F-1
SWMU SOIL DATA
HERCULES LLC AND PINOVA, INC.
BRUNSWICK, GA

							1,4-Naphthoquinone 8270D LL					1-Naphthylamine 8270D LL					2,3,4,6-Tetrachlorophenol 8270D LL					2,4,5-Trichlorophenol 8270D LL					2,4,6-Trichlorophenol 8270D LL					2,4-Dichlorophenol 8270D LL					2,4-Dimethylphenol 8270D LL				
SWMU ID	Location ID	Sample ID	Event	Sample Date	Start Depth	End Depth	Result	Lab Flag	Qualifier	RDL	Dilution	Result	Lab Flag	Qualifier	RDL	Dilution	Result	Lab Flag	Qualifier	RDL	Dilution	Result	Lab Flag	Qualifier	RDL	Dilution	Result	Lab Flag	Qualifier	RDL	Dilution	Result	Lab Flag	Qualifier	RDL	Dilution	Result	Lab Flag	Qualifier	RDL	Dilution
6	SS-311	SS-311_4/16/01_(1-2)Grab_NM	RFI2-2000	2001-04-16 0:00:00	1	2																																				
6	SS-311	SS-311_4/16/01_(2-3)Grab_NM	RFI2-2000	2001-04-16 0:00:00	2	3																																				
6	SS-311	SS-311_4/16/01_(3-4)Grab_NM	RFI2-2000	2001-04-16 0:00:00	3	4																																				
6	SS-312	SS-312_4/16/01_(0-1)Grab_NM	RFI2-2000	2001-04-16 0:00:00	0	1																																				
6	SS-312	SS-312_4/16/01_(1-2)Grab_NM	RFI2-2000	2001-04-16 0:00:00	1	2																																				
6	SS-312	SS-312_4/16/01_(2-3)Grab_NM	RFI2-2000	2001-04-16 0:00:00	2	3																																				
6	SS-312	SS-312_4/16/01_(3-4)Grab_NM	RFI2-2000	2001-04-16 0:00:00	3	4																																				
6	SS-313	SS-313_4/16/01_(0-1)Grab_NM	RFI2-2000	2001-04-16 0:00:00	0	1																																				
6	SS-313	SS-313_4/16/01_(1-2)Grab_NM	RFI2-2000	2001-04-16 0:00:00	1	2																																				
6	SS-313	SS-313_4/16/01_(2-3)Grab_NM	RFI2-2000	2001-04-16 0:00:00	2	3																																				
6	SS-314	SS-314_4/16/01_(0-1)Grab_NM	RFI2-2000	2001-04-16 0:00:00	0	1																																				
6	SS-315	SS-315_4/18/01_(0-1)Grab_DUP	RFI2-2000	2001-04-18 0:00:00	0	1																																				
6	SS-315	SS-315_4/18/01_(0-1)Grab_NM	RFI2-2000	2001-04-18 0:00:00	0	1																																				
6	SS-315	SS-315_4/18/01_(1-2)Grab_NM	RFI2-2000	2001-04-18 0:00:00	1	2																																				
6	SS-315	SS-315_4/18/01_(2-3)Grab_NM	RFI2-2000	2001-04-18 0:00:00	2	3																																				
6	SS-315	SS-315_4/18/01_(3-4)Grab_NM	RFI2-2000	2001-04-18 0:00:00	3	4																																				
6	SS-316	SS-316_4/18/01_(0-1)Grab_NM	RFI2-2000	2001-04-18 0:00:00	0	1																																				
6	SS-316	SS-316_4/18/01_(1-2)Grab_NM	RFI2-2000	2001-04-18 0:00:00	1	2																																				
6	SS-316	SS-316_4/18/01_(2-3)Grab_NM	RFI2-2000	2001-04-18 0:00:00	2	3																																				
6	SS-316	SS-316_4/18/01_(3-4)Grab_NM	RFI2-2000	2001-04-18 0:00:00	3	4																																				
6	SS-353	SS-353_11/1/06_(0-1)Grab_NM	Phase 3 RFI	2006-11-01 0:00:00	0	1																																				
6	SS-373	SS-373_11/1/06_(0-1)Grab_NM	Phase 3 RFI	2006-11-01 0:00:00	0	1																																				
6	SS-373	SS-373_11/1/06_(1-2)Grab_NM	Phase 3 RFI	2006-11-01 0:00:00	1	2																																				
6	SS-374	SS-374_11/1/06_(0-1)Grab_NM	Phase 3 RFI	2006-11-01 0:00:00	0	1																																				
6	SS-374	SS-374_11/1/06_(1-2)Grab_NM	Phase 3 RFI	2006-11-01 0:00:00	1	2																																				
6	SS-376	SS-376_10/31/06_(0-1)Grab_NM	Phase 3 RFI	2006-10-31 0:00:00	0	1																																				
6	SS-380	SS-380_10/31/06_(0-1)Grab_NM	Phase 3 RFI	2006-10-31 0:00:00	0	1																																				
6	SS-394	SS-394_11/1/06_(0-1)Grab_NM	Phase 3 RFI	2006-11-01 0:00:00	0	1																																				
6	T-3200	T-3200_1/19/10_(0-1)_NM	Tank Farm Sampling	2010-01-19 0:00:00	0	1																																				
6	T-3200	T-3200_1/19/10_(1-2)_NM	Tank Farm Sampling	2010-01-19 0:00:00	1	2																																				
6	T-3200	T-3200_1/19/10_(2-3)_NM	Tank Farm Sampling	2010-01-19 0:00:00	2	3																																				
6	T-3200	T-3200_1/19/10_(3-4)_NM	Tank Farm Sampling	2010-01-19 0:00:00	3	4																																				
6	T-3200	T-3200_1/19/10_(4-5)_NM	Tank Farm Sampling	2010-01-19 0:00:00	4	5																																				
6	T-3200-P	T-3200-P_1/19/10_(0-1)_NM	Tank Farm Sampling	2010-01-19 0:00:00	0	1																																				
6	T-3200-P	T-3200-P_1/19/10_(1-2)_NM	Tank Farm Sampling	2010-01-19 0:00:00	1	2																																				
6	T-3200-P	T-3200-P_1/19/10_(2-3)_NM	Tank Farm Sampling	2010-01-19 0:00:00	2	3																																				
6	T-3200-P	T-3200-P_1/19/10_(3-4)_NM	Tank Farm Sampling	2010-01-19 0:00:00	3	4																																				
6	T-3200-P	T-3200-P_1/19/10_(4-5)_NM	Tank Farm Sampling	2010-01-19 0:00:00	4	5																																				
6	TF-001	TF-001_1/19/10_(0-1)_DUP	Tank Farm Sampling	2010-01-19 0:00:00	0	1																																				
6	TF-001	TF-001_1/19/10_(0-1)_NM	Tank Farm Sampling	2010-01-19 0:00:00	0	1																																				
6	TF-001	TF-001_1/19/10_(1-2)_NM	Tank Farm Sampling	2010-01-19 0:00:00	1	2																																				
6	TF-001	TF-001_1/19/10_(2-3)_NM	Tank Farm Sampling	2010-01-19 0:00:00	2	3																																				
6	TF-001-P	TF-001-P_1/19/10_(0-1)_NM	Tank Farm Sampling	2010-01-19 0:00:00	0	1																																				
6	TF-001-P	TF-001-P_1/19/10_(1-2)_NM	Tank Farm Sampling	2010-01-19 0:00:00	1	2																																				
6	TF-001-P	TF-001-P_1/19/10_(2-3)_NM	Tank Farm Sampling	2010-01-19 0:00:00	2	3																																				
6	TF-002	TF-002_1/19/10_(0-1)_NM	Tank Farm Sampling	2010-01-19 0:00:00	0	1																																				
6	TF-002	TF-002_1/19/10_(1-2)_NM	Tank Farm Sampling	2010-01-19 0:00:00	1	2																																				
6	TF-002	TF-002_1/19/10_(2-3)_NM	Tank Farm Sampling	2010-01-19 0:00:00	2	3																																				
6	TF-002-P	TF-002-P_1/19/10_(0-1)_NM	Tank Farm Sampling	2010-01-19 0:00:00	0	1																																				
6	TF-002-P	TF-002-P_1/19/10_(1-2)_NM	Tank Farm Sampling	2010-01-19 0:00:00	1	2																																				
6	TF-002-P	TF-002-P_1/19/10_(2-3)_NM	Tank Farm Sampling	2010-01-19 0:00:00	2	3																																				
6	TF-003	TF-003_1/20/10_(0-1)_NM	Tank Farm Sampling	2010-01-20 0:00:00	0	1																																				
6	TF-003	TF-003_1/20/10_(1-2)_NM	Tank Farm Sampling	2010-01-20 0:00:00	1	2																																				
6	TF-003-P	TF-003-P_1/20/10_(0-1)_NM	Tank Farm Sampling	2010-01-20 0:00:00	0	1																																				
6	TF-003-P	TF-003-P_1/20/10_(1-2)_NM	Tank Farm Sampling	2010-01-20 0:00:00	1	2																																				
6	TF-004	TF-004_1/27/10_(0-1)_DUP	Tank Farm Sampling	2010-01-27 0:00:00	0	1																																				
6	TF-004	TF-004_1/27/10_(0-1)_NM	Tank Farm Sampling	2010-01-27 0:00:00	0	1																																				
6	TF-005	TF-005_2/3/10_(0-1)_NM	Tank Farm Sampling	2010-02-03 0:00:00	0	1																																				
6	TF-005	TF-005_2/3/10_(1-2)_NM	Tank Farm Sampling	2010-02-03 0:00:00	1	2																																				
6	TF-006	TF-006_2/3/10_(0-1)_NM	Tank Farm Sampling	2010-02-03 0:00:00	0	1																																				
6	TF-007	TF-007_2/3/10_(0-1)_NM	Tank Farm Sampling	2010-02-03 0:00:00	0	1																																				
6	TF-008	TF-008_2/3/10_(0-1)_NM	Tank Farm Sampling	2010-02-03 0:00:00	0	1																																				
6	TF-011	TF-011_1/26/10_(0-1)_NM	Tank Farm Sampling	2010-01-26 0:00:00	0	1																																				
6	TF-011	TF-011_1/26/10_(1-2)_NM	Tank Farm Sampling	2010-01-26 0:00:00	1	2																																				
6	TF-011	TF-011_1/26/10_(2-3)_NM	Tank Farm Sampling	2010-01-26 0:00:00	2	3																																				
6	TF-011	TF-011_1/26/10_(3-4)_NM	Tank Farm Sampling	2010-01-26 0:00:00	3	4																																				
6	TF-014	TF-014_1/27/10_(0-1)_NM	Tank Farm Sampling	2010-01-27 0:00:00	0	1																																				
6	TF-015	TF-015_1/20/10_(0-1)_DUP	Tank Farm Sampling	2010-01-20 0:00:00	0	1																																				
6	TF-015	TF-015_1/20/10_(0-1)_NM	Tank Farm Sampling	2010-01-20 0:00:00	0	1																																				
6	TF-015	TF-015_1/20/10_(1-2)_NM	Tank Farm Sampling	2010-01-20 0:00:00	1	2																																				
6	TF-015-P	TF-015-P_1/20/10_(0-1)_NM	Tank Farm Sampling	2010-01-20 0:00:00	0	1																																				
6	TF-015-P	TF-015-P_1/20/10_(1-2)_NM	Tank Farm Sampling	2010-01-20 0:00:00	1	2																																				
6	TF-016	TF-016_1/20/10_(0-1)_NM	Tank Farm Sampling	2010-01-20 0:00:00	0	1																																				
6	TF-016	TF-016_1/20/10_(1-2)_NM	Tank Farm Sampling	2010-01-20 0:00:00	1	2																																				
6	TF-016-P	TF-016-P_1/20/10_(0-1)_NM	Tank Farm Sampling	2010-01-20 0:00:00	0	1																																				
6	TF-016-P	TF-016-P_1/20/10_(1-2)_NM	Tank Farm Sampling	2010-01-20 0:00:00	1	2																																				
6	TF-017	TF-017_1/20/10_(0-1)_NM	Tank Farm Sampling	2010-01-20 0:00:00	0	1																																				
6	TF-017	TF-017_1/20/10_(1-2)_NM	Tank Farm Sampling	2010-01-20 0:00:00	1	2																																				
6	TF-017	TF-017_1/20/10_(2-3)_NM	Tank Farm Sampling	2010-01-20 0:00:00	2	3																																				
6	TF-017-P	TF-017-P_1/20/10_(0-1)_NM	Tank Farm Sampling	2010-01-20 0:00:00	0	1																																				
6	TF-017-P	TF-017-P_1/20/10_(1-2)_NM	Tank Farm Sampling	2010-01-20 0:00:00	1	2																																				
6	TF-017-P	TF-017-P_1/20/10_(2-3)_NM	Tank Farm Sampling	2010-01-20 0:00:00	2	3																																				
6	TF-018	TF-018_1/20/10_(0-1)_NM	Tank Farm Sampling	2010-01-20 0:00:00	0	1																																				
6	TF-018	TF-018_1/20/10_(1-2)_NM	Tank Farm Sampling	2010-01-20 0:00:00	1	2																																				
6	TF-018-P	TF-018-P_1/20/10_(0-1)_NM	Tank Farm Sampling	2010-01-20 0:00:00	0	1																																				
6	TF-018-P	TF-018-P_1/20/10_(1-2)_NM	Tank Farm Sampling	2010-01-20 0:00:00	1	2																																				
6	TF-019	TF-019_2/3/10_(0-1)_NM	Tank Farm Sampling	2010-02-03 0:00:00	0	1																																				
6	TF-019	TF-019_2/3/10_(1-2)_NM	Tank Farm Sampling	2010-02-03 0:00:00	1	2																																				
6	TF-022	TF-022_2/3/10_(0-1)_DUP	Tank Farm Sampling	2010-02-03 0:00:00	0	1																																				
6	TF-022	TF-022_2/3/10_(0-1)_NM	Tank Farm Sampling	2010-02-03 0:00:00	0	1																																				
6	TF-023	TF-023_1/28/10_(0-1)_NM	Tank Farm Sampling	2010-01-28 0:00:00	0	1																																				
6	TF-024	TF-024_1/28/10_(0-1)_NM	Tank Farm Sampling	2010-01-28 0:00:00	0	1																																				
6	TF-025	TF-025_1/26/10_(0-1)_DUP	Tank Farm Sampling	2010-01-26 0:00:00	0	1																																				
6	TF-025	TF-025_1/26/10_(0-1)_NM	Tank Farm Sampling	2010-01-26 0:00:00	0	1																																				
6	TF-025	TF-025_1/26/10_(1-2)_NM	Tank Farm Sampling	2010-01-26 0:00:00	1	2																																				
6	TF-025	TF-025_1/26/10_(2-3)_NM	Tank Farm Sampling	2010-01-26 0:00:00	2	3																																				
6	TF-025	TF-025_1/26/10_(3-4)_NM	Tank Farm Sampling	2010-01-26 0:00:00	3	4																																				
6	TF-026	TF-026_1/26/10_(0-1)_NM	Tank Farm Sampling	2010-01-26 0:00:00	0	1																																				
6	TF-026	TF-026_1/26/10_(1-2)_NM	Tank Farm Sampling	2010-01-26 0:00:00	1	2																																				
6	TF-026	TF-026_1/26/10_(2-3)_NM	Tank Farm Sampling	2010-01-26 0:00:00	2	3																																				
6	TF-027	TF-027_1/26/10_(0-1)_NM	Tank Farm Sampling	2010-01-26 0:00:00	0	1																																				
6	TF-027	TF-027_1/26/10_(1-2)_NM	Tank Farm Sampling	2010-01-26 0:00:00	1	2																																				
6	TF-027	TF-027_1/26/10_(2-3)_NM	Tank Farm Sampling	2010-01-26 0:00:00	2	3																																				
6	TF-028	TF-028_1/27/10_(0-1)_NM	Tank Farm Sampling	2010-01-27 0:00:00	0	1																																				
6	TF-028	TF-028_1/27/10_(1-2)_NM	Tank Farm Sampling	2010-01-27 0:00:00	1	2																																				

Notes:
U=Non-Detect; J=Estimated value; J+=Estimated high; J-=Estimated low;
UJ=Estimated Non-Detect; UJ+=Estimated high Non-Detect
T=Compound identified in associated decontamination blank; UR= Rejected

TABLE F-1
SWMU SOIL DATA
HERCULES LLC AND PINOVA, INC.
BRUNSWICK, GA

							2,4-Dinitrophenol 8270D LL					2,4-Dinitrotoluene 8270D LL					2,6-Dichlorophenol 8270D LL					2,6-Dinitrotoluene 8270D LL					2-Acetylaminofluorene 8270D LL					2-Chloronaphthalene 8270D LL					2-Chlorophenol 8270D LL				
SWMU ID	Location ID	Sample ID	Event	Sample Date	Start Depth	End Depth	Result	Lab Flag	Qualifier	RDL	Dilution	Result	Lab Flag	Qualifier	RDL	Dilution	Result	Lab Flag	Qualifier	RDL	Dilution	Result	Lab Flag	Qualifier	RDL	Dilution	Result	Lab Flag	Qualifier	RDL	Dilution	Result	Lab Flag	Qualifier	RDL	Dilution	Result	Lab Flag	Qualifier	RDL	Dilution
6	SS-311	SS-311_4/16/01_(1-2)Grab_NM	RFI2-2000	2001-04-16 0:00:00	1	2																																					
6	SS-311	SS-311_4/16/01_(2-3)Grab_NM	RFI2-2000	2001-04-16 0:00:00	2	3																																					
6	SS-311	SS-311_4/16/01_(3-4)Grab_NM	RFI2-2000	2001-04-16 0:00:00	3	4																																					
6	SS-312	SS-312_4/16/01_(0-1)Grab_NM	RFI2-2000	2001-04-16 0:00:00	0	1																																					
6	SS-312	SS-312_4/16/01_(1-2)Grab_NM	RFI2-2000	2001-04-16 0:00:00	1	2																																					
6	SS-312	SS-312_4/16/01_(2-3)Grab_NM	RFI2-2000	2001-04-16 0:00:00	2	3																																					
6	SS-312	SS-312_4/16/01_(3-4)Grab_NM	RFI2-2000	2001-04-16 0:00:00	3	4																																					
6	SS-313	SS-313_4/16/01_(0-1)Grab_NM	RFI2-2000	2001-04-16 0:00:00	0	1																																					
6	SS-313	SS-313_4/16/01_(1-2)Grab_NM	RFI2-2000	2001-04-16 0:00:00	1	2																																					
6	SS-313	SS-313_4/16/01_(2-3)Grab_NM	RFI2-2000	2001-04-16 0:00:00	2	3																																					
6	SS-314	SS-314_4/16/01_(0-1)Grab_NM	RFI2-2000	2001-04-16 0:00:00	0	1																																					
6	SS-315	SS-315_4/18/01_(0-1)Grab_DUP	RFI2-2000	2001-04-18 0:00:00	0	1																																					
6	SS-315	SS-315_4/18/01_(0-1)Grab_NM	RFI2-2000	2001-04-18 0:00:00	0	1																																					
6	SS-315	SS-315_4/18/01_(1-2)Grab_NM	RFI2-2000	2001-04-18 0:00:00	1	2																																					
6	SS-315	SS-315_4/18/01_(2-3)Grab_NM	RFI2-2000	2001-04-18 0:00:00	2	3																																					
6	SS-315	SS-315_4/18/01_(3-4)Grab_NM	RFI2-2000	2001-04-18 0:00:00	3	4																																					
6	SS-316	SS-316_4/18/01_(0-1)Grab_NM	RFI2-2000	2001-04-18 0:00:00	0	1																																					
6	SS-316	SS-316_4/18/01_(1-2)Grab_NM	RFI2-2000	2001-04-18 0:00:00	1	2																																					
6	SS-316	SS-316_4/18/01_(2-3)Grab_NM	RFI2-2000	2001-04-18 0:00:00	2	3																																					
6	SS-316	SS-316_4/18/01_(3-4)Grab_NM	RFI2-2000	2001-04-18 0:00:00	3	4																																					
6	SS-353	SS-353_11/1/06_(0-1)Grab_NM	Phase 3 RFI	2006-11-01 0:00:00	0	1																																					
6	SS-373	SS-373_11/1/06_(0-1)Grab_NM	Phase 3 RFI	2006-11-01 0:00:00	0	1																																					
6	SS-373	SS-373_11/1/06_(1-2)Grab_NM	Phase 3 RFI	2006-11-01 0:00:00	1	2																																					
6	SS-374	SS-374_11/1/06_(0-1)Grab_NM	Phase 3 RFI	2006-11-01 0:00:00	0	1																																					
6	SS-374	SS-374_11/1/06_(1-2)Grab_NM	Phase 3 RFI	2006-11-01 0:00:00	1	2																																					
6	SS-376	SS-376_10/31/06_(0-1)Grab_NM	Phase 3 RFI	2006-10-31 0:00:00	0	1																																					
6	SS-380	SS-380_10/31/06_(0-1)Grab_NM	Phase 3 RFI	2006-10-31 0:00:00	0	1																																					
6	SS-394	SS-394_11/1/06_(0-1)Grab_NM	Phase 3 RFI	2006-11-01 0:00:00	0	1																																					
6	T-3200	T-3200_1/19/10_(0-1)_NM	Tank Farm Sampling	2010-01-19 0:00:00	0	1																																					
6	T-3200	T-3200_1/19/10_(1-2)_NM	Tank Farm Sampling	2010-01-19 0:00:00	1	2																																					
6	T-3200	T-3200_1/19/10_(2-3)_NM	Tank Farm Sampling	2010-01-19 0:00:00	2	3																																					
6	T-3200	T-3200_1/19/10_(3-4)_NM	Tank Farm Sampling	2010-01-19 0:00:00	3	4																																					
6	T-3200	T-3200_1/19/10_(4-5)_NM	Tank Farm Sampling	2010-01-19 0:00:00	4	5																																					
6	T-3200-P	T-3200-P_1/19/10_(0-1)_NM	Tank Farm Sampling	2010-01-19 0:00:00	0	1																																					
6	T-3200-P	T-3200-P_1/19/10_(1-2)_NM	Tank Farm Sampling	2010-01-19 0:00:00	1	2																																					
6	T-3200-P	T-3200-P_1/19/10_(2-3)_NM	Tank Farm Sampling	2010-01-19 0:00:00	2	3																																					
6	T-3200-P	T-3200-P_1/19/10_(3-4)_NM	Tank Farm Sampling	2010-01-19 0:00:00	3	4																																					
6	T-3200-P	T-3200-P_1/19/10_(4-5)_NM	Tank Farm Sampling	2010-01-19 0:00:00	4	5																																					
6	TF-001	TF-001_1/19/10_(0-1)_DUP	Tank Farm Sampling	2010-01-19 0:00:00	0	1																																					
6	TF-001	TF-001_1/19/10_(0-1)_NM	Tank Farm Sampling	2010-01-19 0:00:00	0	1																																					
6	TF-001	TF-001_1/19/10_(1-2)_NM	Tank Farm Sampling	2010-01-19 0:00:00	1	2																																					
6	TF-001	TF-001_1/19/10_(2-3)_NM	Tank Farm Sampling	2010-01-19 0:00:00	2	3																																					
6	TF-001-P	TF-001-P_1/19/10_(0-1)_NM	Tank Farm Sampling	2010-01-19 0:00:00	0	1																																					
6	TF-001-P	TF-001-P_1/19/10_(1-2)_NM	Tank Farm Sampling	2010-01-19 0:00:00	1	2																																					
6	TF-001-P	TF-001-P_1/19/10_(2-3)_NM	Tank Farm Sampling	2010-01-19 0:00:00	2	3																																					
6	TF-002	TF-002_1/19/10_(0-1)_NM	Tank Farm Sampling	2010-01-19 0:00:00	0	1																																					
6	TF-002	TF-002_1/19/10_(1-2)_NM	Tank Farm Sampling	2010-01-19 0:00:00	1	2																																					
6	TF-002	TF-002_1/19/10_(2-3)_NM	Tank Farm Sampling	2010-01-19 0:00:00	2	3																																					
6	TF-002-P	TF-002-P_1/19/10_(0-1)_NM	Tank Farm Sampling	2010-01-19 0:00:00	0	1																																					
6	TF-002-P	TF-002-P_1/19/10_(1-2)_NM	Tank Farm Sampling	2010-01-19 0:00:00	1	2																																					
6	TF-002-P	TF-002-P_1/19/10_(2-3)_NM	Tank Farm Sampling	2010-01-19 0:00:00	2	3																																					
6	TF-003	TF-003_1/20/10_(0-1)_NM	Tank Farm Sampling	2010-01-20 0:00:00	0	1																																					
6	TF-003	TF-003_1/20/10_(1-2)_NM	Tank Farm Sampling	2010-01-20 0:00:00	1	2																																					
6	TF-003-P	TF-003-P_1/20/10_(0-1)_NM	Tank Farm Sampling	2010-01-20 0:00:00	0	1																																					
6	TF-003-P	TF-003-P_1/20/10_(1-2)_NM	Tank Farm Sampling	2010-01-20 0:00:00	1	2																																					
6	TF-004	TF-004_1/27/10_(0-1)_DUP	Tank Farm Sampling	2010-01-27 0:00:00	0	1																																					
6	TF-004	TF-004_1/27/10_(0-1)_NM	Tank Farm Sampling	2010-01-27 0:00:00	0	1																																					
6	TF-005	TF-005_2/3/10_(0-1)_NM	Tank Farm Sampling	2010-02-03 0:00:00	0	1																																					
6	TF-005	TF-005_2/3/10_(1-2)_NM	Tank Farm Sampling	2010-02-03 0:00:00	1	2																																					
6	TF-006	TF-006_2/3/10_(0-1)_NM	Tank Farm Sampling	2010-02-03 0:00:00	0	1																																					
6	TF-007	TF-007_2/3/10_(0-1)_NM	Tank Farm Sampling	2010-02-03 0:00:00	0	1																																					
6	TF-008	TF-008_2/3/10_(0-1)_NM	Tank Farm Sampling	2010-02-03 0:00:00	0	1																																					
6	TF-011	TF-011_1/26/10_(0-1)_NM	Tank Farm Sampling	2010-01-26 0:00:00	0	1																																					
6	TF-011	TF-011_1/26/10_(1-2)_NM	Tank Farm Sampling	2010-01-26 0:00:00	1	2																																					
6	TF-011	TF-011_1/26/10_(2-3)_NM	Tank Farm Sampling	2010-01-26 0:00:00	2	3																																					
6	TF-011	TF-011_1/26/10_(3-4)_NM	Tank Farm Sampling	2010-01-26 0:00:00	3	4																																					
6	TF-014	TF-014_1/27/10_(0-1)_NM	Tank Farm Sampling	2010-01-27 0:00:00	0	1																																					
6	TF-015	TF-015_1/20/10_(0-1)_DUP	Tank Farm Sampling	2010-01-20 0:00:00	0	1																																					
6	TF-015	TF-015_1/20/10_(0-1)_NM	Tank Farm Sampling	2010-01-20 0:00:00	0	1																																					
6	TF-015	TF-015_1/20/10_(1-2)_NM	Tank Farm Sampling	2010-01-20 0:00:00	1	2																																					
6	TF-015-P	TF-015-P_1/20/10_(0-1)_NM	Tank Farm Sampling	2010-01-20 0:00:00	0	1																																					
6	TF-015-P	TF-015-P_1/20/10_(1-2)_NM	Tank Farm Sampling	2010-01-20 0:00:00	1	2																																					
6	TF-016	TF-016_1/20/10_(0-1)_NM	Tank Farm Sampling	2010-01-20 0:00:00	0	1																																					
6	TF-016	TF-016_1/20/10_(1-2)_NM	Tank Farm Sampling	2010-01-20 0:00:00	1	2																																					
6	TF-016-P	TF-016-P_1/20/10_(0-1)_NM	Tank Farm Sampling	2010-01-20 0:00:00	0	1																																					
6	TF-016-P	TF-016-P_1/20/10_(1-2)_NM	Tank Farm Sampling	2010-01-20 0:00:00	1	2																																					
6	TF-017	TF-017_1/20/10_(0-1)_NM	Tank Farm Sampling	2010-01-20 0:00:00	0	1																																					
6	TF-017	TF-017_1/20/10_(1-2)_NM	Tank Farm Sampling	2010-01-20 0:00:00	1	2																																					
6	TF-017	TF-017_1/20/10_(2-3)_NM	Tank Farm Sampling	2010-01-20 0:00:00	2	3																																					
6	TF-017-P	TF-017-P_1/20/10_(0-1)_NM	Tank Farm Sampling	2010-01-20 0:00:00	0	1																																					
6	TF-017-P	TF-017-P_1/20/10_(1-2)_NM	Tank Farm Sampling	2010-01-20 0:00:00	1	2																																					
6	TF-017-P	TF-017-P_1/20/10_(2-3)_NM	Tank Farm Sampling	2010-01-20 0:00:00	2	3																																					
6	TF-018	TF-018_1/20/10_(0-1)_NM	Tank Farm Sampling	2010-01-20 0:00:00	0	1																																					
6	TF-018	TF-018_1/20/10_(1-2)_NM	Tank Farm Sampling	2010-01-20 0:00:00	1	2																																					
6	TF-018-P	TF-018-P_1/20/10_(0-1)_NM	Tank Farm Sampling	2010-01-20 0:00:00	0	1																																					
6	TF-018-P	TF-018-P_1/20/10_(1-2)_NM	Tank Farm Sampling	2010-01-20 0:00:00	1	2																																					
6	TF-019	TF-019_2/3/10_(0-1)_NM	Tank Farm Sampling	2010-02-03 0:00:00	0	1																																					
6	TF-019	TF-019_2/3/10_(1-2)_NM	Tank Farm Sampling	2010-02-03 0:00:00	1	2																																					
6	TF-022	TF-022_2/3/10_(0-1)_DUP	Tank Farm Sampling	2010-02-03 0:00:00	0	1																																					
6	TF-022	TF-022_2/3/10_(0-1)_NM	Tank Farm Sampling	2010-02-03 0:00:00	0	1																																					
6	TF-023	TF-023_1/28/10_(0-1)_NM	Tank Farm Sampling	2010-01-28 0:00:00	0	1																																					
6	TF-024	TF-024_1/28/10_(0-1)_NM	Tank Farm Sampling	2010-01-28 0:00:00	0	1																																					
6	TF-025	TF-025_1/26/10_(0-1)_DUP	Tank Farm Sampling	2010-01-26 0:00:00	0	1																																					
6	TF-025	TF-025_1/26/10_(0-1)_NM	Tank Farm Sampling	2010-01-26 0:00:00	0	1																																					
6	TF-025	TF-025_1/26/10_(1-2)_NM	Tank Farm Sampling	2010-01-26 0:00:00	1	2																																					
6	TF-025	TF-025_1/26/10_(2-3)_NM	Tank Farm Sampling	2010-01-26 0:00:00	2	3																																					
6	TF-025	TF-025_1/26/10_(3-4)_NM	Tank Farm Sampling	2010-01-26 0:00:00	3	4																																					
6	TF-026	TF-026_1/26/10_(0-1)_NM	Tank Farm Sampling	2010-01-26 0:00:00	0	1																																					
6	TF-026	TF-026_1/26/10_(1-2)_NM	Tank Farm Sampling	2010-01-26 0:00:00	1	2																																					
6	TF-026	TF-026_1/26/10_(2-3)_NM	Tank Farm Sampling	2010-01-26 0:00:00	2	3																																					
6	TF-027	TF-027_1/26/10_(0-1)_NM	Tank Farm Sampling	2010-01-26 0:00:00	0	1																																					
6	TF-027	TF-027_1/26/10_(1-2)_NM	Tank Farm Sampling	2010-01-26 0:00:00	1	2																																					
6	TF-027	TF-027_1/26/10_(2-3)_NM	Tank Farm Sampling	2010-01-26 0:00:00	2	3																																					
6	TF-028	TF-028_1/27/10_(0-1)_NM	Tank Farm Sampling	2010-01-27 0:00:00	0	1																																					
6	TF-028	TF-028_1/27/10_(1-2)_NM	Tank Farm Sampling	2010-01-27 0:00:00	1	2																																					

Notes:
U=Non-Detect; J=Estimated value; J+=Estimated high; J-=Estimated low;
UJ=Estimated Non-Detect; UJ+=Estimated high Non-Detect
T=Compound identified in associated decontamination blank; UR= Rejected

TABLE F-1
SWMU SOIL DATA
HERCULES LLC AND PINOVA, INC.
BRUNSWICK, GA

							2-Methylnaphthalene 8270D LL					2-Naphthylamine 8270D LL					2-Nitroaniline 8270D LL					2-Nitrophenol 8270D LL					2-Picoline 8270D LL					3,3`-Dichlorobenzidine 8270D LL					3,3`-Dimethylbenzidine 8270D LL				
SWMU ID	Location ID	Sample ID	Event	Sample Date	Start Depth	End Depth	Result	Lab Flag	Qualifier	RDL	Dilution	Result	Lab Flag	Qualifier	RDL	Dilution	Result	Lab Flag	Qualifier	RDL	Dilution	Result	Lab Flag	Qualifier	RDL	Dilution	Result	Lab Flag	Qualifier	RDL	Dilution	Result	Lab Flag	Qualifier	RDL	Dilution	Result	Lab Flag	Qualifier	RDL	Dilution
6	SS-311	SS-311_4/16/01_(1-2)Grab_NM	RFI2-2000	2001-04-16 0:00:00	1	2																																				
6	SS-311	SS-311_4/16/01_(2-3)Grab_NM	RFI2-2000	2001-04-16 0:00:00	2	3																																				
6	SS-311	SS-311_4/16/01_(3-4)Grab_NM	RFI2-2000	2001-04-16 0:00:00	3	4																																				
6	SS-312	SS-312_4/16/01_(0-1)Grab_NM	RFI2-2000	2001-04-16 0:00:00	0	1																																				
6	SS-312	SS-312_4/16/01_(1-2)Grab_NM	RFI2-2000	2001-04-16 0:00:00	1	2																																				
6	SS-312	SS-312_4/16/01_(2-3)Grab_NM	RFI2-2000	2001-04-16 0:00:00	2	3																																				
6	SS-312	SS-312_4/16/01_(3-4)Grab_NM	RFI2-2000	2001-04-16 0:00:00	3	4																																				
6	SS-313	SS-313_4/16/01_(0-1)Grab_NM	RFI2-2000	2001-04-16 0:00:00	0	1																																				
6	SS-313	SS-313_4/16/01_(1-2)Grab_NM	RFI2-2000	2001-04-16 0:00:00	1	2																																				
6	SS-313	SS-313_4/16/01_(2-3)Grab_NM	RFI2-2000	2001-04-16 0:00:00	2	3																																				
6	SS-314	SS-314_4/16/01_(0-1)Grab_NM	RFI2-2000	2001-04-16 0:00:00	0	1																																				
6	SS-315	SS-315_4/18/01_(0-1)Grab_DUP	RFI2-2000	2001-04-18 0:00:00	0	1																																				
6	SS-315	SS-315_4/18/01_(0-1)Grab_NM	RFI2-2000	2001-04-18 0:00:00	0	1																																				
6	SS-315	SS-315_4/18/01_(1-2)Grab_NM	RFI2-2000	2001-04-18 0:00:00	1	2																																				
6	SS-315	SS-315_4/18/01_(2-3)Grab_NM	RFI2-2000	2001-04-18 0:00:00	2	3																																				
6	SS-315	SS-315_4/18/01_(3-4)Grab_NM	RFI2-2000	2001-04-18 0:00:00	3	4																																				
6	SS-316	SS-316_4/18/01_(0-1)Grab_NM	RFI2-2000	2001-04-18 0:00:00	0	1																																				
6	SS-316	SS-316_4/18/01_(1-2)Grab_NM	RFI2-2000	2001-04-18 0:00:00	1	2																																				
6	SS-316	SS-316_4/18/01_(2-3)Grab_NM	RFI2-2000	2001-04-18 0:00:00	2	3																																				
6	SS-316	SS-316_4/18/01_(3-4)Grab_NM	RFI2-2000	2001-04-18 0:00:00	3	4																																				
6	SS-353	SS-353_11/1/06_(0-1)Grab_NM	Phase 3 RFI	2006-11-01 0:00:00	0	1																																				
6	SS-373	SS-373_11/1/06_(0-1)Grab_NM	Phase 3 RFI	2006-11-01 0:00:00	0	1																																				
6	SS-373	SS-373_11/1/06_(1-2)Grab_NM	Phase 3 RFI	2006-11-01 0:00:00	1	2																																				
6	SS-374	SS-374_11/1/06_(0-1)Grab_NM	Phase 3 RFI	2006-11-01 0:00:00	0	1																																				
6	SS-374	SS-374_11/1/06_(1-2)Grab_NM	Phase 3 RFI	2006-11-01 0:00:00	1	2																																				
6	SS-376	SS-376_10/31/06_(0-1)Grab_NM	Phase 3 RFI	2006-10-31 0:00:00	0	1																																				
6	SS-380	SS-380_10/31/06_(0-1)Grab_NM	Phase 3 RFI	2006-10-31 0:00:00	0	1																																				
6	SS-394	SS-394_11/1/06_(0-1)Grab_NM	Phase 3 RFI	2006-11-01 0:00:00	0	1																																				
6	T-3200	T-3200_1/19/10_(0-1)_NM	Tank Farm Sampling	2010-01-19 0:00:00	0	1																																				
6	T-3200	T-3200_1/19/10_(1-2)_NM	Tank Farm Sampling	2010-01-19 0:00:00	1	2																																				
6	T-3200	T-3200_1/19/10_(2-3)_NM	Tank Farm Sampling	2010-01-19 0:00:00	2	3																																				
6	T-3200	T-3200_1/19/10_(3-4)_NM	Tank Farm Sampling	2010-01-19 0:00:00	3	4																																				
6	T-3200	T-3200_1/19/10_(4-5)_NM	Tank Farm Sampling	2010-01-19 0:00:00	4	5																																				
6	T-3200-P	T-3200-P_1/19/10_(0-1)_NM	Tank Farm Sampling	2010-01-19 0:00:00	0	1																																				
6	T-3200-P	T-3200-P_1/19/10_(1-2)_NM	Tank Farm Sampling	2010-01-19 0:00:00	1	2																																				
6	T-3200-P	T-3200-P_1/19/10_(2-3)_NM	Tank Farm Sampling	2010-01-19 0:00:00	2	3																																				
6	T-3200-P	T-3200-P_1/19/10_(3-4)_NM	Tank Farm Sampling	2010-01-19 0:00:00	3	4																																				
6	T-3200-P	T-3200-P_1/19/10_(4-5)_NM	Tank Farm Sampling	2010-01-19 0:00:00	4	5																																				
6	TF-001	TF-001_1/19/10_(0-1)_DUP	Tank Farm Sampling	2010-01-19 0:00:00	0	1																																				
6	TF-001	TF-001_1/19/10_(0-1)_NM	Tank Farm Sampling	2010-01-19 0:00:00	0	1																																				
6	TF-001	TF-001_1/19/10_(1-2)_NM	Tank Farm Sampling	2010-01-19 0:00:00	1	2																																				
6	TF-001	TF-001_1/19/10_(2-3)_NM	Tank Farm Sampling	2010-01-19 0:00:00	2	3																																				
6	TF-001-P	TF-001-P_1/19/10_(0-1)_NM	Tank Farm Sampling	2010-01-19 0:00:00	0	1																																				
6	TF-001-P	TF-001-P_1/19/10_(1-2)_NM	Tank Farm Sampling	2010-01-19 0:00:00	1	2																																				
6	TF-001-P	TF-001-P_1/19/10_(2-3)_NM	Tank Farm Sampling	2010-01-19 0:00:00	2	3																																				
6	TF-002	TF-002_1/19/10_(0-1)_NM	Tank Farm Sampling	2010-01-19 0:00:00	0	1																																				
6	TF-002	TF-002_1/19/10_(1-2)_NM	Tank Farm Sampling	2010-01-19 0:00:00	1	2																																				
6	TF-002	TF-002_1/19/10_(2-3)_NM	Tank Farm Sampling	2010-01-19 0:00:00	2	3																																				
6	TF-002-P	TF-002-P_1/19/10_(0-1)_NM	Tank Farm Sampling	2010-01-19 0:00:00	0	1																																				
6	TF-002-P	TF-002-P_1/19/10_(1-2)_NM	Tank Farm Sampling	2010-01-19 0:00:00	1	2																																				
6	TF-002-P	TF-002-P_1/19/10_(2-3)_NM	Tank Farm Sampling	2010-01-19 0:00:00	2	3																																				
6	TF-003	TF-003_1/20/10_(0-1)_NM	Tank Farm Sampling	2010-01-20 0:00:00	0	1																																				
6	TF-003	TF-003_1/20/10_(1-2)_NM	Tank Farm Sampling	2010-01-20 0:00:00	1	2																																				
6	TF-003-P	TF-003-P_1/20/10_(0-1)_NM	Tank Farm Sampling	2010-01-20 0:00:00	0	1																																				
6	TF-003-P	TF-003-P_1/20/10_(1-2)_NM	Tank Farm Sampling	2010-01-20 0:00:00	1	2																																				
6	TF-004	TF-004_1/27/10_(0-1)_DUP	Tank Farm Sampling	2010-01-27 0:00:00	0	1																																				
6	TF-004	TF-004_1/27/10_(0-1)_NM	Tank Farm Sampling	2010-01-27 0:00:00	0	1																																				
6	TF-005	TF-005_2/3/10_(0-1)_NM	Tank Farm Sampling	2010-02-03 0:00:00	0	1																																				
6	TF-005	TF-005_2/3/10_(1-2)_NM	Tank Farm Sampling	2010-02-03 0:00:00	1	2																																				
6	TF-006	TF-006_2/3/10_(0-1)_NM	Tank Farm Sampling	2010-02-03 0:00:00	0	1																																				
6	TF-007	TF-007_2/3/10_(0-1)_NM	Tank Farm Sampling	2010-02-03 0:00:00	0	1																																				
6	TF-008	TF-008_2/3/10_(0-1)_NM	Tank Farm Sampling	2010-02-03 0:00:00	0	1																																				
6	TF-011	TF-011_1/26/10_(0-1)_NM	Tank Farm Sampling	2010-01-26 0:00:00	0	1																																				
6	TF-011	TF-011_1/26/10_(1-2)_NM	Tank Farm Sampling	2010-01-26 0:00:00	1	2																																				
6	TF-011	TF-011_1/26/10_(2-3)_NM	Tank Farm Sampling	2010-01-26 0:00:00	2	3																																				
6	TF-011	TF-011_1/26/10_(3-4)_NM	Tank Farm Sampling	2010-01-26 0:00:00	3	4																																				
6	TF-014	TF-014_1/27/10_(0-1)_NM	Tank Farm Sampling	2010-01-27 0:00:00	0	1																																				
6	TF-015	TF-015_1/20/10_(0-1)_DUP	Tank Farm Sampling	2010-01-20 0:00:00	0	1																																				
6	TF-015	TF-015_1/20/10_(0-1)_NM	Tank Farm Sampling	2010-01-20 0:00:00	0	1																																				
6	TF-015	TF-015_1/20/10_(1-2)_NM	Tank Farm Sampling	2010-01-20 0:00:00	1	2																																				
6	TF-015-P	TF-015-P_1/20/10_(0-1)_NM	Tank Farm Sampling	2010-01-20 0:00:00	0	1																																				
6	TF-015-P	TF-015-P_1/20/10_(1-2)_NM	Tank Farm Sampling	2010-01-20 0:00:00	1	2																																				
6	TF-016	TF-016_1/20/10_(0-1)_NM	Tank Farm Sampling	2010-01-20 0:00:00	0	1																																				
6	TF-016	TF-016_1/20/10_(1-2)_NM	Tank Farm Sampling	2010-01-20 0:00:00	1	2																																				
6	TF-016-P	TF-016-P_1/20/10_(0-1)_NM	Tank Farm Sampling	2010-01-20 0:00:00	0	1																																				
6	TF-016-P	TF-016-P_1/20/10_(1-2)_NM	Tank Farm Sampling	2010-01-20 0:00:00	1	2																																				
6	TF-017	TF-017_1/20/10_(0-1)_NM	Tank Farm Sampling	2010-01-20 0:00:00	0	1																																				
6	TF-017	TF-017_1/20/10_(1-2)_NM	Tank Farm Sampling	2010-01-20 0:00:00	1	2																																				
6	TF-017	TF-017_1/20/10_(2-3)_NM	Tank Farm Sampling	2010-01-20 0:00:00	2	3																																				
6	TF-017-P	TF-017-P_1/20/10_(0-1)_NM	Tank Farm Sampling	2010-01-20 0:00:00	0	1																																				
6	TF-017-P	TF-017-P_1/20/10_(1-2)_NM	Tank Farm Sampling	2010-01-20 0:00:00	1	2																																				
6	TF-017-P	TF-017-P_1/20/10_(2-3)_NM	Tank Farm Sampling	2010-01-20 0:00:00	2	3																																				
6	TF-018	TF-018_1/20/10_(0-1)_NM	Tank Farm Sampling	2010-01-20 0:00:00	0	1																																				
6	TF-018	TF-018_1/20/10_(1-2)_NM	Tank Farm Sampling	2010-01-20 0:00:00	1	2																																				
6	TF-018-P	TF-018-P_1/20/10_(0-1)_NM	Tank Farm Sampling	2010-01-20 0:00:00	0	1																																				
6	TF-018-P	TF-018-P_1/20/10_(1-2)_NM	Tank Farm Sampling	2010-01-20 0:00:00	1	2																																				
6	TF-019	TF-019_2/3/10_(0-1)_NM	Tank Farm Sampling	2010-02-03 0:00:00	0	1																																				
6	TF-019	TF-019_2/3/10_(1-2)_NM	Tank Farm Sampling	2010-02-03 0:00:00	1	2																																				
6	TF-022	TF-022_2/3/10_(0-1)_DUP	Tank Farm Sampling	2010-02-03 0:00:00	0	1																																				
6	TF-022	TF-022_2/3/10_(0-1)_NM	Tank Farm Sampling	2010-02-03 0:00:00	0	1																																				
6	TF-023	TF-023_1/28/10_(0-1)_NM	Tank Farm Sampling	2010-01-28 0:00:00	0	1																																				
6	TF-024	TF-024_1/28/10_(0-1)_NM	Tank Farm Sampling	2010-01-28 0:00:00	0	1																																				
6	TF-025	TF-025_1/26/10_(0-1)_DUP	Tank Farm Sampling	2010-01-26 0:00:00	0	1																																				
6	TF-025	TF-025_1/26/10_(0-1)_NM	Tank Farm Sampling	2010-01-26 0:00:00	0	1																																				
6	TF-025	TF-025_1/26/10_(1-2)_NM	Tank Farm Sampling	2010-01-26 0:00:00	1	2																																				
6	TF-025	TF-025_1/26/10_(2-3)_NM	Tank Farm Sampling	2010-01-26 0:00:00	2	3																																				
6	TF-025	TF-025_1/26/10_(3-4)_NM	Tank Farm Sampling	2010-01-26 0:00:00	3	4																																				
6	TF-026	TF-026_1/26/10_(0-1)_NM	Tank Farm Sampling	2010-01-26 0:00:00	0	1																																				
6	TF-026	TF-026_1/26/10_(1-2)_NM	Tank Farm Sampling	2010-01-26 0:00:00	1	2																																				
6	TF-026	TF-026_1/26/10_(2-3)_NM	Tank Farm Sampling	2010-01-26 0:00:00	2	3																																				
6	TF-027	TF-027_1/26/10_(0-1)_NM	Tank Farm Sampling	2010-01-26 0:00:00	0	1																																				
6	TF-027	TF-027_1/26/10_(1-2)_NM	Tank Farm Sampling	2010-01-26 0:00:00	1	2																																				
6	TF-027	TF-027_1/26/10_(2-3)_NM	Tank Farm Sampling	2010-01-26 0:00:00	2	3																																				
6	TF-028	TF-028_1/27/10_(0-1)_NM	Tank Farm Sampling	2010-01-27 0:00:00	0	1																																				
6	TF-028	TF-028_1/27/10_(1-2)_NM	Tank Farm Sampling	2010-01-27 0:00:00	1	2																																				

Notes:
U=Non-Detect; J=Estimated value; J+=Estimated high; J-=Estimated low;
UJ=Estimated Non-Detect; UJ+=Estimated high Non-Detect
T=Compound identified in associated decontamination blank; UR= Rejected

TABLE F-1
SWMU SOIL DATA
HERCULES LLC AND PINOVA, INC.
BRUNSWICK, GA

							3-Methylchloranthrene					3-Nitroaniline					4,4`-DDD					4,4`-DDE					4,4`-DDT					4,6-Dinitro-o-cresol					4-Aminobiphenyl				
							8270D LL					8270D LL					8081B/8082A					8081B/8082A					8081B/8082A					8270D LL					8270D LL				
SWMU ID	Location ID	Sample ID	Event	Sample Date	Start Depth	End Depth	Result	Lab Flag	Qualifier	RDL	Dilution	Result	Lab Flag	Qualifier	RDL	Dilution	Result	Lab Flag	Qualifier	RDL	Dilution	Result	Lab Flag	Qualifier	RDL	Dilution	Result	Lab Flag	Qualifier	RDL	Dilution	Result	Lab Flag	Qualifier	RDL	Dilution	Result	Lab Flag	Qualifier	RDL	Dilution
6	SS-311	SS-311_4/16/01_(1-2)Grab_NM	RFI2-2000	2001-04-16 0:00:00	1	2																																				
6	SS-311	SS-311_4/16/01_(2-3)Grab_NM	RFI2-2000	2001-04-16 0:00:00	2	3																																				
6	SS-311	SS-311_4/16/01_(3-4)Grab_NM	RFI2-2000	2001-04-16 0:00:00	3	4																																				
6	SS-312	SS-312_4/16/01_(0-1)Grab_NM	RFI2-2000	2001-04-16 0:00:00	0	1																																				
6	SS-312	SS-312_4/16/01_(1-2)Grab_NM	RFI2-2000	2001-04-16 0:00:00	1	2																																				
6	SS-312	SS-312_4/16/01_(2-3)Grab_NM	RFI2-2000	2001-04-16 0:00:00	2	3																																				
6	SS-312	SS-312_4/16/01_(3-4)Grab_NM	RFI2-2000	2001-04-16 0:00:00	3	4																																				
6	SS-313	SS-313_4/16/01_(0-1)Grab_NM	RFI2-2000	2001-04-16 0:00:00	0	1																																				
6	SS-313	SS-313_4/16/01_(1-2)Grab_NM	RFI2-2000	2001-04-16 0:00:00	1	2																																				
6	SS-313	SS-313_4/16/01_(2-3)Grab_NM	RFI2-2000	2001-04-16 0:00:00	2	3																																				
6	SS-314	SS-314_4/16/01_(0-1)Grab_NM	RFI2-2000	2001-04-16 0:00:00	0	1																																				
6	SS-315	SS-315_4/18/01_(0-1)Grab_DUP	RFI2-2000	2001-04-18 0:00:00	0	1																																				
6	SS-315	SS-315_4/18/01_(0-1)Grab_NM	RFI2-2000	2001-04-18 0:00:00	0	1																																				
6	SS-315	SS-315_4/18/01_(1-2)Grab_NM	RFI2-2000	2001-04-18 0:00:00	1	2																																				
6	SS-315	SS-315_4/18/01_(2-3)Grab_NM	RFI2-2000	2001-04-18 0:00:00	2	3																																				
6	SS-315	SS-315_4/18/01_(3-4)Grab_NM	RFI2-2000	2001-04-18 0:00:00	3	4																																				
6	SS-316	SS-316_4/18/01_(0-1)Grab_NM	RFI2-2000	2001-04-18 0:00:00	0	1																																				
6	SS-316	SS-316_4/18/01_(1-2)Grab_NM	RFI2-2000	2001-04-18 0:00:00	1	2																																				
6	SS-316	SS-316_4/18/01_(2-3)Grab_NM	RFI2-2000	2001-04-18 0:00:00	2	3																																				
6	SS-316	SS-316_4/18/01_(3-4)Grab_NM	RFI2-2000	2001-04-18 0:00:00	3	4																																				
6	SS-353	SS-353_11/1/06_(0-1)Grab_NM	Phase 3 RFI	2006-11-01 0:00:00	0	1																																				
6	SS-373	SS-373_11/1/06_(0-1)Grab_NM	Phase 3 RFI	2006-11-01 0:00:00	0	1																																				
6	SS-373	SS-373_11/1/06_(1-2)Grab_NM	Phase 3 RFI	2006-11-01 0:00:00	1	2																																				
6	SS-374	SS-374_11/1/06_(0-1)Grab_NM	Phase 3 RFI	2006-11-01 0:00:00	0	1																																				
6	SS-374	SS-374_11/1/06_(1-2)Grab_NM	Phase 3 RFI	2006-11-01 0:00:00	1	2																																				
6	SS-376	SS-376_10/31/06_(0-1)Grab_NM	Phase 3 RFI	2006-10-31 0:00:00	0	1																																				
6	SS-380	SS-380_10/31/06_(0-1)Grab_NM	Phase 3 RFI	2006-10-31 0:00:00	0	1																																				
6	SS-394	SS-394_11/1/06_(0-1)Grab_NM	Phase 3 RFI	2006-11-01 0:00:00	0	1																																				
6	T-3200	T-3200_1/19/10_(0-1)_NM	Tank Farm Sampling	2010-01-19 0:00:00	0	1																																				
6	T-3200	T-3200_1/19/10_(1-2)_NM	Tank Farm Sampling	2010-01-19 0:00:00	1	2																																				
6	T-3200	T-3200_1/19/10_(2-3)_NM	Tank Farm Sampling	2010-01-19 0:00:00	2	3																																				
6	T-3200	T-3200_1/19/10_(3-4)_NM	Tank Farm Sampling	2010-01-19 0:00:00	3	4																																				
6	T-3200	T-3200_1/19/10_(4-5)_NM	Tank Farm Sampling	2010-01-19 0:00:00	4	5																																				
6	T-3200-P	T-3200-P_1/19/10_(0-1)_NM	Tank Farm Sampling	2010-01-19 0:00:00	0	1																																				
6	T-3200-P	T-3200-P_1/19/10_(1-2)_NM	Tank Farm Sampling	2010-01-19 0:00:00	1	2																																				
6	T-3200-P	T-3200-P_1/19/10_(2-3)_NM	Tank Farm Sampling	2010-01-19 0:00:00	2	3																																				
6	T-3200-P	T-3200-P_1/19/10_(3-4)_NM	Tank Farm Sampling	2010-01-19 0:00:00	3	4																																				
6	T-3200-P	T-3200-P_1/19/10_(4-5)_NM	Tank Farm Sampling	2010-01-19 0:00:00	4	5																																				
6	TF-001	TF-001_1/19/10_(0-1)_DUP	Tank Farm Sampling	2010-01-19 0:00:00	0	1																																				
6	TF-001	TF-001_1/19/10_(0-1)_NM	Tank Farm Sampling	2010-01-19 0:00:00	0	1																																				
6	TF-001	TF-001_1/19/10_(1-2)_NM	Tank Farm Sampling	2010-01-19 0:00:00	1	2																																				
6	TF-001	TF-001_1/19/10_(2-3)_NM	Tank Farm Sampling	2010-01-19 0:00:00	2	3																																				
6	TF-001-P	TF-001-P_1/19/10_(0-1)_NM	Tank Farm Sampling	2010-01-19 0:00:00	0	1																																				
6	TF-001-P	TF-001-P_1/19/10_(1-2)_NM	Tank Farm Sampling	2010-01-19 0:00:00	1	2																																				
6	TF-001-P	TF-001-P_1/19/10_(2-3)_NM	Tank Farm Sampling	2010-01-19 0:00:00	2	3																																				
6	TF-002	TF-002_1/19/10_(0-1)_NM	Tank Farm Sampling	2010-01-19 0:00:00	0	1																																				
6	TF-002	TF-002_1/19/10_(1-2)_NM	Tank Farm Sampling	2010-01-19 0:00:00	1	2																																				
6	TF-002	TF-002_1/19/10_(2-3)_NM	Tank Farm Sampling	2010-01-19 0:00:00	2	3																																				
6	TF-002-P	TF-002-P_1/19/10_(0-1)_NM	Tank Farm Sampling	2010-01-19 0:00:00	0	1																																				
6	TF-002-P	TF-002-P_1/19/10_(1-2)_NM	Tank Farm Sampling	2010-01-19 0:00:00	1	2																																				
6	TF-002-P	TF-002-P_1/19/10_(2-3)_NM	Tank Farm Sampling	2010-01-19 0:00:00	2	3																																				
6	TF-003	TF-003_1/20/10_(0-1)_NM	Tank Farm Sampling	2010-01-20 0:00:00	0	1																																				
6	TF-003	TF-003_1/20/10_(1-2)_NM	Tank Farm Sampling	2010-01-20 0:00:00	1	2																																				
6	TF-003-P	TF-003-P_1/20/10_(0-1)_NM	Tank Farm Sampling	2010-01-20 0:00:00	0	1																																				
6	TF-003-P	TF-003-P_1/20/10_(1-2)_NM	Tank Farm Sampling	2010-01-20 0:00:00	1	2																																				
6	TF-004	TF-004_1/27/10_(0-1)_DUP	Tank Farm Sampling	2010-01-27 0:00:00	0	1																																				
6	TF-004	TF-004_1/27/10_(0-1)_NM	Tank Farm Sampling	2010-01-27 0:00:00	0	1																																				
6	TF-005	TF-005_2/3/10_(0-1)_NM	Tank Farm Sampling	2010-02-03 0:00:00	0	1																																				
6	TF-005	TF-005_2/3/10_(1-2)_NM	Tank Farm Sampling	2010-02-03 0:00:00	1	2																																				
6	TF-006	TF-006_2/3/10_(0-1)_NM	Tank Farm Sampling	2010-02-03 0:00:00	0	1																																				
6	TF-007	TF-007_2/3/10_(0-1)_NM	Tank Farm Sampling	2010-02-03 0:00:00	0	1																																				
6	TF-008	TF-008_2/3/10_(0-1)_NM	Tank Farm Sampling	2010-02-03 0:00:00	0	1																																				
6	TF-011	TF-011_1/26/10_(0-1)_NM	Tank Farm Sampling	2010-01-26 0:00:00	0	1																																				
6	TF-011	TF-011_1/26/10_(1-2)_NM	Tank Farm Sampling	2010-01-26 0:00:00	1	2																																				
6	TF-011	TF-011_1/26/10_(2-3)_NM	Tank Farm Sampling	2010-01-26 0:00:00	2	3																																				
6	TF-011	TF-011_1/26/10_(3-4)_NM	Tank Farm Sampling	2010-01-26 0:00:00	3	4																																				
6	TF-014	TF-014_1/27/10_(0-1)_NM	Tank Farm Sampling	2010-01-27 0:00:00	0	1																																				
6	TF-015	TF-015_1/20/10_(0-1)_DUP	Tank Farm Sampling	2010-01-20 0:00:00	0	1																																				
6	TF-015	TF-015_1/20/10_(0-1)_NM	Tank Farm Sampling	2010-01-20 0:00:00	0	1																																				
6	TF-015	TF-015_1/20/10_(1-2)_NM	Tank Farm Sampling	2010-01-20 0:00:00	1	2																																				
6	TF-015-P	TF-015-P_1/20/10_(0-1)_NM	Tank Farm Sampling	2010-01-20 0:00:00	0	1																																				
6	TF-015-P	TF-015-P_1/20/10_(1-2)_NM	Tank Farm Sampling	2010-01-20 0:00:00	1	2																																				
6	TF-016	TF-016_1/20/10_(0-1)_NM	Tank Farm Sampling	2010-01-20 0:00:00	0	1																																				
6	TF-016	TF-016_1/20/10_(1-2)_NM	Tank Farm Sampling	2010-01-20 0:00:00	1	2																																				
6	TF-016-P	TF-016-P_1/20/10_(0-1)_NM	Tank Farm Sampling	2010-01-20 0:00:00	0	1																																				
6	TF-016-P	TF-016-P_1/20/10_(1-2)_NM	Tank Farm Sampling	2010-01-20 0:00:00	1	2																																				
6	TF-017	TF-017_1/20/10_(0-1)_NM	Tank Farm Sampling	2010-01-20 0:00:00	0	1																																				
6	TF-017	TF-017_1/20/10_(1-2)_NM	Tank Farm Sampling	2010-01-20 0:00:00	1	2																																				
6	TF-017	TF-017_1/20/10_(2-3)_NM	Tank Farm Sampling	2010-01-20 0:00:00	2	3																																				
6	TF-017-P	TF-017-P_1/20/10_(0-1)_NM	Tank Farm Sampling	2010-01-20 0:00:00	0	1																																				
6	TF-017-P	TF-017-P_1/20/10_(1-2)_NM	Tank Farm Sampling	2010-01-20 0:00:00	1	2																																				
6	TF-017-P	TF-017-P_1/20/10_(2-3)_NM	Tank Farm Sampling	2010-01-20 0:00:00	2	3																																				
6	TF-018	TF-018_1/20/10_(0-1)_NM	Tank Farm Sampling	2010-01-20 0:00:00	0	1																																				
6	TF-018	TF-018_1/20/10_(1-2)_NM	Tank Farm Sampling	2010-01-20 0:00:00	1	2																																				
6	TF-018-P	TF-018-P_1/20/10_(0-1)_NM	Tank Farm Sampling	2010-01-20 0:00:00	0	1																																				
6	TF-018-P	TF-018-P_1/20/10_(1-2)_NM	Tank Farm Sampling	2010-01-20 0:00:00	1	2																																				
6	TF-019	TF-019_2/3/10_(0-1)_NM	Tank Farm Sampling	2010-02-03 0:00:00	0	1																																				
6	TF-019	TF-019_2/3/10_(1-2)_NM	Tank Farm Sampling	2010-02-03 0:00:00	1	2																																				
6	TF-022	TF-022_2/3/10_(0-1)_DUP	Tank Farm Sampling	2010-02-03 0:00:00	0	1																																				
6	TF-022	TF-022_2/3/10_(0-1)_NM	Tank Farm Sampling	2010-02-03 0:00:00	0	1																																				
6	TF-023	TF-023_1/28/10_(0-1)_NM	Tank Farm Sampling	2010-01-28 0:00:00	0	1																																				
6	TF-024	TF-024_1/28/10_(0-1)_NM	Tank Farm Sampling	2010-01-28 0:00:00	0	1																																				
6	TF-025	TF-025_1/26/10_(0-1)_DUP	Tank Farm Sampling	2010-01-26 0:00:00	0	1																																				
6	TF-025	TF-025_1/26/10_(0-1)_NM	Tank Farm Sampling	2010-01-26 0:00:00	0	1																																				
6	TF-025	TF-025_1/26/10_(1-2)_NM	Tank Farm Sampling	2010-01-26 0:00:00	1	2																																				
6	TF-025	TF-025_1/26/10_(2-3)_NM	Tank Farm Sampling	2010-01-26 0:00:00	2	3																																				
6	TF-025	TF-025_1/26/10_(3-4)_NM	Tank Farm Sampling	2010-01-26 0:00:00	3	4																																				
6	TF-026	TF-026_1/26/10_(0-1)_NM	Tank Farm Sampling	2010-01-26 0:00:00	0	1																																				
6	TF-026	TF-026_1/26/10_(1-2)_NM	Tank Farm Sampling	2010-01-26 0:00:00	1	2																																				
6	TF-026	TF-026_1/26/10_(2-3)_NM	Tank Farm Sampling	2010-01-26 0:00:00	2	3																																				
6	TF-027	TF-027_1/26/10_(0-1)_NM	Tank Farm Sampling	2010-01-26 0:00:00	0	1																																				
6	TF-027	TF-027_1/26/10_(1-2)_NM	Tank Farm Sampling	2010-01-26 0:00:00	1	2																																				
6	TF-027	TF-027_1/26/10_(2-3)_NM	Tank Farm Sampling	2010-01-26 0:00:00	2	3																																				
6	TF-028	TF-028_1/27/10_(0-1)_NM	Tank Farm Sampling	2010-01-27 0:00:00	0	1																																				
6	TF-028	TF-028_1/27/10_(1-2)_NM	Tank Farm Sampling	2010-01-27 0:00:00	1	2																																				

Notes:
U=Non-Detect; J=Estimated value; J+=Estimated high; J-=Estimated low;
UJ=Estimated Non-Detect; UJ+=Estimated high Non-Detect
T=Compound identified in associated decontamination blank; UR= Rejected

TABLE F-1
SWMU SOIL DATA
HERCULES LLC AND PINOVA, INC.
BRUNSWICK, GA

							4-Bromophenyl phenyl ether 8270D LL					4-Chloro-3-methylphenol 8270D LL					4-Chlorophenyl phenyl ether 8270D LL					4-Dimethylaminoazobenzene 8270D LL					4-Nitroaniline 8270D LL					4-Nitrophenol 8270D LL					4-Nitroquinoline-1-oxide 8270D LL				
SWMU ID	Location ID	Sample ID	Event	Sample Date	Start Depth	End Depth	Result	Lab Flag	Qualifier	RDL	Dilution	Result	Lab Flag	Qualifier	RDL	Dilution	Result	Lab Flag	Qualifier	RDL	Dilution	Result	Lab Flag	Qualifier	RDL	Dilution	Result	Lab Flag	Qualifier	RDL	Dilution	Result	Lab Flag	Qualifier	RDL	Dilution	Result	Lab Flag	Qualifier	RDL	Dilution
6	SS-311	SS-311_4/16/01_(1-2)Grab_NM	RFI2-2000	2001-04-16 0:00:00	1	2																																				
6	SS-311	SS-311_4/16/01_(2-3)Grab_NM	RFI2-2000	2001-04-16 0:00:00	2	3																																				
6	SS-311	SS-311_4/16/01_(3-4)Grab_NM	RFI2-2000	2001-04-16 0:00:00	3	4																																				
6	SS-312	SS-312_4/16/01_(0-1)Grab_NM	RFI2-2000	2001-04-16 0:00:00	0	1																																				
6	SS-312	SS-312_4/16/01_(1-2)Grab_NM	RFI2-2000	2001-04-16 0:00:00	1	2																																				
6	SS-312	SS-312_4/16/01_(2-3)Grab_NM	RFI2-2000	2001-04-16 0:00:00	2	3																																				
6	SS-312	SS-312_4/16/01_(3-4)Grab_NM	RFI2-2000	2001-04-16 0:00:00	3	4																																				
6	SS-313	SS-313_4/16/01_(0-1)Grab_NM	RFI2-2000	2001-04-16 0:00:00	0	1																																				
6	SS-313	SS-313_4/16/01_(1-2)Grab_NM	RFI2-2000	2001-04-16 0:00:00	1	2																																				
6	SS-313	SS-313_4/16/01_(2-3)Grab_NM	RFI2-2000	2001-04-16 0:00:00	2	3																																				
6	SS-314	SS-314_4/16/01_(0-1)Grab_NM	RFI2-2000	2001-04-16 0:00:00	0	1																																				
6	SS-315	SS-315_4/18/01_(0-1)Grab_DUP	RFI2-2000	2001-04-18 0:00:00	0	1																																				
6	SS-315	SS-315_4/18/01_(0-1)Grab_NM	RFI2-2000	2001-04-18 0:00:00	0	1																																				
6	SS-315	SS-315_4/18/01_(1-2)Grab_NM	RFI2-2000	2001-04-18 0:00:00	1	2																																				
6	SS-315	SS-315_4/18/01_(2-3)Grab_NM	RFI2-2000	2001-04-18 0:00:00	2	3																																				
6	SS-315	SS-315_4/18/01_(3-4)Grab_NM	RFI2-2000	2001-04-18 0:00:00	3	4																																				
6	SS-316	SS-316_4/18/01_(0-1)Grab_NM	RFI2-2000	2001-04-18 0:00:00	0	1																																				
6	SS-316	SS-316_4/18/01_(1-2)Grab_NM	RFI2-2000	2001-04-18 0:00:00	1	2																																				
6	SS-316	SS-316_4/18/01_(2-3)Grab_NM	RFI2-2000	2001-04-18 0:00:00	2	3																																				
6	SS-316	SS-316_4/18/01_(3-4)Grab_NM	RFI2-2000	2001-04-18 0:00:00	3	4																																				
6	SS-353	SS-353_11/1/06_(0-1)Grab_NM	Phase 3 RFI	2006-11-01 0:00:00	0	1																																				
6	SS-373	SS-373_11/1/06_(0-1)Grab_NM	Phase 3 RFI	2006-11-01 0:00:00	0	1																																				
6	SS-373	SS-373_11/1/06_(1-2)Grab_NM	Phase 3 RFI	2006-11-01 0:00:00	1	2																																				
6	SS-374	SS-374_11/1/06_(0-1)Grab_NM	Phase 3 RFI	2006-11-01 0:00:00	0	1																																				
6	SS-374	SS-374_11/1/06_(1-2)Grab_NM	Phase 3 RFI	2006-11-01 0:00:00	1	2																																				
6	SS-376	SS-376_10/31/06_(0-1)Grab_NM	Phase 3 RFI	2006-10-31 0:00:00	0	1																																				
6	SS-380	SS-380_10/31/06_(0-1)Grab_NM	Phase 3 RFI	2006-10-31 0:00:00	0	1																																				
6	SS-394	SS-394_11/1/06_(0-1)Grab_NM	Phase 3 RFI	2006-11-01 0:00:00	0	1																																				
6	T-3200	T-3200_1/19/10_(0-1)_NM	Tank Farm Sampling	2010-01-19 0:00:00	0	1																																				
6	T-3200	T-3200_1/19/10_(1-2)_NM	Tank Farm Sampling	2010-01-19 0:00:00	1	2																																				
6	T-3200	T-3200_1/19/10_(2-3)_NM	Tank Farm Sampling	2010-01-19 0:00:00	2	3																																				
6	T-3200	T-3200_1/19/10_(3-4)_NM	Tank Farm Sampling	2010-01-19 0:00:00	3	4																																				
6	T-3200	T-3200_1/19/10_(4-5)_NM	Tank Farm Sampling	2010-01-19 0:00:00	4	5																																				
6	T-3200-P	T-3200-P_1/19/10_(0-1)_NM	Tank Farm Sampling	2010-01-19 0:00:00	0	1																																				
6	T-3200-P	T-3200-P_1/19/10_(1-2)_NM	Tank Farm Sampling	2010-01-19 0:00:00	1	2																																				
6	T-3200-P	T-3200-P_1/19/10_(2-3)_NM	Tank Farm Sampling	2010-01-19 0:00:00	2	3																																				
6	T-3200-P	T-3200-P_1/19/10_(3-4)_NM	Tank Farm Sampling	2010-01-19 0:00:00	3	4																																				
6	T-3200-P	T-3200-P_1/19/10_(4-5)_NM	Tank Farm Sampling	2010-01-19 0:00:00	4	5																																				
6	TF-001	TF-001_1/19/10_(0-1)_DUP	Tank Farm Sampling	2010-01-19 0:00:00	0	1																																				
6	TF-001	TF-001_1/19/10_(0-1)_NM	Tank Farm Sampling	2010-01-19 0:00:00	0	1																																				
6	TF-001	TF-001_1/19/10_(1-2)_NM	Tank Farm Sampling	2010-01-19 0:00:00	1	2																																				
6	TF-001	TF-001_1/19/10_(2-3)_NM	Tank Farm Sampling	2010-01-19 0:00:00	2	3																																				
6	TF-001-P	TF-001-P_1/19/10_(0-1)_NM	Tank Farm Sampling	2010-01-19 0:00:00	0	1																																				
6	TF-001-P	TF-001-P_1/19/10_(1-2)_NM	Tank Farm Sampling	2010-01-19 0:00:00	1	2																																				
6	TF-001-P	TF-001-P_1/19/10_(2-3)_NM	Tank Farm Sampling	2010-01-19 0:00:00	2	3																																				
6	TF-002	TF-002_1/19/10_(0-1)_NM	Tank Farm Sampling	2010-01-19 0:00:00	0	1																																				
6	TF-002	TF-002_1/19/10_(1-2)_NM	Tank Farm Sampling	2010-01-19 0:00:00	1	2																																				
6	TF-002	TF-002_1/19/10_(2-3)_NM	Tank Farm Sampling	2010-01-19 0:00:00	2	3																																				
6	TF-002-P	TF-002-P_1/19/10_(0-1)_NM	Tank Farm Sampling	2010-01-19 0:00:00	0	1																																				
6	TF-002-P	TF-002-P_1/19/10_(1-2)_NM	Tank Farm Sampling	2010-01-19 0:00:00	1	2																																				
6	TF-002-P	TF-002-P_1/19/10_(2-3)_NM	Tank Farm Sampling	2010-01-19 0:00:00	2	3																																				
6	TF-003	TF-003_1/20/10_(0-1)_NM	Tank Farm Sampling	2010-01-20 0:00:00	0	1																																				
6	TF-003	TF-003_1/20/10_(1-2)_NM	Tank Farm Sampling	2010-01-20 0:00:00	1	2																																				
6	TF-003-P	TF-003-P_1/20/10_(0-1)_NM	Tank Farm Sampling	2010-01-20 0:00:00	0	1																																				
6	TF-003-P	TF-003-P_1/20/10_(1-2)_NM	Tank Farm Sampling	2010-01-20 0:00:00	1	2																																				
6	TF-004	TF-004_1/27/10_(0-1)_DUP	Tank Farm Sampling	2010-01-27 0:00:00	0	1																																				
6	TF-004	TF-004_1/27/10_(0-1)_NM	Tank Farm Sampling	2010-01-27 0:00:00	0	1																																				
6	TF-005	TF-005_2/3/10_(0-1)_NM	Tank Farm Sampling	2010-02-03 0:00:00	0	1																																				
6	TF-005	TF-005_2/3/10_(1-2)_NM	Tank Farm Sampling	2010-02-03 0:00:00	1	2																																				
6	TF-006	TF-006_2/3/10_(0-1)_NM	Tank Farm Sampling	2010-02-03 0:00:00	0	1																																				
6	TF-007	TF-007_2/3/10_(0-1)_NM	Tank Farm Sampling	2010-02-03 0:00:00	0	1																																				
6	TF-008	TF-008_2/3/10_(0-1)_NM	Tank Farm Sampling	2010-02-03 0:00:00	0	1																																				
6	TF-011	TF-011_1/26/10_(0-1)_NM	Tank Farm Sampling	2010-01-26 0:00:00	0	1																																				
6	TF-011	TF-011_1/26/10_(1-2)_NM	Tank Farm Sampling	2010-01-26 0:00:00	1	2																																				
6	TF-011	TF-011_1/26/10_(2-3)_NM	Tank Farm Sampling	2010-01-26 0:00:00	2	3																																				
6	TF-011	TF-011_1/26/10_(3-4)_NM	Tank Farm Sampling	2010-01-26 0:00:00	3	4																																				
6	TF-014	TF-014_1/27/10_(0-1)_NM	Tank Farm Sampling	2010-01-27 0:00:00	0	1																																				
6	TF-015	TF-015_1/20/10_(0-1)_DUP	Tank Farm Sampling	2010-01-20 0:00:00	0	1																																				
6	TF-015	TF-015_1/20/10_(0-1)_NM	Tank Farm Sampling	2010-01-20 0:00:00	0	1																																				
6	TF-015	TF-015_1/20/10_(1-2)_NM	Tank Farm Sampling	2010-01-20 0:00:00	1	2																																				
6	TF-015-P	TF-015-P_1/20/10_(0-1)_NM	Tank Farm Sampling	2010-01-20 0:00:00	0	1																																				
6	TF-015-P	TF-015-P_1/20/10_(1-2)_NM	Tank Farm Sampling	2010-01-20 0:00:00	1	2																																				
6	TF-016	TF-016_1/20/10_(0-1)_NM	Tank Farm Sampling	2010-01-20 0:00:00	0	1																																				
6	TF-016	TF-016_1/20/10_(1-2)_NM	Tank Farm Sampling	2010-01-20 0:00:00	1	2																																				
6	TF-016-P	TF-016-P_1/20/10_(0-1)_NM	Tank Farm Sampling	2010-01-20 0:00:00	0	1																																				
6	TF-016-P	TF-016-P_1/20/10_(1-2)_NM	Tank Farm Sampling	2010-01-20 0:00:00	1	2																																				
6	TF-017	TF-017_1/20/10_(0-1)_NM	Tank Farm Sampling	2010-01-20 0:00:00	0	1																																				
6	TF-017	TF-017_1/20/10_(1-2)_NM	Tank Farm Sampling	2010-01-20 0:00:00	1	2																																				
6	TF-017	TF-017_1/20/10_(2-3)_NM	Tank Farm Sampling	2010-01-20 0:00:00	2	3																																				
6	TF-017-P	TF-017-P_1/20/10_(0-1)_NM	Tank Farm Sampling	2010-01-20 0:00:00	0	1																																				
6	TF-017-P	TF-017-P_1/20/10_(1-2)_NM	Tank Farm Sampling	2010-01-20 0:00:00	1	2																																				
6	TF-017-P	TF-017-P_1/20/10_(2-3)_NM	Tank Farm Sampling	2010-01-20 0:00:00	2	3																																				
6	TF-018	TF-018_1/20/10_(0-1)_NM	Tank Farm Sampling	2010-01-20 0:00:00	0	1																																				
6	TF-018	TF-018_1/20/10_(1-2)_NM	Tank Farm Sampling	2010-01-20 0:00:00	1	2																																				
6	TF-018-P	TF-018-P_1/20/10_(0-1)_NM	Tank Farm Sampling	2010-01-20 0:00:00	0	1																																				
6	TF-018-P	TF-018-P_1/20/10_(1-2)_NM	Tank Farm Sampling	2010-01-20 0:00:00	1	2																																				
6	TF-019	TF-019_2/3/10_(0-1)_NM	Tank Farm Sampling	2010-02-03 0:00:00	0	1																																				
6	TF-019	TF-019_2/3/10_(1-2)_NM	Tank Farm Sampling	2010-02-03 0:00:00	1	2																																				
6	TF-022	TF-022_2/3/10_(0-1)_DUP	Tank Farm Sampling	2010-02-03 0:00:00	0	1																																				
6	TF-022	TF-022_2/3/10_(0-1)_NM	Tank Farm Sampling	2010-02-03 0:00:00	0	1																																				
6	TF-023	TF-023_1/28/10_(0-1)_NM	Tank Farm Sampling	2010-01-28 0:00:00	0	1																																				
6	TF-024	TF-024_1/28/10_(0-1)_NM	Tank Farm Sampling	2010-01-28 0:00:00	0	1																																				
6	TF-025	TF-025_1/26/10_(0-1)_DUP	Tank Farm Sampling	2010-01-26 0:00:00	0	1																																				
6	TF-025	TF-025_1/26/10_(0-1)_NM	Tank Farm Sampling	2010-01-26 0:00:00	0	1																																				
6	TF-025	TF-025_1/26/10_(1-2)_NM	Tank Farm Sampling	2010-01-26 0:00:00	1	2																																				
6	TF-025	TF-025_1/26/10_(2-3)_NM	Tank Farm Sampling	2010-01-26 0:00:00	2	3																																				
6	TF-025	TF-025_1/26/10_(3-4)_NM	Tank Farm Sampling	2010-01-26 0:00:00	3	4																																				
6	TF-026	TF-026_1/26/10_(0-1)_NM	Tank Farm Sampling	2010-01-26 0:00:00	0	1																																				
6	TF-026	TF-026_1/26/10_(1-2)_NM	Tank Farm Sampling	2010-01-26 0:00:00	1	2																																				
6	TF-026	TF-026_1/26/10_(2-3)_NM	Tank Farm Sampling	2010-01-26 0:00:00	2	3																																				
6	TF-027	TF-027_1/26/10_(0-1)_NM	Tank Farm Sampling	2010-01-26 0:00:00	0	1																																				
6	TF-027	TF-027_1/26/10_(1-2)_NM	Tank Farm Sampling	2010-01-26 0:00:00	1	2																																				
6	TF-027	TF-027_1/26/10_(2-3)_NM	Tank Farm Sampling	2010-01-26 0:00:00	2	3																																				
6	TF-028	TF-028_1/27/10_(0-1)_NM	Tank Farm Sampling	2010-01-27 0:00:00	0	1																																				
6	TF-028	TF-028_1/27/10_(1-2)_NM	Tank Farm Sampling	2010-01-27 0:00:00	1	2																																				

Notes:
U=Non-Detect; J=Estimated value; J+=Estimated high; J-=Estimated low;
UJ=Estimated Non-Detect; UJ+=Estimated high Non-Detect
T=Compound identified in associated decontamination blank; UR= Rejected

TABLE F-1
SWMU SOIL DATA
HERCULES LLC AND PINOVA, INC.
BRUNSWICK, GA

							5-Nitro-o-toluidine 8270D LL					Acenaphthene 8270D LL					Acenaphthylene 8270D LL					Acetophenone 8270D LL					Aldrin 8081B/8082A					alpha, alpha-Dimethylphenethylamine 8270D LL					alpha-BHC 8081B/8082A				
SWMU ID	Location ID	Sample ID	Event	Sample Date	Start Depth	End Depth	Result	Lab Flag	Qualifier	RDL	Dilution	Result	Lab Flag	Qualifier	RDL	Dilution	Result	Lab Flag	Qualifier	RDL	Dilution	Result	Lab Flag	Qualifier	RDL	Dilution	Result	Lab Flag	Qualifier	RDL	Dilution	Result	Lab Flag	Qualifier	RDL	Dilution	Result	Lab Flag	Qualifier	RDL	Dilution
6	SS-311	SS-311_4/16/01_(1-2)Grab_NM	RFI2-2000	2001-04-16 0:00:00	1	2																																					
6	SS-311	SS-311_4/16/01_(2-3)Grab_NM	RFI2-2000	2001-04-16 0:00:00	2	3																																					
6	SS-311	SS-311_4/16/01_(3-4)Grab_NM	RFI2-2000	2001-04-16 0:00:00	3	4																																					
6	SS-312	SS-312_4/16/01_(0-1)Grab_NM	RFI2-2000	2001-04-16 0:00:00	0	1																																					
6	SS-312	SS-312_4/16/01_(1-2)Grab_NM	RFI2-2000	2001-04-16 0:00:00	1	2																																					
6	SS-312	SS-312_4/16/01_(2-3)Grab_NM	RFI2-2000	2001-04-16 0:00:00	2	3																																					
6	SS-312	SS-312_4/16/01_(3-4)Grab_NM	RFI2-2000	2001-04-16 0:00:00	3	4																																					
6	SS-313	SS-313_4/16/01_(0-1)Grab_NM	RFI2-2000	2001-04-16 0:00:00	0	1																																					
6	SS-313	SS-313_4/16/01_(1-2)Grab_NM	RFI2-2000	2001-04-16 0:00:00	1	2																																					
6	SS-313	SS-313_4/16/01_(2-3)Grab_NM	RFI2-2000	2001-04-16 0:00:00	2	3																																					
6	SS-314	SS-314_4/16/01_(0-1)Grab_NM	RFI2-2000	2001-04-16 0:00:00	0	1																																					
6	SS-315	SS-315_4/18/01_(0-1)Grab_DUP	RFI2-2000	2001-04-18 0:00:00	0	1																																					
6	SS-315	SS-315_4/18/01_(0-1)Grab_NM	RFI2-2000	2001-04-18 0:00:00	0	1																																					
6	SS-315	SS-315_4/18/01_(1-2)Grab_NM	RFI2-2000	2001-04-18 0:00:00	1	2																																					
6	SS-315	SS-315_4/18/01_(2-3)Grab_NM	RFI2-2000	2001-04-18 0:00:00	2	3																																					
6	SS-315	SS-315_4/18/01_(3-4)Grab_NM	RFI2-2000	2001-04-18 0:00:00	3	4																																					
6	SS-316	SS-316_4/18/01_(0-1)Grab_NM	RFI2-2000	2001-04-18 0:00:00	0	1																																					
6	SS-316	SS-316_4/18/01_(1-2)Grab_NM	RFI2-2000	2001-04-18 0:00:00	1	2																																					
6	SS-316	SS-316_4/18/01_(2-3)Grab_NM	RFI2-2000	2001-04-18 0:00:00	2	3																																					
6	SS-316	SS-316_4/18/01_(3-4)Grab_NM	RFI2-2000	2001-04-18 0:00:00	3	4																																					
6	SS-353	SS-353_11/1/06_(0-1)Grab_NM	Phase 3 RFI	2006-11-01 0:00:00	0	1																																					
6	SS-373	SS-373_11/1/06_(0-1)Grab_NM	Phase 3 RFI	2006-11-01 0:00:00	0	1																																					
6	SS-373	SS-373_11/1/06_(1-2)Grab_NM	Phase 3 RFI	2006-11-01 0:00:00	1	2																																					
6	SS-374	SS-374_11/1/06_(0-1)Grab_NM	Phase 3 RFI	2006-11-01 0:00:00	0	1																																					
6	SS-374	SS-374_11/1/06_(1-2)Grab_NM	Phase 3 RFI	2006-11-01 0:00:00	1	2																																					
6	SS-376	SS-376_10/31/06_(0-1)Grab_NM	Phase 3 RFI	2006-10-31 0:00:00	0	1																																					
6	SS-380	SS-380_10/31/06_(0-1)Grab_NM	Phase 3 RFI	2006-10-31 0:00:00	0	1																																					
6	SS-394	SS-394_11/1/06_(0-1)Grab_NM	Phase 3 RFI	2006-11-01 0:00:00	0	1																																					
6	T-3200	T-3200_1/19/10_(0-1)_NM	Tank Farm Sampling	2010-01-19 0:00:00	0	1																																					
6	T-3200	T-3200_1/19/10_(1-2)_NM	Tank Farm Sampling	2010-01-19 0:00:00	1	2																																					
6	T-3200	T-3200_1/19/10_(2-3)_NM	Tank Farm Sampling	2010-01-19 0:00:00	2	3																																					
6	T-3200	T-3200_1/19/10_(3-4)_NM	Tank Farm Sampling	2010-01-19 0:00:00	3	4																																					
6	T-3200	T-3200_1/19/10_(4-5)_NM	Tank Farm Sampling	2010-01-19 0:00:00	4	5																																					
6	T-3200-P	T-3200-P_1/19/10_(0-1)_NM	Tank Farm Sampling	2010-01-19 0:00:00	0	1																																					
6	T-3200-P	T-3200-P_1/19/10_(1-2)_NM	Tank Farm Sampling	2010-01-19 0:00:00	1	2																																					
6	T-3200-P	T-3200-P_1/19/10_(2-3)_NM	Tank Farm Sampling	2010-01-19 0:00:00	2	3																																					
6	T-3200-P	T-3200-P_1/19/10_(3-4)_NM	Tank Farm Sampling	2010-01-19 0:00:00	3	4																																					
6	T-3200-P	T-3200-P_1/19/10_(4-5)_NM	Tank Farm Sampling	2010-01-19 0:00:00	4	5																																					
6	TF-001	TF-001_1/19/10_(0-1)_DUP	Tank Farm Sampling	2010-01-19 0:00:00	0	1																																					
6	TF-001	TF-001_1/19/10_(0-1)_NM	Tank Farm Sampling	2010-01-19 0:00:00	0	1																																					
6	TF-001	TF-001_1/19/10_(1-2)_NM	Tank Farm Sampling	2010-01-19 0:00:00	1	2																																					
6	TF-001	TF-001_1/19/10_(2-3)_NM	Tank Farm Sampling	2010-01-19 0:00:00	2	3																																					
6	TF-001-P	TF-001-P_1/19/10_(0-1)_NM	Tank Farm Sampling	2010-01-19 0:00:00	0	1																																					
6	TF-001-P	TF-001-P_1/19/10_(1-2)_NM	Tank Farm Sampling	2010-01-19 0:00:00	1	2																																					
6	TF-001-P	TF-001-P_1/19/10_(2-3)_NM	Tank Farm Sampling	2010-01-19 0:00:00	2	3																																					
6	TF-002	TF-002_1/19/10_(0-1)_NM	Tank Farm Sampling	2010-01-19 0:00:00	0	1																																					
6	TF-002	TF-002_1/19/10_(1-2)_NM	Tank Farm Sampling	2010-01-19 0:00:00	1	2																																					
6	TF-002	TF-002_1/19/10_(2-3)_NM	Tank Farm Sampling	2010-01-19 0:00:00	2	3																																					
6	TF-002-P	TF-002-P_1/19/10_(0-1)_NM	Tank Farm Sampling	2010-01-19 0:00:00	0	1																																					
6	TF-002-P	TF-002-P_1/19/10_(1-2)_NM	Tank Farm Sampling	2010-01-19 0:00:00	1	2																																					
6	TF-002-P	TF-002-P_1/19/10_(2-3)_NM	Tank Farm Sampling	2010-01-19 0:00:00	2	3																																					
6	TF-003	TF-003_1/20/10_(0-1)_NM	Tank Farm Sampling	2010-01-20 0:00:00	0	1																																					
6	TF-003	TF-003_1/20/10_(1-2)_NM	Tank Farm Sampling	2010-01-20 0:00:00	1	2																																					
6	TF-003-P	TF-003-P_1/20/10_(0-1)_NM	Tank Farm Sampling	2010-01-20 0:00:00	0	1																																					
6	TF-003-P	TF-003-P_1/20/10_(1-2)_NM	Tank Farm Sampling	2010-01-20 0:00:00	1	2																																					
6	TF-004	TF-004_1/27/10_(0-1)_DUP	Tank Farm Sampling	2010-01-27 0:00:00	0	1																																					
6	TF-004	TF-004_1/27/10_(0-1)_NM	Tank Farm Sampling	2010-01-27 0:00:00	0	1																																					
6	TF-005	TF-005_2/3/10_(0-1)_NM	Tank Farm Sampling	2010-02-03 0:00:00	0	1																																					
6	TF-005	TF-005_2/3/10_(1-2)_NM	Tank Farm Sampling	2010-02-03 0:00:00	1	2																																					
6	TF-006	TF-006_2/3/10_(0-1)_NM	Tank Farm Sampling	2010-02-03 0:00:00	0	1																																					
6	TF-007	TF-007_2/3/10_(0-1)_NM	Tank Farm Sampling	2010-02-03 0:00:00	0	1																																					
6	TF-008	TF-008_2/3/10_(0-1)_NM	Tank Farm Sampling	2010-02-03 0:00:00	0	1																																					
6	TF-011	TF-011_1/26/10_(0-1)_NM	Tank Farm Sampling	2010-01-26 0:00:00	0	1																																					
6	TF-011	TF-011_1/26/10_(1-2)_NM	Tank Farm Sampling	2010-01-26 0:00:00	1	2																																					
6	TF-011	TF-011_1/26/10_(2-3)_NM	Tank Farm Sampling	2010-01-26 0:00:00	2	3																																					
6	TF-011	TF-011_1/26/10_(3-4)_NM	Tank Farm Sampling	2010-01-26 0:00:00	3	4																																					
6	TF-014	TF-014_1/27/10_(0-1)_NM	Tank Farm Sampling	2010-01-27 0:00:00	0	1																																					
6	TF-015	TF-015_1/20/10_(0-1)_DUP	Tank Farm Sampling	2010-01-20 0:00:00	0	1																																					
6	TF-015	TF-015_1/20/10_(0-1)_NM	Tank Farm Sampling	2010-01-20 0:00:00	0	1																																					
6	TF-015	TF-015_1/20/10_(1-2)_NM	Tank Farm Sampling	2010-01-20 0:00:00	1	2																																					
6	TF-015-P	TF-015-P_1/20/10_(0-1)_NM	Tank Farm Sampling	2010-01-20 0:00:00	0	1																																					
6	TF-015-P	TF-015-P_1/20/10_(1-2)_NM	Tank Farm Sampling	2010-01-20 0:00:00	1	2																																					
6	TF-016	TF-016_1/20/10_(0-1)_NM	Tank Farm Sampling	2010-01-20 0:00:00	0	1																																					
6	TF-016	TF-016_1/20/10_(1-2)_NM	Tank Farm Sampling	2010-01-20 0:00:00	1	2																																					
6	TF-016-P	TF-016-P_1/20/10_(0-1)_NM	Tank Farm Sampling	2010-01-20 0:00:00	0	1																																					
6	TF-016-P	TF-016-P_1/20/10_(1-2)_NM	Tank Farm Sampling	2010-01-20 0:00:00	1	2																																					
6	TF-017	TF-017_1/20/10_(0-1)_NM	Tank Farm Sampling	2010-01-20 0:00:00	0	1																																					
6	TF-017	TF-017_1/20/10_(1-2)_NM	Tank Farm Sampling	2010-01-20 0:00:00	1	2																																					
6	TF-017	TF-017_1/20/10_(2-3)_NM	Tank Farm Sampling	2010-01-20 0:00:00	2	3																																					
6	TF-017-P	TF-017-P_1/20/10_(0-1)_NM	Tank Farm Sampling	2010-01-20 0:00:00	0	1																																					
6	TF-017-P	TF-017-P_1/20/10_(1-2)_NM	Tank Farm Sampling	2010-01-20 0:00:00	1	2																																					
6	TF-017-P	TF-017-P_1/20/10_(2-3)_NM	Tank Farm Sampling	2010-01-20 0:00:00	2	3																																					
6	TF-018	TF-018_1/20/10_(0-1)_NM	Tank Farm Sampling	2010-01-20 0:00:00	0	1																																					
6	TF-018	TF-018_1/20/10_(1-2)_NM	Tank Farm Sampling	2010-01-20 0:00:00	1	2																																					
6	TF-018-P	TF-018-P_1/20/10_(0-1)_NM	Tank Farm Sampling	2010-01-20 0:00:00	0	1																																					
6	TF-018-P	TF-018-P_1/20/10_(1-2)_NM	Tank Farm Sampling	2010-01-20 0:00:00	1	2																																					
6	TF-019	TF-019_2/3/10_(0-1)_NM	Tank Farm Sampling	2010-02-03 0:00:00	0	1																																					
6	TF-019	TF-019_2/3/10_(1-2)_NM	Tank Farm Sampling	2010-02-03 0:00:00	1	2																																					
6	TF-022	TF-022_2/3/10_(0-1)_DUP	Tank Farm Sampling	2010-02-03 0:00:00	0	1																																					
6	TF-022	TF-022_2/3/10_(0-1)_NM	Tank Farm Sampling	2010-02-03 0:00:00	0	1																																					
6	TF-023	TF-023_1/28/10_(0-1)_NM	Tank Farm Sampling	2010-01-28 0:00:00	0	1																																					
6	TF-024	TF-024_1/28/10_(0-1)_NM	Tank Farm Sampling	2010-01-28 0:00:00	0	1																																					
6	TF-025	TF-025_1/26/10_(0-1)_DUP	Tank Farm Sampling	2010-01-26 0:00:00	0	1																																					
6	TF-025	TF-025_1/26/10_(0-1)_NM	Tank Farm Sampling	2010-01-26 0:00:00	0	1																																					
6	TF-025	TF-025_1/26/10_(1-2)_NM	Tank Farm Sampling	2010-01-26 0:00:00	1	2																																					
6	TF-025	TF-025_1/26/10_(2-3)_NM	Tank Farm Sampling	2010-01-26 0:00:00	2	3																																					
6	TF-025	TF-025_1/26/10_(3-4)_NM	Tank Farm Sampling	2010-01-26 0:00:00	3	4																																					
6	TF-026	TF-026_1/26/10_(0-1)_NM	Tank Farm Sampling	2010-01-26 0:00:00	0	1																																					
6	TF-026	TF-026_1/26/10_(1-2)_NM	Tank Farm Sampling	2010-01-26 0:00:00	1	2																																					
6	TF-026	TF-026_1/26/10_(2-3)_NM	Tank Farm Sampling	2010-01-26 0:00:00	2	3																																					
6	TF-027	TF-027_1/26/10_(0-1)_NM	Tank Farm Sampling	2010-01-26 0:00:00	0	1																																					
6	TF-027	TF-027_1/26/10_(1-2)_NM	Tank Farm Sampling	2010-01-26 0:00:00	1	2																																					
6	TF-027	TF-027_1/26/10_(2-3)_NM	Tank Farm Sampling	2010-01-26 0:00:00	2	3																																					
6	TF-028	TF-028_1/27/10_(0-1)_NM	Tank Farm Sampling	2010-01-27 0:00:00	0	1																																					
6	TF-028	TF-028_1/27/10_(1-2)_NM	Tank Farm Sampling	2010-01-27 0:00:00	1	2																																					

Notes:
U=Non-Detect; J=Estimated value; J+=Estimated high; J-=Estimated low;
UJ=Estimated Non-Detect; UJ+=Estimated high Non-Detect
T=Compound identified in associated decontamination blank; UR= Rejected

TABLE F-1
SWMU SOIL DATA
HERCULES LLC AND PINOVA, INC.
BRUNSWICK, GA

							alpha-Chlordane 8081B/8082A					Aniline 8270D LL					Anthracene 8270D LL					Antimony 6020A					Aramite 8270D LL					Aroclor 1016 8081B/8082A					Aroclor 1221 8081B/8082A				
SWMU ID	Location ID	Sample ID	Event	Sample Date	Start Depth	End Depth	Result	Lab Flag	Qualifier	RDL	Dilution	Result	Lab Flag	Qualifier	RDL	Dilution	Result	Lab Flag	Qualifier	RDL	Dilution	Result	Lab Flag	Qualifier	RDL	Dilution	Result	Lab Flag	Qualifier	RDL	Dilution	Result	Lab Flag	Qualifier	RDL	Dilution	Result	Lab Flag	Qualifier	RDL	Dilution
6	SS-311	SS-311_4/16/01_(1-2)Grab_NM	RFI2-2000	2001-04-16 0:00:00	1	2																																					
6	SS-311	SS-311_4/16/01_(2-3)Grab_NM	RFI2-2000	2001-04-16 0:00:00	2	3																																					
6	SS-311	SS-311_4/16/01_(3-4)Grab_NM	RFI2-2000	2001-04-16 0:00:00	3	4																																					
6	SS-312	SS-312_4/16/01_(0-1)Grab_NM	RFI2-2000	2001-04-16 0:00:00	0	1																																					
6	SS-312	SS-312_4/16/01_(1-2)Grab_NM	RFI2-2000	2001-04-16 0:00:00	1	2																																					
6	SS-312	SS-312_4/16/01_(2-3)Grab_NM	RFI2-2000	2001-04-16 0:00:00	2	3																																					
6	SS-312	SS-312_4/16/01_(3-4)Grab_NM	RFI2-2000	2001-04-16 0:00:00	3	4																																					
6	SS-313	SS-313_4/16/01_(0-1)Grab_NM	RFI2-2000	2001-04-16 0:00:00	0	1																																					
6	SS-313	SS-313_4/16/01_(1-2)Grab_NM	RFI2-2000	2001-04-16 0:00:00	1	2																																					
6	SS-313	SS-313_4/16/01_(2-3)Grab_NM	RFI2-2000	2001-04-16 0:00:00	2	3																																					
6	SS-314	SS-314_4/16/01_(0-1)Grab_NM	RFI2-2000	2001-04-16 0:00:00	0	1																																					
6	SS-315	SS-315_4/18/01_(0-1)Grab_DUP	RFI2-2000	2001-04-18 0:00:00	0	1																																					
6	SS-315	SS-315_4/18/01_(0-1)Grab_NM	RFI2-2000	2001-04-18 0:00:00	0	1																																					
6	SS-315	SS-315_4/18/01_(1-2)Grab_NM	RFI2-2000	2001-04-18 0:00:00	1	2																																					
6	SS-315	SS-315_4/18/01_(2-3)Grab_NM	RFI2-2000	2001-04-18 0:00:00	2	3																																					
6	SS-315	SS-315_4/18/01_(3-4)Grab_NM	RFI2-2000	2001-04-18 0:00:00	3	4																																					
6	SS-316	SS-316_4/18/01_(0-1)Grab_NM	RFI2-2000	2001-04-18 0:00:00	0	1																																					
6	SS-316	SS-316_4/18/01_(1-2)Grab_NM	RFI2-2000	2001-04-18 0:00:00	1	2																																					
6	SS-316	SS-316_4/18/01_(2-3)Grab_NM	RFI2-2000	2001-04-18 0:00:00	2	3																																					
6	SS-316	SS-316_4/18/01_(3-4)Grab_NM	RFI2-2000	2001-04-18 0:00:00	3	4																																					
6	SS-353	SS-353_11/1/06_(0-1)Grab_NM	Phase 3 RFI	2006-11-01 0:00:00	0	1																										0	U	None	40	1	0	U	None	82	1
6	SS-373	SS-373_11/1/06_(0-1)Grab_NM	Phase 3 RFI	2006-11-01 0:00:00	0	1																																					
6	SS-373	SS-373_11/1/06_(1-2)Grab_NM	Phase 3 RFI	2006-11-01 0:00:00	1	2																																					
6	SS-374	SS-374_11/1/06_(0-1)Grab_NM	Phase 3 RFI	2006-11-01 0:00:00	0	1																																					
6	SS-374	SS-374_11/1/06_(1-2)Grab_NM	Phase 3 RFI	2006-11-01 0:00:00	1	2																																					
6	SS-376	SS-376_10/31/06_(0-1)Grab_NM	Phase 3 RFI	2006-10-31 0:00:00	0	1																										0	U	None	41	1	0	U	None	83	1
6	SS-380	SS-380_10/31/06_(0-1)Grab_NM	Phase 3 RFI	2006-10-31 0:00:00	0	1																										0	U	None	45	1	0	U	None	90	1
6	SS-394	SS-394_11/1/06_(0-1)Grab_NM	Phase 3 RFI	2006-11-01 0:00:00	0	1																										0	U	None	170	4	0	U	None	340	4
6	T-3200	T-3200_1/19/10_(0-1)_NM	Tank Farm Sampling	2010-01-19 0:00:00	0	1																																					
6	T-3200	T-3200_1/19/10_(1-2)_NM	Tank Farm Sampling	2010-01-19 0:00:00	1	2																																					
6	T-3200	T-3200_1/19/10_(2-3)_NM	Tank Farm Sampling	2010-01-19 0:00:00	2	3																																					
6	T-3200	T-3200_1/19/10_(3-4)_NM	Tank Farm Sampling	2010-01-19 0:00:00	3	4																																					
6	T-3200	T-3200_1/19/10_(4-5)_NM	Tank Farm Sampling	2010-01-19 0:00:00	4	5																																					
6	T-3200-P	T-3200-P_1/19/10_(0-1)_NM	Tank Farm Sampling	2010-01-19 0:00:00	0	1																																					
6	T-3200-P	T-3200-P_1/19/10_(1-2)_NM	Tank Farm Sampling	2010-01-19 0:00:00	1	2																																					
6	T-3200-P	T-3200-P_1/19/10_(2-3)_NM	Tank Farm Sampling	2010-01-19 0:00:00	2	3																																					
6	T-3200-P	T-3200-P_1/19/10_(3-4)_NM	Tank Farm Sampling	2010-01-19 0:00:00	3	4																																					
6	T-3200-P	T-3200-P_1/19/10_(4-5)_NM	Tank Farm Sampling	2010-01-19 0:00:00	4	5																																					
6	TF-001	TF-001_1/19/10_(0-1)_DUP	Tank Farm Sampling	2010-01-19 0:00:00	0	1																																					
6	TF-001	TF-001_1/19/10_(0-1)_NM	Tank Farm Sampling	2010-01-19 0:00:00	0	1																																					
6	TF-001	TF-001_1/19/10_(1-2)_NM	Tank Farm Sampling	2010-01-19 0:00:00	1	2																																					
6	TF-001	TF-001_1/19/10_(2-3)_NM	Tank Farm Sampling	2010-01-19 0:00:00	2	3																																					
6	TF-001-P	TF-001-P_1/19/10_(0-1)_NM	Tank Farm Sampling	2010-01-19 0:00:00	0	1																																					
6	TF-001-P	TF-001-P_1/19/10_(1-2)_NM	Tank Farm Sampling	2010-01-19 0:00:00	1	2																																					
6	TF-001-P	TF-001-P_1/19/10_(2-3)_NM	Tank Farm Sampling	2010-01-19 0:00:00	2	3																																					
6	TF-002	TF-002_1/19/10_(0-1)_NM	Tank Farm Sampling	2010-01-19 0:00:00	0	1																																					
6	TF-002	TF-002_1/19/10_(1-2)_NM	Tank Farm Sampling	2010-01-19 0:00:00	1	2																																					
6	TF-002	TF-002_1/19/10_(2-3)_NM	Tank Farm Sampling	2010-01-19 0:00:00	2	3																																					
6	TF-002-P	TF-002-P_1/19/10_(0-1)_NM	Tank Farm Sampling	2010-01-19 0:00:00	0	1																																					
6	TF-002-P	TF-002-P_1/19/10_(1-2)_NM	Tank Farm Sampling	2010-01-19 0:00:00	1	2																																					
6	TF-002-P	TF-002-P_1/19/10_(2-3)_NM	Tank Farm Sampling	2010-01-19 0:00:00	2	3																																					
6	TF-003	TF-003_1/20/10_(0-1)_NM	Tank Farm Sampling	2010-01-20 0:00:00	0	1																																					
6	TF-003	TF-003_1/20/10_(1-2)_NM	Tank Farm Sampling	2010-01-20 0:00:00	1	2																																					
6	TF-003-P	TF-003-P_1/20/10_(0-1)_NM	Tank Farm Sampling	2010-01-20 0:00:00	0	1																																					
6	TF-003-P	TF-003-P_1/20/10_(1-2)_NM	Tank Farm Sampling	2010-01-20 0:00:00	1	2																																					
6	TF-004	TF-004_1/27/10_(0-1)_DUP	Tank Farm Sampling	2010-01-27 0:00:00	0	1																																					
6	TF-004	TF-004_1/27/10_(0-1)_NM	Tank Farm Sampling	2010-01-27 0:00:00	0	1																																					
6	TF-005	TF-005_2/3/10_(0-1)_NM	Tank Farm Sampling	2010-02-03 0:00:00	0	1																																					
6	TF-005	TF-005_2/3/10_(1-2)_NM	Tank Farm Sampling	2010-02-03 0:00:00	1	2																																					
6	TF-006	TF-006_2/3/10_(0-1)_NM	Tank Farm Sampling	2010-02-03 0:00:00	0	1																																					
6	TF-007	TF-007_2/3/10_(0-1)_NM	Tank Farm Sampling	2010-02-03 0:00:00	0	1																																					
6	TF-008	TF-008_2/3/10_(0-1)_NM	Tank Farm Sampling	2010-02-03 0:00:00	0	1																																					
6	TF-011	TF-011_1/26/10_(0-1)_NM	Tank Farm Sampling	2010-01-26 0:00:00	0	1																																					
6	TF-011	TF-011_1/26/10_(1-2)_NM	Tank Farm Sampling	2010-01-26 0:00:00	1	2																																					
6	TF-011	TF-011_1/26/10_(2-3)_NM	Tank Farm Sampling	2010-01-26 0:00:00	2	3																																					
6	TF-011	TF-011_1/26/10_(3-4)_NM	Tank Farm Sampling	2010-01-26 0:00:00	3	4																																					
6	TF-014	TF-014_1/27/10_(0-1)_NM	Tank Farm Sampling	2010-01-27 0:00:00	0	1																																					
6	TF-015	TF-015_1/20/10_(0-1)_DUP	Tank Farm Sampling	2010-01-20 0:00:00	0	1																																					
6	TF-015	TF-015_1/20/10_(0-1)_NM	Tank Farm Sampling	2010-01-20 0:00:00	0	1																																					
6	TF-015	TF-015_1/20/10_(1-2)_NM	Tank Farm Sampling	2010-01-20 0:00:00	1	2																																					
6	TF-015-P	TF-015-P_1/20/10_(0-1)_NM	Tank Farm Sampling	2010-01-20 0:00:00	0	1																																					
6	TF-015-P	TF-015-P_1/20/10_(1-2)_NM	Tank Farm Sampling	2010-01-20 0:00:00	1	2																																					
6	TF-016	TF-016_1/20/10_(0-1)_NM	Tank Farm Sampling	2010-01-20 0:00:00	0	1																																					
6	TF-016	TF-016_1/20/10_(1-2)_NM	Tank Farm Sampling	2010-01-20 0:00:00	1	2																																					
6	TF-016-P	TF-016-P_1/20/10_(0-1)_NM	Tank Farm Sampling	2010-01-20 0:00:00	0	1																																					
6	TF-016-P	TF-016-P_1/20/10_(1-2)_NM	Tank Farm Sampling	2010-01-20 0:00:00	1	2																																					
6	TF-017	TF-017_1/20/10_(0-1)_NM	Tank Farm Sampling	2010-01-20 0:00:00	0	1																																					
6	TF-017	TF-017_1/20/10_(1-2)_NM	Tank Farm Sampling	2010-01-20 0:00:00	1	2																																					
6	TF-017	TF-017_1/20/10_(2-3)_NM	Tank Farm Sampling	2010-01-20 0:00:00	2	3																																					
6	TF-017-P	TF-017-P_1/20/10_(0-1)_NM	Tank Farm Sampling	2010-01-20 0:00:00	0	1																																					
6	TF-017-P	TF-017-P_1/20/10_(1-2)_NM	Tank Farm Sampling	2010-01-20 0:00:00	1	2																																					
6	TF-017-P	TF-017-P_1/20/10_(2-3)_NM	Tank Farm Sampling	2010-01-20 0:00:00	2	3																																					
6	TF-018	TF-018_1/20/10_(0-1)_NM	Tank Farm Sampling	2010-01-20 0:00:00	0	1																																					
6	TF-018	TF-018_1/20/10_(1-2)_NM	Tank Farm Sampling	2010-01-20 0:00:00	1	2																																					
6	TF-018-P	TF-018-P_1/20/10_(0-1)_NM	Tank Farm Sampling	2010-01-20 0:00:00	0	1																																					
6	TF-018-P	TF-018-P_1/20/10_(1-2)_NM	Tank Farm Sampling	2010-01-20 0:00:00	1	2																																					
6	TF-019	TF-019_2/3/10_(0-1)_NM	Tank Farm Sampling	2010-02-03 0:00:00	0	1																																					
6	TF-019	TF-019_2/3/10_(1-2)_NM	Tank Farm Sampling	2010-02-03 0:00:00	1	2																																					
6	TF-022	TF-022_2/3/10_(0-1)_DUP	Tank Farm Sampling	2010-02-03 0:00:00	0	1																																					
6	TF-022	TF-022_2/3/10_(0-1)_NM	Tank Farm Sampling	2010-02-03 0:00:00	0	1																																					
6	TF-023	TF-023_1/28/10_(0-1)_NM	Tank Farm Sampling	2010-01-28 0:00:00	0	1																																					
6	TF-024	TF-024_1/28/10_(0-1)_NM	Tank Farm Sampling	2010-01-28 0:00:00	0	1																																					
6	TF-025	TF-025_1/26/10_(0-1)_DUP	Tank Farm Sampling	2010-01-26 0:00:00	0	1																																					
6	TF-025	TF-025_1/26/10_(0-1)_NM	Tank Farm Sampling	2010-01-26 0:00:00	0	1																																					
6	TF-025	TF-025_1/26/10_(1-2)_NM	Tank Farm Sampling	2010-01-26 0:00:00	1	2																																					
6	TF-025	TF-025_1/26/10_(2-3)_NM	Tank Farm Sampling	2010-01-26 0:00:00	2	3																																					
6	TF-025	TF-025_1/26/10_(3-4)_NM	Tank Farm Sampling	2010-01-26 0:00:00	3	4																																					
6	TF-026	TF-026_1/26/10_(0-1)_NM	Tank Farm Sampling	2010-01-26 0:00:00	0	1																																					
6	TF-026	TF-026_1/26/10_(1-2)_NM	Tank Farm Sampling	2010-01-26 0:00:00	1	2																																					
6	TF-026	TF-026_1/26/10_(2-3)_NM	Tank Farm Sampling	2010-01-26 0:00:00	2	3																																					
6	TF-027	TF-027_1/26/10_(0-1)_NM	Tank Farm Sampling	2010-01-26 0:00:00	0	1																																					
6	TF-027	TF-027_1/26/10_(1-2)_NM	Tank Farm Sampling	2010-01-26 0:00:00	1	2																																					
6	TF-027	TF-027_1/26/10_(2-3)_NM	Tank Farm Sampling	2010-01-26 0:00:00	2	3																																					
6	TF-028	TF-028_1/27/10_(0-1)_NM	Tank Farm Sampling	2010-01-27 0:00:00	0	1																																					
6	TF-028	TF-028_1/27/10_(1-2)_NM	Tank Farm Sampling	2010-01-27 0:00:00	1	2																																					

Notes:
U=Non-Detect; J=Estimated value; J+=Estimated high; J-=Estimated low;
UJ=Estimated Non-Detect; UJ+=Estimated high Non-Detect
T=Compound identified in associated decontamination blank; UR= Rejected

TABLE F-1
SWMU SOIL DATA
HERCULES LLC AND PINOVA, INC.
BRUNSWICK, GA

							Aroclor 1232 8081B/8082A					Aroclor 1242 8081B/8082A					Aroclor 1248 8081B/8082A					Aroclor 1254 8081B/8082A					Aroclor 1260 8081B/8082A					Aroclor 1262 8081B/8082A					Aroclor 1268 8081B/8082A				
SWMU ID	Location ID	Sample ID	Event	Sample Date	Start Depth	End Depth	Result	Lab Flag	Qualifier	RDL	Dilution	Result	Lab Flag	Qualifier	RDL	Dilution	Result	Lab Flag	Qualifier	RDL	Dilution	Result	Lab Flag	Qualifier	RDL	Dilution	Result	Lab Flag	Qualifier	RDL	Dilution	Result	Lab Flag	Qualifier	RDL	Dilution	Result	Lab Flag	Qualifier	RDL	Dilution
6	SS-311	SS-311_4/16/01_(1-2)Grab_NM	RFI2-2000	2001-04-16 0:00:00	1	2																																					
6	SS-311	SS-311_4/16/01_(2-3)Grab_NM	RFI2-2000	2001-04-16 0:00:00	2	3																																					
6	SS-311	SS-311_4/16/01_(3-4)Grab_NM	RFI2-2000	2001-04-16 0:00:00	3	4																																					
6	SS-312	SS-312_4/16/01_(0-1)Grab_NM	RFI2-2000	2001-04-16 0:00:00	0	1																																					
6	SS-312	SS-312_4/16/01_(1-2)Grab_NM	RFI2-2000	2001-04-16 0:00:00	1	2																																					
6	SS-312	SS-312_4/16/01_(2-3)Grab_NM	RFI2-2000	2001-04-16 0:00:00	2	3																																					
6	SS-312	SS-312_4/16/01_(3-4)Grab_NM	RFI2-2000	2001-04-16 0:00:00	3	4																																					
6	SS-313	SS-313_4/16/01_(0-1)Grab_NM	RFI2-2000	2001-04-16 0:00:00	0	1																																					
6	SS-313	SS-313_4/16/01_(1-2)Grab_NM	RFI2-2000	2001-04-16 0:00:00	1	2																																					
6	SS-313	SS-313_4/16/01_(2-3)Grab_NM	RFI2-2000	2001-04-16 0:00:00	2	3																																					
6	SS-314	SS-314_4/16/01_(0-1)Grab_NM	RFI2-2000	2001-04-16 0:00:00	0	1																																					
6	SS-315	SS-315_4/18/01_(0-1)Grab_DUP	RFI2-2000	2001-04-18 0:00:00	0	1																																					
6	SS-315	SS-315_4/18/01_(0-1)Grab_NM	RFI2-2000	2001-04-18 0:00:00	0	1																																					
6	SS-315	SS-315_4/18/01_(1-2)Grab_NM	RFI2-2000	2001-04-18 0:00:00	1	2																																					
6	SS-315	SS-315_4/18/01_(2-3)Grab_NM	RFI2-2000	2001-04-18 0:00:00	2	3																																					
6	SS-315	SS-315_4/18/01_(3-4)Grab_NM	RFI2-2000	2001-04-18 0:00:00	3	4																																					
6	SS-316	SS-316_4/18/01_(0-1)Grab_NM	RFI2-2000	2001-04-18 0:00:00	0	1																																					
6	SS-316	SS-316_4/18/01_(1-2)Grab_NM	RFI2-2000	2001-04-18 0:00:00	1	2																																					
6	SS-316	SS-316_4/18/01_(2-3)Grab_NM	RFI2-2000	2001-04-18 0:00:00	2	3																																					
6	SS-316	SS-316_4/18/01_(3-4)Grab_NM	RFI2-2000	2001-04-18 0:00:00	3	4																																					
6	SS-353	SS-353_11/1/06_(0-1)Grab_NM	Phase 3 RFI	2006-11-01 0:00:00	0	1	0	U	None	40	1	0	U	None	40	1	0	U	None	40	1	0	U	None	40	1	0	U	None	40	1											
6	SS-373	SS-373_11/1/06_(0-1)Grab_NM	Phase 3 RFI	2006-11-01 0:00:00	0	1																																					
6	SS-373	SS-373_11/1/06_(1-2)Grab_NM	Phase 3 RFI	2006-11-01 0:00:00	1	2																																					
6	SS-374	SS-374_11/1/06_(0-1)Grab_NM	Phase 3 RFI	2006-11-01 0:00:00	0	1																																					
6	SS-374	SS-374_11/1/06_(1-2)Grab_NM	Phase 3 RFI	2006-11-01 0:00:00	1	2																																					
6	SS-376	SS-376_10/31/06_(0-1)Grab_NM	Phase 3 RFI	2006-10-31 0:00:00	0	1	0	U	None	41	1	0	U	None	41	1	0	U	None	41	1	0	U	None	41	1	72	P	None	41	1											
6	SS-380	SS-380_10/31/06_(0-1)Grab_NM	Phase 3 RFI	2006-10-31 0:00:00	0	1	0	U	None	45	1	0	U	None	45	1	0	U	None	45	1	0	U	None	45	1	0	U	None	45	1											
6	SS-394	SS-394_11/1/06_(0-1)Grab_NM	Phase 3 RFI	2006-11-01 0:00:00	0	1	0	U	None	170	4	0	U	None	170	4	0	U	None	170	4	7200	D	None	420	10	0	U	None	170	4											
6	T-3200	T-3200_1/19/10_(0-1)_NM	Tank Farm Sampling	2010-01-19 0:00:00	0	1																																					
6	T-3200	T-3200_1/19/10_(1-2)_NM	Tank Farm Sampling	2010-01-19 0:00:00	1	2																																					
6	T-3200	T-3200_1/19/10_(2-3)_NM	Tank Farm Sampling	2010-01-19 0:00:00	2	3																																					
6	T-3200	T-3200_1/19/10_(3-4)_NM	Tank Farm Sampling	2010-01-19 0:00:00	3	4																																					
6	T-3200	T-3200_1/19/10_(4-5)_NM	Tank Farm Sampling	2010-01-19 0:00:00	4	5																																					
6	T-3200-P	T-3200-P_1/19/10_(0-1)_NM	Tank Farm Sampling	2010-01-19 0:00:00	0	1																																					
6	T-3200-P	T-3200-P_1/19/10_(1-2)_NM	Tank Farm Sampling	2010-01-19 0:00:00	1	2																																					
6	T-3200-P	T-3200-P_1/19/10_(2-3)_NM	Tank Farm Sampling	2010-01-19 0:00:00	2	3																																					
6	T-3200-P	T-3200-P_1/19/10_(3-4)_NM	Tank Farm Sampling	2010-01-19 0:00:00	3	4																																					
6	T-3200-P	T-3200-P_1/19/10_(4-5)_NM	Tank Farm Sampling	2010-01-19 0:00:00	4	5																																					
6	TF-001	TF-001_1/19/10_(0-1)_DUP	Tank Farm Sampling	2010-01-19 0:00:00	0	1																																					
6	TF-001	TF-001_1/19/10_(0-1)_NM	Tank Farm Sampling	2010-01-19 0:00:00	0	1																																					
6	TF-001	TF-001_1/19/10_(1-2)_NM	Tank Farm Sampling	2010-01-19 0:00:00	1	2																																					
6	TF-001	TF-001_1/19/10_(2-3)_NM	Tank Farm Sampling	2010-01-19 0:00:00	2	3																																					
6	TF-001-P	TF-001-P_1/19/10_(0-1)_NM	Tank Farm Sampling	2010-01-19 0:00:00	0	1																																					
6	TF-001-P	TF-001-P_1/19/10_(1-2)_NM	Tank Farm Sampling	2010-01-19 0:00:00	1	2																																					
6	TF-001-P	TF-001-P_1/19/10_(2-3)_NM	Tank Farm Sampling	2010-01-19 0:00:00	2	3																																					
6	TF-002	TF-002_1/19/10_(0-1)_NM	Tank Farm Sampling	2010-01-19 0:00:00	0	1																																					
6	TF-002	TF-002_1/19/10_(1-2)_NM	Tank Farm Sampling	2010-01-19 0:00:00	1	2																																					
6	TF-002	TF-002_1/19/10_(2-3)_NM	Tank Farm Sampling	2010-01-19 0:00:00	2	3																																					
6	TF-002-P	TF-002-P_1/19/10_(0-1)_NM	Tank Farm Sampling	2010-01-19 0:00:00	0	1																																					
6	TF-002-P	TF-002-P_1/19/10_(1-2)_NM	Tank Farm Sampling	2010-01-19 0:00:00	1	2																																					
6	TF-002-P	TF-002-P_1/19/10_(2-3)_NM	Tank Farm Sampling	2010-01-19 0:00:00	2	3																																					
6	TF-003	TF-003_1/20/10_(0-1)_NM	Tank Farm Sampling	2010-01-20 0:00:00	0	1																																					
6	TF-003	TF-003_1/20/10_(1-2)_NM	Tank Farm Sampling	2010-01-20 0:00:00	1	2																																					
6	TF-003-P	TF-003-P_1/20/10_(0-1)_NM	Tank Farm Sampling	2010-01-20 0:00:00	0	1																																					
6	TF-003-P	TF-003-P_1/20/10_(1-2)_NM	Tank Farm Sampling	2010-01-20 0:00:00	1	2																																					
6	TF-004	TF-004_1/27/10_(0-1)_DUP	Tank Farm Sampling	2010-01-27 0:00:00	0	1																																					
6	TF-004	TF-004_1/27/10_(0-1)_NM	Tank Farm Sampling	2010-01-27 0:00:00	0	1																																					
6	TF-005	TF-005_2/3/10_(0-1)_NM	Tank Farm Sampling	2010-02-03 0:00:00	0	1																																					
6	TF-005	TF-005_2/3/10_(1-2)_NM	Tank Farm Sampling	2010-02-03 0:00:00	1	2																																					
6	TF-006	TF-006_2/3/10_(0-1)_NM	Tank Farm Sampling	2010-02-03 0:00:00	0	1																																					
6	TF-007	TF-007_2/3/10_(0-1)_NM	Tank Farm Sampling	2010-02-03 0:00:00	0	1																																					
6	TF-008	TF-008_2/3/10_(0-1)_NM	Tank Farm Sampling	2010-02-03 0:00:00	0	1																																					
6	TF-011	TF-011_1/26/10_(0-1)_NM	Tank Farm Sampling	2010-01-26 0:00:00	0	1																																					
6	TF-011	TF-011_1/26/10_(1-2)_NM	Tank Farm Sampling	2010-01-26 0:00:00	1	2																																					
6	TF-011	TF-011_1/26/10_(2-3)_NM	Tank Farm Sampling	2010-01-26 0:00:00	2	3																																					
6	TF-011	TF-011_1/26/10_(3-4)_NM	Tank Farm Sampling	2010-01-26 0:00:00	3	4																																					
6	TF-014	TF-014_1/27/10_(0-1)_NM	Tank Farm Sampling	2010-01-27 0:00:00	0	1																																					
6	TF-015	TF-015_1/20/10_(0-1)_DUP	Tank Farm Sampling	2010-01-20 0:00:00	0	1																																					
6	TF-015	TF-015_1/20/10_(0-1)_NM	Tank Farm Sampling	2010-01-20 0:00:00	0	1																																					
6	TF-015	TF-015_1/20/10_(1-2)_NM	Tank Farm Sampling	2010-01-20 0:00:00	1	2																																					
6	TF-015-P	TF-015-P_1/20/10_(0-1)_NM	Tank Farm Sampling	2010-01-20 0:00:00	0	1																																					
6	TF-015-P	TF-015-P_1/20/10_(1-2)_NM	Tank Farm Sampling	2010-01-20 0:00:00	1	2																																					
6	TF-016	TF-016_1/20/10_(0-1)_NM	Tank Farm Sampling	2010-01-20 0:00:00	0	1																																					
6	TF-016	TF-016_1/20/10_(1-2)_NM	Tank Farm Sampling	2010-01-20 0:00:00	1	2																																					
6	TF-016-P	TF-016-P_1/20/10_(0-1)_NM	Tank Farm Sampling	2010-01-20 0:00:00	0	1																																					
6	TF-016-P	TF-016-P_1/20/10_(1-2)_NM	Tank Farm Sampling	2010-01-20 0:00:00	1	2																																					
6	TF-017	TF-017_1/20/10_(0-1)_NM	Tank Farm Sampling	2010-01-20 0:00:00	0	1																																					
6	TF-017	TF-017_1/20/10_(1-2)_NM	Tank Farm Sampling	2010-01-20 0:00:00	1	2																																					
6	TF-017	TF-017_1/20/10_(2-3)_NM	Tank Farm Sampling	2010-01-20 0:00:00	2	3																																					
6	TF-017-P	TF-017-P_1/20/10_(0-1)_NM	Tank Farm Sampling	2010-01-20 0:00:00	0	1																																					
6	TF-017-P	TF-017-P_1/20/10_(1-2)_NM	Tank Farm Sampling	2010-01-20 0:00:00	1	2																																					
6	TF-017-P	TF-017-P_1/20/10_(2-3)_NM	Tank Farm Sampling	2010-01-20 0:00:00	2	3																																					
6	TF-018	TF-018_1/20/10_(0-1)_NM	Tank Farm Sampling	2010-01-20 0:00:00	0	1																																					
6	TF-018	TF-018_1/20/10_(1-2)_NM	Tank Farm Sampling	2010-01-20 0:00:00	1	2																																					
6	TF-018-P	TF-018-P_1/20/10_(0-1)_NM	Tank Farm Sampling	2010-01-20 0:00:00	0	1																																					
6	TF-018-P	TF-018-P_1/20/10_(1-2)_NM	Tank Farm Sampling	2010-01-20 0:00:00	1	2																																					
6	TF-019	TF-019_2/3/10_(0-1)_NM	Tank Farm Sampling	2010-02-03 0:00:00	0	1																																					
6	TF-019	TF-019_2/3/10_(1-2)_NM	Tank Farm Sampling	2010-02-03 0:00:00	1	2																																					
6	TF-022	TF-022_2/3/10_(0-1)_DUP	Tank Farm Sampling	2010-02-03 0:00:00	0	1																																					
6	TF-022	TF-022_2/3/10_(0-1)_NM	Tank Farm Sampling	2010-02-03 0:00:00	0	1																																					
6	TF-023	TF-023_1/28/10_(0-1)_NM	Tank Farm Sampling	2010-01-28 0:00:00	0	1																																					
6	TF-024	TF-024_1/28/10_(0-1)_NM	Tank Farm Sampling	2010-01-28 0:00:00	0	1																																					
6	TF-025	TF-025_1/26/10_(0-1)_DUP	Tank Farm Sampling	2010-01-26 0:00:00	0	1																																					
6	TF-025	TF-025_1/26/10_(0-1)_NM	Tank Farm Sampling	2010-01-26 0:00:00	0	1																																					
6	TF-025	TF-025_1/26/10_(1-2)_NM	Tank Farm Sampling	2010-01-26 0:00:00	1	2																																					
6	TF-025	TF-025_1/26/10_(2-3)_NM	Tank Farm Sampling	2010-01-26 0:00:00	2	3																																					
6	TF-025	TF-025_1/26/10_(3-4)_NM	Tank Farm Sampling	2010-01-26 0:00:00	3	4																																					
6	TF-026	TF-026_1/26/10_(0-1)_NM	Tank Farm Sampling	2010-01-26 0:00:00	0	1																																					
6	TF-026	TF-026_1/26/10_(1-2)_NM	Tank Farm Sampling	2010-01-26 0:00:00	1	2																																					
6	TF-026	TF-026_1/26/10_(2-3)_NM	Tank Farm Sampling	2010-01-26 0:00:00	2	3																																					
6	TF-027	TF-027_1/26/10_(0-1)_NM	Tank Farm Sampling	2010-01-26 0:00:00	0	1																																					
6	TF-027	TF-027_1/26/10_(1-2)_NM	Tank Farm Sampling	2010-01-26 0:00:00	1	2																																					
6	TF-027	TF-027_1/26/10_(2-3)_NM	Tank Farm Sampling	2010-01-26 0:00:00	2	3																																					
6	TF-028	TF-028_1/27/10_(0-1)_NM	Tank Farm Sampling	2010-01-27 0:00:00	0	1																																					
6	TF-028	TF-028_1/27/10_(1-2)_NM	Tank Farm Sampling	2010-01-27 0:00:00	1	2																																					

Notes:
U=Non-Detect; J=Estimated value; J+=Estimated high; J-=Estimated low;
UJ=Estimated Non-Detect; UJ+=Estimated high Non-Detect
T=Compound identified in associated decontamination blank; UR= Rejected

TABLE F-1
SWMU SOIL DATA
HERCULES LLC AND PINOVA, INC.
BRUNSWICK, GA

							Arsenic 6020A					Barium 6020A					Benzo(a)anthracene 8270D LL					Benzo(a)pyrene 8270D LL					Benzo(b)fluoranthene 8270D LL					Benzo(g,h,i)perylene 8270D LL					Benzo(k)fluoranthene 8270D LL					Benzyl alcohol 8270D LL	
SWMU ID	Location ID	Sample ID	Event	Sample Date	Start Depth	End Depth	Result	Lab Flag	Qualifier	RDL	Dilution	Result	Lab Flag	Qualifier	RDL	Dilution	Result	Lab Flag	Qualifier	RDL	Dilution	Result	Lab Flag	Qualifier	RDL	Dilution	Result	Lab Flag	Qualifier	RDL	Dilution	Result	Lab Flag	Qualifier	RDL	Dilution	Result	Lab Flag	Qualifier	RDL	Dilution	Result	Lab Flag
6	SS-311	SS-311_4/16/01_(1-2)Grab_NM	RFI2-2000	2001-04-16 0:00:00	1	2																																									
6	SS-311	SS-311_4/16/01_(2-3)Grab_NM	RFI2-2000	2001-04-16 0:00:00	2	3																																									
6	SS-311	SS-311_4/16/01_(3-4)Grab_NM	RFI2-2000	2001-04-16 0:00:00	3	4																																									
6	SS-312	SS-312_4/16/01_(0-1)Grab_NM	RFI2-2000	2001-04-16 0:00:00	0	1																																									
6	SS-312	SS-312_4/16/01_(1-2)Grab_NM	RFI2-2000	2001-04-16 0:00:00	1	2																																									
6	SS-312	SS-312_4/16/01_(2-3)Grab_NM	RFI2-2000	2001-04-16 0:00:00	2	3																																									
6	SS-312	SS-312_4/16/01_(3-4)Grab_NM	RFI2-2000	2001-04-16 0:00:00	3	4																																									
6	SS-313	SS-313_4/16/01_(0-1)Grab_NM	RFI2-2000	2001-04-16 0:00:00	0	1																																									
6	SS-313	SS-313_4/16/01_(1-2)Grab_NM	RFI2-2000	2001-04-16 0:00:00	1	2																																									
6	SS-313	SS-313_4/16/01_(2-3)Grab_NM	RFI2-2000	2001-04-16 0:00:00	2	3																																									
6	SS-314	SS-314_4/16/01_(0-1)Grab_NM	RFI2-2000	2001-04-16 0:00:00	0	1																																									
6	SS-315	SS-315_4/18/01_(0-1)Grab_DUP	RFI2-2000	2001-04-18 0:00:00	0	1																																									
6	SS-315	SS-315_4/18/01_(0-1)Grab_NM	RFI2-2000	2001-04-18 0:00:00	0	1																																									
6	SS-315	SS-315_4/18/01_(1-2)Grab_NM	RFI2-2000	2001-04-18 0:00:00	1	2																																									
6	SS-315	SS-315_4/18/01_(2-3)Grab_NM	RFI2-2000	2001-04-18 0:00:00	2	3																																									
6	SS-315	SS-315_4/18/01_(3-4)Grab_NM	RFI2-2000	2001-04-18 0:00:00	3	4																																									
6	SS-316	SS-316_4/18/01_(0-1)Grab_NM	RFI2-2000	2001-04-18 0:00:00	0	1																																									
6	SS-316	SS-316_4/18/01_(1-2)Grab_NM	RFI2-2000	2001-04-18 0:00:00	1	2																																									
6	SS-316	SS-316_4/18/01_(2-3)Grab_NM	RFI2-2000	2001-04-18 0:00:00	2	3																																									
6	SS-316	SS-316_4/18/01_(3-4)Grab_NM	RFI2-2000	2001-04-18 0:00:00	3	4																																									
6	SS-353	SS-353_11/1/06_(0-1)Grab_NM	Phase 3 RFI	2006-11-01 0:00:00	0	1																																									
6	SS-373	SS-373_11/1/06_(0-1)Grab_NM	Phase 3 RFI	2006-11-01 0:00:00	0	1																																									
6	SS-373	SS-373_11/1/06_(1-2)Grab_NM	Phase 3 RFI	2006-11-01 0:00:00	1	2																																									
6	SS-374	SS-374_11/1/06_(0-1)Grab_NM	Phase 3 RFI	2006-11-01 0:00:00	0	1																																									
6	SS-374	SS-374_11/1/06_(1-2)Grab_NM	Phase 3 RFI	2006-11-01 0:00:00	1	2																																									
6	SS-376	SS-376_10/31/06_(0-1)Grab_NM	Phase 3 RFI	2006-10-31 0:00:00	0	1																																									
6	SS-380	SS-380_10/31/06_(0-1)Grab_NM	Phase 3 RFI	2006-10-31 0:00:00	0	1																																									
6	SS-394	SS-394_11/1/06_(0-1)Grab_NM	Phase 3 RFI	2006-11-01 0:00:00	0	1																																									
6	T-3200	T-3200_1/19/10_(0-1)_NM	Tank Farm Sampling	2010-01-19 0:00:00	0	1																																									
6	T-3200	T-3200_1/19/10_(1-2)_NM	Tank Farm Sampling	2010-01-19 0:00:00	1	2																																									
6	T-3200	T-3200_1/19/10_(2-3)_NM	Tank Farm Sampling	2010-01-19 0:00:00	2	3																																									
6	T-3200	T-3200_1/19/10_(3-4)_NM	Tank Farm Sampling	2010-01-19 0:00:00	3	4																																									
6	T-3200	T-3200_1/19/10_(4-5)_NM	Tank Farm Sampling	2010-01-19 0:00:00	4	5																																									
6	T-3200-P	T-3200-P_1/19/10_(0-1)_NM	Tank Farm Sampling	2010-01-19 0:00:00	0	1																																									
6	T-3200-P	T-3200-P_1/19/10_(1-2)_NM	Tank Farm Sampling	2010-01-19 0:00:00	1	2																																									
6	T-3200-P	T-3200-P_1/19/10_(2-3)_NM	Tank Farm Sampling	2010-01-19 0:00:00	2	3																																									
6	T-3200-P	T-3200-P_1/19/10_(3-4)_NM	Tank Farm Sampling	2010-01-19 0:00:00	3	4																																									
6	T-3200-P	T-3200-P_1/19/10_(4-5)_NM	Tank Farm Sampling	2010-01-19 0:00:00	4	5																																									
6	TF-001	TF-001_1/19/10_(0-1)_DUP	Tank Farm Sampling	2010-01-19 0:00:00	0	1																																									
6	TF-001	TF-001_1/19/10_(0-1)_NM	Tank Farm Sampling	2010-01-19 0:00:00	0	1																																									
6	TF-001	TF-001_1/19/10_(1-2)_NM	Tank Farm Sampling	2010-01-19 0:00:00	1	2																																									
6	TF-001	TF-001_1/19/10_(2-3)_NM	Tank Farm Sampling	2010-01-19 0:00:00	2	3																																									
6	TF-001-P	TF-001-P_1/19/10_(0-1)_NM	Tank Farm Sampling	2010-01-19 0:00:00	0	1																																									
6	TF-001-P	TF-001-P_1/19/10_(1-2)_NM	Tank Farm Sampling	2010-01-19 0:00:00	1	2																																									
6	TF-001-P	TF-001-P_1/19/10_(2-3)_NM	Tank Farm Sampling	2010-01-19 0:00:00	2	3																																									
6	TF-002	TF-002_1/19/10_(0-1)_NM	Tank Farm Sampling	2010-01-19 0:00:00	0	1																																									
6	TF-002	TF-002_1/19/10_(1-2)_NM	Tank Farm Sampling	2010-01-19 0:00:00	1	2																																									
6	TF-002	TF-002_1/19/10_(2-3)_NM	Tank Farm Sampling	2010-01-19 0:00:00	2	3																																									
6	TF-002-P	TF-002-P_1/19/10_(0-1)_NM	Tank Farm Sampling	2010-01-19 0:00:00	0	1																																									
6	TF-002-P	TF-002-P_1/19/10_(1-2)_NM	Tank Farm Sampling	2010-01-19 0:00:00	1	2																																									
6	TF-002-P	TF-002-P_1/19/10_(2-3)_NM	Tank Farm Sampling	2010-01-19 0:00:00	2	3																																									
6	TF-003	TF-003_1/20/10_(0-1)_NM	Tank Farm Sampling	2010-01-20 0:00:00	0	1																																									
6	TF-003	TF-003_1/20/10_(1-2)_NM	Tank Farm Sampling	2010-01-20 0:00:00	1	2																																									
6	TF-003-P	TF-003-P_1/20/10_(0-1)_NM	Tank Farm Sampling	2010-01-20 0:00:00	0	1																																									
6	TF-003-P	TF-003-P_1/20/10_(1-2)_NM	Tank Farm Sampling	2010-01-20 0:00:00	1	2																																									
6	TF-004	TF-004_1/27/10_(0-1)_DUP	Tank Farm Sampling	2010-01-27 0:00:00	0	1																																									
6	TF-004	TF-004_1/27/10_(0-1)_NM	Tank Farm Sampling	2010-01-27 0:00:00	0	1																																									
6	TF-005	TF-005_2/3/10_(0-1)_NM	Tank Farm Sampling	2010-02-03 0:00:00	0	1																																									
6	TF-005	TF-005_2/3/10_(1-2)_NM	Tank Farm Sampling	2010-02-03 0:00:00	1	2																																									
6	TF-006	TF-006_2/3/10_(0-1)_NM	Tank Farm Sampling	2010-02-03 0:00:00	0	1																																									
6	TF-007	TF-007_2/3/10_(0-1)_NM	Tank Farm Sampling	2010-02-03 0:00:00	0	1																																									
6	TF-008	TF-008_2/3/10_(0-1)_NM	Tank Farm Sampling	2010-02-03 0:00:00	0	1																																									
6	TF-011	TF-011_1/26/10_(0-1)_NM	Tank Farm Sampling	2010-01-26 0:00:00	0	1																																									
6	TF-011	TF-011_1/26/10_(1-2)_NM	Tank Farm Sampling	2010-01-26 0:00:00	1	2																																									
6	TF-011	TF-011_1/26/10_(2-3)_NM	Tank Farm Sampling	2010-01-26 0:00:00	2	3																																									
6	TF-011	TF-011_1/26/10_(3-4)_NM	Tank Farm Sampling	2010-01-26 0:00:00	3	4																																									
6	TF-014	TF-014_1/27/10_(0-1)_NM	Tank Farm Sampling	2010-01-27 0:00:00	0	1																																									
6	TF-015	TF-015_1/20/10_(0-1)_DUP	Tank Farm Sampling	2010-01-20 0:00:00	0	1																																									
6	TF-015	TF-015_1/20/10_(0-1)_NM	Tank Farm Sampling	2010-01-20 0:00:00	0	1																																									
6	TF-015	TF-015_1/20/10_(1-2)_NM	Tank Farm Sampling	2010-01-20 0:00:00	1	2																																									
6	TF-015-P	TF-015-P_1/20/10_(0-1)_NM	Tank Farm Sampling	2010-01-20 0:00:00	0	1																																									
6	TF-015-P	TF-015-P_1/20/10_(1-2)_NM	Tank Farm Sampling	2010-01-20 0:00:00	1	2																																									
6	TF-016	TF-016_1/20/10_(0-1)_NM	Tank Farm Sampling	2010-01-20 0:00:00	0	1																																									
6	TF-016	TF-016_1/20/10_(1-2)_NM	Tank Farm Sampling	2010-01-20 0:00:00	1	2																																									
6	TF-016-P	TF-016-P_1/20/10_(0-1)_NM	Tank Farm Sampling	2010-01-20 0:00:00	0	1																																									
6	TF-016-P	TF-016-P_1/20/10_(1-2)_NM	Tank Farm Sampling	2010-01-20 0:00:00	1	2																																									
6	TF-017	TF-017_1/20/10_(0-1)_NM	Tank Farm Sampling	2010-01-20 0:00:00	0	1																																									
6	TF-017	TF-017_1/20/10_(1-2)_NM	Tank Farm Sampling	2010-01-20 0:00:00	1	2																																									
6	TF-017	TF-017_1/20/10_(2-3)_NM	Tank Farm Sampling	2010-01-20 0:00:00	2	3																																									
6	TF-017-P	TF-017-P_1/20/10_(0-1)_NM	Tank Farm Sampling	2010-01-20 0:00:00	0	1																																									
6	TF-017-P	TF-017-P_1/20/10_(1-2)_NM	Tank Farm Sampling	2010-01-20 0:00:00	1	2																																									
6	TF-017-P	TF-017-P_1/20/10_(2-3)_NM	Tank Farm Sampling	2010-01-20 0:00:00	2	3																																									
6	TF-018	TF-018_1/20/10_(0-1)_NM	Tank Farm Sampling	2010-01-20 0:00:00	0	1																																									
6	TF-018	TF-018_1/20/10_(1-2)_NM	Tank Farm Sampling	2010-01-20 0:00:00	1	2																																									
6	TF-018-P	TF-018-P_1/20/10_(0-1)_NM	Tank Farm Sampling	2010-01-20 0:00:00	0	1																																									
6	TF-018-P	TF-018-P_1/20/10_(1-2)_NM	Tank Farm Sampling	2010-01-20 0:00:00	1	2																																									
6	TF-019	TF-019_2/3/10_(0-1)_NM	Tank Farm Sampling	2010-02-03 0:00:00	0	1																																									
6	TF-019	TF-019_2/3/10_(1-2)_NM	Tank Farm Sampling	2010-02-03 0:00:00	1	2																																									
6	TF-022	TF-022_2/3/10_(0-1)_DUP	Tank Farm Sampling	2010-02-03 0:00:00	0	1																																									
6	TF-022	TF-022_2/3/10_(0-1)_NM	Tank Farm Sampling	2010-02-03 0:00:00	0	1																																									
6	TF-023	TF-023_1/28/10_(0-1)_NM	Tank Farm Sampling	2010-01-28 0:00:00	0	1																																									
6	TF-024	TF-024_1/28/10_(0-1)_NM	Tank Farm Sampling	2010-01-28 0:00:00	0	1																																									
6	TF-025	TF-025_1/26/10_(0-1)_DUP	Tank Farm Sampling	2010-01-26 0:00:00	0	1																																									
6	TF-025	TF-025_1/26/10_(0-1)_NM	Tank Farm Sampling	2010-01-26 0:00:00	0	1																																									
6	TF-025	TF-025_1/26/10_(1-2)_NM	Tank Farm Sampling	2010-01-26 0:00:00	1	2																																									
6	TF-025	TF-025_1/26/10_(2-3)_NM	Tank Farm Sampling	2010-01-26 0:00:00	2	3																																									
6	TF-025	TF-025_1/26/10_(3-4)_NM	Tank Farm Sampling	2010-01-26 0:00:00	3	4																																									
6	TF-026	TF-026_1/26/10_(0-1)_NM	Tank Farm Sampling	2010-01-26 0:00:00	0	1																																									
6	TF-026	TF-026_1/26/10_(1-2)_NM	Tank Farm Sampling	2010-01-26 0:00:00	1	2																																									
6	TF-026	TF-026_1/26/10_(2-3)_NM	Tank Farm Sampling	2010-01-26 0:00:00	2	3																																									
6	TF-027	TF-027_1/26/10_(0-1)_NM	Tank Farm Sampling	2010-01-26 0:00:00	0	1																																									
6	TF-027	TF-027_1/26/10_(1-2)_NM	Tank Farm Sampling	2010-01-26 0:00:00	1	2																																									
6	TF-027	TF-027_1/26/10_(2-3)_NM	Tank Farm Sampling	2010-01-26 0:00:00	2	3																																									
6	TF-028	TF-028_1/27/10_(0-1)_NM	Tank Farm Sampling	2010-01-27 0:00:00	0	1																																									
6	TF-028	TF-028_1/27/10_(1-2)_NM	Tank Farm Sampling	2010-01-27 0:00:00	1	2																																									

Notes:
U=Non-Detect; J=Estimated value; J+=Estimated high; J-=Estimated low;
UJ=Estimated Non-Detect; UJ+=Estimated high Non-Detect
T=Compound identified in associated decontamination blank; UR= Rejected

TABLE F-1
SWMU SOIL DATA
HERCULES LLC AND PINOVA, INC.
BRUNSWICK, GA

							Beryllium 6020A						beta-BHC 8081B/8082A						Bis(2-chloroethoxy)methane 8270D LL						bis(2-chloroethyl) ether 8270D LL						Bis(2-chloroisopropyl) ether 8270D LL						Bis(2-ethylhexyl)phthalate 8270D LL					
SWMU ID	Location ID	Sample ID	Event	Sample Date	Start Depth	End Depth	Qualifier	RDL	Dilution	Result	Lab Flag	Qualifier	RDL	Dilution	Result	Lab Flag	Qualifier	RDL	Dilution	Result	Lab Flag	Qualifier	RDL	Dilution	Result	Lab Flag	Qualifier	RDL	Dilution	Result	Lab Flag	Qualifier	RDL	Dilution	Result	Lab Flag	Qualifier	RDL	Dilution
6	SS-311	SS-311_4/16/01_(1-2)Grab_NM	RFI2-2000	2001-04-16 0:00:00	1	2																																				
6	SS-311	SS-311_4/16/01_(2-3)Grab_NM	RFI2-2000	2001-04-16 0:00:00	2	3																																				
6	SS-311	SS-311_4/16/01_(3-4)Grab_NM	RFI2-2000	2001-04-16 0:00:00	3	4																																				
6	SS-312	SS-312_4/16/01_(0-1)Grab_NM	RFI2-2000	2001-04-16 0:00:00	0	1																																				
6	SS-312	SS-312_4/16/01_(1-2)Grab_NM	RFI2-2000	2001-04-16 0:00:00	1	2																																				
6	SS-312	SS-312_4/16/01_(2-3)Grab_NM	RFI2-2000	2001-04-16 0:00:00	2	3																																				
6	SS-312	SS-312_4/16/01_(3-4)Grab_NM	RFI2-2000	2001-04-16 0:00:00	3	4																																				
6	SS-313	SS-313_4/16/01_(0-1)Grab_NM	RFI2-2000	2001-04-16 0:00:00	0	1																																				
6	SS-313	SS-313_4/16/01_(1-2)Grab_NM	RFI2-2000	2001-04-16 0:00:00	1	2																																				
6	SS-313	SS-313_4/16/01_(2-3)Grab_NM	RFI2-2000	2001-04-16 0:00:00	2	3																																				
6	SS-314	SS-314_4/16/01_(0-1)Grab_NM	RFI2-2000	2001-04-16 0:00:00	0	1																																				
6	SS-315	SS-315_4/18/01_(0-1)Grab_DUP	RFI2-2000	2001-04-18 0:00:00	0	1																																				
6	SS-315	SS-315_4/18/01_(0-1)Grab_NM	RFI2-2000	2001-04-18 0:00:00	0	1																																				
6	SS-315	SS-315_4/18/01_(1-2)Grab_NM	RFI2-2000	2001-04-18 0:00:00	1	2																																				
6	SS-315	SS-315_4/18/01_(2-3)Grab_NM	RFI2-2000	2001-04-18 0:00:00	2	3																																				
6	SS-315	SS-315_4/18/01_(3-4)Grab_NM	RFI2-2000	2001-04-18 0:00:00	3	4																																				
6	SS-316	SS-316_4/18/01_(0-1)Grab_NM	RFI2-2000	2001-04-18 0:00:00	0	1																																				
6	SS-316	SS-316_4/18/01_(1-2)Grab_NM	RFI2-2000	2001-04-18 0:00:00	1	2																																				
6	SS-316	SS-316_4/18/01_(2-3)Grab_NM	RFI2-2000	2001-04-18 0:00:00	2	3																																				
6	SS-316	SS-316_4/18/01_(3-4)Grab_NM	RFI2-2000	2001-04-18 0:00:00	3	4																																				
6	SS-353	SS-353_11/1/06_(0-1)Grab_NM	Phase 3 RFI	2006-11-01 0:00:00	0	1																																				
6	SS-373	SS-373_11/1/06_(0-1)Grab_NM	Phase 3 RFI	2006-11-01 0:00:00	0	1																																				
6	SS-373	SS-373_11/1/06_(1-2)Grab_NM	Phase 3 RFI	2006-11-01 0:00:00	1	2																																				
6	SS-374	SS-374_11/1/06_(0-1)Grab_NM	Phase 3 RFI	2006-11-01 0:00:00	0	1																																				
6	SS-374	SS-374_11/1/06_(1-2)Grab_NM	Phase 3 RFI	2006-11-01 0:00:00	1	2																																				
6	SS-376	SS-376_10/31/06_(0-1)Grab_NM	Phase 3 RFI	2006-10-31 0:00:00	0	1																																				
6	SS-380	SS-380_10/31/06_(0-1)Grab_NM	Phase 3 RFI	2006-10-31 0:00:00	0	1																																				
6	SS-394	SS-394_11/1/06_(0-1)Grab_NM	Phase 3 RFI	2006-11-01 0:00:00	0	1																																				
6	T-3200	T-3200_1/19/10_(0-1)_NM	Tank Farm Sampling	2010-01-19 0:00:00	0	1																																				
6	T-3200	T-3200_1/19/10_(1-2)_NM	Tank Farm Sampling	2010-01-19 0:00:00	1	2																																				
6	T-3200	T-3200_1/19/10_(2-3)_NM	Tank Farm Sampling	2010-01-19 0:00:00	2	3																																				
6	T-3200	T-3200_1/19/10_(3-4)_NM	Tank Farm Sampling	2010-01-19 0:00:00	3	4																																				
6	T-3200	T-3200_1/19/10_(4-5)_NM	Tank Farm Sampling	2010-01-19 0:00:00	4	5																																				
6	T-3200-P	T-3200-P_1/19/10_(0-1)_NM	Tank Farm Sampling	2010-01-19 0:00:00	0	1																																				
6	T-3200-P	T-3200-P_1/19/10_(1-2)_NM	Tank Farm Sampling	2010-01-19 0:00:00	1	2																																				
6	T-3200-P	T-3200-P_1/19/10_(2-3)_NM	Tank Farm Sampling	2010-01-19 0:00:00	2	3																																				
6	T-3200-P	T-3200-P_1/19/10_(3-4)_NM	Tank Farm Sampling	2010-01-19 0:00:00	3	4																																				
6	T-3200-P	T-3200-P_1/19/10_(4-5)_NM	Tank Farm Sampling	2010-01-19 0:00:00	4	5																																				
6	TF-001	TF-001_1/19/10_(0-1)_DUP	Tank Farm Sampling	2010-01-19 0:00:00	0	1																																				
6	TF-001	TF-001_1/19/10_(0-1)_NM	Tank Farm Sampling	2010-01-19 0:00:00	0	1																																				
6	TF-001	TF-001_1/19/10_(1-2)_NM	Tank Farm Sampling	2010-01-19 0:00:00	1	2																																				
6	TF-001	TF-001_1/19/10_(2-3)_NM	Tank Farm Sampling	2010-01-19 0:00:00	2	3																																				
6	TF-001-P	TF-001-P_1/19/10_(0-1)_NM	Tank Farm Sampling	2010-01-19 0:00:00	0	1																																				
6	TF-001-P	TF-001-P_1/19/10_(1-2)_NM	Tank Farm Sampling	2010-01-19 0:00:00	1	2																																				
6	TF-001-P	TF-001-P_1/19/10_(2-3)_NM	Tank Farm Sampling	2010-01-19 0:00:00	2	3																																				
6	TF-002	TF-002_1/19/10_(0-1)_NM	Tank Farm Sampling	2010-01-19 0:00:00	0	1																																				
6	TF-002	TF-002_1/19/10_(1-2)_NM	Tank Farm Sampling	2010-01-19 0:00:00	1	2																																				
6	TF-002	TF-002_1/19/10_(2-3)_NM	Tank Farm Sampling	2010-01-19 0:00:00	2	3																																				
6	TF-002-P	TF-002-P_1/19/10_(0-1)_NM	Tank Farm Sampling	2010-01-19 0:00:00	0	1																																				
6	TF-002-P	TF-002-P_1/19/10_(1-2)_NM	Tank Farm Sampling	2010-01-19 0:00:00	1	2																																				
6	TF-002-P	TF-002-P_1/19/10_(2-3)_NM	Tank Farm Sampling	2010-01-19 0:00:00	2	3																																				
6	TF-003	TF-003_1/20/10_(0-1)_NM	Tank Farm Sampling	2010-01-20 0:00:00	0	1																																				
6	TF-003	TF-003_1/20/10_(1-2)_NM	Tank Farm Sampling	2010-01-20 0:00:00	1	2																																				
6	TF-003-P	TF-003-P_1/20/10_(0-1)_NM	Tank Farm Sampling	2010-01-20 0:00:00	0	1																																				
6	TF-003-P	TF-003-P_1/20/10_(1-2)_NM	Tank Farm Sampling	2010-01-20 0:00:00	1	2																																				
6	TF-004	TF-004_1/27/10_(0-1)_DUP	Tank Farm Sampling	2010-01-27 0:00:00	0	1																																				
6	TF-004	TF-004_1/27/10_(0-1)_NM	Tank Farm Sampling	2010-01-27 0:00:00	0	1																																				
6	TF-005	TF-005_2/3/10_(0-1)_NM	Tank Farm Sampling	2010-02-03 0:00:00	0	1																																				
6	TF-005	TF-005_2/3/10_(1-2)_NM	Tank Farm Sampling	2010-02-03 0:00:00	1	2																																				
6	TF-006	TF-006_2/3/10_(0-1)_NM	Tank Farm Sampling	2010-02-03 0:00:00	0	1																																				
6	TF-007	TF-007_2/3/10_(0-1)_NM	Tank Farm Sampling	2010-02-03 0:00:00	0	1																																				
6	TF-008	TF-008_2/3/10_(0-1)_NM	Tank Farm Sampling	2010-02-03 0:00:00	0	1																																				
6	TF-011	TF-011_1/26/10_(0-1)_NM	Tank Farm Sampling	2010-01-26 0:00:00	0	1																																				
6	TF-011	TF-011_1/26/10_(1-2)_NM	Tank Farm Sampling	2010-01-26 0:00:00	1	2																																				
6	TF-011	TF-011_1/26/10_(2-3)_NM	Tank Farm Sampling	2010-01-26 0:00:00	2	3																																				
6	TF-011	TF-011_1/26/10_(3-4)_NM	Tank Farm Sampling	2010-01-26 0:00:00	3	4																																				
6	TF-014	TF-014_1/27/10_(0-1)_NM	Tank Farm Sampling	2010-01-27 0:00:00	0	1																																				
6	TF-015	TF-015_1/20/10_(0-1)_DUP	Tank Farm Sampling	2010-01-20 0:00:00	0	1																																				
6	TF-015	TF-015_1/20/10_(0-1)_NM	Tank Farm Sampling	2010-01-20 0:00:00	0	1																																				
6	TF-015	TF-015_1/20/10_(1-2)_NM	Tank Farm Sampling	2010-01-20 0:00:00	1	2																																				
6	TF-015-P	TF-015-P_1/20/10_(0-1)_NM	Tank Farm Sampling	2010-01-20 0:00:00	0	1																																				
6	TF-015-P	TF-015-P_1/20/10_(1-2)_NM	Tank Farm Sampling	2010-01-20 0:00:00	1	2																																				
6	TF-016	TF-016_1/20/10_(0-1)_NM	Tank Farm Sampling	2010-01-20 0:00:00	0	1																																				
6	TF-016	TF-016_1/20/10_(1-2)_NM	Tank Farm Sampling	2010-01-20 0:00:00	1	2																																				
6	TF-016-P	TF-016-P_1/20/10_(0-1)_NM	Tank Farm Sampling	2010-01-20 0:00:00	0	1																																				
6	TF-016-P	TF-016-P_1/20/10_(1-2)_NM	Tank Farm Sampling	2010-01-20 0:00:00	1	2																																				
6	TF-017	TF-017_1/20/10_(0-1)_NM	Tank Farm Sampling	2010-01-20 0:00:00	0	1																																				
6	TF-017	TF-017_1/20/10_(1-2)_NM	Tank Farm Sampling	2010-01-20 0:00:00	1	2																																				
6	TF-017	TF-017_1/20/10_(2-3)_NM	Tank Farm Sampling	2010-01-20 0:00:00	2	3																																				
6	TF-017-P	TF-017-P_1/20/10_(0-1)_NM	Tank Farm Sampling	2010-01-20 0:00:00	0	1																																				
6	TF-017-P	TF-017-P_1/20/10_(1-2)_NM	Tank Farm Sampling	2010-01-20 0:00:00	1	2																																				
6	TF-017-P	TF-017-P_1/20/10_(2-3)_NM	Tank Farm Sampling	2010-01-20 0:00:00	2	3																																				
6	TF-018	TF-018_1/20/10_(0-1)_NM	Tank Farm Sampling	2010-01-20 0:00:00	0	1																																				
6	TF-018	TF-018_1/20/10_(1-2)_NM	Tank Farm Sampling	2010-01-20 0:00:00	1	2																																				
6	TF-018-P	TF-018-P_1/20/10_(0-1)_NM	Tank Farm Sampling	2010-01-20 0:00:00	0	1																																				
6	TF-018-P	TF-018-P_1/20/10_(1-2)_NM	Tank Farm Sampling	2010-01-20 0:00:00	1	2																																				
6	TF-019	TF-019_2/3/10_(0-1)_NM	Tank Farm Sampling	2010-02-03 0:00:00	0	1																																				
6	TF-019	TF-019_2/3/10_(1-2)_NM	Tank Farm Sampling	2010-02-03 0:00:00	1	2																																				
6	TF-022	TF-022_2/3/10_(0-1)_DUP	Tank Farm Sampling	2010-02-03 0:00:00	0	1																																				
6	TF-022	TF-022_2/3/10_(0-1)_NM	Tank Farm Sampling	2010-02-03 0:00:00	0	1																																				
6	TF-023	TF-023_1/28/10_(0-1)_NM	Tank Farm Sampling	2010-01-28 0:00:00	0	1																																				
6	TF-024	TF-024_1/28/10_(0-1)_NM	Tank Farm Sampling	2010-01-28 0:00:00	0	1																																				
6	TF-025	TF-025_1/26/10_(0-1)_DUP	Tank Farm Sampling	2010-01-26 0:00:00	0	1																																				
6	TF-025	TF-025_1/26/10_(0-1)_NM	Tank Farm Sampling	2010-01-26 0:00:00	0	1																																				
6	TF-025	TF-025_1/26/10_(1-2)_NM	Tank Farm Sampling	2010-01-26 0:00:00	1	2																																				
6	TF-025	TF-025_1/26/10_(2-3)_NM	Tank Farm Sampling	2010-01-26 0:00:00	2	3																																				
6	TF-025	TF-025_1/26/10_(3-4)_NM	Tank Farm Sampling	2010-01-26 0:00:00	3	4																																				
6	TF-026	TF-026_1/26/10_(0-1)_NM	Tank Farm Sampling	2010-01-26 0:00:00	0	1																																				
6	TF-026	TF-026_1/26/10_(1-2)_NM	Tank Farm Sampling	2010-01-26 0:00:00	1	2																																				
6	TF-026	TF-026_1/26/10_(2-3)_NM	Tank Farm Sampling	2010-01-26 0:00:00	2	3																																				
6	TF-027	TF-027_1/26/10_(0-1)_NM	Tank Farm Sampling	2010-01-26 0:00:00	0	1																																				
6	TF-027	TF-027_1/26/10_(1-2)_NM	Tank Farm Sampling	2010-01-26 0:00:00	1	2																																				
6	TF-027	TF-027_1/26/10_(2-3)_NM	Tank Farm Sampling	2010-01-26 0:00:00	2	3																																				
6	TF-028	TF-028_1/27/10_(0-1)_NM	Tank Farm Sampling	2010-01-27 0:00:00	0	1																																				
6	TF-028	TF-028_1/27/10_(1-2)_NM	Tank Farm Sampling	2010-01-27 0:00:00	1	2																																				

Notes:
U=Non-Detect; J=Estimated value; J+=Estimated high; J-=Estimated low;
UJ=Estimated Non-Detect; UJ+=Estimated high Non-Detect
T=Compound identified in associated decontamination blank; UR= Rejected

TABLE F-1
SWMU SOIL DATA
HERCULES LLC AND PINOVA, INC.
BRUNSWICK, GA

							Butyl benzyl phthalate 8270D LL					Cadmium 6020A					Chlordane 8081B/8082A					Chromium 6020A					Chromium, hexavalent 7196A					Chrysene 8270D LL					Cobalt 6020A				
SWMU ID	Location ID	Sample ID	Event	Sample Date	Start Depth	End Depth	Result	Lab Flag	Qualifier	RDL	Dilution	Result	Lab Flag	Qualifier	RDL	Dilution	Result	Lab Flag	Qualifier	RDL	Dilution	Result	Lab Flag	Qualifier	RDL	Dilution	Result	Lab Flag	Qualifier	RDL	Dilution	Result	Lab Flag	Qualifier	RDL	Dilution	Result	Lab Flag	Qualifier	RDL	Dilution
6	SS-311	SS-311_4/16/01_(1-2)Grab_NM	RFI2-2000	2001-04-16 0:00:00	1	2																																					
6	SS-311	SS-311_4/16/01_(2-3)Grab_NM	RFI2-2000	2001-04-16 0:00:00	2	3																																					
6	SS-311	SS-311_4/16/01_(3-4)Grab_NM	RFI2-2000	2001-04-16 0:00:00	3	4																																					
6	SS-312	SS-312_4/16/01_(0-1)Grab_NM	RFI2-2000	2001-04-16 0:00:00	0	1																																					
6	SS-312	SS-312_4/16/01_(1-2)Grab_NM	RFI2-2000	2001-04-16 0:00:00	1	2																																					
6	SS-312	SS-312_4/16/01_(2-3)Grab_NM	RFI2-2000	2001-04-16 0:00:00	2	3																																					
6	SS-312	SS-312_4/16/01_(3-4)Grab_NM	RFI2-2000	2001-04-16 0:00:00	3	4																																					
6	SS-313	SS-313_4/16/01_(0-1)Grab_NM	RFI2-2000	2001-04-16 0:00:00	0	1																																					
6	SS-313	SS-313_4/16/01_(1-2)Grab_NM	RFI2-2000	2001-04-16 0:00:00	1	2																																					
6	SS-313	SS-313_4/16/01_(2-3)Grab_NM	RFI2-2000	2001-04-16 0:00:00	2	3																																					
6	SS-314	SS-314_4/16/01_(0-1)Grab_NM	RFI2-2000	2001-04-16 0:00:00	0	1																																					
6	SS-315	SS-315_4/18/01_(0-1)Grab_DUP	RFI2-2000	2001-04-18 0:00:00	0	1																																					
6	SS-315	SS-315_4/18/01_(0-1)Grab_NM	RFI2-2000	2001-04-18 0:00:00	0	1																																					
6	SS-315	SS-315_4/18/01_(1-2)Grab_NM	RFI2-2000	2001-04-18 0:00:00	1	2																																					
6	SS-315	SS-315_4/18/01_(2-3)Grab_NM	RFI2-2000	2001-04-18 0:00:00	2	3																																					
6	SS-315	SS-315_4/18/01_(3-4)Grab_NM	RFI2-2000	2001-04-18 0:00:00	3	4																																					
6	SS-316	SS-316_4/18/01_(0-1)Grab_NM	RFI2-2000	2001-04-18 0:00:00	0	1																																					
6	SS-316	SS-316_4/18/01_(1-2)Grab_NM	RFI2-2000	2001-04-18 0:00:00	1	2																																					
6	SS-316	SS-316_4/18/01_(2-3)Grab_NM	RFI2-2000	2001-04-18 0:00:00	2	3																																					
6	SS-316	SS-316_4/18/01_(3-4)Grab_NM	RFI2-2000	2001-04-18 0:00:00	3	4																																					
6	SS-353	SS-353_11/1/06_(0-1)Grab_NM	Phase 3 RFI	2006-11-01 0:00:00	0	1																																					
6	SS-373	SS-373_11/1/06_(0-1)Grab_NM	Phase 3 RFI	2006-11-01 0:00:00	0	1																																					
6	SS-373	SS-373_11/1/06_(1-2)Grab_NM	Phase 3 RFI	2006-11-01 0:00:00	1	2																																					
6	SS-374	SS-374_11/1/06_(0-1)Grab_NM	Phase 3 RFI	2006-11-01 0:00:00	0	1																																					
6	SS-374	SS-374_11/1/06_(1-2)Grab_NM	Phase 3 RFI	2006-11-01 0:00:00	1	2																																					
6	SS-376	SS-376_10/31/06_(0-1)Grab_NM	Phase 3 RFI	2006-10-31 0:00:00	0	1																																					
6	SS-380	SS-380_10/31/06_(0-1)Grab_NM	Phase 3 RFI	2006-10-31 0:00:00	0	1																																					
6	SS-394	SS-394_11/1/06_(0-1)Grab_NM	Phase 3 RFI	2006-11-01 0:00:00	0	1																																					
6	T-3200	T-3200_1/19/10_(0-1)_NM	Tank Farm Sampling	2010-01-19 0:00:00	0	1																																					
6	T-3200	T-3200_1/19/10_(1-2)_NM	Tank Farm Sampling	2010-01-19 0:00:00	1	2																																					
6	T-3200	T-3200_1/19/10_(2-3)_NM	Tank Farm Sampling	2010-01-19 0:00:00	2	3																																					
6	T-3200	T-3200_1/19/10_(3-4)_NM	Tank Farm Sampling	2010-01-19 0:00:00	3	4																																					
6	T-3200	T-3200_1/19/10_(4-5)_NM	Tank Farm Sampling	2010-01-19 0:00:00	4	5																																					
6	T-3200-P	T-3200-P_1/19/10_(0-1)_NM	Tank Farm Sampling	2010-01-19 0:00:00	0	1																																					
6	T-3200-P	T-3200-P_1/19/10_(1-2)_NM	Tank Farm Sampling	2010-01-19 0:00:00	1	2																																					
6	T-3200-P	T-3200-P_1/19/10_(2-3)_NM	Tank Farm Sampling	2010-01-19 0:00:00	2	3																																					
6	T-3200-P	T-3200-P_1/19/10_(3-4)_NM	Tank Farm Sampling	2010-01-19 0:00:00	3	4																																					
6	T-3200-P	T-3200-P_1/19/10_(4-5)_NM	Tank Farm Sampling	2010-01-19 0:00:00	4	5																																					
6	TF-001	TF-001_1/19/10_(0-1)_DUP	Tank Farm Sampling	2010-01-19 0:00:00	0	1																																					
6	TF-001	TF-001_1/19/10_(0-1)_NM	Tank Farm Sampling	2010-01-19 0:00:00	0	1																																					
6	TF-001	TF-001_1/19/10_(1-2)_NM	Tank Farm Sampling	2010-01-19 0:00:00	1	2																																					
6	TF-001	TF-001_1/19/10_(2-3)_NM	Tank Farm Sampling	2010-01-19 0:00:00	2	3																																					
6	TF-001-P	TF-001-P_1/19/10_(0-1)_NM	Tank Farm Sampling	2010-01-19 0:00:00	0	1																																					
6	TF-001-P	TF-001-P_1/19/10_(1-2)_NM	Tank Farm Sampling	2010-01-19 0:00:00	1	2																																					
6	TF-001-P	TF-001-P_1/19/10_(2-3)_NM	Tank Farm Sampling	2010-01-19 0:00:00	2	3																																					
6	TF-002	TF-002_1/19/10_(0-1)_NM	Tank Farm Sampling	2010-01-19 0:00:00	0	1																																					
6	TF-002	TF-002_1/19/10_(1-2)_NM	Tank Farm Sampling	2010-01-19 0:00:00	1	2																																					
6	TF-002	TF-002_1/19/10_(2-3)_NM	Tank Farm Sampling	2010-01-19 0:00:00	2	3																																					
6	TF-002-P	TF-002-P_1/19/10_(0-1)_NM	Tank Farm Sampling	2010-01-19 0:00:00	0	1																																					
6	TF-002-P	TF-002-P_1/19/10_(1-2)_NM	Tank Farm Sampling	2010-01-19 0:00:00	1	2																																					
6	TF-002-P	TF-002-P_1/19/10_(2-3)_NM	Tank Farm Sampling	2010-01-19 0:00:00	2	3																																					
6	TF-003	TF-003_1/20/10_(0-1)_NM	Tank Farm Sampling	2010-01-20 0:00:00	0	1																																					
6	TF-003	TF-003_1/20/10_(1-2)_NM	Tank Farm Sampling	2010-01-20 0:00:00	1	2																																					
6	TF-003-P	TF-003-P_1/20/10_(0-1)_NM	Tank Farm Sampling	2010-01-20 0:00:00	0	1																																					
6	TF-003-P	TF-003-P_1/20/10_(1-2)_NM	Tank Farm Sampling	2010-01-20 0:00:00	1	2																																					
6	TF-004	TF-004_1/27/10_(0-1)_DUP	Tank Farm Sampling	2010-01-27 0:00:00	0	1																																					
6	TF-004	TF-004_1/27/10_(0-1)_NM	Tank Farm Sampling	2010-01-27 0:00:00	0	1																																					
6	TF-005	TF-005_2/3/10_(0-1)_NM	Tank Farm Sampling	2010-02-03 0:00:00	0	1																																					
6	TF-005	TF-005_2/3/10_(1-2)_NM	Tank Farm Sampling	2010-02-03 0:00:00	1	2																																					
6	TF-006	TF-006_2/3/10_(0-1)_NM	Tank Farm Sampling	2010-02-03 0:00:00	0	1																																					
6	TF-007	TF-007_2/3/10_(0-1)_NM	Tank Farm Sampling	2010-02-03 0:00:00	0	1																																					
6	TF-008	TF-008_2/3/10_(0-1)_NM	Tank Farm Sampling	2010-02-03 0:00:00	0	1																																					
6	TF-011	TF-011_1/26/10_(0-1)_NM	Tank Farm Sampling	2010-01-26 0:00:00	0	1																																					
6	TF-011	TF-011_1/26/10_(1-2)_NM	Tank Farm Sampling	2010-01-26 0:00:00	1	2																																					
6	TF-011	TF-011_1/26/10_(2-3)_NM	Tank Farm Sampling	2010-01-26 0:00:00	2	3																																					
6	TF-011	TF-011_1/26/10_(3-4)_NM	Tank Farm Sampling	2010-01-26 0:00:00	3	4																																					
6	TF-014	TF-014_1/27/10_(0-1)_NM	Tank Farm Sampling	2010-01-27 0:00:00	0	1																																					
6	TF-015	TF-015_1/20/10_(0-1)_DUP	Tank Farm Sampling	2010-01-20 0:00:00	0	1																																					
6	TF-015	TF-015_1/20/10_(0-1)_NM	Tank Farm Sampling	2010-01-20 0:00:00	0	1																																					
6	TF-015	TF-015_1/20/10_(1-2)_NM	Tank Farm Sampling	2010-01-20 0:00:00	1	2																																					
6	TF-015-P	TF-015-P_1/20/10_(0-1)_NM	Tank Farm Sampling	2010-01-20 0:00:00	0	1																																					
6	TF-015-P	TF-015-P_1/20/10_(1-2)_NM	Tank Farm Sampling	2010-01-20 0:00:00	1	2																																					
6	TF-016	TF-016_1/20/10_(0-1)_NM	Tank Farm Sampling	2010-01-20 0:00:00	0	1																																					
6	TF-016	TF-016_1/20/10_(1-2)_NM	Tank Farm Sampling	2010-01-20 0:00:00	1	2																																					
6	TF-016-P	TF-016-P_1/20/10_(0-1)_NM	Tank Farm Sampling	2010-01-20 0:00:00	0	1																																					
6	TF-016-P	TF-016-P_1/20/10_(1-2)_NM	Tank Farm Sampling	2010-01-20 0:00:00	1	2																																					
6	TF-017	TF-017_1/20/10_(0-1)_NM	Tank Farm Sampling	2010-01-20 0:00:00	0	1																																					
6	TF-017	TF-017_1/20/10_(1-2)_NM	Tank Farm Sampling	2010-01-20 0:00:00	1	2																																					
6	TF-017	TF-017_1/20/10_(2-3)_NM	Tank Farm Sampling	2010-01-20 0:00:00	2	3																																					
6	TF-017-P	TF-017-P_1/20/10_(0-1)_NM	Tank Farm Sampling	2010-01-20 0:00:00	0	1																																					
6	TF-017-P	TF-017-P_1/20/10_(1-2)_NM	Tank Farm Sampling	2010-01-20 0:00:00	1	2																																					
6	TF-017-P	TF-017-P_1/20/10_(2-3)_NM	Tank Farm Sampling	2010-01-20 0:00:00	2	3																																					
6	TF-018	TF-018_1/20/10_(0-1)_NM	Tank Farm Sampling	2010-01-20 0:00:00	0	1																																					
6	TF-018	TF-018_1/20/10_(1-2)_NM	Tank Farm Sampling	2010-01-20 0:00:00	1	2																																					
6	TF-018-P	TF-018-P_1/20/10_(0-1)_NM	Tank Farm Sampling	2010-01-20 0:00:00	0	1																																					
6	TF-018-P	TF-018-P_1/20/10_(1-2)_NM	Tank Farm Sampling	2010-01-20 0:00:00	1	2																																					
6	TF-019	TF-019_2/3/10_(0-1)_NM	Tank Farm Sampling	2010-02-03 0:00:00	0	1																																					
6	TF-019	TF-019_2/3/10_(1-2)_NM	Tank Farm Sampling	2010-02-03 0:00:00	1	2																																					
6	TF-022	TF-022_2/3/10_(0-1)_DUP	Tank Farm Sampling	2010-02-03 0:00:00	0	1																																					
6	TF-022	TF-022_2/3/10_(0-1)_NM	Tank Farm Sampling	2010-02-03 0:00:00	0	1																																					
6	TF-023	TF-023_1/28/10_(0-1)_NM	Tank Farm Sampling	2010-01-28 0:00:00	0	1																																					
6	TF-024	TF-024_1/28/10_(0-1)_NM	Tank Farm Sampling	2010-01-28 0:00:00	0	1																																					
6	TF-025	TF-025_1/26/10_(0-1)_DUP	Tank Farm Sampling	2010-01-26 0:00:00	0	1																																					
6	TF-025	TF-025_1/26/10_(0-1)_NM	Tank Farm Sampling	2010-01-26 0:00:00	0	1																																					
6	TF-025	TF-025_1/26/10_(1-2)_NM	Tank Farm Sampling	2010-01-26 0:00:00	1	2																																					
6	TF-025	TF-025_1/26/10_(2-3)_NM	Tank Farm Sampling	2010-01-26 0:00:00	2	3																																					
6	TF-025	TF-025_1/26/10_(3-4)_NM	Tank Farm Sampling	2010-01-26 0:00:00	3	4																																					
6	TF-026	TF-026_1/26/10_(0-1)_NM	Tank Farm Sampling	2010-01-26 0:00:00	0	1																																					
6	TF-026	TF-026_1/26/10_(1-2)_NM	Tank Farm Sampling	2010-01-26 0:00:00	1	2																																					
6	TF-026	TF-026_1/26/10_(2-3)_NM	Tank Farm Sampling	2010-01-26 0:00:00	2	3																																					
6	TF-027	TF-027_1/26/10_(0-1)_NM	Tank Farm Sampling	2010-01-26 0:00:00	0	1																																					
6	TF-027	TF-027_1/26/10_(1-2)_NM	Tank Farm Sampling	2010-01-26 0:00:00	1	2																																					
6	TF-027	TF-027_1/26/10_(2-3)_NM	Tank Farm Sampling	2010-01-26 0:00:00	2	3																																					
6	TF-028	TF-028_1/27/10_(0-1)_NM	Tank Farm Sampling	2010-01-27 0:00:00	0	1																																					
6	TF-028	TF-028_1/27/10_(1-2)_NM	Tank Farm Sampling	2010-01-27 0:00:00	1	2																																					

Notes:
U=Non-Detect; J=Estimated value; J+=Estimated high; J-=Estimated low;
UJ=Estimated Non-Detect; UJ+=Estimated high Non-Detect
T=Compound identified in associated decontamination blank; UR= Rejected

TABLE F-1
SWMU SOIL DATA
HERCULES LLC AND PINOVA, INC.
BRUNSWICK, GA

							Copper					Cresol (mixed isomers)					delta-BHC					Diallate					Dibenzo(a,h)anthracene					Dibenzofuran					Dibutyl phthalate				
							6020A					8270D LL					8081B/8082A					8270D LL					8270D LL					8270D LL					8270D LL				
SWMU ID	Location ID	Sample ID	Event	Sample Date	Start Depth	End Depth	Result	Lab Flag	Qualifier	RDL	Dilution	Result	Lab Flag	Qualifier	RDL	Dilution	Result	Lab Flag	Qualifier	RDL	Dilution	Result	Lab Flag	Qualifier	RDL	Dilution	Result	Lab Flag	Qualifier	RDL	Dilution	Result	Lab Flag	Qualifier	RDL	Dilution	Result	Lab Flag	Qualifier	RDL	Dilution
6	SS-311	SS-311_4/16/01_(1-2)Grab_NM	RFI2-2000	2001-04-16 0:00:00	1	2																																			
6	SS-311	SS-311_4/16/01_(2-3)Grab_NM	RFI2-2000	2001-04-16 0:00:00	2	3																																			
6	SS-311	SS-311_4/16/01_(3-4)Grab_NM	RFI2-2000	2001-04-16 0:00:00	3	4																																			
6	SS-312	SS-312_4/16/01_(0-1)Grab_NM	RFI2-2000	2001-04-16 0:00:00	0	1																																			
6	SS-312	SS-312_4/16/01_(1-2)Grab_NM	RFI2-2000	2001-04-16 0:00:00	1	2																																			
6	SS-312	SS-312_4/16/01_(2-3)Grab_NM	RFI2-2000	2001-04-16 0:00:00	2	3																																			
6	SS-312	SS-312_4/16/01_(3-4)Grab_NM	RFI2-2000	2001-04-16 0:00:00	3	4																																			
6	SS-313	SS-313_4/16/01_(0-1)Grab_NM	RFI2-2000	2001-04-16 0:00:00	0	1																																			
6	SS-313	SS-313_4/16/01_(1-2)Grab_NM	RFI2-2000	2001-04-16 0:00:00	1	2																																			
6	SS-313	SS-313_4/16/01_(2-3)Grab_NM	RFI2-2000	2001-04-16 0:00:00	2	3																																			
6	SS-314	SS-314_4/16/01_(0-1)Grab_NM	RFI2-2000	2001-04-16 0:00:00	0	1																																			
6	SS-315	SS-315_4/18/01_(0-1)Grab_DUP	RFI2-2000	2001-04-18 0:00:00	0	1																																			
6	SS-315	SS-315_4/18/01_(0-1)Grab_NM	RFI2-2000	2001-04-18 0:00:00	0	1																																			
6	SS-315	SS-315_4/18/01_(1-2)Grab_NM	RFI2-2000	2001-04-18 0:00:00	1	2																																			
6	SS-315	SS-315_4/18/01_(2-3)Grab_NM	RFI2-2000	2001-04-18 0:00:00	2	3																																			
6	SS-315	SS-315_4/18/01_(3-4)Grab_NM	RFI2-2000	2001-04-18 0:00:00	3	4																																			
6	SS-316	SS-316_4/18/01_(0-1)Grab_NM	RFI2-2000	2001-04-18 0:00:00	0	1																																			
6	SS-316	SS-316_4/18/01_(1-2)Grab_NM	RFI2-2000	2001-04-18 0:00:00	1	2																																			
6	SS-316	SS-316_4/18/01_(2-3)Grab_NM	RFI2-2000	2001-04-18 0:00:00	2	3																																			
6	SS-316	SS-316_4/18/01_(3-4)Grab_NM	RFI2-2000	2001-04-18 0:00:00	3	4																																			
6	SS-353	SS-353_11/1/06_(0-1)Grab_NM	Phase 3 RFI	2006-11-01 0:00:00	0	1																																			
6	SS-373	SS-373_11/1/06_(0-1)Grab_NM	Phase 3 RFI	2006-11-01 0:00:00	0	1																																			
6	SS-373	SS-373_11/1/06_(1-2)Grab_NM	Phase 3 RFI	2006-11-01 0:00:00	1	2																																			
6	SS-374	SS-374_11/1/06_(0-1)Grab_NM	Phase 3 RFI	2006-11-01 0:00:00	0	1																																			
6	SS-374	SS-374_11/1/06_(1-2)Grab_NM	Phase 3 RFI	2006-11-01 0:00:00	1	2																																			
6	SS-376	SS-376_10/31/06_(0-1)Grab_NM	Phase 3 RFI	2006-10-31 0:00:00	0	1																																			
6	SS-380	SS-380_10/31/06_(0-1)Grab_NM	Phase 3 RFI	2006-10-31 0:00:00	0	1																																			
6	SS-394	SS-394_11/1/06_(0-1)Grab_NM	Phase 3 RFI	2006-11-01 0:00:00	0	1																																			
6	T-3200	T-3200_1/19/10_(0-1)_NM	Tank Farm Sampling	2010-01-19 0:00:00	0	1																																			
6	T-3200	T-3200_1/19/10_(1-2)_NM	Tank Farm Sampling	2010-01-19 0:00:00	1	2																																			
6	T-3200	T-3200_1/19/10_(2-3)_NM	Tank Farm Sampling	2010-01-19 0:00:00	2	3																																			
6	T-3200	T-3200_1/19/10_(3-4)_NM	Tank Farm Sampling	2010-01-19 0:00:00	3	4																																			
6	T-3200	T-3200_1/19/10_(4-5)_NM	Tank Farm Sampling	2010-01-19 0:00:00	4	5																																			
6	T-3200-P	T-3200-P_1/19/10_(0-1)_NM	Tank Farm Sampling	2010-01-19 0:00:00	0	1																																			
6	T-3200-P	T-3200-P_1/19/10_(1-2)_NM	Tank Farm Sampling	2010-01-19 0:00:00	1	2																																			
6	T-3200-P	T-3200-P_1/19/10_(2-3)_NM	Tank Farm Sampling	2010-01-19 0:00:00	2	3																																			
6	T-3200-P	T-3200-P_1/19/10_(3-4)_NM	Tank Farm Sampling	2010-01-19 0:00:00	3	4																																			
6	T-3200-P	T-3200-P_1/19/10_(4-5)_NM	Tank Farm Sampling	2010-01-19 0:00:00	4	5																																			
6	TF-001	TF-001_1/19/10_(0-1)_DUP	Tank Farm Sampling	2010-01-19 0:00:00	0	1																																			
6	TF-001	TF-001_1/19/10_(0-1)_NM	Tank Farm Sampling	2010-01-19 0:00:00	0	1																																			
6	TF-001	TF-001_1/19/10_(1-2)_NM	Tank Farm Sampling	2010-01-19 0:00:00	1	2																																			
6	TF-001	TF-001_1/19/10_(2-3)_NM	Tank Farm Sampling	2010-01-19 0:00:00	2	3																																			
6	TF-001-P	TF-001-P_1/19/10_(0-1)_NM	Tank Farm Sampling	2010-01-19 0:00:00	0	1																																			
6	TF-001-P	TF-001-P_1/19/10_(1-2)_NM	Tank Farm Sampling	2010-01-19 0:00:00	1	2																																			
6	TF-001-P	TF-001-P_1/19/10_(2-3)_NM	Tank Farm Sampling	2010-01-19 0:00:00	2	3																																			
6	TF-002	TF-002_1/19/10_(0-1)_NM	Tank Farm Sampling	2010-01-19 0:00:00	0	1																																			
6	TF-002	TF-002_1/19/10_(1-2)_NM	Tank Farm Sampling	2010-01-19 0:00:00	1	2																																			
6	TF-002	TF-002_1/19/10_(2-3)_NM	Tank Farm Sampling	2010-01-19 0:00:00	2	3																																			
6	TF-002-P	TF-002-P_1/19/10_(0-1)_NM	Tank Farm Sampling	2010-01-19 0:00:00	0	1																																			
6	TF-002-P	TF-002-P_1/19/10_(1-2)_NM	Tank Farm Sampling	2010-01-19 0:00:00	1	2																																			
6	TF-002-P	TF-002-P_1/19/10_(2-3)_NM	Tank Farm Sampling	2010-01-19 0:00:00	2	3																																			
6	TF-003	TF-003_1/20/10_(0-1)_NM	Tank Farm Sampling	2010-01-20 0:00:00	0	1																																			
6	TF-003	TF-003_1/20/10_(1-2)_NM	Tank Farm Sampling	2010-01-20 0:00:00	1	2																																			
6	TF-003-P	TF-003-P_1/20/10_(0-1)_NM	Tank Farm Sampling	2010-01-20 0:00:00	0	1																																			
6	TF-003-P	TF-003-P_1/20/10_(1-2)_NM	Tank Farm Sampling	2010-01-20 0:00:00	1	2																																			
6	TF-004	TF-004_1/27/10_(0-1)_DUP	Tank Farm Sampling	2010-01-27 0:00:00	0	1																																			
6	TF-004	TF-004_1/27/10_(0-1)_NM	Tank Farm Sampling	2010-01-27 0:00:00	0	1																																			
6	TF-005	TF-005_2/3/10_(0-1)_NM	Tank Farm Sampling	2010-02-03 0:00:00	0	1																																			
6	TF-005	TF-005_2/3/10_(1-2)_NM	Tank Farm Sampling	2010-02-03 0:00:00	1	2																																			
6	TF-006	TF-006_2/3/10_(0-1)_NM	Tank Farm Sampling	2010-02-03 0:00:00	0	1																																			
6	TF-007	TF-007_2/3/10_(0-1)_NM	Tank Farm Sampling	2010-02-03 0:00:00	0	1																																			
6	TF-008	TF-008_2/3/10_(0-1)_NM	Tank Farm Sampling	2010-02-03 0:00:00	0	1																																			
6	TF-011	TF-011_1/26/10_(0-1)_NM	Tank Farm Sampling	2010-01-26 0:00:00	0	1																																			
6	TF-011	TF-011_1/26/10_(1-2)_NM	Tank Farm Sampling	2010-01-26 0:00:00	1	2																																			
6	TF-011	TF-011_1/26/10_(2-3)_NM	Tank Farm Sampling	2010-01-26 0:00:00	2	3																																			
6	TF-011	TF-011_1/26/10_(3-4)_NM	Tank Farm Sampling	2010-01-26 0:00:00	3	4																																			
6	TF-014	TF-014_1/27/10_(0-1)_NM	Tank Farm Sampling	2010-01-27 0:00:00	0	1																																			
6	TF-015	TF-015_1/20/10_(0-1)_DUP	Tank Farm Sampling	2010-01-20 0:00:00	0	1																																			
6	TF-015	TF-015_1/20/10_(0-1)_NM	Tank Farm Sampling	2010-01-20 0:00:00	0	1																																			
6	TF-015	TF-015_1/20/10_(1-2)_NM	Tank Farm Sampling	2010-01-20 0:00:00	1	2																																			
6	TF-015-P	TF-015-P_1/20/10_(0-1)_NM	Tank Farm Sampling	2010-01-20 0:00:00	0	1																																			
6	TF-015-P	TF-015-P_1/20/10_(1-2)_NM	Tank Farm Sampling	2010-01-20 0:00:00	1	2																																			
6	TF-016	TF-016_1/20/10_(0-1)_NM	Tank Farm Sampling	2010-01-20 0:00:00	0	1																																			
6	TF-016	TF-016_1/20/10_(1-2)_NM	Tank Farm Sampling	2010-01-20 0:00:00	1	2																																			
6	TF-016-P	TF-016-P_1/20/10_(0-1)_NM	Tank Farm Sampling	2010-01-20 0:00:00	0	1																																			
6	TF-016-P	TF-016-P_1/20/10_(1-2)_NM	Tank Farm Sampling	2010-01-20 0:00:00	1	2																																			
6	TF-017	TF-017_1/20/10_(0-1)_NM	Tank Farm Sampling	2010-01-20 0:00:00	0	1																																			
6	TF-017	TF-017_1/20/10_(1-2)_NM	Tank Farm Sampling	2010-01-20 0:00:00	1	2																																			
6	TF-017	TF-017_1/20/10_(2-3)_NM	Tank Farm Sampling	2010-01-20 0:00:00	2	3																																			
6	TF-017-P	TF-017-P_1/20/10_(0-1)_NM	Tank Farm Sampling	2010-01-20 0:00:00	0	1																																			
6	TF-017-P	TF-017-P_1/20/10_(1-2)_NM	Tank Farm Sampling	2010-01-20 0:00:00	1	2																																			
6	TF-017-P	TF-017-P_1/20/10_(2-3)_NM	Tank Farm Sampling	2010-01-20 0:00:00	2	3																																			
6	TF-018	TF-018_1/20/10_(0-1)_NM	Tank Farm Sampling	2010-01-20 0:00:00	0	1																																			
6	TF-018	TF-018_1/20/10_(1-2)_NM	Tank Farm Sampling	2010-01-20 0:00:00	1	2																																			
6	TF-018-P	TF-018-P_1/20/10_(0-1)_NM	Tank Farm Sampling	2010-01-20 0:00:00	0	1																																			
6	TF-018-P	TF-018-P_1/20/10_(1-2)_NM	Tank Farm Sampling	2010-01-20 0:00:00	1	2																																			
6	TF-019	TF-019_2/3/10_(0-1)_NM	Tank Farm Sampling	2010-02-03 0:00:00	0	1																																			
6	TF-019	TF-019_2/3/10_(1-2)_NM	Tank Farm Sampling	2010-02-03 0:00:00	1	2																																			
6	TF-022	TF-022_2/3/10_(0-1)_DUP	Tank Farm Sampling	2010-02-03 0:00:00	0	1																																			
6	TF-022	TF-022_2/3/10_(0-1)_NM	Tank Farm Sampling	2010-02-03 0:00:00	0	1																																			
6	TF-023	TF-023_1/28/10_(0-1)_NM	Tank Farm Sampling	2010-01-28 0:00:00	0	1																																			
6	TF-024	TF-024_1/28/10_(0-1)_NM	Tank Farm Sampling	2010-01-28 0:00:00	0	1																																			
6	TF-025	TF-025_1/26/10_(0-1)_DUP	Tank Farm Sampling	2010-01-26 0:00:00	0	1																																			
6	TF-025	TF-025_1/26/10_(0-1)_NM	Tank Farm Sampling	2010-01-26 0:00:00	0	1																																			
6	TF-025	TF-025_1/26/10_(1-2)_NM	Tank Farm Sampling	2010-01-26 0:00:00	1	2																																			
6	TF-025	TF-025_1/26/10_(2-3)_NM	Tank Farm Sampling	2010-01-26 0:00:00	2	3																																			
6	TF-025	TF-025_1/26/10_(3-4)_NM	Tank Farm Sampling	2010-01-26 0:00:00	3	4																																			
6	TF-026	TF-026_1/26/10_(0-1)_NM	Tank Farm Sampling	2010-01-26 0:00:00	0	1																																			
6	TF-026	TF-026_1/26/10_(1-2)_NM	Tank Farm Sampling	2010-01-26 0:00:00	1	2																																			
6	TF-026	TF-026_1/26/10_(2-3)_NM	Tank Farm Sampling	2010-01-26 0:00:00	2	3																																			
6	TF-027	TF-027_1/26/10_(0-1)_NM	Tank Farm Sampling	2010-01-26 0:00:00	0	1																																			
6	TF-027	TF-027_1/26/10_(1-2)_NM	Tank Farm Sampling	2010-01-26 0:00:00	1	2																																			
6	TF-027	TF-027_1/26/10_(2-3)_NM	Tank Farm Sampling	2010-01-26 0:00:00	2	3																																			
6	TF-028	TF-028_1/27/10_(0-1)_NM	Tank Farm Sampling	2010-01-27 0:00:00	0	1																																			
6	TF-028	TF-028_1/27/10_(1-2)_NM	Tank Farm Sampling	2010-01-27 0:00:00	1	2																																			

Notes:
U=Non-Detect; J=Estimated value; J+=Estimated high; J-=Estimated low;
UJ=Estimated Non-Detect; UJ+=Estimated high Non-Detect
T=Compound identified in associated decontamination blank; UR= Rejected

TABLE F-1
SWMU SOIL DATA
HERCULES LLC AND PINOVA, INC.
BRUNSWICK, GA

							Dieldrin					Diethyl phthalate					Dimethoate					Dimethyl phthalate					Dimethylbenzo(a)anthracene					Di-n-octyl phthalate					Dinoseb				
							8081B/8082A					8270D LL					8270D LL					8270D LL					8270D LL					8270D LL					8270D LL				
SWMU ID	Location ID	Sample ID	Event	Sample Date	Start Depth	End Depth	Result	Lab Flag	Qualifier	RDL	Dilution	Result	Lab Flag	Qualifier	RDL	Dilution	Result	Lab Flag	Qualifier	RDL	Dilution	Result	Lab Flag	Qualifier	RDL	Dilution	Result	Lab Flag	Qualifier	RDL	Dilution	Result	Lab Flag	Qualifier	RDL	Dilution	Result	Lab Flag	Qualifier	RDL	Dilution
6	SS-311	SS-311_4/16/01_(1-2)Grab_NM	RFI2-2000	2001-04-16 0:00:00	1	2																																				
6	SS-311	SS-311_4/16/01_(2-3)Grab_NM	RFI2-2000	2001-04-16 0:00:00	2	3																																				
6	SS-311	SS-311_4/16/01_(3-4)Grab_NM	RFI2-2000	2001-04-16 0:00:00	3	4																																				
6	SS-312	SS-312_4/16/01_(0-1)Grab_NM	RFI2-2000	2001-04-16 0:00:00	0	1																																				
6	SS-312	SS-312_4/16/01_(1-2)Grab_NM	RFI2-2000	2001-04-16 0:00:00	1	2																																				
6	SS-312	SS-312_4/16/01_(2-3)Grab_NM	RFI2-2000	2001-04-16 0:00:00	2	3																																				
6	SS-312	SS-312_4/16/01_(3-4)Grab_NM	RFI2-2000	2001-04-16 0:00:00	3	4																																				
6	SS-313	SS-313_4/16/01_(0-1)Grab_NM	RFI2-2000	2001-04-16 0:00:00	0	1																																				
6	SS-313	SS-313_4/16/01_(1-2)Grab_NM	RFI2-2000	2001-04-16 0:00:00	1	2																																				
6	SS-313	SS-313_4/16/01_(2-3)Grab_NM	RFI2-2000	2001-04-16 0:00:00	2	3																																				
6	SS-314	SS-314_4/16/01_(0-1)Grab_NM	RFI2-2000	2001-04-16 0:00:00	0	1																																				
6	SS-315	SS-315_4/18/01_(0-1)Grab_DUP	RFI2-2000	2001-04-18 0:00:00	0	1																																				
6	SS-315	SS-315_4/18/01_(0-1)Grab_NM	RFI2-2000	2001-04-18 0:00:00	0	1																																				
6	SS-315	SS-315_4/18/01_(1-2)Grab_NM	RFI2-2000	2001-04-18 0:00:00	1	2																																				
6	SS-315	SS-315_4/18/01_(2-3)Grab_NM	RFI2-2000	2001-04-18 0:00:00	2	3																																				
6	SS-315	SS-315_4/18/01_(3-4)Grab_NM	RFI2-2000	2001-04-18 0:00:00	3	4																																				
6	SS-316	SS-316_4/18/01_(0-1)Grab_NM	RFI2-2000	2001-04-18 0:00:00	0	1																																				
6	SS-316	SS-316_4/18/01_(1-2)Grab_NM	RFI2-2000	2001-04-18 0:00:00	1	2																																				
6	SS-316	SS-316_4/18/01_(2-3)Grab_NM	RFI2-2000	2001-04-18 0:00:00	2	3																																				
6	SS-316	SS-316_4/18/01_(3-4)Grab_NM	RFI2-2000	2001-04-18 0:00:00	3	4																																				
6	SS-353	SS-353_11/1/06_(0-1)Grab_NM	Phase 3 RFI	2006-11-01 0:00:00	0	1																																				
6	SS-373	SS-373_11/1/06_(0-1)Grab_NM	Phase 3 RFI	2006-11-01 0:00:00	0	1																																				
6	SS-373	SS-373_11/1/06_(1-2)Grab_NM	Phase 3 RFI	2006-11-01 0:00:00	1	2																																				
6	SS-374	SS-374_11/1/06_(0-1)Grab_NM	Phase 3 RFI	2006-11-01 0:00:00	0	1																																				
6	SS-374	SS-374_11/1/06_(1-2)Grab_NM	Phase 3 RFI	2006-11-01 0:00:00	1	2																																				
6	SS-376	SS-376_10/31/06_(0-1)Grab_NM	Phase 3 RFI	2006-10-31 0:00:00	0	1																																				
6	SS-380	SS-380_10/31/06_(0-1)Grab_NM	Phase 3 RFI	2006-10-31 0:00:00	0	1																																				
6	SS-394	SS-394_11/1/06_(0-1)Grab_NM	Phase 3 RFI	2006-11-01 0:00:00	0	1																																				
6	T-3200	T-3200_1/19/10_(0-1)_NM	Tank Farm Sampling	2010-01-19 0:00:00	0	1																																				
6	T-3200	T-3200_1/19/10_(1-2)_NM	Tank Farm Sampling	2010-01-19 0:00:00	1	2																																				
6	T-3200	T-3200_1/19/10_(2-3)_NM	Tank Farm Sampling	2010-01-19 0:00:00	2	3																																				
6	T-3200	T-3200_1/19/10_(3-4)_NM	Tank Farm Sampling	2010-01-19 0:00:00	3	4																																				
6	T-3200	T-3200_1/19/10_(4-5)_NM	Tank Farm Sampling	2010-01-19 0:00:00	4	5																																				
6	T-3200-P	T-3200-P_1/19/10_(0-1)_NM	Tank Farm Sampling	2010-01-19 0:00:00	0	1																																				
6	T-3200-P	T-3200-P_1/19/10_(1-2)_NM	Tank Farm Sampling	2010-01-19 0:00:00	1	2																																				
6	T-3200-P	T-3200-P_1/19/10_(2-3)_NM	Tank Farm Sampling	2010-01-19 0:00:00	2	3																																				
6	T-3200-P	T-3200-P_1/19/10_(3-4)_NM	Tank Farm Sampling	2010-01-19 0:00:00	3	4																																				
6	T-3200-P	T-3200-P_1/19/10_(4-5)_NM	Tank Farm Sampling	2010-01-19 0:00:00	4	5																																				
6	TF-001	TF-001_1/19/10_(0-1)_DUP	Tank Farm Sampling	2010-01-19 0:00:00	0	1																																				
6	TF-001	TF-001_1/19/10_(0-1)_NM	Tank Farm Sampling	2010-01-19 0:00:00	0	1																																				
6	TF-001	TF-001_1/19/10_(1-2)_NM	Tank Farm Sampling	2010-01-19 0:00:00	1	2																																				
6	TF-001	TF-001_1/19/10_(2-3)_NM	Tank Farm Sampling	2010-01-19 0:00:00	2	3																																				
6	TF-001-P	TF-001-P_1/19/10_(0-1)_NM	Tank Farm Sampling	2010-01-19 0:00:00	0	1																																				
6	TF-001-P	TF-001-P_1/19/10_(1-2)_NM	Tank Farm Sampling	2010-01-19 0:00:00	1	2																																				
6	TF-001-P	TF-001-P_1/19/10_(2-3)_NM	Tank Farm Sampling	2010-01-19 0:00:00	2	3																																				
6	TF-002	TF-002_1/19/10_(0-1)_NM	Tank Farm Sampling	2010-01-19 0:00:00	0	1																																				
6	TF-002	TF-002_1/19/10_(1-2)_NM	Tank Farm Sampling	2010-01-19 0:00:00	1	2																																				
6	TF-002	TF-002_1/19/10_(2-3)_NM	Tank Farm Sampling	2010-01-19 0:00:00	2	3																																				
6	TF-002-P	TF-002-P_1/19/10_(0-1)_NM	Tank Farm Sampling	2010-01-19 0:00:00	0	1																																				
6	TF-002-P	TF-002-P_1/19/10_(1-2)_NM	Tank Farm Sampling	2010-01-19 0:00:00	1	2																																				
6	TF-002-P	TF-002-P_1/19/10_(2-3)_NM	Tank Farm Sampling	2010-01-19 0:00:00	2	3																																				
6	TF-003	TF-003_1/20/10_(0-1)_NM	Tank Farm Sampling	2010-01-20 0:00:00	0	1																																				
6	TF-003	TF-003_1/20/10_(1-2)_NM	Tank Farm Sampling	2010-01-20 0:00:00	1	2																																				
6	TF-003-P	TF-003-P_1/20/10_(0-1)_NM	Tank Farm Sampling	2010-01-20 0:00:00	0	1																																				
6	TF-003-P	TF-003-P_1/20/10_(1-2)_NM	Tank Farm Sampling	2010-01-20 0:00:00	1	2																																				
6	TF-004	TF-004_1/27/10_(0-1)_DUP	Tank Farm Sampling	2010-01-27 0:00:00	0	1																																				
6	TF-004	TF-004_1/27/10_(0-1)_NM	Tank Farm Sampling	2010-01-27 0:00:00	0	1																																				
6	TF-005	TF-005_2/3/10_(0-1)_NM	Tank Farm Sampling	2010-02-03 0:00:00	0	1																																				
6	TF-005	TF-005_2/3/10_(1-2)_NM	Tank Farm Sampling	2010-02-03 0:00:00	1	2																																				
6	TF-006	TF-006_2/3/10_(0-1)_NM	Tank Farm Sampling	2010-02-03 0:00:00	0	1																																				
6	TF-007	TF-007_2/3/10_(0-1)_NM	Tank Farm Sampling	2010-02-03 0:00:00	0	1																																				
6	TF-008	TF-008_2/3/10_(0-1)_NM	Tank Farm Sampling	2010-02-03 0:00:00	0	1																																				
6	TF-011	TF-011_1/26/10_(0-1)_NM	Tank Farm Sampling	2010-01-26 0:00:00	0	1																																				
6	TF-011	TF-011_1/26/10_(1-2)_NM	Tank Farm Sampling	2010-01-26 0:00:00	1	2																																				
6	TF-011	TF-011_1/26/10_(2-3)_NM	Tank Farm Sampling	2010-01-26 0:00:00	2	3																																				
6	TF-011	TF-011_1/26/10_(3-4)_NM	Tank Farm Sampling	2010-01-26 0:00:00	3	4																																				
6	TF-014	TF-014_1/27/10_(0-1)_NM	Tank Farm Sampling	2010-01-27 0:00:00	0	1																																				
6	TF-015	TF-015_1/20/10_(0-1)_DUP	Tank Farm Sampling	2010-01-20 0:00:00	0	1																																				
6	TF-015	TF-015_1/20/10_(0-1)_NM	Tank Farm Sampling	2010-01-20 0:00:00	0	1																																				
6	TF-015	TF-015_1/20/10_(1-2)_NM	Tank Farm Sampling	2010-01-20 0:00:00	1	2																																				
6	TF-015-P	TF-015-P_1/20/10_(0-1)_NM	Tank Farm Sampling	2010-01-20 0:00:00	0	1																																				
6	TF-015-P	TF-015-P_1/20/10_(1-2)_NM	Tank Farm Sampling	2010-01-20 0:00:00	1	2																																				
6	TF-016	TF-016_1/20/10_(0-1)_NM	Tank Farm Sampling	2010-01-20 0:00:00	0	1																																				
6	TF-016	TF-016_1/20/10_(1-2)_NM	Tank Farm Sampling	2010-01-20 0:00:00	1	2																																				
6	TF-016-P	TF-016-P_1/20/10_(0-1)_NM	Tank Farm Sampling	2010-01-20 0:00:00	0	1																																				
6	TF-016-P	TF-016-P_1/20/10_(1-2)_NM	Tank Farm Sampling	2010-01-20 0:00:00	1	2																																				
6	TF-017	TF-017_1/20/10_(0-1)_NM	Tank Farm Sampling	2010-01-20 0:00:00	0	1																																				
6	TF-017	TF-017_1/20/10_(1-2)_NM	Tank Farm Sampling	2010-01-20 0:00:00	1	2																																				
6	TF-017	TF-017_1/20/10_(2-3)_NM	Tank Farm Sampling	2010-01-20 0:00:00	2	3																																				
6	TF-017-P	TF-017-P_1/20/10_(0-1)_NM	Tank Farm Sampling	2010-01-20 0:00:00	0	1																																				
6	TF-017-P	TF-017-P_1/20/10_(1-2)_NM	Tank Farm Sampling	2010-01-20 0:00:00	1	2																																				
6	TF-017-P	TF-017-P_1/20/10_(2-3)_NM	Tank Farm Sampling	2010-01-20 0:00:00	2	3																																				
6	TF-018	TF-018_1/20/10_(0-1)_NM	Tank Farm Sampling	2010-01-20 0:00:00	0	1																																				
6	TF-018	TF-018_1/20/10_(1-2)_NM	Tank Farm Sampling	2010-01-20 0:00:00	1	2																																				
6	TF-018-P	TF-018-P_1/20/10_(0-1)_NM	Tank Farm Sampling	2010-01-20 0:00:00	0	1																																				
6	TF-018-P	TF-018-P_1/20/10_(1-2)_NM	Tank Farm Sampling	2010-01-20 0:00:00	1	2																																				
6	TF-019	TF-019_2/3/10_(0-1)_NM	Tank Farm Sampling	2010-02-03 0:00:00	0	1																																				
6	TF-019	TF-019_2/3/10_(1-2)_NM	Tank Farm Sampling	2010-02-03 0:00:00	1	2																																				
6	TF-022	TF-022_2/3/10_(0-1)_DUP	Tank Farm Sampling	2010-02-03 0:00:00	0	1																																				
6	TF-022	TF-022_2/3/10_(0-1)_NM	Tank Farm Sampling	2010-02-03 0:00:00	0	1																																				
6	TF-023	TF-023_1/28/10_(0-1)_NM	Tank Farm Sampling	2010-01-28 0:00:00	0	1																																				
6	TF-024	TF-024_1/28/10_(0-1)_NM	Tank Farm Sampling	2010-01-28 0:00:00	0	1																																				
6	TF-025	TF-025_1/26/10_(0-1)_DUP	Tank Farm Sampling	2010-01-26 0:00:00	0	1																																				
6	TF-025	TF-025_1/26/10_(0-1)_NM	Tank Farm Sampling	2010-01-26 0:00:00	0	1																																				
6	TF-025	TF-025_1/26/10_(1-2)_NM	Tank Farm Sampling	2010-01-26 0:00:00	1	2																																				
6	TF-025	TF-025_1/26/10_(2-3)_NM	Tank Farm Sampling	2010-01-26 0:00:00	2	3																																				
6	TF-025	TF-025_1/26/10_(3-4)_NM	Tank Farm Sampling	2010-01-26 0:00:00	3	4																																				
6	TF-026	TF-026_1/26/10_(0-1)_NM	Tank Farm Sampling	2010-01-26 0:00:00	0	1																																				
6	TF-026	TF-026_1/26/10_(1-2)_NM	Tank Farm Sampling	2010-01-26 0:00:00	1	2																																				
6	TF-026	TF-026_1/26/10_(2-3)_NM	Tank Farm Sampling	2010-01-26 0:00:00	2	3																																				
6	TF-027	TF-027_1/26/10_(0-1)_NM	Tank Farm Sampling	2010-01-26 0:00:00	0	1																																				
6	TF-027	TF-027_1/26/10_(1-2)_NM	Tank Farm Sampling	2010-01-26 0:00:00	1	2																																				
6	TF-027	TF-027_1/26/10_(2-3)_NM	Tank Farm Sampling	2010-01-26 0:00:00	2	3																																				
6	TF-028	TF-028_1/27/10_(0-1)_NM	Tank Farm Sampling	2010-01-27 0:00:00	0	1																																				
6	TF-028	TF-028_1/27/10_(1-2)_NM	Tank Farm Sampling	2010-01-27 0:00:00	1	2																																				

Notes:
U=Non-Detect; J=Estimated value; J+=Estimated high; J-=Estimated low;
UJ=Estimated Non-Detect; UJ+=Estimated high Non-Detect
T=Compound identified in associated decontamination blank; UR= Rejected

TABLE F-1
SWMU SOIL DATA
HERCULES LLC AND PINOVA, INC.
BRUNSWICK, GA

							Disulfoton 8270D LL					Endosulfan I 8081B/8082A					Endosulfan II 8081B/8082A					Endosulfan sulfate 8081B/8082A					Endrin 8081B/8082A					Endrin aldehyde 8081B/8082A					Endrin ketone 8081B/8082A				
SWMU ID	Location ID	Sample ID	Event	Sample Date	Start Depth	End Depth	Result	Lab Flag	Qualifier	RDL	Dilution	Result	Lab Flag	Qualifier	RDL	Dilution	Result	Lab Flag	Qualifier	RDL	Dilution	Result	Lab Flag	Qualifier	RDL	Dilution	Result	Lab Flag	Qualifier	RDL	Dilution	Result	Lab Flag	Qualifier	RDL	Dilution	Result	Lab Flag	Qualifier	RDL	Dilution
6	SS-311	SS-311_4/16/01_(1-2)Grab_NM	RFI2-2000	2001-04-16 0:00:00	1	2																																					
6	SS-311	SS-311_4/16/01_(2-3)Grab_NM	RFI2-2000	2001-04-16 0:00:00	2	3																																					
6	SS-311	SS-311_4/16/01_(3-4)Grab_NM	RFI2-2000	2001-04-16 0:00:00	3	4																																					
6	SS-312	SS-312_4/16/01_(0-1)Grab_NM	RFI2-2000	2001-04-16 0:00:00	0	1																																					
6	SS-312	SS-312_4/16/01_(1-2)Grab_NM	RFI2-2000	2001-04-16 0:00:00	1	2																																					
6	SS-312	SS-312_4/16/01_(2-3)Grab_NM	RFI2-2000	2001-04-16 0:00:00	2	3																																					
6	SS-312	SS-312_4/16/01_(3-4)Grab_NM	RFI2-2000	2001-04-16 0:00:00	3	4																																					
6	SS-313	SS-313_4/16/01_(0-1)Grab_NM	RFI2-2000	2001-04-16 0:00:00	0	1																																					
6	SS-313	SS-313_4/16/01_(1-2)Grab_NM	RFI2-2000	2001-04-16 0:00:00	1	2																																					
6	SS-313	SS-313_4/16/01_(2-3)Grab_NM	RFI2-2000	2001-04-16 0:00:00	2	3																																					
6	SS-314	SS-314_4/16/01_(0-1)Grab_NM	RFI2-2000	2001-04-16 0:00:00	0	1																																					
6	SS-315	SS-315_4/18/01_(0-1)Grab_DUP	RFI2-2000	2001-04-18 0:00:00	0	1																																					
6	SS-315	SS-315_4/18/01_(0-1)Grab_NM	RFI2-2000	2001-04-18 0:00:00	0	1																																					
6	SS-315	SS-315_4/18/01_(1-2)Grab_NM	RFI2-2000	2001-04-18 0:00:00	1	2																																					
6	SS-315	SS-315_4/18/01_(2-3)Grab_NM	RFI2-2000	2001-04-18 0:00:00	2	3																																					
6	SS-315	SS-315_4/18/01_(3-4)Grab_NM	RFI2-2000	2001-04-18 0:00:00	3	4																																					
6	SS-316	SS-316_4/18/01_(0-1)Grab_NM	RFI2-2000	2001-04-18 0:00:00	0	1																																					
6	SS-316	SS-316_4/18/01_(1-2)Grab_NM	RFI2-2000	2001-04-18 0:00:00	1	2																																					
6	SS-316	SS-316_4/18/01_(2-3)Grab_NM	RFI2-2000	2001-04-18 0:00:00	2	3																																					
6	SS-316	SS-316_4/18/01_(3-4)Grab_NM	RFI2-2000	2001-04-18 0:00:00	3	4																																					
6	SS-353	SS-353_11/1/06_(0-1)Grab_NM	Phase 3 RFI	2006-11-01 0:00:00	0	1																																					
6	SS-373	SS-373_11/1/06_(0-1)Grab_NM	Phase 3 RFI	2006-11-01 0:00:00	0	1																																					
6	SS-373	SS-373_11/1/06_(1-2)Grab_NM	Phase 3 RFI	2006-11-01 0:00:00	1	2																																					
6	SS-374	SS-374_11/1/06_(0-1)Grab_NM	Phase 3 RFI	2006-11-01 0:00:00	0	1																																					
6	SS-374	SS-374_11/1/06_(1-2)Grab_NM	Phase 3 RFI	2006-11-01 0:00:00	1	2																																					
6	SS-376	SS-376_10/31/06_(0-1)Grab_NM	Phase 3 RFI	2006-10-31 0:00:00	0	1																																					
6	SS-380	SS-380_10/31/06_(0-1)Grab_NM	Phase 3 RFI	2006-10-31 0:00:00	0	1																																					
6	SS-394	SS-394_11/1/06_(0-1)Grab_NM	Phase 3 RFI	2006-11-01 0:00:00	0	1																																					
6	T-3200	T-3200_1/19/10_(0-1)_NM	Tank Farm Sampling	2010-01-19 0:00:00	0	1																																					
6	T-3200	T-3200_1/19/10_(1-2)_NM	Tank Farm Sampling	2010-01-19 0:00:00	1	2																																					
6	T-3200	T-3200_1/19/10_(2-3)_NM	Tank Farm Sampling	2010-01-19 0:00:00	2	3																																					
6	T-3200	T-3200_1/19/10_(3-4)_NM	Tank Farm Sampling	2010-01-19 0:00:00	3	4																																					
6	T-3200	T-3200_1/19/10_(4-5)_NM	Tank Farm Sampling	2010-01-19 0:00:00	4	5																																					
6	T-3200-P	T-3200-P_1/19/10_(0-1)_NM	Tank Farm Sampling	2010-01-19 0:00:00	0	1																																					
6	T-3200-P	T-3200-P_1/19/10_(1-2)_NM	Tank Farm Sampling	2010-01-19 0:00:00	1	2																																					
6	T-3200-P	T-3200-P_1/19/10_(2-3)_NM	Tank Farm Sampling	2010-01-19 0:00:00	2	3																																					
6	T-3200-P	T-3200-P_1/19/10_(3-4)_NM	Tank Farm Sampling	2010-01-19 0:00:00	3	4																																					
6	T-3200-P	T-3200-P_1/19/10_(4-5)_NM	Tank Farm Sampling	2010-01-19 0:00:00	4	5																																					
6	TF-001	TF-001_1/19/10_(0-1)_DUP	Tank Farm Sampling	2010-01-19 0:00:00	0	1																																					
6	TF-001	TF-001_1/19/10_(0-1)_NM	Tank Farm Sampling	2010-01-19 0:00:00	0	1																																					
6	TF-001	TF-001_1/19/10_(1-2)_NM	Tank Farm Sampling	2010-01-19 0:00:00	1	2																																					
6	TF-001	TF-001_1/19/10_(2-3)_NM	Tank Farm Sampling	2010-01-19 0:00:00	2	3																																					
6	TF-001-P	TF-001-P_1/19/10_(0-1)_NM	Tank Farm Sampling	2010-01-19 0:00:00	0	1																																					
6	TF-001-P	TF-001-P_1/19/10_(1-2)_NM	Tank Farm Sampling	2010-01-19 0:00:00	1	2																																					
6	TF-001-P	TF-001-P_1/19/10_(2-3)_NM	Tank Farm Sampling	2010-01-19 0:00:00	2	3																																					
6	TF-002	TF-002_1/19/10_(0-1)_NM	Tank Farm Sampling	2010-01-19 0:00:00	0	1																																					
6	TF-002	TF-002_1/19/10_(1-2)_NM	Tank Farm Sampling	2010-01-19 0:00:00	1	2																																					
6	TF-002	TF-002_1/19/10_(2-3)_NM	Tank Farm Sampling	2010-01-19 0:00:00	2	3																																					
6	TF-002-P	TF-002-P_1/19/10_(0-1)_NM	Tank Farm Sampling	2010-01-19 0:00:00	0	1																																					
6	TF-002-P	TF-002-P_1/19/10_(1-2)_NM	Tank Farm Sampling	2010-01-19 0:00:00	1	2																																					
6	TF-002-P	TF-002-P_1/19/10_(2-3)_NM	Tank Farm Sampling	2010-01-19 0:00:00	2	3																																					
6	TF-003	TF-003_1/20/10_(0-1)_NM	Tank Farm Sampling	2010-01-20 0:00:00	0	1																																					
6	TF-003	TF-003_1/20/10_(1-2)_NM	Tank Farm Sampling	2010-01-20 0:00:00	1	2																																					
6	TF-003-P	TF-003-P_1/20/10_(0-1)_NM	Tank Farm Sampling	2010-01-20 0:00:00	0	1																																					
6	TF-003-P	TF-003-P_1/20/10_(1-2)_NM	Tank Farm Sampling	2010-01-20 0:00:00	1	2																																					
6	TF-004	TF-004_1/27/10_(0-1)_DUP	Tank Farm Sampling	2010-01-27 0:00:00	0	1																																					
6	TF-004	TF-004_1/27/10_(0-1)_NM	Tank Farm Sampling	2010-01-27 0:00:00	0	1																																					
6	TF-005	TF-005_2/3/10_(0-1)_NM	Tank Farm Sampling	2010-02-03 0:00:00	0	1																																					
6	TF-005	TF-005_2/3/10_(1-2)_NM	Tank Farm Sampling	2010-02-03 0:00:00	1	2																																					
6	TF-006	TF-006_2/3/10_(0-1)_NM	Tank Farm Sampling	2010-02-03 0:00:00	0	1																																					
6	TF-007	TF-007_2/3/10_(0-1)_NM	Tank Farm Sampling	2010-02-03 0:00:00	0	1																																					
6	TF-008	TF-008_2/3/10_(0-1)_NM	Tank Farm Sampling	2010-02-03 0:00:00	0	1																																					
6	TF-011	TF-011_1/26/10_(0-1)_NM	Tank Farm Sampling	2010-01-26 0:00:00	0	1																																					
6	TF-011	TF-011_1/26/10_(1-2)_NM	Tank Farm Sampling	2010-01-26 0:00:00	1	2																																					
6	TF-011	TF-011_1/26/10_(2-3)_NM	Tank Farm Sampling	2010-01-26 0:00:00	2	3																																					
6	TF-011	TF-011_1/26/10_(3-4)_NM	Tank Farm Sampling	2010-01-26 0:00:00	3	4																																					
6	TF-014	TF-014_1/27/10_(0-1)_NM	Tank Farm Sampling	2010-01-27 0:00:00	0	1																																					
6	TF-015	TF-015_1/20/10_(0-1)_DUP	Tank Farm Sampling	2010-01-20 0:00:00	0	1																																					
6	TF-015	TF-015_1/20/10_(0-1)_NM	Tank Farm Sampling	2010-01-20 0:00:00	0	1																																					
6	TF-015	TF-015_1/20/10_(1-2)_NM	Tank Farm Sampling	2010-01-20 0:00:00	1	2																																					
6	TF-015-P	TF-015-P_1/20/10_(0-1)_NM	Tank Farm Sampling	2010-01-20 0:00:00	0	1																																					
6	TF-015-P	TF-015-P_1/20/10_(1-2)_NM	Tank Farm Sampling	2010-01-20 0:00:00	1	2																																					
6	TF-016	TF-016_1/20/10_(0-1)_NM	Tank Farm Sampling	2010-01-20 0:00:00	0	1																																					
6	TF-016	TF-016_1/20/10_(1-2)_NM	Tank Farm Sampling	2010-01-20 0:00:00	1	2																																					
6	TF-016-P	TF-016-P_1/20/10_(0-1)_NM	Tank Farm Sampling	2010-01-20 0:00:00	0	1																																					
6	TF-016-P	TF-016-P_1/20/10_(1-2)_NM	Tank Farm Sampling	2010-01-20 0:00:00	1	2																																					
6	TF-017	TF-017_1/20/10_(0-1)_NM	Tank Farm Sampling	2010-01-20 0:00:00	0	1																																					
6	TF-017	TF-017_1/20/10_(1-2)_NM	Tank Farm Sampling	2010-01-20 0:00:00	1	2																																					
6	TF-017	TF-017_1/20/10_(2-3)_NM	Tank Farm Sampling	2010-01-20 0:00:00	2	3																																					
6	TF-017-P	TF-017-P_1/20/10_(0-1)_NM	Tank Farm Sampling	2010-01-20 0:00:00	0	1																																					
6	TF-017-P	TF-017-P_1/20/10_(1-2)_NM	Tank Farm Sampling	2010-01-20 0:00:00	1	2																																					
6	TF-017-P	TF-017-P_1/20/10_(2-3)_NM	Tank Farm Sampling	2010-01-20 0:00:00	2	3																																					
6	TF-018	TF-018_1/20/10_(0-1)_NM	Tank Farm Sampling	2010-01-20 0:00:00	0	1																																					
6	TF-018	TF-018_1/20/10_(1-2)_NM	Tank Farm Sampling	2010-01-20 0:00:00	1	2																																					
6	TF-018-P	TF-018-P_1/20/10_(0-1)_NM	Tank Farm Sampling	2010-01-20 0:00:00	0	1																																					
6	TF-018-P	TF-018-P_1/20/10_(1-2)_NM	Tank Farm Sampling	2010-01-20 0:00:00	1	2																																					
6	TF-019	TF-019_2/3/10_(0-1)_NM	Tank Farm Sampling	2010-02-03 0:00:00	0	1																																					
6	TF-019	TF-019_2/3/10_(1-2)_NM	Tank Farm Sampling	2010-02-03 0:00:00	1	2																																					
6	TF-022	TF-022_2/3/10_(0-1)_DUP	Tank Farm Sampling	2010-02-03 0:00:00	0	1																																					
6	TF-022	TF-022_2/3/10_(0-1)_NM	Tank Farm Sampling	2010-02-03 0:00:00	0	1																																					
6	TF-023	TF-023_1/28/10_(0-1)_NM	Tank Farm Sampling	2010-01-28 0:00:00	0	1																																					
6	TF-024	TF-024_1/28/10_(0-1)_NM	Tank Farm Sampling	2010-01-28 0:00:00	0	1																																					
6	TF-025	TF-025_1/26/10_(0-1)_DUP	Tank Farm Sampling	2010-01-26 0:00:00	0	1																																					
6	TF-025	TF-025_1/26/10_(0-1)_NM	Tank Farm Sampling	2010-01-26 0:00:00	0	1																																					
6	TF-025	TF-025_1/26/10_(1-2)_NM	Tank Farm Sampling	2010-01-26 0:00:00	1	2																																					
6	TF-025	TF-025_1/26/10_(2-3)_NM	Tank Farm Sampling	2010-01-26 0:00:00	2	3																																					
6	TF-025	TF-025_1/26/10_(3-4)_NM	Tank Farm Sampling	2010-01-26 0:00:00	3	4																																					
6	TF-026	TF-026_1/26/10_(0-1)_NM	Tank Farm Sampling	2010-01-26 0:00:00	0	1																																					
6	TF-026	TF-026_1/26/10_(1-2)_NM	Tank Farm Sampling	2010-01-26 0:00:00	1	2																																					
6	TF-026	TF-026_1/26/10_(2-3)_NM	Tank Farm Sampling	2010-01-26 0:00:00	2	3																																					
6	TF-027	TF-027_1/26/10_(0-1)_NM	Tank Farm Sampling	2010-01-26 0:00:00	0	1																																					
6	TF-027	TF-027_1/26/10_(1-2)_NM	Tank Farm Sampling	2010-01-26 0:00:00	1	2																																					
6	TF-027	TF-027_1/26/10_(2-3)_NM	Tank Farm Sampling	2010-01-26 0:00:00	2	3																																					
6	TF-028	TF-028_1/27/10_(0-1)_NM	Tank Farm Sampling	2010-01-27 0:00:00	0	1																																					
6	TF-028	TF-028_1/27/10_(1-2)_NM	Tank Farm Sampling	2010-01-27 0:00:00	1	2																																					

Notes:
U=Non-Detect; J=Estimated value; J+=Estimated high; J-=Estimated low;
UJ=Estimated Non-Detect; UJ+=Estimated high Non-Detect
T=Compound identified in associated decontamination blank; UR= Rejected

TABLE F-1
SWMU SOIL DATA
HERCULES LLC AND PINOVA, INC.
BRUNSWICK, GA

							Ethyl methanesulfonate 8270D LL					Famphur 8270D LL					Fluoranthene 8270D LL					Fluorene 8270D LL					gamma-Chlordane 8081B/8082A					Heptachlor 8081B/8082A					Heptachlor epoxide 8081B/8082A				
SWMU ID	Location ID	Sample ID	Event	Sample Date	Start Depth	End Depth	Result	Lab Flag	Qualifier	RDL	Dilution	Result	Lab Flag	Qualifier	RDL	Dilution	Result	Lab Flag	Qualifier	RDL	Dilution	Result	Lab Flag	Qualifier	RDL	Dilution	Result	Lab Flag	Qualifier	RDL	Dilution	Result	Lab Flag	Qualifier	RDL	Dilution	Result	Lab Flag	Qualifier	RDL	Dilution
6	SS-311	SS-311_4/16/01_(1-2)Grab_NM	RFI2-2000	2001-04-16 0:00:00	1	2																																					
6	SS-311	SS-311_4/16/01_(2-3)Grab_NM	RFI2-2000	2001-04-16 0:00:00	2	3																																					
6	SS-311	SS-311_4/16/01_(3-4)Grab_NM	RFI2-2000	2001-04-16 0:00:00	3	4																																					
6	SS-312	SS-312_4/16/01_(0-1)Grab_NM	RFI2-2000	2001-04-16 0:00:00	0	1																																					
6	SS-312	SS-312_4/16/01_(1-2)Grab_NM	RFI2-2000	2001-04-16 0:00:00	1	2																																					
6	SS-312	SS-312_4/16/01_(2-3)Grab_NM	RFI2-2000	2001-04-16 0:00:00	2	3																																					
6	SS-312	SS-312_4/16/01_(3-4)Grab_NM	RFI2-2000	2001-04-16 0:00:00	3	4																																					
6	SS-313	SS-313_4/16/01_(0-1)Grab_NM	RFI2-2000	2001-04-16 0:00:00	0	1																																					
6	SS-313	SS-313_4/16/01_(1-2)Grab_NM	RFI2-2000	2001-04-16 0:00:00	1	2																																					
6	SS-313	SS-313_4/16/01_(2-3)Grab_NM	RFI2-2000	2001-04-16 0:00:00	2	3																																					
6	SS-314	SS-314_4/16/01_(0-1)Grab_NM	RFI2-2000	2001-04-16 0:00:00	0	1																																					
6	SS-315	SS-315_4/18/01_(0-1)Grab_DUP	RFI2-2000	2001-04-18 0:00:00	0	1																																					
6	SS-315	SS-315_4/18/01_(0-1)Grab_NM	RFI2-2000	2001-04-18 0:00:00	0	1																																					
6	SS-315	SS-315_4/18/01_(1-2)Grab_NM	RFI2-2000	2001-04-18 0:00:00	1	2																																					
6	SS-315	SS-315_4/18/01_(2-3)Grab_NM	RFI2-2000	2001-04-18 0:00:00	2	3																																					
6	SS-315	SS-315_4/18/01_(3-4)Grab_NM	RFI2-2000	2001-04-18 0:00:00	3	4																																					
6	SS-316	SS-316_4/18/01_(0-1)Grab_NM	RFI2-2000	2001-04-18 0:00:00	0	1																																					
6	SS-316	SS-316_4/18/01_(1-2)Grab_NM	RFI2-2000	2001-04-18 0:00:00	1	2																																					
6	SS-316	SS-316_4/18/01_(2-3)Grab_NM	RFI2-2000	2001-04-18 0:00:00	2	3																																					
6	SS-316	SS-316_4/18/01_(3-4)Grab_NM	RFI2-2000	2001-04-18 0:00:00	3	4																																					
6	SS-353	SS-353_11/1/06_(0-1)Grab_NM	Phase 3 RFI	2006-11-01 0:00:00	0	1																																					
6	SS-373	SS-373_11/1/06_(0-1)Grab_NM	Phase 3 RFI	2006-11-01 0:00:00	0	1																																					
6	SS-373	SS-373_11/1/06_(1-2)Grab_NM	Phase 3 RFI	2006-11-01 0:00:00	1	2																																					
6	SS-374	SS-374_11/1/06_(0-1)Grab_NM	Phase 3 RFI	2006-11-01 0:00:00	0	1																																					
6	SS-374	SS-374_11/1/06_(1-2)Grab_NM	Phase 3 RFI	2006-11-01 0:00:00	1	2																																					
6	SS-376	SS-376_10/31/06_(0-1)Grab_NM	Phase 3 RFI	2006-10-31 0:00:00	0	1																																					
6	SS-380	SS-380_10/31/06_(0-1)Grab_NM	Phase 3 RFI	2006-10-31 0:00:00	0	1																																					
6	SS-394	SS-394_11/1/06_(0-1)Grab_NM	Phase 3 RFI	2006-11-01 0:00:00	0	1																																					
6	T-3200	T-3200_1/19/10_(0-1)_NM	Tank Farm Sampling	2010-01-19 0:00:00	0	1																																					
6	T-3200	T-3200_1/19/10_(1-2)_NM	Tank Farm Sampling	2010-01-19 0:00:00	1	2																																					
6	T-3200	T-3200_1/19/10_(2-3)_NM	Tank Farm Sampling	2010-01-19 0:00:00	2	3																																					
6	T-3200	T-3200_1/19/10_(3-4)_NM	Tank Farm Sampling	2010-01-19 0:00:00	3	4																																					
6	T-3200	T-3200_1/19/10_(4-5)_NM	Tank Farm Sampling	2010-01-19 0:00:00	4	5																																					
6	T-3200-P	T-3200-P_1/19/10_(0-1)_NM	Tank Farm Sampling	2010-01-19 0:00:00	0	1																																					
6	T-3200-P	T-3200-P_1/19/10_(1-2)_NM	Tank Farm Sampling	2010-01-19 0:00:00	1	2																																					
6	T-3200-P	T-3200-P_1/19/10_(2-3)_NM	Tank Farm Sampling	2010-01-19 0:00:00	2	3																																					
6	T-3200-P	T-3200-P_1/19/10_(3-4)_NM	Tank Farm Sampling	2010-01-19 0:00:00	3	4																																					
6	T-3200-P	T-3200-P_1/19/10_(4-5)_NM	Tank Farm Sampling	2010-01-19 0:00:00	4	5																																					
6	TF-001	TF-001_1/19/10_(0-1)_DUP	Tank Farm Sampling	2010-01-19 0:00:00	0	1																																					
6	TF-001	TF-001_1/19/10_(0-1)_NM	Tank Farm Sampling	2010-01-19 0:00:00	0	1																																					
6	TF-001	TF-001_1/19/10_(1-2)_NM	Tank Farm Sampling	2010-01-19 0:00:00	1	2																																					
6	TF-001	TF-001_1/19/10_(2-3)_NM	Tank Farm Sampling	2010-01-19 0:00:00	2	3																																					
6	TF-001-P	TF-001-P_1/19/10_(0-1)_NM	Tank Farm Sampling	2010-01-19 0:00:00	0	1																																					
6	TF-001-P	TF-001-P_1/19/10_(1-2)_NM	Tank Farm Sampling	2010-01-19 0:00:00	1	2																																					
6	TF-001-P	TF-001-P_1/19/10_(2-3)_NM	Tank Farm Sampling	2010-01-19 0:00:00	2	3																																					
6	TF-002	TF-002_1/19/10_(0-1)_NM	Tank Farm Sampling	2010-01-19 0:00:00	0	1																																					
6	TF-002	TF-002_1/19/10_(1-2)_NM	Tank Farm Sampling	2010-01-19 0:00:00	1	2																																					
6	TF-002	TF-002_1/19/10_(2-3)_NM	Tank Farm Sampling	2010-01-19 0:00:00	2	3																																					
6	TF-002-P	TF-002-P_1/19/10_(0-1)_NM	Tank Farm Sampling	2010-01-19 0:00:00	0	1																																					
6	TF-002-P	TF-002-P_1/19/10_(1-2)_NM	Tank Farm Sampling	2010-01-19 0:00:00	1	2																																					
6	TF-002-P	TF-002-P_1/19/10_(2-3)_NM	Tank Farm Sampling	2010-01-19 0:00:00	2	3																																					
6	TF-003	TF-003_1/20/10_(0-1)_NM	Tank Farm Sampling	2010-01-20 0:00:00	0	1																																					
6	TF-003	TF-003_1/20/10_(1-2)_NM	Tank Farm Sampling	2010-01-20 0:00:00	1	2																																					
6	TF-003-P	TF-003-P_1/20/10_(0-1)_NM	Tank Farm Sampling	2010-01-20 0:00:00	0	1																																					
6	TF-003-P	TF-003-P_1/20/10_(1-2)_NM	Tank Farm Sampling	2010-01-20 0:00:00	1	2																																					
6	TF-004	TF-004_1/27/10_(0-1)_DUP	Tank Farm Sampling	2010-01-27 0:00:00	0	1																																					
6	TF-004	TF-004_1/27/10_(0-1)_NM	Tank Farm Sampling	2010-01-27 0:00:00	0	1																																					
6	TF-005	TF-005_2/3/10_(0-1)_NM	Tank Farm Sampling	2010-02-03 0:00:00	0	1																																					
6	TF-005	TF-005_2/3/10_(1-2)_NM	Tank Farm Sampling	2010-02-03 0:00:00	1	2																																					
6	TF-006	TF-006_2/3/10_(0-1)_NM	Tank Farm Sampling	2010-02-03 0:00:00	0	1																																					
6	TF-007	TF-007_2/3/10_(0-1)_NM	Tank Farm Sampling	2010-02-03 0:00:00	0	1																																					
6	TF-008	TF-008_2/3/10_(0-1)_NM	Tank Farm Sampling	2010-02-03 0:00:00	0	1																																					
6	TF-011	TF-011_1/26/10_(0-1)_NM	Tank Farm Sampling	2010-01-26 0:00:00	0	1																																					
6	TF-011	TF-011_1/26/10_(1-2)_NM	Tank Farm Sampling	2010-01-26 0:00:00	1	2																																					
6	TF-011	TF-011_1/26/10_(2-3)_NM	Tank Farm Sampling	2010-01-26 0:00:00	2	3																																					
6	TF-011	TF-011_1/26/10_(3-4)_NM	Tank Farm Sampling	2010-01-26 0:00:00	3	4																																					
6	TF-014	TF-014_1/27/10_(0-1)_NM	Tank Farm Sampling	2010-01-27 0:00:00	0	1																																					
6	TF-015	TF-015_1/20/10_(0-1)_DUP	Tank Farm Sampling	2010-01-20 0:00:00	0	1																																					
6	TF-015	TF-015_1/20/10_(0-1)_NM	Tank Farm Sampling	2010-01-20 0:00:00	0	1																																					
6	TF-015	TF-015_1/20/10_(1-2)_NM	Tank Farm Sampling	2010-01-20 0:00:00	1	2																																					
6	TF-015-P	TF-015-P_1/20/10_(0-1)_NM	Tank Farm Sampling	2010-01-20 0:00:00	0	1																																					
6	TF-015-P	TF-015-P_1/20/10_(1-2)_NM	Tank Farm Sampling	2010-01-20 0:00:00	1	2																																					
6	TF-016	TF-016_1/20/10_(0-1)_NM	Tank Farm Sampling	2010-01-20 0:00:00	0	1																																					
6	TF-016	TF-016_1/20/10_(1-2)_NM	Tank Farm Sampling	2010-01-20 0:00:00	1	2																																					
6	TF-016-P	TF-016-P_1/20/10_(0-1)_NM	Tank Farm Sampling	2010-01-20 0:00:00	0	1																																					
6	TF-016-P	TF-016-P_1/20/10_(1-2)_NM	Tank Farm Sampling	2010-01-20 0:00:00	1	2																																					
6	TF-017	TF-017_1/20/10_(0-1)_NM	Tank Farm Sampling	2010-01-20 0:00:00	0	1																																					
6	TF-017	TF-017_1/20/10_(1-2)_NM	Tank Farm Sampling	2010-01-20 0:00:00	1	2																																					
6	TF-017	TF-017_1/20/10_(2-3)_NM	Tank Farm Sampling	2010-01-20 0:00:00	2	3																																					
6	TF-017-P	TF-017-P_1/20/10_(0-1)_NM	Tank Farm Sampling	2010-01-20 0:00:00	0	1																																					
6	TF-017-P	TF-017-P_1/20/10_(1-2)_NM	Tank Farm Sampling	2010-01-20 0:00:00	1	2																																					
6	TF-017-P	TF-017-P_1/20/10_(2-3)_NM	Tank Farm Sampling	2010-01-20 0:00:00	2	3																																					
6	TF-018	TF-018_1/20/10_(0-1)_NM	Tank Farm Sampling	2010-01-20 0:00:00	0	1																																					
6	TF-018	TF-018_1/20/10_(1-2)_NM	Tank Farm Sampling	2010-01-20 0:00:00	1	2																																					
6	TF-018-P	TF-018-P_1/20/10_(0-1)_NM	Tank Farm Sampling	2010-01-20 0:00:00	0	1																																					
6	TF-018-P	TF-018-P_1/20/10_(1-2)_NM	Tank Farm Sampling	2010-01-20 0:00:00	1	2																																					
6	TF-019	TF-019_2/3/10_(0-1)_NM	Tank Farm Sampling	2010-02-03 0:00:00	0	1																																					
6	TF-019	TF-019_2/3/10_(1-2)_NM	Tank Farm Sampling	2010-02-03 0:00:00	1	2																																					
6	TF-022	TF-022_2/3/10_(0-1)_DUP	Tank Farm Sampling	2010-02-03 0:00:00	0	1																																					
6	TF-022	TF-022_2/3/10_(0-1)_NM	Tank Farm Sampling	2010-02-03 0:00:00	0	1																																					
6	TF-023	TF-023_1/28/10_(0-1)_NM	Tank Farm Sampling	2010-01-28 0:00:00	0	1																																					
6	TF-024	TF-024_1/28/10_(0-1)_NM	Tank Farm Sampling	2010-01-28 0:00:00	0	1																																					
6	TF-025	TF-025_1/26/10_(0-1)_DUP	Tank Farm Sampling	2010-01-26 0:00:00	0	1																																					
6	TF-025	TF-025_1/26/10_(0-1)_NM	Tank Farm Sampling	2010-01-26 0:00:00	0	1																																					
6	TF-025	TF-025_1/26/10_(1-2)_NM	Tank Farm Sampling	2010-01-26 0:00:00	1	2																																					
6	TF-025	TF-025_1/26/10_(2-3)_NM	Tank Farm Sampling	2010-01-26 0:00:00	2	3																																					
6	TF-025	TF-025_1/26/10_(3-4)_NM	Tank Farm Sampling	2010-01-26 0:00:00	3	4																																					
6	TF-026	TF-026_1/26/10_(0-1)_NM	Tank Farm Sampling	2010-01-26 0:00:00	0	1																																					
6	TF-026	TF-026_1/26/10_(1-2)_NM	Tank Farm Sampling	2010-01-26 0:00:00	1	2																																					
6	TF-026	TF-026_1/26/10_(2-3)_NM	Tank Farm Sampling	2010-01-26 0:00:00	2	3																																					
6	TF-027	TF-027_1/26/10_(0-1)_NM	Tank Farm Sampling	2010-01-26 0:00:00	0	1																																					
6	TF-027	TF-027_1/26/10_(1-2)_NM	Tank Farm Sampling	2010-01-26 0:00:00	1	2																																					
6	TF-027	TF-027_1/26/10_(2-3)_NM	Tank Farm Sampling	2010-01-26 0:00:00	2	3																																					
6	TF-028	TF-028_1/27/10_(0-1)_NM	Tank Farm Sampling	2010-01-27 0:00:00	0	1																																					
6	TF-028	TF-028_1/27/10_(1-2)_NM	Tank Farm Sampling	2010-01-27 0:00:00	1	2																																					

Notes:
U=Non-Detect; J=Estimated value; J+=Estimated high; J-=Estimated low;
UJ=Estimated Non-Detect; UJ+=Estimated high Non-Detect
T=Compound identified in associated decontamination blank; UR= Rejected

TABLE F-1
SWMU SOIL DATA
HERCULES LLC AND PINOVA, INC.
BRUNSWICK, GA

							Hexachlorobenzene 8270D LL					Hexachlorobutadiene 8270D LL					Hexachlorocyclopentadiene 8270D LL					Hexachloroethane 8270D LL					Hexachlorophene 8270D LL					Hexachloropropylene 8270D LL					Indeno(1,2,3-cd)pyrene 8270D LL				
SWMU ID	Location ID	Sample ID	Event	Sample Date	Start Depth	End Depth	Result	Lab Flag	Qualifier	RDL	Dilution	Result	Lab Flag	Qualifier	RDL	Dilution	Result	Lab Flag	Qualifier	RDL	Dilution	Result	Lab Flag	Qualifier	RDL	Dilution	Result	Lab Flag	Qualifier	RDL	Dilution	Result	Lab Flag	Qualifier	RDL	Dilution	Result	Lab Flag	Qualifier	RDL	Dilution
6	SS-311	SS-311_4/16/01_(1-2)Grab_NM	RFI2-2000	2001-04-16 0:00:00	1	2																																					
6	SS-311	SS-311_4/16/01_(2-3)Grab_NM	RFI2-2000	2001-04-16 0:00:00	2	3																																					
6	SS-311	SS-311_4/16/01_(3-4)Grab_NM	RFI2-2000	2001-04-16 0:00:00	3	4																																					
6	SS-312	SS-312_4/16/01_(0-1)Grab_NM	RFI2-2000	2001-04-16 0:00:00	0	1																																					
6	SS-312	SS-312_4/16/01_(1-2)Grab_NM	RFI2-2000	2001-04-16 0:00:00	1	2																																					
6	SS-312	SS-312_4/16/01_(2-3)Grab_NM	RFI2-2000	2001-04-16 0:00:00	2	3																																					
6	SS-312	SS-312_4/16/01_(3-4)Grab_NM	RFI2-2000	2001-04-16 0:00:00	3	4																																					
6	SS-313	SS-313_4/16/01_(0-1)Grab_NM	RFI2-2000	2001-04-16 0:00:00	0	1																																					
6	SS-313	SS-313_4/16/01_(1-2)Grab_NM	RFI2-2000	2001-04-16 0:00:00	1	2																																					
6	SS-313	SS-313_4/16/01_(2-3)Grab_NM	RFI2-2000	2001-04-16 0:00:00	2	3																																					
6	SS-314	SS-314_4/16/01_(0-1)Grab_NM	RFI2-2000	2001-04-16 0:00:00	0	1																																					
6	SS-315	SS-315_4/18/01_(0-1)Grab_DUP	RFI2-2000	2001-04-18 0:00:00	0	1																																					
6	SS-315	SS-315_4/18/01_(0-1)Grab_NM	RFI2-2000	2001-04-18 0:00:00	0	1																																					
6	SS-315	SS-315_4/18/01_(1-2)Grab_NM	RFI2-2000	2001-04-18 0:00:00	1	2																																					
6	SS-315	SS-315_4/18/01_(2-3)Grab_NM	RFI2-2000	2001-04-18 0:00:00	2	3																																					
6	SS-315	SS-315_4/18/01_(3-4)Grab_NM	RFI2-2000	2001-04-18 0:00:00	3	4																																					
6	SS-316	SS-316_4/18/01_(0-1)Grab_NM	RFI2-2000	2001-04-18 0:00:00	0	1																																					
6	SS-316	SS-316_4/18/01_(1-2)Grab_NM	RFI2-2000	2001-04-18 0:00:00	1	2																																					
6	SS-316	SS-316_4/18/01_(2-3)Grab_NM	RFI2-2000	2001-04-18 0:00:00	2	3																																					
6	SS-316	SS-316_4/18/01_(3-4)Grab_NM	RFI2-2000	2001-04-18 0:00:00	3	4																																					
6	SS-353	SS-353_11/1/06_(0-1)Grab_NM	Phase 3 RFI	2006-11-01 0:00:00	0	1																																					
6	SS-373	SS-373_11/1/06_(0-1)Grab_NM	Phase 3 RFI	2006-11-01 0:00:00	0	1																																					
6	SS-373	SS-373_11/1/06_(1-2)Grab_NM	Phase 3 RFI	2006-11-01 0:00:00	1	2																																					
6	SS-374	SS-374_11/1/06_(0-1)Grab_NM	Phase 3 RFI	2006-11-01 0:00:00	0	1																																					
6	SS-374	SS-374_11/1/06_(1-2)Grab_NM	Phase 3 RFI	2006-11-01 0:00:00	1	2																																					
6	SS-376	SS-376_10/31/06_(0-1)Grab_NM	Phase 3 RFI	2006-10-31 0:00:00	0	1																																					
6	SS-380	SS-380_10/31/06_(0-1)Grab_NM	Phase 3 RFI	2006-10-31 0:00:00	0	1																																					
6	SS-394	SS-394_11/1/06_(0-1)Grab_NM	Phase 3 RFI	2006-11-01 0:00:00	0	1																																					
6	T-3200	T-3200_1/19/10_(0-1)_NM	Tank Farm Sampling	2010-01-19 0:00:00	0	1																																					
6	T-3200	T-3200_1/19/10_(1-2)_NM	Tank Farm Sampling	2010-01-19 0:00:00	1	2																																					
6	T-3200	T-3200_1/19/10_(2-3)_NM	Tank Farm Sampling	2010-01-19 0:00:00	2	3																																					
6	T-3200	T-3200_1/19/10_(3-4)_NM	Tank Farm Sampling	2010-01-19 0:00:00	3	4																																					
6	T-3200	T-3200_1/19/10_(4-5)_NM	Tank Farm Sampling	2010-01-19 0:00:00	4	5																																					
6	T-3200-P	T-3200-P_1/19/10_(0-1)_NM	Tank Farm Sampling	2010-01-19 0:00:00	0	1																																					
6	T-3200-P	T-3200-P_1/19/10_(1-2)_NM	Tank Farm Sampling	2010-01-19 0:00:00	1	2																																					
6	T-3200-P	T-3200-P_1/19/10_(2-3)_NM	Tank Farm Sampling	2010-01-19 0:00:00	2	3																																					
6	T-3200-P	T-3200-P_1/19/10_(3-4)_NM	Tank Farm Sampling	2010-01-19 0:00:00	3	4																																					
6	T-3200-P	T-3200-P_1/19/10_(4-5)_NM	Tank Farm Sampling	2010-01-19 0:00:00	4	5																																					
6	TF-001	TF-001_1/19/10_(0-1)_DUP	Tank Farm Sampling	2010-01-19 0:00:00	0	1																																					
6	TF-001	TF-001_1/19/10_(0-1)_NM	Tank Farm Sampling	2010-01-19 0:00:00	0	1																																					
6	TF-001	TF-001_1/19/10_(1-2)_NM	Tank Farm Sampling	2010-01-19 0:00:00	1	2																																					
6	TF-001	TF-001_1/19/10_(2-3)_NM	Tank Farm Sampling	2010-01-19 0:00:00	2	3																																					
6	TF-001-P	TF-001-P_1/19/10_(0-1)_NM	Tank Farm Sampling	2010-01-19 0:00:00	0	1																																					
6	TF-001-P	TF-001-P_1/19/10_(1-2)_NM	Tank Farm Sampling	2010-01-19 0:00:00	1	2																																					
6	TF-001-P	TF-001-P_1/19/10_(2-3)_NM	Tank Farm Sampling	2010-01-19 0:00:00	2	3																																					
6	TF-002	TF-002_1/19/10_(0-1)_NM	Tank Farm Sampling	2010-01-19 0:00:00	0	1																																					
6	TF-002	TF-002_1/19/10_(1-2)_NM	Tank Farm Sampling	2010-01-19 0:00:00	1	2																																					
6	TF-002	TF-002_1/19/10_(2-3)_NM	Tank Farm Sampling	2010-01-19 0:00:00	2	3																																					
6	TF-002-P	TF-002-P_1/19/10_(0-1)_NM	Tank Farm Sampling	2010-01-19 0:00:00	0	1																																					
6	TF-002-P	TF-002-P_1/19/10_(1-2)_NM	Tank Farm Sampling	2010-01-19 0:00:00	1	2																																					
6	TF-002-P	TF-002-P_1/19/10_(2-3)_NM	Tank Farm Sampling	2010-01-19 0:00:00	2	3																																					
6	TF-003	TF-003_1/20/10_(0-1)_NM	Tank Farm Sampling	2010-01-20 0:00:00	0	1																																					
6	TF-003	TF-003_1/20/10_(1-2)_NM	Tank Farm Sampling	2010-01-20 0:00:00	1	2																																					
6	TF-003-P	TF-003-P_1/20/10_(0-1)_NM	Tank Farm Sampling	2010-01-20 0:00:00	0	1																																					
6	TF-003-P	TF-003-P_1/20/10_(1-2)_NM	Tank Farm Sampling	2010-01-20 0:00:00	1	2																																					
6	TF-004	TF-004_1/27/10_(0-1)_DUP	Tank Farm Sampling	2010-01-27 0:00:00	0	1																																					
6	TF-004	TF-004_1/27/10_(0-1)_NM	Tank Farm Sampling	2010-01-27 0:00:00	0	1																																					
6	TF-005	TF-005_2/3/10_(0-1)_NM	Tank Farm Sampling	2010-02-03 0:00:00	0	1																																					
6	TF-005	TF-005_2/3/10_(1-2)_NM	Tank Farm Sampling	2010-02-03 0:00:00	1	2																																					
6	TF-006	TF-006_2/3/10_(0-1)_NM	Tank Farm Sampling	2010-02-03 0:00:00	0	1																																					
6	TF-007	TF-007_2/3/10_(0-1)_NM	Tank Farm Sampling	2010-02-03 0:00:00	0	1																																					
6	TF-008	TF-008_2/3/10_(0-1)_NM	Tank Farm Sampling	2010-02-03 0:00:00	0	1																																					
6	TF-011	TF-011_1/26/10_(0-1)_NM	Tank Farm Sampling	2010-01-26 0:00:00	0	1																																					
6	TF-011	TF-011_1/26/10_(1-2)_NM	Tank Farm Sampling	2010-01-26 0:00:00	1	2																																					
6	TF-011	TF-011_1/26/10_(2-3)_NM	Tank Farm Sampling	2010-01-26 0:00:00	2	3																																					
6	TF-011	TF-011_1/26/10_(3-4)_NM	Tank Farm Sampling	2010-01-26 0:00:00	3	4																																					
6	TF-014	TF-014_1/27/10_(0-1)_NM	Tank Farm Sampling	2010-01-27 0:00:00	0	1																																					
6	TF-015	TF-015_1/20/10_(0-1)_DUP	Tank Farm Sampling	2010-01-20 0:00:00	0	1																																					
6	TF-015	TF-015_1/20/10_(0-1)_NM	Tank Farm Sampling	2010-01-20 0:00:00	0	1																																					
6	TF-015	TF-015_1/20/10_(1-2)_NM	Tank Farm Sampling	2010-01-20 0:00:00	1	2																																					
6	TF-015-P	TF-015-P_1/20/10_(0-1)_NM	Tank Farm Sampling	2010-01-20 0:00:00	0	1																																					
6	TF-015-P	TF-015-P_1/20/10_(1-2)_NM	Tank Farm Sampling	2010-01-20 0:00:00	1	2																																					
6	TF-016	TF-016_1/20/10_(0-1)_NM	Tank Farm Sampling	2010-01-20 0:00:00	0	1																																					
6	TF-016	TF-016_1/20/10_(1-2)_NM	Tank Farm Sampling	2010-01-20 0:00:00	1	2																																					
6	TF-016-P	TF-016-P_1/20/10_(0-1)_NM	Tank Farm Sampling	2010-01-20 0:00:00	0	1																																					
6	TF-016-P	TF-016-P_1/20/10_(1-2)_NM	Tank Farm Sampling	2010-01-20 0:00:00	1	2																																					
6	TF-017	TF-017_1/20/10_(0-1)_NM	Tank Farm Sampling	2010-01-20 0:00:00	0	1																																					
6	TF-017	TF-017_1/20/10_(1-2)_NM	Tank Farm Sampling	2010-01-20 0:00:00	1	2																																					
6	TF-017	TF-017_1/20/10_(2-3)_NM	Tank Farm Sampling	2010-01-20 0:00:00	2	3																																					
6	TF-017-P	TF-017-P_1/20/10_(0-1)_NM	Tank Farm Sampling	2010-01-20 0:00:00	0	1																																					
6	TF-017-P	TF-017-P_1/20/10_(1-2)_NM	Tank Farm Sampling	2010-01-20 0:00:00	1	2																																					
6	TF-017-P	TF-017-P_1/20/10_(2-3)_NM	Tank Farm Sampling	2010-01-20 0:00:00	2	3																																					
6	TF-018	TF-018_1/20/10_(0-1)_NM	Tank Farm Sampling	2010-01-20 0:00:00	0	1																																					
6	TF-018	TF-018_1/20/10_(1-2)_NM	Tank Farm Sampling	2010-01-20 0:00:00	1	2																																					
6	TF-018-P	TF-018-P_1/20/10_(0-1)_NM	Tank Farm Sampling	2010-01-20 0:00:00	0	1																																					
6	TF-018-P	TF-018-P_1/20/10_(1-2)_NM	Tank Farm Sampling	2010-01-20 0:00:00	1	2																																					
6	TF-019	TF-019_2/3/10_(0-1)_NM	Tank Farm Sampling	2010-02-03 0:00:00	0	1																																					
6	TF-019	TF-019_2/3/10_(1-2)_NM	Tank Farm Sampling	2010-02-03 0:00:00	1	2																																					
6	TF-022	TF-022_2/3/10_(0-1)_DUP	Tank Farm Sampling	2010-02-03 0:00:00	0	1																																					
6	TF-022	TF-022_2/3/10_(0-1)_NM	Tank Farm Sampling	2010-02-03 0:00:00	0	1																																					
6	TF-023	TF-023_1/28/10_(0-1)_NM	Tank Farm Sampling	2010-01-28 0:00:00	0	1																																					
6	TF-024	TF-024_1/28/10_(0-1)_NM	Tank Farm Sampling	2010-01-28 0:00:00	0	1																																					
6	TF-025	TF-025_1/26/10_(0-1)_DUP	Tank Farm Sampling	2010-01-26 0:00:00	0	1																																					
6	TF-025	TF-025_1/26/10_(0-1)_NM	Tank Farm Sampling	2010-01-26 0:00:00	0	1																																					
6	TF-025	TF-025_1/26/10_(1-2)_NM	Tank Farm Sampling	2010-01-26 0:00:00	1	2																																					
6	TF-025	TF-025_1/26/10_(2-3)_NM	Tank Farm Sampling	2010-01-26 0:00:00	2	3																																					
6	TF-025	TF-025_1/26/10_(3-4)_NM	Tank Farm Sampling	2010-01-26 0:00:00	3	4																																					
6	TF-026	TF-026_1/26/10_(0-1)_NM	Tank Farm Sampling	2010-01-26 0:00:00	0	1																																					
6	TF-026	TF-026_1/26/10_(1-2)_NM	Tank Farm Sampling	2010-01-26 0:00:00	1	2																																					
6	TF-026	TF-026_1/26/10_(2-3)_NM	Tank Farm Sampling	2010-01-26 0:00:00	2	3																																					
6	TF-027	TF-027_1/26/10_(0-1)_NM	Tank Farm Sampling	2010-01-26 0:00:00	0	1																																					
6	TF-027	TF-027_1/26/10_(1-2)_NM	Tank Farm Sampling	2010-01-26 0:00:00	1	2																																					
6	TF-027	TF-027_1/26/10_(2-3)_NM	Tank Farm Sampling	2010-01-26 0:00:00	2	3																																					
6	TF-028	TF-028_1/27/10_(0-1)_NM	Tank Farm Sampling	2010-01-27 0:00:00	0	1																																					
6	TF-028	TF-028_1/27/10_(1-2)_NM	Tank Farm Sampling	2010-01-27 0:00:00	1	2																																					

Notes:
U=Non-Detect; J=Estimated value; J+=Estimated high; J-=Estimated low;
UJ=Estimated Non-Detect; UJ+=Estimated high Non-Detect
T=Compound identified in associated decontamination blank; UR= Rejected

TABLE F-1
SWMU SOIL DATA
HERCULES LLC AND PINOVA, INC.
BRUNSWICK, GA

							Isophorone 8270D LL					Isosafrole 8270D LL					Lead 6020A					Lindane 8081B/8082A					m-Dinitrobenzene 8270D LL					Mercury 7471B					Methapyrilene 8270D LL				
SWMU ID	Location ID	Sample ID	Event	Sample Date	Start Depth	End Depth	Result	Lab Flag	Qualifier	RDL	Dilution	Result	Lab Flag	Qualifier	RDL	Dilution	Result	Lab Flag	Qualifier	RDL	Dilution	Result	Lab Flag	Qualifier	RDL	Dilution	Result	Lab Flag	Qualifier	RDL	Dilution	Result	Lab Flag	Qualifier	RDL	Dilution	Result	Lab Flag	Qualifier	RDL	Dilution
6	SS-311	SS-311_4/16/01_(1-2)Grab_NM	RFI2-2000	2001-04-16 0:00:00	1	2																																					
6	SS-311	SS-311_4/16/01_(2-3)Grab_NM	RFI2-2000	2001-04-16 0:00:00	2	3																																					
6	SS-311	SS-311_4/16/01_(3-4)Grab_NM	RFI2-2000	2001-04-16 0:00:00	3	4																																					
6	SS-312	SS-312_4/16/01_(0-1)Grab_NM	RFI2-2000	2001-04-16 0:00:00	0	1																																					
6	SS-312	SS-312_4/16/01_(1-2)Grab_NM	RFI2-2000	2001-04-16 0:00:00	1	2																																					
6	SS-312	SS-312_4/16/01_(2-3)Grab_NM	RFI2-2000	2001-04-16 0:00:00	2	3																																					
6	SS-312	SS-312_4/16/01_(3-4)Grab_NM	RFI2-2000	2001-04-16 0:00:00	3	4																																					
6	SS-313	SS-313_4/16/01_(0-1)Grab_NM	RFI2-2000	2001-04-16 0:00:00	0	1																																					
6	SS-313	SS-313_4/16/01_(1-2)Grab_NM	RFI2-2000	2001-04-16 0:00:00	1	2																																					
6	SS-313	SS-313_4/16/01_(2-3)Grab_NM	RFI2-2000	2001-04-16 0:00:00	2	3																																					
6	SS-314	SS-314_4/16/01_(0-1)Grab_NM	RFI2-2000	2001-04-16 0:00:00	0	1																																					
6	SS-315	SS-315_4/18/01_(0-1)Grab_DUP	RFI2-2000	2001-04-18 0:00:00	0	1																																					
6	SS-315	SS-315_4/18/01_(0-1)Grab_NM	RFI2-2000	2001-04-18 0:00:00	0	1																																					
6	SS-315	SS-315_4/18/01_(1-2)Grab_NM	RFI2-2000	2001-04-18 0:00:00	1	2																																					
6	SS-315	SS-315_4/18/01_(2-3)Grab_NM	RFI2-2000	2001-04-18 0:00:00	2	3																																					
6	SS-315	SS-315_4/18/01_(3-4)Grab_NM	RFI2-2000	2001-04-18 0:00:00	3	4																																					
6	SS-316	SS-316_4/18/01_(0-1)Grab_NM	RFI2-2000	2001-04-18 0:00:00	0	1																																					
6	SS-316	SS-316_4/18/01_(1-2)Grab_NM	RFI2-2000	2001-04-18 0:00:00	1	2																																					
6	SS-316	SS-316_4/18/01_(2-3)Grab_NM	RFI2-2000	2001-04-18 0:00:00	2	3																																					
6	SS-316	SS-316_4/18/01_(3-4)Grab_NM	RFI2-2000	2001-04-18 0:00:00	3	4																																					
6	SS-353	SS-353_11/1/06_(0-1)Grab_NM	Phase 3 RFI	2006-11-01 0:00:00	0	1											4.4	None	None	0.58	1																					
6	SS-373	SS-373_11/1/06_(0-1)Grab_NM	Phase 3 RFI	2006-11-01 0:00:00	0	1																																					
6	SS-373	SS-373_11/1/06_(1-2)Grab_NM	Phase 3 RFI	2006-11-01 0:00:00	1	2																																					
6	SS-374	SS-374_11/1/06_(0-1)Grab_NM	Phase 3 RFI	2006-11-01 0:00:00	0	1																																					
6	SS-374	SS-374_11/1/06_(1-2)Grab_NM	Phase 3 RFI	2006-11-01 0:00:00	1	2																																					
6	SS-376	SS-376_10/31/06_(0-1)Grab_NM	Phase 3 RFI	2006-10-31 0:00:00	0	1											48	B	None	0.56	1																					
6	SS-380	SS-380_10/31/06_(0-1)Grab_NM	Phase 3 RFI	2006-10-31 0:00:00	0	1											12	B	None	0.62	1																					
6	SS-394	SS-394_11/1/06_(0-1)Grab_NM	Phase 3 RFI	2006-11-01 0:00:00	0	1																																					
6	T-3200	T-3200_1/19/10_(0-1)_NM	Tank Farm Sampling	2010-01-19 0:00:00	0	1																																					
6	T-3200	T-3200_1/19/10_(1-2)_NM	Tank Farm Sampling	2010-01-19 0:00:00	1	2																																					
6	T-3200	T-3200_1/19/10_(2-3)_NM	Tank Farm Sampling	2010-01-19 0:00:00	2	3																																					
6	T-3200	T-3200_1/19/10_(3-4)_NM	Tank Farm Sampling	2010-01-19 0:00:00	3	4																																					
6	T-3200	T-3200_1/19/10_(4-5)_NM	Tank Farm Sampling	2010-01-19 0:00:00	4	5																																					
6	T-3200-P	T-3200-P_1/19/10_(0-1)_NM	Tank Farm Sampling	2010-01-19 0:00:00	0	1																																					
6	T-3200-P	T-3200-P_1/19/10_(1-2)_NM	Tank Farm Sampling	2010-01-19 0:00:00	1	2																																					
6	T-3200-P	T-3200-P_1/19/10_(2-3)_NM	Tank Farm Sampling	2010-01-19 0:00:00	2	3																																					
6	T-3200-P	T-3200-P_1/19/10_(3-4)_NM	Tank Farm Sampling	2010-01-19 0:00:00	3	4																																					
6	T-3200-P	T-3200-P_1/19/10_(4-5)_NM	Tank Farm Sampling	2010-01-19 0:00:00	4	5																																					
6	TF-001	TF-001_1/19/10_(0-1)_DUP	Tank Farm Sampling	2010-01-19 0:00:00	0	1																																					
6	TF-001	TF-001_1/19/10_(0-1)_NM	Tank Farm Sampling	2010-01-19 0:00:00	0	1																																					
6	TF-001	TF-001_1/19/10_(1-2)_NM	Tank Farm Sampling	2010-01-19 0:00:00	1	2																																					
6	TF-001	TF-001_1/19/10_(2-3)_NM	Tank Farm Sampling	2010-01-19 0:00:00	2	3																																					
6	TF-001-P	TF-001-P_1/19/10_(0-1)_NM	Tank Farm Sampling	2010-01-19 0:00:00	0	1																																					
6	TF-001-P	TF-001-P_1/19/10_(1-2)_NM	Tank Farm Sampling	2010-01-19 0:00:00	1	2																																					
6	TF-001-P	TF-001-P_1/19/10_(2-3)_NM	Tank Farm Sampling	2010-01-19 0:00:00	2	3																																					
6	TF-002	TF-002_1/19/10_(0-1)_NM	Tank Farm Sampling	2010-01-19 0:00:00	0	1																																					
6	TF-002	TF-002_1/19/10_(1-2)_NM	Tank Farm Sampling	2010-01-19 0:00:00	1	2																																					
6	TF-002	TF-002_1/19/10_(2-3)_NM	Tank Farm Sampling	2010-01-19 0:00:00	2	3																																					
6	TF-002-P	TF-002-P_1/19/10_(0-1)_NM	Tank Farm Sampling	2010-01-19 0:00:00	0	1																																					
6	TF-002-P	TF-002-P_1/19/10_(1-2)_NM	Tank Farm Sampling	2010-01-19 0:00:00	1	2																																					
6	TF-002-P	TF-002-P_1/19/10_(2-3)_NM	Tank Farm Sampling	2010-01-19 0:00:00	2	3																																					
6	TF-003	TF-003_1/20/10_(0-1)_NM	Tank Farm Sampling	2010-01-20 0:00:00	0	1																																					
6	TF-003	TF-003_1/20/10_(1-2)_NM	Tank Farm Sampling	2010-01-20 0:00:00	1	2																																					
6	TF-003-P	TF-003-P_1/20/10_(0-1)_NM	Tank Farm Sampling	2010-01-20 0:00:00	0	1																																					
6	TF-003-P	TF-003-P_1/20/10_(1-2)_NM	Tank Farm Sampling	2010-01-20 0:00:00	1	2																																					
6	TF-004	TF-004_1/27/10_(0-1)_DUP	Tank Farm Sampling	2010-01-27 0:00:00	0	1																																					
6	TF-004	TF-004_1/27/10_(0-1)_NM	Tank Farm Sampling	2010-01-27 0:00:00	0	1																																					
6	TF-005	TF-005_2/3/10_(0-1)_NM	Tank Farm Sampling	2010-02-03 0:00:00	0	1																																					
6	TF-005	TF-005_2/3/10_(1-2)_NM	Tank Farm Sampling	2010-02-03 0:00:00	1	2																																					
6	TF-006	TF-006_2/3/10_(0-1)_NM	Tank Farm Sampling	2010-02-03 0:00:00	0	1																																					
6	TF-007	TF-007_2/3/10_(0-1)_NM	Tank Farm Sampling	2010-02-03 0:00:00	0	1																																					
6	TF-008	TF-008_2/3/10_(0-1)_NM	Tank Farm Sampling	2010-02-03 0:00:00	0	1																																					
6	TF-011	TF-011_1/26/10_(0-1)_NM	Tank Farm Sampling	2010-01-26 0:00:00	0	1																																					
6	TF-011	TF-011_1/26/10_(1-2)_NM	Tank Farm Sampling	2010-01-26 0:00:00	1	2																																					
6	TF-011	TF-011_1/26/10_(2-3)_NM	Tank Farm Sampling	2010-01-26 0:00:00	2	3																																					
6	TF-011	TF-011_1/26/10_(3-4)_NM	Tank Farm Sampling	2010-01-26 0:00:00	3	4																																					
6	TF-014	TF-014_1/27/10_(0-1)_NM	Tank Farm Sampling	2010-01-27 0:00:00	0	1																																					
6	TF-015	TF-015_1/20/10_(0-1)_DUP	Tank Farm Sampling	2010-01-20 0:00:00	0	1																																					
6	TF-015	TF-015_1/20/10_(0-1)_NM	Tank Farm Sampling	2010-01-20 0:00:00	0	1																																					
6	TF-015	TF-015_1/20/10_(1-2)_NM	Tank Farm Sampling	2010-01-20 0:00:00	1	2																																					
6	TF-015-P	TF-015-P_1/20/10_(0-1)_NM	Tank Farm Sampling	2010-01-20 0:00:00	0	1																																					
6	TF-015-P	TF-015-P_1/20/10_(1-2)_NM	Tank Farm Sampling	2010-01-20 0:00:00	1	2																																					
6	TF-016	TF-016_1/20/10_(0-1)_NM	Tank Farm Sampling	2010-01-20 0:00:00	0	1																																					
6	TF-016	TF-016_1/20/10_(1-2)_NM	Tank Farm Sampling	2010-01-20 0:00:00	1	2																																					
6	TF-016-P	TF-016-P_1/20/10_(0-1)_NM	Tank Farm Sampling	2010-01-20 0:00:00	0	1																																					
6	TF-016-P	TF-016-P_1/20/10_(1-2)_NM	Tank Farm Sampling	2010-01-20 0:00:00	1	2																																					
6	TF-017	TF-017_1/20/10_(0-1)_NM	Tank Farm Sampling	2010-01-20 0:00:00	0	1																																					
6	TF-017	TF-017_1/20/10_(1-2)_NM	Tank Farm Sampling	2010-01-20 0:00:00	1	2																																					
6	TF-017	TF-017_1/20/10_(2-3)_NM	Tank Farm Sampling	2010-01-20 0:00:00	2	3																																					
6	TF-017-P	TF-017-P_1/20/10_(0-1)_NM	Tank Farm Sampling	2010-01-20 0:00:00	0	1																																					
6	TF-017-P	TF-017-P_1/20/10_(1-2)_NM	Tank Farm Sampling	2010-01-20 0:00:00	1	2																																					
6	TF-017-P	TF-017-P_1/20/10_(2-3)_NM	Tank Farm Sampling	2010-01-20 0:00:00	2	3																																					
6	TF-018	TF-018_1/20/10_(0-1)_NM	Tank Farm Sampling	2010-01-20 0:00:00	0	1																																					
6	TF-018	TF-018_1/20/10_(1-2)_NM	Tank Farm Sampling	2010-01-20 0:00:00	1	2																																					
6	TF-018-P	TF-018-P_1/20/10_(0-1)_NM	Tank Farm Sampling	2010-01-20 0:00:00	0	1																																					
6	TF-018-P	TF-018-P_1/20/10_(1-2)_NM	Tank Farm Sampling	2010-01-20 0:00:00	1	2																																					
6	TF-019	TF-019_2/3/10_(0-1)_NM	Tank Farm Sampling	2010-02-03 0:00:00	0	1																																					
6	TF-019	TF-019_2/3/10_(1-2)_NM	Tank Farm Sampling	2010-02-03 0:00:00	1	2																																					
6	TF-022	TF-022_2/3/10_(0-1)_DUP	Tank Farm Sampling	2010-02-03 0:00:00	0	1																																					
6	TF-022	TF-022_2/3/10_(0-1)_NM	Tank Farm Sampling	2010-02-03 0:00:00	0	1																																					
6	TF-023	TF-023_1/28/10_(0-1)_NM	Tank Farm Sampling	2010-01-28 0:00:00	0	1																																					
6	TF-024	TF-024_1/28/10_(0-1)_NM	Tank Farm Sampling	2010-01-28 0:00:00	0	1																																					
6	TF-025	TF-025_1/26/10_(0-1)_DUP	Tank Farm Sampling	2010-01-26 0:00:00	0	1																																					
6	TF-025	TF-025_1/26/10_(0-1)_NM	Tank Farm Sampling	2010-01-26 0:00:00	0	1																																					
6	TF-025	TF-025_1/26/10_(1-2)_NM	Tank Farm Sampling	2010-01-26 0:00:00	1	2																																					
6	TF-025	TF-025_1/26/10_(2-3)_NM	Tank Farm Sampling	2010-01-26 0:00:00	2	3																																					
6	TF-025	TF-025_1/26/10_(3-4)_NM	Tank Farm Sampling	2010-01-26 0:00:00	3	4																																					
6	TF-026	TF-026_1/26/10_(0-1)_NM	Tank Farm Sampling	2010-01-26 0:00:00	0	1																																					
6	TF-026	TF-026_1/26/10_(1-2)_NM	Tank Farm Sampling	2010-01-26 0:00:00	1	2																																					
6	TF-026	TF-026_1/26/10_(2-3)_NM	Tank Farm Sampling	2010-01-26 0:00:00	2	3																																					
6	TF-027	TF-027_1/26/10_(0-1)_NM	Tank Farm Sampling	2010-01-26 0:00:00	0	1																																					
6	TF-027	TF-027_1/26/10_(1-2)_NM	Tank Farm Sampling	2010-01-26 0:00:00	1	2																																					
6	TF-027	TF-027_1/26/10_(2-3)_NM	Tank Farm Sampling	2010-01-26 0:00:00	2	3																																					
6	TF-028	TF-028_1/27/10_(0-1)_NM	Tank Farm Sampling	2010-01-27 0:00:00	0	1																																					
6	TF-028	TF-028_1/27/10_(1-2)_NM	Tank Farm Sampling	2010-01-27 0:00:00	1	2																																					

Notes:
U=Non-Detect; J=Estimated value; J+=Estimated high; J-=Estimated low;
UJ=Estimated Non-Detect; UJ+=Estimated high Non-Detect
T=Compound identified in associated decontamination blank; UR= Rejected

TABLE F-1
SWMU SOIL DATA
HERCULES LLC AND PINOVA, INC.
BRUNSWICK, GA

							Methoxychlor 8081B/8082A					Methyl methanesulfonate 8270D LL					Methyl parathion 8270D LL					Mirex 8081B/8082A					Naphthalene 8270D LL					Nickel 6020A					Nitrobenzene 8270D LL				
SWMU ID	Location ID	Sample ID	Event	Sample Date	Start Depth	End Depth	Result	Lab Flag	Qualifier	RDL	Dilution	Result	Lab Flag	Qualifier	RDL	Dilution	Result	Lab Flag	Qualifier	RDL	Dilution	Result	Lab Flag	Qualifier	RDL	Dilution	Result	Lab Flag	Qualifier	RDL	Dilution	Result	Lab Flag	Qualifier	RDL	Dilution	Result	Lab Flag	Qualifier	RDL	Dilution
6	SS-311	SS-311_4/16/01_(1-2)Grab_NM	RFI2-2000	2001-04-16 0:00:00	1	2																																					
6	SS-311	SS-311_4/16/01_(2-3)Grab_NM	RFI2-2000	2001-04-16 0:00:00	2	3																																					
6	SS-311	SS-311_4/16/01_(3-4)Grab_NM	RFI2-2000	2001-04-16 0:00:00	3	4																																					
6	SS-312	SS-312_4/16/01_(0-1)Grab_NM	RFI2-2000	2001-04-16 0:00:00	0	1																																					
6	SS-312	SS-312_4/16/01_(1-2)Grab_NM	RFI2-2000	2001-04-16 0:00:00	1	2																																					
6	SS-312	SS-312_4/16/01_(2-3)Grab_NM	RFI2-2000	2001-04-16 0:00:00	2	3																																					
6	SS-312	SS-312_4/16/01_(3-4)Grab_NM	RFI2-2000	2001-04-16 0:00:00	3	4																																					
6	SS-313	SS-313_4/16/01_(0-1)Grab_NM	RFI2-2000	2001-04-16 0:00:00	0	1																																					
6	SS-313	SS-313_4/16/01_(1-2)Grab_NM	RFI2-2000	2001-04-16 0:00:00	1	2																																					
6	SS-313	SS-313_4/16/01_(2-3)Grab_NM	RFI2-2000	2001-04-16 0:00:00	2	3																																					
6	SS-314	SS-314_4/16/01_(0-1)Grab_NM	RFI2-2000	2001-04-16 0:00:00	0	1																																					
6	SS-315	SS-315_4/18/01_(0-1)Grab_DUP	RFI2-2000	2001-04-18 0:00:00	0	1																																					
6	SS-315	SS-315_4/18/01_(0-1)Grab_NM	RFI2-2000	2001-04-18 0:00:00	0	1																																					
6	SS-315	SS-315_4/18/01_(1-2)Grab_NM	RFI2-2000	2001-04-18 0:00:00	1	2																																					
6	SS-315	SS-315_4/18/01_(2-3)Grab_NM	RFI2-2000	2001-04-18 0:00:00	2	3																																					
6	SS-315	SS-315_4/18/01_(3-4)Grab_NM	RFI2-2000	2001-04-18 0:00:00	3	4																																					
6	SS-316	SS-316_4/18/01_(0-1)Grab_NM	RFI2-2000	2001-04-18 0:00:00	0	1																																					
6	SS-316	SS-316_4/18/01_(1-2)Grab_NM	RFI2-2000	2001-04-18 0:00:00	1	2																																					
6	SS-316	SS-316_4/18/01_(2-3)Grab_NM	RFI2-2000	2001-04-18 0:00:00	2	3																																					
6	SS-316	SS-316_4/18/01_(3-4)Grab_NM	RFI2-2000	2001-04-18 0:00:00	3	4																																					
6	SS-353	SS-353_11/1/06_(0-1)Grab_NM	Phase 3 RFI	2006-11-01 0:00:00	0	1																																					
6	SS-373	SS-373_11/1/06_(0-1)Grab_NM	Phase 3 RFI	2006-11-01 0:00:00	0	1																																					
6	SS-373	SS-373_11/1/06_(1-2)Grab_NM	Phase 3 RFI	2006-11-01 0:00:00	1	2																																					
6	SS-374	SS-374_11/1/06_(0-1)Grab_NM	Phase 3 RFI	2006-11-01 0:00:00	0	1																																					
6	SS-374	SS-374_11/1/06_(1-2)Grab_NM	Phase 3 RFI	2006-11-01 0:00:00	1	2																																					
6	SS-376	SS-376_10/31/06_(0-1)Grab_NM	Phase 3 RFI	2006-10-31 0:00:00	0	1																																					
6	SS-380	SS-380_10/31/06_(0-1)Grab_NM	Phase 3 RFI	2006-10-31 0:00:00	0	1																																					
6	SS-394	SS-394_11/1/06_(0-1)Grab_NM	Phase 3 RFI	2006-11-01 0:00:00	0	1																																					
6	T-3200	T-3200_1/19/10_(0-1)_NM	Tank Farm Sampling	2010-01-19 0:00:00	0	1																																					
6	T-3200	T-3200_1/19/10_(1-2)_NM	Tank Farm Sampling	2010-01-19 0:00:00	1	2																																					
6	T-3200	T-3200_1/19/10_(2-3)_NM	Tank Farm Sampling	2010-01-19 0:00:00	2	3																																					
6	T-3200	T-3200_1/19/10_(3-4)_NM	Tank Farm Sampling	2010-01-19 0:00:00	3	4																																					
6	T-3200	T-3200_1/19/10_(4-5)_NM	Tank Farm Sampling	2010-01-19 0:00:00	4	5																																					
6	T-3200-P	T-3200-P_1/19/10_(0-1)_NM	Tank Farm Sampling	2010-01-19 0:00:00	0	1																																					
6	T-3200-P	T-3200-P_1/19/10_(1-2)_NM	Tank Farm Sampling	2010-01-19 0:00:00	1	2																																					
6	T-3200-P	T-3200-P_1/19/10_(2-3)_NM	Tank Farm Sampling	2010-01-19 0:00:00	2	3																																					
6	T-3200-P	T-3200-P_1/19/10_(3-4)_NM	Tank Farm Sampling	2010-01-19 0:00:00	3	4																																					
6	T-3200-P	T-3200-P_1/19/10_(4-5)_NM	Tank Farm Sampling	2010-01-19 0:00:00	4	5																																					
6	TF-001	TF-001_1/19/10_(0-1)_DUP	Tank Farm Sampling	2010-01-19 0:00:00	0	1																																					
6	TF-001	TF-001_1/19/10_(0-1)_NM	Tank Farm Sampling	2010-01-19 0:00:00	0	1																																					
6	TF-001	TF-001_1/19/10_(1-2)_NM	Tank Farm Sampling	2010-01-19 0:00:00	1	2																																					
6	TF-001	TF-001_1/19/10_(2-3)_NM	Tank Farm Sampling	2010-01-19 0:00:00	2	3																																					
6	TF-001-P	TF-001-P_1/19/10_(0-1)_NM	Tank Farm Sampling	2010-01-19 0:00:00	0	1																																					
6	TF-001-P	TF-001-P_1/19/10_(1-2)_NM	Tank Farm Sampling	2010-01-19 0:00:00	1	2																																					
6	TF-001-P	TF-001-P_1/19/10_(2-3)_NM	Tank Farm Sampling	2010-01-19 0:00:00	2	3																																					
6	TF-002	TF-002_1/19/10_(0-1)_NM	Tank Farm Sampling	2010-01-19 0:00:00	0	1																																					
6	TF-002	TF-002_1/19/10_(1-2)_NM	Tank Farm Sampling	2010-01-19 0:00:00	1	2																																					
6	TF-002	TF-002_1/19/10_(2-3)_NM	Tank Farm Sampling	2010-01-19 0:00:00	2	3																																					
6	TF-002-P	TF-002-P_1/19/10_(0-1)_NM	Tank Farm Sampling	2010-01-19 0:00:00	0	1																																					
6	TF-002-P	TF-002-P_1/19/10_(1-2)_NM	Tank Farm Sampling	2010-01-19 0:00:00	1	2																																					
6	TF-002-P	TF-002-P_1/19/10_(2-3)_NM	Tank Farm Sampling	2010-01-19 0:00:00	2	3																																					
6	TF-003	TF-003_1/20/10_(0-1)_NM	Tank Farm Sampling	2010-01-20 0:00:00	0	1																																					
6	TF-003	TF-003_1/20/10_(1-2)_NM	Tank Farm Sampling	2010-01-20 0:00:00	1	2																																					
6	TF-003-P	TF-003-P_1/20/10_(0-1)_NM	Tank Farm Sampling	2010-01-20 0:00:00	0	1																																					
6	TF-003-P	TF-003-P_1/20/10_(1-2)_NM	Tank Farm Sampling	2010-01-20 0:00:00	1	2																																					
6	TF-004	TF-004_1/27/10_(0-1)_DUP	Tank Farm Sampling	2010-01-27 0:00:00	0	1																																					
6	TF-004	TF-004_1/27/10_(0-1)_NM	Tank Farm Sampling	2010-01-27 0:00:00	0	1																																					
6	TF-005	TF-005_2/3/10_(0-1)_NM	Tank Farm Sampling	2010-02-03 0:00:00	0	1																																					
6	TF-005	TF-005_2/3/10_(1-2)_NM	Tank Farm Sampling	2010-02-03 0:00:00	1	2																																					
6	TF-006	TF-006_2/3/10_(0-1)_NM	Tank Farm Sampling	2010-02-03 0:00:00	0	1																																					
6	TF-007	TF-007_2/3/10_(0-1)_NM	Tank Farm Sampling	2010-02-03 0:00:00	0	1																																					
6	TF-008	TF-008_2/3/10_(0-1)_NM	Tank Farm Sampling	2010-02-03 0:00:00	0	1																																					
6	TF-011	TF-011_1/26/10_(0-1)_NM	Tank Farm Sampling	2010-01-26 0:00:00	0	1																																					
6	TF-011	TF-011_1/26/10_(1-2)_NM	Tank Farm Sampling	2010-01-26 0:00:00	1	2																																					
6	TF-011	TF-011_1/26/10_(2-3)_NM	Tank Farm Sampling	2010-01-26 0:00:00	2	3																																					
6	TF-011	TF-011_1/26/10_(3-4)_NM	Tank Farm Sampling	2010-01-26 0:00:00	3	4																																					
6	TF-014	TF-014_1/27/10_(0-1)_NM	Tank Farm Sampling	2010-01-27 0:00:00	0	1																																					
6	TF-015	TF-015_1/20/10_(0-1)_DUP	Tank Farm Sampling	2010-01-20 0:00:00	0	1																																					
6	TF-015	TF-015_1/20/10_(0-1)_NM	Tank Farm Sampling	2010-01-20 0:00:00	0	1																																					
6	TF-015	TF-015_1/20/10_(1-2)_NM	Tank Farm Sampling	2010-01-20 0:00:00	1	2																																					
6	TF-015-P	TF-015-P_1/20/10_(0-1)_NM	Tank Farm Sampling	2010-01-20 0:00:00	0	1																																					
6	TF-015-P	TF-015-P_1/20/10_(1-2)_NM	Tank Farm Sampling	2010-01-20 0:00:00	1	2																																					
6	TF-016	TF-016_1/20/10_(0-1)_NM	Tank Farm Sampling	2010-01-20 0:00:00	0	1																																					
6	TF-016	TF-016_1/20/10_(1-2)_NM	Tank Farm Sampling	2010-01-20 0:00:00	1	2																																					
6	TF-016-P	TF-016-P_1/20/10_(0-1)_NM	Tank Farm Sampling	2010-01-20 0:00:00	0	1																																					
6	TF-016-P	TF-016-P_1/20/10_(1-2)_NM	Tank Farm Sampling	2010-01-20 0:00:00	1	2																																					
6	TF-017	TF-017_1/20/10_(0-1)_NM	Tank Farm Sampling	2010-01-20 0:00:00	0	1																																					
6	TF-017	TF-017_1/20/10_(1-2)_NM	Tank Farm Sampling	2010-01-20 0:00:00	1	2																																					
6	TF-017	TF-017_1/20/10_(2-3)_NM	Tank Farm Sampling	2010-01-20 0:00:00	2	3																																					
6	TF-017-P	TF-017-P_1/20/10_(0-1)_NM	Tank Farm Sampling	2010-01-20 0:00:00	0	1																																					
6	TF-017-P	TF-017-P_1/20/10_(1-2)_NM	Tank Farm Sampling	2010-01-20 0:00:00	1	2																																					
6	TF-017-P	TF-017-P_1/20/10_(2-3)_NM	Tank Farm Sampling	2010-01-20 0:00:00	2	3																																					
6	TF-018	TF-018_1/20/10_(0-1)_NM	Tank Farm Sampling	2010-01-20 0:00:00	0	1																																					
6	TF-018	TF-018_1/20/10_(1-2)_NM	Tank Farm Sampling	2010-01-20 0:00:00	1	2																																					
6	TF-018-P	TF-018-P_1/20/10_(0-1)_NM	Tank Farm Sampling	2010-01-20 0:00:00	0	1																																					
6	TF-018-P	TF-018-P_1/20/10_(1-2)_NM	Tank Farm Sampling	2010-01-20 0:00:00	1	2																																					
6	TF-019	TF-019_2/3/10_(0-1)_NM	Tank Farm Sampling	2010-02-03 0:00:00	0	1																																					
6	TF-019	TF-019_2/3/10_(1-2)_NM	Tank Farm Sampling	2010-02-03 0:00:00	1	2																																					
6	TF-022	TF-022_2/3/10_(0-1)_DUP	Tank Farm Sampling	2010-02-03 0:00:00	0	1																																					
6	TF-022	TF-022_2/3/10_(0-1)_NM	Tank Farm Sampling	2010-02-03 0:00:00	0	1																																					
6	TF-023	TF-023_1/28/10_(0-1)_NM	Tank Farm Sampling	2010-01-28 0:00:00	0	1																																					
6	TF-024	TF-024_1/28/10_(0-1)_NM	Tank Farm Sampling	2010-01-28 0:00:00	0	1																																					
6	TF-025	TF-025_1/26/10_(0-1)_DUP	Tank Farm Sampling	2010-01-26 0:00:00	0	1																																					
6	TF-025	TF-025_1/26/10_(0-1)_NM	Tank Farm Sampling	2010-01-26 0:00:00	0	1																																					
6	TF-025	TF-025_1/26/10_(1-2)_NM	Tank Farm Sampling	2010-01-26 0:00:00	1	2																																					
6	TF-025	TF-025_1/26/10_(2-3)_NM	Tank Farm Sampling	2010-01-26 0:00:00	2	3																																					
6	TF-025	TF-025_1/26/10_(3-4)_NM	Tank Farm Sampling	2010-01-26 0:00:00	3	4																																					
6	TF-026	TF-026_1/26/10_(0-1)_NM	Tank Farm Sampling	2010-01-26 0:00:00	0	1																																					
6	TF-026	TF-026_1/26/10_(1-2)_NM	Tank Farm Sampling	2010-01-26 0:00:00	1	2																																					
6	TF-026	TF-026_1/26/10_(2-3)_NM	Tank Farm Sampling	2010-01-26 0:00:00	2	3																																					
6	TF-027	TF-027_1/26/10_(0-1)_NM	Tank Farm Sampling	2010-01-26 0:00:00	0	1																																					
6	TF-027	TF-027_1/26/10_(1-2)_NM	Tank Farm Sampling	2010-01-26 0:00:00	1	2																																					
6	TF-027	TF-027_1/26/10_(2-3)_NM	Tank Farm Sampling	2010-01-26 0:00:00	2	3																																					
6	TF-028	TF-028_1/27/10_(0-1)_NM	Tank Farm Sampling	2010-01-27 0:00:00	0	1																																					
6	TF-028	TF-028_1/27/10_(1-2)_NM	Tank Farm Sampling	2010-01-27 0:00:00	1	2																																					

Notes:
U=Non-Detect; J=Estimated value; J+=Estimated high; J-=Estimated low;
UJ=Estimated Non-Detect; UJ+=Estimated high Non-Detect
T=Compound identified in associated decontamination blank; UR= Rejected

TABLE F-1
SWMU SOIL DATA
HERCULES LLC AND PINOVA, INC.
BRUNSWICK, GA

							N-Methyl-N-ethylnitrosamine 8270D LL					N-Nitrosodiethylamine 8270D LL					N-Nitrosodimethylamine 8270D LL					N-Nitrosodi-n-butylamine 8270D LL					N-Nitrosodi-n-propylamine 8270D LL					N-Nitrosodiphenylamine 8270D LL					N-Nitrosomorpholine 8270D LL				
SWMU ID	Location ID	Sample ID	Event	Sample Date	Start Depth	End Depth	Result	Lab Flag	Qualifier	RDL	Dilution	Result	Lab Flag	Qualifier	RDL	Dilution	Result	Lab Flag	Qualifier	RDL	Dilution	Result	Lab Flag	Qualifier	RDL	Dilution	Result	Lab Flag	Qualifier	RDL	Dilution	Result	Lab Flag	Qualifier	RDL	Dilution	Result	Lab Flag	Qualifier	RDL	Dilution
6	SS-311	SS-311_4/16/01_(1-2)Grab_NM	RFI2-2000	2001-04-16 0:00:00	1	2																																				
6	SS-311	SS-311_4/16/01_(2-3)Grab_NM	RFI2-2000	2001-04-16 0:00:00	2	3																																				
6	SS-311	SS-311_4/16/01_(3-4)Grab_NM	RFI2-2000	2001-04-16 0:00:00	3	4																																				
6	SS-312	SS-312_4/16/01_(0-1)Grab_NM	RFI2-2000	2001-04-16 0:00:00	0	1																																				
6	SS-312	SS-312_4/16/01_(1-2)Grab_NM	RFI2-2000	2001-04-16 0:00:00	1	2																																				
6	SS-312	SS-312_4/16/01_(2-3)Grab_NM	RFI2-2000	2001-04-16 0:00:00	2	3																																				
6	SS-312	SS-312_4/16/01_(3-4)Grab_NM	RFI2-2000	2001-04-16 0:00:00	3	4																																				
6	SS-313	SS-313_4/16/01_(0-1)Grab_NM	RFI2-2000	2001-04-16 0:00:00	0	1																																				
6	SS-313	SS-313_4/16/01_(1-2)Grab_NM	RFI2-2000	2001-04-16 0:00:00	1	2																																				
6	SS-313	SS-313_4/16/01_(2-3)Grab_NM	RFI2-2000	2001-04-16 0:00:00	2	3																																				
6	SS-314	SS-314_4/16/01_(0-1)Grab_NM	RFI2-2000	2001-04-16 0:00:00	0	1																																				
6	SS-315	SS-315_4/18/01_(0-1)Grab_DUP	RFI2-2000	2001-04-18 0:00:00	0	1																																				
6	SS-315	SS-315_4/18/01_(0-1)Grab_NM	RFI2-2000	2001-04-18 0:00:00	0	1																																				
6	SS-315	SS-315_4/18/01_(1-2)Grab_NM	RFI2-2000	2001-04-18 0:00:00	1	2																																				
6	SS-315	SS-315_4/18/01_(2-3)Grab_NM	RFI2-2000	2001-04-18 0:00:00	2	3																																				
6	SS-315	SS-315_4/18/01_(3-4)Grab_NM	RFI2-2000	2001-04-18 0:00:00	3	4																																				
6	SS-316	SS-316_4/18/01_(0-1)Grab_NM	RFI2-2000	2001-04-18 0:00:00	0	1																																				
6	SS-316	SS-316_4/18/01_(1-2)Grab_NM	RFI2-2000	2001-04-18 0:00:00	1	2																																				
6	SS-316	SS-316_4/18/01_(2-3)Grab_NM	RFI2-2000	2001-04-18 0:00:00	2	3																																				
6	SS-316	SS-316_4/18/01_(3-4)Grab_NM	RFI2-2000	2001-04-18 0:00:00	3	4																																				
6	SS-353	SS-353_11/1/06_(0-1)Grab_NM	Phase 3 RFI	2006-11-01 0:00:00	0	1																																				
6	SS-373	SS-373_11/1/06_(0-1)Grab_NM	Phase 3 RFI	2006-11-01 0:00:00	0	1																																				
6	SS-373	SS-373_11/1/06_(1-2)Grab_NM	Phase 3 RFI	2006-11-01 0:00:00	1	2																																				
6	SS-374	SS-374_11/1/06_(0-1)Grab_NM	Phase 3 RFI	2006-11-01 0:00:00	0	1																																				
6	SS-374	SS-374_11/1/06_(1-2)Grab_NM	Phase 3 RFI	2006-11-01 0:00:00	1	2																																				
6	SS-376	SS-376_10/31/06_(0-1)Grab_NM	Phase 3 RFI	2006-10-31 0:00:00	0	1																																				
6	SS-380	SS-380_10/31/06_(0-1)Grab_NM	Phase 3 RFI	2006-10-31 0:00:00	0	1																																				
6	SS-394	SS-394_11/1/06_(0-1)Grab_NM	Phase 3 RFI	2006-11-01 0:00:00	0	1																																				
6	T-3200	T-3200_1/19/10_(0-1)_NM	Tank Farm Sampling	2010-01-19 0:00:00	0	1																																				
6	T-3200	T-3200_1/19/10_(1-2)_NM	Tank Farm Sampling	2010-01-19 0:00:00	1	2																																				
6	T-3200	T-3200_1/19/10_(2-3)_NM	Tank Farm Sampling	2010-01-19 0:00:00	2	3																																				
6	T-3200	T-3200_1/19/10_(3-4)_NM	Tank Farm Sampling	2010-01-19 0:00:00	3	4																																				
6	T-3200	T-3200_1/19/10_(4-5)_NM	Tank Farm Sampling	2010-01-19 0:00:00	4	5																																				
6	T-3200-P	T-3200-P_1/19/10_(0-1)_NM	Tank Farm Sampling	2010-01-19 0:00:00	0	1																																				
6	T-3200-P	T-3200-P_1/19/10_(1-2)_NM	Tank Farm Sampling	2010-01-19 0:00:00	1	2																																				
6	T-3200-P	T-3200-P_1/19/10_(2-3)_NM	Tank Farm Sampling	2010-01-19 0:00:00	2	3																																				
6	T-3200-P	T-3200-P_1/19/10_(3-4)_NM	Tank Farm Sampling	2010-01-19 0:00:00	3	4																																				
6	T-3200-P	T-3200-P_1/19/10_(4-5)_NM	Tank Farm Sampling	2010-01-19 0:00:00	4	5																																				
6	TF-001	TF-001_1/19/10_(0-1)_DUP	Tank Farm Sampling	2010-01-19 0:00:00	0	1																																				
6	TF-001	TF-001_1/19/10_(0-1)_NM	Tank Farm Sampling	2010-01-19 0:00:00	0	1																																				
6	TF-001	TF-001_1/19/10_(1-2)_NM	Tank Farm Sampling	2010-01-19 0:00:00	1	2																																				
6	TF-001	TF-001_1/19/10_(2-3)_NM	Tank Farm Sampling	2010-01-19 0:00:00	2	3																																				
6	TF-001-P	TF-001-P_1/19/10_(0-1)_NM	Tank Farm Sampling	2010-01-19 0:00:00	0	1																																				
6	TF-001-P	TF-001-P_1/19/10_(1-2)_NM	Tank Farm Sampling	2010-01-19 0:00:00	1	2																																				
6	TF-001-P	TF-001-P_1/19/10_(2-3)_NM	Tank Farm Sampling	2010-01-19 0:00:00	2	3																																				
6	TF-002	TF-002_1/19/10_(0-1)_NM	Tank Farm Sampling	2010-01-19 0:00:00	0	1																																				
6	TF-002	TF-002_1/19/10_(1-2)_NM	Tank Farm Sampling	2010-01-19 0:00:00	1	2																																				
6	TF-002	TF-002_1/19/10_(2-3)_NM	Tank Farm Sampling	2010-01-19 0:00:00	2	3																																				
6	TF-002-P	TF-002-P_1/19/10_(0-1)_NM	Tank Farm Sampling	2010-01-19 0:00:00	0	1																																				
6	TF-002-P	TF-002-P_1/19/10_(1-2)_NM	Tank Farm Sampling	2010-01-19 0:00:00	1	2																																				
6	TF-002-P	TF-002-P_1/19/10_(2-3)_NM	Tank Farm Sampling	2010-01-19 0:00:00	2	3																																				
6	TF-003	TF-003_1/20/10_(0-1)_NM	Tank Farm Sampling	2010-01-20 0:00:00	0	1																																				
6	TF-003	TF-003_1/20/10_(1-2)_NM	Tank Farm Sampling	2010-01-20 0:00:00	1	2																																				
6	TF-003-P	TF-003-P_1/20/10_(0-1)_NM	Tank Farm Sampling	2010-01-20 0:00:00	0	1																																				
6	TF-003-P	TF-003-P_1/20/10_(1-2)_NM	Tank Farm Sampling	2010-01-20 0:00:00	1	2																																				
6	TF-004	TF-004_1/27/10_(0-1)_DUP	Tank Farm Sampling	2010-01-27 0:00:00	0	1																																				
6	TF-004	TF-004_1/27/10_(0-1)_NM	Tank Farm Sampling	2010-01-27 0:00:00	0	1																																				
6	TF-005	TF-005_2/3/10_(0-1)_NM	Tank Farm Sampling	2010-02-03 0:00:00	0	1																																				
6	TF-005	TF-005_2/3/10_(1-2)_NM	Tank Farm Sampling	2010-02-03 0:00:00	1	2																																				
6	TF-006	TF-006_2/3/10_(0-1)_NM	Tank Farm Sampling	2010-02-03 0:00:00	0	1																																				
6	TF-007	TF-007_2/3/10_(0-1)_NM	Tank Farm Sampling	2010-02-03 0:00:00	0	1																																				
6	TF-008	TF-008_2/3/10_(0-1)_NM	Tank Farm Sampling	2010-02-03 0:00:00	0	1																																				
6	TF-011	TF-011_1/26/10_(0-1)_NM	Tank Farm Sampling	2010-01-26 0:00:00	0	1																																				
6	TF-011	TF-011_1/26/10_(1-2)_NM	Tank Farm Sampling	2010-01-26 0:00:00	1	2																																				
6	TF-011	TF-011_1/26/10_(2-3)_NM	Tank Farm Sampling	2010-01-26 0:00:00	2	3																																				
6	TF-011	TF-011_1/26/10_(3-4)_NM	Tank Farm Sampling	2010-01-26 0:00:00	3	4																																				
6	TF-014	TF-014_1/27/10_(0-1)_NM	Tank Farm Sampling	2010-01-27 0:00:00	0	1																																				
6	TF-015	TF-015_1/20/10_(0-1)_DUP	Tank Farm Sampling	2010-01-20 0:00:00	0	1																																				
6	TF-015	TF-015_1/20/10_(0-1)_NM	Tank Farm Sampling	2010-01-20 0:00:00	0	1																																				
6	TF-015	TF-015_1/20/10_(1-2)_NM	Tank Farm Sampling	2010-01-20 0:00:00	1	2																																				
6	TF-015-P	TF-015-P_1/20/10_(0-1)_NM	Tank Farm Sampling	2010-01-20 0:00:00	0	1																																				
6	TF-015-P	TF-015-P_1/20/10_(1-2)_NM	Tank Farm Sampling	2010-01-20 0:00:00	1	2																																				
6	TF-016	TF-016_1/20/10_(0-1)_NM	Tank Farm Sampling	2010-01-20 0:00:00	0	1																																				
6	TF-016	TF-016_1/20/10_(1-2)_NM	Tank Farm Sampling	2010-01-20 0:00:00	1	2																																				
6	TF-016-P	TF-016-P_1/20/10_(0-1)_NM	Tank Farm Sampling	2010-01-20 0:00:00	0	1																																				
6	TF-016-P	TF-016-P_1/20/10_(1-2)_NM	Tank Farm Sampling	2010-01-20 0:00:00	1	2																																				
6	TF-017	TF-017_1/20/10_(0-1)_NM	Tank Farm Sampling	2010-01-20 0:00:00	0	1																																				
6	TF-017	TF-017_1/20/10_(1-2)_NM	Tank Farm Sampling	2010-01-20 0:00:00	1	2																																				
6	TF-017	TF-017_1/20/10_(2-3)_NM	Tank Farm Sampling	2010-01-20 0:00:00	2	3																																				
6	TF-017-P	TF-017-P_1/20/10_(0-1)_NM	Tank Farm Sampling	2010-01-20 0:00:00	0	1																																				
6	TF-017-P	TF-017-P_1/20/10_(1-2)_NM	Tank Farm Sampling	2010-01-20 0:00:00	1	2																																				
6	TF-017-P	TF-017-P_1/20/10_(2-3)_NM	Tank Farm Sampling	2010-01-20 0:00:00	2	3																																				
6	TF-018	TF-018_1/20/10_(0-1)_NM	Tank Farm Sampling	2010-01-20 0:00:00	0	1																																				
6	TF-018	TF-018_1/20/10_(1-2)_NM	Tank Farm Sampling	2010-01-20 0:00:00	1	2																																				
6	TF-018-P	TF-018-P_1/20/10_(0-1)_NM	Tank Farm Sampling	2010-01-20 0:00:00	0	1																																				
6	TF-018-P	TF-018-P_1/20/10_(1-2)_NM	Tank Farm Sampling	2010-01-20 0:00:00	1	2																																				
6	TF-019	TF-019_2/3/10_(0-1)_NM	Tank Farm Sampling	2010-02-03 0:00:00	0	1																																				
6	TF-019	TF-019_2/3/10_(1-2)_NM	Tank Farm Sampling	2010-02-03 0:00:00	1	2																																				
6	TF-022	TF-022_2/3/10_(0-1)_DUP	Tank Farm Sampling	2010-02-03 0:00:00	0	1																																				
6	TF-022	TF-022_2/3/10_(0-1)_NM	Tank Farm Sampling	2010-02-03 0:00:00	0	1																																				
6	TF-023	TF-023_1/28/10_(0-1)_NM	Tank Farm Sampling	2010-01-28 0:00:00	0	1																																				
6	TF-024	TF-024_1/28/10_(0-1)_NM	Tank Farm Sampling	2010-01-28 0:00:00	0	1																																				
6	TF-025	TF-025_1/26/10_(0-1)_DUP	Tank Farm Sampling	2010-01-26 0:00:00	0	1																																				
6	TF-025	TF-025_1/26/10_(0-1)_NM	Tank Farm Sampling	2010-01-26 0:00:00	0	1																																				
6	TF-025	TF-025_1/26/10_(1-2)_NM	Tank Farm Sampling	2010-01-26 0:00:00	1	2																																				
6	TF-025	TF-025_1/26/10_(2-3)_NM	Tank Farm Sampling	2010-01-26 0:00:00	2	3																																				
6	TF-025	TF-025_1/26/10_(3-4)_NM	Tank Farm Sampling	2010-01-26 0:00:00	3	4																																				
6	TF-026	TF-026_1/26/10_(0-1)_NM	Tank Farm Sampling	2010-01-26 0:00:00	0	1																																				
6	TF-026	TF-026_1/26/10_(1-2)_NM	Tank Farm Sampling	2010-01-26 0:00:00	1	2																																				
6	TF-026	TF-026_1/26/10_(2-3)_NM	Tank Farm Sampling	2010-01-26 0:00:00	2	3																																				
6	TF-027	TF-027_1/26/10_(0-1)_NM	Tank Farm Sampling	2010-01-26 0:00:00	0	1																																				
6	TF-027	TF-027_1/26/10_(1-2)_NM	Tank Farm Sampling	2010-01-26 0:00:00	1	2																																				
6	TF-027	TF-027_1/26/10_(2-3)_NM	Tank Farm Sampling	2010-01-26 0:00:00	2	3																																				
6	TF-028	TF-028_1/27/10_(0-1)_NM	Tank Farm Sampling	2010-01-27 0:00:00	0	1																																				
6	TF-028	TF-028_1/27/10_(1-2)_NM	Tank Farm Sampling	2010-01-27 0:00:00	1	2																																				

Notes:
U=Non-Detect; J=Estimated value; J+=Estimated high; J-=Estimated low;
UJ=Estimated Non-Detect; UJ+=Estimated high Non-Detect
T=Compound identified in associated decontamination blank; UR= Rejected

TABLE F-1
SWMU SOIL DATA
HERCULES LLC AND PINOVA, INC.
BRUNSWICK, GA

							N-Nitrosopiperidine 8270D LL					N-Nitrosopyrrolidine 8270D LL					O,O-Diethyl O-pyrazinyl phosphorothioate 8270D LL					o-cresol 8270D LL					o-Toluidine 8270D LL					Parathion 8270D LL					p-Chloroaniline 8270D LL				
SWMU ID	Location ID	Sample ID	Event	Sample Date	Start Depth	End Depth	Result	Lab Flag	Qualifier	RDL	Dilution	Result	Lab Flag	Qualifier	RDL	Dilution	Result	Lab Flag	Qualifier	RDL	Dilution	Result	Lab Flag	Qualifier	RDL	Dilution	Result	Lab Flag	Qualifier	RDL	Dilution	Result	Lab Flag	Qualifier	RDL	Dilution	Result	Lab Flag	Qualifier	RDL	Dilution
6	SS-311	SS-311_4/16/01_(1-2)Grab_NM	RFI2-2000	2001-04-16 0:00:00	1	2																																				
6	SS-311	SS-311_4/16/01_(2-3)Grab_NM	RFI2-2000	2001-04-16 0:00:00	2	3																																				
6	SS-311	SS-311_4/16/01_(3-4)Grab_NM	RFI2-2000	2001-04-16 0:00:00	3	4																																				
6	SS-312	SS-312_4/16/01_(0-1)Grab_NM	RFI2-2000	2001-04-16 0:00:00	0	1																																				
6	SS-312	SS-312_4/16/01_(1-2)Grab_NM	RFI2-2000	2001-04-16 0:00:00	1	2																																				
6	SS-312	SS-312_4/16/01_(2-3)Grab_NM	RFI2-2000	2001-04-16 0:00:00	2	3																																				
6	SS-312	SS-312_4/16/01_(3-4)Grab_NM	RFI2-2000	2001-04-16 0:00:00	3	4																																				
6	SS-313	SS-313_4/16/01_(0-1)Grab_NM	RFI2-2000	2001-04-16 0:00:00	0	1																																				
6	SS-313	SS-313_4/16/01_(1-2)Grab_NM	RFI2-2000	2001-04-16 0:00:00	1	2																																				
6	SS-313	SS-313_4/16/01_(2-3)Grab_NM	RFI2-2000	2001-04-16 0:00:00	2	3																																				
6	SS-314	SS-314_4/16/01_(0-1)Grab_NM	RFI2-2000	2001-04-16 0:00:00	0	1																																				
6	SS-315	SS-315_4/18/01_(0-1)Grab_DUP	RFI2-2000	2001-04-18 0:00:00	0	1																																				
6	SS-315	SS-315_4/18/01_(0-1)Grab_NM	RFI2-2000	2001-04-18 0:00:00	0	1																																				
6	SS-315	SS-315_4/18/01_(1-2)Grab_NM	RFI2-2000	2001-04-18 0:00:00	1	2																																				
6	SS-315	SS-315_4/18/01_(2-3)Grab_NM	RFI2-2000	2001-04-18 0:00:00	2	3																																				
6	SS-315	SS-315_4/18/01_(3-4)Grab_NM	RFI2-2000	2001-04-18 0:00:00	3	4																																				
6	SS-316	SS-316_4/18/01_(0-1)Grab_NM	RFI2-2000	2001-04-18 0:00:00	0	1																																				
6	SS-316	SS-316_4/18/01_(1-2)Grab_NM	RFI2-2000	2001-04-18 0:00:00	1	2																																				
6	SS-316	SS-316_4/18/01_(2-3)Grab_NM	RFI2-2000	2001-04-18 0:00:00	2	3																																				
6	SS-316	SS-316_4/18/01_(3-4)Grab_NM	RFI2-2000	2001-04-18 0:00:00	3	4																																				
6	SS-353	SS-353_11/1/06_(0-1)Grab_NM	Phase 3 RFI	2006-11-01 0:00:00	0	1																																				
6	SS-373	SS-373_11/1/06_(0-1)Grab_NM	Phase 3 RFI	2006-11-01 0:00:00	0	1																																				
6	SS-373	SS-373_11/1/06_(1-2)Grab_NM	Phase 3 RFI	2006-11-01 0:00:00	1	2																																				
6	SS-374	SS-374_11/1/06_(0-1)Grab_NM	Phase 3 RFI	2006-11-01 0:00:00	0	1																																				
6	SS-374	SS-374_11/1/06_(1-2)Grab_NM	Phase 3 RFI	2006-11-01 0:00:00	1	2																																				
6	SS-376	SS-376_10/31/06_(0-1)Grab_NM	Phase 3 RFI	2006-10-31 0:00:00	0	1																																				
6	SS-380	SS-380_10/31/06_(0-1)Grab_NM	Phase 3 RFI	2006-10-31 0:00:00	0	1																																				
6	SS-394	SS-394_11/1/06_(0-1)Grab_NM	Phase 3 RFI	2006-11-01 0:00:00	0	1																																				
6	T-3200	T-3200_1/19/10_(0-1)_NM	Tank Farm Sampling	2010-01-19 0:00:00	0	1																																				
6	T-3200	T-3200_1/19/10_(1-2)_NM	Tank Farm Sampling	2010-01-19 0:00:00	1	2																																				
6	T-3200	T-3200_1/19/10_(2-3)_NM	Tank Farm Sampling	2010-01-19 0:00:00	2	3																																				
6	T-3200	T-3200_1/19/10_(3-4)_NM	Tank Farm Sampling	2010-01-19 0:00:00	3	4																																				
6	T-3200	T-3200_1/19/10_(4-5)_NM	Tank Farm Sampling	2010-01-19 0:00:00	4	5																																				
6	T-3200-P	T-3200-P_1/19/10_(0-1)_NM	Tank Farm Sampling	2010-01-19 0:00:00	0	1																																				
6	T-3200-P	T-3200-P_1/19/10_(1-2)_NM	Tank Farm Sampling	2010-01-19 0:00:00	1	2																																				
6	T-3200-P	T-3200-P_1/19/10_(2-3)_NM	Tank Farm Sampling	2010-01-19 0:00:00	2	3																																				
6	T-3200-P	T-3200-P_1/19/10_(3-4)_NM	Tank Farm Sampling	2010-01-19 0:00:00	3	4																																				
6	T-3200-P	T-3200-P_1/19/10_(4-5)_NM	Tank Farm Sampling	2010-01-19 0:00:00	4	5																																				
6	TF-001	TF-001_1/19/10_(0-1)_DUP	Tank Farm Sampling	2010-01-19 0:00:00	0	1																																				
6	TF-001	TF-001_1/19/10_(0-1)_NM	Tank Farm Sampling	2010-01-19 0:00:00	0	1																																				
6	TF-001	TF-001_1/19/10_(1-2)_NM	Tank Farm Sampling	2010-01-19 0:00:00	1	2																																				
6	TF-001	TF-001_1/19/10_(2-3)_NM	Tank Farm Sampling	2010-01-19 0:00:00	2	3																																				
6	TF-001-P	TF-001-P_1/19/10_(0-1)_NM	Tank Farm Sampling	2010-01-19 0:00:00	0	1																																				
6	TF-001-P	TF-001-P_1/19/10_(1-2)_NM	Tank Farm Sampling	2010-01-19 0:00:00	1	2																																				
6	TF-001-P	TF-001-P_1/19/10_(2-3)_NM	Tank Farm Sampling	2010-01-19 0:00:00	2	3																																				
6	TF-002	TF-002_1/19/10_(0-1)_NM	Tank Farm Sampling	2010-01-19 0:00:00	0	1																																				
6	TF-002	TF-002_1/19/10_(1-2)_NM	Tank Farm Sampling	2010-01-19 0:00:00	1	2																																				
6	TF-002	TF-002_1/19/10_(2-3)_NM	Tank Farm Sampling	2010-01-19 0:00:00	2	3																																				
6	TF-002-P	TF-002-P_1/19/10_(0-1)_NM	Tank Farm Sampling	2010-01-19 0:00:00	0	1																																				
6	TF-002-P	TF-002-P_1/19/10_(1-2)_NM	Tank Farm Sampling	2010-01-19 0:00:00	1	2																																				
6	TF-002-P	TF-002-P_1/19/10_(2-3)_NM	Tank Farm Sampling	2010-01-19 0:00:00	2	3																																				
6	TF-003	TF-003_1/20/10_(0-1)_NM	Tank Farm Sampling	2010-01-20 0:00:00	0	1																																				
6	TF-003	TF-003_1/20/10_(1-2)_NM	Tank Farm Sampling	2010-01-20 0:00:00	1	2																																				
6	TF-003-P	TF-003-P_1/20/10_(0-1)_NM	Tank Farm Sampling	2010-01-20 0:00:00	0	1																																				
6	TF-003-P	TF-003-P_1/20/10_(1-2)_NM	Tank Farm Sampling	2010-01-20 0:00:00	1	2																																				
6	TF-004	TF-004_1/27/10_(0-1)_DUP	Tank Farm Sampling	2010-01-27 0:00:00	0	1																																				
6	TF-004	TF-004_1/27/10_(0-1)_NM	Tank Farm Sampling	2010-01-27 0:00:00	0	1																																				
6	TF-005	TF-005_2/3/10_(0-1)_NM	Tank Farm Sampling	2010-02-03 0:00:00	0	1																																				
6	TF-005	TF-005_2/3/10_(1-2)_NM	Tank Farm Sampling	2010-02-03 0:00:00	1	2																																				
6	TF-006	TF-006_2/3/10_(0-1)_NM	Tank Farm Sampling	2010-02-03 0:00:00	0	1																																				
6	TF-007	TF-007_2/3/10_(0-1)_NM	Tank Farm Sampling	2010-02-03 0:00:00	0	1																																				
6	TF-008	TF-008_2/3/10_(0-1)_NM	Tank Farm Sampling	2010-02-03 0:00:00	0	1																																				
6	TF-011	TF-011_1/26/10_(0-1)_NM	Tank Farm Sampling	2010-01-26 0:00:00	0	1																																				
6	TF-011	TF-011_1/26/10_(1-2)_NM	Tank Farm Sampling	2010-01-26 0:00:00	1	2																																				
6	TF-011	TF-011_1/26/10_(2-3)_NM	Tank Farm Sampling	2010-01-26 0:00:00	2	3																																				
6	TF-011	TF-011_1/26/10_(3-4)_NM	Tank Farm Sampling	2010-01-26 0:00:00	3	4																																				
6	TF-014	TF-014_1/27/10_(0-1)_NM	Tank Farm Sampling	2010-01-27 0:00:00	0	1																																				
6	TF-015	TF-015_1/20/10_(0-1)_DUP	Tank Farm Sampling	2010-01-20 0:00:00	0	1																																				
6	TF-015	TF-015_1/20/10_(0-1)_NM	Tank Farm Sampling	2010-01-20 0:00:00	0	1																																				
6	TF-015	TF-015_1/20/10_(1-2)_NM	Tank Farm Sampling	2010-01-20 0:00:00	1	2																																				
6	TF-015-P	TF-015-P_1/20/10_(0-1)_NM	Tank Farm Sampling	2010-01-20 0:00:00	0	1																																				
6	TF-015-P	TF-015-P_1/20/10_(1-2)_NM	Tank Farm Sampling	2010-01-20 0:00:00	1	2																																				
6	TF-016	TF-016_1/20/10_(0-1)_NM	Tank Farm Sampling	2010-01-20 0:00:00	0	1																																				
6	TF-016	TF-016_1/20/10_(1-2)_NM	Tank Farm Sampling	2010-01-20 0:00:00	1	2																																				
6	TF-016-P	TF-016-P_1/20/10_(0-1)_NM	Tank Farm Sampling	2010-01-20 0:00:00	0	1																																				
6	TF-016-P	TF-016-P_1/20/10_(1-2)_NM	Tank Farm Sampling	2010-01-20 0:00:00	1	2																																				
6	TF-017	TF-017_1/20/10_(0-1)_NM	Tank Farm Sampling	2010-01-20 0:00:00	0	1																																				
6	TF-017	TF-017_1/20/10_(1-2)_NM	Tank Farm Sampling	2010-01-20 0:00:00	1	2																																				
6	TF-017	TF-017_1/20/10_(2-3)_NM	Tank Farm Sampling	2010-01-20 0:00:00	2	3																																				
6	TF-017-P	TF-017-P_1/20/10_(0-1)_NM	Tank Farm Sampling	2010-01-20 0:00:00	0	1																																				
6	TF-017-P	TF-017-P_1/20/10_(1-2)_NM	Tank Farm Sampling	2010-01-20 0:00:00	1	2																																				
6	TF-017-P	TF-017-P_1/20/10_(2-3)_NM	Tank Farm Sampling	2010-01-20 0:00:00	2	3																																				
6	TF-018	TF-018_1/20/10_(0-1)_NM	Tank Farm Sampling	2010-01-20 0:00:00	0	1																																				
6	TF-018	TF-018_1/20/10_(1-2)_NM	Tank Farm Sampling	2010-01-20 0:00:00	1	2																																				
6	TF-018-P	TF-018-P_1/20/10_(0-1)_NM	Tank Farm Sampling	2010-01-20 0:00:00	0	1																																				
6	TF-018-P	TF-018-P_1/20/10_(1-2)_NM	Tank Farm Sampling	2010-01-20 0:00:00	1	2																																				
6	TF-019	TF-019_2/3/10_(0-1)_NM	Tank Farm Sampling	2010-02-03 0:00:00	0	1																																				
6	TF-019	TF-019_2/3/10_(1-2)_NM	Tank Farm Sampling	2010-02-03 0:00:00	1	2																																				
6	TF-022	TF-022_2/3/10_(0-1)_DUP	Tank Farm Sampling	2010-02-03 0:00:00	0	1																																				
6	TF-022	TF-022_2/3/10_(0-1)_NM	Tank Farm Sampling	2010-02-03 0:00:00	0	1																																				
6	TF-023	TF-023_1/28/10_(0-1)_NM	Tank Farm Sampling	2010-01-28 0:00:00	0	1																																				
6	TF-024	TF-024_1/28/10_(0-1)_NM	Tank Farm Sampling	2010-01-28 0:00:00	0	1																																				
6	TF-025	TF-025_1/26/10_(0-1)_DUP	Tank Farm Sampling	2010-01-26 0:00:00	0	1																																				
6	TF-025	TF-025_1/26/10_(0-1)_NM	Tank Farm Sampling	2010-01-26 0:00:00	0	1																																				
6	TF-025	TF-025_1/26/10_(1-2)_NM	Tank Farm Sampling	2010-01-26 0:00:00	1	2																																				
6	TF-025	TF-025_1/26/10_(2-3)_NM	Tank Farm Sampling	2010-01-26 0:00:00	2	3																																				
6	TF-025	TF-025_1/26/10_(3-4)_NM	Tank Farm Sampling	2010-01-26 0:00:00	3	4																																				
6	TF-026	TF-026_1/26/10_(0-1)_NM	Tank Farm Sampling	2010-01-26 0:00:00	0	1																																				
6	TF-026	TF-026_1/26/10_(1-2)_NM	Tank Farm Sampling	2010-01-26 0:00:00	1	2																																				
6	TF-026	TF-026_1/26/10_(2-3)_NM	Tank Farm Sampling	2010-01-26 0:00:00	2	3																																				
6	TF-027	TF-027_1/26/10_(0-1)_NM	Tank Farm Sampling	2010-01-26 0:00:00	0	1																																				
6	TF-027	TF-027_1/26/10_(1-2)_NM	Tank Farm Sampling	2010-01-26 0:00:00	1	2																																				
6	TF-027	TF-027_1/26/10_(2-3)_NM	Tank Farm Sampling	2010-01-26 0:00:00	2	3																																				
6	TF-028	TF-028_1/27/10_(0-1)_NM	Tank Farm Sampling	2010-01-27 0:00:00	0	1																																				
6	TF-028	TF-028_1/27/10_(1-2)_NM	Tank Farm Sampling	2010-01-27 0:00:00	1	2																																				

Notes:
U=Non-Detect; J=Estimated value; J+=Estimated high; J-=Estimated low;
UJ=Estimated Non-Detect; UJ+=Estimated high Non-Detect
T=Compound identified in associated decontamination blank; UR= Rejected

TABLE F-1
SWMU SOIL DATA
HERCULES LLC AND PINOVA, INC.
BRUNSWICK, GA

							Pentachlorobenzene 8270D LL					Pentachlorophenol 8270D LL					Phenacetin 8270D LL					Phenanthrene 8270D LL					Phenol 8270D LL					Phorate 8270D LL					Phosphorothioic acid, O,O,O-triethyl ester 8270D LL				
SWMU ID	Location ID	Sample ID	Event	Sample Date	Start Depth	End Depth	Result	Lab Flag	Qualifier	RDL	Dilution	Result	Lab Flag	Qualifier	RDL	Dilution	Result	Lab Flag	Qualifier	RDL	Dilution	Result	Lab Flag	Qualifier	RDL	Dilution	Result	Lab Flag	Qualifier	RDL	Dilution	Result	Lab Flag	Qualifier	RDL	Dilution	Result	Lab Flag	Qualifier	RDL	Dilution
6	SS-311	SS-311_4/16/01_(1-2)Grab_NM	RFI2-2000	2001-04-16 0:00:00	1	2																																							
6	SS-311	SS-311_4/16/01_(2-3)Grab_NM	RFI2-2000	2001-04-16 0:00:00	2	3																																							
6	SS-311	SS-311_4/16/01_(3-4)Grab_NM	RFI2-2000	2001-04-16 0:00:00	3	4																																							
6	SS-312	SS-312_4/16/01_(0-1)Grab_NM	RFI2-2000	2001-04-16 0:00:00	0	1																																							
6	SS-312	SS-312_4/16/01_(1-2)Grab_NM	RFI2-2000	2001-04-16 0:00:00	1	2																																							
6	SS-312	SS-312_4/16/01_(2-3)Grab_NM	RFI2-2000	2001-04-16 0:00:00	2	3																																							
6	SS-312	SS-312_4/16/01_(3-4)Grab_NM	RFI2-2000	2001-04-16 0:00:00	3	4																																							
6	SS-313	SS-313_4/16/01_(0-1)Grab_NM	RFI2-2000	2001-04-16 0:00:00	0	1																																							
6	SS-313	SS-313_4/16/01_(1-2)Grab_NM	RFI2-2000	2001-04-16 0:00:00	1	2																																							
6	SS-313	SS-313_4/16/01_(2-3)Grab_NM	RFI2-2000	2001-04-16 0:00:00	2	3																																							
6	SS-314	SS-314_4/16/01_(0-1)Grab_NM	RFI2-2000	2001-04-16 0:00:00	0	1																																							
6	SS-315	SS-315_4/18/01_(0-1)Grab_DUP	RFI2-2000	2001-04-18 0:00:00	0	1																																							
6	SS-315	SS-315_4/18/01_(0-1)Grab_NM	RFI2-2000	2001-04-18 0:00:00	0	1																																							
6	SS-315	SS-315_4/18/01_(1-2)Grab_NM	RFI2-2000	2001-04-18 0:00:00	1	2																																							
6	SS-315	SS-315_4/18/01_(2-3)Grab_NM	RFI2-2000	2001-04-18 0:00:00	2	3																																							
6	SS-315	SS-315_4/18/01_(3-4)Grab_NM	RFI2-2000	2001-04-18 0:00:00	3	4																																							
6	SS-316	SS-316_4/18/01_(0-1)Grab_NM	RFI2-2000	2001-04-18 0:00:00	0	1																																							
6	SS-316	SS-316_4/18/01_(1-2)Grab_NM	RFI2-2000	2001-04-18 0:00:00	1	2																																							
6	SS-316	SS-316_4/18/01_(2-3)Grab_NM	RFI2-2000	2001-04-18 0:00:00	2	3																																							
6	SS-316	SS-316_4/18/01_(3-4)Grab_NM	RFI2-2000	2001-04-18 0:00:00	3	4																																							
6	SS-353	SS-353_11/1/06_(0-1)Grab_NM	Phase 3 RFI	2006-11-01 0:00:00	0	1																																							
6	SS-373	SS-373_11/1/06_(0-1)Grab_NM	Phase 3 RFI	2006-11-01 0:00:00	0	1																																							
6	SS-373	SS-373_11/1/06_(1-2)Grab_NM	Phase 3 RFI	2006-11-01 0:00:00	1	2																																							
6	SS-374	SS-374_11/1/06_(0-1)Grab_NM	Phase 3 RFI	2006-11-01 0:00:00	0	1																																							
6	SS-374	SS-374_11/1/06_(1-2)Grab_NM	Phase 3 RFI	2006-11-01 0:00:00	1	2																																							
6	SS-376	SS-376_10/31/06_(0-1)Grab_NM	Phase 3 RFI	2006-10-31 0:00:00	0	1																																							
6	SS-380	SS-380_10/31/06_(0-1)Grab_NM	Phase 3 RFI	2006-10-31 0:00:00	0	1																																							
6	SS-394	SS-394_11/1/06_(0-1)Grab_NM	Phase 3 RFI	2006-11-01 0:00:00	0	1																																							
6	T-3200	T-3200_1/19/10_(0-1)_NM	Tank Farm Sampling	2010-01-19 0:00:00	0	1																																							
6	T-3200	T-3200_1/19/10_(1-2)_NM	Tank Farm Sampling	2010-01-19 0:00:00	1	2																																							
6	T-3200	T-3200_1/19/10_(2-3)_NM	Tank Farm Sampling	2010-01-19 0:00:00	2	3																																							
6	T-3200	T-3200_1/19/10_(3-4)_NM	Tank Farm Sampling	2010-01-19 0:00:00	3	4																																							
6	T-3200	T-3200_1/19/10_(4-5)_NM	Tank Farm Sampling	2010-01-19 0:00:00	4	5																																							
6	T-3200-P	T-3200-P_1/19/10_(0-1)_NM	Tank Farm Sampling	2010-01-19 0:00:00	0	1																																							
6	T-3200-P	T-3200-P_1/19/10_(1-2)_NM	Tank Farm Sampling	2010-01-19 0:00:00	1	2																																							
6	T-3200-P	T-3200-P_1/19/10_(2-3)_NM	Tank Farm Sampling	2010-01-19 0:00:00	2	3																																							
6	T-3200-P	T-3200-P_1/19/10_(3-4)_NM	Tank Farm Sampling	2010-01-19 0:00:00	3	4																																							
6	T-3200-P	T-3200-P_1/19/10_(4-5)_NM	Tank Farm Sampling	2010-01-19 0:00:00	4	5																																							
6	TF-001	TF-001_1/19/10_(0-1)_DUP	Tank Farm Sampling	2010-01-19 0:00:00	0	1																																							
6	TF-001	TF-001_1/19/10_(0-1)_NM	Tank Farm Sampling	2010-01-19 0:00:00	0	1																																							
6	TF-001	TF-001_1/19/10_(1-2)_NM	Tank Farm Sampling	2010-01-19 0:00:00	1	2																																							
6	TF-001	TF-001_1/19/10_(2-3)_NM	Tank Farm Sampling	2010-01-19 0:00:00	2	3																																							
6	TF-001-P	TF-001-P_1/19/10_(0-1)_NM	Tank Farm Sampling	2010-01-19 0:00:00	0	1																																							
6	TF-001-P	TF-001-P_1/19/10_(1-2)_NM	Tank Farm Sampling	2010-01-19 0:00:00	1	2																																							
6	TF-001-P	TF-001-P_1/19/10_(2-3)_NM	Tank Farm Sampling	2010-01-19 0:00:00	2	3																																							
6	TF-002	TF-002_1/19/10_(0-1)_NM	Tank Farm Sampling	2010-01-19 0:00:00	0	1																																							
6	TF-002	TF-002_1/19/10_(1-2)_NM	Tank Farm Sampling	2010-01-19 0:00:00	1	2																																							
6	TF-002	TF-002_1/19/10_(2-3)_NM	Tank Farm Sampling	2010-01-19 0:00:00	2	3																																							
6	TF-002-P	TF-002-P_1/19/10_(0-1)_NM	Tank Farm Sampling	2010-01-19 0:00:00	0	1																																							
6	TF-002-P	TF-002-P_1/19/10_(1-2)_NM	Tank Farm Sampling	2010-01-19 0:00:00	1	2																																							
6	TF-002-P	TF-002-P_1/19/10_(2-3)_NM	Tank Farm Sampling	2010-01-19 0:00:00	2	3																																							
6	TF-003	TF-003_1/20/10_(0-1)_NM	Tank Farm Sampling	2010-01-20 0:00:00	0	1																																							
6	TF-003	TF-003_1/20/10_(1-2)_NM	Tank Farm Sampling	2010-01-20 0:00:00	1	2																																							
6	TF-003-P	TF-003-P_1/20/10_(0-1)_NM	Tank Farm Sampling	2010-01-20 0:00:00	0	1																																							
6	TF-003-P	TF-003-P_1/20/10_(1-2)_NM	Tank Farm Sampling	2010-01-20 0:00:00	1	2																																							
6	TF-004	TF-004_1/27/10_(0-1)_DUP	Tank Farm Sampling	2010-01-27 0:00:00	0	1																																							
6	TF-004	TF-004_1/27/10_(0-1)_NM	Tank Farm Sampling	2010-01-27 0:00:00	0	1																																							
6	TF-005	TF-005_2/3/10_(0-1)_NM	Tank Farm Sampling	2010-02-03 0:00:00	0	1																																							
6	TF-005	TF-005_2/3/10_(1-2)_NM	Tank Farm Sampling	2010-02-03 0:00:00	1	2																																							
6	TF-006	TF-006_2/3/10_(0-1)_NM	Tank Farm Sampling	2010-02-03 0:00:00	0	1																																							
6	TF-007	TF-007_2/3/10_(0-1)_NM	Tank Farm Sampling	2010-02-03 0:00:00	0	1																																							
6	TF-008	TF-008_2/3/10_(0-1)_NM	Tank Farm Sampling	2010-02-03 0:00:00	0	1																																							
6	TF-011	TF-011_1/26/10_(0-1)_NM	Tank Farm Sampling	2010-01-26 0:00:00	0	1																																							
6	TF-011	TF-011_1/26/10_(1-2)_NM	Tank Farm Sampling	2010-01-26 0:00:00	1	2																																							
6	TF-011	TF-011_1/26/10_(2-3)_NM	Tank Farm Sampling	2010-01-26 0:00:00	2	3																																							
6	TF-011	TF-011_1/26/10_(3-4)_NM	Tank Farm Sampling	2010-01-26 0:00:00	3	4																																							
6	TF-014	TF-014_1/27/10_(0-1)_NM	Tank Farm Sampling	2010-01-27 0:00:00	0	1																																							
6	TF-015	TF-015_1/20/10_(0-1)_DUP	Tank Farm Sampling	2010-01-20 0:00:00	0	1																																							
6	TF-015	TF-015_1/20/10_(0-1)_NM	Tank Farm Sampling	2010-01-20 0:00:00	0	1																																							
6	TF-015	TF-015_1/20/10_(1-2)_NM	Tank Farm Sampling	2010-01-20 0:00:00	1	2																																							
6	TF-015-P	TF-015-P_1/20/10_(0-1)_NM	Tank Farm Sampling	2010-01-20 0:00:00	0	1																																							
6	TF-015-P	TF-015-P_1/20/10_(1-2)_NM	Tank Farm Sampling	2010-01-20 0:00:00	1	2																																							
6	TF-016	TF-016_1/20/10_(0-1)_NM	Tank Farm Sampling	2010-01-20 0:00:00	0	1																																							
6	TF-016	TF-016_1/20/10_(1-2)_NM	Tank Farm Sampling	2010-01-20 0:00:00	1	2																																							
6	TF-016-P	TF-016-P_1/20/10_(0-1)_NM	Tank Farm Sampling	2010-01-20 0:00:00	0	1																																							
6	TF-016-P	TF-016-P_1/20/10_(1-2)_NM	Tank Farm Sampling	2010-01-20 0:00:00	1	2																																							
6	TF-017	TF-017_1/20/10_(0-1)_NM	Tank Farm Sampling	2010-01-20 0:00:00	0	1																																							
6	TF-017	TF-017_1/20/10_(1-2)_NM	Tank Farm Sampling	2010-01-20 0:00:00	1	2																																							
6	TF-017	TF-017_1/20/10_(2-3)_NM	Tank Farm Sampling	2010-01-20 0:00:00	2	3																																							
6	TF-017-P	TF-017-P_1/20/10_(0-1)_NM	Tank Farm Sampling	2010-01-20 0:00:00	0	1																																							
6	TF-017-P	TF-017-P_1/20/10_(1-2)_NM	Tank Farm Sampling	2010-01-20 0:00:00	1	2																																							
6	TF-017-P	TF-017-P_1/20/10_(2-3)_NM	Tank Farm Sampling	2010-01-20 0:00:00	2	3																																							
6	TF-018	TF-018_1/20/10_(0-1)_NM	Tank Farm Sampling	2010-01-20 0:00:00	0	1																																							
6	TF-018	TF-018_1/20/10_(1-2)_NM	Tank Farm Sampling	2010-01-20 0:00:00	1	2																																							
6	TF-018-P	TF-018-P_1/20/10_(0-1)_NM	Tank Farm Sampling	2010-01-20 0:00:00	0	1																																							
6	TF-018-P	TF-018-P_1/20/10_(1-2)_NM	Tank Farm Sampling	2010-01-20 0:00:00	1	2																																							
6	TF-019	TF-019_2/3/10_(0-1)_NM	Tank Farm Sampling	2010-02-03 0:00:00	0	1																																							
6	TF-019	TF-019_2/3/10_(1-2)_NM	Tank Farm Sampling	2010-02-03 0:00:00	1	2																																							
6	TF-022	TF-022_2/3/10_(0-1)_DUP	Tank Farm Sampling	2010-02-03 0:00:00	0	1																																							
6	TF-022	TF-022_2/3/10_(0-1)_NM	Tank Farm Sampling	2010-02-03 0:00:00	0	1																																							
6	TF-023	TF-023_1/28/10_(0-1)_NM	Tank Farm Sampling	2010-01-28 0:00:00	0	1																																							
6	TF-024	TF-024_1/28/10_(0-1)_NM	Tank Farm Sampling	2010-01-28 0:00:00	0	1																																							
6	TF-025	TF-025_1/26/10_(0-1)_DUP	Tank Farm Sampling	2010-01-26 0:00:00	0	1																																							
6	TF-025	TF-025_1/26/10_(0-1)_NM	Tank Farm Sampling	2010-01-26 0:00:00	0	1																																							
6	TF-025	TF-025_1/26/10_(1-2)_NM	Tank Farm Sampling	2010-01-26 0:00:00	1	2																																							
6	TF-025	TF-025_1/26/10_(2-3)_NM	Tank Farm Sampling	2010-01-26 0:00:00	2	3																																							
6	TF-025	TF-025_1/26/10_(3-4)_NM	Tank Farm Sampling	2010-01-26 0:00:00	3	4																																							
6	TF-026	TF-026_1/26/10_(0-1)_NM	Tank Farm Sampling	2010-01-26 0:00:00	0	1																																							
6	TF-026	TF-026_1/26/10_(1-2)_NM	Tank Farm Sampling	2010-01-26 0:00:00	1	2																																							
6	TF-026	TF-026_1/26/10_(2-3)_NM	Tank Farm Sampling	2010-01-26 0:00:00	2	3																																							
6	TF-027	TF-027_1/26/10_(0-1)_NM	Tank Farm Sampling	2010-01-26 0:00:00	0	1																																							
6	TF-027	TF-027_1/26/10_(1-2)_NM	Tank Farm Sampling	2010-01-26 0:00:00	1	2																																							
6	TF-027	TF-027_1/26/10_(2-3)_NM	Tank Farm Sampling	2010-01-26 0:00:00	2	3																																							
6	TF-028	TF-028_1/27/10_(0-1)_NM	Tank Farm Sampling	2010-01-27 0:00:00	0	1																																							
6	TF-028	TF-028_1/27/10_(1-2)_NM	Tank Farm Sampling	2010-01-27 0:00:00	1	2																																							

Notes:
U=Non-Detect; J=Estimated value; J+=Estimated high; J-=Estimated low;
UJ=Estimated Non-Detect; UJ+=Estimated high Non-Detect
T=Compound identified in associated decontamination blank; UR= Rejected

TABLE F-1
SWMU SOIL DATA
HERCULES LLC AND PINOVA, INC.
BRUNSWICK, GA

							p-Phenylenediamine 8270D LL					Pronamide 8270D LL					Pyrene 8270D LL					Pyridine 8270D LL					Quintozene 8270D LL					Safrole 8270D LL					Selenium 6020A				
SWMU ID	Location ID	Sample ID	Event	Sample Date	Start Depth	End Depth	Result	Lab Flag	Qualifier	RDL	Dilution	Result	Lab Flag	Qualifier	RDL	Dilution	Result	Lab Flag	Qualifier	RDL	Dilution	Result	Lab Flag	Qualifier	RDL	Dilution	Result	Lab Flag	Qualifier	RDL	Dilution	Result	Lab Flag	Qualifier	RDL	Dilution	Result	Lab Flag	Qualifier	RDL	Dilution
6	SS-311	SS-311_4/16/01_(1-2)Grab_NM	RFI2-2000	2001-04-16 0:00:00	1	2																																				
6	SS-311	SS-311_4/16/01_(2-3)Grab_NM	RFI2-2000	2001-04-16 0:00:00	2	3																																				
6	SS-311	SS-311_4/16/01_(3-4)Grab_NM	RFI2-2000	2001-04-16 0:00:00	3	4																																				
6	SS-312	SS-312_4/16/01_(0-1)Grab_NM	RFI2-2000	2001-04-16 0:00:00	0	1																																				
6	SS-312	SS-312_4/16/01_(1-2)Grab_NM	RFI2-2000	2001-04-16 0:00:00	1	2																																				
6	SS-312	SS-312_4/16/01_(2-3)Grab_NM	RFI2-2000	2001-04-16 0:00:00	2	3																																				
6	SS-312	SS-312_4/16/01_(3-4)Grab_NM	RFI2-2000	2001-04-16 0:00:00	3	4																																				
6	SS-313	SS-313_4/16/01_(0-1)Grab_NM	RFI2-2000	2001-04-16 0:00:00	0	1																																				
6	SS-313	SS-313_4/16/01_(1-2)Grab_NM	RFI2-2000	2001-04-16 0:00:00	1	2																																				
6	SS-313	SS-313_4/16/01_(2-3)Grab_NM	RFI2-2000	2001-04-16 0:00:00	2	3																																				
6	SS-314	SS-314_4/16/01_(0-1)Grab_NM	RFI2-2000	2001-04-16 0:00:00	0	1																																				
6	SS-315	SS-315_4/18/01_(0-1)Grab_DUP	RFI2-2000	2001-04-18 0:00:00	0	1																																				
6	SS-315	SS-315_4/18/01_(0-1)Grab_NM	RFI2-2000	2001-04-18 0:00:00	0	1																																				
6	SS-315	SS-315_4/18/01_(1-2)Grab_NM	RFI2-2000	2001-04-18 0:00:00	1	2																																				
6	SS-315	SS-315_4/18/01_(2-3)Grab_NM	RFI2-2000	2001-04-18 0:00:00	2	3																																				
6	SS-315	SS-315_4/18/01_(3-4)Grab_NM	RFI2-2000	2001-04-18 0:00:00	3	4																																				
6	SS-316	SS-316_4/18/01_(0-1)Grab_NM	RFI2-2000	2001-04-18 0:00:00	0	1																																				
6	SS-316	SS-316_4/18/01_(1-2)Grab_NM	RFI2-2000	2001-04-18 0:00:00	1	2																																				
6	SS-316	SS-316_4/18/01_(2-3)Grab_NM	RFI2-2000	2001-04-18 0:00:00	2	3																																				
6	SS-316	SS-316_4/18/01_(3-4)Grab_NM	RFI2-2000	2001-04-18 0:00:00	3	4																																				
6	SS-353	SS-353_11/1/06_(0-1)Grab_NM	Phase 3 RFI	2006-11-01 0:00:00	0	1																																				
6	SS-373	SS-373_11/1/06_(0-1)Grab_NM	Phase 3 RFI	2006-11-01 0:00:00	0	1																																				
6	SS-373	SS-373_11/1/06_(1-2)Grab_NM	Phase 3 RFI	2006-11-01 0:00:00	1	2																																				
6	SS-374	SS-374_11/1/06_(0-1)Grab_NM	Phase 3 RFI	2006-11-01 0:00:00	0	1																																				
6	SS-374	SS-374_11/1/06_(1-2)Grab_NM	Phase 3 RFI	2006-11-01 0:00:00	1	2																																				
6	SS-376	SS-376_10/31/06_(0-1)Grab_NM	Phase 3 RFI	2006-10-31 0:00:00	0	1																																				
6	SS-380	SS-380_10/31/06_(0-1)Grab_NM	Phase 3 RFI	2006-10-31 0:00:00	0	1																																				
6	SS-394	SS-394_11/1/06_(0-1)Grab_NM	Phase 3 RFI	2006-11-01 0:00:00	0	1																																				
6	T-3200	T-3200_1/19/10_(0-1)_NM	Tank Farm Sampling	2010-01-19 0:00:00	0	1																																				
6	T-3200	T-3200_1/19/10_(1-2)_NM	Tank Farm Sampling	2010-01-19 0:00:00	1	2																																				
6	T-3200	T-3200_1/19/10_(2-3)_NM	Tank Farm Sampling	2010-01-19 0:00:00	2	3																																				
6	T-3200	T-3200_1/19/10_(3-4)_NM	Tank Farm Sampling	2010-01-19 0:00:00	3	4																																				
6	T-3200	T-3200_1/19/10_(4-5)_NM	Tank Farm Sampling	2010-01-19 0:00:00	4	5																																				
6	T-3200-P	T-3200-P_1/19/10_(0-1)_NM	Tank Farm Sampling	2010-01-19 0:00:00	0	1																																				
6	T-3200-P	T-3200-P_1/19/10_(1-2)_NM	Tank Farm Sampling	2010-01-19 0:00:00	1	2																																				
6	T-3200-P	T-3200-P_1/19/10_(2-3)_NM	Tank Farm Sampling	2010-01-19 0:00:00	2	3																																				
6	T-3200-P	T-3200-P_1/19/10_(3-4)_NM	Tank Farm Sampling	2010-01-19 0:00:00	3	4																																				
6	T-3200-P	T-3200-P_1/19/10_(4-5)_NM	Tank Farm Sampling	2010-01-19 0:00:00	4	5																																				
6	TF-001	TF-001_1/19/10_(0-1)_DUP	Tank Farm Sampling	2010-01-19 0:00:00	0	1																																				
6	TF-001	TF-001_1/19/10_(0-1)_NM	Tank Farm Sampling	2010-01-19 0:00:00	0	1																																				
6	TF-001	TF-001_1/19/10_(1-2)_NM	Tank Farm Sampling	2010-01-19 0:00:00	1	2																																				
6	TF-001	TF-001_1/19/10_(2-3)_NM	Tank Farm Sampling	2010-01-19 0:00:00	2	3																																				
6	TF-001-P	TF-001-P_1/19/10_(0-1)_NM	Tank Farm Sampling	2010-01-19 0:00:00	0	1																																				
6	TF-001-P	TF-001-P_1/19/10_(1-2)_NM	Tank Farm Sampling	2010-01-19 0:00:00	1	2																																				
6	TF-001-P	TF-001-P_1/19/10_(2-3)_NM	Tank Farm Sampling	2010-01-19 0:00:00	2	3																																				
6	TF-002	TF-002_1/19/10_(0-1)_NM	Tank Farm Sampling	2010-01-19 0:00:00	0	1																																				
6	TF-002	TF-002_1/19/10_(1-2)_NM	Tank Farm Sampling	2010-01-19 0:00:00	1	2																																				
6	TF-002	TF-002_1/19/10_(2-3)_NM	Tank Farm Sampling	2010-01-19 0:00:00	2	3																																				
6	TF-002-P	TF-002-P_1/19/10_(0-1)_NM	Tank Farm Sampling	2010-01-19 0:00:00	0	1																																				
6	TF-002-P	TF-002-P_1/19/10_(1-2)_NM	Tank Farm Sampling	2010-01-19 0:00:00	1	2																																				
6	TF-002-P	TF-002-P_1/19/10_(2-3)_NM	Tank Farm Sampling	2010-01-19 0:00:00	2	3																																				
6	TF-003	TF-003_1/20/10_(0-1)_NM	Tank Farm Sampling	2010-01-20 0:00:00	0	1																																				
6	TF-003	TF-003_1/20/10_(1-2)_NM	Tank Farm Sampling	2010-01-20 0:00:00	1	2																																				
6	TF-003-P	TF-003-P_1/20/10_(0-1)_NM	Tank Farm Sampling	2010-01-20 0:00:00	0	1																																				
6	TF-003-P	TF-003-P_1/20/10_(1-2)_NM	Tank Farm Sampling	2010-01-20 0:00:00	1	2																																				
6	TF-004	TF-004_1/27/10_(0-1)_DUP	Tank Farm Sampling	2010-01-27 0:00:00	0	1																																				
6	TF-004	TF-004_1/27/10_(0-1)_NM	Tank Farm Sampling	2010-01-27 0:00:00	0	1																																				
6	TF-005	TF-005_2/3/10_(0-1)_NM	Tank Farm Sampling	2010-02-03 0:00:00	0	1																																				
6	TF-005	TF-005_2/3/10_(1-2)_NM	Tank Farm Sampling	2010-02-03 0:00:00	1	2																																				
6	TF-006	TF-006_2/3/10_(0-1)_NM	Tank Farm Sampling	2010-02-03 0:00:00	0	1																																				
6	TF-007	TF-007_2/3/10_(0-1)_NM	Tank Farm Sampling	2010-02-03 0:00:00	0	1																																				
6	TF-008	TF-008_2/3/10_(0-1)_NM	Tank Farm Sampling	2010-02-03 0:00:00	0	1																																				
6	TF-011	TF-011_1/26/10_(0-1)_NM	Tank Farm Sampling	2010-01-26 0:00:00	0	1																																				
6	TF-011	TF-011_1/26/10_(1-2)_NM	Tank Farm Sampling	2010-01-26 0:00:00	1	2																																				
6	TF-011	TF-011_1/26/10_(2-3)_NM	Tank Farm Sampling	2010-01-26 0:00:00	2	3																																				
6	TF-011	TF-011_1/26/10_(3-4)_NM	Tank Farm Sampling	2010-01-26 0:00:00	3	4																																				
6	TF-014	TF-014_1/27/10_(0-1)_NM	Tank Farm Sampling	2010-01-27 0:00:00	0	1																																				
6	TF-015	TF-015_1/20/10_(0-1)_DUP	Tank Farm Sampling	2010-01-20 0:00:00	0	1																																				
6	TF-015	TF-015_1/20/10_(0-1)_NM	Tank Farm Sampling	2010-01-20 0:00:00	0	1																																				
6	TF-015	TF-015_1/20/10_(1-2)_NM	Tank Farm Sampling	2010-01-20 0:00:00	1	2																																				
6	TF-015-P	TF-015-P_1/20/10_(0-1)_NM	Tank Farm Sampling	2010-01-20 0:00:00	0	1																																				
6	TF-015-P	TF-015-P_1/20/10_(1-2)_NM	Tank Farm Sampling	2010-01-20 0:00:00	1	2																																				
6	TF-016	TF-016_1/20/10_(0-1)_NM	Tank Farm Sampling	2010-01-20 0:00:00	0	1																																				
6	TF-016	TF-016_1/20/10_(1-2)_NM	Tank Farm Sampling	2010-01-20 0:00:00	1	2																																				
6	TF-016-P	TF-016-P_1/20/10_(0-1)_NM	Tank Farm Sampling	2010-01-20 0:00:00	0	1																																				
6	TF-016-P	TF-016-P_1/20/10_(1-2)_NM	Tank Farm Sampling	2010-01-20 0:00:00	1	2																																				
6	TF-017	TF-017_1/20/10_(0-1)_NM	Tank Farm Sampling	2010-01-20 0:00:00	0	1																																				
6	TF-017	TF-017_1/20/10_(1-2)_NM	Tank Farm Sampling	2010-01-20 0:00:00	1	2																																				
6	TF-017	TF-017_1/20/10_(2-3)_NM	Tank Farm Sampling	2010-01-20 0:00:00	2	3																																				
6	TF-017-P	TF-017-P_1/20/10_(0-1)_NM	Tank Farm Sampling	2010-01-20 0:00:00	0	1																																				
6	TF-017-P	TF-017-P_1/20/10_(1-2)_NM	Tank Farm Sampling	2010-01-20 0:00:00	1	2																																				
6	TF-017-P	TF-017-P_1/20/10_(2-3)_NM	Tank Farm Sampling	2010-01-20 0:00:00	2	3																																				
6	TF-018	TF-018_1/20/10_(0-1)_NM	Tank Farm Sampling	2010-01-20 0:00:00	0	1																																				
6	TF-018	TF-018_1/20/10_(1-2)_NM	Tank Farm Sampling	2010-01-20 0:00:00	1	2																																				
6	TF-018-P	TF-018-P_1/20/10_(0-1)_NM	Tank Farm Sampling	2010-01-20 0:00:00	0	1																																				
6	TF-018-P	TF-018-P_1/20/10_(1-2)_NM	Tank Farm Sampling	2010-01-20 0:00:00	1	2																																				
6	TF-019	TF-019_2/3/10_(0-1)_NM	Tank Farm Sampling	2010-02-03 0:00:00	0	1																																				
6	TF-019	TF-019_2/3/10_(1-2)_NM	Tank Farm Sampling	2010-02-03 0:00:00	1	2																																				
6	TF-022	TF-022_2/3/10_(0-1)_DUP	Tank Farm Sampling	2010-02-03 0:00:00	0	1																																				
6	TF-022	TF-022_2/3/10_(0-1)_NM	Tank Farm Sampling	2010-02-03 0:00:00	0	1																																				
6	TF-023	TF-023_1/28/10_(0-1)_NM	Tank Farm Sampling	2010-01-28 0:00:00	0	1																																				
6	TF-024	TF-024_1/28/10_(0-1)_NM	Tank Farm Sampling	2010-01-28 0:00:00	0	1																																				
6	TF-025	TF-025_1/26/10_(0-1)_DUP	Tank Farm Sampling	2010-01-26 0:00:00	0	1																																				
6	TF-025	TF-025_1/26/10_(0-1)_NM	Tank Farm Sampling	2010-01-26 0:00:00	0	1																																				
6	TF-025	TF-025_1/26/10_(1-2)_NM	Tank Farm Sampling	2010-01-26 0:00:00	1	2																																				
6	TF-025	TF-025_1/26/10_(2-3)_NM	Tank Farm Sampling	2010-01-26 0:00:00	2	3																																				
6	TF-025	TF-025_1/26/10_(3-4)_NM	Tank Farm Sampling	2010-01-26 0:00:00	3	4																																				
6	TF-026	TF-026_1/26/10_(0-1)_NM	Tank Farm Sampling	2010-01-26 0:00:00	0	1																																				
6	TF-026	TF-026_1/26/10_(1-2)_NM	Tank Farm Sampling	2010-01-26 0:00:00	1	2																																				
6	TF-026	TF-026_1/26/10_(2-3)_NM	Tank Farm Sampling	2010-01-26 0:00:00	2	3																																				
6	TF-027	TF-027_1/26/10_(0-1)_NM	Tank Farm Sampling	2010-01-26 0:00:00	0	1																																				
6	TF-027	TF-027_1/26/10_(1-2)_NM	Tank Farm Sampling	2010-01-26 0:00:00	1	2																																				
6	TF-027	TF-027_1/26/10_(2-3)_NM	Tank Farm Sampling	2010-01-26 0:00:00	2	3																																				
6	TF-028	TF-028_1/27/10_(0-1)_NM	Tank Farm Sampling	2010-01-27 0:00:00	0	1																																				
6	TF-028	TF-028_1/27/10_(1-2)_NM	Tank Farm Sampling	2010-01-27 0:00:00	1	2																																				

Notes:
U=Non-Detect; J=Estimated value; J+=Estimated high; J-=Estimated low;
UJ=Estimated Non-Detect; UJ+=Estimated high Non-Detect
T=Compound identified in associated decontamination blank; UR= Rejected

TABLE F-1
SWMU SOIL DATA
HERCULES LLC AND PINOVA, INC.
BRUNSWICK, GA

							Silver					Sulfotepp (Tetraethyldithiopyrophosphate)					Thallium					Tin					Toxaphene, TAUC, Parlar 11-69					Vanadium					Zinc				
							6020A					8270D LL					6020A					6020A					8081B/8082A					6020A					6020A				
SWMU ID	Location ID	Sample ID	Event	Sample Date	Start Depth	End Depth	Result	Lab Flag	Qualifier	RDL	Dilution	Result	Lab Flag	Qualifier	RDL	Dilution	Result	Lab Flag	Qualifier	RDL	Dilution	Result	Lab Flag	Qualifier	RDL	Dilution	Result	Lab Flag	Qualifier	RDL	Dilution	Result	Lab Flag	Qualifier	RDL	Dilution	Result	Lab Flag	Qualifier	RDL	Dilution
6	SS-311	SS-311_4/16/01_(1-2)Grab_NM	RFI2-2000	2001-04-16 0:00:00	1	2																																				
6	SS-311	SS-311_4/16/01_(2-3)Grab_NM	RFI2-2000	2001-04-16 0:00:00	2	3																																				
6	SS-311	SS-311_4/16/01_(3-4)Grab_NM	RFI2-2000	2001-04-16 0:00:00	3	4																																				
6	SS-312	SS-312_4/16/01_(0-1)Grab_NM	RFI2-2000	2001-04-16 0:00:00	0	1																																				
6	SS-312	SS-312_4/16/01_(1-2)Grab_NM	RFI2-2000	2001-04-16 0:00:00	1	2																																				
6	SS-312	SS-312_4/16/01_(2-3)Grab_NM	RFI2-2000	2001-04-16 0:00:00	2	3																																				
6	SS-312	SS-312_4/16/01_(3-4)Grab_NM	RFI2-2000	2001-04-16 0:00:00	3	4																																				
6	SS-313	SS-313_4/16/01_(0-1)Grab_NM	RFI2-2000	2001-04-16 0:00:00	0	1																																				
6	SS-313	SS-313_4/16/01_(1-2)Grab_NM	RFI2-2000	2001-04-16 0:00:00	1	2																																				
6	SS-313	SS-313_4/16/01_(2-3)Grab_NM	RFI2-2000	2001-04-16 0:00:00	2	3																																				
6	SS-314	SS-314_4/16/01_(0-1)Grab_NM	RFI2-2000	2001-04-16 0:00:00	0	1																																				
6	SS-315	SS-315_4/18/01_(0-1)Grab_DUP	RFI2-2000	2001-04-18 0:00:00	0	1																																				
6	SS-315	SS-315_4/18/01_(0-1)Grab_NM	RFI2-2000	2001-04-18 0:00:00	0	1																																				
6	SS-315	SS-315_4/18/01_(1-2)Grab_NM	RFI2-2000	2001-04-18 0:00:00	1	2																																				
6	SS-315	SS-315_4/18/01_(2-3)Grab_NM	RFI2-2000	2001-04-18 0:00:00	2	3																																				
6	SS-315	SS-315_4/18/01_(3-4)Grab_NM	RFI2-2000	2001-04-18 0:00:00	3	4																																				
6	SS-316	SS-316_4/18/01_(0-1)Grab_NM	RFI2-2000	2001-04-18 0:00:00	0	1																																				
6	SS-316	SS-316_4/18/01_(1-2)Grab_NM	RFI2-2000	2001-04-18 0:00:00	1	2																																				
6	SS-316	SS-316_4/18/01_(2-3)Grab_NM	RFI2-2000	2001-04-18 0:00:00	2	3																																				
6	SS-316	SS-316_4/18/01_(3-4)Grab_NM	RFI2-2000	2001-04-18 0:00:00	3	4																																				
6	SS-353	SS-353_11/1/06_(0-1)Grab_NM	Phase 3 RFI	2006-11-01 0:00:00	0	1																																				
6	SS-373	SS-373_11/1/06_(0-1)Grab_NM	Phase 3 RFI	2006-11-01 0:00:00	0	1																																				
6	SS-373	SS-373_11/1/06_(1-2)Grab_NM	Phase 3 RFI	2006-11-01 0:00:00	1	2																																				
6	SS-374	SS-374_11/1/06_(0-1)Grab_NM	Phase 3 RFI	2006-11-01 0:00:00	0	1																																				
6	SS-374	SS-374_11/1/06_(1-2)Grab_NM	Phase 3 RFI	2006-11-01 0:00:00	1	2																																				
6	SS-376	SS-376_10/31/06_(0-1)Grab_NM	Phase 3 RFI	2006-10-31 0:00:00	0	1																																				
6	SS-380	SS-380_10/31/06_(0-1)Grab_NM	Phase 3 RFI	2006-10-31 0:00:00	0	1																																				
6	SS-394	SS-394_11/1/06_(0-1)Grab_NM	Phase 3 RFI	2006-11-01 0:00:00	0	1																																				
6	T-3200	T-3200_1/19/10_(0-1)_NM	Tank Farm Sampling	2010-01-19 0:00:00	0	1																																				
6	T-3200	T-3200_1/19/10_(1-2)_NM	Tank Farm Sampling	2010-01-19 0:00:00	1	2																																				
6	T-3200	T-3200_1/19/10_(2-3)_NM	Tank Farm Sampling	2010-01-19 0:00:00	2	3																																				
6	T-3200	T-3200_1/19/10_(3-4)_NM	Tank Farm Sampling	2010-01-19 0:00:00	3	4																																				
6	T-3200	T-3200_1/19/10_(4-5)_NM	Tank Farm Sampling	2010-01-19 0:00:00	4	5																																				
6	T-3200-P	T-3200-P_1/19/10_(0-1)_NM	Tank Farm Sampling	2010-01-19 0:00:00	0	1																																				
6	T-3200-P	T-3200-P_1/19/10_(1-2)_NM	Tank Farm Sampling	2010-01-19 0:00:00	1	2																																				
6	T-3200-P	T-3200-P_1/19/10_(2-3)_NM	Tank Farm Sampling	2010-01-19 0:00:00	2	3																																				
6	T-3200-P	T-3200-P_1/19/10_(3-4)_NM	Tank Farm Sampling	2010-01-19 0:00:00	3	4																																				
6	T-3200-P	T-3200-P_1/19/10_(4-5)_NM	Tank Farm Sampling	2010-01-19 0:00:00	4	5																																				
6	TF-001	TF-001_1/19/10_(0-1)_DUP	Tank Farm Sampling	2010-01-19 0:00:00	0	1																																				
6	TF-001	TF-001_1/19/10_(0-1)_NM	Tank Farm Sampling	2010-01-19 0:00:00	0	1																																				
6	TF-001	TF-001_1/19/10_(1-2)_NM	Tank Farm Sampling	2010-01-19 0:00:00	1	2																																				
6	TF-001	TF-001_1/19/10_(2-3)_NM	Tank Farm Sampling	2010-01-19 0:00:00	2	3																																				
6	TF-001-P	TF-001-P_1/19/10_(0-1)_NM	Tank Farm Sampling	2010-01-19 0:00:00	0	1																																				
6	TF-001-P	TF-001-P_1/19/10_(1-2)_NM	Tank Farm Sampling	2010-01-19 0:00:00	1	2																																				
6	TF-001-P	TF-001-P_1/19/10_(2-3)_NM	Tank Farm Sampling	2010-01-19 0:00:00	2	3																																				
6	TF-002	TF-002_1/19/10_(0-1)_NM	Tank Farm Sampling	2010-01-19 0:00:00	0	1																																				
6	TF-002	TF-002_1/19/10_(1-2)_NM	Tank Farm Sampling	2010-01-19 0:00:00	1	2																																				
6	TF-002	TF-002_1/19/10_(2-3)_NM	Tank Farm Sampling	2010-01-19 0:00:00	2	3																																				
6	TF-002-P	TF-002-P_1/19/10_(0-1)_NM	Tank Farm Sampling	2010-01-19 0:00:00	0	1																																				
6	TF-002-P	TF-002-P_1/19/10_(1-2)_NM	Tank Farm Sampling	2010-01-19 0:00:00	1	2																																				
6	TF-002-P	TF-002-P_1/19/10_(2-3)_NM	Tank Farm Sampling	2010-01-19 0:00:00	2	3																																				
6	TF-003	TF-003_1/20/10_(0-1)_NM	Tank Farm Sampling	2010-01-20 0:00:00	0	1																																				
6	TF-003	TF-003_1/20/10_(1-2)_NM	Tank Farm Sampling	2010-01-20 0:00:00	1	2																																				
6	TF-003-P	TF-003-P_1/20/10_(0-1)_NM	Tank Farm Sampling	2010-01-20 0:00:00	0	1																																				
6	TF-003-P	TF-003-P_1/20/10_(1-2)_NM	Tank Farm Sampling	2010-01-20 0:00:00	1	2																																				
6	TF-004	TF-004_1/27/10_(0-1)_DUP	Tank Farm Sampling	2010-01-27 0:00:00	0	1																																				
6	TF-004	TF-004_1/27/10_(0-1)_NM	Tank Farm Sampling	2010-01-27 0:00:00	0	1																																				
6	TF-005	TF-005_2/3/10_(0-1)_NM	Tank Farm Sampling	2010-02-03 0:00:00	0	1																																				
6	TF-005	TF-005_2/3/10_(1-2)_NM	Tank Farm Sampling	2010-02-03 0:00:00	1	2																																				
6	TF-006	TF-006_2/3/10_(0-1)_NM	Tank Farm Sampling	2010-02-03 0:00:00	0	1																																				
6	TF-007	TF-007_2/3/10_(0-1)_NM	Tank Farm Sampling	2010-02-03 0:00:00	0	1																																				
6	TF-008	TF-008_2/3/10_(0-1)_NM	Tank Farm Sampling	2010-02-03 0:00:00	0	1																																				
6	TF-011	TF-011_1/26/10_(0-1)_NM	Tank Farm Sampling	2010-01-26 0:00:00	0	1																																				
6	TF-011	TF-011_1/26/10_(1-2)_NM	Tank Farm Sampling	2010-01-26 0:00:00	1	2																																				
6	TF-011	TF-011_1/26/10_(2-3)_NM	Tank Farm Sampling	2010-01-26 0:00:00	2	3																																				
6	TF-011	TF-011_1/26/10_(3-4)_NM	Tank Farm Sampling	2010-01-26 0:00:00	3	4																																				
6	TF-014	TF-014_1/27/10_(0-1)_NM	Tank Farm Sampling	2010-01-27 0:00:00	0	1																																				
6	TF-015	TF-015_1/20/10_(0-1)_DUP	Tank Farm Sampling	2010-01-20 0:00:00	0	1																																				
6	TF-015	TF-015_1/20/10_(0-1)_NM	Tank Farm Sampling	2010-01-20 0:00:00	0	1																																				
6	TF-015	TF-015_1/20/10_(1-2)_NM	Tank Farm Sampling	2010-01-20 0:00:00	1	2																																				
6	TF-015-P	TF-015-P_1/20/10_(0-1)_NM	Tank Farm Sampling	2010-01-20 0:00:00	0	1																																				
6	TF-015-P	TF-015-P_1/20/10_(1-2)_NM	Tank Farm Sampling	2010-01-20 0:00:00	1	2																																				
6	TF-016	TF-016_1/20/10_(0-1)_NM	Tank Farm Sampling	2010-01-20 0:00:00	0	1																																				
6	TF-016	TF-016_1/20/10_(1-2)_NM	Tank Farm Sampling	2010-01-20 0:00:00	1	2																																				
6	TF-016-P	TF-016-P_1/20/10_(0-1)_NM	Tank Farm Sampling	2010-01-20 0:00:00	0	1																																				
6	TF-016-P	TF-016-P_1/20/10_(1-2)_NM	Tank Farm Sampling	2010-01-20 0:00:00	1	2																																				
6	TF-017	TF-017_1/20/10_(0-1)_NM	Tank Farm Sampling	2010-01-20 0:00:00	0	1																																				
6	TF-017	TF-017_1/20/10_(1-2)_NM	Tank Farm Sampling	2010-01-20 0:00:00	1	2																																				
6	TF-017	TF-017_1/20/10_(2-3)_NM	Tank Farm Sampling	2010-01-20 0:00:00	2	3																																				
6	TF-017-P	TF-017-P_1/20/10_(0-1)_NM	Tank Farm Sampling	2010-01-20 0:00:00	0	1																																				
6	TF-017-P	TF-017-P_1/20/10_(1-2)_NM	Tank Farm Sampling	2010-01-20 0:00:00	1	2																																				
6	TF-017-P	TF-017-P_1/20/10_(2-3)_NM	Tank Farm Sampling	2010-01-20 0:00:00	2	3																																				
6	TF-018	TF-018_1/20/10_(0-1)_NM	Tank Farm Sampling	2010-01-20 0:00:00	0	1																																				
6	TF-018	TF-018_1/20/10_(1-2)_NM	Tank Farm Sampling	2010-01-20 0:00:00	1	2																																				
6	TF-018-P	TF-018-P_1/20/10_(0-1)_NM	Tank Farm Sampling	2010-01-20 0:00:00	0	1																																				
6	TF-018-P	TF-018-P_1/20/10_(1-2)_NM	Tank Farm Sampling	2010-01-20 0:00:00	1	2																																				
6	TF-019	TF-019_2/3/10_(0-1)_NM	Tank Farm Sampling	2010-02-03 0:00:00	0	1																																				
6	TF-019	TF-019_2/3/10_(1-2)_NM	Tank Farm Sampling	2010-02-03 0:00:00	1	2																																				
6	TF-022	TF-022_2/3/10_(0-1)_DUP	Tank Farm Sampling	2010-02-03 0:00:00	0	1																																				
6	TF-022	TF-022_2/3/10_(0-1)_NM	Tank Farm Sampling	2010-02-03 0:00:00	0	1																																				
6	TF-023	TF-023_1/28/10_(0-1)_NM	Tank Farm Sampling	2010-01-28 0:00:00	0	1																																				
6	TF-024	TF-024_1/28/10_(0-1)_NM	Tank Farm Sampling	2010-01-28 0:00:00	0	1																																				
6	TF-025	TF-025_1/26/10_(0-1)_DUP	Tank Farm Sampling	2010-01-26 0:00:00	0	1																																				
6	TF-025	TF-025_1/26/10_(0-1)_NM	Tank Farm Sampling	2010-01-26 0:00:00	0	1																																				
6	TF-025	TF-025_1/26/10_(1-2)_NM	Tank Farm Sampling	2010-01-26 0:00:00	1	2																																				
6	TF-025	TF-025_1/26/10_(2-3)_NM	Tank Farm Sampling	2010-01-26 0:00:00	2	3																																				
6	TF-025	TF-025_1/26/10_(3-4)_NM	Tank Farm Sampling	2010-01-26 0:00:00	3	4																																				
6	TF-026	TF-026_1/26/10_(0-1)_NM	Tank Farm Sampling	2010-01-26 0:00:00	0	1																																				
6	TF-026	TF-026_1/26/10_(1-2)_NM	Tank Farm Sampling	2010-01-26 0:00:00	1	2																																				
6	TF-026	TF-026_1/26/10_(2-3)_NM	Tank Farm Sampling	2010-01-26 0:00:00	2	3																																				
6	TF-027	TF-027_1/26/10_(0-1)_NM	Tank Farm Sampling	2010-01-26 0:00:00	0	1																																				
6	TF-027	TF-027_1/26/10_(1-2)_NM	Tank Farm Sampling	2010-01-26 0:00:00	1	2																																				
6	TF-027	TF-027_1/26/10_(2-3)_NM	Tank Farm Sampling	2010-01-26 0:00:00	2	3																																				
6	TF-028	TF-028_1/27/10_(0-1)_NM	Tank Farm Sampling	2010-01-27 0:00:00	0	1																																				
6	TF-028	TF-028_1/27/10_(1-2)_NM	Tank Farm Sampling	2010-01-27 0:00:00	1	2																																				

Notes:
U=Non-Detect; J=Estimated value; J+=Estimated high; J-=Estimated low;
UJ=Estimated Non-Detect; UJ+=Estimated high Non-Detect
T=Compound identified in associated decontamination blank; UR= Rejected

TABLE F-1
SWMU SOIL DATA
HERCULES LLC AND PINOVA, INC.
BRUNSWICK, GA

							1,1,1,2-Tetrachloroethane 8260B					1,1,1-Trichloroethane 8260B					1,1,2,2-Tetrachloroethane 8260B					1,1,2-Trichloroethane 8260B					1,1-Dichloroethane 8260B					1,1-Dichloroethene 8260B					1,2,3-Trichloropropane 8260B				
SWMU ID	Location ID	Sample ID	Event	Sample Date	Start Depth	End Depth	Result	Lab Flag	Qualifier	RDL	Dilution	Result	Lab Flag	Qualifier	RDL	Dilution	Result	Lab Flag	Qualifier	RDL	Dilution	Result	Lab Flag	Qualifier	RDL	Dilution	Result	Lab Flag	Qualifier	RDL	Dilution	Result	Lab Flag	Qualifier	RDL	Dilution	Result	Lab Flag	Qualifier	RDL	Dilution
6	SS-311	SS-311_4/16/01_(1-2)Grab_NM	RFI2-2000	2001-04-16 0:00:00	1	2																																				
6	SS-311	SS-311_4/16/01_(2-3)Grab_NM	RFI2-2000	2001-04-16 0:00:00	2	3																																				
6	SS-311	SS-311_4/16/01_(3-4)Grab_NM	RFI2-2000	2001-04-16 0:00:00	3	4																																				
6	SS-312	SS-312_4/16/01_(0-1)Grab_NM	RFI2-2000	2001-04-16 0:00:00	0	1																																				
6	SS-312	SS-312_4/16/01_(1-2)Grab_NM	RFI2-2000	2001-04-16 0:00:00	1	2																																				
6	SS-312	SS-312_4/16/01_(2-3)Grab_NM	RFI2-2000	2001-04-16 0:00:00	2	3																																				
6	SS-312	SS-312_4/16/01_(3-4)Grab_NM	RFI2-2000	2001-04-16 0:00:00	3	4																																				
6	SS-313	SS-313_4/16/01_(0-1)Grab_NM	RFI2-2000	2001-04-16 0:00:00	0	1																																				
6	SS-313	SS-313_4/16/01_(1-2)Grab_NM	RFI2-2000	2001-04-16 0:00:00	1	2																																				
6	SS-313	SS-313_4/16/01_(2-3)Grab_NM	RFI2-2000	2001-04-16 0:00:00	2	3																																				
6	SS-314	SS-314_4/16/01_(0-1)Grab_NM	RFI2-2000	2001-04-16 0:00:00	0	1																																				
6	SS-315	SS-315_4/18/01_(0-1)Grab_DUP	RFI2-2000	2001-04-18 0:00:00	0	1																																				
6	SS-315	SS-315_4/18/01_(0-1)Grab_NM	RFI2-2000	2001-04-18 0:00:00	0	1																																				
6	SS-315	SS-315_4/18/01_(1-2)Grab_NM	RFI2-2000	2001-04-18 0:00:00	1	2																																				
6	SS-315	SS-315_4/18/01_(2-3)Grab_NM	RFI2-2000	2001-04-18 0:00:00	2	3																																				
6	SS-315	SS-315_4/18/01_(3-4)Grab_NM	RFI2-2000	2001-04-18 0:00:00	3	4																																				
6	SS-316	SS-316_4/18/01_(0-1)Grab_NM	RFI2-2000	2001-04-18 0:00:00	0	1																																				
6	SS-316	SS-316_4/18/01_(1-2)Grab_NM	RFI2-2000	2001-04-18 0:00:00	1	2																																				
6	SS-316	SS-316_4/18/01_(2-3)Grab_NM	RFI2-2000	2001-04-18 0:00:00	2	3																																				
6	SS-316	SS-316_4/18/01_(3-4)Grab_NM	RFI2-2000	2001-04-18 0:00:00	3	4																																				
6	SS-353	SS-353_11/1/06_(0-1)Grab_NM	Phase 3 RFI	2006-11-01 0:00:00	0	1																										0	U	None	280	40						
6	SS-373	SS-373_11/1/06_(0-1)Grab_NM	Phase 3 RFI	2006-11-01 0:00:00	0	1																																				
6	SS-373	SS-373_11/1/06_(1-2)Grab_NM	Phase 3 RFI	2006-11-01 0:00:00	1	2																																				
6	SS-374	SS-374_11/1/06_(0-1)Grab_NM	Phase 3 RFI	2006-11-01 0:00:00	0	1																																				
6	SS-374	SS-374_11/1/06_(1-2)Grab_NM	Phase 3 RFI	2006-11-01 0:00:00	1	2																																				
6	SS-376	SS-376_10/31/06_(0-1)Grab_NM	Phase 3 RFI	2006-10-31 0:00:00	0	1																										0	U	UJ	240	40						
6	SS-380	SS-380_10/31/06_(0-1)Grab_NM	Phase 3 RFI	2006-10-31 0:00:00	0	1																										0	U	None	270	40						
6	SS-394	SS-394_11/1/06_(0-1)Grab_NM	Phase 3 RFI	2006-11-01 0:00:00	0	1																										0	U*	None	2900	500						
6	T-3200	T-3200_1/19/10_(0-1)_NM	Tank Farm Sampling	2010-01-19 0:00:00	0	1	0	U	None	5.7	1	0	U	None	5.7	1	0	U	None	5.7	1	0	U	None	5.7	1	0	U	None	5.7	1	0	U	None	5.7	1	0	U	None	5.7	1
6	T-3200	T-3200_1/19/10_(1-2)_NM	Tank Farm Sampling	2010-01-19 0:00:00	1	2	0	U	None	5	1	0	U	None	5	1	0	U	None	5	1	0	U	None	5	1	0	U	None	5	1	0	U	None	5	1	0	U	None	5	1
6	T-3200	T-3200_1/19/10_(2-3)_NM	Tank Farm Sampling	2010-01-19 0:00:00	2	3	0	U	None	7.2	1	0	U	None	7.2	1	0	U	None	7.2	1	0	U	None	7.2	1	0	U	None	7.2	1	0	U	None	7.2	1	0	U	None	7.2	1
6	T-3200	T-3200_1/19/10_(3-4)_NM	Tank Farm Sampling	2010-01-19 0:00:00	3	4	0	U	None	5.4	1	0	U	None	5.4	1	0	U	None	5.4	1	0	U	None	5.4	1	0	U	None	5.4	1	0	U	None	5.4	1	0	U	None	5.4	1
6	T-3200	T-3200_1/19/10_(4-5)_NM	Tank Farm Sampling	2010-01-19 0:00:00	4	5	0	U	None	6.1	1	0	U	None	6.1	1	0	U	None	6.1	1	0	U	None	6.1	1	0	U	None	6.1	1	0	U	None	6.1	1	0	U	None	6.1	1
6	T-3200-P	T-3200-P_1/19/10_(0-1)_NM	Tank Farm Sampling	2010-01-19 0:00:00	0	1																																				
6	T-3200-P	T-3200-P_1/19/10_(1-2)_NM	Tank Farm Sampling	2010-01-19 0:00:00	1	2																																				
6	T-3200-P	T-3200-P_1/19/10_(2-3)_NM	Tank Farm Sampling	2010-01-19 0:00:00	2	3																																				
6	T-3200-P	T-3200-P_1/19/10_(3-4)_NM	Tank Farm Sampling	2010-01-19 0:00:00	3	4																																				
6	T-3200-P	T-3200-P_1/19/10_(4-5)_NM	Tank Farm Sampling	2010-01-19 0:00:00	4	5																																				
6	TF-001	TF-001_1/19/10_(0-1)_DUP	Tank Farm Sampling	2010-01-19 0:00:00	0	1																																				
6	TF-001	TF-001_1/19/10_(0-1)_NM	Tank Farm Sampling	2010-01-19 0:00:00	0	1	0	U	None	5.5	1	0	U	None	5.5	1	0	U	None	5.5	1	0	U	None	5.5	1	0	U	None	5.5	1	0	U	None	5.5	1	0	U	None	5.5	1
6	TF-001	TF-001_1/19/10_(1-2)_NM	Tank Farm Sampling	2010-01-19 0:00:00	1	2	0	U	None	5.7	1	0	U	None	5.7	1	0	U	None	5.7	1	0	U	None	5.7	1	0	U	None	5.7	1	0	U	None	5.7	1	0	U	None	5.7	1
6	TF-001	TF-001_1/19/10_(2-3)_NM	Tank Farm Sampling	2010-01-19 0:00:00	2	3	0	U	None	6.5	1	0	U	None	6.5	1	0	U	None	6.5	1	0	U	None	6.5	1	0	U	None	6.5	1	0	U	None	6.5	1	0	U	None	6.5	1
6	TF-001-P	TF-001-P_1/19/10_(0-1)_NM	Tank Farm Sampling	2010-01-19 0:00:00	0	1																																				
6	TF-001-P	TF-001-P_1/19/10_(1-2)_NM	Tank Farm Sampling	2010-01-19 0:00:00	1	2																																				
6	TF-001-P	TF-001-P_1/19/10_(2-3)_NM	Tank Farm Sampling	2010-01-19 0:00:00	2	3																																				
6	TF-002	TF-002_1/19/10_(0-1)_NM	Tank Farm Sampling	2010-01-19 0:00:00	0	1	0	U	None	5.9	1	0	U	None	5.9	1	0	U	None	5.9	1	0	U	None	5.9	1	0	U	None	5.9	1	0	U	None	5.9	1	0	U	None	5.9	1
6	TF-002	TF-002_1/19/10_(1-2)_NM	Tank Farm Sampling	2010-01-19 0:00:00	1	2	0	U	None	5.6	1	0	U	None	5.6	1	0	U	None	5.6	1	0	U	None	5.6	1	0	U	None	5.6	1	0	U	None	5.6	1	0	U	None	5.6	1
6	TF-002	TF-002_1/19/10_(2-3)_NM	Tank Farm Sampling	2010-01-19 0:00:00	2	3	0	U	None	6.6	1	0	U	None	6.6	1	0	U	None	6.6	1	0	U	None	6.6	1	0	U	None	6.6	1	0	U	None	6.6	1	0	U	None	6.6	1
6	TF-002-P	TF-002-P_1/19/10_(0-1)_NM	Tank Farm Sampling	2010-01-19 0:00:00	0	1																																				
6	TF-002-P	TF-002-P_1/19/10_(1-2)_NM	Tank Farm Sampling	2010-01-19 0:00:00	1	2																																				
6	TF-002-P	TF-002-P_1/19/10_(2-3)_NM	Tank Farm Sampling	2010-01-19 0:00:00	2	3																																				
6	TF-003	TF-003_1/20/10_(0-1)_NM	Tank Farm Sampling	2010-01-20 0:00:00	0	1	0	U	None	490	40	0	U	None	490	40	0	U	None	490	40	0	U	None	490	40	0	U	None	490	40	0	U	None	490	40	0	U	None	490	40
6	TF-003	TF-003_1/20/10_(1-2)_NM	Tank Farm Sampling	2010-01-20 0:00:00	1	2	0	U	None	11000	1000	0	U	None	11000	1000	0	U	None	11000	1000	0	U	None	11000	1000	0	U	None	11000	1000	0	U	None	11000	1000	0	U	None	11000	1000
6	TF-003-P	TF-003-P_1/20/10_(0-1)_NM	Tank Farm Sampling	2010-01-20 0:00:00	0	1																																				
6	TF-003-P	TF-003-P_1/20/10_(1-2)_NM	Tank Farm Sampling	2010-01-20 0:00:00	1	2																																				
6	TF-004	TF-004_1/27/10_(0-1)_DUP	Tank Farm Sampling	2010-01-27 0:00:00	0	1																																				
6	TF-004	TF-004_1/27/10_(0-1)_NM	Tank Farm Sampling	2010-01-27 0:00:00	0	1	0	U	None	590000	50000	0	U	None	590000	50000	0	U	None	590000	50000	0	U	None	590000	50000	0	U	None	590000	50000	0	U	None	590000	50000	0	U	None	590000	50000
6	TF-005	TF-005_2/3/10_(0-1)_NM	Tank Farm Sampling	2010-02-03 0:00:00	0	1	0	U	None	68000	5000	0	U	None	68000	5000	0	U	None	68000	5000	0	U	None	68000	5000	0	U	None	68000	5000	0	U	None	68000	5000	0	U	None	68000	5000
6	TF-005	TF-005_2/3/10_(1-2)_NM	Tank Farm Sampling	2010-02-03 0:00:00	1	2	0	U	None	100000	10000	0	U	None	100000	10000	0	U	None	100000	10000	0	U	None	100000	10000	0	U	None	100000	10000	0	U	None	100000	10000	0	U	None	100000	10000
6	TF-006	TF-006_2/3/10_(0-1)_NM	Tank Farm Sampling	2010-02-03 0:00:00	0	1	0	U	None	5.3	1	0	U	None	5.3	1	0	U	None	5.3	1	0	U	None	5.3	1	0	U	None	5.3	1	0	U	None	5.3	1	0	U	None	5.3	1
6	TF-007	TF-007_2/3/10_(0-1)_NM	Tank Farm Sampling	2010-02-03 0:00:00	0	1	0	U	None	6.1	1	0	U	None	6.1	1	0	U	None	6.1	1	0	U	None	6.1	1	0	U	None	6.1	1	0	U	None	6.1	1	0	U	None	6.1	1
6	TF-008	TF-008_2/3/10_(0-1)_NM	Tank Farm Sampling	2010-02-03 0:00:00	0	1	0	U	None	6.5	1	0	U	None	6.5	1	0	U	None	6.5	1	0	U	None	6.5	1	0	U	None	6.5	1	0	U	None	6.5	1	0	U	None	6.5	1
6	TF-011	TF-011_1/26/10_(0-1)_NM	Tank Farm Sampling	2010-01-26 0:00:00	0	1	0	U	None	5.4	1	0	U	None	5.4	1	0	U	None	5.4	1	0	U	None	5.4	1	0	U	None	5.4	1	0	U	None	5.4	1	0	U	None	5.4	1
6	TF-011	TF-011_1/26/10_(1-2)_NM	Tank Farm Sampling	2010-01-26 0:00:00	1	2	0	U	None	5.3	1	0	U	None	5.3	1	0	U	None	5.3	1	0	U	None	5.3	1	0	U	None	5.3	1	0	U	None	5.3	1	0	U	None	5.3	1
6	TF-011	TF-011_1/26/10_(2-3)_NM	Tank Farm Sampling	2010-01-26 0:00:00	2	3	0	U	None	5.5	1	0	U	None	5.5	1	0	U	None	5.5	1	0	U	None	5.5	1	0	U	None	5.5	1	0	U	None	5.5	1	0	U	None	5.5	1
6	TF-011	TF-011_1/26/10_(3-4)_NM	Tank Farm Sampling	2010-01-26 0:00:00	3	4	0	U	None	450	40	0	U	None	450	40	0	U	None	450	40	0	U	None	450	40	0	U	None	450	40	0	U	None	450	40	0	U	None	450	40
6	TF-014	TF-014_1/27/10_(0-1)_NM	Tank Farm Sampling	2010-01-27 0:00:00	0	1	0	U	None	6.3	1	0	U	None	6.3	1	0	U	None	6.3	1	0	U	None	6.3	1	0	U	None	6.3	1	0	U	None	6.3	1	0	U	None	6.3	1
6	TF-015	TF-015_1/20/10_(0-1)_DUP	Tank Farm Sampling	2010-01-20 0:00:00	0	1																																				
6	TF-015	TF-015_1/20/10_(0-1)_NM	Tank Farm Sampling	2010-01-20 0:00:00	0	1	0	U	None	66000	5000	0	U	None	66000	5000	0	U	None	66000	5000	0	U	None	66000	5000	0	U	None	66000	5000	0	U	None	66000	5000	0	U	None	66000	5000
6	TF-015	TF-015_1/20/10_(1-2)_NM	Tank Farm Sampling	2010-01-20 0:00:00	1	2	0	U	None	73000	5000	0	U	None	73000	5000	0	U	None	73000	5000	0	U	None	73000	5000	0	U	None	73000	5000	0	U	None	73000	5000	0	U	None	73000	5000
6	TF-015-P	TF-015-P_1/20/10_(0-1)_NM	Tank Farm Sampling	2010-01-20 0:00:00	0	1																																				
6	TF-015-P	TF-015-P_1/20/10_(1-2)_NM	Tank Farm Sampling	2010-01-20 0:00:00	1	2																																				
6	TF-016	TF-016_1/20/10_(0-1)_NM	Tank Farm Sampling	2010-01-20 0:00:00	0	1	0	U	None	65000	5000	0	U	None	65000	5000	0	U	None	65000	5000	0	U	None	65000	5000	0	U	None	65000	5000	0	U	None	65000	5000	0	U	None	65000	5000
6	TF-016	TF-016_1/20/10_(1-2)_NM	Tank Farm Sampling	2010-01-20 0:00:00	1	2	0	U	None	63000	5000	0	U	None	63000	5000	0	U	None	63000	5000	0	U	None	63000	5000	0	U	None	63000	5000	0	U	None	63000	5000	0	U	None	63000	5000
6	TF-016-P	TF-016-P_1/20/10_(0-1)_NM	Tank Farm Sampling	2010-01-20 0:00:00	0	1																																				
6	TF-016-P	TF-016-P_1/20/10_(1-2)_NM	Tank Farm Sampling	2010-01-20 0:00:00	1	2																																				
6	TF-017	TF-017_1/20/10_(0-1)_NM	Tank Farm Sampling	2010-01-20 0:00:00	0	1	0	U	None	77000	5000	0	U	None	77000	5000	0	U	None	77000	5000	0	U	None	77000	5000	0	U	None	77000	5000	0	U	None	77000	5000	0	U	None	77000	5000
6	TF-017	TF-017_1/20/10_(1-2)_NM	Tank Farm Sampling	2010-01-20 0:00:00	1	2	0	U	None	64000	5000	0	U	None	64000	5000	0	U	None	64000	5000	0	U	None	64000	5000	0	U	None	64000	5000	0	U	None	64000	5000	0	U	None	64000	5000
6	TF-017	TF-017_1/20/10_(2-3)_NM	Tank Farm Sampling	2010-01-20 0:00:00	2	3	0	U	None	12000	1000	0	U	None	12000	1000	0	U	None	12000	1000	0	U	None	12000	1000	0	U	None	12000	1000	0	U	None	12000	1000	0	U	None	12000	1000
6	TF-017-P	TF-017-P_1/20/10_(0-1)_NM	Tank Farm Sampling	2010-01-20 0:00:00	0	1																																				
6	TF-017-P	TF-017-P_1/20/10_(1-2)_NM	Tank Farm Sampling	2010-01-20 0:00:00	1	2																																				
6	TF-017-P	TF-017-P_1/20/10_(2-3)_NM	Tank Farm Sampling	2010-01-20 0:00:00	2	3																																				
6	TF-018	TF-018_1/20/10_(0-1)_NM	Tank Farm Sampling	2010-01-20 0:00:00	0	1	0	U	None	500	40	0	U	None	500	40	0	U	None	500	40	0	U	None	500	40	0	U	None	500	40	0	U	None	500	40	0	U	None	500	40
6	TF-018	TF-018_1/20/10_(1-2)_NM	Tank Farm Sampling	2010-01-20 0:00:00	1	2	0	U	None	470	40	0	U	None	470	40	0	U	None	470	40	0	U	None	470	40	0	U	None	470	40	0	U	None	470	40	0	U	None	470	40
6	TF-018-P	TF-018-P_1/20/10_(0-1)_NM	Tank Farm Sampling	2010-01-20 0:00:00	0	1																																				
6	TF-018-P	TF-018-P_1/20/10_(1-2)_NM	Tank Farm Sampling	2010-01-20 0:00:00	1	2																																				
6	TF-019	TF-019_2/3/10_(0-1)_NM	Tank Farm Sampling	2010-02-03 0:00:00	0	1	0	U	None	5.5	1	0	U	None	5.5	1	0	U	None	5.5	1	0	U	None	5.5	1	0	U	None	5.5	1	0	U	None	5.5	1	0	U	None	5.5	1
6	TF-019	TF-019_2/3/10_(1-2)_NM	Tank Farm Sampling	2010-02-03 0:00:00	1	2	0	U	None	1100000	100000	0	U	None	1100000	100000	0	U	None	1100000	100000	0	U	None	1100000	100000	0	U	None	1100000	100000	0	U	None	1100000	100000	0	U	None	1100000	100000
6	TF-022	TF-022_2/3/10_(0-1)_DUP	Tank Farm Sampling	2010-02-03 0:00:00	0	1																																				
6	TF-022	TF-022_2/3/10_(0-1)_NM	Tank Farm Sampling	2010-02-03 0:00:00	0	1	0	U	None	5.9	1	0	U	None	5.9	1	0	U	None	5.9	1	0	U	None	5.9	1	0	U	None	5.9	1	0	U	None	5.9	1	0	U	None	5.9	1
6	TF-023	TF-023_1/28/10_(0-1)_NM	Tank Farm Sampling	2010-01-28 0:00:00	0	1	0	U	None	6.4	1	0	U	None	6.4	1	0	U	None	6.4	1	0	U	None	6.4	1	0	U	None	6.4	1	0	U	None	6.4	1	0	U	None	6.4	1
6	TF-024	TF-024_1/28/10_(0-1)_NM	Tank Farm Sampling	2010-01-28 0:00:00	0	1	0	U	None	5.9	1	0	U	None	5.9	1	0	U	None	5.9	1	0	U	None	5.9	1	0	U	None	5.9	1	0	U	None	5.9	1	0	U	None	5.9	1
6	TF-025	TF-025_1/26/10_(0-1)_DUP	Tank Farm Sampling	2010-01-26 0:00:00	0	1																																				
6	TF-025	TF-025_1/26/10_(0-1)_NM	Tank Farm Sampling	2010-01-26 0:00:00	0	1	0	U	None	5.4	1	0	U	None	5.4	1	0	U	None	5.4	1	0	U	None	5.4	1	0	U	None	5.4	1	0	U	None	5.4	1	0	U	None	5.4	1
6	TF-025	TF-025_1/26/10_(1-2)_NM	Tank Farm Sampling	2010-01-26 0:00:00	1	2	0	U	None	5.4	1	0	U	None	5.4	1	0	U	None	5.4	1	0	U	None	5.4	1	0	U	None	5.4	1	0	U	None	5.4	1	0	U	None	5.4	1
6	TF-025	TF-025_1/26/10_(2-3)_NM	Tank Farm Sampling	2010-01-26 0:00:00	2	3	0	U	None	5.6	1	0	U	None	5.6	1	0	U	None	5.6	1	0	U	None	5.6	1	0	U	None	5.6	1	0	U	None	5.6	1	0	U	None	5.6	1
6	TF-025	TF-025_1/26/10_(3-4)_NM	Tank Farm Sampling	2010-01-26 0:00:00	3	4	0	U	None	7.1	1	0	U	None	7.1	1	0	U	None	7.1	1	0	U	None	7.1	1	0	U	None	7.1	1	0	U	None	7.1	1	0	U	None	7.1	1
6	TF-026	TF-026_1/26/10_(0-1)_NM	Tank Farm Sampling	2010-01-26 0:00:00	0	1	0	U	None	6.1	1	0	U	None	6.1	1	0	U	None	6.1	1	0	U	None	6.1	1	0	U	None	6.1	1	0	U	None	6.1	1	0	U	None	6.1	1
6	TF-026	TF-026_1/26/10_(1-2)_NM	Tank Farm Sampling	2010-01-26 0:00:00	1	2	0	U	None	5.4	1	0	U	None	5.4	1	0	U	None	5.4	1	0	U	None	5.4	1	0	U	None	5.4	1	0	U	None	5.4	1	0	U	None	5.4	1
6	TF-026	TF-026_1/26/10_(2-3)_NM	Tank Farm Sampling	2010-01-26 0:00:00	2	3	0	U	None	5.5	1	0	U	None	5.5	1	0	U	None	5.5	1	0	U	None	5.5	1	0	U	None	5.5	1	0	U	None	5.5	1	0	U	None	5.5	1
6	TF-027	TF-027_1/26/10_(0-1)_NM	Tank Farm Sampling	2010-01-26 0:00:00	0	1	0	U	None	5.6	1	0	U	None	5.6	1	0	U	None	5.6	1	0	U	None	5.6	1	0	U	None	5.6	1	0	U	None	5.6	1	0	U	None	5.6	1
6	TF-027	TF-027_1/26/10_(1-2)_NM	Tank Farm Sampling	2010-01-26 0:00:00	1	2	0	U	None	5.7	1	0	U	None	5.7	1	0	U	None	5.7	1	0	U	None	5.7	1	0	U	None	5.7	1	0	U	None	5.7	1	0	U	None	5.7	1
6	TF-027	TF-027_1/26/10_(2-3)_NM	Tank Farm Sampling	2010-01-26 0:00:00	2	3	0	U	None	5.7	1	0	U	None	5.7	1	0	U	None	5.7	1	0	U	None	5.7	1	0	U	None	5.7	1	0	U	None	5.7	1	0	U	None	5.7	1
6	TF-028	TF-028_1/27/10_(0-1)_NM	Tank Farm Sampling	2010-01-27 0:00:00	0	1	0	U	None	5.6	1	0	U	None	5.6	1	0	U	None	5.6	1	0	U	None	5.6	1	0	U	None	5.6	1	0	U	None	5.6	1	0	U	None	5.6	1
6	TF-028	TF-028_1/27/10_(1-2)_NM	Tank Farm Sampling	2010-01-27 0:00:00	1	2	0	U	None	5.3	1	0	U	None	5.3	1	0	U	None	5.3	1	0	U	None	5.3	1	0	U	None	5.3	1	0	U	None	5.3	1	0	U	None	5.3	1

Notes:
U=Non-Detect; J=Estimated value; J+=Estimated high; J-=Estimated low;
UJ=Estimated Non-Detect; UJ+=Estimated high Non-Detect
T=Compound identified in associated decontamination blank; UR= Rejected

TABLE F-1
SWMU SOIL DATA
HERCULES LLC AND PINOVA, INC.
BRUNSWICK, GA

							1,2-Dibromo-3-Chloropropane 8260B					1,2-Dibromoethane 8260B					1,2-Dichloroethane 8260B					1,2-Dichloropropane 8260B					2-Hexanone 8260B					Acetone 8260B					Acetonitrile 8260B				
SWMU ID	Location ID	Sample ID	Event	Sample Date	Start Depth	End Depth	Result	Lab Flag	Qualifier	RDL	Dilution	Result	Lab Flag	Qualifier	RDL	Dilution	Result	Lab Flag	Qualifier	RDL	Dilution	Result	Lab Flag	Qualifier	RDL	Dilution	Result	Lab Flag	Qualifier	RDL	Dilution	Result	Lab Flag	Qualifier	RDL	Dilution	Result	Lab Flag	Qualifier	RDL	Dilution
6	SS-311	SS-311_4/16/01_(1-2)Grab_NM	RFI2-2000	2001-04-16 0:00:00	1	2																																				
6	SS-311	SS-311_4/16/01_(2-3)Grab_NM	RFI2-2000	2001-04-16 0:00:00	2	3																																				
6	SS-311	SS-311_4/16/01_(3-4)Grab_NM	RFI2-2000	2001-04-16 0:00:00	3	4																																				
6	SS-312	SS-312_4/16/01_(0-1)Grab_NM	RFI2-2000	2001-04-16 0:00:00	0	1																																				
6	SS-312	SS-312_4/16/01_(1-2)Grab_NM	RFI2-2000	2001-04-16 0:00:00	1	2																																				
6	SS-312	SS-312_4/16/01_(2-3)Grab_NM	RFI2-2000	2001-04-16 0:00:00	2	3																																				
6	SS-312	SS-312_4/16/01_(3-4)Grab_NM	RFI2-2000	2001-04-16 0:00:00	3	4																																				
6	SS-313	SS-313_4/16/01_(0-1)Grab_NM	RFI2-2000	2001-04-16 0:00:00	0	1																																				
6	SS-313	SS-313_4/16/01_(1-2)Grab_NM	RFI2-2000	2001-04-16 0:00:00	1	2																																				
6	SS-313	SS-313_4/16/01_(2-3)Grab_NM	RFI2-2000	2001-04-16 0:00:00	2	3																																				
6	SS-314	SS-314_4/16/01_(0-1)Grab_NM	RFI2-2000	2001-04-16 0:00:00	0	1																																				
6	SS-315	SS-315_4/18/01_(0-1)Grab_DUP	RFI2-2000	2001-04-18 0:00:00	0	1																																				
6	SS-315	SS-315_4/18/01_(0-1)Grab_NM	RFI2-2000	2001-04-18 0:00:00	0	1																																				
6	SS-315	SS-315_4/18/01_(1-2)Grab_NM	RFI2-2000	2001-04-18 0:00:00	1	2																																				
6	SS-315	SS-315_4/18/01_(2-3)Grab_NM	RFI2-2000	2001-04-18 0:00:00	2	3																																				
6	SS-315	SS-315_4/18/01_(3-4)Grab_NM	RFI2-2000	2001-04-18 0:00:00	3	4																																				
6	SS-316	SS-316_4/18/01_(0-1)Grab_NM	RFI2-2000	2001-04-18 0:00:00	0	1																																				
6	SS-316	SS-316_4/18/01_(1-2)Grab_NM	RFI2-2000	2001-04-18 0:00:00	1	2																																				
6	SS-316	SS-316_4/18/01_(2-3)Grab_NM	RFI2-2000	2001-04-18 0:00:00	2	3																																				
6	SS-316	SS-316_4/18/01_(3-4)Grab_NM	RFI2-2000	2001-04-18 0:00:00	3	4																																				
6	SS-353	SS-353_11/1/06_(0-1)Grab_NM	Phase 3 RFI	2006-11-01 0:00:00	0	1																0	U	None	280	40						0	U	None	2800	40					
6	SS-373	SS-373_11/1/06_(0-1)Grab_NM	Phase 3 RFI	2006-11-01 0:00:00	0	1																																				
6	SS-373	SS-373_11/1/06_(1-2)Grab_NM	Phase 3 RFI	2006-11-01 0:00:00	1	2																																				
6	SS-374	SS-374_11/1/06_(0-1)Grab_NM	Phase 3 RFI	2006-11-01 0:00:00	0	1																																				
6	SS-374	SS-374_11/1/06_(1-2)Grab_NM	Phase 3 RFI	2006-11-01 0:00:00	1	2																																				
6	SS-376	SS-376_10/31/06_(0-1)Grab_NM	Phase 3 RFI	2006-10-31 0:00:00	0	1																0	U	UJ	240	40						0	U	UJ	2400	40					
6	SS-380	SS-380_10/31/06_(0-1)Grab_NM	Phase 3 RFI	2006-10-31 0:00:00	0	1																0	U	None	270	40						0	U	None	2700	40					
6	SS-394	SS-394_11/1/06_(0-1)Grab_NM	Phase 3 RFI	2006-11-01 0:00:00	0	1																0	U	None	2900	500						0	U	None	29000	500					
6	T-3200	T-3200_1/19/10_(0-1)_NM	Tank Farm Sampling	2010-01-19 0:00:00	0	1	0	U	None	11	1	0	U	None	5.7	1	0	U	None	5.7	1	0	U	None	5.7	1	0	U	None	28	1	40	J	None	57	1	0	U	None	230	1
6	T-3200	T-3200_1/19/10_(1-2)_NM	Tank Farm Sampling	2010-01-19 0:00:00	1	2	0	U	None	10	1	0	U	None	5	1	0	U	None	5	1	0	U	None	5	1	0	U	None	25	1	31	J	None	50	1	0	U	None	200	1
6	T-3200	T-3200_1/19/10_(2-3)_NM	Tank Farm Sampling	2010-01-19 0:00:00	2	3	0	U	None	14	1	0	U	None	7.2	1	0	U	None	7.2	1	0	U	None	7.2	1	0	U	None	36	1	610	None	None	72	1	0	U	None	290	1
6	T-3200	T-3200_1/19/10_(3-4)_NM	Tank Farm Sampling	2010-01-19 0:00:00	3	4	0	U	None	11	1	0	U	None	5.4	1	0	U	None	5.4	1	0	U	None	5.4	1	0	U	None	27	1	13	J	J	54	1	0	U	None	220	1
6	T-3200	T-3200_1/19/10_(4-5)_NM	Tank Farm Sampling	2010-01-19 0:00:00	4	5	0	U	None	12	1	0	U	None	6.1	1	0	U	None	6.1	1	0	U	None	6.1	1	0	U	None	31	1	400	None	None	61	1	0	U	None	250	1
6	T-3200-P	T-3200-P_1/19/10_(0-1)_NM	Tank Farm Sampling	2010-01-19 0:00:00	0	1																																				
6	T-3200-P	T-3200-P_1/19/10_(1-2)_NM	Tank Farm Sampling	2010-01-19 0:00:00	1	2																																				
6	T-3200-P	T-3200-P_1/19/10_(2-3)_NM	Tank Farm Sampling	2010-01-19 0:00:00	2	3																																				
6	T-3200-P	T-3200-P_1/19/10_(3-4)_NM	Tank Farm Sampling	2010-01-19 0:00:00	3	4																																				
6	T-3200-P	T-3200-P_1/19/10_(4-5)_NM	Tank Farm Sampling	2010-01-19 0:00:00	4	5																																				
6	TF-001	TF-001_1/19/10_(0-1)_DUP	Tank Farm Sampling	2010-01-19 0:00:00	0	1																																				
6	TF-001	TF-001_1/19/10_(0-1)_NM	Tank Farm Sampling	2010-01-19 0:00:00	0	1	0	U	None	11	1	0	U	None	5.5	1	0	U	None	5.5	1	0	U	None	5.5	1	0	U	None	27	1	0	U	None	55	1	0	U	None	220	1
6	TF-001	TF-001_1/19/10_(1-2)_NM	Tank Farm Sampling	2010-01-19 0:00:00	1	2	0	U	None	11	1	0	U	None	5.7	1	0	U	None	5.7	1	0	U	None	5.7	1	0	U	None	28	1	0	U	None	57	1	0	U	None	230	1
6	TF-001	TF-001_1/19/10_(2-3)_NM	Tank Farm Sampling	2010-01-19 0:00:00	2	3	0	U	None	13	1	0	U	None	6.5	1	0	U	None	6.5	1	0	U	None	6.5	1	0	U	None	33	1	84	None	None	65	1	0	U	None	260	1
6	TF-001-P	TF-001-P_1/19/10_(0-1)_NM	Tank Farm Sampling	2010-01-19 0:00:00	0	1																																				
6	TF-001-P	TF-001-P_1/19/10_(1-2)_NM	Tank Farm Sampling	2010-01-19 0:00:00	1	2																																				
6	TF-001-P	TF-001-P_1/19/10_(2-3)_NM	Tank Farm Sampling	2010-01-19 0:00:00	2	3																																				
6	TF-002	TF-002_1/19/10_(0-1)_NM	Tank Farm Sampling	2010-01-19 0:00:00	0	1	0	U	None	12	1	0	U	None	5.9	1	0	U	None	5.9	1	0	U	None	5.9	1	0	U	None	29	1	18	J	None	59	1	0	U	None	230	1
6	TF-002	TF-002_1/19/10_(1-2)_NM	Tank Farm Sampling	2010-01-19 0:00:00	1	2	0	U	None	11	1	0	U	None	5.6	1	0	U	None	5.6	1	0	U	None	5.6	1	0	U	None	28	1	16	J	None	56	1	0	U	None	230	1
6	TF-002	TF-002_1/19/10_(2-3)_NM	Tank Farm Sampling	2010-01-19 0:00:00	2	3	0	U	None	13	1	0	U	None	6.6	1	0	U	None	6.6	1	0	U	None	6.6	1	0	U	None	33	1	66	None	None	66	1	0	U	None	260	1
6	TF-002-P	TF-002-P_1/19/10_(0-1)_NM	Tank Farm Sampling	2010-01-19 0:00:00	0	1																																				
6	TF-002-P	TF-002-P_1/19/10_(1-2)_NM	Tank Farm Sampling	2010-01-19 0:00:00	1	2																																				
6	TF-002-P	TF-002-P_1/19/10_(2-3)_NM	Tank Farm Sampling	2010-01-19 0:00:00	2	3																																				
6	TF-003	TF-003_1/20/10_(0-1)_NM	Tank Farm Sampling	2010-01-20 0:00:00	0	1	0	U	None	980	40	0	U	None	490	40	0	U	None	490	40	0	U	None	490	40	0	U	None	2400	40	0	U	None	4900	40	0	U	None	20000	40
6	TF-003	TF-003_1/20/10_(1-2)_NM	Tank Farm Sampling	2010-01-20 0:00:00	1	2	0	U	None	23000	1000	0	U	None	11000	1000	0	U	None	11000	1000	0	U	None	11000	1000	0	U	None	56000	1000	0	U	None	110000	1000	0	U	None	450000	1000
6	TF-003-P	TF-003-P_1/20/10_(0-1)_NM	Tank Farm Sampling	2010-01-20 0:00:00	0	1																																				
6	TF-003-P	TF-003-P_1/20/10_(1-2)_NM	Tank Farm Sampling	2010-01-20 0:00:00	1	2																																				
6	TF-004	TF-004_1/27/10_(0-1)_DUP	Tank Farm Sampling	2010-01-27 0:00:00	0	1																																				
6	TF-004	TF-004_1/27/10_(0-1)_NM	Tank Farm Sampling	2010-01-27 0:00:00	0	1	0	U	None	1200000	50000	0	U	None	590000	50000	0	U	None	590000	50000	0	U	None	590000	50000	0	U	None	3000000	50000	0	U	None	5900000	50000	0	U	None	24000000	50000
6	TF-005	TF-005_2/3/10_(0-1)_NM	Tank Farm Sampling	2010-02-03 0:00:00	0	1	0	U	None	140000	5000	0	U	None	68000	5000	0	U	None	68000	5000	0	U	None	68000	5000	0	U	None	340000	5000	0	U	None	680000	5000	0	U	None	2700000	5000
6	TF-005	TF-005_2/3/10_(1-2)_NM	Tank Farm Sampling	2010-02-03 0:00:00	1	2	0	U	None	210000	10000	0	U	None	100000	10000	0	U	None	100000	10000	0	U	None	100000	10000	0	U	None	520000	10000	0	U	None	1000000	10000	0	U	None	4200000	10000
6	TF-006	TF-006_2/3/10_(0-1)_NM	Tank Farm Sampling	2010-02-03 0:00:00	0	1	0	U	None	11	1	0	U	None	5.3	1	0	U	None	5.3	1	0	U	None	5.3	1	0	U	None	26	1	67	None	None	53	1	0	U	None	210	1
6	TF-007	TF-007_2/3/10_(0-1)_NM	Tank Farm Sampling	2010-02-03 0:00:00	0	1	0	U	None	12	1	0	U	None	6.1	1	0	U	None	6.1	1	0	U	None	6.1	1	8	J	None	30	1	120	None	None	61	1	0	U	None	240	1
6	TF-008	TF-008_2/3/10_(0-1)_NM	Tank Farm Sampling	2010-02-03 0:00:00	0	1	0	U	None	13	1	0	U	None	6.5	1	0	U	None	6.5	1	0	U	None	6.5	1	0	U	None	33	1	15	J	None	65	1	0	U	None	260	1
6	TF-011	TF-011_1/26/10_(0-1)_NM	Tank Farm Sampling	2010-01-26 0:00:00	0	1	0	U	None	11	1	0	U	None	5.4	1	0	U	None	5.4	1	0	U	None	5.4	1	0	U	None	27	1	0	U	None	54	1	0	U	None	210	1
6	TF-011	TF-011_1/26/10_(1-2)_NM	Tank Farm Sampling	2010-01-26 0:00:00	1	2	0	U	None	11	1	0	U	None	5.3	1	0	U	None	5.3	1	0	U	None	5.3	1	0	U	None	26	1	300	None	None	53	1	0	U	None	210	1
6	TF-011	TF-011_1/26/10_(2-3)_NM	Tank Farm Sampling	2010-01-26 0:00:00	2	3	0	U	None	11	1	0	U	None	5.5	1	0	U	None	5.5	1	0	U	None	5.5	1	0	U	None	27	1	150	None	None	55	1	0	U	None	220	1
6	TF-011	TF-011_1/26/10_(3-4)_NM	Tank Farm Sampling	2010-01-26 0:00:00	3	4	0	U	None	890	40	0	U	None	450	40	0	U	None	450	40	0	U	None	450	40	0	U	None	2200	40	0	U	None	4500	40	0	U	None	18000	40
6	TF-014	TF-014_1/27/10_(0-1)_NM	Tank Farm Sampling	2010-01-27 0:00:00	0	1	0	U	None	13	1	0	U	None	6.3	1	0	U	None	6.3	1	0	U	None	6.3	1	0	U	None	32	1	0	U	None	63	1	0	U	None	250	1
6	TF-015	TF-015_1/20/10_(0-1)_DUP	Tank Farm Sampling	2010-01-20 0:00:00	0	1																																				
6	TF-015	TF-015_1/20/10_(0-1)_NM	Tank Farm Sampling	2010-01-20 0:00:00	0	1	0	U	None	130000	5000	0	U	None	66000	5000	0	U	None	66000	5000	0	U	None	66000	5000	0	U	None	330000	5000	0	U	None	660000	5000	0	U	None	2600000	5000
6	TF-015	TF-015_1/20/10_(1-2)_NM	Tank Farm Sampling	2010-01-20 0:00:00	1	2	0	U	None	150000	5000	0	U	None	73000	5000	0	U	None	73000	5000	0	U	None	73000	5000	0	U	None	370000	5000	0	U	None	730000	5000	0	U	None	2900000	5000
6	TF-015-P	TF-015-P_1/20/10_(0-1)_NM	Tank Farm Sampling	2010-01-20 0:00:00	0	1																																				
6	TF-015-P	TF-015-P_1/20/10_(1-2)_NM	Tank Farm Sampling	2010-01-20 0:00:00	1	2																																				
6	TF-016	TF-016_1/20/10_(0-1)_NM	Tank Farm Sampling	2010-01-20 0:00:00	0	1	0	U	None	130000	5000	0	U	None	65000	5000	0	U	None	65000	5000	0	U	None	65000	5000	0	U	None	330000	5000	0	U	None	650000	5000	0	U	None	2600000	5000
6	TF-016	TF-016_1/20/10_(1-2)_NM	Tank Farm Sampling	2010-01-20 0:00:00	1	2	0	U	None	130000	5000	0	U	None	63000	5000	0	U	None	63000	5000	0	U	None	63000	5000	0	U	None	310000	5000	0	U	None	630000	5000	0	U	None	2500000	5000
6	TF-016-P	TF-016-P_1/20/10_(0-1)_NM	Tank Farm Sampling	2010-01-20 0:00:00	0	1																																				
6	TF-016-P	TF-016-P_1/20/10_(1-2)_NM	Tank Farm Sampling	2010-01-20 0:00:00	1	2																																				
6	TF-017	TF-017_1/20/10_(0-1)_NM	Tank Farm Sampling	2010-01-20 0:00:00	0	1	0	U	None	150000	5000	0	U	None	77000	5000	0	U	None	77000	5000	0	U	None	77000	5000	0	U	None	380000	5000	0	U	None	770000	5000	0	U	None	3100000	5000
6	TF-017	TF-017_1/20/10_(1-2)_NM	Tank Farm Sampling	2010-01-20 0:00:00	1	2	0	U	None	130000	5000	0	U	None	64000	5000	0	U	None	64000	5000	0	U	None	64000	5000	0	U	None	320000	5000	0	U	None	640000	5000	0	U	None	2600000	5000
6	TF-017	TF-017_1/20/10_(2-3)_NM	Tank Farm Sampling	2010-01-20 0:00:00	2	3	0	U	None	24000	1000	0	U	None	12000	1000	0	U	None	12000	1000	0	U	None	12000	1000	0	U	None	60000	1000	0	U	None	120000	1000	0	U	None	480000	1000
6	TF-017-P	TF-017-P_1/20/10_(0-1)_NM	Tank Farm Sampling	2010-01-20 0:00:00	0	1																																				
6	TF-017-P	TF-017-P_1/20/10_(1-2)_NM	Tank Farm Sampling	2010-01-20 0:00:00	1	2																																				
6	TF-017-P	TF-017-P_1/20/10_(2-3)_NM	Tank Farm Sampling	2010-01-20 0:00:00	2	3																																				
6	TF-018	TF-018_1/20/10_(0-1)_NM	Tank Farm Sampling	2010-01-20 0:00:00	0	1	0	U	None	1000	40	0	U	None	500	40	0	U	None	500	40	0	U	None	500	40	0	U	None	2500	40	0	U	None	5000	40	0	U	None	20000	40
6	TF-018	TF-018_1/20/10_(1-2)_NM	Tank Farm Sampling	2010-01-20 0:00:00	1	2	0	U	None	950	40	0	U	None	470	40	0	U	None	470	40	0	U	None	470	40	0	U	None	2400	40	0	U	None	4700	40	0	U	None	19000	40
6	TF-018-P	TF-018-P_1/20/10_(0-1)_NM	Tank Farm Sampling	2010-01-20 0:00:00	0	1																																				
6	TF-018-P	TF-018-P_1/20/10_(1-2)_NM	Tank Farm Sampling	2010-01-20 0:00:00	1	2																																				
6	TF-019	TF-019_2/3/10_(0-1)_NM	Tank Farm Sampling	2010-02-03 0:00:00	0	1	0	U	None	11	1	0	U	None	5.5	1	0	U	None	5.5	1	0	U	None	5.5	1	0	U	None	27	1	160	None	None	55	1	0	U	None	220	1
6	TF-019	TF-019_2/3/10_(1-2)_NM	Tank Farm Sampling	2010-02-03 0:00:00	1	2	0	U	None	2200000	100000	0	U	None	1100000	100000	0	U	None	1100000	100000	0	U	None	1100000	100000	0	U	None	5500000	100000	0	U	None	11000000	100000	0	U	None	44000000	100000
6	TF-022	TF-022_2/3/10_(0-1)_DUP	Tank Farm Sampling	2010-02-03 0:00:00	0	1																																				
6	TF-022	TF-022_2/3/10_(0-1)_NM	Tank Farm Sampling	2010-02-03 0:00:00	0	1	0	U	None	12	1	0	U	None	5.9	1	0	U	None	5.9	1	0	U	None	5.9	1	0	U	None	29	1	90	None	None	59	1	0	U	None	230	1
6	TF-023	TF-023_1/28/10_(0-1)_NM	Tank Farm Sampling	2010-01-28 0:00:00	0	1	0	U	None	13	1	0	U	None	6.4	1	0	U	None	6.4	1	0	U	None	6.4	1	0	U	None	32	1	29	J	None	64	1	0	U	None	260	1
6	TF-024	TF-024_1/28/10_(0-1)_NM	Tank Farm Sampling	2010-01-28 0:00:00	0	1	0	U	None	12	1	0	U	None	5.9	1	0	U	None	5.9	1	0	U	None	5.9	1	0	U	None	29	1	290	None	None	59	1	0	U	None	230	1
6	TF-025	TF-025_1/26/10_(0-1)_DUP	Tank Farm Sampling	2010-01-26 0:00:00	0	1																																				
6	TF-025	TF-025_1/26/10_(0-1)_NM	Tank Farm Sampling	2010-01-26 0:00:00	0	1	0	U	None	11	1	0	U	None	5.4	1	0	U	None	5.4	1	0	U	None	5.4	1	0	U	None	27	1	0	U	None	54	1	0	U	None	220	1
6	TF-025	TF-025_1/26/10_(1-2)_NM	Tank Farm Sampling	2010-01-26 0:00:00	1	2	0	U	None	11	1	0	U	None	5.4	1	0	U	None	5.4	1	0	U	None	5.4	1	0	U	None	27	1	0	U	None	54	1	0	U	None	220	1
6	TF-025	TF-025_1/26/10_(2-3)_NM	Tank Farm Sampling	2010-01-26 0:00:00	2	3	0	U	None	11	1	0	U	None	5.6	1	0	U	None	5.6	1	0	U	None	5.6	1	0	U	None	28	1	230	None	None	56	1	0	U	None	230	1
6	TF-025	TF-025_1/26/10_(3-4)_NM	Tank Farm Sampling	2010-01-26 0:00:00	3	4	0	U	None	14	1	0	U	None	7.1	1	0	U	None	7.1	1	0	U	None	7.1	1	0	U	None	36	1	160	None	None	71	1	0	U	None	290	1
6	TF-026	TF-026_1/26/10_(0-1)_NM	Tank Farm Sampling	2010-01-26 0:00:00	0	1	0	U	None	12	1	0	U	None	6.1	1	0	U	None	6.1	1	0	U	None	6.1	1	0	U	None	31	1	0	U	None	61	1	0	U	None	250	1
6	TF-026	TF-026_1/26/10_(1-2)_NM	Tank Farm Sampling	2010-01-26 0:00:00	1	2	0	U	None	11	1	0	U	None	5.4	1	0	U	None	5.4	1	0	U	None	5.4	1	0	U	None	27	1	0	U	None	54	1	0	U	None	210	1
6	TF-026	TF-026_1/26/10_(2-3)_NM	Tank Farm Sampling	2010-01-26 0:00:00	2	3	0	U	None	11	1	0	U	None	5.5	1	0	U	None	5.5	1	0	U	None	5.5	1	0	U	None	28	1	0	U	None	55	1	0	U	None	220	1
6	TF-027	TF-027_1/26/10_(0-1)_NM	Tank Farm Sampling	2010-01-26 0:00:00	0	1	0	U	None	11	1	0	U	None	5.6	1	0	U	None	5.6	1	0	U	None	5.6	1	0	U	None	28	1	0	U	None	56	1	0	U	None	220	1
6	TF-027	TF-027_1/26/10_(1-2)_NM	Tank Farm Sampling	2010-01-26 0:00:00	1	2	0	U	None	11	1	0	U	None	5.7	1	0	U	None	5.7	1	0	U	None	5.7	1	0	U	None	28	1	150	None	None	57	1	0	U	None	230	1
6	TF-027	TF-027_1/26/10_(2-3)_NM	Tank Farm Sampling	2010-01-26 0:00:00	2	3	0	U	None	11	1	0	U	None	5.7	1	0	U	None	5.7	1	0	U	None	5.7	1	0	U	None	29	1	24	J	None	57	1	0	U	None	230	1
6	TF-028	TF-028_1/27/10_(0-1)_NM	Tank Farm Sampling	2010-01-27 0:00:00	0	1	0	U	None	11	1	0	U	None	5.6	1	0	U	None	5.6	1	0	U	None	5.6	1	0	U	None	28	1	0	U	None	56	1	0	U	None	220	1
6	TF-028	TF-028_1/27/10_(1-2)_NM	Tank Farm Sampling	2010-01-27 0:00:00	1	2	0	U	None	11	1	0	U	None	5.3	1	0	U	None	5.3	1	0	U	None	5.3	1	0	U	None	27	1	0	U	None	53	1	0	U	None	210	1

Notes:
U=Non-Detect; J=Estimated value; J+=Estimated high; J-=Estimated low;
UJ=Estimated Non-Detect; UJ+=Estimated high Non-Detect
T=Compound identified in associated decontamination blank; UR= Rejected

TABLE F-1
SWMU SOIL DATA
HERCULES LLC AND PINOVA, INC.
BRUNSWICK, GA

							Acrolein 8260B					Acrylonitrile 8260B					Allyl chloride 8260B					Benzene 8260B					Bromobenzene 8260B					Bromoform 8260B					Bromomethane 8260B				
SWMU ID	Location ID	Sample ID	Event	Sample Date	Start Depth	End Depth	Result	Lab Flag	Qualifier	RDL	Dilution	Result	Lab Flag	Qualifier	RDL	Dilution	Result	Lab Flag	Qualifier	RDL	Dilution	Result	Lab Flag	Qualifier	RDL	Dilution	Result	Lab Flag	Qualifier	RDL	Dilution	Result	Lab Flag	Qualifier	RDL	Dilution	Result	Lab Flag	Qualifier	RDL	Dilution
6	SS-311	SS-311_4/16/01_(1-2)Grab_NM	RFI2-2000	2001-04-16 0:00:00	1	2																																				
6	SS-311	SS-311_4/16/01_(2-3)Grab_NM	RFI2-2000	2001-04-16 0:00:00	2	3																																				
6	SS-311	SS-311_4/16/01_(3-4)Grab_NM	RFI2-2000	2001-04-16 0:00:00	3	4																																				
6	SS-312	SS-312_4/16/01_(0-1)Grab_NM	RFI2-2000	2001-04-16 0:00:00	0	1																																				
6	SS-312	SS-312_4/16/01_(1-2)Grab_NM	RFI2-2000	2001-04-16 0:00:00	1	2																																				
6	SS-312	SS-312_4/16/01_(2-3)Grab_NM	RFI2-2000	2001-04-16 0:00:00	2	3																																				
6	SS-312	SS-312_4/16/01_(3-4)Grab_NM	RFI2-2000	2001-04-16 0:00:00	3	4																																				
6	SS-313	SS-313_4/16/01_(0-1)Grab_NM	RFI2-2000	2001-04-16 0:00:00	0	1																																				
6	SS-313	SS-313_4/16/01_(1-2)Grab_NM	RFI2-2000	2001-04-16 0:00:00	1	2																																				
6	SS-313	SS-313_4/16/01_(2-3)Grab_NM	RFI2-2000	2001-04-16 0:00:00	2	3																																				
6	SS-314	SS-314_4/16/01_(0-1)Grab_NM	RFI2-2000	2001-04-16 0:00:00	0	1																																				
6	SS-315	SS-315_4/18/01_(0-1)Grab_DUP	RFI2-2000	2001-04-18 0:00:00	0	1																																				
6	SS-315	SS-315_4/18/01_(0-1)Grab_NM	RFI2-2000	2001-04-18 0:00:00	0	1																																				
6	SS-315	SS-315_4/18/01_(1-2)Grab_NM	RFI2-2000	2001-04-18 0:00:00	1	2																																				
6	SS-315	SS-315_4/18/01_(2-3)Grab_NM	RFI2-2000	2001-04-18 0:00:00	2	3																																				
6	SS-315	SS-315_4/18/01_(3-4)Grab_NM	RFI2-2000	2001-04-18 0:00:00	3	4																																				
6	SS-316	SS-316_4/18/01_(0-1)Grab_NM	RFI2-2000	2001-04-18 0:00:00	0	1																																				
6	SS-316	SS-316_4/18/01_(1-2)Grab_NM	RFI2-2000	2001-04-18 0:00:00	1	2																																				
6	SS-316	SS-316_4/18/01_(2-3)Grab_NM	RFI2-2000	2001-04-18 0:00:00	2	3																																				
6	SS-316	SS-316_4/18/01_(3-4)Grab_NM	RFI2-2000	2001-04-18 0:00:00	3	4																																				
6	SS-353	SS-353_11/1/06_(0-1)Grab_NM	Phase 3 RFI	2006-11-01 0:00:00	0	1																0	U	None	280	40																
6	SS-373	SS-373_11/1/06_(0-1)Grab_NM	Phase 3 RFI	2006-11-01 0:00:00	0	1																																				
6	SS-373	SS-373_11/1/06_(1-2)Grab_NM	Phase 3 RFI	2006-11-01 0:00:00	1	2																																				
6	SS-374	SS-374_11/1/06_(0-1)Grab_NM	Phase 3 RFI	2006-11-01 0:00:00	0	1																																				
6	SS-374	SS-374_11/1/06_(1-2)Grab_NM	Phase 3 RFI	2006-11-01 0:00:00	1	2																																				
6	SS-376	SS-376_10/31/06_(0-1)Grab_NM	Phase 3 RFI	2006-10-31 0:00:00	0	1																0	U	UJ	240	40																
6	SS-380	SS-380_10/31/06_(0-1)Grab_NM	Phase 3 RFI	2006-10-31 0:00:00	0	1																0	U	None	270	40																
6	SS-394	SS-394_11/1/06_(0-1)Grab_NM	Phase 3 RFI	2006-11-01 0:00:00	0	1																6900	None	None	2900	500																
6	T-3200	T-3200_1/19/10_(0-1)_NM	Tank Farm Sampling	2010-01-19 0:00:00	0	1	0	U	None	110	1	0	U	None	110	1	0	U	None	5.7	1	0	U	None	5.7	1						0	U	None	5.7	1	0	U	None	5.7	1
6	T-3200	T-3200_1/19/10_(1-2)_NM	Tank Farm Sampling	2010-01-19 0:00:00	1	2	0	U	None	100	1	0	U	None	100	1	0	U	None	5	1	0	U	None	5	1						0	U	None	5	1	0	U	None	5	1
6	T-3200	T-3200_1/19/10_(2-3)_NM	Tank Farm Sampling	2010-01-19 0:00:00	2	3	0	U	None	140	1	0	U	None	140	1	0	U	None	7.2	1	0	U	None	7.2	1						0	U	None	7.2	1	0	U	None	7.2	1
6	T-3200	T-3200_1/19/10_(3-4)_NM	Tank Farm Sampling	2010-01-19 0:00:00	3	4	0	U	None	110	1	0	U	None	110	1	0	U	None	5.4	1	0	U	None	5.4	1						0	U	None	5.4	1	0	U	None	5.4	1
6	T-3200	T-3200_1/19/10_(4-5)_NM	Tank Farm Sampling	2010-01-19 0:00:00	4	5	0	U	None	120	1	0	U	None	120	1	0	U	None	6.1	1	0	U	None	6.1	1						0	U	None	6.1	1	0	U	None	6.1	1
6	T-3200-P	T-3200-P_1/19/10_(0-1)_NM	Tank Farm Sampling	2010-01-19 0:00:00	0	1																																				
6	T-3200-P	T-3200-P_1/19/10_(1-2)_NM	Tank Farm Sampling	2010-01-19 0:00:00	1	2																																				
6	T-3200-P	T-3200-P_1/19/10_(2-3)_NM	Tank Farm Sampling	2010-01-19 0:00:00	2	3																																				
6	T-3200-P	T-3200-P_1/19/10_(3-4)_NM	Tank Farm Sampling	2010-01-19 0:00:00	3	4																																				
6	T-3200-P	T-3200-P_1/19/10_(4-5)_NM	Tank Farm Sampling	2010-01-19 0:00:00	4	5																																				
6	TF-001	TF-001_1/19/10_(0-1)_DUP	Tank Farm Sampling	2010-01-19 0:00:00	0	1																																				
6	TF-001	TF-001_1/19/10_(0-1)_NM	Tank Farm Sampling	2010-01-19 0:00:00	0	1	0	U	None	110	1	0	U	None	110	1	0	U	None	5.5	1	0	U	None	5.5	1						0	U	None	5.5	1	0	U	None	5.5	1
6	TF-001	TF-001_1/19/10_(1-2)_NM	Tank Farm Sampling	2010-01-19 0:00:00	1	2	0	U	None	110	1	0	U	None	110	1	0	U	None	5.7	1	0	U	None	5.7	1						0	U	None	5.7	1	0	U	None	5.7	1
6	TF-001	TF-001_1/19/10_(2-3)_NM	Tank Farm Sampling	2010-01-19 0:00:00	2	3	0	U	None	130	1	0	U	None	130	1	0	U	None	6.5	1	0	U	None	6.5	1						0	U	None	6.5	1	0	U	None	6.5	1
6	TF-001-P	TF-001-P_1/19/10_(0-1)_NM	Tank Farm Sampling	2010-01-19 0:00:00	0	1																																				
6	TF-001-P	TF-001-P_1/19/10_(1-2)_NM	Tank Farm Sampling	2010-01-19 0:00:00	1	2																																				
6	TF-001-P	TF-001-P_1/19/10_(2-3)_NM	Tank Farm Sampling	2010-01-19 0:00:00	2	3																																				
6	TF-002	TF-002_1/19/10_(0-1)_NM	Tank Farm Sampling	2010-01-19 0:00:00	0	1	0	U	None	120	1	0	U	None	120	1	0	U	None	5.9	1	0	U	None	5.9	1						0	U	None	5.9	1	0	U	None	5.9	1
6	TF-002	TF-002_1/19/10_(1-2)_NM	Tank Farm Sampling	2010-01-19 0:00:00	1	2	0	U	None	110	1	0	U	None	110	1	0	U	None	5.6	1	0	U	None	5.6	1						0	U	None	5.6	1	0	U	None	5.6	1
6	TF-002	TF-002_1/19/10_(2-3)_NM	Tank Farm Sampling	2010-01-19 0:00:00	2	3	0	U	None	130	1	0	U	None	130	1	0	U	None	6.6	1	0	U	None	6.6	1						0	U	None	6.6	1	0	U	None	6.6	1
6	TF-002-P	TF-002-P_1/19/10_(0-1)_NM	Tank Farm Sampling	2010-01-19 0:00:00	0	1																																				
6	TF-002-P	TF-002-P_1/19/10_(1-2)_NM	Tank Farm Sampling	2010-01-19 0:00:00	1	2																																				
6	TF-002-P	TF-002-P_1/19/10_(2-3)_NM	Tank Farm Sampling	2010-01-19 0:00:00	2	3																																				
6	TF-003	TF-003_1/20/10_(0-1)_NM	Tank Farm Sampling	2010-01-20 0:00:00	0	1	0	U	None	9800	40	0	U	None	9800	40	0	U	None	490	40	0	U	None	490	40						0	U	None	490	40	0	U	None	490	40
6	TF-003	TF-003_1/20/10_(1-2)_NM	Tank Farm Sampling	2010-01-20 0:00:00	1	2	0	U	None	230000	1000	0	U	None	230000	1000	0	U	None	11000	1000	0	U	None	11000	1000						0	U	None	11000	1000	0	U	None	11000	1000
6	TF-003-P	TF-003-P_1/20/10_(0-1)_NM	Tank Farm Sampling	2010-01-20 0:00:00	0	1																																				
6	TF-003-P	TF-003-P_1/20/10_(1-2)_NM	Tank Farm Sampling	2010-01-20 0:00:00	1	2																																				
6	TF-004	TF-004_1/27/10_(0-1)_DUP	Tank Farm Sampling	2010-01-27 0:00:00	0	1																																				
6	TF-004	TF-004_1/27/10_(0-1)_NM	Tank Farm Sampling	2010-01-27 0:00:00	0	1	0	U	None	12000000	50000	0	U	None	12000000	50000	0	U	None	590000	50000	0	U	None	590000	50000						0	U	None	590000	50000	0	U	None	590000	50000
6	TF-005	TF-005_2/3/10_(0-1)_NM	Tank Farm Sampling	2010-02-03 0:00:00	0	1	0	U	None	1400000	5000	0	U	None	1400000	5000	0	U	None	68000	5000	0	U	None	68000	5000						0	U	None	68000	5000	0	U	None	68000	5000
6	TF-005	TF-005_2/3/10_(1-2)_NM	Tank Farm Sampling	2010-02-03 0:00:00	1	2	0	U	None	2100000	10000	0	U	None	2100000	10000	0	U	None	100000	10000	0	U	None	100000	10000						0	U	None	100000	10000	0	U	None	100000	10000
6	TF-006	TF-006_2/3/10_(0-1)_NM	Tank Farm Sampling	2010-02-03 0:00:00	0	1	0	U	None	110	1	0	U	None	110	1	0	U	None	5.3	1	0	U	None	5.3	1						0	U	None	5.3	1	0	U	None	5.3	1
6	TF-007	TF-007_2/3/10_(0-1)_NM	Tank Farm Sampling	2010-02-03 0:00:00	0	1	0	U	None	120	1	0	U	None	120	1	0	U	None	6.1	1	0	U	None	6.1	1						0	U	None	6.1	1	0	U	None	6.1	1
6	TF-008	TF-008_2/3/10_(0-1)_NM	Tank Farm Sampling	2010-02-03 0:00:00	0	1	0	U	None	130	1	0	U	None	130	1	0	U	None	6.5	1	0	U	None	6.5	1						0	U	None	6.5	1	0	U	None	6.5	1
6	TF-011	TF-011_1/26/10_(0-1)_NM	Tank Farm Sampling	2010-01-26 0:00:00	0	1	0	U	None	110	1	0	U	None	110	1	0	U	None	5.4	1	0	U	None	5.4	1						0	U	None	5.4	1	0	U	None	5.4	1
6	TF-011	TF-011_1/26/10_(1-2)_NM	Tank Farm Sampling	2010-01-26 0:00:00	1	2	0	U	None	110	1	0	U	None	110	1	0	U	None	5.3	1	1.1	U	None	5.3	1						0	U	None	5.3	1	0	U	None	5.3	1
6	TF-011	TF-011_1/26/10_(2-3)_NM	Tank Farm Sampling	2010-01-26 0:00:00	2	3	0	U	None	110	1	0	U	None	110	1	0	U	None	5.5	1	0	U	None	5.5	1						0	U	None	5.5	1	0	U	None	5.5	1
6	TF-011	TF-011_1/26/10_(3-4)_NM	Tank Farm Sampling	2010-01-26 0:00:00	3	4	0	U	None	8900	40	0	U	None	8900	40	0	U	None	450	40	0	U	None	450	40						0	U	None	450	40	0	U	None	450	40
6	TF-014	TF-014_1/27/10_(0-1)_NM	Tank Farm Sampling	2010-01-27 0:00:00	0	1	0	U	None	130	1	0	U	None	130	1	0	U	None	6.3	1	0	U	None	6.3	1						0	U	None	6.3	1	0	U	None	6.3	1
6	TF-015	TF-015_1/20/10_(0-1)_DUP	Tank Farm Sampling	2010-01-20 0:00:00	0	1																																				
6	TF-015	TF-015_1/20/10_(0-1)_NM	Tank Farm Sampling	2010-01-20 0:00:00	0	1	0	U	None	1300000	5000	0	U	None	1300000	5000	0	U	None	66000	5000	0	U	None	66000	5000						0	U	None	66000	5000	0	U	None	66000	5000
6	TF-015	TF-015_1/20/10_(1-2)_NM	Tank Farm Sampling	2010-01-20 0:00:00	1	2	0	U	None	1500000	5000	0	U	None	1500000	5000	0	U	None	73000	5000	0	U	None	73000	5000						0	U	None	73000	5000	0	U	None	73000	5000
6	TF-015-P	TF-015-P_1/20/10_(0-1)_NM	Tank Farm Sampling	2010-01-20 0:00:00	0	1																																				
6	TF-015-P	TF-015-P_1/20/10_(1-2)_NM	Tank Farm Sampling	2010-01-20 0:00:00	1	2																																				
6	TF-016	TF-016_1/20/10_(0-1)_NM	Tank Farm Sampling	2010-01-20 0:00:00	0	1	0	U	None	1300000	5000	0	U	None	1300000	5000	0	U	None	65000	5000	0	U	None	65000	5000						0	U	None	65000	5000	0	U	None	65000	5000
6	TF-016	TF-016_1/20/10_(1-2)_NM	Tank Farm Sampling	2010-01-20 0:00:00	1	2	0	U	None	1300000	5000	0	U	None	1300000	5000	0	U	None	63000	5000	0	U	None	63000	5000						0	U	None	63000	5000	0	U	None	63000	5000
6	TF-016-P	TF-016-P_1/20/10_(0-1)_NM	Tank Farm Sampling	2010-01-20 0:00:00	0	1																																				
6	TF-016-P	TF-016-P_1/20/10_(1-2)_NM	Tank Farm Sampling	2010-01-20 0:00:00	1	2																																				
6	TF-017	TF-017_1/20/10_(0-1)_NM	Tank Farm Sampling	2010-01-20 0:00:00	0	1	0	U	None	1500000	5000	0	U	None	1500000	5000	0	U	None	77000	5000	0	U	None	77000	5000						0	U	None	77000	5000	0	U	None	77000	5000
6	TF-017	TF-017_1/20/10_(1-2)_NM	Tank Farm Sampling	2010-01-20 0:00:00	1	2	0	U	None	1300000	5000	0	U	None	1300000	5000	0	U	None	64000	5000	0	U	None	64000	5000						0	U	None	64000	5000	0	U	None	64000	5000
6	TF-017	TF-017_1/20/10_(2-3)_NM	Tank Farm Sampling	2010-01-20 0:00:00	2	3	0	U	None	240000	1000	0	U	None	240000	1000	0	U	None	12000	1000	0	U	None	12000	1000						0	U	None	12000	1000	0	U	None	12000	1000
6	TF-017-P	TF-017-P_1/20/10_(0-1)_NM	Tank Farm Sampling	2010-01-20 0:00:00	0	1																																				
6	TF-017-P	TF-017-P_1/20/10_(1-2)_NM	Tank Farm Sampling	2010-01-20 0:00:00	1	2																																				
6	TF-017-P	TF-017-P_1/20/10_(2-3)_NM	Tank Farm Sampling	2010-01-20 0:00:00	2	3																																				
6	TF-018	TF-018_1/20/10_(0-1)_NM	Tank Farm Sampling	2010-01-20 0:00:00	0	1	0	U	None	10000	40	0	U	None	10000	40	0	U	None	500	40	0	U	None	500	40						0	U	None	500	40	0	U	None	500	40
6	TF-018	TF-018_1/20/10_(1-2)_NM	Tank Farm Sampling	2010-01-20 0:00:00	1	2	0	U	None	9500	40	0	U	None	9500	40	0	U	None	470	40	0	U	None	470	40						0	U	None	470	40	0	U	None	470	40
6	TF-018-P	TF-018-P_1/20/10_(0-1)_NM	Tank Farm Sampling	2010-01-20 0:00:00	0	1																																				
6	TF-018-P	TF-018-P_1/20/10_(1-2)_NM	Tank Farm Sampling	2010-01-20 0:00:00	1	2																																				
6	TF-019	TF-019_2/3/10_(0-1)_NM	Tank Farm Sampling	2010-02-03 0:00:00	0	1	0	U	None	110	1	0	U	None	110	1	0	U	None	5.5	1	0	U	None	5.5	1						0	U	None	5.5	1	0	U	None	5.5	1
6	TF-019	TF-019_2/3/10_(1-2)_NM	Tank Farm Sampling	2010-02-03 0:00:00	1	2	0	U	None	22000000	100000	0	U	None	22000000	100000	0	U	None	1100000	100000	0	U	None	1100000	100000						0	U	None	1100000	100000	0	U	None	1100000	100000
6	TF-022	TF-022_2/3/10_(0-1)_DUP	Tank Farm Sampling	2010-02-03 0:00:00	0	1																																				
6	TF-022	TF-022_2/3/10_(0-1)_NM	Tank Farm Sampling	2010-02-03 0:00:00	0	1	0	U	None	120	1	0	U	None	120	1	0	U	None	5.9	1	0	U	None	5.9	1						0	U	None	5.9	1	0	U	None	5.9	1
6	TF-023	TF-023_1/28/10_(0-1)_NM	Tank Farm Sampling	2010-01-28 0:00:00	0	1	0	U	None	130	1	0	U	None	130	1	0	U	None	6.4	1	0	U	None	6.4	1						0	U	None	6.4	1	0	U	None	6.4	1
6	TF-024	TF-024_1/28/10_(0-1)_NM	Tank Farm Sampling	2010-01-28 0:00:00	0	1	0	U	None	120	1	0	U	None	120	1	0	U	None	5.9	1	0	U	None	5.9	1						0	U	None	5.9	1	0	U	None	5.9	1
6	TF-025	TF-025_1/26/10_(0-1)_DUP	Tank Farm Sampling	2010-01-26 0:00:00	0	1																																				
6	TF-025	TF-025_1/26/10_(0-1)_NM	Tank Farm Sampling	2010-01-26 0:00:00	0	1	0	U	None	110	1	0	U	None	110	1	0	U	None	5.4	1	0	U	None	5.4	1						0	U *	None	5.4	1	0	U	None	5.4	1
6	TF-025	TF-025_1/26/10_(1-2)_NM	Tank Farm Sampling	2010-01-26 0:00:00	1	2	0	U	None	110	1	0	U	None	110	1	0	U	None	5.4	1	0	U	None	5.4	1						0	U	None	5.4	1	0	U	None	5.4	1
6	TF-025	TF-025_1/26/10_(2-3)_NM	Tank Farm Sampling	2010-01-26 0:00:00	2	3	0	U	None	110	1	0	U	None	110	1	0	U	None	5.6	1	0	U	None	5.6	1						0	U	None	5.6	1	0	U	None	5.6	1
6	TF-025	TF-025_1/26/10_(3-4)_NM	Tank Farm Sampling	2010-01-26 0:00:00	3	4	0	U	None	140	1	0	U	None	140	1	0	U	None	7.1	1	0	U	None	7.1	1						0	U	None	7.1	1	0	U	None	7.1	1
6	TF-026	TF-026_1/26/10_(0-1)_NM	Tank Farm Sampling	2010-01-26 0:00:00	0	1	0	U	None	120	1	0	U	None	120	1	0	U	None	6.1	1	0	U	None	6.1	1						0	U	None	6.1	1	0	U	None	6.1	1
6	TF-026	TF-026_1/26/10_(1-2)_NM	Tank Farm Sampling	2010-01-26 0:00:00	1	2	0	U	None	110	1	0	U	None	110	1	0	U	None	5.4	1	0	U	None	5.4	1						0	U	None	5.4	1	0	U	None	5.4	1
6	TF-026	TF-026_1/26/10_(2-3)_NM	Tank Farm Sampling	2010-01-26 0:00:00	2	3	0	U	None	110	1	0	U	None	110	1	0	U	None	5.5	1	0	U	None	5.5	1						0	U	None	5.5	1	0	U	None	5.5	1
6	TF-027	TF-027_1/26/10_(0-1)_NM	Tank Farm Sampling	2010-01-26 0:00:00	0	1	0	U	None	110	1	0	U	None	110	1	0	U	None	5.6	1	0	U	None	5.6	1						0	U	None	5.6	1	0	U	None	5.6	1
6	TF-027	TF-027_1/26/10_(1-2)_NM	Tank Farm Sampling	2010-01-26 0:00:00	1	2	0	U	None	110	1	0	U	None	110	1	0	U	None	5.7	1	0	U	None	5.7	1						0	U	None	5.7	1	0	U	None	5.7	1
6	TF-027	TF-027_1/26/10_(2-3)_NM	Tank Farm Sampling	2010-01-26 0:00:00	2	3	0	U	None	110	1	0	U	None	110	1	0	U	None	5.7	1	0	U	None	5.7	1						0	U	None	5.7	1	0	U	None	5.7	1
6	TF-028	TF-028_1/27/10_(0-1)_NM	Tank Farm Sampling	2010-01-27 0:00:00	0	1	0	U	None	110	1	0	U	None	110	1	0	U	None	5.6	1	0	U	None	5.6	1						0	U	None	5.6	1	0	U	None	5.6	1
6	TF-028	TF-028_1/27/10_(1-2)_NM	Tank Farm Sampling	2010-01-27 0:00:00	1	2	0	U	None	110	1	0	U	None	110	1	0	U	None	5.3	1	0	U	None	5.3	1						0	U	None	5.3	1	0	U	None	5.3	1

Notes:
U=Non-Detect; J=Estimated value; J+=Estimated high; J-=Estimated low;
UJ=Estimated Non-Detect; UJ+=Estimated high Non-Detect
T=Compound identified in associated decontamination blank; UR= Rejected

TABLE F-1
SWMU SOIL DATA
HERCULES LLC AND PINOVA, INC.
BRUNSWICK, GA

							Carbon disulfide 8260B					Carbon tetrachloride 8260B					Chlorobenzene 8260B					Chloroethane 8260B					Chloroform 8260B					Chloromethane 8260B					Chloroprene 8260B					cis-1,2-Dichloroethylene 8260B	
SWMU ID	Location ID	Sample ID	Event	Sample Date	Start Depth	End Depth	Result	Lab Flag	Qualifier	RDL	Dilution	Result	Lab Flag	Qualifier	RDL	Dilution	Result	Lab Flag	Qualifier	RDL	Dilution	Result	Lab Flag	Qualifier	RDL	Dilution	Result	Lab Flag	Qualifier	RDL	Dilution	Result	Lab Flag	Qualifier	RDL	Dilution	Result	Lab Flag	Qualifier	RDL	Dilution	Result	Lab Flag
6	SS-311	SS-311_4/16/01_(1-2)Grab_NM	RFI2-2000	2001-04-16 0:00:00	1	2																																					
6	SS-311	SS-311_4/16/01_(2-3)Grab_NM	RFI2-2000	2001-04-16 0:00:00	2	3																																					
6	SS-311	SS-311_4/16/01_(3-4)Grab_NM	RFI2-2000	2001-04-16 0:00:00	3	4																																					
6	SS-312	SS-312_4/16/01_(0-1)Grab_NM	RFI2-2000	2001-04-16 0:00:00	0	1																																					
6	SS-312	SS-312_4/16/01_(1-2)Grab_NM	RFI2-2000	2001-04-16 0:00:00	1	2																																					
6	SS-312	SS-312_4/16/01_(2-3)Grab_NM	RFI2-2000	2001-04-16 0:00:00	2	3																																					
6	SS-312	SS-312_4/16/01_(3-4)Grab_NM	RFI2-2000	2001-04-16 0:00:00	3	4																																					
6	SS-313	SS-313_4/16/01_(0-1)Grab_NM	RFI2-2000	2001-04-16 0:00:00	0	1																																					
6	SS-313	SS-313_4/16/01_(1-2)Grab_NM	RFI2-2000	2001-04-16 0:00:00	1	2																																					
6	SS-313	SS-313_4/16/01_(2-3)Grab_NM	RFI2-2000	2001-04-16 0:00:00	2	3																																					
6	SS-314	SS-314_4/16/01_(0-1)Grab_NM	RFI2-2000	2001-04-16 0:00:00	0	1																																					
6	SS-315	SS-315_4/18/01_(0-1)Grab_DUP	RFI2-2000	2001-04-18 0:00:00	0	1																																					
6	SS-315	SS-315_4/18/01_(0-1)Grab_NM	RFI2-2000	2001-04-18 0:00:00	0	1																																					
6	SS-315	SS-315_4/18/01_(1-2)Grab_NM	RFI2-2000	2001-04-18 0:00:00	1	2																																					
6	SS-315	SS-315_4/18/01_(2-3)Grab_NM	RFI2-2000	2001-04-18 0:00:00	2	3																																					
6	SS-315	SS-315_4/18/01_(3-4)Grab_NM	RFI2-2000	2001-04-18 0:00:00	3	4																																					
6	SS-316	SS-316_4/18/01_(0-1)Grab_NM	RFI2-2000	2001-04-18 0:00:00	0	1																																					
6	SS-316	SS-316_4/18/01_(1-2)Grab_NM	RFI2-2000	2001-04-18 0:00:00	1	2																																					
6	SS-316	SS-316_4/18/01_(2-3)Grab_NM	RFI2-2000	2001-04-18 0:00:00	2	3																																					
6	SS-316	SS-316_4/18/01_(3-4)Grab_NM	RFI2-2000	2001-04-18 0:00:00	3	4																																					
6	SS-353	SS-353_11/1/06_(0-1)Grab_NM	Phase 3 RFI	2006-11-01 0:00:00	0	1	0	U	None	280	40	0	U	None	280	40	0	U	None	280	40						0	U	None	280	40												
6	SS-373	SS-373_11/1/06_(0-1)Grab_NM	Phase 3 RFI	2006-11-01 0:00:00	0	1																																					
6	SS-373	SS-373_11/1/06_(1-2)Grab_NM	Phase 3 RFI	2006-11-01 0:00:00	1	2																																					
6	SS-374	SS-374_11/1/06_(0-1)Grab_NM	Phase 3 RFI	2006-11-01 0:00:00	0	1																																					
6	SS-374	SS-374_11/1/06_(1-2)Grab_NM	Phase 3 RFI	2006-11-01 0:00:00	1	2																																					
6	SS-376	SS-376_10/31/06_(0-1)Grab_NM	Phase 3 RFI	2006-10-31 0:00:00	0	1	0	U	UJ	240	40	0	U	UJ	240	40	0	U	UJ	240	40						0	U	UJ	240	40												
6	SS-380	SS-380_10/31/06_(0-1)Grab_NM	Phase 3 RFI	2006-10-31 0:00:00	0	1	0	U	None	270	40	0	U	None	270	40	0	U	None	270	40						0	U	None	270	40												
6	SS-394	SS-394_11/1/06_(0-1)Grab_NM	Phase 3 RFI	2006-11-01 0:00:00	0	1	0	U*	None	2900	500	0	U	None	2900	500	0	U	None	2900	500						0	U	None	2900	500												
6	T-3200	T-3200_1/19/10_(0-1)_NM	Tank Farm Sampling	2010-01-19 0:00:00	0	1	0	U	None	5.7	1	0	U	None	5.7	1	0	U	None	5.7	1	0	U	None	5.7	1	0	U	None	5.7	1	0	U	None	5.7	1	0	U	None	5.7	1		
6	T-3200	T-3200_1/19/10_(1-2)_NM	Tank Farm Sampling	2010-01-19 0:00:00	1	2	0	U	None	5	1	0	U	None	5	1	0	U	None	5	1	0	U	None	5	1	0	U	None	5	1	0	U	None	5	1	0	U	None	5	1		
6	T-3200	T-3200_1/19/10_(2-3)_NM	Tank Farm Sampling	2010-01-19 0:00:00	2	3	0	U	None	7.2	1	0	U	None	7.2	1	0	U	None	7.2	1	0	U	None	7.2	1	0	U	None	7.2	1	0	U	None	7.2	1	0	U	None	7.2	1		
6	T-3200	T-3200_1/19/10_(3-4)_NM	Tank Farm Sampling	2010-01-19 0:00:00	3	4	0	U	None	5.4	1	0	U	None	5.4	1	0	U	None	5.4	1	0	U	None	5.4	1	0	U	None	5.4	1	0	U	None	5.4	1	0	U	None	5.4	1		
6	T-3200	T-3200_1/19/10_(4-5)_NM	Tank Farm Sampling	2010-01-19 0:00:00	4	5	0	U	None	6.1	1	0	U	None	6.1	1	0	U	None	6.1	1	0	U	None	6.1	1	0	U	None	6.1	1	0	U	None	6.1	1	0	U	None	6.1	1		
6	T-3200-P	T-3200-P_1/19/10_(0-1)_NM	Tank Farm Sampling	2010-01-19 0:00:00	0	1																																					
6	T-3200-P	T-3200-P_1/19/10_(1-2)_NM	Tank Farm Sampling	2010-01-19 0:00:00	1	2																																					
6	T-3200-P	T-3200-P_1/19/10_(2-3)_NM	Tank Farm Sampling	2010-01-19 0:00:00	2	3																																					
6	T-3200-P	T-3200-P_1/19/10_(3-4)_NM	Tank Farm Sampling	2010-01-19 0:00:00	3	4																																					
6	T-3200-P	T-3200-P_1/19/10_(4-5)_NM	Tank Farm Sampling	2010-01-19 0:00:00	4	5																																					
6	TF-001	TF-001_1/19/10_(0-1)_DUP	Tank Farm Sampling	2010-01-19 0:00:00	0	1																																					
6	TF-001	TF-001_1/19/10_(0-1)_NM	Tank Farm Sampling	2010-01-19 0:00:00	0	1	0	U	None	5.5	1	0	U	None	5.5	1	0	U	None	5.5	1	0	U	None	5.5	1	0	U	None	5.5	1	0	U	None	5.5	1	0	U	None	5.5	1		
6	TF-001	TF-001_1/19/10_(1-2)_NM	Tank Farm Sampling	2010-01-19 0:00:00	1	2	0	U	None	5.7	1	0	U	None	5.7	1	0	U	None	5.7	1	0	U	None	5.7	1	0	U	None	5.7	1	0	U	None	5.7	1	0	U	None	5.7	1		
6	TF-001	TF-001_1/19/10_(2-3)_NM	Tank Farm Sampling	2010-01-19 0:00:00	2	3	0	U	None	6.5	1	0	U	None	6.5	1	0	U	None	6.5	1	0	U	None	6.5	1	0	U	None	6.5	1	0	U	None	6.5	1	0	U	None	6.5	1		
6	TF-001-P	TF-001-P_1/19/10_(0-1)_NM	Tank Farm Sampling	2010-01-19 0:00:00	0	1																																					
6	TF-001-P	TF-001-P_1/19/10_(1-2)_NM	Tank Farm Sampling	2010-01-19 0:00:00	1	2																																					
6	TF-001-P	TF-001-P_1/19/10_(2-3)_NM	Tank Farm Sampling	2010-01-19 0:00:00	2	3																																					
6	TF-002	TF-002_1/19/10_(0-1)_NM	Tank Farm Sampling	2010-01-19 0:00:00	0	1	0	U	None	5.9	1	0	U	None	5.9	1	0	U	None	5.9	1	0	U	None	5.9	1	0	U	None	5.9	1	0	U	None	5.9	1	0	U	None	5.9	1		
6	TF-002	TF-002_1/19/10_(1-2)_NM	Tank Farm Sampling	2010-01-19 0:00:00	1	2	0	U	None	5.6	1	0	U	None	5.6	1	0	U	None	5.6	1	0	U	None	5.6	1	0	U	None	5.6	1	0	U	None	5.6	1	0	U	None	5.6	1		
6	TF-002	TF-002_1/19/10_(2-3)_NM	Tank Farm Sampling	2010-01-19 0:00:00	2	3	0	U	None	6.6	1	0	U	None	6.6	1	0	U	None	6.6	1	0	U	None	6.6	1	0	U	None	6.6	1	0	U	None	6.6	1	0	U	None	6.6	1		
6	TF-002-P	TF-002-P_1/19/10_(0-1)_NM	Tank Farm Sampling	2010-01-19 0:00:00	0	1																																					
6	TF-002-P	TF-002-P_1/19/10_(1-2)_NM	Tank Farm Sampling	2010-01-19 0:00:00	1	2																																					
6	TF-002-P	TF-002-P_1/19/10_(2-3)_NM	Tank Farm Sampling	2010-01-19 0:00:00	2	3																																					
6	TF-003	TF-003_1/20/10_(0-1)_NM	Tank Farm Sampling	2010-01-20 0:00:00	0	1	0	U	None	490	40	0	U	None	490	40	0	U	None	490	40	0	U	None	490	40	0	U	None	490	40	0	U	None	490	40	0	U	None	490	40		
6	TF-003	TF-003_1/20/10_(1-2)_NM	Tank Farm Sampling	2010-01-20 0:00:00	1	2	0	U	None	11000	1000	0	U	None	11000	1000	0	U	None	11000	1000	0	U	None	11000	1000	0	U	None	11000	1000	0	U	None	11000	1000	0	U	None	11000	1000		
6	TF-003-P	TF-003-P_1/20/10_(0-1)_NM	Tank Farm Sampling	2010-01-20 0:00:00	0	1																																					
6	TF-003-P	TF-003-P_1/20/10_(1-2)_NM	Tank Farm Sampling	2010-01-20 0:00:00	1	2																																					
6	TF-004	TF-004_1/27/10_(0-1)_DUP	Tank Farm Sampling	2010-01-27 0:00:00	0	1																																					
6	TF-004	TF-004_1/27/10_(0-1)_NM	Tank Farm Sampling	2010-01-27 0:00:00	0	1	0	U	None	590000	50000	0	U	None	590000	50000	0	U	None	590000	50000	0	U	None	590000	50000	0	U	None	590000	50000	0	U	None	590000	50000	0	U	None	590000	50000		
6	TF-005	TF-005_2/3/10_(0-1)_NM	Tank Farm Sampling	2010-02-03 0:00:00	0	1	0	U	None	68000	5000	0	U	None	68000	5000	0	U	None	68000	5000	0	U	None	68000	5000	0	U	None	68000	5000	0	U	None	68000	5000	0	U	None	68000	5000		
6	TF-005	TF-005_2/3/10_(1-2)_NM	Tank Farm Sampling	2010-02-03 0:00:00	1	2	0	U	None	100000	10000	0	U	None	100000	10000	0	U	None	100000	10000	0	U	None	100000	10000	0	U	None	100000	10000	0	U	None	100000	10000	0	U	None	100000	10000		
6	TF-006	TF-006_2/3/10_(0-1)_NM	Tank Farm Sampling	2010-02-03 0:00:00	0	1	0	U	None	5.3	1	0	U	None	5.3	1	0	U	None	5.3	1	0	U	None	5.3	1	0	U	None	5.3	1	0	U	None	5.3	1	0	U	None	5.3	1		
6	TF-007	TF-007_2/3/10_(0-1)_NM	Tank Farm Sampling	2010-02-03 0:00:00	0	1	0	U	None	6.1	1	0	U	None	6.1	1	0	U	None	6.1	1	0	U	None	6.1	1	0	U	None	6.1	1	0	U	None	6.1	1	0	U	None	6.1	1		
6	TF-008	TF-008_2/3/10_(0-1)_NM	Tank Farm Sampling	2010-02-03 0:00:00	0	1	0	U	None	6.5	1	0	U	None	6.5	1	0	U	None	6.5	1	0	U	None	6.5	1	0	U	None	6.5	1	0	U	None	6.5	1	0	U	None	6.5	1		
6	TF-011	TF-011_1/26/10_(0-1)_NM	Tank Farm Sampling	2010-01-26 0:00:00	0	1	0	U	None	5.4	1	0	U	None	5.4	1	0	U	None	5.4	1	0	U	None	5.4	1	0	U	None	5.4	1	0	U	None	5.4	1	0	U	None	5.4	1		
6	TF-011	TF-011_1/26/10_(1-2)_NM	Tank Farm Sampling	2010-01-26 0:00:00	1	2	0	U	None	5.3	1	0	U	None	5.3	1	0	U	None	5.3	1	0	U	None	5.3	1	0	U	None	5.3	1	0	U	None	5.3	1	0	U	None	5.3	1		
6	TF-011	TF-011_1/26/10_(2-3)_NM	Tank Farm Sampling	2010-01-26 0:00:00	2	3	0	U	None	5.5	1	0	U	None	5.5	1	0	U	None	5.5	1	0	U	None	5.5	1	0	U	None	5.5	1	0	U	None	5.5	1	0	U	None	5.5	1		
6	TF-011	TF-011_1/26/10_(3-4)_NM	Tank Farm Sampling	2010-01-26 0:00:00	3	4	0	U	None	450	40	0	U	None	450	40	0	U	None	450	40	0	U	None	450	40	0	U	None	450	40	0	U	None	450	40	0	U	None	450	40		
6	TF-014	TF-014_1/27/10_(0-1)_NM	Tank Farm Sampling	2010-01-27 0:00:00	0	1	0	U	None	6.3	1	0	U	None	6.3	1	0	U	None	6.3	1	0	U	None	6.3	1	0	U	None	6.3	1	0	U	None	6.3	1	0	U	None	6.3	1		
6	TF-015	TF-015_1/20/10_(0-1)_DUP	Tank Farm Sampling	2010-01-20 0:00:00	0	1																																					
6	TF-015	TF-015_1/20/10_(0-1)_NM	Tank Farm Sampling	2010-01-20 0:00:00	0	1	0	U	None	66000	5000	0	U	None	66000	5000	0	U	None	66000	5000	0	U	None	66000	5000	0	U	None	66000	5000	0	U	None	66000	5000	0	U	None	66000	5000		
6	TF-015	TF-015_1/20/10_(1-2)_NM	Tank Farm Sampling	2010-01-20 0:00:00	1	2	0	U	None	73000	5000	0	U	None	73000	5000	0	U	None	73000	5000	0	U	None	73000	5000	0	U	None	73000	5000	0	U	None	73000	5000	0	U	None	73000	5000		
6	TF-015-P	TF-015-P_1/20/10_(0-1)_NM	Tank Farm Sampling	2010-01-20 0:00:00	0	1																																					
6	TF-015-P	TF-015-P_1/20/10_(1-2)_NM	Tank Farm Sampling	2010-01-20 0:00:00	1	2																																					
6	TF-016	TF-016_1/20/10_(0-1)_NM	Tank Farm Sampling	2010-01-20 0:00:00	0	1	0	U	None	65000	5000	0	U	None	65000	5000	0	U	None	65000	5000	0	U	None	65000	5000	0	U	None	65000	5000	0	U	None	65000	5000	0	U	None	65000	5000		
6	TF-016	TF-016_1/20/10_(1-2)_NM	Tank Farm Sampling	2010-01-20 0:00:00	1	2	0	U	None	63000	5000	0	U	None	63000	5000	0	U	None	63000	5000	0	U	None	63000	5000	0	U	None	63000	5000	0	U	None	63000	5000	0	U	None	63000	5000		
6	TF-016-P	TF-016-P_1/20/10_(0-1)_NM	Tank Farm Sampling	2010-01-20 0:00:00	0	1																																					
6	TF-016-P	TF-016-P_1/20/10_(1-2)_NM	Tank Farm Sampling	2010-01-20 0:00:00	1	2																																					
6	TF-017	TF-017_1/20/10_(0-1)_NM	Tank Farm Sampling	2010-01-20 0:00:00	0	1	0	U	None	77000	5000	0	U	None	77000	5000	0	U	None	77000	5000	0	U	None	77000	5000	0	U	None	77000	5000	0	U	None	77000	5000	0	U	None	77000	5000		
6	TF-017	TF-017_1/20/10_(1-2)_NM	Tank Farm Sampling	2010-01-20 0:00:00	1	2	0	U	None	64000	5000	0	U	None	64000	5000	0	U	None	64000	5000	0	U	None	64000	5000	0	U	None	64000	5000	0	U	None	64000	5000	0	U	None	64000	5000		
6	TF-017	TF-017_1/20/10_(2-3)_NM	Tank Farm Sampling	2010-01-20 0:00:00	2	3	0	U	None	12000	1000	0	U	None	12000	1000	0	U	None	12000	1000	0	U	None	12000	1000	0	U	None	12000	1000	0	U	None	12000	1000	0	U	None	12000	1000		
6	TF-017-P	TF-017-P_1/20/10_(0-1)_NM	Tank Farm Sampling	2010-01-20 0:00:00	0	1																																					
6	TF-017-P	TF-017-P_1/20/10_(1-2)_NM	Tank Farm Sampling	2010-01-20 0:00:00	1	2																																					
6	TF-017-P	TF-017-P_1/20/10_(2-3)_NM	Tank Farm Sampling	2010-01-20 0:00:00	2	3																																					
6	TF-018	TF-018_1/20/10_(0-1)_NM	Tank Farm Sampling	2010-01-20 0:00:00	0	1	0	U	None	500	40	0	U	None	500	40	0	U	None	500	40	0	U	None	500	40	0	U	None	500	40	0	U	None	500	40	0	U	None	500	40		
6	TF-018	TF-018_1/20/10_(1-2)_NM	Tank Farm Sampling	2010-01-20 0:00:00	1	2	0	U	None	470	40	0	U	None	470	40	0	U	None	470	40	0	U	None	470	40	0	U	None	470	40	0	U	None	470	40	0	U	None	470	40		
6	TF-018-P	TF-018-P_1/20/10_(0-1)_NM	Tank Farm Sampling	2010-01-20 0:00:00	0	1																																					
6	TF-018-P	TF-018-P_1/20/10_(1-2)_NM	Tank Farm Sampling	2010-01-20 0:00:00	1	2																																					
6	TF-019	TF-019_2/3/10_(0-1)_NM	Tank Farm Sampling	2010-02-03 0:00:00	0	1	0	U	None	5.5	1	0	U	None	5.5	1	0	U	None	5.5	1	0	U	None	5.5	1	0	U	None	5.5	1	0	U	None	5.5	1	0	U	None	5.5	1		
6	TF-019	TF-019_2/3/10_(1-2)_NM	Tank Farm Sampling	2010-02-03 0:00:00	1	2	0	U	None	1100000	100000	0	U	None	1100000	100000	0	U	None	1100000	100000	0	U	None	1100000	100000	0	U	None	1100000	100000	0	U	None	1100000	100000	0	U	None	1100000	100000		
6	TF-022	TF-022_2/3/10_(0-1)_DUP	Tank Farm Sampling	2010-02-03 0:00:00	0	1																																					
6	TF-022	TF-022_2/3/10_(0-1)_NM	Tank Farm Sampling	2010-02-03 0:00:00	0	1	0	U	None	5.9	1	0	U	None	5.9	1	0	U	None	5.9	1	0	U	None	5.9	1	0	U	None	5.9	1	0	U	None	5.9	1	0	U	None	5.9	1		
6	TF-023	TF-023_1/28/10_(0-1)_NM	Tank Farm Sampling	2010-01-28 0:00:00	0	1	0	U	None	6.4	1	0	U	None	6.4	1	0	U	None	6.4	1	0	U	None	6.4	1	0	U	None	6.4	1	0	U	None	6.4	1	0	U	None	6.4	1		
6	TF-024	TF-024_1/28/10_(0-1)_NM	Tank Farm Sampling	2010-01-28 0:00:00	0	1	0	U	None	5.9	1	0	U	None	5.9	1	0	U	None	5.9	1	0	U	None	5.9	1	0	U	None	5.9	1	0	U	None	5.9	1	0	U	None	5.9	1		
6	TF-025	TF-025_1/26/10_(0-1)_DUP	Tank Farm Sampling	2010-01-26 0:00:00	0	1																																					
6	TF-025	TF-025_1/26/10_(0-1)_NM	Tank Farm Sampling	2010-01-26 0:00:00	0	1	0	U	None	5.4	1	0	U	None	5.4	1	0	U	None	5.4	1	0	U	None	5.4	1	0	U	None	5.4	1	0	U	None	5.4	1	0	U	None	5.4	1		
6	TF-025	TF-025_1/26/10_(1-2)_NM	Tank Farm Sampling	2010-01-26 0:00:00	1	2	0	U	None	5.4	1	0	U	None	5.4	1	0	U	None	5.4	1	0	U	None	5.4	1	0	U	None	5.4	1	0	U	None	5.4	1	0	U	None	5.4	1		
6	TF-025	TF-025_1/26/10_(2-3)_NM	Tank Farm Sampling	2010-01-26 0:00:00	2	3	0	U	None	5.6	1	0	U	None	5.6	1	0	U	None	5.6	1	0	U	None	5.6	1	0	U	None	5.6	1	0	U	None	5.6	1	0	U	None	5.6	1		
6	TF-025	TF-025_1/26/10_(3-4)_NM	Tank Farm Sampling	2010-01-26 0:00:00	3	4	0	U	None	7.1	1	0	U	None	7.1	1	0	U	None	7.1	1	0	U	None	7.1	1	0	U	None	7.1	1	0	U	None	7.1	1	0	U	None	7.1	1		
6	TF-026	TF-026_1/26/10_(0-1)_NM	Tank Farm Sampling	2010-01-26 0:00:00	0	1	0	U	None	6.1	1	0	U	None	6.1	1	0	U	None	6.1	1	0	U	None	6.1	1	0	U	None	6.1	1	0	U	None	6.1	1	0	U	None	6.1	1		
6	TF-026	TF-026_1/26/10_(1-2)_NM	Tank Farm Sampling	2010-01-26 0:00:00	1	2	0	U	None	5.4	1	0	U	None	5.4	1	0	U	None	5.4	1	0	U	None	5.4	1	0	U	None	5.4	1	0	U	None	5.4	1	0	U	None	5.4	1		
6	TF-026	TF-026_1/26/10_(2-3)_NM	Tank Farm Sampling	2010-01-26 0:00:00	2	3	0	U	None	5.5	1	0	U	None	5.5	1	0	U	None	5.5	1	0	U	None	5.5	1	0	U	None	5.5	1	0	U	None	5.5	1	0	U	None	5.5	1		
6	TF-027	TF-027_1/26/10_(0-1)_NM	Tank Farm Sampling	2010-01-26 0:00:00	0	1	0	U	None	5.6	1	0	U	None	5.6	1	0	U	None	5.6	1	0	U	None	5.6	1	0	U	None	5.6	1	0	U	None	5.6	1	0	U	None	5.6	1		
6	TF-027	TF-027_1/26/10_(1-2)_NM	Tank Farm Sampling	2010-01-26 0:00:00	1	2	0	U	None	5.7	1	0	U	None	5.7	1	0	U	None	5.7	1	0	U	None	5.7	1	0	U	None	5.7	1	0	U	None	5.7	1	0	U	None	5.7	1		
6	TF-027	TF-027_1/26/10_(2-3)_NM	Tank Farm Sampling	2010-01-26 0:00:00	2	3	0	U	None	5.7	1	0	U	None	5.7	1	0	U	None	5.7	1	0	U	None	5.7	1	0	U	None	5.7	1	0	U	None	5.7	1	0	U	None	5.7	1		
6	TF-028	TF-028_1/27/10_(0-1)_NM	Tank Farm Sampling	2010-01-27 0:00:00	0	1	0	U	None	5.6	1	0	U	None	5.6	1	0	U	None	5.6	1	0	U	None	5.6	1	0	U	None	5.6	1	0	U	None	5.6	1	0	U	None	5.6	1		
6	TF-028	TF-028_1/27/10_(1-2)_NM	Tank Farm Sampling	2010-01-27 0:00:00	1	2	0	U	None	5.3	1	0	U	None	5.3	1	0	U	None	5.3	1	0	U	None	5.3	1	0	U	None	5.3	1	0	U	None	5.3	1	0	U	None	5.3	1		

Notes:
U=Non-Detect; J=Estimated value; J+=Estimated high; J-=Estimated low;
UJ=Estimated Non-Detect; UJ+=Estimated high Non-Detect
T=Compound identified in associated decontamination blank; UR= Rejected

TABLE F-1
SWMU SOIL DATA
HERCULES LLC AND PINOVA, INC.
BRUNSWICK, GA

							ne			cis-1,3-Dichloropropylene 8260B					Dibromochloromethane 8260B					Dichlorobromomethane 8260B					Dichlorodifluoromethane 8260B					Ethyl methacrylate 8260B					Ethylbenzene 8260B						
SWMU ID	Location ID	Sample ID	Event	Sample Date	Start Depth	End Depth	Qualifier	RDL	Dilution	Result	Lab Flag	Qualifier	RDL	Dilution	Result	Lab Flag	Qualifier	RDL	Dilution	Result	Lab Flag	Qualifier	RDL	Dilution	Result	Lab Flag	Qualifier	RDL	Dilution	Result	Lab Flag	Qualifier	RDL	Dilution	Result	Lab Flag	Qualifier	RDL	Dilution
6	SS-311	SS-311_4/16/01_(1-2)Grab_NM	RFI2-2000	2001-04-16 0:00:00	1	2																																			
6	SS-311	SS-311_4/16/01_(2-3)Grab_NM	RFI2-2000	2001-04-16 0:00:00	2	3																																			
6	SS-311	SS-311_4/16/01_(3-4)Grab_NM	RFI2-2000	2001-04-16 0:00:00	3	4																																			
6	SS-312	SS-312_4/16/01_(0-1)Grab_NM	RFI2-2000	2001-04-16 0:00:00	0	1																																			
6	SS-312	SS-312_4/16/01_(1-2)Grab_NM	RFI2-2000	2001-04-16 0:00:00	1	2																																			
6	SS-312	SS-312_4/16/01_(2-3)Grab_NM	RFI2-2000	2001-04-16 0:00:00	2	3																																			
6	SS-312	SS-312_4/16/01_(3-4)Grab_NM	RFI2-2000	2001-04-16 0:00:00	3	4																																			
6	SS-313	SS-313_4/16/01_(0-1)Grab_NM	RFI2-2000	2001-04-16 0:00:00	0	1																																			
6	SS-313	SS-313_4/16/01_(1-2)Grab_NM	RFI2-2000	2001-04-16 0:00:00	1	2																																			
6	SS-313	SS-313_4/16/01_(2-3)Grab_NM	RFI2-2000	2001-04-16 0:00:00	2	3																																			
6	SS-314	SS-314_4/16/01_(0-1)Grab_NM	RFI2-2000	2001-04-16 0:00:00	0	1																																			
6	SS-315	SS-315_4/18/01_(0-1)Grab_DUP	RFI2-2000	2001-04-18 0:00:00	0	1																																			
6	SS-315	SS-315_4/18/01_(0-1)Grab_NM	RFI2-2000	2001-04-18 0:00:00	0	1																																			
6	SS-315	SS-315_4/18/01_(1-2)Grab_NM	RFI2-2000	2001-04-18 0:00:00	1	2																																			
6	SS-315	SS-315_4/18/01_(2-3)Grab_NM	RFI2-2000	2001-04-18 0:00:00	2	3																																			
6	SS-315	SS-315_4/18/01_(3-4)Grab_NM	RFI2-2000	2001-04-18 0:00:00	3	4																																			
6	SS-316	SS-316_4/18/01_(0-1)Grab_NM	RFI2-2000	2001-04-18 0:00:00	0	1																																			
6	SS-316	SS-316_4/18/01_(1-2)Grab_NM	RFI2-2000	2001-04-18 0:00:00	1	2																																			
6	SS-316	SS-316_4/18/01_(2-3)Grab_NM	RFI2-2000	2001-04-18 0:00:00	2	3																																			
6	SS-316	SS-316_4/18/01_(3-4)Grab_NM	RFI2-2000	2001-04-18 0:00:00	3	4																																			
6	SS-353	SS-353_11/1/06_(0-1)Grab_NM	Phase 3 RFI	2006-11-01 0:00:00	0	1																													0	U	None	280	40		
6	SS-373	SS-373_11/1/06_(0-1)Grab_NM	Phase 3 RFI	2006-11-01 0:00:00	0	1																																			
6	SS-373	SS-373_11/1/06_(1-2)Grab_NM	Phase 3 RFI	2006-11-01 0:00:00	1	2																																			
6	SS-374	SS-374_11/1/06_(0-1)Grab_NM	Phase 3 RFI	2006-11-01 0:00:00	0	1																																			
6	SS-374	SS-374_11/1/06_(1-2)Grab_NM	Phase 3 RFI	2006-11-01 0:00:00	1	2																																			
6	SS-376	SS-376_10/31/06_(0-1)Grab_NM	Phase 3 RFI	2006-10-31 0:00:00	0	1																													0	U	UJ	240	40		
6	SS-380	SS-380_10/31/06_(0-1)Grab_NM	Phase 3 RFI	2006-10-31 0:00:00	0	1																													0	U	None	270	40		
6	SS-394	SS-394_11/1/06_(0-1)Grab_NM	Phase 3 RFI	2006-11-01 0:00:00	0	1																													0	U	None	2900	500		
6	T-3200	T-3200_1/19/10_(0-1)_NM	Tank Farm Sampling	2010-01-19 0:00:00	0	1				0	U	None	5.7	1	0	U	None	5.7	1	0	U	None	5.7	1	0	U	None	5.7	1	0	U	None	5.7	1	0	U	None	5.7	1		
6	T-3200	T-3200_1/19/10_(1-2)_NM	Tank Farm Sampling	2010-01-19 0:00:00	1	2				0	U	None	5	1	0	U	None	5	1	0	U	None	5	1	0	U	None	5	1	0	U	None	5	1	0	U	None	5	1		
6	T-3200	T-3200_1/19/10_(2-3)_NM	Tank Farm Sampling	2010-01-19 0:00:00	2	3				0	U	None	7.2	1	0	U	None	7.2	1	0	U	None	7.2	1	0	U	None	7.2	1	0	U	None	7.2	1	0	U	None	7.2	1		
6	T-3200	T-3200_1/19/10_(3-4)_NM	Tank Farm Sampling	2010-01-19 0:00:00	3	4				0	U	None	5.4	1	0	U	None	5.4	1	0	U	None	5.4	1	0	U	None	5.4	1	0	U	None	5.4	1	0	U	None	5.4	1		
6	T-3200	T-3200_1/19/10_(4-5)_NM	Tank Farm Sampling	2010-01-19 0:00:00	4	5				0	U	None	6.1	1	0	U	None	6.1	1	0	U	None	6.1	1	0	U	None	6.1	1	0	U	None	6.1	1	31	None	None	6.1	1		
6	T-3200-P	T-3200-P_1/19/10_(0-1)_NM	Tank Farm Sampling	2010-01-19 0:00:00	0	1																																			
6	T-3200-P	T-3200-P_1/19/10_(1-2)_NM	Tank Farm Sampling	2010-01-19 0:00:00	1	2																																			
6	T-3200-P	T-3200-P_1/19/10_(2-3)_NM	Tank Farm Sampling	2010-01-19 0:00:00	2	3																																			
6	T-3200-P	T-3200-P_1/19/10_(3-4)_NM	Tank Farm Sampling	2010-01-19 0:00:00	3	4																																			
6	T-3200-P	T-3200-P_1/19/10_(4-5)_NM	Tank Farm Sampling	2010-01-19 0:00:00	4	5																																			
6	TF-001	TF-001_1/19/10_(0-1)_DUP	Tank Farm Sampling	2010-01-19 0:00:00	0	1																																			
6	TF-001	TF-001_1/19/10_(0-1)_NM	Tank Farm Sampling	2010-01-19 0:00:00	0	1				0	U	None	5.5	1	0	U	None	5.5	1	0	U	None	5.5	1	0	U	None	5.5	1	0	U	None	5.5	1	0	U	None	5.5	1		
6	TF-001	TF-001_1/19/10_(1-2)_NM	Tank Farm Sampling	2010-01-19 0:00:00	1	2				0	U	None	5.7	1	0	U	None	5.7	1	0	U	None	5.7	1	0	U	None	5.7	1	0	U	None	5.7	1	0	U	None	5.7	1		
6	TF-001	TF-001_1/19/10_(2-3)_NM	Tank Farm Sampling	2010-01-19 0:00:00	2	3				0	U	None	6.5	1	0	U	None	6.5	1	0	U	None	6.5	1	0	U	None	6.5	1	0	U	None	6.5	1	0	U	None	6.5	1		
6	TF-001-P	TF-001-P_1/19/10_(0-1)_NM	Tank Farm Sampling	2010-01-19 0:00:00	0	1																																			
6	TF-001-P	TF-001-P_1/19/10_(1-2)_NM	Tank Farm Sampling	2010-01-19 0:00:00	1	2																																			
6	TF-001-P	TF-001-P_1/19/10_(2-3)_NM	Tank Farm Sampling	2010-01-19 0:00:00	2	3																																			
6	TF-002	TF-002_1/19/10_(0-1)_NM	Tank Farm Sampling	2010-01-19 0:00:00	0	1				0	U	None	5.9	1	0	U	None	5.9	1	0	U	None	5.9	1	0	U	None	5.9	1	0	U	None	5.9	1	0	U	None	5.9	1		
6	TF-002	TF-002_1/19/10_(1-2)_NM	Tank Farm Sampling	2010-01-19 0:00:00	1	2				0	U	None	5.6	1	0	U	None	5.6	1	0	U	None	5.6	1	0	U	None	5.6	1	0	U	None	5.6	1	0	U	None	5.6	1		
6	TF-002	TF-002_1/19/10_(2-3)_NM	Tank Farm Sampling	2010-01-19 0:00:00	2	3				0	U	None	6.6	1	0	U	None	6.6	1	0	U	None	6.6	1	0	U	None	6.6	1	0	U	None	6.6	1	0	U	None	6.6	1		
6	TF-002-P	TF-002-P_1/19/10_(0-1)_NM	Tank Farm Sampling	2010-01-19 0:00:00	0	1																																			
6	TF-002-P	TF-002-P_1/19/10_(1-2)_NM	Tank Farm Sampling	2010-01-19 0:00:00	1	2																																			
6	TF-002-P	TF-002-P_1/19/10_(2-3)_NM	Tank Farm Sampling	2010-01-19 0:00:00	2	3																																			
6	TF-003	TF-003_1/20/10_(0-1)_NM	Tank Farm Sampling	2010-01-20 0:00:00	0	1				0	U	None	490	40	0	U	None	490	40	0	U	None	490	40	0	U	None	490	40	0	U	None	490	40	290	J	None	490	40		
6	TF-003	TF-003_1/20/10_(1-2)_NM	Tank Farm Sampling	2010-01-20 0:00:00	1	2				0	U	None	11000	1000	0	U	None	11000	1000	0	U	None	11000	1000	0	U	None	11000	1000	0	U	None	11000	1000	43000	None	None	11000	1000		
6	TF-003-P	TF-003-P_1/20/10_(0-1)_NM	Tank Farm Sampling	2010-01-20 0:00:00	0	1																																			
6	TF-003-P	TF-003-P_1/20/10_(1-2)_NM	Tank Farm Sampling	2010-01-20 0:00:00	1	2																																			
6	TF-004	TF-004_1/27/10_(0-1)_DUP	Tank Farm Sampling	2010-01-27 0:00:00	0	1																																			
6	TF-004	TF-004_1/27/10_(0-1)_NM	Tank Farm Sampling	2010-01-27 0:00:00	0	1				0	U	None	590000	50000	0	U	None	590000	50000	0	U	None	590000	50000	0	U	None	590000	50000	0	U	None	590000	50000	0	U	None	590000	50000		
6	TF-005	TF-005_2/3/10_(0-1)_NM	Tank Farm Sampling	2010-02-03 0:00:00	0	1				0	U	None	68000	5000	0	U	None	68000	5000	0	U	None	68000	5000	0	U	None	68000	5000	0	U	None	68000	5000	0	U	None	68000	5000		
6	TF-005	TF-005_2/3/10_(1-2)_NM	Tank Farm Sampling	2010-02-03 0:00:00	1	2				0	U	None	100000	10000	0	U	None	100000	10000	0	U	None	100000	10000	0	U	None	100000	10000	0	U	None	100000	10000	0	U	None	100000	10000		
6	TF-006	TF-006_2/3/10_(0-1)_NM	Tank Farm Sampling	2010-02-03 0:00:00	0	1				0	U	None	5.3	1	0	U	None	5.3	1	0	U	None	5.3	1	0	U	None	5.3	1	0	U	None	5.3	1	0	U	None	5.3	1		
6	TF-007	TF-007_2/3/10_(0-1)_NM	Tank Farm Sampling	2010-02-03 0:00:00	0	1				0	U	None	6.1	1	0	U	None	6.1	1	0	U	None	6.1	1	0	U	None	6.1	1	0	U	None	6.1	1	0	U	None	6.1	1		
6	TF-008	TF-008_2/3/10_(0-1)_NM	Tank Farm Sampling	2010-02-03 0:00:00	0	1				0	U	None	6.5	1	0	U	None	6.5	1	0	U	None	6.5	1	0	U	None	6.5	1	0	U	None	6.5	1	0	U	None	6.5	1		
6	TF-011	TF-011_1/26/10_(0-1)_NM	Tank Farm Sampling	2010-01-26 0:00:00	0	1				0	U	None	5.4	1	0	U	None	5.4	1	0	U	None	5.4	1	0	U	None	5.4	1	0	U	None	5.4	1	0	U	None	5.4	1		
6	TF-011	TF-011_1/26/10_(1-2)_NM	Tank Farm Sampling	2010-01-26 0:00:00	1	2				0	U	None	5.3	1	0	U	None	5.3	1	0	U	None	5.3	1	0	U	None	5.3	1	0	U	None	5.3	1	12	None	None	5.3	1		
6	TF-011	TF-011_1/26/10_(2-3)_NM	Tank Farm Sampling	2010-01-26 0:00:00	2	3				0	U	None	5.5	1	0	U	None	5.5	1	0	U	None	5.5	1	0	U	None	5.5	1	0	U	None	5.5	1	0	U	None	5.5	1		
6	TF-011	TF-011_1/26/10_(3-4)_NM	Tank Farm Sampling	2010-01-26 0:00:00	3	4				0	U	None	450	40	0	U	None	450	40	0	U	None	450	40	0	U	None	450	40	0	U	None	450	40	700	None	None	450	40		
6	TF-014	TF-014_1/27/10_(0-1)_NM	Tank Farm Sampling	2010-01-27 0:00:00	0	1				0	U	None	6.3	1	0	U	None	6.3	1	0	U	None	6.3	1	0	U	None	6.3	1	0	U	None	6.3	1	0	U	None	6.3	1		
6	TF-015	TF-015_1/20/10_(0-1)_DUP	Tank Farm Sampling	2010-01-20 0:00:00	0	1																																			
6	TF-015	TF-015_1/20/10_(0-1)_NM	Tank Farm Sampling	2010-01-20 0:00:00	0	1				0	U	None	66000	5000	0	U	None	66000	5000	0	U	None	66000	5000	0	U	None	66000	5000	0	U	None	66000	5000	0	U	None	66000	5000		
6	TF-015	TF-015_1/20/10_(1-2)_NM	Tank Farm Sampling	2010-01-20 0:00:00	1	2				0	U	None	73000	5000	0	U	None	73000	5000	0	U	None	73000	5000	0	U	None	73000	5000	0	U	None	73000	5000	0	U	None	73000	5000		
6	TF-015-P	TF-015-P_1/20/10_(0-1)_NM	Tank Farm Sampling	2010-01-20 0:00:00	0	1																																			
6	TF-015-P	TF-015-P_1/20/10_(1-2)_NM	Tank Farm Sampling	2010-01-20 0:00:00	1	2																																			
6	TF-016	TF-016_1/20/10_(0-1)_NM	Tank Farm Sampling	2010-01-20 0:00:00	0	1				0	U	None	65000	5000	0	U	None	65000	5000	0	U	None	65000	5000	0	U	None	65000	5000	0	U	None	65000	5000	0	U	None	65000	5000		
6	TF-016	TF-016_1/20/10_(1-2)_NM	Tank Farm Sampling	2010-01-20 0:00:00	1	2				0	U	None	63000	5000	0	U	None	63000	5000	0	U	None	63000	5000	0	U	None	63000	5000	0	U	None	63000	5000	0	U	None	63000	5000		
6	TF-016-P	TF-016-P_1/20/10_(0-1)_NM	Tank Farm Sampling	2010-01-20 0:00:00	0	1																																			
6	TF-016-P	TF-016-P_1/20/10_(1-2)_NM	Tank Farm Sampling	2010-01-20 0:00:00	1	2																																			
6	TF-017	TF-017_1/20/10_(0-1)_NM	Tank Farm Sampling	2010-01-20 0:00:00	0	1				0	U	None	77000	5000	0	U	None	77000	5000	0	U	None	77000	5000	0	U	None	77000	5000	0	U	None	77000	5000	52000	J	None	77000	5000		
6	TF-017	TF-017_1/20/10_(1-2)_NM	Tank Farm Sampling	2010-01-20 0:00:00	1	2				0	U	None	64000	5000	0	U	None	64000	5000	0	U	None	64000	5000	0	U	None	64000	5000	0	U	None	64000	5000	0	U	None	64000	5000		
6	TF-017	TF-017_1/20/10_(2-3)_NM	Tank Farm Sampling	2010-01-20 0:00:00	2	3				0	U	None	12000	1000	0	U	None	12000	1000	0	U	None	12000	1000	0	U	None	12000	1000	0	U	None	12000	1000	7200	J	None	12000	1000		
6	TF-017-P	TF-017-P_1/20/10_(0-1)_NM	Tank Farm Sampling	2010-01-20 0:00:00	0	1																																			
6	TF-017-P	TF-017-P_1/20/10_(1-2)_NM	Tank Farm Sampling	2010-01-20 0:00:00	1	2																																			
6	TF-017-P	TF-017-P_1/20/10_(2-3)_NM	Tank Farm Sampling	2010-01-20 0:00:00	2	3																																			
6	TF-018	TF-018_1/20/10_(0-1)_NM	Tank Farm Sampling	2010-01-20 0:00:00	0	1				0	U	None	500	40	0	U	None	500	40	0	U	None	500	40	0	U	None	500	40	0	U	None	500	40	0	U	None	500	40		
6	TF-018	TF-018_1/20/10_(1-2)_NM	Tank Farm Sampling	2010-01-20 0:00:00	1	2				0	U	None	470	40	0	U	None	470	40	0	U	None	470	40	0	U	None	470	40	0	U	None	470	40	0	U	None	470	40		
6	TF-018-P	TF-018-P_1/20/10_(0-1)_NM	Tank Farm Sampling	2010-01-20 0:00:00	0	1																																			
6	TF-018-P	TF-018-P_1/20/10_(1-2)_NM	Tank Farm Sampling	2010-01-20 0:00:00	1	2																																			
6	TF-019	TF-019_2/3/10_(0-1)_NM	Tank Farm Sampling	2010-02-03 0:00:00	0	1				0	U	None	5.5	1	0	U	None	5.5	1	0	U	None	5.5	1	0	U	None	5.5	1	0	U	None	5.5	1	1.9	J	None	5.5	1		
6	TF-019	TF-019_2/3/10_(1-2)_NM	Tank Farm Sampling	2010-02-03 0:00:00	1	2				0	U	None	1100000	100000	0	U	None	1100000	100000	0	U	None	1100000	100000	0	U	None	1100000	100000	0	U	None	1100000	100000	0	U	None	1100000	100000		
6	TF-022	TF-022_2/3/10_(0-1)_DUP	Tank Farm Sampling	2010-02-03 0:00:00	0	1																																			
6	TF-022	TF-022_2/3/10_(0-1)_NM	Tank Farm Sampling	2010-02-03 0:00:00	0	1				0	U	None	5.9	1	0	U	None	5.9	1	0	U	None	5.9	1	0	U	None	5.9	1	0	U	None	5.9	1	0	U	None	5.9	1		
6	TF-023	TF-023_1/28/10_(0-1)_NM	Tank Farm Sampling	2010-01-28 0:00:00	0	1				0	U	None	6.4	1	0	U	None	6.4	1	0	U	None	6.4	1	0	U	None	6.4	1	0	U	None	6.4	1	0	U	None	6.4	1		
6	TF-024	TF-024_1/28/10_(0-1)_NM	Tank Farm Sampling	2010-01-28 0:00:00	0	1				0	U	None	5.9	1	0	U	None	5.9	1	0	U	None	5.9	1	0	U	None	5.9	1	0	U	None	5.9	1	0	U	None	5.9	1		
6	TF-025	TF-025_1/26/10_(0-1)_DUP	Tank Farm Sampling	2010-01-26 0:00:00	0	1																																			
6	TF-025	TF-025_1/26/10_(0-1)_NM	Tank Farm Sampling	2010-01-26 0:00:00	0	1				0	U	None	5.4	1	0	U	None	5.4	1	0	U	None	5.4	1	0	U	None	5.4	1	0	U	None	5.4	1	0	U	None	5.4	1		
6	TF-025	TF-025_1/26/10_(1-2)_NM	Tank Farm Sampling	2010-01-26 0:00:00	1	2				0	U	None	5.4	1	0	U	None	5.4	1	0	U	None	5.4	1	0	U	None	5.4	1	0	U	None	5.4	1	0	U	None	5.4	1		
6	TF-025	TF-025_1/26/10_(2-3)_NM	Tank Farm Sampling	2010-01-26 0:00:00	2	3				0	U	None	5.6	1	0	U	None	5.6	1	0	U	None	5.6	1	0	U	None	5.6	1	0	U	None	5.6	1	0	U	None	5.6	1		
6	TF-025	TF-025_1/26/10_(3-4)_NM	Tank Farm Sampling	2010-01-26 0:00:00	3	4				0	U	None	7.1	1	0	U	None	7.1	1	0	U	None	7.1	1	0	U	None	7.1	1	0	U	None	7.1	1	2	J	None	7.1	1		
6	TF-026	TF-026_1/26/10_(0-1)_NM	Tank Farm Sampling	2010-01-26 0:00:00	0	1				0	U	None	6.1	1	0	U	None	6.1	1	0	U	None	6.1	1	0	U	None	6.1	1	0	U	None	6.1	1	0	U	None	6.1	1		
6	TF-026	TF-026_1/26/10_(1-2)_NM	Tank Farm Sampling	2010-01-26 0:00:00	1	2				0	U	None	5.4	1	0	U	None	5.4	1	0	U	None	5.4	1	0	U	None	5.4	1	0	U	None	5.4	1	0	U	None	5.4	1		
6	TF-026	TF-026_1/26/10_(2-3)_NM	Tank Farm Sampling	2010-01-26 0:00:00	2	3				0	U	None	5.5	1	0	U	None	5.5	1	0	U	None	5.5	1	0	U	None	5.5	1	0	U	None	5.5	1	0	U	None	5.5	1		
6	TF-027	TF-027_1/26/10_(0-1)_NM	Tank Farm Sampling	2010-01-26 0:00:00	0	1				0	U	None	5.6	1	0	U	None	5.6	1	0	U	None	5.6	1	0	U	None	5.6	1	0	U	None	5.6	1	0	U	None	5.6	1		
6	TF-027	TF-027_1/26/10_(1-2)_NM	Tank Farm Sampling	2010-01-26 0:00:00	1	2				0	U	None	5.7	1	0	U	None	5.7	1	0	U	None	5.7	1	0	U	None	5.7	1	0	U	None	5.7	1	0	U	None	5.7	1		
6	TF-027	TF-027_1/26/10_(2-3)_NM	Tank Farm Sampling	2010-01-26 0:00:00	2	3				0	U	None	5.7	1	0	U	None	5.7	1	0	U	None	5.7	1	0	U	None	5.7	1	0	U	None	5.7	1	0	U	None	5.7	1		
6	TF-028	TF-028_1/27/10_(0-1)_NM	Tank Farm Sampling	2010-01-27 0:00:00	0	1				0	U	None	5.6	1	0	U	None	5.6	1	0	U	None	5.6	1	0	U	None	5.6	1	0	U	None	5.6	1	0	U	None	5.6	1		
6	TF-028	TF-028_1/27/10_(1-2)_NM	Tank Farm Sampling	2010-01-27 0:00:00	1	2				0	U	None	5.3	1	0	U	None	5.3	1	0	U	None	5.3	1	0	U	None	5.3	1	0	U	None	5.3	1	0	U	None	5.3	1		

Notes:
U=Non-Detect; J=Estimated value; J+=Estimated high; J-=Estimated low;
UJ=Estimated Non-Detect; UJ+=Estimated high Non-Detect
T=Compound identified in associated decontamination blank; UR= Rejected

TABLE F-1
SWMU SOIL DATA
HERCULES LLC AND PINOVA, INC.
BRUNSWICK, GA

							Isobutyl alcohol 8260B					Isopropylbenzene 8260B					m & p-Xylenes 8260B					Methacrylonitrile 8260B					Methyl ethyl ketone 8260B					Methyl iodide 8260B					Methyl isobutyl ketone 8260B				
SWMU ID	Location ID	Sample ID	Event	Sample Date	Start Depth	End Depth	Result	Lab Flag	Qualifier	RDL	Dilution	Result	Lab Flag	Qualifier	RDL	Dilution	Result	Lab Flag	Qualifier	RDL	Dilution	Result	Lab Flag	Qualifier	RDL	Dilution	Result	Lab Flag	Qualifier	RDL	Dilution	Result	Lab Flag	Qualifier	RDL	Dilution	Result	Lab Flag	Qualifier	RDL	Dilution
6	SS-311	SS-311_4/16/01_(1-2)Grab_NM	RFI2-2000	2001-04-16 0:00:00	1	2																																				
6	SS-311	SS-311_4/16/01_(2-3)Grab_NM	RFI2-2000	2001-04-16 0:00:00	2	3																																				
6	SS-311	SS-311_4/16/01_(3-4)Grab_NM	RFI2-2000	2001-04-16 0:00:00	3	4																																				
6	SS-312	SS-312_4/16/01_(0-1)Grab_NM	RFI2-2000	2001-04-16 0:00:00	0	1																																				
6	SS-312	SS-312_4/16/01_(1-2)Grab_NM	RFI2-2000	2001-04-16 0:00:00	1	2																																				
6	SS-312	SS-312_4/16/01_(2-3)Grab_NM	RFI2-2000	2001-04-16 0:00:00	2	3																																				
6	SS-312	SS-312_4/16/01_(3-4)Grab_NM	RFI2-2000	2001-04-16 0:00:00	3	4																																				
6	SS-313	SS-313_4/16/01_(0-1)Grab_NM	RFI2-2000	2001-04-16 0:00:00	0	1																																				
6	SS-313	SS-313_4/16/01_(1-2)Grab_NM	RFI2-2000	2001-04-16 0:00:00	1	2																																				
6	SS-313	SS-313_4/16/01_(2-3)Grab_NM	RFI2-2000	2001-04-16 0:00:00	2	3																																				
6	SS-314	SS-314_4/16/01_(0-1)Grab_NM	RFI2-2000	2001-04-16 0:00:00	0	1																																				
6	SS-315	SS-315_4/18/01_(0-1)Grab_DUP	RFI2-2000	2001-04-18 0:00:00	0	1																																				
6	SS-315	SS-315_4/18/01_(0-1)Grab_NM	RFI2-2000	2001-04-18 0:00:00	0	1																																				
6	SS-315	SS-315_4/18/01_(1-2)Grab_NM	RFI2-2000	2001-04-18 0:00:00	1	2																																				
6	SS-315	SS-315_4/18/01_(2-3)Grab_NM	RFI2-2000	2001-04-18 0:00:00	2	3																																				
6	SS-315	SS-315_4/18/01_(3-4)Grab_NM	RFI2-2000	2001-04-18 0:00:00	3	4																																				
6	SS-316	SS-316_4/18/01_(0-1)Grab_NM	RFI2-2000	2001-04-18 0:00:00	0	1																																				
6	SS-316	SS-316_4/18/01_(1-2)Grab_NM	RFI2-2000	2001-04-18 0:00:00	1	2																																				
6	SS-316	SS-316_4/18/01_(2-3)Grab_NM	RFI2-2000	2001-04-18 0:00:00	2	3																																				
6	SS-316	SS-316_4/18/01_(3-4)Grab_NM	RFI2-2000	2001-04-18 0:00:00	3	4																																				
6	SS-353	SS-353_11/1/06_(0-1)Grab_NM	Phase 3 RFI	2006-11-01 0:00:00	0	1																					0	U	None	1400	40						0	U	None	1400	40
6	SS-373	SS-373_11/1/06_(0-1)Grab_NM	Phase 3 RFI	2006-11-01 0:00:00	0	1																																				
6	SS-373	SS-373_11/1/06_(1-2)Grab_NM	Phase 3 RFI	2006-11-01 0:00:00	1	2																																				
6	SS-374	SS-374_11/1/06_(0-1)Grab_NM	Phase 3 RFI	2006-11-01 0:00:00	0	1																																				
6	SS-374	SS-374_11/1/06_(1-2)Grab_NM	Phase 3 RFI	2006-11-01 0:00:00	1	2																																				
6	SS-376	SS-376_10/31/06_(0-1)Grab_NM	Phase 3 RFI	2006-10-31 0:00:00	0	1																					0	U	UJ	1200	40						0	U	UJ	1200	40
6	SS-380	SS-380_10/31/06_(0-1)Grab_NM	Phase 3 RFI	2006-10-31 0:00:00	0	1																					0	U	None	1300	40						0	U	None	1300	40
6	SS-394	SS-394_11/1/06_(0-1)Grab_NM	Phase 3 RFI	2006-11-01 0:00:00	0	1																					0	U	None	15000	500						19000	None	None	15000	500
6	T-3200	T-3200_1/19/10_(0-1)_NM	Tank Farm Sampling	2010-01-19 0:00:00	0	1	0	U	None	230	1											0	U	None	110	1	3.9	J	None	28	1	0	U	None	5.7	1	0	U	None	28	1
6	T-3200	T-3200_1/19/10_(1-2)_NM	Tank Farm Sampling	2010-01-19 0:00:00	1	2	0	U	None	200	1											0	U	None	100	1	4.3	J	None	25	1	0	U	None	5	1	0	U	None	25	1
6	T-3200	T-3200_1/19/10_(2-3)_NM	Tank Farm Sampling	2010-01-19 0:00:00	2	3	0	U	None	290	1											0	U	None	140	1	3.7	J	None	36	1	0	U	None	7.2	1	0	U	None	36	1
6	T-3200	T-3200_1/19/10_(3-4)_NM	Tank Farm Sampling	2010-01-19 0:00:00	3	4	0	U	None	220	1											0	U	None	110	1	0	U	None	27	1	0	U	None	5.4	1	0	U	None	27	1
6	T-3200	T-3200_1/19/10_(4-5)_NM	Tank Farm Sampling	2010-01-19 0:00:00	4	5	0	U	None	250	1											0	U	None	120	1	25	J	None	31	1	0	U	None	6.1	1	0	U	None	31	1
6	T-3200-P	T-3200-P_1/19/10_(0-1)_NM	Tank Farm Sampling	2010-01-19 0:00:00	0	1																																				
6	T-3200-P	T-3200-P_1/19/10_(1-2)_NM	Tank Farm Sampling	2010-01-19 0:00:00	1	2																																				
6	T-3200-P	T-3200-P_1/19/10_(2-3)_NM	Tank Farm Sampling	2010-01-19 0:00:00	2	3																																				
6	T-3200-P	T-3200-P_1/19/10_(3-4)_NM	Tank Farm Sampling	2010-01-19 0:00:00	3	4																																				
6	T-3200-P	T-3200-P_1/19/10_(4-5)_NM	Tank Farm Sampling	2010-01-19 0:00:00	4	5																																				
6	TF-001	TF-001_1/19/10_(0-1)_DUP	Tank Farm Sampling	2010-01-19 0:00:00	0	1																																				
6	TF-001	TF-001_1/19/10_(0-1)_NM	Tank Farm Sampling	2010-01-19 0:00:00	0	1	0	U	None	220	1											0	U	None	110	1	0	U	None	27	1	0	U	None	5.5	1	0	U	None	27	1
6	TF-001	TF-001_1/19/10_(1-2)_NM	Tank Farm Sampling	2010-01-19 0:00:00	1	2	0	U	None	230	1											0	U	None	110	1	0	U	None	28	1	0	U	None	5.7	1	0	U	None	28	1
6	TF-001	TF-001_1/19/10_(2-3)_NM	Tank Farm Sampling	2010-01-19 0:00:00	2	3	0	U	None	260	1											0	U	None	130	1	17	J	None	33	1	0	U	None	6.5	1	0	U	None	33	1
6	TF-001-P	TF-001-P_1/19/10_(0-1)_NM	Tank Farm Sampling	2010-01-19 0:00:00	0	1																																				
6	TF-001-P	TF-001-P_1/19/10_(1-2)_NM	Tank Farm Sampling	2010-01-19 0:00:00	1	2																																				
6	TF-001-P	TF-001-P_1/19/10_(2-3)_NM	Tank Farm Sampling	2010-01-19 0:00:00	2	3																																				
6	TF-002	TF-002_1/19/10_(0-1)_NM	Tank Farm Sampling	2010-01-19 0:00:00	0	1	0	U	None	230	1											0	U	None	120	1	0	U	None	29	1	0	U	None	5.9	1	0	U	None	29	1
6	TF-002	TF-002_1/19/10_(1-2)_NM	Tank Farm Sampling	2010-01-19 0:00:00	1	2	0	U	None	230	1											0	U	None	110	1	3.4	J	None	28	1	0	U	None	5.6	1	0	U	None	28	1
6	TF-002	TF-002_1/19/10_(2-3)_NM	Tank Farm Sampling	2010-01-19 0:00:00	2	3	0	U	None	260	1											0	U	None	130	1	0	U	None	33	1	0	U	None	6.6	1	0	U	None	33	1
6	TF-002-P	TF-002-P_1/19/10_(0-1)_NM	Tank Farm Sampling	2010-01-19 0:00:00	0	1																																				
6	TF-002-P	TF-002-P_1/19/10_(1-2)_NM	Tank Farm Sampling	2010-01-19 0:00:00	1	2																																				
6	TF-002-P	TF-002-P_1/19/10_(2-3)_NM	Tank Farm Sampling	2010-01-19 0:00:00	2	3																																				
6	TF-003	TF-003_1/20/10_(0-1)_NM	Tank Farm Sampling	2010-01-20 0:00:00	0	1	0	U	None	20000	40											0	U	None	9800	40	380	J	None	2400	40	0	U	None	490	40	0	U	None	2400	40
6	TF-003	TF-003_1/20/10_(1-2)_NM	Tank Farm Sampling	2010-01-20 0:00:00	1	2	0	U	None	450000	1000											0	U	None	230000	1000	0	U	None	56000	1000	0	U	None	11000	1000	0	U	None	56000	1000
6	TF-003-P	TF-003-P_1/20/10_(0-1)_NM	Tank Farm Sampling	2010-01-20 0:00:00	0	1																																				
6	TF-003-P	TF-003-P_1/20/10_(1-2)_NM	Tank Farm Sampling	2010-01-20 0:00:00	1	2																																				
6	TF-004	TF-004_1/27/10_(0-1)_DUP	Tank Farm Sampling	2010-01-27 0:00:00	0	1																																				
6	TF-004	TF-004_1/27/10_(0-1)_NM	Tank Farm Sampling	2010-01-27 0:00:00	0	1	0	U	None	24000000	50000											0	U	None	12000000	50000	0	U	None	3000000	50000	0	U	None	590000	50000	0	U	None	3000000	50000
6	TF-005	TF-005_2/3/10_(0-1)_NM	Tank Farm Sampling	2010-02-03 0:00:00	0	1	0	U	None	2700000	5000											0	U	None	1400000	5000	0	U	None	340000	5000	0	U	None	68000	5000	0	U	None	340000	5000
6	TF-005	TF-005_2/3/10_(1-2)_NM	Tank Farm Sampling	2010-02-03 0:00:00	1	2	0	U	None	4200000	10000											0	U	None	2100000	10000	0	U	None	520000	10000	0	U	None	100000	10000	0	U	None	520000	10000
6	TF-006	TF-006_2/3/10_(0-1)_NM	Tank Farm Sampling	2010-02-03 0:00:00	0	1	0	U	None	210	1											0	U	None	110	1	8.3	J	None	26	1	0	U	None	5.3	1	0	U	None	26	1
6	TF-007	TF-007_2/3/10_(0-1)_NM	Tank Farm Sampling	2010-02-03 0:00:00	0	1	0	U	None	240	1											0	U	None	120	1	35	None	None	30	1	0	U	None	6.1	1	0	U	None	30	1
6	TF-008	TF-008_2/3/10_(0-1)_NM	Tank Farm Sampling	2010-02-03 0:00:00	0	1	0	U	None	260	1											0	U	None	130	1	0	U	None	33	1	0	U	None	6.5	1	0	U	None	33	1
6	TF-011	TF-011_1/26/10_(0-1)_NM	Tank Farm Sampling	2010-01-26 0:00:00	0	1	0	U	None	210	1											0	U	None	110	1	0	U	None	27	1	0	U	None	5.4	1	0	U	None	27	1
6	TF-011	TF-011_1/26/10_(1-2)_NM	Tank Farm Sampling	2010-01-26 0:00:00	1	2	0	U	None	210	1											0	U	None	110	1	32	None	None	26	1	0	U	None	5.3	1	0	U	None	26	1
6	TF-011	TF-011_1/26/10_(2-3)_NM	Tank Farm Sampling	2010-01-26 0:00:00	2	3	0	U	None	220	1											0	U	None	110	1	3.1	J	None	27	1	0	U	None	5.5	1	0	U	None	27	1
6	TF-011	TF-011_1/26/10_(3-4)_NM	Tank Farm Sampling	2010-01-26 0:00:00	3	4	0	U	None	18000	40											0	U	None	8900	40	0	U	None	2200	40	0	U	None	450	40	0	U	None	2200	40
6	TF-014	TF-014_1/27/10_(0-1)_NM	Tank Farm Sampling	2010-01-27 0:00:00	0	1	0	U	None	250	1											0	U	None	130	1	0	U	None	32	1	0	U	None	6.3	1	0	U	None	32	1
6	TF-015	TF-015_1/20/10_(0-1)_DUP	Tank Farm Sampling	2010-01-20 0:00:00	0	1																																				
6	TF-015	TF-015_1/20/10_(0-1)_NM	Tank Farm Sampling	2010-01-20 0:00:00	0	1	0	U	None	2600000	5000											0	U	None	1300000	5000	0	U	None	330000	5000	0	U	None	66000	5000	0	U	None	330000	5000
6	TF-015	TF-015_1/20/10_(1-2)_NM	Tank Farm Sampling	2010-01-20 0:00:00	1	2	0	U	None	2900000	5000											0	U	None	1500000	5000	0	U	None	370000	5000	0	U	None	73000	5000	0	U	None	370000	5000
6	TF-015-P	TF-015-P_1/20/10_(0-1)_NM	Tank Farm Sampling	2010-01-20 0:00:00	0	1																																				
6	TF-015-P	TF-015-P_1/20/10_(1-2)_NM	Tank Farm Sampling	2010-01-20 0:00:00	1	2																																				
6	TF-016	TF-016_1/20/10_(0-1)_NM	Tank Farm Sampling	2010-01-20 0:00:00	0	1	0	U	None	2600000	5000											0	U	None	1300000	5000	0	U	None	330000	5000	0	U	None	65000	5000	0	U	None	330000	5000
6	TF-016	TF-016_1/20/10_(1-2)_NM	Tank Farm Sampling	2010-01-20 0:00:00	1	2	0	U	None	2500000	5000											0	U	None	1300000	5000	0	U	None	310000	5000	0	U	None	63000	5000	0	U	None	310000	5000
6	TF-016-P	TF-016-P_1/20/10_(0-1)_NM	Tank Farm Sampling	2010-01-20 0:00:00	0	1																																				
6	TF-016-P	TF-016-P_1/20/10_(1-2)_NM	Tank Farm Sampling	2010-01-20 0:00:00	1	2																																				
6	TF-017	TF-017_1/20/10_(0-1)_NM	Tank Farm Sampling	2010-01-20 0:00:00	0	1	0	U	None	3100000	5000											0	U	None	1500000	5000	0	U	None	380000	5000	0	U	None	77000	5000	0	U	None	380000	5000
6	TF-017	TF-017_1/20/10_(1-2)_NM	Tank Farm Sampling	2010-01-20 0:00:00	1	2	0	U	None	2600000	5000											0	U	None	1300000	5000	0	U	None	320000	5000	0	U	None	64000	5000	0	U	None	320000	5000
6	TF-017	TF-017_1/20/10_(2-3)_NM	Tank Farm Sampling	2010-01-20 0:00:00	2	3	0	U	None	480000	1000											0	U	None	240000	1000	0	U	None	60000	1000	0	U	None	12000	1000	0	U	None	60000	1000
6	TF-017-P	TF-017-P_1/20/10_(0-1)_NM	Tank Farm Sampling	2010-01-20 0:00:00	0	1																																				
6	TF-017-P	TF-017-P_1/20/10_(1-2)_NM	Tank Farm Sampling	2010-01-20 0:00:00	1	2																																				
6	TF-017-P	TF-017-P_1/20/10_(2-3)_NM	Tank Farm Sampling	2010-01-20 0:00:00	2	3																																				
6	TF-018	TF-018_1/20/10_(0-1)_NM	Tank Farm Sampling	2010-01-20 0:00:00	0	1	0	U	None	20000	40											0	U	None	10000	40	480	J	None	2500	40	0	U	None	500	40	0	U	None	2500	40
6	TF-018	TF-018_1/20/10_(1-2)_NM	Tank Farm Sampling	2010-01-20 0:00:00	1	2	0	U	None	19000	40											0	U	None	9500	40	0	U	None	2400	40	0	U	None	470	40	0	U	None	2400	40
6	TF-018-P	TF-018-P_1/20/10_(0-1)_NM	Tank Farm Sampling	2010-01-20 0:00:00	0	1																																				
6	TF-018-P	TF-018-P_1/20/10_(1-2)_NM	Tank Farm Sampling	2010-01-20 0:00:00	1	2																																				
6	TF-019	TF-019_2/3/10_(0-1)_NM	Tank Farm Sampling	2010-02-03 0:00:00	0	1	0	U	None	220	1											0	U	None	110	1	13	J	None	27	1	0	U	None	5.5	1	0	U	None	27	1
6	TF-019	TF-019_2/3/10_(1-2)_NM	Tank Farm Sampling	2010-02-03 0:00:00	1	2	0	U	None	44000000	100000											0	U	None	22000000	100000	0	U	None	5500000	100000	0	U	None	1100000	100000	0	U	None	5500000	100000
6	TF-022	TF-022_2/3/10_(0-1)_DUP	Tank Farm Sampling	2010-02-03 0:00:00	0	1																																				
6	TF-022	TF-022_2/3/10_(0-1)_NM	Tank Farm Sampling	2010-02-03 0:00:00	0	1	0	U	None	230	1											0	U	None	120	1	7.2	J	None	29	1	0	U	None	5.9	1	0	U	None	29	1
6	TF-023	TF-023_1/28/10_(0-1)_NM	Tank Farm Sampling	2010-01-28 0:00:00	0	1	0	U	None	260	1											0	U	None	130	1	0	U	None	32	1	0	U	None	6.4	1	0	U	None	32	1
6	TF-024	TF-024_1/28/10_(0-1)_NM	Tank Farm Sampling	2010-01-28 0:00:00	0	1	0	U	None	230	1											0	U	None	120	1	31	None	None	29	1	0	U	None	5.9	1	0	U	None	29	1
6	TF-025	TF-025_1/26/10_(0-1)_DUP	Tank Farm Sampling	2010-01-26 0:00:00	0	1																																				
6	TF-025	TF-025_1/26/10_(0-1)_NM	Tank Farm Sampling	2010-01-26 0:00:00	0	1	0	U	None	220	1											0	U	None	110	1	0	U	None	27	1	0	U	None	5.4	1	0	U	None	27	1
6	TF-025	TF-025_1/26/10_(1-2)_NM	Tank Farm Sampling	2010-01-26 0:00:00	1	2	0	U	None	220	1											0	U	None	110	1	0	U	None	27	1	0	U	None	5.4	1	0	U	None	27	1
6	TF-025	TF-025_1/26/10_(2-3)_NM	Tank Farm Sampling	2010-01-26 0:00:00	2	3	0	U	None	230	1											0	U	None	110	1	34	None	None	28	1	0	U	None	5.6	1	0	U	None	28	1
6	TF-025	TF-025_1/26/10_(3-4)_NM	Tank Farm Sampling	2010-01-26 0:00:00	3	4	0	U	None	290	1											0	U	None	140	1	14	J	None	36	1	0	U	None	7.1	1	0	U	None	36	1
6	TF-026	TF-026_1/26/10_(0-1)_NM	Tank Farm Sampling	2010-01-26 0:00:00	0	1	0	U	None	250	1											0	U	None	120	1	0	U	None	31	1	0	U	None	6.1	1	0	U	None	31	1
6	TF-026	TF-026_1/26/10_(1-2)_NM	Tank Farm Sampling	2010-01-26 0:00:00	1	2	0	U	None	210	1											0	U	None	110	1	0	U	None	27	1	0	U	None	5.4	1	0	U	None	27	1
6	TF-026	TF-026_1/26/10_(2-3)_NM	Tank Farm Sampling	2010-01-26 0:00:00	2	3	0	U	None	220	1											0	U	None	110	1	0	U	None	28	1	0	U	None	5.5	1	0	U	None	28	1
6	TF-027	TF-027_1/26/10_(0-1)_NM	Tank Farm Sampling	2010-01-26 0:00:00	0	1	0	U	None	220	1											0	U	None	110	1	0	U	None	28	1	0	U	None	5.6	1	0	U	None	28	1
6	TF-027	TF-027_1/26/10_(1-2)_NM	Tank Farm Sampling	2010-01-26 0:00:00	1	2	0	U	None	230	1											0	U	None	110	1	0	U	None	28	1	0	U	None	5.7	1	0	U	None	28	1
6	TF-027	TF-027_1/26/10_(2-3)_NM	Tank Farm Sampling	2010-01-26 0:00:00	2	3	0	U	None	230	1											0	U	None	110	1	0	U	None	29	1	0	U	None	5.7	1	0	U	None	29	1
6	TF-028	TF-028_1/27/10_(0-1)_NM	Tank Farm Sampling	2010-01-27 0:00:00	0	1	0	U	None	220	1											0	U	None	110	1	0	U	None	28	1	0	U	None	5.6	1	0	U	None	28	1
6	TF-028	TF-028_1/27/10_(1-2)_NM	Tank Farm Sampling	2010-01-27 0:00:00	1	2	0	U	None	210	1											0	U	None	110	1	0	U	None	27	1	0	U	None	5.3	1	0	U	None	27	1

Notes:
U=Non-Detect; J=Estimated value; J+=Estimated high; J-=Estimated low;
UJ=Estimated Non-Detect; UJ+=Estimated high Non-Detect
T=Compound identified in associated decontamination blank; UR= Rejected

TABLE F-1
SWMU SOIL DATA
HERCULES LLC AND PINOVA, INC.
BRUNSWICK, GA

							Methyl methacrylate 8260B					Methylene bromide 8260B					Methylene Chloride 8260B					o-Xylene 8260B					Paracymene 8260B					Pentachloroethane 8260B					Propanenitrile 8260B				
SWMU ID	Location ID	Sample ID	Event	Sample Date	Start Depth	End Depth	Result	Lab Flag	Qualifier	RDL	Dilution	Result	Lab Flag	Qualifier	RDL	Dilution	Result	Lab Flag	Qualifier	RDL	Dilution	Result	Lab Flag	Qualifier	RDL	Dilution	Result	Lab Flag	Qualifier	RDL	Dilution	Result	Lab Flag	Qualifier	RDL	Dilution	Result	Lab Flag	Qualifier	RDL	Dilution
6	SS-311	SS-311_4/16/01_(1-2)Grab_NM	RFI2-2000	2001-04-16 0:00:00	1	2																																				
6	SS-311	SS-311_4/16/01_(2-3)Grab_NM	RFI2-2000	2001-04-16 0:00:00	2	3																																				
6	SS-311	SS-311_4/16/01_(3-4)Grab_NM	RFI2-2000	2001-04-16 0:00:00	3	4																																				
6	SS-312	SS-312_4/16/01_(0-1)Grab_NM	RFI2-2000	2001-04-16 0:00:00	0	1																																				
6	SS-312	SS-312_4/16/01_(1-2)Grab_NM	RFI2-2000	2001-04-16 0:00:00	1	2																																				
6	SS-312	SS-312_4/16/01_(2-3)Grab_NM	RFI2-2000	2001-04-16 0:00:00	2	3																																				
6	SS-312	SS-312_4/16/01_(3-4)Grab_NM	RFI2-2000	2001-04-16 0:00:00	3	4																																				
6	SS-313	SS-313_4/16/01_(0-1)Grab_NM	RFI2-2000	2001-04-16 0:00:00	0	1																																				
6	SS-313	SS-313_4/16/01_(1-2)Grab_NM	RFI2-2000	2001-04-16 0:00:00	1	2																																				
6	SS-313	SS-313_4/16/01_(2-3)Grab_NM	RFI2-2000	2001-04-16 0:00:00	2	3																																				
6	SS-314	SS-314_4/16/01_(0-1)Grab_NM	RFI2-2000	2001-04-16 0:00:00	0	1																																				
6	SS-315	SS-315_4/18/01_(0-1)Grab_DUP	RFI2-2000	2001-04-18 0:00:00	0	1																																				
6	SS-315	SS-315_4/18/01_(0-1)Grab_NM	RFI2-2000	2001-04-18 0:00:00	0	1																																				
6	SS-315	SS-315_4/18/01_(1-2)Grab_NM	RFI2-2000	2001-04-18 0:00:00	1	2																																				
6	SS-315	SS-315_4/18/01_(2-3)Grab_NM	RFI2-2000	2001-04-18 0:00:00	2	3																																				
6	SS-315	SS-315_4/18/01_(3-4)Grab_NM	RFI2-2000	2001-04-18 0:00:00	3	4																																				
6	SS-316	SS-316_4/18/01_(0-1)Grab_NM	RFI2-2000	2001-04-18 0:00:00	0	1																																				
6	SS-316	SS-316_4/18/01_(1-2)Grab_NM	RFI2-2000	2001-04-18 0:00:00	1	2																																				
6	SS-316	SS-316_4/18/01_(2-3)Grab_NM	RFI2-2000	2001-04-18 0:00:00	2	3																																				
6	SS-316	SS-316_4/18/01_(3-4)Grab_NM	RFI2-2000	2001-04-18 0:00:00	3	4																																				
6	SS-353	SS-353_11/1/06_(0-1)Grab_NM	Phase 3 RFI	2006-11-01 0:00:00	0	1																																				
6	SS-373	SS-373_11/1/06_(0-1)Grab_NM	Phase 3 RFI	2006-11-01 0:00:00	0	1																																				
6	SS-373	SS-373_11/1/06_(1-2)Grab_NM	Phase 3 RFI	2006-11-01 0:00:00	1	2																																				
6	SS-374	SS-374_11/1/06_(0-1)Grab_NM	Phase 3 RFI	2006-11-01 0:00:00	0	1																																				
6	SS-374	SS-374_11/1/06_(1-2)Grab_NM	Phase 3 RFI	2006-11-01 0:00:00	1	2																																				
6	SS-376	SS-376_10/31/06_(0-1)Grab_NM	Phase 3 RFI	2006-10-31 0:00:00	0	1																																				
6	SS-380	SS-380_10/31/06_(0-1)Grab_NM	Phase 3 RFI	2006-10-31 0:00:00	0	1																																				
6	SS-394	SS-394_11/1/06_(0-1)Grab_NM	Phase 3 RFI	2006-11-01 0:00:00	0	1																																				
6	T-3200	T-3200_1/19/10_(0-1)_NM	Tank Farm Sampling	2010-01-19 0:00:00	0	1	0	U	None	11	1	0	U	None	5.7	1	0	U	None	5.7	1						0	U	None	5.7	1	0	U	None	28	1	0	U	None	110	1
6	T-3200	T-3200_1/19/10_(1-2)_NM	Tank Farm Sampling	2010-01-19 0:00:00	1	2	0	U	None	10	1	0	U	None	5	1	0	U	None	5	1						8.8	None	None	5	1	0	U	None	25	1	0	U	None	100	1
6	T-3200	T-3200_1/19/10_(2-3)_NM	Tank Farm Sampling	2010-01-19 0:00:00	2	3	0	U	None	14	1	0	U	None	7.2	1	0	U	None	7.2	1						0	U	None	7.2	1	0	U	None	36	1	0	U	None	140	1
6	T-3200	T-3200_1/19/10_(3-4)_NM	Tank Farm Sampling	2010-01-19 0:00:00	3	4	0	U	None	11	1	0	U	None	5.4	1	0	U	None	5.4	1						76	None	J	5.4	1	0	U	None	27	1	0	U	None	110	1
6	T-3200	T-3200_1/19/10_(4-5)_NM	Tank Farm Sampling	2010-01-19 0:00:00	4	5	0	U	None	12	1	0	U	None	6.1	1	0	U	None	6.1	1						10	None	None	6.1	1	0	U	None	31	1	0	U	None	120	1
6	T-3200-P	T-3200-P_1/19/10_(0-1)_NM	Tank Farm Sampling	2010-01-19 0:00:00	0	1																																				
6	T-3200-P	T-3200-P_1/19/10_(1-2)_NM	Tank Farm Sampling	2010-01-19 0:00:00	1	2																																				
6	T-3200-P	T-3200-P_1/19/10_(2-3)_NM	Tank Farm Sampling	2010-01-19 0:00:00	2	3																																				
6	T-3200-P	T-3200-P_1/19/10_(3-4)_NM	Tank Farm Sampling	2010-01-19 0:00:00	3	4																																				
6	T-3200-P	T-3200-P_1/19/10_(4-5)_NM	Tank Farm Sampling	2010-01-19 0:00:00	4	5																																				
6	TF-001	TF-001_1/19/10_(0-1)_DUP	Tank Farm Sampling	2010-01-19 0:00:00	0	1																																				
6	TF-001	TF-001_1/19/10_(0-1)_NM	Tank Farm Sampling	2010-01-19 0:00:00	0	1	0	U	None	11	1	0	U	None	5.5	1	0	U	None	5.5	1						0	U	None	5.5	1	0	U	None	27	1	0	U	None	110	1
6	TF-001	TF-001_1/19/10_(1-2)_NM	Tank Farm Sampling	2010-01-19 0:00:00	1	2	0	U	None	11	1	0	U	None	5.7	1	0	U	None	5.7	1						0	U	None	5.7	1	0	U	None	28	1	0	U	None	110	1
6	TF-001	TF-001_1/19/10_(2-3)_NM	Tank Farm Sampling	2010-01-19 0:00:00	2	3	0	U	None	13	1	0	U	None	6.5	1	0	U	None	6.5	1						0	U	None	6.5	1	0	U	None	33	1	0	U	None	130	1
6	TF-001-P	TF-001-P_1/19/10_(0-1)_NM	Tank Farm Sampling	2010-01-19 0:00:00	0	1																																				
6	TF-001-P	TF-001-P_1/19/10_(1-2)_NM	Tank Farm Sampling	2010-01-19 0:00:00	1	2																																				
6	TF-001-P	TF-001-P_1/19/10_(2-3)_NM	Tank Farm Sampling	2010-01-19 0:00:00	2	3																																				
6	TF-002	TF-002_1/19/10_(0-1)_NM	Tank Farm Sampling	2010-01-19 0:00:00	0	1	0	U	None	12	1	0	U	None	5.9	1	0	U	None	5.9	1						0	U	None	5.9	1	0	U	None	29	1	0	U	None	120	1
6	TF-002	TF-002_1/19/10_(1-2)_NM	Tank Farm Sampling	2010-01-19 0:00:00	1	2	0	U	None	11	1	0	U	None	5.6	1	0	U	None	5.6	1						0	U	None	5.6	1	0	U	None	28	1	0	U	None	110	1
6	TF-002	TF-002_1/19/10_(2-3)_NM	Tank Farm Sampling	2010-01-19 0:00:00	2	3	0	U	None	13	1	0	U	None	6.6	1	0	U	None	6.6	1						3	J	None	6.6	1	0	U	None	33	1	0	U	None	130	1
6	TF-002-P	TF-002-P_1/19/10_(0-1)_NM	Tank Farm Sampling	2010-01-19 0:00:00	0	1																																				
6	TF-002-P	TF-002-P_1/19/10_(1-2)_NM	Tank Farm Sampling	2010-01-19 0:00:00	1	2																																				
6	TF-002-P	TF-002-P_1/19/10_(2-3)_NM	Tank Farm Sampling	2010-01-19 0:00:00	2	3																																				
6	TF-003	TF-003_1/20/10_(0-1)_NM	Tank Farm Sampling	2010-01-20 0:00:00	0	1	0	U	None	980	40	0	U	None	490	40	0	U	None	490	40						7000	None	None	490	40	0	U	None	2400	40	0	U	None	9800	40
6	TF-003	TF-003_1/20/10_(1-2)_NM	Tank Farm Sampling	2010-01-20 0:00:00	1	2	0	U	None	23000	1000	0	U	None	11000	1000	0	U	None	11000	1000						15000000	E	None	11000	1000	0	U	None	56000	1000	0	U	None	230000	1000
6	TF-003-P	TF-003-P_1/20/10_(0-1)_NM	Tank Farm Sampling	2010-01-20 0:00:00	0	1																																				
6	TF-003-P	TF-003-P_1/20/10_(1-2)_NM	Tank Farm Sampling	2010-01-20 0:00:00	1	2																																				
6	TF-004	TF-004_1/27/10_(0-1)_DUP	Tank Farm Sampling	2010-01-27 0:00:00	0	1																																				
6	TF-004	TF-004_1/27/10_(0-1)_NM	Tank Farm Sampling	2010-01-27 0:00:00	0	1	0	U	None	1200000	50000	0	U	None	590000	50000	0	U	None	590000	50000						7700000	None	None	590000	50000	0	U	None	3000000	50000	0	U	None	12000000	50000
6	TF-005	TF-005_2/3/10_(0-1)_NM	Tank Farm Sampling	2010-02-03 0:00:00	0	1	0	U	None	140000	5000	0	U	None	68000	5000	0	U	None	68000	5000						750000	None	None	68000	5000	0	U	None	340000	5000	0	U	None	1400000	5000
6	TF-005	TF-005_2/3/10_(1-2)_NM	Tank Farm Sampling	2010-02-03 0:00:00	1	2	0	U	None	210000	10000	0	U	None	100000	10000	0	U	None	100000	10000						3600000	None	None	100000	10000	0	U	None	520000	10000	0	U	None	2100000	10000
6	TF-006	TF-006_2/3/10_(0-1)_NM	Tank Farm Sampling	2010-02-03 0:00:00	0	1	0	U	None	11	1	0	U	None	5.3	1	0	U	None	5.3	1						0	U	None	5.3	1	0	U	None	26	1	0	U	None	110	1
6	TF-007	TF-007_2/3/10_(0-1)_NM	Tank Farm Sampling	2010-02-03 0:00:00	0	1	0	U	None	12	1	0	U	None	6.1	1	0	U	None	6.1	1						0	U	None	6.1	1	0	U	None	30	1	0	U	None	120	1
6	TF-008	TF-008_2/3/10_(0-1)_NM	Tank Farm Sampling	2010-02-03 0:00:00	0	1	0	U	None	13	1	0	U	None	6.5	1	0	U	None	6.5	1						0	U	None	6.5	1	0	U	None	33	1	0	U	None	130	1
6	TF-011	TF-011_1/26/10_(0-1)_NM	Tank Farm Sampling	2010-01-26 0:00:00	0	1	0	U	None	11	1	0	U	None	5.4	1	0	U	None	5.4	1						0	U	None	5.4	1	0	U	None	27	1	0	U	None	110	1
6	TF-011	TF-011_1/26/10_(1-2)_NM	Tank Farm Sampling	2010-01-26 0:00:00	1	2	0	U	None	11	1	0	U	None	5.3	1	0	U	None	5.3	1						77	None	None	5.3	1	0	U	None	26	1	0	U	None	110	1
6	TF-011	TF-011_1/26/10_(2-3)_NM	Tank Farm Sampling	2010-01-26 0:00:00	2	3	0	U	None	11	1	0	U	None	5.5	1	0	U	None	5.5	1						0	U	None	5.5	1	0	U	None	27	1	0	U	None	110	1
6	TF-011	TF-011_1/26/10_(3-4)_NM	Tank Farm Sampling	2010-01-26 0:00:00	3	4	0	U	None	890	40	0	U	None	450	40	0	U	None	450	40						3200	None	None	450	40	0	U	None	2200	40	0	U	None	8900	40
6	TF-014	TF-014_1/27/10_(0-1)_NM	Tank Farm Sampling	2010-01-27 0:00:00	0	1	0	U	None	13	1	0	U	None	6.3	1	0	U	None	6.3	1						3.9	J	None	6.3	1	0	U	None	32	1	0	U	None	130	1
6	TF-015	TF-015_1/20/10_(0-1)_DUP	Tank Farm Sampling	2010-01-20 0:00:00	0	1																																				
6	TF-015	TF-015_1/20/10_(0-1)_NM	Tank Farm Sampling	2010-01-20 0:00:00	0	1	0	U	None	130000	5000	0	U	None	66000	5000	0	U	None	66000	5000						19000000	E	None	66000	5000	0	U	None	330000	5000	0	U	None	1300000	5000
6	TF-015	TF-015_1/20/10_(1-2)_NM	Tank Farm Sampling	2010-01-20 0:00:00	1	2	0	U	None	150000	5000	0	U	None	73000	5000	0	U	None	73000	5000						8300000	E	None	73000	5000	0	U	None	370000	5000	0	U	None	1500000	5000
6	TF-015-P	TF-015-P_1/20/10_(0-1)_NM	Tank Farm Sampling	2010-01-20 0:00:00	0	1																																				
6	TF-015-P	TF-015-P_1/20/10_(1-2)_NM	Tank Farm Sampling	2010-01-20 0:00:00	1	2																																				
6	TF-016	TF-016_1/20/10_(0-1)_NM	Tank Farm Sampling	2010-01-20 0:00:00	0	1	0	U	None	130000	5000	0	U	None	65000	5000	0	U	None	65000	5000						13000000	E	None	65000	5000	0	U	None	330000	5000	0	U	None	1300000	5000
6	TF-016	TF-016_1/20/10_(1-2)_NM	Tank Farm Sampling	2010-01-20 0:00:00	1	2	0	U	None	130000	5000	0	U	None	63000	5000	0	U	None	63000	5000						4200000	E	None	63000	5000	0	U	None	310000	5000	0	U	None	1300000	5000
6	TF-016-P	TF-016-P_1/20/10_(0-1)_NM	Tank Farm Sampling	2010-01-20 0:00:00	0	1																																				
6	TF-016-P	TF-016-P_1/20/10_(1-2)_NM	Tank Farm Sampling	2010-01-20 0:00:00	1	2																																				
6	TF-017	TF-017_1/20/10_(0-1)_NM	Tank Farm Sampling	2010-01-20 0:00:00	0	1	0	U	None	150000	5000	0	U	None	77000	5000	0	U	None	77000	5000						30000000	E	None	77000	5000	0	U	None	380000	5000	0	U	None	1500000	5000
6	TF-017	TF-017_1/20/10_(1-2)_NM	Tank Farm Sampling	2010-01-20 0:00:00	1	2	0	U	None	130000	5000	0	U	None	64000	5000	0	U	None	64000	5000						9500000	E	None	64000	5000	0	U	None	320000	5000	0	U	None	1300000	5000
6	TF-017	TF-017_1/20/10_(2-3)_NM	Tank Farm Sampling	2010-01-20 0:00:00	2	3	0	U	None	24000	1000	0	U	None	12000	1000	0	U	None	12000	1000						5800000	E	None	12000	1000	0	U	None	60000	1000	0	U	None	240000	1000
6	TF-017-P	TF-017-P_1/20/10_(0-1)_NM	Tank Farm Sampling	2010-01-20 0:00:00	0	1																																				
6	TF-017-P	TF-017-P_1/20/10_(1-2)_NM	Tank Farm Sampling	2010-01-20 0:00:00	1	2																																				
6	TF-017-P	TF-017-P_1/20/10_(2-3)_NM	Tank Farm Sampling	2010-01-20 0:00:00	2	3																																				
6	TF-018	TF-018_1/20/10_(0-1)_NM	Tank Farm Sampling	2010-01-20 0:00:00	0	1	0	U	None	1000	40	0	U	None	500	40	0	U	None	500	40						0	U	None	500	40	0	U	None	2500	40	0	U	None	10000	40
6	TF-018	TF-018_1/20/10_(1-2)_NM	Tank Farm Sampling	2010-01-20 0:00:00	1	2	0	U	None	950	40	0	U	None	470	40	0	U	None	470	40						0	U	None	470	40	0	U	None	2400	40	0	U	None	9500	40
6	TF-018-P	TF-018-P_1/20/10_(0-1)_NM	Tank Farm Sampling	2010-01-20 0:00:00	0	1																																				
6	TF-018-P	TF-018-P_1/20/10_(1-2)_NM	Tank Farm Sampling	2010-01-20 0:00:00	1	2																																				
6	TF-019	TF-019_2/3/10_(0-1)_NM	Tank Farm Sampling	2010-02-03 0:00:00	0	1	0	U	None	11	1	0	U	None	5.5	1	0	U	None	5.5	1						4.3	J	None	5.5	1	0	U	None	27	1	0	U	None	110	1
6	TF-019	TF-019_2/3/10_(1-2)_NM	Tank Farm Sampling	2010-02-03 0:00:00	1	2	0	U	None	2200000	100000	0	U	None	1100000	100000	0	U	None	1100000	100000						11000000	None	None	1100000	100000	0	U	None	5500000	100000	0	U	None	22000000	100000
6	TF-022	TF-022_2/3/10_(0-1)_DUP	Tank Farm Sampling	2010-02-03 0:00:00	0	1																																				
6	TF-022	TF-022_2/3/10_(0-1)_NM	Tank Farm Sampling	2010-02-03 0:00:00	0	1	0	U	None	12	1	0	U	None	5.9	1	0	U	None	5.9	1						0	U	None	5.9	1	0	U	None	29	1	0	U	None	120	1
6	TF-023	TF-023_1/28/10_(0-1)_NM	Tank Farm Sampling	2010-01-28 0:00:00	0	1	0	U	None	13	1	0	U	None	6.4	1	0	U	None	6.4	1						0	U	None	6.4	1	0	U	None	32	1	0	U	None	130	1
6	TF-024	TF-024_1/28/10_(0-1)_NM	Tank Farm Sampling	2010-01-28 0:00:00	0	1	0	U	None	12	1	0	U	None	5.9	1	0	U	None	5.9	1						3.2	J	None	5.9	1	0	U	None	29	1	0	U	None	120	1
6	TF-025	TF-025_1/26/10_(0-1)_DUP	Tank Farm Sampling	2010-01-26 0:00:00	0	1																																				
6	TF-025	TF-025_1/26/10_(0-1)_NM	Tank Farm Sampling	2010-01-26 0:00:00	0	1	0	U	None	11	1	0	U	None	5.4	1	0	U	None	5.4	1						0	U	None	5.4	1	0	U	None	27	1	0	U	None	110	1
6	TF-025	TF-025_1/26/10_(1-2)_NM	Tank Farm Sampling	2010-01-26 0:00:00	1	2	0	U	None	11	1	0	U	None	5.4	1	0	U	None	5.4	1						0	U	None	5.4	1	0	U	None	27	1	0	U	None	110	1
6	TF-025	TF-025_1/26/10_(2-3)_NM	Tank Farm Sampling	2010-01-26 0:00:00	2	3	0	U	None	11	1	0	U	None	5.6	1	0	U	None	5.6	1						7.4	None	None	5.6	1	0	U	None	28	1	0	U	None	110	1
6	TF-025	TF-025_1/26/10_(3-4)_NM	Tank Farm Sampling	2010-01-26 0:00:00	3	4	0	U	None	14	1	0	U	None	7.1	1	0	U	None	7.1	1						0	U	None	7.1	1	0	U	None	36	1	0	U	None	140	1
6	TF-026	TF-026_1/26/10_(0-1)_NM	Tank Farm Sampling	2010-01-26 0:00:00	0	1	0	U	None	12	1	0	U	None	6.1	1	0	U	None	6.1	1						0	U	None	6.1	1	0	U	None	31	1	0	U	None	120	1
6	TF-026	TF-026_1/26/10_(1-2)_NM	Tank Farm Sampling	2010-01-26 0:00:00	1	2	0	U	None	11	1	0	U	None	5.4	1	0	U	None	5.4	1						0	U	None	5.4	1	0	U	None	27	1	0	U	None	110	1
6	TF-026	TF-026_1/26/10_(2-3)_NM	Tank Farm Sampling	2010-01-26 0:00:00	2	3	0	U	None	11	1	0	U	None	5.5	1	0	U	None	5.5	1						0	U	None	5.5	1	0	U	None	28	1	0	U	None	110	1
6	TF-027	TF-027_1/26/10_(0-1)_NM	Tank Farm Sampling	2010-01-26 0:00:00	0	1	0	U	None	11	1	0	U	None	5.6	1	0	U	None	5.6	1						0	U	None	5.6	1	0	U	None	28	1	0	U	None	110	1
6	TF-027	TF-027_1/26/10_(1-2)_NM	Tank Farm Sampling	2010-01-26 0:00:00	1	2	0	U	None	11	1	0	U	None	5.7	1	0	U	None	5.7	1						0	U	None	5.7	1	0	U	None	28	1	0	U	None	110	1
6	TF-027	TF-027_1/26/10_(2-3)_NM	Tank Farm Sampling	2010-01-26 0:00:00	2	3	0	U	None	11	1	0	U	None	5.7	1	0	U	None	5.7	1						0	U	None	5.7	1	0	U	None	29	1	0	U	None	110	1
6	TF-028	TF-028_1/27/10_(0-1)_NM	Tank Farm Sampling	2010-01-27 0:00:00	0	1	0	U	None	11	1	0	U	None	5.6	1	0	U	None	5.6	1						0	U	None	5.6	1	0	U	None	28	1	0	U	None	110	1
6	TF-028	TF-028_1/27/10_(1-2)_NM	Tank Farm Sampling	2010-01-27 0:00:00	1	2	0	U	None	11	1	0	U	None	5.3	1	0	U	None	5.3	1						0	U	None	5.3	1	0	U	None	27	1	0	U	None	110	1

Notes:
U=Non-Detect; J=Estimated value; J+=Estimated high; J-=Estimated low;
UJ=Estimated Non-Detect; UJ+=Estimated high Non-Detect
T=Compound identified in associated decontamination blank; UR= Rejected

TABLE F-1
SWMU SOIL DATA
HERCULES LLC AND PINOVA, INC.
BRUNSWICK, GA

							Styrene 8260B					Tetrachloroethylene 8260B					Toluene 8260B					trans-1,2-Dichloroethylene 8260B					trans-1,3-Dichloropropylene 8260B					trans-1,4-Dichlorobutene 8260B					Trichloroethylene 8260B				
SWMU ID	Location ID	Sample ID	Event	Sample Date	Start Depth	End Depth	Result	Lab Flag	Qualifier	RDL	Dilution	Result	Lab Flag	Qualifier	RDL	Dilution	Result	Lab Flag	Qualifier	RDL	Dilution	Result	Lab Flag	Qualifier	RDL	Dilution	Result	Lab Flag	Qualifier	RDL	Dilution	Result	Lab Flag	Qualifier	RDL	Dilution	Result	Lab Flag	Qualifier	RDL	Dilution
6	SS-311	SS-311_4/16/01_(1-2)Grab_NM	RFI2-2000	2001-04-16 0:00:00	1	2																																				
6	SS-311	SS-311_4/16/01_(2-3)Grab_NM	RFI2-2000	2001-04-16 0:00:00	2	3																																				
6	SS-311	SS-311_4/16/01_(3-4)Grab_NM	RFI2-2000	2001-04-16 0:00:00	3	4																																				
6	SS-312	SS-312_4/16/01_(0-1)Grab_NM	RFI2-2000	2001-04-16 0:00:00	0	1																																				
6	SS-312	SS-312_4/16/01_(1-2)Grab_NM	RFI2-2000	2001-04-16 0:00:00	1	2																																				
6	SS-312	SS-312_4/16/01_(2-3)Grab_NM	RFI2-2000	2001-04-16 0:00:00	2	3																																				
6	SS-312	SS-312_4/16/01_(3-4)Grab_NM	RFI2-2000	2001-04-16 0:00:00	3	4																																				
6	SS-313	SS-313_4/16/01_(0-1)Grab_NM	RFI2-2000	2001-04-16 0:00:00	0	1																																				
6	SS-313	SS-313_4/16/01_(1-2)Grab_NM	RFI2-2000	2001-04-16 0:00:00	1	2																																				
6	SS-313	SS-313_4/16/01_(2-3)Grab_NM	RFI2-2000	2001-04-16 0:00:00	2	3																																				
6	SS-314	SS-314_4/16/01_(0-1)Grab_NM	RFI2-2000	2001-04-16 0:00:00	0	1																																				
6	SS-315	SS-315_4/18/01_(0-1)Grab_DUP	RFI2-2000	2001-04-18 0:00:00	0	1																																				
6	SS-315	SS-315_4/18/01_(0-1)Grab_NM	RFI2-2000	2001-04-18 0:00:00	0	1																																				
6	SS-315	SS-315_4/18/01_(1-2)Grab_NM	RFI2-2000	2001-04-18 0:00:00	1	2																																				
6	SS-315	SS-315_4/18/01_(2-3)Grab_NM	RFI2-2000	2001-04-18 0:00:00	2	3																																				
6	SS-315	SS-315_4/18/01_(3-4)Grab_NM	RFI2-2000	2001-04-18 0:00:00	3	4																																				
6	SS-316	SS-316_4/18/01_(0-1)Grab_NM	RFI2-2000	2001-04-18 0:00:00	0	1																																				
6	SS-316	SS-316_4/18/01_(1-2)Grab_NM	RFI2-2000	2001-04-18 0:00:00	1	2																																				
6	SS-316	SS-316_4/18/01_(2-3)Grab_NM	RFI2-2000	2001-04-18 0:00:00	2	3																																				
6	SS-316	SS-316_4/18/01_(3-4)Grab_NM	RFI2-2000	2001-04-18 0:00:00	3	4																																				
6	SS-353	SS-353_11/1/06_(0-1)Grab_NM	Phase 3 RFI	2006-11-01 0:00:00	0	1						0	U	None	280	40	200	J	None	280	40																					
6	SS-373	SS-373_11/1/06_(0-1)Grab_NM	Phase 3 RFI	2006-11-01 0:00:00	0	1																																				
6	SS-373	SS-373_11/1/06_(1-2)Grab_NM	Phase 3 RFI	2006-11-01 0:00:00	1	2																																				
6	SS-374	SS-374_11/1/06_(0-1)Grab_NM	Phase 3 RFI	2006-11-01 0:00:00	0	1																																				
6	SS-374	SS-374_11/1/06_(1-2)Grab_NM	Phase 3 RFI	2006-11-01 0:00:00	1	2																																				
6	SS-376	SS-376_10/31/06_(0-1)Grab_NM	Phase 3 RFI	2006-10-31 0:00:00	0	1						0	U	UJ	240	40	0	U	UJ	240	40																					
6	SS-380	SS-380_10/31/06_(0-1)Grab_NM	Phase 3 RFI	2006-10-31 0:00:00	0	1						0	U	None	270	40	160	J	None	270	40																					
6	SS-394	SS-394_11/1/06_(0-1)Grab_NM	Phase 3 RFI	2006-11-01 0:00:00	0	1						0	U	None	2900	500	11000	None	None	2900	500																					
6	T-3200	T-3200_1/19/10_(0-1)_NM	Tank Farm Sampling	2010-01-19 0:00:00	0	1	0	U	None	5.7	1	0	U	None	5.7	1	0	U	None	5.7	1	0	U*	None	5.7	1	0	U	None	5.7	1	0	U	None	11	1	0	U	None	5.7	1
6	T-3200	T-3200_1/19/10_(1-2)_NM	Tank Farm Sampling	2010-01-19 0:00:00	1	2	0	U	None	5	1	0	U	None	5	1	0	U	None	5	1	0	U*	None	5	1	0	U	None	5	1	0	U	None	10	1	0	U	None	5	1
6	T-3200	T-3200_1/19/10_(2-3)_NM	Tank Farm Sampling	2010-01-19 0:00:00	2	3	0	U	None	7.2	1	0	U	None	7.2	1	0	U	None	7.2	1	0	U*	None	7.2	1	0	U	None	7.2	1	0	U	None	14	1	0	U	None	7.2	1
6	T-3200	T-3200_1/19/10_(3-4)_NM	Tank Farm Sampling	2010-01-19 0:00:00	3	4	0	U	None	5.4	1	0	U	None	5.4	1	0	U	None	5.4	1	0	U*	None	5.4	1	0	U	None	5.4	1	0	U	None	11	1	0	U	None	5.4	1
6	T-3200	T-3200_1/19/10_(4-5)_NM	Tank Farm Sampling	2010-01-19 0:00:00	4	5	0	U	None	6.1	1	0	U	None	6.1	1	2.4	J	None	6.1	1	0	U	None	6.1	1	0	U	None	6.1	1	0	U	None	12	1	0	U	None	6.1	1
6	T-3200-P	T-3200-P_1/19/10_(0-1)_NM	Tank Farm Sampling	2010-01-19 0:00:00	0	1																																				
6	T-3200-P	T-3200-P_1/19/10_(1-2)_NM	Tank Farm Sampling	2010-01-19 0:00:00	1	2																																				
6	T-3200-P	T-3200-P_1/19/10_(2-3)_NM	Tank Farm Sampling	2010-01-19 0:00:00	2	3																																				
6	T-3200-P	T-3200-P_1/19/10_(3-4)_NM	Tank Farm Sampling	2010-01-19 0:00:00	3	4																																				
6	T-3200-P	T-3200-P_1/19/10_(4-5)_NM	Tank Farm Sampling	2010-01-19 0:00:00	4	5																																				
6	TF-001	TF-001_1/19/10_(0-1)_DUP	Tank Farm Sampling	2010-01-19 0:00:00	0	1																																				
6	TF-001	TF-001_1/19/10_(0-1)_NM	Tank Farm Sampling	2010-01-19 0:00:00	0	1	0	U	None	5.5	1	0	U	None	5.5	1	0	U	None	5.5	1	0	U*	None	5.5	1	0	U	None	5.5	1	0	U	None	11	1	0	U	None	5.5	1
6	TF-001	TF-001_1/19/10_(1-2)_NM	Tank Farm Sampling	2010-01-19 0:00:00	1	2	0	U	None	5.7	1	0	U	None	5.7	1	0	U	None	5.7	1	0	U*	None	5.7	1	0	U	None	5.7	1	0	U	None	11	1	0	U	None	5.7	1
6	TF-001	TF-001_1/19/10_(2-3)_NM	Tank Farm Sampling	2010-01-19 0:00:00	2	3	0	U	None	6.5	1	0	U	None	6.5	1	0	U	None	6.5	1	0	U*	None	6.5	1	0	U	None	6.5	1	0	U	None	13	1	0	U	None	6.5	1
6	TF-001-P	TF-001-P_1/19/10_(0-1)_NM	Tank Farm Sampling	2010-01-19 0:00:00	0	1																																				
6	TF-001-P	TF-001-P_1/19/10_(1-2)_NM	Tank Farm Sampling	2010-01-19 0:00:00	1	2																																				
6	TF-001-P	TF-001-P_1/19/10_(2-3)_NM	Tank Farm Sampling	2010-01-19 0:00:00	2	3																																				
6	TF-002	TF-002_1/19/10_(0-1)_NM	Tank Farm Sampling	2010-01-19 0:00:00	0	1	0	U	None	5.9	1	0	U	None	5.9	1	0	U	None	5.9	1	0	U*	None	5.9	1	0	U	None	5.9	1	0	U	None	12	1	0	U	None	5.9	1
6	TF-002	TF-002_1/19/10_(1-2)_NM	Tank Farm Sampling	2010-01-19 0:00:00	1	2	0	U	None	5.6	1	0	U	None	5.6	1	0	U	None	5.6	1	0	U*	None	5.6	1	0	U	None	5.6	1	0	U	None	11	1	0	U	None	5.6	1
6	TF-002	TF-002_1/19/10_(2-3)_NM	Tank Farm Sampling	2010-01-19 0:00:00	2	3	0	U	None	6.6	1	0	U	None	6.6	1	0	U	None	6.6	1	0	U*	None	6.6	1	0	U	None	6.6	1	0	U	None	13	1	0	U	None	6.6	1
6	TF-002-P	TF-002-P_1/19/10_(0-1)_NM	Tank Farm Sampling	2010-01-19 0:00:00	0	1																																				
6	TF-002-P	TF-002-P_1/19/10_(1-2)_NM	Tank Farm Sampling	2010-01-19 0:00:00	1	2																																				
6	TF-002-P	TF-002-P_1/19/10_(2-3)_NM	Tank Farm Sampling	2010-01-19 0:00:00	2	3																																				
6	TF-003	TF-003_1/20/10_(0-1)_NM	Tank Farm Sampling	2010-01-20 0:00:00	0	1	0	U	None	490	40	0	U	None	490	40	0	U	None	490	40	0	U	None	490	40	0	U	None	490	40	0	U	None	980	40	0	U	None	490	40
6	TF-003	TF-003_1/20/10_(1-2)_NM	Tank Farm Sampling	2010-01-20 0:00:00	1	2	0	U	None	11000	1000	0	U	None	11000	1000	13000	None	None	11000	1000	0	U	None	11000	1000	0	U	None	11000	1000	0	U	None	23000	1000	0	U	None	11000	1000
6	TF-003-P	TF-003-P_1/20/10_(0-1)_NM	Tank Farm Sampling	2010-01-20 0:00:00	0	1																																				
6	TF-003-P	TF-003-P_1/20/10_(1-2)_NM	Tank Farm Sampling	2010-01-20 0:00:00	1	2																																				
6	TF-004	TF-004_1/27/10_(0-1)_DUP	Tank Farm Sampling	2010-01-27 0:00:00	0	1																																				
6	TF-004	TF-004_1/27/10_(0-1)_NM	Tank Farm Sampling	2010-01-27 0:00:00	0	1	0	U	None	590000	50000	0	U	None	590000	50000	0	U	None	590000	50000	0	U	None	590000	50000	0	U	None	590000	50000	0	U	None	1200000	50000	0	U	None	590000	50000
6	TF-005	TF-005_2/3/10_(0-1)_NM	Tank Farm Sampling	2010-02-03 0:00:00	0	1	0	U	None	68000	5000	0	U	None	68000	5000	0	U	None	68000	5000	0	U	None	68000	5000	0	U	None	68000	5000	0	U	None	140000	5000	0	U	None	68000	5000
6	TF-005	TF-005_2/3/10_(1-2)_NM	Tank Farm Sampling	2010-02-03 0:00:00	1	2	0	U	None	100000	10000	0	U	None	100000	10000	0	U	None	100000	10000	0	U	None	100000	10000	0	U	None	100000	10000	0	U	None	210000	10000	0	U	None	100000	10000
6	TF-006	TF-006_2/3/10_(0-1)_NM	Tank Farm Sampling	2010-02-03 0:00:00	0	1	0	U	None	5.3	1	0	U	None	5.3	1	0	U	None	5.3	1	0	U	None	5.3	1	0	U	None	5.3	1	0	U	None	11	1	0	U	None	5.3	1
6	TF-007	TF-007_2/3/10_(0-1)_NM	Tank Farm Sampling	2010-02-03 0:00:00	0	1	0	U	None	6.1	1	0	U	None	6.1	1	2.9	J	None	6.1	1	0	U	None	6.1	1	0	U	None	6.1	1	0	U	None	12	1	0	U	None	6.1	1
6	TF-008	TF-008_2/3/10_(0-1)_NM	Tank Farm Sampling	2010-02-03 0:00:00	0	1	0	U	None	6.5	1	0	U	None	6.5	1	0	U	None	6.5	1	0	U	None	6.5	1	0	U	None	6.5	1	0	U	None	13	1	0	U	None	6.5	1
6	TF-011	TF-011_1/26/10_(0-1)_NM	Tank Farm Sampling	2010-01-26 0:00:00	0	1	0	U	None	5.4	1	0	U	None	5.4	1	0	U	None	5.4	1	0	U	None	5.4	1	0	U	None	5.4	1	0	U	None	11	1	0	U	None	5.4	1
6	TF-011	TF-011_1/26/10_(1-2)_NM	Tank Farm Sampling	2010-01-26 0:00:00	1	2	0	U	None	5.3	1	0	U	None	5.3	1	2.9	U	None	5.3	1	0	U	None	5.3	1	0	U	None	5.3	1	0	U	None	11	1	0	U	None	5.3	1
6	TF-011	TF-011_1/26/10_(2-3)_NM	Tank Farm Sampling	2010-01-26 0:00:00	2	3	0	U	None	5.5	1	0	U	None	5.5	1	0	U	None	5.5	1	0	U	None	5.5	1	0	U	None	5.5	1	0	U	None	11	1	0	U	None	5.5	1
6	TF-011	TF-011_1/26/10_(3-4)_NM	Tank Farm Sampling	2010-01-26 0:00:00	3	4	0	U	None	450	40	0	U	None	450	40	0	U	None	450	40	0	U	None	450	40	0	U	None	450	40	0	U	None	890	40	0	U	None	450	40
6	TF-014	TF-014_1/27/10_(0-1)_NM	Tank Farm Sampling	2010-01-27 0:00:00	0	1	0	U	None	6.3	1	0	U	None	6.3	1	0	U	None	6.3	1	0	U	None	6.3	1	0	U	None	6.3	1	0	U	None	13	1	0	U	None	6.3	1
6	TF-015	TF-015_1/20/10_(0-1)_DUP	Tank Farm Sampling	2010-01-20 0:00:00	0	1																																				
6	TF-015	TF-015_1/20/10_(0-1)_NM	Tank Farm Sampling	2010-01-20 0:00:00	0	1	0	U	None	66000	5000	0	U	None	66000	5000	13000	J	None	66000	5000	0	U	None	66000	5000	0	U	None	66000	5000	0	U	None	130000	5000	0	U	None	66000	5000
6	TF-015	TF-015_1/20/10_(1-2)_NM	Tank Farm Sampling	2010-01-20 0:00:00	1	2	0	U	None	73000	5000	0	U	None	73000	5000	0	U	None	73000	5000	0	U	None	73000	5000	0	U	None	73000	5000	0	U	None	150000	5000	0	U	None	73000	5000
6	TF-015-P	TF-015-P_1/20/10_(0-1)_NM	Tank Farm Sampling	2010-01-20 0:00:00	0	1																																				
6	TF-015-P	TF-015-P_1/20/10_(1-2)_NM	Tank Farm Sampling	2010-01-20 0:00:00	1	2																																				
6	TF-016	TF-016_1/20/10_(0-1)_NM	Tank Farm Sampling	2010-01-20 0:00:00	0	1	0	U	None	65000	5000	0	U	None	65000	5000	0	U	None	65000	5000	0	U	None	65000	5000	0	U	None	65000	5000	0	U	None	130000	5000	0	U	None	65000	5000
6	TF-016	TF-016_1/20/10_(1-2)_NM	Tank Farm Sampling	2010-01-20 0:00:00	1	2	0	U	None	63000	5000	0	U	None	63000	5000	0	U	None	63000	5000	0	U	None	63000	5000	0	U	None	63000	5000	0	U	None	130000	5000	0	U	None	63000	5000
6	TF-016-P	TF-016-P_1/20/10_(0-1)_NM	Tank Farm Sampling	2010-01-20 0:00:00	0	1																																				
6	TF-016-P	TF-016-P_1/20/10_(1-2)_NM	Tank Farm Sampling	2010-01-20 0:00:00	1	2																																				
6	TF-017	TF-017_1/20/10_(0-1)_NM	Tank Farm Sampling	2010-01-20 0:00:00	0	1	0	U	None	77000	5000	0	U	None	77000	5000	0	U	None	77000	5000	0	U	None	77000	5000	0	U	None	77000	5000	0	U	None	150000	5000	0	U	None	77000	5000
6	TF-017	TF-017_1/20/10_(1-2)_NM	Tank Farm Sampling	2010-01-20 0:00:00	1	2	0	U	None	64000	5000	0	U	None	64000	5000	0	U	None	64000	5000	0	U	None	64000	5000	0	U	None	64000	5000	0	U	None	130000	5000	0	U	None	64000	5000
6	TF-017	TF-017_1/20/10_(2-3)_NM	Tank Farm Sampling	2010-01-20 0:00:00	2	3	0	U	None	12000	1000	0	U	None	12000	1000	0	U	None	12000	1000	0	U	None	12000	1000	0	U	None	12000	1000	0	U	None	24000	1000	0	U	None	12000	1000
6	TF-017-P	TF-017-P_1/20/10_(0-1)_NM	Tank Farm Sampling	2010-01-20 0:00:00	0	1																																				
6	TF-017-P	TF-017-P_1/20/10_(1-2)_NM	Tank Farm Sampling	2010-01-20 0:00:00	1	2																																				
6	TF-017-P	TF-017-P_1/20/10_(2-3)_NM	Tank Farm Sampling	2010-01-20 0:00:00	2	3																																				
6	TF-018	TF-018_1/20/10_(0-1)_NM	Tank Farm Sampling	2010-01-20 0:00:00	0	1	0	U	None	500	40	0	U	None	500	40	0	U	None	500	40	0	U	None	500	40	0	U	None	500	40	0	U	None	1000	40	0	U	None	500	40
6	TF-018	TF-018_1/20/10_(1-2)_NM	Tank Farm Sampling	2010-01-20 0:00:00	1	2	0	U	None	470	40	0	U	None	470	40	0	U	None	470	40	0	U	None	470	40	0	U	None	470	40	0	U	None	950	40	0	U	None	470	40
6	TF-018-P	TF-018-P_1/20/10_(0-1)_NM	Tank Farm Sampling	2010-01-20 0:00:00	0	1																																				
6	TF-018-P	TF-018-P_1/20/10_(1-2)_NM	Tank Farm Sampling	2010-01-20 0:00:00	1	2																																				
6	TF-019	TF-019_2/3/10_(0-1)_NM	Tank Farm Sampling	2010-02-03 0:00:00	0	1	0	U	None	5.5	1	0	U	None	5.5	1	0	U	None	5.5	1	0	U	None	5.5	1	0	U	None	5.5	1	0	U	None	11	1	0	U	None	5.5	1
6	TF-019	TF-019_2/3/10_(1-2)_NM	Tank Farm Sampling	2010-02-03 0:00:00	1	2	0	U	None	1100000	100000	0	U	None	1100000	100000	0	U	None	1100000	100000	0	U	None	1100000	100000	0	U	None	1100000	100000	0	U	None	2200000	100000	0	U	None	1100000	100000
6	TF-022	TF-022_2/3/10_(0-1)_DUP	Tank Farm Sampling	2010-02-03 0:00:00	0	1																																				
6	TF-022	TF-022_2/3/10_(0-1)_NM	Tank Farm Sampling	2010-02-03 0:00:00	0	1	0	U	None	5.9	1	0	U	None	5.9	1	0	U	None	5.9	1	0	U	None	5.9	1	0	U	None	5.9	1	0	U	None	12	1	0	U	None	5.9	1
6	TF-023	TF-023_1/28/10_(0-1)_NM	Tank Farm Sampling	2010-01-28 0:00:00	0	1	0	U	None	6.4	1	0	U	None	6.4	1	0	U	None	6.4	1	0	U	None	6.4	1	0	U	None	6.4	1	0	U	None	13	1	0	U	None	6.4	1
6	TF-024	TF-024_1/28/10_(0-1)_NM	Tank Farm Sampling	2010-01-28 0:00:00	0	1	0	U	None	5.9	1	0	U	None	5.9	1	0	U	None	5.9	1	0	U	None	5.9	1	0	U	None	5.9	1	0	U	None	12	1	0	U	None	5.9	1
6	TF-025	TF-025_1/26/10_(0-1)_DUP	Tank Farm Sampling	2010-01-26 0:00:00	0	1																																				
6	TF-025	TF-025_1/26/10_(0-1)_NM	Tank Farm Sampling	2010-01-26 0:00:00	0	1	0	U	None	5.4	1	0	U	None	5.4	1	0	U	None	5.4	1	0	U	None	5.4	1	0	U	None	5.4	1	0	U	None	11	1	0	U	None	5.4	1
6	TF-025	TF-025_1/26/10_(1-2)_NM	Tank Farm Sampling	2010-01-26 0:00:00	1	2	0	U	None	5.4	1	0	U	None	5.4	1	0	U	None	5.4	1	0	U	None	5.4	1	0	U	None	5.4	1	0	U	None	11	1	0	U	None	5.4	1
6	TF-025	TF-025_1/26/10_(2-3)_NM	Tank Farm Sampling	2010-01-26 0:00:00	2	3	0	U	None	5.6	1	0	U	None	5.6	1	0	U	None	5.6	1	0	U	None	5.6	1	0	U	None	5.6	1	0	U	None	11	1	0	U	None	5.6	1
6	TF-025	TF-025_1/26/10_(3-4)_NM	Tank Farm Sampling	2010-01-26 0:00:00	3	4	0	U	None	7.1	1	0	U	None	7.1	1	1.3	J	None	7.1	1	0	U	None	7.1	1	0	U	None	7.1	1	0	U	None	14	1	0	U	None	7.1	1
6	TF-026	TF-026_1/26/10_(0-1)_NM	Tank Farm Sampling	2010-01-26 0:00:00	0	1	0	U	None	6.1	1	0	U	None	6.1	1	0	U	None	6.1	1	0	U	None	6.1	1	0	U	None	6.1	1	0	U	None	12	1	0	U	None	6.1	1
6	TF-026	TF-026_1/26/10_(1-2)_NM	Tank Farm Sampling	2010-01-26 0:00:00	1	2	0	U	None	5.4	1	0	U	None	5.4	1	0	U	None	5.4	1	0	U	None	5.4	1	0	U	None	5.4	1	0	U	None	11	1	0	U	None	5.4	1
6	TF-026	TF-026_1/26/10_(2-3)_NM	Tank Farm Sampling	2010-01-26 0:00:00	2	3	0	U	None	5.5	1	0	U	None	5.5	1	0	U	None	5.5	1	0	U	None	5.5	1	0	U	None	5.5	1	0	U	None	11	1	0	U	None	5.5	1
6	TF-027	TF-027_1/26/10_(0-1)_NM	Tank Farm Sampling	2010-01-26 0:00:00	0	1	0	U	None	5.6	1	0	U	None	5.6	1	0	U	None	5.6	1	0	U	None	5.6	1	0	U	None	5.6	1	0	U	None	11	1	0	U	None	5.6	1
6	TF-027	TF-027_1/26/10_(1-2)_NM	Tank Farm Sampling	2010-01-26 0:00:00	1	2	0	U	None	5.7	1	0	U	None	5.7	1	0	U	None	5.7	1	0	U	None	5.7	1	0	U	None	5.7	1	0	U	None	11	1	0	U	None	5.7	1
6	TF-027	TF-027_1/26/10_(2-3)_NM	Tank Farm Sampling	2010-01-26 0:00:00	2	3	0	U	None	5.7	1	0	U	None	5.7	1	0	U	None	5.7	1	0	U	None	5.7	1	0	U	None	5.7	1	0	U	None	11	1	0	U	None	5.7	1
6	TF-028	TF-028_1/27/10_(0-1)_NM	Tank Farm Sampling	2010-01-27 0:00:00	0	1	0	U	None	5.6	1	0	U	None	5.6	1	0	U	None	5.6	1	0	U	None	5.6	1	0	U	None	5.6	1	0	U	None	11	1	0	U	None	5.6	1
6	TF-028	TF-028_1/27/10_(1-2)_NM	Tank Farm Sampling	2010-01-27 0:00:00	1	2	0	U	None	5.3	1	0	U	None	5.3	1	0	U	None	5.3	1	0	U	None	5.3	1	0	U	None	5.3	1	0	U	None	11	1	0	U	None	5.3	1

Notes:
U=Non-Detect; J=Estimated value; J+=Estimated high; J-=Estimated low;
UJ=Estimated Non-Detect; UJ+=Estimated high Non-Detect
T=Compound identified in associated decontamination blank; UR= Rejected

TABLE F-1
SWMU SOIL DATA
HERCULES LLC AND PINOVA, INC.
BRUNSWICK, GA

							Trichlorofluoromethane 8260B					Vinyl acetate 8260B					Vinyl chloride 8260B					Xylenes (total) 8260B					Chlordane (technical) 8081B/8082A					1,2-Dibromo-3-chloropropane 8260B					Methylene chloride 8260B				
SWMU ID	Location ID	Sample ID	Event	Sample Date	Start Depth	End Depth	Result	Lab Flag	Qualifier	RDL	Dilution	Result	Lab Flag	Qualifier	RDL	Dilution	Result	Lab Flag	Qualifier	RDL	Dilution	Result	Lab Flag	Qualifier	RDL	Dilution	Result	Lab Flag	Qualifier	RDL	Dilution	Result	Lab Flag	Qualifier	RDL	Dilution	Result	Lab Flag	Qualifier	RDL	Dilution
6	SS-311	SS-311_4/16/01_(1-2)Grab_NM	RFI2-2000	2001-04-16 0:00:00	1	2																																				
6	SS-311	SS-311_4/16/01_(2-3)Grab_NM	RFI2-2000	2001-04-16 0:00:00	2	3																																				
6	SS-311	SS-311_4/16/01_(3-4)Grab_NM	RFI2-2000	2001-04-16 0:00:00	3	4																																				
6	SS-312	SS-312_4/16/01_(0-1)Grab_NM	RFI2-2000	2001-04-16 0:00:00	0	1																																				
6	SS-312	SS-312_4/16/01_(1-2)Grab_NM	RFI2-2000	2001-04-16 0:00:00	1	2																																				
6	SS-312	SS-312_4/16/01_(2-3)Grab_NM	RFI2-2000	2001-04-16 0:00:00	2	3																																				
6	SS-312	SS-312_4/16/01_(3-4)Grab_NM	RFI2-2000	2001-04-16 0:00:00	3	4																																				
6	SS-313	SS-313_4/16/01_(0-1)Grab_NM	RFI2-2000	2001-04-16 0:00:00	0	1																																				
6	SS-313	SS-313_4/16/01_(1-2)Grab_NM	RFI2-2000	2001-04-16 0:00:00	1	2																																				
6	SS-313	SS-313_4/16/01_(2-3)Grab_NM	RFI2-2000	2001-04-16 0:00:00	2	3																																				
6	SS-314	SS-314_4/16/01_(0-1)Grab_NM	RFI2-2000	2001-04-16 0:00:00	0	1																																				
6	SS-315	SS-315_4/18/01_(0-1)Grab_DUP	RFI2-2000	2001-04-18 0:00:00	0	1																																				
6	SS-315	SS-315_4/18/01_(0-1)Grab_NM	RFI2-2000	2001-04-18 0:00:00	0	1																																				
6	SS-315	SS-315_4/18/01_(1-2)Grab_NM	RFI2-2000	2001-04-18 0:00:00	1	2																																				
6	SS-315	SS-315_4/18/01_(2-3)Grab_NM	RFI2-2000	2001-04-18 0:00:00	2	3																																				
6	SS-315	SS-315_4/18/01_(3-4)Grab_NM	RFI2-2000	2001-04-18 0:00:00	3	4																																				
6	SS-316	SS-316_4/18/01_(0-1)Grab_NM	RFI2-2000	2001-04-18 0:00:00	0	1																																				
6	SS-316	SS-316_4/18/01_(1-2)Grab_NM	RFI2-2000	2001-04-18 0:00:00	1	2																																				
6	SS-316	SS-316_4/18/01_(2-3)Grab_NM	RFI2-2000	2001-04-18 0:00:00	2	3																																				
6	SS-316	SS-316_4/18/01_(3-4)Grab_NM	RFI2-2000	2001-04-18 0:00:00	3	4																																				
6	SS-353	SS-353_11/1/06_(0-1)Grab_NM	Phase 3 RFI	2006-11-01 0:00:00	0	1																0	U	None	560	40												0	U	None	280	40
6	SS-373	SS-373_11/1/06_(0-1)Grab_NM	Phase 3 RFI	2006-11-01 0:00:00	0	1																																				
6	SS-373	SS-373_11/1/06_(1-2)Grab_NM	Phase 3 RFI	2006-11-01 0:00:00	1	2																																				
6	SS-374	SS-374_11/1/06_(0-1)Grab_NM	Phase 3 RFI	2006-11-01 0:00:00	0	1																																				
6	SS-374	SS-374_11/1/06_(1-2)Grab_NM	Phase 3 RFI	2006-11-01 0:00:00	1	2																																				
6	SS-376	SS-376_10/31/06_(0-1)Grab_NM	Phase 3 RFI	2006-10-31 0:00:00	0	1																240	J	J	480	40												0	U	UJ	240	40
6	SS-380	SS-380_10/31/06_(0-1)Grab_NM	Phase 3 RFI	2006-10-31 0:00:00	0	1																0	U	None	530	40												0	U	None	270	40
6	SS-394	SS-394_11/1/06_(0-1)Grab_NM	Phase 3 RFI	2006-11-01 0:00:00	0	1																3800	J	None	5900	500												0	U	None	2900	500
6	T-3200	T-3200_1/19/10_(0-1)_NM	Tank Farm Sampling	2010-01-19 0:00:00	0	1	0	U	None	5.7	1	0	U	None	11	1	0	U	None	5.7	1	1.3	J	None	11	1																
6	T-3200	T-3200_1/19/10_(1-2)_NM	Tank Farm Sampling	2010-01-19 0:00:00	1	2	0	U	None	5	1	0	U	None	10	1	0	U	None	5	1	0	U	None	10	1																
6	T-3200	T-3200_1/19/10_(2-3)_NM	Tank Farm Sampling	2010-01-19 0:00:00	2	3	0	U	None	7.2	1	0	U	None	14	1	0	U	None	7.2	1	0	U	None	14	1																
6	T-3200	T-3200_1/19/10_(3-4)_NM	Tank Farm Sampling	2010-01-19 0:00:00	3	4	0	U	None	5.4	1	0	U	None	11	1	0	U	None	5.4	1	0	U	None	11	1																
6	T-3200	T-3200_1/19/10_(4-5)_NM	Tank Farm Sampling	2010-01-19 0:00:00	4	5	0	U	None	6.1	1	0	U	None	12	1	0	U	None	6.1	1	160	None	None	12	1																
6	T-3200-P	T-3200-P_1/19/10_(0-1)_NM	Tank Farm Sampling	2010-01-19 0:00:00	0	1																																				
6	T-3200-P	T-3200-P_1/19/10_(1-2)_NM	Tank Farm Sampling	2010-01-19 0:00:00	1	2																																				
6	T-3200-P	T-3200-P_1/19/10_(2-3)_NM	Tank Farm Sampling	2010-01-19 0:00:00	2	3																																				
6	T-3200-P	T-3200-P_1/19/10_(3-4)_NM	Tank Farm Sampling	2010-01-19 0:00:00	3	4																																				
6	T-3200-P	T-3200-P_1/19/10_(4-5)_NM	Tank Farm Sampling	2010-01-19 0:00:00	4	5																																				
6	TF-001	TF-001_1/19/10_(0-1)_DUP	Tank Farm Sampling	2010-01-19 0:00:00	0	1																																				
6	TF-001	TF-001_1/19/10_(0-1)_NM	Tank Farm Sampling	2010-01-19 0:00:00	0	1	0	U	None	5.5	1	0	U	None	11	1	0	U	None	5.5	1	0	U	None	11	1																
6	TF-001	TF-001_1/19/10_(1-2)_NM	Tank Farm Sampling	2010-01-19 0:00:00	1	2	0	U	None	5.7	1	0	U	None	11	1	0	U	None	5.7	1	0	U	None	11	1																
6	TF-001	TF-001_1/19/10_(2-3)_NM	Tank Farm Sampling	2010-01-19 0:00:00	2	3	0	U	None	6.5	1	0	U	None	13	1	0	U	None	6.5	1	0	U	None	13	1																
6	TF-001-P	TF-001-P_1/19/10_(0-1)_NM	Tank Farm Sampling	2010-01-19 0:00:00	0	1																																				
6	TF-001-P	TF-001-P_1/19/10_(1-2)_NM	Tank Farm Sampling	2010-01-19 0:00:00	1	2																																				
6	TF-001-P	TF-001-P_1/19/10_(2-3)_NM	Tank Farm Sampling	2010-01-19 0:00:00	2	3																																				
6	TF-002	TF-002_1/19/10_(0-1)_NM	Tank Farm Sampling	2010-01-19 0:00:00	0	1	0	U	None	5.9	1	0	U	None	12	1	0	U	None	5.9	1	0	U	None	12	1																
6	TF-002	TF-002_1/19/10_(1-2)_NM	Tank Farm Sampling	2010-01-19 0:00:00	1	2	0	U	None	5.6	1	0	U	None	11	1	0	U	None	5.6	1	0	U	None	11	1																
6	TF-002	TF-002_1/19/10_(2-3)_NM	Tank Farm Sampling	2010-01-19 0:00:00	2	3	0	U	None	6.6	1	0	U	None	13	1	0	U	None	6.6	1	0	U	None	13	1																
6	TF-002-P	TF-002-P_1/19/10_(0-1)_NM	Tank Farm Sampling	2010-01-19 0:00:00	0	1																																				
6	TF-002-P	TF-002-P_1/19/10_(1-2)_NM	Tank Farm Sampling	2010-01-19 0:00:00	1	2																																				
6	TF-002-P	TF-002-P_1/19/10_(2-3)_NM	Tank Farm Sampling	2010-01-19 0:00:00	2	3																																				
6	TF-003	TF-003_1/20/10_(0-1)_NM	Tank Farm Sampling	2010-01-20 0:00:00	0	1	0	U	None	490	40	0	U	None	980	40	0	U	None	490	40	0	U	None	980	40																
6	TF-003	TF-003_1/20/10_(1-2)_NM	Tank Farm Sampling	2010-01-20 0:00:00	1	2	0	U	None	11000	1000	0	U	None	23000	1000	0	U	None	11000	1000	76000	None	None	23000	1000																
6	TF-003-P	TF-003-P_1/20/10_(0-1)_NM	Tank Farm Sampling	2010-01-20 0:00:00	0	1																																				
6	TF-003-P	TF-003-P_1/20/10_(1-2)_NM	Tank Farm Sampling	2010-01-20 0:00:00	1	2																																				
6	TF-004	TF-004_1/27/10_(0-1)_DUP	Tank Farm Sampling	2010-01-27 0:00:00	0	1																																				
6	TF-004	TF-004_1/27/10_(0-1)_NM	Tank Farm Sampling	2010-01-27 0:00:00	0	1	0	U	None	590000	50000	0	U	None	1200000	50000	0	U	None	590000	50000	0	U	None	1200000	50000																
6	TF-005	TF-005_2/3/10_(0-1)_NM	Tank Farm Sampling	2010-02-03 0:00:00	0	1	0	U	None	68000	5000	0	U	None	140000	5000	0	U	None	68000	5000	0	U	None	140000	5000																
6	TF-005	TF-005_2/3/10_(1-2)_NM	Tank Farm Sampling	2010-02-03 0:00:00	1	2	0	U	None	100000	10000	0	U	None	210000	10000	0	U	None	100000	10000	0	U	None	210000	10000																
6	TF-006	TF-006_2/3/10_(0-1)_NM	Tank Farm Sampling	2010-02-03 0:00:00	0	1	0	U	None	5.3	1	0	U	None	11	1	0	U	None	5.3	1	0	U	None	11	1																
6	TF-007	TF-007_2/3/10_(0-1)_NM	Tank Farm Sampling	2010-02-03 0:00:00	0	1	0	U	None	6.1	1	0	U	None	12	1	0	U	None	6.1	1	0	U	None	12	1																
6	TF-008	TF-008_2/3/10_(0-1)_NM	Tank Farm Sampling	2010-02-03 0:00:00	0	1	0	U	None	6.5	1	0	U	None	13	1	0	U	None	6.5	1	0	U	None	13	1																
6	TF-011	TF-011_1/26/10_(0-1)_NM	Tank Farm Sampling	2010-01-26 0:00:00	0	1	0	U	None	5.4	1	0	U	None	11	1	0	U	None	5.4	1	0	U	None	11	1																
6	TF-011	TF-011_1/26/10_(1-2)_NM	Tank Farm Sampling	2010-01-26 0:00:00	1	2	0	U	None	5.3	1	0	U	None	11	1	0	U	None	5.3	1	23	None	None	11	1																
6	TF-011	TF-011_1/26/10_(2-3)_NM	Tank Farm Sampling	2010-01-26 0:00:00	2	3	0	U	None	5.5	1	0	U	None	11	1	0	U	None	5.5	1	0	U	None	11	1																
6	TF-011	TF-011_1/26/10_(3-4)_NM	Tank Farm Sampling	2010-01-26 0:00:00	3	4	0	U	None	450	40	0	U	None	890	40	0	U	None	450	40	1800	None	None	890	40																
6	TF-014	TF-014_1/27/10_(0-1)_NM	Tank Farm Sampling	2010-01-27 0:00:00	0	1	0	U	None	6.3	1	0	U	None	13	1	0	U	None	6.3	1	0	U	None	13	1																
6	TF-015	TF-015_1/20/10_(0-1)_DUP	Tank Farm Sampling	2010-01-20 0:00:00	0	1																																				
6	TF-015	TF-015_1/20/10_(0-1)_NM	Tank Farm Sampling	2010-01-20 0:00:00	0	1	0	U	None	66000	5000	0	U	None	130000	5000	0	U	None	66000	5000	0	U	None	130000	5000																
6	TF-015	TF-015_1/20/10_(1-2)_NM	Tank Farm Sampling	2010-01-20 0:00:00	1	2	0	U	None	73000	5000	0	U	None	150000	5000	0	U	None	73000	5000	0	U	None	150000	5000																
6	TF-015-P	TF-015-P_1/20/10_(0-1)_NM	Tank Farm Sampling	2010-01-20 0:00:00	0	1																																				
6	TF-015-P	TF-015-P_1/20/10_(1-2)_NM	Tank Farm Sampling	2010-01-20 0:00:00	1	2																																				
6	TF-016	TF-016_1/20/10_(0-1)_NM	Tank Farm Sampling	2010-01-20 0:00:00	0	1	0	U	None	65000	5000	0	U	None	130000	5000	0	U	None	65000	5000	0	U	None	130000	5000																
6	TF-016	TF-016_1/20/10_(1-2)_NM	Tank Farm Sampling	2010-01-20 0:00:00	1	2	0	U	None	63000	5000	0	U	None	130000	5000	0	U	None	63000	5000	0	U	None	130000	5000																
6	TF-016-P	TF-016-P_1/20/10_(0-1)_NM	Tank Farm Sampling	2010-01-20 0:00:00	0	1																																				
6	TF-016-P	TF-016-P_1/20/10_(1-2)_NM	Tank Farm Sampling	2010-01-20 0:00:00	1	2																																				
6	TF-017	TF-017_1/20/10_(0-1)_NM	Tank Farm Sampling	2010-01-20 0:00:00	0	1	0	U	None	77000	5000	0	U	None	150000	5000	0	U	None	77000	5000	0	U	None	150000	5000																
6	TF-017	TF-017_1/20/10_(1-2)_NM	Tank Farm Sampling	2010-01-20 0:00:00	1	2	0	U	None	64000	5000	0	U	None	130000	5000	0	U	None	64000	5000	0	U	None	130000	5000																
6	TF-017	TF-017_1/20/10_(2-3)_NM	Tank Farm Sampling	2010-01-20 0:00:00	2	3	0	U	None	12000	1000	0	U	None	24000	1000	0	U	None	12000	1000	0	U	None	24000	1000																
6	TF-017-P	TF-017-P_1/20/10_(0-1)_NM	Tank Farm Sampling	2010-01-20 0:00:00	0	1																																				
6	TF-017-P	TF-017-P_1/20/10_(1-2)_NM	Tank Farm Sampling	2010-01-20 0:00:00	1	2																																				
6	TF-017-P	TF-017-P_1/20/10_(2-3)_NM	Tank Farm Sampling	2010-01-20 0:00:00	2	3																																				
6	TF-018	TF-018_1/20/10_(0-1)_NM	Tank Farm Sampling	2010-01-20 0:00:00	0	1	0	U	None	500	40	0	U	None	1000	40	0	U	None	500	40	0	U	None	1000	40																
6	TF-018	TF-018_1/20/10_(1-2)_NM	Tank Farm Sampling	2010-01-20 0:00:00	1	2	0	U	None	470	40	0	U	None	950	40	0	U	None	470	40	0	U	None	950	40																
6	TF-018-P	TF-018-P_1/20/10_(0-1)_NM	Tank Farm Sampling	2010-01-20 0:00:00	0	1																																				
6	TF-018-P	TF-018-P_1/20/10_(1-2)_NM	Tank Farm Sampling	2010-01-20 0:00:00	1	2																																				
6	TF-019	TF-019_2/3/10_(0-1)_NM	Tank Farm Sampling	2010-02-03 0:00:00	0	1	0	U	None	5.5	1	0	U	None	11	1	0	U	None	5.5	1	2	J	None	11	1																
6	TF-019	TF-019_2/3/10_(1-2)_NM	Tank Farm Sampling	2010-02-03 0:00:00	1	2	0	U	None	1100000	100000	0	U	None	2200000	100000	0	U	None	1100000	100000	0	U	None	2200000	100000																
6	TF-022	TF-022_2/3/10_(0-1)_DUP	Tank Farm Sampling	2010-02-03 0:00:00	0	1																																				
6	TF-022	TF-022_2/3/10_(0-1)_NM	Tank Farm Sampling	2010-02-03 0:00:00	0	1	0	U	None	5.9	1	0	U	None	12	1	0	U	None	5.9	1	0	U	None	12	1																
6	TF-023	TF-023_1/28/10_(0-1)_NM	Tank Farm Sampling	2010-01-28 0:00:00	0	1	0	U	None	6.4	1	0	U	None	13	1	0	U	None	6.4	1	0	U	None	13	1																
6	TF-024	TF-024_1/28/10_(0-1)_NM	Tank Farm Sampling	2010-01-28 0:00:00	0	1	0	U	None	5.9	1	0	U	None	12	1	0	U	None	5.9	1	0	U	None	12	1																
6	TF-025	TF-025_1/26/10_(0-1)_DUP	Tank Farm Sampling	2010-01-26 0:00:00	0	1																																				
6	TF-025	TF-025_1/26/10_(0-1)_NM	Tank Farm Sampling	2010-01-26 0:00:00	0	1	0	U	None	5.4	1	0	U	None	11	1	0	U	None	5.4	1	0	U	None	11	1																
6	TF-025	TF-025_1/26/10_(1-2)_NM	Tank Farm Sampling	2010-01-26 0:00:00	1	2	0	U	None	5.4	1	0	U	None	11	1	0	U	None	5.4	1	0	U	None	11	1																
6	TF-025	TF-025_1/26/10_(2-3)_NM	Tank Farm Sampling	2010-01-26 0:00:00	2	3	0	U	None	5.6	1	0	U	None	11	1	0	U	None	5.6	1	0	U	None	11	1																
6	TF-025	TF-025_1/26/10_(3-4)_NM	Tank Farm Sampling	2010-01-26 0:00:00	3	4	0	U	None	7.1	1	0	U	None	14	1	0	U	None	7.1	1	7.5	J	None	14	1																
6	TF-026	TF-026_1/26/10_(0-1)_NM	Tank Farm Sampling	2010-01-26 0:00:00	0	1	0	U	None	6.1	1	0	U	None	12	1	0	U	None	6.1	1	0	U	None	12	1																
6	TF-026	TF-026_1/26/10_(1-2)_NM	Tank Farm Sampling	2010-01-26 0:00:00	1	2	0	U	None	5.4	1	0	U	None	11	1	0	U	None	5.4	1	0	U	None	11	1																
6	TF-026	TF-026_1/26/10_(2-3)_NM	Tank Farm Sampling	2010-01-26 0:00:00	2	3	0	U	None	5.5	1	0	U	None	11	1	0	U	None	5.5	1	0	U	None	11	1																
6	TF-027	TF-027_1/26/10_(0-1)_NM	Tank Farm Sampling	2010-01-26 0:00:00	0	1	0	U	None	5.6	1	0	U	None	11	1	0	U	None	5.6	1	0	U	None	11	1																
6	TF-027	TF-027_1/26/10_(1-2)_NM	Tank Farm Sampling	2010-01-26 0:00:00	1	2	0	U	None	5.7	1	0	U	None	11	1	0	U	None	5.7	1	0	U	None	11	1																
6	TF-027	TF-027_1/26/10_(2-3)_NM	Tank Farm Sampling	2010-01-26 0:00:00	2	3	0	U	None	5.7	1	0	U	None	11	1	0	U	None	5.7	1	0	U	None	11	1																
6	TF-028	TF-028_1/27/10_(0-1)_NM	Tank Farm Sampling	2010-01-27 0:00:00	0	1	0	U	None	5.6	1	0	U	None	11	1	0	U	None	5.6	1	0	U	None	11	1																
6	TF-028	TF-028_1/27/10_(1-2)_NM	Tank Farm Sampling	2010-01-27 0:00:00	1	2	0	U	None	5.3	1	0	U	None	11	1	0	U	None	5.3	1	0	U	None	11	1																

Notes:
U=Non-Detect; J=Estimated value; J+=Estimated high; J-=Estimated low;
UJ=Estimated Non-Detect; UJ+=Estimated high Non-Detect
T=Compound identified in associated decontamination blank; UR= Rejected

TABLE F-1
SWMU SOIL DATA
HERCULES LLC AND PINOVA, INC.
BRUNSWICK, GA

							Chlorobenzilate					Isodrin					Kepone					2,3,7,8-Tetrachlorodibenzo-p-dioxin (TCDD)					2,4,5-T					2,4,5-TP					2,4-D				
							8081B/8082A					8081B/8082A					8081B/8082A					8280					8151					8151					8151				
SWMU ID	Location ID	Sample ID	Event	Sample Date	Start Depth	End Depth	Result	Lab Flag	Qualifier	RDL	Dilution	Result	Lab Flag	Qualifier	RDL	Dilution	Result	Lab Flag	Qualifier	RDL	Dilution	Result	Lab Flag	Qualifier	RDL	Dilution	Result	Lab Flag	Qualifier	RDL	Dilution	Result	Lab Flag	Qualifier	RDL	Dilution	Result	Lab Flag	Qualifier	RDL	Dilution
6	SS-311	SS-311_4/16/01_(1-2)Grab_NM	RFI2-2000	2001-04-16 0:00:00	1	2																																				
6	SS-311	SS-311_4/16/01_(2-3)Grab_NM	RFI2-2000	2001-04-16 0:00:00	2	3																																				
6	SS-311	SS-311_4/16/01_(3-4)Grab_NM	RFI2-2000	2001-04-16 0:00:00	3	4																																				
6	SS-312	SS-312_4/16/01_(0-1)Grab_NM	RFI2-2000	2001-04-16 0:00:00	0	1																																				
6	SS-312	SS-312_4/16/01_(1-2)Grab_NM	RFI2-2000	2001-04-16 0:00:00	1	2																																				
6	SS-312	SS-312_4/16/01_(2-3)Grab_NM	RFI2-2000	2001-04-16 0:00:00	2	3																																				
6	SS-312	SS-312_4/16/01_(3-4)Grab_NM	RFI2-2000	2001-04-16 0:00:00	3	4																																				
6	SS-313	SS-313_4/16/01_(0-1)Grab_NM	RFI2-2000	2001-04-16 0:00:00	0	1																																				
6	SS-313	SS-313_4/16/01_(1-2)Grab_NM	RFI2-2000	2001-04-16 0:00:00	1	2																																				
6	SS-313	SS-313_4/16/01_(2-3)Grab_NM	RFI2-2000	2001-04-16 0:00:00	2	3																																				
6	SS-314	SS-314_4/16/01_(0-1)Grab_NM	RFI2-2000	2001-04-16 0:00:00	0	1																																				
6	SS-315	SS-315_4/18/01_(0-1)Grab_DUP	RFI2-2000	2001-04-18 0:00:00	0	1																																				
6	SS-315	SS-315_4/18/01_(0-1)Grab_NM	RFI2-2000	2001-04-18 0:00:00	0	1																																				
6	SS-315	SS-315_4/18/01_(1-2)Grab_NM	RFI2-2000	2001-04-18 0:00:00	1	2																																				
6	SS-315	SS-315_4/18/01_(2-3)Grab_NM	RFI2-2000	2001-04-18 0:00:00	2	3																																				
6	SS-315	SS-315_4/18/01_(3-4)Grab_NM	RFI2-2000	2001-04-18 0:00:00	3	4																																				
6	SS-316	SS-316_4/18/01_(0-1)Grab_NM	RFI2-2000	2001-04-18 0:00:00	0	1																																				
6	SS-316	SS-316_4/18/01_(1-2)Grab_NM	RFI2-2000	2001-04-18 0:00:00	1	2																																				
6	SS-316	SS-316_4/18/01_(2-3)Grab_NM	RFI2-2000	2001-04-18 0:00:00	2	3																																				
6	SS-316	SS-316_4/18/01_(3-4)Grab_NM	RFI2-2000	2001-04-18 0:00:00	3	4																																				
6	SS-353	SS-353_11/1/06_(0-1)Grab_NM	Phase 3 RFI	2006-11-01 0:00:00	0	1																																				
6	SS-373	SS-373_11/1/06_(0-1)Grab_NM	Phase 3 RFI	2006-11-01 0:00:00	0	1																																				
6	SS-373	SS-373_11/1/06_(1-2)Grab_NM	Phase 3 RFI	2006-11-01 0:00:00	1	2																																				
6	SS-374	SS-374_11/1/06_(0-1)Grab_NM	Phase 3 RFI	2006-11-01 0:00:00	0	1																																				
6	SS-374	SS-374_11/1/06_(1-2)Grab_NM	Phase 3 RFI	2006-11-01 0:00:00	1	2																																				
6	SS-376	SS-376_10/31/06_(0-1)Grab_NM	Phase 3 RFI	2006-10-31 0:00:00	0	1																																				
6	SS-380	SS-380_10/31/06_(0-1)Grab_NM	Phase 3 RFI	2006-10-31 0:00:00	0	1																																				
6	SS-394	SS-394_11/1/06_(0-1)Grab_NM	Phase 3 RFI	2006-11-01 0:00:00	0	1																																				
6	T-3200	T-3200_1/19/10_(0-1)_NM	Tank Farm Sampling	2010-01-19 0:00:00	0	1																																				
6	T-3200	T-3200_1/19/10_(1-2)_NM	Tank Farm Sampling	2010-01-19 0:00:00	1	2																																				
6	T-3200	T-3200_1/19/10_(2-3)_NM	Tank Farm Sampling	2010-01-19 0:00:00	2	3																																				
6	T-3200	T-3200_1/19/10_(3-4)_NM	Tank Farm Sampling	2010-01-19 0:00:00	3	4																																				
6	T-3200	T-3200_1/19/10_(4-5)_NM	Tank Farm Sampling	2010-01-19 0:00:00	4	5																																				
6	T-3200-P	T-3200-P_1/19/10_(0-1)_NM	Tank Farm Sampling	2010-01-19 0:00:00	0	1																																				
6	T-3200-P	T-3200-P_1/19/10_(1-2)_NM	Tank Farm Sampling	2010-01-19 0:00:00	1	2																																				
6	T-3200-P	T-3200-P_1/19/10_(2-3)_NM	Tank Farm Sampling	2010-01-19 0:00:00	2	3																																				
6	T-3200-P	T-3200-P_1/19/10_(3-4)_NM	Tank Farm Sampling	2010-01-19 0:00:00	3	4																																				
6	T-3200-P	T-3200-P_1/19/10_(4-5)_NM	Tank Farm Sampling	2010-01-19 0:00:00	4	5																																				
6	TF-001	TF-001_1/19/10_(0-1)_DUP	Tank Farm Sampling	2010-01-19 0:00:00	0	1																																				
6	TF-001	TF-001_1/19/10_(0-1)_NM	Tank Farm Sampling	2010-01-19 0:00:00	0	1																																				
6	TF-001	TF-001_1/19/10_(1-2)_NM	Tank Farm Sampling	2010-01-19 0:00:00	1	2																																				
6	TF-001	TF-001_1/19/10_(2-3)_NM	Tank Farm Sampling	2010-01-19 0:00:00	2	3																																				
6	TF-001-P	TF-001-P_1/19/10_(0-1)_NM	Tank Farm Sampling	2010-01-19 0:00:00	0	1																																				
6	TF-001-P	TF-001-P_1/19/10_(1-2)_NM	Tank Farm Sampling	2010-01-19 0:00:00	1	2																																				
6	TF-001-P	TF-001-P_1/19/10_(2-3)_NM	Tank Farm Sampling	2010-01-19 0:00:00	2	3																																				
6	TF-002	TF-002_1/19/10_(0-1)_NM	Tank Farm Sampling	2010-01-19 0:00:00	0	1																																				
6	TF-002	TF-002_1/19/10_(1-2)_NM	Tank Farm Sampling	2010-01-19 0:00:00	1	2																																				
6	TF-002	TF-002_1/19/10_(2-3)_NM	Tank Farm Sampling	2010-01-19 0:00:00	2	3																																				
6	TF-002-P	TF-002-P_1/19/10_(0-1)_NM	Tank Farm Sampling	2010-01-19 0:00:00	0	1																																				
6	TF-002-P	TF-002-P_1/19/10_(1-2)_NM	Tank Farm Sampling	2010-01-19 0:00:00	1	2																																				
6	TF-002-P	TF-002-P_1/19/10_(2-3)_NM	Tank Farm Sampling	2010-01-19 0:00:00	2	3																																				
6	TF-003	TF-003_1/20/10_(0-1)_NM	Tank Farm Sampling	2010-01-20 0:00:00	0	1																																				
6	TF-003	TF-003_1/20/10_(1-2)_NM	Tank Farm Sampling	2010-01-20 0:00:00	1	2																																				
6	TF-003-P	TF-003-P_1/20/10_(0-1)_NM	Tank Farm Sampling	2010-01-20 0:00:00	0	1																																				
6	TF-003-P	TF-003-P_1/20/10_(1-2)_NM	Tank Farm Sampling	2010-01-20 0:00:00	1	2																																				
6	TF-004	TF-004_1/27/10_(0-1)_DUP	Tank Farm Sampling	2010-01-27 0:00:00	0	1																																				
6	TF-004	TF-004_1/27/10_(0-1)_NM	Tank Farm Sampling	2010-01-27 0:00:00	0	1																																				
6	TF-005	TF-005_2/3/10_(0-1)_NM	Tank Farm Sampling	2010-02-03 0:00:00	0	1																																				
6	TF-005	TF-005_2/3/10_(1-2)_NM	Tank Farm Sampling	2010-02-03 0:00:00	1	2																																				
6	TF-006	TF-006_2/3/10_(0-1)_NM	Tank Farm Sampling	2010-02-03 0:00:00	0	1																																				
6	TF-007	TF-007_2/3/10_(0-1)_NM	Tank Farm Sampling	2010-02-03 0:00:00	0	1																																				
6	TF-008	TF-008_2/3/10_(0-1)_NM	Tank Farm Sampling	2010-02-03 0:00:00	0	1																																				
6	TF-011	TF-011_1/26/10_(0-1)_NM	Tank Farm Sampling	2010-01-26 0:00:00	0	1																																				
6	TF-011	TF-011_1/26/10_(1-2)_NM	Tank Farm Sampling	2010-01-26 0:00:00	1	2																																				
6	TF-011	TF-011_1/26/10_(2-3)_NM	Tank Farm Sampling	2010-01-26 0:00:00	2	3																																				
6	TF-011	TF-011_1/26/10_(3-4)_NM	Tank Farm Sampling	2010-01-26 0:00:00	3	4																																				
6	TF-014	TF-014_1/27/10_(0-1)_NM	Tank Farm Sampling	2010-01-27 0:00:00	0	1																																				
6	TF-015	TF-015_1/20/10_(0-1)_DUP	Tank Farm Sampling	2010-01-20 0:00:00	0	1																																				
6	TF-015	TF-015_1/20/10_(0-1)_NM	Tank Farm Sampling	2010-01-20 0:00:00	0	1																																				
6	TF-015	TF-015_1/20/10_(1-2)_NM	Tank Farm Sampling	2010-01-20 0:00:00	1	2																																				
6	TF-015-P	TF-015-P_1/20/10_(0-1)_NM	Tank Farm Sampling	2010-01-20 0:00:00	0	1																																				
6	TF-015-P	TF-015-P_1/20/10_(1-2)_NM	Tank Farm Sampling	2010-01-20 0:00:00	1	2																																				
6	TF-016	TF-016_1/20/10_(0-1)_NM	Tank Farm Sampling	2010-01-20 0:00:00	0	1																																				
6	TF-016	TF-016_1/20/10_(1-2)_NM	Tank Farm Sampling	2010-01-20 0:00:00	1	2																																				
6	TF-016-P	TF-016-P_1/20/10_(0-1)_NM	Tank Farm Sampling	2010-01-20 0:00:00	0	1																																				
6	TF-016-P	TF-016-P_1/20/10_(1-2)_NM	Tank Farm Sampling	2010-01-20 0:00:00	1	2																																				
6	TF-017	TF-017_1/20/10_(0-1)_NM	Tank Farm Sampling	2010-01-20 0:00:00	0	1																																				
6	TF-017	TF-017_1/20/10_(1-2)_NM	Tank Farm Sampling	2010-01-20 0:00:00	1	2																																				
6	TF-017	TF-017_1/20/10_(2-3)_NM	Tank Farm Sampling	2010-01-20 0:00:00	2	3																																				
6	TF-017-P	TF-017-P_1/20/10_(0-1)_NM	Tank Farm Sampling	2010-01-20 0:00:00	0	1																																				
6	TF-017-P	TF-017-P_1/20/10_(1-2)_NM	Tank Farm Sampling	2010-01-20 0:00:00	1	2																																				
6	TF-017-P	TF-017-P_1/20/10_(2-3)_NM	Tank Farm Sampling	2010-01-20 0:00:00	2	3																																				
6	TF-018	TF-018_1/20/10_(0-1)_NM	Tank Farm Sampling	2010-01-20 0:00:00	0	1																																				
6	TF-018	TF-018_1/20/10_(1-2)_NM	Tank Farm Sampling	2010-01-20 0:00:00	1	2																																				
6	TF-018-P	TF-018-P_1/20/10_(0-1)_NM	Tank Farm Sampling	2010-01-20 0:00:00	0	1																																				
6	TF-018-P	TF-018-P_1/20/10_(1-2)_NM	Tank Farm Sampling	2010-01-20 0:00:00	1	2																																				
6	TF-019	TF-019_2/3/10_(0-1)_NM	Tank Farm Sampling	2010-02-03 0:00:00	0	1																																				
6	TF-019	TF-019_2/3/10_(1-2)_NM	Tank Farm Sampling	2010-02-03 0:00:00	1	2																																				
6	TF-022	TF-022_2/3/10_(0-1)_DUP	Tank Farm Sampling	2010-02-03 0:00:00	0	1																																				
6	TF-022	TF-022_2/3/10_(0-1)_NM	Tank Farm Sampling	2010-02-03 0:00:00	0	1																																				
6	TF-023	TF-023_1/28/10_(0-1)_NM	Tank Farm Sampling	2010-01-28 0:00:00	0	1																																				
6	TF-024	TF-024_1/28/10_(0-1)_NM	Tank Farm Sampling	2010-01-28 0:00:00	0	1																																				
6	TF-025	TF-025_1/26/10_(0-1)_DUP	Tank Farm Sampling	2010-01-26 0:00:00	0	1																																				
6	TF-025	TF-025_1/26/10_(0-1)_NM	Tank Farm Sampling	2010-01-26 0:00:00	0	1																																				
6	TF-025	TF-025_1/26/10_(1-2)_NM	Tank Farm Sampling	2010-01-26 0:00:00	1	2																																				
6	TF-025	TF-025_1/26/10_(2-3)_NM	Tank Farm Sampling	2010-01-26 0:00:00	2	3																																				
6	TF-025	TF-025_1/26/10_(3-4)_NM	Tank Farm Sampling	2010-01-26 0:00:00	3	4																																				
6	TF-026	TF-026_1/26/10_(0-1)_NM	Tank Farm Sampling	2010-01-26 0:00:00	0	1																																				
6	TF-026	TF-026_1/26/10_(1-2)_NM	Tank Farm Sampling	2010-01-26 0:00:00	1	2																																				
6	TF-026	TF-026_1/26/10_(2-3)_NM	Tank Farm Sampling	2010-01-26 0:00:00	2	3																																				
6	TF-027	TF-027_1/26/10_(0-1)_NM	Tank Farm Sampling	2010-01-26 0:00:00	0	1																																				
6	TF-027	TF-027_1/26/10_(1-2)_NM	Tank Farm Sampling	2010-01-26 0:00:00	1	2																																				
6	TF-027	TF-027_1/26/10_(2-3)_NM	Tank Farm Sampling	2010-01-26 0:00:00	2	3																																				
6	TF-028	TF-028_1/27/10_(0-1)_NM	Tank Farm Sampling	2010-01-27 0:00:00	0	1																																				
6	TF-028	TF-028_1/27/10_(1-2)_NM	Tank Farm Sampling	2010-01-27 0:00:00	1	2																																				

Notes:
U=Non-Detect; J=Estimated value; J+=Estimated high; J-=Estimated low;
UJ=Estimated Non-Detect; UJ+=Estimated high Non-Detect
T=Compound identified in associated decontamination blank; UR= Rejected

TABLE F-1
SWMU SOIL DATA
HERCULES LLC AND PINOVA, INC.
BRUNSWICK, GA

							2-Chloroethyl vinyl ether 8240					Cyanide 9010					Endosulfan Sulfate 8080					Fluoride					Formaldehyde 8315					Sulfide 9030					Total Hexachlorodibenzofuran (HxCDF) 8280				
SWMU ID	Location ID	Sample ID	Event	Sample Date	Start Depth	End Depth	Result	Lab Flag	Qualifier	RDL	Dilution	Result	Lab Flag	Qualifier	RDL	Dilution	Result	Lab Flag	Qualifier	RDL	Dilution	Result	Lab Flag	Qualifier	RDL	Dilution	Result	Lab Flag	Qualifier	RDL	Dilution	Result	Lab Flag	Qualifier	RDL	Dilution	Result	Lab Flag	Qualifier	RDL	Dilution
6	SS-311	SS-311_4/16/01_(1-2)Grab_NM	RFI2-2000	2001-04-16 0:00:00	1	2																																				
6	SS-311	SS-311_4/16/01_(2-3)Grab_NM	RFI2-2000	2001-04-16 0:00:00	2	3																																				
6	SS-311	SS-311_4/16/01_(3-4)Grab_NM	RFI2-2000	2001-04-16 0:00:00	3	4																																				
6	SS-312	SS-312_4/16/01_(0-1)Grab_NM	RFI2-2000	2001-04-16 0:00:00	0	1																																				
6	SS-312	SS-312_4/16/01_(1-2)Grab_NM	RFI2-2000	2001-04-16 0:00:00	1	2																																				
6	SS-312	SS-312_4/16/01_(2-3)Grab_NM	RFI2-2000	2001-04-16 0:00:00	2	3																																				
6	SS-312	SS-312_4/16/01_(3-4)Grab_NM	RFI2-2000	2001-04-16 0:00:00	3	4																																				
6	SS-313	SS-313_4/16/01_(0-1)Grab_NM	RFI2-2000	2001-04-16 0:00:00	0	1																																				
6	SS-313	SS-313_4/16/01_(1-2)Grab_NM	RFI2-2000	2001-04-16 0:00:00	1	2																																				
6	SS-313	SS-313_4/16/01_(2-3)Grab_NM	RFI2-2000	2001-04-16 0:00:00	2	3																																				
6	SS-314	SS-314_4/16/01_(0-1)Grab_NM	RFI2-2000	2001-04-16 0:00:00	0	1																																				
6	SS-315	SS-315_4/18/01_(0-1)Grab_DUP	RFI2-2000	2001-04-18 0:00:00	0	1																																				
6	SS-315	SS-315_4/18/01_(0-1)Grab_NM	RFI2-2000	2001-04-18 0:00:00	0	1																																				
6	SS-315	SS-315_4/18/01_(1-2)Grab_NM	RFI2-2000	2001-04-18 0:00:00	1	2																																				
6	SS-315	SS-315_4/18/01_(2-3)Grab_NM	RFI2-2000	2001-04-18 0:00:00	2	3																																				
6	SS-315	SS-315_4/18/01_(3-4)Grab_NM	RFI2-2000	2001-04-18 0:00:00	3	4																																				
6	SS-316	SS-316_4/18/01_(0-1)Grab_NM	RFI2-2000	2001-04-18 0:00:00	0	1																																				
6	SS-316	SS-316_4/18/01_(1-2)Grab_NM	RFI2-2000	2001-04-18 0:00:00	1	2																																				
6	SS-316	SS-316_4/18/01_(2-3)Grab_NM	RFI2-2000	2001-04-18 0:00:00	2	3																																				
6	SS-316	SS-316_4/18/01_(3-4)Grab_NM	RFI2-2000	2001-04-18 0:00:00	3	4																																				
6	SS-353	SS-353_11/1/06_(0-1)Grab_NM	Phase 3 RFI	2006-11-01 0:00:00	0	1																																				
6	SS-373	SS-373_11/1/06_(0-1)Grab_NM	Phase 3 RFI	2006-11-01 0:00:00	0	1																																				
6	SS-373	SS-373_11/1/06_(1-2)Grab_NM	Phase 3 RFI	2006-11-01 0:00:00	1	2																																				
6	SS-374	SS-374_11/1/06_(0-1)Grab_NM	Phase 3 RFI	2006-11-01 0:00:00	0	1																																				
6	SS-374	SS-374_11/1/06_(1-2)Grab_NM	Phase 3 RFI	2006-11-01 0:00:00	1	2																																				
6	SS-376	SS-376_10/31/06_(0-1)Grab_NM	Phase 3 RFI	2006-10-31 0:00:00	0	1																																				
6	SS-380	SS-380_10/31/06_(0-1)Grab_NM	Phase 3 RFI	2006-10-31 0:00:00	0	1																																				
6	SS-394	SS-394_11/1/06_(0-1)Grab_NM	Phase 3 RFI	2006-11-01 0:00:00	0	1																																				
6	T-3200	T-3200_1/19/10_(0-1)_NM	Tank Farm Sampling	2010-01-19 0:00:00	0	1																																				
6	T-3200	T-3200_1/19/10_(1-2)_NM	Tank Farm Sampling	2010-01-19 0:00:00	1	2																																				
6	T-3200	T-3200_1/19/10_(2-3)_NM	Tank Farm Sampling	2010-01-19 0:00:00	2	3																																				
6	T-3200	T-3200_1/19/10_(3-4)_NM	Tank Farm Sampling	2010-01-19 0:00:00	3	4																																				
6	T-3200	T-3200_1/19/10_(4-5)_NM	Tank Farm Sampling	2010-01-19 0:00:00	4	5																																				
6	T-3200-P	T-3200-P_1/19/10_(0-1)_NM	Tank Farm Sampling	2010-01-19 0:00:00	0	1																																				
6	T-3200-P	T-3200-P_1/19/10_(1-2)_NM	Tank Farm Sampling	2010-01-19 0:00:00	1	2																																				
6	T-3200-P	T-3200-P_1/19/10_(2-3)_NM	Tank Farm Sampling	2010-01-19 0:00:00	2	3																																				
6	T-3200-P	T-3200-P_1/19/10_(3-4)_NM	Tank Farm Sampling	2010-01-19 0:00:00	3	4																																				
6	T-3200-P	T-3200-P_1/19/10_(4-5)_NM	Tank Farm Sampling	2010-01-19 0:00:00	4	5																																				
6	TF-001	TF-001_1/19/10_(0-1)_DUP	Tank Farm Sampling	2010-01-19 0:00:00	0	1																																				
6	TF-001	TF-001_1/19/10_(0-1)_NM	Tank Farm Sampling	2010-01-19 0:00:00	0	1																																				
6	TF-001	TF-001_1/19/10_(1-2)_NM	Tank Farm Sampling	2010-01-19 0:00:00	1	2																																				
6	TF-001	TF-001_1/19/10_(2-3)_NM	Tank Farm Sampling	2010-01-19 0:00:00	2	3																																				
6	TF-001-P	TF-001-P_1/19/10_(0-1)_NM	Tank Farm Sampling	2010-01-19 0:00:00	0	1																																				
6	TF-001-P	TF-001-P_1/19/10_(1-2)_NM	Tank Farm Sampling	2010-01-19 0:00:00	1	2																																				
6	TF-001-P	TF-001-P_1/19/10_(2-3)_NM	Tank Farm Sampling	2010-01-19 0:00:00	2	3																																				
6	TF-002	TF-002_1/19/10_(0-1)_NM	Tank Farm Sampling	2010-01-19 0:00:00	0	1																																				
6	TF-002	TF-002_1/19/10_(1-2)_NM	Tank Farm Sampling	2010-01-19 0:00:00	1	2																																				
6	TF-002	TF-002_1/19/10_(2-3)_NM	Tank Farm Sampling	2010-01-19 0:00:00	2	3																																				
6	TF-002-P	TF-002-P_1/19/10_(0-1)_NM	Tank Farm Sampling	2010-01-19 0:00:00	0	1																																				
6	TF-002-P	TF-002-P_1/19/10_(1-2)_NM	Tank Farm Sampling	2010-01-19 0:00:00	1	2																																				
6	TF-002-P	TF-002-P_1/19/10_(2-3)_NM	Tank Farm Sampling	2010-01-19 0:00:00	2	3																																				
6	TF-003	TF-003_1/20/10_(0-1)_NM	Tank Farm Sampling	2010-01-20 0:00:00	0	1																																				
6	TF-003	TF-003_1/20/10_(1-2)_NM	Tank Farm Sampling	2010-01-20 0:00:00	1	2																																				
6	TF-003-P	TF-003-P_1/20/10_(0-1)_NM	Tank Farm Sampling	2010-01-20 0:00:00	0	1																																				
6	TF-003-P	TF-003-P_1/20/10_(1-2)_NM	Tank Farm Sampling	2010-01-20 0:00:00	1	2																																				
6	TF-004	TF-004_1/27/10_(0-1)_DUP	Tank Farm Sampling	2010-01-27 0:00:00	0	1																																				
6	TF-004	TF-004_1/27/10_(0-1)_NM	Tank Farm Sampling	2010-01-27 0:00:00	0	1																																				
6	TF-005	TF-005_2/3/10_(0-1)_NM	Tank Farm Sampling	2010-02-03 0:00:00	0	1																																				
6	TF-005	TF-005_2/3/10_(1-2)_NM	Tank Farm Sampling	2010-02-03 0:00:00	1	2																																				
6	TF-006	TF-006_2/3/10_(0-1)_NM	Tank Farm Sampling	2010-02-03 0:00:00	0	1																																				
6	TF-007	TF-007_2/3/10_(0-1)_NM	Tank Farm Sampling	2010-02-03 0:00:00	0	1																																				
6	TF-008	TF-008_2/3/10_(0-1)_NM	Tank Farm Sampling	2010-02-03 0:00:00	0	1																																				
6	TF-011	TF-011_1/26/10_(0-1)_NM	Tank Farm Sampling	2010-01-26 0:00:00	0	1																																				
6	TF-011	TF-011_1/26/10_(1-2)_NM	Tank Farm Sampling	2010-01-26 0:00:00	1	2																																				
6	TF-011	TF-011_1/26/10_(2-3)_NM	Tank Farm Sampling	2010-01-26 0:00:00	2	3																																				
6	TF-011	TF-011_1/26/10_(3-4)_NM	Tank Farm Sampling	2010-01-26 0:00:00	3	4																																				
6	TF-014	TF-014_1/27/10_(0-1)_NM	Tank Farm Sampling	2010-01-27 0:00:00	0	1																																				
6	TF-015	TF-015_1/20/10_(0-1)_DUP	Tank Farm Sampling	2010-01-20 0:00:00	0	1																																				
6	TF-015	TF-015_1/20/10_(0-1)_NM	Tank Farm Sampling	2010-01-20 0:00:00	0	1																																				
6	TF-015	TF-015_1/20/10_(1-2)_NM	Tank Farm Sampling	2010-01-20 0:00:00	1	2																																				
6	TF-015-P	TF-015-P_1/20/10_(0-1)_NM	Tank Farm Sampling	2010-01-20 0:00:00	0	1																																				
6	TF-015-P	TF-015-P_1/20/10_(1-2)_NM	Tank Farm Sampling	2010-01-20 0:00:00	1	2																																				
6	TF-016	TF-016_1/20/10_(0-1)_NM	Tank Farm Sampling	2010-01-20 0:00:00	0	1																																				
6	TF-016	TF-016_1/20/10_(1-2)_NM	Tank Farm Sampling	2010-01-20 0:00:00	1	2																																				
6	TF-016-P	TF-016-P_1/20/10_(0-1)_NM	Tank Farm Sampling	2010-01-20 0:00:00	0	1																																				
6	TF-016-P	TF-016-P_1/20/10_(1-2)_NM	Tank Farm Sampling	2010-01-20 0:00:00	1	2																																				
6	TF-017	TF-017_1/20/10_(0-1)_NM	Tank Farm Sampling	2010-01-20 0:00:00	0	1																																				
6	TF-017	TF-017_1/20/10_(1-2)_NM	Tank Farm Sampling	2010-01-20 0:00:00	1	2																																				
6	TF-017	TF-017_1/20/10_(2-3)_NM	Tank Farm Sampling	2010-01-20 0:00:00	2	3																																				
6	TF-017-P	TF-017-P_1/20/10_(0-1)_NM	Tank Farm Sampling	2010-01-20 0:00:00	0	1																																				
6	TF-017-P	TF-017-P_1/20/10_(1-2)_NM	Tank Farm Sampling	2010-01-20 0:00:00	1	2																																				
6	TF-017-P	TF-017-P_1/20/10_(2-3)_NM	Tank Farm Sampling	2010-01-20 0:00:00	2	3																																				
6	TF-018	TF-018_1/20/10_(0-1)_NM	Tank Farm Sampling	2010-01-20 0:00:00	0	1																																				
6	TF-018	TF-018_1/20/10_(1-2)_NM	Tank Farm Sampling	2010-01-20 0:00:00	1	2																																				
6	TF-018-P	TF-018-P_1/20/10_(0-1)_NM	Tank Farm Sampling	2010-01-20 0:00:00	0	1																																				
6	TF-018-P	TF-018-P_1/20/10_(1-2)_NM	Tank Farm Sampling	2010-01-20 0:00:00	1	2																																				
6	TF-019	TF-019_2/3/10_(0-1)_NM	Tank Farm Sampling	2010-02-03 0:00:00	0	1																																				
6	TF-019	TF-019_2/3/10_(1-2)_NM	Tank Farm Sampling	2010-02-03 0:00:00	1	2																																				
6	TF-022	TF-022_2/3/10_(0-1)_DUP	Tank Farm Sampling	2010-02-03 0:00:00	0	1																																				
6	TF-022	TF-022_2/3/10_(0-1)_NM	Tank Farm Sampling	2010-02-03 0:00:00	0	1																																				
6	TF-023	TF-023_1/28/10_(0-1)_NM	Tank Farm Sampling	2010-01-28 0:00:00	0	1																																				
6	TF-024	TF-024_1/28/10_(0-1)_NM	Tank Farm Sampling	2010-01-28 0:00:00	0	1																																				
6	TF-025	TF-025_1/26/10_(0-1)_DUP	Tank Farm Sampling	2010-01-26 0:00:00	0	1																																				
6	TF-025	TF-025_1/26/10_(0-1)_NM	Tank Farm Sampling	2010-01-26 0:00:00	0	1																																				
6	TF-025	TF-025_1/26/10_(1-2)_NM	Tank Farm Sampling	2010-01-26 0:00:00	1	2																																				
6	TF-025	TF-025_1/26/10_(2-3)_NM	Tank Farm Sampling	2010-01-26 0:00:00	2	3																																				
6	TF-025	TF-025_1/26/10_(3-4)_NM	Tank Farm Sampling	2010-01-26 0:00:00	3	4																																				
6	TF-026	TF-026_1/26/10_(0-1)_NM	Tank Farm Sampling	2010-01-26 0:00:00	0	1																																				
6	TF-026	TF-026_1/26/10_(1-2)_NM	Tank Farm Sampling	2010-01-26 0:00:00	1	2																																				
6	TF-026	TF-026_1/26/10_(2-3)_NM	Tank Farm Sampling	2010-01-26 0:00:00	2	3																																				
6	TF-027	TF-027_1/26/10_(0-1)_NM	Tank Farm Sampling	2010-01-26 0:00:00	0	1																																				
6	TF-027	TF-027_1/26/10_(1-2)_NM	Tank Farm Sampling	2010-01-26 0:00:00	1	2																																				
6	TF-027	TF-027_1/26/10_(2-3)_NM	Tank Farm Sampling	2010-01-26 0:00:00	2	3																																				
6	TF-028	TF-028_1/27/10_(0-1)_NM	Tank Farm Sampling	2010-01-27 0:00:00	0	1																																				
6	TF-028	TF-028_1/27/10_(1-2)_NM	Tank Farm Sampling	2010-01-27 0:00:00	1	2																																				

Notes:
U=Non-Detect; J=Estimated value; J+=Estimated high; J-=Estimated low;
UJ=Estimated Non-Detect; UJ+=Estimated high Non-Detect
T=Compound identified in associated decontamination blank; UR= Rejected

TABLE F-1
SWMU SOIL DATA
HERCULES LLC AND PINOVA, INC.
BRUNSWICK, GA

							Total Hexachlorodibenzo-p-dioxin (HxCDD) 8280					Total Pentachlorodibenzofuran (PeCDF) 8280					Total Pentachlorodibenzo-p-dioxin (PeCDD) 8280					Total Tetrachlorodibenzofuran (TCDF) 8280					Total Tetrachlorodibenzo-p-dioxin (TCDD) 8280					Toxaphene 8080					Percent solids SM 2540G M				
SWMU ID	Location ID	Sample ID	Event	Sample Date	Start Depth	End Depth	Result	Lab Flag	Qualifier	RDL	Dilution	Result	Lab Flag	Qualifier	RDL	Dilution	Result	Lab Flag	Qualifier	RDL	Dilution	Result	Lab Flag	Qualifier	RDL	Dilution	Result	Lab Flag	Qualifier	RDL	Dilution	Result	Lab Flag	Qualifier	RDL	Dilution	Result	Lab Flag	Qualifier	RDL	Dilution
6	SS-311	SS-311_4/16/01_(1-2)Grab_NM	RFI2-2000	2001-04-16 0:00:00	1	2																										73000	None	None	27000	None	91.8	None	None	None	None
6	SS-311	SS-311_4/16/01_(2-3)Grab_NM	RFI2-2000	2001-04-16 0:00:00	2	3																										46000	None	None	15000	None	82.8	None	None	None	None
6	SS-311	SS-311_4/16/01_(3-4)Grab_NM	RFI2-2000	2001-04-16 0:00:00	3	4																										10000	None	None	3100	None	79.6	None	None	None	None
6	SS-312	SS-312_4/16/01_(0-1)Grab_NM	RFI2-2000	2001-04-16 0:00:00	0	1																										16000	None	None	2600	None	94.5	None	None	None	None
6	SS-312	SS-312_4/16/01_(1-2)Grab_NM	RFI2-2000	2001-04-16 0:00:00	1	2																										920	None	None	280	None	90	None	None	None	None
6	SS-312	SS-312_4/16/01_(2-3)Grab_NM	RFI2-2000	2001-04-16 0:00:00	2	3																										700	None	None	340	None	73.1	None	None	None	None
6	SS-312	SS-312_4/16/01_(3-4)Grab_NM	RFI2-2000	2001-04-16 0:00:00	3	4																										0	U	None	320	None	77.3	None	None	None	None
6	SS-313	SS-313_4/16/01_(0-1)Grab_NM	RFI2-2000	2001-04-16 0:00:00	0	1																										2700	None	None	1600	None	79.6	None	None	None	None
6	SS-313	SS-313_4/16/01_(1-2)Grab_NM	RFI2-2000	2001-04-16 0:00:00	1	2																										600	None	None	340	None	74.5	None	None	None	None
6	SS-313	SS-313_4/16/01_(2-3)Grab_NM	RFI2-2000	2001-04-16 0:00:00	2	3																										0	U	None	350	None	71.1	None	None	None	None
6	SS-314	SS-314_4/16/01_(0-1)Grab_NM	RFI2-2000	2001-04-16 0:00:00	0	1																										48000	None	None	17000	None	71.5	None	None	None	None
6	SS-315	SS-315_4/18/01_(0-1)Grab_DUP	RFI2-2000	2001-04-18 0:00:00	0	1																										20000	None	None	2700	None	93.7	None	None	None	None
6	SS-315	SS-315_4/18/01_(0-1)Grab_NM	RFI2-2000	2001-04-18 0:00:00	0	1																										19000	None	None	2700	None	94.3	None	None	None	None
6	SS-315	SS-315_4/18/01_(1-2)Grab_NM	RFI2-2000	2001-04-18 0:00:00	1	2																										370	None	None	290	None	87.2	None	None	None	None
6	SS-315	SS-315_4/18/01_(2-3)Grab_NM	RFI2-2000	2001-04-18 0:00:00	2	3																										430	None	None	330	None	76.8	None	None	None	None
6	SS-315	SS-315_4/18/01_(3-4)Grab_NM	RFI2-2000	2001-04-18 0:00:00	3	4																										0	U	None	320	None	79	None	None	None	None
6	SS-316	SS-316_4/18/01_(0-1)Grab_NM	RFI2-2000	2001-04-18 0:00:00	0	1																										980000	None	None	270000	None	91.3	None	None	None	None
6	SS-316	SS-316_4/18/01_(1-2)Grab_NM	RFI2-2000	2001-04-18 0:00:00	1	2																										170000	None	None	84000	None	89	None	None	None	None
6	SS-316	SS-316_4/18/01_(2-3)Grab_NM	RFI2-2000	2001-04-18 0:00:00	2	3																										61000	None	None	9200	None	81.9	None	None	None	None
6	SS-316	SS-316_4/18/01_(3-4)Grab_NM	RFI2-2000	2001-04-18 0:00:00	3	4																										46000	None	None	6300	None	79.3	None	None	None	None
6	SS-353	SS-353_11/1/06_(0-1)Grab_NM	Phase 3 RFI	2006-11-01 0:00:00	0	1																										0	U	None	210	1					
6	SS-373	SS-373_11/1/06_(0-1)Grab_NM	Phase 3 RFI	2006-11-01 0:00:00	0	1																										1600	None	None	180	1					
6	SS-373	SS-373_11/1/06_(1-2)Grab_NM	Phase 3 RFI	2006-11-01 0:00:00	1	2																										2900	None	None	370	2					
6	SS-374	SS-374_11/1/06_(0-1)Grab_NM	Phase 3 RFI	2006-11-01 0:00:00	0	1																										0	U	None	190	1					
6	SS-374	SS-374_11/1/06_(1-2)Grab_NM	Phase 3 RFI	2006-11-01 0:00:00	1	2																										0	U	None	160	1					
6	SS-376	SS-376_10/31/06_(0-1)Grab_NM	Phase 3 RFI	2006-10-31 0:00:00	0	1																										420	None	None	380	2					
6	SS-380	SS-380_10/31/06_(0-1)Grab_NM	Phase 3 RFI	2006-10-31 0:00:00	0	1																										14000	None	None	2900	15					
6	SS-394	SS-394_11/1/06_(0-1)Grab_NM	Phase 3 RFI	2006-11-01 0:00:00	0	1																										1200	None	None	630	3					
6	T-3200	T-3200_1/19/10_(0-1)_NM	Tank Farm Sampling	2010-01-19 0:00:00	0	1																										3100000	None	None	200000	1000					
6	T-3200	T-3200_1/19/10_(1-2)_NM	Tank Farm Sampling	2010-01-19 0:00:00	1	2																										2500000	None	None	200000	1000					
6	T-3200	T-3200_1/19/10_(2-3)_NM	Tank Farm Sampling	2010-01-19 0:00:00	2	3																										4100000	None	None	210000	1000					
6	T-3200	T-3200_1/19/10_(3-4)_NM	Tank Farm Sampling	2010-01-19 0:00:00	3	4																										3100000	None	None	210000	1000					
6	T-3200	T-3200_1/19/10_(4-5)_NM	Tank Farm Sampling	2010-01-19 0:00:00	4	5																										620000	None	None	220000	1000					
6	T-3200-P	T-3200-P_1/19/10_(0-1)_NM	Tank Farm Sampling	2010-01-19 0:00:00	0	1																										4440000	None	None	1160000	10000					
6	T-3200-P	T-3200-P_1/19/10_(1-2)_NM	Tank Farm Sampling	2010-01-19 0:00:00	1	2																										8010000	None	None	2960000	25000					
6	T-3200-P	T-3200-P_1/19/10_(2-3)_NM	Tank Farm Sampling	2010-01-19 0:00:00	2	3																										9970000	None	None	5990000	50000					
6	T-3200-P	T-3200-P_1/19/10_(3-4)_NM	Tank Farm Sampling	2010-01-19 0:00:00	3	4																										12400000	None	None	12200000	100000					
6	T-3200-P	T-3200-P_1/19/10_(4-5)_NM	Tank Farm Sampling	2010-01-19 0:00:00	4	5																										633000	None	None	126000	1000					
6	TF-001	TF-001_1/19/10_(0-1)_DUP	Tank Farm Sampling	2010-01-19 0:00:00	0	1																																				
6	TF-001	TF-001_1/19/10_(0-1)_NM	Tank Farm Sampling	2010-01-19 0:00:00	0	1																										19000	J	None	21000	100					
6	TF-001	TF-001_1/19/10_(1-2)_NM	Tank Farm Sampling	2010-01-19 0:00:00	1	2																										260000	None	None	21000	100					
6	TF-001	TF-001_1/19/10_(2-3)_NM	Tank Farm Sampling	2010-01-19 0:00:00	2	3																										40000	None	None	22000	100					
6	TF-001-P	TF-001-P_1/19/10_(0-1)_NM	Tank Farm Sampling	2010-01-19 0:00:00	0	1																										28600	M4	None	2480	20					
6	TF-001-P	TF-001-P_1/19/10_(1-2)_NM	Tank Farm Sampling	2010-01-19 0:00:00	1	2																										172000	None	None	15100	120					
6	TF-001-P	TF-001-P_1/19/10_(2-3)_NM	Tank Farm Sampling	2010-01-19 0:00:00	2	3																										45600	None	None	3810	30					
6	TF-002	TF-002_1/19/10_(0-1)_NM	Tank Farm Sampling	2010-01-19 0:00:00	0	1																										24000	None	None	21000	100					
6	TF-002	TF-002_1/19/10_(1-2)_NM	Tank Farm Sampling	2010-01-19 0:00:00	1	2																										3400	None	J	200	1					
6	TF-002	TF-002_1/19/10_(2-3)_NM	Tank Farm Sampling	2010-01-19 0:00:00	2	3																										1400	None	J	210	1					
6	TF-002-P	TF-002-P_1/19/10_(0-1)_NM	Tank Farm Sampling	2010-01-19 0:00:00	0	1																										16800	None	None	1820	15					
6	TF-002-P	TF-002-P_1/19/10_(1-2)_NM	Tank Farm Sampling	2010-01-19 0:00:00	1	2																										40800	None	None	2970	25					
6	TF-002-P	TF-002-P_1/19/10_(2-3)_NM	Tank Farm Sampling	2010-01-19 0:00:00	2	3																										1420	None	None	126	1					
6	TF-003	TF-003_1/20/10_(0-1)_NM	Tank Farm Sampling	2010-01-20 0:00:00	0	1																										1400000	None	None	220000	1000					
6	TF-003	TF-003_1/20/10_(1-2)_NM	Tank Farm Sampling	2010-01-20 0:00:00	1	2																										910000	None	None	210000	1000					
6	TF-003-P	TF-003-P_1/20/10_(0-1)_NM	Tank Farm Sampling	2010-01-20 0:00:00	0	1																										1920000	None	None	259000	2000					
6	TF-003-P	TF-003-P_1/20/10_(1-2)_NM	Tank Farm Sampling	2010-01-20 0:00:00	1	2																										987000	None	None	237000	2000					
6	TF-004	TF-004_1/27/10_(0-1)_DUP	Tank Farm Sampling	2010-01-27 0:00:00	0	1																																				
6	TF-004	TF-004_1/27/10_(0-1)_NM	Tank Farm Sampling	2010-01-27 0:00:00	0	1																																				
6	TF-005	TF-005_2/3/10_(0-1)_NM	Tank Farm Sampling	2010-02-03 0:00:00	0	1																										10000	None	J	2100	10					
6	TF-005	TF-005_2/3/10_(1-2)_NM	Tank Farm Sampling	2010-02-03 0:00:00	1	2																										830	J	J	2000	10					
6	TF-006	TF-006_2/3/10_(0-1)_NM	Tank Farm Sampling	2010-02-03 0:00:00	0	1																										2300	None	J	2100	10					
6	TF-007	TF-007_2/3/10_(0-1)_NM	Tank Farm Sampling	2010-02-03 0:00:00	0	1																										100000	J	None	250000	1000					
6	TF-008	TF-008_2/3/10_(0-1)_NM	Tank Farm Sampling	2010-02-03 0:00:00	0	1																										3600000	None	None	240000	1000					
6	TF-011	TF-011_1/26/10_(0-1)_NM	Tank Farm Sampling	2010-01-26 0:00:00	0	1																										4300	None	J	1900	10					
6	TF-011	TF-011_1/26/10_(1-2)_NM	Tank Farm Sampling	2010-01-26 0:00:00	1	2																										850000	None	J	200000	1000					
6	TF-011	TF-011_1/26/10_(2-3)_NM	Tank Farm Sampling	2010-01-26 0:00:00	2	3																										470000	None	J	210000	1000					
6	TF-011	TF-011_1/26/10_(3-4)_NM	Tank Farm Sampling	2010-01-26 0:00:00	3	4																										1900000	None	J	210000	1000					
6	TF-014	TF-014_1/27/10_(0-1)_NM	Tank Farm Sampling	2010-01-27 0:00:00	0	1																										8500	None	J	220	1					
6	TF-015	TF-015_1/20/10_(0-1)_DUP	Tank Farm Sampling	2010-01-20 0:00:00	0	1																																				
6	TF-015	TF-015_1/20/10_(0-1)_NM	Tank Farm Sampling	2010-01-20 0:00:00	0	1																										9100	J	None	21000	100					
6	TF-015	TF-015_1/20/10_(1-2)_NM	Tank Farm Sampling	2010-01-20 0:00:00	1	2																										3400	None	None	2200	10					
6	TF-015-P	TF-015-P_1/20/10_(0-1)_NM	Tank Farm Sampling	2010-01-20 0:00:00	0	1																										1980	None	None	973	8					
6	TF-015-P	TF-015-P_1/20/10_(1-2)_NM	Tank Farm Sampling	2010-01-20 0:00:00	1	2																										1110	None	None	258	2					
6	TF-016	TF-016_1/20/10_(0-1)_NM	Tank Farm Sampling	2010-01-20 0:00:00	0	1																										310000	None	None	21000	100					
6	TF-016	TF-016_1/20/10_(1-2)_NM	Tank Farm Sampling	2010-01-20 0:00:00	1	2																										8600	J	None	21000	100					
6	TF-016-P	TF-016-P_1/20/10_(0-1)_NM	Tank Farm Sampling	2010-01-20 0:00:00	0	1																										78900	None	None	9220	75					
6	TF-016-P	TF-016-P_1/20/10_(1-2)_NM	Tank Farm Sampling	2010-01-20 0:00:00	1	2																										4740	None	None	1120	9					
6	TF-017	TF-017_1/20/10_(0-1)_NM	Tank Farm Sampling	2010-01-20 0:00:00	0	1																										14000	JP	None	21000	100					
6	TF-017	TF-017_1/20/10_(1-2)_NM	Tank Farm Sampling	2010-01-20 0:00:00	1	2																										11000	J	None	21000	100					
6	TF-017	TF-017_1/20/10_(2-3)_NM	Tank Farm Sampling	2010-01-20 0:00:00	2	3																										0	U	None	21000	100					
6	TF-017-P	TF-017-P_1/20/10_(0-1)_NM	Tank Farm Sampling	2010-01-20 0:00:00	0	1																										8230	None	None	2510	20					
6	TF-017-P	TF-017-P_1/20/10_(1-2)_NM	Tank Farm Sampling	2010-01-20 0:00:00	1	2																										4130	None	None	1850	15					
6	TF-017-P	TF-017-P_1/20/10_(2-3)_NM	Tank Farm Sampling	2010-01-20 0:00:00	2	3																										807	None	None	363	3					
6	TF-018	TF-018_1/20/10_(0-1)_NM	Tank Farm Sampling	2010-01-20 0:00:00	0	1																										12000	J	None	22000	100					
6	TF-018	TF-018_1/20/10_(1-2)_NM	Tank Farm Sampling	2010-01-20 0:00:00	1	2																										0	U	None	2100	10					
6	TF-018-P	TF-018-P_1/20/10_(0-1)_NM	Tank Farm Sampling	2010-01-20 0:00:00	0	1																										3780	C3	None	1140	9					
6	TF-018-P	TF-018-P_1/20/10_(1-2)_NM	Tank Farm Sampling	2010-01-20 0:00:00	1	2																										364	C3	None	241	2					
6	TF-019	TF-019_2/3/10_(0-1)_NM	Tank Farm Sampling	2010-02-03 0:00:00	0	1																										0	U	UJ	2100	10					
6	TF-019	TF-019_2/3/10_(1-2)_NM	Tank Farm Sampling	2010-02-03 0:00:00	1	2																										0	U	UJ	2000	10					
6	TF-022	TF-022_2/3/10_(0-1)_DUP	Tank Farm Sampling	2010-02-03 0:00:00	0	1																																				
6	TF-022	TF-022_2/3/10_(0-1)_NM	Tank Farm Sampling	2010-02-03 0:00:00	0	1																										1700	J	J	2300	10					
6	TF-023	TF-023_1/28/10_(0-1)_NM	Tank Farm Sampling	2010-01-28 0:00:00	0	1																										59000	None	None	25000	100					
6	TF-024	TF-024_1/28/10_(0-1)_NM	Tank Farm Sampling	2010-01-28 0:00:00	0	1																										390000	None	None	220000	1000					
6	TF-025	TF-025_1/26/10_(0-1)_DUP	Tank Farm Sampling	2010-01-26 0:00:00	0	1																																				
6	TF-025	TF-025_1/26/10_(0-1)_NM	Tank Farm Sampling	2010-01-26 0:00:00	0	1																										960000	None	J	190000	1000					
6	TF-025	TF-025_1/26/10_(1-2)_NM	Tank Farm Sampling	2010-01-26 0:00:00	1	2																										91000	None	None	19000	100					
6	TF-025	TF-025_1/26/10_(2-3)_NM	Tank Farm Sampling	2010-01-26 0:00:00	2	3																										260000	None	None	20000	100					
6	TF-025	TF-025_1/26/10_(3-4)_NM	Tank Farm Sampling	2010-01-26 0:00:00	3	4																										32000	None	None	20000	100					
6	TF-026	TF-026_1/26/10_(0-1)_NM	Tank Farm Sampling	2010-01-26 0:00:00	0	1																										710000	None	J	200000	1000					
6	TF-026	TF-026_1/26/10_(1-2)_NM	Tank Farm Sampling	2010-01-26 0:00:00	1	2																										3200000	None	J	800000	4000					
6	TF-026	TF-026_1/26/10_(2-3)_NM	Tank Farm Sampling	2010-01-26 0:00:00	2	3																										450000	None	None	21000	100					
6	TF-027	TF-027_1/26/10_(0-1)_NM	Tank Farm Sampling	2010-01-26 0:00:00	0	1																										630	None	J	190	1					
6	TF-027	TF-027_1/26/10_(1-2)_NM	Tank Farm Sampling	2010-01-26 0:00:00	1	2																										33000	None	None	19000	100					
6	TF-027	TF-027_1/26/10_(2-3)_NM	Tank Farm Sampling	2010-01-26 0:00:00	2	3																										780	None	J	210	1					
6	TF-028	TF-028_1/27/10_(0-1)_NM	Tank Farm Sampling	2010-01-27 0:00:00	0	1																										23000	None	None	21000	100					
6	TF-028	TF-028_1/27/10_(1-2)_NM	Tank Farm Sampling	2010-01-27 0:00:00	1	2																										2000	None	None	210	1					

Notes:
U=Non-Detect; J=Estimated value; J+=Estimated high; J-=Estimated low;
UJ=Estimated Non-Detect; UJ+=Estimated high Non-Detect
T=Compound identified in associated decontamination blank; UR= Rejected

TABLE F-1
SWMU SOIL DATA
HERCULES LLC AND PINOVA, INC.
BRUNSWICK, GA

							Chlorinated Camphenes SW846 8081A					Percent Solids SM M2540G					Total Organic Carbon (TOC) 9060					Ignitability 1030					1,3-Dinitrobenzene 8270D LL					2,2'-oxybis[1-chloropropane] 8270D LL					4,6-Dinitro-2-methylphenol 8270D LL				
SWMU ID	Location ID	Sample ID	Event	Sample Date	Start Depth	End Depth	Result	Lab Flag	Qualifier	RDL	Dilution	Result	Lab Flag	Qualifier	RDL	Dilution	Result	Lab Flag	Qualifier	RDL	Dilution	Result	Lab Flag	Qualifier	RDL	Dilution	Result	Lab Flag	Qualifier	RDL	Dilution	Result	Lab Flag	Qualifier	RDL	Dilution	Result	Lab Flag	Qualifier	RDL	Dilution
6	SS-311	SS-311_4/16/01_(1-2)Grab_NM	RFI2-2000	2001-04-16 0:00:00	1	2																																				
6	SS-311	SS-311_4/16/01_(2-3)Grab_NM	RFI2-2000	2001-04-16 0:00:00	2	3																																				
6	SS-311	SS-311_4/16/01_(3-4)Grab_NM	RFI2-2000	2001-04-16 0:00:00	3	4																																				
6	SS-312	SS-312_4/16/01_(0-1)Grab_NM	RFI2-2000	2001-04-16 0:00:00	0	1																																				
6	SS-312	SS-312_4/16/01_(1-2)Grab_NM	RFI2-2000	2001-04-16 0:00:00	1	2																																				
6	SS-312	SS-312_4/16/01_(2-3)Grab_NM	RFI2-2000	2001-04-16 0:00:00	2	3																																				
6	SS-312	SS-312_4/16/01_(3-4)Grab_NM	RFI2-2000	2001-04-16 0:00:00	3	4																																				
6	SS-313	SS-313_4/16/01_(0-1)Grab_NM	RFI2-2000	2001-04-16 0:00:00	0	1																																				
6	SS-313	SS-313_4/16/01_(1-2)Grab_NM	RFI2-2000	2001-04-16 0:00:00	1	2																																				
6	SS-313	SS-313_4/16/01_(2-3)Grab_NM	RFI2-2000	2001-04-16 0:00:00	2	3																																				
6	SS-314	SS-314_4/16/01_(0-1)Grab_NM	RFI2-2000	2001-04-16 0:00:00	0	1																																				
6	SS-315	SS-315_4/18/01_(0-1)Grab_DUP	RFI2-2000	2001-04-18 0:00:00	0	1																																				
6	SS-315	SS-315_4/18/01_(0-1)Grab_NM	RFI2-2000	2001-04-18 0:00:00	0	1																																				
6	SS-315	SS-315_4/18/01_(1-2)Grab_NM	RFI2-2000	2001-04-18 0:00:00	1	2																																				
6	SS-315	SS-315_4/18/01_(2-3)Grab_NM	RFI2-2000	2001-04-18 0:00:00	2	3																																				
6	SS-315	SS-315_4/18/01_(3-4)Grab_NM	RFI2-2000	2001-04-18 0:00:00	3	4																																				
6	SS-316	SS-316_4/18/01_(0-1)Grab_NM	RFI2-2000	2001-04-18 0:00:00	0	1																																				
6	SS-316	SS-316_4/18/01_(1-2)Grab_NM	RFI2-2000	2001-04-18 0:00:00	1	2																																				
6	SS-316	SS-316_4/18/01_(2-3)Grab_NM	RFI2-2000	2001-04-18 0:00:00	2	3																																				
6	SS-316	SS-316_4/18/01_(3-4)Grab_NM	RFI2-2000	2001-04-18 0:00:00	3	4																																				
6	SS-353	SS-353_11/1/06_(0-1)Grab_NM	Phase 3 RFI	2006-11-01 0:00:00	0	1	120	J	None	210	1	71.8	None	None	None	1																										
6	SS-373	SS-373_11/1/06_(0-1)Grab_NM	Phase 3 RFI	2006-11-01 0:00:00	0	1	1800	None	None	180	1	82.8	None	None	None	1																										
6	SS-373	SS-373_11/1/06_(1-2)Grab_NM	Phase 3 RFI	2006-11-01 0:00:00	1	2	3100	None	None	370	2	80.7	None	None	None	1																										
6	SS-374	SS-374_11/1/06_(0-1)Grab_NM	Phase 3 RFI	2006-11-01 0:00:00	0	1	0	U	None	190	1	80.3	None	None	None	1																										
6	SS-374	SS-374_11/1/06_(1-2)Grab_NM	Phase 3 RFI	2006-11-01 0:00:00	1	2	0	U	None	160	1	94.3	None	None	None	1																										
6	SS-376	SS-376_10/31/06_(0-1)Grab_NM	Phase 3 RFI	2006-10-31 0:00:00	0	1	620	J	None	640	2	78.5	None	None	None	1																										
6	SS-380	SS-380_10/31/06_(0-1)Grab_NM	Phase 3 RFI	2006-10-31 0:00:00	0	1	21000	None	None	4800	15	77.8	None	None	None	1																										
6	SS-394	SS-394_11/1/06_(0-1)Grab_NM	Phase 3 RFI	2006-11-01 0:00:00	0	1	2200	None	None	630	3	71.6	None	None	None	1																										
6	T-3200	T-3200_1/19/10_(0-1)_NM	Tank Farm Sampling	2010-01-19 0:00:00	0	1																0	UNB	None	None	1																
6	T-3200	T-3200_1/19/10_(1-2)_NM	Tank Farm Sampling	2010-01-19 0:00:00	1	2																0	UNB	None	None	1																
6	T-3200	T-3200_1/19/10_(2-3)_NM	Tank Farm Sampling	2010-01-19 0:00:00	2	3																0	UNB	None	None	1																
6	T-3200	T-3200_1/19/10_(3-4)_NM	Tank Farm Sampling	2010-01-19 0:00:00	3	4																0	UNB	None	None	1																
6	T-3200	T-3200_1/19/10_(4-5)_NM	Tank Farm Sampling	2010-01-19 0:00:00	4	5																0	UNB	None	None	1																
6	T-3200-P	T-3200-P_1/19/10_(0-1)_NM	Tank Farm Sampling	2010-01-19 0:00:00	0	1	0.449	JN	None	0.075	5																															
6	T-3200-P	T-3200-P_1/19/10_(1-2)_NM	Tank Farm Sampling	2010-01-19 0:00:00	1	2	0.415	JN	None	0.075	5																															
6	T-3200-P	T-3200-P_1/19/10_(2-3)_NM	Tank Farm Sampling	2010-01-19 0:00:00	2	3	0.522	JN	None	0.075	5																															
6	T-3200-P	T-3200-P_1/19/10_(3-4)_NM	Tank Farm Sampling	2010-01-19 0:00:00	3	4	7040000	JN	None	6080000	50000																															
6	T-3200-P	T-3200-P_1/19/10_(4-5)_NM	Tank Farm Sampling	2010-01-19 0:00:00	4	5	1100000	JN	None	126000	1000																															
6	TF-001	TF-001_1/19/10_(0-1)_DUP	Tank Farm Sampling	2010-01-19 0:00:00	0	1																0	UNB	None	None	1																
6	TF-001	TF-001_1/19/10_(0-1)_NM	Tank Farm Sampling	2010-01-19 0:00:00	0	1																0	UNB	None	None	1																
6	TF-001	TF-001_1/19/10_(1-2)_NM	Tank Farm Sampling	2010-01-19 0:00:00	1	2																0	UNB	None	None	1																
6	TF-001	TF-001_1/19/10_(2-3)_NM	Tank Farm Sampling	2010-01-19 0:00:00	2	3																0	UNB	None	None	1																
6	TF-001-P	TF-001-P_1/19/10_(0-1)_NM	Tank Farm Sampling	2010-01-19 0:00:00	0	1	21900	JN, M0	None	2480	20																															
6	TF-001-P	TF-001-P_1/19/10_(1-2)_NM	Tank Farm Sampling	2010-01-19 0:00:00	1	2	154000	JN	None	15100	120																															
6	TF-001-P	TF-001-P_1/19/10_(2-3)_NM	Tank Farm Sampling	2010-01-19 0:00:00	2	3	34400	JN	None	3810	30																															
6	TF-002	TF-002_1/19/10_(0-1)_NM	Tank Farm Sampling	2010-01-19 0:00:00	0	1																0	UNB	None	None	1																
6	TF-002	TF-002_1/19/10_(1-2)_NM	Tank Farm Sampling	2010-01-19 0:00:00	1	2																0	UNB	None	None	1																
6	TF-002	TF-002_1/19/10_(2-3)_NM	Tank Farm Sampling	2010-01-19 0:00:00	2	3																0	UNB	None	None	1																
6	TF-002-P	TF-002-P_1/19/10_(0-1)_NM	Tank Farm Sampling	2010-01-19 0:00:00	0	1	13200	JN	None	1820	15																															
6	TF-002-P	TF-002-P_1/19/10_(1-2)_NM	Tank Farm Sampling	2010-01-19 0:00:00	1	2	33300	JN	None	2970	25																															
6	TF-002-P	TF-002-P_1/19/10_(2-3)_NM	Tank Farm Sampling	2010-01-19 0:00:00	2	3	1280	JN	None	126	1																															
6	TF-003	TF-003_1/20/10_(0-1)_NM	Tank Farm Sampling	2010-01-20 0:00:00	0	1																0	UNB	None	None	1																
6	TF-003	TF-003_1/20/10_(1-2)_NM	Tank Farm Sampling	2010-01-20 0:00:00	1	2																0	UNB	None	None	1																
6	TF-003-P	TF-003-P_1/20/10_(0-1)_NM	Tank Farm Sampling	2010-01-20 0:00:00	0	1	0.295	JN	None	0.075	5																															
6	TF-003-P	TF-003-P_1/20/10_(1-2)_NM	Tank Farm Sampling	2010-01-20 0:00:00	1	2	0.0273	JN	None	0.015	1																															
6	TF-004	TF-004_1/27/10_(0-1)_DUP	Tank Farm Sampling	2010-01-27 0:00:00	0	1																0	UNB	None	None	1																
6	TF-004	TF-004_1/27/10_(0-1)_NM	Tank Farm Sampling	2010-01-27 0:00:00	0	1																0	UNB	None	None	1																
6	TF-005	TF-005_2/3/10_(0-1)_NM	Tank Farm Sampling	2010-02-03 0:00:00	0	1																0	UNB	None	None	1																
6	TF-005	TF-005_2/3/10_(1-2)_NM	Tank Farm Sampling	2010-02-03 0:00:00	1	2																0	UNB	None	None	1																
6	TF-006	TF-006_2/3/10_(0-1)_NM	Tank Farm Sampling	2010-02-03 0:00:00	0	1																0	UNB	None	None	1																
6	TF-007	TF-007_2/3/10_(0-1)_NM	Tank Farm Sampling	2010-02-03 0:00:00	0	1																0	UNB	None	None	1																
6	TF-008	TF-008_2/3/10_(0-1)_NM	Tank Farm Sampling	2010-02-03 0:00:00	0	1																0	UNB	None	None	1																
6	TF-011	TF-011_1/26/10_(0-1)_NM	Tank Farm Sampling	2010-01-26 0:00:00	0	1																0	UNB	None	None	1																
6	TF-011	TF-011_1/26/10_(1-2)_NM	Tank Farm Sampling	2010-01-26 0:00:00	1	2																0	UNB	None	None	1																
6	TF-011	TF-011_1/26/10_(2-3)_NM	Tank Farm Sampling	2010-01-26 0:00:00	2	3																0	UNB	None	None	1																
6	TF-011	TF-011_1/26/10_(3-4)_NM	Tank Farm Sampling	2010-01-26 0:00:00	3	4																0	UNB	None	None	1																
6	TF-014	TF-014_1/27/10_(0-1)_NM	Tank Farm Sampling	2010-01-27 0:00:00	0	1																0	UNB	None	None	1																
6	TF-015	TF-015_1/20/10_(0-1)_DUP	Tank Farm Sampling	2010-01-20 0:00:00	0	1																0	UNB	None	None	1																
6	TF-015	TF-015_1/20/10_(0-1)_NM	Tank Farm Sampling	2010-01-20 0:00:00	0	1																0	UNB	None	None	1																
6	TF-015	TF-015_1/20/10_(1-2)_NM	Tank Farm Sampling	2010-01-20 0:00:00	1	2																0	UNB	None	None	1																
6	TF-015-P	TF-015-P_1/20/10_(0-1)_NM	Tank Farm Sampling	2010-01-20 0:00:00	0	1	3550	JN	None	973	8																															
6	TF-015-P	TF-015-P_1/20/10_(1-2)_NM	Tank Farm Sampling	2010-01-20 0:00:00	1	2	1590	JN	None	258	2																															
6	TF-016	TF-016_1/20/10_(0-1)_NM	Tank Farm Sampling	2010-01-20 0:00:00	0	1																0	UNB	None	None	1																
6	TF-016	TF-016_1/20/10_(1-2)_NM	Tank Farm Sampling	2010-01-20 0:00:00	1	2																0	UNB	None	None	1																
6	TF-016-P	TF-016-P_1/20/10_(0-1)_NM	Tank Farm Sampling	2010-01-20 0:00:00	0	1	92400	JN	None	9220	75																															
6	TF-016-P	TF-016-P_1/20/10_(1-2)_NM	Tank Farm Sampling	2010-01-20 0:00:00	1	2	5000	JN	None	1120	9																															
6	TF-017	TF-017_1/20/10_(0-1)_NM	Tank Farm Sampling	2010-01-20 0:00:00	0	1																0	UNB	None	None	1																
6	TF-017	TF-017_1/20/10_(1-2)_NM	Tank Farm Sampling	2010-01-20 0:00:00	1	2																0	UNB	None	None	1																
6	TF-017	TF-017_1/20/10_(2-3)_NM	Tank Farm Sampling	2010-01-20 0:00:00	2	3																0	UNB	None	None	1																
6	TF-017-P	TF-017-P_1/20/10_(0-1)_NM	Tank Farm Sampling	2010-01-20 0:00:00	0	1	9990	JN	None	2510	20																															
6	TF-017-P	TF-017-P_1/20/10_(1-2)_NM	Tank Farm Sampling	2010-01-20 0:00:00	1	2	5590	JN	None	1850	15																															
6	TF-017-P	TF-017-P_1/20/10_(2-3)_NM	Tank Farm Sampling	2010-01-20 0:00:00	2	3	1380	JN	None	363	3																															
6	TF-018	TF-018_1/20/10_(0-1)_NM	Tank Farm Sampling	2010-01-20 0:00:00	0	1																0	UNB	None	None	1																
6	TF-018	TF-018_1/20/10_(1-2)_NM	Tank Farm Sampling	2010-01-20 0:00:00	1	2																0	UNB	None	None	1																
6	TF-018-P	TF-018-P_1/20/10_(0-1)_NM	Tank Farm Sampling	2010-01-20 0:00:00	0	1	6810	JN	None	1140	9																															
6	TF-018-P	TF-018-P_1/20/10_(1-2)_NM	Tank Farm Sampling	2010-01-20 0:00:00	1	2	711	M0, JN	None	241	2																															
6	TF-019	TF-019_2/3/10_(0-1)_NM	Tank Farm Sampling	2010-02-03 0:00:00	0	1																0	UNB	None	None	1																
6	TF-019	TF-019_2/3/10_(1-2)_NM	Tank Farm Sampling	2010-02-03 0:00:00	1	2																0	UNB	None	None	1																
6	TF-022	TF-022_2/3/10_(0-1)_DUP	Tank Farm Sampling	2010-02-03 0:00:00	0	1																0	UNB	None	None	1																
6	TF-022	TF-022_2/3/10_(0-1)_NM	Tank Farm Sampling	2010-02-03 0:00:00	0	1																0	UNB	None	None	1																
6	TF-023	TF-023_1/28/10_(0-1)_NM	Tank Farm Sampling	2010-01-28 0:00:00	0	1																0	UNB	None	None	1																
6	TF-024	TF-024_1/28/10_(0-1)_NM	Tank Farm Sampling	2010-01-28 0:00:00	0	1																0	UNB	None	None	1																
6	TF-025	TF-025_1/26/10_(0-1)_DUP	Tank Farm Sampling	2010-01-26 0:00:00	0	1																0	UNB	None	None	1																
6	TF-025	TF-025_1/26/10_(0-1)_NM	Tank Farm Sampling	2010-01-26 0:00:00	0	1																0	UNB	None	None	1																
6	TF-025	TF-025_1/26/10_(1-2)_NM	Tank Farm Sampling	2010-01-26 0:00:00	1	2																0	UNB	None	None	1																
6	TF-025	TF-025_1/26/10_(2-3)_NM	Tank Farm Sampling	2010-01-26 0:00:00	2	3																0	UNB	None	None	1																
6	TF-025	TF-025_1/26/10_(3-4)_NM	Tank Farm Sampling	2010-01-26 0:00:00	3	4																0	UNB	None	None	1																
6	TF-026	TF-026_1/26/10_(0-1)_NM	Tank Farm Sampling	2010-01-26 0:00:00	0	1																0	UNB	None	None	1																
6	TF-026	TF-026_1/26/10_(1-2)_NM	Tank Farm Sampling	2010-01-26 0:00:00	1	2																0	UNB	None	None	1																
6	TF-026	TF-026_1/26/10_(2-3)_NM	Tank Farm Sampling	2010-01-26 0:00:00	2	3																0	UNB	None	None	1																
6	TF-027	TF-027_1/26/10_(0-1)_NM	Tank Farm Sampling	2010-01-26 0:00:00	0	1																0	UNB	None	None	1																
6	TF-027	TF-027_1/26/10_(1-2)_NM	Tank Farm Sampling	2010-01-26 0:00:00	1	2																0	UNB	None	None	1																
6	TF-027	TF-027_1/26/10_(2-3)_NM	Tank Farm Sampling	2010-01-26 0:00:00	2	3																0	UNB	None	None	1																
6	TF-028	TF-028_1/27/10_(0-1)_NM	Tank Farm Sampling	2010-01-27 0:00:00	0	1																0	UNB	None	None	1																
6	TF-028	TF-028_1/27/10_(1-2)_NM	Tank Farm Sampling	2010-01-27 0:00:00	1	2																0	UNB	None	None	1																

Notes:
U=Non-Detect; J=Estimated value; J+=Estimated high; J-=Estimated low;
UJ=Estimated Non-Detect; UJ+=Estimated high Non-Detect
T=Compound identified in associated decontamination blank; UR= Rejected

TABLE F-1
SWMU SOIL DATA
HERCULES LLC AND PINOVA, INC.
BRUNSWICK, GA

							Bis(2-chloroethyl)ether					Bromodichloromethane					Iodomethane					Isobutanol					p-Isopropyltoluene					3-Chloro-1-propene					Total VOCs				
							8270D LL					8260B					8260B					8260B					8260B					8260B									
SWMU ID	Location ID	Sample ID	Event	Sample Date	Start Depth	End Depth	Result	Lab Flag	Qualifier	RDL	Dilution	Result	Lab Flag	Qualifier	RDL	Dilution	Result	Lab Flag	Qualifier	RDL	Dilution	Result	Lab Flag	Qualifier	RDL	Dilution	Result	Lab Flag	Qualifier	RDL	Dilution	Result	Lab Flag	Qualifier	RDL	Dilution	Result	Lab Flag	Qualifier	RDL	Dilution
6	SS-311	SS-311_4/16/01_(1-2)Grab_NM	RFI2-2000	2001-04-16 0:00:00	1	2																																				
6	SS-311	SS-311_4/16/01_(2-3)Grab_NM	RFI2-2000	2001-04-16 0:00:00	2	3																																				
6	SS-311	SS-311_4/16/01_(3-4)Grab_NM	RFI2-2000	2001-04-16 0:00:00	3	4																																				
6	SS-312	SS-312_4/16/01_(0-1)Grab_NM	RFI2-2000	2001-04-16 0:00:00	0	1																																				
6	SS-312	SS-312_4/16/01_(1-2)Grab_NM	RFI2-2000	2001-04-16 0:00:00	1	2																																				
6	SS-312	SS-312_4/16/01_(2-3)Grab_NM	RFI2-2000	2001-04-16 0:00:00	2	3																																				
6	SS-312	SS-312_4/16/01_(3-4)Grab_NM	RFI2-2000	2001-04-16 0:00:00	3	4																																				
6	SS-313	SS-313_4/16/01_(0-1)Grab_NM	RFI2-2000	2001-04-16 0:00:00	0	1																																				
6	SS-313	SS-313_4/16/01_(1-2)Grab_NM	RFI2-2000	2001-04-16 0:00:00	1	2																																				
6	SS-313	SS-313_4/16/01_(2-3)Grab_NM	RFI2-2000	2001-04-16 0:00:00	2	3																																				
6	SS-314	SS-314_4/16/01_(0-1)Grab_NM	RFI2-2000	2001-04-16 0:00:00	0	1																																				
6	SS-315	SS-315_4/18/01_(0-1)Grab_DUP	RFI2-2000	2001-04-18 0:00:00	0	1																																				
6	SS-315	SS-315_4/18/01_(0-1)Grab_NM	RFI2-2000	2001-04-18 0:00:00	0	1																																				
6	SS-315	SS-315_4/18/01_(1-2)Grab_NM	RFI2-2000	2001-04-18 0:00:00	1	2																																				
6	SS-315	SS-315_4/18/01_(2-3)Grab_NM	RFI2-2000	2001-04-18 0:00:00	2	3																																				
6	SS-315	SS-315_4/18/01_(3-4)Grab_NM	RFI2-2000	2001-04-18 0:00:00	3	4																																				
6	SS-316	SS-316_4/18/01_(0-1)Grab_NM	RFI2-2000	2001-04-18 0:00:00	0	1																																				
6	SS-316	SS-316_4/18/01_(1-2)Grab_NM	RFI2-2000	2001-04-18 0:00:00	1	2																																				
6	SS-316	SS-316_4/18/01_(2-3)Grab_NM	RFI2-2000	2001-04-18 0:00:00	2	3																																				
6	SS-316	SS-316_4/18/01_(3-4)Grab_NM	RFI2-2000	2001-04-18 0:00:00	3	4																																				
6	SS-353	SS-353_11/1/06_(0-1)Grab_NM	Phase 3 RFI	2006-11-01 0:00:00	0	1																																				
6	SS-373	SS-373_11/1/06_(0-1)Grab_NM	Phase 3 RFI	2006-11-01 0:00:00	0	1																																				
6	SS-373	SS-373_11/1/06_(1-2)Grab_NM	Phase 3 RFI	2006-11-01 0:00:00	1	2																																				
6	SS-374	SS-374_11/1/06_(0-1)Grab_NM	Phase 3 RFI	2006-11-01 0:00:00	0	1																																				
6	SS-374	SS-374_11/1/06_(1-2)Grab_NM	Phase 3 RFI	2006-11-01 0:00:00	1	2																																				
6	SS-376	SS-376_10/31/06_(0-1)Grab_NM	Phase 3 RFI	2006-10-31 0:00:00	0	1																																				
6	SS-380	SS-380_10/31/06_(0-1)Grab_NM	Phase 3 RFI	2006-10-31 0:00:00	0	1																																				
6	SS-394	SS-394_11/1/06_(0-1)Grab_NM	Phase 3 RFI	2006-11-01 0:00:00	0	1																																				
6	T-3200	T-3200_1/19/10_(0-1)_NM	Tank Farm Sampling	2010-01-19 0:00:00	0	1																																				
6	T-3200	T-3200_1/19/10_(1-2)_NM	Tank Farm Sampling	2010-01-19 0:00:00	1	2																																				
6	T-3200	T-3200_1/19/10_(2-3)_NM	Tank Farm Sampling	2010-01-19 0:00:00	2	3																																				
6	T-3200	T-3200_1/19/10_(3-4)_NM	Tank Farm Sampling	2010-01-19 0:00:00	3	4																																				
6	T-3200	T-3200_1/19/10_(4-5)_NM	Tank Farm Sampling	2010-01-19 0:00:00	4	5																																				
6	T-3200-P	T-3200-P_1/19/10_(0-1)_NM	Tank Farm Sampling	2010-01-19 0:00:00	0	1																																				
6	T-3200-P	T-3200-P_1/19/10_(1-2)_NM	Tank Farm Sampling	2010-01-19 0:00:00	1	2																																				
6	T-3200-P	T-3200-P_1/19/10_(2-3)_NM	Tank Farm Sampling	2010-01-19 0:00:00	2	3																																				
6	T-3200-P	T-3200-P_1/19/10_(3-4)_NM	Tank Farm Sampling	2010-01-19 0:00:00	3	4																																				
6	T-3200-P	T-3200-P_1/19/10_(4-5)_NM	Tank Farm Sampling	2010-01-19 0:00:00	4	5																																				
6	TF-001	TF-001_1/19/10_(0-1)_DUP	Tank Farm Sampling	2010-01-19 0:00:00	0	1																																				
6	TF-001	TF-001_1/19/10_(0-1)_NM	Tank Farm Sampling	2010-01-19 0:00:00	0	1																																				
6	TF-001	TF-001_1/19/10_(1-2)_NM	Tank Farm Sampling	2010-01-19 0:00:00	1	2																																				
6	TF-001	TF-001_1/19/10_(2-3)_NM	Tank Farm Sampling	2010-01-19 0:00:00	2	3																																				
6	TF-001-P	TF-001-P_1/19/10_(0-1)_NM	Tank Farm Sampling	2010-01-19 0:00:00	0	1																																				
6	TF-001-P	TF-001-P_1/19/10_(1-2)_NM	Tank Farm Sampling	2010-01-19 0:00:00	1	2																																				
6	TF-001-P	TF-001-P_1/19/10_(2-3)_NM	Tank Farm Sampling	2010-01-19 0:00:00	2	3																																				
6	TF-002	TF-002_1/19/10_(0-1)_NM	Tank Farm Sampling	2010-01-19 0:00:00	0	1																																				
6	TF-002	TF-002_1/19/10_(1-2)_NM	Tank Farm Sampling	2010-01-19 0:00:00	1	2																																				
6	TF-002	TF-002_1/19/10_(2-3)_NM	Tank Farm Sampling	2010-01-19 0:00:00	2	3																																				
6	TF-002-P	TF-002-P_1/19/10_(0-1)_NM	Tank Farm Sampling	2010-01-19 0:00:00	0	1																																				
6	TF-002-P	TF-002-P_1/19/10_(1-2)_NM	Tank Farm Sampling	2010-01-19 0:00:00	1	2																																				
6	TF-002-P	TF-002-P_1/19/10_(2-3)_NM	Tank Farm Sampling	2010-01-19 0:00:00	2	3																																				
6	TF-003	TF-003_1/20/10_(0-1)_NM	Tank Farm Sampling	2010-01-20 0:00:00	0	1																																				
6	TF-003	TF-003_1/20/10_(1-2)_NM	Tank Farm Sampling	2010-01-20 0:00:00	1	2																																				
6	TF-003-P	TF-003-P_1/20/10_(0-1)_NM	Tank Farm Sampling	2010-01-20 0:00:00	0	1																																				
6	TF-003-P	TF-003-P_1/20/10_(1-2)_NM	Tank Farm Sampling	2010-01-20 0:00:00	1	2																																				
6	TF-004	TF-004_1/27/10_(0-1)_DUP	Tank Farm Sampling	2010-01-27 0:00:00	0	1																																				
6	TF-004	TF-004_1/27/10_(0-1)_NM	Tank Farm Sampling	2010-01-27 0:00:00	0	1																																				
6	TF-005	TF-005_2/3/10_(0-1)_NM	Tank Farm Sampling	2010-02-03 0:00:00	0	1																																				
6	TF-005	TF-005_2/3/10_(1-2)_NM	Tank Farm Sampling	2010-02-03 0:00:00	1	2																																				
6	TF-006	TF-006_2/3/10_(0-1)_NM	Tank Farm Sampling	2010-02-03 0:00:00	0	1																																				
6	TF-007	TF-007_2/3/10_(0-1)_NM	Tank Farm Sampling	2010-02-03 0:00:00	0	1																																				
6	TF-008	TF-008_2/3/10_(0-1)_NM	Tank Farm Sampling	2010-02-03 0:00:00	0	1																																				
6	TF-011	TF-011_1/26/10_(0-1)_NM	Tank Farm Sampling	2010-01-26 0:00:00	0	1																																				
6	TF-011	TF-011_1/26/10_(1-2)_NM	Tank Farm Sampling	2010-01-26 0:00:00	1	2																																				
6	TF-011	TF-011_1/26/10_(2-3)_NM	Tank Farm Sampling	2010-01-26 0:00:00	2	3																																				
6	TF-011	TF-011_1/26/10_(3-4)_NM	Tank Farm Sampling	2010-01-26 0:00:00	3	4																																				
6	TF-014	TF-014_1/27/10_(0-1)_NM	Tank Farm Sampling	2010-01-27 0:00:00	0	1																																				
6	TF-015	TF-015_1/20/10_(0-1)_DUP	Tank Farm Sampling	2010-01-20 0:00:00	0	1																																				
6	TF-015	TF-015_1/20/10_(0-1)_NM	Tank Farm Sampling	2010-01-20 0:00:00	0	1																																				
6	TF-015	TF-015_1/20/10_(1-2)_NM	Tank Farm Sampling	2010-01-20 0:00:00	1	2																																				
6	TF-015-P	TF-015-P_1/20/10_(0-1)_NM	Tank Farm Sampling	2010-01-20 0:00:00	0	1																																				
6	TF-015-P	TF-015-P_1/20/10_(1-2)_NM	Tank Farm Sampling	2010-01-20 0:00:00	1	2																																				
6	TF-016	TF-016_1/20/10_(0-1)_NM	Tank Farm Sampling	2010-01-20 0:00:00	0	1																																				
6	TF-016	TF-016_1/20/10_(1-2)_NM	Tank Farm Sampling	2010-01-20 0:00:00	1	2																																				
6	TF-016-P	TF-016-P_1/20/10_(0-1)_NM	Tank Farm Sampling	2010-01-20 0:00:00	0	1																																				
6	TF-016-P	TF-016-P_1/20/10_(1-2)_NM	Tank Farm Sampling	2010-01-20 0:00:00	1	2																																				
6	TF-017	TF-017_1/20/10_(0-1)_NM	Tank Farm Sampling	2010-01-20 0:00:00	0	1																																				
6	TF-017	TF-017_1/20/10_(1-2)_NM	Tank Farm Sampling	2010-01-20 0:00:00	1	2																																				
6	TF-017	TF-017_1/20/10_(2-3)_NM	Tank Farm Sampling	2010-01-20 0:00:00	2	3																																				
6	TF-017-P	TF-017-P_1/20/10_(0-1)_NM	Tank Farm Sampling	2010-01-20 0:00:00	0	1																																				
6	TF-017-P	TF-017-P_1/20/10_(1-2)_NM	Tank Farm Sampling	2010-01-20 0:00:00	1	2																																				
6	TF-017-P	TF-017-P_1/20/10_(2-3)_NM	Tank Farm Sampling	2010-01-20 0:00:00	2	3																																				
6	TF-018	TF-018_1/20/10_(0-1)_NM	Tank Farm Sampling	2010-01-20 0:00:00	0	1																																				
6	TF-018	TF-018_1/20/10_(1-2)_NM	Tank Farm Sampling	2010-01-20 0:00:00	1	2																																				
6	TF-018-P	TF-018-P_1/20/10_(0-1)_NM	Tank Farm Sampling	2010-01-20 0:00:00	0	1																																				
6	TF-018-P	TF-018-P_1/20/10_(1-2)_NM	Tank Farm Sampling	2010-01-20 0:00:00	1	2																																				
6	TF-019	TF-019_2/3/10_(0-1)_NM	Tank Farm Sampling	2010-02-03 0:00:00	0	1																																				
6	TF-019	TF-019_2/3/10_(1-2)_NM	Tank Farm Sampling	2010-02-03 0:00:00	1	2																																				
6	TF-022	TF-022_2/3/10_(0-1)_DUP	Tank Farm Sampling	2010-02-03 0:00:00	0	1																																				
6	TF-022	TF-022_2/3/10_(0-1)_NM	Tank Farm Sampling	2010-02-03 0:00:00	0	1																																				
6	TF-023	TF-023_1/28/10_(0-1)_NM	Tank Farm Sampling	2010-01-28 0:00:00	0	1																																				
6	TF-024	TF-024_1/28/10_(0-1)_NM	Tank Farm Sampling	2010-01-28 0:00:00	0	1																																				
6	TF-025	TF-025_1/26/10_(0-1)_DUP	Tank Farm Sampling	2010-01-26 0:00:00	0	1																																				
6	TF-025	TF-025_1/26/10_(0-1)_NM	Tank Farm Sampling	2010-01-26 0:00:00	0	1																																				
6	TF-025	TF-025_1/26/10_(1-2)_NM	Tank Farm Sampling	2010-01-26 0:00:00	1	2																																				
6	TF-025	TF-025_1/26/10_(2-3)_NM	Tank Farm Sampling	2010-01-26 0:00:00	2	3																																				
6	TF-025	TF-025_1/26/10_(3-4)_NM	Tank Farm Sampling	2010-01-26 0:00:00	3	4																																				
6	TF-026	TF-026_1/26/10_(0-1)_NM	Tank Farm Sampling	2010-01-26 0:00:00	0	1																																				
6	TF-026	TF-026_1/26/10_(1-2)_NM	Tank Farm Sampling	2010-01-26 0:00:00	1	2																																				
6	TF-026	TF-026_1/26/10_(2-3)_NM	Tank Farm Sampling	2010-01-26 0:00:00	2	3																																				
6	TF-027	TF-027_1/26/10_(0-1)_NM	Tank Farm Sampling	2010-01-26 0:00:00	0	1																																				
6	TF-027	TF-027_1/26/10_(1-2)_NM	Tank Farm Sampling	2010-01-26 0:00:00	1	2																																				
6	TF-027	TF-027_1/26/10_(2-3)_NM	Tank Farm Sampling	2010-01-26 0:00:00	2	3																																				
6	TF-028	TF-028_1/27/10_(0-1)_NM	Tank Farm Sampling	2010-01-27 0:00:00	0	1																																				
6	TF-028	TF-028_1/27/10_(1-2)_NM	Tank Farm Sampling	2010-01-27 0:00:00	1	2																																				

Notes:
U=Non-Detect; J=Estimated value; J+=Estimated high; J-=Estimated low;
UJ=Estimated Non-Detect; UJ+=Estimated high Non-Detect
T=Compound identified in associated decontamination blank; UR= Rejected

TABLE F-1
SWMU SOIL DATA
HERCULES LLC AND PINOVA, INC.
BRUNSWICK, GA

							1,1-Dichloropropene 8260					1,2,3-Trichlorobenzene 8260					1,2,4-Trimethylbenzene 8260					1,3,5-Trimethylbenzene 8260					1,3-Dichloropropane 8260					2,2-Dichloropropane 8260					Bromochloromethane 8260				
SWMU ID	Location ID	Sample ID	Event	Sample Date	Start Depth	End Depth	Result	Lab Flag	Qualifier	RDL	Dilution	Result	Lab Flag	Qualifier	RDL	Dilution	Result	Lab Flag	Qualifier	RDL	Dilution	Result	Lab Flag	Qualifier	RDL	Dilution	Result	Lab Flag	Qualifier	RDL	Dilution	Result	Lab Flag	Qualifier	RDL	Dilution	Result	Lab Flag	Qualifier	RDL	Dilution
6	SS-311	SS-311_4/16/01_(1-2)Grab_NM	RFI2-2000	2001-04-16 0:00:00	1	2																																					
6	SS-311	SS-311_4/16/01_(2-3)Grab_NM	RFI2-2000	2001-04-16 0:00:00	2	3																																					
6	SS-311	SS-311_4/16/01_(3-4)Grab_NM	RFI2-2000	2001-04-16 0:00:00	3	4																																					
6	SS-312	SS-312_4/16/01_(0-1)Grab_NM	RFI2-2000	2001-04-16 0:00:00	0	1																																					
6	SS-312	SS-312_4/16/01_(1-2)Grab_NM	RFI2-2000	2001-04-16 0:00:00	1	2																																					
6	SS-312	SS-312_4/16/01_(2-3)Grab_NM	RFI2-2000	2001-04-16 0:00:00	2	3																																					
6	SS-312	SS-312_4/16/01_(3-4)Grab_NM	RFI2-2000	2001-04-16 0:00:00	3	4																																					
6	SS-313	SS-313_4/16/01_(0-1)Grab_NM	RFI2-2000	2001-04-16 0:00:00	0	1																																					
6	SS-313	SS-313_4/16/01_(1-2)Grab_NM	RFI2-2000	2001-04-16 0:00:00	1	2																																					
6	SS-313	SS-313_4/16/01_(2-3)Grab_NM	RFI2-2000	2001-04-16 0:00:00	2	3																																					
6	SS-314	SS-314_4/16/01_(0-1)Grab_NM	RFI2-2000	2001-04-16 0:00:00	0	1																																					
6	SS-315	SS-315_4/18/01_(0-1)Grab_DUP	RFI2-2000	2001-04-18 0:00:00	0	1																																					
6	SS-315	SS-315_4/18/01_(0-1)Grab_NM	RFI2-2000	2001-04-18 0:00:00	0	1																																					
6	SS-315	SS-315_4/18/01_(1-2)Grab_NM	RFI2-2000	2001-04-18 0:00:00	1	2																																					
6	SS-315	SS-315_4/18/01_(2-3)Grab_NM	RFI2-2000	2001-04-18 0:00:00	2	3																																					
6	SS-315	SS-315_4/18/01_(3-4)Grab_NM	RFI2-2000	2001-04-18 0:00:00	3	4																																					
6	SS-316	SS-316_4/18/01_(0-1)Grab_NM	RFI2-2000	2001-04-18 0:00:00	0	1																																					
6	SS-316	SS-316_4/18/01_(1-2)Grab_NM	RFI2-2000	2001-04-18 0:00:00	1	2																																					
6	SS-316	SS-316_4/18/01_(2-3)Grab_NM	RFI2-2000	2001-04-18 0:00:00	2	3																																					
6	SS-316	SS-316_4/18/01_(3-4)Grab_NM	RFI2-2000	2001-04-18 0:00:00	3	4																																					
6	SS-353	SS-353_11/1/06_(0-1)Grab_NM	Phase 3 RFI	2006-11-01 0:00:00	0	1																																					
6	SS-373	SS-373_11/1/06_(0-1)Grab_NM	Phase 3 RFI	2006-11-01 0:00:00	0	1																																					
6	SS-373	SS-373_11/1/06_(1-2)Grab_NM	Phase 3 RFI	2006-11-01 0:00:00	1	2																																					
6	SS-374	SS-374_11/1/06_(0-1)Grab_NM	Phase 3 RFI	2006-11-01 0:00:00	0	1																																					
6	SS-374	SS-374_11/1/06_(1-2)Grab_NM	Phase 3 RFI	2006-11-01 0:00:00	1	2																																					
6	SS-376	SS-376_10/31/06_(0-1)Grab_NM	Phase 3 RFI	2006-10-31 0:00:00	0	1																																					
6	SS-380	SS-380_10/31/06_(0-1)Grab_NM	Phase 3 RFI	2006-10-31 0:00:00	0	1																																					
6	SS-394	SS-394_11/1/06_(0-1)Grab_NM	Phase 3 RFI	2006-11-01 0:00:00	0	1																																					
6	T-3200	T-3200_1/19/10_(0-1)_NM	Tank Farm Sampling	2010-01-19 0:00:00	0	1																																					
6	T-3200	T-3200_1/19/10_(1-2)_NM	Tank Farm Sampling	2010-01-19 0:00:00	1	2																																					
6	T-3200	T-3200_1/19/10_(2-3)_NM	Tank Farm Sampling	2010-01-19 0:00:00	2	3																																					
6	T-3200	T-3200_1/19/10_(3-4)_NM	Tank Farm Sampling	2010-01-19 0:00:00	3	4																																					
6	T-3200	T-3200_1/19/10_(4-5)_NM	Tank Farm Sampling	2010-01-19 0:00:00	4	5																																					
6	T-3200-P	T-3200-P_1/19/10_(0-1)_NM	Tank Farm Sampling	2010-01-19 0:00:00	0	1																																					
6	T-3200-P	T-3200-P_1/19/10_(1-2)_NM	Tank Farm Sampling	2010-01-19 0:00:00	1	2																																					
6	T-3200-P	T-3200-P_1/19/10_(2-3)_NM	Tank Farm Sampling	2010-01-19 0:00:00	2	3																																					
6	T-3200-P	T-3200-P_1/19/10_(3-4)_NM	Tank Farm Sampling	2010-01-19 0:00:00	3	4																																					
6	T-3200-P	T-3200-P_1/19/10_(4-5)_NM	Tank Farm Sampling	2010-01-19 0:00:00	4	5																																					
6	TF-001	TF-001_1/19/10_(0-1)_DUP	Tank Farm Sampling	2010-01-19 0:00:00	0	1																																					
6	TF-001	TF-001_1/19/10_(0-1)_NM	Tank Farm Sampling	2010-01-19 0:00:00	0	1																																					
6	TF-001	TF-001_1/19/10_(1-2)_NM	Tank Farm Sampling	2010-01-19 0:00:00	1	2																																					
6	TF-001	TF-001_1/19/10_(2-3)_NM	Tank Farm Sampling	2010-01-19 0:00:00	2	3																																					
6	TF-001-P	TF-001-P_1/19/10_(0-1)_NM	Tank Farm Sampling	2010-01-19 0:00:00	0	1																																					
6	TF-001-P	TF-001-P_1/19/10_(1-2)_NM	Tank Farm Sampling	2010-01-19 0:00:00	1	2																																					
6	TF-001-P	TF-001-P_1/19/10_(2-3)_NM	Tank Farm Sampling	2010-01-19 0:00:00	2	3																																					
6	TF-002	TF-002_1/19/10_(0-1)_NM	Tank Farm Sampling	2010-01-19 0:00:00	0	1																																					
6	TF-002	TF-002_1/19/10_(1-2)_NM	Tank Farm Sampling	2010-01-19 0:00:00	1	2																																					
6	TF-002	TF-002_1/19/10_(2-3)_NM	Tank Farm Sampling	2010-01-19 0:00:00	2	3																																					
6	TF-002-P	TF-002-P_1/19/10_(0-1)_NM	Tank Farm Sampling	2010-01-19 0:00:00	0	1																																					
6	TF-002-P	TF-002-P_1/19/10_(1-2)_NM	Tank Farm Sampling	2010-01-19 0:00:00	1	2																																					
6	TF-002-P	TF-002-P_1/19/10_(2-3)_NM	Tank Farm Sampling	2010-01-19 0:00:00	2	3																																					
6	TF-003	TF-003_1/20/10_(0-1)_NM	Tank Farm Sampling	2010-01-20 0:00:00	0	1																																					
6	TF-003	TF-003_1/20/10_(1-2)_NM	Tank Farm Sampling	2010-01-20 0:00:00	1	2																																					
6	TF-003-P	TF-003-P_1/20/10_(0-1)_NM	Tank Farm Sampling	2010-01-20 0:00:00	0	1																																					
6	TF-003-P	TF-003-P_1/20/10_(1-2)_NM	Tank Farm Sampling	2010-01-20 0:00:00	1	2																																					
6	TF-004	TF-004_1/27/10_(0-1)_DUP	Tank Farm Sampling	2010-01-27 0:00:00	0	1																																					
6	TF-004	TF-004_1/27/10_(0-1)_NM	Tank Farm Sampling	2010-01-27 0:00:00	0	1																																					
6	TF-005	TF-005_2/3/10_(0-1)_NM	Tank Farm Sampling	2010-02-03 0:00:00	0	1																																					
6	TF-005	TF-005_2/3/10_(1-2)_NM	Tank Farm Sampling	2010-02-03 0:00:00	1	2																																					
6	TF-006	TF-006_2/3/10_(0-1)_NM	Tank Farm Sampling	2010-02-03 0:00:00	0	1																																					
6	TF-007	TF-007_2/3/10_(0-1)_NM	Tank Farm Sampling	2010-02-03 0:00:00	0	1																																					
6	TF-008	TF-008_2/3/10_(0-1)_NM	Tank Farm Sampling	2010-02-03 0:00:00	0	1																																					
6	TF-011	TF-011_1/26/10_(0-1)_NM	Tank Farm Sampling	2010-01-26 0:00:00	0	1																																					
6	TF-011	TF-011_1/26/10_(1-2)_NM	Tank Farm Sampling	2010-01-26 0:00:00	1	2																																					
6	TF-011	TF-011_1/26/10_(2-3)_NM	Tank Farm Sampling	2010-01-26 0:00:00	2	3																																					
6	TF-011	TF-011_1/26/10_(3-4)_NM	Tank Farm Sampling	2010-01-26 0:00:00	3	4																																					
6	TF-014	TF-014_1/27/10_(0-1)_NM	Tank Farm Sampling	2010-01-27 0:00:00	0	1																																					
6	TF-015	TF-015_1/20/10_(0-1)_DUP	Tank Farm Sampling	2010-01-20 0:00:00	0	1																																					
6	TF-015	TF-015_1/20/10_(0-1)_NM	Tank Farm Sampling	2010-01-20 0:00:00	0	1																																					
6	TF-015	TF-015_1/20/10_(1-2)_NM	Tank Farm Sampling	2010-01-20 0:00:00	1	2																																					
6	TF-015-P	TF-015-P_1/20/10_(0-1)_NM	Tank Farm Sampling	2010-01-20 0:00:00	0	1																																					
6	TF-015-P	TF-015-P_1/20/10_(1-2)_NM	Tank Farm Sampling	2010-01-20 0:00:00	1	2																																					
6	TF-016	TF-016_1/20/10_(0-1)_NM	Tank Farm Sampling	2010-01-20 0:00:00	0	1																																					
6	TF-016	TF-016_1/20/10_(1-2)_NM	Tank Farm Sampling	2010-01-20 0:00:00	1	2																																					
6	TF-016-P	TF-016-P_1/20/10_(0-1)_NM	Tank Farm Sampling	2010-01-20 0:00:00	0	1																																					
6	TF-016-P	TF-016-P_1/20/10_(1-2)_NM	Tank Farm Sampling	2010-01-20 0:00:00	1	2																																					
6	TF-017	TF-017_1/20/10_(0-1)_NM	Tank Farm Sampling	2010-01-20 0:00:00	0	1																																					
6	TF-017	TF-017_1/20/10_(1-2)_NM	Tank Farm Sampling	2010-01-20 0:00:00	1	2																																					
6	TF-017	TF-017_1/20/10_(2-3)_NM	Tank Farm Sampling	2010-01-20 0:00:00	2	3																																					
6	TF-017-P	TF-017-P_1/20/10_(0-1)_NM	Tank Farm Sampling	2010-01-20 0:00:00	0	1																																					
6	TF-017-P	TF-017-P_1/20/10_(1-2)_NM	Tank Farm Sampling	2010-01-20 0:00:00	1	2																																					
6	TF-017-P	TF-017-P_1/20/10_(2-3)_NM	Tank Farm Sampling	2010-01-20 0:00:00	2	3																																					
6	TF-018	TF-018_1/20/10_(0-1)_NM	Tank Farm Sampling	2010-01-20 0:00:00	0	1																																					
6	TF-018	TF-018_1/20/10_(1-2)_NM	Tank Farm Sampling	2010-01-20 0:00:00	1	2																																					
6	TF-018-P	TF-018-P_1/20/10_(0-1)_NM	Tank Farm Sampling	2010-01-20 0:00:00	0	1																																					
6	TF-018-P	TF-018-P_1/20/10_(1-2)_NM	Tank Farm Sampling	2010-01-20 0:00:00	1	2																																					
6	TF-019	TF-019_2/3/10_(0-1)_NM	Tank Farm Sampling	2010-02-03 0:00:00	0	1																																					
6	TF-019	TF-019_2/3/10_(1-2)_NM	Tank Farm Sampling	2010-02-03 0:00:00	1	2																																					
6	TF-022	TF-022_2/3/10_(0-1)_DUP	Tank Farm Sampling	2010-02-03 0:00:00	0	1																																					
6	TF-022	TF-022_2/3/10_(0-1)_NM	Tank Farm Sampling	2010-02-03 0:00:00	0	1																																					
6	TF-023	TF-023_1/28/10_(0-1)_NM	Tank Farm Sampling	2010-01-28 0:00:00	0	1																																					
6	TF-024	TF-024_1/28/10_(0-1)_NM	Tank Farm Sampling	2010-01-28 0:00:00	0	1																																					
6	TF-025	TF-025_1/26/10_(0-1)_DUP	Tank Farm Sampling	2010-01-26 0:00:00	0	1																																					
6	TF-025	TF-025_1/26/10_(0-1)_NM	Tank Farm Sampling	2010-01-26 0:00:00	0	1																																					
6	TF-025	TF-025_1/26/10_(1-2)_NM	Tank Farm Sampling	2010-01-26 0:00:00	1	2																																					
6	TF-025	TF-025_1/26/10_(2-3)_NM	Tank Farm Sampling	2010-01-26 0:00:00	2	3																																					
6	TF-025	TF-025_1/26/10_(3-4)_NM	Tank Farm Sampling	2010-01-26 0:00:00	3	4																																					
6	TF-026	TF-026_1/26/10_(0-1)_NM	Tank Farm Sampling	2010-01-26 0:00:00	0	1																																					
6	TF-026	TF-026_1/26/10_(1-2)_NM	Tank Farm Sampling	2010-01-26 0:00:00	1	2																																					
6	TF-026	TF-026_1/26/10_(2-3)_NM	Tank Farm Sampling	2010-01-26 0:00:00	2	3																																					
6	TF-027	TF-027_1/26/10_(0-1)_NM	Tank Farm Sampling	2010-01-26 0:00:00	0	1																																					
6	TF-027	TF-027_1/26/10_(1-2)_NM	Tank Farm Sampling	2010-01-26 0:00:00	1	2																																					
6	TF-027	TF-027_1/26/10_(2-3)_NM	Tank Farm Sampling	2010-01-26 0:00:00	2	3																																					
6	TF-028	TF-028_1/27/10_(0-1)_NM	Tank Farm Sampling	2010-01-27 0:00:00	0	1																																					
6	TF-028	TF-028_1/27/10_(1-2)_NM	Tank Farm Sampling	2010-01-27 0:00:00	1	2																																					

Notes:
U=Non-Detect; J=Estimated value; J+=Estimated high; J-=Estimated low;
UJ=Estimated Non-Detect; UJ+=Estimated high Non-Detect
T=Compound identified in associated decontamination blank; UR= Rejected

TABLE F-1
SWMU SOIL DATA
HERCULES LLC AND PINOVA, INC.
BRUNSWICK, GA

							MTBE (Methyl tert-butyl ether) 8260					n-Butyl benzene 8260					n-Propyl benzene 8260					o-Chlorotoluene 8260					p-Chlorotoluene 8260					sec-Butyl benzene 8260					tert-Butyl benzene 8260				
SWMU ID	Location ID	Sample ID	Event	Sample Date	Start Depth	End Depth	Result	Lab Flag	Qualifier	RDL	Dilution	Result	Lab Flag	Qualifier	RDL	Dilution	Result	Lab Flag	Qualifier	RDL	Dilution	Result	Lab Flag	Qualifier	RDL	Dilution	Result	Lab Flag	Qualifier	RDL	Dilution	Result	Lab Flag	Qualifier	RDL	Dilution	Result	Lab Flag	Qualifier	RDL	Dilution
6	SS-311	SS-311_4/16/01_(1-2)Grab_NM	RFI2-2000	2001-04-16 0:00:00	1	2																																					
6	SS-311	SS-311_4/16/01_(2-3)Grab_NM	RFI2-2000	2001-04-16 0:00:00	2	3																																					
6	SS-311	SS-311_4/16/01_(3-4)Grab_NM	RFI2-2000	2001-04-16 0:00:00	3	4																																					
6	SS-312	SS-312_4/16/01_(0-1)Grab_NM	RFI2-2000	2001-04-16 0:00:00	0	1																																					
6	SS-312	SS-312_4/16/01_(1-2)Grab_NM	RFI2-2000	2001-04-16 0:00:00	1	2																																					
6	SS-312	SS-312_4/16/01_(2-3)Grab_NM	RFI2-2000	2001-04-16 0:00:00	2	3																																					
6	SS-312	SS-312_4/16/01_(3-4)Grab_NM	RFI2-2000	2001-04-16 0:00:00	3	4																																					
6	SS-313	SS-313_4/16/01_(0-1)Grab_NM	RFI2-2000	2001-04-16 0:00:00	0	1																																					
6	SS-313	SS-313_4/16/01_(1-2)Grab_NM	RFI2-2000	2001-04-16 0:00:00	1	2																																					
6	SS-313	SS-313_4/16/01_(2-3)Grab_NM	RFI2-2000	2001-04-16 0:00:00	2	3																																					
6	SS-314	SS-314_4/16/01_(0-1)Grab_NM	RFI2-2000	2001-04-16 0:00:00	0	1																																					
6	SS-315	SS-315_4/18/01_(0-1)Grab_DUP	RFI2-2000	2001-04-18 0:00:00	0	1																																					
6	SS-315	SS-315_4/18/01_(0-1)Grab_NM	RFI2-2000	2001-04-18 0:00:00	0	1																																					
6	SS-315	SS-315_4/18/01_(1-2)Grab_NM	RFI2-2000	2001-04-18 0:00:00	1	2																																					
6	SS-315	SS-315_4/18/01_(2-3)Grab_NM	RFI2-2000	2001-04-18 0:00:00	2	3																																					
6	SS-315	SS-315_4/18/01_(3-4)Grab_NM	RFI2-2000	2001-04-18 0:00:00	3	4																																					
6	SS-316	SS-316_4/18/01_(0-1)Grab_NM	RFI2-2000	2001-04-18 0:00:00	0	1																																					
6	SS-316	SS-316_4/18/01_(1-2)Grab_NM	RFI2-2000	2001-04-18 0:00:00	1	2																																					
6	SS-316	SS-316_4/18/01_(2-3)Grab_NM	RFI2-2000	2001-04-18 0:00:00	2	3																																					
6	SS-316	SS-316_4/18/01_(3-4)Grab_NM	RFI2-2000	2001-04-18 0:00:00	3	4																																					
6	SS-353	SS-353_11/1/06_(0-1)Grab_NM	Phase 3 RFI	2006-11-01 0:00:00	0	1																																					
6	SS-373	SS-373_11/1/06_(0-1)Grab_NM	Phase 3 RFI	2006-11-01 0:00:00	0	1																																					
6	SS-373	SS-373_11/1/06_(1-2)Grab_NM	Phase 3 RFI	2006-11-01 0:00:00	1	2																																					
6	SS-374	SS-374_11/1/06_(0-1)Grab_NM	Phase 3 RFI	2006-11-01 0:00:00	0	1																																					
6	SS-374	SS-374_11/1/06_(1-2)Grab_NM	Phase 3 RFI	2006-11-01 0:00:00	1	2																																					
6	SS-376	SS-376_10/31/06_(0-1)Grab_NM	Phase 3 RFI	2006-10-31 0:00:00	0	1																																					
6	SS-380	SS-380_10/31/06_(0-1)Grab_NM	Phase 3 RFI	2006-10-31 0:00:00	0	1																																					
6	SS-394	SS-394_11/1/06_(0-1)Grab_NM	Phase 3 RFI	2006-11-01 0:00:00	0	1																																					
6	T-3200	T-3200_1/19/10_(0-1)_NM	Tank Farm Sampling	2010-01-19 0:00:00	0	1																																					
6	T-3200	T-3200_1/19/10_(1-2)_NM	Tank Farm Sampling	2010-01-19 0:00:00	1	2																																					
6	T-3200	T-3200_1/19/10_(2-3)_NM	Tank Farm Sampling	2010-01-19 0:00:00	2	3																																					
6	T-3200	T-3200_1/19/10_(3-4)_NM	Tank Farm Sampling	2010-01-19 0:00:00	3	4																																					
6	T-3200	T-3200_1/19/10_(4-5)_NM	Tank Farm Sampling	2010-01-19 0:00:00	4	5																																					
6	T-3200-P	T-3200-P_1/19/10_(0-1)_NM	Tank Farm Sampling	2010-01-19 0:00:00	0	1																																					
6	T-3200-P	T-3200-P_1/19/10_(1-2)_NM	Tank Farm Sampling	2010-01-19 0:00:00	1	2																																					
6	T-3200-P	T-3200-P_1/19/10_(2-3)_NM	Tank Farm Sampling	2010-01-19 0:00:00	2	3																																					
6	T-3200-P	T-3200-P_1/19/10_(3-4)_NM	Tank Farm Sampling	2010-01-19 0:00:00	3	4																																					
6	T-3200-P	T-3200-P_1/19/10_(4-5)_NM	Tank Farm Sampling	2010-01-19 0:00:00	4	5																																					
6	TF-001	TF-001_1/19/10_(0-1)_DUP	Tank Farm Sampling	2010-01-19 0:00:00	0	1																																					
6	TF-001	TF-001_1/19/10_(0-1)_NM	Tank Farm Sampling	2010-01-19 0:00:00	0	1																																					
6	TF-001	TF-001_1/19/10_(1-2)_NM	Tank Farm Sampling	2010-01-19 0:00:00	1	2																																					
6	TF-001	TF-001_1/19/10_(2-3)_NM	Tank Farm Sampling	2010-01-19 0:00:00	2	3																																					
6	TF-001-P	TF-001-P_1/19/10_(0-1)_NM	Tank Farm Sampling	2010-01-19 0:00:00	0	1																																					
6	TF-001-P	TF-001-P_1/19/10_(1-2)_NM	Tank Farm Sampling	2010-01-19 0:00:00	1	2																																					
6	TF-001-P	TF-001-P_1/19/10_(2-3)_NM	Tank Farm Sampling	2010-01-19 0:00:00	2	3																																					
6	TF-002	TF-002_1/19/10_(0-1)_NM	Tank Farm Sampling	2010-01-19 0:00:00	0	1																																					
6	TF-002	TF-002_1/19/10_(1-2)_NM	Tank Farm Sampling	2010-01-19 0:00:00	1	2																																					
6	TF-002	TF-002_1/19/10_(2-3)_NM	Tank Farm Sampling	2010-01-19 0:00:00	2	3																																					
6	TF-002-P	TF-002-P_1/19/10_(0-1)_NM	Tank Farm Sampling	2010-01-19 0:00:00	0	1																																					
6	TF-002-P	TF-002-P_1/19/10_(1-2)_NM	Tank Farm Sampling	2010-01-19 0:00:00	1	2																																					
6	TF-002-P	TF-002-P_1/19/10_(2-3)_NM	Tank Farm Sampling	2010-01-19 0:00:00	2	3																																					
6	TF-003	TF-003_1/20/10_(0-1)_NM	Tank Farm Sampling	2010-01-20 0:00:00	0	1																																					
6	TF-003	TF-003_1/20/10_(1-2)_NM	Tank Farm Sampling	2010-01-20 0:00:00	1	2																																					
6	TF-003-P	TF-003-P_1/20/10_(0-1)_NM	Tank Farm Sampling	2010-01-20 0:00:00	0	1																																					
6	TF-003-P	TF-003-P_1/20/10_(1-2)_NM	Tank Farm Sampling	2010-01-20 0:00:00	1	2																																					
6	TF-004	TF-004_1/27/10_(0-1)_DUP	Tank Farm Sampling	2010-01-27 0:00:00	0	1																																					
6	TF-004	TF-004_1/27/10_(0-1)_NM	Tank Farm Sampling	2010-01-27 0:00:00	0	1																																					
6	TF-005	TF-005_2/3/10_(0-1)_NM	Tank Farm Sampling	2010-02-03 0:00:00	0	1																																					
6	TF-005	TF-005_2/3/10_(1-2)_NM	Tank Farm Sampling	2010-02-03 0:00:00	1	2																																					
6	TF-006	TF-006_2/3/10_(0-1)_NM	Tank Farm Sampling	2010-02-03 0:00:00	0	1																																					
6	TF-007	TF-007_2/3/10_(0-1)_NM	Tank Farm Sampling	2010-02-03 0:00:00	0	1																																					
6	TF-008	TF-008_2/3/10_(0-1)_NM	Tank Farm Sampling	2010-02-03 0:00:00	0	1																																					
6	TF-011	TF-011_1/26/10_(0-1)_NM	Tank Farm Sampling	2010-01-26 0:00:00	0	1																																					
6	TF-011	TF-011_1/26/10_(1-2)_NM	Tank Farm Sampling	2010-01-26 0:00:00	1	2																																					
6	TF-011	TF-011_1/26/10_(2-3)_NM	Tank Farm Sampling	2010-01-26 0:00:00	2	3																																					
6	TF-011	TF-011_1/26/10_(3-4)_NM	Tank Farm Sampling	2010-01-26 0:00:00	3	4																																					
6	TF-014	TF-014_1/27/10_(0-1)_NM	Tank Farm Sampling	2010-01-27 0:00:00	0	1																																					
6	TF-015	TF-015_1/20/10_(0-1)_DUP	Tank Farm Sampling	2010-01-20 0:00:00	0	1																																					
6	TF-015	TF-015_1/20/10_(0-1)_NM	Tank Farm Sampling	2010-01-20 0:00:00	0	1																																					
6	TF-015	TF-015_1/20/10_(1-2)_NM	Tank Farm Sampling	2010-01-20 0:00:00	1	2																																					
6	TF-015-P	TF-015-P_1/20/10_(0-1)_NM	Tank Farm Sampling	2010-01-20 0:00:00	0	1																																					
6	TF-015-P	TF-015-P_1/20/10_(1-2)_NM	Tank Farm Sampling	2010-01-20 0:00:00	1	2																																					
6	TF-016	TF-016_1/20/10_(0-1)_NM	Tank Farm Sampling	2010-01-20 0:00:00	0	1																																					
6	TF-016	TF-016_1/20/10_(1-2)_NM	Tank Farm Sampling	2010-01-20 0:00:00	1	2																																					
6	TF-016-P	TF-016-P_1/20/10_(0-1)_NM	Tank Farm Sampling	2010-01-20 0:00:00	0	1																																					
6	TF-016-P	TF-016-P_1/20/10_(1-2)_NM	Tank Farm Sampling	2010-01-20 0:00:00	1	2																																					
6	TF-017	TF-017_1/20/10_(0-1)_NM	Tank Farm Sampling	2010-01-20 0:00:00	0	1																																					
6	TF-017	TF-017_1/20/10_(1-2)_NM	Tank Farm Sampling	2010-01-20 0:00:00	1	2																																					
6	TF-017	TF-017_1/20/10_(2-3)_NM	Tank Farm Sampling	2010-01-20 0:00:00	2	3																																					
6	TF-017-P	TF-017-P_1/20/10_(0-1)_NM	Tank Farm Sampling	2010-01-20 0:00:00	0	1																																					
6	TF-017-P	TF-017-P_1/20/10_(1-2)_NM	Tank Farm Sampling	2010-01-20 0:00:00	1	2																																					
6	TF-017-P	TF-017-P_1/20/10_(2-3)_NM	Tank Farm Sampling	2010-01-20 0:00:00	2	3																																					
6	TF-018	TF-018_1/20/10_(0-1)_NM	Tank Farm Sampling	2010-01-20 0:00:00	0	1																																					
6	TF-018	TF-018_1/20/10_(1-2)_NM	Tank Farm Sampling	2010-01-20 0:00:00	1	2																																					
6	TF-018-P	TF-018-P_1/20/10_(0-1)_NM	Tank Farm Sampling	2010-01-20 0:00:00	0	1																																					
6	TF-018-P	TF-018-P_1/20/10_(1-2)_NM	Tank Farm Sampling	2010-01-20 0:00:00	1	2																																					
6	TF-019	TF-019_2/3/10_(0-1)_NM	Tank Farm Sampling	2010-02-03 0:00:00	0	1																																					
6	TF-019	TF-019_2/3/10_(1-2)_NM	Tank Farm Sampling	2010-02-03 0:00:00	1	2																																					
6	TF-022	TF-022_2/3/10_(0-1)_DUP	Tank Farm Sampling	2010-02-03 0:00:00	0	1																																					
6	TF-022	TF-022_2/3/10_(0-1)_NM	Tank Farm Sampling	2010-02-03 0:00:00	0	1																																					
6	TF-023	TF-023_1/28/10_(0-1)_NM	Tank Farm Sampling	2010-01-28 0:00:00	0	1																																					
6	TF-024	TF-024_1/28/10_(0-1)_NM	Tank Farm Sampling	2010-01-28 0:00:00	0	1																																					
6	TF-025	TF-025_1/26/10_(0-1)_DUP	Tank Farm Sampling	2010-01-26 0:00:00	0	1																																					
6	TF-025	TF-025_1/26/10_(0-1)_NM	Tank Farm Sampling	2010-01-26 0:00:00	0	1																																					
6	TF-025	TF-025_1/26/10_(1-2)_NM	Tank Farm Sampling	2010-01-26 0:00:00	1	2																																					
6	TF-025	TF-025_1/26/10_(2-3)_NM	Tank Farm Sampling	2010-01-26 0:00:00	2	3																																					
6	TF-025	TF-025_1/26/10_(3-4)_NM	Tank Farm Sampling	2010-01-26 0:00:00	3	4																																					
6	TF-026	TF-026_1/26/10_(0-1)_NM	Tank Farm Sampling	2010-01-26 0:00:00	0	1																																					
6	TF-026	TF-026_1/26/10_(1-2)_NM	Tank Farm Sampling	2010-01-26 0:00:00	1	2																																					
6	TF-026	TF-026_1/26/10_(2-3)_NM	Tank Farm Sampling	2010-01-26 0:00:00	2	3																																					
6	TF-027	TF-027_1/26/10_(0-1)_NM	Tank Farm Sampling	2010-01-26 0:00:00	0	1																																					
6	TF-027	TF-027_1/26/10_(1-2)_NM	Tank Farm Sampling	2010-01-26 0:00:00	1	2																																					
6	TF-027	TF-027_1/26/10_(2-3)_NM	Tank Farm Sampling	2010-01-26 0:00:00	2	3																																					
6	TF-028	TF-028_1/27/10_(0-1)_NM	Tank Farm Sampling	2010-01-27 0:00:00	0	1																																					
6	TF-028	TF-028_1/27/10_(1-2)_NM	Tank Farm Sampling	2010-01-27 0:00:00	1	2																																					

Notes:
U=Non-Detect; J=Estimated value; J+=Estimated high; J-=Estimated low;
UJ=Estimated Non-Detect; UJ+=Estimated high Non-Detect
T=Compound identified in associated decontamination blank; UR= Rejected

TABLE F-1
SWMU SOIL DATA
HERCULES LLC AND PINOVA, INC.
BRUNSWICK, GA

							2-Propenenitrile					Chlorodibromomethane					m-Xylene & p-Xylene					2-Toluidine					3-Methylcholanthrene					7,12-Dimethylbenz(a)anthracene					alpha,alpha-Dimethyl phenethylamine				
							8260B					8260B					8260B					8270D LL					8270D LL					8270D LL					8270D LL				
SWMU ID	Location ID	Sample ID	Event	Sample Date	Start Depth	End Depth	Result	Lab Flag	Qualifier	RDL	Dilution	Result	Lab Flag	Qualifier	RDL	Dilution	Result	Lab Flag	Qualifier	RDL	Dilution	Result	Lab Flag	Qualifier	RDL	Dilution	Result	Lab Flag	Qualifier	RDL	Dilution	Result	Lab Flag	Qualifier	RDL	Dilution	Result	Lab Flag	Qualifier	RDL	Dilution
6	SS-311	SS-311_4/16/01_(1-2)Grab_NM	RFI2-2000	2001-04-16 0:00:00	1	2																																				
6	SS-311	SS-311_4/16/01_(2-3)Grab_NM	RFI2-2000	2001-04-16 0:00:00	2	3																																				
6	SS-311	SS-311_4/16/01_(3-4)Grab_NM	RFI2-2000	2001-04-16 0:00:00	3	4																																				
6	SS-312	SS-312_4/16/01_(0-1)Grab_NM	RFI2-2000	2001-04-16 0:00:00	0	1																																				
6	SS-312	SS-312_4/16/01_(1-2)Grab_NM	RFI2-2000	2001-04-16 0:00:00	1	2																																				
6	SS-312	SS-312_4/16/01_(2-3)Grab_NM	RFI2-2000	2001-04-16 0:00:00	2	3																																				
6	SS-312	SS-312_4/16/01_(3-4)Grab_NM	RFI2-2000	2001-04-16 0:00:00	3	4																																				
6	SS-313	SS-313_4/16/01_(0-1)Grab_NM	RFI2-2000	2001-04-16 0:00:00	0	1																																				
6	SS-313	SS-313_4/16/01_(1-2)Grab_NM	RFI2-2000	2001-04-16 0:00:00	1	2																																				
6	SS-313	SS-313_4/16/01_(2-3)Grab_NM	RFI2-2000	2001-04-16 0:00:00	2	3																																				
6	SS-314	SS-314_4/16/01_(0-1)Grab_NM	RFI2-2000	2001-04-16 0:00:00	0	1																																				
6	SS-315	SS-315_4/18/01_(0-1)Grab_DUP	RFI2-2000	2001-04-18 0:00:00	0	1																																				
6	SS-315	SS-315_4/18/01_(0-1)Grab_NM	RFI2-2000	2001-04-18 0:00:00	0	1																																				
6	SS-315	SS-315_4/18/01_(1-2)Grab_NM	RFI2-2000	2001-04-18 0:00:00	1	2																																				
6	SS-315	SS-315_4/18/01_(2-3)Grab_NM	RFI2-2000	2001-04-18 0:00:00	2	3																																				
6	SS-315	SS-315_4/18/01_(3-4)Grab_NM	RFI2-2000	2001-04-18 0:00:00	3	4																																				
6	SS-316	SS-316_4/18/01_(0-1)Grab_NM	RFI2-2000	2001-04-18 0:00:00	0	1																																				
6	SS-316	SS-316_4/18/01_(1-2)Grab_NM	RFI2-2000	2001-04-18 0:00:00	1	2																																				
6	SS-316	SS-316_4/18/01_(2-3)Grab_NM	RFI2-2000	2001-04-18 0:00:00	2	3																																				
6	SS-316	SS-316_4/18/01_(3-4)Grab_NM	RFI2-2000	2001-04-18 0:00:00	3	4																																				
6	SS-353	SS-353_11/1/06_(0-1)Grab_NM	Phase 3 RFI	2006-11-01 0:00:00	0	1																																				
6	SS-373	SS-373_11/1/06_(0-1)Grab_NM	Phase 3 RFI	2006-11-01 0:00:00	0	1																																				
6	SS-373	SS-373_11/1/06_(1-2)Grab_NM	Phase 3 RFI	2006-11-01 0:00:00	1	2																																				
6	SS-374	SS-374_11/1/06_(0-1)Grab_NM	Phase 3 RFI	2006-11-01 0:00:00	0	1																																				
6	SS-374	SS-374_11/1/06_(1-2)Grab_NM	Phase 3 RFI	2006-11-01 0:00:00	1	2																																				
6	SS-376	SS-376_10/31/06_(0-1)Grab_NM	Phase 3 RFI	2006-10-31 0:00:00	0	1																																				
6	SS-380	SS-380_10/31/06_(0-1)Grab_NM	Phase 3 RFI	2006-10-31 0:00:00	0	1																																				
6	SS-394	SS-394_11/1/06_(0-1)Grab_NM	Phase 3 RFI	2006-11-01 0:00:00	0	1																																				
6	T-3200	T-3200_1/19/10_(0-1)_NM	Tank Farm Sampling	2010-01-19 0:00:00	0	1																																				
6	T-3200	T-3200_1/19/10_(1-2)_NM	Tank Farm Sampling	2010-01-19 0:00:00	1	2																																				
6	T-3200	T-3200_1/19/10_(2-3)_NM	Tank Farm Sampling	2010-01-19 0:00:00	2	3																																				
6	T-3200	T-3200_1/19/10_(3-4)_NM	Tank Farm Sampling	2010-01-19 0:00:00	3	4																																				
6	T-3200	T-3200_1/19/10_(4-5)_NM	Tank Farm Sampling	2010-01-19 0:00:00	4	5																																				
6	T-3200-P	T-3200-P_1/19/10_(0-1)_NM	Tank Farm Sampling	2010-01-19 0:00:00	0	1																																				
6	T-3200-P	T-3200-P_1/19/10_(1-2)_NM	Tank Farm Sampling	2010-01-19 0:00:00	1	2																																				
6	T-3200-P	T-3200-P_1/19/10_(2-3)_NM	Tank Farm Sampling	2010-01-19 0:00:00	2	3																																				
6	T-3200-P	T-3200-P_1/19/10_(3-4)_NM	Tank Farm Sampling	2010-01-19 0:00:00	3	4																																				
6	T-3200-P	T-3200-P_1/19/10_(4-5)_NM	Tank Farm Sampling	2010-01-19 0:00:00	4	5																																				
6	TF-001	TF-001_1/19/10_(0-1)_DUP	Tank Farm Sampling	2010-01-19 0:00:00	0	1																																				
6	TF-001	TF-001_1/19/10_(0-1)_NM	Tank Farm Sampling	2010-01-19 0:00:00	0	1																																				
6	TF-001	TF-001_1/19/10_(1-2)_NM	Tank Farm Sampling	2010-01-19 0:00:00	1	2																																				
6	TF-001	TF-001_1/19/10_(2-3)_NM	Tank Farm Sampling	2010-01-19 0:00:00	2	3																																				
6	TF-001-P	TF-001-P_1/19/10_(0-1)_NM	Tank Farm Sampling	2010-01-19 0:00:00	0	1																																				
6	TF-001-P	TF-001-P_1/19/10_(1-2)_NM	Tank Farm Sampling	2010-01-19 0:00:00	1	2																																				
6	TF-001-P	TF-001-P_1/19/10_(2-3)_NM	Tank Farm Sampling	2010-01-19 0:00:00	2	3																																				
6	TF-002	TF-002_1/19/10_(0-1)_NM	Tank Farm Sampling	2010-01-19 0:00:00	0	1																																				
6	TF-002	TF-002_1/19/10_(1-2)_NM	Tank Farm Sampling	2010-01-19 0:00:00	1	2																																				
6	TF-002	TF-002_1/19/10_(2-3)_NM	Tank Farm Sampling	2010-01-19 0:00:00	2	3																																				
6	TF-002-P	TF-002-P_1/19/10_(0-1)_NM	Tank Farm Sampling	2010-01-19 0:00:00	0	1																																				
6	TF-002-P	TF-002-P_1/19/10_(1-2)_NM	Tank Farm Sampling	2010-01-19 0:00:00	1	2																																				
6	TF-002-P	TF-002-P_1/19/10_(2-3)_NM	Tank Farm Sampling	2010-01-19 0:00:00	2	3																																				
6	TF-003	TF-003_1/20/10_(0-1)_NM	Tank Farm Sampling	2010-01-20 0:00:00	0	1																																				
6	TF-003	TF-003_1/20/10_(1-2)_NM	Tank Farm Sampling	2010-01-20 0:00:00	1	2																																				
6	TF-003-P	TF-003-P_1/20/10_(0-1)_NM	Tank Farm Sampling	2010-01-20 0:00:00	0	1																																				
6	TF-003-P	TF-003-P_1/20/10_(1-2)_NM	Tank Farm Sampling	2010-01-20 0:00:00	1	2																																				
6	TF-004	TF-004_1/27/10_(0-1)_DUP	Tank Farm Sampling	2010-01-27 0:00:00	0	1																																				
6	TF-004	TF-004_1/27/10_(0-1)_NM	Tank Farm Sampling	2010-01-27 0:00:00	0	1																																				
6	TF-005	TF-005_2/3/10_(0-1)_NM	Tank Farm Sampling	2010-02-03 0:00:00	0	1																																				
6	TF-005	TF-005_2/3/10_(1-2)_NM	Tank Farm Sampling	2010-02-03 0:00:00	1	2																																				
6	TF-006	TF-006_2/3/10_(0-1)_NM	Tank Farm Sampling	2010-02-03 0:00:00	0	1																																				
6	TF-007	TF-007_2/3/10_(0-1)_NM	Tank Farm Sampling	2010-02-03 0:00:00	0	1																																				
6	TF-008	TF-008_2/3/10_(0-1)_NM	Tank Farm Sampling	2010-02-03 0:00:00	0	1																																				
6	TF-011	TF-011_1/26/10_(0-1)_NM	Tank Farm Sampling	2010-01-26 0:00:00	0	1																																				
6	TF-011	TF-011_1/26/10_(1-2)_NM	Tank Farm Sampling	2010-01-26 0:00:00	1	2																																				
6	TF-011	TF-011_1/26/10_(2-3)_NM	Tank Farm Sampling	2010-01-26 0:00:00	2	3																																				
6	TF-011	TF-011_1/26/10_(3-4)_NM	Tank Farm Sampling	2010-01-26 0:00:00	3	4																																				
6	TF-014	TF-014_1/27/10_(0-1)_NM	Tank Farm Sampling	2010-01-27 0:00:00	0	1																																				
6	TF-015	TF-015_1/20/10_(0-1)_DUP	Tank Farm Sampling	2010-01-20 0:00:00	0	1																																				
6	TF-015	TF-015_1/20/10_(0-1)_NM	Tank Farm Sampling	2010-01-20 0:00:00	0	1																																				
6	TF-015	TF-015_1/20/10_(1-2)_NM	Tank Farm Sampling	2010-01-20 0:00:00	1	2																																				
6	TF-015-P	TF-015-P_1/20/10_(0-1)_NM	Tank Farm Sampling	2010-01-20 0:00:00	0	1																																				
6	TF-015-P	TF-015-P_1/20/10_(1-2)_NM	Tank Farm Sampling	2010-01-20 0:00:00	1	2																																				
6	TF-016	TF-016_1/20/10_(0-1)_NM	Tank Farm Sampling	2010-01-20 0:00:00	0	1																																				
6	TF-016	TF-016_1/20/10_(1-2)_NM	Tank Farm Sampling	2010-01-20 0:00:00	1	2																																				
6	TF-016-P	TF-016-P_1/20/10_(0-1)_NM	Tank Farm Sampling	2010-01-20 0:00:00	0	1																																				
6	TF-016-P	TF-016-P_1/20/10_(1-2)_NM	Tank Farm Sampling	2010-01-20 0:00:00	1	2																																				
6	TF-017	TF-017_1/20/10_(0-1)_NM	Tank Farm Sampling	2010-01-20 0:00:00	0	1																																				
6	TF-017	TF-017_1/20/10_(1-2)_NM	Tank Farm Sampling	2010-01-20 0:00:00	1	2																																				
6	TF-017	TF-017_1/20/10_(2-3)_NM	Tank Farm Sampling	2010-01-20 0:00:00	2	3																																				
6	TF-017-P	TF-017-P_1/20/10_(0-1)_NM	Tank Farm Sampling	2010-01-20 0:00:00	0	1																																				
6	TF-017-P	TF-017-P_1/20/10_(1-2)_NM	Tank Farm Sampling	2010-01-20 0:00:00	1	2																																				
6	TF-017-P	TF-017-P_1/20/10_(2-3)_NM	Tank Farm Sampling	2010-01-20 0:00:00	2	3																																				
6	TF-018	TF-018_1/20/10_(0-1)_NM	Tank Farm Sampling	2010-01-20 0:00:00	0	1																																				
6	TF-018	TF-018_1/20/10_(1-2)_NM	Tank Farm Sampling	2010-01-20 0:00:00	1	2																																				
6	TF-018-P	TF-018-P_1/20/10_(0-1)_NM	Tank Farm Sampling	2010-01-20 0:00:00	0	1																																				
6	TF-018-P	TF-018-P_1/20/10_(1-2)_NM	Tank Farm Sampling	2010-01-20 0:00:00	1	2																																				
6	TF-019	TF-019_2/3/10_(0-1)_NM	Tank Farm Sampling	2010-02-03 0:00:00	0	1																																				
6	TF-019	TF-019_2/3/10_(1-2)_NM	Tank Farm Sampling	2010-02-03 0:00:00	1	2																																				
6	TF-022	TF-022_2/3/10_(0-1)_DUP	Tank Farm Sampling	2010-02-03 0:00:00	0	1																																				
6	TF-022	TF-022_2/3/10_(0-1)_NM	Tank Farm Sampling	2010-02-03 0:00:00	0	1																																				
6	TF-023	TF-023_1/28/10_(0-1)_NM	Tank Farm Sampling	2010-01-28 0:00:00	0	1																																				
6	TF-024	TF-024_1/28/10_(0-1)_NM	Tank Farm Sampling	2010-01-28 0:00:00	0	1																																				
6	TF-025	TF-025_1/26/10_(0-1)_DUP	Tank Farm Sampling	2010-01-26 0:00:00	0	1																																				
6	TF-025	TF-025_1/26/10_(0-1)_NM	Tank Farm Sampling	2010-01-26 0:00:00	0	1																																				
6	TF-025	TF-025_1/26/10_(1-2)_NM	Tank Farm Sampling	2010-01-26 0:00:00	1	2																																				
6	TF-025	TF-025_1/26/10_(2-3)_NM	Tank Farm Sampling	2010-01-26 0:00:00	2	3																																				
6	TF-025	TF-025_1/26/10_(3-4)_NM	Tank Farm Sampling	2010-01-26 0:00:00	3	4																																				
6	TF-026	TF-026_1/26/10_(0-1)_NM	Tank Farm Sampling	2010-01-26 0:00:00	0	1																																				
6	TF-026	TF-026_1/26/10_(1-2)_NM	Tank Farm Sampling	2010-01-26 0:00:00	1	2																																				
6	TF-026	TF-026_1/26/10_(2-3)_NM	Tank Farm Sampling	2010-01-26 0:00:00	2	3																																				
6	TF-027	TF-027_1/26/10_(0-1)_NM	Tank Farm Sampling	2010-01-26 0:00:00	0	1																																				
6	TF-027	TF-027_1/26/10_(1-2)_NM	Tank Farm Sampling	2010-01-26 0:00:00	1	2																																				
6	TF-027	TF-027_1/26/10_(2-3)_NM	Tank Farm Sampling	2010-01-26 0:00:00	2	3																																				
6	TF-028	TF-028_1/27/10_(0-1)_NM	Tank Farm Sampling	2010-01-27 0:00:00	0	1																																				
6	TF-028	TF-028_1/27/10_(1-2)_NM	Tank Farm Sampling	2010-01-27 0:00:00	1	2																																				

Notes:
U=Non-Detect; J=Estimated value; J+=Estimated high; J-=Estimated low;
UJ=Estimated Non-Detect; UJ+=Estimated high Non-Detect
T=Compound identified in associated decontamination blank; UR= Rejected

TABLE F-1
SWMU SOIL DATA
HERCULES LLC AND PINOVA, INC.
BRUNSWICK, GA

							Ethyl Parathion 8270D LL					Hexachloropropene 8270D LL					N-Nitro-o-toluidine 8270D LL					N-Nitrosomethylethylamine 8270D LL					o,o',o''-Triethylphosphorothioate 8270D LL					p-Dimethylamino azobenzene 8270D LL					Pentachloronitrobenzene 8270D LL				
SWMU ID	Location ID	Sample ID	Event	Sample Date	Start Depth	End Depth	Result	Lab Flag	Qualifier	RDL	Dilution	Result	Lab Flag	Qualifier	RDL	Dilution	Result	Lab Flag	Qualifier	RDL	Dilution	Result	Lab Flag	Qualifier	RDL	Dilution	Result	Lab Flag	Qualifier	RDL	Dilution	Result	Lab Flag	Qualifier	RDL	Dilution	Result	Lab Flag	Qualifier	RDL	Dilution
6	SS-311	SS-311_4/16/01_(1-2)Grab_NM	RFI2-2000	2001-04-16 0:00:00	1	2																																				
6	SS-311	SS-311_4/16/01_(2-3)Grab_NM	RFI2-2000	2001-04-16 0:00:00	2	3																																				
6	SS-311	SS-311_4/16/01_(3-4)Grab_NM	RFI2-2000	2001-04-16 0:00:00	3	4																																				
6	SS-312	SS-312_4/16/01_(0-1)Grab_NM	RFI2-2000	2001-04-16 0:00:00	0	1																																				
6	SS-312	SS-312_4/16/01_(1-2)Grab_NM	RFI2-2000	2001-04-16 0:00:00	1	2																																				
6	SS-312	SS-312_4/16/01_(2-3)Grab_NM	RFI2-2000	2001-04-16 0:00:00	2	3																																				
6	SS-312	SS-312_4/16/01_(3-4)Grab_NM	RFI2-2000	2001-04-16 0:00:00	3	4																																				
6	SS-313	SS-313_4/16/01_(0-1)Grab_NM	RFI2-2000	2001-04-16 0:00:00	0	1																																				
6	SS-313	SS-313_4/16/01_(1-2)Grab_NM	RFI2-2000	2001-04-16 0:00:00	1	2																																				
6	SS-313	SS-313_4/16/01_(2-3)Grab_NM	RFI2-2000	2001-04-16 0:00:00	2	3																																				
6	SS-314	SS-314_4/16/01_(0-1)Grab_NM	RFI2-2000	2001-04-16 0:00:00	0	1																																				
6	SS-315	SS-315_4/18/01_(0-1)Grab_DUP	RFI2-2000	2001-04-18 0:00:00	0	1																																				
6	SS-315	SS-315_4/18/01_(0-1)Grab_NM	RFI2-2000	2001-04-18 0:00:00	0	1																																				
6	SS-315	SS-315_4/18/01_(1-2)Grab_NM	RFI2-2000	2001-04-18 0:00:00	1	2																																				
6	SS-315	SS-315_4/18/01_(2-3)Grab_NM	RFI2-2000	2001-04-18 0:00:00	2	3																																				
6	SS-315	SS-315_4/18/01_(3-4)Grab_NM	RFI2-2000	2001-04-18 0:00:00	3	4																																				
6	SS-316	SS-316_4/18/01_(0-1)Grab_NM	RFI2-2000	2001-04-18 0:00:00	0	1																																				
6	SS-316	SS-316_4/18/01_(1-2)Grab_NM	RFI2-2000	2001-04-18 0:00:00	1	2																																				
6	SS-316	SS-316_4/18/01_(2-3)Grab_NM	RFI2-2000	2001-04-18 0:00:00	2	3																																				
6	SS-316	SS-316_4/18/01_(3-4)Grab_NM	RFI2-2000	2001-04-18 0:00:00	3	4																																				
6	SS-353	SS-353_11/1/06_(0-1)Grab_NM	Phase 3 RFI	2006-11-01 0:00:00	0	1																																				
6	SS-373	SS-373_11/1/06_(0-1)Grab_NM	Phase 3 RFI	2006-11-01 0:00:00	0	1																																				
6	SS-373	SS-373_11/1/06_(1-2)Grab_NM	Phase 3 RFI	2006-11-01 0:00:00	1	2																																				
6	SS-374	SS-374_11/1/06_(0-1)Grab_NM	Phase 3 RFI	2006-11-01 0:00:00	0	1																																				
6	SS-374	SS-374_11/1/06_(1-2)Grab_NM	Phase 3 RFI	2006-11-01 0:00:00	1	2																																				
6	SS-376	SS-376_10/31/06_(0-1)Grab_NM	Phase 3 RFI	2006-10-31 0:00:00	0	1																																				
6	SS-380	SS-380_10/31/06_(0-1)Grab_NM	Phase 3 RFI	2006-10-31 0:00:00	0	1																																				
6	SS-394	SS-394_11/1/06_(0-1)Grab_NM	Phase 3 RFI	2006-11-01 0:00:00	0	1																																				
6	T-3200	T-3200_1/19/10_(0-1)_NM	Tank Farm Sampling	2010-01-19 0:00:00	0	1																																				
6	T-3200	T-3200_1/19/10_(1-2)_NM	Tank Farm Sampling	2010-01-19 0:00:00	1	2																																				
6	T-3200	T-3200_1/19/10_(2-3)_NM	Tank Farm Sampling	2010-01-19 0:00:00	2	3																																				
6	T-3200	T-3200_1/19/10_(3-4)_NM	Tank Farm Sampling	2010-01-19 0:00:00	3	4																																				
6	T-3200	T-3200_1/19/10_(4-5)_NM	Tank Farm Sampling	2010-01-19 0:00:00	4	5																																				
6	T-3200-P	T-3200-P_1/19/10_(0-1)_NM	Tank Farm Sampling	2010-01-19 0:00:00	0	1																																				
6	T-3200-P	T-3200-P_1/19/10_(1-2)_NM	Tank Farm Sampling	2010-01-19 0:00:00	1	2																																				
6	T-3200-P	T-3200-P_1/19/10_(2-3)_NM	Tank Farm Sampling	2010-01-19 0:00:00	2	3																																				
6	T-3200-P	T-3200-P_1/19/10_(3-4)_NM	Tank Farm Sampling	2010-01-19 0:00:00	3	4																																				
6	T-3200-P	T-3200-P_1/19/10_(4-5)_NM	Tank Farm Sampling	2010-01-19 0:00:00	4	5																																				
6	TF-001	TF-001_1/19/10_(0-1)_DUP	Tank Farm Sampling	2010-01-19 0:00:00	0	1																																				
6	TF-001	TF-001_1/19/10_(0-1)_NM	Tank Farm Sampling	2010-01-19 0:00:00	0	1																																				
6	TF-001	TF-001_1/19/10_(1-2)_NM	Tank Farm Sampling	2010-01-19 0:00:00	1	2																																				
6	TF-001	TF-001_1/19/10_(2-3)_NM	Tank Farm Sampling	2010-01-19 0:00:00	2	3																																				
6	TF-001-P	TF-001-P_1/19/10_(0-1)_NM	Tank Farm Sampling	2010-01-19 0:00:00	0	1																																				
6	TF-001-P	TF-001-P_1/19/10_(1-2)_NM	Tank Farm Sampling	2010-01-19 0:00:00	1	2																																				
6	TF-001-P	TF-001-P_1/19/10_(2-3)_NM	Tank Farm Sampling	2010-01-19 0:00:00	2	3																																				
6	TF-002	TF-002_1/19/10_(0-1)_NM	Tank Farm Sampling	2010-01-19 0:00:00	0	1																																				
6	TF-002	TF-002_1/19/10_(1-2)_NM	Tank Farm Sampling	2010-01-19 0:00:00	1	2																																				
6	TF-002	TF-002_1/19/10_(2-3)_NM	Tank Farm Sampling	2010-01-19 0:00:00	2	3																																				
6	TF-002-P	TF-002-P_1/19/10_(0-1)_NM	Tank Farm Sampling	2010-01-19 0:00:00	0	1																																				
6	TF-002-P	TF-002-P_1/19/10_(1-2)_NM	Tank Farm Sampling	2010-01-19 0:00:00	1	2																																				
6	TF-002-P	TF-002-P_1/19/10_(2-3)_NM	Tank Farm Sampling	2010-01-19 0:00:00	2	3																																				
6	TF-003	TF-003_1/20/10_(0-1)_NM	Tank Farm Sampling	2010-01-20 0:00:00	0	1																																				
6	TF-003	TF-003_1/20/10_(1-2)_NM	Tank Farm Sampling	2010-01-20 0:00:00	1	2																																				
6	TF-003-P	TF-003-P_1/20/10_(0-1)_NM	Tank Farm Sampling	2010-01-20 0:00:00	0	1																																				
6	TF-003-P	TF-003-P_1/20/10_(1-2)_NM	Tank Farm Sampling	2010-01-20 0:00:00	1	2																																				
6	TF-004	TF-004_1/27/10_(0-1)_DUP	Tank Farm Sampling	2010-01-27 0:00:00	0	1																																				
6	TF-004	TF-004_1/27/10_(0-1)_NM	Tank Farm Sampling	2010-01-27 0:00:00	0	1																																				
6	TF-005	TF-005_2/3/10_(0-1)_NM	Tank Farm Sampling	2010-02-03 0:00:00	0	1																																				
6	TF-005	TF-005_2/3/10_(1-2)_NM	Tank Farm Sampling	2010-02-03 0:00:00	1	2																																				
6	TF-006	TF-006_2/3/10_(0-1)_NM	Tank Farm Sampling	2010-02-03 0:00:00	0	1																																				
6	TF-007	TF-007_2/3/10_(0-1)_NM	Tank Farm Sampling	2010-02-03 0:00:00	0	1																																				
6	TF-008	TF-008_2/3/10_(0-1)_NM	Tank Farm Sampling	2010-02-03 0:00:00	0	1																																				
6	TF-011	TF-011_1/26/10_(0-1)_NM	Tank Farm Sampling	2010-01-26 0:00:00	0	1																																				
6	TF-011	TF-011_1/26/10_(1-2)_NM	Tank Farm Sampling	2010-01-26 0:00:00	1	2																																				
6	TF-011	TF-011_1/26/10_(2-3)_NM	Tank Farm Sampling	2010-01-26 0:00:00	2	3																																				
6	TF-011	TF-011_1/26/10_(3-4)_NM	Tank Farm Sampling	2010-01-26 0:00:00	3	4																																				
6	TF-014	TF-014_1/27/10_(0-1)_NM	Tank Farm Sampling	2010-01-27 0:00:00	0	1																																				
6	TF-015	TF-015_1/20/10_(0-1)_DUP	Tank Farm Sampling	2010-01-20 0:00:00	0	1																																				
6	TF-015	TF-015_1/20/10_(0-1)_NM	Tank Farm Sampling	2010-01-20 0:00:00	0	1																																				
6	TF-015	TF-015_1/20/10_(1-2)_NM	Tank Farm Sampling	2010-01-20 0:00:00	1	2																																				
6	TF-015-P	TF-015-P_1/20/10_(0-1)_NM	Tank Farm Sampling	2010-01-20 0:00:00	0	1																																				
6	TF-015-P	TF-015-P_1/20/10_(1-2)_NM	Tank Farm Sampling	2010-01-20 0:00:00	1	2																																				
6	TF-016	TF-016_1/20/10_(0-1)_NM	Tank Farm Sampling	2010-01-20 0:00:00	0	1																																				
6	TF-016	TF-016_1/20/10_(1-2)_NM	Tank Farm Sampling	2010-01-20 0:00:00	1	2																																				
6	TF-016-P	TF-016-P_1/20/10_(0-1)_NM	Tank Farm Sampling	2010-01-20 0:00:00	0	1																																				
6	TF-016-P	TF-016-P_1/20/10_(1-2)_NM	Tank Farm Sampling	2010-01-20 0:00:00	1	2																																				
6	TF-017	TF-017_1/20/10_(0-1)_NM	Tank Farm Sampling	2010-01-20 0:00:00	0	1																																				
6	TF-017	TF-017_1/20/10_(1-2)_NM	Tank Farm Sampling	2010-01-20 0:00:00	1	2																																				
6	TF-017	TF-017_1/20/10_(2-3)_NM	Tank Farm Sampling	2010-01-20 0:00:00	2	3																																				
6	TF-017-P	TF-017-P_1/20/10_(0-1)_NM	Tank Farm Sampling	2010-01-20 0:00:00	0	1																																				
6	TF-017-P	TF-017-P_1/20/10_(1-2)_NM	Tank Farm Sampling	2010-01-20 0:00:00	1	2																																				
6	TF-017-P	TF-017-P_1/20/10_(2-3)_NM	Tank Farm Sampling	2010-01-20 0:00:00	2	3																																				
6	TF-018	TF-018_1/20/10_(0-1)_NM	Tank Farm Sampling	2010-01-20 0:00:00	0	1																																				
6	TF-018	TF-018_1/20/10_(1-2)_NM	Tank Farm Sampling	2010-01-20 0:00:00	1	2																																				
6	TF-018-P	TF-018-P_1/20/10_(0-1)_NM	Tank Farm Sampling	2010-01-20 0:00:00	0	1																																				
6	TF-018-P	TF-018-P_1/20/10_(1-2)_NM	Tank Farm Sampling	2010-01-20 0:00:00	1	2																																				
6	TF-019	TF-019_2/3/10_(0-1)_NM	Tank Farm Sampling	2010-02-03 0:00:00	0	1																																				
6	TF-019	TF-019_2/3/10_(1-2)_NM	Tank Farm Sampling	2010-02-03 0:00:00	1	2																																				
6	TF-022	TF-022_2/3/10_(0-1)_DUP	Tank Farm Sampling	2010-02-03 0:00:00	0	1																																				
6	TF-022	TF-022_2/3/10_(0-1)_NM	Tank Farm Sampling	2010-02-03 0:00:00	0	1																																				
6	TF-023	TF-023_1/28/10_(0-1)_NM	Tank Farm Sampling	2010-01-28 0:00:00	0	1																																				
6	TF-024	TF-024_1/28/10_(0-1)_NM	Tank Farm Sampling	2010-01-28 0:00:00	0	1																																				
6	TF-025	TF-025_1/26/10_(0-1)_DUP	Tank Farm Sampling	2010-01-26 0:00:00	0	1																																				
6	TF-025	TF-025_1/26/10_(0-1)_NM	Tank Farm Sampling	2010-01-26 0:00:00	0	1																																				
6	TF-025	TF-025_1/26/10_(1-2)_NM	Tank Farm Sampling	2010-01-26 0:00:00	1	2																																				
6	TF-025	TF-025_1/26/10_(2-3)_NM	Tank Farm Sampling	2010-01-26 0:00:00	2	3																																				
6	TF-025	TF-025_1/26/10_(3-4)_NM	Tank Farm Sampling	2010-01-26 0:00:00	3	4																																				
6	TF-026	TF-026_1/26/10_(0-1)_NM	Tank Farm Sampling	2010-01-26 0:00:00	0	1																																				
6	TF-026	TF-026_1/26/10_(1-2)_NM	Tank Farm Sampling	2010-01-26 0:00:00	1	2																																				
6	TF-026	TF-026_1/26/10_(2-3)_NM	Tank Farm Sampling	2010-01-26 0:00:00	2	3																																				
6	TF-027	TF-027_1/26/10_(0-1)_NM	Tank Farm Sampling	2010-01-26 0:00:00	0	1																																				
6	TF-027	TF-027_1/26/10_(1-2)_NM	Tank Farm Sampling	2010-01-26 0:00:00	1	2																																				
6	TF-027	TF-027_1/26/10_(2-3)_NM	Tank Farm Sampling	2010-01-26 0:00:00	2	3																																				
6	TF-028	TF-028_1/27/10_(0-1)_NM	Tank Farm Sampling	2010-01-27 0:00:00	0	1																																				
6	TF-028	TF-028_1/27/10_(1-2)_NM	Tank Farm Sampling	2010-01-27 0:00:00	1	2																																				

Notes:
U=Non-Detect; J=Estimated value; J+=Estimated high; J-=Estimated low;
UJ=Estimated Non-Detect; UJ+=Estimated high Non-Detect
T=Compound identified in associated decontamination blank; UR= Rejected

TABLE F-1
SWMU SOIL DATA
HERCULES LLC AND PINOVA, INC.
BRUNSWICK, GA

							Safrole, Total					Thionazin					1,2,3,4,6,7,8-Heptachlorodibenzofuran (HpCDF)					1,2,3,4,6,7,8-Heptachlorodibenzo-p-dioxin (HpCDD)					1,2,3,4,6,7,8-Octachlorodibenzofuran (OCDF)					1,2,3,4,6,7,8-Octachlorodibenzo-p-dioxin (OCDD)					1,2,3,4,7,8,9-Heptachlorodibenzofuran (HpCDF)				
							8270D LL					8270D LL					8290					8290					8290					8290					8290				
SWMU ID	Location ID	Sample ID	Event	Sample Date	Start Depth	End Depth	Result	Lab Flag	Qualifier	RDL	Dilution	Result	Lab Flag	Qualifier	RDL	Dilution	Result	Lab Flag	Qualifier	RDL	Dilution	Result	Lab Flag	Qualifier	RDL	Dilution	Result	Lab Flag	Qualifier	RDL	Dilution	Result	Lab Flag	Qualifier	RDL	Dilution	Result	Lab Flag	Qualifier	RDL	Dilution
6	SS-311	SS-311_4/16/01_(1-2)Grab_NM	RFI2-2000	2001-04-16 0:00:00	1	2																																					
6	SS-311	SS-311_4/16/01_(2-3)Grab_NM	RFI2-2000	2001-04-16 0:00:00	2	3																																					
6	SS-311	SS-311_4/16/01_(3-4)Grab_NM	RFI2-2000	2001-04-16 0:00:00	3	4																																					
6	SS-312	SS-312_4/16/01_(0-1)Grab_NM	RFI2-2000	2001-04-16 0:00:00	0	1																																					
6	SS-312	SS-312_4/16/01_(1-2)Grab_NM	RFI2-2000	2001-04-16 0:00:00	1	2																																					
6	SS-312	SS-312_4/16/01_(2-3)Grab_NM	RFI2-2000	2001-04-16 0:00:00	2	3																																					
6	SS-312	SS-312_4/16/01_(3-4)Grab_NM	RFI2-2000	2001-04-16 0:00:00	3	4																																					
6	SS-313	SS-313_4/16/01_(0-1)Grab_NM	RFI2-2000	2001-04-16 0:00:00	0	1																																					
6	SS-313	SS-313_4/16/01_(1-2)Grab_NM	RFI2-2000	2001-04-16 0:00:00	1	2																																					
6	SS-313	SS-313_4/16/01_(2-3)Grab_NM	RFI2-2000	2001-04-16 0:00:00	2	3																																					
6	SS-314	SS-314_4/16/01_(0-1)Grab_NM	RFI2-2000	2001-04-16 0:00:00	0	1																																					
6	SS-315	SS-315_4/18/01_(0-1)Grab_DUP	RFI2-2000	2001-04-18 0:00:00	0	1																																					
6	SS-315	SS-315_4/18/01_(0-1)Grab_NM	RFI2-2000	2001-04-18 0:00:00	0	1																																					
6	SS-315	SS-315_4/18/01_(1-2)Grab_NM	RFI2-2000	2001-04-18 0:00:00	1	2																																					
6	SS-315	SS-315_4/18/01_(2-3)Grab_NM	RFI2-2000	2001-04-18 0:00:00	2	3																																					
6	SS-315	SS-315_4/18/01_(3-4)Grab_NM	RFI2-2000	2001-04-18 0:00:00	3	4																																					
6	SS-316	SS-316_4/18/01_(0-1)Grab_NM	RFI2-2000	2001-04-18 0:00:00	0	1																																					
6	SS-316	SS-316_4/18/01_(1-2)Grab_NM	RFI2-2000	2001-04-18 0:00:00	1	2																																					
6	SS-316	SS-316_4/18/01_(2-3)Grab_NM	RFI2-2000	2001-04-18 0:00:00	2	3																																					
6	SS-316	SS-316_4/18/01_(3-4)Grab_NM	RFI2-2000	2001-04-18 0:00:00	3	4																																					
6	SS-353	SS-353_11/1/06_(0-1)Grab_NM	Phase 3 RFI	2006-11-01 0:00:00	0	1																																					
6	SS-373	SS-373_11/1/06_(0-1)Grab_NM	Phase 3 RFI	2006-11-01 0:00:00	0	1																																					
6	SS-373	SS-373_11/1/06_(1-2)Grab_NM	Phase 3 RFI	2006-11-01 0:00:00	1	2																																					
6	SS-374	SS-374_11/1/06_(0-1)Grab_NM	Phase 3 RFI	2006-11-01 0:00:00	0	1																																					
6	SS-374	SS-374_11/1/06_(1-2)Grab_NM	Phase 3 RFI	2006-11-01 0:00:00	1	2																																					
6	SS-376	SS-376_10/31/06_(0-1)Grab_NM	Phase 3 RFI	2006-10-31 0:00:00	0	1																																					
6	SS-380	SS-380_10/31/06_(0-1)Grab_NM	Phase 3 RFI	2006-10-31 0:00:00	0	1																																					
6	SS-394	SS-394_11/1/06_(0-1)Grab_NM	Phase 3 RFI	2006-11-01 0:00:00	0	1																																					
6	T-3200	T-3200_1/19/10_(0-1)_NM	Tank Farm Sampling	2010-01-19 0:00:00	0	1																																					
6	T-3200	T-3200_1/19/10_(1-2)_NM	Tank Farm Sampling	2010-01-19 0:00:00	1	2																																					
6	T-3200	T-3200_1/19/10_(2-3)_NM	Tank Farm Sampling	2010-01-19 0:00:00	2	3																																					
6	T-3200	T-3200_1/19/10_(3-4)_NM	Tank Farm Sampling	2010-01-19 0:00:00	3	4																																					
6	T-3200	T-3200_1/19/10_(4-5)_NM	Tank Farm Sampling	2010-01-19 0:00:00	4	5																																					
6	T-3200-P	T-3200-P_1/19/10_(0-1)_NM	Tank Farm Sampling	2010-01-19 0:00:00	0	1																																					
6	T-3200-P	T-3200-P_1/19/10_(1-2)_NM	Tank Farm Sampling	2010-01-19 0:00:00	1	2																																					
6	T-3200-P	T-3200-P_1/19/10_(2-3)_NM	Tank Farm Sampling	2010-01-19 0:00:00	2	3																																					
6	T-3200-P	T-3200-P_1/19/10_(3-4)_NM	Tank Farm Sampling	2010-01-19 0:00:00	3	4																																					
6	T-3200-P	T-3200-P_1/19/10_(4-5)_NM	Tank Farm Sampling	2010-01-19 0:00:00	4	5																																					
6	TF-001	TF-001_1/19/10_(0-1)_DUP	Tank Farm Sampling	2010-01-19 0:00:00	0	1																																					
6	TF-001	TF-001_1/19/10_(0-1)_NM	Tank Farm Sampling	2010-01-19 0:00:00	0	1																																					
6	TF-001	TF-001_1/19/10_(1-2)_NM	Tank Farm Sampling	2010-01-19 0:00:00	1	2																																					
6	TF-001	TF-001_1/19/10_(2-3)_NM	Tank Farm Sampling	2010-01-19 0:00:00	2	3																																					
6	TF-001-P	TF-001-P_1/19/10_(0-1)_NM	Tank Farm Sampling	2010-01-19 0:00:00	0	1																																					
6	TF-001-P	TF-001-P_1/19/10_(1-2)_NM	Tank Farm Sampling	2010-01-19 0:00:00	1	2																																					
6	TF-001-P	TF-001-P_1/19/10_(2-3)_NM	Tank Farm Sampling	2010-01-19 0:00:00	2	3																																					
6	TF-002	TF-002_1/19/10_(0-1)_NM	Tank Farm Sampling	2010-01-19 0:00:00	0	1																																					
6	TF-002	TF-002_1/19/10_(1-2)_NM	Tank Farm Sampling	2010-01-19 0:00:00	1	2																																					
6	TF-002	TF-002_1/19/10_(2-3)_NM	Tank Farm Sampling	2010-01-19 0:00:00	2	3																																					
6	TF-002-P	TF-002-P_1/19/10_(0-1)_NM	Tank Farm Sampling	2010-01-19 0:00:00	0	1																																					
6	TF-002-P	TF-002-P_1/19/10_(1-2)_NM	Tank Farm Sampling	2010-01-19 0:00:00	1	2																																					
6	TF-002-P	TF-002-P_1/19/10_(2-3)_NM	Tank Farm Sampling	2010-01-19 0:00:00	2	3																																					
6	TF-003	TF-003_1/20/10_(0-1)_NM	Tank Farm Sampling	2010-01-20 0:00:00	0	1																																					
6	TF-003	TF-003_1/20/10_(1-2)_NM	Tank Farm Sampling	2010-01-20 0:00:00	1	2																																					
6	TF-003-P	TF-003-P_1/20/10_(0-1)_NM	Tank Farm Sampling	2010-01-20 0:00:00	0	1																																					
6	TF-003-P	TF-003-P_1/20/10_(1-2)_NM	Tank Farm Sampling	2010-01-20 0:00:00	1	2																																					
6	TF-004	TF-004_1/27/10_(0-1)_DUP	Tank Farm Sampling	2010-01-27 0:00:00	0	1																																					
6	TF-004	TF-004_1/27/10_(0-1)_NM	Tank Farm Sampling	2010-01-27 0:00:00	0	1																																					
6	TF-005	TF-005_2/3/10_(0-1)_NM	Tank Farm Sampling	2010-02-03 0:00:00	0	1																																					
6	TF-005	TF-005_2/3/10_(1-2)_NM	Tank Farm Sampling	2010-02-03 0:00:00	1	2																																					
6	TF-006	TF-006_2/3/10_(0-1)_NM	Tank Farm Sampling	2010-02-03 0:00:00	0	1																																					
6	TF-007	TF-007_2/3/10_(0-1)_NM	Tank Farm Sampling	2010-02-03 0:00:00	0	1																																					
6	TF-008	TF-008_2/3/10_(0-1)_NM	Tank Farm Sampling	2010-02-03 0:00:00	0	1																																					
6	TF-011	TF-011_1/26/10_(0-1)_NM	Tank Farm Sampling	2010-01-26 0:00:00	0	1																																					
6	TF-011	TF-011_1/26/10_(1-2)_NM	Tank Farm Sampling	2010-01-26 0:00:00	1	2																																					
6	TF-011	TF-011_1/26/10_(2-3)_NM	Tank Farm Sampling	2010-01-26 0:00:00	2	3																																					
6	TF-011	TF-011_1/26/10_(3-4)_NM	Tank Farm Sampling	2010-01-26 0:00:00	3	4																																					
6	TF-014	TF-014_1/27/10_(0-1)_NM	Tank Farm Sampling	2010-01-27 0:00:00	0	1																																					
6	TF-015	TF-015_1/20/10_(0-1)_DUP	Tank Farm Sampling	2010-01-20 0:00:00	0	1																																					
6	TF-015	TF-015_1/20/10_(0-1)_NM	Tank Farm Sampling	2010-01-20 0:00:00	0	1																																					
6	TF-015	TF-015_1/20/10_(1-2)_NM	Tank Farm Sampling	2010-01-20 0:00:00	1	2																																					
6	TF-015-P	TF-015-P_1/20/10_(0-1)_NM	Tank Farm Sampling	2010-01-20 0:00:00	0	1																																					
6	TF-015-P	TF-015-P_1/20/10_(1-2)_NM	Tank Farm Sampling	2010-01-20 0:00:00	1	2																																					
6	TF-016	TF-016_1/20/10_(0-1)_NM	Tank Farm Sampling	2010-01-20 0:00:00	0	1																																					
6	TF-016	TF-016_1/20/10_(1-2)_NM	Tank Farm Sampling	2010-01-20 0:00:00	1	2																																					
6	TF-016-P	TF-016-P_1/20/10_(0-1)_NM	Tank Farm Sampling	2010-01-20 0:00:00	0	1																																					
6	TF-016-P	TF-016-P_1/20/10_(1-2)_NM	Tank Farm Sampling	2010-01-20 0:00:00	1	2																																					
6	TF-017	TF-017_1/20/10_(0-1)_NM	Tank Farm Sampling	2010-01-20 0:00:00	0	1																																					
6	TF-017	TF-017_1/20/10_(1-2)_NM	Tank Farm Sampling	2010-01-20 0:00:00	1	2																																					
6	TF-017	TF-017_1/20/10_(2-3)_NM	Tank Farm Sampling	2010-01-20 0:00:00	2	3																																					
6	TF-017-P	TF-017-P_1/20/10_(0-1)_NM	Tank Farm Sampling	2010-01-20 0:00:00	0	1																																					
6	TF-017-P	TF-017-P_1/20/10_(1-2)_NM	Tank Farm Sampling	2010-01-20 0:00:00	1	2																																					
6	TF-017-P	TF-017-P_1/20/10_(2-3)_NM	Tank Farm Sampling	2010-01-20 0:00:00	2	3																																					
6	TF-018	TF-018_1/20/10_(0-1)_NM	Tank Farm Sampling	2010-01-20 0:00:00	0	1																																					
6	TF-018	TF-018_1/20/10_(1-2)_NM	Tank Farm Sampling	2010-01-20 0:00:00	1	2																																					
6	TF-018-P	TF-018-P_1/20/10_(0-1)_NM	Tank Farm Sampling	2010-01-20 0:00:00	0	1																																					
6	TF-018-P	TF-018-P_1/20/10_(1-2)_NM	Tank Farm Sampling	2010-01-20 0:00:00	1	2																																					
6	TF-019	TF-019_2/3/10_(0-1)_NM	Tank Farm Sampling	2010-02-03 0:00:00	0	1																																					
6	TF-019	TF-019_2/3/10_(1-2)_NM	Tank Farm Sampling	2010-02-03 0:00:00	1	2																																					
6	TF-022	TF-022_2/3/10_(0-1)_DUP	Tank Farm Sampling	2010-02-03 0:00:00	0	1																																					
6	TF-022	TF-022_2/3/10_(0-1)_NM	Tank Farm Sampling	2010-02-03 0:00:00	0	1																																					
6	TF-023	TF-023_1/28/10_(0-1)_NM	Tank Farm Sampling	2010-01-28 0:00:00	0	1																																					
6	TF-024	TF-024_1/28/10_(0-1)_NM	Tank Farm Sampling	2010-01-28 0:00:00	0	1																																					
6	TF-025	TF-025_1/26/10_(0-1)_DUP	Tank Farm Sampling	2010-01-26 0:00:00	0	1																																					
6	TF-025	TF-025_1/26/10_(0-1)_NM	Tank Farm Sampling	2010-01-26 0:00:00	0	1																																					
6	TF-025	TF-025_1/26/10_(1-2)_NM	Tank Farm Sampling	2010-01-26 0:00:00	1	2																																					
6	TF-025	TF-025_1/26/10_(2-3)_NM	Tank Farm Sampling	2010-01-26 0:00:00	2	3																																					
6	TF-025	TF-025_1/26/10_(3-4)_NM	Tank Farm Sampling	2010-01-26 0:00:00	3	4																																					
6	TF-026	TF-026_1/26/10_(0-1)_NM	Tank Farm Sampling	2010-01-26 0:00:00	0	1																																					
6	TF-026	TF-026_1/26/10_(1-2)_NM	Tank Farm Sampling	2010-01-26 0:00:00	1	2																																					
6	TF-026	TF-026_1/26/10_(2-3)_NM	Tank Farm Sampling	2010-01-26 0:00:00	2	3																																					
6	TF-027	TF-027_1/26/10_(0-1)_NM	Tank Farm Sampling	2010-01-26 0:00:00	0	1																																					
6	TF-027	TF-027_1/26/10_(1-2)_NM	Tank Farm Sampling	2010-01-26 0:00:00	1	2																																					
6	TF-027	TF-027_1/26/10_(2-3)_NM	Tank Farm Sampling	2010-01-26 0:00:00	2	3																																					
6	TF-028	TF-028_1/27/10_(0-1)_NM	Tank Farm Sampling	2010-01-27 0:00:00	0	1																																					
6	TF-028	TF-028_1/27/10_(1-2)_NM	Tank Farm Sampling	2010-01-27 0:00:00	1	2																																					

Notes:
U=Non-Detect; J=Estimated value; J+=Estimated high; J-=Estimated low;
UJ=Estimated Non-Detect; UJ+=Estimated high Non-Detect
T=Compound identified in associated decontamination blank; UR= Rejected

TABLE F-1
SWMU SOIL DATA
HERCULES LLC AND PINOVA, INC.
BRUNSWICK, GA

							1,2,3,4,7,8-Hexachlorodibenzofuran (HxCDF) 8290					1,2,3,4,7,8-Hexachlorodibenzo-p-dioxin (HxCDD) 8290					1,2,3,6,7,8-Hexachlorodibenzofuran (HxCDF) 8290					1,2,3,6,7,8-Hexachlorodibenzo-p-dioxin (HxCDD) 8290					1,2,3,7,8,9-Hexachlorodibenzofuran (HxCDF) 8290					1,2,3,7,8,9-Hexachlorodibenzo-p-dioxin (HxCDD) 8290					1,2,3,7,8-Pentachlorodibenzofuran (PeCDF) 8290				
SWMU ID	Location ID	Sample ID	Event	Sample Date	Start Depth	End Depth	Result	Lab Flag	Qualifier	RDL	Dilution	Result	Lab Flag	Qualifier	RDL	Dilution	Result	Lab Flag	Qualifier	RDL	Dilution	Result	Lab Flag	Qualifier	RDL	Dilution	Result	Lab Flag	Qualifier	RDL	Dilution	Result	Lab Flag	Qualifier	RDL	Dilution	Result	Lab Flag	Qualifier	RDL	Dilution
6	SS-311	SS-311_4/16/01_(1-2)Grab_NM	RFI2-2000	2001-04-16 0:00:00	1	2																																							
6	SS-311	SS-311_4/16/01_(2-3)Grab_NM	RFI2-2000	2001-04-16 0:00:00	2	3																																							
6	SS-311	SS-311_4/16/01_(3-4)Grab_NM	RFI2-2000	2001-04-16 0:00:00	3	4																																							
6	SS-312	SS-312_4/16/01_(0-1)Grab_NM	RFI2-2000	2001-04-16 0:00:00	0	1																																							
6	SS-312	SS-312_4/16/01_(1-2)Grab_NM	RFI2-2000	2001-04-16 0:00:00	1	2																																							
6	SS-312	SS-312_4/16/01_(2-3)Grab_NM	RFI2-2000	2001-04-16 0:00:00	2	3																																							
6	SS-312	SS-312_4/16/01_(3-4)Grab_NM	RFI2-2000	2001-04-16 0:00:00	3	4																																							
6	SS-313	SS-313_4/16/01_(0-1)Grab_NM	RFI2-2000	2001-04-16 0:00:00	0	1																																							
6	SS-313	SS-313_4/16/01_(1-2)Grab_NM	RFI2-2000	2001-04-16 0:00:00	1	2																																							
6	SS-313	SS-313_4/16/01_(2-3)Grab_NM	RFI2-2000	2001-04-16 0:00:00	2	3																																							
6	SS-314	SS-314_4/16/01_(0-1)Grab_NM	RFI2-2000	2001-04-16 0:00:00	0	1																																							
6	SS-315	SS-315_4/18/01_(0-1)Grab_DUP	RFI2-2000	2001-04-18 0:00:00	0	1																																							
6	SS-315	SS-315_4/18/01_(0-1)Grab_NM	RFI2-2000	2001-04-18 0:00:00	0	1																																							
6	SS-315	SS-315_4/18/01_(1-2)Grab_NM	RFI2-2000	2001-04-18 0:00:00	1	2																																							
6	SS-315	SS-315_4/18/01_(2-3)Grab_NM	RFI2-2000	2001-04-18 0:00:00	2	3																																							
6	SS-315	SS-315_4/18/01_(3-4)Grab_NM	RFI2-2000	2001-04-18 0:00:00	3	4																																							
6	SS-316	SS-316_4/18/01_(0-1)Grab_NM	RFI2-2000	2001-04-18 0:00:00	0	1																																							
6	SS-316	SS-316_4/18/01_(1-2)Grab_NM	RFI2-2000	2001-04-18 0:00:00	1	2																																							
6	SS-316	SS-316_4/18/01_(2-3)Grab_NM	RFI2-2000	2001-04-18 0:00:00	2	3																																							
6	SS-316	SS-316_4/18/01_(3-4)Grab_NM	RFI2-2000	2001-04-18 0:00:00	3	4																																							
6	SS-353	SS-353_11/1/06_(0-1)Grab_NM	Phase 3 RFI	2006-11-01 0:00:00	0	1																																							
6	SS-373	SS-373_11/1/06_(0-1)Grab_NM	Phase 3 RFI	2006-11-01 0:00:00	0	1																																							
6	SS-373	SS-373_11/1/06_(1-2)Grab_NM	Phase 3 RFI	2006-11-01 0:00:00	1	2																																							
6	SS-374	SS-374_11/1/06_(0-1)Grab_NM	Phase 3 RFI	2006-11-01 0:00:00	0	1																																							
6	SS-374	SS-374_11/1/06_(1-2)Grab_NM	Phase 3 RFI	2006-11-01 0:00:00	1	2																																							
6	SS-376	SS-376_10/31/06_(0-1)Grab_NM	Phase 3 RFI	2006-10-31 0:00:00	0	1																																							
6	SS-380	SS-380_10/31/06_(0-1)Grab_NM	Phase 3 RFI	2006-10-31 0:00:00	0	1																																							
6	SS-394	SS-394_11/1/06_(0-1)Grab_NM	Phase 3 RFI	2006-11-01 0:00:00	0	1																																							
6	T-3200	T-3200_1/19/10_(0-1)_NM	Tank Farm Sampling	2010-01-19 0:00:00	0	1																																							
6	T-3200	T-3200_1/19/10_(1-2)_NM	Tank Farm Sampling	2010-01-19 0:00:00	1	2																																							
6	T-3200	T-3200_1/19/10_(2-3)_NM	Tank Farm Sampling	2010-01-19 0:00:00	2	3																																							
6	T-3200	T-3200_1/19/10_(3-4)_NM	Tank Farm Sampling	2010-01-19 0:00:00	3	4																																							
6	T-3200	T-3200_1/19/10_(4-5)_NM	Tank Farm Sampling	2010-01-19 0:00:00	4	5																																							
6	T-3200-P	T-3200-P_1/19/10_(0-1)_NM	Tank Farm Sampling	2010-01-19 0:00:00	0	1																																							
6	T-3200-P	T-3200-P_1/19/10_(1-2)_NM	Tank Farm Sampling	2010-01-19 0:00:00	1	2																																							
6	T-3200-P	T-3200-P_1/19/10_(2-3)_NM	Tank Farm Sampling	2010-01-19 0:00:00	2	3																																							
6	T-3200-P	T-3200-P_1/19/10_(3-4)_NM	Tank Farm Sampling	2010-01-19 0:00:00	3	4																																							
6	T-3200-P	T-3200-P_1/19/10_(4-5)_NM	Tank Farm Sampling	2010-01-19 0:00:00	4	5																																							
6	TF-001	TF-001_1/19/10_(0-1)_DUP	Tank Farm Sampling	2010-01-19 0:00:00	0	1																																							
6	TF-001	TF-001_1/19/10_(0-1)_NM	Tank Farm Sampling	2010-01-19 0:00:00	0	1																																							
6	TF-001	TF-001_1/19/10_(1-2)_NM	Tank Farm Sampling	2010-01-19 0:00:00	1	2																																							
6	TF-001	TF-001_1/19/10_(2-3)_NM	Tank Farm Sampling	2010-01-19 0:00:00	2	3																																							
6	TF-001-P	TF-001-P_1/19/10_(0-1)_NM	Tank Farm Sampling	2010-01-19 0:00:00	0	1																																							
6	TF-001-P	TF-001-P_1/19/10_(1-2)_NM	Tank Farm Sampling	2010-01-19 0:00:00	1	2																																							
6	TF-001-P	TF-001-P_1/19/10_(2-3)_NM	Tank Farm Sampling	2010-01-19 0:00:00	2	3																																							
6	TF-002	TF-002_1/19/10_(0-1)_NM	Tank Farm Sampling	2010-01-19 0:00:00	0	1																																							
6	TF-002	TF-002_1/19/10_(1-2)_NM	Tank Farm Sampling	2010-01-19 0:00:00	1	2																																							
6	TF-002	TF-002_1/19/10_(2-3)_NM	Tank Farm Sampling	2010-01-19 0:00:00	2	3																																							
6	TF-002-P	TF-002-P_1/19/10_(0-1)_NM	Tank Farm Sampling	2010-01-19 0:00:00	0	1																																							
6	TF-002-P	TF-002-P_1/19/10_(1-2)_NM	Tank Farm Sampling	2010-01-19 0:00:00	1	2																																							
6	TF-002-P	TF-002-P_1/19/10_(2-3)_NM	Tank Farm Sampling	2010-01-19 0:00:00	2	3																																							
6	TF-003	TF-003_1/20/10_(0-1)_NM	Tank Farm Sampling	2010-01-20 0:00:00	0	1																																							
6	TF-003	TF-003_1/20/10_(1-2)_NM	Tank Farm Sampling	2010-01-20 0:00:00	1	2																																							
6	TF-003-P	TF-003-P_1/20/10_(0-1)_NM	Tank Farm Sampling	2010-01-20 0:00:00	0	1																																							
6	TF-003-P	TF-003-P_1/20/10_(1-2)_NM	Tank Farm Sampling	2010-01-20 0:00:00	1	2																																							
6	TF-004	TF-004_1/27/10_(0-1)_DUP	Tank Farm Sampling	2010-01-27 0:00:00	0	1																																							
6	TF-004	TF-004_1/27/10_(0-1)_NM	Tank Farm Sampling	2010-01-27 0:00:00	0	1																																							
6	TF-005	TF-005_2/3/10_(0-1)_NM	Tank Farm Sampling	2010-02-03 0:00:00	0	1																																							
6	TF-005	TF-005_2/3/10_(1-2)_NM	Tank Farm Sampling	2010-02-03 0:00:00	1	2																																							
6	TF-006	TF-006_2/3/10_(0-1)_NM	Tank Farm Sampling	2010-02-03 0:00:00	0	1																																							
6	TF-007	TF-007_2/3/10_(0-1)_NM	Tank Farm Sampling	2010-02-03 0:00:00	0	1																																							
6	TF-008	TF-008_2/3/10_(0-1)_NM	Tank Farm Sampling	2010-02-03 0:00:00	0	1																																							
6	TF-011	TF-011_1/26/10_(0-1)_NM	Tank Farm Sampling	2010-01-26 0:00:00	0	1																																							
6	TF-011	TF-011_1/26/10_(1-2)_NM	Tank Farm Sampling	2010-01-26 0:00:00	1	2																																							
6	TF-011	TF-011_1/26/10_(2-3)_NM	Tank Farm Sampling	2010-01-26 0:00:00	2	3																																							
6	TF-011	TF-011_1/26/10_(3-4)_NM	Tank Farm Sampling	2010-01-26 0:00:00	3	4																																							
6	TF-014	TF-014_1/27/10_(0-1)_NM	Tank Farm Sampling	2010-01-27 0:00:00	0	1																																							
6	TF-015	TF-015_1/20/10_(0-1)_DUP	Tank Farm Sampling	2010-01-20 0:00:00	0	1																																							
6	TF-015	TF-015_1/20/10_(0-1)_NM	Tank Farm Sampling	2010-01-20 0:00:00	0	1																																							
6	TF-015	TF-015_1/20/10_(1-2)_NM	Tank Farm Sampling	2010-01-20 0:00:00	1	2																																							
6	TF-015-P	TF-015-P_1/20/10_(0-1)_NM	Tank Farm Sampling	2010-01-20 0:00:00	0	1																																							
6	TF-015-P	TF-015-P_1/20/10_(1-2)_NM	Tank Farm Sampling	2010-01-20 0:00:00	1	2																																							
6	TF-016	TF-016_1/20/10_(0-1)_NM	Tank Farm Sampling	2010-01-20 0:00:00	0	1																																							
6	TF-016	TF-016_1/20/10_(1-2)_NM	Tank Farm Sampling	2010-01-20 0:00:00	1	2																																							
6	TF-016-P	TF-016-P_1/20/10_(0-1)_NM	Tank Farm Sampling	2010-01-20 0:00:00	0	1																																							
6	TF-016-P	TF-016-P_1/20/10_(1-2)_NM	Tank Farm Sampling	2010-01-20 0:00:00	1	2																																							
6	TF-017	TF-017_1/20/10_(0-1)_NM	Tank Farm Sampling	2010-01-20 0:00:00	0	1																																							
6	TF-017	TF-017_1/20/10_(1-2)_NM	Tank Farm Sampling	2010-01-20 0:00:00	1	2																																							
6	TF-017	TF-017_1/20/10_(2-3)_NM	Tank Farm Sampling	2010-01-20 0:00:00	2	3																																							
6	TF-017-P	TF-017-P_1/20/10_(0-1)_NM	Tank Farm Sampling	2010-01-20 0:00:00	0	1																																							
6	TF-017-P	TF-017-P_1/20/10_(1-2)_NM	Tank Farm Sampling	2010-01-20 0:00:00	1	2																																							
6	TF-017-P	TF-017-P_1/20/10_(2-3)_NM	Tank Farm Sampling	2010-01-20 0:00:00	2	3																																							
6	TF-018	TF-018_1/20/10_(0-1)_NM	Tank Farm Sampling	2010-01-20 0:00:00	0	1																																							
6	TF-018	TF-018_1/20/10_(1-2)_NM	Tank Farm Sampling	2010-01-20 0:00:00	1	2																																							
6	TF-018-P	TF-018-P_1/20/10_(0-1)_NM	Tank Farm Sampling	2010-01-20 0:00:00	0	1																																							
6	TF-018-P	TF-018-P_1/20/10_(1-2)_NM	Tank Farm Sampling	2010-01-20 0:00:00	1	2																																							
6	TF-019	TF-019_2/3/10_(0-1)_NM	Tank Farm Sampling	2010-02-03 0:00:00	0	1																																							
6	TF-019	TF-019_2/3/10_(1-2)_NM	Tank Farm Sampling	2010-02-03 0:00:00	1	2																																							
6	TF-022	TF-022_2/3/10_(0-1)_DUP	Tank Farm Sampling	2010-02-03 0:00:00	0	1																																							
6	TF-022	TF-022_2/3/10_(0-1)_NM	Tank Farm Sampling	2010-02-03 0:00:00	0	1																																							
6	TF-023	TF-023_1/28/10_(0-1)_NM	Tank Farm Sampling	2010-01-28 0:00:00	0	1																																							
6	TF-024	TF-024_1/28/10_(0-1)_NM	Tank Farm Sampling	2010-01-28 0:00:00	0	1																																							
6	TF-025	TF-025_1/26/10_(0-1)_DUP	Tank Farm Sampling	2010-01-26 0:00:00	0	1																																							
6	TF-025	TF-025_1/26/10_(0-1)_NM	Tank Farm Sampling	2010-01-26 0:00:00	0	1																																							
6	TF-025	TF-025_1/26/10_(1-2)_NM	Tank Farm Sampling	2010-01-26 0:00:00	1	2																																							
6	TF-025	TF-025_1/26/10_(2-3)_NM	Tank Farm Sampling	2010-01-26 0:00:00	2	3																																							
6	TF-025	TF-025_1/26/10_(3-4)_NM	Tank Farm Sampling	2010-01-26 0:00:00	3	4																																							
6	TF-026	TF-026_1/26/10_(0-1)_NM	Tank Farm Sampling	2010-01-26 0:00:00	0	1																																							
6	TF-026	TF-026_1/26/10_(1-2)_NM	Tank Farm Sampling	2010-01-26 0:00:00	1	2																																							
6	TF-026	TF-026_1/26/10_(2-3)_NM	Tank Farm Sampling	2010-01-26 0:00:00	2	3																																							
6	TF-027	TF-027_1/26/10_(0-1)_NM	Tank Farm Sampling	2010-01-26 0:00:00	0	1																																							
6	TF-027	TF-027_1/26/10_(1-2)_NM	Tank Farm Sampling	2010-01-26 0:00:00	1	2																																							
6	TF-027	TF-027_1/26/10_(2-3)_NM	Tank Farm Sampling	2010-01-26 0:00:00	2	3																																							
6	TF-028	TF-028_1/27/10_(0-1)_NM	Tank Farm Sampling	2010-01-27 0:00:00	0	1																																							
6	TF-028	TF-028_1/27/10_(1-2)_NM	Tank Farm Sampling	2010-01-27 0:00:00	1	2																																							

Notes:
U=Non-Detect; J=Estimated value; J+=Estimated high; J-=Estimated low;
UJ=Estimated Non-Detect; UJ+=Estimated high Non-Detect
T=Compound identified in associated decontamination blank; UR= Rejected

TABLE F-1
SWMU SOIL DATA
HERCULES LLC AND PINOVA, INC.
BRUNSWICK, GA

							1,2,3,7,8-Pentachlorodibenzo-p-dioxin (PeCDD) 8290					2,3,4,6,7,8-Hexachlorodibenzofuran (HxCDF) 8290					2,3,4,7,8-Pentachlorodibenzofuran (PeCDF) 8290					2,3,7,8-Tetrachlorodibenzofuran (TCDF) 8290					Total Heptachlordibenzo-p-dioxin (HpCDD) 8290					Total Heptachlorodibenzofuran (HpCDF) 8290					Toxicity Equivalent Quotient				
SWMU ID	Location ID	Sample ID	Event	Sample Date	Start Depth	End Depth	Result	Lab Flag	Qualifier	RDL	Dilution	Result	Lab Flag	Qualifier	RDL	Dilution	Result	Lab Flag	Qualifier	RDL	Dilution	Result	Lab Flag	Qualifier	RDL	Dilution	Result	Lab Flag	Qualifier	RDL	Dilution	Result	Lab Flag	Qualifier	RDL	Dilution	Result	Lab Flag	Qualifier	RDL	Dilution
6	SS-311	SS-311_4/16/01_(1-2)Grab_NM	RFI2-2000	2001-04-16 0:00:00	1	2																																				
6	SS-311	SS-311_4/16/01_(2-3)Grab_NM	RFI2-2000	2001-04-16 0:00:00	2	3																																				
6	SS-311	SS-311_4/16/01_(3-4)Grab_NM	RFI2-2000	2001-04-16 0:00:00	3	4																																				
6	SS-312	SS-312_4/16/01_(0-1)Grab_NM	RFI2-2000	2001-04-16 0:00:00	0	1																																				
6	SS-312	SS-312_4/16/01_(1-2)Grab_NM	RFI2-2000	2001-04-16 0:00:00	1	2																																				
6	SS-312	SS-312_4/16/01_(2-3)Grab_NM	RFI2-2000	2001-04-16 0:00:00	2	3																																				
6	SS-312	SS-312_4/16/01_(3-4)Grab_NM	RFI2-2000	2001-04-16 0:00:00	3	4																																				
6	SS-313	SS-313_4/16/01_(0-1)Grab_NM	RFI2-2000	2001-04-16 0:00:00	0	1																																				
6	SS-313	SS-313_4/16/01_(1-2)Grab_NM	RFI2-2000	2001-04-16 0:00:00	1	2																																				
6	SS-313	SS-313_4/16/01_(2-3)Grab_NM	RFI2-2000	2001-04-16 0:00:00	2	3																																				
6	SS-314	SS-314_4/16/01_(0-1)Grab_NM	RFI2-2000	2001-04-16 0:00:00	0	1																																				
6	SS-315	SS-315_4/18/01_(0-1)Grab_DUP	RFI2-2000	2001-04-18 0:00:00	0	1																																				
6	SS-315	SS-315_4/18/01_(0-1)Grab_NM	RFI2-2000	2001-04-18 0:00:00	0	1																																				
6	SS-315	SS-315_4/18/01_(1-2)Grab_NM	RFI2-2000	2001-04-18 0:00:00	1	2																																				
6	SS-315	SS-315_4/18/01_(2-3)Grab_NM	RFI2-2000	2001-04-18 0:00:00	2	3																																				
6	SS-315	SS-315_4/18/01_(3-4)Grab_NM	RFI2-2000	2001-04-18 0:00:00	3	4																																				
6	SS-316	SS-316_4/18/01_(0-1)Grab_NM	RFI2-2000	2001-04-18 0:00:00	0	1																																				
6	SS-316	SS-316_4/18/01_(1-2)Grab_NM	RFI2-2000	2001-04-18 0:00:00	1	2																																				
6	SS-316	SS-316_4/18/01_(2-3)Grab_NM	RFI2-2000	2001-04-18 0:00:00	2	3																																				
6	SS-316	SS-316_4/18/01_(3-4)Grab_NM	RFI2-2000	2001-04-18 0:00:00	3	4																																				
6	SS-353	SS-353_11/1/06_(0-1)Grab_NM	Phase 3 RFI	2006-11-01 0:00:00	0	1																																				
6	SS-373	SS-373_11/1/06_(0-1)Grab_NM	Phase 3 RFI	2006-11-01 0:00:00	0	1																																				
6	SS-373	SS-373_11/1/06_(1-2)Grab_NM	Phase 3 RFI	2006-11-01 0:00:00	1	2																																				
6	SS-374	SS-374_11/1/06_(0-1)Grab_NM	Phase 3 RFI	2006-11-01 0:00:00	0	1																																				
6	SS-374	SS-374_11/1/06_(1-2)Grab_NM	Phase 3 RFI	2006-11-01 0:00:00	1	2																																				
6	SS-376	SS-376_10/31/06_(0-1)Grab_NM	Phase 3 RFI	2006-10-31 0:00:00	0	1																																				
6	SS-380	SS-380_10/31/06_(0-1)Grab_NM	Phase 3 RFI	2006-10-31 0:00:00	0	1																																				
6	SS-394	SS-394_11/1/06_(0-1)Grab_NM	Phase 3 RFI	2006-11-01 0:00:00	0	1																																				
6	T-3200	T-3200_1/19/10_(0-1)_NM	Tank Farm Sampling	2010-01-19 0:00:00	0	1																																				
6	T-3200	T-3200_1/19/10_(1-2)_NM	Tank Farm Sampling	2010-01-19 0:00:00	1	2																																				
6	T-3200	T-3200_1/19/10_(2-3)_NM	Tank Farm Sampling	2010-01-19 0:00:00	2	3																																				
6	T-3200	T-3200_1/19/10_(3-4)_NM	Tank Farm Sampling	2010-01-19 0:00:00	3	4																																				
6	T-3200	T-3200_1/19/10_(4-5)_NM	Tank Farm Sampling	2010-01-19 0:00:00	4	5																																				
6	T-3200-P	T-3200-P_1/19/10_(0-1)_NM	Tank Farm Sampling	2010-01-19 0:00:00	0	1																																				
6	T-3200-P	T-3200-P_1/19/10_(1-2)_NM	Tank Farm Sampling	2010-01-19 0:00:00	1	2																																				
6	T-3200-P	T-3200-P_1/19/10_(2-3)_NM	Tank Farm Sampling	2010-01-19 0:00:00	2	3																																				
6	T-3200-P	T-3200-P_1/19/10_(3-4)_NM	Tank Farm Sampling	2010-01-19 0:00:00	3	4																																				
6	T-3200-P	T-3200-P_1/19/10_(4-5)_NM	Tank Farm Sampling	2010-01-19 0:00:00	4	5																																				
6	TF-001	TF-001_1/19/10_(0-1)_DUP	Tank Farm Sampling	2010-01-19 0:00:00	0	1																																				
6	TF-001	TF-001_1/19/10_(0-1)_NM	Tank Farm Sampling	2010-01-19 0:00:00	0	1																																				
6	TF-001	TF-001_1/19/10_(1-2)_NM	Tank Farm Sampling	2010-01-19 0:00:00	1	2																																				
6	TF-001	TF-001_1/19/10_(2-3)_NM	Tank Farm Sampling	2010-01-19 0:00:00	2	3																																				
6	TF-001-P	TF-001-P_1/19/10_(0-1)_NM	Tank Farm Sampling	2010-01-19 0:00:00	0	1																																				
6	TF-001-P	TF-001-P_1/19/10_(1-2)_NM	Tank Farm Sampling	2010-01-19 0:00:00	1	2																																				
6	TF-001-P	TF-001-P_1/19/10_(2-3)_NM	Tank Farm Sampling	2010-01-19 0:00:00	2	3																																				
6	TF-002	TF-002_1/19/10_(0-1)_NM	Tank Farm Sampling	2010-01-19 0:00:00	0	1																																				
6	TF-002	TF-002_1/19/10_(1-2)_NM	Tank Farm Sampling	2010-01-19 0:00:00	1	2																																				
6	TF-002	TF-002_1/19/10_(2-3)_NM	Tank Farm Sampling	2010-01-19 0:00:00	2	3																																				
6	TF-002-P	TF-002-P_1/19/10_(0-1)_NM	Tank Farm Sampling	2010-01-19 0:00:00	0	1																																				
6	TF-002-P	TF-002-P_1/19/10_(1-2)_NM	Tank Farm Sampling	2010-01-19 0:00:00	1	2																																				
6	TF-002-P	TF-002-P_1/19/10_(2-3)_NM	Tank Farm Sampling	2010-01-19 0:00:00	2	3																																				
6	TF-003	TF-003_1/20/10_(0-1)_NM	Tank Farm Sampling	2010-01-20 0:00:00	0	1																																				
6	TF-003	TF-003_1/20/10_(1-2)_NM	Tank Farm Sampling	2010-01-20 0:00:00	1	2																																				
6	TF-003-P	TF-003-P_1/20/10_(0-1)_NM	Tank Farm Sampling	2010-01-20 0:00:00	0	1																																				
6	TF-003-P	TF-003-P_1/20/10_(1-2)_NM	Tank Farm Sampling	2010-01-20 0:00:00	1	2																																				
6	TF-004	TF-004_1/27/10_(0-1)_DUP	Tank Farm Sampling	2010-01-27 0:00:00	0	1																																				
6	TF-004	TF-004_1/27/10_(0-1)_NM	Tank Farm Sampling	2010-01-27 0:00:00	0	1																																				
6	TF-005	TF-005_2/3/10_(0-1)_NM	Tank Farm Sampling	2010-02-03 0:00:00	0	1																																				
6	TF-005	TF-005_2/3/10_(1-2)_NM	Tank Farm Sampling	2010-02-03 0:00:00	1	2																																				
6	TF-006	TF-006_2/3/10_(0-1)_NM	Tank Farm Sampling	2010-02-03 0:00:00	0	1																																				
6	TF-007	TF-007_2/3/10_(0-1)_NM	Tank Farm Sampling	2010-02-03 0:00:00	0	1																																				
6	TF-008	TF-008_2/3/10_(0-1)_NM	Tank Farm Sampling	2010-02-03 0:00:00	0	1																																				
6	TF-011	TF-011_1/26/10_(0-1)_NM	Tank Farm Sampling	2010-01-26 0:00:00	0	1																																				
6	TF-011	TF-011_1/26/10_(1-2)_NM	Tank Farm Sampling	2010-01-26 0:00:00	1	2																																				
6	TF-011	TF-011_1/26/10_(2-3)_NM	Tank Farm Sampling	2010-01-26 0:00:00	2	3																																				
6	TF-011	TF-011_1/26/10_(3-4)_NM	Tank Farm Sampling	2010-01-26 0:00:00	3	4																																				
6	TF-014	TF-014_1/27/10_(0-1)_NM	Tank Farm Sampling	2010-01-27 0:00:00	0	1																																				
6	TF-015	TF-015_1/20/10_(0-1)_DUP	Tank Farm Sampling	2010-01-20 0:00:00	0	1																																				
6	TF-015	TF-015_1/20/10_(0-1)_NM	Tank Farm Sampling	2010-01-20 0:00:00	0	1																																				
6	TF-015	TF-015_1/20/10_(1-2)_NM	Tank Farm Sampling	2010-01-20 0:00:00	1	2																																				
6	TF-015-P	TF-015-P_1/20/10_(0-1)_NM	Tank Farm Sampling	2010-01-20 0:00:00	0	1																																				
6	TF-015-P	TF-015-P_1/20/10_(1-2)_NM	Tank Farm Sampling	2010-01-20 0:00:00	1	2																																				
6	TF-016	TF-016_1/20/10_(0-1)_NM	Tank Farm Sampling	2010-01-20 0:00:00	0	1																																				
6	TF-016	TF-016_1/20/10_(1-2)_NM	Tank Farm Sampling	2010-01-20 0:00:00	1	2																																				
6	TF-016-P	TF-016-P_1/20/10_(0-1)_NM	Tank Farm Sampling	2010-01-20 0:00:00	0	1																																				
6	TF-016-P	TF-016-P_1/20/10_(1-2)_NM	Tank Farm Sampling	2010-01-20 0:00:00	1	2																																				
6	TF-017	TF-017_1/20/10_(0-1)_NM	Tank Farm Sampling	2010-01-20 0:00:00	0	1																																				
6	TF-017	TF-017_1/20/10_(1-2)_NM	Tank Farm Sampling	2010-01-20 0:00:00	1	2																																				
6	TF-017	TF-017_1/20/10_(2-3)_NM	Tank Farm Sampling	2010-01-20 0:00:00	2	3																																				
6	TF-017-P	TF-017-P_1/20/10_(0-1)_NM	Tank Farm Sampling	2010-01-20 0:00:00	0	1																																				
6	TF-017-P	TF-017-P_1/20/10_(1-2)_NM	Tank Farm Sampling	2010-01-20 0:00:00	1	2																																				
6	TF-017-P	TF-017-P_1/20/10_(2-3)_NM	Tank Farm Sampling	2010-01-20 0:00:00	2	3																																				
6	TF-018	TF-018_1/20/10_(0-1)_NM	Tank Farm Sampling	2010-01-20 0:00:00	0	1																																				
6	TF-018	TF-018_1/20/10_(1-2)_NM	Tank Farm Sampling	2010-01-20 0:00:00	1	2																																				
6	TF-018-P	TF-018-P_1/20/10_(0-1)_NM	Tank Farm Sampling	2010-01-20 0:00:00	0	1																																				
6	TF-018-P	TF-018-P_1/20/10_(1-2)_NM	Tank Farm Sampling	2010-01-20 0:00:00	1	2																																				
6	TF-019	TF-019_2/3/10_(0-1)_NM	Tank Farm Sampling	2010-02-03 0:00:00	0	1																																				
6	TF-019	TF-019_2/3/10_(1-2)_NM	Tank Farm Sampling	2010-02-03 0:00:00	1	2																																				
6	TF-022	TF-022_2/3/10_(0-1)_DUP	Tank Farm Sampling	2010-02-03 0:00:00	0	1																																				
6	TF-022	TF-022_2/3/10_(0-1)_NM	Tank Farm Sampling	2010-02-03 0:00:00	0	1																																				
6	TF-023	TF-023_1/28/10_(0-1)_NM	Tank Farm Sampling	2010-01-28 0:00:00	0	1																																				
6	TF-024	TF-024_1/28/10_(0-1)_NM	Tank Farm Sampling	2010-01-28 0:00:00	0	1																																				
6	TF-025	TF-025_1/26/10_(0-1)_DUP	Tank Farm Sampling	2010-01-26 0:00:00	0	1																																				
6	TF-025	TF-025_1/26/10_(0-1)_NM	Tank Farm Sampling	2010-01-26 0:00:00	0	1																																				
6	TF-025	TF-025_1/26/10_(1-2)_NM	Tank Farm Sampling	2010-01-26 0:00:00	1	2																																				
6	TF-025	TF-025_1/26/10_(2-3)_NM	Tank Farm Sampling	2010-01-26 0:00:00	2	3																																				
6	TF-025	TF-025_1/26/10_(3-4)_NM	Tank Farm Sampling	2010-01-26 0:00:00	3	4																																				
6	TF-026	TF-026_1/26/10_(0-1)_NM	Tank Farm Sampling	2010-01-26 0:00:00	0	1																																				
6	TF-026	TF-026_1/26/10_(1-2)_NM	Tank Farm Sampling	2010-01-26 0:00:00	1	2																																				
6	TF-026	TF-026_1/26/10_(2-3)_NM	Tank Farm Sampling	2010-01-26 0:00:00	2	3																																				
6	TF-027	TF-027_1/26/10_(0-1)_NM	Tank Farm Sampling	2010-01-26 0:00:00	0	1																																				
6	TF-027	TF-027_1/26/10_(1-2)_NM	Tank Farm Sampling	2010-01-26 0:00:00	1	2																																				
6	TF-027	TF-027_1/26/10_(2-3)_NM	Tank Farm Sampling	2010-01-26 0:00:00	2	3																																				
6	TF-028	TF-028_1/27/10_(0-1)_NM	Tank Farm Sampling	2010-01-27 0:00:00	0	1																																				
6	TF-028	TF-028_1/27/10_(1-2)_NM	Tank Farm Sampling	2010-01-27 0:00:00	1	2																																				

Notes:
U=Non-Detect; J=Estimated value; J+=Estimated high; J-=Estimated low;
UJ=Estimated Non-Detect; UJ+=Estimated high Non-Detect
T=Compound identified in associated decontamination blank; UR= Rejected

TABLE F-1
SWMU SOIL DATA
HERCULES LLC AND PINOVA, INC.
BRUNSWICK, GA

							1,2,4,5-Tetrachlorobenzene 8270D LL					1,2,4-Trichlorobenzene 8270D LL					1,2-Dichlorobenzene 8270D LL					1,3,5-Trinitrobenzene 8270D LL					1,3-Dichlorobenzene 8270D LL					1,4-Dichlorobenzene 8270D LL					1,4-Dioxane 8270D LL				
SWMU ID	Location ID	Sample ID	Event	Sample Date	Start Depth	End Depth	Result	Lab Flag	Qualifier	RDL	Dilution	Result	Lab Flag	Qualifier	RDL	Dilution	Result	Lab Flag	Qualifier	RDL	Dilution	Result	Lab Flag	Qualifier	RDL	Dilution	Result	Lab Flag	Qualifier	RDL	Dilution	Result	Lab Flag	Qualifier	RDL	Dilution	Result	Lab Flag	Qualifier	RDL	Dilution
6	TF-029	TF-029_1/26/10_(0-1)_DUP	Tank Farm Sampling	2010-01-26 0:00:00	0	1																																					
6	TF-029	TF-029_1/26/10_(0-1)_NM	Tank Farm Sampling	2010-01-26 0:00:00	0	1																																					
6	TF-029	TF-029_1/26/10_(1-2)_NM	Tank Farm Sampling	2010-01-26 0:00:00	1	2																																					
6	TF-030	TF-030_1/26/10_(0-1)_NM	Tank Farm Sampling	2010-01-26 0:00:00	0	1																																					
6	TF-030	TF-030_1/26/10_(1-2)_NM	Tank Farm Sampling	2010-01-26 0:00:00	1	2																																					
6	TF-031	TF-031_1/26/10_(0-1)_NM	Tank Farm Sampling	2010-01-26 0:00:00	0	1																																					
6	TF-031	TF-031_1/26/10_(1-2)_NM	Tank Farm Sampling	2010-01-26 0:00:00	1	2																																					
6	TF-032	TF-032_1/28/10_(0-1)_NM	Tank Farm Sampling	2010-01-28 0:00:00	0	1																																					
6	TF-033	TF-033_2/3/10_(0-1)_NM	Tank Farm Sampling	2010-02-03 0:00:00	0	1																																					
6	TF-033	TF-033_2/3/10_(1-2)_DUP	Tank Farm Sampling	2010-02-03 0:00:00	1	2																																					
6	TF-033	TF-033_2/3/10_(1-2)_NM	Tank Farm Sampling	2010-02-03 0:00:00	1	2																																					
6	TF-034	TF-034_2/3/10_(0-1)_NM	Tank Farm Sampling	2010-02-03 0:00:00	0	1																																					
6	TF-034	TF-034_2/3/10_(1-2)_DUP	Tank Farm Sampling	2010-02-03 0:00:00	1	2																																					
6	TF-034	TF-034_2/3/10_(1-2)_NM	Tank Farm Sampling	2010-02-03 0:00:00	1	2																																					
6	TF-035	TF-035_2/3/10_(0-1)_NM	Tank Farm Sampling	2010-02-03 0:00:00	0	1																																					
6	TF-035	TF-035_2/3/10_(1-2)_DUP	Tank Farm Sampling	2010-02-03 0:00:00	1	2																																					
6	TF-035	TF-035_2/3/10_(1-2)_NM	Tank Farm Sampling	2010-02-03 0:00:00	1	2																																					
6	TF-036	TF-036_1/27/10_(0-1)_NM	Tank Farm Sampling	2010-01-27 0:00:00	0	1																																					
6	TF-036	TF-036_1/27/10_(1-2)_NM	Tank Farm Sampling	2010-01-27 0:00:00	1	2																																					
6	TF-036	TF-036_1/27/10_(2-3)_NM	Tank Farm Sampling	2010-01-27 0:00:00	2	3																																					
6	TF-036	TF-036_1/27/10_(3-4)_NM	Tank Farm Sampling	2010-01-27 0:00:00	3	4																																					
6	TF-037	TF-037_1/27/10_(0-1)_NM	Tank Farm Sampling	2010-01-27 0:00:00	0	1																																					
6	TF-037	TF-037_1/27/10_(1-2)_NM	Tank Farm Sampling	2010-01-27 0:00:00	1	2																																					
6	TF-037	TF-037_1/27/10_(2-3)_NM	Tank Farm Sampling	2010-01-27 0:00:00	2	3																																					
6	TF-037	TF-037_1/27/10_(3-4)_NM	Tank Farm Sampling	2010-01-27 0:00:00	3	4																																					
6	TF-038	TF-038_1/27/10_(0-1)_NM	Tank Farm Sampling	2010-01-27 0:00:00	0	1																																					
6	TF-038	TF-038_1/27/10_(1-2)_NM	Tank Farm Sampling	2010-01-27 0:00:00	1	2																																					
6	TF-038	TF-038_1/27/10_(2-3)_NM	Tank Farm Sampling	2010-01-27 0:00:00	2	3																																					
6	TF-039	TF-039_1/27/10_(0-1)_NM	Tank Farm Sampling	2010-01-27 0:00:00	0	1																																					
6	TF-039	TF-039_1/27/10_(1-2)_NM	Tank Farm Sampling	2010-01-27 0:00:00	1	2																																					
6	TF-039	TF-039_1/27/10_(2-3)_NM	Tank Farm Sampling	2010-01-27 0:00:00	2	3																																					
6	TF-039	TF-039_1/27/10_(3-4)_DUP	Tank Farm Sampling	2010-01-27 0:00:00	3	4																																					
6	TF-039	TF-039_1/27/10_(3-4)_NM	Tank Farm Sampling	2010-01-27 0:00:00	3	4																																					
6	TF-040	TF-040_2/3/10_(0-1)_NM	Tank Farm Sampling	2010-02-03 0:00:00	0	1																																					
6	TF-041	TF-041_2/3/10_(0-1)_NM	Tank Farm Sampling	2010-02-03 0:00:00	0	1																																					
6	TF-042	TF-042_1/27/10_(0-1)_DUP	Tank Farm Sampling	2010-01-27 0:00:00	0	1																																					
6	TF-042	TF-042_1/27/10_(0-1)_NM	Tank Farm Sampling	2010-01-27 0:00:00	0	1																																					
6	TF-043	TF-043_1/28/10_(0-1)_NM	Tank Farm Sampling	2010-01-28 0:00:00	0	1																																					
6	TF-044	TF-044_1/28/10_(0-1)_NM	Tank Farm Sampling	2010-01-28 0:00:00	0	1																																					
6	TF-045	TF-045_1/28/10_(0-1)_DUP	Tank Farm Sampling	2010-01-28 0:00:00	0	1																																					
6	TF-045	TF-045_1/28/10_(0-1)_NM	Tank Farm Sampling	2010-01-28 0:00:00	0	1																																					
6	TF-046	TF-046_3/16/10_(0-1)_NM	Tank Farm Sampling	2010-03-16 0:00:00	0	1																																					
6	TF-047	TF-047_3/16/10_(0-1)_DUP	Tank Farm Sampling	2010-03-16 0:00:00	0	1																																					
6	TF-047	TF-047_3/16/10_(0-1)_NM	Tank Farm Sampling	2010-03-16 0:00:00	0	1																																					
6	TF-048	TF-048_3/17/10_(0-1)_NM	Tank Farm Sampling	2010-03-17 0:00:00	0	1																																					
6	TF-049	TF-049_3/17/10_(0-1)_NM	Tank Farm Sampling	2010-03-17 0:00:00	0	1																																					
6	TF-050	TF-050_3/17/10_(0-1)_NM	Tank Farm Sampling	2010-03-17 0:00:00	0	1																																					
6	TF-051	TF-051_3/17/10_(0-1)_NM	Tank Farm Sampling	2010-03-17 0:00:00	0	1																																					
6	TF-052	TF-052_3/16/10_(0-1)_NM	Tank Farm Sampling	2010-03-16 0:00:00	0	1																																					
6	TF-052	TF-052_3/16/10_(1-2)_NM	Tank Farm Sampling	2010-03-16 0:00:00	1	2																																					
6	TF-053	TF-053_1/29/10_(0-1)_NM	Tank Farm Sampling	2010-01-29 0:00:00	0	1																																					
6	TF-053	TF-053_1/29/10_(1-2)_NM	Tank Farm Sampling	2010-01-29 0:00:00	1	2																																					
6	TF-054	TF-054_1/29/10_(0-1)_NM	Tank Farm Sampling	2010-01-29 0:00:00	0	1																																					
6	TF-054	TF-054_1/29/10_(1-2)_NM	Tank Farm Sampling	2010-01-29 0:00:00	1	2																																					
6	TF-054	TF-054_1/29/10_(2-3)_NM	Tank Farm Sampling	2010-01-29 0:00:00	2	3																																					
6	TF-055	TF-055_1/28/10_(0-1)_NM	Tank Farm Sampling	2010-01-28 0:00:00	0	1																																					
6	TF-056	TF-056_1/28/10_(0-1)_NM	Tank Farm Sampling	2010-01-28 0:00:00	0	1																																					
6	TF-056	TF-056_1/28/10_(1-2)_NM	Tank Farm Sampling	2010-01-28 0:00:00	1	2																																					
6	TF-057	TF-057_1/28/10_(0-1)_NM	Tank Farm Sampling	2010-01-28 0:00:00	0	1																																					
6	TF-058	TF-058_1/28/10_(0-1)_NM	Tank Farm Sampling	2010-01-28 0:00:00	0	1																																					
6	TF-059	TF-059_1/28/10_(0-1)_NM	Tank Farm Sampling	2010-01-28 0:00:00	0	1																																					
6	TF-060	TF-060_3/16/10_(0-1)_NM	Tank Farm Sampling	2010-03-16 0:00:00	0	1																																					
6	TF-060	TF-060_3/16/10_(1-2)_NM	Tank Farm Sampling	2010-03-16 0:00:00	1	2																																					
6	TF-061	TF-061_3/16/10_(0-1)_NM	Tank Farm Sampling	2010-03-16 0:00:00	0	1																																					
6	TF-061	TF-061_3/16/10_(1-2)_NM	Tank Farm Sampling	2010-03-16 0:00:00	1	2																																					
6	TF-062	TF-062_3/17/10_(0-1)_NM	Tank Farm Sampling	2010-03-17 0:00:00	0	1																																					
6	TF-063	TF-063_3/17/10_(0-1)_NM	Tank Farm Sampling	2010-03-17 0:00:00	0	1																																					
6	TF-064	TF-064_3/17/10_(0-1)_NM	Tank Farm Sampling	2010-03-17 0:00:00	0	1																																					
6	TF-065	TF-065_3/17/10_(0-1)_NM	Tank Farm Sampling	2010-03-17 0:00:00	0	1																																					
6	TF-066	TF-066_3/17/10_(0-1)_NM	Tank Farm Sampling	2010-03-17 0:00:00	0	1																																					
6	TF-066	TF-066_3/17/10_(1-2)_NM	Tank Farm Sampling	2010-03-17 0:00:00	1	2																																					
6	TF-067	TF-067_3/17/10_(0-1)_NM	Tank Farm Sampling	2010-03-17 0:00:00	0	1																																					
6	TF-068	TF-068_3/16/10_(0-1)_NM	Tank Farm Sampling	2010-03-16 0:00:00	0	1																																					
6	TF-069	TF-069_1/29/10_(0-1)_NM	Tank Farm Sampling	2010-01-29 0:00:00	0	1																																					
6	TF-069	TF-069_1/29/10_(1-2)_NM	Tank Farm Sampling	2010-01-29 0:00:00	1	2																																					
6	TF-069	TF-069_1/29/10_(2-3)_DUP	Tank Farm Sampling	2010-01-29 0:00:00	2	3																																					
6	TF-069	TF-069_1/29/10_(2-3)_NM	Tank Farm Sampling	2010-01-29 0:00:00	2	3																																					
6	TF-070	TF-070_3/16/10_(0-1)_NM	Tank Farm Sampling	2010-03-16 0:00:00	0	1																																					
6	TF-070	TF-070_3/16/10_(1-2)_DUP	Tank Farm Sampling	2010-03-16 0:00:00	1	2																																					
6	TF-070	TF-070_3/16/10_(1-2)_NM	Tank Farm Sampling	2010-03-16 0:00:00	1	2																																					
6	TF-070	TF-070_3/16/10_(2-3)_NM	Tank Farm Sampling	2010-03-16 0:00:00	2	3																																					
6	TF-071	TF-071_3/17/10_(0-1)_NM	Tank Farm Sampling	2010-03-17 0:00:00	0	1																																					
6	TF-072	TF-072_3/17/10_(0-1)_NM	Tank Farm Sampling	2010-03-17 0:00:00	0	1																																					
6	TF-073	TF-073_3/16/10_(0-1)_NM	Tank Farm Sampling	2010-03-16 0:00:00	0	1																																					
6	TF-073	TF-073_3/16/10_(1-2)_NM	Tank Farm Sampling	2010-03-16 0:00:00	1	2																																					
6	TF-073	TF-073_3/16/10_(2-3)_NM	Tank Farm Sampling	2010-03-16 0:00:00	2	3																																					
6	TF-980-A	TF-980-A_1/20/10_(0-1)_NM	Tank Farm Sampling	2010-01-20 0:00:00	0	1																																					
6	TF-980-A	TF-980-A_1/20/10_(1-2)_NM	Tank Farm Sampling	2010-01-20 0:00:00	1	2																																					
6	TF-980-A	TF-980-A_1/20/10_(2-3)_DUP	Tank Farm Sampling	2010-01-20 0:00:00	2	3																																					
6	TF-980-A	TF-980-A_1/20/10_(2-3)_NM	Tank Farm Sampling	2010-01-20 0:00:00	2	3																																					
6	TF-980-A-P	TF-980-A-P_1/20/10_(0-1)_NM	Tank Farm Sampling	2010-01-20 0:00:00	0	1																																					
6	TF-980-A-P	TF-980-A-P_1/20/10_(1-2)_NM	Tank Farm Sampling	2010-01-20 0:00:00	1	2																																					
6	TF-980-A-P	TF-980-A-P_1/20/10_(2-3)_NM	Tank Farm Sampling	2010-01-20 0:00:00	2	3																																					
7	SIA4AT1-02A	SIA4AT1-02A_2/13/13_(0-2)Comp_V_NM	Triad	2013-02-13 0:00:00	0	2	0	U	None	1900	50	0	U	None	1900	50	0	U	None	1900	50	0	U	None	3700	50	0	U	None	1900	50	0	U	None	1900	50	0	U	None	1900	50
7	SIA4AT1-02A	SIA4AT1-02A_2/13/13_(2-2)Grab_NM	Triad	2013-02-13 0:00:00	2	2																																					
7	SIA4AT1-02A	SIA4AT1-02A_2/13/13_(2-4)Comp_V_NM	Triad	2013-02-13 0:00:00	2	4																																					
7	SIA4AT1-02A	SIA4AT1-02A_2/13/13_(4-4)Grab_NM	Triad	2013-02-13 0:00:00	4	4																																					
7	SIA4AT1-03A	SIA4AT1-03A_2/13/13_(0-2)Comp_V_NM	Triad	2013-02-13 0:00:00	0	2	0	U	None	3600	10	0	U	None	3600	10	0	U	None	3600	10	0	U	None	7100	10	0	U	None	3600	10	0	U	None	3600	10	0	U	None	3600	10
7	SIA4AT1-03A	SIA4AT1-03A_2/13/13_(2-2)Grab_NM	Triad	2013-02-13 0:00:00	2	2																																					
7	SIA4AT1-03A	SIA4AT1-03A_2/13/13_(2-4)Comp_V_NM	Triad	2013-02-13 0:00:00	2	4																																					
7	SIA4AT1-03A	SIA4AT1-03A_2/13/13_(4-4)Grab_NM	Triad	2013-02-13 0:00:00	4	4																																					
7	SIA4AT1-04A	SIA4AT1-04A_2/13/13_(0-2)Comp_V_NM	Triad	2013-02-13 0:00:00	0	2	0	U	None	500	10	0	U	None	500	10	0	U	None	500	10	0	U	None	1000	10	0	U	None	500	10	0	U	None	500	10	0	U	None	500	10
7	SIA4AT1-04A	SIA4AT1-04A_2/13/13_(2-2)Grab_NM	Triad	2013-02-13 0:00:00	2	2																																					
7	SIA4AT1-04A	SIA4AT1-04A_2/13/13_(2-4)Comp_V_NM	Triad	2013-02-13 0:00:00	2	4	0	U H	UJ	2400	50	0	U H	UJ	2400	50	0	U H	UJ	2400	50	0	U H	UJ	4700	50	0	U H	UJ	2400	50	0	U H	UJ	2400	50	0	U H	UJ	2400	50
7	SIA4AT1-04A	SIA4AT1-04A_2/13/13_(4-4)Grab_NM	Triad	2013-02-13 0:00:00	4	4																																					

Notes:
U=Non-Detect; J=Estimated value; J+=Estimated high; J-=Estimated low;
UJ=Estimated Non-Detect; UJ+=Estimated high Non-Detect
T=Compound identified in associated decontamination blank; UR= Rejected

TABLE F-1
SWMU SOIL DATA
HERCULES LLC AND PINOVA, INC.
BRUNSWICK, GA

							1,4-Naphthoquinone 8270D LL					1-Naphthylamine 8270D LL					2,3,4,6-Tetrachlorophenol 8270D LL					2,4,5-Trichlorophenol 8270D LL					2,4,6-Trichlorophenol 8270D LL					2,4-Dichlorophenol 8270D LL					2,4-Dimethylphenol 8270D LL				
SWMU ID	Location ID	Sample ID	Event	Sample Date	Start Depth	End Depth	Result	Lab Flag	Qualifier	RDL	Dilution	Result	Lab Flag	Qualifier	RDL	Dilution	Result	Lab Flag	Qualifier	RDL	Dilution	Result	Lab Flag	Qualifier	RDL	Dilution	Result	Lab Flag	Qualifier	RDL	Dilution	Result	Lab Flag	Qualifier	RDL	Dilution	Result	Lab Flag	Qualifier	RDL	Dilution
6	TF-029	TF-029_1/26/10_(0-1)_DUP	Tank Farm Sampling	2010-01-26 0:00:00	0	1																																						
6	TF-029	TF-029_1/26/10_(0-1)_NM	Tank Farm Sampling	2010-01-26 0:00:00	0	1																																						
6	TF-029	TF-029_1/26/10_(1-2)_NM	Tank Farm Sampling	2010-01-26 0:00:00	1	2																																						
6	TF-030	TF-030_1/26/10_(0-1)_NM	Tank Farm Sampling	2010-01-26 0:00:00	0	1																																						
6	TF-030	TF-030_1/26/10_(1-2)_NM	Tank Farm Sampling	2010-01-26 0:00:00	1	2																																						
6	TF-031	TF-031_1/26/10_(0-1)_NM	Tank Farm Sampling	2010-01-26 0:00:00	0	1																																						
6	TF-031	TF-031_1/26/10_(1-2)_NM	Tank Farm Sampling	2010-01-26 0:00:00	1	2																																						
6	TF-032	TF-032_1/28/10_(0-1)_NM	Tank Farm Sampling	2010-01-28 0:00:00	0	1																																						
6	TF-033	TF-033_2/3/10_(0-1)_NM	Tank Farm Sampling	2010-02-03 0:00:00	0	1																																						
6	TF-033	TF-033_2/3/10_(1-2)_DUP	Tank Farm Sampling	2010-02-03 0:00:00	1	2																																						
6	TF-033	TF-033_2/3/10_(1-2)_NM	Tank Farm Sampling	2010-02-03 0:00:00	1	2																																						
6	TF-034	TF-034_2/3/10_(0-1)_NM	Tank Farm Sampling	2010-02-03 0:00:00	0	1																																						
6	TF-034	TF-034_2/3/10_(1-2)_DUP	Tank Farm Sampling	2010-02-03 0:00:00	1	2																																						
6	TF-034	TF-034_2/3/10_(1-2)_NM	Tank Farm Sampling	2010-02-03 0:00:00	1	2																																						
6	TF-035	TF-035_2/3/10_(0-1)_NM	Tank Farm Sampling	2010-02-03 0:00:00	0	1																																						
6	TF-035	TF-035_2/3/10_(1-2)_DUP	Tank Farm Sampling	2010-02-03 0:00:00	1	2																																						
6	TF-035	TF-035_2/3/10_(1-2)_NM	Tank Farm Sampling	2010-02-03 0:00:00	1	2																																						
6	TF-036	TF-036_1/27/10_(0-1)_NM	Tank Farm Sampling	2010-01-27 0:00:00	0	1																																						
6	TF-036	TF-036_1/27/10_(1-2)_NM	Tank Farm Sampling	2010-01-27 0:00:00	1	2																																						
6	TF-036	TF-036_1/27/10_(2-3)_NM	Tank Farm Sampling	2010-01-27 0:00:00	2	3																																						
6	TF-036	TF-036_1/27/10_(3-4)_NM	Tank Farm Sampling	2010-01-27 0:00:00	3	4																																						
6	TF-037	TF-037_1/27/10_(0-1)_NM	Tank Farm Sampling	2010-01-27 0:00:00	0	1																																						
6	TF-037	TF-037_1/27/10_(1-2)_NM	Tank Farm Sampling	2010-01-27 0:00:00	1	2																																						
6	TF-037	TF-037_1/27/10_(2-3)_NM	Tank Farm Sampling	2010-01-27 0:00:00	2	3																																						
6	TF-037	TF-037_1/27/10_(3-4)_NM	Tank Farm Sampling	2010-01-27 0:00:00	3	4																																						
6	TF-038	TF-038_1/27/10_(0-1)_NM	Tank Farm Sampling	2010-01-27 0:00:00	0	1																																						
6	TF-038	TF-038_1/27/10_(1-2)_NM	Tank Farm Sampling	2010-01-27 0:00:00	1	2																																						
6	TF-038	TF-038_1/27/10_(2-3)_NM	Tank Farm Sampling	2010-01-27 0:00:00	2	3																																						
6	TF-039	TF-039_1/27/10_(0-1)_NM	Tank Farm Sampling	2010-01-27 0:00:00	0	1																																						
6	TF-039	TF-039_1/27/10_(1-2)_NM	Tank Farm Sampling	2010-01-27 0:00:00	1	2																																						
6	TF-039	TF-039_1/27/10_(2-3)_NM	Tank Farm Sampling	2010-01-27 0:00:00	2	3																																						
6	TF-039	TF-039_1/27/10_(3-4)_DUP	Tank Farm Sampling	2010-01-27 0:00:00	3	4																																						
6	TF-039	TF-039_1/27/10_(3-4)_NM	Tank Farm Sampling	2010-01-27 0:00:00	3	4																																						
6	TF-040	TF-040_2/3/10_(0-1)_NM	Tank Farm Sampling	2010-02-03 0:00:00	0	1																																						
6	TF-041	TF-041_2/3/10_(0-1)_NM	Tank Farm Sampling	2010-02-03 0:00:00	0	1																																						
6	TF-042	TF-042_1/27/10_(0-1)_DUP	Tank Farm Sampling	2010-01-27 0:00:00	0	1																																						
6	TF-042	TF-042_1/27/10_(0-1)_NM	Tank Farm Sampling	2010-01-27 0:00:00	0	1																																						
6	TF-043	TF-043_1/28/10_(0-1)_NM	Tank Farm Sampling	2010-01-28 0:00:00	0	1																																						
6	TF-044	TF-044_1/28/10_(0-1)_NM	Tank Farm Sampling	2010-01-28 0:00:00	0	1																																						
6	TF-045	TF-045_1/28/10_(0-1)_DUP	Tank Farm Sampling	2010-01-28 0:00:00	0	1																																						
6	TF-045	TF-045_1/28/10_(0-1)_NM	Tank Farm Sampling	2010-01-28 0:00:00	0	1																																						
6	TF-046	TF-046_3/16/10_(0-1)_NM	Tank Farm Sampling	2010-03-16 0:00:00	0	1																																						
6	TF-047	TF-047_3/16/10_(0-1)_DUP	Tank Farm Sampling	2010-03-16 0:00:00	0	1																																						
6	TF-047	TF-047_3/16/10_(0-1)_NM	Tank Farm Sampling	2010-03-16 0:00:00	0	1																																						
6	TF-048	TF-048_3/17/10_(0-1)_NM	Tank Farm Sampling	2010-03-17 0:00:00	0	1																																						
6	TF-049	TF-049_3/17/10_(0-1)_NM	Tank Farm Sampling	2010-03-17 0:00:00	0	1																																						
6	TF-050	TF-050_3/17/10_(0-1)_NM	Tank Farm Sampling	2010-03-17 0:00:00	0	1																																						
6	TF-051	TF-051_3/17/10_(0-1)_NM	Tank Farm Sampling	2010-03-17 0:00:00	0	1																																						
6	TF-052	TF-052_3/16/10_(0-1)_NM	Tank Farm Sampling	2010-03-16 0:00:00	0	1																																						
6	TF-052	TF-052_3/16/10_(1-2)_NM	Tank Farm Sampling	2010-03-16 0:00:00	1	2																																						
6	TF-053	TF-053_1/29/10_(0-1)_NM	Tank Farm Sampling	2010-01-29 0:00:00	0	1																																						
6	TF-053	TF-053_1/29/10_(1-2)_NM	Tank Farm Sampling	2010-01-29 0:00:00	1	2																																						
6	TF-054	TF-054_1/29/10_(0-1)_NM	Tank Farm Sampling	2010-01-29 0:00:00	0	1																																						
6	TF-054	TF-054_1/29/10_(1-2)_NM	Tank Farm Sampling	2010-01-29 0:00:00	1	2																																						
6	TF-054	TF-054_1/29/10_(2-3)_NM	Tank Farm Sampling	2010-01-29 0:00:00	2	3																																						
6	TF-055	TF-055_1/28/10_(0-1)_NM	Tank Farm Sampling	2010-01-28 0:00:00	0	1																																						
6	TF-056	TF-056_1/28/10_(0-1)_NM	Tank Farm Sampling	2010-01-28 0:00:00	0	1																																						
6	TF-056	TF-056_1/28/10_(1-2)_NM	Tank Farm Sampling	2010-01-28 0:00:00	1	2																																						
6	TF-057	TF-057_1/28/10_(0-1)_NM	Tank Farm Sampling	2010-01-28 0:00:00	0	1																																						
6	TF-058	TF-058_1/28/10_(0-1)_NM	Tank Farm Sampling	2010-01-28 0:00:00	0	1																																						
6	TF-059	TF-059_1/28/10_(0-1)_NM	Tank Farm Sampling	2010-01-28 0:00:00	0	1																																						
6	TF-060	TF-060_3/16/10_(0-1)_NM	Tank Farm Sampling	2010-03-16 0:00:00	0	1																																						
6	TF-060	TF-060_3/16/10_(1-2)_NM	Tank Farm Sampling	2010-03-16 0:00:00	1	2																																						
6	TF-061	TF-061_3/16/10_(0-1)_NM	Tank Farm Sampling	2010-03-16 0:00:00	0	1																																						
6	TF-061	TF-061_3/16/10_(1-2)_NM	Tank Farm Sampling	2010-03-16 0:00:00	1	2																																						
6	TF-062	TF-062_3/17/10_(0-1)_NM	Tank Farm Sampling	2010-03-17 0:00:00	0	1																																						
6	TF-063	TF-063_3/17/10_(0-1)_NM	Tank Farm Sampling	2010-03-17 0:00:00	0	1																																						
6	TF-064	TF-064_3/17/10_(0-1)_NM	Tank Farm Sampling	2010-03-17 0:00:00	0	1																																						
6	TF-065	TF-065_3/17/10_(0-1)_NM	Tank Farm Sampling	2010-03-17 0:00:00	0	1																																						
6	TF-066	TF-066_3/17/10_(0-1)_NM	Tank Farm Sampling	2010-03-17 0:00:00	0	1																																						
6	TF-066	TF-066_3/17/10_(1-2)_NM	Tank Farm Sampling	2010-03-17 0:00:00	1	2																																						
6	TF-067	TF-067_3/17/10_(0-1)_NM	Tank Farm Sampling	2010-03-17 0:00:00	0	1																																						
6	TF-068	TF-068_3/16/10_(0-1)_NM	Tank Farm Sampling	2010-03-16 0:00:00	0	1																																						
6	TF-069	TF-069_1/29/10_(0-1)_NM	Tank Farm Sampling	2010-01-29 0:00:00	0	1																																						
6	TF-069	TF-069_1/29/10_(1-2)_NM	Tank Farm Sampling	2010-01-29 0:00:00	1	2																																						
6	TF-069	TF-069_1/29/10_(2-3)_DUP	Tank Farm Sampling	2010-01-29 0:00:00	2	3																																						
6	TF-069	TF-069_1/29/10_(2-3)_NM	Tank Farm Sampling	2010-01-29 0:00:00	2	3																																						
6	TF-070	TF-070_3/16/10_(0-1)_NM	Tank Farm Sampling	2010-03-16 0:00:00	0	1																																						
6	TF-070	TF-070_3/16/10_(1-2)_DUP	Tank Farm Sampling	2010-03-16 0:00:00	1	2																																						
6	TF-070	TF-070_3/16/10_(1-2)_NM	Tank Farm Sampling	2010-03-16 0:00:00	1	2																																						
6	TF-070	TF-070_3/16/10_(2-3)_NM	Tank Farm Sampling	2010-03-16 0:00:00	2	3																																						
6	TF-071	TF-071_3/17/10_(0-1)_NM	Tank Farm Sampling	2010-03-17 0:00:00	0	1																																						
6	TF-072	TF-072_3/17/10_(0-1)_NM	Tank Farm Sampling	2010-03-17 0:00:00	0	1																																						
6	TF-073	TF-073_3/16/10_(0-1)_NM	Tank Farm Sampling	2010-03-16 0:00:00	0	1																																						
6	TF-073	TF-073_3/16/10_(1-2)_NM	Tank Farm Sampling	2010-03-16 0:00:00	1	2																																						
6	TF-073	TF-073_3/16/10_(2-3)_NM	Tank Farm Sampling	2010-03-16 0:00:00	2	3																																						
6	TF-980-A	TF-980-A_1/20/10_(0-1)_NM	Tank Farm Sampling	2010-01-20 0:00:00	0	1																																						
6	TF-980-A	TF-980-A_1/20/10_(1-2)_NM	Tank Farm Sampling	2010-01-20 0:00:00	1	2																																						
6	TF-980-A	TF-980-A_1/20/10_(2-3)_DUP	Tank Farm Sampling	2010-01-20 0:00:00	2	3																																						
6	TF-980-A	TF-980-A_1/20/10_(2-3)_NM	Tank Farm Sampling	2010-01-20 0:00:00	2	3																																						
6	TF-980-A-P	TF-980-A-P_1/20/10_(0-1)_NM	Tank Farm Sampling	2010-01-20 0:00:00	0	1																																						
6	TF-980-A-P	TF-980-A-P_1/20/10_(1-2)_NM	Tank Farm Sampling	2010-01-20 0:00:00	1	2																																						
6	TF-980-A-P	TF-980-A-P_1/20/10_(2-3)_NM	Tank Farm Sampling	2010-01-20 0:00:00	2	3																																						
7	SIA4AT1-02A	SIA4AT1-02A_2/13/13_(0-2)Comp_V_NM	Triad	2013-02-13 0:00:00	0	2	0	U	None	1900	50	0	U	None	3700	50	0	U	None	1900	50	0	U	None	1900	50	0	U	None	1900	50	0	U	None	1900	50	0	U	None	3700	50
7	SIA4AT1-02A	SIA4AT1-02A_2/13/13_(2-2)Grab_NM	Triad	2013-02-13 0:00:00	2	2																																						
7	SIA4AT1-02A	SIA4AT1-02A_2/13/13_(2-4)Comp_V_NM	Triad	2013-02-13 0:00:00	2	4																																						
7	SIA4AT1-02A	SIA4AT1-02A_2/13/13_(4-4)Grab_NM	Triad	2013-02-13 0:00:00	4	4																																						
7	SIA4AT1-03A	SIA4AT1-03A_2/13/13_(0-2)Comp_V_NM	Triad	2013-02-13 0:00:00	0	2	0	U	None	3600	10	0	U	None	7100	10	0	U	None	3600	10	0	U	None	3600	10	0	U	None	3600	10	0	U	None	3600	10	0	U	None	7100	10
7	SIA4AT1-03A	SIA4AT1-03A_2/13/13_(2-2)Grab_NM	Triad	2013-02-13 0:00:00	2	2																																						
7	SIA4AT1-03A	SIA4AT1-03A_2/13/13_(2-4)Comp_V_NM	Triad	2013-02-13 0:00:00	2	4																																						
7	SIA4AT1-03A	SIA4AT1-03A_2/13/13_(4-4)Grab_NM	Triad	2013-02-13 0:00:00	4	4																																						
7	SIA4AT1-04A	SIA4AT1-04A_2/13/13_(0-2)Comp_V_NM	Triad	2013-02-13 0:00:00	0	2	0	U	None	500	10	0	U	None	1000	10	0	U	None	500	10	0	U	None	500	10	0	U	None	500	10	0	U	None	500	10	0	U	None	1000	10
7	SIA4AT1-04A	SIA4AT1-04A_2/13/13_(2-2)Grab_NM	Triad	2013-02-13 0:00:00	2	2																																						
7	SIA4AT1-04A	SIA4AT1-04A_2/13/13_(2-4)Comp_V_NM	Triad	2013-02-13 0:00:00	2	4	0	U H	UJ	2400	50	0	U H	UJ	4700	50	0	U H	UJ	2400	50	0	U H	UJ	2400	50	0	U H	UJ	2400	50	0	U H	UJ	2400	50	0	U H	UJ	4700	50
7	SIA4AT1-04A	SIA4AT1-04A_2/13/13_(4-4)Grab_NM	Triad	2013-02-13 0:00:00	4	4																																						

Notes:
U=Non-Detect; J=Estimated value; J+=Estimated high; J-=Estimated low;
UJ=Estimated Non-Detect; UJ+=Estimated high Non-Detect
T=Compound identified in associated decontamination blank; UR= Rejected

TABLE F-1
SWMU SOIL DATA
HERCULES LLC AND PINOVA, INC.
BRUNSWICK, GA

							2,4-Dinitrophenol 8270D LL					2,4-Dinitrotoluene 8270D LL					2,6-Dichlorophenol 8270D LL					2,6-Dinitrotoluene 8270D LL					2-Acetylaminofluorene 8270D LL					2-Chloronaphthalene 8270D LL					2-Chlorophenol 8270D LL				
SWMU ID	Location ID	Sample ID	Event	Sample Date	Start Depth	End Depth	Result	Lab Flag	Qualifier	RDL	Dilution	Result	Lab Flag	Qualifier	RDL	Dilution	Result	Lab Flag	Qualifier	RDL	Dilution	Result	Lab Flag	Qualifier	RDL	Dilution	Result	Lab Flag	Qualifier	RDL	Dilution	Result	Lab Flag	Qualifier	RDL	Dilution	Result	Lab Flag	Qualifier	RDL	Dilution
6	TF-029	TF-029_1/26/10_(0-1)_DUP	Tank Farm Sampling	2010-01-26 0:00:00	0	1																																				
6	TF-029	TF-029_1/26/10_(0-1)_NM	Tank Farm Sampling	2010-01-26 0:00:00	0	1																																				
6	TF-029	TF-029_1/26/10_(1-2)_NM	Tank Farm Sampling	2010-01-26 0:00:00	1	2																																				
6	TF-030	TF-030_1/26/10_(0-1)_NM	Tank Farm Sampling	2010-01-26 0:00:00	0	1																																				
6	TF-030	TF-030_1/26/10_(1-2)_NM	Tank Farm Sampling	2010-01-26 0:00:00	1	2																																				
6	TF-031	TF-031_1/26/10_(0-1)_NM	Tank Farm Sampling	2010-01-26 0:00:00	0	1																																				
6	TF-031	TF-031_1/26/10_(1-2)_NM	Tank Farm Sampling	2010-01-26 0:00:00	1	2																																				
6	TF-032	TF-032_1/28/10_(0-1)_NM	Tank Farm Sampling	2010-01-28 0:00:00	0	1																																				
6	TF-033	TF-033_2/3/10_(0-1)_NM	Tank Farm Sampling	2010-02-03 0:00:00	0	1																																				
6	TF-033	TF-033_2/3/10_(1-2)_DUP	Tank Farm Sampling	2010-02-03 0:00:00	1	2																																				
6	TF-033	TF-033_2/3/10_(1-2)_NM	Tank Farm Sampling	2010-02-03 0:00:00	1	2																																				
6	TF-034	TF-034_2/3/10_(0-1)_NM	Tank Farm Sampling	2010-02-03 0:00:00	0	1																																				
6	TF-034	TF-034_2/3/10_(1-2)_DUP	Tank Farm Sampling	2010-02-03 0:00:00	1	2																																				
6	TF-034	TF-034_2/3/10_(1-2)_NM	Tank Farm Sampling	2010-02-03 0:00:00	1	2																																				
6	TF-035	TF-035_2/3/10_(0-1)_NM	Tank Farm Sampling	2010-02-03 0:00:00	0	1																																				
6	TF-035	TF-035_2/3/10_(1-2)_DUP	Tank Farm Sampling	2010-02-03 0:00:00	1	2																																				
6	TF-035	TF-035_2/3/10_(1-2)_NM	Tank Farm Sampling	2010-02-03 0:00:00	1	2																																				
6	TF-036	TF-036_1/27/10_(0-1)_NM	Tank Farm Sampling	2010-01-27 0:00:00	0	1																																				
6	TF-036	TF-036_1/27/10_(1-2)_NM	Tank Farm Sampling	2010-01-27 0:00:00	1	2																																				
6	TF-036	TF-036_1/27/10_(2-3)_NM	Tank Farm Sampling	2010-01-27 0:00:00	2	3																																				
6	TF-036	TF-036_1/27/10_(3-4)_NM	Tank Farm Sampling	2010-01-27 0:00:00	3	4																																				
6	TF-037	TF-037_1/27/10_(0-1)_NM	Tank Farm Sampling	2010-01-27 0:00:00	0	1																																				
6	TF-037	TF-037_1/27/10_(1-2)_NM	Tank Farm Sampling	2010-01-27 0:00:00	1	2																																				
6	TF-037	TF-037_1/27/10_(2-3)_NM	Tank Farm Sampling	2010-01-27 0:00:00	2	3																																				
6	TF-037	TF-037_1/27/10_(3-4)_NM	Tank Farm Sampling	2010-01-27 0:00:00	3	4																																				
6	TF-038	TF-038_1/27/10_(0-1)_NM	Tank Farm Sampling	2010-01-27 0:00:00	0	1																																				
6	TF-038	TF-038_1/27/10_(1-2)_NM	Tank Farm Sampling	2010-01-27 0:00:00	1	2																																				
6	TF-038	TF-038_1/27/10_(2-3)_NM	Tank Farm Sampling	2010-01-27 0:00:00	2	3																																				
6	TF-039	TF-039_1/27/10_(0-1)_NM	Tank Farm Sampling	2010-01-27 0:00:00	0	1																																				
6	TF-039	TF-039_1/27/10_(1-2)_NM	Tank Farm Sampling	2010-01-27 0:00:00	1	2																																				
6	TF-039	TF-039_1/27/10_(2-3)_NM	Tank Farm Sampling	2010-01-27 0:00:00	2	3																																				
6	TF-039	TF-039_1/27/10_(3-4)_DUP	Tank Farm Sampling	2010-01-27 0:00:00	3	4																																				
6	TF-039	TF-039_1/27/10_(3-4)_NM	Tank Farm Sampling	2010-01-27 0:00:00	3	4																																				
6	TF-040	TF-040_2/3/10_(0-1)_NM	Tank Farm Sampling	2010-02-03 0:00:00	0	1																																				
6	TF-041	TF-041_2/3/10_(0-1)_NM	Tank Farm Sampling	2010-02-03 0:00:00	0	1																																				
6	TF-042	TF-042_1/27/10_(0-1)_DUP	Tank Farm Sampling	2010-01-27 0:00:00	0	1																																				
6	TF-042	TF-042_1/27/10_(0-1)_NM	Tank Farm Sampling	2010-01-27 0:00:00	0	1																																				
6	TF-043	TF-043_1/28/10_(0-1)_NM	Tank Farm Sampling	2010-01-28 0:00:00	0	1																																				
6	TF-044	TF-044_1/28/10_(0-1)_NM	Tank Farm Sampling	2010-01-28 0:00:00	0	1																																				
6	TF-045	TF-045_1/28/10_(0-1)_DUP	Tank Farm Sampling	2010-01-28 0:00:00	0	1																																				
6	TF-045	TF-045_1/28/10_(0-1)_NM	Tank Farm Sampling	2010-01-28 0:00:00	0	1																																				
6	TF-046	TF-046_3/16/10_(0-1)_NM	Tank Farm Sampling	2010-03-16 0:00:00	0	1																																				
6	TF-047	TF-047_3/16/10_(0-1)_DUP	Tank Farm Sampling	2010-03-16 0:00:00	0	1																																				
6	TF-047	TF-047_3/16/10_(0-1)_NM	Tank Farm Sampling	2010-03-16 0:00:00	0	1																																				
6	TF-048	TF-048_3/17/10_(0-1)_NM	Tank Farm Sampling	2010-03-17 0:00:00	0	1																																				
6	TF-049	TF-049_3/17/10_(0-1)_NM	Tank Farm Sampling	2010-03-17 0:00:00	0	1																																				
6	TF-050	TF-050_3/17/10_(0-1)_NM	Tank Farm Sampling	2010-03-17 0:00:00	0	1																																				
6	TF-051	TF-051_3/17/10_(0-1)_NM	Tank Farm Sampling	2010-03-17 0:00:00	0	1																																				
6	TF-052	TF-052_3/16/10_(0-1)_NM	Tank Farm Sampling	2010-03-16 0:00:00	0	1																																				
6	TF-052	TF-052_3/16/10_(1-2)_NM	Tank Farm Sampling	2010-03-16 0:00:00	1	2																																				
6	TF-053	TF-053_1/29/10_(0-1)_NM	Tank Farm Sampling	2010-01-29 0:00:00	0	1																																				
6	TF-053	TF-053_1/29/10_(1-2)_NM	Tank Farm Sampling	2010-01-29 0:00:00	1	2																																				
6	TF-054	TF-054_1/29/10_(0-1)_NM	Tank Farm Sampling	2010-01-29 0:00:00	0	1																																				
6	TF-054	TF-054_1/29/10_(1-2)_NM	Tank Farm Sampling	2010-01-29 0:00:00	1	2																																				
6	TF-054	TF-054_1/29/10_(2-3)_NM	Tank Farm Sampling	2010-01-29 0:00:00	2	3																																				
6	TF-055	TF-055_1/28/10_(0-1)_NM	Tank Farm Sampling	2010-01-28 0:00:00	0	1																																				
6	TF-056	TF-056_1/28/10_(0-1)_NM	Tank Farm Sampling	2010-01-28 0:00:00	0	1																																				
6	TF-056	TF-056_1/28/10_(1-2)_NM	Tank Farm Sampling	2010-01-28 0:00:00	1	2																																				
6	TF-057	TF-057_1/28/10_(0-1)_NM	Tank Farm Sampling	2010-01-28 0:00:00	0	1																																				
6	TF-058	TF-058_1/28/10_(0-1)_NM	Tank Farm Sampling	2010-01-28 0:00:00	0	1																																				
6	TF-059	TF-059_1/28/10_(0-1)_NM	Tank Farm Sampling	2010-01-28 0:00:00	0	1																																				
6	TF-060	TF-060_3/16/10_(0-1)_NM	Tank Farm Sampling	2010-03-16 0:00:00	0	1																																				
6	TF-060	TF-060_3/16/10_(1-2)_NM	Tank Farm Sampling	2010-03-16 0:00:00	1	2																																				
6	TF-061	TF-061_3/16/10_(0-1)_NM	Tank Farm Sampling	2010-03-16 0:00:00	0	1																																				
6	TF-061	TF-061_3/16/10_(1-2)_NM	Tank Farm Sampling	2010-03-16 0:00:00	1	2																																				
6	TF-062	TF-062_3/17/10_(0-1)_NM	Tank Farm Sampling	2010-03-17 0:00:00	0	1																																				
6	TF-063	TF-063_3/17/10_(0-1)_NM	Tank Farm Sampling	2010-03-17 0:00:00	0	1																																				
6	TF-064	TF-064_3/17/10_(0-1)_NM	Tank Farm Sampling	2010-03-17 0:00:00	0	1																																				
6	TF-065	TF-065_3/17/10_(0-1)_NM	Tank Farm Sampling	2010-03-17 0:00:00	0	1																																				
6	TF-066	TF-066_3/17/10_(0-1)_NM	Tank Farm Sampling	2010-03-17 0:00:00	0	1																																				
6	TF-066	TF-066_3/17/10_(1-2)_NM	Tank Farm Sampling	2010-03-17 0:00:00	1	2																																				
6	TF-067	TF-067_3/17/10_(0-1)_NM	Tank Farm Sampling	2010-03-17 0:00:00	0	1																																				
6	TF-068	TF-068_3/16/10_(0-1)_NM	Tank Farm Sampling	2010-03-16 0:00:00	0	1																																				
6	TF-069	TF-069_1/29/10_(0-1)_NM	Tank Farm Sampling	2010-01-29 0:00:00	0	1																																				
6	TF-069	TF-069_1/29/10_(1-2)_NM	Tank Farm Sampling	2010-01-29 0:00:00	1	2																																				
6	TF-069	TF-069_1/29/10_(2-3)_DUP	Tank Farm Sampling	2010-01-29 0:00:00	2	3																																				
6	TF-069	TF-069_1/29/10_(2-3)_NM	Tank Farm Sampling	2010-01-29 0:00:00	2	3																																				
6	TF-070	TF-070_3/16/10_(0-1)_NM	Tank Farm Sampling	2010-03-16 0:00:00	0	1																																				
6	TF-070	TF-070_3/16/10_(1-2)_DUP	Tank Farm Sampling	2010-03-16 0:00:00	1	2																																				
6	TF-070	TF-070_3/16/10_(1-2)_NM	Tank Farm Sampling	2010-03-16 0:00:00	1	2																																				
6	TF-070	TF-070_3/16/10_(2-3)_NM	Tank Farm Sampling	2010-03-16 0:00:00	2	3																																				
6	TF-071	TF-071_3/17/10_(0-1)_NM	Tank Farm Sampling	2010-03-17 0:00:00	0	1																																				
6	TF-072	TF-072_3/17/10_(0-1)_NM	Tank Farm Sampling	2010-03-17 0:00:00	0	1																																				
6	TF-073	TF-073_3/16/10_(0-1)_NM	Tank Farm Sampling	2010-03-16 0:00:00	0	1																																				
6	TF-073	TF-073_3/16/10_(1-2)_NM	Tank Farm Sampling	2010-03-16 0:00:00	1	2																																				
6	TF-073	TF-073_3/16/10_(2-3)_NM	Tank Farm Sampling	2010-03-16 0:00:00	2	3																																				
6	TF-980-A	TF-980-A_1/20/10_(0-1)_NM	Tank Farm Sampling	2010-01-20 0:00:00	0	1																																				
6	TF-980-A	TF-980-A_1/20/10_(1-2)_NM	Tank Farm Sampling	2010-01-20 0:00:00	1	2																																				
6	TF-980-A	TF-980-A_1/20/10_(2-3)_DUP	Tank Farm Sampling	2010-01-20 0:00:00	2	3																																				
6	TF-980-A	TF-980-A_1/20/10_(2-3)_NM	Tank Farm Sampling	2010-01-20 0:00:00	2	3																																				
6	TF-980-A-P	TF-980-A-P_1/20/10_(0-1)_NM	Tank Farm Sampling	2010-01-20 0:00:00	0	1																																				
6	TF-980-A-P	TF-980-A-P_1/20/10_(1-2)_NM	Tank Farm Sampling	2010-01-20 0:00:00	1	2																																				
6	TF-980-A-P	TF-980-A-P_1/20/10_(2-3)_NM	Tank Farm Sampling	2010-01-20 0:00:00	2	3																																				
7	SIA4AT1-02A	SIA4AT1-02A_2/13/13_(0-2)Comp_V_NM	Triad	2013-02-13 0:00:00	0	2	0	U	None	19000	50	0	U	None	1900	50	0	U	None	1900	50	0	U	None	1900	50	0	U	None	1900	50	0	U	None	1900	50	0	U	None	1900	50
7	SIA4AT1-02A	SIA4AT1-02A_2/13/13_(2-2)Grab_NM	Triad	2013-02-13 0:00:00	2	2																																				
7	SIA4AT1-02A	SIA4AT1-02A_2/13/13_(2-4)Comp_V_NM	Triad	2013-02-13 0:00:00	2	4																																				
7	SIA4AT1-02A	SIA4AT1-02A_2/13/13_(4-4)Grab_NM	Triad	2013-02-13 0:00:00	4	4																																				
7	SIA4AT1-03A	SIA4AT1-03A_2/13/13_(0-2)Comp_V_NM	Triad	2013-02-13 0:00:00	0	2	0	U	None	36000	10	0	U	None	3600	10	0	U	None	3600	10	0	U	None	3600	10	0	U	None	3600	10	0	U	None	3600	10	0	U	None	3600	10
7	SIA4AT1-03A	SIA4AT1-03A_2/13/13_(2-2)Grab_NM	Triad	2013-02-13 0:00:00	2	2																																				
7	SIA4AT1-03A	SIA4AT1-03A_2/13/13_(2-4)Comp_V_NM	Triad	2013-02-13 0:00:00	2	4																																				
7	SIA4AT1-03A	SIA4AT1-03A_2/13/13_(4-4)Grab_NM	Triad	2013-02-13 0:00:00	4	4																																				
7	SIA4AT1-04A	SIA4AT1-04A_2/13/13_(0-2)Comp_V_NM	Triad	2013-02-13 0:00:00	0	2	0	U	None	5000	10	0	U	None	500	10	0	U	None	500	10	0	U	None	500	10	0	U	None	500	10	0	U	None	500	10	0	U	None	500	10
7	SIA4AT1-04A	SIA4AT1-04A_2/13/13_(2-2)Grab_NM	Triad	2013-02-13 0:00:00	2	2																																				
7	SIA4AT1-04A	SIA4AT1-04A_2/13/13_(2-4)Comp_V_NM	Triad	2013-02-13 0:00:00	2	4	0	U H	UJ	24000	50	0	U H	UJ	2400	50	0	U H	UJ	2400	50	0	U H	UJ	2400	50	0	U H	UJ	2400	50	0	U H	UJ	2400	50	0	U H	UJ	2400	50
7	SIA4AT1-04A	SIA4AT1-04A_2/13/13_(4-4)Grab_NM	Triad	2013-02-13 0:00:00	4	4																																				

Notes:
U=Non-Detect; J=Estimated value; J+=Estimated high; J-=Estimated low;
UJ=Estimated Non-Detect; UJ+=Estimated high Non-Detect
T=Compound identified in associated decontamination blank; UR= Rejected

TABLE F-1
SWMU SOIL DATA
HERCULES LLC AND PINOVA, INC.
BRUNSWICK, GA

							2-Methylnaphthalene 8270D LL					2-Naphthylamine 8270D LL					2-Nitroaniline 8270D LL					2-Nitrophenol 8270D LL					2-Picoline 8270D LL					3,3`-Dichlorobenzidine 8270D LL					3,3`-Dimethylbenzidine 8270D LL				
SWMU ID	Location ID	Sample ID	Event	Sample Date	Start Depth	End Depth	Result	Lab Flag	Qualifier	RDL	Dilution	Result	Lab Flag	Qualifier	RDL	Dilution	Result	Lab Flag	Qualifier	RDL	Dilution	Result	Lab Flag	Qualifier	RDL	Dilution	Result	Lab Flag	Qualifier	RDL	Dilution	Result	Lab Flag	Qualifier	RDL	Dilution	Result	Lab Flag	Qualifier	RDL	Dilution
6	TF-029	TF-029_1/26/10_(0-1)_DUP	Tank Farm Sampling	2010-01-26 0:00:00	0	1																																					
6	TF-029	TF-029_1/26/10_(0-1)_NM	Tank Farm Sampling	2010-01-26 0:00:00	0	1																																					
6	TF-029	TF-029_1/26/10_(1-2)_NM	Tank Farm Sampling	2010-01-26 0:00:00	1	2																																					
6	TF-030	TF-030_1/26/10_(0-1)_NM	Tank Farm Sampling	2010-01-26 0:00:00	0	1																																					
6	TF-030	TF-030_1/26/10_(1-2)_NM	Tank Farm Sampling	2010-01-26 0:00:00	1	2																																					
6	TF-031	TF-031_1/26/10_(0-1)_NM	Tank Farm Sampling	2010-01-26 0:00:00	0	1																																					
6	TF-031	TF-031_1/26/10_(1-2)_NM	Tank Farm Sampling	2010-01-26 0:00:00	1	2																																					
6	TF-032	TF-032_1/28/10_(0-1)_NM	Tank Farm Sampling	2010-01-28 0:00:00	0	1																																					
6	TF-033	TF-033_2/3/10_(0-1)_NM	Tank Farm Sampling	2010-02-03 0:00:00	0	1																																					
6	TF-033	TF-033_2/3/10_(1-2)_DUP	Tank Farm Sampling	2010-02-03 0:00:00	1	2																																					
6	TF-033	TF-033_2/3/10_(1-2)_NM	Tank Farm Sampling	2010-02-03 0:00:00	1	2																																					
6	TF-034	TF-034_2/3/10_(0-1)_NM	Tank Farm Sampling	2010-02-03 0:00:00	0	1																																					
6	TF-034	TF-034_2/3/10_(1-2)_DUP	Tank Farm Sampling	2010-02-03 0:00:00	1	2																																					
6	TF-034	TF-034_2/3/10_(1-2)_NM	Tank Farm Sampling	2010-02-03 0:00:00	1	2																																					
6	TF-035	TF-035_2/3/10_(0-1)_NM	Tank Farm Sampling	2010-02-03 0:00:00	0	1																																					
6	TF-035	TF-035_2/3/10_(1-2)_DUP	Tank Farm Sampling	2010-02-03 0:00:00	1	2																																					
6	TF-035	TF-035_2/3/10_(1-2)_NM	Tank Farm Sampling	2010-02-03 0:00:00	1	2																																					
6	TF-036	TF-036_1/27/10_(0-1)_NM	Tank Farm Sampling	2010-01-27 0:00:00	0	1																																					
6	TF-036	TF-036_1/27/10_(1-2)_NM	Tank Farm Sampling	2010-01-27 0:00:00	1	2																																					
6	TF-036	TF-036_1/27/10_(2-3)_NM	Tank Farm Sampling	2010-01-27 0:00:00	2	3																																					
6	TF-036	TF-036_1/27/10_(3-4)_NM	Tank Farm Sampling	2010-01-27 0:00:00	3	4																																					
6	TF-037	TF-037_1/27/10_(0-1)_NM	Tank Farm Sampling	2010-01-27 0:00:00	0	1																																					
6	TF-037	TF-037_1/27/10_(1-2)_NM	Tank Farm Sampling	2010-01-27 0:00:00	1	2																																					
6	TF-037	TF-037_1/27/10_(2-3)_NM	Tank Farm Sampling	2010-01-27 0:00:00	2	3																																					
6	TF-037	TF-037_1/27/10_(3-4)_NM	Tank Farm Sampling	2010-01-27 0:00:00	3	4																																					
6	TF-038	TF-038_1/27/10_(0-1)_NM	Tank Farm Sampling	2010-01-27 0:00:00	0	1																																					
6	TF-038	TF-038_1/27/10_(1-2)_NM	Tank Farm Sampling	2010-01-27 0:00:00	1	2																																					
6	TF-038	TF-038_1/27/10_(2-3)_NM	Tank Farm Sampling	2010-01-27 0:00:00	2	3																																					
6	TF-039	TF-039_1/27/10_(0-1)_NM	Tank Farm Sampling	2010-01-27 0:00:00	0	1																																					
6	TF-039	TF-039_1/27/10_(1-2)_NM	Tank Farm Sampling	2010-01-27 0:00:00	1	2																																					
6	TF-039	TF-039_1/27/10_(2-3)_NM	Tank Farm Sampling	2010-01-27 0:00:00	2	3																																					
6	TF-039	TF-039_1/27/10_(3-4)_DUP	Tank Farm Sampling	2010-01-27 0:00:00	3	4																																					
6	TF-039	TF-039_1/27/10_(3-4)_NM	Tank Farm Sampling	2010-01-27 0:00:00	3	4																																					
6	TF-040	TF-040_2/3/10_(0-1)_NM	Tank Farm Sampling	2010-02-03 0:00:00	0	1																																					
6	TF-041	TF-041_2/3/10_(0-1)_NM	Tank Farm Sampling	2010-02-03 0:00:00	0	1																																					
6	TF-042	TF-042_1/27/10_(0-1)_DUP	Tank Farm Sampling	2010-01-27 0:00:00	0	1																																					
6	TF-042	TF-042_1/27/10_(0-1)_NM	Tank Farm Sampling	2010-01-27 0:00:00	0	1																																					
6	TF-043	TF-043_1/28/10_(0-1)_NM	Tank Farm Sampling	2010-01-28 0:00:00	0	1																																					
6	TF-044	TF-044_1/28/10_(0-1)_NM	Tank Farm Sampling	2010-01-28 0:00:00	0	1																																					
6	TF-045	TF-045_1/28/10_(0-1)_DUP	Tank Farm Sampling	2010-01-28 0:00:00	0	1																																					
6	TF-045	TF-045_1/28/10_(0-1)_NM	Tank Farm Sampling	2010-01-28 0:00:00	0	1																																					
6	TF-046	TF-046_3/16/10_(0-1)_NM	Tank Farm Sampling	2010-03-16 0:00:00	0	1																																					
6	TF-047	TF-047_3/16/10_(0-1)_DUP	Tank Farm Sampling	2010-03-16 0:00:00	0	1																																					
6	TF-047	TF-047_3/16/10_(0-1)_NM	Tank Farm Sampling	2010-03-16 0:00:00	0	1																																					
6	TF-048	TF-048_3/17/10_(0-1)_NM	Tank Farm Sampling	2010-03-17 0:00:00	0	1																																					
6	TF-049	TF-049_3/17/10_(0-1)_NM	Tank Farm Sampling	2010-03-17 0:00:00	0	1																																					
6	TF-050	TF-050_3/17/10_(0-1)_NM	Tank Farm Sampling	2010-03-17 0:00:00	0	1																																					
6	TF-051	TF-051_3/17/10_(0-1)_NM	Tank Farm Sampling	2010-03-17 0:00:00	0	1																																					
6	TF-052	TF-052_3/16/10_(0-1)_NM	Tank Farm Sampling	2010-03-16 0:00:00	0	1																																					
6	TF-052	TF-052_3/16/10_(1-2)_NM	Tank Farm Sampling	2010-03-16 0:00:00	1	2																																					
6	TF-053	TF-053_1/29/10_(0-1)_NM	Tank Farm Sampling	2010-01-29 0:00:00	0	1																																					
6	TF-053	TF-053_1/29/10_(1-2)_NM	Tank Farm Sampling	2010-01-29 0:00:00	1	2																																					
6	TF-054	TF-054_1/29/10_(0-1)_NM	Tank Farm Sampling	2010-01-29 0:00:00	0	1																																					
6	TF-054	TF-054_1/29/10_(1-2)_NM	Tank Farm Sampling	2010-01-29 0:00:00	1	2																																					
6	TF-054	TF-054_1/29/10_(2-3)_NM	Tank Farm Sampling	2010-01-29 0:00:00	2	3																																					
6	TF-055	TF-055_1/28/10_(0-1)_NM	Tank Farm Sampling	2010-01-28 0:00:00	0	1																																					
6	TF-056	TF-056_1/28/10_(0-1)_NM	Tank Farm Sampling	2010-01-28 0:00:00	0	1																																					
6	TF-056	TF-056_1/28/10_(1-2)_NM	Tank Farm Sampling	2010-01-28 0:00:00	1	2																																					
6	TF-057	TF-057_1/28/10_(0-1)_NM	Tank Farm Sampling	2010-01-28 0:00:00	0	1																																					
6	TF-058	TF-058_1/28/10_(0-1)_NM	Tank Farm Sampling	2010-01-28 0:00:00	0	1																																					
6	TF-059	TF-059_1/28/10_(0-1)_NM	Tank Farm Sampling	2010-01-28 0:00:00	0	1																																					
6	TF-060	TF-060_3/16/10_(0-1)_NM	Tank Farm Sampling	2010-03-16 0:00:00	0	1																																					
6	TF-060	TF-060_3/16/10_(1-2)_NM	Tank Farm Sampling	2010-03-16 0:00:00	1	2																																					
6	TF-061	TF-061_3/16/10_(0-1)_NM	Tank Farm Sampling	2010-03-16 0:00:00	0	1																																					
6	TF-061	TF-061_3/16/10_(1-2)_NM	Tank Farm Sampling	2010-03-16 0:00:00	1	2																																					
6	TF-062	TF-062_3/17/10_(0-1)_NM	Tank Farm Sampling	2010-03-17 0:00:00	0	1																																					
6	TF-063	TF-063_3/17/10_(0-1)_NM	Tank Farm Sampling	2010-03-17 0:00:00	0	1																																					
6	TF-064	TF-064_3/17/10_(0-1)_NM	Tank Farm Sampling	2010-03-17 0:00:00	0	1																																					
6	TF-065	TF-065_3/17/10_(0-1)_NM	Tank Farm Sampling	2010-03-17 0:00:00	0	1																																					
6	TF-066	TF-066_3/17/10_(0-1)_NM	Tank Farm Sampling	2010-03-17 0:00:00	0	1																																					
6	TF-066	TF-066_3/17/10_(1-2)_NM	Tank Farm Sampling	2010-03-17 0:00:00	1	2																																					
6	TF-067	TF-067_3/17/10_(0-1)_NM	Tank Farm Sampling	2010-03-17 0:00:00	0	1																																					
6	TF-068	TF-068_3/16/10_(0-1)_NM	Tank Farm Sampling	2010-03-16 0:00:00	0	1																																					
6	TF-069	TF-069_1/29/10_(0-1)_NM	Tank Farm Sampling	2010-01-29 0:00:00	0	1																																					
6	TF-069	TF-069_1/29/10_(1-2)_NM	Tank Farm Sampling	2010-01-29 0:00:00	1	2																																					
6	TF-069	TF-069_1/29/10_(2-3)_DUP	Tank Farm Sampling	2010-01-29 0:00:00	2	3																																					
6	TF-069	TF-069_1/29/10_(2-3)_NM	Tank Farm Sampling	2010-01-29 0:00:00	2	3																																					
6	TF-070	TF-070_3/16/10_(0-1)_NM	Tank Farm Sampling	2010-03-16 0:00:00	0	1																																					
6	TF-070	TF-070_3/16/10_(1-2)_DUP	Tank Farm Sampling	2010-03-16 0:00:00	1	2																																					
6	TF-070	TF-070_3/16/10_(1-2)_NM	Tank Farm Sampling	2010-03-16 0:00:00	1	2																																					
6	TF-070	TF-070_3/16/10_(2-3)_NM	Tank Farm Sampling	2010-03-16 0:00:00	2	3																																					
6	TF-071	TF-071_3/17/10_(0-1)_NM	Tank Farm Sampling	2010-03-17 0:00:00	0	1																																					
6	TF-072	TF-072_3/17/10_(0-1)_NM	Tank Farm Sampling	2010-03-17 0:00:00	0	1																																					
6	TF-073	TF-073_3/16/10_(0-1)_NM	Tank Farm Sampling	2010-03-16 0:00:00	0	1																																					
6	TF-073	TF-073_3/16/10_(1-2)_NM	Tank Farm Sampling	2010-03-16 0:00:00	1	2																																					
6	TF-073	TF-073_3/16/10_(2-3)_NM	Tank Farm Sampling	2010-03-16 0:00:00	2	3																																					
6	TF-980-A	TF-980-A_1/20/10_(0-1)_NM	Tank Farm Sampling	2010-01-20 0:00:00	0	1																																					
6	TF-980-A	TF-980-A_1/20/10_(1-2)_NM	Tank Farm Sampling	2010-01-20 0:00:00	1	2																																					
6	TF-980-A	TF-980-A_1/20/10_(2-3)_DUP	Tank Farm Sampling	2010-01-20 0:00:00	2	3																																					
6	TF-980-A	TF-980-A_1/20/10_(2-3)_NM	Tank Farm Sampling	2010-01-20 0:00:00	2	3																																					
6	TF-980-A-P	TF-980-A-P_1/20/10_(0-1)_NM	Tank Farm Sampling	2010-01-20 0:00:00	0	1																																					
6	TF-980-A-P	TF-980-A-P_1/20/10_(1-2)_NM	Tank Farm Sampling	2010-01-20 0:00:00	1	2																																					
6	TF-980-A-P	TF-980-A-P_1/20/10_(2-3)_NM	Tank Farm Sampling	2010-01-20 0:00:00	2	3																																					
7	SIA4AT1-02A	SIA4AT1-02A_2/13/13_(0-2)Comp_V_NM	Triad	2013-02-13 0:00:00	0	2	0	U	None	380	50	0	U	None	3700	50	0	U	None	9600	50	0	U	None	1900	50	0	U	None	3700	50	0	U	None	3700	50	0	U	None	3700	50
7	SIA4AT1-02A	SIA4AT1-02A_2/13/13_(2-2)Grab_NM	Triad	2013-02-13 0:00:00	2	2																																					
7	SIA4AT1-02A	SIA4AT1-02A_2/13/13_(2-4)Comp_V_NM	Triad	2013-02-13 0:00:00	2	4																																					
7	SIA4AT1-02A	SIA4AT1-02A_2/13/13_(4-4)Grab_NM	Triad	2013-02-13 0:00:00	4	4																																					
7	SIA4AT1-03A	SIA4AT1-03A_2/13/13_(0-2)Comp_V_NM	Triad	2013-02-13 0:00:00	0	2	0	U	None	720	10	0	U	None	7100	10	0	U	None	18000	10	0	U	None	3600	10	0	U	None	7100	10	0	U	None	7100	10	0	U	None	7100	10
7	SIA4AT1-03A	SIA4AT1-03A_2/13/13_(2-2)Grab_NM	Triad	2013-02-13 0:00:00	2	2																																					
7	SIA4AT1-03A	SIA4AT1-03A_2/13/13_(2-4)Comp_V_NM	Triad	2013-02-13 0:00:00	2	4																																					
7	SIA4AT1-03A	SIA4AT1-03A_2/13/13_(4-4)Grab_NM	Triad	2013-02-13 0:00:00	4	4																																					
7	SIA4AT1-04A	SIA4AT1-04A_2/13/13_(0-2)Comp_V_NM	Triad	2013-02-13 0:00:00	0	2	230	None	None	100	10	0	U	None	1000	10	0	U	None	2600	10	0	U	None	500	10	0	U	None	1000	10	0	U	None	1000	10	0	U	None	1000	10
7	SIA4AT1-04A	SIA4AT1-04A_2/13/13_(2-2)Grab_NM	Triad	2013-02-13 0:00:00	2	2																																					
7	SIA4AT1-04A	SIA4AT1-04A_2/13/13_(2-4)Comp_V_NM	Triad	2013-02-13 0:00:00	2	4	0	U H	UJ	480	50	0	U H	UJ	4700	50	0	U H	UJ	12000	50	0	U H	UJ	2400	50	0	U H	UJ	4700	50	0	U H	UJ	4700	50	0	U H	UJ	4700	50
7	SIA4AT1-04A	SIA4AT1-04A_2/13/13_(4-4)Grab_NM	Triad	2013-02-13 0:00:00	4	4																																					

Notes:
U=Non-Detect; J=Estimated value; J+=Estimated high; J-=Estimated low;
UJ=Estimated Non-Detect; UJ+=Estimated high Non-Detect
T=Compound identified in associated decontamination blank; UR= Rejected

TABLE F-1
SWMU SOIL DATA
HERCULES LLC AND PINOVA, INC.
BRUNSWICK, GA

							3-Methylchloranthrene 8270D LL					3-Nitroaniline 8270D LL					4,4`-DDD 8081B/8082A					4,4`-DDE 8081B/8082A					4,4`-DDT 8081B/8082A					4,6-Dinitro-o-cresol 8270D LL					4-Aminobiphenyl 8270D LL				
SWMU ID	Location ID	Sample ID	Event	Sample Date	Start Depth	End Depth	Result	Lab Flag	Qualifier	RDL	Dilution	Result	Lab Flag	Qualifier	RDL	Dilution	Result	Lab Flag	Qualifier	RDL	Dilution	Result	Lab Flag	Qualifier	RDL	Dilution	Result	Lab Flag	Qualifier	RDL	Dilution	Result	Lab Flag	Qualifier	RDL	Dilution	Result	Lab Flag	Qualifier	RDL	Dilution
6	TF-029	TF-029_1/26/10_(0-1)_DUP	Tank Farm Sampling	2010-01-26 0:00:00	0	1																																					
6	TF-029	TF-029_1/26/10_(0-1)_NM	Tank Farm Sampling	2010-01-26 0:00:00	0	1																																					
6	TF-029	TF-029_1/26/10_(1-2)_NM	Tank Farm Sampling	2010-01-26 0:00:00	1	2																																					
6	TF-030	TF-030_1/26/10_(0-1)_NM	Tank Farm Sampling	2010-01-26 0:00:00	0	1																																					
6	TF-030	TF-030_1/26/10_(1-2)_NM	Tank Farm Sampling	2010-01-26 0:00:00	1	2																																					
6	TF-031	TF-031_1/26/10_(0-1)_NM	Tank Farm Sampling	2010-01-26 0:00:00	0	1																																					
6	TF-031	TF-031_1/26/10_(1-2)_NM	Tank Farm Sampling	2010-01-26 0:00:00	1	2																																					
6	TF-032	TF-032_1/28/10_(0-1)_NM	Tank Farm Sampling	2010-01-28 0:00:00	0	1																																					
6	TF-033	TF-033_2/3/10_(0-1)_NM	Tank Farm Sampling	2010-02-03 0:00:00	0	1																																					
6	TF-033	TF-033_2/3/10_(1-2)_DUP	Tank Farm Sampling	2010-02-03 0:00:00	1	2																																					
6	TF-033	TF-033_2/3/10_(1-2)_NM	Tank Farm Sampling	2010-02-03 0:00:00	1	2																																					
6	TF-034	TF-034_2/3/10_(0-1)_NM	Tank Farm Sampling	2010-02-03 0:00:00	0	1																																					
6	TF-034	TF-034_2/3/10_(1-2)_DUP	Tank Farm Sampling	2010-02-03 0:00:00	1	2																																					
6	TF-034	TF-034_2/3/10_(1-2)_NM	Tank Farm Sampling	2010-02-03 0:00:00	1	2																																					
6	TF-035	TF-035_2/3/10_(0-1)_NM	Tank Farm Sampling	2010-02-03 0:00:00	0	1																																					
6	TF-035	TF-035_2/3/10_(1-2)_DUP	Tank Farm Sampling	2010-02-03 0:00:00	1	2																																					
6	TF-035	TF-035_2/3/10_(1-2)_NM	Tank Farm Sampling	2010-02-03 0:00:00	1	2																																					
6	TF-036	TF-036_1/27/10_(0-1)_NM	Tank Farm Sampling	2010-01-27 0:00:00	0	1																																					
6	TF-036	TF-036_1/27/10_(1-2)_NM	Tank Farm Sampling	2010-01-27 0:00:00	1	2																																					
6	TF-036	TF-036_1/27/10_(2-3)_NM	Tank Farm Sampling	2010-01-27 0:00:00	2	3																																					
6	TF-036	TF-036_1/27/10_(3-4)_NM	Tank Farm Sampling	2010-01-27 0:00:00	3	4																																					
6	TF-037	TF-037_1/27/10_(0-1)_NM	Tank Farm Sampling	2010-01-27 0:00:00	0	1																																					
6	TF-037	TF-037_1/27/10_(1-2)_NM	Tank Farm Sampling	2010-01-27 0:00:00	1	2																																					
6	TF-037	TF-037_1/27/10_(2-3)_NM	Tank Farm Sampling	2010-01-27 0:00:00	2	3																																					
6	TF-037	TF-037_1/27/10_(3-4)_NM	Tank Farm Sampling	2010-01-27 0:00:00	3	4																																					
6	TF-038	TF-038_1/27/10_(0-1)_NM	Tank Farm Sampling	2010-01-27 0:00:00	0	1																																					
6	TF-038	TF-038_1/27/10_(1-2)_NM	Tank Farm Sampling	2010-01-27 0:00:00	1	2																																					
6	TF-038	TF-038_1/27/10_(2-3)_NM	Tank Farm Sampling	2010-01-27 0:00:00	2	3																																					
6	TF-039	TF-039_1/27/10_(0-1)_NM	Tank Farm Sampling	2010-01-27 0:00:00	0	1																																					
6	TF-039	TF-039_1/27/10_(1-2)_NM	Tank Farm Sampling	2010-01-27 0:00:00	1	2																																					
6	TF-039	TF-039_1/27/10_(2-3)_NM	Tank Farm Sampling	2010-01-27 0:00:00	2	3																																					
6	TF-039	TF-039_1/27/10_(3-4)_DUP	Tank Farm Sampling	2010-01-27 0:00:00	3	4																																					
6	TF-039	TF-039_1/27/10_(3-4)_NM	Tank Farm Sampling	2010-01-27 0:00:00	3	4																																					
6	TF-040	TF-040_2/3/10_(0-1)_NM	Tank Farm Sampling	2010-02-03 0:00:00	0	1																																					
6	TF-041	TF-041_2/3/10_(0-1)_NM	Tank Farm Sampling	2010-02-03 0:00:00	0	1																																					
6	TF-042	TF-042_1/27/10_(0-1)_DUP	Tank Farm Sampling	2010-01-27 0:00:00	0	1																																					
6	TF-042	TF-042_1/27/10_(0-1)_NM	Tank Farm Sampling	2010-01-27 0:00:00	0	1																																					
6	TF-043	TF-043_1/28/10_(0-1)_NM	Tank Farm Sampling	2010-01-28 0:00:00	0	1																																					
6	TF-044	TF-044_1/28/10_(0-1)_NM	Tank Farm Sampling	2010-01-28 0:00:00	0	1																																					
6	TF-045	TF-045_1/28/10_(0-1)_DUP	Tank Farm Sampling	2010-01-28 0:00:00	0	1																																					
6	TF-045	TF-045_1/28/10_(0-1)_NM	Tank Farm Sampling	2010-01-28 0:00:00	0	1																																					
6	TF-046	TF-046_3/16/10_(0-1)_NM	Tank Farm Sampling	2010-03-16 0:00:00	0	1																																					
6	TF-047	TF-047_3/16/10_(0-1)_DUP	Tank Farm Sampling	2010-03-16 0:00:00	0	1																																					
6	TF-047	TF-047_3/16/10_(0-1)_NM	Tank Farm Sampling	2010-03-16 0:00:00	0	1																																					
6	TF-048	TF-048_3/17/10_(0-1)_NM	Tank Farm Sampling	2010-03-17 0:00:00	0	1																																					
6	TF-049	TF-049_3/17/10_(0-1)_NM	Tank Farm Sampling	2010-03-17 0:00:00	0	1																																					
6	TF-050	TF-050_3/17/10_(0-1)_NM	Tank Farm Sampling	2010-03-17 0:00:00	0	1																																					
6	TF-051	TF-051_3/17/10_(0-1)_NM	Tank Farm Sampling	2010-03-17 0:00:00	0	1																																					
6	TF-052	TF-052_3/16/10_(0-1)_NM	Tank Farm Sampling	2010-03-16 0:00:00	0	1																																					
6	TF-052	TF-052_3/16/10_(1-2)_NM	Tank Farm Sampling	2010-03-16 0:00:00	1	2																																					
6	TF-053	TF-053_1/29/10_(0-1)_NM	Tank Farm Sampling	2010-01-29 0:00:00	0	1																																					
6	TF-053	TF-053_1/29/10_(1-2)_NM	Tank Farm Sampling	2010-01-29 0:00:00	1	2																																					
6	TF-054	TF-054_1/29/10_(0-1)_NM	Tank Farm Sampling	2010-01-29 0:00:00	0	1																																					
6	TF-054	TF-054_1/29/10_(1-2)_NM	Tank Farm Sampling	2010-01-29 0:00:00	1	2																																					
6	TF-054	TF-054_1/29/10_(2-3)_NM	Tank Farm Sampling	2010-01-29 0:00:00	2	3																																					
6	TF-055	TF-055_1/28/10_(0-1)_NM	Tank Farm Sampling	2010-01-28 0:00:00	0	1																																					
6	TF-056	TF-056_1/28/10_(0-1)_NM	Tank Farm Sampling	2010-01-28 0:00:00	0	1																																					
6	TF-056	TF-056_1/28/10_(1-2)_NM	Tank Farm Sampling	2010-01-28 0:00:00	1	2																																					
6	TF-057	TF-057_1/28/10_(0-1)_NM	Tank Farm Sampling	2010-01-28 0:00:00	0	1																																					
6	TF-058	TF-058_1/28/10_(0-1)_NM	Tank Farm Sampling	2010-01-28 0:00:00	0	1																																					
6	TF-059	TF-059_1/28/10_(0-1)_NM	Tank Farm Sampling	2010-01-28 0:00:00	0	1																																					
6	TF-060	TF-060_3/16/10_(0-1)_NM	Tank Farm Sampling	2010-03-16 0:00:00	0	1																																					
6	TF-060	TF-060_3/16/10_(1-2)_NM	Tank Farm Sampling	2010-03-16 0:00:00	1	2																																					
6	TF-061	TF-061_3/16/10_(0-1)_NM	Tank Farm Sampling	2010-03-16 0:00:00	0	1																																					
6	TF-061	TF-061_3/16/10_(1-2)_NM	Tank Farm Sampling	2010-03-16 0:00:00	1	2																																					
6	TF-062	TF-062_3/17/10_(0-1)_NM	Tank Farm Sampling	2010-03-17 0:00:00	0	1																																					
6	TF-063	TF-063_3/17/10_(0-1)_NM	Tank Farm Sampling	2010-03-17 0:00:00	0	1																																					
6	TF-064	TF-064_3/17/10_(0-1)_NM	Tank Farm Sampling	2010-03-17 0:00:00	0	1																																					
6	TF-065	TF-065_3/17/10_(0-1)_NM	Tank Farm Sampling	2010-03-17 0:00:00	0	1																																					
6	TF-066	TF-066_3/17/10_(0-1)_NM	Tank Farm Sampling	2010-03-17 0:00:00	0	1																																					
6	TF-066	TF-066_3/17/10_(1-2)_NM	Tank Farm Sampling	2010-03-17 0:00:00	1	2																																					
6	TF-067	TF-067_3/17/10_(0-1)_NM	Tank Farm Sampling	2010-03-17 0:00:00	0	1																																					
6	TF-068	TF-068_3/16/10_(0-1)_NM	Tank Farm Sampling	2010-03-16 0:00:00	0	1																																					
6	TF-069	TF-069_1/29/10_(0-1)_NM	Tank Farm Sampling	2010-01-29 0:00:00	0	1																																					
6	TF-069	TF-069_1/29/10_(1-2)_NM	Tank Farm Sampling	2010-01-29 0:00:00	1	2																																					
6	TF-069	TF-069_1/29/10_(2-3)_DUP	Tank Farm Sampling	2010-01-29 0:00:00	2	3																																					
6	TF-069	TF-069_1/29/10_(2-3)_NM	Tank Farm Sampling	2010-01-29 0:00:00	2	3																																					
6	TF-070	TF-070_3/16/10_(0-1)_NM	Tank Farm Sampling	2010-03-16 0:00:00	0	1																																					
6	TF-070	TF-070_3/16/10_(1-2)_DUP	Tank Farm Sampling	2010-03-16 0:00:00	1	2																																					
6	TF-070	TF-070_3/16/10_(1-2)_NM	Tank Farm Sampling	2010-03-16 0:00:00	1	2																																					
6	TF-070	TF-070_3/16/10_(2-3)_NM	Tank Farm Sampling	2010-03-16 0:00:00	2	3																																					
6	TF-071	TF-071_3/17/10_(0-1)_NM	Tank Farm Sampling	2010-03-17 0:00:00	0	1																																					
6	TF-072	TF-072_3/17/10_(0-1)_NM	Tank Farm Sampling	2010-03-17 0:00:00	0	1																																					
6	TF-073	TF-073_3/16/10_(0-1)_NM	Tank Farm Sampling	2010-03-16 0:00:00	0	1																																					
6	TF-073	TF-073_3/16/10_(1-2)_NM	Tank Farm Sampling	2010-03-16 0:00:00	1	2																																					
6	TF-073	TF-073_3/16/10_(2-3)_NM	Tank Farm Sampling	2010-03-16 0:00:00	2	3																																					
6	TF-980-A	TF-980-A_1/20/10_(0-1)_NM	Tank Farm Sampling	2010-01-20 0:00:00	0	1																																					
6	TF-980-A	TF-980-A_1/20/10_(1-2)_NM	Tank Farm Sampling	2010-01-20 0:00:00	1	2																																					
6	TF-980-A	TF-980-A_1/20/10_(2-3)_DUP	Tank Farm Sampling	2010-01-20 0:00:00	2	3																																					
6	TF-980-A	TF-980-A_1/20/10_(2-3)_NM	Tank Farm Sampling	2010-01-20 0:00:00	2	3																																					
6	TF-980-A-P	TF-980-A-P_1/20/10_(0-1)_NM	Tank Farm Sampling	2010-01-20 0:00:00	0	1																																					
6	TF-980-A-P	TF-980-A-P_1/20/10_(1-2)_NM	Tank Farm Sampling	2010-01-20 0:00:00	1	2																																					
6	TF-980-A-P	TF-980-A-P_1/20/10_(2-3)_NM	Tank Farm Sampling	2010-01-20 0:00:00	2	3																																					
7	SIA4AT1-02A	SIA4AT1-02A_2/13/13_(0-2)Comp_V_NM	Triad	2013-02-13 0:00:00	0	2	0	U	None	1900	50	0	U	None	9600	50	0	U	None	38	20	0	U	None	38	20	0	U	None	38	20	0	U	None	9600	50	0	U	None	3700	50
7	SIA4AT1-02A	SIA4AT1-02A_2/13/13_(2-2)Grab_NM	Triad	2013-02-13 0:00:00	2	2																																					
7	SIA4AT1-02A	SIA4AT1-02A_2/13/13_(2-4)Comp_V_NM	Triad	2013-02-13 0:00:00	2	4											0	U H	UJ	19	10	0	U H	UJ	19	10	0	U H	UJ	19	10											
7	SIA4AT1-02A	SIA4AT1-02A_2/13/13_(4-4)Grab_NM	Triad	2013-02-13 0:00:00	4	4																																					
7	SIA4AT1-03A	SIA4AT1-03A_2/13/13_(0-2)Comp_V_NM	Triad	2013-02-13 0:00:00	0	2	0	U	None	3600	10	0	U	None	18000	10	0	U	None	180	100	0	U	None	180	100	0	U	None	180	100	0	U	None	18000	10	0	U	None	7100	10
7	SIA4AT1-03A	SIA4AT1-03A_2/13/13_(2-2)Grab_NM	Triad	2013-02-13 0:00:00	2	2																																					
7	SIA4AT1-03A	SIA4AT1-03A_2/13/13_(2-4)Comp_V_NM	Triad	2013-02-13 0:00:00	2	4											0	U H	UJ	21	10	0	U H	UJ	21	10	0	U H	UJ	21	10											
7	SIA4AT1-03A	SIA4AT1-03A_2/13/13_(4-4)Grab_NM	Triad	2013-02-13 0:00:00	4	4																																					
7	SIA4AT1-04A	SIA4AT1-04A_2/13/13_(0-2)Comp_V_NM	Triad	2013-02-13 0:00:00	0	2	0	U	None	500	10	0	U	None	2600	10	0	U	None	13	5	0	U	None	13	5	0	U	None	13	5	0	U	None	2600	10	0	U	None	1000	10
7	SIA4AT1-04A	SIA4AT1-04A_2/13/13_(2-2)Grab_NM	Triad	2013-02-13 0:00:00	2	2																																					
7	SIA4AT1-04A	SIA4AT1-04A_2/13/13_(2-4)Comp_V_NM	Triad	2013-02-13 0:00:00	2	4	0	U H	UJ	2400	50	0	U H	UJ	12000	50																				0	U H	UJ	12000	50	0	U H	UJ	4700	50
7	SIA4AT1-04A	SIA4AT1-04A_2/13/13_(4-4)Grab_NM	Triad	2013-02-13 0:00:00	4	4																																					

Notes:
U=Non-Detect; J=Estimated value; J+=Estimated high; J-=Estimated low;
UJ=Estimated Non-Detect; UJ+=Estimated high Non-Detect
T=Compound identified in associated decontamination blank; UR= Rejected

TABLE F-1
SWMU SOIL DATA
HERCULES LLC AND PINOVA, INC.
BRUNSWICK, GA

							4-Bromophenyl phenyl ether 8270D LL					4-Chloro-3-methylphenol 8270D LL					4-Chlorophenyl phenyl ether 8270D LL					4-Dimethylaminoazobenzene 8270D LL					4-Nitroaniline 8270D LL					4-Nitrophenol 8270D LL					4-Nitroquinoline-1-oxide 8270D LL				
SWMU ID	Location ID	Sample ID	Event	Sample Date	Start Depth	End Depth	Result	Lab Flag	Qualifier	RDL	Dilution	Result	Lab Flag	Qualifier	RDL	Dilution	Result	Lab Flag	Qualifier	RDL	Dilution	Result	Lab Flag	Qualifier	RDL	Dilution	Result	Lab Flag	Qualifier	RDL	Dilution	Result	Lab Flag	Qualifier	RDL	Dilution	Result	Lab Flag	Qualifier	RDL	Dilution
6	TF-029	TF-029_1/26/10_(0-1)_DUP	Tank Farm Sampling	2010-01-26 0:00:00	0	1																																				
6	TF-029	TF-029_1/26/10_(0-1)_NM	Tank Farm Sampling	2010-01-26 0:00:00	0	1																																				
6	TF-029	TF-029_1/26/10_(1-2)_NM	Tank Farm Sampling	2010-01-26 0:00:00	1	2																																				
6	TF-030	TF-030_1/26/10_(0-1)_NM	Tank Farm Sampling	2010-01-26 0:00:00	0	1																																				
6	TF-030	TF-030_1/26/10_(1-2)_NM	Tank Farm Sampling	2010-01-26 0:00:00	1	2																																				
6	TF-031	TF-031_1/26/10_(0-1)_NM	Tank Farm Sampling	2010-01-26 0:00:00	0	1																																				
6	TF-031	TF-031_1/26/10_(1-2)_NM	Tank Farm Sampling	2010-01-26 0:00:00	1	2																																				
6	TF-032	TF-032_1/28/10_(0-1)_NM	Tank Farm Sampling	2010-01-28 0:00:00	0	1																																				
6	TF-033	TF-033_2/3/10_(0-1)_NM	Tank Farm Sampling	2010-02-03 0:00:00	0	1																																				
6	TF-033	TF-033_2/3/10_(1-2)_DUP	Tank Farm Sampling	2010-02-03 0:00:00	1	2																																				
6	TF-033	TF-033_2/3/10_(1-2)_NM	Tank Farm Sampling	2010-02-03 0:00:00	1	2																																				
6	TF-034	TF-034_2/3/10_(0-1)_NM	Tank Farm Sampling	2010-02-03 0:00:00	0	1																																				
6	TF-034	TF-034_2/3/10_(1-2)_DUP	Tank Farm Sampling	2010-02-03 0:00:00	1	2																																				
6	TF-034	TF-034_2/3/10_(1-2)_NM	Tank Farm Sampling	2010-02-03 0:00:00	1	2																																				
6	TF-035	TF-035_2/3/10_(0-1)_NM	Tank Farm Sampling	2010-02-03 0:00:00	0	1																																				
6	TF-035	TF-035_2/3/10_(1-2)_DUP	Tank Farm Sampling	2010-02-03 0:00:00	1	2																																				
6	TF-035	TF-035_2/3/10_(1-2)_NM	Tank Farm Sampling	2010-02-03 0:00:00	1	2																																				
6	TF-036	TF-036_1/27/10_(0-1)_NM	Tank Farm Sampling	2010-01-27 0:00:00	0	1																																				
6	TF-036	TF-036_1/27/10_(1-2)_NM	Tank Farm Sampling	2010-01-27 0:00:00	1	2																																				
6	TF-036	TF-036_1/27/10_(2-3)_NM	Tank Farm Sampling	2010-01-27 0:00:00	2	3																																				
6	TF-036	TF-036_1/27/10_(3-4)_NM	Tank Farm Sampling	2010-01-27 0:00:00	3	4																																				
6	TF-037	TF-037_1/27/10_(0-1)_NM	Tank Farm Sampling	2010-01-27 0:00:00	0	1																																				
6	TF-037	TF-037_1/27/10_(1-2)_NM	Tank Farm Sampling	2010-01-27 0:00:00	1	2																																				
6	TF-037	TF-037_1/27/10_(2-3)_NM	Tank Farm Sampling	2010-01-27 0:00:00	2	3																																				
6	TF-037	TF-037_1/27/10_(3-4)_NM	Tank Farm Sampling	2010-01-27 0:00:00	3	4																																				
6	TF-038	TF-038_1/27/10_(0-1)_NM	Tank Farm Sampling	2010-01-27 0:00:00	0	1																																				
6	TF-038	TF-038_1/27/10_(1-2)_NM	Tank Farm Sampling	2010-01-27 0:00:00	1	2																																				
6	TF-038	TF-038_1/27/10_(2-3)_NM	Tank Farm Sampling	2010-01-27 0:00:00	2	3																																				
6	TF-039	TF-039_1/27/10_(0-1)_NM	Tank Farm Sampling	2010-01-27 0:00:00	0	1																																				
6	TF-039	TF-039_1/27/10_(1-2)_NM	Tank Farm Sampling	2010-01-27 0:00:00	1	2																																				
6	TF-039	TF-039_1/27/10_(2-3)_NM	Tank Farm Sampling	2010-01-27 0:00:00	2	3																																				
6	TF-039	TF-039_1/27/10_(3-4)_DUP	Tank Farm Sampling	2010-01-27 0:00:00	3	4																																				
6	TF-039	TF-039_1/27/10_(3-4)_NM	Tank Farm Sampling	2010-01-27 0:00:00	3	4																																				
6	TF-040	TF-040_2/3/10_(0-1)_NM	Tank Farm Sampling	2010-02-03 0:00:00	0	1																																				
6	TF-041	TF-041_2/3/10_(0-1)_NM	Tank Farm Sampling	2010-02-03 0:00:00	0	1																																				
6	TF-042	TF-042_1/27/10_(0-1)_DUP	Tank Farm Sampling	2010-01-27 0:00:00	0	1																																				
6	TF-042	TF-042_1/27/10_(0-1)_NM	Tank Farm Sampling	2010-01-27 0:00:00	0	1																																				
6	TF-043	TF-043_1/28/10_(0-1)_NM	Tank Farm Sampling	2010-01-28 0:00:00	0	1																																				
6	TF-044	TF-044_1/28/10_(0-1)_NM	Tank Farm Sampling	2010-01-28 0:00:00	0	1																																				
6	TF-045	TF-045_1/28/10_(0-1)_DUP	Tank Farm Sampling	2010-01-28 0:00:00	0	1																																				
6	TF-045	TF-045_1/28/10_(0-1)_NM	Tank Farm Sampling	2010-01-28 0:00:00	0	1																																				
6	TF-046	TF-046_3/16/10_(0-1)_NM	Tank Farm Sampling	2010-03-16 0:00:00	0	1																																				
6	TF-047	TF-047_3/16/10_(0-1)_DUP	Tank Farm Sampling	2010-03-16 0:00:00	0	1																																				
6	TF-047	TF-047_3/16/10_(0-1)_NM	Tank Farm Sampling	2010-03-16 0:00:00	0	1																																				
6	TF-048	TF-048_3/17/10_(0-1)_NM	Tank Farm Sampling	2010-03-17 0:00:00	0	1																																				
6	TF-049	TF-049_3/17/10_(0-1)_NM	Tank Farm Sampling	2010-03-17 0:00:00	0	1																																				
6	TF-050	TF-050_3/17/10_(0-1)_NM	Tank Farm Sampling	2010-03-17 0:00:00	0	1																																				
6	TF-051	TF-051_3/17/10_(0-1)_NM	Tank Farm Sampling	2010-03-17 0:00:00	0	1																																				
6	TF-052	TF-052_3/16/10_(0-1)_NM	Tank Farm Sampling	2010-03-16 0:00:00	0	1																																				
6	TF-052	TF-052_3/16/10_(1-2)_NM	Tank Farm Sampling	2010-03-16 0:00:00	1	2																																				
6	TF-053	TF-053_1/29/10_(0-1)_NM	Tank Farm Sampling	2010-01-29 0:00:00	0	1																																				
6	TF-053	TF-053_1/29/10_(1-2)_NM	Tank Farm Sampling	2010-01-29 0:00:00	1	2																																				
6	TF-054	TF-054_1/29/10_(0-1)_NM	Tank Farm Sampling	2010-01-29 0:00:00	0	1																																				
6	TF-054	TF-054_1/29/10_(1-2)_NM	Tank Farm Sampling	2010-01-29 0:00:00	1	2																																				
6	TF-054	TF-054_1/29/10_(2-3)_NM	Tank Farm Sampling	2010-01-29 0:00:00	2	3																																				
6	TF-055	TF-055_1/28/10_(0-1)_NM	Tank Farm Sampling	2010-01-28 0:00:00	0	1																																				
6	TF-056	TF-056_1/28/10_(0-1)_NM	Tank Farm Sampling	2010-01-28 0:00:00	0	1																																				
6	TF-056	TF-056_1/28/10_(1-2)_NM	Tank Farm Sampling	2010-01-28 0:00:00	1	2																																				
6	TF-057	TF-057_1/28/10_(0-1)_NM	Tank Farm Sampling	2010-01-28 0:00:00	0	1																																				
6	TF-058	TF-058_1/28/10_(0-1)_NM	Tank Farm Sampling	2010-01-28 0:00:00	0	1																																				
6	TF-059	TF-059_1/28/10_(0-1)_NM	Tank Farm Sampling	2010-01-28 0:00:00	0	1																																				
6	TF-060	TF-060_3/16/10_(0-1)_NM	Tank Farm Sampling	2010-03-16 0:00:00	0	1																																				
6	TF-060	TF-060_3/16/10_(1-2)_NM	Tank Farm Sampling	2010-03-16 0:00:00	1	2																																				
6	TF-061	TF-061_3/16/10_(0-1)_NM	Tank Farm Sampling	2010-03-16 0:00:00	0	1																																				
6	TF-061	TF-061_3/16/10_(1-2)_NM	Tank Farm Sampling	2010-03-16 0:00:00	1	2																																				
6	TF-062	TF-062_3/17/10_(0-1)_NM	Tank Farm Sampling	2010-03-17 0:00:00	0	1																																				
6	TF-063	TF-063_3/17/10_(0-1)_NM	Tank Farm Sampling	2010-03-17 0:00:00	0	1																																				
6	TF-064	TF-064_3/17/10_(0-1)_NM	Tank Farm Sampling	2010-03-17 0:00:00	0	1																																				
6	TF-065	TF-065_3/17/10_(0-1)_NM	Tank Farm Sampling	2010-03-17 0:00:00	0	1																																				
6	TF-066	TF-066_3/17/10_(0-1)_NM	Tank Farm Sampling	2010-03-17 0:00:00	0	1																																				
6	TF-066	TF-066_3/17/10_(1-2)_NM	Tank Farm Sampling	2010-03-17 0:00:00	1	2																																				
6	TF-067	TF-067_3/17/10_(0-1)_NM	Tank Farm Sampling	2010-03-17 0:00:00	0	1																																				
6	TF-068	TF-068_3/16/10_(0-1)_NM	Tank Farm Sampling	2010-03-16 0:00:00	0	1																																				
6	TF-069	TF-069_1/29/10_(0-1)_NM	Tank Farm Sampling	2010-01-29 0:00:00	0	1																																				
6	TF-069	TF-069_1/29/10_(1-2)_NM	Tank Farm Sampling	2010-01-29 0:00:00	1	2																																				
6	TF-069	TF-069_1/29/10_(2-3)_DUP	Tank Farm Sampling	2010-01-29 0:00:00	2	3																																				
6	TF-069	TF-069_1/29/10_(2-3)_NM	Tank Farm Sampling	2010-01-29 0:00:00	2	3																																				
6	TF-070	TF-070_3/16/10_(0-1)_NM	Tank Farm Sampling	2010-03-16 0:00:00	0	1																																				
6	TF-070	TF-070_3/16/10_(1-2)_DUP	Tank Farm Sampling	2010-03-16 0:00:00	1	2																																				
6	TF-070	TF-070_3/16/10_(1-2)_NM	Tank Farm Sampling	2010-03-16 0:00:00	1	2																																				
6	TF-070	TF-070_3/16/10_(2-3)_NM	Tank Farm Sampling	2010-03-16 0:00:00	2	3																																				
6	TF-071	TF-071_3/17/10_(0-1)_NM	Tank Farm Sampling	2010-03-17 0:00:00	0	1																																				
6	TF-072	TF-072_3/17/10_(0-1)_NM	Tank Farm Sampling	2010-03-17 0:00:00	0	1																																				
6	TF-073	TF-073_3/16/10_(0-1)_NM	Tank Farm Sampling	2010-03-16 0:00:00	0	1																																				
6	TF-073	TF-073_3/16/10_(1-2)_NM	Tank Farm Sampling	2010-03-16 0:00:00	1	2																																				
6	TF-073	TF-073_3/16/10_(2-3)_NM	Tank Farm Sampling	2010-03-16 0:00:00	2	3																																				
6	TF-980-A	TF-980-A_1/20/10_(0-1)_NM	Tank Farm Sampling	2010-01-20 0:00:00	0	1																																				
6	TF-980-A	TF-980-A_1/20/10_(1-2)_NM	Tank Farm Sampling	2010-01-20 0:00:00	1	2																																				
6	TF-980-A	TF-980-A_1/20/10_(2-3)_DUP	Tank Farm Sampling	2010-01-20 0:00:00	2	3																																				
6	TF-980-A	TF-980-A_1/20/10_(2-3)_NM	Tank Farm Sampling	2010-01-20 0:00:00	2	3																																				
6	TF-980-A-P	TF-980-A-P_1/20/10_(0-1)_NM	Tank Farm Sampling	2010-01-20 0:00:00	0	1																																				
6	TF-980-A-P	TF-980-A-P_1/20/10_(1-2)_NM	Tank Farm Sampling	2010-01-20 0:00:00	1	2																																				
6	TF-980-A-P	TF-980-A-P_1/20/10_(2-3)_NM	Tank Farm Sampling	2010-01-20 0:00:00	2	3																																				
7	SIA4AT1-02A	SIA4AT1-02A_2/13/13_(0-2)Comp_V_NM	Triad	2013-02-13 0:00:00	0	2	0	U	None	1900	50	0	U	None	1900	50	0	U	None	1900	50	0	U	None	1900	50	0	U	None	9600	50	0	U	None	9600	50	0	U	None	19000	50
7	SIA4AT1-02A	SIA4AT1-02A_2/13/13_(2-2)Grab_NM	Triad	2013-02-13 0:00:00	2	2																																				
7	SIA4AT1-02A	SIA4AT1-02A_2/13/13_(2-4)Comp_V_NM	Triad	2013-02-13 0:00:00	2	4																																				
7	SIA4AT1-02A	SIA4AT1-02A_2/13/13_(4-4)Grab_NM	Triad	2013-02-13 0:00:00	4	4																																				
7	SIA4AT1-03A	SIA4AT1-03A_2/13/13_(0-2)Comp_V_NM	Triad	2013-02-13 0:00:00	0	2	0	U	None	3600	10	0	U	None	3600	10	0	U	None	3600	10	0	U	None	3600	10	0	U	None	18000	10	0	U	None	18000	10	0	U	None	36000	10
7	SIA4AT1-03A	SIA4AT1-03A_2/13/13_(2-2)Grab_NM	Triad	2013-02-13 0:00:00	2	2																																				
7	SIA4AT1-03A	SIA4AT1-03A_2/13/13_(2-4)Comp_V_NM	Triad	2013-02-13 0:00:00	2	4																																				
7	SIA4AT1-03A	SIA4AT1-03A_2/13/13_(4-4)Grab_NM	Triad	2013-02-13 0:00:00	4	4																																				
7	SIA4AT1-04A	SIA4AT1-04A_2/13/13_(0-2)Comp_V_NM	Triad	2013-02-13 0:00:00	0	2	0	U	None	500	10	0	U	None	500	10	0	U	None	500	10	0	U	None	500	10	0	U	None	2600	10	0	U	None	2600	10	0	U	None	5000	10
7	SIA4AT1-04A	SIA4AT1-04A_2/13/13_(2-2)Grab_NM	Triad	2013-02-13 0:00:00	2	2																																				
7	SIA4AT1-04A	SIA4AT1-04A_2/13/13_(2-4)Comp_V_NM	Triad	2013-02-13 0:00:00	2	4	0	U H	UJ	2400	50	0	U H	UJ	2400	50	0	U H	UJ	2400	50	0	U H	UJ	2400	50	0	U H	UJ	12000	50	0	U H	UJ	12000	50	0	U H	UJ	24000	50
7	SIA4AT1-04A	SIA4AT1-04A_2/13/13_(4-4)Grab_NM	Triad	2013-02-13 0:00:00	4	4																																				

Notes:
U=Non-Detect; J=Estimated value; J+=Estimated high; J-=Estimated low;
UJ=Estimated Non-Detect; UJ+=Estimated high Non-Detect
T=Compound identified in associated decontamination blank; UR= Rejected

TABLE F-1
SWMU SOIL DATA
HERCULES LLC AND PINOVA, INC.
BRUNSWICK, GA

							5-Nitro-o-toluidine 8270D LL					Acenaphthene 8270D LL					Acenaphthylene 8270D LL					Acetophenone 8270D LL					Aldrin 8081B/8082A					alpha, alpha-Dimethylphenethylamine 8270D LL					alpha-BHC 8081B/8082A				
SWMU ID	Location ID	Sample ID	Event	Sample Date	Start Depth	End Depth	Result	Lab Flag	Qualifier	RDL	Dilution	Result	Lab Flag	Qualifier	RDL	Dilution	Result	Lab Flag	Qualifier	RDL	Dilution	Result	Lab Flag	Qualifier	RDL	Dilution	Result	Lab Flag	Qualifier	RDL	Dilution	Result	Lab Flag	Qualifier	RDL	Dilution	Result	Lab Flag	Qualifier	RDL	Dilution
6	TF-029	TF-029_1/26/10_(0-1)_DUP	Tank Farm Sampling	2010-01-26 0:00:00	0	1																																					
6	TF-029	TF-029_1/26/10_(0-1)_NM	Tank Farm Sampling	2010-01-26 0:00:00	0	1																																					
6	TF-029	TF-029_1/26/10_(1-2)_NM	Tank Farm Sampling	2010-01-26 0:00:00	1	2																																					
6	TF-030	TF-030_1/26/10_(0-1)_NM	Tank Farm Sampling	2010-01-26 0:00:00	0	1																																					
6	TF-030	TF-030_1/26/10_(1-2)_NM	Tank Farm Sampling	2010-01-26 0:00:00	1	2																																					
6	TF-031	TF-031_1/26/10_(0-1)_NM	Tank Farm Sampling	2010-01-26 0:00:00	0	1																																					
6	TF-031	TF-031_1/26/10_(1-2)_NM	Tank Farm Sampling	2010-01-26 0:00:00	1	2																																					
6	TF-032	TF-032_1/28/10_(0-1)_NM	Tank Farm Sampling	2010-01-28 0:00:00	0	1																																					
6	TF-033	TF-033_2/3/10_(0-1)_NM	Tank Farm Sampling	2010-02-03 0:00:00	0	1																																					
6	TF-033	TF-033_2/3/10_(1-2)_DUP	Tank Farm Sampling	2010-02-03 0:00:00	1	2																																					
6	TF-033	TF-033_2/3/10_(1-2)_NM	Tank Farm Sampling	2010-02-03 0:00:00	1	2																																					
6	TF-034	TF-034_2/3/10_(0-1)_NM	Tank Farm Sampling	2010-02-03 0:00:00	0	1																																					
6	TF-034	TF-034_2/3/10_(1-2)_DUP	Tank Farm Sampling	2010-02-03 0:00:00	1	2																																					
6	TF-034	TF-034_2/3/10_(1-2)_NM	Tank Farm Sampling	2010-02-03 0:00:00	1	2																																					
6	TF-035	TF-035_2/3/10_(0-1)_NM	Tank Farm Sampling	2010-02-03 0:00:00	0	1																																					
6	TF-035	TF-035_2/3/10_(1-2)_DUP	Tank Farm Sampling	2010-02-03 0:00:00	1	2																																					
6	TF-035	TF-035_2/3/10_(1-2)_NM	Tank Farm Sampling	2010-02-03 0:00:00	1	2																																					
6	TF-036	TF-036_1/27/10_(0-1)_NM	Tank Farm Sampling	2010-01-27 0:00:00	0	1																																					
6	TF-036	TF-036_1/27/10_(1-2)_NM	Tank Farm Sampling	2010-01-27 0:00:00	1	2																																					
6	TF-036	TF-036_1/27/10_(2-3)_NM	Tank Farm Sampling	2010-01-27 0:00:00	2	3																																					
6	TF-036	TF-036_1/27/10_(3-4)_NM	Tank Farm Sampling	2010-01-27 0:00:00	3	4																																					
6	TF-037	TF-037_1/27/10_(0-1)_NM	Tank Farm Sampling	2010-01-27 0:00:00	0	1																																					
6	TF-037	TF-037_1/27/10_(1-2)_NM	Tank Farm Sampling	2010-01-27 0:00:00	1	2																																					
6	TF-037	TF-037_1/27/10_(2-3)_NM	Tank Farm Sampling	2010-01-27 0:00:00	2	3																																					
6	TF-037	TF-037_1/27/10_(3-4)_NM	Tank Farm Sampling	2010-01-27 0:00:00	3	4																																					
6	TF-038	TF-038_1/27/10_(0-1)_NM	Tank Farm Sampling	2010-01-27 0:00:00	0	1																																					
6	TF-038	TF-038_1/27/10_(1-2)_NM	Tank Farm Sampling	2010-01-27 0:00:00	1	2																																					
6	TF-038	TF-038_1/27/10_(2-3)_NM	Tank Farm Sampling	2010-01-27 0:00:00	2	3																																					
6	TF-039	TF-039_1/27/10_(0-1)_NM	Tank Farm Sampling	2010-01-27 0:00:00	0	1																																					
6	TF-039	TF-039_1/27/10_(1-2)_NM	Tank Farm Sampling	2010-01-27 0:00:00	1	2																																					
6	TF-039	TF-039_1/27/10_(2-3)_NM	Tank Farm Sampling	2010-01-27 0:00:00	2	3																																					
6	TF-039	TF-039_1/27/10_(3-4)_DUP	Tank Farm Sampling	2010-01-27 0:00:00	3	4																																					
6	TF-039	TF-039_1/27/10_(3-4)_NM	Tank Farm Sampling	2010-01-27 0:00:00	3	4																																					
6	TF-040	TF-040_2/3/10_(0-1)_NM	Tank Farm Sampling	2010-02-03 0:00:00	0	1																																					
6	TF-041	TF-041_2/3/10_(0-1)_NM	Tank Farm Sampling	2010-02-03 0:00:00	0	1																																					
6	TF-042	TF-042_1/27/10_(0-1)_DUP	Tank Farm Sampling	2010-01-27 0:00:00	0	1																																					
6	TF-042	TF-042_1/27/10_(0-1)_NM	Tank Farm Sampling	2010-01-27 0:00:00	0	1																																					
6	TF-043	TF-043_1/28/10_(0-1)_NM	Tank Farm Sampling	2010-01-28 0:00:00	0	1																																					
6	TF-044	TF-044_1/28/10_(0-1)_NM	Tank Farm Sampling	2010-01-28 0:00:00	0	1																																					
6	TF-045	TF-045_1/28/10_(0-1)_DUP	Tank Farm Sampling	2010-01-28 0:00:00	0	1																																					
6	TF-045	TF-045_1/28/10_(0-1)_NM	Tank Farm Sampling	2010-01-28 0:00:00	0	1																																					
6	TF-046	TF-046_3/16/10_(0-1)_NM	Tank Farm Sampling	2010-03-16 0:00:00	0	1																																					
6	TF-047	TF-047_3/16/10_(0-1)_DUP	Tank Farm Sampling	2010-03-16 0:00:00	0	1																																					
6	TF-047	TF-047_3/16/10_(0-1)_NM	Tank Farm Sampling	2010-03-16 0:00:00	0	1																																					
6	TF-048	TF-048_3/17/10_(0-1)_NM	Tank Farm Sampling	2010-03-17 0:00:00	0	1																																					
6	TF-049	TF-049_3/17/10_(0-1)_NM	Tank Farm Sampling	2010-03-17 0:00:00	0	1																																					
6	TF-050	TF-050_3/17/10_(0-1)_NM	Tank Farm Sampling	2010-03-17 0:00:00	0	1																																					
6	TF-051	TF-051_3/17/10_(0-1)_NM	Tank Farm Sampling	2010-03-17 0:00:00	0	1																																					
6	TF-052	TF-052_3/16/10_(0-1)_NM	Tank Farm Sampling	2010-03-16 0:00:00	0	1																																					
6	TF-052	TF-052_3/16/10_(1-2)_NM	Tank Farm Sampling	2010-03-16 0:00:00	1	2																																					
6	TF-053	TF-053_1/29/10_(0-1)_NM	Tank Farm Sampling	2010-01-29 0:00:00	0	1																																					
6	TF-053	TF-053_1/29/10_(1-2)_NM	Tank Farm Sampling	2010-01-29 0:00:00	1	2																																					
6	TF-054	TF-054_1/29/10_(0-1)_NM	Tank Farm Sampling	2010-01-29 0:00:00	0	1																																					
6	TF-054	TF-054_1/29/10_(1-2)_NM	Tank Farm Sampling	2010-01-29 0:00:00	1	2																																					
6	TF-054	TF-054_1/29/10_(2-3)_NM	Tank Farm Sampling	2010-01-29 0:00:00	2	3																																					
6	TF-055	TF-055_1/28/10_(0-1)_NM	Tank Farm Sampling	2010-01-28 0:00:00	0	1																																					
6	TF-056	TF-056_1/28/10_(0-1)_NM	Tank Farm Sampling	2010-01-28 0:00:00	0	1																																					
6	TF-056	TF-056_1/28/10_(1-2)_NM	Tank Farm Sampling	2010-01-28 0:00:00	1	2																																					
6	TF-057	TF-057_1/28/10_(0-1)_NM	Tank Farm Sampling	2010-01-28 0:00:00	0	1																																					
6	TF-058	TF-058_1/28/10_(0-1)_NM	Tank Farm Sampling	2010-01-28 0:00:00	0	1																																					
6	TF-059	TF-059_1/28/10_(0-1)_NM	Tank Farm Sampling	2010-01-28 0:00:00	0	1																																					
6	TF-060	TF-060_3/16/10_(0-1)_NM	Tank Farm Sampling	2010-03-16 0:00:00	0	1																																					
6	TF-060	TF-060_3/16/10_(1-2)_NM	Tank Farm Sampling	2010-03-16 0:00:00	1	2																																					
6	TF-061	TF-061_3/16/10_(0-1)_NM	Tank Farm Sampling	2010-03-16 0:00:00	0	1																																					
6	TF-061	TF-061_3/16/10_(1-2)_NM	Tank Farm Sampling	2010-03-16 0:00:00	1	2																																					
6	TF-062	TF-062_3/17/10_(0-1)_NM	Tank Farm Sampling	2010-03-17 0:00:00	0	1																																					
6	TF-063	TF-063_3/17/10_(0-1)_NM	Tank Farm Sampling	2010-03-17 0:00:00	0	1																																					
6	TF-064	TF-064_3/17/10_(0-1)_NM	Tank Farm Sampling	2010-03-17 0:00:00	0	1																																					
6	TF-065	TF-065_3/17/10_(0-1)_NM	Tank Farm Sampling	2010-03-17 0:00:00	0	1																																					
6	TF-066	TF-066_3/17/10_(0-1)_NM	Tank Farm Sampling	2010-03-17 0:00:00	0	1																																					
6	TF-066	TF-066_3/17/10_(1-2)_NM	Tank Farm Sampling	2010-03-17 0:00:00	1	2																																					
6	TF-067	TF-067_3/17/10_(0-1)_NM	Tank Farm Sampling	2010-03-17 0:00:00	0	1																																					
6	TF-068	TF-068_3/16/10_(0-1)_NM	Tank Farm Sampling	2010-03-16 0:00:00	0	1																																					
6	TF-069	TF-069_1/29/10_(0-1)_NM	Tank Farm Sampling	2010-01-29 0:00:00	0	1																																					
6	TF-069	TF-069_1/29/10_(1-2)_NM	Tank Farm Sampling	2010-01-29 0:00:00	1	2																																					
6	TF-069	TF-069_1/29/10_(2-3)_DUP	Tank Farm Sampling	2010-01-29 0:00:00	2	3																																					
6	TF-069	TF-069_1/29/10_(2-3)_NM	Tank Farm Sampling	2010-01-29 0:00:00	2	3																																					
6	TF-070	TF-070_3/16/10_(0-1)_NM	Tank Farm Sampling	2010-03-16 0:00:00	0	1																																					
6	TF-070	TF-070_3/16/10_(1-2)_DUP	Tank Farm Sampling	2010-03-16 0:00:00	1	2																																					
6	TF-070	TF-070_3/16/10_(1-2)_NM	Tank Farm Sampling	2010-03-16 0:00:00	1	2																																					
6	TF-070	TF-070_3/16/10_(2-3)_NM	Tank Farm Sampling	2010-03-16 0:00:00	2	3																																					
6	TF-071	TF-071_3/17/10_(0-1)_NM	Tank Farm Sampling	2010-03-17 0:00:00	0	1																																					
6	TF-072	TF-072_3/17/10_(0-1)_NM	Tank Farm Sampling	2010-03-17 0:00:00	0	1																																					
6	TF-073	TF-073_3/16/10_(0-1)_NM	Tank Farm Sampling	2010-03-16 0:00:00	0	1																																					
6	TF-073	TF-073_3/16/10_(1-2)_NM	Tank Farm Sampling	2010-03-16 0:00:00	1	2																																					
6	TF-073	TF-073_3/16/10_(2-3)_NM	Tank Farm Sampling	2010-03-16 0:00:00	2	3																																					
6	TF-980-A	TF-980-A_1/20/10_(0-1)_NM	Tank Farm Sampling	2010-01-20 0:00:00	0	1																																					
6	TF-980-A	TF-980-A_1/20/10_(1-2)_NM	Tank Farm Sampling	2010-01-20 0:00:00	1	2																																					
6	TF-980-A	TF-980-A_1/20/10_(2-3)_DUP	Tank Farm Sampling	2010-01-20 0:00:00	2	3																																					
6	TF-980-A	TF-980-A_1/20/10_(2-3)_NM	Tank Farm Sampling	2010-01-20 0:00:00	2	3																																					
6	TF-980-A-P	TF-980-A-P_1/20/10_(0-1)_NM	Tank Farm Sampling	2010-01-20 0:00:00	0	1																																					
6	TF-980-A-P	TF-980-A-P_1/20/10_(1-2)_NM	Tank Farm Sampling	2010-01-20 0:00:00	1	2																																					
6	TF-980-A-P	TF-980-A-P_1/20/10_(2-3)_NM	Tank Farm Sampling	2010-01-20 0:00:00	2	3																																					
7	SIA4AT1-02A	SIA4AT1-02A_2/13/13_(0-2)Comp_V_NM	Triad	2013-02-13 0:00:00	0	2	0	U	None	1900	50	0	U	None	380	50	0	U	None	380	50	0	U	None	1900	50	0	U	None	38	20	0	U	None	380000	50	0	U	None	38	20
7	SIA4AT1-02A	SIA4AT1-02A_2/13/13_(2-2)Grab_NM	Triad	2013-02-13 0:00:00	2	2																						0	U H	UJ	19	10						0	U H	UJ	19	10
7	SIA4AT1-02A	SIA4AT1-02A_2/13/13_(2-4)Comp_V_NM	Triad	2013-02-13 0:00:00	2	4																																					
7	SIA4AT1-02A	SIA4AT1-02A_2/13/13_(4-4)Grab_NM	Triad	2013-02-13 0:00:00	4	4																																					
7	SIA4AT1-03A	SIA4AT1-03A_2/13/13_(0-2)Comp_V_NM	Triad	2013-02-13 0:00:00	0	2	0	U	None	3600	10	0	U	None	720	10	0	U	None	720	10	0	U	None	3600	10	0	U	None	180	100	0	U	None	720000	10	0	U	None	180	100
7	SIA4AT1-03A	SIA4AT1-03A_2/13/13_(2-2)Grab_NM	Triad	2013-02-13 0:00:00	2	2																						0	U H	UJ	21	10						0	U H	UJ	21	10
7	SIA4AT1-03A	SIA4AT1-03A_2/13/13_(2-4)Comp_V_NM	Triad	2013-02-13 0:00:00	2	4																																					
7	SIA4AT1-03A	SIA4AT1-03A_2/13/13_(4-4)Grab_NM	Triad	2013-02-13 0:00:00	4	4																																					
7	SIA4AT1-04A	SIA4AT1-04A_2/13/13_(0-2)Comp_V_NM	Triad	2013-02-13 0:00:00	0	2	0	U	None	500	10	280	None	None	100	10	0	U	None	100	10	0	U	None	500	10	0	U	None	13	5	0	U	None	100000	10	0	U	None	13	5
7	SIA4AT1-04A	SIA4AT1-04A_2/13/13_(2-2)Grab_NM	Triad	2013-02-13 0:00:00	2	2																										0	U H	UJ	480000	50						
7	SIA4AT1-04A	SIA4AT1-04A_2/13/13_(2-4)Comp_V_NM	Triad	2013-02-13 0:00:00	2	4	0	U H	UJ	2400	50	0	U H	UJ	480	50	0	U H	UJ	480	50	0	U H	UJ	2400	50																
7	SIA4AT1-04A	SIA4AT1-04A_2/13/13_(4-4)Grab_NM	Triad	2013-02-13 0:00:00	4	4																																					

Notes:
U=Non-Detect; J=Estimated value; J+=Estimated high; J-=Estimated low;
UJ=Estimated Non-Detect; UJ+=Estimated high Non-Detect
T=Compound identified in associated decontamination blank; UR= Rejected

TABLE F-1
SWMU SOIL DATA
HERCULES LLC AND PINOVA, INC.
BRUNSWICK, GA

							alpha-Chlordane 8081B/8082A					Aniline 8270D LL					Anthracene 8270D LL					Antimony 6020A					Aramite 8270D LL					Aroclor 1016 8081B/8082A					Aroclor 1221 8081B/8082A				
SWMU ID	Location ID	Sample ID	Event	Sample Date	Start Depth	End Depth	Result	Lab Flag	Qualifier	RDL	Dilution	Result	Lab Flag	Qualifier	RDL	Dilution	Result	Lab Flag	Qualifier	RDL	Dilution	Result	Lab Flag	Qualifier	RDL	Dilution	Result	Lab Flag	Qualifier	RDL	Dilution	Result	Lab Flag	Qualifier	RDL	Dilution	Result	Lab Flag	Qualifier	RDL	Dilution
6	TF-029	TF-029_1/26/10_(0-1)_DUP	Tank Farm Sampling	2010-01-26 0:00:00	0	1																																					
6	TF-029	TF-029_1/26/10_(0-1)_NM	Tank Farm Sampling	2010-01-26 0:00:00	0	1																																					
6	TF-029	TF-029_1/26/10_(1-2)_NM	Tank Farm Sampling	2010-01-26 0:00:00	1	2																																					
6	TF-030	TF-030_1/26/10_(0-1)_NM	Tank Farm Sampling	2010-01-26 0:00:00	0	1																																					
6	TF-030	TF-030_1/26/10_(1-2)_NM	Tank Farm Sampling	2010-01-26 0:00:00	1	2																																					
6	TF-031	TF-031_1/26/10_(0-1)_NM	Tank Farm Sampling	2010-01-26 0:00:00	0	1																																					
6	TF-031	TF-031_1/26/10_(1-2)_NM	Tank Farm Sampling	2010-01-26 0:00:00	1	2																																					
6	TF-032	TF-032_1/28/10_(0-1)_NM	Tank Farm Sampling	2010-01-28 0:00:00	0	1																																					
6	TF-033	TF-033_2/3/10_(0-1)_NM	Tank Farm Sampling	2010-02-03 0:00:00	0	1																																					
6	TF-033	TF-033_2/3/10_(1-2)_DUP	Tank Farm Sampling	2010-02-03 0:00:00	1	2																																					
6	TF-033	TF-033_2/3/10_(1-2)_NM	Tank Farm Sampling	2010-02-03 0:00:00	1	2																																					
6	TF-034	TF-034_2/3/10_(0-1)_NM	Tank Farm Sampling	2010-02-03 0:00:00	0	1																																					
6	TF-034	TF-034_2/3/10_(1-2)_DUP	Tank Farm Sampling	2010-02-03 0:00:00	1	2																																					
6	TF-034	TF-034_2/3/10_(1-2)_NM	Tank Farm Sampling	2010-02-03 0:00:00	1	2																																					
6	TF-035	TF-035_2/3/10_(0-1)_NM	Tank Farm Sampling	2010-02-03 0:00:00	0	1																																					
6	TF-035	TF-035_2/3/10_(1-2)_DUP	Tank Farm Sampling	2010-02-03 0:00:00	1	2																																					
6	TF-035	TF-035_2/3/10_(1-2)_NM	Tank Farm Sampling	2010-02-03 0:00:00	1	2																																					
6	TF-036	TF-036_1/27/10_(0-1)_NM	Tank Farm Sampling	2010-01-27 0:00:00	0	1																																					
6	TF-036	TF-036_1/27/10_(1-2)_NM	Tank Farm Sampling	2010-01-27 0:00:00	1	2																																					
6	TF-036	TF-036_1/27/10_(2-3)_NM	Tank Farm Sampling	2010-01-27 0:00:00	2	3																																					
6	TF-036	TF-036_1/27/10_(3-4)_NM	Tank Farm Sampling	2010-01-27 0:00:00	3	4																																					
6	TF-037	TF-037_1/27/10_(0-1)_NM	Tank Farm Sampling	2010-01-27 0:00:00	0	1																																					
6	TF-037	TF-037_1/27/10_(1-2)_NM	Tank Farm Sampling	2010-01-27 0:00:00	1	2																																					
6	TF-037	TF-037_1/27/10_(2-3)_NM	Tank Farm Sampling	2010-01-27 0:00:00	2	3																																					
6	TF-037	TF-037_1/27/10_(3-4)_NM	Tank Farm Sampling	2010-01-27 0:00:00	3	4																																					
6	TF-038	TF-038_1/27/10_(0-1)_NM	Tank Farm Sampling	2010-01-27 0:00:00	0	1																																					
6	TF-038	TF-038_1/27/10_(1-2)_NM	Tank Farm Sampling	2010-01-27 0:00:00	1	2																																					
6	TF-038	TF-038_1/27/10_(2-3)_NM	Tank Farm Sampling	2010-01-27 0:00:00	2	3																																					
6	TF-039	TF-039_1/27/10_(0-1)_NM	Tank Farm Sampling	2010-01-27 0:00:00	0	1																																					
6	TF-039	TF-039_1/27/10_(1-2)_NM	Tank Farm Sampling	2010-01-27 0:00:00	1	2																																					
6	TF-039	TF-039_1/27/10_(2-3)_NM	Tank Farm Sampling	2010-01-27 0:00:00	2	3																																					
6	TF-039	TF-039_1/27/10_(3-4)_DUP	Tank Farm Sampling	2010-01-27 0:00:00	3	4																																					
6	TF-039	TF-039_1/27/10_(3-4)_NM	Tank Farm Sampling	2010-01-27 0:00:00	3	4																																					
6	TF-040	TF-040_2/3/10_(0-1)_NM	Tank Farm Sampling	2010-02-03 0:00:00	0	1																																					
6	TF-041	TF-041_2/3/10_(0-1)_NM	Tank Farm Sampling	2010-02-03 0:00:00	0	1																																					
6	TF-042	TF-042_1/27/10_(0-1)_DUP	Tank Farm Sampling	2010-01-27 0:00:00	0	1																																					
6	TF-042	TF-042_1/27/10_(0-1)_NM	Tank Farm Sampling	2010-01-27 0:00:00	0	1																																					
6	TF-043	TF-043_1/28/10_(0-1)_NM	Tank Farm Sampling	2010-01-28 0:00:00	0	1																																					
6	TF-044	TF-044_1/28/10_(0-1)_NM	Tank Farm Sampling	2010-01-28 0:00:00	0	1																																					
6	TF-045	TF-045_1/28/10_(0-1)_DUP	Tank Farm Sampling	2010-01-28 0:00:00	0	1																																					
6	TF-045	TF-045_1/28/10_(0-1)_NM	Tank Farm Sampling	2010-01-28 0:00:00	0	1																																					
6	TF-046	TF-046_3/16/10_(0-1)_NM	Tank Farm Sampling	2010-03-16 0:00:00	0	1																																					
6	TF-047	TF-047_3/16/10_(0-1)_DUP	Tank Farm Sampling	2010-03-16 0:00:00	0	1																																					
6	TF-047	TF-047_3/16/10_(0-1)_NM	Tank Farm Sampling	2010-03-16 0:00:00	0	1																																					
6	TF-048	TF-048_3/17/10_(0-1)_NM	Tank Farm Sampling	2010-03-17 0:00:00	0	1																																					
6	TF-049	TF-049_3/17/10_(0-1)_NM	Tank Farm Sampling	2010-03-17 0:00:00	0	1																																					
6	TF-050	TF-050_3/17/10_(0-1)_NM	Tank Farm Sampling	2010-03-17 0:00:00	0	1																																					
6	TF-051	TF-051_3/17/10_(0-1)_NM	Tank Farm Sampling	2010-03-17 0:00:00	0	1																																					
6	TF-052	TF-052_3/16/10_(0-1)_NM	Tank Farm Sampling	2010-03-16 0:00:00	0	1																																					
6	TF-052	TF-052_3/16/10_(1-2)_NM	Tank Farm Sampling	2010-03-16 0:00:00	1	2																																					
6	TF-053	TF-053_1/29/10_(0-1)_NM	Tank Farm Sampling	2010-01-29 0:00:00	0	1																																					
6	TF-053	TF-053_1/29/10_(1-2)_NM	Tank Farm Sampling	2010-01-29 0:00:00	1	2																																					
6	TF-054	TF-054_1/29/10_(0-1)_NM	Tank Farm Sampling	2010-01-29 0:00:00	0	1																																					
6	TF-054	TF-054_1/29/10_(1-2)_NM	Tank Farm Sampling	2010-01-29 0:00:00	1	2																																					
6	TF-054	TF-054_1/29/10_(2-3)_NM	Tank Farm Sampling	2010-01-29 0:00:00	2	3																																					
6	TF-055	TF-055_1/28/10_(0-1)_NM	Tank Farm Sampling	2010-01-28 0:00:00	0	1																																					
6	TF-056	TF-056_1/28/10_(0-1)_NM	Tank Farm Sampling	2010-01-28 0:00:00	0	1																																					
6	TF-056	TF-056_1/28/10_(1-2)_NM	Tank Farm Sampling	2010-01-28 0:00:00	1	2																																					
6	TF-057	TF-057_1/28/10_(0-1)_NM	Tank Farm Sampling	2010-01-28 0:00:00	0	1																																					
6	TF-058	TF-058_1/28/10_(0-1)_NM	Tank Farm Sampling	2010-01-28 0:00:00	0	1																																					
6	TF-059	TF-059_1/28/10_(0-1)_NM	Tank Farm Sampling	2010-01-28 0:00:00	0	1																																					
6	TF-060	TF-060_3/16/10_(0-1)_NM	Tank Farm Sampling	2010-03-16 0:00:00	0	1																																					
6	TF-060	TF-060_3/16/10_(1-2)_NM	Tank Farm Sampling	2010-03-16 0:00:00	1	2																																					
6	TF-061	TF-061_3/16/10_(0-1)_NM	Tank Farm Sampling	2010-03-16 0:00:00	0	1																																					
6	TF-061	TF-061_3/16/10_(1-2)_NM	Tank Farm Sampling	2010-03-16 0:00:00	1	2																																					
6	TF-062	TF-062_3/17/10_(0-1)_NM	Tank Farm Sampling	2010-03-17 0:00:00	0	1																																					
6	TF-063	TF-063_3/17/10_(0-1)_NM	Tank Farm Sampling	2010-03-17 0:00:00	0	1																																					
6	TF-064	TF-064_3/17/10_(0-1)_NM	Tank Farm Sampling	2010-03-17 0:00:00	0	1																																					
6	TF-065	TF-065_3/17/10_(0-1)_NM	Tank Farm Sampling	2010-03-17 0:00:00	0	1																																					
6	TF-066	TF-066_3/17/10_(0-1)_NM	Tank Farm Sampling	2010-03-17 0:00:00	0	1																																					
6	TF-066	TF-066_3/17/10_(1-2)_NM	Tank Farm Sampling	2010-03-17 0:00:00	1	2																																					
6	TF-067	TF-067_3/17/10_(0-1)_NM	Tank Farm Sampling	2010-03-17 0:00:00	0	1																																					
6	TF-068	TF-068_3/16/10_(0-1)_NM	Tank Farm Sampling	2010-03-16 0:00:00	0	1																																					
6	TF-069	TF-069_1/29/10_(0-1)_NM	Tank Farm Sampling	2010-01-29 0:00:00	0	1																																					
6	TF-069	TF-069_1/29/10_(1-2)_NM	Tank Farm Sampling	2010-01-29 0:00:00	1	2																																					
6	TF-069	TF-069_1/29/10_(2-3)_DUP	Tank Farm Sampling	2010-01-29 0:00:00	2	3																																					
6	TF-069	TF-069_1/29/10_(2-3)_NM	Tank Farm Sampling	2010-01-29 0:00:00	2	3																																					
6	TF-070	TF-070_3/16/10_(0-1)_NM	Tank Farm Sampling	2010-03-16 0:00:00	0	1																																					
6	TF-070	TF-070_3/16/10_(1-2)_DUP	Tank Farm Sampling	2010-03-16 0:00:00	1	2																																					
6	TF-070	TF-070_3/16/10_(1-2)_NM	Tank Farm Sampling	2010-03-16 0:00:00	1	2																																					
6	TF-070	TF-070_3/16/10_(2-3)_NM	Tank Farm Sampling	2010-03-16 0:00:00	2	3																																					
6	TF-071	TF-071_3/17/10_(0-1)_NM	Tank Farm Sampling	2010-03-17 0:00:00	0	1																																					
6	TF-072	TF-072_3/17/10_(0-1)_NM	Tank Farm Sampling	2010-03-17 0:00:00	0	1																																					
6	TF-073	TF-073_3/16/10_(0-1)_NM	Tank Farm Sampling	2010-03-16 0:00:00	0	1																																					
6	TF-073	TF-073_3/16/10_(1-2)_NM	Tank Farm Sampling	2010-03-16 0:00:00	1	2																																					
6	TF-073	TF-073_3/16/10_(2-3)_NM	Tank Farm Sampling	2010-03-16 0:00:00	2	3																																					
6	TF-980-A	TF-980-A_1/20/10_(0-1)_NM	Tank Farm Sampling	2010-01-20 0:00:00	0	1																																					
6	TF-980-A	TF-980-A_1/20/10_(1-2)_NM	Tank Farm Sampling	2010-01-20 0:00:00	1	2																																					
6	TF-980-A	TF-980-A_1/20/10_(2-3)_DUP	Tank Farm Sampling	2010-01-20 0:00:00	2	3																																					
6	TF-980-A	TF-980-A_1/20/10_(2-3)_NM	Tank Farm Sampling	2010-01-20 0:00:00	2	3																																					
6	TF-980-A-P	TF-980-A-P_1/20/10_(0-1)_NM	Tank Farm Sampling	2010-01-20 0:00:00	0	1																																					
6	TF-980-A-P	TF-980-A-P_1/20/10_(1-2)_NM	Tank Farm Sampling	2010-01-20 0:00:00	1	2																																					
6	TF-980-A-P	TF-980-A-P_1/20/10_(2-3)_NM	Tank Farm Sampling	2010-01-20 0:00:00	2	3																																					
7	SIA4AT1-02A	SIA4AT1-02A_2/13/13_(0-2)Comp_V_NM	Triad	2013-02-13 0:00:00	0	2	0	U	None	38	20	0	U	None	3700	50	0	U	None	380	50	0	U	None	0.97	1	0	U	None	3700	50	0	U	None	740	20	0	U	None	1500	20
7	SIA4AT1-02A	SIA4AT1-02A_2/13/13_(2-2)Grab_NM	Triad	2013-02-13 0:00:00	2	2																																					
7	SIA4AT1-02A	SIA4AT1-02A_2/13/13_(2-4)Comp_V_NM	Triad	2013-02-13 0:00:00	2	4	0	U H	UJ	19	10											0	U	None	0.98	1						0	U H	UJ	370	10	0	U H	UJ	750	10
7	SIA4AT1-02A	SIA4AT1-02A_2/13/13_(4-4)Grab_NM	Triad	2013-02-13 0:00:00	4	4																																					
7	SIA4AT1-03A	SIA4AT1-03A_2/13/13_(0-2)Comp_V_NM	Triad	2013-02-13 0:00:00	0	2	0	U	None	180	100	0	U	None	7100	10	0	U	None	720	10	0.51	J	None	0.92	1	0	U	None	7100	10	0	U	None	3600	100	0	U	None	7200	100
7	SIA4AT1-03A	SIA4AT1-03A_2/13/13_(2-2)Grab_NM	Triad	2013-02-13 0:00:00	2	2																																					
7	SIA4AT1-03A	SIA4AT1-03A_2/13/13_(2-4)Comp_V_NM	Triad	2013-02-13 0:00:00	2	4	0	U H	UJ	21	10											0	U	None	1.2	1						0	U H	UJ	400	10	0	U H	UJ	820	10
7	SIA4AT1-03A	SIA4AT1-03A_2/13/13_(4-4)Grab_NM	Triad	2013-02-13 0:00:00	4	4																																					
7	SIA4AT1-04A	SIA4AT1-04A_2/13/13_(0-2)Comp_V_NM	Triad	2013-02-13 0:00:00	0	2	0	U	None	13	5	0	U	None	1000	10	840	None	None	100	10	4.1	None	None	1.4	1	0	U	None	1000	10	0	U	None	250	5	0	U	None	510	5
7	SIA4AT1-04A	SIA4AT1-04A_2/13/13_(2-2)Grab_NM	Triad	2013-02-13 0:00:00	2	2																																					
7	SIA4AT1-04A	SIA4AT1-04A_2/13/13_(2-4)Comp_V_NM	Triad	2013-02-13 0:00:00	2	4						0	U H	UJ	4700	50	0	U H	UJ	480	50	0	U	None	1.4	1	0	U H	UJ	4700	50											
7	SIA4AT1-04A	SIA4AT1-04A_2/13/13_(4-4)Grab_NM	Triad	2013-02-13 0:00:00	4	4																																					

Notes:
U=Non-Detect; J=Estimated value; J+=Estimated high; J-=Estimated low;
UJ=Estimated Non-Detect; UJ+=Estimated high Non-Detect
T=Compound identified in associated decontamination blank; UR= Rejected

TABLE F-1
SWMU SOIL DATA
HERCULES LLC AND PINOVA, INC.
BRUNSWICK, GA

							Aroclor 1232 8081B/8082A					Aroclor 1242 8081B/8082A					Aroclor 1248 8081B/8082A					Aroclor 1254 8081B/8082A					Aroclor 1260 8081B/8082A					Aroclor 1262 8081B/8082A					Aroclor 1268 8081B/8082A				
SWMU ID	Location ID	Sample ID	Event	Sample Date	Start Depth	End Depth	Result	Lab Flag	Qualifier	RDL	Dilution	Result	Lab Flag	Qualifier	RDL	Dilution	Result	Lab Flag	Qualifier	RDL	Dilution	Result	Lab Flag	Qualifier	RDL	Dilution	Result	Lab Flag	Qualifier	RDL	Dilution	Result	Lab Flag	Qualifier	RDL	Dilution	Result	Lab Flag	Qualifier	RDL	Dilution
6	TF-029	TF-029_1/26/10_(0-1)_DUP	Tank Farm Sampling	2010-01-26 0:00:00	0	1																																						
6	TF-029	TF-029_1/26/10_(0-1)_NM	Tank Farm Sampling	2010-01-26 0:00:00	0	1																																						
6	TF-029	TF-029_1/26/10_(1-2)_NM	Tank Farm Sampling	2010-01-26 0:00:00	1	2																																						
6	TF-030	TF-030_1/26/10_(0-1)_NM	Tank Farm Sampling	2010-01-26 0:00:00	0	1																																						
6	TF-030	TF-030_1/26/10_(1-2)_NM	Tank Farm Sampling	2010-01-26 0:00:00	1	2																																						
6	TF-031	TF-031_1/26/10_(0-1)_NM	Tank Farm Sampling	2010-01-26 0:00:00	0	1																																						
6	TF-031	TF-031_1/26/10_(1-2)_NM	Tank Farm Sampling	2010-01-26 0:00:00	1	2																																						
6	TF-032	TF-032_1/28/10_(0-1)_NM	Tank Farm Sampling	2010-01-28 0:00:00	0	1																																						
6	TF-033	TF-033_2/3/10_(0-1)_NM	Tank Farm Sampling	2010-02-03 0:00:00	0	1																																						
6	TF-033	TF-033_2/3/10_(1-2)_DUP	Tank Farm Sampling	2010-02-03 0:00:00	1	2																																						
6	TF-033	TF-033_2/3/10_(1-2)_NM	Tank Farm Sampling	2010-02-03 0:00:00	1	2																																						
6	TF-034	TF-034_2/3/10_(0-1)_NM	Tank Farm Sampling	2010-02-03 0:00:00	0	1																																						
6	TF-034	TF-034_2/3/10_(1-2)_DUP	Tank Farm Sampling	2010-02-03 0:00:00	1	2																																						
6	TF-034	TF-034_2/3/10_(1-2)_NM	Tank Farm Sampling	2010-02-03 0:00:00	1	2																																						
6	TF-035	TF-035_2/3/10_(0-1)_NM	Tank Farm Sampling	2010-02-03 0:00:00	0	1																																						
6	TF-035	TF-035_2/3/10_(1-2)_DUP	Tank Farm Sampling	2010-02-03 0:00:00	1	2																																						
6	TF-035	TF-035_2/3/10_(1-2)_NM	Tank Farm Sampling	2010-02-03 0:00:00	1	2																																						
6	TF-036	TF-036_1/27/10_(0-1)_NM	Tank Farm Sampling	2010-01-27 0:00:00	0	1																																						
6	TF-036	TF-036_1/27/10_(1-2)_NM	Tank Farm Sampling	2010-01-27 0:00:00	1	2																																						
6	TF-036	TF-036_1/27/10_(2-3)_NM	Tank Farm Sampling	2010-01-27 0:00:00	2	3																																						
6	TF-036	TF-036_1/27/10_(3-4)_NM	Tank Farm Sampling	2010-01-27 0:00:00	3	4																																						
6	TF-037	TF-037_1/27/10_(0-1)_NM	Tank Farm Sampling	2010-01-27 0:00:00	0	1																																						
6	TF-037	TF-037_1/27/10_(1-2)_NM	Tank Farm Sampling	2010-01-27 0:00:00	1	2																																						
6	TF-037	TF-037_1/27/10_(2-3)_NM	Tank Farm Sampling	2010-01-27 0:00:00	2	3																																						
6	TF-037	TF-037_1/27/10_(3-4)_NM	Tank Farm Sampling	2010-01-27 0:00:00	3	4																																						
6	TF-038	TF-038_1/27/10_(0-1)_NM	Tank Farm Sampling	2010-01-27 0:00:00	0	1																																						
6	TF-038	TF-038_1/27/10_(1-2)_NM	Tank Farm Sampling	2010-01-27 0:00:00	1	2																																						
6	TF-038	TF-038_1/27/10_(2-3)_NM	Tank Farm Sampling	2010-01-27 0:00:00	2	3																																						
6	TF-039	TF-039_1/27/10_(0-1)_NM	Tank Farm Sampling	2010-01-27 0:00:00	0	1																																						
6	TF-039	TF-039_1/27/10_(1-2)_NM	Tank Farm Sampling	2010-01-27 0:00:00	1	2																																						
6	TF-039	TF-039_1/27/10_(2-3)_NM	Tank Farm Sampling	2010-01-27 0:00:00	2	3																																						
6	TF-039	TF-039_1/27/10_(3-4)_DUP	Tank Farm Sampling	2010-01-27 0:00:00	3	4																																						
6	TF-039	TF-039_1/27/10_(3-4)_NM	Tank Farm Sampling	2010-01-27 0:00:00	3	4																																						
6	TF-040	TF-040_2/3/10_(0-1)_NM	Tank Farm Sampling	2010-02-03 0:00:00	0	1																																						
6	TF-041	TF-041_2/3/10_(0-1)_NM	Tank Farm Sampling	2010-02-03 0:00:00	0	1																																						
6	TF-042	TF-042_1/27/10_(0-1)_DUP	Tank Farm Sampling	2010-01-27 0:00:00	0	1																																						
6	TF-042	TF-042_1/27/10_(0-1)_NM	Tank Farm Sampling	2010-01-27 0:00:00	0	1																																						
6	TF-043	TF-043_1/28/10_(0-1)_NM	Tank Farm Sampling	2010-01-28 0:00:00	0	1																																						
6	TF-044	TF-044_1/28/10_(0-1)_NM	Tank Farm Sampling	2010-01-28 0:00:00	0	1																																						
6	TF-045	TF-045_1/28/10_(0-1)_DUP	Tank Farm Sampling	2010-01-28 0:00:00	0	1																																						
6	TF-045	TF-045_1/28/10_(0-1)_NM	Tank Farm Sampling	2010-01-28 0:00:00	0	1																																						
6	TF-046	TF-046_3/16/10_(0-1)_NM	Tank Farm Sampling	2010-03-16 0:00:00	0	1																																						
6	TF-047	TF-047_3/16/10_(0-1)_DUP	Tank Farm Sampling	2010-03-16 0:00:00	0	1																																						
6	TF-047	TF-047_3/16/10_(0-1)_NM	Tank Farm Sampling	2010-03-16 0:00:00	0	1																																						
6	TF-048	TF-048_3/17/10_(0-1)_NM	Tank Farm Sampling	2010-03-17 0:00:00	0	1																																						
6	TF-049	TF-049_3/17/10_(0-1)_NM	Tank Farm Sampling	2010-03-17 0:00:00	0	1																																						
6	TF-050	TF-050_3/17/10_(0-1)_NM	Tank Farm Sampling	2010-03-17 0:00:00	0	1																																						
6	TF-051	TF-051_3/17/10_(0-1)_NM	Tank Farm Sampling	2010-03-17 0:00:00	0	1																																						
6	TF-052	TF-052_3/16/10_(0-1)_NM	Tank Farm Sampling	2010-03-16 0:00:00	0	1																																						
6	TF-052	TF-052_3/16/10_(1-2)_NM	Tank Farm Sampling	2010-03-16 0:00:00	1	2																																						
6	TF-053	TF-053_1/29/10_(0-1)_NM	Tank Farm Sampling	2010-01-29 0:00:00	0	1																																						
6	TF-053	TF-053_1/29/10_(1-2)_NM	Tank Farm Sampling	2010-01-29 0:00:00	1	2																																						
6	TF-054	TF-054_1/29/10_(0-1)_NM	Tank Farm Sampling	2010-01-29 0:00:00	0	1																																						
6	TF-054	TF-054_1/29/10_(1-2)_NM	Tank Farm Sampling	2010-01-29 0:00:00	1	2																																						
6	TF-054	TF-054_1/29/10_(2-3)_NM	Tank Farm Sampling	2010-01-29 0:00:00	2	3																																						
6	TF-055	TF-055_1/28/10_(0-1)_NM	Tank Farm Sampling	2010-01-28 0:00:00	0	1																																						
6	TF-056	TF-056_1/28/10_(0-1)_NM	Tank Farm Sampling	2010-01-28 0:00:00	0	1																																						
6	TF-056	TF-056_1/28/10_(1-2)_NM	Tank Farm Sampling	2010-01-28 0:00:00	1	2																																						
6	TF-057	TF-057_1/28/10_(0-1)_NM	Tank Farm Sampling	2010-01-28 0:00:00	0	1																																						
6	TF-058	TF-058_1/28/10_(0-1)_NM	Tank Farm Sampling	2010-01-28 0:00:00	0	1																																						
6	TF-059	TF-059_1/28/10_(0-1)_NM	Tank Farm Sampling	2010-01-28 0:00:00	0	1																																						
6	TF-060	TF-060_3/16/10_(0-1)_NM	Tank Farm Sampling	2010-03-16 0:00:00	0	1																																						
6	TF-060	TF-060_3/16/10_(1-2)_NM	Tank Farm Sampling	2010-03-16 0:00:00	1	2																																						
6	TF-061	TF-061_3/16/10_(0-1)_NM	Tank Farm Sampling	2010-03-16 0:00:00	0	1																																						
6	TF-061	TF-061_3/16/10_(1-2)_NM	Tank Farm Sampling	2010-03-16 0:00:00	1	2																																						
6	TF-062	TF-062_3/17/10_(0-1)_NM	Tank Farm Sampling	2010-03-17 0:00:00	0	1																																						
6	TF-063	TF-063_3/17/10_(0-1)_NM	Tank Farm Sampling	2010-03-17 0:00:00	0	1																																						
6	TF-064	TF-064_3/17/10_(0-1)_NM	Tank Farm Sampling	2010-03-17 0:00:00	0	1																																						
6	TF-065	TF-065_3/17/10_(0-1)_NM	Tank Farm Sampling	2010-03-17 0:00:00	0	1																																						
6	TF-066	TF-066_3/17/10_(0-1)_NM	Tank Farm Sampling	2010-03-17 0:00:00	0	1																																						
6	TF-066	TF-066_3/17/10_(1-2)_NM	Tank Farm Sampling	2010-03-17 0:00:00	1	2																																						
6	TF-067	TF-067_3/17/10_(0-1)_NM	Tank Farm Sampling	2010-03-17 0:00:00	0	1																																						
6	TF-068	TF-068_3/16/10_(0-1)_NM	Tank Farm Sampling	2010-03-16 0:00:00	0	1																																						
6	TF-069	TF-069_1/29/10_(0-1)_NM	Tank Farm Sampling	2010-01-29 0:00:00	0	1																																						
6	TF-069	TF-069_1/29/10_(1-2)_NM	Tank Farm Sampling	2010-01-29 0:00:00	1	2																																						
6	TF-069	TF-069_1/29/10_(2-3)_DUP	Tank Farm Sampling	2010-01-29 0:00:00	2	3																																						
6	TF-069	TF-069_1/29/10_(2-3)_NM	Tank Farm Sampling	2010-01-29 0:00:00	2	3																																						
6	TF-070	TF-070_3/16/10_(0-1)_NM	Tank Farm Sampling	2010-03-16 0:00:00	0	1																																						
6	TF-070	TF-070_3/16/10_(1-2)_DUP	Tank Farm Sampling	2010-03-16 0:00:00	1	2																																						
6	TF-070	TF-070_3/16/10_(1-2)_NM	Tank Farm Sampling	2010-03-16 0:00:00	1	2																																						
6	TF-070	TF-070_3/16/10_(2-3)_NM	Tank Farm Sampling	2010-03-16 0:00:00	2	3																																						
6	TF-071	TF-071_3/17/10_(0-1)_NM	Tank Farm Sampling	2010-03-17 0:00:00	0	1																																						
6	TF-072	TF-072_3/17/10_(0-1)_NM	Tank Farm Sampling	2010-03-17 0:00:00	0	1																																						
6	TF-073	TF-073_3/16/10_(0-1)_NM	Tank Farm Sampling	2010-03-16 0:00:00	0	1																																						
6	TF-073	TF-073_3/16/10_(1-2)_NM	Tank Farm Sampling	2010-03-16 0:00:00	1	2																																						
6	TF-073	TF-073_3/16/10_(2-3)_NM	Tank Farm Sampling	2010-03-16 0:00:00	2	3																																						
6	TF-980-A	TF-980-A_1/20/10_(0-1)_NM	Tank Farm Sampling	2010-01-20 0:00:00	0	1																																						
6	TF-980-A	TF-980-A_1/20/10_(1-2)_NM	Tank Farm Sampling	2010-01-20 0:00:00	1	2																																						
6	TF-980-A	TF-980-A_1/20/10_(2-3)_DUP	Tank Farm Sampling	2010-01-20 0:00:00	2	3																																						
6	TF-980-A	TF-980-A_1/20/10_(2-3)_NM	Tank Farm Sampling	2010-01-20 0:00:00	2	3																																						
6	TF-980-A-P	TF-980-A-P_1/20/10_(0-1)_NM	Tank Farm Sampling	2010-01-20 0:00:00	0	1																																						
6	TF-980-A-P	TF-980-A-P_1/20/10_(1-2)_NM	Tank Farm Sampling	2010-01-20 0:00:00	1	2																																						
6	TF-980-A-P	TF-980-A-P_1/20/10_(2-3)_NM	Tank Farm Sampling	2010-01-20 0:00:00	2	3																																						
7	SIA4AT1-02A	SIA4AT1-02A_2/13/13_(0-2)Comp_V_NM	Triad	2013-02-13 0:00:00	0	2	0	U	None	740	20	0	U	None	740	20	0	U	None	740	20	0	U	None	740	20	0	U	None	740	20	0	U	None	740	20	0	U	None	740	20
7	SIA4AT1-02A	SIA4AT1-02A_2/13/13_(2-2)Grab_NM	Triad	2013-02-13 0:00:00	2	2																																						
7	SIA4AT1-02A	SIA4AT1-02A_2/13/13_(2-4)Comp_V_NM	Triad	2013-02-13 0:00:00	2	4	0	U H	UJ	370	10	0	U H	UJ	370	10	0	U H	UJ	370	10	0	U H	UJ	370	10	0	U H	UJ	370	10	0	U H	UJ	370	10	0	U H	UJ	370	10
7	SIA4AT1-02A	SIA4AT1-02A_2/13/13_(4-4)Grab_NM	Triad	2013-02-13 0:00:00	4	4																																						
7	SIA4AT1-03A	SIA4AT1-03A_2/13/13_(0-2)Comp_V_NM	Triad	2013-02-13 0:00:00	0	2	0	U	None	3600	100	0	U	None	3600	100	0	U	None	3600	100	0	U	None	3600	100	0	U	None	3600	100	0	U	None	3600	100	0	U	None	3600	100
7	SIA4AT1-03A	SIA4AT1-03A_2/13/13_(2-2)Grab_NM	Triad	2013-02-13 0:00:00	2	2																																						
7	SIA4AT1-03A	SIA4AT1-03A_2/13/13_(2-4)Comp_V_NM	Triad	2013-02-13 0:00:00	2	4	0	U H	UJ	400	10	0	U H	UJ	400	10	0	U H	UJ	400	10	0	U H	UJ	400	10	0	U H	UJ	400	10	0	U H	UJ	400	10	0	U H	UJ	400	10
7	SIA4AT1-03A	SIA4AT1-03A_2/13/13_(4-4)Grab_NM	Triad	2013-02-13 0:00:00	4	4																																						
7	SIA4AT1-04A	SIA4AT1-04A_2/13/13_(0-2)Comp_V_NM	Triad	2013-02-13 0:00:00	0	2	0	U	None	250	5	0	U	None	250	5	0	U	None	250	5	0	U	None	250	5	0	U	None	250	5	0	U	None	250	5	0	U	None	250	5
7	SIA4AT1-04A	SIA4AT1-04A_2/13/13_(2-2)Grab_NM	Triad	2013-02-13 0:00:00	2	2																																						
7	SIA4AT1-04A	SIA4AT1-04A_2/13/13_(2-4)Comp_V_NM	Triad	2013-02-13 0:00:00	2	4																																						
7	SIA4AT1-04A	SIA4AT1-04A_2/13/13_(4-4)Grab_NM	Triad	2013-02-13 0:00:00	4	4																																						

Notes:
U=Non-Detect; J=Estimated value; J+=Estimated high; J-=Estimated low;
UJ=Estimated Non-Detect; UJ+=Estimated high Non-Detect
T=Compound identified in associated decontamination blank; UR= Rejected

TABLE F-1
SWMU SOIL DATA
HERCULES LLC AND PINOVA, INC.
BRUNSWICK, GA

							Arsenic 6020A					Barium 6020A					Benzo(a)anthracene 8270D LL					Benzo(a)pyrene 8270D LL					Benzo(b)fluoranthene 8270D LL					Benzo(g,h,i)perylene 8270D LL					Benzo(k)fluoranthene 8270D LL					Benzyl alcohol 8270D LL	
SWMU ID	Location ID	Sample ID	Event	Sample Date	Start Depth	End Depth	Result	Lab Flag	Qualifier	RDL	Dilution	Result	Lab Flag	Qualifier	RDL	Dilution	Result	Lab Flag	Qualifier	RDL	Dilution	Result	Lab Flag	Qualifier	RDL	Dilution	Result	Lab Flag	Qualifier	RDL	Dilution	Result	Lab Flag	Qualifier	RDL	Dilution	Result	Lab Flag	Qualifier	RDL	Dilution	Result	Lab Flag
6	TF-029	TF-029_1/26/10_(0-1)_DUP	Tank Farm Sampling	2010-01-26 0:00:00	0	1																																						
6	TF-029	TF-029_1/26/10_(0-1)_NM	Tank Farm Sampling	2010-01-26 0:00:00	0	1																																						
6	TF-029	TF-029_1/26/10_(1-2)_NM	Tank Farm Sampling	2010-01-26 0:00:00	1	2																																						
6	TF-030	TF-030_1/26/10_(0-1)_NM	Tank Farm Sampling	2010-01-26 0:00:00	0	1																																						
6	TF-030	TF-030_1/26/10_(1-2)_NM	Tank Farm Sampling	2010-01-26 0:00:00	1	2																																						
6	TF-031	TF-031_1/26/10_(0-1)_NM	Tank Farm Sampling	2010-01-26 0:00:00	0	1																																						
6	TF-031	TF-031_1/26/10_(1-2)_NM	Tank Farm Sampling	2010-01-26 0:00:00	1	2																																						
6	TF-032	TF-032_1/28/10_(0-1)_NM	Tank Farm Sampling	2010-01-28 0:00:00	0	1																																						
6	TF-033	TF-033_2/3/10_(0-1)_NM	Tank Farm Sampling	2010-02-03 0:00:00	0	1																																						
6	TF-033	TF-033_2/3/10_(1-2)_DUP	Tank Farm Sampling	2010-02-03 0:00:00	1	2																																						
6	TF-033	TF-033_2/3/10_(1-2)_NM	Tank Farm Sampling	2010-02-03 0:00:00	1	2																																						
6	TF-034	TF-034_2/3/10_(0-1)_NM	Tank Farm Sampling	2010-02-03 0:00:00	0	1																																						
6	TF-034	TF-034_2/3/10_(1-2)_DUP	Tank Farm Sampling	2010-02-03 0:00:00	1	2																																						
6	TF-034	TF-034_2/3/10_(1-2)_NM	Tank Farm Sampling	2010-02-03 0:00:00	1	2																																						
6	TF-035	TF-035_2/3/10_(0-1)_NM	Tank Farm Sampling	2010-02-03 0:00:00	0	1																																						
6	TF-035	TF-035_2/3/10_(1-2)_DUP	Tank Farm Sampling	2010-02-03 0:00:00	1	2																																						
6	TF-035	TF-035_2/3/10_(1-2)_NM	Tank Farm Sampling	2010-02-03 0:00:00	1	2																																						
6	TF-036	TF-036_1/27/10_(0-1)_NM	Tank Farm Sampling	2010-01-27 0:00:00	0	1																																						
6	TF-036	TF-036_1/27/10_(1-2)_NM	Tank Farm Sampling	2010-01-27 0:00:00	1	2																																						
6	TF-036	TF-036_1/27/10_(2-3)_NM	Tank Farm Sampling	2010-01-27 0:00:00	2	3																																						
6	TF-036	TF-036_1/27/10_(3-4)_NM	Tank Farm Sampling	2010-01-27 0:00:00	3	4																																						
6	TF-037	TF-037_1/27/10_(0-1)_NM	Tank Farm Sampling	2010-01-27 0:00:00	0	1																																						
6	TF-037	TF-037_1/27/10_(1-2)_NM	Tank Farm Sampling	2010-01-27 0:00:00	1	2																																						
6	TF-037	TF-037_1/27/10_(2-3)_NM	Tank Farm Sampling	2010-01-27 0:00:00	2	3																																						
6	TF-037	TF-037_1/27/10_(3-4)_NM	Tank Farm Sampling	2010-01-27 0:00:00	3	4																																						
6	TF-038	TF-038_1/27/10_(0-1)_NM	Tank Farm Sampling	2010-01-27 0:00:00	0	1																																						
6	TF-038	TF-038_1/27/10_(1-2)_NM	Tank Farm Sampling	2010-01-27 0:00:00	1	2																																						
6	TF-038	TF-038_1/27/10_(2-3)_NM	Tank Farm Sampling	2010-01-27 0:00:00	2	3																																						
6	TF-039	TF-039_1/27/10_(0-1)_NM	Tank Farm Sampling	2010-01-27 0:00:00	0	1																																						
6	TF-039	TF-039_1/27/10_(1-2)_NM	Tank Farm Sampling	2010-01-27 0:00:00	1	2																																						
6	TF-039	TF-039_1/27/10_(2-3)_NM	Tank Farm Sampling	2010-01-27 0:00:00	2	3																																						
6	TF-039	TF-039_1/27/10_(3-4)_DUP	Tank Farm Sampling	2010-01-27 0:00:00	3	4																																						
6	TF-039	TF-039_1/27/10_(3-4)_NM	Tank Farm Sampling	2010-01-27 0:00:00	3	4																																						
6	TF-040	TF-040_2/3/10_(0-1)_NM	Tank Farm Sampling	2010-02-03 0:00:00	0	1																																						
6	TF-041	TF-041_2/3/10_(0-1)_NM	Tank Farm Sampling	2010-02-03 0:00:00	0	1																																						
6	TF-042	TF-042_1/27/10_(0-1)_DUP	Tank Farm Sampling	2010-01-27 0:00:00	0	1																																						
6	TF-042	TF-042_1/27/10_(0-1)_NM	Tank Farm Sampling	2010-01-27 0:00:00	0	1																																						
6	TF-043	TF-043_1/28/10_(0-1)_NM	Tank Farm Sampling	2010-01-28 0:00:00	0	1																																						
6	TF-044	TF-044_1/28/10_(0-1)_NM	Tank Farm Sampling	2010-01-28 0:00:00	0	1																																						
6	TF-045	TF-045_1/28/10_(0-1)_DUP	Tank Farm Sampling	2010-01-28 0:00:00	0	1																																						
6	TF-045	TF-045_1/28/10_(0-1)_NM	Tank Farm Sampling	2010-01-28 0:00:00	0	1																																						
6	TF-046	TF-046_3/16/10_(0-1)_NM	Tank Farm Sampling	2010-03-16 0:00:00	0	1																																						
6	TF-047	TF-047_3/16/10_(0-1)_DUP	Tank Farm Sampling	2010-03-16 0:00:00	0	1																																						
6	TF-047	TF-047_3/16/10_(0-1)_NM	Tank Farm Sampling	2010-03-16 0:00:00	0	1																																						
6	TF-048	TF-048_3/17/10_(0-1)_NM	Tank Farm Sampling	2010-03-17 0:00:00	0	1																																						
6	TF-049	TF-049_3/17/10_(0-1)_NM	Tank Farm Sampling	2010-03-17 0:00:00	0	1																																						
6	TF-050	TF-050_3/17/10_(0-1)_NM	Tank Farm Sampling	2010-03-17 0:00:00	0	1																																						
6	TF-051	TF-051_3/17/10_(0-1)_NM	Tank Farm Sampling	2010-03-17 0:00:00	0	1																																						
6	TF-052	TF-052_3/16/10_(0-1)_NM	Tank Farm Sampling	2010-03-16 0:00:00	0	1																																						
6	TF-052	TF-052_3/16/10_(1-2)_NM	Tank Farm Sampling	2010-03-16 0:00:00	1	2																																						
6	TF-053	TF-053_1/29/10_(0-1)_NM	Tank Farm Sampling	2010-01-29 0:00:00	0	1																																						
6	TF-053	TF-053_1/29/10_(1-2)_NM	Tank Farm Sampling	2010-01-29 0:00:00	1	2																																						
6	TF-054	TF-054_1/29/10_(0-1)_NM	Tank Farm Sampling	2010-01-29 0:00:00	0	1																																						
6	TF-054	TF-054_1/29/10_(1-2)_NM	Tank Farm Sampling	2010-01-29 0:00:00	1	2																																						
6	TF-054	TF-054_1/29/10_(2-3)_NM	Tank Farm Sampling	2010-01-29 0:00:00	2	3																																						
6	TF-055	TF-055_1/28/10_(0-1)_NM	Tank Farm Sampling	2010-01-28 0:00:00	0	1																																						
6	TF-056	TF-056_1/28/10_(0-1)_NM	Tank Farm Sampling	2010-01-28 0:00:00	0	1																																						
6	TF-056	TF-056_1/28/10_(1-2)_NM	Tank Farm Sampling	2010-01-28 0:00:00	1	2																																						
6	TF-057	TF-057_1/28/10_(0-1)_NM	Tank Farm Sampling	2010-01-28 0:00:00	0	1																																						
6	TF-058	TF-058_1/28/10_(0-1)_NM	Tank Farm Sampling	2010-01-28 0:00:00	0	1																																						
6	TF-059	TF-059_1/28/10_(0-1)_NM	Tank Farm Sampling	2010-01-28 0:00:00	0	1																																						
6	TF-060	TF-060_3/16/10_(0-1)_NM	Tank Farm Sampling	2010-03-16 0:00:00	0	1																																						
6	TF-060	TF-060_3/16/10_(1-2)_NM	Tank Farm Sampling	2010-03-16 0:00:00	1	2																																						
6	TF-061	TF-061_3/16/10_(0-1)_NM	Tank Farm Sampling	2010-03-16 0:00:00	0	1																																						
6	TF-061	TF-061_3/16/10_(1-2)_NM	Tank Farm Sampling	2010-03-16 0:00:00	1	2																																						
6	TF-062	TF-062_3/17/10_(0-1)_NM	Tank Farm Sampling	2010-03-17 0:00:00	0	1																																						
6	TF-063	TF-063_3/17/10_(0-1)_NM	Tank Farm Sampling	2010-03-17 0:00:00	0	1																																						
6	TF-064	TF-064_3/17/10_(0-1)_NM	Tank Farm Sampling	2010-03-17 0:00:00	0	1																																						
6	TF-065	TF-065_3/17/10_(0-1)_NM	Tank Farm Sampling	2010-03-17 0:00:00	0	1																																						
6	TF-066	TF-066_3/17/10_(0-1)_NM	Tank Farm Sampling	2010-03-17 0:00:00	0	1																																						
6	TF-066	TF-066_3/17/10_(1-2)_NM	Tank Farm Sampling	2010-03-17 0:00:00	1	2																																						
6	TF-067	TF-067_3/17/10_(0-1)_NM	Tank Farm Sampling	2010-03-17 0:00:00	0	1																																						
6	TF-068	TF-068_3/16/10_(0-1)_NM	Tank Farm Sampling	2010-03-16 0:00:00	0	1																																						
6	TF-069	TF-069_1/29/10_(0-1)_NM	Tank Farm Sampling	2010-01-29 0:00:00	0	1																																						
6	TF-069	TF-069_1/29/10_(1-2)_NM	Tank Farm Sampling	2010-01-29 0:00:00	1	2																																						
6	TF-069	TF-069_1/29/10_(2-3)_DUP	Tank Farm Sampling	2010-01-29 0:00:00	2	3																																						
6	TF-069	TF-069_1/29/10_(2-3)_NM	Tank Farm Sampling	2010-01-29 0:00:00	2	3																																						
6	TF-070	TF-070_3/16/10_(0-1)_NM	Tank Farm Sampling	2010-03-16 0:00:00	0	1																																						
6	TF-070	TF-070_3/16/10_(1-2)_DUP	Tank Farm Sampling	2010-03-16 0:00:00	1	2																																						
6	TF-070	TF-070_3/16/10_(1-2)_NM	Tank Farm Sampling	2010-03-16 0:00:00	1	2																																						
6	TF-070	TF-070_3/16/10_(2-3)_NM	Tank Farm Sampling	2010-03-16 0:00:00	2	3																																						
6	TF-071	TF-071_3/17/10_(0-1)_NM	Tank Farm Sampling	2010-03-17 0:00:00	0	1																																						
6	TF-072	TF-072_3/17/10_(0-1)_NM	Tank Farm Sampling	2010-03-17 0:00:00	0	1																																						
6	TF-073	TF-073_3/16/10_(0-1)_NM	Tank Farm Sampling	2010-03-16 0:00:00	0	1																																						
6	TF-073	TF-073_3/16/10_(1-2)_NM	Tank Farm Sampling	2010-03-16 0:00:00	1	2																																						
6	TF-073	TF-073_3/16/10_(2-3)_NM	Tank Farm Sampling	2010-03-16 0:00:00	2	3																																						
6	TF-980-A	TF-980-A_1/20/10_(0-1)_NM	Tank Farm Sampling	2010-01-20 0:00:00	0	1																																						
6	TF-980-A	TF-980-A_1/20/10_(1-2)_NM	Tank Farm Sampling	2010-01-20 0:00:00	1	2																																						
6	TF-980-A	TF-980-A_1/20/10_(2-3)_DUP	Tank Farm Sampling	2010-01-20 0:00:00	2	3																																						
6	TF-980-A	TF-980-A_1/20/10_(2-3)_NM	Tank Farm Sampling	2010-01-20 0:00:00	2	3																																						
6	TF-980-A-P	TF-980-A-P_1/20/10_(0-1)_NM	Tank Farm Sampling	2010-01-20 0:00:00	0	1																																						
6	TF-980-A-P	TF-980-A-P_1/20/10_(1-2)_NM	Tank Farm Sampling	2010-01-20 0:00:00	1	2																																						
6	TF-980-A-P	TF-980-A-P_1/20/10_(2-3)_NM	Tank Farm Sampling	2010-01-20 0:00:00	2	3																																						
7	SIA4AT1-02A	SIA4AT1-02A_2/13/13_(0-2)Comp_V_NM	Triad	2013-02-13 0:00:00	0	2	0.58	None	None	0.24	1	12	None	None	0.49	1	0	U	None	380	50	0	U	None	380	50	0	U	None	380	50	0	U	None	380	50	0	U	None	380	50	0	U	None
7	SIA4AT1-02A	SIA4AT1-02A_2/13/13_(2-2)Grab_NM	Triad	2013-02-13 0:00:00	2	2																																						
7	SIA4AT1-02A	SIA4AT1-02A_2/13/13_(2-4)Comp_V_NM	Triad	2013-02-13 0:00:00	2	4	0.32	None	None	0.25	1	5.6	None	None	0.49	1																												
7	SIA4AT1-02A	SIA4AT1-02A_2/13/13_(4-4)Grab_NM	Triad	2013-02-13 0:00:00	4	4																																						
7	SIA4AT1-03A	SIA4AT1-03A_2/13/13_(0-2)Comp_V_NM	Triad	2013-02-13 0:00:00	0	2	0.81	None	None	0.23	1	12	None	None	0.46	1	0	U	None	720	10	0	U	None	720	10	0	U	None	720	10	0	U	None	720	10	0	U	None	720	10	0	U	None
7	SIA4AT1-03A	SIA4AT1-03A_2/13/13_(2-2)Grab_NM	Triad	2013-02-13 0:00:00	2	2																																						
7	SIA4AT1-03A	SIA4AT1-03A_2/13/13_(2-4)Comp_V_NM	Triad	2013-02-13 0:00:00	2	4	0.54	None	None	0.3	1	10	None	None	0.6	1																												
7	SIA4AT1-03A	SIA4AT1-03A_2/13/13_(4-4)Grab_NM	Triad	2013-02-13 0:00:00	4	4																																						
7	SIA4AT1-04A	SIA4AT1-04A_2/13/13_(0-2)Comp_V_NM	Triad	2013-02-13 0:00:00	0	2	4.9	None	None	0.36	1	260	None	None	0.72	1	1700	None	None	100	10	1300	None	None	100	10	1300	None	None	100	10	830	None	None	100	10	1300	None	None	100	10	0	U	None
7	SIA4AT1-04A	SIA4AT1-04A_2/13/13_(2-2)Grab_NM	Triad	2013-02-13 0:00:00	2	2																																						
7	SIA4AT1-04A	SIA4AT1-04A_2/13/13_(2-4)Comp_V_NM	Triad	2013-02-13 0:00:00	2	4	1.3	None	None	0.35	1	28	None	None	0.7	1	0	U H	UJ	480	50	0	U H	UJ	480	50	0	U H	UJ	480	50	0	U H	UJ	480	50	0	U H	UJ	480	50	0	U H	UJ
7	SIA4AT1-04A	SIA4AT1-04A_2/13/13_(4-4)Grab_NM	Triad	2013-02-13 0:00:00	4	4																																						

Notes:
U=Non-Detect; J=Estimated value; J+=Estimated high; J-=Estimated low;
UJ=Estimated Non-Detect; UJ+=Estimated high Non-Detect
T=Compound identified in associated decontamination blank; UR= Rejected

TABLE F-1
SWMU SOIL DATA
HERCULES LLC AND PINOVA, INC.
BRUNSWICK, GA

							Beryllium 6020A								beta-BHC 8081B/8082A								Bis(2-chloroethoxy)methane 8270D LL								bis(2-chloroethyl) ether 8270D LL								Bis(2-chloroisopropyl) ether 8270D LL								Bis(2-ethylhexyl)phthalate 8270D LL							
SWMU ID	Location ID	Sample ID	Event	Sample Date	Start Depth	End Depth	Qualifier	RDL	Dilution	Result	Lab Flag	Qualifier	RDL	Dilution	Result	Lab Flag	Qualifier	RDL	Dilution	Result	Lab Flag	Qualifier	RDL	Dilution	Result	Lab Flag	Qualifier	RDL	Dilution	Result	Lab Flag	Qualifier	RDL	Dilution	Result	Lab Flag	Qualifier	RDL	Dilution	Result	Lab Flag	Qualifier	RDL	Dilution
6	TF-029	TF-029_1/26/10_(0-1)_DUP	Tank Farm Sampling	2010-01-26 0:00:00	0	1																																														
6	TF-029	TF-029_1/26/10_(0-1)_NM	Tank Farm Sampling	2010-01-26 0:00:00	0	1																																														
6	TF-029	TF-029_1/26/10_(1-2)_NM	Tank Farm Sampling	2010-01-26 0:00:00	1	2																																														
6	TF-030	TF-030_1/26/10_(0-1)_NM	Tank Farm Sampling	2010-01-26 0:00:00	0	1																																														
6	TF-030	TF-030_1/26/10_(1-2)_NM	Tank Farm Sampling	2010-01-26 0:00:00	1	2																																														
6	TF-031	TF-031_1/26/10_(0-1)_NM	Tank Farm Sampling	2010-01-26 0:00:00	0	1																																														
6	TF-031	TF-031_1/26/10_(1-2)_NM	Tank Farm Sampling	2010-01-26 0:00:00	1	2																																														
6	TF-032	TF-032_1/28/10_(0-1)_NM	Tank Farm Sampling	2010-01-28 0:00:00	0	1																																														
6	TF-033	TF-033_2/3/10_(0-1)_NM	Tank Farm Sampling	2010-02-03 0:00:00	0	1																																														
6	TF-033	TF-033_2/3/10_(1-2)_DUP	Tank Farm Sampling	2010-02-03 0:00:00	1	2																																														
6	TF-033	TF-033_2/3/10_(1-2)_NM	Tank Farm Sampling	2010-02-03 0:00:00	1	2																																														
6	TF-034	TF-034_2/3/10_(0-1)_NM	Tank Farm Sampling	2010-02-03 0:00:00	0	1																																														
6	TF-034	TF-034_2/3/10_(1-2)_DUP	Tank Farm Sampling	2010-02-03 0:00:00	1	2																																														
6	TF-034	TF-034_2/3/10_(1-2)_NM	Tank Farm Sampling	2010-02-03 0:00:00	1	2																																														
6	TF-035	TF-035_2/3/10_(0-1)_NM	Tank Farm Sampling	2010-02-03 0:00:00	0	1																																														
6	TF-035	TF-035_2/3/10_(1-2)_DUP	Tank Farm Sampling	2010-02-03 0:00:00	1	2																																														
6	TF-035	TF-035_2/3/10_(1-2)_NM	Tank Farm Sampling	2010-02-03 0:00:00	1	2																																														
6	TF-036	TF-036_1/27/10_(0-1)_NM	Tank Farm Sampling	2010-01-27 0:00:00	0	1																																														
6	TF-036	TF-036_1/27/10_(1-2)_NM	Tank Farm Sampling	2010-01-27 0:00:00	1	2																																														
6	TF-036	TF-036_1/27/10_(2-3)_NM	Tank Farm Sampling	2010-01-27 0:00:00	2	3																																														
6	TF-036	TF-036_1/27/10_(3-4)_NM	Tank Farm Sampling	2010-01-27 0:00:00	3	4																																														
6	TF-037	TF-037_1/27/10_(0-1)_NM	Tank Farm Sampling	2010-01-27 0:00:00	0	1																																														
6	TF-037	TF-037_1/27/10_(1-2)_NM	Tank Farm Sampling	2010-01-27 0:00:00	1	2																																														
6	TF-037	TF-037_1/27/10_(2-3)_NM	Tank Farm Sampling	2010-01-27 0:00:00	2	3																																														
6	TF-037	TF-037_1/27/10_(3-4)_NM	Tank Farm Sampling	2010-01-27 0:00:00	3	4																																														
6	TF-038	TF-038_1/27/10_(0-1)_NM	Tank Farm Sampling	2010-01-27 0:00:00	0	1																																														
6	TF-038	TF-038_1/27/10_(1-2)_NM	Tank Farm Sampling	2010-01-27 0:00:00	1	2																																														
6	TF-038	TF-038_1/27/10_(2-3)_NM	Tank Farm Sampling	2010-01-27 0:00:00	2	3																																														
6	TF-039	TF-039_1/27/10_(0-1)_NM	Tank Farm Sampling	2010-01-27 0:00:00	0	1																																														
6	TF-039	TF-039_1/27/10_(1-2)_NM	Tank Farm Sampling	2010-01-27 0:00:00	1	2																																														
6	TF-039	TF-039_1/27/10_(2-3)_NM	Tank Farm Sampling	2010-01-27 0:00:00	2	3																																														
6	TF-039	TF-039_1/27/10_(3-4)_DUP	Tank Farm Sampling	2010-01-27 0:00:00	3	4																																														
6	TF-039	TF-039_1/27/10_(3-4)_NM	Tank Farm Sampling	2010-01-27 0:00:00	3	4																																														
6	TF-040	TF-040_2/3/10_(0-1)_NM	Tank Farm Sampling	2010-02-03 0:00:00	0	1																																														
6	TF-041	TF-041_2/3/10_(0-1)_NM	Tank Farm Sampling	2010-02-03 0:00:00	0	1																																														
6	TF-042	TF-042_1/27/10_(0-1)_DUP	Tank Farm Sampling	2010-01-27 0:00:00	0	1																																														
6	TF-042	TF-042_1/27/10_(0-1)_NM	Tank Farm Sampling	2010-01-27 0:00:00	0	1																																														
6	TF-043	TF-043_1/28/10_(0-1)_NM	Tank Farm Sampling	2010-01-28 0:00:00	0	1																																														
6	TF-044	TF-044_1/28/10_(0-1)_NM	Tank Farm Sampling	2010-01-28 0:00:00	0	1																																														
6	TF-045	TF-045_1/28/10_(0-1)_DUP	Tank Farm Sampling	2010-01-28 0:00:00	0	1																																														
6	TF-045	TF-045_1/28/10_(0-1)_NM	Tank Farm Sampling	2010-01-28 0:00:00	0	1																																														
6	TF-046	TF-046_3/16/10_(0-1)_NM	Tank Farm Sampling	2010-03-16 0:00:00	0	1																																														
6	TF-047	TF-047_3/16/10_(0-1)_DUP	Tank Farm Sampling	2010-03-16 0:00:00	0	1																																														
6	TF-047	TF-047_3/16/10_(0-1)_NM	Tank Farm Sampling	2010-03-16 0:00:00	0	1																																														
6	TF-048	TF-048_3/17/10_(0-1)_NM	Tank Farm Sampling	2010-03-17 0:00:00	0	1																																														
6	TF-049	TF-049_3/17/10_(0-1)_NM	Tank Farm Sampling	2010-03-17 0:00:00	0	1																																														
6	TF-050	TF-050_3/17/10_(0-1)_NM	Tank Farm Sampling	2010-03-17 0:00:00	0	1																																														
6	TF-051	TF-051_3/17/10_(0-1)_NM	Tank Farm Sampling	2010-03-17 0:00:00	0	1																																														
6	TF-052	TF-052_3/16/10_(0-1)_NM	Tank Farm Sampling	2010-03-16 0:00:00	0	1																																														
6	TF-052	TF-052_3/16/10_(1-2)_NM	Tank Farm Sampling	2010-03-16 0:00:00	1	2																																														
6	TF-053	TF-053_1/29/10_(0-1)_NM	Tank Farm Sampling	2010-01-29 0:00:00	0	1																																														
6	TF-053	TF-053_1/29/10_(1-2)_NM	Tank Farm Sampling	2010-01-29 0:00:00	1	2																																														
6	TF-054	TF-054_1/29/10_(0-1)_NM	Tank Farm Sampling	2010-01-29 0:00:00	0	1																																														
6	TF-054	TF-054_1/29/10_(1-2)_NM	Tank Farm Sampling	2010-01-29 0:00:00	1	2																																														
6	TF-054	TF-054_1/29/10_(2-3)_NM	Tank Farm Sampling	2010-01-29 0:00:00	2	3																																														
6	TF-055	TF-055_1/28/10_(0-1)_NM	Tank Farm Sampling	2010-01-28 0:00:00	0	1																																														
6	TF-056	TF-056_1/28/10_(0-1)_NM	Tank Farm Sampling	2010-01-28 0:00:00	0	1																																														
6	TF-056	TF-056_1/28/10_(1-2)_NM	Tank Farm Sampling	2010-01-28 0:00:00	1	2																																														
6	TF-057	TF-057_1/28/10_(0-1)_NM	Tank Farm Sampling	2010-01-28 0:00:00	0	1																																														
6	TF-058	TF-058_1/28/10_(0-1)_NM	Tank Farm Sampling	2010-01-28 0:00:00	0	1																																														
6	TF-059	TF-059_1/28/10_(0-1)_NM	Tank Farm Sampling	2010-01-28 0:00:00	0	1																																														
6	TF-060	TF-060_3/16/10_(0-1)_NM	Tank Farm Sampling	2010-03-16 0:00:00	0	1																																														
6	TF-060	TF-060_3/16/10_(1-2)_NM	Tank Farm Sampling	2010-03-16 0:00:00	1	2																																														
6	TF-061	TF-061_3/16/10_(0-1)_NM	Tank Farm Sampling	2010-03-16 0:00:00	0	1																																														
6	TF-061	TF-061_3/16/10_(1-2)_NM	Tank Farm Sampling	2010-03-16 0:00:00	1	2																																														
6	TF-062	TF-062_3/17/10_(0-1)_NM	Tank Farm Sampling	2010-03-17 0:00:00	0	1																																														
6	TF-063	TF-063_3/17/10_(0-1)_NM	Tank Farm Sampling	2010-03-17 0:00:00	0	1																																														
6	TF-064	TF-064_3/17/10_(0-1)_NM	Tank Farm Sampling	2010-03-17 0:00:00	0	1																																														
6	TF-065	TF-065_3/17/10_(0-1)_NM	Tank Farm Sampling	2010-03-17 0:00:00	0	1																																														
6	TF-066	TF-066_3/17/10_(0-1)_NM	Tank Farm Sampling	2010-03-17 0:00:00	0	1																																														
6	TF-066	TF-066_3/17/10_(1-2)_NM	Tank Farm Sampling	2010-03-17 0:00:00	1	2																																														
6	TF-067	TF-067_3/17/10_(0-1)_NM	Tank Farm Sampling	2010-03-17 0:00:00	0	1																																														
6	TF-068	TF-068_3/16/10_(0-1)_NM	Tank Farm Sampling	2010-03-16 0:00:00	0	1																																														
6	TF-069	TF-069_1/29/10_(0-1)_NM	Tank Farm Sampling	2010-01-29 0:00:00	0	1																																														
6	TF-069	TF-069_1/29/10_(1-2)_NM	Tank Farm Sampling	2010-01-29 0:00:00	1	2																																														
6	TF-069	TF-069_1/29/10_(2-3)_DUP	Tank Farm Sampling	2010-01-29 0:00:00	2	3																																														
6	TF-069	TF-069_1/29/10_(2-3)_NM	Tank Farm Sampling	2010-01-29 0:00:00	2	3																																														
6	TF-070	TF-070_3/16/10_(0-1)_NM	Tank Farm Sampling	2010-03-16 0:00:00	0	1																																														
6	TF-070	TF-070_3/16/10_(1-2)_DUP	Tank Farm Sampling	2010-03-16 0:00:00	1	2																																														
6	TF-070	TF-070_3/16/10_(1-2)_NM	Tank Farm Sampling	2010-03-16 0:00:00	1	2																																														
6	TF-070	TF-070_3/16/10_(2-3)_NM	Tank Farm Sampling	2010-03-16 0:00:00	2	3																																														
6	TF-071	TF-071_3/17/10_(0-1)_NM	Tank Farm Sampling	2010-03-17 0:00:00	0	1																																														
6	TF-072	TF-072_3/17/10_(0-1)_NM	Tank Farm Sampling	2010-03-17 0:00:00	0	1																																														
6	TF-073	TF-073_3/16/10_(0-1)_NM	Tank Farm Sampling	2010-03-16 0:00:00	0	1																																														
6	TF-073	TF-073_3/16/10_(1-2)_NM	Tank Farm Sampling	2010-03-16 0:00:00	1	2																																														
6	TF-073	TF-073_3/16/10_(2-3)_NM	Tank Farm Sampling	2010-03-16 0:00:00	2	3																																														
6	TF-980-A	TF-980-A_1/20/10_(0-1)_NM	Tank Farm Sampling	2010-01-20 0:00:00	0	1																																														
6	TF-980-A	TF-980-A_1/20/10_(1-2)_NM	Tank Farm Sampling	2010-01-20 0:00:00	1	2																																														
6	TF-980-A	TF-980-A_1/20/10_(2-3)_DUP	Tank Farm Sampling	2010-01-20 0:00:00	2	3																																														
6	TF-980-A	TF-980-A_1/20/10_(2-3)_NM	Tank Farm Sampling	2010-01-20 0:00:00	2	3																																														
6	TF-980-A-P	TF-980-A-P_1/20/10_(0-1)_NM	Tank Farm Sampling	2010-01-20 0:00:00	0	1																																														
6	TF-980-A-P	TF-980-A-P_1/20/10_(1-2)_NM	Tank Farm Sampling	2010-01-20 0:00:00	1	2																																														
6	TF-980-A-P	TF-980-A-P_1/20/10_(2-3)_NM	Tank Farm Sampling	2010-01-20 0:00:00	2	3																																														
7	SIA4AT1-02A	SIA4AT1-02A_2/13/13_(0-2)Comp_V_NM	Triad	2013-02-13 0:00:00	0	2	None	1900	50	0.05	None	None	0.049	1	0	U	None	38	20	0	U	None	1900	50	0	U	None	1900	50	0	U	None	1900	50	0	U	None	3700	50						
7	SIA4AT1-02A	SIA4AT1-02A_2/13/13_(2-2)Grab_NM	Triad	2013-02-13 0:00:00	2	2																																														
7	SIA4AT1-02A	SIA4AT1-02A_2/13/13_(2-4)Comp_V_NM	Triad	2013-02-13 0:00:00	2	4				0	U	None	0.049	1	0	U H	UJ	19	10																															
7	SIA4AT1-02A	SIA4AT1-02A_2/13/13_(4-4)Grab_NM	Triad	2013-02-13 0:00:00	4	4																																														
7	SIA4AT1-03A	SIA4AT1-03A_2/13/13_(0-2)Comp_V_NM	Triad	2013-02-13 0:00:00	0	2	None	3600	10	0.038	J	None	0.046	1	0	U	None	180	100	0	U	None	3600	10	0	U	None	3600	10	0	U	None	3600	10	0	U	None	7100	10						
7	SIA4AT1-03A	SIA4AT1-03A_2/13/13_(2-2)Grab_NM	Triad	2013-02-13 0:00:00	2	2																																														
7	SIA4AT1-03A	SIA4AT1-03A_2/13/13_(2-4)Comp_V_NM	Triad	2013-02-13 0:00:00	2	4				0.044	J	None	0.06	1	0	U H	UJ	21	10																															
7	SIA4AT1-03A	SIA4AT1-03A_2/13/13_(4-4)Grab_NM	Triad	2013-02-13 0:00:00	4	4																																														
7	SIA4AT1-04A	SIA4AT1-04A_2/13/13_(0-2)Comp_V_NM	Triad	2013-02-13 0:00:00	0	2	None	500	10	0.23	None	None	0.072	1	0	U	None	13	5	0	U	None	500	10	0	U	None	500	10	0	U	None	500	10	0	U	None	1000	10						
7	SIA4AT1-04A	SIA4AT1-04A_2/13/13_(2-2)Grab_NM	Triad	2013-02-13 0:00:00	2	2																																														
7	SIA4AT1-04A	SIA4AT1-04A_2/13/13_(2-4)Comp_V_NM	Triad	2013-02-13 0:00:00	2	4	UJ	2400	50	0.077	None	None	0.07	1						0	U H	UJ	2400	50	0	U H	UJ	2400	50	0	U H	UJ	2400	50	0	U H	UJ	4700	50						
7	SIA4AT1-04A	SIA4AT1-04A_2/13/13_(4-4)Grab_NM	Triad	2013-02-13 0:00:00	4	4																																														

Notes:
U=Non-Detect; J=Estimated value; J+=Estimated high; J-=Estimated low;
UJ=Estimated Non-Detect; UJ+=Estimated high Non-Detect
T=Compound identified in associated decontamination blank; UR= Rejected

TABLE F-1
SWMU SOIL DATA
HERCULES LLC AND PINOVA, INC.
BRUNSWICK, GA

							Butyl benzyl phthalate					Cadmium					Chlordane					Chromium					Chromium, hexavalent					Chrysene					Cobalt				
							8270D LL					6020A					8081B/8082A					6020A					7196A					8270D LL					6020A				
SWMU ID	Location ID	Sample ID	Event	Sample Date	Start Depth	End Depth	Result	Lab Flag	Qualifier	RDL	Dilution	Result	Lab Flag	Qualifier	RDL	Dilution	Result	Lab Flag	Qualifier	RDL	Dilution	Result	Lab Flag	Qualifier	RDL	Dilution	Result	Lab Flag	Qualifier	RDL	Dilution	Result	Lab Flag	Qualifier	RDL	Dilution	Result	Lab Flag	Qualifier	RDL	Dilution
6	TF-029	TF-029_1/26/10_(0-1)_DUP	Tank Farm Sampling	2010-01-26 0:00:00	0	1																																				
6	TF-029	TF-029_1/26/10_(0-1)_NM	Tank Farm Sampling	2010-01-26 0:00:00	0	1																																				
6	TF-029	TF-029_1/26/10_(1-2)_NM	Tank Farm Sampling	2010-01-26 0:00:00	1	2																																				
6	TF-030	TF-030_1/26/10_(0-1)_NM	Tank Farm Sampling	2010-01-26 0:00:00	0	1																																				
6	TF-030	TF-030_1/26/10_(1-2)_NM	Tank Farm Sampling	2010-01-26 0:00:00	1	2																																				
6	TF-031	TF-031_1/26/10_(0-1)_NM	Tank Farm Sampling	2010-01-26 0:00:00	0	1																																				
6	TF-031	TF-031_1/26/10_(1-2)_NM	Tank Farm Sampling	2010-01-26 0:00:00	1	2																																				
6	TF-032	TF-032_1/28/10_(0-1)_NM	Tank Farm Sampling	2010-01-28 0:00:00	0	1																																				
6	TF-033	TF-033_2/3/10_(0-1)_NM	Tank Farm Sampling	2010-02-03 0:00:00	0	1																																				
6	TF-033	TF-033_2/3/10_(1-2)_DUP	Tank Farm Sampling	2010-02-03 0:00:00	1	2																																				
6	TF-033	TF-033_2/3/10_(1-2)_NM	Tank Farm Sampling	2010-02-03 0:00:00	1	2																																				
6	TF-034	TF-034_2/3/10_(0-1)_NM	Tank Farm Sampling	2010-02-03 0:00:00	0	1																																				
6	TF-034	TF-034_2/3/10_(1-2)_DUP	Tank Farm Sampling	2010-02-03 0:00:00	1	2																																				
6	TF-034	TF-034_2/3/10_(1-2)_NM	Tank Farm Sampling	2010-02-03 0:00:00	1	2																																				
6	TF-035	TF-035_2/3/10_(0-1)_NM	Tank Farm Sampling	2010-02-03 0:00:00	0	1																																				
6	TF-035	TF-035_2/3/10_(1-2)_DUP	Tank Farm Sampling	2010-02-03 0:00:00	1	2																																				
6	TF-035	TF-035_2/3/10_(1-2)_NM	Tank Farm Sampling	2010-02-03 0:00:00	1	2																																				
6	TF-036	TF-036_1/27/10_(0-1)_NM	Tank Farm Sampling	2010-01-27 0:00:00	0	1																																				
6	TF-036	TF-036_1/27/10_(1-2)_NM	Tank Farm Sampling	2010-01-27 0:00:00	1	2																																				
6	TF-036	TF-036_1/27/10_(2-3)_NM	Tank Farm Sampling	2010-01-27 0:00:00	2	3																																				
6	TF-036	TF-036_1/27/10_(3-4)_NM	Tank Farm Sampling	2010-01-27 0:00:00	3	4																																				
6	TF-037	TF-037_1/27/10_(0-1)_NM	Tank Farm Sampling	2010-01-27 0:00:00	0	1																																				
6	TF-037	TF-037_1/27/10_(1-2)_NM	Tank Farm Sampling	2010-01-27 0:00:00	1	2																																				
6	TF-037	TF-037_1/27/10_(2-3)_NM	Tank Farm Sampling	2010-01-27 0:00:00	2	3																																				
6	TF-037	TF-037_1/27/10_(3-4)_NM	Tank Farm Sampling	2010-01-27 0:00:00	3	4																																				
6	TF-038	TF-038_1/27/10_(0-1)_NM	Tank Farm Sampling	2010-01-27 0:00:00	0	1																																				
6	TF-038	TF-038_1/27/10_(1-2)_NM	Tank Farm Sampling	2010-01-27 0:00:00	1	2																																				
6	TF-038	TF-038_1/27/10_(2-3)_NM	Tank Farm Sampling	2010-01-27 0:00:00	2	3																																				
6	TF-039	TF-039_1/27/10_(0-1)_NM	Tank Farm Sampling	2010-01-27 0:00:00	0	1																																				
6	TF-039	TF-039_1/27/10_(1-2)_NM	Tank Farm Sampling	2010-01-27 0:00:00	1	2																																				
6	TF-039	TF-039_1/27/10_(2-3)_NM	Tank Farm Sampling	2010-01-27 0:00:00	2	3																																				
6	TF-039	TF-039_1/27/10_(3-4)_DUP	Tank Farm Sampling	2010-01-27 0:00:00	3	4																																				
6	TF-039	TF-039_1/27/10_(3-4)_NM	Tank Farm Sampling	2010-01-27 0:00:00	3	4																																				
6	TF-040	TF-040_2/3/10_(0-1)_NM	Tank Farm Sampling	2010-02-03 0:00:00	0	1																																				
6	TF-041	TF-041_2/3/10_(0-1)_NM	Tank Farm Sampling	2010-02-03 0:00:00	0	1																																				
6	TF-042	TF-042_1/27/10_(0-1)_DUP	Tank Farm Sampling	2010-01-27 0:00:00	0	1																																				
6	TF-042	TF-042_1/27/10_(0-1)_NM	Tank Farm Sampling	2010-01-27 0:00:00	0	1																																				
6	TF-043	TF-043_1/28/10_(0-1)_NM	Tank Farm Sampling	2010-01-28 0:00:00	0	1																																				
6	TF-044	TF-044_1/28/10_(0-1)_NM	Tank Farm Sampling	2010-01-28 0:00:00	0	1																																				
6	TF-045	TF-045_1/28/10_(0-1)_DUP	Tank Farm Sampling	2010-01-28 0:00:00	0	1																																				
6	TF-045	TF-045_1/28/10_(0-1)_NM	Tank Farm Sampling	2010-01-28 0:00:00	0	1																																				
6	TF-046	TF-046_3/16/10_(0-1)_NM	Tank Farm Sampling	2010-03-16 0:00:00	0	1																																				
6	TF-047	TF-047_3/16/10_(0-1)_DUP	Tank Farm Sampling	2010-03-16 0:00:00	0	1																																				
6	TF-047	TF-047_3/16/10_(0-1)_NM	Tank Farm Sampling	2010-03-16 0:00:00	0	1																																				
6	TF-048	TF-048_3/17/10_(0-1)_NM	Tank Farm Sampling	2010-03-17 0:00:00	0	1																																				
6	TF-049	TF-049_3/17/10_(0-1)_NM	Tank Farm Sampling	2010-03-17 0:00:00	0	1																																				
6	TF-050	TF-050_3/17/10_(0-1)_NM	Tank Farm Sampling	2010-03-17 0:00:00	0	1																																				
6	TF-051	TF-051_3/17/10_(0-1)_NM	Tank Farm Sampling	2010-03-17 0:00:00	0	1																																				
6	TF-052	TF-052_3/16/10_(0-1)_NM	Tank Farm Sampling	2010-03-16 0:00:00	0	1																																				
6	TF-052	TF-052_3/16/10_(1-2)_NM	Tank Farm Sampling	2010-03-16 0:00:00	1	2																																				
6	TF-053	TF-053_1/29/10_(0-1)_NM	Tank Farm Sampling	2010-01-29 0:00:00	0	1																																				
6	TF-053	TF-053_1/29/10_(1-2)_NM	Tank Farm Sampling	2010-01-29 0:00:00	1	2																																				
6	TF-054	TF-054_1/29/10_(0-1)_NM	Tank Farm Sampling	2010-01-29 0:00:00	0	1																																				
6	TF-054	TF-054_1/29/10_(1-2)_NM	Tank Farm Sampling	2010-01-29 0:00:00	1	2																																				
6	TF-054	TF-054_1/29/10_(2-3)_NM	Tank Farm Sampling	2010-01-29 0:00:00	2	3																																				
6	TF-055	TF-055_1/28/10_(0-1)_NM	Tank Farm Sampling	2010-01-28 0:00:00	0	1																																				
6	TF-056	TF-056_1/28/10_(0-1)_NM	Tank Farm Sampling	2010-01-28 0:00:00	0	1																																				
6	TF-056	TF-056_1/28/10_(1-2)_NM	Tank Farm Sampling	2010-01-28 0:00:00	1	2																																				
6	TF-057	TF-057_1/28/10_(0-1)_NM	Tank Farm Sampling	2010-01-28 0:00:00	0	1																																				
6	TF-058	TF-058_1/28/10_(0-1)_NM	Tank Farm Sampling	2010-01-28 0:00:00	0	1																																				
6	TF-059	TF-059_1/28/10_(0-1)_NM	Tank Farm Sampling	2010-01-28 0:00:00	0	1																																				
6	TF-060	TF-060_3/16/10_(0-1)_NM	Tank Farm Sampling	2010-03-16 0:00:00	0	1																																				
6	TF-060	TF-060_3/16/10_(1-2)_NM	Tank Farm Sampling	2010-03-16 0:00:00	1	2																																				
6	TF-061	TF-061_3/16/10_(0-1)_NM	Tank Farm Sampling	2010-03-16 0:00:00	0	1																																				
6	TF-061	TF-061_3/16/10_(1-2)_NM	Tank Farm Sampling	2010-03-16 0:00:00	1	2																																				
6	TF-062	TF-062_3/17/10_(0-1)_NM	Tank Farm Sampling	2010-03-17 0:00:00	0	1																																				
6	TF-063	TF-063_3/17/10_(0-1)_NM	Tank Farm Sampling	2010-03-17 0:00:00	0	1																																				
6	TF-064	TF-064_3/17/10_(0-1)_NM	Tank Farm Sampling	2010-03-17 0:00:00	0	1																																				
6	TF-065	TF-065_3/17/10_(0-1)_NM	Tank Farm Sampling	2010-03-17 0:00:00	0	1																																				
6	TF-066	TF-066_3/17/10_(0-1)_NM	Tank Farm Sampling	2010-03-17 0:00:00	0	1																																				
6	TF-066	TF-066_3/17/10_(1-2)_NM	Tank Farm Sampling	2010-03-17 0:00:00	1	2																																				
6	TF-067	TF-067_3/17/10_(0-1)_NM	Tank Farm Sampling	2010-03-17 0:00:00	0	1																																				
6	TF-068	TF-068_3/16/10_(0-1)_NM	Tank Farm Sampling	2010-03-16 0:00:00	0	1																																				
6	TF-069	TF-069_1/29/10_(0-1)_NM	Tank Farm Sampling	2010-01-29 0:00:00	0	1																																				
6	TF-069	TF-069_1/29/10_(1-2)_NM	Tank Farm Sampling	2010-01-29 0:00:00	1	2																																				
6	TF-069	TF-069_1/29/10_(2-3)_DUP	Tank Farm Sampling	2010-01-29 0:00:00	2	3																																				
6	TF-069	TF-069_1/29/10_(2-3)_NM	Tank Farm Sampling	2010-01-29 0:00:00	2	3																																				
6	TF-070	TF-070_3/16/10_(0-1)_NM	Tank Farm Sampling	2010-03-16 0:00:00	0	1																																				
6	TF-070	TF-070_3/16/10_(1-2)_DUP	Tank Farm Sampling	2010-03-16 0:00:00	1	2																																				
6	TF-070	TF-070_3/16/10_(1-2)_NM	Tank Farm Sampling	2010-03-16 0:00:00	1	2																																				
6	TF-070	TF-070_3/16/10_(2-3)_NM	Tank Farm Sampling	2010-03-16 0:00:00	2	3																																				
6	TF-071	TF-071_3/17/10_(0-1)_NM	Tank Farm Sampling	2010-03-17 0:00:00	0	1																																				
6	TF-072	TF-072_3/17/10_(0-1)_NM	Tank Farm Sampling	2010-03-17 0:00:00	0	1																																				
6	TF-073	TF-073_3/16/10_(0-1)_NM	Tank Farm Sampling	2010-03-16 0:00:00	0	1																																				
6	TF-073	TF-073_3/16/10_(1-2)_NM	Tank Farm Sampling	2010-03-16 0:00:00	1	2																																				
6	TF-073	TF-073_3/16/10_(2-3)_NM	Tank Farm Sampling	2010-03-16 0:00:00	2	3																																				
6	TF-980-A	TF-980-A_1/20/10_(0-1)_NM	Tank Farm Sampling	2010-01-20 0:00:00	0	1																																				
6	TF-980-A	TF-980-A_1/20/10_(1-2)_NM	Tank Farm Sampling	2010-01-20 0:00:00	1	2																																				
6	TF-980-A	TF-980-A_1/20/10_(2-3)_DUP	Tank Farm Sampling	2010-01-20 0:00:00	2	3																																				
6	TF-980-A	TF-980-A_1/20/10_(2-3)_NM	Tank Farm Sampling	2010-01-20 0:00:00	2	3																																				
6	TF-980-A-P	TF-980-A-P_1/20/10_(0-1)_NM	Tank Farm Sampling	2010-01-20 0:00:00	0	1																																				
6	TF-980-A-P	TF-980-A-P_1/20/10_(1-2)_NM	Tank Farm Sampling	2010-01-20 0:00:00	1	2																																				
6	TF-980-A-P	TF-980-A-P_1/20/10_(2-3)_NM	Tank Farm Sampling	2010-01-20 0:00:00	2	3																																				
7	SIA4AT1-02A	SIA4AT1-02A_2/13/13_(0-2)Comp_V_NM	Triad	2013-02-13 0:00:00	0	2	0	U	None	1900	50	0.067	None	None	0.049	1						3.5	None	None	0.49	1	0	U	None	1	1	0	U	None	380	50	0.21	None	None	0.049	1
7	SIA4AT1-02A	SIA4AT1-02A_2/13/13_(2-2)Grab_NM	Triad	2013-02-13 0:00:00	2	2																																				
7	SIA4AT1-02A	SIA4AT1-02A_2/13/13_(2-4)Comp_V_NM	Triad	2013-02-13 0:00:00	2	4						0.014	J	None	0.049	1						2.9	None	None	0.49	1												0.08	None	None	0.049	1
7	SIA4AT1-02A	SIA4AT1-02A_2/13/13_(4-4)Grab_NM	Triad	2013-02-13 0:00:00	4	4																																				
7	SIA4AT1-03A	SIA4AT1-03A_2/13/13_(0-2)Comp_V_NM	Triad	2013-02-13 0:00:00	0	2	0	U	None	3600	10	0.15	None	None	0.046	1						3	None	None	0.46	1	0.72	J	None	1	1	0	U	None	720	10	0.24	None	None	0.046	1
7	SIA4AT1-03A	SIA4AT1-03A_2/13/13_(2-2)Grab_NM	Triad	2013-02-13 0:00:00	2	2																																				
7	SIA4AT1-03A	SIA4AT1-03A_2/13/13_(2-4)Comp_V_NM	Triad	2013-02-13 0:00:00	2	4						0.014	J	None	0.06	1						2.8	None	None	0.6	1	0	U H	UJ	11	10						0.29	None	None	0.06	1
7	SIA4AT1-03A	SIA4AT1-03A_2/13/13_(4-4)Grab_NM	Triad	2013-02-13 0:00:00	4	4																																				
7	SIA4AT1-04A	SIA4AT1-04A_2/13/13_(0-2)Comp_V_NM	Triad	2013-02-13 0:00:00	0	2	0	U	None	500	10	1.1	None	None	0.072	1						10	None	None	0.72	1	0	U	None	1.4	1	1600	None	None	100	10	2	None	None	0.072	1
7	SIA4AT1-04A	SIA4AT1-04A_2/13/13_(2-2)Grab_NM	Triad	2013-02-13 0:00:00	2	2																																				
7	SIA4AT1-04A	SIA4AT1-04A_2/13/13_(2-4)Comp_V_NM	Triad	2013-02-13 0:00:00	2	4	0	U H	UJ	2400	50	0.21	None	None	0.07	1						6.7	None	None	0.7	1						0	U H	UJ	480	50	0.83	None	None	0.07	1
7	SIA4AT1-04A	SIA4AT1-04A_2/13/13_(4-4)Grab_NM	Triad	2013-02-13 0:00:00	4	4																																				

Notes:
U=Non-Detect; J=Estimated value; J+=Estimated high; J-=Estimated low;
UJ=Estimated Non-Detect; UJ+=Estimated high Non-Detect
T=Compound identified in associated decontamination blank; UR= Rejected

TABLE F-1
SWMU SOIL DATA
HERCULES LLC AND PINOVA, INC.
BRUNSWICK, GA

							Copper					Cresol (mixed isomers)					delta-BHC					Diallate					Dibenzo(a,h)anthracene					Dibenzofuran					Dibutyl phthalate				
							6020A					8270D LL					8081B/8082A					8270D LL					8270D LL					8270D LL					8270D LL				
SWMU ID	Location ID	Sample ID	Event	Sample Date	Start Depth	End Depth	Result	Lab Flag	Qualifier	RDL	Dilution	Result	Lab Flag	Qualifier	RDL	Dilution	Result	Lab Flag	Qualifier	RDL	Dilution	Result	Lab Flag	Qualifier	RDL	Dilution	Result	Lab Flag	Qualifier	RDL	Dilution	Result	Lab Flag	Qualifier	RDL	Dilution	Result	Lab Flag	Qualifier	RDL	Dilution
6	TF-029	TF-029_1/26/10_(0-1)_DUP	Tank Farm Sampling	2010-01-26 0:00:00	0	1																																				
6	TF-029	TF-029_1/26/10_(0-1)_NM	Tank Farm Sampling	2010-01-26 0:00:00	0	1																																				
6	TF-029	TF-029_1/26/10_(1-2)_NM	Tank Farm Sampling	2010-01-26 0:00:00	1	2																																				
6	TF-030	TF-030_1/26/10_(0-1)_NM	Tank Farm Sampling	2010-01-26 0:00:00	0	1																																				
6	TF-030	TF-030_1/26/10_(1-2)_NM	Tank Farm Sampling	2010-01-26 0:00:00	1	2																																				
6	TF-031	TF-031_1/26/10_(0-1)_NM	Tank Farm Sampling	2010-01-26 0:00:00	0	1																																				
6	TF-031	TF-031_1/26/10_(1-2)_NM	Tank Farm Sampling	2010-01-26 0:00:00	1	2																																				
6	TF-032	TF-032_1/28/10_(0-1)_NM	Tank Farm Sampling	2010-01-28 0:00:00	0	1																																				
6	TF-033	TF-033_2/3/10_(0-1)_NM	Tank Farm Sampling	2010-02-03 0:00:00	0	1																																				
6	TF-033	TF-033_2/3/10_(1-2)_DUP	Tank Farm Sampling	2010-02-03 0:00:00	1	2																																				
6	TF-033	TF-033_2/3/10_(1-2)_NM	Tank Farm Sampling	2010-02-03 0:00:00	1	2																																				
6	TF-034	TF-034_2/3/10_(0-1)_NM	Tank Farm Sampling	2010-02-03 0:00:00	0	1																																				
6	TF-034	TF-034_2/3/10_(1-2)_DUP	Tank Farm Sampling	2010-02-03 0:00:00	1	2																																				
6	TF-034	TF-034_2/3/10_(1-2)_NM	Tank Farm Sampling	2010-02-03 0:00:00	1	2																																				
6	TF-035	TF-035_2/3/10_(0-1)_NM	Tank Farm Sampling	2010-02-03 0:00:00	0	1																																				
6	TF-035	TF-035_2/3/10_(1-2)_DUP	Tank Farm Sampling	2010-02-03 0:00:00	1	2																																				
6	TF-035	TF-035_2/3/10_(1-2)_NM	Tank Farm Sampling	2010-02-03 0:00:00	1	2																																				
6	TF-036	TF-036_1/27/10_(0-1)_NM	Tank Farm Sampling	2010-01-27 0:00:00	0	1																																				
6	TF-036	TF-036_1/27/10_(1-2)_NM	Tank Farm Sampling	2010-01-27 0:00:00	1	2																																				
6	TF-036	TF-036_1/27/10_(2-3)_NM	Tank Farm Sampling	2010-01-27 0:00:00	2	3																																				
6	TF-036	TF-036_1/27/10_(3-4)_NM	Tank Farm Sampling	2010-01-27 0:00:00	3	4																																				
6	TF-037	TF-037_1/27/10_(0-1)_NM	Tank Farm Sampling	2010-01-27 0:00:00	0	1																																				
6	TF-037	TF-037_1/27/10_(1-2)_NM	Tank Farm Sampling	2010-01-27 0:00:00	1	2																																				
6	TF-037	TF-037_1/27/10_(2-3)_NM	Tank Farm Sampling	2010-01-27 0:00:00	2	3																																				
6	TF-037	TF-037_1/27/10_(3-4)_NM	Tank Farm Sampling	2010-01-27 0:00:00	3	4																																				
6	TF-038	TF-038_1/27/10_(0-1)_NM	Tank Farm Sampling	2010-01-27 0:00:00	0	1																																				
6	TF-038	TF-038_1/27/10_(1-2)_NM	Tank Farm Sampling	2010-01-27 0:00:00	1	2																																				
6	TF-038	TF-038_1/27/10_(2-3)_NM	Tank Farm Sampling	2010-01-27 0:00:00	2	3																																				
6	TF-039	TF-039_1/27/10_(0-1)_NM	Tank Farm Sampling	2010-01-27 0:00:00	0	1																																				
6	TF-039	TF-039_1/27/10_(1-2)_NM	Tank Farm Sampling	2010-01-27 0:00:00	1	2																																				
6	TF-039	TF-039_1/27/10_(2-3)_NM	Tank Farm Sampling	2010-01-27 0:00:00	2	3																																				
6	TF-039	TF-039_1/27/10_(3-4)_DUP	Tank Farm Sampling	2010-01-27 0:00:00	3	4																																				
6	TF-039	TF-039_1/27/10_(3-4)_NM	Tank Farm Sampling	2010-01-27 0:00:00	3	4																																				
6	TF-040	TF-040_2/3/10_(0-1)_NM	Tank Farm Sampling	2010-02-03 0:00:00	0	1																																				
6	TF-041	TF-041_2/3/10_(0-1)_NM	Tank Farm Sampling	2010-02-03 0:00:00	0	1																																				
6	TF-042	TF-042_1/27/10_(0-1)_DUP	Tank Farm Sampling	2010-01-27 0:00:00	0	1																																				
6	TF-042	TF-042_1/27/10_(0-1)_NM	Tank Farm Sampling	2010-01-27 0:00:00	0	1																																				
6	TF-043	TF-043_1/28/10_(0-1)_NM	Tank Farm Sampling	2010-01-28 0:00:00	0	1																																				
6	TF-044	TF-044_1/28/10_(0-1)_NM	Tank Farm Sampling	2010-01-28 0:00:00	0	1																																				
6	TF-045	TF-045_1/28/10_(0-1)_DUP	Tank Farm Sampling	2010-01-28 0:00:00	0	1																																				
6	TF-045	TF-045_1/28/10_(0-1)_NM	Tank Farm Sampling	2010-01-28 0:00:00	0	1																																				
6	TF-046	TF-046_3/16/10_(0-1)_NM	Tank Farm Sampling	2010-03-16 0:00:00	0	1																																				
6	TF-047	TF-047_3/16/10_(0-1)_DUP	Tank Farm Sampling	2010-03-16 0:00:00	0	1																																				
6	TF-047	TF-047_3/16/10_(0-1)_NM	Tank Farm Sampling	2010-03-16 0:00:00	0	1																																				
6	TF-048	TF-048_3/17/10_(0-1)_NM	Tank Farm Sampling	2010-03-17 0:00:00	0	1																																				
6	TF-049	TF-049_3/17/10_(0-1)_NM	Tank Farm Sampling	2010-03-17 0:00:00	0	1																																				
6	TF-050	TF-050_3/17/10_(0-1)_NM	Tank Farm Sampling	2010-03-17 0:00:00	0	1																																				
6	TF-051	TF-051_3/17/10_(0-1)_NM	Tank Farm Sampling	2010-03-17 0:00:00	0	1																																				
6	TF-052	TF-052_3/16/10_(0-1)_NM	Tank Farm Sampling	2010-03-16 0:00:00	0	1																																				
6	TF-052	TF-052_3/16/10_(1-2)_NM	Tank Farm Sampling	2010-03-16 0:00:00	1	2																																				
6	TF-053	TF-053_1/29/10_(0-1)_NM	Tank Farm Sampling	2010-01-29 0:00:00	0	1																																				
6	TF-053	TF-053_1/29/10_(1-2)_NM	Tank Farm Sampling	2010-01-29 0:00:00	1	2																																				
6	TF-054	TF-054_1/29/10_(0-1)_NM	Tank Farm Sampling	2010-01-29 0:00:00	0	1																																				
6	TF-054	TF-054_1/29/10_(1-2)_NM	Tank Farm Sampling	2010-01-29 0:00:00	1	2																																				
6	TF-054	TF-054_1/29/10_(2-3)_NM	Tank Farm Sampling	2010-01-29 0:00:00	2	3																																				
6	TF-055	TF-055_1/28/10_(0-1)_NM	Tank Farm Sampling	2010-01-28 0:00:00	0	1																																				
6	TF-056	TF-056_1/28/10_(0-1)_NM	Tank Farm Sampling	2010-01-28 0:00:00	0	1																																				
6	TF-056	TF-056_1/28/10_(1-2)_NM	Tank Farm Sampling	2010-01-28 0:00:00	1	2																																				
6	TF-057	TF-057_1/28/10_(0-1)_NM	Tank Farm Sampling	2010-01-28 0:00:00	0	1																																				
6	TF-058	TF-058_1/28/10_(0-1)_NM	Tank Farm Sampling	2010-01-28 0:00:00	0	1																																				
6	TF-059	TF-059_1/28/10_(0-1)_NM	Tank Farm Sampling	2010-01-28 0:00:00	0	1																																				
6	TF-060	TF-060_3/16/10_(0-1)_NM	Tank Farm Sampling	2010-03-16 0:00:00	0	1																																				
6	TF-060	TF-060_3/16/10_(1-2)_NM	Tank Farm Sampling	2010-03-16 0:00:00	1	2																																				
6	TF-061	TF-061_3/16/10_(0-1)_NM	Tank Farm Sampling	2010-03-16 0:00:00	0	1																																				
6	TF-061	TF-061_3/16/10_(1-2)_NM	Tank Farm Sampling	2010-03-16 0:00:00	1	2																																				
6	TF-062	TF-062_3/17/10_(0-1)_NM	Tank Farm Sampling	2010-03-17 0:00:00	0	1																																				
6	TF-063	TF-063_3/17/10_(0-1)_NM	Tank Farm Sampling	2010-03-17 0:00:00	0	1																																				
6	TF-064	TF-064_3/17/10_(0-1)_NM	Tank Farm Sampling	2010-03-17 0:00:00	0	1																																				
6	TF-065	TF-065_3/17/10_(0-1)_NM	Tank Farm Sampling	2010-03-17 0:00:00	0	1																																				
6	TF-066	TF-066_3/17/10_(0-1)_NM	Tank Farm Sampling	2010-03-17 0:00:00	0	1																																				
6	TF-066	TF-066_3/17/10_(1-2)_NM	Tank Farm Sampling	2010-03-17 0:00:00	1	2																																				
6	TF-067	TF-067_3/17/10_(0-1)_NM	Tank Farm Sampling	2010-03-17 0:00:00	0	1																																				
6	TF-068	TF-068_3/16/10_(0-1)_NM	Tank Farm Sampling	2010-03-16 0:00:00	0	1																																				
6	TF-069	TF-069_1/29/10_(0-1)_NM	Tank Farm Sampling	2010-01-29 0:00:00	0	1																																				
6	TF-069	TF-069_1/29/10_(1-2)_NM	Tank Farm Sampling	2010-01-29 0:00:00	1	2																																				
6	TF-069	TF-069_1/29/10_(2-3)_DUP	Tank Farm Sampling	2010-01-29 0:00:00	2	3																																				
6	TF-069	TF-069_1/29/10_(2-3)_NM	Tank Farm Sampling	2010-01-29 0:00:00	2	3																																				
6	TF-070	TF-070_3/16/10_(0-1)_NM	Tank Farm Sampling	2010-03-16 0:00:00	0	1																																				
6	TF-070	TF-070_3/16/10_(1-2)_DUP	Tank Farm Sampling	2010-03-16 0:00:00	1	2																																				
6	TF-070	TF-070_3/16/10_(1-2)_NM	Tank Farm Sampling	2010-03-16 0:00:00	1	2																																				
6	TF-070	TF-070_3/16/10_(2-3)_NM	Tank Farm Sampling	2010-03-16 0:00:00	2	3																																				
6	TF-071	TF-071_3/17/10_(0-1)_NM	Tank Farm Sampling	2010-03-17 0:00:00	0	1																																				
6	TF-072	TF-072_3/17/10_(0-1)_NM	Tank Farm Sampling	2010-03-17 0:00:00	0	1																																				
6	TF-073	TF-073_3/16/10_(0-1)_NM	Tank Farm Sampling	2010-03-16 0:00:00	0	1																																				
6	TF-073	TF-073_3/16/10_(1-2)_NM	Tank Farm Sampling	2010-03-16 0:00:00	1	2																																				
6	TF-073	TF-073_3/16/10_(2-3)_NM	Tank Farm Sampling	2010-03-16 0:00:00	2	3																																				
6	TF-980-A	TF-980-A_1/20/10_(0-1)_NM	Tank Farm Sampling	2010-01-20 0:00:00	0	1																																				
6	TF-980-A	TF-980-A_1/20/10_(1-2)_NM	Tank Farm Sampling	2010-01-20 0:00:00	1	2																																				
6	TF-980-A	TF-980-A_1/20/10_(2-3)_DUP	Tank Farm Sampling	2010-01-20 0:00:00	2	3																																				
6	TF-980-A	TF-980-A_1/20/10_(2-3)_NM	Tank Farm Sampling	2010-01-20 0:00:00	2	3																																				
6	TF-980-A-P	TF-980-A-P_1/20/10_(0-1)_NM	Tank Farm Sampling	2010-01-20 0:00:00	0	1																																				
6	TF-980-A-P	TF-980-A-P_1/20/10_(1-2)_NM	Tank Farm Sampling	2010-01-20 0:00:00	1	2																																				
6	TF-980-A-P	TF-980-A-P_1/20/10_(2-3)_NM	Tank Farm Sampling	2010-01-20 0:00:00	2	3																																				
7	SIA4AT1-02A	SIA4AT1-02A_2/13/13_(0-2)Comp_V_NM	Triad	2013-02-13 0:00:00	0	2	15	None	None	0.49	1	0	U	None	1900	50	0	U	None	38	20	0	U	None	1900	50	0	U	None	380	50	0	U	None	1900	50	0	U	None	9600	50
7	SIA4AT1-02A	SIA4AT1-02A_2/13/13_(2-2)Grab_NM	Triad	2013-02-13 0:00:00	2	2																																				
7	SIA4AT1-02A	SIA4AT1-02A_2/13/13_(2-4)Comp_V_NM	Triad	2013-02-13 0:00:00	2	4	3.9	None	None	0.49	1						0	U H	UJ	19	10																					
7	SIA4AT1-02A	SIA4AT1-02A_2/13/13_(4-4)Grab_NM	Triad	2013-02-13 0:00:00	4	4																																				
7	SIA4AT1-03A	SIA4AT1-03A_2/13/13_(0-2)Comp_V_NM	Triad	2013-02-13 0:00:00	0	2	14	None	None	0.46	1	0	U	None	3600	10	0	U	None	180	100	0	U	None	3600	10	0	U	None	720	10	0	U	None	3600	10	0	U	None	18000	10
7	SIA4AT1-03A	SIA4AT1-03A_2/13/13_(2-2)Grab_NM	Triad	2013-02-13 0:00:00	2	2																																				
7	SIA4AT1-03A	SIA4AT1-03A_2/13/13_(2-4)Comp_V_NM	Triad	2013-02-13 0:00:00	2	4	1.1	None	None	0.6	1						0	U H	UJ	21	10																					
7	SIA4AT1-03A	SIA4AT1-03A_2/13/13_(4-4)Grab_NM	Triad	2013-02-13 0:00:00	4	4																																				
7	SIA4AT1-04A	SIA4AT1-04A_2/13/13_(0-2)Comp_V_NM	Triad	2013-02-13 0:00:00	0	2	280	None	None	0.72	1	0	U	None	500	10	0	U	None	13	5	0	U	None	500	10	290	None	None	100	10	150	J	None	500	10	0	U	None	2600	10
7	SIA4AT1-04A	SIA4AT1-04A_2/13/13_(2-2)Grab_NM	Triad	2013-02-13 0:00:00	2	2																																				
7	SIA4AT1-04A	SIA4AT1-04A_2/13/13_(2-4)Comp_V_NM	Triad	2013-02-13 0:00:00	2	4	57	None	None	0.7	1	0	U H	UJ	2400	50						0	U H	UJ	2400	50	0	U H	UJ	480	50	0	U H	UJ	2400	50	0	U H	UJ	12000	50
7	SIA4AT1-04A	SIA4AT1-04A_2/13/13_(4-4)Grab_NM	Triad	2013-02-13 0:00:00	4	4																																				

Notes:
U=Non-Detect; J=Estimated value; J+=Estimated high; J-=Estimated low;
UJ=Estimated Non-Detect; UJ+=Estimated high Non-Detect
T=Compound identified in associated decontamination blank; UR= Rejected

TABLE F-1
SWMU SOIL DATA
HERCULES LLC AND PINOVA, INC.
BRUNSWICK, GA

							Dieldrin					Diethyl phthalate					Dimethoate					Dimethyl phthalate					Dimethylbenzo(a)anthracene					Di-n-octyl phthalate					Dinoseb				
							8081B/8082A					8270D LL					8270D LL					8270D LL					8270D LL					8270D LL					8270D LL				
SWMU ID	Location ID	Sample ID	Event	Sample Date	Start Depth	End Depth	Result	Lab Flag	Qualifier	RDL	Dilution	Result	Lab Flag	Qualifier	RDL	Dilution	Result	Lab Flag	Qualifier	RDL	Dilution	Result	Lab Flag	Qualifier	RDL	Dilution	Result	Lab Flag	Qualifier	RDL	Dilution	Result	Lab Flag	Qualifier	RDL	Dilution	Result	Lab Flag	Qualifier	RDL	Dilution
6	TF-029	TF-029_1/26/10_(0-1)_DUP	Tank Farm Sampling	2010-01-26 0:00:00	0	1																																				
6	TF-029	TF-029_1/26/10_(0-1)_NM	Tank Farm Sampling	2010-01-26 0:00:00	0	1																																				
6	TF-029	TF-029_1/26/10_(1-2)_NM	Tank Farm Sampling	2010-01-26 0:00:00	1	2																																				
6	TF-030	TF-030_1/26/10_(0-1)_NM	Tank Farm Sampling	2010-01-26 0:00:00	0	1																																				
6	TF-030	TF-030_1/26/10_(1-2)_NM	Tank Farm Sampling	2010-01-26 0:00:00	1	2																																				
6	TF-031	TF-031_1/26/10_(0-1)_NM	Tank Farm Sampling	2010-01-26 0:00:00	0	1																																				
6	TF-031	TF-031_1/26/10_(1-2)_NM	Tank Farm Sampling	2010-01-26 0:00:00	1	2																																				
6	TF-032	TF-032_1/28/10_(0-1)_NM	Tank Farm Sampling	2010-01-28 0:00:00	0	1																																				
6	TF-033	TF-033_2/3/10_(0-1)_NM	Tank Farm Sampling	2010-02-03 0:00:00	0	1																																				
6	TF-033	TF-033_2/3/10_(1-2)_DUP	Tank Farm Sampling	2010-02-03 0:00:00	1	2																																				
6	TF-033	TF-033_2/3/10_(1-2)_NM	Tank Farm Sampling	2010-02-03 0:00:00	1	2																																				
6	TF-034	TF-034_2/3/10_(0-1)_NM	Tank Farm Sampling	2010-02-03 0:00:00	0	1																																				
6	TF-034	TF-034_2/3/10_(1-2)_DUP	Tank Farm Sampling	2010-02-03 0:00:00	1	2																																				
6	TF-034	TF-034_2/3/10_(1-2)_NM	Tank Farm Sampling	2010-02-03 0:00:00	1	2																																				
6	TF-035	TF-035_2/3/10_(0-1)_NM	Tank Farm Sampling	2010-02-03 0:00:00	0	1																																				
6	TF-035	TF-035_2/3/10_(1-2)_DUP	Tank Farm Sampling	2010-02-03 0:00:00	1	2																																				
6	TF-035	TF-035_2/3/10_(1-2)_NM	Tank Farm Sampling	2010-02-03 0:00:00	1	2																																				
6	TF-036	TF-036_1/27/10_(0-1)_NM	Tank Farm Sampling	2010-01-27 0:00:00	0	1																																				
6	TF-036	TF-036_1/27/10_(1-2)_NM	Tank Farm Sampling	2010-01-27 0:00:00	1	2																																				
6	TF-036	TF-036_1/27/10_(2-3)_NM	Tank Farm Sampling	2010-01-27 0:00:00	2	3																																				
6	TF-036	TF-036_1/27/10_(3-4)_NM	Tank Farm Sampling	2010-01-27 0:00:00	3	4																																				
6	TF-037	TF-037_1/27/10_(0-1)_NM	Tank Farm Sampling	2010-01-27 0:00:00	0	1																																				
6	TF-037	TF-037_1/27/10_(1-2)_NM	Tank Farm Sampling	2010-01-27 0:00:00	1	2																																				
6	TF-037	TF-037_1/27/10_(2-3)_NM	Tank Farm Sampling	2010-01-27 0:00:00	2	3																																				
6	TF-037	TF-037_1/27/10_(3-4)_NM	Tank Farm Sampling	2010-01-27 0:00:00	3	4																																				
6	TF-038	TF-038_1/27/10_(0-1)_NM	Tank Farm Sampling	2010-01-27 0:00:00	0	1																																				
6	TF-038	TF-038_1/27/10_(1-2)_NM	Tank Farm Sampling	2010-01-27 0:00:00	1	2																																				
6	TF-038	TF-038_1/27/10_(2-3)_NM	Tank Farm Sampling	2010-01-27 0:00:00	2	3																																				
6	TF-039	TF-039_1/27/10_(0-1)_NM	Tank Farm Sampling	2010-01-27 0:00:00	0	1																																				
6	TF-039	TF-039_1/27/10_(1-2)_NM	Tank Farm Sampling	2010-01-27 0:00:00	1	2																																				
6	TF-039	TF-039_1/27/10_(2-3)_NM	Tank Farm Sampling	2010-01-27 0:00:00	2	3																																				
6	TF-039	TF-039_1/27/10_(3-4)_DUP	Tank Farm Sampling	2010-01-27 0:00:00	3	4																																				
6	TF-039	TF-039_1/27/10_(3-4)_NM	Tank Farm Sampling	2010-01-27 0:00:00	3	4																																				
6	TF-040	TF-040_2/3/10_(0-1)_NM	Tank Farm Sampling	2010-02-03 0:00:00	0	1																																				
6	TF-041	TF-041_2/3/10_(0-1)_NM	Tank Farm Sampling	2010-02-03 0:00:00	0	1																																				
6	TF-042	TF-042_1/27/10_(0-1)_DUP	Tank Farm Sampling	2010-01-27 0:00:00	0	1																																				
6	TF-042	TF-042_1/27/10_(0-1)_NM	Tank Farm Sampling	2010-01-27 0:00:00	0	1																																				
6	TF-043	TF-043_1/28/10_(0-1)_NM	Tank Farm Sampling	2010-01-28 0:00:00	0	1																																				
6	TF-044	TF-044_1/28/10_(0-1)_NM	Tank Farm Sampling	2010-01-28 0:00:00	0	1																																				
6	TF-045	TF-045_1/28/10_(0-1)_DUP	Tank Farm Sampling	2010-01-28 0:00:00	0	1																																				
6	TF-045	TF-045_1/28/10_(0-1)_NM	Tank Farm Sampling	2010-01-28 0:00:00	0	1																																				
6	TF-046	TF-046_3/16/10_(0-1)_NM	Tank Farm Sampling	2010-03-16 0:00:00	0	1																																				
6	TF-047	TF-047_3/16/10_(0-1)_DUP	Tank Farm Sampling	2010-03-16 0:00:00	0	1																																				
6	TF-047	TF-047_3/16/10_(0-1)_NM	Tank Farm Sampling	2010-03-16 0:00:00	0	1																																				
6	TF-048	TF-048_3/17/10_(0-1)_NM	Tank Farm Sampling	2010-03-17 0:00:00	0	1																																				
6	TF-049	TF-049_3/17/10_(0-1)_NM	Tank Farm Sampling	2010-03-17 0:00:00	0	1																																				
6	TF-050	TF-050_3/17/10_(0-1)_NM	Tank Farm Sampling	2010-03-17 0:00:00	0	1																																				
6	TF-051	TF-051_3/17/10_(0-1)_NM	Tank Farm Sampling	2010-03-17 0:00:00	0	1																																				
6	TF-052	TF-052_3/16/10_(0-1)_NM	Tank Farm Sampling	2010-03-16 0:00:00	0	1																																				
6	TF-052	TF-052_3/16/10_(1-2)_NM	Tank Farm Sampling	2010-03-16 0:00:00	1	2																																				
6	TF-053	TF-053_1/29/10_(0-1)_NM	Tank Farm Sampling	2010-01-29 0:00:00	0	1																																				
6	TF-053	TF-053_1/29/10_(1-2)_NM	Tank Farm Sampling	2010-01-29 0:00:00	1	2																																				
6	TF-054	TF-054_1/29/10_(0-1)_NM	Tank Farm Sampling	2010-01-29 0:00:00	0	1																																				
6	TF-054	TF-054_1/29/10_(1-2)_NM	Tank Farm Sampling	2010-01-29 0:00:00	1	2																																				
6	TF-054	TF-054_1/29/10_(2-3)_NM	Tank Farm Sampling	2010-01-29 0:00:00	2	3																																				
6	TF-055	TF-055_1/28/10_(0-1)_NM	Tank Farm Sampling	2010-01-28 0:00:00	0	1																																				
6	TF-056	TF-056_1/28/10_(0-1)_NM	Tank Farm Sampling	2010-01-28 0:00:00	0	1																																				
6	TF-056	TF-056_1/28/10_(1-2)_NM	Tank Farm Sampling	2010-01-28 0:00:00	1	2																																				
6	TF-057	TF-057_1/28/10_(0-1)_NM	Tank Farm Sampling	2010-01-28 0:00:00	0	1																																				
6	TF-058	TF-058_1/28/10_(0-1)_NM	Tank Farm Sampling	2010-01-28 0:00:00	0	1																																				
6	TF-059	TF-059_1/28/10_(0-1)_NM	Tank Farm Sampling	2010-01-28 0:00:00	0	1																																				
6	TF-060	TF-060_3/16/10_(0-1)_NM	Tank Farm Sampling	2010-03-16 0:00:00	0	1																																				
6	TF-060	TF-060_3/16/10_(1-2)_NM	Tank Farm Sampling	2010-03-16 0:00:00	1	2																																				
6	TF-061	TF-061_3/16/10_(0-1)_NM	Tank Farm Sampling	2010-03-16 0:00:00	0	1																																				
6	TF-061	TF-061_3/16/10_(1-2)_NM	Tank Farm Sampling	2010-03-16 0:00:00	1	2																																				
6	TF-062	TF-062_3/17/10_(0-1)_NM	Tank Farm Sampling	2010-03-17 0:00:00	0	1																																				
6	TF-063	TF-063_3/17/10_(0-1)_NM	Tank Farm Sampling	2010-03-17 0:00:00	0	1																																				
6	TF-064	TF-064_3/17/10_(0-1)_NM	Tank Farm Sampling	2010-03-17 0:00:00	0	1																																				
6	TF-065	TF-065_3/17/10_(0-1)_NM	Tank Farm Sampling	2010-03-17 0:00:00	0	1																																				
6	TF-066	TF-066_3/17/10_(0-1)_NM	Tank Farm Sampling	2010-03-17 0:00:00	0	1																																				
6	TF-066	TF-066_3/17/10_(1-2)_NM	Tank Farm Sampling	2010-03-17 0:00:00	1	2																																				
6	TF-067	TF-067_3/17/10_(0-1)_NM	Tank Farm Sampling	2010-03-17 0:00:00	0	1																																				
6	TF-068	TF-068_3/16/10_(0-1)_NM	Tank Farm Sampling	2010-03-16 0:00:00	0	1																																				
6	TF-069	TF-069_1/29/10_(0-1)_NM	Tank Farm Sampling	2010-01-29 0:00:00	0	1																																				
6	TF-069	TF-069_1/29/10_(1-2)_NM	Tank Farm Sampling	2010-01-29 0:00:00	1	2																																				
6	TF-069	TF-069_1/29/10_(2-3)_DUP	Tank Farm Sampling	2010-01-29 0:00:00	2	3																																				
6	TF-069	TF-069_1/29/10_(2-3)_NM	Tank Farm Sampling	2010-01-29 0:00:00	2	3																																				
6	TF-070	TF-070_3/16/10_(0-1)_NM	Tank Farm Sampling	2010-03-16 0:00:00	0	1																																				
6	TF-070	TF-070_3/16/10_(1-2)_DUP	Tank Farm Sampling	2010-03-16 0:00:00	1	2																																				
6	TF-070	TF-070_3/16/10_(1-2)_NM	Tank Farm Sampling	2010-03-16 0:00:00	1	2																																				
6	TF-070	TF-070_3/16/10_(2-3)_NM	Tank Farm Sampling	2010-03-16 0:00:00	2	3																																				
6	TF-071	TF-071_3/17/10_(0-1)_NM	Tank Farm Sampling	2010-03-17 0:00:00	0	1																																				
6	TF-072	TF-072_3/17/10_(0-1)_NM	Tank Farm Sampling	2010-03-17 0:00:00	0	1																																				
6	TF-073	TF-073_3/16/10_(0-1)_NM	Tank Farm Sampling	2010-03-16 0:00:00	0	1																																				
6	TF-073	TF-073_3/16/10_(1-2)_NM	Tank Farm Sampling	2010-03-16 0:00:00	1	2																																				
6	TF-073	TF-073_3/16/10_(2-3)_NM	Tank Farm Sampling	2010-03-16 0:00:00	2	3																																				
6	TF-980-A	TF-980-A_1/20/10_(0-1)_NM	Tank Farm Sampling	2010-01-20 0:00:00	0	1																																				
6	TF-980-A	TF-980-A_1/20/10_(1-2)_NM	Tank Farm Sampling	2010-01-20 0:00:00	1	2																																				
6	TF-980-A	TF-980-A_1/20/10_(2-3)_DUP	Tank Farm Sampling	2010-01-20 0:00:00	2	3																																				
6	TF-980-A	TF-980-A_1/20/10_(2-3)_NM	Tank Farm Sampling	2010-01-20 0:00:00	2	3																																				
6	TF-980-A-P	TF-980-A-P_1/20/10_(0-1)_NM	Tank Farm Sampling	2010-01-20 0:00:00	0	1																																				
6	TF-980-A-P	TF-980-A-P_1/20/10_(1-2)_NM	Tank Farm Sampling	2010-01-20 0:00:00	1	2																																				
6	TF-980-A-P	TF-980-A-P_1/20/10_(2-3)_NM	Tank Farm Sampling	2010-01-20 0:00:00	2	3																																				
7	SIA4AT1-02A	SIA4AT1-02A_2/13/13_(0-2)Comp_V_NM	Triad	2013-02-13 0:00:00	0	2	43	None	None	38	20	0	U	None	1900	50	0	U	None	1900	50	0	U	None	1900	50	0	U	None	1900	50	0	U	None	1900	50	0	U	None	3700	50
7	SIA4AT1-02A	SIA4AT1-02A_2/13/13_(2-2)Grab_NM	Triad	2013-02-13 0:00:00	2	2																																				
7	SIA4AT1-02A	SIA4AT1-02A_2/13/13_(2-4)Comp_V_NM	Triad	2013-02-13 0:00:00	2	4	10	J H	J	19	10																															
7	SIA4AT1-02A	SIA4AT1-02A_2/13/13_(4-4)Grab_NM	Triad	2013-02-13 0:00:00	4	4																																				
7	SIA4AT1-03A	SIA4AT1-03A_2/13/13_(0-2)Comp_V_NM	Triad	2013-02-13 0:00:00	0	2	0	U	None	180	100	0	U	None	3600	10	0	U	None	3600	10	0	U	None	3600	10	0	U	None	3600	10	0	U	None	3600	10	0	U	None	7100	10
7	SIA4AT1-03A	SIA4AT1-03A_2/13/13_(2-2)Grab_NM	Triad	2013-02-13 0:00:00	2	2																																				
7	SIA4AT1-03A	SIA4AT1-03A_2/13/13_(2-4)Comp_V_NM	Triad	2013-02-13 0:00:00	2	4	0	U H	UJ	21	10																															
7	SIA4AT1-03A	SIA4AT1-03A_2/13/13_(4-4)Grab_NM	Triad	2013-02-13 0:00:00	4	4																																				
7	SIA4AT1-04A	SIA4AT1-04A_2/13/13_(0-2)Comp_V_NM	Triad	2013-02-13 0:00:00	0	2	0	U	None	13	5	0	U	None	500	10	0	U	None	500	10	0	U	None	500	10	0	U	None	500	10	0	U	None	500	10	0	U	None	1000	10
7	SIA4AT1-04A	SIA4AT1-04A_2/13/13_(2-2)Grab_NM	Triad	2013-02-13 0:00:00	2	2																																				
7	SIA4AT1-04A	SIA4AT1-04A_2/13/13_(2-4)Comp_V_NM	Triad	2013-02-13 0:00:00	2	4						0	U H	UJ	2400	50	0	U H	UJ	2400	50	0	U H	UJ	2400	50	0	U H	UJ	2400	50	0	U H	UJ	2400	50	0	U H	UJ	4700	50
7	SIA4AT1-04A	SIA4AT1-04A_2/13/13_(4-4)Grab_NM	Triad	2013-02-13 0:00:00	4	4																																				

Notes:
U=Non-Detect; J=Estimated value; J+=Estimated high; J-=Estimated low;
UJ=Estimated Non-Detect; UJ+=Estimated high Non-Detect
T=Compound identified in associated decontamination blank; UR= Rejected

TABLE F-1
SWMU SOIL DATA
HERCULES LLC AND PINOVA, INC.
BRUNSWICK, GA

							Disulfoton 8270D LL					Endosulfan I 8081B/8082A					Endosulfan II 8081B/8082A					Endosulfan sulfate 8081B/8082A					Endrin 8081B/8082A					Endrin aldehyde 8081B/8082A					Endrin ketone 8081B/8082A				
SWMU ID	Location ID	Sample ID	Event	Sample Date	Start Depth	End Depth	Result	Lab Flag	Qualifier	RDL	Dilution	Result	Lab Flag	Qualifier	RDL	Dilution	Result	Lab Flag	Qualifier	RDL	Dilution	Result	Lab Flag	Qualifier	RDL	Dilution	Result	Lab Flag	Qualifier	RDL	Dilution	Result	Lab Flag	Qualifier	RDL	Dilution	Result	Lab Flag	Qualifier	RDL	Dilution
6	TF-029	TF-029_1/26/10_(0-1)_DUP	Tank Farm Sampling	2010-01-26 0:00:00	0	1																																					
6	TF-029	TF-029_1/26/10_(0-1)_NM	Tank Farm Sampling	2010-01-26 0:00:00	0	1																																					
6	TF-029	TF-029_1/26/10_(1-2)_NM	Tank Farm Sampling	2010-01-26 0:00:00	1	2																																					
6	TF-030	TF-030_1/26/10_(0-1)_NM	Tank Farm Sampling	2010-01-26 0:00:00	0	1																																					
6	TF-030	TF-030_1/26/10_(1-2)_NM	Tank Farm Sampling	2010-01-26 0:00:00	1	2																																					
6	TF-031	TF-031_1/26/10_(0-1)_NM	Tank Farm Sampling	2010-01-26 0:00:00	0	1																																					
6	TF-031	TF-031_1/26/10_(1-2)_NM	Tank Farm Sampling	2010-01-26 0:00:00	1	2																																					
6	TF-032	TF-032_1/28/10_(0-1)_NM	Tank Farm Sampling	2010-01-28 0:00:00	0	1																																					
6	TF-033	TF-033_2/3/10_(0-1)_NM	Tank Farm Sampling	2010-02-03 0:00:00	0	1																																					
6	TF-033	TF-033_2/3/10_(1-2)_DUP	Tank Farm Sampling	2010-02-03 0:00:00	1	2																																					
6	TF-033	TF-033_2/3/10_(1-2)_NM	Tank Farm Sampling	2010-02-03 0:00:00	1	2																																					
6	TF-034	TF-034_2/3/10_(0-1)_NM	Tank Farm Sampling	2010-02-03 0:00:00	0	1																																					
6	TF-034	TF-034_2/3/10_(1-2)_DUP	Tank Farm Sampling	2010-02-03 0:00:00	1	2																																					
6	TF-034	TF-034_2/3/10_(1-2)_NM	Tank Farm Sampling	2010-02-03 0:00:00	1	2																																					
6	TF-035	TF-035_2/3/10_(0-1)_NM	Tank Farm Sampling	2010-02-03 0:00:00	0	1																																					
6	TF-035	TF-035_2/3/10_(1-2)_DUP	Tank Farm Sampling	2010-02-03 0:00:00	1	2																																					
6	TF-035	TF-035_2/3/10_(1-2)_NM	Tank Farm Sampling	2010-02-03 0:00:00	1	2																																					
6	TF-036	TF-036_1/27/10_(0-1)_NM	Tank Farm Sampling	2010-01-27 0:00:00	0	1																																					
6	TF-036	TF-036_1/27/10_(1-2)_NM	Tank Farm Sampling	2010-01-27 0:00:00	1	2																																					
6	TF-036	TF-036_1/27/10_(2-3)_NM	Tank Farm Sampling	2010-01-27 0:00:00	2	3																																					
6	TF-036	TF-036_1/27/10_(3-4)_NM	Tank Farm Sampling	2010-01-27 0:00:00	3	4																																					
6	TF-037	TF-037_1/27/10_(0-1)_NM	Tank Farm Sampling	2010-01-27 0:00:00	0	1																																					
6	TF-037	TF-037_1/27/10_(1-2)_NM	Tank Farm Sampling	2010-01-27 0:00:00	1	2																																					
6	TF-037	TF-037_1/27/10_(2-3)_NM	Tank Farm Sampling	2010-01-27 0:00:00	2	3																																					
6	TF-037	TF-037_1/27/10_(3-4)_NM	Tank Farm Sampling	2010-01-27 0:00:00	3	4																																					
6	TF-038	TF-038_1/27/10_(0-1)_NM	Tank Farm Sampling	2010-01-27 0:00:00	0	1																																					
6	TF-038	TF-038_1/27/10_(1-2)_NM	Tank Farm Sampling	2010-01-27 0:00:00	1	2																																					
6	TF-038	TF-038_1/27/10_(2-3)_NM	Tank Farm Sampling	2010-01-27 0:00:00	2	3																																					
6	TF-039	TF-039_1/27/10_(0-1)_NM	Tank Farm Sampling	2010-01-27 0:00:00	0	1																																					
6	TF-039	TF-039_1/27/10_(1-2)_NM	Tank Farm Sampling	2010-01-27 0:00:00	1	2																																					
6	TF-039	TF-039_1/27/10_(2-3)_NM	Tank Farm Sampling	2010-01-27 0:00:00	2	3																																					
6	TF-039	TF-039_1/27/10_(3-4)_DUP	Tank Farm Sampling	2010-01-27 0:00:00	3	4																																					
6	TF-039	TF-039_1/27/10_(3-4)_NM	Tank Farm Sampling	2010-01-27 0:00:00	3	4																																					
6	TF-040	TF-040_2/3/10_(0-1)_NM	Tank Farm Sampling	2010-02-03 0:00:00	0	1																																					
6	TF-041	TF-041_2/3/10_(0-1)_NM	Tank Farm Sampling	2010-02-03 0:00:00	0	1																																					
6	TF-042	TF-042_1/27/10_(0-1)_DUP	Tank Farm Sampling	2010-01-27 0:00:00	0	1																																					
6	TF-042	TF-042_1/27/10_(0-1)_NM	Tank Farm Sampling	2010-01-27 0:00:00	0	1																																					
6	TF-043	TF-043_1/28/10_(0-1)_NM	Tank Farm Sampling	2010-01-28 0:00:00	0	1																																					
6	TF-044	TF-044_1/28/10_(0-1)_NM	Tank Farm Sampling	2010-01-28 0:00:00	0	1																																					
6	TF-045	TF-045_1/28/10_(0-1)_DUP	Tank Farm Sampling	2010-01-28 0:00:00	0	1																																					
6	TF-045	TF-045_1/28/10_(0-1)_NM	Tank Farm Sampling	2010-01-28 0:00:00	0	1																																					
6	TF-046	TF-046_3/16/10_(0-1)_NM	Tank Farm Sampling	2010-03-16 0:00:00	0	1																																					
6	TF-047	TF-047_3/16/10_(0-1)_DUP	Tank Farm Sampling	2010-03-16 0:00:00	0	1																																					
6	TF-047	TF-047_3/16/10_(0-1)_NM	Tank Farm Sampling	2010-03-16 0:00:00	0	1																																					
6	TF-048	TF-048_3/17/10_(0-1)_NM	Tank Farm Sampling	2010-03-17 0:00:00	0	1																																					
6	TF-049	TF-049_3/17/10_(0-1)_NM	Tank Farm Sampling	2010-03-17 0:00:00	0	1																																					
6	TF-050	TF-050_3/17/10_(0-1)_NM	Tank Farm Sampling	2010-03-17 0:00:00	0	1																																					
6	TF-051	TF-051_3/17/10_(0-1)_NM	Tank Farm Sampling	2010-03-17 0:00:00	0	1																																					
6	TF-052	TF-052_3/16/10_(0-1)_NM	Tank Farm Sampling	2010-03-16 0:00:00	0	1																																					
6	TF-052	TF-052_3/16/10_(1-2)_NM	Tank Farm Sampling	2010-03-16 0:00:00	1	2																																					
6	TF-053	TF-053_1/29/10_(0-1)_NM	Tank Farm Sampling	2010-01-29 0:00:00	0	1																																					
6	TF-053	TF-053_1/29/10_(1-2)_NM	Tank Farm Sampling	2010-01-29 0:00:00	1	2																																					
6	TF-054	TF-054_1/29/10_(0-1)_NM	Tank Farm Sampling	2010-01-29 0:00:00	0	1																																					
6	TF-054	TF-054_1/29/10_(1-2)_NM	Tank Farm Sampling	2010-01-29 0:00:00	1	2																																					
6	TF-054	TF-054_1/29/10_(2-3)_NM	Tank Farm Sampling	2010-01-29 0:00:00	2	3																																					
6	TF-055	TF-055_1/28/10_(0-1)_NM	Tank Farm Sampling	2010-01-28 0:00:00	0	1																																					
6	TF-056	TF-056_1/28/10_(0-1)_NM	Tank Farm Sampling	2010-01-28 0:00:00	0	1																																					
6	TF-056	TF-056_1/28/10_(1-2)_NM	Tank Farm Sampling	2010-01-28 0:00:00	1	2																																					
6	TF-057	TF-057_1/28/10_(0-1)_NM	Tank Farm Sampling	2010-01-28 0:00:00	0	1																																					
6	TF-058	TF-058_1/28/10_(0-1)_NM	Tank Farm Sampling	2010-01-28 0:00:00	0	1																																					
6	TF-059	TF-059_1/28/10_(0-1)_NM	Tank Farm Sampling	2010-01-28 0:00:00	0	1																																					
6	TF-060	TF-060_3/16/10_(0-1)_NM	Tank Farm Sampling	2010-03-16 0:00:00	0	1																																					
6	TF-060	TF-060_3/16/10_(1-2)_NM	Tank Farm Sampling	2010-03-16 0:00:00	1	2																																					
6	TF-061	TF-061_3/16/10_(0-1)_NM	Tank Farm Sampling	2010-03-16 0:00:00	0	1																																					
6	TF-061	TF-061_3/16/10_(1-2)_NM	Tank Farm Sampling	2010-03-16 0:00:00	1	2																																					
6	TF-062	TF-062_3/17/10_(0-1)_NM	Tank Farm Sampling	2010-03-17 0:00:00	0	1																																					
6	TF-063	TF-063_3/17/10_(0-1)_NM	Tank Farm Sampling	2010-03-17 0:00:00	0	1																																					
6	TF-064	TF-064_3/17/10_(0-1)_NM	Tank Farm Sampling	2010-03-17 0:00:00	0	1																																					
6	TF-065	TF-065_3/17/10_(0-1)_NM	Tank Farm Sampling	2010-03-17 0:00:00	0	1																																					
6	TF-066	TF-066_3/17/10_(0-1)_NM	Tank Farm Sampling	2010-03-17 0:00:00	0	1																																					
6	TF-066	TF-066_3/17/10_(1-2)_NM	Tank Farm Sampling	2010-03-17 0:00:00	1	2																																					
6	TF-067	TF-067_3/17/10_(0-1)_NM	Tank Farm Sampling	2010-03-17 0:00:00	0	1																																					
6	TF-068	TF-068_3/16/10_(0-1)_NM	Tank Farm Sampling	2010-03-16 0:00:00	0	1																																					
6	TF-069	TF-069_1/29/10_(0-1)_NM	Tank Farm Sampling	2010-01-29 0:00:00	0	1																																					
6	TF-069	TF-069_1/29/10_(1-2)_NM	Tank Farm Sampling	2010-01-29 0:00:00	1	2																																					
6	TF-069	TF-069_1/29/10_(2-3)_DUP	Tank Farm Sampling	2010-01-29 0:00:00	2	3																																					
6	TF-069	TF-069_1/29/10_(2-3)_NM	Tank Farm Sampling	2010-01-29 0:00:00	2	3																																					
6	TF-070	TF-070_3/16/10_(0-1)_NM	Tank Farm Sampling	2010-03-16 0:00:00	0	1																																					
6	TF-070	TF-070_3/16/10_(1-2)_DUP	Tank Farm Sampling	2010-03-16 0:00:00	1	2																																					
6	TF-070	TF-070_3/16/10_(1-2)_NM	Tank Farm Sampling	2010-03-16 0:00:00	1	2																																					
6	TF-070	TF-070_3/16/10_(2-3)_NM	Tank Farm Sampling	2010-03-16 0:00:00	2	3																																					
6	TF-071	TF-071_3/17/10_(0-1)_NM	Tank Farm Sampling	2010-03-17 0:00:00	0	1																																					
6	TF-072	TF-072_3/17/10_(0-1)_NM	Tank Farm Sampling	2010-03-17 0:00:00	0	1																																					
6	TF-073	TF-073_3/16/10_(0-1)_NM	Tank Farm Sampling	2010-03-16 0:00:00	0	1																																					
6	TF-073	TF-073_3/16/10_(1-2)_NM	Tank Farm Sampling	2010-03-16 0:00:00	1	2																																					
6	TF-073	TF-073_3/16/10_(2-3)_NM	Tank Farm Sampling	2010-03-16 0:00:00	2	3																																					
6	TF-980-A	TF-980-A_1/20/10_(0-1)_NM	Tank Farm Sampling	2010-01-20 0:00:00	0	1																																					
6	TF-980-A	TF-980-A_1/20/10_(1-2)_NM	Tank Farm Sampling	2010-01-20 0:00:00	1	2																																					
6	TF-980-A	TF-980-A_1/20/10_(2-3)_DUP	Tank Farm Sampling	2010-01-20 0:00:00	2	3																																					
6	TF-980-A	TF-980-A_1/20/10_(2-3)_NM	Tank Farm Sampling	2010-01-20 0:00:00	2	3																																					
6	TF-980-A-P	TF-980-A-P_1/20/10_(0-1)_NM	Tank Farm Sampling	2010-01-20 0:00:00	0	1																																					
6	TF-980-A-P	TF-980-A-P_1/20/10_(1-2)_NM	Tank Farm Sampling	2010-01-20 0:00:00	1	2																																					
6	TF-980-A-P	TF-980-A-P_1/20/10_(2-3)_NM	Tank Farm Sampling	2010-01-20 0:00:00	2	3																																					
7	SIA4AT1-02A	SIA4AT1-02A_2/13/13_(0-2)Comp_V_NM	Triad	2013-02-13 0:00:00	0	2	0	U	None	1900	50	0	U	None	38	20	0	U	None	38	20	0	U	None	38	20	0	U	None	38	20	0	U	None	38	20	0	U	None	38	20
7	SIA4AT1-02A	SIA4AT1-02A_2/13/13_(2-2)Grab_NM	Triad	2013-02-13 0:00:00	2	2																																					
7	SIA4AT1-02A	SIA4AT1-02A_2/13/13_(2-4)Comp_V_NM	Triad	2013-02-13 0:00:00	2	4						0	U H	UJ	19	10	0	U H	UJ	19	10	0	U H	UJ	19	10	0	U H	UJ	19	10	0	U H	UJ	19	10	0	U H	UJ	19	10
7	SIA4AT1-02A	SIA4AT1-02A_2/13/13_(4-4)Grab_NM	Triad	2013-02-13 0:00:00	4	4																																					
7	SIA4AT1-03A	SIA4AT1-03A_2/13/13_(0-2)Comp_V_NM	Triad	2013-02-13 0:00:00	0	2	0	U	None	3600	10	0	U	None	180	100	0	U	None	180	100	0	U	None	180	100	0	U	None	180	100	0	U	None	180	100	0	U	None	180	100
7	SIA4AT1-03A	SIA4AT1-03A_2/13/13_(2-2)Grab_NM	Triad	2013-02-13 0:00:00	2	2																																					
7	SIA4AT1-03A	SIA4AT1-03A_2/13/13_(2-4)Comp_V_NM	Triad	2013-02-13 0:00:00	2	4						0	U H	UJ	21	10	0	U H	UJ	21	10	0	U H	UJ	21	10	0	U H	UJ	21	10	0	U H	UJ	21	10	0	U H	UJ	21	10
7	SIA4AT1-03A	SIA4AT1-03A_2/13/13_(4-4)Grab_NM	Triad	2013-02-13 0:00:00	4	4																																					
7	SIA4AT1-04A	SIA4AT1-04A_2/13/13_(0-2)Comp_V_NM	Triad	2013-02-13 0:00:00	0	2	0	U	None	500	10	0	U	None	13	5	0	U	None	13	5	0	U	None	13	5	0	U	None	13	5	0	U	None	13	5	0	U	None	13	5
7	SIA4AT1-04A	SIA4AT1-04A_2/13/13_(2-2)Grab_NM	Triad	2013-02-13 0:00:00	2	2																																					
7	SIA4AT1-04A	SIA4AT1-04A_2/13/13_(2-4)Comp_V_NM	Triad	2013-02-13 0:00:00	2	4	0	U H	UJ	2400	50																																
7	SIA4AT1-04A	SIA4AT1-04A_2/13/13_(4-4)Grab_NM	Triad	2013-02-13 0:00:00	4	4																																					

Notes:
U=Non-Detect; J=Estimated value; J+=Estimated high; J-=Estimated low;
UJ=Estimated Non-Detect; UJ+=Estimated high Non-Detect
T=Compound identified in associated decontamination blank; UR= Rejected

TABLE F-1
SWMU SOIL DATA
HERCULES LLC AND PINOVA, INC.
BRUNSWICK, GA

							Ethyl methanesulfonate 8270D LL					Famphur 8270D LL					Fluoranthene 8270D LL					Fluorene 8270D LL					gamma-Chlordane 8081B/8082A					Heptachlor 8081B/8082A					Heptachlor epoxide 8081B/8082A				
SWMU ID	Location ID	Sample ID	Event	Sample Date	Start Depth	End Depth	Result	Lab Flag	Qualifier	RDL	Dilution	Result	Lab Flag	Qualifier	RDL	Dilution	Result	Lab Flag	Qualifier	RDL	Dilution	Result	Lab Flag	Qualifier	RDL	Dilution	Result	Lab Flag	Qualifier	RDL	Dilution	Result	Lab Flag	Qualifier	RDL	Dilution	Result	Lab Flag	Qualifier	RDL	Dilution
6	TF-029	TF-029_1/26/10_(0-1)_DUP	Tank Farm Sampling	2010-01-26 0:00:00	0	1																																				
6	TF-029	TF-029_1/26/10_(0-1)_NM	Tank Farm Sampling	2010-01-26 0:00:00	0	1																																				
6	TF-029	TF-029_1/26/10_(1-2)_NM	Tank Farm Sampling	2010-01-26 0:00:00	1	2																																				
6	TF-030	TF-030_1/26/10_(0-1)_NM	Tank Farm Sampling	2010-01-26 0:00:00	0	1																																				
6	TF-030	TF-030_1/26/10_(1-2)_NM	Tank Farm Sampling	2010-01-26 0:00:00	1	2																																				
6	TF-031	TF-031_1/26/10_(0-1)_NM	Tank Farm Sampling	2010-01-26 0:00:00	0	1																																				
6	TF-031	TF-031_1/26/10_(1-2)_NM	Tank Farm Sampling	2010-01-26 0:00:00	1	2																																				
6	TF-032	TF-032_1/28/10_(0-1)_NM	Tank Farm Sampling	2010-01-28 0:00:00	0	1																																				
6	TF-033	TF-033_2/3/10_(0-1)_NM	Tank Farm Sampling	2010-02-03 0:00:00	0	1																																				
6	TF-033	TF-033_2/3/10_(1-2)_DUP	Tank Farm Sampling	2010-02-03 0:00:00	1	2																																				
6	TF-033	TF-033_2/3/10_(1-2)_NM	Tank Farm Sampling	2010-02-03 0:00:00	1	2																																				
6	TF-034	TF-034_2/3/10_(0-1)_NM	Tank Farm Sampling	2010-02-03 0:00:00	0	1																																				
6	TF-034	TF-034_2/3/10_(1-2)_DUP	Tank Farm Sampling	2010-02-03 0:00:00	1	2																																				
6	TF-034	TF-034_2/3/10_(1-2)_NM	Tank Farm Sampling	2010-02-03 0:00:00	1	2																																				
6	TF-035	TF-035_2/3/10_(0-1)_NM	Tank Farm Sampling	2010-02-03 0:00:00	0	1																																				
6	TF-035	TF-035_2/3/10_(1-2)_DUP	Tank Farm Sampling	2010-02-03 0:00:00	1	2																																				
6	TF-035	TF-035_2/3/10_(1-2)_NM	Tank Farm Sampling	2010-02-03 0:00:00	1	2																																				
6	TF-036	TF-036_1/27/10_(0-1)_NM	Tank Farm Sampling	2010-01-27 0:00:00	0	1																																				
6	TF-036	TF-036_1/27/10_(1-2)_NM	Tank Farm Sampling	2010-01-27 0:00:00	1	2																																				
6	TF-036	TF-036_1/27/10_(2-3)_NM	Tank Farm Sampling	2010-01-27 0:00:00	2	3																																				
6	TF-036	TF-036_1/27/10_(3-4)_NM	Tank Farm Sampling	2010-01-27 0:00:00	3	4																																				
6	TF-037	TF-037_1/27/10_(0-1)_NM	Tank Farm Sampling	2010-01-27 0:00:00	0	1																																				
6	TF-037	TF-037_1/27/10_(1-2)_NM	Tank Farm Sampling	2010-01-27 0:00:00	1	2																																				
6	TF-037	TF-037_1/27/10_(2-3)_NM	Tank Farm Sampling	2010-01-27 0:00:00	2	3																																				
6	TF-037	TF-037_1/27/10_(3-4)_NM	Tank Farm Sampling	2010-01-27 0:00:00	3	4																																				
6	TF-038	TF-038_1/27/10_(0-1)_NM	Tank Farm Sampling	2010-01-27 0:00:00	0	1																																				
6	TF-038	TF-038_1/27/10_(1-2)_NM	Tank Farm Sampling	2010-01-27 0:00:00	1	2																																				
6	TF-038	TF-038_1/27/10_(2-3)_NM	Tank Farm Sampling	2010-01-27 0:00:00	2	3																																				
6	TF-039	TF-039_1/27/10_(0-1)_NM	Tank Farm Sampling	2010-01-27 0:00:00	0	1																																				
6	TF-039	TF-039_1/27/10_(1-2)_NM	Tank Farm Sampling	2010-01-27 0:00:00	1	2																																				
6	TF-039	TF-039_1/27/10_(2-3)_NM	Tank Farm Sampling	2010-01-27 0:00:00	2	3																																				
6	TF-039	TF-039_1/27/10_(3-4)_DUP	Tank Farm Sampling	2010-01-27 0:00:00	3	4																																				
6	TF-039	TF-039_1/27/10_(3-4)_NM	Tank Farm Sampling	2010-01-27 0:00:00	3	4																																				
6	TF-040	TF-040_2/3/10_(0-1)_NM	Tank Farm Sampling	2010-02-03 0:00:00	0	1																																				
6	TF-041	TF-041_2/3/10_(0-1)_NM	Tank Farm Sampling	2010-02-03 0:00:00	0	1																																				
6	TF-042	TF-042_1/27/10_(0-1)_DUP	Tank Farm Sampling	2010-01-27 0:00:00	0	1																																				
6	TF-042	TF-042_1/27/10_(0-1)_NM	Tank Farm Sampling	2010-01-27 0:00:00	0	1																																				
6	TF-043	TF-043_1/28/10_(0-1)_NM	Tank Farm Sampling	2010-01-28 0:00:00	0	1																																				
6	TF-044	TF-044_1/28/10_(0-1)_NM	Tank Farm Sampling	2010-01-28 0:00:00	0	1																																				
6	TF-045	TF-045_1/28/10_(0-1)_DUP	Tank Farm Sampling	2010-01-28 0:00:00	0	1																																				
6	TF-045	TF-045_1/28/10_(0-1)_NM	Tank Farm Sampling	2010-01-28 0:00:00	0	1																																				
6	TF-046	TF-046_3/16/10_(0-1)_NM	Tank Farm Sampling	2010-03-16 0:00:00	0	1																																				
6	TF-047	TF-047_3/16/10_(0-1)_DUP	Tank Farm Sampling	2010-03-16 0:00:00	0	1																																				
6	TF-047	TF-047_3/16/10_(0-1)_NM	Tank Farm Sampling	2010-03-16 0:00:00	0	1																																				
6	TF-048	TF-048_3/17/10_(0-1)_NM	Tank Farm Sampling	2010-03-17 0:00:00	0	1																																				
6	TF-049	TF-049_3/17/10_(0-1)_NM	Tank Farm Sampling	2010-03-17 0:00:00	0	1																																				
6	TF-050	TF-050_3/17/10_(0-1)_NM	Tank Farm Sampling	2010-03-17 0:00:00	0	1																																				
6	TF-051	TF-051_3/17/10_(0-1)_NM	Tank Farm Sampling	2010-03-17 0:00:00	0	1																																				
6	TF-052	TF-052_3/16/10_(0-1)_NM	Tank Farm Sampling	2010-03-16 0:00:00	0	1																																				
6	TF-052	TF-052_3/16/10_(1-2)_NM	Tank Farm Sampling	2010-03-16 0:00:00	1	2																																				
6	TF-053	TF-053_1/29/10_(0-1)_NM	Tank Farm Sampling	2010-01-29 0:00:00	0	1																																				
6	TF-053	TF-053_1/29/10_(1-2)_NM	Tank Farm Sampling	2010-01-29 0:00:00	1	2																																				
6	TF-054	TF-054_1/29/10_(0-1)_NM	Tank Farm Sampling	2010-01-29 0:00:00	0	1																																				
6	TF-054	TF-054_1/29/10_(1-2)_NM	Tank Farm Sampling	2010-01-29 0:00:00	1	2																																				
6	TF-054	TF-054_1/29/10_(2-3)_NM	Tank Farm Sampling	2010-01-29 0:00:00	2	3																																				
6	TF-055	TF-055_1/28/10_(0-1)_NM	Tank Farm Sampling	2010-01-28 0:00:00	0	1																																				
6	TF-056	TF-056_1/28/10_(0-1)_NM	Tank Farm Sampling	2010-01-28 0:00:00	0	1																																				
6	TF-056	TF-056_1/28/10_(1-2)_NM	Tank Farm Sampling	2010-01-28 0:00:00	1	2																																				
6	TF-057	TF-057_1/28/10_(0-1)_NM	Tank Farm Sampling	2010-01-28 0:00:00	0	1																																				
6	TF-058	TF-058_1/28/10_(0-1)_NM	Tank Farm Sampling	2010-01-28 0:00:00	0	1																																				
6	TF-059	TF-059_1/28/10_(0-1)_NM	Tank Farm Sampling	2010-01-28 0:00:00	0	1																																				
6	TF-060	TF-060_3/16/10_(0-1)_NM	Tank Farm Sampling	2010-03-16 0:00:00	0	1																																				
6	TF-060	TF-060_3/16/10_(1-2)_NM	Tank Farm Sampling	2010-03-16 0:00:00	1	2																																				
6	TF-061	TF-061_3/16/10_(0-1)_NM	Tank Farm Sampling	2010-03-16 0:00:00	0	1																																				
6	TF-061	TF-061_3/16/10_(1-2)_NM	Tank Farm Sampling	2010-03-16 0:00:00	1	2																																				
6	TF-062	TF-062_3/17/10_(0-1)_NM	Tank Farm Sampling	2010-03-17 0:00:00	0	1																																				
6	TF-063	TF-063_3/17/10_(0-1)_NM	Tank Farm Sampling	2010-03-17 0:00:00	0	1																																				
6	TF-064	TF-064_3/17/10_(0-1)_NM	Tank Farm Sampling	2010-03-17 0:00:00	0	1																																				
6	TF-065	TF-065_3/17/10_(0-1)_NM	Tank Farm Sampling	2010-03-17 0:00:00	0	1																																				
6	TF-066	TF-066_3/17/10_(0-1)_NM	Tank Farm Sampling	2010-03-17 0:00:00	0	1																																				
6	TF-066	TF-066_3/17/10_(1-2)_NM	Tank Farm Sampling	2010-03-17 0:00:00	1	2																																				
6	TF-067	TF-067_3/17/10_(0-1)_NM	Tank Farm Sampling	2010-03-17 0:00:00	0	1																																				
6	TF-068	TF-068_3/16/10_(0-1)_NM	Tank Farm Sampling	2010-03-16 0:00:00	0	1																																				
6	TF-069	TF-069_1/29/10_(0-1)_NM	Tank Farm Sampling	2010-01-29 0:00:00	0	1																																				
6	TF-069	TF-069_1/29/10_(1-2)_NM	Tank Farm Sampling	2010-01-29 0:00:00	1	2																																				
6	TF-069	TF-069_1/29/10_(2-3)_DUP	Tank Farm Sampling	2010-01-29 0:00:00	2	3																																				
6	TF-069	TF-069_1/29/10_(2-3)_NM	Tank Farm Sampling	2010-01-29 0:00:00	2	3																																				
6	TF-070	TF-070_3/16/10_(0-1)_NM	Tank Farm Sampling	2010-03-16 0:00:00	0	1																																				
6	TF-070	TF-070_3/16/10_(1-2)_DUP	Tank Farm Sampling	2010-03-16 0:00:00	1	2																																				
6	TF-070	TF-070_3/16/10_(1-2)_NM	Tank Farm Sampling	2010-03-16 0:00:00	1	2																																				
6	TF-070	TF-070_3/16/10_(2-3)_NM	Tank Farm Sampling	2010-03-16 0:00:00	2	3																																				
6	TF-071	TF-071_3/17/10_(0-1)_NM	Tank Farm Sampling	2010-03-17 0:00:00	0	1																																				
6	TF-072	TF-072_3/17/10_(0-1)_NM	Tank Farm Sampling	2010-03-17 0:00:00	0	1																																				
6	TF-073	TF-073_3/16/10_(0-1)_NM	Tank Farm Sampling	2010-03-16 0:00:00	0	1																																				
6	TF-073	TF-073_3/16/10_(1-2)_NM	Tank Farm Sampling	2010-03-16 0:00:00	1	2																																				
6	TF-073	TF-073_3/16/10_(2-3)_NM	Tank Farm Sampling	2010-03-16 0:00:00	2	3																																				
6	TF-980-A	TF-980-A_1/20/10_(0-1)_NM	Tank Farm Sampling	2010-01-20 0:00:00	0	1																																				
6	TF-980-A	TF-980-A_1/20/10_(1-2)_NM	Tank Farm Sampling	2010-01-20 0:00:00	1	2																																				
6	TF-980-A	TF-980-A_1/20/10_(2-3)_DUP	Tank Farm Sampling	2010-01-20 0:00:00	2	3																																				
6	TF-980-A	TF-980-A_1/20/10_(2-3)_NM	Tank Farm Sampling	2010-01-20 0:00:00	2	3																																				
6	TF-980-A-P	TF-980-A-P_1/20/10_(0-1)_NM	Tank Farm Sampling	2010-01-20 0:00:00	0	1																																				
6	TF-980-A-P	TF-980-A-P_1/20/10_(1-2)_NM	Tank Farm Sampling	2010-01-20 0:00:00	1	2																																				
6	TF-980-A-P	TF-980-A-P_1/20/10_(2-3)_NM	Tank Farm Sampling	2010-01-20 0:00:00	2	3																																				
7	SIA4AT1-02A	SIA4AT1-02A_2/13/13_(0-2)Comp_V_NM	Triad	2013-02-13 0:00:00	0	2	0	U	None	3700	50	0	U	None	1900	50	0	U	None	380	50	0	U	None	380	50	0	U	None	38	20	0	U	None	38	20	0	U	None	38	20
7	SIA4AT1-02A	SIA4AT1-02A_2/13/13_(2-2)Grab_NM	Triad	2013-02-13 0:00:00	2	2																																				
7	SIA4AT1-02A	SIA4AT1-02A_2/13/13_(2-4)Comp_V_NM	Triad	2013-02-13 0:00:00	2	4																						0	U H	UJ	19	10	0	U H	UJ	19	10	0	U H	UJ	19	10
7	SIA4AT1-02A	SIA4AT1-02A_2/13/13_(4-4)Grab_NM	Triad	2013-02-13 0:00:00	4	4																																				
7	SIA4AT1-03A	SIA4AT1-03A_2/13/13_(0-2)Comp_V_NM	Triad	2013-02-13 0:00:00	0	2	0	U	None	7100	10	0	U	None	3600	10	0	U	None	720	10	0	U	None	720	10	0	U	None	180	100	0	U	None	180	100	0	U	None	180	100
7	SIA4AT1-03A	SIA4AT1-03A_2/13/13_(2-2)Grab_NM	Triad	2013-02-13 0:00:00	2	2																																				
7	SIA4AT1-03A	SIA4AT1-03A_2/13/13_(2-4)Comp_V_NM	Triad	2013-02-13 0:00:00	2	4																						0	U H	UJ	21	10	0	U H	UJ	21	10	0	U H	UJ	21	10
7	SIA4AT1-03A	SIA4AT1-03A_2/13/13_(4-4)Grab_NM	Triad	2013-02-13 0:00:00	4	4																																				
7	SIA4AT1-04A	SIA4AT1-04A_2/13/13_(0-2)Comp_V_NM	Triad	2013-02-13 0:00:00	0	2	0	U	None	1000	10	0	U	None	500	10	3900	None	None	100	10	220	None	None	100	10	0	U	None	13	5	0	U	None	13	5	0	U	None	13	5
7	SIA4AT1-04A	SIA4AT1-04A_2/13/13_(2-2)Grab_NM	Triad	2013-02-13 0:00:00	2	2																																				
7	SIA4AT1-04A	SIA4AT1-04A_2/13/13_(2-4)Comp_V_NM	Triad	2013-02-13 0:00:00	2	4	0	U H	UJ	4700	50	0	U H	UJ	2400	50	0	U H	UJ	480	50	0	U H	UJ	480	50																
7	SIA4AT1-04A	SIA4AT1-04A_2/13/13_(4-4)Grab_NM	Triad	2013-02-13 0:00:00	4	4																																				

Notes:
U=Non-Detect; J=Estimated value; J+=Estimated high; J-=Estimated low;
UJ=Estimated Non-Detect; UJ+=Estimated high Non-Detect
T=Compound identified in associated decontamination blank; UR= Rejected

TABLE F-1
SWMU SOIL DATA
HERCULES LLC AND PINOVA, INC.
BRUNSWICK, GA

							Hexachlorobenzene 8270D LL					Hexachlorobutadiene 8270D LL					Hexachlorocyclopentadiene 8270D LL					Hexachloroethane 8270D LL					Hexachlorophene 8270D LL					Hexachloropropylene 8270D LL					Indeno(1,2,3-cd)pyrene 8270D LL				
SWMU ID	Location ID	Sample ID	Event	Sample Date	Start Depth	End Depth	Result	Lab Flag	Qualifier	RDL	Dilution	Result	Lab Flag	Qualifier	RDL	Dilution	Result	Lab Flag	Qualifier	RDL	Dilution	Result	Lab Flag	Qualifier	RDL	Dilution	Result	Lab Flag	Qualifier	RDL	Dilution	Result	Lab Flag	Qualifier	RDL	Dilution	Result	Lab Flag	Qualifier	RDL	Dilution
6	TF-029	TF-029_1/26/10_(0-1)_DUP	Tank Farm Sampling	2010-01-26 0:00:00	0	1																																					
6	TF-029	TF-029_1/26/10_(0-1)_NM	Tank Farm Sampling	2010-01-26 0:00:00	0	1																																					
6	TF-029	TF-029_1/26/10_(1-2)_NM	Tank Farm Sampling	2010-01-26 0:00:00	1	2																																					
6	TF-030	TF-030_1/26/10_(0-1)_NM	Tank Farm Sampling	2010-01-26 0:00:00	0	1																																					
6	TF-030	TF-030_1/26/10_(1-2)_NM	Tank Farm Sampling	2010-01-26 0:00:00	1	2																																					
6	TF-031	TF-031_1/26/10_(0-1)_NM	Tank Farm Sampling	2010-01-26 0:00:00	0	1																																					
6	TF-031	TF-031_1/26/10_(1-2)_NM	Tank Farm Sampling	2010-01-26 0:00:00	1	2																																					
6	TF-032	TF-032_1/28/10_(0-1)_NM	Tank Farm Sampling	2010-01-28 0:00:00	0	1																																					
6	TF-033	TF-033_2/3/10_(0-1)_NM	Tank Farm Sampling	2010-02-03 0:00:00	0	1																																					
6	TF-033	TF-033_2/3/10_(1-2)_DUP	Tank Farm Sampling	2010-02-03 0:00:00	1	2																																					
6	TF-033	TF-033_2/3/10_(1-2)_NM	Tank Farm Sampling	2010-02-03 0:00:00	1	2																																					
6	TF-034	TF-034_2/3/10_(0-1)_NM	Tank Farm Sampling	2010-02-03 0:00:00	0	1																																					
6	TF-034	TF-034_2/3/10_(1-2)_DUP	Tank Farm Sampling	2010-02-03 0:00:00	1	2																																					
6	TF-034	TF-034_2/3/10_(1-2)_NM	Tank Farm Sampling	2010-02-03 0:00:00	1	2																																					
6	TF-035	TF-035_2/3/10_(0-1)_NM	Tank Farm Sampling	2010-02-03 0:00:00	0	1																																					
6	TF-035	TF-035_2/3/10_(1-2)_DUP	Tank Farm Sampling	2010-02-03 0:00:00	1	2																																					
6	TF-035	TF-035_2/3/10_(1-2)_NM	Tank Farm Sampling	2010-02-03 0:00:00	1	2																																					
6	TF-036	TF-036_1/27/10_(0-1)_NM	Tank Farm Sampling	2010-01-27 0:00:00	0	1																																					
6	TF-036	TF-036_1/27/10_(1-2)_NM	Tank Farm Sampling	2010-01-27 0:00:00	1	2																																					
6	TF-036	TF-036_1/27/10_(2-3)_NM	Tank Farm Sampling	2010-01-27 0:00:00	2	3																																					
6	TF-036	TF-036_1/27/10_(3-4)_NM	Tank Farm Sampling	2010-01-27 0:00:00	3	4																																					
6	TF-037	TF-037_1/27/10_(0-1)_NM	Tank Farm Sampling	2010-01-27 0:00:00	0	1																																					
6	TF-037	TF-037_1/27/10_(1-2)_NM	Tank Farm Sampling	2010-01-27 0:00:00	1	2																																					
6	TF-037	TF-037_1/27/10_(2-3)_NM	Tank Farm Sampling	2010-01-27 0:00:00	2	3																																					
6	TF-037	TF-037_1/27/10_(3-4)_NM	Tank Farm Sampling	2010-01-27 0:00:00	3	4																																					
6	TF-038	TF-038_1/27/10_(0-1)_NM	Tank Farm Sampling	2010-01-27 0:00:00	0	1																																					
6	TF-038	TF-038_1/27/10_(1-2)_NM	Tank Farm Sampling	2010-01-27 0:00:00	1	2																																					
6	TF-038	TF-038_1/27/10_(2-3)_NM	Tank Farm Sampling	2010-01-27 0:00:00	2	3																																					
6	TF-039	TF-039_1/27/10_(0-1)_NM	Tank Farm Sampling	2010-01-27 0:00:00	0	1																																					
6	TF-039	TF-039_1/27/10_(1-2)_NM	Tank Farm Sampling	2010-01-27 0:00:00	1	2																																					
6	TF-039	TF-039_1/27/10_(2-3)_NM	Tank Farm Sampling	2010-01-27 0:00:00	2	3																																					
6	TF-039	TF-039_1/27/10_(3-4)_DUP	Tank Farm Sampling	2010-01-27 0:00:00	3	4																																					
6	TF-039	TF-039_1/27/10_(3-4)_NM	Tank Farm Sampling	2010-01-27 0:00:00	3	4																																					
6	TF-040	TF-040_2/3/10_(0-1)_NM	Tank Farm Sampling	2010-02-03 0:00:00	0	1																																					
6	TF-041	TF-041_2/3/10_(0-1)_NM	Tank Farm Sampling	2010-02-03 0:00:00	0	1																																					
6	TF-042	TF-042_1/27/10_(0-1)_DUP	Tank Farm Sampling	2010-01-27 0:00:00	0	1																																					
6	TF-042	TF-042_1/27/10_(0-1)_NM	Tank Farm Sampling	2010-01-27 0:00:00	0	1																																					
6	TF-043	TF-043_1/28/10_(0-1)_NM	Tank Farm Sampling	2010-01-28 0:00:00	0	1																																					
6	TF-044	TF-044_1/28/10_(0-1)_NM	Tank Farm Sampling	2010-01-28 0:00:00	0	1																																					
6	TF-045	TF-045_1/28/10_(0-1)_DUP	Tank Farm Sampling	2010-01-28 0:00:00	0	1																																					
6	TF-045	TF-045_1/28/10_(0-1)_NM	Tank Farm Sampling	2010-01-28 0:00:00	0	1																																					
6	TF-046	TF-046_3/16/10_(0-1)_NM	Tank Farm Sampling	2010-03-16 0:00:00	0	1																																					
6	TF-047	TF-047_3/16/10_(0-1)_DUP	Tank Farm Sampling	2010-03-16 0:00:00	0	1																																					
6	TF-047	TF-047_3/16/10_(0-1)_NM	Tank Farm Sampling	2010-03-16 0:00:00	0	1																																					
6	TF-048	TF-048_3/17/10_(0-1)_NM	Tank Farm Sampling	2010-03-17 0:00:00	0	1																																					
6	TF-049	TF-049_3/17/10_(0-1)_NM	Tank Farm Sampling	2010-03-17 0:00:00	0	1																																					
6	TF-050	TF-050_3/17/10_(0-1)_NM	Tank Farm Sampling	2010-03-17 0:00:00	0	1																																					
6	TF-051	TF-051_3/17/10_(0-1)_NM	Tank Farm Sampling	2010-03-17 0:00:00	0	1																																					
6	TF-052	TF-052_3/16/10_(0-1)_NM	Tank Farm Sampling	2010-03-16 0:00:00	0	1																																					
6	TF-052	TF-052_3/16/10_(1-2)_NM	Tank Farm Sampling	2010-03-16 0:00:00	1	2																																					
6	TF-053	TF-053_1/29/10_(0-1)_NM	Tank Farm Sampling	2010-01-29 0:00:00	0	1																																					
6	TF-053	TF-053_1/29/10_(1-2)_NM	Tank Farm Sampling	2010-01-29 0:00:00	1	2																																					
6	TF-054	TF-054_1/29/10_(0-1)_NM	Tank Farm Sampling	2010-01-29 0:00:00	0	1																																					
6	TF-054	TF-054_1/29/10_(1-2)_NM	Tank Farm Sampling	2010-01-29 0:00:00	1	2																																					
6	TF-054	TF-054_1/29/10_(2-3)_NM	Tank Farm Sampling	2010-01-29 0:00:00	2	3																																					
6	TF-055	TF-055_1/28/10_(0-1)_NM	Tank Farm Sampling	2010-01-28 0:00:00	0	1																																					
6	TF-056	TF-056_1/28/10_(0-1)_NM	Tank Farm Sampling	2010-01-28 0:00:00	0	1																																					
6	TF-056	TF-056_1/28/10_(1-2)_NM	Tank Farm Sampling	2010-01-28 0:00:00	1	2																																					
6	TF-057	TF-057_1/28/10_(0-1)_NM	Tank Farm Sampling	2010-01-28 0:00:00	0	1																																					
6	TF-058	TF-058_1/28/10_(0-1)_NM	Tank Farm Sampling	2010-01-28 0:00:00	0	1																																					
6	TF-059	TF-059_1/28/10_(0-1)_NM	Tank Farm Sampling	2010-01-28 0:00:00	0	1																																					
6	TF-060	TF-060_3/16/10_(0-1)_NM	Tank Farm Sampling	2010-03-16 0:00:00	0	1																																					
6	TF-060	TF-060_3/16/10_(1-2)_NM	Tank Farm Sampling	2010-03-16 0:00:00	1	2																																					
6	TF-061	TF-061_3/16/10_(0-1)_NM	Tank Farm Sampling	2010-03-16 0:00:00	0	1																																					
6	TF-061	TF-061_3/16/10_(1-2)_NM	Tank Farm Sampling	2010-03-16 0:00:00	1	2																																					
6	TF-062	TF-062_3/17/10_(0-1)_NM	Tank Farm Sampling	2010-03-17 0:00:00	0	1																																					
6	TF-063	TF-063_3/17/10_(0-1)_NM	Tank Farm Sampling	2010-03-17 0:00:00	0	1																																					
6	TF-064	TF-064_3/17/10_(0-1)_NM	Tank Farm Sampling	2010-03-17 0:00:00	0	1																																					
6	TF-065	TF-065_3/17/10_(0-1)_NM	Tank Farm Sampling	2010-03-17 0:00:00	0	1																																					
6	TF-066	TF-066_3/17/10_(0-1)_NM	Tank Farm Sampling	2010-03-17 0:00:00	0	1																																					
6	TF-066	TF-066_3/17/10_(1-2)_NM	Tank Farm Sampling	2010-03-17 0:00:00	1	2																																					
6	TF-067	TF-067_3/17/10_(0-1)_NM	Tank Farm Sampling	2010-03-17 0:00:00	0	1																																					
6	TF-068	TF-068_3/16/10_(0-1)_NM	Tank Farm Sampling	2010-03-16 0:00:00	0	1																																					
6	TF-069	TF-069_1/29/10_(0-1)_NM	Tank Farm Sampling	2010-01-29 0:00:00	0	1																																					
6	TF-069	TF-069_1/29/10_(1-2)_NM	Tank Farm Sampling	2010-01-29 0:00:00	1	2																																					
6	TF-069	TF-069_1/29/10_(2-3)_DUP	Tank Farm Sampling	2010-01-29 0:00:00	2	3																																					
6	TF-069	TF-069_1/29/10_(2-3)_NM	Tank Farm Sampling	2010-01-29 0:00:00	2	3																																					
6	TF-070	TF-070_3/16/10_(0-1)_NM	Tank Farm Sampling	2010-03-16 0:00:00	0	1																																					
6	TF-070	TF-070_3/16/10_(1-2)_DUP	Tank Farm Sampling	2010-03-16 0:00:00	1	2																																					
6	TF-070	TF-070_3/16/10_(1-2)_NM	Tank Farm Sampling	2010-03-16 0:00:00	1	2																																					
6	TF-070	TF-070_3/16/10_(2-3)_NM	Tank Farm Sampling	2010-03-16 0:00:00	2	3																																					
6	TF-071	TF-071_3/17/10_(0-1)_NM	Tank Farm Sampling	2010-03-17 0:00:00	0	1																																					
6	TF-072	TF-072_3/17/10_(0-1)_NM	Tank Farm Sampling	2010-03-17 0:00:00	0	1																																					
6	TF-073	TF-073_3/16/10_(0-1)_NM	Tank Farm Sampling	2010-03-16 0:00:00	0	1																																					
6	TF-073	TF-073_3/16/10_(1-2)_NM	Tank Farm Sampling	2010-03-16 0:00:00	1	2																																					
6	TF-073	TF-073_3/16/10_(2-3)_NM	Tank Farm Sampling	2010-03-16 0:00:00	2	3																																					
6	TF-980-A	TF-980-A_1/20/10_(0-1)_NM	Tank Farm Sampling	2010-01-20 0:00:00	0	1																																					
6	TF-980-A	TF-980-A_1/20/10_(1-2)_NM	Tank Farm Sampling	2010-01-20 0:00:00	1	2																																					
6	TF-980-A	TF-980-A_1/20/10_(2-3)_DUP	Tank Farm Sampling	2010-01-20 0:00:00	2	3																																					
6	TF-980-A	TF-980-A_1/20/10_(2-3)_NM	Tank Farm Sampling	2010-01-20 0:00:00	2	3																																					
6	TF-980-A-P	TF-980-A-P_1/20/10_(0-1)_NM	Tank Farm Sampling	2010-01-20 0:00:00	0	1																																					
6	TF-980-A-P	TF-980-A-P_1/20/10_(1-2)_NM	Tank Farm Sampling	2010-01-20 0:00:00	1	2																																					
6	TF-980-A-P	TF-980-A-P_1/20/10_(2-3)_NM	Tank Farm Sampling	2010-01-20 0:00:00	2	3																																					
7	SIA4AT1-02A	SIA4AT1-02A_2/13/13_(0-2)Comp_V_NM	Triad	2013-02-13 0:00:00	0	2	0	U	None	1900	50	0	U	None	1900	50	0	U	None	3700	50	0	U	None	1900	50	0	U *	UJ	960000	50	0	U	None	1900	50	0	U	None	380	50
7	SIA4AT1-02A	SIA4AT1-02A_2/13/13_(2-2)Grab_NM	Triad	2013-02-13 0:00:00	2	2						0	U	UJ	5	1																											
7	SIA4AT1-02A	SIA4AT1-02A_2/13/13_(2-4)Comp_V_NM	Triad	2013-02-13 0:00:00	2	4																																					
7	SIA4AT1-02A	SIA4AT1-02A_2/13/13_(4-4)Grab_NM	Triad	2013-02-13 0:00:00	4	4						0	U	None	4.9	1																											
7	SIA4AT1-03A	SIA4AT1-03A_2/13/13_(0-2)Comp_V_NM	Triad	2013-02-13 0:00:00	0	2	0	U	None	3600	10	0	U	None	3600	10	0	U	None	7100	10	0	U	None	3600	10	0	U *	UJ	1800000	10	0	U	None	3600	10	0	U	None	720	10
7	SIA4AT1-03A	SIA4AT1-03A_2/13/13_(2-2)Grab_NM	Triad	2013-02-13 0:00:00	2	2						0	U	UJ	5.6	1																											
7	SIA4AT1-03A	SIA4AT1-03A_2/13/13_(2-4)Comp_V_NM	Triad	2013-02-13 0:00:00	2	4																																					
7	SIA4AT1-03A	SIA4AT1-03A_2/13/13_(4-4)Grab_NM	Triad	2013-02-13 0:00:00	4	4						0	U	None	4.9	1																											
7	SIA4AT1-04A	SIA4AT1-04A_2/13/13_(0-2)Comp_V_NM	Triad	2013-02-13 0:00:00	0	2	0	U	None	500	10	0	U	None	500	10	0	U	None	1000	10	0	U	None	500	10	0	U *	UJ	260000	10	0	U	None	500	10	470	None	None	100	10
7	SIA4AT1-04A	SIA4AT1-04A_2/13/13_(2-2)Grab_NM	Triad	2013-02-13 0:00:00	2	2						0	U	None	4.2	1																											
7	SIA4AT1-04A	SIA4AT1-04A_2/13/13_(2-4)Comp_V_NM	Triad	2013-02-13 0:00:00	2	4	0	U H	UJ	2400	50	0	U H	UJ	2400	50	0	U H	UJ	4700	50	0	U H	UJ	2400	50	0	U H *	UJ	1200000	50	0	U H	UJ	2400	50	0	U H	UJ	480	50
7	SIA4AT1-04A	SIA4AT1-04A_2/13/13_(4-4)Grab_NM	Triad	2013-02-13 0:00:00	4	4						0	U	UJ	5.5	1																											

Notes:
U=Non-Detect; J=Estimated value; J+=Estimated high; J-=Estimated low;
UJ=Estimated Non-Detect; UJ+=Estimated high Non-Detect
T=Compound identified in associated decontamination blank; UR= Rejected

TABLE F-1
SWMU SOIL DATA
HERCULES LLC AND PINOVA, INC.
BRUNSWICK, GA

							Isophorone 8270D LL					Isosafrole 8270D LL					Lead 6020A					Lindane 8081B/8082A					m-Dinitrobenzene 8270D LL					Mercury 7471B					Methapyrilene 8270D LL				
SWMU ID	Location ID	Sample ID	Event	Sample Date	Start Depth	End Depth	Result	Lab Flag	Qualifier	RDL	Dilution	Result	Lab Flag	Qualifier	RDL	Dilution	Result	Lab Flag	Qualifier	RDL	Dilution	Result	Lab Flag	Qualifier	RDL	Dilution	Result	Lab Flag	Qualifier	RDL	Dilution	Result	Lab Flag	Qualifier	RDL	Dilution	Result	Lab Flag	Qualifier	RDL	Dilution
6	TF-029	TF-029_1/26/10_(0-1)_DUP	Tank Farm Sampling	2010-01-26 0:00:00	0	1																																					
6	TF-029	TF-029_1/26/10_(0-1)_NM	Tank Farm Sampling	2010-01-26 0:00:00	0	1																																					
6	TF-029	TF-029_1/26/10_(1-2)_NM	Tank Farm Sampling	2010-01-26 0:00:00	1	2																																					
6	TF-030	TF-030_1/26/10_(0-1)_NM	Tank Farm Sampling	2010-01-26 0:00:00	0	1																																					
6	TF-030	TF-030_1/26/10_(1-2)_NM	Tank Farm Sampling	2010-01-26 0:00:00	1	2																																					
6	TF-031	TF-031_1/26/10_(0-1)_NM	Tank Farm Sampling	2010-01-26 0:00:00	0	1																																					
6	TF-031	TF-031_1/26/10_(1-2)_NM	Tank Farm Sampling	2010-01-26 0:00:00	1	2																																					
6	TF-032	TF-032_1/28/10_(0-1)_NM	Tank Farm Sampling	2010-01-28 0:00:00	0	1																																					
6	TF-033	TF-033_2/3/10_(0-1)_NM	Tank Farm Sampling	2010-02-03 0:00:00	0	1																																					
6	TF-033	TF-033_2/3/10_(1-2)_DUP	Tank Farm Sampling	2010-02-03 0:00:00	1	2																																					
6	TF-033	TF-033_2/3/10_(1-2)_NM	Tank Farm Sampling	2010-02-03 0:00:00	1	2																																					
6	TF-034	TF-034_2/3/10_(0-1)_NM	Tank Farm Sampling	2010-02-03 0:00:00	0	1																																					
6	TF-034	TF-034_2/3/10_(1-2)_DUP	Tank Farm Sampling	2010-02-03 0:00:00	1	2																																					
6	TF-034	TF-034_2/3/10_(1-2)_NM	Tank Farm Sampling	2010-02-03 0:00:00	1	2																																					
6	TF-035	TF-035_2/3/10_(0-1)_NM	Tank Farm Sampling	2010-02-03 0:00:00	0	1																																					
6	TF-035	TF-035_2/3/10_(1-2)_DUP	Tank Farm Sampling	2010-02-03 0:00:00	1	2																																					
6	TF-035	TF-035_2/3/10_(1-2)_NM	Tank Farm Sampling	2010-02-03 0:00:00	1	2																																					
6	TF-036	TF-036_1/27/10_(0-1)_NM	Tank Farm Sampling	2010-01-27 0:00:00	0	1																																					
6	TF-036	TF-036_1/27/10_(1-2)_NM	Tank Farm Sampling	2010-01-27 0:00:00	1	2																																					
6	TF-036	TF-036_1/27/10_(2-3)_NM	Tank Farm Sampling	2010-01-27 0:00:00	2	3																																					
6	TF-036	TF-036_1/27/10_(3-4)_NM	Tank Farm Sampling	2010-01-27 0:00:00	3	4																																					
6	TF-037	TF-037_1/27/10_(0-1)_NM	Tank Farm Sampling	2010-01-27 0:00:00	0	1																																					
6	TF-037	TF-037_1/27/10_(1-2)_NM	Tank Farm Sampling	2010-01-27 0:00:00	1	2																																					
6	TF-037	TF-037_1/27/10_(2-3)_NM	Tank Farm Sampling	2010-01-27 0:00:00	2	3																																					
6	TF-037	TF-037_1/27/10_(3-4)_NM	Tank Farm Sampling	2010-01-27 0:00:00	3	4																																					
6	TF-038	TF-038_1/27/10_(0-1)_NM	Tank Farm Sampling	2010-01-27 0:00:00	0	1																																					
6	TF-038	TF-038_1/27/10_(1-2)_NM	Tank Farm Sampling	2010-01-27 0:00:00	1	2																																					
6	TF-038	TF-038_1/27/10_(2-3)_NM	Tank Farm Sampling	2010-01-27 0:00:00	2	3																																					
6	TF-039	TF-039_1/27/10_(0-1)_NM	Tank Farm Sampling	2010-01-27 0:00:00	0	1																																					
6	TF-039	TF-039_1/27/10_(1-2)_NM	Tank Farm Sampling	2010-01-27 0:00:00	1	2																																					
6	TF-039	TF-039_1/27/10_(2-3)_NM	Tank Farm Sampling	2010-01-27 0:00:00	2	3																																					
6	TF-039	TF-039_1/27/10_(3-4)_DUP	Tank Farm Sampling	2010-01-27 0:00:00	3	4																																					
6	TF-039	TF-039_1/27/10_(3-4)_NM	Tank Farm Sampling	2010-01-27 0:00:00	3	4																																					
6	TF-040	TF-040_2/3/10_(0-1)_NM	Tank Farm Sampling	2010-02-03 0:00:00	0	1																																					
6	TF-041	TF-041_2/3/10_(0-1)_NM	Tank Farm Sampling	2010-02-03 0:00:00	0	1																																					
6	TF-042	TF-042_1/27/10_(0-1)_DUP	Tank Farm Sampling	2010-01-27 0:00:00	0	1																																					
6	TF-042	TF-042_1/27/10_(0-1)_NM	Tank Farm Sampling	2010-01-27 0:00:00	0	1																																					
6	TF-043	TF-043_1/28/10_(0-1)_NM	Tank Farm Sampling	2010-01-28 0:00:00	0	1																																					
6	TF-044	TF-044_1/28/10_(0-1)_NM	Tank Farm Sampling	2010-01-28 0:00:00	0	1																																					
6	TF-045	TF-045_1/28/10_(0-1)_DUP	Tank Farm Sampling	2010-01-28 0:00:00	0	1																																					
6	TF-045	TF-045_1/28/10_(0-1)_NM	Tank Farm Sampling	2010-01-28 0:00:00	0	1																																					
6	TF-046	TF-046_3/16/10_(0-1)_NM	Tank Farm Sampling	2010-03-16 0:00:00	0	1																																					
6	TF-047	TF-047_3/16/10_(0-1)_DUP	Tank Farm Sampling	2010-03-16 0:00:00	0	1																																					
6	TF-047	TF-047_3/16/10_(0-1)_NM	Tank Farm Sampling	2010-03-16 0:00:00	0	1																																					
6	TF-048	TF-048_3/17/10_(0-1)_NM	Tank Farm Sampling	2010-03-17 0:00:00	0	1																																					
6	TF-049	TF-049_3/17/10_(0-1)_NM	Tank Farm Sampling	2010-03-17 0:00:00	0	1																																					
6	TF-050	TF-050_3/17/10_(0-1)_NM	Tank Farm Sampling	2010-03-17 0:00:00	0	1																																					
6	TF-051	TF-051_3/17/10_(0-1)_NM	Tank Farm Sampling	2010-03-17 0:00:00	0	1																																					
6	TF-052	TF-052_3/16/10_(0-1)_NM	Tank Farm Sampling	2010-03-16 0:00:00	0	1																																					
6	TF-052	TF-052_3/16/10_(1-2)_NM	Tank Farm Sampling	2010-03-16 0:00:00	1	2																																					
6	TF-053	TF-053_1/29/10_(0-1)_NM	Tank Farm Sampling	2010-01-29 0:00:00	0	1																																					
6	TF-053	TF-053_1/29/10_(1-2)_NM	Tank Farm Sampling	2010-01-29 0:00:00	1	2																																					
6	TF-054	TF-054_1/29/10_(0-1)_NM	Tank Farm Sampling	2010-01-29 0:00:00	0	1																																					
6	TF-054	TF-054_1/29/10_(1-2)_NM	Tank Farm Sampling	2010-01-29 0:00:00	1	2																																					
6	TF-054	TF-054_1/29/10_(2-3)_NM	Tank Farm Sampling	2010-01-29 0:00:00	2	3																																					
6	TF-055	TF-055_1/28/10_(0-1)_NM	Tank Farm Sampling	2010-01-28 0:00:00	0	1																																					
6	TF-056	TF-056_1/28/10_(0-1)_NM	Tank Farm Sampling	2010-01-28 0:00:00	0	1																																					
6	TF-056	TF-056_1/28/10_(1-2)_NM	Tank Farm Sampling	2010-01-28 0:00:00	1	2																																					
6	TF-057	TF-057_1/28/10_(0-1)_NM	Tank Farm Sampling	2010-01-28 0:00:00	0	1																																					
6	TF-058	TF-058_1/28/10_(0-1)_NM	Tank Farm Sampling	2010-01-28 0:00:00	0	1																																					
6	TF-059	TF-059_1/28/10_(0-1)_NM	Tank Farm Sampling	2010-01-28 0:00:00	0	1																																					
6	TF-060	TF-060_3/16/10_(0-1)_NM	Tank Farm Sampling	2010-03-16 0:00:00	0	1																																					
6	TF-060	TF-060_3/16/10_(1-2)_NM	Tank Farm Sampling	2010-03-16 0:00:00	1	2																																					
6	TF-061	TF-061_3/16/10_(0-1)_NM	Tank Farm Sampling	2010-03-16 0:00:00	0	1																																					
6	TF-061	TF-061_3/16/10_(1-2)_NM	Tank Farm Sampling	2010-03-16 0:00:00	1	2																																					
6	TF-062	TF-062_3/17/10_(0-1)_NM	Tank Farm Sampling	2010-03-17 0:00:00	0	1																																					
6	TF-063	TF-063_3/17/10_(0-1)_NM	Tank Farm Sampling	2010-03-17 0:00:00	0	1																																					
6	TF-064	TF-064_3/17/10_(0-1)_NM	Tank Farm Sampling	2010-03-17 0:00:00	0	1																																					
6	TF-065	TF-065_3/17/10_(0-1)_NM	Tank Farm Sampling	2010-03-17 0:00:00	0	1																																					
6	TF-066	TF-066_3/17/10_(0-1)_NM	Tank Farm Sampling	2010-03-17 0:00:00	0	1																																					
6	TF-066	TF-066_3/17/10_(1-2)_NM	Tank Farm Sampling	2010-03-17 0:00:00	1	2																																					
6	TF-067	TF-067_3/17/10_(0-1)_NM	Tank Farm Sampling	2010-03-17 0:00:00	0	1																																					
6	TF-068	TF-068_3/16/10_(0-1)_NM	Tank Farm Sampling	2010-03-16 0:00:00	0	1																																					
6	TF-069	TF-069_1/29/10_(0-1)_NM	Tank Farm Sampling	2010-01-29 0:00:00	0	1																																					
6	TF-069	TF-069_1/29/10_(1-2)_NM	Tank Farm Sampling	2010-01-29 0:00:00	1	2																																					
6	TF-069	TF-069_1/29/10_(2-3)_DUP	Tank Farm Sampling	2010-01-29 0:00:00	2	3																																					
6	TF-069	TF-069_1/29/10_(2-3)_NM	Tank Farm Sampling	2010-01-29 0:00:00	2	3																																					
6	TF-070	TF-070_3/16/10_(0-1)_NM	Tank Farm Sampling	2010-03-16 0:00:00	0	1																																					
6	TF-070	TF-070_3/16/10_(1-2)_DUP	Tank Farm Sampling	2010-03-16 0:00:00	1	2																																					
6	TF-070	TF-070_3/16/10_(1-2)_NM	Tank Farm Sampling	2010-03-16 0:00:00	1	2																																					
6	TF-070	TF-070_3/16/10_(2-3)_NM	Tank Farm Sampling	2010-03-16 0:00:00	2	3																																					
6	TF-071	TF-071_3/17/10_(0-1)_NM	Tank Farm Sampling	2010-03-17 0:00:00	0	1																																					
6	TF-072	TF-072_3/17/10_(0-1)_NM	Tank Farm Sampling	2010-03-17 0:00:00	0	1																																					
6	TF-073	TF-073_3/16/10_(0-1)_NM	Tank Farm Sampling	2010-03-16 0:00:00	0	1																																					
6	TF-073	TF-073_3/16/10_(1-2)_NM	Tank Farm Sampling	2010-03-16 0:00:00	1	2																																					
6	TF-073	TF-073_3/16/10_(2-3)_NM	Tank Farm Sampling	2010-03-16 0:00:00	2	3																																					
6	TF-980-A	TF-980-A_1/20/10_(0-1)_NM	Tank Farm Sampling	2010-01-20 0:00:00	0	1																																					
6	TF-980-A	TF-980-A_1/20/10_(1-2)_NM	Tank Farm Sampling	2010-01-20 0:00:00	1	2																																					
6	TF-980-A	TF-980-A_1/20/10_(2-3)_DUP	Tank Farm Sampling	2010-01-20 0:00:00	2	3																																					
6	TF-980-A	TF-980-A_1/20/10_(2-3)_NM	Tank Farm Sampling	2010-01-20 0:00:00	2	3																																					
6	TF-980-A-P	TF-980-A-P_1/20/10_(0-1)_NM	Tank Farm Sampling	2010-01-20 0:00:00	0	1																																					
6	TF-980-A-P	TF-980-A-P_1/20/10_(1-2)_NM	Tank Farm Sampling	2010-01-20 0:00:00	1	2																																					
6	TF-980-A-P	TF-980-A-P_1/20/10_(2-3)_NM	Tank Farm Sampling	2010-01-20 0:00:00	2	3																																					
7	SIA4AT1-02A	SIA4AT1-02A_2/13/13_(0-2)Comp_V_NM	Triad	2013-02-13 0:00:00	0	2	0	U	None	1900	50	0	U	None	1900	50	20	None	None	0.19	1	0	U	None	38	20	0	U	None	1900	50	0.041	None	None	0.019	1	0	U	None	380000	50
7	SIA4AT1-02A	SIA4AT1-02A_2/13/13_(2-2)Grab_NM	Triad	2013-02-13 0:00:00	2	2																																					
7	SIA4AT1-02A	SIA4AT1-02A_2/13/13_(2-4)Comp_V_NM	Triad	2013-02-13 0:00:00	2	4											9.9	None	None	0.2	1	0	U H	UJ	19	10						0.025	None	None	0.022	1					
7	SIA4AT1-02A	SIA4AT1-02A_2/13/13_(4-4)Grab_NM	Triad	2013-02-13 0:00:00	4	4																																					
7	SIA4AT1-03A	SIA4AT1-03A_2/13/13_(0-2)Comp_V_NM	Triad	2013-02-13 0:00:00	0	2	0	U	None	3600	10	0	U	None	3600	10	25	None	None	0.18	1	0	U	None	180	100	0	U	None	3600	10	0.069	None	None	0.018	1	0	U	None	720000	10
7	SIA4AT1-03A	SIA4AT1-03A_2/13/13_(2-2)Grab_NM	Triad	2013-02-13 0:00:00	2	2																																					
7	SIA4AT1-03A	SIA4AT1-03A_2/13/13_(2-4)Comp_V_NM	Triad	2013-02-13 0:00:00	2	4											3.6	None	None	0.24	1	0	U H	UJ	21	10						0.021	J	None	0.023	1					
7	SIA4AT1-03A	SIA4AT1-03A_2/13/13_(4-4)Grab_NM	Triad	2013-02-13 0:00:00	4	4																																					
7	SIA4AT1-04A	SIA4AT1-04A_2/13/13_(0-2)Comp_V_NM	Triad	2013-02-13 0:00:00	0	2	0	U	None	500	10	0	U	None	500	10	380	None	None	0.29	1	0	U	None	13	5	0	U	None	500	10	1.7	None	None	0.14	5	0	U	None	100000	10
7	SIA4AT1-04A	SIA4AT1-04A_2/13/13_(2-2)Grab_NM	Triad	2013-02-13 0:00:00	2	2																																					
7	SIA4AT1-04A	SIA4AT1-04A_2/13/13_(2-4)Comp_V_NM	Triad	2013-02-13 0:00:00	2	4	0	U H	UJ	2400	50	0	U H	UJ	2400	50	64	None	None	0.28	1						0	U H	UJ	2400	50	0.4	None	None	0.024	1	0	U H	UJ	480000	50
7	SIA4AT1-04A	SIA4AT1-04A_2/13/13_(4-4)Grab_NM	Triad	2013-02-13 0:00:00	4	4																																					

Notes:
U=Non-Detect; J=Estimated value; J+=Estimated high; J-=Estimated low;
UJ=Estimated Non-Detect; UJ+=Estimated high Non-Detect
T=Compound identified in associated decontamination blank; UR= Rejected

TABLE F-1
SWMU SOIL DATA
HERCULES LLC AND PINOVA, INC.
BRUNSWICK, GA

							Methoxychlor 8081B/8082A					Methyl methanesulfonate 8270D LL					Methyl parathion 8270D LL					Mirex 8081B/8082A					Naphthalene 8270D LL					Nickel 6020A					Nitrobenzene 8270D LL				
SWMU ID	Location ID	Sample ID	Event	Sample Date	Start Depth	End Depth	Result	Lab Flag	Qualifier	RDL	Dilution	Result	Lab Flag	Qualifier	RDL	Dilution	Result	Lab Flag	Qualifier	RDL	Dilution	Result	Lab Flag	Qualifier	RDL	Dilution	Result	Lab Flag	Qualifier	RDL	Dilution	Result	Lab Flag	Qualifier	RDL	Dilution	Result	Lab Flag	Qualifier	RDL	Dilution
6	TF-029	TF-029_1/26/10_(0-1)_DUP	Tank Farm Sampling	2010-01-26 0:00:00	0	1																																					
6	TF-029	TF-029_1/26/10_(0-1)_NM	Tank Farm Sampling	2010-01-26 0:00:00	0	1																																					
6	TF-029	TF-029_1/26/10_(1-2)_NM	Tank Farm Sampling	2010-01-26 0:00:00	1	2																																					
6	TF-030	TF-030_1/26/10_(0-1)_NM	Tank Farm Sampling	2010-01-26 0:00:00	0	1																																					
6	TF-030	TF-030_1/26/10_(1-2)_NM	Tank Farm Sampling	2010-01-26 0:00:00	1	2																																					
6	TF-031	TF-031_1/26/10_(0-1)_NM	Tank Farm Sampling	2010-01-26 0:00:00	0	1																																					
6	TF-031	TF-031_1/26/10_(1-2)_NM	Tank Farm Sampling	2010-01-26 0:00:00	1	2																																					
6	TF-032	TF-032_1/28/10_(0-1)_NM	Tank Farm Sampling	2010-01-28 0:00:00	0	1																																					
6	TF-033	TF-033_2/3/10_(0-1)_NM	Tank Farm Sampling	2010-02-03 0:00:00	0	1																																					
6	TF-033	TF-033_2/3/10_(1-2)_DUP	Tank Farm Sampling	2010-02-03 0:00:00	1	2																																					
6	TF-033	TF-033_2/3/10_(1-2)_NM	Tank Farm Sampling	2010-02-03 0:00:00	1	2																																					
6	TF-034	TF-034_2/3/10_(0-1)_NM	Tank Farm Sampling	2010-02-03 0:00:00	0	1																																					
6	TF-034	TF-034_2/3/10_(1-2)_DUP	Tank Farm Sampling	2010-02-03 0:00:00	1	2																																					
6	TF-034	TF-034_2/3/10_(1-2)_NM	Tank Farm Sampling	2010-02-03 0:00:00	1	2																																					
6	TF-035	TF-035_2/3/10_(0-1)_NM	Tank Farm Sampling	2010-02-03 0:00:00	0	1																																					
6	TF-035	TF-035_2/3/10_(1-2)_DUP	Tank Farm Sampling	2010-02-03 0:00:00	1	2																																					
6	TF-035	TF-035_2/3/10_(1-2)_NM	Tank Farm Sampling	2010-02-03 0:00:00	1	2																																					
6	TF-036	TF-036_1/27/10_(0-1)_NM	Tank Farm Sampling	2010-01-27 0:00:00	0	1																																					
6	TF-036	TF-036_1/27/10_(1-2)_NM	Tank Farm Sampling	2010-01-27 0:00:00	1	2																																					
6	TF-036	TF-036_1/27/10_(2-3)_NM	Tank Farm Sampling	2010-01-27 0:00:00	2	3																																					
6	TF-036	TF-036_1/27/10_(3-4)_NM	Tank Farm Sampling	2010-01-27 0:00:00	3	4																																					
6	TF-037	TF-037_1/27/10_(0-1)_NM	Tank Farm Sampling	2010-01-27 0:00:00	0	1																																					
6	TF-037	TF-037_1/27/10_(1-2)_NM	Tank Farm Sampling	2010-01-27 0:00:00	1	2																																					
6	TF-037	TF-037_1/27/10_(2-3)_NM	Tank Farm Sampling	2010-01-27 0:00:00	2	3																																					
6	TF-037	TF-037_1/27/10_(3-4)_NM	Tank Farm Sampling	2010-01-27 0:00:00	3	4																																					
6	TF-038	TF-038_1/27/10_(0-1)_NM	Tank Farm Sampling	2010-01-27 0:00:00	0	1																																					
6	TF-038	TF-038_1/27/10_(1-2)_NM	Tank Farm Sampling	2010-01-27 0:00:00	1	2																																					
6	TF-038	TF-038_1/27/10_(2-3)_NM	Tank Farm Sampling	2010-01-27 0:00:00	2	3																																					
6	TF-039	TF-039_1/27/10_(0-1)_NM	Tank Farm Sampling	2010-01-27 0:00:00	0	1																																					
6	TF-039	TF-039_1/27/10_(1-2)_NM	Tank Farm Sampling	2010-01-27 0:00:00	1	2																																					
6	TF-039	TF-039_1/27/10_(2-3)_NM	Tank Farm Sampling	2010-01-27 0:00:00	2	3																																					
6	TF-039	TF-039_1/27/10_(3-4)_DUP	Tank Farm Sampling	2010-01-27 0:00:00	3	4																																					
6	TF-039	TF-039_1/27/10_(3-4)_NM	Tank Farm Sampling	2010-01-27 0:00:00	3	4																																					
6	TF-040	TF-040_2/3/10_(0-1)_NM	Tank Farm Sampling	2010-02-03 0:00:00	0	1																																					
6	TF-041	TF-041_2/3/10_(0-1)_NM	Tank Farm Sampling	2010-02-03 0:00:00	0	1																																					
6	TF-042	TF-042_1/27/10_(0-1)_DUP	Tank Farm Sampling	2010-01-27 0:00:00	0	1																																					
6	TF-042	TF-042_1/27/10_(0-1)_NM	Tank Farm Sampling	2010-01-27 0:00:00	0	1																																					
6	TF-043	TF-043_1/28/10_(0-1)_NM	Tank Farm Sampling	2010-01-28 0:00:00	0	1																																					
6	TF-044	TF-044_1/28/10_(0-1)_NM	Tank Farm Sampling	2010-01-28 0:00:00	0	1																																					
6	TF-045	TF-045_1/28/10_(0-1)_DUP	Tank Farm Sampling	2010-01-28 0:00:00	0	1																																					
6	TF-045	TF-045_1/28/10_(0-1)_NM	Tank Farm Sampling	2010-01-28 0:00:00	0	1																																					
6	TF-046	TF-046_3/16/10_(0-1)_NM	Tank Farm Sampling	2010-03-16 0:00:00	0	1																																					
6	TF-047	TF-047_3/16/10_(0-1)_DUP	Tank Farm Sampling	2010-03-16 0:00:00	0	1																																					
6	TF-047	TF-047_3/16/10_(0-1)_NM	Tank Farm Sampling	2010-03-16 0:00:00	0	1																																					
6	TF-048	TF-048_3/17/10_(0-1)_NM	Tank Farm Sampling	2010-03-17 0:00:00	0	1																																					
6	TF-049	TF-049_3/17/10_(0-1)_NM	Tank Farm Sampling	2010-03-17 0:00:00	0	1																																					
6	TF-050	TF-050_3/17/10_(0-1)_NM	Tank Farm Sampling	2010-03-17 0:00:00	0	1																																					
6	TF-051	TF-051_3/17/10_(0-1)_NM	Tank Farm Sampling	2010-03-17 0:00:00	0	1																																					
6	TF-052	TF-052_3/16/10_(0-1)_NM	Tank Farm Sampling	2010-03-16 0:00:00	0	1																																					
6	TF-052	TF-052_3/16/10_(1-2)_NM	Tank Farm Sampling	2010-03-16 0:00:00	1	2																																					
6	TF-053	TF-053_1/29/10_(0-1)_NM	Tank Farm Sampling	2010-01-29 0:00:00	0	1																																					
6	TF-053	TF-053_1/29/10_(1-2)_NM	Tank Farm Sampling	2010-01-29 0:00:00	1	2																																					
6	TF-054	TF-054_1/29/10_(0-1)_NM	Tank Farm Sampling	2010-01-29 0:00:00	0	1																																					
6	TF-054	TF-054_1/29/10_(1-2)_NM	Tank Farm Sampling	2010-01-29 0:00:00	1	2																																					
6	TF-054	TF-054_1/29/10_(2-3)_NM	Tank Farm Sampling	2010-01-29 0:00:00	2	3																																					
6	TF-055	TF-055_1/28/10_(0-1)_NM	Tank Farm Sampling	2010-01-28 0:00:00	0	1																																					
6	TF-056	TF-056_1/28/10_(0-1)_NM	Tank Farm Sampling	2010-01-28 0:00:00	0	1																																					
6	TF-056	TF-056_1/28/10_(1-2)_NM	Tank Farm Sampling	2010-01-28 0:00:00	1	2																																					
6	TF-057	TF-057_1/28/10_(0-1)_NM	Tank Farm Sampling	2010-01-28 0:00:00	0	1																																					
6	TF-058	TF-058_1/28/10_(0-1)_NM	Tank Farm Sampling	2010-01-28 0:00:00	0	1																																					
6	TF-059	TF-059_1/28/10_(0-1)_NM	Tank Farm Sampling	2010-01-28 0:00:00	0	1																																					
6	TF-060	TF-060_3/16/10_(0-1)_NM	Tank Farm Sampling	2010-03-16 0:00:00	0	1																																					
6	TF-060	TF-060_3/16/10_(1-2)_NM	Tank Farm Sampling	2010-03-16 0:00:00	1	2																																					
6	TF-061	TF-061_3/16/10_(0-1)_NM	Tank Farm Sampling	2010-03-16 0:00:00	0	1																																					
6	TF-061	TF-061_3/16/10_(1-2)_NM	Tank Farm Sampling	2010-03-16 0:00:00	1	2																																					
6	TF-062	TF-062_3/17/10_(0-1)_NM	Tank Farm Sampling	2010-03-17 0:00:00	0	1																																					
6	TF-063	TF-063_3/17/10_(0-1)_NM	Tank Farm Sampling	2010-03-17 0:00:00	0	1																																					
6	TF-064	TF-064_3/17/10_(0-1)_NM	Tank Farm Sampling	2010-03-17 0:00:00	0	1																																					
6	TF-065	TF-065_3/17/10_(0-1)_NM	Tank Farm Sampling	2010-03-17 0:00:00	0	1																																					
6	TF-066	TF-066_3/17/10_(0-1)_NM	Tank Farm Sampling	2010-03-17 0:00:00	0	1																																					
6	TF-066	TF-066_3/17/10_(1-2)_NM	Tank Farm Sampling	2010-03-17 0:00:00	1	2																																					
6	TF-067	TF-067_3/17/10_(0-1)_NM	Tank Farm Sampling	2010-03-17 0:00:00	0	1																																					
6	TF-068	TF-068_3/16/10_(0-1)_NM	Tank Farm Sampling	2010-03-16 0:00:00	0	1																																					
6	TF-069	TF-069_1/29/10_(0-1)_NM	Tank Farm Sampling	2010-01-29 0:00:00	0	1																																					
6	TF-069	TF-069_1/29/10_(1-2)_NM	Tank Farm Sampling	2010-01-29 0:00:00	1	2																																					
6	TF-069	TF-069_1/29/10_(2-3)_DUP	Tank Farm Sampling	2010-01-29 0:00:00	2	3																																					
6	TF-069	TF-069_1/29/10_(2-3)_NM	Tank Farm Sampling	2010-01-29 0:00:00	2	3																																					
6	TF-070	TF-070_3/16/10_(0-1)_NM	Tank Farm Sampling	2010-03-16 0:00:00	0	1																																					
6	TF-070	TF-070_3/16/10_(1-2)_DUP	Tank Farm Sampling	2010-03-16 0:00:00	1	2																																					
6	TF-070	TF-070_3/16/10_(1-2)_NM	Tank Farm Sampling	2010-03-16 0:00:00	1	2																																					
6	TF-070	TF-070_3/16/10_(2-3)_NM	Tank Farm Sampling	2010-03-16 0:00:00	2	3																																					
6	TF-071	TF-071_3/17/10_(0-1)_NM	Tank Farm Sampling	2010-03-17 0:00:00	0	1																																					
6	TF-072	TF-072_3/17/10_(0-1)_NM	Tank Farm Sampling	2010-03-17 0:00:00	0	1																																					
6	TF-073	TF-073_3/16/10_(0-1)_NM	Tank Farm Sampling	2010-03-16 0:00:00	0	1																																					
6	TF-073	TF-073_3/16/10_(1-2)_NM	Tank Farm Sampling	2010-03-16 0:00:00	1	2																																					
6	TF-073	TF-073_3/16/10_(2-3)_NM	Tank Farm Sampling	2010-03-16 0:00:00	2	3																																					
6	TF-980-A	TF-980-A_1/20/10_(0-1)_NM	Tank Farm Sampling	2010-01-20 0:00:00	0	1																																					
6	TF-980-A	TF-980-A_1/20/10_(1-2)_NM	Tank Farm Sampling	2010-01-20 0:00:00	1	2																																					
6	TF-980-A	TF-980-A_1/20/10_(2-3)_DUP	Tank Farm Sampling	2010-01-20 0:00:00	2	3																																					
6	TF-980-A	TF-980-A_1/20/10_(2-3)_NM	Tank Farm Sampling	2010-01-20 0:00:00	2	3																																					
6	TF-980-A-P	TF-980-A-P_1/20/10_(0-1)_NM	Tank Farm Sampling	2010-01-20 0:00:00	0	1																																					
6	TF-980-A-P	TF-980-A-P_1/20/10_(1-2)_NM	Tank Farm Sampling	2010-01-20 0:00:00	1	2																																					
6	TF-980-A-P	TF-980-A-P_1/20/10_(2-3)_NM	Tank Farm Sampling	2010-01-20 0:00:00	2	3																																					
7	SIA4AT1-02A	SIA4AT1-02A_2/13/13_(0-2)Comp_V_NM	Triad	2013-02-13 0:00:00	0	2	0	U	None	38	20	0	U	None	1900	50	0	U	None	1900	50	0	U	None	190	20	0	U	None	380	50	1.6	None	None	0.49	1	0	U	None	1900	50
7	SIA4AT1-02A	SIA4AT1-02A_2/13/13_(2-2)Grab_NM	Triad	2013-02-13 0:00:00	2	2																																					
7	SIA4AT1-02A	SIA4AT1-02A_2/13/13_(2-4)Comp_V_NM	Triad	2013-02-13 0:00:00	2	4	0	U H	UJ	19	10						0	U H	UJ	93	10											0.82	None	None	0.49	1					
7	SIA4AT1-02A	SIA4AT1-02A_2/13/13_(4-4)Grab_NM	Triad	2013-02-13 0:00:00	4	4																																					
7	SIA4AT1-03A	SIA4AT1-03A_2/13/13_(0-2)Comp_V_NM	Triad	2013-02-13 0:00:00	0	2	260	p	None	180	100	0	U	None	3600	10	0	U	None	3600	10	0	U	None	900	100	0	U	None	720	10	1.7	None	None	0.46	1	0	U	None	3600	10
7	SIA4AT1-03A	SIA4AT1-03A_2/13/13_(2-2)Grab_NM	Triad	2013-02-13 0:00:00	2	2																																					
7	SIA4AT1-03A	SIA4AT1-03A_2/13/13_(2-4)Comp_V_NM	Triad	2013-02-13 0:00:00	2	4	0	U H	UJ	21	10						0	U H	UJ	100	10											1.1	None	None	0.6	1					
7	SIA4AT1-03A	SIA4AT1-03A_2/13/13_(4-4)Grab_NM	Triad	2013-02-13 0:00:00	4	4																																					
7	SIA4AT1-04A	SIA4AT1-04A_2/13/13_(0-2)Comp_V_NM	Triad	2013-02-13 0:00:00	0	2	0	U	None	13	5	0	U	None	500	10	0	U	None	500	10	0	U	None	63	5	180	None	None	100	10	7	None	None	0.72	1	0	U	None	500	10
7	SIA4AT1-04A	SIA4AT1-04A_2/13/13_(2-2)Grab_NM	Triad	2013-02-13 0:00:00	2	2																																					
7	SIA4AT1-04A	SIA4AT1-04A_2/13/13_(2-4)Comp_V_NM	Triad	2013-02-13 0:00:00	2	4						0	U H	UJ	2400	50	0	U H	UJ	2400	50						0	U H	UJ	480	50	4.9	None	None	0.7	1	0	U H	UJ	2400	50
7	SIA4AT1-04A	SIA4AT1-04A_2/13/13_(4-4)Grab_NM	Triad	2013-02-13 0:00:00	4	4																																					

Notes:
U=Non-Detect; J=Estimated value; J+=Estimated high; J-=Estimated low;
UJ=Estimated Non-Detect; UJ+=Estimated high Non-Detect
T=Compound identified in associated decontamination blank; UR= Rejected

TABLE F-1
SWMU SOIL DATA
HERCULES LLC AND PINOVA, INC.
BRUNSWICK, GA

							N-Methyl-N-ethylnitrosamine 8270D LL					N-Nitrosodiethylamine 8270D LL					N-Nitrosodimethylamine 8270D LL					N-Nitrosodi-n-butylamine 8270D LL					N-Nitrosodi-n-propylamine 8270D LL					N-Nitrosodiphenylamine 8270D LL					N-Nitrosomorpholine 8270D LL				
SWMU ID	Location ID	Sample ID	Event	Sample Date	Start Depth	End Depth	Result	Lab Flag	Qualifier	RDL	Dilution	Result	Lab Flag	Qualifier	RDL	Dilution	Result	Lab Flag	Qualifier	RDL	Dilution	Result	Lab Flag	Qualifier	RDL	Dilution	Result	Lab Flag	Qualifier	RDL	Dilution	Result	Lab Flag	Qualifier	RDL	Dilution	Result	Lab Flag	Qualifier	RDL	Dilution
6	TF-029	TF-029_1/26/10_(0-1)_DUP	Tank Farm Sampling	2010-01-26 0:00:00	0	1																																					
6	TF-029	TF-029_1/26/10_(0-1)_NM	Tank Farm Sampling	2010-01-26 0:00:00	0	1																																					
6	TF-029	TF-029_1/26/10_(1-2)_NM	Tank Farm Sampling	2010-01-26 0:00:00	1	2																																					
6	TF-030	TF-030_1/26/10_(0-1)_NM	Tank Farm Sampling	2010-01-26 0:00:00	0	1																																					
6	TF-030	TF-030_1/26/10_(1-2)_NM	Tank Farm Sampling	2010-01-26 0:00:00	1	2																																					
6	TF-031	TF-031_1/26/10_(0-1)_NM	Tank Farm Sampling	2010-01-26 0:00:00	0	1																																					
6	TF-031	TF-031_1/26/10_(1-2)_NM	Tank Farm Sampling	2010-01-26 0:00:00	1	2																																					
6	TF-032	TF-032_1/28/10_(0-1)_NM	Tank Farm Sampling	2010-01-28 0:00:00	0	1																																					
6	TF-033	TF-033_2/3/10_(0-1)_NM	Tank Farm Sampling	2010-02-03 0:00:00	0	1																																					
6	TF-033	TF-033_2/3/10_(1-2)_DUP	Tank Farm Sampling	2010-02-03 0:00:00	1	2																																					
6	TF-033	TF-033_2/3/10_(1-2)_NM	Tank Farm Sampling	2010-02-03 0:00:00	1	2																																					
6	TF-034	TF-034_2/3/10_(0-1)_NM	Tank Farm Sampling	2010-02-03 0:00:00	0	1																																					
6	TF-034	TF-034_2/3/10_(1-2)_DUP	Tank Farm Sampling	2010-02-03 0:00:00	1	2																																					
6	TF-034	TF-034_2/3/10_(1-2)_NM	Tank Farm Sampling	2010-02-03 0:00:00	1	2																																					
6	TF-035	TF-035_2/3/10_(0-1)_NM	Tank Farm Sampling	2010-02-03 0:00:00	0	1																																					
6	TF-035	TF-035_2/3/10_(1-2)_DUP	Tank Farm Sampling	2010-02-03 0:00:00	1	2																																					
6	TF-035	TF-035_2/3/10_(1-2)_NM	Tank Farm Sampling	2010-02-03 0:00:00	1	2																																					
6	TF-036	TF-036_1/27/10_(0-1)_NM	Tank Farm Sampling	2010-01-27 0:00:00	0	1																																					
6	TF-036	TF-036_1/27/10_(1-2)_NM	Tank Farm Sampling	2010-01-27 0:00:00	1	2																																					
6	TF-036	TF-036_1/27/10_(2-3)_NM	Tank Farm Sampling	2010-01-27 0:00:00	2	3																																					
6	TF-036	TF-036_1/27/10_(3-4)_NM	Tank Farm Sampling	2010-01-27 0:00:00	3	4																																					
6	TF-037	TF-037_1/27/10_(0-1)_NM	Tank Farm Sampling	2010-01-27 0:00:00	0	1																																					
6	TF-037	TF-037_1/27/10_(1-2)_NM	Tank Farm Sampling	2010-01-27 0:00:00	1	2																																					
6	TF-037	TF-037_1/27/10_(2-3)_NM	Tank Farm Sampling	2010-01-27 0:00:00	2	3																																					
6	TF-037	TF-037_1/27/10_(3-4)_NM	Tank Farm Sampling	2010-01-27 0:00:00	3	4																																					
6	TF-038	TF-038_1/27/10_(0-1)_NM	Tank Farm Sampling	2010-01-27 0:00:00	0	1																																					
6	TF-038	TF-038_1/27/10_(1-2)_NM	Tank Farm Sampling	2010-01-27 0:00:00	1	2																																					
6	TF-038	TF-038_1/27/10_(2-3)_NM	Tank Farm Sampling	2010-01-27 0:00:00	2	3																																					
6	TF-039	TF-039_1/27/10_(0-1)_NM	Tank Farm Sampling	2010-01-27 0:00:00	0	1																																					
6	TF-039	TF-039_1/27/10_(1-2)_NM	Tank Farm Sampling	2010-01-27 0:00:00	1	2																																					
6	TF-039	TF-039_1/27/10_(2-3)_NM	Tank Farm Sampling	2010-01-27 0:00:00	2	3																																					
6	TF-039	TF-039_1/27/10_(3-4)_DUP	Tank Farm Sampling	2010-01-27 0:00:00	3	4																																					
6	TF-039	TF-039_1/27/10_(3-4)_NM	Tank Farm Sampling	2010-01-27 0:00:00	3	4																																					
6	TF-040	TF-040_2/3/10_(0-1)_NM	Tank Farm Sampling	2010-02-03 0:00:00	0	1																																					
6	TF-041	TF-041_2/3/10_(0-1)_NM	Tank Farm Sampling	2010-02-03 0:00:00	0	1																																					
6	TF-042	TF-042_1/27/10_(0-1)_DUP	Tank Farm Sampling	2010-01-27 0:00:00	0	1																																					
6	TF-042	TF-042_1/27/10_(0-1)_NM	Tank Farm Sampling	2010-01-27 0:00:00	0	1																																					
6	TF-043	TF-043_1/28/10_(0-1)_NM	Tank Farm Sampling	2010-01-28 0:00:00	0	1																																					
6	TF-044	TF-044_1/28/10_(0-1)_NM	Tank Farm Sampling	2010-01-28 0:00:00	0	1																																					
6	TF-045	TF-045_1/28/10_(0-1)_DUP	Tank Farm Sampling	2010-01-28 0:00:00	0	1																																					
6	TF-045	TF-045_1/28/10_(0-1)_NM	Tank Farm Sampling	2010-01-28 0:00:00	0	1																																					
6	TF-046	TF-046_3/16/10_(0-1)_NM	Tank Farm Sampling	2010-03-16 0:00:00	0	1																																					
6	TF-047	TF-047_3/16/10_(0-1)_DUP	Tank Farm Sampling	2010-03-16 0:00:00	0	1																																					
6	TF-047	TF-047_3/16/10_(0-1)_NM	Tank Farm Sampling	2010-03-16 0:00:00	0	1																																					
6	TF-048	TF-048_3/17/10_(0-1)_NM	Tank Farm Sampling	2010-03-17 0:00:00	0	1																																					
6	TF-049	TF-049_3/17/10_(0-1)_NM	Tank Farm Sampling	2010-03-17 0:00:00	0	1																																					
6	TF-050	TF-050_3/17/10_(0-1)_NM	Tank Farm Sampling	2010-03-17 0:00:00	0	1																																					
6	TF-051	TF-051_3/17/10_(0-1)_NM	Tank Farm Sampling	2010-03-17 0:00:00	0	1																																					
6	TF-052	TF-052_3/16/10_(0-1)_NM	Tank Farm Sampling	2010-03-16 0:00:00	0	1																																					
6	TF-052	TF-052_3/16/10_(1-2)_NM	Tank Farm Sampling	2010-03-16 0:00:00	1	2																																					
6	TF-053	TF-053_1/29/10_(0-1)_NM	Tank Farm Sampling	2010-01-29 0:00:00	0	1																																					
6	TF-053	TF-053_1/29/10_(1-2)_NM	Tank Farm Sampling	2010-01-29 0:00:00	1	2																																					
6	TF-054	TF-054_1/29/10_(0-1)_NM	Tank Farm Sampling	2010-01-29 0:00:00	0	1																																					
6	TF-054	TF-054_1/29/10_(1-2)_NM	Tank Farm Sampling	2010-01-29 0:00:00	1	2																																					
6	TF-054	TF-054_1/29/10_(2-3)_NM	Tank Farm Sampling	2010-01-29 0:00:00	2	3																																					
6	TF-055	TF-055_1/28/10_(0-1)_NM	Tank Farm Sampling	2010-01-28 0:00:00	0	1																																					
6	TF-056	TF-056_1/28/10_(0-1)_NM	Tank Farm Sampling	2010-01-28 0:00:00	0	1																																					
6	TF-056	TF-056_1/28/10_(1-2)_NM	Tank Farm Sampling	2010-01-28 0:00:00	1	2																																					
6	TF-057	TF-057_1/28/10_(0-1)_NM	Tank Farm Sampling	2010-01-28 0:00:00	0	1																																					
6	TF-058	TF-058_1/28/10_(0-1)_NM	Tank Farm Sampling	2010-01-28 0:00:00	0	1																																					
6	TF-059	TF-059_1/28/10_(0-1)_NM	Tank Farm Sampling	2010-01-28 0:00:00	0	1																																					
6	TF-060	TF-060_3/16/10_(0-1)_NM	Tank Farm Sampling	2010-03-16 0:00:00	0	1																																					
6	TF-060	TF-060_3/16/10_(1-2)_NM	Tank Farm Sampling	2010-03-16 0:00:00	1	2																																					
6	TF-061	TF-061_3/16/10_(0-1)_NM	Tank Farm Sampling	2010-03-16 0:00:00	0	1																																					
6	TF-061	TF-061_3/16/10_(1-2)_NM	Tank Farm Sampling	2010-03-16 0:00:00	1	2																																					
6	TF-062	TF-062_3/17/10_(0-1)_NM	Tank Farm Sampling	2010-03-17 0:00:00	0	1																																					
6	TF-063	TF-063_3/17/10_(0-1)_NM	Tank Farm Sampling	2010-03-17 0:00:00	0	1																																					
6	TF-064	TF-064_3/17/10_(0-1)_NM	Tank Farm Sampling	2010-03-17 0:00:00	0	1																																					
6	TF-065	TF-065_3/17/10_(0-1)_NM	Tank Farm Sampling	2010-03-17 0:00:00	0	1																																					
6	TF-066	TF-066_3/17/10_(0-1)_NM	Tank Farm Sampling	2010-03-17 0:00:00	0	1																																					
6	TF-066	TF-066_3/17/10_(1-2)_NM	Tank Farm Sampling	2010-03-17 0:00:00	1	2																																					
6	TF-067	TF-067_3/17/10_(0-1)_NM	Tank Farm Sampling	2010-03-17 0:00:00	0	1																																					
6	TF-068	TF-068_3/16/10_(0-1)_NM	Tank Farm Sampling	2010-03-16 0:00:00	0	1																																					
6	TF-069	TF-069_1/29/10_(0-1)_NM	Tank Farm Sampling	2010-01-29 0:00:00	0	1																																					
6	TF-069	TF-069_1/29/10_(1-2)_NM	Tank Farm Sampling	2010-01-29 0:00:00	1	2																																					
6	TF-069	TF-069_1/29/10_(2-3)_DUP	Tank Farm Sampling	2010-01-29 0:00:00	2	3																																					
6	TF-069	TF-069_1/29/10_(2-3)_NM	Tank Farm Sampling	2010-01-29 0:00:00	2	3																																					
6	TF-070	TF-070_3/16/10_(0-1)_NM	Tank Farm Sampling	2010-03-16 0:00:00	0	1																																					
6	TF-070	TF-070_3/16/10_(1-2)_DUP	Tank Farm Sampling	2010-03-16 0:00:00	1	2																																					
6	TF-070	TF-070_3/16/10_(1-2)_NM	Tank Farm Sampling	2010-03-16 0:00:00	1	2																																					
6	TF-070	TF-070_3/16/10_(2-3)_NM	Tank Farm Sampling	2010-03-16 0:00:00	2	3																																					
6	TF-071	TF-071_3/17/10_(0-1)_NM	Tank Farm Sampling	2010-03-17 0:00:00	0	1																																					
6	TF-072	TF-072_3/17/10_(0-1)_NM	Tank Farm Sampling	2010-03-17 0:00:00	0	1																																					
6	TF-073	TF-073_3/16/10_(0-1)_NM	Tank Farm Sampling	2010-03-16 0:00:00	0	1																																					
6	TF-073	TF-073_3/16/10_(1-2)_NM	Tank Farm Sampling	2010-03-16 0:00:00	1	2																																					
6	TF-073	TF-073_3/16/10_(2-3)_NM	Tank Farm Sampling	2010-03-16 0:00:00	2	3																																					
6	TF-980-A	TF-980-A_1/20/10_(0-1)_NM	Tank Farm Sampling	2010-01-20 0:00:00	0	1																																					
6	TF-980-A	TF-980-A_1/20/10_(1-2)_NM	Tank Farm Sampling	2010-01-20 0:00:00	1	2																																					
6	TF-980-A	TF-980-A_1/20/10_(2-3)_DUP	Tank Farm Sampling	2010-01-20 0:00:00	2	3																																					
6	TF-980-A	TF-980-A_1/20/10_(2-3)_NM	Tank Farm Sampling	2010-01-20 0:00:00	2	3																																					
6	TF-980-A-P	TF-980-A-P_1/20/10_(0-1)_NM	Tank Farm Sampling	2010-01-20 0:00:00	0	1																																					
6	TF-980-A-P	TF-980-A-P_1/20/10_(1-2)_NM	Tank Farm Sampling	2010-01-20 0:00:00	1	2																																					
6	TF-980-A-P	TF-980-A-P_1/20/10_(2-3)_NM	Tank Farm Sampling	2010-01-20 0:00:00	2	3																																					
7	SIA4AT1-02A	SIA4AT1-02A_2/13/13_(0-2)Comp_V_NM	Triad	2013-02-13 0:00:00	0	2	0	U	None	1900	50	0	U	None	3700	50	0	U	None	1900	50	0	U	None	1900	50	0	U	None	1900	50	0	U	None	1900	50	0	U	None	1900	50
7	SIA4AT1-02A	SIA4AT1-02A_2/13/13_(2-2)Grab_NM	Triad	2013-02-13 0:00:00	2	2																																					
7	SIA4AT1-02A	SIA4AT1-02A_2/13/13_(2-4)Comp_V_NM	Triad	2013-02-13 0:00:00	2	4																																					
7	SIA4AT1-02A	SIA4AT1-02A_2/13/13_(4-4)Grab_NM	Triad	2013-02-13 0:00:00	4	4																																					
7	SIA4AT1-03A	SIA4AT1-03A_2/13/13_(0-2)Comp_V_NM	Triad	2013-02-13 0:00:00	0	2	0	U	None	3600	10	0	U	None	7100	10	0	U	None	3600	10	0	U	None	3600	10	0	U	None	3600	10	0	U	None	3600	10	0	U	None	3600	10
7	SIA4AT1-03A	SIA4AT1-03A_2/13/13_(2-2)Grab_NM	Triad	2013-02-13 0:00:00	2	2																																					
7	SIA4AT1-03A	SIA4AT1-03A_2/13/13_(2-4)Comp_V_NM	Triad	2013-02-13 0:00:00	2	4																																					
7	SIA4AT1-03A	SIA4AT1-03A_2/13/13_(4-4)Grab_NM	Triad	2013-02-13 0:00:00	4	4																																					
7	SIA4AT1-04A	SIA4AT1-04A_2/13/13_(0-2)Comp_V_NM	Triad	2013-02-13 0:00:00	0	2	0	U	None	500	10	0	U	None	1000	10	0	U	None	500	10	0	U	None	500	10	0	U	None	500	10	0	U	None	500	10	0	U	None	500	10
7	SIA4AT1-04A	SIA4AT1-04A_2/13/13_(2-2)Grab_NM	Triad	2013-02-13 0:00:00	2	2																																					
7	SIA4AT1-04A	SIA4AT1-04A_2/13/13_(2-4)Comp_V_NM	Triad	2013-02-13 0:00:00	2	4	0	U H	UJ	2400	50	0	U H	UJ	4700	50	0	U H	UJ	2400	50	0	U H	UJ	2400	50	0	U H	UJ	2400	50	0	U H	UJ	2400	50	0	U H	UJ	2400	50
7	SIA4AT1-04A	SIA4AT1-04A_2/13/13_(4-4)Grab_NM	Triad	2013-02-13 0:00:00	4	4																																					

Notes:
U=Non-Detect; J=Estimated value; J+=Estimated high; J-=Estimated low;
UJ=Estimated Non-Detect; UJ+=Estimated high Non-Detect
T=Compound identified in associated decontamination blank; UR= Rejected

TABLE F-1
SWMU SOIL DATA
HERCULES LLC AND PINOVA, INC.
BRUNSWICK, GA

							N-Nitrosopiperidine 8270D LL					N-Nitrosopyrrolidine 8270D LL					O,O-Diethyl O-pyrazinyl phosphorothioate 8270D LL					o-cresol 8270D LL					o-Toluidine 8270D LL					Parathion 8270D LL					p-Chloroaniline 8270D LL				
SWMU ID	Location ID	Sample ID	Event	Sample Date	Start Depth	End Depth	Result	Lab Flag	Qualifier	RDL	Dilution	Result	Lab Flag	Qualifier	RDL	Dilution	Result	Lab Flag	Qualifier	RDL	Dilution	Result	Lab Flag	Qualifier	RDL	Dilution	Result	Lab Flag	Qualifier	RDL	Dilution	Result	Lab Flag	Qualifier	RDL	Dilution	Result	Lab Flag	Qualifier	RDL	Dilution
6	TF-029	TF-029_1/26/10_(0-1)_DUP	Tank Farm Sampling	2010-01-26 0:00:00	0	1																																						
6	TF-029	TF-029_1/26/10_(0-1)_NM	Tank Farm Sampling	2010-01-26 0:00:00	0	1																																						
6	TF-029	TF-029_1/26/10_(1-2)_NM	Tank Farm Sampling	2010-01-26 0:00:00	1	2																																						
6	TF-030	TF-030_1/26/10_(0-1)_NM	Tank Farm Sampling	2010-01-26 0:00:00	0	1																																						
6	TF-030	TF-030_1/26/10_(1-2)_NM	Tank Farm Sampling	2010-01-26 0:00:00	1	2																																						
6	TF-031	TF-031_1/26/10_(0-1)_NM	Tank Farm Sampling	2010-01-26 0:00:00	0	1																																						
6	TF-031	TF-031_1/26/10_(1-2)_NM	Tank Farm Sampling	2010-01-26 0:00:00	1	2																																						
6	TF-032	TF-032_1/28/10_(0-1)_NM	Tank Farm Sampling	2010-01-28 0:00:00	0	1																																						
6	TF-033	TF-033_2/3/10_(0-1)_NM	Tank Farm Sampling	2010-02-03 0:00:00	0	1																																						
6	TF-033	TF-033_2/3/10_(1-2)_DUP	Tank Farm Sampling	2010-02-03 0:00:00	1	2																																						
6	TF-033	TF-033_2/3/10_(1-2)_NM	Tank Farm Sampling	2010-02-03 0:00:00	1	2																																						
6	TF-034	TF-034_2/3/10_(0-1)_NM	Tank Farm Sampling	2010-02-03 0:00:00	0	1																																						
6	TF-034	TF-034_2/3/10_(1-2)_DUP	Tank Farm Sampling	2010-02-03 0:00:00	1	2																																						
6	TF-034	TF-034_2/3/10_(1-2)_NM	Tank Farm Sampling	2010-02-03 0:00:00	1	2																																						
6	TF-035	TF-035_2/3/10_(0-1)_NM	Tank Farm Sampling	2010-02-03 0:00:00	0	1																																						
6	TF-035	TF-035_2/3/10_(1-2)_DUP	Tank Farm Sampling	2010-02-03 0:00:00	1	2																																						
6	TF-035	TF-035_2/3/10_(1-2)_NM	Tank Farm Sampling	2010-02-03 0:00:00	1	2																																						
6	TF-036	TF-036_1/27/10_(0-1)_NM	Tank Farm Sampling	2010-01-27 0:00:00	0	1																																						
6	TF-036	TF-036_1/27/10_(1-2)_NM	Tank Farm Sampling	2010-01-27 0:00:00	1	2																																						
6	TF-036	TF-036_1/27/10_(2-3)_NM	Tank Farm Sampling	2010-01-27 0:00:00	2	3																																						
6	TF-036	TF-036_1/27/10_(3-4)_NM	Tank Farm Sampling	2010-01-27 0:00:00	3	4																																						
6	TF-037	TF-037_1/27/10_(0-1)_NM	Tank Farm Sampling	2010-01-27 0:00:00	0	1																																						
6	TF-037	TF-037_1/27/10_(1-2)_NM	Tank Farm Sampling	2010-01-27 0:00:00	1	2																																						
6	TF-037	TF-037_1/27/10_(2-3)_NM	Tank Farm Sampling	2010-01-27 0:00:00	2	3																																						
6	TF-037	TF-037_1/27/10_(3-4)_NM	Tank Farm Sampling	2010-01-27 0:00:00	3	4																																						
6	TF-038	TF-038_1/27/10_(0-1)_NM	Tank Farm Sampling	2010-01-27 0:00:00	0	1																																						
6	TF-038	TF-038_1/27/10_(1-2)_NM	Tank Farm Sampling	2010-01-27 0:00:00	1	2																																						
6	TF-038	TF-038_1/27/10_(2-3)_NM	Tank Farm Sampling	2010-01-27 0:00:00	2	3																																						
6	TF-039	TF-039_1/27/10_(0-1)_NM	Tank Farm Sampling	2010-01-27 0:00:00	0	1																																						
6	TF-039	TF-039_1/27/10_(1-2)_NM	Tank Farm Sampling	2010-01-27 0:00:00	1	2																																						
6	TF-039	TF-039_1/27/10_(2-3)_NM	Tank Farm Sampling	2010-01-27 0:00:00	2	3																																						
6	TF-039	TF-039_1/27/10_(3-4)_DUP	Tank Farm Sampling	2010-01-27 0:00:00	3	4																																						
6	TF-039	TF-039_1/27/10_(3-4)_NM	Tank Farm Sampling	2010-01-27 0:00:00	3	4																																						
6	TF-040	TF-040_2/3/10_(0-1)_NM	Tank Farm Sampling	2010-02-03 0:00:00	0	1																																						
6	TF-041	TF-041_2/3/10_(0-1)_NM	Tank Farm Sampling	2010-02-03 0:00:00	0	1																																						
6	TF-042	TF-042_1/27/10_(0-1)_DUP	Tank Farm Sampling	2010-01-27 0:00:00	0	1																																						
6	TF-042	TF-042_1/27/10_(0-1)_NM	Tank Farm Sampling	2010-01-27 0:00:00	0	1																																						
6	TF-043	TF-043_1/28/10_(0-1)_NM	Tank Farm Sampling	2010-01-28 0:00:00	0	1																																						
6	TF-044	TF-044_1/28/10_(0-1)_NM	Tank Farm Sampling	2010-01-28 0:00:00	0	1																																						
6	TF-045	TF-045_1/28/10_(0-1)_DUP	Tank Farm Sampling	2010-01-28 0:00:00	0	1																																						
6	TF-045	TF-045_1/28/10_(0-1)_NM	Tank Farm Sampling	2010-01-28 0:00:00	0	1																																						
6	TF-046	TF-046_3/16/10_(0-1)_NM	Tank Farm Sampling	2010-03-16 0:00:00	0	1																																						
6	TF-047	TF-047_3/16/10_(0-1)_DUP	Tank Farm Sampling	2010-03-16 0:00:00	0	1																																						
6	TF-047	TF-047_3/16/10_(0-1)_NM	Tank Farm Sampling	2010-03-16 0:00:00	0	1																																						
6	TF-048	TF-048_3/17/10_(0-1)_NM	Tank Farm Sampling	2010-03-17 0:00:00	0	1																																						
6	TF-049	TF-049_3/17/10_(0-1)_NM	Tank Farm Sampling	2010-03-17 0:00:00	0	1																																						
6	TF-050	TF-050_3/17/10_(0-1)_NM	Tank Farm Sampling	2010-03-17 0:00:00	0	1																																						
6	TF-051	TF-051_3/17/10_(0-1)_NM	Tank Farm Sampling	2010-03-17 0:00:00	0	1																																						
6	TF-052	TF-052_3/16/10_(0-1)_NM	Tank Farm Sampling	2010-03-16 0:00:00	0	1																																						
6	TF-052	TF-052_3/16/10_(1-2)_NM	Tank Farm Sampling	2010-03-16 0:00:00	1	2																																						
6	TF-053	TF-053_1/29/10_(0-1)_NM	Tank Farm Sampling	2010-01-29 0:00:00	0	1																																						
6	TF-053	TF-053_1/29/10_(1-2)_NM	Tank Farm Sampling	2010-01-29 0:00:00	1	2																																						
6	TF-054	TF-054_1/29/10_(0-1)_NM	Tank Farm Sampling	2010-01-29 0:00:00	0	1																																						
6	TF-054	TF-054_1/29/10_(1-2)_NM	Tank Farm Sampling	2010-01-29 0:00:00	1	2																																						
6	TF-054	TF-054_1/29/10_(2-3)_NM	Tank Farm Sampling	2010-01-29 0:00:00	2	3																																						
6	TF-055	TF-055_1/28/10_(0-1)_NM	Tank Farm Sampling	2010-01-28 0:00:00	0	1																																						
6	TF-056	TF-056_1/28/10_(0-1)_NM	Tank Farm Sampling	2010-01-28 0:00:00	0	1																																						
6	TF-056	TF-056_1/28/10_(1-2)_NM	Tank Farm Sampling	2010-01-28 0:00:00	1	2																																						
6	TF-057	TF-057_1/28/10_(0-1)_NM	Tank Farm Sampling	2010-01-28 0:00:00	0	1																																						
6	TF-058	TF-058_1/28/10_(0-1)_NM	Tank Farm Sampling	2010-01-28 0:00:00	0	1																																						
6	TF-059	TF-059_1/28/10_(0-1)_NM	Tank Farm Sampling	2010-01-28 0:00:00	0	1																																						
6	TF-060	TF-060_3/16/10_(0-1)_NM	Tank Farm Sampling	2010-03-16 0:00:00	0	1																																						
6	TF-060	TF-060_3/16/10_(1-2)_NM	Tank Farm Sampling	2010-03-16 0:00:00	1	2																																						
6	TF-061	TF-061_3/16/10_(0-1)_NM	Tank Farm Sampling	2010-03-16 0:00:00	0	1																																						
6	TF-061	TF-061_3/16/10_(1-2)_NM	Tank Farm Sampling	2010-03-16 0:00:00	1	2																																						
6	TF-062	TF-062_3/17/10_(0-1)_NM	Tank Farm Sampling	2010-03-17 0:00:00	0	1																																						
6	TF-063	TF-063_3/17/10_(0-1)_NM	Tank Farm Sampling	2010-03-17 0:00:00	0	1																																						
6	TF-064	TF-064_3/17/10_(0-1)_NM	Tank Farm Sampling	2010-03-17 0:00:00	0	1																																						
6	TF-065	TF-065_3/17/10_(0-1)_NM	Tank Farm Sampling	2010-03-17 0:00:00	0	1																																						
6	TF-066	TF-066_3/17/10_(0-1)_NM	Tank Farm Sampling	2010-03-17 0:00:00	0	1																																						
6	TF-066	TF-066_3/17/10_(1-2)_NM	Tank Farm Sampling	2010-03-17 0:00:00	1	2																																						
6	TF-067	TF-067_3/17/10_(0-1)_NM	Tank Farm Sampling	2010-03-17 0:00:00	0	1																																						
6	TF-068	TF-068_3/16/10_(0-1)_NM	Tank Farm Sampling	2010-03-16 0:00:00	0	1																																						
6	TF-069	TF-069_1/29/10_(0-1)_NM	Tank Farm Sampling	2010-01-29 0:00:00	0	1																																						
6	TF-069	TF-069_1/29/10_(1-2)_NM	Tank Farm Sampling	2010-01-29 0:00:00	1	2																																						
6	TF-069	TF-069_1/29/10_(2-3)_DUP	Tank Farm Sampling	2010-01-29 0:00:00	2	3																																						
6	TF-069	TF-069_1/29/10_(2-3)_NM	Tank Farm Sampling	2010-01-29 0:00:00	2	3																																						
6	TF-070	TF-070_3/16/10_(0-1)_NM	Tank Farm Sampling	2010-03-16 0:00:00	0	1																																						
6	TF-070	TF-070_3/16/10_(1-2)_DUP	Tank Farm Sampling	2010-03-16 0:00:00	1	2																																						
6	TF-070	TF-070_3/16/10_(1-2)_NM	Tank Farm Sampling	2010-03-16 0:00:00	1	2																																						
6	TF-070	TF-070_3/16/10_(2-3)_NM	Tank Farm Sampling	2010-03-16 0:00:00	2	3																																						
6	TF-071	TF-071_3/17/10_(0-1)_NM	Tank Farm Sampling	2010-03-17 0:00:00	0	1																																						
6	TF-072	TF-072_3/17/10_(0-1)_NM	Tank Farm Sampling	2010-03-17 0:00:00	0	1																																						
6	TF-073	TF-073_3/16/10_(0-1)_NM	Tank Farm Sampling	2010-03-16 0:00:00	0	1																																						
6	TF-073	TF-073_3/16/10_(1-2)_NM	Tank Farm Sampling	2010-03-16 0:00:00	1	2																																						
6	TF-073	TF-073_3/16/10_(2-3)_NM	Tank Farm Sampling	2010-03-16 0:00:00	2	3																																						
6	TF-980-A	TF-980-A_1/20/10_(0-1)_NM	Tank Farm Sampling	2010-01-20 0:00:00	0	1																																						
6	TF-980-A	TF-980-A_1/20/10_(1-2)_NM	Tank Farm Sampling	2010-01-20 0:00:00	1	2																																						
6	TF-980-A	TF-980-A_1/20/10_(2-3)_DUP	Tank Farm Sampling	2010-01-20 0:00:00	2	3																																						
6	TF-980-A	TF-980-A_1/20/10_(2-3)_NM	Tank Farm Sampling	2010-01-20 0:00:00	2	3																																						
6	TF-980-A-P	TF-980-A-P_1/20/10_(0-1)_NM	Tank Farm Sampling	2010-01-20 0:00:00	0	1																																						
6	TF-980-A-P	TF-980-A-P_1/20/10_(1-2)_NM	Tank Farm Sampling	2010-01-20 0:00:00	1	2																																						
6	TF-980-A-P	TF-980-A-P_1/20/10_(2-3)_NM	Tank Farm Sampling	2010-01-20 0:00:00	2	3																																						
7	SIA4AT1-02A	SIA4AT1-02A_2/13/13_(0-2)Comp_V_NM	Triad	2013-02-13 0:00:00	0	2	0	U	None	1900	50	0	U	None	1900	50	0	U	None	1900	50	0	U	None	1900	50	0	U	None	1900	50	0	U	None	1900	50	0	U	None	3700	50
7	SIA4AT1-02A	SIA4AT1-02A_2/13/13_(2-2)Grab_NM	Triad	2013-02-13 0:00:00	2	2																																						
7	SIA4AT1-02A	SIA4AT1-02A_2/13/13_(2-4)Comp_V_NM	Triad	2013-02-13 0:00:00	2	4																																						
7	SIA4AT1-02A	SIA4AT1-02A_2/13/13_(4-4)Grab_NM	Triad	2013-02-13 0:00:00	4	4																																						
7	SIA4AT1-03A	SIA4AT1-03A_2/13/13_(0-2)Comp_V_NM	Triad	2013-02-13 0:00:00	0	2	0	U	None	3600	10	0	U	None	3600	10	0	U	None	3600	10	0	U	None	3600	10	0	U	None	3600	10	0	U	None	3600	10	0	U	None	7100	10
7	SIA4AT1-03A	SIA4AT1-03A_2/13/13_(2-2)Grab_NM	Triad	2013-02-13 0:00:00	2	2																																						
7	SIA4AT1-03A	SIA4AT1-03A_2/13/13_(2-4)Comp_V_NM	Triad	2013-02-13 0:00:00	2	4																																						
7	SIA4AT1-03A	SIA4AT1-03A_2/13/13_(4-4)Grab_NM	Triad	2013-02-13 0:00:00	4	4																																						
7	SIA4AT1-04A	SIA4AT1-04A_2/13/13_(0-2)Comp_V_NM	Triad	2013-02-13 0:00:00	0	2	0	U	None	500	10	0	U	None	500	10	0	U	None	500	10	0	U	None	500	10	0	U	None	500	10	0	U	None	500	10	0	U	None	1000	10
7	SIA4AT1-04A	SIA4AT1-04A_2/13/13_(2-2)Grab_NM	Triad	2013-02-13 0:00:00	2	2																																						
7	SIA4AT1-04A	SIA4AT1-04A_2/13/13_(2-4)Comp_V_NM	Triad	2013-02-13 0:00:00	2	4	0	U H	UJ	2400	50	0	U H	UJ	2400	50	0	U H	UJ	2400	50	0	U H	UJ	2400	50	0	U H	UJ	2400	50	0	U H	UJ	2400	50	0	U H	UJ	4700	50
7	SIA4AT1-04A	SIA4AT1-04A_2/13/13_(4-4)Grab_NM	Triad	2013-02-13 0:00:00	4	4																																						

Notes:
U=Non-Detect; J=Estimated value; J+=Estimated high; J-=Estimated low;
UJ=Estimated Non-Detect; UJ+=Estimated high Non-Detect
T=Compound identified in associated decontamination blank; UR= Rejected

TABLE F-1
SWMU SOIL DATA
HERCULES LLC AND PINOVA, INC.
BRUNSWICK, GA

							Pentachlorobenzene 8270D LL					Pentachlorophenol 8270D LL					Phenacetin 8270D LL					Phenanthrene 8270D LL					Phenol 8270D LL					Phorate 8270D LL					Phosphorothioic acid, O,O,O-triethyl ester 8270D LL				
SWMU ID	Location ID	Sample ID	Event	Sample Date	Start Depth	End Depth	Result	Lab Flag	Qualifier	RDL	Dilution	Result	Lab Flag	Qualifier	RDL	Dilution	Result	Lab Flag	Qualifier	RDL	Dilution	Result	Lab Flag	Qualifier	RDL	Dilution	Result	Lab Flag	Qualifier	RDL	Dilution	Result	Lab Flag	Qualifier	RDL	Dilution	Result	Lab Flag	Qualifier	RDL	Dilution
6	TF-029	TF-029_1/26/10_(0-1)_DUP	Tank Farm Sampling	2010-01-26 0:00:00	0	1																																							
6	TF-029	TF-029_1/26/10_(0-1)_NM	Tank Farm Sampling	2010-01-26 0:00:00	0	1																																							
6	TF-029	TF-029_1/26/10_(1-2)_NM	Tank Farm Sampling	2010-01-26 0:00:00	1	2																																							
6	TF-030	TF-030_1/26/10_(0-1)_NM	Tank Farm Sampling	2010-01-26 0:00:00	0	1																																							
6	TF-030	TF-030_1/26/10_(1-2)_NM	Tank Farm Sampling	2010-01-26 0:00:00	1	2																																							
6	TF-031	TF-031_1/26/10_(0-1)_NM	Tank Farm Sampling	2010-01-26 0:00:00	0	1																																							
6	TF-031	TF-031_1/26/10_(1-2)_NM	Tank Farm Sampling	2010-01-26 0:00:00	1	2																																							
6	TF-032	TF-032_1/28/10_(0-1)_NM	Tank Farm Sampling	2010-01-28 0:00:00	0	1																																							
6	TF-033	TF-033_2/3/10_(0-1)_NM	Tank Farm Sampling	2010-02-03 0:00:00	0	1																																							
6	TF-033	TF-033_2/3/10_(1-2)_DUP	Tank Farm Sampling	2010-02-03 0:00:00	1	2																																							
6	TF-033	TF-033_2/3/10_(1-2)_NM	Tank Farm Sampling	2010-02-03 0:00:00	1	2																																							
6	TF-034	TF-034_2/3/10_(0-1)_NM	Tank Farm Sampling	2010-02-03 0:00:00	0	1																																							
6	TF-034	TF-034_2/3/10_(1-2)_DUP	Tank Farm Sampling	2010-02-03 0:00:00	1	2																																							
6	TF-034	TF-034_2/3/10_(1-2)_NM	Tank Farm Sampling	2010-02-03 0:00:00	1	2																																							
6	TF-035	TF-035_2/3/10_(0-1)_NM	Tank Farm Sampling	2010-02-03 0:00:00	0	1																																							
6	TF-035	TF-035_2/3/10_(1-2)_DUP	Tank Farm Sampling	2010-02-03 0:00:00	1	2																																							
6	TF-035	TF-035_2/3/10_(1-2)_NM	Tank Farm Sampling	2010-02-03 0:00:00	1	2																																							
6	TF-036	TF-036_1/27/10_(0-1)_NM	Tank Farm Sampling	2010-01-27 0:00:00	0	1																																							
6	TF-036	TF-036_1/27/10_(1-2)_NM	Tank Farm Sampling	2010-01-27 0:00:00	1	2																																							
6	TF-036	TF-036_1/27/10_(2-3)_NM	Tank Farm Sampling	2010-01-27 0:00:00	2	3																																							
6	TF-036	TF-036_1/27/10_(3-4)_NM	Tank Farm Sampling	2010-01-27 0:00:00	3	4																																							
6	TF-037	TF-037_1/27/10_(0-1)_NM	Tank Farm Sampling	2010-01-27 0:00:00	0	1																																							
6	TF-037	TF-037_1/27/10_(1-2)_NM	Tank Farm Sampling	2010-01-27 0:00:00	1	2																																							
6	TF-037	TF-037_1/27/10_(2-3)_NM	Tank Farm Sampling	2010-01-27 0:00:00	2	3																																							
6	TF-037	TF-037_1/27/10_(3-4)_NM	Tank Farm Sampling	2010-01-27 0:00:00	3	4																																							
6	TF-038	TF-038_1/27/10_(0-1)_NM	Tank Farm Sampling	2010-01-27 0:00:00	0	1																																							
6	TF-038	TF-038_1/27/10_(1-2)_NM	Tank Farm Sampling	2010-01-27 0:00:00	1	2																																							
6	TF-038	TF-038_1/27/10_(2-3)_NM	Tank Farm Sampling	2010-01-27 0:00:00	2	3																																							
6	TF-039	TF-039_1/27/10_(0-1)_NM	Tank Farm Sampling	2010-01-27 0:00:00	0	1																																							
6	TF-039	TF-039_1/27/10_(1-2)_NM	Tank Farm Sampling	2010-01-27 0:00:00	1	2																																							
6	TF-039	TF-039_1/27/10_(2-3)_NM	Tank Farm Sampling	2010-01-27 0:00:00	2	3																																							
6	TF-039	TF-039_1/27/10_(3-4)_DUP	Tank Farm Sampling	2010-01-27 0:00:00	3	4																																							
6	TF-039	TF-039_1/27/10_(3-4)_NM	Tank Farm Sampling	2010-01-27 0:00:00	3	4																																							
6	TF-040	TF-040_2/3/10_(0-1)_NM	Tank Farm Sampling	2010-02-03 0:00:00	0	1																																							
6	TF-041	TF-041_2/3/10_(0-1)_NM	Tank Farm Sampling	2010-02-03 0:00:00	0	1																																							
6	TF-042	TF-042_1/27/10_(0-1)_DUP	Tank Farm Sampling	2010-01-27 0:00:00	0	1																																							
6	TF-042	TF-042_1/27/10_(0-1)_NM	Tank Farm Sampling	2010-01-27 0:00:00	0	1																																							
6	TF-043	TF-043_1/28/10_(0-1)_NM	Tank Farm Sampling	2010-01-28 0:00:00	0	1																																							
6	TF-044	TF-044_1/28/10_(0-1)_NM	Tank Farm Sampling	2010-01-28 0:00:00	0	1																																							
6	TF-045	TF-045_1/28/10_(0-1)_DUP	Tank Farm Sampling	2010-01-28 0:00:00	0	1																																							
6	TF-045	TF-045_1/28/10_(0-1)_NM	Tank Farm Sampling	2010-01-28 0:00:00	0	1																																							
6	TF-046	TF-046_3/16/10_(0-1)_NM	Tank Farm Sampling	2010-03-16 0:00:00	0	1																																							
6	TF-047	TF-047_3/16/10_(0-1)_DUP	Tank Farm Sampling	2010-03-16 0:00:00	0	1																																							
6	TF-047	TF-047_3/16/10_(0-1)_NM	Tank Farm Sampling	2010-03-16 0:00:00	0	1																																							
6	TF-048	TF-048_3/17/10_(0-1)_NM	Tank Farm Sampling	2010-03-17 0:00:00	0	1																																							
6	TF-049	TF-049_3/17/10_(0-1)_NM	Tank Farm Sampling	2010-03-17 0:00:00	0	1																																							
6	TF-050	TF-050_3/17/10_(0-1)_NM	Tank Farm Sampling	2010-03-17 0:00:00	0	1																																							
6	TF-051	TF-051_3/17/10_(0-1)_NM	Tank Farm Sampling	2010-03-17 0:00:00	0	1																																							
6	TF-052	TF-052_3/16/10_(0-1)_NM	Tank Farm Sampling	2010-03-16 0:00:00	0	1																																							
6	TF-052	TF-052_3/16/10_(1-2)_NM	Tank Farm Sampling	2010-03-16 0:00:00	1	2																																							
6	TF-053	TF-053_1/29/10_(0-1)_NM	Tank Farm Sampling	2010-01-29 0:00:00	0	1																																							
6	TF-053	TF-053_1/29/10_(1-2)_NM	Tank Farm Sampling	2010-01-29 0:00:00	1	2																																							
6	TF-054	TF-054_1/29/10_(0-1)_NM	Tank Farm Sampling	2010-01-29 0:00:00	0	1																																							
6	TF-054	TF-054_1/29/10_(1-2)_NM	Tank Farm Sampling	2010-01-29 0:00:00	1	2																																							
6	TF-054	TF-054_1/29/10_(2-3)_NM	Tank Farm Sampling	2010-01-29 0:00:00	2	3																																							
6	TF-055	TF-055_1/28/10_(0-1)_NM	Tank Farm Sampling	2010-01-28 0:00:00	0	1																																							
6	TF-056	TF-056_1/28/10_(0-1)_NM	Tank Farm Sampling	2010-01-28 0:00:00	0	1																																							
6	TF-056	TF-056_1/28/10_(1-2)_NM	Tank Farm Sampling	2010-01-28 0:00:00	1	2																																							
6	TF-057	TF-057_1/28/10_(0-1)_NM	Tank Farm Sampling	2010-01-28 0:00:00	0	1																																							
6	TF-058	TF-058_1/28/10_(0-1)_NM	Tank Farm Sampling	2010-01-28 0:00:00	0	1																																							
6	TF-059	TF-059_1/28/10_(0-1)_NM	Tank Farm Sampling	2010-01-28 0:00:00	0	1																																							
6	TF-060	TF-060_3/16/10_(0-1)_NM	Tank Farm Sampling	2010-03-16 0:00:00	0	1																																							
6	TF-060	TF-060_3/16/10_(1-2)_NM	Tank Farm Sampling	2010-03-16 0:00:00	1	2																																							
6	TF-061	TF-061_3/16/10_(0-1)_NM	Tank Farm Sampling	2010-03-16 0:00:00	0	1																																							
6	TF-061	TF-061_3/16/10_(1-2)_NM	Tank Farm Sampling	2010-03-16 0:00:00	1	2																																							
6	TF-062	TF-062_3/17/10_(0-1)_NM	Tank Farm Sampling	2010-03-17 0:00:00	0	1																																							
6	TF-063	TF-063_3/17/10_(0-1)_NM	Tank Farm Sampling	2010-03-17 0:00:00	0	1																																							
6	TF-064	TF-064_3/17/10_(0-1)_NM	Tank Farm Sampling	2010-03-17 0:00:00	0	1																																							
6	TF-065	TF-065_3/17/10_(0-1)_NM	Tank Farm Sampling	2010-03-17 0:00:00	0	1																																							
6	TF-066	TF-066_3/17/10_(0-1)_NM	Tank Farm Sampling	2010-03-17 0:00:00	0	1																																							
6	TF-066	TF-066_3/17/10_(1-2)_NM	Tank Farm Sampling	2010-03-17 0:00:00	1	2																																							
6	TF-067	TF-067_3/17/10_(0-1)_NM	Tank Farm Sampling	2010-03-17 0:00:00	0	1																																							
6	TF-068	TF-068_3/16/10_(0-1)_NM	Tank Farm Sampling	2010-03-16 0:00:00	0	1																																							
6	TF-069	TF-069_1/29/10_(0-1)_NM	Tank Farm Sampling	2010-01-29 0:00:00	0	1																																							
6	TF-069	TF-069_1/29/10_(1-2)_NM	Tank Farm Sampling	2010-01-29 0:00:00	1	2																																							
6	TF-069	TF-069_1/29/10_(2-3)_DUP	Tank Farm Sampling	2010-01-29 0:00:00	2	3																																							
6	TF-069	TF-069_1/29/10_(2-3)_NM	Tank Farm Sampling	2010-01-29 0:00:00	2	3																																							
6	TF-070	TF-070_3/16/10_(0-1)_NM	Tank Farm Sampling	2010-03-16 0:00:00	0	1																																							
6	TF-070	TF-070_3/16/10_(1-2)_DUP	Tank Farm Sampling	2010-03-16 0:00:00	1	2																																							
6	TF-070	TF-070_3/16/10_(1-2)_NM	Tank Farm Sampling	2010-03-16 0:00:00	1	2																																							
6	TF-070	TF-070_3/16/10_(2-3)_NM	Tank Farm Sampling	2010-03-16 0:00:00	2	3																																							
6	TF-071	TF-071_3/17/10_(0-1)_NM	Tank Farm Sampling	2010-03-17 0:00:00	0	1																																							
6	TF-072	TF-072_3/17/10_(0-1)_NM	Tank Farm Sampling	2010-03-17 0:00:00	0	1																																							
6	TF-073	TF-073_3/16/10_(0-1)_NM	Tank Farm Sampling	2010-03-16 0:00:00	0	1																																							
6	TF-073	TF-073_3/16/10_(1-2)_NM	Tank Farm Sampling	2010-03-16 0:00:00	1	2																																							
6	TF-073	TF-073_3/16/10_(2-3)_NM	Tank Farm Sampling	2010-03-16 0:00:00	2	3																																							
6	TF-980-A	TF-980-A_1/20/10_(0-1)_NM	Tank Farm Sampling	2010-01-20 0:00:00	0	1																																							
6	TF-980-A	TF-980-A_1/20/10_(1-2)_NM	Tank Farm Sampling	2010-01-20 0:00:00	1	2																																							
6	TF-980-A	TF-980-A_1/20/10_(2-3)_DUP	Tank Farm Sampling	2010-01-20 0:00:00	2	3																																							
6	TF-980-A	TF-980-A_1/20/10_(2-3)_NM	Tank Farm Sampling	2010-01-20 0:00:00	2	3																																							
6	TF-980-A-P	TF-980-A-P_1/20/10_(0-1)_NM	Tank Farm Sampling	2010-01-20 0:00:00	0	1																																							
6	TF-980-A-P	TF-980-A-P_1/20/10_(1-2)_NM	Tank Farm Sampling	2010-01-20 0:00:00	1	2																																							
6	TF-980-A-P	TF-980-A-P_1/20/10_(2-3)_NM	Tank Farm Sampling	2010-01-20 0:00:00	2	3																																							
7	SIA4AT1-02A	SIA4AT1-02A_2/13/13_(0-2)Comp_V_NM	Triad	2013-02-13 0:00:00	0	2	0	U	None	1900	50	0	U	None	9600	50	0	U	None	1900	50	0	U	None	380	50	0	U	None	1900	50	0	U	None	1900	50	0	U	None	3700	50
7	SIA4AT1-02A	SIA4AT1-02A_2/13/13_(2-2)Grab_NM	Triad	2013-02-13 0:00:00	2	2																																							
7	SIA4AT1-02A	SIA4AT1-02A_2/13/13_(2-4)Comp_V_NM	Triad	2013-02-13 0:00:00	2	4																																							
7	SIA4AT1-02A	SIA4AT1-02A_2/13/13_(4-4)Grab_NM	Triad	2013-02-13 0:00:00	4	4																																							
7	SIA4AT1-03A	SIA4AT1-03A_2/13/13_(0-2)Comp_V_NM	Triad	2013-02-13 0:00:00	0	2	0	U	None	3600	10	0	U	None	18000	10	0	U	None	3600	10	0	U	None	720	10	0	U	None	3600	10	0	U	None	3600	10	0	U	None	7100	10
7	SIA4AT1-03A	SIA4AT1-03A_2/13/13_(2-2)Grab_NM	Triad	2013-02-13 0:00:00	2	2																																							
7	SIA4AT1-03A	SIA4AT1-03A_2/13/13_(2-4)Comp_V_NM	Triad	2013-02-13 0:00:00	2	4																																							
7	SIA4AT1-03A	SIA4AT1-03A_2/13/13_(4-4)Grab_NM	Triad	2013-02-13 0:00:00	4	4																																							
7	SIA4AT1-04A	SIA4AT1-04A_2/13/13_(0-2)Comp_V_NM	Triad	2013-02-13 0:00:00	0	2	0	U	None	500	10	0	U	None	2600	10	0	U	None	500	10	2600	None	None	100	10	0	U	None	500	10	0	U	None	500	10	0	U	None	1000	10
7	SIA4AT1-04A	SIA4AT1-04A_2/13/13_(2-2)Grab_NM	Triad	2013-02-13 0:00:00	2	2																																							
7	SIA4AT1-04A	SIA4AT1-04A_2/13/13_(2-4)Comp_V_NM	Triad	2013-02-13 0:00:00	2	4	0	U H	UJ	2400	50	0	U H	UJ	12000	50	0	U H	UJ	2400	50	270	J H	J	480	50	0	U H	UJ	2400	50	0	U H	UJ	2400	50	0	U H	UJ	4700	50
7	SIA4AT1-04A	SIA4AT1-04A_2/13/13_(4-4)Grab_NM	Triad	2013-02-13 0:00:00	4	4																																							

Notes:
U=Non-Detect; J=Estimated value; J+=Estimated high; J-=Estimated low;
UJ=Estimated Non-Detect; UJ+=Estimated high Non-Detect
T=Compound identified in associated decontamination blank; UR= Rejected

TABLE F-1
SWMU SOIL DATA
HERCULES LLC AND PINOVA, INC.
BRUNSWICK, GA

							p-Phenylenediamine 8270D LL					Pronamide 8270D LL					Pyrene 8270D LL					Pyridine 8270D LL					Quintozene 8270D LL					Safrole 8270D LL					Selenium 6020A				
SWMU ID	Location ID	Sample ID	Event	Sample Date	Start Depth	End Depth	Result	Lab Flag	Qualifier	RDL	Dilution	Result	Lab Flag	Qualifier	RDL	Dilution	Result	Lab Flag	Qualifier	RDL	Dilution	Result	Lab Flag	Qualifier	RDL	Dilution	Result	Lab Flag	Qualifier	RDL	Dilution	Result	Lab Flag	Qualifier	RDL	Dilution	Result	Lab Flag	Qualifier	RDL	Dilution
6	TF-029	TF-029_1/26/10_(0-1)_DUP	Tank Farm Sampling	2010-01-26 0:00:00	0	1																																				
6	TF-029	TF-029_1/26/10_(0-1)_NM	Tank Farm Sampling	2010-01-26 0:00:00	0	1																																				
6	TF-029	TF-029_1/26/10_(1-2)_NM	Tank Farm Sampling	2010-01-26 0:00:00	1	2																																				
6	TF-030	TF-030_1/26/10_(0-1)_NM	Tank Farm Sampling	2010-01-26 0:00:00	0	1																																				
6	TF-030	TF-030_1/26/10_(1-2)_NM	Tank Farm Sampling	2010-01-26 0:00:00	1	2																																				
6	TF-031	TF-031_1/26/10_(0-1)_NM	Tank Farm Sampling	2010-01-26 0:00:00	0	1																																				
6	TF-031	TF-031_1/26/10_(1-2)_NM	Tank Farm Sampling	2010-01-26 0:00:00	1	2																																				
6	TF-032	TF-032_1/28/10_(0-1)_NM	Tank Farm Sampling	2010-01-28 0:00:00	0	1																																				
6	TF-033	TF-033_2/3/10_(0-1)_NM	Tank Farm Sampling	2010-02-03 0:00:00	0	1																																				
6	TF-033	TF-033_2/3/10_(1-2)_DUP	Tank Farm Sampling	2010-02-03 0:00:00	1	2																																				
6	TF-033	TF-033_2/3/10_(1-2)_NM	Tank Farm Sampling	2010-02-03 0:00:00	1	2																																				
6	TF-034	TF-034_2/3/10_(0-1)_NM	Tank Farm Sampling	2010-02-03 0:00:00	0	1																																				
6	TF-034	TF-034_2/3/10_(1-2)_DUP	Tank Farm Sampling	2010-02-03 0:00:00	1	2																																				
6	TF-034	TF-034_2/3/10_(1-2)_NM	Tank Farm Sampling	2010-02-03 0:00:00	1	2																																				
6	TF-035	TF-035_2/3/10_(0-1)_NM	Tank Farm Sampling	2010-02-03 0:00:00	0	1																																				
6	TF-035	TF-035_2/3/10_(1-2)_DUP	Tank Farm Sampling	2010-02-03 0:00:00	1	2																																				
6	TF-035	TF-035_2/3/10_(1-2)_NM	Tank Farm Sampling	2010-02-03 0:00:00	1	2																																				
6	TF-036	TF-036_1/27/10_(0-1)_NM	Tank Farm Sampling	2010-01-27 0:00:00	0	1																																				
6	TF-036	TF-036_1/27/10_(1-2)_NM	Tank Farm Sampling	2010-01-27 0:00:00	1	2																																				
6	TF-036	TF-036_1/27/10_(2-3)_NM	Tank Farm Sampling	2010-01-27 0:00:00	2	3																																				
6	TF-036	TF-036_1/27/10_(3-4)_NM	Tank Farm Sampling	2010-01-27 0:00:00	3	4																																				
6	TF-037	TF-037_1/27/10_(0-1)_NM	Tank Farm Sampling	2010-01-27 0:00:00	0	1																																				
6	TF-037	TF-037_1/27/10_(1-2)_NM	Tank Farm Sampling	2010-01-27 0:00:00	1	2																																				
6	TF-037	TF-037_1/27/10_(2-3)_NM	Tank Farm Sampling	2010-01-27 0:00:00	2	3																																				
6	TF-037	TF-037_1/27/10_(3-4)_NM	Tank Farm Sampling	2010-01-27 0:00:00	3	4																																				
6	TF-038	TF-038_1/27/10_(0-1)_NM	Tank Farm Sampling	2010-01-27 0:00:00	0	1																																				
6	TF-038	TF-038_1/27/10_(1-2)_NM	Tank Farm Sampling	2010-01-27 0:00:00	1	2																																				
6	TF-038	TF-038_1/27/10_(2-3)_NM	Tank Farm Sampling	2010-01-27 0:00:00	2	3																																				
6	TF-039	TF-039_1/27/10_(0-1)_NM	Tank Farm Sampling	2010-01-27 0:00:00	0	1																																				
6	TF-039	TF-039_1/27/10_(1-2)_NM	Tank Farm Sampling	2010-01-27 0:00:00	1	2																																				
6	TF-039	TF-039_1/27/10_(2-3)_NM	Tank Farm Sampling	2010-01-27 0:00:00	2	3																																				
6	TF-039	TF-039_1/27/10_(3-4)_DUP	Tank Farm Sampling	2010-01-27 0:00:00	3	4																																				
6	TF-039	TF-039_1/27/10_(3-4)_NM	Tank Farm Sampling	2010-01-27 0:00:00	3	4																																				
6	TF-040	TF-040_2/3/10_(0-1)_NM	Tank Farm Sampling	2010-02-03 0:00:00	0	1																																				
6	TF-041	TF-041_2/3/10_(0-1)_NM	Tank Farm Sampling	2010-02-03 0:00:00	0	1																																				
6	TF-042	TF-042_1/27/10_(0-1)_DUP	Tank Farm Sampling	2010-01-27 0:00:00	0	1																																				
6	TF-042	TF-042_1/27/10_(0-1)_NM	Tank Farm Sampling	2010-01-27 0:00:00	0	1																																				
6	TF-043	TF-043_1/28/10_(0-1)_NM	Tank Farm Sampling	2010-01-28 0:00:00	0	1																																				
6	TF-044	TF-044_1/28/10_(0-1)_NM	Tank Farm Sampling	2010-01-28 0:00:00	0	1																																				
6	TF-045	TF-045_1/28/10_(0-1)_DUP	Tank Farm Sampling	2010-01-28 0:00:00	0	1																																				
6	TF-045	TF-045_1/28/10_(0-1)_NM	Tank Farm Sampling	2010-01-28 0:00:00	0	1																																				
6	TF-046	TF-046_3/16/10_(0-1)_NM	Tank Farm Sampling	2010-03-16 0:00:00	0	1																																				
6	TF-047	TF-047_3/16/10_(0-1)_DUP	Tank Farm Sampling	2010-03-16 0:00:00	0	1																																				
6	TF-047	TF-047_3/16/10_(0-1)_NM	Tank Farm Sampling	2010-03-16 0:00:00	0	1																																				
6	TF-048	TF-048_3/17/10_(0-1)_NM	Tank Farm Sampling	2010-03-17 0:00:00	0	1																																				
6	TF-049	TF-049_3/17/10_(0-1)_NM	Tank Farm Sampling	2010-03-17 0:00:00	0	1																																				
6	TF-050	TF-050_3/17/10_(0-1)_NM	Tank Farm Sampling	2010-03-17 0:00:00	0	1																																				
6	TF-051	TF-051_3/17/10_(0-1)_NM	Tank Farm Sampling	2010-03-17 0:00:00	0	1																																				
6	TF-052	TF-052_3/16/10_(0-1)_NM	Tank Farm Sampling	2010-03-16 0:00:00	0	1																																				
6	TF-052	TF-052_3/16/10_(1-2)_NM	Tank Farm Sampling	2010-03-16 0:00:00	1	2																																				
6	TF-053	TF-053_1/29/10_(0-1)_NM	Tank Farm Sampling	2010-01-29 0:00:00	0	1																																				
6	TF-053	TF-053_1/29/10_(1-2)_NM	Tank Farm Sampling	2010-01-29 0:00:00	1	2																																				
6	TF-054	TF-054_1/29/10_(0-1)_NM	Tank Farm Sampling	2010-01-29 0:00:00	0	1																																				
6	TF-054	TF-054_1/29/10_(1-2)_NM	Tank Farm Sampling	2010-01-29 0:00:00	1	2																																				
6	TF-054	TF-054_1/29/10_(2-3)_NM	Tank Farm Sampling	2010-01-29 0:00:00	2	3																																				
6	TF-055	TF-055_1/28/10_(0-1)_NM	Tank Farm Sampling	2010-01-28 0:00:00	0	1																																				
6	TF-056	TF-056_1/28/10_(0-1)_NM	Tank Farm Sampling	2010-01-28 0:00:00	0	1																																				
6	TF-056	TF-056_1/28/10_(1-2)_NM	Tank Farm Sampling	2010-01-28 0:00:00	1	2																																				
6	TF-057	TF-057_1/28/10_(0-1)_NM	Tank Farm Sampling	2010-01-28 0:00:00	0	1																																				
6	TF-058	TF-058_1/28/10_(0-1)_NM	Tank Farm Sampling	2010-01-28 0:00:00	0	1																																				
6	TF-059	TF-059_1/28/10_(0-1)_NM	Tank Farm Sampling	2010-01-28 0:00:00	0	1																																				
6	TF-060	TF-060_3/16/10_(0-1)_NM	Tank Farm Sampling	2010-03-16 0:00:00	0	1																																				
6	TF-060	TF-060_3/16/10_(1-2)_NM	Tank Farm Sampling	2010-03-16 0:00:00	1	2																																				
6	TF-061	TF-061_3/16/10_(0-1)_NM	Tank Farm Sampling	2010-03-16 0:00:00	0	1																																				
6	TF-061	TF-061_3/16/10_(1-2)_NM	Tank Farm Sampling	2010-03-16 0:00:00	1	2																																				
6	TF-062	TF-062_3/17/10_(0-1)_NM	Tank Farm Sampling	2010-03-17 0:00:00	0	1																																				
6	TF-063	TF-063_3/17/10_(0-1)_NM	Tank Farm Sampling	2010-03-17 0:00:00	0	1																																				
6	TF-064	TF-064_3/17/10_(0-1)_NM	Tank Farm Sampling	2010-03-17 0:00:00	0	1																																				
6	TF-065	TF-065_3/17/10_(0-1)_NM	Tank Farm Sampling	2010-03-17 0:00:00	0	1																																				
6	TF-066	TF-066_3/17/10_(0-1)_NM	Tank Farm Sampling	2010-03-17 0:00:00	0	1																																				
6	TF-066	TF-066_3/17/10_(1-2)_NM	Tank Farm Sampling	2010-03-17 0:00:00	1	2																																				
6	TF-067	TF-067_3/17/10_(0-1)_NM	Tank Farm Sampling	2010-03-17 0:00:00	0	1																																				
6	TF-068	TF-068_3/16/10_(0-1)_NM	Tank Farm Sampling	2010-03-16 0:00:00	0	1																																				
6	TF-069	TF-069_1/29/10_(0-1)_NM	Tank Farm Sampling	2010-01-29 0:00:00	0	1																																				
6	TF-069	TF-069_1/29/10_(1-2)_NM	Tank Farm Sampling	2010-01-29 0:00:00	1	2																																				
6	TF-069	TF-069_1/29/10_(2-3)_DUP	Tank Farm Sampling	2010-01-29 0:00:00	2	3																																				
6	TF-069	TF-069_1/29/10_(2-3)_NM	Tank Farm Sampling	2010-01-29 0:00:00	2	3																																				
6	TF-070	TF-070_3/16/10_(0-1)_NM	Tank Farm Sampling	2010-03-16 0:00:00	0	1																																				
6	TF-070	TF-070_3/16/10_(1-2)_DUP	Tank Farm Sampling	2010-03-16 0:00:00	1	2																																				
6	TF-070	TF-070_3/16/10_(1-2)_NM	Tank Farm Sampling	2010-03-16 0:00:00	1	2																																				
6	TF-070	TF-070_3/16/10_(2-3)_NM	Tank Farm Sampling	2010-03-16 0:00:00	2	3																																				
6	TF-071	TF-071_3/17/10_(0-1)_NM	Tank Farm Sampling	2010-03-17 0:00:00	0	1																																				
6	TF-072	TF-072_3/17/10_(0-1)_NM	Tank Farm Sampling	2010-03-17 0:00:00	0	1																																				
6	TF-073	TF-073_3/16/10_(0-1)_NM	Tank Farm Sampling	2010-03-16 0:00:00	0	1																																				
6	TF-073	TF-073_3/16/10_(1-2)_NM	Tank Farm Sampling	2010-03-16 0:00:00	1	2																																				
6	TF-073	TF-073_3/16/10_(2-3)_NM	Tank Farm Sampling	2010-03-16 0:00:00	2	3																																				
6	TF-980-A	TF-980-A_1/20/10_(0-1)_NM	Tank Farm Sampling	2010-01-20 0:00:00	0	1																																				
6	TF-980-A	TF-980-A_1/20/10_(1-2)_NM	Tank Farm Sampling	2010-01-20 0:00:00	1	2																																				
6	TF-980-A	TF-980-A_1/20/10_(2-3)_DUP	Tank Farm Sampling	2010-01-20 0:00:00	2	3																																				
6	TF-980-A	TF-980-A_1/20/10_(2-3)_NM	Tank Farm Sampling	2010-01-20 0:00:00	2	3																																				
6	TF-980-A-P	TF-980-A-P_1/20/10_(0-1)_NM	Tank Farm Sampling	2010-01-20 0:00:00	0	1																																				
6	TF-980-A-P	TF-980-A-P_1/20/10_(1-2)_NM	Tank Farm Sampling	2010-01-20 0:00:00	1	2																																				
6	TF-980-A-P	TF-980-A-P_1/20/10_(2-3)_NM	Tank Farm Sampling	2010-01-20 0:00:00	2	3																																				
7	SIA4AT1-02A	SIA4AT1-02A_2/13/13_(0-2)Comp_V_NM	Triad	2013-02-13 0:00:00	0	2	0	U	None	47000	50	0	U	None	1900	50	0	U	None	380	50	0	U	None	1900	50	0	U	None	1900	50	0	U	None	1900	50	0	U	None	0.49	1
7	SIA4AT1-02A	SIA4AT1-02A_2/13/13_(2-2)Grab_NM	Triad	2013-02-13 0:00:00	2	2																																				
7	SIA4AT1-02A	SIA4AT1-02A_2/13/13_(2-4)Comp_V_NM	Triad	2013-02-13 0:00:00	2	4																																	0	U	None	0.49	1
7	SIA4AT1-02A	SIA4AT1-02A_2/13/13_(4-4)Grab_NM	Triad	2013-02-13 0:00:00	4	4																																				
7	SIA4AT1-03A	SIA4AT1-03A_2/13/13_(0-2)Comp_V_NM	Triad	2013-02-13 0:00:00	0	2	0	U	None	90000	10	0	U	None	3600	10	0	U	None	720	10	0	U	None	3600	10	0	U	None	3600	10	0	U	None	3600	10	0	U	None	0.46	1
7	SIA4AT1-03A	SIA4AT1-03A_2/13/13_(2-2)Grab_NM	Triad	2013-02-13 0:00:00	2	2																																				
7	SIA4AT1-03A	SIA4AT1-03A_2/13/13_(2-4)Comp_V_NM	Triad	2013-02-13 0:00:00	2	4																																	0	U	None	0.6	1
7	SIA4AT1-03A	SIA4AT1-03A_2/13/13_(4-4)Grab_NM	Triad	2013-02-13 0:00:00	4	4																																				
7	SIA4AT1-04A	SIA4AT1-04A_2/13/13_(0-2)Comp_V_NM	Triad	2013-02-13 0:00:00	0	2	0	U	None	13000	10	0	U	None	500	10	3300	None	None	100	10	0	U	None	500	10	0	U	None	500	10	0	U	None	500	10	0	U	None	0.72	1
7	SIA4AT1-04A	SIA4AT1-04A_2/13/13_(2-2)Grab_NM	Triad	2013-02-13 0:00:00	2	2																																				
7	SIA4AT1-04A	SIA4AT1-04A_2/13/13_(2-4)Comp_V_NM	Triad	2013-02-13 0:00:00	2	4	0	U H	UJ	60000	50	0	U H	UJ	2400	50	0	U H	UJ	480	50	0	U H	UJ	2400	50	0	U H	UJ	2400	50	0	U H	UJ	2400	50	0	U	None	0.7	1
7	SIA4AT1-04A	SIA4AT1-04A_2/13/13_(4-4)Grab_NM	Triad	2013-02-13 0:00:00	4	4																																				

Notes:
U=Non-Detect; J=Estimated value; J+=Estimated high; J-=Estimated low;
UJ=Estimated Non-Detect; UJ+=Estimated high Non-Detect
T=Compound identified in associated decontamination blank; UR= Rejected

TABLE F-1
SWMU SOIL DATA
HERCULES LLC AND PINOVA, INC.
BRUNSWICK, GA

							Silver					Sulfotepp (Tetraethyldithiopyrophosphate)					Thallium					Tin					Toxaphene, TAUC, Parlar 11-69					Vanadium					Zinc				
							6020A					8270D LL					6020A					6020A					8081B/8082A					6020A					6020A				
SWMU ID	Location ID	Sample ID	Event	Sample Date	Start Depth	End Depth	Result	Lab Flag	Qualifier	RDL	Dilution	Result	Lab Flag	Qualifier	RDL	Dilution	Result	Lab Flag	Qualifier	RDL	Dilution	Result	Lab Flag	Qualifier	RDL	Dilution	Result	Lab Flag	Qualifier	RDL	Dilution	Result	Lab Flag	Qualifier	RDL	Dilution	Result	Lab Flag	Qualifier	RDL	Dilution
6	TF-029	TF-029_1/26/10_(0-1)_DUP	Tank Farm Sampling	2010-01-26 0:00:00	0	1																																				
6	TF-029	TF-029_1/26/10_(0-1)_NM	Tank Farm Sampling	2010-01-26 0:00:00	0	1																																				
6	TF-029	TF-029_1/26/10_(1-2)_NM	Tank Farm Sampling	2010-01-26 0:00:00	1	2																																				
6	TF-030	TF-030_1/26/10_(0-1)_NM	Tank Farm Sampling	2010-01-26 0:00:00	0	1																																				
6	TF-030	TF-030_1/26/10_(1-2)_NM	Tank Farm Sampling	2010-01-26 0:00:00	1	2																																				
6	TF-031	TF-031_1/26/10_(0-1)_NM	Tank Farm Sampling	2010-01-26 0:00:00	0	1																																				
6	TF-031	TF-031_1/26/10_(1-2)_NM	Tank Farm Sampling	2010-01-26 0:00:00	1	2																																				
6	TF-032	TF-032_1/28/10_(0-1)_NM	Tank Farm Sampling	2010-01-28 0:00:00	0	1																																				
6	TF-033	TF-033_2/3/10_(0-1)_NM	Tank Farm Sampling	2010-02-03 0:00:00	0	1																																				
6	TF-033	TF-033_2/3/10_(1-2)_DUP	Tank Farm Sampling	2010-02-03 0:00:00	1	2																																				
6	TF-033	TF-033_2/3/10_(1-2)_NM	Tank Farm Sampling	2010-02-03 0:00:00	1	2																																				
6	TF-034	TF-034_2/3/10_(0-1)_NM	Tank Farm Sampling	2010-02-03 0:00:00	0	1																																				
6	TF-034	TF-034_2/3/10_(1-2)_DUP	Tank Farm Sampling	2010-02-03 0:00:00	1	2																																				
6	TF-034	TF-034_2/3/10_(1-2)_NM	Tank Farm Sampling	2010-02-03 0:00:00	1	2																																				
6	TF-035	TF-035_2/3/10_(0-1)_NM	Tank Farm Sampling	2010-02-03 0:00:00	0	1																																				
6	TF-035	TF-035_2/3/10_(1-2)_DUP	Tank Farm Sampling	2010-02-03 0:00:00	1	2																																				
6	TF-035	TF-035_2/3/10_(1-2)_NM	Tank Farm Sampling	2010-02-03 0:00:00	1	2																																				
6	TF-036	TF-036_1/27/10_(0-1)_NM	Tank Farm Sampling	2010-01-27 0:00:00	0	1																																				
6	TF-036	TF-036_1/27/10_(1-2)_NM	Tank Farm Sampling	2010-01-27 0:00:00	1	2																																				
6	TF-036	TF-036_1/27/10_(2-3)_NM	Tank Farm Sampling	2010-01-27 0:00:00	2	3																																				
6	TF-036	TF-036_1/27/10_(3-4)_NM	Tank Farm Sampling	2010-01-27 0:00:00	3	4																																				
6	TF-037	TF-037_1/27/10_(0-1)_NM	Tank Farm Sampling	2010-01-27 0:00:00	0	1																																				
6	TF-037	TF-037_1/27/10_(1-2)_NM	Tank Farm Sampling	2010-01-27 0:00:00	1	2																																				
6	TF-037	TF-037_1/27/10_(2-3)_NM	Tank Farm Sampling	2010-01-27 0:00:00	2	3																																				
6	TF-037	TF-037_1/27/10_(3-4)_NM	Tank Farm Sampling	2010-01-27 0:00:00	3	4																																				
6	TF-038	TF-038_1/27/10_(0-1)_NM	Tank Farm Sampling	2010-01-27 0:00:00	0	1																																				
6	TF-038	TF-038_1/27/10_(1-2)_NM	Tank Farm Sampling	2010-01-27 0:00:00	1	2																																				
6	TF-038	TF-038_1/27/10_(2-3)_NM	Tank Farm Sampling	2010-01-27 0:00:00	2	3																																				
6	TF-039	TF-039_1/27/10_(0-1)_NM	Tank Farm Sampling	2010-01-27 0:00:00	0	1																																				
6	TF-039	TF-039_1/27/10_(1-2)_NM	Tank Farm Sampling	2010-01-27 0:00:00	1	2																																				
6	TF-039	TF-039_1/27/10_(2-3)_NM	Tank Farm Sampling	2010-01-27 0:00:00	2	3																																				
6	TF-039	TF-039_1/27/10_(3-4)_DUP	Tank Farm Sampling	2010-01-27 0:00:00	3	4																																				
6	TF-039	TF-039_1/27/10_(3-4)_NM	Tank Farm Sampling	2010-01-27 0:00:00	3	4																																				
6	TF-040	TF-040_2/3/10_(0-1)_NM	Tank Farm Sampling	2010-02-03 0:00:00	0	1																																				
6	TF-041	TF-041_2/3/10_(0-1)_NM	Tank Farm Sampling	2010-02-03 0:00:00	0	1																																				
6	TF-042	TF-042_1/27/10_(0-1)_DUP	Tank Farm Sampling	2010-01-27 0:00:00	0	1																																				
6	TF-042	TF-042_1/27/10_(0-1)_NM	Tank Farm Sampling	2010-01-27 0:00:00	0	1																																				
6	TF-043	TF-043_1/28/10_(0-1)_NM	Tank Farm Sampling	2010-01-28 0:00:00	0	1																																				
6	TF-044	TF-044_1/28/10_(0-1)_NM	Tank Farm Sampling	2010-01-28 0:00:00	0	1																																				
6	TF-045	TF-045_1/28/10_(0-1)_DUP	Tank Farm Sampling	2010-01-28 0:00:00	0	1																																				
6	TF-045	TF-045_1/28/10_(0-1)_NM	Tank Farm Sampling	2010-01-28 0:00:00	0	1																																				
6	TF-046	TF-046_3/16/10_(0-1)_NM	Tank Farm Sampling	2010-03-16 0:00:00	0	1																																				
6	TF-047	TF-047_3/16/10_(0-1)_DUP	Tank Farm Sampling	2010-03-16 0:00:00	0	1																																				
6	TF-047	TF-047_3/16/10_(0-1)_NM	Tank Farm Sampling	2010-03-16 0:00:00	0	1																																				
6	TF-048	TF-048_3/17/10_(0-1)_NM	Tank Farm Sampling	2010-03-17 0:00:00	0	1																																				
6	TF-049	TF-049_3/17/10_(0-1)_NM	Tank Farm Sampling	2010-03-17 0:00:00	0	1																																				
6	TF-050	TF-050_3/17/10_(0-1)_NM	Tank Farm Sampling	2010-03-17 0:00:00	0	1																																				
6	TF-051	TF-051_3/17/10_(0-1)_NM	Tank Farm Sampling	2010-03-17 0:00:00	0	1																																				
6	TF-052	TF-052_3/16/10_(0-1)_NM	Tank Farm Sampling	2010-03-16 0:00:00	0	1																																				
6	TF-052	TF-052_3/16/10_(1-2)_NM	Tank Farm Sampling	2010-03-16 0:00:00	1	2																																				
6	TF-053	TF-053_1/29/10_(0-1)_NM	Tank Farm Sampling	2010-01-29 0:00:00	0	1																																				
6	TF-053	TF-053_1/29/10_(1-2)_NM	Tank Farm Sampling	2010-01-29 0:00:00	1	2																																				
6	TF-054	TF-054_1/29/10_(0-1)_NM	Tank Farm Sampling	2010-01-29 0:00:00	0	1																																				
6	TF-054	TF-054_1/29/10_(1-2)_NM	Tank Farm Sampling	2010-01-29 0:00:00	1	2																																				
6	TF-054	TF-054_1/29/10_(2-3)_NM	Tank Farm Sampling	2010-01-29 0:00:00	2	3																																				
6	TF-055	TF-055_1/28/10_(0-1)_NM	Tank Farm Sampling	2010-01-28 0:00:00	0	1																																				
6	TF-056	TF-056_1/28/10_(0-1)_NM	Tank Farm Sampling	2010-01-28 0:00:00	0	1																																				
6	TF-056	TF-056_1/28/10_(1-2)_NM	Tank Farm Sampling	2010-01-28 0:00:00	1	2																																				
6	TF-057	TF-057_1/28/10_(0-1)_NM	Tank Farm Sampling	2010-01-28 0:00:00	0	1																																				
6	TF-058	TF-058_1/28/10_(0-1)_NM	Tank Farm Sampling	2010-01-28 0:00:00	0	1																																				
6	TF-059	TF-059_1/28/10_(0-1)_NM	Tank Farm Sampling	2010-01-28 0:00:00	0	1																																				
6	TF-060	TF-060_3/16/10_(0-1)_NM	Tank Farm Sampling	2010-03-16 0:00:00	0	1																																				
6	TF-060	TF-060_3/16/10_(1-2)_NM	Tank Farm Sampling	2010-03-16 0:00:00	1	2																																				
6	TF-061	TF-061_3/16/10_(0-1)_NM	Tank Farm Sampling	2010-03-16 0:00:00	0	1																																				
6	TF-061	TF-061_3/16/10_(1-2)_NM	Tank Farm Sampling	2010-03-16 0:00:00	1	2																																				
6	TF-062	TF-062_3/17/10_(0-1)_NM	Tank Farm Sampling	2010-03-17 0:00:00	0	1																																				
6	TF-063	TF-063_3/17/10_(0-1)_NM	Tank Farm Sampling	2010-03-17 0:00:00	0	1																																				
6	TF-064	TF-064_3/17/10_(0-1)_NM	Tank Farm Sampling	2010-03-17 0:00:00	0	1																																				
6	TF-065	TF-065_3/17/10_(0-1)_NM	Tank Farm Sampling	2010-03-17 0:00:00	0	1																																				
6	TF-066	TF-066_3/17/10_(0-1)_NM	Tank Farm Sampling	2010-03-17 0:00:00	0	1																																				
6	TF-066	TF-066_3/17/10_(1-2)_NM	Tank Farm Sampling	2010-03-17 0:00:00	1	2																																				
6	TF-067	TF-067_3/17/10_(0-1)_NM	Tank Farm Sampling	2010-03-17 0:00:00	0	1																																				
6	TF-068	TF-068_3/16/10_(0-1)_NM	Tank Farm Sampling	2010-03-16 0:00:00	0	1																																				
6	TF-069	TF-069_1/29/10_(0-1)_NM	Tank Farm Sampling	2010-01-29 0:00:00	0	1																																				
6	TF-069	TF-069_1/29/10_(1-2)_NM	Tank Farm Sampling	2010-01-29 0:00:00	1	2																																				
6	TF-069	TF-069_1/29/10_(2-3)_DUP	Tank Farm Sampling	2010-01-29 0:00:00	2	3																																				
6	TF-069	TF-069_1/29/10_(2-3)_NM	Tank Farm Sampling	2010-01-29 0:00:00	2	3																																				
6	TF-070	TF-070_3/16/10_(0-1)_NM	Tank Farm Sampling	2010-03-16 0:00:00	0	1																																				
6	TF-070	TF-070_3/16/10_(1-2)_DUP	Tank Farm Sampling	2010-03-16 0:00:00	1	2																																				
6	TF-070	TF-070_3/16/10_(1-2)_NM	Tank Farm Sampling	2010-03-16 0:00:00	1	2																																				
6	TF-070	TF-070_3/16/10_(2-3)_NM	Tank Farm Sampling	2010-03-16 0:00:00	2	3																																				
6	TF-071	TF-071_3/17/10_(0-1)_NM	Tank Farm Sampling	2010-03-17 0:00:00	0	1																																				
6	TF-072	TF-072_3/17/10_(0-1)_NM	Tank Farm Sampling	2010-03-17 0:00:00	0	1																																				
6	TF-073	TF-073_3/16/10_(0-1)_NM	Tank Farm Sampling	2010-03-16 0:00:00	0	1																																				
6	TF-073	TF-073_3/16/10_(1-2)_NM	Tank Farm Sampling	2010-03-16 0:00:00	1	2																																				
6	TF-073	TF-073_3/16/10_(2-3)_NM	Tank Farm Sampling	2010-03-16 0:00:00	2	3																																				
6	TF-980-A	TF-980-A_1/20/10_(0-1)_NM	Tank Farm Sampling	2010-01-20 0:00:00	0	1																																				
6	TF-980-A	TF-980-A_1/20/10_(1-2)_NM	Tank Farm Sampling	2010-01-20 0:00:00	1	2																																				
6	TF-980-A	TF-980-A_1/20/10_(2-3)_DUP	Tank Farm Sampling	2010-01-20 0:00:00	2	3																																				
6	TF-980-A	TF-980-A_1/20/10_(2-3)_NM	Tank Farm Sampling	2010-01-20 0:00:00	2	3																																				
6	TF-980-A-P	TF-980-A-P_1/20/10_(0-1)_NM	Tank Farm Sampling	2010-01-20 0:00:00	0	1																																				
6	TF-980-A-P	TF-980-A-P_1/20/10_(1-2)_NM	Tank Farm Sampling	2010-01-20 0:00:00	1	2																																				
6	TF-980-A-P	TF-980-A-P_1/20/10_(2-3)_NM	Tank Farm Sampling	2010-01-20 0:00:00	2	3																																				
7	SIA4AT1-02A	SIA4AT1-02A_2/13/13_(0-2)Comp_V_NM	Triad	2013-02-13 0:00:00	0	2	0	U	None	0.097	1	0	U	None	1900	50	0	U	None	0.097	1	0	U	None	9.7	1	9100	None	None	3800	20	3.1	None	None	0.49	1	21	None	None	1.9	1
7	SIA4AT1-02A	SIA4AT1-02A_2/13/13_(2-2)Grab_NM	Triad	2013-02-13 0:00:00	2	2																																				
7	SIA4AT1-02A	SIA4AT1-02A_2/13/13_(2-4)Comp_V_NM	Triad	2013-02-13 0:00:00	2	4	0	U	None	0.098	1						0	U	None	0.098	1	0	U	None	9.8	1	2700	H p	J	1900	10	1.8	None	None	0.49	1	6.9	B	None	2	1
7	SIA4AT1-02A	SIA4AT1-02A_2/13/13_(4-4)Grab_NM	Triad	2013-02-13 0:00:00	4	4																																				
7	SIA4AT1-03A	SIA4AT1-03A_2/13/13_(0-2)Comp_V_NM	Triad	2013-02-13 0:00:00	0	2	0	U	None	0.092	1	0	U	None	3600	10	0	U	None	0.092	1	4	J	None	9.2	1	25000	None	None	18000	100	3.1	None	None	0.46	1	39	None	None	1.8	1
7	SIA4AT1-03A	SIA4AT1-03A_2/13/13_(2-2)Grab_NM	Triad	2013-02-13 0:00:00	2	2																																				
7	SIA4AT1-03A	SIA4AT1-03A_2/13/13_(2-4)Comp_V_NM	Triad	2013-02-13 0:00:00	2	4	0	U	None	0.12	1						0	U	None	0.12	1	3.8	J	None	12	1	2700	H p	J	2100	10	2.5	None	None	0.6	1	8.6	B	None	2.4	1
7	SIA4AT1-03A	SIA4AT1-03A_2/13/13_(4-4)Grab_NM	Triad	2013-02-13 0:00:00	4	4																																				
7	SIA4AT1-04A	SIA4AT1-04A_2/13/13_(0-2)Comp_V_NM	Triad	2013-02-13 0:00:00	0	2	0.31	None	None	0.14	1	0	U	None	500	10	0.036	J	None	0.14	1	210	None	None	14	1	590	J	J	1300	5	4.7	None	None	0.72	1	540	None	None	2.9	1
7	SIA4AT1-04A	SIA4AT1-04A_2/13/13_(2-2)Grab_NM	Triad	2013-02-13 0:00:00	2	2																																				
7	SIA4AT1-04A	SIA4AT1-04A_2/13/13_(2-4)Comp_V_NM	Triad	2013-02-13 0:00:00	2	4	0.11	J	None	0.14	1	0	U H	UJ	2400	50	0	U	None	0.14	1	6	J	None	14	1						6.2	None	None	0.7	1	97	B	None	2.8	1
7	SIA4AT1-04A	SIA4AT1-04A_2/13/13_(4-4)Grab_NM	Triad	2013-02-13 0:00:00	4	4																																				

Notes:
U=Non-Detect; J=Estimated value; J+=Estimated high; J-=Estimated low;
UJ=Estimated Non-Detect; UJ+=Estimated high Non-Detect
T=Compound identified in associated decontamination blank; UR= Rejected

TABLE F-1
SWMU SOIL DATA
HERCULES LLC AND PINOVA, INC.
BRUNSWICK, GA

							1,1,1,2-Tetrachloroethane					1,1,1-Trichloroethane					1,1,2,2-Tetrachloroethane					1,1,2-Trichloroethane					1,1-Dichloroethane					1,1-Dichloroethene					1,2,3-Trichloropropane				
							8260B					8260B					8260B					8260B					8260B					8260B					8260B				
SWMU ID	Location ID	Sample ID	Event	Sample Date	Start Depth	End Depth	Result	Lab Flag	Qualifier	RDL	Dilution	Result	Lab Flag	Qualifier	RDL	Dilution	Result	Lab Flag	Qualifier	RDL	Dilution	Result	Lab Flag	Qualifier	RDL	Dilution	Result	Lab Flag	Qualifier	RDL	Dilution	Result	Lab Flag	Qualifier	RDL	Dilution	Result	Lab Flag	Qualifier	RDL	Dilution
6	TF-029	TF-029_1/26/10_(0-1)_DUP	Tank Farm Sampling	2010-01-26 0:00:00	0	1																																			
6	TF-029	TF-029_1/26/10_(0-1)_NM	Tank Farm Sampling	2010-01-26 0:00:00	0	1	0	U	None	5.5	1	0	U	None	5.5	1	0	U	None	5.5	1	0	U	None	5.5	1	0	U	None	5.5	1	0	U	None	5.5	1	0	U	None	5.5	1
6	TF-029	TF-029_1/26/10_(1-2)_NM	Tank Farm Sampling	2010-01-26 0:00:00	1	2	0	U	None	5.8	1	0	U	None	5.8	1	0	U	None	5.8	1	0	U	None	5.8	1	0	U	None	5.8	1	0	U	None	5.8	1	0	U	None	5.8	1
6	TF-030	TF-030_1/26/10_(0-1)_NM	Tank Farm Sampling	2010-01-26 0:00:00	0	1	0	U	None	5.7	1	0	U	None	5.7	1	0	U	None	5.7	1	0	U	None	5.7	1	0	U	None	5.7	1	0	U	None	5.7	1	0	U	None	5.7	1
6	TF-030	TF-030_1/26/10_(1-2)_NM	Tank Farm Sampling	2010-01-26 0:00:00	1	2	0	U	None	5.8	1	0	U	None	5.8	1	0	U	None	5.8	1	0	U	None	5.8	1	0	U	None	5.8	1	0	U	None	5.8	1	0	U	None	5.8	1
6	TF-031	TF-031_1/26/10_(0-1)_NM	Tank Farm Sampling	2010-01-26 0:00:00	0	1	0	U	None	5.7	1	0	U	None	5.7	1	0	U	None	5.7	1	0	U	None	5.7	1	0	U	None	5.7	1	0	U	None	5.7	1	0	U	None	5.7	1
6	TF-031	TF-031_1/26/10_(1-2)_NM	Tank Farm Sampling	2010-01-26 0:00:00	1	2	0	U	None	5.4	1	0	U	None	5.4	1	0	U	None	5.4	1	0	U	None	5.4	1	0	U	None	5.4	1	0	U	None	5.4	1	0	U	None	5.4	1
6	TF-032	TF-032_1/28/10_(0-1)_NM	Tank Farm Sampling	2010-01-28 0:00:00	0	1	0	U	None	5.9	1	0	U	None	5.9	1	0	U	None	5.9	1	0	U	None	5.9	1	0	U	None	5.9	1	0	U	None	5.9	1	0	U	None	5.9	1
6	TF-033	TF-033_2/3/10_(0-1)_NM	Tank Farm Sampling	2010-02-03 0:00:00	0	1	0	U	None	120000	5000	0	U	None	120000	5000	0	U	None	120000	5000	0	U	None	120000	5000	0	U	None	120000	5000	0	U	None	120000	5000	0	U	None	120000	5000
6	TF-033	TF-033_2/3/10_(1-2)_DUP	Tank Farm Sampling	2010-02-03 0:00:00	1	2	0	U	None	310000	20000	0	U	None	310000	20000	0	U	None	310000	20000	0	U	None	310000	20000	0	U	None	310000	20000	0	U	None	310000	20000	0	U	None	310000	20000
6	TF-033	TF-033_2/3/10_(1-2)_NM	Tank Farm Sampling	2010-02-03 0:00:00	1	2	0	U	None	78000	5000	0	U	None	78000	5000	0	U	None	78000	5000	0	U	None	78000	5000	0	U	None	78000	5000	0	U	None	78000	5000	0	U	None	78000	5000
6	TF-034	TF-034_2/3/10_(0-1)_NM	Tank Farm Sampling	2010-02-03 0:00:00	0	1	0	U	None	1200000	100000	0	U	None	1200000	100000	0	U	None	1200000	100000	0	U	None	1200000	100000	0	U	None	1200000	100000	0	U	None	1200000	100000	0	U	None	1200000	100000
6	TF-034	TF-034_2/3/10_(1-2)_DUP	Tank Farm Sampling	2010-02-03 0:00:00	1	2	0	U	None	530000	50000	0	U	None	530000	50000	0	U	None	530000	50000	0	U	None	530000	50000	0	U	None	530000	50000	0	U	None	530000	50000	0	U	None	530000	50000
6	TF-034	TF-034_2/3/10_(1-2)_NM	Tank Farm Sampling	2010-02-03 0:00:00	1	2	0	U	None	210000	20000	0	U	None	210000	20000	0	U	None	210000	20000	0	U	None	210000	20000	0	U	None	210000	20000	0	U	None	210000	20000	0	U	None	210000	20000
6	TF-035	TF-035_2/3/10_(0-1)_NM	Tank Farm Sampling	2010-02-03 0:00:00	0	1	0	U	None	1300000	100000	0	U	None	1300000	100000	0	U	None	1300000	100000	0	U	None	1300000	100000	0	U	None	1300000	100000	0	U	None	1300000	100000	0	U	None	1300000	100000
6	TF-035	TF-035_2/3/10_(1-2)_DUP	Tank Farm Sampling	2010-02-03 0:00:00	1	2	0	U	None	220000	20000	0	U	None	220000	20000	0	U	None	220000	20000	0	U	None	220000	20000	0	U	None	220000	20000	0	U	None	220000	20000	0	U	None	220000	20000
6	TF-035	TF-035_2/3/10_(1-2)_NM	Tank Farm Sampling	2010-02-03 0:00:00	1	2	0	U	None	56000	5000	0	U	None	56000	5000	0	U	None	56000	5000	0	U	None	56000	5000	0	U	None	56000	5000	0	U	None	56000	5000	0	U	None	56000	5000
6	TF-036	TF-036_1/27/10_(0-1)_NM	Tank Farm Sampling	2010-01-27 0:00:00	0	1	0	U	None	7	1	0	U	None	7	1	0	U	None	7	1	0	U	None	7	1	0	U	None	7	1	0	U	None	7	1	0	U	None	7	1
6	TF-036	TF-036_1/27/10_(1-2)_NM	Tank Farm Sampling	2010-01-27 0:00:00	1	2	0	U	None	5.5	1	0	U	None	5.5	1	0	U	None	5.5	1	0	U	None	5.5	1	0	U	None	5.5	1	0	U	None	5.5	1	0	U	None	5.5	1
6	TF-036	TF-036_1/27/10_(2-3)_NM	Tank Farm Sampling	2010-01-27 0:00:00	2	3	0	U	None	5.4	1	0	U	None	5.4	1	0	U	None	5.4	1	0	U	None	5.4	1	0	U	None	5.4	1	0	U	None	5.4	1	0	U	None	5.4	1
6	TF-036	TF-036_1/27/10_(3-4)_NM	Tank Farm Sampling	2010-01-27 0:00:00	3	4	0	U	None	2300000	200000	0	U	None	2300000	200000	0	U	None	2300000	200000	0	U	None	2300000	200000	0	U	None	2300000	200000	0	U	None	2300000	200000	0	U	None	2300000	200000
6	TF-037	TF-037_1/27/10_(0-1)_NM	Tank Farm Sampling	2010-01-27 0:00:00	0	1	0	U	None	5.6	1	0	U	None	5.6	1	0	U	None	5.6	1	0	U	None	5.6	1	0	U	None	5.6	1	0	U	None	5.6	1	0	U	None	5.6	1
6	TF-037	TF-037_1/27/10_(1-2)_NM	Tank Farm Sampling	2010-01-27 0:00:00	1	2	0	U	None	5.7	1	0	U	None	5.7	1	0	U	None	5.7	1	0	U	None	5.7	1	0	U	None	5.7	1	0	U	None	5.7	1	0	U	None	5.7	1
6	TF-037	TF-037_1/27/10_(2-3)_NM	Tank Farm Sampling	2010-01-27 0:00:00	2	3	0	U	None	5.6	1	0	U	None	5.6	1	0	U	None	5.6	1	0	U	None	5.6	1	0	U	None	5.6	1	0	U	None	5.6	1	0	U	None	5.6	1
6	TF-037	TF-037_1/27/10_(3-4)_NM	Tank Farm Sampling	2010-01-27 0:00:00	3	4	0	U	None	580000	50000	0	U	None	580000	50000	0	U	None	580000	50000	0	U	None	580000	50000	0	U	None	580000	50000	0	U	None	580000	50000	0	U	None	580000	50000
6	TF-038	TF-038_1/27/10_(0-1)_NM	Tank Farm Sampling	2010-01-27 0:00:00	0	1	0	U	None	5.4	1	0	U	None	5.4	1	0	U	None	5.4	1	0	U	None	5.4	1	0	U	None	5.4	1	0	U	None	5.4	1	0	U	None	5.4	1
6	TF-038	TF-038_1/27/10_(1-2)_NM	Tank Farm Sampling	2010-01-27 0:00:00	1	2	0	U	None	6.1	1	0	U	None	6.1	1	0	U	None	6.1	1	0	U	None	6.1	1	0	U	None	6.1	1	0	U	None	6.1	1	0	U	None	6.1	1
6	TF-038	TF-038_1/27/10_(2-3)_NM	Tank Farm Sampling	2010-01-27 0:00:00	2	3	0	U	None	5.6	1	0	U	None	5.6	1	0	U	None	5.6	1	0	U	None	5.6	1	0	U	None	5.6	1	0	U	None	5.6	1	0	U	None	5.6	1
6	TF-039	TF-039_1/27/10_(0-1)_NM	Tank Farm Sampling	2010-01-27 0:00:00	0	1	0	U	None	5.8	1	0	U	None	5.8	1	0	U	None	5.8	1	0	U	None	5.8	1	0	U	None	5.8	1	0	U	None	5.8	1	0	U	None	5.8	1
6	TF-039	TF-039_1/27/10_(1-2)_NM	Tank Farm Sampling	2010-01-27 0:00:00	1	2	0	U	None	5.4	1	0	U	None	5.4	1	0	U	None	5.4	1	0	U	None	5.4	1	0	U	None	5.4	1	0	U	None	5.4	1	0	U	None	5.4	1
6	TF-039	TF-039_1/27/10_(2-3)_NM	Tank Farm Sampling	2010-01-27 0:00:00	2	3	0	U	None	5.5	1	0	U	None	5.5	1	0	U	None	5.5	1	0	U	None	5.5	1	0	U	None	5.5	1	0	U	None	5.5	1	0	U	None	5.5	1
6	TF-039	TF-039_1/27/10_(3-4)_DUP	Tank Farm Sampling	2010-01-27 0:00:00	3	4																																			
6	TF-039	TF-039_1/27/10_(3-4)_NM	Tank Farm Sampling	2010-01-27 0:00:00	3	4	0	U	None	5.2	1	0	U	None	5.2	1	0	U	None	5.2	1	0	U	None	5.2	1	0	U	None	5.2	1	0	U	None	5.2	1	0	U	None	5.2	1
6	TF-040	TF-040_2/3/10_(0-1)_NM	Tank Farm Sampling	2010-02-03 0:00:00	0	1	0	U	None	1500	100	0	U	None	1500	100	0	U	None	1500	100	0	U	None	1500	100	0	U	None	1500	100	0	U	None	1500	100	0	U	None	1500	100
6	TF-041	TF-041_2/3/10_(0-1)_NM	Tank Farm Sampling	2010-02-03 0:00:00	0	1	0	U	None	9.5	1	0	U	None	9.5	1	0	U	None	9.5	1	0	U	None	9.5	1	0	U	None	9.5	1	0	U	None	9.5	1	0	U	None	9.5	1
6	TF-042	TF-042_1/27/10_(0-1)_DUP	Tank Farm Sampling	2010-01-27 0:00:00	0	1																																			
6	TF-042	TF-042_1/27/10_(0-1)_NM	Tank Farm Sampling	2010-01-27 0:00:00	0	1	0	U	None	5.5	1	0	U	None	5.5	1	0	U	None	5.5	1	0	U	None	5.5	1	0	U	None	5.5	1	0	U	None	5.5	1	0	U	None	5.5	1
6	TF-043	TF-043_1/28/10_(0-1)_NM	Tank Farm Sampling	2010-01-28 0:00:00	0	1	0	U	None	5.3	1	0	U	None	5.3	1	0	U	None	5.3	1	0	U	None	5.3	1	0	U	None	5.3	1	0	U	None	5.3	1	0	U	None	5.3	1
6	TF-044	TF-044_1/28/10_(0-1)_NM	Tank Farm Sampling	2010-01-28 0:00:00	0	1	0	U	None	5.1	1	0	U	None	5.1	1	0	U	None	5.1	1	0	U	None	5.1	1	0	U	None	5.1	1	0	U	None	5.1	1	0	U	None	5.1	1
6	TF-045	TF-045_1/28/10_(0-1)_DUP	Tank Farm Sampling	2010-01-28 0:00:00	0	1																																			
6	TF-045	TF-045_1/28/10_(0-1)_NM	Tank Farm Sampling	2010-01-28 0:00:00	0	1	0	U	None	73000	5000	0	U	None	73000	5000	0	U	None	73000	5000	0	U	None	73000	5000	0	U	None	73000	5000	0	U	None	73000	5000	0	U	None	73000	5000
6	TF-046	TF-046_3/16/10_(0-1)_NM	Tank Farm Sampling	2010-03-16 0:00:00	0	1	0	U	None	5.5	1	0	U	None	5.5	1	0	U	None	5.5	1	0	U	None	5.5	1	0	U	None	5.5	1	0	U	None	5.5	1	0	U	None	5.5	1
6	TF-047	TF-047_3/16/10_(0-1)_DUP	Tank Farm Sampling	2010-03-16 0:00:00	0	1																																			
6	TF-047	TF-047_3/16/10_(0-1)_NM	Tank Farm Sampling	2010-03-16 0:00:00	0	1	0	U	None	5.9	1	0	U	None	5.9	1	0	U	None	5.9	1	0	U	None	5.9	1	0	U	None	5.9	1	0	U	None	5.9	1	0	U	None	5.9	1
6	TF-048	TF-048_3/17/10_(0-1)_NM	Tank Farm Sampling	2010-03-17 0:00:00	0	1	0	UJD	UJ	460	40	0	UJD	UJ	460	40	0	UJD	UJ	460	40	0	UJD	UJ	460	40	0	UJD	UJ	460	40	0	UJD	UJ	460	40	0	UJD	UJ	460	40
6	TF-049	TF-049_3/17/10_(0-1)_NM	Tank Farm Sampling	2010-03-17 0:00:00	0	1	0	UD	None	460	40	0	UD	None	460	40	0	UD	None	460	40	0	UD	None	460	40	0	UD	None	460	40	0	UD	None	460	40	0	UD	None	460	40
6	TF-050	TF-050_3/17/10_(0-1)_NM	Tank Farm Sampling	2010-03-17 0:00:00	0	1	0	UD	None	110000	10000	0	UD	None	110000	10000	0	UD	None	110000	10000	0	UD	None	110000	10000	0	UD	None	110000	10000	0	UD	None	110000	10000	0	UD	None	110000	10000
6	TF-051	TF-051_3/17/10_(0-1)_NM	Tank Farm Sampling	2010-03-17 0:00:00	0	1	0	UD	None	450	40	0	UD	None	450	40	0	UD	None	450	40	0	UD	None	450	40	0	UD	None	450	40	0	UD	None	450	40	0	UD	None	450	40
6	TF-052	TF-052_3/16/10_(0-1)_NM	Tank Farm Sampling	2010-03-16 0:00:00	0	1	0	UD	None	490	40	0	UD	None	490	40	0	UD	None	490	40	0	UD	None	490	40	0	UD	None	490	40	0	UD	None	490	40	0	UD	None	490	40
6	TF-052	TF-052_3/16/10_(1-2)_NM	Tank Farm Sampling	2010-03-16 0:00:00	1	2	0	UD	None	260000	25000	0	UD	None	260000	25000	0	UD	None	260000	25000	0	UD	None	260000	25000	0	UD	None	260000	25000	0	UD	None	260000	25000	0	UD	None	260000	25000
6	TF-053	TF-053_1/29/10_(0-1)_NM	Tank Farm Sampling	2010-01-29 0:00:00	0	1	0	U	None	5.7	1	0	U	None	5.7	1	0	U	None	5.7	1	0	U	None	5.7	1	0	U	None	5.7	1	0	U	None	5.7	1	0	U	None	5.7	1
6	TF-053	TF-053_1/29/10_(1-2)_NM	Tank Farm Sampling	2010-01-29 0:00:00	1	2	0	U	None	5.9	1	0	U	None	5.9	1	0	U	None	5.9	1	0	U	None	5.9	1	0	U	None	5.9	1	0	U	None	5.9	1	0	U	None	5.9	1
6	TF-054	TF-054_1/29/10_(0-1)_NM	Tank Farm Sampling	2010-01-29 0:00:00	0	1	0	U	None	5.2	1	0	U	None	5.2	1	0	U	None	5.2	1	0	U	None	5.2	1	0	U	None	5.2	1	0	U	None	5.2	1	0	U	None	5.2	1
6	TF-054	TF-054_1/29/10_(1-2)_NM	Tank Farm Sampling	2010-01-29 0:00:00	1	2	0	U	None	5.6	1	0	U	None	5.6	1	0	U	None	5.6	1	0	U	None	5.6	1	0	U	None	5.6	1	0	U	None	5.6	1	0	U	None	5.6	1
6	TF-054	TF-054_1/29/10_(2-3)_NM	Tank Farm Sampling	2010-01-29 0:00:00	2	3	0	U	None	5.6	1	0	U	None	5.6	1	0	U	None	5.6	1	0	U	None	5.6	1	0	U	None	5.6	1	0	U	None	5.6	1	0	U	None	5.6	1
6	TF-055	TF-055_1/28/10_(0-1)_NM	Tank Farm Sampling	2010-01-28 0:00:00	0	1	0	U	None	7	1	0	U	None	7	1	0	U	None	7	1	0	U	None	7	1	0	U	None	7	1	0	U	None	7	1	0	U	None	7	1
6	TF-056	TF-056_1/28/10_(0-1)_NM	Tank Farm Sampling	2010-01-28 0:00:00	0	1	0	U	None	520	40	0	U	None	520	40	0	U	None	520	40	0	U	None	520	40	0	U	None	520	40	0	U	None	520	40	0	U	None	520	40
6	TF-056	TF-056_1/28/10_(1-2)_NM	Tank Farm Sampling	2010-01-28 0:00:00	1	2	0	U	None	6.9	1	0	U	None	6.9	1	0	U	None	6.9	1	0	U	None	6.9	1	0	U	None	6.9	1	0	U	None	6.9	1	0	U	None	6.9	1
6	TF-057	TF-057_1/28/10_(0-1)_NM	Tank Farm Sampling	2010-01-28 0:00:00	0	1	0	U	None	5.9	1	0	U	None	5.9	1	0	U	None	5.9	1	0	U	None	5.9	1	0	U	None	5.9	1	0	U	None	5.9	1	0	U	None	5.9	1
6	TF-058	TF-058_1/28/10_(0-1)_NM	Tank Farm Sampling	2010-01-28 0:00:00	0	1	0	U	None	900	40	0	U	None	900	40	0	U	None	900	40	0	U	None	900	40	0	U	None	900	40	0	U	None	900	40	0	U	None	900	40
6	TF-059	TF-059_1/28/10_(0-1)_NM	Tank Farm Sampling	2010-01-28 0:00:00	0	1	0	U	None	510	40	0	U	None	510	40	0	U	None	510	40	0	U	None	510	40	0	U	None	510	40	0	U	None	510	40	0	U	None	510	40
6	TF-060	TF-060_3/16/10_(0-1)_NM	Tank Farm Sampling	2010-03-16 0:00:00	0	1	0	U	None	5.2	1	0	U	None	5.2	1	0	U	None	5.2	1	0	U	None	5.2	1	0	U	None	5.2	1	0	U	None	5.2	1	0	U	None	5.2	1
6	TF-060	TF-060_3/16/10_(1-2)_NM	Tank Farm Sampling	2010-03-16 0:00:00	1	2	0	U	None	6	1	0	U	None	6	1	0	U	None	6	1	0	U	None	6	1	0	U	None	6	1	0	U	None	6	1	0	U	None	6	1
6	TF-061	TF-061_3/16/10_(0-1)_NM	Tank Farm Sampling	2010-03-16 0:00:00	0	1	0	UD	None	460	40	0	UD	None	460	40	0	UD	None	460	40	0	UD	None	460	40	0	UD	None	460	40	0	UD	None	460	40	0	UD	None	460	40
6	TF-061	TF-061_3/16/10_(1-2)_NM	Tank Farm Sampling	2010-03-16 0:00:00	1	2	0	UD	None	800000	50000	0	UD	None	800000	50000	0	UD	None	800000	50000	0	UD	None	800000	50000	0	UD	None	800000	50000	0	UD	None	800000	50000	0	UD	None	800000	50000
6	TF-062	TF-062_3/17/10_(0-1)_NM	Tank Farm Sampling	2010-03-17 0:00:00	0	1	0	UD	None	480	40	0	UD	None	480	40	0	UD	None	480	40	0	UD	None	480	40	0	UD	None	480	40	0	UD	None	480	40	0	UD	None	480	40
6	TF-063	TF-063_3/17/10_(0-1)_NM	Tank Farm Sampling	2010-03-17 0:00:00	0	1	0	UD	None	480	40	0	UD	None	480	40	0	UD	None	480	40	0	UD	None	480	40	0	UD	None	480	40	0	UD	None	480	40	0	UD	None	480	40
6	TF-064	TF-064_3/17/10_(0-1)_NM	Tank Farm Sampling	2010-03-17 0:00:00	0	1	0	UD	None	240000	20000	0	UD	None	240000	20000	0	UD	None	240000	20000	0	UD	None	240000	20000	0	UD	None	240000	20000	0	UD	None	240000	20000	0	UD	None	240000	20000
6	TF-065	TF-065_3/17/10_(0-1)_NM	Tank Farm Sampling	2010-03-17 0:00:00	0	1	0	UD	None	290000	25000	0	UD	None	290000	25000	0	UD	None	290000	25000	0	UD	None	290000	25000	0	UD	None	290000	25000	0	UD	None	290000	25000	0	UD	None	290000	25000
6	TF-066	TF-066_3/17/10_(0-1)_NM	Tank Farm Sampling	2010-03-17 0:00:00	0	1	0	UD	None	310000	50000	0	UD	None	310000	50000	0	UD	None	310000	50000	0	UD	None	310000	50000	0	UD	None	310000	50000	0	UD	None	310000	50000	0	UD	None	310000	50000
6	TF-066	TF-066_3/17/10_(1-2)_NM	Tank Farm Sampling	2010-03-17 0:00:00	1	2	0	UD	None	540000	50000	0	UD	None	540000	50000	0	UD	None	540000	50000	0	UD	None	540000	50000	0	UD	None	540000	50000	0	UD	None	540000	50000	0	UD	None	540000	50000
6	TF-067	TF-067_3/17/10_(0-1)_NM	Tank Farm Sampling	2010-03-17 0:00:00	0	1	0	UD	None	63000	5000	0	UD	None	63000	5000	0	UD	None	63000	5000	0	UD	None	63000	5000	0	UD	None	63000	5000	0	UD	None	63000	5000	0	UD	None	63000	5000
6	TF-068	TF-068_3/16/10_(0-1)_NM	Tank Farm Sampling	2010-03-16 0:00:00	0	1	0	UD	None	460	40	0	UD	None	460	40	0	UD	None	460	40	0	UD	None	460	40	0	UD	None	460	40	0	UD	None	460	40	0	UD	None	460	40
6	TF-069	TF-069_1/29/10_(0-1)_NM	Tank Farm Sampling	2010-01-29 0:00:00	0	1	0	U	None	5.6	1	0	U	None	5.6	1	0	U	None	5.6	1	0	U	None	5.6	1	0	U	None	5.6	1	0	U	None	5.6	1	0	U	None	5.6	1
6	TF-069	TF-069_1/29/10_(1-2)_NM	Tank Farm Sampling	2010-01-29 0:00:00	1	2	0	U	None	5.5	1	0	U	None	5.5	1	0	U	None	5.5	1	0	U	None	5.5	1	0	U	None	5.5	1	0	U	None	5.5	1	0	U	None	5.5	1
6	TF-069	TF-069_1/29/10_(2-3)_DUP	Tank Farm Sampling	2010-01-29 0:00:00	2	3																																			
6	TF-069	TF-069_1/29/10_(2-3)_NM	Tank Farm Sampling	2010-01-29 0:00:00	2	3	0	U	None	7.6	1	0	U	None	7.6	1	0	U	None	7.6	1	0	U	None	7.6	1	0	U	None	7.6	1	0	U	None	7.6	1	0	U	None	7.6	1
6	TF-070	TF-070_3/16/10_(0-1)_NM	Tank Farm Sampling	2010-03-16 0:00:00	0	1	0	U	None	5.2	1	0	U	None	5.2	1	0	U	None	5.2	1	0	U	None	5.2	1	0	U	None	5.2	1	0	U	None	5.2	1	0	U	None	5.2	1
6	TF-070	TF-070_3/16/10_(1-2)_DUP	Tank Farm Sampling	2010-03-16 0:00:00	1	2																																			
6	TF-070	TF-070_3/16/10_(1-2)_NM	Tank Farm Sampling	2010-03-16 0:00:00	1	2	0	U	None	5.5	1	0	U	None	5.5	1	0	U	None	5.5	1	0	U	None	5.5	1	0	U	None	5.5	1	0	U	None	5.5	1	0	U	None	5.5	1
6	TF-070	TF-070_3/16/10_(2-3)_NM	Tank Farm Sampling	2010-03-16 0:00:00	2	3	0	U	None	6.1	1	0	U	None	6.1	1	0	U	None	6.1	1	0	U	None	6.1	1	0	U	None	6.1	1	0	U	None	6.1	1	0	U	None	6.1	1
6	TF-071	TF-071_3/17/10_(0-1)_NM	Tank Farm Sampling	2010-03-17 0:00:00	0	1	0	UD	None	34000	2000	0	UD	None	34000	2000	0	UD	None	34000	2000	0	UD	None	34000	2000	0	UD	None	34000	2000	0	UD	None	34000	2000	0	UD	None	34000	2000
6	TF-072	TF-072_3/17/10_(0-1)_NM	Tank Farm Sampling	2010-03-17 0:00:00	0	1	0	UD	None	240	40	0	UD	None	240	40	0	UD	None	240	40	0	UD	None	240	40	0	UD	None	240	40	0	UD	None	240	40	0	UD	None	240	40
6	TF-073	TF-073_3/16/10_(0-1)_NM	Tank Farm Sampling	2010-03-16 0:00:00	0	1	0	U	None	6.4	1	0	U	None	6.4	1	0	U	None	6.4	1	0	U	None	6.4	1	0	U	None	6.4	1	0	U	None	6.4	1	0	U	None	6.4	1
6	TF-073	TF-073_3/16/10_(1-2)_NM	Tank Farm Sampling	2010-03-16 0:00:00	1	2	0	U	None	5.7	1	0	U	None	5.7	1	0	U	None	5.7	1	0	U	None	5.7	1	0	U	None	5.7	1	0	U	None	5.7	1	0	U	None	5.7	1
6	TF-073	TF-073_3/16/10_(2-3)_NM	Tank Farm Sampling	2010-03-16 0:00:00	2	3	0	U	None	15	1	0	U	None	15	1	0	U	None	15	1	0	U	None	15	1	0	U	None	15	1	0	U	None	15	1	0	U	None	15	1
6	TF-980-A	TF-980-A_1/20/10_(0-1)_NM	Tank Farm Sampling	2010-01-20 0:00:00	0	1	0	U	None	5.5	1	0	U	None	5.5	1	0	U	None	5.5	1	0	U	None	5.5	1	0	U	None	5.5	1	0	U	None	5.5	1	0	U	None	5.5	1
6	TF-980-A	TF-980-A_1/20/10_(1-2)_NM	Tank Farm Sampling	2010-01-20 0:00:00	1	2	0	U	None	5.5	1	0	U	None	5.5	1	0	U	None	5.5	1	0	U	None	5.5	1	0	U	None	5.5	1	0	U	None	5.5	1	0	U	None	5.5	1
6	TF-980-A	TF-980-A_1/20/10_(2-3)_DUP	Tank Farm Sampling	2010-01-20 0:00:00	2	3																																			
6	TF-980-A	TF-980-A_1/20/10_(2-3)_NM	Tank Farm Sampling	2010-01-20 0:00:00	2	3	0	U	None	6.1	1	0	U	None	6.1	1	0	U	None	6.1	1	0	U	None	6.1	1	0	U	None	6.1	1	0	U	None	6.1	1	0	U	None	6.1	1
6	TF-980-A-P	TF-980-A-P_1/20/10_(0-1)_NM	Tank Farm Sampling	2010-01-20 0:00:00	0	1																																			
6	TF-980-A-P	TF-980-A-P_1/20/10_(1-2)_NM	Tank Farm Sampling	2010-01-20 0:00:00	1	2																																			
6	TF-980-A-P	TF-980-A-P_1/20/10_(2-3)_NM	Tank Farm Sampling	2010-01-20 0:00:00	2	3																																			
7	SIA4AT1-02A	SIA4AT1-02A_2/13/13_(0-2)Comp_V_NM	Triad	2013-02-13 0:00:00	0	2																																			
7	SIA4AT1-02A	SIA4AT1-02A_2/13/13_(2-2)Grab_NM	Triad	2013-02-13 0:00:00	2	2	0	U	UJ	5	1	0	U *	UJ	5	1	0	U	UJ	5	1	0	U	UJ	5	1	0	U	UJ	5	1	0	U	UJ	5	1	0	U	UJ	5	1
7	SIA4AT1-02A	SIA4AT1-02A_2/13/13_(2-4)Comp_V_NM	Triad	2013-02-13 0:00:00	2	4																																			
7	SIA4AT1-02A	SIA4AT1-02A_2/13/13_(4-4)Grab_NM	Triad	2013-02-13 0:00:00	4	4	0	U	None	4.9	1	0	U *	None	4.9	1	0	U	None	4.9	1	0	U	None	4.9	1	0	U	None	4.9	1	0	U	None	4.9	1	0	U	None	4.9	1
7	SIA4AT1-03A	SIA4AT1-03A_2/13/13_(0-2)Comp_V_NM	Triad	2013-02-13 0:00:00	0	2																																			
7	SIA4AT1-03A	SIA4AT1-03A_2/13/13_(2-2)Grab_NM	Triad	2013-02-13 0:00:00	2	2	0	U	UJ	5.6	1	0	U *	UJ	5.6	1	0	U	UJ	5.6	1	0	U	UJ	5.6	1	0	U	UJ	5.6	1	0	U	UJ	5.6	1	0	U	UJ	5.6	1
7	SIA4AT1-03A	SIA4AT1-03A_2/13/13_(2-4)Comp_V_NM	Triad	2013-02-13 0:00:00	2	4																																			
7	SIA4AT1-03A	SIA4AT1-03A_2/13/13_(4-4)Grab_NM	Triad	2013-02-13 0:00:00	4	4	0	U	None	4.9	1	0	U *	None	4.9	1	0	U	None	4.9	1	0	U	None	4.9	1	0	U	None	4.9	1	0	U	None	4.9	1	0	U	None	4.9	1
7	SIA4AT1-04A	SIA4AT1-04A_2/13/13_(0-2)Comp_V_NM	Triad	2013-02-13 0:00:00	0	2																																			
7	SIA4AT1-04A	SIA4AT1-04A_2/13/13_(2-2)Grab_NM	Triad	2013-02-13 0:00:00	2	2	0	U	None	4.2	1	0	U	None	4.2	1	0	U	None	4.2	1	0	U	None	4.2	1	0	U	None	4.2	1	0	U	None	4.2	1	0	U	None	4.2	1
7	SIA4AT1-04A	SIA4AT1-04A_2/13/13_(2-4)Comp_V_NM	Triad	2013-02-13 0:00:00	2	4																																			
7	SIA4AT1-04A	SIA4AT1-04A_2/13/13_(4-4)Grab_NM	Triad	2013-02-13 0:00:00	4	4	0	U	UJ	5.5	1	0	U *	UJ	5.5	1	0	U	UJ	5.5	1	0	U	UJ	5.5	1	0	U	UJ	5.5	1	0	U	UJ	5.5	1	0	U	UJ	5.5	1

Notes:
U=Non-Detect; J=Estimated value; J+=Estimated high; J-=Estimated low;
UJ=Estimated Non-Detect; UJ+=Estimated high Non-Detect
T=Compound identified in associated decontamination blank; UR= Rejected

TABLE F-1
SWMU SOIL DATA
HERCULES LLC AND PINOVA, INC.
BRUNSWICK, GA

							1,2-Dibromo-3-Chloropropane 8260B					1,2-Dibromoethane 8260B					1,2-Dichloroethane 8260B					1,2-Dichloropropane 8260B					2-Hexanone 8260B					Acetone 8260B					Acetonitrile 8260B				
SWMU ID	Location ID	Sample ID	Event	Sample Date	Start Depth	End Depth	Result	Lab Flag	Qualifier	RDL	Dilution	Result	Lab Flag	Qualifier	RDL	Dilution	Result	Lab Flag	Qualifier	RDL	Dilution	Result	Lab Flag	Qualifier	RDL	Dilution	Result	Lab Flag	Qualifier	RDL	Dilution	Result	Lab Flag	Qualifier	RDL	Dilution	Result	Lab Flag	Qualifier	RDL	Dilution
6	TF-029	TF-029_1/26/10_(0-1)_DUP	Tank Farm Sampling	2010-01-26 0:00:00	0	1																																			
6	TF-029	TF-029_1/26/10_(0-1)_NM	Tank Farm Sampling	2010-01-26 0:00:00	0	1	0	U	None	11	1	0	U	None	5.5	1	0	U	None	5.5	1	0	U	None	5.5	1	0	U	None	28	1	37	J	None	55	1	0	U	None	220	1
6	TF-029	TF-029_1/26/10_(1-2)_NM	Tank Farm Sampling	2010-01-26 0:00:00	1	2	0	U	None	12	1	0	U	None	5.8	1	0	U	None	5.8	1	0	U	None	5.8	1	0	U	None	29	1	18	J	None	58	1	0	U	None	230	1
6	TF-030	TF-030_1/26/10_(0-1)_NM	Tank Farm Sampling	2010-01-26 0:00:00	0	1	0	U	None	11	1	0	U	None	5.7	1	0	U	None	5.7	1	0	U	None	5.7	1	0	U	None	29	1	0	U	None	57	1	0	U	None	230	1
6	TF-030	TF-030_1/26/10_(1-2)_NM	Tank Farm Sampling	2010-01-26 0:00:00	1	2	0	U	None	12	1	0	U	None	5.8	1	0	U	None	5.8	1	0	U	None	5.8	1	0	U	None	29	1	0	U	None	58	1	0	U	None	230	1
6	TF-031	TF-031_1/26/10_(0-1)_NM	Tank Farm Sampling	2010-01-26 0:00:00	0	1	0	U	None	11	1	0	U	None	5.7	1	0	U	None	5.7	1	0	U	None	5.7	1	0	U	None	29	1	90	None	None	57	1	0	U	None	230	1
6	TF-031	TF-031_1/26/10_(1-2)_NM	Tank Farm Sampling	2010-01-26 0:00:00	1	2	0	U	None	11	1	0	U	None	5.4	1	0	U	None	5.4	1	0	U	None	5.4	1	0	U	None	27	1	24	J	None	54	1	0	U	None	210	1
6	TF-032	TF-032_1/28/10_(0-1)_NM	Tank Farm Sampling	2010-01-28 0:00:00	0	1	0	U	None	12	1	0	U	None	5.9	1	0	U	None	5.9	1	0	U	None	5.9	1	0	U	None	29	1	19	J	None	59	1	0	U	None	240	1
6	TF-033	TF-033_2/3/10_(0-1)_NM	Tank Farm Sampling	2010-02-03 0:00:00	0	1	0	U	None	250000	5000	0	U	None	120000	5000	0	U	None	120000	5000	0	U	None	120000	5000	0	U	None	620000	5000	0	U	None	1200000	5000	0	U	None	5000000	5000
6	TF-033	TF-033_2/3/10_(1-2)_DUP	Tank Farm Sampling	2010-02-03 0:00:00	1	2	0	U	None	620000	20000	0	U	None	310000	20000	0	U	None	310000	20000	0	U	None	310000	20000	0	U	None	1600000	20000	0	U	None	3100000	20000	0	U	None	12000000	20000
6	TF-033	TF-033_2/3/10_(1-2)_NM	Tank Farm Sampling	2010-02-03 0:00:00	1	2	0	U	None	160000	5000	0	U	None	78000	5000	0	U	None	78000	5000	0	U	None	78000	5000	0	U	None	390000	5000	0	U	None	780000	5000	0	U	None	3100000	5000
6	TF-034	TF-034_2/3/10_(0-1)_NM	Tank Farm Sampling	2010-02-03 0:00:00	0	1	0	U	None	2500000	100000	0	U	None	1200000	100000	0	U	None	1200000	100000	0	U	None	1200000	100000	0	U	None	6100000	100000	0	U	None	12000000	100000	0	U	None	49000000	100000
6	TF-034	TF-034_2/3/10_(1-2)_DUP	Tank Farm Sampling	2010-02-03 0:00:00	1	2	0	U	None	1100000	50000	0	U	None	530000	50000	0	U	None	530000	50000	0	U	None	530000	50000	0	U	None	2700000	50000	0	U	None	5300000	50000	0	U	None	21000000	50000
6	TF-034	TF-034_2/3/10_(1-2)_NM	Tank Farm Sampling	2010-02-03 0:00:00	1	2	0	U	None	420000	20000	0	U	None	210000	20000	0	U	None	210000	20000	0	U	None	210000	20000	0	U	None	1100000	20000	0	U	None	2100000	20000	0	U	None	8500000	20000
6	TF-035	TF-035_2/3/10_(0-1)_NM	Tank Farm Sampling	2010-02-03 0:00:00	0	1	0	U	None	2600000	100000	0	U	None	1300000	100000	0	U	None	1300000	100000	0	U	None	1300000	100000	0	U	None	6600000	100000	0	U	None	13000000	100000	0	U	None	53000000	100000
6	TF-035	TF-035_2/3/10_(1-2)_DUP	Tank Farm Sampling	2010-02-03 0:00:00	1	2	0	U	None	450000	20000	0	U	None	220000	20000	0	U	None	220000	20000	0	U	None	220000	20000	0	U	None	1100000	20000	0	U	None	2200000	20000	0	U	None	8900000	20000
6	TF-035	TF-035_2/3/10_(1-2)_NM	Tank Farm Sampling	2010-02-03 0:00:00	1	2	0	U	None	110000	5000	0	U	None	56000	5000	0	U	None	56000	5000	0	U	None	56000	5000	0	U	None	280000	5000	0	U	None	560000	5000	0	U	None	2200000	5000
6	TF-036	TF-036_1/27/10_(0-1)_NM	Tank Farm Sampling	2010-01-27 0:00:00	0	1	0	U	None	14	1	0	U	None	7	1	0	U	None	7	1	0	U	None	7	1	0	U	None	35	1	0	U	None	70	1	0	U	None	280	1
6	TF-036	TF-036_1/27/10_(1-2)_NM	Tank Farm Sampling	2010-01-27 0:00:00	1	2	0	U	None	11	1	0	U	None	5.5	1	0	U	None	5.5	1	0	U	None	5.5	1	0	U	None	28	1	0	U	None	55	1	0	U	None	220	1
6	TF-036	TF-036_1/27/10_(2-3)_NM	Tank Farm Sampling	2010-01-27 0:00:00	2	3	0	U	None	11	1	0	U	None	5.4	1	0	U	None	5.4	1	0	U	None	5.4	1	0	U	None	27	1	0	U	None	54	1	0	U	None	220	1
6	TF-036	TF-036_1/27/10_(3-4)_NM	Tank Farm Sampling	2010-01-27 0:00:00	3	4	0	U	None	4600000	200000	0	U	None	2300000	200000	0	U	None	2300000	200000	0	U	None	2300000	200000	0	U	None	11000000	200000	0	U	None	23000000	200000	0	U	None	91000000	200000
6	TF-037	TF-037_1/27/10_(0-1)_NM	Tank Farm Sampling	2010-01-27 0:00:00	0	1	0	U	None	11	1	0	U	None	5.6	1	0	U	None	5.6	1	0	U	None	5.6	1	0	U	None	28	1	24	J	None	56	1	0	U	None	230	1
6	TF-037	TF-037_1/27/10_(1-2)_NM	Tank Farm Sampling	2010-01-27 0:00:00	1	2	0	U	None	11	1	0	U	None	5.7	1	0	U	None	5.7	1	0	U	None	5.7	1	0	U	None	28	1	0	U	None	57	1	0	U	None	230	1
6	TF-037	TF-037_1/27/10_(2-3)_NM	Tank Farm Sampling	2010-01-27 0:00:00	2	3	0	U	None	11	1	0	U	None	5.6	1	0	U	None	5.6	1	0	U	None	5.6	1	0	U	None	28	1	0	U	None	56	1	0	U	None	220	1
6	TF-037	TF-037_1/27/10_(3-4)_NM	Tank Farm Sampling	2010-01-27 0:00:00	3	4	0	U	None	1200000	50000	0	U	None	580000	50000	0	U	None	580000	50000	0	U	None	580000	50000	0	U	None	2900000	50000	0	U	None	5800000	50000	0	U	None	23000000	50000
6	TF-038	TF-038_1/27/10_(0-1)_NM	Tank Farm Sampling	2010-01-27 0:00:00	0	1	0	U	None	11	1	0	U	None	5.4	1	0	U	None	5.4	1	0	U	None	5.4	1	0	U	None	27	1	0	U	None	54	1	0	U	None	220	1
6	TF-038	TF-038_1/27/10_(1-2)_NM	Tank Farm Sampling	2010-01-27 0:00:00	1	2	0	U	None	12	1	0	U	None	6.1	1	0	U	None	6.1	1	0	U	None	6.1	1	0	U	None	31	1	0	U	None	61	1	0	U	None	240	1
6	TF-038	TF-038_1/27/10_(2-3)_NM	Tank Farm Sampling	2010-01-27 0:00:00	2	3	0	U	None	11	1	0	U	None	5.6	1	0	U	None	5.6	1	0	U	None	5.6	1	0	U	None	28	1	60	None	None	56	1	0	U	None	230	1
6	TF-039	TF-039_1/27/10_(0-1)_NM	Tank Farm Sampling	2010-01-27 0:00:00	0	1	0	U	None	12	1	0	U	None	5.8	1	0	U	None	5.8	1	0	U	None	5.8	1	0	U	None	29	1	0	U	None	58	1	0	U	None	230	1
6	TF-039	TF-039_1/27/10_(1-2)_NM	Tank Farm Sampling	2010-01-27 0:00:00	1	2	0	U	None	11	1	0	U	None	5.4	1	0	U	None	5.4	1	0	U	None	5.4	1	0	U	None	27	1	0	U	None	54	1	0	U	None	220	1
6	TF-039	TF-039_1/27/10_(2-3)_NM	Tank Farm Sampling	2010-01-27 0:00:00	2	3	0	U	None	11	1	0	U	None	5.5	1	0	U	None	5.5	1	0	U	None	5.5	1	0	U	None	28	1	0	U	None	55	1	0	U	None	220	1
6	TF-039	TF-039_1/27/10_(3-4)_DUP	Tank Farm Sampling	2010-01-27 0:00:00	3	4																																			
6	TF-039	TF-039_1/27/10_(3-4)_NM	Tank Farm Sampling	2010-01-27 0:00:00	3	4	0	U	None	10	1	0	U	None	5.2	1	0	U	None	5.2	1	0	U	None	5.2	1	0	U	None	26	1	0	U	None	52	1	0	U	None	210	1
6	TF-040	TF-040_2/3/10_(0-1)_NM	Tank Farm Sampling	2010-02-03 0:00:00	0	1	0	U	None	3000	100	0	U	None	1500	100	0	U	None	1500	100	0	U	None	1500	100	0	U	None	7400	100	0	U	None	15000	100	0	U	None	59000	100
6	TF-041	TF-041_2/3/10_(0-1)_NM	Tank Farm Sampling	2010-02-03 0:00:00	0	1	0	U	None	19	1	0	U	None	9.5	1	0	U	None	9.5	1	0	U	None	9.5	1	0	U	None	47	1	43	J	None	95	1	0	U	None	380	1
6	TF-042	TF-042_1/27/10_(0-1)_DUP	Tank Farm Sampling	2010-01-27 0:00:00	0	1																																			
6	TF-042	TF-042_1/27/10_(0-1)_NM	Tank Farm Sampling	2010-01-27 0:00:00	0	1	0	U	None	11	1	0	U	None	5.5	1	0	U	None	5.5	1	0	U	None	5.5	1	0	U	None	28	1	0	U	None	55	1	0	U	None	220	1
6	TF-043	TF-043_1/28/10_(0-1)_NM	Tank Farm Sampling	2010-01-28 0:00:00	0	1	0	U	None	11	1	0	U	None	5.3	1	0	U	None	5.3	1	0	U	None	5.3	1	0	U	None	26	1	0	U	None	53	1	0	U	None	210	1
6	TF-044	TF-044_1/28/10_(0-1)_NM	Tank Farm Sampling	2010-01-28 0:00:00	0	1	0	U	None	10	1	0	U	None	5.1	1	0	U	None	5.1	1	0	U	None	5.1	1	0	U	None	26	1	16	J	None	51	1	0	U	None	210	1
6	TF-045	TF-045_1/28/10_(0-1)_DUP	Tank Farm Sampling	2010-01-28 0:00:00	0	1																																			
6	TF-045	TF-045_1/28/10_(0-1)_NM	Tank Farm Sampling	2010-01-28 0:00:00	0	1	0	U	None	150000	5000	0	U	None	73000	5000	0	U	None	73000	5000	0	U	None	73000	5000	0	U	None	370000	5000	0	U	None	730000	5000	0	U	None	2900000	5000
6	TF-046	TF-046_3/16/10_(0-1)_NM	Tank Farm Sampling	2010-03-16 0:00:00	0	1	0	U	None	11	1	0	U	None	5.5	1	0	U	None	5.5	1	0	U	None	5.5	1	0	U	None	28	1	0	U	None	55	1	0	U	None	220	1
6	TF-047	TF-047_3/16/10_(0-1)_DUP	Tank Farm Sampling	2010-03-16 0:00:00	0	1																																			
6	TF-047	TF-047_3/16/10_(0-1)_NM	Tank Farm Sampling	2010-03-16 0:00:00	0	1	0	U	None	12	1	0	U	None	5.9	1	0	U	None	5.9	1	0	U	None	5.9	1	0	U	None	30	1	750	J	J	59	1	0	U	None	240	1
6	TF-048	TF-048_3/17/10_(0-1)_NM	Tank Farm Sampling	2010-03-17 0:00:00	0	1	0	UJD	UJ	930	40	0	UJD	UJ	460	40	0	UJD	UJ	460	40	0	UJD	UJ	460	40	0	UJD	UJ	2300	40	0	UJD	UJ	4600	40	0	UJD	UJ	19000	40
6	TF-049	TF-049_3/17/10_(0-1)_NM	Tank Farm Sampling	2010-03-17 0:00:00	0	1	0	UD	None	920	40	0	UD	None	460	40	0	UD	None	460	40	0	UD	None	460	40	0	UD	None	2300	40	1400	JD	None	4600	40	0	UD	None	18000	40
6	TF-050	TF-050_3/17/10_(0-1)_NM	Tank Farm Sampling	2010-03-17 0:00:00	0	1	0	UD	None	230000	10000	0	UD	None	110000	10000	0	UD	None	110000	10000	0	UD	None	110000	10000	0	UD	None	570000	10000	0	UD	None	1100000	10000	0	UD	None	4600000	10000
6	TF-051	TF-051_3/17/10_(0-1)_NM	Tank Farm Sampling	2010-03-17 0:00:00	0	1	0	UD	None	900	40	0	UD	None	450	40	0	UD	None	450	40	0	UD	None	450	40	0	UD	None	2200	40	1700	JD	None	4500	40	0	UD	None	18000	40
6	TF-052	TF-052_3/16/10_(0-1)_NM	Tank Farm Sampling	2010-03-16 0:00:00	0	1	0	UD	None	980	40	0	UD	None	490	40	0	UD	None	490	40	0	UD	None	490	40	0	UD	None	2500	40	8700	JD	J	4900	40	0	UD	None	20000	40
6	TF-052	TF-052_3/16/10_(1-2)_NM	Tank Farm Sampling	2010-03-16 0:00:00	1	2	0	UD	None	530000	25000	0	UD	None	260000	25000	0	UD	None	260000	25000	0	UD	None	260000	25000	0	UD	None	1300000	25000	0	UD	None	2600000	25000	0	UD	None	11000000	25000
6	TF-053	TF-053_1/29/10_(0-1)_NM	Tank Farm Sampling	2010-01-29 0:00:00	0	1	0	U	None	11	1	0	U	None	5.7	1	0	U	None	5.7	1	0	U	None	5.7	1	0	U	None	29	1	29	J	None	57	1	0	U	None	230	1
6	TF-053	TF-053_1/29/10_(1-2)_NM	Tank Farm Sampling	2010-01-29 0:00:00	1	2	0	U	None	12	1	0	U	None	5.9	1	0	U	None	5.9	1	0	U	None	5.9	1	0	U	None	29	1	16	J	None	59	1	0	U	None	240	1
6	TF-054	TF-054_1/29/10_(0-1)_NM	Tank Farm Sampling	2010-01-29 0:00:00	0	1	0	U	None	10	1	0	U	None	5.2	1	0	U	None	5.2	1	0	U	None	5.2	1	0	U	None	26	1	0	U	None	52	1	0	U	None	210	1
6	TF-054	TF-054_1/29/10_(1-2)_NM	Tank Farm Sampling	2010-01-29 0:00:00	1	2	0	U	None	11	1	0	U	None	5.6	1	0	U	None	5.6	1	0	U	None	5.6	1	0	U	None	28	1	0	U	None	56	1	0	U	None	220	1
6	TF-054	TF-054_1/29/10_(2-3)_NM	Tank Farm Sampling	2010-01-29 0:00:00	2	3	0	U	None	11	1	0	U	None	5.6	1	0	U	None	5.6	1	0	U	None	5.6	1	0	U	None	28	1	130	None	None	56	1	0	U	None	230	1
6	TF-055	TF-055_1/28/10_(0-1)_NM	Tank Farm Sampling	2010-01-28 0:00:00	0	1	0	U	None	14	1	0	U	None	7	1	0	U	None	7	1	0	U	None	7	1	0	U	None	35	1	46	J	None	70	1	0	U	None	280	1
6	TF-056	TF-056_1/28/10_(0-1)_NM	Tank Farm Sampling	2010-01-28 0:00:00	0	1	0	U	None	1000	40	0	U	None	520	40	0	U	None	520	40	0	U	None	520	40	0	U	None	2600	40	0	U	None	5200	40	0	U	None	21000	40
6	TF-056	TF-056_1/28/10_(1-2)_NM	Tank Farm Sampling	2010-01-28 0:00:00	1	2	0	U	None	14	1	0	U	None	6.9	1	0	U	None	6.9	1	0	U	None	6.9	1	0	U	None	34	1	120	None	None	69	1	0	U	None	270	1
6	TF-057	TF-057_1/28/10_(0-1)_NM	Tank Farm Sampling	2010-01-28 0:00:00	0	1	0	U	None	12	1	0	U	None	5.9	1	0	U	None	5.9	1	0	U	None	5.9	1	0	U	None	29	1	39	J	None	59	1	0	U	None	230	1
6	TF-058	TF-058_1/28/10_(0-1)_NM	Tank Farm Sampling	2010-01-28 0:00:00	0	1	0	U	None	1800	40	0	U	None	900	40	0	U	None	900	40	0	U	None	900	40	0	U	None	4500	40	0	U	None	9000	40	0	U	None	36000	40
6	TF-059	TF-059_1/28/10_(0-1)_NM	Tank Farm Sampling	2010-01-28 0:00:00	0	1	0	U	None	1000	40	0	U	None	510	40	0	U	None	510	40	0	U	None	510	40	0	U	None	2600	40	1500	J	None	5100	40	0	U	None	20000	40
6	TF-060	TF-060_3/16/10_(0-1)_NM	Tank Farm Sampling	2010-03-16 0:00:00	0	1	0	U	None	10	1	0	U	None	5.2	1	0	U	None	5.2	1	0	U	None	5.2	1	0	U	None	26	1	110	None	None	52	1	0	U	None	210	1
6	TF-060	TF-060_3/16/10_(1-2)_NM	Tank Farm Sampling	2010-03-16 0:00:00	1	2	0	U	None	12	1	0	U	None	6	1	0	U	None	6	1	0	U	None	6	1	0	U	None	30	1	92	None	None	60	1	0	U	None	240	1
6	TF-061	TF-061_3/16/10_(0-1)_NM	Tank Farm Sampling	2010-03-16 0:00:00	0	1	0	UD	None	920	40	0	UD	None	460	40	0	UD	None	460	40	0	UD	None	460	40	0	UD	None	2300	40	4300	JD	None	4600	40	0	UD	None	18000	40
6	TF-061	TF-061_3/16/10_(1-2)_NM	Tank Farm Sampling	2010-03-16 0:00:00	1	2	0	UD	None	1600000	50000	0	UD	None	800000	50000	0	UD	None	800000	50000	0	UD	None	800000	50000	0	UD	None	4000000	50000	0	UD	None	8000000	50000	0	UD	None	32000000	50000
6	TF-062	TF-062_3/17/10_(0-1)_NM	Tank Farm Sampling	2010-03-17 0:00:00	0	1	0	UD	None	960	40	0	UD	None	480	40	0	UD	None	480	40	0	UD	None	480	40	0	UD	None	2400	40	2500	JD	None	4800	40	0	UD	None	19000	40
6	TF-063	TF-063_3/17/10_(0-1)_NM	Tank Farm Sampling	2010-03-17 0:00:00	0	1	0	UD	None	960	40	0	UD	None	480	40	0	UD	None	480	40	0	UD	None	480	40	0	UD	None	2400	40	1400	JD	None	4800	40	0	UD	None	19000	40
6	TF-064	TF-064_3/17/10_(0-1)_NM	Tank Farm Sampling	2010-03-17 0:00:00	0	1	0	UD	None	480000	20000	0	UD	None	240000	20000	0	UD	None	240000	20000	0	UD	None	240000	20000	0	UD	None	1200000	20000	0	UD	None	2400000	20000	0	UD	None	9700000	20000
6	TF-065	TF-065_3/17/10_(0-1)_NM	Tank Farm Sampling	2010-03-17 0:00:00	0	1	0	UD	None	570000	25000	0	UD	None	290000	25000	0	UD	None	290000	25000	0	UD	None	290000	25000	0	UD	None	1400000	25000	0	UD	None	2900000	25000	0	UD	None	11000000	25000
6	TF-066	TF-066_3/17/10_(0-1)_NM	Tank Farm Sampling	2010-03-17 0:00:00	0	1	0	UD	None	630000	50000	0	UD	None	310000	50000	0	UD	None	310000	50000	0	UD	None	310000	50000	0	UD	None	1600000	50000	0	UD	None	3100000	50000	0	UD	None	13000000	50000
6	TF-066	TF-066_3/17/10_(1-2)_NM	Tank Farm Sampling	2010-03-17 0:00:00	1	2	0	UD	None	1100000	50000	0	UD	None	540000	50000	0	UD	None	540000	50000	0	UD	None	540000	50000	0	UD	None	2700000	50000	0	UD	None	5400000	50000	0	UD	None	22000000	50000
6	TF-067	TF-067_3/17/10_(0-1)_NM	Tank Farm Sampling	2010-03-17 0:00:00	0	1	0	UD	None	130000	5000	0	UD	None	63000	5000	0	UD	None	63000	5000	0	UD	None	63000	5000	0	UD	None	320000	5000	0	UD	None	630000	5000	0	UD	None	2500000	5000
6	TF-068	TF-068_3/16/10_(0-1)_NM	Tank Farm Sampling	2010-03-16 0:00:00	0	1	0	UD	None	920	40	0	UD	None	460	40	0	UD	None	460	40	0	UD	None	460	40	0	UD	None	2300	40	0	UD	None	4600	40	0	UD	None	18000	40
6	TF-069	TF-069_1/29/10_(0-1)_NM	Tank Farm Sampling	2010-01-29 0:00:00	0	1	0	U	None	11	1	0	U	None	5.6	1	0	U	None	5.6	1	0	U	None	5.6	1	0	U	None	28	1	15	J	None	56	1	0	U	None	220	1
6	TF-069	TF-069_1/29/10_(1-2)_NM	Tank Farm Sampling	2010-01-29 0:00:00	1	2	0	U	None	11	1	0	U	None	5.5	1	0	U	None	5.5	1	0	U	None	5.5	1	0	U	None	28	1	0	U	None	55	1	0	U	None	220	1
6	TF-069	TF-069_1/29/10_(2-3)_DUP	Tank Farm Sampling	2010-01-29 0:00:00	2	3																																			
6	TF-069	TF-069_1/29/10_(2-3)_NM	Tank Farm Sampling	2010-01-29 0:00:00	2	3	0	U	None	15	1	0	U	None	7.6	1	0	U	None	7.6	1	0	U	None	7.6	1	0	U	None	38	1	200	None	None	76	1	0	U	None	300	1
6	TF-070	TF-070_3/16/10_(0-1)_NM	Tank Farm Sampling	2010-03-16 0:00:00	0	1	0	U	None	10	1	0	U	None	5.2	1	0	U	None	5.2	1	0	U	None	5.2	1	0	U	None	26	1	0	U	None	52	1	0	U	None	210	1
6	TF-070	TF-070_3/16/10_(1-2)_DUP	Tank Farm Sampling	2010-03-16 0:00:00	1	2																																			
6	TF-070	TF-070_3/16/10_(1-2)_NM	Tank Farm Sampling	2010-03-16 0:00:00	1	2	0	U	None	11	1	0	U	None	5.5	1	0	U	None	5.5	1	0	U	None	5.5	1	0	U	None	28	1	0	UD	None	4600	40	100	J	None	220	1
6	TF-070	TF-070_3/16/10_(2-3)_NM	Tank Farm Sampling	2010-03-16 0:00:00	2	3	0	U	None	12	1	0	U	None	6.1	1	0	U	None	6.1	1	0	U	None	6.1	1	0	U	None	31	1	400	None	None	61	1	0	U	None	250	1
6	TF-071	TF-071_3/17/10_(0-1)_NM	Tank Farm Sampling	2010-03-17 0:00:00	0	1	0	UD	None	67000	2000	0	UD	None	34000	2000	0	UD	None	34000	2000	0	UD	None	34000	2000	0	UD	None	170000	2000	0	UD	None	340000	2000	0	UD	None	1300000	2000
6	TF-072	TF-072_3/17/10_(0-1)_NM	Tank Farm Sampling	2010-03-17 0:00:00	0	1	0	UD	None	490	40	0	UD	None	240	40	0	UD	None	240	40	0	UD	None	240	40	0	UD	None	1200	40	1000	JD	J	2400	40	0	UD	None	9800	40
6	TF-073	TF-073_3/16/10_(0-1)_NM	Tank Farm Sampling	2010-03-16 0:00:00	0	1	0	U	None	13	1	0	U	None	6.4	1	0	U	None	6.4	1	0	U	None	6.4	1	0	U	None	32	1	220	None	None	64	1	0	U	None	260	1
6	TF-073	TF-073_3/16/10_(1-2)_NM	Tank Farm Sampling	2010-03-16 0:00:00	1	2	0	U	None	11	1	0	U	None	5.7	1	0	U	None	5.7	1	0	U	None	5.7	1	0	U	None	29	1	250	None	None	57	1	0	U	None	230	1
6	TF-073	TF-073_3/16/10_(2-3)_NM	Tank Farm Sampling	2010-03-16 0:00:00	2	3	0	U	None	30	1	0	U	None	15	1	0	U	None	15	1	0	U	None	15	1	0	U	None	76	1	320	None	None	150	1	0	U	None	610	1
6	TF-980-A	TF-980-A_1/20/10_(0-1)_NM	Tank Farm Sampling	2010-01-20 0:00:00	0	1	0	U	None	11	1	0	U	None	5.5	1	0	U	None	5.5	1	0	U	None	5.5	1	0	U	None	28	1	71	None	None	55	1	0	U	None	220	1
6	TF-980-A	TF-980-A_1/20/10_(1-2)_NM	Tank Farm Sampling	2010-01-20 0:00:00	1	2	0	U	None	11	1	0	U	None	5.5	1	0	U	None	5.5	1	0	U	None	5.5	1	0	U	None	28	1	39	J	None	55	1	0	U	None	220	1
6	TF-980-A	TF-980-A_1/20/10_(2-3)_DUP	Tank Farm Sampling	2010-01-20 0:00:00	2	3																																			
6	TF-980-A	TF-980-A_1/20/10_(2-3)_NM	Tank Farm Sampling	2010-01-20 0:00:00	2	3	0	U	None	12	1	0	U	None	6.1	1	0	U	None	6.1	1	0	U	None	6.1	1	0	U	None	30	1	18	J	None	61	1	0	U	None	240	1
6	TF-980-A-P	TF-980-A-P_1/20/10_(0-1)_NM	Tank Farm Sampling	2010-01-20 0:00:00	0	1																																			
6	TF-980-A-P	TF-980-A-P_1/20/10_(1-2)_NM	Tank Farm Sampling	2010-01-20 0:00:00	1	2																																			
6	TF-980-A-P	TF-980-A-P_1/20/10_(2-3)_NM	Tank Farm Sampling	2010-01-20 0:00:00	2	3																																			
7	SIA4AT1-02A	SIA4AT1-02A_2/13/13_(0-2)Comp_V_NM	Triad	2013-02-13 0:00:00	0	2																																			
7	SIA4AT1-02A	SIA4AT1-02A_2/13/13_(2-2)Grab_NM	Triad	2013-02-13 0:00:00	2	2						0	U	UJ	5	1	0	U	UJ	5	1	0	U	UJ	5	1	0	U	UJ	25	1	24	J	J	50	1	0	U	UJ	200	1
7	SIA4AT1-02A	SIA4AT1-02A_2/13/13_(2-4)Comp_V_NM	Triad	2013-02-13 0:00:00	2	4																																			
7	SIA4AT1-02A	SIA4AT1-02A_2/13/13_(4-4)Grab_NM	Triad	2013-02-13 0:00:00	4	4						0	U	None	4.9	1	0	U	None	4.9	1	0	U	None	4.9	1	0	U	None	24	1	0	U	None	49	1	0	U	None	190	1
7	SIA4AT1-03A	SIA4AT1-03A_2/13/13_(0-2)Comp_V_NM	Triad	2013-02-13 0:00:00	0	2																																			
7	SIA4AT1-03A	SIA4AT1-03A_2/13/13_(2-2)Grab_NM	Triad	2013-02-13 0:00:00	2	2						0	U	UJ	5.6	1	0	U	UJ	5.6	1	0	U	UJ	5.6	1	0	U	UJ	28	1	540	None	J	56	1	0	U	UJ	220	1
7	SIA4AT1-03A	SIA4AT1-03A_2/13/13_(2-4)Comp_V_NM	Triad	2013-02-13 0:00:00	2	4																																			
7	SIA4AT1-03A	SIA4AT1-03A_2/13/13_(4-4)Grab_NM	Triad	2013-02-13 0:00:00	4	4						0	U	None	4.9	1	0	U	None	4.9	1	0	U	None	4.9	1	0	U	None	24	1	17	J	None	49	1	0	U	None	200	1
7	SIA4AT1-04A	SIA4AT1-04A_2/13/13_(0-2)Comp_V_NM	Triad	2013-02-13 0:00:00	0	2																																			
7	SIA4AT1-04A	SIA4AT1-04A_2/13/13_(2-2)Grab_NM	Triad	2013-02-13 0:00:00	2	2						0	U	None	4.2	1	0	U	None	4.2	1	0	U	None	4.2	1	0	U	None	21	1	33	J	None	42	1	0	U	None	170	1
7	SIA4AT1-04A	SIA4AT1-04A_2/13/13_(2-4)Comp_V_NM	Triad	2013-02-13 0:00:00	2	4																																			
7	SIA4AT1-04A	SIA4AT1-04A_2/13/13_(4-4)Grab_NM	Triad	2013-02-13 0:00:00	4	4						0	U	UJ	5.5	1	0	U	UJ	5.5	1	0	U	UJ	5.5	1	0	U	UJ	27	1	25	J	J	55	1	0	U	UJ	220	1

Notes:
U=Non-Detect; J=Estimated value; J+=Estimated high; J-=Estimated low;
UJ=Estimated Non-Detect; UJ+=Estimated high Non-Detect
T=Compound identified in associated decontamination blank; UR= Rejected

TABLE F-1
SWMU SOIL DATA
HERCULES LLC AND PINOVA, INC.
BRUNSWICK, GA

							Acrolein 8260B					Acrylonitrile 8260B					Allyl chloride 8260B					Benzene 8260B					Bromobenzene 8260B					Bromoform 8260B					Bromomethane 8260B				
SWMU ID	Location ID	Sample ID	Event	Sample Date	Start Depth	End Depth	Result	Lab Flag	Qualifier	RDL	Dilution	Result	Lab Flag	Qualifier	RDL	Dilution	Result	Lab Flag	Qualifier	RDL	Dilution	Result	Lab Flag	Qualifier	RDL	Dilution	Result	Lab Flag	Qualifier	RDL	Dilution	Result	Lab Flag	Qualifier	RDL	Dilution	Result	Lab Flag	Qualifier	RDL	Dilution
6	TF-029	TF-029_1/26/10_(0-1)_DUP	Tank Farm Sampling	2010-01-26 0:00:00	0	1																																			
6	TF-029	TF-029_1/26/10_(0-1)_NM	Tank Farm Sampling	2010-01-26 0:00:00	0	1	0	U	None	110	1	0	U	None	110	1	0	U	None	5.5	1	0	U	None	5.5	1						0	U	None	5.5	1	0	U	None	5.5	1
6	TF-029	TF-029_1/26/10_(1-2)_NM	Tank Farm Sampling	2010-01-26 0:00:00	1	2	0	U	None	120	1	0	U	None	120	1	0	U	None	5.8	1	0	U	None	5.8	1						0	U	None	5.8	1	0	U	None	5.8	1
6	TF-030	TF-030_1/26/10_(0-1)_NM	Tank Farm Sampling	2010-01-26 0:00:00	0	1	0	U	None	110	1	0	U	None	110	1	0	U	None	5.7	1	0	U	None	5.7	1						0	U	None	5.7	1	0	U	None	5.7	1
6	TF-030	TF-030_1/26/10_(1-2)_NM	Tank Farm Sampling	2010-01-26 0:00:00	1	2	0	U	None	120	1	0	U	None	120	1	0	U	None	5.8	1	0	U	None	5.8	1						0	U	None	5.8	1	0	U	None	5.8	1
6	TF-031	TF-031_1/26/10_(0-1)_NM	Tank Farm Sampling	2010-01-26 0:00:00	0	1	0	U	None	110	1	0	U	None	110	1	0	U	None	5.7	1	0	U	None	5.7	1						0	U	None	5.7	1	0	U	None	5.7	1
6	TF-031	TF-031_1/26/10_(1-2)_NM	Tank Farm Sampling	2010-01-26 0:00:00	1	2	0	U	None	110	1	0	U	None	110	1	0	U	None	5.4	1	0	U	None	5.4	1						0	U	None	5.4	1	0	U	None	5.4	1
6	TF-032	TF-032_1/28/10_(0-1)_NM	Tank Farm Sampling	2010-01-28 0:00:00	0	1	0	U	None	120	1	0	U	None	120	1	0	U	None	5.9	1	0	U	None	5.9	1						0	U	None	5.9	1	0	U	None	5.9	1
6	TF-033	TF-033_2/3/10_(0-1)_NM	Tank Farm Sampling	2010-02-03 0:00:00	0	1	0	U	None	2500000	5000	0	U	None	2500000	5000	0	U	None	120000	5000	0	U	None	120000	5000						0	U	None	120000	5000	0	U	None	120000	5000
6	TF-033	TF-033_2/3/10_(1-2)_DUP	Tank Farm Sampling	2010-02-03 0:00:00	1	2	0	U	None	6200000	20000	0	U	None	6200000	20000	0	U	None	310000	20000	0	U	None	310000	20000						0	U	None	310000	20000	0	U	None	310000	20000
6	TF-033	TF-033_2/3/10_(1-2)_NM	Tank Farm Sampling	2010-02-03 0:00:00	1	2	0	U	None	1600000	5000	0	U	None	1600000	5000	0	U	None	78000	5000	0	U	None	78000	5000						0	U	None	78000	5000	0	U	None	78000	5000
6	TF-034	TF-034_2/3/10_(0-1)_NM	Tank Farm Sampling	2010-02-03 0:00:00	0	1	0	U	None	25000000	100000	0	U	None	25000000	100000	0	U	None	1200000	100000	0	U	None	1200000	100000						0	U	None	1200000	100000	0	U	None	1200000	100000
6	TF-034	TF-034_2/3/10_(1-2)_DUP	Tank Farm Sampling	2010-02-03 0:00:00	1	2	0	U	None	11000000	50000	0	U	None	11000000	50000	0	U	None	530000	50000	0	U	None	530000	50000						0	U	None	530000	50000	0	U	None	530000	50000
6	TF-034	TF-034_2/3/10_(1-2)_NM	Tank Farm Sampling	2010-02-03 0:00:00	1	2	0	U	None	4200000	20000	0	U	None	4200000	20000	0	U	None	210000	20000	0	U	None	210000	20000						0	U	None	210000	20000	0	U	None	210000	20000
6	TF-035	TF-035_2/3/10_(0-1)_NM	Tank Farm Sampling	2010-02-03 0:00:00	0	1	0	U	None	26000000	100000	0	U	None	26000000	100000	0	U	None	1300000	100000	0	U	None	1300000	100000						0	U	None	1300000	100000	0	U	None	1300000	100000
6	TF-035	TF-035_2/3/10_(1-2)_DUP	Tank Farm Sampling	2010-02-03 0:00:00	1	2	0	U	None	4500000	20000	0	U	None	4500000	20000	0	U	None	220000	20000	0	U	None	220000	20000						0	U	None	220000	20000	0	U	None	220000	20000
6	TF-035	TF-035_2/3/10_(1-2)_NM	Tank Farm Sampling	2010-02-03 0:00:00	1	2	0	U	None	1100000	5000	0	U	None	1100000	5000	0	U	None	56000	5000	0	U	None	56000	5000						0	U	None	56000	5000	0	U	None	56000	5000
6	TF-036	TF-036_1/27/10_(0-1)_NM	Tank Farm Sampling	2010-01-27 0:00:00	0	1	0	U	None	140	1	0	U	None	140	1	0	U	None	7	1	0	U	None	7	1						0	U	None	7	1	0	U	None	7	1
6	TF-036	TF-036_1/27/10_(1-2)_NM	Tank Farm Sampling	2010-01-27 0:00:00	1	2	0	U	None	110	1	0	U	None	110	1	0	U	None	5.5	1	0	U	None	5.5	1						0	U	None	5.5	1	0	U	None	5.5	1
6	TF-036	TF-036_1/27/10_(2-3)_NM	Tank Farm Sampling	2010-01-27 0:00:00	2	3	0	U	None	110	1	0	U	None	110	1	0	U	None	5.4	1	0	U	None	5.4	1						0	U	None	5.4	1	0	U	None	5.4	1
6	TF-036	TF-036_1/27/10_(3-4)_NM	Tank Farm Sampling	2010-01-27 0:00:00	3	4	0	U	None	46000000	200000	0	U	None	46000000	200000	0	U	None	2300000	200000	0	U	None	2300000	200000						0	U	None	2300000	200000	0	U	None	2300000	200000
6	TF-037	TF-037_1/27/10_(0-1)_NM	Tank Farm Sampling	2010-01-27 0:00:00	0	1	0	U	None	110	1	0	U	None	110	1	0	U	None	5.6	1	0	U	None	5.6	1						0	U	None	5.6	1	0	U	None	5.6	1
6	TF-037	TF-037_1/27/10_(1-2)_NM	Tank Farm Sampling	2010-01-27 0:00:00	1	2	0	U	None	110	1	0	U	None	110	1	0	U	None	5.7	1	0	U	None	5.7	1						0	U*	UJ	5.7	1	0	U	None	5.7	1
6	TF-037	TF-037_1/27/10_(2-3)_NM	Tank Farm Sampling	2010-01-27 0:00:00	2	3	0	U	None	110	1	0	U	None	110	1	0	U	None	5.6	1	0	U	None	5.6	1						0	U	None	5.6	1	0	U	None	5.6	1
6	TF-037	TF-037_1/27/10_(3-4)_NM	Tank Farm Sampling	2010-01-27 0:00:00	3	4	0	U	None	12000000	50000	0	U	None	12000000	50000	0	U	None	580000	50000	0	U	None	580000	50000						0	U	None	580000	50000	0	U	None	580000	50000
6	TF-038	TF-038_1/27/10_(0-1)_NM	Tank Farm Sampling	2010-01-27 0:00:00	0	1	0	U	None	110	1	0	U	None	110	1	0	U	None	5.4	1	0	U	None	5.4	1						0	U	None	5.4	1	0	U	None	5.4	1
6	TF-038	TF-038_1/27/10_(1-2)_NM	Tank Farm Sampling	2010-01-27 0:00:00	1	2	0	U	None	120	1	0	U	None	120	1	0	U	None	6.1	1	0	U	None	6.1	1						0	U	None	6.1	1	0	U	None	6.1	1
6	TF-038	TF-038_1/27/10_(2-3)_NM	Tank Farm Sampling	2010-01-27 0:00:00	2	3	0	U	None	110	1	0	U	None	110	1	0	U	None	5.6	1	0	U	None	5.6	1						0	U	None	5.6	1	0	U	None	5.6	1
6	TF-039	TF-039_1/27/10_(0-1)_NM	Tank Farm Sampling	2010-01-27 0:00:00	0	1	0	U	None	120	1	0	U	None	120	1	0	U	None	5.8	1	0	U	None	5.8	1						0	U	None	5.8	1	0	U	None	5.8	1
6	TF-039	TF-039_1/27/10_(1-2)_NM	Tank Farm Sampling	2010-01-27 0:00:00	1	2	0	U	None	110	1	0	U	None	110	1	0	U	None	5.4	1	0	U	None	5.4	1						0	U	None	5.4	1	0	U	None	5.4	1
6	TF-039	TF-039_1/27/10_(2-3)_NM	Tank Farm Sampling	2010-01-27 0:00:00	2	3	0	U	None	110	1	0	U	None	110	1	0	U	None	5.5	1	0	U	None	5.5	1						0	U	None	5.5	1	0	U	None	5.5	1
6	TF-039	TF-039_1/27/10_(3-4)_DUP	Tank Farm Sampling	2010-01-27 0:00:00	3	4																																			
6	TF-039	TF-039_1/27/10_(3-4)_NM	Tank Farm Sampling	2010-01-27 0:00:00	3	4	0	U	None	100	1	0	U	None	100	1	0	U	None	5.2	1	0	U	None	5.2	1						0	U	None	5.2	1	0	U	None	5.2	1
6	TF-040	TF-040_2/3/10_(0-1)_NM	Tank Farm Sampling	2010-02-03 0:00:00	0	1	0	U	None	30000	100	0	U	None	30000	100	0	U	None	1500	100	0	U	None	1500	100						0	U	None	1500	100	0	U	None	1500	100
6	TF-041	TF-041_2/3/10_(0-1)_NM	Tank Farm Sampling	2010-02-03 0:00:00	0	1	0	U	None	190	1	0	U	None	190	1	0	U	None	9.5	1	0	U	None	9.5	1						0	U	None	9.5	1	0	U	None	9.5	1
6	TF-042	TF-042_1/27/10_(0-1)_DUP	Tank Farm Sampling	2010-01-27 0:00:00	0	1																																			
6	TF-042	TF-042_1/27/10_(0-1)_NM	Tank Farm Sampling	2010-01-27 0:00:00	0	1	0	U	None	110	1	0	U	None	110	1	0	U	None	5.5	1	0	U	None	5.5	1						0	U	None	5.5	1	0	U	None	5.5	1
6	TF-043	TF-043_1/28/10_(0-1)_NM	Tank Farm Sampling	2010-01-28 0:00:00	0	1	0	U	None	110	1	0	U	None	110	1	0	U	None	5.3	1	0	U	None	5.3	1						0	U	None	5.3	1	0	U	None	5.3	1
6	TF-044	TF-044_1/28/10_(0-1)_NM	Tank Farm Sampling	2010-01-28 0:00:00	0	1	0	U	None	100	1	0	U	None	100	1	0	U	None	5.1	1	0	U	None	5.1	1						0	U	None	5.1	1	0	U	None	5.1	1
6	TF-045	TF-045_1/28/10_(0-1)_DUP	Tank Farm Sampling	2010-01-28 0:00:00	0	1																																			
6	TF-045	TF-045_1/28/10_(0-1)_NM	Tank Farm Sampling	2010-01-28 0:00:00	0	1	0	U	None	1500000	5000	0	U	None	1500000	5000	0	U	None	73000	5000	0	U	None	73000	5000						0	U	None	73000	5000	0	U	None	73000	5000
6	TF-046	TF-046_3/16/10_(0-1)_NM	Tank Farm Sampling	2010-03-16 0:00:00	0	1	0	U	None	110	1	0	U	None	110	1	0	U	None	5.5	1	0	U	None	5.5	1						0	U	None	5.5	1	0	U	None	5.5	1
6	TF-047	TF-047_3/16/10_(0-1)_DUP	Tank Farm Sampling	2010-03-16 0:00:00	0	1																																			
6	TF-047	TF-047_3/16/10_(0-1)_NM	Tank Farm Sampling	2010-03-16 0:00:00	0	1	0	U	None	120	1	0	U	None	120	1	0	U	None	5.9	1	0	U	None	5.9	1						0	U	None	5.9	1	0	U	None	5.9	1
6	TF-048	TF-048_3/17/10_(0-1)_NM	Tank Farm Sampling	2010-03-17 0:00:00	0	1	0	UJD	UJ	9300	40	0	UJD	UJ	9300	40	0	UJD	UJ	460	40	0	UJD	UJ	460	40						0	UJD	UJ	460	40	0	UJD	UJ	460	40
6	TF-049	TF-049_3/17/10_(0-1)_NM	Tank Farm Sampling	2010-03-17 0:00:00	0	1	0	UD	None	9200	40	0	UD	None	9200	40	0	UD	None	460	40	0	UD	None	460	40						0	UD	None	460	40	0	UD	None	460	40
6	TF-050	TF-050_3/17/10_(0-1)_NM	Tank Farm Sampling	2010-03-17 0:00:00	0	1	0	UD	None	2300000	10000	0	UD	None	2300000	10000	0	UD	None	110000	10000	0	UD	None	110000	10000						0	UD	None	110000	10000	0	UD	None	110000	10000
6	TF-051	TF-051_3/17/10_(0-1)_NM	Tank Farm Sampling	2010-03-17 0:00:00	0	1	0	UD	None	9000	40	0	UD	None	9000	40	0	UD	None	450	40	0	UD	None	450	40						0	UD	None	450	40	0	UD	None	450	40
6	TF-052	TF-052_3/16/10_(0-1)_NM	Tank Farm Sampling	2010-03-16 0:00:00	0	1	0	UD	None	9800	40	0	UD	None	9800	40	0	UD	None	490	40	0	UD	None	490	40						0	UD	None	490	40	0	UD	None	490	40
6	TF-052	TF-052_3/16/10_(1-2)_NM	Tank Farm Sampling	2010-03-16 0:00:00	1	2	0	UD	None	5300000	25000	0	UD	None	5300000	25000	0	UD	None	260000	25000	0	UD	None	260000	25000						0	UD	None	260000	25000	0	UD	None	260000	25000
6	TF-053	TF-053_1/29/10_(0-1)_NM	Tank Farm Sampling	2010-01-29 0:00:00	0	1	0	U	None	110	1	0	U	None	110	1	0	U	None	5.7	1	0	U	None	5.7	1						0	U	None	5.7	1	0	U	None	5.7	1
6	TF-053	TF-053_1/29/10_(1-2)_NM	Tank Farm Sampling	2010-01-29 0:00:00	1	2	0	U	None	120	1	0	U	None	120	1	0	U	None	5.9	1	0	U	None	5.9	1						0	U	None	5.9	1	0	U	None	5.9	1
6	TF-054	TF-054_1/29/10_(0-1)_NM	Tank Farm Sampling	2010-01-29 0:00:00	0	1	0	U	None	100	1	0	U	None	100	1	0	U	None	5.2	1	0	U	None	5.2	1						0	U	None	5.2	1	0	U	None	5.2	1
6	TF-054	TF-054_1/29/10_(1-2)_NM	Tank Farm Sampling	2010-01-29 0:00:00	1	2	0	U	None	110	1	0	U	None	110	1	0	U	None	5.6	1	0	U	None	5.6	1						0	U	None	5.6	1	0	U	None	5.6	1
6	TF-054	TF-054_1/29/10_(2-3)_NM	Tank Farm Sampling	2010-01-29 0:00:00	2	3	0	U	None	110	1	0	U	None	110	1	0	U	None	5.6	1	2.1	J	None	5.6	1						0	U	None	5.6	1	0	U	None	5.6	1
6	TF-055	TF-055_1/28/10_(0-1)_NM	Tank Farm Sampling	2010-01-28 0:00:00	0	1	0	U	None	140	1	0	U	None	140	1	0	U	None	7	1	0	U	None	7	1						0	U	None	7	1	0	U	None	7	1
6	TF-056	TF-056_1/28/10_(0-1)_NM	Tank Farm Sampling	2010-01-28 0:00:00	0	1	0	U	None	10000	40	0	U	None	10000	40	0	U	None	520	40	290	J	None	520	40						0	U	None	520	40	0	U	None	520	40
6	TF-056	TF-056_1/28/10_(1-2)_NM	Tank Farm Sampling	2010-01-28 0:00:00	1	2	0	U	None	140	1	0	U	None	140	1	0	U	None	6.9	1	0	U	None	6.9	1						0	U	None	6.9	1	0	U	None	6.9	1
6	TF-057	TF-057_1/28/10_(0-1)_NM	Tank Farm Sampling	2010-01-28 0:00:00	0	1	0	U	None	120	1	0	U	None	120	1	0	U	None	5.9	1	0	U	None	5.9	1						0	U	None	5.9	1	0	U	None	5.9	1
6	TF-058	TF-058_1/28/10_(0-1)_NM	Tank Farm Sampling	2010-01-28 0:00:00	0	1	0	U	None	18000	40	0	U	None	18000	40	0	U	None	900	40	0	U	None	900	40						0	U	None	900	40	0	U	None	900	40
6	TF-059	TF-059_1/28/10_(0-1)_NM	Tank Farm Sampling	2010-01-28 0:00:00	0	1	0	U	None	10000	40	0	U	None	10000	40	0	U	None	510	40	0	U	None	510	40						0	U	None	510	40	0	U	None	510	40
6	TF-060	TF-060_3/16/10_(0-1)_NM	Tank Farm Sampling	2010-03-16 0:00:00	0	1	0	U	None	100	1	0	U	None	100	1	0	U	None	5.2	1	0	U	None	5.2	1						0	U	None	5.2	1	0	U	None	5.2	1
6	TF-060	TF-060_3/16/10_(1-2)_NM	Tank Farm Sampling	2010-03-16 0:00:00	1	2	0	U	None	120	1	0	U	None	120	1	0	U	None	6	1	0	U	None	6	1						0	U	None	6	1	0	U	None	6	1
6	TF-061	TF-061_3/16/10_(0-1)_NM	Tank Farm Sampling	2010-03-16 0:00:00	0	1	0	UD	None	9200	40	0	UD	None	9200	40	0	UD	None	460	40	0	UD	None	460	40						0	UD	None	460	40	0	UD	None	460	40
6	TF-061	TF-061_3/16/10_(1-2)_NM	Tank Farm Sampling	2010-03-16 0:00:00	1	2	0	UD	None	16000000	50000	0	UD	None	16000000	50000	0	UD	None	800000	50000	0	UD	None	800000	50000						0	UD	None	800000	50000	0	UD	None	800000	50000
6	TF-062	TF-062_3/17/10_(0-1)_NM	Tank Farm Sampling	2010-03-17 0:00:00	0	1	0	UD	None	9600	40	0	UD	None	9600	40	0	UD	None	480	40	0	UD	None	480	40						0	UD	None	480	40	0	UD	None	480	40
6	TF-063	TF-063_3/17/10_(0-1)_NM	Tank Farm Sampling	2010-03-17 0:00:00	0	1	0	UD	None	9600	40	0	UD	None	9600	40	0	UD	None	480	40	0	UD	None	480	40						0	UD	None	480	40	0	UD	None	480	40
6	TF-064	TF-064_3/17/10_(0-1)_NM	Tank Farm Sampling	2010-03-17 0:00:00	0	1	0	UD	None	4800000	20000	0	UD	None	4800000	20000	0	UD	None	240000	20000	0	UD	None	240000	20000						0	UD	None	240000	20000	0	UD	None	240000	20000
6	TF-065	TF-065_3/17/10_(0-1)_NM	Tank Farm Sampling	2010-03-17 0:00:00	0	1	0	UD	None	5700000	25000	0	UD	None	5700000	25000	0	UD	None	290000	25000	0	UD	None	290000	25000						0	UD	None	290000	25000	0	UD	None	290000	25000
6	TF-066	TF-066_3/17/10_(0-1)_NM	Tank Farm Sampling	2010-03-17 0:00:00	0	1	0	UD	None	6300000	50000	0	UD	None	6300000	50000	0	UD	None	310000	50000	0	UD	None	310000	50000						0	UD	None	310000	50000	0	UD	None	310000	50000
6	TF-066	TF-066_3/17/10_(1-2)_NM	Tank Farm Sampling	2010-03-17 0:00:00	1	2	0	UD	None	11000000	50000	0	UD	None	11000000	50000	0	UD	None	540000	50000	0	UD	None	540000	50000						0	UD	None	540000	50000	0	UD	None	540000	50000
6	TF-067	TF-067_3/17/10_(0-1)_NM	Tank Farm Sampling	2010-03-17 0:00:00	0	1	0	UD	None	1300000	5000	0	UD	None	1300000	5000	0	UD	None	63000	5000	0	UD	None	63000	5000						0	UD	None	63000	5000	0	UD	None	63000	5000
6	TF-068	TF-068_3/16/10_(0-1)_NM	Tank Farm Sampling	2010-03-16 0:00:00	0	1	0	UD	None	9200	40	0	UD	None	9200	40	0	UD	None	460	40	0	UD	None	460	40						0	UD	None	460	40	0	UD	None	460	40
6	TF-069	TF-069_1/29/10_(0-1)_NM	Tank Farm Sampling	2010-01-29 0:00:00	0	1	0	U	None	110	1	0	U	None	110	1	0	U	None	5.6	1	0	U	None	5.6	1						0	U	None	5.6	1	0	U	None	5.6	1
6	TF-069	TF-069_1/29/10_(1-2)_NM	Tank Farm Sampling	2010-01-29 0:00:00	1	2	0	U	None	110	1	0	U	None	110	1	0	U	None	5.5	1	0	U	None	5.5	1						0	U	None	5.5	1	0	U	None	5.5	1
6	TF-069	TF-069_1/29/10_(2-3)_DUP	Tank Farm Sampling	2010-01-29 0:00:00	2	3																																			
6	TF-069	TF-069_1/29/10_(2-3)_NM	Tank Farm Sampling	2010-01-29 0:00:00	2	3	0	U	None	150	1	0	U	None	150	1	0	U	None	7.6	1	0	U	None	7.6	1						0	U	None	7.6	1	0	U	None	7.6	1
6	TF-070	TF-070_3/16/10_(0-1)_NM	Tank Farm Sampling	2010-03-16 0:00:00	0	1	0	U	None	100	1	0	U	None	100	1	0	U	None	5.2	1	0	U	None	5.2	1						0	U	None	5.2	1	0	U	None	5.2	1
6	TF-070	TF-070_3/16/10_(1-2)_DUP	Tank Farm Sampling	2010-03-16 0:00:00	1	2																																			
6	TF-070	TF-070_3/16/10_(1-2)_NM	Tank Farm Sampling	2010-03-16 0:00:00	1	2	0	U	None	110	1	0	U	None	110	1	0	U	None	5.5	1	0	U	None	5.5	1						0	U	None	5.5	1	0	U	None	5.5	1
6	TF-070	TF-070_3/16/10_(2-3)_NM	Tank Farm Sampling	2010-03-16 0:00:00	2	3	0	U	None	120	1	0	U	None	120	1	0	U	None	6.1	1	3.9	J	None	6.1	1						0	U	None	6.1	1	0	U	None	6.1	1
6	TF-071	TF-071_3/17/10_(0-1)_NM	Tank Farm Sampling	2010-03-17 0:00:00	0	1	0	UD	None	670000	2000	0	UD	None	670000	2000	0	UD	None	34000	2000	0	UD	None	34000	2000						0	UD	None	34000	2000	0	UD	None	34000	2000
6	TF-072	TF-072_3/17/10_(0-1)_NM	Tank Farm Sampling	2010-03-17 0:00:00	0	1	0	UD	None	4900	40	0	UD	None	4900	40	0	UD	None	240	40	0	UD	None	240	40						0	UD	None	240	40	0	UD	None	240	40
6	TF-073	TF-073_3/16/10_(0-1)_NM	Tank Farm Sampling	2010-03-16 0:00:00	0	1	0	U	None	130	1	0	U	None	130	1	0	U	None	6.4	1	0	U	None	6.4	1						0	U	None	6.4	1	0	U	None	6.4	1
6	TF-073	TF-073_3/16/10_(1-2)_NM	Tank Farm Sampling	2010-03-16 0:00:00	1	2	0	U	None	110	1	0	U	None	110	1	0	U	None	5.7	1	0.92	J	None	5.7	1						0	U	None	5.7	1	0	U	None	5.7	1
6	TF-073	TF-073_3/16/10_(2-3)_NM	Tank Farm Sampling	2010-03-16 0:00:00	2	3	0	U	None	300	1	0	U	None	300	1	0	U	None	15	1	4.2	J	None	15	1						0	U	None	15	1	0	U	None	15	1
6	TF-980-A	TF-980-A_1/20/10_(0-1)_NM	Tank Farm Sampling	2010-01-20 0:00:00	0	1	0	U	None	110	1	0	U	None	110	1	0	U	None	5.5	1	0	U	None	5.5	1						0	U	None	5.5	1	0	U	None	5.5	1
6	TF-980-A	TF-980-A_1/20/10_(1-2)_NM	Tank Farm Sampling	2010-01-20 0:00:00	1	2	0	U	None	110	1	0	U	None	110	1	0	U	None	5.5	1	3.8	J	None	5.5	1						0	U	None	5.5	1	0	U	None	5.5	1
6	TF-980-A	TF-980-A_1/20/10_(2-3)_DUP	Tank Farm Sampling	2010-01-20 0:00:00	2	3																																			
6	TF-980-A	TF-980-A_1/20/10_(2-3)_NM	Tank Farm Sampling	2010-01-20 0:00:00	2	3	0	U	None	120	1	0	U	None	120	1	0	U	None	6.1	1	11	None	None	6.1	1						0	U	None	6.1	1	0	U	None	6.1	1
6	TF-980-A-P	TF-980-A-P_1/20/10_(0-1)_NM	Tank Farm Sampling	2010-01-20 0:00:00	0	1																																			
6	TF-980-A-P	TF-980-A-P_1/20/10_(1-2)_NM	Tank Farm Sampling	2010-01-20 0:00:00	1	2																																			
6	TF-980-A-P	TF-980-A-P_1/20/10_(2-3)_NM	Tank Farm Sampling	2010-01-20 0:00:00	2	3																																			
7	SIA4AT1-02A	SIA4AT1-02A_2/13/13_(0-2)Comp_V_NM	Triad	2013-02-13 0:00:00	0	2																																			
7	SIA4AT1-02A	SIA4AT1-02A_2/13/13_(2-2)Grab_NM	Triad	2013-02-13 0:00:00	2	2	0	U	UJ	99	1	0	U	UJ	99	1	0	U	UJ	5	1	0	U	UJ	5	1	0	U	UJ	5	1	0	U	UJ	5	1	0	U	UJ	5	1
7	SIA4AT1-02A	SIA4AT1-02A_2/13/13_(2-4)Comp_V_NM	Triad	2013-02-13 0:00:00	2	4																																			
7	SIA4AT1-02A	SIA4AT1-02A_2/13/13_(4-4)Grab_NM	Triad	2013-02-13 0:00:00	4	4	0	U	None	97	1	0	U	None	97	1	0	U	None	4.9	1	0	U	None	4.9	1	0	U	None	4.9	1	0	U	None	4.9	1	0	U	None	4.9	1
7	SIA4AT1-03A	SIA4AT1-03A_2/13/13_(0-2)Comp_V_NM	Triad	2013-02-13 0:00:00	0	2																																			
7	SIA4AT1-03A	SIA4AT1-03A_2/13/13_(2-2)Grab_NM	Triad	2013-02-13 0:00:00	2	2	0	U	UJ	110	1	0	U	UJ	110	1	0	U	UJ	5.6	1	0	U	UJ	5.6	1	0	U	UJ	5.6	1	0	U	UJ	5.6	1	0	U	UJ	5.6	1
7	SIA4AT1-03A	SIA4AT1-03A_2/13/13_(2-4)Comp_V_NM	Triad	2013-02-13 0:00:00	2	4																																			
7	SIA4AT1-03A	SIA4AT1-03A_2/13/13_(4-4)Grab_NM	Triad	2013-02-13 0:00:00	4	4	0	U	None	98	1	0	U	None	98	1	0	U	None	4.9	1	0	U	None	4.9	1	0	U	None	4.9	1	0	U	None	4.9	1	0	U	None	4.9	1
7	SIA4AT1-04A	SIA4AT1-04A_2/13/13_(0-2)Comp_V_NM	Triad	2013-02-13 0:00:00	0	2																																			
7	SIA4AT1-04A	SIA4AT1-04A_2/13/13_(2-2)Grab_NM	Triad	2013-02-13 0:00:00	2	2	0	U	None	85	1	0	U	None	85	1	0	U	None	4.2	1	0	U	None	4.2	1	0	U	None	4.2	1	0	U	None	4.2	1	0	U	None	4.2	1
7	SIA4AT1-04A	SIA4AT1-04A_2/13/13_(2-4)Comp_V_NM	Triad	2013-02-13 0:00:00	2	4																																			
7	SIA4AT1-04A	SIA4AT1-04A_2/13/13_(4-4)Grab_NM	Triad	2013-02-13 0:00:00	4	4	0	U	UJ	110	1	0	U	UJ	110	1	0	U	UJ	5.5	1	0	U	UJ	5.5	1	0	U	UJ	5.5	1	0	U	UJ	5.5	1	0	U	UJ	5.5	1

Notes:
U=Non-Detect; J=Estimated value; J+=Estimated high; J-=Estimated low;
UJ=Estimated Non-Detect; UJ+=Estimated high Non-Detect
T=Compound identified in associated decontamination blank; UR= Rejected

TABLE F-1
SWMU SOIL DATA
HERCULES LLC AND PINOVA, INC.
BRUNSWICK, GA

SWMU ID	Location ID	Sample ID	Event	Sample Date	Start Depth	End Depth	Carbon disulfide 8260B					Carbon tetrachloride 8260B					Chlorobenzene 8260B					Chloroethane 8260B					Chloroform 8260B					Chloromethane 8260B					Chloroprene 8260B					cis-1,2-Dichloroethylene 8260B	
							Result	Lab Flag	Qualifier	RDL	Dilution	Result	Lab Flag	Qualifier	RDL	Dilution	Result	Lab Flag	Qualifier	RDL	Dilution	Result	Lab Flag	Qualifier	RDL	Dilution	Result	Lab Flag	Qualifier	RDL	Dilution	Result	Lab Flag	Qualifier	RDL	Dilution	Result	Lab Flag	Qualifier	RDL	Dilution	Result	Lab Flag
6	TF-029	TF-029_1/26/10_(0-1)_DUP	Tank Farm Sampling	2010-01-26 0:00:00	0	1																																					
6	TF-029	TF-029_1/26/10_(0-1)_NM	Tank Farm Sampling	2010-01-26 0:00:00	0	1	0	U	None	5.5	1	0	U	None	5.5	1	0	U	None	5.5	1	0	U	None	5.5	1	0	U	None	5.5	1	0	U	None	5.5	1	0	U	None	5.5	1		
6	TF-029	TF-029_1/26/10_(1-2)_NM	Tank Farm Sampling	2010-01-26 0:00:00	1	2	0	U	None	5.8	1	0	U	None	5.8	1	0	U	None	5.8	1	0	U	None	5.8	1	0	U	None	5.8	1	0	U	None	5.8	1	0	U	None	5.8	1		
6	TF-030	TF-030_1/26/10_(0-1)_NM	Tank Farm Sampling	2010-01-26 0:00:00	0	1	0	U	None	5.7	1	0	U	None	5.7	1	0	U	None	5.7	1	0	U	None	5.7	1	0	U	None	5.7	1	0	U	None	5.7	1	0	U	None	5.7	1		
6	TF-030	TF-030_1/26/10_(1-2)_NM	Tank Farm Sampling	2010-01-26 0:00:00	1	2	0	U	None	5.8	1	0	U	None	5.8	1	0	U	None	5.8	1	0	U	None	5.8	1	0	U	None	5.8	1	0	U	None	5.8	1	0	U	None	5.8	1		
6	TF-031	TF-031_1/26/10_(0-1)_NM	Tank Farm Sampling	2010-01-26 0:00:00	0	1	0	U	None	5.7	1	0	U	None	5.7	1	0	U	None	5.7	1	0	U	None	5.7	1	0	U	None	5.7	1	0	U	None	5.7	1	0	U	None	5.7	1		
6	TF-031	TF-031_1/26/10_(1-2)_NM	Tank Farm Sampling	2010-01-26 0:00:00	1	2	0	U	None	5.4	1	0	U	None	5.4	1	0	U	None	5.4	1	0	U	None	5.4	1	0	U	None	5.4	1	0	U	None	5.4	1	0	U	None	5.4	1		
6	TF-032	TF-032_1/28/10_(0-1)_NM	Tank Farm Sampling	2010-01-28 0:00:00	0	1	0	U	None	5.9	1	0	U	None	5.9	1	0	U	None	5.9	1	0	U	None	5.9	1	0	U	None	5.9	1	0	U	None	5.9	1	0	U	None	5.9	1		
6	TF-033	TF-033_2/3/10_(0-1)_NM	Tank Farm Sampling	2010-02-03 0:00:00	0	1	0	U	None	120000	5000	0	U	None	120000	5000	0	U	None	120000	5000	0	U	None	120000	5000	0	U	None	120000	5000	0	U	None	120000	5000	0	U	None	120000	5000		
6	TF-033	TF-033_2/3/10_(1-2)_DUP	Tank Farm Sampling	2010-02-03 0:00:00	1	2	0	U	None	310000	20000	0	U	None	310000	20000	0	U	None	310000	20000	0	U	None	310000	20000	0	U	None	310000	20000	0	U	None	310000	20000	0	U	None	310000	20000		
6	TF-033	TF-033_2/3/10_(1-2)_NM	Tank Farm Sampling	2010-02-03 0:00:00	1	2	0	U	None	78000	5000	0	U	None	78000	5000	0	U	None	78000	5000	0	U	None	78000	5000	0	U	None	78000	5000	0	U	None	78000	5000	0	U	None	78000	5000		
6	TF-034	TF-034_2/3/10_(0-1)_NM	Tank Farm Sampling	2010-02-03 0:00:00	0	1	0	U	None	1200000	100000	0	U	None	1200000	100000	0	U	None	1200000	100000	0	U	None	1200000	100000	0	U	None	1200000	100000	0	U	None	1200000	100000	0	U	None	1200000	100000		
6	TF-034	TF-034_2/3/10_(1-2)_DUP	Tank Farm Sampling	2010-02-03 0:00:00	1	2	0	U	None	530000	50000	0	U	None	530000	50000	0	U	None	530000	50000	0	U	None	530000	50000	0	U	None	530000	50000	0	U	None	530000	50000	0	U	None	530000	50000		
6	TF-034	TF-034_2/3/10_(1-2)_NM	Tank Farm Sampling	2010-02-03 0:00:00	1	2	0	U	None	210000	20000	0	U	None	210000	20000	0	U	None	210000	20000	0	U	None	210000	20000	0	U	None	210000	20000	0	U	None	210000	20000	0	U	None	210000	20000		
6	TF-035	TF-035_2/3/10_(0-1)_NM	Tank Farm Sampling	2010-02-03 0:00:00	0	1	0	U	None	1300000	100000	0	U	None	1300000	100000	0	U	None	1300000	100000	0	U	None	1300000	100000	0	U	None	1300000	100000	0	U	None	1300000	100000	0	U	None	1300000	100000		
6	TF-035	TF-035_2/3/10_(1-2)_DUP	Tank Farm Sampling	2010-02-03 0:00:00	1	2	0	U	None	220000	20000	0	U	None	220000	20000	0	U	None	220000	20000	0	U	None	220000	20000	0	U	None	220000	20000	0	U	None	220000	20000	0	U	None	220000	20000		
6	TF-035	TF-035_2/3/10_(1-2)_NM	Tank Farm Sampling	2010-02-03 0:00:00	1	2	0	U	None	56000	5000	0	U	None	56000	5000	0	U	None	56000	5000	0	U	None	56000	5000	0	U	None	56000	5000	0	U	None	56000	5000	0	U	None	56000	5000		
6	TF-036	TF-036_1/27/10_(0-1)_NM	Tank Farm Sampling	2010-01-27 0:00:00	0	1	0	U	None	7	1	0	U	None	7	1	0	U	None	7	1	0	U	None	7	1	0	U	None	7	1	0	U	None	7	1	0	U	None	7	1		
6	TF-036	TF-036_1/27/10_(1-2)_NM	Tank Farm Sampling	2010-01-27 0:00:00	1	2	0	U	None	5.5	1	0	U	None	5.5	1	0	U	None	5.5	1	0	U	None	5.5	1	0	U	None	5.5	1	0	U	None	5.5	1	0	U	None	5.5	1		
6	TF-036	TF-036_1/27/10_(2-3)_NM	Tank Farm Sampling	2010-01-27 0:00:00	2	3	0	U	None	5.4	1	0	U	None	5.4	1	0	U	None	5.4	1	0	U	None	5.4	1	0	U	None	5.4	1	0	U	None	5.4	1	0	U	None	5.4	1		
6	TF-036	TF-036_1/27/10_(3-4)_NM	Tank Farm Sampling	2010-01-27 0:00:00	3	4	0	U	None	2300000	200000	0	U	None	2300000	200000	0	U	None	2300000	200000	0	U	None	2300000	200000	0	U	None	2300000	200000	0	U	None	2300000	200000	0	U	None	2300000	200000		
6	TF-037	TF-037_1/27/10_(0-1)_NM	Tank Farm Sampling	2010-01-27 0:00:00	0	1	0	U	None	5.6	1	0	U	None	5.6	1	0	U	None	5.6	1	0	U	None	5.6	1	0	U	None	5.6	1	0	U	None	5.6	1	0	U	None	5.6	1		
6	TF-037	TF-037_1/27/10_(1-2)_NM	Tank Farm Sampling	2010-01-27 0:00:00	1	2	0	U	None	5.7	1	0	U	None	5.7	1	0	U	None	5.7	1	0	U	None	5.7	1	0	U	None	5.7	1	0	U	None	5.7	1	0	U	None	5.7	1		
6	TF-037	TF-037_1/27/10_(2-3)_NM	Tank Farm Sampling	2010-01-27 0:00:00	2	3	0	U	None	5.6	1	0	U	None	5.6	1	0	U	None	5.6	1	0	U	None	5.6	1	0	U	None	5.6	1	0	U	None	5.6	1	0	U	None	5.6	1		
6	TF-037	TF-037_1/27/10_(3-4)_NM	Tank Farm Sampling	2010-01-27 0:00:00	3	4	0	U	None	580000	50000	0	U	None	580000	50000	0	U	None	580000	50000	0	U	None	580000	50000	0	U	None	580000	50000	0	U	None	580000	50000	0	U	None	580000	50000		
6	TF-038	TF-038_1/27/10_(0-1)_NM	Tank Farm Sampling	2010-01-27 0:00:00	0	1	3.2	J	None	5.4	1	0	U	None	5.4	1	0	U	None	5.4	1	0	U	None	5.4	1	0	U	None	5.4	1	0	U	None	5.4	1	0	U	None	5.4	1		
6	TF-038	TF-038_1/27/10_(1-2)_NM	Tank Farm Sampling	2010-01-27 0:00:00	1	2	0	U	None	6.1	1	0	U	None	6.1	1	0	U	None	6.1	1	0	U	None	6.1	1	0	U	None	6.1	1	0	U	None	6.1	1	0	U	None	6.1	1		
6	TF-038	TF-038_1/27/10_(2-3)_NM	Tank Farm Sampling	2010-01-27 0:00:00	2	3	0	U	None	5.6	1	0	U	None	5.6	1	0	U	None	5.6	1	0	U	None	5.6	1	0	U	None	5.6	1	0	U	None	5.6	1	0	U	None	5.6	1		
6	TF-039	TF-039_1/27/10_(0-1)_NM	Tank Farm Sampling	2010-01-27 0:00:00	0	1	0	U	None	5.8	1	0	U	None	5.8	1	0	U	None	5.8	1	0	U	None	5.8	1	0	U	None	5.8	1	0	U	None	5.8	1	0	U	None	5.8	1		
6	TF-039	TF-039_1/27/10_(1-2)_NM	Tank Farm Sampling	2010-01-27 0:00:00	1	2	0	U	None	5.4	1	0	U	None	5.4	1	0	U	None	5.4	1	0	U	None	5.4	1	0	U	None	5.4	1	0	U	None	5.4	1	0	U	None	5.4	1		
6	TF-039	TF-039_1/27/10_(2-3)_NM	Tank Farm Sampling	2010-01-27 0:00:00	2	3	0	U	None	5.5	1	0	U	None	5.5	1	0	U	None	5.5	1	0	U	None	5.5	1	0	U	None	5.5	1	0	U	None	5.5	1	0	U	None	5.5	1		
6	TF-039	TF-039_1/27/10_(3-4)_DUP	Tank Farm Sampling	2010-01-27 0:00:00	3	4																																					
6	TF-039	TF-039_1/27/10_(3-4)_NM	Tank Farm Sampling	2010-01-27 0:00:00	3	4	0	U	None	5.2	1	0	U	None	5.2	1	0	U	None	5.2	1	0	U	None	5.2	1	0	U	None	5.2	1	0	U	None	5.2	1	0	U	None	5.2	1		
6	TF-040	TF-040_2/3/10_(0-1)_NM	Tank Farm Sampling	2010-02-03 0:00:00	0	1	0	U	None	1500	100	0	U	None	1500	100	0	U	None	1500	100	0	U	None	1500	100	0	U	None	1500	100	0	U	None	1500	100	0	U	None	1500	100		
6	TF-041	TF-041_2/3/10_(0-1)_NM	Tank Farm Sampling	2010-02-03 0:00:00	0	1	0	U	None	9.5	1	0	U	None	9.5	1	0	U	None	9.5	1	0	U	None	9.5	1	0	U	None	9.5	1	0	U	None	9.5	1	0	U	None	9.5	1		
6	TF-042	TF-042_1/27/10_(0-1)_DUP	Tank Farm Sampling	2010-01-27 0:00:00	0	1																																					
6	TF-042	TF-042_1/27/10_(0-1)_NM	Tank Farm Sampling	2010-01-27 0:00:00	0	1	0	U	None	5.5	1	0	U	None	5.5	1	0	U	None	5.5	1	0	U	None	5.5	1	0	U	None	5.5	1	0	U	None	5.5	1	0	U	None	5.5	1		
6	TF-043	TF-043_1/28/10_(0-1)_NM	Tank Farm Sampling	2010-01-28 0:00:00	0	1	0	U	None	5.3	1	0	U	None	5.3	1	0	U	None	5.3	1	0	U	None	5.3	1	0	U	None	5.3	1	0	U	None	5.3	1	0	U	None	5.3	1		
6	TF-044	TF-044_1/28/10_(0-1)_NM	Tank Farm Sampling	2010-01-28 0:00:00	0	1	0	U	None	5.1	1	0	U	None	5.1	1	0	U	None	5.1	1	0	U	None	5.1	1	0	U	None	5.1	1	0	U	None	5.1	1	0	U	None	5.1	1		
6	TF-045	TF-045_1/28/10_(0-1)_DUP	Tank Farm Sampling	2010-01-28 0:00:00	0	1																																					
6	TF-045	TF-045_1/28/10_(0-1)_NM	Tank Farm Sampling	2010-01-28 0:00:00	0	1	0	U	None	73000	5000	0	U	None	73000	5000	0	U	None	73000	5000	0	U	None	73000	5000	0	U	None	73000	5000	0	U	None	73000	5000	0	U	None	73000	5000		
6	TF-046	TF-046_3/16/10_(0-1)_NM	Tank Farm Sampling	2010-03-16 0:00:00	0	1	0	U	None	5.5	1	0	U	None	5.5	1	0	U	None	5.5	1	0	U	None	5.5	1	0	UJ*	UJ	5.5	1	0	U	None	5.5	1	0	U	None	5.5	1		
6	TF-047	TF-047_3/16/10_(0-1)_DUP	Tank Farm Sampling	2010-03-16 0:00:00	0	1																																					
6	TF-047	TF-047_3/16/10_(0-1)_NM	Tank Farm Sampling	2010-03-16 0:00:00	0	1	1.6	J	J	5.9	1	0	U	None	5.9	1	0	U	None	5.9	1	0	U	None	5.9	1	0	UJ*	UJ	5.9	1	0	U	None	5.9	1	0	U	None	5.9	1		
6	TF-048	TF-048_3/17/10_(0-1)_NM	Tank Farm Sampling	2010-03-17 0:00:00	0	1	0	UJD	UJ	460	40	0	UJD	UJ	460	40	0	UJD	UJ	460	40	0	UJD	UJ	460	40	0	UJD	UJ	460	40	0	UJD	UJ	460	40	0	UJD	UJ	460	40		
6	TF-049	TF-049_3/17/10_(0-1)_NM	Tank Farm Sampling	2010-03-17 0:00:00	0	1	130	JD	None	460	40	0	UD	None	460	40	0	UD	None	460	40	0	UD	None	460	40	0	UD	None	460	40	0	UD	None	460	40	0	UD	None	460	40		
6	TF-050	TF-050_3/17/10_(0-1)_NM	Tank Farm Sampling	2010-03-17 0:00:00	0	1	0	UD	None	110000	10000	0	UD	None	110000	10000	0	UD	None	110000	10000	0	UD	None	110000	10000	0	UD	None	110000	10000	0	UD	None	110000	10000	0	UD	None	110000	10000		
6	TF-051	TF-051_3/17/10_(0-1)_NM	Tank Farm Sampling	2010-03-17 0:00:00	0	1	0	UD	None	450	40	0	UD	None	450	40	0	UD	None	450	40	0	UD	None	450	40	0	UD	None	450	40	0	UD	None	450	40	0	UD	None	450	40		
6	TF-052	TF-052_3/16/10_(0-1)_NM	Tank Farm Sampling	2010-03-16 0:00:00	0	1	0	UD	None	490	40	0	UD	None	490	40	0	UD	None	490	40	0	UD	None	490	40	0	UD	None	490	40	0	UD	None	490	40	0	UD	None	490	40		
6	TF-052	TF-052_3/16/10_(1-2)_NM	Tank Farm Sampling	2010-03-16 0:00:00	1	2	0	UD	None	260000	25000	0	UD	None	260000	25000	0	UD	None	260000	25000	0	UD	None	260000	25000	0	UD	None	260000	25000	0	UD	None	260000	25000	0	UD	None	260000	25000		
6	TF-053	TF-053_1/29/10_(0-1)_NM	Tank Farm Sampling	2010-01-29 0:00:00	0	1	0	U	None	5.7	1	0	U	None	5.7	1	0	U	None	5.7	1	0	U	None	5.7	1	0	U	None	5.7	1	0	U	None	5.7	1	0	U	None	5.7	1		
6	TF-053	TF-053_1/29/10_(1-2)_NM	Tank Farm Sampling	2010-01-29 0:00:00	1	2	0	U	None	5.9	1	0	U	None	5.9	1	0	U	None	5.9	1	0	U	None	5.9	1	0	U	None	5.9	1	0	U	None	5.9	1	0	U	None	5.9	1		
6	TF-054	TF-054_1/29/10_(0-1)_NM	Tank Farm Sampling	2010-01-29 0:00:00	0	1	0	U	None	5.2	1	0	U	None	5.2	1	0	U	None	5.2	1	0	U	None	5.2	1	0	U	None	5.2	1	0	U	None	5.2	1	0	U	None	5.2	1		
6	TF-054	TF-054_1/29/10_(1-2)_NM	Tank Farm Sampling	2010-01-29 0:00:00	1	2	0	U	None	5.6	1	0	U	None	5.6	1	0	U	None	5.6	1	0	U	None	5.6	1	0	U	None	5.6	1	0	U	None	5.6	1	0	U	None	5.6	1		
6	TF-054	TF-054_1/29/10_(2-3)_NM	Tank Farm Sampling	2010-01-29 0:00:00	2	3	0	U	None	5.6	1	0	U	None	5.6	1	0	U	None	5.6	1	0	U	None	5.6	1	0	U	None	5.6	1	0	U	None	5.6	1	0	U	None	5.6	1		
6	TF-055	TF-055_1/28/10_(0-1)_NM	Tank Farm Sampling	2010-01-28 0:00:00	0	1	0	U	None	7	1	0	U	None	7	1	0	U	None	7	1	0	U	None	7	1	0	U	None	7	1	0	U	None	7	1	0	U	None	7	1		
6	TF-056	TF-056_1/28/10_(0-1)_NM	Tank Farm Sampling	2010-01-28 0:00:00	0	1	0	U	None	520	40	0	U	None	520	40	0	U	None	520	40	0	U	None	520	40	0	U	None	520	40	0	U	None	520	40	0	U	None	520	40		
6	TF-056	TF-056_1/28/10_(1-2)_NM	Tank Farm Sampling	2010-01-28 0:00:00	1	2	0	U	None	6.9	1	0	U	None	6.9	1	0	U	None	6.9	1	0	U	None	6.9	1	0	U	None	6.9	1	0	U	None	6.9	1	0	U	None	6.9	1		
6	TF-057	TF-057_1/28/10_(0-1)_NM	Tank Farm Sampling	2010-01-28 0:00:00	0	1	0	U	None	5.9	1	0	U	None	5.9	1	0	U	None	5.9	1	0	U	None	5.9	1	0	U	None	5.9	1	0	U	None	5.9	1	0	U	None	5.9	1		
6	TF-058	TF-058_1/28/10_(0-1)_NM	Tank Farm Sampling	2010-01-28 0:00:00	0	1	0	U	None	900	40	0	U	None	900	40	0	U	None	900	40	0	U	None	900	40	0	U	None	900	40	0	U	None	900	40	0	U	None	900	40		
6	TF-059	TF-059_1/28/10_(0-1)_NM	Tank Farm Sampling	2010-01-28 0:00:00	0	1	0	U	None	510	40	0	U	None	510	40	0	U	None	510	40	0	U	None	510	40	0	U	None	510	40	0	U	None	510	40	0	U	None	510	40		
6	TF-060	TF-060_3/16/10_(0-1)_NM	Tank Farm Sampling	2010-03-16 0:00:00	0	1	0	U	None	5.2	1	0	U	None	5.2	1	0	U	None	5.2	1	0	U	None	5.2	1	0	UJ*	UJ	5.2	1	0	U	None	5.2	1	0	U	None	5.2	1		
6	TF-060	TF-060_3/16/10_(1-2)_NM	Tank Farm Sampling	2010-03-16 0:00:00	1	2	0	U	None	6	1	0	U	None	6	1	0	U	None	6	1	0	U	None	6	1	0	U	None	6	1	0	U	None	6	1	0	U	None	6	1		
6	TF-061	TF-061_3/16/10_(0-1)_NM	Tank Farm Sampling	2010-03-16 0:00:00	0	1	0	UD	None	460	40	0	UD	None	460	40	0	UD	None	460	40	0	UD	None	460	40	0	UD	None	460	40	0	UD	None	460	40	0	UD	None	460	40		
6	TF-061	TF-061_3/16/10_(1-2)_NM	Tank Farm Sampling	2010-03-16 0:00:00	1	2	0	UD	None	800000	50000	0	UD	None	800000	50000	0	UD	None	800000	50000	0	UD	None	800000	50000	0	UD	None	800000	50000	0	UD	None	800000	50000	0	UD	None	800000	50000		
6	TF-062	TF-062_3/17/10_(0-1)_NM	Tank Farm Sampling	2010-03-17 0:00:00	0	1	0	UD	None	480	40	0	UD	None	480	40	0	UD	None	480	40	0	UD	None	480	40	0	UD	None	480	40	0	UD	None	480	40	0	UD	None	480	40		
6	TF-063	TF-063_3/17/10_(0-1)_NM	Tank Farm Sampling	2010-03-17 0:00:00	0	1	0	UD	None	480	40	0	UD	None	480	40	0	UD	None	480	40	0	UD	None	480	40	0	UD	None	480	40	0	UD	None	480	40	0	UD	None	480	40		
6	TF-064	TF-064_3/17/10_(0-1)_NM	Tank Farm Sampling	2010-03-17 0:00:00	0	1	0	UD	None	240000	20000	0	UD	None	240000	20000	0	UD	None	240000	20000	0	UD	None	240000	20000	0	UD	None	240000	20000	0	UD	None	240000	20000	0	UD	None	240000	20000		
6	TF-065	TF-065_3/17/10_(0-1)_NM	Tank Farm Sampling	2010-03-17 0:00:00	0	1	0	UD	None	290000	25000	0	UD	None	290000	25000	0	UD	None	290000	25000	0	UD	None	290000	25000	0	UD	None	290000	25000	0	UD	None	290000	25000	0	UD	None	290000	25000		
6	TF-066	TF-066_3/17/10_(0-1)_NM	Tank Farm Sampling	2010-03-17 0:00:00	0	1	0	UD	None	310000	50000	0	UD	None	310000	50000	0	UD	None	310000	50000	0	UD	None	310000	50000	0	UD	None	310000	50000	0	UD	None	310000	50000	0	UD	None	310000	50000		
6	TF-066	TF-066_3/17/10_(1-2)_NM	Tank Farm Sampling	2010-03-17 0:00:00	1	2	0	UD	None	540000	50000	0	UD	None	540000	50000	0	UD	None	540000	50000	0	UD	None	540000	50000	0	UD	None	540000	50000	0	UD	None	540000	50000	0	UD	None	540000	50000		
6	TF-067	TF-067_3/17/10_(0-1)_NM	Tank Farm Sampling	2010-03-17 0:00:00	0	1	0	UD	None	63000	5000	0	UD	None	63000	5000	0	UD	None	63000	5000	0	UD	None	63000	5000	0	UD	None	63000	5000	0	UD	None	63000	5000	0	UD	None	63000	5000		
6	TF-068	TF-068_3/16/10_(0-1)_NM	Tank Farm Sampling	2010-03-16 0:00:00	0	1	0	UD	None	460	40	0	UD	None	460	40	0	UD	None	460	40	0	UD	None	460	40	0	UD	None	460	40	0	UD	None	460	40	0	UD	None	460	40		
6	TF-069	TF-069_1/29/10_(0-1)_NM	Tank Farm Sampling	2010-01-29 0:00:00	0	1	0	U	None	5.6	1	0	U	None	5.6	1	0	U	None	5.6	1	0	U	None	5.6	1	0	U	None	5.6	1	0	U	None	5.6	1	0	U	None	5.6	1		
6	TF-069	TF-069_1/29/10_(1-2)_NM	Tank Farm Sampling	2010-01-29 0:00:00	1	2	0	U	None	5.5	1	0	U	None	5.5	1	0	U	None	5.5	1	0	U	None	5.5	1	0	U	None	5.5	1	0	U	None	5.5	1	0	U	None	5.5	1		
6	TF-069	TF-069_1/29/10_(2-3)_DUP	Tank Farm Sampling	2010-01-29 0:00:00	2	3																																					
6	TF-069	TF-069_1/29/10_(2-3)_NM	Tank Farm Sampling	2010-01-29 0:00:00	2	3	0	U	None	7.6	1	0	U	None	7.6	1	0	U	None	7.6	1	0	U	None	7.6	1	0	U	None	7.6	1	0	U	None	7.6	1	0	U	None	7.6	1		
6	TF-070	TF-070_3/16/10_(0-1)_NM	Tank Farm Sampling	2010-03-16 0:00:00	0	1	0	U	None	5.2	1	0	U	None	5.2	1	0	U	None	5.2	1	0	U	None	5.2	1	0	UJ*	UJ	5.2	1	0	U	None	5.2	1	0	U	None	5.2	1		
6	TF-070	TF-070_3/16/10_(1-2)_DUP	Tank Farm Sampling	2010-03-16 0:00:00	1	2																																					
6	TF-070	TF-070_3/16/10_(1-2)_NM	Tank Farm Sampling	2010-03-16 0:00:00	1	2	0	U	None	5.5	1	0	U	None	5.5	1	0	U	None	5.5	1	0	U	None	5.5	1	0	U	None	5.5	1	0	U	None	5.5	1	0	U	None	5.5	1		
6	TF-070	TF-070_3/16/10_(2-3)_NM	Tank Farm Sampling	2010-03-16 0:00:00	2	3	0	U	None	6.1	1	0	U	None	6.1	1	0	U	None	6.1	1	0	U	None	6.1	1	0	U	None	6.1	1	0	U	None	6.1	1	0	U	None	6.1	1		
6	TF-071	TF-071_3/17/10_(0-1)_NM	Tank Farm Sampling	2010-03-17 0:00:00	0	1	0	UD	None	34000	2000	0	UD	None	34000	2000	0	UD	None	34000	2000	0	UD	None	34000	2000	0	UD	None	34000	2000	0	UD	None	34000	2000	0	UD	None	34000	2000		
6	TF-072	TF-072_3/17/10_(0-1)_NM	Tank Farm Sampling	2010-03-17 0:00:00	0	1	0	UD	None	240	40	0	UD	None	240	40	0	UD	None	240	40	0	UD	None	240	40	0	UD	None	240	40	0	UD	None	240	40	0	UD	None	240	40		
6	TF-073	TF-073_3/16/10_(0-1)_NM	Tank Farm Sampling	2010-03-16 0:00:00	0	1	0	U	None	6.4	1	0	U	None	6.4	1	0	U	None	6.4	1	0	U	None	6.4	1	0	UJ*	UJ	6.4	1	0	U	None	6.4	1	0	U	None	6.4	1		
6	TF-073	TF-073_3/16/10_(1-2)_NM	Tank Farm Sampling	2010-03-16 0:00:00	1	2	0	U	None	5.7	1	0	U	None	5.7	1	0	U	None	5.7	1	0	U	None	5.7	1	0	UJ*	UJ	5.7	1	0	U	None	5.7	1	0	U	None	5.7	1		
6	TF-073	TF-073_3/16/10_(2-3)_NM	Tank Farm Sampling	2010-03-16 0:00:00	2	3	0	U	None	15	1	0	U	None	15	1	0	U	None	15	1	0	U	None	15	1	0	U	None	15	1	0	U	None	15	1	0	U	None	15	1		
6	TF-980-A	TF-980-A_1/20/10_(0-1)_NM	Tank Farm Sampling	2010-01-20 0:00:00	0	1	0	U	None	5.5	1	0	U	None	5.5	1	0	U	None	5.5	1	0	U	None	5.5	1	0	U	None	5.5	1	0	U	None	5.5	1	0	U	None	5.5	1		
6	TF-980-A	TF-980-A_1/20/10_(1-2)_NM	Tank Farm Sampling	2010-01-20 0:00:00	1	2	0	U	None	5.5	1	0	U	None	5.5	1	0	U	None	5.5	1	0	U	None	5.5	1	0	U	None	5.5	1	0	U	None	5.5	1	0	U	None	5.5	1		
6	TF-980-A	TF-980-A_1/20/10_(2-3)_DUP	Tank Farm Sampling	2010-01-20 0:00:00	2	3																																					
6	TF-980-A	TF-980-A_1/20/10_(2-3)_NM	Tank Farm Sampling	2010-01-20 0:00:00	2	3	3.2	J	None	6.1	1	0	U	None	6.1	1	0	U	None	6.1	1	0	U	None	6.1	1	0	U	None	6.1	1	0	U	None	6.1	1	0	U	None	6.1	1		
6	TF-980-A-P	TF-980-A-P_1/20/10_(0-1)_NM	Tank Farm Sampling	2010-01-20 0:00:00	0	1																																					
6	TF-980-A-P	TF-980-A-P_1/20/10_(1-2)_NM	Tank Farm Sampling	2010-01-20 0:00:00	1	2																																					
6	TF-980-A-P	TF-980-A-P_1/20/10_(2-3)_NM	Tank Farm Sampling	2010-01-20 0:00:00	2	3																																					
7	SIA4AT1-02A	SIA4AT1-02A_2/13/13_(0-2)Comp_V_NM	Triad	2013-02-13 0:00:00	0	2																																					
7	SIA4AT1-02A	SIA4AT1-02A_2/13/13_(2-2)Grab_NM	Triad	2013-02-13 0:00:00	2	2	0	U	UJ	5	1	0	U	UJ	5	1	0	U	UJ	5	1	0	U	UJ	5	1	0	U	UJ	5	1	0	U	UJ	5	1	0	U	UJ	5	1	0	U
7	SIA4AT1-02A	SIA4AT1-02A_2/13/13_(2-4)Comp_V_NM	Triad	2013-02-13 0:00:00	2	4																																					
7	SIA4AT1-02A	SIA4AT1-02A_2/13/13_(4-4)Grab_NM	Triad	2013-02-13 0:00:00	4	4	0	U	None	4.9	1	0	U	None	4.9	1	0	U	None	4.9	1	0	U	None	4.9	1	0	U	None	4.9	1	0	U	None	4.9	1	0	U	None	4.9	1	0	U
7	SIA4AT1-03A	SIA4AT1-03A_2/13/13_(0-2)Comp_V_NM	Triad	2013-02-13 0:00:00	0	2																																					
7	SIA4AT1-03A	SIA4AT1-03A_2/13/13_(2-2)Grab_NM	Triad	2013-02-13 0:00:00	2	2	0	U	UJ	5.6	1	0	U	UJ	5.6	1	0	U	UJ	5.6	1	0	U	UJ	5.6	1	0	U	UJ	5.6	1	0	U	UJ	5.6	1	0	U	UJ	5.6	1	0	U
7	SIA4AT1-03A	SIA4AT1-03A_2/13/13_(2-4)Comp_V_NM	Triad	2013-02-13 0:00:00	2	4																																					
7	SIA4AT1-03A	SIA4AT1-03A_2/13/13_(4-4)Grab_NM	Triad	2013-02-13 0:00:00	4	4	0	U	None	4.9	1	0	U	None	4.9	1	0	U	None	4.9	1	0	U	None	4.9	1	0	U	None	4.9	1	0	U	None	4.9	1	0	U	None	4.9	1	0	U
7	SIA4AT1-04A	SIA4AT1-04A_2/13/13_(0-2)Comp_V_NM	Triad	2013-02-13 0:00:00	0	2																																					
7	SIA4AT1-04A	SIA4AT1-04A_2/13/13_(2-2)Grab_NM	Triad	2013-02-13 0:00:00	2	2	0	U	None	4.2	1	0	U	None	4.2	1	0	U	None	4.2	1	0	U	None	4.2	1	0	U	None	4.2	1	0	U	None	4.2	1	0	U	None	4.2	1	0	U
7	SIA4AT1-04A	SIA4AT1-04A_2/13/13_(2-4)Comp_V_NM	Triad	2013-02-13 0:00:00	2	4																																					
7	SIA4AT1-04A	SIA4AT1-04A_2/13/13_(4-4)Grab_NM	Triad	2013-02-13 0:00:00	4	4	0	U	UJ	5.5	1	0	U	UJ	5.5	1	0	U	UJ	5.5	1	0	U	UJ	5.5	1	0	U	UJ	5.5	1	0	U	UJ	5.5	1	0	U	UJ	5.5	1	0	U

Notes:
U=Non-Detect; J=Estimated value; J+=Estimated high; J-=Estimated low;
UJ=Estimated Non-Detect; UJ+=Estimated high Non-Detect
T=Compound identified in associated decontamination blank; UR= Rejected

TABLE F-1
SWMU SOIL DATA
HERCULES LLC AND PINOVA, INC.
BRUNSWICK, GA

							ne			cis-1,3-Dichloropropylene					Dibromochloromethane					Dichlorobromomethane					Dichlorodifluoromethane					Ethyl methacrylate					Ethylbenzene				
										8260B					8260B					8260B					8260B					8260B					8260B				
SWMU ID	Location ID	Sample ID	Event	Sample Date	Start Depth	End Depth	Qualifier	RDL	Dilution	Result	Lab Flag	Qualifier	RDL	Dilution	Result	Lab Flag	Qualifier	RDL	Dilution	Result	Lab Flag	Qualifier	RDL	Dilution	Result	Lab Flag	Qualifier	RDL	Dilution	Result	Lab Flag	Qualifier	RDL	Dilution	Result	Lab Flag	Qualifier	RDL	Dilution
6	TF-029	TF-029_1/26/10_(0-1)_DUP	Tank Farm Sampling	2010-01-26 0:00:00	0	1																																	
6	TF-029	TF-029_1/26/10_(0-1)_NM	Tank Farm Sampling	2010-01-26 0:00:00	0	1				0	U	None	5.5	1	0	U	None	5.5	1	0	U	None	5.5	1	0	U	None	5.5	1	0	U	None	5.5	1	0	U	None	5.5	1
6	TF-029	TF-029_1/26/10_(1-2)_NM	Tank Farm Sampling	2010-01-26 0:00:00	1	2				0	U	None	5.8	1	0	U	None	5.8	1	0	U	None	5.8	1	0	U	None	5.8	1	0	U	None	5.8	1	0	U	None	5.8	1
6	TF-030	TF-030_1/26/10_(0-1)_NM	Tank Farm Sampling	2010-01-26 0:00:00	0	1				0	U	None	5.7	1	0	U	None	5.7	1	0	U	None	5.7	1	0	U	None	5.7	1	0	U	None	5.7	1	0	U	None	5.7	1
6	TF-030	TF-030_1/26/10_(1-2)_NM	Tank Farm Sampling	2010-01-26 0:00:00	1	2				0	U	None	5.8	1	0	U	None	5.8	1	0	U	None	5.8	1	0	U	None	5.8	1	0	U	None	5.8	1	0	U	None	5.8	1
6	TF-031	TF-031_1/26/10_(0-1)_NM	Tank Farm Sampling	2010-01-26 0:00:00	0	1				0	U	None	5.7	1	0	U	None	5.7	1	0	U	None	5.7	1	0	U	None	5.7	1	0	U	None	5.7	1	0	U	None	5.7	1
6	TF-031	TF-031_1/26/10_(1-2)_NM	Tank Farm Sampling	2010-01-26 0:00:00	1	2				0	U	None	5.4	1	0	U	None	5.4	1	0	U	None	5.4	1	0	U	None	5.4	1	0	U	None	5.4	1	0	U	None	5.4	1
6	TF-032	TF-032_1/28/10_(0-1)_NM	Tank Farm Sampling	2010-01-28 0:00:00	0	1				0	U	None	5.9	1	0	U	None	5.9	1	0	U	None	5.9	1	0	U	None	5.9	1	0	U	None	5.9	1	0	U	None	5.9	1
6	TF-033	TF-033_2/3/10_(0-1)_NM	Tank Farm Sampling	2010-02-03 0:00:00	0	1				0	U	None	120000	5000	0	U	None	120000	5000	0	U	None	120000	5000	0	U	None	120000	5000	0	U	None	120000	5000	0	U	None	120000	5000
6	TF-033	TF-033_2/3/10_(1-2)_DUP	Tank Farm Sampling	2010-02-03 0:00:00	1	2				0	U	None	310000	20000	0	U	None	310000	20000	0	U	None	310000	20000	0	U	None	310000	20000	0	U	None	310000	20000	0	U	None	310000	20000
6	TF-033	TF-033_2/3/10_(1-2)_NM	Tank Farm Sampling	2010-02-03 0:00:00	1	2				0	U	None	78000	5000	0	U	None	78000	5000	0	U	None	78000	5000	0	U	None	78000	5000	0	U	None	78000	5000	0	U	None	78000	5000
6	TF-034	TF-034_2/3/10_(0-1)_NM	Tank Farm Sampling	2010-02-03 0:00:00	0	1				0	U	None	1200000	100000	0	U	None	1200000	100000	0	U	None	1200000	100000	0	U	None	1200000	100000	0	U	None	1200000	100000	0	U	None	1200000	100000
6	TF-034	TF-034_2/3/10_(1-2)_DUP	Tank Farm Sampling	2010-02-03 0:00:00	1	2				0	U	None	530000	50000	0	U	None	530000	50000	0	U	None	530000	50000	0	U	None	530000	50000	0	U	None	530000	50000	0	U	None	530000	50000
6	TF-034	TF-034_2/3/10_(1-2)_NM	Tank Farm Sampling	2010-02-03 0:00:00	1	2				0	U	None	210000	20000	0	U	None	210000	20000	0	U	None	210000	20000	0	U	None	210000	20000	0	U	None	210000	20000	0	U	None	210000	20000
6	TF-035	TF-035_2/3/10_(0-1)_NM	Tank Farm Sampling	2010-02-03 0:00:00	0	1				0	U	None	1300000	100000	0	U	None	1300000	100000	0	U	None	1300000	100000	0	U	None	1300000	100000	0	U	None	1300000	100000	0	U	None	1300000	100000
6	TF-035	TF-035_2/3/10_(1-2)_DUP	Tank Farm Sampling	2010-02-03 0:00:00	1	2				0	U	None	220000	20000	0	U	None	220000	20000	0	U	None	220000	20000	0	U	None	220000	20000	0	U	None	220000	20000	0	U	None	220000	20000
6	TF-035	TF-035_2/3/10_(1-2)_NM	Tank Farm Sampling	2010-02-03 0:00:00	1	2				0	U	None	56000	5000	0	U	None	56000	5000	0	U	None	56000	5000	0	U	None	56000	5000	0	U	None	56000	5000	0	U	None	56000	5000
6	TF-036	TF-036_1/27/10_(0-1)_NM	Tank Farm Sampling	2010-01-27 0:00:00	0	1				0	U	None	7	1	0	U	None	7	1	0	U	None	7	1	0	U	None	7	1	0	U	None	7	1	0	U	None	7	1
6	TF-036	TF-036_1/27/10_(1-2)_NM	Tank Farm Sampling	2010-01-27 0:00:00	1	2				0	U	None	5.5	1	0	U	None	5.5	1	0	U	None	5.5	1	0	U	None	5.5	1	0	U	None	5.5	1	0	U	None	5.5	1
6	TF-036	TF-036_1/27/10_(2-3)_NM	Tank Farm Sampling	2010-01-27 0:00:00	2	3				0	U	None	5.4	1	0	U	None	5.4	1	0	U	None	5.4	1	0	U	None	5.4	1	0	U	None	5.4	1	0	U	None	5.4	1
6	TF-036	TF-036_1/27/10_(3-4)_NM	Tank Farm Sampling	2010-01-27 0:00:00	3	4				0	U	None	2300000	200000	0	U	None	2300000	200000	0	U	None	2300000	200000	0	U	None	2300000	200000	0	U	None	2300000	200000	0	U	None	2300000	200000
6	TF-037	TF-037_1/27/10_(0-1)_NM	Tank Farm Sampling	2010-01-27 0:00:00	0	1				0	U	None	5.6	1	0	U	None	5.6	1	0	U	None	5.6	1	0	U	None	5.6	1	0	U	None	5.6	1	0	U	None	5.6	1
6	TF-037	TF-037_1/27/10_(1-2)_NM	Tank Farm Sampling	2010-01-27 0:00:00	1	2				0	U	None	5.7	1	0	U	None	5.7	1	0	U	None	5.7	1	0	U	None	5.7	1	0	U	None	5.7	1	0	U	None	5.7	1
6	TF-037	TF-037_1/27/10_(2-3)_NM	Tank Farm Sampling	2010-01-27 0:00:00	2	3				0	U	None	5.6	1	0	U	None	5.6	1	0	U	None	5.6	1	0	U	None	5.6	1	0	U	None	5.6	1	0	U	None	5.6	1
6	TF-037	TF-037_1/27/10_(3-4)_NM	Tank Farm Sampling	2010-01-27 0:00:00	3	4				0	U	None	580000	50000	0	U	None	580000	50000	0	U	None	580000	50000	0	U	None	580000	50000	0	U	None	580000	50000	0	U	None	580000	50000
6	TF-038	TF-038_1/27/10_(0-1)_NM	Tank Farm Sampling	2010-01-27 0:00:00	0	1				0	U	None	5.4	1	0	U	None	5.4	1	0	U	None	5.4	1	0	U	None	5.4	1	0	U	None	5.4	1	0	U	None	5.4	1
6	TF-038	TF-038_1/27/10_(1-2)_NM	Tank Farm Sampling	2010-01-27 0:00:00	1	2				0	U	None	6.1	1	0	U	None	6.1	1	0	U	None	6.1	1	0	U	None	6.1	1	0	U	None	6.1	1	0	U	None	6.1	1
6	TF-038	TF-038_1/27/10_(2-3)_NM	Tank Farm Sampling	2010-01-27 0:00:00	2	3				0	U	None	5.6	1	0	U	None	5.6	1	0	U	None	5.6	1	0	U	None	5.6	1	0	U	None	5.6	1	0	U	None	5.6	1
6	TF-039	TF-039_1/27/10_(0-1)_NM	Tank Farm Sampling	2010-01-27 0:00:00	0	1				0	U	None	5.8	1	0	U	None	5.8	1	0	U	None	5.8	1	0	U	None	5.8	1	0	U	None	5.8	1	0	U	None	5.8	1
6	TF-039	TF-039_1/27/10_(1-2)_NM	Tank Farm Sampling	2010-01-27 0:00:00	1	2				0	U	None	5.4	1	0	U	None	5.4	1	0	U	None	5.4	1	0	U	None	5.4	1	0	U	None	5.4	1	0	U	None	5.4	1
6	TF-039	TF-039_1/27/10_(2-3)_NM	Tank Farm Sampling	2010-01-27 0:00:00	2	3				0	U	None	5.5	1	0	U	None	5.5	1	0	U	None	5.5	1	0	U	None	5.5	1	0	U	None	5.5	1	0	U	None	5.5	1
6	TF-039	TF-039_1/27/10_(3-4)_DUP	Tank Farm Sampling	2010-01-27 0:00:00	3	4																																	
6	TF-039	TF-039_1/27/10_(3-4)_NM	Tank Farm Sampling	2010-01-27 0:00:00	3	4				0	U	None	5.2	1	0	U	None	5.2	1	0	U	None	5.2	1	0	U	None	5.2	1	0	U	None	5.2	1	0	U	None	5.2	1
6	TF-040	TF-040_2/3/10_(0-1)_NM	Tank Farm Sampling	2010-02-03 0:00:00	0	1				0	U	None	1500	100	0	U	None	1500	100	0	U	None	1500	100	0	U	None	1500	100	0	U	None	1500	100	0	U	None	1500	100
6	TF-041	TF-041_2/3/10_(0-1)_NM	Tank Farm Sampling	2010-02-03 0:00:00	0	1				0	U	None	9.5	1	0	U	None	9.5	1	0	U	None	9.5	1	0	U	None	9.5	1	0	U	None	9.5	1	0	U	None	9.5	1
6	TF-042	TF-042_1/27/10_(0-1)_DUP	Tank Farm Sampling	2010-01-27 0:00:00	0	1																																	
6	TF-042	TF-042_1/27/10_(0-1)_NM	Tank Farm Sampling	2010-01-27 0:00:00	0	1				0	U	None	5.5	1	0	U	None	5.5	1	0	U	None	5.5	1	0	U	None	5.5	1	0	U	None	5.5	1	0	U	None	5.5	1
6	TF-043	TF-043_1/28/10_(0-1)_NM	Tank Farm Sampling	2010-01-28 0:00:00	0	1				0	U	None	5.3	1	0	U	None	5.3	1	0	U	None	5.3	1	0	U	None	5.3	1	0	U	None	5.3	1	0	U	None	5.3	1
6	TF-044	TF-044_1/28/10_(0-1)_NM	Tank Farm Sampling	2010-01-28 0:00:00	0	1				0	U	None	5.1	1	0	U	None	5.1	1	0	U	None	5.1	1	0	U	None	5.1	1	0	U	None	5.1	1	0	U	None	5.1	1
6	TF-045	TF-045_1/28/10_(0-1)_DUP	Tank Farm Sampling	2010-01-28 0:00:00	0	1																																	
6	TF-045	TF-045_1/28/10_(0-1)_NM	Tank Farm Sampling	2010-01-28 0:00:00	0	1				0	U	None	73000	5000	0	U	None	73000	5000	0	U	None	73000	5000	0	U	None	73000	5000	0	U	None	73000	5000	0	U	None	73000	5000
6	TF-046	TF-046_3/16/10_(0-1)_NM	Tank Farm Sampling	2010-03-16 0:00:00	0	1				0	U	None	5.5	1	0	U	None	5.5	1	0	U	None	5.5	1	0	U	None	5.5	1	0	U	None	5.5	1	0	U	None	5.5	1
6	TF-047	TF-047_3/16/10_(0-1)_DUP	Tank Farm Sampling	2010-03-16 0:00:00	0	1																																	
6	TF-047	TF-047_3/16/10_(0-1)_NM	Tank Farm Sampling	2010-03-16 0:00:00	0	1				0	U	None	5.9	1	0	U	None	5.9	1	0	U	None	5.9	1	0	U	None	5.9	1	0	U	None	5.9	1	2.8	J	J	5.9	1
6	TF-048	TF-048_3/17/10_(0-1)_NM	Tank Farm Sampling	2010-03-17 0:00:00	0	1				0	UJD	UJ	460	40	0	UJD	UJ	460	40	0	UJD	UJ	460	40	0	UJD	UJ	460	40	0	UJD	UJ	460	40	120	JD	None	460	40
6	TF-049	TF-049_3/17/10_(0-1)_NM	Tank Farm Sampling	2010-03-17 0:00:00	0	1				0	UD	None	460	40	0	UD	None	460	40	0	UD	None	460	40	0	UD	None	460	40	0	UD	None	460	40	0	UD	None	460	40
6	TF-050	TF-050_3/17/10_(0-1)_NM	Tank Farm Sampling	2010-03-17 0:00:00	0	1				0	UD	None	110000	10000	0	UD	None	110000	10000	0	UD	None	110000	10000	0	UD	None	110000	10000	0	UD	None	110000	10000	0	UD	None	110000	10000
6	TF-051	TF-051_3/17/10_(0-1)_NM	Tank Farm Sampling	2010-03-17 0:00:00	0	1				0	UD	None	450	40	0	UD	None	450	40	0	UD	None	450	40	0	UD	None	450	40	0	UD	None	450	40	0	UD	None	450	40
6	TF-052	TF-052_3/16/10_(0-1)_NM	Tank Farm Sampling	2010-03-16 0:00:00	0	1				0	UD	None	490	40	0	UD	None	490	40	0	UD	None	490	40	0	UD	None	490	40	0	UD	None	490	40	0	UD	None	490	40
6	TF-052	TF-052_3/16/10_(1-2)_NM	Tank Farm Sampling	2010-03-16 0:00:00	1	2				0	UD	None	260000	25000	0	UD	None	260000	25000	0	UD	None	260000	25000	0	UD	None	260000	25000	0	UD	None	260000	25000	0	UD	None	260000	25000
6	TF-053	TF-053_1/29/10_(0-1)_NM	Tank Farm Sampling	2010-01-29 0:00:00	0	1				0	U	None	5.7	1	0	U	None	5.7	1	0	U	None	5.7	1	0	U	None	5.7	1	0	U	None	5.7	1	0	U	None	5.7	1
6	TF-053	TF-053_1/29/10_(1-2)_NM	Tank Farm Sampling	2010-01-29 0:00:00	1	2				0	U	None	5.9	1	0	U	None	5.9	1	0	U	None	5.9	1	0	U	None	5.9	1	0	U	None	5.9	1	0	U	None	5.9	1
6	TF-054	TF-054_1/29/10_(0-1)_NM	Tank Farm Sampling	2010-01-29 0:00:00	0	1				0	U	None	5.2	1	0	U	None	5.2	1	0	U	None	5.2	1	0	U	None	5.2	1	0	U	None	5.2	1	0	U	None	5.2	1
6	TF-054	TF-054_1/29/10_(1-2)_NM	Tank Farm Sampling	2010-01-29 0:00:00	1	2				0	U	None	5.6	1	0	U	None	5.6	1	0	U	None	5.6	1	0	U	None	5.6	1	0	U	None	5.6	1	0	U	None	5.6	1
6	TF-054	TF-054_1/29/10_(2-3)_NM	Tank Farm Sampling	2010-01-29 0:00:00	2	3				0	U	None	5.6	1	0	U	None	5.6	1	0	U	None	5.6	1	0	U	None	5.6	1	0	U	None	5.6	1	0	U	None	5.6	1
6	TF-055	TF-055_1/28/10_(0-1)_NM	Tank Farm Sampling	2010-01-28 0:00:00	0	1				0	U	None	7	1	0	U	None	7	1	0	U	None	7	1	0	U	None	7	1	0	U	None	7	1	0	U	None	7	1
6	TF-056	TF-056_1/28/10_(0-1)_NM	Tank Farm Sampling	2010-01-28 0:00:00	0	1				0	U	None	520	40	0	U	None	520	40	0	U	None	520	40	0	U	None	520	40	0	U	None	520	40	330	J	None	520	40
6	TF-056	TF-056_1/28/10_(1-2)_NM	Tank Farm Sampling	2010-01-28 0:00:00	1	2				0	U	None	6.9	1	0	U	None	6.9	1	0	U	None	6.9	1	0	U	None	6.9	1	0	U	None	6.9	1	0	U	None	6.9	1
6	TF-057	TF-057_1/28/10_(0-1)_NM	Tank Farm Sampling	2010-01-28 0:00:00	0	1				0	U	None	5.9	1	0	U	None	5.9	1	0	U	None	5.9	1	0	U	None	5.9	1	0	U	None	5.9	1	0	U	None	5.9	1
6	TF-058	TF-058_1/28/10_(0-1)_NM	Tank Farm Sampling	2010-01-28 0:00:00	0	1				0	U	None	900	40	0	U	None	900	40	0	U	None	900	40	0	U	None	900	40	0	U	None	900	40	0	U	None	900	40
6	TF-059	TF-059_1/28/10_(0-1)_NM	Tank Farm Sampling	2010-01-28 0:00:00	0	1				0	U	None	510	40	0	U	None	510	40	0	U	None	510	40	0	U	None	510	40	0	U	None	510	40	460	J	None	510	40
6	TF-060	TF-060_3/16/10_(0-1)_NM	Tank Farm Sampling	2010-03-16 0:00:00	0	1				0	U	None	5.2	1	0	U	None	5.2	1	0	U	None	5.2	1	0	U	None	5.2	1	0	U	None	5.2	1	0	U	None	5.2	1
6	TF-060	TF-060_3/16/10_(1-2)_NM	Tank Farm Sampling	2010-03-16 0:00:00	1	2				0	U	None	6	1	0	U	None	6	1	0	U	None	6	1	0	U	None	6	1	0	U	None	6	1	0	U	None	6	1
6	TF-061	TF-061_3/16/10_(0-1)_NM	Tank Farm Sampling	2010-03-16 0:00:00	0	1				0	UD	None	460	40	0	UD	None	460	40	0	UD	None	460	40	0	UD	None	460	40	0	UD	None	460	40	230	JD	None	460	40
6	TF-061	TF-061_3/16/10_(1-2)_NM	Tank Farm Sampling	2010-03-16 0:00:00	1	2				0	UD	None	800000	50000	0	UD	None	800000	50000	0	UD	None	800000	50000	0	UD	None	800000	50000	0	UD	None	800000	50000	0	UD	None	800000	50000
6	TF-062	TF-062_3/17/10_(0-1)_NM	Tank Farm Sampling	2010-03-17 0:00:00	0	1				0	UD	None	480	40	0	UD	None	480	40	0	UD	None	480	40	0	UD	None	480	40	0	UD	None	480	40	0	UD	None	480	40
6	TF-063	TF-063_3/17/10_(0-1)_NM	Tank Farm Sampling	2010-03-17 0:00:00	0	1				0	UD	None	480	40	0	UD	None	480	40	0	UD	None	480	40	0	UD	None	480	40	0	UD	None	480	40	0	UD	None	480	40
6	TF-064	TF-064_3/17/10_(0-1)_NM	Tank Farm Sampling	2010-03-17 0:00:00	0	1				0	UD	None	240000	20000	0	UD	None	240000	20000	0	UD	None	240000	20000	0	UD	None	240000	20000	0	UD	None	240000	20000	0	UD	None	240000	20000
6	TF-065	TF-065_3/17/10_(0-1)_NM	Tank Farm Sampling	2010-03-17 0:00:00	0	1				0	UD	None	290000	25000	0	UD	None	290000	25000	0	UD	None	290000	25000	0	UD	None	290000	25000	0	UD	None	290000	25000	0	UD	None	290000	25000
6	TF-066	TF-066_3/17/10_(0-1)_NM	Tank Farm Sampling	2010-03-17 0:00:00	0	1				0	UD	None	310000	50000	0	UD	None	310000	50000	0	UD	None	310000	50000	0	UD	None	310000	50000	0	UD	None	310000	50000	0	UD	None	310000	50000
6	TF-066	TF-066_3/17/10_(1-2)_NM	Tank Farm Sampling	2010-03-17 0:00:00	1	2				0	UD	None	540000	50000	0	UD	None	540000	50000	0	UD	None	540000	50000	0	UD	None	540000	50000	0	UD	None	540000	50000	0	UD	None	540000	50000
6	TF-067	TF-067_3/17/10_(0-1)_NM	Tank Farm Sampling	2010-03-17 0:00:00	0	1				0	UD	None	63000	5000	0	UD	None	63000	5000	0	UD	None	63000	5000	0	UD	None	63000	5000	0	UD	None	63000	5000	0	UD	None	63000	5000
6	TF-068	TF-068_3/16/10_(0-1)_NM	Tank Farm Sampling	2010-03-16 0:00:00	0	1				0	UD	None	460	40	0	UD	None	460	40	0	UD	None	460	40	0	UD	None	460	40	0	UD	None	460	40	0	UD	None	460	40
6	TF-069	TF-069_1/29/10_(0-1)_NM	Tank Farm Sampling	2010-01-29 0:00:00	0	1				0	U	None	5.6	1	0	U	None	5.6	1	0	U	None	5.6	1	0	U	None	5.6	1	0	U	None	5.6	1	0	U	None	5.6	1
6	TF-069	TF-069_1/29/10_(1-2)_NM	Tank Farm Sampling	2010-01-29 0:00:00	1	2				0	U	None	5.5	1	0	U	None	5.5	1	0	U	None	5.5	1	0	U	None	5.5	1	0	U	None	5.5	1	0	U	None	5.5	1
6	TF-069	TF-069_1/29/10_(2-3)_DUP	Tank Farm Sampling	2010-01-29 0:00:00	2	3																																	
6	TF-069	TF-069_1/29/10_(2-3)_NM	Tank Farm Sampling	2010-01-29 0:00:00	2	3				0	U	None	7.6	1	0	U	None	7.6	1	0	U	None	7.6	1	0	U	None	7.6	1	0	U	None	7.6	1	0	U	None	7.6	1
6	TF-070	TF-070_3/16/10_(0-1)_NM	Tank Farm Sampling	2010-03-16 0:00:00	0	1				0	U	None	5.2	1	0	U	None	5.2	1	0	U	None	5.2	1	0	U	None	5.2	1	0	U	None	5.2	1	0	U	None	5.2	1
6	TF-070	TF-070_3/16/10_(1-2)_DUP	Tank Farm Sampling	2010-03-16 0:00:00	1	2																																	
6	TF-070	TF-070_3/16/10_(1-2)_NM	Tank Farm Sampling	2010-03-16 0:00:00	1	2				0	U	None	5.5	1	0	U	None	5.5	1	0	U	None	5.5	1	0	U	None	5.5	1	0	U	None	5.5	1	0	U	None	5.5	1
6	TF-070	TF-070_3/16/10_(2-3)_NM	Tank Farm Sampling	2010-03-16 0:00:00	2	3				0	U	None	6.1	1	0	U	None	6.1	1	0	U	None	6.1	1	0	U	None	6.1	1	0	U	None	6.1	1	0	U	None	6.1	1
6	TF-071	TF-071_3/17/10_(0-1)_NM	Tank Farm Sampling	2010-03-17 0:00:00	0	1				0	UD	None	34000	2000	0	UD	None	34000	2000	0	UD	None	34000	2000	0	UD	None	34000	2000	0	UD	None	34000	2000	0	UD	None	34000	2000
6	TF-072	TF-072_3/17/10_(0-1)_NM	Tank Farm Sampling	2010-03-17 0:00:00	0	1				0	UD	None	240	40	0	UD	None	240	40	0	UD	None	240	40	0	UD	None	240	40	0	UD	None	240	40	0	UD	None	240	40
6	TF-073	TF-073_3/16/10_(0-1)_NM	Tank Farm Sampling	2010-03-16 0:00:00	0	1				0	U	None	6.4	1	0	U	None	6.4	1	0	U	None	6.4	1	0	U	None	6.4	1	0	U	None	6.4	1	0	U	None	6.4	1
6	TF-073	TF-073_3/16/10_(1-2)_NM	Tank Farm Sampling	2010-03-16 0:00:00	1	2				0	U	None	5.7	1	0	U	None	5.7	1	0	U	None	5.7	1	0	U	None	5.7	1	0	U	None	5.7	1	0	U	None	5.7	1
6	TF-073	TF-073_3/16/10_(2-3)_NM	Tank Farm Sampling	2010-03-16 0:00:00	2	3				0	U	None	15	1	0	U	None	15	1	0	U	None	15	1	0	U	None	15	1	0	U	None	15	1	0	U	None	15	1
6	TF-980-A	TF-980-A_1/20/10_(0-1)_NM	Tank Farm Sampling	2010-01-20 0:00:00	0	1				0	U	None	5.5	1	0	U	None	5.5	1	0	U	None	5.5	1	0	U	None	5.5	1	0	U	None	5.5	1	0	U	None	5.5	1
6	TF-980-A	TF-980-A_1/20/10_(1-2)_NM	Tank Farm Sampling	2010-01-20 0:00:00	1	2				0	U	None	5.5	1	0	U	None	5.5	1	0	U	None	5.5	1	0	U	None	5.5	1	0	U	None	5.5	1	0	U	None	5.5	1
6	TF-980-A	TF-980-A_1/20/10_(2-3)_DUP	Tank Farm Sampling	2010-01-20 0:00:00	2	3																																	
6	TF-980-A	TF-980-A_1/20/10_(2-3)_NM	Tank Farm Sampling	2010-01-20 0:00:00	2	3				0	U	None	6.1	1	0	U	None	6.1	1	0	U	None	6.1	1	0	U	None	6.1	1	0	U	None	6.1	1	0	U	None	6.1	1
6	TF-980-A-P	TF-980-A-P_1/20/10_(0-1)_NM	Tank Farm Sampling	2010-01-20 0:00:00	0	1																																	
6	TF-980-A-P	TF-980-A-P_1/20/10_(1-2)_NM	Tank Farm Sampling	2010-01-20 0:00:00	1	2																																	
6	TF-980-A-P	TF-980-A-P_1/20/10_(2-3)_NM	Tank Farm Sampling	2010-01-20 0:00:00	2	3																																	
7	SIA4AT1-02A	SIA4AT1-02A_2/13/13_(0-2)Comp_V_NM	Triad	2013-02-13 0:00:00	0	2																																	
7	SIA4AT1-02A	SIA4AT1-02A_2/13/13_(2-2)Grab_NM	Triad	2013-02-13 0:00:00	2	2	UJ	5	1	0	U	UJ	5	1	0	U	UJ	5	1	0	U	UJ	5	1	0	U	UJ	5	1	0	U	UJ	5	1	0	U	UJ	5	1
7	SIA4AT1-02A	SIA4AT1-02A_2/13/13_(2-4)Comp_V_NM	Triad	2013-02-13 0:00:00	2	4																																	
7	SIA4AT1-02A	SIA4AT1-02A_2/13/13_(4-4)Grab_NM	Triad	2013-02-13 0:00:00	4	4	None	4.9	1	0	U	None	4.9	1	0	U	None	4.9	1	0	U	None	4.9	1	0	U	None	4.9	1	0	U	None	4.9	1	0	U	None	4.9	1
7	SIA4AT1-03A	SIA4AT1-03A_2/13/13_(0-2)Comp_V_NM	Triad	2013-02-13 0:00:00	0	2																																	
7	SIA4AT1-03A	SIA4AT1-03A_2/13/13_(2-2)Grab_NM	Triad	2013-02-13 0:00:00	2	2	UJ	5.6	1	0	U	UJ	5.6	1	0	U	UJ	5.6	1	0	U	UJ	5.6	1	0	U	UJ	5.6	1	0	U	UJ	5.6	1	0	U	UJ	5.6	1
7	SIA4AT1-03A	SIA4AT1-03A_2/13/13_(2-4)Comp_V_NM	Triad	2013-02-13 0:00:00	2	4																																	
7	SIA4AT1-03A	SIA4AT1-03A_2/13/13_(4-4)Grab_NM	Triad	2013-02-13 0:00:00	4	4	None	4.9	1	0	U	None	4.9	1	0	U	None	4.9	1	0	U	None	4.9	1	0	U	None	4.9	1	0	U	None	4.9	1	0	U	None	4.9	1
7	SIA4AT1-04A	SIA4AT1-04A_2/13/13_(0-2)Comp_V_NM	Triad	2013-02-13 0:00:00	0	2																																	
7	SIA4AT1-04A	SIA4AT1-04A_2/13/13_(2-2)Grab_NM	Triad	2013-02-13 0:00:00	2	2	None	4.2	1	0	U	None	4.2	1	0	U	None	4.2	1	0	U	None	4.2	1	0	U	None	4.2	1	0	U	None	4.2	1	0	U	None	4.2	1
7	SIA4AT1-04A	SIA4AT1-04A_2/13/13_(2-4)Comp_V_NM	Triad	2013-02-13 0:00:00	2	4																																	
7	SIA4AT1-04A	SIA4AT1-04A_2/13/13_(4-4)Grab_NM	Triad	2013-02-13 0:00:00	4	4	UJ	5.5	1	0	U	UJ	5.5	1	0	U	UJ	5.5	1	0	U	UJ	5.5	1	0	U	UJ	5.5	1	0	U	UJ	5.5	1	0	U	UJ	5.5	1

Notes:
U=Non-Detect; J=Estimated value; J+=Estimated high; J-=Estimated low;
UJ=Estimated Non-Detect; UJ+=Estimated high Non-Detect
T=Compound identified in associated decontamination blank; UR= Rejected

							Isobutyl alcohol 8260B					Isopropylbenzene 8260B					m & p-Xylenes 8260B					Methacrylonitrile 8260B					Methyl ethyl ketone 8260B					Methyl iodide 8260B					Methyl isobutyl ketone 8260B				
SWMU ID	Location ID	Sample ID	Event	Sample Date	Start Depth	End Depth	Result	Lab Flag	Qualifier	RDL	Dilution	Result	Lab Flag	Qualifier	RDL	Dilution	Result	Lab Flag	Qualifier	RDL	Dilution	Result	Lab Flag	Qualifier	RDL	Dilution	Result	Lab Flag	Qualifier	RDL	Dilution	Result	Lab Flag	Qualifier	RDL	Dilution	Result	Lab Flag	Qualifier	RDL	Dilution
6	TF-029	TF-029_1/26/10_(0-1)_DUP	Tank Farm Sampling	2010-01-26 0:00:00	0	1																																			
6	TF-029	TF-029_1/26/10_(0-1)_NM	Tank Farm Sampling	2010-01-26 0:00:00	0	1	0	U	None	220	1											0	U	None	110	1	8.8	J	None	28	1	0	U	None	5.5	1	0	U	None	28	1
6	TF-029	TF-029_1/26/10_(1-2)_NM	Tank Farm Sampling	2010-01-26 0:00:00	1	2	0	U	None	230	1											0	U	None	120	1	0	U	None	29	1	0	U	None	5.8	1	0	U	None	29	1
6	TF-030	TF-030_1/26/10_(0-1)_NM	Tank Farm Sampling	2010-01-26 0:00:00	0	1	0	U	None	230	1											0	U	None	110	1	0	U	None	29	1	0	U	None	5.7	1	0	U	None	29	1
6	TF-030	TF-030_1/26/10_(1-2)_NM	Tank Farm Sampling	2010-01-26 0:00:00	1	2	0	U	None	230	1											0	U	None	120	1	0	U	None	29	1	0	U	None	5.8	1	0	U	None	29	1
6	TF-031	TF-031_1/26/10_(0-1)_NM	Tank Farm Sampling	2010-01-26 0:00:00	0	1	0	U	None	230	1											0	U	None	110	1	8	J	None	29	1	0	U	None	5.7	1	0	U	None	29	1
6	TF-031	TF-031_1/26/10_(1-2)_NM	Tank Farm Sampling	2010-01-26 0:00:00	1	2	0	U	None	210	1											0	U	None	110	1	0	U	None	27	1	0	U	None	5.4	1	0	U	None	27	1
6	TF-032	TF-032_1/28/10_(0-1)_NM	Tank Farm Sampling	2010-01-28 0:00:00	0	1	0	U	None	240	1											0	U	None	120	1	0	U	None	29	1	0	U	None	5.9	1	0	U	None	29	1
6	TF-033	TF-033_2/3/10_(0-1)_NM	Tank Farm Sampling	2010-02-03 0:00:00	0	1	0	U	None	5000000	5000											0	U	None	2500000	5000	0	U	None	620000	5000	0	U	None	120000	5000	0	U	None	620000	5000
6	TF-033	TF-033_2/3/10_(1-2)_DUP	Tank Farm Sampling	2010-02-03 0:00:00	1	2	0	U	None	12000000	20000											0	U	None	6200000	20000	0	U	None	1600000	20000	0	U	None	310000	20000	0	U	None	1600000	20000
6	TF-033	TF-033_2/3/10_(1-2)_NM	Tank Farm Sampling	2010-02-03 0:00:00	1	2	0	U	None	3100000	5000											0	U	None	1600000	5000	0	U	None	390000	5000	0	U	None	78000	5000	0	U	None	390000	5000
6	TF-034	TF-034_2/3/10_(0-1)_NM	Tank Farm Sampling	2010-02-03 0:00:00	0	1	0	U	None	49000000	100000											0	U	None	25000000	100000	0	U	None	6100000	100000	0	U	None	1200000	100000	0	U	None	6100000	100000
6	TF-034	TF-034_2/3/10_(1-2)_DUP	Tank Farm Sampling	2010-02-03 0:00:00	1	2	0	U	None	21000000	50000											0	U	None	11000000	50000	0	U	None	2700000	50000	0	U	None	530000	50000	0	U	None	2700000	50000
6	TF-034	TF-034_2/3/10_(1-2)_NM	Tank Farm Sampling	2010-02-03 0:00:00	1	2	0	U	None	8500000	20000											0	U	None	4200000	20000	0	U	None	1100000	20000	0	U	None	210000	20000	0	U	None	1100000	20000
6	TF-035	TF-035_2/3/10_(0-1)_NM	Tank Farm Sampling	2010-02-03 0:00:00	0	1	0	U	None	53000000	100000											0	U	None	26000000	100000	0	U	None	6600000	100000	0	U	None	1300000	100000	0	U	None	6600000	100000
6	TF-035	TF-035_2/3/10_(1-2)_DUP	Tank Farm Sampling	2010-02-03 0:00:00	1	2	0	U	None	8900000	20000											0	U	None	4500000	20000	0	U	None	1100000	20000	0	U	None	220000	20000	0	U	None	1100000	20000
6	TF-035	TF-035_2/3/10_(1-2)_NM	Tank Farm Sampling	2010-02-03 0:00:00	1	2	0	U	None	2200000	5000											0	U	None	1100000	5000	0	U	None	280000	5000	0	U	None	56000	5000	0	U	None	280000	5000
6	TF-036	TF-036_1/27/10_(0-1)_NM	Tank Farm Sampling	2010-01-27 0:00:00	0	1	0	U	None	280	1											0	U	None	140	1	0	U	None	35	1	0	U	None	7	1	0	U	None	35	1
6	TF-036	TF-036_1/27/10_(1-2)_NM	Tank Farm Sampling	2010-01-27 0:00:00	1	2	0	U	None	220	1											0	U	None	110	1	0	U	None	28	1	0	U	None	5.5	1	0	U	None	28	1
6	TF-036	TF-036_1/27/10_(2-3)_NM	Tank Farm Sampling	2010-01-27 0:00:00	2	3	0	U	None	220	1											0	U	None	110	1	0	U	None	27	1	0	U	None	5.4	1	0	U	None	27	1
6	TF-036	TF-036_1/27/10_(3-4)_NM	Tank Farm Sampling	2010-01-27 0:00:00	3	4	0	U	None	91000000	200000											0	U	None	46000000	200000	0	U	None	11000000	200000	0	U	None	2300000	200000	0	U	None	11000000	200000
6	TF-037	TF-037_1/27/10_(0-1)_NM	Tank Farm Sampling	2010-01-27 0:00:00	0	1	0	U	None	230	1											0	U	None	110	1	0	U	None	28	1	0	U	None	5.6	1	0	U	None	28	1
6	TF-037	TF-037_1/27/10_(1-2)_NM	Tank Farm Sampling	2010-01-27 0:00:00	1	2	0	U	None	230	1											0	U	None	110	1	0	U	None	28	1	0	U	None	5.7	1	0	U	None	28	1
6	TF-037	TF-037_1/27/10_(2-3)_NM	Tank Farm Sampling	2010-01-27 0:00:00	2	3	0	U	None	220	1											0	U	None	110	1	0	U	None	28	1	0	U	None	5.6	1	0	U	None	28	1
6	TF-037	TF-037_1/27/10_(3-4)_NM	Tank Farm Sampling	2010-01-27 0:00:00	3	4	0	U	None	23000000	50000											0	U	None	12000000	50000	0	U	None	2900000	50000	0	U	None	580000	50000	0	U	None	2900000	50000
6	TF-038	TF-038_1/27/10_(0-1)_NM	Tank Farm Sampling	2010-01-27 0:00:00	0	1	0	U	None	220	1											0	U	None	110	1	0	U	None	27	1	0	U	None	5.4	1	0	U	None	27	1
6	TF-038	TF-038_1/27/10_(1-2)_NM	Tank Farm Sampling	2010-01-27 0:00:00	1	2	0	U	None	240	1											0	U	None	120	1	0	U	None	31	1	0	U	None	6.1	1	0	U	None	31	1
6	TF-038	TF-038_1/27/10_(2-3)_NM	Tank Farm Sampling	2010-01-27 0:00:00	2	3	0	U	None	230	1											0	U	None	110	1	0	U	None	28	1	0	U	None	5.6	1	0	U	None	28	1
6	TF-039	TF-039_1/27/10_(0-1)_NM	Tank Farm Sampling	2010-01-27 0:00:00	0	1	0	U	None	230	1											0	U	None	120	1	0	U	None	29	1	0	U	None	5.8	1	0	U	None	29	1
6	TF-039	TF-039_1/27/10_(1-2)_NM	Tank Farm Sampling	2010-01-27 0:00:00	1	2	0	U	None	220	1											0	U	None	110	1	0	U	None	27	1	0	U	None	5.4	1	0	U	None	27	1
6	TF-039	TF-039_1/27/10_(2-3)_NM	Tank Farm Sampling	2010-01-27 0:00:00	2	3	0	U	None	220	1											0	U	None	110	1	0	U	None	28	1	0	U	None	5.5	1	0	U	None	28	1
6	TF-039	TF-039_1/27/10_(3-4)_DUP	Tank Farm Sampling	2010-01-27 0:00:00	3	4																																			
6	TF-039	TF-039_1/27/10_(3-4)_NM	Tank Farm Sampling	2010-01-27 0:00:00	3	4	0	U	None	210	1											0	U	None	100	1	0	U	None	26	1	0	U	None	5.2	1	0	U	None	26	1
6	TF-040	TF-040_2/3/10_(0-1)_NM	Tank Farm Sampling	2010-02-03 0:00:00	0	1	0	U	None	59000	100											0	U	None	30000	100	0	U	None	7400	100	0	U	None	1500	100	0	U	None	7400	100
6	TF-041	TF-041_2/3/10_(0-1)_NM	Tank Farm Sampling	2010-02-03 0:00:00	0	1	0	U	None	380	1											0	U	None	190	1	5.1	J	None	47	1	0	U	None	9.5	1	0	U	None	47	1
6	TF-042	TF-042_1/27/10_(0-1)_DUP	Tank Farm Sampling	2010-01-27 0:00:00	0	1																																			
6	TF-042	TF-042_1/27/10_(0-1)_NM	Tank Farm Sampling	2010-01-27 0:00:00	0	1	0	U	None	220	1											0	U	None	110	1	0	U	None	28	1	0	U	None	5.5	1	0	U	None	28	1
6	TF-043	TF-043_1/28/10_(0-1)_NM	Tank Farm Sampling	2010-01-28 0:00:00	0	1	0	U	None	210	1											0	U	None	110	1	0	U	None	26	1	0	U	None	5.3	1	0	U	None	26	1
6	TF-044	TF-044_1/28/10_(0-1)_NM	Tank Farm Sampling	2010-01-28 0:00:00	0	1	0	U	None	210	1											0	U	None	100	1	0	U	None	26	1	0	U	None	5.1	1	0	U	None	26	1
6	TF-045	TF-045_1/28/10_(0-1)_DUP	Tank Farm Sampling	2010-01-28 0:00:00	0	1																																			
6	TF-045	TF-045_1/28/10_(0-1)_NM	Tank Farm Sampling	2010-01-28 0:00:00	0	1	0	U	None	2900000	5000											0	U	None	1500000	5000	0	U	None	370000	5000	0	U	None	73000	5000	0	U	None	370000	5000
6	TF-046	TF-046_3/16/10_(0-1)_NM	Tank Farm Sampling	2010-03-16 0:00:00	0	1	0	U	None	220	1											0	U	None	110	1	0	U	None	28	1	0	U	None	5.5	1	0	U	None	28	1
6	TF-047	TF-047_3/16/10_(0-1)_DUP	Tank Farm Sampling	2010-03-16 0:00:00	0	1																																			
6	TF-047	TF-047_3/16/10_(0-1)_NM	Tank Farm Sampling	2010-03-16 0:00:00	0	1	0	U	None	240	1											0	U	None	120	1	60	J	J	30	1	0	U	None	5.9	1	0	U	None	30	1
6	TF-048	TF-048_3/17/10_(0-1)_NM	Tank Farm Sampling	2010-03-17 0:00:00	0	1	0	UJD	UJ	19000	40											0	UJD	UJ	9300	40	410	JD	None	2300	40	0	UJD	UJ	460	40	0	UJD	UJ	2300	40
6	TF-049	TF-049_3/17/10_(0-1)_NM	Tank Farm Sampling	2010-03-17 0:00:00	0	1	0	UD	None	18000	40											0	UD	None	9200	40	580	JD	None	2300	40	0	UD	None	460	40	0	UD	None	2300	40
6	TF-050	TF-050_3/17/10_(0-1)_NM	Tank Farm Sampling	2010-03-17 0:00:00	0	1	0	UD	None	4600000	10000											0	UD	None	2300000	10000	0	UD	None	570000	10000	0	UD	None	110000	10000	0	UD	None	570000	10000
6	TF-051	TF-051_3/17/10_(0-1)_NM	Tank Farm Sampling	2010-03-17 0:00:00	0	1	0	UD	None	18000	40											0	UD	None	9000	40	0	UD	None	2200	40	0	UD	None	450	40	0	UD	None	2200	40
6	TF-052	TF-052_3/16/10_(0-1)_NM	Tank Farm Sampling	2010-03-16 0:00:00	0	1	0	UD	None	20000	40											0	UD	None	9800	40	600	JD	J	2500	40	0	UD	None	490	40	0	UD	None	2500	40
6	TF-052	TF-052_3/16/10_(1-2)_NM	Tank Farm Sampling	2010-03-16 0:00:00	1	2	0	UD	None	11000000	25000											0	UD	None	5300000	25000	0	UD	None	1300000	25000	0	UD	None	260000	25000	0	UD	None	1300000	25000
6	TF-053	TF-053_1/29/10_(0-1)_NM	Tank Farm Sampling	2010-01-29 0:00:00	0	1	0	U	None	230	1											0	U	None	110	1	0	U	None	29	1	0	U	None	5.7	1	0	U	None	29	1
6	TF-053	TF-053_1/29/10_(1-2)_NM	Tank Farm Sampling	2010-01-29 0:00:00	1	2	0	U	None	240	1											0	U	None	120	1	0	U	None	29	1	0	U	None	5.9	1	0	U	None	29	1
6	TF-054	TF-054_1/29/10_(0-1)_NM	Tank Farm Sampling	2010-01-29 0:00:00	0	1	0	U	None	210	1											0	U	None	100	1	0	U	None	26	1	0	U	None	5.2	1	0	U	None	26	1
6	TF-054	TF-054_1/29/10_(1-2)_NM	Tank Farm Sampling	2010-01-29 0:00:00	1	2	0	U	None	220	1											0	U	None	110	1	0	U	None	28	1	0	U	None	5.6	1	0	U	None	28	1
6	TF-054	TF-054_1/29/10_(2-3)_NM	Tank Farm Sampling	2010-01-29 0:00:00	2	3	0	U	None	230	1											0	U	None	110	1	14	J	None	28	1	0	U	None	5.6	1	0	U	None	28	1
6	TF-055	TF-055_1/28/10_(0-1)_NM	Tank Farm Sampling	2010-01-28 0:00:00	0	1	0	U	None	280	1											0	U	None	140	1	0	U	None	35	1	0	U	None	7	1	0	U	None	35	1
6	TF-056	TF-056_1/28/10_(0-1)_NM	Tank Farm Sampling	2010-01-28 0:00:00	0	1	0	U	None	21000	40											0	U	None	10000	40	0	UJB	UJB	340	40	0	U	None	520	40	0	U	None	2600	40
6	TF-056	TF-056_1/28/10_(1-2)_NM	Tank Farm Sampling	2010-01-28 0:00:00	1	2	0	U	None	270	1											0	U	None	140	1	14	J	None	34	1	0	U	None	6.9	1	0	U	None	34	1
6	TF-057	TF-057_1/28/10_(0-1)_NM	Tank Farm Sampling	2010-01-28 0:00:00	0	1	0	U	None	230	1											0	U	None	120	1	5.4	J	None	29	1	0	U	None	5.9	1	0	U	None	29	1
6	TF-058	TF-058_1/28/10_(0-1)_NM	Tank Farm Sampling	2010-01-28 0:00:00	0	1	0	U	None	36000	40											0	U	None	18000	40	600	J B	None	4500	40	0	U	None	900	40	0	U	None	4500	40
6	TF-059	TF-059_1/28/10_(0-1)_NM	Tank Farm Sampling	2010-01-28 0:00:00	0	1	0	U	None	20000	40											0	U	None	10000	40	0	U	None	2600	40	0	U	None	510	40	0	U	None	2600	40
6	TF-060	TF-060_3/16/10_(0-1)_NM	Tank Farm Sampling	2010-03-16 0:00:00	0	1	0	U	None	210	1											0	U	None	100	1	17	J	None	26	1	0	U	None	5.2	1	0	U	None	26	1
6	TF-060	TF-060_3/16/10_(1-2)_NM	Tank Farm Sampling	2010-03-16 0:00:00	1	2	0	U	None	240	1											0	U	None	120	1	15	J	None	30	1	0	U	None	6	1	0	U	None	30	1
6	TF-061	TF-061_3/16/10_(0-1)_NM	Tank Farm Sampling	2010-03-16 0:00:00	0	1	0	UD	None	18000	40											0	UD	None	9200	40	660	JD	None	2300	40	0	UD	None	460	40	0	UD	None	2300	40
6	TF-061	TF-061_3/16/10_(1-2)_NM	Tank Farm Sampling	2010-03-16 0:00:00	1	2	0	UD	None	32000000	50000											0	UD	None	16000000	50000	0	UD	None	4000000	50000	0	UD	None	800000	50000	0	UD	None	4000000	50000
6	TF-062	TF-062_3/17/10_(0-1)_NM	Tank Farm Sampling	2010-03-17 0:00:00	0	1	0	UD	None	19000	40											0	UD	None	9600	40	0	UD	None	2400	40	0	UD	None	480	40	0	UD	None	2400	40
6	TF-063	TF-063_3/17/10_(0-1)_NM	Tank Farm Sampling	2010-03-17 0:00:00	0	1	0	UD	None	19000	40											0	UD	None	9600	40	0	UD	None	2400	40	0	UD	None	480	40	0	UD	None	2400	40
6	TF-064	TF-064_3/17/10_(0-1)_NM	Tank Farm Sampling	2010-03-17 0:00:00	0	1	0	UD	None	9700000	20000											0	UD	None	4800000	20000	0	UD	None	1200000	20000	0	UD	None	240000	20000	0	UD	None	1200000	20000
6	TF-065	TF-065_3/17/10_(0-1)_NM	Tank Farm Sampling	2010-03-17 0:00:00	0	1	0	UD	None	11000000	25000											0	UD	None	5700000	25000	0	UD	None	1400000	25000	0	UD	None	290000	25000	0	UD	None	1400000	25000
6	TF-066	TF-066_3/17/10_(0-1)_NM	Tank Farm Sampling	2010-03-17 0:00:00	0	1	0	UD	None	13000000	50000											0	UD	None	6300000	50000	0	UD	None	1600000	50000	0	UD	None	310000	50000	0	UD	None	1600000	50000
6	TF-066	TF-066_3/17/10_(1-2)_NM	Tank Farm Sampling	2010-03-17 0:00:00	1	2	0	UD	None	22000000	50000											0	UD	None	11000000	50000	0	UD	None	2700000	50000	0	UD	None	540000	50000	0	UD	None	2700000	50000
6	TF-067	TF-067_3/17/10_(0-1)_NM	Tank Farm Sampling	2010-03-17 0:00:00	0	1	0	UD	None	2500000	5000											0	UD	None	1300000	5000	0	UD	None	320000	5000	0	UD	None	63000	5000	0	UD	None	320000	5000
6	TF-068	TF-068_3/16/10_(0-1)_NM	Tank Farm Sampling	2010-03-16 0:00:00	0	1	0	UD	None	18000	40											0	UD	None	9200	40	590	JD	None	2300	40	0	UD	None	460	40	0	UD	None	2300	40
6	TF-069	TF-069_1/29/10_(0-1)_NM	Tank Farm Sampling	2010-01-29 0:00:00	0	1	0	U	None	220	1											0	U	None	110	1	0	U	None	28	1	0	U	None	5.6	1	0	U	None	28	1
6	TF-069	TF-069_1/29/10_(1-2)_NM	Tank Farm Sampling	2010-01-29 0:00:00	1	2	0	U	None	220	1											0	U	None	110	1	0	U	None	28	1	0	U	None	5.5	1	0	U	None	28	1
6	TF-069	TF-069_1/29/10_(2-3)_DUP	Tank Farm Sampling	2010-01-29 0:00:00	2	3																																			
6	TF-069	TF-069_1/29/10_(2-3)_NM	Tank Farm Sampling	2010-01-29 0:00:00	2	3	0	U	None	300	1											0	U	None	150	1	15	J	None	38	1	0	U	None	7.6	1	0	U	None	38	1
6	TF-070	TF-070_3/16/10_(0-1)_NM	Tank Farm Sampling	2010-03-16 0:00:00	0	1	0	U	None	210	1											0	U	None	100	1	0	U	None	26	1	0	U	None	5.2	1	0	U	None	26	1
6	TF-070	TF-070_3/16/10_(1-2)_DUP	Tank Farm Sampling	2010-03-16 0:00:00	1	2																																			
6	TF-070	TF-070_3/16/10_(1-2)_NM	Tank Farm Sampling	2010-03-16 0:00:00	1	2	0	U	None	220	1											0	U	None	110	1	6.5	J	None	28	1	0	U	None	5.5	1	0	U	None	28	1
6	TF-070	TF-070_3/16/10_(2-3)_NM	Tank Farm Sampling	2010-03-16 0:00:00	2	3	0	U	None	250	1											0	U	None	120	1	36	None	None	31	1	0	U	None	6.1	1	8	J	None	31	1
6	TF-071	TF-071_3/17/10_(0-1)_NM	Tank Farm Sampling	2010-03-17 0:00:00	0	1	0	UD	None	1300000	2000											0	UD	None	670000	2000	0	UD	None	170000	2000	0	UD	None	34000	2000	0	UD	None	170000	2000
6	TF-072	TF-072_3/17/10_(0-1)_NM	Tank Farm Sampling	2010-03-17 0:00:00	0	1	0	UD	None	9800	40											0	UD	None	4900	40	0	UD	None	1200	40	0	UD	None	240	40	0	UD	None	1200	40
6	TF-073	TF-073_3/16/10_(0-1)_NM	Tank Farm Sampling	2010-03-16 0:00:00	0	1	0	U	None	260	1											0	U	None	130	1	16	J	None	32	1	0	U	None	6.4	1	0	U	None	32	1
6	TF-073	TF-073_3/16/10_(1-2)_NM	Tank Farm Sampling	2010-03-16 0:00:00	1	2	0	U	None	230	1											0	U	None	110	1	0	U	None	29	1	0	U	None	5.7	1	0	U	None	29	1
6	TF-073	TF-073_3/16/10_(2-3)_NM	Tank Farm Sampling	2010-03-16 0:00:00	2	3	0	U	None	610	1											0	U	None	300	1	24	J	None	76	1	0	U	None	15	1	35	J	None	76	1
6	TF-980-A	TF-980-A_1/20/10_(0-1)_NM	Tank Farm Sampling	2010-01-20 0:00:00	0	1	0	U	None	220	1											0	U	None	110	1	0	U	None	28	1	0	U	None	5.5	1	0	U	None	28	1
6	TF-980-A	TF-980-A_1/20/10_(1-2)_NM	Tank Farm Sampling	2010-01-20 0:00:00	1	2	0	U	None	220	1											0	U	None	110	1	0	U	None	28	1	0	U	None	5.5	1	0	U	None	28	1
6	TF-980-A	TF-980-A_1/20/10_(2-3)_DUP	Tank Farm Sampling	2010-01-20 0:00:00	2	3																																			
6	TF-980-A	TF-980-A_1/20/10_(2-3)_NM	Tank Farm Sampling	2010-01-20 0:00:00	2	3	0	U	None	240	1											0	U	None	120	1	0	U	None	30	1	0	U	None	6.1	1	0	U	None	30	1
6	TF-980-A-P	TF-980-A-P_1/20/10_(0-1)_NM	Tank Farm Sampling	2010-01-20 0:00:00	0	1																																			
6	TF-980-A-P	TF-980-A-P_1/20/10_(1-2)_NM	Tank Farm Sampling	2010-01-20 0:00:00	1	2																																			
6	TF-980-A-P	TF-980-A-P_1/20/10_(2-3)_NM	Tank Farm Sampling	2010-01-20 0:00:00	2	3																																			
7	SIA4AT1-02A	SIA4AT1-02A_2/13/13_(0-2)Comp_V_NM	Triad	2013-02-13 0:00:00	0	2																																			
7	SIA4AT1-02A	SIA4AT1-02A_2/13/13_(2-2)Grab_NM	Triad	2013-02-13 0:00:00	2	2	0	U	UJ	200	1	0	U	UJ	5	1	0	U	UJ	9.9	1	0	U	UJ	99	1	0	U	UJ	25	1	0	U	UJ	5	1	0	U	UJ	25	1
7	SIA4AT1-02A	SIA4AT1-02A_2/13/13_(2-4)Comp_V_NM	Triad	2013-02-13 0:00:00	2	4																																			
7	SIA4AT1-02A	SIA4AT1-02A_2/13/13_(4-4)Grab_NM	Triad	2013-02-13 0:00:00	4	4	0	U	None	190	1	0	U	None	4.9	1	0	U	None	9.7	1	0	U	None	97	1	0	U	None	24	1	0	U	None	4.9	1	0	U	None	24	1
7	SIA4AT1-03A	SIA4AT1-03A_2/13/13_(0-2)Comp_V_NM	Triad	2013-02-13 0:00:00	0	2																																			
7	SIA4AT1-03A	SIA4AT1-03A_2/13/13_(2-2)Grab_NM	Triad	2013-02-13 0:00:00	2	2	0	U	UJ	220	1	0	U	UJ	5.6	1	0	U	UJ	11	1	0	U	UJ	110	1	8.5	J	J	28	1	0	U	UJ	5.6	1	0	U	UJ	28	1
7	SIA4AT1-03A	SIA4AT1-03A_2/13/13_(2-4)Comp_V_NM	Triad	2013-02-13 0:00:00	2	4																																			
7	SIA4AT1-03A	SIA4AT1-03A_2/13/13_(4-4)Grab_NM	Triad	2013-02-13 0:00:00	4	4	0	U	None	200	1	0	U	None	4.9	1	0	U	None	9.8	1	0	U	None	98	1	0	U	None	24	1	0	U	None	4.9	1	0	U	None	24	1
7	SIA4AT1-04A	SIA4AT1-04A_2/13/13_(0-2)Comp_V_NM	Triad	2013-02-13 0:00:00	0	2																																			
7	SIA4AT1-04A	SIA4AT1-04A_2/13/13_(2-2)Grab_NM	Triad	2013-02-13 0:00:00	2	2	0	U	None	170	1	0	U	None	4.2	1	0	U	None	8.5	1	0	U	None	85	1	0	U	None	21	1	0	U	None	4.2	1	0	U	None	21	1
7	SIA4AT1-04A	SIA4AT1-04A_2/13/13_(2-4)Comp_V_NM	Triad	2013-02-13 0:00:00	2	4																																			
7	SIA4AT1-04A	SIA4AT1-04A_2/13/13_(4-4)Grab_NM	Triad	2013-02-13 0:00:00	4	4	0	U	UJ	220	1	0	U	UJ	5.5	1	0	U	UJ	11	1	0	U	UJ	110	1	0	U	UJ	27	1	0	U	UJ	5.5	1	0	U	UJ	27	1

Notes:
U=Non-Detect; J=Estimated value; J+=Estimated high; J-=Estimated low;
UJ=Estimated Non-Detect; UJ+=Estimated high Non-Detect
T=Compound identified in associated decontamination blank; UR= Rejected

TABLE F-1
SWMU SOIL DATA
HERCULES LLC AND PINOVA, INC.
BRUNSWICK, GA

							Methyl methacrylate 8260B					Methylene bromide 8260B					Methylene Chloride 8260B					o-Xylene 8260B					Paracymene 8260B					Pentachloroethane 8260B					Propanenitrile 8260B				
SWMU ID	**Location ID**	**Sample ID**	**Event**	**Sample Date**	**Start Depth**	**End Depth**	Result	Lab Flag	Qualifier	RDL	Dilution	Result	Lab Flag	Qualifier	RDL	Dilution	Result	Lab Flag	Qualifier	RDL	Dilution	Result	Lab Flag	Qualifier	RDL	Dilution	Result	Lab Flag	Qualifier	RDL	Dilution	Result	Lab Flag	Qualifier	RDL	Dilution	Result	Lab Flag	Qualifier	RDL	Dilution
6	TF-029	TF-029_1/26/10_(0-1)_DUP	Tank Farm Sampling	2010-01-26 0:00:00	0	1																																			
6	TF-029	TF-029_1/26/10_(0-1)_NM	Tank Farm Sampling	2010-01-26 0:00:00	0	1	0	U	None	11	1	0	U	None	5.5	1	0	U	None	5.5	1						0	U	None	5.5	1	0	U	None	28	1	0	U	None	110	1
6	TF-029	TF-029_1/26/10_(1-2)_NM	Tank Farm Sampling	2010-01-26 0:00:00	1	2	0	U	None	12	1	0	U	None	5.8	1	0	U	None	5.8	1						0	U	None	5.8	1	0	U	None	29	1	0	U	None	120	1
6	TF-030	TF-030_1/26/10_(0-1)_NM	Tank Farm Sampling	2010-01-26 0:00:00	0	1	0	U	None	11	1	0	U	None	5.7	1	0	U	None	5.7	1						0	U	None	5.7	1	0	U	None	29	1	0	U	None	110	1
6	TF-030	TF-030_1/26/10_(1-2)_NM	Tank Farm Sampling	2010-01-26 0:00:00	1	2	0	U	None	12	1	0	U	None	5.8	1	0	U	None	5.8	1						0	U	None	5.8	1	0	U	None	29	1	0	U	None	120	1
6	TF-031	TF-031_1/26/10_(0-1)_NM	Tank Farm Sampling	2010-01-26 0:00:00	0	1	0	U	None	11	1	0	U	None	5.7	1	0	U	None	5.7	1						0	U	None	5.7	1	0	U	None	29	1	0	U	None	110	1
6	TF-031	TF-031_1/26/10_(1-2)_NM	Tank Farm Sampling	2010-01-26 0:00:00	1	2	0	U	None	11	1	0	U	None	5.4	1	0	U	None	5.4	1						0	U	None	5.4	1	0	U	None	27	1	0	U	None	110	1
6	TF-032	TF-032_1/28/10_(0-1)_NM	Tank Farm Sampling	2010-01-28 0:00:00	0	1	0	U	None	12	1	0	U	None	5.9	1	0	U	None	5.9	1						0	U	None	5.9	1	0	U	None	29	1	0	U	None	120	1
6	TF-033	TF-033_2/3/10_(0-1)_NM	Tank Farm Sampling	2010-02-03 0:00:00	0	1	0	U	None	250000	5000	0	U	None	120000	5000	0	U	None	120000	5000						4900000	None	None	120000	5000	0	U	None	620000	5000	0	U	None	2500000	5000
6	TF-033	TF-033_2/3/10_(1-2)_DUP	Tank Farm Sampling	2010-02-03 0:00:00	1	2	0	U	None	620000	20000	0	U	None	310000	20000	0	U	None	310000	20000						7800000	D	None	310000	20000	0	U	None	1600000	20000	0	U	None	6200000	20000
6	TF-033	TF-033_2/3/10_(1-2)_NM	Tank Farm Sampling	2010-02-03 0:00:00	1	2	0	U	None	160000	5000	0	U	None	78000	5000	0	U	None	78000	5000						7800000	E	None	78000	5000	0	U	None	390000	5000	0	U	None	1600000	5000
6	TF-034	TF-034_2/3/10_(0-1)_NM	Tank Farm Sampling	2010-02-03 0:00:00	0	1	0	U	None	2500000	100000	0	U	None	1200000	100000	0	U	None	1200000	100000						7600000	None	None	1200000	100000	0	U	None	6100000	100000	0	U	None	25000000	100000
6	TF-034	TF-034_2/3/10_(1-2)_DUP	Tank Farm Sampling	2010-02-03 0:00:00	1	2	0	U	None	1100000	50000	0	U	None	530000	50000	0	U	None	530000	50000						11000000	D	None	530000	50000	0	U	None	2700000	50000	0	U	None	11000000	50000
6	TF-034	TF-034_2/3/10_(1-2)_NM	Tank Farm Sampling	2010-02-03 0:00:00	1	2	0	U	None	420000	20000	0	U	None	210000	20000	0	U	None	210000	20000						12000000	E	None	210000	20000	0	U	None	1100000	20000	0	U	None	4200000	20000
6	TF-035	TF-035_2/3/10_(0-1)_NM	Tank Farm Sampling	2010-02-03 0:00:00	0	1	0	U	None	2600000	100000	0	U	None	1300000	100000	0	U	None	1300000	100000						11000000	None	None	1300000	100000	0	U	None	6600000	100000	0	U	None	26000000	100000
6	TF-035	TF-035_2/3/10_(1-2)_DUP	Tank Farm Sampling	2010-02-03 0:00:00	1	2	0	U	None	450000	20000	0	U	None	220000	20000	0	U	None	220000	20000						4100000	D	None	220000	20000	0	U	None	1100000	20000	0	U	None	4500000	20000
6	TF-035	TF-035_2/3/10_(1-2)_NM	Tank Farm Sampling	2010-02-03 0:00:00	1	2	0	U	None	110000	5000	0	U	None	56000	5000	0	U	None	56000	5000						5900000	E	None	56000	5000	0	U	None	280000	5000	0	U	None	1100000	5000
6	TF-036	TF-036_1/27/10_(0-1)_NM	Tank Farm Sampling	2010-01-27 0:00:00	0	1	0	U	None	14	1	0	U	None	7	1	0	U	None	7	1						0	U	None	7	1	0	U	None	35	1	0	U	None	140	1
6	TF-036	TF-036_1/27/10_(1-2)_NM	Tank Farm Sampling	2010-01-27 0:00:00	1	2	0	U	None	11	1	0	U	None	5.5	1	0	U	None	5.5	1						0	U	None	5.5	1	0	U	None	28	1	0	U	None	110	1
6	TF-036	TF-036_1/27/10_(2-3)_NM	Tank Farm Sampling	2010-01-27 0:00:00	2	3	0	U	None	11	1	0	U	None	5.4	1	0	U	None	5.4	1						0	U	None	5.4	1	0	U	None	27	1	0	U	None	110	1
6	TF-036	TF-036_1/27/10_(3-4)_NM	Tank Farm Sampling	2010-01-27 0:00:00	3	4	0	U	None	4600000	200000	0	U	None	2300000	200000	0	U	None	2300000	200000						23000000	None	None	2300000	200000	0	U	None	11000000	200000	0	U	None	46000000	200000
6	TF-037	TF-037_1/27/10_(0-1)_NM	Tank Farm Sampling	2010-01-27 0:00:00	0	1	0	U	None	11	1	0	U	None	5.6	1	0	U	None	5.6	1						0	U	None	5.6	1	0	U	None	28	1	0	U	None	110	1
6	TF-037	TF-037_1/27/10_(1-2)_NM	Tank Farm Sampling	2010-01-27 0:00:00	1	2	0	U	None	11	1	0	U	None	5.7	1	0	U	None	5.7	1						0	U	None	5.7	1	0	U	None	28	1	0	U	None	110	1
6	TF-037	TF-037_1/27/10_(2-3)_NM	Tank Farm Sampling	2010-01-27 0:00:00	2	3	0	U	None	11	1	0	U	None	5.6	1	0	U	None	5.6	1						0	U	None	5.6	1	0	U	None	28	1	0	U	None	110	1
6	TF-037	TF-037_1/27/10_(3-4)_NM	Tank Farm Sampling	2010-01-27 0:00:00	3	4	0	U	None	1200000	50000	0	U	None	580000	50000	0	U	None	580000	50000						14000000	None	None	580000	50000	0	U	None	2900000	50000	0	U	None	12000000	50000
6	TF-038	TF-038_1/27/10_(0-1)_NM	Tank Farm Sampling	2010-01-27 0:00:00	0	1	0	U	None	11	1	0	U	None	5.4	1	0	U	None	5.4	1						0	U	None	5.4	1	0	U	None	27	1	0	U	None	110	1
6	TF-038	TF-038_1/27/10_(1-2)_NM	Tank Farm Sampling	2010-01-27 0:00:00	1	2	0	U	None	12	1	0	U	None	6.1	1	0	U	None	6.1	1						0	U	None	6.1	1	0	U	None	31	1	0	U	None	120	1
6	TF-038	TF-038_1/27/10_(2-3)_NM	Tank Farm Sampling	2010-01-27 0:00:00	2	3	0	U	None	11	1	0	U	None	5.6	1	0	U	None	5.6	1						0	U	None	5.6	1	0	U	None	28	1	0	U	None	110	1
6	TF-039	TF-039_1/27/10_(0-1)_NM	Tank Farm Sampling	2010-01-27 0:00:00	0	1	0	U	None	12	1	0	U	None	5.8	1	0	U	None	5.8	1						0	U	None	5.8	1	0	U	None	29	1	0	U	None	120	1
6	TF-039	TF-039_1/27/10_(1-2)_NM	Tank Farm Sampling	2010-01-27 0:00:00	1	2	0	U	None	11	1	0	U	None	5.4	1	0	U	None	5.4	1						0	U	None	5.4	1	0	U	None	27	1	0	U	None	110	1
6	TF-039	TF-039_1/27/10_(2-3)_NM	Tank Farm Sampling	2010-01-27 0:00:00	2	3	0	U	None	11	1	0	U	None	5.5	1	0	U	None	5.5	1						0	U	None	5.5	1	0	U	None	28	1	0	U	None	110	1
6	TF-039	TF-039_1/27/10_(3-4)_DUP	Tank Farm Sampling	2010-01-27 0:00:00	3	4																																			
6	TF-039	TF-039_1/27/10_(3-4)_NM	Tank Farm Sampling	2010-01-27 0:00:00	3	4	0	U	None	10	1	0	U	None	5.2	1	0	U	None	5.2	1						0	U	None	5.2	1	0	U	None	26	1	0	U	None	100	1
6	TF-040	TF-040_2/3/10_(0-1)_NM	Tank Farm Sampling	2010-02-03 0:00:00	0	1	0	U	None	3000	100	0	U	None	1500	100	0	U	None	1500	100						41000	None	None	1500	100	0	U	None	7400	100	0	U	None	30000	100
6	TF-041	TF-041_2/3/10_(0-1)_NM	Tank Farm Sampling	2010-02-03 0:00:00	0	1	0	U	None	19	1	0	U	None	9.5	1	0	U	None	9.5	1						0	U	None	9.5	1	0	U	None	47	1	0	U	None	190	1
6	TF-042	TF-042_1/27/10_(0-1)_DUP	Tank Farm Sampling	2010-01-27 0:00:00	0	1																																			
6	TF-042	TF-042_1/27/10_(0-1)_NM	Tank Farm Sampling	2010-01-27 0:00:00	0	1	0	U	None	11	1	0	U	None	5.5	1	0	U	None	5.5	1						0	U	None	5.5	1	0	U	None	28	1	0	U	None	110	1
6	TF-043	TF-043_1/28/10_(0-1)_NM	Tank Farm Sampling	2010-01-28 0:00:00	0	1	0	U	None	11	1	0	U	None	5.3	1	0	U	None	5.3	1						0	U	None	5.3	1	0	U	None	26	1	0	U	None	110	1
6	TF-044	TF-044_1/28/10_(0-1)_NM	Tank Farm Sampling	2010-01-28 0:00:00	0	1	0	U	None	10	1	0	U	None	5.1	1	0	U	None	5.1	1						0	U	None	5.1	1	0	U	None	26	1	0	U	None	100	1
6	TF-045	TF-045_1/28/10_(0-1)_DUP	Tank Farm Sampling	2010-01-28 0:00:00	0	1																																			
6	TF-045	TF-045_1/28/10_(0-1)_NM	Tank Farm Sampling	2010-01-28 0:00:00	0	1	0	U	None	150000	5000	0	U	None	73000	5000	0	U	None	73000	5000						1100000	None	None	73000	5000	0	U	None	370000	5000	0	U	None	1500000	5000
6	TF-046	TF-046_3/16/10_(0-1)_NM	Tank Farm Sampling	2010-03-16 0:00:00	0	1	0	U	None	11	1	0	U	None	5.5	1	0	U	None	5.5	1						0	U	None	5.5	1	0	U	None	28	1	0	U	None	110	1
6	TF-047	TF-047_3/16/10_(0-1)_DUP	Tank Farm Sampling	2010-03-16 0:00:00	0	1																																			
6	TF-047	TF-047_3/16/10_(0-1)_NM	Tank Farm Sampling	2010-03-16 0:00:00	0	1	0	U	None	12	1	0	U	None	5.9	1	0	U	None	5.9	1						6.8	J	J	5.9	1	0	U	None	30	1	0	U	None	120	1
6	TF-048	TF-048_3/17/10_(0-1)_NM	Tank Farm Sampling	2010-03-17 0:00:00	0	1	0	UJD	UJ	930	40	0	UJD	UJ	460	40	0	UJD	UJ	460	40						290	JD	None	460	40	0	UJD	UJ	2300	40	0	UJD	UJ	9300	40
6	TF-049	TF-049_3/17/10_(0-1)_NM	Tank Farm Sampling	2010-03-17 0:00:00	0	1	0	UD	None	920	40	0	UD	None	460	40	0	UD	None	460	40						400	JD	None	460	40	0	UD	None	2300	40	0	UD	None	9200	40
6	TF-050	TF-050_3/17/10_(0-1)_NM	Tank Farm Sampling	2010-03-17 0:00:00	0	1	0	UD	None	230000	10000	0	UD	None	110000	10000	0	UD	None	110000	10000						2200000	D	None	110000	10000	0	UD	None	570000	10000	0	UD	None	2300000	10000
6	TF-051	TF-051_3/17/10_(0-1)_NM	Tank Farm Sampling	2010-03-17 0:00:00	0	1	0	UD	None	900	40	0	UD	None	450	40	0	UD	None	450	40						1100	D	None	450	40	0	UD	None	2200	40	0	UD	None	9000	40
6	TF-052	TF-052_3/16/10_(0-1)_NM	Tank Farm Sampling	2010-03-16 0:00:00	0	1	0	UD	None	980	40	0	UD	None	490	40	0	UD	None	490	40						3000	JD	J	490	40	0	UD	None	2500	40	0	UD	None	9800	40
6	TF-052	TF-052_3/16/10_(1-2)_NM	Tank Farm Sampling	2010-03-16 0:00:00	1	2	0	UD	None	530000	25000	0	UD	None	260000	25000	0	UD	None	260000	25000						6700000	D	None	260000	25000	0	UD	None	1300000	25000	0	UD	None	5300000	25000
6	TF-053	TF-053_1/29/10_(0-1)_NM	Tank Farm Sampling	2010-01-29 0:00:00	0	1	0	U	None	11	1	0	U	None	5.7	1	0	U	None	5.7	1						0	U	None	5.7	1	0	U	None	29	1	0	U	None	110	1
6	TF-053	TF-053_1/29/10_(1-2)_NM	Tank Farm Sampling	2010-01-29 0:00:00	1	2	0	U	None	12	1	0	U	None	5.9	1	0	U	None	5.9	1						11	None	None	5.9	1	0	U	None	29	1	0	U	None	120	1
6	TF-054	TF-054_1/29/10_(0-1)_NM	Tank Farm Sampling	2010-01-29 0:00:00	0	1	0	U	None	10	1	0	U	None	5.2	1	0	U	None	5.2	1						0	U	None	5.2	1	0	U	None	26	1	0	U	None	100	1
6	TF-054	TF-054_1/29/10_(1-2)_NM	Tank Farm Sampling	2010-01-29 0:00:00	1	2	0	U	None	11	1	0	U	None	5.6	1	0	U	None	5.6	1						0	U	None	5.6	1	0	U	None	28	1	0	U	None	110	1
6	TF-054	TF-054_1/29/10_(2-3)_NM	Tank Farm Sampling	2010-01-29 0:00:00	2	3	0	U	None	11	1	0	U	None	5.6	1	0	U	None	5.6	1						0	U	None	5.6	1	0	U	None	28	1	0	U	None	110	1
6	TF-055	TF-055_1/28/10_(0-1)_NM	Tank Farm Sampling	2010-01-28 0:00:00	0	1	0	U	None	14	1	0	U	None	7	1	0	U	None	7	1						0	U	None	7	1	0	U	None	35	1	0	U	None	140	1
6	TF-056	TF-056_1/28/10_(0-1)_NM	Tank Farm Sampling	2010-01-28 0:00:00	0	1	0	U	None	1000	40	0	U	None	520	40	0	U	None	520	40						4700	None	None	520	40	0	U	None	2600	40	0	U	None	10000	40
6	TF-056	TF-056_1/28/10_(1-2)_NM	Tank Farm Sampling	2010-01-28 0:00:00	1	2	0	U	None	14	1	0	U	None	6.9	1	0	U	None	6.9	1						0	U	None	6.9	1	0	U	None	34	1	0	U	None	140	1
6	TF-057	TF-057_1/28/10_(0-1)_NM	Tank Farm Sampling	2010-01-28 0:00:00	0	1	0	U	None	12	1	0	U	None	5.9	1	0	U	None	5.9	1						0	U	None	5.9	1	0	U	None	29	1	0	U	None	120	1
6	TF-058	TF-058_1/28/10_(0-1)_NM	Tank Farm Sampling	2010-01-28 0:00:00	0	1	0	U	None	1800	40	0	U	None	900	40	0	U	None	900	40						5400	None	None	900	40	0	U	None	4500	40	0	U	None	18000	40
6	TF-059	TF-059_1/28/10_(0-1)_NM	Tank Farm Sampling	2010-01-28 0:00:00	0	1	0	U	None	1000	40	0	U	None	510	40	0	U	None	510	40						4700	None	None	510	40	0	U	None	2600	40	0	U	None	10000	40
6	TF-060	TF-060_3/16/10_(0-1)_NM	Tank Farm Sampling	2010-03-16 0:00:00	0	1	0	U	None	10	1	0	U	None	5.2	1	0	U	None	5.2	1						0	U	None	5.2	1	0	U	None	26	1	0	U	None	100	1
6	TF-060	TF-060_3/16/10_(1-2)_NM	Tank Farm Sampling	2010-03-16 0:00:00	1	2	0	U	None	12	1	0	U	None	6	1	0	U	None	6	1						0	U	None	6	1	0	U	None	30	1	0	U	None	120	1
6	TF-061	TF-061_3/16/10_(0-1)_NM	Tank Farm Sampling	2010-03-16 0:00:00	0	1	0	UD	None	920	40	0	UD	None	460	40	0	UD	None	460	40						3300	D	None	460	40	0	UD	None	2300	40	0	UD	None	9200	40
6	TF-061	TF-061_3/16/10_(1-2)_NM	Tank Farm Sampling	2010-03-16 0:00:00	1	2	0	UD	None	1600000	50000	0	UD	None	800000	50000	0	UD	None	800000	50000						12000000	D	None	800000	50000	0	UD	None	4000000	50000	0	UD	None	16000000	50000
6	TF-062	TF-062_3/17/10_(0-1)_NM	Tank Farm Sampling	2010-03-17 0:00:00	0	1	0	UD	None	960	40	0	UD	None	480	40	0	UD	None	480	40						1100	D	None	480	40	0	UD	None	2400	40	0	UD	None	9600	40
6	TF-063	TF-063_3/17/10_(0-1)_NM	Tank Farm Sampling	2010-03-17 0:00:00	0	1	0	UD	None	960	40	0	UD	None	480	40	0	UD	None	480	40						350	JD	None	480	40	0	UD	None	2400	40	0	UD	None	9600	40
6	TF-064	TF-064_3/17/10_(0-1)_NM	Tank Farm Sampling	2010-03-17 0:00:00	0	1	0	UD	None	480000	20000	0	UD	None	240000	20000	0	UD	None	240000	20000						8000000	D	None	240000	20000	0	UD	None	1200000	20000	0	UD	None	4800000	20000
6	TF-065	TF-065_3/17/10_(0-1)_NM	Tank Farm Sampling	2010-03-17 0:00:00	0	1	0	UD	None	570000	25000	0	UD	None	290000	25000	0	UD	None	290000	25000						5700000	D	None	290000	25000	0	UD	None	1400000	25000	0	UD	None	5700000	25000
6	TF-066	TF-066_3/17/10_(0-1)_NM	Tank Farm Sampling	2010-03-17 0:00:00	0	1	0	UD	None	630000	50000	0	UD	None	310000	50000	0	UD	None	310000	50000						5300000	D	None	310000	50000	0	UD	None	1600000	50000	0	UD	None	6300000	50000
6	TF-066	TF-066_3/17/10_(1-2)_NM	Tank Farm Sampling	2010-03-17 0:00:00	1	2	0	UD	None	1100000	50000	0	UD	None	540000	50000	0	UD	None	540000	50000						6500000	D	None	540000	50000	0	UD	None	2700000	50000	0	UD	None	11000000	50000
6	TF-067	TF-067_3/17/10_(0-1)_NM	Tank Farm Sampling	2010-03-17 0:00:00	0	1	0	UD	None	130000	5000	0	UD	None	63000	5000	0	UD	None	63000	5000						1700000	D	None	63000	5000	0	UD	None	320000	5000	0	UD	None	1300000	5000
6	TF-068	TF-068_3/16/10_(0-1)_NM	Tank Farm Sampling	2010-03-16 0:00:00	0	1	0	UD	None	920	40	0	UD	None	460	40	0	UD	None	460	40						820	D	None	460	40	0	UD	None	2300	40	0	UD	None	9200	40
6	TF-069	TF-069_1/29/10_(0-1)_NM	Tank Farm Sampling	2010-01-29 0:00:00	0	1	0	U	None	11	1	0	U	None	5.6	1	0	U	None	5.6	1						0	U	None	5.6	1	0	U	None	28	1	0	U	None	110	1
6	TF-069	TF-069_1/29/10_(1-2)_NM	Tank Farm Sampling	2010-01-29 0:00:00	1	2	0	U	None	11	1	0	U	None	5.5	1	0	U	None	5.5	1						0	U	None	5.5	1	0	U	None	28	1	0	U	None	110	1
6	TF-069	TF-069_1/29/10_(2-3)_DUP	Tank Farm Sampling	2010-01-29 0:00:00	2	3																																			
6	TF-069	TF-069_1/29/10_(2-3)_NM	Tank Farm Sampling	2010-01-29 0:00:00	2	3	0	U	None	15	1	0	U	None	7.6	1	0	U	None	7.6	1						0	U	None	7.6	1	0	U	None	38	1	0	U	None	150	1
6	TF-070	TF-070_3/16/10_(0-1)_NM	Tank Farm Sampling	2010-03-16 0:00:00	0	1	0	U	None	10	1	0	U	None	5.2	1	0	U	None	5.2	1						0	U	None	5.2	1	0	U	None	26	1	0	U	None	100	1
6	TF-070	TF-070_3/16/10_(1-2)_DUP	Tank Farm Sampling	2010-03-16 0:00:00	1	2																																			
6	TF-070	TF-070_3/16/10_(1-2)_NM	Tank Farm Sampling	2010-03-16 0:00:00	1	2	0	U	None	11	1	0	U	None	5.5	1	0	U	None	5.5	1						0	U	None	5.5	1	0	U	None	28	1	0	U	None	110	1
6	TF-070	TF-070_3/16/10_(2-3)_NM	Tank Farm Sampling	2010-03-16 0:00:00	2	3	0	U	None	12	1	0	U	None	6.1	1	0	U	None	6.1	1						0	U	None	6.1	1	0	U	None	31	1	0	U	None	120	1
6	TF-071	TF-071_3/17/10_(0-1)_NM	Tank Farm Sampling	2010-03-17 0:00:00	0	1	0	UD	None	67000	2000	0	UD	None	34000	2000	0	UD	None	34000	2000						740000	D	None	34000	2000	0	UD	None	170000	2000	0	UD	None	670000	2000
6	TF-072	TF-072_3/17/10_(0-1)_NM	Tank Farm Sampling	2010-03-17 0:00:00	0	1	0	UD	None	490	40	0	UD	None	240	40	0	UD	None	240	40						140	JD	J	240	40	0	UD	None	1200	40	0	UD	None	4900	40
6	TF-073	TF-073_3/16/10_(0-1)_NM	Tank Farm Sampling	2010-03-16 0:00:00	0	1	0	U	None	13	1	0	U	None	6.4	1	0	U	None	6.4	1						3.9	J	None	6.4	1	0	U	None	32	1	0	U	None	130	1
6	TF-073	TF-073_3/16/10_(1-2)_NM	Tank Farm Sampling	2010-03-16 0:00:00	1	2	0	U	None	11	1	0	U	None	5.7	1	0	U	None	5.7	1						0	U	None	5.7	1	0	U	None	29	1	0	U	None	110	1
6	TF-073	TF-073_3/16/10_(2-3)_NM	Tank Farm Sampling	2010-03-16 0:00:00	2	3	0	U	None	30	1	0	U	None	15	1	0	U	None	15	1						0	U	None	15	1	0	U	None	76	1	0	U	None	300	1
6	TF-980-A	TF-980-A_1/20/10_(0-1)_NM	Tank Farm Sampling	2010-01-20 0:00:00	0	1	0	U	None	11	1	0	U	None	5.5	1	0	U	None	5.5	1						0	U	None	5.5	1	0	U	None	28	1	0	U	None	110	1
6	TF-980-A	TF-980-A_1/20/10_(1-2)_NM	Tank Farm Sampling	2010-01-20 0:00:00	1	2	0	U	None	11	1	0	U	None	5.5	1	0	U	None	5.5	1						0	U	None	5.5	1	0	U	None	28	1	0	U	None	110	1
6	TF-980-A	TF-980-A_1/20/10_(2-3)_DUP	Tank Farm Sampling	2010-01-20 0:00:00	2	3																																			
6	TF-980-A	TF-980-A_1/20/10_(2-3)_NM	Tank Farm Sampling	2010-01-20 0:00:00	2	3	0	U	None	12	1	0	U	None	6.1	1	0	U	None	6.1	1						0	U	None	6.1	1	0	U	None	30	1	0	U	None	120	1
6	TF-980-A-P	TF-980-A-P_1/20/10_(0-1)_NM	Tank Farm Sampling	2010-01-20 0:00:00	0	1																																			
6	TF-980-A-P	TF-980-A-P_1/20/10_(1-2)_NM	Tank Farm Sampling	2010-01-20 0:00:00	1	2																																			
6	TF-980-A-P	TF-980-A-P_1/20/10_(2-3)_NM	Tank Farm Sampling	2010-01-20 0:00:00	2	3																																			
7	SIA4AT1-02A	SIA4AT1-02A_2/13/13_(0-2)Comp_V_NM	Triad	2013-02-13 0:00:00	0	2																																			
7	SIA4AT1-02A	SIA4AT1-02A_2/13/13_(2-2)Grab_NM	Triad	2013-02-13 0:00:00	2	2	0	U	UJ	9.9	1	0	U	UJ	5	1						0	U	UJ	5	1	0	U	UJ	5	1	0	U	UJ	25	1	0	U	UJ	99	1
7	SIA4AT1-02A	SIA4AT1-02A_2/13/13_(2-4)Comp_V_NM	Triad	2013-02-13 0:00:00	2	4																																			
7	SIA4AT1-02A	SIA4AT1-02A_2/13/13_(4-4)Grab_NM	Triad	2013-02-13 0:00:00	4	4	0	U	None	9.7	1	0	U	None	4.9	1						0	U	None	4.9	1	0	U	None	4.9	1	0	U	None	24	1	0	U	None	97	1
7	SIA4AT1-03A	SIA4AT1-03A_2/13/13_(0-2)Comp_V_NM	Triad	2013-02-13 0:00:00	0	2																																			
7	SIA4AT1-03A	SIA4AT1-03A_2/13/13_(2-2)Grab_NM	Triad	2013-02-13 0:00:00	2	2	0	U	UJ	11	1	0	U	UJ	5.6	1						0	U	UJ	5.6	1	5.4	J	J	5.6	1	0	U	UJ	28	1	0	U	UJ	110	1
7	SIA4AT1-03A	SIA4AT1-03A_2/13/13_(2-4)Comp_V_NM	Triad	2013-02-13 0:00:00	2	4																																			
7	SIA4AT1-03A	SIA4AT1-03A_2/13/13_(4-4)Grab_NM	Triad	2013-02-13 0:00:00	4	4	0	U	None	9.8	1	0	U	None	4.9	1						0	U	None	4.9	1	2.4	J	None	4.9	1	0	U	None	24	1	0	U	None	98	1
7	SIA4AT1-04A	SIA4AT1-04A_2/13/13_(0-2)Comp_V_NM	Triad	2013-02-13 0:00:00	0	2																																			
7	SIA4AT1-04A	SIA4AT1-04A_2/13/13_(2-2)Grab_NM	Triad	2013-02-13 0:00:00	2	2	0	U	None	8.5	1	0	U	None	4.2	1						0	U	None	4.2	1	0	U	None	4.2	1	0	U	None	21	1	0	U	None	85	1
7	SIA4AT1-04A	SIA4AT1-04A_2/13/13_(2-4)Comp_V_NM	Triad	2013-02-13 0:00:00	2	4																																			
7	SIA4AT1-04A	SIA4AT1-04A_2/13/13_(4-4)Grab_NM	Triad	2013-02-13 0:00:00	4	4	0	U	UJ	11	1	0	U	UJ	5.5	1						0	U	UJ	5.5	1	0	U	UJ	5.5	1	0	U	UJ	27	1	0	U	UJ	110	1

Notes:
U=Non-Detect; J=Estimated value; J+=Estimated high; J-=Estimated low;
UJ=Estimated Non-Detect; UJ+=Estimated high Non-Detect
T=Compound identified in associated decontamination blank; UR= Rejected

TABLE F-1
SWMU SOIL DATA
HERCULES LLC AND PINOVA, INC.
BRUNSWICK, GA

							Styrene 8260B					Tetrachloroethylene 8260B					Toluene 8260B					trans-1,2-Dichloroethylene 8260B					trans-1,3-Dichloropropylene 8260B					trans-1,4-Dichlorobutene 8260B					Trichloroethylene 8260B				
SWMU ID	Location ID	Sample ID	Event	Sample Date	Start Depth	End Depth	Result	Lab Flag	Qualifier	RDL	Dilution	Result	Lab Flag	Qualifier	RDL	Dilution	Result	Lab Flag	Qualifier	RDL	Dilution	Result	Lab Flag	Qualifier	RDL	Dilution	Result	Lab Flag	Qualifier	RDL	Dilution	Result	Lab Flag	Qualifier	RDL	Dilution	Result	Lab Flag	Qualifier	RDL	Dilution
6	TF-029	TF-029_1/26/10_(0-1)_DUP	Tank Farm Sampling	2010-01-26 0:00:00	0	1																																			
6	TF-029	TF-029_1/26/10_(0-1)_NM	Tank Farm Sampling	2010-01-26 0:00:00	0	1	0	U	None	5.5	1	0	U	None	5.5	1	0	U	None	5.5	1	0	U	None	5.5	1	0	U	None	5.5	1	0	U	None	11	1	0	U	None	5.5	1
6	TF-029	TF-029_1/26/10_(1-2)_NM	Tank Farm Sampling	2010-01-26 0:00:00	1	2	0	U	None	5.8	1	0	U	None	5.8	1	0	U	None	5.8	1	0	U	None	5.8	1	0	U	None	5.8	1	0	U	None	12	1	0	U	None	5.8	1
6	TF-030	TF-030_1/26/10_(0-1)_NM	Tank Farm Sampling	2010-01-26 0:00:00	0	1	0	U	None	5.7	1	0	U	None	5.7	1	0	U	None	5.7	1	0	U	None	5.7	1	0	U	None	5.7	1	0	U	None	11	1	0	U	None	5.7	1
6	TF-030	TF-030_1/26/10_(1-2)_NM	Tank Farm Sampling	2010-01-26 0:00:00	1	2	0	U	None	5.8	1	0	U	None	5.8	1	0	U	None	5.8	1	0	U	None	5.8	1	0	U	None	5.8	1	0	U	None	12	1	0	U	None	5.8	1
6	TF-031	TF-031_1/26/10_(0-1)_NM	Tank Farm Sampling	2010-01-26 0:00:00	0	1	0	U	None	5.7	1	0	U	None	5.7	1	0	U	None	5.7	1	0	U	None	5.7	1	0	U	None	5.7	1	0	U	None	11	1	0	U	None	5.7	1
6	TF-031	TF-031_1/26/10_(1-2)_NM	Tank Farm Sampling	2010-01-26 0:00:00	1	2	0	U	None	5.4	1	0	U	None	5.4	1	0	U	None	5.4	1	0	U	None	5.4	1	0	U	None	5.4	1	0	U	None	11	1	0	U	None	5.4	1
6	TF-032	TF-032_1/28/10_(0-1)_NM	Tank Farm Sampling	2010-01-28 0:00:00	0	1	0	U	None	5.9	1	0	U	None	5.9	1	0	U	None	5.9	1	0	U	None	5.9	1	0	U	None	5.9	1	0	U	None	12	1	0	U	None	5.9	1
6	TF-033	TF-033_2/3/10_(0-1)_NM	Tank Farm Sampling	2010-02-03 0:00:00	0	1	0	U	None	120000	5000	0	U	None	120000	5000	0	U	None	120000	5000	0	U	None	120000	5000	0	U	None	120000	5000	0	U	None	250000	5000	0	U	None	120000	5000
6	TF-033	TF-033_2/3/10_(1-2)_DUP	Tank Farm Sampling	2010-02-03 0:00:00	1	2	0	U	None	310000	20000	0	U	None	310000	20000	0	U	None	310000	20000	0	U	None	310000	20000	0	U	None	310000	20000	0	U	None	620000	20000	0	U	None	310000	20000
6	TF-033	TF-033_2/3/10_(1-2)_NM	Tank Farm Sampling	2010-02-03 0:00:00	1	2	0	U	None	78000	5000	0	U	None	78000	5000	0	U	None	78000	5000	0	U	None	78000	5000	0	U	None	78000	5000	0	U	None	160000	5000	0	U	None	78000	5000
6	TF-034	TF-034_2/3/10_(0-1)_NM	Tank Farm Sampling	2010-02-03 0:00:00	0	1	0	U	None	1200000	100000	0	U	None	1200000	100000	0	U	None	1200000	100000	0	U	None	1200000	100000	0	U	None	1200000	100000	0	U	None	2500000	100000	0	U	None	1200000	100000
6	TF-034	TF-034_2/3/10_(1-2)_DUP	Tank Farm Sampling	2010-02-03 0:00:00	1	2	0	U	None	530000	50000	0	U	None	530000	50000	0	U	None	530000	50000	0	U	None	530000	50000	0	U	None	530000	50000	0	U	None	1100000	50000	0	U	None	530000	50000
6	TF-034	TF-034_2/3/10_(1-2)_NM	Tank Farm Sampling	2010-02-03 0:00:00	1	2	0	U	None	210000	20000	0	U	None	210000	20000	0	U	None	210000	20000	0	U	None	210000	20000	0	U	None	210000	20000	0	U	None	420000	20000	0	U	None	210000	20000
6	TF-035	TF-035_2/3/10_(0-1)_NM	Tank Farm Sampling	2010-02-03 0:00:00	0	1	0	U	None	1300000	100000	0	U	None	1300000	100000	0	U	None	1300000	100000	0	U	None	1300000	100000	0	U	None	1300000	100000	0	U	None	2600000	100000	0	U	None	1300000	100000
6	TF-035	TF-035_2/3/10_(1-2)_DUP	Tank Farm Sampling	2010-02-03 0:00:00	1	2	0	U	None	220000	20000	0	U	None	220000	20000	0	U	None	220000	20000	0	U	None	220000	20000	0	U	None	220000	20000	0	U	None	450000	20000	0	U	None	220000	20000
6	TF-035	TF-035_2/3/10_(1-2)_NM	Tank Farm Sampling	2010-02-03 0:00:00	1	2	0	U	None	56000	5000	0	U	None	56000	5000	0	U	None	56000	5000	0	U	None	56000	5000	0	U	None	56000	5000	0	U	None	110000	5000	0	U	None	56000	5000
6	TF-036	TF-036_1/27/10_(0-1)_NM	Tank Farm Sampling	2010-01-27 0:00:00	0	1	0	U	None	7	1	0	U	None	7	1	0	U	None	7	1	0	U	None	7	1	0	U	None	7	1	0	U	None	14	1	0	U	None	7	1
6	TF-036	TF-036_1/27/10_(1-2)_NM	Tank Farm Sampling	2010-01-27 0:00:00	1	2	0	U	None	5.5	1	0	U	None	5.5	1	0	U	None	5.5	1	0	U	None	5.5	1	0	U	None	5.5	1	0	U	None	11	1	0	U	None	5.5	1
6	TF-036	TF-036_1/27/10_(2-3)_NM	Tank Farm Sampling	2010-01-27 0:00:00	2	3	0	U	None	5.4	1	0	U	None	5.4	1	0	U	None	5.4	1	0	U	None	5.4	1	0	U	None	5.4	1	0	U	None	11	1	0	U	None	5.4	1
6	TF-036	TF-036_1/27/10_(3-4)_NM	Tank Farm Sampling	2010-01-27 0:00:00	3	4	0	U	None	2300000	200000	0	U	None	2300000	200000	0	U	None	2300000	200000	0	U	None	2300000	200000	0	U	None	2300000	200000	0	U	None	4600000	200000	0	U	None	2300000	200000
6	TF-037	TF-037_1/27/10_(0-1)_NM	Tank Farm Sampling	2010-01-27 0:00:00	0	1	0	U	None	5.6	1	0	U	None	5.6	1	0	U	None	5.6	1	0	U	None	5.6	1	0	U	None	5.6	1	0	U	None	11	1	0	U	None	5.6	1
6	TF-037	TF-037_1/27/10_(1-2)_NM	Tank Farm Sampling	2010-01-27 0:00:00	1	2	0	U	None	5.7	1	0	U	None	5.7	1	0	U	None	5.7	1	0	U	None	5.7	1	0	U	None	5.7	1	0	U	None	11	1	0	U	None	5.7	1
6	TF-037	TF-037_1/27/10_(2-3)_NM	Tank Farm Sampling	2010-01-27 0:00:00	2	3	0	U	None	5.6	1	0	U	None	5.6	1	0	U	None	5.6	1	0	U	None	5.6	1	0	U	None	5.6	1	0	U	None	11	1	0	U	None	5.6	1
6	TF-037	TF-037_1/27/10_(3-4)_NM	Tank Farm Sampling	2010-01-27 0:00:00	3	4	0	U	None	580000	50000	0	U	None	580000	50000	0	U	None	580000	50000	0	U	None	580000	50000	0	U	None	580000	50000	0	U	None	1200000	50000	0	U	None	580000	50000
6	TF-038	TF-038_1/27/10_(0-1)_NM	Tank Farm Sampling	2010-01-27 0:00:00	0	1	0	U	None	5.4	1	0	U	None	5.4	1	0	U	None	5.4	1	0	U	None	5.4	1	0	U	None	5.4	1	0	U	None	11	1	0	U	None	5.4	1
6	TF-038	TF-038_1/27/10_(1-2)_NM	Tank Farm Sampling	2010-01-27 0:00:00	1	2	0	U	None	6.1	1	0	U	None	6.1	1	0	U	None	6.1	1	0	U	None	6.1	1	0	U	None	6.1	1	0	U	None	12	1	0	U	None	6.1	1
6	TF-038	TF-038_1/27/10_(2-3)_NM	Tank Farm Sampling	2010-01-27 0:00:00	2	3	0	U	None	5.6	1	0	U	None	5.6	1	0	U	None	5.6	1	0	U	None	5.6	1	0	U	None	5.6	1	0	U	None	11	1	0	U	None	5.6	1
6	TF-039	TF-039_1/27/10_(0-1)_NM	Tank Farm Sampling	2010-01-27 0:00:00	0	1	0	U	None	5.8	1	0	U	None	5.8	1	0	U	None	5.8	1	0	U	None	5.8	1	0	U	None	5.8	1	0	U	None	12	1	0	U	None	5.8	1
6	TF-039	TF-039_1/27/10_(1-2)_NM	Tank Farm Sampling	2010-01-27 0:00:00	1	2	0	U	None	5.4	1	0	U	None	5.4	1	0	U	None	5.4	1	0	U	None	5.4	1	0	U	None	5.4	1	0	U	None	11	1	0	U	None	5.4	1
6	TF-039	TF-039_1/27/10_(2-3)_NM	Tank Farm Sampling	2010-01-27 0:00:00	2	3	0	U	None	5.5	1	0	U	None	5.5	1	0	U	None	5.5	1	0	U	None	5.5	1	0	U	None	5.5	1	0	U	None	11	1	0	U	None	5.5	1
6	TF-039	TF-039_1/27/10_(3-4)_DUP	Tank Farm Sampling	2010-01-27 0:00:00	3	4																																			
6	TF-039	TF-039_1/27/10_(3-4)_NM	Tank Farm Sampling	2010-01-27 0:00:00	3	4	0	U	None	5.2	1	0	U	None	5.2	1	0	U	None	5.2	1	0	U	None	5.2	1	0	U	None	5.2	1	0	U	None	10	1	0	U	None	5.2	1
6	TF-040	TF-040_2/3/10_(0-1)_NM	Tank Farm Sampling	2010-02-03 0:00:00	0	1	0	U	None	1500	100	0	U	None	1500	100	0	U	None	1500	100	0	U	None	1500	100	0	U	None	1500	100	0	U	None	3000	100	0	U	None	1500	100
6	TF-041	TF-041_2/3/10_(0-1)_NM	Tank Farm Sampling	2010-02-03 0:00:00	0	1	0	U	None	9.5	1	0	U	None	9.5	1	0	U	None	9.5	1	0	U	None	9.5	1	0	U	None	9.5	1	0	U	None	19	1	0	U	None	9.5	1
6	TF-042	TF-042_1/27/10_(0-1)_DUP	Tank Farm Sampling	2010-01-27 0:00:00	0	1																																			
6	TF-042	TF-042_1/27/10_(0-1)_NM	Tank Farm Sampling	2010-01-27 0:00:00	0	1	0	U	None	5.5	1	0	U	None	5.5	1	0	U	None	5.5	1	0	U	None	5.5	1	0	U	None	5.5	1	0	U	None	11	1	0	U	None	5.5	1
6	TF-043	TF-043_1/28/10_(0-1)_NM	Tank Farm Sampling	2010-01-28 0:00:00	0	1	0	U	None	5.3	1	0	U	None	5.3	1	0	U	None	5.3	1	0	U	None	5.3	1	0	U	None	5.3	1	0	U	None	11	1	0	U	None	5.3	1
6	TF-044	TF-044_1/28/10_(0-1)_NM	Tank Farm Sampling	2010-01-28 0:00:00	0	1	0	U	None	5.1	1	0	U	None	5.1	1	0	U	None	5.1	1	0	U	None	5.1	1	0	U	None	5.1	1	0	U	None	10	1	0	U	None	5.1	1
6	TF-045	TF-045_1/28/10_(0-1)_DUP	Tank Farm Sampling	2010-01-28 0:00:00	0	1																																			
6	TF-045	TF-045_1/28/10_(0-1)_NM	Tank Farm Sampling	2010-01-28 0:00:00	0	1	0	U	None	73000	5000	0	U	None	73000	5000	0	U	None	73000	5000	0	U	None	73000	5000	0	U	None	73000	5000	0	U	None	150000	5000	0	U	None	73000	5000
6	TF-046	TF-046_3/16/10_(0-1)_NM	Tank Farm Sampling	2010-03-16 0:00:00	0	1	0	U	None	5.5	1	0	U	None	5.5	1	0	U	None	5.5	1	0	U	None	5.5	1	0	U	None	5.5	1	0	U	None	11	1	0	U	None	5.5	1
6	TF-047	TF-047_3/16/10_(0-1)_DUP	Tank Farm Sampling	2010-03-16 0:00:00	0	1																																			
6	TF-047	TF-047_3/16/10_(0-1)_NM	Tank Farm Sampling	2010-03-16 0:00:00	0	1	0	U	None	5.9	1	0	U	None	5.9	1	1.9	J	J	5.9	1	0	U	None	5.9	1	0	U	None	5.9	1	0	U	None	12	1	0	U	None	5.9	1
6	TF-048	TF-048_3/17/10_(0-1)_NM	Tank Farm Sampling	2010-03-17 0:00:00	0	1	0	UJD	UJ	460	40	0	UJD	UJ	460	40	0	UJD	UJ	460	40	0	UJD	UJ	460	40	0	UJD	UJ	460	40	0	UJD	UJ	930	40	0	UJD	UJ	460	40
6	TF-049	TF-049_3/17/10_(0-1)_NM	Tank Farm Sampling	2010-03-17 0:00:00	0	1	0	UD	None	460	40	0	UD	None	460	40	0	UD	None	460	40	0	UD	None	460	40	0	UD	None	460	40	0	UD	None	920	40	0	UD	None	460	40
6	TF-050	TF-050_3/17/10_(0-1)_NM	Tank Farm Sampling	2010-03-17 0:00:00	0	1	0	UD	None	110000	10000	0	UD	None	110000	10000	0	UD	None	110000	10000	0	UD	None	110000	10000	0	UD	None	110000	10000	0	UD	None	230000	10000	0	UD	None	110000	10000
6	TF-051	TF-051_3/17/10_(0-1)_NM	Tank Farm Sampling	2010-03-17 0:00:00	0	1	0	UD	None	450	40	0	UD	None	450	40	0	UD	None	450	40	0	UD	None	450	40	0	UD	None	450	40	0	UD	None	900	40	0	UD	None	450	40
6	TF-052	TF-052_3/16/10_(0-1)_NM	Tank Farm Sampling	2010-03-16 0:00:00	0	1	0	UD	None	490	40	0	UD	None	490	40	130	JD	J	490	40	0	UD	None	490	40	0	UD	None	490	40	0	UD	None	980	40	0	UD	None	490	40
6	TF-052	TF-052_3/16/10_(1-2)_NM	Tank Farm Sampling	2010-03-16 0:00:00	1	2	0	UD	None	260000	25000	0	UD	None	260000	25000	0	UD	None	260000	25000	0	UD	None	260000	25000	0	UD	None	260000	25000	0	UD	None	530000	25000	0	UD	None	260000	25000
6	TF-053	TF-053_1/29/10_(0-1)_NM	Tank Farm Sampling	2010-01-29 0:00:00	0	1	0	U	None	5.7	1	0	U	None	5.7	1	0	U	None	5.7	1	0	U	None	5.7	1	0	U	None	5.7	1	0	U	None	11	1	0	U	None	5.7	1
6	TF-053	TF-053_1/29/10_(1-2)_NM	Tank Farm Sampling	2010-01-29 0:00:00	1	2	0	U	None	5.9	1	0	U	None	5.9	1	0	U	None	5.9	1	0	U	None	5.9	1	0	U	None	5.9	1	0	U	None	12	1	0	U	None	5.9	1
6	TF-054	TF-054_1/29/10_(0-1)_NM	Tank Farm Sampling	2010-01-29 0:00:00	0	1	0	U	None	5.2	1	0	U	None	5.2	1	0	U	None	5.2	1	0	U	None	5.2	1	0	U	None	5.2	1	0	U	None	10	1	0	U	None	5.2	1
6	TF-054	TF-054_1/29/10_(1-2)_NM	Tank Farm Sampling	2010-01-29 0:00:00	1	2	0	U	None	5.6	1	0	U	None	5.6	1	0	U	None	5.6	1	0	U	None	5.6	1	0	U	None	5.6	1	0	U	None	11	1	0	U	None	5.6	1
6	TF-054	TF-054_1/29/10_(2-3)_NM	Tank Farm Sampling	2010-01-29 0:00:00	2	3	0	U	None	5.6	1	0	U	None	5.6	1	0	U	None	5.6	1	0	U	None	5.6	1	0	U	None	5.6	1	0	U	None	11	1	0	U	None	5.6	1
6	TF-055	TF-055_1/28/10_(0-1)_NM	Tank Farm Sampling	2010-01-28 0:00:00	0	1	0	U	None	7	1	0	U	None	7	1	0	U	None	7	1	0	U	None	7	1	0	U	None	7	1	0	U	None	14	1	0	U	None	7	1
6	TF-056	TF-056_1/28/10_(0-1)_NM	Tank Farm Sampling	2010-01-28 0:00:00	0	1	0	U	None	520	40	0	U	None	520	40	0	U	None	520	40	0	U	None	520	40	0	U	None	520	40	0	U	None	1000	40	0	U	None	520	40
6	TF-056	TF-056_1/28/10_(1-2)_NM	Tank Farm Sampling	2010-01-28 0:00:00	1	2	0	U	None	6.9	1	0	U	None	6.9	1	0	U	None	6.9	1	0	U	None	6.9	1	0	U	None	6.9	1	0	U	None	14	1	0	U	None	6.9	1
6	TF-057	TF-057_1/28/10_(0-1)_NM	Tank Farm Sampling	2010-01-28 0:00:00	0	1	0	U	None	5.9	1	0	U	None	5.9	1	0	U	None	5.9	1	0	U	None	5.9	1	0	U	None	5.9	1	0	U	None	12	1	0	U	None	5.9	1
6	TF-058	TF-058_1/28/10_(0-1)_NM	Tank Farm Sampling	2010-01-28 0:00:00	0	1	0	U	None	900	40	0	U	None	900	40	0	U	None	900	40	0	U	None	900	40	0	U	None	900	40	0	U	None	1800	40	0	U	None	900	40
6	TF-059	TF-059_1/28/10_(0-1)_NM	Tank Farm Sampling	2010-01-28 0:00:00	0	1	0	U	None	510	40	0	U	None	510	40	120	J	None	510	40	0	U	None	510	40	0	U	None	510	40	0	U	None	1000	40	0	U	None	510	40
6	TF-060	TF-060_3/16/10_(0-1)_NM	Tank Farm Sampling	2010-03-16 0:00:00	0	1	0	U	None	5.2	1	0	U	None	5.2	1	0	U	None	5.2	1	0	U	None	5.2	1	0	U	None	5.2	1	0	U	None	10	1	0	U	None	5.2	1
6	TF-060	TF-060_3/16/10_(1-2)_NM	Tank Farm Sampling	2010-03-16 0:00:00	1	2	0	U	None	6	1	0	U	None	6	1	0	U	None	6	1	0	U	None	6	1	0	U	None	6	1	0	U	None	12	1	0	U	None	6	1
6	TF-061	TF-061_3/16/10_(0-1)_NM	Tank Farm Sampling	2010-03-16 0:00:00	0	1	0	UD	None	460	40	0	UD	None	460	40	0	UD	None	460	40	0	UD	None	460	40	0	UD	None	460	40	0	UD	None	920	40	0	UD	None	460	40
6	TF-061	TF-061_3/16/10_(1-2)_NM	Tank Farm Sampling	2010-03-16 0:00:00	1	2	0	UD	None	800000	50000	0	UD	None	800000	50000	0	UD	None	800000	50000	0	UD	None	800000	50000	0	UD	None	800000	50000	0	UD	None	1600000	50000	0	UD	None	800000	50000
6	TF-062	TF-062_3/17/10_(0-1)_NM	Tank Farm Sampling	2010-03-17 0:00:00	0	1	0	UD	None	480	40	0	UD	None	480	40	83	JD	None	480	40	0	UD	None	480	40	0	UD	None	480	40	0	UD	None	960	40	0	UD	None	480	40
6	TF-063	TF-063_3/17/10_(0-1)_NM	Tank Farm Sampling	2010-03-17 0:00:00	0	1	0	UD	None	480	40	0	UD	None	480	40	0	UD	None	480	40	0	UD	None	480	40	0	UD	None	480	40	0	UD	None	960	40	0	UD	None	480	40
6	TF-064	TF-064_3/17/10_(0-1)_NM	Tank Farm Sampling	2010-03-17 0:00:00	0	1	0	UD	None	240000	20000	0	UD	None	240000	20000	0	UD	None	240000	20000	0	UD	None	240000	20000	0	UD	None	240000	20000	0	UD	None	480000	20000	0	UD	None	240000	20000
6	TF-065	TF-065_3/17/10_(0-1)_NM	Tank Farm Sampling	2010-03-17 0:00:00	0	1	0	UD	None	290000	25000	0	UD	None	290000	25000	0	UD	None	290000	25000	0	UD	None	290000	25000	0	UD	None	290000	25000	0	UD	None	570000	25000	0	UD	None	290000	25000
6	TF-066	TF-066_3/17/10_(0-1)_NM	Tank Farm Sampling	2010-03-17 0:00:00	0	1	0	UD	None	310000	50000	0	UD	None	310000	50000	0	UD	None	310000	50000	0	UD	None	310000	50000	0	UD	None	310000	50000	0	UD	None	630000	50000	0	UD	None	310000	50000
6	TF-066	TF-066_3/17/10_(1-2)_NM	Tank Farm Sampling	2010-03-17 0:00:00	1	2	0	UD	None	540000	50000	0	UD	None	540000	50000	0	UD	None	540000	50000	0	UD	None	540000	50000	0	UD	None	540000	50000	0	UD	None	1100000	50000	0	UD	None	540000	50000
6	TF-067	TF-067_3/17/10_(0-1)_NM	Tank Farm Sampling	2010-03-17 0:00:00	0	1	0	UD	None	63000	5000	0	UD	None	63000	5000	0	UD	None	63000	5000	0	UD	None	63000	5000	0	UD	None	63000	5000	0	UD	None	130000	5000	0	UD	None	63000	5000
6	TF-068	TF-068_3/16/10_(0-1)_NM	Tank Farm Sampling	2010-03-16 0:00:00	0	1	0	UD	None	460	40	0	UD	None	460	40	0	UD	None	460	40	0	UD	None	460	40	0	UD	None	460	40	0	UD	None	920	40	0	UD	None	460	40
6	TF-069	TF-069_1/29/10_(0-1)_NM	Tank Farm Sampling	2010-01-29 0:00:00	0	1	0	U	None	5.6	1	0	U	None	5.6	1	0	U	None	5.6	1	0	U	None	5.6	1	0	U	None	5.6	1	0	U	None	11	1	0	U	None	5.6	1
6	TF-069	TF-069_1/29/10_(1-2)_NM	Tank Farm Sampling	2010-01-29 0:00:00	1	2	0	U	None	5.5	1	0	U	None	5.5	1	0	U	None	5.5	1	0	U	None	5.5	1	0	U	None	5.5	1	0	U	None	11	1	0	U	None	5.5	1
6	TF-069	TF-069_1/29/10_(2-3)_DUP	Tank Farm Sampling	2010-01-29 0:00:00	2	3																																			
6	TF-069	TF-069_1/29/10_(2-3)_NM	Tank Farm Sampling	2010-01-29 0:00:00	2	3	0	U	None	7.6	1	0	U	None	7.6	1	0	U	None	7.6	1	0	U	None	7.6	1	0	U	None	7.6	1	0	U	None	15	1	0	U	None	7.6	1
6	TF-070	TF-070_3/16/10_(0-1)_NM	Tank Farm Sampling	2010-03-16 0:00:00	0	1	0	U	None	5.2	1	0	U	None	5.2	1	0	U	None	5.2	1	0	U	None	5.2	1	0	U	None	5.2	1	0	U	None	10	1	0	U	None	5.2	1
6	TF-070	TF-070_3/16/10_(1-2)_DUP	Tank Farm Sampling	2010-03-16 0:00:00	1	2																																			
6	TF-070	TF-070_3/16/10_(1-2)_NM	Tank Farm Sampling	2010-03-16 0:00:00	1	2	0	U	None	5.5	1	0	U	None	5.5	1	0	U	None	5.5	1	0	U	None	5.5	1	0	U	None	5.5	1	0	U	None	11	1	0	U	None	5.5	1
6	TF-070	TF-070_3/16/10_(2-3)_NM	Tank Farm Sampling	2010-03-16 0:00:00	2	3	0	U	None	6.1	1	0	U	None	6.1	1	0	U	None	6.1	1	0	U	None	6.1	1	0	U	None	6.1	1	0	U	None	12	1	0	U	None	6.1	1
6	TF-071	TF-071_3/17/10_(0-1)_NM	Tank Farm Sampling	2010-03-17 0:00:00	0	1	0	UD	None	34000	2000	0	UD	None	34000	2000	0	UD	None	34000	2000	0	UD	None	34000	2000	0	UD	None	34000	2000	0	UD	None	67000	2000	0	UD	None	34000	2000
6	TF-072	TF-072_3/17/10_(0-1)_NM	Tank Farm Sampling	2010-03-17 0:00:00	0	1	0	UD	None	240	40	0	UD	None	240	40	0	UD	None	240	40	0	UD	None	240	40	0	UD	None	240	40	0	UD	None	490	40	0	UD	None	240	40
6	TF-073	TF-073_3/16/10_(0-1)_NM	Tank Farm Sampling	2010-03-16 0:00:00	0	1	0	U	None	6.4	1	0	U	None	6.4	1	2.3	J	None	6.4	1	0	U	None	6.4	1	0	U	None	6.4	1	0	U	None	13	1	0	U	None	6.4	1
6	TF-073	TF-073_3/16/10_(1-2)_NM	Tank Farm Sampling	2010-03-16 0:00:00	1	2	0	U	None	5.7	1	0	U	None	5.7	1	2.8	J	None	5.7	1	0	U	None	5.7	1	0	U	None	5.7	1	0	U	None	11	1	0	U	None	5.7	1
6	TF-073	TF-073_3/16/10_(2-3)_NM	Tank Farm Sampling	2010-03-16 0:00:00	2	3	0	U	None	15	1	0	U	None	15	1	12	J	None	15	1	0	U	None	15	1	4	J	None	15	1	0	U	None	30	1	0	U	None	15	1
6	TF-980-A	TF-980-A_1/20/10_(0-1)_NM	Tank Farm Sampling	2010-01-20 0:00:00	0	1	0	U	None	5.5	1	0	U	None	5.5	1	0	U	None	5.5	1	0	U*	None	5.5	1	0	U	None	5.5	1	0	U	None	11	1	0	U	None	5.5	1
6	TF-980-A	TF-980-A_1/20/10_(1-2)_NM	Tank Farm Sampling	2010-01-20 0:00:00	1	2	0	U	None	5.5	1	0	U	None	5.5	1	0	U	None	5.5	1	0	U*	None	5.5	1	0	U	None	5.5	1	0	U	None	11	1	0	U	None	5.5	1
6	TF-980-A	TF-980-A_1/20/10_(2-3)_DUP	Tank Farm Sampling	2010-01-20 0:00:00	2	3																																			
6	TF-980-A	TF-980-A_1/20/10_(2-3)_NM	Tank Farm Sampling	2010-01-20 0:00:00	2	3	0	U	None	6.1	1	0	U	None	6.1	1	0	U	None	6.1	1	0	U*	None	6.1	1	0	U	None	6.1	1	0	U	None	12	1	0	U	None	6.1	1
6	TF-980-A-P	TF-980-A-P_1/20/10_(0-1)_NM	Tank Farm Sampling	2010-01-20 0:00:00	0	1																																			
6	TF-980-A-P	TF-980-A-P_1/20/10_(1-2)_NM	Tank Farm Sampling	2010-01-20 0:00:00	1	2																																			
6	TF-980-A-P	TF-980-A-P_1/20/10_(2-3)_NM	Tank Farm Sampling	2010-01-20 0:00:00	2	3																																			
7	SIA4AT1-02A	SIA4AT1-02A_2/13/13_(0-2)Comp_V_NM	Triad	2013-02-13 0:00:00	0	2																																			
7	SIA4AT1-02A	SIA4AT1-02A_2/13/13_(2-2)Grab_NM	Triad	2013-02-13 0:00:00	2	2	0	U	UJ	5	1	0	U	UJ	5	1	0	U	UJ	5	1	0	U	UJ	5	1	0	U	UJ	5	1	0	U	UJ	9.9	1	0	U	UJ	5	1
7	SIA4AT1-02A	SIA4AT1-02A_2/13/13_(2-4)Comp_V_NM	Triad	2013-02-13 0:00:00	2	4																																			
7	SIA4AT1-02A	SIA4AT1-02A_2/13/13_(4-4)Grab_NM	Triad	2013-02-13 0:00:00	4	4	0	U	None	4.9	1	0	U	None	4.9	1	0	U	None	4.9	1	0	U	None	4.9	1	0	U	None	4.9	1	0	U	None	9.7	1	0	U	None	4.9	1
7	SIA4AT1-03A	SIA4AT1-03A_2/13/13_(0-2)Comp_V_NM	Triad	2013-02-13 0:00:00	0	2																																			
7	SIA4AT1-03A	SIA4AT1-03A_2/13/13_(2-2)Grab_NM	Triad	2013-02-13 0:00:00	2	2	0	U	UJ	5.6	1	0	U	UJ	5.6	1	0	U	UJ	5.6	1	0	U	UJ	5.6	1	0	U	UJ	5.6	1	0	U	UJ	11	1	0	U	UJ	5.6	1
7	SIA4AT1-03A	SIA4AT1-03A_2/13/13_(2-4)Comp_V_NM	Triad	2013-02-13 0:00:00	2	4																																			
7	SIA4AT1-03A	SIA4AT1-03A_2/13/13_(4-4)Grab_NM	Triad	2013-02-13 0:00:00	4	4	0	U	None	4.9	1	0	U	None	4.9	1	0	U	None	4.9	1	0	U	None	4.9	1	0	U	None	4.9	1	0	U	None	9.8	1	0	U	None	4.9	1
7	SIA4AT1-04A	SIA4AT1-04A_2/13/13_(0-2)Comp_V_NM	Triad	2013-02-13 0:00:00	0	2																																			
7	SIA4AT1-04A	SIA4AT1-04A_2/13/13_(2-2)Grab_NM	Triad	2013-02-13 0:00:00	2	2	0	U	None	4.2	1	0	U	None	4.2	1	0	U	None	4.2	1	0	U	None	4.2	1	0	U	None	4.2	1	0	U	None	8.5	1	0	U	None	4.2	1
7	SIA4AT1-04A	SIA4AT1-04A_2/13/13_(2-4)Comp_V_NM	Triad	2013-02-13 0:00:00	2	4																																			
7	SIA4AT1-04A	SIA4AT1-04A_2/13/13_(4-4)Grab_NM	Triad	2013-02-13 0:00:00	4	4	0	U	UJ	5.5	1	0	U	UJ	5.5	1	0	U	UJ	5.5	1	0	U	UJ	5.5	1	0	U	UJ	5.5	1	0	U	UJ	11	1	0	U	UJ	5.5	1

Notes:
U=Non-Detect; J=Estimated value; J+=Estimated high; J-=Estimated low;
UJ=Estimated Non-Detect; UJ+=Estimated high Non-Detect
T=Compound identified in associated decontamination blank; UR= Rejected

TABLE F-1
SWMU SOIL DATA
HERCULES LLC AND PINOVA, INC.
BRUNSWICK, GA

							Trichlorofluoromethane					Vinyl acetate					Vinyl chloride					Xylenes (total)					Chlordane (technical)					1,2-Dibromo-3-chloropropane					Methylene chloride				
							8260B					8260B					8260B					8260B					8081B/8082A					8260B					8260B				
SWMU ID	Location ID	Sample ID	Event	Sample Date	Start Depth	End Depth	Result	Lab Flag	Qualifier	RDL	Dilution	Result	Lab Flag	Qualifier	RDL	Dilution	Result	Lab Flag	Qualifier	RDL	Dilution	Result	Lab Flag	Qualifier	RDL	Dilution	Result	Lab Flag	Qualifier	RDL	Dilution	Result	Lab Flag	Qualifier	RDL	Dilution	Result	Lab Flag	Qualifier	RDL	Dilution
6	TF-029	TF-029_1/26/10_(0-1)_DUP	Tank Farm Sampling	2010-01-26 0:00:00	0	1																																			
6	TF-029	TF-029_1/26/10_(0-1)_NM	Tank Farm Sampling	2010-01-26 0:00:00	0	1	0	U	None	5.5	1	0	U	None	11	1	0	U	None	5.5	1	0	U	None	11	1															
6	TF-029	TF-029_1/26/10_(1-2)_NM	Tank Farm Sampling	2010-01-26 0:00:00	1	2	0	U	None	5.8	1	0	U	None	12	1	0	U	None	5.8	1	0	U	None	12	1															
6	TF-030	TF-030_1/26/10_(0-1)_NM	Tank Farm Sampling	2010-01-26 0:00:00	0	1	0	U	None	5.7	1	0	U	None	11	1	0	U	None	5.7	1	0	U	None	11	1															
6	TF-030	TF-030_1/26/10_(1-2)_NM	Tank Farm Sampling	2010-01-26 0:00:00	1	2	0	U	None	5.8	1	0	U	None	12	1	0	U	None	5.8	1	0	U	None	12	1															
6	TF-031	TF-031_1/26/10_(0-1)_NM	Tank Farm Sampling	2010-01-26 0:00:00	0	1	0	U	None	5.7	1	0	U	None	11	1	0	U	None	5.7	1	0	U	None	11	1															
6	TF-031	TF-031_1/26/10_(1-2)_NM	Tank Farm Sampling	2010-01-26 0:00:00	1	2	0	U	None	5.4	1	0	U	None	11	1	0	U	None	5.4	1	0	U	None	11	1															
6	TF-032	TF-032_1/28/10_(0-1)_NM	Tank Farm Sampling	2010-01-28 0:00:00	0	1	0	U	None	5.9	1	0	U	None	12	1	0	U	None	5.9	1	0	U	None	12	1															
6	TF-033	TF-033_2/3/10_(0-1)_NM	Tank Farm Sampling	2010-02-03 0:00:00	0	1	0	U	None	120000	5000	0	U	None	250000	5000	0	U	None	120000	5000	0	U	None	250000	5000															
6	TF-033	TF-033_2/3/10_(1-2)_DUP	Tank Farm Sampling	2010-02-03 0:00:00	1	2	0	U	None	310000	20000	0	U	None	620000	20000	0	U	None	310000	20000	0	U	None	620000	20000															
6	TF-033	TF-033_2/3/10_(1-2)_NM	Tank Farm Sampling	2010-02-03 0:00:00	1	2	0	U	None	78000	5000	0	U	None	160000	5000	0	U	None	78000	5000	0	U	None	160000	5000															
6	TF-034	TF-034_2/3/10_(0-1)_NM	Tank Farm Sampling	2010-02-03 0:00:00	0	1	0	U	None	1200000	100000	0	U	None	2500000	100000	0	U	None	1200000	100000	0	U	None	2500000	100000															
6	TF-034	TF-034_2/3/10_(1-2)_DUP	Tank Farm Sampling	2010-02-03 0:00:00	1	2	0	U	None	530000	50000	0	U	None	1100000	50000	0	U	None	530000	50000	0	U	None	1100000	50000															
6	TF-034	TF-034_2/3/10_(1-2)_NM	Tank Farm Sampling	2010-02-03 0:00:00	1	2	0	U	None	210000	20000	0	U	None	420000	20000	0	U	None	210000	20000	0	U	None	420000	20000															
6	TF-035	TF-035_2/3/10_(0-1)_NM	Tank Farm Sampling	2010-02-03 0:00:00	0	1	0	U	None	1300000	100000	0	U	None	2600000	100000	0	U	None	1300000	100000	0	U	None	2600000	100000															
6	TF-035	TF-035_2/3/10_(1-2)_DUP	Tank Farm Sampling	2010-02-03 0:00:00	1	2	0	U	None	220000	20000	0	U	None	450000	20000	0	U	None	220000	20000	0	U	None	450000	20000															
6	TF-035	TF-035_2/3/10_(1-2)_NM	Tank Farm Sampling	2010-02-03 0:00:00	1	2	0	U	None	56000	5000	0	U	None	110000	5000	0	U	None	56000	5000	0	U	None	110000	5000															
6	TF-036	TF-036_1/27/10_(0-1)_NM	Tank Farm Sampling	2010-01-27 0:00:00	0	1	0	U	None	7	1	0	U	None	14	1	0	U	None	7	1	0	U	None	14	1															
6	TF-036	TF-036_1/27/10_(1-2)_NM	Tank Farm Sampling	2010-01-27 0:00:00	1	2	0	U	None	5.5	1	0	U	None	11	1	0	U	None	5.5	1	0	U	None	11	1															
6	TF-036	TF-036_1/27/10_(2-3)_NM	Tank Farm Sampling	2010-01-27 0:00:00	2	3	0	U	None	5.4	1	0	U	None	11	1	0	U	None	5.4	1	0	U	None	11	1															
6	TF-036	TF-036_1/27/10_(3-4)_NM	Tank Farm Sampling	2010-01-27 0:00:00	3	4	0	U	None	2300000	200000	0	U	None	4600000	200000	0	U	None	2300000	200000	0	U	None	4600000	200000															
6	TF-037	TF-037_1/27/10_(0-1)_NM	Tank Farm Sampling	2010-01-27 0:00:00	0	1	0	U	None	5.6	1	0	U	None	11	1	0	U	None	5.6	1	0	U	None	11	1															
6	TF-037	TF-037_1/27/10_(1-2)_NM	Tank Farm Sampling	2010-01-27 0:00:00	1	2	0	U	None	5.7	1	0	U	None	11	1	0	U	None	5.7	1	0	U	None	11	1															
6	TF-037	TF-037_1/27/10_(2-3)_NM	Tank Farm Sampling	2010-01-27 0:00:00	2	3	0	U	None	5.6	1	0	U	None	11	1	0	U	None	5.6	1	0	U	None	11	1															
6	TF-037	TF-037_1/27/10_(3-4)_NM	Tank Farm Sampling	2010-01-27 0:00:00	3	4	0	U	None	580000	50000	0	U	None	1200000	50000	0	U	None	580000	50000	0	U	None	1200000	50000															
6	TF-038	TF-038_1/27/10_(0-1)_NM	Tank Farm Sampling	2010-01-27 0:00:00	0	1	0	U	None	5.4	1	0	U	None	11	1	0	U	None	5.4	1	0	U	None	11	1															
6	TF-038	TF-038_1/27/10_(1-2)_NM	Tank Farm Sampling	2010-01-27 0:00:00	1	2	0	U	None	6.1	1	0	U	None	12	1	0	U	None	6.1	1	0	U	None	12	1															
6	TF-038	TF-038_1/27/10_(2-3)_NM	Tank Farm Sampling	2010-01-27 0:00:00	2	3	0	U	None	5.6	1	0	U	None	11	1	0	U	None	5.6	1	0	U	None	11	1															
6	TF-039	TF-039_1/27/10_(0-1)_NM	Tank Farm Sampling	2010-01-27 0:00:00	0	1	0	U	None	5.8	1	0	U	None	12	1	0	U	None	5.8	1	0	U	None	12	1															
6	TF-039	TF-039_1/27/10_(1-2)_NM	Tank Farm Sampling	2010-01-27 0:00:00	1	2	0	U	None	5.4	1	0	U	None	11	1	0	U	None	5.4	1	0	U	None	11	1															
6	TF-039	TF-039_1/27/10_(2-3)_NM	Tank Farm Sampling	2010-01-27 0:00:00	2	3	0	U	None	5.5	1	0	U	None	11	1	0	U	None	5.5	1	0	U	None	11	1															
6	TF-039	TF-039_1/27/10_(3-4)_DUP	Tank Farm Sampling	2010-01-27 0:00:00	3	4																																			
6	TF-039	TF-039_1/27/10_(3-4)_NM	Tank Farm Sampling	2010-01-27 0:00:00	3	4	0	U	None	5.2	1	0	U	None	10	1	0	U	None	5.2	1	0	U	None	10	1															
6	TF-040	TF-040_2/3/10_(0-1)_NM	Tank Farm Sampling	2010-02-03 0:00:00	0	1	0	U	None	1500	100	0	U	None	3000	100	0	U	None	1500	100	0	U	None	3000	100															
6	TF-041	TF-041_2/3/10_(0-1)_NM	Tank Farm Sampling	2010-02-03 0:00:00	0	1	0	U	None	9.5	1	0	U	None	19	1	0	U	None	9.5	1	0	U	None	19	1															
6	TF-042	TF-042_1/27/10_(0-1)_DUP	Tank Farm Sampling	2010-01-27 0:00:00	0	1																																			
6	TF-042	TF-042_1/27/10_(0-1)_NM	Tank Farm Sampling	2010-01-27 0:00:00	0	1	0	U	None	5.5	1	0	U	None	11	1	0	U	None	5.5	1	0	U	None	11	1															
6	TF-043	TF-043_1/28/10_(0-1)_NM	Tank Farm Sampling	2010-01-28 0:00:00	0	1	0	U	None	5.3	1	0	U	None	11	1	0	U	None	5.3	1	0	U	None	11	1															
6	TF-044	TF-044_1/28/10_(0-1)_NM	Tank Farm Sampling	2010-01-28 0:00:00	0	1	0	U	None	5.1	1	0	U	None	10	1	0	U	None	5.1	1	0	U	None	10	1															
6	TF-045	TF-045_1/28/10_(0-1)_DUP	Tank Farm Sampling	2010-01-28 0:00:00	0	1																																			
6	TF-045	TF-045_1/28/10_(0-1)_NM	Tank Farm Sampling	2010-01-28 0:00:00	0	1	0	U	None	73000	5000	0	U	None	150000	5000	0	U	None	73000	5000	0	U	None	150000	5000															
6	TF-046	TF-046_3/16/10_(0-1)_NM	Tank Farm Sampling	2010-03-16 0:00:00	0	1	0	U	None	5.5	1	0	U	None	11	1	0	U	None	5.5	1	0	U	None	11	1															
6	TF-047	TF-047_3/16/10_(0-1)_DUP	Tank Farm Sampling	2010-03-16 0:00:00	0	1																																			
6	TF-047	TF-047_3/16/10_(0-1)_NM	Tank Farm Sampling	2010-03-16 0:00:00	0	1	0	U	None	5.9	1	0	U	None	12	1	0	U	None	5.9	1	0	U	None	12	1															
6	TF-048	TF-048_3/17/10_(0-1)_NM	Tank Farm Sampling	2010-03-17 0:00:00	0	1	0	UJD	UJ	460	40	0	UJD	UJ	930	40	0	UJD	UJ	460	40	0	UJD	UJ	930	40															
6	TF-049	TF-049_3/17/10_(0-1)_NM	Tank Farm Sampling	2010-03-17 0:00:00	0	1	0	UD	None	460	40	0	UD	None	920	40	0	UD	None	460	40	0	UD	None	920	40															
6	TF-050	TF-050_3/17/10_(0-1)_NM	Tank Farm Sampling	2010-03-17 0:00:00	0	1	0	UD	None	110000	10000	0	UD	None	230000	10000	0	UD	None	110000	10000	0	UD	None	230000	10000															
6	TF-051	TF-051_3/17/10_(0-1)_NM	Tank Farm Sampling	2010-03-17 0:00:00	0	1	0	UD	None	450	40	0	UD	None	900	40	0	UD	None	450	40	0	UD	None	900	40															
6	TF-052	TF-052_3/16/10_(0-1)_NM	Tank Farm Sampling	2010-03-16 0:00:00	0	1	0	UD	None	490	40	0	UD	None	980	40	0	UD	None	490	40	130	JD	J	980	40															
6	TF-052	TF-052_3/16/10_(1-2)_NM	Tank Farm Sampling	2010-03-16 0:00:00	1	2	0	UD	None	260000	25000	0	UD	None	530000	25000	0	UD	None	260000	25000	0	UD	None	530000	25000															
6	TF-053	TF-053_1/29/10_(0-1)_NM	Tank Farm Sampling	2010-01-29 0:00:00	0	1	0	U	None	5.7	1	0	U	None	11	1	0	U	None	5.7	1	0	U	None	11	1															
6	TF-053	TF-053_1/29/10_(1-2)_NM	Tank Farm Sampling	2010-01-29 0:00:00	1	2	0	U	None	5.9	1	0	U	None	12	1	0	U	None	5.9	1	0	U	None	12	1															
6	TF-054	TF-054_1/29/10_(0-1)_NM	Tank Farm Sampling	2010-01-29 0:00:00	0	1	0	U	None	5.2	1	0	U	None	10	1	0	U	None	5.2	1	0	U	None	10	1															
6	TF-054	TF-054_1/29/10_(1-2)_NM	Tank Farm Sampling	2010-01-29 0:00:00	1	2	0	U	None	5.6	1	0	U	None	11	1	0	U	None	5.6	1	0	U	None	11	1															
6	TF-054	TF-054_1/29/10_(2-3)_NM	Tank Farm Sampling	2010-01-29 0:00:00	2	3	0	U	None	5.6	1	0	U	None	11	1	0	U	None	5.6	1	0	U	None	11	1															
6	TF-055	TF-055_1/28/10_(0-1)_NM	Tank Farm Sampling	2010-01-28 0:00:00	0	1	0	U	None	7	1	0	U	None	14	1	0	U	None	7	1	0	U	None	14	1															
6	TF-056	TF-056_1/28/10_(0-1)_NM	Tank Farm Sampling	2010-01-28 0:00:00	0	1	0	U	None	520	40	0	U	None	1000	40	0	U	None	520	40	3100	None	None	1000	40															
6	TF-056	TF-056_1/28/10_(1-2)_NM	Tank Farm Sampling	2010-01-28 0:00:00	1	2	0	U	None	6.9	1	0	U	None	14	1	0	U	None	6.9	1	0	U	None	14	1															
6	TF-057	TF-057_1/28/10_(0-1)_NM	Tank Farm Sampling	2010-01-28 0:00:00	0	1	0	U	None	5.9	1	0	U	None	12	1	0	U	None	5.9	1	0	U	None	12	1															
6	TF-058	TF-058_1/28/10_(0-1)_NM	Tank Farm Sampling	2010-01-28 0:00:00	0	1	0	U	None	900	40	0	U	None	1800	40	0	U	None	900	40	0	U	None	1800	40															
6	TF-059	TF-059_1/28/10_(0-1)_NM	Tank Farm Sampling	2010-01-28 0:00:00	0	1	0	U	None	510	40	0	U	None	1000	40	0	U	None	510	40	0	U	None	1000	40															
6	TF-060	TF-060_3/16/10_(0-1)_NM	Tank Farm Sampling	2010-03-16 0:00:00	0	1	0	U	None	5.2	1	0	U	None	10	1	0	U	None	5.2	1	0	U	None	10	1															
6	TF-060	TF-060_3/16/10_(1-2)_NM	Tank Farm Sampling	2010-03-16 0:00:00	1	2	0	U	None	6	1	0	U	None	12	1	0	U	None	6	1	0	U	None	12	1															
6	TF-061	TF-061_3/16/10_(0-1)_NM	Tank Farm Sampling	2010-03-16 0:00:00	0	1	0	UD	None	460	40	0	UD	None	920	40	0	UD	None	460	40	130	JD	None	920	40															
6	TF-061	TF-061_3/16/10_(1-2)_NM	Tank Farm Sampling	2010-03-16 0:00:00	1	2	0	UD	None	800000	50000	0	UD	None	1600000	50000	0	UD	None	800000	50000	0	UD	None	1600000	50000															
6	TF-062	TF-062_3/17/10_(0-1)_NM	Tank Farm Sampling	2010-03-17 0:00:00	0	1	0	UD	None	480	40	0	UD	None	960	40	0	UD	None	480	40	0	UD	None	960	40															
6	TF-063	TF-063_3/17/10_(0-1)_NM	Tank Farm Sampling	2010-03-17 0:00:00	0	1	0	UD	None	480	40	0	UD	None	960	40	0	UD	None	480	40	0	UD	None	960	40															
6	TF-064	TF-064_3/17/10_(0-1)_NM	Tank Farm Sampling	2010-03-17 0:00:00	0	1	0	UD	None	240000	20000	0	UD	None	480000	20000	0	UD	None	240000	20000	0	UD	None	480000	20000															
6	TF-065	TF-065_3/17/10_(0-1)_NM	Tank Farm Sampling	2010-03-17 0:00:00	0	1	0	UD	None	290000	25000	0	UD	None	570000	25000	0	UD	None	290000	25000	0	UD	None	570000	25000															
6	TF-066	TF-066_3/17/10_(0-1)_NM	Tank Farm Sampling	2010-03-17 0:00:00	0	1	0	UD	None	310000	50000	0	UD	None	630000	50000	0	UD	None	310000	50000	0	UD	None	630000	50000															
6	TF-066	TF-066_3/17/10_(1-2)_NM	Tank Farm Sampling	2010-03-17 0:00:00	1	2	0	UD	None	540000	50000	0	UD	None	1100000	50000	0	UD	None	540000	50000	0	UD	None	1100000	50000															
6	TF-067	TF-067_3/17/10_(0-1)_NM	Tank Farm Sampling	2010-03-17 0:00:00	0	1	0	UD	None	63000	5000	0	UD	None	130000	5000	0	UD	None	63000	5000	0	UD	None	130000	5000															
6	TF-068	TF-068_3/16/10_(0-1)_NM	Tank Farm Sampling	2010-03-16 0:00:00	0	1	0	UD	None	460	40	0	UD	None	920	40	0	UD	None	460	40	0	UD	None	920	40															
6	TF-069	TF-069_1/29/10_(0-1)_NM	Tank Farm Sampling	2010-01-29 0:00:00	0	1	0	U	None	5.6	1	0	U	None	11	1	0	U	None	5.6	1	0	U	None	11	1															
6	TF-069	TF-069_1/29/10_(1-2)_NM	Tank Farm Sampling	2010-01-29 0:00:00	1	2	0	U	None	5.5	1	0	U	None	11	1	0	U	None	5.5	1	0	U	None	11	1															
6	TF-069	TF-069_1/29/10_(2-3)_DUP	Tank Farm Sampling	2010-01-29 0:00:00	2	3																																			
6	TF-069	TF-069_1/29/10_(2-3)_NM	Tank Farm Sampling	2010-01-29 0:00:00	2	3	0	U	None	7.6	1	0	U	None	15	1	0	U	None	7.6	1	0	U	None	15	1															
6	TF-070	TF-070_3/16/10_(0-1)_NM	Tank Farm Sampling	2010-03-16 0:00:00	0	1	0	U	None	5.2	1	0	U	None	10	1	0	U	None	5.2	1	0	U	None	10	1															
6	TF-070	TF-070_3/16/10_(1-2)_DUP	Tank Farm Sampling	2010-03-16 0:00:00	1	2																																			
6	TF-070	TF-070_3/16/10_(1-2)_NM	Tank Farm Sampling	2010-03-16 0:00:00	1	2	0	U	None	5.5	1	0	U	None	11	1	0	U	None	5.5	1	0	U	None	11	1															
6	TF-070	TF-070_3/16/10_(2-3)_NM	Tank Farm Sampling	2010-03-16 0:00:00	2	3	0	U	None	6.1	1	0	U	None	12	1	0	U	None	6.1	1	5.6	J	None	12	1															
6	TF-071	TF-071_3/17/10_(0-1)_NM	Tank Farm Sampling	2010-03-17 0:00:00	0	1	0	UD	None	34000	2000	0	UD	None	67000	2000	0	UD	None	34000	2000	0	UD	None	67000	2000															
6	TF-072	TF-072_3/17/10_(0-1)_NM	Tank Farm Sampling	2010-03-17 0:00:00	0	1	0	UD	None	240	40	0	UD	None	490	40	0	UD	None	240	40	160	JD	None	490	40															
6	TF-073	TF-073_3/16/10_(0-1)_NM	Tank Farm Sampling	2010-03-16 0:00:00	0	1	0	U	None	6.4	1	0	U	None	13	1	0	U	None	6.4	1	0	U	None	13	1															
6	TF-073	TF-073_3/16/10_(1-2)_NM	Tank Farm Sampling	2010-03-16 0:00:00	1	2	0	U	None	5.7	1	0	U	None	11	1	0	U	None	5.7	1	0	U	None	11	1															
6	TF-073	TF-073_3/16/10_(2-3)_NM	Tank Farm Sampling	2010-03-16 0:00:00	2	3	0	U	None	15	1	0	U	None	30	1	0	U	None	15	1	0	U	None	30	1															
6	TF-980-A	TF-980-A_1/20/10_(0-1)_NM	Tank Farm Sampling	2010-01-20 0:00:00	0	1	0	U	None	5.5	1	0	U	None	11	1	0	U	None	5.5	1	0	U	None	11	1															
6	TF-980-A	TF-980-A_1/20/10_(1-2)_NM	Tank Farm Sampling	2010-01-20 0:00:00	1	2	0	U	None	5.5	1	0	U	None	11	1	0	U	None	5.5	1	0	U	None	11	1															
6	TF-980-A	TF-980-A_1/20/10_(2-3)_DUP	Tank Farm Sampling	2010-01-20 0:00:00	2	3																																			
6	TF-980-A	TF-980-A_1/20/10_(2-3)_NM	Tank Farm Sampling	2010-01-20 0:00:00	2	3	0	U	None	6.1	1	0	U	None	12	1	0	U	None	6.1	1	0	U	None	12	1															
6	TF-980-A-P	TF-980-A-P_1/20/10_(0-1)_NM	Tank Farm Sampling	2010-01-20 0:00:00	0	1																																			
6	TF-980-A-P	TF-980-A-P_1/20/10_(1-2)_NM	Tank Farm Sampling	2010-01-20 0:00:00	1	2																																			
6	TF-980-A-P	TF-980-A-P_1/20/10_(2-3)_NM	Tank Farm Sampling	2010-01-20 0:00:00	2	3																																			
7	SIA4AT1-02A	SIA4AT1-02A_2/13/13_(0-2)Comp_V_NM	Triad	2013-02-13 0:00:00	0	2																					0	U	None	380	20										
7	SIA4AT1-02A	SIA4AT1-02A_2/13/13_(2-2)Grab_NM	Triad	2013-02-13 0:00:00	2	2	0	U	UJ	5	1	0	U	UJ	9.9	1	0	U	UJ	5	1	0	U	UJ	9.9	1						0	U	UJ	9.9	1	0	U	UJ	5	1
7	SIA4AT1-02A	SIA4AT1-02A_2/13/13_(2-4)Comp_V_NM	Triad	2013-02-13 0:00:00	2	4																					0	U H	UJ	190	10										
7	SIA4AT1-02A	SIA4AT1-02A_2/13/13_(4-4)Grab_NM	Triad	2013-02-13 0:00:00	4	4	0	U	None	4.9	1	0	U	None	9.7	1	0	U	None	4.9	1	0	U	None	9.7	1						0	U	None	9.7	1	0	U	None	4.9	1
7	SIA4AT1-03A	SIA4AT1-03A_2/13/13_(0-2)Comp_V_NM	Triad	2013-02-13 0:00:00	0	2																					0	U	None	1800	100										
7	SIA4AT1-03A	SIA4AT1-03A_2/13/13_(2-2)Grab_NM	Triad	2013-02-13 0:00:00	2	2	0	U	UJ	5.6	1	0	U	UJ	11	1	0	U	UJ	5.6	1	0	U	UJ	11	1						0	U	UJ	11	1	0	U	UJ	5.6	1
7	SIA4AT1-03A	SIA4AT1-03A_2/13/13_(2-4)Comp_V_NM	Triad	2013-02-13 0:00:00	2	4																					0	U H	UJ	210	10										
7	SIA4AT1-03A	SIA4AT1-03A_2/13/13_(4-4)Grab_NM	Triad	2013-02-13 0:00:00	4	4	0	U	None	4.9	1	0	U	None	9.8	1	0	U	None	4.9	1	0	U	None	9.8	1						0	U	None	9.8	1	0	U	None	4.9	1
7	SIA4AT1-04A	SIA4AT1-04A_2/13/13_(0-2)Comp_V_NM	Triad	2013-02-13 0:00:00	0	2																					0	U	None	130	5										
7	SIA4AT1-04A	SIA4AT1-04A_2/13/13_(2-2)Grab_NM	Triad	2013-02-13 0:00:00	2	2	0	U	None	4.2	1	0	U	None	8.5	1	0	U	None	4.2	1	0	U	None	8.5	1						0	U	None	8.5	1	0	U	None	4.2	1
7	SIA4AT1-04A	SIA4AT1-04A_2/13/13_(2-4)Comp_V_NM	Triad	2013-02-13 0:00:00	2	4																																			
7	SIA4AT1-04A	SIA4AT1-04A_2/13/13_(4-4)Grab_NM	Triad	2013-02-13 0:00:00	4	4	0	U	UJ	5.5	1	0	U	UJ	11	1	0	U	UJ	5.5	1	0	U	UJ	11	1						0	U	UJ	11	1	0	U	UJ	5.5	1

Notes:
U=Non-Detect; J=Estimated value; J+=Estimated high; J-=Estimated low;
UJ=Estimated Non-Detect; UJ+=Estimated high Non-Detect
T=Compound identified in associated decontamination blank; UR= Rejected

TABLE F-1
SWMU SOIL DATA
HERCULES LLC AND PINOVA, INC.
BRUNSWICK, GA

							Chlorobenzilate					Isodrin					Kepone					2,3,7,8-Tetrachlorodibenzo-p-dioxin (TCDD)					2,4,5-T					2,4,5-TP					2,4-D				
							8081B/8082A					8081B/8082A					8081B/8082A					8280					8151					8151					8151				
SWMU ID	Location ID	Sample ID	Event	Sample Date	Start Depth	End Depth	Result	Lab Flag	Qualifier	RDL	Dilution	Result	Lab Flag	Qualifier	RDL	Dilution	Result	Lab Flag	Qualifier	RDL	Dilution	Result	Lab Flag	Qualifier	RDL	Dilution	Result	Lab Flag	Qualifier	RDL	Dilution	Result	Lab Flag	Qualifier	RDL	Dilution	Result	Lab Flag	Qualifier	RDL	Dilution
6	TF-029	TF-029_1/26/10_(0-1)_DUP	Tank Farm Sampling	2010-01-26 0:00:00	0	1																																				
6	TF-029	TF-029_1/26/10_(0-1)_NM	Tank Farm Sampling	2010-01-26 0:00:00	0	1																																				
6	TF-029	TF-029_1/26/10_(1-2)_NM	Tank Farm Sampling	2010-01-26 0:00:00	1	2																																				
6	TF-030	TF-030_1/26/10_(0-1)_NM	Tank Farm Sampling	2010-01-26 0:00:00	0	1																																				
6	TF-030	TF-030_1/26/10_(1-2)_NM	Tank Farm Sampling	2010-01-26 0:00:00	1	2																																				
6	TF-031	TF-031_1/26/10_(0-1)_NM	Tank Farm Sampling	2010-01-26 0:00:00	0	1																																				
6	TF-031	TF-031_1/26/10_(1-2)_NM	Tank Farm Sampling	2010-01-26 0:00:00	1	2																																				
6	TF-032	TF-032_1/28/10_(0-1)_NM	Tank Farm Sampling	2010-01-28 0:00:00	0	1																																				
6	TF-033	TF-033_2/3/10_(0-1)_NM	Tank Farm Sampling	2010-02-03 0:00:00	0	1																																				
6	TF-033	TF-033_2/3/10_(1-2)_DUP	Tank Farm Sampling	2010-02-03 0:00:00	1	2																																				
6	TF-033	TF-033_2/3/10_(1-2)_NM	Tank Farm Sampling	2010-02-03 0:00:00	1	2																																				
6	TF-034	TF-034_2/3/10_(0-1)_NM	Tank Farm Sampling	2010-02-03 0:00:00	0	1																																				
6	TF-034	TF-034_2/3/10_(1-2)_DUP	Tank Farm Sampling	2010-02-03 0:00:00	1	2																																				
6	TF-034	TF-034_2/3/10_(1-2)_NM	Tank Farm Sampling	2010-02-03 0:00:00	1	2																																				
6	TF-035	TF-035_2/3/10_(0-1)_NM	Tank Farm Sampling	2010-02-03 0:00:00	0	1																																				
6	TF-035	TF-035_2/3/10_(1-2)_DUP	Tank Farm Sampling	2010-02-03 0:00:00	1	2																																				
6	TF-035	TF-035_2/3/10_(1-2)_NM	Tank Farm Sampling	2010-02-03 0:00:00	1	2																																				
6	TF-036	TF-036_1/27/10_(0-1)_NM	Tank Farm Sampling	2010-01-27 0:00:00	0	1																																				
6	TF-036	TF-036_1/27/10_(1-2)_NM	Tank Farm Sampling	2010-01-27 0:00:00	1	2																																				
6	TF-036	TF-036_1/27/10_(2-3)_NM	Tank Farm Sampling	2010-01-27 0:00:00	2	3																																				
6	TF-036	TF-036_1/27/10_(3-4)_NM	Tank Farm Sampling	2010-01-27 0:00:00	3	4																																				
6	TF-037	TF-037_1/27/10_(0-1)_NM	Tank Farm Sampling	2010-01-27 0:00:00	0	1																																				
6	TF-037	TF-037_1/27/10_(1-2)_NM	Tank Farm Sampling	2010-01-27 0:00:00	1	2																																				
6	TF-037	TF-037_1/27/10_(2-3)_NM	Tank Farm Sampling	2010-01-27 0:00:00	2	3																																				
6	TF-037	TF-037_1/27/10_(3-4)_NM	Tank Farm Sampling	2010-01-27 0:00:00	3	4																																				
6	TF-038	TF-038_1/27/10_(0-1)_NM	Tank Farm Sampling	2010-01-27 0:00:00	0	1																																				
6	TF-038	TF-038_1/27/10_(1-2)_NM	Tank Farm Sampling	2010-01-27 0:00:00	1	2																																				
6	TF-038	TF-038_1/27/10_(2-3)_NM	Tank Farm Sampling	2010-01-27 0:00:00	2	3																																				
6	TF-039	TF-039_1/27/10_(0-1)_NM	Tank Farm Sampling	2010-01-27 0:00:00	0	1																																				
6	TF-039	TF-039_1/27/10_(1-2)_NM	Tank Farm Sampling	2010-01-27 0:00:00	1	2																																				
6	TF-039	TF-039_1/27/10_(2-3)_NM	Tank Farm Sampling	2010-01-27 0:00:00	2	3																																				
6	TF-039	TF-039_1/27/10_(3-4)_DUP	Tank Farm Sampling	2010-01-27 0:00:00	3	4																																				
6	TF-039	TF-039_1/27/10_(3-4)_NM	Tank Farm Sampling	2010-01-27 0:00:00	3	4																																				
6	TF-040	TF-040_2/3/10_(0-1)_NM	Tank Farm Sampling	2010-02-03 0:00:00	0	1																																				
6	TF-041	TF-041_2/3/10_(0-1)_NM	Tank Farm Sampling	2010-02-03 0:00:00	0	1																																				
6	TF-042	TF-042_1/27/10_(0-1)_DUP	Tank Farm Sampling	2010-01-27 0:00:00	0	1																																				
6	TF-042	TF-042_1/27/10_(0-1)_NM	Tank Farm Sampling	2010-01-27 0:00:00	0	1																																				
6	TF-043	TF-043_1/28/10_(0-1)_NM	Tank Farm Sampling	2010-01-28 0:00:00	0	1																																				
6	TF-044	TF-044_1/28/10_(0-1)_NM	Tank Farm Sampling	2010-01-28 0:00:00	0	1																																				
6	TF-045	TF-045_1/28/10_(0-1)_DUP	Tank Farm Sampling	2010-01-28 0:00:00	0	1																																				
6	TF-045	TF-045_1/28/10_(0-1)_NM	Tank Farm Sampling	2010-01-28 0:00:00	0	1																																				
6	TF-046	TF-046_3/16/10_(0-1)_NM	Tank Farm Sampling	2010-03-16 0:00:00	0	1																																				
6	TF-047	TF-047_3/16/10_(0-1)_DUP	Tank Farm Sampling	2010-03-16 0:00:00	0	1																																				
6	TF-047	TF-047_3/16/10_(0-1)_NM	Tank Farm Sampling	2010-03-16 0:00:00	0	1																																				
6	TF-048	TF-048_3/17/10_(0-1)_NM	Tank Farm Sampling	2010-03-17 0:00:00	0	1																																				
6	TF-049	TF-049_3/17/10_(0-1)_NM	Tank Farm Sampling	2010-03-17 0:00:00	0	1																																				
6	TF-050	TF-050_3/17/10_(0-1)_NM	Tank Farm Sampling	2010-03-17 0:00:00	0	1																																				
6	TF-051	TF-051_3/17/10_(0-1)_NM	Tank Farm Sampling	2010-03-17 0:00:00	0	1																																				
6	TF-052	TF-052_3/16/10_(0-1)_NM	Tank Farm Sampling	2010-03-16 0:00:00	0	1																																				
6	TF-052	TF-052_3/16/10_(1-2)_NM	Tank Farm Sampling	2010-03-16 0:00:00	1	2																																				
6	TF-053	TF-053_1/29/10_(0-1)_NM	Tank Farm Sampling	2010-01-29 0:00:00	0	1																																				
6	TF-053	TF-053_1/29/10_(1-2)_NM	Tank Farm Sampling	2010-01-29 0:00:00	1	2																																				
6	TF-054	TF-054_1/29/10_(0-1)_NM	Tank Farm Sampling	2010-01-29 0:00:00	0	1																																				
6	TF-054	TF-054_1/29/10_(1-2)_NM	Tank Farm Sampling	2010-01-29 0:00:00	1	2																																				
6	TF-054	TF-054_1/29/10_(2-3)_NM	Tank Farm Sampling	2010-01-29 0:00:00	2	3																																				
6	TF-055	TF-055_1/28/10_(0-1)_NM	Tank Farm Sampling	2010-01-28 0:00:00	0	1																																				
6	TF-056	TF-056_1/28/10_(0-1)_NM	Tank Farm Sampling	2010-01-28 0:00:00	0	1																																				
6	TF-056	TF-056_1/28/10_(1-2)_NM	Tank Farm Sampling	2010-01-28 0:00:00	1	2																																				
6	TF-057	TF-057_1/28/10_(0-1)_NM	Tank Farm Sampling	2010-01-28 0:00:00	0	1																																				
6	TF-058	TF-058_1/28/10_(0-1)_NM	Tank Farm Sampling	2010-01-28 0:00:00	0	1																																				
6	TF-059	TF-059_1/28/10_(0-1)_NM	Tank Farm Sampling	2010-01-28 0:00:00	0	1																																				
6	TF-060	TF-060_3/16/10_(0-1)_NM	Tank Farm Sampling	2010-03-16 0:00:00	0	1																																				
6	TF-060	TF-060_3/16/10_(1-2)_NM	Tank Farm Sampling	2010-03-16 0:00:00	1	2																																				
6	TF-061	TF-061_3/16/10_(0-1)_NM	Tank Farm Sampling	2010-03-16 0:00:00	0	1																																				
6	TF-061	TF-061_3/16/10_(1-2)_NM	Tank Farm Sampling	2010-03-16 0:00:00	1	2																																				
6	TF-062	TF-062_3/17/10_(0-1)_NM	Tank Farm Sampling	2010-03-17 0:00:00	0	1																																				
6	TF-063	TF-063_3/17/10_(0-1)_NM	Tank Farm Sampling	2010-03-17 0:00:00	0	1																																				
6	TF-064	TF-064_3/17/10_(0-1)_NM	Tank Farm Sampling	2010-03-17 0:00:00	0	1																																				
6	TF-065	TF-065_3/17/10_(0-1)_NM	Tank Farm Sampling	2010-03-17 0:00:00	0	1																																				
6	TF-066	TF-066_3/17/10_(0-1)_NM	Tank Farm Sampling	2010-03-17 0:00:00	0	1																																				
6	TF-066	TF-066_3/17/10_(1-2)_NM	Tank Farm Sampling	2010-03-17 0:00:00	1	2																																				
6	TF-067	TF-067_3/17/10_(0-1)_NM	Tank Farm Sampling	2010-03-17 0:00:00	0	1																																				
6	TF-068	TF-068_3/16/10_(0-1)_NM	Tank Farm Sampling	2010-03-16 0:00:00	0	1																																				
6	TF-069	TF-069_1/29/10_(0-1)_NM	Tank Farm Sampling	2010-01-29 0:00:00	0	1																																				
6	TF-069	TF-069_1/29/10_(1-2)_NM	Tank Farm Sampling	2010-01-29 0:00:00	1	2																																				
6	TF-069	TF-069_1/29/10_(2-3)_DUP	Tank Farm Sampling	2010-01-29 0:00:00	2	3																																				
6	TF-069	TF-069_1/29/10_(2-3)_NM	Tank Farm Sampling	2010-01-29 0:00:00	2	3																																				
6	TF-070	TF-070_3/16/10_(0-1)_NM	Tank Farm Sampling	2010-03-16 0:00:00	0	1																																				
6	TF-070	TF-070_3/16/10_(1-2)_DUP	Tank Farm Sampling	2010-03-16 0:00:00	1	2																																				
6	TF-070	TF-070_3/16/10_(1-2)_NM	Tank Farm Sampling	2010-03-16 0:00:00	1	2																																				
6	TF-070	TF-070_3/16/10_(2-3)_NM	Tank Farm Sampling	2010-03-16 0:00:00	2	3																																				
6	TF-071	TF-071_3/17/10_(0-1)_NM	Tank Farm Sampling	2010-03-17 0:00:00	0	1																																				
6	TF-072	TF-072_3/17/10_(0-1)_NM	Tank Farm Sampling	2010-03-17 0:00:00	0	1																																				
6	TF-073	TF-073_3/16/10_(0-1)_NM	Tank Farm Sampling	2010-03-16 0:00:00	0	1																																				
6	TF-073	TF-073_3/16/10_(1-2)_NM	Tank Farm Sampling	2010-03-16 0:00:00	1	2																																				
6	TF-073	TF-073_3/16/10_(2-3)_NM	Tank Farm Sampling	2010-03-16 0:00:00	2	3																																				
6	TF-980-A	TF-980-A_1/20/10_(0-1)_NM	Tank Farm Sampling	2010-01-20 0:00:00	0	1																																				
6	TF-980-A	TF-980-A_1/20/10_(1-2)_NM	Tank Farm Sampling	2010-01-20 0:00:00	1	2																																				
6	TF-980-A	TF-980-A_1/20/10_(2-3)_DUP	Tank Farm Sampling	2010-01-20 0:00:00	2	3																																				
6	TF-980-A	TF-980-A_1/20/10_(2-3)_NM	Tank Farm Sampling	2010-01-20 0:00:00	2	3																																				
6	TF-980-A-P	TF-980-A-P_1/20/10_(0-1)_NM	Tank Farm Sampling	2010-01-20 0:00:00	0	1																																				
6	TF-980-A-P	TF-980-A-P_1/20/10_(1-2)_NM	Tank Farm Sampling	2010-01-20 0:00:00	1	2																																				
6	TF-980-A-P	TF-980-A-P_1/20/10_(2-3)_NM	Tank Farm Sampling	2010-01-20 0:00:00	2	3																																				
7	SIA4AT1-02A	SIA4AT1-02A_2/13/13_(0-2)Comp_V_NM	Triad	2013-02-13 0:00:00	0	2	0	U	None	380	20	0	U	None	74	20	0	U	None	3800	20																					
7	SIA4AT1-02A	SIA4AT1-02A_2/13/13_(2-2)Grab_NM	Triad	2013-02-13 0:00:00	2	2																																				
7	SIA4AT1-02A	SIA4AT1-02A_2/13/13_(2-4)Comp_V_NM	Triad	2013-02-13 0:00:00	2	4	0	U H	UJ	190	10	0	U H	UJ	37	10	0	U H	UJ	1900	10																					
7	SIA4AT1-02A	SIA4AT1-02A_2/13/13_(4-4)Grab_NM	Triad	2013-02-13 0:00:00	4	4																																				
7	SIA4AT1-03A	SIA4AT1-03A_2/13/13_(0-2)Comp_V_NM	Triad	2013-02-13 0:00:00	0	2	0	U	None	1800	100	0	U	None	360	100	0	U	None	18000	100																					
7	SIA4AT1-03A	SIA4AT1-03A_2/13/13_(2-2)Grab_NM	Triad	2013-02-13 0:00:00	2	2																																				
7	SIA4AT1-03A	SIA4AT1-03A_2/13/13_(2-4)Comp_V_NM	Triad	2013-02-13 0:00:00	2	4	0	U H	UJ	210	10	0	U H	UJ	40	10	0	U H	UJ	2100	10																					
7	SIA4AT1-03A	SIA4AT1-03A_2/13/13_(4-4)Grab_NM	Triad	2013-02-13 0:00:00	4	4																																				
7	SIA4AT1-04A	SIA4AT1-04A_2/13/13_(0-2)Comp_V_NM	Triad	2013-02-13 0:00:00	0	2	0	U	None	130	5	0	U	None	25	5	0	U	None	1300	5																					
7	SIA4AT1-04A	SIA4AT1-04A_2/13/13_(2-2)Grab_NM	Triad	2013-02-13 0:00:00	2	2																																				
7	SIA4AT1-04A	SIA4AT1-04A_2/13/13_(2-4)Comp_V_NM	Triad	2013-02-13 0:00:00	2	4																																				
7	SIA4AT1-04A	SIA4AT1-04A_2/13/13_(4-4)Grab_NM	Triad	2013-02-13 0:00:00	4	4																																				

Notes:
U=Non-Detect; J=Estimated value; J+=Estimated high; J-=Estimated low;
UJ=Estimated Non-Detect; UJ+=Estimated high Non-Detect
T=Compound identified in associated decontamination blank; UR= Rejected

TABLE F-1
SWMU SOIL DATA
HERCULES LLC AND PINOVA, INC.
BRUNSWICK, GA

							2-Chloroethyl vinyl ether					Cyanide					Endosulfan Sulfate					Fluoride					Formaldehyde					Sulfide					Total Hexachlorodibenzofuran (HxCDF)				
							8240					9010					8080										8315					9030					8280				
SWMU ID	Location ID	Sample ID	Event	Sample Date	Start Depth	End Depth	Result	Lab Flag	Qualifier	RDL	Dilution	Result	Lab Flag	Qualifier	RDL	Dilution	Result	Lab Flag	Qualifier	RDL	Dilution	Result	Lab Flag	Qualifier	RDL	Dilution	Result	Lab Flag	Qualifier	RDL	Dilution	Result	Lab Flag	Qualifier	RDL	Dilution	Result	Lab Flag	Qualifier	RDL	Dilution
6	TF-029	TF-029_1/26/10_(0-1)_DUP	Tank Farm Sampling	2010-01-26 0:00:00	0	1																																					
6	TF-029	TF-029_1/26/10_(0-1)_NM	Tank Farm Sampling	2010-01-26 0:00:00	0	1																																					
6	TF-029	TF-029_1/26/10_(1-2)_NM	Tank Farm Sampling	2010-01-26 0:00:00	1	2																																					
6	TF-030	TF-030_1/26/10_(0-1)_NM	Tank Farm Sampling	2010-01-26 0:00:00	0	1																																					
6	TF-030	TF-030_1/26/10_(1-2)_NM	Tank Farm Sampling	2010-01-26 0:00:00	1	2																																					
6	TF-031	TF-031_1/26/10_(0-1)_NM	Tank Farm Sampling	2010-01-26 0:00:00	0	1																																					
6	TF-031	TF-031_1/26/10_(1-2)_NM	Tank Farm Sampling	2010-01-26 0:00:00	1	2																																					
6	TF-032	TF-032_1/28/10_(0-1)_NM	Tank Farm Sampling	2010-01-28 0:00:00	0	1																																					
6	TF-033	TF-033_2/3/10_(0-1)_NM	Tank Farm Sampling	2010-02-03 0:00:00	0	1																																					
6	TF-033	TF-033_2/3/10_(1-2)_DUP	Tank Farm Sampling	2010-02-03 0:00:00	1	2																																					
6	TF-033	TF-033_2/3/10_(1-2)_NM	Tank Farm Sampling	2010-02-03 0:00:00	1	2																																					
6	TF-034	TF-034_2/3/10_(0-1)_NM	Tank Farm Sampling	2010-02-03 0:00:00	0	1																																					
6	TF-034	TF-034_2/3/10_(1-2)_DUP	Tank Farm Sampling	2010-02-03 0:00:00	1	2																																					
6	TF-034	TF-034_2/3/10_(1-2)_NM	Tank Farm Sampling	2010-02-03 0:00:00	1	2																																					
6	TF-035	TF-035_2/3/10_(0-1)_NM	Tank Farm Sampling	2010-02-03 0:00:00	0	1																																					
6	TF-035	TF-035_2/3/10_(1-2)_DUP	Tank Farm Sampling	2010-02-03 0:00:00	1	2																																					
6	TF-035	TF-035_2/3/10_(1-2)_NM	Tank Farm Sampling	2010-02-03 0:00:00	1	2																																					
6	TF-036	TF-036_1/27/10_(0-1)_NM	Tank Farm Sampling	2010-01-27 0:00:00	0	1																																					
6	TF-036	TF-036_1/27/10_(1-2)_NM	Tank Farm Sampling	2010-01-27 0:00:00	1	2																																					
6	TF-036	TF-036_1/27/10_(2-3)_NM	Tank Farm Sampling	2010-01-27 0:00:00	2	3																																					
6	TF-036	TF-036_1/27/10_(3-4)_NM	Tank Farm Sampling	2010-01-27 0:00:00	3	4																																					
6	TF-037	TF-037_1/27/10_(0-1)_NM	Tank Farm Sampling	2010-01-27 0:00:00	0	1																																					
6	TF-037	TF-037_1/27/10_(1-2)_NM	Tank Farm Sampling	2010-01-27 0:00:00	1	2																																					
6	TF-037	TF-037_1/27/10_(2-3)_NM	Tank Farm Sampling	2010-01-27 0:00:00	2	3																																					
6	TF-037	TF-037_1/27/10_(3-4)_NM	Tank Farm Sampling	2010-01-27 0:00:00	3	4																																					
6	TF-038	TF-038_1/27/10_(0-1)_NM	Tank Farm Sampling	2010-01-27 0:00:00	0	1																																					
6	TF-038	TF-038_1/27/10_(1-2)_NM	Tank Farm Sampling	2010-01-27 0:00:00	1	2																																					
6	TF-038	TF-038_1/27/10_(2-3)_NM	Tank Farm Sampling	2010-01-27 0:00:00	2	3																																					
6	TF-039	TF-039_1/27/10_(0-1)_NM	Tank Farm Sampling	2010-01-27 0:00:00	0	1																																					
6	TF-039	TF-039_1/27/10_(1-2)_NM	Tank Farm Sampling	2010-01-27 0:00:00	1	2																																					
6	TF-039	TF-039_1/27/10_(2-3)_NM	Tank Farm Sampling	2010-01-27 0:00:00	2	3																																					
6	TF-039	TF-039_1/27/10_(3-4)_DUP	Tank Farm Sampling	2010-01-27 0:00:00	3	4																																					
6	TF-039	TF-039_1/27/10_(3-4)_NM	Tank Farm Sampling	2010-01-27 0:00:00	3	4																																					
6	TF-040	TF-040_2/3/10_(0-1)_NM	Tank Farm Sampling	2010-02-03 0:00:00	0	1																																					
6	TF-041	TF-041_2/3/10_(0-1)_NM	Tank Farm Sampling	2010-02-03 0:00:00	0	1																																					
6	TF-042	TF-042_1/27/10_(0-1)_DUP	Tank Farm Sampling	2010-01-27 0:00:00	0	1																																					
6	TF-042	TF-042_1/27/10_(0-1)_NM	Tank Farm Sampling	2010-01-27 0:00:00	0	1																																					
6	TF-043	TF-043_1/28/10_(0-1)_NM	Tank Farm Sampling	2010-01-28 0:00:00	0	1																																					
6	TF-044	TF-044_1/28/10_(0-1)_NM	Tank Farm Sampling	2010-01-28 0:00:00	0	1																																					
6	TF-045	TF-045_1/28/10_(0-1)_DUP	Tank Farm Sampling	2010-01-28 0:00:00	0	1																																					
6	TF-045	TF-045_1/28/10_(0-1)_NM	Tank Farm Sampling	2010-01-28 0:00:00	0	1																																					
6	TF-046	TF-046_3/16/10_(0-1)_NM	Tank Farm Sampling	2010-03-16 0:00:00	0	1																																					
6	TF-047	TF-047_3/16/10_(0-1)_DUP	Tank Farm Sampling	2010-03-16 0:00:00	0	1																																					
6	TF-047	TF-047_3/16/10_(0-1)_NM	Tank Farm Sampling	2010-03-16 0:00:00	0	1																																					
6	TF-048	TF-048_3/17/10_(0-1)_NM	Tank Farm Sampling	2010-03-17 0:00:00	0	1																																					
6	TF-049	TF-049_3/17/10_(0-1)_NM	Tank Farm Sampling	2010-03-17 0:00:00	0	1																																					
6	TF-050	TF-050_3/17/10_(0-1)_NM	Tank Farm Sampling	2010-03-17 0:00:00	0	1																																					
6	TF-051	TF-051_3/17/10_(0-1)_NM	Tank Farm Sampling	2010-03-17 0:00:00	0	1																																					
6	TF-052	TF-052_3/16/10_(0-1)_NM	Tank Farm Sampling	2010-03-16 0:00:00	0	1																																					
6	TF-052	TF-052_3/16/10_(1-2)_NM	Tank Farm Sampling	2010-03-16 0:00:00	1	2																																					
6	TF-053	TF-053_1/29/10_(0-1)_NM	Tank Farm Sampling	2010-01-29 0:00:00	0	1																																					
6	TF-053	TF-053_1/29/10_(1-2)_NM	Tank Farm Sampling	2010-01-29 0:00:00	1	2																																					
6	TF-054	TF-054_1/29/10_(0-1)_NM	Tank Farm Sampling	2010-01-29 0:00:00	0	1																																					
6	TF-054	TF-054_1/29/10_(1-2)_NM	Tank Farm Sampling	2010-01-29 0:00:00	1	2																																					
6	TF-054	TF-054_1/29/10_(2-3)_NM	Tank Farm Sampling	2010-01-29 0:00:00	2	3																																					
6	TF-055	TF-055_1/28/10_(0-1)_NM	Tank Farm Sampling	2010-01-28 0:00:00	0	1																																					
6	TF-056	TF-056_1/28/10_(0-1)_NM	Tank Farm Sampling	2010-01-28 0:00:00	0	1																																					
6	TF-056	TF-056_1/28/10_(1-2)_NM	Tank Farm Sampling	2010-01-28 0:00:00	1	2																																					
6	TF-057	TF-057_1/28/10_(0-1)_NM	Tank Farm Sampling	2010-01-28 0:00:00	0	1																																					
6	TF-058	TF-058_1/28/10_(0-1)_NM	Tank Farm Sampling	2010-01-28 0:00:00	0	1																																					
6	TF-059	TF-059_1/28/10_(0-1)_NM	Tank Farm Sampling	2010-01-28 0:00:00	0	1																																					
6	TF-060	TF-060_3/16/10_(0-1)_NM	Tank Farm Sampling	2010-03-16 0:00:00	0	1																																					
6	TF-060	TF-060_3/16/10_(1-2)_NM	Tank Farm Sampling	2010-03-16 0:00:00	1	2																																					
6	TF-061	TF-061_3/16/10_(0-1)_NM	Tank Farm Sampling	2010-03-16 0:00:00	0	1																																					
6	TF-061	TF-061_3/16/10_(1-2)_NM	Tank Farm Sampling	2010-03-16 0:00:00	1	2																																					
6	TF-062	TF-062_3/17/10_(0-1)_NM	Tank Farm Sampling	2010-03-17 0:00:00	0	1																																					
6	TF-063	TF-063_3/17/10_(0-1)_NM	Tank Farm Sampling	2010-03-17 0:00:00	0	1																																					
6	TF-064	TF-064_3/17/10_(0-1)_NM	Tank Farm Sampling	2010-03-17 0:00:00	0	1																																					
6	TF-065	TF-065_3/17/10_(0-1)_NM	Tank Farm Sampling	2010-03-17 0:00:00	0	1																																					
6	TF-066	TF-066_3/17/10_(0-1)_NM	Tank Farm Sampling	2010-03-17 0:00:00	0	1																																					
6	TF-066	TF-066_3/17/10_(1-2)_NM	Tank Farm Sampling	2010-03-17 0:00:00	1	2																																					
6	TF-067	TF-067_3/17/10_(0-1)_NM	Tank Farm Sampling	2010-03-17 0:00:00	0	1																																					
6	TF-068	TF-068_3/16/10_(0-1)_NM	Tank Farm Sampling	2010-03-16 0:00:00	0	1																																					
6	TF-069	TF-069_1/29/10_(0-1)_NM	Tank Farm Sampling	2010-01-29 0:00:00	0	1																																					
6	TF-069	TF-069_1/29/10_(1-2)_NM	Tank Farm Sampling	2010-01-29 0:00:00	1	2																																					
6	TF-069	TF-069_1/29/10_(2-3)_DUP	Tank Farm Sampling	2010-01-29 0:00:00	2	3																																					
6	TF-069	TF-069_1/29/10_(2-3)_NM	Tank Farm Sampling	2010-01-29 0:00:00	2	3																																					
6	TF-070	TF-070_3/16/10_(0-1)_NM	Tank Farm Sampling	2010-03-16 0:00:00	0	1																																					
6	TF-070	TF-070_3/16/10_(1-2)_DUP	Tank Farm Sampling	2010-03-16 0:00:00	1	2																																					
6	TF-070	TF-070_3/16/10_(1-2)_NM	Tank Farm Sampling	2010-03-16 0:00:00	1	2																																					
6	TF-070	TF-070_3/16/10_(2-3)_NM	Tank Farm Sampling	2010-03-16 0:00:00	2	3																																					
6	TF-071	TF-071_3/17/10_(0-1)_NM	Tank Farm Sampling	2010-03-17 0:00:00	0	1																																					
6	TF-072	TF-072_3/17/10_(0-1)_NM	Tank Farm Sampling	2010-03-17 0:00:00	0	1																																					
6	TF-073	TF-073_3/16/10_(0-1)_NM	Tank Farm Sampling	2010-03-16 0:00:00	0	1																																					
6	TF-073	TF-073_3/16/10_(1-2)_NM	Tank Farm Sampling	2010-03-16 0:00:00	1	2																																					
6	TF-073	TF-073_3/16/10_(2-3)_NM	Tank Farm Sampling	2010-03-16 0:00:00	2	3																																					
6	TF-980-A	TF-980-A_1/20/10_(0-1)_NM	Tank Farm Sampling	2010-01-20 0:00:00	0	1																																					
6	TF-980-A	TF-980-A_1/20/10_(1-2)_NM	Tank Farm Sampling	2010-01-20 0:00:00	1	2																																					
6	TF-980-A	TF-980-A_1/20/10_(2-3)_DUP	Tank Farm Sampling	2010-01-20 0:00:00	2	3																																					
6	TF-980-A	TF-980-A_1/20/10_(2-3)_NM	Tank Farm Sampling	2010-01-20 0:00:00	2	3																																					
6	TF-980-A-P	TF-980-A-P_1/20/10_(0-1)_NM	Tank Farm Sampling	2010-01-20 0:00:00	0	1																																					
6	TF-980-A-P	TF-980-A-P_1/20/10_(1-2)_NM	Tank Farm Sampling	2010-01-20 0:00:00	1	2																																					
6	TF-980-A-P	TF-980-A-P_1/20/10_(2-3)_NM	Tank Farm Sampling	2010-01-20 0:00:00	2	3																																					
7	SIA4AT1-02A	SIA4AT1-02A_2/13/13_(0-2)Comp_V_NM	Triad	2013-02-13 0:00:00	0	2																																					
7	SIA4AT1-02A	SIA4AT1-02A_2/13/13_(2-2)Grab_NM	Triad	2013-02-13 0:00:00	2	2																																					
7	SIA4AT1-02A	SIA4AT1-02A_2/13/13_(2-4)Comp_V_NM	Triad	2013-02-13 0:00:00	2	4																																					
7	SIA4AT1-02A	SIA4AT1-02A_2/13/13_(4-4)Grab_NM	Triad	2013-02-13 0:00:00	4	4																																					
7	SIA4AT1-03A	SIA4AT1-03A_2/13/13_(0-2)Comp_V_NM	Triad	2013-02-13 0:00:00	0	2																																					
7	SIA4AT1-03A	SIA4AT1-03A_2/13/13_(2-2)Grab_NM	Triad	2013-02-13 0:00:00	2	2																																					
7	SIA4AT1-03A	SIA4AT1-03A_2/13/13_(2-4)Comp_V_NM	Triad	2013-02-13 0:00:00	2	4																																					
7	SIA4AT1-03A	SIA4AT1-03A_2/13/13_(4-4)Grab_NM	Triad	2013-02-13 0:00:00	4	4																																					
7	SIA4AT1-04A	SIA4AT1-04A_2/13/13_(0-2)Comp_V_NM	Triad	2013-02-13 0:00:00	0	2																																					
7	SIA4AT1-04A	SIA4AT1-04A_2/13/13_(2-2)Grab_NM	Triad	2013-02-13 0:00:00	2	2																																					
7	SIA4AT1-04A	SIA4AT1-04A_2/13/13_(2-4)Comp_V_NM	Triad	2013-02-13 0:00:00	2	4																																					
7	SIA4AT1-04A	SIA4AT1-04A_2/13/13_(4-4)Grab_NM	Triad	2013-02-13 0:00:00	4	4																																					

Notes:
U=Non-Detect; J=Estimated value; J+=Estimated high; J-=Estimated low;
UJ=Estimated Non-Detect; UJ+=Estimated high Non-Detect
T=Compound identified in associated decontamination blank; UR= Rejected

TABLE F-1
SWMU SOIL DATA
HERCULES LLC AND PINOVA, INC.
BRUNSWICK, GA

							Total Hexachlorodibenzo-p-dioxin (HxCDD) 8280					Total Pentachlorodibenzofuran (PeCDF) 8280					Total Pentachlorodibenzo-p-dioxin (PeCDD) 8280					Total Tetrachlorodibenzofuran (TCDF) 8280					Total Tetrachlorodibenzo-p-dioxin (TCDD) 8280					Toxaphene 8080					Percent solids SM 2540G M				
SWMU ID	Location ID	Sample ID	Event	Sample Date	Start Depth	End Depth	Result	Lab Flag	Qualifier	RDL	Dilution	Result	Lab Flag	Qualifier	RDL	Dilution	Result	Lab Flag	Qualifier	RDL	Dilution	Result	Lab Flag	Qualifier	RDL	Dilution	Result	Lab Flag	Qualifier	RDL	Dilution	Result	Lab Flag	Qualifier	RDL	Dilution	Result	Lab Flag	Qualifier	RDL	Dilution
6	TF-029	TF-029_1/26/10_(0-1)_DUP	Tank Farm Sampling	2010-01-26 0:00:00	0	1																										420	None	J	210	1					
6	TF-029	TF-029_1/26/10_(0-1)_NM	Tank Farm Sampling	2010-01-26 0:00:00	0	1																										3700	None	J	2200	10					
6	TF-029	TF-029_1/26/10_(1-2)_NM	Tank Farm Sampling	2010-01-26 0:00:00	1	2																										440	None	J	230	1					
6	TF-030	TF-030_1/26/10_(0-1)_NM	Tank Farm Sampling	2010-01-26 0:00:00	0	1																										120	J	J	210	1					
6	TF-030	TF-030_1/26/10_(1-2)_NM	Tank Farm Sampling	2010-01-26 0:00:00	1	2																										1100	J	J	2100	10					
6	TF-031	TF-031_1/26/10_(0-1)_NM	Tank Farm Sampling	2010-01-26 0:00:00	0	1																										0	U	J	2200	10					
6	TF-031	TF-031_1/26/10_(1-2)_NM	Tank Farm Sampling	2010-01-26 0:00:00	1	2																										1300	J	None	2200	10					
6	TF-032	TF-032_1/28/10_(0-1)_NM	Tank Farm Sampling	2010-01-28 0:00:00	0	1																										830	J	J	2000	10					
6	TF-033	TF-033_2/3/10_(0-1)_NM	Tank Farm Sampling	2010-02-03 0:00:00	0	1																																				
6	TF-033	TF-033_2/3/10_(1-2)_DUP	Tank Farm Sampling	2010-02-03 0:00:00	1	2																										0	U	UJ	2100	10					
6	TF-033	TF-033_2/3/10_(1-2)_NM	Tank Farm Sampling	2010-02-03 0:00:00	1	2																										820	J	J	2200	10					
6	TF-034	TF-034_2/3/10_(0-1)_NM	Tank Farm Sampling	2010-02-03 0:00:00	0	1																																				
6	TF-034	TF-034_2/3/10_(1-2)_DUP	Tank Farm Sampling	2010-02-03 0:00:00	1	2																										0	U	UJ	2000	10					
6	TF-034	TF-034_2/3/10_(1-2)_NM	Tank Farm Sampling	2010-02-03 0:00:00	1	2																										960	J	J	2300	10					
6	TF-035	TF-035_2/3/10_(0-1)_NM	Tank Farm Sampling	2010-02-03 0:00:00	0	1																																				
6	TF-035	TF-035_2/3/10_(1-2)_DUP	Tank Farm Sampling	2010-02-03 0:00:00	1	2																										0	U	UJ	2000	10					
6	TF-035	TF-035_2/3/10_(1-2)_NM	Tank Farm Sampling	2010-02-03 0:00:00	1	2																										800	J	None	1900	10					
6	TF-036	TF-036_1/27/10_(0-1)_NM	Tank Farm Sampling	2010-01-27 0:00:00	0	1																										1700	J	None	1900	10					
6	TF-036	TF-036_1/27/10_(1-2)_NM	Tank Farm Sampling	2010-01-27 0:00:00	1	2																										0	U	None	1900	10					
6	TF-036	TF-036_1/27/10_(2-3)_NM	Tank Farm Sampling	2010-01-27 0:00:00	2	3																										0	U	None	2000	10					
6	TF-036	TF-036_1/27/10_(3-4)_NM	Tank Farm Sampling	2010-01-27 0:00:00	3	4																										1800	None	None	170	1					
6	TF-037	TF-037_1/27/10_(0-1)_NM	Tank Farm Sampling	2010-01-27 0:00:00	0	1																										5200	None	None	190	1					
6	TF-037	TF-037_1/27/10_(1-2)_NM	Tank Farm Sampling	2010-01-27 0:00:00	1	2																										11000	None	None	1900	10					
6	TF-037	TF-037_1/27/10_(2-3)_NM	Tank Farm Sampling	2010-01-27 0:00:00	2	3																										140	J	None	200	1					
6	TF-037	TF-037_1/27/10_(3-4)_NM	Tank Farm Sampling	2010-01-27 0:00:00	3	4																																				
6	TF-038	TF-038_1/27/10_(0-1)_NM	Tank Farm Sampling	2010-01-27 0:00:00	0	1																										9300	J	None	19000	100					
6	TF-038	TF-038_1/27/10_(1-2)_NM	Tank Farm Sampling	2010-01-27 0:00:00	1	2																										390	None	J	200	1					
6	TF-038	TF-038_1/27/10_(2-3)_NM	Tank Farm Sampling	2010-01-27 0:00:00	2	3																										750	None	J	180	1					
6	TF-039	TF-039_1/27/10_(0-1)_NM	Tank Farm Sampling	2010-01-27 0:00:00	0	1																										88000	None	None	1900	10					
6	TF-039	TF-039_1/27/10_(1-2)_NM	Tank Farm Sampling	2010-01-27 0:00:00	1	2																										21000	None	None	1900	10					
6	TF-039	TF-039_1/27/10_(2-3)_NM	Tank Farm Sampling	2010-01-27 0:00:00	2	3																																				
6	TF-039	TF-039_1/27/10_(3-4)_DUP	Tank Farm Sampling	2010-01-27 0:00:00	3	4																																				
6	TF-039	TF-039_1/27/10_(3-4)_NM	Tank Farm Sampling	2010-01-27 0:00:00	3	4																										4900	None	J	2500	10					
6	TF-040	TF-040_2/3/10_(0-1)_NM	Tank Farm Sampling	2010-02-03 0:00:00	0	1																										4100	None	J	3600	10					
6	TF-041	TF-041_2/3/10_(0-1)_NM	Tank Farm Sampling	2010-02-03 0:00:00	0	1																																				
6	TF-042	TF-042_1/27/10_(0-1)_DUP	Tank Farm Sampling	2010-01-27 0:00:00	0	1																										0	U	None	2300	10					
6	TF-042	TF-042_1/27/10_(0-1)_NM	Tank Farm Sampling	2010-01-27 0:00:00	0	1																										0	U	None	2300	10					
6	TF-043	TF-043_1/28/10_(0-1)_NM	Tank Farm Sampling	2010-01-28 0:00:00	0	1																										240	None	None	220	1					
6	TF-044	TF-044_1/28/10_(0-1)_NM	Tank Farm Sampling	2010-01-28 0:00:00	0	1																																				
6	TF-045	TF-045_1/28/10_(0-1)_DUP	Tank Farm Sampling	2010-01-28 0:00:00	0	1																										2000	J	None	2600	10					
6	TF-045	TF-045_1/28/10_(0-1)_NM	Tank Farm Sampling	2010-01-28 0:00:00	0	1																										0	U	None	210	1					
6	TF-046	TF-046_3/16/10_(0-1)_NM	Tank Farm Sampling	2010-03-16 0:00:00	0	1																																				
6	TF-047	TF-047_3/16/10_(0-1)_DUP	Tank Farm Sampling	2010-03-16 0:00:00	0	1																										0	UD	None	5300	25					
6	TF-047	TF-047_3/16/10_(0-1)_NM	Tank Farm Sampling	2010-03-16 0:00:00	0	1																										0	UD	None	5600	25					
6	TF-048	TF-048_3/17/10_(0-1)_NM	Tank Farm Sampling	2010-03-17 0:00:00	0	1																										0	UD	None	21000	100					
6	TF-049	TF-049_3/17/10_(0-1)_NM	Tank Farm Sampling	2010-03-17 0:00:00	0	1																										0	UD	None	5400	25					
6	TF-050	TF-050_3/17/10_(0-1)_NM	Tank Farm Sampling	2010-03-17 0:00:00	0	1																										0	UD	None	5200	25					
6	TF-051	TF-051_3/17/10_(0-1)_NM	Tank Farm Sampling	2010-03-17 0:00:00	0	1																										0	UD	None	5900	25					
6	TF-052	TF-052_3/16/10_(0-1)_NM	Tank Farm Sampling	2010-03-16 0:00:00	0	1																										0	UD	None	5200	25					
6	TF-052	TF-052_3/16/10_(1-2)_NM	Tank Farm Sampling	2010-03-16 0:00:00	1	2																										0	U	None	1800	10					
6	TF-053	TF-053_1/29/10_(0-1)_NM	Tank Farm Sampling	2010-01-29 0:00:00	0	1																										2700	None	None	1900	10					
6	TF-053	TF-053_1/29/10_(1-2)_NM	Tank Farm Sampling	2010-01-29 0:00:00	1	2																										2300	None	None	1800	10					
6	TF-054	TF-054_1/29/10_(0-1)_NM	Tank Farm Sampling	2010-01-29 0:00:00	0	1																										1300	J	None	2000	10					
6	TF-054	TF-054_1/29/10_(1-2)_NM	Tank Farm Sampling	2010-01-29 0:00:00	1	2																										1200	J	None	2100	10					
6	TF-054	TF-054_1/29/10_(2-3)_NM	Tank Farm Sampling	2010-01-29 0:00:00	2	3																										12000	None	None	2600	10					
6	TF-055	TF-055_1/28/10_(0-1)_NM	Tank Farm Sampling	2010-01-28 0:00:00	0	1																										34000	None	None	2400	10					
6	TF-056	TF-056_1/28/10_(0-1)_NM	Tank Farm Sampling	2010-01-28 0:00:00	0	1																										1600	J	None	2100	10					
6	TF-056	TF-056_1/28/10_(1-2)_NM	Tank Farm Sampling	2010-01-28 0:00:00	1	2																										190	J	J	230	1					
6	TF-057	TF-057_1/28/10_(0-1)_NM	Tank Farm Sampling	2010-01-28 0:00:00	0	1																										8000	None	None	2400	10					
6	TF-058	TF-058_1/28/10_(0-1)_NM	Tank Farm Sampling	2010-01-28 0:00:00	0	1																										3000	None	None	2600	10					
6	TF-059	TF-059_1/28/10_(0-1)_NM	Tank Farm Sampling	2010-01-28 0:00:00	0	1																										0	UD	None	5300	25					
6	TF-060	TF-060_3/16/10_(0-1)_NM	Tank Farm Sampling	2010-03-16 0:00:00	0	1																										0	UD	None	5900	25					
6	TF-060	TF-060_3/16/10_(1-2)_NM	Tank Farm Sampling	2010-03-16 0:00:00	1	2																										0	UD	None	5400	25					
6	TF-061	TF-061_3/16/10_(0-1)_NM	Tank Farm Sampling	2010-03-16 0:00:00	0	1																										5400	JD	None	5500	25					
6	TF-061	TF-061_3/16/10_(1-2)_NM	Tank Farm Sampling	2010-03-16 0:00:00	1	2																										0	UD	None	5500	25					
6	TF-062	TF-062_3/17/10_(0-1)_NM	Tank Farm Sampling	2010-03-17 0:00:00	0	1																										5500	JD	J	1100	5					
6	TF-063	TF-063_3/17/10_(0-1)_NM	Tank Farm Sampling	2010-03-17 0:00:00	0	1																										0	UD	None	23000	100					
6	TF-064	TF-064_3/17/10_(0-1)_NM	Tank Farm Sampling	2010-03-17 0:00:00	0	1																										0	UD	None	5300	25					
6	TF-065	TF-065_3/17/10_(0-1)_NM	Tank Farm Sampling	2010-03-17 0:00:00	0	1																										0	UD	None	5500	25					
6	TF-066	TF-066_3/17/10_(0-1)_NM	Tank Farm Sampling	2010-03-17 0:00:00	0	1																										0	UD	None	810	4					
6	TF-066	TF-066_3/17/10_(1-2)_NM	Tank Farm Sampling	2010-03-17 0:00:00	1	2																										0	UD	None	5800	25					
6	TF-067	TF-067_3/17/10_(0-1)_NM	Tank Farm Sampling	2010-03-17 0:00:00	0	1																										0	UD	None	5500	25					
6	TF-068	TF-068_3/16/10_(0-1)_NM	Tank Farm Sampling	2010-03-16 0:00:00	0	1																										310	None	None	180	1					
6	TF-069	TF-069_1/29/10_(0-1)_NM	Tank Farm Sampling	2010-01-29 0:00:00	0	1																										3900	None	None	2000	10					
6	TF-069	TF-069_1/29/10_(1-2)_NM	Tank Farm Sampling	2010-01-29 0:00:00	1	2																																				
6	TF-069	TF-069_1/29/10_(2-3)_DUP	Tank Farm Sampling	2010-01-29 0:00:00	2	3																										4700	None	None	2000	10					
6	TF-069	TF-069_1/29/10_(2-3)_NM	Tank Farm Sampling	2010-01-29 0:00:00	2	3																										7800	D	None	4900	25					
6	TF-070	TF-070_3/16/10_(0-1)_NM	Tank Farm Sampling	2010-03-16 0:00:00	0	1																																				
6	TF-070	TF-070_3/16/10_(1-2)_DUP	Tank Farm Sampling	2010-03-16 0:00:00	1	2																										0	UD	None	4900	25					
6	TF-070	TF-070_3/16/10_(1-2)_NM	Tank Farm Sampling	2010-03-16 0:00:00	1	2																										280	None	J	230	1					
6	TF-070	TF-070_3/16/10_(2-3)_NM	Tank Farm Sampling	2010-03-16 0:00:00	2	3																										0	UD	None	5800	25					
6	TF-071	TF-071_3/17/10_(0-1)_NM	Tank Farm Sampling	2010-03-17 0:00:00	0	1																										0	UD	None	5400	25					
6	TF-072	TF-072_3/17/10_(0-1)_NM	Tank Farm Sampling	2010-03-17 0:00:00	0	1																										1300	None	None	200	1					
6	TF-073	TF-073_3/16/10_(0-1)_NM	Tank Farm Sampling	2010-03-16 0:00:00	0	1																										2000	JD	J	840	4					
6	TF-073	TF-073_3/16/10_(1-2)_NM	Tank Farm Sampling	2010-03-16 0:00:00	1	2																										7900	D	None	5400	25					
6	TF-073	TF-073_3/16/10_(2-3)_NM	Tank Farm Sampling	2010-03-16 0:00:00	2	3																										380	None	J	200	1					
6	TF-980-A	TF-980-A_1/20/10_(0-1)_NM	Tank Farm Sampling	2010-01-20 0:00:00	0	1																										0	U	None	200	1					
6	TF-980-A	TF-980-A_1/20/10_(1-2)_NM	Tank Farm Sampling	2010-01-20 0:00:00	1	2																																				
6	TF-980-A	TF-980-A_1/20/10_(2-3)_DUP	Tank Farm Sampling	2010-01-20 0:00:00	2	3																										0	U	None	210	1					
6	TF-980-A	TF-980-A_1/20/10_(2-3)_NM	Tank Farm Sampling	2010-01-20 0:00:00	2	3																										215	None	None	116	1					
6	TF-980-A-P	TF-980-A-P_1/20/10_(0-1)_NM	Tank Farm Sampling	2010-01-20 0:00:00	0	1																										64.3	J	J	116	1					
6	TF-980-A-P	TF-980-A-P_1/20/10_(1-2)_NM	Tank Farm Sampling	2010-01-20 0:00:00	1	2																										76.1	J	J	121	1					
6	TF-980-A-P	TF-980-A-P_1/20/10_(2-3)_NM	Tank Farm Sampling	2010-01-20 0:00:00	2	3																																				
7	SIA4AT1-02A	SIA4AT1-02A_2/13/13_(0-2)Comp_V_NM	Triad	2013-02-13 0:00:00	0	2																																				
7	SIA4AT1-02A	SIA4AT1-02A_2/13/13_(2-2)Grab_NM	Triad	2013-02-13 0:00:00	2	2																																				
7	SIA4AT1-02A	SIA4AT1-02A_2/13/13_(2-4)Comp_V_NM	Triad	2013-02-13 0:00:00	2	4																																				
7	SIA4AT1-02A	SIA4AT1-02A_2/13/13_(4-4)Grab_NM	Triad	2013-02-13 0:00:00	4	4																																				
7	SIA4AT1-03A	SIA4AT1-03A_2/13/13_(0-2)Comp_V_NM	Triad	2013-02-13 0:00:00	0	2																																				
7	SIA4AT1-03A	SIA4AT1-03A_2/13/13_(2-2)Grab_NM	Triad	2013-02-13 0:00:00	2	2																																				
7	SIA4AT1-03A	SIA4AT1-03A_2/13/13_(2-4)Comp_V_NM	Triad	2013-02-13 0:00:00	2	4																																				
7	SIA4AT1-03A	SIA4AT1-03A_2/13/13_(4-4)Grab_NM	Triad	2013-02-13 0:00:00	4	4																																				
7	SIA4AT1-04A	SIA4AT1-04A_2/13/13_(0-2)Comp_V_NM	Triad	2013-02-13 0:00:00	0	2																																				
7	SIA4AT1-04A	SIA4AT1-04A_2/13/13_(2-2)Grab_NM	Triad	2013-02-13 0:00:00	2	2																																				
7	SIA4AT1-04A	SIA4AT1-04A_2/13/13_(2-4)Comp_V_NM	Triad	2013-02-13 0:00:00	2	4																																				
7	SIA4AT1-04A	SIA4AT1-04A_2/13/13_(4-4)Grab_NM	Triad	2013-02-13 0:00:00	4	4																																				

Notes:
U=Non-Detect; J=Estimated value; J+=Estimated high; J-=Estimated low;
UJ=Estimated Non-Detect; UJ+=Estimated high Non-Detect
T=Compound identified in associated decontamination blank; UR= Rejected

TABLE F-1
SWMU SOIL DATA
HERCULES LLC AND PINOVA, INC.
BRUNSWICK, GA

							Chlorinated Camphenes					Percent Solids					Total Organic Carbon (TOC)					Ignitability					1,3-Dinitrobenzene					2,2'-oxybis[1-chloropropane]					4,6-Dinitro-2-methylphenol				
							SW846 8081A					SM M2540G					9060					1030					8270D LL					8270D LL					8270D LL				
SWMU ID	Location ID	Sample ID	Event	Sample Date	Start Depth	End Depth	Result	Lab Flag	Qualifier	RDL	Dilution	Result	Lab Flag	Qualifier	RDL	Dilution	Result	Lab Flag	Qualifier	RDL	Dilution	Result	Lab Flag	Qualifier	RDL	Dilution	Result	Lab Flag	Qualifier	RDL	Dilution	Result	Lab Flag	Qualifier	RDL	Dilution	Result	Lab Flag	Qualifier	RDL	Dilution
6	TF-029	TF-029_1/26/10_(0-1)_DUP	Tank Farm Sampling	2010-01-26 0:00:00	0	1																0	UNB	None	None	1															
6	TF-029	TF-029_1/26/10_(0-1)_NM	Tank Farm Sampling	2010-01-26 0:00:00	0	1																0	UNB	None	None	1															
6	TF-029	TF-029_1/26/10_(1-2)_NM	Tank Farm Sampling	2010-01-26 0:00:00	1	2																0	UNB	None	None	1															
6	TF-030	TF-030_1/26/10_(0-1)_NM	Tank Farm Sampling	2010-01-26 0:00:00	0	1																0	UNB	None	None	1															
6	TF-030	TF-030_1/26/10_(1-2)_NM	Tank Farm Sampling	2010-01-26 0:00:00	1	2																0	UNB	None	None	1															
6	TF-031	TF-031_1/26/10_(0-1)_NM	Tank Farm Sampling	2010-01-26 0:00:00	0	1																0	UNB	None	None	1															
6	TF-031	TF-031_1/26/10_(1-2)_NM	Tank Farm Sampling	2010-01-26 0:00:00	1	2																0	UNB	None	None	1															
6	TF-032	TF-032_1/28/10_(0-1)_NM	Tank Farm Sampling	2010-01-28 0:00:00	0	1																0	UNB	None	None	1															
6	TF-033	TF-033_2/3/10_(0-1)_NM	Tank Farm Sampling	2010-02-03 0:00:00	0	1																0	UNB	None	None	1															
6	TF-033	TF-033_2/3/10_(1-2)_DUP	Tank Farm Sampling	2010-02-03 0:00:00	1	2																																				
6	TF-033	TF-033_2/3/10_(1-2)_NM	Tank Farm Sampling	2010-02-03 0:00:00	1	2																0	UNB	None	None	1															
6	TF-034	TF-034_2/3/10_(0-1)_NM	Tank Farm Sampling	2010-02-03 0:00:00	0	1																0	UNB	None	None	1															
6	TF-034	TF-034_2/3/10_(1-2)_DUP	Tank Farm Sampling	2010-02-03 0:00:00	1	2																																				
6	TF-034	TF-034_2/3/10_(1-2)_NM	Tank Farm Sampling	2010-02-03 0:00:00	1	2																0	UNB	None	None	1															
6	TF-035	TF-035_2/3/10_(0-1)_NM	Tank Farm Sampling	2010-02-03 0:00:00	0	1																0	UNB	None	None	1															
6	TF-035	TF-035_2/3/10_(1-2)_DUP	Tank Farm Sampling	2010-02-03 0:00:00	1	2																																				
6	TF-035	TF-035_2/3/10_(1-2)_NM	Tank Farm Sampling	2010-02-03 0:00:00	1	2																0	UNB	None	None	1															
6	TF-036	TF-036_1/27/10_(0-1)_NM	Tank Farm Sampling	2010-01-27 0:00:00	0	1																0	UNB	None	None	1															
6	TF-036	TF-036_1/27/10_(1-2)_NM	Tank Farm Sampling	2010-01-27 0:00:00	1	2																0	UNB	None	None	1															
6	TF-036	TF-036_1/27/10_(2-3)_NM	Tank Farm Sampling	2010-01-27 0:00:00	2	3																0	UNB	None	None	1															
6	TF-036	TF-036_1/27/10_(3-4)_NM	Tank Farm Sampling	2010-01-27 0:00:00	3	4																0	UNB	None	None	1															
6	TF-037	TF-037_1/27/10_(0-1)_NM	Tank Farm Sampling	2010-01-27 0:00:00	0	1																0	UNB	None	None	1															
6	TF-037	TF-037_1/27/10_(1-2)_NM	Tank Farm Sampling	2010-01-27 0:00:00	1	2																0	UNB	None	None	1															
6	TF-037	TF-037_1/27/10_(2-3)_NM	Tank Farm Sampling	2010-01-27 0:00:00	2	3																0	UNB	None	None	1															
6	TF-037	TF-037_1/27/10_(3-4)_NM	Tank Farm Sampling	2010-01-27 0:00:00	3	4																0	UNB	None	None	1															
6	TF-038	TF-038_1/27/10_(0-1)_NM	Tank Farm Sampling	2010-01-27 0:00:00	0	1																0	UNB	None	None	1															
6	TF-038	TF-038_1/27/10_(1-2)_NM	Tank Farm Sampling	2010-01-27 0:00:00	1	2																0	UNB	None	None	1															
6	TF-038	TF-038_1/27/10_(2-3)_NM	Tank Farm Sampling	2010-01-27 0:00:00	2	3																0	UNB	None	None	1															
6	TF-039	TF-039_1/27/10_(0-1)_NM	Tank Farm Sampling	2010-01-27 0:00:00	0	1																0	UNB	None	None	1															
6	TF-039	TF-039_1/27/10_(1-2)_NM	Tank Farm Sampling	2010-01-27 0:00:00	1	2																0	UNB	None	None	1															
6	TF-039	TF-039_1/27/10_(2-3)_NM	Tank Farm Sampling	2010-01-27 0:00:00	2	3																0	UNB	None	None	1															
6	TF-039	TF-039_1/27/10_(3-4)_DUP	Tank Farm Sampling	2010-01-27 0:00:00	3	4																0	UNB	None	None	1															
6	TF-039	TF-039_1/27/10_(3-4)_NM	Tank Farm Sampling	2010-01-27 0:00:00	3	4																0	UNB	None	None	1															
6	TF-040	TF-040_2/3/10_(0-1)_NM	Tank Farm Sampling	2010-02-03 0:00:00	0	1																0	UNB	None	None	1															
6	TF-041	TF-041_2/3/10_(0-1)_NM	Tank Farm Sampling	2010-02-03 0:00:00	0	1																0	UNB	None	None	1															
6	TF-042	TF-042_1/27/10_(0-1)_DUP	Tank Farm Sampling	2010-01-27 0:00:00	0	1																0	UNB	None	None	1															
6	TF-042	TF-042_1/27/10_(0-1)_NM	Tank Farm Sampling	2010-01-27 0:00:00	0	1																0	UNB	None	None	1															
6	TF-043	TF-043_1/28/10_(0-1)_NM	Tank Farm Sampling	2010-01-28 0:00:00	0	1																0	UNB	None	None	1															
6	TF-044	TF-044_1/28/10_(0-1)_NM	Tank Farm Sampling	2010-01-28 0:00:00	0	1																0	UNB	None	None	1															
6	TF-045	TF-045_1/28/10_(0-1)_DUP	Tank Farm Sampling	2010-01-28 0:00:00	0	1																0	UNB	None	None	1															
6	TF-045	TF-045_1/28/10_(0-1)_NM	Tank Farm Sampling	2010-01-28 0:00:00	0	1																0	UNB	None	None	1															
6	TF-046	TF-046_3/16/10_(0-1)_NM	Tank Farm Sampling	2010-03-16 0:00:00	0	1																0	UNB	None	None	1															
6	TF-047	TF-047_3/16/10_(0-1)_DUP	Tank Farm Sampling	2010-03-16 0:00:00	0	1																0	UNB	None	None	1															
6	TF-047	TF-047_3/16/10_(0-1)_NM	Tank Farm Sampling	2010-03-16 0:00:00	0	1																0	UNB	None	None	1															
6	TF-048	TF-048_3/17/10_(0-1)_NM	Tank Farm Sampling	2010-03-17 0:00:00	0	1																0	UNB	None	None	1															
6	TF-049	TF-049_3/17/10_(0-1)_NM	Tank Farm Sampling	2010-03-17 0:00:00	0	1																0	UNB	None	None	1															
6	TF-050	TF-050_3/17/10_(0-1)_NM	Tank Farm Sampling	2010-03-17 0:00:00	0	1																0	UNB	None	None	1															
6	TF-051	TF-051_3/17/10_(0-1)_NM	Tank Farm Sampling	2010-03-17 0:00:00	0	1																0	UNB	None	None	1															
6	TF-052	TF-052_3/16/10_(0-1)_NM	Tank Farm Sampling	2010-03-16 0:00:00	0	1																0	UNB	None	None	1															
6	TF-052	TF-052_3/16/10_(1-2)_NM	Tank Farm Sampling	2010-03-16 0:00:00	1	2																0	UNB	None	None	1															
6	TF-053	TF-053_1/29/10_(0-1)_NM	Tank Farm Sampling	2010-01-29 0:00:00	0	1																0	UNB	None	None	1															
6	TF-053	TF-053_1/29/10_(1-2)_NM	Tank Farm Sampling	2010-01-29 0:00:00	1	2																0	UNB	None	None	1															
6	TF-054	TF-054_1/29/10_(0-1)_NM	Tank Farm Sampling	2010-01-29 0:00:00	0	1																0	UNB	None	None	1															
6	TF-054	TF-054_1/29/10_(1-2)_NM	Tank Farm Sampling	2010-01-29 0:00:00	1	2																0	UNB	None	None	1															
6	TF-054	TF-054_1/29/10_(2-3)_NM	Tank Farm Sampling	2010-01-29 0:00:00	2	3																0	UNB	None	None	1															
6	TF-055	TF-055_1/28/10_(0-1)_NM	Tank Farm Sampling	2010-01-28 0:00:00	0	1																0	UNB	None	None	1															
6	TF-056	TF-056_1/28/10_(0-1)_NM	Tank Farm Sampling	2010-01-28 0:00:00	0	1																0	UNB	None	None	1															
6	TF-056	TF-056_1/28/10_(1-2)_NM	Tank Farm Sampling	2010-01-28 0:00:00	1	2																0	UNB	None	None	1															
6	TF-057	TF-057_1/28/10_(0-1)_NM	Tank Farm Sampling	2010-01-28 0:00:00	0	1																0	UNB	None	None	1															
6	TF-058	TF-058_1/28/10_(0-1)_NM	Tank Farm Sampling	2010-01-28 0:00:00	0	1																0	UNB	None	None	1															
6	TF-059	TF-059_1/28/10_(0-1)_NM	Tank Farm Sampling	2010-01-28 0:00:00	0	1																0	UNB	None	None	1															
6	TF-060	TF-060_3/16/10_(0-1)_NM	Tank Farm Sampling	2010-03-16 0:00:00	0	1																0	UNB	None	None	1															
6	TF-060	TF-060_3/16/10_(1-2)_NM	Tank Farm Sampling	2010-03-16 0:00:00	1	2																0	UNB	None	None	1															
6	TF-061	TF-061_3/16/10_(0-1)_NM	Tank Farm Sampling	2010-03-16 0:00:00	0	1																0	UNB	None	None	1															
6	TF-061	TF-061_3/16/10_(1-2)_NM	Tank Farm Sampling	2010-03-16 0:00:00	1	2																0	UNB	None	None	1															
6	TF-062	TF-062_3/17/10_(0-1)_NM	Tank Farm Sampling	2010-03-17 0:00:00	0	1																0	UNB	None	None	1															
6	TF-063	TF-063_3/17/10_(0-1)_NM	Tank Farm Sampling	2010-03-17 0:00:00	0	1																0	UNB	None	None	1															
6	TF-064	TF-064_3/17/10_(0-1)_NM	Tank Farm Sampling	2010-03-17 0:00:00	0	1																0	UNB	None	None	1															
6	TF-065	TF-065_3/17/10_(0-1)_NM	Tank Farm Sampling	2010-03-17 0:00:00	0	1																0	UNB	None	None	1															
6	TF-066	TF-066_3/17/10_(0-1)_NM	Tank Farm Sampling	2010-03-17 0:00:00	0	1																0	UNB	None	None	1															
6	TF-066	TF-066_3/17/10_(1-2)_NM	Tank Farm Sampling	2010-03-17 0:00:00	1	2																0	UNB	None	None	1															
6	TF-067	TF-067_3/17/10_(0-1)_NM	Tank Farm Sampling	2010-03-17 0:00:00	0	1																0	UNB	None	None	1															
6	TF-068	TF-068_3/16/10_(0-1)_NM	Tank Farm Sampling	2010-03-16 0:00:00	0	1																0	UNB	None	None	1															
6	TF-069	TF-069_1/29/10_(0-1)_NM	Tank Farm Sampling	2010-01-29 0:00:00	0	1																0	UNB	None	None	1															
6	TF-069	TF-069_1/29/10_(1-2)_NM	Tank Farm Sampling	2010-01-29 0:00:00	1	2																0	UNB	None	None	1															
6	TF-069	TF-069_1/29/10_(2-3)_DUP	Tank Farm Sampling	2010-01-29 0:00:00	2	3																0	UNB	None	None	1															
6	TF-069	TF-069_1/29/10_(2-3)_NM	Tank Farm Sampling	2010-01-29 0:00:00	2	3																0	UNB	None	None	1															
6	TF-070	TF-070_3/16/10_(0-1)_NM	Tank Farm Sampling	2010-03-16 0:00:00	0	1																0	UNB	None	None	1															
6	TF-070	TF-070_3/16/10_(1-2)_DUP	Tank Farm Sampling	2010-03-16 0:00:00	1	2																0	UNB	None	None	1															
6	TF-070	TF-070_3/16/10_(1-2)_NM	Tank Farm Sampling	2010-03-16 0:00:00	1	2																0	UNB	None	None	1															
6	TF-070	TF-070_3/16/10_(2-3)_NM	Tank Farm Sampling	2010-03-16 0:00:00	2	3																0	UNB	None	None	1															
6	TF-071	TF-071_3/17/10_(0-1)_NM	Tank Farm Sampling	2010-03-17 0:00:00	0	1																0	UNB	None	None	1															
6	TF-072	TF-072_3/17/10_(0-1)_NM	Tank Farm Sampling	2010-03-17 0:00:00	0	1																0	UNB	None	None	1															
6	TF-073	TF-073_3/16/10_(0-1)_NM	Tank Farm Sampling	2010-03-16 0:00:00	0	1																0	UNB	None	None	1															
6	TF-073	TF-073_3/16/10_(1-2)_NM	Tank Farm Sampling	2010-03-16 0:00:00	1	2																0	UNB	None	None	1															
6	TF-073	TF-073_3/16/10_(2-3)_NM	Tank Farm Sampling	2010-03-16 0:00:00	2	3																0	UNB	None	None	1															
6	TF-980-A	TF-980-A_1/20/10_(0-1)_NM	Tank Farm Sampling	2010-01-20 0:00:00	0	1																0	UNB	None	None	1															
6	TF-980-A	TF-980-A_1/20/10_(1-2)_NM	Tank Farm Sampling	2010-01-20 0:00:00	1	2																0	UNB	None	None	1															
6	TF-980-A	TF-980-A_1/20/10_(2-3)_DUP	Tank Farm Sampling	2010-01-20 0:00:00	2	3																0	UNB	None	None	1															
6	TF-980-A	TF-980-A_1/20/10_(2-3)_NM	Tank Farm Sampling	2010-01-20 0:00:00	2	3																0	UNB	None	None	1															
6	TF-980-A-P	TF-980-A-P_1/20/10_(0-1)_NM	Tank Farm Sampling	2010-01-20 0:00:00	0	1	291	JN	None	116	1																															
6	TF-980-A-P	TF-980-A-P_1/20/10_(1-2)_NM	Tank Farm Sampling	2010-01-20 0:00:00	1	2	88.2	JN	J	116	1																															
6	TF-980-A-P	TF-980-A-P_1/20/10_(2-3)_NM	Tank Farm Sampling	2010-01-20 0:00:00	2	3	101	JN	J	121	1																															
7	SIA4AT1-02A	SIA4AT1-02A_2/13/13_(0-2)Comp_V_NM	Triad	2013-02-13 0:00:00	0	2																																				
7	SIA4AT1-02A	SIA4AT1-02A_2/13/13_(2-2)Grab_NM	Triad	2013-02-13 0:00:00	2	2																																				
7	SIA4AT1-02A	SIA4AT1-02A_2/13/13_(2-4)Comp_V_NM	Triad	2013-02-13 0:00:00	2	4																																				
7	SIA4AT1-02A	SIA4AT1-02A_2/13/13_(4-4)Grab_NM	Triad	2013-02-13 0:00:00	4	4																																				
7	SIA4AT1-03A	SIA4AT1-03A_2/13/13_(0-2)Comp_V_NM	Triad	2013-02-13 0:00:00	0	2																																				
7	SIA4AT1-03A	SIA4AT1-03A_2/13/13_(2-2)Grab_NM	Triad	2013-02-13 0:00:00	2	2																																				
7	SIA4AT1-03A	SIA4AT1-03A_2/13/13_(2-4)Comp_V_NM	Triad	2013-02-13 0:00:00	2	4																																				
7	SIA4AT1-03A	SIA4AT1-03A_2/13/13_(4-4)Grab_NM	Triad	2013-02-13 0:00:00	4	4																																				
7	SIA4AT1-04A	SIA4AT1-04A_2/13/13_(0-2)Comp_V_NM	Triad	2013-02-13 0:00:00	0	2																																				
7	SIA4AT1-04A	SIA4AT1-04A_2/13/13_(2-2)Grab_NM	Triad	2013-02-13 0:00:00	2	2																																				
7	SIA4AT1-04A	SIA4AT1-04A_2/13/13_(2-4)Comp_V_NM	Triad	2013-02-13 0:00:00	2	4																																				
7	SIA4AT1-04A	SIA4AT1-04A_2/13/13_(4-4)Grab_NM	Triad	2013-02-13 0:00:00	4	4																																				

Notes:
U=Non-Detect; J=Estimated value; J+=Estimated high; J-=Estimated low;
UJ=Estimated Non-Detect; UJ+=Estimated high Non-Detect
T=Compound identified in associated decontamination blank; UR= Rejected

TABLE F-1
SWMU SOIL DATA
HERCULES LLC AND PINOVA, INC.
BRUNSWICK, GA

							Bis(2-chloroethyl)ether					Bromodichloromethane					Iodomethane					Isobutanol					p-Isopropyltoluene					3-Chloro-1-propene					Total VOCs				
							8270D LL					8260B					8260B					8260B					8260B					8260B									
SWMU ID	Location ID	Sample ID	Event	Sample Date	Start Depth	End Depth	Result	Lab Flag	Qualifier	RDL	Dilution	Result	Lab Flag	Qualifier	RDL	Dilution	Result	Lab Flag	Qualifier	RDL	Dilution	Result	Lab Flag	Qualifier	RDL	Dilution	Result	Lab Flag	Qualifier	RDL	Dilution	Result	Lab Flag	Qualifier	RDL	Dilution	Result	Lab Flag	Qualifier	RDL	Dilution
6	TF-029	TF-029_1/26/10_(0-1)_DUP	Tank Farm Sampling	2010-01-26 0:00:00	0	1																																				
6	TF-029	TF-029_1/26/10_(0-1)_NM	Tank Farm Sampling	2010-01-26 0:00:00	0	1																																				
6	TF-029	TF-029_1/26/10_(1-2)_NM	Tank Farm Sampling	2010-01-26 0:00:00	1	2																																				
6	TF-030	TF-030_1/26/10_(0-1)_NM	Tank Farm Sampling	2010-01-26 0:00:00	0	1																																				
6	TF-030	TF-030_1/26/10_(1-2)_NM	Tank Farm Sampling	2010-01-26 0:00:00	1	2																																				
6	TF-031	TF-031_1/26/10_(0-1)_NM	Tank Farm Sampling	2010-01-26 0:00:00	0	1																																				
6	TF-031	TF-031_1/26/10_(1-2)_NM	Tank Farm Sampling	2010-01-26 0:00:00	1	2																																				
6	TF-032	TF-032_1/28/10_(0-1)_NM	Tank Farm Sampling	2010-01-28 0:00:00	0	1																																				
6	TF-033	TF-033_2/3/10_(0-1)_NM	Tank Farm Sampling	2010-02-03 0:00:00	0	1																																				
6	TF-033	TF-033_2/3/10_(1-2)_DUP	Tank Farm Sampling	2010-02-03 0:00:00	1	2																																				
6	TF-033	TF-033_2/3/10_(1-2)_NM	Tank Farm Sampling	2010-02-03 0:00:00	1	2																																				
6	TF-034	TF-034_2/3/10_(0-1)_NM	Tank Farm Sampling	2010-02-03 0:00:00	0	1																																				
6	TF-034	TF-034_2/3/10_(1-2)_DUP	Tank Farm Sampling	2010-02-03 0:00:00	1	2																																				
6	TF-034	TF-034_2/3/10_(1-2)_NM	Tank Farm Sampling	2010-02-03 0:00:00	1	2																																				
6	TF-035	TF-035_2/3/10_(0-1)_NM	Tank Farm Sampling	2010-02-03 0:00:00	0	1																																				
6	TF-035	TF-035_2/3/10_(1-2)_DUP	Tank Farm Sampling	2010-02-03 0:00:00	1	2																																				
6	TF-035	TF-035_2/3/10_(1-2)_NM	Tank Farm Sampling	2010-02-03 0:00:00	1	2																																				
6	TF-036	TF-036_1/27/10_(0-1)_NM	Tank Farm Sampling	2010-01-27 0:00:00	0	1																																				
6	TF-036	TF-036_1/27/10_(1-2)_NM	Tank Farm Sampling	2010-01-27 0:00:00	1	2																																				
6	TF-036	TF-036_1/27/10_(2-3)_NM	Tank Farm Sampling	2010-01-27 0:00:00	2	3																																				
6	TF-036	TF-036_1/27/10_(3-4)_NM	Tank Farm Sampling	2010-01-27 0:00:00	3	4																																				
6	TF-037	TF-037_1/27/10_(0-1)_NM	Tank Farm Sampling	2010-01-27 0:00:00	0	1																																				
6	TF-037	TF-037_1/27/10_(1-2)_NM	Tank Farm Sampling	2010-01-27 0:00:00	1	2																																				
6	TF-037	TF-037_1/27/10_(2-3)_NM	Tank Farm Sampling	2010-01-27 0:00:00	2	3																																				
6	TF-037	TF-037_1/27/10_(3-4)_NM	Tank Farm Sampling	2010-01-27 0:00:00	3	4																																				
6	TF-038	TF-038_1/27/10_(0-1)_NM	Tank Farm Sampling	2010-01-27 0:00:00	0	1																																				
6	TF-038	TF-038_1/27/10_(1-2)_NM	Tank Farm Sampling	2010-01-27 0:00:00	1	2																																				
6	TF-038	TF-038_1/27/10_(2-3)_NM	Tank Farm Sampling	2010-01-27 0:00:00	2	3																																				
6	TF-039	TF-039_1/27/10_(0-1)_NM	Tank Farm Sampling	2010-01-27 0:00:00	0	1																																				
6	TF-039	TF-039_1/27/10_(1-2)_NM	Tank Farm Sampling	2010-01-27 0:00:00	1	2																																				
6	TF-039	TF-039_1/27/10_(2-3)_NM	Tank Farm Sampling	2010-01-27 0:00:00	2	3																																				
6	TF-039	TF-039_1/27/10_(3-4)_DUP	Tank Farm Sampling	2010-01-27 0:00:00	3	4																																				
6	TF-039	TF-039_1/27/10_(3-4)_NM	Tank Farm Sampling	2010-01-27 0:00:00	3	4																																				
6	TF-040	TF-040_2/3/10_(0-1)_NM	Tank Farm Sampling	2010-02-03 0:00:00	0	1																																				
6	TF-041	TF-041_2/3/10_(0-1)_NM	Tank Farm Sampling	2010-02-03 0:00:00	0	1																																				
6	TF-042	TF-042_1/27/10_(0-1)_DUP	Tank Farm Sampling	2010-01-27 0:00:00	0	1																																				
6	TF-042	TF-042_1/27/10_(0-1)_NM	Tank Farm Sampling	2010-01-27 0:00:00	0	1																																				
6	TF-043	TF-043_1/28/10_(0-1)_NM	Tank Farm Sampling	2010-01-28 0:00:00	0	1																																				
6	TF-044	TF-044_1/28/10_(0-1)_NM	Tank Farm Sampling	2010-01-28 0:00:00	0	1																																				
6	TF-045	TF-045_1/28/10_(0-1)_DUP	Tank Farm Sampling	2010-01-28 0:00:00	0	1																																				
6	TF-045	TF-045_1/28/10_(0-1)_NM	Tank Farm Sampling	2010-01-28 0:00:00	0	1																																				
6	TF-046	TF-046_3/16/10_(0-1)_NM	Tank Farm Sampling	2010-03-16 0:00:00	0	1																																				
6	TF-047	TF-047_3/16/10_(0-1)_DUP	Tank Farm Sampling	2010-03-16 0:00:00	0	1																																				
6	TF-047	TF-047_3/16/10_(0-1)_NM	Tank Farm Sampling	2010-03-16 0:00:00	0	1																																				
6	TF-048	TF-048_3/17/10_(0-1)_NM	Tank Farm Sampling	2010-03-17 0:00:00	0	1																																				
6	TF-049	TF-049_3/17/10_(0-1)_NM	Tank Farm Sampling	2010-03-17 0:00:00	0	1																																				
6	TF-050	TF-050_3/17/10_(0-1)_NM	Tank Farm Sampling	2010-03-17 0:00:00	0	1																																				
6	TF-051	TF-051_3/17/10_(0-1)_NM	Tank Farm Sampling	2010-03-17 0:00:00	0	1																																				
6	TF-052	TF-052_3/16/10_(0-1)_NM	Tank Farm Sampling	2010-03-16 0:00:00	0	1																																				
6	TF-052	TF-052_3/16/10_(1-2)_NM	Tank Farm Sampling	2010-03-16 0:00:00	1	2																																				
6	TF-053	TF-053_1/29/10_(0-1)_NM	Tank Farm Sampling	2010-01-29 0:00:00	0	1																																				
6	TF-053	TF-053_1/29/10_(1-2)_NM	Tank Farm Sampling	2010-01-29 0:00:00	1	2																																				
6	TF-054	TF-054_1/29/10_(0-1)_NM	Tank Farm Sampling	2010-01-29 0:00:00	0	1																																				
6	TF-054	TF-054_1/29/10_(1-2)_NM	Tank Farm Sampling	2010-01-29 0:00:00	1	2																																				
6	TF-054	TF-054_1/29/10_(2-3)_NM	Tank Farm Sampling	2010-01-29 0:00:00	2	3																																				
6	TF-055	TF-055_1/28/10_(0-1)_NM	Tank Farm Sampling	2010-01-28 0:00:00	0	1																																				
6	TF-056	TF-056_1/28/10_(0-1)_NM	Tank Farm Sampling	2010-01-28 0:00:00	0	1																																				
6	TF-056	TF-056_1/28/10_(1-2)_NM	Tank Farm Sampling	2010-01-28 0:00:00	1	2																																				
6	TF-057	TF-057_1/28/10_(0-1)_NM	Tank Farm Sampling	2010-01-28 0:00:00	0	1																																				
6	TF-058	TF-058_1/28/10_(0-1)_NM	Tank Farm Sampling	2010-01-28 0:00:00	0	1																																				
6	TF-059	TF-059_1/28/10_(0-1)_NM	Tank Farm Sampling	2010-01-28 0:00:00	0	1																																				
6	TF-060	TF-060_3/16/10_(0-1)_NM	Tank Farm Sampling	2010-03-16 0:00:00	0	1																																				
6	TF-060	TF-060_3/16/10_(1-2)_NM	Tank Farm Sampling	2010-03-16 0:00:00	1	2																																				
6	TF-061	TF-061_3/16/10_(0-1)_NM	Tank Farm Sampling	2010-03-16 0:00:00	0	1																																				
6	TF-061	TF-061_3/16/10_(1-2)_NM	Tank Farm Sampling	2010-03-16 0:00:00	1	2																																				
6	TF-062	TF-062_3/17/10_(0-1)_NM	Tank Farm Sampling	2010-03-17 0:00:00	0	1																																				
6	TF-063	TF-063_3/17/10_(0-1)_NM	Tank Farm Sampling	2010-03-17 0:00:00	0	1																																				
6	TF-064	TF-064_3/17/10_(0-1)_NM	Tank Farm Sampling	2010-03-17 0:00:00	0	1																																				
6	TF-065	TF-065_3/17/10_(0-1)_NM	Tank Farm Sampling	2010-03-17 0:00:00	0	1																																				
6	TF-066	TF-066_3/17/10_(0-1)_NM	Tank Farm Sampling	2010-03-17 0:00:00	0	1																																				
6	TF-066	TF-066_3/17/10_(1-2)_NM	Tank Farm Sampling	2010-03-17 0:00:00	1	2																																				
6	TF-067	TF-067_3/17/10_(0-1)_NM	Tank Farm Sampling	2010-03-17 0:00:00	0	1																																				
6	TF-068	TF-068_3/16/10_(0-1)_NM	Tank Farm Sampling	2010-03-16 0:00:00	0	1																																				
6	TF-069	TF-069_1/29/10_(0-1)_NM	Tank Farm Sampling	2010-01-29 0:00:00	0	1																																				
6	TF-069	TF-069_1/29/10_(1-2)_NM	Tank Farm Sampling	2010-01-29 0:00:00	1	2																																				
6	TF-069	TF-069_1/29/10_(2-3)_DUP	Tank Farm Sampling	2010-01-29 0:00:00	2	3																																				
6	TF-069	TF-069_1/29/10_(2-3)_NM	Tank Farm Sampling	2010-01-29 0:00:00	2	3																																				
6	TF-070	TF-070_3/16/10_(0-1)_NM	Tank Farm Sampling	2010-03-16 0:00:00	0	1																																				
6	TF-070	TF-070_3/16/10_(1-2)_DUP	Tank Farm Sampling	2010-03-16 0:00:00	1	2																																				
6	TF-070	TF-070_3/16/10_(1-2)_NM	Tank Farm Sampling	2010-03-16 0:00:00	1	2																																				
6	TF-070	TF-070_3/16/10_(2-3)_NM	Tank Farm Sampling	2010-03-16 0:00:00	2	3																																				
6	TF-071	TF-071_3/17/10_(0-1)_NM	Tank Farm Sampling	2010-03-17 0:00:00	0	1																																				
6	TF-072	TF-072_3/17/10_(0-1)_NM	Tank Farm Sampling	2010-03-17 0:00:00	0	1																																				
6	TF-073	TF-073_3/16/10_(0-1)_NM	Tank Farm Sampling	2010-03-16 0:00:00	0	1																																				
6	TF-073	TF-073_3/16/10_(1-2)_NM	Tank Farm Sampling	2010-03-16 0:00:00	1	2																																				
6	TF-073	TF-073_3/16/10_(2-3)_NM	Tank Farm Sampling	2010-03-16 0:00:00	2	3																																				
6	TF-980-A	TF-980-A_1/20/10_(0-1)_NM	Tank Farm Sampling	2010-01-20 0:00:00	0	1																																				
6	TF-980-A	TF-980-A_1/20/10_(1-2)_NM	Tank Farm Sampling	2010-01-20 0:00:00	1	2																																				
6	TF-980-A	TF-980-A_1/20/10_(2-3)_DUP	Tank Farm Sampling	2010-01-20 0:00:00	2	3																																				
6	TF-980-A	TF-980-A_1/20/10_(2-3)_NM	Tank Farm Sampling	2010-01-20 0:00:00	2	3																																				
6	TF-980-A-P	TF-980-A-P_1/20/10_(0-1)_NM	Tank Farm Sampling	2010-01-20 0:00:00	0	1																																				
6	TF-980-A-P	TF-980-A-P_1/20/10_(1-2)_NM	Tank Farm Sampling	2010-01-20 0:00:00	1	2																																				
6	TF-980-A-P	TF-980-A-P_1/20/10_(2-3)_NM	Tank Farm Sampling	2010-01-20 0:00:00	2	3																																				
7	SIA4AT1-02A	SIA4AT1-02A_2/13/13_(0-2)Comp_V_NM	Triad	2013-02-13 0:00:00	0	2																																				
7	SIA4AT1-02A	SIA4AT1-02A_2/13/13_(2-2)Grab_NM	Triad	2013-02-13 0:00:00	2	2																																				
7	SIA4AT1-02A	SIA4AT1-02A_2/13/13_(2-4)Comp_V_NM	Triad	2013-02-13 0:00:00	2	4																																				
7	SIA4AT1-02A	SIA4AT1-02A_2/13/13_(4-4)Grab_NM	Triad	2013-02-13 0:00:00	4	4																																				
7	SIA4AT1-03A	SIA4AT1-03A_2/13/13_(0-2)Comp_V_NM	Triad	2013-02-13 0:00:00	0	2																																				
7	SIA4AT1-03A	SIA4AT1-03A_2/13/13_(2-2)Grab_NM	Triad	2013-02-13 0:00:00	2	2																																				
7	SIA4AT1-03A	SIA4AT1-03A_2/13/13_(2-4)Comp_V_NM	Triad	2013-02-13 0:00:00	2	4																																				
7	SIA4AT1-03A	SIA4AT1-03A_2/13/13_(4-4)Grab_NM	Triad	2013-02-13 0:00:00	4	4																																				
7	SIA4AT1-04A	SIA4AT1-04A_2/13/13_(0-2)Comp_V_NM	Triad	2013-02-13 0:00:00	0	2																																				
7	SIA4AT1-04A	SIA4AT1-04A_2/13/13_(2-2)Grab_NM	Triad	2013-02-13 0:00:00	2	2																																				
7	SIA4AT1-04A	SIA4AT1-04A_2/13/13_(2-4)Comp_V_NM	Triad	2013-02-13 0:00:00	2	4																																				
7	SIA4AT1-04A	SIA4AT1-04A_2/13/13_(4-4)Grab_NM	Triad	2013-02-13 0:00:00	4	4																																				

Notes:
U=Non-Detect; J=Estimated value; J+=Estimated high; J-=Estimated low;
UJ=Estimated Non-Detect; UJ+=Estimated high Non-Detect
T=Compound identified in associated decontamination blank; UR= Rejected

TABLE F-1
SWMU SOIL DATA
HERCULES LLC AND PINOVA, INC.
BRUNSWICK, GA

							1,1-Dichloropropene 8260					1,2,3-Trichlorobenzene 8260					1,2,4-Trimethylbenzene 8260					1,3,5-Trimethylbenzene 8260					1,3-Dichloropropane 8260					2,2-Dichloropropane 8260					Bromochloromethane 8260				
SWMU ID	Location ID	Sample ID	Event	Sample Date	Start Depth	End Depth	Result	Lab Flag	Qualifier	RDL	Dilution	Result	Lab Flag	Qualifier	RDL	Dilution	Result	Lab Flag	Qualifier	RDL	Dilution	Result	Lab Flag	Qualifier	RDL	Dilution	Result	Lab Flag	Qualifier	RDL	Dilution	Result	Lab Flag	Qualifier	RDL	Dilution	Result	Lab Flag	Qualifier	RDL	Dilution
6	TF-029	TF-029_1/26/10_(0-1)_DUP	Tank Farm Sampling	2010-01-26 0:00:00	0	1																																					
6	TF-029	TF-029_1/26/10_(0-1)_NM	Tank Farm Sampling	2010-01-26 0:00:00	0	1																																					
6	TF-029	TF-029_1/26/10_(1-2)_NM	Tank Farm Sampling	2010-01-26 0:00:00	1	2																																					
6	TF-030	TF-030_1/26/10_(0-1)_NM	Tank Farm Sampling	2010-01-26 0:00:00	0	1																																					
6	TF-030	TF-030_1/26/10_(1-2)_NM	Tank Farm Sampling	2010-01-26 0:00:00	1	2																																					
6	TF-031	TF-031_1/26/10_(0-1)_NM	Tank Farm Sampling	2010-01-26 0:00:00	0	1																																					
6	TF-031	TF-031_1/26/10_(1-2)_NM	Tank Farm Sampling	2010-01-26 0:00:00	1	2																																					
6	TF-032	TF-032_1/28/10_(0-1)_NM	Tank Farm Sampling	2010-01-28 0:00:00	0	1																																					
6	TF-033	TF-033_2/3/10_(0-1)_NM	Tank Farm Sampling	2010-02-03 0:00:00	0	1																																					
6	TF-033	TF-033_2/3/10_(1-2)_DUP	Tank Farm Sampling	2010-02-03 0:00:00	1	2																																					
6	TF-033	TF-033_2/3/10_(1-2)_NM	Tank Farm Sampling	2010-02-03 0:00:00	1	2																																					
6	TF-034	TF-034_2/3/10_(0-1)_NM	Tank Farm Sampling	2010-02-03 0:00:00	0	1																																					
6	TF-034	TF-034_2/3/10_(1-2)_DUP	Tank Farm Sampling	2010-02-03 0:00:00	1	2																																					
6	TF-034	TF-034_2/3/10_(1-2)_NM	Tank Farm Sampling	2010-02-03 0:00:00	1	2																																					
6	TF-035	TF-035_2/3/10_(0-1)_NM	Tank Farm Sampling	2010-02-03 0:00:00	0	1																																					
6	TF-035	TF-035_2/3/10_(1-2)_DUP	Tank Farm Sampling	2010-02-03 0:00:00	1	2																																					
6	TF-035	TF-035_2/3/10_(1-2)_NM	Tank Farm Sampling	2010-02-03 0:00:00	1	2																																					
6	TF-036	TF-036_1/27/10_(0-1)_NM	Tank Farm Sampling	2010-01-27 0:00:00	0	1																																					
6	TF-036	TF-036_1/27/10_(1-2)_NM	Tank Farm Sampling	2010-01-27 0:00:00	1	2																																					
6	TF-036	TF-036_1/27/10_(2-3)_NM	Tank Farm Sampling	2010-01-27 0:00:00	2	3																																					
6	TF-036	TF-036_1/27/10_(3-4)_NM	Tank Farm Sampling	2010-01-27 0:00:00	3	4																																					
6	TF-037	TF-037_1/27/10_(0-1)_NM	Tank Farm Sampling	2010-01-27 0:00:00	0	1																																					
6	TF-037	TF-037_1/27/10_(1-2)_NM	Tank Farm Sampling	2010-01-27 0:00:00	1	2																																					
6	TF-037	TF-037_1/27/10_(2-3)_NM	Tank Farm Sampling	2010-01-27 0:00:00	2	3																																					
6	TF-037	TF-037_1/27/10_(3-4)_NM	Tank Farm Sampling	2010-01-27 0:00:00	3	4																																					
6	TF-038	TF-038_1/27/10_(0-1)_NM	Tank Farm Sampling	2010-01-27 0:00:00	0	1																																					
6	TF-038	TF-038_1/27/10_(1-2)_NM	Tank Farm Sampling	2010-01-27 0:00:00	1	2																																					
6	TF-038	TF-038_1/27/10_(2-3)_NM	Tank Farm Sampling	2010-01-27 0:00:00	2	3																																					
6	TF-039	TF-039_1/27/10_(0-1)_NM	Tank Farm Sampling	2010-01-27 0:00:00	0	1																																					
6	TF-039	TF-039_1/27/10_(1-2)_NM	Tank Farm Sampling	2010-01-27 0:00:00	1	2																																					
6	TF-039	TF-039_1/27/10_(2-3)_NM	Tank Farm Sampling	2010-01-27 0:00:00	2	3																																					
6	TF-039	TF-039_1/27/10_(3-4)_DUP	Tank Farm Sampling	2010-01-27 0:00:00	3	4																																					
6	TF-039	TF-039_1/27/10_(3-4)_NM	Tank Farm Sampling	2010-01-27 0:00:00	3	4																																					
6	TF-040	TF-040_2/3/10_(0-1)_NM	Tank Farm Sampling	2010-02-03 0:00:00	0	1																																					
6	TF-041	TF-041_2/3/10_(0-1)_NM	Tank Farm Sampling	2010-02-03 0:00:00	0	1																																					
6	TF-042	TF-042_1/27/10_(0-1)_DUP	Tank Farm Sampling	2010-01-27 0:00:00	0	1																																					
6	TF-042	TF-042_1/27/10_(0-1)_NM	Tank Farm Sampling	2010-01-27 0:00:00	0	1																																					
6	TF-043	TF-043_1/28/10_(0-1)_NM	Tank Farm Sampling	2010-01-28 0:00:00	0	1																																					
6	TF-044	TF-044_1/28/10_(0-1)_NM	Tank Farm Sampling	2010-01-28 0:00:00	0	1																																					
6	TF-045	TF-045_1/28/10_(0-1)_DUP	Tank Farm Sampling	2010-01-28 0:00:00	0	1																																					
6	TF-045	TF-045_1/28/10_(0-1)_NM	Tank Farm Sampling	2010-01-28 0:00:00	0	1																																					
6	TF-046	TF-046_3/16/10_(0-1)_NM	Tank Farm Sampling	2010-03-16 0:00:00	0	1																																					
6	TF-047	TF-047_3/16/10_(0-1)_DUP	Tank Farm Sampling	2010-03-16 0:00:00	0	1																																					
6	TF-047	TF-047_3/16/10_(0-1)_NM	Tank Farm Sampling	2010-03-16 0:00:00	0	1																																					
6	TF-048	TF-048_3/17/10_(0-1)_NM	Tank Farm Sampling	2010-03-17 0:00:00	0	1																																					
6	TF-049	TF-049_3/17/10_(0-1)_NM	Tank Farm Sampling	2010-03-17 0:00:00	0	1																																					
6	TF-050	TF-050_3/17/10_(0-1)_NM	Tank Farm Sampling	2010-03-17 0:00:00	0	1																																					
6	TF-051	TF-051_3/17/10_(0-1)_NM	Tank Farm Sampling	2010-03-17 0:00:00	0	1																																					
6	TF-052	TF-052_3/16/10_(0-1)_NM	Tank Farm Sampling	2010-03-16 0:00:00	0	1																																					
6	TF-052	TF-052_3/16/10_(1-2)_NM	Tank Farm Sampling	2010-03-16 0:00:00	1	2																																					
6	TF-053	TF-053_1/29/10_(0-1)_NM	Tank Farm Sampling	2010-01-29 0:00:00	0	1																																					
6	TF-053	TF-053_1/29/10_(1-2)_NM	Tank Farm Sampling	2010-01-29 0:00:00	1	2																																					
6	TF-054	TF-054_1/29/10_(0-1)_NM	Tank Farm Sampling	2010-01-29 0:00:00	0	1																																					
6	TF-054	TF-054_1/29/10_(1-2)_NM	Tank Farm Sampling	2010-01-29 0:00:00	1	2																																					
6	TF-054	TF-054_1/29/10_(2-3)_NM	Tank Farm Sampling	2010-01-29 0:00:00	2	3																																					
6	TF-055	TF-055_1/28/10_(0-1)_NM	Tank Farm Sampling	2010-01-28 0:00:00	0	1																																					
6	TF-056	TF-056_1/28/10_(0-1)_NM	Tank Farm Sampling	2010-01-28 0:00:00	0	1																																					
6	TF-056	TF-056_1/28/10_(1-2)_NM	Tank Farm Sampling	2010-01-28 0:00:00	1	2																																					
6	TF-057	TF-057_1/28/10_(0-1)_NM	Tank Farm Sampling	2010-01-28 0:00:00	0	1																																					
6	TF-058	TF-058_1/28/10_(0-1)_NM	Tank Farm Sampling	2010-01-28 0:00:00	0	1																																					
6	TF-059	TF-059_1/28/10_(0-1)_NM	Tank Farm Sampling	2010-01-28 0:00:00	0	1																																					
6	TF-060	TF-060_3/16/10_(0-1)_NM	Tank Farm Sampling	2010-03-16 0:00:00	0	1																																					
6	TF-060	TF-060_3/16/10_(1-2)_NM	Tank Farm Sampling	2010-03-16 0:00:00	1	2																																					
6	TF-061	TF-061_3/16/10_(0-1)_NM	Tank Farm Sampling	2010-03-16 0:00:00	0	1																																					
6	TF-061	TF-061_3/16/10_(1-2)_NM	Tank Farm Sampling	2010-03-16 0:00:00	1	2																																					
6	TF-062	TF-062_3/17/10_(0-1)_NM	Tank Farm Sampling	2010-03-17 0:00:00	0	1																																					
6	TF-063	TF-063_3/17/10_(0-1)_NM	Tank Farm Sampling	2010-03-17 0:00:00	0	1																																					
6	TF-064	TF-064_3/17/10_(0-1)_NM	Tank Farm Sampling	2010-03-17 0:00:00	0	1																																					
6	TF-065	TF-065_3/17/10_(0-1)_NM	Tank Farm Sampling	2010-03-17 0:00:00	0	1																																					
6	TF-066	TF-066_3/17/10_(0-1)_NM	Tank Farm Sampling	2010-03-17 0:00:00	0	1																																					
6	TF-066	TF-066_3/17/10_(1-2)_NM	Tank Farm Sampling	2010-03-17 0:00:00	1	2																																					
6	TF-067	TF-067_3/17/10_(0-1)_NM	Tank Farm Sampling	2010-03-17 0:00:00	0	1																																					
6	TF-068	TF-068_3/16/10_(0-1)_NM	Tank Farm Sampling	2010-03-16 0:00:00	0	1																																					
6	TF-069	TF-069_1/29/10_(0-1)_NM	Tank Farm Sampling	2010-01-29 0:00:00	0	1																																					
6	TF-069	TF-069_1/29/10_(1-2)_NM	Tank Farm Sampling	2010-01-29 0:00:00	1	2																																					
6	TF-069	TF-069_1/29/10_(2-3)_DUP	Tank Farm Sampling	2010-01-29 0:00:00	2	3																																					
6	TF-069	TF-069_1/29/10_(2-3)_NM	Tank Farm Sampling	2010-01-29 0:00:00	2	3																																					
6	TF-070	TF-070_3/16/10_(0-1)_NM	Tank Farm Sampling	2010-03-16 0:00:00	0	1																																					
6	TF-070	TF-070_3/16/10_(1-2)_DUP	Tank Farm Sampling	2010-03-16 0:00:00	1	2																																					
6	TF-070	TF-070_3/16/10_(1-2)_NM	Tank Farm Sampling	2010-03-16 0:00:00	1	2																																					
6	TF-070	TF-070_3/16/10_(2-3)_NM	Tank Farm Sampling	2010-03-16 0:00:00	2	3																																					
6	TF-071	TF-071_3/17/10_(0-1)_NM	Tank Farm Sampling	2010-03-17 0:00:00	0	1																																					
6	TF-072	TF-072_3/17/10_(0-1)_NM	Tank Farm Sampling	2010-03-17 0:00:00	0	1																																					
6	TF-073	TF-073_3/16/10_(0-1)_NM	Tank Farm Sampling	2010-03-16 0:00:00	0	1																																					
6	TF-073	TF-073_3/16/10_(1-2)_NM	Tank Farm Sampling	2010-03-16 0:00:00	1	2																																					
6	TF-073	TF-073_3/16/10_(2-3)_NM	Tank Farm Sampling	2010-03-16 0:00:00	2	3																																					
6	TF-980-A	TF-980-A_1/20/10_(0-1)_NM	Tank Farm Sampling	2010-01-20 0:00:00	0	1																																					
6	TF-980-A	TF-980-A_1/20/10_(1-2)_NM	Tank Farm Sampling	2010-01-20 0:00:00	1	2																																					
6	TF-980-A	TF-980-A_1/20/10_(2-3)_DUP	Tank Farm Sampling	2010-01-20 0:00:00	2	3																																					
6	TF-980-A	TF-980-A_1/20/10_(2-3)_NM	Tank Farm Sampling	2010-01-20 0:00:00	2	3																																					
6	TF-980-A-P	TF-980-A-P_1/20/10_(0-1)_NM	Tank Farm Sampling	2010-01-20 0:00:00	0	1																																					
6	TF-980-A-P	TF-980-A-P_1/20/10_(1-2)_NM	Tank Farm Sampling	2010-01-20 0:00:00	1	2																																					
6	TF-980-A-P	TF-980-A-P_1/20/10_(2-3)_NM	Tank Farm Sampling	2010-01-20 0:00:00	2	3																																					
7	SIA4AT1-02A	SIA4AT1-02A_2/13/13_(0-2)Comp_V_NM	Triad	2013-02-13 0:00:00	0	2																																					
7	SIA4AT1-02A	SIA4AT1-02A_2/13/13_(2-2)Grab_NM	Triad	2013-02-13 0:00:00	2	2																																					
7	SIA4AT1-02A	SIA4AT1-02A_2/13/13_(2-4)Comp_V_NM	Triad	2013-02-13 0:00:00	2	4																																					
7	SIA4AT1-02A	SIA4AT1-02A_2/13/13_(4-4)Grab_NM	Triad	2013-02-13 0:00:00	4	4																																					
7	SIA4AT1-03A	SIA4AT1-03A_2/13/13_(0-2)Comp_V_NM	Triad	2013-02-13 0:00:00	0	2																																					
7	SIA4AT1-03A	SIA4AT1-03A_2/13/13_(2-2)Grab_NM	Triad	2013-02-13 0:00:00	2	2																																					
7	SIA4AT1-03A	SIA4AT1-03A_2/13/13_(2-4)Comp_V_NM	Triad	2013-02-13 0:00:00	2	4																																					
7	SIA4AT1-03A	SIA4AT1-03A_2/13/13_(4-4)Grab_NM	Triad	2013-02-13 0:00:00	4	4																																					
7	SIA4AT1-04A	SIA4AT1-04A_2/13/13_(0-2)Comp_V_NM	Triad	2013-02-13 0:00:00	0	2																																					
7	SIA4AT1-04A	SIA4AT1-04A_2/13/13_(2-2)Grab_NM	Triad	2013-02-13 0:00:00	2	2																																					
7	SIA4AT1-04A	SIA4AT1-04A_2/13/13_(2-4)Comp_V_NM	Triad	2013-02-13 0:00:00	2	4																																					
7	SIA4AT1-04A	SIA4AT1-04A_2/13/13_(4-4)Grab_NM	Triad	2013-02-13 0:00:00	4	4																																					

Notes:
U=Non-Detect; J=Estimated value; J+=Estimated high; J-=Estimated low;
UJ=Estimated Non-Detect; UJ+=Estimated high Non-Detect
T=Compound identified in associated decontamination blank; UR= Rejected

TABLE F-1
SWMU SOIL DATA
HERCULES LLC AND PINOVA, INC.
BRUNSWICK, GA

							MTBE (Methyl tert-butyl ether) 8260					n-Butyl benzene 8260					n-Propyl benzene 8260					o-Chlorotoluene 8260					p-Chlorotoluene 8260					sec-Butyl benzene 8260					tert-Butyl benzene 8260				
SWMU ID	Location ID	Sample ID	Event	Sample Date	Start Depth	End Depth	Result	Lab Flag	Qualifier	RDL	Dilution	Result	Lab Flag	Qualifier	RDL	Dilution	Result	Lab Flag	Qualifier	RDL	Dilution	Result	Lab Flag	Qualifier	RDL	Dilution	Result	Lab Flag	Qualifier	RDL	Dilution	Result	Lab Flag	Qualifier	RDL	Dilution	Result	Lab Flag	Qualifier	RDL	Dilution
6	TF-029	TF-029_1/26/10_(0-1)_DUP	Tank Farm Sampling	2010-01-26 0:00:00	0	1																																					
6	TF-029	TF-029_1/26/10_(0-1)_NM	Tank Farm Sampling	2010-01-26 0:00:00	0	1																																					
6	TF-029	TF-029_1/26/10_(1-2)_NM	Tank Farm Sampling	2010-01-26 0:00:00	1	2																																					
6	TF-030	TF-030_1/26/10_(0-1)_NM	Tank Farm Sampling	2010-01-26 0:00:00	0	1																																					
6	TF-030	TF-030_1/26/10_(1-2)_NM	Tank Farm Sampling	2010-01-26 0:00:00	1	2																																					
6	TF-031	TF-031_1/26/10_(0-1)_NM	Tank Farm Sampling	2010-01-26 0:00:00	0	1																																					
6	TF-031	TF-031_1/26/10_(1-2)_NM	Tank Farm Sampling	2010-01-26 0:00:00	1	2																																					
6	TF-032	TF-032_1/28/10_(0-1)_NM	Tank Farm Sampling	2010-01-28 0:00:00	0	1																																					
6	TF-033	TF-033_2/3/10_(0-1)_NM	Tank Farm Sampling	2010-02-03 0:00:00	0	1																																					
6	TF-033	TF-033_2/3/10_(1-2)_DUP	Tank Farm Sampling	2010-02-03 0:00:00	1	2																																					
6	TF-033	TF-033_2/3/10_(1-2)_NM	Tank Farm Sampling	2010-02-03 0:00:00	1	2																																					
6	TF-034	TF-034_2/3/10_(0-1)_NM	Tank Farm Sampling	2010-02-03 0:00:00	0	1																																					
6	TF-034	TF-034_2/3/10_(1-2)_DUP	Tank Farm Sampling	2010-02-03 0:00:00	1	2																																					
6	TF-034	TF-034_2/3/10_(1-2)_NM	Tank Farm Sampling	2010-02-03 0:00:00	1	2																																					
6	TF-035	TF-035_2/3/10_(0-1)_NM	Tank Farm Sampling	2010-02-03 0:00:00	0	1																																					
6	TF-035	TF-035_2/3/10_(1-2)_DUP	Tank Farm Sampling	2010-02-03 0:00:00	1	2																																					
6	TF-035	TF-035_2/3/10_(1-2)_NM	Tank Farm Sampling	2010-02-03 0:00:00	1	2																																					
6	TF-036	TF-036_1/27/10_(0-1)_NM	Tank Farm Sampling	2010-01-27 0:00:00	0	1																																					
6	TF-036	TF-036_1/27/10_(1-2)_NM	Tank Farm Sampling	2010-01-27 0:00:00	1	2																																					
6	TF-036	TF-036_1/27/10_(2-3)_NM	Tank Farm Sampling	2010-01-27 0:00:00	2	3																																					
6	TF-036	TF-036_1/27/10_(3-4)_NM	Tank Farm Sampling	2010-01-27 0:00:00	3	4																																					
6	TF-037	TF-037_1/27/10_(0-1)_NM	Tank Farm Sampling	2010-01-27 0:00:00	0	1																																					
6	TF-037	TF-037_1/27/10_(1-2)_NM	Tank Farm Sampling	2010-01-27 0:00:00	1	2																																					
6	TF-037	TF-037_1/27/10_(2-3)_NM	Tank Farm Sampling	2010-01-27 0:00:00	2	3																																					
6	TF-037	TF-037_1/27/10_(3-4)_NM	Tank Farm Sampling	2010-01-27 0:00:00	3	4																																					
6	TF-038	TF-038_1/27/10_(0-1)_NM	Tank Farm Sampling	2010-01-27 0:00:00	0	1																																					
6	TF-038	TF-038_1/27/10_(1-2)_NM	Tank Farm Sampling	2010-01-27 0:00:00	1	2																																					
6	TF-038	TF-038_1/27/10_(2-3)_NM	Tank Farm Sampling	2010-01-27 0:00:00	2	3																																					
6	TF-039	TF-039_1/27/10_(0-1)_NM	Tank Farm Sampling	2010-01-27 0:00:00	0	1																																					
6	TF-039	TF-039_1/27/10_(1-2)_NM	Tank Farm Sampling	2010-01-27 0:00:00	1	2																																					
6	TF-039	TF-039_1/27/10_(2-3)_NM	Tank Farm Sampling	2010-01-27 0:00:00	2	3																																					
6	TF-039	TF-039_1/27/10_(3-4)_DUP	Tank Farm Sampling	2010-01-27 0:00:00	3	4																																					
6	TF-039	TF-039_1/27/10_(3-4)_NM	Tank Farm Sampling	2010-01-27 0:00:00	3	4																																					
6	TF-040	TF-040_2/3/10_(0-1)_NM	Tank Farm Sampling	2010-02-03 0:00:00	0	1																																					
6	TF-041	TF-041_2/3/10_(0-1)_NM	Tank Farm Sampling	2010-02-03 0:00:00	0	1																																					
6	TF-042	TF-042_1/27/10_(0-1)_DUP	Tank Farm Sampling	2010-01-27 0:00:00	0	1																																					
6	TF-042	TF-042_1/27/10_(0-1)_NM	Tank Farm Sampling	2010-01-27 0:00:00	0	1																																					
6	TF-043	TF-043_1/28/10_(0-1)_NM	Tank Farm Sampling	2010-01-28 0:00:00	0	1																																					
6	TF-044	TF-044_1/28/10_(0-1)_NM	Tank Farm Sampling	2010-01-28 0:00:00	0	1																																					
6	TF-045	TF-045_1/28/10_(0-1)_DUP	Tank Farm Sampling	2010-01-28 0:00:00	0	1																																					
6	TF-045	TF-045_1/28/10_(0-1)_NM	Tank Farm Sampling	2010-01-28 0:00:00	0	1																																					
6	TF-046	TF-046_3/16/10_(0-1)_NM	Tank Farm Sampling	2010-03-16 0:00:00	0	1																																					
6	TF-047	TF-047_3/16/10_(0-1)_DUP	Tank Farm Sampling	2010-03-16 0:00:00	0	1																																					
6	TF-047	TF-047_3/16/10_(0-1)_NM	Tank Farm Sampling	2010-03-16 0:00:00	0	1																																					
6	TF-048	TF-048_3/17/10_(0-1)_NM	Tank Farm Sampling	2010-03-17 0:00:00	0	1																																					
6	TF-049	TF-049_3/17/10_(0-1)_NM	Tank Farm Sampling	2010-03-17 0:00:00	0	1																																					
6	TF-050	TF-050_3/17/10_(0-1)_NM	Tank Farm Sampling	2010-03-17 0:00:00	0	1																																					
6	TF-051	TF-051_3/17/10_(0-1)_NM	Tank Farm Sampling	2010-03-17 0:00:00	0	1																																					
6	TF-052	TF-052_3/16/10_(0-1)_NM	Tank Farm Sampling	2010-03-16 0:00:00	0	1																																					
6	TF-052	TF-052_3/16/10_(1-2)_NM	Tank Farm Sampling	2010-03-16 0:00:00	1	2																																					
6	TF-053	TF-053_1/29/10_(0-1)_NM	Tank Farm Sampling	2010-01-29 0:00:00	0	1																																					
6	TF-053	TF-053_1/29/10_(1-2)_NM	Tank Farm Sampling	2010-01-29 0:00:00	1	2																																					
6	TF-054	TF-054_1/29/10_(0-1)_NM	Tank Farm Sampling	2010-01-29 0:00:00	0	1																																					
6	TF-054	TF-054_1/29/10_(1-2)_NM	Tank Farm Sampling	2010-01-29 0:00:00	1	2																																					
6	TF-054	TF-054_1/29/10_(2-3)_NM	Tank Farm Sampling	2010-01-29 0:00:00	2	3																																					
6	TF-055	TF-055_1/28/10_(0-1)_NM	Tank Farm Sampling	2010-01-28 0:00:00	0	1																																					
6	TF-056	TF-056_1/28/10_(0-1)_NM	Tank Farm Sampling	2010-01-28 0:00:00	0	1																																					
6	TF-056	TF-056_1/28/10_(1-2)_NM	Tank Farm Sampling	2010-01-28 0:00:00	1	2																																					
6	TF-057	TF-057_1/28/10_(0-1)_NM	Tank Farm Sampling	2010-01-28 0:00:00	0	1																																					
6	TF-058	TF-058_1/28/10_(0-1)_NM	Tank Farm Sampling	2010-01-28 0:00:00	0	1																																					
6	TF-059	TF-059_1/28/10_(0-1)_NM	Tank Farm Sampling	2010-01-28 0:00:00	0	1																																					
6	TF-060	TF-060_3/16/10_(0-1)_NM	Tank Farm Sampling	2010-03-16 0:00:00	0	1																																					
6	TF-060	TF-060_3/16/10_(1-2)_NM	Tank Farm Sampling	2010-03-16 0:00:00	1	2																																					
6	TF-061	TF-061_3/16/10_(0-1)_NM	Tank Farm Sampling	2010-03-16 0:00:00	0	1																																					
6	TF-061	TF-061_3/16/10_(1-2)_NM	Tank Farm Sampling	2010-03-16 0:00:00	1	2																																					
6	TF-062	TF-062_3/17/10_(0-1)_NM	Tank Farm Sampling	2010-03-17 0:00:00	0	1																																					
6	TF-063	TF-063_3/17/10_(0-1)_NM	Tank Farm Sampling	2010-03-17 0:00:00	0	1																																					
6	TF-064	TF-064_3/17/10_(0-1)_NM	Tank Farm Sampling	2010-03-17 0:00:00	0	1																																					
6	TF-065	TF-065_3/17/10_(0-1)_NM	Tank Farm Sampling	2010-03-17 0:00:00	0	1																																					
6	TF-066	TF-066_3/17/10_(0-1)_NM	Tank Farm Sampling	2010-03-17 0:00:00	0	1																																					
6	TF-066	TF-066_3/17/10_(1-2)_NM	Tank Farm Sampling	2010-03-17 0:00:00	1	2																																					
6	TF-067	TF-067_3/17/10_(0-1)_NM	Tank Farm Sampling	2010-03-17 0:00:00	0	1																																					
6	TF-068	TF-068_3/16/10_(0-1)_NM	Tank Farm Sampling	2010-03-16 0:00:00	0	1																																					
6	TF-069	TF-069_1/29/10_(0-1)_NM	Tank Farm Sampling	2010-01-29 0:00:00	0	1																																					
6	TF-069	TF-069_1/29/10_(1-2)_NM	Tank Farm Sampling	2010-01-29 0:00:00	1	2																																					
6	TF-069	TF-069_1/29/10_(2-3)_DUP	Tank Farm Sampling	2010-01-29 0:00:00	2	3																																					
6	TF-069	TF-069_1/29/10_(2-3)_NM	Tank Farm Sampling	2010-01-29 0:00:00	2	3																																					
6	TF-070	TF-070_3/16/10_(0-1)_NM	Tank Farm Sampling	2010-03-16 0:00:00	0	1																																					
6	TF-070	TF-070_3/16/10_(1-2)_DUP	Tank Farm Sampling	2010-03-16 0:00:00	1	2																																					
6	TF-070	TF-070_3/16/10_(1-2)_NM	Tank Farm Sampling	2010-03-16 0:00:00	1	2																																					
6	TF-070	TF-070_3/16/10_(2-3)_NM	Tank Farm Sampling	2010-03-16 0:00:00	2	3																																					
6	TF-071	TF-071_3/17/10_(0-1)_NM	Tank Farm Sampling	2010-03-17 0:00:00	0	1																																					
6	TF-072	TF-072_3/17/10_(0-1)_NM	Tank Farm Sampling	2010-03-17 0:00:00	0	1																																					
6	TF-073	TF-073_3/16/10_(0-1)_NM	Tank Farm Sampling	2010-03-16 0:00:00	0	1																																					
6	TF-073	TF-073_3/16/10_(1-2)_NM	Tank Farm Sampling	2010-03-16 0:00:00	1	2																																					
6	TF-073	TF-073_3/16/10_(2-3)_NM	Tank Farm Sampling	2010-03-16 0:00:00	2	3																																					
6	TF-980-A	TF-980-A_1/20/10_(0-1)_NM	Tank Farm Sampling	2010-01-20 0:00:00	0	1																																					
6	TF-980-A	TF-980-A_1/20/10_(1-2)_NM	Tank Farm Sampling	2010-01-20 0:00:00	1	2																																					
6	TF-980-A	TF-980-A_1/20/10_(2-3)_DUP	Tank Farm Sampling	2010-01-20 0:00:00	2	3																																					
6	TF-980-A	TF-980-A_1/20/10_(2-3)_NM	Tank Farm Sampling	2010-01-20 0:00:00	2	3																																					
6	TF-980-A-P	TF-980-A-P_1/20/10_(0-1)_NM	Tank Farm Sampling	2010-01-20 0:00:00	0	1																																					
6	TF-980-A-P	TF-980-A-P_1/20/10_(1-2)_NM	Tank Farm Sampling	2010-01-20 0:00:00	1	2																																					
6	TF-980-A-P	TF-980-A-P_1/20/10_(2-3)_NM	Tank Farm Sampling	2010-01-20 0:00:00	2	3																																					
7	SIA4AT1-02A	SIA4AT1-02A_2/13/13_(0-2)Comp_V_NM	Triad	2013-02-13 0:00:00	0	2																																					
7	SIA4AT1-02A	SIA4AT1-02A_2/13/13_(2-2)Grab_NM	Triad	2013-02-13 0:00:00	2	2																																					
7	SIA4AT1-02A	SIA4AT1-02A_2/13/13_(2-4)Comp_V_NM	Triad	2013-02-13 0:00:00	2	4																																					
7	SIA4AT1-02A	SIA4AT1-02A_2/13/13_(4-4)Grab_NM	Triad	2013-02-13 0:00:00	4	4																																					
7	SIA4AT1-03A	SIA4AT1-03A_2/13/13_(0-2)Comp_V_NM	Triad	2013-02-13 0:00:00	0	2																																					
7	SIA4AT1-03A	SIA4AT1-03A_2/13/13_(2-2)Grab_NM	Triad	2013-02-13 0:00:00	2	2																																					
7	SIA4AT1-03A	SIA4AT1-03A_2/13/13_(2-4)Comp_V_NM	Triad	2013-02-13 0:00:00	2	4																																					
7	SIA4AT1-03A	SIA4AT1-03A_2/13/13_(4-4)Grab_NM	Triad	2013-02-13 0:00:00	4	4																																					
7	SIA4AT1-04A	SIA4AT1-04A_2/13/13_(0-2)Comp_V_NM	Triad	2013-02-13 0:00:00	0	2																																					
7	SIA4AT1-04A	SIA4AT1-04A_2/13/13_(2-2)Grab_NM	Triad	2013-02-13 0:00:00	2	2																																					
7	SIA4AT1-04A	SIA4AT1-04A_2/13/13_(2-4)Comp_V_NM	Triad	2013-02-13 0:00:00	2	4																																					
7	SIA4AT1-04A	SIA4AT1-04A_2/13/13_(4-4)Grab_NM	Triad	2013-02-13 0:00:00	4	4																																					

Notes:
U=Non-Detect; J=Estimated value; J+=Estimated high; J-=Estimated low;
UJ=Estimated Non-Detect; UJ+=Estimated high Non-Detect
T=Compound identified in associated decontamination blank; UR= Rejected

TABLE F-1
SWMU SOIL DATA
HERCULES LLC AND PINOVA, INC.
BRUNSWICK, GA

							2-Propenenitrile 8260B					Chlorodibromomethane 8260B					m-Xylene & p-Xylene 8260B					2-Toluidine 8270D LL					3-Methylcholanthrene 8270D LL					7,12-Dimethylbenz(a)anthracene 8270D LL					alpha,alpha-Dimethyl phenethylamine 8270D LL				
SWMU ID	Location ID	Sample ID	Event	Sample Date	Start Depth	End Depth	Result	Lab Flag	Qualifier	RDL	Dilution	Result	Lab Flag	Qualifier	RDL	Dilution	Result	Lab Flag	Qualifier	RDL	Dilution	Result	Lab Flag	Qualifier	RDL	Dilution	Result	Lab Flag	Qualifier	RDL	Dilution	Result	Lab Flag	Qualifier	RDL	Dilution	Result	Lab Flag	Qualifier	RDL	Dilution
6	TF-029	TF-029_1/26/10_(0-1)_DUP	Tank Farm Sampling	2010-01-26 0:00:00	0	1																																							
6	TF-029	TF-029_1/26/10_(0-1)_NM	Tank Farm Sampling	2010-01-26 0:00:00	0	1																																							
6	TF-029	TF-029_1/26/10_(1-2)_NM	Tank Farm Sampling	2010-01-26 0:00:00	1	2																																							
6	TF-030	TF-030_1/26/10_(0-1)_NM	Tank Farm Sampling	2010-01-26 0:00:00	0	1																																							
6	TF-030	TF-030_1/26/10_(1-2)_NM	Tank Farm Sampling	2010-01-26 0:00:00	1	2																																							
6	TF-031	TF-031_1/26/10_(0-1)_NM	Tank Farm Sampling	2010-01-26 0:00:00	0	1																																							
6	TF-031	TF-031_1/26/10_(1-2)_NM	Tank Farm Sampling	2010-01-26 0:00:00	1	2																																							
6	TF-032	TF-032_1/28/10_(0-1)_NM	Tank Farm Sampling	2010-01-28 0:00:00	0	1																																							
6	TF-033	TF-033_2/3/10_(0-1)_NM	Tank Farm Sampling	2010-02-03 0:00:00	0	1																																							
6	TF-033	TF-033_2/3/10_(1-2)_DUP	Tank Farm Sampling	2010-02-03 0:00:00	1	2																																							
6	TF-033	TF-033_2/3/10_(1-2)_NM	Tank Farm Sampling	2010-02-03 0:00:00	1	2																																							
6	TF-034	TF-034_2/3/10_(0-1)_NM	Tank Farm Sampling	2010-02-03 0:00:00	0	1																																							
6	TF-034	TF-034_2/3/10_(1-2)_DUP	Tank Farm Sampling	2010-02-03 0:00:00	1	2																																							
6	TF-034	TF-034_2/3/10_(1-2)_NM	Tank Farm Sampling	2010-02-03 0:00:00	1	2																																							
6	TF-035	TF-035_2/3/10_(0-1)_NM	Tank Farm Sampling	2010-02-03 0:00:00	0	1																																							
6	TF-035	TF-035_2/3/10_(1-2)_DUP	Tank Farm Sampling	2010-02-03 0:00:00	1	2																																							
6	TF-035	TF-035_2/3/10_(1-2)_NM	Tank Farm Sampling	2010-02-03 0:00:00	1	2																																							
6	TF-036	TF-036_1/27/10_(0-1)_NM	Tank Farm Sampling	2010-01-27 0:00:00	0	1																																							
6	TF-036	TF-036_1/27/10_(1-2)_NM	Tank Farm Sampling	2010-01-27 0:00:00	1	2																																							
6	TF-036	TF-036_1/27/10_(2-3)_NM	Tank Farm Sampling	2010-01-27 0:00:00	2	3																																							
6	TF-036	TF-036_1/27/10_(3-4)_NM	Tank Farm Sampling	2010-01-27 0:00:00	3	4																																							
6	TF-037	TF-037_1/27/10_(0-1)_NM	Tank Farm Sampling	2010-01-27 0:00:00	0	1																																							
6	TF-037	TF-037_1/27/10_(1-2)_NM	Tank Farm Sampling	2010-01-27 0:00:00	1	2																																							
6	TF-037	TF-037_1/27/10_(2-3)_NM	Tank Farm Sampling	2010-01-27 0:00:00	2	3																																							
6	TF-037	TF-037_1/27/10_(3-4)_NM	Tank Farm Sampling	2010-01-27 0:00:00	3	4																																							
6	TF-038	TF-038_1/27/10_(0-1)_NM	Tank Farm Sampling	2010-01-27 0:00:00	0	1																																							
6	TF-038	TF-038_1/27/10_(1-2)_NM	Tank Farm Sampling	2010-01-27 0:00:00	1	2																																							
6	TF-038	TF-038_1/27/10_(2-3)_NM	Tank Farm Sampling	2010-01-27 0:00:00	2	3																																							
6	TF-039	TF-039_1/27/10_(0-1)_NM	Tank Farm Sampling	2010-01-27 0:00:00	0	1																																							
6	TF-039	TF-039_1/27/10_(1-2)_NM	Tank Farm Sampling	2010-01-27 0:00:00	1	2																																							
6	TF-039	TF-039_1/27/10_(2-3)_NM	Tank Farm Sampling	2010-01-27 0:00:00	2	3																																							
6	TF-039	TF-039_1/27/10_(3-4)_DUP	Tank Farm Sampling	2010-01-27 0:00:00	3	4																																							
6	TF-039	TF-039_1/27/10_(3-4)_NM	Tank Farm Sampling	2010-01-27 0:00:00	3	4																																							
6	TF-040	TF-040_2/3/10_(0-1)_NM	Tank Farm Sampling	2010-02-03 0:00:00	0	1																																							
6	TF-041	TF-041_2/3/10_(0-1)_NM	Tank Farm Sampling	2010-02-03 0:00:00	0	1																																							
6	TF-042	TF-042_1/27/10_(0-1)_DUP	Tank Farm Sampling	2010-01-27 0:00:00	0	1																																							
6	TF-042	TF-042_1/27/10_(0-1)_NM	Tank Farm Sampling	2010-01-27 0:00:00	0	1																																							
6	TF-043	TF-043_1/28/10_(0-1)_NM	Tank Farm Sampling	2010-01-28 0:00:00	0	1																																							
6	TF-044	TF-044_1/28/10_(0-1)_NM	Tank Farm Sampling	2010-01-28 0:00:00	0	1																																							
6	TF-045	TF-045_1/28/10_(0-1)_DUP	Tank Farm Sampling	2010-01-28 0:00:00	0	1																																							
6	TF-045	TF-045_1/28/10_(0-1)_NM	Tank Farm Sampling	2010-01-28 0:00:00	0	1																																							
6	TF-046	TF-046_3/16/10_(0-1)_NM	Tank Farm Sampling	2010-03-16 0:00:00	0	1																																							
6	TF-047	TF-047_3/16/10_(0-1)_DUP	Tank Farm Sampling	2010-03-16 0:00:00	0	1																																							
6	TF-047	TF-047_3/16/10_(0-1)_NM	Tank Farm Sampling	2010-03-16 0:00:00	0	1																																							
6	TF-048	TF-048_3/17/10_(0-1)_NM	Tank Farm Sampling	2010-03-17 0:00:00	0	1																																							
6	TF-049	TF-049_3/17/10_(0-1)_NM	Tank Farm Sampling	2010-03-17 0:00:00	0	1																																							
6	TF-050	TF-050_3/17/10_(0-1)_NM	Tank Farm Sampling	2010-03-17 0:00:00	0	1																																							
6	TF-051	TF-051_3/17/10_(0-1)_NM	Tank Farm Sampling	2010-03-17 0:00:00	0	1																																							
6	TF-052	TF-052_3/16/10_(0-1)_NM	Tank Farm Sampling	2010-03-16 0:00:00	0	1																																							
6	TF-052	TF-052_3/16/10_(1-2)_NM	Tank Farm Sampling	2010-03-16 0:00:00	1	2																																							
6	TF-053	TF-053_1/29/10_(0-1)_NM	Tank Farm Sampling	2010-01-29 0:00:00	0	1																																							
6	TF-053	TF-053_1/29/10_(1-2)_NM	Tank Farm Sampling	2010-01-29 0:00:00	1	2																																							
6	TF-054	TF-054_1/29/10_(0-1)_NM	Tank Farm Sampling	2010-01-29 0:00:00	0	1																																							
6	TF-054	TF-054_1/29/10_(1-2)_NM	Tank Farm Sampling	2010-01-29 0:00:00	1	2																																							
6	TF-054	TF-054_1/29/10_(2-3)_NM	Tank Farm Sampling	2010-01-29 0:00:00	2	3																																							
6	TF-055	TF-055_1/28/10_(0-1)_NM	Tank Farm Sampling	2010-01-28 0:00:00	0	1																																							
6	TF-056	TF-056_1/28/10_(0-1)_NM	Tank Farm Sampling	2010-01-28 0:00:00	0	1																																							
6	TF-056	TF-056_1/28/10_(1-2)_NM	Tank Farm Sampling	2010-01-28 0:00:00	1	2																																							
6	TF-057	TF-057_1/28/10_(0-1)_NM	Tank Farm Sampling	2010-01-28 0:00:00	0	1																																							
6	TF-058	TF-058_1/28/10_(0-1)_NM	Tank Farm Sampling	2010-01-28 0:00:00	0	1																																							
6	TF-059	TF-059_1/28/10_(0-1)_NM	Tank Farm Sampling	2010-01-28 0:00:00	0	1																																							
6	TF-060	TF-060_3/16/10_(0-1)_NM	Tank Farm Sampling	2010-03-16 0:00:00	0	1																																							
6	TF-060	TF-060_3/16/10_(1-2)_NM	Tank Farm Sampling	2010-03-16 0:00:00	1	2																																							
6	TF-061	TF-061_3/16/10_(0-1)_NM	Tank Farm Sampling	2010-03-16 0:00:00	0	1																																							
6	TF-061	TF-061_3/16/10_(1-2)_NM	Tank Farm Sampling	2010-03-16 0:00:00	1	2																																							
6	TF-062	TF-062_3/17/10_(0-1)_NM	Tank Farm Sampling	2010-03-17 0:00:00	0	1																																							
6	TF-063	TF-063_3/17/10_(0-1)_NM	Tank Farm Sampling	2010-03-17 0:00:00	0	1																																							
6	TF-064	TF-064_3/17/10_(0-1)_NM	Tank Farm Sampling	2010-03-17 0:00:00	0	1																																							
6	TF-065	TF-065_3/17/10_(0-1)_NM	Tank Farm Sampling	2010-03-17 0:00:00	0	1																																							
6	TF-066	TF-066_3/17/10_(0-1)_NM	Tank Farm Sampling	2010-03-17 0:00:00	0	1																																							
6	TF-066	TF-066_3/17/10_(1-2)_NM	Tank Farm Sampling	2010-03-17 0:00:00	1	2																																							
6	TF-067	TF-067_3/17/10_(0-1)_NM	Tank Farm Sampling	2010-03-17 0:00:00	0	1																																							
6	TF-068	TF-068_3/16/10_(0-1)_NM	Tank Farm Sampling	2010-03-16 0:00:00	0	1																																							
6	TF-069	TF-069_1/29/10_(0-1)_NM	Tank Farm Sampling	2010-01-29 0:00:00	0	1																																							
6	TF-069	TF-069_1/29/10_(1-2)_NM	Tank Farm Sampling	2010-01-29 0:00:00	1	2																																							
6	TF-069	TF-069_1/29/10_(2-3)_DUP	Tank Farm Sampling	2010-01-29 0:00:00	2	3																																							
6	TF-069	TF-069_1/29/10_(2-3)_NM	Tank Farm Sampling	2010-01-29 0:00:00	2	3																																							
6	TF-070	TF-070_3/16/10_(0-1)_NM	Tank Farm Sampling	2010-03-16 0:00:00	0	1																																							
6	TF-070	TF-070_3/16/10_(1-2)_DUP	Tank Farm Sampling	2010-03-16 0:00:00	1	2																																							
6	TF-070	TF-070_3/16/10_(1-2)_NM	Tank Farm Sampling	2010-03-16 0:00:00	1	2																																							
6	TF-070	TF-070_3/16/10_(2-3)_NM	Tank Farm Sampling	2010-03-16 0:00:00	2	3																																							
6	TF-071	TF-071_3/17/10_(0-1)_NM	Tank Farm Sampling	2010-03-17 0:00:00	0	1																																							
6	TF-072	TF-072_3/17/10_(0-1)_NM	Tank Farm Sampling	2010-03-17 0:00:00	0	1																																							
6	TF-073	TF-073_3/16/10_(0-1)_NM	Tank Farm Sampling	2010-03-16 0:00:00	0	1																																							
6	TF-073	TF-073_3/16/10_(1-2)_NM	Tank Farm Sampling	2010-03-16 0:00:00	1	2																																							
6	TF-073	TF-073_3/16/10_(2-3)_NM	Tank Farm Sampling	2010-03-16 0:00:00	2	3																																							
6	TF-980-A	TF-980-A_1/20/10_(0-1)_NM	Tank Farm Sampling	2010-01-20 0:00:00	0	1																																							
6	TF-980-A	TF-980-A_1/20/10_(1-2)_NM	Tank Farm Sampling	2010-01-20 0:00:00	1	2																																							
6	TF-980-A	TF-980-A_1/20/10_(2-3)_DUP	Tank Farm Sampling	2010-01-20 0:00:00	2	3																																							
6	TF-980-A	TF-980-A_1/20/10_(2-3)_NM	Tank Farm Sampling	2010-01-20 0:00:00	2	3																																							
6	TF-980-A-P	TF-980-A-P_1/20/10_(0-1)_NM	Tank Farm Sampling	2010-01-20 0:00:00	0	1																																							
6	TF-980-A-P	TF-980-A-P_1/20/10_(1-2)_NM	Tank Farm Sampling	2010-01-20 0:00:00	1	2																																							
6	TF-980-A-P	TF-980-A-P_1/20/10_(2-3)_NM	Tank Farm Sampling	2010-01-20 0:00:00	2	3																																							
7	SIA4AT1-02A	SIA4AT1-02A_2/13/13_(0-2)Comp_V_NM	Triad	2013-02-13 0:00:00	0	2																																							
7	SIA4AT1-02A	SIA4AT1-02A_2/13/13_(2-2)Grab_NM	Triad	2013-02-13 0:00:00	2	2																																							
7	SIA4AT1-02A	SIA4AT1-02A_2/13/13_(2-4)Comp_V_NM	Triad	2013-02-13 0:00:00	2	4																																							
7	SIA4AT1-02A	SIA4AT1-02A_2/13/13_(4-4)Grab_NM	Triad	2013-02-13 0:00:00	4	4																																							
7	SIA4AT1-03A	SIA4AT1-03A_2/13/13_(0-2)Comp_V_NM	Triad	2013-02-13 0:00:00	0	2																																							
7	SIA4AT1-03A	SIA4AT1-03A_2/13/13_(2-2)Grab_NM	Triad	2013-02-13 0:00:00	2	2																																							
7	SIA4AT1-03A	SIA4AT1-03A_2/13/13_(2-4)Comp_V_NM	Triad	2013-02-13 0:00:00	2	4																																							
7	SIA4AT1-03A	SIA4AT1-03A_2/13/13_(4-4)Grab_NM	Triad	2013-02-13 0:00:00	4	4																																							
7	SIA4AT1-04A	SIA4AT1-04A_2/13/13_(0-2)Comp_V_NM	Triad	2013-02-13 0:00:00	0	2																																							
7	SIA4AT1-04A	SIA4AT1-04A_2/13/13_(2-2)Grab_NM	Triad	2013-02-13 0:00:00	2	2																																							
7	SIA4AT1-04A	SIA4AT1-04A_2/13/13_(2-4)Comp_V_NM	Triad	2013-02-13 0:00:00	2	4																																							
7	SIA4AT1-04A	SIA4AT1-04A_2/13/13_(4-4)Grab_NM	Triad	2013-02-13 0:00:00	4	4																																							

Notes:
U=Non-Detect; J=Estimated value; J+=Estimated high; J-=Estimated low;
UJ=Estimated Non-Detect; UJ+=Estimated high Non-Detect
T=Compound identified in associated decontamination blank; UR= Rejected

TABLE F-1
SWMU SOIL DATA
HERCULES LLC AND PINOVA, INC.
BRUNSWICK, GA

							Ethyl Parathion 8270D LL					Hexachloropropene 8270D LL					N-Nitro-o-toluidine 8270D LL					N-Nitrosomethylethylamine 8270D LL					o,o',o''-Triethylphosphorothioate 8270D LL					p-Dimethylamino azobenzene 8270D LL					Pentachloronitrobenzene 8270D LL				
SWMU ID	Location ID	Sample ID	Event	Sample Date	Start Depth	End Depth	Result	Lab Flag	Qualifier	RDL	Dilution	Result	Lab Flag	Qualifier	RDL	Dilution	Result	Lab Flag	Qualifier	RDL	Dilution	Result	Lab Flag	Qualifier	RDL	Dilution	Result	Lab Flag	Qualifier	RDL	Dilution	Result	Lab Flag	Qualifier	RDL	Dilution	Result	Lab Flag	Qualifier	RDL	Dilution
6	TF-029	TF-029_1/26/10_(0-1)_DUP	Tank Farm Sampling	2010-01-26 0:00:00	0	1																																				
6	TF-029	TF-029_1/26/10_(0-1)_NM	Tank Farm Sampling	2010-01-26 0:00:00	0	1																																				
6	TF-029	TF-029_1/26/10_(1-2)_NM	Tank Farm Sampling	2010-01-26 0:00:00	1	2																																				
6	TF-030	TF-030_1/26/10_(0-1)_NM	Tank Farm Sampling	2010-01-26 0:00:00	0	1																																				
6	TF-030	TF-030_1/26/10_(1-2)_NM	Tank Farm Sampling	2010-01-26 0:00:00	1	2																																				
6	TF-031	TF-031_1/26/10_(0-1)_NM	Tank Farm Sampling	2010-01-26 0:00:00	0	1																																				
6	TF-031	TF-031_1/26/10_(1-2)_NM	Tank Farm Sampling	2010-01-26 0:00:00	1	2																																				
6	TF-032	TF-032_1/28/10_(0-1)_NM	Tank Farm Sampling	2010-01-28 0:00:00	0	1																																				
6	TF-033	TF-033_2/3/10_(0-1)_NM	Tank Farm Sampling	2010-02-03 0:00:00	0	1																																				
6	TF-033	TF-033_2/3/10_(1-2)_DUP	Tank Farm Sampling	2010-02-03 0:00:00	1	2																																				
6	TF-033	TF-033_2/3/10_(1-2)_NM	Tank Farm Sampling	2010-02-03 0:00:00	1	2																																				
6	TF-034	TF-034_2/3/10_(0-1)_NM	Tank Farm Sampling	2010-02-03 0:00:00	0	1																																				
6	TF-034	TF-034_2/3/10_(1-2)_DUP	Tank Farm Sampling	2010-02-03 0:00:00	1	2																																				
6	TF-034	TF-034_2/3/10_(1-2)_NM	Tank Farm Sampling	2010-02-03 0:00:00	1	2																																				
6	TF-035	TF-035_2/3/10_(0-1)_NM	Tank Farm Sampling	2010-02-03 0:00:00	0	1																																				
6	TF-035	TF-035_2/3/10_(1-2)_DUP	Tank Farm Sampling	2010-02-03 0:00:00	1	2																																				
6	TF-035	TF-035_2/3/10_(1-2)_NM	Tank Farm Sampling	2010-02-03 0:00:00	1	2																																				
6	TF-036	TF-036_1/27/10_(0-1)_NM	Tank Farm Sampling	2010-01-27 0:00:00	0	1																																				
6	TF-036	TF-036_1/27/10_(1-2)_NM	Tank Farm Sampling	2010-01-27 0:00:00	1	2																																				
6	TF-036	TF-036_1/27/10_(2-3)_NM	Tank Farm Sampling	2010-01-27 0:00:00	2	3																																				
6	TF-036	TF-036_1/27/10_(3-4)_NM	Tank Farm Sampling	2010-01-27 0:00:00	3	4																																				
6	TF-037	TF-037_1/27/10_(0-1)_NM	Tank Farm Sampling	2010-01-27 0:00:00	0	1																																				
6	TF-037	TF-037_1/27/10_(1-2)_NM	Tank Farm Sampling	2010-01-27 0:00:00	1	2																																				
6	TF-037	TF-037_1/27/10_(2-3)_NM	Tank Farm Sampling	2010-01-27 0:00:00	2	3																																				
6	TF-037	TF-037_1/27/10_(3-4)_NM	Tank Farm Sampling	2010-01-27 0:00:00	3	4																																				
6	TF-038	TF-038_1/27/10_(0-1)_NM	Tank Farm Sampling	2010-01-27 0:00:00	0	1																																				
6	TF-038	TF-038_1/27/10_(1-2)_NM	Tank Farm Sampling	2010-01-27 0:00:00	1	2																																				
6	TF-038	TF-038_1/27/10_(2-3)_NM	Tank Farm Sampling	2010-01-27 0:00:00	2	3																																				
6	TF-039	TF-039_1/27/10_(0-1)_NM	Tank Farm Sampling	2010-01-27 0:00:00	0	1																																				
6	TF-039	TF-039_1/27/10_(1-2)_NM	Tank Farm Sampling	2010-01-27 0:00:00	1	2																																				
6	TF-039	TF-039_1/27/10_(2-3)_NM	Tank Farm Sampling	2010-01-27 0:00:00	2	3																																				
6	TF-039	TF-039_1/27/10_(3-4)_DUP	Tank Farm Sampling	2010-01-27 0:00:00	3	4																																				
6	TF-039	TF-039_1/27/10_(3-4)_NM	Tank Farm Sampling	2010-01-27 0:00:00	3	4																																				
6	TF-040	TF-040_2/3/10_(0-1)_NM	Tank Farm Sampling	2010-02-03 0:00:00	0	1																																				
6	TF-041	TF-041_2/3/10_(0-1)_NM	Tank Farm Sampling	2010-02-03 0:00:00	0	1																																				
6	TF-042	TF-042_1/27/10_(0-1)_DUP	Tank Farm Sampling	2010-01-27 0:00:00	0	1																																				
6	TF-042	TF-042_1/27/10_(0-1)_NM	Tank Farm Sampling	2010-01-27 0:00:00	0	1																																				
6	TF-043	TF-043_1/28/10_(0-1)_NM	Tank Farm Sampling	2010-01-28 0:00:00	0	1																																				
6	TF-044	TF-044_1/28/10_(0-1)_NM	Tank Farm Sampling	2010-01-28 0:00:00	0	1																																				
6	TF-045	TF-045_1/28/10_(0-1)_DUP	Tank Farm Sampling	2010-01-28 0:00:00	0	1																																				
6	TF-045	TF-045_1/28/10_(0-1)_NM	Tank Farm Sampling	2010-01-28 0:00:00	0	1																																				
6	TF-046	TF-046_3/16/10_(0-1)_NM	Tank Farm Sampling	2010-03-16 0:00:00	0	1																																				
6	TF-047	TF-047_3/16/10_(0-1)_DUP	Tank Farm Sampling	2010-03-16 0:00:00	0	1																																				
6	TF-047	TF-047_3/16/10_(0-1)_NM	Tank Farm Sampling	2010-03-16 0:00:00	0	1																																				
6	TF-048	TF-048_3/17/10_(0-1)_NM	Tank Farm Sampling	2010-03-17 0:00:00	0	1																																				
6	TF-049	TF-049_3/17/10_(0-1)_NM	Tank Farm Sampling	2010-03-17 0:00:00	0	1																																				
6	TF-050	TF-050_3/17/10_(0-1)_NM	Tank Farm Sampling	2010-03-17 0:00:00	0	1																																				
6	TF-051	TF-051_3/17/10_(0-1)_NM	Tank Farm Sampling	2010-03-17 0:00:00	0	1																																				
6	TF-052	TF-052_3/16/10_(0-1)_NM	Tank Farm Sampling	2010-03-16 0:00:00	0	1																																				
6	TF-052	TF-052_3/16/10_(1-2)_NM	Tank Farm Sampling	2010-03-16 0:00:00	1	2																																				
6	TF-053	TF-053_1/29/10_(0-1)_NM	Tank Farm Sampling	2010-01-29 0:00:00	0	1																																				
6	TF-053	TF-053_1/29/10_(1-2)_NM	Tank Farm Sampling	2010-01-29 0:00:00	1	2																																				
6	TF-054	TF-054_1/29/10_(0-1)_NM	Tank Farm Sampling	2010-01-29 0:00:00	0	1																																				
6	TF-054	TF-054_1/29/10_(1-2)_NM	Tank Farm Sampling	2010-01-29 0:00:00	1	2																																				
6	TF-054	TF-054_1/29/10_(2-3)_NM	Tank Farm Sampling	2010-01-29 0:00:00	2	3																																				
6	TF-055	TF-055_1/28/10_(0-1)_NM	Tank Farm Sampling	2010-01-28 0:00:00	0	1																																				
6	TF-056	TF-056_1/28/10_(0-1)_NM	Tank Farm Sampling	2010-01-28 0:00:00	0	1																																				
6	TF-056	TF-056_1/28/10_(1-2)_NM	Tank Farm Sampling	2010-01-28 0:00:00	1	2																																				
6	TF-057	TF-057_1/28/10_(0-1)_NM	Tank Farm Sampling	2010-01-28 0:00:00	0	1																																				
6	TF-058	TF-058_1/28/10_(0-1)_NM	Tank Farm Sampling	2010-01-28 0:00:00	0	1																																				
6	TF-059	TF-059_1/28/10_(0-1)_NM	Tank Farm Sampling	2010-01-28 0:00:00	0	1																																				
6	TF-060	TF-060_3/16/10_(0-1)_NM	Tank Farm Sampling	2010-03-16 0:00:00	0	1																																				
6	TF-060	TF-060_3/16/10_(1-2)_NM	Tank Farm Sampling	2010-03-16 0:00:00	1	2																																				
6	TF-061	TF-061_3/16/10_(0-1)_NM	Tank Farm Sampling	2010-03-16 0:00:00	0	1																																				
6	TF-061	TF-061_3/16/10_(1-2)_NM	Tank Farm Sampling	2010-03-16 0:00:00	1	2																																				
6	TF-062	TF-062_3/17/10_(0-1)_NM	Tank Farm Sampling	2010-03-17 0:00:00	0	1																																				
6	TF-063	TF-063_3/17/10_(0-1)_NM	Tank Farm Sampling	2010-03-17 0:00:00	0	1																																				
6	TF-064	TF-064_3/17/10_(0-1)_NM	Tank Farm Sampling	2010-03-17 0:00:00	0	1																																				
6	TF-065	TF-065_3/17/10_(0-1)_NM	Tank Farm Sampling	2010-03-17 0:00:00	0	1																																				
6	TF-066	TF-066_3/17/10_(0-1)_NM	Tank Farm Sampling	2010-03-17 0:00:00	0	1																																				
6	TF-066	TF-066_3/17/10_(1-2)_NM	Tank Farm Sampling	2010-03-17 0:00:00	1	2																																				
6	TF-067	TF-067_3/17/10_(0-1)_NM	Tank Farm Sampling	2010-03-17 0:00:00	0	1																																				
6	TF-068	TF-068_3/16/10_(0-1)_NM	Tank Farm Sampling	2010-03-16 0:00:00	0	1																																				
6	TF-069	TF-069_1/29/10_(0-1)_NM	Tank Farm Sampling	2010-01-29 0:00:00	0	1																																				
6	TF-069	TF-069_1/29/10_(1-2)_NM	Tank Farm Sampling	2010-01-29 0:00:00	1	2																																				
6	TF-069	TF-069_1/29/10_(2-3)_DUP	Tank Farm Sampling	2010-01-29 0:00:00	2	3																																				
6	TF-069	TF-069_1/29/10_(2-3)_NM	Tank Farm Sampling	2010-01-29 0:00:00	2	3																																				
6	TF-070	TF-070_3/16/10_(0-1)_NM	Tank Farm Sampling	2010-03-16 0:00:00	0	1																																				
6	TF-070	TF-070_3/16/10_(1-2)_DUP	Tank Farm Sampling	2010-03-16 0:00:00	1	2																																				
6	TF-070	TF-070_3/16/10_(1-2)_NM	Tank Farm Sampling	2010-03-16 0:00:00	1	2																																				
6	TF-070	TF-070_3/16/10_(2-3)_NM	Tank Farm Sampling	2010-03-16 0:00:00	2	3																																				
6	TF-071	TF-071_3/17/10_(0-1)_NM	Tank Farm Sampling	2010-03-17 0:00:00	0	1																																				
6	TF-072	TF-072_3/17/10_(0-1)_NM	Tank Farm Sampling	2010-03-17 0:00:00	0	1																																				
6	TF-073	TF-073_3/16/10_(0-1)_NM	Tank Farm Sampling	2010-03-16 0:00:00	0	1																																				
6	TF-073	TF-073_3/16/10_(1-2)_NM	Tank Farm Sampling	2010-03-16 0:00:00	1	2																																				
6	TF-073	TF-073_3/16/10_(2-3)_NM	Tank Farm Sampling	2010-03-16 0:00:00	2	3																																				
6	TF-980-A	TF-980-A_1/20/10_(0-1)_NM	Tank Farm Sampling	2010-01-20 0:00:00	0	1																																				
6	TF-980-A	TF-980-A_1/20/10_(1-2)_NM	Tank Farm Sampling	2010-01-20 0:00:00	1	2																																				
6	TF-980-A	TF-980-A_1/20/10_(2-3)_DUP	Tank Farm Sampling	2010-01-20 0:00:00	2	3																																				
6	TF-980-A	TF-980-A_1/20/10_(2-3)_NM	Tank Farm Sampling	2010-01-20 0:00:00	2	3																																				
6	TF-980-A-P	TF-980-A-P_1/20/10_(0-1)_NM	Tank Farm Sampling	2010-01-20 0:00:00	0	1																																				
6	TF-980-A-P	TF-980-A-P_1/20/10_(1-2)_NM	Tank Farm Sampling	2010-01-20 0:00:00	1	2																																				
6	TF-980-A-P	TF-980-A-P_1/20/10_(2-3)_NM	Tank Farm Sampling	2010-01-20 0:00:00	2	3																																				
7	SIA4AT1-02A	SIA4AT1-02A_2/13/13_(0-2)Comp_V_NM	Triad	2013-02-13 0:00:00	0	2																																				
7	SIA4AT1-02A	SIA4AT1-02A_2/13/13_(2-2)Grab_NM	Triad	2013-02-13 0:00:00	2	2																																				
7	SIA4AT1-02A	SIA4AT1-02A_2/13/13_(2-4)Comp_V_NM	Triad	2013-02-13 0:00:00	2	4																																				
7	SIA4AT1-02A	SIA4AT1-02A_2/13/13_(4-4)Grab_NM	Triad	2013-02-13 0:00:00	4	4																																				
7	SIA4AT1-03A	SIA4AT1-03A_2/13/13_(0-2)Comp_V_NM	Triad	2013-02-13 0:00:00	0	2																																				
7	SIA4AT1-03A	SIA4AT1-03A_2/13/13_(2-2)Grab_NM	Triad	2013-02-13 0:00:00	2	2																																				
7	SIA4AT1-03A	SIA4AT1-03A_2/13/13_(2-4)Comp_V_NM	Triad	2013-02-13 0:00:00	2	4																																				
7	SIA4AT1-03A	SIA4AT1-03A_2/13/13_(4-4)Grab_NM	Triad	2013-02-13 0:00:00	4	4																																				
7	SIA4AT1-04A	SIA4AT1-04A_2/13/13_(0-2)Comp_V_NM	Triad	2013-02-13 0:00:00	0	2																																				
7	SIA4AT1-04A	SIA4AT1-04A_2/13/13_(2-2)Grab_NM	Triad	2013-02-13 0:00:00	2	2																																				
7	SIA4AT1-04A	SIA4AT1-04A_2/13/13_(2-4)Comp_V_NM	Triad	2013-02-13 0:00:00	2	4																																				
7	SIA4AT1-04A	SIA4AT1-04A_2/13/13_(4-4)Grab_NM	Triad	2013-02-13 0:00:00	4	4																																				

Notes:
U=Non-Detect; J=Estimated value; J+=Estimated high; J-=Estimated low;
UJ=Estimated Non-Detect; UJ+=Estimated high Non-Detect
T=Compound identified in associated decontamination blank; UR= Rejected

TABLE F-1
SWMU SOIL DATA
HERCULES LLC AND PINOVA, INC.
BRUNSWICK, GA

							Safrole, Total					Thionazin					1,2,3,4,6,7,8-Heptachlorodibenzofuran (HpCDF)					1,2,3,4,6,7,8-Heptachlorodibenzo-p-dioxin (HpCDD)					1,2,3,4,6,7,8-Octachlorodibenzofuran (OCDF)					1,2,3,4,6,7,8-Octachlorodibenzo-p-dioxin (OCDD)					1,2,3,4,7,8,9-Heptachlorodibenzofuran (HpCDF)				
							8270D LL					8270D LL					8290					8290					8290					8290					8290				
SWMU ID	Location ID	Sample ID	Event	Sample Date	Start Depth	End Depth	Result	Lab Flag	Qualifier	RDL	Dilution	Result	Lab Flag	Qualifier	RDL	Dilution	Result	Lab Flag	Qualifier	RDL	Dilution	Result	Lab Flag	Qualifier	RDL	Dilution	Result	Lab Flag	Qualifier	RDL	Dilution	Result	Lab Flag	Qualifier	RDL	Dilution	Result	Lab Flag	Qualifier	RDL	Dilution
6	TF-029	TF-029_1/26/10_(0-1)_DUP	Tank Farm Sampling	2010-01-26 0:00:00	0	1																																					
6	TF-029	TF-029_1/26/10_(0-1)_NM	Tank Farm Sampling	2010-01-26 0:00:00	0	1																																					
6	TF-029	TF-029_1/26/10_(1-2)_NM	Tank Farm Sampling	2010-01-26 0:00:00	1	2																																					
6	TF-030	TF-030_1/26/10_(0-1)_NM	Tank Farm Sampling	2010-01-26 0:00:00	0	1																																					
6	TF-030	TF-030_1/26/10_(1-2)_NM	Tank Farm Sampling	2010-01-26 0:00:00	1	2																																					
6	TF-031	TF-031_1/26/10_(0-1)_NM	Tank Farm Sampling	2010-01-26 0:00:00	0	1																																					
6	TF-031	TF-031_1/26/10_(1-2)_NM	Tank Farm Sampling	2010-01-26 0:00:00	1	2																																					
6	TF-032	TF-032_1/28/10_(0-1)_NM	Tank Farm Sampling	2010-01-28 0:00:00	0	1																																					
6	TF-033	TF-033_2/3/10_(0-1)_NM	Tank Farm Sampling	2010-02-03 0:00:00	0	1																																					
6	TF-033	TF-033_2/3/10_(1-2)_DUP	Tank Farm Sampling	2010-02-03 0:00:00	1	2																																					
6	TF-033	TF-033_2/3/10_(1-2)_NM	Tank Farm Sampling	2010-02-03 0:00:00	1	2																																					
6	TF-034	TF-034_2/3/10_(0-1)_NM	Tank Farm Sampling	2010-02-03 0:00:00	0	1																																					
6	TF-034	TF-034_2/3/10_(1-2)_DUP	Tank Farm Sampling	2010-02-03 0:00:00	1	2																																					
6	TF-034	TF-034_2/3/10_(1-2)_NM	Tank Farm Sampling	2010-02-03 0:00:00	1	2																																					
6	TF-035	TF-035_2/3/10_(0-1)_NM	Tank Farm Sampling	2010-02-03 0:00:00	0	1																																					
6	TF-035	TF-035_2/3/10_(1-2)_DUP	Tank Farm Sampling	2010-02-03 0:00:00	1	2																																					
6	TF-035	TF-035_2/3/10_(1-2)_NM	Tank Farm Sampling	2010-02-03 0:00:00	1	2																																					
6	TF-036	TF-036_1/27/10_(0-1)_NM	Tank Farm Sampling	2010-01-27 0:00:00	0	1																																					
6	TF-036	TF-036_1/27/10_(1-2)_NM	Tank Farm Sampling	2010-01-27 0:00:00	1	2																																					
6	TF-036	TF-036_1/27/10_(2-3)_NM	Tank Farm Sampling	2010-01-27 0:00:00	2	3																																					
6	TF-036	TF-036_1/27/10_(3-4)_NM	Tank Farm Sampling	2010-01-27 0:00:00	3	4																																					
6	TF-037	TF-037_1/27/10_(0-1)_NM	Tank Farm Sampling	2010-01-27 0:00:00	0	1																																					
6	TF-037	TF-037_1/27/10_(1-2)_NM	Tank Farm Sampling	2010-01-27 0:00:00	1	2																																					
6	TF-037	TF-037_1/27/10_(2-3)_NM	Tank Farm Sampling	2010-01-27 0:00:00	2	3																																					
6	TF-037	TF-037_1/27/10_(3-4)_NM	Tank Farm Sampling	2010-01-27 0:00:00	3	4																																					
6	TF-038	TF-038_1/27/10_(0-1)_NM	Tank Farm Sampling	2010-01-27 0:00:00	0	1																																					
6	TF-038	TF-038_1/27/10_(1-2)_NM	Tank Farm Sampling	2010-01-27 0:00:00	1	2																																					
6	TF-038	TF-038_1/27/10_(2-3)_NM	Tank Farm Sampling	2010-01-27 0:00:00	2	3																																					
6	TF-039	TF-039_1/27/10_(0-1)_NM	Tank Farm Sampling	2010-01-27 0:00:00	0	1																																					
6	TF-039	TF-039_1/27/10_(1-2)_NM	Tank Farm Sampling	2010-01-27 0:00:00	1	2																																					
6	TF-039	TF-039_1/27/10_(2-3)_NM	Tank Farm Sampling	2010-01-27 0:00:00	2	3																																					
6	TF-039	TF-039_1/27/10_(3-4)_DUP	Tank Farm Sampling	2010-01-27 0:00:00	3	4																																					
6	TF-039	TF-039_1/27/10_(3-4)_NM	Tank Farm Sampling	2010-01-27 0:00:00	3	4																																					
6	TF-040	TF-040_2/3/10_(0-1)_NM	Tank Farm Sampling	2010-02-03 0:00:00	0	1																																					
6	TF-041	TF-041_2/3/10_(0-1)_NM	Tank Farm Sampling	2010-02-03 0:00:00	0	1																																					
6	TF-042	TF-042_1/27/10_(0-1)_DUP	Tank Farm Sampling	2010-01-27 0:00:00	0	1																																					
6	TF-042	TF-042_1/27/10_(0-1)_NM	Tank Farm Sampling	2010-01-27 0:00:00	0	1																																					
6	TF-043	TF-043_1/28/10_(0-1)_NM	Tank Farm Sampling	2010-01-28 0:00:00	0	1																																					
6	TF-044	TF-044_1/28/10_(0-1)_NM	Tank Farm Sampling	2010-01-28 0:00:00	0	1																																					
6	TF-045	TF-045_1/28/10_(0-1)_DUP	Tank Farm Sampling	2010-01-28 0:00:00	0	1																																					
6	TF-045	TF-045_1/28/10_(0-1)_NM	Tank Farm Sampling	2010-01-28 0:00:00	0	1																																					
6	TF-046	TF-046_3/16/10_(0-1)_NM	Tank Farm Sampling	2010-03-16 0:00:00	0	1																																					
6	TF-047	TF-047_3/16/10_(0-1)_DUP	Tank Farm Sampling	2010-03-16 0:00:00	0	1																																					
6	TF-047	TF-047_3/16/10_(0-1)_NM	Tank Farm Sampling	2010-03-16 0:00:00	0	1																																					
6	TF-048	TF-048_3/17/10_(0-1)_NM	Tank Farm Sampling	2010-03-17 0:00:00	0	1																																					
6	TF-049	TF-049_3/17/10_(0-1)_NM	Tank Farm Sampling	2010-03-17 0:00:00	0	1																																					
6	TF-050	TF-050_3/17/10_(0-1)_NM	Tank Farm Sampling	2010-03-17 0:00:00	0	1																																					
6	TF-051	TF-051_3/17/10_(0-1)_NM	Tank Farm Sampling	2010-03-17 0:00:00	0	1																																					
6	TF-052	TF-052_3/16/10_(0-1)_NM	Tank Farm Sampling	2010-03-16 0:00:00	0	1																																					
6	TF-052	TF-052_3/16/10_(1-2)_NM	Tank Farm Sampling	2010-03-16 0:00:00	1	2																																					
6	TF-053	TF-053_1/29/10_(0-1)_NM	Tank Farm Sampling	2010-01-29 0:00:00	0	1																																					
6	TF-053	TF-053_1/29/10_(1-2)_NM	Tank Farm Sampling	2010-01-29 0:00:00	1	2																																					
6	TF-054	TF-054_1/29/10_(0-1)_NM	Tank Farm Sampling	2010-01-29 0:00:00	0	1																																					
6	TF-054	TF-054_1/29/10_(1-2)_NM	Tank Farm Sampling	2010-01-29 0:00:00	1	2																																					
6	TF-054	TF-054_1/29/10_(2-3)_NM	Tank Farm Sampling	2010-01-29 0:00:00	2	3																																					
6	TF-055	TF-055_1/28/10_(0-1)_NM	Tank Farm Sampling	2010-01-28 0:00:00	0	1																																					
6	TF-056	TF-056_1/28/10_(0-1)_NM	Tank Farm Sampling	2010-01-28 0:00:00	0	1																																					
6	TF-056	TF-056_1/28/10_(1-2)_NM	Tank Farm Sampling	2010-01-28 0:00:00	1	2																																					
6	TF-057	TF-057_1/28/10_(0-1)_NM	Tank Farm Sampling	2010-01-28 0:00:00	0	1																																					
6	TF-058	TF-058_1/28/10_(0-1)_NM	Tank Farm Sampling	2010-01-28 0:00:00	0	1																																					
6	TF-059	TF-059_1/28/10_(0-1)_NM	Tank Farm Sampling	2010-01-28 0:00:00	0	1																																					
6	TF-060	TF-060_3/16/10_(0-1)_NM	Tank Farm Sampling	2010-03-16 0:00:00	0	1																																					
6	TF-060	TF-060_3/16/10_(1-2)_NM	Tank Farm Sampling	2010-03-16 0:00:00	1	2																																					
6	TF-061	TF-061_3/16/10_(0-1)_NM	Tank Farm Sampling	2010-03-16 0:00:00	0	1																																					
6	TF-061	TF-061_3/16/10_(1-2)_NM	Tank Farm Sampling	2010-03-16 0:00:00	1	2																																					
6	TF-062	TF-062_3/17/10_(0-1)_NM	Tank Farm Sampling	2010-03-17 0:00:00	0	1																																					
6	TF-063	TF-063_3/17/10_(0-1)_NM	Tank Farm Sampling	2010-03-17 0:00:00	0	1																																					
6	TF-064	TF-064_3/17/10_(0-1)_NM	Tank Farm Sampling	2010-03-17 0:00:00	0	1																																					
6	TF-065	TF-065_3/17/10_(0-1)_NM	Tank Farm Sampling	2010-03-17 0:00:00	0	1																																					
6	TF-066	TF-066_3/17/10_(0-1)_NM	Tank Farm Sampling	2010-03-17 0:00:00	0	1																																					
6	TF-066	TF-066_3/17/10_(1-2)_NM	Tank Farm Sampling	2010-03-17 0:00:00	1	2																																					
6	TF-067	TF-067_3/17/10_(0-1)_NM	Tank Farm Sampling	2010-03-17 0:00:00	0	1																																					
6	TF-068	TF-068_3/16/10_(0-1)_NM	Tank Farm Sampling	2010-03-16 0:00:00	0	1																																					
6	TF-069	TF-069_1/29/10_(0-1)_NM	Tank Farm Sampling	2010-01-29 0:00:00	0	1																																					
6	TF-069	TF-069_1/29/10_(1-2)_NM	Tank Farm Sampling	2010-01-29 0:00:00	1	2																																					
6	TF-069	TF-069_1/29/10_(2-3)_DUP	Tank Farm Sampling	2010-01-29 0:00:00	2	3																																					
6	TF-069	TF-069_1/29/10_(2-3)_NM	Tank Farm Sampling	2010-01-29 0:00:00	2	3																																					
6	TF-070	TF-070_3/16/10_(0-1)_NM	Tank Farm Sampling	2010-03-16 0:00:00	0	1																																					
6	TF-070	TF-070_3/16/10_(1-2)_DUP	Tank Farm Sampling	2010-03-16 0:00:00	1	2																																					
6	TF-070	TF-070_3/16/10_(1-2)_NM	Tank Farm Sampling	2010-03-16 0:00:00	1	2																																					
6	TF-070	TF-070_3/16/10_(2-3)_NM	Tank Farm Sampling	2010-03-16 0:00:00	2	3																																					
6	TF-071	TF-071_3/17/10_(0-1)_NM	Tank Farm Sampling	2010-03-17 0:00:00	0	1																																					
6	TF-072	TF-072_3/17/10_(0-1)_NM	Tank Farm Sampling	2010-03-17 0:00:00	0	1																																					
6	TF-073	TF-073_3/16/10_(0-1)_NM	Tank Farm Sampling	2010-03-16 0:00:00	0	1																																					
6	TF-073	TF-073_3/16/10_(1-2)_NM	Tank Farm Sampling	2010-03-16 0:00:00	1	2																																					
6	TF-073	TF-073_3/16/10_(2-3)_NM	Tank Farm Sampling	2010-03-16 0:00:00	2	3																																					
6	TF-980-A	TF-980-A_1/20/10_(0-1)_NM	Tank Farm Sampling	2010-01-20 0:00:00	0	1																																					
6	TF-980-A	TF-980-A_1/20/10_(1-2)_NM	Tank Farm Sampling	2010-01-20 0:00:00	1	2																																					
6	TF-980-A	TF-980-A_1/20/10_(2-3)_DUP	Tank Farm Sampling	2010-01-20 0:00:00	2	3																																					
6	TF-980-A	TF-980-A_1/20/10_(2-3)_NM	Tank Farm Sampling	2010-01-20 0:00:00	2	3																																					
6	TF-980-A-P	TF-980-A-P_1/20/10_(0-1)_NM	Tank Farm Sampling	2010-01-20 0:00:00	0	1																																					
6	TF-980-A-P	TF-980-A-P_1/20/10_(1-2)_NM	Tank Farm Sampling	2010-01-20 0:00:00	1	2																																					
6	TF-980-A-P	TF-980-A-P_1/20/10_(2-3)_NM	Tank Farm Sampling	2010-01-20 0:00:00	2	3																																					
7	SIA4AT1-02A	SIA4AT1-02A_2/13/13_(0-2)Comp_V_NM	Triad	2013-02-13 0:00:00	0	2																																					
7	SIA4AT1-02A	SIA4AT1-02A_2/13/13_(2-2)Grab_NM	Triad	2013-02-13 0:00:00	2	2																																					
7	SIA4AT1-02A	SIA4AT1-02A_2/13/13_(2-4)Comp_V_NM	Triad	2013-02-13 0:00:00	2	4																																					
7	SIA4AT1-02A	SIA4AT1-02A_2/13/13_(4-4)Grab_NM	Triad	2013-02-13 0:00:00	4	4																																					
7	SIA4AT1-03A	SIA4AT1-03A_2/13/13_(0-2)Comp_V_NM	Triad	2013-02-13 0:00:00	0	2																																					
7	SIA4AT1-03A	SIA4AT1-03A_2/13/13_(2-2)Grab_NM	Triad	2013-02-13 0:00:00	2	2																																					
7	SIA4AT1-03A	SIA4AT1-03A_2/13/13_(2-4)Comp_V_NM	Triad	2013-02-13 0:00:00	2	4																																					
7	SIA4AT1-03A	SIA4AT1-03A_2/13/13_(4-4)Grab_NM	Triad	2013-02-13 0:00:00	4	4																																					
7	SIA4AT1-04A	SIA4AT1-04A_2/13/13_(0-2)Comp_V_NM	Triad	2013-02-13 0:00:00	0	2																																					
7	SIA4AT1-04A	SIA4AT1-04A_2/13/13_(2-2)Grab_NM	Triad	2013-02-13 0:00:00	2	2																																					
7	SIA4AT1-04A	SIA4AT1-04A_2/13/13_(2-4)Comp_V_NM	Triad	2013-02-13 0:00:00	2	4																																					
7	SIA4AT1-04A	SIA4AT1-04A_2/13/13_(4-4)Grab_NM	Triad	2013-02-13 0:00:00	4	4																																					

Notes:
U=Non-Detect; J=Estimated value; J+=Estimated high; J-=Estimated low;
UJ=Estimated Non-Detect; UJ+=Estimated high Non-Detect
T=Compound identified in associated decontamination blank; UR= Rejected

TABLE F-1
SWMU SOIL DATA
HERCULES LLC AND PINOVA, INC.
BRUNSWICK, GA

							1,2,3,4,7,8-Hexachlorodibenzofuran (HxCDF) 8290					1,2,3,4,7,8-Hexachlorodibenzo-p-dioxin (HxCDD) 8290					1,2,3,6,7,8-Hexachlorodibenzofuran (HxCDF) 8290					1,2,3,6,7,8-Hexachlorodibenzo-p-dioxin (HxCDD) 8290					1,2,3,7,8,9-Hexachlorodibenzofuran (HxCDF) 8290					1,2,3,7,8,9-Hexachlorodibenzo-p-dioxin (HxCDD) 8290					1,2,3,7,8-Pentachlorodibenzofuran (PeCDF) 8290				
SWMU ID	Location ID	Sample ID	Event	Sample Date	Start Depth	End Depth	Result	Lab Flag	Qualifier	RDL	Dilution	Result	Lab Flag	Qualifier	RDL	Dilution	Result	Lab Flag	Qualifier	RDL	Dilution	Result	Lab Flag	Qualifier	RDL	Dilution	Result	Lab Flag	Qualifier	RDL	Dilution	Result	Lab Flag	Qualifier	RDL	Dilution	Result	Lab Flag	Qualifier	RDL	Dilution
6	TF-029	TF-029_1/26/10_(0-1)_DUP	Tank Farm Sampling	2010-01-26 0:00:00	0	1																																							
6	TF-029	TF-029_1/26/10_(0-1)_NM	Tank Farm Sampling	2010-01-26 0:00:00	0	1																																							
6	TF-029	TF-029_1/26/10_(1-2)_NM	Tank Farm Sampling	2010-01-26 0:00:00	1	2																																							
6	TF-030	TF-030_1/26/10_(0-1)_NM	Tank Farm Sampling	2010-01-26 0:00:00	0	1																																							
6	TF-030	TF-030_1/26/10_(1-2)_NM	Tank Farm Sampling	2010-01-26 0:00:00	1	2																																							
6	TF-031	TF-031_1/26/10_(0-1)_NM	Tank Farm Sampling	2010-01-26 0:00:00	0	1																																							
6	TF-031	TF-031_1/26/10_(1-2)_NM	Tank Farm Sampling	2010-01-26 0:00:00	1	2																																							
6	TF-032	TF-032_1/28/10_(0-1)_NM	Tank Farm Sampling	2010-01-28 0:00:00	0	1																																							
6	TF-033	TF-033_2/3/10_(0-1)_NM	Tank Farm Sampling	2010-02-03 0:00:00	0	1																																							
6	TF-033	TF-033_2/3/10_(1-2)_DUP	Tank Farm Sampling	2010-02-03 0:00:00	1	2																																							
6	TF-033	TF-033_2/3/10_(1-2)_NM	Tank Farm Sampling	2010-02-03 0:00:00	1	2																																							
6	TF-034	TF-034_2/3/10_(0-1)_NM	Tank Farm Sampling	2010-02-03 0:00:00	0	1																																							
6	TF-034	TF-034_2/3/10_(1-2)_DUP	Tank Farm Sampling	2010-02-03 0:00:00	1	2																																							
6	TF-034	TF-034_2/3/10_(1-2)_NM	Tank Farm Sampling	2010-02-03 0:00:00	1	2																																							
6	TF-035	TF-035_2/3/10_(0-1)_NM	Tank Farm Sampling	2010-02-03 0:00:00	0	1																																							
6	TF-035	TF-035_2/3/10_(1-2)_DUP	Tank Farm Sampling	2010-02-03 0:00:00	1	2																																							
6	TF-035	TF-035_2/3/10_(1-2)_NM	Tank Farm Sampling	2010-02-03 0:00:00	1	2																																							
6	TF-036	TF-036_1/27/10_(0-1)_NM	Tank Farm Sampling	2010-01-27 0:00:00	0	1																																							
6	TF-036	TF-036_1/27/10_(1-2)_NM	Tank Farm Sampling	2010-01-27 0:00:00	1	2																																							
6	TF-036	TF-036_1/27/10_(2-3)_NM	Tank Farm Sampling	2010-01-27 0:00:00	2	3																																							
6	TF-036	TF-036_1/27/10_(3-4)_NM	Tank Farm Sampling	2010-01-27 0:00:00	3	4																																							
6	TF-037	TF-037_1/27/10_(0-1)_NM	Tank Farm Sampling	2010-01-27 0:00:00	0	1																																							
6	TF-037	TF-037_1/27/10_(1-2)_NM	Tank Farm Sampling	2010-01-27 0:00:00	1	2																																							
6	TF-037	TF-037_1/27/10_(2-3)_NM	Tank Farm Sampling	2010-01-27 0:00:00	2	3																																							
6	TF-037	TF-037_1/27/10_(3-4)_NM	Tank Farm Sampling	2010-01-27 0:00:00	3	4																																							
6	TF-038	TF-038_1/27/10_(0-1)_NM	Tank Farm Sampling	2010-01-27 0:00:00	0	1																																							
6	TF-038	TF-038_1/27/10_(1-2)_NM	Tank Farm Sampling	2010-01-27 0:00:00	1	2																																							
6	TF-038	TF-038_1/27/10_(2-3)_NM	Tank Farm Sampling	2010-01-27 0:00:00	2	3																																							
6	TF-039	TF-039_1/27/10_(0-1)_NM	Tank Farm Sampling	2010-01-27 0:00:00	0	1																																							
6	TF-039	TF-039_1/27/10_(1-2)_NM	Tank Farm Sampling	2010-01-27 0:00:00	1	2																																							
6	TF-039	TF-039_1/27/10_(2-3)_NM	Tank Farm Sampling	2010-01-27 0:00:00	2	3																																							
6	TF-039	TF-039_1/27/10_(3-4)_DUP	Tank Farm Sampling	2010-01-27 0:00:00	3	4																																							
6	TF-039	TF-039_1/27/10_(3-4)_NM	Tank Farm Sampling	2010-01-27 0:00:00	3	4																																							
6	TF-040	TF-040_2/3/10_(0-1)_NM	Tank Farm Sampling	2010-02-03 0:00:00	0	1																																							
6	TF-041	TF-041_2/3/10_(0-1)_NM	Tank Farm Sampling	2010-02-03 0:00:00	0	1																																							
6	TF-042	TF-042_1/27/10_(0-1)_DUP	Tank Farm Sampling	2010-01-27 0:00:00	0	1																																							
6	TF-042	TF-042_1/27/10_(0-1)_NM	Tank Farm Sampling	2010-01-27 0:00:00	0	1																																							
6	TF-043	TF-043_1/28/10_(0-1)_NM	Tank Farm Sampling	2010-01-28 0:00:00	0	1																																							
6	TF-044	TF-044_1/28/10_(0-1)_NM	Tank Farm Sampling	2010-01-28 0:00:00	0	1																																							
6	TF-045	TF-045_1/28/10_(0-1)_DUP	Tank Farm Sampling	2010-01-28 0:00:00	0	1																																							
6	TF-045	TF-045_1/28/10_(0-1)_NM	Tank Farm Sampling	2010-01-28 0:00:00	0	1																																							
6	TF-046	TF-046_3/16/10_(0-1)_NM	Tank Farm Sampling	2010-03-16 0:00:00	0	1																																							
6	TF-047	TF-047_3/16/10_(0-1)_DUP	Tank Farm Sampling	2010-03-16 0:00:00	0	1																																							
6	TF-047	TF-047_3/16/10_(0-1)_NM	Tank Farm Sampling	2010-03-16 0:00:00	0	1																																							
6	TF-048	TF-048_3/17/10_(0-1)_NM	Tank Farm Sampling	2010-03-17 0:00:00	0	1																																							
6	TF-049	TF-049_3/17/10_(0-1)_NM	Tank Farm Sampling	2010-03-17 0:00:00	0	1																																							
6	TF-050	TF-050_3/17/10_(0-1)_NM	Tank Farm Sampling	2010-03-17 0:00:00	0	1																																							
6	TF-051	TF-051_3/17/10_(0-1)_NM	Tank Farm Sampling	2010-03-17 0:00:00	0	1																																							
6	TF-052	TF-052_3/16/10_(0-1)_NM	Tank Farm Sampling	2010-03-16 0:00:00	0	1																																							
6	TF-052	TF-052_3/16/10_(1-2)_NM	Tank Farm Sampling	2010-03-16 0:00:00	1	2																																							
6	TF-053	TF-053_1/29/10_(0-1)_NM	Tank Farm Sampling	2010-01-29 0:00:00	0	1																																							
6	TF-053	TF-053_1/29/10_(1-2)_NM	Tank Farm Sampling	2010-01-29 0:00:00	1	2																																							
6	TF-054	TF-054_1/29/10_(0-1)_NM	Tank Farm Sampling	2010-01-29 0:00:00	0	1																																							
6	TF-054	TF-054_1/29/10_(1-2)_NM	Tank Farm Sampling	2010-01-29 0:00:00	1	2																																							
6	TF-054	TF-054_1/29/10_(2-3)_NM	Tank Farm Sampling	2010-01-29 0:00:00	2	3																																							
6	TF-055	TF-055_1/28/10_(0-1)_NM	Tank Farm Sampling	2010-01-28 0:00:00	0	1																																							
6	TF-056	TF-056_1/28/10_(0-1)_NM	Tank Farm Sampling	2010-01-28 0:00:00	0	1																																							
6	TF-056	TF-056_1/28/10_(1-2)_NM	Tank Farm Sampling	2010-01-28 0:00:00	1	2																																							
6	TF-057	TF-057_1/28/10_(0-1)_NM	Tank Farm Sampling	2010-01-28 0:00:00	0	1																																							
6	TF-058	TF-058_1/28/10_(0-1)_NM	Tank Farm Sampling	2010-01-28 0:00:00	0	1																																							
6	TF-059	TF-059_1/28/10_(0-1)_NM	Tank Farm Sampling	2010-01-28 0:00:00	0	1																																							
6	TF-060	TF-060_3/16/10_(0-1)_NM	Tank Farm Sampling	2010-03-16 0:00:00	0	1																																							
6	TF-060	TF-060_3/16/10_(1-2)_NM	Tank Farm Sampling	2010-03-16 0:00:00	1	2																																							
6	TF-061	TF-061_3/16/10_(0-1)_NM	Tank Farm Sampling	2010-03-16 0:00:00	0	1																																							
6	TF-061	TF-061_3/16/10_(1-2)_NM	Tank Farm Sampling	2010-03-16 0:00:00	1	2																																							
6	TF-062	TF-062_3/17/10_(0-1)_NM	Tank Farm Sampling	2010-03-17 0:00:00	0	1																																							
6	TF-063	TF-063_3/17/10_(0-1)_NM	Tank Farm Sampling	2010-03-17 0:00:00	0	1																																							
6	TF-064	TF-064_3/17/10_(0-1)_NM	Tank Farm Sampling	2010-03-17 0:00:00	0	1																																							
6	TF-065	TF-065_3/17/10_(0-1)_NM	Tank Farm Sampling	2010-03-17 0:00:00	0	1																																							
6	TF-066	TF-066_3/17/10_(0-1)_NM	Tank Farm Sampling	2010-03-17 0:00:00	0	1																																							
6	TF-066	TF-066_3/17/10_(1-2)_NM	Tank Farm Sampling	2010-03-17 0:00:00	1	2																																							
6	TF-067	TF-067_3/17/10_(0-1)_NM	Tank Farm Sampling	2010-03-17 0:00:00	0	1																																							
6	TF-068	TF-068_3/16/10_(0-1)_NM	Tank Farm Sampling	2010-03-16 0:00:00	0	1																																							
6	TF-069	TF-069_1/29/10_(0-1)_NM	Tank Farm Sampling	2010-01-29 0:00:00	0	1																																							
6	TF-069	TF-069_1/29/10_(1-2)_NM	Tank Farm Sampling	2010-01-29 0:00:00	1	2																																							
6	TF-069	TF-069_1/29/10_(2-3)_DUP	Tank Farm Sampling	2010-01-29 0:00:00	2	3																																							
6	TF-069	TF-069_1/29/10_(2-3)_NM	Tank Farm Sampling	2010-01-29 0:00:00	2	3																																							
6	TF-070	TF-070_3/16/10_(0-1)_NM	Tank Farm Sampling	2010-03-16 0:00:00	0	1																																							
6	TF-070	TF-070_3/16/10_(1-2)_DUP	Tank Farm Sampling	2010-03-16 0:00:00	1	2																																							
6	TF-070	TF-070_3/16/10_(1-2)_NM	Tank Farm Sampling	2010-03-16 0:00:00	1	2																																							
6	TF-070	TF-070_3/16/10_(2-3)_NM	Tank Farm Sampling	2010-03-16 0:00:00	2	3																																							
6	TF-071	TF-071_3/17/10_(0-1)_NM	Tank Farm Sampling	2010-03-17 0:00:00	0	1																																							
6	TF-072	TF-072_3/17/10_(0-1)_NM	Tank Farm Sampling	2010-03-17 0:00:00	0	1																																							
6	TF-073	TF-073_3/16/10_(0-1)_NM	Tank Farm Sampling	2010-03-16 0:00:00	0	1																																							
6	TF-073	TF-073_3/16/10_(1-2)_NM	Tank Farm Sampling	2010-03-16 0:00:00	1	2																																							
6	TF-073	TF-073_3/16/10_(2-3)_NM	Tank Farm Sampling	2010-03-16 0:00:00	2	3																																							
6	TF-980-A	TF-980-A_1/20/10_(0-1)_NM	Tank Farm Sampling	2010-01-20 0:00:00	0	1																																							
6	TF-980-A	TF-980-A_1/20/10_(1-2)_NM	Tank Farm Sampling	2010-01-20 0:00:00	1	2																																							
6	TF-980-A	TF-980-A_1/20/10_(2-3)_DUP	Tank Farm Sampling	2010-01-20 0:00:00	2	3																																							
6	TF-980-A	TF-980-A_1/20/10_(2-3)_NM	Tank Farm Sampling	2010-01-20 0:00:00	2	3																																							
6	TF-980-A-P	TF-980-A-P_1/20/10_(0-1)_NM	Tank Farm Sampling	2010-01-20 0:00:00	0	1																																							
6	TF-980-A-P	TF-980-A-P_1/20/10_(1-2)_NM	Tank Farm Sampling	2010-01-20 0:00:00	1	2																																							
6	TF-980-A-P	TF-980-A-P_1/20/10_(2-3)_NM	Tank Farm Sampling	2010-01-20 0:00:00	2	3																																							
7	SIA4AT1-02A	SIA4AT1-02A_2/13/13_(0-2)Comp_V_NM	Triad	2013-02-13 0:00:00	0	2																																							
7	SIA4AT1-02A	SIA4AT1-02A_2/13/13_(2-2)Grab_NM	Triad	2013-02-13 0:00:00	2	2																																							
7	SIA4AT1-02A	SIA4AT1-02A_2/13/13_(2-4)Comp_V_NM	Triad	2013-02-13 0:00:00	2	4																																							
7	SIA4AT1-02A	SIA4AT1-02A_2/13/13_(4-4)Grab_NM	Triad	2013-02-13 0:00:00	4	4																																							
7	SIA4AT1-03A	SIA4AT1-03A_2/13/13_(0-2)Comp_V_NM	Triad	2013-02-13 0:00:00	0	2																																							
7	SIA4AT1-03A	SIA4AT1-03A_2/13/13_(2-2)Grab_NM	Triad	2013-02-13 0:00:00	2	2																																							
7	SIA4AT1-03A	SIA4AT1-03A_2/13/13_(2-4)Comp_V_NM	Triad	2013-02-13 0:00:00	2	4																																							
7	SIA4AT1-03A	SIA4AT1-03A_2/13/13_(4-4)Grab_NM	Triad	2013-02-13 0:00:00	4	4																																							
7	SIA4AT1-04A	SIA4AT1-04A_2/13/13_(0-2)Comp_V_NM	Triad	2013-02-13 0:00:00	0	2																																							
7	SIA4AT1-04A	SIA4AT1-04A_2/13/13_(2-2)Grab_NM	Triad	2013-02-13 0:00:00	2	2																																							
7	SIA4AT1-04A	SIA4AT1-04A_2/13/13_(2-4)Comp_V_NM	Triad	2013-02-13 0:00:00	2	4																																							
7	SIA4AT1-04A	SIA4AT1-04A_2/13/13_(4-4)Grab_NM	Triad	2013-02-13 0:00:00	4	4																																							

Notes:
U=Non-Detect; J=Estimated value; J+=Estimated high; J-=Estimated low;
UJ=Estimated Non-Detect; UJ+=Estimated high Non-Detect
T=Compound identified in associated decontamination blank; UR= Rejected

TABLE F-1
SWMU SOIL DATA
HERCULES LLC AND PINOVA, INC.
BRUNSWICK, GA

							1,2,3,7,8-Pentachlorodibenzo-p-dioxin (PeCDD) 8290					2,3,4,6,7,8-Hexachlorodibenzofuran (HxCDF) 8290					2,3,4,7,8-Pentachlorodibenzofuran (PeCDF) 8290					2,3,7,8-Tetrachlorodibenzofuran (TCDF) 8290					Total Heptachlordibenzo-p-dioxin (HpCDD) 8290					Total Heptachlorodibenzofuran (HpCDF) 8290					Toxicity Equivalent Quotient				
SWMU ID	Location ID	Sample ID	Event	Sample Date	Start Depth	End Depth	Result	Lab Flag	Qualifier	RDL	Dilution	Result	Lab Flag	Qualifier	RDL	Dilution	Result	Lab Flag	Qualifier	RDL	Dilution	Result	Lab Flag	Qualifier	RDL	Dilution	Result	Lab Flag	Qualifier	RDL	Dilution	Result	Lab Flag	Qualifier	RDL	Dilution	Result	Lab Flag	Qualifier	RDL	Dilution
6	TF-029	TF-029_1/26/10_(0-1)_DUP	Tank Farm Sampling	2010-01-26 0:00:00	0	1																																					
6	TF-029	TF-029_1/26/10_(0-1)_NM	Tank Farm Sampling	2010-01-26 0:00:00	0	1																																					
6	TF-029	TF-029_1/26/10_(1-2)_NM	Tank Farm Sampling	2010-01-26 0:00:00	1	2																																					
6	TF-030	TF-030_1/26/10_(0-1)_NM	Tank Farm Sampling	2010-01-26 0:00:00	0	1																																					
6	TF-030	TF-030_1/26/10_(1-2)_NM	Tank Farm Sampling	2010-01-26 0:00:00	1	2																																					
6	TF-031	TF-031_1/26/10_(0-1)_NM	Tank Farm Sampling	2010-01-26 0:00:00	0	1																																					
6	TF-031	TF-031_1/26/10_(1-2)_NM	Tank Farm Sampling	2010-01-26 0:00:00	1	2																																					
6	TF-032	TF-032_1/28/10_(0-1)_NM	Tank Farm Sampling	2010-01-28 0:00:00	0	1																																					
6	TF-033	TF-033_2/3/10_(0-1)_NM	Tank Farm Sampling	2010-02-03 0:00:00	0	1																																					
6	TF-033	TF-033_2/3/10_(1-2)_DUP	Tank Farm Sampling	2010-02-03 0:00:00	1	2																																					
6	TF-033	TF-033_2/3/10_(1-2)_NM	Tank Farm Sampling	2010-02-03 0:00:00	1	2																																					
6	TF-034	TF-034_2/3/10_(0-1)_NM	Tank Farm Sampling	2010-02-03 0:00:00	0	1																																					
6	TF-034	TF-034_2/3/10_(1-2)_DUP	Tank Farm Sampling	2010-02-03 0:00:00	1	2																																					
6	TF-034	TF-034_2/3/10_(1-2)_NM	Tank Farm Sampling	2010-02-03 0:00:00	1	2																																					
6	TF-035	TF-035_2/3/10_(0-1)_NM	Tank Farm Sampling	2010-02-03 0:00:00	0	1																																					
6	TF-035	TF-035_2/3/10_(1-2)_DUP	Tank Farm Sampling	2010-02-03 0:00:00	1	2																																					
6	TF-035	TF-035_2/3/10_(1-2)_NM	Tank Farm Sampling	2010-02-03 0:00:00	1	2																																					
6	TF-036	TF-036_1/27/10_(0-1)_NM	Tank Farm Sampling	2010-01-27 0:00:00	0	1																																					
6	TF-036	TF-036_1/27/10_(1-2)_NM	Tank Farm Sampling	2010-01-27 0:00:00	1	2																																					
6	TF-036	TF-036_1/27/10_(2-3)_NM	Tank Farm Sampling	2010-01-27 0:00:00	2	3																																					
6	TF-036	TF-036_1/27/10_(3-4)_NM	Tank Farm Sampling	2010-01-27 0:00:00	3	4																																					
6	TF-037	TF-037_1/27/10_(0-1)_NM	Tank Farm Sampling	2010-01-27 0:00:00	0	1																																					
6	TF-037	TF-037_1/27/10_(1-2)_NM	Tank Farm Sampling	2010-01-27 0:00:00	1	2																																					
6	TF-037	TF-037_1/27/10_(2-3)_NM	Tank Farm Sampling	2010-01-27 0:00:00	2	3																																					
6	TF-037	TF-037_1/27/10_(3-4)_NM	Tank Farm Sampling	2010-01-27 0:00:00	3	4																																					
6	TF-038	TF-038_1/27/10_(0-1)_NM	Tank Farm Sampling	2010-01-27 0:00:00	0	1																																					
6	TF-038	TF-038_1/27/10_(1-2)_NM	Tank Farm Sampling	2010-01-27 0:00:00	1	2																																					
6	TF-038	TF-038_1/27/10_(2-3)_NM	Tank Farm Sampling	2010-01-27 0:00:00	2	3																																					
6	TF-039	TF-039_1/27/10_(0-1)_NM	Tank Farm Sampling	2010-01-27 0:00:00	0	1																																					
6	TF-039	TF-039_1/27/10_(1-2)_NM	Tank Farm Sampling	2010-01-27 0:00:00	1	2																																					
6	TF-039	TF-039_1/27/10_(2-3)_NM	Tank Farm Sampling	2010-01-27 0:00:00	2	3																																					
6	TF-039	TF-039_1/27/10_(3-4)_DUP	Tank Farm Sampling	2010-01-27 0:00:00	3	4																																					
6	TF-039	TF-039_1/27/10_(3-4)_NM	Tank Farm Sampling	2010-01-27 0:00:00	3	4																																					
6	TF-040	TF-040_2/3/10_(0-1)_NM	Tank Farm Sampling	2010-02-03 0:00:00	0	1																																					
6	TF-041	TF-041_2/3/10_(0-1)_NM	Tank Farm Sampling	2010-02-03 0:00:00	0	1																																					
6	TF-042	TF-042_1/27/10_(0-1)_DUP	Tank Farm Sampling	2010-01-27 0:00:00	0	1																																					
6	TF-042	TF-042_1/27/10_(0-1)_NM	Tank Farm Sampling	2010-01-27 0:00:00	0	1																																					
6	TF-043	TF-043_1/28/10_(0-1)_NM	Tank Farm Sampling	2010-01-28 0:00:00	0	1																																					
6	TF-044	TF-044_1/28/10_(0-1)_NM	Tank Farm Sampling	2010-01-28 0:00:00	0	1																																					
6	TF-045	TF-045_1/28/10_(0-1)_DUP	Tank Farm Sampling	2010-01-28 0:00:00	0	1																																					
6	TF-045	TF-045_1/28/10_(0-1)_NM	Tank Farm Sampling	2010-01-28 0:00:00	0	1																																					
6	TF-046	TF-046_3/16/10_(0-1)_NM	Tank Farm Sampling	2010-03-16 0:00:00	0	1																																					
6	TF-047	TF-047_3/16/10_(0-1)_DUP	Tank Farm Sampling	2010-03-16 0:00:00	0	1																																					
6	TF-047	TF-047_3/16/10_(0-1)_NM	Tank Farm Sampling	2010-03-16 0:00:00	0	1																																					
6	TF-048	TF-048_3/17/10_(0-1)_NM	Tank Farm Sampling	2010-03-17 0:00:00	0	1																																					
6	TF-049	TF-049_3/17/10_(0-1)_NM	Tank Farm Sampling	2010-03-17 0:00:00	0	1																																					
6	TF-050	TF-050_3/17/10_(0-1)_NM	Tank Farm Sampling	2010-03-17 0:00:00	0	1																																					
6	TF-051	TF-051_3/17/10_(0-1)_NM	Tank Farm Sampling	2010-03-17 0:00:00	0	1																																					
6	TF-052	TF-052_3/16/10_(0-1)_NM	Tank Farm Sampling	2010-03-16 0:00:00	0	1																																					
6	TF-052	TF-052_3/16/10_(1-2)_NM	Tank Farm Sampling	2010-03-16 0:00:00	1	2																																					
6	TF-053	TF-053_1/29/10_(0-1)_NM	Tank Farm Sampling	2010-01-29 0:00:00	0	1																																					
6	TF-053	TF-053_1/29/10_(1-2)_NM	Tank Farm Sampling	2010-01-29 0:00:00	1	2																																					
6	TF-054	TF-054_1/29/10_(0-1)_NM	Tank Farm Sampling	2010-01-29 0:00:00	0	1																																					
6	TF-054	TF-054_1/29/10_(1-2)_NM	Tank Farm Sampling	2010-01-29 0:00:00	1	2																																					
6	TF-054	TF-054_1/29/10_(2-3)_NM	Tank Farm Sampling	2010-01-29 0:00:00	2	3																																					
6	TF-055	TF-055_1/28/10_(0-1)_NM	Tank Farm Sampling	2010-01-28 0:00:00	0	1																																					
6	TF-056	TF-056_1/28/10_(0-1)_NM	Tank Farm Sampling	2010-01-28 0:00:00	0	1																																					
6	TF-056	TF-056_1/28/10_(1-2)_NM	Tank Farm Sampling	2010-01-28 0:00:00	1	2																																					
6	TF-057	TF-057_1/28/10_(0-1)_NM	Tank Farm Sampling	2010-01-28 0:00:00	0	1																																					
6	TF-058	TF-058_1/28/10_(0-1)_NM	Tank Farm Sampling	2010-01-28 0:00:00	0	1																																					
6	TF-059	TF-059_1/28/10_(0-1)_NM	Tank Farm Sampling	2010-01-28 0:00:00	0	1																																					
6	TF-060	TF-060_3/16/10_(0-1)_NM	Tank Farm Sampling	2010-03-16 0:00:00	0	1																																					
6	TF-060	TF-060_3/16/10_(1-2)_NM	Tank Farm Sampling	2010-03-16 0:00:00	1	2																																					
6	TF-061	TF-061_3/16/10_(0-1)_NM	Tank Farm Sampling	2010-03-16 0:00:00	0	1																																					
6	TF-061	TF-061_3/16/10_(1-2)_NM	Tank Farm Sampling	2010-03-16 0:00:00	1	2																																					
6	TF-062	TF-062_3/17/10_(0-1)_NM	Tank Farm Sampling	2010-03-17 0:00:00	0	1																																					
6	TF-063	TF-063_3/17/10_(0-1)_NM	Tank Farm Sampling	2010-03-17 0:00:00	0	1																																					
6	TF-064	TF-064_3/17/10_(0-1)_NM	Tank Farm Sampling	2010-03-17 0:00:00	0	1																																					
6	TF-065	TF-065_3/17/10_(0-1)_NM	Tank Farm Sampling	2010-03-17 0:00:00	0	1																																					
6	TF-066	TF-066_3/17/10_(0-1)_NM	Tank Farm Sampling	2010-03-17 0:00:00	0	1																																					
6	TF-066	TF-066_3/17/10_(1-2)_NM	Tank Farm Sampling	2010-03-17 0:00:00	1	2																																					
6	TF-067	TF-067_3/17/10_(0-1)_NM	Tank Farm Sampling	2010-03-17 0:00:00	0	1																																					
6	TF-068	TF-068_3/16/10_(0-1)_NM	Tank Farm Sampling	2010-03-16 0:00:00	0	1																																					
6	TF-069	TF-069_1/29/10_(0-1)_NM	Tank Farm Sampling	2010-01-29 0:00:00	0	1																																					
6	TF-069	TF-069_1/29/10_(1-2)_NM	Tank Farm Sampling	2010-01-29 0:00:00	1	2																																					
6	TF-069	TF-069_1/29/10_(2-3)_DUP	Tank Farm Sampling	2010-01-29 0:00:00	2	3																																					
6	TF-069	TF-069_1/29/10_(2-3)_NM	Tank Farm Sampling	2010-01-29 0:00:00	2	3																																					
6	TF-070	TF-070_3/16/10_(0-1)_NM	Tank Farm Sampling	2010-03-16 0:00:00	0	1																																					
6	TF-070	TF-070_3/16/10_(1-2)_DUP	Tank Farm Sampling	2010-03-16 0:00:00	1	2																																					
6	TF-070	TF-070_3/16/10_(1-2)_NM	Tank Farm Sampling	2010-03-16 0:00:00	1	2																																					
6	TF-070	TF-070_3/16/10_(2-3)_NM	Tank Farm Sampling	2010-03-16 0:00:00	2	3																																					
6	TF-071	TF-071_3/17/10_(0-1)_NM	Tank Farm Sampling	2010-03-17 0:00:00	0	1																																					
6	TF-072	TF-072_3/17/10_(0-1)_NM	Tank Farm Sampling	2010-03-17 0:00:00	0	1																																					
6	TF-073	TF-073_3/16/10_(0-1)_NM	Tank Farm Sampling	2010-03-16 0:00:00	0	1																																					
6	TF-073	TF-073_3/16/10_(1-2)_NM	Tank Farm Sampling	2010-03-16 0:00:00	1	2																																					
6	TF-073	TF-073_3/16/10_(2-3)_NM	Tank Farm Sampling	2010-03-16 0:00:00	2	3																																					
6	TF-980-A	TF-980-A_1/20/10_(0-1)_NM	Tank Farm Sampling	2010-01-20 0:00:00	0	1																																					
6	TF-980-A	TF-980-A_1/20/10_(1-2)_NM	Tank Farm Sampling	2010-01-20 0:00:00	1	2																																					
6	TF-980-A	TF-980-A_1/20/10_(2-3)_DUP	Tank Farm Sampling	2010-01-20 0:00:00	2	3																																					
6	TF-980-A	TF-980-A_1/20/10_(2-3)_NM	Tank Farm Sampling	2010-01-20 0:00:00	2	3																																					
6	TF-980-A-P	TF-980-A-P_1/20/10_(0-1)_NM	Tank Farm Sampling	2010-01-20 0:00:00	0	1																																					
6	TF-980-A-P	TF-980-A-P_1/20/10_(1-2)_NM	Tank Farm Sampling	2010-01-20 0:00:00	1	2																																					
6	TF-980-A-P	TF-980-A-P_1/20/10_(2-3)_NM	Tank Farm Sampling	2010-01-20 0:00:00	2	3																																					
7	SIA4AT1-02A	SIA4AT1-02A_2/13/13_(0-2)Comp_V_NM	Triad	2013-02-13 0:00:00	0	2																																					
7	SIA4AT1-02A	SIA4AT1-02A_2/13/13_(2-2)Grab_NM	Triad	2013-02-13 0:00:00	2	2																																					
7	SIA4AT1-02A	SIA4AT1-02A_2/13/13_(2-4)Comp_V_NM	Triad	2013-02-13 0:00:00	2	4																																					
7	SIA4AT1-02A	SIA4AT1-02A_2/13/13_(4-4)Grab_NM	Triad	2013-02-13 0:00:00	4	4																																					
7	SIA4AT1-03A	SIA4AT1-03A_2/13/13_(0-2)Comp_V_NM	Triad	2013-02-13 0:00:00	0	2																																					
7	SIA4AT1-03A	SIA4AT1-03A_2/13/13_(2-2)Grab_NM	Triad	2013-02-13 0:00:00	2	2																																					
7	SIA4AT1-03A	SIA4AT1-03A_2/13/13_(2-4)Comp_V_NM	Triad	2013-02-13 0:00:00	2	4																																					
7	SIA4AT1-03A	SIA4AT1-03A_2/13/13_(4-4)Grab_NM	Triad	2013-02-13 0:00:00	4	4																																					
7	SIA4AT1-04A	SIA4AT1-04A_2/13/13_(0-2)Comp_V_NM	Triad	2013-02-13 0:00:00	0	2																																					
7	SIA4AT1-04A	SIA4AT1-04A_2/13/13_(2-2)Grab_NM	Triad	2013-02-13 0:00:00	2	2																																					
7	SIA4AT1-04A	SIA4AT1-04A_2/13/13_(2-4)Comp_V_NM	Triad	2013-02-13 0:00:00	2	4																																					
7	SIA4AT1-04A	SIA4AT1-04A_2/13/13_(4-4)Grab_NM	Triad	2013-02-13 0:00:00	4	4																																					

Notes:
U=Non-Detect; J=Estimated value; J+=Estimated high; J-=Estimated low;
UJ=Estimated Non-Detect; UJ+=Estimated high Non-Detect
T=Compound identified in associated decontamination blank; UR= Rejected

TABLE F-1
SWMU SOIL DATA
HERCULES LLC AND PINOVA, INC.
BRUNSWICK, GA

							1,2,4,5-Tetrachlorobenzene 8270D LL					1,2,4-Trichlorobenzene 8270D LL					1,2-Dichlorobenzene 8270D LL					1,3,5-Trinitrobenzene 8270D LL					1,3-Dichlorobenzene 8270D LL					1,4-Dichlorobenzene 8270D LL					1,4-Dioxane 8270D LL				
SWMU ID	Location ID	Sample ID	Event	Sample Date	Start Depth	End Depth	Result	Lab Flag	Qualifier	RDL	Dilution	Result	Lab Flag	Qualifier	RDL	Dilution	Result	Lab Flag	Qualifier	RDL	Dilution	Result	Lab Flag	Qualifier	RDL	Dilution	Result	Lab Flag	Qualifier	RDL	Dilution	Result	Lab Flag	Qualifier	RDL	Dilution	Result	Lab Flag	Qualifier	RDL	Dilution
7	SIA4AT1-05A	SIA4AT1-05A_2/13/13_(0-2)Comp_V_NM	Triad	2013-02-13 0:00:00	0	2	0	U	None	47	1	0	U	None	47	1	0	U	None	47	1	0	U	None	93	1	0	U	None	47	1	0	U	None	47	1	0	U	None	47	1
7	SIA4AT1-05A	SIA4AT1-05A_2/13/13_(2-2)Grab_NM	Triad	2013-02-13 0:00:00	2	2																																			
7	SIA4AT1-05A	SIA4AT1-05A_2/13/13_(2-4)Comp_V_NM	Triad	2013-02-13 0:00:00	2	4	0	U H	UJ	2200	50	0	U H	UJ	2200	50	0	U H	UJ	2200	50	0	U H	UJ	4300	50	0	U H	UJ	2200	50	0	U H	UJ	2200	50	0	U H	UJ	2200	50
7	SIA4AT1-05A	SIA4AT1-05A_2/13/13_(4-4)Grab_NM	Triad	2013-02-13 0:00:00	4	4																																			
7	SIA4AT1-06A	SIA4AT1-06A_2/13/13_(0-2)Comp_V_NM	Triad	2013-02-13 0:00:00	0	2	0	U	None	390	10	0	U	None	390	10	0	U	None	390	10	0	U	None	780	10	0	U	None	390	10	0	U	None	390	10	0	U	None	390	10
7	SIA4AT1-06A	SIA4AT1-06A_2/13/13_(2-2)Grab_NM	Triad	2013-02-13 0:00:00	2	2																																			
7	SIA4AT1-06A	SIA4AT1-06A_2/13/13_(2-4)Comp_V_NM	Triad	2013-02-13 0:00:00	2	4																																			
7	SIA4AT1-06A	SIA4AT1-06A_2/13/13_(4-4)Grab_NM	Triad	2013-02-13 0:00:00	4	4																																			
7	SIA4AT2-02A	SIA4AT2-02A_2/14/13_(3-3)Grab_NM	Triad	2013-02-14 0:00:00	3	3																																			
7	SIA4AT2-03A	SIA4AT2-03A_2/14/13_(10-10)Grab_NM	Triad	2013-02-14 0:00:00	10	10																																			
7	SIA4AT2-04A	SIA4AT2-04A_2/14/13_(0-2)Comp_V_NM	Triad	2013-02-14 0:00:00	0	2	0	U	None	4100	100	0	U	None	4100	100	0	U	None	4100	100	0	U	None	8300	100	0	U	None	4100	100	0	U	None	4100	100	0	U	None	4100	100
7	SIA4AT2-04A	SIA4AT2-04A_2/14/13_(2-2)Grab_NM	Triad	2013-02-14 0:00:00	2	2																																			
7	SIA4AT2-04A	SIA4AT2-04A_2/14/13_(2-4)Comp_V_NM	Triad	2013-02-14 0:00:00	2	4																																			
7	SIA4AT2-04A	SIA4AT2-04A_2/14/13_(4-4)Grab_NM	Triad	2013-02-14 0:00:00	4	4																																			
7	SIA4AT2-05A	SIA4AT2-05A_2/14/13_(0-2)Comp_V_NM	Triad	2013-02-14 0:00:00	0	2	0	U	None	18000	10	0	U	None	18000	10	0	U	None	18000	10	0	U	None	37000	10	0	U	None	18000	10	0	U	None	18000	10	0	U	None	18000	10
7	SIA4AT2-05A	SIA4AT2-05A_2/14/13_(2-2)Grab_NM	Triad	2013-02-14 0:00:00	2	2																																			
7	SIA4AT2-05A	SIA4AT2-05A_2/14/13_(2-4)Comp_V_NM	Triad	2013-02-14 0:00:00	2	4																																			
7	SIA4AT2-05A	SIA4AT2-05A_2/14/13_(4-4)Grab_NM	Triad	2013-02-14 0:00:00	4	4																																			
7	SIA4AT2-06A	SIA4AT2-06A_2/14/13_(0-2)Comp_V_DUP	Triad	2013-02-14 0:00:00	0	2	0	U	None	44	1	0	U	None	44	1	0	U	None	44	1	0	U	None	87	1	0	U	None	44	1	0	U	None	44	1	0	U	None	44	1
7	SIA4AT2-06A	SIA4AT2-06A_2/14/13_(0-2)Comp_V_NM	Triad	2013-02-14 0:00:00	0	2	0	U	None	410	10	0	U	None	410	10	0	U	None	410	10	0	U	None	830	10	0	U	None	410	10	0	U	None	410	10	0	U	None	410	10
7	SIA4AT2-06A	SIA4AT2-06A_2/14/13_(2-2)Grab_DUP	Triad	2013-02-14 0:00:00	2	2																																			
7	SIA4AT2-06A	SIA4AT2-06A_2/14/13_(2-2)Grab_NM	Triad	2013-02-14 0:00:00	2	2																																			
7	SIA4AT2-06A	SIA4AT2-06A_2/14/13_(2-4)Comp_V_NM	Triad	2013-02-14 0:00:00	2	4																																			
7	SIA4AT2-06A	SIA4AT2-06A_2/14/13_(4-4)Grab_NM	Triad	2013-02-14 0:00:00	4	4																																			
7	SIA4AT3-02A	SIA4AT3-02A_2/14/13_(0-2)Comp_V_NM	Triad	2013-02-14 0:00:00	0	2	0	U	None	34000	100	0	U	None	34000	100	0	U	None	34000	100	0	U	None	69000	100	0	U	None	34000	100	0	U	None	34000	100	0	U	None	34000	100
7	SIA4AT3-02A	SIA4AT3-02A_2/14/13_(2-2)Grab_NM	Triad	2013-02-14 0:00:00	2	2																																			
7	SIA4AT3-02A	SIA4AT3-02A_2/14/13_(2-4)Comp_V_NM	Triad	2013-02-14 0:00:00	2	4																																			
7	SIA4AT3-02A	SIA4AT3-02A_2/14/13_(4-4)Grab_NM	Triad	2013-02-14 0:00:00	4	4																																			
7	SIA4AT3-03A	SIA4AT3-03A_2/14/13_(0-2)Comp_V_NM	Triad	2013-02-14 0:00:00	0	2	0	U	None	36000	100	0	U	None	36000	100	0	U	None	36000	100	0	U	None	71000	100	0	U	None	36000	100	0	U	None	36000	100	0	U	None	36000	100
7	SIA4AT3-03A	SIA4AT3-03A_2/14/13_(2-2)Grab_NM	Triad	2013-02-14 0:00:00	2	2																																			
7	SIA4AT3-03A	SIA4AT3-03A_2/14/13_(2-4)Comp_V_NM	Triad	2013-02-14 0:00:00	2	4																																			
7	SIA4AT3-03A	SIA4AT3-03A_2/14/13_(4-4)Grab_NM	Triad	2013-02-14 0:00:00	4	4																																			
7	SIA4AT3-04A	SIA4AT3-04A_2/14/13_(0-2)Comp_V_NM	Triad	2013-02-14 0:00:00	0	2	0	U	None	3500	100	0	U	None	3500	100	0	U	None	3500	100	0	U	None	7100	100	0	U	None	3500	100	0	U	None	3500	100	0	U	None	3500	100
7	SIA4AT3-04A	SIA4AT3-04A_2/14/13_(2-2)Grab_NM	Triad	2013-02-14 0:00:00	2	2																																			
7	SIA4AT3-04A	SIA4AT3-04A_2/14/13_(2-4)Comp_V_NM	Triad	2013-02-14 0:00:00	2	4																																			
7	SIA4AT3-04A	SIA4AT3-04A_2/14/13_(4-4)Grab_NM	Triad	2013-02-14 0:00:00	4	4																																			
7	SIA4AT3-05A	SIA4AT3-05A_2/14/13_(0-2)Comp_V_NM	Triad	2013-02-14 0:00:00	0	2	0	U	None	3700	100	0	U	None	3700	100	0	U	None	3700	100	0	U	None	7500	100	0	U	None	3700	100	0	U	None	3700	100	0	U	None	3700	100
7	SIA4AT3-05A	SIA4AT3-05A_2/14/13_(2-2)Grab_NM	Triad	2013-02-14 0:00:00	2	2																																			
7	SIA4AT3-06A	SIA4AT3-06A_2/14/13_(0-2)Comp_V_NM	Triad	2013-02-14 0:00:00	0	2	0	U	None	400	10	0	U	None	400	10	0	U	None	400	10	0	U	None	800	10	0	U	None	400	10	0	U	None	400	10	0	U	None	400	10
7	SIA4AT3-06A	SIA4AT3-06A_2/14/13_(2-2)Grab_NM	Triad	2013-02-14 0:00:00	2	2																																			
7	SIA4AVINS04	SIA4AVINS04_7/11/14_(0-2)Comp_V_NM	Triad	2014-07-11 0:00:00	0	2	0	U	None	810000	500	0	U	None	810000	500	0	U	None	810000	500	0	U	None	1600000	500	0	U	None	810000	500	0	U	None	810000	500	0	U	None	810000	500
7	SIA4AVINS04	SIA4AVINS04_7/11/14_(0-2)Comp_V_RE	Triad	2014-07-11 0:00:00	0	2	0	U H	None	20000	500	0	U H	None	20000	500	0	U H	None	20000	500	0	U H	None	40000	500	0	U H	None	20000	500	0	U H	None	20000	500	0	U H	None	20000	500
7	SIA4AVINS04	SIA4AVINS04_7/11/14_(2-2)Grab_NM	Triad	2014-07-11 0:00:00	2	2																																			
7	SIA4AVINS05	SIA4AVINS05_7/11/14_(0-2)Comp_V_NM	Triad	2014-07-11 0:00:00	0	2	0	U	None	700000	500	0	U	None	700000	500	0	U	None	700000	500	0	U	None	1400000	500	0	U	None	700000	500	0	U	None	700000	500	0	U	None	700000	500
7	SIA4AVINS05	SIA4AVINS05_7/11/14_(0-2)Comp_V_RE	Triad	2014-07-11 0:00:00	0	2	0	U H	None	17000	500	0	U H	None	17000	500	0	U H	None	17000	500	0	U H	None	35000	500	0	U H	None	17000	500	0	U H	None	17000	500	0	U H	None	17000	500
7	SIA4AVINS05	SIA4AVINS05_7/11/14_(2-2)Grab_NM	Triad	2014-07-11 0:00:00	2	2																																			
7	SIA4AVINS06	SIA4AVINS06_7/11/14_(0-2)Comp_V_NM	Triad	2014-07-11 0:00:00	0	2	0	U	None	20000	500	0	U	None	20000	500	0	U	None	20000	500	0	U	None	40000	500	0	U	None	20000	500	0	U	None	20000	500	0	U	None	20000	500
7	SIA4AVINS06	SIA4AVINS06_7/11/14_(0-2)Comp_V_RE	Triad	2014-07-11 0:00:00	0	2	0	U H	None	20000	500	0	U H	None	20000	500	0	U H	None	20000	500	0	U H	None	40000	500	0	U H	None	20000	500	0	U H	None	20000	500	0	U H	None	20000	500
7	SIA4AVINS06	SIA4AVINS06_7/11/14_(2-2)Grab_NM	Triad	2014-07-11 0:00:00	2	2																																			
7	SIA4AVINS07	SIA4AVINS07_7/11/14_(0-2)Comp_V_NM	Triad	2014-07-11 0:00:00	0	2	0	U	None	18000	500	0	U	None	18000	500	0	U	None	18000	500	0	U	None	36000	500	0	U	None	18000	500	0	U	None	18000	500	0	U	None	18000	500
7	SIA4AVINS07	SIA4AVINS07_7/11/14_(0-2)Comp_V_RE	Triad	2014-07-11 0:00:00	0	2	0	U H	None	18000	500	0	U H	None	18000	500	0	U H	None	18000	500	0	U H	None	36000	500	0	U H	None	18000	500	0	U H	None	18000	500	0	U H	None	18000	500
7	SIA4AVINS07	SIA4AVINS07_7/11/14_(2-2)Grab_NM	Triad	2014-07-11 0:00:00	2	2																																			
7	SIA4AVINS08	SIA4AVINS08_7/11/14_(0-2)Comp_V_NM	Triad	2014-07-11 0:00:00	0	2	0	U	None	18000	500	0	U	None	18000	500	0	U	None	18000	500	0	U	None	37000	500	0	U	None	18000	500	0	U	None	18000	500	0	U	None	18000	500
7	SIA4AVINS08	SIA4AVINS08_7/11/14_(0-2)Comp_V_RE	Triad	2014-07-11 0:00:00	0	2	0	U H	None	18000	500	0	U H	None	18000	500	0	U H	None	18000	500	0	U H	None	37000	500	0	U H	None	18000	500	0	U H	None	18000	500	0	U H	None	18000	500
7	SIA4AVINS08	SIA4AVINS08_7/11/14_(2-2)Grab_NM	Triad	2014-07-11 0:00:00	2	2																																			
7	SIA4AVINS09	SIA4AVINS09_7/11/14_(0-2)Comp_V_NM	Triad	2014-07-11 0:00:00	0	2	0	U	None	190000	500	0	U	None	190000	500	0	U	None	190000	500	0	U	None	380000	500	0	U	None	190000	500	0	U	None	190000	500	0	U	None	190000	500
7	SIA4AVINS09	SIA4AVINS09_7/11/14_(0-2)Comp_V_RE	Triad	2014-07-11 0:00:00	0	2	0	U H	None	19000	500	0	U H	None	19000	500	0	U H	None	19000	500	0	U H	None	38000	500	0	U H	None	19000	500	0	U H	None	19000	500	0	U H	None	19000	500
7	SIA4AVINS09	SIA4AVINS09_7/11/14_(2-2)Grab_NM	Triad	2014-07-11 0:00:00	2	2																																			
7	SIA4AVINS10	SIA4AVINS10_7/11/14_(0-2)Comp_V_DUP	Triad	2014-07-11 0:00:00	0	2	0	U	None	21000	500	0	U	None	21000	500	0	U	None	21000	500	0	U	None	43000	500	0	U	None	21000	500	0	U	None	21000	500	0	U	None	21000	500
7	SIA4AVINS10	SIA4AVINS10_7/11/14_(0-2)Comp_V_NM	Triad	2014-07-11 0:00:00	0	2	0	U	None	420000	500	0	U	None	420000	500	0	U	None	420000	500	0	U	None	840000	500	0	U	None	420000	500	0	U	None	420000	500	0	U	None	420000	500
7	SIA4AVINS10	SIA4AVINS10_7/11/14_(0-2)Comp_V_RE	Triad	2014-07-11 0:00:00	0	2	0	U H	None	21000	500	0	U H	None	21000	500	0	U H	None	21000	500	0	U H	None	42000	500	0	U H	None	21000	500	0	U H	None	21000	500	0	U H	None	21000	500
7	SIA4AVINS10	SIA4AVINS10_7/11/14_(2-2)Grab_DUP	Triad	2014-07-11 0:00:00	2	2																																			
7	SIA4AVINS11	SIA4AVINS11_7/11/14_(0-2)Comp_V_NM	Triad	2014-07-11 0:00:00	0	2	0	U	None	740000	500	0	U	None	740000	500	0	U	None	740000	500	0	U	None	1500000	500	0	U	None	740000	500	0	U	None	740000	500	0	U	None	740000	500
7	SIA4AVINS11	SIA4AVINS11_7/11/14_(0-2)Comp_V_RE	Triad	2014-07-11 0:00:00	0	2	0	U H	None	55000	500	0	U H	None	55000	500	0	U H	None	55000	500	0	U H	None	110000	500	0	U H	None	55000	500	0	U H	None	55000	500	0	U H	None	55000	500
7	SIA4AVINS11	SIA4AVINS11_7/11/14_(2-2)Grab_NM	Triad	2014-07-11 0:00:00	2	2																																			
7	SIA4AVINS12	SIA4AVINS12_7/11/14_(0-2)Comp_V_NM	Triad	2014-07-11 0:00:00	0	2	0	U	None	760000	500	0	U	None	760000	500	0	U	None	760000	500	0	U	None	1500000	500	0	U	None	760000	500	0	U	None	760000	500	0	U	None	760000	500
7	SIA4AVINS12	SIA4AVINS12_7/11/14_(0-2)Comp_V_RE	Triad	2014-07-11 0:00:00	0	2	0	U H	None	19000	500	0	U H	None	19000	500	0	U H	None	19000	500	0	U H	None	38000	500	0	U H	None	19000	500	0	U H	None	19000	500	0	U H	None	19000	500
7	SIA4AVINS12	SIA4AVINS12_7/11/14_(2-2)Grab_NM	Triad	2014-07-11 0:00:00	2	2																																			
7	SIA4AVINS13	SIA4AVINS13_7/11/14_(0-2)Comp_V_NM	Triad	2014-07-11 0:00:00	0	2	0	U	None	700000	500	0	U	None	700000	500	0	U	None	700000	500	0	U	None	1400000	500	0	U	None	700000	500	0	U	None	700000	500	0	U	None	700000	500
7	SIA4AVINS13	SIA4AVINS13_7/11/14_(0-2)Comp_V_RE	Triad	2014-07-11 0:00:00	0	2	0	U H	None	17000	500	0	U H	None	17000	500	0	U H	None	17000	500	0	U H	None	35000	500	0	U H	None	17000	500	0	U H	None	17000	500	0	U H	None	17000	500
7	SIA4AVINS13	SIA4AVINS13_7/11/14_(2-2)Grab_NM	Triad	2014-07-11 0:00:00	2	2																																			
7	SS001A07	SS001A07_1/11/95_(0-0.5)Grab_NM	D&M_RFI-1995	1995-01-11 0:00:00	0	0.5	0	U	None	20000	50	0	U	None	20000	50	0	U	None	20000	50	0	U	None	20000	50	0	U	None	20000	50	0	U	None	20000	50	0	U	None	20000	50
7	SS002A07	SS002A07_1/11/95_(0-0.5)Grab_NM	D&M_RFI-1995	1995-01-11 0:00:00	0	0.5	0	U	None	8100	20	0	U	None	8100	20	0	U	None	8100	20	0	U	None	8100	20	0	U	None	8100	20	0	U	None	8100	20	0	U	None	8100	20
7	SS003A07	SS003A07_1/11/95_(0-0.5)Grab_NM	D&M_RFI-1995	1995-01-11 0:00:00	0	0.5	0	U	None	7900	20	0	U	None	7900	20	0	U	None	7900	20	0	U	None	7900	20	0	U	None	7900	20	0	U	None	7900	20	0	U	None	7900	20
7	SS004A07	SS004A07_12/8/94_(0-0.5)Grab_NM	D&M_RFI-1995	1994-12-08 0:00:00	0	0.5	0	U	None	19000	5	0	U	None	19000	5	0	U	None	19000	5	0	U	None	19000	5	0	U	None	19000	5	0	U	None	19000	5	0	U	None	19000	5
7	SS-228	SS-228_5/3/00_(0-1)Grab_NM	RFI2-2000	2000-05-03 0:00:00	0	1																																			
7	SS-228	SS-228_5/3/00_(1-2)Grab_NM	RFI2-2000	2000-05-03 0:00:00	1	2																																			
7	SS-228	SS-228_6/26/00_(2-3)Grab_NM	RFI2-2000	2000-06-26 0:00:00	2	3																																			
7	SS-228	SS-228_6/26/00_(3-4)Grab_NM	RFI2-2000	2000-06-26 0:00:00	3	4																																			
7	SS-228	SS-228_6/26/00_(4-5)Grab_NM	RFI2-2000	2000-06-26 0:00:00	4	5																																			
7	SS-231	SS-231_5/3/00_(0-1)Grab_NM	RFI2-2000	2000-05-03 0:00:00	0	1																																			
7	SS-231	SS-231_5/3/00_(1-2)Grab_NM	RFI2-2000	2000-05-03 0:00:00	1	2																																			
7	SS-231	SS-231_6/26/00_(2-3)Grab_NM	RFI2-2000	2000-06-26 0:00:00	2	3																																			
7	SS-231	SS-231_6/26/00_(3-4)Grab_DUP	RFI2-2000	2000-06-26 0:00:00	3	4																																			
7	SS-231	SS-231_6/26/00_(3-4)Grab_NM	RFI2-2000	2000-06-26 0:00:00	3	4																																			
7	SS-232	SS-232_5/8/00_(0-1)Grab_NM	RFI2-2000	2000-05-08 0:00:00	0	1	0	U	None	370	1	0	U	None	370	1	0	U	None	370	1	0	U	None	370	1	0	U	None	370	1						0	U	None	370	1
7	SS-232	SS-232_5/8/00_(1-2)Grab_NM	RFI2-2000	2000-05-08 0:00:00	1	2	0	U	None	370	1	0	U	None	370	1	0	U	None	370	1	0	U	None	370	1	0	U	None	370	1						0	U	None	370	1
7	SS-232	SS-232_6/28/00_(2-3)Grab_NM	RFI2-2000	2000-06-28 0:00:00	2	3	0	U	None	380	1	0	U	None	380	1	0	U	None	380	1	0	U	None	380	1	0	U	None	380	1	0	U	None	380	1	0	U	None	380	1
7	SS-232	SS-232_6/28/00_(3-4)Grab_NM	RFI2-2000	2000-06-28 0:00:00	3	4	0	U	None	360	1	0	U	None	360	1	0	U	None	360	1	0	U	None	360	1	0	U	None	360	1	0	U	None	360	1	0	U	None	360	1
7	SS-232	SS-232_6/28/00_(4-5)Grab_NM	RFI2-2000	2000-06-28 0:00:00	4	5	0	U	None	390	1	0	U	None	390	1	0	U	None	390	1	0	U	None	390	1	0	U	None	390	1	0	U	None	390	1	0	U	None	390	1
7	SS-360	SS-360_11/1/06_(0-1)Grab_NM	Phase 3 RFI	2006-11-01 0:00:00	0	1																																			
7	SS-360	SS-360_11/1/06_(1-2)Grab_NM	Phase 3 RFI	2006-11-01 0:00:00	1	2																																			
7	SS-360	SS-360_11/1/06_(2-3)Grab_NM	Phase 3 RFI	2006-11-01 0:00:00	2	3																																			
7	SS-361	SS-361_11/1/06_(0-1)Grab_NM	Phase 3 RFI	2006-11-01 0:00:00	0	1																																			
7	SS-361	SS-361_11/1/06_(1-2)Grab_NM	Phase 3 RFI	2006-11-01 0:00:00	1	2																																			
7	SS-366	SS-366_11/20/06_(0-1)Grab_NM	Phase 3 RFI	2006-11-20 0:00:00	0	1																																			
7	SS-367	SS-367_11/1/06_(0-1)Grab_NM	Phase 3 RFI	2006-11-01 0:00:00	0	1																																			
7	SS-368	SS-368_11/1/06_(0-1)Grab_NM	Phase 3 RFI	2006-11-01 0:00:00	0	1																																			
7	SS-368	SS-368_11/1/06_(1-2)Grab_NM	Phase 3 RFI	2006-11-01 0:00:00	1	2																																			
8	SIA3A019A	SIA3A019A_1/16/13_(0-2)Comp_V_NM	Triad	2013-01-16 0:00:00	0	2	0	U	None	380	10	0	U	None	380	10	0	U	None	380	10	0	U	None	770	10	0	U	None	380	10	0	U	None	380	10	0	U	None	380	10
8	SIA3A019A	SIA3A019A_1/16/13_(2-2)Grab_NM	Triad	2013-01-16 0:00:00	2	2																																			
8	SIA3A019A	SIA3A019A_1/16/13_(4-4)Grab_NM	Triad	2013-01-16 0:00:00	4	4																																			
8	SIA3A019A	SIA3A019A_1/17/13_(2-4)Comp_V_NM	Triad	2013-01-17 0:00:00	2	4																																			
8	SIA3BT1-01A	SIA3BT1-01A_1/21/13_(0-2)Comp_V_NM	Triad	2013-01-21 0:00:00	0	2	0	U	None	180	5	0	U	None	180	5	0	U	None	180	5	0	U	None	370	5	0	U	None	180	5	0	U	None	180	5	0	U	None	180	5
8	SIA3BT1-01A	SIA3BT1-01A_1/21/13_(2-2)Grab_NM	Triad	2013-01-21 0:00:00	2	2																																			

Notes:
U=Non-Detect; J=Estimated value; J+=Estimated high; J-=Estimated low;
UJ=Estimated Non-Detect; UJ+=Estimated high Non-Detect
T=Compound identified in associated decontamination blank; UR= Rejected

TABLE F-1
SWMU SOIL DATA
HERCULES LLC AND PINOVA, INC.
BRUNSWICK, GA

							1,4-Naphthoquinone 8270D LL					1-Naphthylamine 8270D LL					2,3,4,6-Tetrachlorophenol 8270D LL					2,4,5-Trichlorophenol 8270D LL					2,4,6-Trichlorophenol 8270D LL					2,4-Dichlorophenol 8270D LL					2,4-Dimethylphenol 8270D LL				
SWMU ID	Location ID	Sample ID	Event	Sample Date	Start Depth	End Depth	Result	Lab Flag	Qualifier	RDL	Dilution	Result	Lab Flag	Qualifier	RDL	Dilution	Result	Lab Flag	Qualifier	RDL	Dilution	Result	Lab Flag	Qualifier	RDL	Dilution	Result	Lab Flag	Qualifier	RDL	Dilution	Result	Lab Flag	Qualifier	RDL	Dilution	Result	Lab Flag	Qualifier	RDL	Dilution
7	SIA4AT1-05A	SIA4AT1-05A_2/13/13_(0-2)Comp_V_NM	Triad	2013-02-13 0:00:00	0	2	0	U	None	47	1	0	U	None	93	1	0	U	None	47	1	0	U	None	47	1	0	U	None	47	1	0	U	None	47	1	0	U	None	93	1
7	SIA4AT1-05A	SIA4AT1-05A_2/13/13_(2-2)Grab_NM	Triad	2013-02-13 0:00:00	2	2																																			
7	SIA4AT1-05A	SIA4AT1-05A_2/13/13_(2-4)Comp_V_NM	Triad	2013-02-13 0:00:00	2	4	0	U H	UJ	2200	50	0	U H	UJ	4300	50	0	U H	UJ	2200	50	0	U H	UJ	2200	50	0	U H	UJ	2200	50	0	U H	UJ	2200	50	0	U H	UJ	4300	50
7	SIA4AT1-05A	SIA4AT1-05A_2/13/13_(4-4)Grab_NM	Triad	2013-02-13 0:00:00	4	4																																			
7	SIA4AT1-06A	SIA4AT1-06A_2/13/13_(0-2)Comp_V_NM	Triad	2013-02-13 0:00:00	0	2	0	U	None	390	10	0	U	None	780	10	0	U	None	390	10	0	U	None	390	10	0	U	None	390	10	0	U	None	390	10	0	U	None	780	10
7	SIA4AT1-06A	SIA4AT1-06A_2/13/13_(2-2)Grab_NM	Triad	2013-02-13 0:00:00	2	2																																			
7	SIA4AT1-06A	SIA4AT1-06A_2/13/13_(2-4)Comp_V_NM	Triad	2013-02-13 0:00:00	2	4																																			
7	SIA4AT1-06A	SIA4AT1-06A_2/13/13_(4-4)Grab_NM	Triad	2013-02-13 0:00:00	4	4																																			
7	SIA4AT2-02A	SIA4AT2-02A_2/14/13_(3-3)Grab_NM	Triad	2013-02-14 0:00:00	3	3																																			
7	SIA4AT2-03A	SIA4AT2-03A_2/14/13_(10-10)Grab_NM	Triad	2013-02-14 0:00:00	10	10																																			
7	SIA4AT2-04A	SIA4AT2-04A_2/14/13_(0-2)Comp_V_NM	Triad	2013-02-14 0:00:00	0	2	0	U	None	4100	100	0	U	None	8300	100	0	U	None	4100	100	0	U	None	4100	100	0	U	None	4100	100	0	U	None	4100	100	0	U	None	8300	100
7	SIA4AT2-04A	SIA4AT2-04A_2/14/13_(2-2)Grab_NM	Triad	2013-02-14 0:00:00	2	2																																			
7	SIA4AT2-04A	SIA4AT2-04A_2/14/13_(2-4)Comp_V_NM	Triad	2013-02-14 0:00:00	2	4																																			
7	SIA4AT2-04A	SIA4AT2-04A_2/14/13_(4-4)Grab_NM	Triad	2013-02-14 0:00:00	4	4																																			
7	SIA4AT2-05A	SIA4AT2-05A_2/14/13_(0-2)Comp_V_NM	Triad	2013-02-14 0:00:00	0	2	0	U	None	18000	10	0	U	None	37000	10	0	U	None	18000	10	0	U	None	18000	10	0	U	None	18000	10	0	U	None	18000	10	0	U	None	37000	10
7	SIA4AT2-05A	SIA4AT2-05A_2/14/13_(2-2)Grab_NM	Triad	2013-02-14 0:00:00	2	2																																			
7	SIA4AT2-05A	SIA4AT2-05A_2/14/13_(2-4)Comp_V_NM	Triad	2013-02-14 0:00:00	2	4																																			
7	SIA4AT2-05A	SIA4AT2-05A_2/14/13_(4-4)Grab_NM	Triad	2013-02-14 0:00:00	4	4																																			
7	SIA4AT2-06A	SIA4AT2-06A_2/14/13_(0-2)Comp_V_DUP	Triad	2013-02-14 0:00:00	0	2	0	U	None	44	1	0	U	None	87	1	0	U	None	44	1	0	U	None	44	1	0	U	None	44	1	0	U	None	44	1	0	U	None	87	1
7	SIA4AT2-06A	SIA4AT2-06A_2/14/13_(0-2)Comp_V_NM	Triad	2013-02-14 0:00:00	0	2	0	U	None	410	10	0	U	None	830	10	0	U	None	410	10	0	U	None	410	10	0	U	None	410	10	0	U	None	410	10	0	U	None	830	10
7	SIA4AT2-06A	SIA4AT2-06A_2/14/13_(2-2)Grab_DUP	Triad	2013-02-14 0:00:00	2	2																																			
7	SIA4AT2-06A	SIA4AT2-06A_2/14/13_(2-2)Grab_NM	Triad	2013-02-14 0:00:00	2	2																																			
7	SIA4AT2-06A	SIA4AT2-06A_2/14/13_(2-4)Comp_V_NM	Triad	2013-02-14 0:00:00	2	4																																			
7	SIA4AT2-06A	SIA4AT2-06A_2/14/13_(4-4)Grab_NM	Triad	2013-02-14 0:00:00	4	4																																			
7	SIA4AT3-02A	SIA4AT3-02A_2/14/13_(0-2)Comp_V_NM	Triad	2013-02-14 0:00:00	0	2	0	U	None	34000	100	0	U	None	69000	100	0	U	None	34000	100	0	U	None	34000	100	0	U	None	34000	100	0	U	None	34000	100	0	U	None	69000	100
7	SIA4AT3-02A	SIA4AT3-02A_2/14/13_(2-2)Grab_NM	Triad	2013-02-14 0:00:00	2	2																																			
7	SIA4AT3-02A	SIA4AT3-02A_2/14/13_(2-4)Comp_V_NM	Triad	2013-02-14 0:00:00	2	4																																			
7	SIA4AT3-02A	SIA4AT3-02A_2/14/13_(4-4)Grab_NM	Triad	2013-02-14 0:00:00	4	4																																			
7	SIA4AT3-03A	SIA4AT3-03A_2/14/13_(0-2)Comp_V_NM	Triad	2013-02-14 0:00:00	0	2	0	U	None	36000	100	0	U	None	71000	100	0	U	None	36000	100	0	U	None	36000	100	0	U	None	36000	100	0	U	None	36000	100	0	U	None	71000	100
7	SIA4AT3-03A	SIA4AT3-03A_2/14/13_(2-2)Grab_NM	Triad	2013-02-14 0:00:00	2	2																																			
7	SIA4AT3-03A	SIA4AT3-03A_2/14/13_(2-4)Comp_V_NM	Triad	2013-02-14 0:00:00	2	4																																			
7	SIA4AT3-03A	SIA4AT3-03A_2/14/13_(4-4)Grab_NM	Triad	2013-02-14 0:00:00	4	4																																			
7	SIA4AT3-04A	SIA4AT3-04A_2/14/13_(0-2)Comp_V_NM	Triad	2013-02-14 0:00:00	0	2	0	U	None	3500	100	0	U	None	7100	100	0	U	None	3500	100	0	U	None	3500	100	0	U	None	3500	100	0	U	None	3500	100	0	U	None	7100	100
7	SIA4AT3-04A	SIA4AT3-04A_2/14/13_(2-2)Grab_NM	Triad	2013-02-14 0:00:00	2	2																																			
7	SIA4AT3-04A	SIA4AT3-04A_2/14/13_(2-4)Comp_V_NM	Triad	2013-02-14 0:00:00	2	4																																			
7	SIA4AT3-04A	SIA4AT3-04A_2/14/13_(4-4)Grab_NM	Triad	2013-02-14 0:00:00	4	4																																			
7	SIA4AT3-05A	SIA4AT3-05A_2/14/13_(0-2)Comp_V_NM	Triad	2013-02-14 0:00:00	0	2	0	U	None	3700	100	0	U	None	7500	100	0	U	None	3700	100	0	U	None	3700	100	0	U	None	3700	100	0	U	None	3700	100	0	U	None	7500	100
7	SIA4AT3-05A	SIA4AT3-05A_2/14/13_(2-2)Grab_NM	Triad	2013-02-14 0:00:00	2	2																																			
7	SIA4AT3-06A	SIA4AT3-06A_2/14/13_(0-2)Comp_V_NM	Triad	2013-02-14 0:00:00	0	2	0	U	None	400	10	0	U	None	800	10	0	U	None	400	10	0	U	None	400	10	0	U	None	400	10	0	U	None	400	10	0	U	None	800	10
7	SIA4AT3-06A	SIA4AT3-06A_2/14/13_(2-2)Grab_NM	Triad	2013-02-14 0:00:00	2	2																																			
7	SIA4AVINS04	SIA4AVINS04_7/11/14_(0-2)Comp_V_NM	Triad	2014-07-11 0:00:00	0	2	0	U	None	810000	500	0	U *	None	1600000	500	0	U	None	810000	500	0	U	None	810000	500	0	U	None	810000	500	0	U	None	810000	500	0	U	None	1600000	500
7	SIA4AVINS04	SIA4AVINS04_7/11/14_(0-2)Comp_V_RE	Triad	2014-07-11 0:00:00	0	2	0	U H	None	20000	500	0	U H	None	40000	500	0	U H	None	20000	500	0	U H	None	20000	500	0	U H	None	20000	500	0	U H	None	20000	500	0	U H	None	40000	500
7	SIA4AVINS04	SIA4AVINS04_7/11/14_(2-2)Grab_NM	Triad	2014-07-11 0:00:00	2	2																																			
7	SIA4AVINS05	SIA4AVINS05_7/11/14_(0-2)Comp_V_NM	Triad	2014-07-11 0:00:00	0	2	0	U	None	700000	500	0	U *	None	1400000	500	0	U	None	700000	500	0	U	None	700000	500	0	U	None	700000	500	0	U	None	700000	500	0	U	None	1400000	500
7	SIA4AVINS05	SIA4AVINS05_7/11/14_(0-2)Comp_V_RE	Triad	2014-07-11 0:00:00	0	2	0	U H	None	17000	500	0	U H	None	35000	500	0	U H	None	17000	500	0	U H	None	17000	500	0	U H	None	17000	500	0	U H	None	17000	500	0	U H	None	35000	500
7	SIA4AVINS05	SIA4AVINS05_7/11/14_(2-2)Grab_NM	Triad	2014-07-11 0:00:00	2	2																																			
7	SIA4AVINS06	SIA4AVINS06_7/11/14_(0-2)Comp_V_NM	Triad	2014-07-11 0:00:00	0	2	0	U	None	20000	500	0	U *	None	40000	500	0	U	None	20000	500	0	U	None	20000	500	0	U	None	20000	500	0	U	None	20000	500	0	U	None	40000	500
7	SIA4AVINS06	SIA4AVINS06_7/11/14_(0-2)Comp_V_RE	Triad	2014-07-11 0:00:00	0	2	0	U H	None	20000	500	0	U H	None	40000	500	0	U H	None	20000	500	0	U H	None	20000	500	0	U H	None	20000	500	0	U H	None	20000	500	0	U H	None	40000	500
7	SIA4AVINS06	SIA4AVINS06_7/11/14_(2-2)Grab_NM	Triad	2014-07-11 0:00:00	2	2																																			
7	SIA4AVINS07	SIA4AVINS07_7/11/14_(0-2)Comp_V_NM	Triad	2014-07-11 0:00:00	0	2	0	U	None	18000	500	0	U	None	36000	500	0	U	None	18000	500	0	U	None	18000	500	0	U	None	18000	500	0	U	None	18000	500	0	U	None	36000	500
7	SIA4AVINS07	SIA4AVINS07_7/11/14_(0-2)Comp_V_RE	Triad	2014-07-11 0:00:00	0	2	0	U H	None	18000	500	0	U H	None	36000	500	0	U H	None	18000	500	0	U H	None	18000	500	0	U H	None	18000	500	0	U H	None	18000	500	0	U H	None	36000	500
7	SIA4AVINS07	SIA4AVINS07_7/11/14_(2-2)Grab_NM	Triad	2014-07-11 0:00:00	2	2																																			
7	SIA4AVINS08	SIA4AVINS08_7/11/14_(0-2)Comp_V_NM	Triad	2014-07-11 0:00:00	0	2	0	U	None	18000	500	0	U	None	37000	500	0	U	None	18000	500	0	U	None	18000	500	0	U	None	18000	500	0	U	None	18000	500	0	U	None	37000	500
7	SIA4AVINS08	SIA4AVINS08_7/11/14_(0-2)Comp_V_RE	Triad	2014-07-11 0:00:00	0	2	0	U H	None	18000	500	0	U H	None	37000	500	0	U H	None	18000	500	0	U H	None	18000	500	0	U H	None	18000	500	0	U H	None	18000	500	0	U H	None	37000	500
7	SIA4AVINS08	SIA4AVINS08_7/11/14_(2-2)Grab_NM	Triad	2014-07-11 0:00:00	2	2																																			
7	SIA4AVINS09	SIA4AVINS09_7/11/14_(0-2)Comp_V_NM	Triad	2014-07-11 0:00:00	0	2	0	U	None	190000	500	0	U	None	380000	500	0	U	None	190000	500	0	U	None	190000	500	0	U	None	190000	500	0	U	None	190000	500	0	U	None	380000	500
7	SIA4AVINS09	SIA4AVINS09_7/11/14_(0-2)Comp_V_RE	Triad	2014-07-11 0:00:00	0	2	0	U H	None	19000	500	0	U H	None	38000	500	0	U H	None	19000	500	0	U H	None	19000	500	0	U H	None	19000	500	0	U H	None	19000	500	0	U H	None	38000	500
7	SIA4AVINS09	SIA4AVINS09_7/11/14_(2-2)Grab_NM	Triad	2014-07-11 0:00:00	2	2																																			
7	SIA4AVINS10	SIA4AVINS10_7/11/14_(0-2)Comp_V_DUP	Triad	2014-07-11 0:00:00	0	2	0	U	None	21000	500	0	U	None	43000	500	0	U	None	21000	500	0	U	None	21000	500	0	U	None	21000	500	0	U	None	21000	500	0	U	None	43000	500
7	SIA4AVINS10	SIA4AVINS10_7/11/14_(0-2)Comp_V_NM	Triad	2014-07-11 0:00:00	0	2	0	U	None	420000	500	0	U	None	840000	500	0	U	None	420000	500	0	U	None	420000	500	0	U	None	420000	500	0	U	None	420000	500	0	U	None	840000	500
7	SIA4AVINS10	SIA4AVINS10_7/11/14_(0-2)Comp_V_RE	Triad	2014-07-11 0:00:00	0	2	0	U H	None	21000	500	0	U H	None	42000	500	0	U H	None	21000	500	0	U H	None	21000	500	0	U H	None	21000	500	0	U H	None	21000	500	0	U H	None	42000	500
7	SIA4AVINS10	SIA4AVINS10_7/11/14_(2-2)Grab_DUP	Triad	2014-07-11 0:00:00	2	2																																			
7	SIA4AVINS11	SIA4AVINS11_7/11/14_(0-2)Comp_V_NM	Triad	2014-07-11 0:00:00	0	2	0	U	None	740000	500	0	U	None	1500000	500	0	U	None	740000	500	0	U	None	740000	500	0	U	None	740000	500	0	U	None	740000	500	0	U	None	1500000	500
7	SIA4AVINS11	SIA4AVINS11_7/11/14_(0-2)Comp_V_RE	Triad	2014-07-11 0:00:00	0	2	0	U H	None	55000	500	0	U H	None	110000	500	0	U H	None	55000	500	0	U H	None	55000	500	0	U H	None	55000	500	0	U H	None	55000	500	0	U H	None	110000	500
7	SIA4AVINS11	SIA4AVINS11_7/11/14_(2-2)Grab_NM	Triad	2014-07-11 0:00:00	2	2																																			
7	SIA4AVINS12	SIA4AVINS12_7/11/14_(0-2)Comp_V_NM	Triad	2014-07-11 0:00:00	0	2	0	U	None	760000	500	0	U	None	1500000	500	0	U	None	760000	500	0	U	None	760000	500	0	U	None	760000	500	0	U	None	760000	500	0	U	None	1500000	500
7	SIA4AVINS12	SIA4AVINS12_7/11/14_(0-2)Comp_V_RE	Triad	2014-07-11 0:00:00	0	2	0	U H	None	19000	500	0	U H	None	38000	500	0	U H	None	19000	500	0	U H	None	19000	500	0	U H	None	19000	500	0	U H	None	19000	500	0	U H	None	38000	500
7	SIA4AVINS12	SIA4AVINS12_7/11/14_(2-2)Grab_NM	Triad	2014-07-11 0:00:00	2	2																																			
7	SIA4AVINS13	SIA4AVINS13_7/11/14_(0-2)Comp_V_NM	Triad	2014-07-11 0:00:00	0	2	0	U	None	700000	500	0	U	None	1400000	500	0	U	None	700000	500	0	U	None	700000	500	0	U	None	700000	500	0	U	None	700000	500	0	U	None	1400000	500
7	SIA4AVINS13	SIA4AVINS13_7/11/14_(0-2)Comp_V_RE	Triad	2014-07-11 0:00:00	0	2	0	U H	None	17000	500	0	U H	None	35000	500	0	U H	None	17000	500	0	U H	None	17000	500	0	U H	None	17000	500	0	U H	None	17000	500	0	U H	None	35000	500
7	SIA4AVINS13	SIA4AVINS13_7/11/14_(2-2)Grab_NM	Triad	2014-07-11 0:00:00	2	2																																			
7	SS001A07	SS001A07_1/11/95_(0-0.5)Grab_NM	D&M_RFI-1995	1995-01-11 0:00:00	0	0.5	0	U	None	20000	50	0	U	None	20000	50	0	U	None	100000	50	0	U	None	20000	50	0	U	None	20000	50	0	U	None	20000	50	0	U	None	20000	50
7	SS002A07	SS002A07_1/11/95_(0-0.5)Grab_NM	D&M_RFI-1995	1995-01-11 0:00:00	0	0.5	0	U	None	8100	20	0	U	None	8100	20	0	U	None	42000	20	0	U	None	8100	20	0	U	None	8100	20	0	U	None	8100	20	0	U	None	8100	20
7	SS003A07	SS003A07_1/11/95_(0-0.5)Grab_NM	D&M_RFI-1995	1995-01-11 0:00:00	0	0.5	0	U	None	7900	20	0	U	None	7900	20	0	U	None	41000	20	0	U	None	7900	20	0	U	None	7900	20	0	U	None	7900	20	0	U	None	7900	20
7	SS004A07	SS004A07_12/8/94_(0-0.5)Grab_NM	D&M_RFI-1995	1994-12-08 0:00:00	0	0.5	0	U	None	19000	5	0	U	None	19000	5	0	U	None	96000	5	0	U	None	19000	5	0	U	None	19000	5	0	U	None	19000	5	0	U	None	19000	5
7	SS-228	SS-228_5/3/00_(0-1)Grab_NM	RFI2-2000	2000-05-03 0:00:00	0	1																																			
7	SS-228	SS-228_5/3/00_(1-2)Grab_NM	RFI2-2000	2000-05-03 0:00:00	1	2																																			
7	SS-228	SS-228_6/26/00_(2-3)Grab_NM	RFI2-2000	2000-06-26 0:00:00	2	3																																			
7	SS-228	SS-228_6/26/00_(3-4)Grab_NM	RFI2-2000	2000-06-26 0:00:00	3	4																																			
7	SS-228	SS-228_6/26/00_(4-5)Grab_NM	RFI2-2000	2000-06-26 0:00:00	4	5																																			
7	SS-231	SS-231_5/3/00_(0-1)Grab_NM	RFI2-2000	2000-05-03 0:00:00	0	1																																			
7	SS-231	SS-231_5/3/00_(1-2)Grab_NM	RFI2-2000	2000-05-03 0:00:00	1	2																																			
7	SS-231	SS-231_6/26/00_(2-3)Grab_NM	RFI2-2000	2000-06-26 0:00:00	2	3																																			
7	SS-231	SS-231_6/26/00_(3-4)Grab_DUP	RFI2-2000	2000-06-26 0:00:00	3	4																																			
7	SS-231	SS-231_6/26/00_(3-4)Grab_NM	RFI2-2000	2000-06-26 0:00:00	3	4																																			
7	SS-232	SS-232_5/8/00_(0-1)Grab_NM	RFI2-2000	2000-05-08 0:00:00	0	1	0	U	None	370	1	0	U	None	370	1	0	U	None	370	1	0	U	None	370	1	0	U	None	370	1	0	U	None	370	1	0	U	None	370	1
7	SS-232	SS-232_5/8/00_(1-2)Grab_NM	RFI2-2000	2000-05-08 0:00:00	1	2	0	U	None	370	1	0	U	None	370	1	0	U	None	370	1	0	U	None	370	1	0	U	None	370	1	0	U	None	370	1	0	U	None	370	1
7	SS-232	SS-232_6/28/00_(2-3)Grab_NM	RFI2-2000	2000-06-28 0:00:00	2	3	0	U	None	380	1	0	U	None	380	1	0	U	None	380	1	0	U	None	380	1	0	U	None	380	1	0	U	None	380	1	0	U	None	380	1
7	SS-232	SS-232_6/28/00_(3-4)Grab_NM	RFI2-2000	2000-06-28 0:00:00	3	4	0	U	None	360	1	0	U	None	360	1	0	U	None	360	1	0	U	None	360	1	0	U	None	360	1	0	U	None	360	1	0	U	None	360	1
7	SS-232	SS-232_6/28/00_(4-5)Grab_NM	RFI2-2000	2000-06-28 0:00:00	4	5	0	U	None	390	1	0	U	None	390	1	0	U	None	390	1	0	U	None	390	1	0	U	None	390	1	0	U	None	390	1	0	U	None	390	1
7	SS-360	SS-360_11/1/06_(0-1)Grab_NM	Phase 3 RFI	2006-11-01 0:00:00	0	1																																			
7	SS-360	SS-360_11/1/06_(1-2)Grab_NM	Phase 3 RFI	2006-11-01 0:00:00	1	2																																			
7	SS-360	SS-360_11/1/06_(2-3)Grab_NM	Phase 3 RFI	2006-11-01 0:00:00	2	3																																			
7	SS-361	SS-361_11/1/06_(0-1)Grab_NM	Phase 3 RFI	2006-11-01 0:00:00	0	1																																			
7	SS-361	SS-361_11/1/06_(1-2)Grab_NM	Phase 3 RFI	2006-11-01 0:00:00	1	2																																			
7	SS-366	SS-366_11/20/06_(0-1)Grab_NM	Phase 3 RFI	2006-11-20 0:00:00	0	1																																			
7	SS-367	SS-367_11/1/06_(0-1)Grab_NM	Phase 3 RFI	2006-11-01 0:00:00	0	1																																			
7	SS-368	SS-368_11/1/06_(0-1)Grab_NM	Phase 3 RFI	2006-11-01 0:00:00	0	1																																			
7	SS-368	SS-368_11/1/06_(1-2)Grab_NM	Phase 3 RFI	2006-11-01 0:00:00	1	2																																			
8	SIA3A019A	SIA3A019A_1/16/13_(0-2)Comp_V_NM	Triad	2013-01-16 0:00:00	0	2	0	U	None	380	10	0	U	None	770	10	0	U	None	380	10	0	U	None	380	10	0	U	None	380	10	0	U	None	380	10	0	U	None	770	10
8	SIA3A019A	SIA3A019A_1/16/13_(2-2)Grab_NM	Triad	2013-01-16 0:00:00	2	2																																			
8	SIA3A019A	SIA3A019A_1/16/13_(4-4)Grab_NM	Triad	2013-01-16 0:00:00	4	4																																			
8	SIA3A019A	SIA3A019A_1/17/13_(2-4)Comp_V_NM	Triad	2013-01-17 0:00:00	2	4																																			
8	SIA3BT1-01A	SIA3BT1-01A_1/21/13_(0-2)Comp_V_NM	Triad	2013-01-21 0:00:00	0	2	0	U	None	180	5	0	U	None	370	5	0	U	None	180	5	0	U	None	180	5	0	U	None	180	5	0	U	None	180	5	0	U	None	370	5
8	SIA3BT1-01A	SIA3BT1-01A_1/21/13_(2-2)Grab_NM	Triad	2013-01-21 0:00:00	2	2																																			

Notes:
U=Non-Detect; J=Estimated value; J+=Estimated high; J-=Estimated low;
UJ=Estimated Non-Detect; UJ+=Estimated high Non-Detect
T=Compound identified in associated decontamination blank; UR= Rejected

TABLE F-1
SWMU SOIL DATA
HERCULES LLC AND PINOVA, INC.
BRUNSWICK, GA

							2,4-Dinitrophenol 8270D LL					2,4-Dinitrotoluene 8270D LL					2,6-Dichlorophenol 8270D LL					2,6-Dinitrotoluene 8270D LL					2-Acetylaminofluorene 8270D LL					2-Chloronaphthalene 8270D LL					2-Chlorophenol 8270D LL						
SWMU ID	Location ID	Sample ID	Event	Sample Date	Start Depth	End Depth	Result	Lab Flag	Qualifier	RDL	Dilution	Result	Lab Flag	Qualifier	RDL	Dilution	Result	Lab Flag	Qualifier	RDL	Dilution	Result	Lab Flag	Qualifier	RDL	Dilution	Result	Lab Flag	Qualifier	RDL	Dilution	Result	Lab Flag	Qualifier	RDL	Dilution	Result	Lab Flag	Qualifier	RDL	Dilution
7	SIA4AT1-05A	SIA4AT1-05A_2/13/13_(0-2)Comp_V_NM	Triad	2013-02-13 0:00:00	0	2	0	U	None	470	1	0	U	None	47	1	0	U	None	47	1	0	U	None	47	1	0	U	None	47	1	0	U	None	47	1	0	U	None	47	1
7	SIA4AT1-05A	SIA4AT1-05A_2/13/13_(2-2)Grab_NM	Triad	2013-02-13 0:00:00	2	2																																			
7	SIA4AT1-05A	SIA4AT1-05A_2/13/13_(2-4)Comp_V_NM	Triad	2013-02-13 0:00:00	2	4	0	U H	UJ	22000	50	0	U H	UJ	2200	50	0	U H	UJ	2200	50	0	U H	UJ	2200	50	0	U H	UJ	2200	50	0	U H	UJ	2200	50	0	U H	UJ	2200	50
7	SIA4AT1-05A	SIA4AT1-05A_2/13/13_(4-4)Grab_NM	Triad	2013-02-13 0:00:00	4	4																																			
7	SIA4AT1-06A	SIA4AT1-06A_2/13/13_(0-2)Comp_V_NM	Triad	2013-02-13 0:00:00	0	2	0	U	None	3900	10	0	U	None	390	10	0	U	None	390	10	0	U	None	390	10	0	U	None	390	10	0	U	None	390	10	0	U	None	390	10
7	SIA4AT1-06A	SIA4AT1-06A_2/13/13_(2-2)Grab_NM	Triad	2013-02-13 0:00:00	2	2																																			
7	SIA4AT1-06A	SIA4AT1-06A_2/13/13_(2-4)Comp_V_NM	Triad	2013-02-13 0:00:00	2	4																																			
7	SIA4AT1-06A	SIA4AT1-06A_2/13/13_(4-4)Grab_NM	Triad	2013-02-13 0:00:00	4	4																																			
7	SIA4AT2-02A	SIA4AT2-02A_2/14/13_(3-3)Grab_NM	Triad	2013-02-14 0:00:00	3	3																																			
7	SIA4AT2-03A	SIA4AT2-03A_2/14/13_(10-10)Grab_NM	Triad	2013-02-14 0:00:00	10	10																																			
7	SIA4AT2-04A	SIA4AT2-04A_2/14/13_(0-2)Comp_V_NM	Triad	2013-02-14 0:00:00	0	2	0	U	None	41000	100	0	U	None	4100	100	0	U	None	4100	100	0	U	None	4100	100	0	U	None	4100	100	0	U	None	4100	100	0	U	None	4100	100
7	SIA4AT2-04A	SIA4AT2-04A_2/14/13_(2-2)Grab_NM	Triad	2013-02-14 0:00:00	2	2																																			
7	SIA4AT2-04A	SIA4AT2-04A_2/14/13_(2-4)Comp_V_NM	Triad	2013-02-14 0:00:00	2	4																																			
7	SIA4AT2-04A	SIA4AT2-04A_2/14/13_(4-4)Grab_NM	Triad	2013-02-14 0:00:00	4	4																																			
7	SIA4AT2-05A	SIA4AT2-05A_2/14/13_(0-2)Comp_V_NM	Triad	2013-02-14 0:00:00	0	2	0	U	None	180000	10	0	U	None	18000	10	0	U	None	18000	10	0	U	None	18000	10	0	U	None	18000	10	0	U	None	18000	10	0	U	None	18000	10
7	SIA4AT2-05A	SIA4AT2-05A_2/14/13_(2-2)Grab_NM	Triad	2013-02-14 0:00:00	2	2																																			
7	SIA4AT2-05A	SIA4AT2-05A_2/14/13_(2-4)Comp_V_NM	Triad	2013-02-14 0:00:00	2	4																																			
7	SIA4AT2-05A	SIA4AT2-05A_2/14/13_(4-4)Grab_NM	Triad	2013-02-14 0:00:00	4	4																																			
7	SIA4AT2-06A	SIA4AT2-06A_2/14/13_(0-2)Comp_V_DUP	Triad	2013-02-14 0:00:00	0	2	0	U	None	440	1	0	U	None	44	1	0	U	None	44	1	0	U	None	44	1	0	U	None	44	1	0	U	None	44	1	0	U	None	44	1
7	SIA4AT2-06A	SIA4AT2-06A_2/14/13_(0-2)Comp_V_NM	Triad	2013-02-14 0:00:00	0	2	0	U	None	4100	10	0	U	None	410	10	0	U	None	410	10	0	U	None	410	10	0	U	None	410	10	0	U	None	410	10	0	U	None	410	10
7	SIA4AT2-06A	SIA4AT2-06A_2/14/13_(2-2)Grab_DUP	Triad	2013-02-14 0:00:00	2	2																																			
7	SIA4AT2-06A	SIA4AT2-06A_2/14/13_(2-2)Grab_NM	Triad	2013-02-14 0:00:00	2	2																																			
7	SIA4AT2-06A	SIA4AT2-06A_2/14/13_(2-4)Comp_V_NM	Triad	2013-02-14 0:00:00	2	4																																			
7	SIA4AT2-06A	SIA4AT2-06A_2/14/13_(4-4)Grab_NM	Triad	2013-02-14 0:00:00	4	4																																			
7	SIA4AT3-02A	SIA4AT3-02A_2/14/13_(0-2)Comp_V_NM	Triad	2013-02-14 0:00:00	0	2	0	U	None	340000	100	0	U	None	34000	100	0	U	None	34000	100	0	U	None	34000	100	0	U	None	34000	100	0	U	None	34000	100	0	U	None	34000	100
7	SIA4AT3-02A	SIA4AT3-02A_2/14/13_(2-2)Grab_NM	Triad	2013-02-14 0:00:00	2	2																																			
7	SIA4AT3-02A	SIA4AT3-02A_2/14/13_(2-4)Comp_V_NM	Triad	2013-02-14 0:00:00	2	4																																			
7	SIA4AT3-02A	SIA4AT3-02A_2/14/13_(4-4)Grab_NM	Triad	2013-02-14 0:00:00	4	4																																			
7	SIA4AT3-03A	SIA4AT3-03A_2/14/13_(0-2)Comp_V_NM	Triad	2013-02-14 0:00:00	0	2	0	U	None	360000	100	0	U	None	36000	100	0	U	None	36000	100	0	U	None	36000	100	0	U	None	36000	100	0	U	None	36000	100	0	U	None	36000	100
7	SIA4AT3-03A	SIA4AT3-03A_2/14/13_(2-2)Grab_NM	Triad	2013-02-14 0:00:00	2	2																																			
7	SIA4AT3-03A	SIA4AT3-03A_2/14/13_(2-4)Comp_V_NM	Triad	2013-02-14 0:00:00	2	4																																			
7	SIA4AT3-03A	SIA4AT3-03A_2/14/13_(4-4)Grab_NM	Triad	2013-02-14 0:00:00	4	4																																			
7	SIA4AT3-04A	SIA4AT3-04A_2/14/13_(0-2)Comp_V_NM	Triad	2013-02-14 0:00:00	0	2	0	U	None	35000	100	0	U	None	3500	100	0	U	None	3500	100	0	U	None	3500	100	0	U	None	3500	100	0	U	None	3500	100	0	U	None	3500	100
7	SIA4AT3-04A	SIA4AT3-04A_2/14/13_(2-2)Grab_NM	Triad	2013-02-14 0:00:00	2	2																																			
7	SIA4AT3-04A	SIA4AT3-04A_2/14/13_(2-4)Comp_V_NM	Triad	2013-02-14 0:00:00	2	4																																			
7	SIA4AT3-04A	SIA4AT3-04A_2/14/13_(4-4)Grab_NM	Triad	2013-02-14 0:00:00	4	4																																			
7	SIA4AT3-05A	SIA4AT3-05A_2/14/13_(0-2)Comp_V_NM	Triad	2013-02-14 0:00:00	0	2	0	U	None	37000	100	0	U	None	3700	100	0	U	None	3700	100	0	U	None	3700	100	0	U	None	3700	100	0	U	None	3700	100	0	U	None	3700	100
7	SIA4AT3-05A	SIA4AT3-05A_2/14/13_(2-2)Grab_NM	Triad	2013-02-14 0:00:00	2	2																																			
7	SIA4AT3-06A	SIA4AT3-06A_2/14/13_(0-2)Comp_V_NM	Triad	2013-02-14 0:00:00	0	2	0	U	None	4000	10	0	U	None	400	10	0	U	None	400	10	0	U	None	400	10	0	U	None	400	10	0	U	None	400	10	0	U	None	400	10
7	SIA4AT3-06A	SIA4AT3-06A_2/14/13_(2-2)Grab_NM	Triad	2013-02-14 0:00:00	2	2																																			
7	SIA4AVINS04	SIA4AVINS04_7/11/14_(0-2)Comp_V_NM	Triad	2014-07-11 0:00:00	0	2	0	U *	None	8100000	500	0	U	None	810000	500	0	U	None	810000	500	0	U	None	810000	500	0	U	None	810000	500	0	U	None	810000	500	0	U	None	810000	500
7	SIA4AVINS04	SIA4AVINS04_7/11/14_(0-2)Comp_V_RE	Triad	2014-07-11 0:00:00	0	2	0	U H	None	200000	500	0	U H	None	20000	500	0	U H	None	20000	500	0	U H	None	20000	500	0	U H	None	20000	500	0	U H	None	20000	500	0	U H	None	20000	500
7	SIA4AVINS04	SIA4AVINS04_7/11/14_(2-2)Grab_NM	Triad	2014-07-11 0:00:00	2	2																																			
7	SIA4AVINS05	SIA4AVINS05_7/11/14_(0-2)Comp_V_NM	Triad	2014-07-11 0:00:00	0	2	0	U *	None	7000000	500	0	U	None	700000	500	0	U	None	700000	500	0	U	None	700000	500	0	U	None	700000	500	0	U	None	700000	500	0	U	None	700000	500
7	SIA4AVINS05	SIA4AVINS05_7/11/14_(0-2)Comp_V_RE	Triad	2014-07-11 0:00:00	0	2	0	U H	None	170000	500	0	U H	None	17000	500	0	U H	None	17000	500	0	U H	None	17000	500	0	U H	None	17000	500	0	U H	None	17000	500	0	U H	None	17000	500
7	SIA4AVINS05	SIA4AVINS05_7/11/14_(2-2)Grab_NM	Triad	2014-07-11 0:00:00	2	2																																			
7	SIA4AVINS06	SIA4AVINS06_7/11/14_(0-2)Comp_V_NM	Triad	2014-07-11 0:00:00	0	2	0	U *	None	200000	500	0	U	None	20000	500	0	U	None	20000	500	0	U	None	20000	500	0	U	None	20000	500	0	U	None	20000	500	0	U	None	20000	500
7	SIA4AVINS06	SIA4AVINS06_7/11/14_(0-2)Comp_V_RE	Triad	2014-07-11 0:00:00	0	2	0	U H	None	200000	500	0	U H	None	20000	500	0	U H	None	20000	500	0	U H	None	20000	500	0	U H	None	20000	500	0	U H	None	20000	500	0	U H	None	20000	500
7	SIA4AVINS06	SIA4AVINS06_7/11/14_(2-2)Grab_NM	Triad	2014-07-11 0:00:00	2	2																																			
7	SIA4AVINS07	SIA4AVINS07_7/11/14_(0-2)Comp_V_NM	Triad	2014-07-11 0:00:00	0	2	0	U *	None	180000	500	0	U	None	18000	500	0	U	None	18000	500	0	U	None	18000	500	0	U	None	18000	500	0	U	None	18000	500	0	U	None	18000	500
7	SIA4AVINS07	SIA4AVINS07_7/11/14_(0-2)Comp_V_RE	Triad	2014-07-11 0:00:00	0	2	0	U H	None	180000	500	0	U H	None	18000	500	0	U H	None	18000	500	0	U H	None	18000	500	0	U H	None	18000	500	0	U H	None	18000	500	0	U H	None	18000	500
7	SIA4AVINS07	SIA4AVINS07_7/11/14_(2-2)Grab_NM	Triad	2014-07-11 0:00:00	2	2																																			
7	SIA4AVINS08	SIA4AVINS08_7/11/14_(0-2)Comp_V_NM	Triad	2014-07-11 0:00:00	0	2	0	U *	None	180000	500	0	U	None	18000	500	0	U	None	18000	500	0	U	None	18000	500	0	U	None	18000	500	0	U	None	18000	500	0	U	None	18000	500
7	SIA4AVINS08	SIA4AVINS08_7/11/14_(0-2)Comp_V_RE	Triad	2014-07-11 0:00:00	0	2	0	U H	None	180000	500	0	U H	None	18000	500	0	U H	None	18000	500	0	U H	None	18000	500	0	U H	None	18000	500	0	U H	None	18000	500	0	U H	None	18000	500
7	SIA4AVINS08	SIA4AVINS08_7/11/14_(2-2)Grab_NM	Triad	2014-07-11 0:00:00	2	2																																			
7	SIA4AVINS09	SIA4AVINS09_7/11/14_(0-2)Comp_V_NM	Triad	2014-07-11 0:00:00	0	2	0	U *	None	1900000	500	0	U	None	190000	500	0	U	None	190000	500	0	U	None	190000	500	0	U	None	190000	500	0	U	None	190000	500	0	U	None	190000	500
7	SIA4AVINS09	SIA4AVINS09_7/11/14_(0-2)Comp_V_RE	Triad	2014-07-11 0:00:00	0	2	0	U H	None	190000	500	0	U H	None	19000	500	0	U H	None	19000	500	0	U H	None	19000	500	0	U H	None	19000	500	0	U H	None	19000	500	0	U H	None	19000	500
7	SIA4AVINS09	SIA4AVINS09_7/11/14_(2-2)Grab_NM	Triad	2014-07-11 0:00:00	2	2																																			
7	SIA4AVINS10	SIA4AVINS10_7/11/14_(0-2)Comp_V_DUP	Triad	2014-07-11 0:00:00	0	2	0	U *	None	210000	500	0	U	None	21000	500	0	U	None	21000	500	0	U	None	21000	500	0	U	None	21000	500	0	U	None	21000	500	0	U	None	21000	500
7	SIA4AVINS10	SIA4AVINS10_7/11/14_(0-2)Comp_V_NM	Triad	2014-07-11 0:00:00	0	2	0	U *	None	4200000	500	0	U	None	420000	500	0	U	None	420000	500	0	U	None	420000	500	0	U	None	420000	500	0	U	None	420000	500	0	U	None	420000	500
7	SIA4AVINS10	SIA4AVINS10_7/11/14_(0-2)Comp_V_RE	Triad	2014-07-11 0:00:00	0	2	0	U H	None	210000	500	0	U H	None	21000	500	0	U H	None	21000	500	0	U H	None	21000	500	0	U H	None	21000	500	0	U H	None	21000	500	0	U H	None	21000	500
7	SIA4AVINS10	SIA4AVINS10_7/11/14_(2-2)Grab_DUP	Triad	2014-07-11 0:00:00	2	2																																			
7	SIA4AVINS11	SIA4AVINS11_7/11/14_(0-2)Comp_V_NM	Triad	2014-07-11 0:00:00	0	2	0	U *	None	7400000	500	0	U	None	740000	500	0	U	None	740000	500	0	U	None	740000	500	0	U	None	740000	500	0	U	None	740000	500	0	U	None	740000	500
7	SIA4AVINS11	SIA4AVINS11_7/11/14_(0-2)Comp_V_RE	Triad	2014-07-11 0:00:00	0	2	0	U H	None	550000	500	0	U H	None	55000	500	0	U H	None	55000	500	0	U H	None	55000	500	0	U H	None	55000	500	0	U H	None	55000	500	0	U H	None	55000	500
7	SIA4AVINS11	SIA4AVINS11_7/11/14_(2-2)Grab_NM	Triad	2014-07-11 0:00:00	2	2																																			
7	SIA4AVINS12	SIA4AVINS12_7/11/14_(0-2)Comp_V_NM	Triad	2014-07-11 0:00:00	0	2	0	U *	None	7600000	500	0	U	None	760000	500	0	U	None	760000	500	0	U	None	760000	500	0	U	None	760000	500	0	U	None	760000	500	0	U	None	760000	500
7	SIA4AVINS12	SIA4AVINS12_7/11/14_(0-2)Comp_V_RE	Triad	2014-07-11 0:00:00	0	2	0	U H	None	190000	500	0	U H	None	19000	500	0	U H	None	19000	500	0	U H	None	19000	500	0	U H	None	19000	500	0	U H	None	19000	500	0	U H	None	19000	500
7	SIA4AVINS12	SIA4AVINS12_7/11/14_(2-2)Grab_NM	Triad	2014-07-11 0:00:00	2	2																																			
7	SIA4AVINS13	SIA4AVINS13_7/11/14_(0-2)Comp_V_NM	Triad	2014-07-11 0:00:00	0	2	0	U *	None	7000000	500	0	U	None	700000	500	0	U	None	700000	500	0	U	None	700000	500	0	U	None	700000	500	0	U	None	700000	500	0	U	None	700000	500
7	SIA4AVINS13	SIA4AVINS13_7/11/14_(0-2)Comp_V_RE	Triad	2014-07-11 0:00:00	0	2	0	U H	None	170000	500	0	U H	None	17000	500	0	U H	None	17000	500	0	U H	None	17000	500	0	U H	None	17000	500	0	U H	None	17000	500	0	U H	None	17000	500
7	SIA4AVINS13	SIA4AVINS13_7/11/14_(2-2)Grab_NM	Triad	2014-07-11 0:00:00	2	2																																			
7	SS001A07	SS001A07_1/11/95_(0-0.5)Grab_NM	D&M_RFI-1995	1995-01-11 0:00:00	0	0.5	0	U	None	100000	50	0	U	None	20000	50	0	U	None	20000	50	0	U	None	20000	50	0	U	None	20000	50	0	U	None	20000	50	0	U	None	20000	50
7	SS002A07	SS002A07_1/11/95_(0-0.5)Grab_NM	D&M_RFI-1995	1995-01-11 0:00:00	0	0.5	0	U	None	42000	20	0	U	None	8100	20	0	U	None	8100	20	0	U	None	8100	20	0	U	None	8100	20	0	U	None	8100	20	0	U	None	8100	20
7	SS003A07	SS003A07_1/11/95_(0-0.5)Grab_NM	D&M_RFI-1995	1995-01-11 0:00:00	0	0.5	0	U	None	41000	20	0	U	None	7900	20	0	U	None	7900	20	0	U	None	7900	20	0	U	None	7900	20	0	U	None	7900	20	0	U	None	7900	20
7	SS004A07	SS004A07_12/8/94_(0-0.5)Grab_NM	D&M_RFI-1995	1994-12-08 0:00:00	0	0.5	0	U	None	96000	5	0	U	None	19000	5	0	U	None	19000	5	0	U	None	19000	5	0	U	None	19000	5	0	U	None	19000	5	0	U	None	19000	5
7	SS-228	SS-228_5/3/00_(0-1)Grab_NM	RFI2-2000	2000-05-03 0:00:00	0	1																																			
7	SS-228	SS-228_5/3/00_(1-2)Grab_NM	RFI2-2000	2000-05-03 0:00:00	1	2																																			
7	SS-228	SS-228_6/26/00_(2-3)Grab_NM	RFI2-2000	2000-06-26 0:00:00	2	3																																			
7	SS-228	SS-228_6/26/00_(3-4)Grab_NM	RFI2-2000	2000-06-26 0:00:00	3	4																																			
7	SS-228	SS-228_6/26/00_(4-5)Grab_NM	RFI2-2000	2000-06-26 0:00:00	4	5																																			
7	SS-231	SS-231_5/3/00_(0-1)Grab_NM	RFI2-2000	2000-05-03 0:00:00	0	1																																			
7	SS-231	SS-231_5/3/00_(1-2)Grab_NM	RFI2-2000	2000-05-03 0:00:00	1	2																																			
7	SS-231	SS-231_6/26/00_(2-3)Grab_NM	RFI2-2000	2000-06-26 0:00:00	2	3																																			
7	SS-231	SS-231_6/26/00_(3-4)Grab_DUP	RFI2-2000	2000-06-26 0:00:00	3	4																																			
7	SS-231	SS-231_6/26/00_(3-4)Grab_NM	RFI2-2000	2000-06-26 0:00:00	3	4																																			
7	SS-232	SS-232_5/8/00_(0-1)Grab_NM	RFI2-2000	2000-05-08 0:00:00	0	1	0	U	None	1900	1	0	U	None	370	1	0	U	None	370	1	0	U	None	370	1	0	U	None	370	1	0	U	None	370	1	0	U	None	370	1
7	SS-232	SS-232_5/8/00_(1-2)Grab_NM	RFI2-2000	2000-05-08 0:00:00	1	2	0	U	None	1900	1	0	U	None	370	1	0	U	None	370	1	0	U	None	370	1	0	U	None	370	1	0	U	None	370	1	0	U	None	370	1
7	SS-232	SS-232_6/28/00_(2-3)Grab_NM	RFI2-2000	2000-06-28 0:00:00	2	3	0	U	None	2000	1	0	U	None	380	1	0	U	None	380	1	0	U	None	380	1	0	U	None	380	1	0	U	None	380	1	0	U	None	380	1
7	SS-232	SS-232_6/28/00_(3-4)Grab_NM	RFI2-2000	2000-06-28 0:00:00	3	4	0	U	None	1800	1	0	U	None	360	1	0	U	None	360	1	0	U	None	360	1	0	U	None	360	1	0	U	None	360	1	0	U	None	360	1
7	SS-232	SS-232_6/28/00_(4-5)Grab_NM	RFI2-2000	2000-06-28 0:00:00	4	5	0	U	None	2000	1	0	U	None	390	1	0	U	None	390	1	0	U	None	390	1	0	U	None	390	1	0	U	None	390	1	0	U	None	390	1
7	SS-360	SS-360_11/1/06_(0-1)Grab_NM	Phase 3 RFI	2006-11-01 0:00:00	0	1																																			
7	SS-360	SS-360_11/1/06_(1-2)Grab_NM	Phase 3 RFI	2006-11-01 0:00:00	1	2																																			
7	SS-360	SS-360_11/1/06_(2-3)Grab_NM	Phase 3 RFI	2006-11-01 0:00:00	2	3																																			
7	SS-361	SS-361_11/1/06_(0-1)Grab_NM	Phase 3 RFI	2006-11-01 0:00:00	0	1																																			
7	SS-361	SS-361_11/1/06_(1-2)Grab_NM	Phase 3 RFI	2006-11-01 0:00:00	1	2																																			
7	SS-366	SS-366_11/20/06_(0-1)Grab_NM	Phase 3 RFI	2006-11-20 0:00:00	0	1																																			
7	SS-367	SS-367_11/1/06_(0-1)Grab_NM	Phase 3 RFI	2006-11-01 0:00:00	0	1																																			
7	SS-368	SS-368_11/1/06_(0-1)Grab_NM	Phase 3 RFI	2006-11-01 0:00:00	0	1																																			
7	SS-368	SS-368_11/1/06_(1-2)Grab_NM	Phase 3 RFI	2006-11-01 0:00:00	1	2																																			
8	SIA3A019A	SIA3A019A_1/16/13_(0-2)Comp_V_NM	Triad	2013-01-16 0:00:00	0	2	0	U	None	3800	10	0	U	None	380	10	0	U	None	380	10	0	U	None	380	10	0	U	None	380	10	0	U	None	380	10	0	U	None	380	10
8	SIA3A019A	SIA3A019A_1/16/13_(2-2)Grab_NM	Triad	2013-01-16 0:00:00	2	2																																			
8	SIA3A019A	SIA3A019A_1/16/13_(4-4)Grab_NM	Triad	2013-01-16 0:00:00	4	4																																			
8	SIA3A019A	SIA3A019A_1/17/13_(2-4)Comp_V_NM	Triad	2013-01-17 0:00:00	2	4																																			
8	SIA3BT1-01A	SIA3BT1-01A_1/21/13_(0-2)Comp_V_NM	Triad	2013-01-21 0:00:00	0	2	0	U	None	1800	5	0	U	None	180	5	0	U	None	180	5	0	U	None	180	5	0	U	None	180	5	0	U	None	180	5	0	U	None	180	5
8	SIA3BT1-01A	SIA3BT1-01A_1/21/13_(2-2)Grab_NM	Triad	2013-01-21 0:00:00	2	2																																			

Notes:
U=Non-Detect; J=Estimated value; J+=Estimated high; J-=Estimated low;
UJ=Estimated Non-Detect; UJ+=Estimated high Non-Detect
T=Compound identified in associated decontamination blank; UR= Rejected

TABLE F-1
SWMU SOIL DATA
HERCULES LLC AND PINOVA, INC.
BRUNSWICK, GA

							2-Methylnaphthalene 8270D LL					2-Naphthylamine 8270D LL					2-Nitroaniline 8270D LL					2-Nitrophenol 8270D LL					2-Picoline 8270D LL					3,3`-Dichlorobenzidine 8270D LL					3,3`-Dimethylbenzidine 8270D LL				
SWMU ID	Location ID	Sample ID	Event	Sample Date	Start Depth	End Depth	Result	Lab Flag	Qualifier	RDL	Dilution	Result	Lab Flag	Qualifier	RDL	Dilution	Result	Lab Flag	Qualifier	RDL	Dilution	Result	Lab Flag	Qualifier	RDL	Dilution	Result	Lab Flag	Qualifier	RDL	Dilution	Result	Lab Flag	Qualifier	RDL	Dilution	Result	Lab Flag	Qualifier	RDL	Dilution
7	SIA4AT1-05A	SIA4AT1-05A_2/13/13_(0-2)Comp_V_NM	Triad	2013-02-13 0:00:00	0	2	0	U	None	9.5	1	0	U	None	93	1	0	U	None	240	1	0	U	None	47	1	0	U	None	93	1	0	U	None	93	1	0	U	None	93	1
7	SIA4AT1-05A	SIA4AT1-05A_2/13/13_(2-2)Grab_NM	Triad	2013-02-13 0:00:00	2	2																																			
7	SIA4AT1-05A	SIA4AT1-05A_2/13/13_(2-4)Comp_V_NM	Triad	2013-02-13 0:00:00	2	4	0	U H	UJ	440	50	0	U H	UJ	4300	50	0	U H	UJ	11000	50	0	U H	UJ	2200	50	0	U H	UJ	4300	50	0	U H	UJ	4300	50	0	U H	UJ	4300	50
7	SIA4AT1-05A	SIA4AT1-05A_2/13/13_(4-4)Grab_NM	Triad	2013-02-13 0:00:00	4	4																																			
7	SIA4AT1-06A	SIA4AT1-06A_2/13/13_(0-2)Comp_V_NM	Triad	2013-02-13 0:00:00	0	2	0	U	None	79	10	0	U	None	780	10	0	U	None	2000	10	0	U	None	390	10	0	U	None	780	10	0	U	None	780	10	0	U	None	780	10
7	SIA4AT1-06A	SIA4AT1-06A_2/13/13_(2-2)Grab_NM	Triad	2013-02-13 0:00:00	2	2																																			
7	SIA4AT1-06A	SIA4AT1-06A_2/13/13_(2-4)Comp_V_NM	Triad	2013-02-13 0:00:00	2	4																																			
7	SIA4AT1-06A	SIA4AT1-06A_2/13/13_(4-4)Grab_NM	Triad	2013-02-13 0:00:00	4	4																																			
7	SIA4AT2-02A	SIA4AT2-02A_2/14/13_(3-3)Grab_NM	Triad	2013-02-14 0:00:00	3	3																																			
7	SIA4AT2-03A	SIA4AT2-03A_2/14/13_(10-10)Grab_NM	Triad	2013-02-14 0:00:00	10	10																																			
7	SIA4AT2-04A	SIA4AT2-04A_2/14/13_(0-2)Comp_V_NM	Triad	2013-02-14 0:00:00	0	2	0	U	None	840	100	0	U	None	8300	100	0	U	None	21000	100	0	U	None	4100	100	0	U	None	8300	100	0	U	None	8300	100	0	U	None	8300	100
7	SIA4AT2-04A	SIA4AT2-04A_2/14/13_(2-2)Grab_NM	Triad	2013-02-14 0:00:00	2	2																																			
7	SIA4AT2-04A	SIA4AT2-04A_2/14/13_(2-4)Comp_V_NM	Triad	2013-02-14 0:00:00	2	4																																			
7	SIA4AT2-04A	SIA4AT2-04A_2/14/13_(4-4)Grab_NM	Triad	2013-02-14 0:00:00	4	4																																			
7	SIA4AT2-05A	SIA4AT2-05A_2/14/13_(0-2)Comp_V_NM	Triad	2013-02-14 0:00:00	0	2	0	U	None	3700	10	0	U	None	37000	10	0	U	None	95000	10	0	U	None	18000	10	0	U	None	37000	10	0	U	None	37000	10	0	U	None	37000	10
7	SIA4AT2-05A	SIA4AT2-05A_2/14/13_(2-2)Grab_NM	Triad	2013-02-14 0:00:00	2	2																																			
7	SIA4AT2-05A	SIA4AT2-05A_2/14/13_(2-4)Comp_V_NM	Triad	2013-02-14 0:00:00	2	4																																			
7	SIA4AT2-05A	SIA4AT2-05A_2/14/13_(4-4)Grab_NM	Triad	2013-02-14 0:00:00	4	4																																			
7	SIA4AT2-06A	SIA4AT2-06A_2/14/13_(0-2)Comp_V_DUP	Triad	2013-02-14 0:00:00	0	2	0	U	None	8.9	1	0	U	None	87	1	0	U	None	220	1	0	U	None	44	1	0	U	None	87	1	0	U	None	87	1	0	U	None	87	1
7	SIA4AT2-06A	SIA4AT2-06A_2/14/13_(0-2)Comp_V_NM	Triad	2013-02-14 0:00:00	0	2	0	U	None	84	10	0	U	None	830	10	0	U	None	2100	10	0	U	None	410	10	0	U	None	830	10	0	U	None	830	10	0	U	None	830	10
7	SIA4AT2-06A	SIA4AT2-06A_2/14/13_(2-2)Grab_DUP	Triad	2013-02-14 0:00:00	2	2																																			
7	SIA4AT2-06A	SIA4AT2-06A_2/14/13_(2-2)Grab_NM	Triad	2013-02-14 0:00:00	2	2																																			
7	SIA4AT2-06A	SIA4AT2-06A_2/14/13_(2-4)Comp_V_NM	Triad	2013-02-14 0:00:00	2	4																																			
7	SIA4AT2-06A	SIA4AT2-06A_2/14/13_(4-4)Grab_NM	Triad	2013-02-14 0:00:00	4	4																																			
7	SIA4AT3-02A	SIA4AT3-02A_2/14/13_(0-2)Comp_V_NM	Triad	2013-02-14 0:00:00	0	2	0	U	None	7000	100	0	U	None	69000	100	0	U	None	180000	100	0	U	None	34000	100	0	U	None	69000	100	0	U	None	69000	100	0	U	None	69000	100
7	SIA4AT3-02A	SIA4AT3-02A_2/14/13_(2-2)Grab_NM	Triad	2013-02-14 0:00:00	2	2																																			
7	SIA4AT3-02A	SIA4AT3-02A_2/14/13_(2-4)Comp_V_NM	Triad	2013-02-14 0:00:00	2	4																																			
7	SIA4AT3-02A	SIA4AT3-02A_2/14/13_(4-4)Grab_NM	Triad	2013-02-14 0:00:00	4	4																																			
7	SIA4AT3-03A	SIA4AT3-03A_2/14/13_(0-2)Comp_V_NM	Triad	2013-02-14 0:00:00	0	2	0	U	None	7200	100	0	U	None	71000	100	0	U	None	180000	100	0	U	None	36000	100	0	U	None	71000	100	0	U	None	71000	100	0	U	None	71000	100
7	SIA4AT3-03A	SIA4AT3-03A_2/14/13_(2-2)Grab_NM	Triad	2013-02-14 0:00:00	2	2																																			
7	SIA4AT3-03A	SIA4AT3-03A_2/14/13_(2-4)Comp_V_NM	Triad	2013-02-14 0:00:00	2	4																																			
7	SIA4AT3-03A	SIA4AT3-03A_2/14/13_(4-4)Grab_NM	Triad	2013-02-14 0:00:00	4	4																																			
7	SIA4AT3-04A	SIA4AT3-04A_2/14/13_(0-2)Comp_V_NM	Triad	2013-02-14 0:00:00	0	2	0	U	None	720	100	0	U	None	7100	100	0	U	None	18000	100	0	U	None	3500	100	0	U	None	7100	100	0	U	None	7100	100	0	U	None	7100	100
7	SIA4AT3-04A	SIA4AT3-04A_2/14/13_(2-2)Grab_NM	Triad	2013-02-14 0:00:00	2	2																																			
7	SIA4AT3-04A	SIA4AT3-04A_2/14/13_(2-4)Comp_V_NM	Triad	2013-02-14 0:00:00	2	4																																			
7	SIA4AT3-04A	SIA4AT3-04A_2/14/13_(4-4)Grab_NM	Triad	2013-02-14 0:00:00	4	4																																			
7	SIA4AT3-05A	SIA4AT3-05A_2/14/13_(0-2)Comp_V_NM	Triad	2013-02-14 0:00:00	0	2	0	U	None	760	100	0	U	None	7500	100	0	U	None	19000	100	0	U	None	3700	100	0	U	None	7500	100	0	U	None	7500	100	0	U	None	7500	100
7	SIA4AT3-05A	SIA4AT3-05A_2/14/13_(2-2)Grab_NM	Triad	2013-02-14 0:00:00	2	2																																			
7	SIA4AT3-06A	SIA4AT3-06A_2/14/13_(0-2)Comp_V_NM	Triad	2013-02-14 0:00:00	0	2	0	U	None	81	10	0	U	None	800	10	0	U	None	2100	10	0	U	None	400	10	0	U	None	800	10	0	U	None	800	10	0	U	None	800	10
7	SIA4AT3-06A	SIA4AT3-06A_2/14/13_(2-2)Grab_NM	Triad	2013-02-14 0:00:00	2	2																																			
7	SIA4AVINS04	SIA4AVINS04_7/11/14_(0-2)Comp_V_NM	Triad	2014-07-11 0:00:00	0	2	0	U	None	160000	500	0	U *	None	1600000	500	0	U *	None	4200000	500	0	U	None	810000	500	0	U *	None	1600000	500	0	U	None	1600000	500	0	U *	None	1600000	500
7	SIA4AVINS04	SIA4AVINS04_7/11/14_(0-2)Comp_V_RE	Triad	2014-07-11 0:00:00	0	2	0	U H	None	4100	500	0	U H	None	40000	500	0	U H	None	100000	500	0	U H	None	20000	500	0	U H	None	40000	500	0	U H	None	40000	500	0	U H	None	40000	500
7	SIA4AVINS04	SIA4AVINS04_7/11/14_(2-2)Grab_NM	Triad	2014-07-11 0:00:00	2	2																																			
7	SIA4AVINS05	SIA4AVINS05_7/11/14_(0-2)Comp_V_NM	Triad	2014-07-11 0:00:00	0	2	0	U	None	140000	500	0	U *	None	1400000	500	0	U *	None	3600000	500	0	U	None	700000	500	0	U *	None	1400000	500	0	U	None	1400000	500	0	U *	None	1400000	500
7	SIA4AVINS05	SIA4AVINS05_7/11/14_(0-2)Comp_V_RE	Triad	2014-07-11 0:00:00	0	2	0	U H	None	3500	500	0	U H	None	35000	500	0	U H	None	90000	500	0	U H	None	17000	500	0	U H	None	35000	500	0	U H	None	35000	500	0	U H	None	35000	500
7	SIA4AVINS05	SIA4AVINS05_7/11/14_(2-2)Grab_NM	Triad	2014-07-11 0:00:00	2	2																																			
7	SIA4AVINS06	SIA4AVINS06_7/11/14_(0-2)Comp_V_NM	Triad	2014-07-11 0:00:00	0	2	0	U	None	4000	500	0	U *	None	40000	500	0	U *	None	100000	500	0	U	None	20000	500	0	U *	None	40000	500	0	U	None	40000	500	0	U *	None	40000	500
7	SIA4AVINS06	SIA4AVINS06_7/11/14_(0-2)Comp_V_RE	Triad	2014-07-11 0:00:00	0	2	0	U H	None	4000	500	0	U H	None	40000	500	0	U H	None	100000	500	0	U H	None	20000	500	0	U H	None	40000	500	0	U H	None	40000	500	0	U H	None	40000	500
7	SIA4AVINS06	SIA4AVINS06_7/11/14_(2-2)Grab_NM	Triad	2014-07-11 0:00:00	2	2																																			
7	SIA4AVINS07	SIA4AVINS07_7/11/14_(0-2)Comp_V_NM	Triad	2014-07-11 0:00:00	0	2	0	U	None	3700	500	0	U	None	36000	500	0	U *	None	94000	500	0	U	None	18000	500	0	U	None	36000	500	0	U	None	36000	500	0	U	None	36000	500
7	SIA4AVINS07	SIA4AVINS07_7/11/14_(0-2)Comp_V_RE	Triad	2014-07-11 0:00:00	0	2	0	U H	None	3700	500	0	U H	None	36000	500	0	U H	None	94000	500	0	U H	None	18000	500	0	U H	None	36000	500	0	U H	None	36000	500	0	U H	None	36000	500
7	SIA4AVINS07	SIA4AVINS07_7/11/14_(2-2)Grab_NM	Triad	2014-07-11 0:00:00	2	2																																			
7	SIA4AVINS08	SIA4AVINS08_7/11/14_(0-2)Comp_V_NM	Triad	2014-07-11 0:00:00	0	2	0	U	None	3700	500	0	U	None	37000	500	0	U *	None	94000	500	0	U	None	18000	500	0	U	None	37000	500	0	U	None	37000	500	0	U	None	37000	500
7	SIA4AVINS08	SIA4AVINS08_7/11/14_(0-2)Comp_V_RE	Triad	2014-07-11 0:00:00	0	2	0	U H	None	3700	500	0	U H	None	37000	500	0	U H	None	94000	500	0	U H	None	18000	500	0	U H	None	37000	500	0	U H	None	37000	500	0	U H	None	37000	500
7	SIA4AVINS08	SIA4AVINS08_7/11/14_(2-2)Grab_NM	Triad	2014-07-11 0:00:00	2	2																																			
7	SIA4AVINS09	SIA4AVINS09_7/11/14_(0-2)Comp_V_NM	Triad	2014-07-11 0:00:00	0	2	0	U	None	39000	500	0	U	None	380000	500	0	U *	None	990000	500	0	U	None	190000	500	0	U	None	380000	500	0	U	None	380000	500	0	U	None	380000	500
7	SIA4AVINS09	SIA4AVINS09_7/11/14_(0-2)Comp_V_RE	Triad	2014-07-11 0:00:00	0	2	0	U H	None	3900	500	0	U H	None	38000	500	0	U H	None	99000	500	0	U H	None	19000	500	0	U H	None	38000	500	0	U H	None	38000	500	0	U H	None	38000	500
7	SIA4AVINS09	SIA4AVINS09_7/11/14_(2-2)Grab_NM	Triad	2014-07-11 0:00:00	2	2																																			
7	SIA4AVINS10	SIA4AVINS10_7/11/14_(0-2)Comp_V_DUP	Triad	2014-07-11 0:00:00	0	2	0	U	None	4400	500	0	U	None	43000	500	0	U *	None	110000	500	0	U	None	21000	500	0	U	None	43000	500	0	U	None	43000	500	0	U	None	43000	500
7	SIA4AVINS10	SIA4AVINS10_7/11/14_(0-2)Comp_V_NM	Triad	2014-07-11 0:00:00	0	2	0	U	None	86000	500	0	U	None	840000	500	0	U *	None	2200000	500	0	U	None	420000	500	0	U	None	840000	500	0	U	None	840000	500	0	U	None	840000	500
7	SIA4AVINS10	SIA4AVINS10_7/11/14_(0-2)Comp_V_RE	Triad	2014-07-11 0:00:00	0	2	0	U H	None	4300	500	0	U H	None	42000	500	0	U H	None	110000	500	0	U H	None	21000	500	0	U H	None	42000	500	0	U H	None	42000	500	0	U H	None	42000	500
7	SIA4AVINS10	SIA4AVINS10_7/11/14_(2-2)Grab_DUP	Triad	2014-07-11 0:00:00	2	2																																			
7	SIA4AVINS11	SIA4AVINS11_7/11/14_(0-2)Comp_V_NM	Triad	2014-07-11 0:00:00	0	2	0	U	None	150000	500	0	U	None	1500000	500	0	U *	None	3800000	500	0	U	None	740000	500	0	U	None	1500000	500	0	U	None	1500000	500	0	U	None	1500000	500
7	SIA4AVINS11	SIA4AVINS11_7/11/14_(0-2)Comp_V_RE	Triad	2014-07-11 0:00:00	0	2	0	U H	None	11000	500	0	U H	None	110000	500	0	U H	None	290000	500	0	U H	None	55000	500	0	U H	None	110000	500	0	U H	None	110000	500	0	U H	None	110000	500
7	SIA4AVINS11	SIA4AVINS11_7/11/14_(2-2)Grab_NM	Triad	2014-07-11 0:00:00	2	2																																			
7	SIA4AVINS12	SIA4AVINS12_7/11/14_(0-2)Comp_V_NM	Triad	2014-07-11 0:00:00	0	2	0	U	None	150000	500	0	U	None	1500000	500	0	U *	None	3900000	500	0	U	None	760000	500	0	U	None	1500000	500	0	U	None	1500000	500	0	U	None	1500000	500
7	SIA4AVINS12	SIA4AVINS12_7/11/14_(0-2)Comp_V_RE	Triad	2014-07-11 0:00:00	0	2	0	U H	None	3800	500	0	U H	None	38000	500	0	U H	None	97000	500	0	U H	None	19000	500	0	U H	None	38000	500	0	U H	None	38000	500	0	U H	None	38000	500
7	SIA4AVINS12	SIA4AVINS12_7/11/14_(2-2)Grab_NM	Triad	2014-07-11 0:00:00	2	2																																			
7	SIA4AVINS13	SIA4AVINS13_7/11/14_(0-2)Comp_V_NM	Triad	2014-07-11 0:00:00	0	2	0	U	None	140000	500	0	U	None	1400000	500	0	U *	None	3600000	500	0	U	None	700000	500	0	U	None	1400000	500	0	U	None	1400000	500	0	U	None	1400000	500
7	SIA4AVINS13	SIA4AVINS13_7/11/14_(0-2)Comp_V_RE	Triad	2014-07-11 0:00:00	0	2	0	U H	None	3500	500	0	U H	None	35000	500	0	U H	None	90000	500	0	U H	None	17000	500	0	U H	None	35000	500	0	U H	None	35000	500	0	U H	None	35000	500
7	SIA4AVINS13	SIA4AVINS13_7/11/14_(2-2)Grab_NM	Triad	2014-07-11 0:00:00	2	2																																			
7	SS001A07	SS001A07_1/11/95_(0-0.5)Grab_NM	D&M_RFI-1995	1995-01-11 0:00:00	0	0.5	0	U	None	20000	50	0	U	None	20000	50	0	U	None	100000	50	0	U	None	20000	50	0	U	None	20000	50	0	U	None	40000	50	0	U	None	100000	50
7	SS002A07	SS002A07_1/11/95_(0-0.5)Grab_NM	D&M_RFI-1995	1995-01-11 0:00:00	0	0.5	0	U	None	8100	20	0	U	None	8100	20	0	U	None	42000	20	0	U	None	8100	20	0	U	None	8100	20	0	U	None	16000	20	0	U	None	42000	20
7	SS003A07	SS003A07_1/11/95_(0-0.5)Grab_NM	D&M_RFI-1995	1995-01-11 0:00:00	0	0.5	0	U	None	7900	20	0	U	None	7900	20	0	U	None	41000	20	0	U	None	7900	20	0	U	None	7900	20	0	U	None	16000	20	0	U	None	41000	20
7	SS004A07	SS004A07_12/8/94_(0-0.5)Grab_NM	D&M_RFI-1995	1994-12-08 0:00:00	0	0.5	0	U	None	19000	5	0	U	None	19000	5	0	U	None	96000	5	0	U	None	19000	5	0	U	None	19000	5	0	U	None	37000	5	0	U	None	96000	5
7	SS-228	SS-228_5/3/00_(0-1)Grab_NM	RFI2-2000	2000-05-03 0:00:00	0	1																																			
7	SS-228	SS-228_5/3/00_(1-2)Grab_NM	RFI2-2000	2000-05-03 0:00:00	1	2																																			
7	SS-228	SS-228_6/26/00_(2-3)Grab_NM	RFI2-2000	2000-06-26 0:00:00	2	3																																			
7	SS-228	SS-228_6/26/00_(3-4)Grab_NM	RFI2-2000	2000-06-26 0:00:00	3	4																																			
7	SS-228	SS-228_6/26/00_(4-5)Grab_NM	RFI2-2000	2000-06-26 0:00:00	4	5																																			
7	SS-231	SS-231_5/3/00_(0-1)Grab_NM	RFI2-2000	2000-05-03 0:00:00	0	1																																			
7	SS-231	SS-231_5/3/00_(1-2)Grab_NM	RFI2-2000	2000-05-03 0:00:00	1	2																																			
7	SS-231	SS-231_6/26/00_(2-3)Grab_NM	RFI2-2000	2000-06-26 0:00:00	2	3																																			
7	SS-231	SS-231_6/26/00_(3-4)Grab_DUP	RFI2-2000	2000-06-26 0:00:00	3	4																																			
7	SS-231	SS-231_6/26/00_(3-4)Grab_NM	RFI2-2000	2000-06-26 0:00:00	3	4																																			
7	SS-232	SS-232_5/8/00_(0-1)Grab_NM	RFI2-2000	2000-05-08 0:00:00	0	1	0	U	None	370	1	0	U	None	370	1	0	U	None	1900	1	0	U	None	370	1	0	U	None	370	1	0	U	None	740	1	0	U	None	1900	1
7	SS-232	SS-232_5/8/00_(1-2)Grab_NM	RFI2-2000	2000-05-08 0:00:00	1	2	0	U	None	370	1	0	U	None	370	1	0	U	None	1900	1	0	U	None	370	1	0	U	None	370	1	0	U	None	730	1	0	U	None	1900	1
7	SS-232	SS-232_6/28/00_(2-3)Grab_NM	RFI2-2000	2000-06-28 0:00:00	2	3	0	U	None	380	1	0	U	None	380	1	0	U	None	2000	1	0	U	None	380	1	0	U	None	380	1	0	U	None	760	1	0	U	None	2000	1
7	SS-232	SS-232_6/28/00_(3-4)Grab_NM	RFI2-2000	2000-06-28 0:00:00	3	4	0	U	None	360	1	0	U	None	360	1	0	U	None	1800	1	0	U	None	360	1	0	U	None	360	1	0	U	None	720	1	0	U	None	1800	1
7	SS-232	SS-232_6/28/00_(4-5)Grab_NM	RFI2-2000	2000-06-28 0:00:00	4	5	0	U	None	390	1	0	U	None	390	1	0	U	None	2000	1	0	U	None	390	1	0	U	None	390	1	0	U	None	780	1	0	U	None	2000	1
7	SS-360	SS-360_11/1/06_(0-1)Grab_NM	Phase 3 RFI	2006-11-01 0:00:00	0	1																																			
7	SS-360	SS-360_11/1/06_(1-2)Grab_NM	Phase 3 RFI	2006-11-01 0:00:00	1	2																																			
7	SS-360	SS-360_11/1/06_(2-3)Grab_NM	Phase 3 RFI	2006-11-01 0:00:00	2	3																																			
7	SS-361	SS-361_11/1/06_(0-1)Grab_NM	Phase 3 RFI	2006-11-01 0:00:00	0	1																																			
7	SS-361	SS-361_11/1/06_(1-2)Grab_NM	Phase 3 RFI	2006-11-01 0:00:00	1	2																																			
7	SS-366	SS-366_11/20/06_(0-1)Grab_NM	Phase 3 RFI	2006-11-20 0:00:00	0	1																																			
7	SS-367	SS-367_11/1/06_(0-1)Grab_NM	Phase 3 RFI	2006-11-01 0:00:00	0	1																																			
7	SS-368	SS-368_11/1/06_(0-1)Grab_NM	Phase 3 RFI	2006-11-01 0:00:00	0	1																																			
7	SS-368	SS-368_11/1/06_(1-2)Grab_NM	Phase 3 RFI	2006-11-01 0:00:00	1	2																																			
8	SIA3A019A	SIA3A019A_1/16/13_(0-2)Comp_V_NM	Triad	2013-01-16 0:00:00	0	2	0	U	None	78	10	0	U	None	770	10	0	U	None	2000	10	0	U	None	380	10	0	U	None	770	10	0	U	None	770	10	0	U	None	770	10
8	SIA3A019A	SIA3A019A_1/16/13_(2-2)Grab_NM	Triad	2013-01-16 0:00:00	2	2																																			
8	SIA3A019A	SIA3A019A_1/16/13_(4-4)Grab_NM	Triad	2013-01-16 0:00:00	4	4																																			
8	SIA3A019A	SIA3A019A_1/17/13_(2-4)Comp_V_NM	Triad	2013-01-17 0:00:00	2	4																																			
8	SIA3BT1-01A	SIA3BT1-01A_1/21/13_(0-2)Comp_V_NM	Triad	2013-01-21 0:00:00	0	2	0	U	None	38	5	0	U	None	370	5	0	U	None	950	5	0	U	None	180	5	0	U	None	370	5	0	U	None	370	5	0	U	None	370	5
8	SIA3BT1-01A	SIA3BT1-01A_1/21/13_(2-2)Grab_NM	Triad	2013-01-21 0:00:00	2	2																																			

Notes:
U=Non-Detect; J=Estimated value; J+=Estimated high; J-=Estimated low;
UJ=Estimated Non-Detect; UJ+=Estimated high Non-Detect
T=Compound identified in associated decontamination blank; UR= Rejected

TABLE F-1
SWMU SOIL DATA
HERCULES LLC AND PINOVA, INC.
BRUNSWICK, GA

							3-Methylchloranthrene 8270D LL					3-Nitroaniline 8270D LL					4,4`-DDD 8081B/8082A					4,4`-DDE 8081B/8082A					4,4`-DDT 8081B/8082A					4,6-Dinitro-o-cresol 8270D LL					4-Aminobiphenyl 8270D LL					
SWMU ID	Location ID	Sample ID	Event	Sample Date	Start Depth	End Depth	Result	Lab Flag	Qualifier	RDL	Dilution	Result	Lab Flag	Qualifier	RDL	Dilution	Result	Lab Flag	Qualifier	RDL	Dilution	Result	Lab Flag	Qualifier	RDL	Dilution	Result	Lab Flag	Qualifier	RDL	Dilution	Result	Lab Flag	Qualifier	RDL	Dilution	Result	Lab Flag	Qualifier	RDL	Dilution
7	SIA4AT1-05A	SIA4AT1-05A_2/13/13_(0-2)Comp_V_NM	Triad	2013-02-13 0:00:00	0	2	0	U	None	47	1	0	U	None	240	1	0	U	UJ	12	5	0	U	UJ	12	5	0	U	UJ	12	5	0	U	None	240	1	0	U	None	93	1
7	SIA4AT1-05A	SIA4AT1-05A_2/13/13_(2-2)Grab_NM	Triad	2013-02-13 0:00:00	2	2																																					
7	SIA4AT1-05A	SIA4AT1-05A_2/13/13_(2-4)Comp_V_NM	Triad	2013-02-13 0:00:00	2	4	0	U H	UJ	2200	50	0	U H	UJ	11000	50	0	U H	UJ	8.9	4	0	U H	UJ	8.9	4	0	U H	UJ	8.9	4	0	U H	UJ	11000	50	0	U H	UJ	4300	50
7	SIA4AT1-05A	SIA4AT1-05A_2/13/13_(4-4)Grab_NM	Triad	2013-02-13 0:00:00	4	4																																					
7	SIA4AT1-06A	SIA4AT1-06A_2/13/13_(0-2)Comp_V_NM	Triad	2013-02-13 0:00:00	0	2	0	U	None	390	10	0	U	None	2000	10	0	U	None	40	20	0	U	None	40	20	0	U	None	40	20	0	U	None	2000	10	0	U	None	780	10
7	SIA4AT1-06A	SIA4AT1-06A_2/13/13_(2-2)Grab_NM	Triad	2013-02-13 0:00:00	2	2																																					
7	SIA4AT1-06A	SIA4AT1-06A_2/13/13_(2-4)Comp_V_NM	Triad	2013-02-13 0:00:00	2	4											0	U H	UJ	9.2	4	0	U H	UJ	9.2	4	0	U H	UJ	9.2	4												
7	SIA4AT1-06A	SIA4AT1-06A_2/13/13_(4-4)Grab_NM	Triad	2013-02-13 0:00:00	4	4																																					
7	SIA4AT2-02A	SIA4AT2-02A_2/14/13_(3-3)Grab_NM	Triad	2013-02-14 0:00:00	3	3																																					
7	SIA4AT2-03A	SIA4AT2-03A_2/14/13_(10-10)Grab_NM	Triad	2013-02-14 0:00:00	10	10																																					
7	SIA4AT2-04A	SIA4AT2-04A_2/14/13_(0-2)Comp_V_NM	Triad	2013-02-14 0:00:00	0	2	0	U	None	4100	100	0	U	None	21000	100	0	U	None	270	125	0	U	None	270	125	0	U	None	270	125	0	U	None	21000	100	0	U	None	8300	100
7	SIA4AT2-04A	SIA4AT2-04A_2/14/13_(2-2)Grab_NM	Triad	2013-02-14 0:00:00	2	2																																					
7	SIA4AT2-04A	SIA4AT2-04A_2/14/13_(2-4)Comp_V_NM	Triad	2013-02-14 0:00:00	2	4											0	U H	UJ	550	250	0	U H	UJ	550	250	0	U H	UJ	550	250												
7	SIA4AT2-04A	SIA4AT2-04A_2/14/13_(4-4)Grab_NM	Triad	2013-02-14 0:00:00	4	4																																					
7	SIA4AT2-05A	SIA4AT2-05A_2/14/13_(0-2)Comp_V_NM	Triad	2013-02-14 0:00:00	0	2	0	U	None	18000	10	0	U	None	95000	10	0	U	None	96	50	0	U	None	96	50	0	U	None	96	50	0	U	None	95000	10	0	U	None	37000	10
7	SIA4AT2-05A	SIA4AT2-05A_2/14/13_(2-2)Grab_NM	Triad	2013-02-14 0:00:00	2	2																																					
7	SIA4AT2-05A	SIA4AT2-05A_2/14/13_(2-4)Comp_V_NM	Triad	2013-02-14 0:00:00	2	4											0	U H	UJ	46	25	7.5	J H p	J	46	25	0	U H	UJ	46	25												
7	SIA4AT2-05A	SIA4AT2-05A_2/14/13_(4-4)Grab_NM	Triad	2013-02-14 0:00:00	4	4																																					
7	SIA4AT2-06A	SIA4AT2-06A_2/14/13_(0-2)Comp_V_DUP	Triad	2013-02-14 0:00:00	0	2	0	U	None	44	1	0	U	None	220	1	0	U	None	2.3	1	0	U	None	2.3	1	0	U	None	2.3	1	0	U	None	220	1	0	U	None	87	1
7	SIA4AT2-06A	SIA4AT2-06A_2/14/13_(0-2)Comp_V_NM	Triad	2013-02-14 0:00:00	0	2	0	U	None	410	10	0	U	None	2100	10	0	U	None	2.1	1	2	J	None	2.1	1	0	U	None	2.1	1	0	U	None	2100	10	0	U	None	830	10
7	SIA4AT2-06A	SIA4AT2-06A_2/14/13_(2-2)Grab_DUP	Triad	2013-02-14 0:00:00	2	2																																					
7	SIA4AT2-06A	SIA4AT2-06A_2/14/13_(2-2)Grab_NM	Triad	2013-02-14 0:00:00	2	2																																					
7	SIA4AT2-06A	SIA4AT2-06A_2/14/13_(2-4)Comp_V_NM	Triad	2013-02-14 0:00:00	2	4																																					
7	SIA4AT2-06A	SIA4AT2-06A_2/14/13_(4-4)Grab_NM	Triad	2013-02-14 0:00:00	4	4																																					
7	SIA4AT3-02A	SIA4AT3-02A_2/14/13_(0-2)Comp_V_NM	Triad	2013-02-14 0:00:00	0	2	0	U	None	34000	100	0	U	None	180000	100	0	U	None	230	125	0	U	None	230	125	0	U	None	230	125	0	U	None	180000	100	0	U	None	69000	100
7	SIA4AT3-02A	SIA4AT3-02A_2/14/13_(2-2)Grab_NM	Triad	2013-02-14 0:00:00	2	2																																					
7	SIA4AT3-02A	SIA4AT3-02A_2/14/13_(2-4)Comp_V_NM	Triad	2013-02-14 0:00:00	2	4											0	U H	UJ	10	5	0	U H	UJ	10	5	0	U H	UJ	10	5												
7	SIA4AT3-02A	SIA4AT3-02A_2/14/13_(4-4)Grab_NM	Triad	2013-02-14 0:00:00	4	4																																					
7	SIA4AT3-03A	SIA4AT3-03A_2/14/13_(0-2)Comp_V_NM	Triad	2013-02-14 0:00:00	0	2	0	U	None	36000	100	0	U	None	180000	100	0	U	None	230	125	0	U	None	230	125	0	U	None	230	125	0	U	None	180000	100	0	U	None	71000	100
7	SIA4AT3-03A	SIA4AT3-03A_2/14/13_(2-2)Grab_NM	Triad	2013-02-14 0:00:00	2	2																																					
7	SIA4AT3-03A	SIA4AT3-03A_2/14/13_(2-4)Comp_V_NM	Triad	2013-02-14 0:00:00	2	4											4.1	J H	J	9.5	5	4.3	J H	J	9.5	5	0	U H	UJ	9.5	5												
7	SIA4AT3-03A	SIA4AT3-03A_2/14/13_(4-4)Grab_NM	Triad	2013-02-14 0:00:00	4	4																																					
7	SIA4AT3-04A	SIA4AT3-04A_2/14/13_(0-2)Comp_V_NM	Triad	2013-02-14 0:00:00	0	2	0	U	None	3500	100	0	U	None	18000	100	0	U	None	46	25	0	U	None	46	25	0	U	None	46	25	0	U	None	18000	100	0	U	None	7100	100
7	SIA4AT3-04A	SIA4AT3-04A_2/14/13_(2-2)Grab_NM	Triad	2013-02-14 0:00:00	2	2																																					
7	SIA4AT3-04A	SIA4AT3-04A_2/14/13_(2-4)Comp_V_NM	Triad	2013-02-14 0:00:00	2	4											0	U H	UJ	9.4	5	0	U H	UJ	9.4	5	0	U H	UJ	9.4	5												
7	SIA4AT3-04A	SIA4AT3-04A_2/14/13_(4-4)Grab_NM	Triad	2013-02-14 0:00:00	4	4																																					
7	SIA4AT3-05A	SIA4AT3-05A_2/14/13_(0-2)Comp_V_NM	Triad	2013-02-14 0:00:00	0	2	0	U	None	3700	100	0	U	None	19000	100	0	U	None	9.7	5	0	U	None	9.7	5	0	U	None	9.7	5	0	U	None	19000	100	0	U	None	7500	100
7	SIA4AT3-05A	SIA4AT3-05A_2/14/13_(2-2)Grab_NM	Triad	2013-02-14 0:00:00	2	2																																					
7	SIA4AT3-06A	SIA4AT3-06A_2/14/13_(0-2)Comp_V_NM	Triad	2013-02-14 0:00:00	0	2	0	U	None	400	10	0	U	None	2100	10	0	U	None	10	5	0	U	None	10	5	0	U	None	10	5	0	U	None	2100	10	0	U	None	800	10
7	SIA4AT3-06A	SIA4AT3-06A_2/14/13_(2-2)Grab_NM	Triad	2013-02-14 0:00:00	2	2																																					
7	SIA4AVINS04	SIA4AVINS04_7/11/14_(0-2)Comp_V_NM	Triad	2014-07-11 0:00:00	0	2						0	U	None	4200000	500	0	U	None	200	50	0	U	None	200	50	0	U	None	200	50						0	U *	None	1600000	500
7	SIA4AVINS04	SIA4AVINS04_7/11/14_(0-2)Comp_V_RE	Triad	2014-07-11 0:00:00	0	2						0	U H	None	100000	500																					0	U H	None	40000	500
7	SIA4AVINS04	SIA4AVINS04_7/11/14_(2-2)Grab_NM	Triad	2014-07-11 0:00:00	2	2																																					
7	SIA4AVINS05	SIA4AVINS05_7/11/14_(0-2)Comp_V_NM	Triad	2014-07-11 0:00:00	0	2						0	U	None	3600000	500	0	U	None	180	50	0	U	None	180	50	0	U	None	180	50						0	U *	None	1400000	500
7	SIA4AVINS05	SIA4AVINS05_7/11/14_(0-2)Comp_V_RE	Triad	2014-07-11 0:00:00	0	2						0	U H	None	90000	500																					0	U H	None	35000	500
7	SIA4AVINS05	SIA4AVINS05_7/11/14_(2-2)Grab_NM	Triad	2014-07-11 0:00:00	2	2																																					
7	SIA4AVINS06	SIA4AVINS06_7/11/14_(0-2)Comp_V_NM	Triad	2014-07-11 0:00:00	0	2						0	U	None	100000	500	0	U	None	2	1	0	U	None	2	1	0	U	None	2	1						0	U *	None	40000	500
7	SIA4AVINS06	SIA4AVINS06_7/11/14_(0-2)Comp_V_RE	Triad	2014-07-11 0:00:00	0	2						0	U H	None	100000	500																					0	U H	None	40000	500
7	SIA4AVINS06	SIA4AVINS06_7/11/14_(2-2)Grab_NM	Triad	2014-07-11 0:00:00	2	2																																					
7	SIA4AVINS07	SIA4AVINS07_7/11/14_(0-2)Comp_V_NM	Triad	2014-07-11 0:00:00	0	2						0	U	None	94000	500	0	U	None	1.9	1	0	U	None	1.9	1	0	U	None	1.9	1						0	U	None	36000	500
7	SIA4AVINS07	SIA4AVINS07_7/11/14_(0-2)Comp_V_RE	Triad	2014-07-11 0:00:00	0	2						0	U H	None	94000	500																					0	U H	None	36000	500
7	SIA4AVINS07	SIA4AVINS07_7/11/14_(2-2)Grab_NM	Triad	2014-07-11 0:00:00	2	2																																					
7	SIA4AVINS08	SIA4AVINS08_7/11/14_(0-2)Comp_V_NM	Triad	2014-07-11 0:00:00	0	2						0	U	None	94000	500	0	U	None	1.9	1	0	U	None	1.9	1	0	U	None	1.9	1						0	U	None	37000	500
7	SIA4AVINS08	SIA4AVINS08_7/11/14_(0-2)Comp_V_RE	Triad	2014-07-11 0:00:00	0	2						0	U H	None	94000	500																					0	U H	None	37000	500
7	SIA4AVINS08	SIA4AVINS08_7/11/14_(2-2)Grab_NM	Triad	2014-07-11 0:00:00	2	2																																					
7	SIA4AVINS09	SIA4AVINS09_7/11/14_(0-2)Comp_V_NM	Triad	2014-07-11 0:00:00	0	2						0	U	None	990000	500	0	U	None	9.9	5	0	U	None	9.9	5	0	U	None	9.9	5						0	U	None	380000	500
7	SIA4AVINS09	SIA4AVINS09_7/11/14_(0-2)Comp_V_RE	Triad	2014-07-11 0:00:00	0	2						0	U H	None	99000	500																					0	U H	None	38000	500
7	SIA4AVINS09	SIA4AVINS09_7/11/14_(2-2)Grab_NM	Triad	2014-07-11 0:00:00	2	2																																					
7	SIA4AVINS10	SIA4AVINS10_7/11/14_(0-2)Comp_V_DUP	Triad	2014-07-11 0:00:00	0	2						0	U	None	110000	500	0	U	None	110	25	0	U	None	110	25	0	U	None	110	25						0	U	None	43000	500
7	SIA4AVINS10	SIA4AVINS10_7/11/14_(0-2)Comp_V_NM	Triad	2014-07-11 0:00:00	0	2						0	U	None	2200000	500	0	U	None	220	50	0	U	None	220	50	0	U	None	220	50						0	U	None	840000	500
7	SIA4AVINS10	SIA4AVINS10_7/11/14_(0-2)Comp_V_RE	Triad	2014-07-11 0:00:00	0	2						0	U H	None	110000	500																					0	U H	None	42000	500
7	SIA4AVINS10	SIA4AVINS10_7/11/14_(2-2)Grab_DUP	Triad	2014-07-11 0:00:00	2	2																																					
7	SIA4AVINS11	SIA4AVINS11_7/11/14_(0-2)Comp_V_NM	Triad	2014-07-11 0:00:00	0	2						0	U	None	3800000	500	0	U	None	95	25	0	U	None	95	25	0	U	None	95	25						0	U	None	1500000	500
7	SIA4AVINS11	SIA4AVINS11_7/11/14_(0-2)Comp_V_RE	Triad	2014-07-11 0:00:00	0	2						0	U H	None	290000	500																					0	U H	None	110000	500
7	SIA4AVINS11	SIA4AVINS11_7/11/14_(2-2)Grab_NM	Triad	2014-07-11 0:00:00	2	2																																					
7	SIA4AVINS12	SIA4AVINS12_7/11/14_(0-2)Comp_V_NM	Triad	2014-07-11 0:00:00	0	2						0	U	None	3900000	500	0	U	None	97	25	0	U	None	97	25	0	U	None	97	25						0	U	None	1500000	500
7	SIA4AVINS12	SIA4AVINS12_7/11/14_(0-2)Comp_V_RE	Triad	2014-07-11 0:00:00	0	2						0	U H	None	97000	500																					0	U H	None	38000	500
7	SIA4AVINS12	SIA4AVINS12_7/11/14_(2-2)Grab_NM	Triad	2014-07-11 0:00:00	2	2																																					
7	SIA4AVINS13	SIA4AVINS13_7/11/14_(0-2)Comp_V_NM	Triad	2014-07-11 0:00:00	0	2						0	U	None	3600000	500	0	U	None	90	25	0	U	None	90	25	0	U	None	90	25						0	U	None	1400000	500
7	SIA4AVINS13	SIA4AVINS13_7/11/14_(0-2)Comp_V_RE	Triad	2014-07-11 0:00:00	0	2						0	U H	None	90000	500																					0	U H	None	35000	500
7	SIA4AVINS13	SIA4AVINS13_7/11/14_(2-2)Grab_NM	Triad	2014-07-11 0:00:00	2	2																																					
7	SS001A07	SS001A07_1/11/95_(0-0.5)Grab_NM	D&M_RFI-1995	1995-01-11 0:00:00	0	0.5	0	U	None	20000	50	0	U	None	100000	50	0	U	None	61000	0	0	U	None	61000	0	0	U	None	61000	0	0	U	None	100000	50	0	U	None	20000	50
7	SS002A07	SS002A07_1/11/95_(0-0.5)Grab_NM	D&M_RFI-1995	1995-01-11 0:00:00	0	0.5	0	U	None	8100	20	0	U	None	42000	20	0	U	None	220	0	0	U	None	220	0	0	U	None	220	0	0	U	None	42000	20	0	U	None	8100	20
7	SS003A07	SS003A07_1/11/95_(0-0.5)Grab_NM	D&M_RFI-1995	1995-01-11 0:00:00	0	0.5	0	U	None	7900	20	0	U	None	41000	20	0	U	None	12000	0	0	U	None	12000	0	0	U	None	12000	0	0	U	None	41000	20	0	U	None	7900	20
7	SS004A07	SS004A07_12/8/94_(0-0.5)Grab_NM	D&M_RFI-1995	1994-12-08 0:00:00	0	0.5	0	U	None	19000	5	0	U	None	96000	5	0	U	None	9600	0	0	U	None	9600	0	0	U	None	9600	0	0	U	None	96000	5	0	U	None	19000	5
7	SS-228	SS-228_5/3/00_(0-1)Grab_NM	RFI2-2000	2000-05-03 0:00:00	0	1																																					
7	SS-228	SS-228_5/3/00_(1-2)Grab_NM	RFI2-2000	2000-05-03 0:00:00	1	2																																					
7	SS-228	SS-228_6/26/00_(2-3)Grab_NM	RFI2-2000	2000-06-26 0:00:00	2	3																																					
7	SS-228	SS-228_6/26/00_(3-4)Grab_NM	RFI2-2000	2000-06-26 0:00:00	3	4																																					
7	SS-228	SS-228_6/26/00_(4-5)Grab_NM	RFI2-2000	2000-06-26 0:00:00	4	5																																					
7	SS-231	SS-231_5/3/00_(0-1)Grab_NM	RFI2-2000	2000-05-03 0:00:00	0	1																																					
7	SS-231	SS-231_5/3/00_(1-2)Grab_NM	RFI2-2000	2000-05-03 0:00:00	1	2																																					
7	SS-231	SS-231_6/26/00_(2-3)Grab_NM	RFI2-2000	2000-06-26 0:00:00	2	3																																					
7	SS-231	SS-231_6/26/00_(3-4)Grab_DUP	RFI2-2000	2000-06-26 0:00:00	3	4																																					
7	SS-231	SS-231_6/26/00_(3-4)Grab_NM	RFI2-2000	2000-06-26 0:00:00	3	4																																					
7	SS-232	SS-232_5/8/00_(0-1)Grab_NM	RFI2-2000	2000-05-08 0:00:00	0	1	0	U	None	370	1	0	U	None	1900	1																0	U	None	1900	1	0	U	None	370	1
7	SS-232	SS-232_5/8/00_(1-2)Grab_NM	RFI2-2000	2000-05-08 0:00:00	1	2	0	U	None	370	1	0	U	None	1900	1																0	U	None	1900	1	0	U	None	370	1
7	SS-232	SS-232_6/28/00_(2-3)Grab_NM	RFI2-2000	2000-06-28 0:00:00	2	3	0	U	None	380	1	0	U	None	2000	1																0	U	None	2000	1	0	U	None	380	1
7	SS-232	SS-232_6/28/00_(3-4)Grab_NM	RFI2-2000	2000-06-28 0:00:00	3	4	0	U	None	360	1	0	U	None	1800	1																0	U	None	1800	1	0	U	None	360	1
7	SS-232	SS-232_6/28/00_(4-5)Grab_NM	RFI2-2000	2000-06-28 0:00:00	4	5	0	U	None	390	1	0	U	None	2000	1																0	U	None	2000	1	0	U	None	390	1
7	SS-360	SS-360_11/1/06_(0-1)Grab_NM	Phase 3 RFI	2006-11-01 0:00:00	0	1																																					
7	SS-360	SS-360_11/1/06_(1-2)Grab_NM	Phase 3 RFI	2006-11-01 0:00:00	1	2																																					
7	SS-360	SS-360_11/1/06_(2-3)Grab_NM	Phase 3 RFI	2006-11-01 0:00:00	2	3																																					
7	SS-361	SS-361_11/1/06_(0-1)Grab_NM	Phase 3 RFI	2006-11-01 0:00:00	0	1																																					
7	SS-361	SS-361_11/1/06_(1-2)Grab_NM	Phase 3 RFI	2006-11-01 0:00:00	1	2																																					
7	SS-366	SS-366_11/20/06_(0-1)Grab_NM	Phase 3 RFI	2006-11-20 0:00:00	0	1																																					
7	SS-367	SS-367_11/1/06_(0-1)Grab_NM	Phase 3 RFI	2006-11-01 0:00:00	0	1																																					
7	SS-368	SS-368_11/1/06_(0-1)Grab_NM	Phase 3 RFI	2006-11-01 0:00:00	0	1																																					
7	SS-368	SS-368_11/1/06_(1-2)Grab_NM	Phase 3 RFI	2006-11-01 0:00:00	1	2																																					
8	SIA3A019A	SIA3A019A_1/16/13_(0-2)Comp_V_NM	Triad	2013-01-16 0:00:00	0	2	0	U	None	380	10	0	U	None	2000	10	0	U	None	190	100	0	U	None	190	100	0	U	None	190	100	0	U	None	2000	10	0	U	None	770	10
8	SIA3A019A	SIA3A019A_1/16/13_(2-2)Grab_NM	Triad	2013-01-16 0:00:00	2	2																																					
8	SIA3A019A	SIA3A019A_1/16/13_(4-4)Grab_NM	Triad	2013-01-16 0:00:00	4	4																																					
8	SIA3A019A	SIA3A019A_1/17/13_(2-4)Comp_V_NM	Triad	2013-01-17 0:00:00	2	4											0	U	None	2.1	1	0	U	None	2.1	1	0	U	None	2.1	1												
8	SIA3BT1-01A	SIA3BT1-01A_1/21/13_(0-2)Comp_V_NM	Triad	2013-01-21 0:00:00	0	2	0	U	None	180	5	0	U	None	950	5																0	U	None	950	5	0	U	None	370	5
8	SIA3BT1-01A	SIA3BT1-01A_1/21/13_(2-2)Grab_NM	Triad	2013-01-21 0:00:00	2	2																																					

Notes:
U=Non-Detect; J=Estimated value; J+=Estimated high; J-=Estimated low;
UJ=Estimated Non-Detect; UJ+=Estimated high Non-Detect
T=Compound identified in associated decontamination blank; UR= Rejected

TABLE F-1
SWMU SOIL DATA
HERCULES LLC AND PINOVA, INC.
BRUNSWICK, GA

							4-Bromophenyl phenyl ether 8270D LL					4-Chloro-3-methylphenol 8270D LL					4-Chlorophenyl phenyl ether 8270D LL					4-Dimethylaminoazobenzene 8270D LL					4-Nitroaniline 8270D LL					4-Nitrophenol 8270D LL					4-Nitroquinoline-1-oxide 8270D LL						
SWMU ID	Location ID	Sample ID	Event	Sample Date	Start Depth	End Depth	Result	Lab Flag	Qualifier	RDL	Dilution	Result	Lab Flag	Qualifier	RDL	Dilution	Result	Lab Flag	Qualifier	RDL	Dilution	Result	Lab Flag	Qualifier	RDL	Dilution	Result	Lab Flag	Qualifier	RDL	Dilution	Result	Lab Flag	Qualifier	RDL	Dilution	Result	Lab Flag	Qualifier	RDL	Dilution
7	SIA4AT1-05A	SIA4AT1-05A_2/13/13_(0-2)Comp_V_NM	Triad	2013-02-13 0:00:00	0	2	0	U	None	47	1	0	U	None	47	1	0	U	None	47	1	0	U	None	47	1	0	U *	UJ	240	1	0	U	None	240	1	0	U	None	470	1
7	SIA4AT1-05A	SIA4AT1-05A_2/13/13_(2-2)Grab_NM	Triad	2013-02-13 0:00:00	2	2																																						
7	SIA4AT1-05A	SIA4AT1-05A_2/13/13_(2-4)Comp_V_NM	Triad	2013-02-13 0:00:00	2	4	0	U H	UJ	2200	50	0	U H	UJ	2200	50	0	U H	UJ	2200	50	0	U H	UJ	2200	50	0	U H	UJ	11000	50	0	U H	UJ	11000	50	0	U H	UJ	22000	50
7	SIA4AT1-05A	SIA4AT1-05A_2/13/13_(4-4)Grab_NM	Triad	2013-02-13 0:00:00	4	4																																						
7	SIA4AT1-06A	SIA4AT1-06A_2/13/13_(0-2)Comp_V_NM	Triad	2013-02-13 0:00:00	0	2	0	U	None	390	10	0	U	None	390	10	0	U	None	390	10	0	U	None	390	10	0	U	None	2000	10	0	U	None	2000	10	0	U	None	3900	10
7	SIA4AT1-06A	SIA4AT1-06A_2/13/13_(2-2)Grab_NM	Triad	2013-02-13 0:00:00	2	2																																						
7	SIA4AT1-06A	SIA4AT1-06A_2/13/13_(2-4)Comp_V_NM	Triad	2013-02-13 0:00:00	2	4																																						
7	SIA4AT1-06A	SIA4AT1-06A_2/13/13_(4-4)Grab_NM	Triad	2013-02-13 0:00:00	4	4																																						
7	SIA4AT2-02A	SIA4AT2-02A_2/14/13_(3-3)Grab_NM	Triad	2013-02-14 0:00:00	3	3																																						
7	SIA4AT2-03A	SIA4AT2-03A_2/14/13_(10-10)Grab_NM	Triad	2013-02-14 0:00:00	10	10																																						
7	SIA4AT2-04A	SIA4AT2-04A_2/14/13_(0-2)Comp_V_NM	Triad	2013-02-14 0:00:00	0	2	0	U	None	4100	100	0	U	None	4100	100	0	U	None	4100	100	0	U	None	4100	100	0	U *	None	21000	100	0	U	None	21000	100	0	U	None	41000	100
7	SIA4AT2-04A	SIA4AT2-04A_2/14/13_(2-2)Grab_NM	Triad	2013-02-14 0:00:00	2	2																																						
7	SIA4AT2-04A	SIA4AT2-04A_2/14/13_(2-4)Comp_V_NM	Triad	2013-02-14 0:00:00	2	4																																						
7	SIA4AT2-04A	SIA4AT2-04A_2/14/13_(4-4)Grab_NM	Triad	2013-02-14 0:00:00	4	4																																						
7	SIA4AT2-05A	SIA4AT2-05A_2/14/13_(0-2)Comp_V_NM	Triad	2013-02-14 0:00:00	0	2	0	U	None	18000	10	0	U	None	18000	10	0	U	None	18000	10	0	U	None	18000	10	0	U *	None	95000	10	0	U	None	95000	10	0	U	None	180000	10
7	SIA4AT2-05A	SIA4AT2-05A_2/14/13_(2-2)Grab_NM	Triad	2013-02-14 0:00:00	2	2																																						
7	SIA4AT2-05A	SIA4AT2-05A_2/14/13_(2-4)Comp_V_NM	Triad	2013-02-14 0:00:00	2	4																																						
7	SIA4AT2-05A	SIA4AT2-05A_2/14/13_(4-4)Grab_NM	Triad	2013-02-14 0:00:00	4	4																																						
7	SIA4AT2-06A	SIA4AT2-06A_2/14/13_(0-2)Comp_V_DUP	Triad	2013-02-14 0:00:00	0	2	0	U	None	44	1	0	U	None	44	1	0	U	None	44	1	0	U	None	44	1	0	U *	None	220	1	0	U	None	220	1	0	U	None	440	1
7	SIA4AT2-06A	SIA4AT2-06A_2/14/13_(0-2)Comp_V_NM	Triad	2013-02-14 0:00:00	0	2	0	U	None	410	10	0	U	None	410	10	0	U	None	410	10	0	U	None	410	10	0	U *	None	2100	10	0	U	None	2100	10	0	U	None	4100	10
7	SIA4AT2-06A	SIA4AT2-06A_2/14/13_(2-2)Grab_DUP	Triad	2013-02-14 0:00:00	2	2																																						
7	SIA4AT2-06A	SIA4AT2-06A_2/14/13_(2-2)Grab_NM	Triad	2013-02-14 0:00:00	2	2																																						
7	SIA4AT2-06A	SIA4AT2-06A_2/14/13_(2-4)Comp_V_NM	Triad	2013-02-14 0:00:00	2	4																																						
7	SIA4AT2-06A	SIA4AT2-06A_2/14/13_(4-4)Grab_NM	Triad	2013-02-14 0:00:00	4	4																																						
7	SIA4AT3-02A	SIA4AT3-02A_2/14/13_(0-2)Comp_V_NM	Triad	2013-02-14 0:00:00	0	2	0	U	None	34000	100	0	U	None	34000	100	0	U	None	34000	100	0	U	None	34000	100	0	U *	None	180000	100	0	U	None	180000	100	0	U	None	340000	100
7	SIA4AT3-02A	SIA4AT3-02A_2/14/13_(2-2)Grab_NM	Triad	2013-02-14 0:00:00	2	2																																						
7	SIA4AT3-02A	SIA4AT3-02A_2/14/13_(2-4)Comp_V_NM	Triad	2013-02-14 0:00:00	2	4																																						
7	SIA4AT3-02A	SIA4AT3-02A_2/14/13_(4-4)Grab_NM	Triad	2013-02-14 0:00:00	4	4																																						
7	SIA4AT3-03A	SIA4AT3-03A_2/14/13_(0-2)Comp_V_NM	Triad	2013-02-14 0:00:00	0	2	0	U	None	36000	100	0	U	None	36000	100	0	U	None	36000	100	0	U	None	36000	100	0	U *	None	180000	100	0	U	None	180000	100	0	U	None	360000	100
7	SIA4AT3-03A	SIA4AT3-03A_2/14/13_(2-2)Grab_NM	Triad	2013-02-14 0:00:00	2	2																																						
7	SIA4AT3-03A	SIA4AT3-03A_2/14/13_(2-4)Comp_V_NM	Triad	2013-02-14 0:00:00	2	4																																						
7	SIA4AT3-03A	SIA4AT3-03A_2/14/13_(4-4)Grab_NM	Triad	2013-02-14 0:00:00	4	4																																						
7	SIA4AT3-04A	SIA4AT3-04A_2/14/13_(0-2)Comp_V_NM	Triad	2013-02-14 0:00:00	0	2	0	U	None	3500	100	0	U	None	3500	100	0	U	None	3500	100	0	U	None	3500	100	0	U *	None	18000	100	0	U	None	18000	100	0	U	None	35000	100
7	SIA4AT3-04A	SIA4AT3-04A_2/14/13_(2-2)Grab_NM	Triad	2013-02-14 0:00:00	2	2																																						
7	SIA4AT3-04A	SIA4AT3-04A_2/14/13_(2-4)Comp_V_NM	Triad	2013-02-14 0:00:00	2	4																																						
7	SIA4AT3-04A	SIA4AT3-04A_2/14/13_(4-4)Grab_NM	Triad	2013-02-14 0:00:00	4	4																																						
7	SIA4AT3-05A	SIA4AT3-05A_2/14/13_(0-2)Comp_V_NM	Triad	2013-02-14 0:00:00	0	2	0	U	None	3700	100	0	U	None	3700	100	0	U	None	3700	100	0	U	None	3700	100	0	U *	None	19000	100	0	U	None	19000	100	0	U	None	37000	100
7	SIA4AT3-05A	SIA4AT3-05A_2/14/13_(2-2)Grab_NM	Triad	2013-02-14 0:00:00	2	2																																						
7	SIA4AT3-06A	SIA4AT3-06A_2/14/13_(0-2)Comp_V_NM	Triad	2013-02-14 0:00:00	0	2	0	U	None	400	10	0	U	None	400	10	0	U	None	400	10	0	U	None	400	10	0	U	None	2100	10	0	U	None	2100	10	0	U	None	4000	10
7	SIA4AT3-06A	SIA4AT3-06A_2/14/13_(2-2)Grab_NM	Triad	2013-02-14 0:00:00	2	2																																						
7	SIA4AVINS04	SIA4AVINS04_7/11/14_(0-2)Comp_V_NM	Triad	2014-07-11 0:00:00	0	2	0	U	None	810000	500	0	U	None	810000	500	0	U	None	810000	500						0	U	None	4200000	500	0	U	None	4200000	500	0	U	None	8100000	500
7	SIA4AVINS04	SIA4AVINS04_7/11/14_(0-2)Comp_V_RE	Triad	2014-07-11 0:00:00	0	2	0	U H	None	20000	500	0	U H	None	20000	500	0	U H	None	20000	500						0	U H	None	100000	500	0	U H	None	100000	500	0	U H	None	200000	500
7	SIA4AVINS04	SIA4AVINS04_7/11/14_(2-2)Grab_NM	Triad	2014-07-11 0:00:00	2	2																																						
7	SIA4AVINS05	SIA4AVINS05_7/11/14_(0-2)Comp_V_NM	Triad	2014-07-11 0:00:00	0	2	0	U	None	700000	500	0	U	None	700000	500	0	U	None	700000	500						0	U	None	3600000	500	0	U	None	3600000	500	0	U	None	7000000	500
7	SIA4AVINS05	SIA4AVINS05_7/11/14_(0-2)Comp_V_RE	Triad	2014-07-11 0:00:00	0	2	0	U H	None	17000	500	0	U H	None	17000	500	0	U H	None	17000	500						0	U H	None	90000	500	0	U H	None	90000	500	0	U H	None	170000	500
7	SIA4AVINS05	SIA4AVINS05_7/11/14_(2-2)Grab_NM	Triad	2014-07-11 0:00:00	2	2																																						
7	SIA4AVINS06	SIA4AVINS06_7/11/14_(0-2)Comp_V_NM	Triad	2014-07-11 0:00:00	0	2	0	U	None	20000	500	0	U	None	20000	500	0	U	None	20000	500						0	U	None	100000	500	0	U	None	100000	500	0	U	None	200000	500
7	SIA4AVINS06	SIA4AVINS06_7/11/14_(0-2)Comp_V_RE	Triad	2014-07-11 0:00:00	0	2	0	U H	None	20000	500	0	U H	None	20000	500	0	U H	None	20000	500						0	U H	None	100000	500	0	U H	None	100000	500	0	U H	None	200000	500
7	SIA4AVINS06	SIA4AVINS06_7/11/14_(2-2)Grab_NM	Triad	2014-07-11 0:00:00	2	2																																						
7	SIA4AVINS07	SIA4AVINS07_7/11/14_(0-2)Comp_V_NM	Triad	2014-07-11 0:00:00	0	2	0	U	None	18000	500	0	U	None	18000	500	0	U	None	18000	500						0	U	None	94000	500	0	U	None	94000	500	0	U	None	180000	500
7	SIA4AVINS07	SIA4AVINS07_7/11/14_(0-2)Comp_V_RE	Triad	2014-07-11 0:00:00	0	2	0	U H	None	18000	500	0	U H	None	18000	500	0	U H	None	18000	500						0	U H	None	94000	500	0	U H	None	94000	500	0	U H	None	180000	500
7	SIA4AVINS07	SIA4AVINS07_7/11/14_(2-2)Grab_NM	Triad	2014-07-11 0:00:00	2	2																																						
7	SIA4AVINS08	SIA4AVINS08_7/11/14_(0-2)Comp_V_NM	Triad	2014-07-11 0:00:00	0	2	0	U	None	18000	500	0	U	None	18000	500	0	U	None	18000	500						0	U	None	94000	500	0	U	None	94000	500	0	U	None	180000	500
7	SIA4AVINS08	SIA4AVINS08_7/11/14_(0-2)Comp_V_RE	Triad	2014-07-11 0:00:00	0	2	0	U H	None	18000	500	0	U H	None	18000	500	0	U H	None	18000	500						0	U H	None	94000	500	0	U H	None	94000	500	0	U H	None	180000	500
7	SIA4AVINS08	SIA4AVINS08_7/11/14_(2-2)Grab_NM	Triad	2014-07-11 0:00:00	2	2																																						
7	SIA4AVINS09	SIA4AVINS09_7/11/14_(0-2)Comp_V_NM	Triad	2014-07-11 0:00:00	0	2	0	U	None	190000	500	0	U	None	190000	500	0	U	None	190000	500						0	U	None	990000	500	0	U	None	990000	500	0	U	None	1900000	500
7	SIA4AVINS09	SIA4AVINS09_7/11/14_(0-2)Comp_V_RE	Triad	2014-07-11 0:00:00	0	2	0	U H	None	19000	500	0	U H	None	19000	500	0	U H	None	19000	500						0	U H	None	99000	500	0	U H	None	99000	500	0	U H	None	190000	500
7	SIA4AVINS09	SIA4AVINS09_7/11/14_(2-2)Grab_NM	Triad	2014-07-11 0:00:00	2	2																																						
7	SIA4AVINS10	SIA4AVINS10_7/11/14_(0-2)Comp_V_DUP	Triad	2014-07-11 0:00:00	0	2	0	U	None	21000	500	0	U	None	21000	500	0	U	None	21000	500						0	U	None	110000	500	0	U	None	110000	500	0	U	None	210000	500
7	SIA4AVINS10	SIA4AVINS10_7/11/14_(0-2)Comp_V_NM	Triad	2014-07-11 0:00:00	0	2	0	U	None	420000	500	0	U	None	420000	500	0	U	None	420000	500						0	U	None	2200000	500	0	U	None	2200000	500	0	U	None	4200000	500
7	SIA4AVINS10	SIA4AVINS10_7/11/14_(0-2)Comp_V_RE	Triad	2014-07-11 0:00:00	0	2	0	U H	None	21000	500	0	U H	None	21000	500	0	U H	None	21000	500						0	U H	None	110000	500	0	U H	None	110000	500	0	U H	None	210000	500
7	SIA4AVINS10	SIA4AVINS10_7/11/14_(2-2)Grab_DUP	Triad	2014-07-11 0:00:00	2	2																																						
7	SIA4AVINS11	SIA4AVINS11_7/11/14_(0-2)Comp_V_NM	Triad	2014-07-11 0:00:00	0	2	0	U	None	740000	500	0	U	None	740000	500	0	U	None	740000	500						0	U	None	3800000	500	0	U	None	3800000	500	0	U	None	7400000	500
7	SIA4AVINS11	SIA4AVINS11_7/11/14_(0-2)Comp_V_RE	Triad	2014-07-11 0:00:00	0	2	0	U H	None	55000	500	0	U H	None	55000	500	0	U H	None	55000	500						0	U H	None	290000	500	0	U H	None	290000	500	0	U H	None	550000	500
7	SIA4AVINS11	SIA4AVINS11_7/11/14_(2-2)Grab_NM	Triad	2014-07-11 0:00:00	2	2																																						
7	SIA4AVINS12	SIA4AVINS12_7/11/14_(0-2)Comp_V_NM	Triad	2014-07-11 0:00:00	0	2	0	U	None	760000	500	0	U	None	760000	500	0	U	None	760000	500						0	U	None	3900000	500	0	U	None	3900000	500	0	U	None	7600000	500
7	SIA4AVINS12	SIA4AVINS12_7/11/14_(0-2)Comp_V_RE	Triad	2014-07-11 0:00:00	0	2	0	U H	None	19000	500	0	U H	None	19000	500	0	U H	None	19000	500						0	U H	None	97000	500	0	U H	None	97000	500	0	U H	None	190000	500
7	SIA4AVINS12	SIA4AVINS12_7/11/14_(2-2)Grab_NM	Triad	2014-07-11 0:00:00	2	2																																						
7	SIA4AVINS13	SIA4AVINS13_7/11/14_(0-2)Comp_V_NM	Triad	2014-07-11 0:00:00	0	2	0	U	None	700000	500	0	U	None	700000	500	0	U	None	700000	500						0	U	None	3600000	500	0	U	None	3600000	500	0	U	None	7000000	500
7	SIA4AVINS13	SIA4AVINS13_7/11/14_(0-2)Comp_V_RE	Triad	2014-07-11 0:00:00	0	2	0	U H	None	17000	500	0	U H	None	17000	500	0	U H	None	17000	500						0	U H	None	90000	500	0	U H	None	90000	500	0	U H	None	170000	500
7	SIA4AVINS13	SIA4AVINS13_7/11/14_(2-2)Grab_NM	Triad	2014-07-11 0:00:00	2	2																																						
7	SS001A07	SS001A07_1/11/95_(0-0.5)Grab_NM	D&M_RFI-1995	1995-01-11 0:00:00	0	0.5	0	U	None	20000	50	0	U	None	20000	50						0	U	None	20000	50	0	U	None	100000	50	0	U	None	100000	50	0	U	None	200000	50
7	SS002A07	SS002A07_1/11/95_(0-0.5)Grab_NM	D&M_RFI-1995	1995-01-11 0:00:00	0	0.5	0	U	None	8100	20	0	U	None	8100	20						0	U	None	8100	20	0	U	None	42000	20	0	U	None	42000	20	0	U	None	81000	20
7	SS003A07	SS003A07_1/11/95_(0-0.5)Grab_NM	D&M_RFI-1995	1995-01-11 0:00:00	0	0.5	0	U	None	7900	20	0	U	None	7900	20						0	U	None	7900	20	0	U	None	41000	20	0	U	None	41000	20	0	U	None	79000	20
7	SS004A07	SS004A07_12/8/94_(0-0.5)Grab_NM	D&M_RFI-1995	1994-12-08 0:00:00	0	0.5	0	U	None	19000	5	0	U	None	19000	5						0	U	None	19000	5	0	U	None	96000	5	0	U	None	96000	5	0	U	None	190000	5
7	SS-228	SS-228_5/3/00_(0-1)Grab_NM	RFI2-2000	2000-05-03 0:00:00	0	1																																						
7	SS-228	SS-228_5/3/00_(1-2)Grab_NM	RFI2-2000	2000-05-03 0:00:00	1	2																																						
7	SS-228	SS-228_6/26/00_(2-3)Grab_NM	RFI2-2000	2000-06-26 0:00:00	2	3																																						
7	SS-228	SS-228_6/26/00_(3-4)Grab_NM	RFI2-2000	2000-06-26 0:00:00	3	4																																						
7	SS-228	SS-228_6/26/00_(4-5)Grab_NM	RFI2-2000	2000-06-26 0:00:00	4	5																																						
7	SS-231	SS-231_5/3/00_(0-1)Grab_NM	RFI2-2000	2000-05-03 0:00:00	0	1																																						
7	SS-231	SS-231_5/3/00_(1-2)Grab_NM	RFI2-2000	2000-05-03 0:00:00	1	2																																						
7	SS-231	SS-231_6/26/00_(2-3)Grab_NM	RFI2-2000	2000-06-26 0:00:00	2	3																																						
7	SS-231	SS-231_6/26/00_(3-4)Grab_DUP	RFI2-2000	2000-06-26 0:00:00	3	4																																						
7	SS-231	SS-231_6/26/00_(3-4)Grab_NM	RFI2-2000	2000-06-26 0:00:00	3	4																																						
7	SS-232	SS-232_5/8/00_(0-1)Grab_NM	RFI2-2000	2000-05-08 0:00:00	0	1	0	U	None	370	1	0	U	None	370	1	0	U	None	370	1	0	U	None	370	1	0	U	None	1900	1						0	U	None	3700	1
7	SS-232	SS-232_5/8/00_(1-2)Grab_NM	RFI2-2000	2000-05-08 0:00:00	1	2	0	U	None	370	1	0	U	None	370	1	0	U	None	370	1	0	U	None	370	1	0	U	None	1900	1						0	U	None	3700	1
7	SS-232	SS-232_6/28/00_(2-3)Grab_NM	RFI2-2000	2000-06-28 0:00:00	2	3	0	U	None	380	1	0	U	None	380	1	0	U	None	380	1	0	U	None	380	1	0	U	None	2000	1	0	U	None	2000	1	0	U	None	3800	1
7	SS-232	SS-232_6/28/00_(3-4)Grab_NM	RFI2-2000	2000-06-28 0:00:00	3	4	0	U	None	360	1	0	U	None	360	1	0	U	None	360	1	0	U	None	360	1	0	U	None	1800	1	0	U	None	1800	1	0	U	None	3600	1
7	SS-232	SS-232_6/28/00_(4-5)Grab_NM	RFI2-2000	2000-06-28 0:00:00	4	5	0	U	None	390	1	0	U	None	390	1	0	U	None	390	1	0	U	None	390	1	0	U	None	2000	1	0	U	None	2000	1	0	U	None	3900	1
7	SS-360	SS-360_11/1/06_(0-1)Grab_NM	Phase 3 RFI	2006-11-01 0:00:00	0	1																																						
7	SS-360	SS-360_11/1/06_(1-2)Grab_NM	Phase 3 RFI	2006-11-01 0:00:00	1	2																																						
7	SS-360	SS-360_11/1/06_(2-3)Grab_NM	Phase 3 RFI	2006-11-01 0:00:00	2	3																																						
7	SS-361	SS-361_11/1/06_(0-1)Grab_NM	Phase 3 RFI	2006-11-01 0:00:00	0	1																																						
7	SS-361	SS-361_11/1/06_(1-2)Grab_NM	Phase 3 RFI	2006-11-01 0:00:00	1	2																																						
7	SS-366	SS-366_11/20/06_(0-1)Grab_NM	Phase 3 RFI	2006-11-20 0:00:00	0	1																																						
7	SS-367	SS-367_11/1/06_(0-1)Grab_NM	Phase 3 RFI	2006-11-01 0:00:00	0	1																																						
7	SS-368	SS-368_11/1/06_(0-1)Grab_NM	Phase 3 RFI	2006-11-01 0:00:00	0	1																																						
7	SS-368	SS-368_11/1/06_(1-2)Grab_NM	Phase 3 RFI	2006-11-01 0:00:00	1	2																																						
8	SIA3A019A	SIA3A019A_1/16/13_(0-2)Comp_V_NM	Triad	2013-01-16 0:00:00	0	2	0	U	None	380	10	0	U	None	380	10	0	U	None	380	10	0	U	None	380	10	0	U	None	2000	10	0	U	None	2000	10	0	U	None	3800	10
8	SIA3A019A	SIA3A019A_1/16/13_(2-2)Grab_NM	Triad	2013-01-16 0:00:00	2	2																																						
8	SIA3A019A	SIA3A019A_1/16/13_(4-4)Grab_NM	Triad	2013-01-16 0:00:00	4	4																																						
8	SIA3A019A	SIA3A019A_1/17/13_(2-4)Comp_V_NM	Triad	2013-01-17 0:00:00	2	4																																						
8	SIA3BT1-01A	SIA3BT1-01A_1/21/13_(0-2)Comp_V_NM	Triad	2013-01-21 0:00:00	0	2	0	U	None	180	5	0	U	None	180	5	0	U	None	180	5	0	U	None	180	5	0	U	None	950	5	0	U	None	950	5	0	U	None	1800	5
8	SIA3BT1-01A	SIA3BT1-01A_1/21/13_(2-2)Grab_NM	Triad	2013-01-21 0:00:00	2	2																																						

Notes:
U=Non-Detect; J=Estimated value; J+=Estimated high; J-=Estimated low;
UJ=Estimated Non-Detect; UJ+=Estimated high Non-Detect
T=Compound identified in associated decontamination blank; UR= Rejected

TABLE F-1
SWMU SOIL DATA
HERCULES LLC AND PINOVA, INC.
BRUNSWICK, GA

							5-Nitro-o-toluidine 8270D LL					Acenaphthene 8270D LL					Acenaphthylene 8270D LL					Acetophenone 8270D LL					Aldrin 8081B/8082A					alpha, alpha-Dimethylphenethylamine 8270D LL					alpha-BHC 8081B/8082A				
SWMU ID	Location ID	Sample ID	Event	Sample Date	Start Depth	End Depth	Result	Lab Flag	Qualifier	RDL	Dilution	Result	Lab Flag	Qualifier	RDL	Dilution	Result	Lab Flag	Qualifier	RDL	Dilution	Result	Lab Flag	Qualifier	RDL	Dilution	Result	Lab Flag	Qualifier	RDL	Dilution	Result	Lab Flag	Qualifier	RDL	Dilution	Result	Lab Flag	Qualifier	RDL	Dilution
7	SIA4AT1-05A	SIA4AT1-05A_2/13/13_(0-2)Comp_V_NM	Triad	2013-02-13 0:00:00	0	2	0	U	None	47	1	0	U	None	9.5	1	0	U	None	9.5	1	69	None	None	47	1	0	U	UJ	12	5	0	U *	UJ	9500	1	0	U	UJ	12	5
7	SIA4AT1-05A	SIA4AT1-05A_2/13/13_(2-2)Grab_NM	Triad	2013-02-13 0:00:00	2	2																																				
7	SIA4AT1-05A	SIA4AT1-05A_2/13/13_(2-4)Comp_V_NM	Triad	2013-02-13 0:00:00	2	4	0	U H	UJ	2200	50	0	U H	UJ	440	50	0	U H	UJ	440	50	0	U H	UJ	2200	50	0	U H	UJ	8.9	4	0	U H	UJ	440000	50	0	U H	UJ	8.9	4
7	SIA4AT1-05A	SIA4AT1-05A_2/13/13_(4-4)Grab_NM	Triad	2013-02-13 0:00:00	4	4																																				
7	SIA4AT1-06A	SIA4AT1-06A_2/13/13_(0-2)Comp_V_NM	Triad	2013-02-13 0:00:00	0	2	0	U	None	390	10	0	U	None	79	10	0	U	None	79	10	0	U	None	390	10	0	U	None	40	20	0	U	None	79000	10	0	U	None	40	20
7	SIA4AT1-06A	SIA4AT1-06A_2/13/13_(2-2)Grab_NM	Triad	2013-02-13 0:00:00	2	2																																				
7	SIA4AT1-06A	SIA4AT1-06A_2/13/13_(2-4)Comp_V_NM	Triad	2013-02-13 0:00:00	2	4																					0	U H	UJ	9.2	4						0	U H	UJ	9.2	4
7	SIA4AT1-06A	SIA4AT1-06A_2/13/13_(4-4)Grab_NM	Triad	2013-02-13 0:00:00	4	4																																				
7	SIA4AT2-02A	SIA4AT2-02A_2/14/13_(3-3)Grab_NM	Triad	2013-02-14 0:00:00	3	3																																				
7	SIA4AT2-03A	SIA4AT2-03A_2/14/13_(10-10)Grab_NM	Triad	2013-02-14 0:00:00	10	10																																				
7	SIA4AT2-04A	SIA4AT2-04A_2/14/13_(0-2)Comp_V_NM	Triad	2013-02-14 0:00:00	0	2	0	U	None	4100	100	0	U	None	840	100	0	U	None	840	100	0	U	None	4100	100	0	U	None	270	125	0	U	None	840000	100	0	U	None	270	125
7	SIA4AT2-04A	SIA4AT2-04A_2/14/13_(2-2)Grab_NM	Triad	2013-02-14 0:00:00	2	2																																				
7	SIA4AT2-04A	SIA4AT2-04A_2/14/13_(2-4)Comp_V_NM	Triad	2013-02-14 0:00:00	2	4																					0	U H	UJ	550	250						0	U H	UJ	550	250
7	SIA4AT2-04A	SIA4AT2-04A_2/14/13_(4-4)Grab_NM	Triad	2013-02-14 0:00:00	4	4																																				
7	SIA4AT2-05A	SIA4AT2-05A_2/14/13_(0-2)Comp_V_NM	Triad	2013-02-14 0:00:00	0	2	0	U	None	18000	10	0	U	None	3700	10	0	U	None	3700	10	0	U	None	18000	10	0	U	None	96	50	0	U	None	3700000	10	18	J	None	96	50
7	SIA4AT2-05A	SIA4AT2-05A_2/14/13_(2-2)Grab_NM	Triad	2013-02-14 0:00:00	2	2																																				
7	SIA4AT2-05A	SIA4AT2-05A_2/14/13_(2-4)Comp_V_NM	Triad	2013-02-14 0:00:00	2	4																					0	U H	UJ	46	25						0	U H	UJ	46	25
7	SIA4AT2-05A	SIA4AT2-05A_2/14/13_(4-4)Grab_NM	Triad	2013-02-14 0:00:00	4	4																																				
7	SIA4AT2-06A	SIA4AT2-06A_2/14/13_(0-2)Comp_V_DUP	Triad	2013-02-14 0:00:00	0	2	0	U	None	44	1	0	U	None	8.9	1	0	U	None	8.9	1	0	U	None	44	1	0	U	None	2.3	1	0	U	None	8900	1	0	U	None	2.3	1
7	SIA4AT2-06A	SIA4AT2-06A_2/14/13_(0-2)Comp_V_NM	Triad	2013-02-14 0:00:00	0	2	0	U	None	410	10	0	U	None	84	10	0	U	None	84	10	0	U	None	410	10	0	U	None	2.1	1	0	U	None	84000	10	0	U	None	2.1	1
7	SIA4AT2-06A	SIA4AT2-06A_2/14/13_(2-2)Grab_DUP	Triad	2013-02-14 0:00:00	2	2																																				
7	SIA4AT2-06A	SIA4AT2-06A_2/14/13_(2-2)Grab_NM	Triad	2013-02-14 0:00:00	2	2																																				
7	SIA4AT2-06A	SIA4AT2-06A_2/14/13_(2-4)Comp_V_NM	Triad	2013-02-14 0:00:00	2	4																																				
7	SIA4AT2-06A	SIA4AT2-06A_2/14/13_(4-4)Grab_NM	Triad	2013-02-14 0:00:00	4	4																																				
7	SIA4AT3-02A	SIA4AT3-02A_2/14/13_(0-2)Comp_V_NM	Triad	2013-02-14 0:00:00	0	2	0	U	None	34000	100	0	U	None	7000	100	0	U	None	7000	100	0	U	None	34000	100	0	U	None	230	125	0	U	None	7000000	100	0	U	None	230	125
7	SIA4AT3-02A	SIA4AT3-02A_2/14/13_(2-2)Grab_NM	Triad	2013-02-14 0:00:00	2	2																																				
7	SIA4AT3-02A	SIA4AT3-02A_2/14/13_(2-4)Comp_V_NM	Triad	2013-02-14 0:00:00	2	4																					0	U H	UJ	10	5						0	U H	UJ	10	5
7	SIA4AT3-02A	SIA4AT3-02A_2/14/13_(4-4)Grab_NM	Triad	2013-02-14 0:00:00	4	4																																				
7	SIA4AT3-03A	SIA4AT3-03A_2/14/13_(0-2)Comp_V_NM	Triad	2013-02-14 0:00:00	0	2	0	U	None	36000	100	0	U	None	7200	100	0	U	None	7200	100	0	U	None	36000	100	0	U	None	230	125	0	U	None	7200000	100	0	U	None	230	125
7	SIA4AT3-03A	SIA4AT3-03A_2/14/13_(2-2)Grab_NM	Triad	2013-02-14 0:00:00	2	2																																				
7	SIA4AT3-03A	SIA4AT3-03A_2/14/13_(2-4)Comp_V_NM	Triad	2013-02-14 0:00:00	2	4																					0	U H	UJ	9.5	5						0	U H	UJ	9.5	5
7	SIA4AT3-03A	SIA4AT3-03A_2/14/13_(4-4)Grab_NM	Triad	2013-02-14 0:00:00	4	4																																				
7	SIA4AT3-04A	SIA4AT3-04A_2/14/13_(0-2)Comp_V_NM	Triad	2013-02-14 0:00:00	0	2	0	U	None	3500	100	0	U	None	720	100	0	U	None	720	100	0	U	None	3500	100	0	U	None	46	25	0	U	None	720000	100	0	U	None	46	25
7	SIA4AT3-04A	SIA4AT3-04A_2/14/13_(2-2)Grab_NM	Triad	2013-02-14 0:00:00	2	2																																				
7	SIA4AT3-04A	SIA4AT3-04A_2/14/13_(2-4)Comp_V_NM	Triad	2013-02-14 0:00:00	2	4																					0	U H	UJ	9.4	5						0	U H	UJ	9.4	5
7	SIA4AT3-04A	SIA4AT3-04A_2/14/13_(4-4)Grab_NM	Triad	2013-02-14 0:00:00	4	4																																				
7	SIA4AT3-05A	SIA4AT3-05A_2/14/13_(0-2)Comp_V_NM	Triad	2013-02-14 0:00:00	0	2	0	U	None	3700	100	0	U	None	760	100	380	J	None	760	100	0	U	None	3700	100	0	U	None	9.7	5	0	U	None	760000	100	0	U	None	9.7	5
7	SIA4AT3-05A	SIA4AT3-05A_2/14/13_(2-2)Grab_NM	Triad	2013-02-14 0:00:00	2	2																																				
7	SIA4AT3-06A	SIA4AT3-06A_2/14/13_(0-2)Comp_V_NM	Triad	2013-02-14 0:00:00	0	2	0	U	None	400	10	0	U	None	81	10	0	U	None	81	10	0	U	None	400	10	0	U	None	10	5	0	U	None	81000	10	0	U	None	10	5
7	SIA4AT3-06A	SIA4AT3-06A_2/14/13_(2-2)Grab_NM	Triad	2013-02-14 0:00:00	2	2																																				
7	SIA4AVINS04	SIA4AVINS04_7/11/14_(0-2)Comp_V_NM	Triad	2014-07-11 0:00:00	0	2						0	U	None	160000	500	0	U	None	160000	500	0	U	None	810000	500	0	U	None	200	50						23	J p	None	200	50
7	SIA4AVINS04	SIA4AVINS04_7/11/14_(0-2)Comp_V_RE	Triad	2014-07-11 0:00:00	0	2						0	U H	None	4100	500	0	U H	None	4100	500	0	U H	None	20000	500																
7	SIA4AVINS04	SIA4AVINS04_7/11/14_(2-2)Grab_NM	Triad	2014-07-11 0:00:00	2	2																																				
7	SIA4AVINS05	SIA4AVINS05_7/11/14_(0-2)Comp_V_NM	Triad	2014-07-11 0:00:00	0	2						0	U	None	140000	500	0	U	None	140000	500	0	U	None	700000	500	0	U	None	180	50						0	U	None	180	50
7	SIA4AVINS05	SIA4AVINS05_7/11/14_(0-2)Comp_V_RE	Triad	2014-07-11 0:00:00	0	2						0	U H	None	3500	500	0	U H	None	3500	500	0	U H	None	17000	500																
7	SIA4AVINS05	SIA4AVINS05_7/11/14_(2-2)Grab_NM	Triad	2014-07-11 0:00:00	2	2																																				
7	SIA4AVINS06	SIA4AVINS06_7/11/14_(0-2)Comp_V_NM	Triad	2014-07-11 0:00:00	0	2						0	U	None	4000	500	0	U	None	4000	500	0	U	None	20000	500	3.6	p	None	2	1						1.2	J	None	2	1
7	SIA4AVINS06	SIA4AVINS06_7/11/14_(0-2)Comp_V_RE	Triad	2014-07-11 0:00:00	0	2						0	U H	None	4000	500	0	U H	None	4000	500	0	U H	None	20000	500																
7	SIA4AVINS06	SIA4AVINS06_7/11/14_(2-2)Grab_NM	Triad	2014-07-11 0:00:00	2	2																																				
7	SIA4AVINS07	SIA4AVINS07_7/11/14_(0-2)Comp_V_NM	Triad	2014-07-11 0:00:00	0	2						0	U	None	3700	500	0	U	None	3700	500	0	U	None	18000	500	0	U	None	1.9	1						1.2	J	None	1.9	1
7	SIA4AVINS07	SIA4AVINS07_7/11/14_(0-2)Comp_V_RE	Triad	2014-07-11 0:00:00	0	2						0	U H	None	3700	500	0	U H	None	3700	500	0	U H	None	18000	500																
7	SIA4AVINS07	SIA4AVINS07_7/11/14_(2-2)Grab_NM	Triad	2014-07-11 0:00:00	2	2																																				
7	SIA4AVINS08	SIA4AVINS08_7/11/14_(0-2)Comp_V_NM	Triad	2014-07-11 0:00:00	0	2						0	U	None	3700	500	0	U	None	3700	500	0	U	None	18000	500	27	p	None	1.9	1						19	None	None	1.9	1
7	SIA4AVINS08	SIA4AVINS08_7/11/14_(0-2)Comp_V_RE	Triad	2014-07-11 0:00:00	0	2						0	U H	None	3700	500	0	U H	None	3700	500	0	U H	None	18000	500																
7	SIA4AVINS08	SIA4AVINS08_7/11/14_(2-2)Grab_NM	Triad	2014-07-11 0:00:00	2	2																																				
7	SIA4AVINS09	SIA4AVINS09_7/11/14_(0-2)Comp_V_NM	Triad	2014-07-11 0:00:00	0	2						0	U	None	39000	500	0	U	None	39000	500	0	U	None	190000	500	330	E p	None	9.9	5						0	U	None	9.9	5
7	SIA4AVINS09	SIA4AVINS09_7/11/14_(0-2)Comp_V_RE	Triad	2014-07-11 0:00:00	0	2						0	U H	None	3900	500	0	U H	None	3900	500	0	U H	None	19000	500																
7	SIA4AVINS09	SIA4AVINS09_7/11/14_(2-2)Grab_NM	Triad	2014-07-11 0:00:00	2	2																																				
7	SIA4AVINS10	SIA4AVINS10_7/11/14_(0-2)Comp_V_DUP	Triad	2014-07-11 0:00:00	0	2						0	U	None	4400	500	0	U	None	4400	500	0	U	None	21000	500	0	U	None	110	25						0	U	None	110	25
7	SIA4AVINS10	SIA4AVINS10_7/11/14_(0-2)Comp_V_NM	Triad	2014-07-11 0:00:00	0	2						0	U	None	86000	500	0	U	None	86000	500	0	U	None	420000	500	0	U	None	220	50						50	J	None	220	50
7	SIA4AVINS10	SIA4AVINS10_7/11/14_(0-2)Comp_V_RE	Triad	2014-07-11 0:00:00	0	2						0	U H	None	4300	500	0	U H	None	4300	500	0	U H	None	21000	500																
7	SIA4AVINS10	SIA4AVINS10_7/11/14_(2-2)Grab_DUP	Triad	2014-07-11 0:00:00	2	2																																				
7	SIA4AVINS11	SIA4AVINS11_7/11/14_(0-2)Comp_V_NM	Triad	2014-07-11 0:00:00	0	2						0	U	None	150000	500	0	U	None	150000	500	0	U	None	740000	500	0	U	None	95	25						0	U	None	95	25
7	SIA4AVINS11	SIA4AVINS11_7/11/14_(0-2)Comp_V_RE	Triad	2014-07-11 0:00:00	0	2						0	U H	None	11000	500	0	U H	None	11000	500	0	U H	None	55000	500																
7	SIA4AVINS11	SIA4AVINS11_7/11/14_(2-2)Grab_NM	Triad	2014-07-11 0:00:00	2	2																																				
7	SIA4AVINS12	SIA4AVINS12_7/11/14_(0-2)Comp_V_NM	Triad	2014-07-11 0:00:00	0	2						0	U	None	150000	500	0	U	None	150000	500	0	U	None	760000	500	0	U	None	97	25						0	U	None	97	25
7	SIA4AVINS12	SIA4AVINS12_7/11/14_(0-2)Comp_V_RE	Triad	2014-07-11 0:00:00	0	2						0	U H	None	3800	500	0	U H	None	3800	500	0	U H	None	19000	500																
7	SIA4AVINS12	SIA4AVINS12_7/11/14_(2-2)Grab_NM	Triad	2014-07-11 0:00:00	2	2																																				
7	SIA4AVINS13	SIA4AVINS13_7/11/14_(0-2)Comp_V_NM	Triad	2014-07-11 0:00:00	0	2						0	U	None	140000	500	0	U	None	140000	500	0	U	None	700000	500	0	U	None	90	25						0	U	None	90	25
7	SIA4AVINS13	SIA4AVINS13_7/11/14_(0-2)Comp_V_RE	Triad	2014-07-11 0:00:00	0	2						0	U H	None	3500	500	0	U H	None	3500	500	0	U H	None	17000	500																
7	SIA4AVINS13	SIA4AVINS13_7/11/14_(2-2)Grab_NM	Triad	2014-07-11 0:00:00	2	2																																				
7	SS001A07	SS001A07_1/11/95_(0-0.5)Grab_NM	D&M_RFI-1995	1995-01-11 0:00:00	0	0.5	0	U	None	20000	50	0	U, *F65	None	20000	50	0	U	None	20000	50	0	U	None	20000	50	0	U	None	30000	0	0	U	None	100000	50	0	U	None	30000	0
7	SS002A07	SS002A07_1/11/95_(0-0.5)Grab_NM	D&M_RFI-1995	1995-01-11 0:00:00	0	0.5	0	U	None	8100	20	0	U, *F65	None	8100	20	0	U	None	8100	20	0	U	None	8100	20	0	U	None	110	0	0	U	None	42000	20	0	U	None	110	0
7	SS003A07	SS003A07_1/11/95_(0-0.5)Grab_NM	D&M_RFI-1995	1995-01-11 0:00:00	0	0.5	0	U	None	7900	20	0	U, *F65	None	7900	20	0	U	None	7900	20	0	U	None	7900	20	0	U	None	6200	0	0	U	None	41000	20	0	U	None	6200	0
7	SS004A07	SS004A07_12/8/94_(0-0.5)Grab_NM	D&M_RFI-1995	1994-12-08 0:00:00	0	0.5	0	U	None	19000	5	0	U, *F65	None	19000	5	0	U	None	19000	5	0	U	None	19000	5	0	U	None	4800	0	0	U	None	96000	5	0	U	None	4800	0
7	SS-228	SS-228_5/3/00_(0-1)Grab_NM	RFI2-2000	2000-05-03 0:00:00	0	1																																				
7	SS-228	SS-228_5/3/00_(1-2)Grab_NM	RFI2-2000	2000-05-03 0:00:00	1	2																																				
7	SS-228	SS-228_6/26/00_(2-3)Grab_NM	RFI2-2000	2000-06-26 0:00:00	2	3																																				
7	SS-228	SS-228_6/26/00_(3-4)Grab_NM	RFI2-2000	2000-06-26 0:00:00	3	4																																				
7	SS-228	SS-228_6/26/00_(4-5)Grab_NM	RFI2-2000	2000-06-26 0:00:00	4	5																																				
7	SS-231	SS-231_5/3/00_(0-1)Grab_NM	RFI2-2000	2000-05-03 0:00:00	0	1																																				
7	SS-231	SS-231_5/3/00_(1-2)Grab_NM	RFI2-2000	2000-05-03 0:00:00	1	2																																				
7	SS-231	SS-231_6/26/00_(2-3)Grab_NM	RFI2-2000	2000-06-26 0:00:00	2	3																																				
7	SS-231	SS-231_6/26/00_(3-4)Grab_DUP	RFI2-2000	2000-06-26 0:00:00	3	4																																				
7	SS-231	SS-231_6/26/00_(3-4)Grab_NM	RFI2-2000	2000-06-26 0:00:00	3	4																																				
7	SS-232	SS-232_5/8/00_(0-1)Grab_NM	RFI2-2000	2000-05-08 0:00:00	0	1	0	U	None	370	1	0	U	None	370	1	0	U	None	370	1	47	J	None	None	1						0	U	None	75000	1					
7	SS-232	SS-232_5/8/00_(1-2)Grab_NM	RFI2-2000	2000-05-08 0:00:00	1	2	0	U	None	370	1	0	U	None	370	1	0	U	None	370	1	0	U	None	370	1						0	U	None	74000	1					
7	SS-232	SS-232_6/28/00_(2-3)Grab_NM	RFI2-2000	2000-06-28 0:00:00	2	3	0	U	None	380	1	0	U	None	380	1	0	U	None	380	1	0	U	None	380	1						0	U	None	77000	1					
7	SS-232	SS-232_6/28/00_(3-4)Grab_NM	RFI2-2000	2000-06-28 0:00:00	3	4	0	U	None	360	1	0	U	None	360	1	0	U	None	360	1	0	U	None	360	1						0	U	None	73000	1					
7	SS-232	SS-232_6/28/00_(4-5)Grab_NM	RFI2-2000	2000-06-28 0:00:00	4	5	0	U	None	390	1	0	U	None	390	1	0	U	None	390	1	0	U	None	390	1						0	U	None	80000	1					
7	SS-360	SS-360_11/1/06_(0-1)Grab_NM	Phase 3 RFI	2006-11-01 0:00:00	0	1																																				
7	SS-360	SS-360_11/1/06_(1-2)Grab_NM	Phase 3 RFI	2006-11-01 0:00:00	1	2																																				
7	SS-360	SS-360_11/1/06_(2-3)Grab_NM	Phase 3 RFI	2006-11-01 0:00:00	2	3																																				
7	SS-361	SS-361_11/1/06_(0-1)Grab_NM	Phase 3 RFI	2006-11-01 0:00:00	0	1																																				
7	SS-361	SS-361_11/1/06_(1-2)Grab_NM	Phase 3 RFI	2006-11-01 0:00:00	1	2																																				
7	SS-366	SS-366_11/20/06_(0-1)Grab_NM	Phase 3 RFI	2006-11-20 0:00:00	0	1																																				
7	SS-367	SS-367_11/1/06_(0-1)Grab_NM	Phase 3 RFI	2006-11-01 0:00:00	0	1																																				
7	SS-368	SS-368_11/1/06_(0-1)Grab_NM	Phase 3 RFI	2006-11-01 0:00:00	0	1																																				
7	SS-368	SS-368_11/1/06_(1-2)Grab_NM	Phase 3 RFI	2006-11-01 0:00:00	1	2																																				
8	SIA3A019A	SIA3A019A_1/16/13_(0-2)Comp_V_NM	Triad	2013-01-16 0:00:00	0	2	0	U	None	380	10	0	U	None	78	10	0	U	None	78	10	0	U	None	380	10	0	U	None	190	100	0	U	None	78000	10	0	U	None	190	100
8	SIA3A019A	SIA3A019A_1/16/13_(2-2)Grab_NM	Triad	2013-01-16 0:00:00	2	2																																				
8	SIA3A019A	SIA3A019A_1/16/13_(4-4)Grab_NM	Triad	2013-01-16 0:00:00	4	4																																				
8	SIA3A019A	SIA3A019A_1/17/13_(2-4)Comp_V_NM	Triad	2013-01-17 0:00:00	2	4																					0	U	None	2.1	1						0	U	None	2.1	1
8	SIA3BT1-01A	SIA3BT1-01A_1/21/13_(0-2)Comp_V_NM	Triad	2013-01-21 0:00:00	0	2	0	U	None	180	5	0	U	None	38	5	0	U	None	38	5	0	U	None	180	5						0	U	None	38000	5					
8	SIA3BT1-01A	SIA3BT1-01A_1/21/13_(2-2)Grab_NM	Triad	2013-01-21 0:00:00	2	2																																				

Notes:
U=Non-Detect; J=Estimated value; J+=Estimated high; J-=Estimated low;
UJ=Estimated Non-Detect; UJ+=Estimated high Non-Detect
T=Compound identified in associated decontamination blank; UR= Rejected

TABLE F-1
SWMU SOIL DATA
HERCULES LLC AND PINOVA, INC.
BRUNSWICK, GA

							alpha-Chlordane 8081B/8082A					Aniline 8270D LL					Anthracene 8270D LL					Antimony 6020A					Aramite 8270D LL					Aroclor 1016 8081B/8082A					Aroclor 1221 8081B/8082A				
SWMU ID	Location ID	Sample ID	Event	Sample Date	Start Depth	End Depth	Result	Lab Flag	Qualifier	RDL	Dilution	Result	Lab Flag	Qualifier	RDL	Dilution	Result	Lab Flag	Qualifier	RDL	Dilution	Result	Lab Flag	Qualifier	RDL	Dilution	Result	Lab Flag	Qualifier	RDL	Dilution	Result	Lab Flag	Qualifier	RDL	Dilution	Result	Lab Flag	Qualifier	RDL	Dilution
7	SIA4AT1-05A	SIA4AT1-05A_2/13/13_(0-2)Comp_V_NM	Triad	2013-02-13 0:00:00	0	2	0	U	UJ	12	5	0	U	None	93	1	5.1	J	None	9.5	1	0.64	J	None	1.2	1	0	U	None	93	1	0	U	UJ	230	5	0	U	UJ	470	5
7	SIA4AT1-05A	SIA4AT1-05A_2/13/13_(2-2)Grab_NM	Triad	2013-02-13 0:00:00	2	2																																					
7	SIA4AT1-05A	SIA4AT1-05A_2/13/13_(2-4)Comp_V_NM	Triad	2013-02-13 0:00:00	2	4	0	U H	UJ	8.9	4	0	U H	UJ	4300	50	0	U H	UJ	440	50	1	J	None	1.2	1	0	U H	UJ	4300	50	0	U H	UJ	170	4	0	U H	UJ	350	4
7	SIA4AT1-05A	SIA4AT1-05A_2/13/13_(4-4)Grab_NM	Triad	2013-02-13 0:00:00	4	4																																					
7	SIA4AT1-06A	SIA4AT1-06A_2/13/13_(0-2)Comp_V_NM	Triad	2013-02-13 0:00:00	0	2	0	U	None	40	20	0	U	None	780	10	0	U	None	79	10	0	U	None	1.1	1	0	U	None	780	10	0	U	None	780	20	0	U	None	1600	20
7	SIA4AT1-06A	SIA4AT1-06A_2/13/13_(2-2)Grab_NM	Triad	2013-02-13 0:00:00	2	2																																					
7	SIA4AT1-06A	SIA4AT1-06A_2/13/13_(2-4)Comp_V_NM	Triad	2013-02-13 0:00:00	2	4	0	U H	UJ	9.2	4											0	U	None	1.3	1						0	U H	UJ	180	4	0	U H	UJ	360	4
7	SIA4AT1-06A	SIA4AT1-06A_2/13/13_(4-4)Grab_NM	Triad	2013-02-13 0:00:00	4	4																																					
7	SIA4AT2-02A	SIA4AT2-02A_2/14/13_(3-3)Grab_NM	Triad	2013-02-14 0:00:00	3	3																																					
7	SIA4AT2-03A	SIA4AT2-03A_2/14/13_(10-10)Grab_NM	Triad	2013-02-14 0:00:00	10	10																																					
7	SIA4AT2-04A	SIA4AT2-04A_2/14/13_(0-2)Comp_V_NM	Triad	2013-02-14 0:00:00	0	2	0	U	None	270	125	0	U	None	8300	100	0	U	None	840	100	0	U	None	1.3	1	0	U	None	8300	100	0	U	None	5200	125	0	U	None	11000	125
7	SIA4AT2-04A	SIA4AT2-04A_2/14/13_(2-2)Grab_NM	Triad	2013-02-14 0:00:00	2	2																																					
7	SIA4AT2-04A	SIA4AT2-04A_2/14/13_(2-4)Comp_V_NM	Triad	2013-02-14 0:00:00	2	4	0	U H	UJ	550	250											0	U	None	1.3	1						0	U H	UJ	11000	250	0	U H	UJ	22000	250
7	SIA4AT2-04A	SIA4AT2-04A_2/14/13_(4-4)Grab_NM	Triad	2013-02-14 0:00:00	4	4																																					
7	SIA4AT2-05A	SIA4AT2-05A_2/14/13_(0-2)Comp_V_NM	Triad	2013-02-14 0:00:00	0	2	0	U	None	96	50	0	U	None	37000	10	0	U	None	3700	10	0	U	None	1.1	1	0	U	None	37000	10	0	U	None	1900	50	0	U	None	3800	50
7	SIA4AT2-05A	SIA4AT2-05A_2/14/13_(2-2)Grab_NM	Triad	2013-02-14 0:00:00	2	2																																					
7	SIA4AT2-05A	SIA4AT2-05A_2/14/13_(2-4)Comp_V_NM	Triad	2013-02-14 0:00:00	2	4	0	U H	UJ	46	25											0	U	None	1.1	1						0	U H	UJ	890	25	0	U H	UJ	1800	25
7	SIA4AT2-05A	SIA4AT2-05A_2/14/13_(4-4)Grab_NM	Triad	2013-02-14 0:00:00	4	4																																					
7	SIA4AT2-06A	SIA4AT2-06A_2/14/13_(0-2)Comp_V_DUP	Triad	2013-02-14 0:00:00	0	2	0	U	None	2.3	1	0	U	None	87	1	0	U	None	8.9	1	0	U	None	1.2	1	0	U	None	87	1	0	U	None	44	1	0	U	None	89	1
7	SIA4AT2-06A	SIA4AT2-06A_2/14/13_(0-2)Comp_V_NM	Triad	2013-02-14 0:00:00	0	2	0	U	None	2.1	1	0	U	None	830	10	0	U	None	84	10	0	U	None	1.2	1	0	U	None	830	10	0	U	None	41	1	0	U	None	84	1
7	SIA4AT2-06A	SIA4AT2-06A_2/14/13_(2-2)Grab_DUP	Triad	2013-02-14 0:00:00	2	2																																					
7	SIA4AT2-06A	SIA4AT2-06A_2/14/13_(2-2)Grab_NM	Triad	2013-02-14 0:00:00	2	2																																					
7	SIA4AT2-06A	SIA4AT2-06A_2/14/13_(2-4)Comp_V_NM	Triad	2013-02-14 0:00:00	2	4																0	U	None	1	1																	
7	SIA4AT2-06A	SIA4AT2-06A_2/14/13_(4-4)Grab_NM	Triad	2013-02-14 0:00:00	4	4																																					
7	SIA4AT3-02A	SIA4AT3-02A_2/14/13_(0-2)Comp_V_NM	Triad	2013-02-14 0:00:00	0	2	0	U	None	230	125	0	U	None	69000	100	0	U	None	7000	100	0	U	None	0.99	1	0	U	None	69000	100	0	U	None	4400	125	0	U	None	8900	125
7	SIA4AT3-02A	SIA4AT3-02A_2/14/13_(2-2)Grab_NM	Triad	2013-02-14 0:00:00	2	2																																					
7	SIA4AT3-02A	SIA4AT3-02A_2/14/13_(2-4)Comp_V_NM	Triad	2013-02-14 0:00:00	2	4	0	U H	UJ	10	5											0	U	None	1.2	1						0	U H	UJ	200	5	0	U H	UJ	410	5
7	SIA4AT3-02A	SIA4AT3-02A_2/14/13_(4-4)Grab_NM	Triad	2013-02-14 0:00:00	4	4																																					
7	SIA4AT3-03A	SIA4AT3-03A_2/14/13_(0-2)Comp_V_NM	Triad	2013-02-14 0:00:00	0	2	0	U	None	230	125	0	U	None	71000	100	0	U	None	7200	100	0	U	None	1	1	0	U	None	71000	100	0	U	None	4400	125	0	U	None	9000	125
7	SIA4AT3-03A	SIA4AT3-03A_2/14/13_(2-2)Grab_NM	Triad	2013-02-14 0:00:00	2	2																																					
7	SIA4AT3-03A	SIA4AT3-03A_2/14/13_(2-4)Comp_V_NM	Triad	2013-02-14 0:00:00	2	4	0	U H	UJ	9.5	5											0	U	None	1.1	1						0	U H	UJ	180	5	0	U H	UJ	370	5
7	SIA4AT3-03A	SIA4AT3-03A_2/14/13_(4-4)Grab_NM	Triad	2013-02-14 0:00:00	4	4																																					
7	SIA4AT3-04A	SIA4AT3-04A_2/14/13_(0-2)Comp_V_NM	Triad	2013-02-14 0:00:00	0	2	0	U	None	46	25	0	U	None	7100	100	0	U	None	720	100	0	U	None	1	1	0	U	None	7100	100	0	U	None	890	25	0	U	None	1800	25
7	SIA4AT3-04A	SIA4AT3-04A_2/14/13_(2-2)Grab_NM	Triad	2013-02-14 0:00:00	2	2																																					
7	SIA4AT3-04A	SIA4AT3-04A_2/14/13_(2-4)Comp_V_NM	Triad	2013-02-14 0:00:00	2	4	0	U H	UJ	9.4	5											0	U	None	1.1	1						0	U H	UJ	180	5	0	U H	UJ	370	5
7	SIA4AT3-04A	SIA4AT3-04A_2/14/13_(4-4)Grab_NM	Triad	2013-02-14 0:00:00	4	4																																					
7	SIA4AT3-05A	SIA4AT3-05A_2/14/13_(0-2)Comp_V_NM	Triad	2013-02-14 0:00:00	0	2	0	U	None	9.7	5	0	U	None	7500	100	0	U	None	760	100	0.57	J	None	1.1	1	0	U	None	7500	100	0	U	None	190	5	0	U	None	380	5
7	SIA4AT3-05A	SIA4AT3-05A_2/14/13_(2-2)Grab_NM	Triad	2013-02-14 0:00:00	2	2																																					
7	SIA4AT3-06A	SIA4AT3-06A_2/14/13_(0-2)Comp_V_NM	Triad	2013-02-14 0:00:00	0	2	0	U	None	10	5	0	U	None	800	10	0	U	None	81	10	0	U	None	1.2	1	0	U	None	800	10	0	U	None	200	5	0	U	None	410	5
7	SIA4AT3-06A	SIA4AT3-06A_2/14/13_(2-2)Grab_NM	Triad	2013-02-14 0:00:00	2	2																																					
7	SIA4AVINS04	SIA4AVINS04_7/11/14_(0-2)Comp_V_NM	Triad	2014-07-11 0:00:00	0	2	0	U	None	200	50	0	U *	None	1600000	500	0	U	None	160000	500						0	U	None	1600000	500	0	U	None	4000	50	0	U	None	4000	50
7	SIA4AVINS04	SIA4AVINS04_7/11/14_(0-2)Comp_V_RE	Triad	2014-07-11 0:00:00	0	2						0	U H	None	40000	500	0	U H	None	4100	500						0	U H *	None	40000	500											
7	SIA4AVINS04	SIA4AVINS04_7/11/14_(2-2)Grab_NM	Triad	2014-07-11 0:00:00	2	2																																					
7	SIA4AVINS05	SIA4AVINS05_7/11/14_(0-2)Comp_V_NM	Triad	2014-07-11 0:00:00	0	2	0	U	None	180	50	0	U *	None	1400000	500	0	U	None	140000	500						0	U	None	1400000	500	0	U	None	3500	50	0	U	None	3500	50
7	SIA4AVINS05	SIA4AVINS05_7/11/14_(0-2)Comp_V_RE	Triad	2014-07-11 0:00:00	0	2						0	U H	None	35000	500	0	U H	None	3500	500						0	U H *	None	35000	500											
7	SIA4AVINS05	SIA4AVINS05_7/11/14_(2-2)Grab_NM	Triad	2014-07-11 0:00:00	2	2																																					
7	SIA4AVINS06	SIA4AVINS06_7/11/14_(0-2)Comp_V_NM	Triad	2014-07-11 0:00:00	0	2	0	U	None	2	1	0	U *	None	40000	500	0	U	None	4000	500						0	U	None	40000	500	0	U	None	40	1	0	U	None	40	1
7	SIA4AVINS06	SIA4AVINS06_7/11/14_(0-2)Comp_V_RE	Triad	2014-07-11 0:00:00	0	2						0	U H	None	40000	500	0	U H	None	4000	500						0	U H *	None	40000	500											
7	SIA4AVINS06	SIA4AVINS06_7/11/14_(2-2)Grab_NM	Triad	2014-07-11 0:00:00	2	2																																					
7	SIA4AVINS07	SIA4AVINS07_7/11/14_(0-2)Comp_V_NM	Triad	2014-07-11 0:00:00	0	2	0	U	None	1.9	1	0	U *	None	36000	500	0	U	None	3700	500						0	U	None	36000	500	0	U	None	36	1	0	U	None	36	1
7	SIA4AVINS07	SIA4AVINS07_7/11/14_(0-2)Comp_V_RE	Triad	2014-07-11 0:00:00	0	2						0	U H	None	36000	500	0	U H	None	3700	500						0	U H *	None	36000	500											
7	SIA4AVINS07	SIA4AVINS07_7/11/14_(2-2)Grab_NM	Triad	2014-07-11 0:00:00	2	2																																					
7	SIA4AVINS08	SIA4AVINS08_7/11/14_(0-2)Comp_V_NM	Triad	2014-07-11 0:00:00	0	2	0	U	None	1.9	1	0	U *	None	37000	500	0	U	None	3700	500						0	U	None	37000	500	0	U	None	36	1	0	U	None	36	1
7	SIA4AVINS08	SIA4AVINS08_7/11/14_(0-2)Comp_V_RE	Triad	2014-07-11 0:00:00	0	2						0	U H	None	37000	500	0	U H	None	3700	500						0	U H	None	37000	500											
7	SIA4AVINS08	SIA4AVINS08_7/11/14_(2-2)Grab_NM	Triad	2014-07-11 0:00:00	2	2																																					
7	SIA4AVINS09	SIA4AVINS09_7/11/14_(0-2)Comp_V_NM	Triad	2014-07-11 0:00:00	0	2	0	U	None	9.9	5	0	U *	None	380000	500	0	U	None	39000	500						0	U	None	380000	500	0	U	None	190	5	0	U	None	190	5
7	SIA4AVINS09	SIA4AVINS09_7/11/14_(0-2)Comp_V_RE	Triad	2014-07-11 0:00:00	0	2						0	U H	None	38000	500	0	U H	None	3900	500						0	U H	None	38000	500											
7	SIA4AVINS09	SIA4AVINS09_7/11/14_(2-2)Grab_NM	Triad	2014-07-11 0:00:00	2	2																																					
7	SIA4AVINS10	SIA4AVINS10_7/11/14_(0-2)Comp_V_DUP	Triad	2014-07-11 0:00:00	0	2	0	U	None	110	25	0	U *	None	43000	500	0	U	None	4400	500						0	U	None	43000	500	0	U	None	2100	25	0	U	None	2100	25
7	SIA4AVINS10	SIA4AVINS10_7/11/14_(0-2)Comp_V_NM	Triad	2014-07-11 0:00:00	0	2	0	U	None	220	50	0	U *	None	840000	500	0	U	None	86000	500						0	U	None	840000	500	0	U	None	4200	50	0	U	None	4200	50
7	SIA4AVINS10	SIA4AVINS10_7/11/14_(0-2)Comp_V_RE	Triad	2014-07-11 0:00:00	0	2						0	U H	None	42000	500	0	U H	None	4300	500						0	U H	None	42000	500											
7	SIA4AVINS10	SIA4AVINS10_7/11/14_(2-2)Grab_DUP	Triad	2014-07-11 0:00:00	2	2																																					
7	SIA4AVINS11	SIA4AVINS11_7/11/14_(0-2)Comp_V_NM	Triad	2014-07-11 0:00:00	0	2	0	U	None	95	25	0	U *	None	1500000	500	0	U	None	150000	500						0	U	None	1500000	500	0	U	None	1800	25	0	U	None	1800	25
7	SIA4AVINS11	SIA4AVINS11_7/11/14_(0-2)Comp_V_RE	Triad	2014-07-11 0:00:00	0	2						0	U H	None	110000	500	0	U H	None	11000	500						0	U H *	None	110000	500											
7	SIA4AVINS11	SIA4AVINS11_7/11/14_(2-2)Grab_NM	Triad	2014-07-11 0:00:00	2	2																																					
7	SIA4AVINS12	SIA4AVINS12_7/11/14_(0-2)Comp_V_NM	Triad	2014-07-11 0:00:00	0	2	0	U	None	97	25	0	U *	None	1500000	500	0	U	None	150000	500						0	U	None	1500000	500	0	U	None	1900	25	0	U	None	1900	25
7	SIA4AVINS12	SIA4AVINS12_7/11/14_(0-2)Comp_V_RE	Triad	2014-07-11 0:00:00	0	2						0	U H	None	38000	500	0	U H	None	3800	500						0	U H	None	38000	500											
7	SIA4AVINS12	SIA4AVINS12_7/11/14_(2-2)Grab_NM	Triad	2014-07-11 0:00:00	2	2																																					
7	SIA4AVINS13	SIA4AVINS13_7/11/14_(0-2)Comp_V_NM	Triad	2014-07-11 0:00:00	0	2	0	U	None	90	25	0	U *	None	1400000	500	0	U	None	140000	500						0	U	None	1400000	500	0	U	None	1700	25	0	U	None	1700	25
7	SIA4AVINS13	SIA4AVINS13_7/11/14_(0-2)Comp_V_RE	Triad	2014-07-11 0:00:00	0	2						0	U H	None	35000	500	0	U H	None	3500	500						0	U H	None	35000	500											
7	SIA4AVINS13	SIA4AVINS13_7/11/14_(2-2)Grab_NM	Triad	2014-07-11 0:00:00	2	2																																					
7	SS001A07	SS001A07_1/11/95_(0-0.5)Grab_NM	D&M_RFI-1995	1995-01-11 0:00:00	0	0.5						0	U	None	20000	50	0	U	None	20000	50	0	U	None	6	1	0	U	None	20000	50	0	U	None	20000	0	0	U	None	40000	0
7	SS002A07	SS002A07_1/11/95_(0-0.5)Grab_NM	D&M_RFI-1995	1995-01-11 0:00:00	0	0.5						0	U	None	8100	20	0	U	None	8100	20	0	U	None	6.2	1	0	U	None	8100	20	0	U	None	2200	0	0	U	None	4500	0
7	SS003A07	SS003A07_1/11/95_(0-0.5)Grab_NM	D&M_RFI-1995	1995-01-11 0:00:00	0	0.5						0	U	None	7900	20	0	U	None	7900	20	0	U	None	6	1	0	U	None	7900	20	0	U	None	4200	0	0	U	None	8400	0
7	SS004A07	SS004A07_12/8/94_(0-0.5)Grab_NM	D&M_RFI-1995	1994-12-08 0:00:00	0	0.5						0	U	None	19000	5	0	U	None	19000	5	0	U	None	5.7	1	0	U	None	19000	5	0	U	None	96000	0	0	U	None	190000	0
7	SS-228	SS-228_5/3/00_(0-1)Grab_NM	RFI2-2000	2000-05-03 0:00:00	0	1																																					
7	SS-228	SS-228_5/3/00_(1-2)Grab_NM	RFI2-2000	2000-05-03 0:00:00	1	2																																					
7	SS-228	SS-228_6/26/00_(2-3)Grab_NM	RFI2-2000	2000-06-26 0:00:00	2	3																																					
7	SS-228	SS-228_6/26/00_(3-4)Grab_NM	RFI2-2000	2000-06-26 0:00:00	3	4																																					
7	SS-228	SS-228_6/26/00_(4-5)Grab_NM	RFI2-2000	2000-06-26 0:00:00	4	5																																					
7	SS-231	SS-231_5/3/00_(0-1)Grab_NM	RFI2-2000	2000-05-03 0:00:00	0	1																																					
7	SS-231	SS-231_5/3/00_(1-2)Grab_NM	RFI2-2000	2000-05-03 0:00:00	1	2																0.52	B	None	None	1																
7	SS-231	SS-231_6/26/00_(2-3)Grab_NM	RFI2-2000	2000-06-26 0:00:00	2	3																																					
7	SS-231	SS-231_6/26/00_(3-4)Grab_DUP	RFI2-2000	2000-06-26 0:00:00	3	4																																					
7	SS-231	SS-231_6/26/00_(3-4)Grab_NM	RFI2-2000	2000-06-26 0:00:00	3	4																																					
7	SS-232	SS-232_5/8/00_(0-1)Grab_NM	RFI2-2000	2000-05-08 0:00:00	0	1						0	U	None	370	1	0	U	None	370	1						0	U	None	370	1	0	U	None	370	10	0	U	None	750	10
7	SS-232	SS-232_5/8/00_(1-2)Grab_NM	RFI2-2000	2000-05-08 0:00:00	1	2						0	U	None	370	1	0	U	None	370	1	0	U	None	2.2	1	0	U	None	370	1	0	U	None	37	1	0	U	None	74	1
7	SS-232	SS-232_6/28/00_(2-3)Grab_NM	RFI2-2000	2000-06-28 0:00:00	2	3						0	U	None	380	1	0	U	None	380	1	0	U, N	None	2.1	1	0	U	None	380	1											
7	SS-232	SS-232_6/28/00_(3-4)Grab_NM	RFI2-2000	2000-06-28 0:00:00	3	4						0	U	None	360	1	0	U	None	360	1	0	U, N	None	2	1	0	U	None	360	1											
7	SS-232	SS-232_6/28/00_(4-5)Grab_NM	RFI2-2000	2000-06-28 0:00:00	4	5						0	U	None	390	1	0	U	None	390	1	0	U, N	None	2.4	1	0	U	None	390	1											
7	SS-360	SS-360_11/1/06_(0-1)Grab_NM	Phase 3 RFI	2006-11-01 0:00:00	0	1																																					
7	SS-360	SS-360_11/1/06_(1-2)Grab_NM	Phase 3 RFI	2006-11-01 0:00:00	1	2																																					
7	SS-360	SS-360_11/1/06_(2-3)Grab_NM	Phase 3 RFI	2006-11-01 0:00:00	2	3																																					
7	SS-361	SS-361_11/1/06_(0-1)Grab_NM	Phase 3 RFI	2006-11-01 0:00:00	0	1																																					
7	SS-361	SS-361_11/1/06_(1-2)Grab_NM	Phase 3 RFI	2006-11-01 0:00:00	1	2																																					
7	SS-366	SS-366_11/20/06_(0-1)Grab_NM	Phase 3 RFI	2006-11-20 0:00:00	0	1																																					
7	SS-367	SS-367_11/1/06_(0-1)Grab_NM	Phase 3 RFI	2006-11-01 0:00:00	0	1																																					
7	SS-368	SS-368_11/1/06_(0-1)Grab_NM	Phase 3 RFI	2006-11-01 0:00:00	0	1																																					
7	SS-368	SS-368_11/1/06_(1-2)Grab_NM	Phase 3 RFI	2006-11-01 0:00:00	1	2																																					
8	SIA3A019A	SIA3A019A_1/16/13_(0-2)Comp_V_NM	Triad	2013-01-16 0:00:00	0	2	0	U	None	190	100	0	U	None	770	10	0	U	None	78	10	0	U	None	1	1	0	U	None	770	10													
8	SIA3A019A	SIA3A019A_1/16/13_(2-2)Grab_NM	Triad	2013-01-16 0:00:00	2	2																																					
8	SIA3A019A	SIA3A019A_1/16/13_(4-4)Grab_NM	Triad	2013-01-16 0:00:00	4	4																																					
8	SIA3A019A	SIA3A019A_1/17/13_(2-4)Comp_V_NM	Triad	2013-01-17 0:00:00	2	4	0	U	None	2.1	1											0	U	None	1.2	1																	
8	SIA3BT1-01A	SIA3BT1-01A_1/21/13_(0-2)Comp_V_NM	Triad	2013-01-21 0:00:00	0	2						0	U	None	370	5	0	U	None	38	5	0.58	J	None	1.1	1	0	U	None	370	5	0	U	None	72	2	0	U	None	150	2
8	SIA3BT1-01A	SIA3BT1-01A_1/21/13_(2-2)Grab_NM	Triad	2013-01-21 0:00:00	2	2																																					

Notes:
U=Non-Detect; J=Estimated value; J+=Estimated high; J-=Estimated low;
UJ=Estimated Non-Detect; UJ+=Estimated high Non-Detect
T=Compound identified in associated decontamination blank; UR= Rejected

TABLE F-1
SWMU SOIL DATA
HERCULES LLC AND PINOVA, INC.
BRUNSWICK, GA

							Aroclor 1232 8081B/8082A					Aroclor 1242 8081B/8082A					Aroclor 1248 8081B/8082A					Aroclor 1254 8081B/8082A					Aroclor 1260 8081B/8082A					Aroclor 1262 8081B/8082A					Aroclor 1268 8081B/8082A						
SWMU ID	Location ID	Sample ID	Event	Sample Date	Start Depth	End Depth	Result	Lab Flag	Qualifier	RDL	Dilution	Result	Lab Flag	Qualifier	RDL	Dilution	Result	Lab Flag	Qualifier	RDL	Dilution	Result	Lab Flag	Qualifier	RDL	Dilution	Result	Lab Flag	Qualifier	RDL	Dilution	Result	Lab Flag	Qualifier	RDL	Dilution	Result	Lab Flag	Qualifier	RDL	Dilution
7	SIA4AT1-05A	SIA4AT1-05A_2/13/13_(0-2)Comp_V_NM	Triad	2013-02-13 0:00:00	0	2	0	U	UJ	230	5	0	U	UJ	230	5	0	U	UJ	230	5	0	U	UJ	230	5	0	U	UJ	230	5	0	U	UJ	230	5	0	U	UJ	230	5
7	SIA4AT1-05A	SIA4AT1-05A_2/13/13_(2-2)Grab_NM	Triad	2013-02-13 0:00:00	2	2																																			
7	SIA4AT1-05A	SIA4AT1-05A_2/13/13_(2-4)Comp_V_NM	Triad	2013-02-13 0:00:00	2	4	0	U H	UJ	170	4	0	U H	UJ	170	4	0	U H	UJ	170	4	0	U H	UJ	170	4	0	U H	UJ	170	4	0	U H	UJ	170	4	0	U H	UJ	170	4
7	SIA4AT1-05A	SIA4AT1-05A_2/13/13_(4-4)Grab_NM	Triad	2013-02-13 0:00:00	4	4																																			
7	SIA4AT1-06A	SIA4AT1-06A_2/13/13_(0-2)Comp_V_NM	Triad	2013-02-13 0:00:00	0	2	0	U	None	780	20	0	U	None	780	20	0	U	None	780	20	0	U	None	780	20	0	U	None	780	20	0	U	None	780	20	0	U	None	780	20
7	SIA4AT1-06A	SIA4AT1-06A_2/13/13_(2-2)Grab_NM	Triad	2013-02-13 0:00:00	2	2																																			
7	SIA4AT1-06A	SIA4AT1-06A_2/13/13_(2-4)Comp_V_NM	Triad	2013-02-13 0:00:00	2	4	0	U H	UJ	180	4	0	U H	UJ	180	4	0	U H	UJ	180	4	0	U H	UJ	180	4	0	U H	UJ	180	4	0	U H	UJ	180	4	0	U H	UJ	180	4
7	SIA4AT1-06A	SIA4AT1-06A_2/13/13_(4-4)Grab_NM	Triad	2013-02-13 0:00:00	4	4																																			
7	SIA4AT2-02A	SIA4AT2-02A_2/14/13_(3-3)Grab_NM	Triad	2013-02-14 0:00:00	3	3																																			
7	SIA4AT2-03A	SIA4AT2-03A_2/14/13_(10-10)Grab_NM	Triad	2013-02-14 0:00:00	10	10																																			
7	SIA4AT2-04A	SIA4AT2-04A_2/14/13_(0-2)Comp_V_NM	Triad	2013-02-14 0:00:00	0	2	0	U	None	5200	125	0	U	None	5200	125	0	U	None	5200	125	0	U	None	5200	125	0	U	None	5200	125	0	U	None	5200	125	0	U	None	5200	125
7	SIA4AT2-04A	SIA4AT2-04A_2/14/13_(2-2)Grab_NM	Triad	2013-02-14 0:00:00	2	2																																			
7	SIA4AT2-04A	SIA4AT2-04A_2/14/13_(2-4)Comp_V_NM	Triad	2013-02-14 0:00:00	2	4	0	U H	UJ	11000	250	0	U H	UJ	11000	250	0	U H	UJ	11000	250	0	U H	UJ	11000	250	0	U H	UJ	11000	250	0	U H	UJ	11000	250	0	U H	UJ	11000	250
7	SIA4AT2-04A	SIA4AT2-04A_2/14/13_(4-4)Grab_NM	Triad	2013-02-14 0:00:00	4	4																																			
7	SIA4AT2-05A	SIA4AT2-05A_2/14/13_(0-2)Comp_V_NM	Triad	2013-02-14 0:00:00	0	2	0	U	None	1900	50	0	U	None	1900	50	0	U	None	1900	50	0	U	None	1900	50	0	U	None	1900	50	0	U	None	1900	50	0	U	None	1900	50
7	SIA4AT2-05A	SIA4AT2-05A_2/14/13_(2-2)Grab_NM	Triad	2013-02-14 0:00:00	2	2																																			
7	SIA4AT2-05A	SIA4AT2-05A_2/14/13_(2-4)Comp_V_NM	Triad	2013-02-14 0:00:00	2	4	0	U H	UJ	890	25	0	U H	UJ	890	25	0	U H	UJ	890	25	0	U H	UJ	890	25	0	U H	UJ	890	25	0	U H	UJ	890	25	0	U H	UJ	890	25
7	SIA4AT2-05A	SIA4AT2-05A_2/14/13_(4-4)Grab_NM	Triad	2013-02-14 0:00:00	4	4																																			
7	SIA4AT2-06A	SIA4AT2-06A_2/14/13_(0-2)Comp_V_DUP	Triad	2013-02-14 0:00:00	0	2	0	U	None	44	1	0	U	None	44	1	0	U	None	44	1	0	U	None	44	1	0	U	None	44	1	0	U	None	44	1	0	U	None	44	1
7	SIA4AT2-06A	SIA4AT2-06A_2/14/13_(0-2)Comp_V_NM	Triad	2013-02-14 0:00:00	0	2	0	U	None	41	1	0	U	None	41	1	0	U	None	41	1	0	U	None	41	1	0	U	None	41	1	0	U	None	41	1	0	U	None	41	1
7	SIA4AT2-06A	SIA4AT2-06A_2/14/13_(2-2)Grab_DUP	Triad	2013-02-14 0:00:00	2	2																																			
7	SIA4AT2-06A	SIA4AT2-06A_2/14/13_(2-2)Grab_NM	Triad	2013-02-14 0:00:00	2	2																																			
7	SIA4AT2-06A	SIA4AT2-06A_2/14/13_(2-4)Comp_V_NM	Triad	2013-02-14 0:00:00	2	4																																			
7	SIA4AT2-06A	SIA4AT2-06A_2/14/13_(4-4)Grab_NM	Triad	2013-02-14 0:00:00	4	4																																			
7	SIA4AT3-02A	SIA4AT3-02A_2/14/13_(0-2)Comp_V_NM	Triad	2013-02-14 0:00:00	0	2	0	U	None	4400	125	0	U	None	4400	125	0	U	None	4400	125	0	U	None	4400	125	0	U	None	4400	125	0	U	None	4400	125	0	U	None	4400	125
7	SIA4AT3-02A	SIA4AT3-02A_2/14/13_(2-2)Grab_NM	Triad	2013-02-14 0:00:00	2	2																																			
7	SIA4AT3-02A	SIA4AT3-02A_2/14/13_(2-4)Comp_V_NM	Triad	2013-02-14 0:00:00	2	4	0	U H	UJ	200	5	0	U H	UJ	200	5	0	U H	UJ	200	5	0	U H	UJ	200	5	0	U H	UJ	200	5	0	U H	UJ	200	5	0	U H	UJ	200	5
7	SIA4AT3-02A	SIA4AT3-02A_2/14/13_(4-4)Grab_NM	Triad	2013-02-14 0:00:00	4	4																																			
7	SIA4AT3-03A	SIA4AT3-03A_2/14/13_(0-2)Comp_V_NM	Triad	2013-02-14 0:00:00	0	2	0	U	None	4400	125	0	U	None	4400	125	0	U	None	4400	125	0	U	None	4400	125	0	U	None	4400	125	0	U	None	4400	125	0	U	None	4400	125
7	SIA4AT3-03A	SIA4AT3-03A_2/14/13_(2-2)Grab_NM	Triad	2013-02-14 0:00:00	2	2																																			
7	SIA4AT3-03A	SIA4AT3-03A_2/14/13_(2-4)Comp_V_NM	Triad	2013-02-14 0:00:00	2	4	0	U H	UJ	180	5	0	U H	UJ	180	5	0	U H	UJ	180	5	0	U H	UJ	180	5	0	U H	UJ	180	5	0	U H	UJ	180	5	0	U H	UJ	180	5
7	SIA4AT3-03A	SIA4AT3-03A_2/14/13_(4-4)Grab_NM	Triad	2013-02-14 0:00:00	4	4																																			
7	SIA4AT3-04A	SIA4AT3-04A_2/14/13_(0-2)Comp_V_NM	Triad	2013-02-14 0:00:00	0	2	0	U	None	890	25	0	U	None	890	25	0	U	None	890	25	0	U	None	890	25	0	U	None	890	25	0	U	None	890	25	0	U	None	890	25
7	SIA4AT3-04A	SIA4AT3-04A_2/14/13_(2-2)Grab_NM	Triad	2013-02-14 0:00:00	2	2																																			
7	SIA4AT3-04A	SIA4AT3-04A_2/14/13_(2-4)Comp_V_NM	Triad	2013-02-14 0:00:00	2	4	0	U H	UJ	180	5	0	U H	UJ	180	5	0	U H	UJ	180	5	0	U H	UJ	180	5	0	U H	UJ	180	5	0	U H	UJ	180	5	0	U H	UJ	180	5
7	SIA4AT3-04A	SIA4AT3-04A_2/14/13_(4-4)Grab_NM	Triad	2013-02-14 0:00:00	4	4																																			
7	SIA4AT3-05A	SIA4AT3-05A_2/14/13_(0-2)Comp_V_NM	Triad	2013-02-14 0:00:00	0	2	0	U	None	190	5	0	U	None	190	5	0	U	None	190	5	0	U	None	190	5	0	U	None	190	5	0	U	None	190	5	0	U	None	190	5
7	SIA4AT3-05A	SIA4AT3-05A_2/14/13_(2-2)Grab_NM	Triad	2013-02-14 0:00:00	2	2																																			
7	SIA4AT3-06A	SIA4AT3-06A_2/14/13_(0-2)Comp_V_NM	Triad	2013-02-14 0:00:00	0	2	0	U	None	200	5	0	U	None	200	5	0	U	None	200	5	0	U	None	200	5	0	U	None	200	5	0	U	None	200	5	0	U	None	200	5
7	SIA4AT3-06A	SIA4AT3-06A_2/14/13_(2-2)Grab_NM	Triad	2013-02-14 0:00:00	2	2																																			
7	SIA4AVINS04	SIA4AVINS04_7/11/14_(0-2)Comp_V_NM	Triad	2014-07-11 0:00:00	0	2	0	U	None	4000	50	0	U	None	4000	50	0	U	None	4000	50	0	U	None	4000	50	0	U	None	4000	50	0	U	None	4000	50	0	U	None	4000	50
7	SIA4AVINS04	SIA4AVINS04_7/11/14_(0-2)Comp_V_RE	Triad	2014-07-11 0:00:00	0	2																																			
7	SIA4AVINS04	SIA4AVINS04_7/11/14_(2-2)Grab_NM	Triad	2014-07-11 0:00:00	2	2																																			
7	SIA4AVINS05	SIA4AVINS05_7/11/14_(0-2)Comp_V_NM	Triad	2014-07-11 0:00:00	0	2	0	U	None	3500	50	0	U	None	3500	50	0	U	None	3500	50	0	U	None	3500	50	0	U	None	3500	50	0	U	None	3500	50	0	U	None	3500	50
7	SIA4AVINS05	SIA4AVINS05_7/11/14_(0-2)Comp_V_RE	Triad	2014-07-11 0:00:00	0	2																																			
7	SIA4AVINS05	SIA4AVINS05_7/11/14_(2-2)Grab_NM	Triad	2014-07-11 0:00:00	2	2																																			
7	SIA4AVINS06	SIA4AVINS06_7/11/14_(0-2)Comp_V_NM	Triad	2014-07-11 0:00:00	0	2	0	U	None	40	1	0	U	None	40	1	0	U	None	40	1	0	U	None	40	1	0	U	None	40	1	0	U	None	40	1	0	U	None	40	1
7	SIA4AVINS06	SIA4AVINS06_7/11/14_(0-2)Comp_V_RE	Triad	2014-07-11 0:00:00	0	2																																			
7	SIA4AVINS06	SIA4AVINS06_7/11/14_(2-2)Grab_NM	Triad	2014-07-11 0:00:00	2	2																																			
7	SIA4AVINS07	SIA4AVINS07_7/11/14_(0-2)Comp_V_NM	Triad	2014-07-11 0:00:00	0	2	0	U	None	36	1	0	U	None	36	1	0	U	None	36	1	0	U	None	36	1	0	U	None	36	1	0	U	None	36	1	0	U	None	36	1
7	SIA4AVINS07	SIA4AVINS07_7/11/14_(0-2)Comp_V_RE	Triad	2014-07-11 0:00:00	0	2																																			
7	SIA4AVINS07	SIA4AVINS07_7/11/14_(2-2)Grab_NM	Triad	2014-07-11 0:00:00	2	2																																			
7	SIA4AVINS08	SIA4AVINS08_7/11/14_(0-2)Comp_V_NM	Triad	2014-07-11 0:00:00	0	2	0	U	None	36	1	0	U	None	36	1	0	U	None	36	1	0	U	None	36	1	0	U	None	36	1	0	U	None	36	1	0	U	None	36	1
7	SIA4AVINS08	SIA4AVINS08_7/11/14_(0-2)Comp_V_RE	Triad	2014-07-11 0:00:00	0	2																																			
7	SIA4AVINS08	SIA4AVINS08_7/11/14_(2-2)Grab_NM	Triad	2014-07-11 0:00:00	2	2																																			
7	SIA4AVINS09	SIA4AVINS09_7/11/14_(0-2)Comp_V_NM	Triad	2014-07-11 0:00:00	0	2	0	U	None	190	5	0	U	None	190	5	0	U	None	190	5	0	U	None	190	5	0	U	None	190	5	0	U	None	190	5	0	U	None	190	5
7	SIA4AVINS09	SIA4AVINS09_7/11/14_(0-2)Comp_V_RE	Triad	2014-07-11 0:00:00	0	2																																			
7	SIA4AVINS09	SIA4AVINS09_7/11/14_(2-2)Grab_NM	Triad	2014-07-11 0:00:00	2	2																																			
7	SIA4AVINS10	SIA4AVINS10_7/11/14_(0-2)Comp_V_DUP	Triad	2014-07-11 0:00:00	0	2	0	U	None	2100	25	0	U	None	2100	25	0	U	None	2100	25	0	U	None	2100	25	0	U	None	2100	25	0	U	None	2100	25	0	U	None	2100	25
7	SIA4AVINS10	SIA4AVINS10_7/11/14_(0-2)Comp_V_NM	Triad	2014-07-11 0:00:00	0	2	0	U	None	4200	50	0	U	None	4200	50	0	U	None	4200	50	0	U	None	4200	50	0	U	None	4200	50	0	U	None	4200	50	0	U	None	4200	50
7	SIA4AVINS10	SIA4AVINS10_7/11/14_(0-2)Comp_V_RE	Triad	2014-07-11 0:00:00	0	2																																			
7	SIA4AVINS10	SIA4AVINS10_7/11/14_(2-2)Grab_DUP	Triad	2014-07-11 0:00:00	2	2																																			
7	SIA4AVINS11	SIA4AVINS11_7/11/14_(0-2)Comp_V_NM	Triad	2014-07-11 0:00:00	0	2	0	U	None	1800	25	0	U	None	1800	25	0	U	None	1800	25	0	U	None	1800	25	0	U	None	1800	25	0	U	None	1800	25	0	U	None	1800	25
7	SIA4AVINS11	SIA4AVINS11_7/11/14_(0-2)Comp_V_RE	Triad	2014-07-11 0:00:00	0	2																																			
7	SIA4AVINS11	SIA4AVINS11_7/11/14_(2-2)Grab_NM	Triad	2014-07-11 0:00:00	2	2																																			
7	SIA4AVINS12	SIA4AVINS12_7/11/14_(0-2)Comp_V_NM	Triad	2014-07-11 0:00:00	0	2	0	U	None	1900	25	0	U	None	1900	25	0	U	None	1900	25	0	U	None	1900	25	0	U	None	1900	25	0	U	None	1900	25	0	U	None	1900	25
7	SIA4AVINS12	SIA4AVINS12_7/11/14_(0-2)Comp_V_RE	Triad	2014-07-11 0:00:00	0	2																																			
7	SIA4AVINS12	SIA4AVINS12_7/11/14_(2-2)Grab_NM	Triad	2014-07-11 0:00:00	2	2																																			
7	SIA4AVINS13	SIA4AVINS13_7/11/14_(0-2)Comp_V_NM	Triad	2014-07-11 0:00:00	0	2	0	U	None	1700	25	0	U	None	1700	25	0	U	None	1700	25	0	U	None	1700	25	0	U	None	1700	25	0	U	None	1700	25	0	U	None	1700	25
7	SIA4AVINS13	SIA4AVINS13_7/11/14_(0-2)Comp_V_RE	Triad	2014-07-11 0:00:00	0	2																																			
7	SIA4AVINS13	SIA4AVINS13_7/11/14_(2-2)Grab_NM	Triad	2014-07-11 0:00:00	2	2																																			
7	SS001A07	SS001A07_1/11/95_(0-0.5)Grab_NM	D&M_RFI-1995	1995-01-11 0:00:00	0	0.5	0	U	None	20000	0	0	U	None	20000	0	0	U	None	20000	0	0	U	None	20000	0	0	U	None	20000	0											
7	SS002A07	SS002A07_1/11/95_(0-0.5)Grab_NM	D&M_RFI-1995	1995-01-11 0:00:00	0	0.5	0	U	None	2200	0	0	U	None	2200	0	0	U	None	2200	0	0	U	None	2200	0	0	U	None	2200	0											
7	SS003A07	SS003A07_1/11/95_(0-0.5)Grab_NM	D&M_RFI-1995	1995-01-11 0:00:00	0	0.5	0	U	None	4200	0	0	U	None	4200	0	0	U	None	4200	0	0	U	None	4200	0	0	U	None	4200	0											
7	SS004A07	SS004A07_12/8/94_(0-0.5)Grab_NM	D&M_RFI-1995	1994-12-08 0:00:00	0	0.5	0	U	None	96000	0	0	U	None	96000	0	0	U	None	96000	0	0	U	None	96000	0	0	U	None	96000	0											
7	SS-228	SS-228_5/3/00_(0-1)Grab_NM	RFI2-2000	2000-05-03 0:00:00	0	1																																			
7	SS-228	SS-228_5/3/00_(1-2)Grab_NM	RFI2-2000	2000-05-03 0:00:00	1	2																																			
7	SS-228	SS-228_6/26/00_(2-3)Grab_NM	RFI2-2000	2000-06-26 0:00:00	2	3																																			
7	SS-228	SS-228_6/26/00_(3-4)Grab_NM	RFI2-2000	2000-06-26 0:00:00	3	4																																			
7	SS-228	SS-228_6/26/00_(4-5)Grab_NM	RFI2-2000	2000-06-26 0:00:00	4	5																																			
7	SS-231	SS-231_5/3/00_(0-1)Grab_NM	RFI2-2000	2000-05-03 0:00:00	0	1																																			
7	SS-231	SS-231_5/3/00_(1-2)Grab_NM	RFI2-2000	2000-05-03 0:00:00	1	2																																			
7	SS-231	SS-231_6/26/00_(2-3)Grab_NM	RFI2-2000	2000-06-26 0:00:00	2	3																																			
7	SS-231	SS-231_6/26/00_(3-4)Grab_DUP	RFI2-2000	2000-06-26 0:00:00	3	4																																			
7	SS-231	SS-231_6/26/00_(3-4)Grab_NM	RFI2-2000	2000-06-26 0:00:00	3	4																																			
7	SS-232	SS-232_5/8/00_(0-1)Grab_NM	RFI2-2000	2000-05-08 0:00:00	0	1	0	U	None	370	10	0	U	None	370	10	0	U	None	370	10	0	U	None	370	10	0	U	None	370	10											
7	SS-232	SS-232_5/8/00_(1-2)Grab_NM	RFI2-2000	2000-05-08 0:00:00	1	2	0	U	None	37	1	0	U	None	37	1	0	U	None	37	1	0	U	None	37	1	0	U	None	37	1											
7	SS-232	SS-232_6/28/00_(2-3)Grab_NM	RFI2-2000	2000-06-28 0:00:00	2	3																																			
7	SS-232	SS-232_6/28/00_(3-4)Grab_NM	RFI2-2000	2000-06-28 0:00:00	3	4																																			
7	SS-232	SS-232_6/28/00_(4-5)Grab_NM	RFI2-2000	2000-06-28 0:00:00	4	5																																			
7	SS-360	SS-360_11/1/06_(0-1)Grab_NM	Phase 3 RFI	2006-11-01 0:00:00	0	1																																			
7	SS-360	SS-360_11/1/06_(1-2)Grab_NM	Phase 3 RFI	2006-11-01 0:00:00	1	2																																			
7	SS-360	SS-360_11/1/06_(2-3)Grab_NM	Phase 3 RFI	2006-11-01 0:00:00	2	3																																			
7	SS-361	SS-361_11/1/06_(0-1)Grab_NM	Phase 3 RFI	2006-11-01 0:00:00	0	1																																			
7	SS-361	SS-361_11/1/06_(1-2)Grab_NM	Phase 3 RFI	2006-11-01 0:00:00	1	2																																			
7	SS-366	SS-366_11/20/06_(0-1)Grab_NM	Phase 3 RFI	2006-11-20 0:00:00	0	1																																			
7	SS-367	SS-367_11/1/06_(0-1)Grab_NM	Phase 3 RFI	2006-11-01 0:00:00	0	1																																			
7	SS-368	SS-368_11/1/06_(0-1)Grab_NM	Phase 3 RFI	2006-11-01 0:00:00	0	1																																			
7	SS-368	SS-368_11/1/06_(1-2)Grab_NM	Phase 3 RFI	2006-11-01 0:00:00	1	2																																			
8	SIA3A019A	SIA3A019A_1/16/13_(0-2)Comp_V_NM	Triad	2013-01-16 0:00:00	0	2																																			
8	SIA3A019A	SIA3A019A_1/16/13_(2-2)Grab_NM	Triad	2013-01-16 0:00:00	2	2																																			
8	SIA3A019A	SIA3A019A_1/16/13_(4-4)Grab_NM	Triad	2013-01-16 0:00:00	4	4																																			
8	SIA3A019A	SIA3A019A_1/17/13_(2-4)Comp_V_NM	Triad	2013-01-17 0:00:00	2	4																																			
8	SIA3BT1-01A	SIA3BT1-01A_1/21/13_(0-2)Comp_V_NM	Triad	2013-01-21 0:00:00	0	2	0	U	None	72	2	0	U	None	72	2	0	U	None	72	2	0	U	None	72	2	0	U	None	72	2	0	U	None	72	2	0	U	None	72	2
8	SIA3BT1-01A	SIA3BT1-01A_1/21/13_(2-2)Grab_NM	Triad	2013-01-21 0:00:00	2	2																																			

Notes:
U=Non-Detect; J=Estimated value; J+=Estimated high; J-=Estimated low;
UJ=Estimated Non-Detect; UJ+=Estimated high Non-Detect
T=Compound identified in associated decontamination blank; UR= Rejected

TABLE F-1
SWMU SOIL DATA
HERCULES LLC AND PINOVA, INC.
BRUNSWICK, GA

							Arsenic 6020A					Barium 6020A					Benzo(a)anthracene 8270D LL					Benzo(a)pyrene 8270D LL					Benzo(b)fluoranthene 8270D LL					Benzo(g,h,i)perylene 8270D LL					Benzo(k)fluoranthene 8270D LL					Benzyl alcohol 8270D LL			
SWMU ID	Location ID	Sample ID	Event	Sample Date	Start Depth	End Depth	Result	Lab Flag	Qualifier	RDL	Dilution	Result	Lab Flag	Qualifier	RDL	Dilution	Result	Lab Flag	Qualifier	RDL	Dilution	Result	Lab Flag	Qualifier	RDL	Dilution	Result	Lab Flag	Qualifier	RDL	Dilution	Result	Lab Flag	Qualifier	RDL	Dilution	Result	Lab Flag	Qualifier	RDL	Dilution	Result	Lab Flag
7	SIA4AT1-05A	SIA4AT1-05A_2/13/13_(0-2)Comp_V_NM	Triad	2013-02-13 0:00:00	0	2	1	None	None	0.29	1	19	None	None	0.59	1	0	U	None	9.5	1	26	None	None	9.5	1	51	None	None	9.5	1	13	None	None	9.5	1	35	None	None	9.5	1	0	U
7	SIA4AT1-05A	SIA4AT1-05A_2/13/13_(2-2)Grab_NM	Triad	2013-02-13 0:00:00	2	2																																						
7	SIA4AT1-05A	SIA4AT1-05A_2/13/13_(2-4)Comp_V_NM	Triad	2013-02-13 0:00:00	2	4	3.9	None	None	0.3	1	38	None	None	0.6	1	520	H	J	440	50	580	H	J	440	50	470	H	J	440	50	310	J H	J	440	50	420	J H	J	440	50	0	U H
7	SIA4AT1-05A	SIA4AT1-05A_2/13/13_(4-4)Grab_NM	Triad	2013-02-13 0:00:00	4	4																																						
7	SIA4AT1-06A	SIA4AT1-06A_2/13/13_(0-2)Comp_V_NM	Triad	2013-02-13 0:00:00	0	2	0.79	None	None	0.27	1	20	None	None	0.54	1	0	U	None	79	10	0	U	None	79	10	0	U	None	79	10	0	U	None	79	10	0	U	None	79	10	0	U
7	SIA4AT1-06A	SIA4AT1-06A_2/13/13_(2-2)Grab_NM	Triad	2013-02-13 0:00:00	2	2																																						
7	SIA4AT1-06A	SIA4AT1-06A_2/13/13_(2-4)Comp_V_NM	Triad	2013-02-13 0:00:00	2	4	0.54	None	None	0.33	1	15	None	None	0.66	1																												
7	SIA4AT1-06A	SIA4AT1-06A_2/13/13_(4-4)Grab_NM	Triad	2013-02-13 0:00:00	4	4																																						
7	SIA4AT2-02A	SIA4AT2-02A_2/14/13_(3-3)Grab_NM	Triad	2013-02-14 0:00:00	3	3																																						
7	SIA4AT2-03A	SIA4AT2-03A_2/14/13_(10-10)Grab_NM	Triad	2013-02-14 0:00:00	10	10																																						
7	SIA4AT2-04A	SIA4AT2-04A_2/14/13_(0-2)Comp_V_NM	Triad	2013-02-14 0:00:00	0	2	0.56	None	None	0.31	1	9	None	None	0.63	1	0	U	None	840	100	0	U	None	840	100	0	U	None	840	100	0	U	None	840	100	0	U	None	840	100	0	U
7	SIA4AT2-04A	SIA4AT2-04A_2/14/13_(2-2)Grab_NM	Triad	2013-02-14 0:00:00	2	2																																						
7	SIA4AT2-04A	SIA4AT2-04A_2/14/13_(2-4)Comp_V_NM	Triad	2013-02-14 0:00:00	2	4	0.47	None	None	0.31	1	4.9	None	None	0.63	1																												
7	SIA4AT2-04A	SIA4AT2-04A_2/14/13_(4-4)Grab_NM	Triad	2013-02-14 0:00:00	4	4																																						
7	SIA4AT2-05A	SIA4AT2-05A_2/14/13_(0-2)Comp_V_NM	Triad	2013-02-14 0:00:00	0	2	0.43	None	None	0.28	1	6.4	None	None	0.56	1	0	U	None	3700	10	0	U	None	3700	10	0	U	None	3700	10	0	U	None	3700	10	0	U	None	3700	10	0	U
7	SIA4AT2-05A	SIA4AT2-05A_2/14/13_(2-2)Grab_NM	Triad	2013-02-14 0:00:00	2	2																																						
7	SIA4AT2-05A	SIA4AT2-05A_2/14/13_(2-4)Comp_V_NM	Triad	2013-02-14 0:00:00	2	4	0.5	None	None	0.26	1	4.7	None	None	0.53	1																												
7	SIA4AT2-05A	SIA4AT2-05A_2/14/13_(4-4)Grab_NM	Triad	2013-02-14 0:00:00	4	4																																						
7	SIA4AT2-06A	SIA4AT2-06A_2/14/13_(0-2)Comp_V_DUP	Triad	2013-02-14 0:00:00	0	2	0.69	None	None	0.31	1	5.2	None	None	0.62	1	0	U	None	8.9	1	0	U	None	8.9	1	0	U	None	8.9	1	0	U	None	8.9	1	0	U	None	8.9	1	0	U
7	SIA4AT2-06A	SIA4AT2-06A_2/14/13_(0-2)Comp_V_NM	Triad	2013-02-14 0:00:00	0	2	0.61	None	None	0.3	1	5.2	None	None	0.59	1	0	U	None	84	10	0	U	None	84	10	0	U	None	84	10	0	U	None	84	10	0	U	None	84	10	0	U
7	SIA4AT2-06A	SIA4AT2-06A_2/14/13_(2-2)Grab_DUP	Triad	2013-02-14 0:00:00	2	2																																						
7	SIA4AT2-06A	SIA4AT2-06A_2/14/13_(2-2)Grab_NM	Triad	2013-02-14 0:00:00	2	2																																						
7	SIA4AT2-06A	SIA4AT2-06A_2/14/13_(2-4)Comp_V_NM	Triad	2013-02-14 0:00:00	2	4	0.44	None	None	0.26	1	3.2	None	None	0.52	1																												
7	SIA4AT2-06A	SIA4AT2-06A_2/14/13_(4-4)Grab_NM	Triad	2013-02-14 0:00:00	4	4																																						
7	SIA4AT3-02A	SIA4AT3-02A_2/14/13_(0-2)Comp_V_NM	Triad	2013-02-14 0:00:00	0	2	0.72	None	None	0.25	1	12	None	None	0.49	1	0	U	None	7000	100	0	U	None	7000	100	0	U	None	7000	100	0	U	None	7000	100	0	U	None	7000	100	0	U
7	SIA4AT3-02A	SIA4AT3-02A_2/14/13_(2-2)Grab_NM	Triad	2013-02-14 0:00:00	2	2																																						
7	SIA4AT3-02A	SIA4AT3-02A_2/14/13_(2-4)Comp_V_NM	Triad	2013-02-14 0:00:00	2	4	0.48	None	None	0.3	1	11	None	None	0.6	1																												
7	SIA4AT3-02A	SIA4AT3-02A_2/14/13_(4-4)Grab_NM	Triad	2013-02-14 0:00:00	4	4																																						
7	SIA4AT3-03A	SIA4AT3-03A_2/14/13_(0-2)Comp_V_NM	Triad	2013-02-14 0:00:00	0	2	2	None	None	0.26	1	16	None	None	0.52	1	0	U	None	7200	100	0	U	None	7200	100	0	U	None	7200	100	0	U	None	7200	100	0	U	None	7200	100	0	U
7	SIA4AT3-03A	SIA4AT3-03A_2/14/13_(2-2)Grab_NM	Triad	2013-02-14 0:00:00	2	2																																						
7	SIA4AT3-03A	SIA4AT3-03A_2/14/13_(2-4)Comp_V_NM	Triad	2013-02-14 0:00:00	2	4	0.2	J	None	0.27	1	2.8	None	None	0.55	1																												
7	SIA4AT3-03A	SIA4AT3-03A_2/14/13_(4-4)Grab_NM	Triad	2013-02-14 0:00:00	4	4																																						
7	SIA4AT3-04A	SIA4AT3-04A_2/14/13_(0-2)Comp_V_NM	Triad	2013-02-14 0:00:00	0	2	8.9	None	None	0.25	1	11	None	None	0.5	1	0	U	None	720	100	0	U	None	720	100	0	U	None	720	100	0	U	None	720	100	0	U	None	720	100	0	U
7	SIA4AT3-04A	SIA4AT3-04A_2/14/13_(2-2)Grab_NM	Triad	2013-02-14 0:00:00	2	2																																						
7	SIA4AT3-04A	SIA4AT3-04A_2/14/13_(2-4)Comp_V_NM	Triad	2013-02-14 0:00:00	2	4	0.32	None	None	0.27	1	1.9	None	None	0.53	1																												
7	SIA4AT3-04A	SIA4AT3-04A_2/14/13_(4-4)Grab_NM	Triad	2013-02-14 0:00:00	4	4																																						
7	SIA4AT3-05A	SIA4AT3-05A_2/14/13_(0-2)Comp_V_NM	Triad	2013-02-14 0:00:00	0	2	0.82	None	None	0.28	1	10	None	None	0.56	1	650	J	None	760	100	890	None	None	760	100	770	None	None	760	100	600	J	None	760	100	870	None	None	760	100	0	U
7	SIA4AT3-05A	SIA4AT3-05A_2/14/13_(2-2)Grab_NM	Triad	2013-02-14 0:00:00	2	2																																						
7	SIA4AT3-06A	SIA4AT3-06A_2/14/13_(0-2)Comp_V_NM	Triad	2013-02-14 0:00:00	0	2	1.2	None	None	0.3	1	19	None	None	0.59	1	0	U	None	81	10	0	U	None	81	10	0	U	None	81	10	0	U	None	81	10	0	U	None	81	10	0	U
7	SIA4AT3-06A	SIA4AT3-06A_2/14/13_(2-2)Grab_NM	Triad	2013-02-14 0:00:00	2	2																																						
7	SIA4AVINS04	SIA4AVINS04_7/11/14_(0-2)Comp_V_NM	Triad	2014-07-11 0:00:00	0	2											0	U	None	160000	500	0	U *	None	160000	500	0	U	None	160000	500	0	U *	None	160000	500	0	U *	None	160000	500	0	U
7	SIA4AVINS04	SIA4AVINS04_7/11/14_(0-2)Comp_V_RE	Triad	2014-07-11 0:00:00	0	2											0	U H	None	4100	500	0	U H	None	4100	500	0	U H	None	4100	500	0	U H	None	4100	500	0	U H	None	4100	500	0	U H
7	SIA4AVINS04	SIA4AVINS04_7/11/14_(2-2)Grab_NM	Triad	2014-07-11 0:00:00	2	2																																						
7	SIA4AVINS05	SIA4AVINS05_7/11/14_(0-2)Comp_V_NM	Triad	2014-07-11 0:00:00	0	2											0	U	None	140000	500	0	U *	None	140000	500	0	U	None	140000	500	0	U *	None	140000	500	0	U *	None	140000	500	0	U
7	SIA4AVINS05	SIA4AVINS05_7/11/14_(0-2)Comp_V_RE	Triad	2014-07-11 0:00:00	0	2											0	U H	None	3500	500	0	U H	None	3500	500	0	U H	None	3500	500	0	U H	None	3500	500	0	U H	None	3500	500	0	U H
7	SIA4AVINS05	SIA4AVINS05_7/11/14_(2-2)Grab_NM	Triad	2014-07-11 0:00:00	2	2																																						
7	SIA4AVINS06	SIA4AVINS06_7/11/14_(0-2)Comp_V_NM	Triad	2014-07-11 0:00:00	0	2											0	U	None	4000	500	0	U *	None	4000	500	0	U	None	4000	500	0	U *	None	4000	500	0	U *	None	4000	500	0	U
7	SIA4AVINS06	SIA4AVINS06_7/11/14_(0-2)Comp_V_RE	Triad	2014-07-11 0:00:00	0	2											0	U H	None	4000	500	0	U H	None	4000	500	0	U H	None	4000	500	0	U H	None	4000	500	0	U H	None	4000	500	0	U H
7	SIA4AVINS06	SIA4AVINS06_7/11/14_(2-2)Grab_NM	Triad	2014-07-11 0:00:00	2	2																																						
7	SIA4AVINS07	SIA4AVINS07_7/11/14_(0-2)Comp_V_NM	Triad	2014-07-11 0:00:00	0	2											0	U	None	3700	500	0	U *	None	3700	500	0	U	None	3700	500	0	U *	None	3700	500	0	U *	None	3700	500	0	U
7	SIA4AVINS07	SIA4AVINS07_7/11/14_(0-2)Comp_V_RE	Triad	2014-07-11 0:00:00	0	2											0	U H	None	3700	500	0	U H	None	3700	500	0	U H	None	3700	500	0	U H	None	3700	500	0	U H	None	3700	500	0	U H
7	SIA4AVINS07	SIA4AVINS07_7/11/14_(2-2)Grab_NM	Triad	2014-07-11 0:00:00	2	2																																						
7	SIA4AVINS08	SIA4AVINS08_7/11/14_(0-2)Comp_V_NM	Triad	2014-07-11 0:00:00	0	2											0	U	None	3700	500	0	U *	None	3700	500	0	U	None	3700	500	0	U *	None	3700	500	0	U *	None	3700	500	0	U
7	SIA4AVINS08	SIA4AVINS08_7/11/14_(0-2)Comp_V_RE	Triad	2014-07-11 0:00:00	0	2											0	U H	None	3700	500	0	U H	None	3700	500	0	U H	None	3700	500	0	U H	None	3700	500	0	U H	None	3700	500	0	U H
7	SIA4AVINS08	SIA4AVINS08_7/11/14_(2-2)Grab_NM	Triad	2014-07-11 0:00:00	2	2																																						
7	SIA4AVINS09	SIA4AVINS09_7/11/14_(0-2)Comp_V_NM	Triad	2014-07-11 0:00:00	0	2											0	U	None	39000	500	0	U *	None	39000	500	0	U	None	39000	500	0	U *	None	39000	500	0	U *	None	39000	500	0	U
7	SIA4AVINS09	SIA4AVINS09_7/11/14_(0-2)Comp_V_RE	Triad	2014-07-11 0:00:00	0	2											0	U H	None	3900	500	0	U H	None	3900	500	0	U H	None	3900	500	0	U H	None	3900	500	0	U H	None	3900	500	0	U H
7	SIA4AVINS09	SIA4AVINS09_7/11/14_(2-2)Grab_NM	Triad	2014-07-11 0:00:00	2	2																																						
7	SIA4AVINS10	SIA4AVINS10_7/11/14_(0-2)Comp_V_DUP	Triad	2014-07-11 0:00:00	0	2											0	U	None	4400	500	0	U *	None	4400	500	0	U	None	4400	500	0	U *	None	4400	500	0	U *	None	4400	500	0	U
7	SIA4AVINS10	SIA4AVINS10_7/11/14_(0-2)Comp_V_NM	Triad	2014-07-11 0:00:00	0	2											0	U	None	86000	500	0	U *	None	86000	500	0	U	None	86000	500	0	U *	None	86000	500	0	U *	None	86000	500	0	U
7	SIA4AVINS10	SIA4AVINS10_7/11/14_(0-2)Comp_V_RE	Triad	2014-07-11 0:00:00	0	2											0	U H	None	4300	500	0	U H	None	4300	500	0	U H	None	4300	500	0	U H	None	4300	500	0	U H	None	4300	500	0	U H
7	SIA4AVINS10	SIA4AVINS10_7/11/14_(2-2)Grab_DUP	Triad	2014-07-11 0:00:00	2	2																																						
7	SIA4AVINS11	SIA4AVINS11_7/11/14_(0-2)Comp_V_NM	Triad	2014-07-11 0:00:00	0	2											0	U	None	150000	500	0	U *	None	150000	500	0	U	None	150000	500	0	U *	None	150000	500	0	U *	None	150000	500	0	U
7	SIA4AVINS11	SIA4AVINS11_7/11/14_(0-2)Comp_V_RE	Triad	2014-07-11 0:00:00	0	2											0	U H	None	11000	500	0	U H	None	11000	500	0	U H	None	11000	500	0	U H	None	11000	500	0	U H	None	11000	500	0	U H
7	SIA4AVINS11	SIA4AVINS11_7/11/14_(2-2)Grab_NM	Triad	2014-07-11 0:00:00	2	2																																						
7	SIA4AVINS12	SIA4AVINS12_7/11/14_(0-2)Comp_V_NM	Triad	2014-07-11 0:00:00	0	2											0	U	None	150000	500	0	U *	None	150000	500	0	U	None	150000	500	0	U *	None	150000	500	0	U *	None	150000	500	0	U
7	SIA4AVINS12	SIA4AVINS12_7/11/14_(0-2)Comp_V_RE	Triad	2014-07-11 0:00:00	0	2											0	U H	None	3800	500	0	U H	None	3800	500	0	U H	None	3800	500	0	U H	None	3800	500	0	U H	None	3800	500	0	U H
7	SIA4AVINS12	SIA4AVINS12_7/11/14_(2-2)Grab_NM	Triad	2014-07-11 0:00:00	2	2																																						
7	SIA4AVINS13	SIA4AVINS13_7/11/14_(0-2)Comp_V_NM	Triad	2014-07-11 0:00:00	0	2											0	U	None	140000	500	0	U *	None	140000	500	0	U	None	140000	500	0	U *	None	140000	500	0	U *	None	140000	500	0	U
7	SIA4AVINS13	SIA4AVINS13_7/11/14_(0-2)Comp_V_RE	Triad	2014-07-11 0:00:00	0	2											0	U H	None	3500	500	0	U H	None	3500	500	0	U H	None	3500	500	0	U H	None	3500	500	0	U H	None	3500	500	0	U H
7	SIA4AVINS13	SIA4AVINS13_7/11/14_(2-2)Grab_NM	Triad	2014-07-11 0:00:00	2	2																																						
7	SS001A07	SS001A07_1/11/95_(0-0.5)Grab_NM	D&M_RFI-1995	1995-01-11 0:00:00	0	0.5	0	U	None	1.2	1	2.9	None	None	None	1	0	U	None	20000	50	0	U	None	20000	50	0	U	None	20000	50	0	U	None	20000	50	0	U	None	20000	50	0	U
7	SS002A07	SS002A07_1/11/95_(0-0.5)Grab_NM	D&M_RFI-1995	1995-01-11 0:00:00	0	0.5	0	U	None	1.2	1	0	U	None	1.2	1	0	U	None	8100	20	0	U	None	8100	20	0	U	None	8100	20	0	U	None	8100	20	0	U	None	8100	20	0	U
7	SS003A07	SS003A07_1/11/95_(0-0.5)Grab_NM	D&M_RFI-1995	1995-01-11 0:00:00	0	0.5	0	U	None	1.2	1	2.2	None	None	None	1	0	U	None	7900	20	0	U	None	7900	20	0	U	None	7900	20	0	U	None	7900	20	0	U	None	7900	20	0	U
7	SS004A07	SS004A07_12/8/94_(0-0.5)Grab_NM	D&M_RFI-1995	1994-12-08 0:00:00	0	0.5	0	U	None	1.1	1	23	None	None	None	1	0	U	None	19000	5	0	U	None	19000	5	0	U	None	19000	5	0	U	None	19000	5	0	U	None	19000	5	0	U
7	SS-228	SS-228_5/3/00_(0-1)Grab_NM	RFI2-2000	2000-05-03 0:00:00	0	1																																						
7	SS-228	SS-228_5/3/00_(1-2)Grab_NM	RFI2-2000	2000-05-03 0:00:00	1	2																																						
7	SS-228	SS-228_6/26/00_(2-3)Grab_NM	RFI2-2000	2000-06-26 0:00:00	2	3																																						
7	SS-228	SS-228_6/26/00_(3-4)Grab_NM	RFI2-2000	2000-06-26 0:00:00	3	4																																						
7	SS-228	SS-228_6/26/00_(4-5)Grab_NM	RFI2-2000	2000-06-26 0:00:00	4	5																																						
7	SS-231	SS-231_5/3/00_(0-1)Grab_NM	RFI2-2000	2000-05-03 0:00:00	0	1																																						
7	SS-231	SS-231_5/3/00_(1-2)Grab_NM	RFI2-2000	2000-05-03 0:00:00	1	2																																						
7	SS-231	SS-231_6/26/00_(2-3)Grab_NM	RFI2-2000	2000-06-26 0:00:00	2	3																																						
7	SS-231	SS-231_6/26/00_(3-4)Grab_DUP	RFI2-2000	2000-06-26 0:00:00	3	4																																						
7	SS-231	SS-231_6/26/00_(3-4)Grab_NM	RFI2-2000	2000-06-26 0:00:00	3	4																																						
7	SS-232	SS-232_5/8/00_(0-1)Grab_NM	RFI2-2000	2000-05-08 0:00:00	0	1	1.2	None	None	None	1	26	None	None	None	1	0	U	None	370	1	57	JB	None	None	1	0	U	None	370	1	92	JB	None	None	1	0	U	None	370	1	0	U
7	SS-232	SS-232_5/8/00_(1-2)Grab_NM	RFI2-2000	2000-05-08 0:00:00	1	2	0	U	None	1.1	1	8.9	None	None	None	1	0	U	None	370	1	43	JB	None	None	1	0	U	None	370	1	110	JB	None	None	1	0	U	None	370	1	0	U
7	SS-232	SS-232_6/28/00_(2-3)Grab_NM	RFI2-2000	2000-06-28 0:00:00	2	3	0	U	None	1	1	2.9	None	None	1.15	1	0	U	None	380	1	0	U	None	380	1	0	U	None	380	1	0	U	None	380	1	0	U	None	380	1	0	U
7	SS-232	SS-232_6/28/00_(3-4)Grab_NM	RFI2-2000	2000-06-28 0:00:00	3	4	0	U	None	0.99	1	2.3	None	None	1.09	1	0	U	None	360	1	0	U	None	360	1	0	U	None	360	1	0	U	None	360	1	0	U	None	360	1	0	U
7	SS-232	SS-232_6/28/00_(4-5)Grab_NM	RFI2-2000	2000-06-28 0:00:00	4	5	0	U	None	1.2	1	2.9	None	None	1.19	1	0	U	None	390	1	0	U	None	390	1	0	U	None	390	1	0	U	None	390	1	0	U	None	390	1	0	U
7	SS-360	SS-360_11/1/06_(0-1)Grab_NM	Phase 3 RFI	2006-11-01 0:00:00	0	1																																						
7	SS-360	SS-360_11/1/06_(1-2)Grab_NM	Phase 3 RFI	2006-11-01 0:00:00	1	2																																						
7	SS-360	SS-360_11/1/06_(2-3)Grab_NM	Phase 3 RFI	2006-11-01 0:00:00	2	3																																						
7	SS-361	SS-361_11/1/06_(0-1)Grab_NM	Phase 3 RFI	2006-11-01 0:00:00	0	1																																						
7	SS-361	SS-361_11/1/06_(1-2)Grab_NM	Phase 3 RFI	2006-11-01 0:00:00	1	2																																						
7	SS-366	SS-366_11/20/06_(0-1)Grab_NM	Phase 3 RFI	2006-11-20 0:00:00	0	1																																						
7	SS-367	SS-367_11/1/06_(0-1)Grab_NM	Phase 3 RFI	2006-11-01 0:00:00	0	1																																						
7	SS-368	SS-368_11/1/06_(0-1)Grab_NM	Phase 3 RFI	2006-11-01 0:00:00	0	1																																						
7	SS-368	SS-368_11/1/06_(1-2)Grab_NM	Phase 3 RFI	2006-11-01 0:00:00	1	2																																						
8	SIA3A019A	SIA3A019A_1/16/13_(0-2)Comp_V_NM	Triad	2013-01-16 0:00:00	0	2	0.65	None	None	0.26	1	15	None	None	0.51	1	0	U	None	78	10	0	U	None	78	10	0	U	None	78	10	0	U	None	78	10	0	U	None	78	10	0	U
8	SIA3A019A	SIA3A019A_1/16/13_(2-2)Grab_NM	Triad	2013-01-16 0:00:00	2	2																																						
8	SIA3A019A	SIA3A019A_1/16/13_(4-4)Grab_NM	Triad	2013-01-16 0:00:00	4	4																																						
8	SIA3A019A	SIA3A019A_1/17/13_(2-4)Comp_V_NM	Triad	2013-01-17 0:00:00	2	4	0.38	None	None	0.3	1	3.9	None	None	0.6	1																												
8	SIA3BT1-01A	SIA3BT1-01A_1/21/13_(0-2)Comp_V_NM	Triad	2013-01-21 0:00:00	0	2	7.7	None	None	0.28	1	17	None	None	0.55	1	0	U	None	38	5	0	U	None	38	5	0	U	None	38	5	0	U	None	38	5	0	U	None	38	5	0	U
8	SIA3BT1-01A	SIA3BT1-01A_1/21/13_(2-2)Grab_NM	Triad	2013-01-21 0:00:00	2	2																																						

Notes:
U=Non-Detect; J=Estimated value; J+=Estimated high; J-=Estimated low;
UJ=Estimated Non-Detect; UJ+=Estimated high Non-Detect
T=Compound identified in associated decontamination blank; UR= Rejected

TABLE F-1
SWMU SOIL DATA
HERCULES LLC AND PINOVA, INC.
BRUNSWICK, GA

							Beryllium 6020A						beta-BHC 8081B/8082A					Bis(2-chloroethoxy)methane 8270D LL					bis(2-chloroethyl) ether 8270D LL					Bis(2-chloroisopropyl) ether 8270D LL					Bis(2-ethylhexyl)phthalate 8270D LL						
SWMU ID	Location ID	Sample ID	Event	Sample Date	Start Depth	End Depth	Qualifier	RDL	Dilution	Result	Lab Flag	Qualifier	RDL	Dilution	Result	Lab Flag	Qualifier	RDL	Dilution	Result	Lab Flag	Qualifier	RDL	Dilution	Result	Lab Flag	Qualifier	RDL	Dilution	Result	Lab Flag	Qualifier	RDL	Dilution	Result	Lab Flag	Qualifier	RDL	Dilution
7	SIA4AT1-05A	SIA4AT1-05A_2/13/13_(0-2)Comp_V_NM	Triad	2013-02-13 0:00:00	0	2	None	47	1	0.077	None	None	0.059	1	0	U	UJ	12	5	0	U	None	47	1	0	U	None	47	1	0	U	None	47	1	23	J	None	93	1
7	SIA4AT1-05A	SIA4AT1-05A_2/13/13_(2-2)Grab_NM	Triad	2013-02-13 0:00:00	2	2																																	
7	SIA4AT1-05A	SIA4AT1-05A_2/13/13_(2-4)Comp_V_NM	Triad	2013-02-13 0:00:00	2	4	UJ	2200	50	0.045	J	None	0.06	1	0	U H	UJ	8.9	4	0	U H	UJ	2200	50	0	U H	UJ	2200	50	0	U H	UJ	2200	50	0	U H	UJ	4300	50
7	SIA4AT1-05A	SIA4AT1-05A_2/13/13_(4-4)Grab_NM	Triad	2013-02-13 0:00:00	4	4																																	
7	SIA4AT1-06A	SIA4AT1-06A_2/13/13_(0-2)Comp_V_NM	Triad	2013-02-13 0:00:00	0	2	None	390	10	0.072	None	None	0.054	1	0	U	None	40	20	0	U	None	390	10	0	U	None	390	10	0	U	None	390	10	0	U	None	780	10
7	SIA4AT1-06A	SIA4AT1-06A_2/13/13_(2-2)Grab_NM	Triad	2013-02-13 0:00:00	2	2																																	
7	SIA4AT1-06A	SIA4AT1-06A_2/13/13_(2-4)Comp_V_NM	Triad	2013-02-13 0:00:00	2	4				0	U	None	0.066	1	3.7	J H	J	9.2	4																				
7	SIA4AT1-06A	SIA4AT1-06A_2/13/13_(4-4)Grab_NM	Triad	2013-02-13 0:00:00	4	4																																	
7	SIA4AT2-02A	SIA4AT2-02A_2/14/13_(3-3)Grab_NM	Triad	2013-02-14 0:00:00	3	3																																	
7	SIA4AT2-03A	SIA4AT2-03A_2/14/13_(10-10)Grab_NM	Triad	2013-02-14 0:00:00	10	10																																	
7	SIA4AT2-04A	SIA4AT2-04A_2/14/13_(0-2)Comp_V_NM	Triad	2013-02-14 0:00:00	0	2	None	4100	100	0	U	None	0.063	1	0	U	None	270	125	0	U	None	4100	100	0	U	None	4100	100	0	U	None	4100	100	0	U	None	8300	100
7	SIA4AT2-04A	SIA4AT2-04A_2/14/13_(2-2)Grab_NM	Triad	2013-02-14 0:00:00	2	2																																	
7	SIA4AT2-04A	SIA4AT2-04A_2/14/13_(2-4)Comp_V_NM	Triad	2013-02-14 0:00:00	2	4				0.036	J	None	0.063	1	0	U H	UJ	550	250																				
7	SIA4AT2-04A	SIA4AT2-04A_2/14/13_(4-4)Grab_NM	Triad	2013-02-14 0:00:00	4	4																																	
7	SIA4AT2-05A	SIA4AT2-05A_2/14/13_(0-2)Comp_V_NM	Triad	2013-02-14 0:00:00	0	2	None	18000	10	0	U	None	0.056	1	0	U	None	96	50	0	U	None	18000	10	0	U	None	18000	10	0	U	None	18000	10	0	U	None	37000	10
7	SIA4AT2-05A	SIA4AT2-05A_2/14/13_(2-2)Grab_NM	Triad	2013-02-14 0:00:00	2	2																																	
7	SIA4AT2-05A	SIA4AT2-05A_2/14/13_(2-4)Comp_V_NM	Triad	2013-02-14 0:00:00	2	4				0.042	J	None	0.053	1	0	U H	UJ	46	25																				
7	SIA4AT2-05A	SIA4AT2-05A_2/14/13_(4-4)Grab_NM	Triad	2013-02-14 0:00:00	4	4																																	
7	SIA4AT2-06A	SIA4AT2-06A_2/14/13_(0-2)Comp_V_DUP	Triad	2013-02-14 0:00:00	0	2	None	44	1	0	U	None	0.062	1	0	U	None	2.3	1	0	U	None	44	1	0	U	None	44	1	0	U	None	44	1	0	J B	U	87	1
7	SIA4AT2-06A	SIA4AT2-06A_2/14/13_(0-2)Comp_V_NM	Triad	2013-02-14 0:00:00	0	2	None	410	10	0	U	None	0.059	1	0	U	None	2.1	1	0	U	None	410	10	0	U	None	410	10	0	U	None	410	10	0	U	None	830	10
7	SIA4AT2-06A	SIA4AT2-06A_2/14/13_(2-2)Grab_DUP	Triad	2013-02-14 0:00:00	2	2																																	
7	SIA4AT2-06A	SIA4AT2-06A_2/14/13_(2-2)Grab_NM	Triad	2013-02-14 0:00:00	2	2																																	
7	SIA4AT2-06A	SIA4AT2-06A_2/14/13_(2-4)Comp_V_NM	Triad	2013-02-14 0:00:00	2	4				0.028	J	None	0.052	1																									
7	SIA4AT2-06A	SIA4AT2-06A_2/14/13_(4-4)Grab_NM	Triad	2013-02-14 0:00:00	4	4																																	
7	SIA4AT3-02A	SIA4AT3-02A_2/14/13_(0-2)Comp_V_NM	Triad	2013-02-14 0:00:00	0	2	None	34000	100	0	U	None	0.049	1	0	U	None	230	125	0	U	None	34000	100	0	U	None	34000	100	0	U	None	34000	100	0	U	None	69000	100
7	SIA4AT3-02A	SIA4AT3-02A_2/14/13_(2-2)Grab_NM	Triad	2013-02-14 0:00:00	2	2																																	
7	SIA4AT3-02A	SIA4AT3-02A_2/14/13_(2-4)Comp_V_NM	Triad	2013-02-14 0:00:00	2	4				0.05	J	None	0.06	1	0	U H	UJ	10	5																				
7	SIA4AT3-02A	SIA4AT3-02A_2/14/13_(4-4)Grab_NM	Triad	2013-02-14 0:00:00	4	4																																	
7	SIA4AT3-03A	SIA4AT3-03A_2/14/13_(0-2)Comp_V_NM	Triad	2013-02-14 0:00:00	0	2	None	36000	100	0.037	J	None	0.052	1	0	U	None	230	125	0	U	None	36000	100	0	U	None	36000	100	0	U	None	36000	100	0	U	None	71000	100
7	SIA4AT3-03A	SIA4AT3-03A_2/14/13_(2-2)Grab_NM	Triad	2013-02-14 0:00:00	2	2																																	
7	SIA4AT3-03A	SIA4AT3-03A_2/14/13_(2-4)Comp_V_NM	Triad	2013-02-14 0:00:00	2	4				0	U	None	0.055	1	0	U H	UJ	9.5	5																				
7	SIA4AT3-03A	SIA4AT3-03A_2/14/13_(4-4)Grab_NM	Triad	2013-02-14 0:00:00	4	4																																	
7	SIA4AT3-04A	SIA4AT3-04A_2/14/13_(0-2)Comp_V_NM	Triad	2013-02-14 0:00:00	0	2	None	3500	100	0.03	J	None	0.05	1	0	U	None	46	25	0	U	None	3500	100	0	U	None	3500	100	0	U	None	3500	100	0	U	None	7100	100
7	SIA4AT3-04A	SIA4AT3-04A_2/14/13_(2-2)Grab_NM	Triad	2013-02-14 0:00:00	2	2																																	
7	SIA4AT3-04A	SIA4AT3-04A_2/14/13_(2-4)Comp_V_NM	Triad	2013-02-14 0:00:00	2	4				0	U	None	0.053	1	0	U H	UJ	9.4	5																				
7	SIA4AT3-04A	SIA4AT3-04A_2/14/13_(4-4)Grab_NM	Triad	2013-02-14 0:00:00	4	4																																	
7	SIA4AT3-05A	SIA4AT3-05A_2/14/13_(0-2)Comp_V_NM	Triad	2013-02-14 0:00:00	0	2	None	3700	100	0	U	None	0.056	1	0	U	None	9.7	5	0	U	None	3700	100	0	U	None	3700	100	0	U	None	3700	100	0	U	None	7500	100
7	SIA4AT3-05A	SIA4AT3-05A_2/14/13_(2-2)Grab_NM	Triad	2013-02-14 0:00:00	2	2																																	
7	SIA4AT3-06A	SIA4AT3-06A_2/14/13_(0-2)Comp_V_NM	Triad	2013-02-14 0:00:00	0	2	None	400	10	0.066	None	None	0.059	1	0	U	None	10	5	0	U	None	400	10	0	U	None	400	10	0	U	None	400	10	0	U	None	800	10
7	SIA4AT3-06A	SIA4AT3-06A_2/14/13_(2-2)Grab_NM	Triad	2013-02-14 0:00:00	2	2																																	
7	SIA4AVINS04	SIA4AVINS04_7/11/14_(0-2)Comp_V_NM	Triad	2014-07-11 0:00:00	0	2	None	810000	500						0	U	None	200	50	0	U	None	810000	500											0	U *	None	1600000	500
7	SIA4AVINS04	SIA4AVINS04_7/11/14_(0-2)Comp_V_RE	Triad	2014-07-11 0:00:00	0	2	None	20000	500											0	U H	None	20000	500											0	U H	None	40000	500
7	SIA4AVINS04	SIA4AVINS04_7/11/14_(2-2)Grab_NM	Triad	2014-07-11 0:00:00	2	2																																	
7	SIA4AVINS05	SIA4AVINS05_7/11/14_(0-2)Comp_V_NM	Triad	2014-07-11 0:00:00	0	2	None	700000	500						0	U	None	180	50	0	U	None	700000	500											0	U *	None	1400000	500
7	SIA4AVINS05	SIA4AVINS05_7/11/14_(0-2)Comp_V_RE	Triad	2014-07-11 0:00:00	0	2	None	17000	500											0	U H	None	17000	500											0	U H	None	35000	500
7	SIA4AVINS05	SIA4AVINS05_7/11/14_(2-2)Grab_NM	Triad	2014-07-11 0:00:00	2	2																																	
7	SIA4AVINS06	SIA4AVINS06_7/11/14_(0-2)Comp_V_NM	Triad	2014-07-11 0:00:00	0	2	None	20000	500						0	U	None	2	1	0	U	None	20000	500											0	U *	None	40000	500
7	SIA4AVINS06	SIA4AVINS06_7/11/14_(0-2)Comp_V_RE	Triad	2014-07-11 0:00:00	0	2	None	20000	500											0	U H	None	20000	500											0	U H	None	40000	500
7	SIA4AVINS06	SIA4AVINS06_7/11/14_(2-2)Grab_NM	Triad	2014-07-11 0:00:00	2	2																																	
7	SIA4AVINS07	SIA4AVINS07_7/11/14_(0-2)Comp_V_NM	Triad	2014-07-11 0:00:00	0	2	None	18000	500						3.4	None	None	1.9	1	0	U	None	18000	500											0	U *	None	36000	500
7	SIA4AVINS07	SIA4AVINS07_7/11/14_(0-2)Comp_V_RE	Triad	2014-07-11 0:00:00	0	2	None	18000	500											0	U H	None	18000	500											0	U H	None	36000	500
7	SIA4AVINS07	SIA4AVINS07_7/11/14_(2-2)Grab_NM	Triad	2014-07-11 0:00:00	2	2																																	
7	SIA4AVINS08	SIA4AVINS08_7/11/14_(0-2)Comp_V_NM	Triad	2014-07-11 0:00:00	0	2	None	18000	500						0	U	None	1.9	1	0	U	None	18000	500											0	U *	None	37000	500
7	SIA4AVINS08	SIA4AVINS08_7/11/14_(0-2)Comp_V_RE	Triad	2014-07-11 0:00:00	0	2	None	18000	500											0	U H	None	18000	500											0	U H	None	37000	500
7	SIA4AVINS08	SIA4AVINS08_7/11/14_(2-2)Grab_NM	Triad	2014-07-11 0:00:00	2	2																																	
7	SIA4AVINS09	SIA4AVINS09_7/11/14_(0-2)Comp_V_NM	Triad	2014-07-11 0:00:00	0	2	None	190000	500						0	U	None	9.9	5	0	U	None	190000	500											0	U *	None	380000	500
7	SIA4AVINS09	SIA4AVINS09_7/11/14_(0-2)Comp_V_RE	Triad	2014-07-11 0:00:00	0	2	None	19000	500											0	U H	None	19000	500											0	U H	None	38000	500
7	SIA4AVINS09	SIA4AVINS09_7/11/14_(2-2)Grab_NM	Triad	2014-07-11 0:00:00	2	2																																	
7	SIA4AVINS10	SIA4AVINS10_7/11/14_(0-2)Comp_V_DUP	Triad	2014-07-11 0:00:00	0	2	None	21000	500						0	U	None	110	25	0	U	None	21000	500											0	U *	None	43000	500
7	SIA4AVINS10	SIA4AVINS10_7/11/14_(0-2)Comp_V_NM	Triad	2014-07-11 0:00:00	0	2	None	420000	500						0	U	None	220	50	0	U	None	420000	500											0	U *	None	840000	500
7	SIA4AVINS10	SIA4AVINS10_7/11/14_(0-2)Comp_V_RE	Triad	2014-07-11 0:00:00	0	2	None	21000	500											0	U H	None	21000	500											0	U H	None	42000	500
7	SIA4AVINS10	SIA4AVINS10_7/11/14_(2-2)Grab_DUP	Triad	2014-07-11 0:00:00	2	2																																	
7	SIA4AVINS11	SIA4AVINS11_7/11/14_(0-2)Comp_V_NM	Triad	2014-07-11 0:00:00	0	2	None	740000	500						0	U	None	95	25	0	U	None	740000	500											0	U *	None	1500000	500
7	SIA4AVINS11	SIA4AVINS11_7/11/14_(0-2)Comp_V_RE	Triad	2014-07-11 0:00:00	0	2	None	55000	500											0	U H	None	55000	500											0	U H	None	110000	500
7	SIA4AVINS11	SIA4AVINS11_7/11/14_(2-2)Grab_NM	Triad	2014-07-11 0:00:00	2	2																																	
7	SIA4AVINS12	SIA4AVINS12_7/11/14_(0-2)Comp_V_NM	Triad	2014-07-11 0:00:00	0	2	None	760000	500						0	U	None	97	25	0	U	None	760000	500											0	U *	None	1500000	500
7	SIA4AVINS12	SIA4AVINS12_7/11/14_(0-2)Comp_V_RE	Triad	2014-07-11 0:00:00	0	2	None	19000	500											0	U H	None	19000	500											0	U H	None	38000	500
7	SIA4AVINS12	SIA4AVINS12_7/11/14_(2-2)Grab_NM	Triad	2014-07-11 0:00:00	2	2																																	
7	SIA4AVINS13	SIA4AVINS13_7/11/14_(0-2)Comp_V_NM	Triad	2014-07-11 0:00:00	0	2	None	700000	500						0	U	None	90	25	0	U	None	700000	500											0	U *	None	1400000	500
7	SIA4AVINS13	SIA4AVINS13_7/11/14_(0-2)Comp_V_RE	Triad	2014-07-11 0:00:00	0	2	None	17000	500											0	U H	None	17000	500											0	U H	None	35000	500
7	SIA4AVINS13	SIA4AVINS13_7/11/14_(2-2)Grab_NM	Triad	2014-07-11 0:00:00	2	2																																	
7	SS001A07	SS001A07_1/11/95_(0-0.5)Grab_NM	D&M_RFI-1995	1995-01-11 0:00:00	0	0.5	None	20000	50	0	U	None	0.6	1	0	U	None	30000	0	0	U	None	20000	50	0	U	None	20000	50	0	U	None	20000	50	0	U	None	20000	50
7	SS002A07	SS002A07_1/11/95_(0-0.5)Grab_NM	D&M_RFI-1995	1995-01-11 0:00:00	0	0.5	None	8100	20	0	U	None	0.62	1	0	U	None	110	0	0	U	None	8100	20	0	U	None	8100	20	0	U	None	8100	20	0	U	None	8100	20
7	SS003A07	SS003A07_1/11/95_(0-0.5)Grab_NM	D&M_RFI-1995	1995-01-11 0:00:00	0	0.5	None	7900	20	0	U	None	0.6	1	0	U	None	6200	0	0	U	None	7900	20	0	U	None	7900	20	0	U	None	7900	20	0	U	None	7900	20
7	SS004A07	SS004A07_12/8/94_(0-0.5)Grab_NM	D&M_RFI-1995	1994-12-08 0:00:00	0	0.5	None	19000	5	0	U	None	0.57	1	0	U	None	4800	0	0	U	None	19000	5	0	U	None	19000	5	0	U	None	19000	5	0	U	None	19000	5
7	SS-228	SS-228_5/3/00_(0-1)Grab_NM	RFI2-2000	2000-05-03 0:00:00	0	1																																	
7	SS-228	SS-228_5/3/00_(1-2)Grab_NM	RFI2-2000	2000-05-03 0:00:00	1	2																																	
7	SS-228	SS-228_6/26/00_(2-3)Grab_NM	RFI2-2000	2000-06-26 0:00:00	2	3																																	
7	SS-228	SS-228_6/26/00_(3-4)Grab_NM	RFI2-2000	2000-06-26 0:00:00	3	4																																	
7	SS-228	SS-228_6/26/00_(4-5)Grab_NM	RFI2-2000	2000-06-26 0:00:00	4	5																																	
7	SS-231	SS-231_5/3/00_(0-1)Grab_NM	RFI2-2000	2000-05-03 0:00:00	0	1																																	
7	SS-231	SS-231_5/3/00_(1-2)Grab_NM	RFI2-2000	2000-05-03 0:00:00	1	2																																	
7	SS-231	SS-231_6/26/00_(2-3)Grab_NM	RFI2-2000	2000-06-26 0:00:00	2	3																																	
7	SS-231	SS-231_6/26/00_(3-4)Grab_DUP	RFI2-2000	2000-06-26 0:00:00	3	4																																	
7	SS-231	SS-231_6/26/00_(3-4)Grab_NM	RFI2-2000	2000-06-26 0:00:00	3	4																																	
7	SS-232	SS-232_5/8/00_(0-1)Grab_NM	RFI2-2000	2000-05-08 0:00:00	0	1	None	370	1	0.04	B	None	None	1						0	U	None	370	1	0	U	None	370	1	0	U	None	370	1	310	J	None	None	1
7	SS-232	SS-232_5/8/00_(1-2)Grab_NM	RFI2-2000	2000-05-08 0:00:00	1	2	None	370	1	0	U	None	0.44	1						0	U	None	370	1	0	U	None	370	1	0	U	None	370	1	350	J	None	None	1
7	SS-232	SS-232_6/28/00_(2-3)Grab_NM	RFI2-2000	2000-06-28 0:00:00	2	3	None	380	1	0.07	B	None	0.46	1						0	U	None	380	1	0	U	None	380	1	0	U	None	380	1	0	U	None	380	1
7	SS-232	SS-232_6/28/00_(3-4)Grab_NM	RFI2-2000	2000-06-28 0:00:00	3	4	None	360	1	0.04	B	None	0.43	1						0	U	None	360	1	0	U	None	360	1	0	U	None	360	1	0	U	None	360	1
7	SS-232	SS-232_6/28/00_(4-5)Grab_NM	RFI2-2000	2000-06-28 0:00:00	4	5	None	390	1	0.06	B	None	0.48	1						0	U	None	390	1	0	U	None	390	1	0	U	None	390	1	0	U	None	390	1
7	SS-360	SS-360_11/1/06_(0-1)Grab_NM	Phase 3 RFI	2006-11-01 0:00:00	0	1																																	
7	SS-360	SS-360_11/1/06_(1-2)Grab_NM	Phase 3 RFI	2006-11-01 0:00:00	1	2																																	
7	SS-360	SS-360_11/1/06_(2-3)Grab_NM	Phase 3 RFI	2006-11-01 0:00:00	2	3																																	
7	SS-361	SS-361_11/1/06_(0-1)Grab_NM	Phase 3 RFI	2006-11-01 0:00:00	0	1																																	
7	SS-361	SS-361_11/1/06_(1-2)Grab_NM	Phase 3 RFI	2006-11-01 0:00:00	1	2																																	
7	SS-366	SS-366_11/20/06_(0-1)Grab_NM	Phase 3 RFI	2006-11-20 0:00:00	0	1																																	
7	SS-367	SS-367_11/1/06_(0-1)Grab_NM	Phase 3 RFI	2006-11-01 0:00:00	0	1																																	
7	SS-368	SS-368_11/1/06_(0-1)Grab_NM	Phase 3 RFI	2006-11-01 0:00:00	0	1																																	
7	SS-368	SS-368_11/1/06_(1-2)Grab_NM	Phase 3 RFI	2006-11-01 0:00:00	1	2																																	
8	SIA3A019A	SIA3A019A_1/16/13_(0-2)Comp_V_NM	Triad	2013-01-16 0:00:00	0	2	None	380	10	0.048	J	None	0.051	1	0	U	None	190	100	0	U	None	380	10	0	U	None	380	10	0	U	None	380	10	0	U	None	770	10
8	SIA3A019A	SIA3A019A_1/16/13_(2-2)Grab_NM	Triad	2013-01-16 0:00:00	2	2																																	
8	SIA3A019A	SIA3A019A_1/16/13_(4-4)Grab_NM	Triad	2013-01-16 0:00:00	4	4																																	
8	SIA3A019A	SIA3A019A_1/17/13_(2-4)Comp_V_NM	Triad	2013-01-17 0:00:00	2	4				0	U	None	0.06	1	0	U	None	2.1	1																				
8	SIA3BT1-01A	SIA3BT1-01A_1/21/13_(0-2)Comp_V_NM	Triad	2013-01-21 0:00:00	0	2	None	180	5	0.057	None	None	0.055	1						0	U	None	180	5	0	U	None	180	5	0	U	None	180	5	42	J	None	370	5
8	SIA3BT1-01A	SIA3BT1-01A_1/21/13_(2-2)Grab_NM	Triad	2013-01-21 0:00:00	2	2																																	

Notes:
U=Non-Detect; J=Estimated value; J+=Estimated high; J-=Estimated low;
UJ=Estimated Non-Detect; UJ+=Estimated high Non-Detect
T=Compound identified in associated decontamination blank; UR= Rejected

TABLE F-1
SWMU SOIL DATA
HERCULES LLC AND PINOVA, INC.
BRUNSWICK, GA

							Butyl benzyl phthalate 8270D LL					Cadmium 6020A					Chlordane 8081B/8082A					Chromium 6020A					Chromium, hexavalent 7196A					Chrysene 8270D LL					Cobalt 6020A				
SWMU ID	Location ID	Sample ID	Event	Sample Date	Start Depth	End Depth	Result	Lab Flag	Qualifier	RDL	Dilution	Result	Lab Flag	Qualifier	RDL	Dilution	Result	Lab Flag	Qualifier	RDL	Dilution	Result	Lab Flag	Qualifier	RDL	Dilution	Result	Lab Flag	Qualifier	RDL	Dilution	Result	Lab Flag	Qualifier	RDL	Dilution	Result	Lab Flag	Qualifier	RDL	Dilution
7	SIA4AT1-05A	SIA4AT1-05A_2/13/13_(0-2)Comp_V_NM	Triad	2013-02-13 0:00:00	0	2	0	U	None	47	1	0.2	None	None	0.059	1						5.7	None	None	0.59	1	0	U	None	1.3	1	0	U	None	9.5	1	0.63	None	None	0.059	1
7	SIA4AT1-05A	SIA4AT1-05A_2/13/13_(2-2)Grab_NM	Triad	2013-02-13 0:00:00	2	2																																				
7	SIA4AT1-05A	SIA4AT1-05A_2/13/13_(2-4)Comp_V_NM	Triad	2013-02-13 0:00:00	2	4	0	U H	UJ	2200	50	0.15	None	None	0.06	1						130	None	None	0.6	1						490	H	J	440	50	1.8	None	None	0.06	1
7	SIA4AT1-05A	SIA4AT1-05A_2/13/13_(4-4)Grab_NM	Triad	2013-02-13 0:00:00	4	4																																				
7	SIA4AT1-06A	SIA4AT1-06A_2/13/13_(0-2)Comp_V_NM	Triad	2013-02-13 0:00:00	0	2	0	U	None	390	10	0.057	None	None	0.054	1						2.9	None	None	0.54	1	0	U	None	1.2	1	0	U	None	79	10	0.29	None	None	0.054	1
7	SIA4AT1-06A	SIA4AT1-06A_2/13/13_(2-2)Grab_NM	Triad	2013-02-13 0:00:00	2	2																																				
7	SIA4AT1-06A	SIA4AT1-06A_2/13/13_(2-4)Comp_V_NM	Triad	2013-02-13 0:00:00	2	4						0.03	J	None	0.066	1						8.4	None	None	0.66	1												0.18	None	None	0.066	1
7	SIA4AT1-06A	SIA4AT1-06A_2/13/13_(4-4)Grab_NM	Triad	2013-02-13 0:00:00	4	4																																				
7	SIA4AT2-02A	SIA4AT2-02A_2/14/13_(3-3)Grab_NM	Triad	2013-02-14 0:00:00	3	3																																				
7	SIA4AT2-03A	SIA4AT2-03A_2/14/13_(10-10)Grab_NM	Triad	2013-02-14 0:00:00	10	10																																				
7	SIA4AT2-04A	SIA4AT2-04A_2/14/13_(0-2)Comp_V_NM	Triad	2013-02-14 0:00:00	0	2	0	U	None	4100	100	0.14	None	None	0.063	1						3.5	None	None	0.63	1	0.75	J	None	1.2	1	0	U	None	840	100	0.28	None	None	0.063	1
7	SIA4AT2-04A	SIA4AT2-04A_2/14/13_(2-2)Grab_NM	Triad	2013-02-14 0:00:00	2	2																																				
7	SIA4AT2-04A	SIA4AT2-04A_2/14/13_(2-4)Comp_V_NM	Triad	2013-02-14 0:00:00	2	4						0.02	J	None	0.063	1						2.8	None	None	0.63	1	0	U H	UR	1.1	1						0.092	None	None	0.063	1
7	SIA4AT2-04A	SIA4AT2-04A_2/14/13_(4-4)Grab_NM	Triad	2013-02-14 0:00:00	4	4																																				
7	SIA4AT2-05A	SIA4AT2-05A_2/14/13_(0-2)Comp_V_NM	Triad	2013-02-14 0:00:00	0	2	0	U	None	18000	10	0.023	J	None	0.056	1						2.9	None	None	0.56	1	0	U	None	1.1	1	0	U	None	3700	10	0.2	None	None	0.056	1
7	SIA4AT2-05A	SIA4AT2-05A_2/14/13_(2-2)Grab_NM	Triad	2013-02-14 0:00:00	2	2																																				
7	SIA4AT2-05A	SIA4AT2-05A_2/14/13_(2-4)Comp_V_NM	Triad	2013-02-14 0:00:00	2	4						0	U	None	0.053	1						2.8	None	None	0.53	1												0.11	None	None	0.053	1
7	SIA4AT2-05A	SIA4AT2-05A_2/14/13_(4-4)Grab_NM	Triad	2013-02-14 0:00:00	4	4																																				
7	SIA4AT2-06A	SIA4AT2-06A_2/14/13_(0-2)Comp_V_DUP	Triad	2013-02-14 0:00:00	0	2	0	U	None	44	1	0.035	J	None	0.062	1						3	None	None	0.62	1	0	U	None	1.3	1	0	U	None	8.9	1	0.09	None	None	0.062	1
7	SIA4AT2-06A	SIA4AT2-06A_2/14/13_(0-2)Comp_V_NM	Triad	2013-02-14 0:00:00	0	2	0	U	None	410	10	0.036	J	None	0.059	1						3	None	None	0.59	1	0	U	UJ	12	10	0	U	None	84	10	0.087	None	None	0.059	1
7	SIA4AT2-06A	SIA4AT2-06A_2/14/13_(2-2)Grab_DUP	Triad	2013-02-14 0:00:00	2	2																																				
7	SIA4AT2-06A	SIA4AT2-06A_2/14/13_(2-2)Grab_NM	Triad	2013-02-14 0:00:00	2	2																																				
7	SIA4AT2-06A	SIA4AT2-06A_2/14/13_(2-4)Comp_V_NM	Triad	2013-02-14 0:00:00	2	4						0	U	None	0.052	1						4	None	None	0.52	1												0.094	None	None	0.052	1
7	SIA4AT2-06A	SIA4AT2-06A_2/14/13_(4-4)Grab_NM	Triad	2013-02-14 0:00:00	4	4																																				
7	SIA4AT3-02A	SIA4AT3-02A_2/14/13_(0-2)Comp_V_NM	Triad	2013-02-14 0:00:00	0	2	0	U	None	34000	100	0.069	None	None	0.049	1						2.4	None	None	0.49	1	3.1	None	None	1.1	1	0	U	None	7000	100	0.28	None	None	0.049	1
7	SIA4AT3-02A	SIA4AT3-02A_2/14/13_(2-2)Grab_NM	Triad	2013-02-14 0:00:00	2	2																																				
7	SIA4AT3-02A	SIA4AT3-02A_2/14/13_(2-4)Comp_V_NM	Triad	2013-02-14 0:00:00	2	4						0.039	J	None	0.06	1						2.5	None	None	0.6	1	0	U H	UR	1.2	1						0.24	None	None	0.06	1
7	SIA4AT3-02A	SIA4AT3-02A_2/14/13_(4-4)Grab_NM	Triad	2013-02-14 0:00:00	4	4																																				
7	SIA4AT3-03A	SIA4AT3-03A_2/14/13_(0-2)Comp_V_NM	Triad	2013-02-14 0:00:00	0	2	0	U	None	36000	100	0.079	None	None	0.052	1						3.5	None	None	0.52	1	0.57	J	None	0.98	1	0	U	None	7200	100	0.31	None	None	0.052	1
7	SIA4AT3-03A	SIA4AT3-03A_2/14/13_(2-2)Grab_NM	Triad	2013-02-14 0:00:00	2	2																																				
7	SIA4AT3-03A	SIA4AT3-03A_2/14/13_(2-4)Comp_V_NM	Triad	2013-02-14 0:00:00	2	4						0.018	J	None	0.055	1						1.6	None	None	0.55	1	0	U H	UR	1	1						0.031	J	None	0.055	1
7	SIA4AT3-03A	SIA4AT3-03A_2/14/13_(4-4)Grab_NM	Triad	2013-02-14 0:00:00	4	4																																				
7	SIA4AT3-04A	SIA4AT3-04A_2/14/13_(0-2)Comp_V_NM	Triad	2013-02-14 0:00:00	0	2	0	U	None	3500	100	0.075	None	None	0.05	1						3.5	None	None	0.5	1	5	None	None	0.99	1	0	U	None	720	100	0.41	None	None	0.05	1
7	SIA4AT3-04A	SIA4AT3-04A_2/14/13_(2-2)Grab_NM	Triad	2013-02-14 0:00:00	2	2																																				
7	SIA4AT3-04A	SIA4AT3-04A_2/14/13_(2-4)Comp_V_NM	Triad	2013-02-14 0:00:00	2	4						0	U	None	0.053	1						1.6	None	None	0.53	1	0	U H	UR	0.99	1						0.051	J	None	0.053	1
7	SIA4AT3-04A	SIA4AT3-04A_2/14/13_(4-4)Grab_NM	Triad	2013-02-14 0:00:00	4	4																																				
7	SIA4AT3-05A	SIA4AT3-05A_2/14/13_(0-2)Comp_V_NM	Triad	2013-02-14 0:00:00	0	2	0	U	None	3700	100	0.041	J	None	0.056	1						2.9	None	None	0.56	1	0	U	None	1.1	1	990	None	None	760	100	0.35	None	None	0.056	1
7	SIA4AT3-05A	SIA4AT3-05A_2/14/13_(2-2)Grab_NM	Triad	2013-02-14 0:00:00	2	2																																				
7	SIA4AT3-06A	SIA4AT3-06A_2/14/13_(0-2)Comp_V_NM	Triad	2013-02-14 0:00:00	0	2	0	U	None	400	10	0.12	None	None	0.059	1						3.9	None	None	0.59	1	0	U	None	1.1	1	0	U	None	81	10	0.62	None	None	0.059	1
7	SIA4AT3-06A	SIA4AT3-06A_2/14/13_(2-2)Grab_NM	Triad	2013-02-14 0:00:00	2	2																																				
7	SIA4AVINS04	SIA4AVINS04_7/11/14_(0-2)Comp_V_NM	Triad	2014-07-11 0:00:00	0	2	0	U *	None	810000	500																					0	U	None	160000	500						
7	SIA4AVINS04	SIA4AVINS04_7/11/14_(0-2)Comp_V_RE	Triad	2014-07-11 0:00:00	0	2	0	U H	None	20000	500																					0	U H	None	4100	500						
7	SIA4AVINS04	SIA4AVINS04_7/11/14_(2-2)Grab_NM	Triad	2014-07-11 0:00:00	2	2																																				
7	SIA4AVINS05	SIA4AVINS05_7/11/14_(0-2)Comp_V_NM	Triad	2014-07-11 0:00:00	0	2	0	U *	None	700000	500																					0	U	None	140000	500						
7	SIA4AVINS05	SIA4AVINS05_7/11/14_(0-2)Comp_V_RE	Triad	2014-07-11 0:00:00	0	2	0	U H	None	17000	500																					0	U H	None	3500	500						
7	SIA4AVINS05	SIA4AVINS05_7/11/14_(2-2)Grab_NM	Triad	2014-07-11 0:00:00	2	2																																				
7	SIA4AVINS06	SIA4AVINS06_7/11/14_(0-2)Comp_V_NM	Triad	2014-07-11 0:00:00	0	2	0	U *	None	20000	500																					0	U	None	4000	500						
7	SIA4AVINS06	SIA4AVINS06_7/11/14_(0-2)Comp_V_RE	Triad	2014-07-11 0:00:00	0	2	0	U H	None	20000	500																					0	U H	None	4000	500						
7	SIA4AVINS06	SIA4AVINS06_7/11/14_(2-2)Grab_NM	Triad	2014-07-11 0:00:00	2	2																																				
7	SIA4AVINS07	SIA4AVINS07_7/11/14_(0-2)Comp_V_NM	Triad	2014-07-11 0:00:00	0	2	0	U *	None	18000	500																					0	U	None	3700	500						
7	SIA4AVINS07	SIA4AVINS07_7/11/14_(0-2)Comp_V_RE	Triad	2014-07-11 0:00:00	0	2	0	U H	None	18000	500																					0	U H	None	3700	500						
7	SIA4AVINS07	SIA4AVINS07_7/11/14_(2-2)Grab_NM	Triad	2014-07-11 0:00:00	2	2																																				
7	SIA4AVINS08	SIA4AVINS08_7/11/14_(0-2)Comp_V_NM	Triad	2014-07-11 0:00:00	0	2	0	U *	None	18000	500																					0	U	None	3700	500						
7	SIA4AVINS08	SIA4AVINS08_7/11/14_(0-2)Comp_V_RE	Triad	2014-07-11 0:00:00	0	2	0	U H	None	18000	500																					0	U H	None	3700	500						
7	SIA4AVINS08	SIA4AVINS08_7/11/14_(2-2)Grab_NM	Triad	2014-07-11 0:00:00	2	2																																				
7	SIA4AVINS09	SIA4AVINS09_7/11/14_(0-2)Comp_V_NM	Triad	2014-07-11 0:00:00	0	2	0	U *	None	190000	500																					0	U	None	39000	500						
7	SIA4AVINS09	SIA4AVINS09_7/11/14_(0-2)Comp_V_RE	Triad	2014-07-11 0:00:00	0	2	0	U H	None	19000	500																					0	U H	None	3900	500						
7	SIA4AVINS09	SIA4AVINS09_7/11/14_(2-2)Grab_NM	Triad	2014-07-11 0:00:00	2	2																																				
7	SIA4AVINS10	SIA4AVINS10_7/11/14_(0-2)Comp_V_DUP	Triad	2014-07-11 0:00:00	0	2	0	U *	None	21000	500																					0	U	None	4400	500						
7	SIA4AVINS10	SIA4AVINS10_7/11/14_(0-2)Comp_V_NM	Triad	2014-07-11 0:00:00	0	2	0	U *	None	420000	500																					0	U	None	86000	500						
7	SIA4AVINS10	SIA4AVINS10_7/11/14_(0-2)Comp_V_RE	Triad	2014-07-11 0:00:00	0	2	0	U H	None	21000	500																					0	U H	None	4300	500						
7	SIA4AVINS10	SIA4AVINS10_7/11/14_(2-2)Grab_DUP	Triad	2014-07-11 0:00:00	2	2																																				
7	SIA4AVINS11	SIA4AVINS11_7/11/14_(0-2)Comp_V_NM	Triad	2014-07-11 0:00:00	0	2	0	U *	None	740000	500																					0	U	None	150000	500						
7	SIA4AVINS11	SIA4AVINS11_7/11/14_(0-2)Comp_V_RE	Triad	2014-07-11 0:00:00	0	2	0	U H	None	55000	500																					0	U H	None	11000	500						
7	SIA4AVINS11	SIA4AVINS11_7/11/14_(2-2)Grab_NM	Triad	2014-07-11 0:00:00	2	2																																				
7	SIA4AVINS12	SIA4AVINS12_7/11/14_(0-2)Comp_V_NM	Triad	2014-07-11 0:00:00	0	2	0	U *	None	760000	500																					0	U	None	150000	500						
7	SIA4AVINS12	SIA4AVINS12_7/11/14_(0-2)Comp_V_RE	Triad	2014-07-11 0:00:00	0	2	0	U H	None	19000	500																					0	U H	None	3800	500						
7	SIA4AVINS12	SIA4AVINS12_7/11/14_(2-2)Grab_NM	Triad	2014-07-11 0:00:00	2	2																																				
7	SIA4AVINS13	SIA4AVINS13_7/11/14_(0-2)Comp_V_NM	Triad	2014-07-11 0:00:00	0	2	0	U *	None	700000	500																					0	U	None	140000	500						
7	SIA4AVINS13	SIA4AVINS13_7/11/14_(0-2)Comp_V_RE	Triad	2014-07-11 0:00:00	0	2	0	U H	None	17000	500																					0	U H	None	3500	500						
7	SIA4AVINS13	SIA4AVINS13_7/11/14_(2-2)Grab_NM	Triad	2014-07-11 0:00:00	2	2																																				
7	SS001A07	SS001A07_1/11/95_(0-0.5)Grab_NM	D&M_RFI-1995	1995-01-11 0:00:00	0	0.5	0	U	None	20000	50	0	U	None	0.6	1	0	U	None	300000	0	5.7	None	None	None	1						0	U	None	20000	50	0	U	None	1.2	1
7	SS002A07	SS002A07_1/11/95_(0-0.5)Grab_NM	D&M_RFI-1995	1995-01-11 0:00:00	0	0.5	0	U	None	8100	20	0	U	None	0.62	1	0	U	None	1100	0	2.6	None	None	None	1						0	U	None	8100	20	0	U	None	1.2	1
7	SS003A07	SS003A07_1/11/95_(0-0.5)Grab_NM	D&M_RFI-1995	1995-01-11 0:00:00	0	0.5	0	U	None	7900	20	0	U	None	0.6	1	0	U	None	62000	0	3.9	None	None	None	1						0	U	None	7900	20	0	U	None	1.2	1
7	SS004A07	SS004A07_12/8/94_(0-0.5)Grab_NM	D&M_RFI-1995	1994-12-08 0:00:00	0	0.5	0	U	None	19000	5	0	U	None	0.57	1	0	U	None	48000	0	1.5	None	None	None	1						0	U	None	19000	5	0	U	None	1.1	1
7	SS-228	SS-228_5/3/00_(0-1)Grab_NM	RFI2-2000	2000-05-03 0:00:00	0	1																																				
7	SS-228	SS-228_5/3/00_(1-2)Grab_NM	RFI2-2000	2000-05-03 0:00:00	1	2																																				
7	SS-228	SS-228_6/26/00_(2-3)Grab_NM	RFI2-2000	2000-06-26 0:00:00	2	3																																				
7	SS-228	SS-228_6/26/00_(3-4)Grab_NM	RFI2-2000	2000-06-26 0:00:00	3	4																																				
7	SS-228	SS-228_6/26/00_(4-5)Grab_NM	RFI2-2000	2000-06-26 0:00:00	4	5																																				
7	SS-231	SS-231_5/3/00_(0-1)Grab_NM	RFI2-2000	2000-05-03 0:00:00	0	1																																				
7	SS-231	SS-231_5/3/00_(1-2)Grab_NM	RFI2-2000	2000-05-03 0:00:00	1	2																																				
7	SS-231	SS-231_6/26/00_(2-3)Grab_NM	RFI2-2000	2000-06-26 0:00:00	2	3																																				
7	SS-231	SS-231_6/26/00_(3-4)Grab_DUP	RFI2-2000	2000-06-26 0:00:00	3	4																																				
7	SS-231	SS-231_6/26/00_(3-4)Grab_NM	RFI2-2000	2000-06-26 0:00:00	3	4																																				
7	SS-232	SS-232_5/8/00_(0-1)Grab_NM	RFI2-2000	2000-05-08 0:00:00	0	1	0	U	None	370	1	0.22	B	None	None	1						4.9	None	None	None	1						0	U	None	370	1	0.78	B	None	None	1
7	SS-232	SS-232_5/8/00_(1-2)Grab_NM	RFI2-2000	2000-05-08 0:00:00	1	2	0	U	None	370	1	0	U	None	0.56	1						1.5	None	None	None	1						0	U	None	370	1	0.15	B	None	None	1
7	SS-232	SS-232_6/28/00_(2-3)Grab_NM	RFI2-2000	2000-06-28 0:00:00	2	3	0	U	None	380	1	0	U	None	0.52	1						3.6	None	None	1.15	1						0	U	None	380	1	0.07	B	None	1.15	1
7	SS-232	SS-232_6/28/00_(3-4)Grab_NM	RFI2-2000	2000-06-28 0:00:00	3	4	0	U	None	360	1	0	U	None	0.49	1						1.9	None	None	1.09	1						0	U	None	360	1	0.09	B	None	1.09	1
7	SS-232	SS-232_6/28/00_(4-5)Grab_NM	RFI2-2000	2000-06-28 0:00:00	4	5	0	U	None	390	1	0	U	None	0.6	1						3.4	None	None	1.19	1						0	U	None	390	1	0.17	B	None	1.19	1
7	SS-360	SS-360_11/1/06_(0-1)Grab_NM	Phase 3 RFI	2006-11-01 0:00:00	0	1																																				
7	SS-360	SS-360_11/1/06_(1-2)Grab_NM	Phase 3 RFI	2006-11-01 0:00:00	1	2																																				
7	SS-360	SS-360_11/1/06_(2-3)Grab_NM	Phase 3 RFI	2006-11-01 0:00:00	2	3																																				
7	SS-361	SS-361_11/1/06_(0-1)Grab_NM	Phase 3 RFI	2006-11-01 0:00:00	0	1																																				
7	SS-361	SS-361_11/1/06_(1-2)Grab_NM	Phase 3 RFI	2006-11-01 0:00:00	1	2																																				
7	SS-366	SS-366_11/20/06_(0-1)Grab_NM	Phase 3 RFI	2006-11-20 0:00:00	0	1																																				
7	SS-367	SS-367_11/1/06_(0-1)Grab_NM	Phase 3 RFI	2006-11-01 0:00:00	0	1																																				
7	SS-368	SS-368_11/1/06_(0-1)Grab_NM	Phase 3 RFI	2006-11-01 0:00:00	0	1																																				
7	SS-368	SS-368_11/1/06_(1-2)Grab_NM	Phase 3 RFI	2006-11-01 0:00:00	1	2																																				
8	SIA3A019A	SIA3A019A_1/16/13_(0-2)Comp_V_NM	Triad	2013-01-16 0:00:00	0	2	0	U	None	380	10	0.082	None	None	0.051	1						4.1	None	None	0.51	1	0.41	J	None	1.1	1	0	U	None	78	10	0.34	None	None	0.051	1
8	SIA3A019A	SIA3A019A_1/16/13_(2-2)Grab_NM	Triad	2013-01-16 0:00:00	2	2																																				
8	SIA3A019A	SIA3A019A_1/16/13_(4-4)Grab_NM	Triad	2013-01-16 0:00:00	4	4																																				
8	SIA3A019A	SIA3A019A_1/17/13_(2-4)Comp_V_NM	Triad	2013-01-17 0:00:00	2	4						0.022	J	None	0.06	1						2.4	None	None	0.6	1	0	U	None	1	1						0.051	J	None	0.06	1
8	SIA3BT1-01A	SIA3BT1-01A_1/21/13_(0-2)Comp_V_NM	Triad	2013-01-21 0:00:00	0	2	0	U	None	180	5	0.1	None	None	0.055	1						10	None	None	0.55	1	0	U	None	1.1	1	0	U	None	38	5	11	None	None	0.055	1
8	SIA3BT1-01A	SIA3BT1-01A_1/21/13_(2-2)Grab_NM	Triad	2013-01-21 0:00:00	2	2																																				

Notes:
U=Non-Detect; J=Estimated value; J+=Estimated high; J-=Estimated low;
UJ=Estimated Non-Detect; UJ+=Estimated high Non-Detect
T=Compound identified in associated decontamination blank; UR= Rejected

TABLE F-1
SWMU SOIL DATA
HERCULES LLC AND PINOVA, INC.
BRUNSWICK, GA

							Copper 6020A					Cresol (mixed isomers) 8270D LL					delta-BHC 8081B/8082A					Diallate 8270D LL					Dibenzo(a,h)anthracene 8270D LL					Dibenzofuran 8270D LL					Dibutyl phthalate 8270D LL								
SWMU ID	Location ID	Sample ID	Event	Sample Date	Start Depth	End Depth	Result	Lab Flag	Qualifier	RDL	Dilution	Result	Lab Flag	Qualifier	RDL	Dilution	Result	Lab Flag	Qualifier	RDL	Dilution	Result	Lab Flag	Qualifier	RDL	Dilution	Result	Lab Flag	Qualifier	RDL	Dilution	Result	Lab Flag	Qualifier	RDL	Dilution	Result	Lab Flag	Qualifier	RDL	Dilution	Result	Lab Flag	Qualifier	RDL	Dilution
7	SIA4AT1-05A	SIA4AT1-05A_2/13/13_(0-2)Comp_V_NM	Triad	2013-02-13 0:00:00	0	2	21	None	None	0.59	1	100	None	None	47	1	0	U	UJ	12	5	0	U	None	47	1	5.9	J	None	9.5	1	0	U	None	47	1	0	U	None	240	1
7	SIA4AT1-05A	SIA4AT1-05A_2/13/13_(2-2)Grab_NM	Triad	2013-02-13 0:00:00	2	2																																									
7	SIA4AT1-05A	SIA4AT1-05A_2/13/13_(2-4)Comp_V_NM	Triad	2013-02-13 0:00:00	2	4	24	None	None	0.6	1	0	U H	UJ	2200	50	0	U H	UJ	8.9	4	0	U H	UJ	2200	50	0	U H	UJ	440	50	0	U H	UJ	2200	50	0	U H	UJ	11000	50
7	SIA4AT1-05A	SIA4AT1-05A_2/13/13_(4-4)Grab_NM	Triad	2013-02-13 0:00:00	4	4																																									
7	SIA4AT1-06A	SIA4AT1-06A_2/13/13_(0-2)Comp_V_NM	Triad	2013-02-13 0:00:00	0	2	24	None	None	0.54	1	0	U	None	390	10	0	U	None	40	20	0	U	None	390	10	0	U	None	79	10	0	U	None	390	10	0	U	None	2000	10
7	SIA4AT1-06A	SIA4AT1-06A_2/13/13_(2-2)Grab_NM	Triad	2013-02-13 0:00:00	2	2																																									
7	SIA4AT1-06A	SIA4AT1-06A_2/13/13_(2-4)Comp_V_NM	Triad	2013-02-13 0:00:00	2	4	6.4	None	None	0.66	1						0	U H	UJ	9.2	4																										
7	SIA4AT1-06A	SIA4AT1-06A_2/13/13_(4-4)Grab_NM	Triad	2013-02-13 0:00:00	4	4																																									
7	SIA4AT2-02A	SIA4AT2-02A_2/14/13_(3-3)Grab_NM	Triad	2013-02-14 0:00:00	3	3																																									
7	SIA4AT2-03A	SIA4AT2-03A_2/14/13_(10-10)Grab_NM	Triad	2013-02-14 0:00:00	10	10																																									
7	SIA4AT2-04A	SIA4AT2-04A_2/14/13_(0-2)Comp_V_NM	Triad	2013-02-14 0:00:00	0	2	16	None	None	0.63	1	0	U	None	4100	100	0	U	None	270	125	0	U	None	4100	100	0	U	None	840	100	0	U	None	4100	100	0	U	None	21000	100
7	SIA4AT2-04A	SIA4AT2-04A_2/14/13_(2-2)Grab_NM	Triad	2013-02-14 0:00:00	2	2																																									
7	SIA4AT2-04A	SIA4AT2-04A_2/14/13_(2-4)Comp_V_NM	Triad	2013-02-14 0:00:00	2	4	5.7	None	None	0.63	1						0	U H	UJ	550	250																										
7	SIA4AT2-04A	SIA4AT2-04A_2/14/13_(4-4)Grab_NM	Triad	2013-02-14 0:00:00	4	4																																									
7	SIA4AT2-05A	SIA4AT2-05A_2/14/13_(0-2)Comp_V_NM	Triad	2013-02-14 0:00:00	0	2	5.2	None	None	0.56	1	0	U	None	18000	10	0	U	None	96	50	0	U	None	18000	10	0	U	None	3700	10	0	U	None	18000	10	0	U	None	95000	10
7	SIA4AT2-05A	SIA4AT2-05A_2/14/13_(2-2)Grab_NM	Triad	2013-02-14 0:00:00	2	2																																									
7	SIA4AT2-05A	SIA4AT2-05A_2/14/13_(2-4)Comp_V_NM	Triad	2013-02-14 0:00:00	2	4	0.63	None	None	0.53	1						0	U H	UJ	46	25																										
7	SIA4AT2-05A	SIA4AT2-05A_2/14/13_(4-4)Grab_NM	Triad	2013-02-14 0:00:00	4	4																																									
7	SIA4AT2-06A	SIA4AT2-06A_2/14/13_(0-2)Comp_V_DUP	Triad	2013-02-14 0:00:00	0	2	1.4	None	None	0.62	1	0	U	None	44	1	0	U	None	2.3	1	0	U	None	44	1	0	U	None	8.9	1	0	U	None	44	1	0	U	None	220	1
7	SIA4AT2-06A	SIA4AT2-06A_2/14/13_(0-2)Comp_V_NM	Triad	2013-02-14 0:00:00	0	2	1.3	None	None	0.59	1	0	U	None	410	10	0	U	None	2.1	1	0	U	None	410	10	0	U	None	84	10	0	U	None	410	10	0	U	None	2100	10
7	SIA4AT2-06A	SIA4AT2-06A_2/14/13_(2-2)Grab_DUP	Triad	2013-02-14 0:00:00	2	2																																									
7	SIA4AT2-06A	SIA4AT2-06A_2/14/13_(2-2)Grab_NM	Triad	2013-02-14 0:00:00	2	2																																									
7	SIA4AT2-06A	SIA4AT2-06A_2/14/13_(2-4)Comp_V_NM	Triad	2013-02-14 0:00:00	2	4	0.31	J	T	0.52	1																																				
7	SIA4AT2-06A	SIA4AT2-06A_2/14/13_(4-4)Grab_NM	Triad	2013-02-14 0:00:00	4	4																																									
7	SIA4AT3-02A	SIA4AT3-02A_2/14/13_(0-2)Comp_V_NM	Triad	2013-02-14 0:00:00	0	2	9.6	None	None	0.49	1	0	U	None	34000	100	0	U	None	230	125	0	U	None	34000	100	0	U	None	7000	100	0	U	None	34000	100	0	U	None	180000	100
7	SIA4AT3-02A	SIA4AT3-02A_2/14/13_(2-2)Grab_NM	Triad	2013-02-14 0:00:00	2	2																																									
7	SIA4AT3-02A	SIA4AT3-02A_2/14/13_(2-4)Comp_V_NM	Triad	2013-02-14 0:00:00	2	4	8.8	None	None	0.6	1						0	U H	UJ	10	5																										
7	SIA4AT3-02A	SIA4AT3-02A_2/14/13_(4-4)Grab_NM	Triad	2013-02-14 0:00:00	4	4																																									
7	SIA4AT3-03A	SIA4AT3-03A_2/14/13_(0-2)Comp_V_NM	Triad	2013-02-14 0:00:00	0	2	12	None	None	0.52	1	0	U	None	36000	100	0	U	None	230	125	0	U	None	36000	100	0	U	None	7200	100	0	U	None	36000	100	0	U	None	180000	100
7	SIA4AT3-03A	SIA4AT3-03A_2/14/13_(2-2)Grab_NM	Triad	2013-02-14 0:00:00	2	2																																									
7	SIA4AT3-03A	SIA4AT3-03A_2/14/13_(2-4)Comp_V_NM	Triad	2013-02-14 0:00:00	2	4	3.8	None	None	0.55	1						0	U H	UJ	9.5	5																										
7	SIA4AT3-03A	SIA4AT3-03A_2/14/13_(4-4)Grab_NM	Triad	2013-02-14 0:00:00	4	4																																									
7	SIA4AT3-04A	SIA4AT3-04A_2/14/13_(0-2)Comp_V_NM	Triad	2013-02-14 0:00:00	0	2	14	None	None	0.5	1	0	U	None	3500	100	0	U	None	46	25	0	U	None	3500	100	0	U	None	720	100	0	U	None	3500	100	0	U	None	18000	100
7	SIA4AT3-04A	SIA4AT3-04A_2/14/13_(2-2)Grab_NM	Triad	2013-02-14 0:00:00	2	2																																									
7	SIA4AT3-04A	SIA4AT3-04A_2/14/13_(2-4)Comp_V_NM	Triad	2013-02-14 0:00:00	2	4	3	None	None	0.53	1						0	U H	UJ	9.4	5																										
7	SIA4AT3-04A	SIA4AT3-04A_2/14/13_(4-4)Grab_NM	Triad	2013-02-14 0:00:00	4	4																																									
7	SIA4AT3-05A	SIA4AT3-05A_2/14/13_(0-2)Comp_V_NM	Triad	2013-02-14 0:00:00	0	2	32	None	None	0.56	1	0	U	None	3700	100	0	U	None	9.7	5	0	U	None	3700	100	0	U	None	760	100	0	U	None	3700	100	0	U	None	19000	100
7	SIA4AT3-05A	SIA4AT3-05A_2/14/13_(2-2)Grab_NM	Triad	2013-02-14 0:00:00	2	2																																									
7	SIA4AT3-06A	SIA4AT3-06A_2/14/13_(0-2)Comp_V_NM	Triad	2013-02-14 0:00:00	0	2	31	None	None	0.59	1	0	U	None	400	10	0	U	None	10	5	0	U	None	400	10	0	U	None	81	10	0	U	None	400	10	0	U	None	2100	10
7	SIA4AT3-06A	SIA4AT3-06A_2/14/13_(2-2)Grab_NM	Triad	2013-02-14 0:00:00	2	2																																									
7	SIA4AVINS04	SIA4AVINS04_7/11/14_(0-2)Comp_V_NM	Triad	2014-07-11 0:00:00	0	2						0	U	None	810000	500	0	U	None	200	50	0	U	None	810000	500	0	U	None	160000	500	0	U	None	810000	500	0	U	None	4200000	500
7	SIA4AVINS04	SIA4AVINS04_7/11/14_(0-2)Comp_V_RE	Triad	2014-07-11 0:00:00	0	2						0	U H	None	20000	500						0	U H	None	20000	500	0	U H	None	4100	500	0	U H	None	20000	500	0	U H	None	100000	500
7	SIA4AVINS04	SIA4AVINS04_7/11/14_(2-2)Grab_NM	Triad	2014-07-11 0:00:00	2	2																																									
7	SIA4AVINS05	SIA4AVINS05_7/11/14_(0-2)Comp_V_NM	Triad	2014-07-11 0:00:00	0	2						0	U	None	700000	500	0	U	None	180	50	0	U	None	700000	500	0	U	None	140000	500	0	U	None	700000	500	0	U	None	3600000	500
7	SIA4AVINS05	SIA4AVINS05_7/11/14_(0-2)Comp_V_RE	Triad	2014-07-11 0:00:00	0	2						0	U H	None	17000	500						0	U H	None	17000	500	0	U H	None	3500	500	0	U H	None	17000	500	0	U H	None	90000	500
7	SIA4AVINS05	SIA4AVINS05_7/11/14_(2-2)Grab_NM	Triad	2014-07-11 0:00:00	2	2																																									
7	SIA4AVINS06	SIA4AVINS06_7/11/14_(0-2)Comp_V_NM	Triad	2014-07-11 0:00:00	0	2						0	U	None	20000	500	0	U	None	2	1	0	U	None	20000	500	0	U	None	4000	500	0	U	None	20000	500	0	U	None	100000	500
7	SIA4AVINS06	SIA4AVINS06_7/11/14_(0-2)Comp_V_RE	Triad	2014-07-11 0:00:00	0	2						0	U H	None	20000	500						0	U H	None	20000	500	0	U H	None	4000	500	0	U H	None	20000	500	0	U H	None	100000	500
7	SIA4AVINS06	SIA4AVINS06_7/11/14_(2-2)Grab_NM	Triad	2014-07-11 0:00:00	2	2																																									
7	SIA4AVINS07	SIA4AVINS07_7/11/14_(0-2)Comp_V_NM	Triad	2014-07-11 0:00:00	0	2						0	U	None	18000	500	0.52	J	None	1.9	1	0	U	None	18000	500	0	U	None	3700	500	0	U	None	18000	500	0	U	None	94000	500
7	SIA4AVINS07	SIA4AVINS07_7/11/14_(0-2)Comp_V_RE	Triad	2014-07-11 0:00:00	0	2						0	U H	None	18000	500						0	U H	None	18000	500	0	U H	None	3700	500	0	U H	None	18000	500	0	U H	None	94000	500
7	SIA4AVINS07	SIA4AVINS07_7/11/14_(2-2)Grab_NM	Triad	2014-07-11 0:00:00	2	2																																									
7	SIA4AVINS08	SIA4AVINS08_7/11/14_(0-2)Comp_V_NM	Triad	2014-07-11 0:00:00	0	2						0	U	None	18000	500	0	U	None	1.9	1	0	U	None	18000	500	0	U	None	3700	500	0	U	None	18000	500	0	U	None	94000	500
7	SIA4AVINS08	SIA4AVINS08_7/11/14_(0-2)Comp_V_RE	Triad	2014-07-11 0:00:00	0	2						0	U H	None	18000	500						0	U H	None	18000	500	0	U H	None	3700	500	0	U H	None	18000	500	0	U H	None	94000	500
7	SIA4AVINS08	SIA4AVINS08_7/11/14_(2-2)Grab_NM	Triad	2014-07-11 0:00:00	2	2																																									
7	SIA4AVINS09	SIA4AVINS09_7/11/14_(0-2)Comp_V_NM	Triad	2014-07-11 0:00:00	0	2						0	U	None	190000	500	0	U	None	9.9	5	0	U	None	190000	500	0	U	None	39000	500	0	U	None	190000	500	0	U	None	990000	500
7	SIA4AVINS09	SIA4AVINS09_7/11/14_(0-2)Comp_V_RE	Triad	2014-07-11 0:00:00	0	2						0	U H	None	19000	500						0	U H	None	19000	500	0	U H	None	3900	500	0	U H	None	19000	500	0	U H	None	99000	500
7	SIA4AVINS09	SIA4AVINS09_7/11/14_(2-2)Grab_NM	Triad	2014-07-11 0:00:00	2	2																																									
7	SIA4AVINS10	SIA4AVINS10_7/11/14_(0-2)Comp_V_DUP	Triad	2014-07-11 0:00:00	0	2						0	U	None	21000	500	0	U	None	110	25	0	U	None	21000	500	0	U	None	4400	500	0	U	None	21000	500	0	U	None	110000	500
7	SIA4AVINS10	SIA4AVINS10_7/11/14_(0-2)Comp_V_NM	Triad	2014-07-11 0:00:00	0	2						0	U	None	420000	500	0	U	None	220	50	0	U	None	420000	500	0	U	None	86000	500	0	U	None	420000	500	0	U	None	2200000	500
7	SIA4AVINS10	SIA4AVINS10_7/11/14_(0-2)Comp_V_RE	Triad	2014-07-11 0:00:00	0	2						0	U H	None	21000	500						0	U H	None	21000	500	0	U H	None	4300	500	0	U H	None	21000	500	0	U H	None	110000	500
7	SIA4AVINS10	SIA4AVINS10_7/11/14_(2-2)Grab_DUP	Triad	2014-07-11 0:00:00	2	2																																									
7	SIA4AVINS11	SIA4AVINS11_7/11/14_(0-2)Comp_V_NM	Triad	2014-07-11 0:00:00	0	2						0	U	None	740000	500	0	U	None	95	25	0	U	None	740000	500	0	U	None	150000	500	0	U	None	740000	500	0	U	None	3800000	500
7	SIA4AVINS11	SIA4AVINS11_7/11/14_(0-2)Comp_V_RE	Triad	2014-07-11 0:00:00	0	2						0	U H	None	55000	500						0	U H	None	55000	500	0	U H	None	11000	500	0	U H	None	55000	500	0	U H	None	290000	500
7	SIA4AVINS11	SIA4AVINS11_7/11/14_(2-2)Grab_NM	Triad	2014-07-11 0:00:00	2	2																																									
7	SIA4AVINS12	SIA4AVINS12_7/11/14_(0-2)Comp_V_NM	Triad	2014-07-11 0:00:00	0	2						0	U	None	760000	500	0	U	None	97	25	0	U	None	760000	500	0	U	None	150000	500	0	U	None	760000	500	0	U	None	3900000	500
7	SIA4AVINS12	SIA4AVINS12_7/11/14_(0-2)Comp_V_RE	Triad	2014-07-11 0:00:00	0	2						0	U H	None	19000	500						0	U H	None	19000	500	0	U H	None	3800	500	0	U H	None	19000	500	0	U H	None	97000	500
7	SIA4AVINS12	SIA4AVINS12_7/11/14_(2-2)Grab_NM	Triad	2014-07-11 0:00:00	2	2																																									
7	SIA4AVINS13	SIA4AVINS13_7/11/14_(0-2)Comp_V_NM	Triad	2014-07-11 0:00:00	0	2						0	U	None	700000	500	0	U	None	90	25	0	U	None	700000	500	0	U	None	140000	500	0	U	None	700000	500	0	U	None	3600000	500
7	SIA4AVINS13	SIA4AVINS13_7/11/14_(0-2)Comp_V_RE	Triad	2014-07-11 0:00:00	0	2						0	U H	None	17000	500						0	U H	None	17000	500	0	U H	None	3500	500	0	U H	None	17000	500	0	U H	None	90000	500
7	SIA4AVINS13	SIA4AVINS13_7/11/14_(2-2)Grab_NM	Triad	2014-07-11 0:00:00	2	2																																									
7	SS001A07	SS001A07_1/11/95_(0-0.5)Grab_NM	D&M_RFI-1995	1995-01-11 0:00:00	0	0.5	6	None	None	None	1	0	U	None	20000	50	0	U	None	30000	0	0	U	None	20000	50	0	U	None	20000	50	0	U	None	20000	50	0	U	None	20000	50
7	SS002A07	SS002A07_1/11/95_(0-0.5)Grab_NM	D&M_RFI-1995	1995-01-11 0:00:00	0	0.5	0	U	None	3.1	1	0	U	None	8100	20	0	U	None	110	0	0	U	None	8100	20	0	U	None	8100	20	0	U	None	8100	20	0	U	None	8100	20
7	SS003A07	SS003A07_1/11/95_(0-0.5)Grab_NM	D&M_RFI-1995	1995-01-11 0:00:00	0	0.5	0	U	None	3	1	0	U	None	7900	20	0	U	None	6200	0	0	U	None	7900	20	0	U	None	7900	20	0	U	None	7900	20	0	U	None	7900	20
7	SS004A07	SS004A07_12/8/94_(0-0.5)Grab_NM	D&M_RFI-1995	1994-12-08 0:00:00	0	0.5	5.9	None	None	None	1	0	U	None	19000	5	0	U	None	4800	0	0	U	None	19000	5	0	U	None	19000	5	0	U	None	19000	5	0	U	None	19000	5
7	SS-228	SS-228_5/3/00_(0-1)Grab_NM	RFI2-2000	2000-05-03 0:00:00	0	1																																									
7	SS-228	SS-228_5/3/00_(1-2)Grab_NM	RFI2-2000	2000-05-03 0:00:00	1	2																																									
7	SS-228	SS-228_6/26/00_(2-3)Grab_NM	RFI2-2000	2000-06-26 0:00:00	2	3																																									
7	SS-228	SS-228_6/26/00_(3-4)Grab_NM	RFI2-2000	2000-06-26 0:00:00	3	4																																									
7	SS-228	SS-228_6/26/00_(4-5)Grab_NM	RFI2-2000	2000-06-26 0:00:00	4	5																																									
7	SS-231	SS-231_5/3/00_(0-1)Grab_NM	RFI2-2000	2000-05-03 0:00:00	0	1																																									
7	SS-231	SS-231_5/3/00_(1-2)Grab_NM	RFI2-2000	2000-05-03 0:00:00	1	2																																									
7	SS-231	SS-231_6/26/00_(2-3)Grab_NM	RFI2-2000	2000-06-26 0:00:00	2	3																																									
7	SS-231	SS-231_6/26/00_(3-4)Grab_DUP	RFI2-2000	2000-06-26 0:00:00	3	4																																									
7	SS-231	SS-231_6/26/00_(3-4)Grab_NM	RFI2-2000	2000-06-26 0:00:00	3	4																																									
7	SS-232	SS-232_5/8/00_(0-1)Grab_NM	RFI2-2000	2000-05-08 0:00:00	0	1	18	None	None	None	1	0	U	None	370	1						0	U	None	370	1	76	J	None	None	1	50	J	None	None	1	41	J	None	None	1
7	SS-232	SS-232_5/8/00_(1-2)Grab_NM	RFI2-2000	2000-05-08 0:00:00	1	2	2.7	None	None	None	1	0	U	None	370	1						0	U	None	370	1	83	J	None	None	1	0	U	None	370	1	36	J	None	None	1
7	SS-232	SS-232_6/28/00_(2-3)Grab_NM	RFI2-2000	2000-06-28 0:00:00	2	3	0.2	B	None	2.3	1	0	U	None	380	1						0	U	None	380	1	0	U	None	380	1	0	U	None	380	1	44	J	None	379.31	1
7	SS-232	SS-232_6/28/00_(3-4)Grab_NM	RFI2-2000	2000-06-28 0:00:00	3	4	0.11	B	None	2.17	1	0	U	None	360	1						0	U	None	360	1	0	U	None	360	1	0	U	None	360	1	0	U	None	360	1
7	SS-232	SS-232_6/28/00_(4-5)Grab_NM	RFI2-2000	2000-06-28 0:00:00	4	5	0.21	B	None	2.38	1	0	U	None	390	1						0	U	None	390	1	0	U	None	390	1	0	U	None	390	1	37	J	None	392.86	1
7	SS-360	SS-360_11/1/06_(0-1)Grab_NM	Phase 3 RFI	2006-11-01 0:00:00	0	1																																									
7	SS-360	SS-360_11/1/06_(1-2)Grab_NM	Phase 3 RFI	2006-11-01 0:00:00	1	2																																									
7	SS-360	SS-360_11/1/06_(2-3)Grab_NM	Phase 3 RFI	2006-11-01 0:00:00	2	3																																									
7	SS-361	SS-361_11/1/06_(0-1)Grab_NM	Phase 3 RFI	2006-11-01 0:00:00	0	1																																									
7	SS-361	SS-361_11/1/06_(1-2)Grab_NM	Phase 3 RFI	2006-11-01 0:00:00	1	2																																									
7	SS-366	SS-366_11/20/06_(0-1)Grab_NM	Phase 3 RFI	2006-11-20 0:00:00	0	1																																									
7	SS-367	SS-367_11/1/06_(0-1)Grab_NM	Phase 3 RFI	2006-11-01 0:00:00	0	1																																									
7	SS-368	SS-368_11/1/06_(0-1)Grab_NM	Phase 3 RFI	2006-11-01 0:00:00	0	1																																									
7	SS-368	SS-368_11/1/06_(1-2)Grab_NM	Phase 3 RFI	2006-11-01 0:00:00	1	2																																									
8	SIA3A019A	SIA3A019A_1/16/13_(0-2)Comp_V_NM	Triad	2013-01-16 0:00:00	0	2	14	None	None	0.51	1	0	U	None	380	10	0	U	None	190	100	0	U	None	380	10	0	U	None	78	10	0	U	None	380	10	0	U	None	2000	10
8	SIA3A019A	SIA3A019A_1/16/13_(2-2)Grab_NM	Triad	2013-01-16 0:00:00	2	2																																									
8	SIA3A019A	SIA3A019A_1/16/13_(4-4)Grab_NM	Triad	2013-01-16 0:00:00	4	4																																									
8	SIA3A019A	SIA3A019A_1/17/13_(2-4)Comp_V_NM	Triad	2013-01-17 0:00:00	2	4	1.3	None	None	0.6	1						0	U	None	2.1	1																										
8	SIA3BT1-01A	SIA3BT1-01A_1/21/13_(0-2)Comp_V_NM	Triad	2013-01-21 0:00:00	0	2	68	None	None	0.55	1	0	U	None	180	5						0	U	None	180	5	0	U	None	38	5	0	U	None	180	5	0	U	None	950	5
8	SIA3BT1-01A	SIA3BT1-01A_1/21/13_(2-2)Grab_NM	Triad	2013-01-21 0:00:00	2	2																																									

Notes:
U=Non-Detect; J=Estimated value; J+=Estimated high; J-=Estimated low;
UJ=Estimated Non-Detect; UJ+=Estimated high Non-Detect
T=Compound identified in associated decontamination blank; UR= Rejected

TABLE F-1
SWMU SOIL DATA
HERCULES LLC AND PINOVA, INC.
BRUNSWICK, GA

							Dieldrin 8081B/8082A					Diethyl phthalate 8270D LL					Dimethoate 8270D LL					Dimethyl phthalate 8270D LL					Dimethylbenzo(a)anthracene 8270D LL					Di-n-octyl phthalate 8270D LL					Dinoseb 8270D LL						
SWMU ID	Location ID	Sample ID	Event	Sample Date	Start Depth	End Depth	Result	Lab Flag	Qualifier	RDL	Dilution	Result	Lab Flag	Qualifier	RDL	Dilution	Result	Lab Flag	Qualifier	RDL	Dilution	Result	Lab Flag	Qualifier	RDL	Dilution	Result	Lab Flag	Qualifier	RDL	Dilution	Result	Lab Flag	Qualifier	RDL	Dilution	Result	Lab Flag	Qualifier	RDL	Dilution
7	SIA4AT1-05A	SIA4AT1-05A_2/13/13_(0-2)Comp_V_NM	Triad	2013-02-13 0:00:00	0	2	110	None	J	12	5	0	U	None	47	1	0	U	None	47	1	0	U	None	47	1	0	U	None	47	1	0	U	None	47	1	0	U	None	93	1
7	SIA4AT1-05A	SIA4AT1-05A_2/13/13_(2-2)Grab_NM	Triad	2013-02-13 0:00:00	2	2																																			
7	SIA4AT1-05A	SIA4AT1-05A_2/13/13_(2-4)Comp_V_NM	Triad	2013-02-13 0:00:00	2	4	0	U H	UJ	8.9	4	0	U H	UJ	2200	50	0	U H	UJ	2200	50	0	U H	UJ	2200	50	0	U H	UJ	2200	50	0	U H	UJ	2200	50	0	U H	UJ	4300	50
7	SIA4AT1-05A	SIA4AT1-05A_2/13/13_(4-4)Grab_NM	Triad	2013-02-13 0:00:00	4	4																																			
7	SIA4AT1-06A	SIA4AT1-06A_2/13/13_(0-2)Comp_V_NM	Triad	2013-02-13 0:00:00	0	2	0	U	None	40	20	0	U	None	390	10	0	U	None	390	10	0	U	None	390	10	0	U	None	390	10	0	U	None	390	10	0	U	None	780	10
7	SIA4AT1-06A	SIA4AT1-06A_2/13/13_(2-2)Grab_NM	Triad	2013-02-13 0:00:00	2	2																																			
7	SIA4AT1-06A	SIA4AT1-06A_2/13/13_(2-4)Comp_V_NM	Triad	2013-02-13 0:00:00	2	4	0	U H	UJ	9.2	4																														
7	SIA4AT1-06A	SIA4AT1-06A_2/13/13_(4-4)Grab_NM	Triad	2013-02-13 0:00:00	4	4																																			
7	SIA4AT2-02A	SIA4AT2-02A_2/14/13_(3-3)Grab_NM	Triad	2013-02-14 0:00:00	3	3																																			
7	SIA4AT2-03A	SIA4AT2-03A_2/14/13_(10-10)Grab_NM	Triad	2013-02-14 0:00:00	10	10																																			
7	SIA4AT2-04A	SIA4AT2-04A_2/14/13_(0-2)Comp_V_NM	Triad	2013-02-14 0:00:00	0	2	0	U	None	270	125	0	U	None	4100	100	0	U	None	4100	100	0	U	None	4100	100	0	U	None	4100	100	0	U	None	4100	100	0	U	None	8300	100
7	SIA4AT2-04A	SIA4AT2-04A_2/14/13_(2-2)Grab_NM	Triad	2013-02-14 0:00:00	2	2																																			
7	SIA4AT2-04A	SIA4AT2-04A_2/14/13_(2-4)Comp_V_NM	Triad	2013-02-14 0:00:00	2	4	0	U H	UJ	550	250																														
7	SIA4AT2-04A	SIA4AT2-04A_2/14/13_(4-4)Grab_NM	Triad	2013-02-14 0:00:00	4	4																																			
7	SIA4AT2-05A	SIA4AT2-05A_2/14/13_(0-2)Comp_V_NM	Triad	2013-02-14 0:00:00	0	2	0	U	None	96	50	0	U	None	18000	10	0	U	None	18000	10	0	U	None	18000	10	0	U	None	18000	10	0	U	None	18000	10	0	U	None	37000	10
7	SIA4AT2-05A	SIA4AT2-05A_2/14/13_(2-2)Grab_NM	Triad	2013-02-14 0:00:00	2	2																																			
7	SIA4AT2-05A	SIA4AT2-05A_2/14/13_(2-4)Comp_V_NM	Triad	2013-02-14 0:00:00	2	4	22	J H	J	46	25																														
7	SIA4AT2-05A	SIA4AT2-05A_2/14/13_(4-4)Grab_NM	Triad	2013-02-14 0:00:00	4	4																																			
7	SIA4AT2-06A	SIA4AT2-06A_2/14/13_(0-2)Comp_V_DUP	Triad	2013-02-14 0:00:00	0	2	0	U	None	2.3	1	0	U	None	44	1	0	U	None	44	1	0	U	None	44	1	0	U	None	44	1	0	U	None	44	1	0	U	None	87	1
7	SIA4AT2-06A	SIA4AT2-06A_2/14/13_(0-2)Comp_V_NM	Triad	2013-02-14 0:00:00	0	2	0	U	None	2.1	1	0	U	None	410	10	0	U	None	410	10	0	U	None	410	10	0	U	None	410	10	0	U	None	410	10	0	U	None	830	10
7	SIA4AT2-06A	SIA4AT2-06A_2/14/13_(2-2)Grab_DUP	Triad	2013-02-14 0:00:00	2	2																																			
7	SIA4AT2-06A	SIA4AT2-06A_2/14/13_(2-2)Grab_NM	Triad	2013-02-14 0:00:00	2	2																																			
7	SIA4AT2-06A	SIA4AT2-06A_2/14/13_(2-4)Comp_V_NM	Triad	2013-02-14 0:00:00	2	4																																			
7	SIA4AT2-06A	SIA4AT2-06A_2/14/13_(4-4)Grab_NM	Triad	2013-02-14 0:00:00	4	4																																			
7	SIA4AT3-02A	SIA4AT3-02A_2/14/13_(0-2)Comp_V_NM	Triad	2013-02-14 0:00:00	0	2	0	U	None	230	125	0	U	None	34000	100	0	U	None	34000	100	0	U	None	34000	100	0	U	None	34000	100	0	U	None	34000	100	0	U	None	69000	100
7	SIA4AT3-02A	SIA4AT3-02A_2/14/13_(2-2)Grab_NM	Triad	2013-02-14 0:00:00	2	2																																			
7	SIA4AT3-02A	SIA4AT3-02A_2/14/13_(2-4)Comp_V_NM	Triad	2013-02-14 0:00:00	2	4	0	U H	UJ	10	5																														
7	SIA4AT3-02A	SIA4AT3-02A_2/14/13_(4-4)Grab_NM	Triad	2013-02-14 0:00:00	4	4																																			
7	SIA4AT3-03A	SIA4AT3-03A_2/14/13_(0-2)Comp_V_NM	Triad	2013-02-14 0:00:00	0	2	0	U	None	230	125	0	U	None	36000	100	0	U	None	36000	100	0	U	None	36000	100	0	U	None	36000	100	0	U	None	36000	100	0	U	None	71000	100
7	SIA4AT3-03A	SIA4AT3-03A_2/14/13_(2-2)Grab_NM	Triad	2013-02-14 0:00:00	2	2																																			
7	SIA4AT3-03A	SIA4AT3-03A_2/14/13_(2-4)Comp_V_NM	Triad	2013-02-14 0:00:00	2	4	0	U H	UJ	9.5	5																														
7	SIA4AT3-03A	SIA4AT3-03A_2/14/13_(4-4)Grab_NM	Triad	2013-02-14 0:00:00	4	4																																			
7	SIA4AT3-04A	SIA4AT3-04A_2/14/13_(0-2)Comp_V_NM	Triad	2013-02-14 0:00:00	0	2	0	U	None	46	25	0	U	None	3500	100	0	U	None	3500	100	0	U	None	3500	100	0	U	None	3500	100	0	U	None	3500	100	0	U	None	7100	100
7	SIA4AT3-04A	SIA4AT3-04A_2/14/13_(2-2)Grab_NM	Triad	2013-02-14 0:00:00	2	2																																			
7	SIA4AT3-04A	SIA4AT3-04A_2/14/13_(2-4)Comp_V_NM	Triad	2013-02-14 0:00:00	2	4	0	U H	UJ	9.4	5																														
7	SIA4AT3-04A	SIA4AT3-04A_2/14/13_(4-4)Grab_NM	Triad	2013-02-14 0:00:00	4	4																																			
7	SIA4AT3-05A	SIA4AT3-05A_2/14/13_(0-2)Comp_V_NM	Triad	2013-02-14 0:00:00	0	2	0	U	None	9.7	5	0	U	None	3700	100	0	U	None	3700	100	0	U	None	3700	100	0	U	None	3700	100	0	U	None	3700	100	0	U	None	7500	100
7	SIA4AT3-05A	SIA4AT3-05A_2/14/13_(2-2)Grab_NM	Triad	2013-02-14 0:00:00	2	2																																			
7	SIA4AT3-06A	SIA4AT3-06A_2/14/13_(0-2)Comp_V_NM	Triad	2013-02-14 0:00:00	0	2	0	U	None	10	5	0	U	None	400	10	0	U	None	400	10	0	U	None	400	10	0	U	None	400	10	0	U	None	400	10	0	U	None	800	10
7	SIA4AT3-06A	SIA4AT3-06A_2/14/13_(2-2)Grab_NM	Triad	2013-02-14 0:00:00	2	2																																			
7	SIA4AVINS04	SIA4AVINS04_7/11/14_(0-2)Comp_V_NM	Triad	2014-07-11 0:00:00	0	2	0	U	None	200	50	0	U *	None	810000	500	0	U	None	810000	500	0	U	None	810000	500						0	U	None	810000	500	0	U	None	1600000	500
7	SIA4AVINS04	SIA4AVINS04_7/11/14_(0-2)Comp_V_RE	Triad	2014-07-11 0:00:00	0	2						0	U H	None	20000	500	0	U H	None	20000	500	0	U H	None	20000	500						0	U H	None	20000	500	0	U H	None	40000	500
7	SIA4AVINS04	SIA4AVINS04_7/11/14_(2-2)Grab_NM	Triad	2014-07-11 0:00:00	2	2																																			
7	SIA4AVINS05	SIA4AVINS05_7/11/14_(0-2)Comp_V_NM	Triad	2014-07-11 0:00:00	0	2	0	U	None	180	50	0	U *	None	700000	500	0	U	None	700000	500	0	U	None	700000	500						0	U	None	700000	500	0	U	None	1400000	500
7	SIA4AVINS05	SIA4AVINS05_7/11/14_(0-2)Comp_V_RE	Triad	2014-07-11 0:00:00	0	2						0	U H	None	17000	500	0	U H	None	17000	500	0	U H	None	17000	500						0	U H	None	17000	500	0	U H	None	35000	500
7	SIA4AVINS05	SIA4AVINS05_7/11/14_(2-2)Grab_NM	Triad	2014-07-11 0:00:00	2	2																																			
7	SIA4AVINS06	SIA4AVINS06_7/11/14_(0-2)Comp_V_NM	Triad	2014-07-11 0:00:00	0	2	0	U	None	2	1	0	U *	None	20000	500	0	U	None	20000	500	0	U	None	20000	500						0	U	None	20000	500	0	U	None	40000	500
7	SIA4AVINS06	SIA4AVINS06_7/11/14_(0-2)Comp_V_RE	Triad	2014-07-11 0:00:00	0	2						0	U H	None	20000	500	0	U H	None	20000	500	0	U H	None	20000	500						0	U H	None	20000	500	0	U H	None	40000	500
7	SIA4AVINS06	SIA4AVINS06_7/11/14_(2-2)Grab_NM	Triad	2014-07-11 0:00:00	2	2																																			
7	SIA4AVINS07	SIA4AVINS07_7/11/14_(0-2)Comp_V_NM	Triad	2014-07-11 0:00:00	0	2	0	U	None	1.9	1	0	U *	None	18000	500	0	U	None	18000	500	0	U	None	18000	500						0	U	None	18000	500	0	U	None	36000	500
7	SIA4AVINS07	SIA4AVINS07_7/11/14_(0-2)Comp_V_RE	Triad	2014-07-11 0:00:00	0	2						0	U H	None	18000	500	0	U H	None	18000	500	0	U H	None	18000	500						0	U H	None	18000	500	0	U H	None	36000	500
7	SIA4AVINS07	SIA4AVINS07_7/11/14_(2-2)Grab_NM	Triad	2014-07-11 0:00:00	2	2																																			
7	SIA4AVINS08	SIA4AVINS08_7/11/14_(0-2)Comp_V_NM	Triad	2014-07-11 0:00:00	0	2	0	U	None	1.9	1	0	U *	None	18000	500	0	U	None	18000	500	0	U	None	18000	500						0	U	None	18000	500	0	U	None	37000	500
7	SIA4AVINS08	SIA4AVINS08_7/11/14_(0-2)Comp_V_RE	Triad	2014-07-11 0:00:00	0	2						0	U H	None	18000	500	0	U H	None	18000	500	0	U H	None	18000	500						0	U H	None	18000	500	0	U H	None	37000	500
7	SIA4AVINS08	SIA4AVINS08_7/11/14_(2-2)Grab_NM	Triad	2014-07-11 0:00:00	2	2																																			
7	SIA4AVINS09	SIA4AVINS09_7/11/14_(0-2)Comp_V_NM	Triad	2014-07-11 0:00:00	0	2	0	U	None	9.9	5	0	U *	None	190000	500	0	U	None	190000	500	0	U	None	190000	500						0	U	None	190000	500	0	U	None	380000	500
7	SIA4AVINS09	SIA4AVINS09_7/11/14_(0-2)Comp_V_RE	Triad	2014-07-11 0:00:00	0	2						0	U H	None	19000	500	0	U H	None	19000	500	0	U H	None	19000	500						0	U H	None	19000	500	0	U H	None	38000	500
7	SIA4AVINS09	SIA4AVINS09_7/11/14_(2-2)Grab_NM	Triad	2014-07-11 0:00:00	2	2																																			
7	SIA4AVINS10	SIA4AVINS10_7/11/14_(0-2)Comp_V_DUP	Triad	2014-07-11 0:00:00	0	2	0	U	None	110	25	0	U *	None	21000	500	0	U	None	21000	500	0	U	None	21000	500						0	U	None	21000	500	0	U	None	43000	500
7	SIA4AVINS10	SIA4AVINS10_7/11/14_(0-2)Comp_V_NM	Triad	2014-07-11 0:00:00	0	2	0	U	None	220	50	0	U *	None	420000	500	0	U	None	420000	500	0	U	None	420000	500						0	U	None	420000	500	0	U	None	840000	500
7	SIA4AVINS10	SIA4AVINS10_7/11/14_(0-2)Comp_V_RE	Triad	2014-07-11 0:00:00	0	2						0	U H	None	21000	500	0	U H	None	21000	500	0	U H	None	21000	500						0	U H	None	21000	500	0	U H	None	42000	500
7	SIA4AVINS10	SIA4AVINS10_7/11/14_(2-2)Grab_DUP	Triad	2014-07-11 0:00:00	2	2																																			
7	SIA4AVINS11	SIA4AVINS11_7/11/14_(0-2)Comp_V_NM	Triad	2014-07-11 0:00:00	0	2	0	U	None	95	25	0	U *	None	740000	500	0	U	None	740000	500	0	U	None	740000	500						0	U	None	740000	500	0	U	None	1500000	500
7	SIA4AVINS11	SIA4AVINS11_7/11/14_(0-2)Comp_V_RE	Triad	2014-07-11 0:00:00	0	2						0	U H	None	55000	500	0	U H	None	55000	500	0	U H	None	55000	500						0	U H	None	55000	500	0	U H	None	110000	500
7	SIA4AVINS11	SIA4AVINS11_7/11/14_(2-2)Grab_NM	Triad	2014-07-11 0:00:00	2	2																																			
7	SIA4AVINS12	SIA4AVINS12_7/11/14_(0-2)Comp_V_NM	Triad	2014-07-11 0:00:00	0	2	0	U	None	97	25	0	U *	None	760000	500	0	U	None	760000	500	0	U	None	760000	500						0	U	None	760000	500	0	U	None	1500000	500
7	SIA4AVINS12	SIA4AVINS12_7/11/14_(0-2)Comp_V_RE	Triad	2014-07-11 0:00:00	0	2						0	U H	None	19000	500	0	U H	None	19000	500	0	U H	None	19000	500						0	U H	None	19000	500	0	U H	None	38000	500
7	SIA4AVINS12	SIA4AVINS12_7/11/14_(2-2)Grab_NM	Triad	2014-07-11 0:00:00	2	2																																			
7	SIA4AVINS13	SIA4AVINS13_7/11/14_(0-2)Comp_V_NM	Triad	2014-07-11 0:00:00	0	2	0	U	None	90	25	0	U *	None	700000	500	0	U	None	700000	500	0	U	None	700000	500						0	U	None	700000	500	0	U	None	1400000	500
7	SIA4AVINS13	SIA4AVINS13_7/11/14_(0-2)Comp_V_RE	Triad	2014-07-11 0:00:00	0	2						0	U H	None	17000	500	0	U H	None	17000	500	0	U H	None	17000	500						0	U H	None	17000	500	0	U H	None	35000	500
7	SIA4AVINS13	SIA4AVINS13_7/11/14_(2-2)Grab_NM	Triad	2014-07-11 0:00:00	2	2																																			
7	SS001A07	SS001A07_1/11/95_(0-0.5)Grab_NM	D&M_RFI-1995	1995-01-11 0:00:00	0	0.5	0	U	None	61000	0	0	U	None	20000	50	30	J	None	None	1	0	U	None	20000	50	0	U	None	20000	50	0	U	None	20000	50	0	U	None	20000	50
7	SS002A07	SS002A07_1/11/95_(0-0.5)Grab_NM	D&M_RFI-1995	1995-01-11 0:00:00	0	0.5	0	U	None	220	0	0	U	None	8100	20	0	U	None	410	1	0	U	None	8100	20	0	U	None	8100	20	0	U	None	8100	20	0	U	None	8100	20
7	SS003A07	SS003A07_1/11/95_(0-0.5)Grab_NM	D&M_RFI-1995	1995-01-11 0:00:00	0	0.5	0	U	None	12000	0	0	U	None	7900	20	0	U	None	400	1	0	U	None	7900	20	0	U	None	7900	20	0	U	None	7900	20	0	U	None	7900	20
7	SS004A07	SS004A07_12/8/94_(0-0.5)Grab_NM	D&M_RFI-1995	1994-12-08 0:00:00	0	0.5	0	U	None	9600	0	0	U	None	19000	5	0	U	None	370	1	0	U	None	19000	5	0	U	None	19000	5	0	U	None	19000	5	0	U	None	19000	5
7	SS-228	SS-228_5/3/00_(0-1)Grab_NM	RFI2-2000	2000-05-03 0:00:00	0	1																																			
7	SS-228	SS-228_5/3/00_(1-2)Grab_NM	RFI2-2000	2000-05-03 0:00:00	1	2																																			
7	SS-228	SS-228_6/26/00_(2-3)Grab_NM	RFI2-2000	2000-06-26 0:00:00	2	3																																			
7	SS-228	SS-228_6/26/00_(3-4)Grab_NM	RFI2-2000	2000-06-26 0:00:00	3	4																																			
7	SS-228	SS-228_6/26/00_(4-5)Grab_NM	RFI2-2000	2000-06-26 0:00:00	4	5																																			
7	SS-231	SS-231_5/3/00_(0-1)Grab_NM	RFI2-2000	2000-05-03 0:00:00	0	1																																			
7	SS-231	SS-231_5/3/00_(1-2)Grab_NM	RFI2-2000	2000-05-03 0:00:00	1	2																																			
7	SS-231	SS-231_6/26/00_(2-3)Grab_NM	RFI2-2000	2000-06-26 0:00:00	2	3																																			
7	SS-231	SS-231_6/26/00_(3-4)Grab_DUP	RFI2-2000	2000-06-26 0:00:00	3	4																																			
7	SS-231	SS-231_6/26/00_(3-4)Grab_NM	RFI2-2000	2000-06-26 0:00:00	3	4																																			
7	SS-232	SS-232_5/8/00_(0-1)Grab_NM	RFI2-2000	2000-05-08 0:00:00	0	1						0	U	None	370	1						0	U	None	370	1	0	U	None	370	1	0	U	None	370	1	0	U	None	370	1
7	SS-232	SS-232_5/8/00_(1-2)Grab_NM	RFI2-2000	2000-05-08 0:00:00	1	2						0	U	None	370	1						0	U	None	370	1	0	U	None	370	1	0	U	None	370	1	0	U	None	370	1
7	SS-232	SS-232_6/28/00_(2-3)Grab_NM	RFI2-2000	2000-06-28 0:00:00	2	3						0	U	None	380	1						0	U	None	380	1	0	U	None	380	1	0	U	None	380	1	0	U	None	380	1
7	SS-232	SS-232_6/28/00_(3-4)Grab_NM	RFI2-2000	2000-06-28 0:00:00	3	4						0	U	None	360	1						0	U	None	360	1	0	U	None	360	1	0	U	None	360	1	0	U	None	360	1
7	SS-232	SS-232_6/28/00_(4-5)Grab_NM	RFI2-2000	2000-06-28 0:00:00	4	5						0	U	None	390	1						0	U	None	390	1	0	U	None	390	1	0	U	None	390	1	0	U	None	390	1
7	SS-360	SS-360_11/1/06_(0-1)Grab_NM	Phase 3 RFI	2006-11-01 0:00:00	0	1																																			
7	SS-360	SS-360_11/1/06_(1-2)Grab_NM	Phase 3 RFI	2006-11-01 0:00:00	1	2																																			
7	SS-360	SS-360_11/1/06_(2-3)Grab_NM	Phase 3 RFI	2006-11-01 0:00:00	2	3																																			
7	SS-361	SS-361_11/1/06_(0-1)Grab_NM	Phase 3 RFI	2006-11-01 0:00:00	0	1																																			
7	SS-361	SS-361_11/1/06_(1-2)Grab_NM	Phase 3 RFI	2006-11-01 0:00:00	1	2																																			
7	SS-366	SS-366_11/20/06_(0-1)Grab_NM	Phase 3 RFI	2006-11-20 0:00:00	0	1																																			
7	SS-367	SS-367_11/1/06_(0-1)Grab_NM	Phase 3 RFI	2006-11-01 0:00:00	0	1																																			
7	SS-368	SS-368_11/1/06_(0-1)Grab_NM	Phase 3 RFI	2006-11-01 0:00:00	0	1																																			
7	SS-368	SS-368_11/1/06_(1-2)Grab_NM	Phase 3 RFI	2006-11-01 0:00:00	1	2																																			
8	SIA3A019A	SIA3A019A_1/16/13_(0-2)Comp_V_NM	Triad	2013-01-16 0:00:00	0	2	190	p	None	190	100	0	U	None	380	10	0	U	None	380	10	0	U	None	380	10	0	U	None	380	10	0	U	None	380	10	0	U	None	770	10
8	SIA3A019A	SIA3A019A_1/16/13_(2-2)Grab_NM	Triad	2013-01-16 0:00:00	2	2																																			
8	SIA3A019A	SIA3A019A_1/16/13_(4-4)Grab_NM	Triad	2013-01-16 0:00:00	4	4																																			
8	SIA3A019A	SIA3A019A_1/17/13_(2-4)Comp_V_NM	Triad	2013-01-17 0:00:00	2	4	0.58	J p	None	2.1	1																														
8	SIA3BT1-01A	SIA3BT1-01A_1/21/13_(0-2)Comp_V_NM	Triad	2013-01-21 0:00:00	0	2						0	U	None	180	5	0	U	None	180	5	0	U	None	180	5	0	U	None	180	5	0	U	None	180	5	0	U	None	370	5
8	SIA3BT1-01A	SIA3BT1-01A_1/21/13_(2-2)Grab_NM	Triad	2013-01-21 0:00:00	2	2																																			

Notes:
U=Non-Detect; J=Estimated value; J+=Estimated high; J-=Estimated low;
UJ=Estimated Non-Detect; UJ+=Estimated high Non-Detect
T=Compound identified in associated decontamination blank; UR= Rejected

TABLE F-1
SWMU SOIL DATA
HERCULES LLC AND PINOVA, INC.
BRUNSWICK, GA

							Disulfoton 8270D LL					Endosulfan I 8081B/8082A					Endosulfan II 8081B/8082A					Endosulfan sulfate 8081B/8082A					Endrin 8081B/8082A					Endrin aldehyde 8081B/8082A					Endrin ketone 8081B/8082A				
SWMU ID	Location ID	Sample ID	Event	Sample Date	Start Depth	End Depth	Result	Lab Flag	Qualifier	RDL	Dilution	Result	Lab Flag	Qualifier	RDL	Dilution	Result	Lab Flag	Qualifier	RDL	Dilution	Result	Lab Flag	Qualifier	RDL	Dilution	Result	Lab Flag	Qualifier	RDL	Dilution	Result	Lab Flag	Qualifier	RDL	Dilution	Result	Lab Flag	Qualifier	RDL	Dilution
7	SIA4AT1-05A	SIA4AT1-05A_2/13/13_(0-2)Comp_V_NM	Triad	2013-02-13 0:00:00	0	2	0	U	None	47	1	0	U	UJ	12	5	0	U	UJ	12	5	0	U	UJ	12	5	0	U	UJ	12	5	0	U	UJ	12	5	0	U	UJ	12	5
7	SIA4AT1-05A	SIA4AT1-05A_2/13/13_(2-2)Grab_NM	Triad	2013-02-13 0:00:00	2	2																																			
7	SIA4AT1-05A	SIA4AT1-05A_2/13/13_(2-4)Comp_V_NM	Triad	2013-02-13 0:00:00	2	4	0	U H	UJ	2200	50	0	U H	UJ	8.9	4	0	U H	UJ	8.9	4	0	U H	UJ	8.9	4	0	U H	UJ	8.9	4	0	U H	UJ	8.9	4	0	U H	UJ	8.9	4
7	SIA4AT1-05A	SIA4AT1-05A_2/13/13_(4-4)Grab_NM	Triad	2013-02-13 0:00:00	4	4																																			
7	SIA4AT1-06A	SIA4AT1-06A_2/13/13_(0-2)Comp_V_NM	Triad	2013-02-13 0:00:00	0	2	0	U	None	390	10	0	U	None	40	20	0	U	None	40	20	0	U	None	40	20	0	U	None	40	20	0	U	None	40	20	0	U	None	40	20
7	SIA4AT1-06A	SIA4AT1-06A_2/13/13_(2-2)Grab_NM	Triad	2013-02-13 0:00:00	2	2																																			
7	SIA4AT1-06A	SIA4AT1-06A_2/13/13_(2-4)Comp_V_NM	Triad	2013-02-13 0:00:00	2	4						0	U H	UJ	9.2	4	0	U H	UJ	9.2	4	0	U H	UJ	9.2	4	0	U H	UJ	9.2	4	0	U H	UJ	9.2	4	0	U H	UJ	9.2	4
7	SIA4AT1-06A	SIA4AT1-06A_2/13/13_(4-4)Grab_NM	Triad	2013-02-13 0:00:00	4	4																																			
7	SIA4AT2-02A	SIA4AT2-02A_2/14/13_(3-3)Grab_NM	Triad	2013-02-14 0:00:00	3	3																																			
7	SIA4AT2-03A	SIA4AT2-03A_2/14/13_(10-10)Grab_NM	Triad	2013-02-14 0:00:00	10	10																																			
7	SIA4AT2-04A	SIA4AT2-04A_2/14/13_(0-2)Comp_V_NM	Triad	2013-02-14 0:00:00	0	2	0	U	None	4100	100	0	U	None	270	125	0	U	None	270	125	0	U	None	270	125	0	U	None	270	125	0	U	None	270	125	0	U	None	270	125
7	SIA4AT2-04A	SIA4AT2-04A_2/14/13_(2-2)Grab_NM	Triad	2013-02-14 0:00:00	2	2																																			
7	SIA4AT2-04A	SIA4AT2-04A_2/14/13_(2-4)Comp_V_NM	Triad	2013-02-14 0:00:00	2	4						0	U H	UJ	550	250	0	U H	UJ	550	250	0	U H	UJ	550	250	0	U H	UJ	550	250	0	U H	UJ	550	250	0	U H	UJ	550	250
7	SIA4AT2-04A	SIA4AT2-04A_2/14/13_(4-4)Grab_NM	Triad	2013-02-14 0:00:00	4	4																																			
7	SIA4AT2-05A	SIA4AT2-05A_2/14/13_(0-2)Comp_V_NM	Triad	2013-02-14 0:00:00	0	2	0	U	None	18000	10	0	U	None	96	50	0	U	None	96	50	0	U	None	96	50	0	U	None	96	50	0	U	None	96	50	0	U	None	96	50
7	SIA4AT2-05A	SIA4AT2-05A_2/14/13_(2-2)Grab_NM	Triad	2013-02-14 0:00:00	2	2																																			
7	SIA4AT2-05A	SIA4AT2-05A_2/14/13_(2-4)Comp_V_NM	Triad	2013-02-14 0:00:00	2	4						0	U H	UJ	46	25	0	U H	UJ	46	25	0	U H	UJ	46	25	0	U H	UJ	46	25	0	U H	UJ	46	25	0	U H	UJ	46	25
7	SIA4AT2-05A	SIA4AT2-05A_2/14/13_(4-4)Grab_NM	Triad	2013-02-14 0:00:00	4	4																																			
7	SIA4AT2-06A	SIA4AT2-06A_2/14/13_(0-2)Comp_V_DUP	Triad	2013-02-14 0:00:00	0	2	0	U	None	44	1	0	U	None	2.3	1	0	U	None	2.3	1	0	U	None	2.3	1	0	U	None	2.3	1	0	U	None	2.3	1	0	U	None	2.3	1
7	SIA4AT2-06A	SIA4AT2-06A_2/14/13_(0-2)Comp_V_NM	Triad	2013-02-14 0:00:00	0	2	0	U	None	410	10	0	U	None	2.1	1	0	U	None	2.1	1	0	U	None	2.1	1	0	U	None	2.1	1	0	U	None	2.1	1	0	U	None	2.1	1
7	SIA4AT2-06A	SIA4AT2-06A_2/14/13_(2-2)Grab_DUP	Triad	2013-02-14 0:00:00	2	2																																			
7	SIA4AT2-06A	SIA4AT2-06A_2/14/13_(2-2)Grab_NM	Triad	2013-02-14 0:00:00	2	2																																			
7	SIA4AT2-06A	SIA4AT2-06A_2/14/13_(2-4)Comp_V_NM	Triad	2013-02-14 0:00:00	2	4																																			
7	SIA4AT2-06A	SIA4AT2-06A_2/14/13_(4-4)Grab_NM	Triad	2013-02-14 0:00:00	4	4																																			
7	SIA4AT3-02A	SIA4AT3-02A_2/14/13_(0-2)Comp_V_NM	Triad	2013-02-14 0:00:00	0	2	0	U	None	34000	100	0	U	None	230	125	0	U	None	230	125	0	U	None	230	125	0	U	None	230	125	0	U	None	230	125	0	U	None	230	125
7	SIA4AT3-02A	SIA4AT3-02A_2/14/13_(2-2)Grab_NM	Triad	2013-02-14 0:00:00	2	2																																			
7	SIA4AT3-02A	SIA4AT3-02A_2/14/13_(2-4)Comp_V_NM	Triad	2013-02-14 0:00:00	2	4						0	U H	UJ	10	5	0	U H	UJ	10	5	0	U H	UJ	10	5	0	U H	UJ	10	5	0	U H	UJ	10	5	0	U H	UJ	10	5
7	SIA4AT3-02A	SIA4AT3-02A_2/14/13_(4-4)Grab_NM	Triad	2013-02-14 0:00:00	4	4																																			
7	SIA4AT3-03A	SIA4AT3-03A_2/14/13_(0-2)Comp_V_NM	Triad	2013-02-14 0:00:00	0	2	0	U	None	36000	100	0	U	None	230	125	0	U	None	230	125	0	U	None	230	125	0	U	None	230	125	0	U	None	230	125	0	U	None	230	125
7	SIA4AT3-03A	SIA4AT3-03A_2/14/13_(2-2)Grab_NM	Triad	2013-02-14 0:00:00	2	2																																			
7	SIA4AT3-03A	SIA4AT3-03A_2/14/13_(2-4)Comp_V_NM	Triad	2013-02-14 0:00:00	2	4						0	U H	UJ	9.5	5	0	U H	UJ	9.5	5	0	U H	UJ	9.5	5	0	U H	UJ	9.5	5	0	U H	UJ	9.5	5	0	U H	UJ	9.5	5
7	SIA4AT3-03A	SIA4AT3-03A_2/14/13_(4-4)Grab_NM	Triad	2013-02-14 0:00:00	4	4																																			
7	SIA4AT3-04A	SIA4AT3-04A_2/14/13_(0-2)Comp_V_NM	Triad	2013-02-14 0:00:00	0	2	0	U	None	3500	100	0	U	None	46	25	0	U	None	46	25	0	U	None	46	25	0	U	None	46	25	0	U	None	46	25	0	U	None	46	25
7	SIA4AT3-04A	SIA4AT3-04A_2/14/13_(2-2)Grab_NM	Triad	2013-02-14 0:00:00	2	2																																			
7	SIA4AT3-04A	SIA4AT3-04A_2/14/13_(2-4)Comp_V_NM	Triad	2013-02-14 0:00:00	2	4						0	U H	UJ	9.4	5	0	U H	UJ	9.4	5	0	U H	UJ	9.4	5	0	U H	UJ	9.4	5	0	U H	UJ	9.4	5	0	U H	UJ	9.4	5
7	SIA4AT3-04A	SIA4AT3-04A_2/14/13_(4-4)Grab_NM	Triad	2013-02-14 0:00:00	4	4																																			
7	SIA4AT3-05A	SIA4AT3-05A_2/14/13_(0-2)Comp_V_NM	Triad	2013-02-14 0:00:00	0	2	0	U	None	3700	100	0	U	None	9.7	5	0	U	None	9.7	5	0	U	None	9.7	5	0	U	None	9.7	5	0	U	None	9.7	5	0	U	None	9.7	5
7	SIA4AT3-05A	SIA4AT3-05A_2/14/13_(2-2)Grab_NM	Triad	2013-02-14 0:00:00	2	2																																			
7	SIA4AT3-06A	SIA4AT3-06A_2/14/13_(0-2)Comp_V_NM	Triad	2013-02-14 0:00:00	0	2	0	U	None	400	10	0	U	None	10	5	0	U	None	10	5	0	U	None	10	5	0	U	None	10	5	0	U	None	10	5	0	U	None	10	5
7	SIA4AT3-06A	SIA4AT3-06A_2/14/13_(2-2)Grab_NM	Triad	2013-02-14 0:00:00	2	2																																			
7	SIA4AVINS04	SIA4AVINS04_7/11/14_(0-2)Comp_V_NM	Triad	2014-07-11 0:00:00	0	2	0	U	None	810000	500	0	U	None	200	50	0	U	None	200	50	0	U	None	200	50	0	U	None	200	50	0	U	None	200	50	0	U	None	200	50
7	SIA4AVINS04	SIA4AVINS04_7/11/14_(0-2)Comp_V_RE	Triad	2014-07-11 0:00:00	0	2	0	U H	None	20000	500																														
7	SIA4AVINS04	SIA4AVINS04_7/11/14_(2-2)Grab_NM	Triad	2014-07-11 0:00:00	2	2																																			
7	SIA4AVINS05	SIA4AVINS05_7/11/14_(0-2)Comp_V_NM	Triad	2014-07-11 0:00:00	0	2	0	U	None	700000	500	0	U	None	180	50	0	U	None	180	50	0	U	None	180	50	0	U	None	180	50	0	U	None	180	50	0	U	None	180	50
7	SIA4AVINS05	SIA4AVINS05_7/11/14_(0-2)Comp_V_RE	Triad	2014-07-11 0:00:00	0	2	0	U H	None	17000	500																														
7	SIA4AVINS05	SIA4AVINS05_7/11/14_(2-2)Grab_NM	Triad	2014-07-11 0:00:00	2	2																																			
7	SIA4AVINS06	SIA4AVINS06_7/11/14_(0-2)Comp_V_NM	Triad	2014-07-11 0:00:00	0	2	0	U	None	20000	500	0	U	None	2	1	0	U	None	2	1	16	p	None	2	1	0	U	None	2	1	0	U	None	2	1	0	U	None	2	1
7	SIA4AVINS06	SIA4AVINS06_7/11/14_(0-2)Comp_V_RE	Triad	2014-07-11 0:00:00	0	2	0	U H	None	20000	500																														
7	SIA4AVINS06	SIA4AVINS06_7/11/14_(2-2)Grab_NM	Triad	2014-07-11 0:00:00	2	2																																			
7	SIA4AVINS07	SIA4AVINS07_7/11/14_(0-2)Comp_V_NM	Triad	2014-07-11 0:00:00	0	2	0	U	None	18000	500	0	U	None	1.9	1	0	U	None	1.9	1	0	U	None	1.9	1	0	U	None	1.9	1	0	U	None	1.9	1	0	U	None	1.9	1
7	SIA4AVINS07	SIA4AVINS07_7/11/14_(0-2)Comp_V_RE	Triad	2014-07-11 0:00:00	0	2	0	U H	None	18000	500																														
7	SIA4AVINS07	SIA4AVINS07_7/11/14_(2-2)Grab_NM	Triad	2014-07-11 0:00:00	2	2																																			
7	SIA4AVINS08	SIA4AVINS08_7/11/14_(0-2)Comp_V_NM	Triad	2014-07-11 0:00:00	0	2	0	U	None	18000	500	0	U	None	1.9	1	0	U	None	1.9	1	0	U	None	1.9	1	0	U	None	1.9	1	0	U	None	1.9	1	0	U	None	1.9	1
7	SIA4AVINS08	SIA4AVINS08_7/11/14_(0-2)Comp_V_RE	Triad	2014-07-11 0:00:00	0	2	0	U H	None	18000	500																														
7	SIA4AVINS08	SIA4AVINS08_7/11/14_(2-2)Grab_NM	Triad	2014-07-11 0:00:00	2	2																																			
7	SIA4AVINS09	SIA4AVINS09_7/11/14_(0-2)Comp_V_NM	Triad	2014-07-11 0:00:00	0	2	0	U	None	190000	500	0	U	None	9.9	5	0	U	None	9.9	5	0	U	None	9.9	5	0	U	None	9.9	5	0	U	None	9.9	5	0	U	None	9.9	5
7	SIA4AVINS09	SIA4AVINS09_7/11/14_(0-2)Comp_V_RE	Triad	2014-07-11 0:00:00	0	2	0	U H	None	19000	500																														
7	SIA4AVINS09	SIA4AVINS09_7/11/14_(2-2)Grab_NM	Triad	2014-07-11 0:00:00	2	2																																			
7	SIA4AVINS10	SIA4AVINS10_7/11/14_(0-2)Comp_V_DUP	Triad	2014-07-11 0:00:00	0	2	0	U	None	21000	500	0	U	None	110	25	0	U	None	110	25	0	U	None	110	25	0	U	None	110	25	0	U	None	110	25	0	U	None	110	25
7	SIA4AVINS10	SIA4AVINS10_7/11/14_(0-2)Comp_V_NM	Triad	2014-07-11 0:00:00	0	2	0	U	None	420000	500	0	U	None	220	50	0	U	None	220	50	0	U	None	220	50	0	U	None	220	50	0	U	None	220	50	0	U	None	220	50
7	SIA4AVINS10	SIA4AVINS10_7/11/14_(0-2)Comp_V_RE	Triad	2014-07-11 0:00:00	0	2	0	U H	None	21000	500																														
7	SIA4AVINS10	SIA4AVINS10_7/11/14_(2-2)Grab_DUP	Triad	2014-07-11 0:00:00	2	2																																			
7	SIA4AVINS11	SIA4AVINS11_7/11/14_(0-2)Comp_V_NM	Triad	2014-07-11 0:00:00	0	2	0	U	None	740000	500	0	U	None	95	25	0	U	None	95	25	0	U	None	95	25	0	U	None	95	25	0	U	None	95	25	0	U	None	95	25
7	SIA4AVINS11	SIA4AVINS11_7/11/14_(0-2)Comp_V_RE	Triad	2014-07-11 0:00:00	0	2	0	U H	None	55000	500																														
7	SIA4AVINS11	SIA4AVINS11_7/11/14_(2-2)Grab_NM	Triad	2014-07-11 0:00:00	2	2																																			
7	SIA4AVINS12	SIA4AVINS12_7/11/14_(0-2)Comp_V_NM	Triad	2014-07-11 0:00:00	0	2	0	U	None	760000	500	0	U	None	97	25	0	U	None	97	25	0	U	None	97	25	0	U	None	97	25	0	U	None	97	25	0	U	None	97	25
7	SIA4AVINS12	SIA4AVINS12_7/11/14_(0-2)Comp_V_RE	Triad	2014-07-11 0:00:00	0	2	0	U H	None	19000	500																														
7	SIA4AVINS12	SIA4AVINS12_7/11/14_(2-2)Grab_NM	Triad	2014-07-11 0:00:00	2	2																																			
7	SIA4AVINS13	SIA4AVINS13_7/11/14_(0-2)Comp_V_NM	Triad	2014-07-11 0:00:00	0	2	0	U	None	700000	500	0	U	None	90	25	0	U	None	90	25	0	U	None	90	25	0	U	None	90	25	0	U	None	90	25	0	U	None	90	25
7	SIA4AVINS13	SIA4AVINS13_7/11/14_(0-2)Comp_V_RE	Triad	2014-07-11 0:00:00	0	2	0	U H	None	17000	500																														
7	SIA4AVINS13	SIA4AVINS13_7/11/14_(2-2)Grab_NM	Triad	2014-07-11 0:00:00	2	2																																			
7	SS001A07	SS001A07_1/11/95_(0-0.5)Grab_NM	D&M_RFI-1995	1995-01-11 0:00:00	0	0.5	0	U	None	79	1	0	U	None	30000	0	0	U	None	61000	0						0	U	None	61000	0	0	U	None	61000	0					
7	SS002A07	SS002A07_1/11/95_(0-0.5)Grab_NM	D&M_RFI-1995	1995-01-11 0:00:00	0	0.5	0	U	None	81	1	0	U	None	110	0	0	U	None	220	0						0	U	None	220	0	0	U	None	220	0					
7	SS003A07	SS003A07_1/11/95_(0-0.5)Grab_NM	D&M_RFI-1995	1995-01-11 0:00:00	0	0.5	0	U	None	79	1	0	U	None	6200	0	0	U	None	12000	0						0	U	None	12000	0	0	U	None	12000	0					
7	SS004A07	SS004A07_12/8/94_(0-0.5)Grab_NM	D&M_RFI-1995	1994-12-08 0:00:00	0	0.5	0	U	None	75	1	0	U	None	4800	0	0	U	None	9600	0						0	U	None	9600	0	0	U	None	9600	0					
7	SS-228	SS-228_5/3/00_(0-1)Grab_NM	RFI2-2000	2000-05-03 0:00:00	0	1																																			
7	SS-228	SS-228_5/3/00_(1-2)Grab_NM	RFI2-2000	2000-05-03 0:00:00	1	2																																			
7	SS-228	SS-228_6/26/00_(2-3)Grab_NM	RFI2-2000	2000-06-26 0:00:00	2	3																																			
7	SS-228	SS-228_6/26/00_(3-4)Grab_NM	RFI2-2000	2000-06-26 0:00:00	3	4																																			
7	SS-228	SS-228_6/26/00_(4-5)Grab_NM	RFI2-2000	2000-06-26 0:00:00	4	5																																			
7	SS-231	SS-231_5/3/00_(0-1)Grab_NM	RFI2-2000	2000-05-03 0:00:00	0	1																																			
7	SS-231	SS-231_5/3/00_(1-2)Grab_NM	RFI2-2000	2000-05-03 0:00:00	1	2																																			
7	SS-231	SS-231_6/26/00_(2-3)Grab_NM	RFI2-2000	2000-06-26 0:00:00	2	3																																			
7	SS-231	SS-231_6/26/00_(3-4)Grab_DUP	RFI2-2000	2000-06-26 0:00:00	3	4																																			
7	SS-231	SS-231_6/26/00_(3-4)Grab_NM	RFI2-2000	2000-06-26 0:00:00	3	4																																			
7	SS-232	SS-232_5/8/00_(0-1)Grab_NM	RFI2-2000	2000-05-08 0:00:00	0	1																																			
7	SS-232	SS-232_5/8/00_(1-2)Grab_NM	RFI2-2000	2000-05-08 0:00:00	1	2																																			
7	SS-232	SS-232_6/28/00_(2-3)Grab_NM	RFI2-2000	2000-06-28 0:00:00	2	3																																			
7	SS-232	SS-232_6/28/00_(3-4)Grab_NM	RFI2-2000	2000-06-28 0:00:00	3	4																																			
7	SS-232	SS-232_6/28/00_(4-5)Grab_NM	RFI2-2000	2000-06-28 0:00:00	4	5																																			
7	SS-360	SS-360_11/1/06_(0-1)Grab_NM	Phase 3 RFI	2006-11-01 0:00:00	0	1																																			
7	SS-360	SS-360_11/1/06_(1-2)Grab_NM	Phase 3 RFI	2006-11-01 0:00:00	1	2																																			
7	SS-360	SS-360_11/1/06_(2-3)Grab_NM	Phase 3 RFI	2006-11-01 0:00:00	2	3																																			
7	SS-361	SS-361_11/1/06_(0-1)Grab_NM	Phase 3 RFI	2006-11-01 0:00:00	0	1																																			
7	SS-361	SS-361_11/1/06_(1-2)Grab_NM	Phase 3 RFI	2006-11-01 0:00:00	1	2																																			
7	SS-366	SS-366_11/20/06_(0-1)Grab_NM	Phase 3 RFI	2006-11-20 0:00:00	0	1																																			
7	SS-367	SS-367_11/1/06_(0-1)Grab_NM	Phase 3 RFI	2006-11-01 0:00:00	0	1																																			
7	SS-368	SS-368_11/1/06_(0-1)Grab_NM	Phase 3 RFI	2006-11-01 0:00:00	0	1																																			
7	SS-368	SS-368_11/1/06_(1-2)Grab_NM	Phase 3 RFI	2006-11-01 0:00:00	1	2																																			
8	SIA3A019A	SIA3A019A_1/16/13_(0-2)Comp_V_NM	Triad	2013-01-16 0:00:00	0	2	0	U	None	380	10	0	U	None	190	100	0	U	None	190	100	0	U	None	190	100	0	U	None	190	100	0	U	None	190	100	0	U	None	190	100
8	SIA3A019A	SIA3A019A_1/16/13_(2-2)Grab_NM	Triad	2013-01-16 0:00:00	2	2																																			
8	SIA3A019A	SIA3A019A_1/16/13_(4-4)Grab_NM	Triad	2013-01-16 0:00:00	4	4																																			
8	SIA3A019A	SIA3A019A_1/17/13_(2-4)Comp_V_NM	Triad	2013-01-17 0:00:00	2	4						0	U	None	2.1	1	0	U	None	2.1	1	0	U	None	2.1	1	0	U	None	2.1	1	0	U	None	2.1	1	0.51	J	None	2.1	1
8	SIA3BT1-01A	SIA3BT1-01A_1/21/13_(0-2)Comp_V_NM	Triad	2013-01-21 0:00:00	0	2	0	U	None	180	5																														
8	SIA3BT1-01A	SIA3BT1-01A_1/21/13_(2-2)Grab_NM	Triad	2013-01-21 0:00:00	2	2																																			

Notes:
U=Non-Detect; J=Estimated value; J+=Estimated high; J-=Estimated low;
UJ=Estimated Non-Detect; UJ+=Estimated high Non-Detect
T=Compound identified in associated decontamination blank; UR= Rejected

TABLE F-1
SWMU SOIL DATA
HERCULES LLC AND PINOVA, INC.
BRUNSWICK, GA

							Ethyl methanesulfonate 8270D LL					Famphur 8270D LL					Fluoranthene 8270D LL					Fluorene 8270D LL					gamma-Chlordane 8081B/8082A					Heptachlor 8081B/8082A					Heptachlor epoxide 8081B/8082A				
SWMU ID	Location ID	Sample ID	Event	Sample Date	Start Depth	End Depth	Result	Lab Flag	Qualifier	RDL	Dilution	Result	Lab Flag	Qualifier	RDL	Dilution	Result	Lab Flag	Qualifier	RDL	Dilution	Result	Lab Flag	Qualifier	RDL	Dilution	Result	Lab Flag	Qualifier	RDL	Dilution	Result	Lab Flag	Qualifier	RDL	Dilution	Result	Lab Flag	Qualifier	RDL	Dilution
7	SIA4AT1-05A	SIA4AT1-05A_2/13/13_(0-2)Comp_V_NM	Triad	2013-02-13 0:00:00	0	2	0	U	None	93	1	0	U	None	47	1	36	None	None	9.5	1	0	U	None	9.5	1	0	U	UJ	12	5	0	U	UJ	12	5	0	U	UJ	12	5
7	SIA4AT1-05A	SIA4AT1-05A_2/13/13_(2-2)Grab_NM	Triad	2013-02-13 0:00:00	2	2																																			
7	SIA4AT1-05A	SIA4AT1-05A_2/13/13_(2-4)Comp_V_NM	Triad	2013-02-13 0:00:00	2	4	0	U H	UJ	4300	50	0	U H	UJ	2200	50	1100	H	J	440	50	0	U H	UJ	440	50	0	U H	UJ	8.9	4	0	U H	UJ	8.9	4	0	U H	UJ	8.9	4
7	SIA4AT1-05A	SIA4AT1-05A_2/13/13_(4-4)Grab_NM	Triad	2013-02-13 0:00:00	4	4																																			
7	SIA4AT1-06A	SIA4AT1-06A_2/13/13_(0-2)Comp_V_NM	Triad	2013-02-13 0:00:00	0	2	0	U	None	780	10	0	U	None	390	10	0	U	None	79	10	0	U	None	79	10	0	U	None	40	20	0	U	None	40	20	0	U	None	40	20
7	SIA4AT1-06A	SIA4AT1-06A_2/13/13_(2-2)Grab_NM	Triad	2013-02-13 0:00:00	2	2																																			
7	SIA4AT1-06A	SIA4AT1-06A_2/13/13_(2-4)Comp_V_NM	Triad	2013-02-13 0:00:00	2	4																					0	U H	UJ	9.2	4	0.9	J H p	J	9.2	4	0	U H	UJ	9.2	4
7	SIA4AT1-06A	SIA4AT1-06A_2/13/13_(4-4)Grab_NM	Triad	2013-02-13 0:00:00	4	4																																			
7	SIA4AT2-02A	SIA4AT2-02A_2/14/13_(3-3)Grab_NM	Triad	2013-02-14 0:00:00	3	3																																			
7	SIA4AT2-03A	SIA4AT2-03A_2/14/13_(10-10)Grab_NM	Triad	2013-02-14 0:00:00	10	10																																			
7	SIA4AT2-04A	SIA4AT2-04A_2/14/13_(0-2)Comp_V_NM	Triad	2013-02-14 0:00:00	0	2	0	U	None	8300	100	0	U	None	4100	100	0	U	None	840	100	0	U	None	840	100	0	U	None	270	125	130	J	None	270	125	0	U	None	270	125
7	SIA4AT2-04A	SIA4AT2-04A_2/14/13_(2-2)Grab_NM	Triad	2013-02-14 0:00:00	2	2																																			
7	SIA4AT2-04A	SIA4AT2-04A_2/14/13_(2-4)Comp_V_NM	Triad	2013-02-14 0:00:00	2	4																					0	U H	UJ	550	250	0	U H	UJ	550	250	0	U H	UJ	550	250
7	SIA4AT2-04A	SIA4AT2-04A_2/14/13_(4-4)Grab_NM	Triad	2013-02-14 0:00:00	4	4																																			
7	SIA4AT2-05A	SIA4AT2-05A_2/14/13_(0-2)Comp_V_NM	Triad	2013-02-14 0:00:00	0	2	0	U	None	37000	10	0	U	None	18000	10	0	U	None	3700	10	0	U	None	3700	10	0	U	None	96	50	7.7	J p	None	96	50	0	U	None	96	50
7	SIA4AT2-05A	SIA4AT2-05A_2/14/13_(2-2)Grab_NM	Triad	2013-02-14 0:00:00	2	2																																			
7	SIA4AT2-05A	SIA4AT2-05A_2/14/13_(2-4)Comp_V_NM	Triad	2013-02-14 0:00:00	2	4																					0	U H	UJ	46	25	0	U H	UJ	46	25	0	U H	UJ	46	25
7	SIA4AT2-05A	SIA4AT2-05A_2/14/13_(4-4)Grab_NM	Triad	2013-02-14 0:00:00	4	4																																			
7	SIA4AT2-06A	SIA4AT2-06A_2/14/13_(0-2)Comp_V_DUP	Triad	2013-02-14 0:00:00	0	2	0	U	None	87	1	0	U	None	44	1	0	U	None	8.9	1	0	U	None	8.9	1	0	U	None	2.3	1	0	U	None	2.3	1	0	U	None	2.3	1
7	SIA4AT2-06A	SIA4AT2-06A_2/14/13_(0-2)Comp_V_NM	Triad	2013-02-14 0:00:00	0	2	0	U	None	830	10	0	U	None	410	10	0	U	None	84	10	0	U	None	84	10	0	U	None	2.1	1	0	U	None	2.1	1	0	U	None	2.1	1
7	SIA4AT2-06A	SIA4AT2-06A_2/14/13_(2-2)Grab_DUP	Triad	2013-02-14 0:00:00	2	2																																			
7	SIA4AT2-06A	SIA4AT2-06A_2/14/13_(2-2)Grab_NM	Triad	2013-02-14 0:00:00	2	2																																			
7	SIA4AT2-06A	SIA4AT2-06A_2/14/13_(2-4)Comp_V_NM	Triad	2013-02-14 0:00:00	2	4																																			
7	SIA4AT2-06A	SIA4AT2-06A_2/14/13_(4-4)Grab_NM	Triad	2013-02-14 0:00:00	4	4																																			
7	SIA4AT3-02A	SIA4AT3-02A_2/14/13_(0-2)Comp_V_NM	Triad	2013-02-14 0:00:00	0	2	0	U	None	69000	100	0	U	None	34000	100	0	U	None	7000	100	0	U	None	7000	100	0	U	None	230	125	0	U	None	230	125	0	U	None	230	125
7	SIA4AT3-02A	SIA4AT3-02A_2/14/13_(2-2)Grab_NM	Triad	2013-02-14 0:00:00	2	2																																			
7	SIA4AT3-02A	SIA4AT3-02A_2/14/13_(2-4)Comp_V_NM	Triad	2013-02-14 0:00:00	2	4																					0	U H	UJ	10	5	0	U H	UJ	10	5	0	U H	UJ	10	5
7	SIA4AT3-02A	SIA4AT3-02A_2/14/13_(4-4)Grab_NM	Triad	2013-02-14 0:00:00	4	4																																			
7	SIA4AT3-03A	SIA4AT3-03A_2/14/13_(0-2)Comp_V_NM	Triad	2013-02-14 0:00:00	0	2	0	U	None	71000	100	0	U	None	36000	100	0	U	None	7200	100	0	U	None	7200	100	0	U	None	230	125	0	U	None	230	125	0	U	None	230	125
7	SIA4AT3-03A	SIA4AT3-03A_2/14/13_(2-2)Grab_NM	Triad	2013-02-14 0:00:00	2	2																																			
7	SIA4AT3-03A	SIA4AT3-03A_2/14/13_(2-4)Comp_V_NM	Triad	2013-02-14 0:00:00	2	4																					0	U H	UJ	9.5	5	0	U H	UJ	9.5	5	0	U H	UJ	9.5	5
7	SIA4AT3-03A	SIA4AT3-03A_2/14/13_(4-4)Grab_NM	Triad	2013-02-14 0:00:00	4	4																																			
7	SIA4AT3-04A	SIA4AT3-04A_2/14/13_(0-2)Comp_V_NM	Triad	2013-02-14 0:00:00	0	2	0	U	None	7100	100	0	U	None	3500	100	0	U	None	720	100	0	U	None	720	100	0	U	None	46	25	0	U	None	46	25	0	U	None	46	25
7	SIA4AT3-04A	SIA4AT3-04A_2/14/13_(2-2)Grab_NM	Triad	2013-02-14 0:00:00	2	2																																			
7	SIA4AT3-04A	SIA4AT3-04A_2/14/13_(2-4)Comp_V_NM	Triad	2013-02-14 0:00:00	2	4																					0	U H	UJ	9.4	5	0	U H	UJ	9.4	5	0	U H	UJ	9.4	5
7	SIA4AT3-04A	SIA4AT3-04A_2/14/13_(4-4)Grab_NM	Triad	2013-02-14 0:00:00	4	4																																			
7	SIA4AT3-05A	SIA4AT3-05A_2/14/13_(0-2)Comp_V_NM	Triad	2013-02-14 0:00:00	0	2	0	U	None	7500	100	0	U	None	3700	100	750	J	None	760	100	0	U	None	760	100	0	U	None	9.7	5	0	U	None	9.7	5	0	U	None	9.7	5
7	SIA4AT3-05A	SIA4AT3-05A_2/14/13_(2-2)Grab_NM	Triad	2013-02-14 0:00:00	2	2																																			
7	SIA4AT3-06A	SIA4AT3-06A_2/14/13_(0-2)Comp_V_NM	Triad	2013-02-14 0:00:00	0	2	0	U	None	800	10	0	U	None	400	10	0	U	None	81	10	0	U	None	81	10	0	U	None	10	5	4.3	J p	J	10	5	0	U	None	10	5
7	SIA4AT3-06A	SIA4AT3-06A_2/14/13_(2-2)Grab_NM	Triad	2013-02-14 0:00:00	2	2																																			
7	SIA4AVINS04	SIA4AVINS04_7/11/14_(0-2)Comp_V_NM	Triad	2014-07-11 0:00:00	0	2	0	U	None	1600000	500	0	U	None	810000	500	0	U	None	160000	500	0	U	None	160000	500	0	U	None	200	50	0	U	None	200	50	0	U	None	200	50
7	SIA4AVINS04	SIA4AVINS04_7/11/14_(0-2)Comp_V_RE	Triad	2014-07-11 0:00:00	0	2	0	U H	None	40000	500	0	U H	None	20000	500	0	U H	None	4100	500																					
7	SIA4AVINS04	SIA4AVINS04_7/11/14_(2-2)Grab_NM	Triad	2014-07-11 0:00:00	2	2																																			
7	SIA4AVINS05	SIA4AVINS05_7/11/14_(0-2)Comp_V_NM	Triad	2014-07-11 0:00:00	0	2	0	U	None	1400000	500	0	U	None	700000	500	0	U	None	140000	500	0	U	None	140000	500	0	U	None	180	50	0	U	None	180	50	0	U	None	180	50
7	SIA4AVINS05	SIA4AVINS05_7/11/14_(0-2)Comp_V_RE	Triad	2014-07-11 0:00:00	0	2	0	U H	None	35000	500	0	U H	None	17000	500	0	U H	None	3500	500	0	U H	None	3500	500															
7	SIA4AVINS05	SIA4AVINS05_7/11/14_(2-2)Grab_NM	Triad	2014-07-11 0:00:00	2	2																																			
7	SIA4AVINS06	SIA4AVINS06_7/11/14_(0-2)Comp_V_NM	Triad	2014-07-11 0:00:00	0	2	0	U	None	40000	500	0	U	None	20000	500	0	U	None	4000	500	0	U	None	4000	500	0	U	None	2	1	0	U	None	2	1	0	U	None	2	1
7	SIA4AVINS06	SIA4AVINS06_7/11/14_(0-2)Comp_V_RE	Triad	2014-07-11 0:00:00	0	2	0	U H	None	40000	500	0	U H	None	20000	500	0	U H	None	4000	500	0	U H	None	4000	500															
7	SIA4AVINS06	SIA4AVINS06_7/11/14_(2-2)Grab_NM	Triad	2014-07-11 0:00:00	2	2																																			
7	SIA4AVINS07	SIA4AVINS07_7/11/14_(0-2)Comp_V_NM	Triad	2014-07-11 0:00:00	0	2	0	U	None	36000	500	0	U	None	18000	500	0	U	None	3700	500	0	U	None	3700	500	0	U	None	1.9	1	0	U	None	1.9	1	0	U	None	1.9	1
7	SIA4AVINS07	SIA4AVINS07_7/11/14_(0-2)Comp_V_RE	Triad	2014-07-11 0:00:00	0	2	0	U H	None	36000	500	0	U H	None	18000	500	0	U H	None	3700	500	0	U H	None	3700	500															
7	SIA4AVINS07	SIA4AVINS07_7/11/14_(2-2)Grab_NM	Triad	2014-07-11 0:00:00	2	2																																			
7	SIA4AVINS08	SIA4AVINS08_7/11/14_(0-2)Comp_V_NM	Triad	2014-07-11 0:00:00	0	2	0	U	None	37000	500	0	U	None	18000	500	0	U	None	3700	500	0	U	None	3700	500	0	U	None	1.9	1	0	U	None	1.9	1	0	U	None	1.9	1
7	SIA4AVINS08	SIA4AVINS08_7/11/14_(0-2)Comp_V_RE	Triad	2014-07-11 0:00:00	0	2	0	U H	None	37000	500	0	U H	None	18000	500	0	U H	None	3700	500	0	U H	None	3700	500															
7	SIA4AVINS08	SIA4AVINS08_7/11/14_(2-2)Grab_NM	Triad	2014-07-11 0:00:00	2	2																																			
7	SIA4AVINS09	SIA4AVINS09_7/11/14_(0-2)Comp_V_NM	Triad	2014-07-11 0:00:00	0	2	0	U	None	380000	500	0	U	None	190000	500	0	U	None	39000	500	0	U	None	39000	500	0	U	None	9.9	5	0	U	None	9.9	5	0	U	None	9.9	5
7	SIA4AVINS09	SIA4AVINS09_7/11/14_(0-2)Comp_V_RE	Triad	2014-07-11 0:00:00	0	2	0	U H	None	38000	500	0	U H	None	19000	500	0	U H	None	3900	500	0	U H	None	3900	500															
7	SIA4AVINS09	SIA4AVINS09_7/11/14_(2-2)Grab_NM	Triad	2014-07-11 0:00:00	2	2																																			
7	SIA4AVINS10	SIA4AVINS10_7/11/14_(0-2)Comp_V_DUP	Triad	2014-07-11 0:00:00	0	2	0	U	None	43000	500	0	U	None	21000	500	0	U	None	4400	500	0	U	None	4400	500	0	U	None	110	25	0	U	None	110	25	0	U	None	110	25
7	SIA4AVINS10	SIA4AVINS10_7/11/14_(0-2)Comp_V_NM	Triad	2014-07-11 0:00:00	0	2	0	U	None	840000	500	0	U	None	420000	500	0	U	None	86000	500	0	U	None	86000	500	0	U	None	220	50	0	U	None	220	50	0	U	None	220	50
7	SIA4AVINS10	SIA4AVINS10_7/11/14_(0-2)Comp_V_RE	Triad	2014-07-11 0:00:00	0	2	0	U H	None	42000	500	0	U H	None	21000	500	0	U H	None	4300	500	0	U H	None	4300	500															
7	SIA4AVINS10	SIA4AVINS10_7/11/14_(2-2)Grab_DUP	Triad	2014-07-11 0:00:00	2	2																																			
7	SIA4AVINS11	SIA4AVINS11_7/11/14_(0-2)Comp_V_NM	Triad	2014-07-11 0:00:00	0	2	0	U	None	1500000	500	0	U	None	740000	500	0	U	None	150000	500	0	U	None	150000	500	0	U	None	95	25	0	U	None	95	25	0	U	None	95	25
7	SIA4AVINS11	SIA4AVINS11_7/11/14_(0-2)Comp_V_RE	Triad	2014-07-11 0:00:00	0	2	0	U H	None	110000	500	0	U H	None	55000	500	0	U H	None	11000	500	0	U H	None	11000	500															
7	SIA4AVINS11	SIA4AVINS11_7/11/14_(2-2)Grab_NM	Triad	2014-07-11 0:00:00	2	2																																			
7	SIA4AVINS12	SIA4AVINS12_7/11/14_(0-2)Comp_V_NM	Triad	2014-07-11 0:00:00	0	2	0	U	None	1500000	500	0	U	None	760000	500	0	U	None	150000	500	0	U	None	150000	500	0	U	None	97	25	0	U	None	97	25	0	U	None	97	25
7	SIA4AVINS12	SIA4AVINS12_7/11/14_(0-2)Comp_V_RE	Triad	2014-07-11 0:00:00	0	2	0	U H	None	38000	500	0	U H	None	19000	500	0	U H	None	3800	500	0	U H	None	3800	500															
7	SIA4AVINS12	SIA4AVINS12_7/11/14_(2-2)Grab_NM	Triad	2014-07-11 0:00:00	2	2																																			
7	SIA4AVINS13	SIA4AVINS13_7/11/14_(0-2)Comp_V_NM	Triad	2014-07-11 0:00:00	0	2	0	U	None	1400000	500	0	U	None	700000	500	0	U	None	140000	500	0	U	None	140000	500	0	U	None	90	25	0	U	None	90	25	0	U	None	90	25
7	SIA4AVINS13	SIA4AVINS13_7/11/14_(0-2)Comp_V_RE	Triad	2014-07-11 0:00:00	0	2	0	U H	None	35000	500	0	U H	None	17000	500	0	U H	None	3500	500	0	U H	None	3500	500															
7	SIA4AVINS13	SIA4AVINS13_7/11/14_(2-2)Grab_NM	Triad	2014-07-11 0:00:00	2	2																																			
7	SS001A07	SS001A07_1/11/95_(0-0.5)Grab_NM	D&M_RFI-1995	1995-01-11 0:00:00	0	0.5	0	U	None	20000	50	0	U	None	79	1	0	U	None	20000	50	0	U	None	20000	50						0	U	None	30000	0	0	U	None	30000	0
7	SS002A07	SS002A07_1/11/95_(0-0.5)Grab_NM	D&M_RFI-1995	1995-01-11 0:00:00	0	0.5	0	U	None	8100	20	0	U	None	81	1	0	U	None	8100	20	0	U	None	8100	20						0	U	None	110	0	0	U	None	110	0
7	SS003A07	SS003A07_1/11/95_(0-0.5)Grab_NM	D&M_RFI-1995	1995-01-11 0:00:00	0	0.5	0	U	None	7900	20	0	U	None	79	1	0	U	None	7900	20	0	U	None	7900	20						0	U	None	6200	0	0	U	None	6200	0
7	SS004A07	SS004A07_12/8/94_(0-0.5)Grab_NM	D&M_RFI-1995	1994-12-08 0:00:00	0	0.5	0	U	None	19000	5	0	U	None	75	1	0	U	None	19000	5	0	U	None	19000	5						0	U	None	4800	0	0	U	None	4800	0
7	SS-228	SS-228_5/3/00_(0-1)Grab_NM	RFI2-2000	2000-05-03 0:00:00	0	1																																			
7	SS-228	SS-228_5/3/00_(1-2)Grab_NM	RFI2-2000	2000-05-03 0:00:00	1	2																																			
7	SS-228	SS-228_6/26/00_(2-3)Grab_NM	RFI2-2000	2000-06-26 0:00:00	2	3																																			
7	SS-228	SS-228_6/26/00_(3-4)Grab_NM	RFI2-2000	2000-06-26 0:00:00	3	4																																			
7	SS-228	SS-228_6/26/00_(4-5)Grab_NM	RFI2-2000	2000-06-26 0:00:00	4	5																																			
7	SS-231	SS-231_5/3/00_(0-1)Grab_NM	RFI2-2000	2000-05-03 0:00:00	0	1																																			
7	SS-231	SS-231_5/3/00_(1-2)Grab_NM	RFI2-2000	2000-05-03 0:00:00	1	2																																			
7	SS-231	SS-231_6/26/00_(2-3)Grab_NM	RFI2-2000	2000-06-26 0:00:00	2	3																																			
7	SS-231	SS-231_6/26/00_(3-4)Grab_DUP	RFI2-2000	2000-06-26 0:00:00	3	4																																			
7	SS-231	SS-231_6/26/00_(3-4)Grab_NM	RFI2-2000	2000-06-26 0:00:00	3	4																																			
7	SS-232	SS-232_5/8/00_(0-1)Grab_NM	RFI2-2000	2000-05-08 0:00:00	0	1	0	U	None	370	1						40	J	None	None	1	0	U	None	370	1															
7	SS-232	SS-232_5/8/00_(1-2)Grab_NM	RFI2-2000	2000-05-08 0:00:00	1	2	0	U	None	370	1						0	U	None	370	1	0	U	None	370	1															
7	SS-232	SS-232_6/28/00_(2-3)Grab_NM	RFI2-2000	2000-06-28 0:00:00	2	3	0	U	None	380	1						0	U	None	380	1	0	U	None	380	1															
7	SS-232	SS-232_6/28/00_(3-4)Grab_NM	RFI2-2000	2000-06-28 0:00:00	3	4	0	U	None	360	1						0	U	None	360	1	0	U	None	360	1															
7	SS-232	SS-232_6/28/00_(4-5)Grab_NM	RFI2-2000	2000-06-28 0:00:00	4	5	0	U	None	390	1						0	U	None	390	1	0	U	None	390	1															
7	SS-360	SS-360_11/1/06_(0-1)Grab_NM	Phase 3 RFI	2006-11-01 0:00:00	0	1																																			
7	SS-360	SS-360_11/1/06_(1-2)Grab_NM	Phase 3 RFI	2006-11-01 0:00:00	1	2																																			
7	SS-360	SS-360_11/1/06_(2-3)Grab_NM	Phase 3 RFI	2006-11-01 0:00:00	2	3																																			
7	SS-361	SS-361_11/1/06_(0-1)Grab_NM	Phase 3 RFI	2006-11-01 0:00:00	0	1																																			
7	SS-361	SS-361_11/1/06_(1-2)Grab_NM	Phase 3 RFI	2006-11-01 0:00:00	1	2																																			
7	SS-366	SS-366_11/20/06_(0-1)Grab_NM	Phase 3 RFI	2006-11-20 0:00:00	0	1																																			
7	SS-367	SS-367_11/1/06_(0-1)Grab_NM	Phase 3 RFI	2006-11-01 0:00:00	0	1																																			
7	SS-368	SS-368_11/1/06_(0-1)Grab_NM	Phase 3 RFI	2006-11-01 0:00:00	0	1																																			
7	SS-368	SS-368_11/1/06_(1-2)Grab_NM	Phase 3 RFI	2006-11-01 0:00:00	1	2																																			
8	SIA3A019A	SIA3A019A_1/16/13_(0-2)Comp_V_NM	Triad	2013-01-16 0:00:00	0	2	0	U	None	770	10	0	U	None	380	10	0	U	None	78	10	0	U	None	78	10	0	U	None	190	100	0	U	None	190	100	51	J p	None	190	100
8	SIA3A019A	SIA3A019A_1/16/13_(2-2)Grab_NM	Triad	2013-01-16 0:00:00	2	2																																			
8	SIA3A019A	SIA3A019A_1/16/13_(4-4)Grab_NM	Triad	2013-01-16 0:00:00	4	4																																			
8	SIA3A019A	SIA3A019A_1/17/13_(2-4)Comp_V_NM	Triad	2013-01-17 0:00:00	2	4																					0	U	None	2.1	1	0	U	None	2.1	1	0.27	J p	None	2.1	1
8	SIA3BT1-01A	SIA3BT1-01A_1/21/13_(0-2)Comp_V_NM	Triad	2013-01-21 0:00:00	0	2	0	U	None	370	5	0	U	None	180	5	19	J	None	38	5	0	U	None	38	5															
8	SIA3BT1-01A	SIA3BT1-01A_1/21/13_(2-2)Grab_NM	Triad	2013-01-21 0:00:00	2	2																																			

Notes:
U=Non-Detect; J=Estimated value; J+=Estimated high; J-=Estimated low;
UJ=Estimated Non-Detect; UJ+=Estimated high Non-Detect
T=Compound identified in associated decontamination blank; UR= Rejected

TABLE F-1
SWMU SOIL DATA
HERCULES LLC AND PINOVA, INC.
BRUNSWICK, GA

							Hexachlorobenzene 8270D LL					Hexachlorobutadiene 8270D LL					Hexachlorocyclopentadiene 8270D LL					Hexachloroethane 8270D LL					Hexachlorophene 8270D LL					Hexachloropropylene 8270D LL					Indeno(1,2,3-cd)pyrene 8270D LL				
SWMU ID	Location ID	Sample ID	Event	Sample Date	Start Depth	End Depth	Result	Lab Flag	Qualifier	RDL	Dilution	Result	Lab Flag	Qualifier	RDL	Dilution	Result	Lab Flag	Qualifier	RDL	Dilution	Result	Lab Flag	Qualifier	RDL	Dilution	Result	Lab Flag	Qualifier	RDL	Dilution	Result	Lab Flag	Qualifier	RDL	Dilution	Result	Lab Flag	Qualifier	RDL	Dilution
7	SIA4AT1-05A	SIA4AT1-05A_2/13/13_(0-2)Comp_V_NM	Triad	2013-02-13 0:00:00	0	2	0	U	None	47	1	0	U	None	47	1	0	U	None	93	1	0	U	None	47	1	0	U *	UJ	24000	1	0	U	None	47	1	0	U	None	9.5	1
7	SIA4AT1-05A	SIA4AT1-05A_2/13/13_(2-2)Grab_NM	Triad	2013-02-13 0:00:00	2	2						0	U	UJ	4.9	1																										
7	SIA4AT1-05A	SIA4AT1-05A_2/13/13_(2-4)Comp_V_NM	Triad	2013-02-13 0:00:00	2	4	0	U H	UJ	2200	50	0	U H	UJ	2200	50	0	U H	UJ	4300	50	0	U H	UJ	2200	50	0	U H *	UJ	1100000	50	0	U H	UJ	2200	50	230	J H	J	440	50
7	SIA4AT1-05A	SIA4AT1-05A_2/13/13_(4-4)Grab_NM	Triad	2013-02-13 0:00:00	4	4						0	U	None	5.1	1																										
7	SIA4AT1-06A	SIA4AT1-06A_2/13/13_(0-2)Comp_V_NM	Triad	2013-02-13 0:00:00	0	2	0	U	None	390	10	0	U	None	390	10	0	U	None	780	10	0	U	None	390	10	0	U *	UJ	200000	10	0	U	None	390	10	0	U	None	79	10
7	SIA4AT1-06A	SIA4AT1-06A_2/13/13_(2-2)Grab_NM	Triad	2013-02-13 0:00:00	2	2						0	U	None	5	1																										
7	SIA4AT1-06A	SIA4AT1-06A_2/13/13_(2-4)Comp_V_NM	Triad	2013-02-13 0:00:00	2	4																																				
7	SIA4AT1-06A	SIA4AT1-06A_2/13/13_(4-4)Grab_NM	Triad	2013-02-13 0:00:00	4	4						0	U	None	4.8	1																										
7	SIA4AT2-02A	SIA4AT2-02A_2/14/13_(3-3)Grab_NM	Triad	2013-02-14 0:00:00	3	3						0	U	None	560	40																										
7	SIA4AT2-03A	SIA4AT2-03A_2/14/13_(10-10)Grab_NM	Triad	2013-02-14 0:00:00	10	10						0	U	None	3500	250																										
7	SIA4AT2-04A	SIA4AT2-04A_2/14/13_(0-2)Comp_V_NM	Triad	2013-02-14 0:00:00	0	2	0	U	None	4100	100	0	U	None	4100	100	0	U	None	8300	100	0	U	None	4100	100	0	U *	UJ	2100000	100	0	U	None	4100	100	0	U	None	840	100
7	SIA4AT2-04A	SIA4AT2-04A_2/14/13_(2-2)Grab_NM	Triad	2013-02-14 0:00:00	2	2						0	U	None	4000	250																										
7	SIA4AT2-04A	SIA4AT2-04A_2/14/13_(2-4)Comp_V_NM	Triad	2013-02-14 0:00:00	2	4																																				
7	SIA4AT2-04A	SIA4AT2-04A_2/14/13_(4-4)Grab_NM	Triad	2013-02-14 0:00:00	4	4						0	U	None	5.6	1																										
7	SIA4AT2-05A	SIA4AT2-05A_2/14/13_(0-2)Comp_V_NM	Triad	2013-02-14 0:00:00	0	2	0	U	None	18000	10	0	U	None	18000	10	0	U	None	37000	10	0	U	None	18000	10	0	U *	UJ	9500000	10	0	U	None	18000	10	0	U	None	3700	10
7	SIA4AT2-05A	SIA4AT2-05A_2/14/13_(2-2)Grab_NM	Triad	2013-02-14 0:00:00	2	2						0	U	None	4.8	1																										
7	SIA4AT2-05A	SIA4AT2-05A_2/14/13_(2-4)Comp_V_NM	Triad	2013-02-14 0:00:00	2	4																																				
7	SIA4AT2-05A	SIA4AT2-05A_2/14/13_(4-4)Grab_NM	Triad	2013-02-14 0:00:00	4	4						0	U	None	4.9	1																										
7	SIA4AT2-06A	SIA4AT2-06A_2/14/13_(0-2)Comp_V_DUP	Triad	2013-02-14 0:00:00	0	2	0	U	None	44	1	0	U	None	44	1	0	U	None	87	1	0	U	None	44	1	0	U *	UJ	22000	1	0	U	None	44	1	0	U	None	8.9	1
7	SIA4AT2-06A	SIA4AT2-06A_2/14/13_(0-2)Comp_V_NM	Triad	2013-02-14 0:00:00	0	2	0	U	None	410	10	0	U	None	410	10	0	U	None	830	10	0	U	None	410	10	0	U *	UJ	210000	10	0	U	None	410	10	0	U	None	84	10
7	SIA4AT2-06A	SIA4AT2-06A_2/14/13_(2-2)Grab_DUP	Triad	2013-02-14 0:00:00	2	2						0	U	None	4.8	1																										
7	SIA4AT2-06A	SIA4AT2-06A_2/14/13_(2-2)Grab_NM	Triad	2013-02-14 0:00:00	2	2						0	U	None	4.7	1																										
7	SIA4AT2-06A	SIA4AT2-06A_2/14/13_(2-4)Comp_V_NM	Triad	2013-02-14 0:00:00	2	4																																				
7	SIA4AT2-06A	SIA4AT2-06A_2/14/13_(4-4)Grab_NM	Triad	2013-02-14 0:00:00	4	4						0	U	None	5	1																										
7	SIA4AT3-02A	SIA4AT3-02A_2/14/13_(0-2)Comp_V_NM	Triad	2013-02-14 0:00:00	0	2	0	U	None	34000	100	0	U	None	34000	100	0	U	None	69000	100	0	U	None	34000	100	0	U *	UJ	18000000	100	0	U	None	34000	100	0	U	None	7000	100
7	SIA4AT3-02A	SIA4AT3-02A_2/14/13_(2-2)Grab_NM	Triad	2013-02-14 0:00:00	2	2						0	U	None	5.5	1																										
7	SIA4AT3-02A	SIA4AT3-02A_2/14/13_(2-4)Comp_V_NM	Triad	2013-02-14 0:00:00	2	4																																				
7	SIA4AT3-02A	SIA4AT3-02A_2/14/13_(4-4)Grab_NM	Triad	2013-02-14 0:00:00	4	4						0	U	None	4.8	1																										
7	SIA4AT3-03A	SIA4AT3-03A_2/14/13_(0-2)Comp_V_NM	Triad	2013-02-14 0:00:00	0	2	0	U	None	36000	100	0	U	None	36000	100	0	U	None	71000	100	0	U	None	36000	100	0	U *	UJ	18000000	100	0	U	None	36000	100	0	U	None	7200	100
7	SIA4AT3-03A	SIA4AT3-03A_2/14/13_(2-2)Grab_NM	Triad	2013-02-14 0:00:00	2	2						0	U	None	5.2	1																										
7	SIA4AT3-03A	SIA4AT3-03A_2/14/13_(2-4)Comp_V_NM	Triad	2013-02-14 0:00:00	2	4																																				
7	SIA4AT3-03A	SIA4AT3-03A_2/14/13_(4-4)Grab_NM	Triad	2013-02-14 0:00:00	4	4						0	U	None	4.6	1																										
7	SIA4AT3-04A	SIA4AT3-04A_2/14/13_(0-2)Comp_V_NM	Triad	2013-02-14 0:00:00	0	2	0	U	None	3500	100	0	U	None	3500	100	0	U	None	7100	100	0	U	None	3500	100	0	U *	UJ	1800000	100	0	U	None	3500	100	0	U	None	720	100
7	SIA4AT3-04A	SIA4AT3-04A_2/14/13_(2-2)Grab_NM	Triad	2013-02-14 0:00:00	2	2						0	U	None	5.2	1																										
7	SIA4AT3-04A	SIA4AT3-04A_2/14/13_(2-4)Comp_V_NM	Triad	2013-02-14 0:00:00	2	4																																				
7	SIA4AT3-04A	SIA4AT3-04A_2/14/13_(4-4)Grab_NM	Triad	2013-02-14 0:00:00	4	4						0	U	None	4.9	1																										
7	SIA4AT3-05A	SIA4AT3-05A_2/14/13_(0-2)Comp_V_NM	Triad	2013-02-14 0:00:00	0	2	0	U	None	3700	100	0	U	None	3700	100	0	U	None	7500	100	0	U	None	3700	100	0	U *	UJ	1900000	100	0	U	None	3700	100	0	U	None	760	100
7	SIA4AT3-05A	SIA4AT3-05A_2/14/13_(2-2)Grab_NM	Triad	2013-02-14 0:00:00	2	2						0	U	None	5.1	1																										
7	SIA4AT3-06A	SIA4AT3-06A_2/14/13_(0-2)Comp_V_NM	Triad	2013-02-14 0:00:00	0	2	0	U	None	400	10	0	U	None	400	10	0	U	None	800	10	0	U	None	400	10	0	U *	UJ	210000	10	0	U	None	400	10	0	U	None	81	10
7	SIA4AT3-06A	SIA4AT3-06A_2/14/13_(2-2)Grab_NM	Triad	2013-02-14 0:00:00	2	2						0	U	None	6.4	1																										
7	SIA4AVINS04	SIA4AVINS04_7/11/14_(0-2)Comp_V_NM	Triad	2014-07-11 0:00:00	0	2	0	U	None	810000	500	0	U	None	810000	500	0	U	None	1600000	500	0	U	None	810000	500	0	U *	None	4.2E+08	500						0	U	None	160000	500
7	SIA4AVINS04	SIA4AVINS04_7/11/14_(0-2)Comp_V_RE	Triad	2014-07-11 0:00:00	0	2	0	U H	None	20000	500	0	U H	None	20000	500	0	U H	None	40000	500	0	U H	None	20000	500	0	U H *	None	10000000	500						0	U H	None	4100	500
7	SIA4AVINS04	SIA4AVINS04_7/11/14_(2-2)Grab_NM	Triad	2014-07-11 0:00:00	2	2						0	U	None	630	40																										
7	SIA4AVINS05	SIA4AVINS05_7/11/14_(0-2)Comp_V_NM	Triad	2014-07-11 0:00:00	0	2	0	U	None	700000	500	0	U	None	700000	500	0	U	None	1400000	500	0	U	None	700000	500	0	U *	None	3.6E+08	500						0	U	None	140000	500
7	SIA4AVINS05	SIA4AVINS05_7/11/14_(0-2)Comp_V_RE	Triad	2014-07-11 0:00:00	0	2	0	U H	None	17000	500	0	U H	None	17000	500	0	U H	None	35000	500	0	U H	None	17000	500	0	U H *	None	9000000	500						0	U H	None	3500	500
7	SIA4AVINS05	SIA4AVINS05_7/11/14_(2-2)Grab_NM	Triad	2014-07-11 0:00:00	2	2						0	U	None	600	40																										
7	SIA4AVINS06	SIA4AVINS06_7/11/14_(0-2)Comp_V_NM	Triad	2014-07-11 0:00:00	0	2	0	U	None	20000	500	0	U	None	20000	500	0	U	None	40000	500	0	U	None	20000	500	0	U *	None	10000000	500						0	U	None	4000	500
7	SIA4AVINS06	SIA4AVINS06_7/11/14_(0-2)Comp_V_RE	Triad	2014-07-11 0:00:00	0	2	0	U H	None	20000	500	0	U H	None	20000	500	0	U H	None	40000	500	0	U H	None	20000	500	0	U H *	None	10000000	500						0	U H	None	4000	500
7	SIA4AVINS06	SIA4AVINS06_7/11/14_(2-2)Grab_NM	Triad	2014-07-11 0:00:00	2	2						0	U	None	660	40																										
7	SIA4AVINS07	SIA4AVINS07_7/11/14_(0-2)Comp_V_NM	Triad	2014-07-11 0:00:00	0	2	0	U	None	18000	500	0	U	None	18000	500	0	U	None	36000	500	0	U	None	18000	500	0	U	None	9400000	500						0	U	None	3700	500
7	SIA4AVINS07	SIA4AVINS07_7/11/14_(0-2)Comp_V_RE	Triad	2014-07-11 0:00:00	0	2	0	U H	None	18000	500	0	U H	None	18000	500	0	U H	None	36000	500	0	U H	None	18000	500	0	U H *	None	9400000	500						0	U H	None	3700	500
7	SIA4AVINS07	SIA4AVINS07_7/11/14_(2-2)Grab_NM	Triad	2014-07-11 0:00:00	2	2						0	U	None	4.5	1																										
7	SIA4AVINS08	SIA4AVINS08_7/11/14_(0-2)Comp_V_NM	Triad	2014-07-11 0:00:00	0	2	0	U	None	18000	500	0	U	None	18000	500	0	U	None	37000	500	0	U	None	18000	500	0	U	None	9400000	500						0	U	None	3700	500
7	SIA4AVINS08	SIA4AVINS08_7/11/14_(0-2)Comp_V_RE	Triad	2014-07-11 0:00:00	0	2	0	U H	None	18000	500	0	U H	None	18000	500	0	U H	None	37000	500	0	U H	None	18000	500	0	U H	None	9400000	500						0	U H	None	3700	500
7	SIA4AVINS08	SIA4AVINS08_7/11/14_(2-2)Grab_NM	Triad	2014-07-11 0:00:00	2	2						0	U	None	4.9	1																										
7	SIA4AVINS09	SIA4AVINS09_7/11/14_(0-2)Comp_V_NM	Triad	2014-07-11 0:00:00	0	2	0	U	None	190000	500	0	U	None	190000	500	0	U	None	380000	500	0	U	None	190000	500	0	U	None	99000000	500						0	U	None	39000	500
7	SIA4AVINS09	SIA4AVINS09_7/11/14_(0-2)Comp_V_RE	Triad	2014-07-11 0:00:00	0	2	0	U H	None	19000	500	0	U H	None	19000	500	0	U H	None	38000	500	0	U H	None	19000	500	0	U H	None	9900000	500						0	U H	None	3900	500
7	SIA4AVINS09	SIA4AVINS09_7/11/14_(2-2)Grab_NM	Triad	2014-07-11 0:00:00	2	2						0	U	None	15000	100																										
7	SIA4AVINS10	SIA4AVINS10_7/11/14_(0-2)Comp_V_DUP	Triad	2014-07-11 0:00:00	0	2	0	U	None	21000	500	0	U	None	21000	500	0	U	None	43000	500	0	U	None	21000	500	0	U	None	11000000	500						0	U	None	4400	500
7	SIA4AVINS10	SIA4AVINS10_7/11/14_(0-2)Comp_V_NM	Triad	2014-07-11 0:00:00	0	2	0	U	None	420000	500	0	U	None	420000	500	0	U	None	840000	500	0	U	None	420000	500	0	U	None	2.2E+08	500						0	U	None	86000	500
7	SIA4AVINS10	SIA4AVINS10_7/11/14_(0-2)Comp_V_RE	Triad	2014-07-11 0:00:00	0	2	0	U H	None	21000	500	0	U H	None	21000	500	0	U H	None	42000	500	0	U H	None	21000	500	0	U H	None	11000000	500						0	U H	None	4300	500
7	SIA4AVINS10	SIA4AVINS10_7/11/14_(2-2)Grab_DUP	Triad	2014-07-11 0:00:00	2	2						0	U	None	8.8	1																										
7	SIA4AVINS11	SIA4AVINS11_7/11/14_(0-2)Comp_V_NM	Triad	2014-07-11 0:00:00	0	2	0	U	None	740000	500	0	U	None	740000	500	0	U	None	1500000	500	0	U	None	740000	500	0	U	None	3.8E+08	500						0	U	None	150000	500
7	SIA4AVINS11	SIA4AVINS11_7/11/14_(0-2)Comp_V_RE	Triad	2014-07-11 0:00:00	0	2	0	U H	None	55000	500	0	U H	None	55000	500	0	U H	None	110000	500	0	U H	None	55000	500	0	U H *	None	29000000	500						0	U H	None	11000	500
7	SIA4AVINS11	SIA4AVINS11_7/11/14_(2-2)Grab_NM	Triad	2014-07-11 0:00:00	2	2						0	U	None	3400	200																										
7	SIA4AVINS12	SIA4AVINS12_7/11/14_(0-2)Comp_V_NM	Triad	2014-07-11 0:00:00	0	2	0	U	None	760000	500	0	U	None	760000	500	0	U	None	1500000	500	0	U	None	760000	500	0	U	None	3.9E+08	500						0	U	None	150000	500
7	SIA4AVINS12	SIA4AVINS12_7/11/14_(0-2)Comp_V_RE	Triad	2014-07-11 0:00:00	0	2	0	U H	None	19000	500	0	U H	None	19000	500	0	U H	None	38000	500	0	U H	None	19000	500	0	U H	None	9700000	500						0	U H	None	3800	500
7	SIA4AVINS12	SIA4AVINS12_7/11/14_(2-2)Grab_NM	Triad	2014-07-11 0:00:00	2	2						0	U	None	1600	100																										
7	SIA4AVINS13	SIA4AVINS13_7/11/14_(0-2)Comp_V_NM	Triad	2014-07-11 0:00:00	0	2	0	U	None	700000	500	0	U	None	700000	500	0	U	None	1400000	500	0	U	None	700000	500	0	U	None	3.6E+08	500						0	U	None	140000	500
7	SIA4AVINS13	SIA4AVINS13_7/11/14_(0-2)Comp_V_RE	Triad	2014-07-11 0:00:00	0	2	0	U H	None	17000	500	0	U H	None	17000	500	0	U H	None	35000	500	0	U H	None	17000	500	0	U H	None	9000000	500						0	U H	None	3500	500
7	SIA4AVINS13	SIA4AVINS13_7/11/14_(2-2)Grab_NM	Triad	2014-07-11 0:00:00	2	2						0	U	None	950	40																										
7	SS001A07	SS001A07_1/11/95_(0-0.5)Grab_NM	D&M_RFI-1995	1995-01-11 0:00:00	0	0.5	0	U	None	20000	50	0	U	None	20000	50	0	U	None	20000	50						0	U	None	20000	50	0	U	None	20000	50	0	U	None	20000	50
7	SS002A07	SS002A07_1/11/95_(0-0.5)Grab_NM	D&M_RFI-1995	1995-01-11 0:00:00	0	0.5	0	U	None	8100	20	0	U	None	8100	20	0	U	None	8100	20						0	U	None	8100	20	0	U	None	8100	20	0	U	None	8100	20
7	SS003A07	SS003A07_1/11/95_(0-0.5)Grab_NM	D&M_RFI-1995	1995-01-11 0:00:00	0	0.5	0	U	None	7900	20	0	U	None	7900	20	0	U	None	7900	20						0	U	None	7900	20	0	U	None	7900	20	0	U	None	7900	20
7	SS004A07	SS004A07_12/8/94_(0-0.5)Grab_NM	D&M_RFI-1995	1994-12-08 0:00:00	0	0.5	0	U	None	19000	5	0	U	None	19000	5	0	U	None	19000	5						0	U	None	19000	5	0	U	None	19000	5	0	U	None	19000	5
7	SS-228	SS-228_5/3/00_(0-1)Grab_NM	RFI2-2000	2000-05-03 0:00:00	0	1																																				
7	SS-228	SS-228_5/3/00_(1-2)Grab_NM	RFI2-2000	2000-05-03 0:00:00	1	2																																				
7	SS-228	SS-228_6/26/00_(2-3)Grab_NM	RFI2-2000	2000-06-26 0:00:00	2	3																																				
7	SS-228	SS-228_6/26/00_(3-4)Grab_NM	RFI2-2000	2000-06-26 0:00:00	3	4																																				
7	SS-228	SS-228_6/26/00_(4-5)Grab_NM	RFI2-2000	2000-06-26 0:00:00	4	5																																				
7	SS-231	SS-231_5/3/00_(0-1)Grab_NM	RFI2-2000	2000-05-03 0:00:00	0	1																																				
7	SS-231	SS-231_5/3/00_(1-2)Grab_NM	RFI2-2000	2000-05-03 0:00:00	1	2																																				
7	SS-231	SS-231_6/26/00_(2-3)Grab_NM	RFI2-2000	2000-06-26 0:00:00	2	3																																				
7	SS-231	SS-231_6/26/00_(3-4)Grab_DUP	RFI2-2000	2000-06-26 0:00:00	3	4																																				
7	SS-231	SS-231_6/26/00_(3-4)Grab_NM	RFI2-2000	2000-06-26 0:00:00	3	4																																				
7	SS-232	SS-232_5/8/00_(0-1)Grab_NM	RFI2-2000	2000-05-08 0:00:00	0	1	0	U	None	370	1	0	U	None	370	1	0	U	None	370	1	0	U	None	370	1	0	U	None	190000	1	0	U	None	370	1	0	U	None	370	1
7	SS-232	SS-232_5/8/00_(1-2)Grab_NM	RFI2-2000	2000-05-08 0:00:00	1	2	0	U	None	370	1	0	U	None	370	1	0	U	None	370	1	0	U	None	370	1	0	U	None	190000	1	0	U	None	370	1	100	J	None	None	1
7	SS-232	SS-232_6/28/00_(2-3)Grab_NM	RFI2-2000	2000-06-28 0:00:00	2	3	0	U	None	380	1	0	U	None	380	1	0	U	None	380	1	0	U	None	380	1	0	U	None	200000	1	0	U	None	380	1	0	U	None	380	1
7	SS-232	SS-232_6/28/00_(3-4)Grab_NM	RFI2-2000	2000-06-28 0:00:00	3	4	0	U	None	360	1	0	U	None	360	1	0	U	None	360	1	0	U	None	360	1	0	U	None	180000	1	0	U	None	360	1	0	U	None	360	1
7	SS-232	SS-232_6/28/00_(4-5)Grab_NM	RFI2-2000	2000-06-28 0:00:00	4	5	0	U	None	390	1	0	U	None	390	1	0	U	None	390	1	0	U	None	390	1	0	U	None	200000	1	0	U	None	390	1	0	U	None	390	1
7	SS-360	SS-360_11/1/06_(0-1)Grab_NM	Phase 3 RFI	2006-11-01 0:00:00	0	1																																				
7	SS-360	SS-360_11/1/06_(1-2)Grab_NM	Phase 3 RFI	2006-11-01 0:00:00	1	2																																				
7	SS-360	SS-360_11/1/06_(2-3)Grab_NM	Phase 3 RFI	2006-11-01 0:00:00	2	3																																				
7	SS-361	SS-361_11/1/06_(0-1)Grab_NM	Phase 3 RFI	2006-11-01 0:00:00	0	1																																				
7	SS-361	SS-361_11/1/06_(1-2)Grab_NM	Phase 3 RFI	2006-11-01 0:00:00	1	2																																				
7	SS-366	SS-366_11/20/06_(0-1)Grab_NM	Phase 3 RFI	2006-11-20 0:00:00	0	1																																				
7	SS-367	SS-367_11/1/06_(0-1)Grab_NM	Phase 3 RFI	2006-11-01 0:00:00	0	1																																				
7	SS-368	SS-368_11/1/06_(0-1)Grab_NM	Phase 3 RFI	2006-11-01 0:00:00	0	1																																				
7	SS-368	SS-368_11/1/06_(1-2)Grab_NM	Phase 3 RFI	2006-11-01 0:00:00	1	2																																				
8	SIA3A019A	SIA3A019A_1/16/13_(0-2)Comp_V_NM	Triad	2013-01-16 0:00:00	0	2	0	U	None	380	10	0	U	None	380	10	0	U	None	770	10	0	U	None	380	10	0	U *	UJ	200000	10	0	U	None	380	10	0	U	None	78	10
8	SIA3A019A	SIA3A019A_1/16/13_(2-2)Grab_NM	Triad	2013-01-16 0:00:00	2	2						0	U	None	7	1																										
8	SIA3A019A	SIA3A019A_1/16/13_(4-4)Grab_NM	Triad	2013-01-16 0:00:00	4	4						0	U	None	6.2	1																										
8	SIA3A019A	SIA3A019A_1/17/13_(2-4)Comp_V_NM	Triad	2013-01-17 0:00:00	2	4																																				
8	SIA3BT1-01A	SIA3BT1-01A_1/21/13_(0-2)Comp_V_NM	Triad	2013-01-21 0:00:00	0	2	0	U	None	180	5	0	U	None	180	5	0	U	None	370	5	0	U	None	180	5	0	U *	UJ	95000	5	0	U	None	180	5	0	U	None	38	5
8	SIA3BT1-01A	SIA3BT1-01A_1/21/13_(2-2)Grab_NM	Triad	2013-01-21 0:00:00	2	2						0	U	None	5.5	1																										

Notes:
U=Non-Detect; J=Estimated value; J+=Estimated high; J-=Estimated low;
UJ=Estimated Non-Detect; UJ+=Estimated high Non-Detect
T=Compound identified in associated decontamination blank; UR= Rejected

TABLE F-1
SWMU SOIL DATA
HERCULES LLC AND PINOVA, INC.
BRUNSWICK, GA

							Isophorone 8270D LL					Isosafrole 8270D LL					Lead 6020A					Lindane 8081B/8082A					m-Dinitrobenzene 8270D LL					Mercury 7471B					Methapyrilene 8270D LL				
SWMU ID	Location ID	Sample ID	Event	Sample Date	Start Depth	End Depth	Result	Lab Flag	Qualifier	RDL	Dilution	Result	Lab Flag	Qualifier	RDL	Dilution	Result	Lab Flag	Qualifier	RDL	Dilution	Result	Lab Flag	Qualifier	RDL	Dilution	Result	Lab Flag	Qualifier	RDL	Dilution	Result	Lab Flag	Qualifier	RDL	Dilution	Result	Lab Flag	Qualifier	RDL	Dilution
7	SIA4AT1-05A	SIA4AT1-05A_2/13/13_(0-2)Comp_V_NM	Triad	2013-02-13 0:00:00	0	2	0	U	None	47	1	0	U	None	47	1	32	None	None	0.24	1	0	U	UJ	12	5	0	U	None	47	1	0.08	None	None	0.028	1	0	U	None	9500	1
7	SIA4AT1-05A	SIA4AT1-05A_2/13/13_(2-2)Grab_NM	Triad	2013-02-13 0:00:00	2	2																																					
7	SIA4AT1-05A	SIA4AT1-05A_2/13/13_(2-4)Comp_V_NM	Triad	2013-02-13 0:00:00	2	4	0	U H	UJ	2200	50	0	U H	UJ	2200	50	150	None	None	0.24	1	0	U H	UJ	8.9	4	0	U H	UJ	2200	50	0.92	None	None	0.12	5	0	U H	UJ	440000	50
7	SIA4AT1-05A	SIA4AT1-05A_2/13/13_(4-4)Grab_NM	Triad	2013-02-13 0:00:00	4	4																																					
7	SIA4AT1-06A	SIA4AT1-06A_2/13/13_(0-2)Comp_V_NM	Triad	2013-02-13 0:00:00	0	2	0	U	None	390	10	0	U	None	390	10	16	None	None	0.22	1	0	U	None	40	20	0	U	None	390	10	0.089	None	None	0.02	1	0	U	None	79000	10
7	SIA4AT1-06A	SIA4AT1-06A_2/13/13_(2-2)Grab_NM	Triad	2013-02-13 0:00:00	2	2																																					
7	SIA4AT1-06A	SIA4AT1-06A_2/13/13_(2-4)Comp_V_NM	Triad	2013-02-13 0:00:00	2	4											14	None	None	0.26	1	0	U H	UJ	9.2	4						0.039	None	None	0.024	1						
7	SIA4AT1-06A	SIA4AT1-06A_2/13/13_(4-4)Grab_NM	Triad	2013-02-13 0:00:00	4	4																																					
7	SIA4AT2-02A	SIA4AT2-02A_2/14/13_(3-3)Grab_NM	Triad	2013-02-14 0:00:00	3	3																																					
7	SIA4AT2-03A	SIA4AT2-03A_2/14/13_(10-10)Grab_NM	Triad	2013-02-14 0:00:00	10	10																																					
7	SIA4AT2-04A	SIA4AT2-04A_2/14/13_(0-2)Comp_V_NM	Triad	2013-02-14 0:00:00	0	2	0	U	None	4100	100	0	U	None	4100	100	16	None	None	0.25	1	0	U	None	270	125	0	U	None	4100	100	0.069	None	None	0.024	1	0	U	None	840000	100
7	SIA4AT2-04A	SIA4AT2-04A_2/14/13_(2-2)Grab_NM	Triad	2013-02-14 0:00:00	2	2																																					
7	SIA4AT2-04A	SIA4AT2-04A_2/14/13_(2-4)Comp_V_NM	Triad	2013-02-14 0:00:00	2	4											23	None	None	0.25	1	0	U H	UJ	550	250						0.041	None	None	0.023	1						
7	SIA4AT2-04A	SIA4AT2-04A_2/14/13_(4-4)Grab_NM	Triad	2013-02-14 0:00:00	4	4																																					
7	SIA4AT2-05A	SIA4AT2-05A_2/14/13_(0-2)Comp_V_NM	Triad	2013-02-14 0:00:00	0	2	0	U	None	18000	10	0	U	None	18000	10	5.8	None	None	0.22	1	17	J	None	96	50	0	U	None	18000	10	0.041	None	None	0.02	1	0	U	None	3700000	10
7	SIA4AT2-05A	SIA4AT2-05A_2/14/13_(2-2)Grab_NM	Triad	2013-02-14 0:00:00	2	2																																					
7	SIA4AT2-05A	SIA4AT2-05A_2/14/13_(2-4)Comp_V_NM	Triad	2013-02-14 0:00:00	2	4											3.3	None	None	0.21	1	0	U H	UJ	46	25						0.019	J	None	0.02	1						
7	SIA4AT2-05A	SIA4AT2-05A_2/14/13_(4-4)Grab_NM	Triad	2013-02-14 0:00:00	4	4																																					
7	SIA4AT2-06A	SIA4AT2-06A_2/14/13_(0-2)Comp_V_DUP	Triad	2013-02-14 0:00:00	0	2	0	U	None	44	1	0	U	None	44	1	4.2	None	None	0.25	1	0	U	None	2.3	1	0	U	None	44	1	0.033	None	None	0.023	1	0	U	None	8900	1
7	SIA4AT2-06A	SIA4AT2-06A_2/14/13_(0-2)Comp_V_NM	Triad	2013-02-14 0:00:00	0	2	0	U	None	410	10	0	U	None	410	10	4.1	None	None	0.24	1	0	U	None	2.1	1	0	U	None	410	10	0.028	None	None	0.023	1	0	U	None	84000	10
7	SIA4AT2-06A	SIA4AT2-06A_2/14/13_(2-2)Grab_DUP	Triad	2013-02-14 0:00:00	2	2																																					
7	SIA4AT2-06A	SIA4AT2-06A_2/14/13_(2-2)Grab_NM	Triad	2013-02-14 0:00:00	2	2																																					
7	SIA4AT2-06A	SIA4AT2-06A_2/14/13_(2-4)Comp_V_NM	Triad	2013-02-14 0:00:00	2	4											3.1	None	None	0.21	1																					
7	SIA4AT2-06A	SIA4AT2-06A_2/14/13_(4-4)Grab_NM	Triad	2013-02-14 0:00:00	4	4																																					
7	SIA4AT3-02A	SIA4AT3-02A_2/14/13_(0-2)Comp_V_NM	Triad	2013-02-14 0:00:00	0	2	0	U	None	34000	100	0	U	None	34000	100	10	None	None	0.2	1	0	U	None	230	125	0	U	None	34000	100	0.034	None	None	0.02	1	0	U	None	7000000	100
7	SIA4AT3-02A	SIA4AT3-02A_2/14/13_(2-2)Grab_NM	Triad	2013-02-14 0:00:00	2	2																																					
7	SIA4AT3-02A	SIA4AT3-02A_2/14/13_(2-4)Comp_V_NM	Triad	2013-02-14 0:00:00	2	4											28	None	None	0.24	1	0	U H	UJ	10	5																
7	SIA4AT3-02A	SIA4AT3-02A_2/14/13_(4-4)Grab_NM	Triad	2013-02-14 0:00:00	4	4																																					
7	SIA4AT3-03A	SIA4AT3-03A_2/14/13_(0-2)Comp_V_NM	Triad	2013-02-14 0:00:00	0	2	0	U	None	36000	100	0	U	None	36000	100	16	None	None	0.21	1	0	U	None	230	125	0	U	None	36000	100	0.035	None	None	0.021	1	0	U	None	7200000	100
7	SIA4AT3-03A	SIA4AT3-03A_2/14/13_(2-2)Grab_NM	Triad	2013-02-14 0:00:00	2	2																																					
7	SIA4AT3-03A	SIA4AT3-03A_2/14/13_(2-4)Comp_V_NM	Triad	2013-02-14 0:00:00	2	4											5.6	None	None	0.22	1	0	U H	UJ	9.5	5																
7	SIA4AT3-03A	SIA4AT3-03A_2/14/13_(4-4)Grab_NM	Triad	2013-02-14 0:00:00	4	4																																					
7	SIA4AT3-04A	SIA4AT3-04A_2/14/13_(0-2)Comp_V_NM	Triad	2013-02-14 0:00:00	0	2	0	U	None	3500	100	0	U	None	3500	100	21	None	None	0.2	1	0	U	None	46	25	0	U	None	3500	100	0.043	None	None	0.02	1	0	U	None	720000	100
7	SIA4AT3-04A	SIA4AT3-04A_2/14/13_(2-2)Grab_NM	Triad	2013-02-14 0:00:00	2	2																																					
7	SIA4AT3-04A	SIA4AT3-04A_2/14/13_(2-4)Comp_V_NM	Triad	2013-02-14 0:00:00	2	4											2.7	None	None	0.21	1	0	U H	UJ	9.4	5						0.013	J	None	0.021	1						
7	SIA4AT3-04A	SIA4AT3-04A_2/14/13_(4-4)Grab_NM	Triad	2013-02-14 0:00:00	4	4																																					
7	SIA4AT3-05A	SIA4AT3-05A_2/14/13_(0-2)Comp_V_NM	Triad	2013-02-14 0:00:00	0	2	0	U	None	3700	100	0	U	None	3700	100	64	None	None	0.22	1	0	U	None	9.7	5	0	U	None	3700	100	0.19	None	None	0.019	1	0	U	None	760000	100
7	SIA4AT3-05A	SIA4AT3-05A_2/14/13_(2-2)Grab_NM	Triad	2013-02-14 0:00:00	2	2																																					
7	SIA4AT3-06A	SIA4AT3-06A_2/14/13_(0-2)Comp_V_NM	Triad	2013-02-14 0:00:00	0	2	0	U	None	400	10	0	U	None	400	10	23	None	None	0.24	1	0	U	None	10	5	0	U	None	400	10	0.045	None	None	0.021	1	0	U	None	81000	10
7	SIA4AT3-06A	SIA4AT3-06A_2/14/13_(2-2)Grab_NM	Triad	2013-02-14 0:00:00	2	2																																					
7	SIA4AVINS04	SIA4AVINS04_7/11/14_(0-2)Comp_V_NM	Triad	2014-07-11 0:00:00	0	2	0	U	None	810000	500	0	U	None	810000	500							U	None	200	50											0	U *	None	1.6E+08	500
7	SIA4AVINS04	SIA4AVINS04_7/11/14_(0-2)Comp_V_RE	Triad	2014-07-11 0:00:00	0	2	0	U H	None	20000	500	0	U H	None	20000	500																					0	U H	None	4100000	500
7	SIA4AVINS04	SIA4AVINS04_7/11/14_(2-2)Grab_NM	Triad	2014-07-11 0:00:00	2	2																																					
7	SIA4AVINS05	SIA4AVINS05_7/11/14_(0-2)Comp_V_NM	Triad	2014-07-11 0:00:00	0	2	0	U	None	700000	500	0	U	None	700000	500							U	None	180	50											0	U *	None	1.4E+08	500
7	SIA4AVINS05	SIA4AVINS05_7/11/14_(0-2)Comp_V_RE	Triad	2014-07-11 0:00:00	0	2	0	U H	None	17000	500	0	U H	None	17000	500																					0	U H	None	3500000	500
7	SIA4AVINS05	SIA4AVINS05_7/11/14_(2-2)Grab_NM	Triad	2014-07-11 0:00:00	2	2																																					
7	SIA4AVINS06	SIA4AVINS06_7/11/14_(0-2)Comp_V_NM	Triad	2014-07-11 0:00:00	0	2	0	U	None	20000	500	0	U	None	20000	500							U	None	2	1											0	U *	None	4000000	500
7	SIA4AVINS06	SIA4AVINS06_7/11/14_(0-2)Comp_V_RE	Triad	2014-07-11 0:00:00	0	2	0	U H	None	20000	500	0	U H	None	20000	500																					0	U H	None	4000000	500
7	SIA4AVINS06	SIA4AVINS06_7/11/14_(2-2)Grab_NM	Triad	2014-07-11 0:00:00	2	2																																					
7	SIA4AVINS07	SIA4AVINS07_7/11/14_(0-2)Comp_V_NM	Triad	2014-07-11 0:00:00	0	2	0	U	None	18000	500	0	U	None	18000	500						0.19	J p	None	1.9	1											0	U	None	3700000	500
7	SIA4AVINS07	SIA4AVINS07_7/11/14_(0-2)Comp_V_RE	Triad	2014-07-11 0:00:00	0	2	0	U H	None	18000	500	0	U H	None	18000	500																					0	U H	None	3700000	500
7	SIA4AVINS07	SIA4AVINS07_7/11/14_(2-2)Grab_NM	Triad	2014-07-11 0:00:00	2	2																																					
7	SIA4AVINS08	SIA4AVINS08_7/11/14_(0-2)Comp_V_NM	Triad	2014-07-11 0:00:00	0	2	0	U	None	18000	500	0	U	None	18000	500						0	U	None	1.9	1											0	U	None	3700000	500
7	SIA4AVINS08	SIA4AVINS08_7/11/14_(0-2)Comp_V_RE	Triad	2014-07-11 0:00:00	0	2	0	U H	None	18000	500	0	U H	None	18000	500																					0	U H	None	3700000	500
7	SIA4AVINS08	SIA4AVINS08_7/11/14_(2-2)Grab_NM	Triad	2014-07-11 0:00:00	2	2																																					
7	SIA4AVINS09	SIA4AVINS09_7/11/14_(0-2)Comp_V_NM	Triad	2014-07-11 0:00:00	0	2	0	U	None	190000	500	0	U	None	190000	500						0	U	None	9.9	5											0	U	None	39000000	500
7	SIA4AVINS09	SIA4AVINS09_7/11/14_(0-2)Comp_V_RE	Triad	2014-07-11 0:00:00	0	2	0	U H	None	19000	500	0	U H	None	19000	500																					0	U H	None	3900000	500
7	SIA4AVINS09	SIA4AVINS09_7/11/14_(2-2)Grab_NM	Triad	2014-07-11 0:00:00	2	2																																					
7	SIA4AVINS10	SIA4AVINS10_7/11/14_(0-2)Comp_V_DUP	Triad	2014-07-11 0:00:00	0	2	0	U	None	21000	500	0	U	None	21000	500						0	U	None	110	25											0	U	None	4400000	500
7	SIA4AVINS10	SIA4AVINS10_7/11/14_(0-2)Comp_V_NM	Triad	2014-07-11 0:00:00	0	2	0	U	None	420000	500	0	U	None	420000	500						0	U	None	220	50											0	U	None	86000000	500
7	SIA4AVINS10	SIA4AVINS10_7/11/14_(0-2)Comp_V_RE	Triad	2014-07-11 0:00:00	0	2	0	U H	None	21000	500	0	U H	None	21000	500																					0	U H	None	4300000	500
7	SIA4AVINS10	SIA4AVINS10_7/11/14_(2-2)Grab_DUP	Triad	2014-07-11 0:00:00	2	2																																					
7	SIA4AVINS11	SIA4AVINS11_7/11/14_(0-2)Comp_V_NM	Triad	2014-07-11 0:00:00	0	2	0	U	None	740000	500	0	U	None	740000	500						0	U	None	95	25											0	U	None	1.5E+08	500
7	SIA4AVINS11	SIA4AVINS11_7/11/14_(0-2)Comp_V_RE	Triad	2014-07-11 0:00:00	0	2	0	U H	None	55000	500	0	U H	None	55000	500																					0	U H	None	11000000	500
7	SIA4AVINS11	SIA4AVINS11_7/11/14_(2-2)Grab_NM	Triad	2014-07-11 0:00:00	2	2																																					
7	SIA4AVINS12	SIA4AVINS12_7/11/14_(0-2)Comp_V_NM	Triad	2014-07-11 0:00:00	0	2	0	U	None	760000	500	0	U	None	760000	500						0	U	None	97	25											0	U	None	1.5E+08	500
7	SIA4AVINS12	SIA4AVINS12_7/11/14_(0-2)Comp_V_RE	Triad	2014-07-11 0:00:00	0	2	0	U H	None	19000	500	0	U H	None	19000	500																					0	U H	None	3800000	500
7	SIA4AVINS12	SIA4AVINS12_7/11/14_(2-2)Grab_NM	Triad	2014-07-11 0:00:00	2	2																																					
7	SIA4AVINS13	SIA4AVINS13_7/11/14_(0-2)Comp_V_NM	Triad	2014-07-11 0:00:00	0	2	0	U	None	700000	500	0	U	None	700000	500						0	U	None	90	25											0	U	None	1.4E+08	500
7	SIA4AVINS13	SIA4AVINS13_7/11/14_(0-2)Comp_V_RE	Triad	2014-07-11 0:00:00	0	2	0	U H	None	17000	500	0	U H	None	17000	500																					0	U H	None	3500000	500
7	SIA4AVINS13	SIA4AVINS13_7/11/14_(2-2)Grab_NM	Triad	2014-07-11 0:00:00	2	2																																					
7	SS001A07	SS001A07_1/11/95_(0-0.5)Grab_NM	D&M_RFI-1995	1995-01-11 0:00:00	0	0.5	0	U	None	20000	50	0	U	None	20000	50	7.5	None	None	None	2	0	U	None	30000	0	0	U	None	20000	50	0.03	None	None	None	1	0	U	None	200000	50
7	SS002A07	SS002A07_1/11/95_(0-0.5)Grab_NM	D&M_RFI-1995	1995-01-11 0:00:00	0	0.5	0	U	None	8100	20	0	U	None	8100	20	3.1	None	None	None	1	0	U	None	110	0	0	U	None	8100	20	0.02	None	None	None	1	0	U	None	81000	20
7	SS003A07	SS003A07_1/11/95_(0-0.5)Grab_NM	D&M_RFI-1995	1995-01-11 0:00:00	0	0.5	0	U	None	7900	20	0	U	None	7900	20	4.1	None	None	None	1	0	U	None	6200	0	0	U	None	7900	20	0.02	None	None	None	1	0	U	None	79000	20
7	SS004A07	SS004A07_12/8/94_(0-0.5)Grab_NM	D&M_RFI-1995	1994-12-08 0:00:00	0	0.5	0	U	None	19000	5	0	U	None	19000	5	5.8	None	None	None	1	0	U	None	4800	0	0	U	None	19000	5	0.03	None	None	None	1	0	U	None	190000	5
7	SS-228	SS-228_5/3/00_(0-1)Grab_NM	RFI2-2000	2000-05-03 0:00:00	0	1																																					
7	SS-228	SS-228_5/3/00_(1-2)Grab_NM	RFI2-2000	2000-05-03 0:00:00	1	2																																					
7	SS-228	SS-228_6/26/00_(2-3)Grab_NM	RFI2-2000	2000-06-26 0:00:00	2	3																																					
7	SS-228	SS-228_6/26/00_(3-4)Grab_NM	RFI2-2000	2000-06-26 0:00:00	3	4																																					
7	SS-228	SS-228_6/26/00_(4-5)Grab_NM	RFI2-2000	2000-06-26 0:00:00	4	5																																					
7	SS-231	SS-231_5/3/00_(0-1)Grab_NM	RFI2-2000	2000-05-03 0:00:00	0	1																																					
7	SS-231	SS-231_5/3/00_(1-2)Grab_NM	RFI2-2000	2000-05-03 0:00:00	1	2																																					
7	SS-231	SS-231_6/26/00_(2-3)Grab_NM	RFI2-2000	2000-06-26 0:00:00	2	3																																					
7	SS-231	SS-231_6/26/00_(3-4)Grab_DUP	RFI2-2000	2000-06-26 0:00:00	3	4																																					
7	SS-231	SS-231_6/26/00_(3-4)Grab_NM	RFI2-2000	2000-06-26 0:00:00	3	4																																					
7	SS-232	SS-232_5/8/00_(0-1)Grab_NM	RFI2-2000	2000-05-08 0:00:00	0	1	0	U	None	370	1	0	U	None	370	1	27	None	None	None	1						0	U	None	370	1	0.07	None	None	None	1	0	U	None	75000	1
7	SS-232	SS-232_5/8/00_(1-2)Grab_NM	RFI2-2000	2000-05-08 0:00:00	1	2	0	U	None	370	1	0	U	None	370	1	7.3	None	None	None	1						0	U	None	370	1	0.03	None	None	None	1	0	U	None	74000	1
7	SS-232	SS-232_6/28/00_(2-3)Grab_NM	RFI2-2000	2000-06-28 0:00:00	2	3	0	U	None	380	1	0	U	None	380	1	3.7	None	None	0.57	1						0	U	None	380	1	0.04	None	None	0.02	1	0	U	None	77000	1
7	SS-232	SS-232_6/28/00_(3-4)Grab_NM	RFI2-2000	2000-06-28 0:00:00	3	4	0	U	None	360	1	0	U	None	360	1	1.9	None	None	0.54	1						0	U	None	360	1	0.01	B	None	0.02	1	0	U	None	73000	1
7	SS-232	SS-232_6/28/00_(4-5)Grab_NM	RFI2-2000	2000-06-28 0:00:00	4	5	0	U	None	390	1	0	U	None	390	1	3.1	None	None	0.6	1						0	U	None	390	1	0	U	None	0.02	1	0	U	None	80000	1
7	SS-360	SS-360_11/1/06_(0-1)Grab_NM	Phase 3 RFI	2006-11-01 0:00:00	0	1																																					
7	SS-360	SS-360_11/1/06_(1-2)Grab_NM	Phase 3 RFI	2006-11-01 0:00:00	1	2																																					
7	SS-360	SS-360_11/1/06_(2-3)Grab_NM	Phase 3 RFI	2006-11-01 0:00:00	2	3																																					
7	SS-361	SS-361_11/1/06_(0-1)Grab_NM	Phase 3 RFI	2006-11-01 0:00:00	0	1																																					
7	SS-361	SS-361_11/1/06_(1-2)Grab_NM	Phase 3 RFI	2006-11-01 0:00:00	1	2																																					
7	SS-366	SS-366_11/20/06_(0-1)Grab_NM	Phase 3 RFI	2006-11-20 0:00:00	0	1																																					
7	SS-367	SS-367_11/1/06_(0-1)Grab_NM	Phase 3 RFI	2006-11-01 0:00:00	0	1																																					
7	SS-368	SS-368_11/1/06_(0-1)Grab_NM	Phase 3 RFI	2006-11-01 0:00:00	0	1																																					
7	SS-368	SS-368_11/1/06_(1-2)Grab_NM	Phase 3 RFI	2006-11-01 0:00:00	1	2																																					
8	SIA3A019A	SIA3A019A_1/16/13_(0-2)Comp_V_NM	Triad	2013-01-16 0:00:00	0	2	0	U	None	380	10	0	U	None	380	10	17	None	None	0.2	1	0	U	None	190	100	0	U	None	380	10	0.045	None	None	0.021	1	0	U	None	78000	10
8	SIA3A019A	SIA3A019A_1/16/13_(2-2)Grab_NM	Triad	2013-01-16 0:00:00	2	2																																					
8	SIA3A019A	SIA3A019A_1/16/13_(4-4)Grab_NM	Triad	2013-01-16 0:00:00	4	4																																					
8	SIA3A019A	SIA3A019A_1/17/13_(2-4)Comp_V_NM	Triad	2013-01-17 0:00:00	2	4											4.9	None	None	0.24	1	0	U	None	2.1	1						0.057	H	J-	0.021	1						
8	SIA3BT1-01A	SIA3BT1-01A_1/21/13_(0-2)Comp_V_NM	Triad	2013-01-21 0:00:00	0	2	0	U	None	180	5	0	U	None	180	5	35	None	None	0.22	1						0	U	None	180	5	0.058	None	None	0.019	1	0	U	None	38000	5
8	SIA3BT1-01A	SIA3BT1-01A_1/21/13_(2-2)Grab_NM	Triad	2013-01-21 0:00:00	2	2																																					

Notes:
U=Non-Detect; J=Estimated value; J+=Estimated high; J-=Estimated low;
UJ=Estimated Non-Detect; UJ+=Estimated high Non-Detect
T=Compound identified in associated decontamination blank; UR= Rejected

TABLE F-1
SWMU SOIL DATA
HERCULES LLC AND PINOVA, INC.
BRUNSWICK, GA

							Methoxychlor 8081B/8082A					Methyl methanesulfonate 8270D LL					Methyl parathion 8270D LL					Mirex 8081B/8082A					Naphthalene 8270D LL					Nickel 6020A					Nitrobenzene 8270D LL					
SWMU ID	Location ID	Sample ID	Event	Sample Date	Start Depth	End Depth	Result	Lab Flag	Qualifier	RDL	Dilution	Result	Lab Flag	Qualifier	RDL	Dilution	Result	Lab Flag	Qualifier	RDL	Dilution	Result	Lab Flag	Qualifier	RDL	Dilution	Result	Lab Flag	Qualifier	RDL	Dilution	Result	Lab Flag	Qualifier	RDL	Dilution	Result	Lab Flag	Qualifier	RDL	Dilution
7	SIA4AT1-05A	SIA4AT1-05A_2/13/13_(0-2)Comp_V_NM	Triad	2013-02-13 0:00:00	0	2	0	U	UJ	12	5	0	U	None	47	1	0	U	None	47	1	0	U	UJ	59	5	0	U	None	9.5	1	4.4	None	None	0.59	1	0	U	None	47	1
7	SIA4AT1-05A	SIA4AT1-05A_2/13/13_(2-2)Grab_NM	Triad	2013-02-13 0:00:00	2	2																																					
7	SIA4AT1-05A	SIA4AT1-05A_2/13/13_(2-4)Comp_V_NM	Triad	2013-02-13 0:00:00	2	4	0	U H	UJ	8.9	4	0	U H	UJ	2200	50	0	U H	UJ	2200	50	0	U H	UJ	43	4	0	U H	UJ	440	50	16	None	None	0.6	1	0	U H	UJ	2200	50
7	SIA4AT1-05A	SIA4AT1-05A_2/13/13_(4-4)Grab_NM	Triad	2013-02-13 0:00:00	4	4																																					
7	SIA4AT1-06A	SIA4AT1-06A_2/13/13_(0-2)Comp_V_NM	Triad	2013-02-13 0:00:00	0	2	0	U	None	40	20	0	U	None	390	10	0	U	None	390	10	0	U	None	200	20	0	U	None	79	10	1.6	None	None	0.54	1	0	U	None	390	10
7	SIA4AT1-06A	SIA4AT1-06A_2/13/13_(2-2)Grab_NM	Triad	2013-02-13 0:00:00	2	2																																					
7	SIA4AT1-06A	SIA4AT1-06A_2/13/13_(2-4)Comp_V_NM	Triad	2013-02-13 0:00:00	2	4	0	U H	UJ	9.2	4											0	U H	UJ	45	4						1.1	None	None	0.66	1							
7	SIA4AT1-06A	SIA4AT1-06A_2/13/13_(4-4)Grab_NM	Triad	2013-02-13 0:00:00	4	4																																					
7	SIA4AT2-02A	SIA4AT2-02A_2/14/13_(3-3)Grab_NM	Triad	2013-02-14 0:00:00	3	3																																					
7	SIA4AT2-03A	SIA4AT2-03A_2/14/13_(10-10)Grab_NM	Triad	2013-02-14 0:00:00	10	10																																					
7	SIA4AT2-04A	SIA4AT2-04A_2/14/13_(0-2)Comp_V_NM	Triad	2013-02-14 0:00:00	0	2	0	U	None	270	125	0	U	None	4100	100	0	U	None	4100	100	0	U	None	1300	125	0	U	None	840	100	5.8	None	None	0.63	1	0	U	None	4100	100
7	SIA4AT2-04A	SIA4AT2-04A_2/14/13_(2-2)Grab_NM	Triad	2013-02-14 0:00:00	2	2																																					
7	SIA4AT2-04A	SIA4AT2-04A_2/14/13_(2-4)Comp_V_NM	Triad	2013-02-14 0:00:00	2	4	0	U H	UJ	550	250											0	U H	UJ	2700	250						1.1	None	None	0.63	1							
7	SIA4AT2-04A	SIA4AT2-04A_2/14/13_(4-4)Grab_NM	Triad	2013-02-14 0:00:00	4	4																																					
7	SIA4AT2-05A	SIA4AT2-05A_2/14/13_(0-2)Comp_V_NM	Triad	2013-02-14 0:00:00	0	2	640	p	None	96	50	0	U	None	18000	10	0	U	None	18000	10	0	U	None	470	50	0	U	None	3700	10	1.7	None	None	0.56	1	0	U	None	18000	10
7	SIA4AT2-05A	SIA4AT2-05A_2/14/13_(2-2)Grab_NM	Triad	2013-02-14 0:00:00	2	2																																					
7	SIA4AT2-05A	SIA4AT2-05A_2/14/13_(2-4)Comp_V_NM	Triad	2013-02-14 0:00:00	2	4	0	U H	UJ	46	25											0	U H	UJ	220	25						0.9	None	None	0.53	1							
7	SIA4AT2-05A	SIA4AT2-05A_2/14/13_(4-4)Grab_NM	Triad	2013-02-14 0:00:00	4	4																																					
7	SIA4AT2-06A	SIA4AT2-06A_2/14/13_(0-2)Comp_V_DUP	Triad	2013-02-14 0:00:00	0	2	0	U	None	2.3	1	0	U	None	44	1	0	U	None	44	1	0	U	None	11	1	0	U	None	8.9	1	0.92	None	None	0.62	1	0	U	None	44	1
7	SIA4AT2-06A	SIA4AT2-06A_2/14/13_(0-2)Comp_V_NM	Triad	2013-02-14 0:00:00	0	2	0	U	None	2.1	1	0	U	None	410	10	0	U	None	410	10	0	U	None	10	1	0	U	None	84	10	0.93	None	None	0.59	1	0	U	None	410	10
7	SIA4AT2-06A	SIA4AT2-06A_2/14/13_(2-2)Grab_DUP	Triad	2013-02-14 0:00:00	2	2																																					
7	SIA4AT2-06A	SIA4AT2-06A_2/14/13_(2-2)Grab_NM	Triad	2013-02-14 0:00:00	2	2																																					
7	SIA4AT2-06A	SIA4AT2-06A_2/14/13_(2-4)Comp_V_NM	Triad	2013-02-14 0:00:00	2	4																										0.69	None	None	0.52	1							
7	SIA4AT2-06A	SIA4AT2-06A_2/14/13_(4-4)Grab_NM	Triad	2013-02-14 0:00:00	4	4																																					
7	SIA4AT3-02A	SIA4AT3-02A_2/14/13_(0-2)Comp_V_NM	Triad	2013-02-14 0:00:00	0	2	1500	p	None	230	125	0	U	None	34000	100	0	U	None	34000	100	0	U	None	1100	125	0	U	None	7000	100	1.8	None	None	0.49	1	0	U	None	34000	100
7	SIA4AT3-02A	SIA4AT3-02A_2/14/13_(2-2)Grab_NM	Triad	2013-02-14 0:00:00	2	2																																					
7	SIA4AT3-02A	SIA4AT3-02A_2/14/13_(2-4)Comp_V_NM	Triad	2013-02-14 0:00:00	2	4	0	U H	UJ	10	5											0	U H	UJ	51	5						1.1	None	None	0.6	1							
7	SIA4AT3-02A	SIA4AT3-02A_2/14/13_(4-4)Grab_NM	Triad	2013-02-14 0:00:00	4	4																																					
7	SIA4AT3-03A	SIA4AT3-03A_2/14/13_(0-2)Comp_V_NM	Triad	2013-02-14 0:00:00	0	2	2100	p	None	230	125	0	U	None	36000	100	0	U	None	36000	100	0	U	None	1100	125	0	U	None	7200	100	2.1	None	None	0.52	1	0	U	None	36000	100
7	SIA4AT3-03A	SIA4AT3-03A_2/14/13_(2-2)Grab_NM	Triad	2013-02-14 0:00:00	2	2																																					
7	SIA4AT3-03A	SIA4AT3-03A_2/14/13_(2-4)Comp_V_NM	Triad	2013-02-14 0:00:00	2	4	0	U H	UJ	9.5	5											0	U H	UJ	46	5						0	U	None	0.55	1							
7	SIA4AT3-03A	SIA4AT3-03A_2/14/13_(4-4)Grab_NM	Triad	2013-02-14 0:00:00	4	4																																					
7	SIA4AT3-04A	SIA4AT3-04A_2/14/13_(0-2)Comp_V_NM	Triad	2013-02-14 0:00:00	0	2	0	U	None	46	25	0	U	None	3500	100	0	U	None	3500	100	0	U	None	220	25	0	U	None	720	100	2.4	None	None	0.5	1	0	U	None	3500	100
7	SIA4AT3-04A	SIA4AT3-04A_2/14/13_(2-2)Grab_NM	Triad	2013-02-14 0:00:00	2	2																																					
7	SIA4AT3-04A	SIA4AT3-04A_2/14/13_(2-4)Comp_V_NM	Triad	2013-02-14 0:00:00	2	4	0	U H	UJ	9.4	5											0	U H	UJ	46	5						0.64	None	None	0.53	1							
7	SIA4AT3-04A	SIA4AT3-04A_2/14/13_(4-4)Grab_NM	Triad	2013-02-14 0:00:00	4	4																																					
7	SIA4AT3-05A	SIA4AT3-05A_2/14/13_(0-2)Comp_V_NM	Triad	2013-02-14 0:00:00	0	2	72	None	J	9.7	5	0	U	None	3700	100	0	U	None	3700	100	0	U	None	47	5	0	U	None	760	100	2.6	None	None	0.56	1	0	U	None	3700	100
7	SIA4AT3-05A	SIA4AT3-05A_2/14/13_(2-2)Grab_NM	Triad	2013-02-14 0:00:00	2	2																																					
7	SIA4AT3-06A	SIA4AT3-06A_2/14/13_(0-2)Comp_V_NM	Triad	2013-02-14 0:00:00	0	2	0	U	None	10	5	0	U	None	400	10	0	U	None	400	10	0	U	None	50	5	0	U	None	81	10	2.5	None	None	0.59	1	0	U	None	400	10
7	SIA4AT3-06A	SIA4AT3-06A_2/14/13_(2-2)Grab_NM	Triad	2013-02-14 0:00:00	2	2																																					
7	SIA4AVINS04	SIA4AVINS04_7/11/14_(0-2)Comp_V_NM	Triad	2014-07-11 0:00:00	0	2	0	U	None	200	50	0	U	None	810000	500	0	U	None	810000	500	0	U	None	1000	50	0	U	None	160000	500						0	U	None	810000	500
7	SIA4AVINS04	SIA4AVINS04_7/11/14_(0-2)Comp_V_RE	Triad	2014-07-11 0:00:00	0	2						0	U H	None	20000	500	0	U H	None	20000	500						0	U H	None	4100	500						0	U H	None	20000	500
7	SIA4AVINS04	SIA4AVINS04_7/11/14_(2-2)Grab_NM	Triad	2014-07-11 0:00:00	2	2																																					
7	SIA4AVINS05	SIA4AVINS05_7/11/14_(0-2)Comp_V_NM	Triad	2014-07-11 0:00:00	0	2	0	U	None	180	50	0	U	None	700000	500	0	U	None	700000	500	0	U	None	870	50	0	U	None	140000	500						0	U	None	700000	500
7	SIA4AVINS05	SIA4AVINS05_7/11/14_(0-2)Comp_V_RE	Triad	2014-07-11 0:00:00	0	2						0	U H	None	17000	500	0	U H	None	17000	500						0	U H	None	3500	500						0	U H	None	17000	500
7	SIA4AVINS05	SIA4AVINS05_7/11/14_(2-2)Grab_NM	Triad	2014-07-11 0:00:00	2	2																																					
7	SIA4AVINS06	SIA4AVINS06_7/11/14_(0-2)Comp_V_NM	Triad	2014-07-11 0:00:00	0	2	0	U	None	2	1	0	U	None	20000	500	0	U	None	20000	500	0	U	None	10	1	0	U	None	4000	500						0	U	None	20000	500
7	SIA4AVINS06	SIA4AVINS06_7/11/14_(0-2)Comp_V_RE	Triad	2014-07-11 0:00:00	0	2						0	U H	None	20000	500	0	U H	None	20000	500						0	U H	None	4000	500						0	U H	None	20000	500
7	SIA4AVINS06	SIA4AVINS06_7/11/14_(2-2)Grab_NM	Triad	2014-07-11 0:00:00	2	2																																					
7	SIA4AVINS07	SIA4AVINS07_7/11/14_(0-2)Comp_V_NM	Triad	2014-07-11 0:00:00	0	2	0	U	None	1.9	1	0	U	None	18000	500	0	U	None	18000	500	0	U	None	9.1	1	0	U	None	3700	500						0	U	None	18000	500
7	SIA4AVINS07	SIA4AVINS07_7/11/14_(0-2)Comp_V_RE	Triad	2014-07-11 0:00:00	0	2						0	U H	None	18000	500	0	U H	None	18000	500						0	U H	None	3700	500						0	U H	None	18000	500
7	SIA4AVINS07	SIA4AVINS07_7/11/14_(2-2)Grab_NM	Triad	2014-07-11 0:00:00	2	2																																					
7	SIA4AVINS08	SIA4AVINS08_7/11/14_(0-2)Comp_V_NM	Triad	2014-07-11 0:00:00	0	2	0	U	None	1.9	1	0	U	None	18000	500	0	U	None	18000	500	0	U	None	9.2	1	0	U	None	3700	500						0	U	None	18000	500
7	SIA4AVINS08	SIA4AVINS08_7/11/14_(0-2)Comp_V_RE	Triad	2014-07-11 0:00:00	0	2						0	U H	None	18000	500	0	U H	None	18000	500						0	U H	None	3700	500						0	U H	None	18000	500
7	SIA4AVINS08	SIA4AVINS08_7/11/14_(2-2)Grab_NM	Triad	2014-07-11 0:00:00	2	2																																					
7	SIA4AVINS09	SIA4AVINS09_7/11/14_(0-2)Comp_V_NM	Triad	2014-07-11 0:00:00	0	2	0	U	None	9.9	5	0	U	None	190000	500	0	U	None	190000	500	0	U	None	48	5	0	U	None	39000	500						0	U	None	190000	500
7	SIA4AVINS09	SIA4AVINS09_7/11/14_(0-2)Comp_V_RE	Triad	2014-07-11 0:00:00	0	2						0	U H	None	19000	500	0	U H	None	19000	500						0	U H	None	3900	500						0	U H	None	19000	500
7	SIA4AVINS09	SIA4AVINS09_7/11/14_(2-2)Grab_NM	Triad	2014-07-11 0:00:00	2	2																																					
7	SIA4AVINS10	SIA4AVINS10_7/11/14_(0-2)Comp_V_DUP	Triad	2014-07-11 0:00:00	0	2	0	U	None	110	25	0	U	None	21000	500	0	U	None	21000	500	0	U	None	540	25	0	U	None	4400	500						0	U	None	21000	500
7	SIA4AVINS10	SIA4AVINS10_7/11/14_(0-2)Comp_V_NM	Triad	2014-07-11 0:00:00	0	2	0	U	None	220	50	0	U	None	420000	500	0	U	None	420000	500	0	U	None	1100	50	0	U	None	86000	500						0	U	None	420000	500
7	SIA4AVINS10	SIA4AVINS10_7/11/14_(0-2)Comp_V_RE	Triad	2014-07-11 0:00:00	0	2						0	U H	None	21000	500	0	U H	None	21000	500						0	U H	None	4300	500						0	U H	None	21000	500
7	SIA4AVINS10	SIA4AVINS10_7/11/14_(2-2)Grab_DUP	Triad	2014-07-11 0:00:00	2	2																																					
7	SIA4AVINS11	SIA4AVINS11_7/11/14_(0-2)Comp_V_NM	Triad	2014-07-11 0:00:00	0	2	0	U	None	95	25	0	U	None	740000	500	0	U	None	740000	500	0	U	None	470	25	0	U	None	150000	500						0	U	None	740000	500
7	SIA4AVINS11	SIA4AVINS11_7/11/14_(0-2)Comp_V_RE	Triad	2014-07-11 0:00:00	0	2						0	U H	None	55000	500	0	U H	None	55000	500						0	U H	None	11000	500						0	U H	None	55000	500
7	SIA4AVINS11	SIA4AVINS11_7/11/14_(2-2)Grab_NM	Triad	2014-07-11 0:00:00	2	2																																					
7	SIA4AVINS12	SIA4AVINS12_7/11/14_(0-2)Comp_V_NM	Triad	2014-07-11 0:00:00	0	2	0	U	None	97	25	0	U	None	760000	500	0	U	None	760000	500	0	U	None	470	25	0	U	None	150000	500						0	U	None	760000	500
7	SIA4AVINS12	SIA4AVINS12_7/11/14_(0-2)Comp_V_RE	Triad	2014-07-11 0:00:00	0	2						0	U H	None	19000	500	0	U H	None	19000	500						0	U H	None	3800	500						0	U H	None	19000	500
7	SIA4AVINS12	SIA4AVINS12_7/11/14_(2-2)Grab_NM	Triad	2014-07-11 0:00:00	2	2																																					
7	SIA4AVINS13	SIA4AVINS13_7/11/14_(0-2)Comp_V_NM	Triad	2014-07-11 0:00:00	0	2	0	U	None	90	25	0	U	None	700000	500	0	U	None	700000	500	0	U	None	440	25	0	U	None	140000	500						0	U	None	700000	500
7	SIA4AVINS13	SIA4AVINS13_7/11/14_(0-2)Comp_V_RE	Triad	2014-07-11 0:00:00	0	2						0	U H	None	17000	500	0	U H	None	17000	500						0	U H	None	3500	500						0	U H	None	17000	500
7	SIA4AVINS13	SIA4AVINS13_7/11/14_(2-2)Grab_NM	Triad	2014-07-11 0:00:00	2	2																																					
7	SS001A07	SS001A07_1/11/95_(0-0.5)Grab_NM	D&M_RFI-1995	1995-01-11 0:00:00	0	0.5	0	U	None	300000	0	0	U	None	20000	50	0	U	None	20	1						0	U	None	20000	50	0	U	None	4.8	1	0	U	None	20000	50
7	SS002A07	SS002A07_1/11/95_(0-0.5)Grab_NM	D&M_RFI-1995	1995-01-11 0:00:00	0	0.5	0	U	None	1100	0	0	U	None	8100	20	0	U	None	21	1						0	U	None	8100	20	0	U	None	5	1	0	U	None	8100	20
7	SS003A07	SS003A07_1/11/95_(0-0.5)Grab_NM	D&M_RFI-1995	1995-01-11 0:00:00	0	0.5	0	U	None	62000	0	0	U	None	7900	20	0	U	None	20	1						0	U	None	7900	20	0	U	None	4.8	1	0	U	None	7900	20
7	SS004A07	SS004A07_12/8/94_(0-0.5)Grab_NM	D&M_RFI-1995	1994-12-08 0:00:00	0	0.5	0	U	None	48000	0	0	U	None	19000	5	0	U	None	19	1						0	U	None	19000	5	0	U	None	4.5	1	0	U	None	19000	5
7	SS-228	SS-228_5/3/00_(0-1)Grab_NM	RFI2-2000	2000-05-03 0:00:00	0	1																																					
7	SS-228	SS-228_5/3/00_(1-2)Grab_NM	RFI2-2000	2000-05-03 0:00:00	1	2																																					
7	SS-228	SS-228_6/26/00_(2-3)Grab_NM	RFI2-2000	2000-06-26 0:00:00	2	3																																					
7	SS-228	SS-228_6/26/00_(3-4)Grab_NM	RFI2-2000	2000-06-26 0:00:00	3	4																																					
7	SS-228	SS-228_6/26/00_(4-5)Grab_NM	RFI2-2000	2000-06-26 0:00:00	4	5																																					
7	SS-231	SS-231_5/3/00_(0-1)Grab_NM	RFI2-2000	2000-05-03 0:00:00	0	1																																					
7	SS-231	SS-231_5/3/00_(1-2)Grab_NM	RFI2-2000	2000-05-03 0:00:00	1	2																																					
7	SS-231	SS-231_6/26/00_(2-3)Grab_NM	RFI2-2000	2000-06-26 0:00:00	2	3																																					
7	SS-231	SS-231_6/26/00_(3-4)Grab_DUP	RFI2-2000	2000-06-26 0:00:00	3	4																																					
7	SS-231	SS-231_6/26/00_(3-4)Grab_NM	RFI2-2000	2000-06-26 0:00:00	3	4																																					
7	SS-232	SS-232_5/8/00_(0-1)Grab_NM	RFI2-2000	2000-05-08 0:00:00	0	1						0	U	None	370	1											0	U	None	370	1	3.2	B	None	None	1	0	U	None	370	1
7	SS-232	SS-232_5/8/00_(1-2)Grab_NM	RFI2-2000	2000-05-08 0:00:00	1	2						0	U	None	370	1											0	U	None	370	1	0.51	B	None	None	1	0	U	None	370	1
7	SS-232	SS-232_6/28/00_(2-3)Grab_NM	RFI2-2000	2000-06-28 0:00:00	2	3						0	U	None	380	1											0	U	None	380	1	0.42	B	None	4.6	1	0	U	None	380	1
7	SS-232	SS-232_6/28/00_(3-4)Grab_NM	RFI2-2000	2000-06-28 0:00:00	3	4						0	U	None	360	1											0	U	None	360	1	0.53	B	None	4.35	1	0	U	None	360	1
7	SS-232	SS-232_6/28/00_(4-5)Grab_NM	RFI2-2000	2000-06-28 0:00:00	4	5						0	U	None	390	1											0	U	None	390	1	0.66	B	None	4.76	1	0	U	None	390	1
7	SS-360	SS-360_11/1/06_(0-1)Grab_NM	Phase 3 RFI	2006-11-01 0:00:00	0	1																																					
7	SS-360	SS-360_11/1/06_(1-2)Grab_NM	Phase 3 RFI	2006-11-01 0:00:00	1	2																																					
7	SS-360	SS-360_11/1/06_(2-3)Grab_NM	Phase 3 RFI	2006-11-01 0:00:00	2	3																																					
7	SS-361	SS-361_11/1/06_(0-1)Grab_NM	Phase 3 RFI	2006-11-01 0:00:00	0	1																																					
7	SS-361	SS-361_11/1/06_(1-2)Grab_NM	Phase 3 RFI	2006-11-01 0:00:00	1	2																																					
7	SS-366	SS-366_11/20/06_(0-1)Grab_NM	Phase 3 RFI	2006-11-20 0:00:00	0	1																																					
7	SS-367	SS-367_11/1/06_(0-1)Grab_NM	Phase 3 RFI	2006-11-01 0:00:00	0	1																																					
7	SS-368	SS-368_11/1/06_(0-1)Grab_NM	Phase 3 RFI	2006-11-01 0:00:00	0	1																																					
7	SS-368	SS-368_11/1/06_(1-2)Grab_NM	Phase 3 RFI	2006-11-01 0:00:00	1	2																																					
8	SIA3A019A	SIA3A019A_1/16/13_(0-2)Comp_V_NM	Triad	2013-01-16 0:00:00	0	2	0	U	None	190	100	0	U	None	380	10	0	U	None	380	10	0	U	None	950	100	0	U	None	78	10	5.2	None	None	0.51	1	0	U	None	380	10
8	SIA3A019A	SIA3A019A_1/16/13_(2-2)Grab_NM	Triad	2013-01-16 0:00:00	2	2																																					
8	SIA3A019A	SIA3A019A_1/16/13_(4-4)Grab_NM	Triad	2013-01-16 0:00:00	4	4																																					
8	SIA3A019A	SIA3A019A_1/17/13_(2-4)Comp_V_NM	Triad	2013-01-17 0:00:00	2	4	0	U	None	2.1	1											0	U	None	10	1						0.36	J	None	0.6	1							
8	SIA3BT1-01A	SIA3BT1-01A_1/21/13_(0-2)Comp_V_NM	Triad	2013-01-21 0:00:00	0	2						0	U	None	180	5	0	U	None	180	5						0	U	None	38	5	19	None	None	0.55	1	0	U	None	180	5
8	SIA3BT1-01A	SIA3BT1-01A_1/21/13_(2-2)Grab_NM	Triad	2013-01-21 0:00:00	2	2																																					

Notes:
U=Non-Detect; J=Estimated value; J+=Estimated high; J-=Estimated low;
UJ=Estimated Non-Detect; UJ+=Estimated high Non-Detect
T=Compound identified in associated decontamination blank; UR= Rejected

TABLE F-1
SWMU SOIL DATA
HERCULES LLC AND PINOVA, INC.
BRUNSWICK, GA

							N-Methyl-N-ethylnitrosamine 8270D LL					N-Nitrosodiethylamine 8270D LL					N-Nitrosodimethylamine 8270D LL					N-Nitrosodi-n-butylamine 8270D LL					N-Nitrosodi-n-propylamine 8270D LL					N-Nitrosodiphenylamine 8270D LL					N-Nitrosomorpholine 8270D LL						
SWMU ID	Location ID	Sample ID	Event	Sample Date	Start Depth	End Depth	Result	Lab Flag	Qualifier	RDL	Dilution	Result	Lab Flag	Qualifier	RDL	Dilution	Result	Lab Flag	Qualifier	RDL	Dilution	Result	Lab Flag	Qualifier	RDL	Dilution	Result	Lab Flag	Qualifier	RDL	Dilution	Result	Lab Flag	Qualifier	RDL	Dilution	Result	Lab Flag	Qualifier	RDL	Dilution
7	SIA4AT1-05A	SIA4AT1-05A_2/13/13_(0-2)Comp_V_NM	Triad	2013-02-13 0:00:00	0	2	0	U	None	47	1	0	U	None	93	1	0	U	None	47	1	0	U	None	47	1	0	U	None	47	1	0	U	None	47	1	0	U	None	47	1
7	SIA4AT1-05A	SIA4AT1-05A_2/13/13_(2-2)Grab_NM	Triad	2013-02-13 0:00:00	2	2																																			
7	SIA4AT1-05A	SIA4AT1-05A_2/13/13_(2-4)Comp_V_NM	Triad	2013-02-13 0:00:00	2	4	0	U H	UJ	2200	50	0	U H	UJ	4300	50	0	U H	UJ	2200	50	0	U H	UJ	2200	50	0	U H	UJ	2200	50	0	U H	UJ	2200	50	0	U H	UJ	2200	50
7	SIA4AT1-05A	SIA4AT1-05A_2/13/13_(4-4)Grab_NM	Triad	2013-02-13 0:00:00	4	4																																			
7	SIA4AT1-06A	SIA4AT1-06A_2/13/13_(0-2)Comp_V_NM	Triad	2013-02-13 0:00:00	0	2	0	U	None	390	10	0	U	None	780	10	0	U	None	390	10	0	U	None	390	10	0	U	None	390	10	0	U	None	390	10	0	U	None	390	10
7	SIA4AT1-06A	SIA4AT1-06A_2/13/13_(2-2)Grab_NM	Triad	2013-02-13 0:00:00	2	2																																			
7	SIA4AT1-06A	SIA4AT1-06A_2/13/13_(2-4)Comp_V_NM	Triad	2013-02-13 0:00:00	2	4																																			
7	SIA4AT1-06A	SIA4AT1-06A_2/13/13_(4-4)Grab_NM	Triad	2013-02-13 0:00:00	4	4																																			
7	SIA4AT2-02A	SIA4AT2-02A_2/14/13_(3-3)Grab_NM	Triad	2013-02-14 0:00:00	3	3																																			
7	SIA4AT2-03A	SIA4AT2-03A_2/14/13_(10-10)Grab_NM	Triad	2013-02-14 0:00:00	10	10																																			
7	SIA4AT2-04A	SIA4AT2-04A_2/14/13_(0-2)Comp_V_NM	Triad	2013-02-14 0:00:00	0	2	0	U	None	4100	100	0	U	None	8300	100	0	U	None	4100	100	0	U	None	4100	100	0	U	None	4100	100	0	U	None	4100	100	0	U	None	4100	100
7	SIA4AT2-04A	SIA4AT2-04A_2/14/13_(2-2)Grab_NM	Triad	2013-02-14 0:00:00	2	2																																			
7	SIA4AT2-04A	SIA4AT2-04A_2/14/13_(2-4)Comp_V_NM	Triad	2013-02-14 0:00:00	2	4																																			
7	SIA4AT2-04A	SIA4AT2-04A_2/14/13_(4-4)Grab_NM	Triad	2013-02-14 0:00:00	4	4																																			
7	SIA4AT2-05A	SIA4AT2-05A_2/14/13_(0-2)Comp_V_NM	Triad	2013-02-14 0:00:00	0	2	0	U	None	18000	10	0	U	None	37000	10	0	U	None	18000	10	0	U	None	18000	10	0	U	None	18000	10	0	U	None	18000	10	0	U	None	18000	10
7	SIA4AT2-05A	SIA4AT2-05A_2/14/13_(2-2)Grab_NM	Triad	2013-02-14 0:00:00	2	2																																			
7	SIA4AT2-05A	SIA4AT2-05A_2/14/13_(2-4)Comp_V_NM	Triad	2013-02-14 0:00:00	2	4																																			
7	SIA4AT2-05A	SIA4AT2-05A_2/14/13_(4-4)Grab_NM	Triad	2013-02-14 0:00:00	4	4																																			
7	SIA4AT2-06A	SIA4AT2-06A_2/14/13_(0-2)Comp_V_DUP	Triad	2013-02-14 0:00:00	0	2	0	U	None	44	1	0	U	None	87	1	0	U	None	44	1	0	U	None	44	1	0	U	None	44	1	0	U	None	44	1	0	U	None	44	1
7	SIA4AT2-06A	SIA4AT2-06A_2/14/13_(0-2)Comp_V_NM	Triad	2013-02-14 0:00:00	0	2	0	U	None	410	10	0	U	None	830	10	0	U	None	410	10	0	U	None	410	10	0	U	None	410	10	0	U	None	410	10	0	U	None	410	10
7	SIA4AT2-06A	SIA4AT2-06A_2/14/13_(2-2)Grab_DUP	Triad	2013-02-14 0:00:00	2	2																																			
7	SIA4AT2-06A	SIA4AT2-06A_2/14/13_(2-2)Grab_NM	Triad	2013-02-14 0:00:00	2	2																																			
7	SIA4AT2-06A	SIA4AT2-06A_2/14/13_(2-4)Comp_V_NM	Triad	2013-02-14 0:00:00	2	4																																			
7	SIA4AT2-06A	SIA4AT2-06A_2/14/13_(4-4)Grab_NM	Triad	2013-02-14 0:00:00	4	4																																			
7	SIA4AT3-02A	SIA4AT3-02A_2/14/13_(0-2)Comp_V_NM	Triad	2013-02-14 0:00:00	0	2	0	U	None	34000	100	0	U	None	69000	100	0	U	None	34000	100	0	U	None	34000	100	0	U	None	34000	100	0	U	None	34000	100	0	U	None	34000	100
7	SIA4AT3-02A	SIA4AT3-02A_2/14/13_(2-2)Grab_NM	Triad	2013-02-14 0:00:00	2	2																																			
7	SIA4AT3-02A	SIA4AT3-02A_2/14/13_(2-4)Comp_V_NM	Triad	2013-02-14 0:00:00	2	4																																			
7	SIA4AT3-02A	SIA4AT3-02A_2/14/13_(4-4)Grab_NM	Triad	2013-02-14 0:00:00	4	4																																			
7	SIA4AT3-03A	SIA4AT3-03A_2/14/13_(0-2)Comp_V_NM	Triad	2013-02-14 0:00:00	0	2	0	U	None	36000	100	0	U	None	71000	100	0	U	None	36000	100	0	U	None	36000	100	0	U	None	36000	100	0	U	None	36000	100	0	U	None	36000	100
7	SIA4AT3-03A	SIA4AT3-03A_2/14/13_(2-2)Grab_NM	Triad	2013-02-14 0:00:00	2	2																																			
7	SIA4AT3-03A	SIA4AT3-03A_2/14/13_(2-4)Comp_V_NM	Triad	2013-02-14 0:00:00	2	4																																			
7	SIA4AT3-03A	SIA4AT3-03A_2/14/13_(4-4)Grab_NM	Triad	2013-02-14 0:00:00	4	4																																			
7	SIA4AT3-04A	SIA4AT3-04A_2/14/13_(0-2)Comp_V_NM	Triad	2013-02-14 0:00:00	0	2	0	U	None	3500	100	0	U	None	7100	100	0	U	None	3500	100	0	U	None	3500	100	0	U	None	3500	100	0	U	None	3500	100	0	U	None	3500	100
7	SIA4AT3-04A	SIA4AT3-04A_2/14/13_(2-2)Grab_NM	Triad	2013-02-14 0:00:00	2	2																																			
7	SIA4AT3-04A	SIA4AT3-04A_2/14/13_(2-4)Comp_V_NM	Triad	2013-02-14 0:00:00	2	4																																			
7	SIA4AT3-04A	SIA4AT3-04A_2/14/13_(4-4)Grab_NM	Triad	2013-02-14 0:00:00	4	4																																			
7	SIA4AT3-05A	SIA4AT3-05A_2/14/13_(0-2)Comp_V_NM	Triad	2013-02-14 0:00:00	0	2	0	U	None	3700	100	0	U	None	7500	100	0	U	None	3700	100	0	U	None	3700	100	0	U	None	3700	100	0	U	None	3700	100	0	U	None	3700	100
7	SIA4AT3-05A	SIA4AT3-05A_2/14/13_(2-2)Grab_NM	Triad	2013-02-14 0:00:00	2	2																																			
7	SIA4AT3-06A	SIA4AT3-06A_2/14/13_(0-2)Comp_V_NM	Triad	2013-02-14 0:00:00	0	2	0	U	None	400	10	0	U	None	800	10	0	U	None	400	10	0	U	None	400	10	0	U	None	400	10	0	U	None	400	10	0	U	None	400	10
7	SIA4AT3-06A	SIA4AT3-06A_2/14/13_(2-2)Grab_NM	Triad	2013-02-14 0:00:00	2	2																																			
7	SIA4AVINS04	SIA4AVINS04_7/11/14_(0-2)Comp_V_NM	Triad	2014-07-11 0:00:00	0	2						0	U	None	1600000	500	0	U	None	810000	500	0	U	None	810000	500	0	U	None	810000	500	0	U *	None	810000	500	0	U	None	810000	500
7	SIA4AVINS04	SIA4AVINS04_7/11/14_(0-2)Comp_V_RE	Triad	2014-07-11 0:00:00	0	2						0	U H	None	40000	500	0	U H	None	20000	500	0	U H	None	20000	500	0	U H	None	20000	500	0	U H	None	20000	500	0	U H	None	20000	500
7	SIA4AVINS04	SIA4AVINS04_7/11/14_(2-2)Grab_NM	Triad	2014-07-11 0:00:00	2	2																																			
7	SIA4AVINS05	SIA4AVINS05_7/11/14_(0-2)Comp_V_NM	Triad	2014-07-11 0:00:00	0	2						0	U	None	1400000	500	0	U	None	700000	500	0	U	None	700000	500	0	U	None	700000	500	0	U *	None	700000	500	0	U	None	700000	500
7	SIA4AVINS05	SIA4AVINS05_7/11/14_(0-2)Comp_V_RE	Triad	2014-07-11 0:00:00	0	2						0	U H	None	35000	500	0	U H	None	17000	500	0	U H	None	17000	500	0	U H	None	17000	500	0	U H	None	17000	500	0	U H	None	17000	500
7	SIA4AVINS05	SIA4AVINS05_7/11/14_(2-2)Grab_NM	Triad	2014-07-11 0:00:00	2	2																																			
7	SIA4AVINS06	SIA4AVINS06_7/11/14_(0-2)Comp_V_NM	Triad	2014-07-11 0:00:00	0	2						0	U	None	40000	500	0	U	None	20000	500	0	U	None	20000	500	0	U	None	20000	500	0	U *	None	20000	500	0	U	None	20000	500
7	SIA4AVINS06	SIA4AVINS06_7/11/14_(0-2)Comp_V_RE	Triad	2014-07-11 0:00:00	0	2						0	U H	None	40000	500	0	U H	None	20000	500	0	U H	None	20000	500	0	U H	None	20000	500	0	U H	None	20000	500	0	U H	None	20000	500
7	SIA4AVINS06	SIA4AVINS06_7/11/14_(2-2)Grab_NM	Triad	2014-07-11 0:00:00	2	2																																			
7	SIA4AVINS07	SIA4AVINS07_7/11/14_(0-2)Comp_V_NM	Triad	2014-07-11 0:00:00	0	2						0	U	None	36000	500	0	U	None	18000	500	0	U	None	18000	500	0	U	None	18000	500	0	U *	None	18000	500	0	U	None	18000	500
7	SIA4AVINS07	SIA4AVINS07_7/11/14_(0-2)Comp_V_RE	Triad	2014-07-11 0:00:00	0	2						0	U H	None	36000	500	0	U H	None	18000	500	0	U H	None	18000	500	0	U H	None	18000	500	0	U H	None	18000	500	0	U H	None	18000	500
7	SIA4AVINS07	SIA4AVINS07_7/11/14_(2-2)Grab_NM	Triad	2014-07-11 0:00:00	2	2																																			
7	SIA4AVINS08	SIA4AVINS08_7/11/14_(0-2)Comp_V_NM	Triad	2014-07-11 0:00:00	0	2						0	U	None	37000	500	0	U	None	18000	500	0	U	None	18000	500	0	U	None	18000	500	0	U *	None	18000	500	0	U	None	18000	500
7	SIA4AVINS08	SIA4AVINS08_7/11/14_(0-2)Comp_V_RE	Triad	2014-07-11 0:00:00	0	2						0	U H	None	37000	500	0	U H	None	18000	500	0	U H	None	18000	500	0	U H	None	18000	500	0	U H	None	18000	500	0	U H	None	18000	500
7	SIA4AVINS08	SIA4AVINS08_7/11/14_(2-2)Grab_NM	Triad	2014-07-11 0:00:00	2	2																																			
7	SIA4AVINS09	SIA4AVINS09_7/11/14_(0-2)Comp_V_NM	Triad	2014-07-11 0:00:00	0	2						0	U	None	380000	500	0	U	None	190000	500	0	U	None	190000	500	0	U	None	190000	500	0	U *	None	190000	500	0	U	None	190000	500
7	SIA4AVINS09	SIA4AVINS09_7/11/14_(0-2)Comp_V_RE	Triad	2014-07-11 0:00:00	0	2						0	U H	None	38000	500	0	U H	None	19000	500	0	U H	None	19000	500	0	U H	None	19000	500	0	U H	None	19000	500	0	U H	None	19000	500
7	SIA4AVINS09	SIA4AVINS09_7/11/14_(2-2)Grab_NM	Triad	2014-07-11 0:00:00	2	2																																			
7	SIA4AVINS10	SIA4AVINS10_7/11/14_(0-2)Comp_V_DUP	Triad	2014-07-11 0:00:00	0	2						0	U	None	43000	500	0	U	None	21000	500	0	U	None	21000	500	0	U	None	21000	500	0	U *	None	21000	500	0	U	None	21000	500
7	SIA4AVINS10	SIA4AVINS10_7/11/14_(0-2)Comp_V_NM	Triad	2014-07-11 0:00:00	0	2						0	U	None	840000	500	0	U	None	420000	500	0	U	None	420000	500	0	U	None	420000	500	0	U *	None	420000	500	0	U	None	420000	500
7	SIA4AVINS10	SIA4AVINS10_7/11/14_(0-2)Comp_V_RE	Triad	2014-07-11 0:00:00	0	2						0	U H	None	42000	500	0	U H	None	21000	500	0	U H	None	21000	500	0	U H	None	21000	500	0	U H	None	21000	500	0	U H	None	21000	500
7	SIA4AVINS10	SIA4AVINS10_7/11/14_(2-2)Grab_DUP	Triad	2014-07-11 0:00:00	2	2																																			
7	SIA4AVINS11	SIA4AVINS11_7/11/14_(0-2)Comp_V_NM	Triad	2014-07-11 0:00:00	0	2						0	U	None	1500000	500	0	U	None	740000	500	0	U	None	740000	500	0	U	None	740000	500	0	U *	None	740000	500	0	U	None	740000	500
7	SIA4AVINS11	SIA4AVINS11_7/11/14_(0-2)Comp_V_RE	Triad	2014-07-11 0:00:00	0	2						0	U H	None	110000	500	0	U H	None	55000	500	0	U H	None	55000	500	0	U H	None	55000	500	0	U H	None	55000	500	0	U H	None	55000	500
7	SIA4AVINS11	SIA4AVINS11_7/11/14_(2-2)Grab_NM	Triad	2014-07-11 0:00:00	2	2																																			
7	SIA4AVINS12	SIA4AVINS12_7/11/14_(0-2)Comp_V_NM	Triad	2014-07-11 0:00:00	0	2						0	U	None	1500000	500	0	U	None	760000	500	0	U	None	760000	500	0	U	None	760000	500	0	U *	None	760000	500	0	U	None	760000	500
7	SIA4AVINS12	SIA4AVINS12_7/11/14_(0-2)Comp_V_RE	Triad	2014-07-11 0:00:00	0	2						0	U H	None	38000	500	0	U H	None	19000	500	0	U H	None	19000	500	0	U H	None	19000	500	0	U H	None	19000	500	0	U H	None	19000	500
7	SIA4AVINS12	SIA4AVINS12_7/11/14_(2-2)Grab_NM	Triad	2014-07-11 0:00:00	2	2																																			
7	SIA4AVINS13	SIA4AVINS13_7/11/14_(0-2)Comp_V_NM	Triad	2014-07-11 0:00:00	0	2						0	U	None	1400000	500	0	U	None	700000	500	0	U	None	700000	500	0	U	None	700000	500	0	U *	None	700000	500	0	U	None	700000	500
7	SIA4AVINS13	SIA4AVINS13_7/11/14_(0-2)Comp_V_RE	Triad	2014-07-11 0:00:00	0	2						0	U H	None	35000	500	0	U H	None	17000	500	0	U H	None	17000	500	0	U H	None	17000	500	0	U H	None	17000	500	0	U H	None	17000	500
7	SIA4AVINS13	SIA4AVINS13_7/11/14_(2-2)Grab_NM	Triad	2014-07-11 0:00:00	2	2																																			
7	SS001A07	SS001A07_1/11/95_(0-0.5)Grab_NM	D&M_RFI-1995	1995-01-11 0:00:00	0	0.5	0	U	None	20000	50	0	U	None	20000	50	0	U	None	20000	50	0	U	None	20000	50	0	U	None	20000	50	0	U	None	20000	50	0	U	None	20000	50
7	SS002A07	SS002A07_1/11/95_(0-0.5)Grab_NM	D&M_RFI-1995	1995-01-11 0:00:00	0	0.5	0	U	None	8100	20	0	U	None	8100	20	0	U	None	8100	20	0	U	None	8100	20	0	U	None	8100	20	0	U	None	8100	20	0	U	None	8100	20
7	SS003A07	SS003A07_1/11/95_(0-0.5)Grab_NM	D&M_RFI-1995	1995-01-11 0:00:00	0	0.5	0	U	None	7900	20	0	U	None	7900	20	0	U	None	7900	20	0	U	None	7900	20	0	U	None	7900	20	0	U	None	7900	20	0	U	None	7900	20
7	SS004A07	SS004A07_12/8/94_(0-0.5)Grab_NM	D&M_RFI-1995	1994-12-08 0:00:00	0	0.5	0	U	None	19000	5	0	U	None	19000	5	0	U	None	19000	5	0	U	None	19000	5	0	U	None	19000	5	0	U	None	19000	5	0	U	None	19000	5
7	SS-228	SS-228_5/3/00_(0-1)Grab_NM	RFI2-2000	2000-05-03 0:00:00	0	1																																			
7	SS-228	SS-228_5/3/00_(1-2)Grab_NM	RFI2-2000	2000-05-03 0:00:00	1	2																																			
7	SS-228	SS-228_6/26/00_(2-3)Grab_NM	RFI2-2000	2000-06-26 0:00:00	2	3																																			
7	SS-228	SS-228_6/26/00_(3-4)Grab_NM	RFI2-2000	2000-06-26 0:00:00	3	4																																			
7	SS-228	SS-228_6/26/00_(4-5)Grab_NM	RFI2-2000	2000-06-26 0:00:00	4	5																																			
7	SS-231	SS-231_5/3/00_(0-1)Grab_NM	RFI2-2000	2000-05-03 0:00:00	0	1																																			
7	SS-231	SS-231_5/3/00_(1-2)Grab_NM	RFI2-2000	2000-05-03 0:00:00	1	2																																			
7	SS-231	SS-231_6/26/00_(2-3)Grab_NM	RFI2-2000	2000-06-26 0:00:00	2	3																																			
7	SS-231	SS-231_6/26/00_(3-4)Grab_DUP	RFI2-2000	2000-06-26 0:00:00	3	4																																			
7	SS-231	SS-231_6/26/00_(3-4)Grab_NM	RFI2-2000	2000-06-26 0:00:00	3	4																																			
7	SS-232	SS-232_5/8/00_(0-1)Grab_NM	RFI2-2000	2000-05-08 0:00:00	0	1	0	U	None	370	1	0	U	None	370	1	0	U	None	370	1	0	U	None	370	1	0	U	None	370	1	0	U	None	370	1	0	U	None	370	1
7	SS-232	SS-232_5/8/00_(1-2)Grab_NM	RFI2-2000	2000-05-08 0:00:00	1	2	0	U	None	370	1	0	U	None	370	1	0	U	None	370	1	0	U	None	370	1	0	U	None	370	1	0	U	None	370	1	0	U	None	370	1
7	SS-232	SS-232_6/28/00_(2-3)Grab_NM	RFI2-2000	2000-06-28 0:00:00	2	3	0	U	None	380	1	0	U	None	380	1	0	U	None	380	1	0	U	None	380	1	0	U	None	380	1	0	U	None	380	1	0	U	None	380	1
7	SS-232	SS-232_6/28/00_(3-4)Grab_NM	RFI2-2000	2000-06-28 0:00:00	3	4	0	U	None	360	1	0	U	None	360	1	0	U	None	360	1	0	U	None	360	1	0	U	None	360	1	0	U	None	360	1	0	U	None	360	1
7	SS-232	SS-232_6/28/00_(4-5)Grab_NM	RFI2-2000	2000-06-28 0:00:00	4	5	0	U	None	390	1	0	U	None	390	1	0	U	None	390	1	0	U	None	390	1	0	U	None	390	1	0	U	None	390	1	0	U	None	390	1
7	SS-360	SS-360_11/1/06_(0-1)Grab_NM	Phase 3 RFI	2006-11-01 0:00:00	0	1																																			
7	SS-360	SS-360_11/1/06_(1-2)Grab_NM	Phase 3 RFI	2006-11-01 0:00:00	1	2																																			
7	SS-360	SS-360_11/1/06_(2-3)Grab_NM	Phase 3 RFI	2006-11-01 0:00:00	2	3																																			
7	SS-361	SS-361_11/1/06_(0-1)Grab_NM	Phase 3 RFI	2006-11-01 0:00:00	0	1																																			
7	SS-361	SS-361_11/1/06_(1-2)Grab_NM	Phase 3 RFI	2006-11-01 0:00:00	1	2																																			
7	SS-366	SS-366_11/20/06_(0-1)Grab_NM	Phase 3 RFI	2006-11-20 0:00:00	0	1																																			
7	SS-367	SS-367_11/1/06_(0-1)Grab_NM	Phase 3 RFI	2006-11-01 0:00:00	0	1																																			
7	SS-368	SS-368_11/1/06_(0-1)Grab_NM	Phase 3 RFI	2006-11-01 0:00:00	0	1																																			
7	SS-368	SS-368_11/1/06_(1-2)Grab_NM	Phase 3 RFI	2006-11-01 0:00:00	1	2																																			
8	SIA3A019A	SIA3A019A_1/16/13_(0-2)Comp_V_NM	Triad	2013-01-16 0:00:00	0	2	0	U	None	380	10	0	U	None	770	10	0	U	None	380	10	0	U	None	380	10	0	U	None	380	10	0	U	None	380	10	0	U	None	380	10
8	SIA3A019A	SIA3A019A_1/16/13_(2-2)Grab_NM	Triad	2013-01-16 0:00:00	2	2																																			
8	SIA3A019A	SIA3A019A_1/16/13_(4-4)Grab_NM	Triad	2013-01-16 0:00:00	4	4																																			
8	SIA3A019A	SIA3A019A_1/17/13_(2-4)Comp_V_NM	Triad	2013-01-17 0:00:00	2	4																																			
8	SIA3BT1-01A	SIA3BT1-01A_1/21/13_(0-2)Comp_V_NM	Triad	2013-01-21 0:00:00	0	2	0	U	None	180	5	0	U	None	370	5	0	U	None	180	5	0	U	None	180	5	0	U	None	180	5	0	U	None	180	5	0	U	None	180	5
8	SIA3BT1-01A	SIA3BT1-01A_1/21/13_(2-2)Grab_NM	Triad	2013-01-21 0:00:00	2	2																																			

Notes:
U=Non-Detect; J=Estimated value; J+=Estimated high; J-=Estimated low;
UJ=Estimated Non-Detect; UJ+=Estimated high Non-Detect
T=Compound identified in associated decontamination blank; UR= Rejected

TABLE F-1
SWMU SOIL DATA
HERCULES LLC AND PINOVA, INC.
BRUNSWICK, GA

							N-Nitrosopiperidine 8270D LL					N-Nitrosopyrrolidine 8270D LL					O,O-Diethyl O-pyrazinyl phosphorothioate 8270D LL					o-cresol 8270D LL					o-Toluidine 8270D LL					Parathion 8270D LL					p-Chloroaniline 8270D LL				
SWMU ID	Location ID	Sample ID	Event	Sample Date	Start Depth	End Depth	Result	Lab Flag	Qualifier	RDL	Dilution	Result	Lab Flag	Qualifier	RDL	Dilution	Result	Lab Flag	Qualifier	RDL	Dilution	Result	Lab Flag	Qualifier	RDL	Dilution	Result	Lab Flag	Qualifier	RDL	Dilution	Result	Lab Flag	Qualifier	RDL	Dilution	Result	Lab Flag	Qualifier	RDL	Dilution
7	SIA4AT1-05A	SIA4AT1-05A_2/13/13_(0-2)Comp_V_NM	Triad	2013-02-13 0:00:00	0	2	0	U	None	47	1	0	U	None	47	1	0	U	None	47	1	0	U	None	47	1	0	U	None	47	1	0	U	None	47	1	0	U	None	93	1
7	SIA4AT1-05A	SIA4AT1-05A_2/13/13_(2-2)Grab_NM	Triad	2013-02-13 0:00:00	2	2																																				
7	SIA4AT1-05A	SIA4AT1-05A_2/13/13_(2-4)Comp_V_NM	Triad	2013-02-13 0:00:00	2	4	0	U H	UJ	2200	50	0	U H	UJ	2200	50	0	U H	UJ	2200	50	0	U H	UJ	2200	50	0	U H	UJ	2200	50	0	U H	UJ	2200	50	0	U H	UJ	4300	50
7	SIA4AT1-05A	SIA4AT1-05A_2/13/13_(4-4)Grab_NM	Triad	2013-02-13 0:00:00	4	4																																				
7	SIA4AT1-06A	SIA4AT1-06A_2/13/13_(0-2)Comp_V_NM	Triad	2013-02-13 0:00:00	0	2	0	U	None	390	10	0	U	None	390	10	0	U	None	390	10	0	U	None	390	10	0	U	None	390	10	0	U	None	390	10	0	U	None	780	10
7	SIA4AT1-06A	SIA4AT1-06A_2/13/13_(2-2)Grab_NM	Triad	2013-02-13 0:00:00	2	2																																				
7	SIA4AT1-06A	SIA4AT1-06A_2/13/13_(2-4)Comp_V_NM	Triad	2013-02-13 0:00:00	2	4																																				
7	SIA4AT1-06A	SIA4AT1-06A_2/13/13_(4-4)Grab_NM	Triad	2013-02-13 0:00:00	4	4																																				
7	SIA4AT2-02A	SIA4AT2-02A_2/14/13_(3-3)Grab_NM	Triad	2013-02-14 0:00:00	3	3																																				
7	SIA4AT2-03A	SIA4AT2-03A_2/14/13_(10-10)Grab_NM	Triad	2013-02-14 0:00:00	10	10																																				
7	SIA4AT2-04A	SIA4AT2-04A_2/14/13_(0-2)Comp_V_NM	Triad	2013-02-14 0:00:00	0	2	0	U	None	4100	100	0	U	None	4100	100	0	U	None	4100	100	0	U	None	4100	100	0	U	None	4100	100	0	U	None	4100	100	0	U	None	8300	100
7	SIA4AT2-04A	SIA4AT2-04A_2/14/13_(2-2)Grab_NM	Triad	2013-02-14 0:00:00	2	2																																				
7	SIA4AT2-04A	SIA4AT2-04A_2/14/13_(2-4)Comp_V_NM	Triad	2013-02-14 0:00:00	2	4																																				
7	SIA4AT2-04A	SIA4AT2-04A_2/14/13_(4-4)Grab_NM	Triad	2013-02-14 0:00:00	4	4																																				
7	SIA4AT2-05A	SIA4AT2-05A_2/14/13_(0-2)Comp_V_NM	Triad	2013-02-14 0:00:00	0	2	0	U	None	18000	10	0	U	None	18000	10	0	U	None	18000	10	0	U	None	18000	10	0	U	None	18000	10	0	U	None	18000	10	0	U	None	37000	10
7	SIA4AT2-05A	SIA4AT2-05A_2/14/13_(2-2)Grab_NM	Triad	2013-02-14 0:00:00	2	2																																				
7	SIA4AT2-05A	SIA4AT2-05A_2/14/13_(2-4)Comp_V_NM	Triad	2013-02-14 0:00:00	2	4																																				
7	SIA4AT2-05A	SIA4AT2-05A_2/14/13_(4-4)Grab_NM	Triad	2013-02-14 0:00:00	4	4																																				
7	SIA4AT2-06A	SIA4AT2-06A_2/14/13_(0-2)Comp_V_DUP	Triad	2013-02-14 0:00:00	0	2	0	U	None	44	1	0	U	None	44	1	0	U	None	44	1	0	U	None	44	1	0	U	None	44	1	0	U	None	44	1	0	U	None	87	1
7	SIA4AT2-06A	SIA4AT2-06A_2/14/13_(0-2)Comp_V_NM	Triad	2013-02-14 0:00:00	0	2	0	U	None	410	10	0	U	None	410	10	0	U	None	410	10	0	U	None	410	10	0	U	None	410	10	0	U	None	410	10	0	U	None	830	10
7	SIA4AT2-06A	SIA4AT2-06A_2/14/13_(2-2)Grab_DUP	Triad	2013-02-14 0:00:00	2	2																																				
7	SIA4AT2-06A	SIA4AT2-06A_2/14/13_(2-2)Grab_NM	Triad	2013-02-14 0:00:00	2	2																																				
7	SIA4AT2-06A	SIA4AT2-06A_2/14/13_(2-4)Comp_V_NM	Triad	2013-02-14 0:00:00	2	4																																				
7	SIA4AT2-06A	SIA4AT2-06A_2/14/13_(4-4)Grab_NM	Triad	2013-02-14 0:00:00	4	4																																				
7	SIA4AT3-02A	SIA4AT3-02A_2/14/13_(0-2)Comp_V_NM	Triad	2013-02-14 0:00:00	0	2	0	U	None	34000	100	0	U	None	34000	100	0	U	None	34000	100	0	U	None	34000	100	0	U	None	34000	100	0	U	None	34000	100	0	U	None	69000	100
7	SIA4AT3-02A	SIA4AT3-02A_2/14/13_(2-2)Grab_NM	Triad	2013-02-14 0:00:00	2	2																																				
7	SIA4AT3-02A	SIA4AT3-02A_2/14/13_(2-4)Comp_V_NM	Triad	2013-02-14 0:00:00	2	4																																				
7	SIA4AT3-02A	SIA4AT3-02A_2/14/13_(4-4)Grab_NM	Triad	2013-02-14 0:00:00	4	4																																				
7	SIA4AT3-03A	SIA4AT3-03A_2/14/13_(0-2)Comp_V_NM	Triad	2013-02-14 0:00:00	0	2	0	U	None	36000	100	0	U	None	36000	100	0	U	None	36000	100	0	U	None	36000	100	0	U	None	36000	100	0	U	None	36000	100	0	U	None	71000	100
7	SIA4AT3-03A	SIA4AT3-03A_2/14/13_(2-2)Grab_NM	Triad	2013-02-14 0:00:00	2	2																																				
7	SIA4AT3-03A	SIA4AT3-03A_2/14/13_(2-4)Comp_V_NM	Triad	2013-02-14 0:00:00	2	4																																				
7	SIA4AT3-03A	SIA4AT3-03A_2/14/13_(4-4)Grab_NM	Triad	2013-02-14 0:00:00	4	4																																				
7	SIA4AT3-04A	SIA4AT3-04A_2/14/13_(0-2)Comp_V_NM	Triad	2013-02-14 0:00:00	0	2	0	U	None	3500	100	0	U	None	3500	100	0	U	None	3500	100	0	U	None	3500	100	0	U	None	3500	100	0	U	None	3500	100	0	U	None	7100	100
7	SIA4AT3-04A	SIA4AT3-04A_2/14/13_(2-2)Grab_NM	Triad	2013-02-14 0:00:00	2	2																																				
7	SIA4AT3-04A	SIA4AT3-04A_2/14/13_(2-4)Comp_V_NM	Triad	2013-02-14 0:00:00	2	4																																				
7	SIA4AT3-04A	SIA4AT3-04A_2/14/13_(4-4)Grab_NM	Triad	2013-02-14 0:00:00	4	4																																				
7	SIA4AT3-05A	SIA4AT3-05A_2/14/13_(0-2)Comp_V_NM	Triad	2013-02-14 0:00:00	0	2	0	U	None	3700	100	0	U	None	3700	100	0	U	None	3700	100	0	U	None	3700	100	0	U	None	3700	100	0	U	None	3700	100	0	U	None	7500	100
7	SIA4AT3-05A	SIA4AT3-05A_2/14/13_(2-2)Grab_NM	Triad	2013-02-14 0:00:00	2	2																																				
7	SIA4AT3-06A	SIA4AT3-06A_2/14/13_(0-2)Comp_V_NM	Triad	2013-02-14 0:00:00	0	2	0	U	None	400	10	0	U	None	400	10	0	U	None	400	10	0	U	None	400	10	0	U	None	400	10	0	U	None	400	10	0	U	None	800	10
7	SIA4AT3-06A	SIA4AT3-06A_2/14/13_(2-2)Grab_NM	Triad	2013-02-14 0:00:00	2	2																																				
7	SIA4AVINS04	SIA4AVINS04_7/11/14_(0-2)Comp_V_NM	Triad	2014-07-11 0:00:00	0	2	0	U	None	810000	500	0	U	None	810000	500									0	U	None	810000	500										0	U	None	1600000	500
7	SIA4AVINS04	SIA4AVINS04_7/11/14_(0-2)Comp_V_RE	Triad	2014-07-11 0:00:00	0	2	0	U H	None	20000	500	0	U H	None	20000	500									0	U H	None	20000	500										0	U H	None	40000	500
7	SIA4AVINS04	SIA4AVINS04_7/11/14_(2-2)Grab_NM	Triad	2014-07-11 0:00:00	2	2																																				
7	SIA4AVINS05	SIA4AVINS05_7/11/14_(0-2)Comp_V_NM	Triad	2014-07-11 0:00:00	0	2	0	U	None	700000	500	0	U	None	700000	500									0	U	None	700000	500										0	U	None	1400000	500
7	SIA4AVINS05	SIA4AVINS05_7/11/14_(0-2)Comp_V_RE	Triad	2014-07-11 0:00:00	0	2	0	U H	None	17000	500	0	U H	None	17000	500									0	U H	None	17000	500										0	U H	None	35000	500
7	SIA4AVINS05	SIA4AVINS05_7/11/14_(2-2)Grab_NM	Triad	2014-07-11 0:00:00	2	2																																				
7	SIA4AVINS06	SIA4AVINS06_7/11/14_(0-2)Comp_V_NM	Triad	2014-07-11 0:00:00	0	2	0	U	None	20000	500	0	U	None	20000	500									0	U	None	20000	500										0	U	None	40000	500
7	SIA4AVINS06	SIA4AVINS06_7/11/14_(0-2)Comp_V_RE	Triad	2014-07-11 0:00:00	0	2	0	U H	None	20000	500	0	U H	None	20000	500									0	U H	None	20000	500										0	U H	None	40000	500
7	SIA4AVINS06	SIA4AVINS06_7/11/14_(2-2)Grab_NM	Triad	2014-07-11 0:00:00	2	2																																				
7	SIA4AVINS07	SIA4AVINS07_7/11/14_(0-2)Comp_V_NM	Triad	2014-07-11 0:00:00	0	2	0	U	None	18000	500	0	U	None	18000	500									0	U	None	18000	500										0	U	None	36000	500
7	SIA4AVINS07	SIA4AVINS07_7/11/14_(0-2)Comp_V_RE	Triad	2014-07-11 0:00:00	0	2	0	U H	None	18000	500	0	U H	None	18000	500									0	U H	None	18000	500										0	U H	None	36000	500
7	SIA4AVINS07	SIA4AVINS07_7/11/14_(2-2)Grab_NM	Triad	2014-07-11 0:00:00	2	2																																				
7	SIA4AVINS08	SIA4AVINS08_7/11/14_(0-2)Comp_V_NM	Triad	2014-07-11 0:00:00	0	2	0	U	None	18000	500	0	U	None	18000	500									0	U	None	18000	500										0	U	None	37000	500
7	SIA4AVINS08	SIA4AVINS08_7/11/14_(0-2)Comp_V_RE	Triad	2014-07-11 0:00:00	0	2	0	U H	None	18000	500	0	U H	None	18000	500									0	U H	None	18000	500										0	U H	None	37000	500
7	SIA4AVINS08	SIA4AVINS08_7/11/14_(2-2)Grab_NM	Triad	2014-07-11 0:00:00	2	2																																				
7	SIA4AVINS09	SIA4AVINS09_7/11/14_(0-2)Comp_V_NM	Triad	2014-07-11 0:00:00	0	2	0	U	None	190000	500	0	U	None	190000	500									0	U	None	190000	500										0	U	None	380000	500
7	SIA4AVINS09	SIA4AVINS09_7/11/14_(0-2)Comp_V_RE	Triad	2014-07-11 0:00:00	0	2	0	U H	None	19000	500	0	U H	None	19000	500									0	U H	None	19000	500										0	U H	None	38000	500
7	SIA4AVINS09	SIA4AVINS09_7/11/14_(2-2)Grab_NM	Triad	2014-07-11 0:00:00	2	2																																				
7	SIA4AVINS10	SIA4AVINS10_7/11/14_(0-2)Comp_V_DUP	Triad	2014-07-11 0:00:00	0	2	0	U	None	21000	500	0	U	None	21000	500									0	U	None	21000	500										0	U	None	43000	500
7	SIA4AVINS10	SIA4AVINS10_7/11/14_(0-2)Comp_V_NM	Triad	2014-07-11 0:00:00	0	2	0	U	None	420000	500	0	U	None	420000	500									0	U	None	420000	500										0	U	None	840000	500
7	SIA4AVINS10	SIA4AVINS10_7/11/14_(0-2)Comp_V_RE	Triad	2014-07-11 0:00:00	0	2	0	U H	None	21000	500	0	U H	None	21000	500									0	U H	None	21000	500										0	U H	None	42000	500
7	SIA4AVINS10	SIA4AVINS10_7/11/14_(2-2)Grab_DUP	Triad	2014-07-11 0:00:00	2	2																																				
7	SIA4AVINS11	SIA4AVINS11_7/11/14_(0-2)Comp_V_NM	Triad	2014-07-11 0:00:00	0	2	0	U	None	740000	500	0	U	None	740000	500									0	U	None	740000	500										0	U	None	1500000	500
7	SIA4AVINS11	SIA4AVINS11_7/11/14_(0-2)Comp_V_RE	Triad	2014-07-11 0:00:00	0	2	0	U H	None	55000	500	0	U H	None	55000	500									0	U H	None	55000	500										0	U H	None	110000	500
7	SIA4AVINS11	SIA4AVINS11_7/11/14_(2-2)Grab_NM	Triad	2014-07-11 0:00:00	2	2																																				
7	SIA4AVINS12	SIA4AVINS12_7/11/14_(0-2)Comp_V_NM	Triad	2014-07-11 0:00:00	0	2	0	U	None	760000	500	0	U	None	760000	500									0	U	None	760000	500										0	U	None	1500000	500
7	SIA4AVINS12	SIA4AVINS12_7/11/14_(0-2)Comp_V_RE	Triad	2014-07-11 0:00:00	0	2	0	U H	None	19000	500	0	U H	None	19000	500									0	U H	None	19000	500										0	U H	None	38000	500
7	SIA4AVINS12	SIA4AVINS12_7/11/14_(2-2)Grab_NM	Triad	2014-07-11 0:00:00	2	2																																				
7	SIA4AVINS13	SIA4AVINS13_7/11/14_(0-2)Comp_V_NM	Triad	2014-07-11 0:00:00	0	2	0	U	None	700000	500	0	U	None	700000	500									0	U	None	700000	500										0	U	None	1400000	500
7	SIA4AVINS13	SIA4AVINS13_7/11/14_(0-2)Comp_V_RE	Triad	2014-07-11 0:00:00	0	2	0	U H	None	17000	500	0	U H	None	17000	500									0	U H	None	17000	500										0	U H	None	35000	500
7	SIA4AVINS13	SIA4AVINS13_7/11/14_(2-2)Grab_NM	Triad	2014-07-11 0:00:00	2	2																																				
7	SS001A07	SS001A07_1/11/95_(0-0.5)Grab_NM	D&M_RFI-1995	1995-01-11 0:00:00	0	0.5	0	U	None	20000	50	0	U	None	20000	50	0	U	None	39	1	0	U	None	20000	50	0	U	None	20000	50	0	U	None	39	1	0	U	None	40000	50
7	SS002A07	SS002A07_1/11/95_(0-0.5)Grab_NM	D&M_RFI-1995	1995-01-11 0:00:00	0	0.5	0	U	None	8100	20	0	U	None	8100	20	0	U	None	41	1	0	U	None	8100	20	0	U	None	8100	20	0	U	None	41	1	0	U	None	16000	20
7	SS003A07	SS003A07_1/11/95_(0-0.5)Grab_NM	D&M_RFI-1995	1995-01-11 0:00:00	0	0.5	0	U	None	7900	20	0	U	None	7900	20	0	U	None	40	1	0	U	None	7900	20	0	U	None	7900	20	0	U	None	40	1	0	U	None	16000	20
7	SS004A07	SS004A07_12/8/94_(0-0.5)Grab_NM	D&M_RFI-1995	1994-12-08 0:00:00	0	0.5	0	U	None	19000	5	0	U	None	19000	5	0	U	None	37	1	0	U	None	19000	5	0	U	None	19000	5	0	U	None	37	1	0	U	None	37000	5
7	SS-228	SS-228_5/3/00_(0-1)Grab_NM	RFI2-2000	2000-05-03 0:00:00	0	1																																				
7	SS-228	SS-228_5/3/00_(1-2)Grab_NM	RFI2-2000	2000-05-03 0:00:00	1	2																																				
7	SS-228	SS-228_6/26/00_(2-3)Grab_NM	RFI2-2000	2000-06-26 0:00:00	2	3																																				
7	SS-228	SS-228_6/26/00_(3-4)Grab_NM	RFI2-2000	2000-06-26 0:00:00	3	4																																				
7	SS-228	SS-228_6/26/00_(4-5)Grab_NM	RFI2-2000	2000-06-26 0:00:00	4	5																																				
7	SS-231	SS-231_5/3/00_(0-1)Grab_NM	RFI2-2000	2000-05-03 0:00:00	0	1																																				
7	SS-231	SS-231_5/3/00_(1-2)Grab_NM	RFI2-2000	2000-05-03 0:00:00	1	2																																				
7	SS-231	SS-231_6/26/00_(2-3)Grab_NM	RFI2-2000	2000-06-26 0:00:00	2	3																																				
7	SS-231	SS-231_6/26/00_(3-4)Grab_DUP	RFI2-2000	2000-06-26 0:00:00	3	4																																				
7	SS-231	SS-231_6/26/00_(3-4)Grab_NM	RFI2-2000	2000-06-26 0:00:00	3	4																																				
7	SS-232	SS-232_5/8/00_(0-1)Grab_NM	RFI2-2000	2000-05-08 0:00:00	0	1	0	U	None	370	1	0	U	None	370	1									0	U	None	370	1	0	U	None	370	1					0	U	None	740	1
7	SS-232	SS-232_5/8/00_(1-2)Grab_NM	RFI2-2000	2000-05-08 0:00:00	1	2	0	U	None	370	1	0	U	None	370	1									0	U	None	370	1	0	U	None	370	1					0	U	None	730	1
7	SS-232	SS-232_6/28/00_(2-3)Grab_NM	RFI2-2000	2000-06-28 0:00:00	2	3	0	U	None	380	1	0	U	None	380	1									0	U	None	380	1	0	U	None	380	1					0	U	None	760	1
7	SS-232	SS-232_6/28/00_(3-4)Grab_NM	RFI2-2000	2000-06-28 0:00:00	3	4	0	U	None	360	1	0	U	None	360	1									0	U	None	360	1	0	U	None	360	1					0	U	None	720	1
7	SS-232	SS-232_6/28/00_(4-5)Grab_NM	RFI2-2000	2000-06-28 0:00:00	4	5	0	U	None	390	1	0	U	None	390	1									0	U	None	390	1	0	U	None	390	1					0	U	None	780	1
7	SS-360	SS-360_11/1/06_(0-1)Grab_NM	Phase 3 RFI	2006-11-01 0:00:00	0	1																																				
7	SS-360	SS-360_11/1/06_(1-2)Grab_NM	Phase 3 RFI	2006-11-01 0:00:00	1	2																																				
7	SS-360	SS-360_11/1/06_(2-3)Grab_NM	Phase 3 RFI	2006-11-01 0:00:00	2	3																																				
7	SS-361	SS-361_11/1/06_(0-1)Grab_NM	Phase 3 RFI	2006-11-01 0:00:00	0	1																																				
7	SS-361	SS-361_11/1/06_(1-2)Grab_NM	Phase 3 RFI	2006-11-01 0:00:00	1	2																																				
7	SS-366	SS-366_11/20/06_(0-1)Grab_NM	Phase 3 RFI	2006-11-20 0:00:00	0	1																																				
7	SS-367	SS-367_11/1/06_(0-1)Grab_NM	Phase 3 RFI	2006-11-01 0:00:00	0	1																																				
7	SS-368	SS-368_11/1/06_(0-1)Grab_NM	Phase 3 RFI	2006-11-01 0:00:00	0	1																																				
7	SS-368	SS-368_11/1/06_(1-2)Grab_NM	Phase 3 RFI	2006-11-01 0:00:00	1	2																																				
8	SIA3A019A	SIA3A019A_1/16/13_(0-2)Comp_V_NM	Triad	2013-01-16 0:00:00	0	2	0	U	None	380	10	0	U	None	380	10	0	U	None	380	10	0	U	None	380	10	0	U	None	380	10	0	U	None	380	10	0	U	None	770	10
8	SIA3A019A	SIA3A019A_1/16/13_(2-2)Grab_NM	Triad	2013-01-16 0:00:00	2	2																																				
8	SIA3A019A	SIA3A019A_1/16/13_(4-4)Grab_NM	Triad	2013-01-16 0:00:00	4	4																																				
8	SIA3A019A	SIA3A019A_1/17/13_(2-4)Comp_V_NM	Triad	2013-01-17 0:00:00	2	4																																				
8	SIA3BT1-01A	SIA3BT1-01A_1/21/13_(0-2)Comp_V_NM	Triad	2013-01-21 0:00:00	0	2	0	U	None	180	5	0	U	None	180	5	0	U	None	180	5	0	U	None	180	5	0	U	None	180	5	0	U	None	180	5	0	U	None	370	5
8	SIA3BT1-01A	SIA3BT1-01A_1/21/13_(2-2)Grab_NM	Triad	2013-01-21 0:00:00	2	2																																				

Notes:
U=Non-Detect; J=Estimated value; J+=Estimated high; J-=Estimated low;
UJ=Estimated Non-Detect; UJ+=Estimated high Non-Detect
T=Compound identified in associated decontamination blank; UR= Rejected

TABLE F-1
SWMU SOIL DATA
HERCULES LLC AND PINOVA, INC.
BRUNSWICK, GA

							Pentachlorobenzene 8270D LL					Pentachlorophenol 8270D LL					Phenacetin 8270D LL					Phenanthrene 8270D LL					Phenol 8270D LL					Phorate 8270D LL					Phosphorothioic acid, O,O,O-triethyl ester 8270D LL						
SWMU ID	Location ID	Sample ID	Event	Sample Date	Start Depth	End Depth	Result	Lab Flag	Qualifier	RDL	Dilution	Result	Lab Flag	Qualifier	RDL	Dilution	Result	Lab Flag	Qualifier	RDL	Dilution	Result	Lab Flag	Qualifier	RDL	Dilution	Result	Lab Flag	Qualifier	RDL	Dilution	Result	Lab Flag	Qualifier	RDL	Dilution	Result	Lab Flag	Qualifier	RDL	Dilution
7	SIA4AT1-05A	SIA4AT1-05A_2/13/13_(0-2)Comp_V_NM	Triad	2013-02-13 0:00:00	0	2	0	U	None	47	1	0	U	None	240	1	0	U	None	47	1	16	None	None	9.5	1	0	U	None	47	1	0	U	None	47	1	0	U	None	93	1
7	SIA4AT1-05A	SIA4AT1-05A_2/13/13_(2-2)Grab_NM	Triad	2013-02-13 0:00:00	2	2																																					
7	SIA4AT1-05A	SIA4AT1-05A_2/13/13_(2-4)Comp_V_NM	Triad	2013-02-13 0:00:00	2	4	0	U H	UJ	2200	50	0	U H	UJ	11000	50	0	U H	UJ	2200	50	660	H	J	440	50	0	U H	UJ	2200	50	0	U H	UJ	2200	50	0	U H	UJ	4300	50
7	SIA4AT1-05A	SIA4AT1-05A_2/13/13_(4-4)Grab_NM	Triad	2013-02-13 0:00:00	4	4																																					
7	SIA4AT1-06A	SIA4AT1-06A_2/13/13_(0-2)Comp_V_NM	Triad	2013-02-13 0:00:00	0	2	0	U	None	390	10	0	U	None	2000	10	0	U	None	390	10	0	U	None	79	10	0	U	None	390	10	0	U	None	390	10	0	U	None	780	10
7	SIA4AT1-06A	SIA4AT1-06A_2/13/13_(2-2)Grab_NM	Triad	2013-02-13 0:00:00	2	2																																					
7	SIA4AT1-06A	SIA4AT1-06A_2/13/13_(2-4)Comp_V_NM	Triad	2013-02-13 0:00:00	2	4																																					
7	SIA4AT1-06A	SIA4AT1-06A_2/13/13_(4-4)Grab_NM	Triad	2013-02-13 0:00:00	4	4																																					
7	SIA4AT2-02A	SIA4AT2-02A_2/14/13_(3-3)Grab_NM	Triad	2013-02-14 0:00:00	3	3																																					
7	SIA4AT2-03A	SIA4AT2-03A_2/14/13_(10-10)Grab_NM	Triad	2013-02-14 0:00:00	10	10																																					
7	SIA4AT2-04A	SIA4AT2-04A_2/14/13_(0-2)Comp_V_NM	Triad	2013-02-14 0:00:00	0	2	0	U	None	4100	100	0	U	None	21000	100	0	U	None	4100	100	0	U	None	840	100	0	U	None	4100	100	0	U	None	4100	100	0	U	None	8300	100
7	SIA4AT2-04A	SIA4AT2-04A_2/14/13_(2-2)Grab_NM	Triad	2013-02-14 0:00:00	2	2																																					
7	SIA4AT2-04A	SIA4AT2-04A_2/14/13_(2-4)Comp_V_NM	Triad	2013-02-14 0:00:00	2	4																																					
7	SIA4AT2-04A	SIA4AT2-04A_2/14/13_(4-4)Grab_NM	Triad	2013-02-14 0:00:00	4	4																																					
7	SIA4AT2-05A	SIA4AT2-05A_2/14/13_(0-2)Comp_V_NM	Triad	2013-02-14 0:00:00	0	2	0	U	None	18000	10	0	U	None	95000	10	0	U	None	18000	10	0	U	None	3700	10	0	U	None	18000	10	0	U	None	18000	10	0	U	None	37000	10
7	SIA4AT2-05A	SIA4AT2-05A_2/14/13_(2-2)Grab_NM	Triad	2013-02-14 0:00:00	2	2																																					
7	SIA4AT2-05A	SIA4AT2-05A_2/14/13_(2-4)Comp_V_NM	Triad	2013-02-14 0:00:00	2	4																																					
7	SIA4AT2-05A	SIA4AT2-05A_2/14/13_(4-4)Grab_NM	Triad	2013-02-14 0:00:00	4	4																																					
7	SIA4AT2-06A	SIA4AT2-06A_2/14/13_(0-2)Comp_V_DUP	Triad	2013-02-14 0:00:00	0	2	0	U	None	44	1	0	U	None	220	1	0	U	None	44	1	0	U	None	8.9	1	0	U	None	44	1	0	U	None	44	1	0	U	None	87	1
7	SIA4AT2-06A	SIA4AT2-06A_2/14/13_(0-2)Comp_V_NM	Triad	2013-02-14 0:00:00	0	2	0	U	None	410	10	0	U	None	2100	10	0	U	None	410	10	0	U	None	84	10	0	U	None	410	10	0	U	None	410	10	0	U	None	830	10
7	SIA4AT2-06A	SIA4AT2-06A_2/14/13_(2-2)Grab_DUP	Triad	2013-02-14 0:00:00	2	2																																					
7	SIA4AT2-06A	SIA4AT2-06A_2/14/13_(2-2)Grab_NM	Triad	2013-02-14 0:00:00	2	2																																					
7	SIA4AT2-06A	SIA4AT2-06A_2/14/13_(2-4)Comp_V_NM	Triad	2013-02-14 0:00:00	2	4																																					
7	SIA4AT2-06A	SIA4AT2-06A_2/14/13_(4-4)Grab_NM	Triad	2013-02-14 0:00:00	4	4																																					
7	SIA4AT3-02A	SIA4AT3-02A_2/14/13_(0-2)Comp_V_NM	Triad	2013-02-14 0:00:00	0	2	0	U	None	34000	100	0	U	None	180000	100	0	U	None	34000	100	0	U	None	7000	100	0	U	None	34000	100	0	U	None	34000	100	0	U	None	69000	100
7	SIA4AT3-02A	SIA4AT3-02A_2/14/13_(2-2)Grab_NM	Triad	2013-02-14 0:00:00	2	2																																					
7	SIA4AT3-02A	SIA4AT3-02A_2/14/13_(2-4)Comp_V_NM	Triad	2013-02-14 0:00:00	2	4																																					
7	SIA4AT3-02A	SIA4AT3-02A_2/14/13_(4-4)Grab_NM	Triad	2013-02-14 0:00:00	4	4																																					
7	SIA4AT3-03A	SIA4AT3-03A_2/14/13_(0-2)Comp_V_NM	Triad	2013-02-14 0:00:00	0	2	0	U	None	36000	100	0	U	None	180000	100	0	U	None	36000	100	0	U	None	7200	100	0	U	None	36000	100	0	U	None	36000	100	0	U	None	71000	100
7	SIA4AT3-03A	SIA4AT3-03A_2/14/13_(2-2)Grab_NM	Triad	2013-02-14 0:00:00	2	2																																					
7	SIA4AT3-03A	SIA4AT3-03A_2/14/13_(2-4)Comp_V_NM	Triad	2013-02-14 0:00:00	2	4																																					
7	SIA4AT3-03A	SIA4AT3-03A_2/14/13_(4-4)Grab_NM	Triad	2013-02-14 0:00:00	4	4																																					
7	SIA4AT3-04A	SIA4AT3-04A_2/14/13_(0-2)Comp_V_NM	Triad	2013-02-14 0:00:00	0	2	0	U	None	3500	100	0	U	None	18000	100	0	U	None	3500	100	0	U	None	720	100	0	U	None	3500	100	0	U	None	3500	100	0	U	None	7100	100
7	SIA4AT3-04A	SIA4AT3-04A_2/14/13_(2-2)Grab_NM	Triad	2013-02-14 0:00:00	2	2																																					
7	SIA4AT3-04A	SIA4AT3-04A_2/14/13_(2-4)Comp_V_NM	Triad	2013-02-14 0:00:00	2	4																																					
7	SIA4AT3-04A	SIA4AT3-04A_2/14/13_(4-4)Grab_NM	Triad	2013-02-14 0:00:00	4	4																																					
7	SIA4AT3-05A	SIA4AT3-05A_2/14/13_(0-2)Comp_V_NM	Triad	2013-02-14 0:00:00	0	2	0	U	None	3700	100	0	U	None	19000	100	0	U	None	3700	100	0	U	None	760	100	0	U	None	3700	100	0	U	None	3700	100	0	U	None	7500	100
7	SIA4AT3-05A	SIA4AT3-05A_2/14/13_(2-2)Grab_NM	Triad	2013-02-14 0:00:00	2	2																																					
7	SIA4AT3-06A	SIA4AT3-06A_2/14/13_(0-2)Comp_V_NM	Triad	2013-02-14 0:00:00	0	2	0	U	None	400	10	0	U	None	2100	10	0	U	None	400	10	0	U	None	81	10	0	U	None	400	10	0	U	None	400	10	0	U	None	800	10
7	SIA4AT3-06A	SIA4AT3-06A_2/14/13_(2-2)Grab_NM	Triad	2013-02-14 0:00:00	2	2																																					
7	SIA4AVINS04	SIA4AVINS04_7/11/14_(0-2)Comp_V_NM	Triad	2014-07-11 0:00:00	0	2	0	U	None	810000	500	0	U	None	4200000	500	0	U	None	810000	500	0	U	None	160000	500	0	U	None	810000	500	0	U	None	810000	500					
7	SIA4AVINS04	SIA4AVINS04_7/11/14_(0-2)Comp_V_RE	Triad	2014-07-11 0:00:00	0	2	0	U H	None	20000	500	0	U H	None	100000	500	0	U H	None	20000	500	0	U H	None	4100	500	0	U H	None	20000	500	0	U H	None	20000	500					
7	SIA4AVINS04	SIA4AVINS04_7/11/14_(2-2)Grab_NM	Triad	2014-07-11 0:00:00	2	2																																					
7	SIA4AVINS05	SIA4AVINS05_7/11/14_(0-2)Comp_V_NM	Triad	2014-07-11 0:00:00	0	2	0	U	None	700000	500	0	U	None	3600000	500	0	U	None	700000	500	0	U	None	140000	500	0	U	None	700000	500	0	U	None	700000	500					
7	SIA4AVINS05	SIA4AVINS05_7/11/14_(0-2)Comp_V_RE	Triad	2014-07-11 0:00:00	0	2	0	U H	None	17000	500	0	U H	None	90000	500	0	U H	None	17000	500	0	U H	None	3500	500	0	U H	None	17000	500	0	U H	None	17000	500					
7	SIA4AVINS05	SIA4AVINS05_7/11/14_(2-2)Grab_NM	Triad	2014-07-11 0:00:00	2	2																																					
7	SIA4AVINS06	SIA4AVINS06_7/11/14_(0-2)Comp_V_NM	Triad	2014-07-11 0:00:00	0	2	0	U	None	20000	500	0	U	None	100000	500	0	U	None	20000	500	0	U	None	4000	500	0	U	None	20000	500	0	U	None	20000	500					
7	SIA4AVINS06	SIA4AVINS06_7/11/14_(0-2)Comp_V_RE	Triad	2014-07-11 0:00:00	0	2	0	U H	None	20000	500	0	U H	None	100000	500	0	U H	None	20000	500	0	U H	None	4000	500	0	U H	None	20000	500	0	U H	None	20000	500					
7	SIA4AVINS06	SIA4AVINS06_7/11/14_(2-2)Grab_NM	Triad	2014-07-11 0:00:00	2	2																																					
7	SIA4AVINS07	SIA4AVINS07_7/11/14_(0-2)Comp_V_NM	Triad	2014-07-11 0:00:00	0	2	0	U	None	18000	500	0	U	None	94000	500	0	U	None	18000	500	0	U	None	3700	500	0	U	None	18000	500	0	U	None	18000	500					
7	SIA4AVINS07	SIA4AVINS07_7/11/14_(0-2)Comp_V_RE	Triad	2014-07-11 0:00:00	0	2	0	U H	None	18000	500	0	U H	None	94000	500	0	U H	None	18000	500	0	U H	None	3700	500	0	U H	None	18000	500	0	U H	None	18000	500					
7	SIA4AVINS07	SIA4AVINS07_7/11/14_(2-2)Grab_NM	Triad	2014-07-11 0:00:00	2	2																																					
7	SIA4AVINS08	SIA4AVINS08_7/11/14_(0-2)Comp_V_NM	Triad	2014-07-11 0:00:00	0	2	0	U	None	18000	500	0	U	None	94000	500	0	U	None	18000	500	0	U	None	3700	500	0	U	None	18000	500	0	U	None	18000	500					
7	SIA4AVINS08	SIA4AVINS08_7/11/14_(0-2)Comp_V_RE	Triad	2014-07-11 0:00:00	0	2	0	U H	None	18000	500	0	U H	None	94000	500	0	U H	None	18000	500	0	U H	None	3700	500	0	U H	None	18000	500	0	U H	None	18000	500					
7	SIA4AVINS08	SIA4AVINS08_7/11/14_(2-2)Grab_NM	Triad	2014-07-11 0:00:00	2	2																																					
7	SIA4AVINS09	SIA4AVINS09_7/11/14_(0-2)Comp_V_NM	Triad	2014-07-11 0:00:00	0	2	0	U	None	190000	500	0	U	None	990000	500	0	U	None	190000	500	0	U	None	39000	500	0	U	None	190000	500	0	U	None	190000	500					
7	SIA4AVINS09	SIA4AVINS09_7/11/14_(0-2)Comp_V_RE	Triad	2014-07-11 0:00:00	0	2	0	U H	None	19000	500	0	U H	None	99000	500	0	U H	None	19000	500	0	U H	None	3900	500	0	U H	None	19000	500	0	U H	None	19000	500					
7	SIA4AVINS09	SIA4AVINS09_7/11/14_(2-2)Grab_NM	Triad	2014-07-11 0:00:00	2	2																																					
7	SIA4AVINS10	SIA4AVINS10_7/11/14_(0-2)Comp_V_DUP	Triad	2014-07-11 0:00:00	0	2	0	U	None	21000	500	0	U	None	110000	500	0	U	None	21000	500	0	U	None	4400	500	0	U	None	21000	500	0	U	None	21000	500					
7	SIA4AVINS10	SIA4AVINS10_7/11/14_(0-2)Comp_V_NM	Triad	2014-07-11 0:00:00	0	2	0	U	None	420000	500	0	U	None	2200000	500	0	U	None	420000	500	0	U	None	86000	500	0	U	None	420000	500	0	U	None	420000	500					
7	SIA4AVINS10	SIA4AVINS10_7/11/14_(0-2)Comp_V_RE	Triad	2014-07-11 0:00:00	0	2	0	U H	None	21000	500	0	U H	None	110000	500	0	U H	None	21000	500	0	U H	None	4300	500	0	U H	None	21000	500	0	U H	None	21000	500					
7	SIA4AVINS10	SIA4AVINS10_7/11/14_(2-2)Grab_DUP	Triad	2014-07-11 0:00:00	2	2																																					
7	SIA4AVINS11	SIA4AVINS11_7/11/14_(0-2)Comp_V_NM	Triad	2014-07-11 0:00:00	0	2	0	U	None	740000	500	0	U	None	3800000	500	0	U	None	740000	500	0	U	None	150000	500	0	U	None	740000	500	0	U	None	740000	500					
7	SIA4AVINS11	SIA4AVINS11_7/11/14_(0-2)Comp_V_RE	Triad	2014-07-11 0:00:00	0	2	0	U H	None	55000	500	0	U H	None	290000	500	0	U H	None	55000	500	0	U H	None	11000	500	0	U H	None	55000	500	0	U H	None	55000	500					
7	SIA4AVINS11	SIA4AVINS11_7/11/14_(2-2)Grab_NM	Triad	2014-07-11 0:00:00	2	2																																					
7	SIA4AVINS12	SIA4AVINS12_7/11/14_(0-2)Comp_V_NM	Triad	2014-07-11 0:00:00	0	2	0	U	None	760000	500	0	U	None	3900000	500	0	U	None	760000	500	0	U	None	150000	500	0	U	None	760000	500	0	U	None	760000	500					
7	SIA4AVINS12	SIA4AVINS12_7/11/14_(0-2)Comp_V_RE	Triad	2014-07-11 0:00:00	0	2	0	U H	None	19000	500	0	U H	None	97000	500	0	U H	None	19000	500	0	U H	None	3800	500	0	U H	None	19000	500	0	U H	None	19000	500					
7	SIA4AVINS12	SIA4AVINS12_7/11/14_(2-2)Grab_NM	Triad	2014-07-11 0:00:00	2	2																																					
7	SIA4AVINS13	SIA4AVINS13_7/11/14_(0-2)Comp_V_NM	Triad	2014-07-11 0:00:00	0	2	0	U	None	700000	500	0	U	None	3600000	500	0	U	None	700000	500	0	U	None	140000	500	0	U	None	700000	500	0	U	None	700000	500					
7	SIA4AVINS13	SIA4AVINS13_7/11/14_(0-2)Comp_V_RE	Triad	2014-07-11 0:00:00	0	2	0	U H	None	17000	500	0	U H	None	90000	500	0	U H	None	17000	500	0	U H	None	3500	500	0	U H	None	17000	500	0	U H	None	17000	500					
7	SIA4AVINS13	SIA4AVINS13_7/11/14_(2-2)Grab_NM	Triad	2014-07-11 0:00:00	2	2																																					
7	SS001A07	SS001A07_1/11/95_(0-0.5)Grab_NM	D&M_RFI-1995	1995-01-11 0:00:00	0	0.5	0	U	None	20000	50	0	U	None	100000	50	0	U	None	20000	50	0	U	None	20000	50	0	U	None	20000	50	0	U	None	39	1	0	U	None	20000	50
7	SS002A07	SS002A07_1/11/95_(0-0.5)Grab_NM	D&M_RFI-1995	1995-01-11 0:00:00	0	0.5	0	U	None	8100	20	0	U	None	42000	20	0	U	None	8100	20	0	U	None	8100	20	0	U	None	8100	20	0	U	None	41	1	0	U	None	8100	20
7	SS003A07	SS003A07_1/11/95_(0-0.5)Grab_NM	D&M_RFI-1995	1995-01-11 0:00:00	0	0.5	0	U	None	7900	20	0	U	None	41000	20	0	U	None	7900	20	0	U	None	7900	20	0	U	None	7900	20	0	U	None	40	1	0	U	None	7900	20
7	SS004A07	SS004A07_12/8/94_(0-0.5)Grab_NM	D&M_RFI-1995	1994-12-08 0:00:00	0	0.5	0	U	None	19000	5	0	U	None	96000	5	0	U	None	19000	5	0	U	None	19000	5	2600	J	None	None	5	0	U	None	37	1	0	U	None	19000	5
7	SS-228	SS-228_5/3/00_(0-1)Grab_NM	RFI2-2000	2000-05-03 0:00:00	0	1																																					
7	SS-228	SS-228_5/3/00_(1-2)Grab_NM	RFI2-2000	2000-05-03 0:00:00	1	2																																					
7	SS-228	SS-228_6/26/00_(2-3)Grab_NM	RFI2-2000	2000-06-26 0:00:00	2	3																																					
7	SS-228	SS-228_6/26/00_(3-4)Grab_NM	RFI2-2000	2000-06-26 0:00:00	3	4																																					
7	SS-228	SS-228_6/26/00_(4-5)Grab_NM	RFI2-2000	2000-06-26 0:00:00	4	5																																					
7	SS-231	SS-231_5/3/00_(0-1)Grab_NM	RFI2-2000	2000-05-03 0:00:00	0	1																																					
7	SS-231	SS-231_5/3/00_(1-2)Grab_NM	RFI2-2000	2000-05-03 0:00:00	1	2																																					
7	SS-231	SS-231_6/26/00_(2-3)Grab_NM	RFI2-2000	2000-06-26 0:00:00	2	3																																					
7	SS-231	SS-231_6/26/00_(3-4)Grab_DUP	RFI2-2000	2000-06-26 0:00:00	3	4																																					
7	SS-231	SS-231_6/26/00_(3-4)Grab_NM	RFI2-2000	2000-06-26 0:00:00	3	4																																					
7	SS-232	SS-232_5/8/00_(0-1)Grab_NM	RFI2-2000	2000-05-08 0:00:00	0	1	0	U	None	370	1	0	U	None	1900	1	0	U	None	370	1	0	U	None	370	1	0	U	None	370	1						0	U	None	370	1
7	SS-232	SS-232_5/8/00_(1-2)Grab_NM	RFI2-2000	2000-05-08 0:00:00	1	2	0	U	None	370	1	0	U	None	1900	1	0	U	None	370	1	0	U	None	370	1	0	U	None	370	1						0	U	None	370	1
7	SS-232	SS-232_6/28/00_(2-3)Grab_NM	RFI2-2000	2000-06-28 0:00:00	2	3	0	U	None	380	1	0	U	None	2000	1	0	U	None	380	1	0	U	None	380	1	0	U	None	380	1						0	U	None	380	1
7	SS-232	SS-232_6/28/00_(3-4)Grab_NM	RFI2-2000	2000-06-28 0:00:00	3	4	0	U	None	360	1	0	U	None	1800	1	0	U	None	360	1	0	U	None	360	1	0	U	None	360	1						0	U	None	360	1
7	SS-232	SS-232_6/28/00_(4-5)Grab_NM	RFI2-2000	2000-06-28 0:00:00	4	5	0	U	None	390	1	0	U	None	2000	1	0	U	None	390	1	0	U	None	390	1	0	U	None	390	1						0	U	None	390	1
7	SS-360	SS-360_11/1/06_(0-1)Grab_NM	Phase 3 RFI	2006-11-01 0:00:00	0	1																																					
7	SS-360	SS-360_11/1/06_(1-2)Grab_NM	Phase 3 RFI	2006-11-01 0:00:00	1	2																																					
7	SS-360	SS-360_11/1/06_(2-3)Grab_NM	Phase 3 RFI	2006-11-01 0:00:00	2	3																																					
7	SS-361	SS-361_11/1/06_(0-1)Grab_NM	Phase 3 RFI	2006-11-01 0:00:00	0	1																																					
7	SS-361	SS-361_11/1/06_(1-2)Grab_NM	Phase 3 RFI	2006-11-01 0:00:00	1	2																																					
7	SS-366	SS-366_11/20/06_(0-1)Grab_NM	Phase 3 RFI	2006-11-20 0:00:00	0	1																																					
7	SS-367	SS-367_11/1/06_(0-1)Grab_NM	Phase 3 RFI	2006-11-01 0:00:00	0	1																																					
7	SS-368	SS-368_11/1/06_(0-1)Grab_NM	Phase 3 RFI	2006-11-01 0:00:00	0	1																																					
7	SS-368	SS-368_11/1/06_(1-2)Grab_NM	Phase 3 RFI	2006-11-01 0:00:00	1	2																																					
8	SIA3A019A	SIA3A019A_1/16/13_(0-2)Comp_V_NM	Triad	2013-01-16 0:00:00	0	2	0	U	None	380	10	0	U	None	2000	10	0	U	None	380	10	0	U	None	78	10	0	U	None	380	10	0	U	None	380	10	0	U	None	770	10
8	SIA3A019A	SIA3A019A_1/16/13_(2-2)Grab_NM	Triad	2013-01-16 0:00:00	2	2																																					
8	SIA3A019A	SIA3A019A_1/16/13_(4-4)Grab_NM	Triad	2013-01-16 0:00:00	4	4																																					
8	SIA3A019A	SIA3A019A_1/17/13_(2-4)Comp_V_NM	Triad	2013-01-17 0:00:00	2	4																																					
8	SIA3BT1-01A	SIA3BT1-01A_1/21/13_(0-2)Comp_V_NM	Triad	2013-01-21 0:00:00	0	2	0	U	None	180	5	0	U	None	950	5	0	U	None	180	5	0	U	None	38	5	0	U	None	180	5	0	U	None	180	5	0	U	None	370	5
8	SIA3BT1-01A	SIA3BT1-01A_1/21/13_(2-2)Grab_NM	Triad	2013-01-21 0:00:00	2	2																																					

Notes:
U=Non-Detect; J=Estimated value; J+=Estimated high; J-=Estimated low;
UJ=Estimated Non-Detect; UJ+=Estimated high Non-Detect
T=Compound identified in associated decontamination blank; UR= Rejected

TABLE F-1
SWMU SOIL DATA
HERCULES LLC AND PINOVA, INC.
BRUNSWICK, GA

							p-Phenylenediamine 8270D LL					Pronamide 8270D LL					Pyrene 8270D LL					Pyridine 8270D LL					Quintozene 8270D LL					Safrole 8270D LL					Selenium 6020A						
SWMU ID	Location ID	Sample ID	Event	Sample Date	Start Depth	End Depth	Result	Lab Flag	Qualifier	RDL	Dilution	Result	Lab Flag	Qualifier	RDL	Dilution	Result	Lab Flag	Qualifier	RDL	Dilution	Result	Lab Flag	Qualifier	RDL	Dilution	Result	Lab Flag	Qualifier	RDL	Dilution	Result	Lab Flag	Qualifier	RDL	Dilution	Result	Lab Flag	Qualifier	RDL	Dilution
7	SIA4AT1-05A	SIA4AT1-05A_2/13/13_(0-2)Comp_V_NM	Triad	2013-02-13 0:00:00	0	2	0	U	None	1200	1	0	U	None	47	1	25	None	None	9.5	1	0	U	None	47	1	0	U	None	47	1	0	U	None	47	1	0	U	None	47	1	0	U	None	0.59	1
7	SIA4AT1-05A	SIA4AT1-05A_2/13/13_(2-2)Grab_NM	Triad	2013-02-13 0:00:00	2	2																																						
7	SIA4AT1-05A	SIA4AT1-05A_2/13/13_(2-4)Comp_V_NM	Triad	2013-02-13 0:00:00	2	4	0	U H	UJ	54000	50	0	U H	UJ	2200	50	960	H	J	440	50	0	U H	UJ	2200	50	0	U H	UJ	2200	50	0	U H	UJ	2200	50	0	U	None	0.6	1
7	SIA4AT1-05A	SIA4AT1-05A_2/13/13_(4-4)Grab_NM	Triad	2013-02-13 0:00:00	4	4																																						
7	SIA4AT1-06A	SIA4AT1-06A_2/13/13_(0-2)Comp_V_NM	Triad	2013-02-13 0:00:00	0	2	0	U	None	9800	10	0	U	None	390	10	0	U	None	79	10	0	U	None	390	10	0	U	None	390	10	0	U	None	390	10	0	U	None	390	10	0	U	None	0.54	1
7	SIA4AT1-06A	SIA4AT1-06A_2/13/13_(2-2)Grab_NM	Triad	2013-02-13 0:00:00	2	2																																						
7	SIA4AT1-06A	SIA4AT1-06A_2/13/13_(2-4)Comp_V_NM	Triad	2013-02-13 0:00:00	2	4																																						
7	SIA4AT1-06A	SIA4AT1-06A_2/13/13_(4-4)Grab_NM	Triad	2013-02-13 0:00:00	4	4																																						
7	SIA4AT2-02A	SIA4AT2-02A_2/14/13_(3-3)Grab_NM	Triad	2013-02-14 0:00:00	3	3																																						
7	SIA4AT2-03A	SIA4AT2-03A_2/14/13_(10-10)Grab_NM	Triad	2013-02-14 0:00:00	10	10																																						
7	SIA4AT2-04A	SIA4AT2-04A_2/14/13_(0-2)Comp_V_NM	Triad	2013-02-14 0:00:00	0	2	0	U	None	100000	100	0	U	None	4100	100	0	U	None	840	100	0	U	None	4100	100	0	U	None	4100	100	0	U	None	4100	100	0.37	J	None	0.63	1
7	SIA4AT2-04A	SIA4AT2-04A_2/14/13_(2-2)Grab_NM	Triad	2013-02-14 0:00:00	2	2																																						
7	SIA4AT2-04A	SIA4AT2-04A_2/14/13_(2-4)Comp_V_NM	Triad	2013-02-14 0:00:00	2	4																																						
7	SIA4AT2-04A	SIA4AT2-04A_2/14/13_(4-4)Grab_NM	Triad	2013-02-14 0:00:00	4	4																																						
7	SIA4AT2-05A	SIA4AT2-05A_2/14/13_(0-2)Comp_V_NM	Triad	2013-02-14 0:00:00	0	2	0	U	None	460000	10	0	U	None	18000	10	0	U	None	3700	10	0	U	None	18000	10	0	U	None	18000	10	0	U	None	18000	10	0	U	None	0.56	1
7	SIA4AT2-05A	SIA4AT2-05A_2/14/13_(2-2)Grab_NM	Triad	2013-02-14 0:00:00	2	2																																						
7	SIA4AT2-05A	SIA4AT2-05A_2/14/13_(2-4)Comp_V_NM	Triad	2013-02-14 0:00:00	2	4																																						
7	SIA4AT2-05A	SIA4AT2-05A_2/14/13_(4-4)Grab_NM	Triad	2013-02-14 0:00:00	4	4																																						
7	SIA4AT2-06A	SIA4AT2-06A_2/14/13_(0-2)Comp_V_DUP	Triad	2013-02-14 0:00:00	0	2	0	U	None	1100	1	0	U	None	44	1	0	U	None	8.9	1	0	U	None	44	1	0	U	None	44	1	0	U	None	44	1	0.38	J	None	0.62	1
7	SIA4AT2-06A	SIA4AT2-06A_2/14/13_(0-2)Comp_V_NM	Triad	2013-02-14 0:00:00	0	2	0	U	None	10000	10	0	U	None	410	10	0	U	None	84	10	0	U	None	410	10	0	U	None	410	10	0	U	None	410	10	0.38	J	None	0.59	1
7	SIA4AT2-06A	SIA4AT2-06A_2/14/13_(2-2)Grab_DUP	Triad	2013-02-14 0:00:00	2	2																																						
7	SIA4AT2-06A	SIA4AT2-06A_2/14/13_(2-2)Grab_NM	Triad	2013-02-14 0:00:00	2	2																																						
7	SIA4AT2-06A	SIA4AT2-06A_2/14/13_(2-4)Comp_V_NM	Triad	2013-02-14 0:00:00	2	4																																						
7	SIA4AT2-06A	SIA4AT2-06A_2/14/13_(4-4)Grab_NM	Triad	2013-02-14 0:00:00	4	4																																						
7	SIA4AT3-02A	SIA4AT3-02A_2/14/13_(0-2)Comp_V_NM	Triad	2013-02-14 0:00:00	0	2	0	U	None	870000	100	0	U	None	34000	100	0	U	None	7000	100	0	U	None	34000	100	0	U	None	34000	100	0	U	None	34000	100	0	U	None	0.49	1
7	SIA4AT3-02A	SIA4AT3-02A_2/14/13_(2-2)Grab_NM	Triad	2013-02-14 0:00:00	2	2																																						
7	SIA4AT3-02A	SIA4AT3-02A_2/14/13_(2-4)Comp_V_NM	Triad	2013-02-14 0:00:00	2	4																																						
7	SIA4AT3-02A	SIA4AT3-02A_2/14/13_(4-4)Grab_NM	Triad	2013-02-14 0:00:00	4	4																																						
7	SIA4AT3-03A	SIA4AT3-03A_2/14/13_(0-2)Comp_V_NM	Triad	2013-02-14 0:00:00	0	2	0	U	None	900000	100	0	U	None	36000	100	0	U	None	7200	100	0	U	None	36000	100	0	U	None	36000	100	0	U	None	36000	100	0	U	None	0.52	1
7	SIA4AT3-03A	SIA4AT3-03A_2/14/13_(2-2)Grab_NM	Triad	2013-02-14 0:00:00	2	2																																						
7	SIA4AT3-03A	SIA4AT3-03A_2/14/13_(2-4)Comp_V_NM	Triad	2013-02-14 0:00:00	2	4																																						
7	SIA4AT3-03A	SIA4AT3-03A_2/14/13_(4-4)Grab_NM	Triad	2013-02-14 0:00:00	4	4																																						
7	SIA4AT3-04A	SIA4AT3-04A_2/14/13_(0-2)Comp_V_NM	Triad	2013-02-14 0:00:00	0	2	0	U	None	89000	100	0	U	None	3500	100	0	U	None	720	100	0	U	None	3500	100	0	U	None	3500	100	0	U	None	3500	100	0.25	J	None	0.5	1
7	SIA4AT3-04A	SIA4AT3-04A_2/14/13_(2-2)Grab_NM	Triad	2013-02-14 0:00:00	2	2																																						
7	SIA4AT3-04A	SIA4AT3-04A_2/14/13_(2-4)Comp_V_NM	Triad	2013-02-14 0:00:00	2	4																																						
7	SIA4AT3-04A	SIA4AT3-04A_2/14/13_(4-4)Grab_NM	Triad	2013-02-14 0:00:00	4	4																																						
7	SIA4AT3-05A	SIA4AT3-05A_2/14/13_(0-2)Comp_V_NM	Triad	2013-02-14 0:00:00	0	2	0	U	None	94000	100	0	U	None	3700	100	1400	None	None	760	100	0	U	None	3700	100	0	U	None	3700	100	0	U	None	3700	100	0	U	None	0.56	1
7	SIA4AT3-05A	SIA4AT3-05A_2/14/13_(2-2)Grab_NM	Triad	2013-02-14 0:00:00	2	2																																						
7	SIA4AT3-06A	SIA4AT3-06A_2/14/13_(0-2)Comp_V_NM	Triad	2013-02-14 0:00:00	0	2	0	U	None	10000	10	0	U	None	400	10	0	U	None	81	10	0	U	None	400	10	0	U	None	400	10	0	U	None	400	10	0	U	None	0.59	1
7	SIA4AT3-06A	SIA4AT3-06A_2/14/13_(2-2)Grab_NM	Triad	2013-02-14 0:00:00	2	2																																						
7	SIA4AVINS04	SIA4AVINS04_7/11/14_(0-2)Comp_V_NM	Triad	2014-07-11 0:00:00	0	2	0	U *	None	20000000	500	0	U	None	810000	500	0	U	None	160000	500	0	U *	None	810000	500																		
7	SIA4AVINS04	SIA4AVINS04_7/11/14_(0-2)Comp_V_RE	Triad	2014-07-11 0:00:00	0	2	0	U H	None	510000	500	0	U H	None	20000	500	0	U H	None	4100	500	0	U H	None	20000	500																		
7	SIA4AVINS04	SIA4AVINS04_7/11/14_(2-2)Grab_NM	Triad	2014-07-11 0:00:00	2	2																																						
7	SIA4AVINS05	SIA4AVINS05_7/11/14_(0-2)Comp_V_NM	Triad	2014-07-11 0:00:00	0	2	0	U *	None	18000000	500	0	U	None	700000	500	0	U	None	140000	500	0	U *	None	700000	500																		
7	SIA4AVINS05	SIA4AVINS05_7/11/14_(0-2)Comp_V_RE	Triad	2014-07-11 0:00:00	0	2	0	U H	None	440000	500	0	U H	None	17000	500	0	U H	None	3500	500	0	U H	None	17000	500																		
7	SIA4AVINS05	SIA4AVINS05_7/11/14_(2-2)Grab_NM	Triad	2014-07-11 0:00:00	2	2																																						
7	SIA4AVINS06	SIA4AVINS06_7/11/14_(0-2)Comp_V_NM	Triad	2014-07-11 0:00:00	0	2	0	U *	None	500000	500	0	U	None	20000	500	0	U	None	4000	500	0	U *	None	20000	500																		
7	SIA4AVINS06	SIA4AVINS06_7/11/14_(0-2)Comp_V_RE	Triad	2014-07-11 0:00:00	0	2	0	U H	None	500000	500	0	U H	None	20000	500	0	U H	None	4000	500	0	U H	None	20000	500																		
7	SIA4AVINS06	SIA4AVINS06_7/11/14_(2-2)Grab_NM	Triad	2014-07-11 0:00:00	2	2																																						
7	SIA4AVINS07	SIA4AVINS07_7/11/14_(0-2)Comp_V_NM	Triad	2014-07-11 0:00:00	0	2	0	U	None	460000	500	0	U	None	18000	500	0	U	None	3700	500	0	U *	None	18000	500																		
7	SIA4AVINS07	SIA4AVINS07_7/11/14_(0-2)Comp_V_RE	Triad	2014-07-11 0:00:00	0	2	0	U H	None	460000	500	0	U H	None	18000	500	0	U H	None	3700	500	0	U H	None	18000	500																		
7	SIA4AVINS07	SIA4AVINS07_7/11/14_(2-2)Grab_NM	Triad	2014-07-11 0:00:00	2	2																																						
7	SIA4AVINS08	SIA4AVINS08_7/11/14_(0-2)Comp_V_NM	Triad	2014-07-11 0:00:00	0	2	0	U	None	460000	500	0	U	None	18000	500	0	U	None	3700	500	0	U *	None	18000	500																		
7	SIA4AVINS08	SIA4AVINS08_7/11/14_(0-2)Comp_V_RE	Triad	2014-07-11 0:00:00	0	2	0	U H	None	460000	500	0	U H	None	18000	500	0	U H	None	3700	500	0	U H	None	18000	500																		
7	SIA4AVINS08	SIA4AVINS08_7/11/14_(2-2)Grab_NM	Triad	2014-07-11 0:00:00	2	2																																						
7	SIA4AVINS09	SIA4AVINS09_7/11/14_(0-2)Comp_V_NM	Triad	2014-07-11 0:00:00	0	2	0	U	None	4800000	500	0	U	None	190000	500	0	U	None	39000	500	0	U *	None	190000	500																		
7	SIA4AVINS09	SIA4AVINS09_7/11/14_(0-2)Comp_V_RE	Triad	2014-07-11 0:00:00	0	2	0	U H	None	480000	500	0	U H	None	19000	500	0	U H	None	3900	500	0	U H	None	19000	500																		
7	SIA4AVINS09	SIA4AVINS09_7/11/14_(2-2)Grab_NM	Triad	2014-07-11 0:00:00	2	2																																						
7	SIA4AVINS10	SIA4AVINS10_7/11/14_(0-2)Comp_V_DUP	Triad	2014-07-11 0:00:00	0	2	0	U	None	540000	500	0	U	None	21000	500	0	U	None	4400	500	0	U *	None	21000	500																		
7	SIA4AVINS10	SIA4AVINS10_7/11/14_(0-2)Comp_V_NM	Triad	2014-07-11 0:00:00	0	2	0	U	None	11000000	500	0	U	None	420000	500	0	U	None	86000	500	0	U *	None	420000	500																		
7	SIA4AVINS10	SIA4AVINS10_7/11/14_(0-2)Comp_V_RE	Triad	2014-07-11 0:00:00	0	2	0	U H	None	530000	500	0	U H	None	21000	500	0	U H	None	4300	500	0	U H	None	21000	500																		
7	SIA4AVINS10	SIA4AVINS10_7/11/14_(2-2)Grab_DUP	Triad	2014-07-11 0:00:00	2	2																																						
7	SIA4AVINS11	SIA4AVINS11_7/11/14_(0-2)Comp_V_NM	Triad	2014-07-11 0:00:00	0	2	0	U	None	19000000	500	0	U	None	740000	500	0	U	None	150000	500	0	U *	None	740000	500																		
7	SIA4AVINS11	SIA4AVINS11_7/11/14_(0-2)Comp_V_RE	Triad	2014-07-11 0:00:00	0	2	0	U H	None	1400000	500	0	U H	None	55000	500	0	U H	None	11000	500	0	U H	None	55000	500																		
7	SIA4AVINS11	SIA4AVINS11_7/11/14_(2-2)Grab_NM	Triad	2014-07-11 0:00:00	2	2																																						
7	SIA4AVINS12	SIA4AVINS12_7/11/14_(0-2)Comp_V_NM	Triad	2014-07-11 0:00:00	0	2	0	U	None	19000000	500	0	U	None	760000	500	0	U	None	150000	500	0	U *	None	760000	500																		
7	SIA4AVINS12	SIA4AVINS12_7/11/14_(0-2)Comp_V_RE	Triad	2014-07-11 0:00:00	0	2	0	U H	None	470000	500	0	U H	None	19000	500	0	U H	None	3800	500	0	U H	None	19000	500																		
7	SIA4AVINS12	SIA4AVINS12_7/11/14_(2-2)Grab_NM	Triad	2014-07-11 0:00:00	2	2																																						
7	SIA4AVINS13	SIA4AVINS13_7/11/14_(0-2)Comp_V_NM	Triad	2014-07-11 0:00:00	0	2	0	U	None	18000000	500	0	U	None	700000	500	0	U	None	140000	500	0	U *	None	700000	500																		
7	SIA4AVINS13	SIA4AVINS13_7/11/14_(0-2)Comp_V_RE	Triad	2014-07-11 0:00:00	0	2	0	U H	None	440000	500	0	U H	None	17000	500	0	U H	None	3500	500	0	U H	None	17000	500																		
7	SIA4AVINS13	SIA4AVINS13_7/11/14_(2-2)Grab_NM	Triad	2014-07-11 0:00:00	2	2																																						
7	SS001A07	SS001A07_1/11/95_(0-0.5)Grab_NM	D&M_RFI-1995	1995-01-11 0:00:00	0	0.5	0	U	None	100000	50	0	U	None	20000	50	0	U	None	20000	50	0	U	None	20000	50	0	U	None	20000	50	0	U	None	20000	50	0	U	None	1.2	1
7	SS002A07	SS002A07_1/11/95_(0-0.5)Grab_NM	D&M_RFI-1995	1995-01-11 0:00:00	0	0.5	0	U	None	42000	20	0	U	None	8100	20	0	U	None	8100	20	0	U	None	8100	20	0	U	None	8100	20	0	U	None	8100	20	0	U	None	1.2	1
7	SS003A07	SS003A07_1/11/95_(0-0.5)Grab_NM	D&M_RFI-1995	1995-01-11 0:00:00	0	0.5	0	U	None	41000	20	0	U	None	7900	20	0	U	None	7900	20	0	U	None	7900	20	0	U	None	7900	20	0	U	None	7900	20	0	U	None	1.2	1
7	SS004A07	SS004A07_12/8/94_(0-0.5)Grab_NM	D&M_RFI-1995	1994-12-08 0:00:00	0	0.5	0	U	None	96000	5	0	U	None	19000	5	0	U	None	19000	5	0	U	None	19000	5	0	U	None	19000	5	0	U	None	19000	5	0	U	None	1.1	1
7	SS-228	SS-228_5/3/00_(0-1)Grab_NM	RFI2-2000	2000-05-03 0:00:00	0	1																																						
7	SS-228	SS-228_5/3/00_(1-2)Grab_NM	RFI2-2000	2000-05-03 0:00:00	1	2																																						
7	SS-228	SS-228_6/26/00_(2-3)Grab_NM	RFI2-2000	2000-06-26 0:00:00	2	3																																						
7	SS-228	SS-228_6/26/00_(3-4)Grab_NM	RFI2-2000	2000-06-26 0:00:00	3	4																																						
7	SS-228	SS-228_6/26/00_(4-5)Grab_NM	RFI2-2000	2000-06-26 0:00:00	4	5																																						
7	SS-231	SS-231_5/3/00_(0-1)Grab_NM	RFI2-2000	2000-05-03 0:00:00	0	1																																						
7	SS-231	SS-231_5/3/00_(1-2)Grab_NM	RFI2-2000	2000-05-03 0:00:00	1	2																																						
7	SS-231	SS-231_6/26/00_(2-3)Grab_NM	RFI2-2000	2000-06-26 0:00:00	2	3																																						
7	SS-231	SS-231_6/26/00_(3-4)Grab_DUP	RFI2-2000	2000-06-26 0:00:00	3	4																																						
7	SS-231	SS-231_6/26/00_(3-4)Grab_NM	RFI2-2000	2000-06-26 0:00:00	3	4																																						
7	SS-232	SS-232_5/8/00_(0-1)Grab_NM	RFI2-2000	2000-05-08 0:00:00	0	1	0	U	None	1900	1	0	U	None	370	1	0	U	None	370	1	0	U	None	370	1	0	U	None	370	1	0	U	None	370	1	0	U	None	1.1	1
7	SS-232	SS-232_5/8/00_(1-2)Grab_NM	RFI2-2000	2000-05-08 0:00:00	1	2	0	U	None	1900	1	0	U	None	370	1	0	U	None	370	1	0	U	None	370	1	0	U	None	370	1	0	U	None	370	1	0	U	None	1.1	1
7	SS-232	SS-232_6/28/00_(2-3)Grab_NM	RFI2-2000	2000-06-28 0:00:00	2	3	0	U	None	2000	1	0	U	None	380	1	0	U	None	380	1	0	U	None	380	1	0	U	None	380	1	0	U	None	380	1	0	U	None	1	1
7	SS-232	SS-232_6/28/00_(3-4)Grab_NM	RFI2-2000	2000-06-28 0:00:00	3	4	0	U	None	1800	1	0	U	None	360	1	0	U	None	360	1	0	U	None	360	1	0	U	None	360	1	0	U	None	360	1	0	U	None	0.99	1
7	SS-232	SS-232_6/28/00_(4-5)Grab_NM	RFI2-2000	2000-06-28 0:00:00	4	5	0	U	None	2000	1	0	U	None	390	1	0	U	None	390	1	0	U	None	390	1	0	U	None	390	1	0	U	None	390	1	0	U	None	1.2	1
7	SS-360	SS-360_11/1/06_(0-1)Grab_NM	Phase 3 RFI	2006-11-01 0:00:00	0	1																																						
7	SS-360	SS-360_11/1/06_(1-2)Grab_NM	Phase 3 RFI	2006-11-01 0:00:00	1	2																																						
7	SS-360	SS-360_11/1/06_(2-3)Grab_NM	Phase 3 RFI	2006-11-01 0:00:00	2	3																																						
7	SS-361	SS-361_11/1/06_(0-1)Grab_NM	Phase 3 RFI	2006-11-01 0:00:00	0	1																																						
7	SS-361	SS-361_11/1/06_(1-2)Grab_NM	Phase 3 RFI	2006-11-01 0:00:00	1	2																																						
7	SS-366	SS-366_11/20/06_(0-1)Grab_NM	Phase 3 RFI	2006-11-20 0:00:00	0	1																																						
7	SS-367	SS-367_11/1/06_(0-1)Grab_NM	Phase 3 RFI	2006-11-01 0:00:00	0	1																																						
7	SS-368	SS-368_11/1/06_(0-1)Grab_NM	Phase 3 RFI	2006-11-01 0:00:00	0	1																																						
7	SS-368	SS-368_11/1/06_(1-2)Grab_NM	Phase 3 RFI	2006-11-01 0:00:00	1	2																																						
8	SIA3A019A	SIA3A019A_1/16/13_(0-2)Comp_V_NM	Triad	2013-01-16 0:00:00	0	2	0	U *	UJ	9600	10	0	U	None	380	10	0	U	None	78	10	0	U	None	380	10	0	U	None	380	10	0	U	None	380	10	0	U	None	0.51	1
8	SIA3A019A	SIA3A019A_1/16/13_(2-2)Grab_NM	Triad	2013-01-16 0:00:00	2	2																																						
8	SIA3A019A	SIA3A019A_1/16/13_(4-4)Grab_NM	Triad	2013-01-16 0:00:00	4	4																																						
8	SIA3A019A	SIA3A019A_1/17/13_(2-4)Comp_V_NM	Triad	2013-01-17 0:00:00	2	4																															0.32	J	None	0.6	1
8	SIA3BT1-01A	SIA3BT1-01A_1/21/13_(0-2)Comp_V_NM	Triad	2013-01-21 0:00:00	0	2	0	U *	UJ	4600	5	0	U	None	180	5	0	U	None	38	5	0	U	None	180	5	0	U	None	180	5	0	U	None	180	5	0	U	None	0.55	1
8	SIA3BT1-01A	SIA3BT1-01A_1/21/13_(2-2)Grab_NM	Triad	2013-01-21 0:00:00	2	2																																						

Notes:
U=Non-Detect; J=Estimated value; J+=Estimated high; J-=Estimated low;
UJ=Estimated Non-Detect; UJ+=Estimated high Non-Detect
T=Compound identified in associated decontamination blank; UR= Rejected

TABLE F-1
SWMU SOIL DATA
HERCULES LLC AND PINOVA, INC.
BRUNSWICK, GA

							Silver 6020A					Sulfotepp (Tetraethyldithiopyrophosphate) 8270D LL					Thallium 6020A					Tin 6020A					Toxaphene, TAUC, Parlar 11-69 8081B/8082A					Vanadium 6020A					Zinc 6020A				
SWMU ID	Location ID	Sample ID	Event	Sample Date	Start Depth	End Depth	Result	Lab Flag	Qualifier	RDL	Dilution	Result	Lab Flag	Qualifier	RDL	Dilution	Result	Lab Flag	Qualifier	RDL	Dilution	Result	Lab Flag	Qualifier	RDL	Dilution	Result	Lab Flag	Qualifier	RDL	Dilution	Result	Lab Flag	Qualifier	RDL	Dilution	Result	Lab Flag	Qualifier	RDL	Dilution
7	SIA4AT1-05A	SIA4AT1-05A_2/13/13_(0-2)Comp_V_NM	Triad	2013-02-13 0:00:00	0	2	0	U	None	0.12	1	0	U	None	47	1	0	U	None	0.12	1	6.3	J	None	12	1	7100	None	J	1200	5	7.1	None	None	0.59	1	51	None	None	2.4	1
7	SIA4AT1-05A	SIA4AT1-05A_2/13/13_(2-2)Grab_NM	Triad	2013-02-13 0:00:00	2	2																																				
7	SIA4AT1-05A	SIA4AT1-05A_2/13/13_(2-4)Comp_V_NM	Triad	2013-02-13 0:00:00	2	4	0.065	J	None	0.12	1	0	U H	UJ	2200	50	0	U	None	0.12	1	19	None	None	12	1	1400	H	J	890	4	8.2	None	None	0.6	1	77	B	None	2.4	1
7	SIA4AT1-05A	SIA4AT1-05A_2/13/13_(4-4)Grab_NM	Triad	2013-02-13 0:00:00	4	4																																				
7	SIA4AT1-06A	SIA4AT1-06A_2/13/13_(0-2)Comp_V_NM	Triad	2013-02-13 0:00:00	0	2	0	U	None	0.11	1	0	U	None	390	10	0	U	None	0.11	1	3.2	J	None	11	1	5800	None	None	4000	20	7	None	None	0.54	1	20	None	None	2.2	1
7	SIA4AT1-06A	SIA4AT1-06A_2/13/13_(2-2)Grab_NM	Triad	2013-02-13 0:00:00	2	2																																				
7	SIA4AT1-06A	SIA4AT1-06A_2/13/13_(2-4)Comp_V_NM	Triad	2013-02-13 0:00:00	2	4	0	U	None	0.13	1						0	U	None	0.13	1	4.3	J	None	13	1	2300	H	J	920	4	2.8	None	None	0.66	1	12	B	None	2.6	1
7	SIA4AT1-06A	SIA4AT1-06A_2/13/13_(4-4)Grab_NM	Triad	2013-02-13 0:00:00	4	4																																				
7	SIA4AT2-02A	SIA4AT2-02A_2/14/13_(3-3)Grab_NM	Triad	2013-02-14 0:00:00	3	3																																				
7	SIA4AT2-03A	SIA4AT2-03A_2/14/13_(10-10)Grab_NM	Triad	2013-02-14 0:00:00	10	10																																				
7	SIA4AT2-04A	SIA4AT2-04A_2/14/13_(0-2)Comp_V_NM	Triad	2013-02-14 0:00:00	0	2	0	U	None	0.13	1	0	U	None	4100	100	0	U	None	0.13	1	0	U	None	13	1	390000	None	None	27000	125	6.1	None	None	0.63	1	30	None	None	2.5	1
7	SIA4AT2-04A	SIA4AT2-04A_2/14/13_(2-2)Grab_NM	Triad	2013-02-14 0:00:00	2	2																																				
7	SIA4AT2-04A	SIA4AT2-04A_2/14/13_(2-4)Comp_V_NM	Triad	2013-02-14 0:00:00	2	4	0	U	None	0.13	1						0	U	None	0.13	1	0	U	None	13	1	370000	H	J	55000	250	1.7	None	None	0.63	1	13	B	None	2.5	1
7	SIA4AT2-04A	SIA4AT2-04A_2/14/13_(4-4)Grab_NM	Triad	2013-02-14 0:00:00	4	4																																				
7	SIA4AT2-05A	SIA4AT2-05A_2/14/13_(0-2)Comp_V_NM	Triad	2013-02-14 0:00:00	0	2	0	U	None	0.11	1	0	U	None	18000	10	0	U	None	0.11	1	0	U	None	11	1	55000	None	None	9600	50	2.6	None	None	0.56	1	13	None	None	2.2	1
7	SIA4AT2-05A	SIA4AT2-05A_2/14/13_(2-2)Grab_NM	Triad	2013-02-14 0:00:00	2	2																																				
7	SIA4AT2-05A	SIA4AT2-05A_2/14/13_(2-4)Comp_V_NM	Triad	2013-02-14 0:00:00	2	4	0	U	None	0.11	1						0.033	J	None	0.11	1	0	U	None	11	1	18000	H	J	4600	25	2.5	None	None	0.53	1	11	B	None	2.1	1
7	SIA4AT2-05A	SIA4AT2-05A_2/14/13_(4-4)Grab_NM	Triad	2013-02-14 0:00:00	4	4																																				
7	SIA4AT2-06A	SIA4AT2-06A_2/14/13_(0-2)Comp_V_DUP	Triad	2013-02-14 0:00:00	0	2	0	U	None	0.12	1	0	U	None	44	1	0	U	None	0.12	1	0	U	None	12	1	490	None	None	230	1	2.9	None	None	0.62	1	16	None	None	2.5	1
7	SIA4AT2-06A	SIA4AT2-06A_2/14/13_(0-2)Comp_V_NM	Triad	2013-02-14 0:00:00	0	2	0	U	None	0.12	1	0	U	None	410	10	0	U	None	0.12	1	0	U	None	12	1	430	None	None	210	1	2.7	None	None	0.59	1	14	None	None	2.4	1
7	SIA4AT2-06A	SIA4AT2-06A_2/14/13_(2-2)Grab_DUP	Triad	2013-02-14 0:00:00	2	2																																				
7	SIA4AT2-06A	SIA4AT2-06A_2/14/13_(2-2)Grab_NM	Triad	2013-02-14 0:00:00	2	2																																				
7	SIA4AT2-06A	SIA4AT2-06A_2/14/13_(2-4)Comp_V_NM	Triad	2013-02-14 0:00:00	2	4	0	U	UR	0.1	1						0	U	None	0.1	1	0	U	None	10	1						2	None	None	0.52	1	2.3	B	None	2.1	1
7	SIA4AT2-06A	SIA4AT2-06A_2/14/13_(4-4)Grab_NM	Triad	2013-02-14 0:00:00	4	4																																				
7	SIA4AT3-02A	SIA4AT3-02A_2/14/13_(0-2)Comp_V_NM	Triad	2013-02-14 0:00:00	0	2	0	U	None	0.099	1	0	U	None	34000	100	0	U	None	0.099	1	0	U	None	9.9	1	93000	None	None	23000	125	2.9	None	None	0.49	1	24	None	None	2	1
7	SIA4AT3-02A	SIA4AT3-02A_2/14/13_(2-2)Grab_NM	Triad	2013-02-14 0:00:00	2	2																																				
7	SIA4AT3-02A	SIA4AT3-02A_2/14/13_(2-4)Comp_V_NM	Triad	2013-02-14 0:00:00	2	4	0	U	None	0.12	1						0	U	None	0.12	1	8.6	J	None	12	1	730	J H	J	1000	5	2.5	None	None	0.6	1	11	None	None	2.4	1
7	SIA4AT3-02A	SIA4AT3-02A_2/14/13_(4-4)Grab_NM	Triad	2013-02-14 0:00:00	4	4																																				
7	SIA4AT3-03A	SIA4AT3-03A_2/14/13_(0-2)Comp_V_NM	Triad	2013-02-14 0:00:00	0	2	0	U	None	0.1	1	0	U	None	36000	100	0	U	None	0.1	1	0	U	None	10	1	180000	None	None	23000	125	3.8	None	None	0.52	1	30	None	None	2.1	1
7	SIA4AT3-03A	SIA4AT3-03A_2/14/13_(2-2)Grab_NM	Triad	2013-02-14 0:00:00	2	2																																				
7	SIA4AT3-03A	SIA4AT3-03A_2/14/13_(2-4)Comp_V_NM	Triad	2013-02-14 0:00:00	2	4	0	U	None	0.11	1						0	U	None	0.11	1	0	U	None	11	1	0	U H	UJ	950	5	0.96	None	None	0.55	1	12	None	None	2.2	1
7	SIA4AT3-03A	SIA4AT3-03A_2/14/13_(4-4)Grab_NM	Triad	2013-02-14 0:00:00	4	4																																				
7	SIA4AT3-04A	SIA4AT3-04A_2/14/13_(0-2)Comp_V_NM	Triad	2013-02-14 0:00:00	0	2	0	U	None	0.1	1	0	U	None	3500	100	0	U	None	0.1	1	3.5	J	None	10	1	50000	None	None	4600	25	9.4	None	None	0.5	1	31	None	None	2	1
7	SIA4AT3-04A	SIA4AT3-04A_2/14/13_(2-2)Grab_NM	Triad	2013-02-14 0:00:00	2	2																																				
7	SIA4AT3-04A	SIA4AT3-04A_2/14/13_(2-4)Comp_V_NM	Triad	2013-02-14 0:00:00	2	4	0	U	None	0.11	1						0	U	None	0.11	1	0	U	None	11	1	350	J H	J	940	5	2.8	None	None	0.53	1	3.3	None	None	2.1	1
7	SIA4AT3-04A	SIA4AT3-04A_2/14/13_(4-4)Grab_NM	Triad	2013-02-14 0:00:00	4	4																																				
7	SIA4AT3-05A	SIA4AT3-05A_2/14/13_(0-2)Comp_V_NM	Triad	2013-02-14 0:00:00	0	2	0	U	None	0.11	1	0	U	None	3700	100	0	U	None	0.11	1	19	None	None	11	1	4400	None	J	970	5	3.7	None	None	0.56	1	45	None	None	2.2	1
7	SIA4AT3-05A	SIA4AT3-05A_2/14/13_(2-2)Grab_NM	Triad	2013-02-14 0:00:00	2	2																																				
7	SIA4AT3-06A	SIA4AT3-06A_2/14/13_(0-2)Comp_V_NM	Triad	2013-02-14 0:00:00	0	2	0	U	None	0.12	1	0	U	None	400	10	0	U	None	0.12	1	3.4	J	None	12	1	1400	None	J	1000	5	4.6	None	None	0.59	1	80	None	None	2.4	1
7	SIA4AT3-06A	SIA4AT3-06A_2/14/13_(2-2)Grab_NM	Triad	2013-02-14 0:00:00	2	2																																				
7	SIA4AVINS04	SIA4AVINS04_7/11/14_(0-2)Comp_V_NM	Triad	2014-07-11 0:00:00	0	2						0	U	None	810000	500											160000	*	None	20000	50											
7	SIA4AVINS04	SIA4AVINS04_7/11/14_(0-2)Comp_V_RE	Triad	2014-07-11 0:00:00	0	2						0	U H	None	20000	500																										
7	SIA4AVINS04	SIA4AVINS04_7/11/14_(2-2)Grab_NM	Triad	2014-07-11 0:00:00	2	2																																				
7	SIA4AVINS05	SIA4AVINS05_7/11/14_(0-2)Comp_V_NM	Triad	2014-07-11 0:00:00	0	2						0	U	None	700000	500											310000	*	None	18000	50											
7	SIA4AVINS05	SIA4AVINS05_7/11/14_(0-2)Comp_V_RE	Triad	2014-07-11 0:00:00	0	2						0	U H	None	17000	500																										
7	SIA4AVINS05	SIA4AVINS05_7/11/14_(2-2)Grab_NM	Triad	2014-07-11 0:00:00	2	2																																				
7	SIA4AVINS06	SIA4AVINS06_7/11/14_(0-2)Comp_V_NM	Triad	2014-07-11 0:00:00	0	2						0	U	None	20000	500											3600	None	None	200	1											
7	SIA4AVINS06	SIA4AVINS06_7/11/14_(0-2)Comp_V_RE	Triad	2014-07-11 0:00:00	0	2						0	U H	None	20000	500																										
7	SIA4AVINS06	SIA4AVINS06_7/11/14_(2-2)Grab_NM	Triad	2014-07-11 0:00:00	2	2																																				
7	SIA4AVINS07	SIA4AVINS07_7/11/14_(0-2)Comp_V_NM	Triad	2014-07-11 0:00:00	0	2						0	U	None	18000	500											440	None	None	190	1											
7	SIA4AVINS07	SIA4AVINS07_7/11/14_(0-2)Comp_V_RE	Triad	2014-07-11 0:00:00	0	2						0	U H	None	18000	500																										
7	SIA4AVINS07	SIA4AVINS07_7/11/14_(2-2)Grab_NM	Triad	2014-07-11 0:00:00	2	2																																				
7	SIA4AVINS08	SIA4AVINS08_7/11/14_(0-2)Comp_V_NM	Triad	2014-07-11 0:00:00	0	2						0	U	None	18000	500											11000	E	None	190	1											
7	SIA4AVINS08	SIA4AVINS08_7/11/14_(0-2)Comp_V_RE	Triad	2014-07-11 0:00:00	0	2						0	U H	None	18000	500																										
7	SIA4AVINS08	SIA4AVINS08_7/11/14_(2-2)Grab_NM	Triad	2014-07-11 0:00:00	2	2																																				
7	SIA4AVINS09	SIA4AVINS09_7/11/14_(0-2)Comp_V_NM	Triad	2014-07-11 0:00:00	0	2						0	U	None	190000	500											120000	E	None	990	5											
7	SIA4AVINS09	SIA4AVINS09_7/11/14_(0-2)Comp_V_RE	Triad	2014-07-11 0:00:00	0	2						0	U H	None	19000	500																										
7	SIA4AVINS09	SIA4AVINS09_7/11/14_(2-2)Grab_NM	Triad	2014-07-11 0:00:00	2	2																																				
7	SIA4AVINS10	SIA4AVINS10_7/11/14_(0-2)Comp_V_DUP	Triad	2014-07-11 0:00:00	0	2						0	U	None	21000	500											180000	None	None	11000	25											
7	SIA4AVINS10	SIA4AVINS10_7/11/14_(0-2)Comp_V_NM	Triad	2014-07-11 0:00:00	0	2						0	U	None	420000	500											130000	p *	None	22000	50											
7	SIA4AVINS10	SIA4AVINS10_7/11/14_(0-2)Comp_V_RE	Triad	2014-07-11 0:00:00	0	2						0	U H	None	21000	500																										
7	SIA4AVINS10	SIA4AVINS10_7/11/14_(2-2)Grab_DUP	Triad	2014-07-11 0:00:00	2	2																																				
7	SIA4AVINS11	SIA4AVINS11_7/11/14_(0-2)Comp_V_NM	Triad	2014-07-11 0:00:00	0	2						0	U	None	740000	500											130000	p	None	9500	25											
7	SIA4AVINS11	SIA4AVINS11_7/11/14_(0-2)Comp_V_RE	Triad	2014-07-11 0:00:00	0	2						0	U H	None	55000	500																										
7	SIA4AVINS11	SIA4AVINS11_7/11/14_(2-2)Grab_NM	Triad	2014-07-11 0:00:00	2	2																																				
7	SIA4AVINS12	SIA4AVINS12_7/11/14_(0-2)Comp_V_NM	Triad	2014-07-11 0:00:00	0	2						0	U	None	760000	500											59000	p	None	9700	25											
7	SIA4AVINS12	SIA4AVINS12_7/11/14_(0-2)Comp_V_RE	Triad	2014-07-11 0:00:00	0	2						0	U H	None	19000	500																										
7	SIA4AVINS12	SIA4AVINS12_7/11/14_(2-2)Grab_NM	Triad	2014-07-11 0:00:00	2	2																																				
7	SIA4AVINS13	SIA4AVINS13_7/11/14_(0-2)Comp_V_NM	Triad	2014-07-11 0:00:00	0	2						0	U	None	700000	500											70000	p	None	9000	25											
7	SIA4AVINS13	SIA4AVINS13_7/11/14_(0-2)Comp_V_RE	Triad	2014-07-11 0:00:00	0	2						0	U H	None	17000	500																										
7	SIA4AVINS13	SIA4AVINS13_7/11/14_(2-2)Grab_NM	Triad	2014-07-11 0:00:00	2	2																																				
7	SS001A07	SS001A07_1/11/95_(0-0.5)Grab_NM	D&M_RFI-1995	1995-01-11 0:00:00	0	0.5	0	U	None	1.2	1	0	U	None	20	1	0	U	None	1.2	1	0	U	None	6	1						1.5	None	None	None	1	8.3	None	None	None	1
7	SS002A07	SS002A07_1/11/95_(0-0.5)Grab_NM	D&M_RFI-1995	1995-01-11 0:00:00	0	0.5	0	U	None	1.2	1	0	U	None	21	1	0	U	None	1.2	1	0	U	None	6.2	1						1.7	None	None	None	1	2.7	None	None	None	1
7	SS003A07	SS003A07_1/11/95_(0-0.5)Grab_NM	D&M_RFI-1995	1995-01-11 0:00:00	0	0.5	0	U	None	1.2	1	0	U	None	20	1	0	U	None	1.2	1	0	U	None	6	1						2.1	None	None	None	1	0	U	None	2.4	1
7	SS004A07	SS004A07_12/8/94_(0-0.5)Grab_NM	D&M_RFI-1995	1994-12-08 0:00:00	0	0.5	0	U	None	1.1	1	0	U	None	19	1	0	U	None	1.1	1	0	U	None	5.7	1						1.9	None	None	None	1	48	None	None	None	1
7	SS-228	SS-228_5/3/00_(0-1)Grab_NM	RFI2-2000	2000-05-03 0:00:00	0	1																																				
7	SS-228	SS-228_5/3/00_(1-2)Grab_NM	RFI2-2000	2000-05-03 0:00:00	1	2																																				
7	SS-228	SS-228_6/26/00_(2-3)Grab_NM	RFI2-2000	2000-06-26 0:00:00	2	3																																				
7	SS-228	SS-228_6/26/00_(3-4)Grab_NM	RFI2-2000	2000-06-26 0:00:00	3	4																																				
7	SS-228	SS-228_6/26/00_(4-5)Grab_NM	RFI2-2000	2000-06-26 0:00:00	4	5																																				
7	SS-231	SS-231_5/3/00_(0-1)Grab_NM	RFI2-2000	2000-05-03 0:00:00	0	1																																				
7	SS-231	SS-231_5/3/00_(1-2)Grab_NM	RFI2-2000	2000-05-03 0:00:00	1	2																																				
7	SS-231	SS-231_6/26/00_(2-3)Grab_NM	RFI2-2000	2000-06-26 0:00:00	2	3																																				
7	SS-231	SS-231_6/26/00_(3-4)Grab_DUP	RFI2-2000	2000-06-26 0:00:00	3	4																																				
7	SS-231	SS-231_6/26/00_(3-4)Grab_NM	RFI2-2000	2000-06-26 0:00:00	3	4																																				
7	SS-232	SS-232_5/8/00_(0-1)Grab_NM	RFI2-2000	2000-05-08 0:00:00	0	1	0	U	None	1.1	1						0	U	None	1.1	1	4.9	B	None	None	1						4.1	None	None	None	1	57	E	None	None	1
7	SS-232	SS-232_5/8/00_(1-2)Grab_NM	RFI2-2000	2000-05-08 0:00:00	1	2	0	U	None	1.1	1						0	U	None	1.1	1	2.3	B	None	None	1						1.1	None	None	None	1	5.3	E	None	None	1
7	SS-232	SS-232_6/28/00_(2-3)Grab_NM	RFI2-2000	2000-06-28 0:00:00	2	3	0	U	None	1	1						0	U	None	1	1	1.5	B	None	5.75	1						2.8	None	None	1.15	1	0.52	B	None	2.3	1
7	SS-232	SS-232_6/28/00_(3-4)Grab_NM	RFI2-2000	2000-06-28 0:00:00	3	4	0	U	None	0.99	1						0	U	None	0.99	1	1.6	B	None	5.43	1						1.8	None	None	1.09	1	0.63	B	None	2.17	1
7	SS-232	SS-232_6/28/00_(4-5)Grab_NM	RFI2-2000	2000-06-28 0:00:00	4	5	0	U	None	1.2	1						0	U	None	1.2	1	1.8	B	None	5.95	1						2.4	None	None	1.19	1	0.7	B	None	2.38	1
7	SS-360	SS-360_11/1/06_(0-1)Grab_NM	Phase 3 RFI	2006-11-01 0:00:00	0	1																																				
7	SS-360	SS-360_11/1/06_(1-2)Grab_NM	Phase 3 RFI	2006-11-01 0:00:00	1	2																																				
7	SS-360	SS-360_11/1/06_(2-3)Grab_NM	Phase 3 RFI	2006-11-01 0:00:00	2	3																																				
7	SS-361	SS-361_11/1/06_(0-1)Grab_NM	Phase 3 RFI	2006-11-01 0:00:00	0	1																																				
7	SS-361	SS-361_11/1/06_(1-2)Grab_NM	Phase 3 RFI	2006-11-01 0:00:00	1	2																																				
7	SS-366	SS-366_11/20/06_(0-1)Grab_NM	Phase 3 RFI	2006-11-20 0:00:00	0	1																																				
7	SS-367	SS-367_11/1/06_(0-1)Grab_NM	Phase 3 RFI	2006-11-01 0:00:00	0	1																																				
7	SS-368	SS-368_11/1/06_(0-1)Grab_NM	Phase 3 RFI	2006-11-01 0:00:00	0	1																																				
7	SS-368	SS-368_11/1/06_(1-2)Grab_NM	Phase 3 RFI	2006-11-01 0:00:00	1	2																																				
8	SIA3A019A	SIA3A019A_1/16/13_(0-2)Comp_V_NM	Triad	2013-01-16 0:00:00	0	2	0.065	J	None	0.1	1	0	U	None	380	10	0	U	None	0.1	1	0	U	None	10	1	0	U	None	19000	100	17	None	None	0.51	1	20	None	None	2	1
8	SIA3A019A	SIA3A019A_1/16/13_(2-2)Grab_NM	Triad	2013-01-16 0:00:00	2	2																																				
8	SIA3A019A	SIA3A019A_1/16/13_(4-4)Grab_NM	Triad	2013-01-16 0:00:00	4	4																																				
8	SIA3A019A	SIA3A019A_1/17/13_(2-4)Comp_V_NM	Triad	2013-01-17 0:00:00	2	4	0	U	None	0.12	1						0	U	None	0.12	1	0	U	None	12	1	0	U	None	210	1	1.2	None	None	0.6	1	1.8	J	T	2.4	1
8	SIA3BT1-01A	SIA3BT1-01A_1/21/13_(0-2)Comp_V_NM	Triad	2013-01-21 0:00:00	0	2	0.13	None	None	0.11	1	0	U	None	180	5	0	U	None	0.11	1	4.3	J	None	11	1	2600	None	None	370	2	8.5	None	None	0.55	1	25	None	None	2.2	1
8	SIA3BT1-01A	SIA3BT1-01A_1/21/13_(2-2)Grab_NM	Triad	2013-01-21 0:00:00	2	2																																				

Notes:
U=Non-Detect; J=Estimated value; J+=Estimated high; J-=Estimated low;
UJ=Estimated Non-Detect; UJ+=Estimated high Non-Detect
T=Compound identified in associated decontamination blank; UR= Rejected

							1,1,1,2-Tetrachloroethane 8260B					1,1,1-Trichloroethane 8260B					1,1,2,2-Tetrachloroethane 8260B					1,1,2-Trichloroethane 8260B					1,1-Dichloroethane 8260B					1,1-Dichloroethene 8260B					1,2,3-Trichloropropane 8260B				
SWMU ID	Location ID	Sample ID	Event	Sample Date	Start Depth	End Depth	Result	Lab Flag	Qualifier	RDL	Dilution	Result	Lab Flag	Qualifier	RDL	Dilution	Result	Lab Flag	Qualifier	RDL	Dilution	Result	Lab Flag	Qualifier	RDL	Dilution	Result	Lab Flag	Qualifier	RDL	Dilution	Result	Lab Flag	Qualifier	RDL	Dilution	Result	Lab Flag	Qualifier	RDL	Dilution
7	SIA4AT1-05A	SIA4AT1-05A_2/13/13_(0-2)Comp_V_NM	Triad	2013-02-13 0:00:00	0	2																																			
7	SIA4AT1-05A	SIA4AT1-05A_2/13/13_(2-2)Grab_NM	Triad	2013-02-13 0:00:00	2	2	0	U	UJ	4.9	1	0	U *	UJ	4.9	1	0	U	UJ	4.9	1	0	U	UJ	4.9	1	0	U	UJ	4.9	1	0	U	UJ	4.9	1	0	U	UJ	4.9	1
7	SIA4AT1-05A	SIA4AT1-05A_2/13/13_(2-4)Comp_V_NM	Triad	2013-02-13 0:00:00	2	4																																			
7	SIA4AT1-05A	SIA4AT1-05A_2/13/13_(4-4)Grab_NM	Triad	2013-02-13 0:00:00	4	4	0	U	None	5.1	1	0	U *	None	5.1	1	0	U	None	5.1	1	0	U	None	5.1	1	0	U	None	5.1	1	0	U	None	5.1	1	0	U	None	5.1	1
7	SIA4AT1-06A	SIA4AT1-06A_2/13/13_(0-2)Comp_V_NM	Triad	2013-02-13 0:00:00	0	2																																			
7	SIA4AT1-06A	SIA4AT1-06A_2/13/13_(2-2)Grab_NM	Triad	2013-02-13 0:00:00	2	2	0	U	None	5	1	0	U *	None	5	1	0	U	None	5	1	0	U	None	5	1	0	U	None	5	1	0	U	None	5	1	0	U	None	5	1
7	SIA4AT1-06A	SIA4AT1-06A_2/13/13_(2-4)Comp_V_NM	Triad	2013-02-13 0:00:00	2	4																																			
7	SIA4AT1-06A	SIA4AT1-06A_2/13/13_(4-4)Grab_NM	Triad	2013-02-13 0:00:00	4	4	0	U	None	4.8	1	0	U *	None	4.8	1	0	U	None	4.8	1	0	U	None	4.8	1	0	U	None	4.8	1	0	U	None	4.8	1	0	U	None	4.8	1
7	SIA4AT2-02A	SIA4AT2-02A_2/14/13_(3-3)Grab_NM	Triad	2013-02-14 0:00:00	3	3	0	U	None	560	40	0	U	None	560	40	0	U	None	560	40	0	U	None	560	40	0	U	None	560	40	0	U	None	560	40	0	U	None	560	40
7	SIA4AT2-03A	SIA4AT2-03A_2/14/13_(10-10)Grab_NM	Triad	2013-02-14 0:00:00	10	10	0	U	None	3500	250	0	U	None	3500	250	0	U	None	3500	250	0	U	None	3500	250	0	U	None	3500	250	0	U	None	3500	250	0	U	None	3500	250
7	SIA4AT2-04A	SIA4AT2-04A_2/14/13_(0-2)Comp_V_NM	Triad	2013-02-14 0:00:00	0	2																																			
7	SIA4AT2-04A	SIA4AT2-04A_2/14/13_(2-2)Grab_NM	Triad	2013-02-14 0:00:00	2	2	0	U	None	4000	250	0	U	None	4000	250	0	U	None	4000	250	0	U	None	4000	250	0	U	None	4000	250	0	U	None	4000	250	0	U	None	4000	250
7	SIA4AT2-04A	SIA4AT2-04A_2/14/13_(2-4)Comp_V_NM	Triad	2013-02-14 0:00:00	2	4																																			
7	SIA4AT2-04A	SIA4AT2-04A_2/14/13_(4-4)Grab_NM	Triad	2013-02-14 0:00:00	4	4	0	U	None	5.6	1	0	U	None	5.6	1	0	U	None	5.6	1	0	U	None	5.6	1	0	U	None	5.6	1	0	U	None	5.6	1	0	U	None	5.6	1
7	SIA4AT2-05A	SIA4AT2-05A_2/14/13_(0-2)Comp_V_NM	Triad	2013-02-14 0:00:00	0	2																																			
7	SIA4AT2-05A	SIA4AT2-05A_2/14/13_(2-2)Grab_NM	Triad	2013-02-14 0:00:00	2	2	0	U	None	4.8	1	0	U	None	4.8	1	0	U	None	4.8	1	0	U	None	4.8	1	0	U	None	4.8	1	0	U	None	4.8	1	0	U	None	4.8	1
7	SIA4AT2-05A	SIA4AT2-05A_2/14/13_(2-4)Comp_V_NM	Triad	2013-02-14 0:00:00	2	4																																			
7	SIA4AT2-05A	SIA4AT2-05A_2/14/13_(4-4)Grab_NM	Triad	2013-02-14 0:00:00	4	4	0	U	None	4.9	1	0	U	None	4.9	1	0	U	None	4.9	1	0	U	None	4.9	1	0	U	None	4.9	1	0	U	None	4.9	1	0	U	None	4.9	1
7	SIA4AT2-06A	SIA4AT2-06A_2/14/13_(0-2)Comp_V_DUP	Triad	2013-02-14 0:00:00	0	2																																			
7	SIA4AT2-06A	SIA4AT2-06A_2/14/13_(0-2)Comp_V_NM	Triad	2013-02-14 0:00:00	0	2																																			
7	SIA4AT2-06A	SIA4AT2-06A_2/14/13_(2-2)Grab_DUP	Triad	2013-02-14 0:00:00	2	2	0	U	None	4.8	1	0	U	None	4.8	1	0	U	None	4.8	1	0	U	None	4.8	1	0	U	None	4.8	1	0	U	None	4.8	1	0	U	None	4.8	1
7	SIA4AT2-06A	SIA4AT2-06A_2/14/13_(2-2)Grab_NM	Triad	2013-02-14 0:00:00	2	2	0	U	None	4.7	1	0	U	None	4.7	1	0	U	None	4.7	1	0	U	None	4.7	1	0	U	None	4.7	1	0	U	None	4.7	1	0	U	None	4.7	1
7	SIA4AT2-06A	SIA4AT2-06A_2/14/13_(2-4)Comp_V_NM	Triad	2013-02-14 0:00:00	2	4																																			
7	SIA4AT2-06A	SIA4AT2-06A_2/14/13_(4-4)Grab_NM	Triad	2013-02-14 0:00:00	4	4	0	U	None	5	1	0	U	None	5	1	0	U	None	5	1	0	U	None	5	1	0	U	None	5	1	0	U	None	5	1	0	U	None	5	1
7	SIA4AT3-02A	SIA4AT3-02A_2/14/13_(0-2)Comp_V_NM	Triad	2013-02-14 0:00:00	0	2																																			
7	SIA4AT3-02A	SIA4AT3-02A_2/14/13_(2-2)Grab_NM	Triad	2013-02-14 0:00:00	2	2	0	U	None	5.5	1	0	U	None	5.5	1	0	U	None	5.5	1	0	U	None	5.5	1	0	U	None	5.5	1	0	U	None	5.5	1	0	U	None	5.5	1
7	SIA4AT3-02A	SIA4AT3-02A_2/14/13_(2-4)Comp_V_NM	Triad	2013-02-14 0:00:00	2	4																																			
7	SIA4AT3-02A	SIA4AT3-02A_2/14/13_(4-4)Grab_NM	Triad	2013-02-14 0:00:00	4	4	0	U	None	4.8	1	0	U	None	4.8	1	0	U	None	4.8	1	0	U	None	4.8	1	0	U	None	4.8	1	0	U	None	4.8	1	0	U	None	4.8	1
7	SIA4AT3-03A	SIA4AT3-03A_2/14/13_(0-2)Comp_V_NM	Triad	2013-02-14 0:00:00	0	2																																			
7	SIA4AT3-03A	SIA4AT3-03A_2/14/13_(2-2)Grab_NM	Triad	2013-02-14 0:00:00	2	2	0	U	None	5.2	1	0	U	None	5.2	1	0	U	None	5.2	1	0	U	None	5.2	1	0	U	None	5.2	1	0	U	None	5.2	1	0	U	None	5.2	1
7	SIA4AT3-03A	SIA4AT3-03A_2/14/13_(2-4)Comp_V_NM	Triad	2013-02-14 0:00:00	2	4																																			
7	SIA4AT3-03A	SIA4AT3-03A_2/14/13_(4-4)Grab_NM	Triad	2013-02-14 0:00:00	4	4	0	U	None	4.6	1	0	U	None	4.6	1	0	U	None	4.6	1	0	U	None	4.6	1	0	U	None	4.6	1	0	U	None	4.6	1	0	U	None	4.6	1
7	SIA4AT3-04A	SIA4AT3-04A_2/14/13_(0-2)Comp_V_NM	Triad	2013-02-14 0:00:00	0	2																																			
7	SIA4AT3-04A	SIA4AT3-04A_2/14/13_(2-2)Grab_NM	Triad	2013-02-14 0:00:00	2	2	0	U	None	5.2	1	0	U	None	5.2	1	0	U	None	5.2	1	0	U	None	5.2	1	0	U	None	5.2	1	0	U	None	5.2	1	0	U	None	5.2	1
7	SIA4AT3-04A	SIA4AT3-04A_2/14/13_(2-4)Comp_V_NM	Triad	2013-02-14 0:00:00	2	4																																			
7	SIA4AT3-04A	SIA4AT3-04A_2/14/13_(4-4)Grab_NM	Triad	2013-02-14 0:00:00	4	4	0	U	None	4.9	1	0	U	None	4.9	1	0	U	None	4.9	1	0	U	None	4.9	1	0	U	None	4.9	1	0	U	None	4.9	1	0	U	None	4.9	1
7	SIA4AT3-05A	SIA4AT3-05A_2/14/13_(0-2)Comp_V_NM	Triad	2013-02-14 0:00:00	0	2																																			
7	SIA4AT3-05A	SIA4AT3-05A_2/14/13_(2-2)Grab_NM	Triad	2013-02-14 0:00:00	2	2	0	U	None	5.1	1	0	U	None	5.1	1	0	U	None	5.1	1	0	U	None	5.1	1	0	U	None	5.1	1	0	U	None	5.1	1	0	U	None	5.1	1
7	SIA4AT3-06A	SIA4AT3-06A_2/14/13_(0-2)Comp_V_NM	Triad	2013-02-14 0:00:00	0	2																																			
7	SIA4AT3-06A	SIA4AT3-06A_2/14/13_(2-2)Grab_NM	Triad	2013-02-14 0:00:00	2	2	0	U	None	6.4	1	0	U	None	6.4	1	0	U	None	6.4	1	0	U	None	6.4	1	0	U	None	6.4	1	0	U	None	6.4	1	0	U	None	6.4	1
7	SIA4AVINS04	SIA4AVINS04_7/11/14_(0-2)Comp_V_NM	Triad	2014-07-11 0:00:00	0	2																																			
7	SIA4AVINS04	SIA4AVINS04_7/11/14_(0-2)Comp_V_RE	Triad	2014-07-11 0:00:00	0	2																																			
7	SIA4AVINS04	SIA4AVINS04_7/11/14_(2-2)Grab_NM	Triad	2014-07-11 0:00:00	2	2	0	U	None	630	40	0	U	None	630	40	0	U	None	630	40	0	U	None	630	40	0	U	None	630	40	0	U	None	630	40	0	U	None	630	40
7	SIA4AVINS05	SIA4AVINS05_7/11/14_(0-2)Comp_V_NM	Triad	2014-07-11 0:00:00	0	2																																			
7	SIA4AVINS05	SIA4AVINS05_7/11/14_(0-2)Comp_V_RE	Triad	2014-07-11 0:00:00	0	2																																			
7	SIA4AVINS05	SIA4AVINS05_7/11/14_(2-2)Grab_NM	Triad	2014-07-11 0:00:00	2	2	0	U	None	600	40	0	U	None	600	40	0	U	None	600	40	0	U	None	600	40	0	U	None	600	40	0	U	None	600	40	0	U	None	600	40
7	SIA4AVINS06	SIA4AVINS06_7/11/14_(0-2)Comp_V_NM	Triad	2014-07-11 0:00:00	0	2																																			
7	SIA4AVINS06	SIA4AVINS06_7/11/14_(0-2)Comp_V_RE	Triad	2014-07-11 0:00:00	0	2																																			
7	SIA4AVINS06	SIA4AVINS06_7/11/14_(2-2)Grab_NM	Triad	2014-07-11 0:00:00	2	2	0	U	None	660	40	0	U	None	660	40	0	U	None	660	40	0	U	None	660	40	0	U	None	660	40	0	U	None	660	40	0	U	None	660	40
7	SIA4AVINS07	SIA4AVINS07_7/11/14_(0-2)Comp_V_NM	Triad	2014-07-11 0:00:00	0	2																																			
7	SIA4AVINS07	SIA4AVINS07_7/11/14_(0-2)Comp_V_RE	Triad	2014-07-11 0:00:00	0	2																																			
7	SIA4AVINS07	SIA4AVINS07_7/11/14_(2-2)Grab_NM	Triad	2014-07-11 0:00:00	2	2	0	U	None	4.5	1	0	U	None	4.5	1	0	U	None	4.5	1	0	U	None	4.5	1	0	U	None	4.5	1	0	U	None	4.5	1	0	U	None	4.5	1
7	SIA4AVINS08	SIA4AVINS08_7/11/14_(0-2)Comp_V_NM	Triad	2014-07-11 0:00:00	0	2																																			
7	SIA4AVINS08	SIA4AVINS08_7/11/14_(0-2)Comp_V_RE	Triad	2014-07-11 0:00:00	0	2																																			
7	SIA4AVINS08	SIA4AVINS08_7/11/14_(2-2)Grab_NM	Triad	2014-07-11 0:00:00	2	2	0	U	None	4.9	1	0	U	None	4.9	1	0	U	None	4.9	1	0	U	None	4.9	1	0	U	None	4.9	1	0	U	None	4.9	1	0	U	None	4.9	1
7	SIA4AVINS09	SIA4AVINS09_7/11/14_(0-2)Comp_V_NM	Triad	2014-07-11 0:00:00	0	2																																			
7	SIA4AVINS09	SIA4AVINS09_7/11/14_(0-2)Comp_V_RE	Triad	2014-07-11 0:00:00	0	2																																			
7	SIA4AVINS09	SIA4AVINS09_7/11/14_(2-2)Grab_NM	Triad	2014-07-11 0:00:00	2	2	0	U	None	15000	100	0	U	None	15000	100	0	U	None	15000	100	0	U	None	15000	100	0	U	None	15000	100	0	U	None	15000	100	0	U	None	15000	100
7	SIA4AVINS10	SIA4AVINS10_7/11/14_(0-2)Comp_V_DUP	Triad	2014-07-11 0:00:00	0	2																																			
7	SIA4AVINS10	SIA4AVINS10_7/11/14_(0-2)Comp_V_NM	Triad	2014-07-11 0:00:00	0	2																																			
7	SIA4AVINS10	SIA4AVINS10_7/11/14_(0-2)Comp_V_RE	Triad	2014-07-11 0:00:00	0	2																																			
7	SIA4AVINS10	SIA4AVINS10_7/11/14_(2-2)Grab_DUP	Triad	2014-07-11 0:00:00	2	2	0	U	None	8.8	1	0	U	None	8.8	1	0	U	None	8.8	1	0	U	None	8.8	1	0	U	None	8.8	1	0	U	None	8.8	1	0	U	None	8.8	1
7	SIA4AVINS11	SIA4AVINS11_7/11/14_(0-2)Comp_V_NM	Triad	2014-07-11 0:00:00	0	2																																			
7	SIA4AVINS11	SIA4AVINS11_7/11/14_(0-2)Comp_V_RE	Triad	2014-07-11 0:00:00	0	2																																			
7	SIA4AVINS11	SIA4AVINS11_7/11/14_(2-2)Grab_NM	Triad	2014-07-11 0:00:00	2	2	0	U	None	3400	200	0	U	None	3400	200	0	U	None	3400	200	0	U	None	3400	200	0	U	None	3400	200	0	U	None	3400	200	0	U	None	3400	200
7	SIA4AVINS12	SIA4AVINS12_7/11/14_(0-2)Comp_V_NM	Triad	2014-07-11 0:00:00	0	2																																			
7	SIA4AVINS12	SIA4AVINS12_7/11/14_(0-2)Comp_V_RE	Triad	2014-07-11 0:00:00	0	2																																			
7	SIA4AVINS12	SIA4AVINS12_7/11/14_(2-2)Grab_NM	Triad	2014-07-11 0:00:00	2	2	0	U	None	1600	100	0	U	None	1600	100	0	U	None	1600	100	0	U	None	1600	100	0	U	None	1600	100	0	U	None	1600	100	0	U	None	1600	100
7	SIA4AVINS13	SIA4AVINS13_7/11/14_(0-2)Comp_V_NM	Triad	2014-07-11 0:00:00	0	2																																			
7	SIA4AVINS13	SIA4AVINS13_7/11/14_(0-2)Comp_V_RE	Triad	2014-07-11 0:00:00	0	2																																			
7	SIA4AVINS13	SIA4AVINS13_7/11/14_(2-2)Grab_NM	Triad	2014-07-11 0:00:00	2	2	0	U	None	950	40	0	U	None	950	40	0	U	None	950	40	0	U	None	950	40	0	U	None	950	40	0	U	None	950	40	0	U	None	950	40
7	SS001A07	SS001A07_1/11/95_(0-0.5)Grab_NM	D&M_RFI-1995	1995-01-11 0:00:00	0	0.5	0	U	None	3000	500	0	U	None	3000	500	0	U	None	3000	500	0	U	None	3000	500	0	U	None	3000	500	0	U	None	3000	500	0	U	None	3000	500
7	SS002A07	SS002A07_1/11/95_(0-0.5)Grab_NM	D&M_RFI-1995	1995-01-11 0:00:00	0	0.5	0	U	None	6.2	1	0	U	None	6.2	1	0	U	None	6.2	1	0	U	None	6.2	1	0	U	None	6.2	1	0	U	None	6.2	1	0	U	None	6.2	1
7	SS003A07	SS003A07_1/11/95_(0-0.5)Grab_NM	D&M_RFI-1995	1995-01-11 0:00:00	0	0.5	0	U	None	6	1	0	U	None	6	1	0	U	None	6	1	0	U	None	6	1	0	U	None	6	1	0	U	None	6	1	0	U	None	6	1
7	SS004A07	SS004A07_12/8/94_(0-0.5)Grab_NM	D&M_RFI-1995	1994-12-08 0:00:00	0	0.5	0	U	None	5.7	1	0	U	None	5.7	1	0	U	None	5.7	1	0	U	None	5.7	1	0	U	None	5.7	1	0	U	None	5.7	1	0	U	None	5.7	1
7	SS-228	SS-228_5/3/00_(0-1)Grab_NM	RFI2-2000	2000-05-03 0:00:00	0	1	0	U	None	6	1	0	U	None	6	1	0	U	None	6	1	0	U	None	6	1	0	U	None	6	1	0	U	None	6	1	0	U	None	6	1
7	SS-228	SS-228_5/3/00_(1-2)Grab_NM	RFI2-2000	2000-05-03 0:00:00	1	2	0	U	None	4.2	1	0	U	None	4.2	1	0	U	None	4.2	1	0	U	None	4.2	1	0	U	None	4.2	1	0	U	None	4.2	1	0	U	None	4.2	1
7	SS-228	SS-228_6/26/00_(2-3)Grab_NM	RFI2-2000	2000-06-26 0:00:00	2	3	0	U	None	5.8	1	0	U	None	5.8	1	0	U	None	5.8	1	0	U	None	5.8	1	0	U	None	5.8	1	0	U	None	5.8	1	0	U	None	5.8	1
7	SS-228	SS-228_6/26/00_(3-4)Grab_NM	RFI2-2000	2000-06-26 0:00:00	3	4	0	U	None	5.5	1	0	U	None	5.5	1	0	U	None	5.5	1	0	U	None	5.5	1	0	U	None	5.5	1	0	U	None	5.5	1	0	U	None	5.5	1
7	SS-228	SS-228_6/26/00_(4-5)Grab_NM	RFI2-2000	2000-06-26 0:00:00	4	5	0	U	None	5.1	1	0	U	None	5.1	1	0	U	None	5.1	1	0	U	None	5.1	1	0	U	None	5.1	1	0	U	None	5.1	1	0	U	None	5.1	1
7	SS-231	SS-231_5/3/00_(0-1)Grab_NM	RFI2-2000	2000-05-03 0:00:00	0	1	0	U	None	5.9	1	0	U	None	5.9	1	0	U	None	5.9	1	0	U	None	5.9	1	0	U	None	5.9	1	0	U	None	5.9	1	0	U	None	5.9	1
7	SS-231	SS-231_5/3/00_(1-2)Grab_NM	RFI2-2000	2000-05-03 0:00:00	1	2	0	U	None	5.4	1	0	U	None	5.4	1	0	U	None	5.4	1	0	U	None	5.4	1	0	U	None	5.4	1	0	U	None	5.4	1	0	U	None	5.4	1
7	SS-231	SS-231_6/26/00_(2-3)Grab_NM	RFI2-2000	2000-06-26 0:00:00	2	3	0	U	None	5.8	1	0	U	None	5.8	1	0	U	None	5.8	1	0	U	None	5.8	1	0	U	None	5.8	1	0	U	None	5.8	1	0	U	None	5.8	1
7	SS-231	SS-231_6/26/00_(3-4)Grab_DUP	RFI2-2000	2000-06-26 0:00:00	3	4	0	U	None	5.9	1	0	U	None	5.9	1	0	U	None	5.9	1	0	U	None	5.9	1	0	U	None	5.9	1	0	U	None	5.9	1	0	U	None	5.9	1
7	SS-231	SS-231_6/26/00_(3-4)Grab_NM	RFI2-2000	2000-06-26 0:00:00	3	4	0	U	None	6.2	1	0	U	None	6.2	1	0	U	None	6.2	1	0	U	None	6.2	1	0	U	None	6.2	1	0	U	None	6.2	1	0	U	None	6.2	1
7	SS-232	SS-232_5/8/00_(0-1)Grab_NM	RFI2-2000	2000-05-08 0:00:00	0	1	0	U	None	5.4	1	0	U	None	5.4	1	0	U	None	5.4	1	0	U	None	5.4	1	0	U	None	5.4	1	0	U	None	5.4	1	0	U	None	5.4	1
7	SS-232	SS-232_5/8/00_(1-2)Grab_NM	RFI2-2000	2000-05-08 0:00:00	1	2	0	U	None	6	1	0	U	None	6	1	0	U	None	6	1	0	U	None	6	1	0	U	None	6	1	0	U	None	6	1	0	U	None	6	1
7	SS-232	SS-232_6/28/00_(2-3)Grab_NM	RFI2-2000	2000-06-28 0:00:00	2	3																																			
7	SS-232	SS-232_6/28/00_(3-4)Grab_NM	RFI2-2000	2000-06-28 0:00:00	3	4																																			
7	SS-232	SS-232_6/28/00_(4-5)Grab_NM	RFI2-2000	2000-06-28 0:00:00	4	5																																			
7	SS-360	SS-360_11/1/06_(0-1)Grab_NM	Phase 3 RFI	2006-11-01 0:00:00	0	1																																			
7	SS-360	SS-360_11/1/06_(1-2)Grab_NM	Phase 3 RFI	2006-11-01 0:00:00	1	2																																			
7	SS-360	SS-360_11/1/06_(2-3)Grab_NM	Phase 3 RFI	2006-11-01 0:00:00	2	3																																			
7	SS-361	SS-361_11/1/06_(0-1)Grab_NM	Phase 3 RFI	2006-11-01 0:00:00	0	1																																			
7	SS-361	SS-361_11/1/06_(1-2)Grab_NM	Phase 3 RFI	2006-11-01 0:00:00	1	2																																			
7	SS-366	SS-366_11/20/06_(0-1)Grab_NM	Phase 3 RFI	2006-11-20 0:00:00	0	1																																			
7	SS-367	SS-367_11/1/06_(0-1)Grab_NM	Phase 3 RFI	2006-11-01 0:00:00	0	1																																			
7	SS-368	SS-368_11/1/06_(0-1)Grab_NM	Phase 3 RFI	2006-11-01 0:00:00	0	1																																			
7	SS-368	SS-368_11/1/06_(1-2)Grab_NM	Phase 3 RFI	2006-11-01 0:00:00	1	2																																			
8	SIA3A019A	SIA3A019A_1/16/13_(0-2)Comp_V_NM	Triad	2013-01-16 0:00:00	0	2																																			
8	SIA3A019A	SIA3A019A_1/16/13_(2-2)Grab_NM	Triad	2013-01-16 0:00:00	2	2	0	U	None	7	1	0	U	None	7	1	0	U	None	7	1	0	U	None	7	1	0	U	None	7	1	0	U	None	7	1	0	U	None	7	1
8	SIA3A019A	SIA3A019A_1/16/13_(4-4)Grab_NM	Triad	2013-01-16 0:00:00	4	4	0	U	None	6.2	1	0	U	None	6.2	1	0	U	None	6.2	1	0	U	None	6.2	1	0	U	None	6.2	1	0	U	None	6.2	1	0	U	None	6.2	1
8	SIA3A019A	SIA3A019A_1/17/13_(2-4)Comp_V_NM	Triad	2013-01-17 0:00:00	2	4																																			
8	SIA3BT1-01A	SIA3BT1-01A_1/21/13_(0-2)Comp_V_NM	Triad	2013-01-21 0:00:00	0	2																																			
8	SIA3BT1-01A	SIA3BT1-01A_1/21/13_(2-2)Grab_NM	Triad	2013-01-21 0:00:00	2	2	0	U	None	5.5	1	0	U	None	5.5	1	0	U	None	5.5	1	0	U	None	5.5	1	0	U	None	5.5	1	0	U	None	5.5	1	0	U	None	5.5	1

Notes:
U=Non-Detect; J=Estimated value; J+=Estimated high; J-=Estimated low;
UJ=Estimated Non-Detect; UJ+=Estimated high Non-Detect
T=Compound identified in associated decontamination blank; UR= Rejected

TABLE F-1
SWMU SOIL DATA
HERCULES LLC AND PINOVA, INC.
BRUNSWICK, GA

							1,2-Dibromo-3-Chloropropane 8260B					1,2-Dibromoethane 8260B					1,2-Dichloroethane 8260B					1,2-Dichloropropane 8260B					2-Hexanone 8260B					Acetone 8260B					Acetonitrile 8260B				
SWMU ID	Location ID	Sample ID	Event	Sample Date	Start Depth	End Depth	Result	Lab Flag	Qualifier	RDL	Dilution	Result	Lab Flag	Qualifier	RDL	Dilution	Result	Lab Flag	Qualifier	RDL	Dilution	Result	Lab Flag	Qualifier	RDL	Dilution	Result	Lab Flag	Qualifier	RDL	Dilution	Result	Lab Flag	Qualifier	RDL	Dilution	Result	Lab Flag	Qualifier	RDL	Dilution
7	SIA4AT1-05A	SIA4AT1-05A_2/13/13_(0-2)Comp_V_NM	Triad	2013-02-13 0:00:00	0	2																																				
7	SIA4AT1-05A	SIA4AT1-05A_2/13/13_(2-2)Grab_NM	Triad	2013-02-13 0:00:00	2	2						0	U	UJ	4.9	1	0	U	UJ	4.9	1	0	U	UJ	4.9	1	0	U	UJ	24	1	210	None	J	49	1	0	U	UJ	200	1
7	SIA4AT1-05A	SIA4AT1-05A_2/13/13_(2-4)Comp_V_NM	Triad	2013-02-13 0:00:00	2	4																																				
7	SIA4AT1-05A	SIA4AT1-05A_2/13/13_(4-4)Grab_NM	Triad	2013-02-13 0:00:00	4	4						0	U	None	5.1	1	0	U	None	5.1	1	0	U	None	5.1	1	0	U	None	26	1	0	U	None	51	1	0	U	None	200	1
7	SIA4AT1-06A	SIA4AT1-06A_2/13/13_(0-2)Comp_V_NM	Triad	2013-02-13 0:00:00	0	2																																				
7	SIA4AT1-06A	SIA4AT1-06A_2/13/13_(2-2)Grab_NM	Triad	2013-02-13 0:00:00	2	2						0	U	None	5	1	0	U	None	5	1	0	U	None	5	1	0	U	None	25	1	13	J	None	50	1	0	U	None	200	1
7	SIA4AT1-06A	SIA4AT1-06A_2/13/13_(2-4)Comp_V_NM	Triad	2013-02-13 0:00:00	2	4																																				
7	SIA4AT1-06A	SIA4AT1-06A_2/13/13_(4-4)Grab_NM	Triad	2013-02-13 0:00:00	4	4						0	U	None	4.8	1	0	U	None	4.8	1	0	U	None	4.8	1	0	U	None	24	1	0	U	None	48	1	0	U	None	190	1
7	SIA4AT2-02A	SIA4AT2-02A_2/14/13_(3-3)Grab_NM	Triad	2013-02-14 0:00:00	3	3						0	U	None	560	40	0	U	None	560	40	0	U	None	560	40	0	U	None	2800	40	18000	None	None	5600	40	0	U	None	22000	40
7	SIA4AT2-03A	SIA4AT2-03A_2/14/13_(10-10)Grab_NM	Triad	2013-02-14 0:00:00	10	10						0	U	None	3500	250	0	U	None	3500	250	0	U	None	3500	250	0	U	None	17000	250	54000	None	None	35000	250	0	U	None	140000	250
7	SIA4AT2-04A	SIA4AT2-04A_2/14/13_(0-2)Comp_V_NM	Triad	2013-02-14 0:00:00	0	2																																				
7	SIA4AT2-04A	SIA4AT2-04A_2/14/13_(2-2)Grab_NM	Triad	2013-02-14 0:00:00	2	2						0	U	None	4000	250	0	U	None	4000	250	0	U	None	4000	250	0	U	None	20000	250	28000	J	None	40000	250	0	U	None	160000	250
7	SIA4AT2-04A	SIA4AT2-04A_2/14/13_(2-4)Comp_V_NM	Triad	2013-02-14 0:00:00	2	4																																				
7	SIA4AT2-04A	SIA4AT2-04A_2/14/13_(4-4)Grab_NM	Triad	2013-02-14 0:00:00	4	4						0	U	None	5.6	1	0	U	None	5.6	1	0	U	None	5.6	1	0	U	None	28	1	0	U	None	56	1	0	U	None	220	1
7	SIA4AT2-05A	SIA4AT2-05A_2/14/13_(0-2)Comp_V_NM	Triad	2013-02-14 0:00:00	0	2																																				
7	SIA4AT2-05A	SIA4AT2-05A_2/14/13_(2-2)Grab_NM	Triad	2013-02-14 0:00:00	2	2						0	U	None	4.8	1	0	U	None	4.8	1	0	U	None	4.8	1	0	U	None	24	1	25	J	None	48	1	0	U	None	190	1
7	SIA4AT2-05A	SIA4AT2-05A_2/14/13_(2-4)Comp_V_NM	Triad	2013-02-14 0:00:00	2	4																																				
7	SIA4AT2-05A	SIA4AT2-05A_2/14/13_(4-4)Grab_NM	Triad	2013-02-14 0:00:00	4	4						0	U	None	4.9	1	0	U	None	4.9	1	0	U	None	4.9	1	0	U	None	24	1	25	J	None	49	1	0	U	None	190	1
7	SIA4AT2-06A	SIA4AT2-06A_2/14/13_(0-2)Comp_V_DUP	Triad	2013-02-14 0:00:00	0	2																																				
7	SIA4AT2-06A	SIA4AT2-06A_2/14/13_(0-2)Comp_V_NM	Triad	2013-02-14 0:00:00	0	2																																				
7	SIA4AT2-06A	SIA4AT2-06A_2/14/13_(2-2)Grab_DUP	Triad	2013-02-14 0:00:00	2	2						0	U	None	4.8	1	0	U	None	4.8	1	0	U	None	4.8	1	0	U	None	24	1	0	U	None	48	1	0	U	None	190	1
7	SIA4AT2-06A	SIA4AT2-06A_2/14/13_(2-2)Grab_NM	Triad	2013-02-14 0:00:00	2	2						0	U	None	4.7	1	0	U	None	4.7	1	0	U	None	4.7	1	0	U	None	24	1	0	U	None	47	1	0	U	None	190	1
7	SIA4AT2-06A	SIA4AT2-06A_2/14/13_(2-4)Comp_V_NM	Triad	2013-02-14 0:00:00	2	4																																				
7	SIA4AT2-06A	SIA4AT2-06A_2/14/13_(4-4)Grab_NM	Triad	2013-02-14 0:00:00	4	4						0	U	None	5	1	0	U	None	5	1	0	U	None	5	1	0	U	None	25	1	0	U	None	50	1	0	U	None	200	1
7	SIA4AT3-02A	SIA4AT3-02A_2/14/13_(0-2)Comp_V_NM	Triad	2013-02-14 0:00:00	0	2																																				
7	SIA4AT3-02A	SIA4AT3-02A_2/14/13_(2-2)Grab_NM	Triad	2013-02-14 0:00:00	2	2						0	U	None	5.5	1	0	U	None	5.5	1	0	U	None	5.5	1	0	U	None	28	1	38	J	None	55	1	0	U	None	220	1
7	SIA4AT3-02A	SIA4AT3-02A_2/14/13_(2-4)Comp_V_NM	Triad	2013-02-14 0:00:00	2	4																																				
7	SIA4AT3-02A	SIA4AT3-02A_2/14/13_(4-4)Grab_NM	Triad	2013-02-14 0:00:00	4	4						0	U	None	4.8	1	0	U	None	4.8	1	0	U	None	4.8	1	0	U	None	24	1	0	U	None	48	1	0	U	None	190	1
7	SIA4AT3-03A	SIA4AT3-03A_2/14/13_(0-2)Comp_V_NM	Triad	2013-02-14 0:00:00	0	2																																				
7	SIA4AT3-03A	SIA4AT3-03A_2/14/13_(2-2)Grab_NM	Triad	2013-02-14 0:00:00	2	2						0	U	None	5.2	1	0	U	None	5.2	1	0	U	None	5.2	1	0	U	None	26	1	22	J	None	52	1	0	U	None	210	1
7	SIA4AT3-03A	SIA4AT3-03A_2/14/13_(2-4)Comp_V_NM	Triad	2013-02-14 0:00:00	2	4																																				
7	SIA4AT3-03A	SIA4AT3-03A_2/14/13_(4-4)Grab_NM	Triad	2013-02-14 0:00:00	4	4						0	U	None	4.6	1	0	U	None	4.6	1	0	U	None	4.6	1	0	U	None	23	1	0	U	None	46	1	0	U	None	190	1
7	SIA4AT3-04A	SIA4AT3-04A_2/14/13_(0-2)Comp_V_NM	Triad	2013-02-14 0:00:00	0	2																																				
7	SIA4AT3-04A	SIA4AT3-04A_2/14/13_(2-2)Grab_NM	Triad	2013-02-14 0:00:00	2	2						0	U	None	5.2	1	0	U	None	5.2	1	0	U	None	5.2	1	0	U	None	26	1	0	U	None	52	1	0	U	None	210	1
7	SIA4AT3-04A	SIA4AT3-04A_2/14/13_(2-4)Comp_V_NM	Triad	2013-02-14 0:00:00	2	4																																				
7	SIA4AT3-04A	SIA4AT3-04A_2/14/13_(4-4)Grab_NM	Triad	2013-02-14 0:00:00	4	4						0	U	None	4.9	1	0	U	None	4.9	1	0	U	None	4.9	1	0	U	None	24	1	0	U	None	49	1	0	U	None	200	1
7	SIA4AT3-05A	SIA4AT3-05A_2/14/13_(0-2)Comp_V_NM	Triad	2013-02-14 0:00:00	0	2																																				
7	SIA4AT3-05A	SIA4AT3-05A_2/14/13_(2-2)Grab_NM	Triad	2013-02-14 0:00:00	2	2						0	U	None	5.1	1	0	U	None	5.1	1	0	U	None	5.1	1	0	U	None	25	1	0	U	None	51	1	0	U	None	200	1
7	SIA4AT3-06A	SIA4AT3-06A_2/14/13_(0-2)Comp_V_NM	Triad	2013-02-14 0:00:00	0	2																																				
7	SIA4AT3-06A	SIA4AT3-06A_2/14/13_(2-2)Grab_NM	Triad	2013-02-14 0:00:00	2	2						0	U	None	6.4	1	0	U	None	6.4	1	0	U	None	6.4	1	0	U	None	32	1	73	None	None	64	1	0	U	None	260	1
7	SIA4AVINS04	SIA4AVINS04_7/11/14_(0-2)Comp_V_NM	Triad	2014-07-11 0:00:00	0	2																																				
7	SIA4AVINS04	SIA4AVINS04_7/11/14_(0-2)Comp_V_RE	Triad	2014-07-11 0:00:00	0	2																																				
7	SIA4AVINS04	SIA4AVINS04_7/11/14_(2-2)Grab_NM	Triad	2014-07-11 0:00:00	2	2						0	U	None	630	40	0	U	None	630	40	0	U	None	630	40	0	U	None	3200	40	110000	None	None	6300	40	0	U	None	25000	40
7	SIA4AVINS05	SIA4AVINS05_7/11/14_(0-2)Comp_V_NM	Triad	2014-07-11 0:00:00	0	2																																				
7	SIA4AVINS05	SIA4AVINS05_7/11/14_(0-2)Comp_V_RE	Triad	2014-07-11 0:00:00	0	2																																				
7	SIA4AVINS05	SIA4AVINS05_7/11/14_(2-2)Grab_NM	Triad	2014-07-11 0:00:00	2	2						0	U	None	600	40	0	U	None	600	40	0	U	None	600	40	0	U	None	3000	40	45000	None	None	6000	40	0	U	None	24000	40
7	SIA4AVINS06	SIA4AVINS06_7/11/14_(0-2)Comp_V_NM	Triad	2014-07-11 0:00:00	0	2																																				
7	SIA4AVINS06	SIA4AVINS06_7/11/14_(0-2)Comp_V_RE	Triad	2014-07-11 0:00:00	0	2																																				
7	SIA4AVINS06	SIA4AVINS06_7/11/14_(2-2)Grab_NM	Triad	2014-07-11 0:00:00	2	2						0	U	None	660	40	0	U	None	660	40	0	U	None	660	40	0	U	None	3300	40	4000	J	None	6600	40	0	U	None	26000	40
7	SIA4AVINS07	SIA4AVINS07_7/11/14_(0-2)Comp_V_NM	Triad	2014-07-11 0:00:00	0	2																																				
7	SIA4AVINS07	SIA4AVINS07_7/11/14_(0-2)Comp_V_RE	Triad	2014-07-11 0:00:00	0	2																																				
7	SIA4AVINS07	SIA4AVINS07_7/11/14_(2-2)Grab_NM	Triad	2014-07-11 0:00:00	2	2						0	U	None	4.5	1	0	U	None	4.5	1	0	U	None	4.5	1	0	U	None	22	1	0	U	None	45	1	0	U	None	180	1
7	SIA4AVINS08	SIA4AVINS08_7/11/14_(0-2)Comp_V_NM	Triad	2014-07-11 0:00:00	0	2																																				
7	SIA4AVINS08	SIA4AVINS08_7/11/14_(0-2)Comp_V_RE	Triad	2014-07-11 0:00:00	0	2																																				
7	SIA4AVINS08	SIA4AVINS08_7/11/14_(2-2)Grab_NM	Triad	2014-07-11 0:00:00	2	2						0	U	None	4.9	1	0	U	None	4.9	1	0	U	None	4.9	1	0	U	None	24	1	43	J	None	49	1	0	U	None	190	1
7	SIA4AVINS09	SIA4AVINS09_7/11/14_(0-2)Comp_V_NM	Triad	2014-07-11 0:00:00	0	2																																				
7	SIA4AVINS09	SIA4AVINS09_7/11/14_(0-2)Comp_V_RE	Triad	2014-07-11 0:00:00	0	2																																				
7	SIA4AVINS09	SIA4AVINS09_7/11/14_(2-2)Grab_NM	Triad	2014-07-11 0:00:00	2	2						0	U	None	15000	100	0	U	None	15000	100	0	U	None	15000	100	0	U	None	77000	100	350000	None	None	150000	100	0	U	None	610000	100
7	SIA4AVINS10	SIA4AVINS10_7/11/14_(0-2)Comp_V_DUP	Triad	2014-07-11 0:00:00	0	2																																				
7	SIA4AVINS10	SIA4AVINS10_7/11/14_(0-2)Comp_V_NM	Triad	2014-07-11 0:00:00	0	2																																				
7	SIA4AVINS10	SIA4AVINS10_7/11/14_(0-2)Comp_V_RE	Triad	2014-07-11 0:00:00	0	2																																				
7	SIA4AVINS10	SIA4AVINS10_7/11/14_(2-2)Grab_DUP	Triad	2014-07-11 0:00:00	2	2						0	U	None	8.8	1	0	U	None	8.8	1	0	U	None	8.8	1	0	U	None	44	1	1100	None	None	88	1	0	U	None	350	1
7	SIA4AVINS11	SIA4AVINS11_7/11/14_(0-2)Comp_V_NM	Triad	2014-07-11 0:00:00	0	2																																				
7	SIA4AVINS11	SIA4AVINS11_7/11/14_(0-2)Comp_V_RE	Triad	2014-07-11 0:00:00	0	2																																				
7	SIA4AVINS11	SIA4AVINS11_7/11/14_(2-2)Grab_NM	Triad	2014-07-11 0:00:00	2	2						0	U	None	3400	200	0	U	None	3400	200	0	U	None	3400	200	0	U	None	17000	200	100000	None	None	34000	200	0	U	None	140000	200
7	SIA4AVINS12	SIA4AVINS12_7/11/14_(0-2)Comp_V_NM	Triad	2014-07-11 0:00:00	0	2																																				
7	SIA4AVINS12	SIA4AVINS12_7/11/14_(0-2)Comp_V_RE	Triad	2014-07-11 0:00:00	0	2																																				
7	SIA4AVINS12	SIA4AVINS12_7/11/14_(2-2)Grab_NM	Triad	2014-07-11 0:00:00	2	2						0	U	None	1600	100	0	U	None	1600	100	0	U	None	1600	100	0	U	None	7900	100	38000	None	None	16000	100	0	U	None	63000	100
7	SIA4AVINS13	SIA4AVINS13_7/11/14_(0-2)Comp_V_NM	Triad	2014-07-11 0:00:00	0	2																																				
7	SIA4AVINS13	SIA4AVINS13_7/11/14_(0-2)Comp_V_RE	Triad	2014-07-11 0:00:00	0	2																																				
7	SIA4AVINS13	SIA4AVINS13_7/11/14_(2-2)Grab_NM	Triad	2014-07-11 0:00:00	2	2						0	U	None	950	40	0	U	None	950	40	0	U	None	950	40	0	U	None	4800	40	73000	None	None	9500	40	0	U	None	38000	40
7	SS001A07	SS001A07_1/11/95_(0-0.5)Grab_NM	D&M_RFI-1995	1995-01-11 0:00:00	0	0.5						0	U	None	3000	500	0	U	None	3000	500	0	U	None	3000	500	0	U	None	15000	500	25000	None	None	None	500	0	U	None	600000	500
7	SS002A07	SS002A07_1/11/95_(0-0.5)Grab_NM	D&M_RFI-1995	1995-01-11 0:00:00	0	0.5						0	U	None	6.2	1	0	U	None	6.2	1	0	U	None	6.2	1	0	U	None	31	1	28	J	None	None	1	0	U	None	1200	1
7	SS003A07	SS003A07_1/11/95_(0-0.5)Grab_NM	D&M_RFI-1995	1995-01-11 0:00:00	0	0.5						0	U	None	6	1	0	U	None	6	1	0	U	None	6	1	0	U	None	30	1	250	J	None	None	5	0	U	None	1200	1
7	SS004A07	SS004A07_12/8/94_(0-0.5)Grab_NM	D&M_RFI-1995	1994-12-08 0:00:00	0	0.5						0	U	None	5.7	1	0	U	None	5.7	1	0	U	None	5.7	1	0	U	None	28	1	0	U	None	28	1	0	U	None	1100	1
7	SS-228	SS-228_5/3/00_(0-1)Grab_NM	RFI2-2000	2000-05-03 0:00:00	0	1						0	U	None	6	1	0	U	None	6	1	0	U	None	6	1	0	U	None	30	1	320	None	None	50	1	0	U	None	240	1
7	SS-228	SS-228_5/3/00_(1-2)Grab_NM	RFI2-2000	2000-05-03 0:00:00	1	2						0	U	None	4.2	1	0	U	None	4.2	1	0	U	None	4.2	1	0	U	None	21	1	22	J	None	50	1	0	U	None	170	1
7	SS-228	SS-228_6/26/00_(2-3)Grab_NM	RFI2-2000	2000-06-26 0:00:00	2	3						0	U	None	5.8	1	0	U	None	5.8	1	0	U	None	5.8	1	0	U	None	29	1	50	J	None	58.14	1	0	U	None	230	1
7	SS-228	SS-228_6/26/00_(3-4)Grab_NM	RFI2-2000	2000-06-26 0:00:00	3	4						0	U	None	5.5	1	0	U	None	5.5	1	0	U	None	5.5	1	0	U	None	27	1	0	U	None	55	1	0	U	None	220	1
7	SS-228	SS-228_6/26/00_(4-5)Grab_NM	RFI2-2000	2000-06-26 0:00:00	4	5						0	U	None	5.1	1	0	U	None	5.1	1	0	U	None	5.1	1	0	U	None	26	1	0	U	None	51	1	0	U	None	200	1
7	SS-231	SS-231_5/3/00_(0-1)Grab_NM	RFI2-2000	2000-05-03 0:00:00	0	1						0	U	None	5.9	1	0	U	None	5.9	1	0	U	None	5.9	1	0	U	None	29	1	71	None	None	57.47	1	0	U	None	230	1
7	SS-231	SS-231_5/3/00_(1-2)Grab_NM	RFI2-2000	2000-05-03 0:00:00	1	2						0	U	None	5.4	1	0	U	None	5.4	1	0	U	None	5.4	1	0	U	None	27	1	66	None	None	57.47	1	0	U	None	220	1
7	SS-231	SS-231_6/26/00_(2-3)Grab_NM	RFI2-2000	2000-06-26 0:00:00	2	3						0	U	None	5.8	1	0	U	None	5.8	1	0	U	None	5.8	1	0	U	None	29	1	28	J	None	59.52	1	0	U	None	230	1
7	SS-231	SS-231_6/26/00_(3-4)Grab_DUP	RFI2-2000	2000-06-26 0:00:00	3	4						0	U	None	5.9	1	0	U	None	5.9	1	0	U	None	5.9	1	0	U	None	29	1	36	J	None	63.29	1	0	U	None	230	1
7	SS-231	SS-231_6/26/00_(3-4)Grab_NM	RFI2-2000	2000-06-26 0:00:00	3	4						0	U	None	6.2	1	0	U	None	6.2	1	0	U	None	6.2	1	0	U	None	31	1	30	J	None	64.94	1	0	U	None	250	1
7	SS-232	SS-232_5/8/00_(0-1)Grab_NM	RFI2-2000	2000-05-08 0:00:00	0	1						0	U	None	5.4	1	0	U	None	5.4	1	0	U	None	5.4	1	0	U	None	27	1	0	U	None	54	1	0	U	None	220	1
7	SS-232	SS-232_5/8/00_(1-2)Grab_NM	RFI2-2000	2000-05-08 0:00:00	1	2						0	U	None	6	1	0	U	None	6	1	0	U	None	6	1	0	U	None	30	1	0	U	None	60	1	0	U	None	240	1
7	SS-232	SS-232_6/28/00_(2-3)Grab_NM	RFI2-2000	2000-06-28 0:00:00	2	3																																				
7	SS-232	SS-232_6/28/00_(3-4)Grab_NM	RFI2-2000	2000-06-28 0:00:00	3	4																																				
7	SS-232	SS-232_6/28/00_(4-5)Grab_NM	RFI2-2000	2000-06-28 0:00:00	4	5																																				
7	SS-360	SS-360_11/1/06_(0-1)Grab_NM	Phase 3 RFI	2006-11-01 0:00:00	0	1																																				
7	SS-360	SS-360_11/1/06_(1-2)Grab_NM	Phase 3 RFI	2006-11-01 0:00:00	1	2																																				
7	SS-360	SS-360_11/1/06_(2-3)Grab_NM	Phase 3 RFI	2006-11-01 0:00:00	2	3																																				
7	SS-361	SS-361_11/1/06_(0-1)Grab_NM	Phase 3 RFI	2006-11-01 0:00:00	0	1																																				
7	SS-361	SS-361_11/1/06_(1-2)Grab_NM	Phase 3 RFI	2006-11-01 0:00:00	1	2																																				
7	SS-366	SS-366_11/20/06_(0-1)Grab_NM	Phase 3 RFI	2006-11-20 0:00:00	0	1																																				
7	SS-367	SS-367_11/1/06_(0-1)Grab_NM	Phase 3 RFI	2006-11-01 0:00:00	0	1																																				
7	SS-368	SS-368_11/1/06_(0-1)Grab_NM	Phase 3 RFI	2006-11-01 0:00:00	0	1																																				
7	SS-368	SS-368_11/1/06_(1-2)Grab_NM	Phase 3 RFI	2006-11-01 0:00:00	1	2																																				
8	SIA3A019A	SIA3A019A_1/16/13_(0-2)Comp_V_NM	Triad	2013-01-16 0:00:00	0	2																																				
8	SIA3A019A	SIA3A019A_1/16/13_(2-2)Grab_NM	Triad	2013-01-16 0:00:00	2	2						0	U	None	7	1	0	U	None	7	1	0	U	None	7	1	0	U	None	35	1	260	None	None	70	1	0	U	None	280	1
8	SIA3A019A	SIA3A019A_1/16/13_(4-4)Grab_NM	Triad	2013-01-16 0:00:00	4	4						0	U	None	6.2	1	0	U	None	6.2	1	0	U	None	6.2	1	0	U	None	31	1	70	None	None	62	1	0	U	None	250	1
8	SIA3A019A	SIA3A019A_1/17/13_(2-4)Comp_V_NM	Triad	2013-01-17 0:00:00	2	4																																				
8	SIA3BT1-01A	SIA3BT1-01A_1/21/13_(0-2)Comp_V_NM	Triad	2013-01-21 0:00:00	0	2																																				
8	SIA3BT1-01A	SIA3BT1-01A_1/21/13_(2-2)Grab_NM	Triad	2013-01-21 0:00:00	2	2						0	U	None	5.5	1	0	U	None	5.5	1	0	U	None	5.5	1	0	U	None	27	1	0	U	None	55	1	0	U	None	220	1

Notes:
U=Non-Detect; J=Estimated value; J+=Estimated high; J-=Estimated low;
UJ=Estimated Non-Detect; UJ+=Estimated high Non-Detect
T=Compound identified in associated decontamination blank; UR= Rejected

TABLE F-1
SWMU SOIL DATA
HERCULES LLC AND PINOVA, INC.
BRUNSWICK, GA

							Acrolein 8260B					Acrylonitrile 8260B					Allyl chloride 8260B					Benzene 8260B					Bromobenzene 8260B					Bromoform 8260B					Bromomethane 8260B				
SWMU ID	**Location ID**	**Sample ID**	**Event**	**Sample Date**	**Start Depth**	**End Depth**	Result	Lab Flag	Qualifier	RDL	Dilution	Result	Lab Flag	Qualifier	RDL	Dilution	Result	Lab Flag	Qualifier	RDL	Dilution	Result	Lab Flag	Qualifier	RDL	Dilution	Result	Lab Flag	Qualifier	RDL	Dilution	Result	Lab Flag	Qualifier	RDL	Dilution	Result	Lab Flag	Qualifier	RDL	Dilution
7	SIA4AT1-05A	SIA4AT1-05A_2/13/13_(0-2)Comp_V_NM	Triad	2013-02-13 0:00:00	0	2																																			
7	SIA4AT1-05A	SIA4AT1-05A_2/13/13_(2-2)Grab_NM	Triad	2013-02-13 0:00:00	2	2	0	U	UJ	98	1	0	U	UJ	98	1	0	U	UJ	4.9	1	0	U	UJ	4.9	1	0	U	UJ	4.9	1	0	U	UJ	4.9	1	0	U	UJ	4.9	1
7	SIA4AT1-05A	SIA4AT1-05A_2/13/13_(2-4)Comp_V_NM	Triad	2013-02-13 0:00:00	2	4																																			
7	SIA4AT1-05A	SIA4AT1-05A_2/13/13_(4-4)Grab_NM	Triad	2013-02-13 0:00:00	4	4	0	U	None	100	1	0	U	None	100	1	0	U	None	5.1	1	0	U	None	5.1	1	0	U	None	5.1	1	0	U	None	5.1	1	0	U	None	5.1	1
7	SIA4AT1-06A	SIA4AT1-06A_2/13/13_(0-2)Comp_V_NM	Triad	2013-02-13 0:00:00	0	2																																			
7	SIA4AT1-06A	SIA4AT1-06A_2/13/13_(2-2)Grab_NM	Triad	2013-02-13 0:00:00	2	2	0	U	None	100	1	0	U	None	100	1	0	U	None	5	1	0	U	None	5	1	0	U	None	5	1	0	U	None	5	1	0	U	None	5	1
7	SIA4AT1-06A	SIA4AT1-06A_2/13/13_(2-4)Comp_V_NM	Triad	2013-02-13 0:00:00	2	4																																			
7	SIA4AT1-06A	SIA4AT1-06A_2/13/13_(4-4)Grab_NM	Triad	2013-02-13 0:00:00	4	4	0	U	None	96	1	0	U	None	96	1	0	U	None	4.8	1	0	U	None	4.8	1	0	U	None	4.8	1	0	U	None	4.8	1	0	U	None	4.8	1
7	SIA4AT2-02A	SIA4AT2-02A_2/14/13_(3-3)Grab_NM	Triad	2013-02-14 0:00:00	3	3	0	U	None	11000	40	0	U	None	11000	40	0	U	None	560	40	0	U	None	560	40	0	U	None	560	40	0	U	None	560	40	0	U	None	560	40
7	SIA4AT2-03A	SIA4AT2-03A_2/14/13_(10-10)Grab_NM	Triad	2013-02-14 0:00:00	10	10	0	U	None	70000	250	0	U	None	70000	250	0	U	None	3500	250	0	U	None	3500	250	0	U	None	3500	250	0	U	None	3500	250	0	U	None	3500	250
7	SIA4AT2-04A	SIA4AT2-04A_2/14/13_(0-2)Comp_V_NM	Triad	2013-02-14 0:00:00	0	2																																			
7	SIA4AT2-04A	SIA4AT2-04A_2/14/13_(2-2)Grab_NM	Triad	2013-02-14 0:00:00	2	2	0	U	None	79000	250	0	U	None	79000	250	0	U	None	4000	250	0	U	None	4000	250	0	U	None	4000	250	0	U	None	4000	250	0	U	None	4000	250
7	SIA4AT2-04A	SIA4AT2-04A_2/14/13_(2-4)Comp_V_NM	Triad	2013-02-14 0:00:00	2	4																																			
7	SIA4AT2-04A	SIA4AT2-04A_2/14/13_(4-4)Grab_NM	Triad	2013-02-14 0:00:00	4	4	0	U	None	110	1	0	U	None	110	1	0	U	None	5.6	1	0	U	None	5.6	1	0	U	None	5.6	1	0	U	None	5.6	1	0	U	None	5.6	1
7	SIA4AT2-05A	SIA4AT2-05A_2/14/13_(0-2)Comp_V_NM	Triad	2013-02-14 0:00:00	0	2																																			
7	SIA4AT2-05A	SIA4AT2-05A_2/14/13_(2-2)Grab_NM	Triad	2013-02-14 0:00:00	2	2	0	U	None	96	1	0	U	None	96	1	0	U	None	4.8	1	0	U	None	4.8	1	0	U	None	4.8	1	0	U	None	4.8	1	0	U	None	4.8	1
7	SIA4AT2-05A	SIA4AT2-05A_2/14/13_(2-4)Comp_V_NM	Triad	2013-02-14 0:00:00	2	4																																			
7	SIA4AT2-05A	SIA4AT2-05A_2/14/13_(4-4)Grab_NM	Triad	2013-02-14 0:00:00	4	4	0	U	None	97	1	0	U	None	97	1	0	U	None	4.9	1	0	U	None	4.9	1	0	U	None	4.9	1	0	U	None	4.9	1	0	U	None	4.9	1
7	SIA4AT2-06A	SIA4AT2-06A_2/14/13_(0-2)Comp_V_DUP	Triad	2013-02-14 0:00:00	0	2																																			
7	SIA4AT2-06A	SIA4AT2-06A_2/14/13_(0-2)Comp_V_NM	Triad	2013-02-14 0:00:00	0	2																																			
7	SIA4AT2-06A	SIA4AT2-06A_2/14/13_(2-2)Grab_DUP	Triad	2013-02-14 0:00:00	2	2	0	U	None	96	1	0	U	None	96	1	0	U	None	4.8	1	0	U	None	4.8	1	0	U	None	4.8	1	0	U	None	4.8	1	0	U	None	4.8	1
7	SIA4AT2-06A	SIA4AT2-06A_2/14/13_(2-2)Grab_NM	Triad	2013-02-14 0:00:00	2	2	0	U	None	94	1	0	U	None	94	1	0	U	None	4.7	1	0	U	None	4.7	1	0	U	None	4.7	1	0	U	None	4.7	1	0	U	None	4.7	1
7	SIA4AT2-06A	SIA4AT2-06A_2/14/13_(2-4)Comp_V_NM	Triad	2013-02-14 0:00:00	2	4																																			
7	SIA4AT2-06A	SIA4AT2-06A_2/14/13_(4-4)Grab_NM	Triad	2013-02-14 0:00:00	4	4	0	U	None	100	1	0	U	None	100	1	0	U	None	5	1	0	U	None	5	1	0	U	None	5	1	0	U	None	5	1	0	U	None	5	1
7	SIA4AT3-02A	SIA4AT3-02A_2/14/13_(0-2)Comp_V_NM	Triad	2013-02-14 0:00:00	0	2																																			
7	SIA4AT3-02A	SIA4AT3-02A_2/14/13_(2-2)Grab_NM	Triad	2013-02-14 0:00:00	2	2	0	U	None	110	1	0	U	None	110	1	0	U	None	5.5	1	0	U	None	5.5	1	0	U	None	5.5	1	0	U	None	5.5	1	0	U	None	5.5	1
7	SIA4AT3-02A	SIA4AT3-02A_2/14/13_(2-4)Comp_V_NM	Triad	2013-02-14 0:00:00	2	4																																			
7	SIA4AT3-02A	SIA4AT3-02A_2/14/13_(4-4)Grab_NM	Triad	2013-02-14 0:00:00	4	4	0	U	None	95	1	0	U	None	95	1	0	U	None	4.8	1	0	U	None	4.8	1	0	U	None	4.8	1	0	U	None	4.8	1	0	U	None	4.8	1
7	SIA4AT3-03A	SIA4AT3-03A_2/14/13_(0-2)Comp_V_NM	Triad	2013-02-14 0:00:00	0	2																																			
7	SIA4AT3-03A	SIA4AT3-03A_2/14/13_(2-2)Grab_NM	Triad	2013-02-14 0:00:00	2	2	0	U	None	100	1	0	U	None	100	1	0	U	None	5.2	1	0	U	None	5.2	1	0	U	None	5.2	1	0	U	None	5.2	1	0	U	None	5.2	1
7	SIA4AT3-03A	SIA4AT3-03A_2/14/13_(2-4)Comp_V_NM	Triad	2013-02-14 0:00:00	2	4																																			
7	SIA4AT3-03A	SIA4AT3-03A_2/14/13_(4-4)Grab_NM	Triad	2013-02-14 0:00:00	4	4	0	U	None	93	1	0	U	None	93	1	0	U	None	4.6	1	0	U	None	4.6	1	0	U	None	4.6	1	0	U	None	4.6	1	0	U	None	4.6	1
7	SIA4AT3-04A	SIA4AT3-04A_2/14/13_(0-2)Comp_V_NM	Triad	2013-02-14 0:00:00	0	2																																			
7	SIA4AT3-04A	SIA4AT3-04A_2/14/13_(2-2)Grab_NM	Triad	2013-02-14 0:00:00	2	2	0	U	None	100	1	0	U	None	100	1	0	U	None	5.2	1	0	U	None	5.2	1	0	U	None	5.2	1	0	U	None	5.2	1	0	U	None	5.2	1
7	SIA4AT3-04A	SIA4AT3-04A_2/14/13_(2-4)Comp_V_NM	Triad	2013-02-14 0:00:00	2	4																																			
7	SIA4AT3-04A	SIA4AT3-04A_2/14/13_(4-4)Grab_NM	Triad	2013-02-14 0:00:00	4	4	0	U	None	98	1	0	U	None	98	1	0	U	None	4.9	1	0	U	None	4.9	1	0	U	None	4.9	1	0	U	None	4.9	1	0	U	None	4.9	1
7	SIA4AT3-05A	SIA4AT3-05A_2/14/13_(0-2)Comp_V_NM	Triad	2013-02-14 0:00:00	0	2																																			
7	SIA4AT3-05A	SIA4AT3-05A_2/14/13_(2-2)Grab_NM	Triad	2013-02-14 0:00:00	2	2	0	U	None	100	1	0	U	None	100	1	0	U	None	5.1	1	0	U	None	5.1	1	0	U	None	5.1	1	0	U	None	5.1	1	0	U	None	5.1	1
7	SIA4AT3-06A	SIA4AT3-06A_2/14/13_(0-2)Comp_V_NM	Triad	2013-02-14 0:00:00	0	2																																			
7	SIA4AT3-06A	SIA4AT3-06A_2/14/13_(2-2)Grab_NM	Triad	2013-02-14 0:00:00	2	2	0	U	None	130	1	0	U	None	130	1	0	U	None	6.4	1	0	U	None	6.4	1	0	U	None	6.4	1	0	U	None	6.4	1	0	U	None	6.4	1
7	SIA4AVINS04	SIA4AVINS04_7/11/14_(0-2)Comp_V_NM	Triad	2014-07-11 0:00:00	0	2																																			
7	SIA4AVINS04	SIA4AVINS04_7/11/14_(0-2)Comp_V_RE	Triad	2014-07-11 0:00:00	0	2																																			
7	SIA4AVINS04	SIA4AVINS04_7/11/14_(2-2)Grab_NM	Triad	2014-07-11 0:00:00	2	2	0	U	None	13000	40	0	U	None	13000	40	0	U	None	630	40	0	U	None	630	40	0	U	None	630	40	0	U	None	630	40	0	U	None	630	40
7	SIA4AVINS05	SIA4AVINS05_7/11/14_(0-2)Comp_V_NM	Triad	2014-07-11 0:00:00	0	2																																			
7	SIA4AVINS05	SIA4AVINS05_7/11/14_(0-2)Comp_V_RE	Triad	2014-07-11 0:00:00	0	2																																			
7	SIA4AVINS05	SIA4AVINS05_7/11/14_(2-2)Grab_NM	Triad	2014-07-11 0:00:00	2	2	0	U	None	12000	40	0	U	None	12000	40	0	U	None	600	40	0	U	None	600	40	0	U	None	600	40	0	U	None	600	40	0	U	None	600	40
7	SIA4AVINS06	SIA4AVINS06_7/11/14_(0-2)Comp_V_NM	Triad	2014-07-11 0:00:00	0	2																																			
7	SIA4AVINS06	SIA4AVINS06_7/11/14_(0-2)Comp_V_RE	Triad	2014-07-11 0:00:00	0	2																																			
7	SIA4AVINS06	SIA4AVINS06_7/11/14_(2-2)Grab_NM	Triad	2014-07-11 0:00:00	2	2	0	U	None	13000	40	0	U	None	13000	40	0	U	None	660	40	0	U	None	660	40	0	U	None	660	40	0	U	None	660	40	0	U	None	660	40
7	SIA4AVINS07	SIA4AVINS07_7/11/14_(0-2)Comp_V_NM	Triad	2014-07-11 0:00:00	0	2																																			
7	SIA4AVINS07	SIA4AVINS07_7/11/14_(0-2)Comp_V_RE	Triad	2014-07-11 0:00:00	0	2																																			
7	SIA4AVINS07	SIA4AVINS07_7/11/14_(2-2)Grab_NM	Triad	2014-07-11 0:00:00	2	2	0	U	None	90	1	0	U	None	90	1	0	U	None	4.5	1	0	U	None	4.5	1	0	U	None	4.5	1	0	U	None	4.5	1	0	U	None	4.5	1
7	SIA4AVINS08	SIA4AVINS08_7/11/14_(0-2)Comp_V_NM	Triad	2014-07-11 0:00:00	0	2																																			
7	SIA4AVINS08	SIA4AVINS08_7/11/14_(0-2)Comp_V_RE	Triad	2014-07-11 0:00:00	0	2																																			
7	SIA4AVINS08	SIA4AVINS08_7/11/14_(2-2)Grab_NM	Triad	2014-07-11 0:00:00	2	2	0	U	None	97	1	0	U	None	97	1	0	U	None	4.9	1	0	U	None	4.9	1	0	U	None	4.9	1	0	U	None	4.9	1	0	U	None	4.9	1
7	SIA4AVINS09	SIA4AVINS09_7/11/14_(0-2)Comp_V_NM	Triad	2014-07-11 0:00:00	0	2																																			
7	SIA4AVINS09	SIA4AVINS09_7/11/14_(0-2)Comp_V_RE	Triad	2014-07-11 0:00:00	0	2																																			
7	SIA4AVINS09	SIA4AVINS09_7/11/14_(2-2)Grab_NM	Triad	2014-07-11 0:00:00	2	2	0	U	None	310000	100	0	U	None	310000	100	0	U	None	15000	100	3400	J	None	15000	100	0	U	None	15000	100	0	U	None	15000	100	0	U	None	15000	100
7	SIA4AVINS10	SIA4AVINS10_7/11/14_(0-2)Comp_V_DUP	Triad	2014-07-11 0:00:00	0	2																																			
7	SIA4AVINS10	SIA4AVINS10_7/11/14_(0-2)Comp_V_NM	Triad	2014-07-11 0:00:00	0	2																																			
7	SIA4AVINS10	SIA4AVINS10_7/11/14_(0-2)Comp_V_RE	Triad	2014-07-11 0:00:00	0	2																																			
7	SIA4AVINS10	SIA4AVINS10_7/11/14_(2-2)Grab_DUP	Triad	2014-07-11 0:00:00	2	2	0	U	None	180	1	0	U	None	180	1	0	U	None	8.8	1	0	U	None	8.8	1	0	U	None	8.8	1	0	U	None	8.8	1	0	U	None	8.8	1
7	SIA4AVINS11	SIA4AVINS11_7/11/14_(0-2)Comp_V_NM	Triad	2014-07-11 0:00:00	0	2																																			
7	SIA4AVINS11	SIA4AVINS11_7/11/14_(0-2)Comp_V_RE	Triad	2014-07-11 0:00:00	0	2																																			
7	SIA4AVINS11	SIA4AVINS11_7/11/14_(2-2)Grab_NM	Triad	2014-07-11 0:00:00	2	2	0	U	None	68000	200	0	U	None	68000	200	0	U	None	3400	200	0	U	None	3400	200	0	U	None	3400	200	0	U	None	3400	200	0	U	None	3400	200
7	SIA4AVINS12	SIA4AVINS12_7/11/14_(0-2)Comp_V_NM	Triad	2014-07-11 0:00:00	0	2																																			
7	SIA4AVINS12	SIA4AVINS12_7/11/14_(0-2)Comp_V_RE	Triad	2014-07-11 0:00:00	0	2																																			
7	SIA4AVINS12	SIA4AVINS12_7/11/14_(2-2)Grab_NM	Triad	2014-07-11 0:00:00	2	2	0	U	None	31000	100	0	U	None	31000	100	0	U	None	1600	100	0	U	None	1600	100	0	U	None	1600	100	0	U	None	1600	100	0	U	None	1600	100
7	SIA4AVINS13	SIA4AVINS13_7/11/14_(0-2)Comp_V_NM	Triad	2014-07-11 0:00:00	0	2																																			
7	SIA4AVINS13	SIA4AVINS13_7/11/14_(0-2)Comp_V_RE	Triad	2014-07-11 0:00:00	0	2																																			
7	SIA4AVINS13	SIA4AVINS13_7/11/14_(2-2)Grab_NM	Triad	2014-07-11 0:00:00	2	2	0	U	None	19000	40	0	U	None	19000	40	0	U	None	950	40	0	U	None	950	40	0	U	None	950	40	0	U	None	950	40	0	U	None	950	40
7	SS001A07	SS001A07_1/11/95_(0-0.5)Grab_NM	D&M_RFI-1995	1995-01-11 0:00:00	0	0.5	0	U	None	60000	500	0	U	None	60000	500	0	U	None	3000	500	0	U	None	3000	500						0	U	None	3000	500	0	U	None	6000	500
7	SS002A07	SS002A07_1/11/95_(0-0.5)Grab_NM	D&M_RFI-1995	1995-01-11 0:00:00	0	0.5	0	U	None	120	1	0	U	None	120	1	0	U	None	6.2	1	0	U	None	6.2	1						0	U	None	6.2	1	0	U	None	12	1
7	SS003A07	SS003A07_1/11/95_(0-0.5)Grab_NM	D&M_RFI-1995	1995-01-11 0:00:00	0	0.5	0	U	None	120	1	0	U	None	120	1	0	U	None	6	1	0	U	None	6	1						0	U	None	6	1	0	U	None	12	1
7	SS004A07	SS004A07_12/8/94_(0-0.5)Grab_NM	D&M_RFI-1995	1994-12-08 0:00:00	0	0.5	0	U	None	110	1	0	U	None	110	1	0	U	None	5.7	1	0	U	None	5.7	1						0	U	None	5.7	1	0	U	None	11	1
7	SS-228	SS-228_5/3/00_(0-1)Grab_NM	RFI2-2000	2000-05-03 0:00:00	0	1	0	U	None	120	1	0	U	None	120	1	0	U	None	6	1	0	U	None	6	1						0	U	None	6	1	0	U	None	12	1
7	SS-228	SS-228_5/3/00_(1-2)Grab_NM	RFI2-2000	2000-05-03 0:00:00	1	2	0	U	None	85	1	0	U	None	85	1	0	U	None	4.2	1	0	U	None	4.2	1						0	U	None	4.2	1	0	U	None	8.5	1
7	SS-228	SS-228_6/26/00_(2-3)Grab_NM	RFI2-2000	2000-06-26 0:00:00	2	3	0	U	None	120	1	0	U	None	120	1	0	U	None	5.8	1	0	U	None	5.8	1						0	U	None	5.8	1	0	U	None	12	1
7	SS-228	SS-228_6/26/00_(3-4)Grab_NM	RFI2-2000	2000-06-26 0:00:00	3	4	0	U	None	110	1	0	U	None	110	1	0	U	None	5.5	1	0	U	None	5.5	1						0	U	None	5.5	1	0	U	None	11	1
7	SS-228	SS-228_6/26/00_(4-5)Grab_NM	RFI2-2000	2000-06-26 0:00:00	4	5	0	U	None	100	1	0	U	None	100	1	0	U	None	5.1	1	0	U	None	5.1	1						0	U	None	5.1	1	0	U	None	10	1
7	SS-231	SS-231_5/3/00_(0-1)Grab_NM	RFI2-2000	2000-05-03 0:00:00	0	1	0	U	None	120	1	0	U	None	120	1	0	U	None	5.9	1	0	U	None	5.9	1						0	U	None	5.9	1	0	U	None	12	1
7	SS-231	SS-231_5/3/00_(1-2)Grab_NM	RFI2-2000	2000-05-03 0:00:00	1	2	0	U	None	110	1	0	U	None	110	1	0	U	None	5.4	1	0	U	None	5.4	1						0	U	None	5.4	1	0	U	None	11	1
7	SS-231	SS-231_6/26/00_(2-3)Grab_NM	RFI2-2000	2000-06-26 0:00:00	2	3	0	U	None	120	1	0	U	None	120	1	0	U	None	5.8	1	0	U	None	5.8	1						0	U	None	5.8	1	0	U	None	12	1
7	SS-231	SS-231_6/26/00_(3-4)Grab_DUP	RFI2-2000	2000-06-26 0:00:00	3	4	0	U	None	120	1	0	U	None	120	1	0	U	None	5.9	1	0	U	None	5.9	1						0	U	None	5.9	1	0	U	None	12	1
7	SS-231	SS-231_6/26/00_(3-4)Grab_NM	RFI2-2000	2000-06-26 0:00:00	3	4	0	U	None	120	1	0	U	None	120	1	0	U	None	6.2	1	0	U	None	6.2	1						0	U	None	6.2	1	0	U	None	12	1
7	SS-232	SS-232_5/8/00_(0-1)Grab_NM	RFI2-2000	2000-05-08 0:00:00	0	1	0	U	None	110	1	0	U	None	110	1	0	U	None	5.4	1	0	U	None	5.4	1						0	U	None	5.4	1	0	U	None	11	1
7	SS-232	SS-232_5/8/00_(1-2)Grab_NM	RFI2-2000	2000-05-08 0:00:00	1	2	0	U	None	120	1	0	U	None	120	1	0	U	None	6	1	0	U	None	6	1						0	U	None	6	1	0	U	None	12	1
7	SS-232	SS-232_6/28/00_(2-3)Grab_NM	RFI2-2000	2000-06-28 0:00:00	2	3																																			
7	SS-232	SS-232_6/28/00_(3-4)Grab_NM	RFI2-2000	2000-06-28 0:00:00	3	4																																			
7	SS-232	SS-232_6/28/00_(4-5)Grab_NM	RFI2-2000	2000-06-28 0:00:00	4	5																																			
7	SS-360	SS-360_11/1/06_(0-1)Grab_NM	Phase 3 RFI	2006-11-01 0:00:00	0	1																																			
7	SS-360	SS-360_11/1/06_(1-2)Grab_NM	Phase 3 RFI	2006-11-01 0:00:00	1	2																																			
7	SS-360	SS-360_11/1/06_(2-3)Grab_NM	Phase 3 RFI	2006-11-01 0:00:00	2	3																																			
7	SS-361	SS-361_11/1/06_(0-1)Grab_NM	Phase 3 RFI	2006-11-01 0:00:00	0	1																																			
7	SS-361	SS-361_11/1/06_(1-2)Grab_NM	Phase 3 RFI	2006-11-01 0:00:00	1	2																																			
7	SS-366	SS-366_11/20/06_(0-1)Grab_NM	Phase 3 RFI	2006-11-20 0:00:00	0	1																																			
7	SS-367	SS-367_11/1/06_(0-1)Grab_NM	Phase 3 RFI	2006-11-01 0:00:00	0	1																																			
7	SS-368	SS-368_11/1/06_(0-1)Grab_NM	Phase 3 RFI	2006-11-01 0:00:00	0	1																																			
7	SS-368	SS-368_11/1/06_(1-2)Grab_NM	Phase 3 RFI	2006-11-01 0:00:00	1	2																																			
8	SIA3A019A	SIA3A019A_1/16/13_(0-2)Comp_V_NM	Triad	2013-01-16 0:00:00	0	2																																			
8	SIA3A019A	SIA3A019A_1/16/13_(2-2)Grab_NM	Triad	2013-01-16 0:00:00	2	2	0	U	None	140	1	0	U	None	140	1	0	U	None	7	1	0	U	None	7	1	0	U	None	7	1	0	U	None	7	1	0	U	None	7	1
8	SIA3A019A	SIA3A019A_1/16/13_(4-4)Grab_NM	Triad	2013-01-16 0:00:00	4	4	0	U	None	120	1	0	U	None	120	1	0	U	None	6.2	1	1.2	J	None	6.2	1	0	U	None	6.2	1	0	U	None	6.2	1	0	U	None	6.2	1
8	SIA3A019A	SIA3A019A_1/17/13_(2-4)Comp_V_NM	Triad	2013-01-17 0:00:00	2	4																																			
8	SIA3BT1-01A	SIA3BT1-01A_1/21/13_(0-2)Comp_V_NM	Triad	2013-01-21 0:00:00	0	2																																			
8	SIA3BT1-01A	SIA3BT1-01A_1/21/13_(2-2)Grab_NM	Triad	2013-01-21 0:00:00	2	2	0	U	None	110	1	0	U	None	110	1	0	U	None	5.5	1	0	U	None	5.5	1	0	U	None	5.5	1	0	U	None	5.5	1	0	U	None	5.5	1

Notes:
U=Non-Detect; J=Estimated value; J+=Estimated high; J-=Estimated low;
UJ=Estimated Non-Detect; UJ+=Estimated high Non-Detect
T=Compound identified in associated decontamination blank; UR= Rejected

TABLE F-1
SWMU SOIL DATA
HERCULES LLC AND PINOVA, INC.
BRUNSWICK, GA

							Carbon disulfide 8260B					Carbon tetrachloride 8260B					Chlorobenzene 8260B					Chloroethane 8260B					Chloroform 8260B					Chloromethane 8260B					Chloroprene 8260B					cis-1,2-Dichloroethyle 8260B	
SWMU ID	Location ID	Sample ID	Event	Sample Date	Start Depth	End Depth	Result	Lab Flag	Qualifier	RDL	Dilution	Result	Lab Flag	Qualifier	RDL	Dilution	Result	Lab Flag	Qualifier	RDL	Dilution	Result	Lab Flag	Qualifier	RDL	Dilution	Result	Lab Flag	Qualifier	RDL	Dilution	Result	Lab Flag	Qualifier	RDL	Dilution	Result	Lab Flag	Qualifier	RDL	Dilution	Result	Lab Flag
7	SIA4AT1-05A	SIA4AT1-05A_2/13/13_(0-2)Comp_V_NM	Triad	2013-02-13 0:00:00	0	2																																				
7	SIA4AT1-05A	SIA4AT1-05A_2/13/13_(2-2)Grab_NM	Triad	2013-02-13 0:00:00	2	2	0	U	UJ	4.9	1	0	U	UJ	4.9	1	0	U	UJ	4.9	1	0	U	UJ	4.9	1	0	U	UJ	4.9	1	0	U	UJ	4.9	1	0	U	UJ	4.9	1	0	U
7	SIA4AT1-05A	SIA4AT1-05A_2/13/13_(2-4)Comp_V_NM	Triad	2013-02-13 0:00:00	2	4																																				
7	SIA4AT1-05A	SIA4AT1-05A_2/13/13_(4-4)Grab_NM	Triad	2013-02-13 0:00:00	4	4	0	U	None	5.1	1	0	U	None	5.1	1	0	U	None	5.1	1	0	U	None	5.1	1	0	U	None	5.1	1	0	U	None	5.1	1	0	U	None	5.1	1	0	U
7	SIA4AT1-06A	SIA4AT1-06A_2/13/13_(0-2)Comp_V_NM	Triad	2013-02-13 0:00:00	0	2																																				
7	SIA4AT1-06A	SIA4AT1-06A_2/13/13_(2-2)Grab_NM	Triad	2013-02-13 0:00:00	2	2	0	U	None	5	1	0	U	None	5	1	0	U	None	5	1	0	U	None	5	1	0	U	None	5	1	0	U	None	5	1	0	U	None	5	1	0	U
7	SIA4AT1-06A	SIA4AT1-06A_2/13/13_(2-4)Comp_V_NM	Triad	2013-02-13 0:00:00	2	4																																				
7	SIA4AT1-06A	SIA4AT1-06A_2/13/13_(4-4)Grab_NM	Triad	2013-02-13 0:00:00	4	4	0	U	None	4.8	1	0	U	None	4.8	1	0	U	None	4.8	1	0	U	None	4.8	1	0	U	None	4.8	1	0	U	None	4.8	1	0	U	None	4.8	1	0	U
7	SIA4AT2-02A	SIA4AT2-02A_2/14/13_(3-3)Grab_NM	Triad	2013-02-14 0:00:00	3	3	0	U	None	560	40	0	U	None	560	40	0	U	None	560	40	0	U	None	560	40	0	U	None	560	40	0	U	None	560	40	0	U	None	560	40	0	U
7	SIA4AT2-03A	SIA4AT2-03A_2/14/13_(10-10)Grab_NM	Triad	2013-02-14 0:00:00	10	10	0	U	None	3500	250	0	U	None	3500	250	0	U	None	3500	250	0	U	None	3500	250	0	U	None	3500	250	0	U	None	3500	250	0	U	None	3500	250	0	U
7	SIA4AT2-04A	SIA4AT2-04A_2/14/13_(0-2)Comp_V_NM	Triad	2013-02-14 0:00:00	0	2																																				
7	SIA4AT2-04A	SIA4AT2-04A_2/14/13_(2-2)Grab_NM	Triad	2013-02-14 0:00:00	2	2	0	U	None	4000	250	0	U	None	4000	250	0	U	None	4000	250	0	U	None	4000	250	0	U	None	4000	250	0	U	None	4000	250	0	U	None	4000	250	0	U
7	SIA4AT2-04A	SIA4AT2-04A_2/14/13_(2-4)Comp_V_NM	Triad	2013-02-14 0:00:00	2	4																																				
7	SIA4AT2-04A	SIA4AT2-04A_2/14/13_(4-4)Grab_NM	Triad	2013-02-14 0:00:00	4	4	0	U	None	5.6	1	0	U	None	5.6	1	0	U	None	5.6	1	0	U	None	5.6	1	0	U	None	5.6	1	0	U	None	5.6	1	0	U	None	5.6	1	0	U
7	SIA4AT2-05A	SIA4AT2-05A_2/14/13_(0-2)Comp_V_NM	Triad	2013-02-14 0:00:00	0	2																																				
7	SIA4AT2-05A	SIA4AT2-05A_2/14/13_(2-2)Grab_NM	Triad	2013-02-14 0:00:00	2	2	0	U	None	4.8	1	0	U	None	4.8	1	0	U	None	4.8	1	0	U	None	4.8	1	0	U	None	4.8	1	0	U	None	4.8	1	0	U	None	4.8	1	0	U
7	SIA4AT2-05A	SIA4AT2-05A_2/14/13_(2-4)Comp_V_NM	Triad	2013-02-14 0:00:00	2	4																																				
7	SIA4AT2-05A	SIA4AT2-05A_2/14/13_(4-4)Grab_NM	Triad	2013-02-14 0:00:00	4	4	0	U	None	4.9	1	0	U	None	4.9	1	0	U	None	4.9	1	0	U	None	4.9	1	0	U	None	4.9	1	0	U	None	4.9	1	0	U	None	4.9	1	0	U
7	SIA4AT2-06A	SIA4AT2-06A_2/14/13_(0-2)Comp_V_DUP	Triad	2013-02-14 0:00:00	0	2																																				
7	SIA4AT2-06A	SIA4AT2-06A_2/14/13_(0-2)Comp_V_NM	Triad	2013-02-14 0:00:00	0	2																																				
7	SIA4AT2-06A	SIA4AT2-06A_2/14/13_(2-2)Grab_DUP	Triad	2013-02-14 0:00:00	2	2	0	U	None	4.8	1	0	U	None	4.8	1	0	U	None	4.8	1	0	U	None	4.8	1	0	U	None	4.8	1	0	U	None	4.8	1	0	U	None	4.8	1	0	U
7	SIA4AT2-06A	SIA4AT2-06A_2/14/13_(2-2)Grab_NM	Triad	2013-02-14 0:00:00	2	2	0	U	None	4.7	1	0	U	None	4.7	1	0	U	None	4.7	1	0	U	None	4.7	1	0	U	None	4.7	1	0	U	None	4.7	1	0	U	None	4.7	1	0	U
7	SIA4AT2-06A	SIA4AT2-06A_2/14/13_(2-4)Comp_V_NM	Triad	2013-02-14 0:00:00	2	4																																				
7	SIA4AT2-06A	SIA4AT2-06A_2/14/13_(4-4)Grab_NM	Triad	2013-02-14 0:00:00	4	4	0	U	None	5	1	0	U	None	5	1	0	U	None	5	1	0	U	None	5	1	0	U	None	5	1	0	U	None	5	1	0	U	None	5	1	0	U
7	SIA4AT3-02A	SIA4AT3-02A_2/14/13_(0-2)Comp_V_NM	Triad	2013-02-14 0:00:00	0	2																																				
7	SIA4AT3-02A	SIA4AT3-02A_2/14/13_(2-2)Grab_NM	Triad	2013-02-14 0:00:00	2	2	0	U	None	5.5	1	0	U	None	5.5	1	0	U	None	5.5	1	0	U	None	5.5	1	0	U	None	5.5	1	0	U	None	5.5	1	0	U	None	5.5	1	0	U
7	SIA4AT3-02A	SIA4AT3-02A_2/14/13_(2-4)Comp_V_NM	Triad	2013-02-14 0:00:00	2	4																																				
7	SIA4AT3-02A	SIA4AT3-02A_2/14/13_(4-4)Grab_NM	Triad	2013-02-14 0:00:00	4	4	0	U	None	4.8	1	0	U	None	4.8	1	0	U	None	4.8	1	0	U	None	4.8	1	0	U	None	4.8	1	0	U	None	4.8	1	0	U	None	4.8	1	0	U
7	SIA4AT3-03A	SIA4AT3-03A_2/14/13_(0-2)Comp_V_NM	Triad	2013-02-14 0:00:00	0	2																																				
7	SIA4AT3-03A	SIA4AT3-03A_2/14/13_(2-2)Grab_NM	Triad	2013-02-14 0:00:00	2	2	0	U	None	5.2	1	0	U	None	5.2	1	0	U	None	5.2	1	0	U	None	5.2	1	0	U	None	5.2	1	0	U	None	5.2	1	0	U	None	5.2	1	0	U
7	SIA4AT3-03A	SIA4AT3-03A_2/14/13_(2-4)Comp_V_NM	Triad	2013-02-14 0:00:00	2	4																																				
7	SIA4AT3-03A	SIA4AT3-03A_2/14/13_(4-4)Grab_NM	Triad	2013-02-14 0:00:00	4	4	0	U	None	4.6	1	0	U	None	4.6	1	0	U	None	4.6	1	0	U	None	4.6	1	0	U	None	4.6	1	0	U	None	4.6	1	0	U	None	4.6	1	0	U
7	SIA4AT3-04A	SIA4AT3-04A_2/14/13_(0-2)Comp_V_NM	Triad	2013-02-14 0:00:00	0	2																																				
7	SIA4AT3-04A	SIA4AT3-04A_2/14/13_(2-2)Grab_NM	Triad	2013-02-14 0:00:00	2	2	0	U	None	5.2	1	0	U	None	5.2	1	0	U	None	5.2	1	0	U	None	5.2	1	0	U	None	5.2	1	0	U	None	5.2	1	0	U	None	5.2	1	0	U
7	SIA4AT3-04A	SIA4AT3-04A_2/14/13_(2-4)Comp_V_NM	Triad	2013-02-14 0:00:00	2	4																																				
7	SIA4AT3-04A	SIA4AT3-04A_2/14/13_(4-4)Grab_NM	Triad	2013-02-14 0:00:00	4	4	0	U	None	4.9	1	0	U	None	4.9	1	0	U	None	4.9	1	0	U	None	4.9	1	0	U	None	4.9	1	0	U	None	4.9	1	0	U	None	4.9	1	0	U
7	SIA4AT3-05A	SIA4AT3-05A_2/14/13_(0-2)Comp_V_NM	Triad	2013-02-14 0:00:00	0	2																																				
7	SIA4AT3-05A	SIA4AT3-05A_2/14/13_(2-2)Grab_NM	Triad	2013-02-14 0:00:00	2	2	0	U	None	5.1	1	0	U	None	5.1	1	0	U	None	5.1	1	0	U	None	5.1	1	0	U	None	5.1	1	0	U	None	5.1	1	0	U	None	5.1	1	0	U
7	SIA4AT3-06A	SIA4AT3-06A_2/14/13_(0-2)Comp_V_NM	Triad	2013-02-14 0:00:00	0	2																																				
7	SIA4AT3-06A	SIA4AT3-06A_2/14/13_(2-2)Grab_NM	Triad	2013-02-14 0:00:00	2	2	0	U	None	6.4	1	0	U	None	6.4	1	0	U	None	6.4	1	0	U	None	6.4	1	0	U	None	6.4	1	0	U	None	6.4	1	0	U	None	6.4	1	0	U
7	SIA4AVINS04	SIA4AVINS04_7/11/14_(0-2)Comp_V_NM	Triad	2014-07-11 0:00:00	0	2																																				
7	SIA4AVINS04	SIA4AVINS04_7/11/14_(0-2)Comp_V_RE	Triad	2014-07-11 0:00:00	0	2																																				
7	SIA4AVINS04	SIA4AVINS04_7/11/14_(2-2)Grab_NM	Triad	2014-07-11 0:00:00	2	2	0	U	None	630	40	0	U	None	630	40	0	U	None	630	40	0	U	None	630	40	0	U	None	630	40	0	U	None	630	40	0	U	None	630	40	0	U
7	SIA4AVINS05	SIA4AVINS05_7/11/14_(0-2)Comp_V_NM	Triad	2014-07-11 0:00:00	0	2																																				
7	SIA4AVINS05	SIA4AVINS05_7/11/14_(0-2)Comp_V_RE	Triad	2014-07-11 0:00:00	0	2																																				
7	SIA4AVINS05	SIA4AVINS05_7/11/14_(2-2)Grab_NM	Triad	2014-07-11 0:00:00	2	2	0	U	None	600	40	0	U	None	600	40	0	U	None	600	40	0	U	None	600	40	0	U	None	600	40	0	U	None	600	40	0	U	None	600	40	0	U
7	SIA4AVINS06	SIA4AVINS06_7/11/14_(0-2)Comp_V_NM	Triad	2014-07-11 0:00:00	0	2																																				
7	SIA4AVINS06	SIA4AVINS06_7/11/14_(0-2)Comp_V_RE	Triad	2014-07-11 0:00:00	0	2																																				
7	SIA4AVINS06	SIA4AVINS06_7/11/14_(2-2)Grab_NM	Triad	2014-07-11 0:00:00	2	2	0	U	None	660	40	0	U	None	660	40	0	U	None	660	40	0	U	None	660	40	1400	None	None	660	40	0	U	None	660	40	0	U	None	660	40	0	U
7	SIA4AVINS07	SIA4AVINS07_7/11/14_(0-2)Comp_V_NM	Triad	2014-07-11 0:00:00	0	2																																				
7	SIA4AVINS07	SIA4AVINS07_7/11/14_(0-2)Comp_V_RE	Triad	2014-07-11 0:00:00	0	2																																				
7	SIA4AVINS07	SIA4AVINS07_7/11/14_(2-2)Grab_NM	Triad	2014-07-11 0:00:00	2	2	0	U	None	4.5	1	0	U	None	4.5	1	0	U	None	4.5	1	0	U	None	4.5	1	0	U	None	4.5	1	0	U	None	4.5	1	0	U	None	4.5	1	0	U
7	SIA4AVINS08	SIA4AVINS08_7/11/14_(0-2)Comp_V_NM	Triad	2014-07-11 0:00:00	0	2																																				
7	SIA4AVINS08	SIA4AVINS08_7/11/14_(0-2)Comp_V_RE	Triad	2014-07-11 0:00:00	0	2																																				
7	SIA4AVINS08	SIA4AVINS08_7/11/14_(2-2)Grab_NM	Triad	2014-07-11 0:00:00	2	2	0	U	None	4.9	1	0	U	None	4.9	1	0	U	None	4.9	1	0	U	None	4.9	1	0	U	None	4.9	1	0	U	None	4.9	1	0	U	None	4.9	1	0	U
7	SIA4AVINS09	SIA4AVINS09_7/11/14_(0-2)Comp_V_NM	Triad	2014-07-11 0:00:00	0	2																																				
7	SIA4AVINS09	SIA4AVINS09_7/11/14_(0-2)Comp_V_RE	Triad	2014-07-11 0:00:00	0	2																																				
7	SIA4AVINS09	SIA4AVINS09_7/11/14_(2-2)Grab_NM	Triad	2014-07-11 0:00:00	2	2	0	U	None	15000	100	14000	J	None	15000	100	0	U	None	15000	100	0	U	None	15000	100	69000	None	None	15000	100	0	U	None	15000	100	0	U	None	15000	100	0	U
7	SIA4AVINS10	SIA4AVINS10_7/11/14_(0-2)Comp_V_DUP	Triad	2014-07-11 0:00:00	0	2																																				
7	SIA4AVINS10	SIA4AVINS10_7/11/14_(0-2)Comp_V_NM	Triad	2014-07-11 0:00:00	0	2																																				
7	SIA4AVINS10	SIA4AVINS10_7/11/14_(0-2)Comp_V_RE	Triad	2014-07-11 0:00:00	0	2																																				
7	SIA4AVINS10	SIA4AVINS10_7/11/14_(2-2)Grab_DUP	Triad	2014-07-11 0:00:00	2	2	0	U	None	8.8	1	0	U	None	8.8	1	0	U	None	8.8	1	0	U	None	8.8	1	0	U	None	8.8	1	0	U	None	8.8	1	0	U	None	8.8	1	0	U
7	SIA4AVINS11	SIA4AVINS11_7/11/14_(0-2)Comp_V_NM	Triad	2014-07-11 0:00:00	0	2																																				
7	SIA4AVINS11	SIA4AVINS11_7/11/14_(0-2)Comp_V_RE	Triad	2014-07-11 0:00:00	0	2																																				
7	SIA4AVINS11	SIA4AVINS11_7/11/14_(2-2)Grab_NM	Triad	2014-07-11 0:00:00	2	2	0	U	None	3400	200	0	U	None	3400	200	0	U	None	3400	200	0	U	None	3400	200	0	U	None	3400	200	0	U	None	3400	200	0	U	None	3400	200	0	U
7	SIA4AVINS12	SIA4AVINS12_7/11/14_(0-2)Comp_V_NM	Triad	2014-07-11 0:00:00	0	2																																				
7	SIA4AVINS12	SIA4AVINS12_7/11/14_(0-2)Comp_V_RE	Triad	2014-07-11 0:00:00	0	2																																				
7	SIA4AVINS12	SIA4AVINS12_7/11/14_(2-2)Grab_NM	Triad	2014-07-11 0:00:00	2	2	0	U	None	1600	100	950	J	None	1600	100	0	U	None	1600	100	0	U	None	1600	100	0	U	None	1600	100	0	U	None	1600	100	0	U	None	1600	100	0	U
7	SIA4AVINS13	SIA4AVINS13_7/11/14_(0-2)Comp_V_NM	Triad	2014-07-11 0:00:00	0	2																																				
7	SIA4AVINS13	SIA4AVINS13_7/11/14_(0-2)Comp_V_RE	Triad	2014-07-11 0:00:00	0	2																																				
7	SIA4AVINS13	SIA4AVINS13_7/11/14_(2-2)Grab_NM	Triad	2014-07-11 0:00:00	2	2	0	U	None	950	40	0	U	None	950	40	0	U	None	950	40	0	U	None	950	40	0	U	None	950	40	0	U	None	950	40	0	U	None	950	40	0	U
7	SS001A07	SS001A07_1/11/95_(0-0.5)Grab_NM	D&M_RFI-1995	1995-01-11 0:00:00	0	0.5	0	U	None	3000	500	0	U	None	3000	500	0	U	None	3000	500	0	U	None	6000	500	0	U	None	3000	500	0	U	None	6000	500	0	U	None	3000	500		
7	SS002A07	SS002A07_1/11/95_(0-0.5)Grab_NM	D&M_RFI-1995	1995-01-11 0:00:00	0	0.5	0	U	None	6.2	1	0	U	None	6.2	1	0	U	None	6.2	1	0	U	None	12	1	0	U	None	6.2	1	0	U	None	12	1	0	U	None	6.2	1		
7	SS003A07	SS003A07_1/11/95_(0-0.5)Grab_NM	D&M_RFI-1995	1995-01-11 0:00:00	0	0.5	0	U	None	6	1	0	U	None	6	1	0	U	None	6	1	0	U	None	12	1	0	U	None	6	1	0	U	None	12	1	0	U	None	6	1		
7	SS004A07	SS004A07_12/8/94_(0-0.5)Grab_NM	D&M_RFI-1995	1994-12-08 0:00:00	0	0.5	0	U	None	5.7	1	0	U	None	5.7	1	0	U	None	5.7	1	0	U	None	5.7	1	0	U	None	5.7	1	0	U	None	5.7	1	0	U	None	5.7	1		
7	SS-228	SS-228_5/3/00_(0-1)Grab_NM	RFI2-2000	2000-05-03 0:00:00	0	1	0	U	None	6	1	0	U	None	6	1	0	U	None	6	1	0	U	None	12	1	0	U	None	6	1	0	U	None	12	1	0	U	None	6	1		
7	SS-228	SS-228_5/3/00_(1-2)Grab_NM	RFI2-2000	2000-05-03 0:00:00	1	2	0	U	None	4.2	1	0	U	None	4.2	1	0	U	None	4.2	1	0	U	None	8.5	1	0	U	None	4.2	1	0	U	None	8.5	1	0	U	None	4.2	1		
7	SS-228	SS-228_6/26/00_(2-3)Grab_NM	RFI2-2000	2000-06-26 0:00:00	2	3	0	U	None	5.8	1	0	U	None	5.8	1	0	U	None	5.8	1	0	U	None	12	1	0	U	None	5.8	1	0	U	None	12	1	0	U	None	5.8	1		
7	SS-228	SS-228_6/26/00_(3-4)Grab_NM	RFI2-2000	2000-06-26 0:00:00	3	4	0	U	None	5.5	1	0	U	None	5.5	1	0	U	None	5.5	1	0	U	None	11	1	0	U	None	5.5	1	0	U	None	11	1	0	U	None	5.5	1		
7	SS-228	SS-228_6/26/00_(4-5)Grab_NM	RFI2-2000	2000-06-26 0:00:00	4	5	0	U	None	5.1	1	0	U	None	5.1	1	0	U	None	5.1	1	0	U	None	10	1	0	U	None	5.1	1	0	U	None	10	1	0	U	None	5.1	1		
7	SS-231	SS-231_5/3/00_(0-1)Grab_NM	RFI2-2000	2000-05-03 0:00:00	0	1	0	U	None	5.9	1	0	U	None	5.9	1	0	U	None	5.9	1	0	U	None	12	1	0	U	None	5.9	1	0	U	None	12	1	0	U	None	5.9	1		
7	SS-231	SS-231_5/3/00_(1-2)Grab_NM	RFI2-2000	2000-05-03 0:00:00	1	2	0	U	None	5.4	1	0	U	None	5.4	1	0	U	None	5.4	1	0	U	None	11	1	0	U	None	5.4	1	0	U	None	11	1	0	U	None	5.4	1		
7	SS-231	SS-231_6/26/00_(2-3)Grab_NM	RFI2-2000	2000-06-26 0:00:00	2	3	0	U	None	5.8	1	0	U	None	5.8	1	0	U	None	5.8	1	0	U	None	12	1	0	U	None	5.8	1	0	U	None	12	1	0	U	None	5.8	1		
7	SS-231	SS-231_6/26/00_(3-4)Grab_DUP	RFI2-2000	2000-06-26 0:00:00	3	4	0	U	None	5.9	1	0	U	None	5.9	1	0	U	None	5.9	1	0	U	None	12	1	0	U	None	5.9	1	0	U	None	12	1	0	U	None	5.9	1		
7	SS-231	SS-231_6/26/00_(3-4)Grab_NM	RFI2-2000	2000-06-26 0:00:00	3	4	0	U	None	6.2	1	0	U	None	6.2	1	0	U	None	6.2	1	0	U	None	12	1	0	U	None	6.2	1	0	U	None	12	1	0	U	None	6.2	1		
7	SS-232	SS-232_5/8/00_(0-1)Grab_NM	RFI2-2000	2000-05-08 0:00:00	0	1	0	U	None	5.4	1	0	U	None	5.4	1	0	U	None	5.4	1	0	U	None	11	1	0	U	None	5.4	1	0	U	None	11	1	0	U	None	5.4	1		
7	SS-232	SS-232_5/8/00_(1-2)Grab_NM	RFI2-2000	2000-05-08 0:00:00	1	2	0	U	None	6	1	0	U	None	6	1	0	U	None	6	1	0	U	None	12	1	0	U	None	6	1	0	U	None	12	1	0	U	None	6	1		
7	SS-232	SS-232_6/28/00_(2-3)Grab_NM	RFI2-2000	2000-06-28 0:00:00	2	3																																				
7	SS-232	SS-232_6/28/00_(3-4)Grab_NM	RFI2-2000	2000-06-28 0:00:00	3	4																																				
7	SS-232	SS-232_6/28/00_(4-5)Grab_NM	RFI2-2000	2000-06-28 0:00:00	4	5																																				
7	SS-360	SS-360_11/1/06_(0-1)Grab_NM	Phase 3 RFI	2006-11-01 0:00:00	0	1																																				
7	SS-360	SS-360_11/1/06_(1-2)Grab_NM	Phase 3 RFI	2006-11-01 0:00:00	1	2																																				
7	SS-360	SS-360_11/1/06_(2-3)Grab_NM	Phase 3 RFI	2006-11-01 0:00:00	2	3																																				
7	SS-361	SS-361_11/1/06_(0-1)Grab_NM	Phase 3 RFI	2006-11-01 0:00:00	0	1																																				
7	SS-361	SS-361_11/1/06_(1-2)Grab_NM	Phase 3 RFI	2006-11-01 0:00:00	1	2																																				
7	SS-366	SS-366_11/20/06_(0-1)Grab_NM	Phase 3 RFI	2006-11-20 0:00:00	0	1																																				
7	SS-367	SS-367_11/1/06_(0-1)Grab_NM	Phase 3 RFI	2006-11-01 0:00:00	0	1																																				
7	SS-368	SS-368_11/1/06_(0-1)Grab_NM	Phase 3 RFI	2006-11-01 0:00:00	0	1																																				
7	SS-368	SS-368_11/1/06_(1-2)Grab_NM	Phase 3 RFI	2006-11-01 0:00:00	1	2																																				
8	SIA3A019A	SIA3A019A_1/16/13_(0-2)Comp_V_NM	Triad	2013-01-16 0:00:00	0	2																																				
8	SIA3A019A	SIA3A019A_1/16/13_(2-2)Grab_NM	Triad	2013-01-16 0:00:00	2	2	0	U	None	7	1	0	U	None	7	1	0	U	None	7	1	0	U	None	7	1	0	U	None	7	1	0	U	None	7	1	0	U	None	7	1	0	U
8	SIA3A019A	SIA3A019A_1/16/13_(4-4)Grab_NM	Triad	2013-01-16 0:00:00	4	4	0	U	None	6.2	1	0	U	None	6.2	1	3.8	J	None	6.2	1	0	U	None	6.2	1	0	U	None	6.2	1	0	U	None	6.2	1	0	U	None	6.2	1	0	U
8	SIA3A019A	SIA3A019A_1/17/13_(2-4)Comp_V_NM	Triad	2013-01-17 0:00:00	2	4																																				
8	SIA3BT1-01A	SIA3BT1-01A_1/21/13_(0-2)Comp_V_NM	Triad	2013-01-21 0:00:00	0	2																																				
8	SIA3BT1-01A	SIA3BT1-01A_1/21/13_(2-2)Grab_NM	Triad	2013-01-21 0:00:00	2	2	0	U	None	5.5	1	0	U	None	5.5	1	0	U	None	5.5	1	0	U	None	5.5	1	0	U	None	5.5	1	0	U	None	5.5	1	0	U	None	5.5	1	0	U

Notes:
U=Non-Detect; J=Estimated value; J+=Estimated high; J-=Estimated low;
UJ=Estimated Non-Detect; UJ+=Estimated high Non-Detect
T=Compound identified in associated decontamination blank; UR= Rejected

TABLE F-1
SWMU SOIL DATA
HERCULES LLC AND PINOVA, INC.
BRUNSWICK, GA

SWMU ID	Location ID	Sample ID	Event	Sample Date	Start Depth	End Depth	ne			cis-1,3-Dichloropropylene 8260B					Dibromochloromethane 8260B					Dichlorobromomethane 8260B					Dichlorodifluoromethane 8260B					Ethyl methacrylate 8260B					Ethylbenzene 8260B				
							Qualifier	RDL	Dilution	Result	Lab Flag	Qualifier	RDL	Dilution	Result	Lab Flag	Qualifier	RDL	Dilution	Result	Lab Flag	Qualifier	RDL	Dilution	Result	Lab Flag	Qualifier	RDL	Dilution	Result	Lab Flag	Qualifier	RDL	Dilution	Result	Lab Flag	Qualifier	RDL	Dilution
7	SIA4AT1-05A	SIA4AT1-05A_2/13/13_(0-2)Comp_V_NM	Triad	2013-02-13 0:00:00	0	2																																	
7	SIA4AT1-05A	SIA4AT1-05A_2/13/13_(2-2)Grab_NM	Triad	2013-02-13 0:00:00	2	2	UJ	4.9	1	0	U	UJ	4.9	1	0	U	UJ	4.9	1	0	U	UJ	4.9	1	0	U	UJ	4.9	1	0	U	UJ	4.9	1	0	U	UJ	4.9	1
7	SIA4AT1-05A	SIA4AT1-05A_2/13/13_(2-4)Comp_V_NM	Triad	2013-02-13 0:00:00	2	4																																	
7	SIA4AT1-05A	SIA4AT1-05A_2/13/13_(4-4)Grab_NM	Triad	2013-02-13 0:00:00	4	4	None	5.1	1	0	U	None	5.1	1	0	U	None	5.1	1	0	U	None	5.1	1	0	U	None	5.1	1	0	U	None	5.1	1	0	U	None	5.1	1
7	SIA4AT1-06A	SIA4AT1-06A_2/13/13_(0-2)Comp_V_NM	Triad	2013-02-13 0:00:00	0	2																																	
7	SIA4AT1-06A	SIA4AT1-06A_2/13/13_(2-2)Grab_NM	Triad	2013-02-13 0:00:00	2	2	None	5	1	0	U	None	5	1	0	U	None	5	1	0	U	None	5	1	0	U	None	5	1	0	U	None	5	1	0	U	None	5	1
7	SIA4AT1-06A	SIA4AT1-06A_2/13/13_(2-4)Comp_V_NM	Triad	2013-02-13 0:00:00	2	4																																	
7	SIA4AT1-06A	SIA4AT1-06A_2/13/13_(4-4)Grab_NM	Triad	2013-02-13 0:00:00	4	4	None	4.8	1	0	U	None	4.8	1	0	U	None	4.8	1	0	U	None	4.8	1	0	U	None	4.8	1	0	U	None	4.8	1	0	U	None	4.8	1
7	SIA4AT2-02A	SIA4AT2-02A_2/14/13_(3-3)Grab_NM	Triad	2013-02-14 0:00:00	3	3	None	560	40	0	U	None	560	40	0	U	None	560	40	0	U	None	560	40	0	U	None	560	40	0	U	None	560	40	0	U	None	560	40
7	SIA4AT2-03A	SIA4AT2-03A_2/14/13_(10-10)Grab_NM	Triad	2013-02-14 0:00:00	10	10	None	3500	250	0	U	None	3500	250	0	U	None	3500	250	0	U	None	3500	250	0	U	None	3500	250	0	U	None	3500	250	0	U	None	3500	250
7	SIA4AT2-04A	SIA4AT2-04A_2/14/13_(0-2)Comp_V_NM	Triad	2013-02-14 0:00:00	0	2																																	
7	SIA4AT2-04A	SIA4AT2-04A_2/14/13_(2-2)Grab_NM	Triad	2013-02-14 0:00:00	2	2	None	4000	250	0	U	None	4000	250	0	U	None	4000	250	0	U	None	4000	250	0	U	None	4000	250	0	U	None	4000	250	1900	J	None	4000	250
7	SIA4AT2-04A	SIA4AT2-04A_2/14/13_(2-4)Comp_V_NM	Triad	2013-02-14 0:00:00	2	4																																	
7	SIA4AT2-04A	SIA4AT2-04A_2/14/13_(4-4)Grab_NM	Triad	2013-02-14 0:00:00	4	4	None	5.6	1	0	U	None	5.6	1	0	U	None	5.6	1	0	U	None	5.6	1	0	U	None	5.6	1	0	U	None	5.6	1	0	U	None	5.6	1
7	SIA4AT2-05A	SIA4AT2-05A_2/14/13_(0-2)Comp_V_NM	Triad	2013-02-14 0:00:00	0	2																																	
7	SIA4AT2-05A	SIA4AT2-05A_2/14/13_(2-2)Grab_NM	Triad	2013-02-14 0:00:00	2	2	None	4.8	1	0	U	None	4.8	1	0	U	None	4.8	1	0	U	None	4.8	1	0	U	None	4.8	1	0	U	None	4.8	1	0	U	None	4.8	1
7	SIA4AT2-05A	SIA4AT2-05A_2/14/13_(2-4)Comp_V_NM	Triad	2013-02-14 0:00:00	2	4																																	
7	SIA4AT2-05A	SIA4AT2-05A_2/14/13_(4-4)Grab_NM	Triad	2013-02-14 0:00:00	4	4	None	4.9	1	0	U	None	4.9	1	0	U	None	4.9	1	0	U	None	4.9	1	0	U	None	4.9	1	0	U	None	4.9	1	0	U	None	4.9	1
7	SIA4AT2-06A	SIA4AT2-06A_2/14/13_(0-2)Comp_V_DUP	Triad	2013-02-14 0:00:00	0	2																																	
7	SIA4AT2-06A	SIA4AT2-06A_2/14/13_(0-2)Comp_V_NM	Triad	2013-02-14 0:00:00	0	2																																	
7	SIA4AT2-06A	SIA4AT2-06A_2/14/13_(2-2)Grab_DUP	Triad	2013-02-14 0:00:00	2	2	None	4.8	1	0	U	None	4.8	1	0	U	None	4.8	1	0	U	None	4.8	1	0	U	None	4.8	1	0	U	None	4.8	1	0	U	None	4.8	1
7	SIA4AT2-06A	SIA4AT2-06A_2/14/13_(2-2)Grab_NM	Triad	2013-02-14 0:00:00	2	2	None	4.7	1	0	U	None	4.7	1	0	U	None	4.7	1	0	U	None	4.7	1	0	U	None	4.7	1	0	U	None	4.7	1	0	U	None	4.7	1
7	SIA4AT2-06A	SIA4AT2-06A_2/14/13_(2-4)Comp_V_NM	Triad	2013-02-14 0:00:00	2	4																																	
7	SIA4AT2-06A	SIA4AT2-06A_2/14/13_(4-4)Grab_NM	Triad	2013-02-14 0:00:00	4	4	None	5	1	0	U	None	5	1	0	U	None	5	1	0	U	None	5	1	0	U	None	5	1	0	U	None	5	1	0	U	None	5	1
7	SIA4AT3-02A	SIA4AT3-02A_2/14/13_(0-2)Comp_V_NM	Triad	2013-02-14 0:00:00	0	2																																	
7	SIA4AT3-02A	SIA4AT3-02A_2/14/13_(2-2)Grab_NM	Triad	2013-02-14 0:00:00	2	2	None	5.5	1	0	U	None	5.5	1	0	U	None	5.5	1	0	U	None	5.5	1	0	U	None	5.5	1	0	U	None	5.5	1	0	U	None	5.5	1
7	SIA4AT3-02A	SIA4AT3-02A_2/14/13_(2-4)Comp_V_NM	Triad	2013-02-14 0:00:00	2	4																																	
7	SIA4AT3-02A	SIA4AT3-02A_2/14/13_(4-4)Grab_NM	Triad	2013-02-14 0:00:00	4	4	None	4.8	1	0	U	None	4.8	1	0	U	None	4.8	1	0	U	None	4.8	1	0	U	None	4.8	1	0	U	None	4.8	1	0	U	None	4.8	1
7	SIA4AT3-03A	SIA4AT3-03A_2/14/13_(0-2)Comp_V_NM	Triad	2013-02-14 0:00:00	0	2																																	
7	SIA4AT3-03A	SIA4AT3-03A_2/14/13_(2-2)Grab_NM	Triad	2013-02-14 0:00:00	2	2	None	5.2	1	0	U	None	5.2	1	0	U	None	5.2	1	0	U	None	5.2	1	0	U	None	5.2	1	0	U	None	5.2	1	0	U	None	5.2	1
7	SIA4AT3-03A	SIA4AT3-03A_2/14/13_(2-4)Comp_V_NM	Triad	2013-02-14 0:00:00	2	4																																	
7	SIA4AT3-03A	SIA4AT3-03A_2/14/13_(4-4)Grab_NM	Triad	2013-02-14 0:00:00	4	4	None	4.6	1	0	U	None	4.6	1	0	U	None	4.6	1	0	U	None	4.6	1	0	U	None	4.6	1	0	U	None	4.6	1	0	U	None	4.6	1
7	SIA4AT3-04A	SIA4AT3-04A_2/14/13_(0-2)Comp_V_NM	Triad	2013-02-14 0:00:00	0	2																																	
7	SIA4AT3-04A	SIA4AT3-04A_2/14/13_(2-2)Grab_NM	Triad	2013-02-14 0:00:00	2	2	None	5.2	1	0	U	None	5.2	1	0	U	None	5.2	1	0	U	None	5.2	1	0	U	None	5.2	1	0	U	None	5.2	1	0	U	None	5.2	1
7	SIA4AT3-04A	SIA4AT3-04A_2/14/13_(2-4)Comp_V_NM	Triad	2013-02-14 0:00:00	2	4																																	
7	SIA4AT3-04A	SIA4AT3-04A_2/14/13_(4-4)Grab_NM	Triad	2013-02-14 0:00:00	4	4	None	4.9	1	0	U	None	4.9	1	0	U	None	4.9	1	0	U	None	4.9	1	0	U	None	4.9	1	0	U	None	4.9	1	0	U	None	4.9	1
7	SIA4AT3-05A	SIA4AT3-05A_2/14/13_(0-2)Comp_V_NM	Triad	2013-02-14 0:00:00	0	2																																	
7	SIA4AT3-05A	SIA4AT3-05A_2/14/13_(2-2)Grab_NM	Triad	2013-02-14 0:00:00	2	2	None	5.1	1	0	U	None	5.1	1	0	U	None	5.1	1	0	U	None	5.1	1	0	U	None	5.1	1	0	U	None	5.1	1	0	U	None	5.1	1
7	SIA4AT3-06A	SIA4AT3-06A_2/14/13_(0-2)Comp_V_NM	Triad	2013-02-14 0:00:00	0	2																																	
7	SIA4AT3-06A	SIA4AT3-06A_2/14/13_(2-2)Grab_NM	Triad	2013-02-14 0:00:00	2	2	None	6.4	1	0	U	None	6.4	1	0	U	None	6.4	1	0	U	None	6.4	1	0	U	None	6.4	1	0	U	None	6.4	1	0	U	None	6.4	1
7	SIA4AVINS04	SIA4AVINS04_7/11/14_(0-2)Comp_V_NM	Triad	2014-07-11 0:00:00	0	2																																	
7	SIA4AVINS04	SIA4AVINS04_7/11/14_(0-2)Comp_V_RE	Triad	2014-07-11 0:00:00	0	2																																	
7	SIA4AVINS04	SIA4AVINS04_7/11/14_(2-2)Grab_NM	Triad	2014-07-11 0:00:00	2	2	None	630	40	0	U	None	630	40						0	U	None	630	40	0	U	None	630	40	0	U	None	630	40	0	U	None	630	40
7	SIA4AVINS05	SIA4AVINS05_7/11/14_(0-2)Comp_V_NM	Triad	2014-07-11 0:00:00	0	2																																	
7	SIA4AVINS05	SIA4AVINS05_7/11/14_(0-2)Comp_V_RE	Triad	2014-07-11 0:00:00	0	2																																	
7	SIA4AVINS05	SIA4AVINS05_7/11/14_(2-2)Grab_NM	Triad	2014-07-11 0:00:00	2	2	None	600	40	0	U	None	600	40						0	U	None	600	40	0	U	None	600	40	0	U	None	600	40	0	U	None	600	40
7	SIA4AVINS06	SIA4AVINS06_7/11/14_(0-2)Comp_V_NM	Triad	2014-07-11 0:00:00	0	2																																	
7	SIA4AVINS06	SIA4AVINS06_7/11/14_(0-2)Comp_V_RE	Triad	2014-07-11 0:00:00	0	2																																	
7	SIA4AVINS06	SIA4AVINS06_7/11/14_(2-2)Grab_NM	Triad	2014-07-11 0:00:00	2	2	None	660	40	0	U	None	660	40						0	U	None	660	40	0	U	None	660	40	0	U	None	660	40	0	U	None	660	40
7	SIA4AVINS07	SIA4AVINS07_7/11/14_(0-2)Comp_V_NM	Triad	2014-07-11 0:00:00	0	2																																	
7	SIA4AVINS07	SIA4AVINS07_7/11/14_(0-2)Comp_V_RE	Triad	2014-07-11 0:00:00	0	2																																	
7	SIA4AVINS07	SIA4AVINS07_7/11/14_(2-2)Grab_NM	Triad	2014-07-11 0:00:00	2	2	None	4.5	1	0	U	None	4.5	1						0	U	None	4.5	1	0	U	None	4.5	1	0	U	None	4.5	1	0	U	None	4.5	1
7	SIA4AVINS08	SIA4AVINS08_7/11/14_(0-2)Comp_V_NM	Triad	2014-07-11 0:00:00	0	2																																	
7	SIA4AVINS08	SIA4AVINS08_7/11/14_(0-2)Comp_V_RE	Triad	2014-07-11 0:00:00	0	2																																	
7	SIA4AVINS08	SIA4AVINS08_7/11/14_(2-2)Grab_NM	Triad	2014-07-11 0:00:00	2	2	None	4.9	1	0	U	None	4.9	1						0	U	None	4.9	1	0	U	None	4.9	1	0	U	None	4.9	1	0	U	None	4.9	1
7	SIA4AVINS09	SIA4AVINS09_7/11/14_(0-2)Comp_V_NM	Triad	2014-07-11 0:00:00	0	2																																	
7	SIA4AVINS09	SIA4AVINS09_7/11/14_(0-2)Comp_V_RE	Triad	2014-07-11 0:00:00	0	2																																	
7	SIA4AVINS09	SIA4AVINS09_7/11/14_(2-2)Grab_NM	Triad	2014-07-11 0:00:00	2	2	None	15000	100	0	U	None	15000	100						0	U	None	15000	100	0	U	None	15000	100	0	U	None	15000	100	44000	None	None	15000	100
7	SIA4AVINS10	SIA4AVINS10_7/11/14_(0-2)Comp_V_DUP	Triad	2014-07-11 0:00:00	0	2																																	
7	SIA4AVINS10	SIA4AVINS10_7/11/14_(0-2)Comp_V_NM	Triad	2014-07-11 0:00:00	0	2																																	
7	SIA4AVINS10	SIA4AVINS10_7/11/14_(0-2)Comp_V_RE	Triad	2014-07-11 0:00:00	0	2																																	
7	SIA4AVINS10	SIA4AVINS10_7/11/14_(2-2)Grab_DUP	Triad	2014-07-11 0:00:00	2	2	None	8.8	1	0	U	None	8.8	1						0	U	None	8.8	1	0	U	None	8.8	1	0	U	None	8.8	1	0	U	None	8.8	1
7	SIA4AVINS11	SIA4AVINS11_7/11/14_(0-2)Comp_V_NM	Triad	2014-07-11 0:00:00	0	2																																	
7	SIA4AVINS11	SIA4AVINS11_7/11/14_(0-2)Comp_V_RE	Triad	2014-07-11 0:00:00	0	2																																	
7	SIA4AVINS11	SIA4AVINS11_7/11/14_(2-2)Grab_NM	Triad	2014-07-11 0:00:00	2	2	None	3400	200	0	U	None	3400	200						0	U	None	3400	200	0	U	None	3400	200	0	U	None	3400	200	0	U	None	3400	200
7	SIA4AVINS12	SIA4AVINS12_7/11/14_(0-2)Comp_V_NM	Triad	2014-07-11 0:00:00	0	2																																	
7	SIA4AVINS12	SIA4AVINS12_7/11/14_(0-2)Comp_V_RE	Triad	2014-07-11 0:00:00	0	2																																	
7	SIA4AVINS12	SIA4AVINS12_7/11/14_(2-2)Grab_NM	Triad	2014-07-11 0:00:00	2	2	None	1600	100	0	U	None	1600	100						0	U	None	1600	100	0	U	None	1600	100	0	U	None	1600	100	0	U	None	1600	100
7	SIA4AVINS13	SIA4AVINS13_7/11/14_(0-2)Comp_V_NM	Triad	2014-07-11 0:00:00	0	2																																	
7	SIA4AVINS13	SIA4AVINS13_7/11/14_(0-2)Comp_V_RE	Triad	2014-07-11 0:00:00	0	2																																	
7	SIA4AVINS13	SIA4AVINS13_7/11/14_(2-2)Grab_NM	Triad	2014-07-11 0:00:00	2	2	None	950	40	0	U	None	950	40						0	U	None	950	40	0	U	None	950	40	0	U	None	950	40	0	U	None	950	40
7	SS001A07	SS001A07_1/11/95_(0-0.5)Grab_NM	D&M_RFI-1995	1995-01-11 0:00:00	0	0.5				0	U	None	3000	500	0	U	None	3000	500	0	U	None	3000	500	0	U	None	3000	500	0	U	None	3000	500	0	U	None	3000	500
7	SS002A07	SS002A07_1/11/95_(0-0.5)Grab_NM	D&M_RFI-1995	1995-01-11 0:00:00	0	0.5				0	U	None	6.2	1	0	U	None	6.2	1	0	U	None	6.2	1	0	U	None	6.2	1	0	U	None	6.2	1	0	U	None	6.2	1
7	SS003A07	SS003A07_1/11/95_(0-0.5)Grab_NM	D&M_RFI-1995	1995-01-11 0:00:00	0	0.5				0	U	None	6	1	0	U	None	6	1	0	U	None	6	1	0	U	None	6	1	0	U	None	6	1	0	U	None	6	1
7	SS004A07	SS004A07_12/8/94_(0-0.5)Grab_NM	D&M_RFI-1995	1994-12-08 0:00:00	0	0.5				0	U	None	5.7	1	0	U	None	5.7	1	0	U	None	5.7	1	0	U	None	5.7	1	0	U	None	5.5	1	0	U	None	5.7	1
7	SS-228	SS-228_5/3/00_(0-1)Grab_NM	RFI2-2000	2000-05-03 0:00:00	0	1				0	U	None	6	1	0	U	None	6	1	0	U	None	6	1	0	U	None	12	1	0	U	None	6	1	0	U	None	6	1
7	SS-228	SS-228_5/3/00_(1-2)Grab_NM	RFI2-2000	2000-05-03 0:00:00	1	2				0	U	None	4.2	1	0	U	None	4.2	1	0	U	None	4.2	1	0	U	None	8.5	1	0	U	None	4.2	1	0	U	None	4.2	1
7	SS-228	SS-228_6/26/00_(2-3)Grab_NM	RFI2-2000	2000-06-26 0:00:00	2	3				0	U	None	5.8	1	0	U	None	5.8	1	0	U	None	5.8	1	0	U	None	12	1	0	U	None	5.8	1	0	U	None	5.8	1
7	SS-228	SS-228_6/26/00_(3-4)Grab_NM	RFI2-2000	2000-06-26 0:00:00	3	4				0	U	None	5.5	1	0	U	None	5.5	1	0	U	None	5.5	1	0	U	None	11	1	0	U	None	5.5	1	0	U	None	5.5	1
7	SS-228	SS-228_6/26/00_(4-5)Grab_NM	RFI2-2000	2000-06-26 0:00:00	4	5				0	U	None	5.1	1	0	U	None	5.1	1	0	U	None	5.1	1	0	U	None	10	1	0	U	None	5.1	1	0	U	None	5.1	1
7	SS-231	SS-231_5/3/00_(0-1)Grab_NM	RFI2-2000	2000-05-03 0:00:00	0	1				0	U	None	5.9	1	0	U	None	5.9	1	0	U	None	5.9	1	0	U	None	12	1	0	U	None	5.9	1	0	U	None	5.9	1
7	SS-231	SS-231_5/3/00_(1-2)Grab_NM	RFI2-2000	2000-05-03 0:00:00	1	2				0	U	None	5.4	1	0	U	None	5.4	1	0	U	None	5.4	1	0	U	None	11	1	0	U	None	5.4	1	0	U	None	5.4	1
7	SS-231	SS-231_6/26/00_(2-3)Grab_NM	RFI2-2000	2000-06-26 0:00:00	2	3				0	U	None	5.8	1	0	U	None	5.8	1	0	U	None	5.8	1	0	U	None	12	1	0	U	None	5.8	1	0	U	None	5.8	1
7	SS-231	SS-231_6/26/00_(3-4)Grab_DUP	RFI2-2000	2000-06-26 0:00:00	3	4				0	U	None	5.9	1	0	U	None	5.9	1	0	U	None	5.9	1	0	U	None	12	1	0	U	None	5.9	1	0	U	None	5.9	1
7	SS-231	SS-231_6/26/00_(3-4)Grab_NM	RFI2-2000	2000-06-26 0:00:00	3	4				0	U	None	6.2	1	0	U	None	6.2	1	0	U	None	6.2	1	0	U	None	12	1	0	U	None	6.2	1	0	U	None	6.2	1
7	SS-232	SS-232_5/8/00_(0-1)Grab_NM	RFI2-2000	2000-05-08 0:00:00	0	1				0	U	None	5.4	1	0	U	None	5.4	1	0	U	None	5.4	1	0	U	None	11	1	0	U	None	5.4	1	0	U	None	5.4	1
7	SS-232	SS-232_5/8/00_(1-2)Grab_NM	RFI2-2000	2000-05-08 0:00:00	1	2				0	U	None	6	1	0	U	None	6	1	0	U	None	6	1	0	U	None	12	1	0	U	None	6	1	0	U	None	6	1
7	SS-232	SS-232_6/28/00_(2-3)Grab_NM	RFI2-2000	2000-06-28 0:00:00	2	3																																	
7	SS-232	SS-232_6/28/00_(3-4)Grab_NM	RFI2-2000	2000-06-28 0:00:00	3	4																																	
7	SS-232	SS-232_6/28/00_(4-5)Grab_NM	RFI2-2000	2000-06-28 0:00:00	4	5																																	
7	SS-360	SS-360_11/1/06_(0-1)Grab_NM	Phase 3 RFI	2006-11-01 0:00:00	0	1																																	
7	SS-360	SS-360_11/1/06_(1-2)Grab_NM	Phase 3 RFI	2006-11-01 0:00:00	1	2																																	
7	SS-360	SS-360_11/1/06_(2-3)Grab_NM	Phase 3 RFI	2006-11-01 0:00:00	2	3																																	
7	SS-361	SS-361_11/1/06_(0-1)Grab_NM	Phase 3 RFI	2006-11-01 0:00:00	0	1																																	
7	SS-361	SS-361_11/1/06_(1-2)Grab_NM	Phase 3 RFI	2006-11-01 0:00:00	1	2																																	
7	SS-366	SS-366_11/20/06_(0-1)Grab_NM	Phase 3 RFI	2006-11-20 0:00:00	0	1																																	
7	SS-367	SS-367_11/1/06_(0-1)Grab_NM	Phase 3 RFI	2006-11-01 0:00:00	0	1																																	
7	SS-368	SS-368_11/1/06_(0-1)Grab_NM	Phase 3 RFI	2006-11-01 0:00:00	0	1																																	
7	SS-368	SS-368_11/1/06_(1-2)Grab_NM	Phase 3 RFI	2006-11-01 0:00:00	1	2																																	
8	SIA3A019A	SIA3A019A_1/16/13_(0-2)Comp_V_NM	Triad	2013-01-16 0:00:00	0	2																																	
8	SIA3A019A	SIA3A019A_1/16/13_(2-2)Grab_NM	Triad	2013-01-16 0:00:00	2	2	None	7	1	0	U	None	7	1	0	U	None	7	1	0	U	None	7	1	0	U	None	7	1	0	U	None	7	1	3.9	J	None	7	1
8	SIA3A019A	SIA3A019A_1/16/13_(4-4)Grab_NM	Triad	2013-01-16 0:00:00	4	4	None	6.2	1	0	U	None	6.2	1	0	U	None	6.2	1	0	U	None	6.2	1	0	U	None	6.2	1	0	U	None	6.2	1	79	None	None	6.2	1
8	SIA3A019A	SIA3A019A_1/17/13_(2-4)Comp_V_NM	Triad	2013-01-17 0:00:00	2	4																																	
8	SIA3BT1-01A	SIA3BT1-01A_1/21/13_(0-2)Comp_V_NM	Triad	2013-01-21 0:00:00	0	2																																	
8	SIA3BT1-01A	SIA3BT1-01A_1/21/13_(2-2)Grab_NM	Triad	2013-01-21 0:00:00	2	2	None	5.5	1	0	U	None	5.5	1	0	U	None	5.5	1	0	U	None	5.5	1	0	U	None	5.5	1	0	U	None	5.5	1	0	U	None	5.5	1

Notes:
U=Non-Detect; J=Estimated value; J+=Estimated high; J-=Estimated low;
UJ=Estimated Non-Detect; UJ+=Estimated high Non-Detect
T=Compound identified in associated decontamination blank; UR= Rejected

TABLE F-1
SWMU SOIL DATA
HERCULES LLC AND PINOVA, INC.
BRUNSWICK, GA

							Isobutyl alcohol 8260B					Isopropylbenzene 8260B					m & p-Xylenes 8260B					Methacrylonitrile 8260B					Methyl ethyl ketone 8260B					Methyl iodide 8260B					Methyl isobutyl ketone 8260B				
SWMU ID	Location ID	Sample ID	Event	Sample Date	Start Depth	End Depth	Result	Lab Flag	Qualifier	RDL	Dilution	Result	Lab Flag	Qualifier	RDL	Dilution	Result	Lab Flag	Qualifier	RDL	Dilution	Result	Lab Flag	Qualifier	RDL	Dilution	Result	Lab Flag	Qualifier	RDL	Dilution	Result	Lab Flag	Qualifier	RDL	Dilution	Result	Lab Flag	Qualifier	RDL	Dilution
7	SIA4AT1-05A	SIA4AT1-05A_2/13/13_(0-2)Comp_V_NM	Triad	2013-02-13 0:00:00	0	2																																					
7	SIA4AT1-05A	SIA4AT1-05A_2/13/13_(2-2)Grab_NM	Triad	2013-02-13 0:00:00	2	2	0	U	UJ	200	1	0	U	UJ	4.9	1	0	U	UJ	9.8	1	0	U	UJ	98	1	0	U	UJ	24	1	0	U	UJ	4.9	1	0	U	UJ	24	1
7	SIA4AT1-05A	SIA4AT1-05A_2/13/13_(2-4)Comp_V_NM	Triad	2013-02-13 0:00:00	2	4																																					
7	SIA4AT1-05A	SIA4AT1-05A_2/13/13_(4-4)Grab_NM	Triad	2013-02-13 0:00:00	4	4	0	U	None	200	1	0	U	None	5.1	1	0	U	None	10	1	0	U	None	100	1	0	U	None	26	1	0	U	None	5.1	1	0	U	None	26	1
7	SIA4AT1-06A	SIA4AT1-06A_2/13/13_(0-2)Comp_V_NM	Triad	2013-02-13 0:00:00	0	2																																					
7	SIA4AT1-06A	SIA4AT1-06A_2/13/13_(2-2)Grab_NM	Triad	2013-02-13 0:00:00	2	2	0	U	None	200	1	0	U	None	5	1	0	U	None	10	1	0	U	None	100	1	0	U	None	25	1	0	U	None	5	1	0	U	None	25	1
7	SIA4AT1-06A	SIA4AT1-06A_2/13/13_(2-4)Comp_V_NM	Triad	2013-02-13 0:00:00	2	4																																					
7	SIA4AT1-06A	SIA4AT1-06A_2/13/13_(4-4)Grab_NM	Triad	2013-02-13 0:00:00	4	4	0	U	None	190	1	0	U	None	4.8	1	0	U	None	9.6	1	0	U	None	96	1	0	U	None	24	1	0	U	None	4.8	1	0	U	None	24	1
7	SIA4AT2-02A	SIA4AT2-02A_2/14/13_(3-3)Grab_NM	Triad	2013-02-14 0:00:00	3	3	0	U	None	22000	40	0	U	None	560	40	0	U	None	1100	40	0	U	None	11000	40	0	U	None	2800	40	0	U	None	560	40	8100	None	None	2800	40
7	SIA4AT2-03A	SIA4AT2-03A_2/14/13_(10-10)Grab_NM	Triad	2013-02-14 0:00:00	10	10	0	U	None	140000	250	0	U	None	3500	250	0	U	None	7000	250	0	U	None	70000	250	0	U	None	17000	250	0	U	None	3500	250	35000	None	None	17000	250
7	SIA4AT2-04A	SIA4AT2-04A_2/14/13_(0-2)Comp_V_NM	Triad	2013-02-14 0:00:00	0	2																																					
7	SIA4AT2-04A	SIA4AT2-04A_2/14/13_(2-2)Grab_NM	Triad	2013-02-14 0:00:00	2	2	0	U	None	160000	250	0	U	None	4000	250	0	U	None	7900	250	0	U	None	79000	250	0	U	None	20000	250	0	U	None	4000	250	0	U	None	20000	250
7	SIA4AT2-04A	SIA4AT2-04A_2/14/13_(2-4)Comp_V_NM	Triad	2013-02-14 0:00:00	2	4																																					
7	SIA4AT2-04A	SIA4AT2-04A_2/14/13_(4-4)Grab_NM	Triad	2013-02-14 0:00:00	4	4	0	U	None	220	1	0	U	None	5.6	1	0	U	None	11	1	0	U	None	110	1	8.9	J	None	28	1	0	U	None	5.6	1	0	U	None	28	1
7	SIA4AT2-05A	SIA4AT2-05A_2/14/13_(0-2)Comp_V_NM	Triad	2013-02-14 0:00:00	0	2																																					
7	SIA4AT2-05A	SIA4AT2-05A_2/14/13_(2-2)Grab_NM	Triad	2013-02-14 0:00:00	2	2	0	U	None	190	1	0	U	None	4.8	1	0	U	None	9.6	1	0	U	None	96	1	0	U	None	24	1	0	U	None	4.8	1	0	U	None	24	1
7	SIA4AT2-05A	SIA4AT2-05A_2/14/13_(2-4)Comp_V_NM	Triad	2013-02-14 0:00:00	2	4																																					
7	SIA4AT2-05A	SIA4AT2-05A_2/14/13_(4-4)Grab_NM	Triad	2013-02-14 0:00:00	4	4	0	U	None	190	1	0	U	None	4.9	1	0	U	None	9.7	1	0	U	None	97	1	0	U	None	24	1	0	U	None	4.9	1	0	U	None	24	1
7	SIA4AT2-06A	SIA4AT2-06A_2/14/13_(0-2)Comp_V_DUP	Triad	2013-02-14 0:00:00	0	2																																					
7	SIA4AT2-06A	SIA4AT2-06A_2/14/13_(0-2)Comp_V_NM	Triad	2013-02-14 0:00:00	0	2																																					
7	SIA4AT2-06A	SIA4AT2-06A_2/14/13_(2-2)Grab_DUP	Triad	2013-02-14 0:00:00	2	2	0	U	None	190	1	0	U	None	4.8	1	0	U	None	9.6	1	0	U	None	96	1	0	U	None	24	1	0	U	None	4.8	1	0	U	None	24	1
7	SIA4AT2-06A	SIA4AT2-06A_2/14/13_(2-2)Grab_NM	Triad	2013-02-14 0:00:00	2	2	0	U	None	190	1	0	U	None	4.7	1	0	U	None	9.4	1	0	U	None	94	1	0	U	None	24	1	0	U	None	4.7	1	0	U	None	24	1
7	SIA4AT2-06A	SIA4AT2-06A_2/14/13_(2-4)Comp_V_NM	Triad	2013-02-14 0:00:00	2	4																																					
7	SIA4AT2-06A	SIA4AT2-06A_2/14/13_(4-4)Grab_NM	Triad	2013-02-14 0:00:00	4	4	0	U	None	200	1	0	U	None	5	1	0	U	None	10	1	0	U	None	100	1	0	U	None	25	1	0	U	None	5	1	0	U	None	25	1
7	SIA4AT3-02A	SIA4AT3-02A_2/14/13_(0-2)Comp_V_NM	Triad	2013-02-14 0:00:00	0	2																																					
7	SIA4AT3-02A	SIA4AT3-02A_2/14/13_(2-2)Grab_NM	Triad	2013-02-14 0:00:00	2	2	0	U	None	220	1	0	U	None	5.5	1	0	U	None	11	1	0	U	None	110	1	0	U	None	28	1	0	U	None	5.5	1	0	U	None	28	1
7	SIA4AT3-02A	SIA4AT3-02A_2/14/13_(2-4)Comp_V_NM	Triad	2013-02-14 0:00:00	2	4																																					
7	SIA4AT3-02A	SIA4AT3-02A_2/14/13_(4-4)Grab_NM	Triad	2013-02-14 0:00:00	4	4	0	U	None	190	1	0	U	None	4.8	1	0	U	None	9.5	1	0	U	None	95	1	0	U	None	24	1	0	U	None	4.8	1	0	U	None	24	1
7	SIA4AT3-03A	SIA4AT3-03A_2/14/13_(0-2)Comp_V_NM	Triad	2013-02-14 0:00:00	0	2																																					
7	SIA4AT3-03A	SIA4AT3-03A_2/14/13_(2-2)Grab_NM	Triad	2013-02-14 0:00:00	2	2	0	U	None	210	1	0	U	None	5.2	1	0	U	None	10	1	0	U	None	100	1	0	U	None	26	1	0	U	None	5.2	1	0	U	None	26	1
7	SIA4AT3-03A	SIA4AT3-03A_2/14/13_(2-4)Comp_V_NM	Triad	2013-02-14 0:00:00	2	4																																					
7	SIA4AT3-03A	SIA4AT3-03A_2/14/13_(4-4)Grab_NM	Triad	2013-02-14 0:00:00	4	4	0	U	None	190	1	0	U	None	4.6	1	0	U	None	9.3	1	0	U	None	93	1	0	U	None	23	1	0	U	None	4.6	1	0	U	None	23	1
7	SIA4AT3-04A	SIA4AT3-04A_2/14/13_(0-2)Comp_V_NM	Triad	2013-02-14 0:00:00	0	2																																					
7	SIA4AT3-04A	SIA4AT3-04A_2/14/13_(2-2)Grab_NM	Triad	2013-02-14 0:00:00	2	2	0	U	None	210	1	0	U	None	5.2	1	0	U	None	10	1	0	U	None	100	1	0	U	None	26	1	0	U	None	5.2	1	0	U	None	26	1
7	SIA4AT3-04A	SIA4AT3-04A_2/14/13_(2-4)Comp_V_NM	Triad	2013-02-14 0:00:00	2	4																																					
7	SIA4AT3-04A	SIA4AT3-04A_2/14/13_(4-4)Grab_NM	Triad	2013-02-14 0:00:00	4	4	0	U	None	200	1	0	U	None	4.9	1	0	U	None	9.8	1	0	U	None	98	1	0	U	None	24	1	0	U	None	4.9	1	0	U	None	24	1
7	SIA4AT3-05A	SIA4AT3-05A_2/14/13_(0-2)Comp_V_NM	Triad	2013-02-14 0:00:00	0	2																																					
7	SIA4AT3-05A	SIA4AT3-05A_2/14/13_(2-2)Grab_NM	Triad	2013-02-14 0:00:00	2	2	0	U	None	200	1	0	U	None	5.1	1	0	U	None	10	1	0	U	None	100	1	0	U	None	25	1	0	U	None	5.1	1	0	U	None	25	1
7	SIA4AT3-06A	SIA4AT3-06A_2/14/13_(0-2)Comp_V_NM	Triad	2013-02-14 0:00:00	0	2																																					
7	SIA4AT3-06A	SIA4AT3-06A_2/14/13_(2-2)Grab_NM	Triad	2013-02-14 0:00:00	2	2	0	U	None	260	1	0	U	None	6.4	1	0	U	None	13	1	0	U	None	130	1	0	U	None	32	1	0	U	None	6.4	1	0	U	None	32	1
7	SIA4AVINS04	SIA4AVINS04_7/11/14_(0-2)Comp_V_NM	Triad	2014-07-11 0:00:00	0	2																																					
7	SIA4AVINS04	SIA4AVINS04_7/11/14_(0-2)Comp_V_RE	Triad	2014-07-11 0:00:00	0	2																																					
7	SIA4AVINS04	SIA4AVINS04_7/11/14_(2-2)Grab_NM	Triad	2014-07-11 0:00:00	2	2	0	U	None	25000	40	0	U	None	630	40						0	U	None	13000	40	1600	J	None	3200	40						55000	None	None	3200	40
7	SIA4AVINS05	SIA4AVINS05_7/11/14_(0-2)Comp_V_NM	Triad	2014-07-11 0:00:00	0	2																																					
7	SIA4AVINS05	SIA4AVINS05_7/11/14_(0-2)Comp_V_RE	Triad	2014-07-11 0:00:00	0	2																																					
7	SIA4AVINS05	SIA4AVINS05_7/11/14_(2-2)Grab_NM	Triad	2014-07-11 0:00:00	2	2	0	U	None	24000	40	0	U	None	600	40						0	U	None	12000	40	650	J	None	3000	40						12000	None	None	3000	40
7	SIA4AVINS06	SIA4AVINS06_7/11/14_(0-2)Comp_V_NM	Triad	2014-07-11 0:00:00	0	2																																					
7	SIA4AVINS06	SIA4AVINS06_7/11/14_(0-2)Comp_V_RE	Triad	2014-07-11 0:00:00	0	2																																					
7	SIA4AVINS06	SIA4AVINS06_7/11/14_(2-2)Grab_NM	Triad	2014-07-11 0:00:00	2	2	0	U	None	26000	40	0	U	None	660	40						0	U	None	13000	40	0	U	None	3300	40						0	U	None	3300	40
7	SIA4AVINS07	SIA4AVINS07_7/11/14_(0-2)Comp_V_NM	Triad	2014-07-11 0:00:00	0	2																																					
7	SIA4AVINS07	SIA4AVINS07_7/11/14_(0-2)Comp_V_RE	Triad	2014-07-11 0:00:00	0	2																																					
7	SIA4AVINS07	SIA4AVINS07_7/11/14_(2-2)Grab_NM	Triad	2014-07-11 0:00:00	2	2	0	U	None	180	1	0	U	None	4.5	1						0	U	None	90	1	0	U	None	22	1						0	U	None	22	1
7	SIA4AVINS08	SIA4AVINS08_7/11/14_(0-2)Comp_V_NM	Triad	2014-07-11 0:00:00	0	2																																					
7	SIA4AVINS08	SIA4AVINS08_7/11/14_(0-2)Comp_V_RE	Triad	2014-07-11 0:00:00	0	2																																					
7	SIA4AVINS08	SIA4AVINS08_7/11/14_(2-2)Grab_NM	Triad	2014-07-11 0:00:00	2	2	0	U	None	190	1	0	U	None	4.9	1						0	U	None	97	1	4.7	J	None	24	1						0	U	None	24	1
7	SIA4AVINS09	SIA4AVINS09_7/11/14_(0-2)Comp_V_NM	Triad	2014-07-11 0:00:00	0	2																																					
7	SIA4AVINS09	SIA4AVINS09_7/11/14_(0-2)Comp_V_RE	Triad	2014-07-11 0:00:00	0	2																																					
7	SIA4AVINS09	SIA4AVINS09_7/11/14_(2-2)Grab_NM	Triad	2014-07-11 0:00:00	2	2	0	U	None	610000	100	0	U	None	15000	100						0	U	None	310000	100	8500	J	None	77000	100						0	U	None	77000	100
7	SIA4AVINS10	SIA4AVINS10_7/11/14_(0-2)Comp_V_DUP	Triad	2014-07-11 0:00:00	0	2																																					
7	SIA4AVINS10	SIA4AVINS10_7/11/14_(0-2)Comp_V_NM	Triad	2014-07-11 0:00:00	0	2																																					
7	SIA4AVINS10	SIA4AVINS10_7/11/14_(0-2)Comp_V_RE	Triad	2014-07-11 0:00:00	0	2																																					
7	SIA4AVINS10	SIA4AVINS10_7/11/14_(2-2)Grab_DUP	Triad	2014-07-11 0:00:00	2	2	0	U	None	350	1	0	U	None	8.8	1						0	U	None	180	1	14	J	None	44	1						35	J	None	44	1
7	SIA4AVINS11	SIA4AVINS11_7/11/14_(0-2)Comp_V_NM	Triad	2014-07-11 0:00:00	0	2																																					
7	SIA4AVINS11	SIA4AVINS11_7/11/14_(0-2)Comp_V_RE	Triad	2014-07-11 0:00:00	0	2																																					
7	SIA4AVINS11	SIA4AVINS11_7/11/14_(2-2)Grab_NM	Triad	2014-07-11 0:00:00	2	2	0	U	None	140000	200	0	U	None	3400	200						0	U	None	68000	200	0	U	None	17000	200						5300	J	None	17000	200
7	SIA4AVINS12	SIA4AVINS12_7/11/14_(0-2)Comp_V_NM	Triad	2014-07-11 0:00:00	0	2																																					
7	SIA4AVINS12	SIA4AVINS12_7/11/14_(0-2)Comp_V_RE	Triad	2014-07-11 0:00:00	0	2																																					
7	SIA4AVINS12	SIA4AVINS12_7/11/14_(2-2)Grab_NM	Triad	2014-07-11 0:00:00	2	2	0	U	None	63000	100	0	U	None	1600	100						0	U	None	31000	100	910	J	None	7900	100						38000	None	None	7900	100
7	SIA4AVINS13	SIA4AVINS13_7/11/14_(0-2)Comp_V_NM	Triad	2014-07-11 0:00:00	0	2																																					
7	SIA4AVINS13	SIA4AVINS13_7/11/14_(0-2)Comp_V_RE	Triad	2014-07-11 0:00:00	0	2																																					
7	SIA4AVINS13	SIA4AVINS13_7/11/14_(2-2)Grab_NM	Triad	2014-07-11 0:00:00	2	2	0	U	None	38000	40	0	U	None	950	40						0	U	None	19000	40	970	J	None	4800	40						69000	None	None	4800	40
7	SS001A07	SS001A07_1/11/95_(0-0.5)Grab_NM	D&M_RFI-1995	1995-01-11 0:00:00	0	0.5	0	U	None	600000	500											0	U	None	60000	500	42000	None	None	None	500	0	U	None	3000	500	10000	J	None	None	500
7	SS002A07	SS002A07_1/11/95_(0-0.5)Grab_NM	D&M_RFI-1995	1995-01-11 0:00:00	0	0.5	0	U	None	1200	1											0	U	None	120	1	9.3	J	None	None	1	0	U	None	6.2	1	0	U	None	31	1
7	SS003A07	SS003A07_1/11/95_(0-0.5)Grab_NM	D&M_RFI-1995	1995-01-11 0:00:00	0	0.5	0	U	None	1200	1											0	U	None	120	1	30	J	None	None	1	0	U	None	6	1	120	None	None	None	1
7	SS004A07	SS004A07_12/8/94_(0-0.5)Grab_NM	D&M_RFI-1995	1994-12-08 0:00:00	0	0.5	0	U	None	1100	1											0	U	None	110	1	0	U	None	28	1	0	U	None	5.7	1	0	U	None	28	1
7	SS-228	SS-228_5/3/00_(0-1)Grab_NM	RFI2-2000	2000-05-03 0:00:00	0	1	0	U	None	240	1											0	U	None	120	1	12	J	None	None	1	0	U	None	6	1	8.3	J	None	25	1
7	SS-228	SS-228_5/3/00_(1-2)Grab_NM	RFI2-2000	2000-05-03 0:00:00	1	2	0	U	None	170	1											0	U	None	85	1	0	U	None	21	1	0	U	None	4.2	1	0	U	None	21	1
7	SS-228	SS-228_6/26/00_(2-3)Grab_NM	RFI2-2000	2000-06-26 0:00:00	2	3	0	U	None	230	1											0	U	None	120	1	0	U	None	29	1	0	U	None	5.8	1	0	U	None	29	1
7	SS-228	SS-228_6/26/00_(3-4)Grab_NM	RFI2-2000	2000-06-26 0:00:00	3	4	0	U	None	220	1											0	U	None	110	1	0	U	None	27	1	0	U	None	5.5	1	0	U	None	27	1
7	SS-228	SS-228_6/26/00_(4-5)Grab_NM	RFI2-2000	2000-06-26 0:00:00	4	5	0	U	None	200	1											0	U	None	100	1	0	U	None	26	1	0	U	None	5.1	1	0	U	None	26	1
7	SS-231	SS-231_5/3/00_(0-1)Grab_NM	RFI2-2000	2000-05-03 0:00:00	0	1	0	U	None	230	1											0	U	None	120	1	0	U	None	29	1	0	U	None	5.9	1	0	U	None	29	1
7	SS-231	SS-231_5/3/00_(1-2)Grab_NM	RFI2-2000	2000-05-03 0:00:00	1	2	0	U	None	220	1											0	U	None	110	1	7.2	J	None	None	1	0	U	None	5.4	1	0	U	None	27	1
7	SS-231	SS-231_6/26/00_(2-3)Grab_NM	RFI2-2000	2000-06-26 0:00:00	2	3	0	U	None	230	1											0	U	None	120	1	0	U	None	29	1	0	U	None	5.8	1	0	U	None	29	1
7	SS-231	SS-231_6/26/00_(3-4)Grab_DUP	RFI2-2000	2000-06-26 0:00:00	3	4	0	U	None	230	1											0	U	None	120	1	0	U	None	29	1	0	U	None	5.9	1	0	U	None	29	1
7	SS-231	SS-231_6/26/00_(3-4)Grab_NM	RFI2-2000	2000-06-26 0:00:00	3	4	0	U	None	250	1											0	U	None	120	1	0	U	None	31	1	0	U	None	6.2	1	0	U	None	31	1
7	SS-232	SS-232_5/8/00_(0-1)Grab_NM	RFI2-2000	2000-05-08 0:00:00	0	1	0	U	None	220	1											0	U	None	110	1	0	U	None	27	1	0	U	None	5.4	1	0	U	None	27	1
7	SS-232	SS-232_5/8/00_(1-2)Grab_NM	RFI2-2000	2000-05-08 0:00:00	1	2	0	U	None	240	1											0	U	None	120	1	0	U	None	30	1	0	U	None	6	1	0	U	None	30	1
7	SS-232	SS-232_6/28/00_(2-3)Grab_NM	RFI2-2000	2000-06-28 0:00:00	2	3																																					
7	SS-232	SS-232_6/28/00_(3-4)Grab_NM	RFI2-2000	2000-06-28 0:00:00	3	4																																					
7	SS-232	SS-232_6/28/00_(4-5)Grab_NM	RFI2-2000	2000-06-28 0:00:00	4	5																																					
7	SS-360	SS-360_11/1/06_(0-1)Grab_NM	Phase 3 RFI	2006-11-01 0:00:00	0	1																																					
7	SS-360	SS-360_11/1/06_(1-2)Grab_NM	Phase 3 RFI	2006-11-01 0:00:00	1	2																																					
7	SS-360	SS-360_11/1/06_(2-3)Grab_NM	Phase 3 RFI	2006-11-01 0:00:00	2	3																																					
7	SS-361	SS-361_11/1/06_(0-1)Grab_NM	Phase 3 RFI	2006-11-01 0:00:00	0	1																																					
7	SS-361	SS-361_11/1/06_(1-2)Grab_NM	Phase 3 RFI	2006-11-01 0:00:00	1	2																																					
7	SS-366	SS-366_11/20/06_(0-1)Grab_NM	Phase 3 RFI	2006-11-20 0:00:00	0	1																																					
7	SS-367	SS-367_11/1/06_(0-1)Grab_NM	Phase 3 RFI	2006-11-01 0:00:00	0	1																																					
7	SS-368	SS-368_11/1/06_(0-1)Grab_NM	Phase 3 RFI	2006-11-01 0:00:00	0	1																																					
7	SS-368	SS-368_11/1/06_(1-2)Grab_NM	Phase 3 RFI	2006-11-01 0:00:00	1	2																																					
8	SIA3A019A	SIA3A019A_1/16/13_(0-2)Comp_V_NM	Triad	2013-01-16 0:00:00	0	2																																					
8	SIA3A019A	SIA3A019A_1/16/13_(2-2)Grab_NM	Triad	2013-01-16 0:00:00	2	2	0	U	None	280	1	0	U	None	7	1	6.3	J	None	14	1	0	U	None	140	1	25	J	None	35	1	0	U	None	7	1	0	U	None	35	1
8	SIA3A019A	SIA3A019A_1/16/13_(4-4)Grab_NM	Triad	2013-01-16 0:00:00	4	4	0	U	None	250	1	0	U	None	6.2	1	260	None	None	12	1	0	U	None	120	1	5.4	J	None	31	1	0	U	None	6.2	1	0	U	None	31	1
8	SIA3A019A	SIA3A019A_1/17/13_(2-4)Comp_V_NM	Triad	2013-01-17 0:00:00	2	4																																					
8	SIA3BT1-01A	SIA3BT1-01A_1/21/13_(0-2)Comp_V_NM	Triad	2013-01-21 0:00:00	0	2																																					
8	SIA3BT1-01A	SIA3BT1-01A_1/21/13_(2-2)Grab_NM	Triad	2013-01-21 0:00:00	2	2	0	U	None	220	1	0	U	None	5.5	1	0	U	None	11	1	0	U	None	110	1	0	U	None	27	1	0	U	None	5.5	1	0	U	None	27	1

Notes:
U=Non-Detect; J=Estimated value; J+=Estimated high; J-=Estimated low;
UJ=Estimated Non-Detect; UJ+=Estimated high Non-Detect
T=Compound identified in associated decontamination blank; UR= Rejected

TABLE F-1
SWMU SOIL DATA
HERCULES LLC AND PINOVA, INC.
BRUNSWICK, GA

							Methyl methacrylate 8260B					Methylene bromide 8260B					Methylene Chloride 8260B					o-Xylene 8260B					Paracymene 8260B					Pentachloroethane 8260B					Propanenitrile 8260B				
SWMU ID	Location ID	Sample ID	Event	Sample Date	Start Depth	End Depth	Result	Lab Flag	Qualifier	RDL	Dilution	Result	Lab Flag	Qualifier	RDL	Dilution	Result	Lab Flag	Qualifier	RDL	Dilution	Result	Lab Flag	Qualifier	RDL	Dilution	Result	Lab Flag	Qualifier	RDL	Dilution	Result	Lab Flag	Qualifier	RDL	Dilution	Result	Lab Flag	Qualifier	RDL	Dilution
7	SIA4AT1-05A	SIA4AT1-05A_2/13/13_(0-2)Comp_V_NM	Triad	2013-02-13 0:00:00	0	2																																				
7	SIA4AT1-05A	SIA4AT1-05A_2/13/13_(2-2)Grab_NM	Triad	2013-02-13 0:00:00	2	2	0	U	UJ	9.8	1	0	U	UJ	4.9	1						0	U	UJ	4.9	1	14	None	J	4.9	1	0	U	UJ	24	1	0	U	UJ	98	1
7	SIA4AT1-05A	SIA4AT1-05A_2/13/13_(2-4)Comp_V_NM	Triad	2013-02-13 0:00:00	2	4																																				
7	SIA4AT1-05A	SIA4AT1-05A_2/13/13_(4-4)Grab_NM	Triad	2013-02-13 0:00:00	4	4	0	U	None	10	1	0	U	None	5.1	1						0	U	None	5.1	1	0	U	None	5.1	1	0	U	None	26	1	0	U	None	100	1
7	SIA4AT1-06A	SIA4AT1-06A_2/13/13_(0-2)Comp_V_NM	Triad	2013-02-13 0:00:00	0	2																																				
7	SIA4AT1-06A	SIA4AT1-06A_2/13/13_(2-2)Grab_NM	Triad	2013-02-13 0:00:00	2	2	0	U	None	10	1	0	U	None	5	1						0	U	None	5	1	0	U	None	5	1	0	U	None	25	1	0	U	None	100	1
7	SIA4AT1-06A	SIA4AT1-06A_2/13/13_(2-4)Comp_V_NM	Triad	2013-02-13 0:00:00	2	4																																				
7	SIA4AT1-06A	SIA4AT1-06A_2/13/13_(4-4)Grab_NM	Triad	2013-02-13 0:00:00	4	4	0	U	None	9.6	1	0	U	None	4.8	1						0	U	None	4.8	1	0	U	None	4.8	1	0	U	None	24	1	0	U	None	96	1
7	SIA4AT2-02A	SIA4AT2-02A_2/14/13_(3-3)Grab_NM	Triad	2013-02-14 0:00:00	3	3	0	U	None	1100	40	0	U	None	560	40						0	U	None	560	40	18000	None	None	560	40	0	U	None	2800	40	0	U	None	11000	40
7	SIA4AT2-03A	SIA4AT2-03A_2/14/13_(10-10)Grab_NM	Triad	2013-02-14 0:00:00	10	10	0	U	None	7000	250	0	U	None	3500	250						0	U	None	3500	250	44000	None	None	3500	250	0	U	None	17000	250	0	U	None	70000	250
7	SIA4AT2-04A	SIA4AT2-04A_2/14/13_(0-2)Comp_V_NM	Triad	2013-02-14 0:00:00	0	2																																				
7	SIA4AT2-04A	SIA4AT2-04A_2/14/13_(2-2)Grab_NM	Triad	2013-02-14 0:00:00	2	2	0	U	None	7900	250	0	U	None	4000	250						0	U	None	4000	250	58000	None	None	4000	250	0	U	None	20000	250	0	U	None	79000	250
7	SIA4AT2-04A	SIA4AT2-04A_2/14/13_(2-4)Comp_V_NM	Triad	2013-02-14 0:00:00	2	4																																				
7	SIA4AT2-04A	SIA4AT2-04A_2/14/13_(4-4)Grab_NM	Triad	2013-02-14 0:00:00	4	4	0	U	None	11	1	0	U	None	5.6	1						0	U	None	5.6	1	0	U	None	5.6	1	0	U	None	28	1	0	U	None	110	1
7	SIA4AT2-05A	SIA4AT2-05A_2/14/13_(0-2)Comp_V_NM	Triad	2013-02-14 0:00:00	0	2																																				
7	SIA4AT2-05A	SIA4AT2-05A_2/14/13_(2-2)Grab_NM	Triad	2013-02-14 0:00:00	2	2	0	U	None	9.6	1	0	U	None	4.8	1						0	U	None	4.8	1	0	U	None	4.8	1	0	U	None	24	1	0	U	None	96	1
7	SIA4AT2-05A	SIA4AT2-05A_2/14/13_(2-4)Comp_V_NM	Triad	2013-02-14 0:00:00	2	4																																				
7	SIA4AT2-05A	SIA4AT2-05A_2/14/13_(4-4)Grab_NM	Triad	2013-02-14 0:00:00	4	4	0	U	None	9.7	1	0	U	None	4.9	1						0	U	None	4.9	1	0	U	None	4.9	1	0	U	None	24	1	0	U	None	97	1
7	SIA4AT2-06A	SIA4AT2-06A_2/14/13_(0-2)Comp_V_DUP	Triad	2013-02-14 0:00:00	0	2																																				
7	SIA4AT2-06A	SIA4AT2-06A_2/14/13_(0-2)Comp_V_NM	Triad	2013-02-14 0:00:00	0	2																																				
7	SIA4AT2-06A	SIA4AT2-06A_2/14/13_(2-2)Grab_DUP	Triad	2013-02-14 0:00:00	2	2	0	U	None	9.6	1	0	U	None	4.8	1						0	U	None	4.8	1	0	U	None	4.8	1	0	U	None	24	1	0	U	None	96	1
7	SIA4AT2-06A	SIA4AT2-06A_2/14/13_(2-2)Grab_NM	Triad	2013-02-14 0:00:00	2	2	0	U	None	9.4	1	0	U	None	4.7	1						0	U	None	4.7	1	0	U	None	4.7	1	0	U	None	24	1	0	U	None	94	1
7	SIA4AT2-06A	SIA4AT2-06A_2/14/13_(2-4)Comp_V_NM	Triad	2013-02-14 0:00:00	2	4																																				
7	SIA4AT2-06A	SIA4AT2-06A_2/14/13_(4-4)Grab_NM	Triad	2013-02-14 0:00:00	4	4	0	U	None	10	1	0	U	None	5	1						0	U	None	5	1	0	U	None	5	1	0	U	None	25	1	0	U	None	100	1
7	SIA4AT3-02A	SIA4AT3-02A_2/14/13_(0-2)Comp_V_NM	Triad	2013-02-14 0:00:00	0	2																																				
7	SIA4AT3-02A	SIA4AT3-02A_2/14/13_(2-2)Grab_NM	Triad	2013-02-14 0:00:00	2	2	0	U	None	11	1	0	U	None	5.5	1						0	U	None	5.5	1	2.5	J	None	5.5	1	0	U	None	28	1	0	U	None	110	1
7	SIA4AT3-02A	SIA4AT3-02A_2/14/13_(2-4)Comp_V_NM	Triad	2013-02-14 0:00:00	2	4																																				
7	SIA4AT3-02A	SIA4AT3-02A_2/14/13_(4-4)Grab_NM	Triad	2013-02-14 0:00:00	4	4	0	U	None	9.5	1	0	U	None	4.8	1						0	U	None	4.8	1	0	U	None	4.8	1	0	U	None	24	1	0	U	None	95	1
7	SIA4AT3-03A	SIA4AT3-03A_2/14/13_(0-2)Comp_V_NM	Triad	2013-02-14 0:00:00	0	2																																				
7	SIA4AT3-03A	SIA4AT3-03A_2/14/13_(2-2)Grab_NM	Triad	2013-02-14 0:00:00	2	2	0	U	None	10	1	0	U	None	5.2	1						0	U	None	5.2	1	0	U	None	5.2	1	0	U	None	26	1	0	U	None	100	1
7	SIA4AT3-03A	SIA4AT3-03A_2/14/13_(2-4)Comp_V_NM	Triad	2013-02-14 0:00:00	2	4																																				
7	SIA4AT3-03A	SIA4AT3-03A_2/14/13_(4-4)Grab_NM	Triad	2013-02-14 0:00:00	4	4	0	U	None	9.3	1	0	U	None	4.6	1						0	U	None	4.6	1	0	U	None	4.6	1	0	U	None	23	1	0	U	None	93	1
7	SIA4AT3-04A	SIA4AT3-04A_2/14/13_(0-2)Comp_V_NM	Triad	2013-02-14 0:00:00	0	2																																				
7	SIA4AT3-04A	SIA4AT3-04A_2/14/13_(2-2)Grab_NM	Triad	2013-02-14 0:00:00	2	2	0	U	None	10	1	0	U	None	5.2	1						0	U	None	5.2	1	0	U	None	5.2	1	0	U	None	26	1	0	U	None	100	1
7	SIA4AT3-04A	SIA4AT3-04A_2/14/13_(2-4)Comp_V_NM	Triad	2013-02-14 0:00:00	2	4																																				
7	SIA4AT3-04A	SIA4AT3-04A_2/14/13_(4-4)Grab_NM	Triad	2013-02-14 0:00:00	4	4	0	U	None	9.8	1	0	U	None	4.9	1						0	U	None	4.9	1	0	U	None	4.9	1	0	U	None	24	1	0	U	None	98	1
7	SIA4AT3-05A	SIA4AT3-05A_2/14/13_(0-2)Comp_V_NM	Triad	2013-02-14 0:00:00	0	2																																				
7	SIA4AT3-05A	SIA4AT3-05A_2/14/13_(2-2)Grab_NM	Triad	2013-02-14 0:00:00	2	2	0	U	None	10	1	0	U	None	5.1	1						0	U	None	5.1	1	0	U	None	5.1	1	0	U	None	25	1	0	U	None	100	1
7	SIA4AT3-06A	SIA4AT3-06A_2/14/13_(0-2)Comp_V_NM	Triad	2013-02-14 0:00:00	0	2																																				
7	SIA4AT3-06A	SIA4AT3-06A_2/14/13_(2-2)Grab_NM	Triad	2013-02-14 0:00:00	2	2	0	U	None	13	1	0	U	None	6.4	1						0	U	None	6.4	1	0	U	None	6.4	1	0	U	None	32	1	0	U	None	130	1
7	SIA4AVINS04	SIA4AVINS04_7/11/14_(0-2)Comp_V_NM	Triad	2014-07-11 0:00:00	0	2																																				
7	SIA4AVINS04	SIA4AVINS04_7/11/14_(0-2)Comp_V_RE	Triad	2014-07-11 0:00:00	0	2																																				
7	SIA4AVINS04	SIA4AVINS04_7/11/14_(2-2)Grab_NM	Triad	2014-07-11 0:00:00	2	2	0	U	None	1300	40	0	U	None	630	40						0	U	None	630	40	11000	None	None	630	40	0	U	None	3200	40	0	U	None	13000	40
7	SIA4AVINS05	SIA4AVINS05_7/11/14_(0-2)Comp_V_NM	Triad	2014-07-11 0:00:00	0	2																																				
7	SIA4AVINS05	SIA4AVINS05_7/11/14_(0-2)Comp_V_RE	Triad	2014-07-11 0:00:00	0	2																																				
7	SIA4AVINS05	SIA4AVINS05_7/11/14_(2-2)Grab_NM	Triad	2014-07-11 0:00:00	2	2	0	U	None	1200	40	0	U	None	600	40						0	U	None	600	40	3600	None	None	600	40	0	U	None	3000	40	0	U	None	12000	40
7	SIA4AVINS06	SIA4AVINS06_7/11/14_(0-2)Comp_V_NM	Triad	2014-07-11 0:00:00	0	2																																				
7	SIA4AVINS06	SIA4AVINS06_7/11/14_(0-2)Comp_V_RE	Triad	2014-07-11 0:00:00	0	2																																				
7	SIA4AVINS06	SIA4AVINS06_7/11/14_(2-2)Grab_NM	Triad	2014-07-11 0:00:00	2	2	0	U	None	1300	40	0	U	None	660	40						0	U	None	660	40	1900	None	None	660	40	0	U	None	3300	40	0	U	None	13000	40
7	SIA4AVINS07	SIA4AVINS07_7/11/14_(0-2)Comp_V_NM	Triad	2014-07-11 0:00:00	0	2																																				
7	SIA4AVINS07	SIA4AVINS07_7/11/14_(0-2)Comp_V_RE	Triad	2014-07-11 0:00:00	0	2																																				
7	SIA4AVINS07	SIA4AVINS07_7/11/14_(2-2)Grab_NM	Triad	2014-07-11 0:00:00	2	2	0	U	None	9	1	0	U	None	4.5	1						0	U	None	4.5	1	0	U	None	4.5	1	0	U	None	22	1	0	U	None	90	1
7	SIA4AVINS08	SIA4AVINS08_7/11/14_(0-2)Comp_V_NM	Triad	2014-07-11 0:00:00	0	2																																				
7	SIA4AVINS08	SIA4AVINS08_7/11/14_(0-2)Comp_V_RE	Triad	2014-07-11 0:00:00	0	2																																				
7	SIA4AVINS08	SIA4AVINS08_7/11/14_(2-2)Grab_NM	Triad	2014-07-11 0:00:00	2	2	0	U	None	9.7	1	0	U	None	4.9	1						0	U	None	4.9	1	0	U	None	4.9	1	0	U	None	24	1	0	U	None	97	1
7	SIA4AVINS09	SIA4AVINS09_7/11/14_(0-2)Comp_V_NM	Triad	2014-07-11 0:00:00	0	2																																				
7	SIA4AVINS09	SIA4AVINS09_7/11/14_(0-2)Comp_V_RE	Triad	2014-07-11 0:00:00	0	2																																				
7	SIA4AVINS09	SIA4AVINS09_7/11/14_(2-2)Grab_NM	Triad	2014-07-11 0:00:00	2	2	0	U	None	31000	100	0	U	None	15000	100						10000	J	None	15000	100	390000	None	None	15000	100	0	U	None	77000	100	0	U	None	310000	100
7	SIA4AVINS10	SIA4AVINS10_7/11/14_(0-2)Comp_V_DUP	Triad	2014-07-11 0:00:00	0	2																																				
7	SIA4AVINS10	SIA4AVINS10_7/11/14_(0-2)Comp_V_NM	Triad	2014-07-11 0:00:00	0	2																																				
7	SIA4AVINS10	SIA4AVINS10_7/11/14_(0-2)Comp_V_RE	Triad	2014-07-11 0:00:00	0	2																																				
7	SIA4AVINS10	SIA4AVINS10_7/11/14_(2-2)Grab_DUP	Triad	2014-07-11 0:00:00	2	2	0	U	None	18	1	0	U	None	8.8	1						0	U	None	8.8	1	68	None	None	8.8	1	0	U	None	44	1	0	U	None	180	1
7	SIA4AVINS11	SIA4AVINS11_7/11/14_(0-2)Comp_V_NM	Triad	2014-07-11 0:00:00	0	2																																				
7	SIA4AVINS11	SIA4AVINS11_7/11/14_(0-2)Comp_V_RE	Triad	2014-07-11 0:00:00	0	2																																				
7	SIA4AVINS11	SIA4AVINS11_7/11/14_(2-2)Grab_NM	Triad	2014-07-11 0:00:00	2	2	0	U	None	6800	200	0	U	None	3400	200						0	U	None	3400	200	3400	None	None	3400	200	0	U	None	17000	200	0	U	None	68000	200
7	SIA4AVINS12	SIA4AVINS12_7/11/14_(0-2)Comp_V_NM	Triad	2014-07-11 0:00:00	0	2																																				
7	SIA4AVINS12	SIA4AVINS12_7/11/14_(0-2)Comp_V_RE	Triad	2014-07-11 0:00:00	0	2																																				
7	SIA4AVINS12	SIA4AVINS12_7/11/14_(2-2)Grab_NM	Triad	2014-07-11 0:00:00	2	2	0	U	None	3100	100	0	U	None	1600	100						0	U	None	1600	100	20000	None	None	1600	100	0	U	None	7900	100	0	U	None	31000	100
7	SIA4AVINS13	SIA4AVINS13_7/11/14_(0-2)Comp_V_NM	Triad	2014-07-11 0:00:00	0	2																																				
7	SIA4AVINS13	SIA4AVINS13_7/11/14_(0-2)Comp_V_RE	Triad	2014-07-11 0:00:00	0	2																																				
7	SIA4AVINS13	SIA4AVINS13_7/11/14_(2-2)Grab_NM	Triad	2014-07-11 0:00:00	2	2	0	U	None	1900	40	0	U	None	950	40						0	U	None	950	40	26000	None	None	950	40	0	U	None	4800	40	0	U	None	19000	40
7	SS001A07	SS001A07_1/11/95_(0-0.5)Grab_NM	D&M_RFI-1995	1995-01-11 0:00:00	0	0.5	0	U	None	3000	500	0	U	None	3000	500																0	U	None	15000	500	0	U	None	60000	500
7	SS002A07	SS002A07_1/11/95_(0-0.5)Grab_NM	D&M_RFI-1995	1995-01-11 0:00:00	0	0.5	0	U	None	6.2	1	0	U	None	6.2	1																0	U	None	31	1	0	U	None	120	1
7	SS003A07	SS003A07_1/11/95_(0-0.5)Grab_NM	D&M_RFI-1995	1995-01-11 0:00:00	0	0.5	0	U	None	6	1	0	U	None	6	1																0	U	None	30	1	0	U	None	120	1
7	SS004A07	SS004A07_12/8/94_(0-0.5)Grab_NM	D&M_RFI-1995	1994-12-08 0:00:00	0	0.5	0	U	None	5.7	1	0	U	None	5.7	1																0	U	None	28	1	0	U	None	110	1
7	SS-228	SS-228_5/3/00_(0-1)Grab_NM	RFI2-2000	2000-05-03 0:00:00	0	1	0	U	None	6	1	0	U	None	6	1																0	U	None	30	1	0	U	None	120	1
7	SS-228	SS-228_5/3/00_(1-2)Grab_NM	RFI2-2000	2000-05-03 0:00:00	1	2	0	U	None	4.2	1	0	U	None	4.2	1																0	U	None	21	1	0	U	None	85	1
7	SS-228	SS-228_6/26/00_(2-3)Grab_NM	RFI2-2000	2000-06-26 0:00:00	2	3	0	U	None	5.8	1	0	U	None	5.8	1																0	U	None	29	1	0	U	None	120	1
7	SS-228	SS-228_6/26/00_(3-4)Grab_NM	RFI2-2000	2000-06-26 0:00:00	3	4	0	U	None	5.5	1	0	U	None	5.5	1																0	U	None	27	1	0	U	None	110	1
7	SS-228	SS-228_6/26/00_(4-5)Grab_NM	RFI2-2000	2000-06-26 0:00:00	4	5	0	U	None	5.1	1	0	U	None	5.1	1																0	U	None	26	1	0	U	None	100	1
7	SS-231	SS-231_5/3/00_(0-1)Grab_NM	RFI2-2000	2000-05-03 0:00:00	0	1	0	U	None	5.9	1	0	U	None	5.9	1																0	U	None	29	1	0	U	None	120	1
7	SS-231	SS-231_5/3/00_(1-2)Grab_NM	RFI2-2000	2000-05-03 0:00:00	1	2	0	U	None	5.4	1	0	U	None	5.4	1																0	U	None	27	1	0	U	None	110	1
7	SS-231	SS-231_6/26/00_(2-3)Grab_NM	RFI2-2000	2000-06-26 0:00:00	2	3	0	U	None	5.8	1	0	U	None	5.8	1																0	U	None	29	1	0	U	None	120	1
7	SS-231	SS-231_6/26/00_(3-4)Grab_DUP	RFI2-2000	2000-06-26 0:00:00	3	4	0	U	None	5.9	1	0	U	None	5.9	1																0	U	None	29	1	0	U	None	120	1
7	SS-231	SS-231_6/26/00_(3-4)Grab_NM	RFI2-2000	2000-06-26 0:00:00	3	4	0	U	None	6.2	1	0	U	None	6.2	1																0	U	None	31	1	0	U	None	120	1
7	SS-232	SS-232_5/8/00_(0-1)Grab_NM	RFI2-2000	2000-05-08 0:00:00	0	1	0	U	None	5.4	1	0	U	None	5.4	1																0	U	None	27	1	0	U	None	110	1
7	SS-232	SS-232_5/8/00_(1-2)Grab_NM	RFI2-2000	2000-05-08 0:00:00	1	2	0	U	None	6	1	0	U	None	6	1																0	U	None	30	1	0	U	None	120	1
7	SS-232	SS-232_6/28/00_(2-3)Grab_NM	RFI2-2000	2000-06-28 0:00:00	2	3																																				
7	SS-232	SS-232_6/28/00_(3-4)Grab_NM	RFI2-2000	2000-06-28 0:00:00	3	4																																				
7	SS-232	SS-232_6/28/00_(4-5)Grab_NM	RFI2-2000	2000-06-28 0:00:00	4	5																																				
7	SS-360	SS-360_11/1/06_(0-1)Grab_NM	Phase 3 RFI	2006-11-01 0:00:00	0	1																																				
7	SS-360	SS-360_11/1/06_(1-2)Grab_NM	Phase 3 RFI	2006-11-01 0:00:00	1	2																																				
7	SS-360	SS-360_11/1/06_(2-3)Grab_NM	Phase 3 RFI	2006-11-01 0:00:00	2	3																																				
7	SS-361	SS-361_11/1/06_(0-1)Grab_NM	Phase 3 RFI	2006-11-01 0:00:00	0	1																																				
7	SS-361	SS-361_11/1/06_(1-2)Grab_NM	Phase 3 RFI	2006-11-01 0:00:00	1	2																																				
7	SS-366	SS-366_11/20/06_(0-1)Grab_NM	Phase 3 RFI	2006-11-20 0:00:00	0	1																																				
7	SS-367	SS-367_11/1/06_(0-1)Grab_NM	Phase 3 RFI	2006-11-01 0:00:00	0	1																																				
7	SS-368	SS-368_11/1/06_(0-1)Grab_NM	Phase 3 RFI	2006-11-01 0:00:00	0	1																																				
7	SS-368	SS-368_11/1/06_(1-2)Grab_NM	Phase 3 RFI	2006-11-01 0:00:00	1	2																																				
8	SIA3A019A	SIA3A019A_1/16/13_(0-2)Comp_V_NM	Triad	2013-01-16 0:00:00	0	2																																				
8	SIA3A019A	SIA3A019A_1/16/13_(2-2)Grab_NM	Triad	2013-01-16 0:00:00	2	2	0	U	None	14	1	0	U	None	7	1						3.7	J	None	7	1	0	U	None	7	1	0	U	None	35	1	0	U	None	140	1
8	SIA3A019A	SIA3A019A_1/16/13_(4-4)Grab_NM	Triad	2013-01-16 0:00:00	4	4	0	U	None	12	1	0	U	None	6.2	1						110	None	None	6.2	1	0	U	None	6.2	1	0	U	None	31	1	0	U	None	120	1
8	SIA3A019A	SIA3A019A_1/17/13_(2-4)Comp_V_NM	Triad	2013-01-17 0:00:00	2	4																																				
8	SIA3BT1-01A	SIA3BT1-01A_1/21/13_(0-2)Comp_V_NM	Triad	2013-01-21 0:00:00	0	2																																				
8	SIA3BT1-01A	SIA3BT1-01A_1/21/13_(2-2)Grab_NM	Triad	2013-01-21 0:00:00	2	2	0	U	None	11	1	0	U	None	5.5	1						0	U	None	5.5	1	0	U	None	5.5	1	0	U	None	27	1	0	U	None	110	1

Notes:
U=Non-Detect; J=Estimated value; J+=Estimated high; J-=Estimated low;
UJ=Estimated Non-Detect; UJ+=Estimated high Non-Detect
T=Compound identified in associated decontamination blank; UR= Rejected

TABLE F-1
SWMU SOIL DATA
HERCULES LLC AND PINOVA, INC.
BRUNSWICK, GA

							Styrene 8260B					Tetrachloroethylene 8260B					Toluene 8260B					trans-1,2-Dichloroethylene 8260B					trans-1,3-Dichloropropylene 8260B					trans-1,4-Dichlorobutene 8260B					Trichloroethylene 8260B				
SWMU ID	**Location ID**	**Sample ID**	**Event**	**Sample Date**	**Start Depth**	**End Depth**	Result	Lab Flag	Qualifier	RDL	Dilution	Result	Lab Flag	Qualifier	RDL	Dilution	Result	Lab Flag	Qualifier	RDL	Dilution	Result	Lab Flag	Qualifier	RDL	Dilution	Result	Lab Flag	Qualifier	RDL	Dilution	Result	Lab Flag	Qualifier	RDL	Dilution	Result	Lab Flag	Qualifier	RDL	Dilution
7	SIA4AT1-05A	SIA4AT1-05A_2/13/13_(0-2)Comp_V_NM	Triad	2013-02-13 0:00:00	0	2																																			
7	SIA4AT1-05A	SIA4AT1-05A_2/13/13_(2-2)Grab_NM	Triad	2013-02-13 0:00:00	2	2	0	U	UJ	4.9	1	0	U	UJ	4.9	1	1	J	J	4.9	1	0	U	UJ	4.9	1	0	U	UJ	4.9	1	0	U	UJ	9.8	1	0	U	UJ	4.9	1
7	SIA4AT1-05A	SIA4AT1-05A_2/13/13_(2-4)Comp_V_NM	Triad	2013-02-13 0:00:00	2	4																																			
7	SIA4AT1-05A	SIA4AT1-05A_2/13/13_(4-4)Grab_NM	Triad	2013-02-13 0:00:00	4	4	0	U	None	5.1	1	0	U	None	5.1	1	0	U	None	5.1	1	0	U	None	5.1	1	0	U	None	5.1	1	0	U	None	10	1	0	U	None	5.1	1
7	SIA4AT1-06A	SIA4AT1-06A_2/13/13_(0-2)Comp_V_NM	Triad	2013-02-13 0:00:00	0	2																																			
7	SIA4AT1-06A	SIA4AT1-06A_2/13/13_(2-2)Grab_NM	Triad	2013-02-13 0:00:00	2	2	0	U	None	5	1	0	U	None	5	1	0	U	None	5	1	0	U	None	5	1	0	U	None	5	1	0	U	None	10	1	0	U	None	5	1
7	SIA4AT1-06A	SIA4AT1-06A_2/13/13_(2-4)Comp_V_NM	Triad	2013-02-13 0:00:00	2	4																																			
7	SIA4AT1-06A	SIA4AT1-06A_2/13/13_(4-4)Grab_NM	Triad	2013-02-13 0:00:00	4	4	0	U	None	4.8	1	0	U	None	4.8	1	0	U	None	4.8	1	0	U	None	4.8	1	0	U	None	4.8	1	0	U	None	9.6	1	0	U	None	4.8	1
7	SIA4AT2-02A	SIA4AT2-02A_2/14/13_(3-3)Grab_NM	Triad	2013-02-14 0:00:00	3	3	0	U	None	560	40	0	U	None	560	40	1600	None	None	560	40	0	U	None	560	40	0	U	None	560	40	0	U	None	1100	40	0	U	None	560	40
7	SIA4AT2-03A	SIA4AT2-03A_2/14/13_(10-10)Grab_NM	Triad	2013-02-14 0:00:00	10	10	0	U	None	3500	250	0	U	None	3500	250	2700	J	None	3500	250	0	U	None	3500	250	0	U	None	3500	250	0	U	None	7000	250	0	U	None	3500	250
7	SIA4AT2-04A	SIA4AT2-04A_2/14/13_(0-2)Comp_V_NM	Triad	2013-02-14 0:00:00	0	2																																			
7	SIA4AT2-04A	SIA4AT2-04A_2/14/13_(2-2)Grab_NM	Triad	2013-02-14 0:00:00	2	2	830	J	None	4000	250	0	U	None	4000	250	19000	None	None	4000	250	0	U	None	4000	250	0	U	None	4000	250	0	U	None	7900	250	0	U	None	4000	250
7	SIA4AT2-04A	SIA4AT2-04A_2/14/13_(2-4)Comp_V_NM	Triad	2013-02-14 0:00:00	2	4																																			
7	SIA4AT2-04A	SIA4AT2-04A_2/14/13_(4-4)Grab_NM	Triad	2013-02-14 0:00:00	4	4	0	U	None	5.6	1	0	U	None	5.6	1	0	U	None	5.6	1	0	U	None	5.6	1	0	U	None	5.6	1	0	U	None	11	1	0	U	None	5.6	1
7	SIA4AT2-05A	SIA4AT2-05A_2/14/13_(0-2)Comp_V_NM	Triad	2013-02-14 0:00:00	0	2																																			
7	SIA4AT2-05A	SIA4AT2-05A_2/14/13_(2-2)Grab_NM	Triad	2013-02-14 0:00:00	2	2	0	U	None	4.8	1	0	U	None	4.8	1	0	U	None	4.8	1	0	U	None	4.8	1	0	U	None	4.8	1	0	U	None	9.6	1	0	U	None	4.8	1
7	SIA4AT2-05A	SIA4AT2-05A_2/14/13_(2-4)Comp_V_NM	Triad	2013-02-14 0:00:00	2	4																																			
7	SIA4AT2-05A	SIA4AT2-05A_2/14/13_(4-4)Grab_NM	Triad	2013-02-14 0:00:00	4	4	0	U	None	4.9	1	0	U	None	4.9	1	0	U	None	4.9	1	0	U	None	4.9	1	0	U	None	4.9	1	0	U	None	9.7	1	0	U	None	4.9	1
7	SIA4AT2-06A	SIA4AT2-06A_2/14/13_(0-2)Comp_V_DUP	Triad	2013-02-14 0:00:00	0	2																																			
7	SIA4AT2-06A	SIA4AT2-06A_2/14/13_(0-2)Comp_V_NM	Triad	2013-02-14 0:00:00	0	2																																			
7	SIA4AT2-06A	SIA4AT2-06A_2/14/13_(2-2)Grab_DUP	Triad	2013-02-14 0:00:00	2	2	0	U	None	4.8	1	0	U	None	4.8	1	0	U	None	4.8	1	0	U	None	4.8	1	0	U	None	4.8	1	0	U	None	9.6	1	0	U	None	4.8	1
7	SIA4AT2-06A	SIA4AT2-06A_2/14/13_(2-2)Grab_NM	Triad	2013-02-14 0:00:00	2	2	0	U	None	4.7	1	0	U	None	4.7	1	0	U	None	4.7	1	0	U	None	4.7	1	0	U	None	4.7	1	0	U	None	9.4	1	0	U	None	4.7	1
7	SIA4AT2-06A	SIA4AT2-06A_2/14/13_(2-4)Comp_V_NM	Triad	2013-02-14 0:00:00	2	4																																			
7	SIA4AT2-06A	SIA4AT2-06A_2/14/13_(4-4)Grab_NM	Triad	2013-02-14 0:00:00	4	4	0	U	None	5	1	0	U	None	5	1	0	U	None	5	1	0	U	None	5	1	0	U	None	5	1	0	U	None	10	1	0	U	None	5	1
7	SIA4AT3-02A	SIA4AT3-02A_2/14/13_(0-2)Comp_V_NM	Triad	2013-02-14 0:00:00	0	2																																			
7	SIA4AT3-02A	SIA4AT3-02A_2/14/13_(2-2)Grab_NM	Triad	2013-02-14 0:00:00	2	2	0	U	None	5.5	1	0	U	None	5.5	1	0	U	None	5.5	1	0	U	None	5.5	1	0	U	None	5.5	1	0	U	None	11	1	0	U	None	5.5	1
7	SIA4AT3-02A	SIA4AT3-02A_2/14/13_(2-4)Comp_V_NM	Triad	2013-02-14 0:00:00	2	4																																			
7	SIA4AT3-02A	SIA4AT3-02A_2/14/13_(4-4)Grab_NM	Triad	2013-02-14 0:00:00	4	4	0	U	None	4.8	1	0	U	None	4.8	1	0	U	None	4.8	1	0	U	None	4.8	1	0	U	None	4.8	1	0	U	None	9.5	1	0	U	None	4.8	1
7	SIA4AT3-03A	SIA4AT3-03A_2/14/13_(0-2)Comp_V_NM	Triad	2013-02-14 0:00:00	0	2																																			
7	SIA4AT3-03A	SIA4AT3-03A_2/14/13_(2-2)Grab_NM	Triad	2013-02-14 0:00:00	2	2	0	U	None	5.2	1	0	U	None	5.2	1	0	U	None	5.2	1	0	U	None	5.2	1	0	U	None	5.2	1	0	U	None	10	1	0	U	None	5.2	1
7	SIA4AT3-03A	SIA4AT3-03A_2/14/13_(2-4)Comp_V_NM	Triad	2013-02-14 0:00:00	2	4																																			
7	SIA4AT3-03A	SIA4AT3-03A_2/14/13_(4-4)Grab_NM	Triad	2013-02-14 0:00:00	4	4	0	U	None	4.6	1	0	U	None	4.6	1	0	U	None	4.6	1	0	U	None	4.6	1	0	U	None	4.6	1	0	U	None	9.3	1	0	U	None	4.6	1
7	SIA4AT3-04A	SIA4AT3-04A_2/14/13_(0-2)Comp_V_NM	Triad	2013-02-14 0:00:00	0	2																																			
7	SIA4AT3-04A	SIA4AT3-04A_2/14/13_(2-2)Grab_NM	Triad	2013-02-14 0:00:00	2	2	0	U	None	5.2	1	0	U	None	5.2	1	0	U	None	5.2	1	0	U	None	5.2	1	0	U	None	5.2	1	0	U	None	10	1	0	U	None	5.2	1
7	SIA4AT3-04A	SIA4AT3-04A_2/14/13_(2-4)Comp_V_NM	Triad	2013-02-14 0:00:00	2	4																																			
7	SIA4AT3-04A	SIA4AT3-04A_2/14/13_(4-4)Grab_NM	Triad	2013-02-14 0:00:00	4	4	0	U	None	4.9	1	0	U	None	4.9	1	0	U	None	4.9	1	0	U	None	4.9	1	0	U	None	4.9	1	0	U	None	9.8	1	0	U	None	4.9	1
7	SIA4AT3-05A	SIA4AT3-05A_2/14/13_(0-2)Comp_V_NM	Triad	2013-02-14 0:00:00	0	2																																			
7	SIA4AT3-05A	SIA4AT3-05A_2/14/13_(2-2)Grab_NM	Triad	2013-02-14 0:00:00	2	2	0	U	None	5.1	1	0	U	None	5.1	1	0	U	None	5.1	1	0	U	None	5.1	1	0	U	None	5.1	1	0	U	None	10	1	0	U	None	5.1	1
7	SIA4AT3-06A	SIA4AT3-06A_2/14/13_(0-2)Comp_V_NM	Triad	2013-02-14 0:00:00	0	2																																			
7	SIA4AT3-06A	SIA4AT3-06A_2/14/13_(2-2)Grab_NM	Triad	2013-02-14 0:00:00	2	2	0	U	None	6.4	1	0	U	None	6.4	1	0	U	None	6.4	1	0	U	None	6.4	1	0	U	None	6.4	1	0	U	None	13	1	0	U	None	6.4	1
7	SIA4AVINS04	SIA4AVINS04_7/11/14_(0-2)Comp_V_NM	Triad	2014-07-11 0:00:00	0	2																																			
7	SIA4AVINS04	SIA4AVINS04_7/11/14_(0-2)Comp_V_RE	Triad	2014-07-11 0:00:00	0	2																																			
7	SIA4AVINS04	SIA4AVINS04_7/11/14_(2-2)Grab_NM	Triad	2014-07-11 0:00:00	2	2	520	J	None	630	40	0	U	None	630	40	2100	B	None	630	40	0	U	None	630	40	0	U	None	630	40	0	U	None	1300	40	0	U	None	630	40
7	SIA4AVINS05	SIA4AVINS05_7/11/14_(0-2)Comp_V_NM	Triad	2014-07-11 0:00:00	0	2																																			
7	SIA4AVINS05	SIA4AVINS05_7/11/14_(0-2)Comp_V_RE	Triad	2014-07-11 0:00:00	0	2																																			
7	SIA4AVINS05	SIA4AVINS05_7/11/14_(2-2)Grab_NM	Triad	2014-07-11 0:00:00	2	2	310	J	None	600	40	0	U	None	600	40	830	B	None	600	40	0	U	None	600	40	0	U	None	600	40	0	U	None	1200	40	0	U	None	600	40
7	SIA4AVINS06	SIA4AVINS06_7/11/14_(0-2)Comp_V_NM	Triad	2014-07-11 0:00:00	0	2																																			
7	SIA4AVINS06	SIA4AVINS06_7/11/14_(0-2)Comp_V_RE	Triad	2014-07-11 0:00:00	0	2																																			
7	SIA4AVINS06	SIA4AVINS06_7/11/14_(2-2)Grab_NM	Triad	2014-07-11 0:00:00	2	2	0	U	None	660	40	0	U	None	660	40	680	B	None	660	40	0	U	None	660	40	0	U	None	660	40	0	U	None	1300	40	0	U	None	660	40
7	SIA4AVINS07	SIA4AVINS07_7/11/14_(0-2)Comp_V_NM	Triad	2014-07-11 0:00:00	0	2																																			
7	SIA4AVINS07	SIA4AVINS07_7/11/14_(0-2)Comp_V_RE	Triad	2014-07-11 0:00:00	0	2																																			
7	SIA4AVINS07	SIA4AVINS07_7/11/14_(2-2)Grab_NM	Triad	2014-07-11 0:00:00	2	2	0	U	None	4.5	1	0	U	None	4.5	1	0	U	None	4.5	1	0	U	None	4.5	1	0	U	None	4.5	1	0	U	None	9	1	0	U	None	4.5	1
7	SIA4AVINS08	SIA4AVINS08_7/11/14_(0-2)Comp_V_NM	Triad	2014-07-11 0:00:00	0	2																																			
7	SIA4AVINS08	SIA4AVINS08_7/11/14_(0-2)Comp_V_RE	Triad	2014-07-11 0:00:00	0	2																																			
7	SIA4AVINS08	SIA4AVINS08_7/11/14_(2-2)Grab_NM	Triad	2014-07-11 0:00:00	2	2	0	U	None	4.9	1	0	U	None	4.9	1	0	U	None	4.9	1	0	U	None	4.9	1	0	U	None	4.9	1	0	U	None	9.7	1	0	U	None	4.9	1
7	SIA4AVINS09	SIA4AVINS09_7/11/14_(0-2)Comp_V_NM	Triad	2014-07-11 0:00:00	0	2																																			
7	SIA4AVINS09	SIA4AVINS09_7/11/14_(0-2)Comp_V_RE	Triad	2014-07-11 0:00:00	0	2																																			
7	SIA4AVINS09	SIA4AVINS09_7/11/14_(2-2)Grab_NM	Triad	2014-07-11 0:00:00	2	2	6000	J	None	15000	100	0	U	None	15000	100	200000	B	None	15000	100	0	U	None	15000	100	0	U	None	15000	100	0	U	None	31000	100	0	U	None	15000	100
7	SIA4AVINS10	SIA4AVINS10_7/11/14_(0-2)Comp_V_DUP	Triad	2014-07-11 0:00:00	0	2																																			
7	SIA4AVINS10	SIA4AVINS10_7/11/14_(0-2)Comp_V_NM	Triad	2014-07-11 0:00:00	0	2																																			
7	SIA4AVINS10	SIA4AVINS10_7/11/14_(0-2)Comp_V_RE	Triad	2014-07-11 0:00:00	0	2																																			
7	SIA4AVINS10	SIA4AVINS10_7/11/14_(2-2)Grab_DUP	Triad	2014-07-11 0:00:00	2	2	0	U	None	8.8	1	0	U	None	8.8	1	17	B	None	8.8	1	0	U	None	8.8	1	0	U	None	8.8	1	0	U	None	18	1	0	U	None	8.8	1
7	SIA4AVINS11	SIA4AVINS11_7/11/14_(0-2)Comp_V_NM	Triad	2014-07-11 0:00:00	0	2																																			
7	SIA4AVINS11	SIA4AVINS11_7/11/14_(0-2)Comp_V_RE	Triad	2014-07-11 0:00:00	0	2																																			
7	SIA4AVINS11	SIA4AVINS11_7/11/14_(2-2)Grab_NM	Triad	2014-07-11 0:00:00	2	2	0	U	None	3400	200	0	U	None	3400	200	58000	B	None	3400	200	0	U	None	3400	200	0	U	None	3400	200	0	U	None	6800	200	0	U	None	3400	200
7	SIA4AVINS12	SIA4AVINS12_7/11/14_(0-2)Comp_V_NM	Triad	2014-07-11 0:00:00	0	2																																			
7	SIA4AVINS12	SIA4AVINS12_7/11/14_(0-2)Comp_V_RE	Triad	2014-07-11 0:00:00	0	2																																			
7	SIA4AVINS12	SIA4AVINS12_7/11/14_(2-2)Grab_NM	Triad	2014-07-11 0:00:00	2	2	380	J	None	1600	100	0	U	None	1600	100	3900	B	None	1600	100	0	U	None	1600	100	0	U	None	1600	100	0	U	None	3100	100	0	U	None	1600	100
7	SIA4AVINS13	SIA4AVINS13_7/11/14_(0-2)Comp_V_NM	Triad	2014-07-11 0:00:00	0	2																																			
7	SIA4AVINS13	SIA4AVINS13_7/11/14_(0-2)Comp_V_RE	Triad	2014-07-11 0:00:00	0	2																																			
7	SIA4AVINS13	SIA4AVINS13_7/11/14_(2-2)Grab_NM	Triad	2014-07-11 0:00:00	2	2	970	None	None	950	40	0	U	None	950	40	5200	B	None	950	40	0	U	None	950	40	0	U	None	950	40	0	U	None	1900	40	0	U	None	950	40
7	SS001A07	SS001A07_1/11/95_(0-0.5)Grab_NM	D&M_RFI-1995	1995-01-11 0:00:00	0	0.5	0	U	None	3000	500	0	U	None	3000	500	2600	J	None	None	500	0	U	None	3000	500	0	U	None	3000	500	0	U	None	6000	500	0	U	None	3000	500
7	SS002A07	SS002A07_1/11/95_(0-0.5)Grab_NM	D&M_RFI-1995	1995-01-11 0:00:00	0	0.5	0	U	None	6.2	1	0	U	None	6.2	1	2.3	J	None	None	1	0	U	None	6.2	1	0	U	None	6.2	1	0	U	None	12	1	0	U	None	6.2	1
7	SS003A07	SS003A07_1/11/95_(0-0.5)Grab_NM	D&M_RFI-1995	1995-01-11 0:00:00	0	0.5	6.6	None	None	None	1	0	U	None	6	1	36	None	None	None	1	0	U	None	6	1	0	U	None	6	1	0	U	None	12	1	0	U	None	6	1
7	SS004A07	SS004A07_12/8/94_(0-0.5)Grab_NM	D&M_RFI-1995	1994-12-08 0:00:00	0	0.5	0	U	None	5.7	1	0	U	None	5.7	1	0	U	None	5.7	1	0	U	None	5.7	1	0	U	None	5.7	1	0	U	None	11	1	0	U	None	5.7	1
7	SS-228	SS-228_5/3/00_(0-1)Grab_NM	RFI2-2000	2000-05-03 0:00:00	0	1	0	U	None	6	1	0	U	None	6	1	0	U	None	6	1	0	U	None	6	1	0	U	None	6	1	0	U	None	12	1	0	U	None	6	1
7	SS-228	SS-228_5/3/00_(1-2)Grab_NM	RFI2-2000	2000-05-03 0:00:00	1	2	0	U	None	4.2	1	0	U	None	4.2	1	0	U	None	4.2	1	0	U	None	4.2	1	0	U	None	4.2	1	0	U	None	8.5	1	0	U	None	4.2	1
7	SS-228	SS-228_6/26/00_(2-3)Grab_NM	RFI2-2000	2000-06-26 0:00:00	2	3	0	U	None	5.8	1	0	U	None	5.8	1	0	U	None	5.8	1	0	U	None	5.8	1	0	U	None	5.8	1	0	U	None	12	1	0	U	None	5.8	1
7	SS-228	SS-228_6/26/00_(3-4)Grab_NM	RFI2-2000	2000-06-26 0:00:00	3	4	0	U	None	5.5	1	0	U	None	5.5	1	0	U	None	5.5	1	0	U	None	5.5	1	0	U	None	5.5	1	0	U	None	11	1	0	U	None	5.5	1
7	SS-228	SS-228_6/26/00_(4-5)Grab_NM	RFI2-2000	2000-06-26 0:00:00	4	5	0	U	None	5.1	1	0	U	None	5.1	1	0	U	None	5.1	1	0	U	None	5.1	1	0	U	None	5.1	1	0	U	None	10	1	0	U	None	5.1	1
7	SS-231	SS-231_5/3/00_(0-1)Grab_NM	RFI2-2000	2000-05-03 0:00:00	0	1	0	U	None	5.9	1	0	U	None	5.9	1	3.4	J	None	5.75	1	0	U	None	5.9	1	0	U	None	5.9	1	0	U	None	12	1	0	U	None	5.9	1
7	SS-231	SS-231_5/3/00_(1-2)Grab_NM	RFI2-2000	2000-05-03 0:00:00	1	2	0	U	None	5.4	1	0	U	None	5.4	1	0	U	None	5.4	1	0	U	None	5.4	1	0	U	None	5.4	1	0	U	None	11	1	0	U	None	5.4	1
7	SS-231	SS-231_6/26/00_(2-3)Grab_NM	RFI2-2000	2000-06-26 0:00:00	2	3	0	U	None	5.8	1	0	U	None	5.8	1	0	U	None	5.8	1	0	U	None	5.8	1	0	U	None	5.8	1	0	U	None	12	1	0	U	None	5.8	1
7	SS-231	SS-231_6/26/00_(3-4)Grab_DUP	RFI2-2000	2000-06-26 0:00:00	3	4	0	U	None	5.9	1	0	U	None	5.9	1	0	U	None	5.9	1	0	U	None	5.9	1	0	U	None	5.9	1	0	U	None	12	1	0	U	None	5.9	1
7	SS-231	SS-231_6/26/00_(3-4)Grab_NM	RFI2-2000	2000-06-26 0:00:00	3	4	0	U	None	6.2	1	0	U	None	6.2	1	0	U	None	6.2	1	0	U	None	6.2	1	0	U	None	6.2	1	0	U	None	12	1	0	U	None	6.2	1
7	SS-232	SS-232_5/8/00_(0-1)Grab_NM	RFI2-2000	2000-05-08 0:00:00	0	1	0	U	None	5.4	1	0	U	None	5.4	1	0	U	None	5.4	1	0	U	None	5.4	1	0	U	None	5.4	1	0	U	None	11	1	0	U	None	5.4	1
7	SS-232	SS-232_5/8/00_(1-2)Grab_NM	RFI2-2000	2000-05-08 0:00:00	1	2	0	U	None	6	1	0	U	None	6	1	0	U	None	6	1	0	U	None	6	1	0	U	None	6	1	0	U	None	12	1	0	U	None	6	1
7	SS-232	SS-232_6/28/00_(2-3)Grab_NM	RFI2-2000	2000-06-28 0:00:00	2	3																																			
7	SS-232	SS-232_6/28/00_(3-4)Grab_NM	RFI2-2000	2000-06-28 0:00:00	3	4																																			
7	SS-232	SS-232_6/28/00_(4-5)Grab_NM	RFI2-2000	2000-06-28 0:00:00	4	5																																			
7	SS-360	SS-360_11/1/06_(0-1)Grab_NM	Phase 3 RFI	2006-11-01 0:00:00	0	1																																			
7	SS-360	SS-360_11/1/06_(1-2)Grab_NM	Phase 3 RFI	2006-11-01 0:00:00	1	2																																			
7	SS-360	SS-360_11/1/06_(2-3)Grab_NM	Phase 3 RFI	2006-11-01 0:00:00	2	3																																			
7	SS-361	SS-361_11/1/06_(0-1)Grab_NM	Phase 3 RFI	2006-11-01 0:00:00	0	1																																			
7	SS-361	SS-361_11/1/06_(1-2)Grab_NM	Phase 3 RFI	2006-11-01 0:00:00	1	2																																			
7	SS-366	SS-366_11/20/06_(0-1)Grab_NM	Phase 3 RFI	2006-11-20 0:00:00	0	1																																			
7	SS-367	SS-367_11/1/06_(0-1)Grab_NM	Phase 3 RFI	2006-11-01 0:00:00	0	1																																			
7	SS-368	SS-368_11/1/06_(0-1)Grab_NM	Phase 3 RFI	2006-11-01 0:00:00	0	1																																			
7	SS-368	SS-368_11/1/06_(1-2)Grab_NM	Phase 3 RFI	2006-11-01 0:00:00	1	2																																			
8	SIA3A019A	SIA3A019A_1/16/13_(0-2)Comp_V_NM	Triad	2013-01-16 0:00:00	0	2																																			
8	SIA3A019A	SIA3A019A_1/16/13_(2-2)Grab_NM	Triad	2013-01-16 0:00:00	2	2	0	U	None	7	1	0	U	None	7	1	0	U	None	7	1	0	U	None	7	1	0	U	None	7	1	0	U	None	14	1	0	U	None	7	1
8	SIA3A019A	SIA3A019A_1/16/13_(4-4)Grab_NM	Triad	2013-01-16 0:00:00	4	4	3.4	J	None	6.2	1	0	U	None	6.2	1	2.1	J	None	6.2	1	0	U	None	6.2	1	0	U	None	6.2	1	0	U	None	12	1	0	U	None	6.2	1
8	SIA3A019A	SIA3A019A_1/17/13_(2-4)Comp_V_NM	Triad	2013-01-17 0:00:00	2	4																																			
8	SIA3BT1-01A	SIA3BT1-01A_1/21/13_(0-2)Comp_V_NM	Triad	2013-01-21 0:00:00	0	2																																			
8	SIA3BT1-01A	SIA3BT1-01A_1/21/13_(2-2)Grab_NM	Triad	2013-01-21 0:00:00	2	2	0	U	None	5.5	1	0	U	None	5.5	1	0	U	None	5.5	1	0	U	None	5.5	1	0	U	None	5.5	1	0	U	None	11	1	0	U	None	5.5	1

Notes:
U=Non-Detect; J=Estimated value; J+=Estimated high; J-=Estimated low;
UJ=Estimated Non-Detect; UJ+=Estimated high Non-Detect
T=Compound identified in associated decontamination blank; UR= Rejected

TABLE F-1
SWMU SOIL DATA
HERCULES LLC AND PINOVA, INC.
BRUNSWICK, GA

							Trichlorofluoromethane 8260B					Vinyl acetate 8260B					Vinyl chloride 8260B					Xylenes (total) 8260B					Chlordane (technical) 8081B/8082A					1,2-Dibromo-3-chloropropane 8260B					Methylene chloride 8260B				
SWMU ID	Location ID	Sample ID	Event	Sample Date	Start Depth	End Depth	Result	Lab Flag	Qualifier	RDL	Dilution	Result	Lab Flag	Qualifier	RDL	Dilution	Result	Lab Flag	Qualifier	RDL	Dilution	Result	Lab Flag	Qualifier	RDL	Dilution	Result	Lab Flag	Qualifier	RDL	Dilution	Result	Lab Flag	Qualifier	RDL	Dilution	Result	Lab Flag	Qualifier	RDL	Dilution
7	SIA4AT1-05A	SIA4AT1-05A_2/13/13_(0-2)Comp_V_NM	Triad	2013-02-13 0:00:00	0	2																					0	U	UJ	120	5										
7	SIA4AT1-05A	SIA4AT1-05A_2/13/13_(2-2)Grab_NM	Triad	2013-02-13 0:00:00	2	2	0	U	UJ	4.9	1	0	U	UJ	9.8	1	0	U	UJ	4.9	1	0	U	UJ	9.8	1						0	U	UJ	9.8	1	0	U	UJ	4.9	1
7	SIA4AT1-05A	SIA4AT1-05A_2/13/13_(2-4)Comp_V_NM	Triad	2013-02-13 0:00:00	2	4																					0	U H	UJ	89	4										
7	SIA4AT1-05A	SIA4AT1-05A_2/13/13_(4-4)Grab_NM	Triad	2013-02-13 0:00:00	4	4	0	U	None	5.1	1	0	U	None	10	1	0	U	None	5.1	1	0	U	None	10	1						0	U	None	10	1	0	U	None	5.1	1
7	SIA4AT1-06A	SIA4AT1-06A_2/13/13_(0-2)Comp_V_NM	Triad	2013-02-13 0:00:00	0	2																					0	U	None	400	20										
7	SIA4AT1-06A	SIA4AT1-06A_2/13/13_(2-2)Grab_NM	Triad	2013-02-13 0:00:00	2	2	0	U	None	5	1	0	U	None	10	1	0	U	None	5	1	0	U	None	10	1						0	U	None	10	1	0	U	None	5	1
7	SIA4AT1-06A	SIA4AT1-06A_2/13/13_(2-4)Comp_V_NM	Triad	2013-02-13 0:00:00	2	4																					0	U H	UJ	92	4										
7	SIA4AT1-06A	SIA4AT1-06A_2/13/13_(4-4)Grab_NM	Triad	2013-02-13 0:00:00	4	4	0	U	None	4.8	1	0	U	None	9.6	1	0	U	None	4.8	1	0	U	None	9.6	1						0	U	None	9.6	1	0	U	None	4.8	1
7	SIA4AT2-02A	SIA4AT2-02A_2/14/13_(3-3)Grab_NM	Triad	2013-02-14 0:00:00	3	3	0	U	None	560	40	0	U	None	1100	40	0	U	None	560	40	0	U	None	1100	40						0	U	None	1100	40	0	U	None	560	40
7	SIA4AT2-03A	SIA4AT2-03A_2/14/13_(10-10)Grab_NM	Triad	2013-02-14 0:00:00	10	10	0	U	None	3500	250	0	U	None	7000	250	0	U	None	3500	250	0	U	None	7000	250						0	U	None	7000	250	0	U	None	3500	250
7	SIA4AT2-04A	SIA4AT2-04A_2/14/13_(0-2)Comp_V_NM	Triad	2013-02-14 0:00:00	0	2																					0	U	None	2700	125										
7	SIA4AT2-04A	SIA4AT2-04A_2/14/13_(2-2)Grab_NM	Triad	2013-02-14 0:00:00	2	2	0	U	None	4000	250	0	U	None	7900	250	0	U	None	4000	250	0	U	None	7900	250						0	U	None	7900	250	0	U	None	4000	250
7	SIA4AT2-04A	SIA4AT2-04A_2/14/13_(2-4)Comp_V_NM	Triad	2013-02-14 0:00:00	2	4																					0	U H	UJ	5500	250										
7	SIA4AT2-04A	SIA4AT2-04A_2/14/13_(4-4)Grab_NM	Triad	2013-02-14 0:00:00	4	4	0	U	None	5.6	1	0	U	None	11	1	0	U	None	5.6	1	0	U	None	11	1						0	U	None	11	1	0	U	None	5.6	1
7	SIA4AT2-05A	SIA4AT2-05A_2/14/13_(0-2)Comp_V_NM	Triad	2013-02-14 0:00:00	0	2																					0	U	None	960	50										
7	SIA4AT2-05A	SIA4AT2-05A_2/14/13_(2-2)Grab_NM	Triad	2013-02-14 0:00:00	2	2	0	U	None	4.8	1	0	U	None	9.6	1	0	U	None	4.8	1	0	U	None	9.6	1						0	U	None	9.6	1	0	U	None	4.8	1
7	SIA4AT2-05A	SIA4AT2-05A_2/14/13_(2-4)Comp_V_NM	Triad	2013-02-14 0:00:00	2	4																					0	U H	UJ	460	25										
7	SIA4AT2-05A	SIA4AT2-05A_2/14/13_(4-4)Grab_NM	Triad	2013-02-14 0:00:00	4	4	0	U	None	4.9	1	0	U	None	9.7	1	0	U	None	4.9	1	0	U	None	9.7	1						0	U	None	9.7	1	0	U	None	4.9	1
7	SIA4AT2-06A	SIA4AT2-06A_2/14/13_(0-2)Comp_V_DUP	Triad	2013-02-14 0:00:00	0	2																					0	U	None	23	1										
7	SIA4AT2-06A	SIA4AT2-06A_2/14/13_(0-2)Comp_V_NM	Triad	2013-02-14 0:00:00	0	2																					0	U	None	21	1										
7	SIA4AT2-06A	SIA4AT2-06A_2/14/13_(2-2)Grab_DUP	Triad	2013-02-14 0:00:00	2	2	0	U	None	4.8	1	0	U	None	9.6	1	0	U	None	4.8	1	0	U	None	9.6	1						0	U	None	9.6	1	0	U	None	4.8	1
7	SIA4AT2-06A	SIA4AT2-06A_2/14/13_(2-2)Grab_NM	Triad	2013-02-14 0:00:00	2	2	0	U	None	4.7	1	0	U	None	9.4	1	0	U	None	4.7	1	0	U	None	9.4	1						0	U	None	9.4	1	0	U	None	4.7	1
7	SIA4AT2-06A	SIA4AT2-06A_2/14/13_(2-4)Comp_V_NM	Triad	2013-02-14 0:00:00	2	4																																			
7	SIA4AT2-06A	SIA4AT2-06A_2/14/13_(4-4)Grab_NM	Triad	2013-02-14 0:00:00	4	4	0	U	None	5	1	0	U	None	10	1	0	U	None	5	1	0	U	None	10	1						0	U	None	10	1	0	U	None	5	1
7	SIA4AT3-02A	SIA4AT3-02A_2/14/13_(0-2)Comp_V_NM	Triad	2013-02-14 0:00:00	0	2																					0	U	None	2300	125										
7	SIA4AT3-02A	SIA4AT3-02A_2/14/13_(2-2)Grab_NM	Triad	2013-02-14 0:00:00	2	2	0	U	None	5.5	1	0	U	None	11	1	0	U	None	5.5	1	0	U	None	11	1						0	U	None	11	1	0	U	None	5.5	1
7	SIA4AT3-02A	SIA4AT3-02A_2/14/13_(2-4)Comp_V_NM	Triad	2013-02-14 0:00:00	2	4																					0	U H	UJ	100	5										
7	SIA4AT3-02A	SIA4AT3-02A_2/14/13_(4-4)Grab_NM	Triad	2013-02-14 0:00:00	4	4	0	U	None	4.8	1	0	U	None	9.5	1	0	U	None	4.8	1	0	U	None	9.5	1						0	U	None	9.5	1	0	U	None	4.8	1
7	SIA4AT3-03A	SIA4AT3-03A_2/14/13_(0-2)Comp_V_NM	Triad	2013-02-14 0:00:00	0	2																					0	U	None	2300	125										
7	SIA4AT3-03A	SIA4AT3-03A_2/14/13_(2-2)Grab_NM	Triad	2013-02-14 0:00:00	2	2	0	U	None	5.2	1	0	U	None	10	1	0	U	None	5.2	1	0	U	None	10	1						0	U	None	10	1	0	U	None	5.2	1
7	SIA4AT3-03A	SIA4AT3-03A_2/14/13_(2-4)Comp_V_NM	Triad	2013-02-14 0:00:00	2	4																					0	U H	UJ	95	5										
7	SIA4AT3-03A	SIA4AT3-03A_2/14/13_(4-4)Grab_NM	Triad	2013-02-14 0:00:00	4	4	0	U	None	4.6	1	0	U	None	9.3	1	0	U	None	4.6	1	0	U	None	9.3	1						0	U	None	9.3	1	0	U	None	4.6	1
7	SIA4AT3-04A	SIA4AT3-04A_2/14/13_(0-2)Comp_V_NM	Triad	2013-02-14 0:00:00	0	2																					0	U	None	460	25										
7	SIA4AT3-04A	SIA4AT3-04A_2/14/13_(2-2)Grab_NM	Triad	2013-02-14 0:00:00	2	2	0	U	None	5.2	1	0	U	None	10	1	0	U	None	5.2	1	0	U	None	10	1						0	U	None	10	1	0	U	None	5.2	1
7	SIA4AT3-04A	SIA4AT3-04A_2/14/13_(2-4)Comp_V_NM	Triad	2013-02-14 0:00:00	2	4																					0	U H	UJ	94	5										
7	SIA4AT3-04A	SIA4AT3-04A_2/14/13_(4-4)Grab_NM	Triad	2013-02-14 0:00:00	4	4	0	U	None	4.9	1	0	U	None	9.8	1	0	U	None	4.9	1	0	U	None	9.8	1						0	U	None	9.8	1	0	U	None	4.9	1
7	SIA4AT3-05A	SIA4AT3-05A_2/14/13_(0-2)Comp_V_NM	Triad	2013-02-14 0:00:00	0	2																					0	U	None	97	5										
7	SIA4AT3-05A	SIA4AT3-05A_2/14/13_(2-2)Grab_NM	Triad	2013-02-14 0:00:00	2	2	0	U	None	5.1	1	0	U	None	10	1	0	U	None	5.1	1	0	U	None	10	1						0	U	None	10	1	0	U	None	5.1	1
7	SIA4AT3-06A	SIA4AT3-06A_2/14/13_(0-2)Comp_V_NM	Triad	2013-02-14 0:00:00	0	2																					0	U	None	100	5										
7	SIA4AT3-06A	SIA4AT3-06A_2/14/13_(2-2)Grab_NM	Triad	2013-02-14 0:00:00	2	2	0	U	None	6.4	1	0	U	None	13	1	0	U	None	6.4	1	0	U	None	13	1						0	U	None	13	1	0	U	None	6.4	1
7	SIA4AVINS04	SIA4AVINS04_7/11/14_(0-2)Comp_V_NM	Triad	2014-07-11 0:00:00	0	2																					0	U	None	2000	50										
7	SIA4AVINS04	SIA4AVINS04_7/11/14_(0-2)Comp_V_RE	Triad	2014-07-11 0:00:00	0	2																																			
7	SIA4AVINS04	SIA4AVINS04_7/11/14_(2-2)Grab_NM	Triad	2014-07-11 0:00:00	2	2	0	U	None	630	40	0	U	None	1300	40	0	U	None	630	40	0	U	None	1300	40						0	U	None	1300	40	0	U	None	630	40
7	SIA4AVINS05	SIA4AVINS05_7/11/14_(0-2)Comp_V_NM	Triad	2014-07-11 0:00:00	0	2																					0	U	None	1800	50										
7	SIA4AVINS05	SIA4AVINS05_7/11/14_(0-2)Comp_V_RE	Triad	2014-07-11 0:00:00	0	2																																			
7	SIA4AVINS05	SIA4AVINS05_7/11/14_(2-2)Grab_NM	Triad	2014-07-11 0:00:00	2	2	0	U	None	600	40	0	U	None	1200	40	0	U	None	600	40	0	U	None	1200	40						0	U	None	1200	40	0	U	None	600	40
7	SIA4AVINS06	SIA4AVINS06_7/11/14_(0-2)Comp_V_NM	Triad	2014-07-11 0:00:00	0	2																					0	U	None	20	1										
7	SIA4AVINS06	SIA4AVINS06_7/11/14_(0-2)Comp_V_RE	Triad	2014-07-11 0:00:00	0	2																																			
7	SIA4AVINS06	SIA4AVINS06_7/11/14_(2-2)Grab_NM	Triad	2014-07-11 0:00:00	2	2	0	U	None	660	40	0	U	None	1300	40	0	U	None	660	40	0	U	None	1300	40						0	U	None	1300	40	0	U	None	660	40
7	SIA4AVINS07	SIA4AVINS07_7/11/14_(0-2)Comp_V_NM	Triad	2014-07-11 0:00:00	0	2																					0	U	None	19	1										
7	SIA4AVINS07	SIA4AVINS07_7/11/14_(0-2)Comp_V_RE	Triad	2014-07-11 0:00:00	0	2																																			
7	SIA4AVINS07	SIA4AVINS07_7/11/14_(2-2)Grab_NM	Triad	2014-07-11 0:00:00	2	2	0	U	None	4.5	1	0	U	None	9	1	0	U	None	4.5	1	0	U	None	9	1						0	U	None	9	1	0	U	None	4.5	1
7	SIA4AVINS08	SIA4AVINS08_7/11/14_(0-2)Comp_V_NM	Triad	2014-07-11 0:00:00	0	2																					0	U	None	19	1										
7	SIA4AVINS08	SIA4AVINS08_7/11/14_(0-2)Comp_V_RE	Triad	2014-07-11 0:00:00	0	2																																			
7	SIA4AVINS08	SIA4AVINS08_7/11/14_(2-2)Grab_NM	Triad	2014-07-11 0:00:00	2	2	0	U	None	4.9	1	0	U	None	9.7	1	0	U	None	4.9	1	0	U	None	9.7	1						0	U	None	9.7	1	0	U	None	4.9	1
7	SIA4AVINS09	SIA4AVINS09_7/11/14_(0-2)Comp_V_NM	Triad	2014-07-11 0:00:00	0	2																					0	U	None	99	5										
7	SIA4AVINS09	SIA4AVINS09_7/11/14_(0-2)Comp_V_RE	Triad	2014-07-11 0:00:00	0	2																																			
7	SIA4AVINS09	SIA4AVINS09_7/11/14_(2-2)Grab_NM	Triad	2014-07-11 0:00:00	2	2	0	U	None	15000	100	0	U	None	31000	100	0	U	None	15000	100	30000	J	None	31000	100						0	U	None	31000	100	0	U	None	15000	100
7	SIA4AVINS10	SIA4AVINS10_7/11/14_(0-2)Comp_V_DUP	Triad	2014-07-11 0:00:00	0	2																					0	U	None	1100	25										
7	SIA4AVINS10	SIA4AVINS10_7/11/14_(0-2)Comp_V_NM	Triad	2014-07-11 0:00:00	0	2																					0	U	None	2200	50										
7	SIA4AVINS10	SIA4AVINS10_7/11/14_(0-2)Comp_V_RE	Triad	2014-07-11 0:00:00	0	2																																			
7	SIA4AVINS10	SIA4AVINS10_7/11/14_(2-2)Grab_DUP	Triad	2014-07-11 0:00:00	2	2	0	U	None	8.8	1	0	U	None	18	1	0	U	None	8.8	1	0	U	None	18	1						0	U	None	18	1	0	U	None	8.8	1
7	SIA4AVINS11	SIA4AVINS11_7/11/14_(0-2)Comp_V_NM	Triad	2014-07-11 0:00:00	0	2																					0	U	None	950	25										
7	SIA4AVINS11	SIA4AVINS11_7/11/14_(0-2)Comp_V_RE	Triad	2014-07-11 0:00:00	0	2																																			
7	SIA4AVINS11	SIA4AVINS11_7/11/14_(2-2)Grab_NM	Triad	2014-07-11 0:00:00	2	2	0	U	None	3400	200	0	U	None	6800	200	0	U	None	3400	200	0	U	None	6800	200						0	U	None	6800	200	0	U	None	3400	200
7	SIA4AVINS12	SIA4AVINS12_7/11/14_(0-2)Comp_V_NM	Triad	2014-07-11 0:00:00	0	2																					0	U	None	970	25										
7	SIA4AVINS12	SIA4AVINS12_7/11/14_(0-2)Comp_V_RE	Triad	2014-07-11 0:00:00	0	2																																			
7	SIA4AVINS12	SIA4AVINS12_7/11/14_(2-2)Grab_NM	Triad	2014-07-11 0:00:00	2	2	0	U	None	1600	100	0	U	None	3100	100	0	U	None	1600	100	0	U	None	3100	100						0	U	None	3100	100	0	U	None	1600	100
7	SIA4AVINS13	SIA4AVINS13_7/11/14_(0-2)Comp_V_NM	Triad	2014-07-11 0:00:00	0	2																					0	U	None	900	25										
7	SIA4AVINS13	SIA4AVINS13_7/11/14_(0-2)Comp_V_RE	Triad	2014-07-11 0:00:00	0	2																																			
7	SIA4AVINS13	SIA4AVINS13_7/11/14_(2-2)Grab_NM	Triad	2014-07-11 0:00:00	2	2	0	U	None	950	40	0	U	None	1900	40	0	U	None	950	40	0	U	None	1900	40						0	U	None	1900	40	0	U	None	950	40
7	SS001A07	SS001A07_1/11/95_(0-0.5)Grab_NM	D&M_RFI-1995	1995-01-11 0:00:00	0	0.5	0	U	None	3000	500	0	U	None	6000	500	0	U	None	6000	500	0	U	None	3000	500						0	U	None	6000	500	0	U	None	3000	500
7	SS002A07	SS002A07_1/11/95_(0-0.5)Grab_NM	D&M_RFI-1995	1995-01-11 0:00:00	0	0.5	0	U	None	6.2	1	0	U	None	12	1	0	U	None	12	1	2.3	J	None	None	1						0	U	None	12	1	0	U	None	6.2	1
7	SS003A07	SS003A07_1/11/95_(0-0.5)Grab_NM	D&M_RFI-1995	1995-01-11 0:00:00	0	0.5	0	U	None	6	1	0	U	None	12	1	0	U	None	12	1	25	None	None	None	1						0	U	None	12	1	3.3	J	None	None	1
7	SS004A07	SS004A07_12/8/94_(0-0.5)Grab_NM	D&M_RFI-1995	1994-12-08 0:00:00	0	0.5	0	U	None	5.7	1	0	U	None	11	1	0	U	None	11	1	9.7	None	None	None	1						0	U	None	11	1	0	U	None	5.7	1
7	SS-228	SS-228_5/3/00_(0-1)Grab_NM	RFI2-2000	2000-05-03 0:00:00	0	1	0	U	None	6	1	0	U	None	12	1	0	U	None	12	1	0	U	None	12	1						0	U	None	6	1	0	U	None	6	1
7	SS-228	SS-228_5/3/00_(1-2)Grab_NM	RFI2-2000	2000-05-03 0:00:00	1	2	0	U	None	4.2	1	0	U	None	8.5	1	0	U	None	8.5	1	0	U	None	8.5	1						0	U	None	4.2	1	0	U	None	4.2	1
7	SS-228	SS-228_6/26/00_(2-3)Grab_NM	RFI2-2000	2000-06-26 0:00:00	2	3	0	U	None	5.8	1	0	U	None	12	1	0	U	None	12	1	3.7	JB	None	11.63	1						0	U	None	5.8	1	0	U	None	5.8	1
7	SS-228	SS-228_6/26/00_(3-4)Grab_NM	RFI2-2000	2000-06-26 0:00:00	3	4	0	U	None	5.5	1	0	U	None	11	1	0	U	None	11	1	0	U	None	11	1						0	U	None	5.5	1	0	U	None	5.5	1
7	SS-228	SS-228_6/26/00_(4-5)Grab_NM	RFI2-2000	2000-06-26 0:00:00	4	5	0	U	None	5.1	1	0	U	None	10	1	0	U	None	10	1	0	U	None	10	1						0	U	None	5.1	1	0	U	None	5.1	1
7	SS-231	SS-231_5/3/00_(0-1)Grab_NM	RFI2-2000	2000-05-03 0:00:00	0	1	0	U	None	5.9	1	0	U	None	12	1	0	U	None	12	1	0	U	None	12	1						0	U	None	5.9	1	0	U	None	5.9	1
7	SS-231	SS-231_5/3/00_(1-2)Grab_NM	RFI2-2000	2000-05-03 0:00:00	1	2	0	U	None	5.4	1	0	U	None	11	1	0	U	None	11	1	0	U	None	11	1						0	U	None	5.4	1	0	U	None	5.4	1
7	SS-231	SS-231_6/26/00_(2-3)Grab_NM	RFI2-2000	2000-06-26 0:00:00	2	3	0	U	None	5.8	1	0	U	None	12	1	0	U	None	12	1	0	U	None	12	1						0	U	None	5.8	1	0	U	None	5.8	1
7	SS-231	SS-231_6/26/00_(3-4)Grab_DUP	RFI2-2000	2000-06-26 0:00:00	3	4	0	U	None	5.9	1	0	U	None	12	1	0	U	None	12	1	0	U	None	12	1						0	U	None	5.9	1	0	U	None	5.9	1
7	SS-231	SS-231_6/26/00_(3-4)Grab_NM	RFI2-2000	2000-06-26 0:00:00	3	4	0	U	None	6.2	1	0	U	None	12	1	0	U	None	12	1	0	U	None	12	1						0	U	None	6.2	1	0	U	None	6.2	1
7	SS-232	SS-232_5/8/00_(0-1)Grab_NM	RFI2-2000	2000-05-08 0:00:00	0	1	0	U	None	5.4	1	0	U	None	11	1	0	U	None	11	1	0	U	None	11	1						0	U	None	11	1	0	U	None	5.4	1
7	SS-232	SS-232_5/8/00_(1-2)Grab_NM	RFI2-2000	2000-05-08 0:00:00	1	2	0	U	None	6	1	0	U	None	12	1	0	U	None	12	1	0	U	None	12	1						0	U	None	12	1	0	U	None	6	1
7	SS-232	SS-232_6/28/00_(2-3)Grab_NM	RFI2-2000	2000-06-28 0:00:00	2	3																																			
7	SS-232	SS-232_6/28/00_(3-4)Grab_NM	RFI2-2000	2000-06-28 0:00:00	3	4																																			
7	SS-232	SS-232_6/28/00_(4-5)Grab_NM	RFI2-2000	2000-06-28 0:00:00	4	5																																			
7	SS-360	SS-360_11/1/06_(0-1)Grab_NM	Phase 3 RFI	2006-11-01 0:00:00	0	1																																			
7	SS-360	SS-360_11/1/06_(1-2)Grab_NM	Phase 3 RFI	2006-11-01 0:00:00	1	2																																			
7	SS-360	SS-360_11/1/06_(2-3)Grab_NM	Phase 3 RFI	2006-11-01 0:00:00	2	3																																			
7	SS-361	SS-361_11/1/06_(0-1)Grab_NM	Phase 3 RFI	2006-11-01 0:00:00	0	1																																			
7	SS-361	SS-361_11/1/06_(1-2)Grab_NM	Phase 3 RFI	2006-11-01 0:00:00	1	2																																			
7	SS-366	SS-366_11/20/06_(0-1)Grab_NM	Phase 3 RFI	2006-11-20 0:00:00	0	1																																			
7	SS-367	SS-367_11/1/06_(0-1)Grab_NM	Phase 3 RFI	2006-11-01 0:00:00	0	1																																			
7	SS-368	SS-368_11/1/06_(0-1)Grab_NM	Phase 3 RFI	2006-11-01 0:00:00	0	1																																			
7	SS-368	SS-368_11/1/06_(1-2)Grab_NM	Phase 3 RFI	2006-11-01 0:00:00	1	2																																			
8	SIA3A019A	SIA3A019A_1/16/13_(0-2)Comp_V_NM	Triad	2013-01-16 0:00:00	0	2																					0	U	None	1900	100										
8	SIA3A019A	SIA3A019A_1/16/13_(2-2)Grab_NM	Triad	2013-01-16 0:00:00	2	2	0	U	None	7	1	0	U	None	14	1	0	U	None	7	1	10	J	None	14	1						0	U	None	14	1	0	U	None	7	1
8	SIA3A019A	SIA3A019A_1/16/13_(4-4)Grab_NM	Triad	2013-01-16 0:00:00	4	4	0	U	None	6.2	1	0	U	None	12	1	0	U	None	6.2	1	370	None	None	12	1						0	U	None	12	1	0	U	None	6.2	1
8	SIA3A019A	SIA3A019A_1/17/13_(2-4)Comp_V_NM	Triad	2013-01-17 0:00:00	2	4																					0	U	None	21	1										
8	SIA3BT1-01A	SIA3BT1-01A_1/21/13_(0-2)Comp_V_NM	Triad	2013-01-21 0:00:00	0	2																																			
8	SIA3BT1-01A	SIA3BT1-01A_1/21/13_(2-2)Grab_NM	Triad	2013-01-21 0:00:00	2	2	0	U	None	5.5	1	0	U	None	11	1	0	U	None	5.5	1	0	U	None	11	1						0	U	None	11	1	0	U	None	5.5	1

Notes:
U=Non-Detect; J=Estimated value; J+=Estimated high; J-=Estimated low;
UJ=Estimated Non-Detect; UJ+=Estimated high Non-Detect
T=Compound identified in associated decontamination blank; UR= Rejected

TABLE F-1
SWMU SOIL DATA
HERCULES LLC AND PINOVA, INC.
BRUNSWICK, GA

							Chlorobenzilate 8081B/8082A					Isodrin 8081B/8082A					Kepone 8081B/8082A					2,3,7,8-Tetrachlorodibenzo-p-dioxin (TCDD) 8280					2,4,5-T 8151					2,4,5-TP 8151					2,4-D 8151				
SWMU ID	Location ID	Sample ID	Event	Sample Date	Start Depth	End Depth	Result	Lab Flag	Qualifier	RDL	Dilution	Result	Lab Flag	Qualifier	RDL	Dilution	Result	Lab Flag	Qualifier	RDL	Dilution	Result	Lab Flag	Qualifier	RDL	Dilution	Result	Lab Flag	Qualifier	RDL	Dilution	Result	Lab Flag	Qualifier	RDL	Dilution	Result	Lab Flag	Qualifier	RDL	Dilution
7	SIA4AT1-05A	SIA4AT1-05A_2/13/13_(0-2)Comp_V_NM	Triad	2013-02-13 0:00:00	0	2	0	U	UJ	120	5	0	U	UJ	23	5	0	U	UJ	1200	5																				
7	SIA4AT1-05A	SIA4AT1-05A_2/13/13_(2-2)Grab_NM	Triad	2013-02-13 0:00:00	2	2																																		
7	SIA4AT1-05A	SIA4AT1-05A_2/13/13_(2-4)Comp_V_NM	Triad	2013-02-13 0:00:00	2	4	0	U H	UJ	89	4	0	U H	UJ	17	4	0	U H	UJ	890	4																				
7	SIA4AT1-05A	SIA4AT1-05A_2/13/13_(4-4)Grab_NM	Triad	2013-02-13 0:00:00	4	4																																		
7	SIA4AT1-06A	SIA4AT1-06A_2/13/13_(0-2)Comp_V_NM	Triad	2013-02-13 0:00:00	0	2	0	U	None	400	20	0	U	None	78	20	0	U	None	4000	20																				
7	SIA4AT1-06A	SIA4AT1-06A_2/13/13_(2-2)Grab_NM	Triad	2013-02-13 0:00:00	2	2																																		
7	SIA4AT1-06A	SIA4AT1-06A_2/13/13_(2-4)Comp_V_NM	Triad	2013-02-13 0:00:00	2	4	0	U H	UJ	92	4	0	U H	UJ	18	4	0	U H	UJ	920	4																				
7	SIA4AT1-06A	SIA4AT1-06A_2/13/13_(4-4)Grab_NM	Triad	2013-02-13 0:00:00	4	4																																		
7	SIA4AT2-02A	SIA4AT2-02A_2/14/13_(3-3)Grab_NM	Triad	2013-02-14 0:00:00	3	3																																		
7	SIA4AT2-03A	SIA4AT2-03A_2/14/13_(10-10)Grab_NM	Triad	2013-02-14 0:00:00	10	10																																		
7	SIA4AT2-04A	SIA4AT2-04A_2/14/13_(0-2)Comp_V_NM	Triad	2013-02-14 0:00:00	0	2	0	U	None	2700	125	0	U	None	520	125	0	U	None	27000	125																				
7	SIA4AT2-04A	SIA4AT2-04A_2/14/13_(2-2)Grab_NM	Triad	2013-02-14 0:00:00	2	2																																		
7	SIA4AT2-04A	SIA4AT2-04A_2/14/13_(2-4)Comp_V_NM	Triad	2013-02-14 0:00:00	2	4	0	U H	UJ	5500	250	0	U H	UJ	1100	250	0	U H	UJ	55000	250																				
7	SIA4AT2-04A	SIA4AT2-04A_2/14/13_(4-4)Grab_NM	Triad	2013-02-14 0:00:00	4	4																																		
7	SIA4AT2-05A	SIA4AT2-05A_2/14/13_(0-2)Comp_V_NM	Triad	2013-02-14 0:00:00	0	2	0	U	None	960	50	0	U	None	190	50	0	U	None	9600	50																				
7	SIA4AT2-05A	SIA4AT2-05A_2/14/13_(2-2)Grab_NM	Triad	2013-02-14 0:00:00	2	2																																		
7	SIA4AT2-05A	SIA4AT2-05A_2/14/13_(2-4)Comp_V_NM	Triad	2013-02-14 0:00:00	2	4	0	U H	UJ	460	25	0	U H	UJ	89	25	0	U H	UJ	4600	25																				
7	SIA4AT2-05A	SIA4AT2-05A_2/14/13_(4-4)Grab_NM	Triad	2013-02-14 0:00:00	4	4																																		
7	SIA4AT2-06A	SIA4AT2-06A_2/14/13_(0-2)Comp_V_DUP	Triad	2013-02-14 0:00:00	0	2	0	U	None	23	1	0	U	None	4.4	1	0	U	None	230	1																				
7	SIA4AT2-06A	SIA4AT2-06A_2/14/13_(0-2)Comp_V_NM	Triad	2013-02-14 0:00:00	0	2	0	U	None	21	1	0	U	None	4.1	1	0	U	None	210	1																				
7	SIA4AT2-06A	SIA4AT2-06A_2/14/13_(2-2)Grab_DUP	Triad	2013-02-14 0:00:00	2	2																																		
7	SIA4AT2-06A	SIA4AT2-06A_2/14/13_(2-2)Grab_NM	Triad	2013-02-14 0:00:00	2	2																																		
7	SIA4AT2-06A	SIA4AT2-06A_2/14/13_(2-4)Comp_V_NM	Triad	2013-02-14 0:00:00	2	4																																		
7	SIA4AT2-06A	SIA4AT2-06A_2/14/13_(4-4)Grab_NM	Triad	2013-02-14 0:00:00	4	4																																		
7	SIA4AT3-02A	SIA4AT3-02A_2/14/13_(0-2)Comp_V_NM	Triad	2013-02-14 0:00:00	0	2	0	U	None	2300	125	0	U	None	440	125	0	U	None	23000	125																				
7	SIA4AT3-02A	SIA4AT3-02A_2/14/13_(2-2)Grab_NM	Triad	2013-02-14 0:00:00	2	2																																		
7	SIA4AT3-02A	SIA4AT3-02A_2/14/13_(2-4)Comp_V_NM	Triad	2013-02-14 0:00:00	2	4	0	U H	UJ	100	5	0	U H	UJ	20	5	0	U H	UJ	1000	5																				
7	SIA4AT3-02A	SIA4AT3-02A_2/14/13_(4-4)Grab_NM	Triad	2013-02-14 0:00:00	4	4																																		
7	SIA4AT3-03A	SIA4AT3-03A_2/14/13_(0-2)Comp_V_NM	Triad	2013-02-14 0:00:00	0	2	0	U	None	2300	125	0	U	None	440	125	0	U	None	23000	125																				
7	SIA4AT3-03A	SIA4AT3-03A_2/14/13_(2-2)Grab_NM	Triad	2013-02-14 0:00:00	2	2																																		
7	SIA4AT3-03A	SIA4AT3-03A_2/14/13_(2-4)Comp_V_NM	Triad	2013-02-14 0:00:00	2	4	0	U H	UJ	95	5	0	U H	UJ	18	5	0	U H	UJ	950	5																				
7	SIA4AT3-03A	SIA4AT3-03A_2/14/13_(4-4)Grab_NM	Triad	2013-02-14 0:00:00	4	4																																		
7	SIA4AT3-04A	SIA4AT3-04A_2/14/13_(0-2)Comp_V_NM	Triad	2013-02-14 0:00:00	0	2	0	U	None	460	25	0	U	None	89	25	0	U	None	4600	25																				
7	SIA4AT3-04A	SIA4AT3-04A_2/14/13_(2-2)Grab_NM	Triad	2013-02-14 0:00:00	2	2																																		
7	SIA4AT3-04A	SIA4AT3-04A_2/14/13_(2-4)Comp_V_NM	Triad	2013-02-14 0:00:00	2	4	0	U H	UJ	94	5	0	U H	UJ	18	5	0	U H	UJ	940	5																				
7	SIA4AT3-04A	SIA4AT3-04A_2/14/13_(4-4)Grab_NM	Triad	2013-02-14 0:00:00	4	4																																		
7	SIA4AT3-05A	SIA4AT3-05A_2/14/13_(0-2)Comp_V_NM	Triad	2013-02-14 0:00:00	0	2	0	U	None	97	5	0	U	None	19	5	0	U	None	970	5																				
7	SIA4AT3-05A	SIA4AT3-05A_2/14/13_(2-2)Grab_NM	Triad	2013-02-14 0:00:00	2	2																																		
7	SIA4AT3-06A	SIA4AT3-06A_2/14/13_(0-2)Comp_V_NM	Triad	2013-02-14 0:00:00	0	2	0	U	None	100	5	0	U	None	20	5	0	U	None	1000	5																				
7	SIA4AT3-06A	SIA4AT3-06A_2/14/13_(2-2)Grab_NM	Triad	2013-02-14 0:00:00	2	2																																		
7	SIA4AVINS04	SIA4AVINS04_7/11/14_(0-2)Comp_V_NM	Triad	2014-07-11 0:00:00	0	2	0	U	None	12000	50	0	U	None	200	50	0	U	None	12000	50																				
7	SIA4AVINS04	SIA4AVINS04_7/11/14_(0-2)Comp_V_RE	Triad	2014-07-11 0:00:00	0	2																																		
7	SIA4AVINS04	SIA4AVINS04_7/11/14_(2-2)Grab_NM	Triad	2014-07-11 0:00:00	2	2																																		
7	SIA4AVINS05	SIA4AVINS05_7/11/14_(0-2)Comp_V_NM	Triad	2014-07-11 0:00:00	0	2	0	U	None	11000	50	0	U	None	180	50	0	U	None	11000	50																				
7	SIA4AVINS05	SIA4AVINS05_7/11/14_(0-2)Comp_V_RE	Triad	2014-07-11 0:00:00	0	2																																		
7	SIA4AVINS05	SIA4AVINS05_7/11/14_(2-2)Grab_NM	Triad	2014-07-11 0:00:00	2	2																																		
7	SIA4AVINS06	SIA4AVINS06_7/11/14_(0-2)Comp_V_NM	Triad	2014-07-11 0:00:00	0	2	0	U	None	120	1	0	U	None	2	1	0	U	None	120	1																				
7	SIA4AVINS06	SIA4AVINS06_7/11/14_(0-2)Comp_V_RE	Triad	2014-07-11 0:00:00	0	2																																		
7	SIA4AVINS06	SIA4AVINS06_7/11/14_(2-2)Grab_NM	Triad	2014-07-11 0:00:00	2	2																																		
7	SIA4AVINS07	SIA4AVINS07_7/11/14_(0-2)Comp_V_NM	Triad	2014-07-11 0:00:00	0	2	0	U	None	110	1	0	U	None	1.9	1	0	U	None	110	1																				
7	SIA4AVINS07	SIA4AVINS07_7/11/14_(0-2)Comp_V_RE	Triad	2014-07-11 0:00:00	0	2																																		
7	SIA4AVINS07	SIA4AVINS07_7/11/14_(2-2)Grab_NM	Triad	2014-07-11 0:00:00	2	2																																		
7	SIA4AVINS08	SIA4AVINS08_7/11/14_(0-2)Comp_V_NM	Triad	2014-07-11 0:00:00	0	2	0	U	None	110	1	0	U	None	1.9	1	0	U	None	110	1																				
7	SIA4AVINS08	SIA4AVINS08_7/11/14_(0-2)Comp_V_RE	Triad	2014-07-11 0:00:00	0	2																																		
7	SIA4AVINS08	SIA4AVINS08_7/11/14_(2-2)Grab_NM	Triad	2014-07-11 0:00:00	2	2																																		
7	SIA4AVINS09	SIA4AVINS09_7/11/14_(0-2)Comp_V_NM	Triad	2014-07-11 0:00:00	0	2	0	U	None	580	5	0	U	None	9.9	5	0	U	None	580	5																				
7	SIA4AVINS09	SIA4AVINS09_7/11/14_(0-2)Comp_V_RE	Triad	2014-07-11 0:00:00	0	2																																		
7	SIA4AVINS09	SIA4AVINS09_7/11/14_(2-2)Grab_NM	Triad	2014-07-11 0:00:00	2	2																																		
7	SIA4AVINS10	SIA4AVINS10_7/11/14_(0-2)Comp_V_DUP	Triad	2014-07-11 0:00:00	0	2	0	U	None	6500	25	0	U	None	110	25	0	U	None	6500	25																				
7	SIA4AVINS10	SIA4AVINS10_7/11/14_(0-2)Comp_V_NM	Triad	2014-07-11 0:00:00	0	2	0	U	None	13000	50	0	U	None	220	50	0	U	None	13000	50																				
7	SIA4AVINS10	SIA4AVINS10_7/11/14_(0-2)Comp_V_RE	Triad	2014-07-11 0:00:00	0	2																																		
7	SIA4AVINS10	SIA4AVINS10_7/11/14_(2-2)Grab_DUP	Triad	2014-07-11 0:00:00	2	2																																		
7	SIA4AVINS11	SIA4AVINS11_7/11/14_(0-2)Comp_V_NM	Triad	2014-07-11 0:00:00	0	2	0	U	None	5600	25	0	U	None	95	25	0	U	None	5600	25																				
7	SIA4AVINS11	SIA4AVINS11_7/11/14_(0-2)Comp_V_RE	Triad	2014-07-11 0:00:00	0	2																																		
7	SIA4AVINS11	SIA4AVINS11_7/11/14_(2-2)Grab_NM	Triad	2014-07-11 0:00:00	2	2																																		
7	SIA4AVINS12	SIA4AVINS12_7/11/14_(0-2)Comp_V_NM	Triad	2014-07-11 0:00:00	0	2	0	U	None	5700	25	0	U	None	97	25	0	U	None	5700	25																				
7	SIA4AVINS12	SIA4AVINS12_7/11/14_(0-2)Comp_V_RE	Triad	2014-07-11 0:00:00	0	2																																		
7	SIA4AVINS12	SIA4AVINS12_7/11/14_(2-2)Grab_NM	Triad	2014-07-11 0:00:00	2	2																																		
7	SIA4AVINS13	SIA4AVINS13_7/11/14_(0-2)Comp_V_NM	Triad	2014-07-11 0:00:00	0	2	0	U	None	5300	25	0	U	None	90	25	0	U	None	5300	25																				
7	SIA4AVINS13	SIA4AVINS13_7/11/14_(0-2)Comp_V_RE	Triad	2014-07-11 0:00:00	0	2																																		
7	SIA4AVINS13	SIA4AVINS13_7/11/14_(2-2)Grab_NM	Triad	2014-07-11 0:00:00	2	2																																		
7	SS001A07	SS001A07_1/11/95_(0-0.5)Grab_NM	D&M_RFI-1995	1995-01-11 0:00:00	0	0.5						0	U	None	300000	0	0	U	None	20000	50	0	U, *F65	None	20000000	50	0	U	None	1000	100	0	U	None	1000	100	300	JX*F6	None	None	100
7	SS002A07	SS002A07_1/11/95_(0-0.5)Grab_NM	D&M_RFI-1995	1995-01-11 0:00:00	0	0.5						0	U	None	1100	0	0	U	None	8100	20	0	U, *F65	None	8100000	20	0	U	None	100	10	0	U	None	100	10	31	JX*F6	None	None	10
7	SS003A07	SS003A07_1/11/95_(0-0.5)Grab_NM	D&M_RFI-1995	1995-01-11 0:00:00	0	0.5						0	U	None	62000	0	0	U	None	7900	20	0	U, *F65	None	7900000	20	0	U	None	100	10	0	U	None	100	10	0	U, *F65	None	100	10
7	SS004A07	SS004A07_12/8/94_(0-0.5)Grab_NM	D&M_RFI-1995	1994-12-08 0:00:00	0	0.5						0	U	None	48000	0	0	U	None	19000	5	0	U	None	570	1	0	U	None	94	10	0	U	None	94	10	0	U	None	94	10
7	SS-228	SS-228_5/3/00_(0-1)Grab_NM	RFI2-2000	2000-05-03 0:00:00	0	1																																		
7	SS-228	SS-228_5/3/00_(1-2)Grab_NM	RFI2-2000	2000-05-03 0:00:00	1	2																																		
7	SS-228	SS-228_6/26/00_(2-3)Grab_NM	RFI2-2000	2000-06-26 0:00:00	2	3																																		
7	SS-228	SS-228_6/26/00_(3-4)Grab_NM	RFI2-2000	2000-06-26 0:00:00	3	4																																		
7	SS-228	SS-228_6/26/00_(4-5)Grab_NM	RFI2-2000	2000-06-26 0:00:00	4	5																																		
7	SS-231	SS-231_5/3/00_(0-1)Grab_NM	RFI2-2000	2000-05-03 0:00:00	0	1																																		
7	SS-231	SS-231_5/3/00_(1-2)Grab_NM	RFI2-2000	2000-05-03 0:00:00	1	2																																		
7	SS-231	SS-231_6/26/00_(2-3)Grab_NM	RFI2-2000	2000-06-26 0:00:00	2	3																																		
7	SS-231	SS-231_6/26/00_(3-4)Grab_DUP	RFI2-2000	2000-06-26 0:00:00	3	4																																		
7	SS-231	SS-231_6/26/00_(3-4)Grab_NM	RFI2-2000	2000-06-26 0:00:00	3	4																																		
7	SS-232	SS-232_5/8/00_(0-1)Grab_NM	RFI2-2000	2000-05-08 0:00:00	0	1																0.52	None	None	0.05	1	0	U	None	9.3	1	0	U	None	9.3	1	0	U	None	9.3	1
7	SS-232	SS-232_5/8/00_(1-2)Grab_NM	RFI2-2000	2000-05-08 0:00:00	1	2																0	U	None	0.05	1	0	U	None	18	2	0	U	None	18	2	0	U	None	18	2
7	SS-232	SS-232_6/28/00_(2-3)Grab_NM	RFI2-2000	2000-06-28 0:00:00	2	3																0	U	None	0.09	None															
7	SS-232	SS-232_6/28/00_(3-4)Grab_NM	RFI2-2000	2000-06-28 0:00:00	3	4																0	U	None	0.12	None															
7	SS-232	SS-232_6/28/00_(4-5)Grab_NM	RFI2-2000	2000-06-28 0:00:00	4	5																0	U	None	0.09	None															
7	SS-360	SS-360_11/1/06_(0-1)Grab_NM	Phase 3 RFI	2006-11-01 0:00:00	0	1																																		
7	SS-360	SS-360_11/1/06_(1-2)Grab_NM	Phase 3 RFI	2006-11-01 0:00:00	1	2																																		
7	SS-360	SS-360_11/1/06_(2-3)Grab_NM	Phase 3 RFI	2006-11-01 0:00:00	2	3																																		
7	SS-361	SS-361_11/1/06_(0-1)Grab_NM	Phase 3 RFI	2006-11-01 0:00:00	0	1																																		
7	SS-361	SS-361_11/1/06_(1-2)Grab_NM	Phase 3 RFI	2006-11-01 0:00:00	1	2																																		
7	SS-366	SS-366_11/20/06_(0-1)Grab_NM	Phase 3 RFI	2006-11-20 0:00:00	0	1																																		
7	SS-367	SS-367_11/1/06_(0-1)Grab_NM	Phase 3 RFI	2006-11-01 0:00:00	0	1																																		
7	SS-368	SS-368_11/1/06_(0-1)Grab_NM	Phase 3 RFI	2006-11-01 0:00:00	0	1																																		
7	SS-368	SS-368_11/1/06_(1-2)Grab_NM	Phase 3 RFI	2006-11-01 0:00:00	1	2																																		
8	SIA3A019A	SIA3A019A_1/16/13_(0-2)Comp_V_NM	Triad	2013-01-16 0:00:00	0	2	0	U	None	1900	100	0	U	None	380	100	0	U	None	19000	100																				
8	SIA3A019A	SIA3A019A_1/16/13_(2-2)Grab_NM	Triad	2013-01-16 0:00:00	2	2																																		
8	SIA3A019A	SIA3A019A_1/16/13_(4-4)Grab_NM	Triad	2013-01-16 0:00:00	4	4																																		
8	SIA3A019A	SIA3A019A_1/17/13_(2-4)Comp_V_NM	Triad	2013-01-17 0:00:00	2	4	0	U	None	21	1	0	U *	UJ	4	1	0	U	None	210	1																				
8	SIA3BT1-01A	SIA3BT1-01A_1/21/13_(0-2)Comp_V_NM	Triad	2013-01-21 0:00:00	0	2																																		
8	SIA3BT1-01A	SIA3BT1-01A_1/21/13_(2-2)Grab_NM	Triad	2013-01-21 0:00:00	2	2																																		

Notes:
U=Non-Detect; J=Estimated value; J+=Estimated high; J-=Estimated low;
UJ=Estimated Non-Detect; UJ+=Estimated high Non-Detect
T=Compound identified in associated decontamination blank; UR= Rejected

TABLE F-1
SWMU SOIL DATA
HERCULES LLC AND PINOVA, INC.
BRUNSWICK, GA

							2-Chloroethyl vinyl ether 8240					Cyanide 9010					Endosulfan Sulfate 8080					Fluoride					Formaldehyde 8315					Sulfide 9030					Total Hexachlorodibenzofuran (HxCDF) 8280				
SWMU ID	Location ID	Sample ID	Event	Sample Date	Start Depth	End Depth	Result	Lab Flag	Qualifier	RDL	Dilution	Result	Lab Flag	Qualifier	RDL	Dilution	Result	Lab Flag	Qualifier	RDL	Dilution	Result	Lab Flag	Qualifier	RDL	Dilution	Result	Lab Flag	Qualifier	RDL	Dilution	Result	Lab Flag	Qualifier	RDL	Dilution	Result	Lab Flag	Qualifier	RDL	Dilution
7	SIA4AT1-05A	SIA4AT1-05A_2/13/13_(0-2)Comp_V_NM	Triad	2013-02-13 0:00:00	0	2																																				
7	SIA4AT1-05A	SIA4AT1-05A_2/13/13_(2-2)Grab_NM	Triad	2013-02-13 0:00:00	2	2																																				
7	SIA4AT1-05A	SIA4AT1-05A_2/13/13_(2-4)Comp_V_NM	Triad	2013-02-13 0:00:00	2	4																																				
7	SIA4AT1-05A	SIA4AT1-05A_2/13/13_(4-4)Grab_NM	Triad	2013-02-13 0:00:00	4	4																																				
7	SIA4AT1-06A	SIA4AT1-06A_2/13/13_(0-2)Comp_V_NM	Triad	2013-02-13 0:00:00	0	2																																				
7	SIA4AT1-06A	SIA4AT1-06A_2/13/13_(2-2)Grab_NM	Triad	2013-02-13 0:00:00	2	2																																				
7	SIA4AT1-06A	SIA4AT1-06A_2/13/13_(2-4)Comp_V_NM	Triad	2013-02-13 0:00:00	2	4																																				
7	SIA4AT1-06A	SIA4AT1-06A_2/13/13_(4-4)Grab_NM	Triad	2013-02-13 0:00:00	4	4																																				
7	SIA4AT2-02A	SIA4AT2-02A_2/14/13_(3-3)Grab_NM	Triad	2013-02-14 0:00:00	3	3																																				
7	SIA4AT2-03A	SIA4AT2-03A_2/14/13_(10-10)Grab_NM	Triad	2013-02-14 0:00:00	10	10																																				
7	SIA4AT2-04A	SIA4AT2-04A_2/14/13_(0-2)Comp_V_NM	Triad	2013-02-14 0:00:00	0	2																																				
7	SIA4AT2-04A	SIA4AT2-04A_2/14/13_(2-2)Grab_NM	Triad	2013-02-14 0:00:00	2	2																																				
7	SIA4AT2-04A	SIA4AT2-04A_2/14/13_(2-4)Comp_V_NM	Triad	2013-02-14 0:00:00	2	4																																				
7	SIA4AT2-04A	SIA4AT2-04A_2/14/13_(4-4)Grab_NM	Triad	2013-02-14 0:00:00	4	4																																				
7	SIA4AT2-05A	SIA4AT2-05A_2/14/13_(0-2)Comp_V_NM	Triad	2013-02-14 0:00:00	0	2																																				
7	SIA4AT2-05A	SIA4AT2-05A_2/14/13_(2-2)Grab_NM	Triad	2013-02-14 0:00:00	2	2																																				
7	SIA4AT2-05A	SIA4AT2-05A_2/14/13_(2-4)Comp_V_NM	Triad	2013-02-14 0:00:00	2	4																																				
7	SIA4AT2-05A	SIA4AT2-05A_2/14/13_(4-4)Grab_NM	Triad	2013-02-14 0:00:00	4	4																																				
7	SIA4AT2-06A	SIA4AT2-06A_2/14/13_(0-2)Comp_V_DUP	Triad	2013-02-14 0:00:00	0	2																																				
7	SIA4AT2-06A	SIA4AT2-06A_2/14/13_(0-2)Comp_V_NM	Triad	2013-02-14 0:00:00	0	2																																				
7	SIA4AT2-06A	SIA4AT2-06A_2/14/13_(2-2)Grab_DUP	Triad	2013-02-14 0:00:00	2	2																																				
7	SIA4AT2-06A	SIA4AT2-06A_2/14/13_(2-2)Grab_NM	Triad	2013-02-14 0:00:00	2	2																																				
7	SIA4AT2-06A	SIA4AT2-06A_2/14/13_(2-4)Comp_V_NM	Triad	2013-02-14 0:00:00	2	4																																				
7	SIA4AT2-06A	SIA4AT2-06A_2/14/13_(4-4)Grab_NM	Triad	2013-02-14 0:00:00	4	4																																				
7	SIA4AT3-02A	SIA4AT3-02A_2/14/13_(0-2)Comp_V_NM	Triad	2013-02-14 0:00:00	0	2																																				
7	SIA4AT3-02A	SIA4AT3-02A_2/14/13_(2-2)Grab_NM	Triad	2013-02-14 0:00:00	2	2																																				
7	SIA4AT3-02A	SIA4AT3-02A_2/14/13_(2-4)Comp_V_NM	Triad	2013-02-14 0:00:00	2	4																																				
7	SIA4AT3-02A	SIA4AT3-02A_2/14/13_(4-4)Grab_NM	Triad	2013-02-14 0:00:00	4	4																																				
7	SIA4AT3-03A	SIA4AT3-03A_2/14/13_(0-2)Comp_V_NM	Triad	2013-02-14 0:00:00	0	2																																				
7	SIA4AT3-03A	SIA4AT3-03A_2/14/13_(2-2)Grab_NM	Triad	2013-02-14 0:00:00	2	2																																				
7	SIA4AT3-03A	SIA4AT3-03A_2/14/13_(2-4)Comp_V_NM	Triad	2013-02-14 0:00:00	2	4																																				
7	SIA4AT3-03A	SIA4AT3-03A_2/14/13_(4-4)Grab_NM	Triad	2013-02-14 0:00:00	4	4																																				
7	SIA4AT3-04A	SIA4AT3-04A_2/14/13_(0-2)Comp_V_NM	Triad	2013-02-14 0:00:00	0	2																																				
7	SIA4AT3-04A	SIA4AT3-04A_2/14/13_(2-2)Grab_NM	Triad	2013-02-14 0:00:00	2	2																																				
7	SIA4AT3-04A	SIA4AT3-04A_2/14/13_(2-4)Comp_V_NM	Triad	2013-02-14 0:00:00	2	4																																				
7	SIA4AT3-04A	SIA4AT3-04A_2/14/13_(4-4)Grab_NM	Triad	2013-02-14 0:00:00	4	4																																				
7	SIA4AT3-05A	SIA4AT3-05A_2/14/13_(0-2)Comp_V_NM	Triad	2013-02-14 0:00:00	0	2																																				
7	SIA4AT3-05A	SIA4AT3-05A_2/14/13_(2-2)Grab_NM	Triad	2013-02-14 0:00:00	2	2																																				
7	SIA4AT3-06A	SIA4AT3-06A_2/14/13_(0-2)Comp_V_NM	Triad	2013-02-14 0:00:00	0	2																																				
7	SIA4AT3-06A	SIA4AT3-06A_2/14/13_(2-2)Grab_NM	Triad	2013-02-14 0:00:00	2	2																																				
7	SIA4AVINS04	SIA4AVINS04_7/11/14_(0-2)Comp_V_NM	Triad	2014-07-11 0:00:00	0	2																																				
7	SIA4AVINS04	SIA4AVINS04_7/11/14_(0-2)Comp_V_RE	Triad	2014-07-11 0:00:00	0	2																																				
7	SIA4AVINS04	SIA4AVINS04_7/11/14_(2-2)Grab_NM	Triad	2014-07-11 0:00:00	2	2																																				
7	SIA4AVINS05	SIA4AVINS05_7/11/14_(0-2)Comp_V_NM	Triad	2014-07-11 0:00:00	0	2																																				
7	SIA4AVINS05	SIA4AVINS05_7/11/14_(0-2)Comp_V_RE	Triad	2014-07-11 0:00:00	0	2																																				
7	SIA4AVINS05	SIA4AVINS05_7/11/14_(2-2)Grab_NM	Triad	2014-07-11 0:00:00	2	2																																				
7	SIA4AVINS06	SIA4AVINS06_7/11/14_(0-2)Comp_V_NM	Triad	2014-07-11 0:00:00	0	2																																				
7	SIA4AVINS06	SIA4AVINS06_7/11/14_(0-2)Comp_V_RE	Triad	2014-07-11 0:00:00	0	2																																				
7	SIA4AVINS06	SIA4AVINS06_7/11/14_(2-2)Grab_NM	Triad	2014-07-11 0:00:00	2	2																																				
7	SIA4AVINS07	SIA4AVINS07_7/11/14_(0-2)Comp_V_NM	Triad	2014-07-11 0:00:00	0	2																																				
7	SIA4AVINS07	SIA4AVINS07_7/11/14_(0-2)Comp_V_RE	Triad	2014-07-11 0:00:00	0	2																																				
7	SIA4AVINS07	SIA4AVINS07_7/11/14_(2-2)Grab_NM	Triad	2014-07-11 0:00:00	2	2																																				
7	SIA4AVINS08	SIA4AVINS08_7/11/14_(0-2)Comp_V_NM	Triad	2014-07-11 0:00:00	0	2																																				
7	SIA4AVINS08	SIA4AVINS08_7/11/14_(0-2)Comp_V_RE	Triad	2014-07-11 0:00:00	0	2																																				
7	SIA4AVINS08	SIA4AVINS08_7/11/14_(2-2)Grab_NM	Triad	2014-07-11 0:00:00	2	2																																				
7	SIA4AVINS09	SIA4AVINS09_7/11/14_(0-2)Comp_V_NM	Triad	2014-07-11 0:00:00	0	2																																				
7	SIA4AVINS09	SIA4AVINS09_7/11/14_(0-2)Comp_V_RE	Triad	2014-07-11 0:00:00	0	2																																				
7	SIA4AVINS09	SIA4AVINS09_7/11/14_(2-2)Grab_NM	Triad	2014-07-11 0:00:00	2	2																																				
7	SIA4AVINS10	SIA4AVINS10_7/11/14_(0-2)Comp_V_DUP	Triad	2014-07-11 0:00:00	0	2																																				
7	SIA4AVINS10	SIA4AVINS10_7/11/14_(0-2)Comp_V_NM	Triad	2014-07-11 0:00:00	0	2																																				
7	SIA4AVINS10	SIA4AVINS10_7/11/14_(0-2)Comp_V_RE	Triad	2014-07-11 0:00:00	0	2																																				
7	SIA4AVINS10	SIA4AVINS10_7/11/14_(2-2)Grab_DUP	Triad	2014-07-11 0:00:00	2	2																																				
7	SIA4AVINS11	SIA4AVINS11_7/11/14_(0-2)Comp_V_NM	Triad	2014-07-11 0:00:00	0	2																																				
7	SIA4AVINS11	SIA4AVINS11_7/11/14_(0-2)Comp_V_RE	Triad	2014-07-11 0:00:00	0	2																																				
7	SIA4AVINS11	SIA4AVINS11_7/11/14_(2-2)Grab_NM	Triad	2014-07-11 0:00:00	2	2																																				
7	SIA4AVINS12	SIA4AVINS12_7/11/14_(0-2)Comp_V_NM	Triad	2014-07-11 0:00:00	0	2																																				
7	SIA4AVINS12	SIA4AVINS12_7/11/14_(0-2)Comp_V_RE	Triad	2014-07-11 0:00:00	0	2																																				
7	SIA4AVINS12	SIA4AVINS12_7/11/14_(2-2)Grab_NM	Triad	2014-07-11 0:00:00	2	2																																				
7	SIA4AVINS13	SIA4AVINS13_7/11/14_(0-2)Comp_V_NM	Triad	2014-07-11 0:00:00	0	2																																				
7	SIA4AVINS13	SIA4AVINS13_7/11/14_(0-2)Comp_V_RE	Triad	2014-07-11 0:00:00	0	2																																				
7	SIA4AVINS13	SIA4AVINS13_7/11/14_(2-2)Grab_NM	Triad	2014-07-11 0:00:00	2	2																																				
7	SS001A07	SS001A07_1/11/95_(0-0.5)Grab_NM	D&M_RFI-1995	1995-01-11 0:00:00	0	0.5	0	U	None	30000	500	0	U	None	1.2	1	0	U	None	61000	0	0	U	None	4800	1	2000	None	None	None	1	0	U	None	12000	1								
7	SS002A07	SS002A07_1/11/95_(0-0.5)Grab_NM	D&M_RFI-1995	1995-01-11 0:00:00	0	0.5	0	U	None	62	1	0	U	None	1.2	1	0	U	None	220	0	0	U	None	4900	1	1500	None	None	None	1	0	U	None	12000	1								
7	SS003A07	SS003A07_1/11/95_(0-0.5)Grab_NM	D&M_RFI-1995	1995-01-11 0:00:00	0	0.5	0	U	None	60	1	0	U	None	1.2	1	0	U	None	12000	0	0	U	None	4800	1	840	None	None	None	1	0	U	None	12000	1								
7	SS004A07	SS004A07_12/8/94_(0-0.5)Grab_NM	D&M_RFI-1995	1994-12-08 0:00:00	0	0.5	0	U	None	57	1	0	U	None	1.1	1	0	U	None	9600	0	0	U	None	4500	1	0	U	None	280	1	0	U	None	11000	1	0	U	None	570	1		
7	SS-228	SS-228_5/3/00_(0-1)Grab_NM	RFI2-2000	2000-05-03 0:00:00	0	1																																				
7	SS-228	SS-228_5/3/00_(1-2)Grab_NM	RFI2-2000	2000-05-03 0:00:00	1	2																																				
7	SS-228	SS-228_6/26/00_(2-3)Grab_NM	RFI2-2000	2000-06-26 0:00:00	2	3																																				
7	SS-228	SS-228_6/26/00_(3-4)Grab_NM	RFI2-2000	2000-06-26 0:00:00	3	4																																				
7	SS-228	SS-228_6/26/00_(4-5)Grab_NM	RFI2-2000	2000-06-26 0:00:00	4	5																																				
7	SS-231	SS-231_5/3/00_(0-1)Grab_NM	RFI2-2000	2000-05-03 0:00:00	0	1																																				
7	SS-231	SS-231_5/3/00_(1-2)Grab_NM	RFI2-2000	2000-05-03 0:00:00	1	2																																				
7	SS-231	SS-231_6/26/00_(2-3)Grab_NM	RFI2-2000	2000-06-26 0:00:00	2	3																																				
7	SS-231	SS-231_6/26/00_(3-4)Grab_DUP	RFI2-2000	2000-06-26 0:00:00	3	4																																				
7	SS-231	SS-231_6/26/00_(3-4)Grab_NM	RFI2-2000	2000-06-26 0:00:00	3	4																																				
7	SS-232	SS-232_5/8/00_(0-1)Grab_NM	RFI2-2000	2000-05-08 0:00:00	0	1																					0	U	None	110	1						20	None	None	None	1		
7	SS-232	SS-232_5/8/00_(1-2)Grab_NM	RFI2-2000	2000-05-08 0:00:00	1	2																					0	U	None	110	1						4.6	None	None	None	1		
7	SS-232	SS-232_6/28/00_(2-3)Grab_NM	RFI2-2000	2000-06-28 0:00:00	2	3																															0	U	None	0.13	None		
7	SS-232	SS-232_6/28/00_(3-4)Grab_NM	RFI2-2000	2000-06-28 0:00:00	3	4																															0	U	None	0.7	None		
7	SS-232	SS-232_6/28/00_(4-5)Grab_NM	RFI2-2000	2000-06-28 0:00:00	4	5																															0	U	None	0.08	None		
7	SS-360	SS-360_11/1/06_(0-1)Grab_NM	Phase 3 RFI	2006-11-01 0:00:00	0	1																																				
7	SS-360	SS-360_11/1/06_(1-2)Grab_NM	Phase 3 RFI	2006-11-01 0:00:00	1	2																																				
7	SS-360	SS-360_11/1/06_(2-3)Grab_NM	Phase 3 RFI	2006-11-01 0:00:00	2	3																																				
7	SS-361	SS-361_11/1/06_(0-1)Grab_NM	Phase 3 RFI	2006-11-01 0:00:00	0	1																																				
7	SS-361	SS-361_11/1/06_(1-2)Grab_NM	Phase 3 RFI	2006-11-01 0:00:00	1	2																																				
7	SS-366	SS-366_11/20/06_(0-1)Grab_NM	Phase 3 RFI	2006-11-20 0:00:00	0	1																																				
7	SS-367	SS-367_11/1/06_(0-1)Grab_NM	Phase 3 RFI	2006-11-01 0:00:00	0	1																																				
7	SS-368	SS-368_11/1/06_(0-1)Grab_NM	Phase 3 RFI	2006-11-01 0:00:00	0	1																																				
7	SS-368	SS-368_11/1/06_(1-2)Grab_NM	Phase 3 RFI	2006-11-01 0:00:00	1	2																																				
8	SIA3A019A	SIA3A019A_1/16/13_(0-2)Comp_V_NM	Triad	2013-01-16 0:00:00	0	2																																				
8	SIA3A019A	SIA3A019A_1/16/13_(2-2)Grab_NM	Triad	2013-01-16 0:00:00	2	2																																				
8	SIA3A019A	SIA3A019A_1/16/13_(4-4)Grab_NM	Triad	2013-01-16 0:00:00	4	4																																				
8	SIA3A019A	SIA3A019A_1/17/13_(2-4)Comp_V_NM	Triad	2013-01-17 0:00:00	2	4																																				
8	SIA3BT1-01A	SIA3BT1-01A_1/21/13_(0-2)Comp_V_NM	Triad	2013-01-21 0:00:00	0	2																																				
8	SIA3BT1-01A	SIA3BT1-01A_1/21/13_(2-2)Grab_NM	Triad	2013-01-21 0:00:00	2	2																																				

Notes:
U=Non-Detect; J=Estimated value; J+=Estimated high; J-=Estimated low;
UJ=Estimated Non-Detect; UJ+=Estimated high Non-Detect
T=Compound identified in associated decontamination blank; UR= Rejected

TABLE F-1
SWMU SOIL DATA
HERCULES LLC AND PINOVA, INC.
BRUNSWICK, GA

							Total Hexachlorodibenzo-p-dioxin (HxCDD) 8280					Total Pentachlorodibenzofuran (PeCDF) 8280					Total Pentachlorodibenzo-p-dioxin (PeCDD) 8280					Total Tetrachlorodibenzofuran (TCDF) 8280					Total Tetrachlorodibenzo-p-dioxin (TCDD) 8280					Toxaphene 8080					Percent solids SM 2540G M				
SWMU ID	Location ID	Sample ID	Event	Sample Date	Start Depth	End Depth	Result	Lab Flag	Qualifier	RDL	Dilution	Result	Lab Flag	Qualifier	RDL	Dilution	Result	Lab Flag	Qualifier	RDL	Dilution	Result	Lab Flag	Qualifier	RDL	Dilution	Result	Lab Flag	Qualifier	RDL	Dilution	Result	Lab Flag	Qualifier	RDL	Dilution	Result	Lab Flag	Qualifier	RDL	Dilution
7	SIA4AT1-05A	SIA4AT1-05A_2/13/13_(0-2)Comp_V_NM	Triad	2013-02-13 0:00:00	0	2																																			
7	SIA4AT1-05A	SIA4AT1-05A_2/13/13_(2-2)Grab_NM	Triad	2013-02-13 0:00:00	2	2																																			
7	SIA4AT1-05A	SIA4AT1-05A_2/13/13_(2-4)Comp_V_NM	Triad	2013-02-13 0:00:00	2	4																																			
7	SIA4AT1-05A	SIA4AT1-05A_2/13/13_(4-4)Grab_NM	Triad	2013-02-13 0:00:00	4	4																																			
7	SIA4AT1-06A	SIA4AT1-06A_2/13/13_(0-2)Comp_V_NM	Triad	2013-02-13 0:00:00	0	2																																			
7	SIA4AT1-06A	SIA4AT1-06A_2/13/13_(2-2)Grab_NM	Triad	2013-02-13 0:00:00	2	2																																			
7	SIA4AT1-06A	SIA4AT1-06A_2/13/13_(2-4)Comp_V_NM	Triad	2013-02-13 0:00:00	2	4																																			
7	SIA4AT1-06A	SIA4AT1-06A_2/13/13_(4-4)Grab_NM	Triad	2013-02-13 0:00:00	4	4																																			
7	SIA4AT2-02A	SIA4AT2-02A_2/14/13_(3-3)Grab_NM	Triad	2013-02-14 0:00:00	3	3																																			
7	SIA4AT2-03A	SIA4AT2-03A_2/14/13_(10-10)Grab_NM	Triad	2013-02-14 0:00:00	10	10																																			
7	SIA4AT2-04A	SIA4AT2-04A_2/14/13_(0-2)Comp_V_NM	Triad	2013-02-14 0:00:00	0	2																																			
7	SIA4AT2-04A	SIA4AT2-04A_2/14/13_(2-2)Grab_NM	Triad	2013-02-14 0:00:00	2	2																																			
7	SIA4AT2-04A	SIA4AT2-04A_2/14/13_(2-4)Comp_V_NM	Triad	2013-02-14 0:00:00	2	4																																			
7	SIA4AT2-04A	SIA4AT2-04A_2/14/13_(4-4)Grab_NM	Triad	2013-02-14 0:00:00	4	4																																			
7	SIA4AT2-05A	SIA4AT2-05A_2/14/13_(0-2)Comp_V_NM	Triad	2013-02-14 0:00:00	0	2																																			
7	SIA4AT2-05A	SIA4AT2-05A_2/14/13_(2-2)Grab_NM	Triad	2013-02-14 0:00:00	2	2																																			
7	SIA4AT2-05A	SIA4AT2-05A_2/14/13_(2-4)Comp_V_NM	Triad	2013-02-14 0:00:00	2	4																																			
7	SIA4AT2-05A	SIA4AT2-05A_2/14/13_(4-4)Grab_NM	Triad	2013-02-14 0:00:00	4	4																																			
7	SIA4AT2-06A	SIA4AT2-06A_2/14/13_(0-2)Comp_V_DUP	Triad	2013-02-14 0:00:00	0	2																																			
7	SIA4AT2-06A	SIA4AT2-06A_2/14/13_(0-2)Comp_V_NM	Triad	2013-02-14 0:00:00	0	2																																			
7	SIA4AT2-06A	SIA4AT2-06A_2/14/13_(2-2)Grab_DUP	Triad	2013-02-14 0:00:00	2	2																																			
7	SIA4AT2-06A	SIA4AT2-06A_2/14/13_(2-2)Grab_NM	Triad	2013-02-14 0:00:00	2	2																																			
7	SIA4AT2-06A	SIA4AT2-06A_2/14/13_(2-4)Comp_V_NM	Triad	2013-02-14 0:00:00	2	4																																			
7	SIA4AT2-06A	SIA4AT2-06A_2/14/13_(4-4)Grab_NM	Triad	2013-02-14 0:00:00	4	4																																			
7	SIA4AT3-02A	SIA4AT3-02A_2/14/13_(0-2)Comp_V_NM	Triad	2013-02-14 0:00:00	0	2																																			
7	SIA4AT3-02A	SIA4AT3-02A_2/14/13_(2-2)Grab_NM	Triad	2013-02-14 0:00:00	2	2																																			
7	SIA4AT3-02A	SIA4AT3-02A_2/14/13_(2-4)Comp_V_NM	Triad	2013-02-14 0:00:00	2	4																																			
7	SIA4AT3-02A	SIA4AT3-02A_2/14/13_(4-4)Grab_NM	Triad	2013-02-14 0:00:00	4	4																																			
7	SIA4AT3-03A	SIA4AT3-03A_2/14/13_(0-2)Comp_V_NM	Triad	2013-02-14 0:00:00	0	2																																			
7	SIA4AT3-03A	SIA4AT3-03A_2/14/13_(2-2)Grab_NM	Triad	2013-02-14 0:00:00	2	2																																			
7	SIA4AT3-03A	SIA4AT3-03A_2/14/13_(2-4)Comp_V_NM	Triad	2013-02-14 0:00:00	2	4																																			
7	SIA4AT3-03A	SIA4AT3-03A_2/14/13_(4-4)Grab_NM	Triad	2013-02-14 0:00:00	4	4																																			
7	SIA4AT3-04A	SIA4AT3-04A_2/14/13_(0-2)Comp_V_NM	Triad	2013-02-14 0:00:00	0	2																																			
7	SIA4AT3-04A	SIA4AT3-04A_2/14/13_(2-2)Grab_NM	Triad	2013-02-14 0:00:00	2	2																																			
7	SIA4AT3-04A	SIA4AT3-04A_2/14/13_(2-4)Comp_V_NM	Triad	2013-02-14 0:00:00	2	4																																			
7	SIA4AT3-04A	SIA4AT3-04A_2/14/13_(4-4)Grab_NM	Triad	2013-02-14 0:00:00	4	4																																			
7	SIA4AT3-05A	SIA4AT3-05A_2/14/13_(0-2)Comp_V_NM	Triad	2013-02-14 0:00:00	0	2																																			
7	SIA4AT3-05A	SIA4AT3-05A_2/14/13_(2-2)Grab_NM	Triad	2013-02-14 0:00:00	2	2																																			
7	SIA4AT3-06A	SIA4AT3-06A_2/14/13_(0-2)Comp_V_NM	Triad	2013-02-14 0:00:00	0	2																																			
7	SIA4AT3-06A	SIA4AT3-06A_2/14/13_(2-2)Grab_NM	Triad	2013-02-14 0:00:00	2	2																																			
7	SIA4AVINS04	SIA4AVINS04_7/11/14_(0-2)Comp_V_NM	Triad	2014-07-11 0:00:00	0	2																																			
7	SIA4AVINS04	SIA4AVINS04_7/11/14_(0-2)Comp_V_RE	Triad	2014-07-11 0:00:00	0	2																																			
7	SIA4AVINS04	SIA4AVINS04_7/11/14_(2-2)Grab_NM	Triad	2014-07-11 0:00:00	2	2																																			
7	SIA4AVINS05	SIA4AVINS05_7/11/14_(0-2)Comp_V_NM	Triad	2014-07-11 0:00:00	0	2																																			
7	SIA4AVINS05	SIA4AVINS05_7/11/14_(0-2)Comp_V_RE	Triad	2014-07-11 0:00:00	0	2																																			
7	SIA4AVINS05	SIA4AVINS05_7/11/14_(2-2)Grab_NM	Triad	2014-07-11 0:00:00	2	2																																			
7	SIA4AVINS06	SIA4AVINS06_7/11/14_(0-2)Comp_V_NM	Triad	2014-07-11 0:00:00	0	2																																			
7	SIA4AVINS06	SIA4AVINS06_7/11/14_(0-2)Comp_V_RE	Triad	2014-07-11 0:00:00	0	2																																			
7	SIA4AVINS06	SIA4AVINS06_7/11/14_(2-2)Grab_NM	Triad	2014-07-11 0:00:00	2	2																																			
7	SIA4AVINS07	SIA4AVINS07_7/11/14_(0-2)Comp_V_NM	Triad	2014-07-11 0:00:00	0	2																																			
7	SIA4AVINS07	SIA4AVINS07_7/11/14_(0-2)Comp_V_RE	Triad	2014-07-11 0:00:00	0	2																																			
7	SIA4AVINS07	SIA4AVINS07_7/11/14_(2-2)Grab_NM	Triad	2014-07-11 0:00:00	2	2																																			
7	SIA4AVINS08	SIA4AVINS08_7/11/14_(0-2)Comp_V_NM	Triad	2014-07-11 0:00:00	0	2																																			
7	SIA4AVINS08	SIA4AVINS08_7/11/14_(0-2)Comp_V_RE	Triad	2014-07-11 0:00:00	0	2																																			
7	SIA4AVINS08	SIA4AVINS08_7/11/14_(2-2)Grab_NM	Triad	2014-07-11 0:00:00	2	2																																			
7	SIA4AVINS09	SIA4AVINS09_7/11/14_(0-2)Comp_V_NM	Triad	2014-07-11 0:00:00	0	2																																			
7	SIA4AVINS09	SIA4AVINS09_7/11/14_(0-2)Comp_V_RE	Triad	2014-07-11 0:00:00	0	2																																			
7	SIA4AVINS09	SIA4AVINS09_7/11/14_(2-2)Grab_NM	Triad	2014-07-11 0:00:00	2	2																																			
7	SIA4AVINS10	SIA4AVINS10_7/11/14_(0-2)Comp_V_DUP	Triad	2014-07-11 0:00:00	0	2																																			
7	SIA4AVINS10	SIA4AVINS10_7/11/14_(0-2)Comp_V_NM	Triad	2014-07-11 0:00:00	0	2																																			
7	SIA4AVINS10	SIA4AVINS10_7/11/14_(0-2)Comp_V_RE	Triad	2014-07-11 0:00:00	0	2																																			
7	SIA4AVINS10	SIA4AVINS10_7/11/14_(2-2)Grab_DUP	Triad	2014-07-11 0:00:00	2	2																																			
7	SIA4AVINS11	SIA4AVINS11_7/11/14_(0-2)Comp_V_NM	Triad	2014-07-11 0:00:00	0	2																																			
7	SIA4AVINS11	SIA4AVINS11_7/11/14_(0-2)Comp_V_RE	Triad	2014-07-11 0:00:00	0	2																																			
7	SIA4AVINS11	SIA4AVINS11_7/11/14_(2-2)Grab_NM	Triad	2014-07-11 0:00:00	2	2																																			
7	SIA4AVINS12	SIA4AVINS12_7/11/14_(0-2)Comp_V_NM	Triad	2014-07-11 0:00:00	0	2																																			
7	SIA4AVINS12	SIA4AVINS12_7/11/14_(0-2)Comp_V_RE	Triad	2014-07-11 0:00:00	0	2																																			
7	SIA4AVINS12	SIA4AVINS12_7/11/14_(2-2)Grab_NM	Triad	2014-07-11 0:00:00	2	2																																			
7	SIA4AVINS13	SIA4AVINS13_7/11/14_(0-2)Comp_V_NM	Triad	2014-07-11 0:00:00	0	2																																			
7	SIA4AVINS13	SIA4AVINS13_7/11/14_(0-2)Comp_V_RE	Triad	2014-07-11 0:00:00	0	2																																			
7	SIA4AVINS13	SIA4AVINS13_7/11/14_(2-2)Grab_NM	Triad	2014-07-11 0:00:00	2	2																																			
7	SS001A07	SS001A07_1/11/95_(0-0.5)Grab_NM	D&M_RFI-1995	1995-01-11 0:00:00	0	0.5																									400000	None	EX	None	0					
7	SS002A07	SS002A07_1/11/95_(0-0.5)Grab_NM	D&M_RFI-1995	1995-01-11 0:00:00	0	0.5																									0	U	EX	11000	0					
7	SS003A07	SS003A07_1/11/95_(0-0.5)Grab_NM	D&M_RFI-1995	1995-01-11 0:00:00	0	0.5																									95000	None	EX	None	0					
7	SS004A07	SS004A07_12/8/94_(0-0.5)Grab_NM	D&M_RFI-1995	1994-12-08 0:00:00	0	0.5	0	U	None	570	1	0	U	None	570	1	0	U	None	570	1	340	J	None	None	1	0	U	None	570	1	0	U	EX	19000	0					
7	SS-228	SS-228_5/3/00_(0-1)Grab_NM	RFI2-2000	2000-05-03 0:00:00	0	1																									25000	None	None	4100	None					
7	SS-228	SS-228_5/3/00_(1-2)Grab_NM	RFI2-2000	2000-05-03 0:00:00	1	2																									5800	None	None	1400	None					
7	SS-228	SS-228_6/26/00_(2-3)Grab_NM	RFI2-2000	2000-06-26 0:00:00	2	3																									540	None	None	300	None					
7	SS-228	SS-228_6/26/00_(3-4)Grab_NM	RFI2-2000	2000-06-26 0:00:00	3	4																									0	U	None	280	None					
7	SS-228	SS-228_6/26/00_(4-5)Grab_NM	RFI2-2000	2000-06-26 0:00:00	4	5																									0	U	None	280	None					
7	SS-231	SS-231_5/3/00_(0-1)Grab_NM	RFI2-2000	2000-05-03 0:00:00	0	1																									110000	None	None	15000	None					
7	SS-231	SS-231_5/3/00_(1-2)Grab_NM	RFI2-2000	2000-05-03 0:00:00	1	2																									1700	None	None	290	None					
7	SS-231	SS-231_6/26/00_(2-3)Grab_NM	RFI2-2000	2000-06-26 0:00:00	2	3																									330	None	None	310	None					
7	SS-231	SS-231_6/26/00_(3-4)Grab_DUP	RFI2-2000	2000-06-26 0:00:00	3	4																									320	None	None	310	None					
7	SS-231	SS-231_6/26/00_(3-4)Grab_NM	RFI2-2000	2000-06-26 0:00:00	3	4																									0	U	None	310	None					
7	SS-232	SS-232_5/8/00_(0-1)Grab_NM	RFI2-2000	2000-05-08 0:00:00	0	1	43	None	None	None	1	68	None	None	None	1	8.2	None	None	None	1	170	None	None	None	1	15	None	None	None	1	33000	None	None	5700	None					
7	SS-232	SS-232_5/8/00_(1-2)Grab_NM	RFI2-2000	2000-05-08 0:00:00	1	2	3.2	None	None	None	1	6.7	None	None	None	1	1.4	None	None	None	1	7.1	None	None	None	1	2.8	None	None	None	1	890	None	None	280	None					
7	SS-232	SS-232_6/28/00_(2-3)Grab_NM	RFI2-2000	2000-06-28 0:00:00	2	3	0	U	None	0.15	None	0	U	None	0.1	None	0	U	None	0.13	None	0	U	None	0.18	None	0	U	None	0.09	None	0	U	None	290	None					
7	SS-232	SS-232_6/28/00_(3-4)Grab_NM	RFI2-2000	2000-06-28 0:00:00	3	4						0	U	None	0.18	None	0	U	None	0.18	None						0	U	None	0.12	None	0	U	None	270	None					
7	SS-232	SS-232_6/28/00_(4-5)Grab_NM	RFI2-2000	2000-06-28 0:00:00	4	5	0	U	None	0.28	None						0	U	None	0.17	None						0	U	None	0.09	None	0	U	None	290	None					
7	SS-360	SS-360_11/1/06_(0-1)Grab_NM	Phase 3 RFI	2006-11-01 0:00:00	0	1																									1800	None	None	200	1					
7	SS-360	SS-360_11/1/06_(1-2)Grab_NM	Phase 3 RFI	2006-11-01 0:00:00	1	2																									780	None	None	210	1					
7	SS-360	SS-360_11/1/06_(2-3)Grab_NM	Phase 3 RFI	2006-11-01 0:00:00	2	3																									0	U	None	190	1					
7	SS-361	SS-361_11/1/06_(0-1)Grab_NM	Phase 3 RFI	2006-11-01 0:00:00	0	1																									1800	None	None	1100	6					
7	SS-361	SS-361_11/1/06_(1-2)Grab_NM	Phase 3 RFI	2006-11-01 0:00:00	1	2																									420	J	None	970	4					
7	SS-366	SS-366_11/20/06_(0-1)Grab_NM	Phase 3 RFI	2006-11-20 0:00:00	0	1																									280	None	None	170	1					
7	SS-367	SS-367_11/1/06_(0-1)Grab_NM	Phase 3 RFI	2006-11-01 0:00:00	0	1																									0	U	None	940	1					
7	SS-368	SS-368_11/1/06_(0-1)Grab_NM	Phase 3 RFI	2006-11-01 0:00:00	0	1																									200	J	None	370	2					
7	SS-368	SS-368_11/1/06_(1-2)Grab_NM	Phase 3 RFI	2006-11-01 0:00:00	1	2																									0	U	None	220	1					
8	SIA3A019A	SIA3A019A_1/16/13_(0-2)Comp_V_NM	Triad	2013-01-16 0:00:00	0	2																																			
8	SIA3A019A	SIA3A019A_1/16/13_(2-2)Grab_NM	Triad	2013-01-16 0:00:00	2	2																																			
8	SIA3A019A	SIA3A019A_1/16/13_(4-4)Grab_NM	Triad	2013-01-16 0:00:00	4	4																																			
8	SIA3A019A	SIA3A019A_1/17/13_(2-4)Comp_V_NM	Triad	2013-01-17 0:00:00	2	4																																			
8	SIA3BT1-01A	SIA3BT1-01A_1/21/13_(0-2)Comp_V_NM	Triad	2013-01-21 0:00:00	0	2																																			
8	SIA3BT1-01A	SIA3BT1-01A_1/21/13_(2-2)Grab_NM	Triad	2013-01-21 0:00:00	2	2																																			

Notes:
U=Non-Detect; J=Estimated value; J+=Estimated high; J-=Estimated low;
UJ=Estimated Non-Detect; UJ+=Estimated high Non-Detect
T=Compound identified in associated decontamination blank; UR= Rejected

TABLE F-1
SWMU SOIL DATA
HERCULES LLC AND PINOVA, INC.
BRUNSWICK, GA

							Chlorinated Camphenes SW846 8081A					Percent Solids SM M2540G					Total Organic Carbon (TOC) 9060					Ignitability 1030					1,3-Dinitrobenzene 8270D LL					2,2'-oxybis[1-chloropropane] 8270D LL					4,6-Dinitro-2-methylphenol 8270D LL				
SWMU ID	Location ID	Sample ID	Event	Sample Date	Start Depth	End Depth	Result	Lab Flag	Qualifier	RDL	Dilution	Result	Lab Flag	Qualifier	RDL	Dilution	Result	Lab Flag	Qualifier	RDL	Dilution	Result	Lab Flag	Qualifier	RDL	Dilution	Result	Lab Flag	Qualifier	RDL	Dilution	Result	Lab Flag	Qualifier	RDL	Dilution	Result	Lab Flag	Qualifier	RDL	Dilution
7	SIA4AT1-05A	SIA4AT1-05A_2/13/13_(0-2)Comp_V_NM	Triad	2013-02-13 0:00:00	0	2																																			
7	SIA4AT1-05A	SIA4AT1-05A_2/13/13_(2-2)Grab_NM	Triad	2013-02-13 0:00:00	2	2																																			
7	SIA4AT1-05A	SIA4AT1-05A_2/13/13_(2-4)Comp_V_NM	Triad	2013-02-13 0:00:00	2	4																																			
7	SIA4AT1-05A	SIA4AT1-05A_2/13/13_(4-4)Grab_NM	Triad	2013-02-13 0:00:00	4	4																																			
7	SIA4AT1-06A	SIA4AT1-06A_2/13/13_(0-2)Comp_V_NM	Triad	2013-02-13 0:00:00	0	2																																			
7	SIA4AT1-06A	SIA4AT1-06A_2/13/13_(2-2)Grab_NM	Triad	2013-02-13 0:00:00	2	2																																			
7	SIA4AT1-06A	SIA4AT1-06A_2/13/13_(2-4)Comp_V_NM	Triad	2013-02-13 0:00:00	2	4																																			
7	SIA4AT1-06A	SIA4AT1-06A_2/13/13_(4-4)Grab_NM	Triad	2013-02-13 0:00:00	4	4																																			
7	SIA4AT2-02A	SIA4AT2-02A_2/14/13_(3-3)Grab_NM	Triad	2013-02-14 0:00:00	3	3																																			
7	SIA4AT2-03A	SIA4AT2-03A_2/14/13_(10-10)Grab_NM	Triad	2013-02-14 0:00:00	10	10																																			
7	SIA4AT2-04A	SIA4AT2-04A_2/14/13_(0-2)Comp_V_NM	Triad	2013-02-14 0:00:00	0	2																																			
7	SIA4AT2-04A	SIA4AT2-04A_2/14/13_(2-2)Grab_NM	Triad	2013-02-14 0:00:00	2	2																																			
7	SIA4AT2-04A	SIA4AT2-04A_2/14/13_(2-4)Comp_V_NM	Triad	2013-02-14 0:00:00	2	4																																			
7	SIA4AT2-04A	SIA4AT2-04A_2/14/13_(4-4)Grab_NM	Triad	2013-02-14 0:00:00	4	4																																			
7	SIA4AT2-05A	SIA4AT2-05A_2/14/13_(0-2)Comp_V_NM	Triad	2013-02-14 0:00:00	0	2																																			
7	SIA4AT2-05A	SIA4AT2-05A_2/14/13_(2-2)Grab_NM	Triad	2013-02-14 0:00:00	2	2																																			
7	SIA4AT2-05A	SIA4AT2-05A_2/14/13_(2-4)Comp_V_NM	Triad	2013-02-14 0:00:00	2	4																																			
7	SIA4AT2-05A	SIA4AT2-05A_2/14/13_(4-4)Grab_NM	Triad	2013-02-14 0:00:00	4	4																																			
7	SIA4AT2-06A	SIA4AT2-06A_2/14/13_(0-2)Comp_V_DUP	Triad	2013-02-14 0:00:00	0	2																																			
7	SIA4AT2-06A	SIA4AT2-06A_2/14/13_(0-2)Comp_V_NM	Triad	2013-02-14 0:00:00	0	2																																			
7	SIA4AT2-06A	SIA4AT2-06A_2/14/13_(2-2)Grab_DUP	Triad	2013-02-14 0:00:00	2	2																																			
7	SIA4AT2-06A	SIA4AT2-06A_2/14/13_(2-2)Grab_NM	Triad	2013-02-14 0:00:00	2	2																																			
7	SIA4AT2-06A	SIA4AT2-06A_2/14/13_(2-4)Comp_V_NM	Triad	2013-02-14 0:00:00	2	4																																			
7	SIA4AT2-06A	SIA4AT2-06A_2/14/13_(4-4)Grab_NM	Triad	2013-02-14 0:00:00	4	4																																			
7	SIA4AT3-02A	SIA4AT3-02A_2/14/13_(0-2)Comp_V_NM	Triad	2013-02-14 0:00:00	0	2																																			
7	SIA4AT3-02A	SIA4AT3-02A_2/14/13_(2-2)Grab_NM	Triad	2013-02-14 0:00:00	2	2																																			
7	SIA4AT3-02A	SIA4AT3-02A_2/14/13_(2-4)Comp_V_NM	Triad	2013-02-14 0:00:00	2	4																																			
7	SIA4AT3-02A	SIA4AT3-02A_2/14/13_(4-4)Grab_NM	Triad	2013-02-14 0:00:00	4	4																																			
7	SIA4AT3-03A	SIA4AT3-03A_2/14/13_(0-2)Comp_V_NM	Triad	2013-02-14 0:00:00	0	2																																			
7	SIA4AT3-03A	SIA4AT3-03A_2/14/13_(2-2)Grab_NM	Triad	2013-02-14 0:00:00	2	2																																			
7	SIA4AT3-03A	SIA4AT3-03A_2/14/13_(2-4)Comp_V_NM	Triad	2013-02-14 0:00:00	2	4																																			
7	SIA4AT3-03A	SIA4AT3-03A_2/14/13_(4-4)Grab_NM	Triad	2013-02-14 0:00:00	4	4																																			
7	SIA4AT3-04A	SIA4AT3-04A_2/14/13_(0-2)Comp_V_NM	Triad	2013-02-14 0:00:00	0	2																																			
7	SIA4AT3-04A	SIA4AT3-04A_2/14/13_(2-2)Grab_NM	Triad	2013-02-14 0:00:00	2	2																																			
7	SIA4AT3-04A	SIA4AT3-04A_2/14/13_(2-4)Comp_V_NM	Triad	2013-02-14 0:00:00	2	4																																			
7	SIA4AT3-04A	SIA4AT3-04A_2/14/13_(4-4)Grab_NM	Triad	2013-02-14 0:00:00	4	4																																			
7	SIA4AT3-05A	SIA4AT3-05A_2/14/13_(0-2)Comp_V_NM	Triad	2013-02-14 0:00:00	0	2																																			
7	SIA4AT3-05A	SIA4AT3-05A_2/14/13_(2-2)Grab_NM	Triad	2013-02-14 0:00:00	2	2																																			
7	SIA4AT3-06A	SIA4AT3-06A_2/14/13_(0-2)Comp_V_NM	Triad	2013-02-14 0:00:00	0	2																																			
7	SIA4AT3-06A	SIA4AT3-06A_2/14/13_(2-2)Grab_NM	Triad	2013-02-14 0:00:00	2	2																																			
7	SIA4AVINS04	SIA4AVINS04_7/11/14_(0-2)Comp_V_NM	Triad	2014-07-11 0:00:00	0	2																					0	U	None	810000	500	0	U	None	810000	500	0	U *	None	4200000	500
7	SIA4AVINS04	SIA4AVINS04_7/11/14_(0-2)Comp_V_RE	Triad	2014-07-11 0:00:00	0	2																					0	U H	None	20000	500	0	U H	None	20000	500	0	U H	None	100000	500
7	SIA4AVINS04	SIA4AVINS04_7/11/14_(2-2)Grab_NM	Triad	2014-07-11 0:00:00	2	2																																			
7	SIA4AVINS05	SIA4AVINS05_7/11/14_(0-2)Comp_V_NM	Triad	2014-07-11 0:00:00	0	2																					0	U	None	700000	500	0	U	None	700000	500	0	U *	None	3600000	500
7	SIA4AVINS05	SIA4AVINS05_7/11/14_(0-2)Comp_V_RE	Triad	2014-07-11 0:00:00	0	2																					0	U H	None	17000	500	0	U H	None	17000	500	0	U H	None	90000	500
7	SIA4AVINS05	SIA4AVINS05_7/11/14_(2-2)Grab_NM	Triad	2014-07-11 0:00:00	2	2																																			
7	SIA4AVINS06	SIA4AVINS06_7/11/14_(0-2)Comp_V_NM	Triad	2014-07-11 0:00:00	0	2																					0	U	None	20000	500	0	U	None	20000	500	0	U *	None	100000	500
7	SIA4AVINS06	SIA4AVINS06_7/11/14_(0-2)Comp_V_RE	Triad	2014-07-11 0:00:00	0	2																					0	U H	None	20000	500	0	U H	None	20000	500	0	U H	None	100000	500
7	SIA4AVINS06	SIA4AVINS06_7/11/14_(2-2)Grab_NM	Triad	2014-07-11 0:00:00	2	2																																			
7	SIA4AVINS07	SIA4AVINS07_7/11/14_(0-2)Comp_V_NM	Triad	2014-07-11 0:00:00	0	2																					0	U	None	18000	500	0	U	None	18000	500	0	U *	None	94000	500
7	SIA4AVINS07	SIA4AVINS07_7/11/14_(0-2)Comp_V_RE	Triad	2014-07-11 0:00:00	0	2																					0	U H	None	18000	500	0	U H	None	18000	500	0	U H	None	94000	500
7	SIA4AVINS07	SIA4AVINS07_7/11/14_(2-2)Grab_NM	Triad	2014-07-11 0:00:00	2	2																																			
7	SIA4AVINS08	SIA4AVINS08_7/11/14_(0-2)Comp_V_NM	Triad	2014-07-11 0:00:00	0	2																					0	U	None	18000	500	0	U	None	18000	500	0	U *	None	94000	500
7	SIA4AVINS08	SIA4AVINS08_7/11/14_(0-2)Comp_V_RE	Triad	2014-07-11 0:00:00	0	2																					0	U H	None	18000	500	0	U H	None	18000	500	0	U H	None	94000	500
7	SIA4AVINS08	SIA4AVINS08_7/11/14_(2-2)Grab_NM	Triad	2014-07-11 0:00:00	2	2																																			
7	SIA4AVINS09	SIA4AVINS09_7/11/14_(0-2)Comp_V_NM	Triad	2014-07-11 0:00:00	0	2																					0	U	None	190000	500	0	U	None	190000	500	0	U *	None	990000	500
7	SIA4AVINS09	SIA4AVINS09_7/11/14_(0-2)Comp_V_RE	Triad	2014-07-11 0:00:00	0	2																					0	U H	None	19000	500	0	U H	None	19000	500	0	U H	None	99000	500
7	SIA4AVINS09	SIA4AVINS09_7/11/14_(2-2)Grab_NM	Triad	2014-07-11 0:00:00	2	2																																			
7	SIA4AVINS10	SIA4AVINS10_7/11/14_(0-2)Comp_V_DUP	Triad	2014-07-11 0:00:00	0	2																					0	U	None	21000	500	0	U	None	21000	500	0	U *	None	110000	500
7	SIA4AVINS10	SIA4AVINS10_7/11/14_(0-2)Comp_V_NM	Triad	2014-07-11 0:00:00	0	2																					0	U	None	420000	500	0	U	None	420000	500	0	U *	None	2200000	500
7	SIA4AVINS10	SIA4AVINS10_7/11/14_(0-2)Comp_V_RE	Triad	2014-07-11 0:00:00	0	2																					0	U H	None	21000	500	0	U H	None	21000	500	0	U H	None	110000	500
7	SIA4AVINS10	SIA4AVINS10_7/11/14_(2-2)Grab_DUP	Triad	2014-07-11 0:00:00	2	2																																			
7	SIA4AVINS11	SIA4AVINS11_7/11/14_(0-2)Comp_V_NM	Triad	2014-07-11 0:00:00	0	2																					0	U	None	740000	500	0	U	None	740000	500	0	U *	None	3800000	500
7	SIA4AVINS11	SIA4AVINS11_7/11/14_(0-2)Comp_V_RE	Triad	2014-07-11 0:00:00	0	2																					0	U H	None	55000	500	0	U H	None	55000	500	0	U H	None	290000	500
7	SIA4AVINS11	SIA4AVINS11_7/11/14_(2-2)Grab_NM	Triad	2014-07-11 0:00:00	2	2																																			
7	SIA4AVINS12	SIA4AVINS12_7/11/14_(0-2)Comp_V_NM	Triad	2014-07-11 0:00:00	0	2																					0	U	None	760000	500	0	U	None	760000	500	0	U *	None	3900000	500
7	SIA4AVINS12	SIA4AVINS12_7/11/14_(0-2)Comp_V_RE	Triad	2014-07-11 0:00:00	0	2																					0	U H	None	19000	500	0	U H	None	19000	500	0	U H	None	97000	500
7	SIA4AVINS12	SIA4AVINS12_7/11/14_(2-2)Grab_NM	Triad	2014-07-11 0:00:00	2	2																																			
7	SIA4AVINS13	SIA4AVINS13_7/11/14_(0-2)Comp_V_NM	Triad	2014-07-11 0:00:00	0	2																					0	U	None	700000	500	0	U	None	700000	500	0	U *	None	3600000	500
7	SIA4AVINS13	SIA4AVINS13_7/11/14_(0-2)Comp_V_RE	Triad	2014-07-11 0:00:00	0	2																					0	U H	None	17000	500	0	U H	None	17000	500	0	U H	None	90000	500
7	SIA4AVINS13	SIA4AVINS13_7/11/14_(2-2)Grab_NM	Triad	2014-07-11 0:00:00	2	2																																			
7	SS001A07	SS001A07_1/11/95_(0-0.5)Grab_NM	D&M_RFI-1995	1995-01-11 0:00:00	0	0.5																																			
7	SS002A07	SS002A07_1/11/95_(0-0.5)Grab_NM	D&M_RFI-1995	1995-01-11 0:00:00	0	0.5																																			
7	SS003A07	SS003A07_1/11/95_(0-0.5)Grab_NM	D&M_RFI-1995	1995-01-11 0:00:00	0	0.5																																			
7	SS004A07	SS004A07_12/8/94_(0-0.5)Grab_NM	D&M_RFI-1995	1994-12-08 0:00:00	0	0.5																																			
7	SS-228	SS-228_5/3/00_(0-1)Grab_NM	RFI2-2000	2000-05-03 0:00:00	0	1						92.2	None	None	None	None	55000	None	None	549.45	1																				
7	SS-228	SS-228_5/3/00_(1-2)Grab_NM	RFI2-2000	2000-05-03 0:00:00	1	2						87.4	None	None	None	None	30000	None	None	561.8	1																				
7	SS-228	SS-228_6/26/00_(2-3)Grab_NM	RFI2-2000	2000-06-26 0:00:00	2	3						83.6	None	None	None	None	44000	None	None	581.4	1																				
7	SS-228	SS-228_6/26/00_(3-4)Grab_NM	RFI2-2000	2000-06-26 0:00:00	3	4						88.9	None	None	None	None	9100	None	None	568.18	1																				
7	SS-228	SS-228_6/26/00_(4-5)Grab_NM	RFI2-2000	2000-06-26 0:00:00	4	5						87.8	None	None	None	None	3700	None	None	574.71	1																				
7	SS-231	SS-231_5/3/00_(0-1)Grab_NM	RFI2-2000	2000-05-03 0:00:00	0	1						84.2	None	None	None	None	71000	None	None	574.71	1																				
7	SS-231	SS-231_5/3/00_(1-2)Grab_NM	RFI2-2000	2000-05-03 0:00:00	1	2						86.6	None	None	None	None	15000	None	None	574.71	1																				
7	SS-231	SS-231_6/26/00_(2-3)Grab_NM	RFI2-2000	2000-06-26 0:00:00	2	3						81.6	None	None	None	None	18000	None	None	595.24	1																				
7	SS-231	SS-231_6/26/00_(3-4)Grab_DUP	RFI2-2000	2000-06-26 0:00:00	3	4						80.7	None	None	None	None	15000	None	None	632.91	1																				
7	SS-231	SS-231_6/26/00_(3-4)Grab_NM	RFI2-2000	2000-06-26 0:00:00	3	4						81.5	None	None	None	None	16000	None	None	649.35	1																				
7	SS-232	SS-232_5/8/00_(0-1)Grab_NM	RFI2-2000	2000-05-08 0:00:00	0	1						88.3	None	None	None	None	29000	None	None	None	1																				
7	SS-232	SS-232_5/8/00_(1-2)Grab_NM	RFI2-2000	2000-05-08 0:00:00	1	2						89.3	None	None	None	None	19000	None	None	None	1																				
7	SS-232	SS-232_6/28/00_(2-3)Grab_NM	RFI2-2000	2000-06-28 0:00:00	2	3						87.5	None	None	None	None	15000	None	None	574.71	1																				
7	SS-232	SS-232_6/28/00_(3-4)Grab_NM	RFI2-2000	2000-06-28 0:00:00	3	4						92.1	None	None	None	None	1700	None	None	543.48	1																				
7	SS-232	SS-232_6/28/00_(4-5)Grab_NM	RFI2-2000	2000-06-28 0:00:00	4	5						84.8	None	None	None	None	1700	None	None	595.24	1																				
7	SS-360	SS-360_11/1/06_(0-1)Grab_NM	Phase 3 RFI	2006-11-01 0:00:00	0	1	1700	None	None	200	1	76.3	None	None	None	1																										
7	SS-360	SS-360_11/1/06_(1-2)Grab_NM	Phase 3 RFI	2006-11-01 0:00:00	1	2	980	None	None	210	1	70.1	None	None	None	1																										
7	SS-360	SS-360_11/1/06_(2-3)Grab_NM	Phase 3 RFI	2006-11-01 0:00:00	2	3	56	J	None	320	1	77.9	None	None	None	1																										
7	SS-361	SS-361_11/1/06_(0-1)Grab_NM	Phase 3 RFI	2006-11-01 0:00:00	0	1	1400	None	None	1100	6	78.5	None	None	None	1																										
7	SS-361	SS-361_11/1/06_(1-2)Grab_NM	Phase 3 RFI	2006-11-01 0:00:00	1	2	850	None	None	480	2	62.1	None	None	None	1																										
7	SS-366	SS-366_11/20/06_(0-1)Grab_NM	Phase 3 RFI	2006-11-20 0:00:00	0	1	400	None	None	170	1	87.6	None	None	None	1																										
7	SS-367	SS-367_11/1/06_(0-1)Grab_NM	Phase 3 RFI	2006-11-01 0:00:00	0	1	0	U	None	940	1	69.3	None	None	None	1																										
7	SS-368	SS-368_11/1/06_(0-1)Grab_NM	Phase 3 RFI	2006-11-01 0:00:00	0	1	320	None	None	190	1	80.6	None	None	None	1																										
7	SS-368	SS-368_11/1/06_(1-2)Grab_NM	Phase 3 RFI	2006-11-01 0:00:00	1	2	63	J	None	220	1	69.6	None	None	None	1																										
8	SIA3A019A	SIA3A019A_1/16/13_(0-2)Comp_V_NM	Triad	2013-01-16 0:00:00	0	2																																			
8	SIA3A019A	SIA3A019A_1/16/13_(2-2)Grab_NM	Triad	2013-01-16 0:00:00	2	2																																			
8	SIA3A019A	SIA3A019A_1/16/13_(4-4)Grab_NM	Triad	2013-01-16 0:00:00	4	4																																			
8	SIA3A019A	SIA3A019A_1/17/13_(2-4)Comp_V_NM	Triad	2013-01-17 0:00:00	2	4																																			
8	SIA3BT1-01A	SIA3BT1-01A_1/21/13_(0-2)Comp_V_NM	Triad	2013-01-21 0:00:00	0	2																																			
8	SIA3BT1-01A	SIA3BT1-01A_1/21/13_(2-2)Grab_NM	Triad	2013-01-21 0:00:00	2	2																																			

Notes:
U=Non-Detect; J=Estimated value; J+=Estimated high; J-=Estimated low;
UJ=Estimated Non-Detect; UJ+=Estimated high Non-Detect
T=Compound identified in associated decontamination blank; UR= Rejected

TABLE F-1
SWMU SOIL DATA
HERCULES LLC AND PINOVA, INC.
BRUNSWICK, GA

							Bis(2-chloroethyl)ether 8270D LL					Bromodichloromethane 8260B					Iodomethane 8260B					Isobutanol 8260B					p-Isopropyltoluene 8260B					3-Chloro-1-propene 8260B					Total VOCs				
SWMU ID	Location ID	Sample ID	Event	Sample Date	Start Depth	End Depth	Result	Lab Flag	Qualifier	RDL	Dilution	Result	Lab Flag	Qualifier	RDL	Dilution	Result	Lab Flag	Qualifier	RDL	Dilution	Result	Lab Flag	Qualifier	RDL	Dilution	Result	Lab Flag	Qualifier	RDL	Dilution	Result	Lab Flag	Qualifier	RDL	Dilution	Result	Lab Flag	Qualifier	RDL	Dilution
7	SIA4AT1-05A	SIA4AT1-05A_2/13/13_(0-2)Comp_V_NM	Triad	2013-02-13 0:00:00	0	2																																				
7	SIA4AT1-05A	SIA4AT1-05A_2/13/13_(2-2)Grab_NM	Triad	2013-02-13 0:00:00	2	2																																				
7	SIA4AT1-05A	SIA4AT1-05A_2/13/13_(2-4)Comp_V_NM	Triad	2013-02-13 0:00:00	2	4																																				
7	SIA4AT1-05A	SIA4AT1-05A_2/13/13_(4-4)Grab_NM	Triad	2013-02-13 0:00:00	4	4																																				
7	SIA4AT1-06A	SIA4AT1-06A_2/13/13_(0-2)Comp_V_NM	Triad	2013-02-13 0:00:00	0	2																																				
7	SIA4AT1-06A	SIA4AT1-06A_2/13/13_(2-2)Grab_NM	Triad	2013-02-13 0:00:00	2	2																																				
7	SIA4AT1-06A	SIA4AT1-06A_2/13/13_(2-4)Comp_V_NM	Triad	2013-02-13 0:00:00	2	4																																				
7	SIA4AT1-06A	SIA4AT1-06A_2/13/13_(4-4)Grab_NM	Triad	2013-02-13 0:00:00	4	4																																				
7	SIA4AT2-02A	SIA4AT2-02A_2/14/13_(3-3)Grab_NM	Triad	2013-02-14 0:00:00	3	3																																				
7	SIA4AT2-03A	SIA4AT2-03A_2/14/13_(10-10)Grab_NM	Triad	2013-02-14 0:00:00	10	10																																				
7	SIA4AT2-04A	SIA4AT2-04A_2/14/13_(0-2)Comp_V_NM	Triad	2013-02-14 0:00:00	0	2																																				
7	SIA4AT2-04A	SIA4AT2-04A_2/14/13_(2-2)Grab_NM	Triad	2013-02-14 0:00:00	2	2																																				
7	SIA4AT2-04A	SIA4AT2-04A_2/14/13_(2-4)Comp_V_NM	Triad	2013-02-14 0:00:00	2	4																																				
7	SIA4AT2-04A	SIA4AT2-04A_2/14/13_(4-4)Grab_NM	Triad	2013-02-14 0:00:00	4	4																																				
7	SIA4AT2-05A	SIA4AT2-05A_2/14/13_(0-2)Comp_V_NM	Triad	2013-02-14 0:00:00	0	2																																				
7	SIA4AT2-05A	SIA4AT2-05A_2/14/13_(2-2)Grab_NM	Triad	2013-02-14 0:00:00	2	2																																				
7	SIA4AT2-05A	SIA4AT2-05A_2/14/13_(2-4)Comp_V_NM	Triad	2013-02-14 0:00:00	2	4																																				
7	SIA4AT2-05A	SIA4AT2-05A_2/14/13_(4-4)Grab_NM	Triad	2013-02-14 0:00:00	4	4																																				
7	SIA4AT2-06A	SIA4AT2-06A_2/14/13_(0-2)Comp_V_DUP	Triad	2013-02-14 0:00:00	0	2																																				
7	SIA4AT2-06A	SIA4AT2-06A_2/14/13_(0-2)Comp_V_NM	Triad	2013-02-14 0:00:00	0	2																																				
7	SIA4AT2-06A	SIA4AT2-06A_2/14/13_(2-2)Grab_DUP	Triad	2013-02-14 0:00:00	2	2																																				
7	SIA4AT2-06A	SIA4AT2-06A_2/14/13_(2-2)Grab_NM	Triad	2013-02-14 0:00:00	2	2																																				
7	SIA4AT2-06A	SIA4AT2-06A_2/14/13_(2-4)Comp_V_NM	Triad	2013-02-14 0:00:00	2	4																																				
7	SIA4AT2-06A	SIA4AT2-06A_2/14/13_(4-4)Grab_NM	Triad	2013-02-14 0:00:00	4	4																																				
7	SIA4AT3-02A	SIA4AT3-02A_2/14/13_(0-2)Comp_V_NM	Triad	2013-02-14 0:00:00	0	2																																				
7	SIA4AT3-02A	SIA4AT3-02A_2/14/13_(2-2)Grab_NM	Triad	2013-02-14 0:00:00	2	2																																				
7	SIA4AT3-02A	SIA4AT3-02A_2/14/13_(2-4)Comp_V_NM	Triad	2013-02-14 0:00:00	2	4																																				
7	SIA4AT3-02A	SIA4AT3-02A_2/14/13_(4-4)Grab_NM	Triad	2013-02-14 0:00:00	4	4																																				
7	SIA4AT3-03A	SIA4AT3-03A_2/14/13_(0-2)Comp_V_NM	Triad	2013-02-14 0:00:00	0	2																																				
7	SIA4AT3-03A	SIA4AT3-03A_2/14/13_(2-2)Grab_NM	Triad	2013-02-14 0:00:00	2	2																																				
7	SIA4AT3-03A	SIA4AT3-03A_2/14/13_(2-4)Comp_V_NM	Triad	2013-02-14 0:00:00	2	4																																				
7	SIA4AT3-03A	SIA4AT3-03A_2/14/13_(4-4)Grab_NM	Triad	2013-02-14 0:00:00	4	4																																				
7	SIA4AT3-04A	SIA4AT3-04A_2/14/13_(0-2)Comp_V_NM	Triad	2013-02-14 0:00:00	0	2																																				
7	SIA4AT3-04A	SIA4AT3-04A_2/14/13_(2-2)Grab_NM	Triad	2013-02-14 0:00:00	2	2																																				
7	SIA4AT3-04A	SIA4AT3-04A_2/14/13_(2-4)Comp_V_NM	Triad	2013-02-14 0:00:00	2	4																																				
7	SIA4AT3-04A	SIA4AT3-04A_2/14/13_(4-4)Grab_NM	Triad	2013-02-14 0:00:00	4	4																																				
7	SIA4AT3-05A	SIA4AT3-05A_2/14/13_(0-2)Comp_V_NM	Triad	2013-02-14 0:00:00	0	2																																				
7	SIA4AT3-05A	SIA4AT3-05A_2/14/13_(2-2)Grab_NM	Triad	2013-02-14 0:00:00	2	2																																				
7	SIA4AT3-06A	SIA4AT3-06A_2/14/13_(0-2)Comp_V_NM	Triad	2013-02-14 0:00:00	0	2																																				
7	SIA4AT3-06A	SIA4AT3-06A_2/14/13_(2-2)Grab_NM	Triad	2013-02-14 0:00:00	2	2																																				
7	SIA4AVINS04	SIA4AVINS04_7/11/14_(0-2)Comp_V_NM	Triad	2014-07-11 0:00:00	0	2	0	U	None	810000	500																															
7	SIA4AVINS04	SIA4AVINS04_7/11/14_(0-2)Comp_V_RE	Triad	2014-07-11 0:00:00	0	2	0	U H	None	20000	500																															
7	SIA4AVINS04	SIA4AVINS04_7/11/14_(2-2)Grab_NM	Triad	2014-07-11 0:00:00	2	2											0	U	None	630	40																						
7	SIA4AVINS05	SIA4AVINS05_7/11/14_(0-2)Comp_V_NM	Triad	2014-07-11 0:00:00	0	2	0	U	None	700000	500																															
7	SIA4AVINS05	SIA4AVINS05_7/11/14_(0-2)Comp_V_RE	Triad	2014-07-11 0:00:00	0	2	0	U H	None	17000	500																															
7	SIA4AVINS05	SIA4AVINS05_7/11/14_(2-2)Grab_NM	Triad	2014-07-11 0:00:00	2	2											0	U	None	600	40																						
7	SIA4AVINS06	SIA4AVINS06_7/11/14_(0-2)Comp_V_NM	Triad	2014-07-11 0:00:00	0	2	0	U	None	20000	500																															
7	SIA4AVINS06	SIA4AVINS06_7/11/14_(0-2)Comp_V_RE	Triad	2014-07-11 0:00:00	0	2	0	U H	None	20000	500																															
7	SIA4AVINS06	SIA4AVINS06_7/11/14_(2-2)Grab_NM	Triad	2014-07-11 0:00:00	2	2											0	U	None	660	40																						
7	SIA4AVINS07	SIA4AVINS07_7/11/14_(0-2)Comp_V_NM	Triad	2014-07-11 0:00:00	0	2	0	U	None	18000	500																															
7	SIA4AVINS07	SIA4AVINS07_7/11/14_(0-2)Comp_V_RE	Triad	2014-07-11 0:00:00	0	2	0	U H	None	18000	500																															
7	SIA4AVINS07	SIA4AVINS07_7/11/14_(2-2)Grab_NM	Triad	2014-07-11 0:00:00	2	2											0	U	None	4.5	1																						
7	SIA4AVINS08	SIA4AVINS08_7/11/14_(0-2)Comp_V_NM	Triad	2014-07-11 0:00:00	0	2	0	U	None	18000	500																															
7	SIA4AVINS08	SIA4AVINS08_7/11/14_(0-2)Comp_V_RE	Triad	2014-07-11 0:00:00	0	2	0	U H	None	18000	500																															
7	SIA4AVINS08	SIA4AVINS08_7/11/14_(2-2)Grab_NM	Triad	2014-07-11 0:00:00	2	2											0	U	None	4.9	1																						
7	SIA4AVINS09	SIA4AVINS09_7/11/14_(0-2)Comp_V_NM	Triad	2014-07-11 0:00:00	0	2	0	U	None	190000	500																															
7	SIA4AVINS09	SIA4AVINS09_7/11/14_(0-2)Comp_V_RE	Triad	2014-07-11 0:00:00	0	2	0	U H	None	19000	500																															
7	SIA4AVINS09	SIA4AVINS09_7/11/14_(2-2)Grab_NM	Triad	2014-07-11 0:00:00	2	2											0	U	None	15000	100																						
7	SIA4AVINS10	SIA4AVINS10_7/11/14_(0-2)Comp_V_DUP	Triad	2014-07-11 0:00:00	0	2	0	U	None	21000	500																															
7	SIA4AVINS10	SIA4AVINS10_7/11/14_(0-2)Comp_V_NM	Triad	2014-07-11 0:00:00	0	2	0	U	None	420000	500																															
7	SIA4AVINS10	SIA4AVINS10_7/11/14_(0-2)Comp_V_RE	Triad	2014-07-11 0:00:00	0	2	0	U H	None	21000	500																															
7	SIA4AVINS10	SIA4AVINS10_7/11/14_(2-2)Grab_DUP	Triad	2014-07-11 0:00:00	2	2											0	U	None	8.8	1																						
7	SIA4AVINS11	SIA4AVINS11_7/11/14_(0-2)Comp_V_NM	Triad	2014-07-11 0:00:00	0	2	0	U	None	740000	500																															
7	SIA4AVINS11	SIA4AVINS11_7/11/14_(0-2)Comp_V_RE	Triad	2014-07-11 0:00:00	0	2	0	U H	None	55000	500																															
7	SIA4AVINS11	SIA4AVINS11_7/11/14_(2-2)Grab_NM	Triad	2014-07-11 0:00:00	2	2											0	U	None	3400	200																						
7	SIA4AVINS12	SIA4AVINS12_7/11/14_(0-2)Comp_V_NM	Triad	2014-07-11 0:00:00	0	2	0	U	None	760000	500																															
7	SIA4AVINS12	SIA4AVINS12_7/11/14_(0-2)Comp_V_RE	Triad	2014-07-11 0:00:00	0	2	0	U H	None	19000	500																															
7	SIA4AVINS12	SIA4AVINS12_7/11/14_(2-2)Grab_NM	Triad	2014-07-11 0:00:00	2	2											0	U	None	1600	100																						
7	SIA4AVINS13	SIA4AVINS13_7/11/14_(0-2)Comp_V_NM	Triad	2014-07-11 0:00:00	0	2	0	U	None	700000	500																															
7	SIA4AVINS13	SIA4AVINS13_7/11/14_(0-2)Comp_V_RE	Triad	2014-07-11 0:00:00	0	2	0	U H	None	17000	500																															
7	SIA4AVINS13	SIA4AVINS13_7/11/14_(2-2)Grab_NM	Triad	2014-07-11 0:00:00	2	2											0	U	None	950	40																						
7	SS001A07	SS001A07_1/11/95_(0-0.5)Grab_NM	D&M_RFI-1995	1995-01-11 0:00:00	0	0.5																																				
7	SS002A07	SS002A07_1/11/95_(0-0.5)Grab_NM	D&M_RFI-1995	1995-01-11 0:00:00	0	0.5																																				
7	SS003A07	SS003A07_1/11/95_(0-0.5)Grab_NM	D&M_RFI-1995	1995-01-11 0:00:00	0	0.5																																				
7	SS004A07	SS004A07_12/8/94_(0-0.5)Grab_NM	D&M_RFI-1995	1994-12-08 0:00:00	0	0.5																																				
7	SS-228	SS-228_5/3/00_(0-1)Grab_NM	RFI2-2000	2000-05-03 0:00:00	0	1																																				
7	SS-228	SS-228_5/3/00_(1-2)Grab_NM	RFI2-2000	2000-05-03 0:00:00	1	2																																				
7	SS-228	SS-228_6/26/00_(2-3)Grab_NM	RFI2-2000	2000-06-26 0:00:00	2	3																																				
7	SS-228	SS-228_6/26/00_(3-4)Grab_NM	RFI2-2000	2000-06-26 0:00:00	3	4																																				
7	SS-228	SS-228_6/26/00_(4-5)Grab_NM	RFI2-2000	2000-06-26 0:00:00	4	5																																				
7	SS-231	SS-231_5/3/00_(0-1)Grab_NM	RFI2-2000	2000-05-03 0:00:00	0	1																																				
7	SS-231	SS-231_5/3/00_(1-2)Grab_NM	RFI2-2000	2000-05-03 0:00:00	1	2																																				
7	SS-231	SS-231_6/26/00_(2-3)Grab_NM	RFI2-2000	2000-06-26 0:00:00	2	3																																				
7	SS-231	SS-231_6/26/00_(3-4)Grab_DUP	RFI2-2000	2000-06-26 0:00:00	3	4																																				
7	SS-231	SS-231_6/26/00_(3-4)Grab_NM	RFI2-2000	2000-06-26 0:00:00	3	4																																				
7	SS-232	SS-232_5/8/00_(0-1)Grab_NM	RFI2-2000	2000-05-08 0:00:00	0	1																																				
7	SS-232	SS-232_5/8/00_(1-2)Grab_NM	RFI2-2000	2000-05-08 0:00:00	1	2																																				
7	SS-232	SS-232_6/28/00_(2-3)Grab_NM	RFI2-2000	2000-06-28 0:00:00	2	3																																				
7	SS-232	SS-232_6/28/00_(3-4)Grab_NM	RFI2-2000	2000-06-28 0:00:00	3	4																																				
7	SS-232	SS-232_6/28/00_(4-5)Grab_NM	RFI2-2000	2000-06-28 0:00:00	4	5																																				
7	SS-360	SS-360_11/1/06_(0-1)Grab_NM	Phase 3 RFI	2006-11-01 0:00:00	0	1																																				
7	SS-360	SS-360_11/1/06_(1-2)Grab_NM	Phase 3 RFI	2006-11-01 0:00:00	1	2																																				
7	SS-360	SS-360_11/1/06_(2-3)Grab_NM	Phase 3 RFI	2006-11-01 0:00:00	2	3																																				
7	SS-361	SS-361_11/1/06_(0-1)Grab_NM	Phase 3 RFI	2006-11-01 0:00:00	0	1																																				
7	SS-361	SS-361_11/1/06_(1-2)Grab_NM	Phase 3 RFI	2006-11-01 0:00:00	1	2																																				
7	SS-366	SS-366_11/20/06_(0-1)Grab_NM	Phase 3 RFI	2006-11-20 0:00:00	0	1																																				
7	SS-367	SS-367_11/1/06_(0-1)Grab_NM	Phase 3 RFI	2006-11-01 0:00:00	0	1																																				
7	SS-368	SS-368_11/1/06_(0-1)Grab_NM	Phase 3 RFI	2006-11-01 0:00:00	0	1																																				
7	SS-368	SS-368_11/1/06_(1-2)Grab_NM	Phase 3 RFI	2006-11-01 0:00:00	1	2																																				
8	SIA3A019A	SIA3A019A_1/16/13_(0-2)Comp_V_NM	Triad	2013-01-16 0:00:00	0	2																																				
8	SIA3A019A	SIA3A019A_1/16/13_(2-2)Grab_NM	Triad	2013-01-16 0:00:00	2	2																																				
8	SIA3A019A	SIA3A019A_1/16/13_(4-4)Grab_NM	Triad	2013-01-16 0:00:00	4	4																																				
8	SIA3A019A	SIA3A019A_1/17/13_(2-4)Comp_V_NM	Triad	2013-01-17 0:00:00	2	4																																				
8	SIA3BT1-01A	SIA3BT1-01A_1/21/13_(0-2)Comp_V_NM	Triad	2013-01-21 0:00:00	0	2																																				
8	SIA3BT1-01A	SIA3BT1-01A_1/21/13_(2-2)Grab_NM	Triad	2013-01-21 0:00:00	2	2																																				

Notes:
U=Non-Detect; J=Estimated value; J+=Estimated high; J-=Estimated low;
UJ=Estimated Non-Detect; UJ+=Estimated high Non-Detect
T=Compound identified in associated decontamination blank; UR= Rejected

TABLE F-1
SWMU SOIL DATA
HERCULES LLC AND PINOVA, INC.
BRUNSWICK, GA

							1,1-Dichloropropene 8260					1,2,3-Trichlorobenzene 8260					1,2,4-Trimethylbenzene 8260					1,3,5-Trimethylbenzene 8260					1,3-Dichloropropane 8260					2,2-Dichloropropane 8260					Bromochloromethane 8260				
SWMU ID	Location ID	Sample ID	Event	Sample Date	Start Depth	End Depth	Result	Lab Flag	Qualifier	RDL	Dilution	Result	Lab Flag	Qualifier	RDL	Dilution	Result	Lab Flag	Qualifier	RDL	Dilution	Result	Lab Flag	Qualifier	RDL	Dilution	Result	Lab Flag	Qualifier	RDL	Dilution	Result	Lab Flag	Qualifier	RDL	Dilution	Result	Lab Flag	Qualifier	RDL	Dilution
7	SIA4AT1-05A	SIA4AT1-05A_2/13/13_(0-2)Comp_V_NM	Triad	2013-02-13 0:00:00	0	2																																				
7	SIA4AT1-05A	SIA4AT1-05A_2/13/13_(2-2)Grab_NM	Triad	2013-02-13 0:00:00	2	2																																				
7	SIA4AT1-05A	SIA4AT1-05A_2/13/13_(2-4)Comp_V_NM	Triad	2013-02-13 0:00:00	2	4																																				
7	SIA4AT1-05A	SIA4AT1-05A_2/13/13_(4-4)Grab_NM	Triad	2013-02-13 0:00:00	4	4																																				
7	SIA4AT1-06A	SIA4AT1-06A_2/13/13_(0-2)Comp_V_NM	Triad	2013-02-13 0:00:00	0	2																																				
7	SIA4AT1-06A	SIA4AT1-06A_2/13/13_(2-2)Grab_NM	Triad	2013-02-13 0:00:00	2	2																																				
7	SIA4AT1-06A	SIA4AT1-06A_2/13/13_(2-4)Comp_V_NM	Triad	2013-02-13 0:00:00	2	4																																				
7	SIA4AT1-06A	SIA4AT1-06A_2/13/13_(4-4)Grab_NM	Triad	2013-02-13 0:00:00	4	4																																				
7	SIA4AT2-02A	SIA4AT2-02A_2/14/13_(3-3)Grab_NM	Triad	2013-02-14 0:00:00	3	3																																				
7	SIA4AT2-03A	SIA4AT2-03A_2/14/13_(10-10)Grab_NM	Triad	2013-02-14 0:00:00	10	10																																				
7	SIA4AT2-04A	SIA4AT2-04A_2/14/13_(0-2)Comp_V_NM	Triad	2013-02-14 0:00:00	0	2																																				
7	SIA4AT2-04A	SIA4AT2-04A_2/14/13_(2-2)Grab_NM	Triad	2013-02-14 0:00:00	2	2																																				
7	SIA4AT2-04A	SIA4AT2-04A_2/14/13_(2-4)Comp_V_NM	Triad	2013-02-14 0:00:00	2	4																																				
7	SIA4AT2-04A	SIA4AT2-04A_2/14/13_(4-4)Grab_NM	Triad	2013-02-14 0:00:00	4	4																																				
7	SIA4AT2-05A	SIA4AT2-05A_2/14/13_(0-2)Comp_V_NM	Triad	2013-02-14 0:00:00	0	2																																				
7	SIA4AT2-05A	SIA4AT2-05A_2/14/13_(2-2)Grab_NM	Triad	2013-02-14 0:00:00	2	2																																				
7	SIA4AT2-05A	SIA4AT2-05A_2/14/13_(2-4)Comp_V_NM	Triad	2013-02-14 0:00:00	2	4																																				
7	SIA4AT2-05A	SIA4AT2-05A_2/14/13_(4-4)Grab_NM	Triad	2013-02-14 0:00:00	4	4																																				
7	SIA4AT2-06A	SIA4AT2-06A_2/14/13_(0-2)Comp_V_DUP	Triad	2013-02-14 0:00:00	0	2																																				
7	SIA4AT2-06A	SIA4AT2-06A_2/14/13_(0-2)Comp_V_NM	Triad	2013-02-14 0:00:00	0	2																																				
7	SIA4AT2-06A	SIA4AT2-06A_2/14/13_(2-2)Grab_DUP	Triad	2013-02-14 0:00:00	2	2																																				
7	SIA4AT2-06A	SIA4AT2-06A_2/14/13_(2-2)Grab_NM	Triad	2013-02-14 0:00:00	2	2																																				
7	SIA4AT2-06A	SIA4AT2-06A_2/14/13_(2-4)Comp_V_NM	Triad	2013-02-14 0:00:00	2	4																																				
7	SIA4AT2-06A	SIA4AT2-06A_2/14/13_(4-4)Grab_NM	Triad	2013-02-14 0:00:00	4	4																																				
7	SIA4AT3-02A	SIA4AT3-02A_2/14/13_(0-2)Comp_V_NM	Triad	2013-02-14 0:00:00	0	2																																				
7	SIA4AT3-02A	SIA4AT3-02A_2/14/13_(2-2)Grab_NM	Triad	2013-02-14 0:00:00	2	2																																				
7	SIA4AT3-02A	SIA4AT3-02A_2/14/13_(2-4)Comp_V_NM	Triad	2013-02-14 0:00:00	2	4																																				
7	SIA4AT3-02A	SIA4AT3-02A_2/14/13_(4-4)Grab_NM	Triad	2013-02-14 0:00:00	4	4																																				
7	SIA4AT3-03A	SIA4AT3-03A_2/14/13_(0-2)Comp_V_NM	Triad	2013-02-14 0:00:00	0	2																																				
7	SIA4AT3-03A	SIA4AT3-03A_2/14/13_(2-2)Grab_NM	Triad	2013-02-14 0:00:00	2	2																																				
7	SIA4AT3-03A	SIA4AT3-03A_2/14/13_(2-4)Comp_V_NM	Triad	2013-02-14 0:00:00	2	4																																				
7	SIA4AT3-03A	SIA4AT3-03A_2/14/13_(4-4)Grab_NM	Triad	2013-02-14 0:00:00	4	4																																				
7	SIA4AT3-04A	SIA4AT3-04A_2/14/13_(0-2)Comp_V_NM	Triad	2013-02-14 0:00:00	0	2																																				
7	SIA4AT3-04A	SIA4AT3-04A_2/14/13_(2-2)Grab_NM	Triad	2013-02-14 0:00:00	2	2																																				
7	SIA4AT3-04A	SIA4AT3-04A_2/14/13_(2-4)Comp_V_NM	Triad	2013-02-14 0:00:00	2	4																																				
7	SIA4AT3-04A	SIA4AT3-04A_2/14/13_(4-4)Grab_NM	Triad	2013-02-14 0:00:00	4	4																																				
7	SIA4AT3-05A	SIA4AT3-05A_2/14/13_(0-2)Comp_V_NM	Triad	2013-02-14 0:00:00	0	2																																				
7	SIA4AT3-05A	SIA4AT3-05A_2/14/13_(2-2)Grab_NM	Triad	2013-02-14 0:00:00	2	2																																				
7	SIA4AT3-06A	SIA4AT3-06A_2/14/13_(0-2)Comp_V_NM	Triad	2013-02-14 0:00:00	0	2																																				
7	SIA4AT3-06A	SIA4AT3-06A_2/14/13_(2-2)Grab_NM	Triad	2013-02-14 0:00:00	2	2																																				
7	SIA4AVINS04	SIA4AVINS04_7/11/14_(0-2)Comp_V_NM	Triad	2014-07-11 0:00:00	0	2																																				
7	SIA4AVINS04	SIA4AVINS04_7/11/14_(0-2)Comp_V_RE	Triad	2014-07-11 0:00:00	0	2																																				
7	SIA4AVINS04	SIA4AVINS04_7/11/14_(2-2)Grab_NM	Triad	2014-07-11 0:00:00	2	2																																				
7	SIA4AVINS05	SIA4AVINS05_7/11/14_(0-2)Comp_V_NM	Triad	2014-07-11 0:00:00	0	2																																				
7	SIA4AVINS05	SIA4AVINS05_7/11/14_(0-2)Comp_V_RE	Triad	2014-07-11 0:00:00	0	2																																				
7	SIA4AVINS05	SIA4AVINS05_7/11/14_(2-2)Grab_NM	Triad	2014-07-11 0:00:00	2	2																																				
7	SIA4AVINS06	SIA4AVINS06_7/11/14_(0-2)Comp_V_NM	Triad	2014-07-11 0:00:00	0	2																																				
7	SIA4AVINS06	SIA4AVINS06_7/11/14_(0-2)Comp_V_RE	Triad	2014-07-11 0:00:00	0	2																																				
7	SIA4AVINS06	SIA4AVINS06_7/11/14_(2-2)Grab_NM	Triad	2014-07-11 0:00:00	2	2																																				
7	SIA4AVINS07	SIA4AVINS07_7/11/14_(0-2)Comp_V_NM	Triad	2014-07-11 0:00:00	0	2																																				
7	SIA4AVINS07	SIA4AVINS07_7/11/14_(0-2)Comp_V_RE	Triad	2014-07-11 0:00:00	0	2																																				
7	SIA4AVINS07	SIA4AVINS07_7/11/14_(2-2)Grab_NM	Triad	2014-07-11 0:00:00	2	2																																				
7	SIA4AVINS08	SIA4AVINS08_7/11/14_(0-2)Comp_V_NM	Triad	2014-07-11 0:00:00	0	2																																				
7	SIA4AVINS08	SIA4AVINS08_7/11/14_(0-2)Comp_V_RE	Triad	2014-07-11 0:00:00	0	2																																				
7	SIA4AVINS08	SIA4AVINS08_7/11/14_(2-2)Grab_NM	Triad	2014-07-11 0:00:00	2	2																																				
7	SIA4AVINS09	SIA4AVINS09_7/11/14_(0-2)Comp_V_NM	Triad	2014-07-11 0:00:00	0	2																																				
7	SIA4AVINS09	SIA4AVINS09_7/11/14_(0-2)Comp_V_RE	Triad	2014-07-11 0:00:00	0	2																																				
7	SIA4AVINS09	SIA4AVINS09_7/11/14_(2-2)Grab_NM	Triad	2014-07-11 0:00:00	2	2																																				
7	SIA4AVINS10	SIA4AVINS10_7/11/14_(0-2)Comp_V_DUP	Triad	2014-07-11 0:00:00	0	2																																				
7	SIA4AVINS10	SIA4AVINS10_7/11/14_(0-2)Comp_V_NM	Triad	2014-07-11 0:00:00	0	2																																				
7	SIA4AVINS10	SIA4AVINS10_7/11/14_(0-2)Comp_V_RE	Triad	2014-07-11 0:00:00	0	2																																				
7	SIA4AVINS10	SIA4AVINS10_7/11/14_(2-2)Grab_DUP	Triad	2014-07-11 0:00:00	2	2																																				
7	SIA4AVINS11	SIA4AVINS11_7/11/14_(0-2)Comp_V_NM	Triad	2014-07-11 0:00:00	0	2																																				
7	SIA4AVINS11	SIA4AVINS11_7/11/14_(0-2)Comp_V_RE	Triad	2014-07-11 0:00:00	0	2																																				
7	SIA4AVINS11	SIA4AVINS11_7/11/14_(2-2)Grab_NM	Triad	2014-07-11 0:00:00	2	2																																				
7	SIA4AVINS12	SIA4AVINS12_7/11/14_(0-2)Comp_V_NM	Triad	2014-07-11 0:00:00	0	2																																				
7	SIA4AVINS12	SIA4AVINS12_7/11/14_(0-2)Comp_V_RE	Triad	2014-07-11 0:00:00	0	2																																				
7	SIA4AVINS12	SIA4AVINS12_7/11/14_(2-2)Grab_NM	Triad	2014-07-11 0:00:00	2	2																																				
7	SIA4AVINS13	SIA4AVINS13_7/11/14_(0-2)Comp_V_NM	Triad	2014-07-11 0:00:00	0	2																																				
7	SIA4AVINS13	SIA4AVINS13_7/11/14_(0-2)Comp_V_RE	Triad	2014-07-11 0:00:00	0	2																																				
7	SIA4AVINS13	SIA4AVINS13_7/11/14_(2-2)Grab_NM	Triad	2014-07-11 0:00:00	2	2																																				
7	SS001A07	SS001A07_1/11/95_(0-0.5)Grab_NM	D&M_RFI-1995	1995-01-11 0:00:00	0	0.5																																				
7	SS002A07	SS002A07_1/11/95_(0-0.5)Grab_NM	D&M_RFI-1995	1995-01-11 0:00:00	0	0.5																																				
7	SS003A07	SS003A07_1/11/95_(0-0.5)Grab_NM	D&M_RFI-1995	1995-01-11 0:00:00	0	0.5																																				
7	SS004A07	SS004A07_12/8/94_(0-0.5)Grab_NM	D&M_RFI-1995	1994-12-08 0:00:00	0	0.5																																				
7	SS-228	SS-228_5/3/00_(0-1)Grab_NM	RFI2-2000	2000-05-03 0:00:00	0	1																																				
7	SS-228	SS-228_5/3/00_(1-2)Grab_NM	RFI2-2000	2000-05-03 0:00:00	1	2																																				
7	SS-228	SS-228_6/26/00_(2-3)Grab_NM	RFI2-2000	2000-06-26 0:00:00	2	3																																				
7	SS-228	SS-228_6/26/00_(3-4)Grab_NM	RFI2-2000	2000-06-26 0:00:00	3	4																																				
7	SS-228	SS-228_6/26/00_(4-5)Grab_NM	RFI2-2000	2000-06-26 0:00:00	4	5																																				
7	SS-231	SS-231_5/3/00_(0-1)Grab_NM	RFI2-2000	2000-05-03 0:00:00	0	1																																				
7	SS-231	SS-231_5/3/00_(1-2)Grab_NM	RFI2-2000	2000-05-03 0:00:00	1	2																																				
7	SS-231	SS-231_6/26/00_(2-3)Grab_NM	RFI2-2000	2000-06-26 0:00:00	2	3																																				
7	SS-231	SS-231_6/26/00_(3-4)Grab_DUP	RFI2-2000	2000-06-26 0:00:00	3	4																																				
7	SS-231	SS-231_6/26/00_(3-4)Grab_NM	RFI2-2000	2000-06-26 0:00:00	3	4																																				
7	SS-232	SS-232_5/8/00_(0-1)Grab_NM	RFI2-2000	2000-05-08 0:00:00	0	1																																				
7	SS-232	SS-232_5/8/00_(1-2)Grab_NM	RFI2-2000	2000-05-08 0:00:00	1	2																																				
7	SS-232	SS-232_6/28/00_(2-3)Grab_NM	RFI2-2000	2000-06-28 0:00:00	2	3																																				
7	SS-232	SS-232_6/28/00_(3-4)Grab_NM	RFI2-2000	2000-06-28 0:00:00	3	4																																				
7	SS-232	SS-232_6/28/00_(4-5)Grab_NM	RFI2-2000	2000-06-28 0:00:00	4	5																																				
7	SS-360	SS-360_11/1/06_(0-1)Grab_NM	Phase 3 RFI	2006-11-01 0:00:00	0	1																																				
7	SS-360	SS-360_11/1/06_(1-2)Grab_NM	Phase 3 RFI	2006-11-01 0:00:00	1	2																																				
7	SS-360	SS-360_11/1/06_(2-3)Grab_NM	Phase 3 RFI	2006-11-01 0:00:00	2	3																																				
7	SS-361	SS-361_11/1/06_(0-1)Grab_NM	Phase 3 RFI	2006-11-01 0:00:00	0	1																																				
7	SS-361	SS-361_11/1/06_(1-2)Grab_NM	Phase 3 RFI	2006-11-01 0:00:00	1	2																																				
7	SS-366	SS-366_11/20/06_(0-1)Grab_NM	Phase 3 RFI	2006-11-20 0:00:00	0	1																																				
7	SS-367	SS-367_11/1/06_(0-1)Grab_NM	Phase 3 RFI	2006-11-01 0:00:00	0	1																																				
7	SS-368	SS-368_11/1/06_(0-1)Grab_NM	Phase 3 RFI	2006-11-01 0:00:00	0	1																																				
7	SS-368	SS-368_11/1/06_(1-2)Grab_NM	Phase 3 RFI	2006-11-01 0:00:00	1	2																																				
8	SIA3A019A	SIA3A019A_1/16/13_(0-2)Comp_V_NM	Triad	2013-01-16 0:00:00	0	2																																				
8	SIA3A019A	SIA3A019A_1/16/13_(2-2)Grab_NM	Triad	2013-01-16 0:00:00	2	2																																				
8	SIA3A019A	SIA3A019A_1/16/13_(4-4)Grab_NM	Triad	2013-01-16 0:00:00	4	4																																				
8	SIA3A019A	SIA3A019A_1/17/13_(2-4)Comp_V_NM	Triad	2013-01-17 0:00:00	2	4																																				
8	SIA3BT1-01A	SIA3BT1-01A_1/21/13_(0-2)Comp_V_NM	Triad	2013-01-21 0:00:00	0	2																																				
8	SIA3BT1-01A	SIA3BT1-01A_1/21/13_(2-2)Grab_NM	Triad	2013-01-21 0:00:00	2	2																																				

Notes:
U=Non-Detect; J=Estimated value; J+=Estimated high; J-=Estimated low;
UJ=Estimated Non-Detect; UJ+=Estimated high Non-Detect
T=Compound identified in associated decontamination blank; UR= Rejected

TABLE F-1
SWMU SOIL DATA
HERCULES LLC AND PINOVA, INC.
BRUNSWICK, GA

							MTBE (Methyl tert-butyl ether) 8260					n-Butyl benzene 8260					n-Propyl benzene 8260					o-Chlorotoluene 8260					p-Chlorotoluene 8260					sec-Butyl benzene 8260					tert-Butyl benzene 8260				
SWMU ID	Location ID	Sample ID	Event	Sample Date	Start Depth	End Depth	Result	Lab Flag	Qualifier	RDL	Dilution	Result	Lab Flag	Qualifier	RDL	Dilution	Result	Lab Flag	Qualifier	RDL	Dilution	Result	Lab Flag	Qualifier	RDL	Dilution	Result	Lab Flag	Qualifier	RDL	Dilution	Result	Lab Flag	Qualifier	RDL	Dilution	Result	Lab Flag	Qualifier	RDL	Dilution
7	SIA4AT1-05A	SIA4AT1-05A_2/13/13_(0-2)Comp_V_NM	Triad	2013-02-13 0:00:00	0	2																																					
7	SIA4AT1-05A	SIA4AT1-05A_2/13/13_(2-2)Grab_NM	Triad	2013-02-13 0:00:00	2	2																																					
7	SIA4AT1-05A	SIA4AT1-05A_2/13/13_(2-4)Comp_V_NM	Triad	2013-02-13 0:00:00	2	4																																					
7	SIA4AT1-05A	SIA4AT1-05A_2/13/13_(4-4)Grab_NM	Triad	2013-02-13 0:00:00	4	4																																					
7	SIA4AT1-06A	SIA4AT1-06A_2/13/13_(0-2)Comp_V_NM	Triad	2013-02-13 0:00:00	0	2																																					
7	SIA4AT1-06A	SIA4AT1-06A_2/13/13_(2-2)Grab_NM	Triad	2013-02-13 0:00:00	2	2																																					
7	SIA4AT1-06A	SIA4AT1-06A_2/13/13_(2-4)Comp_V_NM	Triad	2013-02-13 0:00:00	2	4																																					
7	SIA4AT1-06A	SIA4AT1-06A_2/13/13_(4-4)Grab_NM	Triad	2013-02-13 0:00:00	4	4																																					
7	SIA4AT2-02A	SIA4AT2-02A_2/14/13_(3-3)Grab_NM	Triad	2013-02-14 0:00:00	3	3																																					
7	SIA4AT2-03A	SIA4AT2-03A_2/14/13_(10-10)Grab_NM	Triad	2013-02-14 0:00:00	10	10																																					
7	SIA4AT2-04A	SIA4AT2-04A_2/14/13_(0-2)Comp_V_NM	Triad	2013-02-14 0:00:00	0	2																																					
7	SIA4AT2-04A	SIA4AT2-04A_2/14/13_(2-2)Grab_NM	Triad	2013-02-14 0:00:00	2	2																																					
7	SIA4AT2-04A	SIA4AT2-04A_2/14/13_(2-4)Comp_V_NM	Triad	2013-02-14 0:00:00	2	4																																					
7	SIA4AT2-04A	SIA4AT2-04A_2/14/13_(4-4)Grab_NM	Triad	2013-02-14 0:00:00	4	4																																					
7	SIA4AT2-05A	SIA4AT2-05A_2/14/13_(0-2)Comp_V_NM	Triad	2013-02-14 0:00:00	0	2																																					
7	SIA4AT2-05A	SIA4AT2-05A_2/14/13_(2-2)Grab_NM	Triad	2013-02-14 0:00:00	2	2																																					
7	SIA4AT2-05A	SIA4AT2-05A_2/14/13_(2-4)Comp_V_NM	Triad	2013-02-14 0:00:00	2	4																																					
7	SIA4AT2-05A	SIA4AT2-05A_2/14/13_(4-4)Grab_NM	Triad	2013-02-14 0:00:00	4	4																																					
7	SIA4AT2-06A	SIA4AT2-06A_2/14/13_(0-2)Comp_V_DUP	Triad	2013-02-14 0:00:00	0	2																																					
7	SIA4AT2-06A	SIA4AT2-06A_2/14/13_(0-2)Comp_V_NM	Triad	2013-02-14 0:00:00	0	2																																					
7	SIA4AT2-06A	SIA4AT2-06A_2/14/13_(2-2)Grab_DUP	Triad	2013-02-14 0:00:00	2	2																																					
7	SIA4AT2-06A	SIA4AT2-06A_2/14/13_(2-2)Grab_NM	Triad	2013-02-14 0:00:00	2	2																																					
7	SIA4AT2-06A	SIA4AT2-06A_2/14/13_(2-4)Comp_V_NM	Triad	2013-02-14 0:00:00	2	4																																					
7	SIA4AT2-06A	SIA4AT2-06A_2/14/13_(4-4)Grab_NM	Triad	2013-02-14 0:00:00	4	4																																					
7	SIA4AT3-02A	SIA4AT3-02A_2/14/13_(0-2)Comp_V_NM	Triad	2013-02-14 0:00:00	0	2																																					
7	SIA4AT3-02A	SIA4AT3-02A_2/14/13_(2-2)Grab_NM	Triad	2013-02-14 0:00:00	2	2																																					
7	SIA4AT3-02A	SIA4AT3-02A_2/14/13_(2-4)Comp_V_NM	Triad	2013-02-14 0:00:00	2	4																																					
7	SIA4AT3-02A	SIA4AT3-02A_2/14/13_(4-4)Grab_NM	Triad	2013-02-14 0:00:00	4	4																																					
7	SIA4AT3-03A	SIA4AT3-03A_2/14/13_(0-2)Comp_V_NM	Triad	2013-02-14 0:00:00	0	2																																					
7	SIA4AT3-03A	SIA4AT3-03A_2/14/13_(2-2)Grab_NM	Triad	2013-02-14 0:00:00	2	2																																					
7	SIA4AT3-03A	SIA4AT3-03A_2/14/13_(2-4)Comp_V_NM	Triad	2013-02-14 0:00:00	2	4																																					
7	SIA4AT3-03A	SIA4AT3-03A_2/14/13_(4-4)Grab_NM	Triad	2013-02-14 0:00:00	4	4																																					
7	SIA4AT3-04A	SIA4AT3-04A_2/14/13_(0-2)Comp_V_NM	Triad	2013-02-14 0:00:00	0	2																																					
7	SIA4AT3-04A	SIA4AT3-04A_2/14/13_(2-2)Grab_NM	Triad	2013-02-14 0:00:00	2	2																																					
7	SIA4AT3-04A	SIA4AT3-04A_2/14/13_(2-4)Comp_V_NM	Triad	2013-02-14 0:00:00	2	4																																					
7	SIA4AT3-04A	SIA4AT3-04A_2/14/13_(4-4)Grab_NM	Triad	2013-02-14 0:00:00	4	4																																					
7	SIA4AT3-05A	SIA4AT3-05A_2/14/13_(0-2)Comp_V_NM	Triad	2013-02-14 0:00:00	0	2																																					
7	SIA4AT3-05A	SIA4AT3-05A_2/14/13_(2-2)Grab_NM	Triad	2013-02-14 0:00:00	2	2																																					
7	SIA4AT3-06A	SIA4AT3-06A_2/14/13_(0-2)Comp_V_NM	Triad	2013-02-14 0:00:00	0	2																																					
7	SIA4AT3-06A	SIA4AT3-06A_2/14/13_(2-2)Grab_NM	Triad	2013-02-14 0:00:00	2	2																																					
7	SIA4AVINS04	SIA4AVINS04_7/11/14_(0-2)Comp_V_NM	Triad	2014-07-11 0:00:00	0	2																																					
7	SIA4AVINS04	SIA4AVINS04_7/11/14_(0-2)Comp_V_RE	Triad	2014-07-11 0:00:00	0	2																																					
7	SIA4AVINS04	SIA4AVINS04_7/11/14_(2-2)Grab_NM	Triad	2014-07-11 0:00:00	2	2																																					
7	SIA4AVINS05	SIA4AVINS05_7/11/14_(0-2)Comp_V_NM	Triad	2014-07-11 0:00:00	0	2																																					
7	SIA4AVINS05	SIA4AVINS05_7/11/14_(0-2)Comp_V_RE	Triad	2014-07-11 0:00:00	0	2																																					
7	SIA4AVINS05	SIA4AVINS05_7/11/14_(2-2)Grab_NM	Triad	2014-07-11 0:00:00	2	2																																					
7	SIA4AVINS06	SIA4AVINS06_7/11/14_(0-2)Comp_V_NM	Triad	2014-07-11 0:00:00	0	2																																					
7	SIA4AVINS06	SIA4AVINS06_7/11/14_(0-2)Comp_V_RE	Triad	2014-07-11 0:00:00	0	2																																					
7	SIA4AVINS06	SIA4AVINS06_7/11/14_(2-2)Grab_NM	Triad	2014-07-11 0:00:00	2	2																																					
7	SIA4AVINS07	SIA4AVINS07_7/11/14_(0-2)Comp_V_NM	Triad	2014-07-11 0:00:00	0	2																																					
7	SIA4AVINS07	SIA4AVINS07_7/11/14_(0-2)Comp_V_RE	Triad	2014-07-11 0:00:00	0	2																																					
7	SIA4AVINS07	SIA4AVINS07_7/11/14_(2-2)Grab_NM	Triad	2014-07-11 0:00:00	2	2																																					
7	SIA4AVINS08	SIA4AVINS08_7/11/14_(0-2)Comp_V_NM	Triad	2014-07-11 0:00:00	0	2																																					
7	SIA4AVINS08	SIA4AVINS08_7/11/14_(0-2)Comp_V_RE	Triad	2014-07-11 0:00:00	0	2																																					
7	SIA4AVINS08	SIA4AVINS08_7/11/14_(2-2)Grab_NM	Triad	2014-07-11 0:00:00	2	2																																					
7	SIA4AVINS09	SIA4AVINS09_7/11/14_(0-2)Comp_V_NM	Triad	2014-07-11 0:00:00	0	2																																					
7	SIA4AVINS09	SIA4AVINS09_7/11/14_(0-2)Comp_V_RE	Triad	2014-07-11 0:00:00	0	2																																					
7	SIA4AVINS09	SIA4AVINS09_7/11/14_(2-2)Grab_NM	Triad	2014-07-11 0:00:00	2	2																																					
7	SIA4AVINS10	SIA4AVINS10_7/11/14_(0-2)Comp_V_DUP	Triad	2014-07-11 0:00:00	0	2																																					
7	SIA4AVINS10	SIA4AVINS10_7/11/14_(0-2)Comp_V_NM	Triad	2014-07-11 0:00:00	0	2																																					
7	SIA4AVINS10	SIA4AVINS10_7/11/14_(0-2)Comp_V_RE	Triad	2014-07-11 0:00:00	0	2																																					
7	SIA4AVINS10	SIA4AVINS10_7/11/14_(2-2)Grab_DUP	Triad	2014-07-11 0:00:00	2	2																																					
7	SIA4AVINS11	SIA4AVINS11_7/11/14_(0-2)Comp_V_NM	Triad	2014-07-11 0:00:00	0	2																																					
7	SIA4AVINS11	SIA4AVINS11_7/11/14_(0-2)Comp_V_RE	Triad	2014-07-11 0:00:00	0	2																																					
7	SIA4AVINS11	SIA4AVINS11_7/11/14_(2-2)Grab_NM	Triad	2014-07-11 0:00:00	2	2																																					
7	SIA4AVINS12	SIA4AVINS12_7/11/14_(0-2)Comp_V_NM	Triad	2014-07-11 0:00:00	0	2																																					
7	SIA4AVINS12	SIA4AVINS12_7/11/14_(0-2)Comp_V_RE	Triad	2014-07-11 0:00:00	0	2																																					
7	SIA4AVINS12	SIA4AVINS12_7/11/14_(2-2)Grab_NM	Triad	2014-07-11 0:00:00	2	2																																					
7	SIA4AVINS13	SIA4AVINS13_7/11/14_(0-2)Comp_V_NM	Triad	2014-07-11 0:00:00	0	2																																					
7	SIA4AVINS13	SIA4AVINS13_7/11/14_(0-2)Comp_V_RE	Triad	2014-07-11 0:00:00	0	2																																					
7	SIA4AVINS13	SIA4AVINS13_7/11/14_(2-2)Grab_NM	Triad	2014-07-11 0:00:00	2	2																																					
7	SS001A07	SS001A07_1/11/95_(0-0.5)Grab_NM	D&M_RFI-1995	1995-01-11 0:00:00	0	0.5																																					
7	SS002A07	SS002A07_1/11/95_(0-0.5)Grab_NM	D&M_RFI-1995	1995-01-11 0:00:00	0	0.5																																					
7	SS003A07	SS003A07_1/11/95_(0-0.5)Grab_NM	D&M_RFI-1995	1995-01-11 0:00:00	0	0.5																																					
7	SS004A07	SS004A07_12/8/94_(0-0.5)Grab_NM	D&M_RFI-1995	1994-12-08 0:00:00	0	0.5																																					
7	SS-228	SS-228_5/3/00_(0-1)Grab_NM	RFI2-2000	2000-05-03 0:00:00	0	1																																					
7	SS-228	SS-228_5/3/00_(1-2)Grab_NM	RFI2-2000	2000-05-03 0:00:00	1	2																																					
7	SS-228	SS-228_6/26/00_(2-3)Grab_NM	RFI2-2000	2000-06-26 0:00:00	2	3																																					
7	SS-228	SS-228_6/26/00_(3-4)Grab_NM	RFI2-2000	2000-06-26 0:00:00	3	4																																					
7	SS-228	SS-228_6/26/00_(4-5)Grab_NM	RFI2-2000	2000-06-26 0:00:00	4	5																																					
7	SS-231	SS-231_5/3/00_(0-1)Grab_NM	RFI2-2000	2000-05-03 0:00:00	0	1																																					
7	SS-231	SS-231_5/3/00_(1-2)Grab_NM	RFI2-2000	2000-05-03 0:00:00	1	2																																					
7	SS-231	SS-231_6/26/00_(2-3)Grab_NM	RFI2-2000	2000-06-26 0:00:00	2	3																																					
7	SS-231	SS-231_6/26/00_(3-4)Grab_DUP	RFI2-2000	2000-06-26 0:00:00	3	4																																					
7	SS-231	SS-231_6/26/00_(3-4)Grab_NM	RFI2-2000	2000-06-26 0:00:00	3	4																																					
7	SS-232	SS-232_5/8/00_(0-1)Grab_NM	RFI2-2000	2000-05-08 0:00:00	0	1																																					
7	SS-232	SS-232_5/8/00_(1-2)Grab_NM	RFI2-2000	2000-05-08 0:00:00	1	2																																					
7	SS-232	SS-232_6/28/00_(2-3)Grab_NM	RFI2-2000	2000-06-28 0:00:00	2	3																																					
7	SS-232	SS-232_6/28/00_(3-4)Grab_NM	RFI2-2000	2000-06-28 0:00:00	3	4																																					
7	SS-232	SS-232_6/28/00_(4-5)Grab_NM	RFI2-2000	2000-06-28 0:00:00	4	5																																					
7	SS-360	SS-360_11/1/06_(0-1)Grab_NM	Phase 3 RFI	2006-11-01 0:00:00	0	1																																					
7	SS-360	SS-360_11/1/06_(1-2)Grab_NM	Phase 3 RFI	2006-11-01 0:00:00	1	2																																					
7	SS-360	SS-360_11/1/06_(2-3)Grab_NM	Phase 3 RFI	2006-11-01 0:00:00	2	3																																					
7	SS-361	SS-361_11/1/06_(0-1)Grab_NM	Phase 3 RFI	2006-11-01 0:00:00	0	1																																					
7	SS-361	SS-361_11/1/06_(1-2)Grab_NM	Phase 3 RFI	2006-11-01 0:00:00	1	2																																					
7	SS-366	SS-366_11/20/06_(0-1)Grab_NM	Phase 3 RFI	2006-11-20 0:00:00	0	1																																					
7	SS-367	SS-367_11/1/06_(0-1)Grab_NM	Phase 3 RFI	2006-11-01 0:00:00	0	1																																					
7	SS-368	SS-368_11/1/06_(0-1)Grab_NM	Phase 3 RFI	2006-11-01 0:00:00	0	1																																					
7	SS-368	SS-368_11/1/06_(1-2)Grab_NM	Phase 3 RFI	2006-11-01 0:00:00	1	2																																					
8	SIA3A019A	SIA3A019A_1/16/13_(0-2)Comp_V_NM	Triad	2013-01-16 0:00:00	0	2																																					
8	SIA3A019A	SIA3A019A_1/16/13_(2-2)Grab_NM	Triad	2013-01-16 0:00:00	2	2																																					
8	SIA3A019A	SIA3A019A_1/16/13_(4-4)Grab_NM	Triad	2013-01-16 0:00:00	4	4																																					
8	SIA3A019A	SIA3A019A_1/17/13_(2-4)Comp_V_NM	Triad	2013-01-17 0:00:00	2	4																																					
8	SIA3BT1-01A	SIA3BT1-01A_1/21/13_(0-2)Comp_V_NM	Triad	2013-01-21 0:00:00	0	2																																					
8	SIA3BT1-01A	SIA3BT1-01A_1/21/13_(2-2)Grab_NM	Triad	2013-01-21 0:00:00	2	2																																					

Notes:
U=Non-Detect; J=Estimated value; J+=Estimated high; J-=Estimated low;
UJ=Estimated Non-Detect; UJ+=Estimated high Non-Detect
T=Compound identified in associated decontamination blank; UR= Rejected

TABLE F-1
SWMU SOIL DATA
HERCULES LLC AND PINOVA, INC.
BRUNSWICK, GA

							2-Propenenitrile 8260B					Chlorodibromomethane 8260B					m-Xylene & p-Xylene 8260B					2-Toluidine 8270D LL					3-Methylcholanthrene 8270D LL					7,12-Dimethylbenz(a)anthracene 8270D LL					alpha,alpha-Dimethyl phenethylamine 8270D LL				
SWMU ID	Location ID	Sample ID	Event	Sample Date	Start Depth	End Depth	Result	Lab Flag	Qualifier	RDL	Dilution	Result	Lab Flag	Qualifier	RDL	Dilution	Result	Lab Flag	Qualifier	RDL	Dilution	Result	Lab Flag	Qualifier	RDL	Dilution	Result	Lab Flag	Qualifier	RDL	Dilution	Result	Lab Flag	Qualifier	RDL	Dilution	Result	Lab Flag	Qualifier	RDL	Dilution
7	SIA4AT1-05A	SIA4AT1-05A_2/13/13_(0-2)Comp_V_NM	Triad	2013-02-13 0:00:00	0	2																																					
7	SIA4AT1-05A	SIA4AT1-05A_2/13/13_(2-2)Grab_NM	Triad	2013-02-13 0:00:00	2	2																																					
7	SIA4AT1-05A	SIA4AT1-05A_2/13/13_(2-4)Comp_V_NM	Triad	2013-02-13 0:00:00	2	4																																					
7	SIA4AT1-05A	SIA4AT1-05A_2/13/13_(4-4)Grab_NM	Triad	2013-02-13 0:00:00	4	4																																					
7	SIA4AT1-06A	SIA4AT1-06A_2/13/13_(0-2)Comp_V_NM	Triad	2013-02-13 0:00:00	0	2																																					
7	SIA4AT1-06A	SIA4AT1-06A_2/13/13_(2-2)Grab_NM	Triad	2013-02-13 0:00:00	2	2																																					
7	SIA4AT1-06A	SIA4AT1-06A_2/13/13_(2-4)Comp_V_NM	Triad	2013-02-13 0:00:00	2	4																																					
7	SIA4AT1-06A	SIA4AT1-06A_2/13/13_(4-4)Grab_NM	Triad	2013-02-13 0:00:00	4	4																																					
7	SIA4AT2-02A	SIA4AT2-02A_2/14/13_(3-3)Grab_NM	Triad	2013-02-14 0:00:00	3	3																																					
7	SIA4AT2-03A	SIA4AT2-03A_2/14/13_(10-10)Grab_NM	Triad	2013-02-14 0:00:00	10	10																																					
7	SIA4AT2-04A	SIA4AT2-04A_2/14/13_(0-2)Comp_V_NM	Triad	2013-02-14 0:00:00	0	2																																					
7	SIA4AT2-04A	SIA4AT2-04A_2/14/13_(2-2)Grab_NM	Triad	2013-02-14 0:00:00	2	2																																					
7	SIA4AT2-04A	SIA4AT2-04A_2/14/13_(2-4)Comp_V_NM	Triad	2013-02-14 0:00:00	2	4																																					
7	SIA4AT2-04A	SIA4AT2-04A_2/14/13_(4-4)Grab_NM	Triad	2013-02-14 0:00:00	4	4																																					
7	SIA4AT2-05A	SIA4AT2-05A_2/14/13_(0-2)Comp_V_NM	Triad	2013-02-14 0:00:00	0	2																																					
7	SIA4AT2-05A	SIA4AT2-05A_2/14/13_(2-2)Grab_NM	Triad	2013-02-14 0:00:00	2	2																																					
7	SIA4AT2-05A	SIA4AT2-05A_2/14/13_(2-4)Comp_V_NM	Triad	2013-02-14 0:00:00	2	4																																					
7	SIA4AT2-05A	SIA4AT2-05A_2/14/13_(4-4)Grab_NM	Triad	2013-02-14 0:00:00	4	4																																					
7	SIA4AT2-06A	SIA4AT2-06A_2/14/13_(0-2)Comp_V_DUP	Triad	2013-02-14 0:00:00	0	2																																					
7	SIA4AT2-06A	SIA4AT2-06A_2/14/13_(0-2)Comp_V_NM	Triad	2013-02-14 0:00:00	0	2																																					
7	SIA4AT2-06A	SIA4AT2-06A_2/14/13_(2-2)Grab_DUP	Triad	2013-02-14 0:00:00	2	2																																					
7	SIA4AT2-06A	SIA4AT2-06A_2/14/13_(2-2)Grab_NM	Triad	2013-02-14 0:00:00	2	2																																					
7	SIA4AT2-06A	SIA4AT2-06A_2/14/13_(2-4)Comp_V_NM	Triad	2013-02-14 0:00:00	2	4																																					
7	SIA4AT2-06A	SIA4AT2-06A_2/14/13_(4-4)Grab_NM	Triad	2013-02-14 0:00:00	4	4																																					
7	SIA4AT3-02A	SIA4AT3-02A_2/14/13_(0-2)Comp_V_NM	Triad	2013-02-14 0:00:00	0	2																																					
7	SIA4AT3-02A	SIA4AT3-02A_2/14/13_(2-2)Grab_NM	Triad	2013-02-14 0:00:00	2	2																																					
7	SIA4AT3-02A	SIA4AT3-02A_2/14/13_(2-4)Comp_V_NM	Triad	2013-02-14 0:00:00	2	4																																					
7	SIA4AT3-02A	SIA4AT3-02A_2/14/13_(4-4)Grab_NM	Triad	2013-02-14 0:00:00	4	4																																					
7	SIA4AT3-03A	SIA4AT3-03A_2/14/13_(0-2)Comp_V_NM	Triad	2013-02-14 0:00:00	0	2																																					
7	SIA4AT3-03A	SIA4AT3-03A_2/14/13_(2-2)Grab_NM	Triad	2013-02-14 0:00:00	2	2																																					
7	SIA4AT3-03A	SIA4AT3-03A_2/14/13_(2-4)Comp_V_NM	Triad	2013-02-14 0:00:00	2	4																																					
7	SIA4AT3-03A	SIA4AT3-03A_2/14/13_(4-4)Grab_NM	Triad	2013-02-14 0:00:00	4	4																																					
7	SIA4AT3-04A	SIA4AT3-04A_2/14/13_(0-2)Comp_V_NM	Triad	2013-02-14 0:00:00	0	2																																					
7	SIA4AT3-04A	SIA4AT3-04A_2/14/13_(2-2)Grab_NM	Triad	2013-02-14 0:00:00	2	2																																					
7	SIA4AT3-04A	SIA4AT3-04A_2/14/13_(2-4)Comp_V_NM	Triad	2013-02-14 0:00:00	2	4																																					
7	SIA4AT3-04A	SIA4AT3-04A_2/14/13_(4-4)Grab_NM	Triad	2013-02-14 0:00:00	4	4																																					
7	SIA4AT3-05A	SIA4AT3-05A_2/14/13_(0-2)Comp_V_NM	Triad	2013-02-14 0:00:00	0	2																																					
7	SIA4AT3-05A	SIA4AT3-05A_2/14/13_(2-2)Grab_NM	Triad	2013-02-14 0:00:00	2	2																																					
7	SIA4AT3-06A	SIA4AT3-06A_2/14/13_(0-2)Comp_V_NM	Triad	2013-02-14 0:00:00	0	2																																					
7	SIA4AT3-06A	SIA4AT3-06A_2/14/13_(2-2)Grab_NM	Triad	2013-02-14 0:00:00	2	2																																					
7	SIA4AVINS04	SIA4AVINS04_7/11/14_(0-2)Comp_V_NM	Triad	2014-07-11 0:00:00	0	2																0	U *	None	810000	500	0	U	None	810000	500	0	U	None	810000	500	0	U *	None	1.6E+08	500
7	SIA4AVINS04	SIA4AVINS04_7/11/14_(0-2)Comp_V_RE	Triad	2014-07-11 0:00:00	0	2																0	U H	None	20000	500	0	U H *	None	20000	500	0	U H	None	20000	500	0	U H	None	4100000	500
7	SIA4AVINS04	SIA4AVINS04_7/11/14_(2-2)Grab_NM	Triad	2014-07-11 0:00:00	2	2						0	U	None	630	40	0	U	None	1300	40																					
7	SIA4AVINS05	SIA4AVINS05_7/11/14_(0-2)Comp_V_NM	Triad	2014-07-11 0:00:00	0	2																0	U *	None	700000	500	0	U	None	700000	500	0	U	None	700000	500	0	U *	None	1.4E+08	500
7	SIA4AVINS05	SIA4AVINS05_7/11/14_(0-2)Comp_V_RE	Triad	2014-07-11 0:00:00	0	2																0	U H	None	17000	500	0	U H *	None	17000	500	0	U H	None	17000	500	0	U H	None	3500000	500
7	SIA4AVINS05	SIA4AVINS05_7/11/14_(2-2)Grab_NM	Triad	2014-07-11 0:00:00	2	2						0	U	None	600	40	0	U	None	1200	40																					
7	SIA4AVINS06	SIA4AVINS06_7/11/14_(0-2)Comp_V_NM	Triad	2014-07-11 0:00:00	0	2																0	U *	None	20000	500	0	U	None	20000	500	0	U	None	20000	500	0	U *	None	4000000	500
7	SIA4AVINS06	SIA4AVINS06_7/11/14_(0-2)Comp_V_RE	Triad	2014-07-11 0:00:00	0	2																0	U H	None	20000	500	0	U H *	None	20000	500	0	U H	None	20000	500	0	U H	None	4000000	500
7	SIA4AVINS06	SIA4AVINS06_7/11/14_(2-2)Grab_NM	Triad	2014-07-11 0:00:00	2	2						0	U	None	660	40	0	U	None	1300	40																					
7	SIA4AVINS07	SIA4AVINS07_7/11/14_(0-2)Comp_V_NM	Triad	2014-07-11 0:00:00	0	2																0	U	None	18000	500	0	U	None	18000	500	0	U	None	18000	500	0	U	None	3700000	500
7	SIA4AVINS07	SIA4AVINS07_7/11/14_(0-2)Comp_V_RE	Triad	2014-07-11 0:00:00	0	2																0	U H	None	18000	500	0	U H *	None	18000	500	0	U H	None	18000	500	0	U H	None	3700000	500
7	SIA4AVINS07	SIA4AVINS07_7/11/14_(2-2)Grab_NM	Triad	2014-07-11 0:00:00	2	2						0	U	None	4.5	1	0	U	None	9	1																					
7	SIA4AVINS08	SIA4AVINS08_7/11/14_(0-2)Comp_V_NM	Triad	2014-07-11 0:00:00	0	2																0	U	None	18000	500	0	U	None	18000	500	0	U	None	18000	500	0	U	None	3700000	500
7	SIA4AVINS08	SIA4AVINS08_7/11/14_(0-2)Comp_V_RE	Triad	2014-07-11 0:00:00	0	2																0	U H	None	18000	500	0	U H	None	18000	500	0	U H	None	18000	500	0	U H	None	3700000	500
7	SIA4AVINS08	SIA4AVINS08_7/11/14_(2-2)Grab_NM	Triad	2014-07-11 0:00:00	2	2						0	U	None	4.9	1	0	U	None	9.7	1																					
7	SIA4AVINS09	SIA4AVINS09_7/11/14_(0-2)Comp_V_NM	Triad	2014-07-11 0:00:00	0	2																0	U	None	190000	500	0	U	None	190000	500	0	U	None	190000	500	0	U	None	39000000	500
7	SIA4AVINS09	SIA4AVINS09_7/11/14_(0-2)Comp_V_RE	Triad	2014-07-11 0:00:00	0	2																0	U H	None	19000	500	0	U H	None	19000	500	0	U H	None	19000	500	0	U H	None	3900000	500
7	SIA4AVINS09	SIA4AVINS09_7/11/14_(2-2)Grab_NM	Triad	2014-07-11 0:00:00	2	2						0	U	None	15000	100	20000	J	None	31000	100																					
7	SIA4AVINS10	SIA4AVINS10_7/11/14_(0-2)Comp_V_DUP	Triad	2014-07-11 0:00:00	0	2																0	U	None	21000	500	0	U	None	21000	500	0	U	None	21000	500	0	U	None	4400000	500
7	SIA4AVINS10	SIA4AVINS10_7/11/14_(0-2)Comp_V_NM	Triad	2014-07-11 0:00:00	0	2																0	U	None	420000	500	0	U	None	420000	500	0	U	None	420000	500	0	U	None	86000000	500
7	SIA4AVINS10	SIA4AVINS10_7/11/14_(0-2)Comp_V_RE	Triad	2014-07-11 0:00:00	0	2																0	U H	None	21000	500	0	U H	None	21000	500	0	U H	None	21000	500	0	U H	None	4300000	500
7	SIA4AVINS10	SIA4AVINS10_7/11/14_(2-2)Grab_DUP	Triad	2014-07-11 0:00:00	2	2						0	U	None	8.8	1	0	U	None	18	1																					
7	SIA4AVINS11	SIA4AVINS11_7/11/14_(0-2)Comp_V_NM	Triad	2014-07-11 0:00:00	0	2																0	U	None	740000	500	0	U	None	740000	500	0	U	None	740000	500	0	U	None	1.5E+08	500
7	SIA4AVINS11	SIA4AVINS11_7/11/14_(0-2)Comp_V_RE	Triad	2014-07-11 0:00:00	0	2																0	U H	None	55000	500	0	U H *	None	55000	500	0	U H	None	55000	500	0	U H	None	11000000	500
7	SIA4AVINS11	SIA4AVINS11_7/11/14_(2-2)Grab_NM	Triad	2014-07-11 0:00:00	2	2						0	U	None	3400	200	0	U	None	6800	200																					
7	SIA4AVINS12	SIA4AVINS12_7/11/14_(0-2)Comp_V_NM	Triad	2014-07-11 0:00:00	0	2																0	U	None	760000	500	0	U	None	760000	500	0	U	None	760000	500	0	U	None	1.5E+08	500
7	SIA4AVINS12	SIA4AVINS12_7/11/14_(0-2)Comp_V_RE	Triad	2014-07-11 0:00:00	0	2																0	U H	None	19000	500	0	U H	None	19000	500	0	U H	None	19000	500	0	U H	None	3800000	500
7	SIA4AVINS12	SIA4AVINS12_7/11/14_(2-2)Grab_NM	Triad	2014-07-11 0:00:00	2	2						0	U	None	1600	100	0	U	None	3100	100																					
7	SIA4AVINS13	SIA4AVINS13_7/11/14_(0-2)Comp_V_NM	Triad	2014-07-11 0:00:00	0	2																0	U	None	700000	500	0	U	None	700000	500	0	U	None	700000	500	0	U	None	1.4E+08	500
7	SIA4AVINS13	SIA4AVINS13_7/11/14_(0-2)Comp_V_RE	Triad	2014-07-11 0:00:00	0	2																0	U H	None	17000	500	0	U H	None	17000	500	0	U H	None	17000	500	0	U H	None	3500000	500
7	SIA4AVINS13	SIA4AVINS13_7/11/14_(2-2)Grab_NM	Triad	2014-07-11 0:00:00	2	2						0	U	None	950	40	0	U	None	1900	40																					
7	SS001A07	SS001A07_1/11/95_(0-0.5)Grab_NM	D&M_RFI-1995	1995-01-11 0:00:00	0	0.5																																					
7	SS002A07	SS002A07_1/11/95_(0-0.5)Grab_NM	D&M_RFI-1995	1995-01-11 0:00:00	0	0.5																																					
7	SS003A07	SS003A07_1/11/95_(0-0.5)Grab_NM	D&M_RFI-1995	1995-01-11 0:00:00	0	0.5																																					
7	SS004A07	SS004A07_12/8/94_(0-0.5)Grab_NM	D&M_RFI-1995	1994-12-08 0:00:00	0	0.5																																					
7	SS-228	SS-228_5/3/00_(0-1)Grab_NM	RFI2-2000	2000-05-03 0:00:00	0	1																																					
7	SS-228	SS-228_5/3/00_(1-2)Grab_NM	RFI2-2000	2000-05-03 0:00:00	1	2																																					
7	SS-228	SS-228_6/26/00_(2-3)Grab_NM	RFI2-2000	2000-06-26 0:00:00	2	3																																					
7	SS-228	SS-228_6/26/00_(3-4)Grab_NM	RFI2-2000	2000-06-26 0:00:00	3	4																																					
7	SS-228	SS-228_6/26/00_(4-5)Grab_NM	RFI2-2000	2000-06-26 0:00:00	4	5																																					
7	SS-231	SS-231_5/3/00_(0-1)Grab_NM	RFI2-2000	2000-05-03 0:00:00	0	1																																					
7	SS-231	SS-231_5/3/00_(1-2)Grab_NM	RFI2-2000	2000-05-03 0:00:00	1	2																																					
7	SS-231	SS-231_6/26/00_(2-3)Grab_NM	RFI2-2000	2000-06-26 0:00:00	2	3																																					
7	SS-231	SS-231_6/26/00_(3-4)Grab_DUP	RFI2-2000	2000-06-26 0:00:00	3	4																																					
7	SS-231	SS-231_6/26/00_(3-4)Grab_NM	RFI2-2000	2000-06-26 0:00:00	3	4																																					
7	SS-232	SS-232_5/8/00_(0-1)Grab_NM	RFI2-2000	2000-05-08 0:00:00	0	1																																					
7	SS-232	SS-232_5/8/00_(1-2)Grab_NM	RFI2-2000	2000-05-08 0:00:00	1	2																																					
7	SS-232	SS-232_6/28/00_(2-3)Grab_NM	RFI2-2000	2000-06-28 0:00:00	2	3																																					
7	SS-232	SS-232_6/28/00_(3-4)Grab_NM	RFI2-2000	2000-06-28 0:00:00	3	4																																					
7	SS-232	SS-232_6/28/00_(4-5)Grab_NM	RFI2-2000	2000-06-28 0:00:00	4	5																																					
7	SS-360	SS-360_11/1/06_(0-1)Grab_NM	Phase 3 RFI	2006-11-01 0:00:00	0	1																																					
7	SS-360	SS-360_11/1/06_(1-2)Grab_NM	Phase 3 RFI	2006-11-01 0:00:00	1	2																																					
7	SS-360	SS-360_11/1/06_(2-3)Grab_NM	Phase 3 RFI	2006-11-01 0:00:00	2	3																																					
7	SS-361	SS-361_11/1/06_(0-1)Grab_NM	Phase 3 RFI	2006-11-01 0:00:00	0	1																																					
7	SS-361	SS-361_11/1/06_(1-2)Grab_NM	Phase 3 RFI	2006-11-01 0:00:00	1	2																																					
7	SS-366	SS-366_11/20/06_(0-1)Grab_NM	Phase 3 RFI	2006-11-20 0:00:00	0	1																																					
7	SS-367	SS-367_11/1/06_(0-1)Grab_NM	Phase 3 RFI	2006-11-01 0:00:00	0	1																																					
7	SS-368	SS-368_11/1/06_(0-1)Grab_NM	Phase 3 RFI	2006-11-01 0:00:00	0	1																																					
7	SS-368	SS-368_11/1/06_(1-2)Grab_NM	Phase 3 RFI	2006-11-01 0:00:00	1	2																																					
8	SIA3A019A	SIA3A019A_1/16/13_(0-2)Comp_V_NM	Triad	2013-01-16 0:00:00	0	2																																					
8	SIA3A019A	SIA3A019A_1/16/13_(2-2)Grab_NM	Triad	2013-01-16 0:00:00	2	2																																					
8	SIA3A019A	SIA3A019A_1/16/13_(4-4)Grab_NM	Triad	2013-01-16 0:00:00	4	4																																					
8	SIA3A019A	SIA3A019A_1/17/13_(2-4)Comp_V_NM	Triad	2013-01-17 0:00:00	2	4																																					
8	SIA3BT1-01A	SIA3BT1-01A_1/21/13_(0-2)Comp_V_NM	Triad	2013-01-21 0:00:00	0	2																																					
8	SIA3BT1-01A	SIA3BT1-01A_1/21/13_(2-2)Grab_NM	Triad	2013-01-21 0:00:00	2	2																																					

Notes:
U=Non-Detect; J=Estimated value; J+=Estimated high; J-=Estimated low;
UJ=Estimated Non-Detect; UJ+=Estimated high Non-Detect
T=Compound identified in associated decontamination blank; UR= Rejected

TABLE F-1
SWMU SOIL DATA
HERCULES LLC AND PINOVA, INC.
BRUNSWICK, GA

							Ethyl Parathion 8270D LL					Hexachloropropene 8270D LL					N-Nitro-o-toluidine 8270D LL					N-Nitrosomethylethylamine 8270D LL					o,o',o''-Triethylphosphorothioate 8270D LL					p-Dimethylamino azobenzene 8270D LL					Pentachloronitrobenzene 8270D LL				
SWMU ID	Location ID	Sample ID	Event	Sample Date	Start Depth	End Depth	Result	Lab Flag	Qualifier	RDL	Dilution	Result	Lab Flag	Qualifier	RDL	Dilution	Result	Lab Flag	Qualifier	RDL	Dilution	Result	Lab Flag	Qualifier	RDL	Dilution	Result	Lab Flag	Qualifier	RDL	Dilution	Result	Lab Flag	Qualifier	RDL	Dilution	Result	Lab Flag	Qualifier	RDL	Dilution
7	SIA4AT1-05A	SIA4AT1-05A_2/13/13_(0-2)Comp_V_NM	Triad	2013-02-13 0:00:00	0	2																																					
7	SIA4AT1-05A	SIA4AT1-05A_2/13/13_(2-2)Grab_NM	Triad	2013-02-13 0:00:00	2	2																																					
7	SIA4AT1-05A	SIA4AT1-05A_2/13/13_(2-4)Comp_V_NM	Triad	2013-02-13 0:00:00	2	4																																					
7	SIA4AT1-05A	SIA4AT1-05A_2/13/13_(4-4)Grab_NM	Triad	2013-02-13 0:00:00	4	4																																					
7	SIA4AT1-06A	SIA4AT1-06A_2/13/13_(0-2)Comp_V_NM	Triad	2013-02-13 0:00:00	0	2																																					
7	SIA4AT1-06A	SIA4AT1-06A_2/13/13_(2-2)Grab_NM	Triad	2013-02-13 0:00:00	2	2																																					
7	SIA4AT1-06A	SIA4AT1-06A_2/13/13_(2-4)Comp_V_NM	Triad	2013-02-13 0:00:00	2	4																																					
7	SIA4AT1-06A	SIA4AT1-06A_2/13/13_(4-4)Grab_NM	Triad	2013-02-13 0:00:00	4	4																																					
7	SIA4AT2-02A	SIA4AT2-02A_2/14/13_(3-3)Grab_NM	Triad	2013-02-14 0:00:00	3	3																																					
7	SIA4AT2-03A	SIA4AT2-03A_2/14/13_(10-10)Grab_NM	Triad	2013-02-14 0:00:00	10	10																																					
7	SIA4AT2-04A	SIA4AT2-04A_2/14/13_(0-2)Comp_V_NM	Triad	2013-02-14 0:00:00	0	2																																					
7	SIA4AT2-04A	SIA4AT2-04A_2/14/13_(2-2)Grab_NM	Triad	2013-02-14 0:00:00	2	2																																					
7	SIA4AT2-04A	SIA4AT2-04A_2/14/13_(2-4)Comp_V_NM	Triad	2013-02-14 0:00:00	2	4																																					
7	SIA4AT2-04A	SIA4AT2-04A_2/14/13_(4-4)Grab_NM	Triad	2013-02-14 0:00:00	4	4																																					
7	SIA4AT2-05A	SIA4AT2-05A_2/14/13_(0-2)Comp_V_NM	Triad	2013-02-14 0:00:00	0	2																																					
7	SIA4AT2-05A	SIA4AT2-05A_2/14/13_(2-2)Grab_NM	Triad	2013-02-14 0:00:00	2	2																																					
7	SIA4AT2-05A	SIA4AT2-05A_2/14/13_(2-4)Comp_V_NM	Triad	2013-02-14 0:00:00	2	4																																					
7	SIA4AT2-05A	SIA4AT2-05A_2/14/13_(4-4)Grab_NM	Triad	2013-02-14 0:00:00	4	4																																					
7	SIA4AT2-06A	SIA4AT2-06A_2/14/13_(0-2)Comp_V_DUP	Triad	2013-02-14 0:00:00	0	2																																					
7	SIA4AT2-06A	SIA4AT2-06A_2/14/13_(0-2)Comp_V_NM	Triad	2013-02-14 0:00:00	0	2																																					
7	SIA4AT2-06A	SIA4AT2-06A_2/14/13_(2-2)Grab_DUP	Triad	2013-02-14 0:00:00	2	2																																					
7	SIA4AT2-06A	SIA4AT2-06A_2/14/13_(2-2)Grab_NM	Triad	2013-02-14 0:00:00	2	2																																					
7	SIA4AT2-06A	SIA4AT2-06A_2/14/13_(2-4)Comp_V_NM	Triad	2013-02-14 0:00:00	2	4																																					
7	SIA4AT2-06A	SIA4AT2-06A_2/14/13_(4-4)Grab_NM	Triad	2013-02-14 0:00:00	4	4																																					
7	SIA4AT3-02A	SIA4AT3-02A_2/14/13_(0-2)Comp_V_NM	Triad	2013-02-14 0:00:00	0	2																																					
7	SIA4AT3-02A	SIA4AT3-02A_2/14/13_(2-2)Grab_NM	Triad	2013-02-14 0:00:00	2	2																																					
7	SIA4AT3-02A	SIA4AT3-02A_2/14/13_(2-4)Comp_V_NM	Triad	2013-02-14 0:00:00	2	4																																					
7	SIA4AT3-02A	SIA4AT3-02A_2/14/13_(4-4)Grab_NM	Triad	2013-02-14 0:00:00	4	4																																					
7	SIA4AT3-03A	SIA4AT3-03A_2/14/13_(0-2)Comp_V_NM	Triad	2013-02-14 0:00:00	0	2																																					
7	SIA4AT3-03A	SIA4AT3-03A_2/14/13_(2-2)Grab_NM	Triad	2013-02-14 0:00:00	2	2																																					
7	SIA4AT3-03A	SIA4AT3-03A_2/14/13_(2-4)Comp_V_NM	Triad	2013-02-14 0:00:00	2	4																																					
7	SIA4AT3-03A	SIA4AT3-03A_2/14/13_(4-4)Grab_NM	Triad	2013-02-14 0:00:00	4	4																																					
7	SIA4AT3-04A	SIA4AT3-04A_2/14/13_(0-2)Comp_V_NM	Triad	2013-02-14 0:00:00	0	2																																					
7	SIA4AT3-04A	SIA4AT3-04A_2/14/13_(2-2)Grab_NM	Triad	2013-02-14 0:00:00	2	2																																					
7	SIA4AT3-04A	SIA4AT3-04A_2/14/13_(2-4)Comp_V_NM	Triad	2013-02-14 0:00:00	2	4																																					
7	SIA4AT3-04A	SIA4AT3-04A_2/14/13_(4-4)Grab_NM	Triad	2013-02-14 0:00:00	4	4																																					
7	SIA4AT3-05A	SIA4AT3-05A_2/14/13_(0-2)Comp_V_NM	Triad	2013-02-14 0:00:00	0	2																																					
7	SIA4AT3-05A	SIA4AT3-05A_2/14/13_(2-2)Grab_NM	Triad	2013-02-14 0:00:00	2	2																																					
7	SIA4AT3-06A	SIA4AT3-06A_2/14/13_(0-2)Comp_V_NM	Triad	2013-02-14 0:00:00	0	2																																					
7	SIA4AT3-06A	SIA4AT3-06A_2/14/13_(2-2)Grab_NM	Triad	2013-02-14 0:00:00	2	2																																					
7	SIA4AVINS04	SIA4AVINS04_7/11/14_(0-2)Comp_V_NM	Triad	2014-07-11 0:00:00	0	2	0	U	None	810000	500	0	U	None	810000	500	0	U	None	810000	500	0	U	None	810000	500	0	U	None	1600000	500	0	U	None	810000	500	0	U	None	810000	500
7	SIA4AVINS04	SIA4AVINS04_7/11/14_(0-2)Comp_V_RE	Triad	2014-07-11 0:00:00	0	2	0	U H	None	20000	500	0	U H	None	20000	500	0	U H	None	20000	500	0	U H	None	20000	500	0	U H	None	40000	500	0	U H	None	20000	500	0	U H	None	20000	500
7	SIA4AVINS04	SIA4AVINS04_7/11/14_(2-2)Grab_NM	Triad	2014-07-11 0:00:00	2	2																																					
7	SIA4AVINS05	SIA4AVINS05_7/11/14_(0-2)Comp_V_NM	Triad	2014-07-11 0:00:00	0	2	0	U	None	700000	500	0	U	None	700000	500	0	U	None	700000	500	0	U	None	700000	500	0	U	None	1400000	500	0	U	None	700000	500	0	U	None	700000	500
7	SIA4AVINS05	SIA4AVINS05_7/11/14_(0-2)Comp_V_RE	Triad	2014-07-11 0:00:00	0	2	0	U H	None	17000	500	0	U H	None	17000	500	0	U H	None	17000	500	0	U H	None	17000	500	0	U H	None	35000	500	0	U H	None	17000	500	0	U H	None	17000	500
7	SIA4AVINS05	SIA4AVINS05_7/11/14_(2-2)Grab_NM	Triad	2014-07-11 0:00:00	2	2																																					
7	SIA4AVINS06	SIA4AVINS06_7/11/14_(0-2)Comp_V_NM	Triad	2014-07-11 0:00:00	0	2	0	U	None	20000	500	0	U	None	20000	500	0	U	None	20000	500	0	U	None	20000	500	0	U	None	40000	500	0	U	None	20000	500	0	U	None	20000	500
7	SIA4AVINS06	SIA4AVINS06_7/11/14_(0-2)Comp_V_RE	Triad	2014-07-11 0:00:00	0	2	0	U H	None	20000	500	0	U H	None	20000	500	0	U H	None	20000	500	0	U H	None	20000	500	0	U H	None	40000	500	0	U H	None	20000	500	0	U H	None	20000	500
7	SIA4AVINS06	SIA4AVINS06_7/11/14_(2-2)Grab_NM	Triad	2014-07-11 0:00:00	2	2																																					
7	SIA4AVINS07	SIA4AVINS07_7/11/14_(0-2)Comp_V_NM	Triad	2014-07-11 0:00:00	0	2	0	U	None	18000	500	0	U	None	18000	500	0	U	None	18000	500	0	U	None	18000	500	0	U	None	36000	500	0	U	None	18000	500	0	U	None	18000	500
7	SIA4AVINS07	SIA4AVINS07_7/11/14_(0-2)Comp_V_RE	Triad	2014-07-11 0:00:00	0	2	0	U H	None	18000	500	0	U H	None	18000	500	0	U H	None	18000	500	0	U H	None	18000	500	0	U H	None	36000	500	0	U H	None	18000	500	0	U H	None	18000	500
7	SIA4AVINS07	SIA4AVINS07_7/11/14_(2-2)Grab_NM	Triad	2014-07-11 0:00:00	2	2																																					
7	SIA4AVINS08	SIA4AVINS08_7/11/14_(0-2)Comp_V_NM	Triad	2014-07-11 0:00:00	0	2	0	U	None	18000	500	0	U	None	18000	500	0	U	None	18000	500	0	U	None	18000	500	0	U	None	37000	500	0	U	None	18000	500	0	U	None	18000	500
7	SIA4AVINS08	SIA4AVINS08_7/11/14_(0-2)Comp_V_RE	Triad	2014-07-11 0:00:00	0	2	0	U H	None	18000	500	0	U H	None	18000	500	0	U H	None	18000	500	0	U H	None	18000	500	0	U H	None	37000	500	0	U H	None	18000	500	0	U H	None	18000	500
7	SIA4AVINS08	SIA4AVINS08_7/11/14_(2-2)Grab_NM	Triad	2014-07-11 0:00:00	2	2																																					
7	SIA4AVINS09	SIA4AVINS09_7/11/14_(0-2)Comp_V_NM	Triad	2014-07-11 0:00:00	0	2	0	U	None	190000	500	0	U	None	190000	500	0	U	None	190000	500	0	U	None	190000	500	0	U	None	380000	500	0	U	None	190000	500	0	U	None	190000	500
7	SIA4AVINS09	SIA4AVINS09_7/11/14_(0-2)Comp_V_RE	Triad	2014-07-11 0:00:00	0	2	0	U H	None	19000	500	0	U H	None	19000	500	0	U H	None	19000	500	0	U H	None	19000	500	0	U H	None	38000	500	0	U H	None	19000	500	0	U H	None	19000	500
7	SIA4AVINS09	SIA4AVINS09_7/11/14_(2-2)Grab_NM	Triad	2014-07-11 0:00:00	2	2																																					
7	SIA4AVINS10	SIA4AVINS10_7/11/14_(0-2)Comp_V_DUP	Triad	2014-07-11 0:00:00	0	2	0	U	None	21000	500	0	U	None	21000	500	0	U	None	21000	500	0	U	None	21000	500	0	U	None	43000	500	0	U	None	21000	500	0	U	None	21000	500
7	SIA4AVINS10	SIA4AVINS10_7/11/14_(0-2)Comp_V_NM	Triad	2014-07-11 0:00:00	0	2	0	U	None	420000	500	0	U	None	420000	500	0	U	None	420000	500	0	U	None	420000	500	0	U	None	840000	500	0	U	None	420000	500	0	U	None	420000	500
7	SIA4AVINS10	SIA4AVINS10_7/11/14_(0-2)Comp_V_RE	Triad	2014-07-11 0:00:00	0	2	0	U H	None	21000	500	0	U H	None	21000	500	0	U H	None	21000	500	0	U H	None	21000	500	0	U H	None	42000	500	0	U H	None	21000	500	0	U H	None	21000	500
7	SIA4AVINS10	SIA4AVINS10_7/11/14_(2-2)Grab_DUP	Triad	2014-07-11 0:00:00	2	2																																					
7	SIA4AVINS11	SIA4AVINS11_7/11/14_(0-2)Comp_V_NM	Triad	2014-07-11 0:00:00	0	2	0	U	None	740000	500	0	U	None	740000	500	0	U	None	740000	500	0	U	None	740000	500	0	U	None	1500000	500	0	U	None	740000	500	0	U	None	740000	500
7	SIA4AVINS11	SIA4AVINS11_7/11/14_(0-2)Comp_V_RE	Triad	2014-07-11 0:00:00	0	2	0	U H	None	55000	500	0	U H	None	55000	500	0	U H	None	55000	500	0	U H	None	55000	500	0	U H	None	110000	500	0	U H	None	55000	500	0	U H	None	55000	500
7	SIA4AVINS11	SIA4AVINS11_7/11/14_(2-2)Grab_NM	Triad	2014-07-11 0:00:00	2	2																																					
7	SIA4AVINS12	SIA4AVINS12_7/11/14_(0-2)Comp_V_NM	Triad	2014-07-11 0:00:00	0	2	0	U	None	760000	500	0	U	None	760000	500	0	U	None	760000	500	0	U	None	760000	500	0	U	None	1500000	500	0	U	None	760000	500	0	U	None	760000	500
7	SIA4AVINS12	SIA4AVINS12_7/11/14_(0-2)Comp_V_RE	Triad	2014-07-11 0:00:00	0	2	0	U H	None	19000	500	0	U H	None	19000	500	0	U H	None	19000	500	0	U H	None	19000	500	0	U H	None	38000	500	0	U H	None	19000	500	0	U H	None	19000	500
7	SIA4AVINS12	SIA4AVINS12_7/11/14_(2-2)Grab_NM	Triad	2014-07-11 0:00:00	2	2																																					
7	SIA4AVINS13	SIA4AVINS13_7/11/14_(0-2)Comp_V_NM	Triad	2014-07-11 0:00:00	0	2	0	U	None	700000	500	0	U	None	700000	500	0	U	None	700000	500	0	U	None	700000	500	0	U	None	1400000	500	0	U	None	700000	500	0	U	None	700000	500
7	SIA4AVINS13	SIA4AVINS13_7/11/14_(0-2)Comp_V_RE	Triad	2014-07-11 0:00:00	0	2	0	U H	None	17000	500	0	U H	None	17000	500	0	U H	None	17000	500	0	U H	None	17000	500	0	U H	None	35000	500	0	U H	None	17000	500	0	U H	None	17000	500
7	SIA4AVINS13	SIA4AVINS13_7/11/14_(2-2)Grab_NM	Triad	2014-07-11 0:00:00	2	2																																					
7	SS001A07	SS001A07_1/11/95_(0-0.5)Grab_NM	D&M_RFI-1995	1995-01-11 0:00:00	0	0.5																																					
7	SS002A07	SS002A07_1/11/95_(0-0.5)Grab_NM	D&M_RFI-1995	1995-01-11 0:00:00	0	0.5																																					
7	SS003A07	SS003A07_1/11/95_(0-0.5)Grab_NM	D&M_RFI-1995	1995-01-11 0:00:00	0	0.5																																					
7	SS004A07	SS004A07_12/8/94_(0-0.5)Grab_NM	D&M_RFI-1995	1994-12-08 0:00:00	0	0.5																																					
7	SS-228	SS-228_5/3/00_(0-1)Grab_NM	RFI2-2000	2000-05-03 0:00:00	0	1																																					
7	SS-228	SS-228_5/3/00_(1-2)Grab_NM	RFI2-2000	2000-05-03 0:00:00	1	2																																					
7	SS-228	SS-228_6/26/00_(2-3)Grab_NM	RFI2-2000	2000-06-26 0:00:00	2	3																																					
7	SS-228	SS-228_6/26/00_(3-4)Grab_NM	RFI2-2000	2000-06-26 0:00:00	3	4																																					
7	SS-228	SS-228_6/26/00_(4-5)Grab_NM	RFI2-2000	2000-06-26 0:00:00	4	5																																					
7	SS-231	SS-231_5/3/00_(0-1)Grab_NM	RFI2-2000	2000-05-03 0:00:00	0	1																																					
7	SS-231	SS-231_5/3/00_(1-2)Grab_NM	RFI2-2000	2000-05-03 0:00:00	1	2																																					
7	SS-231	SS-231_6/26/00_(2-3)Grab_NM	RFI2-2000	2000-06-26 0:00:00	2	3																																					
7	SS-231	SS-231_6/26/00_(3-4)Grab_DUP	RFI2-2000	2000-06-26 0:00:00	3	4																																					
7	SS-231	SS-231_6/26/00_(3-4)Grab_NM	RFI2-2000	2000-06-26 0:00:00	3	4																																					
7	SS-232	SS-232_5/8/00_(0-1)Grab_NM	RFI2-2000	2000-05-08 0:00:00	0	1																																					
7	SS-232	SS-232_5/8/00_(1-2)Grab_NM	RFI2-2000	2000-05-08 0:00:00	1	2																																					
7	SS-232	SS-232_6/28/00_(2-3)Grab_NM	RFI2-2000	2000-06-28 0:00:00	2	3																																					
7	SS-232	SS-232_6/28/00_(3-4)Grab_NM	RFI2-2000	2000-06-28 0:00:00	3	4																																					
7	SS-232	SS-232_6/28/00_(4-5)Grab_NM	RFI2-2000	2000-06-28 0:00:00	4	5																																					
7	SS-360	SS-360_11/1/06_(0-1)Grab_NM	Phase 3 RFI	2006-11-01 0:00:00	0	1																																					
7	SS-360	SS-360_11/1/06_(1-2)Grab_NM	Phase 3 RFI	2006-11-01 0:00:00	1	2																																					
7	SS-360	SS-360_11/1/06_(2-3)Grab_NM	Phase 3 RFI	2006-11-01 0:00:00	2	3																																					
7	SS-361	SS-361_11/1/06_(0-1)Grab_NM	Phase 3 RFI	2006-11-01 0:00:00	0	1																																					
7	SS-361	SS-361_11/1/06_(1-2)Grab_NM	Phase 3 RFI	2006-11-01 0:00:00	1	2																																					
7	SS-366	SS-366_11/20/06_(0-1)Grab_NM	Phase 3 RFI	2006-11-20 0:00:00	0	1																																					
7	SS-367	SS-367_11/1/06_(0-1)Grab_NM	Phase 3 RFI	2006-11-01 0:00:00	0	1																																					
7	SS-368	SS-368_11/1/06_(0-1)Grab_NM	Phase 3 RFI	2006-11-01 0:00:00	0	1																																					
7	SS-368	SS-368_11/1/06_(1-2)Grab_NM	Phase 3 RFI	2006-11-01 0:00:00	1	2																																					
8	SIA3A019A	SIA3A019A_1/16/13_(0-2)Comp_V_NM	Triad	2013-01-16 0:00:00	0	2																																					
8	SIA3A019A	SIA3A019A_1/16/13_(2-2)Grab_NM	Triad	2013-01-16 0:00:00	2	2																																					
8	SIA3A019A	SIA3A019A_1/16/13_(4-4)Grab_NM	Triad	2013-01-16 0:00:00	4	4																																					
8	SIA3A019A	SIA3A019A_1/17/13_(2-4)Comp_V_NM	Triad	2013-01-17 0:00:00	2	4																																					
8	SIA3BT1-01A	SIA3BT1-01A_1/21/13_(0-2)Comp_V_NM	Triad	2013-01-21 0:00:00	0	2																																					
8	SIA3BT1-01A	SIA3BT1-01A_1/21/13_(2-2)Grab_NM	Triad	2013-01-21 0:00:00	2	2																																					

Notes:
U=Non-Detect; J=Estimated value; J+=Estimated high; J-=Estimated low;
UJ=Estimated Non-Detect; UJ+=Estimated high Non-Detect
T=Compound identified in associated decontamination blank; UR= Rejected

TABLE F-1
SWMU SOIL DATA
HERCULES LLC AND PINOVA, INC.
BRUNSWICK, GA

							Safrole, Total					Thionazin					1,2,3,4,6,7,8-Heptachlorodibenzofuran (HpCDF)					1,2,3,4,6,7,8-Heptachlorodibenzo-p-dioxin (HpCDD)					1,2,3,4,6,7,8-Octachlorodibenzofuran (OCDF)					1,2,3,4,6,7,8-Octachlorodibenzo-p-dioxin (OCDD)					1,2,3,4,7,8,9-Heptachlorodibenzofuran (HpCDF)				
							8270D LL					8270D LL					8290					8290					8290					8290					8290				
SWMU ID	Location ID	Sample ID	Event	Sample Date	Start Depth	End Depth	Result	Lab Flag	Qualifier	RDL	Dilution	Result	Lab Flag	Qualifier	RDL	Dilution	Result	Lab Flag	Qualifier	RDL	Dilution	Result	Lab Flag	Qualifier	RDL	Dilution	Result	Lab Flag	Qualifier	RDL	Dilution	Result	Lab Flag	Qualifier	RDL	Dilution	Result	Lab Flag	Qualifier	RDL	Dilution
7	SIA4AT1-05A	SIA4AT1-05A_2/13/13_(0-2)Comp_V_NM	Triad	2013-02-13 0:00:00	0	2																																			
7	SIA4AT1-05A	SIA4AT1-05A_2/13/13_(2-2)Grab_NM	Triad	2013-02-13 0:00:00	2	2																																			
7	SIA4AT1-05A	SIA4AT1-05A_2/13/13_(2-4)Comp_V_NM	Triad	2013-02-13 0:00:00	2	4																																			
7	SIA4AT1-05A	SIA4AT1-05A_2/13/13_(4-4)Grab_NM	Triad	2013-02-13 0:00:00	4	4																																			
7	SIA4AT1-06A	SIA4AT1-06A_2/13/13_(0-2)Comp_V_NM	Triad	2013-02-13 0:00:00	0	2																																			
7	SIA4AT1-06A	SIA4AT1-06A_2/13/13_(2-2)Grab_NM	Triad	2013-02-13 0:00:00	2	2																																			
7	SIA4AT1-06A	SIA4AT1-06A_2/13/13_(2-4)Comp_V_NM	Triad	2013-02-13 0:00:00	2	4																																			
7	SIA4AT1-06A	SIA4AT1-06A_2/13/13_(4-4)Grab_NM	Triad	2013-02-13 0:00:00	4	4																																			
7	SIA4AT2-02A	SIA4AT2-02A_2/14/13_(3-3)Grab_NM	Triad	2013-02-14 0:00:00	3	3																																			
7	SIA4AT2-03A	SIA4AT2-03A_2/14/13_(10-10)Grab_NM	Triad	2013-02-14 0:00:00	10	10																																			
7	SIA4AT2-04A	SIA4AT2-04A_2/14/13_(0-2)Comp_V_NM	Triad	2013-02-14 0:00:00	0	2																																			
7	SIA4AT2-04A	SIA4AT2-04A_2/14/13_(2-2)Grab_NM	Triad	2013-02-14 0:00:00	2	2																																			
7	SIA4AT2-04A	SIA4AT2-04A_2/14/13_(2-4)Comp_V_NM	Triad	2013-02-14 0:00:00	2	4																																			
7	SIA4AT2-04A	SIA4AT2-04A_2/14/13_(4-4)Grab_NM	Triad	2013-02-14 0:00:00	4	4																																			
7	SIA4AT2-05A	SIA4AT2-05A_2/14/13_(0-2)Comp_V_NM	Triad	2013-02-14 0:00:00	0	2																																			
7	SIA4AT2-05A	SIA4AT2-05A_2/14/13_(2-2)Grab_NM	Triad	2013-02-14 0:00:00	2	2																																			
7	SIA4AT2-05A	SIA4AT2-05A_2/14/13_(2-4)Comp_V_NM	Triad	2013-02-14 0:00:00	2	4																																			
7	SIA4AT2-05A	SIA4AT2-05A_2/14/13_(4-4)Grab_NM	Triad	2013-02-14 0:00:00	4	4																																			
7	SIA4AT2-06A	SIA4AT2-06A_2/14/13_(0-2)Comp_V_DUP	Triad	2013-02-14 0:00:00	0	2																																			
7	SIA4AT2-06A	SIA4AT2-06A_2/14/13_(0-2)Comp_V_NM	Triad	2013-02-14 0:00:00	0	2																																			
7	SIA4AT2-06A	SIA4AT2-06A_2/14/13_(2-2)Grab_DUP	Triad	2013-02-14 0:00:00	2	2																																			
7	SIA4AT2-06A	SIA4AT2-06A_2/14/13_(2-2)Grab_NM	Triad	2013-02-14 0:00:00	2	2																																			
7	SIA4AT2-06A	SIA4AT2-06A_2/14/13_(2-4)Comp_V_NM	Triad	2013-02-14 0:00:00	2	4																																			
7	SIA4AT2-06A	SIA4AT2-06A_2/14/13_(4-4)Grab_NM	Triad	2013-02-14 0:00:00	4	4																																			
7	SIA4AT3-02A	SIA4AT3-02A_2/14/13_(0-2)Comp_V_NM	Triad	2013-02-14 0:00:00	0	2																																			
7	SIA4AT3-02A	SIA4AT3-02A_2/14/13_(2-2)Grab_NM	Triad	2013-02-14 0:00:00	2	2																																			
7	SIA4AT3-02A	SIA4AT3-02A_2/14/13_(2-4)Comp_V_NM	Triad	2013-02-14 0:00:00	2	4																																			
7	SIA4AT3-02A	SIA4AT3-02A_2/14/13_(4-4)Grab_NM	Triad	2013-02-14 0:00:00	4	4																																			
7	SIA4AT3-03A	SIA4AT3-03A_2/14/13_(0-2)Comp_V_NM	Triad	2013-02-14 0:00:00	0	2																																			
7	SIA4AT3-03A	SIA4AT3-03A_2/14/13_(2-2)Grab_NM	Triad	2013-02-14 0:00:00	2	2																																			
7	SIA4AT3-03A	SIA4AT3-03A_2/14/13_(2-4)Comp_V_NM	Triad	2013-02-14 0:00:00	2	4																																			
7	SIA4AT3-03A	SIA4AT3-03A_2/14/13_(4-4)Grab_NM	Triad	2013-02-14 0:00:00	4	4																																			
7	SIA4AT3-04A	SIA4AT3-04A_2/14/13_(0-2)Comp_V_NM	Triad	2013-02-14 0:00:00	0	2																																			
7	SIA4AT3-04A	SIA4AT3-04A_2/14/13_(2-2)Grab_NM	Triad	2013-02-14 0:00:00	2	2																																			
7	SIA4AT3-04A	SIA4AT3-04A_2/14/13_(2-4)Comp_V_NM	Triad	2013-02-14 0:00:00	2	4																																			
7	SIA4AT3-04A	SIA4AT3-04A_2/14/13_(4-4)Grab_NM	Triad	2013-02-14 0:00:00	4	4																																			
7	SIA4AT3-05A	SIA4AT3-05A_2/14/13_(0-2)Comp_V_NM	Triad	2013-02-14 0:00:00	0	2																																			
7	SIA4AT3-05A	SIA4AT3-05A_2/14/13_(2-2)Grab_NM	Triad	2013-02-14 0:00:00	2	2																																			
7	SIA4AT3-06A	SIA4AT3-06A_2/14/13_(0-2)Comp_V_NM	Triad	2013-02-14 0:00:00	0	2																																			
7	SIA4AT3-06A	SIA4AT3-06A_2/14/13_(2-2)Grab_NM	Triad	2013-02-14 0:00:00	2	2																																			
7	SIA4AVINS04	SIA4AVINS04_7/11/14_(0-2)Comp_V_NM	Triad	2014-07-11 0:00:00	0	2	0	U	None	810000	500	0	U	None	810000	500																									
7	SIA4AVINS04	SIA4AVINS04_7/11/14_(0-2)Comp_V_RE	Triad	2014-07-11 0:00:00	0	2	0	U H	None	20000	500	0	U H	None	20000	500																									
7	SIA4AVINS04	SIA4AVINS04_7/11/14_(2-2)Grab_NM	Triad	2014-07-11 0:00:00	2	2																																			
7	SIA4AVINS05	SIA4AVINS05_7/11/14_(0-2)Comp_V_NM	Triad	2014-07-11 0:00:00	0	2	0	U	None	700000	500	0	U	None	700000	500																									
7	SIA4AVINS05	SIA4AVINS05_7/11/14_(0-2)Comp_V_RE	Triad	2014-07-11 0:00:00	0	2	0	U H	None	17000	500	0	U H	None	17000	500																									
7	SIA4AVINS05	SIA4AVINS05_7/11/14_(2-2)Grab_NM	Triad	2014-07-11 0:00:00	2	2																																			
7	SIA4AVINS06	SIA4AVINS06_7/11/14_(0-2)Comp_V_NM	Triad	2014-07-11 0:00:00	0	2	0	U	None	20000	500	0	U	None	20000	500																									
7	SIA4AVINS06	SIA4AVINS06_7/11/14_(0-2)Comp_V_RE	Triad	2014-07-11 0:00:00	0	2	0	U H	None	20000	500	0	U H	None	20000	500																									
7	SIA4AVINS06	SIA4AVINS06_7/11/14_(2-2)Grab_NM	Triad	2014-07-11 0:00:00	2	2																																			
7	SIA4AVINS07	SIA4AVINS07_7/11/14_(0-2)Comp_V_NM	Triad	2014-07-11 0:00:00	0	2	0	U	None	18000	500	0	U	None	18000	500																									
7	SIA4AVINS07	SIA4AVINS07_7/11/14_(0-2)Comp_V_RE	Triad	2014-07-11 0:00:00	0	2	0	U H	None	18000	500	0	U H	None	18000	500																									
7	SIA4AVINS07	SIA4AVINS07_7/11/14_(2-2)Grab_NM	Triad	2014-07-11 0:00:00	2	2																																			
7	SIA4AVINS08	SIA4AVINS08_7/11/14_(0-2)Comp_V_NM	Triad	2014-07-11 0:00:00	0	2	0	U	None	18000	500	0	U	None	18000	500																									
7	SIA4AVINS08	SIA4AVINS08_7/11/14_(0-2)Comp_V_RE	Triad	2014-07-11 0:00:00	0	2	0	U H	None	18000	500	0	U H	None	18000	500																									
7	SIA4AVINS08	SIA4AVINS08_7/11/14_(2-2)Grab_NM	Triad	2014-07-11 0:00:00	2	2																																			
7	SIA4AVINS09	SIA4AVINS09_7/11/14_(0-2)Comp_V_NM	Triad	2014-07-11 0:00:00	0	2	0	U	None	190000	500	0	U	None	190000	500																									
7	SIA4AVINS09	SIA4AVINS09_7/11/14_(0-2)Comp_V_RE	Triad	2014-07-11 0:00:00	0	2	0	U H	None	19000	500	0	U H	None	19000	500																									
7	SIA4AVINS09	SIA4AVINS09_7/11/14_(2-2)Grab_NM	Triad	2014-07-11 0:00:00	2	2																																			
7	SIA4AVINS10	SIA4AVINS10_7/11/14_(0-2)Comp_V_DUP	Triad	2014-07-11 0:00:00	0	2	0	U	None	21000	500	0	U	None	21000	500																									
7	SIA4AVINS10	SIA4AVINS10_7/11/14_(0-2)Comp_V_NM	Triad	2014-07-11 0:00:00	0	2	0	U	None	420000	500	0	U	None	420000	500																									
7	SIA4AVINS10	SIA4AVINS10_7/11/14_(0-2)Comp_V_RE	Triad	2014-07-11 0:00:00	0	2	0	U H	None	21000	500	0	U H	None	21000	500																									
7	SIA4AVINS10	SIA4AVINS10_7/11/14_(2-2)Grab_DUP	Triad	2014-07-11 0:00:00	2	2																																			
7	SIA4AVINS11	SIA4AVINS11_7/11/14_(0-2)Comp_V_NM	Triad	2014-07-11 0:00:00	0	2	0	U	None	740000	500	0	U	None	740000	500																									
7	SIA4AVINS11	SIA4AVINS11_7/11/14_(0-2)Comp_V_RE	Triad	2014-07-11 0:00:00	0	2	0	U H	None	55000	500	0	U H	None	55000	500																									
7	SIA4AVINS11	SIA4AVINS11_7/11/14_(2-2)Grab_NM	Triad	2014-07-11 0:00:00	2	2																																			
7	SIA4AVINS12	SIA4AVINS12_7/11/14_(0-2)Comp_V_NM	Triad	2014-07-11 0:00:00	0	2	0	U	None	760000	500	0	U	None	760000	500																									
7	SIA4AVINS12	SIA4AVINS12_7/11/14_(0-2)Comp_V_RE	Triad	2014-07-11 0:00:00	0	2	0	U H	None	19000	500	0	U H	None	19000	500																									
7	SIA4AVINS12	SIA4AVINS12_7/11/14_(2-2)Grab_NM	Triad	2014-07-11 0:00:00	2	2																																			
7	SIA4AVINS13	SIA4AVINS13_7/11/14_(0-2)Comp_V_NM	Triad	2014-07-11 0:00:00	0	2	0	U	None	700000	500	0	U	None	700000	500																									
7	SIA4AVINS13	SIA4AVINS13_7/11/14_(0-2)Comp_V_RE	Triad	2014-07-11 0:00:00	0	2	0	U H	None	17000	500	0	U H	None	17000	500																									
7	SIA4AVINS13	SIA4AVINS13_7/11/14_(2-2)Grab_NM	Triad	2014-07-11 0:00:00	2	2																																			
7	SS001A07	SS001A07_1/11/95_(0-0.5)Grab_NM	D&M_RFI-1995	1995-01-11 0:00:00	0	0.5																																			
7	SS002A07	SS002A07_1/11/95_(0-0.5)Grab_NM	D&M_RFI-1995	1995-01-11 0:00:00	0	0.5																																			
7	SS003A07	SS003A07_1/11/95_(0-0.5)Grab_NM	D&M_RFI-1995	1995-01-11 0:00:00	0	0.5																																			
7	SS004A07	SS004A07_12/8/94_(0-0.5)Grab_NM	D&M_RFI-1995	1994-12-08 0:00:00	0	0.5																																			
7	SS-228	SS-228_5/3/00_(0-1)Grab_NM	RFI2-2000	2000-05-03 0:00:00	0	1																																			
7	SS-228	SS-228_5/3/00_(1-2)Grab_NM	RFI2-2000	2000-05-03 0:00:00	1	2																																			
7	SS-228	SS-228_6/26/00_(2-3)Grab_NM	RFI2-2000	2000-06-26 0:00:00	2	3																																			
7	SS-228	SS-228_6/26/00_(3-4)Grab_NM	RFI2-2000	2000-06-26 0:00:00	3	4																																			
7	SS-228	SS-228_6/26/00_(4-5)Grab_NM	RFI2-2000	2000-06-26 0:00:00	4	5																																			
7	SS-231	SS-231_5/3/00_(0-1)Grab_NM	RFI2-2000	2000-05-03 0:00:00	0	1																																			
7	SS-231	SS-231_5/3/00_(1-2)Grab_NM	RFI2-2000	2000-05-03 0:00:00	1	2																																			
7	SS-231	SS-231_6/26/00_(2-3)Grab_NM	RFI2-2000	2000-06-26 0:00:00	2	3																																			
7	SS-231	SS-231_6/26/00_(3-4)Grab_DUP	RFI2-2000	2000-06-26 0:00:00	3	4																																			
7	SS-231	SS-231_6/26/00_(3-4)Grab_NM	RFI2-2000	2000-06-26 0:00:00	3	4																																			
7	SS-232	SS-232_5/8/00_(0-1)Grab_NM	RFI2-2000	2000-05-08 0:00:00	0	1											12	None	None	0.25	1	72	B	None	0.36	1	40	B	None	0.61	1	820	B	None	3.73	1	1.1	A	None	0.21	1
7	SS-232	SS-232_5/8/00_(1-2)Grab_NM	RFI2-2000	2000-05-08 0:00:00	1	2											1.6	A	None	0.25	1	2.8	B	None	0.36	1	2	A,B	None	0.61	1	28	B	None	3.73	1	0	U	None	0.21	1
7	SS-232	SS-232_6/28/00_(2-3)Grab_NM	RFI2-2000	2000-06-28 0:00:00	2	3											0	U	None	0.09	None						0	U	None	0.46	None						0	U	None	0.11	None
7	SS-232	SS-232_6/28/00_(3-4)Grab_NM	RFI2-2000	2000-06-28 0:00:00	3	4											0	U	None	0.18	None																0	U	None	0.06	None
7	SS-232	SS-232_6/28/00_(4-5)Grab_NM	RFI2-2000	2000-06-28 0:00:00	4	5											0	U	None	0.1	None																0	U	None	0.13	None
7	SS-360	SS-360_11/1/06_(0-1)Grab_NM	Phase 3 RFI	2006-11-01 0:00:00	0	1																																			
7	SS-360	SS-360_11/1/06_(1-2)Grab_NM	Phase 3 RFI	2006-11-01 0:00:00	1	2																																			
7	SS-360	SS-360_11/1/06_(2-3)Grab_NM	Phase 3 RFI	2006-11-01 0:00:00	2	3																																			
7	SS-361	SS-361_11/1/06_(0-1)Grab_NM	Phase 3 RFI	2006-11-01 0:00:00	0	1																																			
7	SS-361	SS-361_11/1/06_(1-2)Grab_NM	Phase 3 RFI	2006-11-01 0:00:00	1	2																																			
7	SS-366	SS-366_11/20/06_(0-1)Grab_NM	Phase 3 RFI	2006-11-20 0:00:00	0	1																																			
7	SS-367	SS-367_11/1/06_(0-1)Grab_NM	Phase 3 RFI	2006-11-01 0:00:00	0	1																																			
7	SS-368	SS-368_11/1/06_(0-1)Grab_NM	Phase 3 RFI	2006-11-01 0:00:00	0	1																																			
7	SS-368	SS-368_11/1/06_(1-2)Grab_NM	Phase 3 RFI	2006-11-01 0:00:00	1	2																																			
8	SIA3A019A	SIA3A019A_1/16/13_(0-2)Comp_V_NM	Triad	2013-01-16 0:00:00	0	2																																			
8	SIA3A019A	SIA3A019A_1/16/13_(2-2)Grab_NM	Triad	2013-01-16 0:00:00	2	2																																			
8	SIA3A019A	SIA3A019A_1/16/13_(4-4)Grab_NM	Triad	2013-01-16 0:00:00	4	4																																			
8	SIA3A019A	SIA3A019A_1/17/13_(2-4)Comp_V_NM	Triad	2013-01-17 0:00:00	2	4																																			
8	SIA3BT1-01A	SIA3BT1-01A_1/21/13_(0-2)Comp_V_NM	Triad	2013-01-21 0:00:00	0	2																																			
8	SIA3BT1-01A	SIA3BT1-01A_1/21/13_(2-2)Grab_NM	Triad	2013-01-21 0:00:00	2	2																																			

Notes:
U=Non-Detect; J=Estimated value; J+=Estimated high; J-=Estimated low;
UJ=Estimated Non-Detect; UJ+=Estimated high Non-Detect
T=Compound identified in associated decontamination blank; UR= Rejected

TABLE F-1
SWMU SOIL DATA
HERCULES LLC AND PINOVA, INC.
BRUNSWICK, GA

							1,2,3,4,7,8-Hexachlorodibenzofuran (HxCDF) 8290					1,2,3,4,7,8-Hexachlorodibenzo-p-dioxin (HxCDD) 8290					1,2,3,6,7,8-Hexachlorodibenzofuran (HxCDF) 8290					1,2,3,6,7,8-Hexachlorodibenzo-p-dioxin (HxCDD) 8290					1,2,3,7,8,9-Hexachlorodibenzofuran (HxCDF) 8290					1,2,3,7,8,9-Hexachlorodibenzo-p-dioxin (HxCDD) 8290					1,2,3,7,8-Pentachlorodibenzofuran (PeCDF) 8290				
SWMU ID	Location ID	Sample ID	Event	Sample Date	Start Depth	End Depth	Result	Lab Flag	Qualifier	RDL	Dilution	Result	Lab Flag	Qualifier	RDL	Dilution	Result	Lab Flag	Qualifier	RDL	Dilution	Result	Lab Flag	Qualifier	RDL	Dilution	Result	Lab Flag	Qualifier	RDL	Dilution	Result	Lab Flag	Qualifier	RDL	Dilution	Result	Lab Flag	Qualifier	RDL	Dilution
7	SIA4AT1-05A	SIA4AT1-05A_2/13/13_(0-2)Comp_V_NM	Triad	2013-02-13 0:00:00	0	2																																			
7	SIA4AT1-05A	SIA4AT1-05A_2/13/13_(2-2)Grab_NM	Triad	2013-02-13 0:00:00	2	2																																			
7	SIA4AT1-05A	SIA4AT1-05A_2/13/13_(2-4)Comp_V_NM	Triad	2013-02-13 0:00:00	2	4																																			
7	SIA4AT1-05A	SIA4AT1-05A_2/13/13_(4-4)Grab_NM	Triad	2013-02-13 0:00:00	4	4																																			
7	SIA4AT1-06A	SIA4AT1-06A_2/13/13_(0-2)Comp_V_NM	Triad	2013-02-13 0:00:00	0	2																																			
7	SIA4AT1-06A	SIA4AT1-06A_2/13/13_(2-2)Grab_NM	Triad	2013-02-13 0:00:00	2	2																																			
7	SIA4AT1-06A	SIA4AT1-06A_2/13/13_(2-4)Comp_V_NM	Triad	2013-02-13 0:00:00	2	4																																			
7	SIA4AT1-06A	SIA4AT1-06A_2/13/13_(4-4)Grab_NM	Triad	2013-02-13 0:00:00	4	4																																			
7	SIA4AT2-02A	SIA4AT2-02A_2/14/13_(3-3)Grab_NM	Triad	2013-02-14 0:00:00	3	3																																			
7	SIA4AT2-03A	SIA4AT2-03A_2/14/13_(10-10)Grab_NM	Triad	2013-02-14 0:00:00	10	10																																			
7	SIA4AT2-04A	SIA4AT2-04A_2/14/13_(0-2)Comp_V_NM	Triad	2013-02-14 0:00:00	0	2																																			
7	SIA4AT2-04A	SIA4AT2-04A_2/14/13_(2-2)Grab_NM	Triad	2013-02-14 0:00:00	2	2																																			
7	SIA4AT2-04A	SIA4AT2-04A_2/14/13_(2-4)Comp_V_NM	Triad	2013-02-14 0:00:00	2	4																																			
7	SIA4AT2-04A	SIA4AT2-04A_2/14/13_(4-4)Grab_NM	Triad	2013-02-14 0:00:00	4	4																																			
7	SIA4AT2-05A	SIA4AT2-05A_2/14/13_(0-2)Comp_V_NM	Triad	2013-02-14 0:00:00	0	2																																			
7	SIA4AT2-05A	SIA4AT2-05A_2/14/13_(2-2)Grab_NM	Triad	2013-02-14 0:00:00	2	2																																			
7	SIA4AT2-05A	SIA4AT2-05A_2/14/13_(2-4)Comp_V_NM	Triad	2013-02-14 0:00:00	2	4																																			
7	SIA4AT2-05A	SIA4AT2-05A_2/14/13_(4-4)Grab_NM	Triad	2013-02-14 0:00:00	4	4																																			
7	SIA4AT2-06A	SIA4AT2-06A_2/14/13_(0-2)Comp_V_DUP	Triad	2013-02-14 0:00:00	0	2																																			
7	SIA4AT2-06A	SIA4AT2-06A_2/14/13_(0-2)Comp_V_NM	Triad	2013-02-14 0:00:00	0	2																																			
7	SIA4AT2-06A	SIA4AT2-06A_2/14/13_(2-2)Grab_DUP	Triad	2013-02-14 0:00:00	2	2																																			
7	SIA4AT2-06A	SIA4AT2-06A_2/14/13_(2-2)Grab_NM	Triad	2013-02-14 0:00:00	2	2																																			
7	SIA4AT2-06A	SIA4AT2-06A_2/14/13_(2-4)Comp_V_NM	Triad	2013-02-14 0:00:00	2	4																																			
7	SIA4AT2-06A	SIA4AT2-06A_2/14/13_(4-4)Grab_NM	Triad	2013-02-14 0:00:00	4	4																																			
7	SIA4AT3-02A	SIA4AT3-02A_2/14/13_(0-2)Comp_V_NM	Triad	2013-02-14 0:00:00	0	2																																			
7	SIA4AT3-02A	SIA4AT3-02A_2/14/13_(2-2)Grab_NM	Triad	2013-02-14 0:00:00	2	2																																			
7	SIA4AT3-02A	SIA4AT3-02A_2/14/13_(2-4)Comp_V_NM	Triad	2013-02-14 0:00:00	2	4																																			
7	SIA4AT3-02A	SIA4AT3-02A_2/14/13_(4-4)Grab_NM	Triad	2013-02-14 0:00:00	4	4																																			
7	SIA4AT3-03A	SIA4AT3-03A_2/14/13_(0-2)Comp_V_NM	Triad	2013-02-14 0:00:00	0	2																																			
7	SIA4AT3-03A	SIA4AT3-03A_2/14/13_(2-2)Grab_NM	Triad	2013-02-14 0:00:00	2	2																																			
7	SIA4AT3-03A	SIA4AT3-03A_2/14/13_(2-4)Comp_V_NM	Triad	2013-02-14 0:00:00	2	4																																			
7	SIA4AT3-03A	SIA4AT3-03A_2/14/13_(4-4)Grab_NM	Triad	2013-02-14 0:00:00	4	4																																			
7	SIA4AT3-04A	SIA4AT3-04A_2/14/13_(0-2)Comp_V_NM	Triad	2013-02-14 0:00:00	0	2																																			
7	SIA4AT3-04A	SIA4AT3-04A_2/14/13_(2-2)Grab_NM	Triad	2013-02-14 0:00:00	2	2																																			
7	SIA4AT3-04A	SIA4AT3-04A_2/14/13_(2-4)Comp_V_NM	Triad	2013-02-14 0:00:00	2	4																																			
7	SIA4AT3-04A	SIA4AT3-04A_2/14/13_(4-4)Grab_NM	Triad	2013-02-14 0:00:00	4	4																																			
7	SIA4AT3-05A	SIA4AT3-05A_2/14/13_(0-2)Comp_V_NM	Triad	2013-02-14 0:00:00	0	2																																			
7	SIA4AT3-05A	SIA4AT3-05A_2/14/13_(2-2)Grab_NM	Triad	2013-02-14 0:00:00	2	2																																			
7	SIA4AT3-06A	SIA4AT3-06A_2/14/13_(0-2)Comp_V_NM	Triad	2013-02-14 0:00:00	0	2																																			
7	SIA4AT3-06A	SIA4AT3-06A_2/14/13_(2-2)Grab_NM	Triad	2013-02-14 0:00:00	2	2																																			
7	SIA4AVINS04	SIA4AVINS04_7/11/14_(0-2)Comp_V_NM	Triad	2014-07-11 0:00:00	0	2																																			
7	SIA4AVINS04	SIA4AVINS04_7/11/14_(0-2)Comp_V_RE	Triad	2014-07-11 0:00:00	0	2																																			
7	SIA4AVINS04	SIA4AVINS04_7/11/14_(2-2)Grab_NM	Triad	2014-07-11 0:00:00	2	2																																			
7	SIA4AVINS05	SIA4AVINS05_7/11/14_(0-2)Comp_V_NM	Triad	2014-07-11 0:00:00	0	2																																			
7	SIA4AVINS05	SIA4AVINS05_7/11/14_(0-2)Comp_V_RE	Triad	2014-07-11 0:00:00	0	2																																			
7	SIA4AVINS05	SIA4AVINS05_7/11/14_(2-2)Grab_NM	Triad	2014-07-11 0:00:00	2	2																																			
7	SIA4AVINS06	SIA4AVINS06_7/11/14_(0-2)Comp_V_NM	Triad	2014-07-11 0:00:00	0	2																																			
7	SIA4AVINS06	SIA4AVINS06_7/11/14_(0-2)Comp_V_RE	Triad	2014-07-11 0:00:00	0	2																																			
7	SIA4AVINS06	SIA4AVINS06_7/11/14_(2-2)Grab_NM	Triad	2014-07-11 0:00:00	2	2																																			
7	SIA4AVINS07	SIA4AVINS07_7/11/14_(0-2)Comp_V_NM	Triad	2014-07-11 0:00:00	0	2																																			
7	SIA4AVINS07	SIA4AVINS07_7/11/14_(0-2)Comp_V_RE	Triad	2014-07-11 0:00:00	0	2																																			
7	SIA4AVINS07	SIA4AVINS07_7/11/14_(2-2)Grab_NM	Triad	2014-07-11 0:00:00	2	2																																			
7	SIA4AVINS08	SIA4AVINS08_7/11/14_(0-2)Comp_V_NM	Triad	2014-07-11 0:00:00	0	2																																			
7	SIA4AVINS08	SIA4AVINS08_7/11/14_(0-2)Comp_V_RE	Triad	2014-07-11 0:00:00	0	2																																			
7	SIA4AVINS08	SIA4AVINS08_7/11/14_(2-2)Grab_NM	Triad	2014-07-11 0:00:00	2	2																																			
7	SIA4AVINS09	SIA4AVINS09_7/11/14_(0-2)Comp_V_NM	Triad	2014-07-11 0:00:00	0	2																																			
7	SIA4AVINS09	SIA4AVINS09_7/11/14_(0-2)Comp_V_RE	Triad	2014-07-11 0:00:00	0	2																																			
7	SIA4AVINS09	SIA4AVINS09_7/11/14_(2-2)Grab_NM	Triad	2014-07-11 0:00:00	2	2																																			
7	SIA4AVINS10	SIA4AVINS10_7/11/14_(0-2)Comp_V_DUP	Triad	2014-07-11 0:00:00	0	2																																			
7	SIA4AVINS10	SIA4AVINS10_7/11/14_(0-2)Comp_V_NM	Triad	2014-07-11 0:00:00	0	2																																			
7	SIA4AVINS10	SIA4AVINS10_7/11/14_(0-2)Comp_V_RE	Triad	2014-07-11 0:00:00	0	2																																			
7	SIA4AVINS10	SIA4AVINS10_7/11/14_(2-2)Grab_DUP	Triad	2014-07-11 0:00:00	2	2																																			
7	SIA4AVINS11	SIA4AVINS11_7/11/14_(0-2)Comp_V_NM	Triad	2014-07-11 0:00:00	0	2																																			
7	SIA4AVINS11	SIA4AVINS11_7/11/14_(0-2)Comp_V_RE	Triad	2014-07-11 0:00:00	0	2																																			
7	SIA4AVINS11	SIA4AVINS11_7/11/14_(2-2)Grab_NM	Triad	2014-07-11 0:00:00	2	2																																			
7	SIA4AVINS12	SIA4AVINS12_7/11/14_(0-2)Comp_V_NM	Triad	2014-07-11 0:00:00	0	2																																			
7	SIA4AVINS12	SIA4AVINS12_7/11/14_(0-2)Comp_V_RE	Triad	2014-07-11 0:00:00	0	2																																			
7	SIA4AVINS12	SIA4AVINS12_7/11/14_(2-2)Grab_NM	Triad	2014-07-11 0:00:00	2	2																																			
7	SIA4AVINS13	SIA4AVINS13_7/11/14_(0-2)Comp_V_NM	Triad	2014-07-11 0:00:00	0	2																																			
7	SIA4AVINS13	SIA4AVINS13_7/11/14_(0-2)Comp_V_RE	Triad	2014-07-11 0:00:00	0	2																																			
7	SIA4AVINS13	SIA4AVINS13_7/11/14_(2-2)Grab_NM	Triad	2014-07-11 0:00:00	2	2																																			
7	SS001A07	SS001A07_1/11/95_(0-0.5)Grab_NM	D&M_RFI-1995	1995-01-11 0:00:00	0	0.5																																			
7	SS002A07	SS002A07_1/11/95_(0-0.5)Grab_NM	D&M_RFI-1995	1995-01-11 0:00:00	0	0.5																																			
7	SS003A07	SS003A07_1/11/95_(0-0.5)Grab_NM	D&M_RFI-1995	1995-01-11 0:00:00	0	0.5																																			
7	SS004A07	SS004A07_12/8/94_(0-0.5)Grab_NM	D&M_RFI-1995	1994-12-08 0:00:00	0	0.5																																			
7	SS-228	SS-228_5/3/00_(0-1)Grab_NM	RFI2-2000	2000-05-03 0:00:00	0	1																																			
7	SS-228	SS-228_5/3/00_(1-2)Grab_NM	RFI2-2000	2000-05-03 0:00:00	1	2																																			
7	SS-228	SS-228_6/26/00_(2-3)Grab_NM	RFI2-2000	2000-06-26 0:00:00	2	3																																			
7	SS-228	SS-228_6/26/00_(3-4)Grab_NM	RFI2-2000	2000-06-26 0:00:00	3	4																																			
7	SS-228	SS-228_6/26/00_(4-5)Grab_NM	RFI2-2000	2000-06-26 0:00:00	4	5																																			
7	SS-231	SS-231_5/3/00_(0-1)Grab_NM	RFI2-2000	2000-05-03 0:00:00	0	1																																			
7	SS-231	SS-231_5/3/00_(1-2)Grab_NM	RFI2-2000	2000-05-03 0:00:00	1	2																																			
7	SS-231	SS-231_6/26/00_(2-3)Grab_NM	RFI2-2000	2000-06-26 0:00:00	2	3																																			
7	SS-231	SS-231_6/26/00_(3-4)Grab_DUP	RFI2-2000	2000-06-26 0:00:00	3	4																																			
7	SS-231	SS-231_6/26/00_(3-4)Grab_NM	RFI2-2000	2000-06-26 0:00:00	3	4																																			
7	SS-232	SS-232_5/8/00_(0-1)Grab_NM	RFI2-2000	2000-05-08 0:00:00	0	1	2.8	None	None	0.2	1	0.9	A	None	0.33	1	1.3	A	None	0.19	1	2.3	A	None	0.38	1	0.89	A	None	0.27	1	0.99	A	None	0.42	1	2.2	A	None	0.22	1
7	SS-232	SS-232_5/8/00_(1-2)Grab_NM	RFI2-2000	2000-05-08 0:00:00	1	2	0.42	A	None	0.2	1	0	U	None	0.33	1	0.3	A	None	0.19	1	0	U	None	0.38	1	1.2	A	None	0.27	1	0	U	None	0.42	1	0.67	A	None	0.22	1
7	SS-232	SS-232_6/28/00_(2-3)Grab_NM	RFI2-2000	2000-06-28 0:00:00	2	3	0	U	None	0.11	None	0	U	None	0.14	None	0	U	None	0.11	None	0	U	None	0.18	None	0	U	None	0.16	None	0	U	None	0.15	None	0	U	None	0.09	None
7	SS-232	SS-232_6/28/00_(3-4)Grab_NM	RFI2-2000	2000-06-28 0:00:00	3	4	0	U	None	0.07	None	0	U	None	0.09	None	0	U	None	0.07	None	0	U	None	0.12	None	0	U	None	0.11	None	0	U	None	0.1	None	0	U	None	0.16	None
7	SS-232	SS-232_6/28/00_(4-5)Grab_NM	RFI2-2000	2000-06-28 0:00:00	4	5	0	U	None	0.06	None	0	U	None	0.1	None	0	U	None	0.08	None	0	U	None	0.12	None	0	U	None	0.11	None	0	U	None	0.1	None	0	U	None	0.22	None
7	SS-360	SS-360_11/1/06_(0-1)Grab_NM	Phase 3 RFI	2006-11-01 0:00:00	0	1																																			
7	SS-360	SS-360_11/1/06_(1-2)Grab_NM	Phase 3 RFI	2006-11-01 0:00:00	1	2																																			
7	SS-360	SS-360_11/1/06_(2-3)Grab_NM	Phase 3 RFI	2006-11-01 0:00:00	2	3																																			
7	SS-361	SS-361_11/1/06_(0-1)Grab_NM	Phase 3 RFI	2006-11-01 0:00:00	0	1																																			
7	SS-361	SS-361_11/1/06_(1-2)Grab_NM	Phase 3 RFI	2006-11-01 0:00:00	1	2																																			
7	SS-366	SS-366_11/20/06_(0-1)Grab_NM	Phase 3 RFI	2006-11-20 0:00:00	0	1																																			
7	SS-367	SS-367_11/1/06_(0-1)Grab_NM	Phase 3 RFI	2006-11-01 0:00:00	0	1																																			
7	SS-368	SS-368_11/1/06_(0-1)Grab_NM	Phase 3 RFI	2006-11-01 0:00:00	0	1																																			
7	SS-368	SS-368_11/1/06_(1-2)Grab_NM	Phase 3 RFI	2006-11-01 0:00:00	1	2																																			
8	SIA3A019A	SIA3A019A_1/16/13_(0-2)Comp_V_NM	Triad	2013-01-16 0:00:00	0	2																																			
8	SIA3A019A	SIA3A019A_1/16/13_(2-2)Grab_NM	Triad	2013-01-16 0:00:00	2	2																																			
8	SIA3A019A	SIA3A019A_1/16/13_(4-4)Grab_NM	Triad	2013-01-16 0:00:00	4	4																																			
8	SIA3A019A	SIA3A019A_1/17/13_(2-4)Comp_V_NM	Triad	2013-01-17 0:00:00	2	4																																			
8	SIA3BT1-01A	SIA3BT1-01A_1/21/13_(0-2)Comp_V_NM	Triad	2013-01-21 0:00:00	0	2																																			
8	SIA3BT1-01A	SIA3BT1-01A_1/21/13_(2-2)Grab_NM	Triad	2013-01-21 0:00:00	2	2																																			

Notes:
U=Non-Detect; J=Estimated value; J+=Estimated high; J-=Estimated low;
UJ=Estimated Non-Detect; UJ+=Estimated high Non-Detect
T=Compound identified in associated decontamination blank; UR= Rejected

TABLE F-1
SWMU SOIL DATA
HERCULES LLC AND PINOVA, INC.
BRUNSWICK, GA

							1,2,3,7,8-Pentachlorodibenzo-p-dioxin (PeCDD) 8290					2,3,4,6,7,8-Hexachlorodibenzofuran (HxCDF) 8290					2,3,4,7,8-Pentachlorodibenzofuran (PeCDF) 8290					2,3,7,8-Tetrachlorodibenzofuran (TCDF) 8290					Total Heptachlordibenzo-p-dioxin (HpCDD) 8290					Total Heptachlorodibenzofuran (HpCDF) 8290					Toxicity Equivalent Quotient				
SWMU ID	Location ID	Sample ID	Event	Sample Date	Start Depth	End Depth	Result	Lab Flag	Qualifier	RDL	Dilution	Result	Lab Flag	Qualifier	RDL	Dilution	Result	Lab Flag	Qualifier	RDL	Dilution	Result	Lab Flag	Qualifier	RDL	Dilution	Result	Lab Flag	Qualifier	RDL	Dilution	Result	Lab Flag	Qualifier	RDL	Dilution	Result	Lab Flag	Qualifier	RDL	Dilution
7	SIA4AT1-05A	SIA4AT1-05A_2/13/13_(0-2)Comp_V_NM	Triad	2013-02-13 0:00:00	0	2																																				
7	SIA4AT1-05A	SIA4AT1-05A_2/13/13_(2-2)Grab_NM	Triad	2013-02-13 0:00:00	2	2																																				
7	SIA4AT1-05A	SIA4AT1-05A_2/13/13_(2-4)Comp_V_NM	Triad	2013-02-13 0:00:00	2	4																																				
7	SIA4AT1-05A	SIA4AT1-05A_2/13/13_(4-4)Grab_NM	Triad	2013-02-13 0:00:00	4	4																																				
7	SIA4AT1-06A	SIA4AT1-06A_2/13/13_(0-2)Comp_V_NM	Triad	2013-02-13 0:00:00	0	2																																				
7	SIA4AT1-06A	SIA4AT1-06A_2/13/13_(2-2)Grab_NM	Triad	2013-02-13 0:00:00	2	2																																				
7	SIA4AT1-06A	SIA4AT1-06A_2/13/13_(2-4)Comp_V_NM	Triad	2013-02-13 0:00:00	2	4																																				
7	SIA4AT1-06A	SIA4AT1-06A_2/13/13_(4-4)Grab_NM	Triad	2013-02-13 0:00:00	4	4																																				
7	SIA4AT2-02A	SIA4AT2-02A_2/14/13_(3-3)Grab_NM	Triad	2013-02-14 0:00:00	3	3																																				
7	SIA4AT2-03A	SIA4AT2-03A_2/14/13_(10-10)Grab_NM	Triad	2013-02-14 0:00:00	10	10																																				
7	SIA4AT2-04A	SIA4AT2-04A_2/14/13_(0-2)Comp_V_NM	Triad	2013-02-14 0:00:00	0	2																																				
7	SIA4AT2-04A	SIA4AT2-04A_2/14/13_(2-2)Grab_NM	Triad	2013-02-14 0:00:00	2	2																																				
7	SIA4AT2-04A	SIA4AT2-04A_2/14/13_(2-4)Comp_V_NM	Triad	2013-02-14 0:00:00	2	4																																				
7	SIA4AT2-04A	SIA4AT2-04A_2/14/13_(4-4)Grab_NM	Triad	2013-02-14 0:00:00	4	4																																				
7	SIA4AT2-05A	SIA4AT2-05A_2/14/13_(0-2)Comp_V_NM	Triad	2013-02-14 0:00:00	0	2																																				
7	SIA4AT2-05A	SIA4AT2-05A_2/14/13_(2-2)Grab_NM	Triad	2013-02-14 0:00:00	2	2																																				
7	SIA4AT2-05A	SIA4AT2-05A_2/14/13_(2-4)Comp_V_NM	Triad	2013-02-14 0:00:00	2	4																																				
7	SIA4AT2-05A	SIA4AT2-05A_2/14/13_(4-4)Grab_NM	Triad	2013-02-14 0:00:00	4	4																																				
7	SIA4AT2-06A	SIA4AT2-06A_2/14/13_(0-2)Comp_V_DUP	Triad	2013-02-14 0:00:00	0	2																																				
7	SIA4AT2-06A	SIA4AT2-06A_2/14/13_(0-2)Comp_V_NM	Triad	2013-02-14 0:00:00	0	2																																				
7	SIA4AT2-06A	SIA4AT2-06A_2/14/13_(2-2)Grab_DUP	Triad	2013-02-14 0:00:00	2	2																																				
7	SIA4AT2-06A	SIA4AT2-06A_2/14/13_(2-2)Grab_NM	Triad	2013-02-14 0:00:00	2	2																																				
7	SIA4AT2-06A	SIA4AT2-06A_2/14/13_(2-4)Comp_V_NM	Triad	2013-02-14 0:00:00	2	4																																				
7	SIA4AT2-06A	SIA4AT2-06A_2/14/13_(4-4)Grab_NM	Triad	2013-02-14 0:00:00	4	4																																				
7	SIA4AT3-02A	SIA4AT3-02A_2/14/13_(0-2)Comp_V_NM	Triad	2013-02-14 0:00:00	0	2																																				
7	SIA4AT3-02A	SIA4AT3-02A_2/14/13_(2-2)Grab_NM	Triad	2013-02-14 0:00:00	2	2																																				
7	SIA4AT3-02A	SIA4AT3-02A_2/14/13_(2-4)Comp_V_NM	Triad	2013-02-14 0:00:00	2	4																																				
7	SIA4AT3-02A	SIA4AT3-02A_2/14/13_(4-4)Grab_NM	Triad	2013-02-14 0:00:00	4	4																																				
7	SIA4AT3-03A	SIA4AT3-03A_2/14/13_(0-2)Comp_V_NM	Triad	2013-02-14 0:00:00	0	2																																				
7	SIA4AT3-03A	SIA4AT3-03A_2/14/13_(2-2)Grab_NM	Triad	2013-02-14 0:00:00	2	2																																				
7	SIA4AT3-03A	SIA4AT3-03A_2/14/13_(2-4)Comp_V_NM	Triad	2013-02-14 0:00:00	2	4																																				
7	SIA4AT3-03A	SIA4AT3-03A_2/14/13_(4-4)Grab_NM	Triad	2013-02-14 0:00:00	4	4																																				
7	SIA4AT3-04A	SIA4AT3-04A_2/14/13_(0-2)Comp_V_NM	Triad	2013-02-14 0:00:00	0	2																																				
7	SIA4AT3-04A	SIA4AT3-04A_2/14/13_(2-2)Grab_NM	Triad	2013-02-14 0:00:00	2	2																																				
7	SIA4AT3-04A	SIA4AT3-04A_2/14/13_(2-4)Comp_V_NM	Triad	2013-02-14 0:00:00	2	4																																				
7	SIA4AT3-04A	SIA4AT3-04A_2/14/13_(4-4)Grab_NM	Triad	2013-02-14 0:00:00	4	4																																				
7	SIA4AT3-05A	SIA4AT3-05A_2/14/13_(0-2)Comp_V_NM	Triad	2013-02-14 0:00:00	0	2																																				
7	SIA4AT3-05A	SIA4AT3-05A_2/14/13_(2-2)Grab_NM	Triad	2013-02-14 0:00:00	2	2																																				
7	SIA4AT3-06A	SIA4AT3-06A_2/14/13_(0-2)Comp_V_NM	Triad	2013-02-14 0:00:00	0	2																																				
7	SIA4AT3-06A	SIA4AT3-06A_2/14/13_(2-2)Grab_NM	Triad	2013-02-14 0:00:00	2	2																																				
7	SIA4AVINS04	SIA4AVINS04_7/11/14_(0-2)Comp_V_NM	Triad	2014-07-11 0:00:00	0	2																																				
7	SIA4AVINS04	SIA4AVINS04_7/11/14_(0-2)Comp_V_RE	Triad	2014-07-11 0:00:00	0	2																																				
7	SIA4AVINS04	SIA4AVINS04_7/11/14_(2-2)Grab_NM	Triad	2014-07-11 0:00:00	2	2																																				
7	SIA4AVINS05	SIA4AVINS05_7/11/14_(0-2)Comp_V_NM	Triad	2014-07-11 0:00:00	0	2																																				
7	SIA4AVINS05	SIA4AVINS05_7/11/14_(0-2)Comp_V_RE	Triad	2014-07-11 0:00:00	0	2																																				
7	SIA4AVINS05	SIA4AVINS05_7/11/14_(2-2)Grab_NM	Triad	2014-07-11 0:00:00	2	2																																				
7	SIA4AVINS06	SIA4AVINS06_7/11/14_(0-2)Comp_V_NM	Triad	2014-07-11 0:00:00	0	2																																				
7	SIA4AVINS06	SIA4AVINS06_7/11/14_(0-2)Comp_V_RE	Triad	2014-07-11 0:00:00	0	2																																				
7	SIA4AVINS06	SIA4AVINS06_7/11/14_(2-2)Grab_NM	Triad	2014-07-11 0:00:00	2	2																																				
7	SIA4AVINS07	SIA4AVINS07_7/11/14_(0-2)Comp_V_NM	Triad	2014-07-11 0:00:00	0	2																																				
7	SIA4AVINS07	SIA4AVINS07_7/11/14_(0-2)Comp_V_RE	Triad	2014-07-11 0:00:00	0	2																																				
7	SIA4AVINS07	SIA4AVINS07_7/11/14_(2-2)Grab_NM	Triad	2014-07-11 0:00:00	2	2																																				
7	SIA4AVINS08	SIA4AVINS08_7/11/14_(0-2)Comp_V_NM	Triad	2014-07-11 0:00:00	0	2																																				
7	SIA4AVINS08	SIA4AVINS08_7/11/14_(0-2)Comp_V_RE	Triad	2014-07-11 0:00:00	0	2																																				
7	SIA4AVINS08	SIA4AVINS08_7/11/14_(2-2)Grab_NM	Triad	2014-07-11 0:00:00	2	2																																				
7	SIA4AVINS09	SIA4AVINS09_7/11/14_(0-2)Comp_V_NM	Triad	2014-07-11 0:00:00	0	2																																				
7	SIA4AVINS09	SIA4AVINS09_7/11/14_(0-2)Comp_V_RE	Triad	2014-07-11 0:00:00	0	2																																				
7	SIA4AVINS09	SIA4AVINS09_7/11/14_(2-2)Grab_NM	Triad	2014-07-11 0:00:00	2	2																																				
7	SIA4AVINS10	SIA4AVINS10_7/11/14_(0-2)Comp_V_DUP	Triad	2014-07-11 0:00:00	0	2																																				
7	SIA4AVINS10	SIA4AVINS10_7/11/14_(0-2)Comp_V_NM	Triad	2014-07-11 0:00:00	0	2																																				
7	SIA4AVINS10	SIA4AVINS10_7/11/14_(0-2)Comp_V_RE	Triad	2014-07-11 0:00:00	0	2																																				
7	SIA4AVINS10	SIA4AVINS10_7/11/14_(2-2)Grab_DUP	Triad	2014-07-11 0:00:00	2	2																																				
7	SIA4AVINS11	SIA4AVINS11_7/11/14_(0-2)Comp_V_NM	Triad	2014-07-11 0:00:00	0	2																																				
7	SIA4AVINS11	SIA4AVINS11_7/11/14_(0-2)Comp_V_RE	Triad	2014-07-11 0:00:00	0	2																																				
7	SIA4AVINS11	SIA4AVINS11_7/11/14_(2-2)Grab_NM	Triad	2014-07-11 0:00:00	2	2																																				
7	SIA4AVINS12	SIA4AVINS12_7/11/14_(0-2)Comp_V_NM	Triad	2014-07-11 0:00:00	0	2																																				
7	SIA4AVINS12	SIA4AVINS12_7/11/14_(0-2)Comp_V_RE	Triad	2014-07-11 0:00:00	0	2																																				
7	SIA4AVINS12	SIA4AVINS12_7/11/14_(2-2)Grab_NM	Triad	2014-07-11 0:00:00	2	2																																				
7	SIA4AVINS13	SIA4AVINS13_7/11/14_(0-2)Comp_V_NM	Triad	2014-07-11 0:00:00	0	2																																				
7	SIA4AVINS13	SIA4AVINS13_7/11/14_(0-2)Comp_V_RE	Triad	2014-07-11 0:00:00	0	2																																				
7	SIA4AVINS13	SIA4AVINS13_7/11/14_(2-2)Grab_NM	Triad	2014-07-11 0:00:00	2	2																																				
7	SS001A07	SS001A07_1/11/95_(0-0.5)Grab_NM	D&M_RFI-1995	1995-01-11 0:00:00	0	0.5																																				
7	SS002A07	SS002A07_1/11/95_(0-0.5)Grab_NM	D&M_RFI-1995	1995-01-11 0:00:00	0	0.5																																				
7	SS003A07	SS003A07_1/11/95_(0-0.5)Grab_NM	D&M_RFI-1995	1995-01-11 0:00:00	0	0.5																																				
7	SS004A07	SS004A07_12/8/94_(0-0.5)Grab_NM	D&M_RFI-1995	1994-12-08 0:00:00	0	0.5																																				
7	SS-228	SS-228_5/3/00_(0-1)Grab_NM	RFI2-2000	2000-05-03 0:00:00	0	1																																				
7	SS-228	SS-228_5/3/00_(1-2)Grab_NM	RFI2-2000	2000-05-03 0:00:00	1	2																																				
7	SS-228	SS-228_6/26/00_(2-3)Grab_NM	RFI2-2000	2000-06-26 0:00:00	2	3																																				
7	SS-228	SS-228_6/26/00_(3-4)Grab_NM	RFI2-2000	2000-06-26 0:00:00	3	4																																				
7	SS-228	SS-228_6/26/00_(4-5)Grab_NM	RFI2-2000	2000-06-26 0:00:00	4	5																																				
7	SS-231	SS-231_5/3/00_(0-1)Grab_NM	RFI2-2000	2000-05-03 0:00:00	0	1																																				
7	SS-231	SS-231_5/3/00_(1-2)Grab_NM	RFI2-2000	2000-05-03 0:00:00	1	2																																				
7	SS-231	SS-231_6/26/00_(2-3)Grab_NM	RFI2-2000	2000-06-26 0:00:00	2	3																																				
7	SS-231	SS-231_6/26/00_(3-4)Grab_DUP	RFI2-2000	2000-06-26 0:00:00	3	4																																				
7	SS-231	SS-231_6/26/00_(3-4)Grab_NM	RFI2-2000	2000-06-26 0:00:00	3	4																																				
7	SS-232	SS-232_5/8/00_(0-1)Grab_NM	RFI2-2000	2000-05-08 0:00:00	0	1	0.55	A	None	0.23	1	1.1	A	None	0.27	1	9.2	None	None	0.26	1	15	None	None	0.05	1	360	B	None	None	1	37	None	None	None	1	9.74	None	None	None	None
7	SS-232	SS-232_5/8/00_(1-2)Grab_NM	RFI2-2000	2000-05-08 0:00:00	1	2	0	U	None	0.23	1	0.24	A	None	0.27	1	0.39	A	None	0.26	1	0.38	A	None	0.05	1	8.8	B	None	None	1	2.8	None	None	None	1	0.56	None	None	None	None
7	SS-232	SS-232_6/28/00_(2-3)Grab_NM	RFI2-2000	2000-06-28 0:00:00	2	3	0	U	None	0.13	None	0	U	None	0.13	None	0	U	None	0.1	None	0	U	None	0.18	None						0	U	None	0.1	None	0.01	None	None	None	None
7	SS-232	SS-232_6/28/00_(3-4)Grab_NM	RFI2-2000	2000-06-28 0:00:00	3	4	0	U	None	0.18	None	0	U	None	0.09	None	0	U	None	0.19	None	0	U	None	0.09	None						0	U	None	0.19	None	0.03	None	None	None	None
7	SS-232	SS-232_6/28/00_(4-5)Grab_NM	RFI2-2000	2000-06-28 0:00:00	4	5	0	U	None	0.17	None	0	U	None	0.09	None	0	U	None	0.12	None	0	U	None	0.19	None						0	U	None	0.12	None	0.28	None	None	None	None
7	SS-360	SS-360_11/1/06_(0-1)Grab_NM	Phase 3 RFI	2006-11-01 0:00:00	0	1																																				
7	SS-360	SS-360_11/1/06_(1-2)Grab_NM	Phase 3 RFI	2006-11-01 0:00:00	1	2																																				
7	SS-360	SS-360_11/1/06_(2-3)Grab_NM	Phase 3 RFI	2006-11-01 0:00:00	2	3																																				
7	SS-361	SS-361_11/1/06_(0-1)Grab_NM	Phase 3 RFI	2006-11-01 0:00:00	0	1																																				
7	SS-361	SS-361_11/1/06_(1-2)Grab_NM	Phase 3 RFI	2006-11-01 0:00:00	1	2																																				
7	SS-366	SS-366_11/20/06_(0-1)Grab_NM	Phase 3 RFI	2006-11-20 0:00:00	0	1																																				
7	SS-367	SS-367_11/1/06_(0-1)Grab_NM	Phase 3 RFI	2006-11-01 0:00:00	0	1																																				
7	SS-368	SS-368_11/1/06_(0-1)Grab_NM	Phase 3 RFI	2006-11-01 0:00:00	0	1																																				
7	SS-368	SS-368_11/1/06_(1-2)Grab_NM	Phase 3 RFI	2006-11-01 0:00:00	1	2																																				
8	SIA3A019A	SIA3A019A_1/16/13_(0-2)Comp_V_NM	Triad	2013-01-16 0:00:00	0	2																																				
8	SIA3A019A	SIA3A019A_1/16/13_(2-2)Grab_NM	Triad	2013-01-16 0:00:00	2	2																																				
8	SIA3A019A	SIA3A019A_1/16/13_(4-4)Grab_NM	Triad	2013-01-16 0:00:00	4	4																																				
8	SIA3A019A	SIA3A019A_1/17/13_(2-4)Comp_V_NM	Triad	2013-01-17 0:00:00	2	4																																				
8	SIA3BT1-01A	SIA3BT1-01A_1/21/13_(0-2)Comp_V_NM	Triad	2013-01-21 0:00:00	0	2																																				
8	SIA3BT1-01A	SIA3BT1-01A_1/21/13_(2-2)Grab_NM	Triad	2013-01-21 0:00:00	2	2																																				

Notes:
U=Non-Detect; J=Estimated value; J+=Estimated high; J-=Estimated low;
UJ=Estimated Non-Detect; UJ+=Estimated high Non-Detect
T=Compound identified in associated decontamination blank; UR= Rejected

TABLE F-1
SWMU SOIL DATA
HERCULES LLC AND PINOVA, INC.
BRUNSWICK, GA

							1,2,4,5-Tetrachlorobenzene 8270D LL					1,2,4-Trichlorobenzene 8270D LL					1,2-Dichlorobenzene 8270D LL					1,3,5-Trinitrobenzene 8270D LL					1,3-Dichlorobenzene 8270D LL					1,4-Dichlorobenzene 8270D LL					1,4-Dioxane 8270D LL						
SWMU ID	Location ID	Sample ID	Event	Sample Date	Start Depth	End Depth	Result	Lab Flag	Qualifier	RDL	Dilution	Result	Lab Flag	Qualifier	RDL	Dilution	Result	Lab Flag	Qualifier	RDL	Dilution	Result	Lab Flag	Qualifier	RDL	Dilution	Result	Lab Flag	Qualifier	RDL	Dilution	Result	Lab Flag	Qualifier	RDL	Dilution	Result	Lab Flag	Qualifier	RDL	Dilution
8	SIA3BT1-02A	SIA3BT1-02A_1/21/13_(0-2)Comp_V_NM	Triad	2013-01-21 0:00:00	0	2	0	U	None	220	5	0	U	None	220	5	0	U	None	220	5	0	U	None	430	5	0	U	None	220	5	0	U	None	220	5	0	U	None	220	5
8	SIA3BT1-02A	SIA3BT1-02A_1/21/13_(2-2)Grab_NM	Triad	2013-01-21 0:00:00	2	2																																						
8	SIA3BT1-03A	SIA3BT1-03A_1/21/13_(0-2)Comp_V_NM	Triad	2013-01-21 0:00:00	0	2	0	U	None	5300	100	0	U	None	5300	100	0	U	None	5300	100	0	U	None	11000	100	0	U	None	5300	100	0	U	None	5300	100	0	U	None	5300	100
8	SIA3BT1-03A	SIA3BT1-03A_1/21/13_(2-2)Grab_NM	Triad	2013-01-21 0:00:00	2	2																																						
8	SIA3BT1-03A	SIA3BT1-03A_1/21/13_(2-4)Comp_V_NM	Triad	2013-01-21 0:00:00	2	4																																						
8	SIA3BT1-03A	SIA3BT1-03A_1/21/13_(4-4)Grab_NM	Triad	2013-01-21 0:00:00	4	4																																						
8	SS004A08	SS004A08_12/14/94_(0-0.5)Grab_NM	D&M_RFI-1995	1994-12-14 0:00:00	0	0.5	0	U	None	5500	10	0	U	None	5500	10	0	U	None	5500	10	0	U	None	5500	10	0	U	None	5500	10	0	U	None	5500	10	0	U	None	5500	10
8	SS004A08	SS005A08_12/14/94_(0-0.5)Grab_DUP	D&M_RFI-1995	1994-12-14 0:00:00	0	0.5	0	U	None	4300	10	0	U	None	4300	10	0	U	None	4300	10	0	U	None	4300	10	0	U	None	4300	10	0	U	None	4300	10	0	U	None	4300	10
8	SS-214	SS-214_5/2/00_(0-1)Grab_NM	RFI2-2000	2000-05-02 0:00:00	0	1																																						
8	SS-214	SS-214_5/2/00_(1-2)Grab_NM	RFI2-2000	2000-05-02 0:00:00	1	2																																						
8	SS-214	SS-214_6/23/00_(2-3)Grab_NM	RFI2-2000	2000-06-23 0:00:00	2	3																																						
8	SS-214	SS-214_6/23/00_(3-4)Grab_NM	RFI2-2000	2000-06-23 0:00:00	3	4																																						
8	SS-341	SS-341_10/24/06_(0-1)Grab_NM	Phase 3 RFI	2006-10-24 0:00:00	0	1																																						
9	SIA4BT4-03A	SIA4BT4-03A_3/26/13_(0.9-0.9)Grab_NM	Triad	2013-03-26 0:00:00	0.9	0.9																																						
9	SIA4BT4-03A	SIA4BT4-03A_3/26/13_(0-2)Comp_V_NM	Triad	2013-03-26 0:00:00	0	2	0	U	None	2100	50	0	U	None	2100	50	0	U	None	2100	50	0	U	None	4300	50	0	U	None	2100	50	0	U	None	2100	50	0	U	None	2100	50
9	SIA4BT4-03BE	SIA4BT4-03BE_3/27/13_(0-2)Comp_V_NM	Triad	2013-03-27 0:00:00	0	2	0	U	None	4300	100	0	U	None	4300	100	0	U	None	4300	100	0	U	None	8500	100	0	U	None	4300	100	0	U	None	4300	100	0	U	None	4300	100
9	SIA4BT4-03BE	SIA4BT4-03BE_3/27/13_(1.4-1.4)Grab_NM	Triad	2013-03-27 0:00:00	1.4	1.4																																						
9	SIA4BT4-04A	SIA4BT4-04A_3/26/13_(0-2)Comp_V_NM	Triad	2013-03-26 0:00:00	0	2	0	U	None	2100	50	0	U	None	2100	50	0	U	None	2100	50	0	U	None	4100	50	0	U	None	2100	50	0	U	None	2100	50	0	U	None	2100	50
9	SIA4BT4-04A	SIA4BT4-04A_3/26/13_(1.4-1.4)Grab_NM	Triad	2013-03-26 0:00:00	1.4	1.4																																						
9	SIA4BT4-05A	SIA4BT4-05A_3/27/13_(0-2)Comp_V_DUP	Triad	2013-03-27 0:00:00	0	2	0	U	None	4300	100	0	U	None	4300	100	0	U	None	4300	100	0	U	None	8600	100	0	U	None	4300	100	0	U	None	4300	100	0	U	None	4300	100
9	SIA4BT4-05A	SIA4BT4-05A_3/27/13_(0-2)Comp_V_NM	Triad	2013-03-27 0:00:00	0	2	0	U	None	4500	100	0	U	None	4500	100	0	U	None	4500	100	0	U	None	8900	100	0	U	None	4500	100	0	U	None	4500	100	0	U	None	4500	100
9	SIA4BT4-05A	SIA4BT4-05A_3/27/13_(2-2)Grab_DUP	Triad	2013-03-27 0:00:00	2	2																																						
9	SIA4BT4-05A	SIA4BT4-05A_3/27/13_(2-2)Grab_NM	Triad	2013-03-27 0:00:00	2	2																																						
9	SIA4BT4-06A	SIA4BT4-06A_3/27/13_(0-1.8)Comp_V_NM	Triad	2013-03-27 0:00:00	0	1.8	0	U	None	4400	100	0	U	None	4400	100	0	U	None	4400	100	0	U	None	8900	100	0	U	None	4400	100	0	U	None	4400	100	0	U	None	4400	100
9	SIA4BT4-06A	SIA4BT4-06A_3/27/13_(1.2-1.2)Grab_NM	Triad	2013-03-27 0:00:00	1.2	1.2																																						
9	SIA4BT4-06BE	SIA4BT4-06BE_3/27/13_(0-2)Comp_V_NM	Triad	2013-03-27 0:00:00	0	2	0	U	None	4700	100	0	U	None	4700	100	0	U	None	4700	100	0	U	None	9400	100	0	U	None	4700	100	0	U	None	4700	100	0	U	None	4700	100
9	SIA4BT4-06BE	SIA4BT4-06BE_3/27/13_(1.9-1.9)Grab_NM	Triad	2013-03-27 0:00:00	1.9	1.9																																						
9	SS001A09	SS001A09_12/8/94_(0-0.5)Grab_NM	D&M_RFI-1995	1994-12-08 0:00:00	0	0.5	0	U	None	360	1	0	U	None	360	1	0	U	None	360	1	0	U	None	360	1	0	U	None	360	1	0	U	None	360	1	0	U	None	360	1
9	SS002A09	SS002A09_12/13/94_(0-0.5)Grab_NM	D&M_RFI-1995	1994-12-13 0:00:00	0	0.5	0	U	None	21000	50	0	U	None	21000	50	0	U	None	21000	50	0	U	None	21000	50	0	U	None	21000	50	0	U	None	21000	50	0	U	None	21000	50
9	SS003A09	SS003A09_12/13/94_(0-0.5)Grab_NM	D&M_RFI-1995	1994-12-13 0:00:00	0	0.5	0	U	None	28000	50	0	U	None	28000	50	0	U	None	28000	50	0	U	None	28000	50	0	U	None	28000	50	0	U	None	28000	50	0	U	None	28000	50
9	SS004A09	SS004A09_12/15/94_(0-0.5)Grab_NM	D&M_RFI-1995	1994-12-15 0:00:00	0	0.5	0	U	None	4400	10	0	U	None	4400	10	0	U	None	4400	10	0	U	None	4400	10	0	U	None	4400	10	0	U	None	4400	10	0	U	None	4400	10
9	SS005A09	SS005A09_12/13/94_(0-0.5)Grab_NM	D&M_RFI-1995	1994-12-13 0:00:00	0	0.5	0	U	None	21000	50	0	U	None	21000	50	0	U	None	21000	50	0	U	None	21000	50	0	U	None	21000	50	0	U	None	21000	50	0	U	None	21000	50
9	SS006A09	SS006A09_12/8/94_(0-0.5)Grab_NM	D&M_RFI-1995	1994-12-08 0:00:00	0	0.5	0	U	None	3900	1	0	U	None	3900	1	0	U	None	3900	1	0	U	None	3900	1	0	U	None	3900	1	0	U	None	3900	1	0	U	None	3900	1
9	SS-222	SS-222_5/4/00_(0-1)Grab_NM	RFI2-2000	2000-05-04 0:00:00	0	1																																						
9	SS-222	SS-222_5/4/00_(1-2)Grab_DUP	RFI2-2000	2000-05-04 0:00:00	1	2																																						
9	SS-222	SS-222_5/4/00_(1-2)Grab_NM	RFI2-2000	2000-05-04 0:00:00	1	2																																						
9	SS-222	SS-222_6/27/00_(2-3)Grab_NM	RFI2-2000	2000-06-27 0:00:00	2	3																																						
9	SS-222	SS-222_6/27/00_(3-4)Grab_NM	RFI2-2000	2000-06-27 0:00:00	3	4																																						
9	SS-395	SS-395_10/26/06_(0-1)Grab_NM	Phase 3 RFI	2006-10-26 0:00:00	0	1																																						
10	SIA3A005A	SIA3A005A_1/16/13_(0-2)Comp_V_NM	Triad	2013-01-16 0:00:00	0	2	0	U	None	43	1	0	U	UJ	43	1	0	U	UJ	43	1	0	U	None	87	1	0	U	UJ	43	1	0	U	None	43	1	0	U	None	43	1
10	SIA3A005A	SIA3A005A_1/16/13_(2-2)Grab_NM	Triad	2013-01-16 0:00:00	2	2																																						
10	SIA3A005A	SIA3A005A_1/16/13_(2-4)Comp_V_DUP	Triad	2013-01-16 0:00:00	2	4	0	U	None	40	1	0	U	None	40	1	0	U	None	40	1	0	U	None	81	1	0	U	None	40	1	0	U	None	40	1	0	U	None	40	1
10	SIA3A005A	SIA3A005A_1/16/13_(2-4)Comp_V_NM	Triad	2013-01-16 0:00:00	2	4																																						
10	SIA3A005A	SIA3A005A_1/16/13_(4-4)Grab_DUP	Triad	2013-01-16 0:00:00	4	4																																						
10	SIA3A005A	SIA3A005A_1/16/13_(4-4)Grab_NM	Triad	2013-01-16 0:00:00	4	4																																						
10	SIA3A005A	SIA3A005A_1/16/13_(4-5)Comp_V_NM	Triad	2013-01-16 0:00:00	4	5																																						
10	SIA3A005A	SIA3A005A_1/16/13_(5-5)Grab_NM	Triad	2013-01-16 0:00:00	5	5																																						
10	SIA3A007A	SIA3A007A_1/16/13_(0-2)Comp_V_NM	Triad	2013-01-16 0:00:00	0	2	0	U	None	400	10	0	U	None	400	10	0	U	None	400	10	0	U	None	790	10	0	U	None	400	10	0	U	None	400	10	0	U	None	400	10
10	SIA3A007A	SIA3A007A_1/16/13_(2-2)Grab_NM	Triad	2013-01-16 0:00:00	2	2																																						
10	SIA3A007A	SIA3A007A_1/16/13_(4-6)Comp_V_NM	Triad	2013-01-16 0:00:00	4	6																																						
10	SIA3A007A	SIA3A007A_1/16/13_(6-6)Grab_NM	Triad	2013-01-16 0:00:00	6	6																																						
10	SIA3A007A	SIA3A007A_1/16/13_(6-8)Comp_V_NM	Triad	2013-01-16 0:00:00	6	8																																						
10	SIA3A007A	SIA3A007A_1/16/13_(8-8)Grab_NM	Triad	2013-01-16 0:00:00	8	8																																						
10	SIA3A009A	SIA3A009A_1/16/13_(0-2)Comp_V_NM	Triad	2013-01-16 0:00:00	0	2	0	U	None	390	10	0	U	None	390	10	0	U	None	390	10	0	U	None	780	10	0	U	None	390	10	0	U	None	390	10	0	U	None	390	10
10	SIA3A009A	SIA3A009A_1/16/13_(2-2)Grab_NM	Triad	2013-01-16 0:00:00	2	2																																						
10	SIA3A009A	SIA3A009A_1/16/13_(2-4)Comp_V_NM	Triad	2013-01-16 0:00:00	2	4																																						
10	SIA3A009A	SIA3A009A_1/16/13_(4-4)Grab_NM	Triad	2013-01-16 0:00:00	4	4																																						
10	SIA3A009A	SIA3A009A_1/16/13_(4-6)Comp_V_NM	Triad	2013-01-16 0:00:00	4	6																																						
10	SIA3A009A	SIA3A009A_1/16/13_(6-6)Grab_NM	Triad	2013-01-16 0:00:00	6	6																																						
10	SIA3A009A	SIA3A009A_1/16/13_(6-8)Comp_V_NM	Triad	2013-01-16 0:00:00	6	8																																						
10	SIA3A009A	SIA3A009A_1/16/13_(8-8)Grab_NM	Triad	2013-01-16 0:00:00	8	8																																						
10	SIA3A010A	SIA3A010A_1/16/13_(0-2)Comp_V_NM	Triad	2013-01-16 0:00:00	0	2	0	U	None	350	10	0	U	None	350	10	0	U	None	350	10	0	U	None	710	10	0	U	None	350	10	0	U	None	350	10	0	U	None	350	10
10	SIA3A010A	SIA3A010A_1/16/13_(2-2)Grab_NM	Triad	2013-01-16 0:00:00	2	2																																						
10	SIA3A010A	SIA3A010A_1/16/13_(2-4)Comp_V_DUP	Triad	2013-01-16 0:00:00	2	4	0	U	None	5300	100	0	U	None	5300	100	0	U	None	5300	100	0	U	None	11000	100	0	U	None	5300	100	0	U	None	5300	100	0	U	None	5300	100
10	SIA3A010A	SIA3A010A_1/16/13_(2-4)Comp_V_NM	Triad	2013-01-16 0:00:00	2	4																																						
10	SIA3A010A	SIA3A010A_1/16/13_(4-4)Grab_DUP	Triad	2013-01-16 0:00:00	4	4																																						
10	SIA3A010A	SIA3A010A_1/16/13_(4-4)Grab_NM	Triad	2013-01-16 0:00:00	4	4																																						
10	SIA3A010A	SIA3A010A_1/16/13_(4-6)Comp_V_NM	Triad	2013-01-16 0:00:00	4	6																																						
10	SIA3A010A	SIA3A010A_1/16/13_(6-6)Grab_NM	Triad	2013-01-16 0:00:00	6	6																																						
10	SIA3A010A	SIA3A010A_1/16/13_(6-8)Comp_V_NM	Triad	2013-01-16 0:00:00	6	8																																						
10	SIA3A010A	SIA3A010A_1/16/13_(8-8)Grab_NM	Triad	2013-01-16 0:00:00	8	8																																						
10	SIA3A012A	SIA3A012A_1/16/13_(0-2)Comp_V_NM	Triad	2013-01-16 0:00:00	0	2	0	U	None	440	10	0	U	None	440	10	0	U	None	440	10	0	U	None	880	10	0	U	None	440	10	0	U	None	440	10	0	U	None	440	10
10	SIA3A012A	SIA3A012A_1/16/13_(2-2)Grab_NM	Triad	2013-01-16 0:00:00	2	2																																						
10	SIA3A012A	SIA3A012A_1/16/13_(2-4)Comp_V_NM	Triad	2013-01-16 0:00:00	2	4																																						
10	SIA3A012A	SIA3A012A_1/16/13_(4-4)Grab_NM	Triad	2013-01-16 0:00:00	4	4																																						
10	SIA3A012A	SIA3A012A_1/16/13_(4-6)Comp_V_NM	Triad	2013-01-16 0:00:00	4	6																																						
10	SIA3A012A	SIA3A012A_1/16/13_(6-6)Grab_NM	Triad	2013-01-16 0:00:00	6	6																																						
10	SIA3A012A	SIA3A012A_1/16/13_(6-8)Comp_V_NM	Triad	2013-01-16 0:00:00	6	8																																						
10	SIA3A012A	SIA3A012A_1/16/13_(8-8)Grab_NM	Triad	2013-01-16 0:00:00	8	8																																						
10	SIA3A016A	SIA3A016A_1/16/13_(0-2)Comp_V_NM	Triad	2013-01-16 0:00:00	0	2	0	U	None	460	10	0	U	None	460	10	0	U	None	460	10	0	U	None	910	10	0	U	None	460	10	0	U	None	460	10	0	U	None	460	10
10	SIA3A016A	SIA3A016A_1/16/13_(2-2)Grab_NM	Triad	2013-01-16 0:00:00	2	2																																						
10	SIA3A016A	SIA3A016A_1/16/13_(2-4)Comp_V_NM	Triad	2013-01-16 0:00:00	2	4																																						
10	SIA3A016A	SIA3A016A_1/16/13_(4-4)Grab_NM	Triad	2013-01-16 0:00:00	4	4																																						
10	SIA3A016A	SIA3A016A_1/16/13_(4-6)Comp_V_NM	Triad	2013-01-16 0:00:00	4	6																																						
10	SIA3A016A	SIA3A016A_1/16/13_(6-6)Grab_NM	Triad	2013-01-16 0:00:00	6	6																																						
10	SIA3A018A	SIA3A018A_1/16/13_(0-2)Comp_V_NM	Triad	2013-01-16 0:00:00	0	2	0	U	None	380	10	0	U	None	380	10	0	U	None	380	10	0	U	None	760	10	0	U	None	380	10	0	U	None	380	10	0	U	None	380	10
10	SIA3A018A	SIA3A018A_1/16/13_(2-2)Grab_NM	Triad	2013-01-16 0:00:00	2	2																																						
10	SIA3A018A	SIA3A018A_1/16/13_(2-4)Comp_V_NM	Triad	2013-01-16 0:00:00	2	4																																						
10	SIA3A018A	SIA3A018A_1/16/13_(4-4)Grab_NM	Triad	2013-01-16 0:00:00	4	4																																						
10	SIA3A018A	SIA3A018A_1/16/13_(4-6)Comp_V_NM	Triad	2013-01-16 0:00:00	4	6																																						
10	SIA3A018A	SIA3A018A_1/16/13_(6-6)Grab_NM	Triad	2013-01-16 0:00:00	6	6																																						
10	SIA3A018A	SIA3A018A_1/16/13_(6-8)Comp_V_NM	Triad	2013-01-16 0:00:00	6	8																																						
10	SIA3A018A	SIA3A018A_1/16/13_(8-8)Grab_NM	Triad	2013-01-16 0:00:00	8	8																																						
10	SIA3A020A	SIA3A020A_1/17/13_(0-2)Comp_V_NM	Triad	2013-01-17 0:00:00	0	2	0	U	None	4400	100	0	U	None	4400	100	0	U	None	4400	100	0	U	None	8800	100	0	U	None	4400	100	0	U	None	4400	100	0	U	None	4400	100
10	SIA3A020A	SIA3A020A_1/17/13_(2-2)Grab_DUP	Triad	2013-01-17 0:00:00	2	2																																						
10	SIA3A020A	SIA3A020A_1/17/13_(2-2)Grab_NM	Triad	2013-01-17 0:00:00	2	2																																						
10	SIA3A020A	SIA3A020A_1/17/13_(2-4)Comp_V_DUP	Triad	2013-01-17 0:00:00	2	4	0	U	None	390	10	0	U	None	390	10	0	U	None	390	10	0	U	None	780	10	0	U	None	390	10	0	U	None	390	10	0	U	None	390	10
10	SIA3A020A	SIA3A020A_1/17/13_(2-4)Comp_V_NM	Triad	2013-01-17 0:00:00	2	4																																						
10	SIA3A020A	SIA3A020A_1/17/13_(4-4)Grab_NM	Triad	2013-01-17 0:00:00	4	4																																						
10	SIA3A020A	SIA3A020A_1/17/13_(4-6)Comp_V_NM	Triad	2013-01-17 0:00:00	4	6																																						
10	SIA3A020A	SIA3A020A_1/17/13_(6-6)Grab_NM	Triad	2013-01-17 0:00:00	6	6																																						
10	SIA3A021A	SIA3A021A_1/17/13_(0-2)Comp_V_NM	Triad	2013-01-17 0:00:00	0	2	0	U	None	420	10	0	U	None	420	10	0	U	None	420	10	0	U	None	840	10	0	U	None	420	10	0	U	None	420	10	0	U	None	420	10
10	SIA3A021A	SIA3A021A_1/17/13_(2-2)Grab_NM	Triad	2013-01-17 0:00:00	2	2																																						
10	SIA3A021A	SIA3A021A_1/17/13_(2-3)Comp_V_NM	Triad	2013-01-17 0:00:00	2	3																																						
10	SIA3A021A	SIA3A021A_1/17/13_(3-3)Grab_NM	Triad	2013-01-17 0:00:00	3	3																																						

Notes:
U=Non-Detect; J=Estimated value; J+=Estimated high; J-=Estimated low;
UJ=Estimated Non-Detect; UJ+=Estimated high Non-Detect
T=Compound identified in associated decontamination blank; UR= Rejected

TABLE F-1
SWMU SOIL DATA
HERCULES LLC AND PINOVA, INC.
BRUNSWICK, GA

							1,4-Naphthoquinone 8270D LL					1-Naphthylamine 8270D LL					2,3,4,6-Tetrachlorophenol 8270D LL					2,4,5-Trichlorophenol 8270D LL					2,4,6-Trichlorophenol 8270D LL					2,4-Dichlorophenol 8270D LL					2,4-Dimethylphenol 8270D LL						
SWMU ID	Location ID	Sample ID	Event	Sample Date	Start Depth	End Depth	Result	Lab Flag	Qualifier	RDL	Dilution	Result	Lab Flag	Qualifier	RDL	Dilution	Result	Lab Flag	Qualifier	RDL	Dilution	Result	Lab Flag	Qualifier	RDL	Dilution	Result	Lab Flag	Qualifier	RDL	Dilution	Result	Lab Flag	Qualifier	RDL	Dilution	Result	Lab Flag	Qualifier	RDL	Dilution
8	SIA3BT1-02A	SIA3BT1-02A_1/21/13_(0-2)Comp_V_NM	Triad	2013-01-21 0:00:00	0	2	0	U	None	220	5	0	U	None	430	5	0	U	None	220	5	0	U	None	220	5	0	U	None	220	5	0	U	None	220	5	0	U	None	430	5
8	SIA3BT1-02A	SIA3BT1-02A_1/21/13_(2-2)Grab_NM	Triad	2013-01-21 0:00:00	2	2																																			
8	SIA3BT1-03A	SIA3BT1-03A_1/21/13_(0-2)Comp_V_NM	Triad	2013-01-21 0:00:00	0	2	0	U	None	5300	100	0	U	None	11000	100	0	U	None	5300	100	0	U	None	5300	100	0	U	None	5300	100	0	U	None	5300	100	0	U	None	11000	100
8	SIA3BT1-03A	SIA3BT1-03A_1/21/13_(2-2)Grab_NM	Triad	2013-01-21 0:00:00	2	2																																			
8	SIA3BT1-03A	SIA3BT1-03A_1/21/13_(2-4)Comp_V_NM	Triad	2013-01-21 0:00:00	2	4																																			
8	SIA3BT1-03A	SIA3BT1-03A_1/21/13_(4-4)Grab_NM	Triad	2013-01-21 0:00:00	4	4																																			
8	SS004A08	SS004A08_12/14/94_(0-0.5)Grab_NM	D&M_RFI-1995	1994-12-14 0:00:00	0	0.5	0	U	None	5500	10	0	U	None	5500	10	0	U	None	28000	10	0	U	None	5500	10	0	U	None	5500	10	0	U	None	5500	10	0	U	None	5500	10
8	SS004A08	SS005A08_12/14/94_(0-0.5)Grab_DUP	D&M_RFI-1995	1994-12-14 0:00:00	0	0.5	0	U	None	4300	10	0	U	None	4300	10	0	U	None	22000	10	0	U	None	4300	10	0	U	None	4300	10	0	U	None	4300	10	0	U	None	4300	10
8	SS-214	SS-214_5/2/00_(0-1)Grab_NM	RFI2-2000	2000-05-02 0:00:00	0	1																																			
8	SS-214	SS-214_5/2/00_(1-2)Grab_NM	RFI2-2000	2000-05-02 0:00:00	1	2																																			
8	SS-214	SS-214_6/23/00_(2-3)Grab_NM	RFI2-2000	2000-06-23 0:00:00	2	3																																			
8	SS-214	SS-214_6/23/00_(3-4)Grab_NM	RFI2-2000	2000-06-23 0:00:00	3	4																																			
8	SS-341	SS-341_10/24/06_(0-1)Grab_NM	Phase 3 RFI	2006-10-24 0:00:00	0	1																																			
9	SIA4BT4-03A	SIA4BT4-03A_3/26/13_(0.9-0.9)Grab_NM	Triad	2013-03-26 0:00:00	0.9	0.9																																			
9	SIA4BT4-03A	SIA4BT4-03A_3/26/13_(0-2)Comp_V_NM	Triad	2013-03-26 0:00:00	0	2	0	U	None	2100	50	0	U	None	4300	50	0	U	None	2100	50	0	U	None	2100	50	0	U	None	2100	50	0	U	None	2100	50	0	U	None	4300	50
9	SIA4BT4-03BE	SIA4BT4-03BE_3/27/13_(0-2)Comp_V_NM	Triad	2013-03-27 0:00:00	0	2	0	U	None	4300	100	0	U	None	8500	100	0	U	None	4300	100	0	U	None	4300	100	0	U	None	4300	100	0	U	None	4300	100	0	U	None	8500	100
9	SIA4BT4-03BE	SIA4BT4-03BE_3/27/13_(1.4-1.4)Grab_NM	Triad	2013-03-27 0:00:00	1.4	1.4																																			
9	SIA4BT4-04A	SIA4BT4-04A_3/26/13_(0-2)Comp_V_NM	Triad	2013-03-26 0:00:00	0	2	0	U	None	2100	50	0	U	None	4100	50	0	U	None	2100	50	0	U	None	2100	50	0	U	None	2100	50	0	U	None	2100	50	0	U	None	4100	50
9	SIA4BT4-04A	SIA4BT4-04A_3/26/13_(1.4-1.4)Grab_NM	Triad	2013-03-26 0:00:00	1.4	1.4																																			
9	SIA4BT4-05A	SIA4BT4-05A_3/27/13_(0-2)Comp_V_DUP	Triad	2013-03-27 0:00:00	0	2	0	U	None	4300	100	0	U	None	8600	100	0	U	None	4300	100	0	U	None	4300	100	0	U	None	4300	100	0	U	None	4300	100	0	U	None	8600	100
9	SIA4BT4-05A	SIA4BT4-05A_3/27/13_(0-2)Comp_V_NM	Triad	2013-03-27 0:00:00	0	2	0	U	None	4500	100	0	U	None	8900	100	0	U	None	4500	100	0	U	None	4500	100	0	U	None	4500	100	0	U	None	4500	100	0	U	None	8900	100
9	SIA4BT4-05A	SIA4BT4-05A_3/27/13_(2-2)Grab_DUP	Triad	2013-03-27 0:00:00	2	2																																			
9	SIA4BT4-05A	SIA4BT4-05A_3/27/13_(2-2)Grab_NM	Triad	2013-03-27 0:00:00	2	2																																			
9	SIA4BT4-06A	SIA4BT4-06A_3/27/13_(0-1.8)Comp_V_NM	Triad	2013-03-27 0:00:00	0	1.8	0	U	None	4400	100	0	U	None	8900	100	0	U	None	4400	100	0	U	None	4400	100	0	U	None	4400	100	0	U	None	4400	100	0	U	None	8900	100
9	SIA4BT4-06A	SIA4BT4-06A_3/27/13_(1.2-1.2)Grab_NM	Triad	2013-03-27 0:00:00	1.2	1.2																																			
9	SIA4BT4-06BE	SIA4BT4-06BE_3/27/13_(0-2)Comp_V_NM	Triad	2013-03-27 0:00:00	0	2	0	U	None	4700	100	0	U	None	9400	100	0	U	None	4700	100	0	U	None	4700	100	0	U	None	4700	100	0	U	None	4700	100	0	U	None	9400	100
9	SIA4BT4-06BE	SIA4BT4-06BE_3/27/13_(1.9-1.9)Grab_NM	Triad	2013-03-27 0:00:00	1.9	1.9																																			
9	SS001A09	SS001A09_12/8/94_(0-0.5)Grab_NM	D&M_RFI-1995	1994-12-08 0:00:00	0	0.5	0	U	None	360	1	0	U	None	360	1	0	U	None	1900	1	0	U	None	360	1	0	U	None	360	1	0	U	None	360	1	0	U	None	360	1
9	SS002A09	SS002A09_12/13/94_(0-0.5)Grab_NM	D&M_RFI-1995	1994-12-13 0:00:00	0	0.5	0	U	None	21000	50	0	U	None	21000	50	0	U	None	110000	50	0	U	None	21000	50	0	U	None	21000	50	0	U	None	21000	50	0	U	None	21000	50
9	SS003A09	SS003A09_12/13/94_(0-0.5)Grab_NM	D&M_RFI-1995	1994-12-13 0:00:00	0	0.5	0	U	None	28000	50	0	U	None	28000	50	0	U	None	140000	50	0	U	None	28000	50	0	U	None	28000	50	0	U	None	28000	50	0	U	None	28000	50
9	SS004A09	SS004A09_12/15/94_(0-0.5)Grab_NM	D&M_RFI-1995	1994-12-15 0:00:00	0	0.5	0	U	None	4400	10	0	U	None	4400	10	0	U	None	23000	10	0	U	None	4400	10	0	U	None	4400	10	0	U	None	4400	10	0	U	None	4400	10
9	SS005A09	SS005A09_12/13/94_(0-0.5)Grab_NM	D&M_RFI-1995	1994-12-13 0:00:00	0	0.5	0	U	None	21000	50	0	U	None	21000	50	0	U	None	110000	50	0	U	None	21000	50	0	U	None	21000	50	0	U	None	21000	50	0	U	None	21000	50
9	SS006A09	SS006A09_12/8/94_(0-0.5)Grab_NM	D&M_RFI-1995	1994-12-08 0:00:00	0	0.5	0	U	None	3900	1	0	U	None	3900	1	0	U	None	20000	1	0	U	None	3900	1	0	U	None	3900	1	0	U	None	3900	1	0	U	None	3900	1
9	SS-222	SS-222_5/4/00_(0-1)Grab_NM	RFI2-2000	2000-05-04 0:00:00	0	1																																			
9	SS-222	SS-222_5/4/00_(1-2)Grab_DUP	RFI2-2000	2000-05-04 0:00:00	1	2																																			
9	SS-222	SS-222_5/4/00_(1-2)Grab_NM	RFI2-2000	2000-05-04 0:00:00	1	2																																			
9	SS-222	SS-222_6/27/00_(2-3)Grab_NM	RFI2-2000	2000-06-27 0:00:00	2	3																																			
9	SS-222	SS-222_6/27/00_(3-4)Grab_NM	RFI2-2000	2000-06-27 0:00:00	3	4																																			
9	SS-395	SS-395_10/26/06_(0-1)Grab_NM	Phase 3 RFI	2006-10-26 0:00:00	0	1																																			
10	SIA3A005A	SIA3A005A_1/16/13_(0-2)Comp_V_NM	Triad	2013-01-16 0:00:00	0	2	0	U	None	43	1	0	U	UJ	87	1	0	U	None	43	1	0	U	UJ	43	1	0	U	UJ	43	1	0	U	UJ	43	1	0	U	UJ	87	1
10	SIA3A005A	SIA3A005A_1/16/13_(2-2)Grab_NM	Triad	2013-01-16 0:00:00	2	2																																			
10	SIA3A005A	SIA3A005A_1/16/13_(2-4)Comp_V_DUP	Triad	2013-01-16 0:00:00	2	4	0	U	None	40	1	0	U	None	81	1	0	U	None	40	1	0	U	None	40	1	0	U	None	40	1	0	U	None	40	1	0	U	None	81	1
10	SIA3A005A	SIA3A005A_1/16/13_(2-4)Comp_V_NM	Triad	2013-01-16 0:00:00	2	4																																			
10	SIA3A005A	SIA3A005A_1/16/13_(4-4)Grab_DUP	Triad	2013-01-16 0:00:00	4	4																																			
10	SIA3A005A	SIA3A005A_1/16/13_(4-4)Grab_NM	Triad	2013-01-16 0:00:00	4	4																																			
10	SIA3A005A	SIA3A005A_1/16/13_(4-5)Comp_V_NM	Triad	2013-01-16 0:00:00	4	5																																			
10	SIA3A005A	SIA3A005A_1/16/13_(5-5)Grab_NM	Triad	2013-01-16 0:00:00	5	5																																			
10	SIA3A007A	SIA3A007A_1/16/13_(0-2)Comp_V_NM	Triad	2013-01-16 0:00:00	0	2	0	U	None	400	10	0	U	None	790	10	0	U	None	400	10	0	U	None	400	10	0	U	None	400	10	0	U	None	400	10	0	U	None	790	10
10	SIA3A007A	SIA3A007A_1/16/13_(2-2)Grab_NM	Triad	2013-01-16 0:00:00	2	2																																			
10	SIA3A007A	SIA3A007A_1/16/13_(4-6)Comp_V_NM	Triad	2013-01-16 0:00:00	4	6																																			
10	SIA3A007A	SIA3A007A_1/16/13_(6-6)Grab_NM	Triad	2013-01-16 0:00:00	6	6																																			
10	SIA3A007A	SIA3A007A_1/16/13_(6-8)Comp_V_NM	Triad	2013-01-16 0:00:00	6	8																																			
10	SIA3A007A	SIA3A007A_1/16/13_(8-8)Grab_NM	Triad	2013-01-16 0:00:00	8	8																																			
10	SIA3A009A	SIA3A009A_1/16/13_(0-2)Comp_V_NM	Triad	2013-01-16 0:00:00	0	2	0	U	None	390	10	0	U	None	780	10	0	U	None	390	10	0	U	None	390	10	0	U	None	390	10	0	U	None	390	10	0	U	None	780	10
10	SIA3A009A	SIA3A009A_1/16/13_(2-2)Grab_NM	Triad	2013-01-16 0:00:00	2	2																																			
10	SIA3A009A	SIA3A009A_1/16/13_(2-4)Comp_V_NM	Triad	2013-01-16 0:00:00	2	4																																			
10	SIA3A009A	SIA3A009A_1/16/13_(4-4)Grab_NM	Triad	2013-01-16 0:00:00	4	4																																			
10	SIA3A009A	SIA3A009A_1/16/13_(4-6)Comp_V_NM	Triad	2013-01-16 0:00:00	4	6																																			
10	SIA3A009A	SIA3A009A_1/16/13_(6-6)Grab_NM	Triad	2013-01-16 0:00:00	6	6																																			
10	SIA3A009A	SIA3A009A_1/16/13_(6-8)Comp_V_NM	Triad	2013-01-16 0:00:00	6	8																																			
10	SIA3A009A	SIA3A009A_1/16/13_(8-8)Grab_NM	Triad	2013-01-16 0:00:00	8	8																																			
10	SIA3A010A	SIA3A010A_1/16/13_(0-2)Comp_V_NM	Triad	2013-01-16 0:00:00	0	2	0	U	None	350	10	0	U	None	710	10	0	U	None	350	10	0	U	None	350	10	0	U	None	350	10	0	U	None	350	10	0	U	None	710	10
10	SIA3A010A	SIA3A010A_1/16/13_(2-2)Grab_NM	Triad	2013-01-16 0:00:00	2	2																																			
10	SIA3A010A	SIA3A010A_1/16/13_(2-4)Comp_V_DUP	Triad	2013-01-16 0:00:00	2	4	0	U	None	5300	100	0	U	None	11000	100	0	U	None	5300	100	0	U	None	5300	100	0	U	None	5300	100	0	U	None	5300	100	0	U	None	11000	100
10	SIA3A010A	SIA3A010A_1/16/13_(2-4)Comp_V_NM	Triad	2013-01-16 0:00:00	2	4																																			
10	SIA3A010A	SIA3A010A_1/16/13_(4-4)Grab_DUP	Triad	2013-01-16 0:00:00	4	4																																			
10	SIA3A010A	SIA3A010A_1/16/13_(4-4)Grab_NM	Triad	2013-01-16 0:00:00	4	4																																			
10	SIA3A010A	SIA3A010A_1/16/13_(4-6)Comp_V_NM	Triad	2013-01-16 0:00:00	4	6																																			
10	SIA3A010A	SIA3A010A_1/16/13_(6-6)Grab_NM	Triad	2013-01-16 0:00:00	6	6																																			
10	SIA3A010A	SIA3A010A_1/16/13_(6-8)Comp_V_NM	Triad	2013-01-16 0:00:00	6	8																																			
10	SIA3A010A	SIA3A010A_1/16/13_(8-8)Grab_NM	Triad	2013-01-16 0:00:00	8	8																																			
10	SIA3A012A	SIA3A012A_1/16/13_(0-2)Comp_V_NM	Triad	2013-01-16 0:00:00	0	2	0	U	None	440	10	0	U	None	880	10	0	U	None	440	10	0	U	None	440	10	0	U	None	440	10	0	U	None	440	10	0	U	None	880	10
10	SIA3A012A	SIA3A012A_1/16/13_(2-2)Grab_NM	Triad	2013-01-16 0:00:00	2	2																																			
10	SIA3A012A	SIA3A012A_1/16/13_(2-4)Comp_V_NM	Triad	2013-01-16 0:00:00	2	4																																			
10	SIA3A012A	SIA3A012A_1/16/13_(4-4)Grab_NM	Triad	2013-01-16 0:00:00	4	4																																			
10	SIA3A012A	SIA3A012A_1/16/13_(4-6)Comp_V_NM	Triad	2013-01-16 0:00:00	4	6																																			
10	SIA3A012A	SIA3A012A_1/16/13_(6-6)Grab_NM	Triad	2013-01-16 0:00:00	6	6																																			
10	SIA3A012A	SIA3A012A_1/16/13_(6-8)Comp_V_NM	Triad	2013-01-16 0:00:00	6	8																																			
10	SIA3A012A	SIA3A012A_1/16/13_(8-8)Grab_NM	Triad	2013-01-16 0:00:00	8	8																																			
10	SIA3A016A	SIA3A016A_1/16/13_(0-2)Comp_V_NM	Triad	2013-01-16 0:00:00	0	2	0	U	None	460	10	0	U	None	910	10	0	U	None	460	10	0	U	None	460	10	0	U	None	460	10	0	U	None	460	10	0	U	None	910	10
10	SIA3A016A	SIA3A016A_1/16/13_(2-2)Grab_NM	Triad	2013-01-16 0:00:00	2	2																																			
10	SIA3A016A	SIA3A016A_1/16/13_(2-4)Comp_V_NM	Triad	2013-01-16 0:00:00	2	4																																			
10	SIA3A016A	SIA3A016A_1/16/13_(4-4)Grab_NM	Triad	2013-01-16 0:00:00	4	4																																			
10	SIA3A016A	SIA3A016A_1/16/13_(4-6)Comp_V_NM	Triad	2013-01-16 0:00:00	4	6																																			
10	SIA3A016A	SIA3A016A_1/16/13_(6-6)Grab_NM	Triad	2013-01-16 0:00:00	6	6																																			
10	SIA3A018A	SIA3A018A_1/16/13_(0-2)Comp_V_NM	Triad	2013-01-16 0:00:00	0	2	0	U	None	380	10	0	U	None	760	10	0	U	None	380	10	0	U	None	380	10	0	U	None	380	10	0	U	None	380	10	0	U	None	760	10
10	SIA3A018A	SIA3A018A_1/16/13_(2-2)Grab_NM	Triad	2013-01-16 0:00:00	2	2																																			
10	SIA3A018A	SIA3A018A_1/16/13_(2-4)Comp_V_NM	Triad	2013-01-16 0:00:00	2	4																																			
10	SIA3A018A	SIA3A018A_1/16/13_(4-4)Grab_NM	Triad	2013-01-16 0:00:00	4	4																																			
10	SIA3A018A	SIA3A018A_1/16/13_(4-6)Comp_V_NM	Triad	2013-01-16 0:00:00	4	6																																			
10	SIA3A018A	SIA3A018A_1/16/13_(6-6)Grab_NM	Triad	2013-01-16 0:00:00	6	6																																			
10	SIA3A018A	SIA3A018A_1/16/13_(6-8)Comp_V_NM	Triad	2013-01-16 0:00:00	6	8																																			
10	SIA3A018A	SIA3A018A_1/16/13_(8-8)Grab_NM	Triad	2013-01-16 0:00:00	8	8																																			
10	SIA3A020A	SIA3A020A_1/17/13_(0-2)Comp_V_NM	Triad	2013-01-17 0:00:00	0	2	0	U	None	4400	100	0	U	None	8800	100	0	U	None	4400	100	0	U	None	4400	100	0	U	None	4400	100	0	U	None	4400	100	0	U	None	8800	100
10	SIA3A020A	SIA3A020A_1/17/13_(2-2)Grab_DUP	Triad	2013-01-17 0:00:00	2	2																																			
10	SIA3A020A	SIA3A020A_1/17/13_(2-2)Grab_NM	Triad	2013-01-17 0:00:00	2	2																																			
10	SIA3A020A	SIA3A020A_1/17/13_(2-4)Comp_V_DUP	Triad	2013-01-17 0:00:00	2	4	0	U	None	390	10	0	U	None	780	10	0	U	None	390	10	0	U	None	390	10	0	U	None	390	10	0	U	None	390	10	0	U	None	780	10
10	SIA3A020A	SIA3A020A_1/17/13_(2-4)Comp_V_NM	Triad	2013-01-17 0:00:00	2	4																																			
10	SIA3A020A	SIA3A020A_1/17/13_(4-4)Grab_NM	Triad	2013-01-17 0:00:00	4	4																																			
10	SIA3A020A	SIA3A020A_1/17/13_(4-6)Comp_V_NM	Triad	2013-01-17 0:00:00	4	6																																			
10	SIA3A020A	SIA3A020A_1/17/13_(6-6)Grab_NM	Triad	2013-01-17 0:00:00	6	6																																			
10	SIA3A021A	SIA3A021A_1/17/13_(0-2)Comp_V_NM	Triad	2013-01-17 0:00:00	0	2	0	U	None	420	10	0	U	None	840	10	0	U	None	420	10	0	U	None	420	10	0	U	None	420	10	0	U	None	420	10	0	U	None	840	10
10	SIA3A021A	SIA3A021A_1/17/13_(2-2)Grab_NM	Triad	2013-01-17 0:00:00	2	2																																			
10	SIA3A021A	SIA3A021A_1/17/13_(2-3)Comp_V_NM	Triad	2013-01-17 0:00:00	2	3																																			
10	SIA3A021A	SIA3A021A_1/17/13_(3-3)Grab_NM	Triad	2013-01-17 0:00:00	3	3																																			

Notes:
U=Non-Detect; J=Estimated value; J+=Estimated high; J-=Estimated low;
UJ=Estimated Non-Detect; UJ+=Estimated high Non-Detect
T=Compound identified in associated decontamination blank; UR= Rejected

TABLE F-1
SWMU SOIL DATA
HERCULES LLC AND PINOVA, INC.
BRUNSWICK, GA

							2,4-Dinitrophenol 8270D LL					2,4-Dinitrotoluene 8270D LL					2,6-Dichlorophenol 8270D LL					2,6-Dinitrotoluene 8270D LL					2-Acetylaminofluorene 8270D LL					2-Chloronaphthalene 8270D LL					2-Chlorophenol 8270D LL				
SWMU ID	Location ID	Sample ID	Event	Sample Date	Start Depth	End Depth	Result	Lab Flag	Qualifier	RDL	Dilution	Result	Lab Flag	Qualifier	RDL	Dilution	Result	Lab Flag	Qualifier	RDL	Dilution	Result	Lab Flag	Qualifier	RDL	Dilution	Result	Lab Flag	Qualifier	RDL	Dilution	Result	Lab Flag	Qualifier	RDL	Dilution	Result	Lab Flag	Qualifier	RDL	Dilution
8	SIA3BT1-02A	SIA3BT1-02A_1/21/13_(0-2)Comp_V_NM	Triad	2013-01-21 0:00:00	0	2	0	U	None	2200	5	0	U	None	220	5	0	U	None	220	5	0	U	None	220	5	0	U	None	220	5	0	U	None	220	5	0	U	None	220	5
8	SIA3BT1-02A	SIA3BT1-02A_1/21/13_(2-2)Grab_NM	Triad	2013-01-21 0:00:00	2	2																																			
8	SIA3BT1-03A	SIA3BT1-03A_1/21/13_(0-2)Comp_V_NM	Triad	2013-01-21 0:00:00	0	2	0	U	None	53000	100	0	U	None	5300	100	0	U	None	5300	100	0	U	None	5300	100	0	U	None	5300	100	0	U	None	5300	100	0	U	None	5300	100
8	SIA3BT1-03A	SIA3BT1-03A_1/21/13_(2-2)Grab_NM	Triad	2013-01-21 0:00:00	2	2																																			
8	SIA3BT1-03A	SIA3BT1-03A_1/21/13_(2-4)Comp_V_NM	Triad	2013-01-21 0:00:00	2	4																																			
8	SIA3BT1-03A	SIA3BT1-03A_1/21/13_(4-4)Grab_NM	Triad	2013-01-21 0:00:00	4	4																																			
8	SS004A08	SS004A08_12/14/94_(0-0.5)Grab_NM	D&M_RFI-1995	1994-12-14 0:00:00	0	0.5	0	U	None	28000	10	0	U	None	5500	10	0	U	None	5500	10	0	U	None	5500	10	0	U	None	5500	10	0	U	None	5500	10	0	U	None	5500	10
8	SS004A08	SS005A08_12/14/94_(0-0.5)Grab_DUP	D&M_RFI-1995	1994-12-14 0:00:00	0	0.5	0	U	None	22000	10	0	U	None	4300	10	0	U	None	4300	10	0	U	None	4300	10	0	U	None	4300	10	0	U	None	4300	10	0	U	None	4300	10
8	SS-214	SS-214_5/2/00_(0-1)Grab_NM	RFI2-2000	2000-05-02 0:00:00	0	1																																			
8	SS-214	SS-214_5/2/00_(1-2)Grab_NM	RFI2-2000	2000-05-02 0:00:00	1	2																																			
8	SS-214	SS-214_6/23/00_(2-3)Grab_NM	RFI2-2000	2000-06-23 0:00:00	2	3																																			
8	SS-214	SS-214_6/23/00_(3-4)Grab_NM	RFI2-2000	2000-06-23 0:00:00	3	4																																			
8	SS-341	SS-341_10/24/06_(0-1)Grab_NM	Phase 3 RFI	2006-10-24 0:00:00	0	1																																			
9	SIA4BT4-03A	SIA4BT4-03A_3/26/13_(0.9-0.9)Grab_NM	Triad	2013-03-26 0:00:00	0.9	0.9																																			
9	SIA4BT4-03A	SIA4BT4-03A_3/26/13_(0-2)Comp_V_NM	Triad	2013-03-26 0:00:00	0	2	0	U	None	21000	50	0	U	None	2100	50	0	U	None	2100	50	0	U	None	2100	50	0	U	None	2100	50	0	U	None	2100	50	0	U	None	2100	50
9	SIA4BT4-03BE	SIA4BT4-03BE_3/27/13_(0-2)Comp_V_NM	Triad	2013-03-27 0:00:00	0	2	0	U	None	43000	100	0	U	None	4300	100	0	U	None	4300	100	0	U	None	4300	100	0	U	None	4300	100	0	U	None	4300	100	0	U	None	4300	100
9	SIA4BT4-03BE	SIA4BT4-03BE_3/27/13_(1.4-1.4)Grab_NM	Triad	2013-03-27 0:00:00	1.4	1.4																																			
9	SIA4BT4-04A	SIA4BT4-04A_3/26/13_(0-2)Comp_V_NM	Triad	2013-03-26 0:00:00	0	2	0	U	None	21000	50	0	U	None	2100	50	0	U	None	2100	50	0	U	None	2100	50	0	U	None	2100	50	0	U	None	2100	50	0	U	None	2100	50
9	SIA4BT4-04A	SIA4BT4-04A_3/26/13_(1.4-1.4)Grab_NM	Triad	2013-03-26 0:00:00	1.4	1.4																																			
9	SIA4BT4-05A	SIA4BT4-05A_3/27/13_(0-2)Comp_V_DUP	Triad	2013-03-27 0:00:00	0	2	0	U	None	43000	100	0	U	None	4300	100	0	U	None	4300	100	0	U	None	4300	100	0	U	None	4300	100	0	U	None	4300	100	0	U	None	4300	100
9	SIA4BT4-05A	SIA4BT4-05A_3/27/13_(0-2)Comp_V_NM	Triad	2013-03-27 0:00:00	0	2	0	U	None	45000	100	0	U	None	4500	100	0	U	None	4500	100	0	U	None	4500	100	0	U	None	4500	100	0	U	None	4500	100	0	U	None	4500	100
9	SIA4BT4-05A	SIA4BT4-05A_3/27/13_(2-2)Grab_DUP	Triad	2013-03-27 0:00:00	2	2																																			
9	SIA4BT4-05A	SIA4BT4-05A_3/27/13_(2-2)Grab_NM	Triad	2013-03-27 0:00:00	2	2																																			
9	SIA4BT4-06A	SIA4BT4-06A_3/27/13_(0-1.8)Comp_V_NM	Triad	2013-03-27 0:00:00	0	1.8	0	U	None	44000	100	0	U	None	4400	100	0	U	None	4400	100	0	U	None	4400	100	0	U	None	4400	100	0	U	None	4400	100	0	U	None	4400	100
9	SIA4BT4-06A	SIA4BT4-06A_3/27/13_(1.2-1.2)Grab_NM	Triad	2013-03-27 0:00:00	1.2	1.2																																			
9	SIA4BT4-06BE	SIA4BT4-06BE_3/27/13_(0-2)Comp_V_NM	Triad	2013-03-27 0:00:00	0	2	0	U	None	47000	100	0	U	None	4700	100	0	U	None	4700	100	0	U	None	4700	100	0	U	None	4700	100	0	U	None	4700	100	0	U	None	4700	100
9	SIA4BT4-06BE	SIA4BT4-06BE_3/27/13_(1.9-1.9)Grab_NM	Triad	2013-03-27 0:00:00	1.9	1.9																																			
9	SS001A09	SS001A09_12/8/94_(0-0.5)Grab_NM	D&M_RFI-1995	1994-12-08 0:00:00	0	0.5	0	U	None	1900	1	0	U	None	360	1	0	U	None	360	1	0	U	None	360	1	0	U	None	360	1	0	U	None	360	1	0	U	None	360	1
9	SS002A09	SS002A09_12/13/94_(0-0.5)Grab_NM	D&M_RFI-1995	1994-12-13 0:00:00	0	0.5	0	U	None	110000	50	0	U	None	21000	50	0	U	None	21000	50	0	U	None	21000	50	0	U	None	21000	50	0	U	None	21000	50	0	U	None	21000	50
9	SS003A09	SS003A09_12/13/94_(0-0.5)Grab_NM	D&M_RFI-1995	1994-12-13 0:00:00	0	0.5	0	U	None	140000	50	0	U	None	28000	50	0	U	None	28000	50	0	U	None	28000	50	0	U	None	28000	50	0	U	None	28000	50	0	U	None	28000	50
9	SS004A09	SS004A09_12/15/94_(0-0.5)Grab_NM	D&M_RFI-1995	1994-12-15 0:00:00	0	0.5	0	U	None	23000	10	0	U	None	4400	10	0	U	None	4400	10	0	U	None	4400	10	0	U	None	4400	10	0	U	None	4400	10	0	U	None	4400	10
9	SS005A09	SS005A09_12/13/94_(0-0.5)Grab_NM	D&M_RFI-1995	1994-12-13 0:00:00	0	0.5	0	U	None	110000	50	0	U	None	21000	50	0	U	None	21000	50	0	U	None	21000	50	0	U	None	21000	50	0	U	None	21000	50	0	U	None	21000	50
9	SS006A09	SS006A09_12/8/94_(0-0.5)Grab_NM	D&M_RFI-1995	1994-12-08 0:00:00	0	0.5	0	U	None	20000	1	0	U	None	3900	1	0	U	None	3900	1	0	U	None	3900	1	0	U	None	3900	1	0	U	None	3900	1	0	U	None	3900	1
9	SS-222	SS-222_5/4/00_(0-1)Grab_NM	RFI2-2000	2000-05-04 0:00:00	0	1																																			
9	SS-222	SS-222_5/4/00_(1-2)Grab_DUP	RFI2-2000	2000-05-04 0:00:00	1	2																																			
9	SS-222	SS-222_5/4/00_(1-2)Grab_NM	RFI2-2000	2000-05-04 0:00:00	1	2																																			
9	SS-222	SS-222_6/27/00_(2-3)Grab_NM	RFI2-2000	2000-06-27 0:00:00	2	3																																			
9	SS-222	SS-222_6/27/00_(3-4)Grab_NM	RFI2-2000	2000-06-27 0:00:00	3	4																																			
9	SS-395	SS-395_10/26/06_(0-1)Grab_NM	Phase 3 RFI	2006-10-26 0:00:00	0	1																																			
10	SIA3A005A	SIA3A005A_1/16/13_(0-2)Comp_V_NM	Triad	2013-01-16 0:00:00	0	2	0	U	UJ	430	1	0	U	UJ	43	1	0	U	None	43	1	0	U	None	43	1	0	U	None	43	1	0	U	UJ	43	1	0	U	UJ	43	1
10	SIA3A005A	SIA3A005A_1/16/13_(2-2)Grab_NM	Triad	2013-01-16 0:00:00	2	2																																			
10	SIA3A005A	SIA3A005A_1/16/13_(2-4)Comp_V_DUP	Triad	2013-01-16 0:00:00	2	4	0	U	None	400	1	0	U	None	40	1	0	U	None	40	1	0	U	None	40	1	0	U	None	40	1	0	U	None	40	1	0	U	None	40	1
10	SIA3A005A	SIA3A005A_1/16/13_(2-4)Comp_V_NM	Triad	2013-01-16 0:00:00	2	4																																			
10	SIA3A005A	SIA3A005A_1/16/13_(4-4)Grab_DUP	Triad	2013-01-16 0:00:00	4	4																																			
10	SIA3A005A	SIA3A005A_1/16/13_(4-4)Grab_NM	Triad	2013-01-16 0:00:00	4	4																																			
10	SIA3A005A	SIA3A005A_1/16/13_(4-5)Comp_V_NM	Triad	2013-01-16 0:00:00	4	5																																			
10	SIA3A005A	SIA3A005A_1/16/13_(5-5)Grab_NM	Triad	2013-01-16 0:00:00	5	5																																			
10	SIA3A007A	SIA3A007A_1/16/13_(0-2)Comp_V_NM	Triad	2013-01-16 0:00:00	0	2	0	U	None	4000	10	0	U	None	400	10	0	U	None	400	10	0	U	None	400	10	0	U	None	400	10	0	U	None	400	10	0	U	None	400	10
10	SIA3A007A	SIA3A007A_1/16/13_(2-2)Grab_NM	Triad	2013-01-16 0:00:00	2	2																																			
10	SIA3A007A	SIA3A007A_1/16/13_(4-6)Comp_V_NM	Triad	2013-01-16 0:00:00	4	6																																			
10	SIA3A007A	SIA3A007A_1/16/13_(6-6)Grab_NM	Triad	2013-01-16 0:00:00	6	6																																			
10	SIA3A007A	SIA3A007A_1/16/13_(6-8)Comp_V_NM	Triad	2013-01-16 0:00:00	6	8																																			
10	SIA3A007A	SIA3A007A_1/16/13_(8-8)Grab_NM	Triad	2013-01-16 0:00:00	8	8																																			
10	SIA3A009A	SIA3A009A_1/16/13_(0-2)Comp_V_NM	Triad	2013-01-16 0:00:00	0	2	0	U	None	3900	10	0	U	None	390	10	0	U	None	390	10	0	U	None	390	10	0	U	None	390	10	0	U	None	390	10	0	U	None	390	10
10	SIA3A009A	SIA3A009A_1/16/13_(2-2)Grab_NM	Triad	2013-01-16 0:00:00	2	2																																			
10	SIA3A009A	SIA3A009A_1/16/13_(2-4)Comp_V_NM	Triad	2013-01-16 0:00:00	2	4																																			
10	SIA3A009A	SIA3A009A_1/16/13_(4-4)Grab_NM	Triad	2013-01-16 0:00:00	4	4																																			
10	SIA3A009A	SIA3A009A_1/16/13_(4-6)Comp_V_NM	Triad	2013-01-16 0:00:00	4	6																																			
10	SIA3A009A	SIA3A009A_1/16/13_(6-6)Grab_NM	Triad	2013-01-16 0:00:00	6	6																																			
10	SIA3A009A	SIA3A009A_1/16/13_(6-8)Comp_V_NM	Triad	2013-01-16 0:00:00	6	8																																			
10	SIA3A009A	SIA3A009A_1/16/13_(8-8)Grab_NM	Triad	2013-01-16 0:00:00	8	8																																			
10	SIA3A010A	SIA3A010A_1/16/13_(0-2)Comp_V_NM	Triad	2013-01-16 0:00:00	0	2	0	U	None	3500	10	0	U	None	350	10	0	U	None	350	10	0	U	None	350	10	0	U	None	350	10	0	U	None	350	10	0	U	None	350	10
10	SIA3A010A	SIA3A010A_1/16/13_(2-2)Grab_NM	Triad	2013-01-16 0:00:00	2	2																																			
10	SIA3A010A	SIA3A010A_1/16/13_(2-4)Comp_V_DUP	Triad	2013-01-16 0:00:00	2	4	0	U	None	53000	100	0	U	None	5300	100	0	U	None	5300	100	0	U	None	5300	100	0	U	None	5300	100	0	U	None	5300	100	0	U	None	5300	100
10	SIA3A010A	SIA3A010A_1/16/13_(2-4)Comp_V_NM	Triad	2013-01-16 0:00:00	2	4																																			
10	SIA3A010A	SIA3A010A_1/16/13_(4-4)Grab_DUP	Triad	2013-01-16 0:00:00	4	4																																			
10	SIA3A010A	SIA3A010A_1/16/13_(4-4)Grab_NM	Triad	2013-01-16 0:00:00	4	4																																			
10	SIA3A010A	SIA3A010A_1/16/13_(4-6)Comp_V_NM	Triad	2013-01-16 0:00:00	4	6																																			
10	SIA3A010A	SIA3A010A_1/16/13_(6-6)Grab_NM	Triad	2013-01-16 0:00:00	6	6																																			
10	SIA3A010A	SIA3A010A_1/16/13_(6-8)Comp_V_NM	Triad	2013-01-16 0:00:00	6	8																																			
10	SIA3A010A	SIA3A010A_1/16/13_(8-8)Grab_NM	Triad	2013-01-16 0:00:00	8	8																																			
10	SIA3A012A	SIA3A012A_1/16/13_(0-2)Comp_V_NM	Triad	2013-01-16 0:00:00	0	2	0	U	None	4400	10	0	U	None	440	10	0	U	None	440	10	0	U	None	440	10	0	U	None	440	10	0	U	None	440	10	0	U	None	440	10
10	SIA3A012A	SIA3A012A_1/16/13_(2-2)Grab_NM	Triad	2013-01-16 0:00:00	2	2																																			
10	SIA3A012A	SIA3A012A_1/16/13_(2-4)Comp_V_NM	Triad	2013-01-16 0:00:00	2	4																																			
10	SIA3A012A	SIA3A012A_1/16/13_(4-4)Grab_NM	Triad	2013-01-16 0:00:00	4	4																																			
10	SIA3A012A	SIA3A012A_1/16/13_(4-6)Comp_V_NM	Triad	2013-01-16 0:00:00	4	6																																			
10	SIA3A012A	SIA3A012A_1/16/13_(6-6)Grab_NM	Triad	2013-01-16 0:00:00	6	6																																			
10	SIA3A012A	SIA3A012A_1/16/13_(6-8)Comp_V_NM	Triad	2013-01-16 0:00:00	6	8																																			
10	SIA3A012A	SIA3A012A_1/16/13_(8-8)Grab_NM	Triad	2013-01-16 0:00:00	8	8																																			
10	SIA3A016A	SIA3A016A_1/16/13_(0-2)Comp_V_NM	Triad	2013-01-16 0:00:00	0	2	0	U	None	4600	10	0	U	None	460	10	0	U	None	460	10	0	U	None	460	10	0	U	None	460	10	0	U	None	460	10	0	U	None	460	10
10	SIA3A016A	SIA3A016A_1/16/13_(2-2)Grab_NM	Triad	2013-01-16 0:00:00	2	2																																			
10	SIA3A016A	SIA3A016A_1/16/13_(2-4)Comp_V_NM	Triad	2013-01-16 0:00:00	2	4																																			
10	SIA3A016A	SIA3A016A_1/16/13_(4-4)Grab_NM	Triad	2013-01-16 0:00:00	4	4																																			
10	SIA3A016A	SIA3A016A_1/16/13_(4-6)Comp_V_NM	Triad	2013-01-16 0:00:00	4	6																																			
10	SIA3A016A	SIA3A016A_1/16/13_(6-6)Grab_NM	Triad	2013-01-16 0:00:00	6	6																																			
10	SIA3A018A	SIA3A018A_1/16/13_(0-2)Comp_V_NM	Triad	2013-01-16 0:00:00	0	2	0	U	None	3800	10	0	U	None	380	10	0	U	None	380	10	0	U	None	380	10	0	U	None	380	10	0	U	None	380	10	0	U	None	380	10
10	SIA3A018A	SIA3A018A_1/16/13_(2-2)Grab_NM	Triad	2013-01-16 0:00:00	2	2																																			
10	SIA3A018A	SIA3A018A_1/16/13_(2-4)Comp_V_NM	Triad	2013-01-16 0:00:00	2	4																																			
10	SIA3A018A	SIA3A018A_1/16/13_(4-4)Grab_NM	Triad	2013-01-16 0:00:00	4	4																																			
10	SIA3A018A	SIA3A018A_1/16/13_(4-6)Comp_V_NM	Triad	2013-01-16 0:00:00	4	6																																			
10	SIA3A018A	SIA3A018A_1/16/13_(6-6)Grab_NM	Triad	2013-01-16 0:00:00	6	6																																			
10	SIA3A018A	SIA3A018A_1/16/13_(6-8)Comp_V_NM	Triad	2013-01-16 0:00:00	6	8																																			
10	SIA3A018A	SIA3A018A_1/16/13_(8-8)Grab_NM	Triad	2013-01-16 0:00:00	8	8																																			
10	SIA3A020A	SIA3A020A_1/17/13_(0-2)Comp_V_NM	Triad	2013-01-17 0:00:00	0	2	0	U	None	44000	100	0	U	None	4400	100	0	U	None	4400	100	0	U	None	4400	100	0	U	None	4400	100	0	U	None	4400	100	0	U	None	4400	100
10	SIA3A020A	SIA3A020A_1/17/13_(2-2)Grab_DUP	Triad	2013-01-17 0:00:00	2	2																																			
10	SIA3A020A	SIA3A020A_1/17/13_(2-2)Grab_NM	Triad	2013-01-17 0:00:00	2	2																																			
10	SIA3A020A	SIA3A020A_1/17/13_(2-4)Comp_V_DUP	Triad	2013-01-17 0:00:00	2	4	0	U	None	3900	10	0	U	None	390	10	0	U	None	390	10	0	U	None	390	10	0	U	None	390	10	0	U	None	390	10	0	U	None	390	10
10	SIA3A020A	SIA3A020A_1/17/13_(2-4)Comp_V_NM	Triad	2013-01-17 0:00:00	2	4																																			
10	SIA3A020A	SIA3A020A_1/17/13_(4-4)Grab_NM	Triad	2013-01-17 0:00:00	4	4																																			
10	SIA3A020A	SIA3A020A_1/17/13_(4-6)Comp_V_NM	Triad	2013-01-17 0:00:00	4	6																																			
10	SIA3A020A	SIA3A020A_1/17/13_(6-6)Grab_NM	Triad	2013-01-17 0:00:00	6	6																																			
10	SIA3A021A	SIA3A021A_1/17/13_(0-2)Comp_V_NM	Triad	2013-01-17 0:00:00	0	2	0	U	None	4200	10	0	U	None	420	10	0	U	None	420	10	0	U	None	420	10	0	U	None	420	10	0	U	None	420	10	0	U	None	420	10
10	SIA3A021A	SIA3A021A_1/17/13_(2-2)Grab_NM	Triad	2013-01-17 0:00:00	2	2																																			
10	SIA3A021A	SIA3A021A_1/17/13_(2-3)Comp_V_NM	Triad	2013-01-17 0:00:00	2	3																																			
10	SIA3A021A	SIA3A021A_1/17/13_(3-3)Grab_NM	Triad	2013-01-17 0:00:00	3	3																																			

Notes:
U=Non-Detect; J=Estimated value; J+=Estimated high; J-=Estimated low;
UJ=Estimated Non-Detect; UJ+=Estimated high Non-Detect
T=Compound identified in associated decontamination blank; UR= Rejected

TABLE F-1
SWMU SOIL DATA
HERCULES LLC AND PINOVA, INC.
BRUNSWICK, GA

							2-Methylnaphthalene 8270D LL					2-Naphthylamine 8270D LL					2-Nitroaniline 8270D LL					2-Nitrophenol 8270D LL					2-Picoline 8270D LL					3,3`-Dichlorobenzidine 8270D LL					3,3`-Dimethylbenzidine 8270D LL				
SWMU ID	Location ID	Sample ID	Event	Sample Date	Start Depth	End Depth	Result	Lab Flag	Qualifier	RDL	Dilution	Result	Lab Flag	Qualifier	RDL	Dilution	Result	Lab Flag	Qualifier	RDL	Dilution	Result	Lab Flag	Qualifier	RDL	Dilution	Result	Lab Flag	Qualifier	RDL	Dilution	Result	Lab Flag	Qualifier	RDL	Dilution	Result	Lab Flag	Qualifier	RDL	Dilution
8	SIA3BT1-02A	SIA3BT1-02A_1/21/13_(0-2)Comp_V_NM	Triad	2013-01-21 0:00:00	0	2	0	U	None	44	5	0	U	None	430	5	0	U	None	1100	5	0	U	None	220	5	0	U	None	430	5	0	U	None	430	5	0	U	None	430	5
8	SIA3BT1-02A	SIA3BT1-02A_1/21/13_(2-2)Grab_NM	Triad	2013-01-21 0:00:00	2	2																																			
8	SIA3BT1-03A	SIA3BT1-03A_1/21/13_(0-2)Comp_V_NM	Triad	2013-01-21 0:00:00	0	2	0	U	None	1100	100	0	U	None	11000	100	0	U	None	27000	100	0	U	None	5300	100	0	U	None	11000	100	0	U	None	11000	100	0	U	None	11000	100
8	SIA3BT1-03A	SIA3BT1-03A_1/21/13_(2-2)Grab_NM	Triad	2013-01-21 0:00:00	2	2																																			
8	SIA3BT1-03A	SIA3BT1-03A_1/21/13_(2-4)Comp_V_NM	Triad	2013-01-21 0:00:00	2	4																																			
8	SIA3BT1-03A	SIA3BT1-03A_1/21/13_(4-4)Grab_NM	Triad	2013-01-21 0:00:00	4	4																																			
8	SS004A08	SS004A08_12/14/94_(0-0.5)Grab_NM	D&M_RFI-1995	1994-12-14 0:00:00	0	0.5	0	U	None	5500	10	0	U	None	5500	10	0	U	None	28000	10	0	U	None	5500	10	0	U	None	5500	10	0	U	None	11000	10	0	U	None	28000	10
8	SS004A08	SS005A08_12/14/94_(0-0.5)Grab_DUP	D&M_RFI-1995	1994-12-14 0:00:00	0	0.5	0	U	None	4300	10	0	U	None	4300	10	0	U	None	22000	10	0	U	None	4300	10	0	U	None	4300	10	0	U	None	8600	10	0	U	None	22000	10
8	SS-214	SS-214_5/2/00_(0-1)Grab_NM	RFI2-2000	2000-05-02 0:00:00	0	1																																			
8	SS-214	SS-214_5/2/00_(1-2)Grab_NM	RFI2-2000	2000-05-02 0:00:00	1	2																																			
8	SS-214	SS-214_6/23/00_(2-3)Grab_NM	RFI2-2000	2000-06-23 0:00:00	2	3																																			
8	SS-214	SS-214_6/23/00_(3-4)Grab_NM	RFI2-2000	2000-06-23 0:00:00	3	4																																			
8	SS-341	SS-341_10/24/06_(0-1)Grab_NM	Phase 3 RFI	2006-10-24 0:00:00	0	1																																			
9	SIA4BT4-03A	SIA4BT4-03A_3/26/13_(0.9-0.9)Grab_NM	Triad	2013-03-26 0:00:00	0.9	0.9																																			
9	SIA4BT4-03A	SIA4BT4-03A_3/26/13_(0-2)Comp_V_NM	Triad	2013-03-26 0:00:00	0	2	0	U	None	440	50	0	U	None	4300	50	0	U	None	11000	50	0	U	None	2100	50	0	U	None	4300	50	0	U	None	4300	50	0	U	None	4300	50
9	SIA4BT4-03BE	SIA4BT4-03BE_3/27/13_(0-2)Comp_V_NM	Triad	2013-03-27 0:00:00	0	2	1100	None	None	870	100	0	U	None	8500	100	0	U	None	22000	100	0	U	None	4300	100	0	U	None	8500	100	0	U	None	8500	100	0	U	None	8500	100
9	SIA4BT4-03BE	SIA4BT4-03BE_3/27/13_(1.4-1.4)Grab_NM	Triad	2013-03-27 0:00:00	1.4	1.4																																			
9	SIA4BT4-04A	SIA4BT4-04A_3/26/13_(0-2)Comp_V_NM	Triad	2013-03-26 0:00:00	0	2	0	U	None	420	50	0	U	None	4100	50	0	U	None	11000	50	0	U	None	2100	50	0	U	None	4100	50	0	U	None	4100	50	0	U	None	4100	50
9	SIA4BT4-04A	SIA4BT4-04A_3/26/13_(1.4-1.4)Grab_NM	Triad	2013-03-26 0:00:00	1.4	1.4																																			
9	SIA4BT4-05A	SIA4BT4-05A_3/27/13_(0-2)Comp_V_DUP	Triad	2013-03-27 0:00:00	0	2	700	J	None	880	100	0	U	None	8600	100	0	U	None	22000	100	0	U	None	4300	100	0	U	None	8600	100	0	U	None	8600	100	0	U	None	8600	100
9	SIA4BT4-05A	SIA4BT4-05A_3/27/13_(0-2)Comp_V_NM	Triad	2013-03-27 0:00:00	0	2	600	J	None	910	100	0	U	None	8900	100	0	U	None	23000	100	0	U	None	4500	100	0	U	None	8900	100	0	U	None	8900	100	0	U	None	8900	100
9	SIA4BT4-05A	SIA4BT4-05A_3/27/13_(2-2)Grab_DUP	Triad	2013-03-27 0:00:00	2	2																																			
9	SIA4BT4-05A	SIA4BT4-05A_3/27/13_(2-2)Grab_NM	Triad	2013-03-27 0:00:00	2	2																																			
9	SIA4BT4-06A	SIA4BT4-06A_3/27/13_(0-1.8)Comp_V_NM	Triad	2013-03-27 0:00:00	0	1.8	440	J	None	900	100	0	U	None	8900	100	0	U	None	23000	100	0	U	None	4400	100	0	U	None	8900	100	0	U	None	8900	100	0	U	None	8900	100
9	SIA4BT4-06A	SIA4BT4-06A_3/27/13_(1.2-1.2)Grab_NM	Triad	2013-03-27 0:00:00	1.2	1.2																																			
9	SIA4BT4-06BE	SIA4BT4-06BE_3/27/13_(0-2)Comp_V_NM	Triad	2013-03-27 0:00:00	0	2	490	J	None	960	100	0	U	None	9400	100	0	U	None	24000	100	0	U	None	4700	100	0	U	None	9400	100	0	U	None	9400	100	0	U	None	9400	100
9	SIA4BT4-06BE	SIA4BT4-06BE_3/27/13_(1.9-1.9)Grab_NM	Triad	2013-03-27 0:00:00	1.9	1.9																																			
9	SS001A09	SS001A09_12/8/94_(0-0.5)Grab_NM	D&M_RFI-1995	1994-12-08 0:00:00	0	0.5	0	U	None	360	1	0	U	None	360	1	0	U	None	1900	1	0	U	None	360	1	0	U	None	360	1	0	U	None	720	1	0	U	None	1900	1
9	SS002A09	SS002A09_12/13/94_(0-0.5)Grab_NM	D&M_RFI-1995	1994-12-13 0:00:00	0	0.5	0	U	None	21000	50	0	U	None	21000	50	0	U	None	110000	50	0	U	None	21000	50	0	U	None	21000	50	0	U	None	41000	50	0	U	None	110000	50
9	SS003A09	SS003A09_12/13/94_(0-0.5)Grab_NM	D&M_RFI-1995	1994-12-13 0:00:00	0	0.5	0	U	None	28000	50	0	U	None	28000	50	0	U	None	140000	50	0	U	None	28000	50	0	U	None	28000	50	0	U	None	56000	50	0	U	None	140000	50
9	SS004A09	SS004A09_12/15/94_(0-0.5)Grab_NM	D&M_RFI-1995	1994-12-15 0:00:00	0	0.5	0	U	None	4400	10	0	U	None	4400	10	0	U	None	23000	10	0	U	None	4400	10	0	U	None	4400	10	0	U	None	8800	10	0	U	None	23000	10
9	SS005A09	SS005A09_12/13/94_(0-0.5)Grab_NM	D&M_RFI-1995	1994-12-13 0:00:00	0	0.5	0	U	None	21000	50	0	U	None	21000	50	0	U	None	110000	50	0	U	None	21000	50	0	U	None	21000	50	0	U	None	42000	50	0	U	None	110000	50
9	SS006A09	SS006A09_12/8/94_(0-0.5)Grab_NM	D&M_RFI-1995	1994-12-08 0:00:00	0	0.5	0	U	None	3900	1	0	U	None	3900	1	0	U	None	20000	1	0	U	None	3900	1	0	U	None	3900	1	0	U	None	7800	1	0	U	None	20000	1
9	SS-222	SS-222_5/4/00_(0-1)Grab_NM	RFI2-2000	2000-05-04 0:00:00	0	1																																			
9	SS-222	SS-222_5/4/00_(1-2)Grab_DUP	RFI2-2000	2000-05-04 0:00:00	1	2																																			
9	SS-222	SS-222_5/4/00_(1-2)Grab_NM	RFI2-2000	2000-05-04 0:00:00	1	2																																			
9	SS-222	SS-222_6/27/00_(2-3)Grab_NM	RFI2-2000	2000-06-27 0:00:00	2	3																																			
9	SS-222	SS-222_6/27/00_(3-4)Grab_NM	RFI2-2000	2000-06-27 0:00:00	3	4																																			
9	SS-395	SS-395_10/26/06_(0-1)Grab_NM	Phase 3 RFI	2006-10-26 0:00:00	0	1																																			
10	SIA3A005A	SIA3A005A_1/16/13_(0-2)Comp_V_NM	Triad	2013-01-16 0:00:00	0	2	0	U	None	8.8	1	0	U	UJ	87	1	0	U	UJ	220	1	0	U	UJ	43	1	0	U	None	87	1	0	U	UJ	87	1	0	U	UJ	87	1
10	SIA3A005A	SIA3A005A_1/16/13_(2-2)Grab_NM	Triad	2013-01-16 0:00:00	2	2																																			
10	SIA3A005A	SIA3A005A_1/16/13_(2-4)Comp_V_DUP	Triad	2013-01-16 0:00:00	2	4	0	U	None	8.2	1	0	U	None	81	1	0	U	None	210	1	0	U	None	40	1	0	U	None	81	1	0	U	None	81	1	0	U	None	81	1
10	SIA3A005A	SIA3A005A_1/16/13_(2-4)Comp_V_NM	Triad	2013-01-16 0:00:00	2	4																																			
10	SIA3A005A	SIA3A005A_1/16/13_(4-4)Grab_DUP	Triad	2013-01-16 0:00:00	4	4																																			
10	SIA3A005A	SIA3A005A_1/16/13_(4-4)Grab_NM	Triad	2013-01-16 0:00:00	4	4																																			
10	SIA3A005A	SIA3A005A_1/16/13_(4-5)Comp_V_NM	Triad	2013-01-16 0:00:00	4	5																																			
10	SIA3A005A	SIA3A005A_1/16/13_(5-5)Grab_NM	Triad	2013-01-16 0:00:00	5	5																																			
10	SIA3A007A	SIA3A007A_1/16/13_(0-2)Comp_V_NM	Triad	2013-01-16 0:00:00	0	2	0	U	None	81	10	0	U	None	790	10	0	U	None	2000	10	0	U	None	400	10	0	U	None	790	10	0	U	None	790	10	0	U	None	790	10
10	SIA3A007A	SIA3A007A_1/16/13_(2-2)Grab_NM	Triad	2013-01-16 0:00:00	2	2																																			
10	SIA3A007A	SIA3A007A_1/16/13_(4-6)Comp_V_NM	Triad	2013-01-16 0:00:00	4	6																																			
10	SIA3A007A	SIA3A007A_1/16/13_(6-6)Grab_NM	Triad	2013-01-16 0:00:00	6	6																																			
10	SIA3A007A	SIA3A007A_1/16/13_(6-8)Comp_V_NM	Triad	2013-01-16 0:00:00	6	8																																			
10	SIA3A007A	SIA3A007A_1/16/13_(8-8)Grab_NM	Triad	2013-01-16 0:00:00	8	8																																			
10	SIA3A009A	SIA3A009A_1/16/13_(0-2)Comp_V_NM	Triad	2013-01-16 0:00:00	0	2	0	U	None	80	10	0	U	None	780	10	0	U	None	2000	10	0	U	None	390	10	0	U	None	780	10	0	U	None	780	10	0	U	None	780	10
10	SIA3A009A	SIA3A009A_1/16/13_(2-2)Grab_NM	Triad	2013-01-16 0:00:00	2	2																																			
10	SIA3A009A	SIA3A009A_1/16/13_(2-4)Comp_V_NM	Triad	2013-01-16 0:00:00	2	4																																			
10	SIA3A009A	SIA3A009A_1/16/13_(4-4)Grab_NM	Triad	2013-01-16 0:00:00	4	4																																			
10	SIA3A009A	SIA3A009A_1/16/13_(4-6)Comp_V_NM	Triad	2013-01-16 0:00:00	4	6																																			
10	SIA3A009A	SIA3A009A_1/16/13_(6-6)Grab_NM	Triad	2013-01-16 0:00:00	6	6																																			
10	SIA3A009A	SIA3A009A_1/16/13_(6-8)Comp_V_NM	Triad	2013-01-16 0:00:00	6	8																																			
10	SIA3A009A	SIA3A009A_1/16/13_(8-8)Grab_NM	Triad	2013-01-16 0:00:00	8	8																																			
10	SIA3A010A	SIA3A010A_1/16/13_(0-2)Comp_V_NM	Triad	2013-01-16 0:00:00	0	2	0	U	None	72	10	0	U	None	710	10	0	U	None	1800	10	0	U	None	350	10	0	U	None	710	10	0	U	None	710	10	0	U	UJ	710	10
10	SIA3A010A	SIA3A010A_1/16/13_(2-2)Grab_NM	Triad	2013-01-16 0:00:00	2	2																																			
10	SIA3A010A	SIA3A010A_1/16/13_(2-4)Comp_V_DUP	Triad	2013-01-16 0:00:00	2	4	0	U	None	1100	100	0	U	None	11000	100	0	U	None	27000	100	0	U	None	5300	100	0	U	None	11000	100	0	U	None	11000	100	0	U	None	11000	100
10	SIA3A010A	SIA3A010A_1/16/13_(2-4)Comp_V_NM	Triad	2013-01-16 0:00:00	2	4																																			
10	SIA3A010A	SIA3A010A_1/16/13_(4-4)Grab_DUP	Triad	2013-01-16 0:00:00	4	4																																			
10	SIA3A010A	SIA3A010A_1/16/13_(4-4)Grab_NM	Triad	2013-01-16 0:00:00	4	4																																			
10	SIA3A010A	SIA3A010A_1/16/13_(4-6)Comp_V_NM	Triad	2013-01-16 0:00:00	4	6																																			
10	SIA3A010A	SIA3A010A_1/16/13_(6-6)Grab_NM	Triad	2013-01-16 0:00:00	6	6																																			
10	SIA3A010A	SIA3A010A_1/16/13_(6-8)Comp_V_NM	Triad	2013-01-16 0:00:00	6	8																																			
10	SIA3A010A	SIA3A010A_1/16/13_(8-8)Grab_NM	Triad	2013-01-16 0:00:00	8	8																																			
10	SIA3A012A	SIA3A012A_1/16/13_(0-2)Comp_V_NM	Triad	2013-01-16 0:00:00	0	2	0	U	None	89	10	0	U	None	880	10	0	U	None	2300	10	0	U	None	440	10	0	U	None	880	10	0	U	None	880	10	0	U	None	880	10
10	SIA3A012A	SIA3A012A_1/16/13_(2-2)Grab_NM	Triad	2013-01-16 0:00:00	2	2																																			
10	SIA3A012A	SIA3A012A_1/16/13_(2-4)Comp_V_NM	Triad	2013-01-16 0:00:00	2	4																																			
10	SIA3A012A	SIA3A012A_1/16/13_(4-4)Grab_NM	Triad	2013-01-16 0:00:00	4	4																																			
10	SIA3A012A	SIA3A012A_1/16/13_(4-6)Comp_V_NM	Triad	2013-01-16 0:00:00	4	6																																			
10	SIA3A012A	SIA3A012A_1/16/13_(6-6)Grab_NM	Triad	2013-01-16 0:00:00	6	6																																			
10	SIA3A012A	SIA3A012A_1/16/13_(6-8)Comp_V_NM	Triad	2013-01-16 0:00:00	6	8																																			
10	SIA3A012A	SIA3A012A_1/16/13_(8-8)Grab_NM	Triad	2013-01-16 0:00:00	8	8																																			
10	SIA3A016A	SIA3A016A_1/16/13_(0-2)Comp_V_NM	Triad	2013-01-16 0:00:00	0	2	0	U	None	92	10	0	U	None	910	10	0	U	None	2300	10	0	U	None	460	10	0	U	None	910	10	0	U	None	910	10	0	U	None	910	10
10	SIA3A016A	SIA3A016A_1/16/13_(2-2)Grab_NM	Triad	2013-01-16 0:00:00	2	2																																			
10	SIA3A016A	SIA3A016A_1/16/13_(2-4)Comp_V_NM	Triad	2013-01-16 0:00:00	2	4																																			
10	SIA3A016A	SIA3A016A_1/16/13_(4-4)Grab_NM	Triad	2013-01-16 0:00:00	4	4																																			
10	SIA3A016A	SIA3A016A_1/16/13_(4-6)Comp_V_NM	Triad	2013-01-16 0:00:00	4	6																																			
10	SIA3A016A	SIA3A016A_1/16/13_(6-6)Grab_NM	Triad	2013-01-16 0:00:00	6	6																																			
10	SIA3A018A	SIA3A018A_1/16/13_(0-2)Comp_V_NM	Triad	2013-01-16 0:00:00	0	2	0	U	None	77	10	0	U	None	760	10	0	U	None	2000	10	0	U	None	380	10	0	U	None	760	10	0	U	None	760	10	0	U	None	760	10
10	SIA3A018A	SIA3A018A_1/16/13_(2-2)Grab_NM	Triad	2013-01-16 0:00:00	2	2																																			
10	SIA3A018A	SIA3A018A_1/16/13_(2-4)Comp_V_NM	Triad	2013-01-16 0:00:00	2	4																																			
10	SIA3A018A	SIA3A018A_1/16/13_(4-4)Grab_NM	Triad	2013-01-16 0:00:00	4	4																																			
10	SIA3A018A	SIA3A018A_1/16/13_(4-6)Comp_V_NM	Triad	2013-01-16 0:00:00	4	6																																			
10	SIA3A018A	SIA3A018A_1/16/13_(6-6)Grab_NM	Triad	2013-01-16 0:00:00	6	6																																			
10	SIA3A018A	SIA3A018A_1/16/13_(6-8)Comp_V_NM	Triad	2013-01-16 0:00:00	6	8																																			
10	SIA3A018A	SIA3A018A_1/16/13_(8-8)Grab_NM	Triad	2013-01-16 0:00:00	8	8																																			
10	SIA3A020A	SIA3A020A_1/17/13_(0-2)Comp_V_NM	Triad	2013-01-17 0:00:00	0	2	0	U	None	890	100	0	U	None	8800	100	0	U	None	23000	100	0	U	None	4400	100	0	U	None	8800	100	0	U	None	8800	100	0	U	None	8800	100
10	SIA3A020A	SIA3A020A_1/17/13_(2-2)Grab_DUP	Triad	2013-01-17 0:00:00	2	2																																			
10	SIA3A020A	SIA3A020A_1/17/13_(2-2)Grab_NM	Triad	2013-01-17 0:00:00	2	2																																			
10	SIA3A020A	SIA3A020A_1/17/13_(2-4)Comp_V_DUP	Triad	2013-01-17 0:00:00	2	4	0	U	None	79	10	0	U	None	780	10	0	U	None	2000	10	0	U	None	390	10	0	U	None	780	10	0	U	None	780	10	0	U	None	780	10
10	SIA3A020A	SIA3A020A_1/17/13_(2-4)Comp_V_NM	Triad	2013-01-17 0:00:00	2	4																																			
10	SIA3A020A	SIA3A020A_1/17/13_(4-4)Grab_NM	Triad	2013-01-17 0:00:00	4	4																																			
10	SIA3A020A	SIA3A020A_1/17/13_(4-6)Comp_V_NM	Triad	2013-01-17 0:00:00	4	6																																			
10	SIA3A020A	SIA3A020A_1/17/13_(6-6)Grab_NM	Triad	2013-01-17 0:00:00	6	6																																			
10	SIA3A021A	SIA3A021A_1/17/13_(0-2)Comp_V_NM	Triad	2013-01-17 0:00:00	0	2	0	U	None	85	10	0	U	None	840	10	0	U	None	2200	10	0	U	None	420	10	0	U	None	840	10	0	U	None	840	10	0	U	None	840	10
10	SIA3A021A	SIA3A021A_1/17/13_(2-2)Grab_NM	Triad	2013-01-17 0:00:00	2	2																																			
10	SIA3A021A	SIA3A021A_1/17/13_(2-3)Comp_V_NM	Triad	2013-01-17 0:00:00	2	3																																			
10	SIA3A021A	SIA3A021A_1/17/13_(3-3)Grab_NM	Triad	2013-01-17 0:00:00	3	3																																			

Notes:
U=Non-Detect; J=Estimated value; J+=Estimated high; J-=Estimated low;
UJ=Estimated Non-Detect; UJ+=Estimated high Non-Detect
T=Compound identified in associated decontamination blank; UR= Rejected

TABLE F-1
SWMU SOIL DATA
HERCULES LLC AND PINOVA, INC.
BRUNSWICK, GA

							3-Methylchloranthrene 8270D LL					3-Nitroaniline 8270D LL					4,4`-DDD 8081B/8082A					4,4`-DDE 8081B/8082A					4,4`-DDT 8081B/8082A					4,6-Dinitro-o-cresol 8270D LL					4-Aminobiphenyl 8270D LL						
SWMU ID	Location ID	Sample ID	Event	Sample Date	Start Depth	End Depth	Result	Lab Flag	Qualifier	RDL	Dilution	Result	Lab Flag	Qualifier	RDL	Dilution	Result	Lab Flag	Qualifier	RDL	Dilution	Result	Lab Flag	Qualifier	RDL	Dilution	Result	Lab Flag	Qualifier	RDL	Dilution	Result	Lab Flag	Qualifier	RDL	Dilution	Result	Lab Flag	Qualifier	RDL	Dilution
8	SIA3BT1-02A	SIA3BT1-02A_1/21/13_(0-2)Comp_V_NM	Triad	2013-01-21 0:00:00	0	2	0	U	None	220	5	0	U	None	1100	5																0	U	None	1100	5	0	U	None	430	5
8	SIA3BT1-02A	SIA3BT1-02A_1/21/13_(2-2)Grab_NM	Triad	2013-01-21 0:00:00	2	2																																				
8	SIA3BT1-03A	SIA3BT1-03A_1/21/13_(0-2)Comp_V_NM	Triad	2013-01-21 0:00:00	0	2	0	U	None	5300	100	0	U	None	27000	100																0	U	None	27000	100	0	U	None	11000	100
8	SIA3BT1-03A	SIA3BT1-03A_1/21/13_(2-2)Grab_NM	Triad	2013-01-21 0:00:00	2	2																																				
8	SIA3BT1-03A	SIA3BT1-03A_1/21/13_(2-4)Comp_V_NM	Triad	2013-01-21 0:00:00	2	4																																				
8	SIA3BT1-03A	SIA3BT1-03A_1/21/13_(4-4)Grab_NM	Triad	2013-01-21 0:00:00	4	4																																				
8	SS004A08	SS004A08_12/14/94_(0-0.5)Grab_NM	D&M_RFI-1995	1994-12-14 0:00:00	0	0.5	0	U	None	5500	10	0	U	None	28000	10	0	U	None	2300	0	0	U	None	2300	0	0	U	None	2300	0	0	U	None	28000	10	0	U	None	5500	10
8	SS004A08	SS005A08_12/14/94_(0-0.5)Grab_DUP	D&M_RFI-1995	1994-12-14 0:00:00	0	0.5	0	U	None	4300	10	0	U	None	22000	10	0	U	None	1800	0	0	U	None	1800	0	0	U	None	1800	0	0	U	None	22000	10	0	U	None	4300	10
8	SS-214	SS-214_5/2/00_(0-1)Grab_NM	RFI2-2000	2000-05-02 0:00:00	0	1																																				
8	SS-214	SS-214_5/2/00_(1-2)Grab_NM	RFI2-2000	2000-05-02 0:00:00	1	2																																				
8	SS-214	SS-214_6/23/00_(2-3)Grab_NM	RFI2-2000	2000-06-23 0:00:00	2	3																																				
8	SS-214	SS-214_6/23/00_(3-4)Grab_NM	RFI2-2000	2000-06-23 0:00:00	3	4																																				
8	SS-341	SS-341_10/24/06_(0-1)Grab_NM	Phase 3 RFI	2006-10-24 0:00:00	0	1																																				
9	SIA4BT4-03A	SIA4BT4-03A_3/26/13_(0.9-0.9)Grab_NM	Triad	2013-03-26 0:00:00	0.9	0.9																																				
9	SIA4BT4-03A	SIA4BT4-03A_3/26/13_(0-2)Comp_V_NM	Triad	2013-03-26 0:00:00	0	2	0	U	None	2100	50	0	U	None	11000	50	0	U	None	210	100	0	U	None	210	100	0	U	None	210	100	0	U	None	11000	50	0	U	None	4300	50
9	SIA4BT4-03BE	SIA4BT4-03BE_3/27/13_(0-2)Comp_V_NM	Triad	2013-03-27 0:00:00	0	2	0	U	None	4300	100	0	U	None	22000	100	3300	None	None	870	400	0	U	None	870	400	0	U	None	870	400	0	U	None	22000	100	0	U	None	8500	100
9	SIA4BT4-03BE	SIA4BT4-03BE_3/27/13_(1.4-1.4)Grab_NM	Triad	2013-03-27 0:00:00	1.4	1.4																																				
9	SIA4BT4-04A	SIA4BT4-04A_3/26/13_(0-2)Comp_V_NM	Triad	2013-03-26 0:00:00	0	2	0	U	None	2100	50	0	U	None	11000	50	0	U	None	21	10	0	U	None	21	10	0	U	None	21	10	0	U	None	11000	50	0	U	None	4100	50
9	SIA4BT4-04A	SIA4BT4-04A_3/26/13_(1.4-1.4)Grab_NM	Triad	2013-03-26 0:00:00	1.4	1.4																																				
9	SIA4BT4-05A	SIA4BT4-05A_3/27/13_(0-2)Comp_V_DUP	Triad	2013-03-27 0:00:00	0	2	0	U	None	4300	100	0	U	None	22000	100	0	U	None	44	20	0	U	None	44	20	0	U	None	44	20	0	U	None	22000	100	0	U	None	8600	100
9	SIA4BT4-05A	SIA4BT4-05A_3/27/13_(0-2)Comp_V_NM	Triad	2013-03-27 0:00:00	0	2	0	U	None	4500	100	0	U	None	23000	100	0	U	None	45	20	0	U	None	45	20	0	U	None	45	20	0	U	None	23000	100	0	U	None	8900	100
9	SIA4BT4-05A	SIA4BT4-05A_3/27/13_(2-2)Grab_DUP	Triad	2013-03-27 0:00:00	2	2																																				
9	SIA4BT4-05A	SIA4BT4-05A_3/27/13_(2-2)Grab_NM	Triad	2013-03-27 0:00:00	2	2																																				
9	SIA4BT4-06A	SIA4BT4-06A_3/27/13_(0-1.8)Comp_V_NM	Triad	2013-03-27 0:00:00	0	1.8	0	U	None	4400	100	0	U	None	23000	100	0	U	None	11	5	0	U	None	11	5	0	U	None	11	5	0	U	None	23000	100	0	U	None	8900	100
9	SIA4BT4-06A	SIA4BT4-06A_3/27/13_(1.2-1.2)Grab_NM	Triad	2013-03-27 0:00:00	1.2	1.2																																				
9	SIA4BT4-06BE	SIA4BT4-06BE_3/27/13_(0-2)Comp_V_NM	Triad	2013-03-27 0:00:00	0	2	0	U	None	4700	100	0	U	None	24000	100	0	U	None	240	100	0	U	None	240	100	0	U	None	240	100	0	U	None	24000	100	0	U	None	9400	100
9	SIA4BT4-06BE	SIA4BT4-06BE_3/27/13_(1.9-1.9)Grab_NM	Triad	2013-03-27 0:00:00	1.9	1.9																																				
9	SS001A09	SS001A09_12/8/94_(0-0.5)Grab_NM	D&M_RFI-1995	1994-12-08 0:00:00	0	0.5	0	U	None	360	1	0	U	None	1900	1	0	U	None	3700	0	0	U	None	3700	0	0	U	None	3700	0	0	U	None	1900	1	0	U	None	360	1
9	SS002A09	SS002A09_12/13/94_(0-0.5)Grab_NM	D&M_RFI-1995	1994-12-13 0:00:00	0	0.5	0	U	None	21000	50	0	U	None	110000	50	0	U	None	42	0	0	U	None	42	0	0	U	None	42	0	0	U	None	110000	50	0	U	None	21000	50
9	SS003A09	SS003A09_12/13/94_(0-0.5)Grab_NM	D&M_RFI-1995	1994-12-13 0:00:00	0	0.5	0	U	None	28000	50	0	U	None	140000	50	0	U	None	550	0	0	U	None	550	0	0	U	None	550	0	0	U	None	140000	50	0	U	None	28000	50
9	SS004A09	SS004A09_12/15/94_(0-0.5)Grab_NM	D&M_RFI-1995	1994-12-15 0:00:00	0	0.5	0	U	None	4400	10	0	U	None	23000	10	0	U	None	36000	0	0	U	None	36000	0	0	U	None	36000	0	0	U	None	23000	10	0	U	None	4400	10
9	SS005A09	SS005A09_12/13/94_(0-0.5)Grab_NM	D&M_RFI-1995	1994-12-13 0:00:00	0	0.5	0	U	None	21000	50	0	U	None	110000	50	0	U	None	160000	0	0	U	None	160000	0	0	U	None	160000	0	0	U	None	110000	50	0	U	None	21000	50
9	SS006A09	SS006A09_12/8/94_(0-0.5)Grab_NM	D&M_RFI-1995	1994-12-08 0:00:00	0	0.5	0	U	None	3900	1	0	U	None	20000	1	0	U	None	200	0	0	U	None	200	0	0	U	None	200	0	0	U	None	20000	1	0	U	None	3900	1
9	SS-222	SS-222_5/4/00_(0-1)Grab_NM	RFI2-2000	2000-05-04 0:00:00	0	1																																				
9	SS-222	SS-222_5/4/00_(1-2)Grab_DUP	RFI2-2000	2000-05-04 0:00:00	1	2																																				
9	SS-222	SS-222_5/4/00_(1-2)Grab_NM	RFI2-2000	2000-05-04 0:00:00	1	2																																				
9	SS-222	SS-222_6/27/00_(2-3)Grab_NM	RFI2-2000	2000-06-27 0:00:00	2	3																																				
9	SS-222	SS-222_6/27/00_(3-4)Grab_NM	RFI2-2000	2000-06-27 0:00:00	3	4																																				
9	SS-395	SS-395_10/26/06_(0-1)Grab_NM	Phase 3 RFI	2006-10-26 0:00:00	0	1																																				
10	SIA3A005A	SIA3A005A_1/16/13_(0-2)Comp_V_NM	Triad	2013-01-16 0:00:00	0	2	0	U	None	43	1	0	U	None	220	1	0	U	UJ	4.4	2	0	U	UJ	4.4	2	0	U	UJ	4.4	2	0	U	None	220	1	0	U	UJ	87	1
10	SIA3A005A	SIA3A005A_1/16/13_(2-2)Grab_NM	Triad	2013-01-16 0:00:00	2	2																																				
10	SIA3A005A	SIA3A005A_1/16/13_(2-4)Comp_V_DUP	Triad	2013-01-16 0:00:00	2	4	0	U	None	40	1	0	U	None	210	1	0	U	UJ	2	1	0	U	UJ	2	1	0	U	UJ	2	1	0	U	None	210	1	0	U	None	81	1
10	SIA3A005A	SIA3A005A_1/16/13_(2-4)Comp_V_NM	Triad	2013-01-16 0:00:00	2	4											0	U	UJ	2	1	0	U	UJ	2	1	0	U	UJ	2	1												
10	SIA3A005A	SIA3A005A_1/16/13_(4-4)Grab_DUP	Triad	2013-01-16 0:00:00	4	4																																				
10	SIA3A005A	SIA3A005A_1/16/13_(4-4)Grab_NM	Triad	2013-01-16 0:00:00	4	4																																				
10	SIA3A005A	SIA3A005A_1/16/13_(4-5)Comp_V_NM	Triad	2013-01-16 0:00:00	4	5											0	U	UJ	2.2	1	0	U	UJ	2.2	1	0	U	UJ	2.2	1												
10	SIA3A005A	SIA3A005A_1/16/13_(5-5)Grab_NM	Triad	2013-01-16 0:00:00	5	5																																				
10	SIA3A007A	SIA3A007A_1/16/13_(0-2)Comp_V_NM	Triad	2013-01-16 0:00:00	0	2	0	U	None	400	10	0	U	None	2000	10	0	U	None	8.1	4	0	U	None	8.1	4	0	U	None	8.1	4	0	U	None	2000	10	0	U	None	790	10
10	SIA3A007A	SIA3A007A_1/16/13_(2-2)Grab_NM	Triad	2013-01-16 0:00:00	2	2																																				
10	SIA3A007A	SIA3A007A_1/16/13_(4-6)Comp_V_NM	Triad	2013-01-16 0:00:00	4	6											0	U	None	8.2	2	0	U	None	8.2	2	0	U	None	8.2	2												
10	SIA3A007A	SIA3A007A_1/16/13_(6-6)Grab_NM	Triad	2013-01-16 0:00:00	6	6																																				
10	SIA3A007A	SIA3A007A_1/16/13_(6-8)Comp_V_NM	Triad	2013-01-16 0:00:00	6	8											0	U	None	10	2	0	U	None	10	2	0	U	None	10	2												
10	SIA3A007A	SIA3A007A_1/16/13_(8-8)Grab_NM	Triad	2013-01-16 0:00:00	8	8																																				
10	SIA3A009A	SIA3A009A_1/16/13_(0-2)Comp_V_NM	Triad	2013-01-16 0:00:00	0	2	0	U	None	390	10	0	U	None	2000	10	0	U	None	50	25	0	U	None	50	25	0	U	None	50	25	0	U	None	2000	10	0	U	None	780	10
10	SIA3A009A	SIA3A009A_1/16/13_(2-2)Grab_NM	Triad	2013-01-16 0:00:00	2	2																																				
10	SIA3A009A	SIA3A009A_1/16/13_(2-4)Comp_V_NM	Triad	2013-01-16 0:00:00	2	4											0	U	UJ	2.2	1	0	U	UJ	2.2	1	0	U	UJ	2.2	1												
10	SIA3A009A	SIA3A009A_1/16/13_(4-4)Grab_NM	Triad	2013-01-16 0:00:00	4	4																																				
10	SIA3A009A	SIA3A009A_1/16/13_(4-6)Comp_V_NM	Triad	2013-01-16 0:00:00	4	6											0	U	None	12	5	0	U	None	12	5	0	U	None	12	5												
10	SIA3A009A	SIA3A009A_1/16/13_(6-6)Grab_NM	Triad	2013-01-16 0:00:00	6	6																																				
10	SIA3A009A	SIA3A009A_1/16/13_(6-8)Comp_V_NM	Triad	2013-01-16 0:00:00	6	8											0	U	None	10	2	0	U	None	10	2	0	U	None	10	2												
10	SIA3A009A	SIA3A009A_1/16/13_(8-8)Grab_NM	Triad	2013-01-16 0:00:00	8	8																																				
10	SIA3A010A	SIA3A010A_1/16/13_(0-2)Comp_V_NM	Triad	2013-01-16 0:00:00	0	2	0	U	None	350	10	0	U	None	1800	10	0	U	None	1.8	1	0	U	None	1.8	1	0	U	None	1.8	1	0	U	None	1800	10	0	U	None	710	10
10	SIA3A010A	SIA3A010A_1/16/13_(2-2)Grab_NM	Triad	2013-01-16 0:00:00	2	2																																				
10	SIA3A010A	SIA3A010A_1/16/13_(2-4)Comp_V_DUP	Triad	2013-01-16 0:00:00	2	4	0	U	None	5300	100	0	U	None	27000	100	0	U	None	27000	10000	0	U	None	27000	10000	0	U	None	27000	10000	0	U	None	27000	100	0	U	None	11000	100
10	SIA3A010A	SIA3A010A_1/16/13_(2-4)Comp_V_NM	Triad	2013-01-16 0:00:00	2	4											0	U	None	22	10	0	U	None	22	10	0	U	None	22	10												
10	SIA3A010A	SIA3A010A_1/16/13_(4-4)Grab_DUP	Triad	2013-01-16 0:00:00	4	4																																				
10	SIA3A010A	SIA3A010A_1/16/13_(4-4)Grab_NM	Triad	2013-01-16 0:00:00	4	4																																				
10	SIA3A010A	SIA3A010A_1/16/13_(4-6)Comp_V_NM	Triad	2013-01-16 0:00:00	4	6											0	U	None	21	10	0	U	None	21	10	0	U	None	21	10												
10	SIA3A010A	SIA3A010A_1/16/13_(6-6)Grab_NM	Triad	2013-01-16 0:00:00	6	6																																				
10	SIA3A010A	SIA3A010A_1/16/13_(6-8)Comp_V_NM	Triad	2013-01-16 0:00:00	6	8											0	U	None	10000	5000	0	U	None	10000	5000	0	U	None	10000	5000												
10	SIA3A010A	SIA3A010A_1/16/13_(8-8)Grab_NM	Triad	2013-01-16 0:00:00	8	8																																				
10	SIA3A012A	SIA3A012A_1/16/13_(0-2)Comp_V_NM	Triad	2013-01-16 0:00:00	0	2	0	U	None	440	10	0	U	None	2300	10	0	U	UJ	11	5	0	U	UJ	11	5	0	U	UJ	11	5	0	U	None	2300	10	0	U	None	880	10
10	SIA3A012A	SIA3A012A_1/16/13_(2-2)Grab_NM	Triad	2013-01-16 0:00:00	2	2																																				
10	SIA3A012A	SIA3A012A_1/16/13_(2-4)Comp_V_NM	Triad	2013-01-16 0:00:00	2	4																																				
10	SIA3A012A	SIA3A012A_1/16/13_(4-4)Grab_NM	Triad	2013-01-16 0:00:00	4	4																																				
10	SIA3A012A	SIA3A012A_1/16/13_(4-6)Comp_V_NM	Triad	2013-01-16 0:00:00	4	6																																				
10	SIA3A012A	SIA3A012A_1/16/13_(6-6)Grab_NM	Triad	2013-01-16 0:00:00	6	6																																				
10	SIA3A012A	SIA3A012A_1/16/13_(6-8)Comp_V_NM	Triad	2013-01-16 0:00:00	6	8																																				
10	SIA3A012A	SIA3A012A_1/16/13_(8-8)Grab_NM	Triad	2013-01-16 0:00:00	8	8																																				
10	SIA3A016A	SIA3A016A_1/16/13_(0-2)Comp_V_NM	Triad	2013-01-16 0:00:00	0	2	0	U	None	460	10	0	U	None	2300	10	0	U	None	23	10	0	U	None	23	10	0	U	None	23	10	0	U	None	2300	10	0	U	None	910	10
10	SIA3A016A	SIA3A016A_1/16/13_(2-2)Grab_NM	Triad	2013-01-16 0:00:00	2	2																																				
10	SIA3A016A	SIA3A016A_1/16/13_(2-4)Comp_V_NM	Triad	2013-01-16 0:00:00	2	4											0	U	None	21	10	180	p	None	21	10	0	U	None	21	10												
10	SIA3A016A	SIA3A016A_1/16/13_(4-4)Grab_NM	Triad	2013-01-16 0:00:00	4	4																																				
10	SIA3A016A	SIA3A016A_1/16/13_(4-6)Comp_V_NM	Triad	2013-01-16 0:00:00	4	6											0	U	None	21	10	0	U	None	21	10	0	U	None	21	10												
10	SIA3A016A	SIA3A016A_1/16/13_(6-6)Grab_NM	Triad	2013-01-16 0:00:00	6	6																																				
10	SIA3A018A	SIA3A018A_1/16/13_(0-2)Comp_V_NM	Triad	2013-01-16 0:00:00	0	2	0	U	None	380	10	0	U	None	2000	10	0	U	None	20	10	0	U	None	20	10	0	U	None	20	10	0	U	None	2000	10	0	U	None	760	10
10	SIA3A018A	SIA3A018A_1/16/13_(2-2)Grab_NM	Triad	2013-01-16 0:00:00	2	2																																				
10	SIA3A018A	SIA3A018A_1/16/13_(2-4)Comp_V_NM	Triad	2013-01-16 0:00:00	2	4											0	U	None	22	5	0	U	None	22	5	0	U	None	22	5												
10	SIA3A018A	SIA3A018A_1/16/13_(4-4)Grab_NM	Triad	2013-01-16 0:00:00	4	4																																				
10	SIA3A018A	SIA3A018A_1/16/13_(4-6)Comp_V_NM	Triad	2013-01-16 0:00:00	4	6											0	U	None	29	5	0	U	None	29	5	0	U	None	29	5												
10	SIA3A018A	SIA3A018A_1/16/13_(6-6)Grab_NM	Triad	2013-01-16 0:00:00	6	6																																				
10	SIA3A018A	SIA3A018A_1/16/13_(6-8)Comp_V_NM	Triad	2013-01-16 0:00:00	6	8											0	U	None	27	5	0	U	None	27	5	0	U	None	27	5												
10	SIA3A018A	SIA3A018A_1/16/13_(8-8)Grab_NM	Triad	2013-01-16 0:00:00	8	8																																				
10	SIA3A020A	SIA3A020A_1/17/13_(0-2)Comp_V_NM	Triad	2013-01-17 0:00:00	0	2	0	U	None	4400	100	0	U	None	23000	100	0	U	None	22	10	0	U	None	22	10	0	U	None	22	10	0	U	None	23000	100	0	U	None	8800	100
10	SIA3A020A	SIA3A020A_1/17/13_(2-2)Grab_DUP	Triad	2013-01-17 0:00:00	2	2																																				
10	SIA3A020A	SIA3A020A_1/17/13_(2-2)Grab_NM	Triad	2013-01-17 0:00:00	2	2																																				
10	SIA3A020A	SIA3A020A_1/17/13_(2-4)Comp_V_DUP	Triad	2013-01-17 0:00:00	2	4	0	U	None	390	10	0	U	None	2000	10	0	U	None	20	10	0	U	None	20	10	0	U	None	20	10	0	U	None	2000	10	0	U	None	780	10
10	SIA3A020A	SIA3A020A_1/17/13_(2-4)Comp_V_NM	Triad	2013-01-17 0:00:00	2	4											0	U	None	23	5	0	U	None	23	5	0	U	None	23	5												
10	SIA3A020A	SIA3A020A_1/17/13_(4-4)Grab_NM	Triad	2013-01-17 0:00:00	4	4																																				
10	SIA3A020A	SIA3A020A_1/17/13_(4-6)Comp_V_NM	Triad	2013-01-17 0:00:00	4	6											0	U	UJ	4.1	1	0	U	UJ	4.1	1	0	U	UJ	4.1	1												
10	SIA3A020A	SIA3A020A_1/17/13_(6-6)Grab_NM	Triad	2013-01-17 0:00:00	6	6																																				
10	SIA3A021A	SIA3A021A_1/17/13_(0-2)Comp_V_NM	Triad	2013-01-17 0:00:00	0	2	0	U	None	420	10	0	U	None	2200	10	0	U	None	210	100	0	U	None	210	100	0	U	None	210	100	0	U	None	2200	10	0	U	None	840	10
10	SIA3A021A	SIA3A021A_1/17/13_(2-2)Grab_NM	Triad	2013-01-17 0:00:00	2	2																																				
10	SIA3A021A	SIA3A021A_1/17/13_(2-3)Comp_V_NM	Triad	2013-01-17 0:00:00	2	3											0	U	None	2.1	1	0.71	J p	None	2.1	1	0	U	None	2.1	1												
10	SIA3A021A	SIA3A021A_1/17/13_(3-3)Grab_NM	Triad	2013-01-17 0:00:00	3	3																																				

Notes:
U=Non-Detect; J=Estimated value; J+=Estimated high; J-=Estimated low;
UJ=Estimated Non-Detect; UJ+=Estimated high Non-Detect
T=Compound identified in associated decontamination blank; UR= Rejected

TABLE F-1
SWMU SOIL DATA
HERCULES LLC AND PINOVA, INC.
BRUNSWICK, GA

							4-Bromophenyl phenyl ether 8270D LL					4-Chloro-3-methylphenol 8270D LL					4-Chlorophenyl phenyl ether 8270D LL					4-Dimethylaminoazobenzene 8270D LL					4-Nitroaniline 8270D LL					4-Nitrophenol 8270D LL					4-Nitroquinoline-1-oxide 8270D LL									
SWMU ID	Location ID	Sample ID	Event	Sample Date	Start Depth	End Depth	Result	Lab Flag	Qualifier	RDL	Dilution	Result	Lab Flag	Qualifier	RDL	Dilution	Result	Lab Flag	Qualifier	RDL	Dilution	Result	Lab Flag	Qualifier	RDL	Dilution	Result	Lab Flag	Qualifier	RDL	Dilution	Result	Lab Flag	Qualifier	RDL	Dilution	Result	Lab Flag	Qualifier	RDL	Dilution
8	SIA3BT1-02A	SIA3BT1-02A_1/21/13_(0-2)Comp_V_NM	Triad	2013-01-21 0:00:00	0	2	0	U	None	220	5	0	U	None	220	5	0	U	None	220	5	0	U	None	220	5	0	U	None	1100	5	0	U	None	1100	5	0	U	None	2200	5
8	SIA3BT1-02A	SIA3BT1-02A_1/21/13_(2-2)Grab_NM	Triad	2013-01-21 0:00:00	2	2																																								
8	SIA3BT1-03A	SIA3BT1-03A_1/21/13_(0-2)Comp_V_NM	Triad	2013-01-21 0:00:00	0	2	0	U	None	5300	100	0	U	None	5300	100	0	U	None	5300	100	0	U	None	5300	100	0	U	None	27000	100	0	U	None	27000	100	0	U	None	53000	100
8	SIA3BT1-03A	SIA3BT1-03A_1/21/13_(2-2)Grab_NM	Triad	2013-01-21 0:00:00	2	2																																								
8	SIA3BT1-03A	SIA3BT1-03A_1/21/13_(2-4)Comp_V_NM	Triad	2013-01-21 0:00:00	2	4																																								
8	SIA3BT1-03A	SIA3BT1-03A_1/21/13_(4-4)Grab_NM	Triad	2013-01-21 0:00:00	4	4																																								
8	SS004A08	SS004A08_12/14/94_(0-0.5)Grab_NM	D&M_RFI-1995	1994-12-14 0:00:00	0	0.5	0	U	None	5500	10	0	U	None	5500	10						0	U	None	5500	10	0	U	None	28000	10	0	U	None	28000	10	0	U	None	55000	10
8	SS004A08	SS005A08_12/14/94_(0-0.5)Grab_DUP	D&M_RFI-1995	1994-12-14 0:00:00	0	0.5	0	U	None	4300	10	0	U	None	4300	10						0	U	None	4300	10	0	U	None	22000	10	0	U	None	22000	10	0	U	None	43000	10
8	SS-214	SS-214_5/2/00_(0-1)Grab_NM	RFI2-2000	2000-05-02 0:00:00	0	1																																								
8	SS-214	SS-214_5/2/00_(1-2)Grab_NM	RFI2-2000	2000-05-02 0:00:00	1	2																																								
8	SS-214	SS-214_6/23/00_(2-3)Grab_NM	RFI2-2000	2000-06-23 0:00:00	2	3																																								
8	SS-214	SS-214_6/23/00_(3-4)Grab_NM	RFI2-2000	2000-06-23 0:00:00	3	4																																								
8	SS-341	SS-341_10/24/06_(0-1)Grab_NM	Phase 3 RFI	2006-10-24 0:00:00	0	1																																								
9	SIA4BT4-03A	SIA4BT4-03A_3/26/13_(0.9-0.9)Grab_NM	Triad	2013-03-26 0:00:00	0.9	0.9																																								
9	SIA4BT4-03A	SIA4BT4-03A_3/26/13_(0-2)Comp_V_NM	Triad	2013-03-26 0:00:00	0	2	0	U	None	2100	50	0	U	None	2100	50	0	U	None	2100	50	0	U	None	2100	50	0	U	None	11000	50	0	U	None	11000	50	0	U	None	21000	50
9	SIA4BT4-03BE	SIA4BT4-03BE_3/27/13_(0-2)Comp_V_NM	Triad	2013-03-27 0:00:00	0	2	0	U	None	4300	100	0	U	None	4300	100	0	U	None	4300	100	0	U	None	4300	100	0	U	None	22000	100	0	U	None	22000	100	0	U	None	43000	100
9	SIA4BT4-03BE	SIA4BT4-03BE_3/27/13_(1.4-1.4)Grab_NM	Triad	2013-03-27 0:00:00	1.4	1.4																																								
9	SIA4BT4-04A	SIA4BT4-04A_3/26/13_(0-2)Comp_V_NM	Triad	2013-03-26 0:00:00	0	2	0	U	None	2100	50	0	U	None	2100	50	0	U	None	2100	50	0	U	None	2100	50	0	U	None	11000	50	0	U	None	11000	50	0	U	None	21000	50
9	SIA4BT4-04A	SIA4BT4-04A_3/26/13_(1.4-1.4)Grab_NM	Triad	2013-03-26 0:00:00	1.4	1.4																																								
9	SIA4BT4-05A	SIA4BT4-05A_3/27/13_(0-2)Comp_V_DUP	Triad	2013-03-27 0:00:00	0	2	0	U	None	4300	100	0	U	None	4300	100	0	U	None	4300	100	0	U	None	4300	100	0	U	None	22000	100	0	U	None	22000	100	0	U	None	43000	100
9	SIA4BT4-05A	SIA4BT4-05A_3/27/13_(0-2)Comp_V_NM	Triad	2013-03-27 0:00:00	0	2	0	U	None	4500	100	0	U	None	4500	100	0	U	None	4500	100	0	U	None	4500	100	0	U	None	23000	100	0	U	None	23000	100	0	U	None	45000	100
9	SIA4BT4-05A	SIA4BT4-05A_3/27/13_(2-2)Grab_DUP	Triad	2013-03-27 0:00:00	2	2																																								
9	SIA4BT4-05A	SIA4BT4-05A_3/27/13_(2-2)Grab_NM	Triad	2013-03-27 0:00:00	2	2																																								
9	SIA4BT4-06A	SIA4BT4-06A_3/27/13_(0-1.8)Comp_V_NM	Triad	2013-03-27 0:00:00	0	1.8	0	U	None	4400	100	0	U	None	4400	100	0	U	None	4400	100	0	U	None	4400	100	0	U	None	23000	100	0	U	None	23000	100	0	U	None	44000	100
9	SIA4BT4-06A	SIA4BT4-06A_3/27/13_(1.2-1.2)Grab_NM	Triad	2013-03-27 0:00:00	1.2	1.2																																								
9	SIA4BT4-06BE	SIA4BT4-06BE_3/27/13_(0-2)Comp_V_NM	Triad	2013-03-27 0:00:00	0	2	0	U	None	4700	100	0	U	None	4700	100	0	U	None	4700	100	0	U	None	4700	100	0	U	None	24000	100	0	U	None	24000	100	0	U	None	47000	100
9	SIA4BT4-06BE	SIA4BT4-06BE_3/27/13_(1.9-1.9)Grab_NM	Triad	2013-03-27 0:00:00	1.9	1.9																																								
9	SS001A09	SS001A09_12/8/94_(0-0.5)Grab_NM	D&M_RFI-1995	1994-12-08 0:00:00	0	0.5	0	U	None	360	1	0	U	None	360	1						0	U	None	360	1	0	U	None	1900	1	0	U	None	1900	1	0	U	None	3600	1
9	SS002A09	SS002A09_12/13/94_(0-0.5)Grab_NM	D&M_RFI-1995	1994-12-13 0:00:00	0	0.5	0	U	None	21000	50	0	U	None	21000	50						0	U	None	21000	50	0	U	None	110000	50	0	U	None	110000	50	0	U	None	210000	50
9	SS003A09	SS003A09_12/13/94_(0-0.5)Grab_NM	D&M_RFI-1995	1994-12-13 0:00:00	0	0.5	0	U	None	28000	50	0	U	None	28000	50						0	U	None	28000	50	0	U	None	140000	50	0	U	None	140000	50	0	U	None	280000	50
9	SS004A09	SS004A09_12/15/94_(0-0.5)Grab_NM	D&M_RFI-1995	1994-12-15 0:00:00	0	0.5	0	U	None	4400	10	0	U	None	4400	10						0	U	None	4400	10	0	U	None	23000	10	0	U	None	23000	10	0	U	None	44000	10
9	SS005A09	SS005A09_12/13/94_(0-0.5)Grab_NM	D&M_RFI-1995	1994-12-13 0:00:00	0	0.5	0	U	None	21000	50	0	U	None	21000	50						0	U	None	21000	50	0	U	None	110000	50	0	U	None	110000	50	0	U	None	210000	50
9	SS006A09	SS006A09_12/8/94_(0-0.5)Grab_NM	D&M_RFI-1995	1994-12-08 0:00:00	0	0.5	0	U	None	3900	1	0	U	None	3900	1						0	U	None	3900	1	0	U	None	20000	1	0	U	None	20000	1	0	U	None	39000	1
9	SS-222	SS-222_5/4/00_(0-1)Grab_NM	RFI2-2000	2000-05-04 0:00:00	0	1																																								
9	SS-222	SS-222_5/4/00_(1-2)Grab_DUP	RFI2-2000	2000-05-04 0:00:00	1	2																																								
9	SS-222	SS-222_5/4/00_(1-2)Grab_NM	RFI2-2000	2000-05-04 0:00:00	1	2																																								
9	SS-222	SS-222_6/27/00_(2-3)Grab_NM	RFI2-2000	2000-06-27 0:00:00	2	3																																								
9	SS-222	SS-222_6/27/00_(3-4)Grab_NM	RFI2-2000	2000-06-27 0:00:00	3	4																																								
9	SS-395	SS-395_10/26/06_(0-1)Grab_NM	Phase 3 RFI	2006-10-26 0:00:00	0	1																																								
10	SIA3A005A	SIA3A005A_1/16/13_(0-2)Comp_V_NM	Triad	2013-01-16 0:00:00	0	2	0	U	UJ	43	1	0	U	None	43	1	0	U	UJ	43	1	0	U	None	43	1	0	U	None	220	1	0	U	UJ	220	1	0	U	None	430	1
10	SIA3A005A	SIA3A005A_1/16/13_(2-2)Grab_NM	Triad	2013-01-16 0:00:00	2	2																																								
10	SIA3A005A	SIA3A005A_1/16/13_(2-4)Comp_V_DUP	Triad	2013-01-16 0:00:00	2	4	0	U	None	40	1	0	U	None	40	1	0	U	None	40	1	0	U	None	40	1	0	U	None	210	1	0	U	None	210	1	0	U	None	400	1
10	SIA3A005A	SIA3A005A_1/16/13_(2-4)Comp_V_NM	Triad	2013-01-16 0:00:00	2	4																																								
10	SIA3A005A	SIA3A005A_1/16/13_(4-4)Grab_DUP	Triad	2013-01-16 0:00:00	4	4																																								
10	SIA3A005A	SIA3A005A_1/16/13_(4-4)Grab_NM	Triad	2013-01-16 0:00:00	4	4																																								
10	SIA3A005A	SIA3A005A_1/16/13_(4-5)Comp_V_NM	Triad	2013-01-16 0:00:00	4	5																																								
10	SIA3A005A	SIA3A005A_1/16/13_(5-5)Grab_NM	Triad	2013-01-16 0:00:00	5	5																																								
10	SIA3A007A	SIA3A007A_1/16/13_(0-2)Comp_V_NM	Triad	2013-01-16 0:00:00	0	2	0	U	None	400	10	0	U	None	400	10	0	U	None	400	10	0	U	None	400	10	0	U	None	2000	10	0	U	None	2000	10	0	U	None	4000	10
10	SIA3A007A	SIA3A007A_1/16/13_(2-2)Grab_NM	Triad	2013-01-16 0:00:00	2	2																																								
10	SIA3A007A	SIA3A007A_1/16/13_(4-6)Comp_V_NM	Triad	2013-01-16 0:00:00	4	6																																								
10	SIA3A007A	SIA3A007A_1/16/13_(6-6)Grab_NM	Triad	2013-01-16 0:00:00	6	6																																								
10	SIA3A007A	SIA3A007A_1/16/13_(6-8)Comp_V_NM	Triad	2013-01-16 0:00:00	6	8																																								
10	SIA3A007A	SIA3A007A_1/16/13_(8-8)Grab_NM	Triad	2013-01-16 0:00:00	8	8																																								
10	SIA3A009A	SIA3A009A_1/16/13_(0-2)Comp_V_NM	Triad	2013-01-16 0:00:00	0	2	0	U	None	390	10	0	U	None	390	10	0	U	None	390	10	0	U	None	390	10	0	U	None	2000	10	0	U	None	2000	10	0	U	None	3900	10
10	SIA3A009A	SIA3A009A_1/16/13_(2-2)Grab_NM	Triad	2013-01-16 0:00:00	2	2																																								
10	SIA3A009A	SIA3A009A_1/16/13_(2-4)Comp_V_NM	Triad	2013-01-16 0:00:00	2	4																																								
10	SIA3A009A	SIA3A009A_1/16/13_(4-4)Grab_NM	Triad	2013-01-16 0:00:00	4	4																																								
10	SIA3A009A	SIA3A009A_1/16/13_(4-6)Comp_V_NM	Triad	2013-01-16 0:00:00	4	6																																								
10	SIA3A009A	SIA3A009A_1/16/13_(6-6)Grab_NM	Triad	2013-01-16 0:00:00	6	6																																								
10	SIA3A009A	SIA3A009A_1/16/13_(6-8)Comp_V_NM	Triad	2013-01-16 0:00:00	6	8																																								
10	SIA3A009A	SIA3A009A_1/16/13_(8-8)Grab_NM	Triad	2013-01-16 0:00:00	8	8																																								
10	SIA3A010A	SIA3A010A_1/16/13_(0-2)Comp_V_NM	Triad	2013-01-16 0:00:00	0	2	0	U	None	350	10	0	U	None	350	10	0	U	None	350	10	0	U	None	350	10	0	U	None	1800	10	0	U	None	1800	10	0	U	None	3500	10
10	SIA3A010A	SIA3A010A_1/16/13_(2-2)Grab_NM	Triad	2013-01-16 0:00:00	2	2																																								
10	SIA3A010A	SIA3A010A_1/16/13_(2-4)Comp_V_DUP	Triad	2013-01-16 0:00:00	2	4	0	U	None	5300	100	0	U	None	5300	100	0	U	None	5300	100	0	U	None	5300	100	0	U	None	27000	100	0	U	None	27000	100	0	U	None	53000	100
10	SIA3A010A	SIA3A010A_1/16/13_(2-4)Comp_V_NM	Triad	2013-01-16 0:00:00	2	4																																								
10	SIA3A010A	SIA3A010A_1/16/13_(4-4)Grab_DUP	Triad	2013-01-16 0:00:00	4	4																																								
10	SIA3A010A	SIA3A010A_1/16/13_(4-4)Grab_NM	Triad	2013-01-16 0:00:00	4	4																																								
10	SIA3A010A	SIA3A010A_1/16/13_(4-6)Comp_V_NM	Triad	2013-01-16 0:00:00	4	6																																								
10	SIA3A010A	SIA3A010A_1/16/13_(6-6)Grab_NM	Triad	2013-01-16 0:00:00	6	6																																								
10	SIA3A010A	SIA3A010A_1/16/13_(6-8)Comp_V_NM	Triad	2013-01-16 0:00:00	6	8																																								
10	SIA3A010A	SIA3A010A_1/16/13_(8-8)Grab_NM	Triad	2013-01-16 0:00:00	8	8																																								
10	SIA3A012A	SIA3A012A_1/16/13_(0-2)Comp_V_NM	Triad	2013-01-16 0:00:00	0	2	0	U	None	440	10	0	U	None	440	10	0	U	None	440	10	0	U	None	440	10	0	U	None	2300	10	0	U	None	2300	10	0	U	None	4400	10
10	SIA3A012A	SIA3A012A_1/16/13_(2-2)Grab_NM	Triad	2013-01-16 0:00:00	2	2																																								
10	SIA3A012A	SIA3A012A_1/16/13_(2-4)Comp_V_NM	Triad	2013-01-16 0:00:00	2	4																																								
10	SIA3A012A	SIA3A012A_1/16/13_(4-4)Grab_NM	Triad	2013-01-16 0:00:00	4	4																																								
10	SIA3A012A	SIA3A012A_1/16/13_(4-6)Comp_V_NM	Triad	2013-01-16 0:00:00	4	6																																								
10	SIA3A012A	SIA3A012A_1/16/13_(6-6)Grab_NM	Triad	2013-01-16 0:00:00	6	6																																								
10	SIA3A012A	SIA3A012A_1/16/13_(6-8)Comp_V_NM	Triad	2013-01-16 0:00:00	6	8																																								
10	SIA3A012A	SIA3A012A_1/16/13_(8-8)Grab_NM	Triad	2013-01-16 0:00:00	8	8																																								
10	SIA3A016A	SIA3A016A_1/16/13_(0-2)Comp_V_NM	Triad	2013-01-16 0:00:00	0	2	0	U	None	460	10	0	U	None	460	10	0	U	None	460	10	0	U	None	460	10	0	U	None	2300	10	0	U	None	2300	10	0	U	None	4600	10
10	SIA3A016A	SIA3A016A_1/16/13_(2-2)Grab_NM	Triad	2013-01-16 0:00:00	2	2																																								
10	SIA3A016A	SIA3A016A_1/16/13_(2-4)Comp_V_NM	Triad	2013-01-16 0:00:00	2	4																																								
10	SIA3A016A	SIA3A016A_1/16/13_(4-4)Grab_NM	Triad	2013-01-16 0:00:00	4	4																																								
10	SIA3A016A	SIA3A016A_1/16/13_(4-6)Comp_V_NM	Triad	2013-01-16 0:00:00	4	6																																								
10	SIA3A016A	SIA3A016A_1/16/13_(6-6)Grab_NM	Triad	2013-01-16 0:00:00	6	6																																								
10	SIA3A018A	SIA3A018A_1/16/13_(0-2)Comp_V_NM	Triad	2013-01-16 0:00:00	0	2	0	U	None	380	10	0	U	None	380	10	0	U	None	380	10	0	U	None	380	10	0	U	None	2000	10	0	U	None	2000	10	0	U	None	3800	10
10	SIA3A018A	SIA3A018A_1/16/13_(2-2)Grab_NM	Triad	2013-01-16 0:00:00	2	2																																								
10	SIA3A018A	SIA3A018A_1/16/13_(2-4)Comp_V_NM	Triad	2013-01-16 0:00:00	2	4																																								
10	SIA3A018A	SIA3A018A_1/16/13_(4-4)Grab_NM	Triad	2013-01-16 0:00:00	4	4																																								
10	SIA3A018A	SIA3A018A_1/16/13_(4-6)Comp_V_NM	Triad	2013-01-16 0:00:00	4	6																																								
10	SIA3A018A	SIA3A018A_1/16/13_(6-6)Grab_NM	Triad	2013-01-16 0:00:00	6	6																																								
10	SIA3A018A	SIA3A018A_1/16/13_(6-8)Comp_V_NM	Triad	2013-01-16 0:00:00	6	8																																								
10	SIA3A018A	SIA3A018A_1/16/13_(8-8)Grab_NM	Triad	2013-01-16 0:00:00	8	8																																								
10	SIA3A020A	SIA3A020A_1/17/13_(0-2)Comp_V_NM	Triad	2013-01-17 0:00:00	0	2	0	U	None	4400	100	0	U	None	4400	100	0	U	None	4400	100	0	U	None	4400	100	0	U	None	23000	100	0	U	None	23000	100	0	U	None	44000	100
10	SIA3A020A	SIA3A020A_1/17/13_(2-2)Grab_DUP	Triad	2013-01-17 0:00:00	2	2																																								
10	SIA3A020A	SIA3A020A_1/17/13_(2-2)Grab_NM	Triad	2013-01-17 0:00:00	2	2																																								
10	SIA3A020A	SIA3A020A_1/17/13_(2-4)Comp_V_DUP	Triad	2013-01-17 0:00:00	2	4	0	U	None	390	10	0	U	None	390	10	0	U	None	390	10	0	U	None	390	10	0	U	None	2000	10	0	U	None	2000	10	0	U	None	3900	10
10	SIA3A020A	SIA3A020A_1/17/13_(2-4)Comp_V_NM	Triad	2013-01-17 0:00:00	2	4																																								
10	SIA3A020A	SIA3A020A_1/17/13_(4-4)Grab_NM	Triad	2013-01-17 0:00:00	4	4																																								
10	SIA3A020A	SIA3A020A_1/17/13_(4-6)Comp_V_NM	Triad	2013-01-17 0:00:00	4	6																																								
10	SIA3A020A	SIA3A020A_1/17/13_(6-6)Grab_NM	Triad	2013-01-17 0:00:00	6	6																																								
10	SIA3A021A	SIA3A021A_1/17/13_(0-2)Comp_V_NM	Triad	2013-01-17 0:00:00	0	2	0	U	None	420	10	0	U	None	420	10	0	U	None	420	10	0	U	None	420	10	0	U	None	2200	10	0	U	None	2200	10	0	U	None	4200	10
10	SIA3A021A	SIA3A021A_1/17/13_(2-2)Grab_NM	Triad	2013-01-17 0:00:00	2	2																																								
10	SIA3A021A	SIA3A021A_1/17/13_(2-3)Comp_V_NM	Triad	2013-01-17 0:00:00	2	3																																								
10	SIA3A021A	SIA3A021A_1/17/13_(3-3)Grab_NM	Triad	2013-01-17 0:00:00	3	3																																								

Notes:
U=Non-Detect; J=Estimated value; J+=Estimated high; J-=Estimated low;
UJ=Estimated Non-Detect; UJ+=Estimated high Non-Detect
T=Compound identified in associated decontamination blank; UR= Rejected

TABLE F-1
SWMU SOIL DATA
HERCULES LLC AND PINOVA, INC.
BRUNSWICK, GA

							5-Nitro-o-toluidine 8270D LL					Acenaphthene 8270D LL					Acenaphthylene 8270D LL					Acetophenone 8270D LL					Aldrin 8081B/8082A					alpha, alpha-Dimethylphenethylamine 8270D LL					alpha-BHC 8081B/8082A				
SWMU ID	Location ID	Sample ID	Event	Sample Date	Start Depth	End Depth	Result	Lab Flag	Qualifier	RDL	Dilution	Result	Lab Flag	Qualifier	RDL	Dilution	Result	Lab Flag	Qualifier	RDL	Dilution	Result	Lab Flag	Qualifier	RDL	Dilution	Result	Lab Flag	Qualifier	RDL	Dilution	Result	Lab Flag	Qualifier	RDL	Dilution	Result	Lab Flag	Qualifier	RDL	Dilution
8	SIA3BT1-02A	SIA3BT1-02A_1/21/13_(0-2)Comp_V_NM	Triad	2013-01-21 0:00:00	0	2	0	U	None	220	5	0	U	None	44	5	23	J	None	44	5	70	J	None	220	5						0	U	None	44000	5					
8	SIA3BT1-02A	SIA3BT1-02A_1/21/13_(2-2)Grab_NM	Triad	2013-01-21 0:00:00	2	2																																					
8	SIA3BT1-03A	SIA3BT1-03A_1/21/13_(0-2)Comp_V_NM	Triad	2013-01-21 0:00:00	0	2	0	U	None	5300	100	0	U	None	1100	100	0	U	None	1100	100	0	U	None	5300	100						0	U	None	1100000	100					
8	SIA3BT1-03A	SIA3BT1-03A_1/21/13_(2-2)Grab_NM	Triad	2013-01-21 0:00:00	2	2																																					
8	SIA3BT1-03A	SIA3BT1-03A_1/21/13_(2-4)Comp_V_NM	Triad	2013-01-21 0:00:00	2	4																																					
8	SIA3BT1-03A	SIA3BT1-03A_1/21/13_(4-4)Grab_NM	Triad	2013-01-21 0:00:00	4	4																																					
8	SS004A08	SS004A08_12/14/94_(0-0.5)Grab_NM	D&M_RFI-1995	1994-12-14 0:00:00	0	0.5	0	U	None	5500	10	0	U	None	5500	10	0	U	None	5500	10	0	U	None	5500	10	0	U	None	1100	0	0	U	None	28000	10	0	U	None	1100	0
8	SS004A08	SS005A08_12/14/94_(0-0.5)Grab_DUP	D&M_RFI-1995	1994-12-14 0:00:00	0	0.5	0	U	None	4300	10	0	U	None	4300	10	0	U	None	4300	10	0	U	None	4300	10	0	U	None	880	0	0	U	None	22000	10	0	U	None	880	0
8	SS-214	SS-214_5/2/00_(0-1)Grab_NM	RFI2-2000	2000-05-02 0:00:00	0	1																																					
8	SS-214	SS-214_5/2/00_(1-2)Grab_NM	RFI2-2000	2000-05-02 0:00:00	1	2																																					
8	SS-214	SS-214_6/23/00_(2-3)Grab_NM	RFI2-2000	2000-06-23 0:00:00	2	3																																					
8	SS-214	SS-214_6/23/00_(3-4)Grab_NM	RFI2-2000	2000-06-23 0:00:00	3	4																																					
8	SS-341	SS-341_10/24/06_(0-1)Grab_NM	Phase 3 RFI	2006-10-24 0:00:00	0	1																																					
9	SIA4BT4-03A	SIA4BT4-03A_3/26/13_(0.9-0.9)Grab_NM	Triad	2013-03-26 0:00:00	0.9	0.9																																					
9	SIA4BT4-03A	SIA4BT4-03A_3/26/13_(0-2)Comp_V_NM	Triad	2013-03-26 0:00:00	0	2	0	U	None	2100	50	0	U	None	440	50	0	U	None	440	50	0	U	None	2100	50	0	U	None	210	100	0	U	None	440000	50	0	U	None	210	100
9	SIA4BT4-03BE	SIA4BT4-03BE_3/27/13_(0-2)Comp_V_NM	Triad	2013-03-27 0:00:00	0	2	0	U	None	4300	100	0	U	None	870	100	0	U	None	870	100	0	U	None	4300	100	410	J	None	870	400	0	U	None	870000	100	0	U	None	870	400
9	SIA4BT4-03BE	SIA4BT4-03BE_3/27/13_(1.4-1.4)Grab_NM	Triad	2013-03-27 0:00:00	1.4	1.4																																					
9	SIA4BT4-04A	SIA4BT4-04A_3/26/13_(0-2)Comp_V_NM	Triad	2013-03-26 0:00:00	0	2	0	U	None	2100	50	0	U	None	420	50	0	U	None	420	50	0	U	None	2100	50	0	U	None	21	10	0	U	None	420000	50	0	U	None	21	10
9	SIA4BT4-04A	SIA4BT4-04A_3/26/13_(1.4-1.4)Grab_NM	Triad	2013-03-26 0:00:00	1.4	1.4																																					
9	SIA4BT4-05A	SIA4BT4-05A_3/27/13_(0-2)Comp_V_DUP	Triad	2013-03-27 0:00:00	0	2	0	U	None	4300	100	0	U	None	880	100	0	U	None	880	100	0	U	None	4300	100	0	U	None	44	20	0	U	None	880000	100	0	U	None	44	20
9	SIA4BT4-05A	SIA4BT4-05A_3/27/13_(0-2)Comp_V_NM	Triad	2013-03-27 0:00:00	0	2	0	U	None	4500	100	0	U	None	910	100	0	U	None	910	100	0	U	None	4500	100	0	U	None	45	20	0	U	None	910000	100	0	U	None	45	20
9	SIA4BT4-05A	SIA4BT4-05A_3/27/13_(2-2)Grab_DUP	Triad	2013-03-27 0:00:00	2	2																																					
9	SIA4BT4-05A	SIA4BT4-05A_3/27/13_(2-2)Grab_NM	Triad	2013-03-27 0:00:00	2	2																																					
9	SIA4BT4-06A	SIA4BT4-06A_3/27/13_(0-1.8)Comp_V_NM	Triad	2013-03-27 0:00:00	0	1.8	0	U	None	4400	100	0	U	None	900	100	0	U	None	900	100	10000	None	None	4400	100	0	U	None	11	5	0	U	None	900000	100	0	U	None	11	5
9	SIA4BT4-06A	SIA4BT4-06A_3/27/13_(1.2-1.2)Grab_NM	Triad	2013-03-27 0:00:00	1.2	1.2																																					
9	SIA4BT4-06BE	SIA4BT4-06BE_3/27/13_(0-2)Comp_V_NM	Triad	2013-03-27 0:00:00	0	2	0	U	None	4700	100	0	U	None	960	100	0	U	None	960	100	0	U	None	4700	100	0	U	None	240	100	0	U	None	960000	100	0	U	None	240	100
9	SIA4BT4-06BE	SIA4BT4-06BE_3/27/13_(1.9-1.9)Grab_NM	Triad	2013-03-27 0:00:00	1.9	1.9																																					
9	SS001A09	SS001A09_12/8/94_(0-0.5)Grab_NM	D&M_RFI-1995	1994-12-08 0:00:00	0	0.5	0	U	None	360	1	0	U	None	360	1	41	J	None	None	1	0	U	None	360	1	0	U	None	1800	0	0	U	None	1900	1	0	U	None	1800	0
9	SS002A09	SS002A09_12/13/94_(0-0.5)Grab_NM	D&M_RFI-1995	1994-12-13 0:00:00	0	0.5	0	U	None	21000	50	0	U, *F65	None	21000	50	0	U	None	21000	50	0	U	None	21000	50	0	U	None	21	0	0	U	None	110000	50	0	U	None	21	0
9	SS003A09	SS003A09_12/13/94_(0-0.5)Grab_NM	D&M_RFI-1995	1994-12-13 0:00:00	0	0.5	0	U	None	28000	50	0	U, *F65	None	28000	50	0	U	None	28000	50	0	U	None	28000	50	0	U	None	270	0	0	U	None	140000	50	0	U	None	270	0
9	SS004A09	SS004A09_12/15/94_(0-0.5)Grab_NM	D&M_RFI-1995	1994-12-15 0:00:00	0	0.5	0	U	None	4400	10	0	U	None	4400	10	0	U	None	4400	10	0	U	None	4400	10	0	U	None	18000	0	0	U	None	23000	10	0	U	None	18000	0
9	SS005A09	SS005A09_12/13/94_(0-0.5)Grab_NM	D&M_RFI-1995	1994-12-13 0:00:00	0	0.5	0	U	None	21000	50	0	U, *F65	None	21000	50	0	U	None	21000	50	0	U	None	21000	50	0	U	None	82000	0	0	U	None	1190000	50	0	U	None	82000	0
9	SS006A09	SS006A09_12/8/94_(0-0.5)Grab_NM	D&M_RFI-1995	1994-12-08 0:00:00	0	0.5	0	U	None	3900	1	0	U	None	3900	1	0	U	None	3900	1	0	U	None	3900	1	0	U	None	98	0	0	U	None	20000	1	0	U	None	98	0
9	SS-222	SS-222_5/4/00_(0-1)Grab_NM	RFI2-2000	2000-05-04 0:00:00	0	1																																					
9	SS-222	SS-222_5/4/00_(1-2)Grab_DUP	RFI2-2000	2000-05-04 0:00:00	1	2																																					
9	SS-222	SS-222_5/4/00_(1-2)Grab_NM	RFI2-2000	2000-05-04 0:00:00	1	2																																					
9	SS-222	SS-222_6/27/00_(2-3)Grab_NM	RFI2-2000	2000-06-27 0:00:00	2	3																																					
9	SS-222	SS-222_6/27/00_(3-4)Grab_NM	RFI2-2000	2000-06-27 0:00:00	3	4																																					
9	SS-395	SS-395_10/26/06_(0-1)Grab_NM	Phase 3 RFI	2006-10-26 0:00:00	0	1																															0	U	None	190	100
10	SIA3A005A	SIA3A005A_1/16/13_(0-2)Comp_V_NM	Triad	2013-01-16 0:00:00	0	2	0	U	None	43	1	0	U	UJ	8.8	1	0	U	None	8.8	1	0	U	None	43	1	0	U	UJ	4.4	2	0	U	None	8800	1	0	U	UJ	4.4	2
10	SIA3A005A	SIA3A005A_1/16/13_(2-2)Grab_NM	Triad	2013-01-16 0:00:00	2	2																																					
10	SIA3A005A	SIA3A005A_1/16/13_(2-4)Comp_V_DUP	Triad	2013-01-16 0:00:00	2	4	0	U	None	40	1	0	U	None	8.2	1	0	U	None	8.2	1	0	U	None	40	1	0	U	UJ	2	1	0	U	None	8200	1	0	U	UJ	2	1
10	SIA3A005A	SIA3A005A_1/16/13_(2-4)Comp_V_NM	Triad	2013-01-16 0:00:00	2	4																					0	U	UJ	2	1						0	U	UJ	2	1
10	SIA3A005A	SIA3A005A_1/16/13_(4-4)Grab_DUP	Triad	2013-01-16 0:00:00	4	4																																					
10	SIA3A005A	SIA3A005A_1/16/13_(4-4)Grab_NM	Triad	2013-01-16 0:00:00	4	4																																					
10	SIA3A005A	SIA3A005A_1/16/13_(4-5)Comp_V_NM	Triad	2013-01-16 0:00:00	4	5																					0	U	UJ	2.2	1						0	U	UJ	2.2	1
10	SIA3A005A	SIA3A005A_1/16/13_(5-5)Grab_NM	Triad	2013-01-16 0:00:00	5	5																																					
10	SIA3A007A	SIA3A007A_1/16/13_(0-2)Comp_V_NM	Triad	2013-01-16 0:00:00	0	2	0	U	None	400	10	0	U	None	81	10	0	U	None	81	10	0	U	None	400	10	0	U	None	8.1	4	0	U	None	81000	10	0	U	None	8.1	4
10	SIA3A007A	SIA3A007A_1/16/13_(2-2)Grab_NM	Triad	2013-01-16 0:00:00	2	2																																					
10	SIA3A007A	SIA3A007A_1/16/13_(4-6)Comp_V_NM	Triad	2013-01-16 0:00:00	4	6																					4	J	None	8.2	2						0	U	None	8.2	2
10	SIA3A007A	SIA3A007A_1/16/13_(6-6)Grab_NM	Triad	2013-01-16 0:00:00	6	6																																					
10	SIA3A007A	SIA3A007A_1/16/13_(6-8)Comp_V_NM	Triad	2013-01-16 0:00:00	6	8																					0	U	None	10	2						0	U	None	10	2
10	SIA3A007A	SIA3A007A_1/16/13_(8-8)Grab_NM	Triad	2013-01-16 0:00:00	8	8																																					
10	SIA3A009A	SIA3A009A_1/16/13_(0-2)Comp_V_NM	Triad	2013-01-16 0:00:00	0	2	0	U	None	390	10	0	U	None	80	10	0	U	None	80	10	130	J	None	390	10	0	U	None	50	25	0	U	None	80000	10	0	U	None	50	25
10	SIA3A009A	SIA3A009A_1/16/13_(2-2)Grab_NM	Triad	2013-01-16 0:00:00	2	2																																					
10	SIA3A009A	SIA3A009A_1/16/13_(2-4)Comp_V_NM	Triad	2013-01-16 0:00:00	2	4																					0	U	UJ	2.2	1						0	U	UJ	2.2	1
10	SIA3A009A	SIA3A009A_1/16/13_(4-4)Grab_NM	Triad	2013-01-16 0:00:00	4	4																																					
10	SIA3A009A	SIA3A009A_1/16/13_(4-6)Comp_V_NM	Triad	2013-01-16 0:00:00	4	6																					0	U	None	12	5						0	U	None	12	5
10	SIA3A009A	SIA3A009A_1/16/13_(6-6)Grab_NM	Triad	2013-01-16 0:00:00	6	6																																					
10	SIA3A009A	SIA3A009A_1/16/13_(6-8)Comp_V_NM	Triad	2013-01-16 0:00:00	6	8																					9.2	J	None	10	2						0	U	None	10	2
10	SIA3A009A	SIA3A009A_1/16/13_(8-8)Grab_NM	Triad	2013-01-16 0:00:00	8	8																																					
10	SIA3A010A	SIA3A010A_1/16/13_(0-2)Comp_V_NM	Triad	2013-01-16 0:00:00	0	2	0	U	None	350	10	0	U	None	72	10	0	U	None	72	10	0	U	None	350	10	0	U	None	1.8	1	0	U *	UJ	72000	10	0	U	None	1.8	1
10	SIA3A010A	SIA3A010A_1/16/13_(2-2)Grab_NM	Triad	2013-01-16 0:00:00	2	2																																					
10	SIA3A010A	SIA3A010A_1/16/13_(2-4)Comp_V_DUP	Triad	2013-01-16 0:00:00	2	4	0	U	None	5300	100	0	U	None	1100	100	0	U	None	1100	100	0	U	None	5300	100	26000	J	None	27000	10000	0	U	None	1100000	100	0	U	None	27000	10000
10	SIA3A010A	SIA3A010A_1/16/13_(2-4)Comp_V_NM	Triad	2013-01-16 0:00:00	2	4																					0	U	None	22	10						0	U	None	22	10
10	SIA3A010A	SIA3A010A_1/16/13_(4-4)Grab_DUP	Triad	2013-01-16 0:00:00	4	4																																					
10	SIA3A010A	SIA3A010A_1/16/13_(4-4)Grab_NM	Triad	2013-01-16 0:00:00	4	4																																					
10	SIA3A010A	SIA3A010A_1/16/13_(4-6)Comp_V_NM	Triad	2013-01-16 0:00:00	4	6																					0	U	None	21	10						0	U	None	21	10
10	SIA3A010A	SIA3A010A_1/16/13_(6-6)Grab_NM	Triad	2013-01-16 0:00:00	6	6																																					
10	SIA3A010A	SIA3A010A_1/16/13_(6-8)Comp_V_NM	Triad	2013-01-16 0:00:00	6	8																					0	U	None	10000	5000						3300	J	None	10000	5000
10	SIA3A010A	SIA3A010A_1/16/13_(8-8)Grab_NM	Triad	2013-01-16 0:00:00	8	8																																					
10	SIA3A012A	SIA3A012A_1/16/13_(0-2)Comp_V_NM	Triad	2013-01-16 0:00:00	0	2	0	U	None	440	10	0	U	None	89	10	0	U	None	89	10	0	U	None	440	10	0	U	UJ	11	5	0	U	None	89000	10	0	U	UJ	11	5
10	SIA3A012A	SIA3A012A_1/16/13_(2-2)Grab_NM	Triad	2013-01-16 0:00:00	2	2																																					
10	SIA3A012A	SIA3A012A_1/16/13_(2-4)Comp_V_NM	Triad	2013-01-16 0:00:00	2	4																																					
10	SIA3A012A	SIA3A012A_1/16/13_(4-4)Grab_NM	Triad	2013-01-16 0:00:00	4	4																																					
10	SIA3A012A	SIA3A012A_1/16/13_(4-6)Comp_V_NM	Triad	2013-01-16 0:00:00	4	6																																					
10	SIA3A012A	SIA3A012A_1/16/13_(6-6)Grab_NM	Triad	2013-01-16 0:00:00	6	6																																					
10	SIA3A012A	SIA3A012A_1/16/13_(6-8)Comp_V_NM	Triad	2013-01-16 0:00:00	6	8																																					
10	SIA3A012A	SIA3A012A_1/16/13_(8-8)Grab_NM	Triad	2013-01-16 0:00:00	8	8																																					
10	SIA3A016A	SIA3A016A_1/16/13_(0-2)Comp_V_NM	Triad	2013-01-16 0:00:00	0	2	0	U	None	460	10	0	U	None	92	10	0	U	None	92	10	0	U	None	460	10	29	None	None	23	10	0	U	None	92000	10	0	U	None	23	10
10	SIA3A016A	SIA3A016A_1/16/13_(2-2)Grab_NM	Triad	2013-01-16 0:00:00	2	2																																					
10	SIA3A016A	SIA3A016A_1/16/13_(2-4)Comp_V_NM	Triad	2013-01-16 0:00:00	2	4																					0	U	None	21	10						0	U	None	21	10
10	SIA3A016A	SIA3A016A_1/16/13_(4-4)Grab_NM	Triad	2013-01-16 0:00:00	4	4																																					
10	SIA3A016A	SIA3A016A_1/16/13_(4-6)Comp_V_NM	Triad	2013-01-16 0:00:00	4	6																					0	U	None	21	10						0	U	None	21	10
10	SIA3A016A	SIA3A016A_1/16/13_(6-6)Grab_NM	Triad	2013-01-16 0:00:00	6	6																																					
10	SIA3A018A	SIA3A018A_1/16/13_(0-2)Comp_V_NM	Triad	2013-01-16 0:00:00	0	2	0	U	None	380	10	0	U	None	77	10	0	U	None	77	10	0	U	None	380	10	0	U	None	20	10	0	U	None	77000	10	0	U	None	20	10
10	SIA3A018A	SIA3A018A_1/16/13_(2-2)Grab_NM	Triad	2013-01-16 0:00:00	2	2																																					
10	SIA3A018A	SIA3A018A_1/16/13_(2-4)Comp_V_NM	Triad	2013-01-16 0:00:00	2	4																					0	U	None	22	5						0	U	None	22	5
10	SIA3A018A	SIA3A018A_1/16/13_(4-4)Grab_NM	Triad	2013-01-16 0:00:00	4	4																																					
10	SIA3A018A	SIA3A018A_1/16/13_(4-6)Comp_V_NM	Triad	2013-01-16 0:00:00	4	6																					0	U	None	29	5						0	U	None	29	5
10	SIA3A018A	SIA3A018A_1/16/13_(6-6)Grab_NM	Triad	2013-01-16 0:00:00	6	6																																					
10	SIA3A018A	SIA3A018A_1/16/13_(6-8)Comp_V_NM	Triad	2013-01-16 0:00:00	6	8																					0	U	None	27	5						0	U	None	27	5
10	SIA3A018A	SIA3A018A_1/16/13_(8-8)Grab_NM	Triad	2013-01-16 0:00:00	8	8																																					
10	SIA3A020A	SIA3A020A_1/17/13_(0-2)Comp_V_NM	Triad	2013-01-17 0:00:00	0	2	0	U	None	4400	100	0	U	None	890	100	0	U	None	890	100	0	U	None	4400	100	0	U	None	22	10	0	U	None	890000	100	0	U	None	22	10
10	SIA3A020A	SIA3A020A_1/17/13_(2-2)Grab_DUP	Triad	2013-01-17 0:00:00	2	2																																					
10	SIA3A020A	SIA3A020A_1/17/13_(2-2)Grab_NM	Triad	2013-01-17 0:00:00	2	2																																					
10	SIA3A020A	SIA3A020A_1/17/13_(2-4)Comp_V_DUP	Triad	2013-01-17 0:00:00	2	4	0	U	None	390	10	0	U	None	79	10	0	U	None	79	10	0	U	None	390	10	0	U	None	20	10	0	U	None	79000	10	0	U	None	20	10
10	SIA3A020A	SIA3A020A_1/17/13_(2-4)Comp_V_NM	Triad	2013-01-17 0:00:00	2	4																					21	J	None	23	5						0	U	None	23	5
10	SIA3A020A	SIA3A020A_1/17/13_(4-4)Grab_NM	Triad	2013-01-17 0:00:00	4	4																																					
10	SIA3A020A	SIA3A020A_1/17/13_(4-6)Comp_V_NM	Triad	2013-01-17 0:00:00	4	6																					0	U	UJ	4.1	1						0	U	UJ	4.1	1
10	SIA3A020A	SIA3A020A_1/17/13_(6-6)Grab_NM	Triad	2013-01-17 0:00:00	6	6																																					
10	SIA3A021A	SIA3A021A_1/17/13_(0-2)Comp_V_NM	Triad	2013-01-17 0:00:00	0	2	0	U	None	420	10	0	U	None	85	10	0	U	None	85	10	0	U	None	420	10	0	U	None	210	100	0	U	None	85000	10	0	U	None	210	100
10	SIA3A021A	SIA3A021A_1/17/13_(2-2)Grab_NM	Triad	2013-01-17 0:00:00	2	2																																					
10	SIA3A021A	SIA3A021A_1/17/13_(2-3)Comp_V_NM	Triad	2013-01-17 0:00:00	2	3																					0	U	None	2.1	1						0	U	None	2.1	1
10	SIA3A021A	SIA3A021A_1/17/13_(3-3)Grab_NM	Triad	2013-01-17 0:00:00	3	3																																					

Notes:
U=Non-Detect; J=Estimated value; J+=Estimated high; J-=Estimated low;
UJ=Estimated Non-Detect; UJ+=Estimated high Non-Detect
T=Compound identified in associated decontamination blank; UR= Rejected

TABLE F-1
SWMU SOIL DATA
HERCULES LLC AND PINOVA, INC.
BRUNSWICK, GA

							alpha-Chlordane 8081B/8082A					Aniline 8270D LL					Anthracene 8270D LL					Antimony 6020A					Aramite 8270D LL					Aroclor 1016 8081B/8082A					Aroclor 1221 8081B/8082A						
SWMU ID	Location ID	Sample ID	Event	Sample Date	Start Depth	End Depth	Result	Lab Flag	Qualifier	RDL	Dilution	Result	Lab Flag	Qualifier	RDL	Dilution	Result	Lab Flag	Qualifier	RDL	Dilution	Result	Lab Flag	Qualifier	RDL	Dilution	Result	Lab Flag	Qualifier	RDL	Dilution	Result	Lab Flag	Qualifier	RDL	Dilution	Result	Lab Flag	Qualifier	RDL	Dilution
8	SIA3BT1-02A	SIA3BT1-02A_1/21/13_(0-2)Comp_V_NM	Triad	2013-01-21 0:00:00	0	2						0	U	None	430	5	0	U	None	44	5	0	U	None	1.2	1	0	U	None	430	5	0	U	None	42	1	0	U	None	86	1
8	SIA3BT1-02A	SIA3BT1-02A_1/21/13_(2-2)Grab_NM	Triad	2013-01-21 0:00:00	2	2																																				
8	SIA3BT1-03A	SIA3BT1-03A_1/21/13_(0-2)Comp_V_NM	Triad	2013-01-21 0:00:00	0	2						0	U	None	11000	100	0	U	None	1100	100	0	U	None	1.4	1	0	U	None	11000	100	0	U	UJ	53	1	0	U	UJ	110	1
8	SIA3BT1-03A	SIA3BT1-03A_1/21/13_(2-2)Grab_NM	Triad	2013-01-21 0:00:00	2	2																																				
8	SIA3BT1-03A	SIA3BT1-03A_1/21/13_(2-4)Comp_V_NM	Triad	2013-01-21 0:00:00	2	4																0	U	None	1.5	1																
8	SIA3BT1-03A	SIA3BT1-03A_1/21/13_(4-4)Grab_NM	Triad	2013-01-21 0:00:00	4	4																																				
8	SS004A08	SS004A08_12/14/94_(0-0.5)Grab_NM	D&M_RFI-1995	1994-12-14 0:00:00	0	0.5						0	U	None	5500	10	0	U	None	5500	10	0	U	None	8.3	1	0	U	None	5500	10	0	U	None	460	0	0	U	None	920	0
8	SS004A08	SS005A08_12/14/94_(0-0.5)Grab_DUP	D&M_RFI-1995	1994-12-14 0:00:00	0	0.5						0	U	None	4300	10	0	U	None	4300	10	0	U	None	6.5	1	0	U	None	4300	10	0	U	None	440	0	0	U	None	880	0
8	SS-214	SS-214_5/2/00_(0-1)Grab_NM	RFI2-2000	2000-05-02 0:00:00	0	1																																				
8	SS-214	SS-214_5/2/00_(1-2)Grab_NM	RFI2-2000	2000-05-02 0:00:00	1	2																																				
8	SS-214	SS-214_6/23/00_(2-3)Grab_NM	RFI2-2000	2000-06-23 0:00:00	2	3																																				
8	SS-214	SS-214_6/23/00_(3-4)Grab_NM	RFI2-2000	2000-06-23 0:00:00	3	4																																				
8	SS-341	SS-341_10/24/06_(0-1)Grab_NM	Phase 3 RFI	2006-10-24 0:00:00	0	1																																				
9	SIA4BT4-03A	SIA4BT4-03A_3/26/13_(0.9-0.9)Grab_NM	Triad	2013-03-26 0:00:00	0.9	0.9																																				
9	SIA4BT4-03A	SIA4BT4-03A_3/26/13_(0-2)Comp_V_NM	Triad	2013-03-26 0:00:00	0	2	0	U	None	210	100	0	U	None	4300	50	0	U	None	440	50	0	U	None	1.2	1	0	U	None	4300	50	0	U	None	4200	100	0	U	None	8400	100
9	SIA4BT4-03BE	SIA4BT4-03BE_3/27/13_(0-2)Comp_V_NM	Triad	2013-03-27 0:00:00	0	2	0	U	None	870	400	0	U	None	8500	100	0	U	None	870	100	0	U	None	1.2	1	0	U	None	8500	100	0	U	None	17000	400	0	U	None	34000	400
9	SIA4BT4-03BE	SIA4BT4-03BE_3/27/13_(1.4-1.4)Grab_NM	Triad	2013-03-27 0:00:00	1.4	1.4																																				
9	SIA4BT4-04A	SIA4BT4-04A_3/26/13_(0-2)Comp_V_NM	Triad	2013-03-26 0:00:00	0	2	0	U	None	21	10	0	U	None	4100	50	0	U	None	420	50	1.7	None	None	1.1	1	0	U	None	4100	50	0	U	None	400	10	0	U	None	820	10
9	SIA4BT4-04A	SIA4BT4-04A_3/26/13_(1.4-1.4)Grab_NM	Triad	2013-03-26 0:00:00	1.4	1.4																																				
9	SIA4BT4-05A	SIA4BT4-05A_3/27/13_(0-2)Comp_V_DUP	Triad	2013-03-27 0:00:00	0	2	0	U	None	44	20	0	U	None	8600	100	1100	None	None	880	100	0	U	None	1.3	1	0	U	None	8600	100	0	U	None	850	20	0	U	None	1700	20
9	SIA4BT4-05A	SIA4BT4-05A_3/27/13_(0-2)Comp_V_NM	Triad	2013-03-27 0:00:00	0	2	0	U	None	45	20	0	U	None	8900	100	960	None	None	910	100	0	U	UJ	1.3	1	0	U	None	8900	100	0	U	None	880	20	0	U	None	1800	20
9	SIA4BT4-05A	SIA4BT4-05A_3/27/13_(2-2)Grab_DUP	Triad	2013-03-27 0:00:00	2	2																																				
9	SIA4BT4-05A	SIA4BT4-05A_3/27/13_(2-2)Grab_NM	Triad	2013-03-27 0:00:00	2	2																																				
9	SIA4BT4-06A	SIA4BT4-06A_3/27/13_(0-1.8)Comp_V_NM	Triad	2013-03-27 0:00:00	0	1.8	0	U	None	11	5	0	U	None	8900	100	0	U	None	900	100	0	U	None	1.4	1	0	U	None	8900	100	0	U	None	220	5	0	U	None	450	5
9	SIA4BT4-06A	SIA4BT4-06A_3/27/13_(1.2-1.2)Grab_NM	Triad	2013-03-27 0:00:00	1.2	1.2																																				
9	SIA4BT4-06BE	SIA4BT4-06BE_3/27/13_(0-2)Comp_V_NM	Triad	2013-03-27 0:00:00	0	2	0	U	None	240	100	0	U	None	9400	100	0	U	None	960	100	0	U	None	1.3	1	0	U	None	9400	100	0	U	None	4600	100	0	U	None	9300	100
9	SIA4BT4-06BE	SIA4BT4-06BE_3/27/13_(1.9-1.9)Grab_NM	Triad	2013-03-27 0:00:00	1.9	1.9																																				
9	SS001A09	SS001A09_12/8/94_(0-0.5)Grab_NM	D&M_RFI-1995	1994-12-08 0:00:00	0	0.5						0	U	None	360	1	0	U	None	360	1	6.7	None	None	None	1	0	U	None	360	1	0	U	None	37000	0	0	U	None	73000	0
9	SS002A09	SS002A09_12/13/94_(0-0.5)Grab_NM	D&M_RFI-1995	1994-12-13 0:00:00	0	0.5						0	U	None	21000	50	0	U	None	21000	50	0	U	None	6.3	1	0	U	None	21000	50	0	U	None	420	0	0	U	None	830	0
9	SS003A09	SS003A09_12/13/94_(0-0.5)Grab_NM	D&M_RFI-1995	1994-12-13 0:00:00	0	0.5						0	U	None	28000	50	0	U	None	28000	50	0	U	None	8.4	1	0	U	None	28000	50	0	U	None	5500	0	0	U	None	11000	0
9	SS004A09	SS004A09_12/15/94_(0-0.5)Grab_NM	D&M_RFI-1995	1994-12-15 0:00:00	0	0.5						0	U	None	4400	10	0	U	None	4400	10	0	U	None	6.6	1	0	U	None	4400	10	0	U	None	4800	0	0	U	None	9600	0
9	SS005A09	SS005A09_12/13/94_(0-0.5)Grab_NM	D&M_RFI-1995	1994-12-13 0:00:00	0	0.5						0	U	None	21000	50	0	U	None	21000	50	0	U	None	6.4	1	0	U	None	21000	50	0	U	None	8200	0	0	U	None	160000	0
9	SS006A09	SS006A09_12/8/94_(0-0.5)Grab_NM	D&M_RFI-1995	1994-12-08 0:00:00	0	0.5						0	U	None	3900	1	240	J	None	None	1	0	U	None	5.9	1	0	U	None	3900	1	0	U	None	2000	0	0	U	None	3900	0
9	SS-222	SS-222_5/4/00_(0-1)Grab_NM	RFI2-2000	2000-05-04 0:00:00	0	1																										0	UZ	None	1800	50	0	U	None	3700	50
9	SS-222	SS-222_5/4/00_(1-2)Grab_DUP	RFI2-2000	2000-05-04 0:00:00	1	2																										0	U	None	37	1	0	U	None	74	1
9	SS-222	SS-222_5/4/00_(1-2)Grab_NM	RFI2-2000	2000-05-04 0:00:00	1	2																										0	U	None	37	1	0	U	None	75	1
9	SS-222	SS-222_6/27/00_(2-3)Grab_NM	RFI2-2000	2000-06-27 0:00:00	2	3																																				
9	SS-222	SS-222_6/27/00_(3-4)Grab_NM	RFI2-2000	2000-06-27 0:00:00	3	4																																				
9	SS-395	SS-395_10/26/06_(0-1)Grab_NM	Phase 3 RFI	2006-10-26 0:00:00	0	1																										0	U	None	3700	100	0	U	None	7400	100
10	SIA3A005A	SIA3A005A_1/16/13_(0-2)Comp_V_NM	Triad	2013-01-16 0:00:00	0	2	0	U	UJ	4.4	2	0	U	UJ	87	1	0	U	UJ	8.8	1	0	U	None	1.2	1	0	U	None	87	1												
10	SIA3A005A	SIA3A005A_1/16/13_(2-2)Grab_NM	Triad	2013-01-16 0:00:00	2	2																																				
10	SIA3A005A	SIA3A005A_1/16/13_(2-4)Comp_V_DUP	Triad	2013-01-16 0:00:00	2	4	0	U	UJ	2	1	0	U	None	81	1	0	U	None	8.2	1	0	U	None	1.2	1	0	U	None	81	1												
10	SIA3A005A	SIA3A005A_1/16/13_(2-4)Comp_V_NM	Triad	2013-01-16 0:00:00	2	4	0	U	UJ	2	1											0	U	None	1.1	1																
10	SIA3A005A	SIA3A005A_1/16/13_(4-4)Grab_DUP	Triad	2013-01-16 0:00:00	4	4																																				
10	SIA3A005A	SIA3A005A_1/16/13_(4-4)Grab_NM	Triad	2013-01-16 0:00:00	4	4																																				
10	SIA3A005A	SIA3A005A_1/16/13_(4-5)Comp_V_NM	Triad	2013-01-16 0:00:00	4	5	0	U	UJ	2.2	1																															
10	SIA3A005A	SIA3A005A_1/16/13_(5-5)Grab_NM	Triad	2013-01-16 0:00:00	5	5																																				
10	SIA3A007A	SIA3A007A_1/16/13_(0-2)Comp_V_NM	Triad	2013-01-16 0:00:00	0	2	0	U	None	8.1	4	0	U	None	790	10	0	U	None	81	10	0	U	None	1	1	0	U	None	790	10												
10	SIA3A007A	SIA3A007A_1/16/13_(2-2)Grab_NM	Triad	2013-01-16 0:00:00	2	2																																				
10	SIA3A007A	SIA3A007A_1/16/13_(4-6)Comp_V_NM	Triad	2013-01-16 0:00:00	4	6	0	U	None	8.2	2											0	U	None	1.2	1																
10	SIA3A007A	SIA3A007A_1/16/13_(6-6)Grab_NM	Triad	2013-01-16 0:00:00	6	6																																				
10	SIA3A007A	SIA3A007A_1/16/13_(6-8)Comp_V_NM	Triad	2013-01-16 0:00:00	6	8	0	U	None	10	2											0	U	None	1.5	1																
10	SIA3A007A	SIA3A007A_1/16/13_(8-8)Grab_NM	Triad	2013-01-16 0:00:00	8	8																																				
10	SIA3A009A	SIA3A009A_1/16/13_(0-2)Comp_V_NM	Triad	2013-01-16 0:00:00	0	2	0	U	None	50	25	0	U	None	780	10	0	U	None	80	10	0	U	None	1.1	1	0	U	None	780	10												
10	SIA3A009A	SIA3A009A_1/16/13_(2-2)Grab_NM	Triad	2013-01-16 0:00:00	2	2																																				
10	SIA3A009A	SIA3A009A_1/16/13_(2-4)Comp_V_NM	Triad	2013-01-16 0:00:00	2	4	0	U	UJ	2.2	1											0	U	None	1.3	1																
10	SIA3A009A	SIA3A009A_1/16/13_(4-4)Grab_NM	Triad	2013-01-16 0:00:00	4	4																																				
10	SIA3A009A	SIA3A009A_1/16/13_(4-6)Comp_V_NM	Triad	2013-01-16 0:00:00	4	6	0	U	None	12	5											0	U	None	1.3	1																
10	SIA3A009A	SIA3A009A_1/16/13_(6-6)Grab_NM	Triad	2013-01-16 0:00:00	6	6																																				
10	SIA3A009A	SIA3A009A_1/16/13_(6-8)Comp_V_NM	Triad	2013-01-16 0:00:00	6	8	8.3	J p	None	10	2											0	U	None	1.4	1																
10	SIA3A009A	SIA3A009A_1/16/13_(8-8)Grab_NM	Triad	2013-01-16 0:00:00	8	8																																				
10	SIA3A010A	SIA3A010A_1/16/13_(0-2)Comp_V_NM	Triad	2013-01-16 0:00:00	0	2	0	U	None	1.8	1	0	U	None	710	10	0	U	None	72	10	0	U	J	0.95	1	0	U	None	710	10												
10	SIA3A010A	SIA3A010A_1/16/13_(2-2)Grab_NM	Triad	2013-01-16 0:00:00	2	2																																				
10	SIA3A010A	SIA3A010A_1/16/13_(2-4)Comp_V_DUP	Triad	2013-01-16 0:00:00	2	4	0	U	None	27000	10000	0	U	None	11000	100	0	U	None	1100	100	0	U	None	1.5	1	0	U	None	11000	100												
10	SIA3A010A	SIA3A010A_1/16/13_(2-4)Comp_V_NM	Triad	2013-01-16 0:00:00	2	4	0	U	None	22	10											0	U	None	1.2	1																
10	SIA3A010A	SIA3A010A_1/16/13_(4-4)Grab_DUP	Triad	2013-01-16 0:00:00	4	4																																				
10	SIA3A010A	SIA3A010A_1/16/13_(4-4)Grab_NM	Triad	2013-01-16 0:00:00	4	4																																				
10	SIA3A010A	SIA3A010A_1/16/13_(4-6)Comp_V_NM	Triad	2013-01-16 0:00:00	4	6	0	U	None	21	10											0	U	None	1.2	1																
10	SIA3A010A	SIA3A010A_1/16/13_(6-6)Grab_NM	Triad	2013-01-16 0:00:00	6	6																																				
10	SIA3A010A	SIA3A010A_1/16/13_(6-8)Comp_V_NM	Triad	2013-01-16 0:00:00	6	8	0	U	None	10000	5000											0	U	None	1.2	1																
10	SIA3A010A	SIA3A010A_1/16/13_(8-8)Grab_NM	Triad	2013-01-16 0:00:00	8	8																																				
10	SIA3A012A	SIA3A012A_1/16/13_(0-2)Comp_V_NM	Triad	2013-01-16 0:00:00	0	2	0	U	UJ	11	5	0	U	None	880	10	0	U	None	89	10	0	U	None	1.3	1	0	U	None	880	10												
10	SIA3A012A	SIA3A012A_1/16/13_(2-2)Grab_NM	Triad	2013-01-16 0:00:00	2	2																																				
10	SIA3A012A	SIA3A012A_1/16/13_(2-4)Comp_V_NM	Triad	2013-01-16 0:00:00	2	4																0	U	None	1.3	1																
10	SIA3A012A	SIA3A012A_1/16/13_(4-4)Grab_NM	Triad	2013-01-16 0:00:00	4	4																																				
10	SIA3A012A	SIA3A012A_1/16/13_(4-6)Comp_V_NM	Triad	2013-01-16 0:00:00	4	6																0	U	None	1.4	1																
10	SIA3A012A	SIA3A012A_1/16/13_(6-6)Grab_NM	Triad	2013-01-16 0:00:00	6	6																																				
10	SIA3A012A	SIA3A012A_1/16/13_(6-8)Comp_V_NM	Triad	2013-01-16 0:00:00	6	8																0	U	None	1.2	1																
10	SIA3A012A	SIA3A012A_1/16/13_(8-8)Grab_NM	Triad	2013-01-16 0:00:00	8	8																																				
10	SIA3A016A	SIA3A016A_1/16/13_(0-2)Comp_V_NM	Triad	2013-01-16 0:00:00	0	2	0	U	None	23	10	0	U	None	910	10	0	U	None	92	10	3.1	None	None	1.2	1	0	U	None	910	10												
10	SIA3A016A	SIA3A016A_1/16/13_(2-2)Grab_NM	Triad	2013-01-16 0:00:00	2	2																																				
10	SIA3A016A	SIA3A016A_1/16/13_(2-4)Comp_V_NM	Triad	2013-01-16 0:00:00	2	4	0	U	None	21	10											0	U	None	1.2	1																
10	SIA3A016A	SIA3A016A_1/16/13_(4-4)Grab_NM	Triad	2013-01-16 0:00:00	4	4																																				
10	SIA3A016A	SIA3A016A_1/16/13_(4-6)Comp_V_NM	Triad	2013-01-16 0:00:00	4	6	0	U	None	21	10											0	U	None	1.2	1																
10	SIA3A016A	SIA3A016A_1/16/13_(6-6)Grab_NM	Triad	2013-01-16 0:00:00	6	6																																				
10	SIA3A018A	SIA3A018A_1/16/13_(0-2)Comp_V_NM	Triad	2013-01-16 0:00:00	0	2	0	U	None	20	10	0	U	None	760	10	0	U	None	77	10	0	U	None	1.1	1	0	U	None	760	10												
10	SIA3A018A	SIA3A018A_1/16/13_(2-2)Grab_NM	Triad	2013-01-16 0:00:00	2	2																																				
10	SIA3A018A	SIA3A018A_1/16/13_(2-4)Comp_V_NM	Triad	2013-01-16 0:00:00	2	4	0	U	None	22	5											3	None	None	1.2	1																
10	SIA3A018A	SIA3A018A_1/16/13_(4-4)Grab_NM	Triad	2013-01-16 0:00:00	4	4																																				
10	SIA3A018A	SIA3A018A_1/16/13_(4-6)Comp_V_NM	Triad	2013-01-16 0:00:00	4	6	0	U	None	29	5											0	U	None	1.6	1																
10	SIA3A018A	SIA3A018A_1/16/13_(6-6)Grab_NM	Triad	2013-01-16 0:00:00	6	6																																				
10	SIA3A018A	SIA3A018A_1/16/13_(6-8)Comp_V_NM	Triad	2013-01-16 0:00:00	6	8	0	U	None	27	5											0	U	None	1.6	1																
10	SIA3A018A	SIA3A018A_1/16/13_(8-8)Grab_NM	Triad	2013-01-16 0:00:00	8	8																																				
10	SIA3A020A	SIA3A020A_1/17/13_(0-2)Comp_V_NM	Triad	2013-01-17 0:00:00	0	2	0	U	None	22	10	0	U	None	8800	100	0	U	None	890	100	0	U	UJ	1.2	1	0	U	None	8800	100												
10	SIA3A020A	SIA3A020A_1/17/13_(2-2)Grab_DUP	Triad	2013-01-17 0:00:00	2	2																																				
10	SIA3A020A	SIA3A020A_1/17/13_(2-2)Grab_NM	Triad	2013-01-17 0:00:00	2	2																																				
10	SIA3A020A	SIA3A020A_1/17/13_(2-4)Comp_V_DUP	Triad	2013-01-17 0:00:00	2	4	0	U	None	20	10	0	U	None	780	10	0	U	None	79	10	0	U	None	1.1	1	0	U	None	780	10												
10	SIA3A020A	SIA3A020A_1/17/13_(2-4)Comp_V_NM	Triad	2013-01-17 0:00:00	2	4	0	U	None	23	5											0	U	None	1.2	1																
10	SIA3A020A	SIA3A020A_1/17/13_(4-4)Grab_NM	Triad	2013-01-17 0:00:00	4	4																																				
10	SIA3A020A	SIA3A020A_1/17/13_(4-6)Comp_V_NM	Triad	2013-01-17 0:00:00	4	6	0	U	UJ	4.1	1											0	U	None	1.1	1																
10	SIA3A020A	SIA3A020A_1/17/13_(6-6)Grab_NM	Triad	2013-01-17 0:00:00	6	6																																				
10	SIA3A021A	SIA3A021A_1/17/13_(0-2)Comp_V_NM	Triad	2013-01-17 0:00:00	0	2	0	U	None	210	100	0	U	None	840	10	0	U	None	85	10	0	U	None	1.2	1	0	U	None	840	10												
10	SIA3A021A	SIA3A021A_1/17/13_(2-2)Grab_NM	Triad	2013-01-17 0:00:00	2	2																																				
10	SIA3A021A	SIA3A021A_1/17/13_(2-3)Comp_V_NM	Triad	2013-01-17 0:00:00	2	3	0	U	None	2.1	1											0	U	None	1.2	1																
10	SIA3A021A	SIA3A021A_1/17/13_(3-3)Grab_NM	Triad	2013-01-17 0:00:00	3	3																																				

Notes:
U=Non-Detect; J=Estimated value; J+=Estimated high; J-=Estimated low;
UJ=Estimated Non-Detect; UJ+=Estimated high Non-Detect
T=Compound identified in associated decontamination blank; UR= Rejected

TABLE F-1
SWMU SOIL DATA
HERCULES LLC AND PINOVA, INC.
BRUNSWICK, GA

							Aroclor 1232 8081B/8082A					Aroclor 1242 8081B/8082A					Aroclor 1248 8081B/8082A					Aroclor 1254 8081B/8082A					Aroclor 1260 8081B/8082A					Aroclor 1262 8081B/8082A					Aroclor 1268 8081B/8082A						
SWMU ID	Location ID	Sample ID	Event	Sample Date	Start Depth	End Depth	Result	Lab Flag	Qualifier	RDL	Dilution	Result	Lab Flag	Qualifier	RDL	Dilution	Result	Lab Flag	Qualifier	RDL	Dilution	Result	Lab Flag	Qualifier	RDL	Dilution	Result	Lab Flag	Qualifier	RDL	Dilution	Result	Lab Flag	Qualifier	RDL	Dilution	Result	Lab Flag	Qualifier	RDL	Dilution
8	SIA3BT1-02A	SIA3BT1-02A_1/21/13_(0-2)Comp_V_NM	Triad	2013-01-21 0:00:00	0	2	0	U	None	42	1	0	U	None	42	1	0	U	None	42	1	0	U	None	42	1	0	U	None	42	1	0	U	None	42	1	0	U	None	42	1
8	SIA3BT1-02A	SIA3BT1-02A_1/21/13_(2-2)Grab_NM	Triad	2013-01-21 0:00:00	2	2																																				
8	SIA3BT1-03A	SIA3BT1-03A_1/21/13_(0-2)Comp_V_NM	Triad	2013-01-21 0:00:00	0	2	0	U	UJ	53	1	0	U	UJ	53	1	0	U	UJ	53	1	0	U	UJ	53	1	0	U	UJ	53	1	0	U	UJ	53	1	0	U	UJ	53	1
8	SIA3BT1-03A	SIA3BT1-03A_1/21/13_(2-2)Grab_NM	Triad	2013-01-21 0:00:00	2	2																																				
8	SIA3BT1-03A	SIA3BT1-03A_1/21/13_(2-4)Comp_V_NM	Triad	2013-01-21 0:00:00	2	4																																				
8	SIA3BT1-03A	SIA3BT1-03A_1/21/13_(4-4)Grab_NM	Triad	2013-01-21 0:00:00	4	4																																				
8	SS004A08	SS004A08_12/14/94_(0-0.5)Grab_NM	D&M_RFI-1995	1994-12-14 0:00:00	0	0.5	0	U	None	460	0	0	U	None	460	0	0	U	None	460	0	0	U	None	460	0	0	U	None	460	0												
8	SS004A08	SS005A08_12/14/94_(0-0.5)Grab_DUP	D&M_RFI-1995	1994-12-14 0:00:00	0	0.5	0	U	None	440	0	0	U	None	440	0	0	U	None	440	0	0	U	None	440	0	0	U	None	440	0												
8	SS-214	SS-214_5/2/00_(0-1)Grab_NM	RFI2-2000	2000-05-02 0:00:00	0	1																																				
8	SS-214	SS-214_5/2/00_(1-2)Grab_NM	RFI2-2000	2000-05-02 0:00:00	1	2																																				
8	SS-214	SS-214_6/23/00_(2-3)Grab_NM	RFI2-2000	2000-06-23 0:00:00	2	3																																				
8	SS-214	SS-214_6/23/00_(3-4)Grab_NM	RFI2-2000	2000-06-23 0:00:00	3	4																																				
8	SS-341	SS-341_10/24/06_(0-1)Grab_NM	Phase 3 RFI	2006-10-24 0:00:00	0	1																																				
9	SIA4BT4-03A	SIA4BT4-03A_3/26/13_(0.9-0.9)Grab_NM	Triad	2013-03-26 0:00:00	0.9	0.9																																				
9	SIA4BT4-03A	SIA4BT4-03A_3/26/13_(0-2)Comp_V_NM	Triad	2013-03-26 0:00:00	0	2	0	U	None	4200	100	0	U	None	4200	100	0	U	None	4200	100	0	U	None	4200	100	0	U	None	4200	100	0	U	None	4200	100	0	U	None	4200	100
9	SIA4BT4-03BE	SIA4BT4-03BE_3/27/13_(0-2)Comp_V_NM	Triad	2013-03-27 0:00:00	0	2	0	U	None	17000	400	0	U	None	17000	400	0	U	None	17000	400	0	U	None	17000	400	0	U	None	17000	400	0	U	None	17000	400	0	U	None	17000	400
9	SIA4BT4-03BE	SIA4BT4-03BE_3/27/13_(1.4-1.4)Grab_NM	Triad	2013-03-27 0:00:00	1.4	1.4																																				
9	SIA4BT4-04A	SIA4BT4-04A_3/26/13_(0-2)Comp_V_NM	Triad	2013-03-26 0:00:00	0	2	0	U	None	400	10	0	U	None	400	10	0	U	None	400	10	0	U	None	400	10	0	U	None	400	10	0	U	None	400	10	0	U	None	400	10
9	SIA4BT4-04A	SIA4BT4-04A_3/26/13_(1.4-1.4)Grab_NM	Triad	2013-03-26 0:00:00	1.4	1.4																																				
9	SIA4BT4-05A	SIA4BT4-05A_3/27/13_(0-2)Comp_V_DUP	Triad	2013-03-27 0:00:00	0	2	0	U	None	850	20	0	U	None	850	20	0	U	None	850	20	0	U	None	850	20	0	U	None	850	20	0	U	None	850	20	0	U	None	850	20
9	SIA4BT4-05A	SIA4BT4-05A_3/27/13_(0-2)Comp_V_NM	Triad	2013-03-27 0:00:00	0	2	0	U	None	880	20	0	U	None	880	20	0	U	None	880	20	0	U	None	880	20	0	U	None	880	20	0	U	None	880	20	0	U	None	880	20
9	SIA4BT4-05A	SIA4BT4-05A_3/27/13_(2-2)Grab_DUP	Triad	2013-03-27 0:00:00	2	2																																				
9	SIA4BT4-05A	SIA4BT4-05A_3/27/13_(2-2)Grab_NM	Triad	2013-03-27 0:00:00	2	2																																				
9	SIA4BT4-06A	SIA4BT4-06A_3/27/13_(0-1.8)Comp_V_NM	Triad	2013-03-27 0:00:00	0	1.8	0	U	None	220	5	0	U	None	220	5	0	U	None	220	5	0	U	None	220	5	0	U	None	220	5	0	U	None	220	5	0	U	None	220	5
9	SIA4BT4-06A	SIA4BT4-06A_3/27/13_(1.2-1.2)Grab_NM	Triad	2013-03-27 0:00:00	1.2	1.2																																				
9	SIA4BT4-06BE	SIA4BT4-06BE_3/27/13_(0-2)Comp_V_NM	Triad	2013-03-27 0:00:00	0	2	0	U	None	4600	100	0	U	None	4600	100	0	U	None	4600	100	0	U	None	4600	100	0	U	None	4600	100	0	U	None	4600	100	0	U	None	4600	100
9	SIA4BT4-06BE	SIA4BT4-06BE_3/27/13_(1.9-1.9)Grab_NM	Triad	2013-03-27 0:00:00	1.9	1.9																																				
9	SS001A09	SS001A09_12/8/94_(0-0.5)Grab_NM	D&M_RFI-1995	1994-12-08 0:00:00	0	0.5	0	U	None	37000	0	0	U	None	37000	0	0	U	None	37000	0	0	U	None	37000	0	0	U	None	37000	0												
9	SS002A09	SS002A09_12/13/94_(0-0.5)Grab_NM	D&M_RFI-1995	1994-12-13 0:00:00	0	0.5	0	U	None	420	0	0	U	None	420	0	0	U	None	420	0	5200	None	None	None	0	0	U	None	420	0												
9	SS003A09	SS003A09_12/13/94_(0-0.5)Grab_NM	D&M_RFI-1995	1994-12-13 0:00:00	0	0.5	0	U	None	5500	0	0	U	None	5500	0	0	U	None	5500	0	0	U	None	5500	0	0	U	None	5500	0												
9	SS004A09	SS004A09_12/15/94_(0-0.5)Grab_NM	D&M_RFI-1995	1994-12-15 0:00:00	0	0.5	0	U	None	4800	0	0	U	None	4800	0	0	U	None	4800	0	0	U	None	4800	0	0	U	None	4800	0												
9	SS005A09	SS005A09_12/13/94_(0-0.5)Grab_NM	D&M_RFI-1995	1994-12-13 0:00:00	0	0.5	0	U	None	82000	0	0	U	None	82000	0	0	U	None	82000	0	0	U	None	82000	0	0	U	None	82000	0												
9	SS006A09	SS006A09_12/8/94_(0-0.5)Grab_NM	D&M_RFI-1995	1994-12-08 0:00:00	0	0.5	0	U	None	2000	0	0	U	None	2000	0	0	U	None	2000	0	0	U	None	2000	0	0	U	None	2000	0												
9	SS-222	SS-222_5/4/00_(0-1)Grab_NM	RFI2-2000	2000-05-04 0:00:00	0	1	0	U	None	1800	50	0	U	None	1800	50	0	U	None	1800	50	0	U	None	1800	50	0	U	None	1800	50												
9	SS-222	SS-222_5/4/00_(1-2)Grab_DUP	RFI2-2000	2000-05-04 0:00:00	1	2	0	U	None	37	1	0	U	None	37	1	0	U	None	37	1	0	U	None	37	1	0	U	None	37	1												
9	SS-222	SS-222_5/4/00_(1-2)Grab_NM	RFI2-2000	2000-05-04 0:00:00	1	2	0	U	None	37	1	0	U	None	37	1	0	U	None	37	1	0	U	None	37	1	0	U	None	37	1												
9	SS-222	SS-222_6/27/00_(2-3)Grab_NM	RFI2-2000	2000-06-27 0:00:00	2	3																																				
9	SS-222	SS-222_6/27/00_(3-4)Grab_NM	RFI2-2000	2000-06-27 0:00:00	3	4																																				
9	SS-395	SS-395_10/26/06_(0-1)Grab_NM	Phase 3 RFI	2006-10-26 0:00:00	0	1	0	U	None	3700	100	0	U	None	3700	100	0	U	None	3700	100	0	U	None	3700	100	0	U	None	3700	100												
10	SIA3A005A	SIA3A005A_1/16/13_(0-2)Comp_V_NM	Triad	2013-01-16 0:00:00	0	2																																				
10	SIA3A005A	SIA3A005A_1/16/13_(2-2)Grab_NM	Triad	2013-01-16 0:00:00	2	2																																				
10	SIA3A005A	SIA3A005A_1/16/13_(2-4)Comp_V_DUP	Triad	2013-01-16 0:00:00	2	4																																				
10	SIA3A005A	SIA3A005A_1/16/13_(2-4)Comp_V_NM	Triad	2013-01-16 0:00:00	2	4																																				
10	SIA3A005A	SIA3A005A_1/16/13_(4-4)Grab_DUP	Triad	2013-01-16 0:00:00	4	4																																				
10	SIA3A005A	SIA3A005A_1/16/13_(4-4)Grab_NM	Triad	2013-01-16 0:00:00	4	4																																				
10	SIA3A005A	SIA3A005A_1/16/13_(4-5)Comp_V_NM	Triad	2013-01-16 0:00:00	4	5																																				
10	SIA3A005A	SIA3A005A_1/16/13_(5-5)Grab_NM	Triad	2013-01-16 0:00:00	5	5																																				
10	SIA3A007A	SIA3A007A_1/16/13_(0-2)Comp_V_NM	Triad	2013-01-16 0:00:00	0	2																																				
10	SIA3A007A	SIA3A007A_1/16/13_(2-2)Grab_NM	Triad	2013-01-16 0:00:00	2	2																																				
10	SIA3A007A	SIA3A007A_1/16/13_(4-6)Comp_V_NM	Triad	2013-01-16 0:00:00	4	6																																				
10	SIA3A007A	SIA3A007A_1/16/13_(6-6)Grab_NM	Triad	2013-01-16 0:00:00	6	6																																				
10	SIA3A007A	SIA3A007A_1/16/13_(6-8)Comp_V_NM	Triad	2013-01-16 0:00:00	6	8																																				
10	SIA3A007A	SIA3A007A_1/16/13_(8-8)Grab_NM	Triad	2013-01-16 0:00:00	8	8																																				
10	SIA3A009A	SIA3A009A_1/16/13_(0-2)Comp_V_NM	Triad	2013-01-16 0:00:00	0	2																																				
10	SIA3A009A	SIA3A009A_1/16/13_(2-2)Grab_NM	Triad	2013-01-16 0:00:00	2	2																																				
10	SIA3A009A	SIA3A009A_1/16/13_(2-4)Comp_V_NM	Triad	2013-01-16 0:00:00	2	4																																				
10	SIA3A009A	SIA3A009A_1/16/13_(4-4)Grab_NM	Triad	2013-01-16 0:00:00	4	4																																				
10	SIA3A009A	SIA3A009A_1/16/13_(4-6)Comp_V_NM	Triad	2013-01-16 0:00:00	4	6																																				
10	SIA3A009A	SIA3A009A_1/16/13_(6-6)Grab_NM	Triad	2013-01-16 0:00:00	6	6																																				
10	SIA3A009A	SIA3A009A_1/16/13_(6-8)Comp_V_NM	Triad	2013-01-16 0:00:00	6	8																																				
10	SIA3A009A	SIA3A009A_1/16/13_(8-8)Grab_NM	Triad	2013-01-16 0:00:00	8	8																																				
10	SIA3A010A	SIA3A010A_1/16/13_(0-2)Comp_V_NM	Triad	2013-01-16 0:00:00	0	2																																				
10	SIA3A010A	SIA3A010A_1/16/13_(2-2)Grab_NM	Triad	2013-01-16 0:00:00	2	2																																				
10	SIA3A010A	SIA3A010A_1/16/13_(2-4)Comp_V_DUP	Triad	2013-01-16 0:00:00	2	4																																				
10	SIA3A010A	SIA3A010A_1/16/13_(2-4)Comp_V_NM	Triad	2013-01-16 0:00:00	2	4																																				
10	SIA3A010A	SIA3A010A_1/16/13_(4-4)Grab_DUP	Triad	2013-01-16 0:00:00	4	4																																				
10	SIA3A010A	SIA3A010A_1/16/13_(4-4)Grab_NM	Triad	2013-01-16 0:00:00	4	4																																				
10	SIA3A010A	SIA3A010A_1/16/13_(4-6)Comp_V_NM	Triad	2013-01-16 0:00:00	4	6																																				
10	SIA3A010A	SIA3A010A_1/16/13_(6-6)Grab_NM	Triad	2013-01-16 0:00:00	6	6																																				
10	SIA3A010A	SIA3A010A_1/16/13_(6-8)Comp_V_NM	Triad	2013-01-16 0:00:00	6	8																																				
10	SIA3A010A	SIA3A010A_1/16/13_(8-8)Grab_NM	Triad	2013-01-16 0:00:00	8	8																																				
10	SIA3A012A	SIA3A012A_1/16/13_(0-2)Comp_V_NM	Triad	2013-01-16 0:00:00	0	2																																				
10	SIA3A012A	SIA3A012A_1/16/13_(2-2)Grab_NM	Triad	2013-01-16 0:00:00	2	2																																				
10	SIA3A012A	SIA3A012A_1/16/13_(2-4)Comp_V_NM	Triad	2013-01-16 0:00:00	2	4																																				
10	SIA3A012A	SIA3A012A_1/16/13_(4-4)Grab_NM	Triad	2013-01-16 0:00:00	4	4																																				
10	SIA3A012A	SIA3A012A_1/16/13_(4-6)Comp_V_NM	Triad	2013-01-16 0:00:00	4	6																																				
10	SIA3A012A	SIA3A012A_1/16/13_(6-6)Grab_NM	Triad	2013-01-16 0:00:00	6	6																																				
10	SIA3A012A	SIA3A012A_1/16/13_(6-8)Comp_V_NM	Triad	2013-01-16 0:00:00	6	8																																				
10	SIA3A012A	SIA3A012A_1/16/13_(8-8)Grab_NM	Triad	2013-01-16 0:00:00	8	8																																				
10	SIA3A016A	SIA3A016A_1/16/13_(0-2)Comp_V_NM	Triad	2013-01-16 0:00:00	0	2																																				
10	SIA3A016A	SIA3A016A_1/16/13_(2-2)Grab_NM	Triad	2013-01-16 0:00:00	2	2																																				
10	SIA3A016A	SIA3A016A_1/16/13_(2-4)Comp_V_NM	Triad	2013-01-16 0:00:00	2	4																																				
10	SIA3A016A	SIA3A016A_1/16/13_(4-4)Grab_NM	Triad	2013-01-16 0:00:00	4	4																																				
10	SIA3A016A	SIA3A016A_1/16/13_(4-6)Comp_V_NM	Triad	2013-01-16 0:00:00	4	6																																				
10	SIA3A016A	SIA3A016A_1/16/13_(6-6)Grab_NM	Triad	2013-01-16 0:00:00	6	6																																				
10	SIA3A018A	SIA3A018A_1/16/13_(0-2)Comp_V_NM	Triad	2013-01-16 0:00:00	0	2																																				
10	SIA3A018A	SIA3A018A_1/16/13_(2-2)Grab_NM	Triad	2013-01-16 0:00:00	2	2																																				
10	SIA3A018A	SIA3A018A_1/16/13_(2-4)Comp_V_NM	Triad	2013-01-16 0:00:00	2	4																																				
10	SIA3A018A	SIA3A018A_1/16/13_(4-4)Grab_NM	Triad	2013-01-16 0:00:00	4	4																																				
10	SIA3A018A	SIA3A018A_1/16/13_(4-6)Comp_V_NM	Triad	2013-01-16 0:00:00	4	6																																				
10	SIA3A018A	SIA3A018A_1/16/13_(6-6)Grab_NM	Triad	2013-01-16 0:00:00	6	6																																				
10	SIA3A018A	SIA3A018A_1/16/13_(6-8)Comp_V_NM	Triad	2013-01-16 0:00:00	6	8																																				
10	SIA3A018A	SIA3A018A_1/16/13_(8-8)Grab_NM	Triad	2013-01-16 0:00:00	8	8																																				
10	SIA3A020A	SIA3A020A_1/17/13_(0-2)Comp_V_NM	Triad	2013-01-17 0:00:00	0	2																																				
10	SIA3A020A	SIA3A020A_1/17/13_(2-2)Grab_DUP	Triad	2013-01-17 0:00:00	2	2																																				
10	SIA3A020A	SIA3A020A_1/17/13_(2-2)Grab_NM	Triad	2013-01-17 0:00:00	2	2																																				
10	SIA3A020A	SIA3A020A_1/17/13_(2-4)Comp_V_DUP	Triad	2013-01-17 0:00:00	2	4																																				
10	SIA3A020A	SIA3A020A_1/17/13_(2-4)Comp_V_NM	Triad	2013-01-17 0:00:00	2	4																																				
10	SIA3A020A	SIA3A020A_1/17/13_(4-4)Grab_NM	Triad	2013-01-17 0:00:00	4	4																																				
10	SIA3A020A	SIA3A020A_1/17/13_(4-6)Comp_V_NM	Triad	2013-01-17 0:00:00	4	6																																				
10	SIA3A020A	SIA3A020A_1/17/13_(6-6)Grab_NM	Triad	2013-01-17 0:00:00	6	6																																				
10	SIA3A021A	SIA3A021A_1/17/13_(0-2)Comp_V_NM	Triad	2013-01-17 0:00:00	0	2																																				
10	SIA3A021A	SIA3A021A_1/17/13_(2-2)Grab_NM	Triad	2013-01-17 0:00:00	2	2																																				
10	SIA3A021A	SIA3A021A_1/17/13_(2-3)Comp_V_NM	Triad	2013-01-17 0:00:00	2	3																																				
10	SIA3A021A	SIA3A021A_1/17/13_(3-3)Grab_NM	Triad	2013-01-17 0:00:00	3	3																																				

Notes:
U=Non-Detect; J=Estimated value; J+=Estimated high; J-=Estimated low;
UJ=Estimated Non-Detect; UJ+=Estimated high Non-Detect
T=Compound identified in associated decontamination blank; UR= Rejected

TABLE F-1
SWMU SOIL DATA
HERCULES LLC AND PINOVA, INC.
BRUNSWICK, GA

							Arsenic 6020A					Barium 6020A					Benzo(a)anthracene 8270D LL					Benzo(a)pyrene 8270D LL					Benzo(b)fluoranthene 8270D LL					Benzo(g,h,i)perylene 8270D LL					Benzo(k)fluoranthene 8270D LL					Benzyl alcohol 8270D LL			
SWMU ID	Location ID	Sample ID	Event	Sample Date	Start Depth	End Depth	Result	Lab Flag	Qualifier	RDL	Dilution	Result	Lab Flag	Qualifier	RDL	Dilution	Result	Lab Flag	Qualifier	RDL	Dilution	Result	Lab Flag	Qualifier	RDL	Dilution	Result	Lab Flag	Qualifier	RDL	Dilution	Result	Lab Flag	Qualifier	RDL	Dilution	Result	Lab Flag	Qualifier	RDL	Dilution	Result	Lab Flag
8	SIA3BT1-02A	SIA3BT1-02A_1/21/13_(0-2)Comp_V_NM	Triad	2013-01-21 0:00:00	0	2	1.2	None	None	0.29	1	39	None	None	0.59	1	0	U	None	44	5	0	U	None	44	5	0	U	None	44	5	0	U	None	44	5	0	U	None	44	5	0	U
8	SIA3BT1-02A	SIA3BT1-02A_1/21/13_(2-2)Grab_NM	Triad	2013-01-21 0:00:00	2	2																																									
8	SIA3BT1-03A	SIA3BT1-03A_1/21/13_(0-2)Comp_V_NM	Triad	2013-01-21 0:00:00	0	2	2.3	None	None	0.36	1	150	None	None	0.72	1	0	U	None	1100	100	0	U	None	1100	100	0	U	None	1100	100	0	U	None	1100	100	0	U	None	1100	100	0	U
8	SIA3BT1-03A	SIA3BT1-03A_1/21/13_(2-2)Grab_NM	Triad	2013-01-21 0:00:00	2	2																																									
8	SIA3BT1-03A	SIA3BT1-03A_1/21/13_(2-4)Comp_V_NM	Triad	2013-01-21 0:00:00	2	4	1.8	None	None	0.38	1	110	None	J	0.77	1																															
8	SIA3BT1-03A	SIA3BT1-03A_1/21/13_(4-4)Grab_NM	Triad	2013-01-21 0:00:00	4	4																																									
8	SS004A08	SS004A08_12/14/94_(0-0.5)Grab_NM	D&M_RFI-1995	1994-12-14 0:00:00	0	0.5	0	U	None	1.7	1	13	None	None	None	1	0	U	None	5500	10	0	U	None	5500	10	0	U	None	5500	10	0	U	None	5500	10	0	U	None	5500	10	0	U
8	SS004A08	SS005A08_12/14/94_(0-0.5)Grab_DUP	D&M_RFI-1995	1994-12-14 0:00:00	0	0.5	0	U	None	1.3	1	9.8	None	None	None	1	0	U	None	4300	10	0	U	None	4300	10	0	U	None	4300	10	0	U	None	4300	10	0	U	None	4300	10	0	U
8	SS-214	SS-214_5/2/00_(0-1)Grab_NM	RFI2-2000	2000-05-02 0:00:00	0	1																																									
8	SS-214	SS-214_5/2/00_(1-2)Grab_NM	RFI2-2000	2000-05-02 0:00:00	1	2																																									
8	SS-214	SS-214_6/23/00_(2-3)Grab_NM	RFI2-2000	2000-06-23 0:00:00	2	3																																									
8	SS-214	SS-214_6/23/00_(3-4)Grab_NM	RFI2-2000	2000-06-23 0:00:00	3	4																																									
8	SS-341	SS-341_10/24/06_(0-1)Grab_NM	Phase 3 RFI	2006-10-24 0:00:00	0	1																																									
9	SIA4BT4-03A	SIA4BT4-03A_3/26/13_(0.9-0.9)Grab_NM	Triad	2013-03-26 0:00:00	0.9	0.9																																									
9	SIA4BT4-03A	SIA4BT4-03A_3/26/13_(0-2)Comp_V_NM	Triad	2013-03-26 0:00:00	0	2	0.97	None	None	0.29	1	24	None	None	0.59	1	0	U	None	440	50	0	U	None	440	50	0	U	None	440	50	0	U	None	440	50	0	U	None	440	50	0	U
9	SIA4BT4-03BE	SIA4BT4-03BE_3/27/13_(0-2)Comp_V_NM	Triad	2013-03-27 0:00:00	0	2	0.9	None	None	0.29	1	32	None	None	0.58	1	0	U	None	870	100	0	U	None	870	100	0	U	None	870	100	0	U	None	870	100	0	U	None	870	100	0	U
9	SIA4BT4-03BE	SIA4BT4-03BE_3/27/13_(1.4-1.4)Grab_NM	Triad	2013-03-27 0:00:00	1.4	1.4																																									
9	SIA4BT4-04A	SIA4BT4-04A_3/26/13_(0-2)Comp_V_NM	Triad	2013-03-26 0:00:00	0	2	4.3	None	None	0.27	1	18	None	None	0.54	1	0	U	None	420	50	0	U	None	420	50	0	U	None	420	50	0	U	None	420	50	0	U	None	420	50	0	U
9	SIA4BT4-04A	SIA4BT4-04A_3/26/13_(1.4-1.4)Grab_NM	Triad	2013-03-26 0:00:00	1.4	1.4																																									
9	SIA4BT4-05A	SIA4BT4-05A_3/27/13_(0-2)Comp_V_DUP	Triad	2013-03-27 0:00:00	0	2	1.5	None	None	0.33	1	27	None	None	0.66	1	0	U	None	880	100	0	U	None	880	100	0	U	None	880	100	0	U	None	880	100	0	U	None	880	100	0	U
9	SIA4BT4-05A	SIA4BT4-05A_3/27/13_(0-2)Comp_V_NM	Triad	2013-03-27 0:00:00	0	2	1.5	None	None	0.32	1	38	None	J	0.65	1	0	U	None	910	100	0	U	None	910	100	0	U	None	910	100	0	U	None	910	100	0	U	None	910	100	0	U
9	SIA4BT4-05A	SIA4BT4-05A_3/27/13_(2-2)Grab_DUP	Triad	2013-03-27 0:00:00	2	2																																									
9	SIA4BT4-05A	SIA4BT4-05A_3/27/13_(2-2)Grab_NM	Triad	2013-03-27 0:00:00	2	2																																									
9	SIA4BT4-06A	SIA4BT4-06A_3/27/13_(0-1.8)Comp_V_NM	Triad	2013-03-27 0:00:00	0	1.8	0.59	None	None	0.34	1	36	None	None	0.68	1	0	U	None	900	100	0	U	None	900	100	0	U	None	900	100	0	U	None	900	100	0	U	None	900	100	0	U
9	SIA4BT4-06A	SIA4BT4-06A_3/27/13_(1.2-1.2)Grab_NM	Triad	2013-03-27 0:00:00	1.2	1.2																																									
9	SIA4BT4-06BE	SIA4BT4-06BE_3/27/13_(0-2)Comp_V_NM	Triad	2013-03-27 0:00:00	0	2	2.1	None	None	0.32	1	140	None	None	0.64	1	0	U	None	960	100	0	U	None	960	100	0	U	None	960	100	0	U	None	960	100	0	U	None	960	100	0	U
9	SIA4BT4-06BE	SIA4BT4-06BE_3/27/13_(1.9-1.9)Grab_NM	Triad	2013-03-27 0:00:00	1.9	1.9																																									
9	SS001A09	SS001A09_12/8/94_(0-0.5)Grab_NM	D&M_RFI-1995	1994-12-08 0:00:00	0	0.5	5.6	None	None	None	1	69	None	None	None	1	170	J	None	None	1	340	J	None	None	1	220	J	None	None	1	0	U	None	360	1	0	U	None	360	1	0	U
9	SS002A09	SS002A09_12/13/94_(0-0.5)Grab_NM	D&M_RFI-1995	1994-12-13 0:00:00	0	0.5	1.8	None	None	None	1	18	None	None	None	1	0	U	None	21000	50	0	U	None	21000	50	0	U	None	21000	50	0	U	None	21000	50	0	U	None	21000	50	0	U
9	SS003A09	SS003A09_12/13/94_(0-0.5)Grab_NM	D&M_RFI-1995	1994-12-13 0:00:00	0	0.5	1.8	None	None	None	1	19	None	None	None	1	0	U	None	28000	50	0	U	None	28000	50	0	U	None	28000	50	0	U	None	28000	50	0	U	None	28000	50	0	U
9	SS004A09	SS004A09_12/15/94_(0-0.5)Grab_NM	D&M_RFI-1995	1994-12-15 0:00:00	0	0.5	0	U, *F65	None	2.7	2	11	None	None	None	1	0	U	None	4400	10	0	U	None	4400	10	0	U	None	4400	10	0	U	None	4400	10	0	U	None	4400	10	0	U
9	SS005A09	SS005A09_12/13/94_(0-0.5)Grab_NM	D&M_RFI-1995	1994-12-13 0:00:00	0	0.5	0	U	None	1.3	1	28	None	None	None	1	0	U	None	21000	50	0	U	None	21000	50	0	U	None	21000	50	0	U	None	21000	50	0	U	None	21000	50	0	U
9	SS006A09	SS006A09_12/8/94_(0-0.5)Grab_NM	D&M_RFI-1995	1994-12-08 0:00:00	0	0.5	0	U, *F65	None	2.4	2	34	None	None	None	1	0	U	None	3900	1	280	J	None	None	1	520	J	None	None	1	0	U	None	3900	1	0	U	None	3900	1	0	U
9	SS-222	SS-222_5/4/00_(0-1)Grab_NM	RFI2-2000	2000-05-04 0:00:00	0	1																																									
9	SS-222	SS-222_5/4/00_(1-2)Grab_DUP	RFI2-2000	2000-05-04 0:00:00	1	2																																									
9	SS-222	SS-222_5/4/00_(1-2)Grab_NM	RFI2-2000	2000-05-04 0:00:00	1	2																																									
9	SS-222	SS-222_6/27/00_(2-3)Grab_NM	RFI2-2000	2000-06-27 0:00:00	2	3																																									
9	SS-222	SS-222_6/27/00_(3-4)Grab_NM	RFI2-2000	2000-06-27 0:00:00	3	4																																									
9	SS-395	SS-395_10/26/06_(0-1)Grab_NM	Phase 3 RFI	2006-10-26 0:00:00	0	1																																									
10	SIA3A005A	SIA3A005A_1/16/13_(0-2)Comp_V_NM	Triad	2013-01-16 0:00:00	0	2	0.51	None	None	0.31	1	4.2	None	None	0.62	1	0	U	UJ	8.8	1	0	U	UJ	8.8	1	0	U	UJ	8.8	1	0	U	UJ	8.8	1	0	U	UJ	8.8	1	8	J
10	SIA3A005A	SIA3A005A_1/16/13_(2-2)Grab_NM	Triad	2013-01-16 0:00:00	2	2																																									
10	SIA3A005A	SIA3A005A_1/16/13_(2-4)Comp_V_DUP	Triad	2013-01-16 0:00:00	2	4	0.26	J	None	0.29	1	1.7	None	None	0.58	1	0	U	None	8.2	1	0	U	None	8.2	1	0	U	None	8.2	1	0	U	None	8.2	1	0	U	None	8.2	1	0	U
10	SIA3A005A	SIA3A005A_1/16/13_(2-4)Comp_V_NM	Triad	2013-01-16 0:00:00	2	4	0.26	J	None	0.28	1	1.6	None	None	0.55	1																															
10	SIA3A005A	SIA3A005A_1/16/13_(4-4)Grab_DUP	Triad	2013-01-16 0:00:00	4	4																																									
10	SIA3A005A	SIA3A005A_1/16/13_(4-4)Grab_NM	Triad	2013-01-16 0:00:00	4	4																																									
10	SIA3A005A	SIA3A005A_1/16/13_(4-5)Comp_V_NM	Triad	2013-01-16 0:00:00	4	5																																									
10	SIA3A005A	SIA3A005A_1/16/13_(5-5)Grab_NM	Triad	2013-01-16 0:00:00	5	5																																									
10	SIA3A007A	SIA3A007A_1/16/13_(0-2)Comp_V_NM	Triad	2013-01-16 0:00:00	0	2	1.2	None	None	0.26	1	43	None	None	0.52	1	0	U	None	81	10	0	U	None	81	10	0	U	None	81	10	0	U	None	81	10	0	U	None	81	10	0	U
10	SIA3A007A	SIA3A007A_1/16/13_(2-2)Grab_NM	Triad	2013-01-16 0:00:00	2	2																																									
10	SIA3A007A	SIA3A007A_1/16/13_(4-6)Comp_V_NM	Triad	2013-01-16 0:00:00	4	6	1.1	None	None	0.31	1	37	None	None	0.61	1																															
10	SIA3A007A	SIA3A007A_1/16/13_(6-6)Grab_NM	Triad	2013-01-16 0:00:00	6	6																																									
10	SIA3A007A	SIA3A007A_1/16/13_(6-8)Comp_V_NM	Triad	2013-01-16 0:00:00	6	8	1	None	None	0.37	1	44	None	None	0.75	1																															
10	SIA3A007A	SIA3A007A_1/16/13_(8-8)Grab_NM	Triad	2013-01-16 0:00:00	8	8																																									
10	SIA3A009A	SIA3A009A_1/16/13_(0-2)Comp_V_NM	Triad	2013-01-16 0:00:00	0	2	1.3	None	None	0.27	1	35	None	None	0.54	1	0	U	None	80	10	0	U	None	80	10	0	U	None	80	10	0	U	None	80	10	0	U	None	80	10	0	U
10	SIA3A009A	SIA3A009A_1/16/13_(2-2)Grab_NM	Triad	2013-01-16 0:00:00	2	2																																									
10	SIA3A009A	SIA3A009A_1/16/13_(2-4)Comp_V_NM	Triad	2013-01-16 0:00:00	2	4	1.1	None	None	0.31	1	41	None	None	0.63	1																															
10	SIA3A009A	SIA3A009A_1/16/13_(4-4)Grab_NM	Triad	2013-01-16 0:00:00	4	4																																									
10	SIA3A009A	SIA3A009A_1/16/13_(4-6)Comp_V_NM	Triad	2013-01-16 0:00:00	4	6	1.2	None	None	0.31	1	33	None	None	0.63	1																															
10	SIA3A009A	SIA3A009A_1/16/13_(6-6)Grab_NM	Triad	2013-01-16 0:00:00	6	6																																									
10	SIA3A009A	SIA3A009A_1/16/13_(6-8)Comp_V_NM	Triad	2013-01-16 0:00:00	6	8	1	None	None	0.35	1	33	None	None	0.7	1																															
10	SIA3A009A	SIA3A009A_1/16/13_(8-8)Grab_NM	Triad	2013-01-16 0:00:00	8	8																																									
10	SIA3A010A	SIA3A010A_1/16/13_(0-2)Comp_V_NM	Triad	2013-01-16 0:00:00	0	2	1.5	None	None	0.24	1	49	None	None	0.47	1	0	U	None	72	10	0	U	None	72	10	0	U	None	72	10	0	U	UJ	72	10	0	U	None	72	10	0	U
10	SIA3A010A	SIA3A010A_1/16/13_(2-2)Grab_NM	Triad	2013-01-16 0:00:00	2	2																																									
10	SIA3A010A	SIA3A010A_1/16/13_(2-4)Comp_V_DUP	Triad	2013-01-16 0:00:00	2	4	1.9	None	None	0.38	1	73	None	J	0.75	1	0	U	None	1100	100	0	U	None	1100	100	0	U	None	1100	100	0	U	None	1100	100	0	U	None	1100	100	0	U
10	SIA3A010A	SIA3A010A_1/16/13_(2-4)Comp_V_NM	Triad	2013-01-16 0:00:00	2	4	1.5	None	None	0.31	1	51	None	J	0.62	1																															
10	SIA3A010A	SIA3A010A_1/16/13_(4-4)Grab_DUP	Triad	2013-01-16 0:00:00	4	4																																									
10	SIA3A010A	SIA3A010A_1/16/13_(4-4)Grab_NM	Triad	2013-01-16 0:00:00	4	4																																									
10	SIA3A010A	SIA3A010A_1/16/13_(4-6)Comp_V_NM	Triad	2013-01-16 0:00:00	4	6	3.1	None	None	0.3	1	82	None	None	0.59	1																															
10	SIA3A010A	SIA3A010A_1/16/13_(6-6)Grab_NM	Triad	2013-01-16 0:00:00	6	6																																									
10	SIA3A010A	SIA3A010A_1/16/13_(6-8)Comp_V_NM	Triad	2013-01-16 0:00:00	6	8	2.4	None	None	0.29	1	34	None	None	0.59	1																															
10	SIA3A010A	SIA3A010A_1/16/13_(8-8)Grab_NM	Triad	2013-01-16 0:00:00	8	8																																									
10	SIA3A012A	SIA3A012A_1/16/13_(0-2)Comp_V_NM	Triad	2013-01-16 0:00:00	0	2	2.4	None	None	0.33	1	39	None	None	0.66	1	0	U	None	89	10	0	U	None	89	10	0	U	None	89	10	0	U	None	89	10	0	U	None	89	10	0	U
10	SIA3A012A	SIA3A012A_1/16/13_(2-2)Grab_NM	Triad	2013-01-16 0:00:00	2	2																																									
10	SIA3A012A	SIA3A012A_1/16/13_(2-4)Comp_V_NM	Triad	2013-01-16 0:00:00	2	4	2.4	None	None	0.33	1	31	None	None	0.65	1																															
10	SIA3A012A	SIA3A012A_1/16/13_(4-4)Grab_NM	Triad	2013-01-16 0:00:00	4	4																																									
10	SIA3A012A	SIA3A012A_1/16/13_(4-6)Comp_V_NM	Triad	2013-01-16 0:00:00	4	6	2	None	None	0.34	1	39	None	None	0.69	1																															
10	SIA3A012A	SIA3A012A_1/16/13_(6-6)Grab_NM	Triad	2013-01-16 0:00:00	6	6																																									
10	SIA3A012A	SIA3A012A_1/16/13_(6-8)Comp_V_NM	Triad	2013-01-16 0:00:00	6	8	0.69	None	None	0.3	1	11	None	None	0.59	1																															
10	SIA3A012A	SIA3A012A_1/16/13_(8-8)Grab_NM	Triad	2013-01-16 0:00:00	8	8																																									
10	SIA3A016A	SIA3A016A_1/16/13_(0-2)Comp_V_NM	Triad	2013-01-16 0:00:00	0	2	1.3	None	None	0.31	1	48	None	None	0.61	1	0	U	None	92	10	0	U	None	92	10	0	U	None	92	10	0	U	None	92	10	0	U	None	92	10	0	U
10	SIA3A016A	SIA3A016A_1/16/13_(2-2)Grab_NM	Triad	2013-01-16 0:00:00	2	2																																									
10	SIA3A016A	SIA3A016A_1/16/13_(2-4)Comp_V_NM	Triad	2013-01-16 0:00:00	2	4	0.94	None	None	0.3	1	20	None	None	0.6	1																															
10	SIA3A016A	SIA3A016A_1/16/13_(4-4)Grab_NM	Triad	2013-01-16 0:00:00	4	4																																									
10	SIA3A016A	SIA3A016A_1/16/13_(4-6)Comp_V_NM	Triad	2013-01-16 0:00:00	4	6	0.56	None	None	0.29	1	9.2	None	None	0.58	1																															
10	SIA3A016A	SIA3A016A_1/16/13_(6-6)Grab_NM	Triad	2013-01-16 0:00:00	6	6																																									
10	SIA3A018A	SIA3A018A_1/16/13_(0-2)Comp_V_NM	Triad	2013-01-16 0:00:00	0	2	1.4	None	None	0.28	1	92	None	None	0.55	1	0	U	None	77	10	0	U	None	77	10	0	U	None	77	10	0	U	None	77	10	0	U	None	77	10	0	U
10	SIA3A018A	SIA3A018A_1/16/13_(2-2)Grab_NM	Triad	2013-01-16 0:00:00	2	2																																									
10	SIA3A018A	SIA3A018A_1/16/13_(2-4)Comp_V_NM	Triad	2013-01-16 0:00:00	2	4	2	None	None	0.3	1	150	None	None	0.59	1																															
10	SIA3A018A	SIA3A018A_1/16/13_(4-4)Grab_NM	Triad	2013-01-16 0:00:00	4	4																																									
10	SIA3A018A	SIA3A018A_1/16/13_(4-6)Comp_V_NM	Triad	2013-01-16 0:00:00	4	6	1.9	None	None	0.4	1	150	None	None	0.8	1																															
10	SIA3A018A	SIA3A018A_1/16/13_(6-6)Grab_NM	Triad	2013-01-16 0:00:00	6	6																																									
10	SIA3A018A	SIA3A018A_1/16/13_(6-8)Comp_V_NM	Triad	2013-01-16 0:00:00	6	8	2	None	None	0.4	1	140	None	None	0.79	1																															
10	SIA3A018A	SIA3A018A_1/16/13_(8-8)Grab_NM	Triad	2013-01-16 0:00:00	8	8																																									
10	SIA3A020A	SIA3A020A_1/17/13_(0-2)Comp_V_NM	Triad	2013-01-17 0:00:00	0	2	3.2	None	None	0.31	1	24	None	J	0.61	1	0	U	None	890	100	0	U	None	890	100	0	U	None	890	100	0	U	None	890	100	0	U	None	890	100	0	U
10	SIA3A020A	SIA3A020A_1/17/13_(2-2)Grab_DUP	Triad	2013-01-17 0:00:00	2	2																																									
10	SIA3A020A	SIA3A020A_1/17/13_(2-2)Grab_NM	Triad	2013-01-17 0:00:00	2	2																																									
10	SIA3A020A	SIA3A020A_1/17/13_(2-4)Comp_V_DUP	Triad	2013-01-17 0:00:00	2	4	1.1	None	None	0.27	1	4.2	None	None	0.54	1	0	U	None	79	10	0	U	None	79	10	0	U	None	79	10	0	U	None	79	10	0	U	None	79	10	0	U
10	SIA3A020A	SIA3A020A_1/17/13_(2-4)Comp_V_NM	Triad	2013-01-17 0:00:00	2	4	1.9	None	None	0.3	1	5.1	None	None	0.59	1																															
10	SIA3A020A	SIA3A020A_1/17/13_(4-4)Grab_NM	Triad	2013-01-17 0:00:00	4	4																																									
10	SIA3A020A	SIA3A020A_1/17/13_(4-6)Comp_V_NM	Triad	2013-01-17 0:00:00	4	6	0.23	J	None	0.26	1	2.2	None	None	0.53	1																															
10	SIA3A020A	SIA3A020A_1/17/13_(6-6)Grab_NM	Triad	2013-01-17 0:00:00	6	6																																									
10	SIA3A021A	SIA3A021A_1/17/13_(0-2)Comp_V_NM	Triad	2013-01-17 0:00:00	0	2	2.3	None	None	0.3	1	26	None	None	0.61	1	0	U	None	85	10	0	U	None	85	10	0	U	None	85	10	0	U	None	85	10	0	U	None	85	10	0	U
10	SIA3A021A	SIA3A021A_1/17/13_(2-2)Grab_NM	Triad	2013-01-17 0:00:00	2	2																																									
10	SIA3A021A	SIA3A021A_1/17/13_(2-3)Comp_V_NM	Triad	2013-01-17 0:00:00	2	3	0.66	None	None	0.31	1	4.1	None	None	0.61	1																															
10	SIA3A021A	SIA3A021A_1/17/13_(3-3)Grab_NM	Triad	2013-01-17 0:00:00	3	3																																									

Notes:
U=Non-Detect; J=Estimated value; J+=Estimated high; J-=Estimated low;
UJ=Estimated Non-Detect; UJ+=Estimated high Non-Detect
T=Compound identified in associated decontamination blank; UR= Rejected

TABLE F-1
SWMU SOIL DATA
HERCULES LLC AND PINOVA, INC.
BRUNSWICK, GA

							Beryllium 6020A					beta-BHC 8081B/8082A					Bis(2-chloroethoxy)methane 8270D LL					bis(2-chloroethyl) ether 8270D LL					Bis(2-chloroisopropyl) ether 8270D LL					Bis(2-ethylhexyl)phthalate 8270D LL						
SWMU ID	Location ID	Sample ID	Event	Sample Date	Start Depth	End Depth	Qualifier	RDL	Dilution	Result	Lab Flag	Qualifier	RDL	Dilution	Result	Lab Flag	Qualifier	RDL	Dilution	Result	Lab Flag	Qualifier	RDL	Dilution	Result	Lab Flag	Qualifier	RDL	Dilution	Result	Lab Flag	Qualifier	RDL	Dilution	Result	Lab Flag	Qualifier	RDL	Dilution
8	SIA3BT1-02A	SIA3BT1-02A_1/21/13_(0-2)Comp_V_NM	Triad	2013-01-21 0:00:00	0	2	None	220	5	0.1	None	None	0.059	1						0	U	None	220	5	0	U	None	220	5	0	U	None	220	5	0	U	None	430	5
8	SIA3BT1-02A	SIA3BT1-02A_1/21/13_(2-2)Grab_NM	Triad	2013-01-21 0:00:00	2	2																																	
8	SIA3BT1-03A	SIA3BT1-03A_1/21/13_(0-2)Comp_V_NM	Triad	2013-01-21 0:00:00	0	2	None	5300	100	0.21	None	None	0.072	1						0	U	None	5300	100	0	U	None	5300	100	0	U	None	5300	100	0	U	None	11000	100
8	SIA3BT1-03A	SIA3BT1-03A_1/21/13_(2-2)Grab_NM	Triad	2013-01-21 0:00:00	2	2																																	
8	SIA3BT1-03A	SIA3BT1-03A_1/21/13_(2-4)Comp_V_NM	Triad	2013-01-21 0:00:00	2	4				0.17	None	None	0.077	1																									
8	SIA3BT1-03A	SIA3BT1-03A_1/21/13_(4-4)Grab_NM	Triad	2013-01-21 0:00:00	4	4																																	
8	SS004A08	SS004A08_12/14/94_(0-0.5)Grab_NM	D&M_RFI-1995	1994-12-14 0:00:00	0	0.5	None	5500	10	0	U	None	0.83	1	0	U	None	1100	0	0	U	None	5500	10	0	U	None	5500	10	0	U	None	5500	10	0	U	None	5500	10
8	SS004A08	SS005A08_12/14/94_(0-0.5)Grab_DUP	D&M_RFI-1995	1994-12-14 0:00:00	0	0.5	None	4300	10	0	U	None	0.65	1	0	U	None	880	0	0	U	None	4300	10	0	U	None	4300	10	0	U	None	4300	10	0	U	None	4300	10
8	SS-214	SS-214_5/2/00_(0-1)Grab_NM	RFI2-2000	2000-05-02 0:00:00	0	1																																	
8	SS-214	SS-214_5/2/00_(1-2)Grab_NM	RFI2-2000	2000-05-02 0:00:00	1	2																																	
8	SS-214	SS-214_6/23/00_(2-3)Grab_NM	RFI2-2000	2000-06-23 0:00:00	2	3																																	
8	SS-214	SS-214_6/23/00_(3-4)Grab_NM	RFI2-2000	2000-06-23 0:00:00	3	4																																	
8	SS-341	SS-341_10/24/06_(0-1)Grab_NM	Phase 3 RFI	2006-10-24 0:00:00	0	1																																	
9	SIA4BT4-03A	SIA4BT4-03A_3/26/13_(0.9-0.9)Grab_NM	Triad	2013-03-26 0:00:00	0.9	0.9																																	
9	SIA4BT4-03A	SIA4BT4-03A_3/26/13_(0-2)Comp_V_NM	Triad	2013-03-26 0:00:00	0	2	None	2100	50	0.078	None	None	0.059	1	0	U	None	210	100	0	U	None	2100	50	0	U	None	2100	50	0	U	None	2100	50	0	U	None	4300	50
9	SIA4BT4-03BE	SIA4BT4-03BE_3/27/13_(0-2)Comp_V_NM	Triad	2013-03-27 0:00:00	0	2	None	4300	100	0.054	J	None	0.058	1	0	U	None	870	400	0	U	None	4300	100	0	U	None	4300	100	0	U	None	4300	100	0	U	None	8500	100
9	SIA4BT4-03BE	SIA4BT4-03BE_3/27/13_(1.4-1.4)Grab_NM	Triad	2013-03-27 0:00:00	1.4	1.4																																	
9	SIA4BT4-04A	SIA4BT4-04A_3/26/13_(0-2)Comp_V_NM	Triad	2013-03-26 0:00:00	0	2	None	2100	50	0.05	J	None	0.054	1	0	U	None	21	10	0	U	None	2100	50	0	U	None	2100	50	0	U	None	2100	50	0	U	None	4100	50
9	SIA4BT4-04A	SIA4BT4-04A_3/26/13_(1.4-1.4)Grab_NM	Triad	2013-03-26 0:00:00	1.4	1.4																																	
9	SIA4BT4-05A	SIA4BT4-05A_3/27/13_(0-2)Comp_V_DUP	Triad	2013-03-27 0:00:00	0	2	None	4300	100	0.059	J	None	0.066	1	0	U	None	44	20	0	U	None	4300	100	0	U	None	4300	100	0	U	None	4300	100	0	U	None	8600	100
9	SIA4BT4-05A	SIA4BT4-05A_3/27/13_(0-2)Comp_V_NM	Triad	2013-03-27 0:00:00	0	2	None	4500	100	0.054	J	None	0.065	1	0	U	None	45	20	0	U	None	4500	100	0	U	None	4500	100	0	U	None	4500	100	0	U	None	8900	100
9	SIA4BT4-05A	SIA4BT4-05A_3/27/13_(2-2)Grab_DUP	Triad	2013-03-27 0:00:00	2	2																																	
9	SIA4BT4-05A	SIA4BT4-05A_3/27/13_(2-2)Grab_NM	Triad	2013-03-27 0:00:00	2	2																																	
9	SIA4BT4-06A	SIA4BT4-06A_3/27/13_(0-1.8)Comp_V_NM	Triad	2013-03-27 0:00:00	0	1.8	None	4400	100	0	U	None	0.068	1	0	U	None	11	5	0	U	None	4400	100	0	U	None	4400	100	0	U	None	4400	100	0	U	None	8900	100
9	SIA4BT4-06A	SIA4BT4-06A_3/27/13_(1.2-1.2)Grab_NM	Triad	2013-03-27 0:00:00	1.2	1.2																																	
9	SIA4BT4-06BE	SIA4BT4-06BE_3/27/13_(0-2)Comp_V_NM	Triad	2013-03-27 0:00:00	0	2	None	4700	100	0.3	None	None	0.064	1	0	U	None	240	100	0	U	None	4700	100	0	U	None	4700	100	0	U	None	4700	100	0	U	None	9400	100
9	SIA4BT4-06BE	SIA4BT4-06BE_3/27/13_(1.9-1.9)Grab_NM	Triad	2013-03-27 0:00:00	1.9	1.9																																	
9	SS001A09	SS001A09_12/8/94_(0-0.5)Grab_NM	D&M_RFI-1995	1994-12-08 0:00:00	0	0.5	None	360	1	0	U	None	0.55	1	0	U	None	1800	0	0	U	None	360	1	0	U	None	360	1	0	U	None	360	1	610	None	None	None	1
9	SS002A09	SS002A09_12/13/94_(0-0.5)Grab_NM	D&M_RFI-1995	1994-12-13 0:00:00	0	0.5	None	21000	50	0	U	None	0.63	1	0	U	None	21	0	0	U	None	21000	50	0	U	None	21000	50	0	U	None	21000	50	0	U	None	21000	50
9	SS003A09	SS003A09_12/13/94_(0-0.5)Grab_NM	D&M_RFI-1995	1994-12-13 0:00:00	0	0.5	None	28000	50	0	U	None	0.84	1	0	U	None	270	0	0	U	None	28000	50	0	U	None	28000	50	0	U	None	28000	50	0	U	None	28000	50
9	SS004A09	SS004A09_12/15/94_(0-0.5)Grab_NM	D&M_RFI-1995	1994-12-15 0:00:00	0	0.5	None	4400	10	0	U	None	0.66	1	0	U	None	18000	0	0	U	None	4400	10	0	U	None	4400	10	0	U	None	4400	10	0	U	None	4400	10
9	SS005A09	SS005A09_12/13/94_(0-0.5)Grab_NM	D&M_RFI-1995	1994-12-13 0:00:00	0	0.5	None	21000	50	0	U	None	0.64	1	0	U	None	82000	0	0	U	None	21000	50	0	U	None	21000	50	0	U	None	21000	50	5500	U	None	None	50
9	SS006A09	SS006A09_12/8/94_(0-0.5)Grab_NM	D&M_RFI-1995	1994-12-08 0:00:00	0	0.5	None	3900	1	0	U	None	0.59	1	0	U	None	98	0	0	U	None	3900	1	0	U	None	3900	1	0	U	None	3900	1	2400	J	None	None	1
9	SS-222	SS-222_5/4/00_(0-1)Grab_NM	RFI2-2000	2000-05-04 0:00:00	0	1																																	
9	SS-222	SS-222_5/4/00_(1-2)Grab_DUP	RFI2-2000	2000-05-04 0:00:00	1	2																																	
9	SS-222	SS-222_5/4/00_(1-2)Grab_NM	RFI2-2000	2000-05-04 0:00:00	1	2																																	
9	SS-222	SS-222_6/27/00_(2-3)Grab_NM	RFI2-2000	2000-06-27 0:00:00	2	3																																	
9	SS-222	SS-222_6/27/00_(3-4)Grab_NM	RFI2-2000	2000-06-27 0:00:00	3	4																																	
9	SS-395	SS-395_10/26/06_(0-1)Grab_NM	Phase 3 RFI	2006-10-26 0:00:00	0	1																																	
10	SIA3A005A	SIA3A005A_1/16/13_(0-2)Comp_V_NM	Triad	2013-01-16 0:00:00	0	2	J	43	1	0	U	None	0.062	1	0	U	UJ	4.4	2	0	U	UJ	43	1	0	U	UJ	43	1	0	U	UJ	43	1	14	J	None	87	1
10	SIA3A005A	SIA3A005A_1/16/13_(2-2)Grab_NM	Triad	2013-01-16 0:00:00	2	2																																	
10	SIA3A005A	SIA3A005A_1/16/13_(2-4)Comp_V_DUP	Triad	2013-01-16 0:00:00	2	4	None	40	1	0	U	None	0.058	1	0	U	UJ	2	1	0	U	None	40	1	0	U	None	40	1	0	U	None	40	1	0	U	None	81	1
10	SIA3A005A	SIA3A005A_1/16/13_(2-4)Comp_V_NM	Triad	2013-01-16 0:00:00	2	4				0	U	None	0.055	1	0	U	UJ	2	1																				
10	SIA3A005A	SIA3A005A_1/16/13_(4-4)Grab_DUP	Triad	2013-01-16 0:00:00	4	4																																	
10	SIA3A005A	SIA3A005A_1/16/13_(4-4)Grab_NM	Triad	2013-01-16 0:00:00	4	4																																	
10	SIA3A005A	SIA3A005A_1/16/13_(4-5)Comp_V_NM	Triad	2013-01-16 0:00:00	4	5									0	U	UJ	2.2	1																				
10	SIA3A005A	SIA3A005A_1/16/13_(5-5)Grab_NM	Triad	2013-01-16 0:00:00	5	5																																	
10	SIA3A007A	SIA3A007A_1/16/13_(0-2)Comp_V_NM	Triad	2013-01-16 0:00:00	0	2	None	400	10	0.17	None	None	0.052	1	0	U	None	8.1	4	0	U	None	400	10	0	U	None	400	10	0	U	None	400	10	0	U	None	790	10
10	SIA3A007A	SIA3A007A_1/16/13_(2-2)Grab_NM	Triad	2013-01-16 0:00:00	2	2																																	
10	SIA3A007A	SIA3A007A_1/16/13_(4-6)Comp_V_NM	Triad	2013-01-16 0:00:00	4	6				0.15	None	None	0.061	1	0	U	None	8.2	2																				
10	SIA3A007A	SIA3A007A_1/16/13_(6-6)Grab_NM	Triad	2013-01-16 0:00:00	6	6																																	
10	SIA3A007A	SIA3A007A_1/16/13_(6-8)Comp_V_NM	Triad	2013-01-16 0:00:00	6	8				0.14	None	None	0.075	1	0	U	None	10	2																				
10	SIA3A007A	SIA3A007A_1/16/13_(8-8)Grab_NM	Triad	2013-01-16 0:00:00	8	8																																	
10	SIA3A009A	SIA3A009A_1/16/13_(0-2)Comp_V_NM	Triad	2013-01-16 0:00:00	0	2	None	390	10	0.15	None	None	0.054	1	0	U	None	50	25	0	U	None	390	10	0	U	None	390	10	0	U	None	390	10	0	U	None	780	10
10	SIA3A009A	SIA3A009A_1/16/13_(2-2)Grab_NM	Triad	2013-01-16 0:00:00	2	2																																	
10	SIA3A009A	SIA3A009A_1/16/13_(2-4)Comp_V_NM	Triad	2013-01-16 0:00:00	2	4				0.14	None	None	0.063	1	0	U	UJ	2.2	1																				
10	SIA3A009A	SIA3A009A_1/16/13_(4-4)Grab_NM	Triad	2013-01-16 0:00:00	4	4																																	
10	SIA3A009A	SIA3A009A_1/16/13_(4-6)Comp_V_NM	Triad	2013-01-16 0:00:00	4	6				0.13	None	None	0.063	1	0	U	None	12	5																				
10	SIA3A009A	SIA3A009A_1/16/13_(6-6)Grab_NM	Triad	2013-01-16 0:00:00	6	6																																	
10	SIA3A009A	SIA3A009A_1/16/13_(6-8)Comp_V_NM	Triad	2013-01-16 0:00:00	6	8				0.12	None	None	0.07	1	0	U	None	10	2																				
10	SIA3A009A	SIA3A009A_1/16/13_(8-8)Grab_NM	Triad	2013-01-16 0:00:00	8	8																																	
10	SIA3A010A	SIA3A010A_1/16/13_(0-2)Comp_V_NM	Triad	2013-01-16 0:00:00	0	2	None	350	10	0.18	None	None	0.047	1	0	U	None	1.8	1	0	U	None	350	10	0	U	None	350	10	0	U	None	350	10	0	U	None	710	10
10	SIA3A010A	SIA3A010A_1/16/13_(2-2)Grab_NM	Triad	2013-01-16 0:00:00	2	2																																	
10	SIA3A010A	SIA3A010A_1/16/13_(2-4)Comp_V_DUP	Triad	2013-01-16 0:00:00	2	4	None	5300	100	0.21	None	None	0.075	1	0	U	None	27000	10000	0	U	None	5300	100	0	U	None	5300	100	0	U	None	5300	100	0	U	None	11000	100
10	SIA3A010A	SIA3A010A_1/16/13_(2-4)Comp_V_NM	Triad	2013-01-16 0:00:00	2	4				0.17	None	None	0.062	1	0	U	None	22	10																				
10	SIA3A010A	SIA3A010A_1/16/13_(4-4)Grab_DUP	Triad	2013-01-16 0:00:00	4	4																																	
10	SIA3A010A	SIA3A010A_1/16/13_(4-4)Grab_NM	Triad	2013-01-16 0:00:00	4	4																																	
10	SIA3A010A	SIA3A010A_1/16/13_(4-6)Comp_V_NM	Triad	2013-01-16 0:00:00	4	6				0.74	None	None	0.059	1	0	U	None	21	10																				
10	SIA3A010A	SIA3A010A_1/16/13_(6-6)Grab_NM	Triad	2013-01-16 0:00:00	6	6																																	
10	SIA3A010A	SIA3A010A_1/16/13_(6-8)Comp_V_NM	Triad	2013-01-16 0:00:00	6	8				0.069	None	None	0.059	1	0	U	None	10000	5000																				
10	SIA3A010A	SIA3A010A_1/16/13_(8-8)Grab_NM	Triad	2013-01-16 0:00:00	8	8																																	
10	SIA3A012A	SIA3A012A_1/16/13_(0-2)Comp_V_NM	Triad	2013-01-16 0:00:00	0	2	None	440	10	0.13	None	None	0.066	1	0	U	UJ	11	5	0	U	None	440	10	0	U	None	440	10	0	U	None	440	10	0	U	None	880	10
10	SIA3A012A	SIA3A012A_1/16/13_(2-2)Grab_NM	Triad	2013-01-16 0:00:00	2	2																																	
10	SIA3A012A	SIA3A012A_1/16/13_(2-4)Comp_V_NM	Triad	2013-01-16 0:00:00	2	4				0.11	None	None	0.065	1																									
10	SIA3A012A	SIA3A012A_1/16/13_(4-4)Grab_NM	Triad	2013-01-16 0:00:00	4	4																																	
10	SIA3A012A	SIA3A012A_1/16/13_(4-6)Comp_V_NM	Triad	2013-01-16 0:00:00	4	6				0.13	None	None	0.069	1																									
10	SIA3A012A	SIA3A012A_1/16/13_(6-6)Grab_NM	Triad	2013-01-16 0:00:00	6	6																																	
10	SIA3A012A	SIA3A012A_1/16/13_(6-8)Comp_V_NM	Triad	2013-01-16 0:00:00	6	8				0.052	J	None	0.059	1																									
10	SIA3A012A	SIA3A012A_1/16/13_(8-8)Grab_NM	Triad	2013-01-16 0:00:00	8	8																																	
10	SIA3A016A	SIA3A016A_1/16/13_(0-2)Comp_V_NM	Triad	2013-01-16 0:00:00	0	2	None	460	10	0.16	None	None	0.061	1	0	U	None	23	10	0	U	None	460	10	0	U	None	460	10	0	U	None	460	10	130	J	None	910	10
10	SIA3A016A	SIA3A016A_1/16/13_(2-2)Grab_NM	Triad	2013-01-16 0:00:00	2	2																																	
10	SIA3A016A	SIA3A016A_1/16/13_(2-4)Comp_V_NM	Triad	2013-01-16 0:00:00	2	4				0.082	None	None	0.06	1	0	U	None	21	10																				
10	SIA3A016A	SIA3A016A_1/16/13_(4-4)Grab_NM	Triad	2013-01-16 0:00:00	4	4																																	
10	SIA3A016A	SIA3A016A_1/16/13_(4-6)Comp_V_NM	Triad	2013-01-16 0:00:00	4	6				0.054	J	None	0.058	1	0	U	None	21	10																				
10	SIA3A016A	SIA3A016A_1/16/13_(6-6)Grab_NM	Triad	2013-01-16 0:00:00	6	6																																	
10	SIA3A018A	SIA3A018A_1/16/13_(0-2)Comp_V_NM	Triad	2013-01-16 0:00:00	0	2	None	380	10	0.17	None	None	0.055	1	0	U	None	20	10	0	U	None	380	10	0	U	None	380	10	0	U	None	380	10	0	U	None	760	10
10	SIA3A018A	SIA3A018A_1/16/13_(2-2)Grab_NM	Triad	2013-01-16 0:00:00	2	2																																	
10	SIA3A018A	SIA3A018A_1/16/13_(2-4)Comp_V_NM	Triad	2013-01-16 0:00:00	2	4				0.18	None	None	0.059	1	0	U	None	22	5																				
10	SIA3A018A	SIA3A018A_1/16/13_(4-4)Grab_NM	Triad	2013-01-16 0:00:00	4	4																																	
10	SIA3A018A	SIA3A018A_1/16/13_(4-6)Comp_V_NM	Triad	2013-01-16 0:00:00	4	6				0.21	None	None	0.08	1	0	U	None	29	5																				
10	SIA3A018A	SIA3A018A_1/16/13_(6-6)Grab_NM	Triad	2013-01-16 0:00:00	6	6																																	
10	SIA3A018A	SIA3A018A_1/16/13_(6-8)Comp_V_NM	Triad	2013-01-16 0:00:00	6	8				0.21	None	None	0.079	1	0	U	None	27	5																				
10	SIA3A018A	SIA3A018A_1/16/13_(8-8)Grab_NM	Triad	2013-01-16 0:00:00	8	8																																	
10	SIA3A020A	SIA3A020A_1/17/13_(0-2)Comp_V_NM	Triad	2013-01-17 0:00:00	0	2	None	4400	100	0.098	None	None	0.061	1	0	U	None	22	10	0	U	None	4400	100	0	U	None	4400	100	0	U	None	4400	100	0	U	None	8800	100
10	SIA3A020A	SIA3A020A_1/17/13_(2-2)Grab_DUP	Triad	2013-01-17 0:00:00	2	2																																	
10	SIA3A020A	SIA3A020A_1/17/13_(2-2)Grab_NM	Triad	2013-01-17 0:00:00	2	2																																	
10	SIA3A020A	SIA3A020A_1/17/13_(2-4)Comp_V_DUP	Triad	2013-01-17 0:00:00	2	4	None	390	10	0.05	J	None	0.054	1	0	U	None	20	10	0	U	None	390	10	0	U	None	390	10	0	U	None	390	10	0	U	None	780	10
10	SIA3A020A	SIA3A020A_1/17/13_(2-4)Comp_V_NM	Triad	2013-01-17 0:00:00	2	4				0.041	J	None	0.059	1	0	U	None	23	5																				
10	SIA3A020A	SIA3A020A_1/17/13_(4-4)Grab_NM	Triad	2013-01-17 0:00:00	4	4																																	
10	SIA3A020A	SIA3A020A_1/17/13_(4-6)Comp_V_NM	Triad	2013-01-17 0:00:00	4	6				0.05	J	None	0.053	1	0	U	UJ	4.1	1																				
10	SIA3A020A	SIA3A020A_1/17/13_(6-6)Grab_NM	Triad	2013-01-17 0:00:00	6	6																																	
10	SIA3A021A	SIA3A021A_1/17/13_(0-2)Comp_V_NM	Triad	2013-01-17 0:00:00	0	2	None	420	10	0.16	None	None	0.061	1	0	U	None	210	100	0	U	None	420	10	0	U	None	420	10	0	U	None	420	10	85	J	None	840	10
10	SIA3A021A	SIA3A021A_1/17/13_(2-2)Grab_NM	Triad	2013-01-17 0:00:00	2	2																																	
10	SIA3A021A	SIA3A021A_1/17/13_(2-3)Comp_V_NM	Triad	2013-01-17 0:00:00	2	3				0	U	None	0.061	1	0	U	None	2.1	1																				
10	SIA3A021A	SIA3A021A_1/17/13_(3-3)Grab_NM	Triad	2013-01-17 0:00:00	3	3																																	

Notes:
U=Non-Detect; J=Estimated value; J+=Estimated high; J-=Estimated low;
UJ=Estimated Non-Detect; UJ+=Estimated high Non-Detect
T=Compound identified in associated decontamination blank; UR= Rejected

TABLE F-1
SWMU SOIL DATA
HERCULES LLC AND PINOVA, INC.
BRUNSWICK, GA

							Butyl benzyl phthalate 8270D LL					Cadmium 6020A					Chlordane 8081B/8082A					Chromium 6020A					Chromium, hexavalent 7196A					Chrysene 8270D LL					Cobalt 6020A				
SWMU ID	Location ID	Sample ID	Event	Sample Date	Start Depth	End Depth	Result	Lab Flag	Qualifier	RDL	Dilution	Result	Lab Flag	Qualifier	RDL	Dilution	Result	Lab Flag	Qualifier	RDL	Dilution	Result	Lab Flag	Qualifier	RDL	Dilution	Result	Lab Flag	Qualifier	RDL	Dilution	Result	Lab Flag	Qualifier	RDL	Dilution	Result	Lab Flag	Qualifier	RDL	Dilution
8	SIA3BT1-02A	SIA3BT1-02A_1/21/13_(0-2)Comp_V_NM	Triad	2013-01-21 0:00:00	0	2	0	U	None	220	5	0.088	None	None	0.059	1						15	None	None	0.59	1	0.63	J	None	1.3	1	0	U	None	44	5	0.5	None	None	0.059	1
8	SIA3BT1-02A	SIA3BT1-02A_1/21/13_(2-2)Grab_NM	Triad	2013-01-21 0:00:00	2	2																																				
8	SIA3BT1-03A	SIA3BT1-03A_1/21/13_(0-2)Comp_V_NM	Triad	2013-01-21 0:00:00	0	2	0	U	None	5300	100	0.26	None	None	0.072	1						12	None	None	0.72	1	0	U	None	1.5	1	0	U	None	1100	100	1.8	None	None	0.072	1
8	SIA3BT1-03A	SIA3BT1-03A_1/21/13_(2-2)Grab_NM	Triad	2013-01-21 0:00:00	2	2																																				
8	SIA3BT1-03A	SIA3BT1-03A_1/21/13_(2-4)Comp_V_NM	Triad	2013-01-21 0:00:00	2	4						0.22	None	None	0.077	1						17	None	None	0.77	1												1.3	None	None	0.077	1
8	SIA3BT1-03A	SIA3BT1-03A_1/21/13_(4-4)Grab_NM	Triad	2013-01-21 0:00:00	4	4																																				
8	SS004A08	SS004A08_12/14/94_(0-0.5)Grab_NM	D&M_RFI-1995	1994-12-14 0:00:00	0	0.5	0	U	None	5500	10	0	U	None	0.83	1	0	U	None	11000	0	4.6	None	None	None	1						0	U	None	5500	10	0	U	None	1.7	1
8	SS004A08	SS005A08_12/14/94_(0-0.5)Grab_DUP	D&M_RFI-1995	1994-12-14 0:00:00	0	0.5	0	U	None	4300	10	0	U	None	0.65	1	0	U	None	8800	0	4.2	None	None	None	1						0	U	None	4300	10	0	U	None	1.3	1
8	SS-214	SS-214_5/2/00_(0-1)Grab_NM	RFI2-2000	2000-05-02 0:00:00	0	1																																				
8	SS-214	SS-214_5/2/00_(1-2)Grab_NM	RFI2-2000	2000-05-02 0:00:00	1	2																																				
8	SS-214	SS-214_6/23/00_(2-3)Grab_NM	RFI2-2000	2000-06-23 0:00:00	2	3																																				
8	SS-214	SS-214_6/23/00_(3-4)Grab_NM	RFI2-2000	2000-06-23 0:00:00	3	4																																				
8	SS-341	SS-341_10/24/06_(0-1)Grab_NM	Phase 3 RFI	2006-10-24 0:00:00	0	1																																				
9	SIA4BT4-03A	SIA4BT4-03A_3/26/13_(0.9-0.9)Grab_NM	Triad	2013-03-26 0:00:00	0.9	0.9																																				
9	SIA4BT4-03A	SIA4BT4-03A_3/26/13_(0-2)Comp_V_NM	Triad	2013-03-26 0:00:00	0	2	0	U	None	2100	50	0.23	None	None	0.059	1						7.9	None	None	0.59	1	0	U	None	1.2	1	0	U	None	440	50	1.1	B	None	0.059	1
9	SIA4BT4-03BE	SIA4BT4-03BE_3/27/13_(0-2)Comp_V_NM	Triad	2013-03-27 0:00:00	0	2	0	U	None	4300	100	0.16	None	None	0.058	1						4.4	None	None	0.58	1	1.3	None	None	1.2	1	0	U	None	870	100	0.38	None	None	0.058	1
9	SIA4BT4-03BE	SIA4BT4-03BE_3/27/13_(1.4-1.4)Grab_NM	Triad	2013-03-27 0:00:00	1.4	1.4																																				
9	SIA4BT4-04A	SIA4BT4-04A_3/26/13_(0-2)Comp_V_NM	Triad	2013-03-26 0:00:00	0	2	0	U	None	2100	50	0.3	None	None	0.054	1						14	None	None	0.54	1	0	U	None	1.3	1	0	U	None	420	50	1	B	None	0.054	1
9	SIA4BT4-04A	SIA4BT4-04A_3/26/13_(1.4-1.4)Grab_NM	Triad	2013-03-26 0:00:00	1.4	1.4																																				
9	SIA4BT4-05A	SIA4BT4-05A_3/27/13_(0-2)Comp_V_DUP	Triad	2013-03-27 0:00:00	0	2	0	U	None	4300	100	0.41	None	None	0.066	1						7.8	None	None	0.66	1	5.8	None	None	1.3	1	0	U	None	880	100	0.91	B	None	0.066	1
9	SIA4BT4-05A	SIA4BT4-05A_3/27/13_(0-2)Comp_V_NM	Triad	2013-03-27 0:00:00	0	2	0	U	None	4500	100	0.32	None	None	0.065	1						11	None	None	0.65	1	0	U	UR	13	10	0	U	None	910	100	1	B	None	0.065	1
9	SIA4BT4-05A	SIA4BT4-05A_3/27/13_(2-2)Grab_DUP	Triad	2013-03-27 0:00:00	2	2																																				
9	SIA4BT4-05A	SIA4BT4-05A_3/27/13_(2-2)Grab_NM	Triad	2013-03-27 0:00:00	2	2																																				
9	SIA4BT4-06A	SIA4BT4-06A_3/27/13_(0-1.8)Comp_V_NM	Triad	2013-03-27 0:00:00	0	1.8	0	U	None	4400	100	0.39	None	None	0.068	1						5.5	None	None	0.68	1	4.9	None	None	1.3	1	0	U	None	900	100	0.31	B	None	0.068	1
9	SIA4BT4-06A	SIA4BT4-06A_3/27/13_(1.2-1.2)Grab_NM	Triad	2013-03-27 0:00:00	1.2	1.2																																				
9	SIA4BT4-06BE	SIA4BT4-06BE_3/27/13_(0-2)Comp_V_NM	Triad	2013-03-27 0:00:00	0	2	0	U	None	4700	100	0.42	None	None	0.064	1						3.5	None	None	0.64	1	2.2	None	None	1.4	1	0	U	None	960	100	0.8	B	None	0.064	1
9	SIA4BT4-06BE	SIA4BT4-06BE_3/27/13_(1.9-1.9)Grab_NM	Triad	2013-03-27 0:00:00	1.9	1.9																																				
9	SS001A09	SS001A09_12/8/94_(0-0.5)Grab_NM	D&M_RFI-1995	1994-12-08 0:00:00	0	0.5	0	U	None	360	1	0.56	None	None	None	1	0	U	None	18000	0	38	None	None	None	1						250	J	None	None	1	4.3	None	None	None	1
9	SS002A09	SS002A09_12/13/94_(0-0.5)Grab_NM	D&M_RFI-1995	1994-12-13 0:00:00	0	0.5	0	U	None	21000	50	0	U	None	0.63	1	0	U	None	210	0	8.9	None	None	None	1						0	U	None	21000	50	6.2	None	None	None	1
9	SS003A09	SS003A09_12/13/94_(0-0.5)Grab_NM	D&M_RFI-1995	1994-12-13 0:00:00	0	0.5	0	U	None	28000	50	0	U	None	0.84	1	0	U	None	2700	0	9	None	None	None	1						0	U	None	28000	50	2.9	None	None	None	1
9	SS004A09	SS004A09_12/15/94_(0-0.5)Grab_NM	D&M_RFI-1995	1994-12-15 0:00:00	0	0.5	0	U	None	4400	10	0	U	None	0.66	1	0	U	None	180000	0	14	None	None	None	1						0	U	None	4400	10	5.5	None	None	None	1
9	SS005A09	SS005A09_12/13/94_(0-0.5)Grab_NM	D&M_RFI-1995	1994-12-13 0:00:00	0	0.5	0	U	None	21000	50	0	U	None	0.82	1	0	U	None	820000	0	20	None	None	None	1						0	U	None	21000	50	1.8	None	None	None	1
9	SS006A09	SS006A09_12/8/94_(0-0.5)Grab_NM	D&M_RFI-1995	1994-12-08 0:00:00	0	0.5	0	U	None	3900	1	1.5	None	None	None	1	0	U	None	980	0	43	None	None	None	1						300	J	None	None	1	2.2	None	None	None	1
9	SS-222	SS-222_5/4/00_(0-1)Grab_NM	RFI2-2000	2000-05-04 0:00:00	0	1																																				
9	SS-222	SS-222_5/4/00_(1-2)Grab_DUP	RFI2-2000	2000-05-04 0:00:00	1	2																																				
9	SS-222	SS-222_5/4/00_(1-2)Grab_NM	RFI2-2000	2000-05-04 0:00:00	1	2																																				
9	SS-222	SS-222_6/27/00_(2-3)Grab_NM	RFI2-2000	2000-06-27 0:00:00	2	3																																				
9	SS-222	SS-222_6/27/00_(3-4)Grab_NM	RFI2-2000	2000-06-27 0:00:00	3	4																																				
9	SS-395	SS-395_10/26/06_(0-1)Grab_NM	Phase 3 RFI	2006-10-26 0:00:00	0	1																																				
10	SIA3A005A	SIA3A005A_1/16/13_(0-2)Comp_V_NM	Triad	2013-01-16 0:00:00	0	2	0	U	None	43	1	0.029	J	None	0.062	1						2.6	None	None	0.62	1	0	U	UJ	13	10	0	U	UJ	8.8	1	0.17	None	None	0.062	1
10	SIA3A005A	SIA3A005A_1/16/13_(2-2)Grab_NM	Triad	2013-01-16 0:00:00	2	2																																				
10	SIA3A005A	SIA3A005A_1/16/13_(2-4)Comp_V_DUP	Triad	2013-01-16 0:00:00	2	4	0	U	None	40	1	0	U	None	0.058	1						2	None	None	0.58	1	0	U	None	1.2	1	0	U	None	8.2	1	0.055	J	None	0.058	1
10	SIA3A005A	SIA3A005A_1/16/13_(2-4)Comp_V_NM	Triad	2013-01-16 0:00:00	2	4						0	U	None	0.055	1						1.7	None	None	0.55	1												0.059	None	None	0.055	1
10	SIA3A005A	SIA3A005A_1/16/13_(4-4)Grab_DUP	Triad	2013-01-16 0:00:00	4	4																																				
10	SIA3A005A	SIA3A005A_1/16/13_(4-4)Grab_NM	Triad	2013-01-16 0:00:00	4	4																																				
10	SIA3A005A	SIA3A005A_1/16/13_(4-5)Comp_V_NM	Triad	2013-01-16 0:00:00	4	5																																				
10	SIA3A005A	SIA3A005A_1/16/13_(5-5)Grab_NM	Triad	2013-01-16 0:00:00	5	5																																				
10	SIA3A007A	SIA3A007A_1/16/13_(0-2)Comp_V_NM	Triad	2013-01-16 0:00:00	0	2	0	U	None	400	10	0.21	None	None	0.052	1						12	None	None	0.52	1	0.56	J	None	1.2	1	0	U	None	81	10	0.81	None	None	0.052	1
10	SIA3A007A	SIA3A007A_1/16/13_(2-2)Grab_NM	Triad	2013-01-16 0:00:00	2	2																																				
10	SIA3A007A	SIA3A007A_1/16/13_(4-6)Comp_V_NM	Triad	2013-01-16 0:00:00	4	6						0.16	None	None	0.061	1						8.6	None	None	0.61	1	0	U	None	1.1	1						0.69	None	None	0.061	1
10	SIA3A007A	SIA3A007A_1/16/13_(6-6)Grab_NM	Triad	2013-01-16 0:00:00	6	6																																				
10	SIA3A007A	SIA3A007A_1/16/13_(6-8)Comp_V_NM	Triad	2013-01-16 0:00:00	6	8						0.16	None	None	0.075	1						7.4	None	None	0.75	1	0	U	None	1.4	1						0.7	None	None	0.075	1
10	SIA3A007A	SIA3A007A_1/16/13_(8-8)Grab_NM	Triad	2013-01-16 0:00:00	8	8																																				
10	SIA3A009A	SIA3A009A_1/16/13_(0-2)Comp_V_NM	Triad	2013-01-16 0:00:00	0	2	0	U	None	390	10	0.17	None	None	0.054	1						10	None	None	0.54	1	0	U	None	1.1	1	0	U	None	80	10	0.71	None	None	0.054	1
10	SIA3A009A	SIA3A009A_1/16/13_(2-2)Grab_NM	Triad	2013-01-16 0:00:00	2	2																																				
10	SIA3A009A	SIA3A009A_1/16/13_(2-4)Comp_V_NM	Triad	2013-01-16 0:00:00	2	4						0.16	None	None	0.063	1						9.8	None	None	0.63	1												0.69	None	None	0.063	1
10	SIA3A009A	SIA3A009A_1/16/13_(4-4)Grab_NM	Triad	2013-01-16 0:00:00	4	4																																				
10	SIA3A009A	SIA3A009A_1/16/13_(4-6)Comp_V_NM	Triad	2013-01-16 0:00:00	4	6						0.17	None	None	0.063	1						8	None	None	0.63	1												0.61	None	None	0.063	1
10	SIA3A009A	SIA3A009A_1/16/13_(6-6)Grab_NM	Triad	2013-01-16 0:00:00	6	6																																				
10	SIA3A009A	SIA3A009A_1/16/13_(6-8)Comp_V_NM	Triad	2013-01-16 0:00:00	6	8						0.14	None	None	0.07	1						6.2	None	None	0.7	1												0.69	None	None	0.07	1
10	SIA3A009A	SIA3A009A_1/16/13_(8-8)Grab_NM	Triad	2013-01-16 0:00:00	8	8																																				
10	SIA3A010A	SIA3A010A_1/16/13_(0-2)Comp_V_NM	Triad	2013-01-16 0:00:00	0	2	0	U	None	350	10	0.21	None	None	0.047	1						13	None	J	0.47	1	0	U	UR	10	10	0	U	None	72	10	0.79	None	None	0.047	1
10	SIA3A010A	SIA3A010A_1/16/13_(2-2)Grab_NM	Triad	2013-01-16 0:00:00	2	2																																				
10	SIA3A010A	SIA3A010A_1/16/13_(2-4)Comp_V_DUP	Triad	2013-01-16 0:00:00	2	4	0	U	None	5300	100	0.34	None	J	0.075	1						17	None	None	0.75	1	0	U	None	1.5	1	0	U	None	1100	100	1.2	None	None	0.075	1
10	SIA3A010A	SIA3A010A_1/16/13_(2-4)Comp_V_NM	Triad	2013-01-16 0:00:00	2	4						0.21	None	J	0.062	1						14	None	None	0.62	1												0.9	None	None	0.062	1
10	SIA3A010A	SIA3A010A_1/16/13_(4-4)Grab_DUP	Triad	2013-01-16 0:00:00	4	4																																				
10	SIA3A010A	SIA3A010A_1/16/13_(4-4)Grab_NM	Triad	2013-01-16 0:00:00	4	4																																				
10	SIA3A010A	SIA3A010A_1/16/13_(4-6)Comp_V_NM	Triad	2013-01-16 0:00:00	4	6						0.35	None	None	0.059	1						9.3	None	None	0.59	1												1.1	None	None	0.059	1
10	SIA3A010A	SIA3A010A_1/16/13_(6-6)Grab_NM	Triad	2013-01-16 0:00:00	6	6																																				
10	SIA3A010A	SIA3A010A_1/16/13_(6-8)Comp_V_NM	Triad	2013-01-16 0:00:00	6	8						0.37	None	None	0.059	1						7.6	None	None	0.59	1												0.98	None	None	0.059	1
10	SIA3A010A	SIA3A010A_1/16/13_(8-8)Grab_NM	Triad	2013-01-16 0:00:00	8	8																																				
10	SIA3A012A	SIA3A012A_1/16/13_(0-2)Comp_V_NM	Triad	2013-01-16 0:00:00	0	2	0	U	None	440	10	0.17	None	None	0.066	1						11	None	None	0.66	1	0.4	J	None	1.3	1	0	U	None	89	10	0.7	None	None	0.066	1
10	SIA3A012A	SIA3A012A_1/16/13_(2-2)Grab_NM	Triad	2013-01-16 0:00:00	2	2																																				
10	SIA3A012A	SIA3A012A_1/16/13_(2-4)Comp_V_NM	Triad	2013-01-16 0:00:00	2	4						0.15	None	None	0.065	1						9	None	None	0.65	1	0	U	None	1.3	1						0.55	None	None	0.065	1
10	SIA3A012A	SIA3A012A_1/16/13_(4-4)Grab_NM	Triad	2013-01-16 0:00:00	4	4																																				
10	SIA3A012A	SIA3A012A_1/16/13_(4-6)Comp_V_NM	Triad	2013-01-16 0:00:00	4	6						0.16	None	None	0.069	1						9.4	None	None	0.69	1	0	U	None	1.5	1						0.65	None	None	0.069	1
10	SIA3A012A	SIA3A012A_1/16/13_(6-6)Grab_NM	Triad	2013-01-16 0:00:00	6	6																																				
10	SIA3A012A	SIA3A012A_1/16/13_(6-8)Comp_V_NM	Triad	2013-01-16 0:00:00	6	8						0.063	None	None	0.059	1						3.4	None	None	0.59	1	0	U	None	1.2	1						0.26	None	None	0.059	1
10	SIA3A012A	SIA3A012A_1/16/13_(8-8)Grab_NM	Triad	2013-01-16 0:00:00	8	8																																				
10	SIA3A016A	SIA3A016A_1/16/13_(0-2)Comp_V_NM	Triad	2013-01-16 0:00:00	0	2	0	U	None	460	10	0.25	None	None	0.061	1						26	None	None	0.61	1	0.69	J	None	1.4	1	0	U	None	92	10	0.92	None	None	0.061	1
10	SIA3A016A	SIA3A016A_1/16/13_(2-2)Grab_NM	Triad	2013-01-16 0:00:00	2	2																																				
10	SIA3A016A	SIA3A016A_1/16/13_(2-4)Comp_V_NM	Triad	2013-01-16 0:00:00	2	4						0.12	None	None	0.06	1						5.4	None	None	0.6	1	0.39	J	None	1.1	1						0.42	None	None	0.06	1
10	SIA3A016A	SIA3A016A_1/16/13_(4-4)Grab_NM	Triad	2013-01-16 0:00:00	4	4																																				
10	SIA3A016A	SIA3A016A_1/16/13_(4-6)Comp_V_NM	Triad	2013-01-16 0:00:00	4	6						0.07	None	None	0.058	1						4.4	None	None	0.58	1	0	U	None	1.2	1						0.19	None	None	0.058	1
10	SIA3A016A	SIA3A016A_1/16/13_(6-6)Grab_NM	Triad	2013-01-16 0:00:00	6	6																																				
10	SIA3A018A	SIA3A018A_1/16/13_(0-2)Comp_V_NM	Triad	2013-01-16 0:00:00	0	2	0	U	None	380	10	0.19	None	None	0.055	1						11	None	None	0.55	1	0.53	J	None	1.1	1	0	U	None	77	10	1.2	None	None	0.055	1
10	SIA3A018A	SIA3A018A_1/16/13_(2-2)Grab_NM	Triad	2013-01-16 0:00:00	2	2																																				
10	SIA3A018A	SIA3A018A_1/16/13_(2-4)Comp_V_NM	Triad	2013-01-16 0:00:00	2	4						0.25	None	None	0.059	1						14	None	None	0.59	1	0	U	UR	12	10						1.8	None	None	0.059	1
10	SIA3A018A	SIA3A018A_1/16/13_(4-4)Grab_NM	Triad	2013-01-16 0:00:00	4	4																																				
10	SIA3A018A	SIA3A018A_1/16/13_(4-6)Comp_V_NM	Triad	2013-01-16 0:00:00	4	6						0.23	None	None	0.08	1						12	None	None	0.8	1	0.73	J	None	1.7	1						1.7	None	None	0.08	1
10	SIA3A018A	SIA3A018A_1/16/13_(6-6)Grab_NM	Triad	2013-01-16 0:00:00	6	6																																				
10	SIA3A018A	SIA3A018A_1/16/13_(6-8)Comp_V_NM	Triad	2013-01-16 0:00:00	6	8						0.25	None	None	0.079	1						14	None	None	0.79	1	2.1	None	None	1.5	1						1.6	None	None	0.079	1
10	SIA3A018A	SIA3A018A_1/16/13_(8-8)Grab_NM	Triad	2013-01-16 0:00:00	8	8																																				
10	SIA3A020A	SIA3A020A_1/17/13_(0-2)Comp_V_NM	Triad	2013-01-17 0:00:00	0	2	0	U	None	4400	100	0.11	None	None	0.061	1						6.9	None	J	0.61	1	0	U	UJ	13	10	0	U	None	890	100	0.86	None	None	0.061	1
10	SIA3A020A	SIA3A020A_1/17/13_(2-2)Grab_DUP	Triad	2013-01-17 0:00:00	2	2																																				
10	SIA3A020A	SIA3A020A_1/17/13_(2-2)Grab_NM	Triad	2013-01-17 0:00:00	2	2																																				
10	SIA3A020A	SIA3A020A_1/17/13_(2-4)Comp_V_DUP	Triad	2013-01-17 0:00:00	2	4	0	U	None	390	10	0.016	J	None	0.054	1						2.1	None	None	0.54	1	0	U	None	1.2	1	0	U	None	79	10	0.23	None	None	0.054	1
10	SIA3A020A	SIA3A020A_1/17/13_(2-4)Comp_V_NM	Triad	2013-01-17 0:00:00	2	4						0.051	J	None	0.059	1						1.9	None	None	0.59	1												0.33	None	None	0.059	1
10	SIA3A020A	SIA3A020A_1/17/13_(4-4)Grab_NM	Triad	2013-01-17 0:00:00	4	4																																				
10	SIA3A020A	SIA3A020A_1/17/13_(4-6)Comp_V_NM	Triad	2013-01-17 0:00:00	4	6						0	U	None	0.053	1						1.9	None	None	0.53	1												0.026	J	None	0.053	1
10	SIA3A020A	SIA3A020A_1/17/13_(6-6)Grab_NM	Triad	2013-01-17 0:00:00	6	6																																				
10	SIA3A021A	SIA3A021A_1/17/13_(0-2)Comp_V_NM	Triad	2013-01-17 0:00:00	0	2	0	U	None	420	10	0.17	None	None	0.061	1						6.4	None	None	0.61	1	0	U	None	1.3	1	0	U	None	85	10	1.3	None	None	0.061	1
10	SIA3A021A	SIA3A021A_1/17/13_(2-2)Grab_NM	Triad	2013-01-17 0:00:00	2	2																																				
10	SIA3A021A	SIA3A021A_1/17/13_(2-3)Comp_V_NM	Triad	2013-01-17 0:00:00	2	3						0	U	None	0.061	1						3.8	None	None	0.61	1												0.066	None	None	0.061	1
10	SIA3A021A	SIA3A021A_1/17/13_(3-3)Grab_NM	Triad	2013-01-17 0:00:00	3	3																																				

Notes:
U=Non-Detect; J=Estimated value; J+=Estimated high; J-=Estimated low;
UJ=Estimated Non-Detect; UJ+=Estimated high Non-Detect
T=Compound identified in associated decontamination blank; UR= Rejected

TABLE F-1
SWMU SOIL DATA
HERCULES LLC AND PINOVA, INC.
BRUNSWICK, GA

							Copper 6020A					Cresol (mixed isomers) 8270D LL					delta-BHC 8081B/8082A					Diallate 8270D LL					Dibenzo(a,h)anthracene 8270D LL					Dibenzofuran 8270D LL					Dibutyl phthalate 8270D LL				
SWMU ID	Location ID	Sample ID	Event	Sample Date	Start Depth	End Depth	Result	Lab Flag	Qualifier	RDL	Dilution	Result	Lab Flag	Qualifier	RDL	Dilution	Result	Lab Flag	Qualifier	RDL	Dilution	Result	Lab Flag	Qualifier	RDL	Dilution	Result	Lab Flag	Qualifier	RDL	Dilution	Result	Lab Flag	Qualifier	RDL	Dilution	Result	Lab Flag	Qualifier	RDL	Dilution
8	SIA3BT1-02A	SIA3BT1-02A_1/21/13_(0-2)Comp_V_NM	Triad	2013-01-21 0:00:00	0	2	4.1	None	None	0.59	1	0	U	None	220	5						0	U	None	220	5	0	U	None	44	5	0	U	None	220	5	0	U	None	1100	5
8	SIA3BT1-02A	SIA3BT1-02A_1/21/13_(2-2)Grab_NM	Triad	2013-01-21 0:00:00	2	2																																							
8	SIA3BT1-03A	SIA3BT1-03A_1/21/13_(0-2)Comp_V_NM	Triad	2013-01-21 0:00:00	0	2	11	None	None	0.72	1	0	U	None	5300	100						0	U	None	5300	100	0	U	None	1100	100	0	U	None	5300	100	0	U	None	27000	100
8	SIA3BT1-03A	SIA3BT1-03A_1/21/13_(2-2)Grab_NM	Triad	2013-01-21 0:00:00	2	2																																							
8	SIA3BT1-03A	SIA3BT1-03A_1/21/13_(2-4)Comp_V_NM	Triad	2013-01-21 0:00:00	2	4	10	None	J	0.77	1																																		
8	SIA3BT1-03A	SIA3BT1-03A_1/21/13_(4-4)Grab_NM	Triad	2013-01-21 0:00:00	4	4																																							
8	SS004A08	SS004A08_12/14/94_(0-0.5)Grab_NM	D&M_RFI-1995	1994-12-14 0:00:00	0	0.5	12	None	None	None	1	450	J	None	None	10	0	U	None	1100	0	0	U	None	5500	10	0	U	None	5500	10	0	U	None	5500	10	0	U	None	5500	10
8	SS004A08	SS005A08_12/14/94_(0-0.5)Grab_DUP	D&M_RFI-1995	1994-12-14 0:00:00	0	0.5	7.3	None	None	None	1	0	U	None	4300	10	0	U	None	880	0	0	U	None	4300	10	0	U	None	4300	10	0	U	None	4300	10	0	U	None	4300	10
8	SS-214	SS-214_5/2/00_(0-1)Grab_NM	RFI2-2000	2000-05-02 0:00:00	0	1																																							
8	SS-214	SS-214_5/2/00_(1-2)Grab_NM	RFI2-2000	2000-05-02 0:00:00	1	2																																							
8	SS-214	SS-214_6/23/00_(2-3)Grab_NM	RFI2-2000	2000-06-23 0:00:00	2	3																																							
8	SS-214	SS-214_6/23/00_(3-4)Grab_NM	RFI2-2000	2000-06-23 0:00:00	3	4																																							
8	SS-341	SS-341_10/24/06_(0-1)Grab_NM	Phase 3 RFI	2006-10-24 0:00:00	0	1																																							
9	SIA4BT4-03A	SIA4BT4-03A_3/26/13_(0.9-0.9)Grab_NM	Triad	2013-03-26 0:00:00	0.9	0.9																																							
9	SIA4BT4-03A	SIA4BT4-03A_3/26/13_(0-2)Comp_V_NM	Triad	2013-03-26 0:00:00	0	2	34	None	None	0.59	1	0	U	None	2100	50	0	U	None	210	100	0	U	None	2100	50	0	U	None	440	50	0	U	None	2100	50	0	U	None	11000	50
9	SIA4BT4-03BE	SIA4BT4-03BE_3/27/13_(0-2)Comp_V_NM	Triad	2013-03-27 0:00:00	0	2	11	None	None	0.58	1	0	U	None	4300	100	0	U	None	870	400	0	U	None	4300	100	0	U	None	870	100	0	U	None	4300	100	0	U	None	22000	100
9	SIA4BT4-03BE	SIA4BT4-03BE_3/27/13_(1.4-1.4)Grab_NM	Triad	2013-03-27 0:00:00	1.4	1.4																																							
9	SIA4BT4-04A	SIA4BT4-04A_3/26/13_(0-2)Comp_V_NM	Triad	2013-03-26 0:00:00	0	2	280	None	None	0.54	1	0	U	None	2100	50	0	U	None	21	10	0	U	None	2100	50	0	U	None	420	50	0	U	None	2100	50	0	U	None	11000	50
9	SIA4BT4-04A	SIA4BT4-04A_3/26/13_(1.4-1.4)Grab_NM	Triad	2013-03-26 0:00:00	1.4	1.4																																							
9	SIA4BT4-05A	SIA4BT4-05A_3/27/13_(0-2)Comp_V_DUP	Triad	2013-03-27 0:00:00	0	2	150	None	None	0.66	1	0	U	None	4300	100	0	U	None	44	20	0	U	None	4300	100	0	U	None	880	100	0	U	None	4300	100	0	U	None	22000	100
9	SIA4BT4-05A	SIA4BT4-05A_3/27/13_(0-2)Comp_V_NM	Triad	2013-03-27 0:00:00	0	2	210	None	None	0.65	1	0	U	None	4500	100	0	U	None	45	20	0	U	None	4500	100	0	U	None	910	100	0	U	None	4500	100	0	U	None	23000	100
9	SIA4BT4-05A	SIA4BT4-05A_3/27/13_(2-2)Grab_DUP	Triad	2013-03-27 0:00:00	2	2																																							
9	SIA4BT4-05A	SIA4BT4-05A_3/27/13_(2-2)Grab_NM	Triad	2013-03-27 0:00:00	2	2																																							
9	SIA4BT4-06A	SIA4BT4-06A_3/27/13_(0-1.8)Comp_V_NM	Triad	2013-03-27 0:00:00	0	1.8	63	None	None	0.68	1	0	U	None	4400	100	0	U	None	11	5	0	U	None	4400	100	0	U	None	900	100	0	U	None	4400	100	0	U	None	23000	100
9	SIA4BT4-06A	SIA4BT4-06A_3/27/13_(1.2-1.2)Grab_NM	Triad	2013-03-27 0:00:00	1.2	1.2																																							
9	SIA4BT4-06BE	SIA4BT4-06BE_3/27/13_(0-2)Comp_V_NM	Triad	2013-03-27 0:00:00	0	2	52	None	None	0.64	1	0	U	None	4700	100	0	U	None	240	100	0	U	None	4700	100	0	U	None	960	100	0	U	None	4700	100	0	U	None	24000	100
9	SIA4BT4-06BE	SIA4BT4-06BE_3/27/13_(1.9-1.9)Grab_NM	Triad	2013-03-27 0:00:00	1.9	1.9																																							
9	SS001A09	SS001A09_12/8/94_(0-0.5)Grab_NM	D&M_RFI-1995	1994-12-08 0:00:00	0	0.5	110	None	None	None	1	0	U	None	360	1	0	U	None	1800	0	0	U	None	360	1	0	U	None	360	1	0	U	None	360	1	0	U	None	360	1
9	SS002A09	SS002A09_12/13/94_(0-0.5)Grab_NM	D&M_RFI-1995	1994-12-13 0:00:00	0	0.5	66	None	None	None	1	0	U	None	21000	50	0	U	None	21	0	0	U	None	21000	50	0	U	None	21000	50	0	U	None	21000	50	0	U	None	21000	50
9	SS003A09	SS003A09_12/13/94_(0-0.5)Grab_NM	D&M_RFI-1995	1994-12-13 0:00:00	0	0.5	410	None	None	None	1	20000	J	None	None	50	0	U	None	270	0	0	U	None	28000	50	0	U	None	28000	50	0	U	None	28000	50	0	U	None	28000	50
9	SS004A09	SS004A09_12/15/94_(0-0.5)Grab_NM	D&M_RFI-1995	1994-12-15 0:00:00	0	0.5	160	None	None	None	1	45000	None	None	None	10	0	U	None	18000	0	0	U	None	4400	10	0	U	None	4400	10	0	U	None	4400	10	0	U	None	4400	10
9	SS005A09	SS005A09_12/13/94_(0-0.5)Grab_NM	D&M_RFI-1995	1994-12-13 0:00:00	0	0.5	120	None	None	None	1	0	U	None	21000	50	0	U	None	82000	0	0	U	None	21000	50	0	U	None	21000	50	0	U	None	21000	50	0	U	None	21000	50
9	SS006A09	SS006A09_12/8/94_(0-0.5)Grab_NM	D&M_RFI-1995	1994-12-08 0:00:00	0	0.5	130	None	None	None	1	690	J	None	None	1	0	U	None	98	0	0	U	None	3900	1	0	U	None	3900	1	0	U	None	3900	1	0	U	None	3900	1
9	SS-222	SS-222_5/4/00_(0-1)Grab_NM	RFI2-2000	2000-05-04 0:00:00	0	1																																							
9	SS-222	SS-222_5/4/00_(1-2)Grab_DUP	RFI2-2000	2000-05-04 0:00:00	1	2																																							
9	SS-222	SS-222_5/4/00_(1-2)Grab_NM	RFI2-2000	2000-05-04 0:00:00	1	2																																							
9	SS-222	SS-222_6/27/00_(2-3)Grab_NM	RFI2-2000	2000-06-27 0:00:00	2	3																																							
9	SS-222	SS-222_6/27/00_(3-4)Grab_NM	RFI2-2000	2000-06-27 0:00:00	3	4																																							
9	SS-395	SS-395_10/26/06_(0-1)Grab_NM	Phase 3 RFI	2006-10-26 0:00:00	0	1																																							
10	SIA3A005A	SIA3A005A_1/16/13_(0-2)Comp_V_NM	Triad	2013-01-16 0:00:00	0	2	0.91	None	None	0.62	1	0	U	UJ	43	1	0	U	UJ	4.4	2	0	U	None	43	1	0	U	UJ	8.8	1	0	U	UJ	43	1	0	U	None	220	1
10	SIA3A005A	SIA3A005A_1/16/13_(2-2)Grab_NM	Triad	2013-01-16 0:00:00	2	2																																							
10	SIA3A005A	SIA3A005A_1/16/13_(2-4)Comp_V_DUP	Triad	2013-01-16 0:00:00	2	4	0	U	None	0.58	1	0	U	None	40	1	0	U	UJ	2	1	0	U	None	40	1	0	U	None	8.2	1	0	U	None	40	1	0	U	None	210	1
10	SIA3A005A	SIA3A005A_1/16/13_(2-4)Comp_V_NM	Triad	2013-01-16 0:00:00	2	4	0	U	None	0.55	1						0	U	UJ	2	1																						
10	SIA3A005A	SIA3A005A_1/16/13_(4-4)Grab_DUP	Triad	2013-01-16 0:00:00	4	4																																							
10	SIA3A005A	SIA3A005A_1/16/13_(4-4)Grab_NM	Triad	2013-01-16 0:00:00	4	4																																							
10	SIA3A005A	SIA3A005A_1/16/13_(4-5)Comp_V_NM	Triad	2013-01-16 0:00:00	4	5											0	U	UJ	2.2	1																						
10	SIA3A005A	SIA3A005A_1/16/13_(5-5)Grab_NM	Triad	2013-01-16 0:00:00	5	5																																							
10	SIA3A007A	SIA3A007A_1/16/13_(0-2)Comp_V_NM	Triad	2013-01-16 0:00:00	0	2	19	None	None	0.52	1	0	U	None	400	10	0	U	None	8.1	4	430	None	None	400	10	0	U	None	81	10	0	U	None	400	10	0	U	None	2000	10
10	SIA3A007A	SIA3A007A_1/16/13_(2-2)Grab_NM	Triad	2013-01-16 0:00:00	2	2																																							
10	SIA3A007A	SIA3A007A_1/16/13_(4-6)Comp_V_NM	Triad	2013-01-16 0:00:00	4	6	11	None	None	0.61	1						0	U	None	8.2	2																						
10	SIA3A007A	SIA3A007A_1/16/13_(6-6)Grab_NM	Triad	2013-01-16 0:00:00	6	6																																							
10	SIA3A007A	SIA3A007A_1/16/13_(6-8)Comp_V_NM	Triad	2013-01-16 0:00:00	6	8	9.8	None	None	0.75	1						0	U	None	10	2																						
10	SIA3A007A	SIA3A007A_1/16/13_(8-8)Grab_NM	Triad	2013-01-16 0:00:00	8	8																																							
10	SIA3A009A	SIA3A009A_1/16/13_(0-2)Comp_V_NM	Triad	2013-01-16 0:00:00	0	2	21	None	None	0.54	1	0	U	None	390	10	0	U	None	50	25	440	None	None	390	10	0	U	None	80	10	0	U	None	390	10	0	U	None	2000	10
10	SIA3A009A	SIA3A009A_1/16/13_(2-2)Grab_NM	Triad	2013-01-16 0:00:00	2	2																																							
10	SIA3A009A	SIA3A009A_1/16/13_(2-4)Comp_V_NM	Triad	2013-01-16 0:00:00	2	4	12	None	None	0.63	1						0	U	UJ	2.2	1																						
10	SIA3A009A	SIA3A009A_1/16/13_(4-4)Grab_NM	Triad	2013-01-16 0:00:00	4	4																																							
10	SIA3A009A	SIA3A009A_1/16/13_(4-6)Comp_V_NM	Triad	2013-01-16 0:00:00	4	6	11	None	None	0.63	1						0	U	None	12	5																						
10	SIA3A009A	SIA3A009A_1/16/13_(6-6)Grab_NM	Triad	2013-01-16 0:00:00	6	6																																							
10	SIA3A009A	SIA3A009A_1/16/13_(6-8)Comp_V_NM	Triad	2013-01-16 0:00:00	6	8	9	None	None	0.7	1						0	U	None	10	2																						
10	SIA3A009A	SIA3A009A_1/16/13_(8-8)Grab_NM	Triad	2013-01-16 0:00:00	8	8																																							
10	SIA3A010A	SIA3A010A_1/16/13_(0-2)Comp_V_NM	Triad	2013-01-16 0:00:00	0	2	16	None	J	0.47	1	0	U	None	350	10	0	U	None	1.8	1	0	U	None	350	10	0	U	UJ	72	10	0	U	None	350	10	0	U	None	1800	10
10	SIA3A010A	SIA3A010A_1/16/13_(2-2)Grab_NM	Triad	2013-01-16 0:00:00	2	2																																							
10	SIA3A010A	SIA3A010A_1/16/13_(2-4)Comp_V_DUP	Triad	2013-01-16 0:00:00	2	4	27	None	J	0.75	1	1700	J	None	5300	100	0	U	None	27000	10000	0	U	None	5300	100	0	U	None	1100	100	0	U	None	5300	100	0	U	None	27000	100
10	SIA3A010A	SIA3A010A_1/16/13_(2-4)Comp_V_NM	Triad	2013-01-16 0:00:00	2	4	18	None	J	0.62	1						0	U	None	22	10																						
10	SIA3A010A	SIA3A010A_1/16/13_(4-4)Grab_DUP	Triad	2013-01-16 0:00:00	4	4																																							
10	SIA3A010A	SIA3A010A_1/16/13_(4-4)Grab_NM	Triad	2013-01-16 0:00:00	4	4																																							
10	SIA3A010A	SIA3A010A_1/16/13_(4-6)Comp_V_NM	Triad	2013-01-16 0:00:00	4	6	24	None	None	0.59	1						0	U	None	21	10																						
10	SIA3A010A	SIA3A010A_1/16/13_(6-6)Grab_NM	Triad	2013-01-16 0:00:00	6	6																																							
10	SIA3A010A	SIA3A010A_1/16/13_(6-8)Comp_V_NM	Triad	2013-01-16 0:00:00	6	8	30	None	None	0.59	1						0	U	None	10000	5000																						
10	SIA3A010A	SIA3A010A_1/16/13_(8-8)Grab_NM	Triad	2013-01-16 0:00:00	8	8																																							
10	SIA3A012A	SIA3A012A_1/16/13_(0-2)Comp_V_NM	Triad	2013-01-16 0:00:00	0	2	13	None	None	0.66	1	0	U	None	440	10	0	U	UJ	11	5	0	U	None	440	10	0	U	None	89	10	0	U	None	440	10	0	U	None	2300	10
10	SIA3A012A	SIA3A012A_1/16/13_(2-2)Grab_NM	Triad	2013-01-16 0:00:00	2	2																																							
10	SIA3A012A	SIA3A012A_1/16/13_(2-4)Comp_V_NM	Triad	2013-01-16 0:00:00	2	4	13	None	None	0.65	1																																		
10	SIA3A012A	SIA3A012A_1/16/13_(4-4)Grab_NM	Triad	2013-01-16 0:00:00	4	4																																							
10	SIA3A012A	SIA3A012A_1/16/13_(4-6)Comp_V_NM	Triad	2013-01-16 0:00:00	4	6	15	None	None	0.69	1																																		
10	SIA3A012A	SIA3A012A_1/16/13_(6-6)Grab_NM	Triad	2013-01-16 0:00:00	6	6																																							
10	SIA3A012A	SIA3A012A_1/16/13_(6-8)Comp_V_NM	Triad	2013-01-16 0:00:00	6	8	12	None	None	0.59	1																																		
10	SIA3A012A	SIA3A012A_1/16/13_(8-8)Grab_NM	Triad	2013-01-16 0:00:00	8	8																																							
10	SIA3A016A	SIA3A016A_1/16/13_(0-2)Comp_V_NM	Triad	2013-01-16 0:00:00	0	2	21	None	None	0.61	1	0	U	None	460	10	0	U	None	23	10	0	U	None	460	10	0	U	None	92	10	0	U	None	460	10	0	U	None	2300	10
10	SIA3A016A	SIA3A016A_1/16/13_(2-2)Grab_NM	Triad	2013-01-16 0:00:00	2	2																																							
10	SIA3A016A	SIA3A016A_1/16/13_(2-4)Comp_V_NM	Triad	2013-01-16 0:00:00	2	4	14	None	None	0.6	1						0	U	None	21	10																						
10	SIA3A016A	SIA3A016A_1/16/13_(4-4)Grab_NM	Triad	2013-01-16 0:00:00	4	4																																							
10	SIA3A016A	SIA3A016A_1/16/13_(4-6)Comp_V_NM	Triad	2013-01-16 0:00:00	4	6	8.4	None	None	0.58	1						0	U	None	21	10																						
10	SIA3A016A	SIA3A016A_1/16/13_(6-6)Grab_NM	Triad	2013-01-16 0:00:00	6	6																																							
10	SIA3A018A	SIA3A018A_1/16/13_(0-2)Comp_V_NM	Triad	2013-01-16 0:00:00	0	2	13	None	None	0.55	1	0	U	None	380	10	0	U	None	20	10	0	U	None	380	10	0	U	None	77	10	0	U	None	380	10	0	U	None	2000	10
10	SIA3A018A	SIA3A018A_1/16/13_(2-2)Grab_NM	Triad	2013-01-16 0:00:00	2	2																																							
10	SIA3A018A	SIA3A018A_1/16/13_(2-4)Comp_V_NM	Triad	2013-01-16 0:00:00	2	4	12	None	None	0.59	1						0	U	None	22	5																						
10	SIA3A018A	SIA3A018A_1/16/13_(4-4)Grab_NM	Triad	2013-01-16 0:00:00	4	4																																							
10	SIA3A018A	SIA3A018A_1/16/13_(4-6)Comp_V_NM	Triad	2013-01-16 0:00:00	4	6	10	None	None	0.8	1						0	U	None	29	5																						
10	SIA3A018A	SIA3A018A_1/16/13_(6-6)Grab_NM	Triad	2013-01-16 0:00:00	6	6																																							
10	SIA3A018A	SIA3A018A_1/16/13_(6-8)Comp_V_NM	Triad	2013-01-16 0:00:00	6	8	20	None	None	0.79	1						0	U	None	27	5																						
10	SIA3A018A	SIA3A018A_1/16/13_(8-8)Grab_NM	Triad	2013-01-16 0:00:00	8	8																																							
10	SIA3A020A	SIA3A020A_1/17/13_(0-2)Comp_V_NM	Triad	2013-01-17 0:00:00	0	2	34	None	J	0.61	1	0	U	None	4400	100	0	U	None	22	10	0	U	None	4400	100	0	U	None	890	100	0	U	None	4400	100	0	U	None	23000	100
10	SIA3A020A	SIA3A020A_1/17/13_(2-2)Grab_DUP	Triad	2013-01-17 0:00:00	2	2																																							
10	SIA3A020A	SIA3A020A_1/17/13_(2-2)Grab_NM	Triad	2013-01-17 0:00:00	2	2																																							
10	SIA3A020A	SIA3A020A_1/17/13_(2-4)Comp_V_DUP	Triad	2013-01-17 0:00:00	2	4	2.7	None	None	0.54	1	0	U	None	390	10	0	U	None	20	10	0	U	None	390	10	0	U	None	79	10	0	U	None	390	10	0	U	None	2000	10
10	SIA3A020A	SIA3A020A_1/17/13_(2-4)Comp_V_NM	Triad	2013-01-17 0:00:00	2	4	4.2	None	None	0.59	1						0	U	None	23	5																						
10	SIA3A020A	SIA3A020A_1/17/13_(4-4)Grab_NM	Triad	2013-01-17 0:00:00	4	4																																							
10	SIA3A020A	SIA3A020A_1/17/13_(4-6)Comp_V_NM	Triad	2013-01-17 0:00:00	4	6	0	U	None	0.53	1						0	U	UJ	4.1	1																						
10	SIA3A020A	SIA3A020A_1/17/13_(6-6)Grab_NM	Triad	2013-01-17 0:00:00	6	6																																							
10	SIA3A021A	SIA3A021A_1/17/13_(0-2)Comp_V_NM	Triad	2013-01-17 0:00:00	0	2	13	None	None	0.61	1	0	U	None	420	10	0	U	None	210	100	0	U	None	420	10	0	U	None	85	10	0	U	None	420	10	0	U	None	2200	10
10	SIA3A021A	SIA3A021A_1/17/13_(2-2)Grab_NM	Triad	2013-01-17 0:00:00	2	2																																							
10	SIA3A021A	SIA3A021A_1/17/13_(2-3)Comp_V_NM	Triad	2013-01-17 0:00:00	2	3	0.29	J	T	0.61	1						0	U	None	2.1	1																						
10	SIA3A021A	SIA3A021A_1/17/13_(3-3)Grab_NM	Triad	2013-01-17 0:00:00	3	3																																							

Notes:
U=Non-Detect; J=Estimated value; J+=Estimated high; J-=Estimated low;
UJ=Estimated Non-Detect; UJ+=Estimated high Non-Detect
T=Compound identified in associated decontamination blank; UR= Rejected

TABLE F-1
SWMU SOIL DATA
HERCULES LLC AND PINOVA, INC.
BRUNSWICK, GA

							Dieldrin 8081B/8082A					Diethyl phthalate 8270D LL					Dimethoate 8270D LL					Dimethyl phthalate 8270D LL					Dimethylbenzo(a)anthracene 8270D LL					Di-n-octyl phthalate 8270D LL					Dinoseb 8270D LL						
SWMU ID	Location ID	Sample ID	Event	Sample Date	Start Depth	End Depth	Result	Lab Flag	Qualifier	RDL	Dilution	Result	Lab Flag	Qualifier	RDL	Dilution	Result	Lab Flag	Qualifier	RDL	Dilution	Result	Lab Flag	Qualifier	RDL	Dilution	Result	Lab Flag	Qualifier	RDL	Dilution	Result	Lab Flag	Qualifier	RDL	Dilution	Result	Lab Flag	Qualifier	RDL	Dilution
8	SIA3BT1-02A	SIA3BT1-02A_1/21/13_(0-2)Comp_V_NM	Triad	2013-01-21 0:00:00	0	2						0	U	None	220	5	0	U	None	220	5	0	U	None	220	5	0	U	None	220	5	0	U	None	220	5	0	U	None	430	5
8	SIA3BT1-02A	SIA3BT1-02A_1/21/13_(2-2)Grab_NM	Triad	2013-01-21 0:00:00	2	2																																				
8	SIA3BT1-03A	SIA3BT1-03A_1/21/13_(0-2)Comp_V_NM	Triad	2013-01-21 0:00:00	0	2						0	U	None	5300	100	0	U	None	5300	100	0	U	None	5300	100	0	U	None	5300	100	0	U	None	5300	100	0	U	None	11000	100
8	SIA3BT1-03A	SIA3BT1-03A_1/21/13_(2-2)Grab_NM	Triad	2013-01-21 0:00:00	2	2																																				
8	SIA3BT1-03A	SIA3BT1-03A_1/21/13_(2-4)Comp_V_NM	Triad	2013-01-21 0:00:00	2	4																																				
8	SIA3BT1-03A	SIA3BT1-03A_1/21/13_(4-4)Grab_NM	Triad	2013-01-21 0:00:00	4	4																																				
8	SS004A08	SS004A08_12/14/94_(0-0.5)Grab_NM	D&M_RFI-1995	1994-12-14 0:00:00	0	0.5	0	U	None	2300	0	0	U	None	5500	10	0	U	None	500	1	0	U	None	5500	10	0	U	None	5500	10	0	U	None	5500	10	0	U	None	5500	10
8	SS004A08	SS005A08_12/14/94_(0-0.5)Grab_DUP	D&M_RFI-1995	1994-12-14 0:00:00	0	0.5	0	U	None	1800	0	0	U	None	4300	10	0	U	None	430	1	0	U	None	4300	10	0	U	None	4300	10	0	U	None	4300	10	0	U	None	4300	10
8	SS-214	SS-214_5/2/00_(0-1)Grab_NM	RFI2-2000	2000-05-02 0:00:00	0	1																																				
8	SS-214	SS-214_5/2/00_(1-2)Grab_NM	RFI2-2000	2000-05-02 0:00:00	1	2																																				
8	SS-214	SS-214_6/23/00_(2-3)Grab_NM	RFI2-2000	2000-06-23 0:00:00	2	3																																				
8	SS-214	SS-214_6/23/00_(3-4)Grab_NM	RFI2-2000	2000-06-23 0:00:00	3	4																																				
8	SS-341	SS-341_10/24/06_(0-1)Grab_NM	Phase 3 RFI	2006-10-24 0:00:00	0	1																																				
9	SIA4BT4-03A	SIA4BT4-03A_3/26/13_(0.9-0.9)Grab_NM	Triad	2013-03-26 0:00:00	0.9	0.9																																				
9	SIA4BT4-03A	SIA4BT4-03A_3/26/13_(0-2)Comp_V_NM	Triad	2013-03-26 0:00:00	0	2	0	U	None	210	100	0	U	None	2100	50	0	U	None	2100	50	0	U	None	2100	50	0	U	None	2100	50	0	U	None	2100	50	0	U	None	4300	50
9	SIA4BT4-03BE	SIA4BT4-03BE_3/27/13_(0-2)Comp_V_NM	Triad	2013-03-27 0:00:00	0	2	0	U	None	870	400	0	U	None	4300	100	0	U	None	4300	100	0	U	None	4300	100	0	U	None	4300	100	0	U	None	4300	100	0	U	None	8500	100
9	SIA4BT4-03BE	SIA4BT4-03BE_3/27/13_(1.4-1.4)Grab_NM	Triad	2013-03-27 0:00:00	1.4	1.4																																				
9	SIA4BT4-04A	SIA4BT4-04A_3/26/13_(0-2)Comp_V_NM	Triad	2013-03-26 0:00:00	0	2	38	p	None	21	10	0	U	None	2100	50	0	U	None	2100	50	0	U	None	2100	50	0	U	None	2100	50	0	U	None	2100	50	0	U	None	4100	50
9	SIA4BT4-04A	SIA4BT4-04A_3/26/13_(1.4-1.4)Grab_NM	Triad	2013-03-26 0:00:00	1.4	1.4																																				
9	SIA4BT4-05A	SIA4BT4-05A_3/27/13_(0-2)Comp_V_DUP	Triad	2013-03-27 0:00:00	0	2	0	U	None	44	20	0	U	None	4300	100	0	U	None	4300	100	0	U	None	4300	100	0	U	None	4300	100	0	U	None	4300	100	0	U	None	8600	100
9	SIA4BT4-05A	SIA4BT4-05A_3/27/13_(0-2)Comp_V_NM	Triad	2013-03-27 0:00:00	0	2	0	U	None	45	20	0	U	None	4500	100	0	U	None	4500	100	0	U	None	4500	100	0	U	None	4500	100	0	U	None	4500	100	0	U	None	8900	100
9	SIA4BT4-05A	SIA4BT4-05A_3/27/13_(2-2)Grab_DUP	Triad	2013-03-27 0:00:00	2	2																																				
9	SIA4BT4-05A	SIA4BT4-05A_3/27/13_(2-2)Grab_NM	Triad	2013-03-27 0:00:00	2	2																																				
9	SIA4BT4-06A	SIA4BT4-06A_3/27/13_(0-1.8)Comp_V_NM	Triad	2013-03-27 0:00:00	0	1.8	0	U	None	11	5	0	U	None	4400	100	0	U	None	4400	100	0	U	None	4400	100	0	U	None	4400	100	0	U	None	4400	100	0	U	None	8900	100
9	SIA4BT4-06A	SIA4BT4-06A_3/27/13_(1.2-1.2)Grab_NM	Triad	2013-03-27 0:00:00	1.2	1.2																																				
9	SIA4BT4-06BE	SIA4BT4-06BE_3/27/13_(0-2)Comp_V_NM	Triad	2013-03-27 0:00:00	0	2	0	U	None	240	100	0	U	None	4700	100	0	U	None	4700	100	0	U	None	4700	100	0	U	None	4700	100	0	U	None	4700	100	0	U	None	9400	100
9	SIA4BT4-06BE	SIA4BT4-06BE_3/27/13_(1.9-1.9)Grab_NM	Triad	2013-03-27 0:00:00	1.9	1.9																																				
9	SS001A09	SS001A09_12/8/94_(0-0.5)Grab_NM	D&M_RFI-1995	1994-12-08 0:00:00	0	0.5	0	U	None	3700	0	0	U	None	360	1	0	U	None	360	1	0	U	None	360	1	0	U	None	360	1	0	U	None	360	1	0	U	None	360	1
9	SS002A09	SS002A09_12/13/94_(0-0.5)Grab_NM	D&M_RFI-1995	1994-12-13 0:00:00	0	0.5	0	U	None	42	0	0	U	None	21000	50	0	U	None	410	1	0	U	None	21000	50	0	U	None	21000	50	0	U	None	21000	50	0	U	None	21000	50
9	SS003A09	SS003A09_12/13/94_(0-0.5)Grab_NM	D&M_RFI-1995	1994-12-13 0:00:00	0	0.5	0	U	None	550	0	0	U	None	28000	50	0	U	None	560	1	0	U	None	28000	50	0	U	None	28000	50	0	U	None	28000	50	0	U	None	28000	50
9	SS004A09	SS004A09_12/15/94_(0-0.5)Grab_NM	D&M_RFI-1995	1994-12-15 0:00:00	0	0.5	0	U	None	36000	0	0	U	None	4400	10	0	U	None	440	1	0	U	None	4400	10	0	U	None	4400	10	0	U	None	4400	10	0	U	None	4400	10
9	SS005A09	SS005A09_12/13/94_(0-0.5)Grab_NM	D&M_RFI-1995	1994-12-13 0:00:00	0	0.5	0	U	None	160000	0	0	U	None	21000	50	0	U	None	420	1	0	U	None	21000	50	0	U	None	21000	50	0	U	None	230000	50	0	U	None	21000	50
9	SS006A09	SS006A09_12/8/94_(0-0.5)Grab_NM	D&M_RFI-1995	1994-12-08 0:00:00	0	0.5	0	U	None	200	0	0	U	None	3900	1	0	U	None	390	1	0	U	None	3900	1	0	U	None	3900	1	0	U	None	3900	1	0	U	None	3900	1
9	SS-222	SS-222_5/4/00_(0-1)Grab_NM	RFI2-2000	2000-05-04 0:00:00	0	1																																				
9	SS-222	SS-222_5/4/00_(1-2)Grab_DUP	RFI2-2000	2000-05-04 0:00:00	1	2																																				
9	SS-222	SS-222_5/4/00_(1-2)Grab_NM	RFI2-2000	2000-05-04 0:00:00	1	2																																				
9	SS-222	SS-222_6/27/00_(2-3)Grab_NM	RFI2-2000	2000-06-27 0:00:00	2	3																																				
9	SS-222	SS-222_6/27/00_(3-4)Grab_NM	RFI2-2000	2000-06-27 0:00:00	3	4																																				
9	SS-395	SS-395_10/26/06_(0-1)Grab_NM	Phase 3 RFI	2006-10-26 0:00:00	0	1																																				
10	SIA3A005A	SIA3A005A_1/16/13_(0-2)Comp_V_NM	Triad	2013-01-16 0:00:00	0	2	18	None	J	4.4	2	0	U	UJ	43	1	0	U	None	43	1	0	U	UJ	43	1	0	U	None	43	1	0	U	None	43	1	0	U	None	87	1
10	SIA3A005A	SIA3A005A_1/16/13_(2-2)Grab_NM	Triad	2013-01-16 0:00:00	2	2																																				
10	SIA3A005A	SIA3A005A_1/16/13_(2-4)Comp_V_DUP	Triad	2013-01-16 0:00:00	2	4	0	U	UJ	2	1	0	U	None	40	1	0	U	None	40	1	0	U	None	40	1	0	U	None	40	1	0	U	None	40	1	0	U	None	81	1
10	SIA3A005A	SIA3A005A_1/16/13_(2-4)Comp_V_NM	Triad	2013-01-16 0:00:00	2	4	0	U	UJ	2	1																															
10	SIA3A005A	SIA3A005A_1/16/13_(4-4)Grab_DUP	Triad	2013-01-16 0:00:00	4	4																																				
10	SIA3A005A	SIA3A005A_1/16/13_(4-4)Grab_NM	Triad	2013-01-16 0:00:00	4	4																																				
10	SIA3A005A	SIA3A005A_1/16/13_(4-5)Comp_V_NM	Triad	2013-01-16 0:00:00	4	5	0	U	UJ	2.2	1																															
10	SIA3A005A	SIA3A005A_1/16/13_(5-5)Grab_NM	Triad	2013-01-16 0:00:00	5	5																																				
10	SIA3A007A	SIA3A007A_1/16/13_(0-2)Comp_V_NM	Triad	2013-01-16 0:00:00	0	2	29	None	None	8.1	4	0	U	None	400	10	0	U	None	400	10	0	U	None	400	10	0	U	None	400	10	0	U	None	400	10	0	U	None	790	10
10	SIA3A007A	SIA3A007A_1/16/13_(2-2)Grab_NM	Triad	2013-01-16 0:00:00	2	2																																				
10	SIA3A007A	SIA3A007A_1/16/13_(4-6)Comp_V_NM	Triad	2013-01-16 0:00:00	4	6	4.9	J p	None	8.2	2																															
10	SIA3A007A	SIA3A007A_1/16/13_(6-6)Grab_NM	Triad	2013-01-16 0:00:00	6	6																																				
10	SIA3A007A	SIA3A007A_1/16/13_(6-8)Comp_V_NM	Triad	2013-01-16 0:00:00	6	8	0	U	None	10	2																															
10	SIA3A007A	SIA3A007A_1/16/13_(8-8)Grab_NM	Triad	2013-01-16 0:00:00	8	8																																				
10	SIA3A009A	SIA3A009A_1/16/13_(0-2)Comp_V_NM	Triad	2013-01-16 0:00:00	0	2	230	p	None	50	25	0	U	None	390	10	0	U	None	390	10	0	U	None	390	10	0	U	None	390	10	0	U	None	390	10	0	U	None	780	10
10	SIA3A009A	SIA3A009A_1/16/13_(2-2)Grab_NM	Triad	2013-01-16 0:00:00	2	2																																				
10	SIA3A009A	SIA3A009A_1/16/13_(2-4)Comp_V_NM	Triad	2013-01-16 0:00:00	2	4	0	p	UJ	2.2	1																															
10	SIA3A009A	SIA3A009A_1/16/13_(4-4)Grab_NM	Triad	2013-01-16 0:00:00	4	4																																				
10	SIA3A009A	SIA3A009A_1/16/13_(4-6)Comp_V_NM	Triad	2013-01-16 0:00:00	4	6	0	U	None	12	5																															
10	SIA3A009A	SIA3A009A_1/16/13_(6-6)Grab_NM	Triad	2013-01-16 0:00:00	6	6																																				
10	SIA3A009A	SIA3A009A_1/16/13_(6-8)Comp_V_NM	Triad	2013-01-16 0:00:00	6	8	0	U	None	10	2																															
10	SIA3A009A	SIA3A009A_1/16/13_(8-8)Grab_NM	Triad	2013-01-16 0:00:00	8	8																																				
10	SIA3A010A	SIA3A010A_1/16/13_(0-2)Comp_V_NM	Triad	2013-01-16 0:00:00	0	2	0	U	None	1.8	1	0	U	None	350	10	0	U	None	350	10	0	U	None	350	10	0	U	None	350	10	0	U	None	350	10	0	U	None	710	10
10	SIA3A010A	SIA3A010A_1/16/13_(2-2)Grab_NM	Triad	2013-01-16 0:00:00	2	2																																				
10	SIA3A010A	SIA3A010A_1/16/13_(2-4)Comp_V_DUP	Triad	2013-01-16 0:00:00	2	4	0	U	None	27000	10000	0	U	None	5300	100	0	U	None	5300	100	0	U	None	5300	100	0	U	None	5300	100	0	U	None	5300	100	10000	J	None	11000	100
10	SIA3A010A	SIA3A010A_1/16/13_(2-4)Comp_V_NM	Triad	2013-01-16 0:00:00	2	4	0	U	None	22	10																															
10	SIA3A010A	SIA3A010A_1/16/13_(4-4)Grab_DUP	Triad	2013-01-16 0:00:00	4	4																																				
10	SIA3A010A	SIA3A010A_1/16/13_(4-4)Grab_NM	Triad	2013-01-16 0:00:00	4	4																																				
10	SIA3A010A	SIA3A010A_1/16/13_(4-6)Comp_V_NM	Triad	2013-01-16 0:00:00	4	6	0	U	None	21	10																															
10	SIA3A010A	SIA3A010A_1/16/13_(6-6)Grab_NM	Triad	2013-01-16 0:00:00	6	6																																				
10	SIA3A010A	SIA3A010A_1/16/13_(6-8)Comp_V_NM	Triad	2013-01-16 0:00:00	6	8	100000	None	None	10000	5000																															
10	SIA3A010A	SIA3A010A_1/16/13_(8-8)Grab_NM	Triad	2013-01-16 0:00:00	8	8																																				
10	SIA3A012A	SIA3A012A_1/16/13_(0-2)Comp_V_NM	Triad	2013-01-16 0:00:00	0	2	0	U	UJ	11	5	0	U	None	440	10	0	U	None	440	10	0	U	None	440	10	0	U	None	440	10	0	U	None	440	10	0	U	None	880	10
10	SIA3A012A	SIA3A012A_1/16/13_(2-2)Grab_NM	Triad	2013-01-16 0:00:00	2	2																																				
10	SIA3A012A	SIA3A012A_1/16/13_(2-4)Comp_V_NM	Triad	2013-01-16 0:00:00	2	4																																				
10	SIA3A012A	SIA3A012A_1/16/13_(4-4)Grab_NM	Triad	2013-01-16 0:00:00	4	4																																				
10	SIA3A012A	SIA3A012A_1/16/13_(4-6)Comp_V_NM	Triad	2013-01-16 0:00:00	4	6																																				
10	SIA3A012A	SIA3A012A_1/16/13_(6-6)Grab_NM	Triad	2013-01-16 0:00:00	6	6																																				
10	SIA3A012A	SIA3A012A_1/16/13_(6-8)Comp_V_NM	Triad	2013-01-16 0:00:00	6	8																																				
10	SIA3A012A	SIA3A012A_1/16/13_(8-8)Grab_NM	Triad	2013-01-16 0:00:00	8	8																																				
10	SIA3A016A	SIA3A016A_1/16/13_(0-2)Comp_V_NM	Triad	2013-01-16 0:00:00	0	2	0	U	None	23	10	0	U	None	460	10	0	U	None	460	10	0	U	None	460	10	0	U	None	460	10	0	U	None	460	10	0	U	None	910	10
10	SIA3A016A	SIA3A016A_1/16/13_(2-2)Grab_NM	Triad	2013-01-16 0:00:00	2	2																																				
10	SIA3A016A	SIA3A016A_1/16/13_(2-4)Comp_V_NM	Triad	2013-01-16 0:00:00	2	4	0	U	None	21	10																															
10	SIA3A016A	SIA3A016A_1/16/13_(4-4)Grab_NM	Triad	2013-01-16 0:00:00	4	4																																				
10	SIA3A016A	SIA3A016A_1/16/13_(4-6)Comp_V_NM	Triad	2013-01-16 0:00:00	4	6	140	p	None	21	10																															
10	SIA3A016A	SIA3A016A_1/16/13_(6-6)Grab_NM	Triad	2013-01-16 0:00:00	6	6																																				
10	SIA3A018A	SIA3A018A_1/16/13_(0-2)Comp_V_NM	Triad	2013-01-16 0:00:00	0	2	0	U	None	20	10	0	U	None	380	10	0	U	None	380	10	0	U	None	380	10	0	U	None	380	10	0	U	None	380	10	0	U	None	760	10
10	SIA3A018A	SIA3A018A_1/16/13_(2-2)Grab_NM	Triad	2013-01-16 0:00:00	2	2																																				
10	SIA3A018A	SIA3A018A_1/16/13_(2-4)Comp_V_NM	Triad	2013-01-16 0:00:00	2	4	0	U	None	22	5																															
10	SIA3A018A	SIA3A018A_1/16/13_(4-4)Grab_NM	Triad	2013-01-16 0:00:00	4	4																																				
10	SIA3A018A	SIA3A018A_1/16/13_(4-6)Comp_V_NM	Triad	2013-01-16 0:00:00	4	6	0	U	None	29	5																															
10	SIA3A018A	SIA3A018A_1/16/13_(6-6)Grab_NM	Triad	2013-01-16 0:00:00	6	6																																				
10	SIA3A018A	SIA3A018A_1/16/13_(6-8)Comp_V_NM	Triad	2013-01-16 0:00:00	6	8	0	U	None	27	5																															
10	SIA3A018A	SIA3A018A_1/16/13_(8-8)Grab_NM	Triad	2013-01-16 0:00:00	8	8																																				
10	SIA3A020A	SIA3A020A_1/17/13_(0-2)Comp_V_NM	Triad	2013-01-17 0:00:00	0	2	180	p	None	22	10	0	U	None	4400	100	0	U	None	4400	100	0	U	None	4400	100	0	U	None	4400	100	0	U	None	4400	100	0	U	None	8800	100
10	SIA3A020A	SIA3A020A_1/17/13_(2-2)Grab_DUP	Triad	2013-01-17 0:00:00	2	2																																				
10	SIA3A020A	SIA3A020A_1/17/13_(2-2)Grab_NM	Triad	2013-01-17 0:00:00	2	2																																				
10	SIA3A020A	SIA3A020A_1/17/13_(2-4)Comp_V_DUP	Triad	2013-01-17 0:00:00	2	4	17	J p	None	20	10	0	U	None	390	10	0	U	None	390	10	0	U	None	390	10	0	U	None	390	10	0	U	None	390	10	0	U	None	780	10
10	SIA3A020A	SIA3A020A_1/17/13_(2-4)Comp_V_NM	Triad	2013-01-17 0:00:00	2	4	100	None	None	23	5																															
10	SIA3A020A	SIA3A020A_1/17/13_(4-4)Grab_NM	Triad	2013-01-17 0:00:00	4	4																																				
10	SIA3A020A	SIA3A020A_1/17/13_(4-6)Comp_V_NM	Triad	2013-01-17 0:00:00	4	6	0	U	UJ	4.1	1																															
10	SIA3A020A	SIA3A020A_1/17/13_(6-6)Grab_NM	Triad	2013-01-17 0:00:00	6	6																																				
10	SIA3A021A	SIA3A021A_1/17/13_(0-2)Comp_V_NM	Triad	2013-01-17 0:00:00	0	2	470	None	None	210	100	0	U	None	420	10	0	U	None	420	10	0	U	None	420	10	0	U	None	420	10	0	U	None	420	10	0	U	None	840	10
10	SIA3A021A	SIA3A021A_1/17/13_(2-2)Grab_NM	Triad	2013-01-17 0:00:00	2	2																																				
10	SIA3A021A	SIA3A021A_1/17/13_(2-3)Comp_V_NM	Triad	2013-01-17 0:00:00	2	3	2.6	None	None	2.1	1																															
10	SIA3A021A	SIA3A021A_1/17/13_(3-3)Grab_NM	Triad	2013-01-17 0:00:00	3	3																																				

Notes:
U=Non-Detect; J=Estimated value; J+=Estimated high; J-=Estimated low;
UJ=Estimated Non-Detect; UJ+=Estimated high Non-Detect
T=Compound identified in associated decontamination blank; UR= Rejected

TABLE F-1
SWMU SOIL DATA
HERCULES LLC AND PINOVA, INC.
BRUNSWICK, GA

							Disulfoton 8270D LL					Endosulfan I 8081B/8082A					Endosulfan II 8081B/8082A					Endosulfan sulfate 8081B/8082A					Endrin 8081B/8082A					Endrin aldehyde 8081B/8082A					Endrin ketone 8081B/8082A				
SWMU ID	Location ID	Sample ID	Event	Sample Date	Start Depth	End Depth	Result	Lab Flag	Qualifier	RDL	Dilution	Result	Lab Flag	Qualifier	RDL	Dilution	Result	Lab Flag	Qualifier	RDL	Dilution	Result	Lab Flag	Qualifier	RDL	Dilution	Result	Lab Flag	Qualifier	RDL	Dilution	Result	Lab Flag	Qualifier	RDL	Dilution	Result	Lab Flag	Qualifier	RDL	Dilution
8	SIA3BT1-02A	SIA3BT1-02A_1/21/13_(0-2)Comp_V_NM	Triad	2013-01-21 0:00:00	0	2	0	U	None	220	5																																
8	SIA3BT1-02A	SIA3BT1-02A_1/21/13_(2-2)Grab_NM	Triad	2013-01-21 0:00:00	2	2																																					
8	SIA3BT1-03A	SIA3BT1-03A_1/21/13_(0-2)Comp_V_NM	Triad	2013-01-21 0:00:00	0	2	0	U	None	5300	100																																
8	SIA3BT1-03A	SIA3BT1-03A_1/21/13_(2-2)Grab_NM	Triad	2013-01-21 0:00:00	2	2																																					
8	SIA3BT1-03A	SIA3BT1-03A_1/21/13_(2-4)Comp_V_NM	Triad	2013-01-21 0:00:00	2	4																																					
8	SIA3BT1-03A	SIA3BT1-03A_1/21/13_(4-4)Grab_NM	Triad	2013-01-21 0:00:00	4	4																																					
8	SS004A08	SS004A08_12/14/94_(0-0.5)Grab_NM	D&M_RFI-1995	1994-12-14 0:00:00	0	0.5	0	U	None	100	1	0	U	None	1100	0	0	U	None	2300	0						0	U	None	2300	0	0	U	None	2300	0							
8	SS004A08	SS005A08_12/14/94_(0-0.5)Grab_DUP	D&M_RFI-1995	1994-12-14 0:00:00	0	0.5	0	U	None	86	1	0	U	None	880	0	0	U	None	1800	0						0	U	None	1800	0	0	U	None	1800	0							
8	SS-214	SS-214_5/2/00_(0-1)Grab_NM	RFI2-2000	2000-05-02 0:00:00	0	1																																					
8	SS-214	SS-214_5/2/00_(1-2)Grab_NM	RFI2-2000	2000-05-02 0:00:00	1	2																																					
8	SS-214	SS-214_6/23/00_(2-3)Grab_NM	RFI2-2000	2000-06-23 0:00:00	2	3																																					
8	SS-214	SS-214_6/23/00_(3-4)Grab_NM	RFI2-2000	2000-06-23 0:00:00	3	4																																					
8	SS-341	SS-341_10/24/06_(0-1)Grab_NM	Phase 3 RFI	2006-10-24 0:00:00	0	1																																					
9	SIA4BT4-03A	SIA4BT4-03A_3/26/13_(0.9-0.9)Grab_NM	Triad	2013-03-26 0:00:00	0.9	0.9																																					
9	SIA4BT4-03A	SIA4BT4-03A_3/26/13_(0-2)Comp_V_NM	Triad	2013-03-26 0:00:00	0	2	0	U	None	2100	50	0	U	None	210	100	0	U	None	210	100	0	U	None	210	100	0	U	None	210	100	0	U	None	210	100	0	U	None	210	100
9	SIA4BT4-03BE	SIA4BT4-03BE_3/27/13_(0-2)Comp_V_NM	Triad	2013-03-27 0:00:00	0	2	0	U	None	4300	100	0	U	None	870	400	0	U	None	870	400	0	U	None	870	400	0	U	None	870	400	0	U	None	870	400	190	J	None	870	400
9	SIA4BT4-03BE	SIA4BT4-03BE_3/27/13_(1.4-1.4)Grab_NM	Triad	2013-03-27 0:00:00	1.4	1.4																																					
9	SIA4BT4-04A	SIA4BT4-04A_3/26/13_(0-2)Comp_V_NM	Triad	2013-03-26 0:00:00	0	2	0	U	None	2100	50	0	U	None	21	10	0	U	None	21	10	0	U	None	21	10	0	U	None	21	10	0	U	None	21	10	0	U	None	21	10
9	SIA4BT4-04A	SIA4BT4-04A_3/26/13_(1.4-1.4)Grab_NM	Triad	2013-03-26 0:00:00	1.4	1.4																																					
9	SIA4BT4-05A	SIA4BT4-05A_3/27/13_(0-2)Comp_V_DUP	Triad	2013-03-27 0:00:00	0	2	0	U	None	4300	100	0	U	None	44	20	0	U	None	44	20	0	U	None	44	20	0	U	None	44	20	0	U	None	44	20	0	U	None	44	20
9	SIA4BT4-05A	SIA4BT4-05A_3/27/13_(0-2)Comp_V_NM	Triad	2013-03-27 0:00:00	0	2	0	U	None	4500	100	0	U	None	45	20	0	U	None	45	20	0	U	None	45	20	0	U	None	45	20	0	U	None	45	20	0	U	None	45	20
9	SIA4BT4-05A	SIA4BT4-05A_3/27/13_(2-2)Grab_DUP	Triad	2013-03-27 0:00:00	2	2																																					
9	SIA4BT4-05A	SIA4BT4-05A_3/27/13_(2-2)Grab_NM	Triad	2013-03-27 0:00:00	2	2																																					
9	SIA4BT4-06A	SIA4BT4-06A_3/27/13_(0-1.8)Comp_V_NM	Triad	2013-03-27 0:00:00	0	1.8	0	U	None	4400	100	0	U	None	11	5	0	U	None	11	5	0	U	None	11	5	0	U	None	11	5	0	U	None	11	5	0	U	None	11	5
9	SIA4BT4-06A	SIA4BT4-06A_3/27/13_(1.2-1.2)Grab_NM	Triad	2013-03-27 0:00:00	1.2	1.2																																					
9	SIA4BT4-06BE	SIA4BT4-06BE_3/27/13_(0-2)Comp_V_NM	Triad	2013-03-27 0:00:00	0	2	0	U	None	4700	100	0	U	None	240	100	0	U	None	240	100	0	U	None	240	100	0	U	None	240	100	0	U	None	240	100	100	J	None	240	100
9	SIA4BT4-06BE	SIA4BT4-06BE_3/27/13_(1.9-1.9)Grab_NM	Triad	2013-03-27 0:00:00	1.9	1.9																																					
9	SS001A09	SS001A09_12/8/94_(0-0.5)Grab_NM	D&M_RFI-1995	1994-12-08 0:00:00	0	0.5	0	U	None	72	1	0	U	None	1800	0	0	U	None	3700	0						0	U	None	3700	0	0	U	None	3700	0							
9	SS002A09	SS002A09_12/13/94_(0-0.5)Grab_NM	D&M_RFI-1995	1994-12-13 0:00:00	0	0.5	0	U	None	82	1	0	U	None	21	0	0	U	None	42	0						0	U	None	42	0	0	U	None	42	0							
9	SS003A09	SS003A09_12/13/94_(0-0.5)Grab_NM	D&M_RFI-1995	1994-12-13 0:00:00	0	0.5	0	U	None	110	1	0	U	None	270	0	0	U	None	550	0						0	U	None	550	0	0	U	None	550	0							
9	SS004A09	SS004A09_12/15/94_(0-0.5)Grab_NM	D&M_RFI-1995	1994-12-15 0:00:00	0	0.5	0	U	None	88	1	0	U	None	18000	0	0	U	None	36000	0						0	U	None	36000	0	0	U	None	36000	0							
9	SS005A09	SS005A09_12/13/94_(0-0.5)Grab_NM	D&M_RFI-1995	1994-12-13 0:00:00	0	0.5	0	U	None	84	1	0	U	None	82000	0	0	U	None	160000	0						0	U	None	160000	0	0	U	None	160000	0							
9	SS006A09	SS006A09_12/8/94_(0-0.5)Grab_NM	D&M_RFI-1995	1994-12-08 0:00:00	0	0.5	0	U	None	77	1	0	U	None	98	0	0	U	None	200	0						0	U	None	200	0	0	U	None	200	0							
9	SS-222	SS-222_5/4/00_(0-1)Grab_NM	RFI2-2000	2000-05-04 0:00:00	0	1																																					
9	SS-222	SS-222_5/4/00_(1-2)Grab_DUP	RFI2-2000	2000-05-04 0:00:00	1	2																																					
9	SS-222	SS-222_5/4/00_(1-2)Grab_NM	RFI2-2000	2000-05-04 0:00:00	1	2																																					
9	SS-222	SS-222_6/27/00_(2-3)Grab_NM	RFI2-2000	2000-06-27 0:00:00	2	3																																					
9	SS-222	SS-222_6/27/00_(3-4)Grab_NM	RFI2-2000	2000-06-27 0:00:00	3	4																																					
9	SS-395	SS-395_10/26/06_(0-1)Grab_NM	Phase 3 RFI	2006-10-26 0:00:00	0	1																																					
10	SIA3A005A	SIA3A005A_1/16/13_(0-2)Comp_V_NM	Triad	2013-01-16 0:00:00	0	2	0	U	None	43	1	0	U	UJ	4.4	2	0	U	UJ	4.4	2	0	U	UJ	4.4	2	0	U *	UJ	4.4	2	0	U	UJ	4.4	2	0	U	UJ	4.4	2
10	SIA3A005A	SIA3A005A_1/16/13_(2-2)Grab_NM	Triad	2013-01-16 0:00:00	2	2																																					
10	SIA3A005A	SIA3A005A_1/16/13_(2-4)Comp_V_DUP	Triad	2013-01-16 0:00:00	2	4	0	U	None	40	1	0	U	UJ	2	1	0	U	UJ	2	1	0	U	UJ	2	1	0	U	UJ	2	1	0	U	UJ	2	1	0	U	UJ	2	1
10	SIA3A005A	SIA3A005A_1/16/13_(2-4)Comp_V_NM	Triad	2013-01-16 0:00:00	2	4						0	U	UJ	2	1	0	U	UJ	2	1	0	U	UJ	2	1	0	U	UJ	2	1	0	U	UJ	2	1	0	U	UJ	2	1
10	SIA3A005A	SIA3A005A_1/16/13_(4-4)Grab_DUP	Triad	2013-01-16 0:00:00	4	4																																					
10	SIA3A005A	SIA3A005A_1/16/13_(4-4)Grab_NM	Triad	2013-01-16 0:00:00	4	4																																					
10	SIA3A005A	SIA3A005A_1/16/13_(4-5)Comp_V_NM	Triad	2013-01-16 0:00:00	4	5						0	U	UJ	2.2	1	0	U	UJ	2.2	1	0	U	UJ	2.2	1	0	U	UJ	2.2	1	0	U	UJ	2.2	1	0	U	UJ	2.2	1
10	SIA3A005A	SIA3A005A_1/16/13_(5-5)Grab_NM	Triad	2013-01-16 0:00:00	5	5																																					
10	SIA3A007A	SIA3A007A_1/16/13_(0-2)Comp_V_NM	Triad	2013-01-16 0:00:00	0	2	0	U	None	400	10	0	U	None	8.1	4	0	U	None	8.1	4	0	U	None	8.1	4	0	U	None	8.1	4	0	U	None	8.1	4	0	U	None	8.1	4
10	SIA3A007A	SIA3A007A_1/16/13_(2-2)Grab_NM	Triad	2013-01-16 0:00:00	2	2																																					
10	SIA3A007A	SIA3A007A_1/16/13_(4-6)Comp_V_NM	Triad	2013-01-16 0:00:00	4	6						0	U	None	8.2	2	0	U	None	8.2	2	0	U	None	8.2	2	0	U	None	8.2	2	0	U	None	8.2	2	0	U	None	8.2	2
10	SIA3A007A	SIA3A007A_1/16/13_(6-6)Grab_NM	Triad	2013-01-16 0:00:00	6	6																																					
10	SIA3A007A	SIA3A007A_1/16/13_(6-8)Comp_V_NM	Triad	2013-01-16 0:00:00	6	8						0	U	None	10	2	0	U	None	10	2	0	U	None	10	2	0	U	None	10	2	0	U	None	10	2	0	U	None	10	2
10	SIA3A007A	SIA3A007A_1/16/13_(8-8)Grab_NM	Triad	2013-01-16 0:00:00	8	8																																					
10	SIA3A009A	SIA3A009A_1/16/13_(0-2)Comp_V_NM	Triad	2013-01-16 0:00:00	0	2	0	U	None	390	10	0	U	None	50	25	0	U	None	50	25	0	U	None	50	25	0	U	None	50	25	0	U	None	50	25	0	U	None	50	25
10	SIA3A009A	SIA3A009A_1/16/13_(2-2)Grab_NM	Triad	2013-01-16 0:00:00	2	2																																					
10	SIA3A009A	SIA3A009A_1/16/13_(2-4)Comp_V_NM	Triad	2013-01-16 0:00:00	2	4						0	U	UJ	2.2	1	0	U	UJ	2.2	1	0	U	UJ	2.2	1	0	U	UJ	2.2	1	0	U	UJ	2.2	1	0	U	UJ	2.2	1
10	SIA3A009A	SIA3A009A_1/16/13_(4-4)Grab_NM	Triad	2013-01-16 0:00:00	4	4																																					
10	SIA3A009A	SIA3A009A_1/16/13_(4-6)Comp_V_NM	Triad	2013-01-16 0:00:00	4	6						0	U	None	12	5	0	U	None	12	5	0	U	None	12	5	0	U	None	12	5	0	U	None	12	5	0	U	None	12	5
10	SIA3A009A	SIA3A009A_1/16/13_(6-6)Grab_NM	Triad	2013-01-16 0:00:00	6	6																																					
10	SIA3A009A	SIA3A009A_1/16/13_(6-8)Comp_V_NM	Triad	2013-01-16 0:00:00	6	8						0	U	None	10	2	0	U	None	10	2	0	U	None	10	2	0	U	None	10	2	0	U	None	10	2	0	U	None	10	2
10	SIA3A009A	SIA3A009A_1/16/13_(8-8)Grab_NM	Triad	2013-01-16 0:00:00	8	8																																					
10	SIA3A010A	SIA3A010A_1/16/13_(0-2)Comp_V_NM	Triad	2013-01-16 0:00:00	0	2	0	U	None	350	10	0	U	None	1.8	1	0	U	None	1.8	1	0	U	None	1.8	1	0	U	None	1.8	1	0	U	None	1.8	1	0	U	None	1.8	1
10	SIA3A010A	SIA3A010A_1/16/13_(2-2)Grab_NM	Triad	2013-01-16 0:00:00	2	2																																					
10	SIA3A010A	SIA3A010A_1/16/13_(2-4)Comp_V_DUP	Triad	2013-01-16 0:00:00	2	4	0	U	None	5300	100	0	U	None	27000	10000	0	U	None	27000	10000	0	U	None	27000	10000	0	U	UJ	27000	10000	0	U	None	27000	10000	35000	None	J	27000	10000
10	SIA3A010A	SIA3A010A_1/16/13_(2-4)Comp_V_NM	Triad	2013-01-16 0:00:00	2	4						0	U	None	22	10	0	U	None	22	10	0	U	None	22	10	0	U *	UJ	22	10	0	U	None	22	10	0	U	UJ	22	10
10	SIA3A010A	SIA3A010A_1/16/13_(4-4)Grab_DUP	Triad	2013-01-16 0:00:00	4	4																																					
10	SIA3A010A	SIA3A010A_1/16/13_(4-4)Grab_NM	Triad	2013-01-16 0:00:00	4	4																																					
10	SIA3A010A	SIA3A010A_1/16/13_(4-6)Comp_V_NM	Triad	2013-01-16 0:00:00	4	6						0	U	None	21	10	0	U	None	21	10	0	U	None	21	10	0	U *	UJ	21	10	0	U	None	21	10	0	U	None	21	10
10	SIA3A010A	SIA3A010A_1/16/13_(6-6)Grab_NM	Triad	2013-01-16 0:00:00	6	6																																					
10	SIA3A010A	SIA3A010A_1/16/13_(6-8)Comp_V_NM	Triad	2013-01-16 0:00:00	6	8						0	U	None	10000	5000	0	U	None	10000	5000	0	U	None	10000	5000	0	U *	UJ	10000	5000	0	U	None	10000	5000	0	U	None	10000	5000
10	SIA3A010A	SIA3A010A_1/16/13_(8-8)Grab_NM	Triad	2013-01-16 0:00:00	8	8																																					
10	SIA3A012A	SIA3A012A_1/16/13_(0-2)Comp_V_NM	Triad	2013-01-16 0:00:00	0	2	0	U	None	440	10	0	U	UJ	11	5	0	U	UJ	11	5	0	U	UJ	11	5	0	U *	UJ	11	5	0	U	UJ	11	5	0	U	UJ	11	5
10	SIA3A012A	SIA3A012A_1/16/13_(2-2)Grab_NM	Triad	2013-01-16 0:00:00	2	2																																					
10	SIA3A012A	SIA3A012A_1/16/13_(2-4)Comp_V_NM	Triad	2013-01-16 0:00:00	2	4																																					
10	SIA3A012A	SIA3A012A_1/16/13_(4-4)Grab_NM	Triad	2013-01-16 0:00:00	4	4																																					
10	SIA3A012A	SIA3A012A_1/16/13_(4-6)Comp_V_NM	Triad	2013-01-16 0:00:00	4	6																																					
10	SIA3A012A	SIA3A012A_1/16/13_(6-6)Grab_NM	Triad	2013-01-16 0:00:00	6	6																																					
10	SIA3A012A	SIA3A012A_1/16/13_(6-8)Comp_V_NM	Triad	2013-01-16 0:00:00	6	8																																					
10	SIA3A012A	SIA3A012A_1/16/13_(8-8)Grab_NM	Triad	2013-01-16 0:00:00	8	8																																					
10	SIA3A016A	SIA3A016A_1/16/13_(0-2)Comp_V_NM	Triad	2013-01-16 0:00:00	0	2	0	U	None	460	10	0	U	None	23	10	0	U	None	23	10	0	U	None	23	10	0	U *	UJ	23	10	0	U	None	23	10	0	U	None	23	10
10	SIA3A016A	SIA3A016A_1/16/13_(2-2)Grab_NM	Triad	2013-01-16 0:00:00	2	2																																					
10	SIA3A016A	SIA3A016A_1/16/13_(2-4)Comp_V_NM	Triad	2013-01-16 0:00:00	2	4						0	U	None	21	10	0	U	None	21	10	0	U	None	21	10	0	U	UJ	21	10	0	U	None	21	10	0	U	None	21	10
10	SIA3A016A	SIA3A016A_1/16/13_(4-4)Grab_NM	Triad	2013-01-16 0:00:00	4	4																																					
10	SIA3A016A	SIA3A016A_1/16/13_(4-6)Comp_V_NM	Triad	2013-01-16 0:00:00	4	6						0	U	None	21	10	0	U	None	21	10	0	U	None	21	10	0	U *	UJ	21	10	0	U	None	21	10	0	U	None	21	10
10	SIA3A016A	SIA3A016A_1/16/13_(6-6)Grab_NM	Triad	2013-01-16 0:00:00	6	6																																					
10	SIA3A018A	SIA3A018A_1/16/13_(0-2)Comp_V_NM	Triad	2013-01-16 0:00:00	0	2	0	U	None	380	10	0	U	None	20	10	0	U	None	20	10	0	U	None	20	10	0	U	None	20	10	0	U	None	20	10	25	None	None	20	10
10	SIA3A018A	SIA3A018A_1/16/13_(2-2)Grab_NM	Triad	2013-01-16 0:00:00	2	2																																					
10	SIA3A018A	SIA3A018A_1/16/13_(2-4)Comp_V_NM	Triad	2013-01-16 0:00:00	2	4						0	U	None	22	5	0	U	None	22	5	0	U	None	22	5	0	U	None	22	5	0	U	None	22	5	0	U	None	22	5
10	SIA3A018A	SIA3A018A_1/16/13_(4-4)Grab_NM	Triad	2013-01-16 0:00:00	4	4																																					
10	SIA3A018A	SIA3A018A_1/16/13_(4-6)Comp_V_NM	Triad	2013-01-16 0:00:00	4	6						0	U	None	29	5	0	U	None	29	5	0	U	None	29	5	0	U	None	29	5	0	U	None	29	5	0	U	None	29	5
10	SIA3A018A	SIA3A018A_1/16/13_(6-6)Grab_NM	Triad	2013-01-16 0:00:00	6	6																																					
10	SIA3A018A	SIA3A018A_1/16/13_(6-8)Comp_V_NM	Triad	2013-01-16 0:00:00	6	8						0	U	None	27	5	0	U	None	27	5	0	U	None	27	5	0	U	None	27	5	0	U	None	27	5	0	U	None	27	5
10	SIA3A018A	SIA3A018A_1/16/13_(8-8)Grab_NM	Triad	2013-01-16 0:00:00	8	8																																					
10	SIA3A020A	SIA3A020A_1/17/13_(0-2)Comp_V_NM	Triad	2013-01-17 0:00:00	0	2	0	U	None	4400	100	0	U	None	22	10	0	U	None	22	10	0	U	None	22	10	0	U	None	22	10	0	U	None	22	10	0	U	None	22	10
10	SIA3A020A	SIA3A020A_1/17/13_(2-2)Grab_DUP	Triad	2013-01-17 0:00:00	2	2																																					
10	SIA3A020A	SIA3A020A_1/17/13_(2-2)Grab_NM	Triad	2013-01-17 0:00:00	2	2																																					
10	SIA3A020A	SIA3A020A_1/17/13_(2-4)Comp_V_DUP	Triad	2013-01-17 0:00:00	2	4	0	U	None	390	10	0	U	None	20	10	0	U	None	20	10	0	U	None	20	10	0	U	None	20	10	0	U	None	20	10	0	U	None	20	10
10	SIA3A020A	SIA3A020A_1/17/13_(2-4)Comp_V_NM	Triad	2013-01-17 0:00:00	2	4						0	U	None	23	5	0	U	None	23	5	0	U	None	23	5	0	U	None	23	5	0	U	None	23	5	0	U	None	23	5
10	SIA3A020A	SIA3A020A_1/17/13_(4-4)Grab_NM	Triad	2013-01-17 0:00:00	4	4																																					
10	SIA3A020A	SIA3A020A_1/17/13_(4-6)Comp_V_NM	Triad	2013-01-17 0:00:00	4	6						0	U	UJ	4.1	1	0	U	UJ	4.1	1	0	U	UJ	4.1	1	0	U	UJ	4.1	1	0	U	UJ	4.1	1	0	U	UJ	4.1	1
10	SIA3A020A	SIA3A020A_1/17/13_(6-6)Grab_NM	Triad	2013-01-17 0:00:00	6	6																																					
10	SIA3A021A	SIA3A021A_1/17/13_(0-2)Comp_V_NM	Triad	2013-01-17 0:00:00	0	2	0	U	None	420	10	0	U	None	210	100	0	U	None	210	100	0	U	None	210	100	0	U	None	210	100	0	U	None	210	100	0	U	None	210	100
10	SIA3A021A	SIA3A021A_1/17/13_(2-2)Grab_NM	Triad	2013-01-17 0:00:00	2	2																																					
10	SIA3A021A	SIA3A021A_1/17/13_(2-3)Comp_V_NM	Triad	2013-01-17 0:00:00	2	3						0	U	None	2.1	1	0	U	None	2.1	1	0	U	None	2.1	1	0	U	None	2.1	1	0	U	None	2.1	1	0	U	None	2.1	1
10	SIA3A021A	SIA3A021A_1/17/13_(3-3)Grab_NM	Triad	2013-01-17 0:00:00	3	3																																					

Notes:
U=Non-Detect; J=Estimated value; J+=Estimated high; J-=Estimated low;
UJ=Estimated Non-Detect; UJ+=Estimated high Non-Detect
T=Compound identified in associated decontamination blank; UR= Rejected

TABLE F-1
SWMU SOIL DATA
HERCULES LLC AND PINOVA, INC.
BRUNSWICK, GA

							Ethyl methanesulfonate 8270D LL					Famphur 8270D LL					Fluoranthene 8270D LL					Fluorene 8270D LL					gamma-Chlordane 8081B/8082A					Heptachlor 8081B/8082A					Heptachlor epoxide 8081B/8082A				
SWMU ID	Location ID	Sample ID	Event	Sample Date	Start Depth	End Depth	Result	Lab Flag	Qualifier	RDL	Dilution	Result	Lab Flag	Qualifier	RDL	Dilution	Result	Lab Flag	Qualifier	RDL	Dilution	Result	Lab Flag	Qualifier	RDL	Dilution	Result	Lab Flag	Qualifier	RDL	Dilution	Result	Lab Flag	Qualifier	RDL	Dilution	Result	Lab Flag	Qualifier	RDL	Dilution
8	SIA3BT1-02A	SIA3BT1-02A_1/21/13_(0-2)Comp_V_NM	Triad	2013-01-21 0:00:00	0	2	0	U	None	430	5	0	U	None	220	5	0	U	None	44	5	0	U	None	44	5															
8	SIA3BT1-02A	SIA3BT1-02A_1/21/13_(2-2)Grab_NM	Triad	2013-01-21 0:00:00	2	2																																			
8	SIA3BT1-03A	SIA3BT1-03A_1/21/13_(0-2)Comp_V_NM	Triad	2013-01-21 0:00:00	0	2	0	U	None	11000	100	0	U	None	5300	100	0	U	None	1100	100	0	U	None	1100	100															
8	SIA3BT1-03A	SIA3BT1-03A_1/21/13_(2-2)Grab_NM	Triad	2013-01-21 0:00:00	2	2																																			
8	SIA3BT1-03A	SIA3BT1-03A_1/21/13_(2-4)Comp_V_NM	Triad	2013-01-21 0:00:00	2	4																																			
8	SIA3BT1-03A	SIA3BT1-03A_1/21/13_(4-4)Grab_NM	Triad	2013-01-21 0:00:00	4	4																																			
8	SS004A08	SS004A08_12/14/94_(0-0.5)Grab_NM	D&M_RFI-1995	1994-12-14 0:00:00	0	0.5	0	U	None	5500	10	0	U	None	100	1	0	U	None	5500	10	0	U	None	5500	10						0	U	None	1100	0	0	U	None	1100	0
8	SS004A08	SS005A08_12/14/94_(0-0.5)Grab_DUP	D&M_RFI-1995	1994-12-14 0:00:00	0	0.5	0	U	None	4300	10	0	U	None	86	1	0	U	None	4300	10	0	U	None	4300	10						0	U	None	880	0	0	U	None	880	0
8	SS-214	SS-214_5/2/00_(0-1)Grab_NM	RFI2-2000	2000-05-02 0:00:00	0	1																																			
8	SS-214	SS-214_5/2/00_(1-2)Grab_NM	RFI2-2000	2000-05-02 0:00:00	1	2																																			
8	SS-214	SS-214_6/23/00_(2-3)Grab_NM	RFI2-2000	2000-06-23 0:00:00	2	3																																			
8	SS-214	SS-214_6/23/00_(3-4)Grab_NM	RFI2-2000	2000-06-23 0:00:00	3	4																																			
8	SS-341	SS-341_10/24/06_(0-1)Grab_NM	Phase 3 RFI	2006-10-24 0:00:00	0	1																																			
9	SIA4BT4-03A	SIA4BT4-03A_3/26/13_(0.9-0.9)Grab_NM	Triad	2013-03-26 0:00:00	0.9	0.9																																			
9	SIA4BT4-03A	SIA4BT4-03A_3/26/13_(0-2)Comp_V_NM	Triad	2013-03-26 0:00:00	0	2	0	U	None	4300	50	0	U	None	2100	50	0	U	None	440	50	0	U	None	440	50	0	U	None	210	100	0	U	None	210	100	0	U	None	210	100
9	SIA4BT4-03BE	SIA4BT4-03BE_3/27/13_(0-2)Comp_V_NM	Triad	2013-03-27 0:00:00	0	2	0	U	None	8500	100	0	U	None	4300	100	540	J	None	870	100	0	U	None	870	100	0	U	None	870	400	0	U	None	870	400	0	U	None	870	400
9	SIA4BT4-03BE	SIA4BT4-03BE_3/27/13_(1.4-1.4)Grab_NM	Triad	2013-03-27 0:00:00	1.4	1.4																																			
9	SIA4BT4-04A	SIA4BT4-04A_3/26/13_(0-2)Comp_V_NM	Triad	2013-03-26 0:00:00	0	2	0	U	None	4100	50	0	U	None	2100	50	0	U	None	420	50	0	U	None	420	50	0	U	None	21	10	0	U	None	21	10	0	U	None	21	10
9	SIA4BT4-04A	SIA4BT4-04A_3/26/13_(1.4-1.4)Grab_NM	Triad	2013-03-26 0:00:00	1.4	1.4																																			
9	SIA4BT4-05A	SIA4BT4-05A_3/27/13_(0-2)Comp_V_DUP	Triad	2013-03-27 0:00:00	0	2	0	U	None	8600	100	0	U	None	4300	100	0	U	None	880	100	0	U	None	880	100	0	U	None	44	20	0	U	None	44	20	0	U	None	44	20
9	SIA4BT4-05A	SIA4BT4-05A_3/27/13_(0-2)Comp_V_NM	Triad	2013-03-27 0:00:00	0	2	0	U	None	8900	100	0	U	None	4500	100	0	U	None	910	100	0	U	None	910	100	0	U	None	45	20	0	U	None	45	20	0	U	None	45	20
9	SIA4BT4-05A	SIA4BT4-05A_3/27/13_(2-2)Grab_DUP	Triad	2013-03-27 0:00:00	2	2																																			
9	SIA4BT4-05A	SIA4BT4-05A_3/27/13_(2-2)Grab_NM	Triad	2013-03-27 0:00:00	2	2																																			
9	SIA4BT4-06A	SIA4BT4-06A_3/27/13_(0-1.8)Comp_V_NM	Triad	2013-03-27 0:00:00	0	1.8	0	U	None	8900	100	0	U	None	4400	100	0	U	None	900	100	0	U	None	900	100	0	U	None	11	5	0	U	None	11	5	6.2	J p	None	11	5
9	SIA4BT4-06A	SIA4BT4-06A_3/27/13_(1.2-1.2)Grab_NM	Triad	2013-03-27 0:00:00	1.2	1.2																																			
9	SIA4BT4-06BE	SIA4BT4-06BE_3/27/13_(0-2)Comp_V_NM	Triad	2013-03-27 0:00:00	0	2	0	U	None	9400	100	0	U	None	4700	100	0	U	None	960	100	0	U	None	960	100	0	U	None	240	100	0	U	None	240	100	0	U	None	240	100
9	SIA4BT4-06BE	SIA4BT4-06BE_3/27/13_(1.9-1.9)Grab_NM	Triad	2013-03-27 0:00:00	1.9	1.9																																			
9	SS001A09	SS001A09_12/8/94_(0-0.5)Grab_NM	D&M_RFI-1995	1994-12-08 0:00:00	0	0.5	0	U	None	360	1	0	U	None	72	1	320	J	None	None	1	0	U	None	360	1						0	U	None	1800	0	0	U	None	1800	0
9	SS002A09	SS002A09_12/13/94_(0-0.5)Grab_NM	D&M_RFI-1995	1994-12-13 0:00:00	0	0.5	0	U	None	21000	50	0	U	None	82	1	0	U	None	21000	50	0	U	None	21000	50						0	U	None	21	0	0	U	None	21	0
9	SS003A09	SS003A09_12/13/94_(0-0.5)Grab_NM	D&M_RFI-1995	1994-12-13 0:00:00	0	0.5	0	U	None	28000	50	0	U	None	110	1	0	U	None	28000	50	0	U	None	28000	50						0	U	None	270	0	0	U	None	270	0
9	SS004A09	SS004A09_12/15/94_(0-0.5)Grab_NM	D&M_RFI-1995	1994-12-15 0:00:00	0	0.5	0	U	None	4400	10	0	U	None	88	1	0	U	None	4400	10	0	U	None	4400	10						0	U	None	18000	0	0	U	None	18000	0
9	SS005A09	SS005A09_12/13/94_(0-0.5)Grab_NM	D&M_RFI-1995	1994-12-13 0:00:00	0	0.5	0	U	None	21000	50	0	U	None	84	1	0	U	None	21000	50	0	U	None	21000	50						0	U	None	82000	0	0	U	None	82000	0
9	SS006A09	SS006A09_12/8/94_(0-0.5)Grab_NM	D&M_RFI-1995	1994-12-08 0:00:00	0	0.5	0	U	None	3900	1	0	U	None	77	1	480	None	None	None	1	0	U	None	3900	1						0	U	None	98	0	0	U	None	98	0
9	SS-222	SS-222_5/4/00_(0-1)Grab_NM	RFI2-2000	2000-05-04 0:00:00	0	1																																			
9	SS-222	SS-222_5/4/00_(1-2)Grab_DUP	RFI2-2000	2000-05-04 0:00:00	1	2																																			
9	SS-222	SS-222_5/4/00_(1-2)Grab_NM	RFI2-2000	2000-05-04 0:00:00	1	2																																			
9	SS-222	SS-222_6/27/00_(2-3)Grab_NM	RFI2-2000	2000-06-27 0:00:00	2	3																																			
9	SS-222	SS-222_6/27/00_(3-4)Grab_NM	RFI2-2000	2000-06-27 0:00:00	3	4																																			
9	SS-395	SS-395_10/26/06_(0-1)Grab_NM	Phase 3 RFI	2006-10-26 0:00:00	0	1																																			
10	SIA3A005A	SIA3A005A_1/16/13_(0-2)Comp_V_NM	Triad	2013-01-16 0:00:00	0	2	0	U	None	87	1	0	U	None	43	1	0	U	UJ	8.8	1	0	U	UJ	8.8	1	0	U	UJ	4.4	2	0	U	UJ	4.4	2	0	U	UJ	4.4	2
10	SIA3A005A	SIA3A005A_1/16/13_(2-2)Grab_NM	Triad	2013-01-16 0:00:00	2	2																																			
10	SIA3A005A	SIA3A005A_1/16/13_(2-4)Comp_V_DUP	Triad	2013-01-16 0:00:00	2	4	0	U	None	81	1	0	U	None	40	1	0	U	None	8.2	1	0	U	None	8.2	1	0	U	UJ	2	1	0	U	UJ	2	1	0	U	UJ	2	1
10	SIA3A005A	SIA3A005A_1/16/13_(2-4)Comp_V_NM	Triad	2013-01-16 0:00:00	2	4																					0	U	UJ	2	1	0	U	UJ	2	1	0	U	UJ	2	1
10	SIA3A005A	SIA3A005A_1/16/13_(4-4)Grab_DUP	Triad	2013-01-16 0:00:00	4	4																																			
10	SIA3A005A	SIA3A005A_1/16/13_(4-4)Grab_NM	Triad	2013-01-16 0:00:00	4	4																																			
10	SIA3A005A	SIA3A005A_1/16/13_(4-5)Comp_V_NM	Triad	2013-01-16 0:00:00	4	5																					0	U	UJ	2.2	1	0	U	UJ	2.2	1	0	U	UJ	2.2	1
10	SIA3A005A	SIA3A005A_1/16/13_(5-5)Grab_NM	Triad	2013-01-16 0:00:00	5	5																																			
10	SIA3A007A	SIA3A007A_1/16/13_(0-2)Comp_V_NM	Triad	2013-01-16 0:00:00	0	2	0	U	None	790	10	0	U	None	400	10	67	J	None	81	10	0	U	None	81	10	0	U	None	8.1	4	0	U	None	8.1	4	0	U	None	8.1	4
10	SIA3A007A	SIA3A007A_1/16/13_(2-2)Grab_NM	Triad	2013-01-16 0:00:00	2	2																																			
10	SIA3A007A	SIA3A007A_1/16/13_(4-6)Comp_V_NM	Triad	2013-01-16 0:00:00	4	6																					0	U	None	8.2	2	0	U	None	8.2	2	0	U	None	8.2	2
10	SIA3A007A	SIA3A007A_1/16/13_(6-6)Grab_NM	Triad	2013-01-16 0:00:00	6	6																																			
10	SIA3A007A	SIA3A007A_1/16/13_(6-8)Comp_V_NM	Triad	2013-01-16 0:00:00	6	8																					0	U	None	10	2	0	U	None	10	2	0	U	None	10	2
10	SIA3A007A	SIA3A007A_1/16/13_(8-8)Grab_NM	Triad	2013-01-16 0:00:00	8	8																																			
10	SIA3A009A	SIA3A009A_1/16/13_(0-2)Comp_V_NM	Triad	2013-01-16 0:00:00	0	2	0	U	None	780	10	0	U	None	390	10	55	J	None	80	10	0	U	None	80	10	0	U	None	50	25	6.9	J p	None	50	25	0	U	None	50	25
10	SIA3A009A	SIA3A009A_1/16/13_(2-2)Grab_NM	Triad	2013-01-16 0:00:00	2	2																																			
10	SIA3A009A	SIA3A009A_1/16/13_(2-4)Comp_V_NM	Triad	2013-01-16 0:00:00	2	4																					0	U	UJ	2.2	1	0	U	UJ	2.2	1	0	U	UJ	2.2	1
10	SIA3A009A	SIA3A009A_1/16/13_(4-4)Grab_NM	Triad	2013-01-16 0:00:00	4	4																																			
10	SIA3A009A	SIA3A009A_1/16/13_(4-6)Comp_V_NM	Triad	2013-01-16 0:00:00	4	6																					0	U	None	12	5	0	U	None	12	5	0	U	None	12	5
10	SIA3A009A	SIA3A009A_1/16/13_(6-6)Grab_NM	Triad	2013-01-16 0:00:00	6	6																																			
10	SIA3A009A	SIA3A009A_1/16/13_(6-8)Comp_V_NM	Triad	2013-01-16 0:00:00	6	8																					1.9	J p	None	10	2	0	U	None	10	2	0	U	None	10	2
10	SIA3A009A	SIA3A009A_1/16/13_(8-8)Grab_NM	Triad	2013-01-16 0:00:00	8	8																																			
10	SIA3A010A	SIA3A010A_1/16/13_(0-2)Comp_V_NM	Triad	2013-01-16 0:00:00	0	2	0	U	None	710	10	0	U	None	350	10	49	J	None	72	10	0	U	None	72	10	0	U	None	1.8	1	0.68	J	None	1.8	1	0	U	None	1.8	1
10	SIA3A010A	SIA3A010A_1/16/13_(2-2)Grab_NM	Triad	2013-01-16 0:00:00	2	2																																			
10	SIA3A010A	SIA3A010A_1/16/13_(2-4)Comp_V_DUP	Triad	2013-01-16 0:00:00	2	4	0	U	None	11000	100	0	U	None	5300	100	0	U	None	1100	100	0	U	None	1100	100	0	U	None	27000	10000	0	U	None	27000	10000	0	U	None	27000	10000
10	SIA3A010A	SIA3A010A_1/16/13_(2-4)Comp_V_NM	Triad	2013-01-16 0:00:00	2	4																					0	U	None	22	10	0	U	None	22	10	0	U	None	22	10
10	SIA3A010A	SIA3A010A_1/16/13_(4-4)Grab_DUP	Triad	2013-01-16 0:00:00	4	4																																			
10	SIA3A010A	SIA3A010A_1/16/13_(4-4)Grab_NM	Triad	2013-01-16 0:00:00	4	4																																			
10	SIA3A010A	SIA3A010A_1/16/13_(4-6)Comp_V_NM	Triad	2013-01-16 0:00:00	4	6																					0	U	None	21	10	0	U	None	21	10	0	U	None	21	10
10	SIA3A010A	SIA3A010A_1/16/13_(6-6)Grab_NM	Triad	2013-01-16 0:00:00	6	6																																			
10	SIA3A010A	SIA3A010A_1/16/13_(6-8)Comp_V_NM	Triad	2013-01-16 0:00:00	6	8																					0	U	None	10000	5000	0	U	None	10000	5000	0	U	None	10000	5000
10	SIA3A010A	SIA3A010A_1/16/13_(8-8)Grab_NM	Triad	2013-01-16 0:00:00	8	8																																			
10	SIA3A012A	SIA3A012A_1/16/13_(0-2)Comp_V_NM	Triad	2013-01-16 0:00:00	0	2	0	U	None	880	10	0	U	None	440	10	0	U	None	89	10	0	U	None	89	10	0	U	UJ	11	5	0	U	UJ	11	5	0	U	UJ	11	5
10	SIA3A012A	SIA3A012A_1/16/13_(2-2)Grab_NM	Triad	2013-01-16 0:00:00	2	2																																			
10	SIA3A012A	SIA3A012A_1/16/13_(2-4)Comp_V_NM	Triad	2013-01-16 0:00:00	2	4																																			
10	SIA3A012A	SIA3A012A_1/16/13_(4-4)Grab_NM	Triad	2013-01-16 0:00:00	4	4																																			
10	SIA3A012A	SIA3A012A_1/16/13_(4-6)Comp_V_NM	Triad	2013-01-16 0:00:00	4	6																																			
10	SIA3A012A	SIA3A012A_1/16/13_(6-6)Grab_NM	Triad	2013-01-16 0:00:00	6	6																																			
10	SIA3A012A	SIA3A012A_1/16/13_(6-8)Comp_V_NM	Triad	2013-01-16 0:00:00	6	8																																			
10	SIA3A012A	SIA3A012A_1/16/13_(8-8)Grab_NM	Triad	2013-01-16 0:00:00	8	8																																			
10	SIA3A016A	SIA3A016A_1/16/13_(0-2)Comp_V_NM	Triad	2013-01-16 0:00:00	0	2	0	U	None	910	10	0	U	None	460	10	0	U	None	92	10	0	U	None	92	10	0	U	None	23	10	0	U	None	23	10	0	U	None	23	10
10	SIA3A016A	SIA3A016A_1/16/13_(2-2)Grab_NM	Triad	2013-01-16 0:00:00	2	2																																			
10	SIA3A016A	SIA3A016A_1/16/13_(2-4)Comp_V_NM	Triad	2013-01-16 0:00:00	2	4																					0	U	None	21	10	0	U	None	21	10	0	U	None	21	10
10	SIA3A016A	SIA3A016A_1/16/13_(4-4)Grab_NM	Triad	2013-01-16 0:00:00	4	4																																			
10	SIA3A016A	SIA3A016A_1/16/13_(4-6)Comp_V_NM	Triad	2013-01-16 0:00:00	4	6																					0	U	None	21	10	0	U	None	21	10	0	U	None	21	10
10	SIA3A016A	SIA3A016A_1/16/13_(6-6)Grab_NM	Triad	2013-01-16 0:00:00	6	6																																			
10	SIA3A018A	SIA3A018A_1/16/13_(0-2)Comp_V_NM	Triad	2013-01-16 0:00:00	0	2	0	U	None	760	10	0	U	None	380	10	43	J	None	77	10	0	U	None	77	10	0	U	None	20	10	0	U	None	20	10	0	U	None	20	10
10	SIA3A018A	SIA3A018A_1/16/13_(2-2)Grab_NM	Triad	2013-01-16 0:00:00	2	2																																			
10	SIA3A018A	SIA3A018A_1/16/13_(2-4)Comp_V_NM	Triad	2013-01-16 0:00:00	2	4																					0	U	None	22	5	0	U	None	22	5	0	U	None	22	5
10	SIA3A018A	SIA3A018A_1/16/13_(4-4)Grab_NM	Triad	2013-01-16 0:00:00	4	4																																			
10	SIA3A018A	SIA3A018A_1/16/13_(4-6)Comp_V_NM	Triad	2013-01-16 0:00:00	4	6																					0	U	None	29	5	0	U	None	29	5	0	U	None	29	5
10	SIA3A018A	SIA3A018A_1/16/13_(6-6)Grab_NM	Triad	2013-01-16 0:00:00	6	6																																			
10	SIA3A018A	SIA3A018A_1/16/13_(6-8)Comp_V_NM	Triad	2013-01-16 0:00:00	6	8																					0	U	None	27	5	0	U	None	27	5	0	U	None	27	5
10	SIA3A018A	SIA3A018A_1/16/13_(8-8)Grab_NM	Triad	2013-01-16 0:00:00	8	8																																			
10	SIA3A020A	SIA3A020A_1/17/13_(0-2)Comp_V_NM	Triad	2013-01-17 0:00:00	0	2	0	U	None	8800	100	0	U	None	4400	100	0	U	None	890	100	0	U	None	890	100	0	U	None	22	10	0	U	None	22	10	0	U	None	22	10
10	SIA3A020A	SIA3A020A_1/17/13_(2-2)Grab_DUP	Triad	2013-01-17 0:00:00	2	2																																			
10	SIA3A020A	SIA3A020A_1/17/13_(2-2)Grab_NM	Triad	2013-01-17 0:00:00	2	2																																			
10	SIA3A020A	SIA3A020A_1/17/13_(2-4)Comp_V_DUP	Triad	2013-01-17 0:00:00	2	4	0	U	None	780	10	0	U	None	390	10	60	J	None	79	10	0	U	None	79	10	0	U	None	20	10	0	U	None	20	10	0	U	None	20	10
10	SIA3A020A	SIA3A020A_1/17/13_(2-4)Comp_V_NM	Triad	2013-01-17 0:00:00	2	4																					3.9	J p	None	23	5	2.6	J	None	23	5	0	U	None	23	5
10	SIA3A020A	SIA3A020A_1/17/13_(4-4)Grab_NM	Triad	2013-01-17 0:00:00	4	4																																			
10	SIA3A020A	SIA3A020A_1/17/13_(4-6)Comp_V_NM	Triad	2013-01-17 0:00:00	4	6																					0	U	UJ	4.1	1	0	U	UJ	4.1	1	0	U	UJ	4.1	1
10	SIA3A020A	SIA3A020A_1/17/13_(6-6)Grab_NM	Triad	2013-01-17 0:00:00	6	6																																			
10	SIA3A021A	SIA3A021A_1/17/13_(0-2)Comp_V_NM	Triad	2013-01-17 0:00:00	0	2	0	U	None	840	10	0	U	None	420	10	0	U	None	85	10	0	U	None	85	10	0	U	None	210	100	0	U	None	210	100	0	U	None	210	100
10	SIA3A021A	SIA3A021A_1/17/13_(2-2)Grab_NM	Triad	2013-01-17 0:00:00	2	2																																			
10	SIA3A021A	SIA3A021A_1/17/13_(2-3)Comp_V_NM	Triad	2013-01-17 0:00:00	2	3																					0	U	None	2.1	1	0	U	None	2.1	1	0	U	None	2.1	1
10	SIA3A021A	SIA3A021A_1/17/13_(3-3)Grab_NM	Triad	2013-01-17 0:00:00	3	3																																			

Notes:
U=Non-Detect; J=Estimated value; J+=Estimated high; J-=Estimated low;
UJ=Estimated Non-Detect; UJ+=Estimated high Non-Detect
T=Compound identified in associated decontamination blank; UR= Rejected

TABLE F-1
SWMU SOIL DATA
HERCULES LLC AND PINOVA, INC.
BRUNSWICK, GA

							Hexachlorobenzene 8270D LL					Hexachlorobutadiene 8270D LL					Hexachlorocyclopentadiene 8270D LL					Hexachloroethane 8270D LL					Hexachlorophene 8270D LL					Hexachloropropylene 8270D LL					Indeno(1,2,3-cd)pyrene 8270D LL						
SWMU ID	Location ID	Sample ID	Event	Sample Date	Start Depth	End Depth	Result	Lab Flag	Qualifier	RDL	Dilution	Result	Lab Flag	Qualifier	RDL	Dilution	Result	Lab Flag	Qualifier	RDL	Dilution	Result	Lab Flag	Qualifier	RDL	Dilution	Result	Lab Flag	Qualifier	RDL	Dilution	Result	Lab Flag	Qualifier	RDL	Dilution	Result	Lab Flag	Qualifier	RDL	Dilution
8	SIA3BT1-02A	SIA3BT1-02A_1/21/13_(0-2)Comp_V_NM	Triad	2013-01-21 0:00:00	0	2	0	U	None	220	5	0	U	None	220	5	0	U	None	430	5	0	U	None	220	5	0	U *	UJ	110000	5	0	U	None	220	5	0	U	None	44	5
8	SIA3BT1-02A	SIA3BT1-02A_1/21/13_(2-2)Grab_NM	Triad	2013-01-21 0:00:00	2	2						0	U	None	690	40																										
8	SIA3BT1-03A	SIA3BT1-03A_1/21/13_(0-2)Comp_V_NM	Triad	2013-01-21 0:00:00	0	2	0	U	None	5300	100	0	U	None	5300	100	0	U	None	11000	100	0	U	None	5300	100	0	U *	UJ	2700000	100	0	U	None	5300	100	0	U	None	1100	100
8	SIA3BT1-03A	SIA3BT1-03A_1/21/13_(2-2)Grab_NM	Triad	2013-01-21 0:00:00	2	2						0	U	None	670	40																										
8	SIA3BT1-03A	SIA3BT1-03A_1/21/13_(2-4)Comp_V_NM	Triad	2013-01-21 0:00:00	2	4																																				
8	SIA3BT1-03A	SIA3BT1-03A_1/21/13_(4-4)Grab_NM	Triad	2013-01-21 0:00:00	4	4						0	U	None	940	40																										
8	SS004A08	SS004A08_12/14/94_(0-0.5)Grab_NM	D&M_RFI-1995	1994-12-14 0:00:00	0	0.5	0	U	None	5500	10	0	U	None	5500	10	0	U	None	5500	10				5500	10						0	U	None	5500	10	0	U	None	5500	10
8	SS004A08	SS005A08_12/14/94_(0-0.5)Grab_DUP	D&M_RFI-1995	1994-12-14 0:00:00	0	0.5	0	U	None	4300	10	0	U	None	4300	10	0	U	None	4300	10				4300	10						0	U	None	4300	10	0	U	None	4300	10
8	SS-214	SS-214_5/2/00_(0-1)Grab_NM	RFI2-2000	2000-05-02 0:00:00	0	1																																				
8	SS-214	SS-214_5/2/00_(1-2)Grab_NM	RFI2-2000	2000-05-02 0:00:00	1	2																																				
8	SS-214	SS-214_6/23/00_(2-3)Grab_NM	RFI2-2000	2000-06-23 0:00:00	2	3																																				
8	SS-214	SS-214_6/23/00_(3-4)Grab_NM	RFI2-2000	2000-06-23 0:00:00	3	4																																				
8	SS-341	SS-341_10/24/06_(0-1)Grab_NM	Phase 3 RFI	2006-10-24 0:00:00	0	1																																				
9	SIA4BT4-03A	SIA4BT4-03A_3/26/13_(0.9-0.9)Grab_NM	Triad	2013-03-26 0:00:00	0.9	0.9						0	U	None	380	40																										
9	SIA4BT4-03A	SIA4BT4-03A_3/26/13_(0-2)Comp_V_NM	Triad	2013-03-26 0:00:00	0	2	0	U	None	2100	50	0	U	None	2100	50	0	U	None	4300	50	0	U	None	2100	50	0	U	UJ	1100000	50	0	U	None	2100	50	0	U	None	440	50
9	SIA4BT4-03BE	SIA4BT4-03BE_3/27/13_(0-2)Comp_V_NM	Triad	2013-03-27 0:00:00	0	2	0	U	None	4300	100	0	U	None	4300	100	0	U	None	8500	100	0	U	None	4300	100	0	U *	UJ	2200000	100	0	U	None	4300	100	0	U	None	870	100
9	SIA4BT4-03BE	SIA4BT4-03BE_3/27/13_(1.4-1.4)Grab_NM	Triad	2013-03-27 0:00:00	1.4	1.4						0	U	None	110000	10000																										
9	SIA4BT4-04A	SIA4BT4-04A_3/26/13_(0-2)Comp_V_NM	Triad	2013-03-26 0:00:00	0	2	0	U	None	2100	50	0	U	None	2100	50	0	U	None	4100	50	0	U	None	2100	50	0	U	UJ	1100000	50	0	U	None	2100	50	0	U	None	420	50
9	SIA4BT4-04A	SIA4BT4-04A_3/26/13_(1.4-1.4)Grab_NM	Triad	2013-03-26 0:00:00	1.4	1.4						0	U	None	5.4	1																										
9	SIA4BT4-05A	SIA4BT4-05A_3/27/13_(0-2)Comp_V_DUP	Triad	2013-03-27 0:00:00	0	2	0	U	None	4300	100	0	U	None	4300	100	0	U	None	8600	100	0	U	None	4300	100	0	U *	UJ	2200000	100	0	U	None	4300	100	0	U	None	880	100
9	SIA4BT4-05A	SIA4BT4-05A_3/27/13_(0-2)Comp_V_NM	Triad	2013-03-27 0:00:00	0	2	0	U	None	4500	100	0	U	None	4500	100	0	U	None	8900	100	0	U	None	4500	100	0	U *	UJ	2300000	100	0	U	None	4500	100	0	U	None	910	100
9	SIA4BT4-05A	SIA4BT4-05A_3/27/13_(2-2)Grab_DUP	Triad	2013-03-27 0:00:00	2	2						0	U	None	140000	10000																										
9	SIA4BT4-05A	SIA4BT4-05A_3/27/13_(2-2)Grab_NM	Triad	2013-03-27 0:00:00	2	2						0	U	None	240000	20000																										
9	SIA4BT4-06A	SIA4BT4-06A_3/27/13_(0-1.8)Comp_V_NM	Triad	2013-03-27 0:00:00	0	1.8	0	U	None	4400	100	0	U	None	4400	100	0	U	None	8900	100	0	U	None	4400	100	0	U *	UJ	2300000	100	0	U	None	4400	100	0	U	None	900	100
9	SIA4BT4-06A	SIA4BT4-06A_3/27/13_(1.2-1.2)Grab_NM	Triad	2013-03-27 0:00:00	1.2	1.2						0	U	None	130000	10000																										
9	SIA4BT4-06BE	SIA4BT4-06BE_3/27/13_(0-2)Comp_V_NM	Triad	2013-03-27 0:00:00	0	2	0	U	None	4700	100	0	U	None	4700	100	0	U	None	9400	100	0	U	None	4700	100	0	U *	UJ	2400000	100	0	U	None	4700	100	0	U	None	960	100
9	SIA4BT4-06BE	SIA4BT4-06BE_3/27/13_(1.9-1.9)Grab_NM	Triad	2013-03-27 0:00:00	1.9	1.9						0	U	None	210000	20000																										
9	SS001A09	SS001A09_12/8/94_(0-0.5)Grab_NM	D&M_RFI-1995	1994-12-08 0:00:00	0	0.5	0	U	None	360	1	0	U	None	360	1	0	U	None	360	1				360	1						0	U	None	360	1	190	J	None	None	1
9	SS002A09	SS002A09_12/13/94_(0-0.5)Grab_NM	D&M_RFI-1995	1994-12-13 0:00:00	0	0.5	0	U	None	21000	50	0	U	None	21000	50	0	U	None	21000	50	0	U	None	21000	50						0	U	None	21000	50	0	U	None	21000	50
9	SS003A09	SS003A09_12/13/94_(0-0.5)Grab_NM	D&M_RFI-1995	1994-12-13 0:00:00	0	0.5	0	U	None	28000	50	0	U	None	28000	50	0	U	None	28000	50	0	U	None	28000	50						0	U	None	28000	50	0	U	None	28000	50
9	SS004A09	SS004A09_12/15/94_(0-0.5)Grab_NM	D&M_RFI-1995	1994-12-15 0:00:00	0	0.5	0	U	None	4400	10	0	U	None	4400	10	0	U	None	4400	10	0	U	None	4400	10						0	U	None	4400	10	0	U	None	4400	10
9	SS005A09	SS005A09_12/13/94_(0-0.5)Grab_NM	D&M_RFI-1995	1994-12-13 0:00:00	0	0.5	0	U	None	21000	50	0	U	None	21000	50	0	U	None	21000	50	0	U	None	21000	50						0	U	None	21000	50	0	U	None	21000	50
9	SS006A09	SS006A09_12/8/94_(0-0.5)Grab_NM	D&M_RFI-1995	1994-12-08 0:00:00	0	0.5	0	U	None	3900	1	0	U	None	3900	1	0	U	None	3900	1	0	U	None	3900	1						0	U	None	3900	1	0	U	None	3900	1
9	SS-222	SS-222_5/4/00_(0-1)Grab_NM	RFI2-2000	2000-05-04 0:00:00	0	1																																				
9	SS-222	SS-222_5/4/00_(1-2)Grab_DUP	RFI2-2000	2000-05-04 0:00:00	1	2																																				
9	SS-222	SS-222_5/4/00_(1-2)Grab_NM	RFI2-2000	2000-05-04 0:00:00	1	2																																				
9	SS-222	SS-222_6/27/00_(2-3)Grab_NM	RFI2-2000	2000-06-27 0:00:00	2	3																																				
9	SS-222	SS-222_6/27/00_(3-4)Grab_NM	RFI2-2000	2000-06-27 0:00:00	3	4																																				
9	SS-395	SS-395_10/26/06_(0-1)Grab_NM	Phase 3 RFI	2006-10-26 0:00:00	0	1																																				
10	SIA3A005A	SIA3A005A_1/16/13_(0-2)Comp_V_NM	Triad	2013-01-16 0:00:00	0	2	0	U	UJ	43	1	0	U	UJ	43	1	0	U	UJ	87	1	0	U	UJ	43	1	0	U *	UJ	22000	1	0	U	None	43	1	0	U	None	8.8	1
10	SIA3A005A	SIA3A005A_1/16/13_(2-2)Grab_NM	Triad	2013-01-16 0:00:00	2	2						0	U	None	5	1																										
10	SIA3A005A	SIA3A005A_1/16/13_(2-4)Comp_V_DUP	Triad	2013-01-16 0:00:00	2	4	0	U	None	40	1	0	U	None	40	1	0	U	None	81	1	0	U	None	40	1	0	U	None	21000	1	0	U	None	40	1	0	U	None	8.2	1
10	SIA3A005A	SIA3A005A_1/16/13_(2-4)Comp_V_NM	Triad	2013-01-16 0:00:00	2	4																																				
10	SIA3A005A	SIA3A005A_1/16/13_(4-4)Grab_DUP	Triad	2013-01-16 0:00:00	4	4						0	U	None	6.9	1																										
10	SIA3A005A	SIA3A005A_1/16/13_(4-4)Grab_NM	Triad	2013-01-16 0:00:00	4	4						0	U	None	5.1	1																										
10	SIA3A005A	SIA3A005A_1/16/13_(4-5)Comp_V_NM	Triad	2013-01-16 0:00:00	4	5																																				
10	SIA3A005A	SIA3A005A_1/16/13_(5-5)Grab_NM	Triad	2013-01-16 0:00:00	5	5						0	U	None	6.4	1																										
10	SIA3A007A	SIA3A007A_1/16/13_(0-2)Comp_V_NM	Triad	2013-01-16 0:00:00	0	2	0	U	None	400	10	0	U	None	400	10	0	U	None	790	10	0	U	None	400	10	0	U	None	200000	10	0	U	None	400	10	0	U	None	81	10
10	SIA3A007A	SIA3A007A_1/16/13_(2-2)Grab_NM	Triad	2013-01-16 0:00:00	2	2						0	U	UJ	5.4	1																										
10	SIA3A007A	SIA3A007A_1/16/13_(4-6)Comp_V_NM	Triad	2013-01-16 0:00:00	4	6																																				
10	SIA3A007A	SIA3A007A_1/16/13_(6-6)Grab_NM	Triad	2013-01-16 0:00:00	6	6						0	U	None	7.7	1																										
10	SIA3A007A	SIA3A007A_1/16/13_(6-8)Comp_V_NM	Triad	2013-01-16 0:00:00	6	8																																				
10	SIA3A007A	SIA3A007A_1/16/13_(8-8)Grab_NM	Triad	2013-01-16 0:00:00	8	8						0	U	None	7.8	1																										
10	SIA3A009A	SIA3A009A_1/16/13_(0-2)Comp_V_NM	Triad	2013-01-16 0:00:00	0	2	0	U	None	390	10	0	U	None	390	10	0	U	None	780	10	0	U	None	390	10	0	U	None	200000	10	0	U	None	390	10	0	U	None	80	10
10	SIA3A009A	SIA3A009A_1/16/13_(2-2)Grab_NM	Triad	2013-01-16 0:00:00	2	2						0	U	None	6.9	1																										
10	SIA3A009A	SIA3A009A_1/16/13_(2-4)Comp_V_NM	Triad	2013-01-16 0:00:00	2	4																																				
10	SIA3A009A	SIA3A009A_1/16/13_(4-4)Grab_NM	Triad	2013-01-16 0:00:00	4	4						0	U	None	5.9	1																										
10	SIA3A009A	SIA3A009A_1/16/13_(4-6)Comp_V_NM	Triad	2013-01-16 0:00:00	4	6																																				
10	SIA3A009A	SIA3A009A_1/16/13_(6-6)Grab_NM	Triad	2013-01-16 0:00:00	6	6						0	U	None	6.1	1																										
10	SIA3A009A	SIA3A009A_1/16/13_(6-8)Comp_V_NM	Triad	2013-01-16 0:00:00	6	8																																				
10	SIA3A009A	SIA3A009A_1/16/13_(8-8)Grab_NM	Triad	2013-01-16 0:00:00	8	8						0	U	None	8.4	1																										
10	SIA3A010A	SIA3A010A_1/16/13_(0-2)Comp_V_NM	Triad	2013-01-16 0:00:00	0	2	0	U	None	350	10	0	U	None	350	10	0	U	None	710	10	0	U	None	350	10	0	U	None	180000	10	0	U	None	350	10	0	U	None	72	10
10	SIA3A010A	SIA3A010A_1/16/13_(2-2)Grab_NM	Triad	2013-01-16 0:00:00	2	2						0	U	UJ	8.3	1																										
10	SIA3A010A	SIA3A010A_1/16/13_(2-4)Comp_V_DUP	Triad	2013-01-16 0:00:00	2	4	0	U	None	5300	100	0	U	None	5300	100	0	U	None	11000	100	0	U	None	5300	100	0	U *	UJ	2700000	100	0	U	None	5300	100	0	U	None	1100	100
10	SIA3A010A	SIA3A010A_1/16/13_(2-4)Comp_V_NM	Triad	2013-01-16 0:00:00	2	4																																				
10	SIA3A010A	SIA3A010A_1/16/13_(4-4)Grab_DUP	Triad	2013-01-16 0:00:00	4	4						0	U	None	13	1																										
10	SIA3A010A	SIA3A010A_1/16/13_(4-4)Grab_NM	Triad	2013-01-16 0:00:00	4	4						0	U	None	920	40																										
10	SIA3A010A	SIA3A010A_1/16/13_(4-6)Comp_V_NM	Triad	2013-01-16 0:00:00	4	6																																				
10	SIA3A010A	SIA3A010A_1/16/13_(6-6)Grab_NM	Triad	2013-01-16 0:00:00	6	6						0	U	None	11000	1000																										
10	SIA3A010A	SIA3A010A_1/16/13_(6-8)Comp_V_NM	Triad	2013-01-16 0:00:00	6	8																																				
10	SIA3A010A	SIA3A010A_1/16/13_(8-8)Grab_NM	Triad	2013-01-16 0:00:00	8	8						0	U	None	1500	40																										
10	SIA3A012A	SIA3A012A_1/16/13_(0-2)Comp_V_NM	Triad	2013-01-16 0:00:00	0	2	0	U	None	440	10	0	U	None	440	10	0	U	None	880	10	0	U	None	440	10	0	U *	UJ	230000	10	0	U	None	440	10	0	U	None	89	10
10	SIA3A012A	SIA3A012A_1/16/13_(2-2)Grab_NM	Triad	2013-01-16 0:00:00	2	2						0	U	None	590	40																										
10	SIA3A012A	SIA3A012A_1/16/13_(2-4)Comp_V_NM	Triad	2013-01-16 0:00:00	2	4																																				
10	SIA3A012A	SIA3A012A_1/16/13_(4-4)Grab_NM	Triad	2013-01-16 0:00:00	4	4						0	U	None	650	40																										
10	SIA3A012A	SIA3A012A_1/16/13_(4-6)Comp_V_NM	Triad	2013-01-16 0:00:00	4	6																																				
10	SIA3A012A	SIA3A012A_1/16/13_(6-6)Grab_NM	Triad	2013-01-16 0:00:00	6	6						0	U	None	6.5	1																										
10	SIA3A012A	SIA3A012A_1/16/13_(6-8)Comp_V_NM	Triad	2013-01-16 0:00:00	6	8																																				
10	SIA3A012A	SIA3A012A_1/16/13_(8-8)Grab_NM	Triad	2013-01-16 0:00:00	8	8						0	U	None	7	1																										
10	SIA3A016A	SIA3A016A_1/16/13_(0-2)Comp_V_NM	Triad	2013-01-16 0:00:00	0	2	0	U	None	460	10	0	U	None	460	10	0	U	None	910	10	0	U	None	460	10	0	U *	UJ	230000	10	0	U	None	460	10	0	U	None	92	10
10	SIA3A016A	SIA3A016A_1/16/13_(2-2)Grab_NM	Triad	2013-01-16 0:00:00	2	2						0	U	None	530	40																										
10	SIA3A016A	SIA3A016A_1/16/13_(2-4)Comp_V_NM	Triad	2013-01-16 0:00:00	2	4																																				
10	SIA3A016A	SIA3A016A_1/16/13_(4-4)Grab_NM	Triad	2013-01-16 0:00:00	4	4						0	U	None	5.1	1																										
10	SIA3A016A	SIA3A016A_1/16/13_(4-6)Comp_V_NM	Triad	2013-01-16 0:00:00	4	6																																				
10	SIA3A016A	SIA3A016A_1/16/13_(6-6)Grab_NM	Triad	2013-01-16 0:00:00	6	6						0	U	None	5.2	1																										
10	SIA3A018A	SIA3A018A_1/16/13_(0-2)Comp_V_NM	Triad	2013-01-16 0:00:00	0	2	0	U	None	380	10	0	U	None	380	10	0	U	None	760	10	0	U	None	380	10	0	U *	UJ	200000	10	0	U	None	380	10	0	U	None	77	10
10	SIA3A018A	SIA3A018A_1/16/13_(2-2)Grab_NM	Triad	2013-01-16 0:00:00	2	2						0	U	UJ	8.6	1																										
10	SIA3A018A	SIA3A018A_1/16/13_(2-4)Comp_V_NM	Triad	2013-01-16 0:00:00	2	4																																				
10	SIA3A018A	SIA3A018A_1/16/13_(4-4)Grab_NM	Triad	2013-01-16 0:00:00	4	4						0	U	UJ	6.9	1																										
10	SIA3A018A	SIA3A018A_1/16/13_(4-6)Comp_V_NM	Triad	2013-01-16 0:00:00	4	6																																				
10	SIA3A018A	SIA3A018A_1/16/13_(6-6)Grab_NM	Triad	2013-01-16 0:00:00	6	6						0	U	None	12	1																										
10	SIA3A018A	SIA3A018A_1/16/13_(6-8)Comp_V_NM	Triad	2013-01-16 0:00:00	6	8																																				
10	SIA3A018A	SIA3A018A_1/16/13_(8-8)Grab_NM	Triad	2013-01-16 0:00:00	8	8						0	U	None	8.5	1																										
10	SIA3A020A	SIA3A020A_1/17/13_(0-2)Comp_V_NM	Triad	2013-01-17 0:00:00	0	2	0	U	None	4400	100	0	U	None	4400	100	0	U	None	8800	100	0	U	None	4400	100	0	U *	UJ	2300000	100	0	U	None	4400	100	0	U	None	890	100
10	SIA3A020A	SIA3A020A_1/17/13_(2-2)Grab_DUP	Triad	2013-01-17 0:00:00	2	2						0	U	None	4.7	1																										
10	SIA3A020A	SIA3A020A_1/17/13_(2-2)Grab_NM	Triad	2013-01-17 0:00:00	2	2						0	U	None	6.7	1																										
10	SIA3A020A	SIA3A020A_1/17/13_(2-4)Comp_V_DUP	Triad	2013-01-17 0:00:00	2	4	0	U	None	390	10	0	U	None	390	10	0	U	None	780	10	0	U	None	390	10	0	U *	UJ	200000	10	0	U	None	390	10	0	U	None	79	10
10	SIA3A020A	SIA3A020A_1/17/13_(2-4)Comp_V_NM	Triad	2013-01-17 0:00:00	2	4																																				
10	SIA3A020A	SIA3A020A_1/17/13_(4-4)Grab_NM	Triad	2013-01-17 0:00:00	4	4						0	U	None	4.9	1																										
10	SIA3A020A	SIA3A020A_1/17/13_(4-6)Comp_V_NM	Triad	2013-01-17 0:00:00	4	6																																				
10	SIA3A020A	SIA3A020A_1/17/13_(6-6)Grab_NM	Triad	2013-01-17 0:00:00	6	6						0	U	None	210	40																										
10	SIA3A021A	SIA3A021A_1/17/13_(0-2)Comp_V_NM	Triad	2013-01-17 0:00:00	0	2	0	U	None	420	10	0	U	None	420	10	0	U	None	840	10	0	U	None	420	10	0	U *	UJ	220000	10	0	U	None	420	10	0	U	None	85	10
10	SIA3A021A	SIA3A021A_1/17/13_(2-2)Grab_NM	Triad	2013-01-17 0:00:00	2	2						0	U	None	5.3	1																										
10	SIA3A021A	SIA3A021A_1/17/13_(2-3)Comp_V_NM	Triad	2013-01-17 0:00:00	2	3																																				
10	SIA3A021A	SIA3A021A_1/17/13_(3-3)Grab_NM	Triad	2013-01-17 0:00:00	3	3						0	U	None	4.6	1																										

Notes:
U=Non-Detect; J=Estimated value; J+=Estimated high; J-=Estimated low;
UJ=Estimated Non-Detect; UJ+=Estimated high Non-Detect
T=Compound identified in associated decontamination blank; UR= Rejected

TABLE F-1
SWMU SOIL DATA
HERCULES LLC AND PINOVA, INC.
BRUNSWICK, GA

							Isophorone 8270D LL					Isosafrole 8270D LL					Lead 6020A					Lindane 8081B/8082A					m-Dinitrobenzene 8270D LL					Mercury 7471B					Methapyrilene 8270D LL						
SWMU ID	Location ID	Sample ID	Event	Sample Date	Start Depth	End Depth	Result	Lab Flag	Qualifier	RDL	Dilution	Result	Lab Flag	Qualifier	RDL	Dilution	Result	Lab Flag	Qualifier	RDL	Dilution	Result	Lab Flag	Qualifier	RDL	Dilution	Result	Lab Flag	Qualifier	RDL	Dilution	Result	Lab Flag	Qualifier	RDL	Dilution	Result	Lab Flag	Qualifier	RDL	Dilution
8	SIA3BT1-02A	SIA3BT1-02A_1/21/13_(0-2)Comp_V_NM	Triad	2013-01-21 0:00:00	0	2	0	U	None	220	5	0	U	None	220	5	18	None	None	0.24	1						0	U	None	220	5	0.023	None	None	0.023	1	0	U	None	44000	5
8	SIA3BT1-02A	SIA3BT1-02A_1/21/13_(2-2)Grab_NM	Triad	2013-01-21 0:00:00	2	2																																						
8	SIA3BT1-03A	SIA3BT1-03A_1/21/13_(0-2)Comp_V_NM	Triad	2013-01-21 0:00:00	0	2	0	U	None	5300	100	0	U	None	5300	100	7.9	None	None	0.29	1						0	U	None	5300	100	0.032	None	None	0.028	1	0	U	None	1100000	100
8	SIA3BT1-03A	SIA3BT1-03A_1/21/13_(2-2)Grab_NM	Triad	2013-01-21 0:00:00	2	2																																						
8	SIA3BT1-03A	SIA3BT1-03A_1/21/13_(2-4)Comp_V_NM	Triad	2013-01-21 0:00:00	2	4											9.2	None	J	0.31	1																						
8	SIA3BT1-03A	SIA3BT1-03A_1/21/13_(4-4)Grab_NM	Triad	2013-01-21 0:00:00	4	4																																						
8	SS004A08	SS004A08_12/14/94_(0-0.5)Grab_NM	D&M_RFI-1995	1994-12-14 0:00:00	0	0.5	0	U	None	5500	10	0	U	None	5500	10	51	None	None	None	10	0	U	None	1100	0	0	U	None	5500	10	0.02	None	None	None	1	0	U	None	55000	10
8	SS004A08	SS005A08_12/14/94_(0-0.5)Grab_DUP	D&M_RFI-1995	1994-12-14 0:00:00	0	0.5	0	U	None	4300	10	0	U	None	4300	10	34	None	None	None	10	0	U	None	880	0	0	U	None	4300	10	0.02	None	None	None	1	0	U	None	43000	10
8	SS-214	SS-214_5/2/00_(0-1)Grab_NM	RFI2-2000	2000-05-02 0:00:00	0	1																																						
8	SS-214	SS-214_5/2/00_(1-2)Grab_NM	RFI2-2000	2000-05-02 0:00:00	1	2																																						
8	SS-214	SS-214_6/23/00_(2-3)Grab_NM	RFI2-2000	2000-06-23 0:00:00	2	3																																						
8	SS-214	SS-214_6/23/00_(3-4)Grab_NM	RFI2-2000	2000-06-23 0:00:00	3	4																																						
8	SS-341	SS-341_10/24/06_(0-1)Grab_NM	Phase 3 RFI	2006-10-24 0:00:00	0	1																																						
9	SIA4BT4-03A	SIA4BT4-03A_3/26/13_(0.9-0.9)Grab_NM	Triad	2013-03-26 0:00:00	0.9	0.9																																						
9	SIA4BT4-03A	SIA4BT4-03A_3/26/13_(0-2)Comp_V_NM	Triad	2013-03-26 0:00:00	0	2	0	U	None	2100	50	0	U	None	2100	50	51	None	None	0.23	1	0	U	None	210	100	0	U	None	2100	50	1.8	None	None	0.25	10	0	U	None	440000	50
9	SIA4BT4-03BE	SIA4BT4-03BE_3/27/13_(0-2)Comp_V_NM	Triad	2013-03-27 0:00:00	0	2	0	U	None	4300	100	0	U	None	4300	100	24	None	None	0.23	1	0	U	None	870	400	0	U	None	4300	100	0.16	None	None	0.023	1	0	U	None	870000	100
9	SIA4BT4-03BE	SIA4BT4-03BE_3/27/13_(1.4-1.4)Grab_NM	Triad	2013-03-27 0:00:00	1.4	1.4																																						
9	SIA4BT4-04A	SIA4BT4-04A_3/26/13_(0-2)Comp_V_NM	Triad	2013-03-26 0:00:00	0	2	0	U	None	2100	50	0	U	None	2100	50	130	None	None	0.22	1	0	U	None	21	10	0	U	None	2100	50	0.14	None	None	0.025	1	0	U	None	420000	50
9	SIA4BT4-04A	SIA4BT4-04A_3/26/13_(1.4-1.4)Grab_NM	Triad	2013-03-26 0:00:00	1.4	1.4																																						
9	SIA4BT4-05A	SIA4BT4-05A_3/27/13_(0-2)Comp_V_DUP	Triad	2013-03-27 0:00:00	0	2	0	U	None	4300	100	0	U	None	4300	100	120	None	None	0.26	1	0	U	None	44	20	0	U	None	4300	100	0.43	None	None	0.024	1	0	U	None	880000	100
9	SIA4BT4-05A	SIA4BT4-05A_3/27/13_(0-2)Comp_V_NM	Triad	2013-03-27 0:00:00	0	2	0	U	None	4500	100	0	U	None	4500	100	160	None	None	0.26	1	0	U	None	45	20	0	U	None	4500	100	0.4	None	J+	0.024	1	0	U	None	910000	100
9	SIA4BT4-05A	SIA4BT4-05A_3/27/13_(2-2)Grab_DUP	Triad	2013-03-27 0:00:00	2	2																																						
9	SIA4BT4-05A	SIA4BT4-05A_3/27/13_(2-2)Grab_NM	Triad	2013-03-27 0:00:00	2	2																																						
9	SIA4BT4-06A	SIA4BT4-06A_3/27/13_(0-1.8)Comp_V_NM	Triad	2013-03-27 0:00:00	0	1.8	0	U	None	4400	100	0	U	None	4400	100	96	None	None	0.27	1	0	U	None	11	5	0	U	None	4400	100	0.39	None	None	0.023	1	0	U	None	900000	100
9	SIA4BT4-06A	SIA4BT4-06A_3/27/13_(1.2-1.2)Grab_NM	Triad	2013-03-27 0:00:00	1.2	1.2																																						
9	SIA4BT4-06BE	SIA4BT4-06BE_3/27/13_(0-2)Comp_V_NM	Triad	2013-03-27 0:00:00	0	2	0	U	None	4700	100	0	U	None	4700	100	280	None	None	0.26	1	0	U	None	240	100	0	U	None	4700	100	0.35	None	None	0.027	1	0	U	None	960000	100
9	SIA4BT4-06BE	SIA4BT4-06BE_3/27/13_(1.9-1.9)Grab_NM	Triad	2013-03-27 0:00:00	1.9	1.9																																						
9	SS001A09	SS001A09_12/8/94_(0-0.5)Grab_NM	D&M_RFI-1995	1994-12-08 0:00:00	0	0.5	0	U	None	360	1	0	U	None	360	1	560	*F23	None	None	1	0	U	None	1800	0	0	U	None	360	1	3.8	None	None	None	50	0	U	None	3600	1
9	SS002A09	SS002A09_12/13/94_(0-0.5)Grab_NM	D&M_RFI-1995	1994-12-13 0:00:00	0	0.5	0	U	None	21000	50	0	U	None	21000	50	180	None	None	None	50	0	U	None	21	0	0	U	None	21000	50	2.7	None	None	None	10	0	U	None	210000	50
9	SS003A09	SS003A09_12/13/94_(0-0.5)Grab_NM	D&M_RFI-1995	1994-12-13 0:00:00	0	0.5	0	U	None	28000	50	0	U	None	28000	50	320	None	None	None	50	0	U	None	270	0	0	U	None	28000	50	19	None	None	None	100	0	U	None	280000	50
9	SS004A09	SS004A09_12/15/94_(0-0.5)Grab_NM	D&M_RFI-1995	1994-12-15 0:00:00	0	0.5	0	U	None	4400	10	0	U	None	4400	10	340	None	None	None	50	0	U	None	18000	0	0	U	None	4400	10	12	None	None	None	50	0	U	None	44000	10
9	SS005A09	SS005A09_12/13/94_(0-0.5)Grab_NM	D&M_RFI-1995	1994-12-13 0:00:00	0	0.5	0	U	None	21000	50	0	U	None	21000	50	590	*F23	None	None	1	0	U	None	82000	0	0	U	None	21000	50	2.8	None	None	None	10	0	U	None	210000	50
9	SS006A09	SS006A09_12/8/94_(0-0.5)Grab_NM	D&M_RFI-1995	1994-12-08 0:00:00	0	0.5	0	U	None	3900	1	0	U	None	3900	1	3300	*F23	None	None	1	0	U	None	98	0	0	U	None	3900	1	0.84	None	None	None	5	0	U	None	39000	1
9	SS-222	SS-222_5/4/00_(0-1)Grab_NM	RFI2-2000	2000-05-04 0:00:00	0	1											100	None	None	0.56	1																						
9	SS-222	SS-222_5/4/00_(1-2)Grab_DUP	RFI2-2000	2000-05-04 0:00:00	1	2											8.1	None	None	0.56	1																						
9	SS-222	SS-222_5/4/00_(1-2)Grab_NM	RFI2-2000	2000-05-04 0:00:00	1	2											6.8	None	None	0.56	1																						
9	SS-222	SS-222_6/27/00_(2-3)Grab_NM	RFI2-2000	2000-06-27 0:00:00	2	3											31	None	None	0.63	1																						
9	SS-222	SS-222_6/27/00_(3-4)Grab_NM	RFI2-2000	2000-06-27 0:00:00	3	4											13	None	None	0.69	1																						
9	SS-395	SS-395_10/26/06_(0-1)Grab_NM	Phase 3 RFI	2006-10-26 0:00:00	0	1											670	B	None	0.53	1	40	JP	None	190	100																	
10	SIA3A005A	SIA3A005A_1/16/13_(0-2)Comp_V_NM	Triad	2013-01-16 0:00:00	0	2	0	U	UJ	43	1	0	U	None	43	1	3.5	None	None	0.25	1	0	U	UJ	4.4	2	0	U	None	43	1	0.032	None	J	0.023	1	0	U	None	8800	1
10	SIA3A005A	SIA3A005A_1/16/13_(2-2)Grab_NM	Triad	2013-01-16 0:00:00	2	2																																						
10	SIA3A005A	SIA3A005A_1/16/13_(2-4)Comp_V_DUP	Triad	2013-01-16 0:00:00	2	4	0	U	None	40	1	0	U	None	40	1	1.9	None	J	0.23	1	0	U	UJ	2	1	0	U	None	40	1	0.028	None	None	0.023	1	0	U	None	8200	1
10	SIA3A005A	SIA3A005A_1/16/13_(2-4)Comp_V_NM	Triad	2013-01-16 0:00:00	2	4											1.3	None	J	0.22	1	0	U	UJ	2	1																	
10	SIA3A005A	SIA3A005A_1/16/13_(4-4)Grab_DUP	Triad	2013-01-16 0:00:00	4	4																																						
10	SIA3A005A	SIA3A005A_1/16/13_(4-4)Grab_NM	Triad	2013-01-16 0:00:00	4	4																																						
10	SIA3A005A	SIA3A005A_1/16/13_(4-5)Comp_V_NM	Triad	2013-01-16 0:00:00	4	5																0	U	UJ	2.2	1																	
10	SIA3A005A	SIA3A005A_1/16/13_(5-5)Grab_NM	Triad	2013-01-16 0:00:00	5	5																																						
10	SIA3A007A	SIA3A007A_1/16/13_(0-2)Comp_V_NM	Triad	2013-01-16 0:00:00	0	2	0	U	None	400	10	0	U	None	400	10	16	None	None	0.21	1	0	U	None	8.1	4	0	U	None	400	10	0.051	None	None	0.024	1	0	U	None	81000	10
10	SIA3A007A	SIA3A007A_1/16/13_(2-2)Grab_NM	Triad	2013-01-16 0:00:00	2	2																																						
10	SIA3A007A	SIA3A007A_1/16/13_(4-6)Comp_V_NM	Triad	2013-01-16 0:00:00	4	6											9.4	None	None	0.24	1	0	U	None	8.2	2						0.031	None	None	0.024	1						
10	SIA3A007A	SIA3A007A_1/16/13_(6-6)Grab_NM	Triad	2013-01-16 0:00:00	6	6																																						
10	SIA3A007A	SIA3A007A_1/16/13_(6-8)Comp_V_NM	Triad	2013-01-16 0:00:00	6	8											9.9	None	None	0.3	1	0	U	None	10	2						0.065	None	None	0.027	1						
10	SIA3A007A	SIA3A007A_1/16/13_(8-8)Grab_NM	Triad	2013-01-16 0:00:00	8	8																																						
10	SIA3A009A	SIA3A009A_1/16/13_(0-2)Comp_V_NM	Triad	2013-01-16 0:00:00	0	2	0	U	None	390	10	0	U	None	390	10	19	None	None	0.21	1	0	U	None	50	25	0	U	None	390	10	0.049	None	None	0.024	1	0	U	None	80000	10
10	SIA3A009A	SIA3A009A_1/16/13_(2-2)Grab_NM	Triad	2013-01-16 0:00:00	2	2																																						
10	SIA3A009A	SIA3A009A_1/16/13_(2-4)Comp_V_NM	Triad	2013-01-16 0:00:00	2	4											9.4	None	None	0.25	1	0	U	UJ	2.2	1						0.025	None	None	0.025	1						
10	SIA3A009A	SIA3A009A_1/16/13_(4-4)Grab_NM	Triad	2013-01-16 0:00:00	4	4																																						
10	SIA3A009A	SIA3A009A_1/16/13_(4-6)Comp_V_NM	Triad	2013-01-16 0:00:00	4	6											11	None	None	0.25	1	0	U	None	12	5						0.035	None	None	0.024	1						
10	SIA3A009A	SIA3A009A_1/16/13_(6-6)Grab_NM	Triad	2013-01-16 0:00:00	6	6																																						
10	SIA3A009A	SIA3A009A_1/16/13_(6-8)Comp_V_NM	Triad	2013-01-16 0:00:00	6	8											8.8	None	None	0.28	1	0	U	None	10	2						0.023	J	None	0.026	1						
10	SIA3A009A	SIA3A009A_1/16/13_(8-8)Grab_NM	Triad	2013-01-16 0:00:00	8	8																																						
10	SIA3A010A	SIA3A010A_1/16/13_(0-2)Comp_V_NM	Triad	2013-01-16 0:00:00	0	2	0	U	None	350	10	0	U	None	350	10	15	None	J	0.19	1	0	U	None	1.8	1	0	U	None	350	10	0.041	None	None	0.021	1	0	U	None	72000	10
10	SIA3A010A	SIA3A010A_1/16/13_(2-2)Grab_NM	Triad	2013-01-16 0:00:00	2	2																																						
10	SIA3A010A	SIA3A010A_1/16/13_(2-4)Comp_V_DUP	Triad	2013-01-16 0:00:00	2	4	0	U	None	5300	100	0	U	None	5300	100	19	None	J	0.3	1	0	U	None	27000	10000	0	U	None	5300	100	0.042	None	None	0.032	1	0	U	None	1100000	100
10	SIA3A010A	SIA3A010A_1/16/13_(2-4)Comp_V_NM	Triad	2013-01-16 0:00:00	2	4											13	None	J	0.25	1	0	U	None	22	10						0.039	None	None	0.026	1						
10	SIA3A010A	SIA3A010A_1/16/13_(4-4)Grab_DUP	Triad	2013-01-16 0:00:00	4	4																																						
10	SIA3A010A	SIA3A010A_1/16/13_(4-4)Grab_NM	Triad	2013-01-16 0:00:00	4	4																																						
10	SIA3A010A	SIA3A010A_1/16/13_(4-6)Comp_V_NM	Triad	2013-01-16 0:00:00	4	6											130	None	None	0.24	1	0	U	None	21	10						0.13	None	None	0.023	1						
10	SIA3A010A	SIA3A010A_1/16/13_(6-6)Grab_NM	Triad	2013-01-16 0:00:00	6	6																																						
10	SIA3A010A	SIA3A010A_1/16/13_(6-8)Comp_V_NM	Triad	2013-01-16 0:00:00	6	8											160	None	None	0.24	1	2600	J p	None	10000	5000						0.14	None	None	0.022	1						
10	SIA3A010A	SIA3A010A_1/16/13_(8-8)Grab_NM	Triad	2013-01-16 0:00:00	8	8																																						
10	SIA3A012A	SIA3A012A_1/16/13_(0-2)Comp_V_NM	Triad	2013-01-16 0:00:00	0	2	0	U	None	440	10	0	U	None	440	10	12	None	None	0.26	1	0	U	UJ	11	5	0	U	None	440	10	0.038	None	None	0.026	1	0	U	None	89000	10
10	SIA3A012A	SIA3A012A_1/16/13_(2-2)Grab_NM	Triad	2013-01-16 0:00:00	2	2																																						
10	SIA3A012A	SIA3A012A_1/16/13_(2-4)Comp_V_NM	Triad	2013-01-16 0:00:00	2	4											6.5	None	None	0.26	1																						
10	SIA3A012A	SIA3A012A_1/16/13_(4-4)Grab_NM	Triad	2013-01-16 0:00:00	4	4																																						
10	SIA3A012A	SIA3A012A_1/16/13_(4-6)Comp_V_NM	Triad	2013-01-16 0:00:00	4	6											9.5	None	None	0.27	1																						
10	SIA3A012A	SIA3A012A_1/16/13_(6-6)Grab_NM	Triad	2013-01-16 0:00:00	6	6																																						
10	SIA3A012A	SIA3A012A_1/16/13_(6-8)Comp_V_NM	Triad	2013-01-16 0:00:00	6	8											16	None	None	0.24	1																						
10	SIA3A012A	SIA3A012A_1/16/13_(8-8)Grab_NM	Triad	2013-01-16 0:00:00	8	8																																						
10	SIA3A016A	SIA3A016A_1/16/13_(0-2)Comp_V_NM	Triad	2013-01-16 0:00:00	0	2	0	U	None	460	10	0	U	None	460	10	110	None	None	0.24	1	6.8	J p	None	23	10	0	U	None	460	10	0.069	None	None	0.025	1	0	U	None	92000	10
10	SIA3A016A	SIA3A016A_1/16/13_(2-2)Grab_NM	Triad	2013-01-16 0:00:00	2	2																																						
10	SIA3A016A	SIA3A016A_1/16/13_(2-4)Comp_V_NM	Triad	2013-01-16 0:00:00	2	4											11	None	None	0.24	1	0	U	None	21	10						0.048	None	None	0.022	1						
10	SIA3A016A	SIA3A016A_1/16/13_(4-4)Grab_NM	Triad	2013-01-16 0:00:00	4	4																																						
10	SIA3A016A	SIA3A016A_1/16/13_(4-6)Comp_V_NM	Triad	2013-01-16 0:00:00	4	6											8.4	None	None	0.23	1	0	U	None	21	10						0.026	None	None	0.024	1						
10	SIA3A016A	SIA3A016A_1/16/13_(6-6)Grab_NM	Triad	2013-01-16 0:00:00	6	6																																						
10	SIA3A018A	SIA3A018A_1/16/13_(0-2)Comp_V_NM	Triad	2013-01-16 0:00:00	0	2	0	U	None	380	10	0	U	None	380	10	10	None	None	0.22	1	0	U	None	20	10	0	U	None	380	10	0.032	None	None	0.022	1	0	U	None	77000	10
10	SIA3A018A	SIA3A018A_1/16/13_(2-2)Grab_NM	Triad	2013-01-16 0:00:00	2	2																																						
10	SIA3A018A	SIA3A018A_1/16/13_(2-4)Comp_V_NM	Triad	2013-01-16 0:00:00	2	4											7.8	None	None	0.24	1	0	U	None	22	5																	
10	SIA3A018A	SIA3A018A_1/16/13_(4-4)Grab_NM	Triad	2013-01-16 0:00:00	4	4																																						
10	SIA3A018A	SIA3A018A_1/16/13_(4-6)Comp_V_NM	Triad	2013-01-16 0:00:00	4	6											8.5	None	None	0.32	1	0	U	None	29	5																	
10	SIA3A018A	SIA3A018A_1/16/13_(6-6)Grab_NM	Triad	2013-01-16 0:00:00	6	6																																						
10	SIA3A018A	SIA3A018A_1/16/13_(6-8)Comp_V_NM	Triad	2013-01-16 0:00:00	6	8											9.3	None	None	0.32	1	0	U	None	27	5																	
10	SIA3A018A	SIA3A018A_1/16/13_(8-8)Grab_NM	Triad	2013-01-16 0:00:00	8	8																																						
10	SIA3A020A	SIA3A020A_1/17/13_(0-2)Comp_V_NM	Triad	2013-01-17 0:00:00	0	2	0	U	None	4400	100	0	U	None	4400	100	40	None	None	0.24	1	0	U	None	22	10	0	U	None	4400	100	0.055	None	None	0.025	1	0	U	None	890000	100
10	SIA3A020A	SIA3A020A_1/17/13_(2-2)Grab_DUP	Triad	2013-01-17 0:00:00	2	2																																						
10	SIA3A020A	SIA3A020A_1/17/13_(2-2)Grab_NM	Triad	2013-01-17 0:00:00	2	2																																						
10	SIA3A020A	SIA3A020A_1/17/13_(2-4)Comp_V_DUP	Triad	2013-01-17 0:00:00	2	4	0	U	None	390	10	0	U	None	390	10	16	None	None	0.22	1	0	U	None	20	10	0	U	None	390	10	0.022	None	None	0.022	1	0	U	None	79000	10
10	SIA3A020A	SIA3A020A_1/17/13_(2-4)Comp_V_NM	Triad	2013-01-17 0:00:00	2	4											23	None	None	0.24	1	0	U	None	23	5						0.049	H	J-	0.025	1						
10	SIA3A020A	SIA3A020A_1/17/13_(4-4)Grab_NM	Triad	2013-01-17 0:00:00	4	4																																						
10	SIA3A020A	SIA3A020A_1/17/13_(4-6)Comp_V_NM	Triad	2013-01-17 0:00:00	4	6											3.4	None	None	0.21	1	0	U	UJ	4.1	1						0.047	H	J-	0.022	1						
10	SIA3A020A	SIA3A020A_1/17/13_(6-6)Grab_NM	Triad	2013-01-17 0:00:00	6	6																																						
10	SIA3A021A	SIA3A021A_1/17/13_(0-2)Comp_V_NM	Triad	2013-01-17 0:00:00	0	2	0	U	None	420	10	0	U	None	420	10	30	None	None	0.24	1	0	U	None	210	100	0	U	None	420	10	0.037	None	None	0.022	1	0	U	None	85000	10
10	SIA3A021A	SIA3A021A_1/17/13_(2-2)Grab_NM	Triad	2013-01-17 0:00:00	2	2																																						
10	SIA3A021A	SIA3A021A_1/17/13_(2-3)Comp_V_NM	Triad	2013-01-17 0:00:00	2	3											4.9	None	None	0.25	1	0	U	None	2.1	1																	
10	SIA3A021A	SIA3A021A_1/17/13_(3-3)Grab_NM	Triad	2013-01-17 0:00:00	3	3																																						

Notes:
U=Non-Detect; J=Estimated value; J+=Estimated high; J-=Estimated low;
UJ=Estimated Non-Detect; UJ+=Estimated high Non-Detect
T=Compound identified in associated decontamination blank; UR= Rejected

TABLE F-1
SWMU SOIL DATA
HERCULES LLC AND PINOVA, INC.
BRUNSWICK, GA

							Methoxychlor 8081B/8082A					Methyl methanesulfonate 8270D LL					Methyl parathion 8270D LL					Mirex 8081B/8082A					Naphthalene 8270D LL					Nickel 6020A					Nitrobenzene 8270D LL					
SWMU ID	Location ID	Sample ID	Event	Sample Date	Start Depth	End Depth	Result	Lab Flag	Qualifier	RDL	Dilution	Result	Lab Flag	Qualifier	RDL	Dilution	Result	Lab Flag	Qualifier	RDL	Dilution	Result	Lab Flag	Qualifier	RDL	Dilution	Result	Lab Flag	Qualifier	RDL	Dilution	Result	Lab Flag	Qualifier	RDL	Dilution	Result	Lab Flag	Qualifier	RDL	Dilution
8	SIA3BT1-02A	SIA3BT1-02A_1/21/13_(0-2)Comp_V_NM	Triad	2013-01-21 0:00:00	0	2						0	U	None	220	5	0	U	None	220	5						97	None	None	44	5	2.1	None	None	0.59	1	0	U	None	220	5
8	SIA3BT1-02A	SIA3BT1-02A_1/21/13_(2-2)Grab_NM	Triad	2013-01-21 0:00:00	2	2																																					
8	SIA3BT1-03A	SIA3BT1-03A_1/21/13_(0-2)Comp_V_NM	Triad	2013-01-21 0:00:00	0	2						0	U	None	5300	100	0	U	None	5300	100						0	U	None	1100	100	5.4	None	None	0.72	1	0	U	None	5300	100
8	SIA3BT1-03A	SIA3BT1-03A_1/21/13_(2-2)Grab_NM	Triad	2013-01-21 0:00:00	2	2																																					
8	SIA3BT1-03A	SIA3BT1-03A_1/21/13_(2-4)Comp_V_NM	Triad	2013-01-21 0:00:00	2	4																										4.6	None	None	0.77	1							
8	SIA3BT1-03A	SIA3BT1-03A_1/21/13_(4-4)Grab_NM	Triad	2013-01-21 0:00:00	4	4																																					
8	SS004A08	SS004A08_12/14/94_(0-0.5)Grab_NM	D&M_RFI-1995	1994-12-14 0:00:00	0	0.5	0	U	None	11000	0	0	U	None	5500	10	0	U	None	26	1						540	J	None	None	10	0	U	None	6.6	1	0	U	None	5500	10
8	SS004A08	SS005A08_12/14/94_(0-0.5)Grab_DUP	D&M_RFI-1995	1994-12-14 0:00:00	0	0.5	0	U	None	8800	0	0	U	None	4300	10	15	J	None	None	1						370	J	None	None	10	0	U	None	5.2	1	0	U	None	4300	10
8	SS-214	SS-214_5/2/00_(0-1)Grab_NM	RFI2-2000	2000-05-02 0:00:00	0	1																																					
8	SS-214	SS-214_5/2/00_(1-2)Grab_NM	RFI2-2000	2000-05-02 0:00:00	1	2																																					
8	SS-214	SS-214_6/23/00_(2-3)Grab_NM	RFI2-2000	2000-06-23 0:00:00	2	3																																					
8	SS-214	SS-214_6/23/00_(3-4)Grab_NM	RFI2-2000	2000-06-23 0:00:00	3	4																																					
8	SS-341	SS-341_10/24/06_(0-1)Grab_NM	Phase 3 RFI	2006-10-24 0:00:00	0	1																																					
9	SIA4BT4-03A	SIA4BT4-03A_3/26/13_(0.9-0.9)Grab_NM	Triad	2013-03-26 0:00:00	0.9	0.9																																					
9	SIA4BT4-03A	SIA4BT4-03A_3/26/13_(0-2)Comp_V_NM	Triad	2013-03-26 0:00:00	0	2	0	U	None	210	100	0	U	None	2100	50	0	U	None	2100	50	0	U	None	1000	100	0	U	None	440	50	4.7	None	None	0.59	1	0	U	None	2100	50
9	SIA4BT4-03BE	SIA4BT4-03BE_3/27/13_(0-2)Comp_V_NM	Triad	2013-03-27 0:00:00	0	2	0	U	None	870	400	0	U	None	4300	100	0	U	None	4300	100	0	U	None	4200	400	590	J	None	870	100	4.1	None	None	0.58	1	0	U	None	4300	100
9	SIA4BT4-03BE	SIA4BT4-03BE_3/27/13_(1.4-1.4)Grab_NM	Triad	2013-03-27 0:00:00	1.4	1.4																																					
9	SIA4BT4-04A	SIA4BT4-04A_3/26/13_(0-2)Comp_V_NM	Triad	2013-03-26 0:00:00	0	2	0	U	None	21	10	0	U	None	2100	50	0	U	None	2100	50	0	U	None	100	10	0	U	None	420	50	13	None	None	0.54	1	0	U	None	2100	50
9	SIA4BT4-04A	SIA4BT4-04A_3/26/13_(1.4-1.4)Grab_NM	Triad	2013-03-26 0:00:00	1.4	1.4																																					
9	SIA4BT4-05A	SIA4BT4-05A_3/27/13_(0-2)Comp_V_DUP	Triad	2013-03-27 0:00:00	0	2	0	U	None	44	20	0	U	None	4300	100	0	U	None	4300	100	0	U	None	210	20	800	J	None	880	100	5.8	None	None	0.66	1	0	U	None	4300	100
9	SIA4BT4-05A	SIA4BT4-05A_3/27/13_(0-2)Comp_V_NM	Triad	2013-03-27 0:00:00	0	2	0	U	None	45	20	0	U	None	4500	100	0	U	None	4500	100	0	U	None	220	20	0	U	None	910	100	5.7	None	None	0.65	1	0	U	None	4500	100
9	SIA4BT4-05A	SIA4BT4-05A_3/27/13_(2-2)Grab_DUP	Triad	2013-03-27 0:00:00	2	2																																					
9	SIA4BT4-05A	SIA4BT4-05A_3/27/13_(2-2)Grab_NM	Triad	2013-03-27 0:00:00	2	2																																					
9	SIA4BT4-06A	SIA4BT4-06A_3/27/13_(0-1.8)Comp_V_NM	Triad	2013-03-27 0:00:00	0	1.8	0	U	None	11	5	0	U	None	4400	100	0	U	None	4400	100	0	U	None	55	5	6200	None	None	900	100	3	None	None	0.68	1	0	U	None	4400	100
9	SIA4BT4-06A	SIA4BT4-06A_3/27/13_(1.2-1.2)Grab_NM	Triad	2013-03-27 0:00:00	1.2	1.2																																					
9	SIA4BT4-06BE	SIA4BT4-06BE_3/27/13_(0-2)Comp_V_NM	Triad	2013-03-27 0:00:00	0	2	0	U	None	240	100	0	U	None	4700	100	0	U	None	4700	100	0	U	None	1200	100	6700	None	None	960	100	3.5	None	None	0.64	1	0	U	None	4700	100
9	SIA4BT4-06BE	SIA4BT4-06BE_3/27/13_(1.9-1.9)Grab_NM	Triad	2013-03-27 0:00:00	1.9	1.9																																					
9	SS001A09	SS001A09_12/8/94_(0-0.5)Grab_NM	D&M_RFI-1995	1994-12-08 0:00:00	0	0.5	0	U	None	18000	0	0	U	None	360	1	11	J	None	None	1						0	U	None	360	1	24	None	None	None	1	0	U	None	360	1
9	SS002A09	SS002A09_12/13/94_(0-0.5)Grab_NM	D&M_RFI-1995	1994-12-13 0:00:00	0	0.5	0	U	None	210	0	0	U	None	21000	50	0	U	None	21	1						0	U	None	21000	50	9.1	None	None	None	1	0	U	None	21000	50
9	SS003A09	SS003A09_12/13/94_(0-0.5)Grab_NM	D&M_RFI-1995	1994-12-13 0:00:00	0	0.5	0	U	None	2700	0	0	U	None	28000	50	0	U	None	29	1						0	U	None	28000	50	47	None	None	None	1	0	U	None	28000	50
9	SS004A09	SS004A09_12/15/94_(0-0.5)Grab_NM	D&M_RFI-1995	1994-12-15 0:00:00	0	0.5	0	U	None	180000	0	0	U	None	4400	10	0	U	None	23	1						0	U	None	4400	10	33	None	None	None	1	0	U	None	4400	10
9	SS005A09	SS005A09_12/13/94_(0-0.5)Grab_NM	D&M_RFI-1995	1994-12-13 0:00:00	0	0.5	0	U	None	820000	0	0	U	None	21000	50	0	U	None	22	1						0	U	None	21000	50	16	None	None	None	1	0	U	None	21000	50
9	SS006A09	SS006A09_12/8/94_(0-0.5)Grab_NM	D&M_RFI-1995	1994-12-08 0:00:00	0	0.5	0	U	None	980	0	0	U	None	3900	1	0	U	None	20	1						0	U	None	3900	1	13	None	None	None	1	0	U	None	3900	1
9	SS-222	SS-222_5/4/00_(0-1)Grab_NM	RFI2-2000	2000-05-04 0:00:00	0	1																																					
9	SS-222	SS-222_5/4/00_(1-2)Grab_DUP	RFI2-2000	2000-05-04 0:00:00	1	2																																					
9	SS-222	SS-222_5/4/00_(1-2)Grab_NM	RFI2-2000	2000-05-04 0:00:00	1	2																																					
9	SS-222	SS-222_6/27/00_(2-3)Grab_NM	RFI2-2000	2000-06-27 0:00:00	2	3																																					
9	SS-222	SS-222_6/27/00_(3-4)Grab_NM	RFI2-2000	2000-06-27 0:00:00	3	4																																					
9	SS-395	SS-395_10/26/06_(0-1)Grab_NM	Phase 3 RFI	2006-10-26 0:00:00	0	1																																					
10	SIA3A005A	SIA3A005A_1/16/13_(0-2)Comp_V_NM	Triad	2013-01-16 0:00:00	0	2	0	U	UJ	4.4	2	0	U	None	43	1	0	U	None	43	1	0	U	UJ	21	2	0	U	UJ	8.8	1	1.4	None	None	0.62	1	0	U	UJ	43	1
10	SIA3A005A	SIA3A005A_1/16/13_(2-2)Grab_NM	Triad	2013-01-16 0:00:00	2	2																																					
10	SIA3A005A	SIA3A005A_1/16/13_(2-4)Comp_V_DUP	Triad	2013-01-16 0:00:00	2	4	0	U	UJ	2	1	0	U	None	40	1	0	U	None	40	1	0	U	UJ	9.9	1	0	U	None	8.2	1	0.59	None	None	0.58	1	0	U	None	40	1
10	SIA3A005A	SIA3A005A_1/16/13_(2-4)Comp_V_NM	Triad	2013-01-16 0:00:00	2	4	0	U	UJ	2	1						0	U				0	U	UJ	9.8	1						0.61	None	None	0.55	1							
10	SIA3A005A	SIA3A005A_1/16/13_(4-4)Grab_DUP	Triad	2013-01-16 0:00:00	4	4																																					
10	SIA3A005A	SIA3A005A_1/16/13_(4-4)Grab_NM	Triad	2013-01-16 0:00:00	4	4																																					
10	SIA3A005A	SIA3A005A_1/16/13_(4-5)Comp_V_NM	Triad	2013-01-16 0:00:00	4	5	0	U	UJ	2.2	1						0	U				0	U	UJ	11	1																	
10	SIA3A005A	SIA3A005A_1/16/13_(5-5)Grab_NM	Triad	2013-01-16 0:00:00	5	5																																					
10	SIA3A007A	SIA3A007A_1/16/13_(0-2)Comp_V_NM	Triad	2013-01-16 0:00:00	0	2	0	U	None	8.1	4	0	U	None	400	10	0	U	None	400	10	0	U	None	39	4	0	U	None	81	10	5.1	None	None	0.52	1	0	U	None	400	10
10	SIA3A007A	SIA3A007A_1/16/13_(2-2)Grab_NM	Triad	2013-01-16 0:00:00	2	2																																					
10	SIA3A007A	SIA3A007A_1/16/13_(4-6)Comp_V_NM	Triad	2013-01-16 0:00:00	4	6	0	U	None	8.2	2						0	U				0	U	None	40	2						4.1	None	None	0.61	1							
10	SIA3A007A	SIA3A007A_1/16/13_(6-6)Grab_NM	Triad	2013-01-16 0:00:00	6	6																																					
10	SIA3A007A	SIA3A007A_1/16/13_(6-8)Comp_V_NM	Triad	2013-01-16 0:00:00	6	8	0	U	None	10	2						0	U				0	U	None	49	2						4.2	None	None	0.75	1							
10	SIA3A007A	SIA3A007A_1/16/13_(8-8)Grab_NM	Triad	2013-01-16 0:00:00	8	8																																					
10	SIA3A009A	SIA3A009A_1/16/13_(0-2)Comp_V_NM	Triad	2013-01-16 0:00:00	0	2	0	U	None	50	25	0	U	None	390	10	0	U	None	390	10	0	U	None	240	25	0	U	None	80	10	4.6	None	None	0.54	1	0	U	None	390	10
10	SIA3A009A	SIA3A009A_1/16/13_(2-2)Grab_NM	Triad	2013-01-16 0:00:00	2	2																																					
10	SIA3A009A	SIA3A009A_1/16/13_(2-4)Comp_V_NM	Triad	2013-01-16 0:00:00	2	4	0	U	UJ	2.2	1						0	U				0	U	UJ	11	1						5	None	None	0.63	1							
10	SIA3A009A	SIA3A009A_1/16/13_(4-4)Grab_NM	Triad	2013-01-16 0:00:00	4	4																																					
10	SIA3A009A	SIA3A009A_1/16/13_(4-6)Comp_V_NM	Triad	2013-01-16 0:00:00	4	6	0	U	None	12	5						0	U				0	U	None	56	5						3.9	None	None	0.63	1							
10	SIA3A009A	SIA3A009A_1/16/13_(6-6)Grab_NM	Triad	2013-01-16 0:00:00	6	6																																					
10	SIA3A009A	SIA3A009A_1/16/13_(6-8)Comp_V_NM	Triad	2013-01-16 0:00:00	6	8	0	U	None	10	2						0	U				0	U	None	49	2						4.2	None	None	0.7	1							
10	SIA3A009A	SIA3A009A_1/16/13_(8-8)Grab_NM	Triad	2013-01-16 0:00:00	8	8																																					
10	SIA3A010A	SIA3A010A_1/16/13_(0-2)Comp_V_NM	Triad	2013-01-16 0:00:00	0	2	2.5	p	J	1.8	1	0	U	None	350	10	0	U	None	350	10	0	U	None	8.8	1	0	U	None	72	10	5.8	None	None	0.47	1	0	U	None	350	10
10	SIA3A010A	SIA3A010A_1/16/13_(2-2)Grab_NM	Triad	2013-01-16 0:00:00	2	2																																					
10	SIA3A010A	SIA3A010A_1/16/13_(2-4)Comp_V_DUP	Triad	2013-01-16 0:00:00	2	4	0	U	None	27000	10000	0	U	None	5300	100	0	U	None	5300	100	0	U	None	130000	10000	0	U	None	1100	100	8.3	None	None	0.75	1	0	U	None	5300	100
10	SIA3A010A	SIA3A010A_1/16/13_(2-4)Comp_V_NM	Triad	2013-01-16 0:00:00	2	4	0	U	None	22	10						0	U				0	U	None	110	10						6.1	None	None	0.62	1							
10	SIA3A010A	SIA3A010A_1/16/13_(4-4)Grab_DUP	Triad	2013-01-16 0:00:00	4	4																																					
10	SIA3A010A	SIA3A010A_1/16/13_(4-4)Grab_NM	Triad	2013-01-16 0:00:00	4	4																																					
10	SIA3A010A	SIA3A010A_1/16/13_(4-6)Comp_V_NM	Triad	2013-01-16 0:00:00	4	6	0	U	None	21	10						0	U				0	U	None	100	10						4.5	None	None	0.59	1							
10	SIA3A010A	SIA3A010A_1/16/13_(6-6)Grab_NM	Triad	2013-01-16 0:00:00	6	6																																					
10	SIA3A010A	SIA3A010A_1/16/13_(6-8)Comp_V_NM	Triad	2013-01-16 0:00:00	6	8	0	U	None	10000	5000						0	U				0	U	None	49000	5000						4.8	None	None	0.59	1							
10	SIA3A010A	SIA3A010A_1/16/13_(8-8)Grab_NM	Triad	2013-01-16 0:00:00	8	8																																					
10	SIA3A012A	SIA3A012A_1/16/13_(0-2)Comp_V_NM	Triad	2013-01-16 0:00:00	0	2	0	U	UJ	11	5	0	U	None	440	10	0	U	None	440	10	0	U	UJ	54	5	0	U	None	89	10	5	None	None	0.66	1	0	U	None	440	10
10	SIA3A012A	SIA3A012A_1/16/13_(2-2)Grab_NM	Triad	2013-01-16 0:00:00	2	2																																					
10	SIA3A012A	SIA3A012A_1/16/13_(2-4)Comp_V_NM	Triad	2013-01-16 0:00:00	2	4																										3.7	None	None	0.65	1							
10	SIA3A012A	SIA3A012A_1/16/13_(4-4)Grab_NM	Triad	2013-01-16 0:00:00	4	4																																					
10	SIA3A012A	SIA3A012A_1/16/13_(4-6)Comp_V_NM	Triad	2013-01-16 0:00:00	4	6																										4.2	None	None	0.69	1							
10	SIA3A012A	SIA3A012A_1/16/13_(6-6)Grab_NM	Triad	2013-01-16 0:00:00	6	6																																					
10	SIA3A012A	SIA3A012A_1/16/13_(6-8)Comp_V_NM	Triad	2013-01-16 0:00:00	6	8																										2.5	None	None	0.59	1							
10	SIA3A012A	SIA3A012A_1/16/13_(8-8)Grab_NM	Triad	2013-01-16 0:00:00	8	8																																					
10	SIA3A016A	SIA3A016A_1/16/13_(0-2)Comp_V_NM	Triad	2013-01-16 0:00:00	0	2	0	U	None	23	10	0	U	None	460	10	0	U	None	460	10	0	U	None	110	10	91	J	None	92	10	6.2	None	None	0.61	1	0	U	None	460	10
10	SIA3A016A	SIA3A016A_1/16/13_(2-2)Grab_NM	Triad	2013-01-16 0:00:00	2	2																																					
10	SIA3A016A	SIA3A016A_1/16/13_(2-4)Comp_V_NM	Triad	2013-01-16 0:00:00	2	4	0	U	None	21	10						0	U				0	U	None	100	10						3.2	None	None	0.6	1							
10	SIA3A016A	SIA3A016A_1/16/13_(4-4)Grab_NM	Triad	2013-01-16 0:00:00	4	4																																					
10	SIA3A016A	SIA3A016A_1/16/13_(4-6)Comp_V_NM	Triad	2013-01-16 0:00:00	4	6	0	U	None	21	10						0	U				0	U	None	100	10						1.5	None	None	0.58	1							
10	SIA3A016A	SIA3A016A_1/16/13_(6-6)Grab_NM	Triad	2013-01-16 0:00:00	6	6																																					
10	SIA3A018A	SIA3A018A_1/16/13_(0-2)Comp_V_NM	Triad	2013-01-16 0:00:00	0	2	0	U	None	20	10	0	U	None	380	10	0	U	None	380	10	0	U	None	96	10	0	U	None	77	10	5.9	None	None	0.55	1	0	U	None	380	10
10	SIA3A018A	SIA3A018A_1/16/13_(2-2)Grab_NM	Triad	2013-01-16 0:00:00	2	2																																					
10	SIA3A018A	SIA3A018A_1/16/13_(2-4)Comp_V_NM	Triad	2013-01-16 0:00:00	2	4	0	U	None	22	5						0	U				0	U	None	110	5						5.2	None	None	0.59	1							
10	SIA3A018A	SIA3A018A_1/16/13_(4-4)Grab_NM	Triad	2013-01-16 0:00:00	4	4																																					
10	SIA3A018A	SIA3A018A_1/16/13_(4-6)Comp_V_NM	Triad	2013-01-16 0:00:00	4	6	0	U	None	29	5						0	U				0	U	None	140	5						5.8	None	None	0.8	1							
10	SIA3A018A	SIA3A018A_1/16/13_(6-6)Grab_NM	Triad	2013-01-16 0:00:00	6	6																																					
10	SIA3A018A	SIA3A018A_1/16/13_(6-8)Comp_V_NM	Triad	2013-01-16 0:00:00	6	8	0	U	None	27	5						0	U				0	U	None	130	5						5.5	None	None	0.79	1							
10	SIA3A018A	SIA3A018A_1/16/13_(8-8)Grab_NM	Triad	2013-01-16 0:00:00	8	8																																					
10	SIA3A020A	SIA3A020A_1/17/13_(0-2)Comp_V_NM	Triad	2013-01-17 0:00:00	0	2	0	U	None	22	10	0	U	None	4400	100	0	U	None	4400	100	0	U	None	110	10	0	U	None	890	100	4.9	None	J	0.61	1	0	U	None	4400	100
10	SIA3A020A	SIA3A020A_1/17/13_(2-2)Grab_DUP	Triad	2013-01-17 0:00:00	2	2																																					
10	SIA3A020A	SIA3A020A_1/17/13_(2-2)Grab_NM	Triad	2013-01-17 0:00:00	2	2																																					
10	SIA3A020A	SIA3A020A_1/17/13_(2-4)Comp_V_DUP	Triad	2013-01-17 0:00:00	2	4	0	U	None	20	10	0	U	None	390	10	0	U	None	390	10	0	U	None	97	10	57	J	None	79	10	0.57	None	None	0.54	1	0	U	None	390	10
10	SIA3A020A	SIA3A020A_1/17/13_(2-4)Comp_V_NM	Triad	2013-01-17 0:00:00	2	4	0	U	None	23	5						0	U				0	U	None	110	5						0.83	None	None	0.59	1							
10	SIA3A020A	SIA3A020A_1/17/13_(4-4)Grab_NM	Triad	2013-01-17 0:00:00	4	4																																					
10	SIA3A020A	SIA3A020A_1/17/13_(4-6)Comp_V_NM	Triad	2013-01-17 0:00:00	4	6	0	U	UJ	4.1	1						0	U				0	U	UJ	20	1						0	U	None	0.53	1							
10	SIA3A020A	SIA3A020A_1/17/13_(6-6)Grab_NM	Triad	2013-01-17 0:00:00	6	6																																					
10	SIA3A021A	SIA3A021A_1/17/13_(0-2)Comp_V_NM	Triad	2013-01-17 0:00:00	0	2	0	U	None	210	100	0	U	None	420	10	0	U	None	420	10	0	U	None	1000	100	0	U	None	85	10	64	None	None	0.61	1	0	U	None	420	10
10	SIA3A021A	SIA3A021A_1/17/13_(2-2)Grab_NM	Triad	2013-01-17 0:00:00	2	2																																					
10	SIA3A021A	SIA3A021A_1/17/13_(2-3)Comp_V_NM	Triad	2013-01-17 0:00:00	2	3	0	U	None	2.1	1						0	U				0	U	None	10	1						0.72	None	None	0.61	1							
10	SIA3A021A	SIA3A021A_1/17/13_(3-3)Grab_NM	Triad	2013-01-17 0:00:00	3	3																																					

Notes:
U=Non-Detect; J=Estimated value; J+=Estimated high; J-=Estimated low;
UJ=Estimated Non-Detect; UJ+=Estimated high Non-Detect
T=Compound identified in associated decontamination blank; UR= Rejected

TABLE F-1
SWMU SOIL DATA
HERCULES LLC AND PINOVA, INC.
BRUNSWICK, GA

							N-Methyl-N-ethylnitrosamine 8270D LL					N-Nitrosodiethylamine 8270D LL					N-Nitrosodimethylamine 8270D LL					N-Nitrosodi-n-butylamine 8270D LL					N-Nitrosodi-n-propylamine 8270D LL					N-Nitrosodiphenylamine 8270D LL					N-Nitrosomorpholine 8270D LL					
SWMU ID	Location ID	Sample ID	Event	Sample Date	Start Depth	End Depth	Result	Lab Flag	Qualifier	RDL	Dilution	Result	Lab Flag	Qualifier	RDL	Dilution	Result	Lab Flag	Qualifier	RDL	Dilution	Result	Lab Flag	Qualifier	RDL	Dilution	Result	Lab Flag	Qualifier	RDL	Dilution	Result	Lab Flag	Qualifier	RDL	Dilution	Result	Lab Flag	Qualifier	RDL	Dilution
8	SIA3BT1-02A	SIA3BT1-02A_1/21/13_(0-2)Comp_V_NM	Triad	2013-01-21 0:00:00	0	2	0	U	None	220	5	0	U	None	430	5	0	U	None	220	5	0	U	None	220	5	0	U	None	220	5	0	U	None	220	5	0	U	None	220	5
8	SIA3BT1-02A	SIA3BT1-02A_1/21/13_(2-2)Grab_NM	Triad	2013-01-21 0:00:00	2	2																																				
8	SIA3BT1-03A	SIA3BT1-03A_1/21/13_(0-2)Comp_V_NM	Triad	2013-01-21 0:00:00	0	2	0	U	None	5300	100	0	U	None	11000	100	0	U	None	5300	100	0	U	None	5300	100	0	U	None	5300	100	0	U	None	5300	100	0	U	None	5300	100
8	SIA3BT1-03A	SIA3BT1-03A_1/21/13_(2-2)Grab_NM	Triad	2013-01-21 0:00:00	2	2																																				
8	SIA3BT1-03A	SIA3BT1-03A_1/21/13_(2-4)Comp_V_NM	Triad	2013-01-21 0:00:00	2	4																																				
8	SIA3BT1-03A	SIA3BT1-03A_1/21/13_(4-4)Grab_NM	Triad	2013-01-21 0:00:00	4	4																																				
8	SS004A08	SS004A08_12/14/94_(0-0.5)Grab_NM	D&M_RFI-1995	1994-12-14 0:00:00	0	0.5	0	U	None	5500	10	0	U	None	5500	10	0	U	None	5500	10	0	U	None	5500	10	0	U	None	5500	10	0	U	None	5500	10	0	U	None	5500	10
8	SS004A08	SS005A08_12/14/94_(0-0.5)Grab_DUP	D&M_RFI-1995	1994-12-14 0:00:00	0	0.5	0	U	None	4300	10	0	U	None	4300	10	0	U	None	4300	10	0	U	None	4300	10	0	U	None	4300	10	0	U	None	4300	10	0	U	None	4300	10
8	SS-214	SS-214_5/2/00_(0-1)Grab_NM	RFI2-2000	2000-05-02 0:00:00	0	1																																				
8	SS-214	SS-214_5/2/00_(1-2)Grab_NM	RFI2-2000	2000-05-02 0:00:00	1	2																																				
8	SS-214	SS-214_6/23/00_(2-3)Grab_NM	RFI2-2000	2000-06-23 0:00:00	2	3																																				
8	SS-214	SS-214_6/23/00_(3-4)Grab_NM	RFI2-2000	2000-06-23 0:00:00	3	4																																				
8	SS-341	SS-341_10/24/06_(0-1)Grab_NM	Phase 3 RFI	2006-10-24 0:00:00	0	1																																				
9	SIA4BT4-03A	SIA4BT4-03A_3/26/13_(0.9-0.9)Grab_NM	Triad	2013-03-26 0:00:00	0.9	0.9																																				
9	SIA4BT4-03A	SIA4BT4-03A_3/26/13_(0-2)Comp_V_NM	Triad	2013-03-26 0:00:00	0	2	0	U	None	2100	50	0	U	None	4300	50	0	U	None	2100	50	0	U	None	2100	50	0	U	None	2100	50	0	U	None	2100	50	0	U	None	2100	50
9	SIA4BT4-03BE	SIA4BT4-03BE_3/27/13_(0-2)Comp_V_NM	Triad	2013-03-27 0:00:00	0	2	0	U	None	4300	100	0	U	None	8500	100	0	U	None	4300	100	0	U	None	4300	100	0	U	None	4300	100	0	U	None	4300	100	0	U	None	4300	100
9	SIA4BT4-03BE	SIA4BT4-03BE_3/27/13_(1.4-1.4)Grab_NM	Triad	2013-03-27 0:00:00	1.4	1.4																																				
9	SIA4BT4-04A	SIA4BT4-04A_3/26/13_(0-2)Comp_V_NM	Triad	2013-03-26 0:00:00	0	2	0	U	None	2100	50	0	U	None	4100	50	0	U	None	2100	50	0	U	None	2100	50	0	U	None	2100	50	0	U	None	2100	50	0	U	None	2100	50
9	SIA4BT4-04A	SIA4BT4-04A_3/26/13_(1.4-1.4)Grab_NM	Triad	2013-03-26 0:00:00	1.4	1.4																																				
9	SIA4BT4-05A	SIA4BT4-05A_3/27/13_(0-2)Comp_V_DUP	Triad	2013-03-27 0:00:00	0	2	0	U	None	4300	100	0	U	None	8600	100	0	U	None	4300	100	0	U	None	4300	100	0	U	None	4300	100	0	U	None	4300	100	0	U	None	4300	100
9	SIA4BT4-05A	SIA4BT4-05A_3/27/13_(0-2)Comp_V_NM	Triad	2013-03-27 0:00:00	0	2	0	U	None	4500	100	0	U	None	8900	100	0	U	None	4500	100	0	U	None	4500	100	0	U	None	4500	100	0	U	None	4500	100	0	U	None	4500	100
9	SIA4BT4-05A	SIA4BT4-05A_3/27/13_(2-2)Grab_DUP	Triad	2013-03-27 0:00:00	2	2																																				
9	SIA4BT4-05A	SIA4BT4-05A_3/27/13_(2-2)Grab_NM	Triad	2013-03-27 0:00:00	2	2																																				
9	SIA4BT4-06A	SIA4BT4-06A_3/27/13_(0-1.8)Comp_V_NM	Triad	2013-03-27 0:00:00	0	1.8	0	U	None	4400	100	0	U	None	8900	100	0	U	None	4400	100	0	U	None	4400	100	0	U	None	4400	100	0	U	None	4400	100	0	U	None	4400	100
9	SIA4BT4-06A	SIA4BT4-06A_3/27/13_(1.2-1.2)Grab_NM	Triad	2013-03-27 0:00:00	1.2	1.2																																				
9	SIA4BT4-06BE	SIA4BT4-06BE_3/27/13_(0-2)Comp_V_NM	Triad	2013-03-27 0:00:00	0	2	0	U	None	4700	100	0	U	None	9400	100	0	U	None	4700	100	0	U	None	4700	100	0	U	None	4700	100	0	U	None	4700	100	0	U	None	4700	100
9	SIA4BT4-06BE	SIA4BT4-06BE_3/27/13_(1.9-1.9)Grab_NM	Triad	2013-03-27 0:00:00	1.9	1.9																																				
9	SS001A09	SS001A09_12/8/94_(0-0.5)Grab_NM	D&M_RFI-1995	1994-12-08 0:00:00	0	0.5	0	U	None	360	1	0	U	None	360	1	0	U	None	360	1	0	U	None	360	1	0	U	None	360	1	0	U	None	360	1	0	U	None	360	1
9	SS002A09	SS002A09_12/13/94_(0-0.5)Grab_NM	D&M_RFI-1995	1994-12-13 0:00:00	0	0.5	0	U	None	21000	50	0	U	None	21000	50	0	U	None	21000	50	0	U	None	21000	50	0	U	None	21000	50	0	U	None	21000	50	0	U	None	21000	50
9	SS003A09	SS003A09_12/13/94_(0-0.5)Grab_NM	D&M_RFI-1995	1994-12-13 0:00:00	0	0.5	0	U	None	28000	50	0	U	None	28000	50	0	U	None	28000	50	0	U	None	28000	50	0	U	None	28000	50	0	U	None	28000	50	0	U	None	28000	50
9	SS004A09	SS004A09_12/15/94_(0-0.5)Grab_NM	D&M_RFI-1995	1994-12-15 0:00:00	0	0.5	0	U	None	4400	10	0	U	None	4400	10	0	U	None	4400	10	0	U	None	4400	10	0	U	None	4400	10	0	U	None	4400	10	0	U	None	4400	10
9	SS005A09	SS005A09_12/13/94_(0-0.5)Grab_NM	D&M_RFI-1995	1994-12-13 0:00:00	0	0.5	0	U	None	21000	50	0	U	None	21000	50	0	U	None	21000	50	0	U	None	21000	50	0	U	None	21000	50	0	U	None	21000	50	0	U	None	21000	50
9	SS006A09	SS006A09_12/8/94_(0-0.5)Grab_NM	D&M_RFI-1995	1994-12-08 0:00:00	0	0.5	0	U	None	3900	1	0	U	None	3900	1	0	U	None	3900	1	0	U	None	3900	1	0	U	None	3900	1	0	U	None	3900	1	0	U	None	3900	1
9	SS-222	SS-222_5/4/00_(0-1)Grab_NM	RFI2-2000	2000-05-04 0:00:00	0	1																																				
9	SS-222	SS-222_5/4/00_(1-2)Grab_DUP	RFI2-2000	2000-05-04 0:00:00	1	2																																				
9	SS-222	SS-222_5/4/00_(1-2)Grab_NM	RFI2-2000	2000-05-04 0:00:00	1	2																																				
9	SS-222	SS-222_6/27/00_(2-3)Grab_NM	RFI2-2000	2000-06-27 0:00:00	2	3																																				
9	SS-222	SS-222_6/27/00_(3-4)Grab_NM	RFI2-2000	2000-06-27 0:00:00	3	4																																				
9	SS-395	SS-395_10/26/06_(0-1)Grab_NM	Phase 3 RFI	2006-10-26 0:00:00	0	1																																				
10	SIA3A005A	SIA3A005A_1/16/13_(0-2)Comp_V_NM	Triad	2013-01-16 0:00:00	0	2	0	U	None	43	1	0	U	None	87	1	0	U	UJ	43	1	0	U	None	43	1	0	U	UJ	43	1	0	U	None	43	1	0	U	None	43	1
10	SIA3A005A	SIA3A005A_1/16/13_(2-2)Grab_NM	Triad	2013-01-16 0:00:00	2	2																																				
10	SIA3A005A	SIA3A005A_1/16/13_(2-4)Comp_V_DUP	Triad	2013-01-16 0:00:00	2	4	0	U	None	40	1	0	U	None	81	1	0	U	None	40	1	0	U	None	40	1	0	U	None	40	1	0	U	None	40	1	0	U	None	40	1
10	SIA3A005A	SIA3A005A_1/16/13_(2-4)Comp_V_NM	Triad	2013-01-16 0:00:00	2	4																																				
10	SIA3A005A	SIA3A005A_1/16/13_(4-4)Grab_DUP	Triad	2013-01-16 0:00:00	4	4																																				
10	SIA3A005A	SIA3A005A_1/16/13_(4-4)Grab_NM	Triad	2013-01-16 0:00:00	4	4																																				
10	SIA3A005A	SIA3A005A_1/16/13_(4-5)Comp_V_NM	Triad	2013-01-16 0:00:00	4	5																																				
10	SIA3A005A	SIA3A005A_1/16/13_(5-5)Grab_NM	Triad	2013-01-16 0:00:00	5	5																																				
10	SIA3A007A	SIA3A007A_1/16/13_(0-2)Comp_V_NM	Triad	2013-01-16 0:00:00	0	2	0	U	None	400	10	0	U	None	790	10	0	U	None	400	10	0	U	None	400	10	0	U	None	400	10	0	U	None	400	10	0	U	None	400	10
10	SIA3A007A	SIA3A007A_1/16/13_(2-2)Grab_NM	Triad	2013-01-16 0:00:00	2	2																																				
10	SIA3A007A	SIA3A007A_1/16/13_(4-6)Comp_V_NM	Triad	2013-01-16 0:00:00	4	6																																				
10	SIA3A007A	SIA3A007A_1/16/13_(6-6)Grab_NM	Triad	2013-01-16 0:00:00	6	6																																				
10	SIA3A007A	SIA3A007A_1/16/13_(6-8)Comp_V_NM	Triad	2013-01-16 0:00:00	6	8																																				
10	SIA3A007A	SIA3A007A_1/16/13_(8-8)Grab_NM	Triad	2013-01-16 0:00:00	8	8																																				
10	SIA3A009A	SIA3A009A_1/16/13_(0-2)Comp_V_NM	Triad	2013-01-16 0:00:00	0	2	0	U	None	390	10	0	U	None	780	10	0	U	None	390	10	0	U	None	390	10	0	U	None	390	10	0	U	None	390	10	0	U	None	390	10
10	SIA3A009A	SIA3A009A_1/16/13_(2-2)Grab_NM	Triad	2013-01-16 0:00:00	2	2																																				
10	SIA3A009A	SIA3A009A_1/16/13_(2-4)Comp_V_NM	Triad	2013-01-16 0:00:00	2	4																																				
10	SIA3A009A	SIA3A009A_1/16/13_(4-4)Grab_NM	Triad	2013-01-16 0:00:00	4	4																																				
10	SIA3A009A	SIA3A009A_1/16/13_(4-6)Comp_V_NM	Triad	2013-01-16 0:00:00	4	6																																				
10	SIA3A009A	SIA3A009A_1/16/13_(6-6)Grab_NM	Triad	2013-01-16 0:00:00	6	6																																				
10	SIA3A009A	SIA3A009A_1/16/13_(6-8)Comp_V_NM	Triad	2013-01-16 0:00:00	6	8																																				
10	SIA3A009A	SIA3A009A_1/16/13_(8-8)Grab_NM	Triad	2013-01-16 0:00:00	8	8																																				
10	SIA3A010A	SIA3A010A_1/16/13_(0-2)Comp_V_NM	Triad	2013-01-16 0:00:00	0	2	0	U	None	350	10	0	U	None	710	10	0	U	None	350	10	0	U	None	350	10	0	U	None	350	10	0	U	None	350	10	0	U	None	350	10
10	SIA3A010A	SIA3A010A_1/16/13_(2-2)Grab_NM	Triad	2013-01-16 0:00:00	2	2																																				
10	SIA3A010A	SIA3A010A_1/16/13_(2-4)Comp_V_DUP	Triad	2013-01-16 0:00:00	2	4	0	U	None	5300	100	0	U	None	11000	100	0	U	None	5300	100	0	U	None	5300	100	0	U	None	5300	100	0	U	None	5300	100	0	U	None	5300	100
10	SIA3A010A	SIA3A010A_1/16/13_(2-4)Comp_V_NM	Triad	2013-01-16 0:00:00	2	4																																				
10	SIA3A010A	SIA3A010A_1/16/13_(4-4)Grab_DUP	Triad	2013-01-16 0:00:00	4	4																																				
10	SIA3A010A	SIA3A010A_1/16/13_(4-4)Grab_NM	Triad	2013-01-16 0:00:00	4	4																																				
10	SIA3A010A	SIA3A010A_1/16/13_(4-6)Comp_V_NM	Triad	2013-01-16 0:00:00	4	6																																				
10	SIA3A010A	SIA3A010A_1/16/13_(6-6)Grab_NM	Triad	2013-01-16 0:00:00	6	6																																				
10	SIA3A010A	SIA3A010A_1/16/13_(6-8)Comp_V_NM	Triad	2013-01-16 0:00:00	6	8																																				
10	SIA3A010A	SIA3A010A_1/16/13_(8-8)Grab_NM	Triad	2013-01-16 0:00:00	8	8																																				
10	SIA3A012A	SIA3A012A_1/16/13_(0-2)Comp_V_NM	Triad	2013-01-16 0:00:00	0	2	0	U	None	440	10	0	U	None	880	10	0	U	None	440	10	0	U	None	440	10	0	U	None	440	10	0	U	None	440	10	0	U	None	440	10
10	SIA3A012A	SIA3A012A_1/16/13_(2-2)Grab_NM	Triad	2013-01-16 0:00:00	2	2																																				
10	SIA3A012A	SIA3A012A_1/16/13_(2-4)Comp_V_NM	Triad	2013-01-16 0:00:00	2	4																																				
10	SIA3A012A	SIA3A012A_1/16/13_(4-4)Grab_NM	Triad	2013-01-16 0:00:00	4	4																																				
10	SIA3A012A	SIA3A012A_1/16/13_(4-6)Comp_V_NM	Triad	2013-01-16 0:00:00	4	6																																				
10	SIA3A012A	SIA3A012A_1/16/13_(6-6)Grab_NM	Triad	2013-01-16 0:00:00	6	6																																				
10	SIA3A012A	SIA3A012A_1/16/13_(6-8)Comp_V_NM	Triad	2013-01-16 0:00:00	6	8																																				
10	SIA3A012A	SIA3A012A_1/16/13_(8-8)Grab_NM	Triad	2013-01-16 0:00:00	8	8																																				
10	SIA3A016A	SIA3A016A_1/16/13_(0-2)Comp_V_NM	Triad	2013-01-16 0:00:00	0	2	0	U	None	460	10	0	U	None	910	10	0	U	None	460	10	0	U	None	460	10	0	U	None	460	10	0	U	None	460	10	0	U	None	460	10
10	SIA3A016A	SIA3A016A_1/16/13_(2-2)Grab_NM	Triad	2013-01-16 0:00:00	2	2																																				
10	SIA3A016A	SIA3A016A_1/16/13_(2-4)Comp_V_NM	Triad	2013-01-16 0:00:00	2	4																																				
10	SIA3A016A	SIA3A016A_1/16/13_(4-4)Grab_NM	Triad	2013-01-16 0:00:00	4	4																																				
10	SIA3A016A	SIA3A016A_1/16/13_(4-6)Comp_V_NM	Triad	2013-01-16 0:00:00	4	6																																				
10	SIA3A016A	SIA3A016A_1/16/13_(6-6)Grab_NM	Triad	2013-01-16 0:00:00	6	6																																				
10	SIA3A018A	SIA3A018A_1/16/13_(0-2)Comp_V_NM	Triad	2013-01-16 0:00:00	0	2	0	U	None	380	10	0	U	None	760	10	0	U	None	380	10	0	U	None	380	10	0	U	None	380	10	0	U	None	380	10	0	U	None	380	10
10	SIA3A018A	SIA3A018A_1/16/13_(2-2)Grab_NM	Triad	2013-01-16 0:00:00	2	2																																				
10	SIA3A018A	SIA3A018A_1/16/13_(2-4)Comp_V_NM	Triad	2013-01-16 0:00:00	2	4																																				
10	SIA3A018A	SIA3A018A_1/16/13_(4-4)Grab_NM	Triad	2013-01-16 0:00:00	4	4																																				
10	SIA3A018A	SIA3A018A_1/16/13_(4-6)Comp_V_NM	Triad	2013-01-16 0:00:00	4	6																																				
10	SIA3A018A	SIA3A018A_1/16/13_(6-6)Grab_NM	Triad	2013-01-16 0:00:00	6	6																																				
10	SIA3A018A	SIA3A018A_1/16/13_(6-8)Comp_V_NM	Triad	2013-01-16 0:00:00	6	8																																				
10	SIA3A018A	SIA3A018A_1/16/13_(8-8)Grab_NM	Triad	2013-01-16 0:00:00	8	8																																				
10	SIA3A020A	SIA3A020A_1/17/13_(0-2)Comp_V_NM	Triad	2013-01-17 0:00:00	0	2	0	U	None	4400	100	0	U	None	8800	100	0	U	None	4400	100	0	U	None	4400	100	0	U	None	4400	100	0	U	None	4400	100	0	U	None	4400	100
10	SIA3A020A	SIA3A020A_1/17/13_(2-2)Grab_DUP	Triad	2013-01-17 0:00:00	2	2																																				
10	SIA3A020A	SIA3A020A_1/17/13_(2-2)Grab_NM	Triad	2013-01-17 0:00:00	2	2																																				
10	SIA3A020A	SIA3A020A_1/17/13_(2-4)Comp_V_DUP	Triad	2013-01-17 0:00:00	2	4	0	U	None	390	10	0	U	None	780	10	0	U	None	390	10	0	U	None	390	10	0	U	None	390	10	0	U	None	390	10	0	U	None	390	10
10	SIA3A020A	SIA3A020A_1/17/13_(2-4)Comp_V_NM	Triad	2013-01-17 0:00:00	2	4																																				
10	SIA3A020A	SIA3A020A_1/17/13_(4-4)Grab_NM	Triad	2013-01-17 0:00:00	4	4																																				
10	SIA3A020A	SIA3A020A_1/17/13_(4-6)Comp_V_NM	Triad	2013-01-17 0:00:00	4	6																																				
10	SIA3A020A	SIA3A020A_1/17/13_(6-6)Grab_NM	Triad	2013-01-17 0:00:00	6	6																																				
10	SIA3A021A	SIA3A021A_1/17/13_(0-2)Comp_V_NM	Triad	2013-01-17 0:00:00	0	2	0	U	None	420	10	0	U	None	840	10	0	U	None	420	10	0	U	None	420	10	0	U	None	420	10	0	U	None	420	10	0	U	None	420	10
10	SIA3A021A	SIA3A021A_1/17/13_(2-2)Grab_NM	Triad	2013-01-17 0:00:00	2	2																																				
10	SIA3A021A	SIA3A021A_1/17/13_(2-3)Comp_V_NM	Triad	2013-01-17 0:00:00	2	3																																				
10	SIA3A021A	SIA3A021A_1/17/13_(3-3)Grab_NM	Triad	2013-01-17 0:00:00	3	3																																				

Notes:
U=Non-Detect; J=Estimated value; J+=Estimated high; J-=Estimated low;
UJ=Estimated Non-Detect; UJ+=Estimated high Non-Detect
T=Compound identified in associated decontamination blank; UR= Rejected

TABLE F-1
SWMU SOIL DATA
HERCULES LLC AND PINOVA, INC.
BRUNSWICK, GA

							N-Nitrosopiperidine 8270D LL					N-Nitrosopyrrolidine 8270D LL					O,O-Diethyl O-pyrazinyl phosphorothioate 8270D LL					o-cresol 8270D LL					o-Toluidine 8270D LL					Parathion 8270D LL					p-Chloroaniline 8270D LL				
SWMU ID	Location ID	Sample ID	Event	Sample Date	Start Depth	End Depth	Result	Lab Flag	Qualifier	RDL	Dilution	Result	Lab Flag	Qualifier	RDL	Dilution	Result	Lab Flag	Qualifier	RDL	Dilution	Result	Lab Flag	Qualifier	RDL	Dilution	Result	Lab Flag	Qualifier	RDL	Dilution	Result	Lab Flag	Qualifier	RDL	Dilution	Result	Lab Flag	Qualifier	RDL	Dilution
8	SIA3BT1-02A	SIA3BT1-02A_1/21/13_(0-2)Comp_V_NM	Triad	2013-01-21 0:00:00	0	2	0	U	None	220	5	0	U	None	220	5	0	U	None	220	5	0	U	None	220	5	0	U	None	220	5	0	U	None	220	5	0	U	None	430	5
8	SIA3BT1-02A	SIA3BT1-02A_1/21/13_(2-2)Grab_NM	Triad	2013-01-21 0:00:00	2	2																																				
8	SIA3BT1-03A	SIA3BT1-03A_1/21/13_(0-2)Comp_V_NM	Triad	2013-01-21 0:00:00	0	2	0	U	None	5300	100	0	U	None	5300	100	0	U	None	5300	100	0	U	None	5300	100	0	U	None	5300	100	0	U	None	5300	100	0	U	None	11000	100
8	SIA3BT1-03A	SIA3BT1-03A_1/21/13_(2-2)Grab_NM	Triad	2013-01-21 0:00:00	2	2																																				
8	SIA3BT1-03A	SIA3BT1-03A_1/21/13_(2-4)Comp_V_NM	Triad	2013-01-21 0:00:00	2	4																																				
8	SIA3BT1-03A	SIA3BT1-03A_1/21/13_(4-4)Grab_NM	Triad	2013-01-21 0:00:00	4	4																																				
8	SS004A08	SS004A08_12/14/94_(0-0.5)Grab_NM	D&M_RFI-1995	1994-12-14 0:00:00	0	0.5	0	U	None	5500	10	0	U	None	5500	10	0	U	None	50	1	0	U	None	5500	10	0	U	None	5500	10	0	U	None	50	1	0	U	None	11000	10
8	SS004A08	SS005A08_12/14/94_(0-0.5)Grab_DUP	D&M_RFI-1995	1994-12-14 0:00:00	0	0.5	0	U	None	4300	10	0	U	None	4300	10	0	U	None	43	1	0	U	None	4300	10	0	U	None	4300	10	0	U	None	43	1	0	U	None	8600	10
8	SS-214	SS-214_5/2/00_(0-1)Grab_NM	RFI2-2000	2000-05-02 0:00:00	0	1																																				
8	SS-214	SS-214_5/2/00_(1-2)Grab_NM	RFI2-2000	2000-05-02 0:00:00	1	2																																				
8	SS-214	SS-214_6/23/00_(2-3)Grab_NM	RFI2-2000	2000-06-23 0:00:00	2	3																																				
8	SS-214	SS-214_6/23/00_(3-4)Grab_NM	RFI2-2000	2000-06-23 0:00:00	3	4																																				
8	SS-341	SS-341_10/24/06_(0-1)Grab_NM	Phase 3 RFI	2006-10-24 0:00:00	0	1																																				
9	SIA4BT4-03A	SIA4BT4-03A_3/26/13_(0.9-0.9)Grab_NM	Triad	2013-03-26 0:00:00	0.9	0.9																																				
9	SIA4BT4-03A	SIA4BT4-03A_3/26/13_(0-2)Comp_V_NM	Triad	2013-03-26 0:00:00	0	2	0	U	None	2100	50	0	U	None	2100	50	0	U	None	2100	50	0	U	None	2100	50	0	U	None	2100	50	0	U	None	2100	50	0	U	None	4300	50
9	SIA4BT4-03BE	SIA4BT4-03BE_3/27/13_(0-2)Comp_V_NM	Triad	2013-03-27 0:00:00	0	2	0	U	None	4300	100	0	U	None	4300	100	0	U	None	4300	100	0	U	None	4300	100	0	U	None	4300	100	0	U	None	4300	100	0	U	None	8500	100
9	SIA4BT4-03BE	SIA4BT4-03BE_3/27/13_(1.4-1.4)Grab_NM	Triad	2013-03-27 0:00:00	1.4	1.4																																				
9	SIA4BT4-04A	SIA4BT4-04A_3/26/13_(0-2)Comp_V_NM	Triad	2013-03-26 0:00:00	0	2	0	U	None	2100	50	0	U	None	2100	50	0	U	None	2100	50	0	U	None	2100	50	0	U	None	2100	50	0	U	None	2100	50	0	U	None	4100	50
9	SIA4BT4-04A	SIA4BT4-04A_3/26/13_(1.4-1.4)Grab_NM	Triad	2013-03-26 0:00:00	1.4	1.4																																				
9	SIA4BT4-05A	SIA4BT4-05A_3/27/13_(0-2)Comp_V_DUP	Triad	2013-03-27 0:00:00	0	2	0	U	None	4300	100	0	U	None	4300	100	0	U	None	4300	100	0	U	None	4300	100	0	U	None	4300	100	0	U	None	4300	100	0	U	None	8600	100
9	SIA4BT4-05A	SIA4BT4-05A_3/27/13_(0-2)Comp_V_NM	Triad	2013-03-27 0:00:00	0	2	0	U	None	4500	100	0	U	None	4500	100	0	U	None	4500	100	0	U	None	4500	100	0	U	None	4500	100	0	U	None	4500	100	0	U	None	8900	100
9	SIA4BT4-05A	SIA4BT4-05A_3/27/13_(2-2)Grab_DUP	Triad	2013-03-27 0:00:00	2	2																																				
9	SIA4BT4-05A	SIA4BT4-05A_3/27/13_(2-2)Grab_NM	Triad	2013-03-27 0:00:00	2	2																																				
9	SIA4BT4-06A	SIA4BT4-06A_3/27/13_(0-1.8)Comp_V_NM	Triad	2013-03-27 0:00:00	0	1.8	0	U	None	4400	100	0	U	None	4400	100	0	U	None	4400	100	3600	J	None	4400	100	0	U	None	4400	100	0	U	None	4400	100	0	U	None	8900	100
9	SIA4BT4-06A	SIA4BT4-06A_3/27/13_(1.2-1.2)Grab_NM	Triad	2013-03-27 0:00:00	1.2	1.2																																				
9	SIA4BT4-06BE	SIA4BT4-06BE_3/27/13_(0-2)Comp_V_NM	Triad	2013-03-27 0:00:00	0	2	0	U	None	4700	100	0	U	None	4700	100	0	U	None	4700	100	0	U	None	4700	100	0	U	None	4700	100	0	U	None	4700	100	0	U	None	9400	100
9	SIA4BT4-06BE	SIA4BT4-06BE_3/27/13_(1.9-1.9)Grab_NM	Triad	2013-03-27 0:00:00	1.9	1.9																																				
9	SS001A09	SS001A09_12/8/94_(0-0.5)Grab_NM	D&M_RFI-1995	1994-12-08 0:00:00	0	0.5	0	U	None	360	1	0	U	None	360	1	0	U	None	36	1	0	U	None	360	1	0	U	None	360	1	0	U	None	36	1	0	U	None	720	1
9	SS002A09	SS002A09_12/13/94_(0-0.5)Grab_NM	D&M_RFI-1995	1994-12-13 0:00:00	0	0.5	0	U	None	21000	50	0	U	None	21000	50	0	U	None	41	1	0	U	None	21000	50	0	U	None	21000	50	0	U	None	41	1	0	U	None	41000	50
9	SS003A09	SS003A09_12/13/94_(0-0.5)Grab_NM	D&M_RFI-1995	1994-12-13 0:00:00	0	0.5	0	U	None	28000	50	0	U	None	28000	50	0	U	None	56	1	0	U	None	28000	50	0	U	None	28000	50	0	U	None	56	1	0	U	None	56000	50
9	SS004A09	SS004A09_12/15/94_(0-0.5)Grab_NM	D&M_RFI-1995	1994-12-15 0:00:00	0	0.5	0	U	None	4400	10	0	U	None	4400	10	0	U	None	44	1	1800	J	None	None	10	0	U	None	4400	10	0	U	None	44	1	0	U	None	8800	10
9	SS005A09	SS005A09_12/13/94_(0-0.5)Grab_NM	D&M_RFI-1995	1994-12-13 0:00:00	0	0.5	0	U	None	21000	50	0	U	None	21000	50	0	U	None	42	1	0	U	None	21000	50	0	U	None	21000	50	0	U	None	42	1	0	U	None	42000	50
9	SS006A09	SS006A09_12/8/94_(0-0.5)Grab_NM	D&M_RFI-1995	1994-12-08 0:00:00	0	0.5	0	U	None	3900	1	0	U	None	3900	1	0	U	None	39	1	0	U	None	3900	1	0	U	None	3900	1	0	U	None	39	1	0	U	None	7800	1
9	SS-222	SS-222_5/4/00_(0-1)Grab_NM	RFI2-2000	2000-05-04 0:00:00	0	1																																				
9	SS-222	SS-222_5/4/00_(1-2)Grab_DUP	RFI2-2000	2000-05-04 0:00:00	1	2																																				
9	SS-222	SS-222_5/4/00_(1-2)Grab_NM	RFI2-2000	2000-05-04 0:00:00	1	2																																				
9	SS-222	SS-222_6/27/00_(2-3)Grab_NM	RFI2-2000	2000-06-27 0:00:00	2	3																																				
9	SS-222	SS-222_6/27/00_(3-4)Grab_NM	RFI2-2000	2000-06-27 0:00:00	3	4																																				
9	SS-395	SS-395_10/26/06_(0-1)Grab_NM	Phase 3 RFI	2006-10-26 0:00:00	0	1																																				
10	SIA3A005A	SIA3A005A_1/16/13_(0-2)Comp_V_NM	Triad	2013-01-16 0:00:00	0	2	0	U	None	43	1	0	U	None	43	1	0	U	None	43	1	0	U	UJ	43	1	0	U	None	43	1	0	U	UJ	43	1	0	U	None	87	1
10	SIA3A005A	SIA3A005A_1/16/13_(2-2)Grab_NM	Triad	2013-01-16 0:00:00	2	2																																				
10	SIA3A005A	SIA3A005A_1/16/13_(2-4)Comp_V_DUP	Triad	2013-01-16 0:00:00	2	4	0	U	None	40	1	0	U	None	40	1	0	U	None	40	1	0	U	None	40	1	0	U	None	40	1	0	U	None	40	1	0	U	None	81	1
10	SIA3A005A	SIA3A005A_1/16/13_(2-4)Comp_V_NM	Triad	2013-01-16 0:00:00	2	4																																				
10	SIA3A005A	SIA3A005A_1/16/13_(4-4)Grab_DUP	Triad	2013-01-16 0:00:00	4	4																																				
10	SIA3A005A	SIA3A005A_1/16/13_(4-4)Grab_NM	Triad	2013-01-16 0:00:00	4	4																																				
10	SIA3A005A	SIA3A005A_1/16/13_(4-5)Comp_V_NM	Triad	2013-01-16 0:00:00	4	5																																				
10	SIA3A005A	SIA3A005A_1/16/13_(5-5)Grab_NM	Triad	2013-01-16 0:00:00	5	5																																				
10	SIA3A007A	SIA3A007A_1/16/13_(0-2)Comp_V_NM	Triad	2013-01-16 0:00:00	0	2	0	U	None	400	10	0	U	None	400	10	0	U	None	400	10	0	U	None	400	10	0	U	None	400	10	0	U	None	400	10	0	U	None	790	10
10	SIA3A007A	SIA3A007A_1/16/13_(2-2)Grab_NM	Triad	2013-01-16 0:00:00	2	2																																				
10	SIA3A007A	SIA3A007A_1/16/13_(4-6)Comp_V_NM	Triad	2013-01-16 0:00:00	4	6																																				
10	SIA3A007A	SIA3A007A_1/16/13_(6-6)Grab_NM	Triad	2013-01-16 0:00:00	6	6																																				
10	SIA3A007A	SIA3A007A_1/16/13_(6-8)Comp_V_NM	Triad	2013-01-16 0:00:00	6	8																																				
10	SIA3A007A	SIA3A007A_1/16/13_(8-8)Grab_NM	Triad	2013-01-16 0:00:00	8	8																																				
10	SIA3A009A	SIA3A009A_1/16/13_(0-2)Comp_V_NM	Triad	2013-01-16 0:00:00	0	2	0	U	None	390	10	0	U	None	390	10	0	U	None	390	10	0	U	None	390	10	0	U	None	390	10	0	U	None	390	10	0	U	None	780	10
10	SIA3A009A	SIA3A009A_1/16/13_(2-2)Grab_NM	Triad	2013-01-16 0:00:00	2	2																																				
10	SIA3A009A	SIA3A009A_1/16/13_(2-4)Comp_V_NM	Triad	2013-01-16 0:00:00	2	4																																				
10	SIA3A009A	SIA3A009A_1/16/13_(4-4)Grab_NM	Triad	2013-01-16 0:00:00	4	4																																				
10	SIA3A009A	SIA3A009A_1/16/13_(4-6)Comp_V_NM	Triad	2013-01-16 0:00:00	4	6																																				
10	SIA3A009A	SIA3A009A_1/16/13_(6-6)Grab_NM	Triad	2013-01-16 0:00:00	6	6																																				
10	SIA3A009A	SIA3A009A_1/16/13_(6-8)Comp_V_NM	Triad	2013-01-16 0:00:00	6	8																																				
10	SIA3A009A	SIA3A009A_1/16/13_(8-8)Grab_NM	Triad	2013-01-16 0:00:00	8	8																																				
10	SIA3A010A	SIA3A010A_1/16/13_(0-2)Comp_V_NM	Triad	2013-01-16 0:00:00	0	2	0	U	None	350	10	0	U	None	350	10	0	U	None	350	10	0	U	None	350	10	0	U	None	350	10	0	U	None	350	10	0	U	None	710	10
10	SIA3A010A	SIA3A010A_1/16/13_(2-2)Grab_NM	Triad	2013-01-16 0:00:00	2	2																																				
10	SIA3A010A	SIA3A010A_1/16/13_(2-4)Comp_V_DUP	Triad	2013-01-16 0:00:00	2	4	0	U	None	5300	100	0	U	None	5300	100	0	U	None	5300	100	0	U	None	5300	100	0	U	None	5300	100	0	U	None	5300	100	0	U	None	11000	100
10	SIA3A010A	SIA3A010A_1/16/13_(2-4)Comp_V_NM	Triad	2013-01-16 0:00:00	2	4																																				
10	SIA3A010A	SIA3A010A_1/16/13_(4-4)Grab_DUP	Triad	2013-01-16 0:00:00	4	4																																				
10	SIA3A010A	SIA3A010A_1/16/13_(4-4)Grab_NM	Triad	2013-01-16 0:00:00	4	4																																				
10	SIA3A010A	SIA3A010A_1/16/13_(4-6)Comp_V_NM	Triad	2013-01-16 0:00:00	4	6																																				
10	SIA3A010A	SIA3A010A_1/16/13_(6-6)Grab_NM	Triad	2013-01-16 0:00:00	6	6																																				
10	SIA3A010A	SIA3A010A_1/16/13_(6-8)Comp_V_NM	Triad	2013-01-16 0:00:00	6	8																																				
10	SIA3A010A	SIA3A010A_1/16/13_(8-8)Grab_NM	Triad	2013-01-16 0:00:00	8	8																																				
10	SIA3A012A	SIA3A012A_1/16/13_(0-2)Comp_V_NM	Triad	2013-01-16 0:00:00	0	2	0	U	None	440	10	0	U	None	440	10	0	U	None	440	10	0	U	None	440	10	0	U	None	440	10	0	U	None	440	10	0	U	None	880	10
10	SIA3A012A	SIA3A012A_1/16/13_(2-2)Grab_NM	Triad	2013-01-16 0:00:00	2	2																																				
10	SIA3A012A	SIA3A012A_1/16/13_(2-4)Comp_V_NM	Triad	2013-01-16 0:00:00	2	4																																				
10	SIA3A012A	SIA3A012A_1/16/13_(4-4)Grab_NM	Triad	2013-01-16 0:00:00	4	4																																				
10	SIA3A012A	SIA3A012A_1/16/13_(4-6)Comp_V_NM	Triad	2013-01-16 0:00:00	4	6																																				
10	SIA3A012A	SIA3A012A_1/16/13_(6-6)Grab_NM	Triad	2013-01-16 0:00:00	6	6																																				
10	SIA3A012A	SIA3A012A_1/16/13_(6-8)Comp_V_NM	Triad	2013-01-16 0:00:00	6	8																																				
10	SIA3A012A	SIA3A012A_1/16/13_(8-8)Grab_NM	Triad	2013-01-16 0:00:00	8	8																																				
10	SIA3A016A	SIA3A016A_1/16/13_(0-2)Comp_V_NM	Triad	2013-01-16 0:00:00	0	2	0	U	None	460	10	0	U	None	460	10	0	U	None	460	10	0	U	None	460	10	0	U	None	460	10	0	U	None	460	10	0	U	None	910	10
10	SIA3A016A	SIA3A016A_1/16/13_(2-2)Grab_NM	Triad	2013-01-16 0:00:00	2	2																																				
10	SIA3A016A	SIA3A016A_1/16/13_(2-4)Comp_V_NM	Triad	2013-01-16 0:00:00	2	4																																				
10	SIA3A016A	SIA3A016A_1/16/13_(4-4)Grab_NM	Triad	2013-01-16 0:00:00	4	4																																				
10	SIA3A016A	SIA3A016A_1/16/13_(4-6)Comp_V_NM	Triad	2013-01-16 0:00:00	4	6																																				
10	SIA3A016A	SIA3A016A_1/16/13_(6-6)Grab_NM	Triad	2013-01-16 0:00:00	6	6																																				
10	SIA3A018A	SIA3A018A_1/16/13_(0-2)Comp_V_NM	Triad	2013-01-16 0:00:00	0	2	0	U	None	380	10	0	U	None	380	10	0	U	None	380	10	0	U	None	380	10	0	U	None	380	10	0	U	None	380	10	0	U	None	760	10
10	SIA3A018A	SIA3A018A_1/16/13_(2-2)Grab_NM	Triad	2013-01-16 0:00:00	2	2																																				
10	SIA3A018A	SIA3A018A_1/16/13_(2-4)Comp_V_NM	Triad	2013-01-16 0:00:00	2	4																																				
10	SIA3A018A	SIA3A018A_1/16/13_(4-4)Grab_NM	Triad	2013-01-16 0:00:00	4	4																																				
10	SIA3A018A	SIA3A018A_1/16/13_(4-6)Comp_V_NM	Triad	2013-01-16 0:00:00	4	6																																				
10	SIA3A018A	SIA3A018A_1/16/13_(6-6)Grab_NM	Triad	2013-01-16 0:00:00	6	6																																				
10	SIA3A018A	SIA3A018A_1/16/13_(6-8)Comp_V_NM	Triad	2013-01-16 0:00:00	6	8																																				
10	SIA3A018A	SIA3A018A_1/16/13_(8-8)Grab_NM	Triad	2013-01-16 0:00:00	8	8																																				
10	SIA3A020A	SIA3A020A_1/17/13_(0-2)Comp_V_NM	Triad	2013-01-17 0:00:00	0	2	0	U	None	4400	100	0	U	None	4400	100	0	U	None	4400	100	0	U	None	4400	100	0	U	None	4400	100	0	U	None	4400	100	0	U	None	8800	100
10	SIA3A020A	SIA3A020A_1/17/13_(2-2)Grab_DUP	Triad	2013-01-17 0:00:00	2	2																																				
10	SIA3A020A	SIA3A020A_1/17/13_(2-2)Grab_NM	Triad	2013-01-17 0:00:00	2	2																																				
10	SIA3A020A	SIA3A020A_1/17/13_(2-4)Comp_V_DUP	Triad	2013-01-17 0:00:00	2	4	0	U	None	390	10	0	U	None	390	10	0	U	None	390	10	0	U	None	390	10	0	U	None	390	10	0	U	None	390	10	0	U	None	780	10
10	SIA3A020A	SIA3A020A_1/17/13_(2-4)Comp_V_NM	Triad	2013-01-17 0:00:00	2	4																																				
10	SIA3A020A	SIA3A020A_1/17/13_(4-4)Grab_NM	Triad	2013-01-17 0:00:00	4	4																																				
10	SIA3A020A	SIA3A020A_1/17/13_(4-6)Comp_V_NM	Triad	2013-01-17 0:00:00	4	6																																				
10	SIA3A020A	SIA3A020A_1/17/13_(6-6)Grab_NM	Triad	2013-01-17 0:00:00	6	6																																				
10	SIA3A021A	SIA3A021A_1/17/13_(0-2)Comp_V_NM	Triad	2013-01-17 0:00:00	0	2	0	U	None	420	10	0	U	None	420	10	0	U	None	420	10	0	U	None	420	10	0	U	None	420	10	0	U	None	420	10	0	U	None	840	10
10	SIA3A021A	SIA3A021A_1/17/13_(2-2)Grab_NM	Triad	2013-01-17 0:00:00	2	2																																				
10	SIA3A021A	SIA3A021A_1/17/13_(2-3)Comp_V_NM	Triad	2013-01-17 0:00:00	2	3																																				
10	SIA3A021A	SIA3A021A_1/17/13_(3-3)Grab_NM	Triad	2013-01-17 0:00:00	3	3																																				

Notes:
U=Non-Detect; J=Estimated value; J+=Estimated high; J-=Estimated low;
UJ=Estimated Non-Detect; UJ+=Estimated high Non-Detect
T=Compound identified in associated decontamination blank; UR= Rejected

TABLE F-1
SWMU SOIL DATA
HERCULES LLC AND PINOVA, INC.
BRUNSWICK, GA

							Pentachlorobenzene 8270D LL					Pentachlorophenol 8270D LL					Phenacetin 8270D LL					Phenanthrene 8270D LL					Phenol 8270D LL					Phorate 8270D LL					Phosphorothioic acid, O,O,O-triethyl ester 8270D LL								
SWMU ID	Location ID	Sample ID	Event	Sample Date	Start Depth	End Depth	Result	Lab Flag	Qualifier	RDL	Dilution	Result	Lab Flag	Qualifier	RDL	Dilution	Result	Lab Flag	Qualifier	RDL	Dilution	Result	Lab Flag	Qualifier	RDL	Dilution	Result	Lab Flag	Qualifier	RDL	Dilution	Result	Lab Flag	Qualifier	RDL	Dilution	Result	Lab Flag	Qualifier	RDL	Dilution	Result	Lab Flag	Qualifier	RDL	Dilution
8	SIA3BT1-02A	SIA3BT1-02A_1/21/13_(0-2)Comp_V_NM	Triad	2013-01-21 0:00:00	0	2	0	U	None	220	5	0	U	None	1100	5	0	U	None	220	5	30	J	None	44	5	0	U	None	220	5	0	U	None	220	5	0	U	None	430	5
8	SIA3BT1-02A	SIA3BT1-02A_1/21/13_(2-2)Grab_NM	Triad	2013-01-21 0:00:00	2	2																																							
8	SIA3BT1-03A	SIA3BT1-03A_1/21/13_(0-2)Comp_V_NM	Triad	2013-01-21 0:00:00	0	2	0	U	None	5300	100	0	U	None	27000	100	0	U	None	5300	100	0	U	None	1100	100	0	U	None	5300	100	0	U	None	5300	100	0	U	None	11000	100
8	SIA3BT1-03A	SIA3BT1-03A_1/21/13_(2-2)Grab_NM	Triad	2013-01-21 0:00:00	2	2																																							
8	SIA3BT1-03A	SIA3BT1-03A_1/21/13_(2-4)Comp_V_NM	Triad	2013-01-21 0:00:00	2	4																																							
8	SIA3BT1-03A	SIA3BT1-03A_1/21/13_(4-4)Grab_NM	Triad	2013-01-21 0:00:00	4	4																																							
8	SS004A08	SS004A08_12/14/94_(0-0.5)Grab_NM	D&M_RFI-1995	1994-12-14 0:00:00	0	0.5	0	U	None	5500	10	0	U	None	28000	10	0	U	None	5500	10	0	U	None	5500	10	0	U	None	5500	10	0	U	None	50	1	0	U	None	5500	10
8	SS004A08	SS005A08_12/14/94_(0-0.5)Grab_DUP	D&M_RFI-1995	1994-12-14 0:00:00	0	0.5	0	U	None	4300	10	0	U	None	22000	10	0	U	None	4300	10	0	U	None	4300	10	0	U	None	4300	10	0	U	None	43	1	0	U	None	4300	10
8	SS-214	SS-214_5/2/00_(0-1)Grab_NM	RFI2-2000	2000-05-02 0:00:00	0	1																																							
8	SS-214	SS-214_5/2/00_(1-2)Grab_NM	RFI2-2000	2000-05-02 0:00:00	1	2																																							
8	SS-214	SS-214_6/23/00_(2-3)Grab_NM	RFI2-2000	2000-06-23 0:00:00	2	3																																							
8	SS-214	SS-214_6/23/00_(3-4)Grab_NM	RFI2-2000	2000-06-23 0:00:00	3	4																																							
8	SS-341	SS-341_10/24/06_(0-1)Grab_NM	Phase 3 RFI	2006-10-24 0:00:00	0	1																																							
9	SIA4BT4-03A	SIA4BT4-03A_3/26/13_(0.9-0.9)Grab_NM	Triad	2013-03-26 0:00:00	0.9	0.9																																							
9	SIA4BT4-03A	SIA4BT4-03A_3/26/13_(0-2)Comp_V_NM	Triad	2013-03-26 0:00:00	0	2	0	U	None	2100	50	0	U	None	11000	50	0	U	None	2100	50	0	U	None	440	50	0	U	None	2100	50	0	U	None	2100	50	0	U	None	4300	50
9	SIA4BT4-03BE	SIA4BT4-03BE_3/27/13_(0-2)Comp_V_NM	Triad	2013-03-27 0:00:00	0	2	0	U	None	4300	100	0	U	None	22000	100	0	U	None	4300	100	500	J	None	870	100	0	U	None	4300	100	0	U	None	4300	100	0	U	None	8500	100
9	SIA4BT4-03BE	SIA4BT4-03BE_3/27/13_(1.4-1.4)Grab_NM	Triad	2013-03-27 0:00:00	1.4	1.4																																							
9	SIA4BT4-04A	SIA4BT4-04A_3/26/13_(0-2)Comp_V_NM	Triad	2013-03-26 0:00:00	0	2	0	U	None	2100	50	0	U	None	11000	50	0	U	None	2100	50	0	U	None	420	50	0	U	None	2100	50	0	U	None	2100	50	0	U	None	4100	50
9	SIA4BT4-04A	SIA4BT4-04A_3/26/13_(1.4-1.4)Grab_NM	Triad	2013-03-26 0:00:00	1.4	1.4																																							
9	SIA4BT4-05A	SIA4BT4-05A_3/27/13_(0-2)Comp_V_DUP	Triad	2013-03-27 0:00:00	0	2	0	U	None	4300	100	0	U	None	22000	100	0	U	None	4300	100	1200	None	None	880	100	0	U	None	4300	100	0	U	None	4300	100	0	U	None	8600	100
9	SIA4BT4-05A	SIA4BT4-05A_3/27/13_(0-2)Comp_V_NM	Triad	2013-03-27 0:00:00	0	2	0	U	None	4500	100	0	U	None	23000	100	0	U	None	4500	100	1100	None	None	910	100	0	U	None	4500	100	0	U	None	4500	100	0	U	None	8900	100
9	SIA4BT4-05A	SIA4BT4-05A_3/27/13_(2-2)Grab_DUP	Triad	2013-03-27 0:00:00	2	2																																							
9	SIA4BT4-05A	SIA4BT4-05A_3/27/13_(2-2)Grab_NM	Triad	2013-03-27 0:00:00	2	2																																							
9	SIA4BT4-06A	SIA4BT4-06A_3/27/13_(0-1.8)Comp_V_NM	Triad	2013-03-27 0:00:00	0	1.8	0	U	None	4400	100	0	U	None	23000	100	0	U	None	4400	100	0	U	None	900	100	0	U	None	4400	100	0	U	None	4400	100	0	U	None	8900	100
9	SIA4BT4-06A	SIA4BT4-06A_3/27/13_(1.2-1.2)Grab_NM	Triad	2013-03-27 0:00:00	1.2	1.2																																							
9	SIA4BT4-06BE	SIA4BT4-06BE_3/27/13_(0-2)Comp_V_NM	Triad	2013-03-27 0:00:00	0	2	0	U	None	4700	100	0	U	None	24000	100	0	U	None	4700	100	650	J	None	960	100	0	U	None	4700	100	0	U	None	4700	100	0	U	None	9400	100
9	SIA4BT4-06BE	SIA4BT4-06BE_3/27/13_(1.9-1.9)Grab_NM	Triad	2013-03-27 0:00:00	1.9	1.9																																							
9	SS001A09	SS001A09_12/8/94_(0-0.5)Grab_NM	D&M_RFI-1995	1994-12-08 0:00:00	0	0.5	0	U	None	360	1	0	U	None	1900	1	0	U	None	360	1	160	J	None	None	1	0	U	None	360	1	0	U	None	36	1	0	U	None	360	1
9	SS002A09	SS002A09_12/13/94_(0-0.5)Grab_NM	D&M_RFI-1995	1994-12-13 0:00:00	0	0.5	0	U	None	21000	50	0	U	None	110000	50	0	U	None	21000	50	0	U	None	21000	50	0	U	None	21000	50	0	U	None	41	1	0	U	None	21000	50
9	SS003A09	SS003A09_12/13/94_(0-0.5)Grab_NM	D&M_RFI-1995	1994-12-13 0:00:00	0	0.5	0	U	None	28000	50	0	U	None	140000	50	0	U	None	28000	50	0	U	None	28000	50	0	U	None	28000	50	0	U	None	56	1	0	U	None	28000	50
9	SS004A09	SS004A09_12/15/94_(0-0.5)Grab_NM	D&M_RFI-1995	1994-12-15 0:00:00	0	0.5	0	U	None	4400	10	0	U	None	23000	10	0	U	None	4400	10	640	J	None	None	10	0	U	None	4400	10	0	U	None	44	1	0	U	None	4400	10
9	SS005A09	SS005A09_12/13/94_(0-0.5)Grab_NM	D&M_RFI-1995	1994-12-13 0:00:00	0	0.5	0	U	None	21000	50	0	U	None	110000	50	0	U	None	21000	50	0	U	None	21000	50	0	U	None	21000	50	0	U	None	42	1	0	U	None	21000	50
9	SS006A09	SS006A09_12/8/94_(0-0.5)Grab_NM	D&M_RFI-1995	1994-12-08 0:00:00	0	0.5	0	U	None	3900	1	0	U	None	20000	1	0	U	None	3900	1	0	U	None	3900	1	0	U	None	3900	1	0	U	None	39	1	0	U	None	3900	1
9	SS-222	SS-222_5/4/00_(0-1)Grab_NM	RFI2-2000	2000-05-04 0:00:00	0	1																																							
9	SS-222	SS-222_5/4/00_(1-2)Grab_DUP	RFI2-2000	2000-05-04 0:00:00	1	2																																							
9	SS-222	SS-222_5/4/00_(1-2)Grab_NM	RFI2-2000	2000-05-04 0:00:00	1	2																																							
9	SS-222	SS-222_6/27/00_(2-3)Grab_NM	RFI2-2000	2000-06-27 0:00:00	2	3																																							
9	SS-222	SS-222_6/27/00_(3-4)Grab_NM	RFI2-2000	2000-06-27 0:00:00	3	4																																							
9	SS-395	SS-395_10/26/06_(0-1)Grab_NM	Phase 3 RFI	2006-10-26 0:00:00	0	1																																							
10	SIA3A005A	SIA3A005A_1/16/13_(0-2)Comp_V_NM	Triad	2013-01-16 0:00:00	0	2	0	U	None	43	1	0	U	UJ	220	1	0	U	None	43	1	0	U	UJ	8.8	1	0	U	UJ	43	1	0	U	None	43	1	0	U	None	87	1
10	SIA3A005A	SIA3A005A_1/16/13_(2-2)Grab_NM	Triad	2013-01-16 0:00:00	2	2																																							
10	SIA3A005A	SIA3A005A_1/16/13_(2-4)Comp_V_DUP	Triad	2013-01-16 0:00:00	2	4	0	U	None	40	1	0	U	None	210	1	0	U	None	40	1	0	U	None	8.2	1	0	U	None	40	1	0	U	None	40	1	0	U	None	81	1
10	SIA3A005A	SIA3A005A_1/16/13_(2-4)Comp_V_NM	Triad	2013-01-16 0:00:00	2	4																																							
10	SIA3A005A	SIA3A005A_1/16/13_(4-4)Grab_DUP	Triad	2013-01-16 0:00:00	4	4																																							
10	SIA3A005A	SIA3A005A_1/16/13_(4-4)Grab_NM	Triad	2013-01-16 0:00:00	4	4																																							
10	SIA3A005A	SIA3A005A_1/16/13_(4-5)Comp_V_NM	Triad	2013-01-16 0:00:00	4	5																																							
10	SIA3A005A	SIA3A005A_1/16/13_(5-5)Grab_NM	Triad	2013-01-16 0:00:00	5	5																																							
10	SIA3A007A	SIA3A007A_1/16/13_(0-2)Comp_V_NM	Triad	2013-01-16 0:00:00	0	2	0	U	None	400	10	0	U	None	2000	10	0	U	None	400	10	0	U	None	81	10	0	U	None	400	10	0	U	None	400	10	0	U	None	790	10
10	SIA3A007A	SIA3A007A_1/16/13_(2-2)Grab_NM	Triad	2013-01-16 0:00:00	2	2																																							
10	SIA3A007A	SIA3A007A_1/16/13_(4-6)Comp_V_NM	Triad	2013-01-16 0:00:00	4	6																																							
10	SIA3A007A	SIA3A007A_1/16/13_(6-6)Grab_NM	Triad	2013-01-16 0:00:00	6	6																																							
10	SIA3A007A	SIA3A007A_1/16/13_(6-8)Comp_V_NM	Triad	2013-01-16 0:00:00	6	8																																							
10	SIA3A007A	SIA3A007A_1/16/13_(8-8)Grab_NM	Triad	2013-01-16 0:00:00	8	8																																							
10	SIA3A009A	SIA3A009A_1/16/13_(0-2)Comp_V_NM	Triad	2013-01-16 0:00:00	0	2	0	U	None	390	10	0	U	None	2000	10	0	U	None	390	10	0	U	None	80	10	0	U	None	390	10	0	U	None	390	10	0	U	None	780	10
10	SIA3A009A	SIA3A009A_1/16/13_(2-2)Grab_NM	Triad	2013-01-16 0:00:00	2	2																																							
10	SIA3A009A	SIA3A009A_1/16/13_(2-4)Comp_V_NM	Triad	2013-01-16 0:00:00	2	4																																							
10	SIA3A009A	SIA3A009A_1/16/13_(4-4)Grab_NM	Triad	2013-01-16 0:00:00	4	4																																							
10	SIA3A009A	SIA3A009A_1/16/13_(4-6)Comp_V_NM	Triad	2013-01-16 0:00:00	4	6																																							
10	SIA3A009A	SIA3A009A_1/16/13_(6-6)Grab_NM	Triad	2013-01-16 0:00:00	6	6																																							
10	SIA3A009A	SIA3A009A_1/16/13_(6-8)Comp_V_NM	Triad	2013-01-16 0:00:00	6	8																																							
10	SIA3A009A	SIA3A009A_1/16/13_(8-8)Grab_NM	Triad	2013-01-16 0:00:00	8	8																																							
10	SIA3A010A	SIA3A010A_1/16/13_(0-2)Comp_V_NM	Triad	2013-01-16 0:00:00	0	2	0	U	None	350	10	0	U	None	1800	10	0	U	None	350	10	0	U	None	72	10	0	U	None	350	10	0	U	None	350	10	0	U	None	710	10
10	SIA3A010A	SIA3A010A_1/16/13_(2-2)Grab_NM	Triad	2013-01-16 0:00:00	2	2																																							
10	SIA3A010A	SIA3A010A_1/16/13_(2-4)Comp_V_DUP	Triad	2013-01-16 0:00:00	2	4	0	U	None	5300	100	0	U	None	27000	100	0	U	None	5300	100	0	U	None	1100	100	0	U	None	5300	100	0	U	None	5300	100	0	U	None	11000	100
10	SIA3A010A	SIA3A010A_1/16/13_(2-4)Comp_V_NM	Triad	2013-01-16 0:00:00	2	4																																							
10	SIA3A010A	SIA3A010A_1/16/13_(4-4)Grab_DUP	Triad	2013-01-16 0:00:00	4	4																																							
10	SIA3A010A	SIA3A010A_1/16/13_(4-4)Grab_NM	Triad	2013-01-16 0:00:00	4	4																																							
10	SIA3A010A	SIA3A010A_1/16/13_(4-6)Comp_V_NM	Triad	2013-01-16 0:00:00	4	6																																							
10	SIA3A010A	SIA3A010A_1/16/13_(6-6)Grab_NM	Triad	2013-01-16 0:00:00	6	6																																							
10	SIA3A010A	SIA3A010A_1/16/13_(6-8)Comp_V_NM	Triad	2013-01-16 0:00:00	6	8																																							
10	SIA3A010A	SIA3A010A_1/16/13_(8-8)Grab_NM	Triad	2013-01-16 0:00:00	8	8																																							
10	SIA3A012A	SIA3A012A_1/16/13_(0-2)Comp_V_NM	Triad	2013-01-16 0:00:00	0	2	0	U	None	440	10	0	U	None	2300	10	0	U	None	440	10	0	U	None	89	10	0	U	None	440	10	0	U	None	440	10	0	U	None	880	10
10	SIA3A012A	SIA3A012A_1/16/13_(2-2)Grab_NM	Triad	2013-01-16 0:00:00	2	2																																							
10	SIA3A012A	SIA3A012A_1/16/13_(2-4)Comp_V_NM	Triad	2013-01-16 0:00:00	2	4																																							
10	SIA3A012A	SIA3A012A_1/16/13_(4-4)Grab_NM	Triad	2013-01-16 0:00:00	4	4																																							
10	SIA3A012A	SIA3A012A_1/16/13_(4-6)Comp_V_NM	Triad	2013-01-16 0:00:00	4	6																																							
10	SIA3A012A	SIA3A012A_1/16/13_(6-6)Grab_NM	Triad	2013-01-16 0:00:00	6	6																																							
10	SIA3A012A	SIA3A012A_1/16/13_(6-8)Comp_V_NM	Triad	2013-01-16 0:00:00	6	8																																							
10	SIA3A012A	SIA3A012A_1/16/13_(8-8)Grab_NM	Triad	2013-01-16 0:00:00	8	8																																							
10	SIA3A016A	SIA3A016A_1/16/13_(0-2)Comp_V_NM	Triad	2013-01-16 0:00:00	0	2	0	U	None	460	10	0	U	None	2300	10	0	U	None	460	10	0	U	None	92	10	0	U	None	460	10	0	U	None	460	10	0	U	None	910	10
10	SIA3A016A	SIA3A016A_1/16/13_(2-2)Grab_NM	Triad	2013-01-16 0:00:00	2	2																																							
10	SIA3A016A	SIA3A016A_1/16/13_(2-4)Comp_V_NM	Triad	2013-01-16 0:00:00	2	4																																							
10	SIA3A016A	SIA3A016A_1/16/13_(4-4)Grab_NM	Triad	2013-01-16 0:00:00	4	4																																							
10	SIA3A016A	SIA3A016A_1/16/13_(4-6)Comp_V_NM	Triad	2013-01-16 0:00:00	4	6																																							
10	SIA3A016A	SIA3A016A_1/16/13_(6-6)Grab_NM	Triad	2013-01-16 0:00:00	6	6																																							
10	SIA3A018A	SIA3A018A_1/16/13_(0-2)Comp_V_NM	Triad	2013-01-16 0:00:00	0	2	0	U	None	380	10	0	U	None	2000	10	0	U	None	380	10	0	U	None	77	10	0	U	None	380	10	0	U	None	380	10	0	U	None	760	10
10	SIA3A018A	SIA3A018A_1/16/13_(2-2)Grab_NM	Triad	2013-01-16 0:00:00	2	2																																							
10	SIA3A018A	SIA3A018A_1/16/13_(2-4)Comp_V_NM	Triad	2013-01-16 0:00:00	2	4																																							
10	SIA3A018A	SIA3A018A_1/16/13_(4-4)Grab_NM	Triad	2013-01-16 0:00:00	4	4																																							
10	SIA3A018A	SIA3A018A_1/16/13_(4-6)Comp_V_NM	Triad	2013-01-16 0:00:00	4	6																																							
10	SIA3A018A	SIA3A018A_1/16/13_(6-6)Grab_NM	Triad	2013-01-16 0:00:00	6	6																																							
10	SIA3A018A	SIA3A018A_1/16/13_(6-8)Comp_V_NM	Triad	2013-01-16 0:00:00	6	8																																							
10	SIA3A018A	SIA3A018A_1/16/13_(8-8)Grab_NM	Triad	2013-01-16 0:00:00	8	8																																							
10	SIA3A020A	SIA3A020A_1/17/13_(0-2)Comp_V_NM	Triad	2013-01-17 0:00:00	0	2	0	U	None	4400	100	0	U	None	23000	100	0	U	None	4400	100	0	U	None	890	100	0	U	None	4400	100	0	U	None	4400	100	0	U	None	8800	100
10	SIA3A020A	SIA3A020A_1/17/13_(2-2)Grab_DUP	Triad	2013-01-17 0:00:00	2	2																																							
10	SIA3A020A	SIA3A020A_1/17/13_(2-2)Grab_NM	Triad	2013-01-17 0:00:00	2	2																																							
10	SIA3A020A	SIA3A020A_1/17/13_(2-4)Comp_V_DUP	Triad	2013-01-17 0:00:00	2	4	0	U	None	390	10	0	U	None	2000	10	0	U	None	390	10	65	J	None	79	10	0	U	None	390	10	0	U	None	390	10	0	U	None	780	10
10	SIA3A020A	SIA3A020A_1/17/13_(2-4)Comp_V_NM	Triad	2013-01-17 0:00:00	2	4																																							
10	SIA3A020A	SIA3A020A_1/17/13_(4-4)Grab_NM	Triad	2013-01-17 0:00:00	4	4																																							
10	SIA3A020A	SIA3A020A_1/17/13_(4-6)Comp_V_NM	Triad	2013-01-17 0:00:00	4	6																																							
10	SIA3A020A	SIA3A020A_1/17/13_(6-6)Grab_NM	Triad	2013-01-17 0:00:00	6	6																																							
10	SIA3A021A	SIA3A021A_1/17/13_(0-2)Comp_V_NM	Triad	2013-01-17 0:00:00	0	2	0	U	None	420	10	0	U	None	2200	10	0	U	None	420	10	0	U	None	85	10	0	U	None	420	10	0	U	None	420	10	0	U	None	840	10
10	SIA3A021A	SIA3A021A_1/17/13_(2-2)Grab_NM	Triad	2013-01-17 0:00:00	2	2																																							
10	SIA3A021A	SIA3A021A_1/17/13_(2-3)Comp_V_NM	Triad	2013-01-17 0:00:00	2	3																																							
10	SIA3A021A	SIA3A021A_1/17/13_(3-3)Grab_NM	Triad	2013-01-17 0:00:00	3	3																																							

Notes:
U=Non-Detect; J=Estimated value; J+=Estimated high; J-=Estimated low;
UJ=Estimated Non-Detect; UJ+=Estimated high Non-Detect
T=Compound identified in associated decontamination blank; UR= Rejected

TABLE F-1
SWMU SOIL DATA
HERCULES LLC AND PINOVA, INC.
BRUNSWICK, GA

							p-Phenylenediamine 8270D LL					Pronamide 8270D LL					Pyrene 8270D LL					Pyridine 8270D LL					Quintozene 8270D LL					Safrole 8270D LL					Selenium 6020A				
SWMU ID	Location ID	Sample ID	Event	Sample Date	Start Depth	End Depth	Result	Lab Flag	Qualifier	RDL	Dilution	Result	Lab Flag	Qualifier	RDL	Dilution	Result	Lab Flag	Qualifier	RDL	Dilution	Result	Lab Flag	Qualifier	RDL	Dilution	Result	Lab Flag	Qualifier	RDL	Dilution	Result	Lab Flag	Qualifier	RDL	Dilution	Result	Lab Flag	Qualifier	RDL	Dilution
8	SIA3BT1-02A	SIA3BT1-02A_1/21/13_(0-2)Comp_V_NM	Triad	2013-01-21 0:00:00	0	2	0	U *	UJ	5400	5	0	U	None	220	5	0	U	None	44	5	0	U	None	220	5	0	U	None	220	5	0	U	None	220	5	0	U	None	0.59	1
8	SIA3BT1-02A	SIA3BT1-02A_1/21/13_(2-2)Grab_NM	Triad	2013-01-21 0:00:00	2	2																																				
8	SIA3BT1-03A	SIA3BT1-03A_1/21/13_(0-2)Comp_V_NM	Triad	2013-01-21 0:00:00	0	2	0	U *	UJ	130000	100	0	U	None	5300	100	0	U	None	1100	100	0	U	None	5300	100	0	U	None	5300	100	0	U	None	5300	100	0.4	J	None	0.72	1
8	SIA3BT1-03A	SIA3BT1-03A_1/21/13_(2-2)Grab_NM	Triad	2013-01-21 0:00:00	2	2																																				
8	SIA3BT1-03A	SIA3BT1-03A_1/21/13_(2-4)Comp_V_NM	Triad	2013-01-21 0:00:00	2	4																															0	U	None	0.77	1
8	SIA3BT1-03A	SIA3BT1-03A_1/21/13_(4-4)Grab_NM	Triad	2013-01-21 0:00:00	4	4																																				
8	SS004A08	SS004A08_12/14/94_(0-0.5)Grab_NM	D&M_RFI-1995	1994-12-14 0:00:00	0	0.5	0	U	None	28000	10	0	U	None	5500	10	0	U	None	5500	10	0	U	None	5500	10	0	U	None	5500	10	0	U	None	5500	10	0	U	None	1.7	1
8	SS004A08	SS005A08_12/14/94_(0-0.5)Grab_DUP	D&M_RFI-1995	1994-12-14 0:00:00	0	0.5	0	U	None	22000	10	0	U	None	4300	10	0	U	None	4300	10	0	U	None	4300	10	0	U	None	4300	10	0	U	None	4300	10	0	U	None	1.3	1
8	SS-214	SS-214_5/2/00_(0-1)Grab_NM	RFI2-2000	2000-05-02 0:00:00	0	1																																				
8	SS-214	SS-214_5/2/00_(1-2)Grab_NM	RFI2-2000	2000-05-02 0:00:00	1	2																																				
8	SS-214	SS-214_6/23/00_(2-3)Grab_NM	RFI2-2000	2000-06-23 0:00:00	2	3																																				
8	SS-214	SS-214_6/23/00_(3-4)Grab_NM	RFI2-2000	2000-06-23 0:00:00	3	4																																				
8	SS-341	SS-341_10/24/06_(0-1)Grab_NM	Phase 3 RFI	2006-10-24 0:00:00	0	1																																				
9	SIA4BT4-03A	SIA4BT4-03A_3/26/13_(0.9-0.9)Grab_NM	Triad	2013-03-26 0:00:00	0.9	0.9																																				
9	SIA4BT4-03A	SIA4BT4-03A_3/26/13_(0-2)Comp_V_NM	Triad	2013-03-26 0:00:00	0	2	0	U	UJ	54000	50	0	U	None	2100	50	0	U	None	440	50	0	U *	UJ	2100	50	0	U	None	2100	50	0	U	None	2100	50	0	U	None	0.59	1
9	SIA4BT4-03BE	SIA4BT4-03BE_3/27/13_(0-2)Comp_V_NM	Triad	2013-03-27 0:00:00	0	2	0	U *	UJ	110000	100	0	U	None	4300	100	0	U	None	870	100	0	U	None	4300	100	0	U	None	4300	100	0	U	None	4300	100	0	U	None	0.58	1
9	SIA4BT4-03BE	SIA4BT4-03BE_3/27/13_(1.4-1.4)Grab_NM	Triad	2013-03-27 0:00:00	1.4	1.4																																				
9	SIA4BT4-04A	SIA4BT4-04A_3/26/13_(0-2)Comp_V_NM	Triad	2013-03-26 0:00:00	0	2	0	U	UJ	52000	50	0	U	None	2100	50	0	U	None	420	50	0	U *	UJ	2100	50	0	U	None	2100	50	0	U	None	2100	50	0	U	None	0.54	1
9	SIA4BT4-04A	SIA4BT4-04A_3/26/13_(1.4-1.4)Grab_NM	Triad	2013-03-26 0:00:00	1.4	1.4																																				
9	SIA4BT4-05A	SIA4BT4-05A_3/27/13_(0-2)Comp_V_DUP	Triad	2013-03-27 0:00:00	0	2	0	U *	UJ	110000	100	0	U	None	4300	100	0	U	None	880	100	0	U	None	4300	100	0	U	None	4300	100	0	U	None	4300	100	0	U	None	0.66	1
9	SIA4BT4-05A	SIA4BT4-05A_3/27/13_(0-2)Comp_V_NM	Triad	2013-03-27 0:00:00	0	2	0	U *	UJ	110000	100	0	U	None	4500	100	0	U	None	910	100	0	U	None	4500	100	0	U	None	4500	100	0	U	None	4500	100	0	U	None	0.65	1
9	SIA4BT4-05A	SIA4BT4-05A_3/27/13_(2-2)Grab_DUP	Triad	2013-03-27 0:00:00	2	2																																				
9	SIA4BT4-05A	SIA4BT4-05A_3/27/13_(2-2)Grab_NM	Triad	2013-03-27 0:00:00	2	2																																				
9	SIA4BT4-06A	SIA4BT4-06A_3/27/13_(0-1.8)Comp_V_NM	Triad	2013-03-27 0:00:00	0	1.8	0	U *	UJ	110000	100	0	U	None	4400	100	0	U	None	900	100	0	U	None	4400	100	0	U	None	4400	100	0	U	None	4400	100	0	U	None	0.68	1
9	SIA4BT4-06A	SIA4BT4-06A_3/27/13_(1.2-1.2)Grab_NM	Triad	2013-03-27 0:00:00	1.2	1.2																																				
9	SIA4BT4-06BE	SIA4BT4-06BE_3/27/13_(0-2)Comp_V_NM	Triad	2013-03-27 0:00:00	0	2	0	U *	UJ	120000	100	0	U	None	4700	100	0	U	None	960	100	0	U	None	4700	100	0	U	None	4700	100	0	U	None	4700	100	0	U	None	0.64	1
9	SIA4BT4-06BE	SIA4BT4-06BE_3/27/13_(1.9-1.9)Grab_NM	Triad	2013-03-27 0:00:00	1.9	1.9																																				
9	SS001A09	SS001A09_12/8/94_(0-0.5)Grab_NM	D&M_RFI-1995	1994-12-08 0:00:00	0	0.5	0	U	None	1900	1	0	U	None	360	1	0	U	None	360	1	0	U	None	360	1	0	U	None	360	1	0	U	None	360	1	0	U	None	1.1	1
9	SS002A09	SS002A09_12/13/94_(0-0.5)Grab_NM	D&M_RFI-1995	1994-12-13 0:00:00	0	0.5	0	U	None	110000	50	0	U	None	21000	50	0	U	None	21000	50	0	U	None	21000	50	0	U	None	21000	50	0	U	None	21000	50	0	U	None	1.3	1
9	SS003A09	SS003A09_12/13/94_(0-0.5)Grab_NM	D&M_RFI-1995	1994-12-13 0:00:00	0	0.5	0	U	None	140000	50	0	U	None	28000	50	0	U	None	28000	50	0	U	None	28000	50	0	U	None	28000	50	0	U	None	28000	50	0	U	None	1.7	1
9	SS004A09	SS004A09_12/15/94_(0-0.5)Grab_NM	D&M_RFI-1995	1994-12-15 0:00:00	0	0.5	0	U	None	23000	10	0	U	None	4400	10	330	J	None	None	10	0	U	None	4400	10	0	U	None	4400	10	0	U	None	4400	10	0	U	None	1.3	1
9	SS005A09	SS005A09_12/13/94_(0-0.5)Grab_NM	D&M_RFI-1995	1994-12-13 0:00:00	0	0.5	0	U	None	110000	50	0	U	None	21000	50	0	U	None	21000	50	0	U	None	21000	50	0	U	None	21000	50	0	U	None	21000	50	0	U	None	1.3	1
9	SS006A09	SS006A09_12/8/94_(0-0.5)Grab_NM	D&M_RFI-1995	1994-12-08 0:00:00	0	0.5	0	U	None	20000	1	0	U	None	3900	1	640	J	None	None	1	0	U	None	3900	1	0	U	None	3900	1	0	U	None	3900	1	0	U	None	1.2	1
9	SS-222	SS-222_5/4/00_(0-1)Grab_NM	RFI2-2000	2000-05-04 0:00:00	0	1																																				
9	SS-222	SS-222_5/4/00_(1-2)Grab_DUP	RFI2-2000	2000-05-04 0:00:00	1	2																																				
9	SS-222	SS-222_5/4/00_(1-2)Grab_NM	RFI2-2000	2000-05-04 0:00:00	1	2																																				
9	SS-222	SS-222_6/27/00_(2-3)Grab_NM	RFI2-2000	2000-06-27 0:00:00	2	3																																				
9	SS-222	SS-222_6/27/00_(3-4)Grab_NM	RFI2-2000	2000-06-27 0:00:00	3	4																																				
9	SS-395	SS-395_10/26/06_(0-1)Grab_NM	Phase 3 RFI	2006-10-26 0:00:00	0	1																																				
10	SIA3A005A	SIA3A005A_1/16/13_(0-2)Comp_V_NM	Triad	2013-01-16 0:00:00	0	2	0	U *	UJ	1100	1	0	U	None	43	1	0	U	UJ	8.8	1	0	U	UJ	43	1	0	U	None	43	1	0	U	None	43	1	0	U	None	0.62	1
10	SIA3A005A	SIA3A005A_1/16/13_(2-2)Grab_NM	Triad	2013-01-16 0:00:00	2	2																																				
10	SIA3A005A	SIA3A005A_1/16/13_(2-4)Comp_V_DUP	Triad	2013-01-16 0:00:00	2	4	0	U *	UJ	1000	1	0	U	None	40	1	0	U	None	8.2	1	0	U	None	40	1	0	U	None	40	1	0	U	None	40	1	0	U	None	0.58	1
10	SIA3A005A	SIA3A005A_1/16/13_(2-4)Comp_V_NM	Triad	2013-01-16 0:00:00	2	4																															0	U	None	0.55	1
10	SIA3A005A	SIA3A005A_1/16/13_(4-4)Grab_DUP	Triad	2013-01-16 0:00:00	4	4																																				
10	SIA3A005A	SIA3A005A_1/16/13_(4-4)Grab_NM	Triad	2013-01-16 0:00:00	4	4																																				
10	SIA3A005A	SIA3A005A_1/16/13_(4-5)Comp_V_NM	Triad	2013-01-16 0:00:00	4	5																																				
10	SIA3A005A	SIA3A005A_1/16/13_(5-5)Grab_NM	Triad	2013-01-16 0:00:00	5	5																																				
10	SIA3A007A	SIA3A007A_1/16/13_(0-2)Comp_V_NM	Triad	2013-01-16 0:00:00	0	2	0	U *	UJ	10000	10	0	U	None	400	10	0	U	None	81	10	0	U	None	400	10	0	U	None	400	10	0	U	None	400	10	0.27	J	None	0.52	1
10	SIA3A007A	SIA3A007A_1/16/13_(2-2)Grab_NM	Triad	2013-01-16 0:00:00	2	2																																				
10	SIA3A007A	SIA3A007A_1/16/13_(4-6)Comp_V_NM	Triad	2013-01-16 0:00:00	4	6																															0	U	None	0.61	1
10	SIA3A007A	SIA3A007A_1/16/13_(6-6)Grab_NM	Triad	2013-01-16 0:00:00	6	6																																				
10	SIA3A007A	SIA3A007A_1/16/13_(6-8)Comp_V_NM	Triad	2013-01-16 0:00:00	6	8																															0	U	None	0.75	1
10	SIA3A007A	SIA3A007A_1/16/13_(8-8)Grab_NM	Triad	2013-01-16 0:00:00	8	8																																				
10	SIA3A009A	SIA3A009A_1/16/13_(0-2)Comp_V_NM	Triad	2013-01-16 0:00:00	0	2	0	U *	UJ	9900	10	0	U	None	390	10	0	U	None	80	10	0	U	None	390	10	0	U	None	390	10	0	U	None	390	10	0	U	None	0.54	1
10	SIA3A009A	SIA3A009A_1/16/13_(2-2)Grab_NM	Triad	2013-01-16 0:00:00	2	2																																				
10	SIA3A009A	SIA3A009A_1/16/13_(2-4)Comp_V_NM	Triad	2013-01-16 0:00:00	2	4																															0	U	None	0.63	1
10	SIA3A009A	SIA3A009A_1/16/13_(4-4)Grab_NM	Triad	2013-01-16 0:00:00	4	4																																				
10	SIA3A009A	SIA3A009A_1/16/13_(4-6)Comp_V_NM	Triad	2013-01-16 0:00:00	4	6																															0	U	None	0.63	1
10	SIA3A009A	SIA3A009A_1/16/13_(6-6)Grab_NM	Triad	2013-01-16 0:00:00	6	6																																				
10	SIA3A009A	SIA3A009A_1/16/13_(6-8)Comp_V_NM	Triad	2013-01-16 0:00:00	6	8																															0	U	None	0.7	1
10	SIA3A009A	SIA3A009A_1/16/13_(8-8)Grab_NM	Triad	2013-01-16 0:00:00	8	8																																				
10	SIA3A010A	SIA3A010A_1/16/13_(0-2)Comp_V_NM	Triad	2013-01-16 0:00:00	0	2	0	U *	UJ	8900	10	0	U	None	350	10	0	U	None	72	10	0	U	None	350	10	0	U	None	350	10	0	U	None	350	10	0.3	J	None	0.47	1
10	SIA3A010A	SIA3A010A_1/16/13_(2-2)Grab_NM	Triad	2013-01-16 0:00:00	2	2																																				
10	SIA3A010A	SIA3A010A_1/16/13_(2-4)Comp_V_DUP	Triad	2013-01-16 0:00:00	2	4	0	U *	UJ	130000	100	0	U	None	5300	100	0	U	None	1100	100	0	U	None	5300	100	0	U	None	5300	100	0	U	None	5300	100	0.38	J	None	0.75	1
10	SIA3A010A	SIA3A010A_1/16/13_(2-4)Comp_V_NM	Triad	2013-01-16 0:00:00	2	4																															0	U	None	0.62	1
10	SIA3A010A	SIA3A010A_1/16/13_(4-4)Grab_DUP	Triad	2013-01-16 0:00:00	4	4																																				
10	SIA3A010A	SIA3A010A_1/16/13_(4-4)Grab_NM	Triad	2013-01-16 0:00:00	4	4																																				
10	SIA3A010A	SIA3A010A_1/16/13_(4-6)Comp_V_NM	Triad	2013-01-16 0:00:00	4	6																															0.43	J	None	0.59	1
10	SIA3A010A	SIA3A010A_1/16/13_(6-6)Grab_NM	Triad	2013-01-16 0:00:00	6	6																																				
10	SIA3A010A	SIA3A010A_1/16/13_(6-8)Comp_V_NM	Triad	2013-01-16 0:00:00	6	8																															0	U	None	0.59	1
10	SIA3A010A	SIA3A010A_1/16/13_(8-8)Grab_NM	Triad	2013-01-16 0:00:00	8	8																																				
10	SIA3A012A	SIA3A012A_1/16/13_(0-2)Comp_V_NM	Triad	2013-01-16 0:00:00	0	2	0	U *	UJ	11000	10	0	U	None	440	10	0	U	None	89	10	0	U	None	440	10	0	U	None	440	10	0	U	None	440	10	0	U	None	0.66	1
10	SIA3A012A	SIA3A012A_1/16/13_(2-2)Grab_NM	Triad	2013-01-16 0:00:00	2	2																																				
10	SIA3A012A	SIA3A012A_1/16/13_(2-4)Comp_V_NM	Triad	2013-01-16 0:00:00	2	4																															0	U	None	0.65	1
10	SIA3A012A	SIA3A012A_1/16/13_(4-4)Grab_NM	Triad	2013-01-16 0:00:00	4	4																																				
10	SIA3A012A	SIA3A012A_1/16/13_(4-6)Comp_V_NM	Triad	2013-01-16 0:00:00	4	6																															0	U	None	0.69	1
10	SIA3A012A	SIA3A012A_1/16/13_(6-6)Grab_NM	Triad	2013-01-16 0:00:00	6	6																																				
10	SIA3A012A	SIA3A012A_1/16/13_(6-8)Comp_V_NM	Triad	2013-01-16 0:00:00	6	8																															0	U	None	0.59	1
10	SIA3A012A	SIA3A012A_1/16/13_(8-8)Grab_NM	Triad	2013-01-16 0:00:00	8	8																																				
10	SIA3A016A	SIA3A016A_1/16/13_(0-2)Comp_V_NM	Triad	2013-01-16 0:00:00	0	2	0	U *	UJ	11000	10	0	U	None	460	10	0	U	None	92	10	0	U	None	460	10	0	U	None	460	10	0	U	None	460	10	0	U	None	0.61	1
10	SIA3A016A	SIA3A016A_1/16/13_(2-2)Grab_NM	Triad	2013-01-16 0:00:00	2	2																																				
10	SIA3A016A	SIA3A016A_1/16/13_(2-4)Comp_V_NM	Triad	2013-01-16 0:00:00	2	4																															0	U	None	0.6	1
10	SIA3A016A	SIA3A016A_1/16/13_(4-4)Grab_NM	Triad	2013-01-16 0:00:00	4	4																																				
10	SIA3A016A	SIA3A016A_1/16/13_(4-6)Comp_V_NM	Triad	2013-01-16 0:00:00	4	6																															0	U	None	0.58	1
10	SIA3A016A	SIA3A016A_1/16/13_(6-6)Grab_NM	Triad	2013-01-16 0:00:00	6	6																																				
10	SIA3A018A	SIA3A018A_1/16/13_(0-2)Comp_V_NM	Triad	2013-01-16 0:00:00	0	2	0	U *	UJ	9600	10	0	U	None	380	10	0	U	None	77	10	0	U	None	380	10	0	U	None	380	10	0	U	None	380	10	0.32	J	None	0.55	1
10	SIA3A018A	SIA3A018A_1/16/13_(2-2)Grab_NM	Triad	2013-01-16 0:00:00	2	2																																				
10	SIA3A018A	SIA3A018A_1/16/13_(2-4)Comp_V_NM	Triad	2013-01-16 0:00:00	2	4																															0.37	J	None	0.59	1
10	SIA3A018A	SIA3A018A_1/16/13_(4-4)Grab_NM	Triad	2013-01-16 0:00:00	4	4																																				
10	SIA3A018A	SIA3A018A_1/16/13_(4-6)Comp_V_NM	Triad	2013-01-16 0:00:00	4	6																															0.41	J	None	0.8	1
10	SIA3A018A	SIA3A018A_1/16/13_(6-6)Grab_NM	Triad	2013-01-16 0:00:00	6	6																																				
10	SIA3A018A	SIA3A018A_1/16/13_(6-8)Comp_V_NM	Triad	2013-01-16 0:00:00	6	8																															0.41	J	None	0.79	1
10	SIA3A018A	SIA3A018A_1/16/13_(8-8)Grab_NM	Triad	2013-01-16 0:00:00	8	8																																				
10	SIA3A020A	SIA3A020A_1/17/13_(0-2)Comp_V_NM	Triad	2013-01-17 0:00:00	0	2	0	U *	UJ	110000	100	0	U	None	4400	100	0	U	None	890	100	0	U	None	4400	100	0	U	None	4400	100	0	U	None	4400	100	0	U	None	0.61	1
10	SIA3A020A	SIA3A020A_1/17/13_(2-2)Grab_DUP	Triad	2013-01-17 0:00:00	2	2																																				
10	SIA3A020A	SIA3A020A_1/17/13_(2-2)Grab_NM	Triad	2013-01-17 0:00:00	2	2																																				
10	SIA3A020A	SIA3A020A_1/17/13_(2-4)Comp_V_DUP	Triad	2013-01-17 0:00:00	2	4	0	U *	UJ	9800	10	0	U	None	390	10	58	J	None	79	10	0	U	None	390	10	0	U	None	390	10	0	U	None	390	10	0	U	None	0.54	1
10	SIA3A020A	SIA3A020A_1/17/13_(2-4)Comp_V_NM	Triad	2013-01-17 0:00:00	2	4																															0	U	None	0.59	1
10	SIA3A020A	SIA3A020A_1/17/13_(4-4)Grab_NM	Triad	2013-01-17 0:00:00	4	4																																				
10	SIA3A020A	SIA3A020A_1/17/13_(4-6)Comp_V_NM	Triad	2013-01-17 0:00:00	4	6																															0	U	None	0.53	1
10	SIA3A020A	SIA3A020A_1/17/13_(6-6)Grab_NM	Triad	2013-01-17 0:00:00	6	6																																				
10	SIA3A021A	SIA3A021A_1/17/13_(0-2)Comp_V_NM	Triad	2013-01-17 0:00:00	0	2	0	U *	UJ	11000	10	0	U	None	420	10	0	U	None	85	10	0	U	None	420	10	0	U	None	420	10	0	U	None	420	10	0.67	None	None	0.61	1
10	SIA3A021A	SIA3A021A_1/17/13_(2-2)Grab_NM	Triad	2013-01-17 0:00:00	2	2																																				
10	SIA3A021A	SIA3A021A_1/17/13_(2-3)Comp_V_NM	Triad	2013-01-17 0:00:00	2	3																															0.37	J	None	0.61	1
10	SIA3A021A	SIA3A021A_1/17/13_(3-3)Grab_NM	Triad	2013-01-17 0:00:00	3	3																																				

Notes:
U=Non-Detect; J=Estimated value; J+=Estimated high; J-=Estimated low;
UJ=Estimated Non-Detect; UJ+=Estimated high Non-Detect
T=Compound identified in associated decontamination blank; UR= Rejected

TABLE F-1
SWMU SOIL DATA
HERCULES LLC AND PINOVA, INC.
BRUNSWICK, GA

							Silver 6020A					Sulfotepp (Tetraethyldithiopyrophosphate) 8270D LL					Thallium 6020A					Tin 6020A					Toxaphene, TAUC, Parlar 11-69 8081B/8082A					Vanadium 6020A					Zinc 6020A				
SWMU ID	Location ID	Sample ID	Event	Sample Date	Start Depth	End Depth	Result	Lab Flag	Qualifier	RDL	Dilution	Result	Lab Flag	Qualifier	RDL	Dilution	Result	Lab Flag	Qualifier	RDL	Dilution	Result	Lab Flag	Qualifier	RDL	Dilution	Result	Lab Flag	Qualifier	RDL	Dilution	Result	Lab Flag	Qualifier	RDL	Dilution	Result	Lab Flag	Qualifier	RDL	Dilution
8	SIA3BT1-02A	SIA3BT1-02A_1/21/13_(0-2)Comp_V_NM	Triad	2013-01-21 0:00:00	0	2	0	U	None	0.12	1	0	U	None	220	5	0	U	None	0.12	1	3.6	J	None	12	1	540	None	None	220	1	10	None	None	0.59	1	17	None	None	2.4	1
8	SIA3BT1-02A	SIA3BT1-02A_1/21/13_(2-2)Grab_NM	Triad	2013-01-21 0:00:00	2	2																																				
8	SIA3BT1-03A	SIA3BT1-03A_1/21/13_(0-2)Comp_V_NM	Triad	2013-01-21 0:00:00	0	2	0.073	J	None	0.14	1	0	U	None	5300	100	0.083	J	None	0.14	1	0	U	None	14	1	280	None	J	270	1	13	None	None	0.72	1	37	None	None	2.9	1
8	SIA3BT1-03A	SIA3BT1-03A_1/21/13_(2-2)Grab_NM	Triad	2013-01-21 0:00:00	2	2																																				
8	SIA3BT1-03A	SIA3BT1-03A_1/21/13_(2-4)Comp_V_NM	Triad	2013-01-21 0:00:00	2	4	0.12	J	None	0.15	1						0.062	J	None	0.15	1	0	U	None	15	1						12	None	None	0.77	1	36	None	J	3.1	1
8	SIA3BT1-03A	SIA3BT1-03A_1/21/13_(4-4)Grab_NM	Triad	2013-01-21 0:00:00	4	4																																				
8	SS004A08	SS004A08_12/14/94_(0-0.5)Grab_NM	D&M_RFI-1995	1994-12-14 0:00:00	0	0.5	0	U	None	1.7	1	0	U	None	26	1	0	U	None	1.7	1	0	U	None	8.3	1						5.9	None	None	None	1	110	None	None	None	1
8	SS004A08	SS005A08_12/14/94_(0-0.5)Grab_DUP	D&M_RFI-1995	1994-12-14 0:00:00	0	0.5	0	U	None	1.3	1	0	U	None	22	1	0	U	None	1.3	1	0	U	None	6.5	1						4.3	None	None	None	1	120	None	None	None	1
8	SS-214	SS-214_5/2/00_(0-1)Grab_NM	RFI2-2000	2000-05-02 0:00:00	0	1																																				
8	SS-214	SS-214_5/2/00_(1-2)Grab_NM	RFI2-2000	2000-05-02 0:00:00	1	2																																				
8	SS-214	SS-214_6/23/00_(2-3)Grab_NM	RFI2-2000	2000-06-23 0:00:00	2	3																																				
8	SS-214	SS-214_6/23/00_(3-4)Grab_NM	RFI2-2000	2000-06-23 0:00:00	3	4																																				
8	SS-341	SS-341_10/24/06_(0-1)Grab_NM	Phase 3 RFI	2006-10-24 0:00:00	0	1																																				
9	SIA4BT4-03A	SIA4BT4-03A_3/26/13_(0.9-0.9)Grab_NM	Triad	2013-03-26 0:00:00	0.9	0.9																																				
9	SIA4BT4-03A	SIA4BT4-03A_3/26/13_(0-2)Comp_V_NM	Triad	2013-03-26 0:00:00	0	2	0.083	J	None	0.12	1	0	U	None	2100	50	0	U	None	0.12	1	4	J	None	12	1	12000	J	None	21000	100	8.7	None	None	0.59	1	67	B	None	2.3	1
9	SIA4BT4-03BE	SIA4BT4-03BE_3/27/13_(0-2)Comp_V_NM	Triad	2013-03-27 0:00:00	0	2	0.087	J	None	0.12	1	0	U	None	4300	100	0	U	None	0.12	1	0	U	None	12	1	59000	J	None	87000	400	3.5	None	None	0.58	1	47	None	None	2.3	1
9	SIA4BT4-03BE	SIA4BT4-03BE_3/27/13_(1.4-1.4)Grab_NM	Triad	2013-03-27 0:00:00	1.4	1.4																																				
9	SIA4BT4-04A	SIA4BT4-04A_3/26/13_(0-2)Comp_V_NM	Triad	2013-03-26 0:00:00	0	2	0.22	None	None	0.11	1	0	U	None	2100	50	0	U	None	0.11	1	12	None	None	11	1	2800	None	None	2100	10	4.8	None	None	0.54	1	400	B	None	2.2	1
9	SIA4BT4-04A	SIA4BT4-04A_3/26/13_(1.4-1.4)Grab_NM	Triad	2013-03-26 0:00:00	1.4	1.4																																				
9	SIA4BT4-05A	SIA4BT4-05A_3/27/13_(0-2)Comp_V_DUP	Triad	2013-03-27 0:00:00	0	2	0.075	J	None	0.13	1	0	U	None	4300	100	0	U	None	0.13	1	3.5	J	None	13	1	9300	None	None	4400	20	3.7	None	None	0.66	1	220	B	None	2.6	1
9	SIA4BT4-05A	SIA4BT4-05A_3/27/13_(0-2)Comp_V_NM	Triad	2013-03-27 0:00:00	0	2	0.08	J	J	0.13	1	0	U	None	4500	100	0	U	None	0.13	1	0	U	None	13	1	8200	None	None	4500	20	4.5	None	None	0.65	1	230	B	None	2.6	1
9	SIA4BT4-05A	SIA4BT4-05A_3/27/13_(2-2)Grab_DUP	Triad	2013-03-27 0:00:00	2	2																																				
9	SIA4BT4-05A	SIA4BT4-05A_3/27/13_(2-2)Grab_NM	Triad	2013-03-27 0:00:00	2	2																																				
9	SIA4BT4-06A	SIA4BT4-06A_3/27/13_(0-1.8)Comp_V_NM	Triad	2013-03-27 0:00:00	0	1.8	0	U	None	0.14	1	0	U	None	4400	100	0	U	None	0.14	1	0	U	None	14	1	1100	None	None	1100	5	1.8	None	None	0.68	1	120	B	None	2.7	1
9	SIA4BT4-06A	SIA4BT4-06A_3/27/13_(1.2-1.2)Grab_NM	Triad	2013-03-27 0:00:00	1.2	1.2																																				
9	SIA4BT4-06BE	SIA4BT4-06BE_3/27/13_(0-2)Comp_V_NM	Triad	2013-03-27 0:00:00	0	2	0.17	None	None	0.13	1	0	U	None	4700	100	0.04	J	None	0.13	1	3.5	J	None	13	1	36000	None	None	24000	100	4.3	None	None	0.64	1	170	B	None	2.6	1
9	SIA4BT4-06BE	SIA4BT4-06BE_3/27/13_(1.9-1.9)Grab_NM	Triad	2013-03-27 0:00:00	1.9	1.9																																				
9	SS001A09	SS001A09_12/8/94_(0-0.5)Grab_NM	D&M_RFI-1995	1994-12-08 0:00:00	0	0.5	0	U	None	1.1	1	0	U	None	19	1	0	U	None	1.1	1	5.9	None	None	None	1						4.7	None	None	None	1	750	None	None	None	1
9	SS002A09	SS002A09_12/13/94_(0-0.5)Grab_NM	D&M_RFI-1995	1994-12-13 0:00:00	0	0.5	0	U	None	1.3	1	0	U	None	21	1	0	U	None	1.3	1	15	None	None	None	1						3.6	None	None	None	1	150	None	None	None	1
9	SS003A09	SS003A09_12/13/94_(0-0.5)Grab_NM	D&M_RFI-1995	1994-12-13 0:00:00	0	0.5	0	U	None	1.7	1	0	U	None	29	1	0	U	None	1.7	1	0	U	None	8.4	1						4.3	None	None	None	1	170	None	None	None	1
9	SS004A09	SS004A09_12/15/94_(0-0.5)Grab_NM	D&M_RFI-1995	1994-12-15 0:00:00	0	0.5	0	U	None	1.3	1	0	U	None	23	1	0	U	None	1.3	1	7	None	None	None	1						2.1	None	None	None	1	70	None	None	None	1
9	SS005A09	SS005A09_12/13/94_(0-0.5)Grab_NM	D&M_RFI-1995	1994-12-13 0:00:00	0	0.5	0	U	None	1.3	1	0	U	None	22	1	0	U	None	1.3	1	0	U	None	6.4	1						5	None	None	None	1	480	None	None	None	1
9	SS006A09	SS006A09_12/8/94_(0-0.5)Grab_NM	D&M_RFI-1995	1994-12-08 0:00:00	0	0.5	0	U	None	1.2	1	0	U	None	20	1	0	U	None	1.2	1	5.9	None	None	None	1						7	None	None	None	1	640	None	None	None	1
9	SS-222	SS-222_5/4/00_(0-1)Grab_NM	RFI2-2000	2000-05-04 0:00:00	0	1																																				
9	SS-222	SS-222_5/4/00_(1-2)Grab_DUP	RFI2-2000	2000-05-04 0:00:00	1	2																																				
9	SS-222	SS-222_5/4/00_(1-2)Grab_NM	RFI2-2000	2000-05-04 0:00:00	1	2																																				
9	SS-222	SS-222_6/27/00_(2-3)Grab_NM	RFI2-2000	2000-06-27 0:00:00	2	3																																				
9	SS-222	SS-222_6/27/00_(3-4)Grab_NM	RFI2-2000	2000-06-27 0:00:00	3	4																																				
9	SS-395	SS-395_10/26/06_(0-1)Grab_NM	Phase 3 RFI	2006-10-26 0:00:00	0	1																																				
10	SIA3A005A	SIA3A005A_1/16/13_(0-2)Comp_V_NM	Triad	2013-01-16 0:00:00	0	2	0	U	None	0.12	1	0	U	None	43	1	0	U	None	0.12	1	0	U	None	12	1	0	U	UJ	440	2	3.1	None	None	0.62	1	9.7	None	None	2.5	1
10	SIA3A005A	SIA3A005A_1/16/13_(2-2)Grab_NM	Triad	2013-01-16 0:00:00	2	2																																				
10	SIA3A005A	SIA3A005A_1/16/13_(2-4)Comp_V_DUP	Triad	2013-01-16 0:00:00	2	4	0	U	None	0.12	1	0	U	None	40	1	0	U	None	0.12	1	0	U	None	12	1	0	U	UJ	200	1	1.6	None	None	0.58	1	0.84	J	T	2.3	1
10	SIA3A005A	SIA3A005A_1/16/13_(2-4)Comp_V_NM	Triad	2013-01-16 0:00:00	2	4	0	U	None	0.11	1						0	U	None	0.11	1	0	U	None	11	1	0	U	UJ	200	1	1.6	None	None	0.55	1	0.62	J	T	2.2	1
10	SIA3A005A	SIA3A005A_1/16/13_(4-4)Grab_DUP	Triad	2013-01-16 0:00:00	4	4																																				
10	SIA3A005A	SIA3A005A_1/16/13_(4-4)Grab_NM	Triad	2013-01-16 0:00:00	4	4																																				
10	SIA3A005A	SIA3A005A_1/16/13_(4-5)Comp_V_NM	Triad	2013-01-16 0:00:00	4	5																					0	U	UJ	220	1											
10	SIA3A005A	SIA3A005A_1/16/13_(5-5)Grab_NM	Triad	2013-01-16 0:00:00	5	5																																				
10	SIA3A007A	SIA3A007A_1/16/13_(0-2)Comp_V_NM	Triad	2013-01-16 0:00:00	0	2	0.058	J	None	0.1	1	0	U	None	400	10	0.068	J	None	0.1	1	0	U	None	10	1	830	None	None	810	4	11	None	None	0.52	1	54	None	None	2.1	1
10	SIA3A007A	SIA3A007A_1/16/13_(2-2)Grab_NM	Triad	2013-01-16 0:00:00	2	2																																				
10	SIA3A007A	SIA3A007A_1/16/13_(4-6)Comp_V_NM	Triad	2013-01-16 0:00:00	4	6	0.062	J	None	0.12	1						0.053	J	None	0.12	1	0	U	None	12	1	1300	None	None	820	2	9.4	None	None	0.61	1	30	None	None	2.4	1
10	SIA3A007A	SIA3A007A_1/16/13_(6-6)Grab_NM	Triad	2013-01-16 0:00:00	6	6																																				
10	SIA3A007A	SIA3A007A_1/16/13_(6-8)Comp_V_NM	Triad	2013-01-16 0:00:00	6	8	0	U	None	0.15	1						0.049	J	None	0.15	1	0	U	None	15	1	770	J	None	1000	2	8.7	None	None	0.75	1	28	None	None	3	1
10	SIA3A007A	SIA3A007A_1/16/13_(8-8)Grab_NM	Triad	2013-01-16 0:00:00	8	8																																				
10	SIA3A009A	SIA3A009A_1/16/13_(0-2)Comp_V_NM	Triad	2013-01-16 0:00:00	0	2	0	U	None	0.11	1	0	U	None	390	10	0.054	J	None	0.11	1	0	U	None	11	1	11000	None	None	5000	25	10	None	None	0.54	1	48	None	None	2.1	1
10	SIA3A009A	SIA3A009A_1/16/13_(2-2)Grab_NM	Triad	2013-01-16 0:00:00	2	2																																				
10	SIA3A009A	SIA3A009A_1/16/13_(2-4)Comp_V_NM	Triad	2013-01-16 0:00:00	2	4	0	U	None	0.13	1						0.062	J	None	0.13	1	0	U	None	13	1	230	None	J	220	1	9.7	None	None	0.63	1	30	None	None	2.5	1
10	SIA3A009A	SIA3A009A_1/16/13_(4-4)Grab_NM	Triad	2013-01-16 0:00:00	4	4																																				
10	SIA3A009A	SIA3A009A_1/16/13_(4-6)Comp_V_NM	Triad	2013-01-16 0:00:00	4	6	0	U	None	0.13	1						0.055	J	None	0.13	1	0	U	None	13	1	2600	None	None	1200	5	8.8	None	None	0.63	1	37	None	None	2.5	1
10	SIA3A009A	SIA3A009A_1/16/13_(6-6)Grab_NM	Triad	2013-01-16 0:00:00	6	6																																				
10	SIA3A009A	SIA3A009A_1/16/13_(6-8)Comp_V_NM	Triad	2013-01-16 0:00:00	6	8	0	U	None	0.14	1						0.047	J	None	0.14	1	0	U	None	14	1	860	J	None	1000	2	7.6	None	None	0.7	1	26	None	None	2.8	1
10	SIA3A009A	SIA3A009A_1/16/13_(8-8)Grab_NM	Triad	2013-01-16 0:00:00	8	8																																				
10	SIA3A010A	SIA3A010A_1/16/13_(0-2)Comp_V_NM	Triad	2013-01-16 0:00:00	0	2	0.067	J	None	0.095	1	0	U	None	350	10	0.081	J	None	0.095	1	0	U	None	9.5	1	170	J	None	180	1	13	None	J	0.47	1	41	None	J	1.9	1
10	SIA3A010A	SIA3A010A_1/16/13_(2-2)Grab_NM	Triad	2013-01-16 0:00:00	2	2																																				
10	SIA3A010A	SIA3A010A_1/16/13_(2-4)Comp_V_DUP	Triad	2013-01-16 0:00:00	2	4	0.11	J	None	0.15	1	0	U	None	5300	100	0.13	J	None	0.15	1	0	U	None	15	1	8100000	None	J	2700000	10000	16	None	None	0.75	1	63	None	J	3	1
10	SIA3A010A	SIA3A010A_1/16/13_(2-4)Comp_V_NM	Triad	2013-01-16 0:00:00	2	4	0.076	J	None	0.12	1						0.084	J	None	0.12	1	0	U	None	12	1	1400	J	J	2200	10	13	None	None	0.62	1	43	None	J	2.5	1
10	SIA3A010A	SIA3A010A_1/16/13_(4-4)Grab_DUP	Triad	2013-01-16 0:00:00	4	4																																				
10	SIA3A010A	SIA3A010A_1/16/13_(4-4)Grab_NM	Triad	2013-01-16 0:00:00	4	4																																				
10	SIA3A010A	SIA3A010A_1/16/13_(4-6)Comp_V_NM	Triad	2013-01-16 0:00:00	4	6	0.52	None	None	0.12	1						0	U	None	0.12	1	0	U	None	12	1	1300	J	None	2100	10	4.7	None	None	0.59	1	100	None	None	2.4	1
10	SIA3A010A	SIA3A010A_1/16/13_(6-6)Grab_NM	Triad	2013-01-16 0:00:00	6	6																																				
10	SIA3A010A	SIA3A010A_1/16/13_(6-8)Comp_V_NM	Triad	2013-01-16 0:00:00	6	8	3	None	None	0.12	1						0	U	None	0.12	1	0	U	None	12	1	4400000	None	None	1000000	5000	4.4	None	None	0.59	1	94	None	None	2.4	1
10	SIA3A010A	SIA3A010A_1/16/13_(8-8)Grab_NM	Triad	2013-01-16 0:00:00	8	8																																				
10	SIA3A012A	SIA3A012A_1/16/13_(0-2)Comp_V_NM	Triad	2013-01-16 0:00:00	0	2	0.067	J	None	0.13	1	0	U	None	440	10	0.072	J	None	0.13	1	0	U	None	13	1	980	J	J	1100	5	9.5	None	None	0.66	1	33	None	None	2.6	1
10	SIA3A012A	SIA3A012A_1/16/13_(2-2)Grab_NM	Triad	2013-01-16 0:00:00	2	2																																				
10	SIA3A012A	SIA3A012A_1/16/13_(2-4)Comp_V_NM	Triad	2013-01-16 0:00:00	2	4	0	U	None	0.13	1						0.043	J	None	0.13	1	0	U	None	13	1						7.7	None	None	0.65	1	28	None	None	2.6	1
10	SIA3A012A	SIA3A012A_1/16/13_(4-4)Grab_NM	Triad	2013-01-16 0:00:00	4	4																																				
10	SIA3A012A	SIA3A012A_1/16/13_(4-6)Comp_V_NM	Triad	2013-01-16 0:00:00	4	6	0	U	None	0.14	1						0.056	J	None	0.14	1	0	U	None	14	1						9.1	None	None	0.69	1	29	None	None	2.7	1
10	SIA3A012A	SIA3A012A_1/16/13_(6-6)Grab_NM	Triad	2013-01-16 0:00:00	6	6																																				
10	SIA3A012A	SIA3A012A_1/16/13_(6-8)Comp_V_NM	Triad	2013-01-16 0:00:00	6	8	0	U	None	0.12	1						0	U	None	0.12	1	0	U	None	12	1						7.1	None	None	0.59	1	19	None	None	2.4	1
10	SIA3A012A	SIA3A012A_1/16/13_(8-8)Grab_NM	Triad	2013-01-16 0:00:00	8	8																																				
10	SIA3A016A	SIA3A016A_1/16/13_(0-2)Comp_V_NM	Triad	2013-01-16 0:00:00	0	2	0.077	J	None	0.12	1	0	U	None	460	10	0.059	J	None	0.12	1	0	U	None	12	1	4900	None	None	2300	10	9.1	None	None	0.61	1	61	None	None	2.4	1
10	SIA3A016A	SIA3A016A_1/16/13_(2-2)Grab_NM	Triad	2013-01-16 0:00:00	2	2																																				
10	SIA3A016A	SIA3A016A_1/16/13_(2-4)Comp_V_NM	Triad	2013-01-16 0:00:00	2	4	0	U	None	0.12	1						0	U	None	0.12	1	0	U	None	12	1	15000	None	None	2100	10	6.1	None	None	0.6	1	32	None	None	2.4	1
10	SIA3A016A	SIA3A016A_1/16/13_(4-4)Grab_NM	Triad	2013-01-16 0:00:00	4	4																																				
10	SIA3A016A	SIA3A016A_1/16/13_(4-6)Comp_V_NM	Triad	2013-01-16 0:00:00	4	6	0	U	None	0.12	1						0	U	None	0.12	1	0	U	None	12	1	7800	None	None	2100	10	4.2	None	None	0.58	1	12	None	None	2.3	1
10	SIA3A016A	SIA3A016A_1/16/13_(6-6)Grab_NM	Triad	2013-01-16 0:00:00	6	6																																				
10	SIA3A018A	SIA3A018A_1/16/13_(0-2)Comp_V_NM	Triad	2013-01-16 0:00:00	0	2	0.06	J	None	0.11	1	0	U	None	380	10	0.067	J	None	0.11	1	0	U	None	11	1	3300	None	None	2000	10	11	None	None	0.55	1	34	None	None	2.2	1
10	SIA3A018A	SIA3A018A_1/16/13_(2-2)Grab_NM	Triad	2013-01-16 0:00:00	2	2																																				
10	SIA3A018A	SIA3A018A_1/16/13_(2-4)Comp_V_NM	Triad	2013-01-16 0:00:00	2	4	0.071	J	None	0.12	1						0.056	J	None	0.12	1	5.4	J	None	12	1	0	U	None	2200	5	13	None	None	0.59	1	32	None	None	2.4	1
10	SIA3A018A	SIA3A018A_1/16/13_(4-4)Grab_NM	Triad	2013-01-16 0:00:00	4	4																																				
10	SIA3A018A	SIA3A018A_1/16/13_(4-6)Comp_V_NM	Triad	2013-01-16 0:00:00	4	6	0	U	None	0.16	1						0.079	J	None	0.16	1	0	U	None	16	1	0	U	None	2900	5	13	None	None	0.8	1	40	None	None	3.2	1
10	SIA3A018A	SIA3A018A_1/16/13_(6-6)Grab_NM	Triad	2013-01-16 0:00:00	6	6																																				
10	SIA3A018A	SIA3A018A_1/16/13_(6-8)Comp_V_NM	Triad	2013-01-16 0:00:00	6	8	0.083	J	None	0.16	1						0.083	J	None	0.16	1	0	U	None	16	1	0	U	None	2700	5	15	None	None	0.79	1	36	None	None	3.2	1
10	SIA3A018A	SIA3A018A_1/16/13_(8-8)Grab_NM	Triad	2013-01-16 0:00:00	8	8																																				
10	SIA3A020A	SIA3A020A_1/17/13_(0-2)Comp_V_NM	Triad	2013-01-17 0:00:00	0	2	0.7	None	None	0.12	1	0	U	None	4400	100	0.035	J	None	0.12	1	0	U	None	12	1	6600	None	None	2200	10	8	None	J	0.61	1	75	None	None	2.4	1
10	SIA3A020A	SIA3A020A_1/17/13_(2-2)Grab_DUP	Triad	2013-01-17 0:00:00	2	2																																				
10	SIA3A020A	SIA3A020A_1/17/13_(2-2)Grab_NM	Triad	2013-01-17 0:00:00	2	2																																				
10	SIA3A020A	SIA3A020A_1/17/13_(2-4)Comp_V_DUP	Triad	2013-01-17 0:00:00	2	4	6.2	None	None	0.11	1	0	U	None	390	10	0	U	None	0.11	1	0	U	None	11	1	0	U	None	2000	10	1.4	None	None	0.54	1	2.2	None	None	2.2	1
10	SIA3A020A	SIA3A020A_1/17/13_(2-4)Comp_V_NM	Triad	2013-01-17 0:00:00	2	4	3.6	None	None	0.12	1						0	U	None	0.12	1	0	U	None	12	1	0	U	None	2300	5	1.4	None	None	0.59	1	3.9	None	None	2.4	1
10	SIA3A020A	SIA3A020A_1/17/13_(4-4)Grab_NM	Triad	2013-01-17 0:00:00	4	4																																				
10	SIA3A020A	SIA3A020A_1/17/13_(4-6)Comp_V_NM	Triad	2013-01-17 0:00:00	4	6	0	U	None	0.11	1						0	U	None	0.11	1	0	U	None	11	1	0	U	UJ	410	1	1	None	None	0.53	1	1.1	J	T	2.1	1
10	SIA3A020A	SIA3A020A_1/17/13_(6-6)Grab_NM	Triad	2013-01-17 0:00:00	6	6																																				
10	SIA3A021A	SIA3A021A_1/17/13_(0-2)Comp_V_NM	Triad	2013-01-17 0:00:00	0	2	0.068	J	None	0.12	1	0	U	None	420	10	0.07	J	None	0.12	1	0	U	None	12	1	0	U	None	21000	100	200	None	None	0.61	1	21	None	None	2.4	1
10	SIA3A021A	SIA3A021A_1/17/13_(2-2)Grab_NM	Triad	2013-01-17 0:00:00	2	2																																				
10	SIA3A021A	SIA3A021A_1/17/13_(2-3)Comp_V_NM	Triad	2013-01-17 0:00:00	2	3	0	U	None	0.12	1						0	U	None	0.12	1	0	U	None	12	1	0	U	None	210	1	5.2	None	None	0.61	1	0	U	None	2.5	1
10	SIA3A021A	SIA3A021A_1/17/13_(3-3)Grab_NM	Triad	2013-01-17 0:00:00	3	3																																				

Notes:
U=Non-Detect; J=Estimated value; J+=Estimated high; J-=Estimated low;
UJ=Estimated Non-Detect; UJ+=Estimated high Non-Detect
T=Compound identified in associated decontamination blank; UR= Rejected

TABLE F-1
SWMU SOIL DATA
HERCULES LLC AND PINOVA, INC.
BRUNSWICK, GA

							1,1,1,2-Tetrachloroethane 8260B					1,1,1-Trichloroethane 8260B					1,1,2,2-Tetrachloroethane 8260B					1,1,2-Trichloroethane 8260B					1,1-Dichloroethane 8260B					1,1-Dichloroethene 8260B					1,2,3-Trichloropropane 8260B				
SWMU ID	Location ID	Sample ID	Event	Sample Date	Start Depth	End Depth	Result	Lab Flag	Qualifier	RDL	Dilution	Result	Lab Flag	Qualifier	RDL	Dilution	Result	Lab Flag	Qualifier	RDL	Dilution	Result	Lab Flag	Qualifier	RDL	Dilution	Result	Lab Flag	Qualifier	RDL	Dilution	Result	Lab Flag	Qualifier	RDL	Dilution	Result	Lab Flag	Qualifier	RDL	Dilution
8	SIA3BT1-02A	SIA3BT1-02A_1/21/13_(0-2)Comp_V_NM	Triad	2013-01-21 0:00:00	0	2																																			
8	SIA3BT1-02A	SIA3BT1-02A_1/21/13_(2-2)Grab_NM	Triad	2013-01-21 0:00:00	2	2	0	U	None	690	40	0	U	None	690	40	0	U	None	690	40	0	U	None	690	40	0	U	None	690	40	0	U	None	690	40	0	U	None	690	40
8	SIA3BT1-03A	SIA3BT1-03A_1/21/13_(0-2)Comp_V_NM	Triad	2013-01-21 0:00:00	0	2																																			
8	SIA3BT1-03A	SIA3BT1-03A_1/21/13_(2-2)Grab_NM	Triad	2013-01-21 0:00:00	2	2	0	U	None	670	40	0	U	None	670	40	0	U	None	670	40	0	U	None	670	40	0	U	None	670	40	0	U	None	670	40	0	U	None	670	40
8	SIA3BT1-03A	SIA3BT1-03A_1/21/13_(2-4)Comp_V_NM	Triad	2013-01-21 0:00:00	2	4																																			
8	SIA3BT1-03A	SIA3BT1-03A_1/21/13_(4-4)Grab_NM	Triad	2013-01-21 0:00:00	4	4	0	U	None	940	40	0	U	None	940	40	0	U	None	940	40	0	U	None	940	40	0	U	None	940	40	0	U	None	940	40	0	U	None	940	40
8	SS004A08	SS004A08_12/14/94_(0-0.5)Grab_NM	D&M_RFI-1995	1994-12-14 0:00:00	0	0.5	0	U	None	17	2	0	U	None	17	2	0	U	None	17	2	0	U	None	17	2	0	U	None	17	2	0	U	None	17	2	0	U	None	17	2
8	SS004A08	SS005A08_12/14/94_(0-0.5)Grab_DUP	D&M_RFI-1995	1994-12-14 0:00:00	0	0.5	0	U	None	13	2	0	U	None	13	2	0	U	None	13	2	0	U	None	13	2	0	U	None	13	2	0	U	None	13	2	0	U	None	13	2
8	SS-214	SS-214_5/2/00_(0-1)Grab_NM	RFI2-2000	2000-05-02 0:00:00	0	1	0	U	None	6	1	0	U	None	6	1	0	U	None	6	1	0	U	None	6	1	0	U	None	6	1	0	U	None	6	1	0	U	None	6	1
8	SS-214	SS-214_5/2/00_(1-2)Grab_NM	RFI2-2000	2000-05-02 0:00:00	1	2	0	U	None	5.6	1	0	U	None	5.6	1	0	U	None	5.6	1	0	U	None	5.6	1	0	U	None	5.6	1	0	U	None	5.6	1	0	U	None	5.6	1
8	SS-214	SS-214_6/23/00_(2-3)Grab_NM	RFI2-2000	2000-06-23 0:00:00	2	3	0	U	None	5.3	1	0	U	None	5.3	1	0	U	None	5.3	1	0	U	None	5.3	1	0	U	None	5.3	1	0	U	None	5.3	1	0	U	None	5.3	1
8	SS-214	SS-214_6/23/00_(3-4)Grab_NM	RFI2-2000	2000-06-23 0:00:00	3	4	0	U	None	5.9	1	0	U	None	5.9	1	0	U	None	5.9	1	0	U	None	5.9	1	0	U	None	5.9	1	0	U	None	5.9	1	0	U	None	5.9	1
8	SS-341	SS-341_10/24/06_(0-1)Grab_NM	Phase 3 RFI	2006-10-24 0:00:00	0	1																																			
9	SIA4BT4-03A	SIA4BT4-03A_3/26/13_(0.9-0.9)Grab_NM	Triad	2013-03-26 0:00:00	0.9	0.9	0	U	None	380	40	0	U	None	380	40	0	U	None	380	40	0	U	None	380	40	0	U	None	380	40	0	U	None	380	40	0	U	None	380	40
9	SIA4BT4-03A	SIA4BT4-03A_3/26/13_(0-2)Comp_V_NM	Triad	2013-03-26 0:00:00	0	2																																			
9	SIA4BT4-03BE	SIA4BT4-03BE_3/27/13_(0-2)Comp_V_NM	Triad	2013-03-27 0:00:00	0	2																																			
9	SIA4BT4-03BE	SIA4BT4-03BE_3/27/13_(1.4-1.4)Grab_NM	Triad	2013-03-27 0:00:00	1.4	1.4	0	U	None	110000	10000	0	U	None	110000	10000	0	U	None	110000	10000	0	U	None	110000	10000	0	U	None	110000	10000	0	U	None	110000	10000	0	U	None	110000	10000
9	SIA4BT4-04A	SIA4BT4-04A_3/26/13_(0-2)Comp_V_NM	Triad	2013-03-26 0:00:00	0	2																																			
9	SIA4BT4-04A	SIA4BT4-04A_3/26/13_(1.4-1.4)Grab_NM	Triad	2013-03-26 0:00:00	1.4	1.4	0	U	None	5.4	1	0	U	None	5.4	1	0	U	None	5.4	1	0	U	None	5.4	1	0	U	None	5.4	1	0	U	None	5.4	1	0	U	None	5.4	1
9	SIA4BT4-05A	SIA4BT4-05A_3/27/13_(0-2)Comp_V_DUP	Triad	2013-03-27 0:00:00	0	2																																			
9	SIA4BT4-05A	SIA4BT4-05A_3/27/13_(0-2)Comp_V_NM	Triad	2013-03-27 0:00:00	0	2																																			
9	SIA4BT4-05A	SIA4BT4-05A_3/27/13_(2-2)Grab_DUP	Triad	2013-03-27 0:00:00	2	2	0	U	None	140000	10000	0	U	None	140000	10000	0	U	None	140000	10000	0	U	None	140000	10000	0	U	None	140000	10000	0	U	None	140000	10000	0	U	None	140000	10000
9	SIA4BT4-05A	SIA4BT4-05A_3/27/13_(2-2)Grab_NM	Triad	2013-03-27 0:00:00	2	2	0	U	None	240000	20000	0	U	None	240000	20000	0	U	None	240000	20000	0	U	None	240000	20000	0	U	None	240000	20000	0	U	None	240000	20000	0	U	None	240000	20000
9	SIA4BT4-06A	SIA4BT4-06A_3/27/13_(0-1.8)Comp_V_NM	Triad	2013-03-27 0:00:00	0	1.8																																			
9	SIA4BT4-06A	SIA4BT4-06A_3/27/13_(1.2-1.2)Grab_NM	Triad	2013-03-27 0:00:00	1.2	1.2	0	U	None	130000	10000	0	U	None	130000	10000	0	U	None	130000	10000	0	U	None	130000	10000	0	U	None	130000	10000	0	U	None	130000	10000	0	U	None	130000	10000
9	SIA4BT4-06BE	SIA4BT4-06BE_3/27/13_(0-2)Comp_V_NM	Triad	2013-03-27 0:00:00	0	2																																			
9	SIA4BT4-06BE	SIA4BT4-06BE_3/27/13_(1.9-1.9)Grab_NM	Triad	2013-03-27 0:00:00	1.9	1.9	0	U	None	210000	20000	0	U	None	210000	20000	0	U	None	210000	20000	0	U	None	210000	20000	0	U	None	210000	20000	0	U	None	210000	20000	0	U	None	210000	20000
9	SS001A09	SS001A09_12/8/94_(0-0.5)Grab_NM	D&M_RFI-1995	1994-12-08 0:00:00	0	0.5	0	U	None	5.5	1	0	U	None	5.5	1	0	U	None	5.5	1	0	U	None	5.5	1	0	U	None	5.5	1	0	U	None	5.5	1	0	U	None	5.5	1
9	SS002A09	SS002A09_12/13/94_(0-0.5)Grab_NM	D&M_RFI-1995	1994-12-13 0:00:00	0	0.5	0	U	None	6200	1000	0	U	None	6200	1000	0	U	None	6200	1000	0	U	None	6200	1000	0	U	None	6200	1000	0	U	None	6200	1000	0	U	None	6200	1000
9	SS003A09	SS003A09_12/13/94_(0-0.5)Grab_NM	D&M_RFI-1995	1994-12-13 0:00:00	0	0.5	0	U	None	8500	1000	0	U	None	8500	1000	0	U	None	8500	1000	0	U	None	8500	1000	0	U	None	8500	1000	0	U	None	8500	1000	0	U	None	8500	1000
9	SS004A09	SS004A09_12/15/94_(0-0.5)Grab_NM	D&M_RFI-1995	1994-12-15 0:00:00	0	0.5	0	U	None	1700	250	0	U	None	1700	250	0	U	None	1700	250	0	U	None	1700	250	0	U	None	1700	250	0	U	None	1700	250	0	U	None	1700	250
9	SS005A09	SS005A09_12/13/94_(0-0.5)Grab_NM	D&M_RFI-1995	1994-12-13 0:00:00	0	0.5	0	U	None	6400	1000	0	U	None	6400	1000	0	U	None	6400	1000	0	U	None	6400	1000	0	U	None	6400	1000	0	U	None	6400	1000	0	U	None	6400	1000
9	SS006A09	SS006A09_12/8/94_(0-0.5)Grab_NM	D&M_RFI-1995	1994-12-08 0:00:00	0	0.5	0	U	None	29	5	0	U	None	29	5	0	U	None	29	5	0	U	None	29	5	0	U	None	29	5	0	U	None	29	5	0	U	None	29	5
9	SS-222	SS-222_5/4/00_(0-1)Grab_NM	RFI2-2000	2000-05-04 0:00:00	0	1	0	U	None	5.4	1	0	U	None	5.4	1	0	U	None	5.4	1	0	U	None	5.4	1	0	U	None	5.4	1	0	U	None	5.4	1	0	U	None	5.4	1
9	SS-222	SS-222_5/4/00_(1-2)Grab_DUP	RFI2-2000	2000-05-04 0:00:00	1	2	0	U	None	530	100	0	U	None	530	100	0	U	None	530	100	0	U	None	530	100	0	U	None	530	100	0	U	None	530	100	0	U	None	530	100
9	SS-222	SS-222_5/4/00_(1-2)Grab_NM	RFI2-2000	2000-05-04 0:00:00	1	2	0	U	None	1100	200	0	U	None	1100	200	0	U	None	1100	200	0	U	None	1100	200	0	U	None	1100	200	0	U	None	1100	200	0	U	None	1100	200
9	SS-222	SS-222_6/27/00_(2-3)Grab_NM	RFI2-2000	2000-06-27 0:00:00	2	3	0	U	None	5600	1000	0	U	None	5600	1000	0	U	None	5600	1000	0	U	None	5600	1000	0	U	None	5600	1000	0	U	None	5600	1000	0	U	None	5600	1000
9	SS-222	SS-222_6/27/00_(3-4)Grab_NM	RFI2-2000	2000-06-27 0:00:00	3	4	0	U	None	6.1	1	0	U	None	6.1	1	0	U	None	6.1	1	0	U	None	6.1	1	5.7	J	None	6.94	1	0	U	None	6.1	1	0	U	None	6.1	1
9	SS-395	SS-395_10/26/06_(0-1)Grab_NM	Phase 3 RFI	2006-10-26 0:00:00	0	1																																			
10	SIA3A005A	SIA3A005A_1/16/13_(0-2)Comp_V_NM	Triad	2013-01-16 0:00:00	0	2																																			
10	SIA3A005A	SIA3A005A_1/16/13_(2-2)Grab_NM	Triad	2013-01-16 0:00:00	2	2	0	U	None	5	1	0	U	None	5	1	0	U	None	5	1	0	U	None	5	1	0	U	None	5	1	0	U	None	5	1	0	U	None	5	1
10	SIA3A005A	SIA3A005A_1/16/13_(2-4)Comp_V_DUP	Triad	2013-01-16 0:00:00	2	4																																			
10	SIA3A005A	SIA3A005A_1/16/13_(2-4)Comp_V_NM	Triad	2013-01-16 0:00:00	2	4																																			
10	SIA3A005A	SIA3A005A_1/16/13_(4-4)Grab_DUP	Triad	2013-01-16 0:00:00	4	4	0	U	None	6.9	1	0	U	None	6.9	1	0	U	None	6.9	1	0	U	None	6.9	1	0	U	None	6.9	1	0	U	None	6.9	1	0	U	None	6.9	1
10	SIA3A005A	SIA3A005A_1/16/13_(4-4)Grab_NM	Triad	2013-01-16 0:00:00	4	4	0	U	None	5.1	1	0	U	None	5.1	1	0	U	None	5.1	1	0	U	None	5.1	1	0	U	None	5.1	1	0	U	None	5.1	1	0	U	None	5.1	1
10	SIA3A005A	SIA3A005A_1/16/13_(4-5)Comp_V_NM	Triad	2013-01-16 0:00:00	4	5																																			
10	SIA3A005A	SIA3A005A_1/16/13_(5-5)Grab_NM	Triad	2013-01-16 0:00:00	5	5	0	U	None	6.4	1	0	U	None	6.4	1	0	U	None	6.4	1	0	U	None	6.4	1	0	U	None	6.4	1	0	U	None	6.4	1	0	U	None	6.4	1
10	SIA3A007A	SIA3A007A_1/16/13_(0-2)Comp_V_NM	Triad	2013-01-16 0:00:00	0	2																																			
10	SIA3A007A	SIA3A007A_1/16/13_(2-2)Grab_NM	Triad	2013-01-16 0:00:00	2	2	0	U	UJ	5.4	1	0	U	UJ	5.4	1	0	U	UJ	5.4	1	0	U	UJ	5.4	1	0	U	UJ	5.4	1	0	U	UJ	5.4	1	0	U	UJ	5.4	1
10	SIA3A007A	SIA3A007A_1/16/13_(4-6)Comp_V_NM	Triad	2013-01-16 0:00:00	4	6																																			
10	SIA3A007A	SIA3A007A_1/16/13_(6-6)Grab_NM	Triad	2013-01-16 0:00:00	6	6	0	U	None	7.7	1	0	U	None	7.7	1	0	U	None	7.7	1	0	U	None	7.7	1	0	U	None	7.7	1	0	U	None	7.7	1	0	U	None	7.7	1
10	SIA3A007A	SIA3A007A_1/16/13_(6-8)Comp_V_NM	Triad	2013-01-16 0:00:00	6	8																																			
10	SIA3A007A	SIA3A007A_1/16/13_(8-8)Grab_NM	Triad	2013-01-16 0:00:00	8	8	0	U	None	7.8	1	0	U	None	7.8	1	0	U	None	7.8	1	0	U	None	7.8	1	0	U	None	7.8	1	0	U	None	7.8	1	0	U	None	7.8	1
10	SIA3A009A	SIA3A009A_1/16/13_(0-2)Comp_V_NM	Triad	2013-01-16 0:00:00	0	2																																			
10	SIA3A009A	SIA3A009A_1/16/13_(2-2)Grab_NM	Triad	2013-01-16 0:00:00	2	2	0	U	None	6.9	1	0	U	None	6.9	1	0	U	None	6.9	1	0	U	None	6.9	1	0	U	None	6.9	1	0	U	None	6.9	1	0	U	None	6.9	1
10	SIA3A009A	SIA3A009A_1/16/13_(2-4)Comp_V_NM	Triad	2013-01-16 0:00:00	2	4																																			
10	SIA3A009A	SIA3A009A_1/16/13_(4-4)Grab_NM	Triad	2013-01-16 0:00:00	4	4	0	U	None	5.9	1	0	U	None	5.9	1	0	U	None	5.9	1	0	U	None	5.9	1	0	U	None	5.9	1	0	U	None	5.9	1	0	U	None	5.9	1
10	SIA3A009A	SIA3A009A_1/16/13_(4-6)Comp_V_NM	Triad	2013-01-16 0:00:00	4	6																																			
10	SIA3A009A	SIA3A009A_1/16/13_(6-6)Grab_NM	Triad	2013-01-16 0:00:00	6	6	0	U	None	6.1	1	0	U	None	6.1	1	0	U	None	6.1	1	0	U	None	6.1	1	0	U	None	6.1	1	0	U	None	6.1	1	0	U	None	6.1	1
10	SIA3A009A	SIA3A009A_1/16/13_(6-8)Comp_V_NM	Triad	2013-01-16 0:00:00	6	8																																			
10	SIA3A009A	SIA3A009A_1/16/13_(8-8)Grab_NM	Triad	2013-01-16 0:00:00	8	8	0	U	None	8.4	1	0	U	None	8.4	1	0	U	None	8.4	1	0	U	None	8.4	1	0	U	None	8.4	1	0	U	None	8.4	1	0	U	None	8.4	1
10	SIA3A010A	SIA3A010A_1/16/13_(0-2)Comp_V_NM	Triad	2013-01-16 0:00:00	0	2																																			
10	SIA3A010A	SIA3A010A_1/16/13_(2-2)Grab_NM	Triad	2013-01-16 0:00:00	2	2	0	U	None	8.3	1	0	U	None	8.3	1	0	U	None	8.3	1	0	U	None	8.3	1	0	U	None	8.3	1	0	U	None	8.3	1	0	U	None	8.3	1
10	SIA3A010A	SIA3A010A_1/16/13_(2-4)Comp_V_DUP	Triad	2013-01-16 0:00:00	2	4																																			
10	SIA3A010A	SIA3A010A_1/16/13_(2-4)Comp_V_NM	Triad	2013-01-16 0:00:00	2	4																																			
10	SIA3A010A	SIA3A010A_1/16/13_(4-4)Grab_DUP	Triad	2013-01-16 0:00:00	4	4	0	U	None	13	1	0	U	None	13	1	0	U	None	13	1	0	U	None	13	1	0	U	None	13	1	0	U	None	13	1	0	U	None	13	1
10	SIA3A010A	SIA3A010A_1/16/13_(4-4)Grab_NM	Triad	2013-01-16 0:00:00	4	4	0	U	None	920	40	0	U	None	920	40	0	U	None	920	40	0	U	None	920	40	0	U	None	920	40	0	U	None	920	40	0	U	None	920	40
10	SIA3A010A	SIA3A010A_1/16/13_(4-6)Comp_V_NM	Triad	2013-01-16 0:00:00	4	6																																			
10	SIA3A010A	SIA3A010A_1/16/13_(6-6)Grab_NM	Triad	2013-01-16 0:00:00	6	6	0	U	None	11000	1000	0	U	None	11000	1000	0	U	None	11000	1000	0	U	None	11000	1000	0	U	None	11000	1000	0	U	None	11000	1000	0	U	None	11000	1000
10	SIA3A010A	SIA3A010A_1/16/13_(6-8)Comp_V_NM	Triad	2013-01-16 0:00:00	6	8																																			
10	SIA3A010A	SIA3A010A_1/16/13_(8-8)Grab_NM	Triad	2013-01-16 0:00:00	8	8	0	U	None	1500	40	0	U	None	1500	40	0	U	None	1500	40	0	U	None	1500	40	0	U	None	1500	40	0	U	None	1500	40	0	U	None	1500	40
10	SIA3A012A	SIA3A012A_1/16/13_(0-2)Comp_V_NM	Triad	2013-01-16 0:00:00	0	2																																			
10	SIA3A012A	SIA3A012A_1/16/13_(2-2)Grab_NM	Triad	2013-01-16 0:00:00	2	2	0	U	None	590	40	0	U	None	590	40	0	U	None	590	40	0	U	None	590	40	0	U	None	590	40	0	U	None	590	40	0	U	None	590	40
10	SIA3A012A	SIA3A012A_1/16/13_(2-4)Comp_V_NM	Triad	2013-01-16 0:00:00	2	4																																			
10	SIA3A012A	SIA3A012A_1/16/13_(4-4)Grab_NM	Triad	2013-01-16 0:00:00	4	4	0	U	None	650	40	0	U	None	650	40	0	U	None	650	40	0	U	None	650	40	0	U	None	650	40	0	U	None	650	40	0	U	None	650	40
10	SIA3A012A	SIA3A012A_1/16/13_(4-6)Comp_V_NM	Triad	2013-01-16 0:00:00	4	6																																			
10	SIA3A012A	SIA3A012A_1/16/13_(6-6)Grab_NM	Triad	2013-01-16 0:00:00	6	6	0	U	None	6.5	1	0	U	None	6.5	1	0	U	None	6.5	1	0	U	None	6.5	1	0	U	None	6.5	1	0	U	None	6.5	1	0	U	None	6.5	1
10	SIA3A012A	SIA3A012A_1/16/13_(6-8)Comp_V_NM	Triad	2013-01-16 0:00:00	6	8																																			
10	SIA3A012A	SIA3A012A_1/16/13_(8-8)Grab_NM	Triad	2013-01-16 0:00:00	8	8	0	U	None	7	1	0	U	None	7	1	0	U	None	7	1	0	U	None	7	1	0	U	None	7	1	0	U	None	7	1	0	U	None	7	1
10	SIA3A016A	SIA3A016A_1/16/13_(0-2)Comp_V_NM	Triad	2013-01-16 0:00:00	0	2																																			
10	SIA3A016A	SIA3A016A_1/16/13_(2-2)Grab_NM	Triad	2013-01-16 0:00:00	2	2	0	U	None	530	40	0	U	None	530	40	0	U	None	530	40	0	U	None	530	40	0	U	None	530	40	0	U	None	530	40	0	U	None	530	40
10	SIA3A016A	SIA3A016A_1/16/13_(2-4)Comp_V_NM	Triad	2013-01-16 0:00:00	2	4																																			
10	SIA3A016A	SIA3A016A_1/16/13_(4-4)Grab_NM	Triad	2013-01-16 0:00:00	4	4	0	U	None	5.1	1	0	U	None	5.1	1	0	U	None	5.1	1	0	U	None	5.1	1	0	U	None	5.1	1	0	U	None	5.1	1	0	U	None	5.1	1
10	SIA3A016A	SIA3A016A_1/16/13_(4-6)Comp_V_NM	Triad	2013-01-16 0:00:00	4	6																																			
10	SIA3A016A	SIA3A016A_1/16/13_(6-6)Grab_NM	Triad	2013-01-16 0:00:00	6	6	0	U	None	5.2	1	0	U	None	5.2	1	0	U	None	5.2	1	0	U	None	5.2	1	0	U	None	5.2	1	0	U	None	5.2	1	0	U	None	5.2	1
10	SIA3A018A	SIA3A018A_1/16/13_(0-2)Comp_V_NM	Triad	2013-01-16 0:00:00	0	2																																			
10	SIA3A018A	SIA3A018A_1/16/13_(2-2)Grab_NM	Triad	2013-01-16 0:00:00	2	2	0	U	UJ	8.6	1	0	U	UJ	8.6	1	0	U	UJ	8.6	1	0	U	UJ	8.6	1	0	U	UJ	8.6	1	0	U	UJ	8.6	1	0	U	UJ	8.6	1
10	SIA3A018A	SIA3A018A_1/16/13_(2-4)Comp_V_NM	Triad	2013-01-16 0:00:00	2	4																																			
10	SIA3A018A	SIA3A018A_1/16/13_(4-4)Grab_NM	Triad	2013-01-16 0:00:00	4	4	0	U	UJ	6.9	1	0	U	UJ	6.9	1	0	U	UJ	6.9	1	0	U	UJ	6.9	1	0	U	UJ	6.9	1	0	U	UJ	6.9	1	0	U	UJ	6.9	1
10	SIA3A018A	SIA3A018A_1/16/13_(4-6)Comp_V_NM	Triad	2013-01-16 0:00:00	4	6																																			
10	SIA3A018A	SIA3A018A_1/16/13_(6-6)Grab_NM	Triad	2013-01-16 0:00:00	6	6	0	U	None	12	1	0	U	None	12	1	0	U	None	12	1	0	U	None	12	1	0	U	None	12	1	0	U	None	12	1	0	U	None	12	1
10	SIA3A018A	SIA3A018A_1/16/13_(6-8)Comp_V_NM	Triad	2013-01-16 0:00:00	6	8																																			
10	SIA3A018A	SIA3A018A_1/16/13_(8-8)Grab_NM	Triad	2013-01-16 0:00:00	8	8	0	U	None	8.5	1	0	U	None	8.5	1	0	U	None	8.5	1	0	U	None	8.5	1	0	U	None	8.5	1	0	U	None	8.5	1	0	U	None	8.5	1
10	SIA3A020A	SIA3A020A_1/17/13_(0-2)Comp_V_NM	Triad	2013-01-17 0:00:00	0	2																																			
10	SIA3A020A	SIA3A020A_1/17/13_(2-2)Grab_DUP	Triad	2013-01-17 0:00:00	2	2	0	U	None	4.7	1	0	U	None	4.7	1	0	U	None	4.7	1	0	U	None	4.7	1	0	U	None	4.7	1	0	U	None	4.7	1	0	U	None	4.7	1
10	SIA3A020A	SIA3A020A_1/17/13_(2-2)Grab_NM	Triad	2013-01-17 0:00:00	2	2	0	U	None	6.7	1	0	U	None	6.7	1	0	U	None	6.7	1	0	U	None	6.7	1	0	U	None	6.7	1	0	U	None	6.7	1	0	U	None	6.7	1
10	SIA3A020A	SIA3A020A_1/17/13_(2-4)Comp_V_DUP	Triad	2013-01-17 0:00:00	2	4																																			
10	SIA3A020A	SIA3A020A_1/17/13_(2-4)Comp_V_NM	Triad	2013-01-17 0:00:00	2	4																																			
10	SIA3A020A	SIA3A020A_1/17/13_(4-4)Grab_NM	Triad	2013-01-17 0:00:00	4	4	0	U	None	4.9	1	0	U	None	4.9	1	0	U	None	4.9	1	0	U	None	4.9	1	0	U	None	4.9	1	0	U	None	4.9	1	0	U	None	4.9	1
10	SIA3A020A	SIA3A020A_1/17/13_(4-6)Comp_V_NM	Triad	2013-01-17 0:00:00	4	6																																			
10	SIA3A020A	SIA3A020A_1/17/13_(6-6)Grab_NM	Triad	2013-01-17 0:00:00	6	6	0	U	None	210	40	0	U	None	210	40	0	U	None	210	40	0	U	None	210	40	0	U	None	210	40	0	U	None	210	40	0	U	None	210	40
10	SIA3A021A	SIA3A021A_1/17/13_(0-2)Comp_V_NM	Triad	2013-01-17 0:00:00	0	2																																			
10	SIA3A021A	SIA3A021A_1/17/13_(2-2)Grab_NM	Triad	2013-01-17 0:00:00	2	2	0	U	None	5.3	1	0	U	None	5.3	1	0	U	None	5.3	1	0	U	None	5.3	1	0	U	None	5.3	1	0	U	None	5.3	1	0	U	None	5.3	1
10	SIA3A021A	SIA3A021A_1/17/13_(2-3)Comp_V_NM	Triad	2013-01-17 0:00:00	2	3																																			
10	SIA3A021A	SIA3A021A_1/17/13_(3-3)Grab_NM	Triad	2013-01-17 0:00:00	3	3	0	U	None	4.6	1	0	U	None	4.6	1	0	U	None	4.6	1	0	U	None	4.6	1	0	U	None	4.6	1	0	U	None	4.6	1	0	U	None	4.6	1

Notes:
U=Non-Detect; J=Estimated value; J+=Estimated high; J-=Estimated low;
UJ=Estimated Non-Detect; UJ+=Estimated high Non-Detect
T=Compound identified in associated decontamination blank; UR= Rejected

TABLE F-1
SWMU SOIL DATA
HERCULES LLC AND PINOVA, INC.
BRUNSWICK, GA

							1,2-Dibromo-3-Chloropropane					1,2-Dibromoethane					1,2-Dichloroethane					1,2-Dichloropropane					2-Hexanone					Acetone					Acetonitrile				
							8260B					8260B					8260B					8260B					8260B					8260B					8260B				
SWMU ID	Location ID	Sample ID	Event	Sample Date	Start Depth	End Depth	Result	Lab Flag	Qualifier	RDL	Dilution	Result	Lab Flag	Qualifier	RDL	Dilution	Result	Lab Flag	Qualifier	RDL	Dilution	Result	Lab Flag	Qualifier	RDL	Dilution	Result	Lab Flag	Qualifier	RDL	Dilution	Result	Lab Flag	Qualifier	RDL	Dilution	Result	Lab Flag	Qualifier	RDL	Dilution
8	SIA3BT1-02A	SIA3BT1-02A_1/21/13_(0-2)Comp_V_NM	Triad	2013-01-21 0:00:00	0	2																																			
8	SIA3BT1-02A	SIA3BT1-02A_1/21/13_(2-2)Grab_NM	Triad	2013-01-21 0:00:00	2	2						0	U	None	690	40	0	U	None	690	40	0	U	None	690	40	0	U	None	3400	40	0	U	None	6900	40	0	U	None	28000	40
8	SIA3BT1-03A	SIA3BT1-03A_1/21/13_(0-2)Comp_V_NM	Triad	2013-01-21 0:00:00	0	2																																			
8	SIA3BT1-03A	SIA3BT1-03A_1/21/13_(2-2)Grab_NM	Triad	2013-01-21 0:00:00	2	2						0	U	None	670	40	0	U	None	670	40	0	U	None	670	40	0	U	None	3400	40	0	U	None	6700	40	0	U	None	27000	40
8	SIA3BT1-03A	SIA3BT1-03A_1/21/13_(2-4)Comp_V_NM	Triad	2013-01-21 0:00:00	2	4																																			
8	SIA3BT1-03A	SIA3BT1-03A_1/21/13_(4-4)Grab_NM	Triad	2013-01-21 0:00:00	4	4						0	U	None	940	40	0	U	None	940	40	0	U	None	940	40	0	U	None	4700	40	0	U	None	9400	40	0	U	None	38000	40
8	SS004A08	SS004A08_12/14/94_(0-0.5)Grab_NM	D&M_RFI-1995	1994-12-14 0:00:00	0	0.5						0	U	None	17	2	0	U	None	17	2	0	U	None	17	2	0	U	None	83	2	640	None	None	None	2	0	U	None	3300	2
8	SS004A08	SS005A08_12/14/94_(0-0.5)Grab_DUP	D&M_RFI-1995	1994-12-14 0:00:00	0	0.5						0	U	None	13	2	0	U	None	13	2	0	U	None	13	2	0	U	None	65	2	480	None	None	None	2	0	U	None	2600	2
8	SS-214	SS-214_5/2/00_(0-1)Grab_NM	RFI2-2000	2000-05-02 0:00:00	0	1						0	U	None	6	1	0	U	None	6	1	0	U	None	6	1	0	U	None	30	1	21	J	None	56.18	1	0	U	None	240	1
8	SS-214	SS-214_5/2/00_(1-2)Grab_NM	RFI2-2000	2000-05-02 0:00:00	1	2						0	U	None	5.6	1	0	U	None	5.6	1	0	U	None	5.6	1	0	U	None	28	1	0	U	None	56	1	0	U	None	220	1
8	SS-214	SS-214_6/23/00_(2-3)Grab_NM	RFI2-2000	2000-06-23 0:00:00	2	3						0	U	None	5.3	1	0	U	None	5.3	1	0	U	None	5.3	1	0	U	None	26	1	12	J	None	59.52	1	0	U	None	210	1
8	SS-214	SS-214_6/23/00_(3-4)Grab_NM	RFI2-2000	2000-06-23 0:00:00	3	4						0	U	None	5.9	1	0	U	None	5.9	1	0	U	None	5.9	1	0	U	None	30	1	54	J	None	61.73	1	0	U	None	240	1
8	SS-341	SS-341_10/24/06_(0-1)Grab_NM	Phase 3 RFI	2006-10-24 0:00:00	0	1																																			
9	SIA4BT4-03A	SIA4BT4-03A_3/26/13_(0.9-0.9)Grab_NM	Triad	2013-03-26 0:00:00	0.9	0.9						0	U	None	380	40	0	U	None	380	40	0	U	None	380	40	0	U	None	1900	40	1100	J	None	3800	40	0	U	None	15000	40
9	SIA4BT4-03A	SIA4BT4-03A_3/26/13_(0-2)Comp_V_NM	Triad	2013-03-26 0:00:00	0	2																																			
9	SIA4BT4-03BE	SIA4BT4-03BE_3/27/13_(0-2)Comp_V_NM	Triad	2013-03-27 0:00:00	0	2																																			
9	SIA4BT4-03BE	SIA4BT4-03BE_3/27/13_(1.4-1.4)Grab_NM	Triad	2013-03-27 0:00:00	1.4	1.4						0	U	None	110000	10000	0	U	None	110000	10000	0	U	None	110000	10000	0	U	None	550000	10000	0	U	None	1100000	10000	0	U	None	4400000	10000
9	SIA4BT4-04A	SIA4BT4-04A_3/26/13_(0-2)Comp_V_NM	Triad	2013-03-26 0:00:00	0	2																																			
9	SIA4BT4-04A	SIA4BT4-04A_3/26/13_(1.4-1.4)Grab_NM	Triad	2013-03-26 0:00:00	1.4	1.4						0	U	None	5.4	1	0	U	None	5.4	1	0	U	None	5.4	1	0	U	None	27	1	410	None	None	54	1	0	U	None	210	1
9	SIA4BT4-05A	SIA4BT4-05A_3/27/13_(0-2)Comp_V_DUP	Triad	2013-03-27 0:00:00	0	2																																			
9	SIA4BT4-05A	SIA4BT4-05A_3/27/13_(0-2)Comp_V_NM	Triad	2013-03-27 0:00:00	0	2																																			
9	SIA4BT4-05A	SIA4BT4-05A_3/27/13_(2-2)Grab_DUP	Triad	2013-03-27 0:00:00	2	2						0	U	None	140000	10000	0	U	None	140000	10000	0	U	None	140000	10000	0	U	None	710000	10000	0	U	None	1400000	10000	0	U	None	5700000	10000
9	SIA4BT4-05A	SIA4BT4-05A_3/27/13_(2-2)Grab_NM	Triad	2013-03-27 0:00:00	2	2						0	U	None	240000	20000	0	U	None	240000	20000	0	U	None	240000	20000	0	U	None	1200000	20000	0	U	None	2400000	20000	0	U	None	9600000	20000
9	SIA4BT4-06A	SIA4BT4-06A_3/27/13_(0-1.8)Comp_V_NM	Triad	2013-03-27 0:00:00	0	1.8																																			
9	SIA4BT4-06A	SIA4BT4-06A_3/27/13_(1.2-1.2)Grab_NM	Triad	2013-03-27 0:00:00	1.2	1.2						0	U	None	130000	10000	0	U	None	130000	10000	0	U	None	130000	10000	0	U	None	650000	10000	0	U	None	1300000	10000	0	U	None	5200000	10000
9	SIA4BT4-06BE	SIA4BT4-06BE_3/27/13_(0-2)Comp_V_NM	Triad	2013-03-27 0:00:00	0	2																																			
9	SIA4BT4-06BE	SIA4BT4-06BE_3/27/13_(1.9-1.9)Grab_NM	Triad	2013-03-27 0:00:00	1.9	1.9						0	U	None	210000	20000	0	U	None	210000	20000	0	U	None	210000	20000	0	U	None	1000000	20000	0	U	None	2100000	20000	0	U	None	8300000	20000
9	SS001A09	SS001A09_12/8/94_(0-0.5)Grab_NM	D&M_RFI-1995	1994-12-08 0:00:00	0	0.5						0	U	None	5.5	1	0	U	None	5.5	1	0	U	None	5.5	1	0	U	None	27	1	0	U	None	27	1	0	U	None	1100	1
9	SS002A09	SS002A09_12/13/94_(0-0.5)Grab_NM	D&M_RFI-1995	1994-12-13 0:00:00	0	0.5						0	U	None	6200	1000	0	U	None	6200	1000	0	U	None	6200	1000	0	U	None	31000	1000	0	U	None	31000	1000	0	U	None	1200000	1000
9	SS003A09	SS003A09_12/13/94_(0-0.5)Grab_NM	D&M_RFI-1995	1994-12-13 0:00:00	0	0.5						0	U	None	8500	1000	0	U	None	8500	1000	0	U	None	8500	1000	0	U	None	42000	1000	71000	None	None	None	1000	0	U	None	1700000	1000
9	SS004A09	SS004A09_12/15/94_(0-0.5)Grab_NM	D&M_RFI-1995	1994-12-15 0:00:00	0	0.5						0	U	None	1700	250	0	U	None	1700	250	0	U	None	1700	250	0	U	None	8300	250	9000	None	None	None	250	0	U	None	330000	250
9	SS005A09	SS005A09_12/13/94_(0-0.5)Grab_NM	D&M_RFI-1995	1994-12-13 0:00:00	0	0.5						0	U	None	6400	1000	0	U	None	6400	1000	0	U	None	6400	1000	0	U	None	32000	1000	26000	J	None	None	1000	0	U	None	1300000	1000
9	SS006A09	SS006A09_12/8/94_(0-0.5)Grab_NM	D&M_RFI-1995	1994-12-08 0:00:00	0	0.5						0	U	None	29	5	0	U	None	29	5	0	U	None	29	5	0	U	None	150	5	1100	None	None	None	5	0	U	None	5900	5
9	SS-222	SS-222_5/4/00_(0-1)Grab_NM	RFI2-2000	2000-05-04 0:00:00	0	1						0	U	None	5.4	1	0	U	None	5.4	1	0	U	None	5.4	1	0	U	None	27	1	140	None	None	55.56	1	0	U	None	220	1
9	SS-222	SS-222_5/4/00_(1-2)Grab_DUP	RFI2-2000	2000-05-04 0:00:00	1	2						0	U	None	530	100	0	U	None	530	100	0	U	None	530	100	0	U	None	2700	100	870	J	None	5555.56	100	0	U	None	21000	100
9	SS-222	SS-222_5/4/00_(1-2)Grab_NM	RFI2-2000	2000-05-04 0:00:00	1	2						0	U	None	1100	200	0	U	None	1100	200	0	U	None	1100	200	0	U	None	5600	200	1000	J	None	11235.96	200	0	U	None	45000	200
9	SS-222	SS-222_6/27/00_(2-3)Grab_NM	RFI2-2000	2000-06-27 0:00:00	2	3						0	U	None	5600	1000	0	U	None	5600	1000	0	U	None	5600	1000	0	U	None	28000	1000	0	U	None	56000	1000	0	U	None	220000	1000
9	SS-222	SS-222_6/27/00_(3-4)Grab_NM	RFI2-2000	2000-06-27 0:00:00	3	4						0	U	None	6.1	1	0	U	None	6.1	1	0	U	None	6.1	1	0	U	None	30	1	560	E	None	69.44	1	0	U	None	240	1
9	SS-395	SS-395_10/26/06_(0-1)Grab_NM	Phase 3 RFI	2006-10-26 0:00:00	0	1																																			
10	SIA3A005A	SIA3A005A_1/16/13_(0-2)Comp_V_NM	Triad	2013-01-16 0:00:00	0	2																																			
10	SIA3A005A	SIA3A005A_1/16/13_(2-2)Grab_NM	Triad	2013-01-16 0:00:00	2	2						0	U	None	5	1	0	U	None	5	1	0	U	None	5	1	0	U	None	25	1	200	None	J	50	1	0	U	None	200	1
10	SIA3A005A	SIA3A005A_1/16/13_(2-4)Comp_V_DUP	Triad	2013-01-16 0:00:00	2	4																																			
10	SIA3A005A	SIA3A005A_1/16/13_(2-4)Comp_V_NM	Triad	2013-01-16 0:00:00	2	4																																			
10	SIA3A005A	SIA3A005A_1/16/13_(4-4)Grab_DUP	Triad	2013-01-16 0:00:00	4	4						0	U	None	6.9	1	0	U	None	6.9	1	0	U	None	6.9	1	0	U	None	35	1	0	U *	UJ	69	1	0	U	None	280	1
10	SIA3A005A	SIA3A005A_1/16/13_(4-4)Grab_NM	Triad	2013-01-16 0:00:00	4	4						0	U	None	5.1	1	0	U	None	5.1	1	0	U	None	5.1	1	0	U	None	26	1	0	U *	UJ	51	1	0	U	None	200	1
10	SIA3A005A	SIA3A005A_1/16/13_(4-5)Comp_V_NM	Triad	2013-01-16 0:00:00	4	5																																			
10	SIA3A005A	SIA3A005A_1/16/13_(5-5)Grab_NM	Triad	2013-01-16 0:00:00	5	5						0	U	None	6.4	1	0	U	None	6.4	1	0	U	None	6.4	1	0	U	None	32	1	580	None	None	64	1	0	U	None	260	1
10	SIA3A007A	SIA3A007A_1/16/13_(0-2)Comp_V_NM	Triad	2013-01-16 0:00:00	0	2																																			
10	SIA3A007A	SIA3A007A_1/16/13_(2-2)Grab_NM	Triad	2013-01-16 0:00:00	2	2						0	U	UJ	5.4	1	0	U	UJ	5.4	1	0	U	UJ	5.4	1	0	U	UJ	27	1	0	U	UJ	54	1	0	U	UJ	220	1
10	SIA3A007A	SIA3A007A_1/16/13_(4-6)Comp_V_NM	Triad	2013-01-16 0:00:00	4	6																																			
10	SIA3A007A	SIA3A007A_1/16/13_(6-6)Grab_NM	Triad	2013-01-16 0:00:00	6	6						0	U	None	7.7	1	0	U	None	7.7	1	0	U	None	7.7	1	0	U	None	39	1	74	J *	J	77	1	0	U	None	310	1
10	SIA3A007A	SIA3A007A_1/16/13_(6-8)Comp_V_NM	Triad	2013-01-16 0:00:00	6	8																																			
10	SIA3A007A	SIA3A007A_1/16/13_(8-8)Grab_NM	Triad	2013-01-16 0:00:00	8	8						0	U	None	7.8	1	0	U	None	7.8	1	0	U	None	7.8	1	0	U	None	39	1	110	*	J	78	1	0	U	None	310	1
10	SIA3A009A	SIA3A009A_1/16/13_(0-2)Comp_V_NM	Triad	2013-01-16 0:00:00	0	2																																			
10	SIA3A009A	SIA3A009A_1/16/13_(2-2)Grab_NM	Triad	2013-01-16 0:00:00	2	2						0	U	None	6.9	1	0	U	None	6.9	1	0	U	None	6.9	1	0	U	None	35	1	35	J *	J	69	1	0	U	None	280	1
10	SIA3A009A	SIA3A009A_1/16/13_(2-4)Comp_V_NM	Triad	2013-01-16 0:00:00	2	4																																			
10	SIA3A009A	SIA3A009A_1/16/13_(4-4)Grab_NM	Triad	2013-01-16 0:00:00	4	4						0	U	None	5.9	1	0	U	None	5.9	1	0	U	None	5.9	1	9.3	J	None	30	1	37	J *	J	59	1	0	U	None	240	1
10	SIA3A009A	SIA3A009A_1/16/13_(4-6)Comp_V_NM	Triad	2013-01-16 0:00:00	4	6																																			
10	SIA3A009A	SIA3A009A_1/16/13_(6-6)Grab_NM	Triad	2013-01-16 0:00:00	6	6						0	U	None	6.1	1	0	U	None	6.1	1	0	U	None	6.1	1	0	U	None	31	1	52	J *	J	61	1	0	U	None	240	1
10	SIA3A009A	SIA3A009A_1/16/13_(6-8)Comp_V_NM	Triad	2013-01-16 0:00:00	6	8																																			
10	SIA3A009A	SIA3A009A_1/16/13_(8-8)Grab_NM	Triad	2013-01-16 0:00:00	8	8						0	U	None	8.4	1	0	U	None	8.4	1	0	U	None	8.4	1	0	U	None	42	1	76	J *	J	84	1	0	U	None	340	1
10	SIA3A010A	SIA3A010A_1/16/13_(0-2)Comp_V_NM	Triad	2013-01-16 0:00:00	0	2																																			
10	SIA3A010A	SIA3A010A_1/16/13_(2-2)Grab_NM	Triad	2013-01-16 0:00:00	2	2						0	U	None	8.3	1	0	U	None	8.3	1	0	U	None	8.3	1	0	U	None	41	1	0	U *	UJ	83	1	0	U	None	330	1
10	SIA3A010A	SIA3A010A_1/16/13_(2-4)Comp_V_DUP	Triad	2013-01-16 0:00:00	2	4																																			
10	SIA3A010A	SIA3A010A_1/16/13_(2-4)Comp_V_NM	Triad	2013-01-16 0:00:00	2	4																																			
10	SIA3A010A	SIA3A010A_1/16/13_(4-4)Grab_DUP	Triad	2013-01-16 0:00:00	4	4						0	U	None	13	1	0	U	None	13	1	0	U	None	13	1	0	U	None	66	1	150	None	None	130	1	0	U	None	530	1
10	SIA3A010A	SIA3A010A_1/16/13_(4-4)Grab_NM	Triad	2013-01-16 0:00:00	4	4						0	U	None	920	40	0	U	None	920	40	0	U	None	920	40	0	U	None	4600	40	0	U *	UJ	9200	40	0	U	None	37000	40
10	SIA3A010A	SIA3A010A_1/16/13_(4-6)Comp_V_NM	Triad	2013-01-16 0:00:00	4	6																																			
10	SIA3A010A	SIA3A010A_1/16/13_(6-6)Grab_NM	Triad	2013-01-16 0:00:00	6	6						0	U	None	11000	1000	0	U	None	11000	1000	0	U	None	11000	1000	0	U	None	57000	1000	0	U *	UJ	110000	1000	0	U	None	460000	1000
10	SIA3A010A	SIA3A010A_1/16/13_(6-8)Comp_V_NM	Triad	2013-01-16 0:00:00	6	8																																			
10	SIA3A010A	SIA3A010A_1/16/13_(8-8)Grab_NM	Triad	2013-01-16 0:00:00	8	8						0	U	None	1500	40	0	U	None	1500	40	0	U	None	1500	40	0	U	None	7600	40	0	U *	UJ	15000	40	0	U	None	61000	40
10	SIA3A012A	SIA3A012A_1/16/13_(0-2)Comp_V_NM	Triad	2013-01-16 0:00:00	0	2																																			
10	SIA3A012A	SIA3A012A_1/16/13_(2-2)Grab_NM	Triad	2013-01-16 0:00:00	2	2						0	U	None	590	40	0	U	None	590	40	0	U	None	590	40	0	U	None	3000	40	0	U *	UJ	5900	40	0	U	None	24000	40
10	SIA3A012A	SIA3A012A_1/16/13_(2-4)Comp_V_NM	Triad	2013-01-16 0:00:00	2	4																																			
10	SIA3A012A	SIA3A012A_1/16/13_(4-4)Grab_NM	Triad	2013-01-16 0:00:00	4	4						0	U	None	650	40	0	U	None	650	40	0	U	None	650	40	0	U	None	3300	40	0	U *	UJ	6500	40	0	U	None	26000	40
10	SIA3A012A	SIA3A012A_1/16/13_(4-6)Comp_V_NM	Triad	2013-01-16 0:00:00	4	6																																			
10	SIA3A012A	SIA3A012A_1/16/13_(6-6)Grab_NM	Triad	2013-01-16 0:00:00	6	6						0	U	None	6.5	1	0	U	None	6.5	1	0	U	None	6.5	1	0	U	None	32	1	58	J *	None	65	1	0	U	None	260	1
10	SIA3A012A	SIA3A012A_1/16/13_(6-8)Comp_V_NM	Triad	2013-01-16 0:00:00	6	8																																			
10	SIA3A012A	SIA3A012A_1/16/13_(8-8)Grab_NM	Triad	2013-01-16 0:00:00	8	8						0	U	None	7	1	0	U	None	7	1	0	U	None	7	1	0	U	None	35	1	47	J *	None	70	1	0	U	None	280	1
10	SIA3A016A	SIA3A016A_1/16/13_(0-2)Comp_V_NM	Triad	2013-01-16 0:00:00	0	2																																			
10	SIA3A016A	SIA3A016A_1/16/13_(2-2)Grab_NM	Triad	2013-01-16 0:00:00	2	2						0	U	None	530	40	0	U	None	530	40	0	U	None	530	40	0	U	None	2700	40	0	U *	UJ	5300	40	0	U	None	21000	40
10	SIA3A016A	SIA3A016A_1/16/13_(2-4)Comp_V_NM	Triad	2013-01-16 0:00:00	2	4																																			
10	SIA3A016A	SIA3A016A_1/16/13_(4-4)Grab_NM	Triad	2013-01-16 0:00:00	4	4						0	U	None	5.1	1	0	U	None	5.1	1	0	U	None	5.1	1	0	U	None	25	1	79	*	None	51	1	0	U	None	200	1
10	SIA3A016A	SIA3A016A_1/16/13_(4-6)Comp_V_NM	Triad	2013-01-16 0:00:00	4	6																																			
10	SIA3A016A	SIA3A016A_1/16/13_(6-6)Grab_NM	Triad	2013-01-16 0:00:00	6	6						0	U	None	5.2	1	0	U	None	5.2	1	0	U	None	5.2	1	0	U	None	26	1	27	J *	None	52	1	0	U	None	210	1
10	SIA3A018A	SIA3A018A_1/16/13_(0-2)Comp_V_NM	Triad	2013-01-16 0:00:00	0	2																																			
10	SIA3A018A	SIA3A018A_1/16/13_(2-2)Grab_NM	Triad	2013-01-16 0:00:00	2	2						0	U	UJ	8.6	1	0	U	UJ	8.6	1	0	U	UJ	8.6	1	0	U	UJ	43	1	0	U	UJ	86	1	0	U	UJ	340	1
10	SIA3A018A	SIA3A018A_1/16/13_(2-4)Comp_V_NM	Triad	2013-01-16 0:00:00	2	4																																			
10	SIA3A018A	SIA3A018A_1/16/13_(4-4)Grab_NM	Triad	2013-01-16 0:00:00	4	4						0	U	UJ	6.9	1	0	U	UJ	6.9	1	0	U	UJ	6.9	1	0	U	UJ	35	1	0	U	UJ	69	1	0	U	UJ	280	1
10	SIA3A018A	SIA3A018A_1/16/13_(4-6)Comp_V_NM	Triad	2013-01-16 0:00:00	4	6																																			
10	SIA3A018A	SIA3A018A_1/16/13_(6-6)Grab_NM	Triad	2013-01-16 0:00:00	6	6						0	U	None	12	1	0	U	None	12	1	0	U	None	12	1	0	U	None	62	1	0	U	None	120	1	0	U	None	490	1
10	SIA3A018A	SIA3A018A_1/16/13_(6-8)Comp_V_NM	Triad	2013-01-16 0:00:00	6	8																																			
10	SIA3A018A	SIA3A018A_1/16/13_(8-8)Grab_NM	Triad	2013-01-16 0:00:00	8	8						0	U	None	8.5	1	0	U	None	8.5	1	0	U	None	8.5	1	0	U	None	42	1	0	U	None	85	1	0	U	None	340	1
10	SIA3A020A	SIA3A020A_1/17/13_(0-2)Comp_V_NM	Triad	2013-01-17 0:00:00	0	2																																			
10	SIA3A020A	SIA3A020A_1/17/13_(2-2)Grab_DUP	Triad	2013-01-17 0:00:00	2	2						0	U	None	4.7	1	0	U	None	4.7	1	0	U	None	4.7	1	0	U	None	24	1	150	None	None	47	1	0	U	None	190	1
10	SIA3A020A	SIA3A020A_1/17/13_(2-2)Grab_NM	Triad	2013-01-17 0:00:00	2	2						0	U	UJ	6.7	1	0	U	None	6.7	1	0	U	None	6.7	1	0	U	None	34	1	160	None	J	67	1	0	U	None	270	1
10	SIA3A020A	SIA3A020A_1/17/13_(2-4)Comp_V_DUP	Triad	2013-01-17 0:00:00	2	4																																			
10	SIA3A020A	SIA3A020A_1/17/13_(2-4)Comp_V_NM	Triad	2013-01-17 0:00:00	2	4																																			
10	SIA3A020A	SIA3A020A_1/17/13_(4-4)Grab_NM	Triad	2013-01-17 0:00:00	4	4						0	U	None	4.9	1	0	U	None	4.9	1	0	U	None	4.9	1	0	U	None	25	1	110	None	None	49	1	0	U	None	200	1
10	SIA3A020A	SIA3A020A_1/17/13_(4-6)Comp_V_NM	Triad	2013-01-17 0:00:00	4	6																																			
10	SIA3A020A	SIA3A020A_1/17/13_(6-6)Grab_NM	Triad	2013-01-17 0:00:00	6	6						0	U	None	210	40	0	U	None	210	40	0	U	None	210	40	0	U	None	1000	40	0	U	None	2100	40	0	U	None	8400	40
10	SIA3A021A	SIA3A021A_1/17/13_(0-2)Comp_V_NM	Triad	2013-01-17 0:00:00	0	2																																			
10	SIA3A021A	SIA3A021A_1/17/13_(2-2)Grab_NM	Triad	2013-01-17 0:00:00	2	2						0	U	None	5.3	1	0	U	None	5.3	1	0	U	None	5.3	1	0	U	None	27	1	0	U	None	53	1	0	U	None	210	1
10	SIA3A021A	SIA3A021A_1/17/13_(2-3)Comp_V_NM	Triad	2013-01-17 0:00:00	2	3																																			
10	SIA3A021A	SIA3A021A_1/17/13_(3-3)Grab_NM	Triad	2013-01-17 0:00:00	3	3						0	U	None	4.6	1	0	U	None	4.6	1	0	U	None	4.6	1	0	U	None	23	1	0	U	None	46	1	0	U	None	190	1

Notes:
U=Non-Detect; J=Estimated value; J+=Estimated high; J-=Estimated low;
UJ=Estimated Non-Detect; UJ+=Estimated high Non-Detect
T=Compound identified in associated decontamination blank; UR= Rejected

TABLE F-1
SWMU SOIL DATA
HERCULES LLC AND PINOVA, INC.
BRUNSWICK, GA

							Acrolein 8260B					Acrylonitrile 8260B					Allyl chloride 8260B					Benzene 8260B					Bromobenzene 8260B					Bromoform 8260B					Bromomethane 8260B				
SWMU ID	Location ID	Sample ID	Event	Sample Date	Start Depth	End Depth	Result	Lab Flag	Qualifier	RDL	Dilution	Result	Lab Flag	Qualifier	RDL	Dilution	Result	Lab Flag	Qualifier	RDL	Dilution	Result	Lab Flag	Qualifier	RDL	Dilution	Result	Lab Flag	Qualifier	RDL	Dilution	Result	Lab Flag	Qualifier	RDL	Dilution	Result	Lab Flag	Qualifier	RDL	Dilution
8	SIA3BT1-02A	SIA3BT1-02A_1/21/13_(0-2)Comp_V_NM	Triad	2013-01-21 0:00:00	0	2																																			
8	SIA3BT1-02A	SIA3BT1-02A_1/21/13_(2-2)Grab_NM	Triad	2013-01-21 0:00:00	2	2	0	U	None	14000	40	0	U	None	14000	40	0	U	None	690	40	0	U	None	690	40	0	U	None	690	40	0	U	None	690	40	0	U	None	690	40
8	SIA3BT1-03A	SIA3BT1-03A_1/21/13_(0-2)Comp_V_NM	Triad	2013-01-21 0:00:00	0	2																																			
8	SIA3BT1-03A	SIA3BT1-03A_1/21/13_(2-2)Grab_NM	Triad	2013-01-21 0:00:00	2	2	0	U	None	13000	40	0	U	None	13000	40	0	U	None	670	40	0	U	None	670	40	0	U	None	670	40	0	U	None	670	40	0	U	None	670	40
8	SIA3BT1-03A	SIA3BT1-03A_1/21/13_(2-4)Comp_V_NM	Triad	2013-01-21 0:00:00	2	4																																			
8	SIA3BT1-03A	SIA3BT1-03A_1/21/13_(4-4)Grab_NM	Triad	2013-01-21 0:00:00	4	4	0	U	None	19000	40	0	U	None	19000	40	0	U	None	940	40	0	U	None	940	40	0	U	None	940	40	0	U	None	940	40	0	U	None	940	40
8	SS004A08	SS004A08_12/14/94_(0-0.5)Grab_NM	D&M_RFI-1995	1994-12-14 0:00:00	0	0.5	0	U	None	330	2	0	U	None	330	2	0	U	None	17	2	0	U	None	17	2						0	U	None	17	2	0	U	None	33	2
8	SS004A08	SS005A08_12/14/94_(0-0.5)Grab_DUP	D&M_RFI-1995	1994-12-14 0:00:00	0	0.5	0	U	None	260	2	0	U	None	260	2	0	U	None	13	2	0	U	None	13	2						0	U	None	13	2	0	U	None	26	2
8	SS-214	SS-214_5/2/00_(0-1)Grab_NM	RFI2-2000	2000-05-02 0:00:00	0	1	0	U	None	120	1	0	U	None	120	1	0	U	None	6	1	0	U	None	6	1						0	U	None	6	1	0	U	None	12	1
8	SS-214	SS-214_5/2/00_(1-2)Grab_NM	RFI2-2000	2000-05-02 0:00:00	1	2	0	U	None	110	1	0	U	None	110	1	0	U	None	5.6	1	0	U	None	5.6	1						0	U	None	5.6	1	0	U	None	11	1
8	SS-214	SS-214_6/23/00_(2-3)Grab_NM	RFI2-2000	2000-06-23 0:00:00	2	3	0	U	None	110	1	0	U	None	110	1	0	U	None	5.3	1	0	U	None	5.3	1						0	U	None	5.3	1	0	U	None	11	1
8	SS-214	SS-214_6/23/00_(3-4)Grab_NM	RFI2-2000	2000-06-23 0:00:00	3	4	0	U	None	120	1	0	U	None	120	1	0	U	None	5.9	1	0	U	None	5.9	1						0	U	None	5.9	1	0	U	None	12	1
8	SS-341	SS-341_10/24/06_(0-1)Grab_NM	Phase 3 RFI	2006-10-24 0:00:00	0	1																																			
9	SIA4BT4-03A	SIA4BT4-03A_3/26/13_(0.9-0.9)Grab_NM	Triad	2013-03-26 0:00:00	0.9	0.9	0	U	None	7600	40	0	U	None	7600	40	0	U	None	380	40	1100	None	None	380	40	0	U	None	380	40	0	U	None	380	40	0	U	None	380	40
9	SIA4BT4-03A	SIA4BT4-03A_3/26/13_(0-2)Comp_V_NM	Triad	2013-03-26 0:00:00	0	2																																			
9	SIA4BT4-03BE	SIA4BT4-03BE_3/27/13_(0-2)Comp_V_NM	Triad	2013-03-27 0:00:00	0	2																																			
9	SIA4BT4-03BE	SIA4BT4-03BE_3/27/13_(1.4-1.4)Grab_NM	Triad	2013-03-27 0:00:00	1.4	1.4	0	U	None	2200000	10000	0	U	None	2200000	10000	0	U	None	110000	10000	0	U	None	110000	10000	0	U	None	110000	10000	0	U	None	110000	10000	0	U	None	110000	10000
9	SIA4BT4-04A	SIA4BT4-04A_3/26/13_(0-2)Comp_V_NM	Triad	2013-03-26 0:00:00	0	2																																			
9	SIA4BT4-04A	SIA4BT4-04A_3/26/13_(1.4-1.4)Grab_NM	Triad	2013-03-26 0:00:00	1.4	1.4	0	U	None	110	1	0	U	None	110	1	0	U	None	5.4	1	3.9	J	None	5.4	1	0	U	None	5.4	1	0	U	None	5.4	1	0	U	None	5.4	1
9	SIA4BT4-05A	SIA4BT4-05A_3/27/13_(0-2)Comp_V_DUP	Triad	2013-03-27 0:00:00	0	2																																			
9	SIA4BT4-05A	SIA4BT4-05A_3/27/13_(0-2)Comp_V_NM	Triad	2013-03-27 0:00:00	0	2																																			
9	SIA4BT4-05A	SIA4BT4-05A_3/27/13_(2-2)Grab_DUP	Triad	2013-03-27 0:00:00	2	2	0	U	None	2800000	10000	0	U	None	2800000	10000	0	U	None	140000	10000	0	U	None	140000	10000	0	U	None	140000	10000	0	U	None	140000	10000	0	U	None	140000	10000
9	SIA4BT4-05A	SIA4BT4-05A_3/27/13_(2-2)Grab_NM	Triad	2013-03-27 0:00:00	2	2	0	U	None	4800000	20000	0	U	None	4800000	20000	0	U	None	240000	20000	0	U	None	240000	20000	0	U	None	240000	20000	0	U	None	240000	20000	0	U	None	240000	20000
9	SIA4BT4-06A	SIA4BT4-06A_3/27/13_(0-1.8)Comp_V_NM	Triad	2013-03-27 0:00:00	0	1.8																																			
9	SIA4BT4-06A	SIA4BT4-06A_3/27/13_(1.2-1.2)Grab_NM	Triad	2013-03-27 0:00:00	1.2	1.2	0	U	None	2600000	10000	0	U	None	2600000	10000	0	U	None	130000	10000	0	U	None	130000	10000	0	U	None	130000	10000	0	U	None	130000	10000	0	U	None	130000	10000
9	SIA4BT4-06BE	SIA4BT4-06BE_3/27/13_(0-2)Comp_V_NM	Triad	2013-03-27 0:00:00	0	2																																			
9	SIA4BT4-06BE	SIA4BT4-06BE_3/27/13_(1.9-1.9)Grab_NM	Triad	2013-03-27 0:00:00	1.9	1.9	0	U	None	4100000	20000	0	U	None	4100000	20000	0	U	None	210000	20000	0	U	None	210000	20000	0	U	None	210000	20000	0	U	None	210000	20000	0	U	None	210000	20000
9	SS001A09	SS001A09_12/8/94_(0-0.5)Grab_NM	D&M_RFI-1995	1994-12-08 0:00:00	0	0.5	0	U	None	110	1	0	U	None	110	1	0	U	None	5.5	1	0	U	None	5.5	1						0	U	None	5.5	1	0	U	None	11	1
9	SS002A09	SS002A09_12/13/94_(0-0.5)Grab_NM	D&M_RFI-1995	1994-12-13 0:00:00	0	0.5	0	U	None	120000	1000	0	U	None	120000	1000	0	U	None	6200	1000	7400	None	None	None	1000						0	U	None	6200	1000	0	U	None	12000	1000
9	SS003A09	SS003A09_12/13/94_(0-0.5)Grab_NM	D&M_RFI-1995	1994-12-13 0:00:00	0	0.5	0	U	None	170000	1000	0	U	None	170000	1000	0	U	None	8500	1000	0	U	None	8500	1000						0	U	None	8500	1000	0	U	None	17000	1000
9	SS004A09	SS004A09_12/15/94_(0-0.5)Grab_NM	D&M_RFI-1995	1994-12-15 0:00:00	0	0.5	0	U	None	33000	250	0	U	None	33000	250	0	U	None	1700	250	0	U	None	1700	250						0	U	None	1700	250	0	U	None	3300	250
9	SS005A09	SS005A09_12/13/94_(0-0.5)Grab_NM	D&M_RFI-1995	1994-12-13 0:00:00	0	0.5	0	U	None	130000	1000	0	U	None	130000	1000	0	U	None	6400	1000	20000	None	None	None	1000						0	U	None	6400	1000	0	U	None	13000	1000
9	SS006A09	SS006A09_12/8/94_(0-0.5)Grab_NM	D&M_RFI-1995	1994-12-08 0:00:00	0	0.5	0	U	None	590	5	0	U	None	590	5	0	U	None	29	5	0	U	None	29	5						0	U	None	29	5	0	U	None	59	5
9	SS-222	SS-222_5/4/00_(0-1)Grab_NM	RFI2-2000	2000-05-04 0:00:00	0	1	0	U	None	110	1	0	U	None	110	1	0	U	None	5.4	1	6800	D	None	200	40						0	U	None	5.4	1	0	U	None	11	1
9	SS-222	SS-222_5/4/00_(1-2)Grab_DUP	RFI2-2000	2000-05-04 0:00:00	1	2	0	U	None	11000	100	0	U	None	11000	100	0	U	None	530	100	11000	None	None	555.56	100						0	U	None	530	100	0	U	None	1100	100
9	SS-222	SS-222_5/4/00_(1-2)Grab_NM	RFI2-2000	2000-05-04 0:00:00	1	2	0	U	None	22000	200	0	U	None	22000	200	0	U	None	1100	200	20000	None	None	1123.6	200						0	U	None	1100	200	0	U	None	2200	200
9	SS-222	SS-222_6/27/00_(2-3)Grab_NM	RFI2-2000	2000-06-27 0:00:00	2	3	0	U	None	110000	1000	0	U	None	110000	1000	0	U	None	5600	1000	61000	None	None	6250	1000						0	U	None	5600	1000	0	U	None	11000	1000
9	SS-222	SS-222_6/27/00_(3-4)Grab_NM	RFI2-2000	2000-06-27 0:00:00	3	4	0	U	None	120	1	0	U	None	120	1	0	U	None	6.1	1	13000	E	None	6.94	1						0	U	None	6.1	1	0	U	None	12	1
9	SS-395	SS-395_10/26/06_(0-1)Grab_NM	Phase 3 RFI	2006-10-26 0:00:00	0	1																																			
10	SIA3A005A	SIA3A005A_1/16/13_(0-2)Comp_V_NM	Triad	2013-01-16 0:00:00	0	2																																			
10	SIA3A005A	SIA3A005A_1/16/13_(2-2)Grab_NM	Triad	2013-01-16 0:00:00	2	2	0	U	None	100	1	0	U	None	100	1	0	U	None	5	1	0	U	None	5	1	0	U	None	5	1	0	U	None	5	1	0	U	None	5	1
10	SIA3A005A	SIA3A005A_1/16/13_(2-4)Comp_V_DUP	Triad	2013-01-16 0:00:00	2	4																																			
10	SIA3A005A	SIA3A005A_1/16/13_(2-4)Comp_V_NM	Triad	2013-01-16 0:00:00	2	4																																			
10	SIA3A005A	SIA3A005A_1/16/13_(4-4)Grab_DUP	Triad	2013-01-16 0:00:00	4	4	0	U	None	140	1	0	U	None	140	1	0	U	None	6.9	1	0	U	None	6.9	1	0	U	None	6.9	1	0	U	None	6.9	1	0	U	None	6.9	1
10	SIA3A005A	SIA3A005A_1/16/13_(4-4)Grab_NM	Triad	2013-01-16 0:00:00	4	4	0	U	None	100	1	0	U	None	100	1	0	U	None	5.1	1	0	U	None	5.1	1	0	U	None	5.1	1	0	U	None	5.1	1	0	U	None	5.1	1
10	SIA3A005A	SIA3A005A_1/16/13_(4-5)Comp_V_NM	Triad	2013-01-16 0:00:00	4	5																																			
10	SIA3A005A	SIA3A005A_1/16/13_(5-5)Grab_NM	Triad	2013-01-16 0:00:00	5	5	0	U	None	130	1	0	U	None	130	1	0	U	None	6.4	1	0	U	None	6.4	1	0	U	None	6.4	1	0	U	None	6.4	1	0	U	None	6.4	1
10	SIA3A007A	SIA3A007A_1/16/13_(0-2)Comp_V_NM	Triad	2013-01-16 0:00:00	0	2																																			
10	SIA3A007A	SIA3A007A_1/16/13_(2-2)Grab_NM	Triad	2013-01-16 0:00:00	2	2	0	U	UJ	110	1	0	U	UJ	110	1	0	U	UJ	5.4	1	0	U	UJ	5.4	1	0	U	UJ	5.4	1	0	U	UJ	5.4	1	0	U	UJ	5.4	1
10	SIA3A007A	SIA3A007A_1/16/13_(4-6)Comp_V_NM	Triad	2013-01-16 0:00:00	4	6																																			
10	SIA3A007A	SIA3A007A_1/16/13_(6-6)Grab_NM	Triad	2013-01-16 0:00:00	6	6	0	U	None	150	1	0	U	None	150	1	0	U	None	7.7	1	0	U	None	7.7	1	0	U	None	7.7	1	0	U	None	7.7	1	0	U	None	7.7	1
10	SIA3A007A	SIA3A007A_1/16/13_(6-8)Comp_V_NM	Triad	2013-01-16 0:00:00	6	8																																			
10	SIA3A007A	SIA3A007A_1/16/13_(8-8)Grab_NM	Triad	2013-01-16 0:00:00	8	8	0	U	None	160	1	0	U	None	160	1	0	U	None	7.8	1	0	U	None	7.8	1	0	U	None	7.8	1	0	U	None	7.8	1	0	U	None	7.8	1
10	SIA3A009A	SIA3A009A_1/16/13_(0-2)Comp_V_NM	Triad	2013-01-16 0:00:00	0	2																																			
10	SIA3A009A	SIA3A009A_1/16/13_(2-2)Grab_NM	Triad	2013-01-16 0:00:00	2	2	0	U	None	140	1	0	U	None	140	1	0	U	None	6.9	1	0	U	None	6.9	1	0	U	None	6.9	1	0	U	None	6.9	1	0	U	None	6.9	1
10	SIA3A009A	SIA3A009A_1/16/13_(2-4)Comp_V_NM	Triad	2013-01-16 0:00:00	2	4																																			
10	SIA3A009A	SIA3A009A_1/16/13_(4-4)Grab_NM	Triad	2013-01-16 0:00:00	4	4	0	U	None	120	1	0	U	None	120	1	0	U	None	5.9	1	0	U	None	5.9	1	0	U	None	5.9	1	0	U	None	5.9	1	0	U	None	5.9	1
10	SIA3A009A	SIA3A009A_1/16/13_(4-6)Comp_V_NM	Triad	2013-01-16 0:00:00	4	6																																			
10	SIA3A009A	SIA3A009A_1/16/13_(6-6)Grab_NM	Triad	2013-01-16 0:00:00	6	6	0	U	None	120	1	0	U	None	120	1	0	U	None	6.1	1	0	U	None	6.1	1	0	U	None	6.1	1	0	U	None	6.1	1	0	U	None	6.1	1
10	SIA3A009A	SIA3A009A_1/16/13_(6-8)Comp_V_NM	Triad	2013-01-16 0:00:00	6	8																																			
10	SIA3A009A	SIA3A009A_1/16/13_(8-8)Grab_NM	Triad	2013-01-16 0:00:00	8	8	0	U	None	170	1	0	U	None	170	1	0	U	None	8.4	1	0	U	None	8.4	1	0	U	None	8.4	1	0	U	None	8.4	1	0	U	None	8.4	1
10	SIA3A010A	SIA3A010A_1/16/13_(0-2)Comp_V_NM	Triad	2013-01-16 0:00:00	0	2																																			
10	SIA3A010A	SIA3A010A_1/16/13_(2-2)Grab_NM	Triad	2013-01-16 0:00:00	2	2	0	U	None	170	1	0	U	None	170	1	0	U	None	8.3	1	0	U	None	8.3	1	0	U	None	8.3	1	0	U	None	8.3	1	0	U	None	8.3	1
10	SIA3A010A	SIA3A010A_1/16/13_(2-4)Comp_V_DUP	Triad	2013-01-16 0:00:00	2	4																																			
10	SIA3A010A	SIA3A010A_1/16/13_(2-4)Comp_V_NM	Triad	2013-01-16 0:00:00	2	4																																			
10	SIA3A010A	SIA3A010A_1/16/13_(4-4)Grab_DUP	Triad	2013-01-16 0:00:00	4	4	0	U	None	270	1	0	U	None	270	1	0	U	None	13	1	0	U	None	13	1	0	U	None	13	1	0	U	None	13	1	0	U	None	13	1
10	SIA3A010A	SIA3A010A_1/16/13_(4-4)Grab_NM	Triad	2013-01-16 0:00:00	4	4	0	U	None	18000	40	0	U	None	18000	40	0	U	None	920	40	0	U	None	920	40	0	U	None	920	40	0	U	None	920	40	0	U	None	920	40
10	SIA3A010A	SIA3A010A_1/16/13_(4-6)Comp_V_NM	Triad	2013-01-16 0:00:00	4	6																																			
10	SIA3A010A	SIA3A010A_1/16/13_(6-6)Grab_NM	Triad	2013-01-16 0:00:00	6	6	0	U	None	230000	1000	0	U	None	230000	1000	0	U	None	11000	1000	0	U	None	11000	1000	0	U	None	11000	1000	0	U	None	11000	1000	0	U	None	11000	1000
10	SIA3A010A	SIA3A010A_1/16/13_(6-8)Comp_V_NM	Triad	2013-01-16 0:00:00	6	8																																			
10	SIA3A010A	SIA3A010A_1/16/13_(8-8)Grab_NM	Triad	2013-01-16 0:00:00	8	8	0	U	None	31000	40	0	U	None	31000	40	0	U	None	1500	40	280	J	None	1500	40	0	U	None	1500	40	0	U	None	1500	40	0	U	None	1500	40
10	SIA3A012A	SIA3A012A_1/16/13_(0-2)Comp_V_NM	Triad	2013-01-16 0:00:00	0	2																																			
10	SIA3A012A	SIA3A012A_1/16/13_(2-2)Grab_NM	Triad	2013-01-16 0:00:00	2	2	0	U	None	12000	40	0	U	None	12000	40	0	U	None	590	40	0	U	None	590	40	0	U	None	590	40	0	U	None	590	40	0	U	None	590	40
10	SIA3A012A	SIA3A012A_1/16/13_(2-4)Comp_V_NM	Triad	2013-01-16 0:00:00	2	4																																			
10	SIA3A012A	SIA3A012A_1/16/13_(4-4)Grab_NM	Triad	2013-01-16 0:00:00	4	4	0	U	None	13000	40	0	U	None	13000	40	0	U	None	650	40	0	U	None	650	40	0	U	None	650	40	0	U	None	650	40	0	U	None	650	40
10	SIA3A012A	SIA3A012A_1/16/13_(4-6)Comp_V_NM	Triad	2013-01-16 0:00:00	4	6																																			
10	SIA3A012A	SIA3A012A_1/16/13_(6-6)Grab_NM	Triad	2013-01-16 0:00:00	6	6	0	U	None	130	1	0	U	None	130	1	0	U	None	6.5	1	0	U	None	6.5	1	0	U	None	6.5	1	0	U	None	6.5	1	0	U	None	6.5	1
10	SIA3A012A	SIA3A012A_1/16/13_(6-8)Comp_V_NM	Triad	2013-01-16 0:00:00	6	8																																			
10	SIA3A012A	SIA3A012A_1/16/13_(8-8)Grab_NM	Triad	2013-01-16 0:00:00	8	8	0	U	None	140	1	0	U	None	140	1	0	U	None	7	1	0	U	None	7	1	0	U	None	7	1	0	U	None	7	1	0	U	None	7	1
10	SIA3A016A	SIA3A016A_1/16/13_(0-2)Comp_V_NM	Triad	2013-01-16 0:00:00	0	2																																			
10	SIA3A016A	SIA3A016A_1/16/13_(2-2)Grab_NM	Triad	2013-01-16 0:00:00	2	2	0	U	None	11000	40	0	U	None	11000	40	0	U	None	530	40	0	U	None	530	40	0	U	None	530	40	0	U	None	530	40	0	U	None	530	40
10	SIA3A016A	SIA3A016A_1/16/13_(2-4)Comp_V_NM	Triad	2013-01-16 0:00:00	2	4																																			
10	SIA3A016A	SIA3A016A_1/16/13_(4-4)Grab_NM	Triad	2013-01-16 0:00:00	4	4	0	U	None	100	1	0	U	None	100	1	0	U	None	5.1	1	0	U	None	5.1	1	0	U	None	5.1	1	0	U	None	5.1	1	0	U	None	5.1	1
10	SIA3A016A	SIA3A016A_1/16/13_(4-6)Comp_V_NM	Triad	2013-01-16 0:00:00	4	6																																			
10	SIA3A016A	SIA3A016A_1/16/13_(6-6)Grab_NM	Triad	2013-01-16 0:00:00	6	6	0	U	None	100	1	0	U	None	100	1	0	U	None	5.2	1	0	U	None	5.2	1	0	U	None	5.2	1	0	U	None	5.2	1	0	U	None	5.2	1
10	SIA3A018A	SIA3A018A_1/16/13_(0-2)Comp_V_NM	Triad	2013-01-16 0:00:00	0	2																																			
10	SIA3A018A	SIA3A018A_1/16/13_(2-2)Grab_NM	Triad	2013-01-16 0:00:00	2	2	0	U	UJ	170	1	0	U	UJ	170	1	0	U	UJ	8.6	1	0	U	UJ	8.6	1	0	U	UJ	8.6	1	0	U	UJ	8.6	1	0	U	UJ	8.6	1
10	SIA3A018A	SIA3A018A_1/16/13_(2-4)Comp_V_NM	Triad	2013-01-16 0:00:00	2	4																																			
10	SIA3A018A	SIA3A018A_1/16/13_(4-4)Grab_NM	Triad	2013-01-16 0:00:00	4	4	0	U	UJ	140	1	0	U	UJ	140	1	0	U	UJ	6.9	1	0	U	UJ	6.9	1	0	U	UJ	6.9	1	0	U	UJ	6.9	1	0	U	UJ	6.9	1
10	SIA3A018A	SIA3A018A_1/16/13_(4-6)Comp_V_NM	Triad	2013-01-16 0:00:00	4	6																																			
10	SIA3A018A	SIA3A018A_1/16/13_(6-6)Grab_NM	Triad	2013-01-16 0:00:00	6	6	0	U	None	250	1	0	U	None	250	1	0	U	None	12	1	0	U	None	12	1	0	U	None	12	1	0	U	None	12	1	0	U	None	12	1
10	SIA3A018A	SIA3A018A_1/16/13_(6-8)Comp_V_NM	Triad	2013-01-16 0:00:00	6	8																																			
10	SIA3A018A	SIA3A018A_1/16/13_(8-8)Grab_NM	Triad	2013-01-16 0:00:00	8	8	0	U	None	170	1	0	U	None	170	1	0	U	None	8.5	1	0	U	None	8.5	1	0	U	None	8.5	1	0	U	None	8.5	1	0	U	None	8.5	1
10	SIA3A020A	SIA3A020A_1/17/13_(0-2)Comp_V_NM	Triad	2013-01-17 0:00:00	0	2																																			
10	SIA3A020A	SIA3A020A_1/17/13_(2-2)Grab_DUP	Triad	2013-01-17 0:00:00	2	2	0	U	None	95	1	0	U	None	95	1	0	U	None	4.7	1	0.77	J	None	4.7	1	0	U	None	4.7	1	0	U	None	4.7	1	0	U	None	4.7	1
10	SIA3A020A	SIA3A020A_1/17/13_(2-2)Grab_NM	Triad	2013-01-17 0:00:00	2	2	0	U	None	130	1	0	U	None	130	1	0	U	None	6.7	1	0	U	None	6.7	1	0	U	UJ	6.7	1	0	U	None	6.7	1	0	U	None	6.7	1
10	SIA3A020A	SIA3A020A_1/17/13_(2-4)Comp_V_DUP	Triad	2013-01-17 0:00:00	2	4																																			
10	SIA3A020A	SIA3A020A_1/17/13_(2-4)Comp_V_NM	Triad	2013-01-17 0:00:00	2	4																																			
10	SIA3A020A	SIA3A020A_1/17/13_(4-4)Grab_NM	Triad	2013-01-17 0:00:00	4	4	0	U	None	99	1	0	U	None	99	1	0	U	None	4.9	1	0	U	None	4.9	1	0	U	None	4.9	1	0	U	None	4.9	1	0	U	None	4.9	1
10	SIA3A020A	SIA3A020A_1/17/13_(4-6)Comp_V_NM	Triad	2013-01-17 0:00:00	4	6																																			
10	SIA3A020A	SIA3A020A_1/17/13_(6-6)Grab_NM	Triad	2013-01-17 0:00:00	6	6	0	U	None	4200	40	0	U	None	4200	40	0	U	None	210	40	0	U	None	210	40	0	U	None	210	40	0	U	None	210	40	0	U	None	210	40
10	SIA3A021A	SIA3A021A_1/17/13_(0-2)Comp_V_NM	Triad	2013-01-17 0:00:00	0	2																																			
10	SIA3A021A	SIA3A021A_1/17/13_(2-2)Grab_NM	Triad	2013-01-17 0:00:00	2	2	0	U	None	110	1	0	U	None	110	1	0	U	None	5.3	1	0	U	None	5.3	1	0	U	None	5.3	1	0	U	None	5.3	1	0	U	None	5.3	1
10	SIA3A021A	SIA3A021A_1/17/13_(2-3)Comp_V_NM	Triad	2013-01-17 0:00:00	2	3																																			
10	SIA3A021A	SIA3A021A_1/17/13_(3-3)Grab_NM	Triad	2013-01-17 0:00:00	3	3	0	U	None	93	1	0	U	None	93	1	0	U	None	4.6	1	0	U	None	4.6	1	0	U	None	4.6	1	0	U	None	4.6	1	0	U	None	4.6	1

Notes:
U=Non-Detect; J=Estimated value; J+=Estimated high; J-=Estimated low;
UJ=Estimated Non-Detect; UJ+=Estimated high Non-Detect
T=Compound identified in associated decontamination blank; UR= Rejected

TABLE F-1
SWMU SOIL DATA
HERCULES LLC AND PINOVA, INC.
BRUNSWICK, GA

SWMU ID	Location ID	Sample ID	Event	Sample Date	Start Depth	End Depth	Carbon disulfide 8260B					Carbon tetrachloride 8260B					Chlorobenzene 8260B					Chloroethane 8260B					Chloroform 8260B					Chloromethane 8260B					Chloroprene 8260B					cis-1,2-Dichloroethyle 8260B	
							Result	Lab Flag	Qualifier	RDL	Dilution	Result	Lab Flag	Qualifier	RDL	Dilution	Result	Lab Flag	Qualifier	RDL	Dilution	Result	Lab Flag	Qualifier	RDL	Dilution	Result	Lab Flag	Qualifier	RDL	Dilution	Result	Lab Flag	Qualifier	RDL	Dilution	Result	Lab Flag	Qualifier	RDL	Dilution	Result	Lab Flag
8	SIA3BT1-02A	SIA3BT1-02A_1/21/13_(0-2)Comp_V_NM	Triad	2013-01-21 0:00:00	0	2																																
8	SIA3BT1-02A	SIA3BT1-02A_1/21/13_(2-2)Grab_NM	Triad	2013-01-21 0:00:00	2	2	0	U	None	690	40	0	U	None	690	40	0	U	None	690	40	0	U	None	690	40	0	U	None	690	40	0	U	None	690	40	0	U	None	690	40	0	U
8	SIA3BT1-03A	SIA3BT1-03A_1/21/13_(0-2)Comp_V_NM	Triad	2013-01-21 0:00:00	0	2																																
8	SIA3BT1-03A	SIA3BT1-03A_1/21/13_(2-2)Grab_NM	Triad	2013-01-21 0:00:00	2	2	0	U	None	670	40	0	U	None	670	40	0	U	None	670	40	0	U	None	670	40	0	U	None	670	40	0	U	None	670	40	0	U	None	670	40	0	U
8	SIA3BT1-03A	SIA3BT1-03A_1/21/13_(2-4)Comp_V_NM	Triad	2013-01-21 0:00:00	2	4																																
8	SIA3BT1-03A	SIA3BT1-03A_1/21/13_(4-4)Grab_NM	Triad	2013-01-21 0:00:00	4	4	0	U	None	940	40	0	U	None	940	40	0	U	None	940	40	0	U	None	940	40	0	U	None	940	40	0	U	None	940	40	0	U	None	940	40	0	U
8	SS004A08	SS004A08_12/14/94_(0-0.5)Grab_NM	D&M_RFI-1995	1994-12-14 0:00:00	0	0.5	0	U	None	17	2	0	U	None	17	2	0	U	None	17	2	0	U	None	33	2	0	U	None	17	2	0	U	None	33	2	0	U	None	17	2		
8	SS004A08	SS005A08_12/14/94_(0-0.5)Grab_DUP	D&M_RFI-1995	1994-12-14 0:00:00	0	0.5	0	U	None	13	2	0	U	None	13	2	0	U	None	13	2	0	U	None	26	2	0	U	None	13	2	0	U	None	26	2	0	U	None	13	2		
8	SS-214	SS-214_5/2/00_(0-1)Grab_NM	RFI2-2000	2000-05-02 0:00:00	0	1	0	U	None	6	1	0	U	None	6	1	0	U	None	6	1	0	U	None	12	1	0	U	None	6	1	0	U	None	12	1	0	U	None	6	1		
8	SS-214	SS-214_5/2/00_(1-2)Grab_NM	RFI2-2000	2000-05-02 0:00:00	1	2	3.6	J	None	5.95	1	0	U	None	5.6	1	0	U	None	5.6	1	0	U	None	11	1	0	U	None	5.6	1	0	U	None	11	1	0	U	None	5.6	1		
8	SS-214	SS-214_6/23/00_(2-3)Grab_NM	RFI2-2000	2000-06-23 0:00:00	2	3	0	U	None	5.3	1	0	U	None	5.3	1	0	U	None	5.3	1	0	U	None	11	1	0	U	None	5.3	1	0	U	None	11	1	0	U	None	5.3	1		
8	SS-214	SS-214_6/23/00_(3-4)Grab_NM	RFI2-2000	2000-06-23 0:00:00	3	4	0	U	None	5.9	1	0	U	None	5.9	1	0	U	None	5.9	1	0	U	None	12	1	0	U	None	5.9	1	0	U	None	12	1	0	U	None	5.9	1		
8	SS-341	SS-341_10/24/06_(0-1)Grab_NM	Phase 3 RFI	2006-10-24 0:00:00	0	1																																
9	SIA4BT4-03A	SIA4BT4-03A_3/26/13_(0.9-0.9)Grab_NM	Triad	2013-03-26 0:00:00	0.9	0.9	0	U	None	380	40	0	U	None	380	40	0	U	None	380	40	0	U	None	380	40	0	U	None	380	40	0	U	None	380	40	0	U	None	380	40	0	U
9	SIA4BT4-03A	SIA4BT4-03A_3/26/13_(0-2)Comp_V_NM	Triad	2013-03-26 0:00:00	0	2																																
9	SIA4BT4-03BE	SIA4BT4-03BE_3/27/13_(0-2)Comp_V_NM	Triad	2013-03-27 0:00:00	0	2																																
9	SIA4BT4-03BE	SIA4BT4-03BE_3/27/13_(1.4-1.4)Grab_NM	Triad	2013-03-27 0:00:00	1.4	1.4	0	U	None	110000	10000	0	U	None	110000	10000	0	U	None	110000	10000	0	U	None	110000	10000	0	U	None	110000	10000	0	U	None	110000	10000	0	U	None	110000	10000	0	U
9	SIA4BT4-04A	SIA4BT4-04A_3/26/13_(0-2)Comp_V_NM	Triad	2013-03-26 0:00:00	0	2																																
9	SIA4BT4-04A	SIA4BT4-04A_3/26/13_(1.4-1.4)Grab_NM	Triad	2013-03-26 0:00:00	1.4	1.4	0	U	None	5.4	1	0	U	None	5.4	1	0	U	None	5.4	1	0	U	None	5.4	1	0	U	None	5.4	1	0	U	None	5.4	1	0	U	None	5.4	1	0	U
9	SIA4BT4-05A	SIA4BT4-05A_3/27/13_(0-2)Comp_V_DUP	Triad	2013-03-27 0:00:00	0	2																																
9	SIA4BT4-05A	SIA4BT4-05A_3/27/13_(0-2)Comp_V_NM	Triad	2013-03-27 0:00:00	0	2																																
9	SIA4BT4-05A	SIA4BT4-05A_3/27/13_(2-2)Grab_DUP	Triad	2013-03-27 0:00:00	2	2	0	U *	UJ	140000	10000	0	U	None	140000	10000	0	U	None	140000	10000	0	U	None	140000	10000	0	U	None	140000	10000	0	U	None	140000	10000	0	U	None	140000	10000	0	U
9	SIA4BT4-05A	SIA4BT4-05A_3/27/13_(2-2)Grab_NM	Triad	2013-03-27 0:00:00	2	2	0	U *	UJ	240000	20000	0	U	None	240000	20000	0	U	None	240000	20000	0	U	None	240000	20000	0	U	None	240000	20000	0	U	None	240000	20000	0	U	None	240000	20000	0	U
9	SIA4BT4-06A	SIA4BT4-06A_3/27/13_(0-1.8)Comp_V_NM	Triad	2013-03-27 0:00:00	0	1.8																																
9	SIA4BT4-06A	SIA4BT4-06A_3/27/13_(1.2-1.2)Grab_NM	Triad	2013-03-27 0:00:00	1.2	1.2	0	U *	UJ	130000	10000	0	U	None	130000	10000	0	U	None	130000	10000	0	U	None	130000	10000	0	U	None	130000	10000	0	U	None	130000	10000	0	U	None	130000	10000	0	U
9	SIA4BT4-06BE	SIA4BT4-06BE_3/27/13_(0-2)Comp_V_NM	Triad	2013-03-27 0:00:00	0	2																																
9	SIA4BT4-06BE	SIA4BT4-06BE_3/27/13_(1.9-1.9)Grab_NM	Triad	2013-03-27 0:00:00	1.9	1.9	0	U *	UJ	210000	20000	0	U	None	210000	20000	0	U	None	210000	20000	0	U	None	210000	20000	0	U	None	210000	20000	0	U	None	210000	20000	0	U	None	210000	20000	0	U
9	SS001A09	SS001A09_12/8/94_(0-0.5)Grab_NM	D&M_RFI-1995	1994-12-08 0:00:00	0	0.5	0	U	None	5.5	1	0	U	None	5.5	1	0	U	None	5.5	1	0	U	None	11	1	0	U	None	5.5	1	0	U	None	11	1	0	U	None	5.5	1		
9	SS002A09	SS002A09_12/13/94_(0-0.5)Grab_NM	D&M_RFI-1995	1994-12-13 0:00:00	0	0.5	0	U	None	6200	1000	0	U	None	6200	1000	0	U	None	6200	1000	0	U	None	12000	1000	0	U	None	6200	1000	0	U	None	12000	1000	0	U	None	6200	1000		
9	SS003A09	SS003A09_12/13/94_(0-0.5)Grab_NM	D&M_RFI-1995	1994-12-13 0:00:00	0	0.5	0	U	None	8500	1000	0	U	None	8500	1000	0	U	None	8500	1000	0	U	None	17000	1000	0	U	None	8500	1000	0	U	None	17000	1000	0	U	None	8500	1000		
9	SS004A09	SS004A09_12/15/94_(0-0.5)Grab_NM	D&M_RFI-1995	1994-12-15 0:00:00	0	0.5	0	U	None	1700	250	0	U	None	1700	250	0	U	None	1700	250	0	U	None	3300	250	0	U	None	1700	250	0	U	None	3300	250	0	U	None	1700	250		
9	SS005A09	SS005A09_12/13/94_(0-0.5)Grab_NM	D&M_RFI-1995	1994-12-13 0:00:00	0	0.5	0	U	None	6400	1000	0	U	None	6400	1000	0	U	None	6400	1000	0	U	None	13000	1000	0	U	None	6400	1000	0	U	None	13000	1000	0	U	None	6400	1000		
9	SS006A09	SS006A09_12/8/94_(0-0.5)Grab_NM	D&M_RFI-1995	1994-12-08 0:00:00	0	0.5	0	U	None	29	5	36	None	None	None	5	0	U	None	29	5	0	U	None	59	5	0	U	None	29	5	0	U	None	59	5	0	U	None	29	5		
9	SS-222	SS-222_5/4/00_(0-1)Grab_NM	RFI2-2000	2000-05-04 0:00:00	0	1	0	U	None	5.4	1	0	U	None	5.4	1	0	U	None	5.4	1	0	U	None	11	1	0	U	None	5.4	1	0	U	None	11	1	0	U	None	5.4	1		
9	SS-222	SS-222_5/4/00_(1-2)Grab_DUP	RFI2-2000	2000-05-04 0:00:00	1	2	0	U	None	530	100	0	U	None	530	100	0	U	None	530	100	0	U	None	1100	100	0	U	None	530	100	0	U	None	1100	100	0	U	None	530	100		
9	SS-222	SS-222_5/4/00_(1-2)Grab_NM	RFI2-2000	2000-05-04 0:00:00	1	2	0	U	None	1100	200	0	U	None	1100	200	0	U	None	1100	200	0	U	None	2200	200	0	U	None	1100	200	0	U	None	2200	200	0	U	None	1100	200		
9	SS-222	SS-222_6/27/00_(2-3)Grab_NM	RFI2-2000	2000-06-27 0:00:00	2	3	140	J	None	6250	1000	0	U	None	5600	1000	91	J	None	6250	1000	0	U	None	11000	1000	0	U	None	5600	1000	0	U	None	11000	1000	0	U	None	5600	1000		
9	SS-222	SS-222_6/27/00_(3-4)Grab_NM	RFI2-2000	2000-06-27 0:00:00	3	4	13	None	None	6.94	1	0	U	None	6.1	1	16	None	None	6.94	1	0	U	None	12	1	0	U	None	6.1	1	6	J	None	13.89	1	0	U	None	6.1	1		
9	SS-395	SS-395_10/26/06_(0-1)Grab_NM	Phase 3 RFI	2006-10-26 0:00:00	0	1																																
10	SIA3A005A	SIA3A005A_1/16/13_(0-2)Comp_V_NM	Triad	2013-01-16 0:00:00	0	2																																
10	SIA3A005A	SIA3A005A_1/16/13_(2-2)Grab_NM	Triad	2013-01-16 0:00:00	2	2	0	U	None	5	1	0	U	None	5	1	0	U	None	5	1	0	U	None	5	1	0	U	None	5	1	0	U	None	5	1	0	U	None	5	1	0	U
10	SIA3A005A	SIA3A005A_1/16/13_(2-4)Comp_V_DUP	Triad	2013-01-16 0:00:00	2	4																																
10	SIA3A005A	SIA3A005A_1/16/13_(2-4)Comp_V_NM	Triad	2013-01-16 0:00:00	2	4																																
10	SIA3A005A	SIA3A005A_1/16/13_(4-4)Grab_DUP	Triad	2013-01-16 0:00:00	4	4	0	U	None	6.9	1	0	U	None	6.9	1	0	U	None	6.9	1	0	U	None	6.9	1	0	U	None	6.9	1	0	U	None	6.9	1	0	U	None	6.9	1	0	U
10	SIA3A005A	SIA3A005A_1/16/13_(4-4)Grab_NM	Triad	2013-01-16 0:00:00	4	4	0	U	None	5.1	1	0	U	None	5.1	1	0	U	None	5.1	1	0	U	None	5.1	1	0	U	None	5.1	1	0	U	None	5.1	1	0	U	None	5.1	1	0	U
10	SIA3A005A	SIA3A005A_1/16/13_(4-5)Comp_V_NM	Triad	2013-01-16 0:00:00	4	5																																
10	SIA3A005A	SIA3A005A_1/16/13_(5-5)Grab_NM	Triad	2013-01-16 0:00:00	5	5	0	U	None	6.4	1	0	U	None	6.4	1	0	U	None	6.4	1	0	U	None	6.4	1	0	U	None	6.4	1	0	U	None	6.4	1	0	U	None	6.4	1	0	U
10	SIA3A007A	SIA3A007A_1/16/13_(0-2)Comp_V_NM	Triad	2013-01-16 0:00:00	0	2																																
10	SIA3A007A	SIA3A007A_1/16/13_(2-2)Grab_NM	Triad	2013-01-16 0:00:00	2	2	0	U	UJ	5.4	1	0	U	UJ	5.4	1	0	U	UJ	5.4	1	0	U	UJ	5.4	1	0	U	UJ	5.4	1	0	U	UJ	5.4	1	0	U	UJ	5.4	1	0	U
10	SIA3A007A	SIA3A007A_1/16/13_(4-6)Comp_V_NM	Triad	2013-01-16 0:00:00	4	6																																
10	SIA3A007A	SIA3A007A_1/16/13_(6-6)Grab_NM	Triad	2013-01-16 0:00:00	6	6	0	U	None	7.7	1	0	U	None	7.7	1	0	U	None	7.7	1	0	U	None	7.7	1	0	U	None	7.7	1	0	U	None	7.7	1	0	U	None	7.7	1	0	U
10	SIA3A007A	SIA3A007A_1/16/13_(6-8)Comp_V_NM	Triad	2013-01-16 0:00:00	6	8																																
10	SIA3A007A	SIA3A007A_1/16/13_(8-8)Grab_NM	Triad	2013-01-16 0:00:00	8	8	0	U	None	7.8	1	0	U	None	7.8	1	0	U	None	7.8	1	0	U	None	7.8	1	0	U	None	7.8	1	0	U	None	7.8	1	0	U	None	7.8	1	0	U
10	SIA3A009A	SIA3A009A_1/16/13_(0-2)Comp_V_NM	Triad	2013-01-16 0:00:00	0	2																																
10	SIA3A009A	SIA3A009A_1/16/13_(2-2)Grab_NM	Triad	2013-01-16 0:00:00	2	2	0	U	None	6.9	1	0	U	None	6.9	1	0	U	None	6.9	1	0	U	None	6.9	1	0	U	None	6.9	1	0	U	None	6.9	1	0	U	None	6.9	1	0	U
10	SIA3A009A	SIA3A009A_1/16/13_(2-4)Comp_V_NM	Triad	2013-01-16 0:00:00	2	4																																
10	SIA3A009A	SIA3A009A_1/16/13_(4-4)Grab_NM	Triad	2013-01-16 0:00:00	4	4	0	U	None	5.9	1	0	U	None	5.9	1	0	U	None	5.9	1	0	U	None	5.9	1	0	U	None	5.9	1	0	U	None	5.9	1	0	U	None	5.9	1	0	U
10	SIA3A009A	SIA3A009A_1/16/13_(4-6)Comp_V_NM	Triad	2013-01-16 0:00:00	4	6																																
10	SIA3A009A	SIA3A009A_1/16/13_(6-6)Grab_NM	Triad	2013-01-16 0:00:00	6	6	0	U	None	6.1	1	0	U	None	6.1	1	0	U	None	6.1	1	0	U	None	6.1	1	0	U	None	6.1	1	0	U	None	6.1	1	0	U	None	6.1	1	0	U
10	SIA3A009A	SIA3A009A_1/16/13_(6-8)Comp_V_NM	Triad	2013-01-16 0:00:00	6	8																																
10	SIA3A009A	SIA3A009A_1/16/13_(8-8)Grab_NM	Triad	2013-01-16 0:00:00	8	8	0	U	None	8.4	1	0	U	None	8.4	1	0	U	None	8.4	1	0	U	None	8.4	1	0	U	None	8.4	1	0	U	None	8.4	1	0	U	None	8.4	1	0	U
10	SIA3A010A	SIA3A010A_1/16/13_(0-2)Comp_V_NM	Triad	2013-01-16 0:00:00	0	2																																
10	SIA3A010A	SIA3A010A_1/16/13_(2-2)Grab_NM	Triad	2013-01-16 0:00:00	2	2	0	U	None	8.3	1	0	U	None	8.3	1	0	U	None	8.3	1	0	U	None	8.3	1	0	U	None	8.3	1	0	U	None	8.3	1	0	U	None	8.3	1	0	U
10	SIA3A010A	SIA3A010A_1/16/13_(2-4)Comp_V_DUP	Triad	2013-01-16 0:00:00	2	4																																
10	SIA3A010A	SIA3A010A_1/16/13_(2-4)Comp_V_NM	Triad	2013-01-16 0:00:00	2	4																																
10	SIA3A010A	SIA3A010A_1/16/13_(4-4)Grab_DUP	Triad	2013-01-16 0:00:00	4	4	0	U	None	13	1	0	U	None	13	1	0	U	None	13	1	0	U	None	13	1	0	U	None	13	1	0	U	None	13	1	0	U	None	13	1	0	U
10	SIA3A010A	SIA3A010A_1/16/13_(4-4)Grab_NM	Triad	2013-01-16 0:00:00	4	4	0	U	None	920	40	0	U	None	920	40	0	U	None	920	40	0	U	None	920	40	0	U	None	920	40	0	U	None	920	40	0	U	None	920	40	0	U
10	SIA3A010A	SIA3A010A_1/16/13_(4-6)Comp_V_NM	Triad	2013-01-16 0:00:00	4	6																																
10	SIA3A010A	SIA3A010A_1/16/13_(6-6)Grab_NM	Triad	2013-01-16 0:00:00	6	6	0	U	None	11000	1000	0	U	None	11000	1000	0	U	None	11000	1000	0	U	None	11000	1000	0	U	None	11000	1000	0	U	None	11000	1000	0	U	None	11000	1000	0	U
10	SIA3A010A	SIA3A010A_1/16/13_(6-8)Comp_V_NM	Triad	2013-01-16 0:00:00	6	8																																
10	SIA3A010A	SIA3A010A_1/16/13_(8-8)Grab_NM	Triad	2013-01-16 0:00:00	8	8	0	U	None	1500	40	0	U	None	1500	40	0	U	None	1500	40	0	U	None	1500	40	0	U	None	1500	40	0	U	None	1500	40	0	U	None	1500	40	0	U
10	SIA3A012A	SIA3A012A_1/16/13_(0-2)Comp_V_NM	Triad	2013-01-16 0:00:00	0	2																																
10	SIA3A012A	SIA3A012A_1/16/13_(2-2)Grab_NM	Triad	2013-01-16 0:00:00	2	2	0	U	None	590	40	0	U	None	590	40	0	U	None	590	40	0	U	None	590	40	0	U	None	590	40	0	U	None	590	40	0	U	None	590	40	0	U
10	SIA3A012A	SIA3A012A_1/16/13_(2-4)Comp_V_NM	Triad	2013-01-16 0:00:00	2	4																																
10	SIA3A012A	SIA3A012A_1/16/13_(4-4)Grab_NM	Triad	2013-01-16 0:00:00	4	4	0	U	None	650	40	0	U	None	650	40	0	U	None	650	40	0	U	None	650	40	0	U	None	650	40	0	U	None	650	40	0	U	None	650	40	0	U
10	SIA3A012A	SIA3A012A_1/16/13_(4-6)Comp_V_NM	Triad	2013-01-16 0:00:00	4	6																																
10	SIA3A012A	SIA3A012A_1/16/13_(6-6)Grab_NM	Triad	2013-01-16 0:00:00	6	6	0	U	None	6.5	1	0	U	None	6.5	1	0	U	None	6.5	1	0	U	None	6.5	1	0	U	None	6.5	1	0	U	None	6.5	1	0	U	None	6.5	1	0	U
10	SIA3A012A	SIA3A012A_1/16/13_(6-8)Comp_V_NM	Triad	2013-01-16 0:00:00	6	8																																
10	SIA3A012A	SIA3A012A_1/16/13_(8-8)Grab_NM	Triad	2013-01-16 0:00:00	8	8	0	U	None	7	1	2.9	J	None	7	1	0	U	None	7	1	0	U	None	7	1	0	U	None	7	1	0	U	None	7	1	0	U	None	7	1	0	U
10	SIA3A016A	SIA3A016A_1/16/13_(0-2)Comp_V_NM	Triad	2013-01-16 0:00:00	0	2																																
10	SIA3A016A	SIA3A016A_1/16/13_(2-2)Grab_NM	Triad	2013-01-16 0:00:00	2	2	0	U	None	530	40	0	U	None	530	40	0	U	None	530	40	0	U	None	530	40	0	U	None	530	40	0	U	None	530	40	0	U	None	530	40	0	U
10	SIA3A016A	SIA3A016A_1/16/13_(2-4)Comp_V_NM	Triad	2013-01-16 0:00:00	2	4																																
10	SIA3A016A	SIA3A016A_1/16/13_(4-4)Grab_NM	Triad	2013-01-16 0:00:00	4	4	0	U	None	5.1	1	0	U	None	5.1	1	0	U	None	5.1	1	0	U	None	5.1	1	0	U	None	5.1	1	0	U	None	5.1	1	0	U	None	5.1	1	0	U
10	SIA3A016A	SIA3A016A_1/16/13_(4-6)Comp_V_NM	Triad	2013-01-16 0:00:00	4	6																																
10	SIA3A016A	SIA3A016A_1/16/13_(6-6)Grab_NM	Triad	2013-01-16 0:00:00	6	6	0	U	None	5.2	1	0	U	None	5.2	1	1.2	J	None	5.2	1	0	U	None	5.2	1	0	U	None	5.2	1	0	U	None	5.2	1	0	U	None	5.2	1	0	U
10	SIA3A018A	SIA3A018A_1/16/13_(0-2)Comp_V_NM	Triad	2013-01-16 0:00:00	0	2																																
10	SIA3A018A	SIA3A018A_1/16/13_(2-2)Grab_NM	Triad	2013-01-16 0:00:00	2	2	0	U	UJ	8.6	1	0	U	UJ	8.6	1	0	U	UJ	8.6	1	0	U	UJ	8.6	1	0	U	UJ	8.6	1	0	U	UJ	8.6	1	0	U	UJ	8.6	1	0	U
10	SIA3A018A	SIA3A018A_1/16/13_(2-4)Comp_V_NM	Triad	2013-01-16 0:00:00	2	4																																
10	SIA3A018A	SIA3A018A_1/16/13_(4-4)Grab_NM	Triad	2013-01-16 0:00:00	4	4	0	U	UJ	6.9	1	0	U	UJ	6.9	1	0	U	UJ	6.9	1	0	U	UJ	6.9	1	0	U	UJ	6.9	1	0	U	UJ	6.9	1	0	U	UJ	6.9	1	0	U
10	SIA3A018A	SIA3A018A_1/16/13_(4-6)Comp_V_NM	Triad	2013-01-16 0:00:00	4	6																																
10	SIA3A018A	SIA3A018A_1/16/13_(6-6)Grab_NM	Triad	2013-01-16 0:00:00	6	6	0	U	None	12	1	0	U	None	12	1	0	U	None	12	1	0	U	None	12	1	0	U	None	12	1	0	U	None	12	1	0	U	None	12	1	0	U
10	SIA3A018A	SIA3A018A_1/16/13_(6-8)Comp_V_NM	Triad	2013-01-16 0:00:00	6	8																																
10	SIA3A018A	SIA3A018A_1/16/13_(8-8)Grab_NM	Triad	2013-01-16 0:00:00	8	8	0	U	None	8.5	1	0	U	None	8.5	1	0	U	None	8.5	1	0	U	None	8.5	1	0	U	None	8.5	1	0	U	None	8.5	1	0	U	None	8.5	1	0	U
10	SIA3A020A	SIA3A020A_1/17/13_(0-2)Comp_V_NM	Triad	2013-01-17 0:00:00	0	2																																
10	SIA3A020A	SIA3A020A_1/17/13_(2-2)Grab_DUP	Triad	2013-01-17 0:00:00	2	2	0	U	None	4.7	1	0	U	None	4.7	1	0	U	None	4.7	1	0	U	None	4.7	1	0	U	None	4.7	1	0	U	None	4.7	1	0	U	None	4.7	1	0	U
10	SIA3A020A	SIA3A020A_1/17/13_(2-2)Grab_NM	Triad	2013-01-17 0:00:00	2	2	0	U	None	6.7	1	0	U	None	6.7	1	0	U	None	6.7	1	0	U	None	6.7	1	0	U	None	6.7	1	0	U	None	6.7	1	0	U	None	6.7	1	0	U
10	SIA3A020A	SIA3A020A_1/17/13_(2-4)Comp_V_DUP	Triad	2013-01-17 0:00:00	2	4																																
10	SIA3A020A	SIA3A020A_1/17/13_(2-4)Comp_V_NM	Triad	2013-01-17 0:00:00	2	4																																
10	SIA3A020A	SIA3A020A_1/17/13_(4-4)Grab_NM	Triad	2013-01-17 0:00:00	4	4	0	U	None	4.9	1	0	U	None	4.9	1	0	U	None	4.9	1	0	U	None	4.9	1	0	U	None	4.9	1	0	U	None	4.9	1	0	U	None	4.9	1	0	U
10	SIA3A020A	SIA3A020A_1/17/13_(4-6)Comp_V_NM	Triad	2013-01-17 0:00:00	4	6																																
10	SIA3A020A	SIA3A020A_1/17/13_(6-6)Grab_NM	Triad	2013-01-17 0:00:00	6	6	0	U	None	210	40	0	U	None	210	40	0	U	None	210	40	0	U	None	210	40	0	U	None	210	40	0	U	None	210	40	0	U	None	210	40	0	U
10	SIA3A021A	SIA3A021A_1/17/13_(0-2)Comp_V_NM	Triad	2013-01-17 0:00:00	0	2																																
10	SIA3A021A	SIA3A021A_1/17/13_(2-2)Grab_NM	Triad	2013-01-17 0:00:00	2	2	0	U	None	5.3	1	0	U	None	5.3	1	0	U	None	5.3	1	0	U	None	5.3	1	0	U	None	5.3	1	0	U	None	5.3	1	0	U	None	5.3	1	0	U
10	SIA3A021A	SIA3A021A_1/17/13_(2-3)Comp_V_NM	Triad	2013-01-17 0:00:00	2	3																																
10	SIA3A021A	SIA3A021A_1/17/13_(3-3)Grab_NM	Triad	2013-01-17 0:00:00	3	3	0	U	None	4.6	1	0	U	None	4.6	1	0	U	None	4.6	1	0	U	None	4.6	1	0	U	None	4.6	1	0	U	None	4.6	1	0	U	None	4.6	1	0	U

Notes:
U=Non-Detect; J=Estimated value; J+=Estimated high; J-=Estimated low;
UJ=Estimated Non-Detect; UJ+=Estimated high Non-Detect
T=Compound identified in associated decontamination blank; UR= Rejected

TABLE F-1
SWMU SOIL DATA
HERCULES LLC AND PINOVA, INC.
BRUNSWICK, GA

							ne			cis-1,3-Dichloropropylene					Dibromochloromethane					Dichlorobromomethane					Dichlorodifluoromethane					Ethyl methacrylate					Ethylbenzene				
										8260B					8260B					8260B					8260B					8260B					8260B				
SWMU ID	Location ID	Sample ID	Event	Sample Date	Start Depth	End Depth	Qualifier	RDL	Dilution	Result	Lab Flag	Qualifier	RDL	Dilution	Result	Lab Flag	Qualifier	RDL	Dilution	Result	Lab Flag	Qualifier	RDL	Dilution	Result	Lab Flag	Qualifier	RDL	Dilution	Result	Lab Flag	Qualifier	RDL	Dilution	Result	Lab Flag	Qualifier	RDL	Dilution
8	SIA3BT1-02A	SIA3BT1-02A_1/21/13_(0-2)Comp_V_NM	Triad	2013-01-21 0:00:00	0	2																																	
8	SIA3BT1-02A	SIA3BT1-02A_1/21/13_(2-2)Grab_NM	Triad	2013-01-21 0:00:00	2	2	None	690	40	0	U	None	690	40	0	U	None	690	40	0	U	None	690	40	0	U	None	690	40	0	U	None	690	40	0	U	None	690	40
8	SIA3BT1-03A	SIA3BT1-03A_1/21/13_(0-2)Comp_V_NM	Triad	2013-01-21 0:00:00	0	2																																	
8	SIA3BT1-03A	SIA3BT1-03A_1/21/13_(2-2)Grab_NM	Triad	2013-01-21 0:00:00	2	2	None	670	40	0	U	None	670	40	0	U	None	670	40	0	U	None	670	40	0	U	None	670	40	0	U	None	670	40	0	U	None	670	40
8	SIA3BT1-03A	SIA3BT1-03A_1/21/13_(2-4)Comp_V_NM	Triad	2013-01-21 0:00:00	2	4																																	
8	SIA3BT1-03A	SIA3BT1-03A_1/21/13_(4-4)Grab_NM	Triad	2013-01-21 0:00:00	4	4	None	940	40	0	U	None	940	40	0	U	None	940	40	0	U	None	940	40	0	U	None	940	40	0	U	None	940	40	0	U	None	940	40
8	SS004A08	SS004A08_12/14/94_(0-0.5)Grab_NM	D&M_RFI-1995	1994-12-14 0:00:00	0	0.5				0	U	None	17	2	0	U	None	17	2	0	U	None	17	2	0	U	None	17	2	0	U	None	17	2	0	U	None	17	2
8	SS004A08	SS005A08_12/14/94_(0-0.5)Grab_DUP	D&M_RFI-1995	1994-12-14 0:00:00	0	0.5				0	U	None	13	2	0	U	None	13	2	0	U	None	13	2	0	U	None	13	2	0	U	None	13	2	0	U	None	13	2
8	SS-214	SS-214_5/2/00_(0-1)Grab_NM	RFI2-2000	2000-05-02 0:00:00	0	1				0	U	None	6	1	0	U	None	6	1	0	U	None	6	1	0	U	None	12	1	0	U	None	6	1	0	U	None	6	1
8	SS-214	SS-214_5/2/00_(1-2)Grab_NM	RFI2-2000	2000-05-02 0:00:00	1	2				0	U	None	5.6	1	0	U	None	5.6	1	0	U	None	5.6	1	0	U	None	11	1	0	U	None	5.6	1	0	U	None	5.6	1
8	SS-214	SS-214_6/23/00_(2-3)Grab_NM	RFI2-2000	2000-06-23 0:00:00	2	3				0	U	None	5.3	1	0	U	None	5.3	1	0	U	None	5.3	1	0	U	None	11	1	0	U	None	5.3	1	0	U	None	5.3	1
8	SS-214	SS-214_6/23/00_(3-4)Grab_NM	RFI2-2000	2000-06-23 0:00:00	3	4				0	U	None	5.9	1	0	U	None	5.9	1	0	U	None	5.9	1	0	U	None	12	1	0	U	None	5.9	1	0	U	None	5.9	1
8	SS-341	SS-341_10/24/06_(0-1)Grab_NM	Phase 3 RFI	2006-10-24 0:00:00	0	1																																	
9	SIA4BT4-03A	SIA4BT4-03A_3/26/13_(0.9-0.9)Grab_NM	Triad	2013-03-26 0:00:00	0.9	0.9	None	380	40	0	U	None	380	40	0	U	None	380	40	0	U	None	380	40	0	U	None	380	40	0	U	None	380	40	0	U	None	380	40
9	SIA4BT4-03A	SIA4BT4-03A_3/26/13_(0-2)Comp_V_NM	Triad	2013-03-26 0:00:00	0	2																																	
9	SIA4BT4-03BE	SIA4BT4-03BE_3/27/13_(0-2)Comp_V_NM	Triad	2013-03-27 0:00:00	0	2																																	
9	SIA4BT4-03BE	SIA4BT4-03BE_3/27/13_(1.4-1.4)Grab_NM	Triad	2013-03-27 0:00:00	1.4	1.4	None	110000	10000	0	U	None	110000	10000	0	U	None	110000	10000	0	U	None	110000	10000	0	U	None	110000	10000	0	U	None	110000	10000	0	U	None	110000	10000
9	SIA4BT4-04A	SIA4BT4-04A_3/26/13_(0-2)Comp_V_NM	Triad	2013-03-26 0:00:00	0	2																																	
9	SIA4BT4-04A	SIA4BT4-04A_3/26/13_(1.4-1.4)Grab_NM	Triad	2013-03-26 0:00:00	1.4	1.4	None	5.4	1	0	U	None	5.4	1	0	U	None	5.4	1	0	U	None	5.4	1	0	U	None	5.4	1	0	U	None	5.4	1	0	U	None	5.4	1
9	SIA4BT4-05A	SIA4BT4-05A_3/27/13_(0-2)Comp_V_DUP	Triad	2013-03-27 0:00:00	0	2																																	
9	SIA4BT4-05A	SIA4BT4-05A_3/27/13_(0-2)Comp_V_NM	Triad	2013-03-27 0:00:00	0	2																																	
9	SIA4BT4-05A	SIA4BT4-05A_3/27/13_(2-2)Grab_DUP	Triad	2013-03-27 0:00:00	2	2	None	140000	10000	0	U	None	140000	10000	0	U	None	140000	10000	0	U	None	140000	10000	0	U	None	140000	10000	0	U	None	140000	10000	0	U	None	140000	10000
9	SIA4BT4-05A	SIA4BT4-05A_3/27/13_(2-2)Grab_NM	Triad	2013-03-27 0:00:00	2	2	None	240000	20000	0	U	None	240000	20000	0	U	None	240000	20000	0	U	None	240000	20000	0	U	None	240000	20000	0	U	None	240000	20000	0	U	None	240000	20000
9	SIA4BT4-06A	SIA4BT4-06A_3/27/13_(0-1.8)Comp_V_NM	Triad	2013-03-27 0:00:00	0	1.8																																	
9	SIA4BT4-06A	SIA4BT4-06A_3/27/13_(1.2-1.2)Grab_NM	Triad	2013-03-27 0:00:00	1.2	1.2	None	130000	10000	0	U	None	130000	10000	0	U	None	130000	10000	0	U	None	130000	10000	0	U	None	130000	10000	0	U	None	130000	10000	0	U	None	130000	10000
9	SIA4BT4-06BE	SIA4BT4-06BE_3/27/13_(0-2)Comp_V_NM	Triad	2013-03-27 0:00:00	0	2																																	
9	SIA4BT4-06BE	SIA4BT4-06BE_3/27/13_(1.9-1.9)Grab_NM	Triad	2013-03-27 0:00:00	1.9	1.9	None	210000	20000	0	U	None	210000	20000	0	U	None	210000	20000	0	U	None	210000	20000	0	U	None	210000	20000	0	U	None	210000	20000	0	U	None	210000	20000
9	SS001A09	SS001A09_12/8/94_(0-0.5)Grab_NM	D&M_RFI-1995	1994-12-08 0:00:00	0	0.5				0	U	None	5.5	1	0	U	None	5.5	1	0	U	None	5.5	1	0	U	None	5.5	1	0	U	None	5.5	1	0	U	None	5.5	1
9	SS002A09	SS002A09_12/13/94_(0-0.5)Grab_NM	D&M_RFI-1995	1994-12-13 0:00:00	0	0.5				0	U	None	6200	1000	0	U	None	6200	1000	0	U	None	6200	1000	0	U	None	6200	1000	0	U	None	6200	1000	14000	None	None	None	1000
9	SS003A09	SS003A09_12/13/94_(0-0.5)Grab_NM	D&M_RFI-1995	1994-12-13 0:00:00	0	0.5				0	U	None	8500	1000	0	U	None	8500	1000	0	U	None	8500	1000	0	U	None	8500	1000	0	U	None	8500	1000	0	U	None	8500	1000
9	SS004A09	SS004A09_12/15/94_(0-0.5)Grab_NM	D&M_RFI-1995	1994-12-15 0:00:00	0	0.5				0	U	None	1700	250	0	U	None	1700	250	0	U	None	1700	250	0	U	None	1700	250	0	U	None	1700	250	5800	None	None	None	250
9	SS005A09	SS005A09_12/13/94_(0-0.5)Grab_NM	D&M_RFI-1995	1994-12-13 0:00:00	0	0.5				0	U	None	6400	1000	0	U	None	6400	1000	0	U	None	6400	1000	0	U	None	6400	1000	0	U	None	6400	1000	0	U	None	6400	1000
9	SS006A09	SS006A09_12/8/94_(0-0.5)Grab_NM	D&M_RFI-1995	1994-12-08 0:00:00	0	0.5				0	U	None	29	5	0	U	None	29	5	0	U	None	29	5	0	U	None	29	5	0	U	None	29	5	220	None	None	None	5
9	SS-222	SS-222_5/4/00_(0-1)Grab_NM	RFI2-2000	2000-05-04 0:00:00	0	1				0	U	None	5.4	1	0	U	None	5.4	1	0	U	None	5.4	1	0	U	None	11	1	0	U	None	5.4	1	5.5	None	None	5.56	1
9	SS-222	SS-222_5/4/00_(1-2)Grab_DUP	RFI2-2000	2000-05-04 0:00:00	1	2				0	U	None	530	100	0	U	None	530	100	0	U	None	530	100	0	U	None	1100	100	0	U	None	530	100	410	J	None	555.56	100
9	SS-222	SS-222_5/4/00_(1-2)Grab_NM	RFI2-2000	2000-05-04 0:00:00	1	2				0	U	None	1100	200	0	U	None	1100	200	0	U	None	1100	200	0	U	None	2200	200	0	U	None	1100	200	480	J	None	1123.6	200
9	SS-222	SS-222_6/27/00_(2-3)Grab_NM	RFI2-2000	2000-06-27 0:00:00	2	3				0	U	None	5600	1000	0	U	None	5600	1000	0	U	None	5600	1000	0	U	None	11000	1000	0	U	None	5600	1000	3600	J	None	6250	1000
9	SS-222	SS-222_6/27/00_(3-4)Grab_NM	RFI2-2000	2000-06-27 0:00:00	3	4				0	U	None	6.1	1	0	U	None	6.1	1	0	U	None	6.1	1	0	U	None	12	1	0	U	None	6.1	1	840	E	None	6.94	1
9	SS-395	SS-395_10/26/06_(0-1)Grab_NM	Phase 3 RFI	2006-10-26 0:00:00	0	1																																	
10	SIA3A005A	SIA3A005A_1/16/13_(0-2)Comp_V_NM	Triad	2013-01-16 0:00:00	0	2																																	
10	SIA3A005A	SIA3A005A_1/16/13_(2-2)Grab_NM	Triad	2013-01-16 0:00:00	2	2	None	5	1	0	U	None	5	1	0	U	None	5	1	0	U	None	5	1	0	U	None	5	1	0	U	None	5	1	0	U	None	5	1
10	SIA3A005A	SIA3A005A_1/16/13_(2-4)Comp_V_DUP	Triad	2013-01-16 0:00:00	2	4																																	
10	SIA3A005A	SIA3A005A_1/16/13_(2-4)Comp_V_NM	Triad	2013-01-16 0:00:00	2	4																																	
10	SIA3A005A	SIA3A005A_1/16/13_(4-4)Grab_DUP	Triad	2013-01-16 0:00:00	4	4	None	6.9	1	0	U	None	6.9	1	0	U	None	6.9	1	0	U	None	6.9	1	0	U	None	6.9	1	0	U	None	6.9	1	0	U	None	6.9	1
10	SIA3A005A	SIA3A005A_1/16/13_(4-4)Grab_NM	Triad	2013-01-16 0:00:00	4	4	None	5.1	1	0	U	None	5.1	1	0	U	None	5.1	1	0	U	None	5.1	1	0	U	None	5.1	1	0	U	None	5.1	1	0	U	None	5.1	1
10	SIA3A005A	SIA3A005A_1/16/13_(4-5)Comp_V_NM	Triad	2013-01-16 0:00:00	4	5																																	
10	SIA3A005A	SIA3A005A_1/16/13_(5-5)Grab_NM	Triad	2013-01-16 0:00:00	5	5	None	6.4	1	0	U	None	6.4	1	0	U	None	6.4	1	0	U	None	6.4	1	0	U	None	6.4	1	0	U	None	6.4	1	0	U	None	6.4	1
10	SIA3A007A	SIA3A007A_1/16/13_(0-2)Comp_V_NM	Triad	2013-01-16 0:00:00	0	2																																	
10	SIA3A007A	SIA3A007A_1/16/13_(2-2)Grab_NM	Triad	2013-01-16 0:00:00	2	2	UJ	5.4	1	0	U	UJ	5.4	1	0	U	UJ	5.4	1	0	U	UJ	5.4	1	0	U	UJ	5.4	1	0	U	UJ	5.4	1	0	U	UJ	5.4	1
10	SIA3A007A	SIA3A007A_1/16/13_(4-6)Comp_V_NM	Triad	2013-01-16 0:00:00	4	6																																	
10	SIA3A007A	SIA3A007A_1/16/13_(6-6)Grab_NM	Triad	2013-01-16 0:00:00	6	6	None	7.7	1	0	U	None	7.7	1	0	U	None	7.7	1	0	U	None	7.7	1	0	U	None	7.7	1	0	U	None	7.7	1	0	U	None	7.7	1
10	SIA3A007A	SIA3A007A_1/16/13_(6-8)Comp_V_NM	Triad	2013-01-16 0:00:00	6	8																																	
10	SIA3A007A	SIA3A007A_1/16/13_(8-8)Grab_NM	Triad	2013-01-16 0:00:00	8	8	None	7.8	1	0	U	None	7.8	1	0	U	None	7.8	1	0	U	None	7.8	1	0	U	None	7.8	1	0	U	None	7.8	1	0	U	None	7.8	1
10	SIA3A009A	SIA3A009A_1/16/13_(0-2)Comp_V_NM	Triad	2013-01-16 0:00:00	0	2																																	
10	SIA3A009A	SIA3A009A_1/16/13_(2-2)Grab_NM	Triad	2013-01-16 0:00:00	2	2	None	6.9	1	0	U	None	6.9	1	0	U	None	6.9	1	0	U	None	6.9	1	0	U	None	6.9	1	0	U	None	6.9	1	0	U	None	6.9	1
10	SIA3A009A	SIA3A009A_1/16/13_(2-4)Comp_V_NM	Triad	2013-01-16 0:00:00	2	4																																	
10	SIA3A009A	SIA3A009A_1/16/13_(4-4)Grab_NM	Triad	2013-01-16 0:00:00	4	4	None	5.9	1	0	U	None	5.9	1	0	U	None	5.9	1	0	U	None	5.9	1	0	U	None	5.9	1	0	U	None	5.9	1	0	U	None	5.9	1
10	SIA3A009A	SIA3A009A_1/16/13_(4-6)Comp_V_NM	Triad	2013-01-16 0:00:00	4	6																																	
10	SIA3A009A	SIA3A009A_1/16/13_(6-6)Grab_NM	Triad	2013-01-16 0:00:00	6	6	None	6.1	1	0	U	None	6.1	1	0	U	None	6.1	1	0	U	None	6.1	1	0	U	None	6.1	1	0	U	None	6.1	1	0	U	None	6.1	1
10	SIA3A009A	SIA3A009A_1/16/13_(6-8)Comp_V_NM	Triad	2013-01-16 0:00:00	6	8																																	
10	SIA3A009A	SIA3A009A_1/16/13_(8-8)Grab_NM	Triad	2013-01-16 0:00:00	8	8	None	8.4	1	0	U	None	8.4	1	0	U	None	8.4	1	0	U	None	8.4	1	0	U	None	8.4	1	0	U	None	8.4	1	0	U	None	8.4	1
10	SIA3A010A	SIA3A010A_1/16/13_(0-2)Comp_V_NM	Triad	2013-01-16 0:00:00	0	2																																	
10	SIA3A010A	SIA3A010A_1/16/13_(2-2)Grab_NM	Triad	2013-01-16 0:00:00	2	2	None	8.3	1	0	U	None	8.3	1	0	U	None	8.3	1	0	U	None	8.3	1	0	U	None	8.3	1	0	U	None	8.3	1	0	U	None	8.3	1
10	SIA3A010A	SIA3A010A_1/16/13_(2-4)Comp_V_DUP	Triad	2013-01-16 0:00:00	2	4																																	
10	SIA3A010A	SIA3A010A_1/16/13_(2-4)Comp_V_NM	Triad	2013-01-16 0:00:00	2	4																																	
10	SIA3A010A	SIA3A010A_1/16/13_(4-4)Grab_DUP	Triad	2013-01-16 0:00:00	4	4	None	13	1	0	U	None	13	1	0	U	None	13	1	0	U	None	13	1	0	U	None	13	1	0	U	None	13	1	0	U	UJ	13	1
10	SIA3A010A	SIA3A010A_1/16/13_(4-4)Grab_NM	Triad	2013-01-16 0:00:00	4	4	None	920	40	0	U	None	920	40	0	U	None	920	40	0	U	None	920	40	0	U	None	920	40	0	U	None	920	40	2300	None	J	920	40
10	SIA3A010A	SIA3A010A_1/16/13_(4-6)Comp_V_NM	Triad	2013-01-16 0:00:00	4	6																																	
10	SIA3A010A	SIA3A010A_1/16/13_(6-6)Grab_NM	Triad	2013-01-16 0:00:00	6	6	None	11000	1000	0	U	None	11000	1000	0	U	None	11000	1000	0	U	None	11000	1000	0	U	None	11000	1000	0	U	None	11000	1000	0	U	None	11000	1000
10	SIA3A010A	SIA3A010A_1/16/13_(6-8)Comp_V_NM	Triad	2013-01-16 0:00:00	6	8																																	
10	SIA3A010A	SIA3A010A_1/16/13_(8-8)Grab_NM	Triad	2013-01-16 0:00:00	8	8	None	1500	40	0	U	None	1500	40	0	U	None	1500	40	0	U	None	1500	40	0	U	None	1500	40	0	U	None	1500	40	12000	None	None	1500	40
10	SIA3A012A	SIA3A012A_1/16/13_(0-2)Comp_V_NM	Triad	2013-01-16 0:00:00	0	2																																	
10	SIA3A012A	SIA3A012A_1/16/13_(2-2)Grab_NM	Triad	2013-01-16 0:00:00	2	2	None	590	40	0	U	None	590	40	0	U	None	590	40	0	U	None	590	40	0	U	None	590	40	0	U	None	590	40	0	U	None	590	40
10	SIA3A012A	SIA3A012A_1/16/13_(2-4)Comp_V_NM	Triad	2013-01-16 0:00:00	2	4																																	
10	SIA3A012A	SIA3A012A_1/16/13_(4-4)Grab_NM	Triad	2013-01-16 0:00:00	4	4	None	650	40	0	U	None	650	40	0	U	None	650	40	0	U	None	650	40	0	U	None	650	40	0	U	None	650	40	0	U	None	650	40
10	SIA3A012A	SIA3A012A_1/16/13_(4-6)Comp_V_NM	Triad	2013-01-16 0:00:00	4	6																																	
10	SIA3A012A	SIA3A012A_1/16/13_(6-6)Grab_NM	Triad	2013-01-16 0:00:00	6	6	None	6.5	1	0	U	None	6.5	1	0	U	None	6.5	1	0	U	None	6.5	1	0	U	None	6.5	1	0	U	None	6.5	1	0	U	None	6.5	1
10	SIA3A012A	SIA3A012A_1/16/13_(6-8)Comp_V_NM	Triad	2013-01-16 0:00:00	6	8																																	
10	SIA3A012A	SIA3A012A_1/16/13_(8-8)Grab_NM	Triad	2013-01-16 0:00:00	8	8	None	7	1	0	U	None	7	1	0	U	None	7	1	0	U	None	7	1	0	U	None	7	1	0	U	None	7	1	0	U	None	7	1
10	SIA3A016A	SIA3A016A_1/16/13_(0-2)Comp_V_NM	Triad	2013-01-16 0:00:00	0	2																																	
10	SIA3A016A	SIA3A016A_1/16/13_(2-2)Grab_NM	Triad	2013-01-16 0:00:00	2	2	None	530	40	0	U	None	530	40	0	U	None	530	40	0	U	None	530	40	0	U	None	530	40	0	U	None	530	40	0	U	None	530	40
10	SIA3A016A	SIA3A016A_1/16/13_(2-4)Comp_V_NM	Triad	2013-01-16 0:00:00	2	4																																	
10	SIA3A016A	SIA3A016A_1/16/13_(4-4)Grab_NM	Triad	2013-01-16 0:00:00	4	4	None	5.1	1	0	U	None	5.1	1	0	U	None	5.1	1	0	U	None	5.1	1	0	U	None	5.1	1	0	U	None	5.1	1	0	U	None	5.1	1
10	SIA3A016A	SIA3A016A_1/16/13_(4-6)Comp_V_NM	Triad	2013-01-16 0:00:00	4	6																																	
10	SIA3A016A	SIA3A016A_1/16/13_(6-6)Grab_NM	Triad	2013-01-16 0:00:00	6	6	None	5.2	1	0	U	None	5.2	1	0	U	None	5.2	1	0	U	None	5.2	1	0	U	None	5.2	1	0	U	None	5.2	1	0	U	None	5.2	1
10	SIA3A018A	SIA3A018A_1/16/13_(0-2)Comp_V_NM	Triad	2013-01-16 0:00:00	0	2																																	
10	SIA3A018A	SIA3A018A_1/16/13_(2-2)Grab_NM	Triad	2013-01-16 0:00:00	2	2	UJ	8.6	1	0	U	UJ	8.6	1	0	U	UJ	8.6	1	0	U	UJ	8.6	1	0	U	UJ	8.6	1	0	U	UJ	8.6	1	0	U	UJ	8.6	1
10	SIA3A018A	SIA3A018A_1/16/13_(2-4)Comp_V_NM	Triad	2013-01-16 0:00:00	2	4																																	
10	SIA3A018A	SIA3A018A_1/16/13_(4-4)Grab_NM	Triad	2013-01-16 0:00:00	4	4	UJ	6.9	1	0	U	UJ	6.9	1	0	U	UJ	6.9	1	0	U	UJ	6.9	1	0	U	UJ	6.9	1	0	U	UJ	6.9	1	0	U	UJ	6.9	1
10	SIA3A018A	SIA3A018A_1/16/13_(4-6)Comp_V_NM	Triad	2013-01-16 0:00:00	4	6																																	
10	SIA3A018A	SIA3A018A_1/16/13_(6-6)Grab_NM	Triad	2013-01-16 0:00:00	6	6	None	12	1	0	U	None	12	1	0	U	None	12	1	0	U	None	12	1	0	U	None	12	1	0	U	None	12	1	0	U	None	12	1
10	SIA3A018A	SIA3A018A_1/16/13_(6-8)Comp_V_NM	Triad	2013-01-16 0:00:00	6	8																																	
10	SIA3A018A	SIA3A018A_1/16/13_(8-8)Grab_NM	Triad	2013-01-16 0:00:00	8	8	None	8.5	1	0	U	None	8.5	1	0	U	None	8.5	1	0	U	None	8.5	1	0	U	None	8.5	1	0	U	None	8.5	1	0	U	None	8.5	1
10	SIA3A020A	SIA3A020A_1/17/13_(0-2)Comp_V_NM	Triad	2013-01-17 0:00:00	0	2																																	
10	SIA3A020A	SIA3A020A_1/17/13_(2-2)Grab_DUP	Triad	2013-01-17 0:00:00	2	2	None	4.7	1	0	U	None	4.7	1	0	U	None	4.7	1	0	U	None	4.7	1	0	U	None	4.7	1	0	U	None	4.7	1	17	None	None	4.7	1
10	SIA3A020A	SIA3A020A_1/17/13_(2-2)Grab_NM	Triad	2013-01-17 0:00:00	2	2	UJ	6.7	1	0	U	UJ	6.7	1	0	U	None	6.7	1	0	U	None	6.7	1	0	U	None	6.7	1	0	U	None	6.7	1	0	U	None	6.7	1
10	SIA3A020A	SIA3A020A_1/17/13_(2-4)Comp_V_DUP	Triad	2013-01-17 0:00:00	2	4																																	
10	SIA3A020A	SIA3A020A_1/17/13_(2-4)Comp_V_NM	Triad	2013-01-17 0:00:00	2	4																																	
10	SIA3A020A	SIA3A020A_1/17/13_(4-4)Grab_NM	Triad	2013-01-17 0:00:00	4	4	None	4.9	1	0	U	None	4.9	1	0	U	None	4.9	1	0	U	None	4.9	1	0	U	None	4.9	1	0	U	None	4.9	1	17	None	None	4.9	1
10	SIA3A020A	SIA3A020A_1/17/13_(4-6)Comp_V_NM	Triad	2013-01-17 0:00:00	4	6																																	
10	SIA3A020A	SIA3A020A_1/17/13_(6-6)Grab_NM	Triad	2013-01-17 0:00:00	6	6	None	210	40	0	U	None	210	40	0	U	None	210	40	0	U	None	210	40	0	U	None	210	40	0	U	None	210	40	510	None	None	210	40
10	SIA3A021A	SIA3A021A_1/17/13_(0-2)Comp_V_NM	Triad	2013-01-17 0:00:00	0	2																																	
10	SIA3A021A	SIA3A021A_1/17/13_(2-2)Grab_NM	Triad	2013-01-17 0:00:00	2	2	None	5.3	1	0	U	None	5.3	1	0	U	None	5.3	1	0	U	None	5.3	1	0	U	None	5.3	1	0	U	None	5.3	1	0	U	None	5.3	1
10	SIA3A021A	SIA3A021A_1/17/13_(2-3)Comp_V_NM	Triad	2013-01-17 0:00:00	2	3																																	
10	SIA3A021A	SIA3A021A_1/17/13_(3-3)Grab_NM	Triad	2013-01-17 0:00:00	3	3	None	4.6	1	0	U	None	4.6	1	0	U	None	4.6	1	0	U	None	4.6	1	0	U	None	4.6	1	0	U	None	4.6	1	0	U	None	4.6	1

Notes:
U=Non-Detect; J=Estimated value; J+=Estimated high; J-=Estimated low;
UJ=Estimated Non-Detect; UJ+=Estimated high Non-Detect
T=Compound identified in associated decontamination blank; UR= Rejected

TABLE F-1
SWMU SOIL DATA
HERCULES LLC AND PINOVA, INC.
BRUNSWICK, GA

							Isobutyl alcohol 8260B					Isopropylbenzene 8260B					m & p-Xylenes 8260B					Methacrylonitrile 8260B					Methyl ethyl ketone 8260B					Methyl iodide 8260B					Methyl isobutyl ketone 8260B				
SWMU ID	Location ID	Sample ID	Event	Sample Date	Start Depth	End Depth	Result	Lab Flag	Qualifier	RDL	Dilution	Result	Lab Flag	Qualifier	RDL	Dilution	Result	Lab Flag	Qualifier	RDL	Dilution	Result	Lab Flag	Qualifier	RDL	Dilution	Result	Lab Flag	Qualifier	RDL	Dilution	Result	Lab Flag	Qualifier	RDL	Dilution	Result	Lab Flag	Qualifier	RDL	Dilution
8	SIA3BT1-02A	SIA3BT1-02A_1/21/13_(0-2)Comp_V_NM	Triad	2013-01-21 0:00:00	0	2																																			
8	SIA3BT1-02A	SIA3BT1-02A_1/21/13_(2-2)Grab_NM	Triad	2013-01-21 0:00:00	2	2	0	U	None	28000	40	0	U	None	690	40	0	U	None	1400	40	0	U	None	14000	40	0	U	None	3400	40	0	U	None	690	40	0	U	None	3400	40
8	SIA3BT1-03A	SIA3BT1-03A_1/21/13_(0-2)Comp_V_NM	Triad	2013-01-21 0:00:00	0	2																																			
8	SIA3BT1-03A	SIA3BT1-03A_1/21/13_(2-2)Grab_NM	Triad	2013-01-21 0:00:00	2	2	0	U	None	27000	40	0	U	None	670	40	0	U	None	1300	40	0	U	None	13000	40	0	U	None	3400	40	0	U	None	670	40	0	U	None	3400	40
8	SIA3BT1-03A	SIA3BT1-03A_1/21/13_(2-4)Comp_V_NM	Triad	2013-01-21 0:00:00	2	4																																			
8	SIA3BT1-03A	SIA3BT1-03A_1/21/13_(4-4)Grab_NM	Triad	2013-01-21 0:00:00	4	4	0	U	None	38000	40	0	U	None	940	40	0	U	None	1900	40	0	U	None	19000	40	0	U	None	4700	40	0	U	None	940	40	0	U	None	4700	40
8	SS004A08	SS004A08_12/14/94_(0-0.5)Grab_NM	D&M_RFI-1995	1994-12-14 0:00:00	0	0.5	0	U	None	3300	2											0	U	None	330	2	45	J	None	None	2	0	U	None	17	2	0	U	None	83	2
8	SS004A08	SS005A08_12/14/94_(0-0.5)Grab_DUP	D&M_RFI-1995	1994-12-14 0:00:00	0	0.5	0	U	None	2600	2											0	U	None	260	2	0	U	None	65	2	0	U	None	13	2	0	U	None	65	2
8	SS-214	SS-214_5/2/00_(0-1)Grab_NM	RFI2-2000	2000-05-02 0:00:00	0	1	0	U	None	240	1											0	U	None	120	1	0	U	None	30	1	0	U	None	6	1	0	U	None	30	1
8	SS-214	SS-214_5/2/00_(1-2)Grab_NM	RFI2-2000	2000-05-02 0:00:00	1	2	0	U	None	220	1											0	U	None	110	1	0	U	None	28	1	0	U	None	5.6	1	0	U	None	28	1
8	SS-214	SS-214_6/23/00_(2-3)Grab_NM	RFI2-2000	2000-06-23 0:00:00	2	3	0	U	None	210	1											0	U	None	110	1	0	U	None	26	1	0	U	None	5.3	1	0	U	None	26	1
8	SS-214	SS-214_6/23/00_(3-4)Grab_NM	RFI2-2000	2000-06-23 0:00:00	3	4	0	U	None	240	1											0	U	None	120	1	6.9	J	None	None	1	0	U	None	5.9	1	0	U	None	30	1
8	SS-341	SS-341_10/24/06_(0-1)Grab_NM	Phase 3 RFI	2006-10-24 0:00:00	0	1																																			
9	SIA4BT4-03A	SIA4BT4-03A_3/26/13_(0.9-0.9)Grab_NM	Triad	2013-03-26 0:00:00	0.9	0.9	0	U	None	15000	40	300	J	None	380	40	0	U	None	760	40	0	U	None	7600	40	0	U	None	1900	40	0	U	None	380	40	0	U	None	1900	40
9	SIA4BT4-03A	SIA4BT4-03A_3/26/13_(0-2)Comp_V_NM	Triad	2013-03-26 0:00:00	0	2																																			
9	SIA4BT4-03BE	SIA4BT4-03BE_3/27/13_(0-2)Comp_V_NM	Triad	2013-03-27 0:00:00	0	2																																			
9	SIA4BT4-03BE	SIA4BT4-03BE_3/27/13_(1.4-1.4)Grab_NM	Triad	2013-03-27 0:00:00	1.4	1.4	0	U	None	4400000	10000	2600000	None	None	110000	10000	0	U	None	220000	10000	0	U	None	2200000	10000	0	U	None	550000	10000	0	U	None	110000	10000	0	U	None	550000	10000
9	SIA4BT4-04A	SIA4BT4-04A_3/26/13_(0-2)Comp_V_NM	Triad	2013-03-26 0:00:00	0	2																																			
9	SIA4BT4-04A	SIA4BT4-04A_3/26/13_(1.4-1.4)Grab_NM	Triad	2013-03-26 0:00:00	1.4	1.4	0	U	None	210	1	76	None	None	5.4	1	0	U	None	11	1	0	U	None	110	1	29	None	None	27	1	0	U	None	5.4	1	0	U	None	27	1
9	SIA4BT4-05A	SIA4BT4-05A_3/27/13_(0-2)Comp_V_DUP	Triad	2013-03-27 0:00:00	0	2																																			
9	SIA4BT4-05A	SIA4BT4-05A_3/27/13_(0-2)Comp_V_NM	Triad	2013-03-27 0:00:00	0	2																																			
9	SIA4BT4-05A	SIA4BT4-05A_3/27/13_(2-2)Grab_DUP	Triad	2013-03-27 0:00:00	2	2	0	U	None	5700000	10000	0	U	None	140000	10000	0	U	None	280000	10000	0	U	None	2800000	10000	0	U	None	710000	10000	0	U	None	140000	10000	0	U	None	710000	10000
9	SIA4BT4-05A	SIA4BT4-05A_3/27/13_(2-2)Grab_NM	Triad	2013-03-27 0:00:00	2	2	0	U	None	9600000	20000	0	U	None	240000	20000	0	U	None	480000	20000	0	U	None	4800000	20000	0	U	None	1200000	20000	0	U	None	240000	20000	0	U	None	1200000	20000
9	SIA4BT4-06A	SIA4BT4-06A_3/27/13_(0-1.8)Comp_V_NM	Triad	2013-03-27 0:00:00	0	1.8																																			
9	SIA4BT4-06A	SIA4BT4-06A_3/27/13_(1.2-1.2)Grab_NM	Triad	2013-03-27 0:00:00	1.2	1.2	0	U	None	5200000	10000	920000	None	None	130000	10000	0	U	None	260000	10000	0	U	None	2600000	10000	0	U	None	650000	10000	0	U	None	130000	10000	0	U	None	650000	10000
9	SIA4BT4-06BE	SIA4BT4-06BE_3/27/13_(0-2)Comp_V_NM	Triad	2013-03-27 0:00:00	0	2																																			
9	SIA4BT4-06BE	SIA4BT4-06BE_3/27/13_(1.9-1.9)Grab_NM	Triad	2013-03-27 0:00:00	1.9	1.9	0	U	None	8300000	20000	96000	J	None	210000	20000	0	U	None	410000	20000	0	U	None	4100000	20000	0	U	None	1000000	20000	0	U	None	210000	20000	0	U	None	1000000	20000
9	SS001A09	SS001A09_12/8/94_(0-0.5)Grab_NM	D&M_RFI-1995	1994-12-08 0:00:00	0	0.5	0	U	None	1100	1											0	U	None	110	1	0	U	None	27	1	0	U	None	5.5	1	0	U	None	27	1
9	SS002A09	SS002A09_12/13/94_(0-0.5)Grab_NM	D&M_RFI-1995	1994-12-13 0:00:00	0	0.5	0	U	None	1200000	1000											0	U	None	120000	1000	0	U	None	31000	1000	0	U	None	6200	1000	0	U	None	31000	1000
9	SS003A09	SS003A09_12/13/94_(0-0.5)Grab_NM	D&M_RFI-1995	1994-12-13 0:00:00	0	0.5	0	U	None	1700000	1000											0	U	None	170000	1000	0	U	None	42000	1000	0	U	None	8500	1000	260000	None	None	None	1000
9	SS004A09	SS004A09_12/15/94_(0-0.5)Grab_NM	D&M_RFI-1995	1994-12-15 0:00:00	0	0.5	0	U	None	330000	250											0	U	None	33000	250	0	U	None	8300	250	0	U	None	1700	250	3300	J	None	None	250
9	SS005A09	SS005A09_12/13/94_(0-0.5)Grab_NM	D&M_RFI-1995	1994-12-13 0:00:00	0	0.5	0	U	None	1300000	1000											0	U	None	130000	1000	0	U	None	32000	1000	0	U	None	6400	1000	99000	None	None	None	1000
9	SS006A09	SS006A09_12/8/94_(0-0.5)Grab_NM	D&M_RFI-1995	1994-12-08 0:00:00	0	0.5	0	U	None	5900	5											0	U	None	590	5	0	U	None	150	5	0	U	None	29	5	0	U	None	150	5
9	SS-222	SS-222_5/4/00_(0-1)Grab_NM	RFI2-2000	2000-05-04 0:00:00	0	1	0	U	None	220	1											0	U	None	110	1	14	J	None	None	1	0	U	None	5.4	1	0	U	None	27	1
9	SS-222	SS-222_5/4/00_(1-2)Grab_DUP	RFI2-2000	2000-05-04 0:00:00	1	2	0	U	None	110000	100											0	U	None	11000	100	0	U	None	2700	100	0	U	None	530	100	0	U	None	2700	100
9	SS-222	SS-222_5/4/00_(1-2)Grab_NM	RFI2-2000	2000-05-04 0:00:00	1	2	0	U	None	220000	200											0	U	None	22000	200	0	U	None	5600	200	0	U	None	1100	200	0	U	None	5600	200
9	SS-222	SS-222_6/27/00_(2-3)Grab_NM	RFI2-2000	2000-06-27 0:00:00	2	3	0	U	None	2200000	1000											0	U	None	110000	1000	0	U	None	28000	1000	0	U	None	5600	1000	0	U	None	28000	1000
9	SS-222	SS-222_6/27/00_(3-4)Grab_NM	RFI2-2000	2000-06-27 0:00:00	3	4	0	U	None	240	1											0	U	None	120	1	61	None	None	None	1	0	U	None	6.1	1	0	U	None	30	1
9	SS-395	SS-395_10/26/06_(0-1)Grab_NM	Phase 3 RFI	2006-10-26 0:00:00	0	1																																			
10	SIA3A005A	SIA3A005A_1/16/13_(0-2)Comp_V_NM	Triad	2013-01-16 0:00:00	0	2																																			
10	SIA3A005A	SIA3A005A_1/16/13_(2-2)Grab_NM	Triad	2013-01-16 0:00:00	2	2	0	U	None	200	1	0	U	None	5	1	0	U	None	10	1	0	U	None	100	1	0	U	None	25	1	0	U	None	5	1	0	U	None	25	1
10	SIA3A005A	SIA3A005A_1/16/13_(2-4)Comp_V_DUP	Triad	2013-01-16 0:00:00	2	4																																			
10	SIA3A005A	SIA3A005A_1/16/13_(2-4)Comp_V_NM	Triad	2013-01-16 0:00:00	2	4																																			
10	SIA3A005A	SIA3A005A_1/16/13_(4-4)Grab_DUP	Triad	2013-01-16 0:00:00	4	4	0	U	None	280	1	0	U	None	6.9	1	0	U	None	14	1	0	U	None	140	1	0	U	None	35	1	0	U	None	6.9	1	0	U	None	35	1
10	SIA3A005A	SIA3A005A_1/16/13_(4-4)Grab_NM	Triad	2013-01-16 0:00:00	4	4	0	U	None	200	1	0	U	None	5.1	1	0	U	None	10	1	0	U	None	100	1	0	U	None	26	1	0	U	None	5.1	1	0	U	None	26	1
10	SIA3A005A	SIA3A005A_1/16/13_(4-5)Comp_V_NM	Triad	2013-01-16 0:00:00	4	5																																			
10	SIA3A005A	SIA3A005A_1/16/13_(5-5)Grab_NM	Triad	2013-01-16 0:00:00	5	5	0	U	None	260	1	0	U	None	6.4	1	0	U	None	13	1	0	U	None	130	1	0	U	None	32	1	0	U	None	6.4	1	0	U	None	32	1
10	SIA3A007A	SIA3A007A_1/16/13_(0-2)Comp_V_NM	Triad	2013-01-16 0:00:00	0	2																																			
10	SIA3A007A	SIA3A007A_1/16/13_(2-2)Grab_NM	Triad	2013-01-16 0:00:00	2	2	0	U	UJ	220	1	0	U	UJ	5.4	1	0	U	UJ	11	1	0	U	UJ	110	1	0	U	UJ	27	1	0	U	UJ	5.4	1	0	U	UJ	27	1
10	SIA3A007A	SIA3A007A_1/16/13_(4-6)Comp_V_NM	Triad	2013-01-16 0:00:00	4	6																																			
10	SIA3A007A	SIA3A007A_1/16/13_(6-6)Grab_NM	Triad	2013-01-16 0:00:00	6	6	0	U	None	310	1	0	U	None	7.7	1	0	U	None	15	1	0	U	None	150	1	6.3	J	None	39	1	0	U	None	7.7	1	0	U *	None	39	1
10	SIA3A007A	SIA3A007A_1/16/13_(6-8)Comp_V_NM	Triad	2013-01-16 0:00:00	6	8																																			
10	SIA3A007A	SIA3A007A_1/16/13_(8-8)Grab_NM	Triad	2013-01-16 0:00:00	8	8	0	U	None	310	1	0	U	None	7.8	1	0	U	None	16	1	0	U	None	160	1	0	U	None	39	1	0	U	None	7.8	1	0	U *	None	39	1
10	SIA3A009A	SIA3A009A_1/16/13_(0-2)Comp_V_NM	Triad	2013-01-16 0:00:00	0	2																																			
10	SIA3A009A	SIA3A009A_1/16/13_(2-2)Grab_NM	Triad	2013-01-16 0:00:00	2	2	0	U	None	280	1	0	U	None	6.9	1	0	U	None	14	1	0	U	None	140	1	0	U	None	35	1	0	U	None	6.9	1	0	U *	None	35	1
10	SIA3A009A	SIA3A009A_1/16/13_(2-4)Comp_V_NM	Triad	2013-01-16 0:00:00	2	4																																			
10	SIA3A009A	SIA3A009A_1/16/13_(4-4)Grab_NM	Triad	2013-01-16 0:00:00	4	4	0	U	None	240	1	0	U	None	5.9	1	0	U	None	12	1	0	U	None	120	1	0	U	None	30	1	0	U	None	5.9	1	0	U *	None	30	1
10	SIA3A009A	SIA3A009A_1/16/13_(4-6)Comp_V_NM	Triad	2013-01-16 0:00:00	4	6																																			
10	SIA3A009A	SIA3A009A_1/16/13_(6-6)Grab_NM	Triad	2013-01-16 0:00:00	6	6	0	U	None	240	1	0	U	None	6.1	1	0	U	None	12	1	0	U	None	120	1	7.6	J	None	31	1	0	U	None	6.1	1	0	U *	None	31	1
10	SIA3A009A	SIA3A009A_1/16/13_(6-8)Comp_V_NM	Triad	2013-01-16 0:00:00	6	8																																			
10	SIA3A009A	SIA3A009A_1/16/13_(8-8)Grab_NM	Triad	2013-01-16 0:00:00	8	8	0	U	None	340	1	0	U	None	8.4	1	0	U	None	17	1	0	U	None	170	1	0	U	None	42	1	0	U	None	8.4	1	0	U	None	42	1
10	SIA3A010A	SIA3A010A_1/16/13_(0-2)Comp_V_NM	Triad	2013-01-16 0:00:00	0	2																																			
10	SIA3A010A	SIA3A010A_1/16/13_(2-2)Grab_NM	Triad	2013-01-16 0:00:00	2	2	0	U	None	330	1	0	U	None	8.3	1	0	U	None	17	1	0	U	None	170	1	0	U	None	41	1	0	U	None	8.3	1	0	U	None	41	1
10	SIA3A010A	SIA3A010A_1/16/13_(2-4)Comp_V_DUP	Triad	2013-01-16 0:00:00	2	4																																			
10	SIA3A010A	SIA3A010A_1/16/13_(2-4)Comp_V_NM	Triad	2013-01-16 0:00:00	2	4																																			
10	SIA3A010A	SIA3A010A_1/16/13_(4-4)Grab_DUP	Triad	2013-01-16 0:00:00	4	4	0	U	None	530	1	0	U	None	13	1	0	U	UJ	27	1	0	U	None	270	1	0	U	None	66	1	0	U	None	13	1	0	U	None	66	1
10	SIA3A010A	SIA3A010A_1/16/13_(4-4)Grab_NM	Triad	2013-01-16 0:00:00	4	4	0	U	None	37000	40	0	U	None	920	40	4500	None	J	1800	40	0	U	None	18000	40	0	U	None	4600	40	0	U	None	920	40	0	U	None	4600	40
10	SIA3A010A	SIA3A010A_1/16/13_(4-6)Comp_V_NM	Triad	2013-01-16 0:00:00	4	6																																			
10	SIA3A010A	SIA3A010A_1/16/13_(6-6)Grab_NM	Triad	2013-01-16 0:00:00	6	6	0	U	None	460000	1000	0	U	None	11000	1000	6400	J	None	23000	1000	0	U	None	230000	1000	0	U *	UJ	57000	1000	0	U	None	11000	1000	0	U	None	57000	1000
10	SIA3A010A	SIA3A010A_1/16/13_(6-8)Comp_V_NM	Triad	2013-01-16 0:00:00	6	8																																			
10	SIA3A010A	SIA3A010A_1/16/13_(8-8)Grab_NM	Triad	2013-01-16 0:00:00	8	8	0	U	None	61000	40	0	U	None	1500	40	55000	None	None	3100	40	0	U	None	31000	40	0	U	None	7600	40	0	U	None	1500	40	0	U	None	7600	40
10	SIA3A012A	SIA3A012A_1/16/13_(0-2)Comp_V_NM	Triad	2013-01-16 0:00:00	0	2																																			
10	SIA3A012A	SIA3A012A_1/16/13_(2-2)Grab_NM	Triad	2013-01-16 0:00:00	2	2	0	U	None	24000	40	0	U	None	590	40	0	U	None	1200	40	0	U	None	12000	40	0	U	None	3000	40	0	U	None	590	40	0	U	None	3000	40
10	SIA3A012A	SIA3A012A_1/16/13_(2-4)Comp_V_NM	Triad	2013-01-16 0:00:00	2	4																																			
10	SIA3A012A	SIA3A012A_1/16/13_(4-4)Grab_NM	Triad	2013-01-16 0:00:00	4	4	0	U	None	26000	40	0	U	None	650	40	0	U	None	1300	40	0	U	None	13000	40	0	U	None	3300	40	0	U	None	650	40	0	U	None	3300	40
10	SIA3A012A	SIA3A012A_1/16/13_(4-6)Comp_V_NM	Triad	2013-01-16 0:00:00	4	6																																			
10	SIA3A012A	SIA3A012A_1/16/13_(6-6)Grab_NM	Triad	2013-01-16 0:00:00	6	6	0	U	None	260	1	0	U	None	6.5	1	0	U	None	13	1	0	U	None	130	1	0	U	None	32	1	0	U	None	6.5	1	0	U	None	32	1
10	SIA3A012A	SIA3A012A_1/16/13_(6-8)Comp_V_NM	Triad	2013-01-16 0:00:00	6	8																																			
10	SIA3A012A	SIA3A012A_1/16/13_(8-8)Grab_NM	Triad	2013-01-16 0:00:00	8	8	0	U	None	280	1	0	U	None	7	1	0	U	None	14	1	0	U	None	140	1	0	U	None	35	1	0	U	None	7	1	0	U	None	35	1
10	SIA3A016A	SIA3A016A_1/16/13_(0-2)Comp_V_NM	Triad	2013-01-16 0:00:00	0	2																																			
10	SIA3A016A	SIA3A016A_1/16/13_(2-2)Grab_NM	Triad	2013-01-16 0:00:00	2	2	0	U	None	21000	40	0	U	None	530	40	0	U	None	1100	40	0	U	None	11000	40	0	U *	UJ	2700	40	0	U	None	530	40	0	U	None	2700	40
10	SIA3A016A	SIA3A016A_1/16/13_(2-4)Comp_V_NM	Triad	2013-01-16 0:00:00	2	4																																			
10	SIA3A016A	SIA3A016A_1/16/13_(4-4)Grab_NM	Triad	2013-01-16 0:00:00	4	4	0	U	None	200	1	0	U	None	5.1	1	0	U	None	10	1	0	U	None	100	1	0	U	None	25	1	0	U	None	5.1	1	0	U	None	25	1
10	SIA3A016A	SIA3A016A_1/16/13_(4-6)Comp_V_NM	Triad	2013-01-16 0:00:00	4	6																																			
10	SIA3A016A	SIA3A016A_1/16/13_(6-6)Grab_NM	Triad	2013-01-16 0:00:00	6	6	0	U	None	210	1	0	U	None	5.2	1	0	U	None	10	1	0	U	None	100	1	0	U	None	26	1	0	U	None	5.2	1	0	U	None	26	1
10	SIA3A018A	SIA3A018A_1/16/13_(0-2)Comp_V_NM	Triad	2013-01-16 0:00:00	0	2																																			
10	SIA3A018A	SIA3A018A_1/16/13_(2-2)Grab_NM	Triad	2013-01-16 0:00:00	2	2	0	U	UJ	340	1	0	U	UJ	8.6	1	0	U	UJ	17	1	0	U	UJ	170	1	0	U	UJ	43	1	0	U	UJ	8.6	1	0	U	UJ	43	1
10	SIA3A018A	SIA3A018A_1/16/13_(2-4)Comp_V_NM	Triad	2013-01-16 0:00:00	2	4																																			
10	SIA3A018A	SIA3A018A_1/16/13_(4-4)Grab_NM	Triad	2013-01-16 0:00:00	4	4	0	U	UJ	280	1	0	U	UJ	6.9	1	0	U	UJ	14	1	0	U	UJ	140	1	0	U	UJ	35	1	0	U	UJ	6.9	1	0	U	UJ	35	1
10	SIA3A018A	SIA3A018A_1/16/13_(4-6)Comp_V_NM	Triad	2013-01-16 0:00:00	4	6																																			
10	SIA3A018A	SIA3A018A_1/16/13_(6-6)Grab_NM	Triad	2013-01-16 0:00:00	6	6	0	U	None	490	1	0	U	None	12	1	0	U	None	25	1	0	U	None	250	1	0	U	None	62	1	0	U	None	12	1	0	U	None	62	1
10	SIA3A018A	SIA3A018A_1/16/13_(6-8)Comp_V_NM	Triad	2013-01-16 0:00:00	6	8																																			
10	SIA3A018A	SIA3A018A_1/16/13_(8-8)Grab_NM	Triad	2013-01-16 0:00:00	8	8	0	U	None	340	1	0	U	None	8.5	1	0	U	None	17	1	0	U	None	170	1	0	U	None	42	1	0	U	None	8.5	1	0	U	None	42	1
10	SIA3A020A	SIA3A020A_1/17/13_(0-2)Comp_V_NM	Triad	2013-01-17 0:00:00	0	2																																			
10	SIA3A020A	SIA3A020A_1/17/13_(2-2)Grab_DUP	Triad	2013-01-17 0:00:00	2	2	0	U	None	190	1	10	None	None	4.7	1	67	None	None	9.5	1	0	U	None	95	1	18	J	None	24	1	0	U	None	4.7	1	0	U	None	24	1
10	SIA3A020A	SIA3A020A_1/17/13_(2-2)Grab_NM	Triad	2013-01-17 0:00:00	2	2	0	U	None	270	1	0	U	None	6.7	1	0	U	None	13	1	0	U	None	130	1	0	U	None	34	1	0	U	None	6.7	1	0	U	None	34	1
10	SIA3A020A	SIA3A020A_1/17/13_(2-4)Comp_V_DUP	Triad	2013-01-17 0:00:00	2	4																																			
10	SIA3A020A	SIA3A020A_1/17/13_(2-4)Comp_V_NM	Triad	2013-01-17 0:00:00	2	4																																			
10	SIA3A020A	SIA3A020A_1/17/13_(4-4)Grab_NM	Triad	2013-01-17 0:00:00	4	4	0	U	None	200	1	8.7	None	None	4.9	1	82	None	None	9.9	1	0	U	None	99	1	0	U	None	25	1	0	U	None	4.9	1	0	U	None	25	1
10	SIA3A020A	SIA3A020A_1/17/13_(4-6)Comp_V_NM	Triad	2013-01-17 0:00:00	4	6																																			
10	SIA3A020A	SIA3A020A_1/17/13_(6-6)Grab_NM	Triad	2013-01-17 0:00:00	6	6	0	U	None	8400	40	370	None	None	210	40	1900	None	None	420	40	0	U	None	4200	40	0	U	None	1000	40	0	U	None	210	40	0	U	None	1000	40
10	SIA3A021A	SIA3A021A_1/17/13_(0-2)Comp_V_NM	Triad	2013-01-17 0:00:00	0	2																																			
10	SIA3A021A	SIA3A021A_1/17/13_(2-2)Grab_NM	Triad	2013-01-17 0:00:00	2	2	0	U	None	210	1	0	U	None	5.3	1	3.2	J	None	11	1	0	U	None	110	1	0	U	None	27	1	0	U	None	5.3	1	0	U	None	27	1
10	SIA3A021A	SIA3A021A_1/17/13_(2-3)Comp_V_NM	Triad	2013-01-17 0:00:00	2	3																																			
10	SIA3A021A	SIA3A021A_1/17/13_(3-3)Grab_NM	Triad	2013-01-17 0:00:00	3	3	0	U	None	190	1	0	U	None	4.6	1	0	U	None	9.3	1	0	U	None	93	1	0	U	None	23	1	0	U	None	4.6	1	0	U	None	23	1

Notes:
U=Non-Detect; J=Estimated value; J+=Estimated high; J-=Estimated low;
UJ=Estimated Non-Detect; UJ+=Estimated high Non-Detect
T=Compound identified in associated decontamination blank; UR= Rejected

TABLE F-1
SWMU SOIL DATA
HERCULES LLC AND PINOVA, INC.
BRUNSWICK, GA

							Methyl methacrylate 8260B					Methylene bromide 8260B					Methylene Chloride 8260B					o-Xylene 8260B					Paracymene 8260B					Pentachloroethane 8260B					Propanenitrile 8260B				
SWMU ID	Location ID	Sample ID	Event	Sample Date	Start Depth	End Depth	Result	Lab Flag	Qualifier	RDL	Dilution	Result	Lab Flag	Qualifier	RDL	Dilution	Result	Lab Flag	Qualifier	RDL	Dilution	Result	Lab Flag	Qualifier	RDL	Dilution	Result	Lab Flag	Qualifier	RDL	Dilution	Result	Lab Flag	Qualifier	RDL	Dilution	Result	Lab Flag	Qualifier	RDL	Dilution
8	SIA3BT1-02A	SIA3BT1-02A_1/21/13_(0-2)Comp_V_NM	Triad	2013-01-21 0:00:00	0	2																																					
8	SIA3BT1-02A	SIA3BT1-02A_1/21/13_(2-2)Grab_NM	Triad	2013-01-21 0:00:00	2	2	0	U	None	1400	40	0	U	None	690	40						0	U	None	690	40	5600	None	None	690	40	0	U	None	3400	40	0	U	None	14000	40
8	SIA3BT1-03A	SIA3BT1-03A_1/21/13_(0-2)Comp_V_NM	Triad	2013-01-21 0:00:00	0	2																																					
8	SIA3BT1-03A	SIA3BT1-03A_1/21/13_(2-2)Grab_NM	Triad	2013-01-21 0:00:00	2	2	0	U	None	1300	40	0	U	None	670	40						0	U	None	670	40	7200	None	None	670	40	0	U	None	3400	40	0	U	None	13000	40
8	SIA3BT1-03A	SIA3BT1-03A_1/21/13_(2-4)Comp_V_NM	Triad	2013-01-21 0:00:00	2	4																																					
8	SIA3BT1-03A	SIA3BT1-03A_1/21/13_(4-4)Grab_NM	Triad	2013-01-21 0:00:00	4	4	0	U	None	1900	40	0	U	None	940	40						0	U	None	940	40	7600	None	None	940	40	0	U	None	4700	40	0	U	None	19000	40
8	SS004A08	SS004A08_12/14/94_(0-0.5)Grab_NM	D&M_RFI-1995	1994-12-14 0:00:00	0	0.5	0	U	None	17	2	0	U	None	17	2																0	U	None	83	2	0	U	None	330	2
8	SS004A08	SS005A08_12/14/94_(0-0.5)Grab_DUP	D&M_RFI-1995	1994-12-14 0:00:00	0	0.5	0	U	None	13	2	0	U	None	13	2																0	U	None	65	2	0	U	None	260	2
8	SS-214	SS-214_5/2/00_(0-1)Grab_NM	RFI2-2000	2000-05-02 0:00:00	0	1	0	U	None	6	1	0	U	None	6	1																0	U	None	30	1	0	U	None	120	1
8	SS-214	SS-214_5/2/00_(1-2)Grab_NM	RFI2-2000	2000-05-02 0:00:00	1	2	0	U	None	5.6	1	0	U	None	5.6	1																0	U	None	28	1	0	U	None	110	1
8	SS-214	SS-214_6/23/00_(2-3)Grab_NM	RFI2-2000	2000-06-23 0:00:00	2	3	0	U	None	5.3	1	0	U	None	5.3	1																0	U	None	26	1	0	U	None	110	1
8	SS-214	SS-214_6/23/00_(3-4)Grab_NM	RFI2-2000	2000-06-23 0:00:00	3	4	0	U	None	5.9	1	0	U	None	5.9	1																0	U	None	30	1	0	U	None	120	1
8	SS-341	SS-341_10/24/06_(0-1)Grab_NM	Phase 3 RFI	2006-10-24 0:00:00	0	1																																					
9	SIA4BT4-03A	SIA4BT4-03A_3/26/13_(0.9-0.9)Grab_NM	Triad	2013-03-26 0:00:00	0.9	0.9	0	U	None	760	40	0	U	None	380	40						0	U	None	380	40	640	None	None	380	40	0	U	None	1900	40	0	U	None	7600	40
9	SIA4BT4-03A	SIA4BT4-03A_3/26/13_(0-2)Comp_V_NM	Triad	2013-03-26 0:00:00	0	2																																					
9	SIA4BT4-03BE	SIA4BT4-03BE_3/27/13_(0-2)Comp_V_NM	Triad	2013-03-27 0:00:00	0	2																																					
9	SIA4BT4-03BE	SIA4BT4-03BE_3/27/13_(1.4-1.4)Grab_NM	Triad	2013-03-27 0:00:00	1.4	1.4	0	U	None	220000	10000	0	U	None	110000	10000						0	U	None	110000	10000	0	U	None	110000	10000	0	U	None	550000	10000	0	U	None	2200000	10000
9	SIA4BT4-04A	SIA4BT4-04A_3/26/13_(0-2)Comp_V_NM	Triad	2013-03-26 0:00:00	0	2																																					
9	SIA4BT4-04A	SIA4BT4-04A_3/26/13_(1.4-1.4)Grab_NM	Triad	2013-03-26 0:00:00	1.4	1.4	0	U	None	11	1	0	U	None	5.4	1						0	U	None	5.4	1	24	None	None	5.4	1	0	U	None	27	1	0	U	None	110	1
9	SIA4BT4-05A	SIA4BT4-05A_3/27/13_(0-2)Comp_V_DUP	Triad	2013-03-27 0:00:00	0	2																																					
9	SIA4BT4-05A	SIA4BT4-05A_3/27/13_(0-2)Comp_V_NM	Triad	2013-03-27 0:00:00	0	2																																					
9	SIA4BT4-05A	SIA4BT4-05A_3/27/13_(2-2)Grab_DUP	Triad	2013-03-27 0:00:00	2	2	0	U	None	280000	10000	0	U	None	140000	10000						0	U	None	140000	10000	1500000	B	J	140000	10000	0	U	None	710000	10000	0	U	None	2800000	10000
9	SIA4BT4-05A	SIA4BT4-05A_3/27/13_(2-2)Grab_NM	Triad	2013-03-27 0:00:00	2	2	0	U	None	480000	20000	0	U	None	240000	20000						0	U	None	240000	20000	2600000	B	J	240000	20000	0	U	None	1200000	20000	0	U	None	4800000	20000
9	SIA4BT4-06A	SIA4BT4-06A_3/27/13_(0-1.8)Comp_V_NM	Triad	2013-03-27 0:00:00	0	1.8																																					
9	SIA4BT4-06A	SIA4BT4-06A_3/27/13_(1.2-1.2)Grab_NM	Triad	2013-03-27 0:00:00	1.2	1.2	0	U	None	260000	10000	0	U	None	130000	10000						0	U	None	130000	10000	380000	B	None	130000	10000	0	U	None	650000	10000	0	U	None	2600000	10000
9	SIA4BT4-06BE	SIA4BT4-06BE_3/27/13_(0-2)Comp_V_NM	Triad	2013-03-27 0:00:00	0	2																																					
9	SIA4BT4-06BE	SIA4BT4-06BE_3/27/13_(1.9-1.9)Grab_NM	Triad	2013-03-27 0:00:00	1.9	1.9	0	U	None	410000	20000	0	U	None	210000	20000						0	U	None	210000	20000	4200000	B	None	210000	20000	0	U	None	1000000	20000	0	U	None	4100000	20000
9	SS001A09	SS001A09_12/8/94_(0-0.5)Grab_NM	D&M_RFI-1995	1994-12-08 0:00:00	0	0.5	0	U	None	5.5	1	0	U	None	5.5	1																0	U	None	27	1	0	U	None	110	1
9	SS002A09	SS002A09_12/13/94_(0-0.5)Grab_NM	D&M_RFI-1995	1994-12-13 0:00:00	0	0.5	0	U	None	6200	1000	0	U	None	6200	1000																0	U	None	31000	1000	0	U	None	120000	1000
9	SS003A09	SS003A09_12/13/94_(0-0.5)Grab_NM	D&M_RFI-1995	1994-12-13 0:00:00	0	0.5	0	U	None	8500	1000	0	U	None	8500	1000																0	U	None	42000	1000	0	U	None	170000	1000
9	SS004A09	SS004A09_12/15/94_(0-0.5)Grab_NM	D&M_RFI-1995	1994-12-15 0:00:00	0	0.5	0	U	None	1700	250	0	U	None	1700	250																0	U	None	8300	250	0	U	None	33000	250
9	SS005A09	SS005A09_12/13/94_(0-0.5)Grab_NM	D&M_RFI-1995	1994-12-13 0:00:00	0	0.5	0	U	None	6400	1000	0	U	None	6400	1000																0	U	None	32000	1000	0	U	None	130000	1000
9	SS006A09	SS006A09_12/8/94_(0-0.5)Grab_NM	D&M_RFI-1995	1994-12-08 0:00:00	0	0.5	0	U	None	29	5	0	U	None	29	5																0	U	None	150	5	0	U	None	150	5
9	SS-222	SS-222_5/4/00_(0-1)Grab_NM	RFI2-2000	2000-05-04 0:00:00	0	1	0	U	None	5.4	1	0	U	None	5.4	1																0	U	None	27	1	0	U	None	110	1
9	SS-222	SS-222_5/4/00_(1-2)Grab_DUP	RFI2-2000	2000-05-04 0:00:00	1	2	0	U	None	530	100	0	U	None	530	100																0	U	None	2700	100	0	U	None	11000	100
9	SS-222	SS-222_5/4/00_(1-2)Grab_NM	RFI2-2000	2000-05-04 0:00:00	1	2	0	U	None	1100	200	0	U	None	1100	200																0	U	None	5600	200	0	U	None	22000	200
9	SS-222	SS-222_6/27/00_(2-3)Grab_NM	RFI2-2000	2000-06-27 0:00:00	2	3	0	U	None	5600	1000	0	U	None	5600	1000																0	U	None	28000	1000	0	U	None	110000	1000
9	SS-222	SS-222_6/27/00_(3-4)Grab_NM	RFI2-2000	2000-06-27 0:00:00	3	4	0	U	None	6.1	1	0	U	None	6.1	1																0	U	None	30	1	0	U	None	120	1
9	SS-395	SS-395_10/26/06_(0-1)Grab_NM	Phase 3 RFI	2006-10-26 0:00:00	0	1																																					
10	SIA3A005A	SIA3A005A_1/16/13_(0-2)Comp_V_NM	Triad	2013-01-16 0:00:00	0	2																																					
10	SIA3A005A	SIA3A005A_1/16/13_(2-2)Grab_NM	Triad	2013-01-16 0:00:00	2	2	0	U	None	10	1	0	U	None	5	1						0	U	None	5	1	0	U	None	5	1	0	U	None	25	1	0	U	None	100	1
10	SIA3A005A	SIA3A005A_1/16/13_(2-4)Comp_V_DUP	Triad	2013-01-16 0:00:00	2	4																																					
10	SIA3A005A	SIA3A005A_1/16/13_(2-4)Comp_V_NM	Triad	2013-01-16 0:00:00	2	4																																					
10	SIA3A005A	SIA3A005A_1/16/13_(4-4)Grab_DUP	Triad	2013-01-16 0:00:00	4	4	0	U	None	14	1	0	U	None	6.9	1						0	U	None	6.9	1	0	U	None	6.9	1	0	U	None	35	1	0	U	None	140	1
10	SIA3A005A	SIA3A005A_1/16/13_(4-4)Grab_NM	Triad	2013-01-16 0:00:00	4	4	0	U	None	10	1	0	U	None	5.1	1						0	U	None	5.1	1	0	U	None	5.1	1	0	U	None	26	1	0	U	None	100	1
10	SIA3A005A	SIA3A005A_1/16/13_(4-5)Comp_V_NM	Triad	2013-01-16 0:00:00	4	5																																					
10	SIA3A005A	SIA3A005A_1/16/13_(5-5)Grab_NM	Triad	2013-01-16 0:00:00	5	5	0	U	None	13	1	0	U	None	6.4	1						0	U	None	6.4	1	0	U	None	6.4	1	0	U	None	32	1	0	U	None	130	1
10	SIA3A007A	SIA3A007A_1/16/13_(0-2)Comp_V_NM	Triad	2013-01-16 0:00:00	0	2																																					
10	SIA3A007A	SIA3A007A_1/16/13_(2-2)Grab_NM	Triad	2013-01-16 0:00:00	2	2	0	U	UJ	11	1	0	U	UJ	5.4	1						0	U	UJ	5.4	1	0	U	UJ	5.4	1	0	U	UJ	27	1	0	U	UJ	110	1
10	SIA3A007A	SIA3A007A_1/16/13_(4-6)Comp_V_NM	Triad	2013-01-16 0:00:00	4	6																																					
10	SIA3A007A	SIA3A007A_1/16/13_(6-6)Grab_NM	Triad	2013-01-16 0:00:00	6	6	0	U	None	15	1	0	U	None	7.7	1						0	U	None	7.7	1	0	U	None	7.7	1	0	U	None	39	1	0	U	None	150	1
10	SIA3A007A	SIA3A007A_1/16/13_(6-8)Comp_V_NM	Triad	2013-01-16 0:00:00	6	8																																					
10	SIA3A007A	SIA3A007A_1/16/13_(8-8)Grab_NM	Triad	2013-01-16 0:00:00	8	8	0	U	None	16	1	0	U	None	7.8	1						0	U	None	7.8	1	0	U	None	7.8	1	0	U	None	39	1	0	U	None	160	1
10	SIA3A009A	SIA3A009A_1/16/13_(0-2)Comp_V_NM	Triad	2013-01-16 0:00:00	0	2																																					
10	SIA3A009A	SIA3A009A_1/16/13_(2-2)Grab_NM	Triad	2013-01-16 0:00:00	2	2	0	U	None	14	1	0	U	None	6.9	1						0	U	None	6.9	1	0	U	None	6.9	1	0	U	None	35	1	0	U	None	140	1
10	SIA3A009A	SIA3A009A_1/16/13_(2-4)Comp_V_NM	Triad	2013-01-16 0:00:00	2	4																																					
10	SIA3A009A	SIA3A009A_1/16/13_(4-4)Grab_NM	Triad	2013-01-16 0:00:00	4	4	0	U	None	12	1	0	U	None	5.9	1						0	U	None	5.9	1	0	U	None	5.9	1	0	U	None	30	1	0	U	None	120	1
10	SIA3A009A	SIA3A009A_1/16/13_(4-6)Comp_V_NM	Triad	2013-01-16 0:00:00	4	6																																					
10	SIA3A009A	SIA3A009A_1/16/13_(6-6)Grab_NM	Triad	2013-01-16 0:00:00	6	6	0	U	None	12	1	0	U	None	6.1	1						0	U	None	6.1	1	0	U	None	6.1	1	0	U	None	31	1	0	U	None	120	1
10	SIA3A009A	SIA3A009A_1/16/13_(6-8)Comp_V_NM	Triad	2013-01-16 0:00:00	6	8																																					
10	SIA3A009A	SIA3A009A_1/16/13_(8-8)Grab_NM	Triad	2013-01-16 0:00:00	8	8	0	U	None	17	1	0	U	None	8.4	1						0	U	None	8.4	1	0	U	None	8.4	1	0	U	None	42	1	0	U	None	170	1
10	SIA3A010A	SIA3A010A_1/16/13_(0-2)Comp_V_NM	Triad	2013-01-16 0:00:00	0	2																																					
10	SIA3A010A	SIA3A010A_1/16/13_(2-2)Grab_NM	Triad	2013-01-16 0:00:00	2	2	0	U	None	17	1	0	U	None	8.3	1						0	U	None	8.3	1	0	U	None	8.3	1	0	U	None	41	1	0	U	None	170	1
10	SIA3A010A	SIA3A010A_1/16/13_(2-4)Comp_V_DUP	Triad	2013-01-16 0:00:00	2	4																																					
10	SIA3A010A	SIA3A010A_1/16/13_(2-4)Comp_V_NM	Triad	2013-01-16 0:00:00	2	4																																					
10	SIA3A010A	SIA3A010A_1/16/13_(4-4)Grab_DUP	Triad	2013-01-16 0:00:00	4	4	0	U	None	27	1	0	U	None	13	1						0	U	UJ	13	1	150	None	J	13	1	0	U	None	66	1	0	U	None	270	1
10	SIA3A010A	SIA3A010A_1/16/13_(4-4)Grab_NM	Triad	2013-01-16 0:00:00	4	4	0	U	None	1800	40	0	U	None	920	40						1100	None	J	920	40	24000	None	J	920	40	0	U	None	4600	40	0	U	None	18000	40
10	SIA3A010A	SIA3A010A_1/16/13_(4-6)Comp_V_NM	Triad	2013-01-16 0:00:00	4	6																																					
10	SIA3A010A	SIA3A010A_1/16/13_(6-6)Grab_NM	Triad	2013-01-16 0:00:00	6	6	0	U	None	23000	1000	0	U	None	11000	1000						3200	J	None	11000	1000	380000	None	None	11000	1000	0	U	None	57000	1000	0	U	None	230000	1000
10	SIA3A010A	SIA3A010A_1/16/13_(6-8)Comp_V_NM	Triad	2013-01-16 0:00:00	6	8																																					
10	SIA3A010A	SIA3A010A_1/16/13_(8-8)Grab_NM	Triad	2013-01-16 0:00:00	8	8	0	U	None	3100	40	0	U	None	1500	40						6900	None	None	1500	40	47000	None	None	1500	40	0	U	None	7600	40	0	U	None	31000	40
10	SIA3A012A	SIA3A012A_1/16/13_(0-2)Comp_V_NM	Triad	2013-01-16 0:00:00	0	2																																					
10	SIA3A012A	SIA3A012A_1/16/13_(2-2)Grab_NM	Triad	2013-01-16 0:00:00	2	2	0	U	None	1200	40	0	U	None	590	40						0	U	None	590	40	2300	None	None	590	40	0	U	None	3000	40	0	U	None	12000	40
10	SIA3A012A	SIA3A012A_1/16/13_(2-4)Comp_V_NM	Triad	2013-01-16 0:00:00	2	4																																					
10	SIA3A012A	SIA3A012A_1/16/13_(4-4)Grab_NM	Triad	2013-01-16 0:00:00	4	4	0	U	None	1300	40	0	U	None	650	40						0	U	None	650	40	9400	None	None	650	40	0	U	None	3300	40	0	U	None	13000	40
10	SIA3A012A	SIA3A012A_1/16/13_(4-6)Comp_V_NM	Triad	2013-01-16 0:00:00	4	6																																					
10	SIA3A012A	SIA3A012A_1/16/13_(6-6)Grab_NM	Triad	2013-01-16 0:00:00	6	6	0	U	None	13	1	0	U	None	6.5	1						0	U	None	6.5	1	0	U	None	6.5	1	0	U	None	32	1	0	U	None	130	1
10	SIA3A012A	SIA3A012A_1/16/13_(6-8)Comp_V_NM	Triad	2013-01-16 0:00:00	6	8																																					
10	SIA3A012A	SIA3A012A_1/16/13_(8-8)Grab_NM	Triad	2013-01-16 0:00:00	8	8	0	U	None	14	1	0	U	None	7	1						0	U	None	7	1	0	U	None	7	1	0	U	None	35	1	0	U	None	140	1
10	SIA3A016A	SIA3A016A_1/16/13_(0-2)Comp_V_NM	Triad	2013-01-16 0:00:00	0	2																																					
10	SIA3A016A	SIA3A016A_1/16/13_(2-2)Grab_NM	Triad	2013-01-16 0:00:00	2	2	0	U	None	1100	40	0	U	None	530	40						0	U	None	530	40	7600	None	None	530	40	0	U	None	2700	40	0	U	None	11000	40
10	SIA3A016A	SIA3A016A_1/16/13_(2-4)Comp_V_NM	Triad	2013-01-16 0:00:00	2	4																																					
10	SIA3A016A	SIA3A016A_1/16/13_(4-4)Grab_NM	Triad	2013-01-16 0:00:00	4	4	0	U	None	10	1	0	U	None	5.1	1						0	U	None	5.1	1	0	U	None	5.1	1	0	U	None	25	1	0	U	None	100	1
10	SIA3A016A	SIA3A016A_1/16/13_(4-6)Comp_V_NM	Triad	2013-01-16 0:00:00	4	6																																					
10	SIA3A016A	SIA3A016A_1/16/13_(6-6)Grab_NM	Triad	2013-01-16 0:00:00	6	6	0	U	None	10	1	0	U	None	5.2	1						0	U	None	5.2	1	0	U	None	5.2	1	0	U	None	26	1	0	U	None	100	1
10	SIA3A018A	SIA3A018A_1/16/13_(0-2)Comp_V_NM	Triad	2013-01-16 0:00:00	0	2																																					
10	SIA3A018A	SIA3A018A_1/16/13_(2-2)Grab_NM	Triad	2013-01-16 0:00:00	2	2	0	U	UJ	17	1	0	U	UJ	8.6	1						0	U	UJ	8.6	1	0	U	UJ	8.6	1	0	U	UJ	43	1	0	U	UJ	170	1
10	SIA3A018A	SIA3A018A_1/16/13_(2-4)Comp_V_NM	Triad	2013-01-16 0:00:00	2	4																																					
10	SIA3A018A	SIA3A018A_1/16/13_(4-4)Grab_NM	Triad	2013-01-16 0:00:00	4	4	0	U	UJ	14	1	0	U	UJ	6.9	1						0	U	UJ	6.9	1	0	U	UJ	6.9	1	0	U	UJ	35	1	0	U	UJ	140	1
10	SIA3A018A	SIA3A018A_1/16/13_(4-6)Comp_V_NM	Triad	2013-01-16 0:00:00	4	6																																					
10	SIA3A018A	SIA3A018A_1/16/13_(6-6)Grab_NM	Triad	2013-01-16 0:00:00	6	6	0	U	None	25	1	0	U	None	12	1						0	U	None	12	1	11	J	None	12	1	0	U	None	62	1	0	U	None	250	1
10	SIA3A018A	SIA3A018A_1/16/13_(6-8)Comp_V_NM	Triad	2013-01-16 0:00:00	6	8																																					
10	SIA3A018A	SIA3A018A_1/16/13_(8-8)Grab_NM	Triad	2013-01-16 0:00:00	8	8	0	U	None	17	1	0	U	None	8.5	1						0	U	None	8.5	1	0	U	None	8.5	1	0	U	None	42	1	0	U	None	170	1
10	SIA3A020A	SIA3A020A_1/17/13_(0-2)Comp_V_NM	Triad	2013-01-17 0:00:00	0	2																																					
10	SIA3A020A	SIA3A020A_1/17/13_(2-2)Grab_DUP	Triad	2013-01-17 0:00:00	2	2	0	U	None	9.5	1	0	U	None	4.7	1						35	None	None	4.7	1	0	U	None	4.7	1	0	U	None	24	1	0	U	None	95	1
10	SIA3A020A	SIA3A020A_1/17/13_(2-2)Grab_NM	Triad	2013-01-17 0:00:00	2	2	0	U	None	13	1	0	U	None	6.7	1						0	U	None	6.7	1	0	U	None	6.7	1	0	U	None	34	1	0	U	None	130	1
10	SIA3A020A	SIA3A020A_1/17/13_(2-4)Comp_V_DUP	Triad	2013-01-17 0:00:00	2	4																																					
10	SIA3A020A	SIA3A020A_1/17/13_(2-4)Comp_V_NM	Triad	2013-01-17 0:00:00	2	4																																					
10	SIA3A020A	SIA3A020A_1/17/13_(4-4)Grab_NM	Triad	2013-01-17 0:00:00	4	4	0	U	None	9.9	1	0	U	None	4.9	1						34	None	None	4.9	1	0	U	None	4.9	1	0	U	None	25	1	0	U	None	99	1
10	SIA3A020A	SIA3A020A_1/17/13_(4-6)Comp_V_NM	Triad	2013-01-17 0:00:00	4	6																																					
10	SIA3A020A	SIA3A020A_1/17/13_(6-6)Grab_NM	Triad	2013-01-17 0:00:00	6	6	0	U	None	420	40	0	U	None	210	40						620	None	None	210	40	1400	None	None	210	40	0	U	None	1000	40	0	U	None	4200	40
10	SIA3A021A	SIA3A021A_1/17/13_(0-2)Comp_V_NM	Triad	2013-01-17 0:00:00	0	2																																					
10	SIA3A021A	SIA3A021A_1/17/13_(2-2)Grab_NM	Triad	2013-01-17 0:00:00	2	2	0	U	None	11	1	0	U	None	5.3	1						0	U	None	5.3	1	0	U	None	5.3	1	0	U	None	27	1	0	U	None	110	1
10	SIA3A021A	SIA3A021A_1/17/13_(2-3)Comp_V_NM	Triad	2013-01-17 0:00:00	2	3																																					
10	SIA3A021A	SIA3A021A_1/17/13_(3-3)Grab_NM	Triad	2013-01-17 0:00:00	3	3	0	U	None	9.3	1	0	U	None	4.6	1						0	U	None	4.6	1	0	U	None	4.6	1	0	U	None	23	1	0	U	None	93	1

Notes:
U=Non-Detect; J=Estimated value; J+=Estimated high; J-=Estimated low;
UJ=Estimated Non-Detect; UJ+=Estimated high Non-Detect
T=Compound identified in associated decontamination blank; UR= Rejected

TABLE F-1
SWMU SOIL DATA
HERCULES LLC AND PINOVA, INC.
BRUNSWICK, GA

							Styrene 8260B					Tetrachloroethylene 8260B					Toluene 8260B					trans-1,2-Dichloroethylene 8260B					trans-1,3-Dichloropropylene 8260B					trans-1,4-Dichlorobutene 8260B					Trichloroethylene 8260B				
SWMU ID	Location ID	Sample ID	Event	Sample Date	Start Depth	End Depth	Result	Lab Flag	Qualifier	RDL	Dilution	Result	Lab Flag	Qualifier	RDL	Dilution	Result	Lab Flag	Qualifier	RDL	Dilution	Result	Lab Flag	Qualifier	RDL	Dilution	Result	Lab Flag	Qualifier	RDL	Dilution	Result	Lab Flag	Qualifier	RDL	Dilution	Result	Lab Flag	Qualifier	RDL	Dilution
8	SIA3BT1-02A	SIA3BT1-02A_1/21/13_(0-2)Comp_V_NM	Triad	2013-01-21 0:00:00	0	2																																			
8	SIA3BT1-02A	SIA3BT1-02A_1/21/13_(2-2)Grab_NM	Triad	2013-01-21 0:00:00	2	2	0	U	None	690	40	0	U	None	690	40	0	U	None	690	40	0	U	None	690	40	0	U	None	690	40	0	U	None	1400	40	0	U	None	690	40
8	SIA3BT1-03A	SIA3BT1-03A_1/21/13_(0-2)Comp_V_NM	Triad	2013-01-21 0:00:00	0	2																																			
8	SIA3BT1-03A	SIA3BT1-03A_1/21/13_(2-2)Grab_NM	Triad	2013-01-21 0:00:00	2	2	0	U	None	670	40	0	U	None	670	40	0	U	None	670	40	0	U	None	670	40	0	U	None	670	40	0	U	None	1300	40	0	U	None	670	40
8	SIA3BT1-03A	SIA3BT1-03A_1/21/13_(2-4)Comp_V_NM	Triad	2013-01-21 0:00:00	2	4																																			
8	SIA3BT1-03A	SIA3BT1-03A_1/21/13_(4-4)Grab_NM	Triad	2013-01-21 0:00:00	4	4	0	U	None	940	40	0	U	None	940	40	0	U	None	940	40	0	U	None	940	40	0	U	None	940	40	0	U	None	1900	40	0	U	None	940	40
8	SS004A08	SS004A08_12/14/94_(0-0.5)Grab_NM	D&M_RFI-1995	1994-12-14 0:00:00	0	0.5	0	U	None	17	2	0	U	None	17	2	16	J	None	None	2	0	U	None	17	2	0	U	None	17	2	0	U	None	33	2	0	U	None	17	2
8	SS004A08	SS005A08_12/14/94_(0-0.5)Grab_DUP	D&M_RFI-1995	1994-12-14 0:00:00	0	0.5	0	U	None	13	2	0	U	None	13	2	18	None	None	None	2	0	U	None	13	2	0	U	None	13	2	0	U	None	26	2	0	U	None	13	2
8	SS-214	SS-214_5/2/00_(0-1)Grab_NM	RFI2-2000	2000-05-02 0:00:00	0	1	0	U	None	6	1	0	U	None	6	1	0	U	None	6	1	0	U	None	6	1	0	U	None	6	1	0	U	None	12	1	0	U	None	6	1
8	SS-214	SS-214_5/2/00_(1-2)Grab_NM	RFI2-2000	2000-05-02 0:00:00	1	2	0	U	None	5.6	1	0	U	None	5.6	1	0	U	None	5.6	1	0	U	None	5.6	1	0	U	None	5.6	1	0	U	None	11	1	0	U	None	5.6	1
8	SS-214	SS-214_6/23/00_(2-3)Grab_NM	RFI2-2000	2000-06-23 0:00:00	2	3	0	U	None	5.3	1	0	U	None	5.3	1	0	U	None	5.3	1	0	U	None	5.3	1	0	U	None	5.3	1	0	U	None	11	1	0	U	None	5.3	1
8	SS-214	SS-214_6/23/00_(3-4)Grab_NM	RFI2-2000	2000-06-23 0:00:00	3	4	0	U	None	5.9	1	0	U	None	5.9	1	0	U	None	5.9	1	0	U	None	5.9	1	0	U	None	5.9	1	0	U	None	12	1	0	U	None	5.9	1
8	SS-341	SS-341_10/24/06_(0-1)Grab_NM	Phase 3 RFI	2006-10-24 0:00:00	0	1																																			
9	SIA4BT4-03A	SIA4BT4-03A_3/26/13_(0.9-0.9)Grab_NM	Triad	2013-03-26 0:00:00	0.9	0.9	0	U	None	380	40	0	U	None	380	40	80	J	None	380	40	0	U	None	380	40	0	U	None	380	40	0	U	None	760	40	0	U	None	380	40
9	SIA4BT4-03A	SIA4BT4-03A_3/26/13_(0-2)Comp_V_NM	Triad	2013-03-26 0:00:00	0	2																																			
9	SIA4BT4-03BE	SIA4BT4-03BE_3/27/13_(0-2)Comp_V_NM	Triad	2013-03-27 0:00:00	0	2																																			
9	SIA4BT4-03BE	SIA4BT4-03BE_3/27/13_(1.4-1.4)Grab_NM	Triad	2013-03-27 0:00:00	1.4	1.4	0	U	None	110000	10000	0	U	None	110000	10000	0	U	None	110000	10000	0	U	None	110000	10000	0	U	None	110000	10000	0	U	None	220000	10000	0	U	None	110000	10000
9	SIA4BT4-04A	SIA4BT4-04A_3/26/13_(0-2)Comp_V_NM	Triad	2013-03-26 0:00:00	0	2																																			
9	SIA4BT4-04A	SIA4BT4-04A_3/26/13_(1.4-1.4)Grab_NM	Triad	2013-03-26 0:00:00	1.4	1.4	0	U	None	5.4	1	0	U	None	5.4	1	0	U	None	5.4	1	0	U	None	5.4	1	0	U	None	5.4	1	0	U	None	11	1	0	U	None	5.4	1
9	SIA4BT4-05A	SIA4BT4-05A_3/27/13_(0-2)Comp_V_DUP	Triad	2013-03-27 0:00:00	0	2																																			
9	SIA4BT4-05A	SIA4BT4-05A_3/27/13_(0-2)Comp_V_NM	Triad	2013-03-27 0:00:00	0	2																																			
9	SIA4BT4-05A	SIA4BT4-05A_3/27/13_(2-2)Grab_DUP	Triad	2013-03-27 0:00:00	2	2	0	U	None	140000	10000	0	U	None	140000	10000	0	U	None	140000	10000	0	U	None	140000	10000	0	U	None	140000	10000	0	U	None	280000	10000	0	U	None	140000	10000
9	SIA4BT4-05A	SIA4BT4-05A_3/27/13_(2-2)Grab_NM	Triad	2013-03-27 0:00:00	2	2	0	U	None	240000	20000	0	U	None	240000	20000	0	U	None	240000	20000	0	U	None	240000	20000	0	U	None	240000	20000	0	U	None	480000	20000	0	U	None	240000	20000
9	SIA4BT4-06A	SIA4BT4-06A_3/27/13_(0-1.8)Comp_V_NM	Triad	2013-03-27 0:00:00	0	1.8																																			
9	SIA4BT4-06A	SIA4BT4-06A_3/27/13_(1.2-1.2)Grab_NM	Triad	2013-03-27 0:00:00	1.2	1.2	0	U	None	130000	10000	0	U	None	130000	10000	2000000	None	None	130000	10000	0	U	None	130000	10000	0	U	None	130000	10000	0	U	None	260000	10000	0	U	None	130000	10000
9	SIA4BT4-06BE	SIA4BT4-06BE_3/27/13_(0-2)Comp_V_NM	Triad	2013-03-27 0:00:00	0	2																																			
9	SIA4BT4-06BE	SIA4BT4-06BE_3/27/13_(1.9-1.9)Grab_NM	Triad	2013-03-27 0:00:00	1.9	1.9	0	U	None	210000	20000	0	U	None	210000	20000	54000	J	None	210000	20000	0	U	None	210000	20000	0	U	None	210000	20000	0	U	None	410000	20000	0	U	None	210000	20000
9	SS001A09	SS001A09_12/8/94_(0-0.5)Grab_NM	D&M_RFI-1995	1994-12-08 0:00:00	0	0.5	0	U	None	5.5	1	0	U	None	5.5	1	0	U	None	5.5	1	0	U	None	5.5	1	0	U	None	5.5	1	0	U	None	11	1	0	U	None	5.5	1
9	SS002A09	SS002A09_12/13/94_(0-0.5)Grab_NM	D&M_RFI-1995	1994-12-13 0:00:00	0	0.5	0	U	None	6200	1000	0	U	None	6200	1000	4300	J	None	None	1000	0	U	None	6200	1000	0	U	None	6200	1000	0	U	None	12000	1000	0	U	None	6200	1000
9	SS003A09	SS003A09_12/13/94_(0-0.5)Grab_NM	D&M_RFI-1995	1994-12-13 0:00:00	0	0.5	0	U	None	8500	1000	0	U	None	8500	1000	21000	None	None	None	1000	0	U	None	8500	1000	0	U	None	8500	1000	0	U	None	17000	1000	0	U	None	8500	1000
9	SS004A09	SS004A09_12/15/94_(0-0.5)Grab_NM	D&M_RFI-1995	1994-12-15 0:00:00	0	0.5	0	U	None	1700	250	0	U	None	1700	250	47000	None	None	None	250	0	U	None	1700	250	0	U	None	1700	250	0	U	None	3300	250	0	U	None	1700	250
9	SS005A09	SS005A09_12/13/94_(0-0.5)Grab_NM	D&M_RFI-1995	1994-12-13 0:00:00	0	0.5	0	U	None	6400	1000	0	U	None	6400	1000	53000	None	None	None	1000	0	U	None	6400	1000	0	U	None	6400	1000	0	U	None	13000	1000	0	U	None	6400	1000
9	SS006A09	SS006A09_12/8/94_(0-0.5)Grab_NM	D&M_RFI-1995	1994-12-08 0:00:00	0	0.5	0	U	None	29	5	0	U	None	29	5	350	None	None	None	5	0	U	None	29	5	0	U	None	29	5	0	U	None	59	5	0	U	None	29	5
9	SS-222	SS-222_5/4/00_(0-1)Grab_NM	RFI2-2000	2000-05-04 0:00:00	0	1	0	U	None	5.4	1	0	U	None	5.4	1	2.8	J	None	5.56	1	0	U	None	5.4	1	0	U	None	5.4	1	0	U	None	11	1	0	U	None	5.4	1
9	SS-222	SS-222_5/4/00_(1-2)Grab_DUP	RFI2-2000	2000-05-04 0:00:00	1	2	0	U	None	530	100	0	U	None	530	100	300	J	None	555.56	100	0	U	None	530	100	0	U	None	530	100	0	U	None	1100	100	0	U	None	530	100
9	SS-222	SS-222_5/4/00_(1-2)Grab_NM	RFI2-2000	2000-05-04 0:00:00	1	2	0	U	None	1100	200	0	U	None	1100	200	640	J	None	1123.6	200	0	U	None	1100	200	0	U	None	1100	200	0	U	None	2200	200	0	U	None	1100	200
9	SS-222	SS-222_6/27/00_(2-3)Grab_NM	RFI2-2000	2000-06-27 0:00:00	2	3	0	U	None	5600	1000	0	U	None	5600	1000	96000	None	None	6250	1000	0	U	None	5600	1000	0	U	None	5600	1000	0	U	None	11000	1000	0	U	None	5600	1000
9	SS-222	SS-222_6/27/00_(3-4)Grab_NM	RFI2-2000	2000-06-27 0:00:00	3	4	0	U	None	6.1	1	50	None	None	6.94	1	19000	E	None	6.94	1	0	U	None	6.1	1	0	U	None	6.1	1	0	U	None	12	1	8.6	None	None	6.94	1
9	SS-395	SS-395_10/26/06_(0-1)Grab_NM	Phase 3 RFI	2006-10-26 0:00:00	0	1																																			
10	SIA3A005A	SIA3A005A_1/16/13_(0-2)Comp_V_NM	Triad	2013-01-16 0:00:00	0	2																																			
10	SIA3A005A	SIA3A005A_1/16/13_(2-2)Grab_NM	Triad	2013-01-16 0:00:00	2	2	0	U	None	5	1	0	U	None	5	1	0	U	None	5	1	0	U	None	5	1	0	U	None	5	1	0	U	None	10	1	0	U	None	5	1
10	SIA3A005A	SIA3A005A_1/16/13_(2-4)Comp_V_DUP	Triad	2013-01-16 0:00:00	2	4																																			
10	SIA3A005A	SIA3A005A_1/16/13_(2-4)Comp_V_NM	Triad	2013-01-16 0:00:00	2	4																																			
10	SIA3A005A	SIA3A005A_1/16/13_(4-4)Grab_DUP	Triad	2013-01-16 0:00:00	4	4	0	U	None	6.9	1	0	U	None	6.9	1	0	U	None	6.9	1	0	U	None	6.9	1	0	U	None	6.9	1	0	U	None	14	1	0	U	None	6.9	1
10	SIA3A005A	SIA3A005A_1/16/13_(4-4)Grab_NM	Triad	2013-01-16 0:00:00	4	4	0	U	None	5.1	1	0	U	None	5.1	1	0	U	None	5.1	1	0	U	None	5.1	1	0	U	None	5.1	1	0	U	None	10	1	0	U	None	5.1	1
10	SIA3A005A	SIA3A005A_1/16/13_(4-5)Comp_V_NM	Triad	2013-01-16 0:00:00	4	5																																			
10	SIA3A005A	SIA3A005A_1/16/13_(5-5)Grab_NM	Triad	2013-01-16 0:00:00	5	5	0	U	None	6.4	1	0	U	None	6.4	1	0	U	None	6.4	1	0	U	None	6.4	1	0	U	None	6.4	1	0	U	None	13	1	0	U	None	6.4	1
10	SIA3A007A	SIA3A007A_1/16/13_(0-2)Comp_V_NM	Triad	2013-01-16 0:00:00	0	2																																			
10	SIA3A007A	SIA3A007A_1/16/13_(2-2)Grab_NM	Triad	2013-01-16 0:00:00	2	2	0	U	UJ	5.4	1	0	U	UJ	5.4	1	0	U	UJ	5.4	1	0	U	UJ	5.4	1	0	U	UJ	5.4	1	0	U	UJ	11	1	0	U	UJ	5.4	1
10	SIA3A007A	SIA3A007A_1/16/13_(4-6)Comp_V_NM	Triad	2013-01-16 0:00:00	4	6																																			
10	SIA3A007A	SIA3A007A_1/16/13_(6-6)Grab_NM	Triad	2013-01-16 0:00:00	6	6	0	U	None	7.7	1	0	U	None	7.7	1	0	U	None	7.7	1	0	U	None	7.7	1	0	U	None	7.7	1	0	U	None	15	1	0	U	None	7.7	1
10	SIA3A007A	SIA3A007A_1/16/13_(6-8)Comp_V_NM	Triad	2013-01-16 0:00:00	6	8																																			
10	SIA3A007A	SIA3A007A_1/16/13_(8-8)Grab_NM	Triad	2013-01-16 0:00:00	8	8	0	U	None	7.8	1	0	U	None	7.8	1	0	U	None	7.8	1	0	U	None	7.8	1	0	U	None	7.8	1	0	U	None	16	1	0	U	None	7.8	1
10	SIA3A009A	SIA3A009A_1/16/13_(0-2)Comp_V_NM	Triad	2013-01-16 0:00:00	0	2																																			
10	SIA3A009A	SIA3A009A_1/16/13_(2-2)Grab_NM	Triad	2013-01-16 0:00:00	2	2	0	U	None	6.9	1	0	U	None	6.9	1	0	U	None	6.9	1	0	U	None	6.9	1	0	U	None	6.9	1	0	U	None	14	1	0	U	None	6.9	1
10	SIA3A009A	SIA3A009A_1/16/13_(2-4)Comp_V_NM	Triad	2013-01-16 0:00:00	2	4																																			
10	SIA3A009A	SIA3A009A_1/16/13_(4-4)Grab_NM	Triad	2013-01-16 0:00:00	4	4	0	U	None	5.9	1	0	U	None	5.9	1	0	U	None	5.9	1	0	U	None	5.9	1	0	U	None	5.9	1	0	U	None	12	1	0	U	None	5.9	1
10	SIA3A009A	SIA3A009A_1/16/13_(4-6)Comp_V_NM	Triad	2013-01-16 0:00:00	4	6																																			
10	SIA3A009A	SIA3A009A_1/16/13_(6-6)Grab_NM	Triad	2013-01-16 0:00:00	6	6	0	U	None	6.1	1	0	U	None	6.1	1	0	U	None	6.1	1	0	U	None	6.1	1	0	U	None	6.1	1	0	U	None	12	1	0	U	None	6.1	1
10	SIA3A009A	SIA3A009A_1/16/13_(6-8)Comp_V_NM	Triad	2013-01-16 0:00:00	6	8																																			
10	SIA3A009A	SIA3A009A_1/16/13_(8-8)Grab_NM	Triad	2013-01-16 0:00:00	8	8	0	U	None	8.4	1	0	U	None	8.4	1	0	U	None	8.4	1	0	U	None	8.4	1	0	U	None	8.4	1	0	U	None	17	1	0	U	None	8.4	1
10	SIA3A010A	SIA3A010A_1/16/13_(0-2)Comp_V_NM	Triad	2013-01-16 0:00:00	0	2																																			
10	SIA3A010A	SIA3A010A_1/16/13_(2-2)Grab_NM	Triad	2013-01-16 0:00:00	2	2	0	U	UJ	8.3	1	0	U	None	8.3	1	0	U	None	8.3	1	0	U	None	8.3	1	0	U	None	8.3	1	0	U	None	17	1	0	U	None	8.3	1
10	SIA3A010A	SIA3A010A_1/16/13_(2-4)Comp_V_DUP	Triad	2013-01-16 0:00:00	2	4																																			
10	SIA3A010A	SIA3A010A_1/16/13_(2-4)Comp_V_NM	Triad	2013-01-16 0:00:00	2	4																																			
10	SIA3A010A	SIA3A010A_1/16/13_(4-4)Grab_DUP	Triad	2013-01-16 0:00:00	4	4	0	U	None	13	1	0	U	None	13	1	0	U	None	13	1	0	U	None	13	1	0	U	None	13	1	0	U	None	27	1	0	U	None	13	1
10	SIA3A010A	SIA3A010A_1/16/13_(4-4)Grab_NM	Triad	2013-01-16 0:00:00	4	4	0	U	None	920	40	0	U	None	920	40	480	J	None	920	40	0	U	None	920	40	0	U	None	920	40	0	U	None	1800	40	0	U	None	920	40
10	SIA3A010A	SIA3A010A_1/16/13_(4-6)Comp_V_NM	Triad	2013-01-16 0:00:00	4	6																																			
10	SIA3A010A	SIA3A010A_1/16/13_(6-6)Grab_NM	Triad	2013-01-16 0:00:00	6	6	0	U	None	11000	1000	0	U	None	11000	1000	0	U	None	11000	1000	0	U	None	11000	1000	0	U	None	11000	1000	0	U	None	23000	1000	0	U	None	11000	1000
10	SIA3A010A	SIA3A010A_1/16/13_(6-8)Comp_V_NM	Triad	2013-01-16 0:00:00	6	8																																			
10	SIA3A010A	SIA3A010A_1/16/13_(8-8)Grab_NM	Triad	2013-01-16 0:00:00	8	8	0	U	None	1500	40	0	U	None	1500	40	4000	None	None	1500	40	0	U	None	1500	40	0	U	None	1500	40	0	U	None	3100	40	0	U	None	1500	40
10	SIA3A012A	SIA3A012A_1/16/13_(0-2)Comp_V_NM	Triad	2013-01-16 0:00:00	0	2																																			
10	SIA3A012A	SIA3A012A_1/16/13_(2-2)Grab_NM	Triad	2013-01-16 0:00:00	2	2	0	U	None	590	40	0	U	None	590	40	130	J	None	590	40	0	U	None	590	40	0	U	None	590	40	0	U	None	1200	40	0	U	None	590	40
10	SIA3A012A	SIA3A012A_1/16/13_(2-4)Comp_V_NM	Triad	2013-01-16 0:00:00	2	4																																			
10	SIA3A012A	SIA3A012A_1/16/13_(4-4)Grab_NM	Triad	2013-01-16 0:00:00	4	4	0	U	None	650	40	0	U	None	650	40	340	J	None	650	40	0	U	None	650	40	0	U	None	650	40	0	U	None	1300	40	0	U	None	650	40
10	SIA3A012A	SIA3A012A_1/16/13_(4-6)Comp_V_NM	Triad	2013-01-16 0:00:00	4	6																																			
10	SIA3A012A	SIA3A012A_1/16/13_(6-6)Grab_NM	Triad	2013-01-16 0:00:00	6	6	0	U	None	6.5	1	0	U	None	6.5	1	0	U	None	6.5	1	0	U	None	6.5	1	0	U	None	6.5	1	0	U	None	13	1	0	U	None	6.5	1
10	SIA3A012A	SIA3A012A_1/16/13_(6-8)Comp_V_NM	Triad	2013-01-16 0:00:00	6	8																																			
10	SIA3A012A	SIA3A012A_1/16/13_(8-8)Grab_NM	Triad	2013-01-16 0:00:00	8	8	0	U	None	7	1	0	U	None	7	1	0	U	None	7	1	0	U	None	7	1	0	U	None	7	1	0	U	None	14	1	0	U	None	7	1
10	SIA3A016A	SIA3A016A_1/16/13_(0-2)Comp_V_NM	Triad	2013-01-16 0:00:00	0	2																																			
10	SIA3A016A	SIA3A016A_1/16/13_(2-2)Grab_NM	Triad	2013-01-16 0:00:00	2	2	0	U	None	530	40	0	U	None	530	40	180	J	None	530	40	0	U	None	530	40	0	U	None	530	40	0	U	None	1100	40	0	U	None	530	40
10	SIA3A016A	SIA3A016A_1/16/13_(2-4)Comp_V_NM	Triad	2013-01-16 0:00:00	2	4																																			
10	SIA3A016A	SIA3A016A_1/16/13_(4-4)Grab_NM	Triad	2013-01-16 0:00:00	4	4	0	U	None	5.1	1	0	U	None	5.1	1	0	U	None	5.1	1	0	U	None	5.1	1	0	U	None	5.1	1	0	U	None	10	1	0	U	None	5.1	1
10	SIA3A016A	SIA3A016A_1/16/13_(4-6)Comp_V_NM	Triad	2013-01-16 0:00:00	4	6																																			
10	SIA3A016A	SIA3A016A_1/16/13_(6-6)Grab_NM	Triad	2013-01-16 0:00:00	6	6	0	U	None	5.2	1	0	U	None	5.2	1	0	U	None	5.2	1	0	U	None	5.2	1	0	U	None	5.2	1	0	U	None	10	1	0	U	None	5.2	1
10	SIA3A018A	SIA3A018A_1/16/13_(0-2)Comp_V_NM	Triad	2013-01-16 0:00:00	0	2																																			
10	SIA3A018A	SIA3A018A_1/16/13_(2-2)Grab_NM	Triad	2013-01-16 0:00:00	2	2	0	U	UJ	8.6	1	0	U	UJ	8.6	1	0	U	UJ	8.6	1	0	U *	UJ	8.6	1	0	U	UJ	8.6	1	0	U	UJ	17	1	0	U	UJ	8.6	1
10	SIA3A018A	SIA3A018A_1/16/13_(2-4)Comp_V_NM	Triad	2013-01-16 0:00:00	2	4																																			
10	SIA3A018A	SIA3A018A_1/16/13_(4-4)Grab_NM	Triad	2013-01-16 0:00:00	4	4	0	U	UJ	6.9	1	0	U	UJ	6.9	1	0	U	UJ	6.9	1	0	U *	UJ	6.9	1	0	J B	UJ	6.9	1	0	U	UJ	14	1	0	U	UJ	6.9	1
10	SIA3A018A	SIA3A018A_1/16/13_(4-6)Comp_V_NM	Triad	2013-01-16 0:00:00	4	6																																			
10	SIA3A018A	SIA3A018A_1/16/13_(6-6)Grab_NM	Triad	2013-01-16 0:00:00	6	6	0	U	None	12	1	0	U	None	12	1	0	U	None	12	1	0	U	None	12	1	0	U	None	12	1	0	U	None	25	1	0	U	None	12	1
10	SIA3A018A	SIA3A018A_1/16/13_(6-8)Comp_V_NM	Triad	2013-01-16 0:00:00	6	8																																			
10	SIA3A018A	SIA3A018A_1/16/13_(8-8)Grab_NM	Triad	2013-01-16 0:00:00	8	8	0	U	None	8.5	1	0	U	None	8.5	1	0	U	None	8.5	1	0	U	None	8.5	1	0	U	None	8.5	1	0	U	None	17	1	0	U	None	8.5	1
10	SIA3A020A	SIA3A020A_1/17/13_(0-2)Comp_V_NM	Triad	2013-01-17 0:00:00	0	2																																			
10	SIA3A020A	SIA3A020A_1/17/13_(2-2)Grab_DUP	Triad	2013-01-17 0:00:00	2	2	1.1	J	None	4.7	1	0	U	None	4.7	1	1.3	J	None	4.7	1	0	U	None	4.7	1	0	U	None	4.7	1	0	U	None	9.5	1	0	U	None	4.7	1
10	SIA3A020A	SIA3A020A_1/17/13_(2-2)Grab_NM	Triad	2013-01-17 0:00:00	2	2	0	U	UJ	6.7	1	0	U	None	6.7	1	0	U	None	6.7	1	0	U	UJ	6.7	1	0	U	UJ	6.7	1	0	U	None	13	1	0	U	None	6.7	1
10	SIA3A020A	SIA3A020A_1/17/13_(2-4)Comp_V_DUP	Triad	2013-01-17 0:00:00	2	4																																			
10	SIA3A020A	SIA3A020A_1/17/13_(2-4)Comp_V_NM	Triad	2013-01-17 0:00:00	2	4																																			
10	SIA3A020A	SIA3A020A_1/17/13_(4-4)Grab_NM	Triad	2013-01-17 0:00:00	4	4	0	U	None	4.9	1	0	U	None	4.9	1	1.6	J	None	4.9	1	0	U	None	4.9	1	0	U	None	4.9	1	0	U	None	9.9	1	0	U	None	4.9	1
10	SIA3A020A	SIA3A020A_1/17/13_(4-6)Comp_V_NM	Triad	2013-01-17 0:00:00	4	6																																			
10	SIA3A020A	SIA3A020A_1/17/13_(6-6)Grab_NM	Triad	2013-01-17 0:00:00	6	6	0	U	None	210	40	0	U	None	210	40	46	J	None	210	40	0	U	None	210	40	0	U	None	210	40	0	U	None	420	40	0	U	None	210	40
10	SIA3A021A	SIA3A021A_1/17/13_(0-2)Comp_V_NM	Triad	2013-01-17 0:00:00	0	2																																			
10	SIA3A021A	SIA3A021A_1/17/13_(2-2)Grab_NM	Triad	2013-01-17 0:00:00	2	2	0	U	None	5.3	1	0	U	None	5.3	1	0	U	None	5.3	1	0	U	None	5.3	1	0	U	None	5.3	1	0	U	None	11	1	0	U	None	5.3	1
10	SIA3A021A	SIA3A021A_1/17/13_(2-3)Comp_V_NM	Triad	2013-01-17 0:00:00	2	3																																			
10	SIA3A021A	SIA3A021A_1/17/13_(3-3)Grab_NM	Triad	2013-01-17 0:00:00	3	3	0	U	None	4.6	1	0	U	None	4.6	1	0	U	None	4.6	1	0	U	None	4.6	1	0	U	None	4.6	1	0	U	None	9.3	1	0	U	None	4.6	1

Notes:
U=Non-Detect; J=Estimated value; J+=Estimated high; J-=Estimated low;
UJ=Estimated Non-Detect; UJ+=Estimated high Non-Detect
T=Compound identified in associated decontamination blank; UR= Rejected

TABLE F-1
SWMU SOIL DATA
HERCULES LLC AND PINOVA, INC.
BRUNSWICK, GA

							Trichlorofluoromethane					Vinyl acetate					Vinyl chloride					Xylenes (total)					Chlordane (technical)					1,2-Dibromo-3-chloropropane					Methylene chloride				
							8260B					8260B					8260B					8260B					8081B/8082A					8260B					8260B				
SWMU ID	Location ID	Sample ID	Event	Sample Date	Start Depth	End Depth	Result	Lab Flag	Qualifier	RDL	Dilution	Result	Lab Flag	Qualifier	RDL	Dilution	Result	Lab Flag	Qualifier	RDL	Dilution	Result	Lab Flag	Qualifier	RDL	Dilution	Result	Lab Flag	Qualifier	RDL	Dilution	Result	Lab Flag	Qualifier	RDL	Dilution	Result	Lab Flag	Qualifier	RDL	Dilution
8	SIA3BT1-02A	SIA3BT1-02A_1/21/13_(0-2)Comp_V_NM	Triad	2013-01-21 0:00:00	0	2																																			
8	SIA3BT1-02A	SIA3BT1-02A_1/21/13_(2-2)Grab_NM	Triad	2013-01-21 0:00:00	2	2	0	U	None	690	40	0	U	None	1400	40	0	U	None	690	40	0	U	None	1400	40						0	U	None	1400	40	0	U	None	690	40
8	SIA3BT1-03A	SIA3BT1-03A_1/21/13_(0-2)Comp_V_NM	Triad	2013-01-21 0:00:00	0	2																																			
8	SIA3BT1-03A	SIA3BT1-03A_1/21/13_(2-2)Grab_NM	Triad	2013-01-21 0:00:00	2	2	0	U	None	670	40	0	U	None	1300	40	0	U	None	670	40	0	U	None	1300	40						0	U	None	1300	40	0	U	None	670	40
8	SIA3BT1-03A	SIA3BT1-03A_1/21/13_(2-4)Comp_V_NM	Triad	2013-01-21 0:00:00	2	4																																			
8	SIA3BT1-03A	SIA3BT1-03A_1/21/13_(4-4)Grab_NM	Triad	2013-01-21 0:00:00	4	4	0	U	None	940	40	0	U	None	1900	40	0	U	None	940	40	0	U	None	1900	40						0	U	None	1900	40	0	U	None	940	40
8	SS004A08	SS004A08_12/14/94_(0-0.5)Grab_NM	D&M_RFI-1995	1994-12-14 0:00:00	0	0.5	0	U	None	17	2	0	U	None	33	2	0	U	None	33	2	1400	None	None	None	2						0	U	None	33	2	6.2	J	None	None	2
8	SS004A08	SS005A08_12/14/94_(0-0.5)Grab_DUP	D&M_RFI-1995	1994-12-14 0:00:00	0	0.5	0	U	None	13	2	0	U	None	26	2	0	U	None	26	2	330	None	None	None	2						0	U	None	26	2	5	J	None	None	2
8	SS-214	SS-214_5/2/00_(0-1)Grab_NM	RFI2-2000	2000-05-02 0:00:00	0	1	0	U	None	6	1	0	U	None	12	1	0	U	None	12	1	0	U	None	12	1						0	U	None	12	1	3.7	J	None	5.62	1
8	SS-214	SS-214_5/2/00_(1-2)Grab_NM	RFI2-2000	2000-05-02 0:00:00	1	2	0	U	None	5.6	1	0	U	None	11	1	0	U	None	11	1	0	U	None	11	1						0	U	None	5.6	1	3	J	None	5.95	1
8	SS-214	SS-214_6/23/00_(2-3)Grab_NM	RFI2-2000	2000-06-23 0:00:00	2	3	0	U	None	5.3	1	0	U	None	11	1	0	U	None	11	1	0	U	None	11	1						0	U	None	5.3	1	0	U	None	5.3	1
8	SS-214	SS-214_6/23/00_(3-4)Grab_NM	RFI2-2000	2000-06-23 0:00:00	3	4	0	U	None	5.9	1	0	U	None	12	1	0	U	None	12	1	0	U	None	12	1						0	U	None	5.9	1	0	U	None	5.9	1
8	SS-341	SS-341_10/24/06_(0-1)Grab_NM	Phase 3 RFI	2006-10-24 0:00:00	0	1																																			
9	SIA4BT4-03A	SIA4BT4-03A_3/26/13_(0.9-0.9)Grab_NM	Triad	2013-03-26 0:00:00	0.9	0.9	0	U	None	380	40	0	U	None	760	40	0	U	None	380	40	0	U	None	760	40						0	U	None	760	40	0	U	None	380	40
9	SIA4BT4-03A	SIA4BT4-03A_3/26/13_(0-2)Comp_V_NM	Triad	2013-03-26 0:00:00	0	2																					0	U	None	2100	100										
9	SIA4BT4-03BE	SIA4BT4-03BE_3/27/13_(0-2)Comp_V_NM	Triad	2013-03-27 0:00:00	0	2																					0	U	None	8700	400										
9	SIA4BT4-03BE	SIA4BT4-03BE_3/27/13_(1.4-1.4)Grab_NM	Triad	2013-03-27 0:00:00	1.4	1.4	0	U	None	110000	10000	0	U	None	220000	10000	0	U	None	110000	10000	0	U	None	220000	10000						0	U	None	220000	10000	0	U	None	110000	10000
9	SIA4BT4-04A	SIA4BT4-04A_3/26/13_(0-2)Comp_V_NM	Triad	2013-03-26 0:00:00	0	2																					0	U	None	210	10										
9	SIA4BT4-04A	SIA4BT4-04A_3/26/13_(1.4-1.4)Grab_NM	Triad	2013-03-26 0:00:00	1.4	1.4	0	U	None	5.4	1	0	U	None	11	1	0	U	None	5.4	1	0	U	None	11	1						0	U	None	11	1	0	U	None	5.4	1
9	SIA4BT4-05A	SIA4BT4-05A_3/27/13_(0-2)Comp_V_DUP	Triad	2013-03-27 0:00:00	0	2																					0	U	None	440	20										
9	SIA4BT4-05A	SIA4BT4-05A_3/27/13_(0-2)Comp_V_NM	Triad	2013-03-27 0:00:00	0	2																					0	U	None	450	20										
9	SIA4BT4-05A	SIA4BT4-05A_3/27/13_(2-2)Grab_DUP	Triad	2013-03-27 0:00:00	2	2	0	U	None	140000	10000	0	U	None	280000	10000	0	U	None	140000	10000	0	U	None	280000	10000						0	U	None	280000	10000	0	U	None	140000	10000
9	SIA4BT4-05A	SIA4BT4-05A_3/27/13_(2-2)Grab_NM	Triad	2013-03-27 0:00:00	2	2	0	U	None	240000	20000	0	U	None	480000	20000	0	U	None	240000	20000	0	U	None	480000	20000						0	U	None	480000	20000	51000	J	None	240000	20000
9	SIA4BT4-06A	SIA4BT4-06A_3/27/13_(0-1.8)Comp_V_NM	Triad	2013-03-27 0:00:00	0	1.8																					0	U	None	110	5										
9	SIA4BT4-06A	SIA4BT4-06A_3/27/13_(1.2-1.2)Grab_NM	Triad	2013-03-27 0:00:00	1.2	1.2	0	U	None	130000	10000	0	U	None	260000	10000	0	U	None	130000	10000	0	U	None	260000	10000						0	U	None	260000	10000	0	U	None	130000	10000
9	SIA4BT4-06BE	SIA4BT4-06BE_3/27/13_(0-2)Comp_V_NM	Triad	2013-03-27 0:00:00	0	2																					0	U	None	2400	100										
9	SIA4BT4-06BE	SIA4BT4-06BE_3/27/13_(1.9-1.9)Grab_NM	Triad	2013-03-27 0:00:00	1.9	1.9	0	U	None	210000	20000	0	U	None	410000	20000	0	U	None	210000	20000	0	U	None	410000	20000						0	U	None	410000	20000	0	U	None	210000	20000
9	SS001A09	SS001A09_12/8/94_(0-0.5)Grab_NM	D&M_RFI-1995	1994-12-08 0:00:00	0	0.5	0	U	None	5.5	1	0	U	None	11	1	0	U	None	11	1	0	U	None	5.5	1						0	U	None	11	1	0	U	None	5.5	1
9	SS002A09	SS002A09_12/13/94_(0-0.5)Grab_NM	D&M_RFI-1995	1994-12-13 0:00:00	0	0.5	0	U	None	6200	1000	0	U	None	12000	1000	0	U	None	12000	1000	0	U	None	6200	1000						0	U	None	12000	1000	0	U	None	6200	1000
9	SS003A09	SS003A09_12/13/94_(0-0.5)Grab_NM	D&M_RFI-1995	1994-12-13 0:00:00	0	0.5	0	U	None	8500	1000	0	U	None	17000	1000	0	U	None	17000	1000	0	U	None	8500	1000						0	U	None	17000	1000	0	U	None	8500	1000
9	SS004A09	SS004A09_12/15/94_(0-0.5)Grab_NM	D&M_RFI-1995	1994-12-15 0:00:00	0	0.5	0	U	None	1700	250	0	U	None	3300	250	0	U	None	3300	250	0	U	None	1700	250						0	U	None	3300	250	0	U	None	1700	250
9	SS005A09	SS005A09_12/13/94_(0-0.5)Grab_NM	D&M_RFI-1995	1994-12-13 0:00:00	0	0.5	0	U	None	6400	1000	0	U	None	13000	1000	0	U	None	13000	1000	0	U	None	6400	1000						0	U	None	13000	1000	0	U	None	6400	1000
9	SS006A09	SS006A09_12/8/94_(0-0.5)Grab_NM	D&M_RFI-1995	1994-12-08 0:00:00	0	0.5	0	U	None	29	5	0	U	None	59	5	0	U	None	59	5	65	None	None	None	5						0	U	None	59	5	0	U	None	29	5
9	SS-222	SS-222_5/4/00_(0-1)Grab_NM	RFI2-2000	2000-05-04 0:00:00	0	1	0	U	None	5.4	1	0	U	None	11	1	0	U	None	11	1	0	U	None	11	1						0	U	None	11	1	0	U	None	5.4	1
9	SS-222	SS-222_5/4/00_(1-2)Grab_DUP	RFI2-2000	2000-05-04 0:00:00	1	2	0	U	None	530	100	0	U	None	1100	100	0	U	None	1100	100	0	U	None	530	100						0	U	None	1100	100	0	U	None	530	100
9	SS-222	SS-222_5/4/00_(1-2)Grab_NM	RFI2-2000	2000-05-04 0:00:00	1	2	0	U	None	1100	200	0	U	None	2200	200	0	U	None	2200	200	0	U	None	1100	200						0	U	None	2200	200	0	U	None	1100	200
9	SS-222	SS-222_6/27/00_(2-3)Grab_NM	RFI2-2000	2000-06-27 0:00:00	2	3	0	U	None	5600	1000	0	U	None	11000	1000	0	U	None	11000	1000	3300	J	None	12500	1000						0	U	None	5600	1000	1900	J	None	6250	1000
9	SS-222	SS-222_6/27/00_(3-4)Grab_NM	RFI2-2000	2000-06-27 0:00:00	3	4	0	U	None	6.1	1	0	U	None	12	1	0	U	None	12	1	450	None	None	13.89	1						0	U	None	6.1	1	0	U	None	6.1	1
9	SS-395	SS-395_10/26/06_(0-1)Grab_NM	Phase 3 RFI	2006-10-26 0:00:00	0	1																																			
10	SIA3A005A	SIA3A005A_1/16/13_(0-2)Comp_V_NM	Triad	2013-01-16 0:00:00	0	2																					0	U	UJ	44	2										
10	SIA3A005A	SIA3A005A_1/16/13_(2-2)Grab_NM	Triad	2013-01-16 0:00:00	2	2	0	U	None	5	1	0	U	None	10	1	0	U	None	5	1	0	U	None	10	1						0	U	None	10	1	0	U	None	5	1
10	SIA3A005A	SIA3A005A_1/16/13_(2-4)Comp_V_DUP	Triad	2013-01-16 0:00:00	2	4																					0	U	UJ	20	1										
10	SIA3A005A	SIA3A005A_1/16/13_(2-4)Comp_V_NM	Triad	2013-01-16 0:00:00	2	4																					0	U	UJ	20	1										
10	SIA3A005A	SIA3A005A_1/16/13_(4-4)Grab_DUP	Triad	2013-01-16 0:00:00	4	4	0	U	None	6.9	1	0	U	None	14	1	0	U	None	6.9	1	0	U	None	14	1						0	U	None	14	1	0	U	None	6.9	1
10	SIA3A005A	SIA3A005A_1/16/13_(4-4)Grab_NM	Triad	2013-01-16 0:00:00	4	4	0	U	None	5.1	1	0	U	None	10	1	0	U	None	5.1	1	0	U	None	10	1						0	U	None	10	1	0	U	None	5.1	1
10	SIA3A005A	SIA3A005A_1/16/13_(4-5)Comp_V_NM	Triad	2013-01-16 0:00:00	4	5																					0	U	UJ	22	1										
10	SIA3A005A	SIA3A005A_1/16/13_(5-5)Grab_NM	Triad	2013-01-16 0:00:00	5	5	0	U	None	6.4	1	0	U	None	13	1	0	U	None	6.4	1	0	U	None	13	1						0	U	None	13	1	0	U	None	6.4	1
10	SIA3A007A	SIA3A007A_1/16/13_(0-2)Comp_V_NM	Triad	2013-01-16 0:00:00	0	2																					0	U	None	81	4										
10	SIA3A007A	SIA3A007A_1/16/13_(2-2)Grab_NM	Triad	2013-01-16 0:00:00	2	2	0	U	UJ	5.4	1	0	U	UJ	11	1	0	U	UJ	5.4	1	0	U	UJ	11	1						0	U	UJ	11	1	0	U	UJ	5.4	1
10	SIA3A007A	SIA3A007A_1/16/13_(4-6)Comp_V_NM	Triad	2013-01-16 0:00:00	4	6																					0	U	None	82	2										
10	SIA3A007A	SIA3A007A_1/16/13_(6-6)Grab_NM	Triad	2013-01-16 0:00:00	6	6	0	U	None	7.7	1	0	U	None	15	1	0	U	None	7.7	1	0	U	None	15	1						0	U	None	15	1	0	U	None	7.7	1
10	SIA3A007A	SIA3A007A_1/16/13_(6-8)Comp_V_NM	Triad	2013-01-16 0:00:00	6	8																					0	U	None	100	2										
10	SIA3A007A	SIA3A007A_1/16/13_(8-8)Grab_NM	Triad	2013-01-16 0:00:00	8	8	0	U	None	7.8	1	0	U	None	16	1	0	U	None	7.8	1	0	U	None	16	1						0	U	None	16	1	0	U	None	7.8	1
10	SIA3A009A	SIA3A009A_1/16/13_(0-2)Comp_V_NM	Triad	2013-01-16 0:00:00	0	2																					0	U	None	500	25										
10	SIA3A009A	SIA3A009A_1/16/13_(2-2)Grab_NM	Triad	2013-01-16 0:00:00	2	2	0	U	None	6.9	1	0	U	None	14	1	0	U	None	6.9	1	0	U	None	14	1						0	U	None	14	1	0	U	None	6.9	1
10	SIA3A009A	SIA3A009A_1/16/13_(2-4)Comp_V_NM	Triad	2013-01-16 0:00:00	2	4																					0	U	UJ	22	1										
10	SIA3A009A	SIA3A009A_1/16/13_(4-4)Grab_NM	Triad	2013-01-16 0:00:00	4	4	0	U	None	5.9	1	0	U	None	12	1	0	U	None	5.9	1	0	U	None	12	1						0	U	None	12	1	0	U	None	5.9	1
10	SIA3A009A	SIA3A009A_1/16/13_(4-6)Comp_V_NM	Triad	2013-01-16 0:00:00	4	6																					0	U	None	120	5										
10	SIA3A009A	SIA3A009A_1/16/13_(6-6)Grab_NM	Triad	2013-01-16 0:00:00	6	6	0	U	None	6.1	1	0	U	None	12	1	0	U	None	6.1	1	0	U	None	12	1						0	U	None	12	1	0	U	None	6.1	1
10	SIA3A009A	SIA3A009A_1/16/13_(6-8)Comp_V_NM	Triad	2013-01-16 0:00:00	6	8																					94	J p	None	100	2										
10	SIA3A009A	SIA3A009A_1/16/13_(8-8)Grab_NM	Triad	2013-01-16 0:00:00	8	8	0	U	None	8.4	1	0	U	None	17	1	0	U	None	8.4	1	0	U	None	17	1						0	U	None	17	1	0	U	None	8.4	1
10	SIA3A010A	SIA3A010A_1/16/13_(0-2)Comp_V_NM	Triad	2013-01-16 0:00:00	0	2																					0	U *	UJ	18	1										
10	SIA3A010A	SIA3A010A_1/16/13_(2-2)Grab_NM	Triad	2013-01-16 0:00:00	2	2	0	U	None	8.3	1	0	U	None	17	1	0	U	None	8.3	1	0	U	None	17	1						0	U	None	17	1	0	U	None	8.3	1
10	SIA3A010A	SIA3A010A_1/16/13_(2-4)Comp_V_DUP	Triad	2013-01-16 0:00:00	2	4																					0	U	UJ	270000	10000										
10	SIA3A010A	SIA3A010A_1/16/13_(2-4)Comp_V_NM	Triad	2013-01-16 0:00:00	2	4																					0	U *	UJ	220	10										
10	SIA3A010A	SIA3A010A_1/16/13_(4-4)Grab_DUP	Triad	2013-01-16 0:00:00	4	4	0	U	None	13	1	0	U	None	27	1	0	U	None	13	1	0	U	UJ	27	1						0	U	None	27	1	0	U	None	13	1
10	SIA3A010A	SIA3A010A_1/16/13_(4-4)Grab_NM	Triad	2013-01-16 0:00:00	4	4	0	U	None	920	40	0	U	None	1800	40	0	U	None	920	40	5600	None	J	1800	40						0	U	None	1800	40	0	U	None	920	40
10	SIA3A010A	SIA3A010A_1/16/13_(4-6)Comp_V_NM	Triad	2013-01-16 0:00:00	4	6																					0	U *	UJ	210	10										
10	SIA3A010A	SIA3A010A_1/16/13_(6-6)Grab_NM	Triad	2013-01-16 0:00:00	6	6	0	U	None	11000	1000	0	U	None	23000	1000	0	U	None	11000	1000	9600	J	None	23000	1000						0	U	None	23000	1000	0	U	None	11000	1000
10	SIA3A010A	SIA3A010A_1/16/13_(6-8)Comp_V_NM	Triad	2013-01-16 0:00:00	6	8																					0	U	UJ	100000	5000										
10	SIA3A010A	SIA3A010A_1/16/13_(8-8)Grab_NM	Triad	2013-01-16 0:00:00	8	8	0	U	None	1500	40	0	U	None	3100	40	0	U	None	1500	40	63000	None	None	3100	40						0	U	None	3100	40	0	U	None	1500	40
10	SIA3A012A	SIA3A012A_1/16/13_(0-2)Comp_V_NM	Triad	2013-01-16 0:00:00	0	2																					0	U *	UJ	110	5										
10	SIA3A012A	SIA3A012A_1/16/13_(2-2)Grab_NM	Triad	2013-01-16 0:00:00	2	2	0	U	None	590	40	0	U	None	1200	40	0	U	None	590	40	0	U	None	1200	40						0	U	None	1200	40	0	U	None	590	40
10	SIA3A012A	SIA3A012A_1/16/13_(2-4)Comp_V_NM	Triad	2013-01-16 0:00:00	2	4																																			
10	SIA3A012A	SIA3A012A_1/16/13_(4-4)Grab_NM	Triad	2013-01-16 0:00:00	4	4	0	U	None	650	40	0	U	None	1300	40	0	U	None	650	40	0	U	None	1300	40						0	U	None	1300	40	130	J	None	650	40
10	SIA3A012A	SIA3A012A_1/16/13_(4-6)Comp_V_NM	Triad	2013-01-16 0:00:00	4	6																																			
10	SIA3A012A	SIA3A012A_1/16/13_(6-6)Grab_NM	Triad	2013-01-16 0:00:00	6	6	0	U	None	6.5	1	0	U	None	13	1	0	U	None	6.5	1	0	U	None	13	1						0	U	None	13	1	0	U	None	6.5	1
10	SIA3A012A	SIA3A012A_1/16/13_(6-8)Comp_V_NM	Triad	2013-01-16 0:00:00	6	8																																			
10	SIA3A012A	SIA3A012A_1/16/13_(8-8)Grab_NM	Triad	2013-01-16 0:00:00	8	8	0	U	None	7	1	0	U	None	14	1	0	U	None	7	1	0	U	None	14	1						0	U	None	14	1	0	U	None	7	1
10	SIA3A016A	SIA3A016A_1/16/13_(0-2)Comp_V_NM	Triad	2013-01-16 0:00:00	0	2																					0	U *	UJ	230	10										
10	SIA3A016A	SIA3A016A_1/16/13_(2-2)Grab_NM	Triad	2013-01-16 0:00:00	2	2	0	U	None	530	40	0	U	None	1100	40	0	U	None	530	40	0	U	None	1100	40						0	U	None	1100	40	0	U	None	530	40
10	SIA3A016A	SIA3A016A_1/16/13_(2-4)Comp_V_NM	Triad	2013-01-16 0:00:00	2	4																					0	U	UJ	210	10										
10	SIA3A016A	SIA3A016A_1/16/13_(4-4)Grab_NM	Triad	2013-01-16 0:00:00	4	4	0	U	None	5.1	1	0	U	None	10	1	0	U	None	5.1	1	0	U	None	10	1						0	U	None	10	1	0	U	None	5.1	1
10	SIA3A016A	SIA3A016A_1/16/13_(4-6)Comp_V_NM	Triad	2013-01-16 0:00:00	4	6																					0	U *	UJ	210	10										
10	SIA3A016A	SIA3A016A_1/16/13_(6-6)Grab_NM	Triad	2013-01-16 0:00:00	6	6	0	U	None	5.2	1	0	U	None	10	1	0	U	None	5.2	1	0	U	None	10	1						0	U	None	10	1	0	U	None	5.2	1
10	SIA3A018A	SIA3A018A_1/16/13_(0-2)Comp_V_NM	Triad	2013-01-16 0:00:00	0	2																					0	U	None	200	10										
10	SIA3A018A	SIA3A018A_1/16/13_(2-2)Grab_NM	Triad	2013-01-16 0:00:00	2	2	0	U	UJ	8.6	1	0	U	UJ	17	1	0	U	UJ	8.6	1	0	U	UJ	17	1						0	U	UJ	17	1	0	U	UJ	8.6	1
10	SIA3A018A	SIA3A018A_1/16/13_(2-4)Comp_V_NM	Triad	2013-01-16 0:00:00	2	4																					0	U	None	220	5										
10	SIA3A018A	SIA3A018A_1/16/13_(4-4)Grab_NM	Triad	2013-01-16 0:00:00	4	4	0	U	UJ	6.9	1	0	U	UJ	14	1	0	U	UJ	6.9	1	0	U	UJ	14	1						0	U	UJ	14	1	0	U	UJ	6.9	1
10	SIA3A018A	SIA3A018A_1/16/13_(4-6)Comp_V_NM	Triad	2013-01-16 0:00:00	4	6																					0	U	None	290	5										
10	SIA3A018A	SIA3A018A_1/16/13_(6-6)Grab_NM	Triad	2013-01-16 0:00:00	6	6	0	U	None	12	1	0	U	None	25	1	0	U	None	12	1	0	U	None	25	1						0	U	None	25	1	0	U	None	12	1
10	SIA3A018A	SIA3A018A_1/16/13_(6-8)Comp_V_NM	Triad	2013-01-16 0:00:00	6	8																					0	U	None	270	5										
10	SIA3A018A	SIA3A018A_1/16/13_(8-8)Grab_NM	Triad	2013-01-16 0:00:00	8	8	0	U	None	8.5	1	0	U	None	17	1	0	U	None	8.5	1	0	U	None	17	1						0	U	None	17	1	0	U	None	8.5	1
10	SIA3A020A	SIA3A020A_1/17/13_(0-2)Comp_V_NM	Triad	2013-01-17 0:00:00	0	2																					0	U	None	220	10										
10	SIA3A020A	SIA3A020A_1/17/13_(2-2)Grab_DUP	Triad	2013-01-17 0:00:00	2	2	0	U	None	4.7	1	0	U	None	9.5	1	0	U	None	4.7	1	100	None	None	9.5	1						0	U	None	9.5	1	0	U	None	4.7	1
10	SIA3A020A	SIA3A020A_1/17/13_(2-2)Grab_NM	Triad	2013-01-17 0:00:00	2	2	0	U	None	6.7	1	0	U	None	13	1	0	U	None	6.7	1	0	U	None	13	1						0	U	None	13	1	0	U	None	6.7	1
10	SIA3A020A	SIA3A020A_1/17/13_(2-4)Comp_V_DUP	Triad	2013-01-17 0:00:00	2	4																					0	U	None	200	10										
10	SIA3A020A	SIA3A020A_1/17/13_(2-4)Comp_V_NM	Triad	2013-01-17 0:00:00	2	4																					0	U	None	230	5										
10	SIA3A020A	SIA3A020A_1/17/13_(4-4)Grab_NM	Triad	2013-01-17 0:00:00	4	4	0	U	None	4.9	1	0	U	None	9.9	1	0	U	None	4.9	1	120	None	None	9.9	1						0	U	None	9.9	1	0	U	None	4.9	1
10	SIA3A020A	SIA3A020A_1/17/13_(4-6)Comp_V_NM	Triad	2013-01-17 0:00:00	4	6																					0	U	UJ	41	1										
10	SIA3A020A	SIA3A020A_1/17/13_(6-6)Grab_NM	Triad	2013-01-17 0:00:00	6	6	0	U	None	210	40	0	U	None	420	40	0	U	None	210	40	2600	None	None	420	40						0	U	None	420	40	0	U	None	210	40
10	SIA3A021A	SIA3A021A_1/17/13_(0-2)Comp_V_NM	Triad	2013-01-17 0:00:00	0	2																					0	U	None	2100	100										
10	SIA3A021A	SIA3A021A_1/17/13_(2-2)Grab_NM	Triad	2013-01-17 0:00:00	2	2	0	U	None	5.3	1	0	U	None	11	1	0	U	None	5.3	1	3.2	J	None	11	1						0	U	None	11	1	0	U	None	5.3	1
10	SIA3A021A	SIA3A021A_1/17/13_(2-3)Comp_V_NM	Triad	2013-01-17 0:00:00	2	3																					0	U	None	21	1										
10	SIA3A021A	SIA3A021A_1/17/13_(3-3)Grab_NM	Triad	2013-01-17 0:00:00	3	3	0	U	None	4.6	1	0	U	None	9.3	1	0	U	None	4.6	1	0	U	None	9.3	1						0	U	None	9.3	1	0	U	None	4.6	1

Notes:
U=Non-Detect; J=Estimated value; J+=Estimated high; J-=Estimated low;
UJ=Estimated Non-Detect; UJ+=Estimated high Non-Detect
T=Compound identified in associated decontamination blank; UR= Rejected

TABLE F-1
SWMU SOIL DATA
HERCULES LLC AND PINOVA, INC.
BRUNSWICK, GA

							Chlorobenzilate 8081B/8082A					Isodrin 8081B/8082A					Kepone 8081B/8082A					2,3,7,8-Tetrachlorodibenzo-p-dioxin (TCDD) 8280					2,4,5-T 8151					2,4,5-TP 8151					2,4-D 8151				
SWMU ID	Location ID	Sample ID	Event	Sample Date	Start Depth	End Depth	Result	Lab Flag	Qualifier	RDL	Dilution	Result	Lab Flag	Qualifier	RDL	Dilution	Result	Lab Flag	Qualifier	RDL	Dilution	Result	Lab Flag	Qualifier	RDL	Dilution	Result	Lab Flag	Qualifier	RDL	Dilution	Result	Lab Flag	Qualifier	RDL	Dilution	Result	Lab Flag	Qualifier	RDL	Dilution
8	SIA3BT1-02A	SIA3BT1-02A_1/21/13_(0-2)Comp_V_NM	Triad	2013-01-21 0:00:00	0	2																																					
8	SIA3BT1-02A	SIA3BT1-02A_1/21/13_(2-2)Grab_NM	Triad	2013-01-21 0:00:00	2	2																																					
8	SIA3BT1-03A	SIA3BT1-03A_1/21/13_(0-2)Comp_V_NM	Triad	2013-01-21 0:00:00	0	2																																					
8	SIA3BT1-03A	SIA3BT1-03A_1/21/13_(2-2)Grab_NM	Triad	2013-01-21 0:00:00	2	2																																					
8	SIA3BT1-03A	SIA3BT1-03A_1/21/13_(2-4)Comp_V_NM	Triad	2013-01-21 0:00:00	2	4																																					
8	SIA3BT1-03A	SIA3BT1-03A_1/21/13_(4-4)Grab_NM	Triad	2013-01-21 0:00:00	4	4																																					
8	SS004A08	SS004A08_12/14/94_(0-0.5)Grab_NM	D&M_RFI-1995	1994-12-14 0:00:00	0	0.5						0	U	None	11000	0	0	U	None	5500	10	0	U	None	5500000	10	0	U	None	14	1	0	U	None	14	1	0	U	None	14	1
8	SS004A08	SS005A08_12/14/94_(0-0.5)Grab_DUP	D&M_RFI-1995	1994-12-14 0:00:00	0	0.5						0	U	None	8800	0	0	U	None	4300	10	0	U	None	4300000	10	0	U	None	54	5	7.5	J	None	None	5	14	JX*F6	None	None	5
8	SS-214	SS-214_5/2/00_(0-1)Grab_NM	RFI2-2000	2000-05-02 0:00:00	0	1																																					
8	SS-214	SS-214_5/2/00_(1-2)Grab_NM	RFI2-2000	2000-05-02 0:00:00	1	2																																					
8	SS-214	SS-214_6/23/00_(2-3)Grab_NM	RFI2-2000	2000-06-23 0:00:00	2	3																																					
8	SS-214	SS-214_6/23/00_(3-4)Grab_NM	RFI2-2000	2000-06-23 0:00:00	3	4																																					
8	SS-341	SS-341_10/24/06_(0-1)Grab_NM	Phase 3 RFI	2006-10-24 0:00:00	0	1																																					
9	SIA4BT4-03A	SIA4BT4-03A_3/26/13_(0.9-0.9)Grab_NM	Triad	2013-03-26 0:00:00	0.9	0.9																																					
9	SIA4BT4-03A	SIA4BT4-03A_3/26/13_(0-2)Comp_V_NM	Triad	2013-03-26 0:00:00	0	2	0	U	None	2100	100	0	U	None	420	100	0	U	None	21000	100																							
9	SIA4BT4-03BE	SIA4BT4-03BE_3/27/13_(0-2)Comp_V_NM	Triad	2013-03-27 0:00:00	0	2	0	U	None	8700	400	0	U	None	1700	400	0	U	None	87000	400																							
9	SIA4BT4-03BE	SIA4BT4-03BE_3/27/13_(1.4-1.4)Grab_NM	Triad	2013-03-27 0:00:00	1.4	1.4																																					
9	SIA4BT4-04A	SIA4BT4-04A_3/26/13_(0-2)Comp_V_NM	Triad	2013-03-26 0:00:00	0	2	0	U	None	210	10	0	U	None	40	10	0	U	None	2100	10																							
9	SIA4BT4-04A	SIA4BT4-04A_3/26/13_(1.4-1.4)Grab_NM	Triad	2013-03-26 0:00:00	1.4	1.4																																					
9	SIA4BT4-05A	SIA4BT4-05A_3/27/13_(0-2)Comp_V_DUP	Triad	2013-03-27 0:00:00	0	2	0	U	None	440	20	0	U	None	85	20	0	U	None	4400	20																							
9	SIA4BT4-05A	SIA4BT4-05A_3/27/13_(0-2)Comp_V_NM	Triad	2013-03-27 0:00:00	0	2	0	U	None	450	20	0	U	None	88	20	0	U	None	4500	20																							
9	SIA4BT4-05A	SIA4BT4-05A_3/27/13_(2-2)Grab_DUP	Triad	2013-03-27 0:00:00	2	2																																					
9	SIA4BT4-05A	SIA4BT4-05A_3/27/13_(2-2)Grab_NM	Triad	2013-03-27 0:00:00	2	2																																					
9	SIA4BT4-06A	SIA4BT4-06A_3/27/13_(0-1.8)Comp_V_NM	Triad	2013-03-27 0:00:00	0	1.8	0	U	None	110	5	0	U	None	22	5	0	U	None	1100	5																							
9	SIA4BT4-06A	SIA4BT4-06A_3/27/13_(1.2-1.2)Grab_NM	Triad	2013-03-27 0:00:00	1.2	1.2																																					
9	SIA4BT4-06BE	SIA4BT4-06BE_3/27/13_(0-2)Comp_V_NM	Triad	2013-03-27 0:00:00	0	2	0	U	None	2400	100	0	U	None	460	100	0	U	None	24000	100																							
9	SIA4BT4-06BE	SIA4BT4-06BE_3/27/13_(1.9-1.9)Grab_NM	Triad	2013-03-27 0:00:00	1.9	1.9																																					
9	SS001A09	SS001A09_12/8/94_(0-0.5)Grab_NM	D&M_RFI-1995	1994-12-08 0:00:00	0	0.5						0	U	None	18000	0	0	U	None	360	1	0	U	None	22000	4	0	U	None	9.8	1	3.7	J	None	None	1	3.3	J	None	None	1
9	SS002A09	SS002A09_12/13/94_(0-0.5)Grab_NM	D&M_RFI-1995	1994-12-13 0:00:00	0	0.5						0	U	None	210	0	0	U	None	21000	50	0	U	None	21000000	50	0	U	None	21	2	1.5	JX	None	None	2	0	U	None	21	2
9	SS003A09	SS003A09_12/13/94_(0-0.5)Grab_NM	D&M_RFI-1995	1994-12-13 0:00:00	0	0.5						0	U	None	2700	0	0	U	None	28000	50	0	U	None	28000000	50	0	U	None	14	1	0	U	None	14	1	0	U	None	14	1
9	SS004A09	SS004A09_12/15/94_(0-0.5)Grab_NM	D&M_RFI-1995	1994-12-15 0:00:00	0	0.5						0	U	None	180000	0	0	U	None	4400	10	0	U	None	4400000	10	1.1	JX	None	None	1	1.1	J	None	None	1	0	U	None	11	1
9	SS005A09	SS005A09_12/13/94_(0-0.5)Grab_NM	D&M_RFI-1995	1994-12-13 0:00:00	0	0.5						0	U	None	820000	0	0	U	None	21000	50	0	U	None	21000000	50	0	U	None	11	1	0	U	None	11	1	29	*F47	None	None	1
9	SS006A09	SS006A09_12/8/94_(0-0.5)Grab_NM	D&M_RFI-1995	1994-12-08 0:00:00	0	0.5						0	U	None	980	0	0	U	None	3900	1	0	U	None	3900000	10	0.36	J	None	None	1	0	U	None	9.7	1	0	U	None	9.7	1
9	SS-222	SS-222_5/4/00_(0-1)Grab_NM	RFI2-2000	2000-05-04 0:00:00	0	1																																					
9	SS-222	SS-222_5/4/00_(1-2)Grab_DUP	RFI2-2000	2000-05-04 0:00:00	1	2																																					
9	SS-222	SS-222_5/4/00_(1-2)Grab_NM	RFI2-2000	2000-05-04 0:00:00	1	2																																					
9	SS-222	SS-222_6/27/00_(2-3)Grab_NM	RFI2-2000	2000-06-27 0:00:00	2	3																																					
9	SS-222	SS-222_6/27/00_(3-4)Grab_NM	RFI2-2000	2000-06-27 0:00:00	3	4																																					
9	SS-395	SS-395_10/26/06_(0-1)Grab_NM	Phase 3 RFI	2006-10-26 0:00:00	0	1																																					
10	SIA3A005A	SIA3A005A_1/16/13_(0-2)Comp_V_NM	Triad	2013-01-16 0:00:00	0	2	0	U	UJ	44	2	0	U	UJ	8.5	2	0	U	UJ	440	2																							
10	SIA3A005A	SIA3A005A_1/16/13_(2-2)Grab_NM	Triad	2013-01-16 0:00:00	2	2																																					
10	SIA3A005A	SIA3A005A_1/16/13_(2-4)Comp_V_DUP	Triad	2013-01-16 0:00:00	2	4	0	U	UJ	20	1	0	U	UJ	3.9	1	0	U	UJ	200	1																							
10	SIA3A005A	SIA3A005A_1/16/13_(2-4)Comp_V_NM	Triad	2013-01-16 0:00:00	2	4	0	U	UJ	20	1	0	U	UJ	3.9	1	0	U	UJ	200	1																							
10	SIA3A005A	SIA3A005A_1/16/13_(4-4)Grab_DUP	Triad	2013-01-16 0:00:00	4	4																																					
10	SIA3A005A	SIA3A005A_1/16/13_(4-4)Grab_NM	Triad	2013-01-16 0:00:00	4	4																																					
10	SIA3A005A	SIA3A005A_1/16/13_(4-5)Comp_V_NM	Triad	2013-01-16 0:00:00	4	5	0	U	UJ	22	1	0	U	UJ	4.2	1	0	U	UJ	220	1																							
10	SIA3A005A	SIA3A005A_1/16/13_(5-5)Grab_NM	Triad	2013-01-16 0:00:00	5	5																																					
10	SIA3A007A	SIA3A007A_1/16/13_(0-2)Comp_V_NM	Triad	2013-01-16 0:00:00	0	2	0	U	None	81	4	0	U	None	16	4	0	U	None	810	4																							
10	SIA3A007A	SIA3A007A_1/16/13_(2-2)Grab_NM	Triad	2013-01-16 0:00:00	2	2																																					
10	SIA3A007A	SIA3A007A_1/16/13_(4-6)Comp_V_NM	Triad	2013-01-16 0:00:00	4	6	0	U	None	82	2	0	U	None	16	2	0	U	None	820	2																							
10	SIA3A007A	SIA3A007A_1/16/13_(6-6)Grab_NM	Triad	2013-01-16 0:00:00	6	6																																					
10	SIA3A007A	SIA3A007A_1/16/13_(6-8)Comp_V_NM	Triad	2013-01-16 0:00:00	6	8	0	U	None	100	2	0	U	None	20	2	0	U	None	1000	2																							
10	SIA3A007A	SIA3A007A_1/16/13_(8-8)Grab_NM	Triad	2013-01-16 0:00:00	8	8																																					
10	SIA3A009A	SIA3A009A_1/16/13_(0-2)Comp_V_NM	Triad	2013-01-16 0:00:00	0	2	0	U	None	500	25	0	U	None	97	25	0	U	None	5000	25																							
10	SIA3A009A	SIA3A009A_1/16/13_(2-2)Grab_NM	Triad	2013-01-16 0:00:00	2	2																																					
10	SIA3A009A	SIA3A009A_1/16/13_(2-4)Comp_V_NM	Triad	2013-01-16 0:00:00	2	4	0	U	UJ	22	1	0	U	UJ	4.3	1	0	U	UJ	220	1																							
10	SIA3A009A	SIA3A009A_1/16/13_(4-4)Grab_NM	Triad	2013-01-16 0:00:00	4	4																																					
10	SIA3A009A	SIA3A009A_1/16/13_(4-6)Comp_V_NM	Triad	2013-01-16 0:00:00	4	6	0	U	None	120	5	0	U	None	22	5	0	U	None	1200	5																							
10	SIA3A009A	SIA3A009A_1/16/13_(6-6)Grab_NM	Triad	2013-01-16 0:00:00	6	6																																					
10	SIA3A009A	SIA3A009A_1/16/13_(6-8)Comp_V_NM	Triad	2013-01-16 0:00:00	6	8	0	U	None	100	2	0	U	None	19	2	0	U	None	1000	2																							
10	SIA3A009A	SIA3A009A_1/16/13_(8-8)Grab_NM	Triad	2013-01-16 0:00:00	8	8																																					
10	SIA3A010A	SIA3A010A_1/16/13_(0-2)Comp_V_NM	Triad	2013-01-16 0:00:00	0	2	0	U	None	18	1	0	U	None	3.5	1	0	U	None	180	1																							
10	SIA3A010A	SIA3A010A_1/16/13_(2-2)Grab_NM	Triad	2013-01-16 0:00:00	2	2																																					
10	SIA3A010A	SIA3A010A_1/16/13_(2-4)Comp_V_DUP	Triad	2013-01-16 0:00:00	2	4	0	U	None	270000	10000	0	U	UJ	53000	10000	0	U	None	2700000	10000																							
10	SIA3A010A	SIA3A010A_1/16/13_(2-4)Comp_V_NM	Triad	2013-01-16 0:00:00	2	4	0	U	None	220	10	0	U *	UJ	44	10	0	U	None	2200	10																							
10	SIA3A010A	SIA3A010A_1/16/13_(4-4)Grab_DUP	Triad	2013-01-16 0:00:00	4	4																																					
10	SIA3A010A	SIA3A010A_1/16/13_(4-4)Grab_NM	Triad	2013-01-16 0:00:00	4	4																																					
10	SIA3A010A	SIA3A010A_1/16/13_(4-6)Comp_V_NM	Triad	2013-01-16 0:00:00	4	6	0	U	None	210	10	0	U *	UJ	41	10	0	U	None	2100	10																							
10	SIA3A010A	SIA3A010A_1/16/13_(6-6)Grab_NM	Triad	2013-01-16 0:00:00	6	6																																					
10	SIA3A010A	SIA3A010A_1/16/13_(6-8)Comp_V_NM	Triad	2013-01-16 0:00:00	6	8	0	U	None	100000	5000	0	U	UJ	19000	5000	0	U	None	1000000	5000																							
10	SIA3A010A	SIA3A010A_1/16/13_(8-8)Grab_NM	Triad	2013-01-16 0:00:00	8	8																																					
10	SIA3A012A	SIA3A012A_1/16/13_(0-2)Comp_V_NM	Triad	2013-01-16 0:00:00	0	2	0	U	UJ	110	5	0	U *	UJ	22	5	0	U	UJ	1100	5																							
10	SIA3A012A	SIA3A012A_1/16/13_(2-2)Grab_NM	Triad	2013-01-16 0:00:00	2	2																																					
10	SIA3A012A	SIA3A012A_1/16/13_(2-4)Comp_V_NM	Triad	2013-01-16 0:00:00	2	4																																					
10	SIA3A012A	SIA3A012A_1/16/13_(4-4)Grab_NM	Triad	2013-01-16 0:00:00	4	4																																					
10	SIA3A012A	SIA3A012A_1/16/13_(4-6)Comp_V_NM	Triad	2013-01-16 0:00:00	4	6																																					
10	SIA3A012A	SIA3A012A_1/16/13_(6-6)Grab_NM	Triad	2013-01-16 0:00:00	6	6																																					
10	SIA3A012A	SIA3A012A_1/16/13_(6-8)Comp_V_NM	Triad	2013-01-16 0:00:00	6	8																																					
10	SIA3A012A	SIA3A012A_1/16/13_(8-8)Grab_NM	Triad	2013-01-16 0:00:00	8	8																																					
10	SIA3A016A	SIA3A016A_1/16/13_(0-2)Comp_V_NM	Triad	2013-01-16 0:00:00	0	2	0	U	None	230	10	0	U *	UJ	45	10	0	U	None	2300	10																							
10	SIA3A016A	SIA3A016A_1/16/13_(2-2)Grab_NM	Triad	2013-01-16 0:00:00	2	2																																					
10	SIA3A016A	SIA3A016A_1/16/13_(2-4)Comp_V_NM	Triad	2013-01-16 0:00:00	2	4	0	U	None	210	10	0	U	UJ	42	10	0	U	None	2100	10																							
10	SIA3A016A	SIA3A016A_1/16/13_(4-4)Grab_NM	Triad	2013-01-16 0:00:00	4	4																																					
10	SIA3A016A	SIA3A016A_1/16/13_(4-6)Comp_V_NM	Triad	2013-01-16 0:00:00	4	6	0	U	None	210	10	0	U *	UJ	41	10	0	U	None	2100	10																							
10	SIA3A016A	SIA3A016A_1/16/13_(6-6)Grab_NM	Triad	2013-01-16 0:00:00	6	6																																					
10	SIA3A018A	SIA3A018A_1/16/13_(0-2)Comp_V_NM	Triad	2013-01-16 0:00:00	0	2	0	U	None	200	10	0	U	None	38	10	0	U	None	2000	10																							
10	SIA3A018A	SIA3A018A_1/16/13_(2-2)Grab_NM	Triad	2013-01-16 0:00:00	2	2																																					
10	SIA3A018A	SIA3A018A_1/16/13_(2-4)Comp_V_NM	Triad	2013-01-16 0:00:00	2	4	0	U	None	220	5	0	U *	UJ	42	5	0	U	None	2200	5																							
10	SIA3A018A	SIA3A018A_1/16/13_(4-4)Grab_NM	Triad	2013-01-16 0:00:00	4	4																																					
10	SIA3A018A	SIA3A018A_1/16/13_(4-6)Comp_V_NM	Triad	2013-01-16 0:00:00	4	6	0	U	None	290	5	0	U *	UJ	56	5	0	U	None	2900	5																							
10	SIA3A018A	SIA3A018A_1/16/13_(6-6)Grab_NM	Triad	2013-01-16 0:00:00	6	6																																					
10	SIA3A018A	SIA3A018A_1/16/13_(6-8)Comp_V_NM	Triad	2013-01-16 0:00:00	6	8	0	U	None	270	5	0	U *	UJ	53	5	0	U	None	2700	5																							
10	SIA3A018A	SIA3A018A_1/16/13_(8-8)Grab_NM	Triad	2013-01-16 0:00:00	8	8																																					
10	SIA3A020A	SIA3A020A_1/17/13_(0-2)Comp_V_NM	Triad	2013-01-17 0:00:00	0	2	0	U	None	220	10	0	U	None	43	10	0	U	None	2200	10																							
10	SIA3A020A	SIA3A020A_1/17/13_(2-2)Grab_DUP	Triad	2013-01-17 0:00:00	2	2																																					
10	SIA3A020A	SIA3A020A_1/17/13_(2-2)Grab_NM	Triad	2013-01-17 0:00:00	2	2																																					
10	SIA3A020A	SIA3A020A_1/17/13_(2-4)Comp_V_DUP	Triad	2013-01-17 0:00:00	2	4	0	U	None	200	10	0	U	None	39	10	0	U	None	2000	10																							
10	SIA3A020A	SIA3A020A_1/17/13_(2-4)Comp_V_NM	Triad	2013-01-17 0:00:00	2	4	0	U	None	230	5	0	U *	UJ	45	5	0	U	None	2300	5																							
10	SIA3A020A	SIA3A020A_1/17/13_(4-4)Grab_NM	Triad	2013-01-17 0:00:00	4	4																																					
10	SIA3A020A	SIA3A020A_1/17/13_(4-6)Comp_V_NM	Triad	2013-01-17 0:00:00	4	6	0	U	UJ	41	1	0	U *	UJ	8	1	0	U	UJ	410	1																							
10	SIA3A020A	SIA3A020A_1/17/13_(6-6)Grab_NM	Triad	2013-01-17 0:00:00	6	6																																					
10	SIA3A021A	SIA3A021A_1/17/13_(0-2)Comp_V_NM	Triad	2013-01-17 0:00:00	0	2	0	U	None	2100	100	0	U	None	410	100	0	U	None	21000	100																							
10	SIA3A021A	SIA3A021A_1/17/13_(2-2)Grab_NM	Triad	2013-01-17 0:00:00	2	2																																					
10	SIA3A021A	SIA3A021A_1/17/13_(2-3)Comp_V_NM	Triad	2013-01-17 0:00:00	2	3	0	U	None	21	1	0	U *	UJ	4	1	0	U	None	210	1																							
10	SIA3A021A	SIA3A021A_1/17/13_(3-3)Grab_NM	Triad	2013-01-17 0:00:00	3	3																																					

Notes:
U=Non-Detect; J=Estimated value; J+=Estimated high; J-=Estimated low;
UJ=Estimated Non-Detect; UJ+=Estimated high Non-Detect
T=Compound identified in associated decontamination blank; UR= Rejected

TABLE F-1
SWMU SOIL DATA
HERCULES LLC AND PINOVA, INC.
BRUNSWICK, GA

							2-Chloroethyl vinyl ether					Cyanide					Endosulfan Sulfate					Fluoride					Formaldehyde					Sulfide					Total Hexachlorodibenzofuran (HxCDF)				
							8240					9010					8080										8315					9030					8280				
SWMU ID	Location ID	Sample ID	Event	Sample Date	Start Depth	End Depth	Result	Lab Flag	Qualifier	RDL	Dilution	Result	Lab Flag	Qualifier	RDL	Dilution	Result	Lab Flag	Qualifier	RDL	Dilution	Result	Lab Flag	Qualifier	RDL	Dilution	Result	Lab Flag	Qualifier	RDL	Dilution	Result	Lab Flag	Qualifier	RDL	Dilution	Result	Lab Flag	Qualifier	RDL	Dilution
8	SIA3BT1-02A	SIA3BT1-02A_1/21/13_(0-2)Comp_V_NM	Triad	2013-01-21 0:00:00	0	2																																					
8	SIA3BT1-02A	SIA3BT1-02A_1/21/13_(2-2)Grab_NM	Triad	2013-01-21 0:00:00	2	2																																					
8	SIA3BT1-03A	SIA3BT1-03A_1/21/13_(0-2)Comp_V_NM	Triad	2013-01-21 0:00:00	0	2																																					
8	SIA3BT1-03A	SIA3BT1-03A_1/21/13_(2-2)Grab_NM	Triad	2013-01-21 0:00:00	2	2																																					
8	SIA3BT1-03A	SIA3BT1-03A_1/21/13_(2-4)Comp_V_NM	Triad	2013-01-21 0:00:00	2	4																																					
8	SIA3BT1-03A	SIA3BT1-03A_1/21/13_(4-4)Grab_NM	Triad	2013-01-21 0:00:00	4	4																																					
8	SS004A08	SS004A08_12/14/94_(0-0.5)Grab_NM	D&M_RFI-1995	1994-12-14 0:00:00	0	0.5	0	U	None	170	2	0	U	None	1.7	1	0	U	None	2300	0	0	U	None	6700	1	2900	None	None	None	1	0	U	None	17000	1							
8	SS004A08	SS005A08_12/14/94_(0-0.5)Grab_DUP	D&M_RFI-1995	1994-12-14 0:00:00	0	0.5	0	U	None	130	2	0	U	None	1.3	1	0	U	None	1800	0	0	U	None	5200	1	2500	None	None	None	1	0	U	None	13000	1							
8	SS-214	SS-214_5/2/00_(0-1)Grab_NM	RFI2-2000	2000-05-02 0:00:00	0	1																																					
8	SS-214	SS-214_5/2/00_(1-2)Grab_NM	RFI2-2000	2000-05-02 0:00:00	1	2																																					
8	SS-214	SS-214_6/23/00_(2-3)Grab_NM	RFI2-2000	2000-06-23 0:00:00	2	3																																					
8	SS-214	SS-214_6/23/00_(3-4)Grab_NM	RFI2-2000	2000-06-23 0:00:00	3	4																																					
8	SS-341	SS-341_10/24/06_(0-1)Grab_NM	Phase 3 RFI	2006-10-24 0:00:00	0	1																																					
9	SIA4BT4-03A	SIA4BT4-03A_3/26/13_(0.9-0.9)Grab_NM	Triad	2013-03-26 0:00:00	0.9	0.9																																					
9	SIA4BT4-03A	SIA4BT4-03A_3/26/13_(0-2)Comp_V_NM	Triad	2013-03-26 0:00:00	0	2																																					
9	SIA4BT4-03BE	SIA4BT4-03BE_3/27/13_(0-2)Comp_V_NM	Triad	2013-03-27 0:00:00	0	2																																					
9	SIA4BT4-03BE	SIA4BT4-03BE_3/27/13_(1.4-1.4)Grab_NM	Triad	2013-03-27 0:00:00	1.4	1.4																																					
9	SIA4BT4-04A	SIA4BT4-04A_3/26/13_(0-2)Comp_V_NM	Triad	2013-03-26 0:00:00	0	2																																					
9	SIA4BT4-04A	SIA4BT4-04A_3/26/13_(1.4-1.4)Grab_NM	Triad	2013-03-26 0:00:00	1.4	1.4																																					
9	SIA4BT4-05A	SIA4BT4-05A_3/27/13_(0-2)Comp_V_DUP	Triad	2013-03-27 0:00:00	0	2																																					
9	SIA4BT4-05A	SIA4BT4-05A_3/27/13_(0-2)Comp_V_NM	Triad	2013-03-27 0:00:00	0	2																																					
9	SIA4BT4-05A	SIA4BT4-05A_3/27/13_(2-2)Grab_DUP	Triad	2013-03-27 0:00:00	2	2																																					
9	SIA4BT4-05A	SIA4BT4-05A_3/27/13_(2-2)Grab_NM	Triad	2013-03-27 0:00:00	2	2																																					
9	SIA4BT4-06A	SIA4BT4-06A_3/27/13_(0-1.8)Comp_V_NM	Triad	2013-03-27 0:00:00	0	1.8																																					
9	SIA4BT4-06A	SIA4BT4-06A_3/27/13_(1.2-1.2)Grab_NM	Triad	2013-03-27 0:00:00	1.2	1.2																																					
9	SIA4BT4-06BE	SIA4BT4-06BE_3/27/13_(0-2)Comp_V_NM	Triad	2013-03-27 0:00:00	0	2																																					
9	SIA4BT4-06BE	SIA4BT4-06BE_3/27/13_(1.9-1.9)Grab_NM	Triad	2013-03-27 0:00:00	1.9	1.9																																					
9	SS001A09	SS001A09_12/8/94_(0-0.5)Grab_NM	D&M_RFI-1995	1994-12-08 0:00:00	0	0.5	0	U	None	55	1	0	U	None	1.1	1	0	U	None	3700	0	0	U	None	4400	1	0	U	None	270	1	0	U	None	11000	1	0	U	None	22000	4
9	SS002A09	SS002A09_12/13/94_(0-0.5)Grab_NM	D&M_RFI-1995	1994-12-13 0:00:00	0	0.5	0	U	None	62000	1000	0	U	None	1.2	1	0	U	None	42	0	0	U	None	5000	1	1300	None	None	None	1	0	U	None	13000	1							
9	SS003A09	SS003A09_12/13/94_(0-0.5)Grab_NM	D&M_RFI-1995	1994-12-13 0:00:00	0	0.5	0	U	None	85000	1000	0	U	None	1.7	1	0	U	None	550	0	0	U	None	6700	1	3700	None	None	None	5	1600000	None	None	None	1							
9	SS004A09	SS004A09_12/15/94_(0-0.5)Grab_NM	D&M_RFI-1995	1994-12-15 0:00:00	0	0.5	0	U	None	17000	250	0	U	None	1.3	1	0	U	None	36000	0	0	U	None	5300	1	330	J	None	None	1	0	U	None	13000	1							
9	SS005A09	SS005A09_12/13/94_(0-0.5)Grab_NM	D&M_RFI-1995	1994-12-13 0:00:00	0	0.5	0	U	None	64000	1000	0	U	None	1.3	1	0	U	None	160000	0	0	U	None	5100	1	1900	None	None	None	1	0	U	None	13000	1							
9	SS006A09	SS006A09_12/8/94_(0-0.5)Grab_NM	D&M_RFI-1995	1994-12-08 0:00:00	0	0.5	0	U	None	290	5	1.2	None	None	None	1	0	U	None	200	0	0	U	None	4700	1	2700	None	None	None	5	0	U	None	12000	1							
9	SS-222	SS-222_5/4/00_(0-1)Grab_NM	RFI2-2000	2000-05-04 0:00:00	0	1																																					
9	SS-222	SS-222_5/4/00_(1-2)Grab_DUP	RFI2-2000	2000-05-04 0:00:00	1	2																																					
9	SS-222	SS-222_5/4/00_(1-2)Grab_NM	RFI2-2000	2000-05-04 0:00:00	1	2																																					
9	SS-222	SS-222_6/27/00_(2-3)Grab_NM	RFI2-2000	2000-06-27 0:00:00	2	3																																					
9	SS-222	SS-222_6/27/00_(3-4)Grab_NM	RFI2-2000	2000-06-27 0:00:00	3	4																																					
9	SS-395	SS-395_10/26/06_(0-1)Grab_NM	Phase 3 RFI	2006-10-26 0:00:00	0	1																																					
10	SIA3A005A	SIA3A005A_1/16/13_(0-2)Comp_V_NM	Triad	2013-01-16 0:00:00	0	2																																					
10	SIA3A005A	SIA3A005A_1/16/13_(2-2)Grab_NM	Triad	2013-01-16 0:00:00	2	2																																					
10	SIA3A005A	SIA3A005A_1/16/13_(2-4)Comp_V_DUP	Triad	2013-01-16 0:00:00	2	4																																					
10	SIA3A005A	SIA3A005A_1/16/13_(2-4)Comp_V_NM	Triad	2013-01-16 0:00:00	2	4																																					
10	SIA3A005A	SIA3A005A_1/16/13_(4-4)Grab_DUP	Triad	2013-01-16 0:00:00	4	4																																					
10	SIA3A005A	SIA3A005A_1/16/13_(4-4)Grab_NM	Triad	2013-01-16 0:00:00	4	4																																					
10	SIA3A005A	SIA3A005A_1/16/13_(4-5)Comp_V_NM	Triad	2013-01-16 0:00:00	4	5																																					
10	SIA3A005A	SIA3A005A_1/16/13_(5-5)Grab_NM	Triad	2013-01-16 0:00:00	5	5																																					
10	SIA3A007A	SIA3A007A_1/16/13_(0-2)Comp_V_NM	Triad	2013-01-16 0:00:00	0	2																																					
10	SIA3A007A	SIA3A007A_1/16/13_(2-2)Grab_NM	Triad	2013-01-16 0:00:00	2	2																																					
10	SIA3A007A	SIA3A007A_1/16/13_(4-6)Comp_V_NM	Triad	2013-01-16 0:00:00	4	6																																					
10	SIA3A007A	SIA3A007A_1/16/13_(6-6)Grab_NM	Triad	2013-01-16 0:00:00	6	6																																					
10	SIA3A007A	SIA3A007A_1/16/13_(6-8)Comp_V_NM	Triad	2013-01-16 0:00:00	6	8																																					
10	SIA3A007A	SIA3A007A_1/16/13_(8-8)Grab_NM	Triad	2013-01-16 0:00:00	8	8																																					
10	SIA3A009A	SIA3A009A_1/16/13_(0-2)Comp_V_NM	Triad	2013-01-16 0:00:00	0	2																																					
10	SIA3A009A	SIA3A009A_1/16/13_(2-2)Grab_NM	Triad	2013-01-16 0:00:00	2	2																																					
10	SIA3A009A	SIA3A009A_1/16/13_(2-4)Comp_V_NM	Triad	2013-01-16 0:00:00	2	4																																					
10	SIA3A009A	SIA3A009A_1/16/13_(4-4)Grab_NM	Triad	2013-01-16 0:00:00	4	4																																					
10	SIA3A009A	SIA3A009A_1/16/13_(4-6)Comp_V_NM	Triad	2013-01-16 0:00:00	4	6																																					
10	SIA3A009A	SIA3A009A_1/16/13_(6-6)Grab_NM	Triad	2013-01-16 0:00:00	6	6																																					
10	SIA3A009A	SIA3A009A_1/16/13_(6-8)Comp_V_NM	Triad	2013-01-16 0:00:00	6	8																																					
10	SIA3A009A	SIA3A009A_1/16/13_(8-8)Grab_NM	Triad	2013-01-16 0:00:00	8	8																																					
10	SIA3A010A	SIA3A010A_1/16/13_(0-2)Comp_V_NM	Triad	2013-01-16 0:00:00	0	2																																					
10	SIA3A010A	SIA3A010A_1/16/13_(2-2)Grab_NM	Triad	2013-01-16 0:00:00	2	2																																					
10	SIA3A010A	SIA3A010A_1/16/13_(2-4)Comp_V_DUP	Triad	2013-01-16 0:00:00	2	4																																					
10	SIA3A010A	SIA3A010A_1/16/13_(2-4)Comp_V_NM	Triad	2013-01-16 0:00:00	2	4																																					
10	SIA3A010A	SIA3A010A_1/16/13_(4-4)Grab_DUP	Triad	2013-01-16 0:00:00	4	4																																					
10	SIA3A010A	SIA3A010A_1/16/13_(4-4)Grab_NM	Triad	2013-01-16 0:00:00	4	4																																					
10	SIA3A010A	SIA3A010A_1/16/13_(4-6)Comp_V_NM	Triad	2013-01-16 0:00:00	4	6																																					
10	SIA3A010A	SIA3A010A_1/16/13_(6-6)Grab_NM	Triad	2013-01-16 0:00:00	6	6																																					
10	SIA3A010A	SIA3A010A_1/16/13_(6-8)Comp_V_NM	Triad	2013-01-16 0:00:00	6	8																																					
10	SIA3A010A	SIA3A010A_1/16/13_(8-8)Grab_NM	Triad	2013-01-16 0:00:00	8	8																																					
10	SIA3A012A	SIA3A012A_1/16/13_(0-2)Comp_V_NM	Triad	2013-01-16 0:00:00	0	2																																					
10	SIA3A012A	SIA3A012A_1/16/13_(2-2)Grab_NM	Triad	2013-01-16 0:00:00	2	2																																					
10	SIA3A012A	SIA3A012A_1/16/13_(2-4)Comp_V_NM	Triad	2013-01-16 0:00:00	2	4																																					
10	SIA3A012A	SIA3A012A_1/16/13_(4-4)Grab_NM	Triad	2013-01-16 0:00:00	4	4																																					
10	SIA3A012A	SIA3A012A_1/16/13_(4-6)Comp_V_NM	Triad	2013-01-16 0:00:00	4	6																																					
10	SIA3A012A	SIA3A012A_1/16/13_(6-6)Grab_NM	Triad	2013-01-16 0:00:00	6	6																																					
10	SIA3A012A	SIA3A012A_1/16/13_(6-8)Comp_V_NM	Triad	2013-01-16 0:00:00	6	8																																					
10	SIA3A012A	SIA3A012A_1/16/13_(8-8)Grab_NM	Triad	2013-01-16 0:00:00	8	8																																					
10	SIA3A016A	SIA3A016A_1/16/13_(0-2)Comp_V_NM	Triad	2013-01-16 0:00:00	0	2																																					
10	SIA3A016A	SIA3A016A_1/16/13_(2-2)Grab_NM	Triad	2013-01-16 0:00:00	2	2																																					
10	SIA3A016A	SIA3A016A_1/16/13_(2-4)Comp_V_NM	Triad	2013-01-16 0:00:00	2	4																																					
10	SIA3A016A	SIA3A016A_1/16/13_(4-4)Grab_NM	Triad	2013-01-16 0:00:00	4	4																																					
10	SIA3A016A	SIA3A016A_1/16/13_(4-6)Comp_V_NM	Triad	2013-01-16 0:00:00	4	6																																					
10	SIA3A016A	SIA3A016A_1/16/13_(6-6)Grab_NM	Triad	2013-01-16 0:00:00	6	6																																					
10	SIA3A018A	SIA3A018A_1/16/13_(0-2)Comp_V_NM	Triad	2013-01-16 0:00:00	0	2																																					
10	SIA3A018A	SIA3A018A_1/16/13_(2-2)Grab_NM	Triad	2013-01-16 0:00:00	2	2																																					
10	SIA3A018A	SIA3A018A_1/16/13_(2-4)Comp_V_NM	Triad	2013-01-16 0:00:00	2	4																																					
10	SIA3A018A	SIA3A018A_1/16/13_(4-4)Grab_NM	Triad	2013-01-16 0:00:00	4	4																																					
10	SIA3A018A	SIA3A018A_1/16/13_(4-6)Comp_V_NM	Triad	2013-01-16 0:00:00	4	6																																					
10	SIA3A018A	SIA3A018A_1/16/13_(6-6)Grab_NM	Triad	2013-01-16 0:00:00	6	6																																					
10	SIA3A018A	SIA3A018A_1/16/13_(6-8)Comp_V_NM	Triad	2013-01-16 0:00:00	6	8																																					
10	SIA3A018A	SIA3A018A_1/16/13_(8-8)Grab_NM	Triad	2013-01-16 0:00:00	8	8																																					
10	SIA3A020A	SIA3A020A_1/17/13_(0-2)Comp_V_NM	Triad	2013-01-17 0:00:00	0	2																																					
10	SIA3A020A	SIA3A020A_1/17/13_(2-2)Grab_DUP	Triad	2013-01-17 0:00:00	2	2																																					
10	SIA3A020A	SIA3A020A_1/17/13_(2-2)Grab_NM	Triad	2013-01-17 0:00:00	2	2																																					
10	SIA3A020A	SIA3A020A_1/17/13_(2-4)Comp_V_DUP	Triad	2013-01-17 0:00:00	2	4																																					
10	SIA3A020A	SIA3A020A_1/17/13_(2-4)Comp_V_NM	Triad	2013-01-17 0:00:00	2	4																																					
10	SIA3A020A	SIA3A020A_1/17/13_(4-4)Grab_NM	Triad	2013-01-17 0:00:00	4	4																																					
10	SIA3A020A	SIA3A020A_1/17/13_(4-6)Comp_V_NM	Triad	2013-01-17 0:00:00	4	6																																					
10	SIA3A020A	SIA3A020A_1/17/13_(6-6)Grab_NM	Triad	2013-01-17 0:00:00	6	6																																					
10	SIA3A021A	SIA3A021A_1/17/13_(0-2)Comp_V_NM	Triad	2013-01-17 0:00:00	0	2																																					
10	SIA3A021A	SIA3A021A_1/17/13_(2-2)Grab_NM	Triad	2013-01-17 0:00:00	2	2																																					
10	SIA3A021A	SIA3A021A_1/17/13_(2-3)Comp_V_NM	Triad	2013-01-17 0:00:00	2	3																																					
10	SIA3A021A	SIA3A021A_1/17/13_(3-3)Grab_NM	Triad	2013-01-17 0:00:00	3	3																																					

Notes:
U=Non-Detect; J=Estimated value; J+=Estimated high; J-=Estimated low;
UJ=Estimated Non-Detect; UJ+=Estimated high Non-Detect
T=Compound identified in associated decontamination blank; UR= Rejected

TABLE F-1
SWMU SOIL DATA
HERCULES LLC AND PINOVA, INC.
BRUNSWICK, GA

							Total Hexachlorodibenzo-p-dioxin (HxCDD) 8280					Total Pentachlorodibenzofuran (PeCDF) 8280					Total Pentachlorodibenzo-p-dioxin (PeCDD) 8280					Total Tetrachlorodibenzofuran (TCDF) 8280					Total Tetrachlorodibenzo-p-dioxin (TCDD) 8280					Toxaphene 8080					Percent solids SM 2540G M				
SWMU ID	Location ID	Sample ID	Event	Sample Date	Start Depth	End Depth	Result	Lab Flag	Qualifier	RDL	Dilution	Result	Lab Flag	Qualifier	RDL	Dilution	Result	Lab Flag	Qualifier	RDL	Dilution	Result	Lab Flag	Qualifier	RDL	Dilution	Result	Lab Flag	Qualifier	RDL	Dilution	Result	Lab Flag	Qualifier	RDL	Dilution	Result	Lab Flag	Qualifier	RDL	Dilution
8	SIA3BT1-02A	SIA3BT1-02A_1/21/13_(0-2)Comp_V_NM	Triad	2013-01-21 0:00:00	0	2																																				
8	SIA3BT1-02A	SIA3BT1-02A_1/21/13_(2-2)Grab_NM	Triad	2013-01-21 0:00:00	2	2																																				
8	SIA3BT1-03A	SIA3BT1-03A_1/21/13_(0-2)Comp_V_NM	Triad	2013-01-21 0:00:00	0	2																																				
8	SIA3BT1-03A	SIA3BT1-03A_1/21/13_(2-2)Grab_NM	Triad	2013-01-21 0:00:00	2	2																																				
8	SIA3BT1-03A	SIA3BT1-03A_1/21/13_(2-4)Comp_V_NM	Triad	2013-01-21 0:00:00	2	4																																				
8	SIA3BT1-03A	SIA3BT1-03A_1/21/13_(4-4)Grab_NM	Triad	2013-01-21 0:00:00	4	4																																				
8	SS004A08	SS004A08_12/14/94_(0-0.5)Grab_NM	D&M_RFI-1995	1994-12-14 0:00:00	0	0.5																										0	U	EX	2300	0						
8	SS004A08	SS005A08_12/14/94_(0-0.5)Grab_DUP	D&M_RFI-1995	1994-12-14 0:00:00	0	0.5																										0	U	EX	2200	0						
8	SS-214	SS-214_5/2/00_(0-1)Grab_NM	RFI2-2000	2000-05-02 0:00:00	0	1																										21000	None	None	2800	None						
8	SS-214	SS-214_5/2/00_(1-2)Grab_NM	RFI2-2000	2000-05-02 0:00:00	1	2																										12000	None	None	1500	5						
8	SS-214	SS-214_6/23/00_(2-3)Grab_NM	RFI2-2000	2000-06-23 0:00:00	2	3																										0	U	None	290	None						
8	SS-214	SS-214_6/23/00_(3-4)Grab_NM	RFI2-2000	2000-06-23 0:00:00	3	4																										0	U	None	300	None						
8	SS-341	SS-341_10/24/06_(0-1)Grab_NM	Phase 3 RFI	2006-10-24 0:00:00	0	1																										130	J	None	350	1						
9	SIA4BT4-03A	SIA4BT4-03A_3/26/13_(0.9-0.9)Grab_NM	Triad	2013-03-26 0:00:00	0.9	0.9																																				
9	SIA4BT4-03A	SIA4BT4-03A_3/26/13_(0-2)Comp_V_NM	Triad	2013-03-26 0:00:00	0	2																																				
9	SIA4BT4-03BE	SIA4BT4-03BE_3/27/13_(0-2)Comp_V_NM	Triad	2013-03-27 0:00:00	0	2																																				
9	SIA4BT4-03BE	SIA4BT4-03BE_3/27/13_(1.4-1.4)Grab_NM	Triad	2013-03-27 0:00:00	1.4	1.4																																				
9	SIA4BT4-04A	SIA4BT4-04A_3/26/13_(0-2)Comp_V_NM	Triad	2013-03-26 0:00:00	0	2																																				
9	SIA4BT4-04A	SIA4BT4-04A_3/26/13_(1.4-1.4)Grab_NM	Triad	2013-03-26 0:00:00	1.4	1.4																																				
9	SIA4BT4-05A	SIA4BT4-05A_3/27/13_(0-2)Comp_V_DUP	Triad	2013-03-27 0:00:00	0	2																																				
9	SIA4BT4-05A	SIA4BT4-05A_3/27/13_(0-2)Comp_V_NM	Triad	2013-03-27 0:00:00	0	2																																				
9	SIA4BT4-05A	SIA4BT4-05A_3/27/13_(2-2)Grab_DUP	Triad	2013-03-27 0:00:00	2	2																																				
9	SIA4BT4-05A	SIA4BT4-05A_3/27/13_(2-2)Grab_NM	Triad	2013-03-27 0:00:00	2	2																																				
9	SIA4BT4-06A	SIA4BT4-06A_3/27/13_(0-1.8)Comp_V_NM	Triad	2013-03-27 0:00:00	0	1.8																																				
9	SIA4BT4-06A	SIA4BT4-06A_3/27/13_(1.2-1.2)Grab_NM	Triad	2013-03-27 0:00:00	1.2	1.2																																				
9	SIA4BT4-06BE	SIA4BT4-06BE_3/27/13_(0-2)Comp_V_NM	Triad	2013-03-27 0:00:00	0	2																																				
9	SIA4BT4-06BE	SIA4BT4-06BE_3/27/13_(1.9-1.9)Grab_NM	Triad	2013-03-27 0:00:00	1.9	1.9																																				
9	SS001A09	SS001A09_12/8/94_(0-0.5)Grab_NM	D&M_RFI-1995	1994-12-08 0:00:00	0	0.5	0	U	None	22000	4	140000	None	None	None	4	0	U	None	22000	4	530000	None	None	None	4	0	U, *F65	None	22000	4	1800000	None	EX	None	0						
9	SS002A09	SS002A09_12/13/94_(0-0.5)Grab_NM	D&M_RFI-1995	1994-12-13 0:00:00	0	0.5																										8200	None	EX	None	0						
9	SS003A09	SS003A09_12/13/94_(0-0.5)Grab_NM	D&M_RFI-1995	1994-12-13 0:00:00	0	0.5																										0	U	EX	27000	0						
9	SS004A09	SS004A09_12/15/94_(0-0.5)Grab_NM	D&M_RFI-1995	1994-12-15 0:00:00	0	0.5																										0	U	EX	24000	0						
9	SS005A09	SS005A09_12/13/94_(0-0.5)Grab_NM	D&M_RFI-1995	1994-12-13 0:00:00	0	0.5																										3800000	None	EX	None	0						
9	SS006A09	SS006A09_12/8/94_(0-0.5)Grab_NM	D&M_RFI-1995	1994-12-08 0:00:00	0	0.5																										35000	None	EX	None	0						
9	SS-222	SS-222_5/4/00_(0-1)Grab_NM	RFI2-2000	2000-05-04 0:00:00	0	1																										19000	None	None	14000	None						
9	SS-222	SS-222_5/4/00_(1-2)Grab_DUP	RFI2-2000	2000-05-04 0:00:00	1	2																										0	U	None	630	None						
9	SS-222	SS-222_5/4/00_(1-2)Grab_NM	RFI2-2000	2000-05-04 0:00:00	1	2																										0	U	None	680	None						
9	SS-222	SS-222_6/27/00_(2-3)Grab_NM	RFI2-2000	2000-06-27 0:00:00	2	3																										4900	None	None	3100	None						
9	SS-222	SS-222_6/27/00_(3-4)Grab_NM	RFI2-2000	2000-06-27 0:00:00	3	4																										1600	None	None	1600	None						
9	SS-395	SS-395_10/26/06_(0-1)Grab_NM	Phase 3 RFI	2006-10-26 0:00:00	0	1																										3300	None	None	2400	15						
10	SIA3A005A	SIA3A005A_1/16/13_(0-2)Comp_V_NM	Triad	2013-01-16 0:00:00	0	2																																				
10	SIA3A005A	SIA3A005A_1/16/13_(2-2)Grab_NM	Triad	2013-01-16 0:00:00	2	2																																				
10	SIA3A005A	SIA3A005A_1/16/13_(2-4)Comp_V_DUP	Triad	2013-01-16 0:00:00	2	4																																				
10	SIA3A005A	SIA3A005A_1/16/13_(2-4)Comp_V_NM	Triad	2013-01-16 0:00:00	2	4																																				
10	SIA3A005A	SIA3A005A_1/16/13_(4-4)Grab_DUP	Triad	2013-01-16 0:00:00	4	4																																				
10	SIA3A005A	SIA3A005A_1/16/13_(4-4)Grab_NM	Triad	2013-01-16 0:00:00	4	4																																				
10	SIA3A005A	SIA3A005A_1/16/13_(4-5)Comp_V_NM	Triad	2013-01-16 0:00:00	4	5																																				
10	SIA3A005A	SIA3A005A_1/16/13_(5-5)Grab_NM	Triad	2013-01-16 0:00:00	5	5																																				
10	SIA3A007A	SIA3A007A_1/16/13_(0-2)Comp_V_NM	Triad	2013-01-16 0:00:00	0	2																																				
10	SIA3A007A	SIA3A007A_1/16/13_(2-2)Grab_NM	Triad	2013-01-16 0:00:00	2	2																																				
10	SIA3A007A	SIA3A007A_1/16/13_(4-6)Comp_V_NM	Triad	2013-01-16 0:00:00	4	6																																				
10	SIA3A007A	SIA3A007A_1/16/13_(6-6)Grab_NM	Triad	2013-01-16 0:00:00	6	6																																				
10	SIA3A007A	SIA3A007A_1/16/13_(6-8)Comp_V_NM	Triad	2013-01-16 0:00:00	6	8																																				
10	SIA3A007A	SIA3A007A_1/16/13_(8-8)Grab_NM	Triad	2013-01-16 0:00:00	8	8																																				
10	SIA3A009A	SIA3A009A_1/16/13_(0-2)Comp_V_NM	Triad	2013-01-16 0:00:00	0	2																																				
10	SIA3A009A	SIA3A009A_1/16/13_(2-2)Grab_NM	Triad	2013-01-16 0:00:00	2	2																																				
10	SIA3A009A	SIA3A009A_1/16/13_(2-4)Comp_V_NM	Triad	2013-01-16 0:00:00	2	4																																				
10	SIA3A009A	SIA3A009A_1/16/13_(4-4)Grab_NM	Triad	2013-01-16 0:00:00	4	4																																				
10	SIA3A009A	SIA3A009A_1/16/13_(4-6)Comp_V_NM	Triad	2013-01-16 0:00:00	4	6																																				
10	SIA3A009A	SIA3A009A_1/16/13_(6-6)Grab_NM	Triad	2013-01-16 0:00:00	6	6																																				
10	SIA3A009A	SIA3A009A_1/16/13_(6-8)Comp_V_NM	Triad	2013-01-16 0:00:00	6	8																																				
10	SIA3A009A	SIA3A009A_1/16/13_(8-8)Grab_NM	Triad	2013-01-16 0:00:00	8	8																																				
10	SIA3A010A	SIA3A010A_1/16/13_(0-2)Comp_V_NM	Triad	2013-01-16 0:00:00	0	2																																				
10	SIA3A010A	SIA3A010A_1/16/13_(2-2)Grab_NM	Triad	2013-01-16 0:00:00	2	2																																				
10	SIA3A010A	SIA3A010A_1/16/13_(2-4)Comp_V_DUP	Triad	2013-01-16 0:00:00	2	4																																				
10	SIA3A010A	SIA3A010A_1/16/13_(2-4)Comp_V_NM	Triad	2013-01-16 0:00:00	2	4																																				
10	SIA3A010A	SIA3A010A_1/16/13_(4-4)Grab_DUP	Triad	2013-01-16 0:00:00	4	4																																				
10	SIA3A010A	SIA3A010A_1/16/13_(4-4)Grab_NM	Triad	2013-01-16 0:00:00	4	4																																				
10	SIA3A010A	SIA3A010A_1/16/13_(4-6)Comp_V_NM	Triad	2013-01-16 0:00:00	4	6																																				
10	SIA3A010A	SIA3A010A_1/16/13_(6-6)Grab_NM	Triad	2013-01-16 0:00:00	6	6																																				
10	SIA3A010A	SIA3A010A_1/16/13_(6-8)Comp_V_NM	Triad	2013-01-16 0:00:00	6	8																																				
10	SIA3A010A	SIA3A010A_1/16/13_(8-8)Grab_NM	Triad	2013-01-16 0:00:00	8	8																																				
10	SIA3A012A	SIA3A012A_1/16/13_(0-2)Comp_V_NM	Triad	2013-01-16 0:00:00	0	2																																				
10	SIA3A012A	SIA3A012A_1/16/13_(2-2)Grab_NM	Triad	2013-01-16 0:00:00	2	2																																				
10	SIA3A012A	SIA3A012A_1/16/13_(2-4)Comp_V_NM	Triad	2013-01-16 0:00:00	2	4																																				
10	SIA3A012A	SIA3A012A_1/16/13_(4-4)Grab_NM	Triad	2013-01-16 0:00:00	4	4																																				
10	SIA3A012A	SIA3A012A_1/16/13_(4-6)Comp_V_NM	Triad	2013-01-16 0:00:00	4	6																																				
10	SIA3A012A	SIA3A012A_1/16/13_(6-6)Grab_NM	Triad	2013-01-16 0:00:00	6	6																																				
10	SIA3A012A	SIA3A012A_1/16/13_(6-8)Comp_V_NM	Triad	2013-01-16 0:00:00	6	8																																				
10	SIA3A012A	SIA3A012A_1/16/13_(8-8)Grab_NM	Triad	2013-01-16 0:00:00	8	8																																				
10	SIA3A016A	SIA3A016A_1/16/13_(0-2)Comp_V_NM	Triad	2013-01-16 0:00:00	0	2																																				
10	SIA3A016A	SIA3A016A_1/16/13_(2-2)Grab_NM	Triad	2013-01-16 0:00:00	2	2																																				
10	SIA3A016A	SIA3A016A_1/16/13_(2-4)Comp_V_NM	Triad	2013-01-16 0:00:00	2	4																																				
10	SIA3A016A	SIA3A016A_1/16/13_(4-4)Grab_NM	Triad	2013-01-16 0:00:00	4	4																																				
10	SIA3A016A	SIA3A016A_1/16/13_(4-6)Comp_V_NM	Triad	2013-01-16 0:00:00	4	6																																				
10	SIA3A016A	SIA3A016A_1/16/13_(6-6)Grab_NM	Triad	2013-01-16 0:00:00	6	6																																				
10	SIA3A018A	SIA3A018A_1/16/13_(0-2)Comp_V_NM	Triad	2013-01-16 0:00:00	0	2																																				
10	SIA3A018A	SIA3A018A_1/16/13_(2-2)Grab_NM	Triad	2013-01-16 0:00:00	2	2																																				
10	SIA3A018A	SIA3A018A_1/16/13_(2-4)Comp_V_NM	Triad	2013-01-16 0:00:00	2	4																																				
10	SIA3A018A	SIA3A018A_1/16/13_(4-4)Grab_NM	Triad	2013-01-16 0:00:00	4	4																																				
10	SIA3A018A	SIA3A018A_1/16/13_(4-6)Comp_V_NM	Triad	2013-01-16 0:00:00	4	6																																				
10	SIA3A018A	SIA3A018A_1/16/13_(6-6)Grab_NM	Triad	2013-01-16 0:00:00	6	6																																				
10	SIA3A018A	SIA3A018A_1/16/13_(6-8)Comp_V_NM	Triad	2013-01-16 0:00:00	6	8																																				
10	SIA3A018A	SIA3A018A_1/16/13_(8-8)Grab_NM	Triad	2013-01-16 0:00:00	8	8																																				
10	SIA3A020A	SIA3A020A_1/17/13_(0-2)Comp_V_NM	Triad	2013-01-17 0:00:00	0	2																																				
10	SIA3A020A	SIA3A020A_1/17/13_(2-2)Grab_DUP	Triad	2013-01-17 0:00:00	2	2																																				
10	SIA3A020A	SIA3A020A_1/17/13_(2-2)Grab_NM	Triad	2013-01-17 0:00:00	2	2																																				
10	SIA3A020A	SIA3A020A_1/17/13_(2-4)Comp_V_DUP	Triad	2013-01-17 0:00:00	2	4																																				
10	SIA3A020A	SIA3A020A_1/17/13_(2-4)Comp_V_NM	Triad	2013-01-17 0:00:00	2	4																																				
10	SIA3A020A	SIA3A020A_1/17/13_(4-4)Grab_NM	Triad	2013-01-17 0:00:00	4	4																																				
10	SIA3A020A	SIA3A020A_1/17/13_(4-6)Comp_V_NM	Triad	2013-01-17 0:00:00	4	6																																				
10	SIA3A020A	SIA3A020A_1/17/13_(6-6)Grab_NM	Triad	2013-01-17 0:00:00	6	6																																				
10	SIA3A021A	SIA3A021A_1/17/13_(0-2)Comp_V_NM	Triad	2013-01-17 0:00:00	0	2																																				
10	SIA3A021A	SIA3A021A_1/17/13_(2-2)Grab_NM	Triad	2013-01-17 0:00:00	2	2																																				
10	SIA3A021A	SIA3A021A_1/17/13_(2-3)Comp_V_NM	Triad	2013-01-17 0:00:00	2	3																																				
10	SIA3A021A	SIA3A021A_1/17/13_(3-3)Grab_NM	Triad	2013-01-17 0:00:00	3	3																																				

Notes:
U=Non-Detect; J=Estimated value; J+=Estimated high; J-=Estimated low;
UJ=Estimated Non-Detect; UJ+=Estimated high Non-Detect
T=Compound identified in associated decontamination blank; UR= Rejected

TABLE F-1
SWMU SOIL DATA
HERCULES LLC AND PINOVA, INC.
BRUNSWICK, GA

							Chlorinated Camphenes SW846 8081A					Percent Solids SM M2540G					Total Organic Carbon (TOC) 9060					Ignitability 1030					1,3-Dinitrobenzene 8270D LL					2,2'-oxybis[1-chloropropane] 8270D LL					4,6-Dinitro-2-methylphenol 8270D LL				
SWMU ID	Location ID	Sample ID	Event	Sample Date	Start Depth	End Depth	Result	Lab Flag	Qualifier	RDL	Dilution	Result	Lab Flag	Qualifier	RDL	Dilution	Result	Lab Flag	Qualifier	RDL	Dilution	Result	Lab Flag	Qualifier	RDL	Dilution	Result	Lab Flag	Qualifier	RDL	Dilution	Result	Lab Flag	Qualifier	RDL	Dilution	Result	Lab Flag	Qualifier	RDL	Dilution
8	SIA3BT1-02A	SIA3BT1-02A_1/21/13_(0-2)Comp_V_NM	Triad	2013-01-21 0:00:00	0	2																																				
8	SIA3BT1-02A	SIA3BT1-02A_1/21/13_(2-2)Grab_NM	Triad	2013-01-21 0:00:00	2	2																																				
8	SIA3BT1-03A	SIA3BT1-03A_1/21/13_(0-2)Comp_V_NM	Triad	2013-01-21 0:00:00	0	2																																				
8	SIA3BT1-03A	SIA3BT1-03A_1/21/13_(2-2)Grab_NM	Triad	2013-01-21 0:00:00	2	2																																				
8	SIA3BT1-03A	SIA3BT1-03A_1/21/13_(2-4)Comp_V_NM	Triad	2013-01-21 0:00:00	2	4																																				
8	SIA3BT1-03A	SIA3BT1-03A_1/21/13_(4-4)Grab_NM	Triad	2013-01-21 0:00:00	4	4																																				
8	SS004A08	SS004A08_12/14/94_(0-0.5)Grab_NM	D&M_RFI-1995	1994-12-14 0:00:00	0	0.5																																				
8	SS004A08	SS005A08_12/14/94_(0-0.5)Grab_DUP	D&M_RFI-1995	1994-12-14 0:00:00	0	0.5																																				
8	SS-214	SS-214_5/2/00_(0-1)Grab_NM	RFI2-2000	2000-05-02 0:00:00	0	1						89.9	None	None	None	None																										
8	SS-214	SS-214_5/2/00_(1-2)Grab_NM	RFI2-2000	2000-05-02 0:00:00	1	2						85.2	None	None	None	1	8800	None	None	595.24	1																					
8	SS-214	SS-214_6/23/00_(2-3)Grab_NM	RFI2-2000	2000-06-23 0:00:00	2	3						85	None	None	None	None	16000	None	None	595.24	1																					
8	SS-214	SS-214_6/23/00_(3-4)Grab_NM	RFI2-2000	2000-06-23 0:00:00	3	4						83.1	None	None	None	None	18000	None	None	617.28	1																					
8	SS-341	SS-341_10/24/06_(0-1)Grab_NM	Phase 3 RFI	2006-10-24 0:00:00	0	1	210	J	None	350	1	67.3	None	None	None	1																										
9	SIA4BT4-03A	SIA4BT4-03A_3/26/13_(0.9-0.9)Grab_NM	Triad	2013-03-26 0:00:00	0.9	0.9																																				
9	SIA4BT4-03A	SIA4BT4-03A_3/26/13_(0-2)Comp_V_NM	Triad	2013-03-26 0:00:00	0	2																																				
9	SIA4BT4-03BE	SIA4BT4-03BE_3/27/13_(0-2)Comp_V_NM	Triad	2013-03-27 0:00:00	0	2																																				
9	SIA4BT4-03BE	SIA4BT4-03BE_3/27/13_(1.4-1.4)Grab_NM	Triad	2013-03-27 0:00:00	1.4	1.4																																				
9	SIA4BT4-04A	SIA4BT4-04A_3/26/13_(0-2)Comp_V_NM	Triad	2013-03-26 0:00:00	0	2																																				
9	SIA4BT4-04A	SIA4BT4-04A_3/26/13_(1.4-1.4)Grab_NM	Triad	2013-03-26 0:00:00	1.4	1.4																																				
9	SIA4BT4-05A	SIA4BT4-05A_3/27/13_(0-2)Comp_V_DUP	Triad	2013-03-27 0:00:00	0	2																																				
9	SIA4BT4-05A	SIA4BT4-05A_3/27/13_(0-2)Comp_V_NM	Triad	2013-03-27 0:00:00	0	2																																				
9	SIA4BT4-05A	SIA4BT4-05A_3/27/13_(2-2)Grab_DUP	Triad	2013-03-27 0:00:00	2	2																																				
9	SIA4BT4-05A	SIA4BT4-05A_3/27/13_(2-2)Grab_NM	Triad	2013-03-27 0:00:00	2	2																																				
9	SIA4BT4-06A	SIA4BT4-06A_3/27/13_(0-1.8)Comp_V_NM	Triad	2013-03-27 0:00:00	0	1.8																																				
9	SIA4BT4-06A	SIA4BT4-06A_3/27/13_(1.2-1.2)Grab_NM	Triad	2013-03-27 0:00:00	1.2	1.2																																				
9	SIA4BT4-06BE	SIA4BT4-06BE_3/27/13_(0-2)Comp_V_NM	Triad	2013-03-27 0:00:00	0	2																																				
9	SIA4BT4-06BE	SIA4BT4-06BE_3/27/13_(1.9-1.9)Grab_NM	Triad	2013-03-27 0:00:00	1.9	1.9																																				
9	SS001A09	SS001A09_12/8/94_(0-0.5)Grab_NM	D&M_RFI-1995	1994-12-08 0:00:00	0	0.5																																				
9	SS002A09	SS002A09_12/13/94_(0-0.5)Grab_NM	D&M_RFI-1995	1994-12-13 0:00:00	0	0.5																																				
9	SS003A09	SS003A09_12/13/94_(0-0.5)Grab_NM	D&M_RFI-1995	1994-12-13 0:00:00	0	0.5																																				
9	SS004A09	SS004A09_12/15/94_(0-0.5)Grab_NM	D&M_RFI-1995	1994-12-15 0:00:00	0	0.5																																				
9	SS005A09	SS005A09_12/13/94_(0-0.5)Grab_NM	D&M_RFI-1995	1994-12-13 0:00:00	0	0.5																																				
9	SS006A09	SS006A09_12/8/94_(0-0.5)Grab_NM	D&M_RFI-1995	1994-12-08 0:00:00	0	0.5																																				
9	SS-222	SS-222_5/4/00_(0-1)Grab_NM	RFI2-2000	2000-05-04 0:00:00	0	1						89.7	None	None	None	None	21000	None	None	555.56	1																					
9	SS-222	SS-222_5/4/00_(1-2)Grab_DUP	RFI2-2000	2000-05-04 0:00:00	1	2						87.2	None	None	None	None	18000	None	None	555.56	1																					
9	SS-222	SS-222_5/4/00_(1-2)Grab_NM	RFI2-2000	2000-05-04 0:00:00	1	2						87.1	None	None	None	None	16000	None	None	561.8	1																					
9	SS-222	SS-222_6/27/00_(2-3)Grab_NM	RFI2-2000	2000-06-27 0:00:00	2	3						80.4	None	None	None	None	4700	None	None	625	1																					
9	SS-222	SS-222_6/27/00_(3-4)Grab_NM	RFI2-2000	2000-06-27 0:00:00	3	4						77.2	None	None	None	None	21000	None	None	694.44	1																					
9	SS-395	SS-395_10/26/06_(0-1)Grab_NM	Phase 3 RFI	2006-10-26 0:00:00	0	1	19000	None	None	2400	15	93.8	None	None	None	1																										
10	SIA3A005A	SIA3A005A_1/16/13_(0-2)Comp_V_NM	Triad	2013-01-16 0:00:00	0	2																																				
10	SIA3A005A	SIA3A005A_1/16/13_(2-2)Grab_NM	Triad	2013-01-16 0:00:00	2	2																																				
10	SIA3A005A	SIA3A005A_1/16/13_(2-4)Comp_V_DUP	Triad	2013-01-16 0:00:00	2	4																																				
10	SIA3A005A	SIA3A005A_1/16/13_(2-4)Comp_V_NM	Triad	2013-01-16 0:00:00	2	4																																				
10	SIA3A005A	SIA3A005A_1/16/13_(4-4)Grab_DUP	Triad	2013-01-16 0:00:00	4	4																																				
10	SIA3A005A	SIA3A005A_1/16/13_(4-4)Grab_NM	Triad	2013-01-16 0:00:00	4	4																																				
10	SIA3A005A	SIA3A005A_1/16/13_(4-5)Comp_V_NM	Triad	2013-01-16 0:00:00	4	5																																				
10	SIA3A005A	SIA3A005A_1/16/13_(5-5)Grab_NM	Triad	2013-01-16 0:00:00	5	5																																				
10	SIA3A007A	SIA3A007A_1/16/13_(0-2)Comp_V_NM	Triad	2013-01-16 0:00:00	0	2																																				
10	SIA3A007A	SIA3A007A_1/16/13_(2-2)Grab_NM	Triad	2013-01-16 0:00:00	2	2																																				
10	SIA3A007A	SIA3A007A_1/16/13_(4-6)Comp_V_NM	Triad	2013-01-16 0:00:00	4	6																																				
10	SIA3A007A	SIA3A007A_1/16/13_(6-6)Grab_NM	Triad	2013-01-16 0:00:00	6	6																																				
10	SIA3A007A	SIA3A007A_1/16/13_(6-8)Comp_V_NM	Triad	2013-01-16 0:00:00	6	8																																				
10	SIA3A007A	SIA3A007A_1/16/13_(8-8)Grab_NM	Triad	2013-01-16 0:00:00	8	8																																				
10	SIA3A009A	SIA3A009A_1/16/13_(0-2)Comp_V_NM	Triad	2013-01-16 0:00:00	0	2																																				
10	SIA3A009A	SIA3A009A_1/16/13_(2-2)Grab_NM	Triad	2013-01-16 0:00:00	2	2																																				
10	SIA3A009A	SIA3A009A_1/16/13_(2-4)Comp_V_NM	Triad	2013-01-16 0:00:00	2	4																																				
10	SIA3A009A	SIA3A009A_1/16/13_(4-4)Grab_NM	Triad	2013-01-16 0:00:00	4	4																																				
10	SIA3A009A	SIA3A009A_1/16/13_(4-6)Comp_V_NM	Triad	2013-01-16 0:00:00	4	6																																				
10	SIA3A009A	SIA3A009A_1/16/13_(6-6)Grab_NM	Triad	2013-01-16 0:00:00	6	6																																				
10	SIA3A009A	SIA3A009A_1/16/13_(6-8)Comp_V_NM	Triad	2013-01-16 0:00:00	6	8																																				
10	SIA3A009A	SIA3A009A_1/16/13_(8-8)Grab_NM	Triad	2013-01-16 0:00:00	8	8																																				
10	SIA3A010A	SIA3A010A_1/16/13_(0-2)Comp_V_NM	Triad	2013-01-16 0:00:00	0	2																																				
10	SIA3A010A	SIA3A010A_1/16/13_(2-2)Grab_NM	Triad	2013-01-16 0:00:00	2	2																																				
10	SIA3A010A	SIA3A010A_1/16/13_(2-4)Comp_V_DUP	Triad	2013-01-16 0:00:00	2	4																																				
10	SIA3A010A	SIA3A010A_1/16/13_(2-4)Comp_V_NM	Triad	2013-01-16 0:00:00	2	4																																				
10	SIA3A010A	SIA3A010A_1/16/13_(4-4)Grab_DUP	Triad	2013-01-16 0:00:00	4	4																																				
10	SIA3A010A	SIA3A010A_1/16/13_(4-4)Grab_NM	Triad	2013-01-16 0:00:00	4	4																																				
10	SIA3A010A	SIA3A010A_1/16/13_(4-6)Comp_V_NM	Triad	2013-01-16 0:00:00	4	6																																				
10	SIA3A010A	SIA3A010A_1/16/13_(6-6)Grab_NM	Triad	2013-01-16 0:00:00	6	6																																				
10	SIA3A010A	SIA3A010A_1/16/13_(6-8)Comp_V_NM	Triad	2013-01-16 0:00:00	6	8																																				
10	SIA3A010A	SIA3A010A_1/16/13_(8-8)Grab_NM	Triad	2013-01-16 0:00:00	8	8																																				
10	SIA3A012A	SIA3A012A_1/16/13_(0-2)Comp_V_NM	Triad	2013-01-16 0:00:00	0	2																																				
10	SIA3A012A	SIA3A012A_1/16/13_(2-2)Grab_NM	Triad	2013-01-16 0:00:00	2	2																																				
10	SIA3A012A	SIA3A012A_1/16/13_(2-4)Comp_V_NM	Triad	2013-01-16 0:00:00	2	4																																				
10	SIA3A012A	SIA3A012A_1/16/13_(4-4)Grab_NM	Triad	2013-01-16 0:00:00	4	4																																				
10	SIA3A012A	SIA3A012A_1/16/13_(4-6)Comp_V_NM	Triad	2013-01-16 0:00:00	4	6																																				
10	SIA3A012A	SIA3A012A_1/16/13_(6-6)Grab_NM	Triad	2013-01-16 0:00:00	6	6																																				
10	SIA3A012A	SIA3A012A_1/16/13_(6-8)Comp_V_NM	Triad	2013-01-16 0:00:00	6	8																																				
10	SIA3A012A	SIA3A012A_1/16/13_(8-8)Grab_NM	Triad	2013-01-16 0:00:00	8	8																																				
10	SIA3A016A	SIA3A016A_1/16/13_(0-2)Comp_V_NM	Triad	2013-01-16 0:00:00	0	2																																				
10	SIA3A016A	SIA3A016A_1/16/13_(2-2)Grab_NM	Triad	2013-01-16 0:00:00	2	2																																				
10	SIA3A016A	SIA3A016A_1/16/13_(2-4)Comp_V_NM	Triad	2013-01-16 0:00:00	2	4																																				
10	SIA3A016A	SIA3A016A_1/16/13_(4-4)Grab_NM	Triad	2013-01-16 0:00:00	4	4																																				
10	SIA3A016A	SIA3A016A_1/16/13_(4-6)Comp_V_NM	Triad	2013-01-16 0:00:00	4	6																																				
10	SIA3A016A	SIA3A016A_1/16/13_(6-6)Grab_NM	Triad	2013-01-16 0:00:00	6	6																																				
10	SIA3A018A	SIA3A018A_1/16/13_(0-2)Comp_V_NM	Triad	2013-01-16 0:00:00	0	2																																				
10	SIA3A018A	SIA3A018A_1/16/13_(2-2)Grab_NM	Triad	2013-01-16 0:00:00	2	2																																				
10	SIA3A018A	SIA3A018A_1/16/13_(2-4)Comp_V_NM	Triad	2013-01-16 0:00:00	2	4																																				
10	SIA3A018A	SIA3A018A_1/16/13_(4-4)Grab_NM	Triad	2013-01-16 0:00:00	4	4																																				
10	SIA3A018A	SIA3A018A_1/16/13_(4-6)Comp_V_NM	Triad	2013-01-16 0:00:00	4	6																																				
10	SIA3A018A	SIA3A018A_1/16/13_(6-6)Grab_NM	Triad	2013-01-16 0:00:00	6	6																																				
10	SIA3A018A	SIA3A018A_1/16/13_(6-8)Comp_V_NM	Triad	2013-01-16 0:00:00	6	8																																				
10	SIA3A018A	SIA3A018A_1/16/13_(8-8)Grab_NM	Triad	2013-01-16 0:00:00	8	8																																				
10	SIA3A020A	SIA3A020A_1/17/13_(0-2)Comp_V_NM	Triad	2013-01-17 0:00:00	0	2																																				
10	SIA3A020A	SIA3A020A_1/17/13_(2-2)Grab_DUP	Triad	2013-01-17 0:00:00	2	2																																				
10	SIA3A020A	SIA3A020A_1/17/13_(2-2)Grab_NM	Triad	2013-01-17 0:00:00	2	2																																				
10	SIA3A020A	SIA3A020A_1/17/13_(2-4)Comp_V_DUP	Triad	2013-01-17 0:00:00	2	4																																				
10	SIA3A020A	SIA3A020A_1/17/13_(2-4)Comp_V_NM	Triad	2013-01-17 0:00:00	2	4																																				
10	SIA3A020A	SIA3A020A_1/17/13_(4-4)Grab_NM	Triad	2013-01-17 0:00:00	4	4																																				
10	SIA3A020A	SIA3A020A_1/17/13_(4-6)Comp_V_NM	Triad	2013-01-17 0:00:00	4	6																																				
10	SIA3A020A	SIA3A020A_1/17/13_(6-6)Grab_NM	Triad	2013-01-17 0:00:00	6	6																																				
10	SIA3A021A	SIA3A021A_1/17/13_(0-2)Comp_V_NM	Triad	2013-01-17 0:00:00	0	2																																				
10	SIA3A021A	SIA3A021A_1/17/13_(2-2)Grab_NM	Triad	2013-01-17 0:00:00	2	2																																				
10	SIA3A021A	SIA3A021A_1/17/13_(2-3)Comp_V_NM	Triad	2013-01-17 0:00:00	2	3																																				
10	SIA3A021A	SIA3A021A_1/17/13_(3-3)Grab_NM	Triad	2013-01-17 0:00:00	3	3																																				

Notes:
U=Non-Detect; J=Estimated value; J+=Estimated high; J-=Estimated low;
UJ=Estimated Non-Detect; UJ+=Estimated high Non-Detect
T=Compound identified in associated decontamination blank; UR= Rejected

TABLE F-1
SWMU SOIL DATA
HERCULES LLC AND PINOVA, INC.
BRUNSWICK, GA

							Bis(2-chloroethyl)ether					Bromodichloromethane					Iodomethane					Isobutanol					p-Isopropyltoluene					3-Chloro-1-propene					Total VOCs				
							8270D LL					8260B					8260B					8260B					8260B					8260B									
SWMU ID	Location ID	Sample ID	Event	Sample Date	Start Depth	End Depth	Result	Lab Flag	Qualifier	RDL	Dilution	Result	Lab Flag	Qualifier	RDL	Dilution	Result	Lab Flag	Qualifier	RDL	Dilution	Result	Lab Flag	Qualifier	RDL	Dilution	Result	Lab Flag	Qualifier	RDL	Dilution	Result	Lab Flag	Qualifier	RDL	Dilution	Result	Lab Flag	Qualifier	RDL	Dilution
8	SIA3BT1-02A	SIA3BT1-02A_1/21/13_(0-2)Comp_V_NM	Triad	2013-01-21 0:00:00	0	2																																				
8	SIA3BT1-02A	SIA3BT1-02A_1/21/13_(2-2)Grab_NM	Triad	2013-01-21 0:00:00	2	2																																				
8	SIA3BT1-03A	SIA3BT1-03A_1/21/13_(0-2)Comp_V_NM	Triad	2013-01-21 0:00:00	0	2																																				
8	SIA3BT1-03A	SIA3BT1-03A_1/21/13_(2-2)Grab_NM	Triad	2013-01-21 0:00:00	2	2																																				
8	SIA3BT1-03A	SIA3BT1-03A_1/21/13_(2-4)Comp_V_NM	Triad	2013-01-21 0:00:00	2	4																																				
8	SIA3BT1-03A	SIA3BT1-03A_1/21/13_(4-4)Grab_NM	Triad	2013-01-21 0:00:00	4	4																																				
8	SS004A08	SS004A08_12/14/94_(0-0.5)Grab_NM	D&M_RFI-1995	1994-12-14 0:00:00	0	0.5																																				
8	SS004A08	SS005A08_12/14/94_(0-0.5)Grab_DUP	D&M_RFI-1995	1994-12-14 0:00:00	0	0.5																																				
8	SS-214	SS-214_5/2/00_(0-1)Grab_NM	RFI2-2000	2000-05-02 0:00:00	0	1																																				
8	SS-214	SS-214_5/2/00_(1-2)Grab_NM	RFI2-2000	2000-05-02 0:00:00	1	2																																				
8	SS-214	SS-214_6/23/00_(2-3)Grab_NM	RFI2-2000	2000-06-23 0:00:00	2	3																																				
8	SS-214	SS-214_6/23/00_(3-4)Grab_NM	RFI2-2000	2000-06-23 0:00:00	3	4																																				
8	SS-341	SS-341_10/24/06_(0-1)Grab_NM	Phase 3 RFI	2006-10-24 0:00:00	0	1																																				
9	SIA4BT4-03A	SIA4BT4-03A_3/26/13_(0.9-0.9)Grab_NM	Triad	2013-03-26 0:00:00	0.9	0.9																																				
9	SIA4BT4-03A	SIA4BT4-03A_3/26/13_(0-2)Comp_V_NM	Triad	2013-03-26 0:00:00	0	2																																				
9	SIA4BT4-03BE	SIA4BT4-03BE_3/27/13_(0-2)Comp_V_NM	Triad	2013-03-27 0:00:00	0	2																																				
9	SIA4BT4-03BE	SIA4BT4-03BE_3/27/13_(1.4-1.4)Grab_NM	Triad	2013-03-27 0:00:00	1.4	1.4																																				
9	SIA4BT4-04A	SIA4BT4-04A_3/26/13_(0-2)Comp_V_NM	Triad	2013-03-26 0:00:00	0	2																																				
9	SIA4BT4-04A	SIA4BT4-04A_3/26/13_(1.4-1.4)Grab_NM	Triad	2013-03-26 0:00:00	1.4	1.4																																				
9	SIA4BT4-05A	SIA4BT4-05A_3/27/13_(0-2)Comp_V_DUP	Triad	2013-03-27 0:00:00	0	2																																				
9	SIA4BT4-05A	SIA4BT4-05A_3/27/13_(0-2)Comp_V_NM	Triad	2013-03-27 0:00:00	0	2																																				
9	SIA4BT4-05A	SIA4BT4-05A_3/27/13_(2-2)Grab_DUP	Triad	2013-03-27 0:00:00	2	2																																				
9	SIA4BT4-05A	SIA4BT4-05A_3/27/13_(2-2)Grab_NM	Triad	2013-03-27 0:00:00	2	2																																				
9	SIA4BT4-06A	SIA4BT4-06A_3/27/13_(0-1.8)Comp_V_NM	Triad	2013-03-27 0:00:00	0	1.8																																				
9	SIA4BT4-06A	SIA4BT4-06A_3/27/13_(1.2-1.2)Grab_NM	Triad	2013-03-27 0:00:00	1.2	1.2																																				
9	SIA4BT4-06BE	SIA4BT4-06BE_3/27/13_(0-2)Comp_V_NM	Triad	2013-03-27 0:00:00	0	2																																				
9	SIA4BT4-06BE	SIA4BT4-06BE_3/27/13_(1.9-1.9)Grab_NM	Triad	2013-03-27 0:00:00	1.9	1.9																																				
9	SS001A09	SS001A09_12/8/94_(0-0.5)Grab_NM	D&M_RFI-1995	1994-12-08 0:00:00	0	0.5																																				
9	SS002A09	SS002A09_12/13/94_(0-0.5)Grab_NM	D&M_RFI-1995	1994-12-13 0:00:00	0	0.5																																				
9	SS003A09	SS003A09_12/13/94_(0-0.5)Grab_NM	D&M_RFI-1995	1994-12-13 0:00:00	0	0.5																																				
9	SS004A09	SS004A09_12/15/94_(0-0.5)Grab_NM	D&M_RFI-1995	1994-12-15 0:00:00	0	0.5																																				
9	SS005A09	SS005A09_12/13/94_(0-0.5)Grab_NM	D&M_RFI-1995	1994-12-13 0:00:00	0	0.5																																				
9	SS006A09	SS006A09_12/8/94_(0-0.5)Grab_NM	D&M_RFI-1995	1994-12-08 0:00:00	0	0.5																																				
9	SS-222	SS-222_5/4/00_(0-1)Grab_NM	RFI2-2000	2000-05-04 0:00:00	0	1																																				
9	SS-222	SS-222_5/4/00_(1-2)Grab_DUP	RFI2-2000	2000-05-04 0:00:00	1	2																																				
9	SS-222	SS-222_5/4/00_(1-2)Grab_NM	RFI2-2000	2000-05-04 0:00:00	1	2																																				
9	SS-222	SS-222_6/27/00_(2-3)Grab_NM	RFI2-2000	2000-06-27 0:00:00	2	3																																				
9	SS-222	SS-222_6/27/00_(3-4)Grab_NM	RFI2-2000	2000-06-27 0:00:00	3	4																																				
9	SS-395	SS-395_10/26/06_(0-1)Grab_NM	Phase 3 RFI	2006-10-26 0:00:00	0	1																																				
10	SIA3A005A	SIA3A005A_1/16/13_(0-2)Comp_V_NM	Triad	2013-01-16 0:00:00	0	2																																				
10	SIA3A005A	SIA3A005A_1/16/13_(2-2)Grab_NM	Triad	2013-01-16 0:00:00	2	2																																				
10	SIA3A005A	SIA3A005A_1/16/13_(2-4)Comp_V_DUP	Triad	2013-01-16 0:00:00	2	4																																				
10	SIA3A005A	SIA3A005A_1/16/13_(2-4)Comp_V_NM	Triad	2013-01-16 0:00:00	2	4																																				
10	SIA3A005A	SIA3A005A_1/16/13_(4-4)Grab_DUP	Triad	2013-01-16 0:00:00	4	4																																				
10	SIA3A005A	SIA3A005A_1/16/13_(4-4)Grab_NM	Triad	2013-01-16 0:00:00	4	4																																				
10	SIA3A005A	SIA3A005A_1/16/13_(4-5)Comp_V_NM	Triad	2013-01-16 0:00:00	4	5																																				
10	SIA3A005A	SIA3A005A_1/16/13_(5-5)Grab_NM	Triad	2013-01-16 0:00:00	5	5																																				
10	SIA3A007A	SIA3A007A_1/16/13_(0-2)Comp_V_NM	Triad	2013-01-16 0:00:00	0	2																																				
10	SIA3A007A	SIA3A007A_1/16/13_(2-2)Grab_NM	Triad	2013-01-16 0:00:00	2	2																																				
10	SIA3A007A	SIA3A007A_1/16/13_(4-6)Comp_V_NM	Triad	2013-01-16 0:00:00	4	6																																				
10	SIA3A007A	SIA3A007A_1/16/13_(6-6)Grab_NM	Triad	2013-01-16 0:00:00	6	6																																				
10	SIA3A007A	SIA3A007A_1/16/13_(6-8)Comp_V_NM	Triad	2013-01-16 0:00:00	6	8																																				
10	SIA3A007A	SIA3A007A_1/16/13_(8-8)Grab_NM	Triad	2013-01-16 0:00:00	8	8																																				
10	SIA3A009A	SIA3A009A_1/16/13_(0-2)Comp_V_NM	Triad	2013-01-16 0:00:00	0	2																																				
10	SIA3A009A	SIA3A009A_1/16/13_(2-2)Grab_NM	Triad	2013-01-16 0:00:00	2	2																																				
10	SIA3A009A	SIA3A009A_1/16/13_(2-4)Comp_V_NM	Triad	2013-01-16 0:00:00	2	4																																				
10	SIA3A009A	SIA3A009A_1/16/13_(4-4)Grab_NM	Triad	2013-01-16 0:00:00	4	4																																				
10	SIA3A009A	SIA3A009A_1/16/13_(4-6)Comp_V_NM	Triad	2013-01-16 0:00:00	4	6																																				
10	SIA3A009A	SIA3A009A_1/16/13_(6-6)Grab_NM	Triad	2013-01-16 0:00:00	6	6																																				
10	SIA3A009A	SIA3A009A_1/16/13_(6-8)Comp_V_NM	Triad	2013-01-16 0:00:00	6	8																																				
10	SIA3A009A	SIA3A009A_1/16/13_(8-8)Grab_NM	Triad	2013-01-16 0:00:00	8	8																																				
10	SIA3A010A	SIA3A010A_1/16/13_(0-2)Comp_V_NM	Triad	2013-01-16 0:00:00	0	2																																				
10	SIA3A010A	SIA3A010A_1/16/13_(2-2)Grab_NM	Triad	2013-01-16 0:00:00	2	2																																				
10	SIA3A010A	SIA3A010A_1/16/13_(2-4)Comp_V_DUP	Triad	2013-01-16 0:00:00	2	4																																				
10	SIA3A010A	SIA3A010A_1/16/13_(2-4)Comp_V_NM	Triad	2013-01-16 0:00:00	2	4																																				
10	SIA3A010A	SIA3A010A_1/16/13_(4-4)Grab_DUP	Triad	2013-01-16 0:00:00	4	4																																				
10	SIA3A010A	SIA3A010A_1/16/13_(4-4)Grab_NM	Triad	2013-01-16 0:00:00	4	4																																				
10	SIA3A010A	SIA3A010A_1/16/13_(4-6)Comp_V_NM	Triad	2013-01-16 0:00:00	4	6																																				
10	SIA3A010A	SIA3A010A_1/16/13_(6-6)Grab_NM	Triad	2013-01-16 0:00:00	6	6																																				
10	SIA3A010A	SIA3A010A_1/16/13_(6-8)Comp_V_NM	Triad	2013-01-16 0:00:00	6	8																																				
10	SIA3A010A	SIA3A010A_1/16/13_(8-8)Grab_NM	Triad	2013-01-16 0:00:00	8	8																																				
10	SIA3A012A	SIA3A012A_1/16/13_(0-2)Comp_V_NM	Triad	2013-01-16 0:00:00	0	2																																				
10	SIA3A012A	SIA3A012A_1/16/13_(2-2)Grab_NM	Triad	2013-01-16 0:00:00	2	2																																				
10	SIA3A012A	SIA3A012A_1/16/13_(2-4)Comp_V_NM	Triad	2013-01-16 0:00:00	2	4																																				
10	SIA3A012A	SIA3A012A_1/16/13_(4-4)Grab_NM	Triad	2013-01-16 0:00:00	4	4																																				
10	SIA3A012A	SIA3A012A_1/16/13_(4-6)Comp_V_NM	Triad	2013-01-16 0:00:00	4	6																																				
10	SIA3A012A	SIA3A012A_1/16/13_(6-6)Grab_NM	Triad	2013-01-16 0:00:00	6	6																																				
10	SIA3A012A	SIA3A012A_1/16/13_(6-8)Comp_V_NM	Triad	2013-01-16 0:00:00	6	8																																				
10	SIA3A012A	SIA3A012A_1/16/13_(8-8)Grab_NM	Triad	2013-01-16 0:00:00	8	8																																				
10	SIA3A016A	SIA3A016A_1/16/13_(0-2)Comp_V_NM	Triad	2013-01-16 0:00:00	0	2																																				
10	SIA3A016A	SIA3A016A_1/16/13_(2-2)Grab_NM	Triad	2013-01-16 0:00:00	2	2																																				
10	SIA3A016A	SIA3A016A_1/16/13_(2-4)Comp_V_NM	Triad	2013-01-16 0:00:00	2	4																																				
10	SIA3A016A	SIA3A016A_1/16/13_(4-4)Grab_NM	Triad	2013-01-16 0:00:00	4	4																																				
10	SIA3A016A	SIA3A016A_1/16/13_(4-6)Comp_V_NM	Triad	2013-01-16 0:00:00	4	6																																				
10	SIA3A016A	SIA3A016A_1/16/13_(6-6)Grab_NM	Triad	2013-01-16 0:00:00	6	6																																				
10	SIA3A018A	SIA3A018A_1/16/13_(0-2)Comp_V_NM	Triad	2013-01-16 0:00:00	0	2																																				
10	SIA3A018A	SIA3A018A_1/16/13_(2-2)Grab_NM	Triad	2013-01-16 0:00:00	2	2																																				
10	SIA3A018A	SIA3A018A_1/16/13_(2-4)Comp_V_NM	Triad	2013-01-16 0:00:00	2	4																																				
10	SIA3A018A	SIA3A018A_1/16/13_(4-4)Grab_NM	Triad	2013-01-16 0:00:00	4	4																																				
10	SIA3A018A	SIA3A018A_1/16/13_(4-6)Comp_V_NM	Triad	2013-01-16 0:00:00	4	6																																				
10	SIA3A018A	SIA3A018A_1/16/13_(6-6)Grab_NM	Triad	2013-01-16 0:00:00	6	6																																				
10	SIA3A018A	SIA3A018A_1/16/13_(6-8)Comp_V_NM	Triad	2013-01-16 0:00:00	6	8																																				
10	SIA3A018A	SIA3A018A_1/16/13_(8-8)Grab_NM	Triad	2013-01-16 0:00:00	8	8																																				
10	SIA3A020A	SIA3A020A_1/17/13_(0-2)Comp_V_NM	Triad	2013-01-17 0:00:00	0	2																																				
10	SIA3A020A	SIA3A020A_1/17/13_(2-2)Grab_DUP	Triad	2013-01-17 0:00:00	2	2																																				
10	SIA3A020A	SIA3A020A_1/17/13_(2-2)Grab_NM	Triad	2013-01-17 0:00:00	2	2																																				
10	SIA3A020A	SIA3A020A_1/17/13_(2-4)Comp_V_DUP	Triad	2013-01-17 0:00:00	2	4																																				
10	SIA3A020A	SIA3A020A_1/17/13_(2-4)Comp_V_NM	Triad	2013-01-17 0:00:00	2	4																																				
10	SIA3A020A	SIA3A020A_1/17/13_(4-4)Grab_NM	Triad	2013-01-17 0:00:00	4	4																																				
10	SIA3A020A	SIA3A020A_1/17/13_(4-6)Comp_V_NM	Triad	2013-01-17 0:00:00	4	6																																				
10	SIA3A020A	SIA3A020A_1/17/13_(6-6)Grab_NM	Triad	2013-01-17 0:00:00	6	6																																				
10	SIA3A021A	SIA3A021A_1/17/13_(0-2)Comp_V_NM	Triad	2013-01-17 0:00:00	0	2																																				
10	SIA3A021A	SIA3A021A_1/17/13_(2-2)Grab_NM	Triad	2013-01-17 0:00:00	2	2																																				
10	SIA3A021A	SIA3A021A_1/17/13_(2-3)Comp_V_NM	Triad	2013-01-17 0:00:00	2	3																																				
10	SIA3A021A	SIA3A021A_1/17/13_(3-3)Grab_NM	Triad	2013-01-17 0:00:00	3	3																																				

Notes:
U=Non-Detect; J=Estimated value; J+=Estimated high; J-=Estimated low;
UJ=Estimated Non-Detect; UJ+=Estimated high Non-Detect
T=Compound identified in associated decontamination blank; UR= Rejected

TABLE F-1
SWMU SOIL DATA
HERCULES LLC AND PINOVA, INC.
BRUNSWICK, GA

							1,1-Dichloropropene 8260					1,2,3-Trichlorobenzene 8260					1,2,4-Trimethylbenzene 8260					1,3,5-Trimethylbenzene 8260					1,3-Dichloropropane 8260					2,2-Dichloropropane 8260					Bromochloromethane 8260				
SWMU ID	Location ID	Sample ID	Event	Sample Date	Start Depth	End Depth	Result	Lab Flag	Qualifier	RDL	Dilution	Result	Lab Flag	Qualifier	RDL	Dilution	Result	Lab Flag	Qualifier	RDL	Dilution	Result	Lab Flag	Qualifier	RDL	Dilution	Result	Lab Flag	Qualifier	RDL	Dilution	Result	Lab Flag	Qualifier	RDL	Dilution	Result	Lab Flag	Qualifier	RDL	Dilution
8	SIA3BT1-02A	SIA3BT1-02A_1/21/13_(0-2)Comp_V_NM	Triad	2013-01-21 0:00:00	0	2																																							
8	SIA3BT1-02A	SIA3BT1-02A_1/21/13_(2-2)Grab_NM	Triad	2013-01-21 0:00:00	2	2																																							
8	SIA3BT1-03A	SIA3BT1-03A_1/21/13_(0-2)Comp_V_NM	Triad	2013-01-21 0:00:00	0	2																																							
8	SIA3BT1-03A	SIA3BT1-03A_1/21/13_(2-2)Grab_NM	Triad	2013-01-21 0:00:00	2	2																																							
8	SIA3BT1-03A	SIA3BT1-03A_1/21/13_(2-4)Comp_V_NM	Triad	2013-01-21 0:00:00	2	4																																							
8	SIA3BT1-03A	SIA3BT1-03A_1/21/13_(4-4)Grab_NM	Triad	2013-01-21 0:00:00	4	4																																							
8	SS004A08	SS004A08_12/14/94_(0-0.5)Grab_NM	D&M_RFI-1995	1994-12-14 0:00:00	0	0.5																																							
8	SS004A08	SS005A08_12/14/94_(0-0.5)Grab_DUP	D&M_RFI-1995	1994-12-14 0:00:00	0	0.5																																							
8	SS-214	SS-214_5/2/00_(0-1)Grab_NM	RFI2-2000	2000-05-02 0:00:00	0	1																																							
8	SS-214	SS-214_5/2/00_(1-2)Grab_NM	RFI2-2000	2000-05-02 0:00:00	1	2																																							
8	SS-214	SS-214_6/23/00_(2-3)Grab_NM	RFI2-2000	2000-06-23 0:00:00	2	3																																							
8	SS-214	SS-214_6/23/00_(3-4)Grab_NM	RFI2-2000	2000-06-23 0:00:00	3	4																																							
8	SS-341	SS-341_10/24/06_(0-1)Grab_NM	Phase 3 RFI	2006-10-24 0:00:00	0	1																																							
9	SIA4BT4-03A	SIA4BT4-03A_3/26/13_(0.9-0.9)Grab_NM	Triad	2013-03-26 0:00:00	0.9	0.9																																							
9	SIA4BT4-03A	SIA4BT4-03A_3/26/13_(0-2)Comp_V_NM	Triad	2013-03-26 0:00:00	0	2																																							
9	SIA4BT4-03BE	SIA4BT4-03BE_3/27/13_(0-2)Comp_V_NM	Triad	2013-03-27 0:00:00	0	2																																							
9	SIA4BT4-03BE	SIA4BT4-03BE_3/27/13_(1.4-1.4)Grab_NM	Triad	2013-03-27 0:00:00	1.4	1.4																																							
9	SIA4BT4-04A	SIA4BT4-04A_3/26/13_(0-2)Comp_V_NM	Triad	2013-03-26 0:00:00	0	2																																							
9	SIA4BT4-04A	SIA4BT4-04A_3/26/13_(1.4-1.4)Grab_NM	Triad	2013-03-26 0:00:00	1.4	1.4																																							
9	SIA4BT4-05A	SIA4BT4-05A_3/27/13_(0-2)Comp_V_DUP	Triad	2013-03-27 0:00:00	0	2																																							
9	SIA4BT4-05A	SIA4BT4-05A_3/27/13_(0-2)Comp_V_NM	Triad	2013-03-27 0:00:00	0	2																																							
9	SIA4BT4-05A	SIA4BT4-05A_3/27/13_(2-2)Grab_DUP	Triad	2013-03-27 0:00:00	2	2																																							
9	SIA4BT4-05A	SIA4BT4-05A_3/27/13_(2-2)Grab_NM	Triad	2013-03-27 0:00:00	2	2																																							
9	SIA4BT4-06A	SIA4BT4-06A_3/27/13_(0-1.8)Comp_V_NM	Triad	2013-03-27 0:00:00	0	1.8																																							
9	SIA4BT4-06A	SIA4BT4-06A_3/27/13_(1.2-1.2)Grab_NM	Triad	2013-03-27 0:00:00	1.2	1.2																																							
9	SIA4BT4-06BE	SIA4BT4-06BE_3/27/13_(0-2)Comp_V_NM	Triad	2013-03-27 0:00:00	0	2																																							
9	SIA4BT4-06BE	SIA4BT4-06BE_3/27/13_(1.9-1.9)Grab_NM	Triad	2013-03-27 0:00:00	1.9	1.9																																							
9	SS001A09	SS001A09_12/8/94_(0-0.5)Grab_NM	D&M_RFI-1995	1994-12-08 0:00:00	0	0.5																																							
9	SS002A09	SS002A09_12/13/94_(0-0.5)Grab_NM	D&M_RFI-1995	1994-12-13 0:00:00	0	0.5																																							
9	SS003A09	SS003A09_12/13/94_(0-0.5)Grab_NM	D&M_RFI-1995	1994-12-13 0:00:00	0	0.5																																							
9	SS004A09	SS004A09_12/15/94_(0-0.5)Grab_NM	D&M_RFI-1995	1994-12-15 0:00:00	0	0.5																																							
9	SS005A09	SS005A09_12/13/94_(0-0.5)Grab_NM	D&M_RFI-1995	1994-12-13 0:00:00	0	0.5																																							
9	SS006A09	SS006A09_12/8/94_(0-0.5)Grab_NM	D&M_RFI-1995	1994-12-08 0:00:00	0	0.5																																							
9	SS-222	SS-222_5/4/00_(0-1)Grab_NM	RFI2-2000	2000-05-04 0:00:00	0	1																																							
9	SS-222	SS-222_5/4/00_(1-2)Grab_DUP	RFI2-2000	2000-05-04 0:00:00	1	2																																							
9	SS-222	SS-222_5/4/00_(1-2)Grab_NM	RFI2-2000	2000-05-04 0:00:00	1	2																																							
9	SS-222	SS-222_6/27/00_(2-3)Grab_NM	RFI2-2000	2000-06-27 0:00:00	2	3																																							
9	SS-222	SS-222_6/27/00_(3-4)Grab_NM	RFI2-2000	2000-06-27 0:00:00	3	4																																							
9	SS-395	SS-395_10/26/06_(0-1)Grab_NM	Phase 3 RFI	2006-10-26 0:00:00	0	1																																							
10	SIA3A005A	SIA3A005A_1/16/13_(0-2)Comp_V_NM	Triad	2013-01-16 0:00:00	0	2																																							
10	SIA3A005A	SIA3A005A_1/16/13_(2-2)Grab_NM	Triad	2013-01-16 0:00:00	2	2																																							
10	SIA3A005A	SIA3A005A_1/16/13_(2-4)Comp_V_DUP	Triad	2013-01-16 0:00:00	2	4																																							
10	SIA3A005A	SIA3A005A_1/16/13_(2-4)Comp_V_NM	Triad	2013-01-16 0:00:00	2	4																																							
10	SIA3A005A	SIA3A005A_1/16/13_(4-4)Grab_DUP	Triad	2013-01-16 0:00:00	4	4																																							
10	SIA3A005A	SIA3A005A_1/16/13_(4-4)Grab_NM	Triad	2013-01-16 0:00:00	4	4																																							
10	SIA3A005A	SIA3A005A_1/16/13_(4-5)Comp_V_NM	Triad	2013-01-16 0:00:00	4	5																																							
10	SIA3A005A	SIA3A005A_1/16/13_(5-5)Grab_NM	Triad	2013-01-16 0:00:00	5	5																																							
10	SIA3A007A	SIA3A007A_1/16/13_(0-2)Comp_V_NM	Triad	2013-01-16 0:00:00	0	2																																							
10	SIA3A007A	SIA3A007A_1/16/13_(2-2)Grab_NM	Triad	2013-01-16 0:00:00	2	2																																							
10	SIA3A007A	SIA3A007A_1/16/13_(4-6)Comp_V_NM	Triad	2013-01-16 0:00:00	4	6																																							
10	SIA3A007A	SIA3A007A_1/16/13_(6-6)Grab_NM	Triad	2013-01-16 0:00:00	6	6																																							
10	SIA3A007A	SIA3A007A_1/16/13_(6-8)Comp_V_NM	Triad	2013-01-16 0:00:00	6	8																																							
10	SIA3A007A	SIA3A007A_1/16/13_(8-8)Grab_NM	Triad	2013-01-16 0:00:00	8	8																																							
10	SIA3A009A	SIA3A009A_1/16/13_(0-2)Comp_V_NM	Triad	2013-01-16 0:00:00	0	2																																							
10	SIA3A009A	SIA3A009A_1/16/13_(2-2)Grab_NM	Triad	2013-01-16 0:00:00	2	2																																							
10	SIA3A009A	SIA3A009A_1/16/13_(2-4)Comp_V_NM	Triad	2013-01-16 0:00:00	2	4																																							
10	SIA3A009A	SIA3A009A_1/16/13_(4-4)Grab_NM	Triad	2013-01-16 0:00:00	4	4																																							
10	SIA3A009A	SIA3A009A_1/16/13_(4-6)Comp_V_NM	Triad	2013-01-16 0:00:00	4	6																																							
10	SIA3A009A	SIA3A009A_1/16/13_(6-6)Grab_NM	Triad	2013-01-16 0:00:00	6	6																																							
10	SIA3A009A	SIA3A009A_1/16/13_(6-8)Comp_V_NM	Triad	2013-01-16 0:00:00	6	8																																							
10	SIA3A009A	SIA3A009A_1/16/13_(8-8)Grab_NM	Triad	2013-01-16 0:00:00	8	8																																							
10	SIA3A010A	SIA3A010A_1/16/13_(0-2)Comp_V_NM	Triad	2013-01-16 0:00:00	0	2																																							
10	SIA3A010A	SIA3A010A_1/16/13_(2-2)Grab_NM	Triad	2013-01-16 0:00:00	2	2																																							
10	SIA3A010A	SIA3A010A_1/16/13_(2-4)Comp_V_DUP	Triad	2013-01-16 0:00:00	2	4																																							
10	SIA3A010A	SIA3A010A_1/16/13_(2-4)Comp_V_NM	Triad	2013-01-16 0:00:00	2	4																																							
10	SIA3A010A	SIA3A010A_1/16/13_(4-4)Grab_DUP	Triad	2013-01-16 0:00:00	4	4																																							
10	SIA3A010A	SIA3A010A_1/16/13_(4-4)Grab_NM	Triad	2013-01-16 0:00:00	4	4																																							
10	SIA3A010A	SIA3A010A_1/16/13_(4-6)Comp_V_NM	Triad	2013-01-16 0:00:00	4	6																																							
10	SIA3A010A	SIA3A010A_1/16/13_(6-6)Grab_NM	Triad	2013-01-16 0:00:00	6	6																																							
10	SIA3A010A	SIA3A010A_1/16/13_(6-8)Comp_V_NM	Triad	2013-01-16 0:00:00	6	8																																							
10	SIA3A010A	SIA3A010A_1/16/13_(8-8)Grab_NM	Triad	2013-01-16 0:00:00	8	8																																							
10	SIA3A012A	SIA3A012A_1/16/13_(0-2)Comp_V_NM	Triad	2013-01-16 0:00:00	0	2																																							
10	SIA3A012A	SIA3A012A_1/16/13_(2-2)Grab_NM	Triad	2013-01-16 0:00:00	2	2																																							
10	SIA3A012A	SIA3A012A_1/16/13_(2-4)Comp_V_NM	Triad	2013-01-16 0:00:00	2	4																																							
10	SIA3A012A	SIA3A012A_1/16/13_(4-4)Grab_NM	Triad	2013-01-16 0:00:00	4	4																																							
10	SIA3A012A	SIA3A012A_1/16/13_(4-6)Comp_V_NM	Triad	2013-01-16 0:00:00	4	6																																							
10	SIA3A012A	SIA3A012A_1/16/13_(6-6)Grab_NM	Triad	2013-01-16 0:00:00	6	6																																							
10	SIA3A012A	SIA3A012A_1/16/13_(6-8)Comp_V_NM	Triad	2013-01-16 0:00:00	6	8																																							
10	SIA3A012A	SIA3A012A_1/16/13_(8-8)Grab_NM	Triad	2013-01-16 0:00:00	8	8																																							
10	SIA3A016A	SIA3A016A_1/16/13_(0-2)Comp_V_NM	Triad	2013-01-16 0:00:00	0	2																																							
10	SIA3A016A	SIA3A016A_1/16/13_(2-2)Grab_NM	Triad	2013-01-16 0:00:00	2	2																																							
10	SIA3A016A	SIA3A016A_1/16/13_(2-4)Comp_V_NM	Triad	2013-01-16 0:00:00	2	4																																							
10	SIA3A016A	SIA3A016A_1/16/13_(4-4)Grab_NM	Triad	2013-01-16 0:00:00	4	4																																							
10	SIA3A016A	SIA3A016A_1/16/13_(4-6)Comp_V_NM	Triad	2013-01-16 0:00:00	4	6																																							
10	SIA3A016A	SIA3A016A_1/16/13_(6-6)Grab_NM	Triad	2013-01-16 0:00:00	6	6																																							
10	SIA3A018A	SIA3A018A_1/16/13_(0-2)Comp_V_NM	Triad	2013-01-16 0:00:00	0	2																																							
10	SIA3A018A	SIA3A018A_1/16/13_(2-2)Grab_NM	Triad	2013-01-16 0:00:00	2	2																																							
10	SIA3A018A	SIA3A018A_1/16/13_(2-4)Comp_V_NM	Triad	2013-01-16 0:00:00	2	4																																							
10	SIA3A018A	SIA3A018A_1/16/13_(4-4)Grab_NM	Triad	2013-01-16 0:00:00	4	4																																							
10	SIA3A018A	SIA3A018A_1/16/13_(4-6)Comp_V_NM	Triad	2013-01-16 0:00:00	4	6																																							
10	SIA3A018A	SIA3A018A_1/16/13_(6-6)Grab_NM	Triad	2013-01-16 0:00:00	6	6																																							
10	SIA3A018A	SIA3A018A_1/16/13_(6-8)Comp_V_NM	Triad	2013-01-16 0:00:00	6	8																																							
10	SIA3A018A	SIA3A018A_1/16/13_(8-8)Grab_NM	Triad	2013-01-16 0:00:00	8	8																																							
10	SIA3A020A	SIA3A020A_1/17/13_(0-2)Comp_V_NM	Triad	2013-01-17 0:00:00	0	2																																							
10	SIA3A020A	SIA3A020A_1/17/13_(2-2)Grab_DUP	Triad	2013-01-17 0:00:00	2	2																																							
10	SIA3A020A	SIA3A020A_1/17/13_(2-2)Grab_NM	Triad	2013-01-17 0:00:00	2	2																																							
10	SIA3A020A	SIA3A020A_1/17/13_(2-4)Comp_V_DUP	Triad	2013-01-17 0:00:00	2	4																																							
10	SIA3A020A	SIA3A020A_1/17/13_(2-4)Comp_V_NM	Triad	2013-01-17 0:00:00	2	4																																							
10	SIA3A020A	SIA3A020A_1/17/13_(4-4)Grab_NM	Triad	2013-01-17 0:00:00	4	4																																							
10	SIA3A020A	SIA3A020A_1/17/13_(4-6)Comp_V_NM	Triad	2013-01-17 0:00:00	4	6																																							
10	SIA3A020A	SIA3A020A_1/17/13_(6-6)Grab_NM	Triad	2013-01-17 0:00:00	6	6																																							
10	SIA3A021A	SIA3A021A_1/17/13_(0-2)Comp_V_NM	Triad	2013-01-17 0:00:00	0	2																																							
10	SIA3A021A	SIA3A021A_1/17/13_(2-2)Grab_NM	Triad	2013-01-17 0:00:00	2	2																																							
10	SIA3A021A	SIA3A021A_1/17/13_(2-3)Comp_V_NM	Triad	2013-01-17 0:00:00	2	3																																							
10	SIA3A021A	SIA3A021A_1/17/13_(3-3)Grab_NM	Triad	2013-01-17 0:00:00	3	3																																							

Notes:
U=Non-Detect; J=Estimated value; J+=Estimated high; J-=Estimated low;
UJ=Estimated Non-Detect; UJ+=Estimated high Non-Detect
T=Compound identified in associated decontamination blank; UR= Rejected

TABLE F-1
SWMU SOIL DATA
HERCULES LLC AND PINOVA, INC.
BRUNSWICK, GA

							MTBE (Methyl tert-butyl ether) 8260					n-Butyl benzene 8260					n-Propyl benzene 8260					o-Chlorotoluene 8260					p-Chlorotoluene 8260					sec-Butyl benzene 8260					tert-Butyl benzene 8260				
SWMU ID	Location ID	Sample ID	Event	Sample Date	Start Depth	End Depth	Result	Lab Flag	Qualifier	RDL	Dilution	Result	Lab Flag	Qualifier	RDL	Dilution	Result	Lab Flag	Qualifier	RDL	Dilution	Result	Lab Flag	Qualifier	RDL	Dilution	Result	Lab Flag	Qualifier	RDL	Dilution	Result	Lab Flag	Qualifier	RDL	Dilution	Result	Lab Flag	Qualifier	RDL	Dilution
8	SIA3BT1-02A	SIA3BT1-02A_1/21/13_(0-2)Comp_V_NM	Triad	2013-01-21 0:00:00	0	2																																					
8	SIA3BT1-02A	SIA3BT1-02A_1/21/13_(2-2)Grab_NM	Triad	2013-01-21 0:00:00	2	2																																					
8	SIA3BT1-03A	SIA3BT1-03A_1/21/13_(0-2)Comp_V_NM	Triad	2013-01-21 0:00:00	0	2																																					
8	SIA3BT1-03A	SIA3BT1-03A_1/21/13_(2-2)Grab_NM	Triad	2013-01-21 0:00:00	2	2																																					
8	SIA3BT1-03A	SIA3BT1-03A_1/21/13_(2-4)Comp_V_NM	Triad	2013-01-21 0:00:00	2	4																																					
8	SIA3BT1-03A	SIA3BT1-03A_1/21/13_(4-4)Grab_NM	Triad	2013-01-21 0:00:00	4	4																																					
8	SS004A08	SS004A08_12/14/94_(0-0.5)Grab_NM	D&M_RFI-1995	1994-12-14 0:00:00	0	0.5																																					
8	SS004A08	SS005A08_12/14/94_(0-0.5)Grab_DUP	D&M_RFI-1995	1994-12-14 0:00:00	0	0.5																																					
8	SS-214	SS-214_5/2/00_(0-1)Grab_NM	RFI2-2000	2000-05-02 0:00:00	0	1																																					
8	SS-214	SS-214_5/2/00_(1-2)Grab_NM	RFI2-2000	2000-05-02 0:00:00	1	2																																					
8	SS-214	SS-214_6/23/00_(2-3)Grab_NM	RFI2-2000	2000-06-23 0:00:00	2	3																																					
8	SS-214	SS-214_6/23/00_(3-4)Grab_NM	RFI2-2000	2000-06-23 0:00:00	3	4																																					
8	SS-341	SS-341_10/24/06_(0-1)Grab_NM	Phase 3 RFI	2006-10-24 0:00:00	0	1																																					
9	SIA4BT4-03A	SIA4BT4-03A_3/26/13_(0.9-0.9)Grab_NM	Triad	2013-03-26 0:00:00	0.9	0.9																																					
9	SIA4BT4-03A	SIA4BT4-03A_3/26/13_(0-2)Comp_V_NM	Triad	2013-03-26 0:00:00	0	2																																					
9	SIA4BT4-03BE	SIA4BT4-03BE_3/27/13_(0-2)Comp_V_NM	Triad	2013-03-27 0:00:00	0	2																																					
9	SIA4BT4-03BE	SIA4BT4-03BE_3/27/13_(1.4-1.4)Grab_NM	Triad	2013-03-27 0:00:00	1.4	1.4																																					
9	SIA4BT4-04A	SIA4BT4-04A_3/26/13_(0-2)Comp_V_NM	Triad	2013-03-26 0:00:00	0	2																																					
9	SIA4BT4-04A	SIA4BT4-04A_3/26/13_(1.4-1.4)Grab_NM	Triad	2013-03-26 0:00:00	1.4	1.4																																					
9	SIA4BT4-05A	SIA4BT4-05A_3/27/13_(0-2)Comp_V_DUP	Triad	2013-03-27 0:00:00	0	2																																					
9	SIA4BT4-05A	SIA4BT4-05A_3/27/13_(0-2)Comp_V_NM	Triad	2013-03-27 0:00:00	0	2																																					
9	SIA4BT4-05A	SIA4BT4-05A_3/27/13_(2-2)Grab_DUP	Triad	2013-03-27 0:00:00	2	2																																					
9	SIA4BT4-05A	SIA4BT4-05A_3/27/13_(2-2)Grab_NM	Triad	2013-03-27 0:00:00	2	2																																					
9	SIA4BT4-06A	SIA4BT4-06A_3/27/13_(0-1.8)Comp_V_NM	Triad	2013-03-27 0:00:00	0	1.8																																					
9	SIA4BT4-06A	SIA4BT4-06A_3/27/13_(1.2-1.2)Grab_NM	Triad	2013-03-27 0:00:00	1.2	1.2																																					
9	SIA4BT4-06BE	SIA4BT4-06BE_3/27/13_(0-2)Comp_V_NM	Triad	2013-03-27 0:00:00	0	2																																					
9	SIA4BT4-06BE	SIA4BT4-06BE_3/27/13_(1.9-1.9)Grab_NM	Triad	2013-03-27 0:00:00	1.9	1.9																																					
9	SS001A09	SS001A09_12/8/94_(0-0.5)Grab_NM	D&M_RFI-1995	1994-12-08 0:00:00	0	0.5																																					
9	SS002A09	SS002A09_12/13/94_(0-0.5)Grab_NM	D&M_RFI-1995	1994-12-13 0:00:00	0	0.5																																					
9	SS003A09	SS003A09_12/13/94_(0-0.5)Grab_NM	D&M_RFI-1995	1994-12-13 0:00:00	0	0.5																																					
9	SS004A09	SS004A09_12/15/94_(0-0.5)Grab_NM	D&M_RFI-1995	1994-12-15 0:00:00	0	0.5																																					
9	SS005A09	SS005A09_12/13/94_(0-0.5)Grab_NM	D&M_RFI-1995	1994-12-13 0:00:00	0	0.5																																					
9	SS006A09	SS006A09_12/8/94_(0-0.5)Grab_NM	D&M_RFI-1995	1994-12-08 0:00:00	0	0.5																																					
9	SS-222	SS-222_5/4/00_(0-1)Grab_NM	RFI2-2000	2000-05-04 0:00:00	0	1																																					
9	SS-222	SS-222_5/4/00_(1-2)Grab_DUP	RFI2-2000	2000-05-04 0:00:00	1	2																																					
9	SS-222	SS-222_5/4/00_(1-2)Grab_NM	RFI2-2000	2000-05-04 0:00:00	1	2																																					
9	SS-222	SS-222_6/27/00_(2-3)Grab_NM	RFI2-2000	2000-06-27 0:00:00	2	3																																					
9	SS-222	SS-222_6/27/00_(3-4)Grab_NM	RFI2-2000	2000-06-27 0:00:00	3	4																																					
9	SS-395	SS-395_10/26/06_(0-1)Grab_NM	Phase 3 RFI	2006-10-26 0:00:00	0	1																																					
10	SIA3A005A	SIA3A005A_1/16/13_(0-2)Comp_V_NM	Triad	2013-01-16 0:00:00	0	2																																					
10	SIA3A005A	SIA3A005A_1/16/13_(2-2)Grab_NM	Triad	2013-01-16 0:00:00	2	2																																					
10	SIA3A005A	SIA3A005A_1/16/13_(2-4)Comp_V_DUP	Triad	2013-01-16 0:00:00	2	4																																					
10	SIA3A005A	SIA3A005A_1/16/13_(2-4)Comp_V_NM	Triad	2013-01-16 0:00:00	2	4																																					
10	SIA3A005A	SIA3A005A_1/16/13_(4-4)Grab_DUP	Triad	2013-01-16 0:00:00	4	4																																					
10	SIA3A005A	SIA3A005A_1/16/13_(4-4)Grab_NM	Triad	2013-01-16 0:00:00	4	4																																					
10	SIA3A005A	SIA3A005A_1/16/13_(4-5)Comp_V_NM	Triad	2013-01-16 0:00:00	4	5																																					
10	SIA3A005A	SIA3A005A_1/16/13_(5-5)Grab_NM	Triad	2013-01-16 0:00:00	5	5																																					
10	SIA3A007A	SIA3A007A_1/16/13_(0-2)Comp_V_NM	Triad	2013-01-16 0:00:00	0	2																																					
10	SIA3A007A	SIA3A007A_1/16/13_(2-2)Grab_NM	Triad	2013-01-16 0:00:00	2	2																																					
10	SIA3A007A	SIA3A007A_1/16/13_(4-6)Comp_V_NM	Triad	2013-01-16 0:00:00	4	6																																					
10	SIA3A007A	SIA3A007A_1/16/13_(6-6)Grab_NM	Triad	2013-01-16 0:00:00	6	6																																					
10	SIA3A007A	SIA3A007A_1/16/13_(6-8)Comp_V_NM	Triad	2013-01-16 0:00:00	6	8																																					
10	SIA3A007A	SIA3A007A_1/16/13_(8-8)Grab_NM	Triad	2013-01-16 0:00:00	8	8																																					
10	SIA3A009A	SIA3A009A_1/16/13_(0-2)Comp_V_NM	Triad	2013-01-16 0:00:00	0	2																																					
10	SIA3A009A	SIA3A009A_1/16/13_(2-2)Grab_NM	Triad	2013-01-16 0:00:00	2	2																																					
10	SIA3A009A	SIA3A009A_1/16/13_(2-4)Comp_V_NM	Triad	2013-01-16 0:00:00	2	4																																					
10	SIA3A009A	SIA3A009A_1/16/13_(4-4)Grab_NM	Triad	2013-01-16 0:00:00	4	4																																					
10	SIA3A009A	SIA3A009A_1/16/13_(4-6)Comp_V_NM	Triad	2013-01-16 0:00:00	4	6																																					
10	SIA3A009A	SIA3A009A_1/16/13_(6-6)Grab_NM	Triad	2013-01-16 0:00:00	6	6																																					
10	SIA3A009A	SIA3A009A_1/16/13_(6-8)Comp_V_NM	Triad	2013-01-16 0:00:00	6	8																																					
10	SIA3A009A	SIA3A009A_1/16/13_(8-8)Grab_NM	Triad	2013-01-16 0:00:00	8	8																																					
10	SIA3A010A	SIA3A010A_1/16/13_(0-2)Comp_V_NM	Triad	2013-01-16 0:00:00	0	2																																					
10	SIA3A010A	SIA3A010A_1/16/13_(2-2)Grab_NM	Triad	2013-01-16 0:00:00	2	2																																					
10	SIA3A010A	SIA3A010A_1/16/13_(2-4)Comp_V_DUP	Triad	2013-01-16 0:00:00	2	4																																					
10	SIA3A010A	SIA3A010A_1/16/13_(2-4)Comp_V_NM	Triad	2013-01-16 0:00:00	2	4																																					
10	SIA3A010A	SIA3A010A_1/16/13_(4-4)Grab_DUP	Triad	2013-01-16 0:00:00	4	4																																					
10	SIA3A010A	SIA3A010A_1/16/13_(4-4)Grab_NM	Triad	2013-01-16 0:00:00	4	4																																					
10	SIA3A010A	SIA3A010A_1/16/13_(4-6)Comp_V_NM	Triad	2013-01-16 0:00:00	4	6																																					
10	SIA3A010A	SIA3A010A_1/16/13_(6-6)Grab_NM	Triad	2013-01-16 0:00:00	6	6																																					
10	SIA3A010A	SIA3A010A_1/16/13_(6-8)Comp_V_NM	Triad	2013-01-16 0:00:00	6	8																																					
10	SIA3A010A	SIA3A010A_1/16/13_(8-8)Grab_NM	Triad	2013-01-16 0:00:00	8	8																																					
10	SIA3A012A	SIA3A012A_1/16/13_(0-2)Comp_V_NM	Triad	2013-01-16 0:00:00	0	2																																					
10	SIA3A012A	SIA3A012A_1/16/13_(2-2)Grab_NM	Triad	2013-01-16 0:00:00	2	2																																					
10	SIA3A012A	SIA3A012A_1/16/13_(2-4)Comp_V_NM	Triad	2013-01-16 0:00:00	2	4																																					
10	SIA3A012A	SIA3A012A_1/16/13_(4-4)Grab_NM	Triad	2013-01-16 0:00:00	4	4																																					
10	SIA3A012A	SIA3A012A_1/16/13_(4-6)Comp_V_NM	Triad	2013-01-16 0:00:00	4	6																																					
10	SIA3A012A	SIA3A012A_1/16/13_(6-6)Grab_NM	Triad	2013-01-16 0:00:00	6	6																																					
10	SIA3A012A	SIA3A012A_1/16/13_(6-8)Comp_V_NM	Triad	2013-01-16 0:00:00	6	8																																					
10	SIA3A012A	SIA3A012A_1/16/13_(8-8)Grab_NM	Triad	2013-01-16 0:00:00	8	8																																					
10	SIA3A016A	SIA3A016A_1/16/13_(0-2)Comp_V_NM	Triad	2013-01-16 0:00:00	0	2																																					
10	SIA3A016A	SIA3A016A_1/16/13_(2-2)Grab_NM	Triad	2013-01-16 0:00:00	2	2																																					
10	SIA3A016A	SIA3A016A_1/16/13_(2-4)Comp_V_NM	Triad	2013-01-16 0:00:00	2	4																																					
10	SIA3A016A	SIA3A016A_1/16/13_(4-4)Grab_NM	Triad	2013-01-16 0:00:00	4	4																																					
10	SIA3A016A	SIA3A016A_1/16/13_(4-6)Comp_V_NM	Triad	2013-01-16 0:00:00	4	6																																					
10	SIA3A016A	SIA3A016A_1/16/13_(6-6)Grab_NM	Triad	2013-01-16 0:00:00	6	6																																					
10	SIA3A018A	SIA3A018A_1/16/13_(0-2)Comp_V_NM	Triad	2013-01-16 0:00:00	0	2																																					
10	SIA3A018A	SIA3A018A_1/16/13_(2-2)Grab_NM	Triad	2013-01-16 0:00:00	2	2																																					
10	SIA3A018A	SIA3A018A_1/16/13_(2-4)Comp_V_NM	Triad	2013-01-16 0:00:00	2	4																																					
10	SIA3A018A	SIA3A018A_1/16/13_(4-4)Grab_NM	Triad	2013-01-16 0:00:00	4	4																																					
10	SIA3A018A	SIA3A018A_1/16/13_(4-6)Comp_V_NM	Triad	2013-01-16 0:00:00	4	6																																					
10	SIA3A018A	SIA3A018A_1/16/13_(6-6)Grab_NM	Triad	2013-01-16 0:00:00	6	6																																					
10	SIA3A018A	SIA3A018A_1/16/13_(6-8)Comp_V_NM	Triad	2013-01-16 0:00:00	6	8																																					
10	SIA3A018A	SIA3A018A_1/16/13_(8-8)Grab_NM	Triad	2013-01-16 0:00:00	8	8																																					
10	SIA3A020A	SIA3A020A_1/17/13_(0-2)Comp_V_NM	Triad	2013-01-17 0:00:00	0	2																																					
10	SIA3A020A	SIA3A020A_1/17/13_(2-2)Grab_DUP	Triad	2013-01-17 0:00:00	2	2																																					
10	SIA3A020A	SIA3A020A_1/17/13_(2-2)Grab_NM	Triad	2013-01-17 0:00:00	2	2																																					
10	SIA3A020A	SIA3A020A_1/17/13_(2-4)Comp_V_DUP	Triad	2013-01-17 0:00:00	2	4																																					
10	SIA3A020A	SIA3A020A_1/17/13_(2-4)Comp_V_NM	Triad	2013-01-17 0:00:00	2	4																																					
10	SIA3A020A	SIA3A020A_1/17/13_(4-4)Grab_NM	Triad	2013-01-17 0:00:00	4	4																																					
10	SIA3A020A	SIA3A020A_1/17/13_(4-6)Comp_V_NM	Triad	2013-01-17 0:00:00	4	6																																					
10	SIA3A020A	SIA3A020A_1/17/13_(6-6)Grab_NM	Triad	2013-01-17 0:00:00	6	6																																					
10	SIA3A021A	SIA3A021A_1/17/13_(0-2)Comp_V_NM	Triad	2013-01-17 0:00:00	0	2																																					
10	SIA3A021A	SIA3A021A_1/17/13_(2-2)Grab_NM	Triad	2013-01-17 0:00:00	2	2																																					
10	SIA3A021A	SIA3A021A_1/17/13_(2-3)Comp_V_NM	Triad	2013-01-17 0:00:00	2	3																																					
10	SIA3A021A	SIA3A021A_1/17/13_(3-3)Grab_NM	Triad	2013-01-17 0:00:00	3	3																																					

Notes:
U=Non-Detect; J=Estimated value; J+=Estimated high; J-=Estimated low;
UJ=Estimated Non-Detect; UJ+=Estimated high Non-Detect
T=Compound identified in associated decontamination blank; UR= Rejected

TABLE F-1
SWMU SOIL DATA
HERCULES LLC AND PINOVA, INC.
BRUNSWICK, GA

							2-Propenenitrile 8260B					Chlorodibromomethane 8260B					m-Xylene & p-Xylene 8260B					2-Toluidine 8270D LL					3-Methylcholanthrene 8270D LL					7,12-Dimethylbenz(a)anthracene 8270D LL					alpha,alpha-Dimethyl phenethylamine 8270D LL				
SWMU ID	Location ID	Sample ID	Event	Sample Date	Start Depth	End Depth	Result	Lab Flag	Qualifier	RDL	Dilution	Result	Lab Flag	Qualifier	RDL	Dilution	Result	Lab Flag	Qualifier	RDL	Dilution	Result	Lab Flag	Qualifier	RDL	Dilution	Result	Lab Flag	Qualifier	RDL	Dilution	Result	Lab Flag	Qualifier	RDL	Dilution	Result	Lab Flag	Qualifier	RDL	Dilution
8	SIA3BT1-02A	SIA3BT1-02A_1/21/13_(0-2)Comp_V_NM	Triad	2013-01-21 0:00:00	0	2																																							
8	SIA3BT1-02A	SIA3BT1-02A_1/21/13_(2-2)Grab_NM	Triad	2013-01-21 0:00:00	2	2																																							
8	SIA3BT1-03A	SIA3BT1-03A_1/21/13_(0-2)Comp_V_NM	Triad	2013-01-21 0:00:00	0	2																																							
8	SIA3BT1-03A	SIA3BT1-03A_1/21/13_(2-2)Grab_NM	Triad	2013-01-21 0:00:00	2	2																																							
8	SIA3BT1-03A	SIA3BT1-03A_1/21/13_(2-4)Comp_V_NM	Triad	2013-01-21 0:00:00	2	4																																							
8	SIA3BT1-03A	SIA3BT1-03A_1/21/13_(4-4)Grab_NM	Triad	2013-01-21 0:00:00	4	4																																							
8	SS004A08	SS004A08_12/14/94_(0-0.5)Grab_NM	D&M_RFI-1995	1994-12-14 0:00:00	0	0.5																																							
8	SS004A08	SS005A08_12/14/94_(0-0.5)Grab_DUP	D&M_RFI-1995	1994-12-14 0:00:00	0	0.5																																							
8	SS-214	SS-214_5/2/00_(0-1)Grab_NM	RFI2-2000	2000-05-02 0:00:00	0	1																																							
8	SS-214	SS-214_5/2/00_(1-2)Grab_NM	RFI2-2000	2000-05-02 0:00:00	1	2																																							
8	SS-214	SS-214_6/23/00_(2-3)Grab_NM	RFI2-2000	2000-06-23 0:00:00	2	3																																							
8	SS-214	SS-214_6/23/00_(3-4)Grab_NM	RFI2-2000	2000-06-23 0:00:00	3	4																																							
8	SS-341	SS-341_10/24/06_(0-1)Grab_NM	Phase 3 RFI	2006-10-24 0:00:00	0	1																																							
9	SIA4BT4-03A	SIA4BT4-03A_3/26/13_(0.9-0.9)Grab_NM	Triad	2013-03-26 0:00:00	0.9	0.9																																							
9	SIA4BT4-03A	SIA4BT4-03A_3/26/13_(0-2)Comp_V_NM	Triad	2013-03-26 0:00:00	0	2																																							
9	SIA4BT4-03BE	SIA4BT4-03BE_3/27/13_(0-2)Comp_V_NM	Triad	2013-03-27 0:00:00	0	2																																							
9	SIA4BT4-03BE	SIA4BT4-03BE_3/27/13_(1.4-1.4)Grab_NM	Triad	2013-03-27 0:00:00	1.4	1.4																																							
9	SIA4BT4-04A	SIA4BT4-04A_3/26/13_(0-2)Comp_V_NM	Triad	2013-03-26 0:00:00	0	2																																							
9	SIA4BT4-04A	SIA4BT4-04A_3/26/13_(1.4-1.4)Grab_NM	Triad	2013-03-26 0:00:00	1.4	1.4																																							
9	SIA4BT4-05A	SIA4BT4-05A_3/27/13_(0-2)Comp_V_DUP	Triad	2013-03-27 0:00:00	0	2																																							
9	SIA4BT4-05A	SIA4BT4-05A_3/27/13_(0-2)Comp_V_NM	Triad	2013-03-27 0:00:00	0	2																																							
9	SIA4BT4-05A	SIA4BT4-05A_3/27/13_(2-2)Grab_DUP	Triad	2013-03-27 0:00:00	2	2																																							
9	SIA4BT4-05A	SIA4BT4-05A_3/27/13_(2-2)Grab_NM	Triad	2013-03-27 0:00:00	2	2																																							
9	SIA4BT4-06A	SIA4BT4-06A_3/27/13_(0-1.8)Comp_V_NM	Triad	2013-03-27 0:00:00	0	1.8																																							
9	SIA4BT4-06A	SIA4BT4-06A_3/27/13_(1.2-1.2)Grab_NM	Triad	2013-03-27 0:00:00	1.2	1.2																																							
9	SIA4BT4-06BE	SIA4BT4-06BE_3/27/13_(0-2)Comp_V_NM	Triad	2013-03-27 0:00:00	0	2																																							
9	SIA4BT4-06BE	SIA4BT4-06BE_3/27/13_(1.9-1.9)Grab_NM	Triad	2013-03-27 0:00:00	1.9	1.9																																							
9	SS001A09	SS001A09_12/8/94_(0-0.5)Grab_NM	D&M_RFI-1995	1994-12-08 0:00:00	0	0.5																																							
9	SS002A09	SS002A09_12/13/94_(0-0.5)Grab_NM	D&M_RFI-1995	1994-12-13 0:00:00	0	0.5																																							
9	SS003A09	SS003A09_12/13/94_(0-0.5)Grab_NM	D&M_RFI-1995	1994-12-13 0:00:00	0	0.5																																							
9	SS004A09	SS004A09_12/15/94_(0-0.5)Grab_NM	D&M_RFI-1995	1994-12-15 0:00:00	0	0.5																																							
9	SS005A09	SS005A09_12/13/94_(0-0.5)Grab_NM	D&M_RFI-1995	1994-12-13 0:00:00	0	0.5																																							
9	SS006A09	SS006A09_12/8/94_(0-0.5)Grab_NM	D&M_RFI-1995	1994-12-08 0:00:00	0	0.5																																							
9	SS-222	SS-222_5/4/00_(0-1)Grab_NM	RFI2-2000	2000-05-04 0:00:00	0	1																																							
9	SS-222	SS-222_5/4/00_(1-2)Grab_DUP	RFI2-2000	2000-05-04 0:00:00	1	2																																							
9	SS-222	SS-222_5/4/00_(1-2)Grab_NM	RFI2-2000	2000-05-04 0:00:00	1	2																																							
9	SS-222	SS-222_6/27/00_(2-3)Grab_NM	RFI2-2000	2000-06-27 0:00:00	2	3																																							
9	SS-222	SS-222_6/27/00_(3-4)Grab_NM	RFI2-2000	2000-06-27 0:00:00	3	4																																							
9	SS-395	SS-395_10/26/06_(0-1)Grab_NM	Phase 3 RFI	2006-10-26 0:00:00	0	1																																							
10	SIA3A005A	SIA3A005A_1/16/13_(0-2)Comp_V_NM	Triad	2013-01-16 0:00:00	0	2																																							
10	SIA3A005A	SIA3A005A_1/16/13_(2-2)Grab_NM	Triad	2013-01-16 0:00:00	2	2																																							
10	SIA3A005A	SIA3A005A_1/16/13_(2-4)Comp_V_DUP	Triad	2013-01-16 0:00:00	2	4																																							
10	SIA3A005A	SIA3A005A_1/16/13_(2-4)Comp_V_NM	Triad	2013-01-16 0:00:00	2	4																																							
10	SIA3A005A	SIA3A005A_1/16/13_(4-4)Grab_DUP	Triad	2013-01-16 0:00:00	4	4																																							
10	SIA3A005A	SIA3A005A_1/16/13_(4-4)Grab_NM	Triad	2013-01-16 0:00:00	4	4																																							
10	SIA3A005A	SIA3A005A_1/16/13_(4-5)Comp_V_NM	Triad	2013-01-16 0:00:00	4	5																																							
10	SIA3A005A	SIA3A005A_1/16/13_(5-5)Grab_NM	Triad	2013-01-16 0:00:00	5	5																																							
10	SIA3A007A	SIA3A007A_1/16/13_(0-2)Comp_V_NM	Triad	2013-01-16 0:00:00	0	2																																							
10	SIA3A007A	SIA3A007A_1/16/13_(2-2)Grab_NM	Triad	2013-01-16 0:00:00	2	2																																							
10	SIA3A007A	SIA3A007A_1/16/13_(4-6)Comp_V_NM	Triad	2013-01-16 0:00:00	4	6																																							
10	SIA3A007A	SIA3A007A_1/16/13_(6-6)Grab_NM	Triad	2013-01-16 0:00:00	6	6																																							
10	SIA3A007A	SIA3A007A_1/16/13_(6-8)Comp_V_NM	Triad	2013-01-16 0:00:00	6	8																																							
10	SIA3A007A	SIA3A007A_1/16/13_(8-8)Grab_NM	Triad	2013-01-16 0:00:00	8	8																																							
10	SIA3A009A	SIA3A009A_1/16/13_(0-2)Comp_V_NM	Triad	2013-01-16 0:00:00	0	2																																							
10	SIA3A009A	SIA3A009A_1/16/13_(2-2)Grab_NM	Triad	2013-01-16 0:00:00	2	2																																							
10	SIA3A009A	SIA3A009A_1/16/13_(2-4)Comp_V_NM	Triad	2013-01-16 0:00:00	2	4																																							
10	SIA3A009A	SIA3A009A_1/16/13_(4-4)Grab_NM	Triad	2013-01-16 0:00:00	4	4																																							
10	SIA3A009A	SIA3A009A_1/16/13_(4-6)Comp_V_NM	Triad	2013-01-16 0:00:00	4	6																																							
10	SIA3A009A	SIA3A009A_1/16/13_(6-6)Grab_NM	Triad	2013-01-16 0:00:00	6	6																																							
10	SIA3A009A	SIA3A009A_1/16/13_(6-8)Comp_V_NM	Triad	2013-01-16 0:00:00	6	8																																							
10	SIA3A009A	SIA3A009A_1/16/13_(8-8)Grab_NM	Triad	2013-01-16 0:00:00	8	8																																							
10	SIA3A010A	SIA3A010A_1/16/13_(0-2)Comp_V_NM	Triad	2013-01-16 0:00:00	0	2																																							
10	SIA3A010A	SIA3A010A_1/16/13_(2-2)Grab_NM	Triad	2013-01-16 0:00:00	2	2																																							
10	SIA3A010A	SIA3A010A_1/16/13_(2-4)Comp_V_DUP	Triad	2013-01-16 0:00:00	2	4																																							
10	SIA3A010A	SIA3A010A_1/16/13_(2-4)Comp_V_NM	Triad	2013-01-16 0:00:00	2	4																																							
10	SIA3A010A	SIA3A010A_1/16/13_(4-4)Grab_DUP	Triad	2013-01-16 0:00:00	4	4																																							
10	SIA3A010A	SIA3A010A_1/16/13_(4-4)Grab_NM	Triad	2013-01-16 0:00:00	4	4																																							
10	SIA3A010A	SIA3A010A_1/16/13_(4-6)Comp_V_NM	Triad	2013-01-16 0:00:00	4	6																																							
10	SIA3A010A	SIA3A010A_1/16/13_(6-6)Grab_NM	Triad	2013-01-16 0:00:00	6	6																																							
10	SIA3A010A	SIA3A010A_1/16/13_(6-8)Comp_V_NM	Triad	2013-01-16 0:00:00	6	8																																							
10	SIA3A010A	SIA3A010A_1/16/13_(8-8)Grab_NM	Triad	2013-01-16 0:00:00	8	8																																							
10	SIA3A012A	SIA3A012A_1/16/13_(0-2)Comp_V_NM	Triad	2013-01-16 0:00:00	0	2																																							
10	SIA3A012A	SIA3A012A_1/16/13_(2-2)Grab_NM	Triad	2013-01-16 0:00:00	2	2																																							
10	SIA3A012A	SIA3A012A_1/16/13_(2-4)Comp_V_NM	Triad	2013-01-16 0:00:00	2	4																																							
10	SIA3A012A	SIA3A012A_1/16/13_(4-4)Grab_NM	Triad	2013-01-16 0:00:00	4	4																																							
10	SIA3A012A	SIA3A012A_1/16/13_(4-6)Comp_V_NM	Triad	2013-01-16 0:00:00	4	6																																							
10	SIA3A012A	SIA3A012A_1/16/13_(6-6)Grab_NM	Triad	2013-01-16 0:00:00	6	6																																							
10	SIA3A012A	SIA3A012A_1/16/13_(6-8)Comp_V_NM	Triad	2013-01-16 0:00:00	6	8																																							
10	SIA3A012A	SIA3A012A_1/16/13_(8-8)Grab_NM	Triad	2013-01-16 0:00:00	8	8																																							
10	SIA3A016A	SIA3A016A_1/16/13_(0-2)Comp_V_NM	Triad	2013-01-16 0:00:00	0	2																																							
10	SIA3A016A	SIA3A016A_1/16/13_(2-2)Grab_NM	Triad	2013-01-16 0:00:00	2	2																																							
10	SIA3A016A	SIA3A016A_1/16/13_(2-4)Comp_V_NM	Triad	2013-01-16 0:00:00	2	4																																							
10	SIA3A016A	SIA3A016A_1/16/13_(4-4)Grab_NM	Triad	2013-01-16 0:00:00	4	4																																							
10	SIA3A016A	SIA3A016A_1/16/13_(4-6)Comp_V_NM	Triad	2013-01-16 0:00:00	4	6																																							
10	SIA3A016A	SIA3A016A_1/16/13_(6-6)Grab_NM	Triad	2013-01-16 0:00:00	6	6																																							
10	SIA3A018A	SIA3A018A_1/16/13_(0-2)Comp_V_NM	Triad	2013-01-16 0:00:00	0	2																																							
10	SIA3A018A	SIA3A018A_1/16/13_(2-2)Grab_NM	Triad	2013-01-16 0:00:00	2	2																																							
10	SIA3A018A	SIA3A018A_1/16/13_(2-4)Comp_V_NM	Triad	2013-01-16 0:00:00	2	4																																							
10	SIA3A018A	SIA3A018A_1/16/13_(4-4)Grab_NM	Triad	2013-01-16 0:00:00	4	4																																							
10	SIA3A018A	SIA3A018A_1/16/13_(4-6)Comp_V_NM	Triad	2013-01-16 0:00:00	4	6																																							
10	SIA3A018A	SIA3A018A_1/16/13_(6-6)Grab_NM	Triad	2013-01-16 0:00:00	6	6																																							
10	SIA3A018A	SIA3A018A_1/16/13_(6-8)Comp_V_NM	Triad	2013-01-16 0:00:00	6	8																																							
10	SIA3A018A	SIA3A018A_1/16/13_(8-8)Grab_NM	Triad	2013-01-16 0:00:00	8	8																																							
10	SIA3A020A	SIA3A020A_1/17/13_(0-2)Comp_V_NM	Triad	2013-01-17 0:00:00	0	2																																							
10	SIA3A020A	SIA3A020A_1/17/13_(2-2)Grab_DUP	Triad	2013-01-17 0:00:00	2	2																																							
10	SIA3A020A	SIA3A020A_1/17/13_(2-2)Grab_NM	Triad	2013-01-17 0:00:00	2	2																																							
10	SIA3A020A	SIA3A020A_1/17/13_(2-4)Comp_V_DUP	Triad	2013-01-17 0:00:00	2	4																																							
10	SIA3A020A	SIA3A020A_1/17/13_(2-4)Comp_V_NM	Triad	2013-01-17 0:00:00	2	4																																							
10	SIA3A020A	SIA3A020A_1/17/13_(4-4)Grab_NM	Triad	2013-01-17 0:00:00	4	4																																							
10	SIA3A020A	SIA3A020A_1/17/13_(4-6)Comp_V_NM	Triad	2013-01-17 0:00:00	4	6																																							
10	SIA3A020A	SIA3A020A_1/17/13_(6-6)Grab_NM	Triad	2013-01-17 0:00:00	6	6																																							
10	SIA3A021A	SIA3A021A_1/17/13_(0-2)Comp_V_NM	Triad	2013-01-17 0:00:00	0	2																																							
10	SIA3A021A	SIA3A021A_1/17/13_(2-2)Grab_NM	Triad	2013-01-17 0:00:00	2	2																																							
10	SIA3A021A	SIA3A021A_1/17/13_(2-3)Comp_V_NM	Triad	2013-01-17 0:00:00	2	3																																							
10	SIA3A021A	SIA3A021A_1/17/13_(3-3)Grab_NM	Triad	2013-01-17 0:00:00	3	3																																							

Notes:
U=Non-Detect; J=Estimated value; J+=Estimated high; J-=Estimated low;
UJ=Estimated Non-Detect; UJ+=Estimated high Non-Detect
T=Compound identified in associated decontamination blank; UR= Rejected

TABLE F-1
SWMU SOIL DATA
HERCULES LLC AND PINOVA, INC.
BRUNSWICK, GA

							Ethyl Parathion 8270D LL					Hexachloropropene 8270D LL					N-Nitro-o-toluidine 8270D LL					N-Nitrosomethylethylamine 8270D LL					o,o',o''-Triethylphosphorothioate 8270D LL					p-Dimethylamino azobenzene 8270D LL					Pentachloronitrobenzene 8270D LL				
SWMU ID	Location ID	Sample ID	Event	Sample Date	Start Depth	End Depth	Result	Lab Flag	Qualifier	RDL	Dilution	Result	Lab Flag	Qualifier	RDL	Dilution	Result	Lab Flag	Qualifier	RDL	Dilution	Result	Lab Flag	Qualifier	RDL	Dilution	Result	Lab Flag	Qualifier	RDL	Dilution	Result	Lab Flag	Qualifier	RDL	Dilution	Result	Lab Flag	Qualifier	RDL	Dilution
8	SIA3BT1-02A	SIA3BT1-02A_1/21/13_(0-2)Comp_V_NM	Triad	2013-01-21 0:00:00	0	2																																				
8	SIA3BT1-02A	SIA3BT1-02A_1/21/13_(2-2)Grab_NM	Triad	2013-01-21 0:00:00	2	2																																				
8	SIA3BT1-03A	SIA3BT1-03A_1/21/13_(0-2)Comp_V_NM	Triad	2013-01-21 0:00:00	0	2																																				
8	SIA3BT1-03A	SIA3BT1-03A_1/21/13_(2-2)Grab_NM	Triad	2013-01-21 0:00:00	2	2																																				
8	SIA3BT1-03A	SIA3BT1-03A_1/21/13_(2-4)Comp_V_NM	Triad	2013-01-21 0:00:00	2	4																																				
8	SIA3BT1-03A	SIA3BT1-03A_1/21/13_(4-4)Grab_NM	Triad	2013-01-21 0:00:00	4	4																																				
8	SS004A08	SS004A08_12/14/94_(0-0.5)Grab_NM	D&M_RFI-1995	1994-12-14 0:00:00	0	0.5																																				
8	SS004A08	SS005A08_12/14/94_(0-0.5)Grab_DUP	D&M_RFI-1995	1994-12-14 0:00:00	0	0.5																																				
8	SS-214	SS-214_5/2/00_(0-1)Grab_NM	RFI2-2000	2000-05-02 0:00:00	0	1																																				
8	SS-214	SS-214_5/2/00_(1-2)Grab_NM	RFI2-2000	2000-05-02 0:00:00	1	2																																				
8	SS-214	SS-214_6/23/00_(2-3)Grab_NM	RFI2-2000	2000-06-23 0:00:00	2	3																																				
8	SS-214	SS-214_6/23/00_(3-4)Grab_NM	RFI2-2000	2000-06-23 0:00:00	3	4																																				
8	SS-341	SS-341_10/24/06_(0-1)Grab_NM	Phase 3 RFI	2006-10-24 0:00:00	0	1																																				
9	SIA4BT4-03A	SIA4BT4-03A_3/26/13_(0.9-0.9)Grab_NM	Triad	2013-03-26 0:00:00	0.9	0.9																																				
9	SIA4BT4-03A	SIA4BT4-03A_3/26/13_(0-2)Comp_V_NM	Triad	2013-03-26 0:00:00	0	2																																				
9	SIA4BT4-03BE	SIA4BT4-03BE_3/27/13_(0-2)Comp_V_NM	Triad	2013-03-27 0:00:00	0	2																																				
9	SIA4BT4-03BE	SIA4BT4-03BE_3/27/13_(1.4-1.4)Grab_NM	Triad	2013-03-27 0:00:00	1.4	1.4																																				
9	SIA4BT4-04A	SIA4BT4-04A_3/26/13_(0-2)Comp_V_NM	Triad	2013-03-26 0:00:00	0	2																																				
9	SIA4BT4-04A	SIA4BT4-04A_3/26/13_(1.4-1.4)Grab_NM	Triad	2013-03-26 0:00:00	1.4	1.4																																				
9	SIA4BT4-05A	SIA4BT4-05A_3/27/13_(0-2)Comp_V_DUP	Triad	2013-03-27 0:00:00	0	2																																				
9	SIA4BT4-05A	SIA4BT4-05A_3/27/13_(0-2)Comp_V_NM	Triad	2013-03-27 0:00:00	0	2																																				
9	SIA4BT4-05A	SIA4BT4-05A_3/27/13_(2-2)Grab_DUP	Triad	2013-03-27 0:00:00	2	2																																				
9	SIA4BT4-05A	SIA4BT4-05A_3/27/13_(2-2)Grab_NM	Triad	2013-03-27 0:00:00	2	2																																				
9	SIA4BT4-06A	SIA4BT4-06A_3/27/13_(0-1.8)Comp_V_NM	Triad	2013-03-27 0:00:00	0	1.8																																				
9	SIA4BT4-06A	SIA4BT4-06A_3/27/13_(1.2-1.2)Grab_NM	Triad	2013-03-27 0:00:00	1.2	1.2																																				
9	SIA4BT4-06BE	SIA4BT4-06BE_3/27/13_(0-2)Comp_V_NM	Triad	2013-03-27 0:00:00	0	2																																				
9	SIA4BT4-06BE	SIA4BT4-06BE_3/27/13_(1.9-1.9)Grab_NM	Triad	2013-03-27 0:00:00	1.9	1.9																																				
9	SS001A09	SS001A09_12/8/94_(0-0.5)Grab_NM	D&M_RFI-1995	1994-12-08 0:00:00	0	0.5																																				
9	SS002A09	SS002A09_12/13/94_(0-0.5)Grab_NM	D&M_RFI-1995	1994-12-13 0:00:00	0	0.5																																				
9	SS003A09	SS003A09_12/13/94_(0-0.5)Grab_NM	D&M_RFI-1995	1994-12-13 0:00:00	0	0.5																																				
9	SS004A09	SS004A09_12/15/94_(0-0.5)Grab_NM	D&M_RFI-1995	1994-12-15 0:00:00	0	0.5																																				
9	SS005A09	SS005A09_12/13/94_(0-0.5)Grab_NM	D&M_RFI-1995	1994-12-13 0:00:00	0	0.5																																				
9	SS006A09	SS006A09_12/8/94_(0-0.5)Grab_NM	D&M_RFI-1995	1994-12-08 0:00:00	0	0.5																																				
9	SS-222	SS-222_5/4/00_(0-1)Grab_NM	RFI2-2000	2000-05-04 0:00:00	0	1																																				
9	SS-222	SS-222_5/4/00_(1-2)Grab_DUP	RFI2-2000	2000-05-04 0:00:00	1	2																																				
9	SS-222	SS-222_5/4/00_(1-2)Grab_NM	RFI2-2000	2000-05-04 0:00:00	1	2																																				
9	SS-222	SS-222_6/27/00_(2-3)Grab_NM	RFI2-2000	2000-06-27 0:00:00	2	3																																				
9	SS-222	SS-222_6/27/00_(3-4)Grab_NM	RFI2-2000	2000-06-27 0:00:00	3	4																																				
9	SS-395	SS-395_10/26/06_(0-1)Grab_NM	Phase 3 RFI	2006-10-26 0:00:00	0	1																																				
10	SIA3A005A	SIA3A005A_1/16/13_(0-2)Comp_V_NM	Triad	2013-01-16 0:00:00	0	2																																				
10	SIA3A005A	SIA3A005A_1/16/13_(2-2)Grab_NM	Triad	2013-01-16 0:00:00	2	2																																				
10	SIA3A005A	SIA3A005A_1/16/13_(2-4)Comp_V_DUP	Triad	2013-01-16 0:00:00	2	4																																				
10	SIA3A005A	SIA3A005A_1/16/13_(2-4)Comp_V_NM	Triad	2013-01-16 0:00:00	2	4																																				
10	SIA3A005A	SIA3A005A_1/16/13_(4-4)Grab_DUP	Triad	2013-01-16 0:00:00	4	4																																				
10	SIA3A005A	SIA3A005A_1/16/13_(4-4)Grab_NM	Triad	2013-01-16 0:00:00	4	4																																				
10	SIA3A005A	SIA3A005A_1/16/13_(4-5)Comp_V_NM	Triad	2013-01-16 0:00:00	4	5																																				
10	SIA3A005A	SIA3A005A_1/16/13_(5-5)Grab_NM	Triad	2013-01-16 0:00:00	5	5																																				
10	SIA3A007A	SIA3A007A_1/16/13_(0-2)Comp_V_NM	Triad	2013-01-16 0:00:00	0	2																																				
10	SIA3A007A	SIA3A007A_1/16/13_(2-2)Grab_NM	Triad	2013-01-16 0:00:00	2	2																																				
10	SIA3A007A	SIA3A007A_1/16/13_(4-6)Comp_V_NM	Triad	2013-01-16 0:00:00	4	6																																				
10	SIA3A007A	SIA3A007A_1/16/13_(6-6)Grab_NM	Triad	2013-01-16 0:00:00	6	6																																				
10	SIA3A007A	SIA3A007A_1/16/13_(6-8)Comp_V_NM	Triad	2013-01-16 0:00:00	6	8																																				
10	SIA3A007A	SIA3A007A_1/16/13_(8-8)Grab_NM	Triad	2013-01-16 0:00:00	8	8																																				
10	SIA3A009A	SIA3A009A_1/16/13_(0-2)Comp_V_NM	Triad	2013-01-16 0:00:00	0	2																																				
10	SIA3A009A	SIA3A009A_1/16/13_(2-2)Grab_NM	Triad	2013-01-16 0:00:00	2	2																																				
10	SIA3A009A	SIA3A009A_1/16/13_(2-4)Comp_V_NM	Triad	2013-01-16 0:00:00	2	4																																				
10	SIA3A009A	SIA3A009A_1/16/13_(4-4)Grab_NM	Triad	2013-01-16 0:00:00	4	4																																				
10	SIA3A009A	SIA3A009A_1/16/13_(4-6)Comp_V_NM	Triad	2013-01-16 0:00:00	4	6																																				
10	SIA3A009A	SIA3A009A_1/16/13_(6-6)Grab_NM	Triad	2013-01-16 0:00:00	6	6																																				
10	SIA3A009A	SIA3A009A_1/16/13_(6-8)Comp_V_NM	Triad	2013-01-16 0:00:00	6	8																																				
10	SIA3A009A	SIA3A009A_1/16/13_(8-8)Grab_NM	Triad	2013-01-16 0:00:00	8	8																																				
10	SIA3A010A	SIA3A010A_1/16/13_(0-2)Comp_V_NM	Triad	2013-01-16 0:00:00	0	2																																				
10	SIA3A010A	SIA3A010A_1/16/13_(2-2)Grab_NM	Triad	2013-01-16 0:00:00	2	2																																				
10	SIA3A010A	SIA3A010A_1/16/13_(2-4)Comp_V_DUP	Triad	2013-01-16 0:00:00	2	4																																				
10	SIA3A010A	SIA3A010A_1/16/13_(2-4)Comp_V_NM	Triad	2013-01-16 0:00:00	2	4																																				
10	SIA3A010A	SIA3A010A_1/16/13_(4-4)Grab_DUP	Triad	2013-01-16 0:00:00	4	4																																				
10	SIA3A010A	SIA3A010A_1/16/13_(4-4)Grab_NM	Triad	2013-01-16 0:00:00	4	4																																				
10	SIA3A010A	SIA3A010A_1/16/13_(4-6)Comp_V_NM	Triad	2013-01-16 0:00:00	4	6																																				
10	SIA3A010A	SIA3A010A_1/16/13_(6-6)Grab_NM	Triad	2013-01-16 0:00:00	6	6																																				
10	SIA3A010A	SIA3A010A_1/16/13_(6-8)Comp_V_NM	Triad	2013-01-16 0:00:00	6	8																																				
10	SIA3A010A	SIA3A010A_1/16/13_(8-8)Grab_NM	Triad	2013-01-16 0:00:00	8	8																																				
10	SIA3A012A	SIA3A012A_1/16/13_(0-2)Comp_V_NM	Triad	2013-01-16 0:00:00	0	2																																				
10	SIA3A012A	SIA3A012A_1/16/13_(2-2)Grab_NM	Triad	2013-01-16 0:00:00	2	2																																				
10	SIA3A012A	SIA3A012A_1/16/13_(2-4)Comp_V_NM	Triad	2013-01-16 0:00:00	2	4																																				
10	SIA3A012A	SIA3A012A_1/16/13_(4-4)Grab_NM	Triad	2013-01-16 0:00:00	4	4																																				
10	SIA3A012A	SIA3A012A_1/16/13_(4-6)Comp_V_NM	Triad	2013-01-16 0:00:00	4	6																																				
10	SIA3A012A	SIA3A012A_1/16/13_(6-6)Grab_NM	Triad	2013-01-16 0:00:00	6	6																																				
10	SIA3A012A	SIA3A012A_1/16/13_(6-8)Comp_V_NM	Triad	2013-01-16 0:00:00	6	8																																				
10	SIA3A012A	SIA3A012A_1/16/13_(8-8)Grab_NM	Triad	2013-01-16 0:00:00	8	8																																				
10	SIA3A016A	SIA3A016A_1/16/13_(0-2)Comp_V_NM	Triad	2013-01-16 0:00:00	0	2																																				
10	SIA3A016A	SIA3A016A_1/16/13_(2-2)Grab_NM	Triad	2013-01-16 0:00:00	2	2																																				
10	SIA3A016A	SIA3A016A_1/16/13_(2-4)Comp_V_NM	Triad	2013-01-16 0:00:00	2	4																																				
10	SIA3A016A	SIA3A016A_1/16/13_(4-4)Grab_NM	Triad	2013-01-16 0:00:00	4	4																																				
10	SIA3A016A	SIA3A016A_1/16/13_(4-6)Comp_V_NM	Triad	2013-01-16 0:00:00	4	6																																				
10	SIA3A016A	SIA3A016A_1/16/13_(6-6)Grab_NM	Triad	2013-01-16 0:00:00	6	6																																				
10	SIA3A018A	SIA3A018A_1/16/13_(0-2)Comp_V_NM	Triad	2013-01-16 0:00:00	0	2																																				
10	SIA3A018A	SIA3A018A_1/16/13_(2-2)Grab_NM	Triad	2013-01-16 0:00:00	2	2																																				
10	SIA3A018A	SIA3A018A_1/16/13_(2-4)Comp_V_NM	Triad	2013-01-16 0:00:00	2	4																																				
10	SIA3A018A	SIA3A018A_1/16/13_(4-4)Grab_NM	Triad	2013-01-16 0:00:00	4	4																																				
10	SIA3A018A	SIA3A018A_1/16/13_(4-6)Comp_V_NM	Triad	2013-01-16 0:00:00	4	6																																				
10	SIA3A018A	SIA3A018A_1/16/13_(6-6)Grab_NM	Triad	2013-01-16 0:00:00	6	6																																				
10	SIA3A018A	SIA3A018A_1/16/13_(6-8)Comp_V_NM	Triad	2013-01-16 0:00:00	6	8																																				
10	SIA3A018A	SIA3A018A_1/16/13_(8-8)Grab_NM	Triad	2013-01-16 0:00:00	8	8																																				
10	SIA3A020A	SIA3A020A_1/17/13_(0-2)Comp_V_NM	Triad	2013-01-17 0:00:00	0	2																																				
10	SIA3A020A	SIA3A020A_1/17/13_(2-2)Grab_DUP	Triad	2013-01-17 0:00:00	2	2																																				
10	SIA3A020A	SIA3A020A_1/17/13_(2-2)Grab_NM	Triad	2013-01-17 0:00:00	2	2																																				
10	SIA3A020A	SIA3A020A_1/17/13_(2-4)Comp_V_DUP	Triad	2013-01-17 0:00:00	2	4																																				
10	SIA3A020A	SIA3A020A_1/17/13_(2-4)Comp_V_NM	Triad	2013-01-17 0:00:00	2	4																																				
10	SIA3A020A	SIA3A020A_1/17/13_(4-4)Grab_NM	Triad	2013-01-17 0:00:00	4	4																																				
10	SIA3A020A	SIA3A020A_1/17/13_(4-6)Comp_V_NM	Triad	2013-01-17 0:00:00	4	6																																				
10	SIA3A020A	SIA3A020A_1/17/13_(6-6)Grab_NM	Triad	2013-01-17 0:00:00	6	6																																				
10	SIA3A021A	SIA3A021A_1/17/13_(0-2)Comp_V_NM	Triad	2013-01-17 0:00:00	0	2																																				
10	SIA3A021A	SIA3A021A_1/17/13_(2-2)Grab_NM	Triad	2013-01-17 0:00:00	2	2																																				
10	SIA3A021A	SIA3A021A_1/17/13_(2-3)Comp_V_NM	Triad	2013-01-17 0:00:00	2	3																																				
10	SIA3A021A	SIA3A021A_1/17/13_(3-3)Grab_NM	Triad	2013-01-17 0:00:00	3	3																																				

Notes:
U=Non-Detect; J=Estimated value; J+=Estimated high; J-=Estimated low;
UJ=Estimated Non-Detect; UJ+=Estimated high Non-Detect
T=Compound identified in associated decontamination blank; UR= Rejected

TABLE F-1
SWMU SOIL DATA
HERCULES LLC AND PINOVA, INC.
BRUNSWICK, GA

							Safrole, Total					Thionazin					1,2,3,4,6,7,8-Heptachlorodibenzofuran (HpCDF)					1,2,3,4,6,7,8-Heptachlorodibenzo-p-dioxin (HpCDD)					1,2,3,4,6,7,8-Octachlorodibenzofuran (OCDF)					1,2,3,4,6,7,8-Octachlorodibenzo-p-dioxin (OCDD)					1,2,3,4,7,8,9-Heptachlorodibenzofuran (HpCDF)				
							8270D LL					8270D LL					8290					8290					8290					8290					8290				
SWMU ID	Location ID	Sample ID	Event	Sample Date	Start Depth	End Depth	Result	Lab Flag	Qualifier	RDL	Dilution	Result	Lab Flag	Qualifier	RDL	Dilution	Result	Lab Flag	Qualifier	RDL	Dilution	Result	Lab Flag	Qualifier	RDL	Dilution	Result	Lab Flag	Qualifier	RDL	Dilution	Result	Lab Flag	Qualifier	RDL	Dilution	Result	Lab Flag	Qualifier	RDL	Dilution
8	SIA3BT1-02A	SIA3BT1-02A_1/21/13_(0-2)Comp_V_NM	Triad	2013-01-21 0:00:00	0	2																																					
8	SIA3BT1-02A	SIA3BT1-02A_1/21/13_(2-2)Grab_NM	Triad	2013-01-21 0:00:00	2	2																																					
8	SIA3BT1-03A	SIA3BT1-03A_1/21/13_(0-2)Comp_V_NM	Triad	2013-01-21 0:00:00	0	2																																					
8	SIA3BT1-03A	SIA3BT1-03A_1/21/13_(2-2)Grab_NM	Triad	2013-01-21 0:00:00	2	2																																					
8	SIA3BT1-03A	SIA3BT1-03A_1/21/13_(2-4)Comp_V_NM	Triad	2013-01-21 0:00:00	2	4																																					
8	SIA3BT1-03A	SIA3BT1-03A_1/21/13_(4-4)Grab_NM	Triad	2013-01-21 0:00:00	4	4																																					
8	SS004A08	SS004A08_12/14/94_(0-0.5)Grab_NM	D&M_RFI-1995	1994-12-14 0:00:00	0	0.5																																					
8	SS004A08	SS005A08_12/14/94_(0-0.5)Grab_DUP	D&M_RFI-1995	1994-12-14 0:00:00	0	0.5																																					
8	SS-214	SS-214_5/2/00_(0-1)Grab_NM	RFI2-2000	2000-05-02 0:00:00	0	1																																					
8	SS-214	SS-214_5/2/00_(1-2)Grab_NM	RFI2-2000	2000-05-02 0:00:00	1	2																																					
8	SS-214	SS-214_6/23/00_(2-3)Grab_NM	RFI2-2000	2000-06-23 0:00:00	2	3																																					
8	SS-214	SS-214_6/23/00_(3-4)Grab_NM	RFI2-2000	2000-06-23 0:00:00	3	4																																					
8	SS-341	SS-341_10/24/06_(0-1)Grab_NM	Phase 3 RFI	2006-10-24 0:00:00	0	1																																					
9	SIA4BT4-03A	SIA4BT4-03A_3/26/13_(0.9-0.9)Grab_NM	Triad	2013-03-26 0:00:00	0.9	0.9																																					
9	SIA4BT4-03A	SIA4BT4-03A_3/26/13_(0-2)Comp_V_NM	Triad	2013-03-26 0:00:00	0	2																																					
9	SIA4BT4-03BE	SIA4BT4-03BE_3/27/13_(0-2)Comp_V_NM	Triad	2013-03-27 0:00:00	0	2																																					
9	SIA4BT4-03BE	SIA4BT4-03BE_3/27/13_(1.4-1.4)Grab_NM	Triad	2013-03-27 0:00:00	1.4	1.4																																					
9	SIA4BT4-04A	SIA4BT4-04A_3/26/13_(0-2)Comp_V_NM	Triad	2013-03-26 0:00:00	0	2																																					
9	SIA4BT4-04A	SIA4BT4-04A_3/26/13_(1.4-1.4)Grab_NM	Triad	2013-03-26 0:00:00	1.4	1.4																																					
9	SIA4BT4-05A	SIA4BT4-05A_3/27/13_(0-2)Comp_V_DUP	Triad	2013-03-27 0:00:00	0	2																																					
9	SIA4BT4-05A	SIA4BT4-05A_3/27/13_(0-2)Comp_V_NM	Triad	2013-03-27 0:00:00	0	2																																					
9	SIA4BT4-05A	SIA4BT4-05A_3/27/13_(2-2)Grab_DUP	Triad	2013-03-27 0:00:00	2	2																																					
9	SIA4BT4-05A	SIA4BT4-05A_3/27/13_(2-2)Grab_NM	Triad	2013-03-27 0:00:00	2	2																																					
9	SIA4BT4-06A	SIA4BT4-06A_3/27/13_(0-1.8)Comp_V_NM	Triad	2013-03-27 0:00:00	0	1.8																																					
9	SIA4BT4-06A	SIA4BT4-06A_3/27/13_(1.2-1.2)Grab_NM	Triad	2013-03-27 0:00:00	1.2	1.2																																					
9	SIA4BT4-06BE	SIA4BT4-06BE_3/27/13_(0-2)Comp_V_NM	Triad	2013-03-27 0:00:00	0	2																																					
9	SIA4BT4-06BE	SIA4BT4-06BE_3/27/13_(1.9-1.9)Grab_NM	Triad	2013-03-27 0:00:00	1.9	1.9																																					
9	SS001A09	SS001A09_12/8/94_(0-0.5)Grab_NM	D&M_RFI-1995	1994-12-08 0:00:00	0	0.5																																					
9	SS002A09	SS002A09_12/13/94_(0-0.5)Grab_NM	D&M_RFI-1995	1994-12-13 0:00:00	0	0.5																																					
9	SS003A09	SS003A09_12/13/94_(0-0.5)Grab_NM	D&M_RFI-1995	1994-12-13 0:00:00	0	0.5																																					
9	SS004A09	SS004A09_12/15/94_(0-0.5)Grab_NM	D&M_RFI-1995	1994-12-15 0:00:00	0	0.5																																					
9	SS005A09	SS005A09_12/13/94_(0-0.5)Grab_NM	D&M_RFI-1995	1994-12-13 0:00:00	0	0.5																																					
9	SS006A09	SS006A09_12/8/94_(0-0.5)Grab_NM	D&M_RFI-1995	1994-12-08 0:00:00	0	0.5																																					
9	SS-222	SS-222_5/4/00_(0-1)Grab_NM	RFI2-2000	2000-05-04 0:00:00	0	1																																					
9	SS-222	SS-222_5/4/00_(1-2)Grab_DUP	RFI2-2000	2000-05-04 0:00:00	1	2																																					
9	SS-222	SS-222_5/4/00_(1-2)Grab_NM	RFI2-2000	2000-05-04 0:00:00	1	2																																					
9	SS-222	SS-222_6/27/00_(2-3)Grab_NM	RFI2-2000	2000-06-27 0:00:00	2	3																																					
9	SS-222	SS-222_6/27/00_(3-4)Grab_NM	RFI2-2000	2000-06-27 0:00:00	3	4																																					
9	SS-395	SS-395_10/26/06_(0-1)Grab_NM	Phase 3 RFI	2006-10-26 0:00:00	0	1																																					
10	SIA3A005A	SIA3A005A_1/16/13_(0-2)Comp_V_NM	Triad	2013-01-16 0:00:00	0	2																																					
10	SIA3A005A	SIA3A005A_1/16/13_(2-2)Grab_NM	Triad	2013-01-16 0:00:00	2	2																																					
10	SIA3A005A	SIA3A005A_1/16/13_(2-4)Comp_V_DUP	Triad	2013-01-16 0:00:00	2	4																																					
10	SIA3A005A	SIA3A005A_1/16/13_(2-4)Comp_V_NM	Triad	2013-01-16 0:00:00	2	4																																					
10	SIA3A005A	SIA3A005A_1/16/13_(4-4)Grab_DUP	Triad	2013-01-16 0:00:00	4	4																																					
10	SIA3A005A	SIA3A005A_1/16/13_(4-4)Grab_NM	Triad	2013-01-16 0:00:00	4	4																																					
10	SIA3A005A	SIA3A005A_1/16/13_(4-5)Comp_V_NM	Triad	2013-01-16 0:00:00	4	5																																					
10	SIA3A005A	SIA3A005A_1/16/13_(5-5)Grab_NM	Triad	2013-01-16 0:00:00	5	5																																					
10	SIA3A007A	SIA3A007A_1/16/13_(0-2)Comp_V_NM	Triad	2013-01-16 0:00:00	0	2																																					
10	SIA3A007A	SIA3A007A_1/16/13_(2-2)Grab_NM	Triad	2013-01-16 0:00:00	2	2																																					
10	SIA3A007A	SIA3A007A_1/16/13_(4-6)Comp_V_NM	Triad	2013-01-16 0:00:00	4	6																																					
10	SIA3A007A	SIA3A007A_1/16/13_(6-6)Grab_NM	Triad	2013-01-16 0:00:00	6	6																																					
10	SIA3A007A	SIA3A007A_1/16/13_(6-8)Comp_V_NM	Triad	2013-01-16 0:00:00	6	8																																					
10	SIA3A007A	SIA3A007A_1/16/13_(8-8)Grab_NM	Triad	2013-01-16 0:00:00	8	8																																					
10	SIA3A009A	SIA3A009A_1/16/13_(0-2)Comp_V_NM	Triad	2013-01-16 0:00:00	0	2																																					
10	SIA3A009A	SIA3A009A_1/16/13_(2-2)Grab_NM	Triad	2013-01-16 0:00:00	2	2																																					
10	SIA3A009A	SIA3A009A_1/16/13_(2-4)Comp_V_NM	Triad	2013-01-16 0:00:00	2	4																																					
10	SIA3A009A	SIA3A009A_1/16/13_(4-4)Grab_NM	Triad	2013-01-16 0:00:00	4	4																																					
10	SIA3A009A	SIA3A009A_1/16/13_(4-6)Comp_V_NM	Triad	2013-01-16 0:00:00	4	6																																					
10	SIA3A009A	SIA3A009A_1/16/13_(6-6)Grab_NM	Triad	2013-01-16 0:00:00	6	6																																					
10	SIA3A009A	SIA3A009A_1/16/13_(6-8)Comp_V_NM	Triad	2013-01-16 0:00:00	6	8																																					
10	SIA3A009A	SIA3A009A_1/16/13_(8-8)Grab_NM	Triad	2013-01-16 0:00:00	8	8																																					
10	SIA3A010A	SIA3A010A_1/16/13_(0-2)Comp_V_NM	Triad	2013-01-16 0:00:00	0	2																																					
10	SIA3A010A	SIA3A010A_1/16/13_(2-2)Grab_NM	Triad	2013-01-16 0:00:00	2	2																																					
10	SIA3A010A	SIA3A010A_1/16/13_(2-4)Comp_V_DUP	Triad	2013-01-16 0:00:00	2	4																																					
10	SIA3A010A	SIA3A010A_1/16/13_(2-4)Comp_V_NM	Triad	2013-01-16 0:00:00	2	4																																					
10	SIA3A010A	SIA3A010A_1/16/13_(4-4)Grab_DUP	Triad	2013-01-16 0:00:00	4	4																																					
10	SIA3A010A	SIA3A010A_1/16/13_(4-4)Grab_NM	Triad	2013-01-16 0:00:00	4	4																																					
10	SIA3A010A	SIA3A010A_1/16/13_(4-6)Comp_V_NM	Triad	2013-01-16 0:00:00	4	6																																					
10	SIA3A010A	SIA3A010A_1/16/13_(6-6)Grab_NM	Triad	2013-01-16 0:00:00	6	6																																					
10	SIA3A010A	SIA3A010A_1/16/13_(6-8)Comp_V_NM	Triad	2013-01-16 0:00:00	6	8																																					
10	SIA3A010A	SIA3A010A_1/16/13_(8-8)Grab_NM	Triad	2013-01-16 0:00:00	8	8																																					
10	SIA3A012A	SIA3A012A_1/16/13_(0-2)Comp_V_NM	Triad	2013-01-16 0:00:00	0	2																																					
10	SIA3A012A	SIA3A012A_1/16/13_(2-2)Grab_NM	Triad	2013-01-16 0:00:00	2	2																																					
10	SIA3A012A	SIA3A012A_1/16/13_(2-4)Comp_V_NM	Triad	2013-01-16 0:00:00	2	4																																					
10	SIA3A012A	SIA3A012A_1/16/13_(4-4)Grab_NM	Triad	2013-01-16 0:00:00	4	4																																					
10	SIA3A012A	SIA3A012A_1/16/13_(4-6)Comp_V_NM	Triad	2013-01-16 0:00:00	4	6																																					
10	SIA3A012A	SIA3A012A_1/16/13_(6-6)Grab_NM	Triad	2013-01-16 0:00:00	6	6																																					
10	SIA3A012A	SIA3A012A_1/16/13_(6-8)Comp_V_NM	Triad	2013-01-16 0:00:00	6	8																																					
10	SIA3A012A	SIA3A012A_1/16/13_(8-8)Grab_NM	Triad	2013-01-16 0:00:00	8	8																																					
10	SIA3A016A	SIA3A016A_1/16/13_(0-2)Comp_V_NM	Triad	2013-01-16 0:00:00	0	2																																					
10	SIA3A016A	SIA3A016A_1/16/13_(2-2)Grab_NM	Triad	2013-01-16 0:00:00	2	2																																					
10	SIA3A016A	SIA3A016A_1/16/13_(2-4)Comp_V_NM	Triad	2013-01-16 0:00:00	2	4																																					
10	SIA3A016A	SIA3A016A_1/16/13_(4-4)Grab_NM	Triad	2013-01-16 0:00:00	4	4																																					
10	SIA3A016A	SIA3A016A_1/16/13_(4-6)Comp_V_NM	Triad	2013-01-16 0:00:00	4	6																																					
10	SIA3A016A	SIA3A016A_1/16/13_(6-6)Grab_NM	Triad	2013-01-16 0:00:00	6	6																																					
10	SIA3A018A	SIA3A018A_1/16/13_(0-2)Comp_V_NM	Triad	2013-01-16 0:00:00	0	2																																					
10	SIA3A018A	SIA3A018A_1/16/13_(2-2)Grab_NM	Triad	2013-01-16 0:00:00	2	2																																					
10	SIA3A018A	SIA3A018A_1/16/13_(2-4)Comp_V_NM	Triad	2013-01-16 0:00:00	2	4																																					
10	SIA3A018A	SIA3A018A_1/16/13_(4-4)Grab_NM	Triad	2013-01-16 0:00:00	4	4																																					
10	SIA3A018A	SIA3A018A_1/16/13_(4-6)Comp_V_NM	Triad	2013-01-16 0:00:00	4	6																																					
10	SIA3A018A	SIA3A018A_1/16/13_(6-6)Grab_NM	Triad	2013-01-16 0:00:00	6	6																																					
10	SIA3A018A	SIA3A018A_1/16/13_(6-8)Comp_V_NM	Triad	2013-01-16 0:00:00	6	8																																					
10	SIA3A018A	SIA3A018A_1/16/13_(8-8)Grab_NM	Triad	2013-01-16 0:00:00	8	8																																					
10	SIA3A020A	SIA3A020A_1/17/13_(0-2)Comp_V_NM	Triad	2013-01-17 0:00:00	0	2																																					
10	SIA3A020A	SIA3A020A_1/17/13_(2-2)Grab_DUP	Triad	2013-01-17 0:00:00	2	2																																					
10	SIA3A020A	SIA3A020A_1/17/13_(2-2)Grab_NM	Triad	2013-01-17 0:00:00	2	2																																					
10	SIA3A020A	SIA3A020A_1/17/13_(2-4)Comp_V_DUP	Triad	2013-01-17 0:00:00	2	4																																					
10	SIA3A020A	SIA3A020A_1/17/13_(2-4)Comp_V_NM	Triad	2013-01-17 0:00:00	2	4																																					
10	SIA3A020A	SIA3A020A_1/17/13_(4-4)Grab_NM	Triad	2013-01-17 0:00:00	4	4																																					
10	SIA3A020A	SIA3A020A_1/17/13_(4-6)Comp_V_NM	Triad	2013-01-17 0:00:00	4	6																																					
10	SIA3A020A	SIA3A020A_1/17/13_(6-6)Grab_NM	Triad	2013-01-17 0:00:00	6	6																																					
10	SIA3A021A	SIA3A021A_1/17/13_(0-2)Comp_V_NM	Triad	2013-01-17 0:00:00	0	2																																					
10	SIA3A021A	SIA3A021A_1/17/13_(2-2)Grab_NM	Triad	2013-01-17 0:00:00	2	2																																					
10	SIA3A021A	SIA3A021A_1/17/13_(2-3)Comp_V_NM	Triad	2013-01-17 0:00:00	2	3																																					
10	SIA3A021A	SIA3A021A_1/17/13_(3-3)Grab_NM	Triad	2013-01-17 0:00:00	3	3																																					

Notes:
U=Non-Detect; J=Estimated value; J+=Estimated high; J-=Estimated low;
UJ=Estimated Non-Detect; UJ+=Estimated high Non-Detect
T=Compound identified in associated decontamination blank; UR= Rejected

TABLE F-1
SWMU SOIL DATA
HERCULES LLC AND PINOVA, INC.
BRUNSWICK, GA

							1,2,3,4,7,8-Hexachlorodibenzofuran (HxCDF) 8290					1,2,3,4,7,8-Hexachlorodibenzo-p-dioxin (HxCDD) 8290					1,2,3,6,7,8-Hexachlorodibenzofuran (HxCDF) 8290					1,2,3,6,7,8-Hexachlorodibenzo-p-dioxin (HxCDD) 8290					1,2,3,7,8,9-Hexachlorodibenzofuran (HxCDF) 8290					1,2,3,7,8,9-Hexachlorodibenzo-p-dioxin (HxCDD) 8290					1,2,3,7,8-Pentachlorodibenzofuran (PeCDF) 8290				
SWMU ID	Location ID	Sample ID	Event	Sample Date	Start Depth	End Depth	Result	Lab Flag	Qualifier	RDL	Dilution	Result	Lab Flag	Qualifier	RDL	Dilution	Result	Lab Flag	Qualifier	RDL	Dilution	Result	Lab Flag	Qualifier	RDL	Dilution	Result	Lab Flag	Qualifier	RDL	Dilution	Result	Lab Flag	Qualifier	RDL	Dilution	Result	Lab Flag	Qualifier	RDL	Dilution
8	SIA3BT1-02A	SIA3BT1-02A_1/21/13_(0-2)Comp_V_NM	Triad	2013-01-21 0:00:00	0	2																																					
8	SIA3BT1-02A	SIA3BT1-02A_1/21/13_(2-2)Grab_NM	Triad	2013-01-21 0:00:00	2	2																																					
8	SIA3BT1-03A	SIA3BT1-03A_1/21/13_(0-2)Comp_V_NM	Triad	2013-01-21 0:00:00	0	2																																					
8	SIA3BT1-03A	SIA3BT1-03A_1/21/13_(2-2)Grab_NM	Triad	2013-01-21 0:00:00	2	2																																					
8	SIA3BT1-03A	SIA3BT1-03A_1/21/13_(2-4)Comp_V_NM	Triad	2013-01-21 0:00:00	2	4																																					
8	SIA3BT1-03A	SIA3BT1-03A_1/21/13_(4-4)Grab_NM	Triad	2013-01-21 0:00:00	4	4																																					
8	SS004A08	SS004A08_12/14/94_(0-0.5)Grab_NM	D&M_RFI-1995	1994-12-14 0:00:00	0	0.5																																					
8	SS004A08	SS005A08_12/14/94_(0-0.5)Grab_DUP	D&M_RFI-1995	1994-12-14 0:00:00	0	0.5																																					
8	SS-214	SS-214_5/2/00_(0-1)Grab_NM	RFI2-2000	2000-05-02 0:00:00	0	1																																					
8	SS-214	SS-214_5/2/00_(1-2)Grab_NM	RFI2-2000	2000-05-02 0:00:00	1	2																																					
8	SS-214	SS-214_6/23/00_(2-3)Grab_NM	RFI2-2000	2000-06-23 0:00:00	2	3																																					
8	SS-214	SS-214_6/23/00_(3-4)Grab_NM	RFI2-2000	2000-06-23 0:00:00	3	4																																					
8	SS-341	SS-341_10/24/06_(0-1)Grab_NM	Phase 3 RFI	2006-10-24 0:00:00	0	1																																					
9	SIA4BT4-03A	SIA4BT4-03A_3/26/13_(0.9-0.9)Grab_NM	Triad	2013-03-26 0:00:00	0.9	0.9																																					
9	SIA4BT4-03A	SIA4BT4-03A_3/26/13_(0-2)Comp_V_NM	Triad	2013-03-26 0:00:00	0	2																																					
9	SIA4BT4-03BE	SIA4BT4-03BE_3/27/13_(0-2)Comp_V_NM	Triad	2013-03-27 0:00:00	0	2																																					
9	SIA4BT4-03BE	SIA4BT4-03BE_3/27/13_(1.4-1.4)Grab_NM	Triad	2013-03-27 0:00:00	1.4	1.4																																					
9	SIA4BT4-04A	SIA4BT4-04A_3/26/13_(0-2)Comp_V_NM	Triad	2013-03-26 0:00:00	0	2																																					
9	SIA4BT4-04A	SIA4BT4-04A_3/26/13_(1.4-1.4)Grab_NM	Triad	2013-03-26 0:00:00	1.4	1.4																																					
9	SIA4BT4-05A	SIA4BT4-05A_3/27/13_(0-2)Comp_V_DUP	Triad	2013-03-27 0:00:00	0	2																																					
9	SIA4BT4-05A	SIA4BT4-05A_3/27/13_(0-2)Comp_V_NM	Triad	2013-03-27 0:00:00	0	2																																					
9	SIA4BT4-05A	SIA4BT4-05A_3/27/13_(2-2)Grab_DUP	Triad	2013-03-27 0:00:00	2	2																																					
9	SIA4BT4-05A	SIA4BT4-05A_3/27/13_(2-2)Grab_NM	Triad	2013-03-27 0:00:00	2	2																																					
9	SIA4BT4-06A	SIA4BT4-06A_3/27/13_(0-1.8)Comp_V_NM	Triad	2013-03-27 0:00:00	0	1.8																																					
9	SIA4BT4-06A	SIA4BT4-06A_3/27/13_(1.2-1.2)Grab_NM	Triad	2013-03-27 0:00:00	1.2	1.2																																					
9	SIA4BT4-06BE	SIA4BT4-06BE_3/27/13_(0-2)Comp_V_NM	Triad	2013-03-27 0:00:00	0	2																																					
9	SIA4BT4-06BE	SIA4BT4-06BE_3/27/13_(1.9-1.9)Grab_NM	Triad	2013-03-27 0:00:00	1.9	1.9																																					
9	SS001A09	SS001A09_12/8/94_(0-0.5)Grab_NM	D&M_RFI-1995	1994-12-08 0:00:00	0	0.5																																					
9	SS002A09	SS002A09_12/13/94_(0-0.5)Grab_NM	D&M_RFI-1995	1994-12-13 0:00:00	0	0.5																																					
9	SS003A09	SS003A09_12/13/94_(0-0.5)Grab_NM	D&M_RFI-1995	1994-12-13 0:00:00	0	0.5																																					
9	SS004A09	SS004A09_12/15/94_(0-0.5)Grab_NM	D&M_RFI-1995	1994-12-15 0:00:00	0	0.5																																					
9	SS005A09	SS005A09_12/13/94_(0-0.5)Grab_NM	D&M_RFI-1995	1994-12-13 0:00:00	0	0.5																																					
9	SS006A09	SS006A09_12/8/94_(0-0.5)Grab_NM	D&M_RFI-1995	1994-12-08 0:00:00	0	0.5																																					
9	SS-222	SS-222_5/4/00_(0-1)Grab_NM	RFI2-2000	2000-05-04 0:00:00	0	1																																					
9	SS-222	SS-222_5/4/00_(1-2)Grab_DUP	RFI2-2000	2000-05-04 0:00:00	1	2																																					
9	SS-222	SS-222_5/4/00_(1-2)Grab_NM	RFI2-2000	2000-05-04 0:00:00	1	2																																					
9	SS-222	SS-222_6/27/00_(2-3)Grab_NM	RFI2-2000	2000-06-27 0:00:00	2	3																																					
9	SS-222	SS-222_6/27/00_(3-4)Grab_NM	RFI2-2000	2000-06-27 0:00:00	3	4																																					
9	SS-395	SS-395_10/26/06_(0-1)Grab_NM	Phase 3 RFI	2006-10-26 0:00:00	0	1																																					
10	SIA3A005A	SIA3A005A_1/16/13_(0-2)Comp_V_NM	Triad	2013-01-16 0:00:00	0	2																																					
10	SIA3A005A	SIA3A005A_1/16/13_(2-2)Grab_NM	Triad	2013-01-16 0:00:00	2	2																																					
10	SIA3A005A	SIA3A005A_1/16/13_(2-4)Comp_V_DUP	Triad	2013-01-16 0:00:00	2	4																																					
10	SIA3A005A	SIA3A005A_1/16/13_(2-4)Comp_V_NM	Triad	2013-01-16 0:00:00	2	4																																					
10	SIA3A005A	SIA3A005A_1/16/13_(4-4)Grab_DUP	Triad	2013-01-16 0:00:00	4	4																																					
10	SIA3A005A	SIA3A005A_1/16/13_(4-4)Grab_NM	Triad	2013-01-16 0:00:00	4	4																																					
10	SIA3A005A	SIA3A005A_1/16/13_(4-5)Comp_V_NM	Triad	2013-01-16 0:00:00	4	5																																					
10	SIA3A005A	SIA3A005A_1/16/13_(5-5)Grab_NM	Triad	2013-01-16 0:00:00	5	5																																					
10	SIA3A007A	SIA3A007A_1/16/13_(0-2)Comp_V_NM	Triad	2013-01-16 0:00:00	0	2																																					
10	SIA3A007A	SIA3A007A_1/16/13_(2-2)Grab_NM	Triad	2013-01-16 0:00:00	2	2																																					
10	SIA3A007A	SIA3A007A_1/16/13_(4-6)Comp_V_NM	Triad	2013-01-16 0:00:00	4	6																																					
10	SIA3A007A	SIA3A007A_1/16/13_(6-6)Grab_NM	Triad	2013-01-16 0:00:00	6	6																																					
10	SIA3A007A	SIA3A007A_1/16/13_(6-8)Comp_V_NM	Triad	2013-01-16 0:00:00	6	8																																					
10	SIA3A007A	SIA3A007A_1/16/13_(8-8)Grab_NM	Triad	2013-01-16 0:00:00	8	8																																					
10	SIA3A009A	SIA3A009A_1/16/13_(0-2)Comp_V_NM	Triad	2013-01-16 0:00:00	0	2																																					
10	SIA3A009A	SIA3A009A_1/16/13_(2-2)Grab_NM	Triad	2013-01-16 0:00:00	2	2																																					
10	SIA3A009A	SIA3A009A_1/16/13_(2-4)Comp_V_NM	Triad	2013-01-16 0:00:00	2	4																																					
10	SIA3A009A	SIA3A009A_1/16/13_(4-4)Grab_NM	Triad	2013-01-16 0:00:00	4	4																																					
10	SIA3A009A	SIA3A009A_1/16/13_(4-6)Comp_V_NM	Triad	2013-01-16 0:00:00	4	6																																					
10	SIA3A009A	SIA3A009A_1/16/13_(6-6)Grab_NM	Triad	2013-01-16 0:00:00	6	6																																					
10	SIA3A009A	SIA3A009A_1/16/13_(6-8)Comp_V_NM	Triad	2013-01-16 0:00:00	6	8																																					
10	SIA3A009A	SIA3A009A_1/16/13_(8-8)Grab_NM	Triad	2013-01-16 0:00:00	8	8																																					
10	SIA3A010A	SIA3A010A_1/16/13_(0-2)Comp_V_NM	Triad	2013-01-16 0:00:00	0	2																																					
10	SIA3A010A	SIA3A010A_1/16/13_(2-2)Grab_NM	Triad	2013-01-16 0:00:00	2	2																																					
10	SIA3A010A	SIA3A010A_1/16/13_(2-4)Comp_V_DUP	Triad	2013-01-16 0:00:00	2	4																																					
10	SIA3A010A	SIA3A010A_1/16/13_(2-4)Comp_V_NM	Triad	2013-01-16 0:00:00	2	4																																					
10	SIA3A010A	SIA3A010A_1/16/13_(4-4)Grab_DUP	Triad	2013-01-16 0:00:00	4	4																																					
10	SIA3A010A	SIA3A010A_1/16/13_(4-4)Grab_NM	Triad	2013-01-16 0:00:00	4	4																																					
10	SIA3A010A	SIA3A010A_1/16/13_(4-6)Comp_V_NM	Triad	2013-01-16 0:00:00	4	6																																					
10	SIA3A010A	SIA3A010A_1/16/13_(6-6)Grab_NM	Triad	2013-01-16 0:00:00	6	6																																					
10	SIA3A010A	SIA3A010A_1/16/13_(6-8)Comp_V_NM	Triad	2013-01-16 0:00:00	6	8																																					
10	SIA3A010A	SIA3A010A_1/16/13_(8-8)Grab_NM	Triad	2013-01-16 0:00:00	8	8																																					
10	SIA3A012A	SIA3A012A_1/16/13_(0-2)Comp_V_NM	Triad	2013-01-16 0:00:00	0	2																																					
10	SIA3A012A	SIA3A012A_1/16/13_(2-2)Grab_NM	Triad	2013-01-16 0:00:00	2	2																																					
10	SIA3A012A	SIA3A012A_1/16/13_(2-4)Comp_V_NM	Triad	2013-01-16 0:00:00	2	4																																					
10	SIA3A012A	SIA3A012A_1/16/13_(4-4)Grab_NM	Triad	2013-01-16 0:00:00	4	4																																					
10	SIA3A012A	SIA3A012A_1/16/13_(4-6)Comp_V_NM	Triad	2013-01-16 0:00:00	4	6																																					
10	SIA3A012A	SIA3A012A_1/16/13_(6-6)Grab_NM	Triad	2013-01-16 0:00:00	6	6																																					
10	SIA3A012A	SIA3A012A_1/16/13_(6-8)Comp_V_NM	Triad	2013-01-16 0:00:00	6	8																																					
10	SIA3A012A	SIA3A012A_1/16/13_(8-8)Grab_NM	Triad	2013-01-16 0:00:00	8	8																																					
10	SIA3A016A	SIA3A016A_1/16/13_(0-2)Comp_V_NM	Triad	2013-01-16 0:00:00	0	2																																					
10	SIA3A016A	SIA3A016A_1/16/13_(2-2)Grab_NM	Triad	2013-01-16 0:00:00	2	2																																					
10	SIA3A016A	SIA3A016A_1/16/13_(2-4)Comp_V_NM	Triad	2013-01-16 0:00:00	2	4																																					
10	SIA3A016A	SIA3A016A_1/16/13_(4-4)Grab_NM	Triad	2013-01-16 0:00:00	4	4																																					
10	SIA3A016A	SIA3A016A_1/16/13_(4-6)Comp_V_NM	Triad	2013-01-16 0:00:00	4	6																																					
10	SIA3A016A	SIA3A016A_1/16/13_(6-6)Grab_NM	Triad	2013-01-16 0:00:00	6	6																																					
10	SIA3A018A	SIA3A018A_1/16/13_(0-2)Comp_V_NM	Triad	2013-01-16 0:00:00	0	2																																					
10	SIA3A018A	SIA3A018A_1/16/13_(2-2)Grab_NM	Triad	2013-01-16 0:00:00	2	2																																					
10	SIA3A018A	SIA3A018A_1/16/13_(2-4)Comp_V_NM	Triad	2013-01-16 0:00:00	2	4																																					
10	SIA3A018A	SIA3A018A_1/16/13_(4-4)Grab_NM	Triad	2013-01-16 0:00:00	4	4																																					
10	SIA3A018A	SIA3A018A_1/16/13_(4-6)Comp_V_NM	Triad	2013-01-16 0:00:00	4	6																																					
10	SIA3A018A	SIA3A018A_1/16/13_(6-6)Grab_NM	Triad	2013-01-16 0:00:00	6	6																																					
10	SIA3A018A	SIA3A018A_1/16/13_(6-8)Comp_V_NM	Triad	2013-01-16 0:00:00	6	8																																					
10	SIA3A018A	SIA3A018A_1/16/13_(8-8)Grab_NM	Triad	2013-01-16 0:00:00	8	8																																					
10	SIA3A020A	SIA3A020A_1/17/13_(0-2)Comp_V_NM	Triad	2013-01-17 0:00:00	0	2																																					
10	SIA3A020A	SIA3A020A_1/17/13_(2-2)Grab_DUP	Triad	2013-01-17 0:00:00	2	2																																					
10	SIA3A020A	SIA3A020A_1/17/13_(2-2)Grab_NM	Triad	2013-01-17 0:00:00	2	2																																					
10	SIA3A020A	SIA3A020A_1/17/13_(2-4)Comp_V_DUP	Triad	2013-01-17 0:00:00	2	4																																					
10	SIA3A020A	SIA3A020A_1/17/13_(2-4)Comp_V_NM	Triad	2013-01-17 0:00:00	2	4																																					
10	SIA3A020A	SIA3A020A_1/17/13_(4-4)Grab_NM	Triad	2013-01-17 0:00:00	4	4																																					
10	SIA3A020A	SIA3A020A_1/17/13_(4-6)Comp_V_NM	Triad	2013-01-17 0:00:00	4	6																																					
10	SIA3A020A	SIA3A020A_1/17/13_(6-6)Grab_NM	Triad	2013-01-17 0:00:00	6	6																																					
10	SIA3A021A	SIA3A021A_1/17/13_(0-2)Comp_V_NM	Triad	2013-01-17 0:00:00	0	2																																					
10	SIA3A021A	SIA3A021A_1/17/13_(2-2)Grab_NM	Triad	2013-01-17 0:00:00	2	2																																					
10	SIA3A021A	SIA3A021A_1/17/13_(2-3)Comp_V_NM	Triad	2013-01-17 0:00:00	2	3																																					
10	SIA3A021A	SIA3A021A_1/17/13_(3-3)Grab_NM	Triad	2013-01-17 0:00:00	3	3																																					

Notes:
U=Non-Detect; J=Estimated value; J+=Estimated high; J-=Estimated low;
UJ=Estimated Non-Detect; UJ+=Estimated high Non-Detect
T=Compound identified in associated decontamination blank; UR= Rejected

TABLE F-1
SWMU SOIL DATA
HERCULES LLC AND PINOVA, INC.
BRUNSWICK, GA

							1,2,3,7,8-Pentachlorodibenzo-p-dioxin (PeCDD) 8290					2,3,4,6,7,8-Hexachlorodibenzofuran (HxCDF) 8290					2,3,4,7,8-Pentachlorodibenzofuran (PeCDF) 8290					2,3,7,8-Tetrachlorodibenzofuran (TCDF) 8290					Total Heptachlordibenzo-p-dioxin (HpCDD) 8290					Total Heptachlorodibenzofuran (HpCDF) 8290					Toxicity Equivalent Quotient				
SWMU ID	Location ID	Sample ID	Event	Sample Date	Start Depth	End Depth	Result	Lab Flag	Qualifier	RDL	Dilution	Result	Lab Flag	Qualifier	RDL	Dilution	Result	Lab Flag	Qualifier	RDL	Dilution	Result	Lab Flag	Qualifier	RDL	Dilution	Result	Lab Flag	Qualifier	RDL	Dilution	Result	Lab Flag	Qualifier	RDL	Dilution	Result	Lab Flag	Qualifier	RDL	Dilution
8	SIA3BT1-02A	SIA3BT1-02A_1/21/13_(0-2)Comp_V_NM	Triad	2013-01-21 0:00:00	0	2																																			
8	SIA3BT1-02A	SIA3BT1-02A_1/21/13_(2-2)Grab_NM	Triad	2013-01-21 0:00:00	2	2																																			
8	SIA3BT1-03A	SIA3BT1-03A_1/21/13_(0-2)Comp_V_NM	Triad	2013-01-21 0:00:00	0	2																																			
8	SIA3BT1-03A	SIA3BT1-03A_1/21/13_(2-2)Grab_NM	Triad	2013-01-21 0:00:00	2	2																																			
8	SIA3BT1-03A	SIA3BT1-03A_1/21/13_(2-4)Comp_V_NM	Triad	2013-01-21 0:00:00	2	4																																			
8	SIA3BT1-03A	SIA3BT1-03A_1/21/13_(4-4)Grab_NM	Triad	2013-01-21 0:00:00	4	4																																			
8	SS004A08	SS004A08_12/14/94_(0-0.5)Grab_NM	D&M_RFI-1995	1994-12-14 0:00:00	0	0.5																																			
8	SS004A08	SS005A08_12/14/94_(0-0.5)Grab_DUP	D&M_RFI-1995	1994-12-14 0:00:00	0	0.5																																			
8	SS-214	SS-214_5/2/00_(0-1)Grab_NM	RFI2-2000	2000-05-02 0:00:00	0	1																																			
8	SS-214	SS-214_5/2/00_(1-2)Grab_NM	RFI2-2000	2000-05-02 0:00:00	1	2																																			
8	SS-214	SS-214_6/23/00_(2-3)Grab_NM	RFI2-2000	2000-06-23 0:00:00	2	3																																			
8	SS-214	SS-214_6/23/00_(3-4)Grab_NM	RFI2-2000	2000-06-23 0:00:00	3	4																																			
8	SS-341	SS-341_10/24/06_(0-1)Grab_NM	Phase 3 RFI	2006-10-24 0:00:00	0	1																																			
9	SIA4BT4-03A	SIA4BT4-03A_3/26/13_(0.9-0.9)Grab_NM	Triad	2013-03-26 0:00:00	0.9	0.9																																			
9	SIA4BT4-03A	SIA4BT4-03A_3/26/13_(0-2)Comp_V_NM	Triad	2013-03-26 0:00:00	0	2																																			
9	SIA4BT4-03BE	SIA4BT4-03BE_3/27/13_(0-2)Comp_V_NM	Triad	2013-03-27 0:00:00	0	2																																			
9	SIA4BT4-03BE	SIA4BT4-03BE_3/27/13_(1.4-1.4)Grab_NM	Triad	2013-03-27 0:00:00	1.4	1.4																																			
9	SIA4BT4-04A	SIA4BT4-04A_3/26/13_(0-2)Comp_V_NM	Triad	2013-03-26 0:00:00	0	2																																			
9	SIA4BT4-04A	SIA4BT4-04A_3/26/13_(1.4-1.4)Grab_NM	Triad	2013-03-26 0:00:00	1.4	1.4																																			
9	SIA4BT4-05A	SIA4BT4-05A_3/27/13_(0-2)Comp_V_DUP	Triad	2013-03-27 0:00:00	0	2																																			
9	SIA4BT4-05A	SIA4BT4-05A_3/27/13_(0-2)Comp_V_NM	Triad	2013-03-27 0:00:00	0	2																																			
9	SIA4BT4-05A	SIA4BT4-05A_3/27/13_(2-2)Grab_DUP	Triad	2013-03-27 0:00:00	2	2																																			
9	SIA4BT4-05A	SIA4BT4-05A_3/27/13_(2-2)Grab_NM	Triad	2013-03-27 0:00:00	2	2																																			
9	SIA4BT4-06A	SIA4BT4-06A_3/27/13_(0-1.8)Comp_V_NM	Triad	2013-03-27 0:00:00	0	1.8																																			
9	SIA4BT4-06A	SIA4BT4-06A_3/27/13_(1.2-1.2)Grab_NM	Triad	2013-03-27 0:00:00	1.2	1.2																																			
9	SIA4BT4-06BE	SIA4BT4-06BE_3/27/13_(0-2)Comp_V_NM	Triad	2013-03-27 0:00:00	0	2																																			
9	SIA4BT4-06BE	SIA4BT4-06BE_3/27/13_(1.9-1.9)Grab_NM	Triad	2013-03-27 0:00:00	1.9	1.9																																			
9	SS001A09	SS001A09_12/8/94_(0-0.5)Grab_NM	D&M_RFI-1995	1994-12-08 0:00:00	0	0.5																																			
9	SS002A09	SS002A09_12/13/94_(0-0.5)Grab_NM	D&M_RFI-1995	1994-12-13 0:00:00	0	0.5																																			
9	SS003A09	SS003A09_12/13/94_(0-0.5)Grab_NM	D&M_RFI-1995	1994-12-13 0:00:00	0	0.5																																			
9	SS004A09	SS004A09_12/15/94_(0-0.5)Grab_NM	D&M_RFI-1995	1994-12-15 0:00:00	0	0.5																																			
9	SS005A09	SS005A09_12/13/94_(0-0.5)Grab_NM	D&M_RFI-1995	1994-12-13 0:00:00	0	0.5																																			
9	SS006A09	SS006A09_12/8/94_(0-0.5)Grab_NM	D&M_RFI-1995	1994-12-08 0:00:00	0	0.5																																			
9	SS-222	SS-222_5/4/00_(0-1)Grab_NM	RFI2-2000	2000-05-04 0:00:00	0	1																																			
9	SS-222	SS-222_5/4/00_(1-2)Grab_DUP	RFI2-2000	2000-05-04 0:00:00	1	2																																			
9	SS-222	SS-222_5/4/00_(1-2)Grab_NM	RFI2-2000	2000-05-04 0:00:00	1	2																																			
9	SS-222	SS-222_6/27/00_(2-3)Grab_NM	RFI2-2000	2000-06-27 0:00:00	2	3																																			
9	SS-222	SS-222_6/27/00_(3-4)Grab_NM	RFI2-2000	2000-06-27 0:00:00	3	4																																			
9	SS-395	SS-395_10/26/06_(0-1)Grab_NM	Phase 3 RFI	2006-10-26 0:00:00	0	1																																			
10	SIA3A005A	SIA3A005A_1/16/13_(0-2)Comp_V_NM	Triad	2013-01-16 0:00:00	0	2																																			
10	SIA3A005A	SIA3A005A_1/16/13_(2-2)Grab_NM	Triad	2013-01-16 0:00:00	2	2																																			
10	SIA3A005A	SIA3A005A_1/16/13_(2-4)Comp_V_DUP	Triad	2013-01-16 0:00:00	2	4																																			
10	SIA3A005A	SIA3A005A_1/16/13_(2-4)Comp_V_NM	Triad	2013-01-16 0:00:00	2	4																																			
10	SIA3A005A	SIA3A005A_1/16/13_(4-4)Grab_DUP	Triad	2013-01-16 0:00:00	4	4																																			
10	SIA3A005A	SIA3A005A_1/16/13_(4-4)Grab_NM	Triad	2013-01-16 0:00:00	4	4																																			
10	SIA3A005A	SIA3A005A_1/16/13_(4-5)Comp_V_NM	Triad	2013-01-16 0:00:00	4	5																																			
10	SIA3A005A	SIA3A005A_1/16/13_(5-5)Grab_NM	Triad	2013-01-16 0:00:00	5	5																																			
10	SIA3A007A	SIA3A007A_1/16/13_(0-2)Comp_V_NM	Triad	2013-01-16 0:00:00	0	2																																			
10	SIA3A007A	SIA3A007A_1/16/13_(2-2)Grab_NM	Triad	2013-01-16 0:00:00	2	2																																			
10	SIA3A007A	SIA3A007A_1/16/13_(4-6)Comp_V_NM	Triad	2013-01-16 0:00:00	4	6																																			
10	SIA3A007A	SIA3A007A_1/16/13_(6-6)Grab_NM	Triad	2013-01-16 0:00:00	6	6																																			
10	SIA3A007A	SIA3A007A_1/16/13_(6-8)Comp_V_NM	Triad	2013-01-16 0:00:00	6	8																																			
10	SIA3A007A	SIA3A007A_1/16/13_(8-8)Grab_NM	Triad	2013-01-16 0:00:00	8	8																																			
10	SIA3A009A	SIA3A009A_1/16/13_(0-2)Comp_V_NM	Triad	2013-01-16 0:00:00	0	2																																			
10	SIA3A009A	SIA3A009A_1/16/13_(2-2)Grab_NM	Triad	2013-01-16 0:00:00	2	2																																			
10	SIA3A009A	SIA3A009A_1/16/13_(2-4)Comp_V_NM	Triad	2013-01-16 0:00:00	2	4																																			
10	SIA3A009A	SIA3A009A_1/16/13_(4-4)Grab_NM	Triad	2013-01-16 0:00:00	4	4																																			
10	SIA3A009A	SIA3A009A_1/16/13_(4-6)Comp_V_NM	Triad	2013-01-16 0:00:00	4	6																																			
10	SIA3A009A	SIA3A009A_1/16/13_(6-6)Grab_NM	Triad	2013-01-16 0:00:00	6	6																																			
10	SIA3A009A	SIA3A009A_1/16/13_(6-8)Comp_V_NM	Triad	2013-01-16 0:00:00	6	8																																			
10	SIA3A009A	SIA3A009A_1/16/13_(8-8)Grab_NM	Triad	2013-01-16 0:00:00	8	8																																			
10	SIA3A010A	SIA3A010A_1/16/13_(0-2)Comp_V_NM	Triad	2013-01-16 0:00:00	0	2																																			
10	SIA3A010A	SIA3A010A_1/16/13_(2-2)Grab_NM	Triad	2013-01-16 0:00:00	2	2																																			
10	SIA3A010A	SIA3A010A_1/16/13_(2-4)Comp_V_DUP	Triad	2013-01-16 0:00:00	2	4																																			
10	SIA3A010A	SIA3A010A_1/16/13_(2-4)Comp_V_NM	Triad	2013-01-16 0:00:00	2	4																																			
10	SIA3A010A	SIA3A010A_1/16/13_(4-4)Grab_DUP	Triad	2013-01-16 0:00:00	4	4																																			
10	SIA3A010A	SIA3A010A_1/16/13_(4-4)Grab_NM	Triad	2013-01-16 0:00:00	4	4																																			
10	SIA3A010A	SIA3A010A_1/16/13_(4-6)Comp_V_NM	Triad	2013-01-16 0:00:00	4	6																																			
10	SIA3A010A	SIA3A010A_1/16/13_(6-6)Grab_NM	Triad	2013-01-16 0:00:00	6	6																																			
10	SIA3A010A	SIA3A010A_1/16/13_(6-8)Comp_V_NM	Triad	2013-01-16 0:00:00	6	8																																			
10	SIA3A010A	SIA3A010A_1/16/13_(8-8)Grab_NM	Triad	2013-01-16 0:00:00	8	8																																			
10	SIA3A012A	SIA3A012A_1/16/13_(0-2)Comp_V_NM	Triad	2013-01-16 0:00:00	0	2																																			
10	SIA3A012A	SIA3A012A_1/16/13_(2-2)Grab_NM	Triad	2013-01-16 0:00:00	2	2																																			
10	SIA3A012A	SIA3A012A_1/16/13_(2-4)Comp_V_NM	Triad	2013-01-16 0:00:00	2	4																																			
10	SIA3A012A	SIA3A012A_1/16/13_(4-4)Grab_NM	Triad	2013-01-16 0:00:00	4	4																																			
10	SIA3A012A	SIA3A012A_1/16/13_(4-6)Comp_V_NM	Triad	2013-01-16 0:00:00	4	6																																			
10	SIA3A012A	SIA3A012A_1/16/13_(6-6)Grab_NM	Triad	2013-01-16 0:00:00	6	6																																			
10	SIA3A012A	SIA3A012A_1/16/13_(6-8)Comp_V_NM	Triad	2013-01-16 0:00:00	6	8																																			
10	SIA3A012A	SIA3A012A_1/16/13_(8-8)Grab_NM	Triad	2013-01-16 0:00:00	8	8																																			
10	SIA3A016A	SIA3A016A_1/16/13_(0-2)Comp_V_NM	Triad	2013-01-16 0:00:00	0	2																																			
10	SIA3A016A	SIA3A016A_1/16/13_(2-2)Grab_NM	Triad	2013-01-16 0:00:00	2	2																																			
10	SIA3A016A	SIA3A016A_1/16/13_(2-4)Comp_V_NM	Triad	2013-01-16 0:00:00	2	4																																			
10	SIA3A016A	SIA3A016A_1/16/13_(4-4)Grab_NM	Triad	2013-01-16 0:00:00	4	4																																			
10	SIA3A016A	SIA3A016A_1/16/13_(4-6)Comp_V_NM	Triad	2013-01-16 0:00:00	4	6																																			
10	SIA3A016A	SIA3A016A_1/16/13_(6-6)Grab_NM	Triad	2013-01-16 0:00:00	6	6																																			
10	SIA3A018A	SIA3A018A_1/16/13_(0-2)Comp_V_NM	Triad	2013-01-16 0:00:00	0	2																																			
10	SIA3A018A	SIA3A018A_1/16/13_(2-2)Grab_NM	Triad	2013-01-16 0:00:00	2	2																																			
10	SIA3A018A	SIA3A018A_1/16/13_(2-4)Comp_V_NM	Triad	2013-01-16 0:00:00	2	4																																			
10	SIA3A018A	SIA3A018A_1/16/13_(4-4)Grab_NM	Triad	2013-01-16 0:00:00	4	4																																			
10	SIA3A018A	SIA3A018A_1/16/13_(4-6)Comp_V_NM	Triad	2013-01-16 0:00:00	4	6																																			
10	SIA3A018A	SIA3A018A_1/16/13_(6-6)Grab_NM	Triad	2013-01-16 0:00:00	6	6																																			
10	SIA3A018A	SIA3A018A_1/16/13_(6-8)Comp_V_NM	Triad	2013-01-16 0:00:00	6	8																																			
10	SIA3A018A	SIA3A018A_1/16/13_(8-8)Grab_NM	Triad	2013-01-16 0:00:00	8	8																																			
10	SIA3A020A	SIA3A020A_1/17/13_(0-2)Comp_V_NM	Triad	2013-01-17 0:00:00	0	2																																			
10	SIA3A020A	SIA3A020A_1/17/13_(2-2)Grab_DUP	Triad	2013-01-17 0:00:00	2	2																																			
10	SIA3A020A	SIA3A020A_1/17/13_(2-2)Grab_NM	Triad	2013-01-17 0:00:00	2	2																																			
10	SIA3A020A	SIA3A020A_1/17/13_(2-4)Comp_V_DUP	Triad	2013-01-17 0:00:00	2	4																																			
10	SIA3A020A	SIA3A020A_1/17/13_(2-4)Comp_V_NM	Triad	2013-01-17 0:00:00	2	4																																			
10	SIA3A020A	SIA3A020A_1/17/13_(4-4)Grab_NM	Triad	2013-01-17 0:00:00	4	4																																			
10	SIA3A020A	SIA3A020A_1/17/13_(4-6)Comp_V_NM	Triad	2013-01-17 0:00:00	4	6																																			
10	SIA3A020A	SIA3A020A_1/17/13_(6-6)Grab_NM	Triad	2013-01-17 0:00:00	6	6																																			
10	SIA3A021A	SIA3A021A_1/17/13_(0-2)Comp_V_NM	Triad	2013-01-17 0:00:00	0	2																																			
10	SIA3A021A	SIA3A021A_1/17/13_(2-2)Grab_NM	Triad	2013-01-17 0:00:00	2	2																																			
10	SIA3A021A	SIA3A021A_1/17/13_(2-3)Comp_V_NM	Triad	2013-01-17 0:00:00	2	3																																			
10	SIA3A021A	SIA3A021A_1/17/13_(3-3)Grab_NM	Triad	2013-01-17 0:00:00	3	3																																			

Notes:
U=Non-Detect; J=Estimated value; J+=Estimated high; J-=Estimated low;
UJ=Estimated Non-Detect; UJ+=Estimated high Non-Detect
T=Compound identified in associated decontamination blank; UR= Rejected

TABLE F-1
SWMU SOIL DATA
HERCULES LLC AND PINOVA, INC.
BRUNSWICK, GA

							1,2,4,5-Tetrachlorobenzene 8270D LL					1,2,4-Trichlorobenzene 8270D LL					1,2-Dichlorobenzene 8270D LL					1,3,5-Trinitrobenzene 8270D LL					1,3-Dichlorobenzene 8270D LL					1,4-Dichlorobenzene 8270D LL					1,4-Dioxane 8270D LL						
SWMU ID	Location ID	Sample ID	Event	Sample Date	Start Depth	End Depth	Result	Lab Flag	Qualifier	RDL	Dilution	Result	Lab Flag	Qualifier	RDL	Dilution	Result	Lab Flag	Qualifier	RDL	Dilution	Result	Lab Flag	Qualifier	RDL	Dilution	Result	Lab Flag	Qualifier	RDL	Dilution	Result	Lab Flag	Qualifier	RDL	Dilution	Result	Lab Flag	Qualifier	RDL	Dilution
10	SIA3A028A	SIA3A028A_1/15/13_(0-2)Comp_V_NM	Triad	2013-01-15 0:00:00	0	2	0	U	None	460	10	0	U	None	460	10	0	U	None	460	10	0	U	None	920	10	0	U	None	460	10	0	U	None	460	10	0	U	None	460	10
10	SIA3A028A	SIA3A028A_1/15/13_(2-2)Grab_NM	Triad	2013-01-15 0:00:00	2	2																																						
10	SIA3A028A	SIA3A028A_1/15/13_(2-4)Comp_V_DUP	Triad	2013-01-15 0:00:00	2	4	0	U	None	400	10	0	U	None	400	10	0	U	None	400	10	0	U	None	790	10	0	U	None	400	10	0	U	None	400	10	0	U	None	400	10
10	SIA3A028A	SIA3A028A_1/15/13_(2-4)Comp_V_NM	Triad	2013-01-15 0:00:00	2	4																																						
10	SIA3A028A	SIA3A028A_1/15/13_(4-4)Grab_NM	Triad	2013-01-15 0:00:00	4	4																																						
10	SIA3A028A	SIA3A028A_1/15/13_(4-5)Comp_V_NM	Triad	2013-01-15 0:00:00	4	5																																						
10	SIA3A028A	SIA3A028A_1/15/13_(5-5)Grab_NM	Triad	2013-01-15 0:00:00	5	5																																						
10	SIA3A030A	SIA3A030A_1/14/13_(0-2)Comp_V_NM	Triad	2013-01-14 0:00:00	0	2	0	U	None	360	10	0	U	None	360	10	0	U	None	360	10	0	U	None	720	10	0	U	None	360	10	0	U	None	360	10	0	U	None	360	10
10	SIA3A030A	SIA3A030A_1/14/13_(2-2)Grab_NM	Triad	2013-01-14 0:00:00	2	2																																						
10	SIA3A030A	SIA3A030A_1/14/13_(2-4)Comp_V_NM	Triad	2013-01-14 0:00:00	2	4	0	U	None	410	10	0	U	None	410	10	0	U	None	410	10	0	U	None	820	10	0	U	None	410	10	0	U	None	410	10	0	U	None	410	10
10	SIA3A030A	SIA3A030A_1/14/13_(4-4)Grab_NM	Triad	2013-01-14 0:00:00	4	4																																						
10	SIA3A030A	SIA3A030A_1/14/13_(4-6)Comp_V_NM	Triad	2013-01-14 0:00:00	4	6	0	U	None	390	10	0	U	None	390	10	0	U	None	390	10	0	U	None	770	10	0	U	None	390	10	0	U	None	390	10	0	U	None	390	10
10	SIA3A030A	SIA3A030A_1/14/13_(6-6)Grab_NM	Triad	2013-01-14 0:00:00	6	6																																						
10	SIA3A032A	SIA3A032A_1/14/13_(0-2)Comp_V_NM	Triad	2013-01-14 0:00:00	0	2	0	U	None	3900	100	0	U	None	3900	100	0	U	None	3900	100	0	U	None	7900	100	0	U	None	3900	100	0	U	None	3900	100	0	U	None	3900	100
10	SIA3A032A	SIA3A032A_1/14/13_(2-2)Grab_NM	Triad	2013-01-14 0:00:00	2	2																																						
10	SIA3A032A	SIA3A032A_1/14/13_(2-4)Comp_V_DUP	Triad	2013-01-14 0:00:00	2	4	0	U	None	400	10	0	U	None	400	10	0	U	None	400	10	0	U	None	810	10	0	U	None	400	10	0	U	None	400	10	0	U	None	400	10
10	SIA3A032A	SIA3A032A_1/14/13_(2-4)Comp_V_NM	Triad	2013-01-14 0:00:00	2	4																																						
10	SIA3A032A	SIA3A032A_1/14/13_(4-4)Grab_DUP	Triad	2013-01-14 0:00:00	4	4																																						
10	SIA3A032A	SIA3A032A_1/14/13_(4-4)Grab_NM	Triad	2013-01-14 0:00:00	4	4																																						
10	SIA3A032B	SIA3A032B_3/7/13_(0-2)Comp_V_NM	Triad	2013-03-07 0:00:00	0	2																																						
10	SIA3A032B	SIA3A032B_3/7/13_(2-2)Grab_NM	Triad	2013-03-07 0:00:00	2	2																																						
10	SIA3A032B	SIA3A032B_3/7/13_(4-4)Grab_NM	Triad	2013-03-07 0:00:00	4	4																																						
10	SIA3A032B	SIA3A032B_3/7/13_(6-6)Grab_NM	Triad	2013-03-07 0:00:00	6	6																																						
10	SIA3A032B	SIA3A032B_3/7/13_(8-8)Grab_NM	Triad	2013-03-07 0:00:00	8	8																																						
10	SIA3A034A	SIA3A034A_1/15/13_(0-2)Comp_V_NM	Triad	2013-01-15 0:00:00	0	2	0	U	None	4100	100	0	U	None	4100	100	0	U	None	4100	100	0	U	None	8300	100	0	U	None	4100	100	0	U	None	4100	100	0	U	None	4100	100
10	SIA3A034A	SIA3A034A_1/15/13_(2-2)Grab_NM	Triad	2013-01-15 0:00:00	2	2																																						
10	SIA3A034A	SIA3A034A_1/15/13_(2-4)Comp_V_NM	Triad	2013-01-15 0:00:00	2	4																																						
10	SIA3A034A	SIA3A034A_1/15/13_(4-4)Grab_NM	Triad	2013-01-15 0:00:00	4	4																																						
10	SIA3A034A	SIA3A034A_1/15/13_(4-6)Comp_V_NM	Triad	2013-01-15 0:00:00	4	6																																						
10	SIA3A034A	SIA3A034A_1/15/13_(6-6)Grab_NM	Triad	2013-01-15 0:00:00	6	6																																						
10	SIA3A036A	SIA3A036A_1/15/13_(0-2)Comp_V_NM	Triad	2013-01-15 0:00:00	0	2	0	U	None	23000	500	0	U	None	23000	500	0	U	None	23000	500	0	U	None	45000	500	0	U	None	23000	500	0	U	None	23000	500	0	U	None	23000	500
10	SIA3A036A	SIA3A036A_1/15/13_(2-2)Grab_NM	Triad	2013-01-15 0:00:00	2	2																																						
10	SIA3A036A	SIA3A036A_1/15/13_(2-4)Comp_V_NM	Triad	2013-01-15 0:00:00	2	4																																						
10	SIA3A036A	SIA3A036A_1/15/13_(4-4)Grab_NM	Triad	2013-01-15 0:00:00	4	4																																						
10	SIA3A036A	SIA3A036A_1/15/13_(4-5)Comp_V_NM	Triad	2013-01-15 0:00:00	4	5																																						
10	SIA3A036A	SIA3A036A_1/15/13_(5-5)Grab_NM	Triad	2013-01-15 0:00:00	5	5																																						
10	SIA3A038A	SIA3A038A_1/15/13_(0-2)Comp_V_NM	Triad	2013-01-15 0:00:00	0	2	0	U	None	4300	100	0	U	None	4300	100	0	U	None	4300	100	0	U	None	8500	100	0	U	None	4300	100	0	U	None	4300	100	0	U	None	4300	100
10	SIA3A038A	SIA3A038A_1/15/13_(2-2)Grab_NM	Triad	2013-01-15 0:00:00	2	2																																						
10	SIA3A038A	SIA3A038A_1/15/13_(2-4)Comp_V_NM	Triad	2013-01-15 0:00:00	2	4																																						
10	SIA3A038A	SIA3A038A_1/15/13_(4-4)Grab_NM	Triad	2013-01-15 0:00:00	4	4																																						
10	SIA3A040A	SIA3A040A_1/15/13_(0-2)Comp_V_NM	Triad	2013-01-15 0:00:00	0	2	0	U	None	350	10	0	U	None	350	10	0	U	None	350	10	0	U	None	700	10	0	U	None	350	10	0	U	None	350	10	0	U	None	350	10
10	SIA3A040A	SIA3A040A_1/15/13_(2-2)Grab_NM	Triad	2013-01-15 0:00:00	2	2																																						
10	SIA3A040A	SIA3A040A_1/15/13_(2-4)Comp_V_NM	Triad	2013-01-15 0:00:00	2	4																																						
10	SIA3A040A	SIA3A040A_1/15/13_(4-4)Grab_NM	Triad	2013-01-15 0:00:00	4	4																																						
10	SIA3A040A	SIA3A040A_1/15/13_(4-6)Comp_V_NM	Triad	2013-01-15 0:00:00	4	6																																						
10	SIA3A040A	SIA3A040A_1/15/13_(6-6)Grab_NM	Triad	2013-01-15 0:00:00	6	6																																						
10	SIA3A041A	SIA3A041A_1/16/13_(0-2)Comp_V_NM	Triad	2013-01-16 0:00:00	0	2	0	U	None	50	1	0	U	None	50	1	0	U	None	50	1	0	U	None	99	1	0	U	None	50	1	0	U	None	50	1	0	U	None	50	1
10	SIA3A041A	SIA3A041A_1/16/13_(2-2)Grab_NM	Triad	2013-01-16 0:00:00	2	2																																						
10	SIA3A041A	SIA3A041A_1/16/13_(2-4)Comp_V_NM	Triad	2013-01-16 0:00:00	2	4																																						
10	SIA3A041A	SIA3A041A_1/16/13_(4-4)Grab_NM	Triad	2013-01-16 0:00:00	4	4																																						
10	SIA3A041A	SIA3A041A_1/16/13_(4-6)Comp_V_NM	Triad	2013-01-16 0:00:00	4	6																																						
10	SIA3A041A	SIA3A041A_1/16/13_(6-6)Grab_NM	Triad	2013-01-16 0:00:00	6	6																																						
10	SIA3A041A	SIA3A041A_1/16/13_(6-8)Comp_V_NM	Triad	2013-01-16 0:00:00	6	8																																						
10	SIA3A041A	SIA3A041A_1/16/13_(8-8)Grab_NM	Triad	2013-01-16 0:00:00	8	8																																						
10	SS-210	SS-210_5/3/00_(0-1)Grab_NM	RFI2-2000	2000-05-03 0:00:00	0	1																																						
10	SS-210	SS-210_5/3/00_(1-2)Grab_NM	RFI2-2000	2000-05-03 0:00:00	1	2																																						
10	SS-210	SS-210_6/21/00_(2-3)Grab_NM	RFI2-2000	2000-06-21 0:00:00	2	3																																						
10	SS-210	SS-210_6/21/00_(3-4)Grab_NM	RFI2-2000	2000-06-21 0:00:00	3	4																																						
10	SS-211B	SS-211B_5/2/00_(1-2)Grab_NM	RFI2-2000	2000-05-02 0:00:00	1	2																																						
10	SS-211B	SS-211B_6/22/00_(2-3)Grab_NM	RFI2-2000	2000-06-22 0:00:00	2	3																																						
10	SS-211B	SS-211B_6/22/00_(3-4)Grab_NM	RFI2-2000	2000-06-22 0:00:00	3	4																																						
10	SS-213	SS-213_5/3/00_(0-1)Grab_NM	RFI2-2000	2000-05-03 0:00:00	0	1																																						
10	SS-213	SS-213_5/3/00_(1-2)Grab_NM	RFI2-2000	2000-05-03 0:00:00	1	2																																						
10	SS-213	SS-213_6/22/00_(2-3)Grab_NM	RFI2-2000	2000-06-22 0:00:00	2	3																																						
10	SS-213	SS-213_6/22/00_(3-4)Grab_NM	RFI2-2000	2000-06-22 0:00:00	3	4																																						
10	SS-213	SS-213_6/22/00_(4-5)Grab_NM	RFI2-2000	2000-06-22 0:00:00	4	5																																						
10	SS-213	SS-213_6/22/00_(5-6)Grab_NM	RFI2-2000	2000-06-22 0:00:00	5	6																																						
10	SS-213	SS-213_6/22/00_(6-7)Grab_NM	RFI2-2000	2000-06-22 0:00:00	6	7																																						
10	SS-213	SS-213_6/22/00_(7-8)Grab_NM	RFI2-2000	2000-06-22 0:00:00	7	8																																						
10	SS-336	SS-336_10/24/06_(0-1)Grab_NM	Phase 3 RFI	2006-10-24 0:00:00	0	1																																						
10	SS-340	SS-340_10/24/06_(0-1)Grab_NM	Phase 3 RFI	2006-10-24 0:00:00	0	1																																						
10	SS-345	SS-345_10/24/06_(0-1)Grab_NM	Phase 3 RFI	2006-10-24 0:00:00	0	1																																						
11	Nstreet_north	Nstreet_north_4/28/14_(1.5-1.5)Grab_NM	Triad	2014-04-28 0:00:00	1.5	1.5	0	U	None	860	20	0	U	None	5.4	1	0	U	None	5.4	1	0	U	None	1700	20	0	U	None	5.4	1	0	U	None	5.4	1	0	U	None	54	1
11	Nstreet_south	Nstreet_south_4/28/14_(1.3-1.3)Grab_NM	Triad	2014-04-28 0:00:00	1.3	1.3	0	U	None	790	20	0	U	None	5.2	1	0	U	None	5.2	1	0	U	None	1600	20	0	U	None	5.2	1	0	U	None	5.2	1	0	U	None	52	1
11	SIA3BT2-04A	SIA3BT2-04A_1/22/13_(0-2)Comp_V_NM	Triad	2013-01-22 0:00:00	0	2	0	U	None	380	10	0	U	None	380	10	0	U	None	380	10	0	U	None	750	10	0	U	None	380	10	0	U	None	380	10	0	U	None	380	10
11	SIA3BT2-04A	SIA3BT2-04A_1/22/13_(2-2)Grab_NM	Triad	2013-01-22 0:00:00	2	2																																						
11	SIA3BT2-05A	SIA3BT2-05A_1/22/13_(0-2)Comp_V_NM	Triad	2013-01-22 0:00:00	0	2	0	U	None	420	10	0	U	None	420	10	0	U	None	420	10	0	U	None	840	10	0	U	None	420	10	0	U	None	420	10	0	U	None	420	10
11	SIA3BT2-05A	SIA3BT2-05A_1/22/13_(2-2)Grab_NM	Triad	2013-01-22 0:00:00	2	2																																						
11	SIA3BT2-05A	SIA3BT2-05A_1/22/13_(2-4)Comp_V_NM	Triad	2013-01-22 0:00:00	2	4	0	U	None	440	10	0	U	None	440	10	0	U	None	440	10	0	U	None	880	10	0	U	None	440	10	0	U	None	440	10	0	U	None	440	10
11	SIA3BT2-05A	SIA3BT2-05A_1/22/13_(4-4)Grab_NM	Triad	2013-01-22 0:00:00	4	4																																						
11	SIA3BT2-06A	SIA3BT2-06A_1/22/13_(0-2)Comp_V_NM	Triad	2013-01-22 0:00:00	0	2	0	U	None	390	10	0	U	None	390	10	0	U	None	390	10	0	U	None	780	10	0	U	None	390	10	0	U	None	390	10	0	U	None	390	10
11	SIA3BT2-06A	SIA3BT2-06A_1/22/13_(2-2)Grab_NM	Triad	2013-01-22 0:00:00	2	2																																						
11	SIA3BT2-06A	SIA3BT2-06A_1/22/13_(2-4)Comp_V_NM	Triad	2013-01-22 0:00:00	2	4	0	U	None	3800	100	0	U	None	3800	100	0	U	None	3800	100	0	U	None	7600	100	0	U	None	3800	100	0	U	None	3800	100	0	U	None	3800	100
11	SIA3BT2-06A	SIA3BT2-06A_1/22/13_(4-4)Grab_NM	Triad	2013-01-22 0:00:00	4	4																																						
11	SIA3BT2-07A	SIA3BT2-07A_1/22/13_(0-2)Comp_V_NM	Triad	2013-01-22 0:00:00	0	2	0	U	None	410	10	0	U	None	410	10	0	U	None	410	10	0	U	None	830	10	0	U	None	410	10	0	U	None	410	10	0	U	None	410	10
11	SIA3BT2-07A	SIA3BT2-07A_1/22/13_(2-2)Grab_NM	Triad	2013-01-22 0:00:00	2	2																																						
11	SIA3BT2-08A	SIA3BT2-08A_1/22/13_(0-2)Comp_V_NM	Triad	2013-01-22 0:00:00	0	2	0	U	None	400	10	0	U	None	400	10	0	U	None	400	10	0	U	None	800	10	0	U	None	400	10	0	U	None	400	10	0	U	None	400	10
11	SIA3BT2-08A	SIA3BT2-08A_1/22/13_(2-2)Grab_NM	Triad	2013-01-22 0:00:00	2	2																																						
11	SIA3BT2-08A	SIA3BT2-08A_1/22/13_(2-4)Comp_V_NM	Triad	2013-01-22 0:00:00	2	4	0	U	None	380	10	0	U	None	380	10	0	U	None	380	10	0	U	None	750	10	0	U	None	380	10	0	U	None	380	10	0	U	None	380	10
11	SIA3BT2-08A	SIA3BT2-08A_1/22/13_(4-4)Grab_NM	Triad	2013-01-22 0:00:00	4	4																																						
11	SIA3BT2-09A	SIA3BT2-09A_1/22/13_(0-2)Comp_V_NM	Triad	2013-01-22 0:00:00	0	2	0	U	None	360	10	0	U	None	360	10	0	U	None	360	10	0	U	None	720	10	0	U	None	360	10	0	U	None	360	10	0	U	None	360	10
11	SIA3BT2-09A	SIA3BT2-09A_1/22/13_(2-2)Grab_NM	Triad	2013-01-22 0:00:00	2	2																																						
11	SS001A11	SS001A11_12/8/94_(0-0.5)Grab_NM	D&M_RFI-1995	1994-12-08 0:00:00	0	0.5	0	U	None	420	1	0	U	None	420	1	0	U	None	420	1	0	U	None	420	1	0	U	None	420	1	0	U	None	420	1	0	U	None	420	1
11	SS002A11	SS002A11_12/8/94_(0-0.5)Grab_NM	D&M_RFI-1995	1994-12-08 0:00:00	0	0.5	0	U	None	340	1	0	U	None	340	1	0	U	None	340	1	0	U	None	340	1	0	U	None	340	1	0	U	None	340	1	0	U	None	340	1
11	SS-330	SS-330_11/1/06_(0-1)Grab_NM	Phase 3 RFI	2006-11-01 0:00:00	0	1																																						
11	SS-330	SS-330_11/1/06_(1-2)Grab_NM	Phase 3 RFI	2006-11-01 0:00:00	1	2																																						
11	SS-342	SS-342_10/24/06_(0-1)Grab_NM	Phase 3 RFI	2006-10-24 0:00:00	0	1																																						
12	HW-8741	13_1/23/02_(0-1)Grab_NM	2002 EPD Split	2002-01-23 0:00:00	0	1																																						
12	HW-8741	HW-8741_1/23/02_(0-1)Grab_NM	2002 EPD Split	2002-01-23 0:00:00	0	1						0	UJ	None	7.6	None	0	UJ	None	7.6	None						0	UJ	None	7.6	None	0	UJ	None	7.6	None					
12	SIA4C001A	SIA4C001A_3/6/13_(0-2)Comp_V_NM	Triad	2013-03-06 0:00:00	0	2	0	U	None	3700	100	0	U	None	3700	100	0	U	None	3700	100	0	U	UJ	7500	100	0	U	None	3700	100	0	U	None	3700	100	0	U	None	3700	100
12	SIA4C001A	SIA4C001A_3/6/13_(2-2)Grab_NM	Triad	2013-03-06 0:00:00	2	2																																						
12	SIA4C002A	SIA4C002A_3/6/13_(0-2)Comp_V_NM	Triad	2013-03-06 0:00:00	0	2	0	U	None	3900	100	0	U	None	3900	100	0	U	None	3900	100	0	U	UJ	7800	100	0	U	None	3900	100	0	U	None	3900	100	0	U	None	3900	100
12	SIA4C002A	SIA4C002A_3/6/13_(2-2)Grab_NM	Triad	2013-03-06 0:00:00	2	2																																						
12	SIA4C003A	SIA4C003A_3/6/13_(0-2)Comp_V_NM	Triad	2013-03-06 0:00:00	0	2	0	U	None	3600	100	0	U	None	3600	100	0	U	None	3600	100	0	U	UJ	7200	100	0	U	None	3600	100	0	U	None	3600	100	0	U	None	3600	100
12	SIA4C003A	SIA4C003A_3/6/13_(2-2)Grab_NM	Triad	2013-03-06 0:00:00	2	2																																						

Notes:
U=Non-Detect; J=Estimated value; J+=Estimated high; J-=Estimated low;
UJ=Estimated Non-Detect; UJ+=Estimated high Non-Detect
T=Compound identified in associated decontamination blank; UR= Rejected

TABLE F-1
SWMU SOIL DATA
HERCULES LLC AND PINOVA, INC.
BRUNSWICK, GA

							1,4-Naphthoquinone 8270D LL					1-Naphthylamine 8270D LL					2,3,4,6-Tetrachlorophenol 8270D LL					2,4,5-Trichlorophenol 8270D LL					2,4,6-Trichlorophenol 8270D LL					2,4-Dichlorophenol 8270D LL					2,4-Dimethylphenol 8270D LL						
SWMU ID	Location ID	Sample ID	Event	Sample Date	Start Depth	End Depth	Result	Lab Flag	Qualifier	RDL	Dilution	Result	Lab Flag	Qualifier	RDL	Dilution	Result	Lab Flag	Qualifier	RDL	Dilution	Result	Lab Flag	Qualifier	RDL	Dilution	Result	Lab Flag	Qualifier	RDL	Dilution	Result	Lab Flag	Qualifier	RDL	Dilution	Result	Lab Flag	Qualifier	RDL	Dilution
10	SIA3A028A	SIA3A028A_1/15/13_(0-2)Comp_V_NM	Triad	2013-01-15 0:00:00	0	2	0	U	None	460	10	0	U	None	920	10	0	U	None	460	10	0	U	None	460	10	0	U	None	460	10	0	U	None	460	10	0	U	None	460	10	0	U	None	920	10
10	SIA3A028A	SIA3A028A_1/15/13_(2-2)Grab_NM	Triad	2013-01-15 0:00:00	2	2																																					
10	SIA3A028A	SIA3A028A_1/15/13_(2-4)Comp_V_DUP	Triad	2013-01-15 0:00:00	2	4	0	U	None	400	10	0	U	None	790	10	0	U	None	400	10	0	U	None	400	10	0	U	None	400	10	0	U	None	400	10	0	U	None	400	10	150	J	None	790	10
10	SIA3A028A	SIA3A028A_1/15/13_(2-4)Comp_V_NM	Triad	2013-01-15 0:00:00	2	4																																					
10	SIA3A028A	SIA3A028A_1/15/13_(4-4)Grab_NM	Triad	2013-01-15 0:00:00	4	4																																					
10	SIA3A028A	SIA3A028A_1/15/13_(4-5)Comp_V_NM	Triad	2013-01-15 0:00:00	4	5																																					
10	SIA3A028A	SIA3A028A_1/15/13_(5-5)Grab_NM	Triad	2013-01-15 0:00:00	5	5																																					
10	SIA3A030A	SIA3A030A_1/14/13_(0-2)Comp_V_NM	Triad	2013-01-14 0:00:00	0	2	0	U	None	360	10	0	U	None	720	10	0	U	None	360	10	0	U	None	360	10	0	U	None	360	10	0	U	None	360	10	0	U	None	360	10	0	U	None	720	10
10	SIA3A030A	SIA3A030A_1/14/13_(2-2)Grab_NM	Triad	2013-01-14 0:00:00	2	2																																					
10	SIA3A030A	SIA3A030A_1/14/13_(2-4)Comp_V_NM	Triad	2013-01-14 0:00:00	2	4	0	U	None	410	10	0	U	None	820	10	0	U	None	410	10	0	U	None	410	10	0	U	None	410	10	0	U	None	410	10	0	U	None	410	10	0	U	None	820	10
10	SIA3A030A	SIA3A030A_1/14/13_(4-4)Grab_NM	Triad	2013-01-14 0:00:00	4	4																																					
10	SIA3A030A	SIA3A030A_1/14/13_(4-6)Comp_V_NM	Triad	2013-01-14 0:00:00	4	6	0	U	None	390	10	0	U	None	770	10	0	U	None	390	10	0	U	None	390	10	0	U	None	390	10	0	U	None	390	10	0	U	None	390	10	0	U	None	770	10
10	SIA3A030A	SIA3A030A_1/14/13_(6-6)Grab_NM	Triad	2013-01-14 0:00:00	6	6																																					
10	SIA3A032A	SIA3A032A_1/14/13_(0-2)Comp_V_NM	Triad	2013-01-14 0:00:00	0	2	0	U	None	3900	100	0	U	None	7900	100	0	U	None	3900	100	0	U	None	3900	100	0	U	None	3900	100	0	U	None	3900	100	0	U	None	3900	100	0	U	None	7900	100
10	SIA3A032A	SIA3A032A_1/14/13_(2-2)Grab_NM	Triad	2013-01-14 0:00:00	2	2																																					
10	SIA3A032A	SIA3A032A_1/14/13_(2-4)Comp_V_DUP	Triad	2013-01-14 0:00:00	2	4	0	U	None	400	10	0	U	None	810	10	0	U	None	400	10	0	U	None	400	10	0	U	None	400	10	0	U	None	400	10	0	U	None	400	10	0	U	None	810	10
10	SIA3A032A	SIA3A032A_1/14/13_(2-4)Comp_V_NM	Triad	2013-01-14 0:00:00	2	4																																					
10	SIA3A032A	SIA3A032A_1/14/13_(4-4)Grab_DUP	Triad	2013-01-14 0:00:00	4	4																																					
10	SIA3A032A	SIA3A032A_1/14/13_(4-4)Grab_NM	Triad	2013-01-14 0:00:00	4	4																																					
10	SIA3A032B	SIA3A032B_3/7/13_(0-2)Comp_V_NM	Triad	2013-03-07 0:00:00	0	2																																					
10	SIA3A032B	SIA3A032B_3/7/13_(2-2)Grab_NM	Triad	2013-03-07 0:00:00	2	2																																					
10	SIA3A032B	SIA3A032B_3/7/13_(4-4)Grab_NM	Triad	2013-03-07 0:00:00	4	4																																					
10	SIA3A032B	SIA3A032B_3/7/13_(6-6)Grab_NM	Triad	2013-03-07 0:00:00	6	6																																					
10	SIA3A032B	SIA3A032B_3/7/13_(8-8)Grab_NM	Triad	2013-03-07 0:00:00	8	8																																					
10	SIA3A034A	SIA3A034A_1/15/13_(0-2)Comp_V_NM	Triad	2013-01-15 0:00:00	0	2	0	U	None	4100	100	0	U	None	8300	100	0	U	None	4100	100	0	U	None	4100	100	0	U	None	4100	100	0	U	None	4100	100	0	U	None	4100	100	0	U	None	8300	100
10	SIA3A034A	SIA3A034A_1/15/13_(2-2)Grab_NM	Triad	2013-01-15 0:00:00	2	2																																					
10	SIA3A034A	SIA3A034A_1/15/13_(2-4)Comp_V_NM	Triad	2013-01-15 0:00:00	2	4																																					
10	SIA3A034A	SIA3A034A_1/15/13_(4-4)Grab_NM	Triad	2013-01-15 0:00:00	4	4																																					
10	SIA3A034A	SIA3A034A_1/15/13_(4-6)Comp_V_NM	Triad	2013-01-15 0:00:00	4	6																																					
10	SIA3A034A	SIA3A034A_1/15/13_(6-6)Grab_NM	Triad	2013-01-15 0:00:00	6	6																																					
10	SIA3A036A	SIA3A036A_1/15/13_(0-2)Comp_V_NM	Triad	2013-01-15 0:00:00	0	2	0	U	None	23000	500	0	U	None	45000	500	0	U	None	23000	500	0	U	None	23000	500	0	U	None	23000	500	0	U	None	23000	500	0	U	None	23000	500	0	U	None	45000	500
10	SIA3A036A	SIA3A036A_1/15/13_(2-2)Grab_NM	Triad	2013-01-15 0:00:00	2	2																																					
10	SIA3A036A	SIA3A036A_1/15/13_(2-4)Comp_V_NM	Triad	2013-01-15 0:00:00	2	4																																					
10	SIA3A036A	SIA3A036A_1/15/13_(4-4)Grab_NM	Triad	2013-01-15 0:00:00	4	4																																					
10	SIA3A036A	SIA3A036A_1/15/13_(4-5)Comp_V_NM	Triad	2013-01-15 0:00:00	4	5																																					
10	SIA3A036A	SIA3A036A_1/15/13_(5-5)Grab_NM	Triad	2013-01-15 0:00:00	5	5																																					
10	SIA3A038A	SIA3A038A_1/15/13_(0-2)Comp_V_NM	Triad	2013-01-15 0:00:00	0	2	0	U	None	4300	100	0	U	None	8500	100	0	U	None	4300	100	0	U	None	4300	100	0	U	None	4300	100	0	U	None	4300	100	0	U	None	4300	100	0	U	None	8500	100
10	SIA3A038A	SIA3A038A_1/15/13_(2-2)Grab_NM	Triad	2013-01-15 0:00:00	2	2																																					
10	SIA3A038A	SIA3A038A_1/15/13_(2-4)Comp_V_NM	Triad	2013-01-15 0:00:00	2	4																																					
10	SIA3A038A	SIA3A038A_1/15/13_(4-4)Grab_NM	Triad	2013-01-15 0:00:00	4	4																																					
10	SIA3A040A	SIA3A040A_1/15/13_(0-2)Comp_V_NM	Triad	2013-01-15 0:00:00	0	2	0	U	None	350	10	0	U	None	700	10	0	U	None	350	10	0	U	None	350	10	0	U	None	350	10	0	U	None	350	10	0	U	None	350	10	0	U	None	700	10
10	SIA3A040A	SIA3A040A_1/15/13_(2-2)Grab_NM	Triad	2013-01-15 0:00:00	2	2																																					
10	SIA3A040A	SIA3A040A_1/15/13_(2-4)Comp_V_NM	Triad	2013-01-15 0:00:00	2	4																																					
10	SIA3A040A	SIA3A040A_1/15/13_(4-4)Grab_NM	Triad	2013-01-15 0:00:00	4	4																																					
10	SIA3A040A	SIA3A040A_1/15/13_(4-6)Comp_V_NM	Triad	2013-01-15 0:00:00	4	6																																					
10	SIA3A040A	SIA3A040A_1/15/13_(6-6)Grab_NM	Triad	2013-01-15 0:00:00	6	6																																					
10	SIA3A041A	SIA3A041A_1/16/13_(0-2)Comp_V_NM	Triad	2013-01-16 0:00:00	0	2	0	U	None	50	1	0	U	None	99	1	0	U	None	50	1	0	U	None	50	1	0	U	None	50	1	0	U	None	50	1	0	U	None	50	1	0	U	None	99	1
10	SIA3A041A	SIA3A041A_1/16/13_(2-2)Grab_NM	Triad	2013-01-16 0:00:00	2	2																																					
10	SIA3A041A	SIA3A041A_1/16/13_(2-4)Comp_V_NM	Triad	2013-01-16 0:00:00	2	4																																					
10	SIA3A041A	SIA3A041A_1/16/13_(4-4)Grab_NM	Triad	2013-01-16 0:00:00	4	4																																					
10	SIA3A041A	SIA3A041A_1/16/13_(4-6)Comp_V_NM	Triad	2013-01-16 0:00:00	4	6																																					
10	SIA3A041A	SIA3A041A_1/16/13_(6-6)Grab_NM	Triad	2013-01-16 0:00:00	6	6																																					
10	SIA3A041A	SIA3A041A_1/16/13_(6-8)Comp_V_NM	Triad	2013-01-16 0:00:00	6	8																																					
10	SIA3A041A	SIA3A041A_1/16/13_(8-8)Grab_NM	Triad	2013-01-16 0:00:00	8	8																																					
10	SS-210	SS-210_5/3/00_(0-1)Grab_NM	RFI2-2000	2000-05-03 0:00:00	0	1																																					
10	SS-210	SS-210_5/3/00_(1-2)Grab_NM	RFI2-2000	2000-05-03 0:00:00	1	2																																					
10	SS-210	SS-210_6/21/00_(2-3)Grab_NM	RFI2-2000	2000-06-21 0:00:00	2	3																																					
10	SS-210	SS-210_6/21/00_(3-4)Grab_NM	RFI2-2000	2000-06-21 0:00:00	3	4																																					
10	SS-211B	SS-211B_5/2/00_(1-2)Grab_NM	RFI2-2000	2000-05-02 0:00:00	1	2																																					
10	SS-211B	SS-211B_6/22/00_(2-3)Grab_NM	RFI2-2000	2000-06-22 0:00:00	2	3																																					
10	SS-211B	SS-211B_6/22/00_(3-4)Grab_NM	RFI2-2000	2000-06-22 0:00:00	3	4																																					
10	SS-213	SS-213_5/3/00_(0-1)Grab_NM	RFI2-2000	2000-05-03 0:00:00	0	1																																					
10	SS-213	SS-213_5/3/00_(1-2)Grab_NM	RFI2-2000	2000-05-03 0:00:00	1	2																																					
10	SS-213	SS-213_6/22/00_(2-3)Grab_NM	RFI2-2000	2000-06-22 0:00:00	2	3																																					
10	SS-213	SS-213_6/22/00_(3-4)Grab_NM	RFI2-2000	2000-06-22 0:00:00	3	4																																					
10	SS-213	SS-213_6/22/00_(4-5)Grab_NM	RFI2-2000	2000-06-22 0:00:00	4	5																																					
10	SS-213	SS-213_6/22/00_(5-6)Grab_NM	RFI2-2000	2000-06-22 0:00:00	5	6																																					
10	SS-213	SS-213_6/22/00_(6-7)Grab_NM	RFI2-2000	2000-06-22 0:00:00	6	7																																					
10	SS-213	SS-213_6/22/00_(7-8)Grab_NM	RFI2-2000	2000-06-22 0:00:00	7	8																																					
10	SS-336	SS-336_10/24/06_(0-1)Grab_NM	Phase 3 RFI	2006-10-24 0:00:00	0	1																																					
10	SS-340	SS-340_10/24/06_(0-1)Grab_NM	Phase 3 RFI	2006-10-24 0:00:00	0	1																																					
10	SS-345	SS-345_10/24/06_(0-1)Grab_NM	Phase 3 RFI	2006-10-24 0:00:00	0	1																																					
11	Nstreet_north	Nstreet_north_4/28/14_(1.5-1.5)Grab_NM	Triad	2014-04-28 0:00:00	1.5	1.5	0	U	None	860	20	0	U	None	1700	20	0	U	None	860	20	0	U	None	860	20	0	U	None	860	20	0	U	None	860	20	0	U	None	860	20	0	U	None	1700	20
11	Nstreet_south	Nstreet_south_4/28/14_(1.3-1.3)Grab_NM	Triad	2014-04-28 0:00:00	1.3	1.3	0	U	None	790	20	0	U	None	1600	20	0	U	None	790	20	0	U	None	790	20	0	U	None	790	20	0	U	None	790	20	0	U	None	790	20	0	U	None	1600	20
11	SIA3BT2-04A	SIA3BT2-04A_1/22/13_(0-2)Comp_V_NM	Triad	2013-01-22 0:00:00	0	2	0	U	None	380	10	0	U	None	750	10	0	U	None	380	10	0	U	None	380	10	0	U	None	380	10	0	U	None	380	10	0	U	None	380	10	0	U	None	750	10
11	SIA3BT2-04A	SIA3BT2-04A_1/22/13_(2-2)Grab_NM	Triad	2013-01-22 0:00:00	2	2																																					
11	SIA3BT2-05A	SIA3BT2-05A_1/22/13_(0-2)Comp_V_NM	Triad	2013-01-22 0:00:00	0	2	0	U	None	420	10	0	U	None	840	10	0	U	None	420	10	0	U	None	420	10	0	U	None	420	10	0	U	None	420	10	0	U	None	420	10	0	U	None	840	10
11	SIA3BT2-05A	SIA3BT2-05A_1/22/13_(2-2)Grab_NM	Triad	2013-01-22 0:00:00	2	2																																					
11	SIA3BT2-05A	SIA3BT2-05A_1/22/13_(2-4)Comp_V_NM	Triad	2013-01-22 0:00:00	2	4	0	U	None	440	10	0	U	None	880	10	0	U	None	440	10	0	U	None	440	10	0	U	None	440	10	0	U	None	440	10	0	U	None	440	10	0	U	None	880	10
11	SIA3BT2-05A	SIA3BT2-05A_1/22/13_(4-4)Grab_NM	Triad	2013-01-22 0:00:00	4	4																																					
11	SIA3BT2-06A	SIA3BT2-06A_1/22/13_(0-2)Comp_V_NM	Triad	2013-01-22 0:00:00	0	2	0	U	None	390	10	0	U	None	780	10	0	U	None	390	10	0	U	None	390	10	0	U	None	390	10	0	U	None	390	10	0	U	None	390	10	0	U	None	780	10
11	SIA3BT2-06A	SIA3BT2-06A_1/22/13_(2-2)Grab_NM	Triad	2013-01-22 0:00:00	2	2																																					
11	SIA3BT2-06A	SIA3BT2-06A_1/22/13_(2-4)Comp_V_NM	Triad	2013-01-22 0:00:00	2	4	0	U	None	3800	100	0	U	None	7600	100	0	U	None	3800	100	0	U	None	3800	100	0	U	None	3800	100	0	U	None	3800	100	0	U	None	3800	100	0	U	None	7600	100
11	SIA3BT2-06A	SIA3BT2-06A_1/22/13_(4-4)Grab_NM	Triad	2013-01-22 0:00:00	4	4																																					
11	SIA3BT2-07A	SIA3BT2-07A_1/22/13_(0-2)Comp_V_NM	Triad	2013-01-22 0:00:00	0	2	0	U	None	410	10	0	U	None	830	10	0	U	None	410	10	0	U	None	410	10	0	U	None	410	10	0	U	None	410	10	0	U	None	410	10	0	U	None	830	10
11	SIA3BT2-07A	SIA3BT2-07A_1/22/13_(2-2)Grab_NM	Triad	2013-01-22 0:00:00	2	2																																					
11	SIA3BT2-08A	SIA3BT2-08A_1/22/13_(0-2)Comp_V_NM	Triad	2013-01-22 0:00:00	0	2	0	U	None	400	10	0	U	None	800	10	0	U	None	400	10	0	U	None	400	10	0	U	None	400	10	0	U	None	400	10	0	U	None	400	10	0	U	None	800	10
11	SIA3BT2-08A	SIA3BT2-08A_1/22/13_(2-2)Grab_NM	Triad	2013-01-22 0:00:00	2	2																																					
11	SIA3BT2-08A	SIA3BT2-08A_1/22/13_(2-4)Comp_V_NM	Triad	2013-01-22 0:00:00	2	4	0	U	None	380	10	0	U	None	750	10	0	U	None	380	10	0	U	None	380	10	0	U	None	380	10	0	U	None	380	10	0	U	None	380	10	0	U	None	750	10
11	SIA3BT2-08A	SIA3BT2-08A_1/22/13_(4-4)Grab_NM	Triad	2013-01-22 0:00:00	4	4																																					
11	SIA3BT2-09A	SIA3BT2-09A_1/22/13_(0-2)Comp_V_NM	Triad	2013-01-22 0:00:00	0	2	0	U	None	360	10	0	U	None	720	10	0	U	None	360	10	0	U	None	360	10	0	U	None	360	10	0	U	None	360	10	0	U	None	360	10	0	U	None	720	10
11	SIA3BT2-09A	SIA3BT2-09A_1/22/13_(2-2)Grab_NM	Triad	2013-01-22 0:00:00	2	2																																					
11	SS001A11	SS001A11_12/8/94_(0-0.5)Grab_NM	D&M_RFI-1995	1994-12-08 0:00:00	0	0.5	0	U	None	420	1	0	U	None	420	1	0	U	None	2100	1	0	U	None	420	1	0	U	None	420	1	0	U	None	420	1	0	U	None	420	1	0	U	None	420	1
11	SS002A11	SS002A11_12/8/94_(0-0.5)Grab_NM	D&M_RFI-1995	1994-12-08 0:00:00	0	0.5	0	U	None	340	1	0	U	None	340	1	0	U	None	1800	1	0	U	None	340	1	0	U	None	340	1	0	U	None	340	1	0	U	None	340	1	0	U	None	340	1
11	SS-330	SS-330_11/1/06_(0-1)Grab_NM	Phase 3 RFI	2006-11-01 0:00:00	0	1																																					
11	SS-330	SS-330_11/1/06_(1-2)Grab_NM	Phase 3 RFI	2006-11-01 0:00:00	1	2																																					
11	SS-342	SS-342_10/24/06_(0-1)Grab_NM	Phase 3 RFI	2006-10-24 0:00:00	0	1																																					
12	HW-8741	13_1/23/02_(0-1)Grab_NM	2002 EPD Split	2002-01-23 0:00:00	0	1																																					
12	HW-8741	HW-8741_1/23/02_(0-1)Grab_NM	2002 EPD Split	2002-01-23 0:00:00	0	1																																					
12	SIA4C001A	SIA4C001A_3/6/13_(0-2)Comp_V_NM	Triad	2013-03-06 0:00:00	0	2	0	U	UJ	3700	100	0	U	None	7500	100	0	U	None	3700	100	0	U	None	3700	100	0	U	None	3700	100	0	U	None	3700	100	0	U	UJ	7500	100				
12	SIA4C001A	SIA4C001A_3/6/13_(2-2)Grab_NM	Triad	2013-03-06 0:00:00	2	2																																					
12	SIA4C002A	SIA4C002A_3/6/13_(0-2)Comp_V_NM	Triad	2013-03-06 0:00:00	0	2	0	U	UJ	3900	100	0	U	None	7800	100	0	U	None	3900	100	0	U	None	3900	100	0	U	None	3900	100	0	U	None	3900	100	0	U	UJ	7800	100				
12	SIA4C002A	SIA4C002A_3/6/13_(2-2)Grab_NM	Triad	2013-03-06 0:00:00	2	2																																					
12	SIA4C003A	SIA4C003A_3/6/13_(0-2)Comp_V_NM	Triad	2013-03-06 0:00:00	0	2	0	U	UJ	3600	100	0	U	None	7200	100	0	U	None	3600	100	0	U	None	3600	100	0	U	None	3600	100	0	U	None	3600	100	0	U	UJ	7200	100				
12	SIA4C003A	SIA4C003A_3/6/13_(2-2)Grab_NM	Triad	2013-03-06 0:00:00	2	2																																					

Notes:
U=Non-Detect; J=Estimated value; J+=Estimated high; J-=Estimated low;
UJ=Estimated Non-Detect; UJ+=Estimated high Non-Detect
T=Compound identified in associated decontamination blank; UR= Rejected

TABLE F-1
SWMU SOIL DATA
HERCULES LLC AND PINOVA, INC.
BRUNSWICK, GA

							2,4-Dinitrophenol 8270D LL					2,4-Dinitrotoluene 8270D LL					2,6-Dichlorophenol 8270D LL					2,6-Dinitrotoluene 8270D LL					2-Acetylaminofluorene 8270D LL					2-Chloronaphthalene 8270D LL					2-Chlorophenol 8270D LL						
SWMU ID	Location ID	Sample ID	Event	Sample Date	Start Depth	End Depth	Result	Lab Flag	Qualifier	RDL	Dilution	Result	Lab Flag	Qualifier	RDL	Dilution	Result	Lab Flag	Qualifier	RDL	Dilution	Result	Lab Flag	Qualifier	RDL	Dilution	Result	Lab Flag	Qualifier	RDL	Dilution	Result	Lab Flag	Qualifier	RDL	Dilution	Result	Lab Flag	Qualifier	RDL	Dilution
10	SIA3A028A	SIA3A028A_1/15/13_(0-2)Comp_V_NM	Triad	2013-01-15 0:00:00	0	2	0	U	None	4600	10	0	U	None	460	10	0	U	None	460	10	0	U	None	460	10	0	U	None	460	10	0	U	None	460	10	0	U	None	460	10
10	SIA3A028A	SIA3A028A_1/15/13_(2-2)Grab_NM	Triad	2013-01-15 0:00:00	2	2																																				
10	SIA3A028A	SIA3A028A_1/15/13_(2-4)Comp_V_DUP	Triad	2013-01-15 0:00:00	2	4	0	U	None	4000	10	0	U	None	400	10	0	U	None	400	10	0	U	None	400	10	0	U	None	400	10	0	U	None	400	10	0	U	None	400	10
10	SIA3A028A	SIA3A028A_1/15/13_(2-4)Comp_V_NM	Triad	2013-01-15 0:00:00	2	4																																				
10	SIA3A028A	SIA3A028A_1/15/13_(4-4)Grab_NM	Triad	2013-01-15 0:00:00	4	4																																				
10	SIA3A028A	SIA3A028A_1/15/13_(4-5)Comp_V_NM	Triad	2013-01-15 0:00:00	4	5																																				
10	SIA3A028A	SIA3A028A_1/15/13_(5-5)Grab_NM	Triad	2013-01-15 0:00:00	5	5																																				
10	SIA3A030A	SIA3A030A_1/14/13_(0-2)Comp_V_NM	Triad	2013-01-14 0:00:00	0	2	0	U	None	3600	10	0	U	None	360	10	0	U	None	360	10	0	U	None	360	10	0	U	None	360	10	0	U	None	360	10	0	U	None	360	10
10	SIA3A030A	SIA3A030A_1/14/13_(2-2)Grab_NM	Triad	2013-01-14 0:00:00	2	2																																				
10	SIA3A030A	SIA3A030A_1/14/13_(2-4)Comp_V_NM	Triad	2013-01-14 0:00:00	2	4	0	U	None	4100	10	0	U	None	410	10	0	U	None	410	10	0	U	None	410	10	0	U	None	410	10	0	U	None	410	10	0	U	None	410	10
10	SIA3A030A	SIA3A030A_1/14/13_(4-4)Grab_NM	Triad	2013-01-14 0:00:00	4	4																																				
10	SIA3A030A	SIA3A030A_1/14/13_(4-6)Comp_V_NM	Triad	2013-01-14 0:00:00	4	6	0	U	None	3900	10	0	U	None	390	10	0	U	None	390	10	0	U	None	390	10	0	U	None	390	10	0	U	None	390	10	0	U	None	390	10
10	SIA3A030A	SIA3A030A_1/14/13_(6-6)Grab_NM	Triad	2013-01-14 0:00:00	6	6																																				
10	SIA3A032A	SIA3A032A_1/14/13_(0-2)Comp_V_NM	Triad	2013-01-14 0:00:00	0	2	0	U	None	39000	100	0	U	None	3900	100	0	U	None	3900	100	0	U	None	3900	100	0	U	None	3900	100	0	U	None	3900	100	0	U	None	3900	100
10	SIA3A032A	SIA3A032A_1/14/13_(2-2)Grab_NM	Triad	2013-01-14 0:00:00	2	2																																				
10	SIA3A032A	SIA3A032A_1/14/13_(2-4)Comp_V_DUP	Triad	2013-01-14 0:00:00	2	4	0	U	None	4000	10	0	U	None	400	10	0	U	None	400	10	0	U	None	400	10	0	U	None	400	10	0	U	None	400	10	0	U	None	400	10
10	SIA3A032A	SIA3A032A_1/14/13_(2-4)Comp_V_NM	Triad	2013-01-14 0:00:00	2	4																																				
10	SIA3A032A	SIA3A032A_1/14/13_(4-4)Grab_DUP	Triad	2013-01-14 0:00:00	4	4																																				
10	SIA3A032A	SIA3A032A_1/14/13_(4-4)Grab_NM	Triad	2013-01-14 0:00:00	4	4																																				
10	SIA3A032B	SIA3A032B_3/7/13_(0-2)Comp_V_NM	Triad	2013-03-07 0:00:00	0	2																																				
10	SIA3A032B	SIA3A032B_3/7/13_(2-2)Grab_NM	Triad	2013-03-07 0:00:00	2	2																																				
10	SIA3A032B	SIA3A032B_3/7/13_(4-4)Grab_NM	Triad	2013-03-07 0:00:00	4	4																																				
10	SIA3A032B	SIA3A032B_3/7/13_(6-6)Grab_NM	Triad	2013-03-07 0:00:00	6	6																																				
10	SIA3A032B	SIA3A032B_3/7/13_(8-8)Grab_NM	Triad	2013-03-07 0:00:00	8	8																																				
10	SIA3A034A	SIA3A034A_1/15/13_(0-2)Comp_V_NM	Triad	2013-01-15 0:00:00	0	2	0	U	None	41000	100	0	U	None	4100	100	0	U	None	4100	100	0	U	None	4100	100	0	U	None	4100	100	0	U	None	4100	100	0	U	None	4100	100
10	SIA3A034A	SIA3A034A_1/15/13_(2-2)Grab_NM	Triad	2013-01-15 0:00:00	2	2																																				
10	SIA3A034A	SIA3A034A_1/15/13_(2-4)Comp_V_NM	Triad	2013-01-15 0:00:00	2	4																																				
10	SIA3A034A	SIA3A034A_1/15/13_(4-4)Grab_NM	Triad	2013-01-15 0:00:00	4	4																																				
10	SIA3A034A	SIA3A034A_1/15/13_(4-6)Comp_V_NM	Triad	2013-01-15 0:00:00	4	6																																				
10	SIA3A034A	SIA3A034A_1/15/13_(6-6)Grab_NM	Triad	2013-01-15 0:00:00	6	6																																				
10	SIA3A036A	SIA3A036A_1/15/13_(0-2)Comp_V_NM	Triad	2013-01-15 0:00:00	0	2	0	U	None	230000	500	0	U	None	23000	500	0	U	None	23000	500	0	U	None	23000	500	0	U	None	23000	500	0	U	None	23000	500	0	U	None	23000	500
10	SIA3A036A	SIA3A036A_1/15/13_(2-2)Grab_NM	Triad	2013-01-15 0:00:00	2	2																																				
10	SIA3A036A	SIA3A036A_1/15/13_(2-4)Comp_V_NM	Triad	2013-01-15 0:00:00	2	4																																				
10	SIA3A036A	SIA3A036A_1/15/13_(4-4)Grab_NM	Triad	2013-01-15 0:00:00	4	4																																				
10	SIA3A036A	SIA3A036A_1/15/13_(4-5)Comp_V_NM	Triad	2013-01-15 0:00:00	4	5																																				
10	SIA3A036A	SIA3A036A_1/15/13_(5-5)Grab_NM	Triad	2013-01-15 0:00:00	5	5																																				
10	SIA3A038A	SIA3A038A_1/15/13_(0-2)Comp_V_NM	Triad	2013-01-15 0:00:00	0	2	0	U	None	43000	100	0	U	None	4300	100	0	U	None	4300	100	0	U	None	4300	100	0	U	None	4300	100	0	U	None	4300	100	0	U	None	4300	100
10	SIA3A038A	SIA3A038A_1/15/13_(2-2)Grab_NM	Triad	2013-01-15 0:00:00	2	2																																				
10	SIA3A038A	SIA3A038A_1/15/13_(2-4)Comp_V_NM	Triad	2013-01-15 0:00:00	2	4																																				
10	SIA3A038A	SIA3A038A_1/15/13_(4-4)Grab_NM	Triad	2013-01-15 0:00:00	4	4																																				
10	SIA3A040A	SIA3A040A_1/15/13_(0-2)Comp_V_NM	Triad	2013-01-15 0:00:00	0	2	0	U	None	3500	10	0	U	None	350	10	0	U	None	350	10	0	U	None	350	10	0	U	None	350	10	0	U	None	350	10	0	U	None	350	10
10	SIA3A040A	SIA3A040A_1/15/13_(2-2)Grab_NM	Triad	2013-01-15 0:00:00	2	2																																				
10	SIA3A040A	SIA3A040A_1/15/13_(2-4)Comp_V_NM	Triad	2013-01-15 0:00:00	2	4																																				
10	SIA3A040A	SIA3A040A_1/15/13_(4-4)Grab_NM	Triad	2013-01-15 0:00:00	4	4																																				
10	SIA3A040A	SIA3A040A_1/15/13_(4-6)Comp_V_NM	Triad	2013-01-15 0:00:00	4	6																																				
10	SIA3A040A	SIA3A040A_1/15/13_(6-6)Grab_NM	Triad	2013-01-15 0:00:00	6	6																																				
10	SIA3A041A	SIA3A041A_1/16/13_(0-2)Comp_V_NM	Triad	2013-01-16 0:00:00	0	2	0	U	None	500	1	0	U	None	50	1	0	U	None	50	1	0	U	None	50	1	0	U	None	50	1	0	U	None	50	1	0	U	None	50	1
10	SIA3A041A	SIA3A041A_1/16/13_(2-2)Grab_NM	Triad	2013-01-16 0:00:00	2	2																																				
10	SIA3A041A	SIA3A041A_1/16/13_(2-4)Comp_V_NM	Triad	2013-01-16 0:00:00	2	4																																				
10	SIA3A041A	SIA3A041A_1/16/13_(4-4)Grab_NM	Triad	2013-01-16 0:00:00	4	4																																				
10	SIA3A041A	SIA3A041A_1/16/13_(4-6)Comp_V_NM	Triad	2013-01-16 0:00:00	4	6																																				
10	SIA3A041A	SIA3A041A_1/16/13_(6-6)Grab_NM	Triad	2013-01-16 0:00:00	6	6																																				
10	SIA3A041A	SIA3A041A_1/16/13_(6-8)Comp_V_NM	Triad	2013-01-16 0:00:00	6	8																																				
10	SIA3A041A	SIA3A041A_1/16/13_(8-8)Grab_NM	Triad	2013-01-16 0:00:00	8	8																																				
10	SS-210	SS-210_5/3/00_(0-1)Grab_NM	RFI2-2000	2000-05-03 0:00:00	0	1																																				
10	SS-210	SS-210_5/3/00_(1-2)Grab_NM	RFI2-2000	2000-05-03 0:00:00	1	2																																				
10	SS-210	SS-210_6/21/00_(2-3)Grab_NM	RFI2-2000	2000-06-21 0:00:00	2	3																																				
10	SS-210	SS-210_6/21/00_(3-4)Grab_NM	RFI2-2000	2000-06-21 0:00:00	3	4																																				
10	SS-211B	SS-211B_5/2/00_(1-2)Grab_NM	RFI2-2000	2000-05-02 0:00:00	1	2																																				
10	SS-211B	SS-211B_6/22/00_(2-3)Grab_NM	RFI2-2000	2000-06-22 0:00:00	2	3																																				
10	SS-211B	SS-211B_6/22/00_(3-4)Grab_NM	RFI2-2000	2000-06-22 0:00:00	3	4																																				
10	SS-213	SS-213_5/3/00_(0-1)Grab_NM	RFI2-2000	2000-05-03 0:00:00	0	1																																				
10	SS-213	SS-213_5/3/00_(1-2)Grab_NM	RFI2-2000	2000-05-03 0:00:00	1	2																																				
10	SS-213	SS-213_6/22/00_(2-3)Grab_NM	RFI2-2000	2000-06-22 0:00:00	2	3																																				
10	SS-213	SS-213_6/22/00_(3-4)Grab_NM	RFI2-2000	2000-06-22 0:00:00	3	4																																				
10	SS-213	SS-213_6/22/00_(4-5)Grab_NM	RFI2-2000	2000-06-22 0:00:00	4	5																																				
10	SS-213	SS-213_6/22/00_(5-6)Grab_NM	RFI2-2000	2000-06-22 0:00:00	5	6																																				
10	SS-213	SS-213_6/22/00_(6-7)Grab_NM	RFI2-2000	2000-06-22 0:00:00	6	7																																				
10	SS-213	SS-213_6/22/00_(7-8)Grab_NM	RFI2-2000	2000-06-22 0:00:00	7	8																																				
10	SS-336	SS-336_10/24/06_(0-1)Grab_NM	Phase 3 RFI	2006-10-24 0:00:00	0	1																																				
10	SS-340	SS-340_10/24/06_(0-1)Grab_NM	Phase 3 RFI	2006-10-24 0:00:00	0	1																																				
10	SS-345	SS-345_10/24/06_(0-1)Grab_NM	Phase 3 RFI	2006-10-24 0:00:00	0	1																																				
11	Nstreet_north	Nstreet_north_4/28/14_(1.5-1.5)Grab_NM	Triad	2014-04-28 0:00:00	1.5	1.5	0	U	None	8600	20	0	U	None	860	20	0	U	None	860	20	0	U	None	860	20	0	U	None	860	20	0	U	None	860	20	0	U	None	860	20
11	Nstreet_south	Nstreet_south_4/28/14_(1.3-1.3)Grab_NM	Triad	2014-04-28 0:00:00	1.3	1.3	0	U	None	7900	20	0	U	None	790	20	0	U	None	790	20	0	U	None	790	20	0	U	None	790	20	0	U	None	790	20	0	U	None	790	20
11	SIA3BT2-04A	SIA3BT2-04A_1/22/13_(0-2)Comp_V_NM	Triad	2013-01-22 0:00:00	0	2	0	U	None	3800	10	0	U	None	380	10	0	U	None	380	10	0	U	None	380	10	0	U	None	380	10	0	U	None	380	10	0	U	None	380	10
11	SIA3BT2-04A	SIA3BT2-04A_1/22/13_(2-2)Grab_NM	Triad	2013-01-22 0:00:00	2	2																																				
11	SIA3BT2-05A	SIA3BT2-05A_1/22/13_(0-2)Comp_V_NM	Triad	2013-01-22 0:00:00	0	2	0	U	None	4200	10	0	U	None	420	10	0	U	None	420	10	0	U	None	420	10	0	U	None	420	10	0	U	None	420	10	0	U	None	420	10
11	SIA3BT2-05A	SIA3BT2-05A_1/22/13_(2-2)Grab_NM	Triad	2013-01-22 0:00:00	2	2																																				
11	SIA3BT2-05A	SIA3BT2-05A_1/22/13_(2-4)Comp_V_NM	Triad	2013-01-22 0:00:00	2	4	0	U	None	4400	10	0	U	None	440	10	0	U	None	440	10	0	U	None	440	10	0	U	None	440	10	0	U	None	440	10	0	U	None	440	10
11	SIA3BT2-05A	SIA3BT2-05A_1/22/13_(4-4)Grab_NM	Triad	2013-01-22 0:00:00	4	4																																				
11	SIA3BT2-06A	SIA3BT2-06A_1/22/13_(0-2)Comp_V_NM	Triad	2013-01-22 0:00:00	0	2	0	U	None	3900	10	0	U	None	390	10	0	U	None	390	10	0	U	None	390	10	0	U	None	390	10	0	U	None	390	10	0	U	None	390	10
11	SIA3BT2-06A	SIA3BT2-06A_1/22/13_(2-2)Grab_NM	Triad	2013-01-22 0:00:00	2	2																																				
11	SIA3BT2-06A	SIA3BT2-06A_1/22/13_(2-4)Comp_V_NM	Triad	2013-01-22 0:00:00	2	4	0	U	None	38000	100	0	U	None	3800	100	0	U	None	3800	100	0	U	None	3800	100	0	U	None	3800	100	0	U	None	3800	100	0	U	None	3800	100
11	SIA3BT2-06A	SIA3BT2-06A_1/22/13_(4-4)Grab_NM	Triad	2013-01-22 0:00:00	4	4																																				
11	SIA3BT2-07A	SIA3BT2-07A_1/22/13_(0-2)Comp_V_NM	Triad	2013-01-22 0:00:00	0	2	0	U	None	4100	10	0	U	None	410	10	0	U	None	410	10	0	U	None	410	10	0	U	None	410	10	0	U	None	410	10	0	U	None	410	10
11	SIA3BT2-07A	SIA3BT2-07A_1/22/13_(2-2)Grab_NM	Triad	2013-01-22 0:00:00	2	2																																				
11	SIA3BT2-08A	SIA3BT2-08A_1/22/13_(0-2)Comp_V_NM	Triad	2013-01-22 0:00:00	0	2	0	U	None	4000	10	0	U	None	400	10	0	U	None	400	10	0	U	None	400	10	0	U	None	400	10	0	U	None	400	10	0	U	None	400	10
11	SIA3BT2-08A	SIA3BT2-08A_1/22/13_(2-2)Grab_NM	Triad	2013-01-22 0:00:00	2	2																																				
11	SIA3BT2-08A	SIA3BT2-08A_1/22/13_(2-4)Comp_V_NM	Triad	2013-01-22 0:00:00	2	4	0	U	None	3800	10	0	U	None	380	10	0	U	None	380	10	0	U	None	380	10	0	U	None	380	10	0	U	None	380	10	0	U	None	380	10
11	SIA3BT2-08A	SIA3BT2-08A_1/22/13_(4-4)Grab_NM	Triad	2013-01-22 0:00:00	4	4																																				
11	SIA3BT2-09A	SIA3BT2-09A_1/22/13_(0-2)Comp_V_NM	Triad	2013-01-22 0:00:00	0	2	0	U	None	3600	10	0	U	None	360	10	0	U	None	360	10	0	U	None	360	10	0	U	None	360	10	0	U	None	360	10	0	U	None	360	10
11	SIA3BT2-09A	SIA3BT2-09A_1/22/13_(2-2)Grab_NM	Triad	2013-01-22 0:00:00	2	2																																				
11	SS001A11	SS001A11_12/8/94_(0-0.5)Grab_NM	D&M_RFI-1995	1994-12-08 0:00:00	0	0.5	0	U	None	2100	1	0	U	None	420	1	0	U	None	420	1	0	U	None	420	1	0	U	None	420	1	0	U	None	420	1	0	U	None	420	1
11	SS002A11	SS002A11_12/8/94_(0-0.5)Grab_NM	D&M_RFI-1995	1994-12-08 0:00:00	0	0.5	0	U	None	1800	1	0	U	None	340	1	0	U	None	340	1	0	U	None	340	1	0	U	None	340	1	0	U	None	340	1	0	U	None	340	1
11	SS-330	SS-330_11/1/06_(0-1)Grab_NM	Phase 3 RFI	2006-11-01 0:00:00	0	1																																				
11	SS-330	SS-330_11/1/06_(1-2)Grab_NM	Phase 3 RFI	2006-11-01 0:00:00	1	2																																				
11	SS-342	SS-342_10/24/06_(0-1)Grab_NM	Phase 3 RFI	2006-10-24 0:00:00	0	1																																				
12	HW-8741	13_1/23/02_(0-1)Grab_NM	2002 EPD Split	2002-01-23 0:00:00	0	1																																				
12	HW-8741	HW-8741_1/23/02_(0-1)Grab_NM	2002 EPD Split	2002-01-23 0:00:00	0	1																																				
12	SIA4C001A	SIA4C001A_3/6/13_(0-2)Comp_V_NM	Triad	2013-03-06 0:00:00	0	2	0	U *	UJ	37000	100	0	U	None	3700	100	0	U	None	3700	100	0	U	None	3700	100	0	U	None	3700	100	0	U	None	3700	100	0	U	None	3700	100
12	SIA4C001A	SIA4C001A_3/6/13_(2-2)Grab_NM	Triad	2013-03-06 0:00:00	2	2																																				
12	SIA4C002A	SIA4C002A_3/6/13_(0-2)Comp_V_NM	Triad	2013-03-06 0:00:00	0	2	0	U *	UJ	39000	100	0	U	None	3900	100	0	U	None	3900	100	0	U	None	3900	100	0	U	None	3900	100	0	U	None	3900	100	0	U	None	3900	100
12	SIA4C002A	SIA4C002A_3/6/13_(2-2)Grab_NM	Triad	2013-03-06 0:00:00	2	2																																				
12	SIA4C003A	SIA4C003A_3/6/13_(0-2)Comp_V_NM	Triad	2013-03-06 0:00:00	0	2	0	U *	UJ	36000	100	0	U	None	3600	100	0	U	None	3600	100	0	U	None	3600	100	0	U	None	3600	100	0	U	None	3600	100	0	U	None	3600	100
12	SIA4C003A	SIA4C003A_3/6/13_(2-2)Grab_NM	Triad	2013-03-06 0:00:00	2	2																																				

Notes:
U=Non-Detect; J=Estimated value; J+=Estimated high; J-=Estimated low;
UJ=Estimated Non-Detect; UJ+=Estimated high Non-Detect
T=Compound identified in associated decontamination blank; UR= Rejected

TABLE F-1
SWMU SOIL DATA
HERCULES LLC AND PINOVA, INC.
BRUNSWICK, GA

							2-Methylnaphthalene 8270D LL					2-Naphthylamine 8270D LL					2-Nitroaniline 8270D LL					2-Nitrophenol 8270D LL					2-Picoline 8270D LL					3,3`-Dichlorobenzidine 8270D LL					3,3`-Dimethylbenzidine 8270D LL				
SWMU ID	Location ID	Sample ID	Event	Sample Date	Start Depth	End Depth	Result	Lab Flag	Qualifier	RDL	Dilution	Result	Lab Flag	Qualifier	RDL	Dilution	Result	Lab Flag	Qualifier	RDL	Dilution	Result	Lab Flag	Qualifier	RDL	Dilution	Result	Lab Flag	Qualifier	RDL	Dilution	Result	Lab Flag	Qualifier	RDL	Dilution	Result	Lab Flag	Qualifier	RDL	Dilution
10	SIA3A028A	SIA3A028A_1/15/13_(0-2)Comp_V_NM	Triad	2013-01-15 0:00:00	0	2	0	U	None	93	10	0	U	None	920	10	0	U	None	2400	10	0	U	None	460	10	0	U	None	920	10	0	U	None	920	10	0	U	None	920	10
10	SIA3A028A	SIA3A028A_1/15/13_(2-2)Grab_NM	Triad	2013-01-15 0:00:00	2	2																																					
10	SIA3A028A	SIA3A028A_1/15/13_(2-4)Comp_V_DUP	Triad	2013-01-15 0:00:00	2	4	0	U	None	80	10	0	U	None	790	10	0	U	None	2000	10	0	U	None	400	10	0	U	None	790	10	0	U	None	790	10	0	U	None	790	10
10	SIA3A028A	SIA3A028A_1/15/13_(2-4)Comp_V_NM	Triad	2013-01-15 0:00:00	2	4																																					
10	SIA3A028A	SIA3A028A_1/15/13_(4-4)Grab_NM	Triad	2013-01-15 0:00:00	4	4																																					
10	SIA3A028A	SIA3A028A_1/15/13_(4-5)Comp_V_NM	Triad	2013-01-15 0:00:00	4	5																																					
10	SIA3A028A	SIA3A028A_1/15/13_(5-5)Grab_NM	Triad	2013-01-15 0:00:00	5	5																																					
10	SIA3A030A	SIA3A030A_1/14/13_(0-2)Comp_V_NM	Triad	2013-01-14 0:00:00	0	2	0	U	None	74	10	0	U	None	720	10	0	U	None	1900	10	0	U	None	360	10	0	U	None	720	10	0	U	None	720	10	0	U	None	720	10
10	SIA3A030A	SIA3A030A_1/14/13_(2-2)Grab_NM	Triad	2013-01-14 0:00:00	2	2																																					
10	SIA3A030A	SIA3A030A_1/14/13_(2-4)Comp_V_NM	Triad	2013-01-14 0:00:00	2	4	0	U	None	83	10	0	U	None	820	10	0	U	None	2100	10	0	U	None	410	10	0	U	None	820	10	0	U	None	820	10	0	U	None	820	10
10	SIA3A030A	SIA3A030A_1/14/13_(4-4)Grab_NM	Triad	2013-01-14 0:00:00	4	4																																					
10	SIA3A030A	SIA3A030A_1/14/13_(4-6)Comp_V_NM	Triad	2013-01-14 0:00:00	4	6	0	U	None	79	10	0	U	None	770	10	0	U	None	2000	10	0	U	None	390	10	0	U	None	770	10	0	U	None	770	10	0	U	None	770	10
10	SIA3A030A	SIA3A030A_1/14/13_(6-6)Grab_NM	Triad	2013-01-14 0:00:00	6	6																																					
10	SIA3A032A	SIA3A032A_1/14/13_(0-2)Comp_V_NM	Triad	2013-01-14 0:00:00	0	2	0	U	None	800	100	0	U	None	7900	100	0	U	None	20000	100	0	U	None	3900	100	0	U	None	7900	100	0	U	None	7900	100	0	U	None	7900	100
10	SIA3A032A	SIA3A032A_1/14/13_(2-2)Grab_NM	Triad	2013-01-14 0:00:00	2	2																																					
10	SIA3A032A	SIA3A032A_1/14/13_(2-4)Comp_V_DUP	Triad	2013-01-14 0:00:00	2	4	0	U	None	82	10	0	U	None	810	10	0	U	None	2100	10	0	U	None	400	10	0	U	None	810	10	0	U	None	810	10	0	U	None	810	10
10	SIA3A032A	SIA3A032A_1/14/13_(2-4)Comp_V_NM	Triad	2013-01-14 0:00:00	2	4																																					
10	SIA3A032A	SIA3A032A_1/14/13_(4-4)Grab_DUP	Triad	2013-01-14 0:00:00	4	4																																					
10	SIA3A032A	SIA3A032A_1/14/13_(4-4)Grab_NM	Triad	2013-01-14 0:00:00	4	4																																					
10	SIA3A032B	SIA3A032B_3/7/13_(0-2)Comp_V_NM	Triad	2013-03-07 0:00:00	0	2																																					
10	SIA3A032B	SIA3A032B_3/7/13_(2-2)Grab_NM	Triad	2013-03-07 0:00:00	2	2																																					
10	SIA3A032B	SIA3A032B_3/7/13_(4-4)Grab_NM	Triad	2013-03-07 0:00:00	4	4																																					
10	SIA3A032B	SIA3A032B_3/7/13_(6-6)Grab_NM	Triad	2013-03-07 0:00:00	6	6																																					
10	SIA3A032B	SIA3A032B_3/7/13_(8-8)Grab_NM	Triad	2013-03-07 0:00:00	8	8																																					
10	SIA3A034A	SIA3A034A_1/15/13_(0-2)Comp_V_NM	Triad	2013-01-15 0:00:00	0	2	0	U	None	840	100	0	U	None	8300	100	0	U	None	21000	100	0	U	None	4100	100	0	U	None	8300	100	0	U	None	8300	100	0	U	None	8300	100
10	SIA3A034A	SIA3A034A_1/15/13_(2-2)Grab_NM	Triad	2013-01-15 0:00:00	2	2																																					
10	SIA3A034A	SIA3A034A_1/15/13_(2-4)Comp_V_NM	Triad	2013-01-15 0:00:00	2	4																																					
10	SIA3A034A	SIA3A034A_1/15/13_(4-4)Grab_NM	Triad	2013-01-15 0:00:00	4	4																																					
10	SIA3A034A	SIA3A034A_1/15/13_(4-6)Comp_V_NM	Triad	2013-01-15 0:00:00	4	6																																					
10	SIA3A034A	SIA3A034A_1/15/13_(6-6)Grab_NM	Triad	2013-01-15 0:00:00	6	6																																					
10	SIA3A036A	SIA3A036A_1/15/13_(0-2)Comp_V_NM	Triad	2013-01-15 0:00:00	0	2	0	U	None	4600	500	0	U	None	45000	500	0	U	None	120000	500	0	U	None	23000	500	0	U	None	45000	500	0	U	None	45000	500	0	U	None	45000	500
10	SIA3A036A	SIA3A036A_1/15/13_(2-2)Grab_NM	Triad	2013-01-15 0:00:00	2	2																																					
10	SIA3A036A	SIA3A036A_1/15/13_(2-4)Comp_V_NM	Triad	2013-01-15 0:00:00	2	4																																					
10	SIA3A036A	SIA3A036A_1/15/13_(4-4)Grab_NM	Triad	2013-01-15 0:00:00	4	4																																					
10	SIA3A036A	SIA3A036A_1/15/13_(4-5)Comp_V_NM	Triad	2013-01-15 0:00:00	4	5																																					
10	SIA3A036A	SIA3A036A_1/15/13_(5-5)Grab_NM	Triad	2013-01-15 0:00:00	5	5																																					
10	SIA3A038A	SIA3A038A_1/15/13_(0-2)Comp_V_NM	Triad	2013-01-15 0:00:00	0	2	0	U	None	860	100	0	U	None	8500	100	0	U	None	22000	100	0	U	None	4300	100	0	U	None	8500	100	0	U	None	8500	100	0	U	None	8500	100
10	SIA3A038A	SIA3A038A_1/15/13_(2-2)Grab_NM	Triad	2013-01-15 0:00:00	2	2																																					
10	SIA3A038A	SIA3A038A_1/15/13_(2-4)Comp_V_NM	Triad	2013-01-15 0:00:00	2	4																																					
10	SIA3A038A	SIA3A038A_1/15/13_(4-4)Grab_NM	Triad	2013-01-15 0:00:00	4	4																																					
10	SIA3A040A	SIA3A040A_1/15/13_(0-2)Comp_V_NM	Triad	2013-01-15 0:00:00	0	2	0	U	None	72	10	0	U	None	700	10	0	U	None	1800	10	0	U	None	350	10	0	U	None	700	10	0	U	None	700	10	0	U	None	700	10
10	SIA3A040A	SIA3A040A_1/15/13_(2-2)Grab_NM	Triad	2013-01-15 0:00:00	2	2																																					
10	SIA3A040A	SIA3A040A_1/15/13_(2-4)Comp_V_NM	Triad	2013-01-15 0:00:00	2	4																																					
10	SIA3A040A	SIA3A040A_1/15/13_(4-4)Grab_NM	Triad	2013-01-15 0:00:00	4	4																																					
10	SIA3A040A	SIA3A040A_1/15/13_(4-6)Comp_V_NM	Triad	2013-01-15 0:00:00	4	6																																					
10	SIA3A040A	SIA3A040A_1/15/13_(6-6)Grab_NM	Triad	2013-01-15 0:00:00	6	6																																					
10	SIA3A041A	SIA3A041A_1/16/13_(0-2)Comp_V_NM	Triad	2013-01-16 0:00:00	0	2	0	U	None	10	1	0	U	None	99	1	0	U	None	260	1	0	U	None	50	1	0	U	None	99	1	0	U	None	99	1	0	U	None	99	1
10	SIA3A041A	SIA3A041A_1/16/13_(2-2)Grab_NM	Triad	2013-01-16 0:00:00	2	2																																					
10	SIA3A041A	SIA3A041A_1/16/13_(2-4)Comp_V_NM	Triad	2013-01-16 0:00:00	2	4																																					
10	SIA3A041A	SIA3A041A_1/16/13_(4-4)Grab_NM	Triad	2013-01-16 0:00:00	4	4																																					
10	SIA3A041A	SIA3A041A_1/16/13_(4-6)Comp_V_NM	Triad	2013-01-16 0:00:00	4	6																																					
10	SIA3A041A	SIA3A041A_1/16/13_(6-6)Grab_NM	Triad	2013-01-16 0:00:00	6	6																																					
10	SIA3A041A	SIA3A041A_1/16/13_(6-8)Comp_V_NM	Triad	2013-01-16 0:00:00	6	8																																					
10	SIA3A041A	SIA3A041A_1/16/13_(8-8)Grab_NM	Triad	2013-01-16 0:00:00	8	8																																					
10	SS-210	SS-210_5/3/00_(0-1)Grab_NM	RFI2-2000	2000-05-03 0:00:00	0	1																																					
10	SS-210	SS-210_5/3/00_(1-2)Grab_NM	RFI2-2000	2000-05-03 0:00:00	1	2																																					
10	SS-210	SS-210_6/21/00_(2-3)Grab_NM	RFI2-2000	2000-06-21 0:00:00	2	3																																					
10	SS-210	SS-210_6/21/00_(3-4)Grab_NM	RFI2-2000	2000-06-21 0:00:00	3	4																																					
10	SS-211B	SS-211B_5/2/00_(1-2)Grab_NM	RFI2-2000	2000-05-02 0:00:00	1	2																																					
10	SS-211B	SS-211B_6/22/00_(2-3)Grab_NM	RFI2-2000	2000-06-22 0:00:00	2	3																																					
10	SS-211B	SS-211B_6/22/00_(3-4)Grab_NM	RFI2-2000	2000-06-22 0:00:00	3	4																																					
10	SS-213	SS-213_5/3/00_(0-1)Grab_NM	RFI2-2000	2000-05-03 0:00:00	0	1																																					
10	SS-213	SS-213_5/3/00_(1-2)Grab_NM	RFI2-2000	2000-05-03 0:00:00	1	2																																					
10	SS-213	SS-213_6/22/00_(2-3)Grab_NM	RFI2-2000	2000-06-22 0:00:00	2	3																																					
10	SS-213	SS-213_6/22/00_(3-4)Grab_NM	RFI2-2000	2000-06-22 0:00:00	3	4																																					
10	SS-213	SS-213_6/22/00_(4-5)Grab_NM	RFI2-2000	2000-06-22 0:00:00	4	5																																					
10	SS-213	SS-213_6/22/00_(5-6)Grab_NM	RFI2-2000	2000-06-22 0:00:00	5	6																																					
10	SS-213	SS-213_6/22/00_(6-7)Grab_NM	RFI2-2000	2000-06-22 0:00:00	6	7																																					
10	SS-213	SS-213_6/22/00_(7-8)Grab_NM	RFI2-2000	2000-06-22 0:00:00	7	8																																					
10	SS-336	SS-336_10/24/06_(0-1)Grab_NM	Phase 3 RFI	2006-10-24 0:00:00	0	1																																					
10	SS-340	SS-340_10/24/06_(0-1)Grab_NM	Phase 3 RFI	2006-10-24 0:00:00	0	1																																					
10	SS-345	SS-345_10/24/06_(0-1)Grab_NM	Phase 3 RFI	2006-10-24 0:00:00	0	1																																					
11	Nstreet_north	Nstreet_north_4/28/14_(1.5-1.5)Grab_NM	Triad	2014-04-28 0:00:00	1.5	1.5	0	U	None	170	20	0	U	None	1700	20	0	U	None	4400	20	0	U	None	860	20	0	U	None	1700	20	0	U	None	1700	20	0	U	None	1700	20
11	Nstreet_south	Nstreet_south_4/28/14_(1.3-1.3)Grab_NM	Triad	2014-04-28 0:00:00	1.3	1.3	0	U	None	160	20	0	U	None	1600	20	0	U	None	4100	20	0	U	None	790	20	0	U	None	1600	20	0	U	None	1600	20	0	U	None	1600	20
11	SIA3BT2-04A	SIA3BT2-04A_1/22/13_(0-2)Comp_V_NM	Triad	2013-01-22 0:00:00	0	2	0	U	None	76	10	0	U	None	750	10	0	U	None	1900	10	0	U	None	380	10	0	U	None	750	10	0	U	None	750	10	0	U	None	750	10
11	SIA3BT2-04A	SIA3BT2-04A_1/22/13_(2-2)Grab_NM	Triad	2013-01-22 0:00:00	2	2																																					
11	SIA3BT2-05A	SIA3BT2-05A_1/22/13_(0-2)Comp_V_NM	Triad	2013-01-22 0:00:00	0	2	0	U	None	85	10	0	U	None	840	10	0	U	None	2200	10	0	U	None	420	10	0	U	None	840	10	0	U	None	840	10	0	U	None	840	10
11	SIA3BT2-05A	SIA3BT2-05A_1/22/13_(2-2)Grab_NM	Triad	2013-01-22 0:00:00	2	2																																					
11	SIA3BT2-05A	SIA3BT2-05A_1/22/13_(2-4)Comp_V_NM	Triad	2013-01-22 0:00:00	2	4	0	U	None	90	10	0	U	None	880	10	0	U	None	2300	10	0	U	None	440	10	0	U	None	880	10	0	U	None	880	10	0	U	None	880	10
11	SIA3BT2-05A	SIA3BT2-05A_1/22/13_(4-4)Grab_NM	Triad	2013-01-22 0:00:00	4	4																																					
11	SIA3BT2-06A	SIA3BT2-06A_1/22/13_(0-2)Comp_V_NM	Triad	2013-01-22 0:00:00	0	2	0	U	None	79	10	0	U	None	780	10	0	U	None	2000	10	0	U	None	390	10	0	U	None	780	10	0	U	None	780	10	0	U	None	780	10
11	SIA3BT2-06A	SIA3BT2-06A_1/22/13_(2-2)Grab_NM	Triad	2013-01-22 0:00:00	2	2																																					
11	SIA3BT2-06A	SIA3BT2-06A_1/22/13_(2-4)Comp_V_NM	Triad	2013-01-22 0:00:00	2	4	0	U	None	780	100	0	U	None	7600	100	0	U	None	20000	100	0	U	None	3800	100	0	U	None	7600	100	0	U	None	7600	100	0	U	None	7600	100
11	SIA3BT2-06A	SIA3BT2-06A_1/22/13_(4-4)Grab_NM	Triad	2013-01-22 0:00:00	4	4																																					
11	SIA3BT2-07A	SIA3BT2-07A_1/22/13_(0-2)Comp_V_NM	Triad	2013-01-22 0:00:00	0	2	0	U	None	84	10	0	U	None	830	10	0	U	None	2100	10	0	U	None	410	10	0	U	None	830	10	0	U	None	830	10	0	U	None	830	10
11	SIA3BT2-07A	SIA3BT2-07A_1/22/13_(2-2)Grab_NM	Triad	2013-01-22 0:00:00	2	2																																					
11	SIA3BT2-08A	SIA3BT2-08A_1/22/13_(0-2)Comp_V_NM	Triad	2013-01-22 0:00:00	0	2	0	U	None	81	10	0	U	None	800	10	0	U	None	2100	10	0	U	None	400	10	0	U	None	800	10	0	U	None	800	10	0	U	None	800	10
11	SIA3BT2-08A	SIA3BT2-08A_1/22/13_(2-2)Grab_NM	Triad	2013-01-22 0:00:00	2	2																																					
11	SIA3BT2-08A	SIA3BT2-08A_1/22/13_(2-4)Comp_V_NM	Triad	2013-01-22 0:00:00	2	4	0	U	None	76	10	0	U	None	750	10	0	U	None	1900	10	0	U	None	380	10	0	U	None	750	10	0	U	None	750	10	0	U	None	750	10
11	SIA3BT2-08A	SIA3BT2-08A_1/22/13_(4-4)Grab_NM	Triad	2013-01-22 0:00:00	4	4																																					
11	SIA3BT2-09A	SIA3BT2-09A_1/22/13_(0-2)Comp_V_NM	Triad	2013-01-22 0:00:00	0	2	0	U	None	73	10	0	U	None	720	10	0	U	None	1800	10	0	U	None	360	10	0	U	None	720	10	0	U	None	720	10	0	U	None	720	10
11	SIA3BT2-09A	SIA3BT2-09A_1/22/13_(2-2)Grab_NM	Triad	2013-01-22 0:00:00	2	2																																					
11	SS001A11	SS001A11_12/8/94_(0-0.5)Grab_NM	D&M_RFI-1995	1994-12-08 0:00:00	0	0.5	0	U	None	420	1	0	U	None	420	1	0	U	None	2100	1	0	U	None	420	1	0	U	None	420	1	0	U	None	830	1	0	U	None	2100	1
11	SS002A11	SS002A11_12/8/94_(0-0.5)Grab_NM	D&M_RFI-1995	1994-12-08 0:00:00	0	0.5	0	U	None	340	1	0	U	None	340	1	0	U	None	1800	1	0	U	None	340	1	0	U	None	340	1	0	U	None	690	1	0	U	None	1800	1
11	SS-330	SS-330_11/1/06_(0-1)Grab_NM	Phase 3 RFI	2006-11-01 0:00:00	0	1																																					
11	SS-330	SS-330_11/1/06_(1-2)Grab_NM	Phase 3 RFI	2006-11-01 0:00:00	1	2																																					
11	SS-342	SS-342_10/24/06_(0-1)Grab_NM	Phase 3 RFI	2006-10-24 0:00:00	0	1																																					
12	HW-8741	13_1/23/02_(0-1)Grab_NM	2002 EPD Split	2002-01-23 0:00:00	0	1																																					
12	HW-8741	HW-8741_1/23/02_(0-1)Grab_NM	2002 EPD Split	2002-01-23 0:00:00	0	1																																					
12	SIA4C001A	SIA4C001A_3/6/13_(0-2)Comp_V_NM	Triad	2013-03-06 0:00:00	0	2	0	U	None	760	100	0	U	None	7500	100	0	U	None	19000	100	0	U	None	3700	100	0	U	None	7500	100	0	U	None	7500	100	0	U	None	7500	100
12	SIA4C001A	SIA4C001A_3/6/13_(2-2)Grab_NM	Triad	2013-03-06 0:00:00	2	2																																					
12	SIA4C002A	SIA4C002A_3/6/13_(0-2)Comp_V_NM	Triad	2013-03-06 0:00:00	0	2	0	U	None	790	100	0	U	None	7800	100	0	U	None	20000	100	0	U	None	3900	100	0	U	None	7800	100	0	U	UJ	7800	100	0	U	None	7800	100
12	SIA4C002A	SIA4C002A_3/6/13_(2-2)Grab_NM	Triad	2013-03-06 0:00:00	2	2																																					
12	SIA4C003A	SIA4C003A_3/6/13_(0-2)Comp_V_NM	Triad	2013-03-06 0:00:00	0	2	0	U	None	730	100	0	U	None	7200	100	0	U	None	19000	100	0	U	None	3600	100	0	U	None	7200	100	0	U	UJ	7200	100	0	U	None	7200	100
12	SIA4C003A	SIA4C003A_3/6/13_(2-2)Grab_NM	Triad	2013-03-06 0:00:00	2	2																																					

Notes:
U=Non-Detect; J=Estimated value; J+=Estimated high; J-=Estimated low;
UJ=Estimated Non-Detect; UJ+=Estimated high Non-Detect
T=Compound identified in associated decontamination blank; UR= Rejected

TABLE F-1
SWMU SOIL DATA
HERCULES LLC AND PINOVA, INC.
BRUNSWICK, GA

							3-Methylchloranthrene 8270D LL					3-Nitroaniline 8270D LL					4,4`-DDD 8081B/8082A					4,4`-DDE 8081B/8082A					4,4`-DDT 8081B/8082A					4,6-Dinitro-o-cresol 8270D LL					4-Aminobiphenyl 8270D LL						
SWMU ID	Location ID	Sample ID	Event	Sample Date	Start Depth	End Depth	Result	Lab Flag	Qualifier	RDL	Dilution	Result	Lab Flag	Qualifier	RDL	Dilution	Result	Lab Flag	Qualifier	RDL	Dilution	Result	Lab Flag	Qualifier	RDL	Dilution	Result	Lab Flag	Qualifier	RDL	Dilution	Result	Lab Flag	Qualifier	RDL	Dilution	Result	Lab Flag	Qualifier	RDL	Dilution
10	SIA3A028A	SIA3A028A_1/15/13_(0-2)Comp_V_NM	Triad	2013-01-15 0:00:00	0	2	0	U	None	460	10	0	U	None	2400	10	0	U	None	110	50	0	U	None	110	50	0	U	None	110	50	0	U	None	2400	10	0	U	None	920	10
10	SIA3A028A	SIA3A028A_1/15/13_(2-2)Grab_NM	Triad	2013-01-15 0:00:00	2	2																																				
10	SIA3A028A	SIA3A028A_1/15/13_(2-4)Comp_V_DUP	Triad	2013-01-15 0:00:00	2	4	0	U	None	400	10	0	U	None	2000	10	0	U	UJ	4	2	0	U	UJ	4	2	0	U	UJ	4	2	0	U	None	2000	10	0	U	None	790	10
10	SIA3A028A	SIA3A028A_1/15/13_(2-4)Comp_V_NM	Triad	2013-01-15 0:00:00	2	4											0	U	UJ	4.7	2	0	U	UJ	4.7	2	0	U	UJ	4.7	2											
10	SIA3A028A	SIA3A028A_1/15/13_(4-4)Grab_NM	Triad	2013-01-15 0:00:00	4	4																																			
10	SIA3A028A	SIA3A028A_1/15/13_(4-5)Comp_V_NM	Triad	2013-01-15 0:00:00	4	5											0	U	None	4.1	2	0	U	None	4.1	2	0	U	None	4.1	2											
10	SIA3A028A	SIA3A028A_1/15/13_(5-5)Grab_NM	Triad	2013-01-15 0:00:00	5	5																																			
10	SIA3A030A	SIA3A030A_1/14/13_(0-2)Comp_V_NM	Triad	2013-01-14 0:00:00	0	2	0	U	None	360	10	0	U	None	1900	10	0	U	None	19	10	0	U	None	19	10	0	U	None	19	10	0	U	None	1900	10	0	U	None	720	10
10	SIA3A030A	SIA3A030A_1/14/13_(2-2)Grab_NM	Triad	2013-01-14 0:00:00	2	2																																			
10	SIA3A030A	SIA3A030A_1/14/13_(2-4)Comp_V_NM	Triad	2013-01-14 0:00:00	2	4	0	U	None	410	10	0	U	None	2100	10	0	U	UJ	11	5	0	U	UJ	11	5	0	U	UJ	11	5	0	U	None	2100	10	0	U	None	820	10
10	SIA3A030A	SIA3A030A_1/14/13_(4-4)Grab_NM	Triad	2013-01-14 0:00:00	4	4																																			
10	SIA3A030A	SIA3A030A_1/14/13_(4-6)Comp_V_NM	Triad	2013-01-14 0:00:00	4	6	0	U	None	390	10	0	U	None	2000	10	0	U	UJ	9.8	5	0	U	UJ	9.8	5	0	U	UJ	9.8	5	0	U	None	2000	10	0	U	None	770	10
10	SIA3A030A	SIA3A030A_1/14/13_(6-6)Grab_NM	Triad	2013-01-14 0:00:00	6	6																																			
10	SIA3A032A	SIA3A032A_1/14/13_(0-2)Comp_V_NM	Triad	2013-01-14 0:00:00	0	2	0	U	None	3900	100	0	U	None	20000	100	0	U	None	20	10	0	U	None	20	10	0	U	None	20	10	0	U	None	20000	100	0	U	None	7900	100
10	SIA3A032A	SIA3A032A_1/14/13_(2-2)Grab_NM	Triad	2013-01-14 0:00:00	2	2																																			
10	SIA3A032A	SIA3A032A_1/14/13_(2-4)Comp_V_DUP	Triad	2013-01-14 0:00:00	2	4	0	U	None	400	10	0	U	None	2100	10	0	U	None	20	10	0	U	None	20	10	0	U	None	20	10	0	U	None	2100	10	0	U	None	810	10
10	SIA3A032A	SIA3A032A_1/14/13_(2-4)Comp_V_NM	Triad	2013-01-14 0:00:00	2	4											0	U	None	10	5	0	U	None	10	5	0	U	None	10	5											
10	SIA3A032A	SIA3A032A_1/14/13_(4-4)Grab_DUP	Triad	2013-01-14 0:00:00	4	4																																			
10	SIA3A032A	SIA3A032A_1/14/13_(4-4)Grab_NM	Triad	2013-01-14 0:00:00	4	4																																			
10	SIA3A032B	SIA3A032B_3/7/13_(0-2)Comp_V_NM	Triad	2013-03-07 0:00:00	0	2											0	U	None	2	1	0	U	UJ	2	1	0	U	UJ	2	1											
10	SIA3A032B	SIA3A032B_3/7/13_(2-2)Grab_NM	Triad	2013-03-07 0:00:00	2	2																																			
10	SIA3A032B	SIA3A032B_3/7/13_(4-4)Grab_NM	Triad	2013-03-07 0:00:00	4	4																																			
10	SIA3A032B	SIA3A032B_3/7/13_(6-6)Grab_NM	Triad	2013-03-07 0:00:00	6	6																																			
10	SIA3A032B	SIA3A032B_3/7/13_(8-8)Grab_NM	Triad	2013-03-07 0:00:00	8	8																																			
10	SIA3A034A	SIA3A034A_1/15/13_(0-2)Comp_V_NM	Triad	2013-01-15 0:00:00	0	2	0	U	None	4100	100	0	U	None	21000	100	0	U	None	21	10	0	U	None	21	10	0	U	None	21	10	0	U	None	21000	100	0	U	None	8300	100
10	SIA3A034A	SIA3A034A_1/15/13_(2-2)Grab_NM	Triad	2013-01-15 0:00:00	2	2																																			
10	SIA3A034A	SIA3A034A_1/15/13_(2-4)Comp_V_NM	Triad	2013-01-15 0:00:00	2	4											0	U	None	40	10	0	U	None	40	10	0	U	None	40	10											
10	SIA3A034A	SIA3A034A_1/15/13_(4-4)Grab_NM	Triad	2013-01-15 0:00:00	4	4																																			
10	SIA3A034A	SIA3A034A_1/15/13_(4-6)Comp_V_NM	Triad	2013-01-15 0:00:00	4	6											0	U	None	23	10	0	U	None	23	10	0	U	None	23	10											
10	SIA3A034A	SIA3A034A_1/15/13_(6-6)Grab_NM	Triad	2013-01-15 0:00:00	6	6																																			
10	SIA3A036A	SIA3A036A_1/15/13_(0-2)Comp_V_NM	Triad	2013-01-15 0:00:00	0	2	0	U	None	23000	500	0	U	None	120000	500	0	U	None	230	100	35	J p	None	230	100	0	U	None	230	100	0	U	None	120000	500	0	U	None	45000	500
10	SIA3A036A	SIA3A036A_1/15/13_(2-2)Grab_NM	Triad	2013-01-15 0:00:00	2	2																																			
10	SIA3A036A	SIA3A036A_1/15/13_(2-4)Comp_V_NM	Triad	2013-01-15 0:00:00	2	4																																			
10	SIA3A036A	SIA3A036A_1/15/13_(4-4)Grab_NM	Triad	2013-01-15 0:00:00	4	4																																			
10	SIA3A036A	SIA3A036A_1/15/13_(4-5)Comp_V_NM	Triad	2013-01-15 0:00:00	4	5																																			
10	SIA3A036A	SIA3A036A_1/15/13_(5-5)Grab_NM	Triad	2013-01-15 0:00:00	5	5																																			
10	SIA3A038A	SIA3A038A_1/15/13_(0-2)Comp_V_NM	Triad	2013-01-15 0:00:00	0	2	0	U	None	4300	100	0	U	None	22000	100	0	U	None	22	10	0	U	None	22	10	0	U	None	22	10	0	U	None	22000	100	0	U	None	8500	100
10	SIA3A038A	SIA3A038A_1/15/13_(2-2)Grab_NM	Triad	2013-01-15 0:00:00	2	2																																			
10	SIA3A038A	SIA3A038A_1/15/13_(2-4)Comp_V_NM	Triad	2013-01-15 0:00:00	2	4											0	U	None	4	2	0	U	None	4	2	0	U	None	4	2											
10	SIA3A038A	SIA3A038A_1/15/13_(4-4)Grab_NM	Triad	2013-01-15 0:00:00	4	4																																			
10	SIA3A040A	SIA3A040A_1/15/13_(0-2)Comp_V_NM	Triad	2013-01-15 0:00:00	0	2	0	U	None	350	10	0	U	None	1800	10	0	U	None	9	5	0	U	None	9	5	0	U	None	9	5	0	U	None	1800	10	0	U	None	700	10
10	SIA3A040A	SIA3A040A_1/15/13_(2-2)Grab_NM	Triad	2013-01-15 0:00:00	2	2																																			
10	SIA3A040A	SIA3A040A_1/15/13_(2-4)Comp_V_NM	Triad	2013-01-15 0:00:00	2	4											0	U	None	4.2	2	0	U	None	4.2	2	0	U	None	4.2	2											
10	SIA3A040A	SIA3A040A_1/15/13_(4-4)Grab_NM	Triad	2013-01-15 0:00:00	4	4																																			
10	SIA3A040A	SIA3A040A_1/15/13_(4-6)Comp_V_NM	Triad	2013-01-15 0:00:00	4	6											0	U	None	4	2	0	U	None	4	2	0	U	None	4	2											
10	SIA3A040A	SIA3A040A_1/15/13_(6-6)Grab_NM	Triad	2013-01-15 0:00:00	6	6																																			
10	SIA3A041A	SIA3A041A_1/16/13_(0-2)Comp_V_NM	Triad	2013-01-16 0:00:00	0	2	0	U	None	50	1	0	U	None	260	1	0	U	None	2.5	1	0	U	None	2.5	1	0	U	None	2.5	1	0	U	None	260	1	0	U	None	99	1
10	SIA3A041A	SIA3A041A_1/16/13_(2-2)Grab_NM	Triad	2013-01-16 0:00:00	2	2																																			
10	SIA3A041A	SIA3A041A_1/16/13_(2-4)Comp_V_NM	Triad	2013-01-16 0:00:00	2	4											0	U	UJ	4.8	1	0	U	UJ	4.8	1	0	U	UJ	4.8	1											
10	SIA3A041A	SIA3A041A_1/16/13_(4-4)Grab_NM	Triad	2013-01-16 0:00:00	4	4																																			
10	SIA3A041A	SIA3A041A_1/16/13_(4-6)Comp_V_NM	Triad	2013-01-16 0:00:00	4	6											0	U	UJ	4.4	1	0	U	UJ	4.4	1	0	U	UJ	4.4	1											
10	SIA3A041A	SIA3A041A_1/16/13_(6-6)Grab_NM	Triad	2013-01-16 0:00:00	6	6																																			
10	SIA3A041A	SIA3A041A_1/16/13_(6-8)Comp_V_NM	Triad	2013-01-16 0:00:00	6	8											0	U	UJ	5.2	1	0	U	UJ	5.2	1	0	U	UJ	5.2	1											
10	SIA3A041A	SIA3A041A_1/16/13_(8-8)Grab_NM	Triad	2013-01-16 0:00:00	8	8																																			
10	SS-210	SS-210_5/3/00_(0-1)Grab_NM	RFI2-2000	2000-05-03 0:00:00	0	1																																			
10	SS-210	SS-210_5/3/00_(1-2)Grab_NM	RFI2-2000	2000-05-03 0:00:00	1	2																																			
10	SS-210	SS-210_6/21/00_(2-3)Grab_NM	RFI2-2000	2000-06-21 0:00:00	2	3																																			
10	SS-210	SS-210_6/21/00_(3-4)Grab_NM	RFI2-2000	2000-06-21 0:00:00	3	4																																			
10	SS-211B	SS-211B_5/2/00_(1-2)Grab_NM	RFI2-2000	2000-05-02 0:00:00	1	2																																			
10	SS-211B	SS-211B_6/22/00_(2-3)Grab_NM	RFI2-2000	2000-06-22 0:00:00	2	3																																			
10	SS-211B	SS-211B_6/22/00_(3-4)Grab_NM	RFI2-2000	2000-06-22 0:00:00	3	4																																			
10	SS-213	SS-213_5/3/00_(0-1)Grab_NM	RFI2-2000	2000-05-03 0:00:00	0	1																																			
10	SS-213	SS-213_5/3/00_(1-2)Grab_NM	RFI2-2000	2000-05-03 0:00:00	1	2																																			
10	SS-213	SS-213_6/22/00_(2-3)Grab_NM	RFI2-2000	2000-06-22 0:00:00	2	3																																			
10	SS-213	SS-213_6/22/00_(3-4)Grab_NM	RFI2-2000	2000-06-22 0:00:00	3	4																																			
10	SS-213	SS-213_6/22/00_(4-5)Grab_NM	RFI2-2000	2000-06-22 0:00:00	4	5																																			
10	SS-213	SS-213_6/22/00_(5-6)Grab_NM	RFI2-2000	2000-06-22 0:00:00	5	6																																			
10	SS-213	SS-213_6/22/00_(6-7)Grab_NM	RFI2-2000	2000-06-22 0:00:00	6	7																																			
10	SS-213	SS-213_6/22/00_(7-8)Grab_NM	RFI2-2000	2000-06-22 0:00:00	7	8																																			
10	SS-336	SS-336_10/24/06_(0-1)Grab_NM	Phase 3 RFI	2006-10-24 0:00:00	0	1																																			
10	SS-340	SS-340_10/24/06_(0-1)Grab_NM	Phase 3 RFI	2006-10-24 0:00:00	0	1																																			
10	SS-345	SS-345_10/24/06_(0-1)Grab_NM	Phase 3 RFI	2006-10-24 0:00:00	0	1																																			
11	Nstreet_north	Nstreet_north_4/28/14_(1.5-1.5)Grab_NM	Triad	2014-04-28 0:00:00	1.5	1.5						0	U	None	4400	20																					0	U	None	1700	20
11	Nstreet_south	Nstreet_south_4/28/14_(1.3-1.3)Grab_NM	Triad	2014-04-28 0:00:00	1.3	1.3						0	U	None	4100	20																					0	U	None	1600	20
11	SIA3BT2-04A	SIA3BT2-04A_1/22/13_(0-2)Comp_V_NM	Triad	2013-01-22 0:00:00	0	2	0	U	None	380	10	0	U	None	1900	10											0	U	None	1900	10	0	U	None	750	10					
11	SIA3BT2-04A	SIA3BT2-04A_1/22/13_(2-2)Grab_NM	Triad	2013-01-22 0:00:00	2	2																																			
11	SIA3BT2-05A	SIA3BT2-05A_1/22/13_(0-2)Comp_V_NM	Triad	2013-01-22 0:00:00	0	2	0	U	None	420	10	0	U	None	2200	10											0	U	None	2200	10	0	U	None	840	10					
11	SIA3BT2-05A	SIA3BT2-05A_1/22/13_(2-2)Grab_NM	Triad	2013-01-22 0:00:00	2	2																																			
11	SIA3BT2-05A	SIA3BT2-05A_1/22/13_(2-4)Comp_V_NM	Triad	2013-01-22 0:00:00	2	4	0	U	None	440	10	0	U	None	2300	10											0	U	None	2300	10	0	U	None	880	10					
11	SIA3BT2-05A	SIA3BT2-05A_1/22/13_(4-4)Grab_NM	Triad	2013-01-22 0:00:00	4	4																																			
11	SIA3BT2-06A	SIA3BT2-06A_1/22/13_(0-2)Comp_V_NM	Triad	2013-01-22 0:00:00	0	2	0	U	None	390	10	0	U	None	2000	10											0	U	None	2000	10	0	U	None	780	10					
11	SIA3BT2-06A	SIA3BT2-06A_1/22/13_(2-2)Grab_NM	Triad	2013-01-22 0:00:00	2	2																																			
11	SIA3BT2-06A	SIA3BT2-06A_1/22/13_(2-4)Comp_V_NM	Triad	2013-01-22 0:00:00	2	4	0	U	None	3800	100	0	U	None	20000	100											0	U	None	20000	100	0	U	None	7600	100					
11	SIA3BT2-06A	SIA3BT2-06A_1/22/13_(4-4)Grab_NM	Triad	2013-01-22 0:00:00	4	4																																			
11	SIA3BT2-07A	SIA3BT2-07A_1/22/13_(0-2)Comp_V_NM	Triad	2013-01-22 0:00:00	0	2	0	U	None	410	10	0	U	None	2100	10											0	U	None	2100	10	0	U	None	830	10					
11	SIA3BT2-07A	SIA3BT2-07A_1/22/13_(2-2)Grab_NM	Triad	2013-01-22 0:00:00	2	2																																			
11	SIA3BT2-08A	SIA3BT2-08A_1/22/13_(0-2)Comp_V_NM	Triad	2013-01-22 0:00:00	0	2	0	U	None	400	10	0	U	None	2100	10											0	U	None	2100	10	0	U	None	800	10					
11	SIA3BT2-08A	SIA3BT2-08A_1/22/13_(2-2)Grab_NM	Triad	2013-01-22 0:00:00	2	2																																			
11	SIA3BT2-08A	SIA3BT2-08A_1/22/13_(2-4)Comp_V_NM	Triad	2013-01-22 0:00:00	2	4	0	U	None	380	10	0	U	None	1900	10											0	U	None	1900	10	0	U	None	750	10					
11	SIA3BT2-08A	SIA3BT2-08A_1/22/13_(4-4)Grab_NM	Triad	2013-01-22 0:00:00	4	4																																			
11	SIA3BT2-09A	SIA3BT2-09A_1/22/13_(0-2)Comp_V_NM	Triad	2013-01-22 0:00:00	0	2	0	U	None	360	10	0	U	None	1800	10											0	U	None	1800	10	0	U	None	720	10					
11	SIA3BT2-09A	SIA3BT2-09A_1/22/13_(2-2)Grab_NM	Triad	2013-01-22 0:00:00	2	2																																			
11	SS001A11	SS001A11_12/8/94_(0-0.5)Grab_NM	D&M_RFI-1995	1994-12-08 0:00:00	0	0.5	0	U	None	420	1	0	U	None	2100	1	0	U	None	21	0	0	U	None	21	0	0	U	None	21	0	0	U	None	2100	1	0	U	None	420	1
11	SS002A11	SS002A11_12/8/94_(0-0.5)Grab_NM	D&M_RFI-1995	1994-12-08 0:00:00	0	0.5	0	U	None	340	1	0	U	None	1800	1	0	U	None	3500	0	0	U	None	3500	0	0	U	None	3500	0	0	U	None	1800	1	0	U	None	340	1
11	SS-330	SS-330_11/1/06_(0-1)Grab_NM	Phase 3 RFI	2006-11-01 0:00:00	0	1																																			
11	SS-330	SS-330_11/1/06_(1-2)Grab_NM	Phase 3 RFI	2006-11-01 0:00:00	1	2																																			
11	SS-342	SS-342_10/24/06_(0-1)Grab_NM	Phase 3 RFI	2006-10-24 0:00:00	0	1																																			
12	HW-8741	13_1/23/02_(0-1)Grab_NM	2002 EPD Split	2002-01-23 0:00:00	0	1																																			
12	HW-8741	HW-8741_1/23/02_(0-1)Grab_NM	2002 EPD Split	2002-01-23 0:00:00	0	1																																			
12	SIA4C001A	SIA4C001A_3/6/13_(0-2)Comp_V_NM	Triad	2013-03-06 0:00:00	0	2	0	U	None	3700	100	0	U	None	19000	100	0	U	None	190	100	0	U	None	190	100	0	U	None	190	100	0	U	None	19000	100	0	U	UJ	7500	100
12	SIA4C001A	SIA4C001A_3/6/13_(2-2)Grab_NM	Triad	2013-03-06 0:00:00	2	2																																			
12	SIA4C002A	SIA4C002A_3/6/13_(0-2)Comp_V_NM	Triad	2013-03-06 0:00:00	0	2	0	U	None	3900	100	0	U	None	20000	100	0	U	None	1900	1000	0	U	UJ	1900	1000	0	U	UJ	1900	1000	0	U	None	20000	100	0	U	UJ	7800	100
12	SIA4C002A	SIA4C002A_3/6/13_(2-2)Grab_NM	Triad	2013-03-06 0:00:00	2	2																																			
12	SIA4C003A	SIA4C003A_3/6/13_(0-2)Comp_V_NM	Triad	2013-03-06 0:00:00	0	2	0	U	None	3600	100	0	U	None	19000	100	0	U	UJ	1.8	1	0	U	UJ	1.8	1	0	U	UJ	1.8	1	0	U	None	19000	100	0	U	UJ	7200	100
12	SIA4C003A	SIA4C003A_3/6/13_(2-2)Grab_NM	Triad	2013-03-06 0:00:00	2	2																																			

Notes:
U=Non-Detect; J=Estimated value; J+=Estimated high; J-=Estimated low;
UJ=Estimated Non-Detect; UJ+=Estimated high Non-Detect
T=Compound identified in associated decontamination blank; UR= Rejected

TABLE F-1
SWMU SOIL DATA
HERCULES LLC AND PINOVA, INC.
BRUNSWICK, GA

							4-Bromophenyl phenyl ether 8270D LL					4-Chloro-3-methylphenol 8270D LL					4-Chlorophenyl phenyl ether 8270D LL					4-Dimethylaminoazobenzene 8270D LL					4-Nitroaniline 8270D LL					4-Nitrophenol 8270D LL					4-Nitroquinoline-1-oxide 8270D LL						
SWMU ID	Location ID	Sample ID	Event	Sample Date	Start Depth	End Depth	Result	Lab Flag	Qualifier	RDL	Dilution	Result	Lab Flag	Qualifier	RDL	Dilution	Result	Lab Flag	Qualifier	RDL	Dilution	Result	Lab Flag	Qualifier	RDL	Dilution	Result	Lab Flag	Qualifier	RDL	Dilution	Result	Lab Flag	Qualifier	RDL	Dilution	Result	Lab Flag	Qualifier	RDL	Dilution
10	SIA3A028A	SIA3A028A_1/15/13_(0-2)Comp_V_NM	Triad	2013-01-15 0:00:00	0	2	0	U	None	460	10	0	U	None	460	10	0	U	None	460	10	0	U	None	460	10	0	U	None	2400	10	0	U	None	2400	10	0	U	None	4600	10
10	SIA3A028A	SIA3A028A_1/15/13_(2-2)Grab_NM	Triad	2013-01-15 0:00:00	2	2																																				
10	SIA3A028A	SIA3A028A_1/15/13_(2-4)Comp_V_DUP	Triad	2013-01-15 0:00:00	2	4	0	U	None	400	10	0	U	None	400	10	0	U	None	400	10	0	U	None	400	10	0	U	None	2000	10	0	U	None	2000	10	0	U	None	4000	10
10	SIA3A028A	SIA3A028A_1/15/13_(2-4)Comp_V_NM	Triad	2013-01-15 0:00:00	2	4																																				
10	SIA3A028A	SIA3A028A_1/15/13_(4-4)Grab_NM	Triad	2013-01-15 0:00:00	4	4																																				
10	SIA3A028A	SIA3A028A_1/15/13_(4-5)Comp_V_NM	Triad	2013-01-15 0:00:00	4	5																																				
10	SIA3A028A	SIA3A028A_1/15/13_(5-5)Grab_NM	Triad	2013-01-15 0:00:00	5	5																																				
10	SIA3A030A	SIA3A030A_1/14/13_(0-2)Comp_V_NM	Triad	2013-01-14 0:00:00	0	2	0	U	None	360	10	0	U	None	360	10	0	U	None	360	10	0	U	None	360	10	0	U	None	1900	10	0	U	None	1900	10	0	U	None	3600	10
10	SIA3A030A	SIA3A030A_1/14/13_(2-2)Grab_NM	Triad	2013-01-14 0:00:00	2	2																																				
10	SIA3A030A	SIA3A030A_1/14/13_(2-4)Comp_V_NM	Triad	2013-01-14 0:00:00	2	4	0	U	None	410	10	0	U	None	410	10	0	U	None	410	10	0	U	None	410	10	0	U	None	2100	10	0	U	None	2100	10	0	U	None	4100	10
10	SIA3A030A	SIA3A030A_1/14/13_(4-4)Grab_NM	Triad	2013-01-14 0:00:00	4	4																																				
10	SIA3A030A	SIA3A030A_1/14/13_(4-6)Comp_V_NM	Triad	2013-01-14 0:00:00	4	6	0	U	None	390	10	0	U	None	390	10	0	U	None	390	10	0	U	None	390	10	0	U	None	2000	10	0	U	None	2000	10	0	U	None	3900	10
10	SIA3A030A	SIA3A030A_1/14/13_(6-6)Grab_NM	Triad	2013-01-14 0:00:00	6	6																																				
10	SIA3A032A	SIA3A032A_1/14/13_(0-2)Comp_V_NM	Triad	2013-01-14 0:00:00	0	2	0	U	None	3900	100	0	U	None	3900	100	0	U	None	3900	100	0	U	None	3900	100	0	U	None	20000	100	0	U	None	20000	100	0	U	None	39000	100
10	SIA3A032A	SIA3A032A_1/14/13_(2-2)Grab_NM	Triad	2013-01-14 0:00:00	2	2																																				
10	SIA3A032A	SIA3A032A_1/14/13_(2-4)Comp_V_DUP	Triad	2013-01-14 0:00:00	2	4	0	U	None	400	10	0	U	None	400	10	0	U	None	400	10	0	U	None	400	10	0	U	None	2100	10	0	U	None	2100	10	0	U	None	4000	10
10	SIA3A032A	SIA3A032A_1/14/13_(2-4)Comp_V_NM	Triad	2013-01-14 0:00:00	2	4																																				
10	SIA3A032A	SIA3A032A_1/14/13_(4-4)Grab_DUP	Triad	2013-01-14 0:00:00	4	4																																				
10	SIA3A032A	SIA3A032A_1/14/13_(4-4)Grab_NM	Triad	2013-01-14 0:00:00	4	4																																				
10	SIA3A032B	SIA3A032B_3/7/13_(0-2)Comp_V_NM	Triad	2013-03-07 0:00:00	0	2																																				
10	SIA3A032B	SIA3A032B_3/7/13_(2-2)Grab_NM	Triad	2013-03-07 0:00:00	2	2																																				
10	SIA3A032B	SIA3A032B_3/7/13_(4-4)Grab_NM	Triad	2013-03-07 0:00:00	4	4																																				
10	SIA3A032B	SIA3A032B_3/7/13_(6-6)Grab_NM	Triad	2013-03-07 0:00:00	6	6																																				
10	SIA3A032B	SIA3A032B_3/7/13_(8-8)Grab_NM	Triad	2013-03-07 0:00:00	8	8																																				
10	SIA3A034A	SIA3A034A_1/15/13_(0-2)Comp_V_NM	Triad	2013-01-15 0:00:00	0	2	0	U	None	4100	100	0	U	None	4100	100	0	U	None	4100	100	0	U	None	4100	100	0	U	None	21000	100	0	U	None	21000	100	0	U	None	41000	100
10	SIA3A034A	SIA3A034A_1/15/13_(2-2)Grab_NM	Triad	2013-01-15 0:00:00	2	2																																				
10	SIA3A034A	SIA3A034A_1/15/13_(2-4)Comp_V_NM	Triad	2013-01-15 0:00:00	2	4																																				
10	SIA3A034A	SIA3A034A_1/15/13_(4-4)Grab_NM	Triad	2013-01-15 0:00:00	4	4																																				
10	SIA3A034A	SIA3A034A_1/15/13_(4-6)Comp_V_NM	Triad	2013-01-15 0:00:00	4	6																																				
10	SIA3A034A	SIA3A034A_1/15/13_(6-6)Grab_NM	Triad	2013-01-15 0:00:00	6	6																																				
10	SIA3A036A	SIA3A036A_1/15/13_(0-2)Comp_V_NM	Triad	2013-01-15 0:00:00	0	2	0	U	None	23000	500	0	U	None	23000	500	0	U	None	23000	500	0	U	None	23000	500	0	U	None	120000	500	0	U	None	120000	500	0	U	None	230000	500
10	SIA3A036A	SIA3A036A_1/15/13_(2-2)Grab_NM	Triad	2013-01-15 0:00:00	2	2																																				
10	SIA3A036A	SIA3A036A_1/15/13_(2-4)Comp_V_NM	Triad	2013-01-15 0:00:00	2	4																																				
10	SIA3A036A	SIA3A036A_1/15/13_(4-4)Grab_NM	Triad	2013-01-15 0:00:00	4	4																																				
10	SIA3A036A	SIA3A036A_1/15/13_(4-5)Comp_V_NM	Triad	2013-01-15 0:00:00	4	5																																				
10	SIA3A036A	SIA3A036A_1/15/13_(5-5)Grab_NM	Triad	2013-01-15 0:00:00	5	5																																				
10	SIA3A038A	SIA3A038A_1/15/13_(0-2)Comp_V_NM	Triad	2013-01-15 0:00:00	0	2	0	U	None	4300	100	0	U	None	4300	100	0	U	None	4300	100	0	U	None	4300	100	0	U	None	22000	100	0	U	None	22000	100	0	U	None	43000	100
10	SIA3A038A	SIA3A038A_1/15/13_(2-2)Grab_NM	Triad	2013-01-15 0:00:00	2	2																																				
10	SIA3A038A	SIA3A038A_1/15/13_(2-4)Comp_V_NM	Triad	2013-01-15 0:00:00	2	4																																				
10	SIA3A038A	SIA3A038A_1/15/13_(4-4)Grab_NM	Triad	2013-01-15 0:00:00	4	4																																				
10	SIA3A040A	SIA3A040A_1/15/13_(0-2)Comp_V_NM	Triad	2013-01-15 0:00:00	0	2	0	U	None	350	10	0	U	None	350	10	0	U	None	350	10	0	U	None	350	10	0	U	None	1800	10	0	U	None	1800	10	0	U	None	3500	10
10	SIA3A040A	SIA3A040A_1/15/13_(2-2)Grab_NM	Triad	2013-01-15 0:00:00	2	2																																				
10	SIA3A040A	SIA3A040A_1/15/13_(2-4)Comp_V_NM	Triad	2013-01-15 0:00:00	2	4																																				
10	SIA3A040A	SIA3A040A_1/15/13_(4-4)Grab_NM	Triad	2013-01-15 0:00:00	4	4																																				
10	SIA3A040A	SIA3A040A_1/15/13_(4-6)Comp_V_NM	Triad	2013-01-15 0:00:00	4	6																																				
10	SIA3A040A	SIA3A040A_1/15/13_(6-6)Grab_NM	Triad	2013-01-15 0:00:00	6	6																																				
10	SIA3A041A	SIA3A041A_1/16/13_(0-2)Comp_V_NM	Triad	2013-01-16 0:00:00	0	2	0	U	None	50	1	0	U	None	50	1	0	U	None	50	1	0	U	None	50	1	0	U	None	260	1	0	U	None	260	1	0	U	None	500	1
10	SIA3A041A	SIA3A041A_1/16/13_(2-2)Grab_NM	Triad	2013-01-16 0:00:00	2	2																																				
10	SIA3A041A	SIA3A041A_1/16/13_(2-4)Comp_V_NM	Triad	2013-01-16 0:00:00	2	4																																				
10	SIA3A041A	SIA3A041A_1/16/13_(4-4)Grab_NM	Triad	2013-01-16 0:00:00	4	4																																				
10	SIA3A041A	SIA3A041A_1/16/13_(4-6)Comp_V_NM	Triad	2013-01-16 0:00:00	4	6																																				
10	SIA3A041A	SIA3A041A_1/16/13_(6-6)Grab_NM	Triad	2013-01-16 0:00:00	6	6																																				
10	SIA3A041A	SIA3A041A_1/16/13_(6-8)Comp_V_NM	Triad	2013-01-16 0:00:00	6	8																																				
10	SIA3A041A	SIA3A041A_1/16/13_(8-8)Grab_NM	Triad	2013-01-16 0:00:00	8	8																																				
10	SS-210	SS-210_5/3/00_(0-1)Grab_NM	RFI2-2000	2000-05-03 0:00:00	0	1																																				
10	SS-210	SS-210_5/3/00_(1-2)Grab_NM	RFI2-2000	2000-05-03 0:00:00	1	2																																				
10	SS-210	SS-210_6/21/00_(2-3)Grab_NM	RFI2-2000	2000-06-21 0:00:00	2	3																																				
10	SS-210	SS-210_6/21/00_(3-4)Grab_NM	RFI2-2000	2000-06-21 0:00:00	3	4																																				
10	SS-211B	SS-211B_5/2/00_(1-2)Grab_NM	RFI2-2000	2000-05-02 0:00:00	1	2																																				
10	SS-211B	SS-211B_6/22/00_(2-3)Grab_NM	RFI2-2000	2000-06-22 0:00:00	2	3																																				
10	SS-211B	SS-211B_6/22/00_(3-4)Grab_NM	RFI2-2000	2000-06-22 0:00:00	3	4																																				
10	SS-213	SS-213_5/3/00_(0-1)Grab_NM	RFI2-2000	2000-05-03 0:00:00	0	1																																				
10	SS-213	SS-213_5/3/00_(1-2)Grab_NM	RFI2-2000	2000-05-03 0:00:00	1	2																																				
10	SS-213	SS-213_6/22/00_(2-3)Grab_NM	RFI2-2000	2000-06-22 0:00:00	2	3																																				
10	SS-213	SS-213_6/22/00_(3-4)Grab_NM	RFI2-2000	2000-06-22 0:00:00	3	4																																				
10	SS-213	SS-213_6/22/00_(4-5)Grab_NM	RFI2-2000	2000-06-22 0:00:00	4	5																																				
10	SS-213	SS-213_6/22/00_(5-6)Grab_NM	RFI2-2000	2000-06-22 0:00:00	5	6																																				
10	SS-213	SS-213_6/22/00_(6-7)Grab_NM	RFI2-2000	2000-06-22 0:00:00	6	7																																				
10	SS-213	SS-213_6/22/00_(7-8)Grab_NM	RFI2-2000	2000-06-22 0:00:00	7	8																																				
10	SS-336	SS-336_10/24/06_(0-1)Grab_NM	Phase 3 RFI	2006-10-24 0:00:00	0	1																																				
10	SS-340	SS-340_10/24/06_(0-1)Grab_NM	Phase 3 RFI	2006-10-24 0:00:00	0	1																																				
10	SS-345	SS-345_10/24/06_(0-1)Grab_NM	Phase 3 RFI	2006-10-24 0:00:00	0	1																																				
11	Nstreet_north	Nstreet_north_4/28/14_(1.5-1.5)Grab_NM	Triad	2014-04-28 0:00:00	1.5	1.5	0	U	None	860	20	0	U	None	860	20	0	U	None	860	20						0	U	None	4400	20	0	U	None	4400	20	0	U	None	8600	20
11	Nstreet_south	Nstreet_south_4/28/14_(1.3-1.3)Grab_NM	Triad	2014-04-28 0:00:00	1.3	1.3	0	U	None	790	20	0	U	None	790	20											0	U	None	4100	20	0	U	None	4100	20	0	U	None	7900	20
11	SIA3BT2-04A	SIA3BT2-04A_1/22/13_(0-2)Comp_V_NM	Triad	2013-01-22 0:00:00	0	2	0	U	None	380	10	0	U	None	380	10	0	U	None	380	10	0	U	None	380	10	0	U	None	1900	10	0	U	None	1900	10	0	U	None	3800	10
11	SIA3BT2-04A	SIA3BT2-04A_1/22/13_(2-2)Grab_NM	Triad	2013-01-22 0:00:00	2	2																																				
11	SIA3BT2-05A	SIA3BT2-05A_1/22/13_(0-2)Comp_V_NM	Triad	2013-01-22 0:00:00	0	2	0	U	None	420	10	0	U	None	420	10	0	U	None	420	10	0	U	None	420	10	0	U	None	2200	10	0	U	None	2200	10	0	U	None	4200	10
11	SIA3BT2-05A	SIA3BT2-05A_1/22/13_(2-2)Grab_NM	Triad	2013-01-22 0:00:00	2	2																																				
11	SIA3BT2-05A	SIA3BT2-05A_1/22/13_(2-4)Comp_V_NM	Triad	2013-01-22 0:00:00	2	4	0	U	None	440	10	0	U	None	440	10	0	U	None	440	10	0	U	None	440	10	0	U	None	2300	10	0	U	None	2300	10	0	U	None	4400	10
11	SIA3BT2-05A	SIA3BT2-05A_1/22/13_(4-4)Grab_NM	Triad	2013-01-22 0:00:00	4	4																																				
11	SIA3BT2-06A	SIA3BT2-06A_1/22/13_(0-2)Comp_V_NM	Triad	2013-01-22 0:00:00	0	2	0	U	None	390	10	0	U	None	390	10	0	U	None	390	10	0	U	None	390	10	0	U	None	2000	10	0	U	None	2000	10	0	U	None	3900	10
11	SIA3BT2-06A	SIA3BT2-06A_1/22/13_(2-2)Grab_NM	Triad	2013-01-22 0:00:00	2	2																																				
11	SIA3BT2-06A	SIA3BT2-06A_1/22/13_(2-4)Comp_V_NM	Triad	2013-01-22 0:00:00	2	4	0	U	None	3800	100	0	U	None	3800	100	0	U	None	3800	100	0	U	None	3800	100	0	U	None	20000	100	0	U	None	20000	100	0	U	None	38000	100
11	SIA3BT2-06A	SIA3BT2-06A_1/22/13_(4-4)Grab_NM	Triad	2013-01-22 0:00:00	4	4																																				
11	SIA3BT2-07A	SIA3BT2-07A_1/22/13_(0-2)Comp_V_NM	Triad	2013-01-22 0:00:00	0	2	0	U	None	410	10	0	U	None	410	10	0	U	None	410	10	0	U	None	410	10	0	U	None	2100	10	0	U	None	2100	10	0	U	None	4100	10
11	SIA3BT2-07A	SIA3BT2-07A_1/22/13_(2-2)Grab_NM	Triad	2013-01-22 0:00:00	2	2																																				
11	SIA3BT2-08A	SIA3BT2-08A_1/22/13_(0-2)Comp_V_NM	Triad	2013-01-22 0:00:00	0	2	0	U	None	400	10	0	U	None	400	10	0	U	None	400	10	0	U	None	400	10	0	U	None	2100	10	0	U	None	2100	10	0	U	None	4000	10
11	SIA3BT2-08A	SIA3BT2-08A_1/22/13_(2-2)Grab_NM	Triad	2013-01-22 0:00:00	2	2																																				
11	SIA3BT2-08A	SIA3BT2-08A_1/22/13_(2-4)Comp_V_NM	Triad	2013-01-22 0:00:00	2	4	0	U	None	380	10	0	U	None	380	10	0	U	None	380	10	0	U	None	380	10	0	U	None	1900	10	0	U	None	1900	10	0	U	None	3800	10
11	SIA3BT2-08A	SIA3BT2-08A_1/22/13_(4-4)Grab_NM	Triad	2013-01-22 0:00:00	4	4																																				
11	SIA3BT2-09A	SIA3BT2-09A_1/22/13_(0-2)Comp_V_NM	Triad	2013-01-22 0:00:00	0	2	0	U	None	360	10	0	U	None	360	10	0	U	None	360	10	0	U	None	360	10	0	U	None	1800	10	0	U	None	1800	10	0	U	None	3600	10
11	SIA3BT2-09A	SIA3BT2-09A_1/22/13_(2-2)Grab_NM	Triad	2013-01-22 0:00:00	2	2																																				
11	SS001A11	SS001A11_12/8/94_(0-0.5)Grab_NM	D&M_RFI-1995	1994-12-08 0:00:00	0	0.5	0	U	None	420	1	0	U	None	420	1			0	U	None	420	1	0	U	None	2100	1	0	U	None	2100	1	0	U	None	4200	1
11	SS002A11	SS002A11_12/8/94_(0-0.5)Grab_NM	D&M_RFI-1995	1994-12-08 0:00:00	0	0.5	0	U	None	340	1	0	U	None	340	1			0	U	None	340	1	0	U	None	1800	1	0	U	None	1800	1	0	U	None	3400	1
11	SS-330	SS-330_11/1/06_(0-1)Grab_NM	Phase 3 RFI	2006-11-01 0:00:00	0	1																																				
11	SS-330	SS-330_11/1/06_(1-2)Grab_NM	Phase 3 RFI	2006-11-01 0:00:00	1	2																																				
11	SS-342	SS-342_10/24/06_(0-1)Grab_NM	Phase 3 RFI	2006-10-24 0:00:00	0	1																																				
12	HW-8741	13_1/23/02_(0-1)Grab_NM	2002 EPD Split	2002-01-23 0:00:00	0	1																																				
12	HW-8741	HW-8741_1/23/02_(0-1)Grab_NM	2002 EPD Split	2002-01-23 0:00:00	0	1																																				
12	SIA4C001A	SIA4C001A_3/6/13_(0-2)Comp_V_NM	Triad	2013-03-06 0:00:00	0	2	0	U	None	3700	100	0	U	None	3700	100	0	U	None	3700	100	0	U	None	3700	100	0	U	UJ	19000	100	0	U	UJ	19000	100	0	U	None	37000	100
12	SIA4C001A	SIA4C001A_3/6/13_(2-2)Grab_NM	Triad	2013-03-06 0:00:00	2	2																																				
12	SIA4C002A	SIA4C002A_3/6/13_(0-2)Comp_V_NM	Triad	2013-03-06 0:00:00	0	2	0	U	None	3900	100	0	U	None	3900	100	0	U	None	3900	100	0	U	None	3900	100	0	U	UJ	20000	100	0	U	UJ	20000	100	0	U	None	39000	100
12	SIA4C002A	SIA4C002A_3/6/13_(2-2)Grab_NM	Triad	2013-03-06 0:00:00	2	2																																				
12	SIA4C003A	SIA4C003A_3/6/13_(0-2)Comp_V_NM	Triad	2013-03-06 0:00:00	0	2	0	U	None	3600	100	0	U	None	3600	100	0	U	None	3600	100	0	U	None	3600	100	0	U	UJ	19000	100	0	U	UJ	19000	100	0	U	None	36000	100
12	SIA4C003A	SIA4C003A_3/6/13_(2-2)Grab_NM	Triad	2013-03-06 0:00:00	2	2																																				

Notes:
U=Non-Detect; J=Estimated value; J+=Estimated high; J-=Estimated low;
UJ=Estimated Non-Detect; UJ+=Estimated high Non-Detect
T=Compound identified in associated decontamination blank; UR= Rejected

TABLE F-1
SWMU SOIL DATA
HERCULES LLC AND PINOVA, INC.
BRUNSWICK, GA

							5-Nitro-o-toluidine 8270D LL					Acenaphthene 8270D LL					Acenaphthylene 8270D LL					Acetophenone 8270D LL					Aldrin 8081B/8082A					alpha, alpha-Dimethylphenethylamine 8270D LL					alpha-BHC 8081B/8082A				
SWMU ID	Location ID	Sample ID	Event	Sample Date	Start Depth	End Depth	Result	Lab Flag	Qualifier	RDL	Dilution	Result	Lab Flag	Qualifier	RDL	Dilution	Result	Lab Flag	Qualifier	RDL	Dilution	Result	Lab Flag	Qualifier	RDL	Dilution	Result	Lab Flag	Qualifier	RDL	Dilution	Result	Lab Flag	Qualifier	RDL	Dilution	Result	Lab Flag	Qualifier	RDL	Dilution
10	SIA3A028A	SIA3A028A_1/15/13_(0-2)Comp_V_NM	Triad	2013-01-15 0:00:00	0	2	0	U	None	460	10	0	U	None	93	10	0	U	None	93	10	0	U	None	460	10	150	None	None	110	50	0	U	None	93000	10	0	U	None	110	50
10	SIA3A028A	SIA3A028A_1/15/13_(2-2)Grab_NM	Triad	2013-01-15 0:00:00	2	2																																				
10	SIA3A028A	SIA3A028A_1/15/13_(2-4)Comp_V_DUP	Triad	2013-01-15 0:00:00	2	4	0	U	None	400	10	0	U	None	80	10	0	U	None	80	10	0	U	None	400	10	0	U	UJ	4	2	0	U	None	80000	10	0	U	UJ	4	2
10	SIA3A028A	SIA3A028A_1/15/13_(2-4)Comp_V_NM	Triad	2013-01-15 0:00:00	2	4																					0	U	UJ	4.7	2							0	U	UJ	4.7	2
10	SIA3A028A	SIA3A028A_1/15/13_(4-4)Grab_NM	Triad	2013-01-15 0:00:00	4	4																																				
10	SIA3A028A	SIA3A028A_1/15/13_(4-5)Comp_V_NM	Triad	2013-01-15 0:00:00	4	5																					0	U	None	4.1	2							0	U	None	4.1	2
10	SIA3A028A	SIA3A028A_1/15/13_(5-5)Grab_NM	Triad	2013-01-15 0:00:00	5	5																																				
10	SIA3A030A	SIA3A030A_1/14/13_(0-2)Comp_V_NM	Triad	2013-01-14 0:00:00	0	2	0	U	None	360	10	0	U	None	74	10	41	J	None	74	10	0	U	None	360	10	0	U	None	19	10	0	U *	UJ	74000	10	0	U	None	19	10
10	SIA3A030A	SIA3A030A_1/14/13_(2-2)Grab_NM	Triad	2013-01-14 0:00:00	2	2																																				
10	SIA3A030A	SIA3A030A_1/14/13_(2-4)Comp_V_NM	Triad	2013-01-14 0:00:00	2	4	0	U	None	410	10	0	U	None	83	10	0	U	None	83	10	0	U	None	410	10	3.4	J p	J	11	5	0	U *	UJ	83000	10	0	U	UJ	11	5
10	SIA3A030A	SIA3A030A_1/14/13_(4-4)Grab_NM	Triad	2013-01-14 0:00:00	4	4																																				
10	SIA3A030A	SIA3A030A_1/14/13_(4-6)Comp_V_NM	Triad	2013-01-14 0:00:00	4	6	0	U	None	390	10	0	U	None	79	10	0	U	None	79	10	0	U	None	390	10	0	U	UJ	9.8	5	0	U *	UJ	79000	10	0	U	UJ	9.8	5
10	SIA3A030A	SIA3A030A_1/14/13_(6-6)Grab_NM	Triad	2013-01-14 0:00:00	6	6																																				
10	SIA3A032A	SIA3A032A_1/14/13_(0-2)Comp_V_NM	Triad	2013-01-14 0:00:00	0	2	0	U	None	3900	100	0	U	None	800	100	0	U	None	800	100	0	U	None	3900	100	0	U	None	20	10	0	U *	UJ	800000	100	0	U	None	20	10
10	SIA3A032A	SIA3A032A_1/14/13_(2-2)Grab_NM	Triad	2013-01-14 0:00:00	2	2																																				
10	SIA3A032A	SIA3A032A_1/14/13_(2-4)Comp_V_DUP	Triad	2013-01-14 0:00:00	2	4	0	U	None	400	10	0	U	None	82	10	0	U	None	82	10	0	U	None	400	10	0	U	None	20	10	0	U *	UJ	82000	10	0	U	None	20	10
10	SIA3A032A	SIA3A032A_1/14/13_(2-4)Comp_V_NM	Triad	2013-01-14 0:00:00	2	4																					0	U	None	10	5							0	U	None	10	5
10	SIA3A032A	SIA3A032A_1/14/13_(4-4)Grab_DUP	Triad	2013-01-14 0:00:00	4	4																																				
10	SIA3A032A	SIA3A032A_1/14/13_(4-4)Grab_NM	Triad	2013-01-14 0:00:00	4	4																																				
10	SIA3A032B	SIA3A032B_3/7/13_(0-2)Comp_V_NM	Triad	2013-03-07 0:00:00	0	2																					0	U	None	2	1							0	U	None	2	1
10	SIA3A032B	SIA3A032B_3/7/13_(2-2)Grab_NM	Triad	2013-03-07 0:00:00	2	2																																				
10	SIA3A032B	SIA3A032B_3/7/13_(4-4)Grab_NM	Triad	2013-03-07 0:00:00	4	4																																				
10	SIA3A032B	SIA3A032B_3/7/13_(6-6)Grab_NM	Triad	2013-03-07 0:00:00	6	6																																				
10	SIA3A032B	SIA3A032B_3/7/13_(8-8)Grab_NM	Triad	2013-03-07 0:00:00	8	8																																				
10	SIA3A034A	SIA3A034A_1/15/13_(0-2)Comp_V_NM	Triad	2013-01-15 0:00:00	0	2	0	U	None	4100	100	0	U	None	840	100	0	U	None	840	100	0	U	None	4100	100	18	J	None	21	10	0	U	None	840000	100	0	U	None	21	10
10	SIA3A034A	SIA3A034A_1/15/13_(2-2)Grab_NM	Triad	2013-01-15 0:00:00	2	2																																				
10	SIA3A034A	SIA3A034A_1/15/13_(2-4)Comp_V_NM	Triad	2013-01-15 0:00:00	2	4																					0	U	None	40	10							0	U	None	40	10
10	SIA3A034A	SIA3A034A_1/15/13_(4-4)Grab_NM	Triad	2013-01-15 0:00:00	4	4																																				
10	SIA3A034A	SIA3A034A_1/15/13_(4-6)Comp_V_NM	Triad	2013-01-15 0:00:00	4	6																					9.6	J	None	23	10							0	U	None	23	10
10	SIA3A034A	SIA3A034A_1/15/13_(6-6)Grab_NM	Triad	2013-01-15 0:00:00	6	6																																				
10	SIA3A036A	SIA3A036A_1/15/13_(0-2)Comp_V_NM	Triad	2013-01-15 0:00:00	0	2	0	U	None	23000	500	0	U	None	4600	500	0	U	None	4600	500	0	U	None	23000	500	0	U	None	230	100	0	U	None	4600000	500	0	U	None	230	100
10	SIA3A036A	SIA3A036A_1/15/13_(2-2)Grab_NM	Triad	2013-01-15 0:00:00	2	2																																				
10	SIA3A036A	SIA3A036A_1/15/13_(2-4)Comp_V_NM	Triad	2013-01-15 0:00:00	2	4																																				
10	SIA3A036A	SIA3A036A_1/15/13_(4-4)Grab_NM	Triad	2013-01-15 0:00:00	4	4																																				
10	SIA3A036A	SIA3A036A_1/15/13_(4-5)Comp_V_NM	Triad	2013-01-15 0:00:00	4	5																																				
10	SIA3A036A	SIA3A036A_1/15/13_(5-5)Grab_NM	Triad	2013-01-15 0:00:00	5	5																																				
10	SIA3A038A	SIA3A038A_1/15/13_(0-2)Comp_V_NM	Triad	2013-01-15 0:00:00	0	2	0	U	None	4300	100	0	U	None	860	100	0	U	None	860	100	0	U	None	4300	100	17	J	None	22	10	0	U	None	860000	100	0	U	None	22	10
10	SIA3A038A	SIA3A038A_1/15/13_(2-2)Grab_NM	Triad	2013-01-15 0:00:00	2	2																																				
10	SIA3A038A	SIA3A038A_1/15/13_(2-4)Comp_V_NM	Triad	2013-01-15 0:00:00	2	4																					0	U	None	4	2							0	U	None	4	2
10	SIA3A038A	SIA3A038A_1/15/13_(4-4)Grab_NM	Triad	2013-01-15 0:00:00	4	4																																				
10	SIA3A040A	SIA3A040A_1/15/13_(0-2)Comp_V_NM	Triad	2013-01-15 0:00:00	0	2	0	U	None	350	10	0	U	None	72	10	0	U	None	72	10	0	U	None	350	10	0	U	None	9	5	0	U	None	72000	10	0	U	None	9	5
10	SIA3A040A	SIA3A040A_1/15/13_(2-2)Grab_NM	Triad	2013-01-15 0:00:00	2	2																																				
10	SIA3A040A	SIA3A040A_1/15/13_(2-4)Comp_V_NM	Triad	2013-01-15 0:00:00	2	4																					0	U	None	4.2	2							0	U	None	4.2	2
10	SIA3A040A	SIA3A040A_1/15/13_(4-4)Grab_NM	Triad	2013-01-15 0:00:00	4	4																																				
10	SIA3A040A	SIA3A040A_1/15/13_(4-6)Comp_V_NM	Triad	2013-01-15 0:00:00	4	6																					0	U	None	4	2							0	U	None	4	2
10	SIA3A040A	SIA3A040A_1/15/13_(6-6)Grab_NM	Triad	2013-01-15 0:00:00	6	6																																				
10	SIA3A041A	SIA3A041A_1/16/13_(0-2)Comp_V_NM	Triad	2013-01-16 0:00:00	0	2	0	U	None	50	1	0	U	None	10	1	0	U	None	10	1	12	J	None	50	1	0	U	None	2.5	1	0	U	None	10000	1	0	U	None	2.5	1
10	SIA3A041A	SIA3A041A_1/16/13_(2-2)Grab_NM	Triad	2013-01-16 0:00:00	2	2																																				
10	SIA3A041A	SIA3A041A_1/16/13_(2-4)Comp_V_NM	Triad	2013-01-16 0:00:00	2	4																					0	U	UJ	4.8	1							0	U	UJ	4.8	1
10	SIA3A041A	SIA3A041A_1/16/13_(4-4)Grab_NM	Triad	2013-01-16 0:00:00	4	4																																				
10	SIA3A041A	SIA3A041A_1/16/13_(4-6)Comp_V_NM	Triad	2013-01-16 0:00:00	4	6																					0	U	UJ	4.4	1							0	U	UJ	4.4	1
10	SIA3A041A	SIA3A041A_1/16/13_(6-6)Grab_NM	Triad	2013-01-16 0:00:00	6	6																																				
10	SIA3A041A	SIA3A041A_1/16/13_(6-8)Comp_V_NM	Triad	2013-01-16 0:00:00	6	8																					3.8	J	J	5.2	1							0	U	UJ	5.2	1
10	SIA3A041A	SIA3A041A_1/16/13_(8-8)Grab_NM	Triad	2013-01-16 0:00:00	8	8																																				
10	SS-210	SS-210_5/3/00_(0-1)Grab_NM	RFI2-2000	2000-05-03 0:00:00	0	1																																				
10	SS-210	SS-210_5/3/00_(1-2)Grab_NM	RFI2-2000	2000-05-03 0:00:00	1	2																																				
10	SS-210	SS-210_6/21/00_(2-3)Grab_NM	RFI2-2000	2000-06-21 0:00:00	2	3																																				
10	SS-210	SS-210_6/21/00_(3-4)Grab_NM	RFI2-2000	2000-06-21 0:00:00	3	4																																				
10	SS-211B	SS-211B_5/2/00_(1-2)Grab_NM	RFI2-2000	2000-05-02 0:00:00	1	2																																				
10	SS-211B	SS-211B_6/22/00_(2-3)Grab_NM	RFI2-2000	2000-06-22 0:00:00	2	3																																				
10	SS-211B	SS-211B_6/22/00_(3-4)Grab_NM	RFI2-2000	2000-06-22 0:00:00	3	4																																				
10	SS-213	SS-213_5/3/00_(0-1)Grab_NM	RFI2-2000	2000-05-03 0:00:00	0	1																																				
10	SS-213	SS-213_5/3/00_(1-2)Grab_NM	RFI2-2000	2000-05-03 0:00:00	1	2																																				
10	SS-213	SS-213_6/22/00_(2-3)Grab_NM	RFI2-2000	2000-06-22 0:00:00	2	3																																				
10	SS-213	SS-213_6/22/00_(3-4)Grab_NM	RFI2-2000	2000-06-22 0:00:00	3	4																																				
10	SS-213	SS-213_6/22/00_(4-5)Grab_NM	RFI2-2000	2000-06-22 0:00:00	4	5																																				
10	SS-213	SS-213_6/22/00_(5-6)Grab_NM	RFI2-2000	2000-06-22 0:00:00	5	6																																				
10	SS-213	SS-213_6/22/00_(6-7)Grab_NM	RFI2-2000	2000-06-22 0:00:00	6	7																																				
10	SS-213	SS-213_6/22/00_(7-8)Grab_NM	RFI2-2000	2000-06-22 0:00:00	7	8																																				
10	SS-336	SS-336_10/24/06_(0-1)Grab_NM	Phase 3 RFI	2006-10-24 0:00:00	0	1																																				
10	SS-340	SS-340_10/24/06_(0-1)Grab_NM	Phase 3 RFI	2006-10-24 0:00:00	0	1																																				
10	SS-345	SS-345_10/24/06_(0-1)Grab_NM	Phase 3 RFI	2006-10-24 0:00:00	0	1																																				
11	Nstreet_north	Nstreet_north_4/28/14_(1.5-1.5)Grab_NM	Triad	2014-04-28 0:00:00	1.5	1.5						0	U	None	170	20	0	U	None	170	20	0	U	None	860	20																
11	Nstreet_south	Nstreet_south_4/28/14_(1.3-1.3)Grab_NM	Triad	2014-04-28 0:00:00	1.3	1.3						0	U	None	160	20	0	U	None	160	20	0	U	None	790	20																
11	SIA3BT2-04A	SIA3BT2-04A_1/22/13_(0-2)Comp_V_NM	Triad	2013-01-22 0:00:00	0	2	0	U	None	380	10	0	U	None	76	10	0	U	None	76	10	0	U	None	380	10						0	U	None	76000	10						
11	SIA3BT2-04A	SIA3BT2-04A_1/22/13_(2-2)Grab_NM	Triad	2013-01-22 0:00:00	2	2																																				
11	SIA3BT2-05A	SIA3BT2-05A_1/22/13_(0-2)Comp_V_NM	Triad	2013-01-22 0:00:00	0	2	0	U	None	420	10	0	U	None	85	10	0	U	None	85	10	0	J	U	420	10						0	U	None	85000	10						
11	SIA3BT2-05A	SIA3BT2-05A_1/22/13_(2-2)Grab_NM	Triad	2013-01-22 0:00:00	2	2																																				
11	SIA3BT2-05A	SIA3BT2-05A_1/22/13_(2-4)Comp_V_NM	Triad	2013-01-22 0:00:00	2	4	0	U	None	440	10	45	J	None	90	10	56	J	None	90	10	0	U	None	440	10						0	U	None	90000	10						
11	SIA3BT2-05A	SIA3BT2-05A_1/22/13_(4-4)Grab_NM	Triad	2013-01-22 0:00:00	4	4																																				
11	SIA3BT2-06A	SIA3BT2-06A_1/22/13_(0-2)Comp_V_NM	Triad	2013-01-22 0:00:00	0	2	0	U	None	390	10	0	U	None	79	10	0	U	None	79	10	0	J	U	390	10						0	U	None	79000	10						
11	SIA3BT2-06A	SIA3BT2-06A_1/22/13_(2-2)Grab_NM	Triad	2013-01-22 0:00:00	2	2																																				
11	SIA3BT2-06A	SIA3BT2-06A_1/22/13_(2-4)Comp_V_NM	Triad	2013-01-22 0:00:00	2	4	0	U	None	3800	100	0	U	None	780	100	0	U	None	780	100	0	U	None	3800	100						0	U	None	780000	100						
11	SIA3BT2-06A	SIA3BT2-06A_1/22/13_(4-4)Grab_NM	Triad	2013-01-22 0:00:00	4	4																																				
11	SIA3BT2-07A	SIA3BT2-07A_1/22/13_(0-2)Comp_V_NM	Triad	2013-01-22 0:00:00	0	2	0	U	None	410	10	0	U	None	84	10	0	U	None	84	10	0	U	None	410	10						0	U	None	84000	10						
11	SIA3BT2-07A	SIA3BT2-07A_1/22/13_(2-2)Grab_NM	Triad	2013-01-22 0:00:00	2	2																																				
11	SIA3BT2-08A	SIA3BT2-08A_1/22/13_(0-2)Comp_V_NM	Triad	2013-01-22 0:00:00	0	2	0	U	None	400	10	0	U	None	81	10	0	U	None	81	10	82	J	None	400	10						0	U	None	81000	10						
11	SIA3BT2-08A	SIA3BT2-08A_1/22/13_(2-2)Grab_NM	Triad	2013-01-22 0:00:00	2	2																																				
11	SIA3BT2-08A	SIA3BT2-08A_1/22/13_(2-4)Comp_V_NM	Triad	2013-01-22 0:00:00	2	4	0	U	None	380	10	0	U	None	76	10	0	U	None	76	10	0	U	None	380	10						0	U	None	76000	10						
11	SIA3BT2-08A	SIA3BT2-08A_1/22/13_(4-4)Grab_NM	Triad	2013-01-22 0:00:00	4	4																																				
11	SIA3BT2-09A	SIA3BT2-09A_1/22/13_(0-2)Comp_V_NM	Triad	2013-01-22 0:00:00	0	2	0	U	None	360	10	0	U	None	73	10	0	U	None	73	10	0	U	None	360	10						0	U	None	73000	10						
11	SIA3BT2-09A	SIA3BT2-09A_1/22/13_(2-2)Grab_NM	Triad	2013-01-22 0:00:00	2	2																																				
11	SS001A11	SS001A11_12/8/94_(0-0.5)Grab_NM	D&M_RFI-1995	1994-12-08 0:00:00	0	0.5	0	U	None	420	1	0	U	None	420	1	0	U	None	420	1	0	U	None	420	1	0	U	None	10	0	0	U	None	2100	1	0	U	None	10	0
11	SS002A11	SS002A11_12/8/94_(0-0.5)Grab_NM	D&M_RFI-1995	1994-12-08 0:00:00	0	0.5	0	U	None	340	1	0	U	None	340	1	0	U	None	340	1	0	U	None	340	1	0	U	None	1700	0	0	U	None	1800	1	0	U	None	1700	0
11	SS-330	SS-330_11/1/06_(0-1)Grab_NM	Phase 3 RFI	2006-11-01 0:00:00	0	1																																				
11	SS-330	SS-330_11/1/06_(1-2)Grab_NM	Phase 3 RFI	2006-11-01 0:00:00	1	2																																				
11	SS-342	SS-342_10/24/06_(0-1)Grab_NM	Phase 3 RFI	2006-10-24 0:00:00	0	1																																				
12	HW-8741	13_1/23/02_(0-1)Grab_NM	2002 EPD Split	2002-01-23 0:00:00	0	1																																				
12	HW-8741	HW-8741_1/23/02_(0-1)Grab_NM	2002 EPD Split	2002-01-23 0:00:00	0	1																																				
12	SIA4C001A	SIA4C001A_3/6/13_(0-2)Comp_V_NM	Triad	2013-03-06 0:00:00	0	2	0	U	None	3700	100	0	U	None	760	100	0	U	None	760	100	0	U	None	3700	100	0	U	None	190	100	0	U	None	760000	100	0	U	None	190	100
12	SIA4C001A	SIA4C001A_3/6/13_(2-2)Grab_NM	Triad	2013-03-06 0:00:00	2	2																																				
12	SIA4C002A	SIA4C002A_3/6/13_(0-2)Comp_V_NM	Triad	2013-03-06 0:00:00	0	2	0	U	None	3900	100	0	U	None	790	100	0	U	None	790	100	0	U	None	3900	100	0	U	None	1900	1000	0	U	None	790000	100	0	U	None	1900	1000
12	SIA4C002A	SIA4C002A_3/6/13_(2-2)Grab_NM	Triad	2013-03-06 0:00:00	2	2																																				
12	SIA4C003A	SIA4C003A_3/6/13_(0-2)Comp_V_NM	Triad	2013-03-06 0:00:00	0	2	0	U	None	3600	100	0	U	None	730	100	0	U	None	730	100	0	U	None	3600	100	0	U	UJ	1.8	1	0	U	None	730000	100	0	U	UJ	1.8	1
12	SIA4C003A	SIA4C003A_3/6/13_(2-2)Grab_NM	Triad	2013-03-06 0:00:00	2	2																																				

Notes:
U=Non-Detect; J=Estimated value; J+=Estimated high; J-=Estimated low;
UJ=Estimated Non-Detect; UJ+=Estimated high Non-Detect
T=Compound identified in associated decontamination blank; UR= Rejected

TABLE F-1
SWMU SOIL DATA
HERCULES LLC AND PINOVA, INC.
BRUNSWICK, GA

							alpha-Chlordane 8081B/8082A					Aniline 8270D LL					Anthracene 8270D LL					Antimony 6020A					Aramite 8270D LL					Aroclor 1016 8081B/8082A					Aroclor 1221 8081B/8082A				
SWMU ID	Location ID	Sample ID	Event	Sample Date	Start Depth	End Depth	Result	Lab Flag	Qualifier	RDL	Dilution	Result	Lab Flag	Qualifier	RDL	Dilution	Result	Lab Flag	Qualifier	RDL	Dilution	Result	Lab Flag	Qualifier	RDL	Dilution	Result	Lab Flag	Qualifier	RDL	Dilution	Result	Lab Flag	Qualifier	RDL	Dilution	Result	Lab Flag	Qualifier	RDL	Dilution
10	SIA3A028A	SIA3A028A_1/15/13_(0-2)Comp_V_NM	Triad	2013-01-15 0:00:00	0	2	0	U	None	110	50	0	U	None	920	10	0	U	None	93	10	0	U	UJ	1.2	1	0	U	UJ	920	10										
10	SIA3A028A	SIA3A028A_1/15/13_(2-2)Grab_NM	Triad	2013-01-15 0:00:00	2	2																																				
10	SIA3A028A	SIA3A028A_1/15/13_(2-4)Comp_V_DUP	Triad	2013-01-15 0:00:00	2	4	0	U	UJ	4	2	0	U	None	790	10	0	U	None	80	10	0	U	None	1	1	0	U	None	790	10										
10	SIA3A028A	SIA3A028A_1/15/13_(2-4)Comp_V_NM	Triad	2013-01-15 0:00:00	2	4	0	U	UJ	4.7	2											0	U	None	1.3	1																
10	SIA3A028A	SIA3A028A_1/15/13_(4-4)Grab_NM	Triad	2013-01-15 0:00:00	4	4																																				
10	SIA3A028A	SIA3A028A_1/15/13_(4-5)Comp_V_NM	Triad	2013-01-15 0:00:00	4	5	0	U	None	4.1	2											0	U	None	1.2	1																
10	SIA3A028A	SIA3A028A_1/15/13_(5-5)Grab_NM	Triad	2013-01-15 0:00:00	5	5																																				
10	SIA3A030A	SIA3A030A_1/14/13_(0-2)Comp_V_NM	Triad	2013-01-14 0:00:00	0	2	0	U	None	19	10	0	U	None	720	10	52	J	None	74	10	0	U	None	1.1	1	0	U	None	720	10										
10	SIA3A030A	SIA3A030A_1/14/13_(2-2)Grab_NM	Triad	2013-01-14 0:00:00	2	2																																				
10	SIA3A030A	SIA3A030A_1/14/13_(2-4)Comp_V_NM	Triad	2013-01-14 0:00:00	2	4	0	U	UJ	11	5	0	U	None	820	10	0	U	None	83	10	0	U	None	1.1	1	0	U	None	820	10										
10	SIA3A030A	SIA3A030A_1/14/13_(4-4)Grab_NM	Triad	2013-01-14 0:00:00	4	4																																				
10	SIA3A030A	SIA3A030A_1/14/13_(4-6)Comp_V_NM	Triad	2013-01-14 0:00:00	4	6	0	U	UJ	9.8	5	0	U	None	770	10	0	U	None	79	10	0	U	None	1.2	1	0	U	None	770	10										
10	SIA3A030A	SIA3A030A_1/14/13_(6-6)Grab_NM	Triad	2013-01-14 0:00:00	6	6																																				
10	SIA3A032A	SIA3A032A_1/14/13_(0-2)Comp_V_NM	Triad	2013-01-14 0:00:00	0	2	0	U	None	20	10	0	U	None	7900	100	0	U	None	800	100	0	U	J	1	1	0	U	None	7900	100										
10	SIA3A032A	SIA3A032A_1/14/13_(2-2)Grab_NM	Triad	2013-01-14 0:00:00	2	2																																				
10	SIA3A032A	SIA3A032A_1/14/13_(2-4)Comp_V_DUP	Triad	2013-01-14 0:00:00	2	4	0	U	None	20	10	0	U	None	810	10	0	U	None	82	10	0	U	None	1.2	1	0	U	None	810	10										
10	SIA3A032A	SIA3A032A_1/14/13_(2-4)Comp_V_NM	Triad	2013-01-14 0:00:00	2	4	0	U	None	10	5											0	U	None	1.1	1																
10	SIA3A032A	SIA3A032A_1/14/13_(4-4)Grab_DUP	Triad	2013-01-14 0:00:00	4	4																																				
10	SIA3A032A	SIA3A032A_1/14/13_(4-4)Grab_NM	Triad	2013-01-14 0:00:00	4	4																																				
10	SIA3A032B	SIA3A032B_3/7/13_(0-2)Comp_V_NM	Triad	2013-03-07 0:00:00	0	2	0	U	None	2	1											0	U	UJ	1	1																
10	SIA3A032B	SIA3A032B_3/7/13_(2-2)Grab_NM	Triad	2013-03-07 0:00:00	2	2																																				
10	SIA3A032B	SIA3A032B_3/7/13_(4-4)Grab_NM	Triad	2013-03-07 0:00:00	4	4																																				
10	SIA3A032B	SIA3A032B_3/7/13_(6-6)Grab_NM	Triad	2013-03-07 0:00:00	6	6																																				
10	SIA3A032B	SIA3A032B_3/7/13_(8-8)Grab_NM	Triad	2013-03-07 0:00:00	8	8																																				
10	SIA3A034A	SIA3A034A_1/15/13_(0-2)Comp_V_NM	Triad	2013-01-15 0:00:00	0	2	0	U	None	21	10	0	U	None	8300	100	0	U	None	840	100	0	U	None	1.2	1	0	U	None	8300	100										
10	SIA3A034A	SIA3A034A_1/15/13_(2-2)Grab_NM	Triad	2013-01-15 0:00:00	2	2																																				
10	SIA3A034A	SIA3A034A_1/15/13_(2-4)Comp_V_NM	Triad	2013-01-15 0:00:00	2	4	0	U	None	40	10											0	U	None	2.1	1																
10	SIA3A034A	SIA3A034A_1/15/13_(4-4)Grab_NM	Triad	2013-01-15 0:00:00	4	4																																				
10	SIA3A034A	SIA3A034A_1/15/13_(4-6)Comp_V_NM	Triad	2013-01-15 0:00:00	4	6	0	U	None	23	10											0	U	None	1.3	1																
10	SIA3A034A	SIA3A034A_1/15/13_(6-6)Grab_NM	Triad	2013-01-15 0:00:00	6	6																																				
10	SIA3A036A	SIA3A036A_1/15/13_(0-2)Comp_V_NM	Triad	2013-01-15 0:00:00	0	2	0	U	None	230	100	0	U	None	45000	500	0	U	None	4600	500	1.1	J	None	1.3	1	0	U	None	45000	500										
10	SIA3A036A	SIA3A036A_1/15/13_(2-2)Grab_NM	Triad	2013-01-15 0:00:00	2	2																																				
10	SIA3A036A	SIA3A036A_1/15/13_(2-4)Comp_V_NM	Triad	2013-01-15 0:00:00	2	4																0	U	None	1.4	1																
10	SIA3A036A	SIA3A036A_1/15/13_(4-4)Grab_NM	Triad	2013-01-15 0:00:00	4	4																																				
10	SIA3A036A	SIA3A036A_1/15/13_(4-5)Comp_V_NM	Triad	2013-01-15 0:00:00	4	5																0	U	None	1.3	1																
10	SIA3A036A	SIA3A036A_1/15/13_(5-5)Grab_NM	Triad	2013-01-15 0:00:00	5	5																																				
10	SIA3A038A	SIA3A038A_1/15/13_(0-2)Comp_V_NM	Triad	2013-01-15 0:00:00	0	2	0	U	None	22	10	0	U	None	8500	100	0	U	None	860	100	0	U	None	1.2	1	0	U	None	8500	100										
10	SIA3A038A	SIA3A038A_1/15/13_(2-2)Grab_NM	Triad	2013-01-15 0:00:00	2	2																																				
10	SIA3A038A	SIA3A038A_1/15/13_(2-4)Comp_V_NM	Triad	2013-01-15 0:00:00	2	4	0	U	None	4	2											0	U	None	1.1	1																
10	SIA3A038A	SIA3A038A_1/15/13_(4-4)Grab_NM	Triad	2013-01-15 0:00:00	4	4																																				
10	SIA3A040A	SIA3A040A_1/15/13_(0-2)Comp_V_NM	Triad	2013-01-15 0:00:00	0	2	0	U	None	9	5	0	U	None	700	10	0	U	None	72	10	0	U	None	1.1	1	0	U	None	700	10										
10	SIA3A040A	SIA3A040A_1/15/13_(2-2)Grab_NM	Triad	2013-01-15 0:00:00	2	2																																				
10	SIA3A040A	SIA3A040A_1/15/13_(2-4)Comp_V_NM	Triad	2013-01-15 0:00:00	2	4	0	U	None	4.2	2											0	U	UJ	1.2	1																
10	SIA3A040A	SIA3A040A_1/15/13_(4-4)Grab_NM	Triad	2013-01-15 0:00:00	4	4																																				
10	SIA3A040A	SIA3A040A_1/15/13_(4-6)Comp_V_NM	Triad	2013-01-15 0:00:00	4	6	0	U	None	4	2																															
10	SIA3A040A	SIA3A040A_1/15/13_(6-6)Grab_NM	Triad	2013-01-15 0:00:00	6	6																																				
10	SIA3A041A	SIA3A041A_1/16/13_(0-2)Comp_V_NM	Triad	2013-01-16 0:00:00	0	2	0	U	None	2.5	1	0	U	None	99	1	0	U	None	10	1	0	U	None	1.5	1	0	U	None	99	1										
10	SIA3A041A	SIA3A041A_1/16/13_(2-2)Grab_NM	Triad	2013-01-16 0:00:00	2	2																																				
10	SIA3A041A	SIA3A041A_1/16/13_(2-4)Comp_V_NM	Triad	2013-01-16 0:00:00	2	4	0	U	UJ	4.8	1											0	U	None	1.4	1																
10	SIA3A041A	SIA3A041A_1/16/13_(4-4)Grab_NM	Triad	2013-01-16 0:00:00	4	4																																				
10	SIA3A041A	SIA3A041A_1/16/13_(4-6)Comp_V_NM	Triad	2013-01-16 0:00:00	4	6	0	U	UJ	4.4	1											0	U	None	1.2	1																
10	SIA3A041A	SIA3A041A_1/16/13_(6-6)Grab_NM	Triad	2013-01-16 0:00:00	6	6																																				
10	SIA3A041A	SIA3A041A_1/16/13_(6-8)Comp_V_NM	Triad	2013-01-16 0:00:00	6	8	0	U	UJ	5.2	1											0	U	None	1.4	1																
10	SIA3A041A	SIA3A041A_1/16/13_(8-8)Grab_NM	Triad	2013-01-16 0:00:00	8	8																																				
10	SS-210	SS-210_5/3/00_(0-1)Grab_NM	RFI2-2000	2000-05-03 0:00:00	0	1																																				
10	SS-210	SS-210_5/3/00_(1-2)Grab_NM	RFI2-2000	2000-05-03 0:00:00	1	2																																				
10	SS-210	SS-210_6/21/00_(2-3)Grab_NM	RFI2-2000	2000-06-21 0:00:00	2	3																																				
10	SS-210	SS-210_6/21/00_(3-4)Grab_NM	RFI2-2000	2000-06-21 0:00:00	3	4																																				
10	SS-211B	SS-211B_5/2/00_(1-2)Grab_NM	RFI2-2000	2000-05-02 0:00:00	1	2																																				
10	SS-211B	SS-211B_6/22/00_(2-3)Grab_NM	RFI2-2000	2000-06-22 0:00:00	2	3																																				
10	SS-211B	SS-211B_6/22/00_(3-4)Grab_NM	RFI2-2000	2000-06-22 0:00:00	3	4																																				
10	SS-213	SS-213_5/3/00_(0-1)Grab_NM	RFI2-2000	2000-05-03 0:00:00	0	1																																				
10	SS-213	SS-213_5/3/00_(1-2)Grab_NM	RFI2-2000	2000-05-03 0:00:00	1	2																																				
10	SS-213	SS-213_6/22/00_(2-3)Grab_NM	RFI2-2000	2000-06-22 0:00:00	2	3																																				
10	SS-213	SS-213_6/22/00_(3-4)Grab_NM	RFI2-2000	2000-06-22 0:00:00	3	4																																				
10	SS-213	SS-213_6/22/00_(4-5)Grab_NM	RFI2-2000	2000-06-22 0:00:00	4	5																																				
10	SS-213	SS-213_6/22/00_(5-6)Grab_NM	RFI2-2000	2000-06-22 0:00:00	5	6																																				
10	SS-213	SS-213_6/22/00_(6-7)Grab_NM	RFI2-2000	2000-06-22 0:00:00	6	7																																				
10	SS-213	SS-213_6/22/00_(7-8)Grab_NM	RFI2-2000	2000-06-22 0:00:00	7	8																																				
10	SS-336	SS-336_10/24/06_(0-1)Grab_NM	Phase 3 RFI	2006-10-24 0:00:00	0	1																																				
10	SS-340	SS-340_10/24/06_(0-1)Grab_NM	Phase 3 RFI	2006-10-24 0:00:00	0	1																																				
10	SS-345	SS-345_10/24/06_(0-1)Grab_NM	Phase 3 RFI	2006-10-24 0:00:00	0	1																																				
11	Nstreet_north	Nstreet_north_4/28/14_(1.5-1.5)Grab_NM	Triad	2014-04-28 0:00:00	1.5	1.5						0	U	None	1700	20	0	U	None	170	20						0	U	None	1700	20										
11	Nstreet_south	Nstreet_south_4/28/14_(1.3-1.3)Grab_NM	Triad	2014-04-28 0:00:00	1.3	1.3						0	U	None	1600	20	0	U	None	160	20						0	U	None	1600	20										
11	SIA3BT2-04A	SIA3BT2-04A_1/22/13_(0-2)Comp_V_NM	Triad	2013-01-22 0:00:00	0	2						0	U	None	750	10	0	U	None	76	10	0	U	None	1.1	1	0	U	None	750	10	0	U	UJ	37	1	0	U	UJ	75	1
11	SIA3BT2-04A	SIA3BT2-04A_1/22/13_(2-2)Grab_NM	Triad	2013-01-22 0:00:00	2	2																																				
11	SIA3BT2-05A	SIA3BT2-05A_1/22/13_(0-2)Comp_V_NM	Triad	2013-01-22 0:00:00	0	2						0	U	None	840	10	0	U	None	85	10	0	U	None	1.2	1	0	U	None	840	10	0	U *	None	410	10	0	U	None	830	10
11	SIA3BT2-05A	SIA3BT2-05A_1/22/13_(2-2)Grab_NM	Triad	2013-01-22 0:00:00	2	2																																				
11	SIA3BT2-05A	SIA3BT2-05A_1/22/13_(2-4)Comp_V_NM	Triad	2013-01-22 0:00:00	2	4						0	U	None	880	10	0	U	None	90	10	0	U	None	1.3	1	0	U	None	880	10										
11	SIA3BT2-05A	SIA3BT2-05A_1/22/13_(4-4)Grab_NM	Triad	2013-01-22 0:00:00	4	4																																				
11	SIA3BT2-06A	SIA3BT2-06A_1/22/13_(0-2)Comp_V_NM	Triad	2013-01-22 0:00:00	0	2						0	U	None	780	10	0	U	None	79	10	0	U	None	1.1	1	0	U	None	780	10	0	U *	UJ	190	5	0	U	UJ	390	5
11	SIA3BT2-06A	SIA3BT2-06A_1/22/13_(2-2)Grab_NM	Triad	2013-01-22 0:00:00	2	2																																				
11	SIA3BT2-06A	SIA3BT2-06A_1/22/13_(2-4)Comp_V_NM	Triad	2013-01-22 0:00:00	2	4						0	U	None	7600	100	0	U	None	780	100	0	U	None	1	1	0	U	None	7600	100										
11	SIA3BT2-06A	SIA3BT2-06A_1/22/13_(4-4)Grab_NM	Triad	2013-01-22 0:00:00	4	4																																				
11	SIA3BT2-07A	SIA3BT2-07A_1/22/13_(0-2)Comp_V_NM	Triad	2013-01-22 0:00:00	0	2						0	U	None	830	10	0	U	None	84	10	0	U	None	1.2	1	0	U	None	830	10	0	U *	UJ	160	4	0	U	UJ	330	4
11	SIA3BT2-07A	SIA3BT2-07A_1/22/13_(2-2)Grab_NM	Triad	2013-01-22 0:00:00	2	2																																				
11	SIA3BT2-08A	SIA3BT2-08A_1/22/13_(0-2)Comp_V_NM	Triad	2013-01-22 0:00:00	0	2						0	U	None	800	10	0	U	None	81	10	0	U	None	1.2	1	0	U	None	800	10	0	U *	None	19000	500	0	U	None	39000	500
11	SIA3BT2-08A	SIA3BT2-08A_1/22/13_(2-2)Grab_NM	Triad	2013-01-22 0:00:00	2	2																																				
11	SIA3BT2-08A	SIA3BT2-08A_1/22/13_(2-4)Comp_V_NM	Triad	2013-01-22 0:00:00	2	4						0	U	None	750	10	0	U	None	76	10	0	U	None	1.1	1	0	U	None	750	10	0	U *	None	3800	100	0	U	None	7600	100
11	SIA3BT2-08A	SIA3BT2-08A_1/22/13_(4-4)Grab_NM	Triad	2013-01-22 0:00:00	4	4																																				
11	SIA3BT2-09A	SIA3BT2-09A_1/22/13_(0-2)Comp_V_NM	Triad	2013-01-22 0:00:00	0	2						0	U	None	720	10	0	U	None	73	10	0	U	None	0.96	1	0	U	None	720	10	0	U *	None	3600	100	0	U	None	7200	100
11	SIA3BT2-09A	SIA3BT2-09A_1/22/13_(2-2)Grab_NM	Triad	2013-01-22 0:00:00	2	2																																				
11	SS001A11	SS001A11_12/8/94_(0-0.5)Grab_NM	D&M_RFI-1995	1994-12-08 0:00:00	0	0.5						0	U	None	420	1	0	U	None	420	1	0	U	None	6.3	1	0	U	None	420	1	0	U	None	210	0	0	U	None	420	0
11	SS002A11	SS002A11_12/8/94_(0-0.5)Grab_NM	D&M_RFI-1995	1994-12-08 0:00:00	0	0.5						0	U	None	340	1	0	U	None	340	1	0	U	None	5.2	1	0	U	None	340	1	0	U	None	35000	0	0	U	None	69000	0
11	SS-330	SS-330_11/1/06_(0-1)Grab_NM	Phase 3 RFI	2006-11-01 0:00:00	0	1																																				
11	SS-330	SS-330_11/1/06_(1-2)Grab_NM	Phase 3 RFI	2006-11-01 0:00:00	1	2																																				
11	SS-342	SS-342_10/24/06_(0-1)Grab_NM	Phase 3 RFI	2006-10-24 0:00:00	0	1																																				
12	HW-8741	13_1/23/02_(0-1)Grab_NM	2002 EPD Split	2002-01-23 0:00:00	0	1																																				
12	HW-8741	HW-8741_1/23/02_(0-1)Grab_NM	2002 EPD Split	2002-01-23 0:00:00	0	1																																				
12	SIA4C001A	SIA4C001A_3/6/13_(0-2)Comp_V_NM	Triad	2013-03-06 0:00:00	0	2	0	U	None	190	100	0	U	None	7500	100	0	U	None	760	100	0	U	UJ	1.1	1	0	U	None	7500	100	0	U	None	3700	100	0	U	None	7500	100
12	SIA4C001A	SIA4C001A_3/6/13_(2-2)Grab_NM	Triad	2013-03-06 0:00:00	2	2																																				
12	SIA4C002A	SIA4C002A_3/6/13_(0-2)Comp_V_NM	Triad	2013-03-06 0:00:00	0	2	0	U	None	1900	1000	0	U	None	7800	100	0	U	None	790	100	0	U	UJ	1.1	1	0	U	None	7800	100	0	U	None	38000	1000	0	U	None	77000	1000
12	SIA4C002A	SIA4C002A_3/6/13_(2-2)Grab_NM	Triad	2013-03-06 0:00:00	2	2																																				
12	SIA4C003A	SIA4C003A_3/6/13_(0-2)Comp_V_NM	Triad	2013-03-06 0:00:00	0	2	0	U	UJ	1.8	1	0	U	None	7200	100	0	U	None	730	100	0	U	UJ	1.1	1	0	U	None	7200	100	0	U	UJ	36	1	0	U	UJ	72	1
12	SIA4C003A	SIA4C003A_3/6/13_(2-2)Grab_NM	Triad	2013-03-06 0:00:00	2	2																																				

Notes:
U=Non-Detect; J=Estimated value; J+=Estimated high; J-=Estimated low;
UJ=Estimated Non-Detect; UJ+=Estimated high Non-Detect
T=Compound identified in associated decontamination blank; UR= Rejected

TABLE F-1
SWMU SOIL DATA
HERCULES LLC AND PINOVA, INC.
BRUNSWICK, GA

							Aroclor 1232 8081B/8082A					Aroclor 1242 8081B/8082A					Aroclor 1248 8081B/8082A					Aroclor 1254 8081B/8082A					Aroclor 1260 8081B/8082A					Aroclor 1262 8081B/8082A					Aroclor 1268 8081B/8082A				
SWMU ID	Location ID	Sample ID	Event	Sample Date	Start Depth	End Depth	Result	Lab Flag	Qualifier	RDL	Dilution	Result	Lab Flag	Qualifier	RDL	Dilution	Result	Lab Flag	Qualifier	RDL	Dilution	Result	Lab Flag	Qualifier	RDL	Dilution	Result	Lab Flag	Qualifier	RDL	Dilution	Result	Lab Flag	Qualifier	RDL	Dilution	Result	Lab Flag	Qualifier	RDL	Dilution
10	SIA3A028A	SIA3A028A_1/15/13_(0-2)Comp_V_NM	Triad	2013-01-15 0:00:00	0	2																																				
10	SIA3A028A	SIA3A028A_1/15/13_(2-2)Grab_NM	Triad	2013-01-15 0:00:00	2	2																																				
10	SIA3A028A	SIA3A028A_1/15/13_(2-4)Comp_V_DUP	Triad	2013-01-15 0:00:00	2	4																																				
10	SIA3A028A	SIA3A028A_1/15/13_(2-4)Comp_V_NM	Triad	2013-01-15 0:00:00	2	4																																				
10	SIA3A028A	SIA3A028A_1/15/13_(4-4)Grab_NM	Triad	2013-01-15 0:00:00	4	4																																				
10	SIA3A028A	SIA3A028A_1/15/13_(4-5)Comp_V_NM	Triad	2013-01-15 0:00:00	4	5																																				
10	SIA3A028A	SIA3A028A_1/15/13_(5-5)Grab_NM	Triad	2013-01-15 0:00:00	5	5																																				
10	SIA3A030A	SIA3A030A_1/14/13_(0-2)Comp_V_NM	Triad	2013-01-14 0:00:00	0	2																																				
10	SIA3A030A	SIA3A030A_1/14/13_(2-2)Grab_NM	Triad	2013-01-14 0:00:00	2	2																																				
10	SIA3A030A	SIA3A030A_1/14/13_(2-4)Comp_V_NM	Triad	2013-01-14 0:00:00	2	4																																				
10	SIA3A030A	SIA3A030A_1/14/13_(4-4)Grab_NM	Triad	2013-01-14 0:00:00	4	4																																				
10	SIA3A030A	SIA3A030A_1/14/13_(4-6)Comp_V_NM	Triad	2013-01-14 0:00:00	4	6																																				
10	SIA3A030A	SIA3A030A_1/14/13_(6-6)Grab_NM	Triad	2013-01-14 0:00:00	6	6																																				
10	SIA3A032A	SIA3A032A_1/14/13_(0-2)Comp_V_NM	Triad	2013-01-14 0:00:00	0	2																																				
10	SIA3A032A	SIA3A032A_1/14/13_(2-2)Grab_NM	Triad	2013-01-14 0:00:00	2	2																																				
10	SIA3A032A	SIA3A032A_1/14/13_(2-4)Comp_V_DUP	Triad	2013-01-14 0:00:00	2	4																																				
10	SIA3A032A	SIA3A032A_1/14/13_(2-4)Comp_V_NM	Triad	2013-01-14 0:00:00	2	4																																				
10	SIA3A032A	SIA3A032A_1/14/13_(4-4)Grab_DUP	Triad	2013-01-14 0:00:00	4	4																																				
10	SIA3A032A	SIA3A032A_1/14/13_(4-4)Grab_NM	Triad	2013-01-14 0:00:00	4	4																																				
10	SIA3A032B	SIA3A032B_3/7/13_(0-2)Comp_V_NM	Triad	2013-03-07 0:00:00	0	2																																				
10	SIA3A032B	SIA3A032B_3/7/13_(2-2)Grab_NM	Triad	2013-03-07 0:00:00	2	2																																				
10	SIA3A032B	SIA3A032B_3/7/13_(4-4)Grab_NM	Triad	2013-03-07 0:00:00	4	4																																				
10	SIA3A032B	SIA3A032B_3/7/13_(6-6)Grab_NM	Triad	2013-03-07 0:00:00	6	6																																				
10	SIA3A032B	SIA3A032B_3/7/13_(8-8)Grab_NM	Triad	2013-03-07 0:00:00	8	8																																				
10	SIA3A034A	SIA3A034A_1/15/13_(0-2)Comp_V_NM	Triad	2013-01-15 0:00:00	0	2																																				
10	SIA3A034A	SIA3A034A_1/15/13_(2-2)Grab_NM	Triad	2013-01-15 0:00:00	2	2																																				
10	SIA3A034A	SIA3A034A_1/15/13_(2-4)Comp_V_NM	Triad	2013-01-15 0:00:00	2	4																																				
10	SIA3A034A	SIA3A034A_1/15/13_(4-4)Grab_NM	Triad	2013-01-15 0:00:00	4	4																																				
10	SIA3A034A	SIA3A034A_1/15/13_(4-6)Comp_V_NM	Triad	2013-01-15 0:00:00	4	6																																				
10	SIA3A034A	SIA3A034A_1/15/13_(6-6)Grab_NM	Triad	2013-01-15 0:00:00	6	6																																				
10	SIA3A036A	SIA3A036A_1/15/13_(0-2)Comp_V_NM	Triad	2013-01-15 0:00:00	0	2																																				
10	SIA3A036A	SIA3A036A_1/15/13_(2-2)Grab_NM	Triad	2013-01-15 0:00:00	2	2																																				
10	SIA3A036A	SIA3A036A_1/15/13_(2-4)Comp_V_NM	Triad	2013-01-15 0:00:00	2	4																																				
10	SIA3A036A	SIA3A036A_1/15/13_(4-4)Grab_NM	Triad	2013-01-15 0:00:00	4	4																																				
10	SIA3A036A	SIA3A036A_1/15/13_(4-5)Comp_V_NM	Triad	2013-01-15 0:00:00	4	5																																				
10	SIA3A036A	SIA3A036A_1/15/13_(5-5)Grab_NM	Triad	2013-01-15 0:00:00	5	5																																				
10	SIA3A038A	SIA3A038A_1/15/13_(0-2)Comp_V_NM	Triad	2013-01-15 0:00:00	0	2																																				
10	SIA3A038A	SIA3A038A_1/15/13_(2-2)Grab_NM	Triad	2013-01-15 0:00:00	2	2																																				
10	SIA3A038A	SIA3A038A_1/15/13_(2-4)Comp_V_NM	Triad	2013-01-15 0:00:00	2	4																																				
10	SIA3A038A	SIA3A038A_1/15/13_(4-4)Grab_NM	Triad	2013-01-15 0:00:00	4	4																																				
10	SIA3A040A	SIA3A040A_1/15/13_(0-2)Comp_V_NM	Triad	2013-01-15 0:00:00	0	2																																				
10	SIA3A040A	SIA3A040A_1/15/13_(2-2)Grab_NM	Triad	2013-01-15 0:00:00	2	2																																				
10	SIA3A040A	SIA3A040A_1/15/13_(2-4)Comp_V_NM	Triad	2013-01-15 0:00:00	2	4																																				
10	SIA3A040A	SIA3A040A_1/15/13_(4-4)Grab_NM	Triad	2013-01-15 0:00:00	4	4																																				
10	SIA3A040A	SIA3A040A_1/15/13_(4-6)Comp_V_NM	Triad	2013-01-15 0:00:00	4	6																																				
10	SIA3A040A	SIA3A040A_1/15/13_(6-6)Grab_NM	Triad	2013-01-15 0:00:00	6	6																																				
10	SIA3A041A	SIA3A041A_1/16/13_(0-2)Comp_V_NM	Triad	2013-01-16 0:00:00	0	2																																				
10	SIA3A041A	SIA3A041A_1/16/13_(2-2)Grab_NM	Triad	2013-01-16 0:00:00	2	2																																				
10	SIA3A041A	SIA3A041A_1/16/13_(2-4)Comp_V_NM	Triad	2013-01-16 0:00:00	2	4																																				
10	SIA3A041A	SIA3A041A_1/16/13_(4-4)Grab_NM	Triad	2013-01-16 0:00:00	4	4																																				
10	SIA3A041A	SIA3A041A_1/16/13_(4-6)Comp_V_NM	Triad	2013-01-16 0:00:00	4	6																																				
10	SIA3A041A	SIA3A041A_1/16/13_(6-6)Grab_NM	Triad	2013-01-16 0:00:00	6	6																																				
10	SIA3A041A	SIA3A041A_1/16/13_(6-8)Comp_V_NM	Triad	2013-01-16 0:00:00	6	8																																				
10	SIA3A041A	SIA3A041A_1/16/13_(8-8)Grab_NM	Triad	2013-01-16 0:00:00	8	8																																				
10	SS-210	SS-210_5/3/00_(0-1)Grab_NM	RFI2-2000	2000-05-03 0:00:00	0	1																																				
10	SS-210	SS-210_5/3/00_(1-2)Grab_NM	RFI2-2000	2000-05-03 0:00:00	1	2																																				
10	SS-210	SS-210_6/21/00_(2-3)Grab_NM	RFI2-2000	2000-06-21 0:00:00	2	3																																				
10	SS-210	SS-210_6/21/00_(3-4)Grab_NM	RFI2-2000	2000-06-21 0:00:00	3	4																																				
10	SS-211B	SS-211B_5/2/00_(1-2)Grab_NM	RFI2-2000	2000-05-02 0:00:00	1	2																																				
10	SS-211B	SS-211B_6/22/00_(2-3)Grab_NM	RFI2-2000	2000-06-22 0:00:00	2	3																																				
10	SS-211B	SS-211B_6/22/00_(3-4)Grab_NM	RFI2-2000	2000-06-22 0:00:00	3	4																																				
10	SS-213	SS-213_5/3/00_(0-1)Grab_NM	RFI2-2000	2000-05-03 0:00:00	0	1																																				
10	SS-213	SS-213_5/3/00_(1-2)Grab_NM	RFI2-2000	2000-05-03 0:00:00	1	2																																				
10	SS-213	SS-213_6/22/00_(2-3)Grab_NM	RFI2-2000	2000-06-22 0:00:00	2	3																																				
10	SS-213	SS-213_6/22/00_(3-4)Grab_NM	RFI2-2000	2000-06-22 0:00:00	3	4																																				
10	SS-213	SS-213_6/22/00_(4-5)Grab_NM	RFI2-2000	2000-06-22 0:00:00	4	5																																				
10	SS-213	SS-213_6/22/00_(5-6)Grab_NM	RFI2-2000	2000-06-22 0:00:00	5	6																																				
10	SS-213	SS-213_6/22/00_(6-7)Grab_NM	RFI2-2000	2000-06-22 0:00:00	6	7																																				
10	SS-213	SS-213_6/22/00_(7-8)Grab_NM	RFI2-2000	2000-06-22 0:00:00	7	8																																				
10	SS-336	SS-336_10/24/06_(0-1)Grab_NM	Phase 3 RFI	2006-10-24 0:00:00	0	1																																				
10	SS-340	SS-340_10/24/06_(0-1)Grab_NM	Phase 3 RFI	2006-10-24 0:00:00	0	1																																				
10	SS-345	SS-345_10/24/06_(0-1)Grab_NM	Phase 3 RFI	2006-10-24 0:00:00	0	1																																				
11	Nstreet_north	Nstreet_north_4/28/14_(1.5-1.5)Grab_NM	Triad	2014-04-28 0:00:00	1.5	1.5																																				
11	Nstreet_south	Nstreet_south_4/28/14_(1.3-1.3)Grab_NM	Triad	2014-04-28 0:00:00	1.3	1.3																																				
11	SIA3BT2-04A	SIA3BT2-04A_1/22/13_(0-2)Comp_V_NM	Triad	2013-01-22 0:00:00	0	2	0	U	UJ	37	1	0	U	UJ	37	1	0	U	UJ	37	1	0	U	UJ	37	1	0	U	UJ	37	1	0	U	UJ	37	1	0	U	UJ	37	1
11	SIA3BT2-04A	SIA3BT2-04A_1/22/13_(2-2)Grab_NM	Triad	2013-01-22 0:00:00	2	2																																				
11	SIA3BT2-05A	SIA3BT2-05A_1/22/13_(0-2)Comp_V_NM	Triad	2013-01-22 0:00:00	0	2	0	U	None	410	10	0	U	None	410	10	0	U	None	410	10	0	U	None	410	10	0	U	None	410	10	0	U	None	410	10	0	U	None	410	10
11	SIA3BT2-05A	SIA3BT2-05A_1/22/13_(2-2)Grab_NM	Triad	2013-01-22 0:00:00	2	2																																				
11	SIA3BT2-05A	SIA3BT2-05A_1/22/13_(2-4)Comp_V_NM	Triad	2013-01-22 0:00:00	2	4																																				
11	SIA3BT2-05A	SIA3BT2-05A_1/22/13_(4-4)Grab_NM	Triad	2013-01-22 0:00:00	4	4																																				
11	SIA3BT2-06A	SIA3BT2-06A_1/22/13_(0-2)Comp_V_NM	Triad	2013-01-22 0:00:00	0	2	0	U	UJ	190	5	0	U	UJ	190	5	0	U	UJ	190	5	0	U	UJ	190	5	0	U	UJ	190	5	0	U	UJ	190	5	0	U	UJ	190	5
11	SIA3BT2-06A	SIA3BT2-06A_1/22/13_(2-2)Grab_NM	Triad	2013-01-22 0:00:00	2	2																																				
11	SIA3BT2-06A	SIA3BT2-06A_1/22/13_(2-4)Comp_V_NM	Triad	2013-01-22 0:00:00	2	4																																				
11	SIA3BT2-06A	SIA3BT2-06A_1/22/13_(4-4)Grab_NM	Triad	2013-01-22 0:00:00	4	4																																				
11	SIA3BT2-07A	SIA3BT2-07A_1/22/13_(0-2)Comp_V_NM	Triad	2013-01-22 0:00:00	0	2	0	U	UJ	160	4	0	U	UJ	160	4	0	U	UJ	160	4	0	U	UJ	160	4	0	U	UJ	160	4	0	U	UJ	160	4	0	U	UJ	160	4
11	SIA3BT2-07A	SIA3BT2-07A_1/22/13_(2-2)Grab_NM	Triad	2013-01-22 0:00:00	2	2																																				
11	SIA3BT2-08A	SIA3BT2-08A_1/22/13_(0-2)Comp_V_NM	Triad	2013-01-22 0:00:00	0	2	0	U	None	19000	500	0	U	None	19000	500	0	U	None	19000	500	0	U	None	19000	500	0	U	None	19000	500	0	U	None	19000	500	0	U	None	19000	500
11	SIA3BT2-08A	SIA3BT2-08A_1/22/13_(2-2)Grab_NM	Triad	2013-01-22 0:00:00	2	2																																				
11	SIA3BT2-08A	SIA3BT2-08A_1/22/13_(2-4)Comp_V_NM	Triad	2013-01-22 0:00:00	2	4	0	U	None	3800	100	0	U	None	3800	100	0	U	None	3800	100	0	U	None	3800	100	0	U	None	3800	100	0	U	None	3800	100	0	U	None	3800	100
11	SIA3BT2-08A	SIA3BT2-08A_1/22/13_(4-4)Grab_NM	Triad	2013-01-22 0:00:00	4	4																																				
11	SIA3BT2-09A	SIA3BT2-09A_1/22/13_(0-2)Comp_V_NM	Triad	2013-01-22 0:00:00	0	2	0	U	None	3600	100	0	U	None	3600	100	0	U	None	3600	100	0	U	None	3600	100	0	U	None	3600	100	0	U	None	3600	100	0	U	None	3600	100
11	SIA3BT2-09A	SIA3BT2-09A_1/22/13_(2-2)Grab_NM	Triad	2013-01-22 0:00:00	2	2																																				
11	SS001A11	SS001A11_12/8/94_(0-0.5)Grab_NM	D&M_RFI-1995	1994-12-08 0:00:00	0	0.5	0	U	None	210	0	0	U	None	210	0	0	U	None	210	0	0	U	None	210	0	0	U	None	210	0											
11	SS002A11	SS002A11_12/8/94_(0-0.5)Grab_NM	D&M_RFI-1995	1994-12-08 0:00:00	0	0.5	0	U	None	35000	0	0	U	None	35000	0	0	U	None	35000	0	0	U	None	35000	0	0	U	None	35000	0											
11	SS-330	SS-330_11/1/06_(0-1)Grab_NM	Phase 3 RFI	2006-11-01 0:00:00	0	1																																				
11	SS-330	SS-330_11/1/06_(1-2)Grab_NM	Phase 3 RFI	2006-11-01 0:00:00	1	2																																				
11	SS-342	SS-342_10/24/06_(0-1)Grab_NM	Phase 3 RFI	2006-10-24 0:00:00	0	1																																				
12	HW-8741	13_1/23/02_(0-1)Grab_NM	2002 EPD Split	2002-01-23 0:00:00	0	1																																				
12	HW-8741	HW-8741_1/23/02_(0-1)Grab_NM	2002 EPD Split	2002-01-23 0:00:00	0	1																																				
12	SIA4C001A	SIA4C001A_3/6/13_(0-2)Comp_V_NM	Triad	2013-03-06 0:00:00	0	2	0	U	None	3700	100	0	U	None	3700	100	0	U	None	3700	100	0	U	None	3700	100	0	U	None	3700	100	0	U	None	3700	100	0	U	None	3700	100
12	SIA4C001A	SIA4C001A_3/6/13_(2-2)Grab_NM	Triad	2013-03-06 0:00:00	2	2																																				
12	SIA4C002A	SIA4C002A_3/6/13_(0-2)Comp_V_NM	Triad	2013-03-06 0:00:00	0	2	0	U	None	38000	1000	0	U	None	38000	1000	0	U	None	38000	1000	0	U	None	38000	1000	0	U	UJ	38000	1000	0	U	None	38000	1000	0	U	None	38000	1000
12	SIA4C002A	SIA4C002A_3/6/13_(2-2)Grab_NM	Triad	2013-03-06 0:00:00	2	2																																				
12	SIA4C003A	SIA4C003A_3/6/13_(0-2)Comp_V_NM	Triad	2013-03-06 0:00:00	0	2	0	U	UJ	36	1	0	U	UJ	36	1	0	U	UJ	36	1	0	U	UJ	36	1	0	U	UJ	36	1	0	U	UJ	36	1	0	U	UJ	36	1
12	SIA4C003A	SIA4C003A_3/6/13_(2-2)Grab_NM	Triad	2013-03-06 0:00:00	2	2																																				

Notes:
U=Non-Detect; J=Estimated value; J+=Estimated high; J-=Estimated low;
UJ=Estimated Non-Detect; UJ+=Estimated high Non-Detect
T=Compound identified in associated decontamination blank; UR= Rejected

TABLE F-1
SWMU SOIL DATA
HERCULES LLC AND PINOVA, INC.
BRUNSWICK, GA

							Arsenic 6020A					Barium 6020A					Benzo(a)anthracene 8270D LL					Benzo(a)pyrene 8270D LL					Benzo(b)fluoranthene 8270D LL					Benzo(g,h,i)perylene 8270D LL					Benzo(k)fluoranthene 8270D LL					Benzyl alcohol 8270D LL			
SWMU ID	Location ID	Sample ID	Event	Sample Date	Start Depth	End Depth	Result	Lab Flag	Qualifier	RDL	Dilution	Result	Lab Flag	Qualifier	RDL	Dilution	Result	Lab Flag	Qualifier	RDL	Dilution	Result	Lab Flag	Qualifier	RDL	Dilution	Result	Lab Flag	Qualifier	RDL	Dilution	Result	Lab Flag	Qualifier	RDL	Dilution	Result	Lab Flag	Qualifier	RDL	Dilution	Result	Lab Flag
10	SIA3A028A	SIA3A028A_1/15/13_(0-2)Comp_V_NM	Triad	2013-01-15 0:00:00	0	2	0.58	None	None	0.29	1	12	None	J	0.58	1	0	U	None	93	10	0	U	None	93	10	0	U	None	93	10	0	U	None	93	10	0	U	None	93	10	0	U
10	SIA3A028A	SIA3A028A_1/15/13_(2-2)Grab_NM	Triad	2013-01-15 0:00:00	2	2																																						
10	SIA3A028A	SIA3A028A_1/15/13_(2-4)Comp_V_DUP	Triad	2013-01-15 0:00:00	2	4	0.36	None	None	0.26	1	5.2	None	None	0.52	1	0	U	None	80	10	0	U	None	80	10	0	U	None	80	10	0	U	None	80	10	0	U	None	80	10	0	U
10	SIA3A028A	SIA3A028A_1/15/13_(2-4)Comp_V_NM	Triad	2013-01-15 0:00:00	2	4	0.4	None	None	0.33	1	6.5	None	None	0.66	1																												
10	SIA3A028A	SIA3A028A_1/15/13_(4-4)Grab_NM	Triad	2013-01-15 0:00:00	4	4																																						
10	SIA3A028A	SIA3A028A_1/15/13_(4-5)Comp_V_NM	Triad	2013-01-15 0:00:00	4	5	0.47	None	None	0.3	1	3.2	None	None	0.61	1																												
10	SIA3A028A	SIA3A028A_1/15/13_(5-5)Grab_NM	Triad	2013-01-15 0:00:00	5	5																																						
10	SIA3A030A	SIA3A030A_1/14/13_(0-2)Comp_V_NM	Triad	2013-01-14 0:00:00	0	2	2.1	None	None	0.27	1	20	None	None	0.54	1	120	None	None	74	10	160	None	None	74	10	320	None	None	74	10	68	J	None	74	10	210	None	None	74	10	0	U
10	SIA3A030A	SIA3A030A_1/14/13_(2-2)Grab_NM	Triad	2013-01-14 0:00:00	2	2																																						
10	SIA3A030A	SIA3A030A_1/14/13_(2-4)Comp_V_NM	Triad	2013-01-14 0:00:00	2	4	0.88	None	None	0.27	1	5.6	None	None	0.55	1	0	U	None	83	10	0	U	None	83	10	0	U	None	83	10	0	U	None	83	10	0	U	None	83	10	0	U
10	SIA3A030A	SIA3A030A_1/14/13_(4-4)Grab_NM	Triad	2013-01-14 0:00:00	4	4																																						
10	SIA3A030A	SIA3A030A_1/14/13_(4-6)Comp_V_NM	Triad	2013-01-14 0:00:00	4	6	0.88	None	None	0.29	1	9.5	None	None	0.58	1	56	J	None	79	10	0	U	None	79	10	0	U	None	79	10	0	U	None	79	10	0	U	None	79	10	0	U
10	SIA3A030A	SIA3A030A_1/14/13_(6-6)Grab_NM	Triad	2013-01-14 0:00:00	6	6																																						
10	SIA3A032A	SIA3A032A_1/14/13_(0-2)Comp_V_NM	Triad	2013-01-14 0:00:00	0	2	4.8	None	J	0.26	1	19	None	None	0.52	1	0	U	None	800	100	0	U	None	800	100	0	U	None	800	100	0	U	None	800	100	0	U	None	800	100	0	U
10	SIA3A032A	SIA3A032A_1/14/13_(2-2)Grab_NM	Triad	2013-01-14 0:00:00	2	2																																						
10	SIA3A032A	SIA3A032A_1/14/13_(2-4)Comp_V_DUP	Triad	2013-01-14 0:00:00	2	4	0.43	None	None	0.31	1	3	None	None	0.62	1	0	U	None	82	10	0	U	None	82	10	0	U	None	82	10	0	U	None	82	10	0	U	None	82	10	0	U
10	SIA3A032A	SIA3A032A_1/14/13_(2-4)Comp_V_NM	Triad	2013-01-14 0:00:00	2	4	0.44	None	None	0.28	1	3.8	None	None	0.56	1																												
10	SIA3A032A	SIA3A032A_1/14/13_(4-4)Grab_DUP	Triad	2013-01-14 0:00:00	4	4																																						
10	SIA3A032A	SIA3A032A_1/14/13_(4-4)Grab_NM	Triad	2013-01-14 0:00:00	4	4																																						
10	SIA3A032B	SIA3A032B_3/7/13_(0-2)Comp_V_NM	Triad	2013-03-07 0:00:00	0	2	0.34	None	J	0.26	1	1.4	None	J	0.52	1																												
10	SIA3A032B	SIA3A032B_3/7/13_(2-2)Grab_NM	Triad	2013-03-07 0:00:00	2	2																																						
10	SIA3A032B	SIA3A032B_3/7/13_(4-4)Grab_NM	Triad	2013-03-07 0:00:00	4	4																																						
10	SIA3A032B	SIA3A032B_3/7/13_(6-6)Grab_NM	Triad	2013-03-07 0:00:00	6	6																																						
10	SIA3A032B	SIA3A032B_3/7/13_(8-8)Grab_NM	Triad	2013-03-07 0:00:00	8	8																																						
10	SIA3A034A	SIA3A034A_1/15/13_(0-2)Comp_V_NM	Triad	2013-01-15 0:00:00	0	2	1.6	None	None	0.31	1	13	None	None	0.61	1	0	U	None	840	100	0	U	None	840	100	0	U	None	840	100	0	U	None	840	100	0	U	None	840	100	0	U
10	SIA3A034A	SIA3A034A_1/15/13_(2-2)Grab_NM	Triad	2013-01-15 0:00:00	2	2																																						
10	SIA3A034A	SIA3A034A_1/15/13_(2-4)Comp_V_NM	Triad	2013-01-15 0:00:00	2	4	0.64	None	None	0.53	1	15	None	None	1.1	1																												
10	SIA3A034A	SIA3A034A_1/15/13_(4-4)Grab_NM	Triad	2013-01-15 0:00:00	4	4																																						
10	SIA3A034A	SIA3A034A_1/15/13_(4-6)Comp_V_NM	Triad	2013-01-15 0:00:00	4	6	0.44	None	None	0.32	1	8.7	None	None	0.64	1																												
10	SIA3A034A	SIA3A034A_1/15/13_(6-6)Grab_NM	Triad	2013-01-15 0:00:00	6	6																																						
10	SIA3A036A	SIA3A036A_1/15/13_(0-2)Comp_V_NM	Triad	2013-01-15 0:00:00	0	2	1	None	None	0.33	1	21	None	None	0.66	1	0	U	None	4600	500	0	U	None	4600	500	0	U	None	4600	500	0	U	None	4600	500	0	U	None	4600	500	0	U
10	SIA3A036A	SIA3A036A_1/15/13_(2-2)Grab_NM	Triad	2013-01-15 0:00:00	2	2																																						
10	SIA3A036A	SIA3A036A_1/15/13_(2-4)Comp_V_NM	Triad	2013-01-15 0:00:00	2	4	0.46	None	None	0.34	1	8.7	None	None	0.68	1																												
10	SIA3A036A	SIA3A036A_1/15/13_(4-4)Grab_NM	Triad	2013-01-15 0:00:00	4	4																																						
10	SIA3A036A	SIA3A036A_1/15/13_(4-5)Comp_V_NM	Triad	2013-01-15 0:00:00	4	5	0.5	None	None	0.31	1	6.8	None	None	0.63	1																												
10	SIA3A036A	SIA3A036A_1/15/13_(5-5)Grab_NM	Triad	2013-01-15 0:00:00	5	5																																						
10	SIA3A038A	SIA3A038A_1/15/13_(0-2)Comp_V_NM	Triad	2013-01-15 0:00:00	0	2	0.72	None	None	0.31	1	13	None	None	0.62	1	0	U	None	860	100	0	U	None	860	100	0	U	None	860	100	0	U	None	860	100	0	U	None	860	100	0	U
10	SIA3A038A	SIA3A038A_1/15/13_(2-2)Grab_NM	Triad	2013-01-15 0:00:00	2	2																																						
10	SIA3A038A	SIA3A038A_1/15/13_(2-4)Comp_V_NM	Triad	2013-01-15 0:00:00	2	4	0.25	J	None	0.28	1	3.3	None	None	0.57	1																												
10	SIA3A038A	SIA3A038A_1/15/13_(4-4)Grab_NM	Triad	2013-01-15 0:00:00	4	4																																						
10	SIA3A040A	SIA3A040A_1/15/13_(0-2)Comp_V_NM	Triad	2013-01-15 0:00:00	0	2	0.76	None	None	0.27	1	16	None	None	0.54	1	0	U	None	72	10	0	U	None	72	10	0	U	None	72	10	0	U	None	72	10	0	U	None	72	10	0	U
10	SIA3A040A	SIA3A040A_1/15/13_(2-2)Grab_NM	Triad	2013-01-15 0:00:00	2	2																																						
10	SIA3A040A	SIA3A040A_1/15/13_(2-4)Comp_V_NM	Triad	2013-01-15 0:00:00	2	4	0.39	None	None	0.31	1	2.7	None	None	0.62	1																												
10	SIA3A040A	SIA3A040A_1/15/13_(4-4)Grab_NM	Triad	2013-01-15 0:00:00	4	4																																						
10	SIA3A040A	SIA3A040A_1/15/13_(4-6)Comp_V_NM	Triad	2013-01-15 0:00:00	4	6																																						
10	SIA3A040A	SIA3A040A_1/15/13_(6-6)Grab_NM	Triad	2013-01-15 0:00:00	6	6																																						
10	SIA3A041A	SIA3A041A_1/16/13_(0-2)Comp_V_NM	Triad	2013-01-16 0:00:00	0	2	0.94	None	None	0.36	1	35	None	None	0.73	1	0	U	None	10	1	0	U	None	10	1	0	U	None	10	1	0	U	None	10	1	0	U	None	10	1	0	U
10	SIA3A041A	SIA3A041A_1/16/13_(2-2)Grab_NM	Triad	2013-01-16 0:00:00	2	2																																						
10	SIA3A041A	SIA3A041A_1/16/13_(2-4)Comp_V_NM	Triad	2013-01-16 0:00:00	2	4	0.9	None	None	0.35	1	28	None	None	0.7	1																												
10	SIA3A041A	SIA3A041A_1/16/13_(4-4)Grab_NM	Triad	2013-01-16 0:00:00	4	4																																						
10	SIA3A041A	SIA3A041A_1/16/13_(4-6)Comp_V_NM	Triad	2013-01-16 0:00:00	4	6	1.1	None	None	0.29	1	36	None	None	0.58	1																												
10	SIA3A041A	SIA3A041A_1/16/13_(6-6)Grab_NM	Triad	2013-01-16 0:00:00	6	6																																						
10	SIA3A041A	SIA3A041A_1/16/13_(6-8)Comp_V_NM	Triad	2013-01-16 0:00:00	6	8	1	None	None	0.35	1	33	None	None	0.7	1																												
10	SIA3A041A	SIA3A041A_1/16/13_(8-8)Grab_NM	Triad	2013-01-16 0:00:00	8	8																																						
10	SS-210	SS-210_5/3/00_(0-1)Grab_NM	RFI2-2000	2000-05-03 0:00:00	0	1																																						
10	SS-210	SS-210_5/3/00_(1-2)Grab_NM	RFI2-2000	2000-05-03 0:00:00	1	2																																						
10	SS-210	SS-210_6/21/00_(2-3)Grab_NM	RFI2-2000	2000-06-21 0:00:00	2	3																																						
10	SS-210	SS-210_6/21/00_(3-4)Grab_NM	RFI2-2000	2000-06-21 0:00:00	3	4																																						
10	SS-211B	SS-211B_5/2/00_(1-2)Grab_NM	RFI2-2000	2000-05-02 0:00:00	1	2																																						
10	SS-211B	SS-211B_6/22/00_(2-3)Grab_NM	RFI2-2000	2000-06-22 0:00:00	2	3																																						
10	SS-211B	SS-211B_6/22/00_(3-4)Grab_NM	RFI2-2000	2000-06-22 0:00:00	3	4																																						
10	SS-213	SS-213_5/3/00_(0-1)Grab_NM	RFI2-2000	2000-05-03 0:00:00	0	1																																						
10	SS-213	SS-213_5/3/00_(1-2)Grab_NM	RFI2-2000	2000-05-03 0:00:00	1	2																																						
10	SS-213	SS-213_6/22/00_(2-3)Grab_NM	RFI2-2000	2000-06-22 0:00:00	2	3																																						
10	SS-213	SS-213_6/22/00_(3-4)Grab_NM	RFI2-2000	2000-06-22 0:00:00	3	4																																						
10	SS-213	SS-213_6/22/00_(4-5)Grab_NM	RFI2-2000	2000-06-22 0:00:00	4	5																																						
10	SS-213	SS-213_6/22/00_(5-6)Grab_NM	RFI2-2000	2000-06-22 0:00:00	5	6																																						
10	SS-213	SS-213_6/22/00_(6-7)Grab_NM	RFI2-2000	2000-06-22 0:00:00	6	7																																						
10	SS-213	SS-213_6/22/00_(7-8)Grab_NM	RFI2-2000	2000-06-22 0:00:00	7	8																																						
10	SS-336	SS-336_10/24/06_(0-1)Grab_NM	Phase 3 RFI	2006-10-24 0:00:00	0	1																																						
10	SS-340	SS-340_10/24/06_(0-1)Grab_NM	Phase 3 RFI	2006-10-24 0:00:00	0	1																																						
10	SS-345	SS-345_10/24/06_(0-1)Grab_NM	Phase 3 RFI	2006-10-24 0:00:00	0	1																																						
11	Nstreet_north	Nstreet_north_4/28/14_(1.5-1.5)Grab_NM	Triad	2014-04-28 0:00:00	1.5	1.5											0	U	None	170	20	0	U	None	170	20	0	U	None	170	20	0	U	None	170	20	0	U	None	170	20	0	U
11	Nstreet_south	Nstreet_south_4/28/14_(1.3-1.3)Grab_NM	Triad	2014-04-28 0:00:00	1.3	1.3											0	U	None	160	20	0	U	None	160	20	0	U	None	160	20	0	U	None	160	20	0	U	None	160	20	0	U
11	SIA3BT2-04A	SIA3BT2-04A_1/22/13_(0-2)Comp_V_NM	Triad	2013-01-22 0:00:00	0	2	0.48	None	None	0.27	1	12	None	None	0.54	1	0	U	None	76	10	0	U	None	76	10	0	U	None	76	10	0	U	None	76	10	0	U	None	76	10	0	U
11	SIA3BT2-04A	SIA3BT2-04A_1/22/13_(2-2)Grab_NM	Triad	2013-01-22 0:00:00	2	2																																						
11	SIA3BT2-05A	SIA3BT2-05A_1/22/13_(0-2)Comp_V_NM	Triad	2013-01-22 0:00:00	0	2	5.6	None	None	0.3	1	40	None	None	0.59	1	0	U	None	85	10	0	U	None	85	10	0	U	None	85	10	0	U	None	85	10	0	U	None	85	10	0	U
11	SIA3BT2-05A	SIA3BT2-05A_1/22/13_(2-2)Grab_NM	Triad	2013-01-22 0:00:00	2	2																																						
11	SIA3BT2-05A	SIA3BT2-05A_1/22/13_(2-4)Comp_V_NM	Triad	2013-01-22 0:00:00	2	4	1.2	None	None	0.33	1	47	None	None	0.67	1	0	U	None	90	10	0	U	None	90	10	0	U	None	90	10	0	U	None	90	10	0	U	None	90	10	0	U
11	SIA3BT2-05A	SIA3BT2-05A_1/22/13_(4-4)Grab_NM	Triad	2013-01-22 0:00:00	4	4																																						
11	SIA3BT2-06A	SIA3BT2-06A_1/22/13_(0-2)Comp_V_NM	Triad	2013-01-22 0:00:00	0	2	1.3	None	None	0.28	1	38	None	None	0.56	1	0	U	None	79	10	0	U	None	79	10	0	U	None	79	10	0	U	None	79	10	0	U	None	79	10	0	U
11	SIA3BT2-06A	SIA3BT2-06A_1/22/13_(2-2)Grab_NM	Triad	2013-01-22 0:00:00	2	2																																						
11	SIA3BT2-06A	SIA3BT2-06A_1/22/13_(2-4)Comp_V_NM	Triad	2013-01-22 0:00:00	2	4	0.66	None	None	0.26	1	17	None	None	0.52	1	0	U	None	780	100	0	U	None	780	100	0	U	None	780	100	0	U	None	780	100	0	U	None	780	100	0	U
11	SIA3BT2-06A	SIA3BT2-06A_1/22/13_(4-4)Grab_NM	Triad	2013-01-22 0:00:00	4	4																																						
11	SIA3BT2-07A	SIA3BT2-07A_1/22/13_(0-2)Comp_V_NM	Triad	2013-01-22 0:00:00	0	2	1	None	None	0.31	1	36	None	None	0.62	1	0	U	None	84	10	0	U	None	84	10	0	U	None	84	10	0	U	None	84	10	0	U	None	84	10	0	U
11	SIA3BT2-07A	SIA3BT2-07A_1/22/13_(2-2)Grab_NM	Triad	2013-01-22 0:00:00	2	2																																						
11	SIA3BT2-08A	SIA3BT2-08A_1/22/13_(0-2)Comp_V_NM	Triad	2013-01-22 0:00:00	0	2	1	None	None	0.3	1	28	None	None	0.59	1	0	U	None	81	10	0	U	None	81	10	0	U	None	81	10	0	U	None	81	10	0	U	None	81	10	0	U
11	SIA3BT2-08A	SIA3BT2-08A_1/22/13_(2-2)Grab_NM	Triad	2013-01-22 0:00:00	2	2																																						
11	SIA3BT2-08A	SIA3BT2-08A_1/22/13_(2-4)Comp_V_NM	Triad	2013-01-22 0:00:00	2	4	0.59	None	None	0.26	1	16	None	None	0.53	1	0	U	None	76	10	0	U	None	76	10	0	U	None	76	10	0	U	None	76	10	0	U	None	76	10	0	U
11	SIA3BT2-08A	SIA3BT2-08A_1/22/13_(4-4)Grab_NM	Triad	2013-01-22 0:00:00	4	4																																						
11	SIA3BT2-09A	SIA3BT2-09A_1/22/13_(0-2)Comp_V_NM	Triad	2013-01-22 0:00:00	0	2	2.3	None	None	0.24	1	11	None	None	0.48	1	0	U	None	73	10	0	U	None	73	10	0	U	None	73	10	0	U	None	73	10	0	U	None	73	10	0	U
11	SIA3BT2-09A	SIA3BT2-09A_1/22/13_(2-2)Grab_NM	Triad	2013-01-22 0:00:00	2	2																																						
11	SS001A11	SS001A11_12/8/94_(0-0.5)Grab_NM	D&M_RFI-1995	1994-12-08 0:00:00	0	0.5	0	U	None	1.3	1	23	None	None	None	1	0	U	None	420	1	0	U	None	420	1	0	U	None	420	1	0	U	None	420	1	0	U	None	420	1	0	U
11	SS002A11	SS002A11_12/8/94_(0-0.5)Grab_NM	D&M_RFI-1995	1994-12-08 0:00:00	0	0.5	0	U	None	1	1	16	None	None	None	1	0	U	None	340	1	92	J	None	None	1	0	U	None	340	1	0	U	None	340	1	0	U	None	340	1	0	U
11	SS-330	SS-330_11/1/06_(0-1)Grab_NM	Phase 3 RFI	2006-11-01 0:00:00	0	1																																						
11	SS-330	SS-330_11/1/06_(1-2)Grab_NM	Phase 3 RFI	2006-11-01 0:00:00	1	2																																						
11	SS-342	SS-342_10/24/06_(0-1)Grab_NM	Phase 3 RFI	2006-10-24 0:00:00	0	1																																						
12	HW-8741	13_1/23/02_(0-1)Grab_NM	2002 EPD Split	2002-01-23 0:00:00	0	1																																						
12	HW-8741	HW-8741_1/23/02_(0-1)Grab_NM	2002 EPD Split	2002-01-23 0:00:00	0	1																																						
12	SIA4C001A	SIA4C001A_3/6/13_(0-2)Comp_V_NM	Triad	2013-03-06 0:00:00	0	2	0.79	None	J	0.28	1	18	None	None	0.56	1	490	J	None	760	100	360	J	None	760	100	450	J	J	760	100	490	J	None	760	100	420	J	None	760	100	0	U
12	SIA4C001A	SIA4C001A_3/6/13_(2-2)Grab_NM	Triad	2013-03-06 0:00:00	2	2																																						
12	SIA4C002A	SIA4C002A_3/6/13_(0-2)Comp_V_NM	Triad	2013-03-06 0:00:00	0	2	0.79	None	J	0.26	1	26	None	None	0.53	1	0	U	None	790	100	220	J	None	790	100	0	U	UJ	790	100	0	U	None	790	100	0	U	None	790	100	0	U
12	SIA4C002A	SIA4C002A_3/6/13_(2-2)Grab_NM	Triad	2013-03-06 0:00:00	2	2																																						
12	SIA4C003A	SIA4C003A_3/6/13_(0-2)Comp_V_NM	Triad	2013-03-06 0:00:00	0	2	1.4	None	J	0.27	1	100	None	None	0.54	1	0	U	None	730	100	0	U	None	730	100	0	U	UJ	730	100	0	U	None	730	100	0	U	None	730	100	0	U
12	SIA4C003A	SIA4C003A_3/6/13_(2-2)Grab_NM	Triad	2013-03-06 0:00:00	2	2																																						

Notes:
U=Non-Detect; J=Estimated value; J+=Estimated high; J-=Estimated low;
UJ=Estimated Non-Detect; UJ+=Estimated high Non-Detect
T=Compound identified in associated decontamination blank; UR= Rejected

TABLE F-1
SWMU SOIL DATA
HERCULES LLC AND PINOVA, INC.
BRUNSWICK, GA

							Beryllium 6020A					beta-BHC 8081B/8082A					Bis(2-chloroethoxy)methane 8270D LL					bis(2-chloroethyl) ether 8270D LL					Bis(2-chloroisopropyl) ether 8270D LL					Bis(2-ethylhexyl)phthalate 8270D LL						
SWMU ID	Location ID	Sample ID	Event	Sample Date	Start Depth	End Depth	Qualifier	RDL	Dilution	Result	Lab Flag	Qualifier	RDL	Dilution	Result	Lab Flag	Qualifier	RDL	Dilution	Result	Lab Flag	Qualifier	RDL	Dilution	Result	Lab Flag	Qualifier	RDL	Dilution	Result	Lab Flag	Qualifier	RDL	Dilution	Result	Lab Flag	Qualifier	RDL	Dilution
10	SIA3A028A	SIA3A028A_1/15/13_(0-2)Comp_V_NM	Triad	2013-01-15 0:00:00	0	2	None	460	10	0.044	J	None	0.058	1	0	U	None	110	50	0	U	None	460	10	0	U	None	460	10	0	U	None	460	10	0	U	None	920	10
10	SIA3A028A	SIA3A028A_1/15/13_(2-2)Grab_NM	Triad	2013-01-15 0:00:00	2	2																																	
10	SIA3A028A	SIA3A028A_1/15/13_(2-4)Comp_V_DUP	Triad	2013-01-15 0:00:00	2	4	None	400	10	0	U	None	0.052	1	0	U	UJ	4	2	0	U	None	400	10	0	U	None	400	10	0	U	None	400	10	0	U	None	790	10
10	SIA3A028A	SIA3A028A_1/15/13_(2-4)Comp_V_NM	Triad	2013-01-15 0:00:00	2	4				0	U	None	0.066	1	0	U	UJ	4.7	2																				
10	SIA3A028A	SIA3A028A_1/15/13_(4-4)Grab_NM	Triad	2013-01-15 0:00:00	4	4																																	
10	SIA3A028A	SIA3A028A_1/15/13_(4-5)Comp_V_NM	Triad	2013-01-15 0:00:00	4	5				0.047	J	None	0.061	1	0	U	None	4.1	2																				
10	SIA3A028A	SIA3A028A_1/15/13_(5-5)Grab_NM	Triad	2013-01-15 0:00:00	5	5																																	
10	SIA3A030A	SIA3A030A_1/14/13_(0-2)Comp_V_NM	Triad	2013-01-14 0:00:00	0	2	None	360	10	0.12	None	None	0.054	1	0	U	None	19	10	0	U	None	360	10	0	U	None	360	10	0	U	None	360	10	240	J	None	720	10
10	SIA3A030A	SIA3A030A_1/14/13_(2-2)Grab_NM	Triad	2013-01-14 0:00:00	2	2																																	
10	SIA3A030A	SIA3A030A_1/14/13_(2-4)Comp_V_NM	Triad	2013-01-14 0:00:00	2	4	None	410	10	0.031	J	None	0.055	1	0	U	UJ	11	5	0	U	None	410	10	0	U	None	410	10	0	U	None	410	10	310	J	None	820	10
10	SIA3A030A	SIA3A030A_1/14/13_(4-4)Grab_NM	Triad	2013-01-14 0:00:00	4	4																																	
10	SIA3A030A	SIA3A030A_1/14/13_(4-6)Comp_V_NM	Triad	2013-01-14 0:00:00	4	6	None	390	10	0.056	J	None	0.058	1	0	U	UJ	9.8	5	0	U	None	390	10	0	U	None	390	10	0	U	None	390	10	0	U	None	770	10
10	SIA3A030A	SIA3A030A_1/14/13_(6-6)Grab_NM	Triad	2013-01-14 0:00:00	6	6																																	
10	SIA3A032A	SIA3A032A_1/14/13_(0-2)Comp_V_NM	Triad	2013-01-14 0:00:00	0	2	None	3900	100	0.089	None	None	0.052	1	0	U	None	20	10	0	U	None	3900	100	0	U	None	3900	100	0	U	None	3900	100	0	U	None	7900	100
10	SIA3A032A	SIA3A032A_1/14/13_(2-2)Grab_NM	Triad	2013-01-14 0:00:00	2	2																																	
10	SIA3A032A	SIA3A032A_1/14/13_(2-4)Comp_V_DUP	Triad	2013-01-14 0:00:00	2	4	None	400	10	0	U	None	0.062	1	0	U	None	20	10	0	U	None	400	10	0	U	None	400	10	0	U	None	400	10	0	U	None	810	10
10	SIA3A032A	SIA3A032A_1/14/13_(2-4)Comp_V_NM	Triad	2013-01-14 0:00:00	2	4				0.031	J	None	0.056	1	0	U	None	10	5																				
10	SIA3A032A	SIA3A032A_1/14/13_(4-4)Grab_DUP	Triad	2013-01-14 0:00:00	4	4																																	
10	SIA3A032A	SIA3A032A_1/14/13_(4-4)Grab_NM	Triad	2013-01-14 0:00:00	4	4																																	
10	SIA3A032B	SIA3A032B_3/7/13_(0-2)Comp_V_NM	Triad	2013-03-07 0:00:00	0	2				0	U	UJ	0.052	1	0	U	None	2	1																				
10	SIA3A032B	SIA3A032B_3/7/13_(2-2)Grab_NM	Triad	2013-03-07 0:00:00	2	2																																	
10	SIA3A032B	SIA3A032B_3/7/13_(4-4)Grab_NM	Triad	2013-03-07 0:00:00	4	4																																	
10	SIA3A032B	SIA3A032B_3/7/13_(6-6)Grab_NM	Triad	2013-03-07 0:00:00	6	6																																	
10	SIA3A032B	SIA3A032B_3/7/13_(8-8)Grab_NM	Triad	2013-03-07 0:00:00	8	8																																	
10	SIA3A034A	SIA3A034A_1/15/13_(0-2)Comp_V_NM	Triad	2013-01-15 0:00:00	0	2	None	4100	100	0.05	J	None	0.061	1	0	U	None	21	10	0	U	None	4100	100	0	U	None	4100	100	0	U	None	4100	100	0	U	None	8300	100
10	SIA3A034A	SIA3A034A_1/15/13_(2-2)Grab_NM	Triad	2013-01-15 0:00:00	2	2																																	
10	SIA3A034A	SIA3A034A_1/15/13_(2-4)Comp_V_NM	Triad	2013-01-15 0:00:00	2	4				0.081	J	None	0.11	1	0	U	None	40	10																				
10	SIA3A034A	SIA3A034A_1/15/13_(4-4)Grab_NM	Triad	2013-01-15 0:00:00	4	4																																	
10	SIA3A034A	SIA3A034A_1/15/13_(4-6)Comp_V_NM	Triad	2013-01-15 0:00:00	4	6				0.056	J	None	0.064	1	0	U	None	23	10																				
10	SIA3A034A	SIA3A034A_1/15/13_(6-6)Grab_NM	Triad	2013-01-15 0:00:00	6	6																																	
10	SIA3A036A	SIA3A036A_1/15/13_(0-2)Comp_V_NM	Triad	2013-01-15 0:00:00	0	2	None	23000	500	0.07	None	None	0.066	1	0	U	None	230	100	0	U	None	23000	500	0	U	None	23000	500	0	U	None	23000	500	0	U	None	45000	500
10	SIA3A036A	SIA3A036A_1/15/13_(2-2)Grab_NM	Triad	2013-01-15 0:00:00	2	2																																	
10	SIA3A036A	SIA3A036A_1/15/13_(2-4)Comp_V_NM	Triad	2013-01-15 0:00:00	2	4				0.039	J	None	0.068	1																									
10	SIA3A036A	SIA3A036A_1/15/13_(4-4)Grab_NM	Triad	2013-01-15 0:00:00	4	4																																	
10	SIA3A036A	SIA3A036A_1/15/13_(4-5)Comp_V_NM	Triad	2013-01-15 0:00:00	4	5				0.12	None	None	0.063	1																									
10	SIA3A036A	SIA3A036A_1/15/13_(5-5)Grab_NM	Triad	2013-01-15 0:00:00	5	5																																	
10	SIA3A038A	SIA3A038A_1/15/13_(0-2)Comp_V_NM	Triad	2013-01-15 0:00:00	0	2	None	4300	100	0.056	J	None	0.062	1	0	U	None	22	10	0	U	None	4300	100	0	U	None	4300	100	0	U	None	4300	100	0	U	None	8500	100
10	SIA3A038A	SIA3A038A_1/15/13_(2-2)Grab_NM	Triad	2013-01-15 0:00:00	2	2																																	
10	SIA3A038A	SIA3A038A_1/15/13_(2-4)Comp_V_NM	Triad	2013-01-15 0:00:00	2	4				0	U	None	0.057	1	0	U	None	4	2																				
10	SIA3A038A	SIA3A038A_1/15/13_(4-4)Grab_NM	Triad	2013-01-15 0:00:00	4	4																																	
10	SIA3A040A	SIA3A040A_1/15/13_(0-2)Comp_V_NM	Triad	2013-01-15 0:00:00	0	2	None	350	10	0.047	J	None	0.054	1	0	U	None	9	5	0	U	None	350	10	0	U	None	350	10	0	U	None	350	10	0	U	None	700	10
10	SIA3A040A	SIA3A040A_1/15/13_(2-2)Grab_NM	Triad	2013-01-15 0:00:00	2	2																																	
10	SIA3A040A	SIA3A040A_1/15/13_(2-4)Comp_V_NM	Triad	2013-01-15 0:00:00	2	4				0	U	None	0.062	1	0	U	None	4.2	2																				
10	SIA3A040A	SIA3A040A_1/15/13_(4-4)Grab_NM	Triad	2013-01-15 0:00:00	4	4																																	
10	SIA3A040A	SIA3A040A_1/15/13_(4-6)Comp_V_NM	Triad	2013-01-15 0:00:00	4	6									0	U	None	4	2																				
10	SIA3A040A	SIA3A040A_1/15/13_(6-6)Grab_NM	Triad	2013-01-15 0:00:00	6	6																																	
10	SIA3A041A	SIA3A041A_1/16/13_(0-2)Comp_V_NM	Triad	2013-01-16 0:00:00	0	2	None	50	1	0.13	None	None	0.073	1	0	U	None	2.5	1	0	U	None	50	1	0	U	None	50	1	0	U	None	50	1	14	J	None	99	1
10	SIA3A041A	SIA3A041A_1/16/13_(2-2)Grab_NM	Triad	2013-01-16 0:00:00	2	2																																	
10	SIA3A041A	SIA3A041A_1/16/13_(2-4)Comp_V_NM	Triad	2013-01-16 0:00:00	2	4				0.1	None	None	0.07	1	0	U	UJ	4.8	1																				
10	SIA3A041A	SIA3A041A_1/16/13_(4-4)Grab_NM	Triad	2013-01-16 0:00:00	4	4																																	
10	SIA3A041A	SIA3A041A_1/16/13_(4-6)Comp_V_NM	Triad	2013-01-16 0:00:00	4	6				0.16	None	None	0.058	1	0	U	UJ	4.4	1																				
10	SIA3A041A	SIA3A041A_1/16/13_(6-6)Grab_NM	Triad	2013-01-16 0:00:00	6	6																																	
10	SIA3A041A	SIA3A041A_1/16/13_(6-8)Comp_V_NM	Triad	2013-01-16 0:00:00	6	8				0.12	None	None	0.07	1	0	U	UJ	5.2	1																				
10	SIA3A041A	SIA3A041A_1/16/13_(8-8)Grab_NM	Triad	2013-01-16 0:00:00	8	8																																	
10	SS-210	SS-210_5/3/00_(0-1)Grab_NM	RFI2-2000	2000-05-03 0:00:00	0	1																																	
10	SS-210	SS-210_5/3/00_(1-2)Grab_NM	RFI2-2000	2000-05-03 0:00:00	1	2																																	
10	SS-210	SS-210_6/21/00_(2-3)Grab_NM	RFI2-2000	2000-06-21 0:00:00	2	3																																	
10	SS-210	SS-210_6/21/00_(3-4)Grab_NM	RFI2-2000	2000-06-21 0:00:00	3	4																																	
10	SS-211B	SS-211B_5/2/00_(1-2)Grab_NM	RFI2-2000	2000-05-02 0:00:00	1	2																																	
10	SS-211B	SS-211B_6/22/00_(2-3)Grab_NM	RFI2-2000	2000-06-22 0:00:00	2	3																																	
10	SS-211B	SS-211B_6/22/00_(3-4)Grab_NM	RFI2-2000	2000-06-22 0:00:00	3	4																																	
10	SS-213	SS-213_5/3/00_(0-1)Grab_NM	RFI2-2000	2000-05-03 0:00:00	0	1																																	
10	SS-213	SS-213_5/3/00_(1-2)Grab_NM	RFI2-2000	2000-05-03 0:00:00	1	2																																	
10	SS-213	SS-213_6/22/00_(2-3)Grab_NM	RFI2-2000	2000-06-22 0:00:00	2	3																																	
10	SS-213	SS-213_6/22/00_(3-4)Grab_NM	RFI2-2000	2000-06-22 0:00:00	3	4																																	
10	SS-213	SS-213_6/22/00_(4-5)Grab_NM	RFI2-2000	2000-06-22 0:00:00	4	5																																	
10	SS-213	SS-213_6/22/00_(5-6)Grab_NM	RFI2-2000	2000-06-22 0:00:00	5	6																																	
10	SS-213	SS-213_6/22/00_(6-7)Grab_NM	RFI2-2000	2000-06-22 0:00:00	6	7																																	
10	SS-213	SS-213_6/22/00_(7-8)Grab_NM	RFI2-2000	2000-06-22 0:00:00	7	8																																	
10	SS-336	SS-336_10/24/06_(0-1)Grab_NM	Phase 3 RFI	2006-10-24 0:00:00	0	1																																	
10	SS-340	SS-340_10/24/06_(0-1)Grab_NM	Phase 3 RFI	2006-10-24 0:00:00	0	1																																	
10	SS-345	SS-345_10/24/06_(0-1)Grab_NM	Phase 3 RFI	2006-10-24 0:00:00	0	1																																	
11	Nstreet_north	Nstreet_north_4/28/14_(1.5-1.5)Grab_NM	Triad	2014-04-28 0:00:00	1.5	1.5	None	860	20						0	U	None	860	20																250	J	None	1700	20
11	Nstreet_south	Nstreet_south_4/28/14_(1.3-1.3)Grab_NM	Triad	2014-04-28 0:00:00	1.3	1.3	None	790	20						0	U	None	790	20																0	U	None	1600	20
11	SIA3BT2-04A	SIA3BT2-04A_1/22/13_(0-2)Comp_V_NM	Triad	2013-01-22 0:00:00	0	2	None	380	10	0.038	J	None	0.054	1			0	U	None	380	10	0	U	None	380	10	0	U	None	380	10	0	U	None	380	10	0	U	None	750	10
11	SIA3BT2-04A	SIA3BT2-04A_1/22/13_(2-2)Grab_NM	Triad	2013-01-22 0:00:00	2	2																																	
11	SIA3BT2-05A	SIA3BT2-05A_1/22/13_(0-2)Comp_V_NM	Triad	2013-01-22 0:00:00	0	2	None	420	10	0.15	None	None	0.059	1			0	U	None	420	10	0	U	None	420	10	0	U	None	420	10	0	U	None	420	10	0	U	None	840	10
11	SIA3BT2-05A	SIA3BT2-05A_1/22/13_(2-2)Grab_NM	Triad	2013-01-22 0:00:00	2	2																																	
11	SIA3BT2-05A	SIA3BT2-05A_1/22/13_(2-4)Comp_V_NM	Triad	2013-01-22 0:00:00	2	4	None	440	10	0.13	None	None	0.067	1			0	U	None	440	10	0	U	None	440	10	0	U	None	440	10	0	U	None	440	10	0	U	None	880	10
11	SIA3BT2-05A	SIA3BT2-05A_1/22/13_(4-4)Grab_NM	Triad	2013-01-22 0:00:00	4	4																																	
11	SIA3BT2-06A	SIA3BT2-06A_1/22/13_(0-2)Comp_V_NM	Triad	2013-01-22 0:00:00	0	2	None	390	10	0.12	None	None	0.056	1			0	U	None	390	10	0	U	None	390	10	0	U	None	390	10	0	U	None	390	10	0	U	None	780	10
11	SIA3BT2-06A	SIA3BT2-06A_1/22/13_(2-2)Grab_NM	Triad	2013-01-22 0:00:00	2	2																																	
11	SIA3BT2-06A	SIA3BT2-06A_1/22/13_(2-4)Comp_V_NM	Triad	2013-01-22 0:00:00	2	4	None	3800	100	0.073	None	None	0.052	1			0	U	None	3800	100	0	U	None	3800	100	0	U	None	3800	100	0	U	None	3800	100	0	U	None	7600	100
11	SIA3BT2-06A	SIA3BT2-06A_1/22/13_(4-4)Grab_NM	Triad	2013-01-22 0:00:00	4	4																																	
11	SIA3BT2-07A	SIA3BT2-07A_1/22/13_(0-2)Comp_V_NM	Triad	2013-01-22 0:00:00	0	2	None	410	10	0.11	None	None	0.062	1			0	U	None	410	10	0	U	None	410	10	0	U	None	410	10	0	U	None	410	10	0	U	None	830	10
11	SIA3BT2-07A	SIA3BT2-07A_1/22/13_(2-2)Grab_NM	Triad	2013-01-22 0:00:00	2	2																																	
11	SIA3BT2-08A	SIA3BT2-08A_1/22/13_(0-2)Comp_V_NM	Triad	2013-01-22 0:00:00	0	2	None	400	10	0.089	None	None	0.059	1			0	U	None	400	10	0	U	None	400	10	0	U	None	400	10	0	U	None	400	10	0	U	None	800	10
11	SIA3BT2-08A	SIA3BT2-08A_1/22/13_(2-2)Grab_NM	Triad	2013-01-22 0:00:00	2	2																																	
11	SIA3BT2-08A	SIA3BT2-08A_1/22/13_(2-4)Comp_V_NM	Triad	2013-01-22 0:00:00	2	4	None	380	10	0.065	None	None	0.053	1			0	U	None	380	10	0	U	None	380	10	0	U	None	380	10	0	U	None	380	10	100	J	None	750	10
11	SIA3BT2-08A	SIA3BT2-08A_1/22/13_(4-4)Grab_NM	Triad	2013-01-22 0:00:00	4	4																																	
11	SIA3BT2-09A	SIA3BT2-09A_1/22/13_(0-2)Comp_V_NM	Triad	2013-01-22 0:00:00	0	2	None	360	10	0.071	None	None	0.048	1			0	U	None	360	10	0	U	None	360	10	0	U	None	360	10	0	U	None	360	10	0	U	None	720	10
11	SIA3BT2-09A	SIA3BT2-09A_1/22/13_(2-2)Grab_NM	Triad	2013-01-22 0:00:00	2	2																																	
11	SS001A11	SS001A11_12/8/94_(0-0.5)Grab_NM	D&M_RFI-1995	1994-12-08 0:00:00	0	0.5	None	420	1	0	U	None	0.63	1	0	U	None	10	0	0	U	None	420	1	0	U	None	420	1	0	U	None	420	1	880	None	None	None	1
11	SS002A11	SS002A11_12/8/94_(0-0.5)Grab_NM	D&M_RFI-1995	1994-12-08 0:00:00	0	0.5	None	340	1	0	U	None	0.52	1	0	U	None	1700	0	0	U	None	340	1	0	U	None	340	1	0	U	None	340	1	1200	None	None	None	1
11	SS-330	SS-330_11/1/06_(0-1)Grab_NM	Phase 3 RFI	2006-11-01 0:00:00	0	1																																	
11	SS-330	SS-330_11/1/06_(1-2)Grab_NM	Phase 3 RFI	2006-11-01 0:00:00	1	2																																	
11	SS-342	SS-342_10/24/06_(0-1)Grab_NM	Phase 3 RFI	2006-10-24 0:00:00	0	1																																	
12	HW-8741	13_1/23/02_(0-1)Grab_NM	2002 EPD Split	2002-01-23 0:00:00	0	1																																	
12	HW-8741	HW-8741_1/23/02_(0-1)Grab_NM	2002 EPD Split	2002-01-23 0:00:00	0	1																																	
12	SIA4C001A	SIA4C001A_3/6/13_(0-2)Comp_V_NM	Triad	2013-03-06 0:00:00	0	2	None	3700	100	0	J	U	0.056	1	0	U	None	190	100	0	U	None	3700	100	0	U	None	3700	100	0	U	None	3700	100	0	U	None	7500	100
12	SIA4C001A	SIA4C001A_3/6/13_(2-2)Grab_NM	Triad	2013-03-06 0:00:00	2	2																																	
12	SIA4C002A	SIA4C002A_3/6/13_(0-2)Comp_V_NM	Triad	2013-03-06 0:00:00	0	2	None	3900	100	0	J	U	0.053	1	0	U	None	1900	1000	0	U	None	3900	100	0	U	None	3900	100	0	U	None	3900	100	0	U	None	7800	100
12	SIA4C002A	SIA4C002A_3/6/13_(2-2)Grab_NM	Triad	2013-03-06 0:00:00	2	2																																	
12	SIA4C003A	SIA4C003A_3/6/13_(0-2)Comp_V_NM	Triad	2013-03-06 0:00:00	0	2	None	3600	100	0.76	None	None	0.054	1	0	U	UJ	1.8	1	0	U	None	3600	100	0	U	None	3600	100	0	U	None	3600	100	0	U	None	7200	100
12	SIA4C003A	SIA4C003A_3/6/13_(2-2)Grab_NM	Triad	2013-03-06 0:00:00	2	2																																	

Notes:
U=Non-Detect; J=Estimated value; J+=Estimated high; J-=Estimated low;
UJ=Estimated Non-Detect; UJ+=Estimated high Non-Detect
T=Compound identified in associated decontamination blank; UR= Rejected

TABLE F-1
SWMU SOIL DATA
HERCULES LLC AND PINOVA, INC.
BRUNSWICK, GA

							Butyl benzyl phthalate 8270D LL					Cadmium 6020A					Chlordane 8081B/8082A					Chromium 6020A					Chromium, hexavalent 7196A					Chrysene 8270D LL					Cobalt 6020A				
SWMU ID	Location ID	Sample ID	Event	Sample Date	Start Depth	End Depth	Result	Lab Flag	Qualifier	RDL	Dilution	Result	Lab Flag	Qualifier	RDL	Dilution	Result	Lab Flag	Qualifier	RDL	Dilution	Result	Lab Flag	Qualifier	RDL	Dilution	Result	Lab Flag	Qualifier	RDL	Dilution	Result	Lab Flag	Qualifier	RDL	Dilution	Result	Lab Flag	Qualifier	RDL	Dilution
10	SIA3A028A	SIA3A028A_1/15/13_(0-2)Comp_V_NM	Triad	2013-01-15 0:00:00	0	2	0	U	None	460	10	0.086	None	None	0.058	1						3	None	None	0.58	1	0	U	UR	13	10	0	U	None	93	10	0.27	None	None	0.058	1
10	SIA3A028A	SIA3A028A_1/15/13_(2-2)Grab_NM	Triad	2013-01-15 0:00:00	2	2																																				
10	SIA3A028A	SIA3A028A_1/15/13_(2-4)Comp_V_DUP	Triad	2013-01-15 0:00:00	2	4	0	U	None	400	10	0.019	J	None	0.052	1						1.5	None	None	0.52	1	0	U	None	1.2	1	0	U	None	80	10	0.071	None	None	0.052	1
10	SIA3A028A	SIA3A028A_1/15/13_(2-4)Comp_V_NM	Triad	2013-01-15 0:00:00	2	4						0.027	J	None	0.066	1						1.6	None	None	0.66	1												0.098	None	None	0.066	1
10	SIA3A028A	SIA3A028A_1/15/13_(4-4)Grab_NM	Triad	2013-01-15 0:00:00	4	4																																				
10	SIA3A028A	SIA3A028A_1/15/13_(4-5)Comp_V_NM	Triad	2013-01-15 0:00:00	4	5						0.018	J	None	0.061	1						3.3	None	None	0.61	1												0.11	None	None	0.061	1
10	SIA3A028A	SIA3A028A_1/15/13_(5-5)Grab_NM	Triad	2013-01-15 0:00:00	5	5																																				
10	SIA3A030A	SIA3A030A_1/14/13_(0-2)Comp_V_NM	Triad	2013-01-14 0:00:00	0	2	0	U	None	360	10	0.15	None	None	0.054	1						11	None	None	0.54	1	0	U	None	1.1	1	190	None	None	74	10	0.52	None	None	0.054	1
10	SIA3A030A	SIA3A030A_1/14/13_(2-2)Grab_NM	Triad	2013-01-14 0:00:00	2	2																																				
10	SIA3A030A	SIA3A030A_1/14/13_(2-4)Comp_V_NM	Triad	2013-01-14 0:00:00	2	4	0	U	None	410	10	0.038	J	None	0.055	1						3.1	None	None	0.55	1						0	U	None	83	10	0.15	None	None	0.055	1
10	SIA3A030A	SIA3A030A_1/14/13_(4-4)Grab_NM	Triad	2013-01-14 0:00:00	4	4																																				
10	SIA3A030A	SIA3A030A_1/14/13_(4-6)Comp_V_NM	Triad	2013-01-14 0:00:00	4	6	0	U	None	390	10	0.26	None	None	0.058	1						8.9	None	None	0.58	1						72	J	None	79	10	0.31	None	None	0.058	1
10	SIA3A030A	SIA3A030A_1/14/13_(6-6)Grab_NM	Triad	2013-01-14 0:00:00	6	6																																				
10	SIA3A032A	SIA3A032A_1/14/13_(0-2)Comp_V_NM	Triad	2013-01-14 0:00:00	0	2	0	U	None	3900	100	0.2	None	None	0.052	1						7.7	None	J	0.52	1	0	U	UR	120	100	0	U	None	800	100	0.93	None	None	0.052	1
10	SIA3A032A	SIA3A032A_1/14/13_(2-2)Grab_NM	Triad	2013-01-14 0:00:00	2	2																																				
10	SIA3A032A	SIA3A032A_1/14/13_(2-4)Comp_V_DUP	Triad	2013-01-14 0:00:00	2	4	0	U	None	400	10	0.015	J	None	0.062	1						2.2	None	None	0.62	1	0	U	None	1.2	1	0	U	None	82	10	0.083	None	None	0.062	1
10	SIA3A032A	SIA3A032A_1/14/13_(2-4)Comp_V_NM	Triad	2013-01-14 0:00:00	2	4						0.025	J	None	0.056	1						2.3	None	None	0.56	1												0.092	None	None	0.056	1
10	SIA3A032A	SIA3A032A_1/14/13_(4-4)Grab_DUP	Triad	2013-01-14 0:00:00	4	4																																				
10	SIA3A032A	SIA3A032A_1/14/13_(4-4)Grab_NM	Triad	2013-01-14 0:00:00	4	4																																				
10	SIA3A032B	SIA3A032B_3/7/13_(0-2)Comp_V_NM	Triad	2013-03-07 0:00:00	0	2						0	U	UJ	0.052	1						1.9	None	J	0.52	1												0.045	J	J	0.052	1
10	SIA3A032B	SIA3A032B_3/7/13_(2-2)Grab_NM	Triad	2013-03-07 0:00:00	2	2																																				
10	SIA3A032B	SIA3A032B_3/7/13_(4-4)Grab_NM	Triad	2013-03-07 0:00:00	4	4																																				
10	SIA3A032B	SIA3A032B_3/7/13_(6-6)Grab_NM	Triad	2013-03-07 0:00:00	6	6																																				
10	SIA3A032B	SIA3A032B_3/7/13_(8-8)Grab_NM	Triad	2013-03-07 0:00:00	8	8																																				
10	SIA3A034A	SIA3A034A_1/15/13_(0-2)Comp_V_NM	Triad	2013-01-15 0:00:00	0	2	0	U	None	4100	100	0.19	None	None	0.061	1						4.2	None	None	0.61	1	0	U	None	1.2	1	0	U	None	840	100	0.49	None	None	0.061	1
10	SIA3A034A	SIA3A034A_1/15/13_(2-2)Grab_NM	Triad	2013-01-15 0:00:00	2	2																																				
10	SIA3A034A	SIA3A034A_1/15/13_(2-4)Comp_V_NM	Triad	2013-01-15 0:00:00	2	4						0.045	J	None	0.11	1						1.8	None	None	1.1	1												0.16	None	None	0.11	1
10	SIA3A034A	SIA3A034A_1/15/13_(4-4)Grab_NM	Triad	2013-01-15 0:00:00	4	4																																				
10	SIA3A034A	SIA3A034A_1/15/13_(4-6)Comp_V_NM	Triad	2013-01-15 0:00:00	4	6						0.071	None	None	0.064	1						4.8	None	None	0.64	1												0.14	None	None	0.064	1
10	SIA3A034A	SIA3A034A_1/15/13_(6-6)Grab_NM	Triad	2013-01-15 0:00:00	6	6																																				
10	SIA3A036A	SIA3A036A_1/15/13_(0-2)Comp_V_NM	Triad	2013-01-15 0:00:00	0	2	0	U	None	23000	500	0.49	None	None	0.066	1						6	None	None	0.66	1	0	U	None	1.4	1	0	U	None	4600	500	0.61	None	None	0.066	1
10	SIA3A036A	SIA3A036A_1/15/13_(2-2)Grab_NM	Triad	2013-01-15 0:00:00	2	2																																				
10	SIA3A036A	SIA3A036A_1/15/13_(2-4)Comp_V_NM	Triad	2013-01-15 0:00:00	2	4						0.029	J	None	0.068	1						1.8	None	None	0.68	1												0.11	None	None	0.068	1
10	SIA3A036A	SIA3A036A_1/15/13_(4-4)Grab_NM	Triad	2013-01-15 0:00:00	4	4																																				
10	SIA3A036A	SIA3A036A_1/15/13_(4-5)Comp_V_NM	Triad	2013-01-15 0:00:00	4	5						0.041	J	None	0.063	1						3.8	None	None	0.63	1												0.15	None	None	0.063	1
10	SIA3A036A	SIA3A036A_1/15/13_(5-5)Grab_NM	Triad	2013-01-15 0:00:00	5	5																																				
10	SIA3A038A	SIA3A038A_1/15/13_(0-2)Comp_V_NM	Triad	2013-01-15 0:00:00	0	2	0	U	None	4300	100	0.14	None	None	0.062	1						3.8	None	None	0.62	1	0.93	J	None	1.3	1	0	U	None	860	100	0.34	None	None	0.062	1
10	SIA3A038A	SIA3A038A_1/15/13_(2-2)Grab_NM	Triad	2013-01-15 0:00:00	2	2																																				
10	SIA3A038A	SIA3A038A_1/15/13_(2-4)Comp_V_NM	Triad	2013-01-15 0:00:00	2	4						0.014	J	None	0.057	1						3.7	None	None	0.57	1	0	U	None	1.1	1						0.078	None	None	0.057	1
10	SIA3A038A	SIA3A038A_1/15/13_(4-4)Grab_NM	Triad	2013-01-15 0:00:00	4	4																																				
10	SIA3A040A	SIA3A040A_1/15/13_(0-2)Comp_V_NM	Triad	2013-01-15 0:00:00	0	2	0	U	None	350	10	0.11	None	None	0.054	1						4.8	None	None	0.54	1	0.51	J	None	1.1	1	0	U	None	72	10	0.23	None	None	0.054	1
10	SIA3A040A	SIA3A040A_1/15/13_(2-2)Grab_NM	Triad	2013-01-15 0:00:00	2	2																																				
10	SIA3A040A	SIA3A040A_1/15/13_(2-4)Comp_V_NM	Triad	2013-01-15 0:00:00	2	4						0	U	None	0.062	1						2.9	None	None	0.62	1	0	U	None	1.2	1						0.071	None	None	0.062	1
10	SIA3A040A	SIA3A040A_1/15/13_(4-4)Grab_NM	Triad	2013-01-15 0:00:00	4	4																																				
10	SIA3A040A	SIA3A040A_1/15/13_(4-6)Comp_V_NM	Triad	2013-01-15 0:00:00	4	6																					0	U	None	1.1	1											
10	SIA3A040A	SIA3A040A_1/15/13_(6-6)Grab_NM	Triad	2013-01-15 0:00:00	6	6																																				
10	SIA3A041A	SIA3A041A_1/16/13_(0-2)Comp_V_NM	Triad	2013-01-16 0:00:00	0	2	0	U	None	50	1	0.16	None	None	0.073	1						9.2	None	None	0.73	1	0	U	None	1.5	1	0	U	None	10	1	0.65	None	None	0.073	1
10	SIA3A041A	SIA3A041A_1/16/13_(2-2)Grab_NM	Triad	2013-01-16 0:00:00	2	2																																				
10	SIA3A041A	SIA3A041A_1/16/13_(2-4)Comp_V_NM	Triad	2013-01-16 0:00:00	2	4						0.1	None	None	0.07	1						6.9	None	None	0.7	1												0.48	None	None	0.07	1
10	SIA3A041A	SIA3A041A_1/16/13_(4-4)Grab_NM	Triad	2013-01-16 0:00:00	4	4																																				
10	SIA3A041A	SIA3A041A_1/16/13_(4-6)Comp_V_NM	Triad	2013-01-16 0:00:00	4	6						0.15	None	None	0.058	1						8.2	None	None	0.58	1												0.66	None	None	0.058	1
10	SIA3A041A	SIA3A041A_1/16/13_(6-6)Grab_NM	Triad	2013-01-16 0:00:00	6	6																																				
10	SIA3A041A	SIA3A041A_1/16/13_(6-8)Comp_V_NM	Triad	2013-01-16 0:00:00	6	8						0.13	None	None	0.07	1						7.2	None	None	0.7	1												0.57	None	None	0.07	1
10	SIA3A041A	SIA3A041A_1/16/13_(8-8)Grab_NM	Triad	2013-01-16 0:00:00	8	8																																				
10	SS-210	SS-210_5/3/00_(0-1)Grab_NM	RFI2-2000	2000-05-03 0:00:00	0	1																																				
10	SS-210	SS-210_5/3/00_(1-2)Grab_NM	RFI2-2000	2000-05-03 0:00:00	1	2																																				
10	SS-210	SS-210_6/21/00_(2-3)Grab_NM	RFI2-2000	2000-06-21 0:00:00	2	3																																				
10	SS-210	SS-210_6/21/00_(3-4)Grab_NM	RFI2-2000	2000-06-21 0:00:00	3	4																																				
10	SS-211B	SS-211B_5/2/00_(1-2)Grab_NM	RFI2-2000	2000-05-02 0:00:00	1	2																																				
10	SS-211B	SS-211B_6/22/00_(2-3)Grab_NM	RFI2-2000	2000-06-22 0:00:00	2	3																																				
10	SS-211B	SS-211B_6/22/00_(3-4)Grab_NM	RFI2-2000	2000-06-22 0:00:00	3	4																																				
10	SS-213	SS-213_5/3/00_(0-1)Grab_NM	RFI2-2000	2000-05-03 0:00:00	0	1																																				
10	SS-213	SS-213_5/3/00_(1-2)Grab_NM	RFI2-2000	2000-05-03 0:00:00	1	2																																				
10	SS-213	SS-213_6/22/00_(2-3)Grab_NM	RFI2-2000	2000-06-22 0:00:00	2	3																																				
10	SS-213	SS-213_6/22/00_(3-4)Grab_NM	RFI2-2000	2000-06-22 0:00:00	3	4																																				
10	SS-213	SS-213_6/22/00_(4-5)Grab_NM	RFI2-2000	2000-06-22 0:00:00	4	5																																				
10	SS-213	SS-213_6/22/00_(5-6)Grab_NM	RFI2-2000	2000-06-22 0:00:00	5	6																																				
10	SS-213	SS-213_6/22/00_(6-7)Grab_NM	RFI2-2000	2000-06-22 0:00:00	6	7																																				
10	SS-213	SS-213_6/22/00_(7-8)Grab_NM	RFI2-2000	2000-06-22 0:00:00	7	8																																				
10	SS-336	SS-336_10/24/06_(0-1)Grab_NM	Phase 3 RFI	2006-10-24 0:00:00	0	1																																				
10	SS-340	SS-340_10/24/06_(0-1)Grab_NM	Phase 3 RFI	2006-10-24 0:00:00	0	1																																				
10	SS-345	SS-345_10/24/06_(0-1)Grab_NM	Phase 3 RFI	2006-10-24 0:00:00	0	1																																				
11	Nstreet_north	Nstreet_north_4/28/14_(1.5-1.5)Grab_NM	Triad	2014-04-28 0:00:00	1.5	1.5	0	U	None	860	20																					0	U	None	170	20						
11	Nstreet_south	Nstreet_south_4/28/14_(1.3-1.3)Grab_NM	Triad	2014-04-28 0:00:00	1.3	1.3	0	U	None	790	20																					0	U	None	160	20						
11	SIA3BT2-04A	SIA3BT2-04A_1/22/13_(0-2)Comp_V_NM	Triad	2013-01-22 0:00:00	0	2	0	U	None	380	10	0.04	J	None	0.054	1						2.4	None	None	0.54	1	0	U	None	1.1	1	0	U	None	76	10	0.18	None	None	0.054	1
11	SIA3BT2-04A	SIA3BT2-04A_1/22/13_(2-2)Grab_NM	Triad	2013-01-22 0:00:00	2	2																																				
11	SIA3BT2-05A	SIA3BT2-05A_1/22/13_(0-2)Comp_V_NM	Triad	2013-01-22 0:00:00	0	2	0	U	None	420	10	0.19	None	None	0.059	1						11	None	None	0.59	1	0	U	None	1.2	1	0	U	None	85	10	0.71	None	None	0.059	1
11	SIA3BT2-05A	SIA3BT2-05A_1/22/13_(2-2)Grab_NM	Triad	2013-01-22 0:00:00	2	2																																				
11	SIA3BT2-05A	SIA3BT2-05A_1/22/13_(2-4)Comp_V_NM	Triad	2013-01-22 0:00:00	2	4	0	U	None	440	10	0.24	None	None	0.067	1						7.9	None	None	0.67	1						0	U	None	90	10	0.71	None	None	0.067	1
11	SIA3BT2-05A	SIA3BT2-05A_1/22/13_(4-4)Grab_NM	Triad	2013-01-22 0:00:00	4	4																																				
11	SIA3BT2-06A	SIA3BT2-06A_1/22/13_(0-2)Comp_V_NM	Triad	2013-01-22 0:00:00	0	2	0	U	None	390	10	0.16	None	None	0.056	1						7.8	None	None	0.56	1	0.94	J	None	1.2	1	0	U	None	79	10	0.7	None	None	0.056	1
11	SIA3BT2-06A	SIA3BT2-06A_1/22/13_(2-2)Grab_NM	Triad	2013-01-22 0:00:00	2	2																																				
11	SIA3BT2-06A	SIA3BT2-06A_1/22/13_(2-4)Comp_V_NM	Triad	2013-01-22 0:00:00	2	4	0	U	None	3800	100	0.076	None	None	0.052	1						4.2	None	None	0.52	1	0	U	H	UR	12	10	0	U	None	780	100	0.36	None	None	0.052	1
11	SIA3BT2-06A	SIA3BT2-06A_1/22/13_(4-4)Grab_NM	Triad	2013-01-22 0:00:00	4	4																																				
11	SIA3BT2-07A	SIA3BT2-07A_1/22/13_(0-2)Comp_V_NM	Triad	2013-01-22 0:00:00	0	2	0	U	None	410	10	0.17	None	None	0.062	1						7.4	None	None	0.62	1	2.1	None	None	1.2	1	0	U	None	84	10	0.65	None	None	0.062	1
11	SIA3BT2-07A	SIA3BT2-07A_1/22/13_(2-2)Grab_NM	Triad	2013-01-22 0:00:00	2	2																																				
11	SIA3BT2-08A	SIA3BT2-08A_1/22/13_(0-2)Comp_V_NM	Triad	2013-01-22 0:00:00	0	2	0	U	None	400	10	0.19	None	None	0.059	1						6.5	None	None	0.59	1	0	U	None	1.1	1	0	U	None	81	10	0.54	None	None	0.059	1
11	SIA3BT2-08A	SIA3BT2-08A_1/22/13_(2-2)Grab_NM	Triad	2013-01-22 0:00:00	2	2																																				
11	SIA3BT2-08A	SIA3BT2-08A_1/22/13_(2-4)Comp_V_NM	Triad	2013-01-22 0:00:00	2	4	0	U	None	380	10	0.055	None	None	0.053	1						3	None	None	0.53	1						0	U	None	76	10	0.25	None	None	0.053	1
11	SIA3BT2-08A	SIA3BT2-08A_1/22/13_(4-4)Grab_NM	Triad	2013-01-22 0:00:00	4	4																																				
11	SIA3BT2-09A	SIA3BT2-09A_1/22/13_(0-2)Comp_V_NM	Triad	2013-01-22 0:00:00	0	2	0	U	None	360	10	0.079	None	None	0.048	1						8.6	None	None	0.48	1	1.6	None	None	1.1	1	0	U	None	73	10	0.3	None	None	0.048	1
11	SIA3BT2-09A	SIA3BT2-09A_1/22/13_(2-2)Grab_NM	Triad	2013-01-22 0:00:00	2	2																																				
11	SS001A11	SS001A11_12/8/94_(0-0.5)Grab_NM	D&M_RFI-1995	1994-12-08 0:00:00	0	0.5	0	U	None	420	1	0	U	None	0.63	1	0	U	None	100	0	4.8	None	None	None	1						0	U	None	420	1	0	U	None	1.3	1
11	SS002A11	SS002A11_12/8/94_(0-0.5)Grab_NM	D&M_RFI-1995	1994-12-08 0:00:00	0	0.5	0	U	None	340	1	0	U	None	0.52	1	0	U	None	17000	0	5.6	None	None	None	1						0	U	None	340	1	0	U	None	1	1
11	SS-330	SS-330_11/1/06_(0-1)Grab_NM	Phase 3 RFI	2006-11-01 0:00:00	0	1																																				
11	SS-330	SS-330_11/1/06_(1-2)Grab_NM	Phase 3 RFI	2006-11-01 0:00:00	1	2																																				
11	SS-342	SS-342_10/24/06_(0-1)Grab_NM	Phase 3 RFI	2006-10-24 0:00:00	0	1																																				
12	HW-8741	13_1/23/02_(0-1)Grab_NM	2002 EPD Split	2002-01-23 0:00:00	0	1																																				
12	HW-8741	HW-8741_1/23/02_(0-1)Grab_NM	2002 EPD Split	2002-01-23 0:00:00	0	1																																				
12	SIA4C001A	SIA4C001A_3/6/13_(0-2)Comp_V_NM	Triad	2013-03-06 0:00:00	0	2	0	U	None	3700	100	0.26	None	None	0.056	1						4.8	None	None	0.56	1	0	U	UJ	1.1	1	470	J	None	760	100	0.43	None	None	0.056	1
12	SIA4C001A	SIA4C001A_3/6/13_(2-2)Grab_NM	Triad	2013-03-06 0:00:00	2	2																																				
12	SIA4C002A	SIA4C002A_3/6/13_(0-2)Comp_V_NM	Triad	2013-03-06 0:00:00	0	2	0	U	None	3900	100	0.4	None	None	0.053	1						4.3	None	None	0.53	1	0	U	UJ	1.1	1	0	U	None	790	100	0.92	None	None	0.053	1
12	SIA4C002A	SIA4C002A_3/6/13_(2-2)Grab_NM	Triad	2013-03-06 0:00:00	2	2																																				
12	SIA4C003A	SIA4C003A_3/6/13_(0-2)Comp_V_NM	Triad	2013-03-06 0:00:00	0	2	0	U	None	3600	100	0.39	None	None	0.054	1						7.5	None	None	0.54	1	0	U	UJ	1.1	1	0	U	None	730	100	0.75	None	None	0.054	1
12	SIA4C003A	SIA4C003A_3/6/13_(2-2)Grab_NM	Triad	2013-03-06 0:00:00	2	2																																				

Notes:
U=Non-Detect; J=Estimated value; J+=Estimated high; J-=Estimated low;
UJ=Estimated Non-Detect; UJ+=Estimated high Non-Detect
T=Compound identified in associated decontamination blank; UR= Rejected

TABLE F-1
SWMU SOIL DATA
HERCULES LLC AND PINOVA, INC.
BRUNSWICK, GA

							Copper 6020A					Cresol (mixed isomers) 8270D LL					delta-BHC 8081B/8082A					Diallate 8270D LL					Dibenzo(a,h)anthracene 8270D LL					Dibenzofuran 8270D LL					Dibutyl phthalate 8270D LL									
SWMU ID	Location ID	Sample ID	Event	Sample Date	Start Depth	End Depth	Result	Lab Flag	Qualifier	RDL	Dilution	Result	Lab Flag	Qualifier	RDL	Dilution	Result	Lab Flag	Qualifier	RDL	Dilution	Result	Lab Flag	Qualifier	RDL	Dilution	Result	Lab Flag	Qualifier	RDL	Dilution	Result	Lab Flag	Qualifier	RDL	Dilution	Result	Lab Flag	Qualifier	RDL	Dilution	Result	Lab Flag	Qualifier	RDL	Dilution
10	SIA3A028A	SIA3A028A_1/15/13_(0-2)Comp_V_NM	Triad	2013-01-15 0:00:00	0	2	12	None	None	0.58	1	0	U	None	460	10	0	U	None	110	50	0	U	UJ	460	10	0	U	None	93	10	0	U	None	460	10	0	U	None	2400	10
10	SIA3A028A	SIA3A028A_1/15/13_(2-2)Grab_NM	Triad	2013-01-15 0:00:00	2	2																																									
10	SIA3A028A	SIA3A028A_1/15/13_(2-4)Comp_V_DUP	Triad	2013-01-15 0:00:00	2	4	3.4	None	None	0.52	1	160	J	None	400	10	0	U	UJ	4	2	0	U	None	400	10	0	U	None	80	10	0	U	None	400	10	0	U	None	2000	10
10	SIA3A028A	SIA3A028A_1/15/13_(2-4)Comp_V_NM	Triad	2013-01-15 0:00:00	2	4	4.3	None	None	0.66	1						0	U	UJ	4.7	2																										
10	SIA3A028A	SIA3A028A_1/15/13_(4-4)Grab_NM	Triad	2013-01-15 0:00:00	4	4																																									
10	SIA3A028A	SIA3A028A_1/15/13_(4-5)Comp_V_NM	Triad	2013-01-15 0:00:00	4	5	0	U	None	0.61	1						0	U	None	4.1	2																										
10	SIA3A028A	SIA3A028A_1/15/13_(5-5)Grab_NM	Triad	2013-01-15 0:00:00	5	5																																									
10	SIA3A030A	SIA3A030A_1/14/13_(0-2)Comp_V_NM	Triad	2013-01-14 0:00:00	0	2	16	None	None	0.54	1	0	U	None	360	10	0	U	None	19	10	420	None	None	360	10	0	U	None	74	10	0	U	None	360	10	0	U	None	1900	10
10	SIA3A030A	SIA3A030A_1/14/13_(2-2)Grab_NM	Triad	2013-01-14 0:00:00	2	2																																									
10	SIA3A030A	SIA3A030A_1/14/13_(2-4)Comp_V_NM	Triad	2013-01-14 0:00:00	2	4	6.4	None	None	0.55	1	0	U	None	410	10	0	U	UJ	11	5	0	U	None	410	10	0	U	None	83	10	0	U	None	410	10	0	U	None	2100	10
10	SIA3A030A	SIA3A030A_1/14/13_(4-4)Grab_NM	Triad	2013-01-14 0:00:00	4	4																																									
10	SIA3A030A	SIA3A030A_1/14/13_(4-6)Comp_V_NM	Triad	2013-01-14 0:00:00	4	6	17	None	None	0.58	1	0	U	None	390	10	0	U	UJ	9.8	5	0	U	None	390	10	0	U	None	79	10	0	U	None	390	10	0	U	None	2000	10
10	SIA3A030A	SIA3A030A_1/14/13_(6-6)Grab_NM	Triad	2013-01-14 0:00:00	6	6																																									
10	SIA3A032A	SIA3A032A_1/14/13_(0-2)Comp_V_NM	Triad	2013-01-14 0:00:00	0	2	24	None	J	0.52	1	0	U	None	3900	100	0	U	None	20	10	0	U	None	3900	100	0	U	None	800	100	0	U	None	3900	100	0	U	None	20000	100
10	SIA3A032A	SIA3A032A_1/14/13_(2-2)Grab_NM	Triad	2013-01-14 0:00:00	2	2																																									
10	SIA3A032A	SIA3A032A_1/14/13_(2-4)Comp_V_DUP	Triad	2013-01-14 0:00:00	2	4	2.1	None	None	0.62	1	0	U	None	400	10	0	U	None	20	10	510	None	None	400	10	0	U	None	82	10	0	U	None	400	10	0	U	None	2100	10
10	SIA3A032A	SIA3A032A_1/14/13_(2-4)Comp_V_NM	Triad	2013-01-14 0:00:00	2	4	1.8	None	None	0.56	1						0	U	None	10	5																										
10	SIA3A032A	SIA3A032A_1/14/13_(4-4)Grab_DUP	Triad	2013-01-14 0:00:00	4	4																																									
10	SIA3A032A	SIA3A032A_1/14/13_(4-4)Grab_NM	Triad	2013-01-14 0:00:00	4	4																																									
10	SIA3A032B	SIA3A032B_3/7/13_(0-2)Comp_V_NM	Triad	2013-03-07 0:00:00	0	2	0.46	J	T	0.52	1						0	U	None	2	1																										
10	SIA3A032B	SIA3A032B_3/7/13_(2-2)Grab_NM	Triad	2013-03-07 0:00:00	2	2																																									
10	SIA3A032B	SIA3A032B_3/7/13_(4-4)Grab_NM	Triad	2013-03-07 0:00:00	4	4																																									
10	SIA3A032B	SIA3A032B_3/7/13_(6-6)Grab_NM	Triad	2013-03-07 0:00:00	6	6																																									
10	SIA3A032B	SIA3A032B_3/7/13_(8-8)Grab_NM	Triad	2013-03-07 0:00:00	8	8																																									
10	SIA3A034A	SIA3A034A_1/15/13_(0-2)Comp_V_NM	Triad	2013-01-15 0:00:00	0	2	18	None	None	0.61	1	0	U	None	4100	100	0	U	None	21	10	0	U	None	4100	100	0	U	None	840	100	0	U	None	4100	100	0	U	None	21000	100
10	SIA3A034A	SIA3A034A_1/15/13_(2-2)Grab_NM	Triad	2013-01-15 0:00:00	2	2																																									
10	SIA3A034A	SIA3A034A_1/15/13_(2-4)Comp_V_NM	Triad	2013-01-15 0:00:00	2	4	12	None	None	1.1	1						4.1	J	None	40	10																										
10	SIA3A034A	SIA3A034A_1/15/13_(4-4)Grab_NM	Triad	2013-01-15 0:00:00	4	4																																									
10	SIA3A034A	SIA3A034A_1/15/13_(4-6)Comp_V_NM	Triad	2013-01-15 0:00:00	4	6	4.8	None	None	0.64	1						0	U	None	23	10																										
10	SIA3A034A	SIA3A034A_1/15/13_(6-6)Grab_NM	Triad	2013-01-15 0:00:00	6	6																																									
10	SIA3A036A	SIA3A036A_1/15/13_(0-2)Comp_V_NM	Triad	2013-01-15 0:00:00	0	2	20	None	None	0.66	1	0	U	None	23000	500	0	U	None	230	100	0	U	None	23000	500	0	U	None	4600	500	0	U	None	23000	500	0	U	None	120000	500
10	SIA3A036A	SIA3A036A_1/15/13_(2-2)Grab_NM	Triad	2013-01-15 0:00:00	2	2																																									
10	SIA3A036A	SIA3A036A_1/15/13_(2-4)Comp_V_NM	Triad	2013-01-15 0:00:00	2	4	4.6	None	None	0.68	1																																				
10	SIA3A036A	SIA3A036A_1/15/13_(4-4)Grab_NM	Triad	2013-01-15 0:00:00	4	4																																									
10	SIA3A036A	SIA3A036A_1/15/13_(4-5)Comp_V_NM	Triad	2013-01-15 0:00:00	4	5	4	None	None	0.63	1																																				
10	SIA3A036A	SIA3A036A_1/15/13_(5-5)Grab_NM	Triad	2013-01-15 0:00:00	5	5																																									
10	SIA3A038A	SIA3A038A_1/15/13_(0-2)Comp_V_NM	Triad	2013-01-15 0:00:00	0	2	15	None	None	0.62	1	0	U	None	4300	100	0	U	None	22	10	0	U	None	4300	100	0	U	None	860	100	0	U	None	4300	100	0	U	None	22000	100
10	SIA3A038A	SIA3A038A_1/15/13_(2-2)Grab_NM	Triad	2013-01-15 0:00:00	2	2																																									
10	SIA3A038A	SIA3A038A_1/15/13_(2-4)Comp_V_NM	Triad	2013-01-15 0:00:00	2	4	0.73	None	None	0.57	1						0	U	None	4	2																										
10	SIA3A038A	SIA3A038A_1/15/13_(4-4)Grab_NM	Triad	2013-01-15 0:00:00	4	4																																									
10	SIA3A040A	SIA3A040A_1/15/13_(0-2)Comp_V_NM	Triad	2013-01-15 0:00:00	0	2	8.4	None	None	0.54	1	0	U	None	350	10	0	U	None	9	5	0	U	None	350	10	0	U	None	72	10	0	U	None	350	10	0	U	None	1800	10
10	SIA3A040A	SIA3A040A_1/15/13_(2-2)Grab_NM	Triad	2013-01-15 0:00:00	2	2																																									
10	SIA3A040A	SIA3A040A_1/15/13_(2-4)Comp_V_NM	Triad	2013-01-15 0:00:00	2	4	0	U	None	0.62	1						0	U	None	4.2	2																										
10	SIA3A040A	SIA3A040A_1/15/13_(4-4)Grab_NM	Triad	2013-01-15 0:00:00	4	4																																									
10	SIA3A040A	SIA3A040A_1/15/13_(4-6)Comp_V_NM	Triad	2013-01-15 0:00:00	4	6											0	U	None	4	2																										
10	SIA3A040A	SIA3A040A_1/15/13_(6-6)Grab_NM	Triad	2013-01-15 0:00:00	6	6																																									
10	SIA3A041A	SIA3A041A_1/16/13_(0-2)Comp_V_NM	Triad	2013-01-16 0:00:00	0	2	18	None	None	0.73	1	0	U	None	50	1	0	U	None	2.5	1	0	U	None	50	1	0	U	None	10	1	0	U	None	50	1	0	U	None	260	1
10	SIA3A041A	SIA3A041A_1/16/13_(2-2)Grab_NM	Triad	2013-01-16 0:00:00	2	2																																									
10	SIA3A041A	SIA3A041A_1/16/13_(2-4)Comp_V_NM	Triad	2013-01-16 0:00:00	2	4	12	None	None	0.7	1						0	U	UJ	4.8	1																										
10	SIA3A041A	SIA3A041A_1/16/13_(4-4)Grab_NM	Triad	2013-01-16 0:00:00	4	4																																									
10	SIA3A041A	SIA3A041A_1/16/13_(4-6)Comp_V_NM	Triad	2013-01-16 0:00:00	4	6	13	None	None	0.58	1						0	U	UJ	4.4	1																										
10	SIA3A041A	SIA3A041A_1/16/13_(6-6)Grab_NM	Triad	2013-01-16 0:00:00	6	6																																									
10	SIA3A041A	SIA3A041A_1/16/13_(6-8)Comp_V_NM	Triad	2013-01-16 0:00:00	6	8	8.9	None	None	0.7	1						0	U	UJ	5.2	1																										
10	SIA3A041A	SIA3A041A_1/16/13_(8-8)Grab_NM	Triad	2013-01-16 0:00:00	8	8																																									
10	SS-210	SS-210_5/3/00_(0-1)Grab_NM	RFI2-2000	2000-05-03 0:00:00	0	1																																									
10	SS-210	SS-210_5/3/00_(1-2)Grab_NM	RFI2-2000	2000-05-03 0:00:00	1	2																																									
10	SS-210	SS-210_6/21/00_(2-3)Grab_NM	RFI2-2000	2000-06-21 0:00:00	2	3																																									
10	SS-210	SS-210_6/21/00_(3-4)Grab_NM	RFI2-2000	2000-06-21 0:00:00	3	4																																									
10	SS-211B	SS-211B_5/2/00_(1-2)Grab_NM	RFI2-2000	2000-05-02 0:00:00	1	2																																									
10	SS-211B	SS-211B_6/22/00_(2-3)Grab_NM	RFI2-2000	2000-06-22 0:00:00	2	3																																									
10	SS-211B	SS-211B_6/22/00_(3-4)Grab_NM	RFI2-2000	2000-06-22 0:00:00	3	4																																									
10	SS-213	SS-213_5/3/00_(0-1)Grab_NM	RFI2-2000	2000-05-03 0:00:00	0	1																																									
10	SS-213	SS-213_5/3/00_(1-2)Grab_NM	RFI2-2000	2000-05-03 0:00:00	1	2																																									
10	SS-213	SS-213_6/22/00_(2-3)Grab_NM	RFI2-2000	2000-06-22 0:00:00	2	3																																									
10	SS-213	SS-213_6/22/00_(3-4)Grab_NM	RFI2-2000	2000-06-22 0:00:00	3	4																																									
10	SS-213	SS-213_6/22/00_(4-5)Grab_NM	RFI2-2000	2000-06-22 0:00:00	4	5																																									
10	SS-213	SS-213_6/22/00_(5-6)Grab_NM	RFI2-2000	2000-06-22 0:00:00	5	6																																									
10	SS-213	SS-213_6/22/00_(6-7)Grab_NM	RFI2-2000	2000-06-22 0:00:00	6	7																																									
10	SS-213	SS-213_6/22/00_(7-8)Grab_NM	RFI2-2000	2000-06-22 0:00:00	7	8																																									
10	SS-336	SS-336_10/24/06_(0-1)Grab_NM	Phase 3 RFI	2006-10-24 0:00:00	0	1																																									
10	SS-340	SS-340_10/24/06_(0-1)Grab_NM	Phase 3 RFI	2006-10-24 0:00:00	0	1																																									
10	SS-345	SS-345_10/24/06_(0-1)Grab_NM	Phase 3 RFI	2006-10-24 0:00:00	0	1																																									
11	Nstreet_north	Nstreet_north_4/28/14_(1.5-1.5)Grab_NM	Triad	2014-04-28 0:00:00	1.5	1.5						0	U	None	860	20						0	U	None	860	20	0	U	None	170	20	0	U	None	860	20	0	U	None	4400	20
11	Nstreet_south	Nstreet_south_4/28/14_(1.3-1.3)Grab_NM	Triad	2014-04-28 0:00:00	1.3	1.3						0	U	None	790	20						0	U	None	790	20	0	U	None	160	20	0	U	None	790	20	0	U	None	4100	20
11	SIA3BT2-04A	SIA3BT2-04A_1/22/13_(0-2)Comp_V_NM	Triad	2013-01-22 0:00:00	0	2	5.3	None	None	0.54	1	0	U	None	380	10						0	U	None	380	10	0	U	None	76	10	0	U	None	380	10	0	U	None	1900	10
11	SIA3BT2-04A	SIA3BT2-04A_1/22/13_(2-2)Grab_NM	Triad	2013-01-22 0:00:00	2	2																																									
11	SIA3BT2-05A	SIA3BT2-05A_1/22/13_(0-2)Comp_V_NM	Triad	2013-01-22 0:00:00	0	2	16	None	None	0.59	1	240	J	None	420	10						0	U	None	420	10	0	U	None	85	10	0	U	None	420	10	0	U	None	2200	10
11	SIA3BT2-05A	SIA3BT2-05A_1/22/13_(2-2)Grab_NM	Triad	2013-01-22 0:00:00	2	2																																									
11	SIA3BT2-05A	SIA3BT2-05A_1/22/13_(2-4)Comp_V_NM	Triad	2013-01-22 0:00:00	2	4	14	None	None	0.67	1	360	J	None	440	10						0	U	None	440	10	0	U	None	90	10	0	U	None	440	10	0	U	None	2300	10
11	SIA3BT2-05A	SIA3BT2-05A_1/22/13_(4-4)Grab_NM	Triad	2013-01-22 0:00:00	4	4																																									
11	SIA3BT2-06A	SIA3BT2-06A_1/22/13_(0-2)Comp_V_NM	Triad	2013-01-22 0:00:00	0	2	15	None	None	0.56	1	0	U	None	390	10						0	U	None	390	10	0	U	None	79	10	0	U	None	390	10	0	U	None	2000	10
11	SIA3BT2-06A	SIA3BT2-06A_1/22/13_(2-2)Grab_NM	Triad	2013-01-22 0:00:00	2	2																																									
11	SIA3BT2-06A	SIA3BT2-06A_1/22/13_(2-4)Comp_V_NM	Triad	2013-01-22 0:00:00	2	4	7.8	None	None	0.52	1	0	U	None	3800	100						0	U	None	3800	100	0	U	None	780	100	0	U	None	3800	100	0	U	None	20000	100
11	SIA3BT2-06A	SIA3BT2-06A_1/22/13_(4-4)Grab_NM	Triad	2013-01-22 0:00:00	4	4																																									
11	SIA3BT2-07A	SIA3BT2-07A_1/22/13_(0-2)Comp_V_NM	Triad	2013-01-22 0:00:00	0	2	23	None	None	0.62	1	0	U	None	410	10						0	U	None	410	10	0	U	None	84	10	0	U	None	410	10	0	U	None	2100	10
11	SIA3BT2-07A	SIA3BT2-07A_1/22/13_(2-2)Grab_NM	Triad	2013-01-22 0:00:00	2	2																																									
11	SIA3BT2-08A	SIA3BT2-08A_1/22/13_(0-2)Comp_V_NM	Triad	2013-01-22 0:00:00	0	2	29	None	None	0.59	1	0	U	None	400	10						0	U	None	400	10	0	U	None	81	10	0	U	None	400	10	0	U	None	2100	10
11	SIA3BT2-08A	SIA3BT2-08A_1/22/13_(2-2)Grab_NM	Triad	2013-01-22 0:00:00	2	2																																									
11	SIA3BT2-08A	SIA3BT2-08A_1/22/13_(2-4)Comp_V_NM	Triad	2013-01-22 0:00:00	2	4	17	None	None	0.53	1	0	U	None	380	10						0	U	None	380	10	0	U	None	76	10	0	U	None	380	10	0	U	None	1900	10
11	SIA3BT2-08A	SIA3BT2-08A_1/22/13_(4-4)Grab_NM	Triad	2013-01-22 0:00:00	4	4																																									
11	SIA3BT2-09A	SIA3BT2-09A_1/22/13_(0-2)Comp_V_NM	Triad	2013-01-22 0:00:00	0	2	170	None	None	0.48	1	0	U	None	360	10						0	U	None	360	10	0	U	None	73	10	0	U	None	360	10	0	U	None	1800	10
11	SIA3BT2-09A	SIA3BT2-09A_1/22/13_(2-2)Grab_NM	Triad	2013-01-22 0:00:00	2	2																																									
11	SS001A11	SS001A11_12/8/94_(0-0.5)Grab_NM	D&M_RFI-1995	1994-12-08 0:00:00	0	0.5	13	None	None	None	1	0	U	None	420	1	0	U	None	10	0	0	U	None	420	1	0	U	None	420	1	0	U	None	420	1	0	U	None	420	1
11	SS002A11	SS002A11_12/8/94_(0-0.5)Grab_NM	D&M_RFI-1995	1994-12-08 0:00:00	0	0.5	39	None	None	None	1	0	U	None	340	1	0	U	None	1700	0	0	U	None	340	1	0	U	None	340	1	0	U	None	340	1	0	U	None	340	1
11	SS-330	SS-330_11/1/06_(0-1)Grab_NM	Phase 3 RFI	2006-11-01 0:00:00	0	1																																									
11	SS-330	SS-330_11/1/06_(1-2)Grab_NM	Phase 3 RFI	2006-11-01 0:00:00	1	2																																									
11	SS-342	SS-342_10/24/06_(0-1)Grab_NM	Phase 3 RFI	2006-10-24 0:00:00	0	1																																									
12	HW-8741	13_1/23/02_(0-1)Grab_NM	2002 EPD Split	2002-01-23 0:00:00	0	1																																									
12	HW-8741	HW-8741_1/23/02_(0-1)Grab_NM	2002 EPD Split	2002-01-23 0:00:00	0	1																																									
12	SIA4C001A	SIA4C001A_3/6/13_(0-2)Comp_V_NM	Triad	2013-03-06 0:00:00	0	2	23	None	None	0.56	1	0	U	None	3700	100	0	U	None	190	100	0	U	None	3700	100	410	J	J	760	100	0	U	None	3700	100	0	U	None	19000	100
12	SIA4C001A	SIA4C001A_3/6/13_(2-2)Grab_NM	Triad	2013-03-06 0:00:00	2	2																																									
12	SIA4C002A	SIA4C002A_3/6/13_(0-2)Comp_V_NM	Triad	2013-03-06 0:00:00	0	2	35	None	None	0.53	1	0	U	None	3900	100	0	U	None	1900	1000	0	U	None	3900	100	0	U	UJ	790	100	0	U	None	3900	100	0	U	None	20000	100
12	SIA4C002A	SIA4C002A_3/6/13_(2-2)Grab_NM	Triad	2013-03-06 0:00:00	2	2																																									
12	SIA4C003A	SIA4C003A_3/6/13_(0-2)Comp_V_NM	Triad	2013-03-06 0:00:00	0	2	43	None	None	0.54	1	0	U	None	3600	100	0	U	UJ	1.8	1	0	U	None	3600	100	0	U	UJ	730	100	0	U	None	3600	100	0	U	None	19000	100
12	SIA4C003A	SIA4C003A_3/6/13_(2-2)Grab_NM	Triad	2013-03-06 0:00:00	2	2																																									

Notes:
U=Non-Detect; J=Estimated value; J+=Estimated high; J-=Estimated low;
UJ=Estimated Non-Detect; UJ+=Estimated high Non-Detect
T=Compound identified in associated decontamination blank; UR= Rejected

TABLE F-1
SWMU SOIL DATA
HERCULES LLC AND PINOVA, INC.
BRUNSWICK, GA

							Dieldrin 8081B/8082A					Diethyl phthalate 8270D LL					Dimethoate 8270D LL					Dimethyl phthalate 8270D LL					Dimethylbenzo(a)anthracene 8270D LL					Di-n-octyl phthalate 8270D LL					Dinoseb 8270D LL						
SWMU ID	Location ID	Sample ID	Event	Sample Date	Start Depth	End Depth	Result	Lab Flag	Qualifier	RDL	Dilution	Result	Lab Flag	Qualifier	RDL	Dilution	Result	Lab Flag	Qualifier	RDL	Dilution	Result	Lab Flag	Qualifier	RDL	Dilution	Result	Lab Flag	Qualifier	RDL	Dilution	Result	Lab Flag	Qualifier	RDL	Dilution	Result	Lab Flag	Qualifier	RDL	Dilution
10	SIA3A028A	SIA3A028A_1/15/13_(0-2)Comp_V_NM	Triad	2013-01-15 0:00:00	0	2	680	None	None	110	50	0	U	None	460	10	0	U	UJ	460	10	0	U	None	460	10	0	U	None	460	10	0	U	None	460	10	0	U	None	920	10
10	SIA3A028A	SIA3A028A_1/15/13_(2-2)Grab_NM	Triad	2013-01-15 0:00:00	2	2																																					
10	SIA3A028A	SIA3A028A_1/15/13_(2-4)Comp_V_DUP	Triad	2013-01-15 0:00:00	2	4	1.5	J p	J	4	2	0	U	None	400	10	0	U	None	400	10	0	U	None	400	10	0	U	None	400	10	0	U	None	400	10	0	U	None	790	10
10	SIA3A028A	SIA3A028A_1/15/13_(2-4)Comp_V_NM	Triad	2013-01-15 0:00:00	2	4	0	U	UJ	4.7	2																																
10	SIA3A028A	SIA3A028A_1/15/13_(4-4)Grab_NM	Triad	2013-01-15 0:00:00	4	4																																					
10	SIA3A028A	SIA3A028A_1/15/13_(4-5)Comp_V_NM	Triad	2013-01-15 0:00:00	4	5	0	U	None	4.1	2																																
10	SIA3A028A	SIA3A028A_1/15/13_(5-5)Grab_NM	Triad	2013-01-15 0:00:00	5	5																																					
10	SIA3A030A	SIA3A030A_1/14/13_(0-2)Comp_V_NM	Triad	2013-01-14 0:00:00	0	2	56	p	None	19	10	0	U	None	360	10	0	U	None	360	10	0	U	None	360	10	0	U	None	360	10	0	U	None	360	10	0	U	None	720	10
10	SIA3A030A	SIA3A030A_1/14/13_(2-2)Grab_NM	Triad	2013-01-14 0:00:00	2	2																																					
10	SIA3A030A	SIA3A030A_1/14/13_(2-4)Comp_V_NM	Triad	2013-01-14 0:00:00	2	4	58	None	J	11	5	0	U	None	410	10	0	U	None	410	10	0	U	None	410	10	0	U	None	410	10	0	U	None	410	10	0	U	None	820	10
10	SIA3A030A	SIA3A030A_1/14/13_(4-4)Grab_NM	Triad	2013-01-14 0:00:00	4	4																																					
10	SIA3A030A	SIA3A030A_1/14/13_(4-6)Comp_V_NM	Triad	2013-01-14 0:00:00	4	6	43	None	J	9.8	5	0	U	None	390	10	0	U	None	390	10	0	U	None	390	10	0	U	None	390	10	0	U	None	390	10	0	U	None	770	10
10	SIA3A030A	SIA3A030A_1/14/13_(6-6)Grab_NM	Triad	2013-01-14 0:00:00	6	6																																					
10	SIA3A032A	SIA3A032A_1/14/13_(0-2)Comp_V_NM	Triad	2013-01-14 0:00:00	0	2	100	p	None	20	10	0	U	None	3900	100	0	U	None	3900	100	0	U	None	3900	100	0	U	None	3900	100	0	U	None	3900	100	0	U	None	7900	100
10	SIA3A032A	SIA3A032A_1/14/13_(2-2)Grab_NM	Triad	2013-01-14 0:00:00	2	2																																					
10	SIA3A032A	SIA3A032A_1/14/13_(2-4)Comp_V_DUP	Triad	2013-01-14 0:00:00	2	4	0	U	None	20	10	0	U	None	400	10	0	U	None	400	10	0	U	None	400	10	0	U	None	400	10	0	U	None	400	10	0	U	None	810	10
10	SIA3A032A	SIA3A032A_1/14/13_(2-4)Comp_V_NM	Triad	2013-01-14 0:00:00	2	4	0	U	None	10	5																																
10	SIA3A032A	SIA3A032A_1/14/13_(4-4)Grab_DUP	Triad	2013-01-14 0:00:00	4	4																																					
10	SIA3A032A	SIA3A032A_1/14/13_(4-4)Grab_NM	Triad	2013-01-14 0:00:00	4	4																																					
10	SIA3A032B	SIA3A032B_3/7/13_(0-2)Comp_V_NM	Triad	2013-03-07 0:00:00	0	2	0	U	UJ	2	1																																
10	SIA3A032B	SIA3A032B_3/7/13_(2-2)Grab_NM	Triad	2013-03-07 0:00:00	2	2																																					
10	SIA3A032B	SIA3A032B_3/7/13_(4-4)Grab_NM	Triad	2013-03-07 0:00:00	4	4																																					
10	SIA3A032B	SIA3A032B_3/7/13_(6-6)Grab_NM	Triad	2013-03-07 0:00:00	6	6																																					
10	SIA3A032B	SIA3A032B_3/7/13_(8-8)Grab_NM	Triad	2013-03-07 0:00:00	8	8																																					
10	SIA3A034A	SIA3A034A_1/15/13_(0-2)Comp_V_NM	Triad	2013-01-15 0:00:00	0	2	0	U	None	21	10	0	U	None	4100	100	0	U	None	4100	100	0	U	None	4100	100	0	U	None	4100	100	0	U	None	4100	100	0	U	None	8300	100
10	SIA3A034A	SIA3A034A_1/15/13_(2-2)Grab_NM	Triad	2013-01-15 0:00:00	2	2																																					
10	SIA3A034A	SIA3A034A_1/15/13_(2-4)Comp_V_NM	Triad	2013-01-15 0:00:00	2	4	0	U	None	40	10																																
10	SIA3A034A	SIA3A034A_1/15/13_(4-4)Grab_NM	Triad	2013-01-15 0:00:00	4	4																																					
10	SIA3A034A	SIA3A034A_1/15/13_(4-6)Comp_V_NM	Triad	2013-01-15 0:00:00	4	6	9.2	J p	None	23	10																																
10	SIA3A034A	SIA3A034A_1/15/13_(6-6)Grab_NM	Triad	2013-01-15 0:00:00	6	6																																					
10	SIA3A036A	SIA3A036A_1/15/13_(0-2)Comp_V_NM	Triad	2013-01-15 0:00:00	0	2	0	U	None	230	100	0	U	None	23000	500	0	U	None	23000	500	0	U	None	23000	500	0	U	None	23000	500	0	U	None	23000	500	0	U	None	45000	500
10	SIA3A036A	SIA3A036A_1/15/13_(2-2)Grab_NM	Triad	2013-01-15 0:00:00	2	2																																					
10	SIA3A036A	SIA3A036A_1/15/13_(2-4)Comp_V_NM	Triad	2013-01-15 0:00:00	2	4																																					
10	SIA3A036A	SIA3A036A_1/15/13_(4-4)Grab_NM	Triad	2013-01-15 0:00:00	4	4																																					
10	SIA3A036A	SIA3A036A_1/15/13_(4-5)Comp_V_NM	Triad	2013-01-15 0:00:00	4	5																																					
10	SIA3A036A	SIA3A036A_1/15/13_(5-5)Grab_NM	Triad	2013-01-15 0:00:00	5	5																																					
10	SIA3A038A	SIA3A038A_1/15/13_(0-2)Comp_V_NM	Triad	2013-01-15 0:00:00	0	2	52	p	None	22	10	0	U	None	4300	100	0	U	None	4300	100	0	U	None	4300	100	0	U	None	4300	100	0	U	None	4300	100	0	U	None	8500	100
10	SIA3A038A	SIA3A038A_1/15/13_(2-2)Grab_NM	Triad	2013-01-15 0:00:00	2	2																																					
10	SIA3A038A	SIA3A038A_1/15/13_(2-4)Comp_V_NM	Triad	2013-01-15 0:00:00	2	4	0	U	None	4	2																																
10	SIA3A038A	SIA3A038A_1/15/13_(4-4)Grab_NM	Triad	2013-01-15 0:00:00	4	4																																					
10	SIA3A040A	SIA3A040A_1/15/13_(0-2)Comp_V_NM	Triad	2013-01-15 0:00:00	0	2	29	p	J	9	5	0	U	None	350	10	0	U	None	350	10	0	U	None	350	10	0	U	None	350	10	0	U	None	350	10	0	U	None	700	10
10	SIA3A040A	SIA3A040A_1/15/13_(2-2)Grab_NM	Triad	2013-01-15 0:00:00	2	2																																					
10	SIA3A040A	SIA3A040A_1/15/13_(2-4)Comp_V_NM	Triad	2013-01-15 0:00:00	2	4	0	U	None	4.2	2																																
10	SIA3A040A	SIA3A040A_1/15/13_(4-4)Grab_NM	Triad	2013-01-15 0:00:00	4	4																																					
10	SIA3A040A	SIA3A040A_1/15/13_(4-6)Comp_V_NM	Triad	2013-01-15 0:00:00	4	6	4.9	p	J	4	2																																
10	SIA3A040A	SIA3A040A_1/15/13_(6-6)Grab_NM	Triad	2013-01-15 0:00:00	6	6																																					
10	SIA3A041A	SIA3A041A_1/16/13_(0-2)Comp_V_NM	Triad	2013-01-16 0:00:00	0	2	4.9	p	None	2.5	1	0	U	None	50	1	0	U	None	50	1	0	U	None	50	1	0	U	None	50	1	0	U	None	50	1	0	U	None	99	1
10	SIA3A041A	SIA3A041A_1/16/13_(2-2)Grab_NM	Triad	2013-01-16 0:00:00	2	2																																					
10	SIA3A041A	SIA3A041A_1/16/13_(2-4)Comp_V_NM	Triad	2013-01-16 0:00:00	2	4	0	U	UJ	4.8	1																																
10	SIA3A041A	SIA3A041A_1/16/13_(4-4)Grab_NM	Triad	2013-01-16 0:00:00	4	4																																					
10	SIA3A041A	SIA3A041A_1/16/13_(4-6)Comp_V_NM	Triad	2013-01-16 0:00:00	4	6	0	U	UJ	4.4	1																																
10	SIA3A041A	SIA3A041A_1/16/13_(6-6)Grab_NM	Triad	2013-01-16 0:00:00	6	6																																					
10	SIA3A041A	SIA3A041A_1/16/13_(6-8)Comp_V_NM	Triad	2013-01-16 0:00:00	6	8	0	U	UJ	5.2	1																																
10	SIA3A041A	SIA3A041A_1/16/13_(8-8)Grab_NM	Triad	2013-01-16 0:00:00	8	8																																					
10	SS-210	SS-210_5/3/00_(0-1)Grab_NM	RFI2-2000	2000-05-03 0:00:00	0	1																																					
10	SS-210	SS-210_5/3/00_(1-2)Grab_NM	RFI2-2000	2000-05-03 0:00:00	1	2																																					
10	SS-210	SS-210_6/21/00_(2-3)Grab_NM	RFI2-2000	2000-06-21 0:00:00	2	3																																					
10	SS-210	SS-210_6/21/00_(3-4)Grab_NM	RFI2-2000	2000-06-21 0:00:00	3	4																																					
10	SS-211B	SS-211B_5/2/00_(1-2)Grab_NM	RFI2-2000	2000-05-02 0:00:00	1	2																																					
10	SS-211B	SS-211B_6/22/00_(2-3)Grab_NM	RFI2-2000	2000-06-22 0:00:00	2	3																																					
10	SS-211B	SS-211B_6/22/00_(3-4)Grab_NM	RFI2-2000	2000-06-22 0:00:00	3	4																																					
10	SS-213	SS-213_5/3/00_(0-1)Grab_NM	RFI2-2000	2000-05-03 0:00:00	0	1																																					
10	SS-213	SS-213_5/3/00_(1-2)Grab_NM	RFI2-2000	2000-05-03 0:00:00	1	2																																					
10	SS-213	SS-213_6/22/00_(2-3)Grab_NM	RFI2-2000	2000-06-22 0:00:00	2	3																																					
10	SS-213	SS-213_6/22/00_(3-4)Grab_NM	RFI2-2000	2000-06-22 0:00:00	3	4																																					
10	SS-213	SS-213_6/22/00_(4-5)Grab_NM	RFI2-2000	2000-06-22 0:00:00	4	5																																					
10	SS-213	SS-213_6/22/00_(5-6)Grab_NM	RFI2-2000	2000-06-22 0:00:00	5	6																																					
10	SS-213	SS-213_6/22/00_(6-7)Grab_NM	RFI2-2000	2000-06-22 0:00:00	6	7																																					
10	SS-213	SS-213_6/22/00_(7-8)Grab_NM	RFI2-2000	2000-06-22 0:00:00	7	8																																					
10	SS-336	SS-336_10/24/06_(0-1)Grab_NM	Phase 3 RFI	2006-10-24 0:00:00	0	1																																					
10	SS-340	SS-340_10/24/06_(0-1)Grab_NM	Phase 3 RFI	2006-10-24 0:00:00	0	1																																					
10	SS-345	SS-345_10/24/06_(0-1)Grab_NM	Phase 3 RFI	2006-10-24 0:00:00	0	1																																					
11	Nstreet_north	Nstreet_north_4/28/14_(1.5-1.5)Grab_NM	Triad	2014-04-28 0:00:00	1.5	1.5						0	U	None	860	20	0	U	None	860	20	0	U	None	860	20						0	U	None	860	20	0	U	None	1700	20
11	Nstreet_south	Nstreet_south_4/28/14_(1.3-1.3)Grab_NM	Triad	2014-04-28 0:00:00	1.3	1.3						0	U	None	790	20	0	U	None	790	20	0	U	None	790	20						0	U	None	790	20	0	U	None	1600	20
11	SIA3BT2-04A	SIA3BT2-04A_1/22/13_(0-2)Comp_V_NM	Triad	2013-01-22 0:00:00	0	2						0	U	None	380	10	0	U	None	380	10	0	U	None	380	10	0	U	None	380	10	0	U	None	380	10	0	U	None	750	10
11	SIA3BT2-04A	SIA3BT2-04A_1/22/13_(2-2)Grab_NM	Triad	2013-01-22 0:00:00	2	2																																					
11	SIA3BT2-05A	SIA3BT2-05A_1/22/13_(0-2)Comp_V_NM	Triad	2013-01-22 0:00:00	0	2						0	U	None	420	10	0	U	None	420	10	0	U	None	420	10	0	U	None	420	10	0	U	None	420	10	0	U	None	840	10
11	SIA3BT2-05A	SIA3BT2-05A_1/22/13_(2-2)Grab_NM	Triad	2013-01-22 0:00:00	2	2																																					
11	SIA3BT2-05A	SIA3BT2-05A_1/22/13_(2-4)Comp_V_NM	Triad	2013-01-22 0:00:00	2	4						0	U	None	440	10	0	U	None	440	10	0	U	None	440	10	0	U	None	440	10	0	U	None	440	10	0	U	None	880	10
11	SIA3BT2-05A	SIA3BT2-05A_1/22/13_(4-4)Grab_NM	Triad	2013-01-22 0:00:00	4	4																																					
11	SIA3BT2-06A	SIA3BT2-06A_1/22/13_(0-2)Comp_V_NM	Triad	2013-01-22 0:00:00	0	2						0	U	None	390	10	0	U	None	390	10	0	U	None	390	10	0	U	None	390	10	0	U	None	390	10	0	U	None	780	10
11	SIA3BT2-06A	SIA3BT2-06A_1/22/13_(2-2)Grab_NM	Triad	2013-01-22 0:00:00	2	2																																					
11	SIA3BT2-06A	SIA3BT2-06A_1/22/13_(2-4)Comp_V_NM	Triad	2013-01-22 0:00:00	2	4						0	U	None	3800	100	0	U	None	3800	100	0	U	None	3800	100	0	U	None	3800	100	0	U	None	3800	100	0	U	None	7600	100
11	SIA3BT2-06A	SIA3BT2-06A_1/22/13_(4-4)Grab_NM	Triad	2013-01-22 0:00:00	4	4																																					
11	SIA3BT2-07A	SIA3BT2-07A_1/22/13_(0-2)Comp_V_NM	Triad	2013-01-22 0:00:00	0	2						0	U	None	410	10	0	U	None	410	10	0	U	None	410	10	0	U	None	410	10	0	U	None	410	10	0	U	None	830	10
11	SIA3BT2-07A	SIA3BT2-07A_1/22/13_(2-2)Grab_NM	Triad	2013-01-22 0:00:00	2	2																																					
11	SIA3BT2-08A	SIA3BT2-08A_1/22/13_(0-2)Comp_V_NM	Triad	2013-01-22 0:00:00	0	2						0	U	None	400	10	0	U	None	400	10	0	U	None	400	10	0	U	None	400	10	0	U	None	400	10	0	U	None	800	10
11	SIA3BT2-08A	SIA3BT2-08A_1/22/13_(2-2)Grab_NM	Triad	2013-01-22 0:00:00	2	2																																					
11	SIA3BT2-08A	SIA3BT2-08A_1/22/13_(2-4)Comp_V_NM	Triad	2013-01-22 0:00:00	2	4						0	U	None	380	10	0	U	None	380	10	0	U	None	380	10	0	U	None	380	10	0	U	None	380	10	0	U	None	750	10
11	SIA3BT2-08A	SIA3BT2-08A_1/22/13_(4-4)Grab_NM	Triad	2013-01-22 0:00:00	4	4																																					
11	SIA3BT2-09A	SIA3BT2-09A_1/22/13_(0-2)Comp_V_NM	Triad	2013-01-22 0:00:00	0	2						0	U	None	360	10	0	U	None	360	10	0	U	None	360	10	0	U	None	360	10	0	U	None	360	10	0	U	None	720	10
11	SIA3BT2-09A	SIA3BT2-09A_1/22/13_(2-2)Grab_NM	Triad	2013-01-22 0:00:00	2	2																																					
11	SS001A11	SS001A11_12/8/94_(0-0.5)Grab_NM	D&M_RFI-1995	1994-12-08 0:00:00	0	0.5	0	U	None	21	0	0	U	None	420	1	0	U	None	420	1	0	U	None	420	1	0	U	None	420	1	0	U	None	420	1	0	U	None	420	1
11	SS002A11	SS002A11_12/8/94_(0-0.5)Grab_NM	D&M_RFI-1995	1994-12-08 0:00:00	0	0.5	0	U	None	3500	0	0	U	None	340	1	0	U	None	340	1	0	U	None	340	1	0	U	None	340	1	0	U	None	340	1	0	U	None	340	1
11	SS-330	SS-330_11/1/06_(0-1)Grab_NM	Phase 3 RFI	2006-11-01 0:00:00	0	1																																					
11	SS-330	SS-330_11/1/06_(1-2)Grab_NM	Phase 3 RFI	2006-11-01 0:00:00	1	2																																					
11	SS-342	SS-342_10/24/06_(0-1)Grab_NM	Phase 3 RFI	2006-10-24 0:00:00	0	1																																					
12	HW-8741	13_1/23/02_(0-1)Grab_NM	2002 EPD Split	2002-01-23 0:00:00	0	1																																					
12	HW-8741	HW-8741_1/23/02_(0-1)Grab_NM	2002 EPD Split	2002-01-23 0:00:00	0	1																																					
12	SIA4C001A	SIA4C001A_3/6/13_(0-2)Comp_V_NM	Triad	2013-03-06 0:00:00	0	2	0	U	None	190	100	0	U	None	3700	100	0	U	None	3700	100	0	U	None	3700	100	0	U	None	3700	100	0	U	None	3700	100	0	U	UJ	7500	100
12	SIA4C001A	SIA4C001A_3/6/13_(2-2)Grab_NM	Triad	2013-03-06 0:00:00	2	2																																					
12	SIA4C002A	SIA4C002A_3/6/13_(0-2)Comp_V_NM	Triad	2013-03-06 0:00:00	0	2	5600	None	J	1900	1000	0	U	None	3900	100	0	U	None	3900	100	0	U	None	3900	100	0	U	None	3900	100	0	U	None	3900	100	0	U	UJ	7800	100
12	SIA4C002A	SIA4C002A_3/6/13_(2-2)Grab_NM	Triad	2013-03-06 0:00:00	2	2																																					
12	SIA4C003A	SIA4C003A_3/6/13_(0-2)Comp_V_NM	Triad	2013-03-06 0:00:00	0	2	11	p	J	1.8	1	0	U	None	3600	100	0	U	None	3600	100	0	U	None	3600	100	0	U	None	3600	100	0	U	None	3600	100	0	U	UJ	7200	100
12	SIA4C003A	SIA4C003A_3/6/13_(2-2)Grab_NM	Triad	2013-03-06 0:00:00	2	2																																					

Notes:
U=Non-Detect; J=Estimated value; J+=Estimated high; J-=Estimated low;
UJ=Estimated Non-Detect; UJ+=Estimated high Non-Detect
T=Compound identified in associated decontamination blank; UR= Rejected

TABLE F-1
SWMU SOIL DATA
HERCULES LLC AND PINOVA, INC.
BRUNSWICK, GA

							Disulfoton 8270D LL					Endosulfan I 8081B/8082A					Endosulfan II 8081B/8082A					Endosulfan sulfate 8081B/8082A					Endrin 8081B/8082A					Endrin aldehyde 8081B/8082A					Endrin ketone 8081B/8082A				
SWMU ID	Location ID	Sample ID	Event	Sample Date	Start Depth	End Depth	Result	Lab Flag	Qualifier	RDL	Dilution	Result	Lab Flag	Qualifier	RDL	Dilution	Result	Lab Flag	Qualifier	RDL	Dilution	Result	Lab Flag	Qualifier	RDL	Dilution	Result	Lab Flag	Qualifier	RDL	Dilution	Result	Lab Flag	Qualifier	RDL	Dilution	Result	Lab Flag	Qualifier	RDL	Dilution
10	SIA3A028A	SIA3A028A_1/15/13_(0-2)Comp_V_NM	Triad	2013-01-15 0:00:00	0	2	0	U	UJ	460	10	0	U	None	110	50	0	U	None	110	50	0	U	None	110	50	0	U	None	110	50	0	U	None	110	50	0	U	None	110	50
10	SIA3A028A	SIA3A028A_1/15/13_(2-2)Grab_NM	Triad	2013-01-15 0:00:00	2	2																																					
10	SIA3A028A	SIA3A028A_1/15/13_(2-4)Comp_V_DUP	Triad	2013-01-15 0:00:00	2	4	0	U	None	400	10	0	U	UJ	4	2	0	U	UJ	4	2	0	U	UJ	4	2	0	U	UJ	4	2	0	U	UJ	4	2	0	U	UJ	4	2
10	SIA3A028A	SIA3A028A_1/15/13_(2-4)Comp_V_NM	Triad	2013-01-15 0:00:00	2	4						0	U	UJ	4.7	2	0	U	UJ	4.7	2	0	U	UJ	4.7	2	0	U	UJ	4.7	2	0	U	UJ	4.7	2	0	U	UJ	4.7	2
10	SIA3A028A	SIA3A028A_1/15/13_(4-4)Grab_NM	Triad	2013-01-15 0:00:00	4	4																																					
10	SIA3A028A	SIA3A028A_1/15/13_(4-5)Comp_V_NM	Triad	2013-01-15 0:00:00	4	5						0	U	None	4.1	2	0	U	None	4.1	2	0	U	None	4.1	2	0	U	None	4.1	2	0	U	None	4.1	2	0	U	None	4.1	2
10	SIA3A028A	SIA3A028A_1/15/13_(5-5)Grab_NM	Triad	2013-01-15 0:00:00	5	5																																					
10	SIA3A030A	SIA3A030A_1/14/13_(0-2)Comp_V_NM	Triad	2013-01-14 0:00:00	0	2	0	U	None	360	10	0	U	None	19	10	0	U	None	19	10	0	U	None	19	10	0	U	None	19	10	0	U	None	19	10	0	U	None	19	10
10	SIA3A030A	SIA3A030A_1/14/13_(2-2)Grab_NM	Triad	2013-01-14 0:00:00	2	2																																					
10	SIA3A030A	SIA3A030A_1/14/13_(2-4)Comp_V_NM	Triad	2013-01-14 0:00:00	2	4	0	U	None	410	10	0	U	UJ	11	5	0	U	UJ	11	5	0	U	UJ	11	5	0	U	UJ	11	5	0	U	UJ	11	5	0	U	UJ	11	5
10	SIA3A030A	SIA3A030A_1/14/13_(4-4)Grab_NM	Triad	2013-01-14 0:00:00	4	4																																					
10	SIA3A030A	SIA3A030A_1/14/13_(4-6)Comp_V_NM	Triad	2013-01-14 0:00:00	4	6	0	U	None	390	10	0	U	UJ	9.8	5	0	U	UJ	9.8	5	0	U	UJ	9.8	5	0	U	UJ	9.8	5	0	U	UJ	9.8	5	0	U	UJ	9.8	5
10	SIA3A030A	SIA3A030A_1/14/13_(6-6)Grab_NM	Triad	2013-01-14 0:00:00	6	6																																					
10	SIA3A032A	SIA3A032A_1/14/13_(0-2)Comp_V_NM	Triad	2013-01-14 0:00:00	0	2	0	U	None	3900	100	0	U	None	20	10	0	U	None	20	10	0	U	None	20	10	0	U	None	20	10	0	U		20	10	0	U	None	20	10
10	SIA3A032A	SIA3A032A_1/14/13_(2-2)Grab_NM	Triad	2013-01-14 0:00:00	2	2																																					
10	SIA3A032A	SIA3A032A_1/14/13_(2-4)Comp_V_DUP	Triad	2013-01-14 0:00:00	2	4	0	U	None	400	10	0	U	None	20	10	0	U	None	20	10	0	U	None	20	10	0	U	None	20	10	0	U	None	20	10	0	U	None	20	10
10	SIA3A032A	SIA3A032A_1/14/13_(2-4)Comp_V_NM	Triad	2013-01-14 0:00:00	2	4						0	U	None	10	5	0	U	None	10	5	0	U	None	10	5	0	U	None	10	5	0	U	None	10	5	0	U	None	10	5
10	SIA3A032A	SIA3A032A_1/14/13_(4-4)Grab_DUP	Triad	2013-01-14 0:00:00	4	4																																					
10	SIA3A032A	SIA3A032A_1/14/13_(4-4)Grab_NM	Triad	2013-01-14 0:00:00	4	4																																					
10	SIA3A032B	SIA3A032B_3/7/13_(0-2)Comp_V_NM	Triad	2013-03-07 0:00:00	0	2						0	U *	None	2	1	0	U	UJ	2	1	0	U	UJ	2	1	0	U	UJ	2	1	0	U	UJ	2	1	0	U	None	2	1
10	SIA3A032B	SIA3A032B_3/7/13_(2-2)Grab_NM	Triad	2013-03-07 0:00:00	2	2																																					
10	SIA3A032B	SIA3A032B_3/7/13_(4-4)Grab_NM	Triad	2013-03-07 0:00:00	4	4																																					
10	SIA3A032B	SIA3A032B_3/7/13_(6-6)Grab_NM	Triad	2013-03-07 0:00:00	6	6																																					
10	SIA3A032B	SIA3A032B_3/7/13_(8-8)Grab_NM	Triad	2013-03-07 0:00:00	8	8																																					
10	SIA3A034A	SIA3A034A_1/15/13_(0-2)Comp_V_NM	Triad	2013-01-15 0:00:00	0	2	0	U	None	4100	100	0	U	None	21	10	0	U	None	21	10	0	U	None	21	10	0	U	None	21	10	0	U	None	21	10	0	U	None	21	10
10	SIA3A034A	SIA3A034A_1/15/13_(2-2)Grab_NM	Triad	2013-01-15 0:00:00	2	2																																					
10	SIA3A034A	SIA3A034A_1/15/13_(2-4)Comp_V_NM	Triad	2013-01-15 0:00:00	2	4						0	U	None	40	10	0	U	None	40	10	0	U	None	40	10	0	U	None	40	10	0	U	None	40	10	0	U	None	40	10
10	SIA3A034A	SIA3A034A_1/15/13_(4-4)Grab_NM	Triad	2013-01-15 0:00:00	4	4																																					
10	SIA3A034A	SIA3A034A_1/15/13_(4-6)Comp_V_NM	Triad	2013-01-15 0:00:00	4	6						0	U	None	23	10	0	U	None	23	10	0	U	None	23	10	0	U	None	23	10	0	U	None	23	10	0	U	None	23	10
10	SIA3A034A	SIA3A034A_1/15/13_(6-6)Grab_NM	Triad	2013-01-15 0:00:00	6	6																																					
10	SIA3A036A	SIA3A036A_1/15/13_(0-2)Comp_V_NM	Triad	2013-01-15 0:00:00	0	2	0	U	None	23000	500	0	U	None	230	100	0	U	None	230	100	0	U	None	230	100	0	U	None	230	100	0	U	None	230	100	0	U	None	230	100
10	SIA3A036A	SIA3A036A_1/15/13_(2-2)Grab_NM	Triad	2013-01-15 0:00:00	2	2																																					
10	SIA3A036A	SIA3A036A_1/15/13_(2-4)Comp_V_NM	Triad	2013-01-15 0:00:00	2	4																																					
10	SIA3A036A	SIA3A036A_1/15/13_(4-4)Grab_NM	Triad	2013-01-15 0:00:00	4	4																																					
10	SIA3A036A	SIA3A036A_1/15/13_(4-5)Comp_V_NM	Triad	2013-01-15 0:00:00	4	5																																					
10	SIA3A036A	SIA3A036A_1/15/13_(5-5)Grab_NM	Triad	2013-01-15 0:00:00	5	5																																					
10	SIA3A038A	SIA3A038A_1/15/13_(0-2)Comp_V_NM	Triad	2013-01-15 0:00:00	0	2	0	U	None	4300	100	0	U	None	22	10	0	U	None	22	10	0	U	None	22	10	0	U	None	22	10	0	U	None	22	10	0	U	None	22	10
10	SIA3A038A	SIA3A038A_1/15/13_(2-2)Grab_NM	Triad	2013-01-15 0:00:00	2	2																																					
10	SIA3A038A	SIA3A038A_1/15/13_(2-4)Comp_V_NM	Triad	2013-01-15 0:00:00	2	4						0	U	None	4	2	0	U	None	4	2	0	U	None	4	2	0	U	None	4	2	0	U	None	4	2	0	U	None	4	2
10	SIA3A038A	SIA3A038A_1/15/13_(4-4)Grab_NM	Triad	2013-01-15 0:00:00	4	4																																					
10	SIA3A040A	SIA3A040A_1/15/13_(0-2)Comp_V_NM	Triad	2013-01-15 0:00:00	0	2	0	U	None	350	10	0	U	None	9	5	0	U	None	9	5	0	U	None	9	5	0	U	None	9	5	0	U	None	9	5	0	U	None	9	5
10	SIA3A040A	SIA3A040A_1/15/13_(2-2)Grab_NM	Triad	2013-01-15 0:00:00	2	2																																					
10	SIA3A040A	SIA3A040A_1/15/13_(2-4)Comp_V_NM	Triad	2013-01-15 0:00:00	2	4						0	U	None	4.2	2	0	U	None	4.2	2	0	U	None	4.2	2	0	U	None	4.2	2	0	U	None	4.2	2	0	U	None	4.2	2
10	SIA3A040A	SIA3A040A_1/15/13_(4-4)Grab_NM	Triad	2013-01-15 0:00:00	4	4																																					
10	SIA3A040A	SIA3A040A_1/15/13_(4-6)Comp_V_NM	Triad	2013-01-15 0:00:00	4	6						0	U	None	4	2	0	U	None	4	2	0	U	None	4	2	0	U	None	4	2	0	U	None	4	2	0	U	None	4	2
10	SIA3A040A	SIA3A040A_1/15/13_(6-6)Grab_NM	Triad	2013-01-15 0:00:00	6	6																																					
10	SIA3A041A	SIA3A041A_1/16/13_(0-2)Comp_V_NM	Triad	2013-01-16 0:00:00	0	2	0	U	None	50	1	0	U	None	2.5	1	0	U	None	2.5	1	0	U	None	2.5	1	0	U	None	2.5	1	0	U	None	2.5	1	0	U	None	2.5	1
10	SIA3A041A	SIA3A041A_1/16/13_(2-2)Grab_NM	Triad	2013-01-16 0:00:00	2	2																																					
10	SIA3A041A	SIA3A041A_1/16/13_(2-4)Comp_V_NM	Triad	2013-01-16 0:00:00	2	4						0	U	UJ	4.8	1	0	U	UJ	4.8	1	0	U	UJ	4.8	1	0	U	UJ	4.8	1	0	U	UJ	4.8	1	0	U	UJ	4.8	1
10	SIA3A041A	SIA3A041A_1/16/13_(4-4)Grab_NM	Triad	2013-01-16 0:00:00	4	4																																					
10	SIA3A041A	SIA3A041A_1/16/13_(4-6)Comp_V_NM	Triad	2013-01-16 0:00:00	4	6						0	U	UJ	4.4	1	0	U	UJ	4.4	1	0	U	UJ	4.4	1	0	U	UJ	4.4	1	0	U	UJ	4.4	1	0	U	UJ	4.4	1
10	SIA3A041A	SIA3A041A_1/16/13_(6-6)Grab_NM	Triad	2013-01-16 0:00:00	6	6																																					
10	SIA3A041A	SIA3A041A_1/16/13_(6-8)Comp_V_NM	Triad	2013-01-16 0:00:00	6	8						0	U	UJ	5.2	1	0	U	UJ	5.2	1	0	U	UJ	5.2	1	0	U	UJ	5.2	1	0	U	UJ	5.2	1	0	U	UJ	5.2	1
10	SIA3A041A	SIA3A041A_1/16/13_(8-8)Grab_NM	Triad	2013-01-16 0:00:00	8	8																																					
10	SS-210	SS-210_5/3/00_(0-1)Grab_NM	RFI2-2000	2000-05-03 0:00:00	0	1																																					
10	SS-210	SS-210_5/3/00_(1-2)Grab_NM	RFI2-2000	2000-05-03 0:00:00	1	2																																					
10	SS-210	SS-210_6/21/00_(2-3)Grab_NM	RFI2-2000	2000-06-21 0:00:00	2	3																																					
10	SS-210	SS-210_6/21/00_(3-4)Grab_NM	RFI2-2000	2000-06-21 0:00:00	3	4																																					
10	SS-211B	SS-211B_5/2/00_(1-2)Grab_NM	RFI2-2000	2000-05-02 0:00:00	1	2																																					
10	SS-211B	SS-211B_6/22/00_(2-3)Grab_NM	RFI2-2000	2000-06-22 0:00:00	2	3																																					
10	SS-211B	SS-211B_6/22/00_(3-4)Grab_NM	RFI2-2000	2000-06-22 0:00:00	3	4																																					
10	SS-213	SS-213_5/3/00_(0-1)Grab_NM	RFI2-2000	2000-05-03 0:00:00	0	1																																					
10	SS-213	SS-213_5/3/00_(1-2)Grab_NM	RFI2-2000	2000-05-03 0:00:00	1	2																																					
10	SS-213	SS-213_6/22/00_(2-3)Grab_NM	RFI2-2000	2000-06-22 0:00:00	2	3																																					
10	SS-213	SS-213_6/22/00_(3-4)Grab_NM	RFI2-2000	2000-06-22 0:00:00	3	4																																					
10	SS-213	SS-213_6/22/00_(4-5)Grab_NM	RFI2-2000	2000-06-22 0:00:00	4	5																																					
10	SS-213	SS-213_6/22/00_(5-6)Grab_NM	RFI2-2000	2000-06-22 0:00:00	5	6																																					
10	SS-213	SS-213_6/22/00_(6-7)Grab_NM	RFI2-2000	2000-06-22 0:00:00	6	7																																					
10	SS-213	SS-213_6/22/00_(7-8)Grab_NM	RFI2-2000	2000-06-22 0:00:00	7	8																																					
10	SS-336	SS-336_10/24/06_(0-1)Grab_NM	Phase 3 RFI	2006-10-24 0:00:00	0	1																																					
10	SS-340	SS-340_10/24/06_(0-1)Grab_NM	Phase 3 RFI	2006-10-24 0:00:00	0	1																																					
10	SS-345	SS-345_10/24/06_(0-1)Grab_NM	Phase 3 RFI	2006-10-24 0:00:00	0	1																																					
11	Nstreet_north	Nstreet_north_4/28/14_(1.5-1.5)Grab_NM	Triad	2014-04-28 0:00:00	1.5	1.5	0	U	None	860	20																																
11	Nstreet_south	Nstreet_south_4/28/14_(1.3-1.3)Grab_NM	Triad	2014-04-28 0:00:00	1.3	1.3	0	U	None	790	20																																
11	SIA3BT2-04A	SIA3BT2-04A_1/22/13_(0-2)Comp_V_NM	Triad	2013-01-22 0:00:00	0	2	0	U	None	380	10																																
11	SIA3BT2-04A	SIA3BT2-04A_1/22/13_(2-2)Grab_NM	Triad	2013-01-22 0:00:00	2	2																																					
11	SIA3BT2-05A	SIA3BT2-05A_1/22/13_(0-2)Comp_V_NM	Triad	2013-01-22 0:00:00	0	2	0	U	None	420	10																																
11	SIA3BT2-05A	SIA3BT2-05A_1/22/13_(2-2)Grab_NM	Triad	2013-01-22 0:00:00	2	2																																					
11	SIA3BT2-05A	SIA3BT2-05A_1/22/13_(2-4)Comp_V_NM	Triad	2013-01-22 0:00:00	2	4	0	U	None	440	10																																
11	SIA3BT2-05A	SIA3BT2-05A_1/22/13_(4-4)Grab_NM	Triad	2013-01-22 0:00:00	4	4																																					
11	SIA3BT2-06A	SIA3BT2-06A_1/22/13_(0-2)Comp_V_NM	Triad	2013-01-22 0:00:00	0	2	0	U	None	390	10																																
11	SIA3BT2-06A	SIA3BT2-06A_1/22/13_(2-2)Grab_NM	Triad	2013-01-22 0:00:00	2	2																																					
11	SIA3BT2-06A	SIA3BT2-06A_1/22/13_(2-4)Comp_V_NM	Triad	2013-01-22 0:00:00	2	4	0	U	None	3800	100																																
11	SIA3BT2-06A	SIA3BT2-06A_1/22/13_(4-4)Grab_NM	Triad	2013-01-22 0:00:00	4	4																																					
11	SIA3BT2-07A	SIA3BT2-07A_1/22/13_(0-2)Comp_V_NM	Triad	2013-01-22 0:00:00	0	2	0	U	None	410	10																																
11	SIA3BT2-07A	SIA3BT2-07A_1/22/13_(2-2)Grab_NM	Triad	2013-01-22 0:00:00	2	2																																					
11	SIA3BT2-08A	SIA3BT2-08A_1/22/13_(0-2)Comp_V_NM	Triad	2013-01-22 0:00:00	0	2	0	U	None	400	10																																
11	SIA3BT2-08A	SIA3BT2-08A_1/22/13_(2-2)Grab_NM	Triad	2013-01-22 0:00:00	2	2																																					
11	SIA3BT2-08A	SIA3BT2-08A_1/22/13_(2-4)Comp_V_NM	Triad	2013-01-22 0:00:00	2	4	0	U	None	380	10																																
11	SIA3BT2-08A	SIA3BT2-08A_1/22/13_(4-4)Grab_NM	Triad	2013-01-22 0:00:00	4	4																																					
11	SIA3BT2-09A	SIA3BT2-09A_1/22/13_(0-2)Comp_V_NM	Triad	2013-01-22 0:00:00	0	2	0	U	None	360	10																																
11	SIA3BT2-09A	SIA3BT2-09A_1/22/13_(2-2)Grab_NM	Triad	2013-01-22 0:00:00	2	2																																					
11	SS001A11	SS001A11_12/8/94_(0-0.5)Grab_NM	D&M_RFI-1995	1994-12-08 0:00:00	0	0.5	0	U	None	83	1	0	U	None	10	0	0	U	None	21	0						0	U	None	21	0	0	U	None	21	0					
11	SS002A11	SS002A11_12/8/94_(0-0.5)Grab_NM	D&M_RFI-1995	1994-12-08 0:00:00	0	0.5	0	U	None	69	1	0	U	None	1700	0	0	U	None	3500	0						0	U	None	3500	0	0	U	None	3500	0					
11	SS-330	SS-330_11/1/06_(0-1)Grab_NM	Phase 3 RFI	2006-11-01 0:00:00	0	1																																					
11	SS-330	SS-330_11/1/06_(1-2)Grab_NM	Phase 3 RFI	2006-11-01 0:00:00	1	2																																					
11	SS-342	SS-342_10/24/06_(0-1)Grab_NM	Phase 3 RFI	2006-10-24 0:00:00	0	1																																					
12	HW-8741	13_1/23/02_(0-1)Grab_NM	2002 EPD Split	2002-01-23 0:00:00	0	1																																					
12	HW-8741	HW-8741_1/23/02_(0-1)Grab_NM	2002 EPD Split	2002-01-23 0:00:00	0	1																																					
12	SIA4C001A	SIA4C001A_3/6/13_(0-2)Comp_V_NM	Triad	2013-03-06 0:00:00	0	2	0	U	None	3700	100	0	U	None	190	100	0	U	None	190	100	0	U	None	190	100	0	U	None	190	100	0	U	None	190	100	0	U	None	190	100
12	SIA4C001A	SIA4C001A_3/6/13_(2-2)Grab_NM	Triad	2013-03-06 0:00:00	2	2																																					
12	SIA4C002A	SIA4C002A_3/6/13_(0-2)Comp_V_NM	Triad	2013-03-06 0:00:00	0	2	0	U	None	3900	100	0	U	None	1900	1000	0	U	UJ	1900	1000	0	U	UJ	1900	1000	0	U	UJ	1900	1000	0	U	UJ	1900	1000	0	U	UJ	1900	1000
12	SIA4C002A	SIA4C002A_3/6/13_(2-2)Grab_NM	Triad	2013-03-06 0:00:00	2	2																																					
12	SIA4C003A	SIA4C003A_3/6/13_(0-2)Comp_V_NM	Triad	2013-03-06 0:00:00	0	2	0	U	None	3600	100	0	U	UJ	1.8	1	0	U	UJ	1.8	1	0	U	UJ	1.8	1	0	U	UJ	1.8	1	0	U	UJ	1.8	1	0	U	UJ	1.8	1
12	SIA4C003A	SIA4C003A_3/6/13_(2-2)Grab_NM	Triad	2013-03-06 0:00:00	2	2																																					

Notes:
U=Non-Detect; J=Estimated value; J+=Estimated high; J-=Estimated low;
UJ=Estimated Non-Detect; UJ+=Estimated high Non-Detect
T=Compound identified in associated decontamination blank; UR= Rejected

TABLE F-1
SWMU SOIL DATA
HERCULES LLC AND PINOVA, INC.
BRUNSWICK, GA

							Ethyl methanesulfonate 8270D LL					Famphur 8270D LL					Fluoranthene 8270D LL					Fluorene 8270D LL					gamma-Chlordane 8081B/8082A					Heptachlor 8081B/8082A					Heptachlor epoxide 8081B/8082A						
SWMU ID	Location ID	Sample ID	Event	Sample Date	Start Depth	End Depth	Result	Lab Flag	Qualifier	RDL	Dilution	Result	Lab Flag	Qualifier	RDL	Dilution	Result	Lab Flag	Qualifier	RDL	Dilution	Result	Lab Flag	Qualifier	RDL	Dilution	Result	Lab Flag	Qualifier	RDL	Dilution	Result	Lab Flag	Qualifier	RDL	Dilution	Result	Lab Flag	Qualifier	RDL	Dilution
10	SIA3A028A	SIA3A028A_1/15/13_(0-2)Comp_V_NM	Triad	2013-01-15 0:00:00	0	2	0	U	None	920	10	0	U	UJ	460	10	0	U	UJ	93	10	0	U	None	93	10	0	U	None	110	50	0	U	None	110	50	0	U	None	110	50
10	SIA3A028A	SIA3A028A_1/15/13_(2-2)Grab_NM	Triad	2013-01-15 0:00:00	2	2																																					
10	SIA3A028A	SIA3A028A_1/15/13_(2-4)Comp_V_DUP	Triad	2013-01-15 0:00:00	2	4	0	U	None	790	10	0	U	None	400	10	0	U	None	80	10	0	U	None	80	10	0	U	UJ	4	2	0	U	UJ	4	2	0	U	UJ	4	2
10	SIA3A028A	SIA3A028A_1/15/13_(2-4)Comp_V_NM	Triad	2013-01-15 0:00:00	2	4																					0	U	UJ	4.7	2	0	U	UJ	4.7	2	0	U	UJ	4.7	2
10	SIA3A028A	SIA3A028A_1/15/13_(4-4)Grab_NM	Triad	2013-01-15 0:00:00	4	4																																					
10	SIA3A028A	SIA3A028A_1/15/13_(4-5)Comp_V_NM	Triad	2013-01-15 0:00:00	4	5																					0	U	None	4.1	2	0	U	None	4.1	2	0	U	None	4.1	2
10	SIA3A028A	SIA3A028A_1/15/13_(5-5)Grab_NM	Triad	2013-01-15 0:00:00	5	5																																					
10	SIA3A030A	SIA3A030A_1/14/13_(0-2)Comp_V_NM	Triad	2013-01-14 0:00:00	0	2	0	U	None	720	10	0	U	None	360	10	200	None	None	74	10	0	U	None	74	10	0	U	None	19	10	0	U	None	19	10	0	U	None	19	10
10	SIA3A030A	SIA3A030A_1/14/13_(2-2)Grab_NM	Triad	2013-01-14 0:00:00	2	2																																					
10	SIA3A030A	SIA3A030A_1/14/13_(2-4)Comp_V_NM	Triad	2013-01-14 0:00:00	2	4	0	U	None	820	10	0	U	None	410	10	0	U	None	83	10	0	U	None	83	10	2.1	J p	J	11	5	0	U	UJ	11	5	0	U	UJ	11	5
10	SIA3A030A	SIA3A030A_1/14/13_(4-4)Grab_NM	Triad	2013-01-14 0:00:00	4	4																																					
10	SIA3A030A	SIA3A030A_1/14/13_(4-6)Comp_V_NM	Triad	2013-01-14 0:00:00	4	6	0	U	None	770	10	0	U	None	390	10	66	J	None	79	10	0	U	None	79	10	0	U	UJ	9.8	5	0.6	J p	J	9.8	5	0	U	UJ	9.8	5
10	SIA3A030A	SIA3A030A_1/14/13_(6-6)Grab_NM	Triad	2013-01-14 0:00:00	6	6																																					
10	SIA3A032A	SIA3A032A_1/14/13_(0-2)Comp_V_NM	Triad	2013-01-14 0:00:00	0	2	0	U	None	7900	100	0	U	None	3900	100	0	U	None	800	100	0	U	None	800	100	0	U	None	20	10	0	U	None	20	10	0	U	None	20	10
10	SIA3A032A	SIA3A032A_1/14/13_(2-2)Grab_NM	Triad	2013-01-14 0:00:00	2	2																																					
10	SIA3A032A	SIA3A032A_1/14/13_(2-4)Comp_V_DUP	Triad	2013-01-14 0:00:00	2	4	0	U	None	810	10	0	U	None	400	10	0	U	None	82	10	0	U	None	82	10	0	U	None	20	10	0	U	None	20	10	0	U	None	20	10
10	SIA3A032A	SIA3A032A_1/14/13_(2-4)Comp_V_NM	Triad	2013-01-14 0:00:00	2	4																					0	U	None	10	5	0	U	None	10	5	0	U	None	10	5
10	SIA3A032A	SIA3A032A_1/14/13_(4-4)Grab_DUP	Triad	2013-01-14 0:00:00	4	4																																					
10	SIA3A032A	SIA3A032A_1/14/13_(4-4)Grab_NM	Triad	2013-01-14 0:00:00	4	4																																					
10	SIA3A032B	SIA3A032B_3/7/13_(0-2)Comp_V_NM	Triad	2013-03-07 0:00:00	0	2																					0	U	None	2	1	0	U	UJ	2	1	0	U	None	2	1
10	SIA3A032B	SIA3A032B_3/7/13_(2-2)Grab_NM	Triad	2013-03-07 0:00:00	2	2																																					
10	SIA3A032B	SIA3A032B_3/7/13_(4-4)Grab_NM	Triad	2013-03-07 0:00:00	4	4																																					
10	SIA3A032B	SIA3A032B_3/7/13_(6-6)Grab_NM	Triad	2013-03-07 0:00:00	6	6																																					
10	SIA3A032B	SIA3A032B_3/7/13_(8-8)Grab_NM	Triad	2013-03-07 0:00:00	8	8																																					
10	SIA3A034A	SIA3A034A_1/15/13_(0-2)Comp_V_NM	Triad	2013-01-15 0:00:00	0	2	0	U	None	8300	100	0	U	None	4100	100	0	U	None	840	100	0	U	None	840	100	0	U	None	21	10	0	U	None	21	10	0	U	None	21	10
10	SIA3A034A	SIA3A034A_1/15/13_(2-2)Grab_NM	Triad	2013-01-15 0:00:00	2	2																																					
10	SIA3A034A	SIA3A034A_1/15/13_(2-4)Comp_V_NM	Triad	2013-01-15 0:00:00	2	4																					0	U	None	40	10	0	U	None	40	10	0	U	None	40	10
10	SIA3A034A	SIA3A034A_1/15/13_(4-4)Grab_NM	Triad	2013-01-15 0:00:00	4	4																																					
10	SIA3A034A	SIA3A034A_1/15/13_(4-6)Comp_V_NM	Triad	2013-01-15 0:00:00	4	6																					0	U	None	23	10	0	U	None	23	10	0	U	None	23	10
10	SIA3A034A	SIA3A034A_1/15/13_(6-6)Grab_NM	Triad	2013-01-15 0:00:00	6	6																																					
10	SIA3A036A	SIA3A036A_1/15/13_(0-2)Comp_V_NM	Triad	2013-01-15 0:00:00	0	2	0	U	None	45000	500	0	U	None	23000	500	0	U	None	4600	500	0	U	None	4600	500	0	U	None	230	100	0	U	None	230	100	0	U	None	230	100
10	SIA3A036A	SIA3A036A_1/15/13_(2-2)Grab_NM	Triad	2013-01-15 0:00:00	2	2																																					
10	SIA3A036A	SIA3A036A_1/15/13_(2-4)Comp_V_NM	Triad	2013-01-15 0:00:00	2	4																																					
10	SIA3A036A	SIA3A036A_1/15/13_(4-4)Grab_NM	Triad	2013-01-15 0:00:00	4	4																																					
10	SIA3A036A	SIA3A036A_1/15/13_(4-5)Comp_V_NM	Triad	2013-01-15 0:00:00	4	5																																					
10	SIA3A036A	SIA3A036A_1/15/13_(5-5)Grab_NM	Triad	2013-01-15 0:00:00	5	5																																					
10	SIA3A038A	SIA3A038A_1/15/13_(0-2)Comp_V_NM	Triad	2013-01-15 0:00:00	0	2	0	U	None	8500	100	0	U	None	4300	100	0	U	None	860	100	0	U	None	860	100	18	J	None	22	10	0	U	None	22	10	0	U	None	22	10
10	SIA3A038A	SIA3A038A_1/15/13_(2-2)Grab_NM	Triad	2013-01-15 0:00:00	2	2																																					
10	SIA3A038A	SIA3A038A_1/15/13_(2-4)Comp_V_NM	Triad	2013-01-15 0:00:00	2	4																					0	U	None	4	2	0	U	None	4	2	0	U	None	4	2
10	SIA3A038A	SIA3A038A_1/15/13_(4-4)Grab_NM	Triad	2013-01-15 0:00:00	4	4																																					
10	SIA3A040A	SIA3A040A_1/15/13_(0-2)Comp_V_NM	Triad	2013-01-15 0:00:00	0	2	0	U	None	700	10	0	U	None	350	10	0	U	None	72	10	0	U	None	72	10	0	U	None	9	5	0	U	None	9	5	0	U	None	9	5
10	SIA3A040A	SIA3A040A_1/15/13_(2-2)Grab_NM	Triad	2013-01-15 0:00:00	2	2																																					
10	SIA3A040A	SIA3A040A_1/15/13_(2-4)Comp_V_NM	Triad	2013-01-15 0:00:00	2	4																					0	U	None	4.2	2	0	U	None	4.2	2	0	U	None	4.2	2
10	SIA3A040A	SIA3A040A_1/15/13_(4-4)Grab_NM	Triad	2013-01-15 0:00:00	4	4																																					
10	SIA3A040A	SIA3A040A_1/15/13_(4-6)Comp_V_NM	Triad	2013-01-15 0:00:00	4	6																					0	U	None	4	2	0	U	None	4	2	0	U	None	4	2
10	SIA3A040A	SIA3A040A_1/15/13_(6-6)Grab_NM	Triad	2013-01-15 0:00:00	6	6																																					
10	SIA3A041A	SIA3A041A_1/16/13_(0-2)Comp_V_NM	Triad	2013-01-16 0:00:00	0	2	0	U	None	99	1	0	U	None	50	1	6.6	J	None	10	1	0	U	None	10	1	0	U	None	2.5	1	0	U	None	2.5	1	0	U	None	2.5	1
10	SIA3A041A	SIA3A041A_1/16/13_(2-2)Grab_NM	Triad	2013-01-16 0:00:00	2	2																																					
10	SIA3A041A	SIA3A041A_1/16/13_(2-4)Comp_V_NM	Triad	2013-01-16 0:00:00	2	4																					0	U	UJ	4.8	1	0	U	UJ	4.8	1	0	U	UJ	4.8	1
10	SIA3A041A	SIA3A041A_1/16/13_(4-4)Grab_NM	Triad	2013-01-16 0:00:00	4	4																																					
10	SIA3A041A	SIA3A041A_1/16/13_(4-6)Comp_V_NM	Triad	2013-01-16 0:00:00	4	6																					0	U	UJ	4.4	1	0	U	UJ	4.4	1	0	U	UJ	4.4	1
10	SIA3A041A	SIA3A041A_1/16/13_(6-6)Grab_NM	Triad	2013-01-16 0:00:00	6	6																																					
10	SIA3A041A	SIA3A041A_1/16/13_(6-8)Comp_V_NM	Triad	2013-01-16 0:00:00	6	8																					0	U	UJ	5.2	1	0	U	UJ	5.2	1	0	U	UJ	5.2	1
10	SIA3A041A	SIA3A041A_1/16/13_(8-8)Grab_NM	Triad	2013-01-16 0:00:00	8	8																																					
10	SS-210	SS-210_5/3/00_(0-1)Grab_NM	RFI2-2000	2000-05-03 0:00:00	0	1																																					
10	SS-210	SS-210_5/3/00_(1-2)Grab_NM	RFI2-2000	2000-05-03 0:00:00	1	2																																					
10	SS-210	SS-210_6/21/00_(2-3)Grab_NM	RFI2-2000	2000-06-21 0:00:00	2	3																																					
10	SS-210	SS-210_6/21/00_(3-4)Grab_NM	RFI2-2000	2000-06-21 0:00:00	3	4																																					
10	SS-211B	SS-211B_5/2/00_(1-2)Grab_NM	RFI2-2000	2000-05-02 0:00:00	1	2																																					
10	SS-211B	SS-211B_6/22/00_(2-3)Grab_NM	RFI2-2000	2000-06-22 0:00:00	2	3																																					
10	SS-211B	SS-211B_6/22/00_(3-4)Grab_NM	RFI2-2000	2000-06-22 0:00:00	3	4																																					
10	SS-213	SS-213_5/3/00_(0-1)Grab_NM	RFI2-2000	2000-05-03 0:00:00	0	1																																					
10	SS-213	SS-213_5/3/00_(1-2)Grab_NM	RFI2-2000	2000-05-03 0:00:00	1	2																																					
10	SS-213	SS-213_6/22/00_(2-3)Grab_NM	RFI2-2000	2000-06-22 0:00:00	2	3																																					
10	SS-213	SS-213_6/22/00_(3-4)Grab_NM	RFI2-2000	2000-06-22 0:00:00	3	4																																					
10	SS-213	SS-213_6/22/00_(4-5)Grab_NM	RFI2-2000	2000-06-22 0:00:00	4	5																																					
10	SS-213	SS-213_6/22/00_(5-6)Grab_NM	RFI2-2000	2000-06-22 0:00:00	5	6																																					
10	SS-213	SS-213_6/22/00_(6-7)Grab_NM	RFI2-2000	2000-06-22 0:00:00	6	7																																					
10	SS-213	SS-213_6/22/00_(7-8)Grab_NM	RFI2-2000	2000-06-22 0:00:00	7	8																																					
10	SS-336	SS-336_10/24/06_(0-1)Grab_NM	Phase 3 RFI	2006-10-24 0:00:00	0	1																																					
10	SS-340	SS-340_10/24/06_(0-1)Grab_NM	Phase 3 RFI	2006-10-24 0:00:00	0	1																																					
10	SS-345	SS-345_10/24/06_(0-1)Grab_NM	Phase 3 RFI	2006-10-24 0:00:00	0	1																																					
11	Nstreet_north	Nstreet_north_4/28/14_(1.5-1.5)Grab_NM	Triad	2014-04-28 0:00:00	1.5	1.5	0	U	None	1700	20	0	U	None	860	20	0	U	None	170	20	0	U	None	170	20																	
11	Nstreet_south	Nstreet_south_4/28/14_(1.3-1.3)Grab_NM	Triad	2014-04-28 0:00:00	1.3	1.3	0	U	None	1600	20	0	U	None	790	20	0	U	None	160	20	0	U	None	160	20																	
11	SIA3BT2-04A	SIA3BT2-04A_1/22/13_(0-2)Comp_V_NM	Triad	2013-01-22 0:00:00	0	2	0	U	None	750	10	0	U	None	380	10	0	U	None	76	10	0	U	None	76	10																	
11	SIA3BT2-04A	SIA3BT2-04A_1/22/13_(2-2)Grab_NM	Triad	2013-01-22 0:00:00	2	2																																					
11	SIA3BT2-05A	SIA3BT2-05A_1/22/13_(0-2)Comp_V_NM	Triad	2013-01-22 0:00:00	0	2	0	U	None	840	10	0	U	None	420	10	0	U	None	85	10	0	U	None	85	10																	
11	SIA3BT2-05A	SIA3BT2-05A_1/22/13_(2-2)Grab_NM	Triad	2013-01-22 0:00:00	2	2																																					
11	SIA3BT2-05A	SIA3BT2-05A_1/22/13_(2-4)Comp_V_NM	Triad	2013-01-22 0:00:00	2	4	0	U	None	880	10	0	U	None	440	10	0	U	None	90	10	0	U	None	90	10																	
11	SIA3BT2-05A	SIA3BT2-05A_1/22/13_(4-4)Grab_NM	Triad	2013-01-22 0:00:00	4	4																																					
11	SIA3BT2-06A	SIA3BT2-06A_1/22/13_(0-2)Comp_V_NM	Triad	2013-01-22 0:00:00	0	2	0	U	None	780	10	0	U	None	390	10	0	U	None	79	10	0	U	None	79	10																	
11	SIA3BT2-06A	SIA3BT2-06A_1/22/13_(2-2)Grab_NM	Triad	2013-01-22 0:00:00	2	2																																					
11	SIA3BT2-06A	SIA3BT2-06A_1/22/13_(2-4)Comp_V_NM	Triad	2013-01-22 0:00:00	2	4	0	U	None	7600	100	0	U	None	3800	100	0	U	None	780	100	0	U	None	780	100																	
11	SIA3BT2-06A	SIA3BT2-06A_1/22/13_(4-4)Grab_NM	Triad	2013-01-22 0:00:00	4	4																																					
11	SIA3BT2-07A	SIA3BT2-07A_1/22/13_(0-2)Comp_V_NM	Triad	2013-01-22 0:00:00	0	2	0	U	None	830	10	0	U	None	410	10	0	U	None	84	10	0	U	None	84	10																	
11	SIA3BT2-07A	SIA3BT2-07A_1/22/13_(2-2)Grab_NM	Triad	2013-01-22 0:00:00	2	2																																					
11	SIA3BT2-08A	SIA3BT2-08A_1/22/13_(0-2)Comp_V_NM	Triad	2013-01-22 0:00:00	0	2	0	U	None	800	10	0	U	None	400	10	0	U	None	81	10	0	U	None	81	10																	
11	SIA3BT2-08A	SIA3BT2-08A_1/22/13_(2-2)Grab_NM	Triad	2013-01-22 0:00:00	2	2																																					
11	SIA3BT2-08A	SIA3BT2-08A_1/22/13_(2-4)Comp_V_NM	Triad	2013-01-22 0:00:00	2	4	0	U	None	750	10	0	U	None	380	10	0	U	None	76	10	0	U	None	76	10																	
11	SIA3BT2-08A	SIA3BT2-08A_1/22/13_(4-4)Grab_NM	Triad	2013-01-22 0:00:00	4	4																																					
11	SIA3BT2-09A	SIA3BT2-09A_1/22/13_(0-2)Comp_V_NM	Triad	2013-01-22 0:00:00	0	2	0	U	None	720	10	0	U	None	360	10	0	U	None	73	10	0	U	None	73	10																	
11	SIA3BT2-09A	SIA3BT2-09A_1/22/13_(2-2)Grab_NM	Triad	2013-01-22 0:00:00	2	2																																					
11	SS001A11	SS001A11_12/8/94_(0-0.5)Grab_NM	D&M_RFI-1995	1994-12-08 0:00:00	0	0.5	0	U	None	420	1	0	U	None	83	1	32	J	None	None	1	0	U	None	420	1						0	U	None	10	0	0	U	None	10	0
11	SS002A11	SS002A11_12/8/94_(0-0.5)Grab_NM	D&M_RFI-1995	1994-12-08 0:00:00	0	0.5	0	U	None	340	1	0	U	None	69	1	110	J	None	None	1	0	U	None	340	1						0	U	None	1700	0	0	U	None	1700	0
11	SS-330	SS-330_11/1/06_(0-1)Grab_NM	Phase 3 RFI	2006-11-01 0:00:00	0	1																																					
11	SS-330	SS-330_11/1/06_(1-2)Grab_NM	Phase 3 RFI	2006-11-01 0:00:00	1	2																																					
11	SS-342	SS-342_10/24/06_(0-1)Grab_NM	Phase 3 RFI	2006-10-24 0:00:00	0	1																																					
12	HW-8741	13_1/23/02_(0-1)Grab_NM	2002 EPD Split	2002-01-23 0:00:00	0	1																																					
12	HW-8741	HW-8741_1/23/02_(0-1)Grab_NM	2002 EPD Split	2002-01-23 0:00:00	0	1																																					
12	SIA4C001A	SIA4C001A_3/6/13_(0-2)Comp_V_NM	Triad	2013-03-06 0:00:00	0	2	0	U	None	7500	100	0	U	UJ	3700	100	430	J	None	760	100	0	U	None	760	100	0	U	None	190	100	0	U	None	190	100	0	U	None	190	100
12	SIA4C001A	SIA4C001A_3/6/13_(2-2)Grab_NM	Triad	2013-03-06 0:00:00	2	2																																					
12	SIA4C002A	SIA4C002A_3/6/13_(0-2)Comp_V_NM	Triad	2013-03-06 0:00:00	0	2	0	U	None	7800	100	0	U	UJ	3900	100	0	U	None	790	100	0	U	None	790	100	0	U	None	1900	1000	0	U	None	1900	1000	0	U	None	1900	1000
12	SIA4C002A	SIA4C002A_3/6/13_(2-2)Grab_NM	Triad	2013-03-06 0:00:00	2	2																																					
12	SIA4C003A	SIA4C003A_3/6/13_(0-2)Comp_V_NM	Triad	2013-03-06 0:00:00	0	2	0	U	None	7200	100	0	U	UJ	3600	100	0	U	None	730	100	0	U	None	730	100	0	U	UJ	1.8	1	0.2	J p	J	1.8	1	0	U	UJ	1.8	1
12	SIA4C003A	SIA4C003A_3/6/13_(2-2)Grab_NM	Triad	2013-03-06 0:00:00	2	2																																					

Notes:
U=Non-Detect; J=Estimated value; J+=Estimated high; J-=Estimated low;
UJ=Estimated Non-Detect; UJ+=Estimated high Non-Detect
T=Compound identified in associated decontamination blank; UR= Rejected

TABLE F-1
SWMU SOIL DATA
HERCULES LLC AND PINOVA, INC.
BRUNSWICK, GA

							Hexachlorobenzene 8270D LL					Hexachlorobutadiene 8270D LL					Hexachlorocyclopentadiene 8270D LL					Hexachloroethane 8270D LL					Hexachlorophene 8270D LL					Hexachloropropylene 8270D LL					Indeno(1,2,3-cd)pyrene 8270D LL						
SWMU ID	Location ID	Sample ID	Event	Sample Date	Start Depth	End Depth	Result	Lab Flag	Qualifier	RDL	Dilution	Result	Lab Flag	Qualifier	RDL	Dilution	Result	Lab Flag	Qualifier	RDL	Dilution	Result	Lab Flag	Qualifier	RDL	Dilution	Result	Lab Flag	Qualifier	RDL	Dilution	Result	Lab Flag	Qualifier	RDL	Dilution	Result	Lab Flag	Qualifier	RDL	Dilution
10	SIA3A028A	SIA3A028A_1/15/13_(0-2)Comp_V_NM	Triad	2013-01-15 0:00:00	0	2	0	U	None	460	10	0	U	None	460	10	0	U	None	920	10	0	U	None	460	10	0	U	None	240000	10	0	U	None	460	10	0	U	None	93	10
10	SIA3A028A	SIA3A028A_1/15/13_(2-2)Grab_NM	Triad	2013-01-15 0:00:00	2	2						0	U	None	8500	500																										
10	SIA3A028A	SIA3A028A_1/15/13_(2-4)Comp_V_DUP	Triad	2013-01-15 0:00:00	2	4	0	U	None	400	10	0	U	None	4.6	1	0	U	None	790	10	0	U	None	400	10	0	U *	UJ	200000	10	0	U	None	400	10	0	U	None	80	10
10	SIA3A028A	SIA3A028A_1/15/13_(2-4)Comp_V_NM	Triad	2013-01-15 0:00:00	2	4																																				
10	SIA3A028A	SIA3A028A_1/15/13_(4-4)Grab_NM	Triad	2013-01-15 0:00:00	4	4						0	U	None	6.1	1																										
10	SIA3A028A	SIA3A028A_1/15/13_(4-5)Comp_V_NM	Triad	2013-01-15 0:00:00	4	5																																				
10	SIA3A028A	SIA3A028A_1/15/13_(5-5)Grab_NM	Triad	2013-01-15 0:00:00	5	5						0	U	None	4.6	1																										
10	SIA3A030A	SIA3A030A_1/14/13_(0-2)Comp_V_NM	Triad	2013-01-14 0:00:00	0	2	0	U	None	360	10	0	U	None	360	10	0	U	None	720	10	0	U	None	360	10	0	U *	UJ	190000	10	0	U	None	360	10	55	J	None	74	10
10	SIA3A030A	SIA3A030A_1/14/13_(2-2)Grab_NM	Triad	2013-01-14 0:00:00	2	2						0	U	None	5.7	1																										
10	SIA3A030A	SIA3A030A_1/14/13_(2-4)Comp_V_NM	Triad	2013-01-14 0:00:00	2	4	0	U	None	410	10	0	U	None	410	10	0	U	None	820	10	0	U	None	410	10	0	U *	UJ	210000	10	0	U	None	410	10	0	U	None	83	10
10	SIA3A030A	SIA3A030A_1/14/13_(4-4)Grab_NM	Triad	2013-01-14 0:00:00	4	4						0	U	None	5.7	1																										
10	SIA3A030A	SIA3A030A_1/14/13_(4-6)Comp_V_NM	Triad	2013-01-14 0:00:00	4	6	0	U	None	390	10	0	U	None	390	10	0	U	None	770	10	0	U	None	390	10	0	U *	UJ	200000	10	0	U	None	390	10	0	U	None	79	10
10	SIA3A030A	SIA3A030A_1/14/13_(6-6)Grab_NM	Triad	2013-01-14 0:00:00	6	6						0	U	None	4.4	1																										
10	SIA3A032A	SIA3A032A_1/14/13_(0-2)Comp_V_NM	Triad	2013-01-14 0:00:00	0	2	0	U	None	3900	100	0	U	None	3900	100	0	U	None	7900	100	0	U	None	3900	100	0	U *	UJ	2000000	100	0	U	None	3900	100	0	U	None	800	100
10	SIA3A032A	SIA3A032A_1/14/13_(2-2)Grab_NM	Triad	2013-01-14 0:00:00	2	2						0	U	None	5.5	1																										
10	SIA3A032A	SIA3A032A_1/14/13_(2-4)Comp_V_DUP	Triad	2013-01-14 0:00:00	2	4	0	U	None	400	10	0	U	None	400	10	0	U	None	810	10	0	U	None	400	10	0	U *	UJ	210000	10	0	U	None	400	10	0	U	None	82	10
10	SIA3A032A	SIA3A032A_1/14/13_(2-4)Comp_V_NM	Triad	2013-01-14 0:00:00	2	4																																				
10	SIA3A032A	SIA3A032A_1/14/13_(4-4)Grab_DUP	Triad	2013-01-14 0:00:00	4	4						0	U	None	5.7	1																										
10	SIA3A032A	SIA3A032A_1/14/13_(4-4)Grab_NM	Triad	2013-01-14 0:00:00	4	4						0	U	None	5.1	1																										
10	SIA3A032B	SIA3A032B_3/7/13_(0-2)Comp_V_NM	Triad	2013-03-07 0:00:00	0	2																																				
10	SIA3A032B	SIA3A032B_3/7/13_(2-2)Grab_NM	Triad	2013-03-07 0:00:00	2	2						0	U	None	630	40																										
10	SIA3A032B	SIA3A032B_3/7/13_(4-4)Grab_NM	Triad	2013-03-07 0:00:00	4	4						0	U	None	570	40																										
10	SIA3A032B	SIA3A032B_3/7/13_(6-6)Grab_NM	Triad	2013-03-07 0:00:00	6	6						0	U	None	4.9	1																										
10	SIA3A032B	SIA3A032B_3/7/13_(8-8)Grab_NM	Triad	2013-03-07 0:00:00	8	8						0	U	None	1500	100																										
10	SIA3A034A	SIA3A034A_1/15/13_(0-2)Comp_V_NM	Triad	2013-01-15 0:00:00	0	2	0	U	None	4100	100	0	U	None	4100	100	0	U	None	8300	100	0	U	None	4100	100	0	U *	UJ	2100000	100	0	U	None	4100	100	0	U	None	840	100
10	SIA3A034A	SIA3A034A_1/15/13_(2-2)Grab_NM	Triad	2013-01-15 0:00:00	2	2						0	U	None	6.5	1																										
10	SIA3A034A	SIA3A034A_1/15/13_(2-4)Comp_V_NM	Triad	2013-01-15 0:00:00	2	4																																				
10	SIA3A034A	SIA3A034A_1/15/13_(4-4)Grab_NM	Triad	2013-01-15 0:00:00	4	4						0	U	None	860	40																										
10	SIA3A034A	SIA3A034A_1/15/13_(4-6)Comp_V_NM	Triad	2013-01-15 0:00:00	4	6																																				
10	SIA3A034A	SIA3A034A_1/15/13_(6-6)Grab_NM	Triad	2013-01-15 0:00:00	6	6						0	U	None	420	40																										
10	SIA3A036A	SIA3A036A_1/15/13_(0-2)Comp_V_NM	Triad	2013-01-15 0:00:00	0	2	0	U	None	23000	500	0	U	None	23000	500	0	U	None	45000	500	0	U	None	23000	500	0	U *	None	12000000	500	0	U	None	23000	500	0	U	None	4600	500
10	SIA3A036A	SIA3A036A_1/15/13_(2-2)Grab_NM	Triad	2013-01-15 0:00:00	2	2						0	U	None	7.8	1																										
10	SIA3A036A	SIA3A036A_1/15/13_(2-4)Comp_V_NM	Triad	2013-01-15 0:00:00	2	4																																				
10	SIA3A036A	SIA3A036A_1/15/13_(4-4)Grab_NM	Triad	2013-01-15 0:00:00	4	4						0	U	None	7.3	1																										
10	SIA3A036A	SIA3A036A_1/15/13_(4-5)Comp_V_NM	Triad	2013-01-15 0:00:00	4	5																																				
10	SIA3A036A	SIA3A036A_1/15/13_(5-5)Grab_NM	Triad	2013-01-15 0:00:00	5	5						0	U	None	5.2	1																										
10	SIA3A038A	SIA3A038A_1/15/13_(0-2)Comp_V_NM	Triad	2013-01-15 0:00:00	0	2	0	U	None	4300	100	0	U	None	4300	100	0	U	None	8500	100	0	U	None	4300	100	0	U *	None	2200000	100	0	U	None	4300	100	0	U	None	860	100
10	SIA3A038A	SIA3A038A_1/15/13_(2-2)Grab_NM	Triad	2013-01-15 0:00:00	2	2						0	U	None	7.7	1																										
10	SIA3A038A	SIA3A038A_1/15/13_(2-4)Comp_V_NM	Triad	2013-01-15 0:00:00	2	4																																				
10	SIA3A038A	SIA3A038A_1/15/13_(4-4)Grab_NM	Triad	2013-01-15 0:00:00	4	4						0	U	None	4.8	1																										
10	SIA3A040A	SIA3A040A_1/15/13_(0-2)Comp_V_NM	Triad	2013-01-15 0:00:00	0	2	0	U	None	350	10	0	U	None	350	10	0	U	None	700	10	0	U	None	350	10	0	U	None	180000	10	0	U	None	350	10	0	U	None	72	10
10	SIA3A040A	SIA3A040A_1/15/13_(2-2)Grab_NM	Triad	2013-01-15 0:00:00	2	2						0	U	None	4.5	1																										
10	SIA3A040A	SIA3A040A_1/15/13_(2-4)Comp_V_NM	Triad	2013-01-15 0:00:00	2	4																																				
10	SIA3A040A	SIA3A040A_1/15/13_(4-4)Grab_NM	Triad	2013-01-15 0:00:00	4	4						0	U	None	4.9	1																										
10	SIA3A040A	SIA3A040A_1/15/13_(4-6)Comp_V_NM	Triad	2013-01-15 0:00:00	4	6																																				
10	SIA3A040A	SIA3A040A_1/15/13_(6-6)Grab_NM	Triad	2013-01-15 0:00:00	6	6						0	U	None	5.2	1																										
10	SIA3A041A	SIA3A041A_1/16/13_(0-2)Comp_V_NM	Triad	2013-01-16 0:00:00	0	2	0	U	None	50	1	0	U	None	50	1	0	U	None	99	1	0	U	None	50	1	0	U	None	26000	1	0	U	None	50	1	0	U	None	10	1
10	SIA3A041A	SIA3A041A_1/16/13_(2-2)Grab_NM	Triad	2013-01-16 0:00:00	2	2						0	U	None	7.1	1																										
10	SIA3A041A	SIA3A041A_1/16/13_(2-4)Comp_V_NM	Triad	2013-01-16 0:00:00	2	4																																				
10	SIA3A041A	SIA3A041A_1/16/13_(4-4)Grab_NM	Triad	2013-01-16 0:00:00	4	4						0	U	None	5.8	1																										
10	SIA3A041A	SIA3A041A_1/16/13_(4-6)Comp_V_NM	Triad	2013-01-16 0:00:00	4	6																																				
10	SIA3A041A	SIA3A041A_1/16/13_(6-6)Grab_NM	Triad	2013-01-16 0:00:00	6	6						0	U	None	7.6	1																										
10	SIA3A041A	SIA3A041A_1/16/13_(6-8)Comp_V_NM	Triad	2013-01-16 0:00:00	6	8																																				
10	SIA3A041A	SIA3A041A_1/16/13_(8-8)Grab_NM	Triad	2013-01-16 0:00:00	8	8						0	U	None	8.5	1																										
10	SS-210	SS-210_5/3/00_(0-1)Grab_NM	RFI2-2000	2000-05-03 0:00:00	0	1																																				
10	SS-210	SS-210_5/3/00_(1-2)Grab_NM	RFI2-2000	2000-05-03 0:00:00	1	2																																				
10	SS-210	SS-210_6/21/00_(2-3)Grab_NM	RFI2-2000	2000-06-21 0:00:00	2	3																																				
10	SS-210	SS-210_6/21/00_(3-4)Grab_NM	RFI2-2000	2000-06-21 0:00:00	3	4																																				
10	SS-211B	SS-211B_5/2/00_(1-2)Grab_NM	RFI2-2000	2000-05-02 0:00:00	1	2																																				
10	SS-211B	SS-211B_6/22/00_(2-3)Grab_NM	RFI2-2000	2000-06-22 0:00:00	2	3																																				
10	SS-211B	SS-211B_6/22/00_(3-4)Grab_NM	RFI2-2000	2000-06-22 0:00:00	3	4																																				
10	SS-213	SS-213_5/3/00_(0-1)Grab_NM	RFI2-2000	2000-05-03 0:00:00	0	1																																				
10	SS-213	SS-213_5/3/00_(1-2)Grab_NM	RFI2-2000	2000-05-03 0:00:00	1	2																																				
10	SS-213	SS-213_6/22/00_(2-3)Grab_NM	RFI2-2000	2000-06-22 0:00:00	2	3																																				
10	SS-213	SS-213_6/22/00_(3-4)Grab_NM	RFI2-2000	2000-06-22 0:00:00	3	4																																				
10	SS-213	SS-213_6/22/00_(4-5)Grab_NM	RFI2-2000	2000-06-22 0:00:00	4	5																																				
10	SS-213	SS-213_6/22/00_(5-6)Grab_NM	RFI2-2000	2000-06-22 0:00:00	5	6																																				
10	SS-213	SS-213_6/22/00_(6-7)Grab_NM	RFI2-2000	2000-06-22 0:00:00	6	7																																				
10	SS-213	SS-213_6/22/00_(7-8)Grab_NM	RFI2-2000	2000-06-22 0:00:00	7	8																																				
10	SS-336	SS-336_10/24/06_(0-1)Grab_NM	Phase 3 RFI	2006-10-24 0:00:00	0	1																																				
10	SS-340	SS-340_10/24/06_(0-1)Grab_NM	Phase 3 RFI	2006-10-24 0:00:00	0	1																																				
10	SS-345	SS-345_10/24/06_(0-1)Grab_NM	Phase 3 RFI	2006-10-24 0:00:00	0	1																																				
11	Nstreet_north	Nstreet_north_4/28/14_(1.5-1.5)Grab_NM	Triad	2014-04-28 0:00:00	1.5	1.5	0	U	None	860	20	0	U	None	5.4	1	0	U	None	1700	20	0	U	None	860	20	0	U	None	440000	20						0	U	None	170	20
11	Nstreet_south	Nstreet_south_4/28/14_(1.3-1.3)Grab_NM	Triad	2014-04-28 0:00:00	1.3	1.3	0	U	None	790	20	0	U	None	5.2	1	0	U	None	1600	20	0	U	None	790	20	0	U	None	410000	20						0	U	None	160	20
11	SIA3BT2-04A	SIA3BT2-04A_1/22/13_(0-2)Comp_V_NM	Triad	2013-01-22 0:00:00	0	2	0	U	None	380	10	0	U	None	380	10	0	U	None	750	10	0	U	None	380	10	0	U *	UJ	190000	10	0	U	None	380	10	0	U	None	76	10
11	SIA3BT2-04A	SIA3BT2-04A_1/22/13_(2-2)Grab_NM	Triad	2013-01-22 0:00:00	2	2						0	U	None	5	1																										
11	SIA3BT2-05A	SIA3BT2-05A_1/22/13_(0-2)Comp_V_NM	Triad	2013-01-22 0:00:00	0	2	0	U	None	420	10	0	U	None	420	10	0	U	None	840	10	0	U	None	420	10	0	U *	UJ	220000	10	0	U	None	420	10	0	U	None	85	10
11	SIA3BT2-05A	SIA3BT2-05A_1/22/13_(2-2)Grab_NM	Triad	2013-01-22 0:00:00	2	2						0	U	None	7.1	1																										
11	SIA3BT2-05A	SIA3BT2-05A_1/22/13_(2-4)Comp_V_NM	Triad	2013-01-22 0:00:00	2	4	0	U	None	440	10	0	U	None	440	10	0	U	None	880	10	0	U	None	440	10	0	U *	UJ	230000	10	0	U	None	440	10	0	U	None	90	10
11	SIA3BT2-05A	SIA3BT2-05A_1/22/13_(4-4)Grab_NM	Triad	2013-01-22 0:00:00	4	4						0	U	None	7.4	1																										
11	SIA3BT2-06A	SIA3BT2-06A_1/22/13_(0-2)Comp_V_NM	Triad	2013-01-22 0:00:00	0	2	0	U	None	390	10	0	U	None	390	10	0	U	None	780	10	0	U	None	390	10	0	U *	UJ	200000	10	0	U	None	390	10	0	U	None	79	10
11	SIA3BT2-06A	SIA3BT2-06A_1/22/13_(2-2)Grab_NM	Triad	2013-01-22 0:00:00	2	2						0	U	None	7.4	1																										
11	SIA3BT2-06A	SIA3BT2-06A_1/22/13_(2-4)Comp_V_NM	Triad	2013-01-22 0:00:00	2	4	0	U	None	3800	100	0	U	None	3800	100	0	U	None	7600	100	0	U	None	3800	100	0	U *	UJ	2000000	100	0	U	None	3800	100	0	U	None	780	100
11	SIA3BT2-06A	SIA3BT2-06A_1/22/13_(4-4)Grab_NM	Triad	2013-01-22 0:00:00	4	4						0	U	None	620	40																										
11	SIA3BT2-07A	SIA3BT2-07A_1/22/13_(0-2)Comp_V_NM	Triad	2013-01-22 0:00:00	0	2	0	U	None	410	10	0	U	None	410	10	0	U	None	830	10	0	U	None	410	10	0	U *	UJ	210000	10	0	U	None	410	10	0	U	None	84	10
11	SIA3BT2-07A	SIA3BT2-07A_1/22/13_(2-2)Grab_NM	Triad	2013-01-22 0:00:00	2	2						0	U	None	650	40																										
11	SIA3BT2-08A	SIA3BT2-08A_1/22/13_(0-2)Comp_V_NM	Triad	2013-01-22 0:00:00	0	2	0	U	None	400	10	0	U	None	400	10	0	U	None	800	10	0	U	None	400	10	0	U *	UJ	210000	10	0	U	None	400	10	0	U	None	81	10
11	SIA3BT2-08A	SIA3BT2-08A_1/22/13_(2-2)Grab_NM	Triad	2013-01-22 0:00:00	2	2						0	U	None	5.8	1																										
11	SIA3BT2-08A	SIA3BT2-08A_1/22/13_(2-4)Comp_V_NM	Triad	2013-01-22 0:00:00	2	4	0	U	None	380	10	0	U	None	380	10	0	U	None	750	10	0	U	None	380	10	0	U *	UJ	190000	10	0	U	None	380	10	0	U	None	76	10
11	SIA3BT2-08A	SIA3BT2-08A_1/22/13_(4-4)Grab_NM	Triad	2013-01-22 0:00:00	4	4						0	U	None	7.1	1																										
11	SIA3BT2-09A	SIA3BT2-09A_1/22/13_(0-2)Comp_V_NM	Triad	2013-01-22 0:00:00	0	2	0	U	None	360	10	0	U	None	360	10	0	U	None	720	10	0	U	None	360	10	0	U *	UJ	180000	10	0	U	None	360	10	0	U	None	73	10
11	SIA3BT2-09A	SIA3BT2-09A_1/22/13_(2-2)Grab_NM	Triad	2013-01-22 0:00:00	2	2						0	U	None	5.2	1																										
11	SS001A11	SS001A11_12/8/94_(0-0.5)Grab_NM	D&M_RFI-1995	1994-12-08 0:00:00	0	0.5	0	U	None	420	1	0	U	None	420	1	0	U	None	420	1	0	U	None	420	1						0	U	None	420	1	0	U	None	420	1
11	SS002A11	SS002A11_12/8/94_(0-0.5)Grab_NM	D&M_RFI-1995	1994-12-08 0:00:00	0	0.5	0	U	None	340	1	0	U	None	340	1																0	U	None	340	1					
11	SS-330	SS-330_11/1/06_(0-1)Grab_NM	Phase 3 RFI	2006-11-01 0:00:00	0	1																																				
11	SS-330	SS-330_11/1/06_(1-2)Grab_NM	Phase 3 RFI	2006-11-01 0:00:00	1	2																																				
11	SS-342	SS-342_10/24/06_(0-1)Grab_NM	Phase 3 RFI	2006-10-24 0:00:00	0	1																																				
12	HW-8741	13_1/23/02_(0-1)Grab_NM	2002 EPD Split	2002-01-23 0:00:00	0	1																																				
12	HW-8741	HW-8741_1/23/02_(0-1)Grab_NM	2002 EPD Split	2002-01-23 0:00:00	0	1						0	UJ	None	7.6	None																										
12	SIA4C001A	SIA4C001A_3/6/13_(0-2)Comp_V_NM	Triad	2013-03-06 0:00:00	0	2	0	U	None	3700	100	0	U	None	3700	100	0	U	None	7500	100	0	U	None	3700	100	0	U *	UJ	1900000	100	0	U	None	3700	100	500	J	None	760	100
12	SIA4C001A	SIA4C001A_3/6/13_(2-2)Grab_NM	Triad	2013-03-06 0:00:00	2	2						0	U	None	4.5	1																										
12	SIA4C002A	SIA4C002A_3/6/13_(0-2)Comp_V_NM	Triad	2013-03-06 0:00:00	0	2	0	U	None	3900	100	0	U	None	3900	100	0	U	None	7800	100	0	U	None	3900	100	0	U *	UJ	2000000	100	0	U	None	3900	100	0	U	None	790	100
12	SIA4C002A	SIA4C002A_3/6/13_(2-2)Grab_NM	Triad	2013-03-06 0:00:00	2	2						0	U	None	4.6	1																										
12	SIA4C003A	SIA4C003A_3/6/13_(0-2)Comp_V_NM	Triad	2013-03-06 0:00:00	0	2	0	U	None	3600	100	0	U	None	3600	100	0	U	None	7200	100	0	U	None	3600	100	0	U *	UJ	1900000	100	0	U	None	3600	100	0	U	None	730	100
12	SIA4C003A	SIA4C003A_3/6/13_(2-2)Grab_NM	Triad	2013-03-06 0:00:00	2	2						0	U	None	4.9	1																										

Notes:
U=Non-Detect; J=Estimated value; J+=Estimated high; J-=Estimated low;
UJ=Estimated Non-Detect; UJ+=Estimated high Non-Detect
T=Compound identified in associated decontamination blank; UR= Rejected

TABLE F-1
SWMU SOIL DATA
HERCULES LLC AND PINOVA, INC.
BRUNSWICK, GA

							Isophorone 8270D LL					Isosafrole 8270D LL					Lead 6020A					Lindane 8081B/8082A					m-Dinitrobenzene 8270D LL					Mercury 7471B					Methapyrilene 8270D LL							
SWMU ID	Location ID	Sample ID	Event	Sample Date	Start Depth	End Depth	Result	Lab Flag	Qualifier	RDL	Dilution	Result	Lab Flag	Qualifier	RDL	Dilution	Result	Lab Flag	Qualifier	RDL	Dilution	Result	Lab Flag	Qualifier	RDL	Dilution	Result	Lab Flag	Qualifier	RDL	Dilution	Result	Lab Flag	Qualifier	RDL	Dilution	Result	Lab Flag	Qualifier	RDL	Dilution
10	SIA3A028A	SIA3A028A_1/15/13_(0-2)Comp_V_NM	Triad	2013-01-15 0:00:00	0	2	0	U	None	460	10	0	U	None	460	10	14	None	J	0.23	1	0	U	None	110	50	0	U	None	460	10	0.07	None	J	0.025	1	0	U	None	93000	10
10	SIA3A028A	SIA3A028A_1/15/13_(2-2)Grab_NM	Triad	2013-01-15 0:00:00	2	2																																							
10	SIA3A028A	SIA3A028A_1/15/13_(2-4)Comp_V_DUP	Triad	2013-01-15 0:00:00	2	4	0	U	None	400	10	0	U	None	400	10	4.6	None	None	0.21	1	0	U	UJ	4	2	0	U	None	400	10	0.024	None	None	0.023	1	0	U	None	80000	10
10	SIA3A028A	SIA3A028A_1/15/13_(2-4)Comp_V_NM	Triad	2013-01-15 0:00:00	2	4											5.6	None	None	0.26	1	0	U	UJ	4.7	2						0.012	J	None	0.024	1							
10	SIA3A028A	SIA3A028A_1/15/13_(4-4)Grab_NM	Triad	2013-01-15 0:00:00	4	4																																							
10	SIA3A028A	SIA3A028A_1/15/13_(4-5)Comp_V_NM	Triad	2013-01-15 0:00:00	4	5											3.9	None	None	0.24	1	0	U	None	4.1	2						0.015	J	None	0.022	1							
10	SIA3A028A	SIA3A028A_1/15/13_(5-5)Grab_NM	Triad	2013-01-15 0:00:00	5	5																																							
10	SIA3A030A	SIA3A030A_1/14/13_(0-2)Comp_V_NM	Triad	2013-01-14 0:00:00	0	2	0	U	None	360	10	0	U	None	360	10	28	None	None	0.22	1	0	U	None	19	10	0	U	None	360	10	0.049	None	None	0.02	1	0	U	None	74000	10
10	SIA3A030A	SIA3A030A_1/14/13_(2-2)Grab_NM	Triad	2013-01-14 0:00:00	2	2																																							
10	SIA3A030A	SIA3A030A_1/14/13_(2-4)Comp_V_NM	Triad	2013-01-14 0:00:00	2	4	0	U	None	410	10	0	U	None	410	10	15	None	None	0.22	1	0	U	UJ	11	5	0	U	None	410	10	0.031	None	None	0.023	1	0	U	None	83000	10
10	SIA3A030A	SIA3A030A_1/14/13_(4-4)Grab_NM	Triad	2013-01-14 0:00:00	4	4																																							
10	SIA3A030A	SIA3A030A_1/14/13_(4-6)Comp_V_NM	Triad	2013-01-14 0:00:00	4	6	0	U	None	390	10	0	U	None	390	10	30	None	None	0.23	1	0	U	UJ	9.8	5	0	U	None	390	10	0.027	None	None	0.023	1	0	U	None	79000	10
10	SIA3A030A	SIA3A030A_1/14/13_(6-6)Grab_NM	Triad	2013-01-14 0:00:00	6	6																																							
10	SIA3A032A	SIA3A032A_1/14/13_(0-2)Comp_V_NM	Triad	2013-01-14 0:00:00	0	2	0	U	None	3900	100	0	U	None	3900	100	25	None	None	0.21	1	0	U	None	20	10	0	U	None	3900	100	0.064	None	None	0.023	1	0	U	None	800000	100
10	SIA3A032A	SIA3A032A_1/14/13_(2-2)Grab_NM	Triad	2013-01-14 0:00:00	2	2																																							
10	SIA3A032A	SIA3A032A_1/14/13_(2-4)Comp_V_DUP	Triad	2013-01-14 0:00:00	2	4	0	U	None	400	10	0	U	None	400	10	4.6	None	None	0.25	1	0	U	None	20	10	0	U	None	400	10	0.029	None	None	0.022	1	0	U	None	82000	10
10	SIA3A032A	SIA3A032A_1/14/13_(2-4)Comp_V_NM	Triad	2013-01-14 0:00:00	2	4											5	None	None	0.22	1	0	U	None	10	5						0.031	None	None	0.024	1							
10	SIA3A032A	SIA3A032A_1/14/13_(4-4)Grab_DUP	Triad	2013-01-14 0:00:00	4	4																																							
10	SIA3A032A	SIA3A032A_1/14/13_(4-4)Grab_NM	Triad	2013-01-14 0:00:00	4	4																																							
10	SIA3A032B	SIA3A032B_3/7/13_(0-2)Comp_V_NM	Triad	2013-03-07 0:00:00	0	2											1.7	None	J	0.21	1	0	U	None	2	1						0.034	None	None	0.023	1							
10	SIA3A032B	SIA3A032B_3/7/13_(2-2)Grab_NM	Triad	2013-03-07 0:00:00	2	2																																							
10	SIA3A032B	SIA3A032B_3/7/13_(4-4)Grab_NM	Triad	2013-03-07 0:00:00	4	4																																							
10	SIA3A032B	SIA3A032B_3/7/13_(6-6)Grab_NM	Triad	2013-03-07 0:00:00	6	6																																							
10	SIA3A032B	SIA3A032B_3/7/13_(8-8)Grab_NM	Triad	2013-03-07 0:00:00	8	8																																							
10	SIA3A034A	SIA3A034A_1/15/13_(0-2)Comp_V_NM	Triad	2013-01-15 0:00:00	0	2	0	U	None	4100	100	0	U	None	4100	100	33	None	None	0.24	1	0	U	None	21	10	0	U	None	4100	100	0.035	None	None	0.023	1	0	U	None	840000	100
10	SIA3A034A	SIA3A034A_1/15/13_(2-2)Grab_NM	Triad	2013-01-15 0:00:00	2	2																																							
10	SIA3A034A	SIA3A034A_1/15/13_(2-4)Comp_V_NM	Triad	2013-01-15 0:00:00	2	4											10	None	None	0.42	1	0	U	None	40	10																	
10	SIA3A034A	SIA3A034A_1/15/13_(4-4)Grab_NM	Triad	2013-01-15 0:00:00	4	4																																							
10	SIA3A034A	SIA3A034A_1/15/13_(4-6)Comp_V_NM	Triad	2013-01-15 0:00:00	4	6											6.1	None	None	0.26	1	0	U	None	23	10																	
10	SIA3A034A	SIA3A034A_1/15/13_(6-6)Grab_NM	Triad	2013-01-15 0:00:00	6	6																																							
10	SIA3A036A	SIA3A036A_1/15/13_(0-2)Comp_V_NM	Triad	2013-01-15 0:00:00	0	2	0	U	None	23000	500	0	U	None	23000	500	47	None	None	0.26	1	0	U	None	230	100	0	U	None	23000	500	0.091	None	None	0.026	1	0	U	None	4600000	500
10	SIA3A036A	SIA3A036A_1/15/13_(2-2)Grab_NM	Triad	2013-01-15 0:00:00	2	2																																							
10	SIA3A036A	SIA3A036A_1/15/13_(2-4)Comp_V_NM	Triad	2013-01-15 0:00:00	2	4											4.4	None	None	0.27	1											0.011	J	None	0.027	1							
10	SIA3A036A	SIA3A036A_1/15/13_(4-4)Grab_NM	Triad	2013-01-15 0:00:00	4	4																																							
10	SIA3A036A	SIA3A036A_1/15/13_(4-5)Comp_V_NM	Triad	2013-01-15 0:00:00	4	5											6.4	None	None	0.25	1											0.039	None	None	0.024	1							
10	SIA3A036A	SIA3A036A_1/15/13_(5-5)Grab_NM	Triad	2013-01-15 0:00:00	5	5																																							
10	SIA3A038A	SIA3A038A_1/15/13_(0-2)Comp_V_NM	Triad	2013-01-15 0:00:00	0	2	0	U	None	4300	100	0	U	None	4300	100	20	None	None	0.25	1	0	U	None	22	10	0	U	None	4300	100	0.059	None	None	0.023	1	0	U	None	860000	100
10	SIA3A038A	SIA3A038A_1/15/13_(2-2)Grab_NM	Triad	2013-01-15 0:00:00	2	2																																							
10	SIA3A038A	SIA3A038A_1/15/13_(2-4)Comp_V_NM	Triad	2013-01-15 0:00:00	2	4											3.9	None	None	0.23	1	0	U	None	4	2						0.017	J	None	0.023	1							
10	SIA3A038A	SIA3A038A_1/15/13_(4-4)Grab_NM	Triad	2013-01-15 0:00:00	4	4																																							
10	SIA3A040A	SIA3A040A_1/15/13_(0-2)Comp_V_NM	Triad	2013-01-15 0:00:00	0	2	0	U	None	350	10	0	U	None	350	10	16	None	None	0.22	1	0	U	None	9	5	0	U	None	350	10	0.037	None	None	0.019	1	0	U	None	72000	10
10	SIA3A040A	SIA3A040A_1/15/13_(2-2)Grab_NM	Triad	2013-01-15 0:00:00	2	2																																							
10	SIA3A040A	SIA3A040A_1/15/13_(2-4)Comp_V_NM	Triad	2013-01-15 0:00:00	2	4											2.7	None	None	0.25	1	0	U	None	4.2	2																	
10	SIA3A040A	SIA3A040A_1/15/13_(4-4)Grab_NM	Triad	2013-01-15 0:00:00	4	4																																							
10	SIA3A040A	SIA3A040A_1/15/13_(4-6)Comp_V_NM	Triad	2013-01-15 0:00:00	4	6																0	U	None	4	2																	
10	SIA3A040A	SIA3A040A_1/15/13_(6-6)Grab_NM	Triad	2013-01-15 0:00:00	6	6																																							
10	SIA3A041A	SIA3A041A_1/16/13_(0-2)Comp_V_NM	Triad	2013-01-16 0:00:00	0	2	0	U	None	50	1	0	U	None	50	1	11	None	None	0.29	1	0	U	None	2.5	1	0	U	None	50	1	0.055	None	None	0.026	1	0	U	None	10000	1
10	SIA3A041A	SIA3A041A_1/16/13_(2-2)Grab_NM	Triad	2013-01-16 0:00:00	2	2																																							
10	SIA3A041A	SIA3A041A_1/16/13_(2-4)Comp_V_NM	Triad	2013-01-16 0:00:00	2	4											7.4	None	None	0.28	1	0	U	UJ	4.8	1						0.026	None	None	0.025	1							
10	SIA3A041A	SIA3A041A_1/16/13_(4-4)Grab_NM	Triad	2013-01-16 0:00:00	4	4																																							
10	SIA3A041A	SIA3A041A_1/16/13_(4-6)Comp_V_NM	Triad	2013-01-16 0:00:00	4	6											13	None	None	0.23	1	0	U	UJ	4.4	1						0.039	None	None	0.026	1							
10	SIA3A041A	SIA3A041A_1/16/13_(6-6)Grab_NM	Triad	2013-01-16 0:00:00	6	6																																							
10	SIA3A041A	SIA3A041A_1/16/13_(6-8)Comp_V_NM	Triad	2013-01-16 0:00:00	6	8											10	None	None	0.28	1	0	U	UJ	5.2	1						0.027	None	None	0.027	1							
10	SIA3A041A	SIA3A041A_1/16/13_(8-8)Grab_NM	Triad	2013-01-16 0:00:00	8	8																																							
10	SS-210	SS-210_5/3/00_(0-1)Grab_NM	RFI2-2000	2000-05-03 0:00:00	0	1																																							
10	SS-210	SS-210_5/3/00_(1-2)Grab_NM	RFI2-2000	2000-05-03 0:00:00	1	2																																							
10	SS-210	SS-210_6/21/00_(2-3)Grab_NM	RFI2-2000	2000-06-21 0:00:00	2	3																																							
10	SS-210	SS-210_6/21/00_(3-4)Grab_NM	RFI2-2000	2000-06-21 0:00:00	3	4																																							
10	SS-211B	SS-211B_5/2/00_(1-2)Grab_NM	RFI2-2000	2000-05-02 0:00:00	1	2																																							
10	SS-211B	SS-211B_6/22/00_(2-3)Grab_NM	RFI2-2000	2000-06-22 0:00:00	2	3																																							
10	SS-211B	SS-211B_6/22/00_(3-4)Grab_NM	RFI2-2000	2000-06-22 0:00:00	3	4																																							
10	SS-213	SS-213_5/3/00_(0-1)Grab_NM	RFI2-2000	2000-05-03 0:00:00	0	1																																							
10	SS-213	SS-213_5/3/00_(1-2)Grab_NM	RFI2-2000	2000-05-03 0:00:00	1	2																																							
10	SS-213	SS-213_6/22/00_(2-3)Grab_NM	RFI2-2000	2000-06-22 0:00:00	2	3																																							
10	SS-213	SS-213_6/22/00_(3-4)Grab_NM	RFI2-2000	2000-06-22 0:00:00	3	4																																							
10	SS-213	SS-213_6/22/00_(4-5)Grab_NM	RFI2-2000	2000-06-22 0:00:00	4	5																																							
10	SS-213	SS-213_6/22/00_(5-6)Grab_NM	RFI2-2000	2000-06-22 0:00:00	5	6																																							
10	SS-213	SS-213_6/22/00_(6-7)Grab_NM	RFI2-2000	2000-06-22 0:00:00	6	7																																							
10	SS-213	SS-213_6/22/00_(7-8)Grab_NM	RFI2-2000	2000-06-22 0:00:00	7	8																																							
10	SS-336	SS-336_10/24/06_(0-1)Grab_NM	Phase 3 RFI	2006-10-24 0:00:00	0	1																																							
10	SS-340	SS-340_10/24/06_(0-1)Grab_NM	Phase 3 RFI	2006-10-24 0:00:00	0	1																																							
10	SS-345	SS-345_10/24/06_(0-1)Grab_NM	Phase 3 RFI	2006-10-24 0:00:00	0	1																																							
11	Nstreet_north	Nstreet_north_4/28/14_(1.5-1.5)Grab_NM	Triad	2014-04-28 0:00:00	1.5	1.5	0	U	None	860	20	0	U	None	860	20																						0	U	None	170000	20
11	Nstreet_south	Nstreet_south_4/28/14_(1.3-1.3)Grab_NM	Triad	2014-04-28 0:00:00	1.3	1.3	0	U	None	790	20	0	U	None	790	20																						0	U	None	160000	20
11	SIA3BT2-04A	SIA3BT2-04A_1/22/13_(0-2)Comp_V_NM	Triad	2013-01-22 0:00:00	0	2	0	U	None	380	10	0	U	None	380	10	7.6	None	None	0.22	1						0	U	None	380	10	0.087	None	None	0.021	1	0	U	None	76000	10
11	SIA3BT2-04A	SIA3BT2-04A_1/22/13_(2-2)Grab_NM	Triad	2013-01-22 0:00:00	2	2																																							
11	SIA3BT2-05A	SIA3BT2-05A_1/22/13_(0-2)Comp_V_NM	Triad	2013-01-22 0:00:00	0	2	0	U	None	420	10	0	U	None	420	10	12	None	None	0.24	1						0	U	None	420	10	0.24	None	None	0.023	1	0	U	None	85000	10
11	SIA3BT2-05A	SIA3BT2-05A_1/22/13_(2-2)Grab_NM	Triad	2013-01-22 0:00:00	2	2																																							
11	SIA3BT2-05A	SIA3BT2-05A_1/22/13_(2-4)Comp_V_NM	Triad	2013-01-22 0:00:00	2	4	0	U	None	440	10	0	U	None	440	10	16	None	None	0.27	1						0	U	None	440	10	0.06	H	J-	0.026	1	0	U	None	90000	10
11	SIA3BT2-05A	SIA3BT2-05A_1/22/13_(4-4)Grab_NM	Triad	2013-01-22 0:00:00	4	4																																							
11	SIA3BT2-06A	SIA3BT2-06A_1/22/13_(0-2)Comp_V_NM	Triad	2013-01-22 0:00:00	0	2	0	U	None	390	10	0	U	None	390	10	12	None	None	0.22	1						0	U	None	390	10	0.05	None	None	0.022	1	0	U	None	79000	10
11	SIA3BT2-06A	SIA3BT2-06A_1/22/13_(2-2)Grab_NM	Triad	2013-01-22 0:00:00	2	2																																							
11	SIA3BT2-06A	SIA3BT2-06A_1/22/13_(2-4)Comp_V_NM	Triad	2013-01-22 0:00:00	2	4	0	U	None	3800	100	0	U	None	3800	100	7.7	None	None	0.21	1						0	U	None	3800	100	0.046	H	J-	0.023	1	0	U	None	780000	100
11	SIA3BT2-06A	SIA3BT2-06A_1/22/13_(4-4)Grab_NM	Triad	2013-01-22 0:00:00	4	4																																							
11	SIA3BT2-07A	SIA3BT2-07A_1/22/13_(0-2)Comp_V_NM	Triad	2013-01-22 0:00:00	0	2	0	U	None	410	10	0	U	None	410	10	14	None	None	0.25	1						0	U	None	410	10	0.043	None	None	0.023	1	0	U	None	84000	10
11	SIA3BT2-07A	SIA3BT2-07A_1/22/13_(2-2)Grab_NM	Triad	2013-01-22 0:00:00	2	2																																							
11	SIA3BT2-08A	SIA3BT2-08A_1/22/13_(0-2)Comp_V_NM	Triad	2013-01-22 0:00:00	0	2	0	U	None	400	10	0	U	None	400	10	25	None	None	0.24	1						0	U	None	400	10	0.1	None	None	0.022	1	0	U	None	81000	10
11	SIA3BT2-08A	SIA3BT2-08A_1/22/13_(2-2)Grab_NM	Triad	2013-01-22 0:00:00	2	2																																							
11	SIA3BT2-08A	SIA3BT2-08A_1/22/13_(2-4)Comp_V_NM	Triad	2013-01-22 0:00:00	2	4	0	U	None	380	10	0	U	None	380	10	18	None	None	0.21	1						0	U	None	380	10	0.048	H	J-	0.022	1	0	U	None	76000	10
11	SIA3BT2-08A	SIA3BT2-08A_1/22/13_(4-4)Grab_NM	Triad	2013-01-22 0:00:00	4	4																																							
11	SIA3BT2-09A	SIA3BT2-09A_1/22/13_(0-2)Comp_V_NM	Triad	2013-01-22 0:00:00	0	2	0	U	None	360	10	0	U	None	360	10	41	None	None	0.19	1						0	U	None	360	10	0.11	None	None	0.02	1	0	U	None	73000	10
11	SIA3BT2-09A	SIA3BT2-09A_1/22/13_(2-2)Grab_NM	Triad	2013-01-22 0:00:00	2	2																																							
11	SS001A11	SS001A11_12/8/94_(0-0.5)Grab_NM	D&M_RFI-1995	1994-12-08 0:00:00	0	0.5	0	U	None	420	1	0	U	None	420	1	17	None	None	None	5	0	U	None	10	0	0	U	None	420	1	0.08	None	None	None	1	0	U	None	4200	1
11	SS002A11	SS002A11_12/8/94_(0-0.5)Grab_NM	D&M_RFI-1995	1994-12-08 0:00:00	0	0.5						0	U	None	340	1	40	None	None	None	10	0	U	None	1700	0	0	U	None	340	1	0.09	None	None	None	1	0	U	None	3400	1
11	SS-330	SS-330_11/1/06_(0-1)Grab_NM	Phase 3 RFI	2006-11-01 0:00:00	0	1																																							
11	SS-330	SS-330_11/1/06_(1-2)Grab_NM	Phase 3 RFI	2006-11-01 0:00:00	1	2																																							
11	SS-342	SS-342_10/24/06_(0-1)Grab_NM	Phase 3 RFI	2006-10-24 0:00:00	0	1																																							
12	HW-8741	13_1/23/02_(0-1)Grab_NM	2002 EPD Split	2002-01-23 0:00:00	0	1																																							
12	HW-8741	HW-8741_1/23/02_(0-1)Grab_NM	2002 EPD Split	2002-01-23 0:00:00	0	1																																							
12	SIA4C001A	SIA4C001A_3/6/13_(0-2)Comp_V_NM	Triad	2013-03-06 0:00:00	0	2	0	U	None	3700	100	0	U	None	3700	100	47	None	None	0.22	1	0	U	None	190	100	0	U	None	3700	100	0.21	None	J	0.02	1	0	U	None	760000	100
12	SIA4C001A	SIA4C001A_3/6/13_(2-2)Grab_NM	Triad	2013-03-06 0:00:00	2	2																																							
12	SIA4C002A	SIA4C002A_3/6/13_(0-2)Comp_V_NM	Triad	2013-03-06 0:00:00	0	2	0	U	None	3900	100	0	U	None	3900	100	34	None	None	0.21	1	0	U	None	1900	1000	0	U	None	3900	100	0.12	None	J	0.022	1	0	U	None	790000	100
12	SIA4C002A	SIA4C002A_3/6/13_(2-2)Grab_NM	Triad	2013-03-06 0:00:00	2	2																																							
12	SIA4C003A	SIA4C003A_3/6/13_(0-2)Comp_V_NM	Triad	2013-03-06 0:00:00	0	2	0	U	None	3600	100	0	U	None	3600	100	63	None	None	0.22	1	0	U	UJ	1.8	1	0	U	None	3600	100	0.088	None	J	0.019	1	0	U	None	730000	100
12	SIA4C003A	SIA4C003A_3/6/13_(2-2)Grab_NM	Triad	2013-03-06 0:00:00	2	2																																							

Notes:
U=Non-Detect; J=Estimated value; J+=Estimated high; J-=Estimated low;
UJ=Estimated Non-Detect; UJ+=Estimated high Non-Detect
T=Compound identified in associated decontamination blank; UR= Rejected

TABLE F-1
SWMU SOIL DATA
HERCULES LLC AND PINOVA, INC.
BRUNSWICK, GA

							Methoxychlor 8081B/8082A					Methyl methanesulfonate 8270D LL					Methyl parathion 8270D LL					Mirex 8081B/8082A					Naphthalene 8270D LL					Nickel 6020A					Nitrobenzene 8270D LL						
SWMU ID	Location ID	Sample ID	Event	Sample Date	Start Depth	End Depth	Result	Lab Flag	Qualifier	RDL	Dilution	Result	Lab Flag	Qualifier	RDL	Dilution	Result	Lab Flag	Qualifier	RDL	Dilution	Result	Lab Flag	Qualifier	RDL	Dilution	Result	Lab Flag	Qualifier	RDL	Dilution	Result	Lab Flag	Qualifier	RDL	Dilution	Result	Lab Flag	Qualifier	RDL	Dilution
10	SIA3A028A	SIA3A028A_1/15/13_(0-2)Comp_V_NM	Triad	2013-01-15 0:00:00	0	2	270	None	None	110	50	0	U	None	460	10	0	U	None	460	10	0	U	None	560	50	0	U	None	93	10	1.9	None	None	0.58	1	0	U	None	460	10
10	SIA3A028A	SIA3A028A_1/15/13_(2-2)Grab_NM	Triad	2013-01-15 0:00:00	2	2																																						
10	SIA3A028A	SIA3A028A_1/15/13_(2-4)Comp_V_DUP	Triad	2013-01-15 0:00:00	2	4	0	U	UJ	4	2	0	U	None	400	10	0	U	None	400	10	0	U	UJ	20	2	70	J	None	80	10	0.58	None	None	0.52	1	0	U	None	400	10
10	SIA3A028A	SIA3A028A_1/15/13_(2-4)Comp_V_NM	Triad	2013-01-15 0:00:00	2	4	0	U	UJ	4.7	2											0	U	UJ	23	2						0.55	J	None	0.66	1							
10	SIA3A028A	SIA3A028A_1/15/13_(4-4)Grab_NM	Triad	2013-01-15 0:00:00	4	4																																						
10	SIA3A028A	SIA3A028A_1/15/13_(4-5)Comp_V_NM	Triad	2013-01-15 0:00:00	4	5	0	U	None	4.1	2											0	U	None	20	2						0.59	J	None	0.61	1							
10	SIA3A028A	SIA3A028A_1/15/13_(5-5)Grab_NM	Triad	2013-01-15 0:00:00	5	5																																						
10	SIA3A030A	SIA3A030A_1/14/13_(0-2)Comp_V_NM	Triad	2013-01-14 0:00:00	0	2	0	U	None	19	10	0	U	None	360	10	0	U	None	360	10	0	U	None	91	10	0	U	None	74	10	3.8	None	None	0.54	1	0	U	None	360	10
10	SIA3A030A	SIA3A030A_1/14/13_(2-2)Grab_NM	Triad	2013-01-14 0:00:00	2	2																																						
10	SIA3A030A	SIA3A030A_1/14/13_(2-4)Comp_V_NM	Triad	2013-01-14 0:00:00	2	4	0	U	UJ	11	5	0	U	None	410	10	0	U	None	410	10	0	U	UJ	51	5	0	U	None	83	10	0.83	None	None	0.55	1	0	U	None	410	10
10	SIA3A030A	SIA3A030A_1/14/13_(4-4)Grab_NM	Triad	2013-01-14 0:00:00	4	4																																						
10	SIA3A030A	SIA3A030A_1/14/13_(4-6)Comp_V_NM	Triad	2013-01-14 0:00:00	4	6	0	U	UJ	9.8	5	0	U	None	390	10	0	U	None	390	10	0	U	UJ	48	5	0	U	None	79	10	4.9	None	None	0.58	1	0	U	None	390	10
10	SIA3A030A	SIA3A030A_1/14/13_(6-6)Grab_NM	Triad	2013-01-14 0:00:00	6	6																																						
10	SIA3A032A	SIA3A032A_1/14/13_(0-2)Comp_V_NM	Triad	2013-01-14 0:00:00	0	2	0	U	None	20	10	0	U	None	3900	100	0	U	None	3900	100	0	U	None	99	10	0	U	None	800	100	6.4	None	None	0.52	1	0	U	None	3900	100
10	SIA3A032A	SIA3A032A_1/14/13_(2-2)Grab_NM	Triad	2013-01-14 0:00:00	2	2																																						
10	SIA3A032A	SIA3A032A_1/14/13_(2-4)Comp_V_DUP	Triad	2013-01-14 0:00:00	2	4	0	U	None	20	10	0	U	None	400	10	0	U	None	400	10	0	U	None	100	10	0	U	None	82	10	0.66	None	None	0.62	1	0	U	None	400	10
10	SIA3A032A	SIA3A032A_1/14/13_(2-4)Comp_V_NM	Triad	2013-01-14 0:00:00	2	4	0	U	None	10	5											0	U	None	49	5						0.62	None	None	0.56	1							
10	SIA3A032A	SIA3A032A_1/14/13_(4-4)Grab_DUP	Triad	2013-01-14 0:00:00	4	4																																						
10	SIA3A032A	SIA3A032A_1/14/13_(4-4)Grab_NM	Triad	2013-01-14 0:00:00	4	4																																						
10	SIA3A032B	SIA3A032B_3/7/13_(0-2)Comp_V_NM	Triad	2013-03-07 0:00:00	0	2	0	U	UJ	2	1											0	U	None	9.9	1						0.87	None	J	0.52	1							
10	SIA3A032B	SIA3A032B_3/7/13_(2-2)Grab_NM	Triad	2013-03-07 0:00:00	2	2																																						
10	SIA3A032B	SIA3A032B_3/7/13_(4-4)Grab_NM	Triad	2013-03-07 0:00:00	4	4																																						
10	SIA3A032B	SIA3A032B_3/7/13_(6-6)Grab_NM	Triad	2013-03-07 0:00:00	6	6																																						
10	SIA3A032B	SIA3A032B_3/7/13_(8-8)Grab_NM	Triad	2013-03-07 0:00:00	8	8																																						
10	SIA3A034A	SIA3A034A_1/15/13_(0-2)Comp_V_NM	Triad	2013-01-15 0:00:00	0	2	0	U	None	21	10	0	U	None	4100	100	0	U	None	4100	100	0	U	None	100	10	0	U	None	840	100	2.9	None	None	0.61	1	0	U	None	4100	100
10	SIA3A034A	SIA3A034A_1/15/13_(2-2)Grab_NM	Triad	2013-01-15 0:00:00	2	2																																						
10	SIA3A034A	SIA3A034A_1/15/13_(2-4)Comp_V_NM	Triad	2013-01-15 0:00:00	2	4	0	U	None	40	10											0	U	None	200	10						1.2	None	None	1.1	1							
10	SIA3A034A	SIA3A034A_1/15/13_(4-4)Grab_NM	Triad	2013-01-15 0:00:00	4	4																																						
10	SIA3A034A	SIA3A034A_1/15/13_(4-6)Comp_V_NM	Triad	2013-01-15 0:00:00	4	6	0	U	None	23	10											0	U	None	110	10						1.1	None	None	0.64	1							
10	SIA3A034A	SIA3A034A_1/15/13_(6-6)Grab_NM	Triad	2013-01-15 0:00:00	6	6																																						
10	SIA3A036A	SIA3A036A_1/15/13_(0-2)Comp_V_NM	Triad	2013-01-15 0:00:00	0	2	0	U	None	230	100	0	U	None	23000	500	0	U	None	23000	500	0	U	None	1100	100	0	U	None	4600	500	5.3	None	None	0.66	1	0	U	None	23000	500
10	SIA3A036A	SIA3A036A_1/15/13_(2-2)Grab_NM	Triad	2013-01-15 0:00:00	2	2																																						
10	SIA3A036A	SIA3A036A_1/15/13_(2-4)Comp_V_NM	Triad	2013-01-15 0:00:00	2	4																										0.58	J	None	0.68	1							
10	SIA3A036A	SIA3A036A_1/15/13_(4-4)Grab_NM	Triad	2013-01-15 0:00:00	4	4																																						
10	SIA3A036A	SIA3A036A_1/15/13_(4-5)Comp_V_NM	Triad	2013-01-15 0:00:00	4	5																										1.3	None	None	0.63	1							
10	SIA3A036A	SIA3A036A_1/15/13_(5-5)Grab_NM	Triad	2013-01-15 0:00:00	5	5																																						
10	SIA3A038A	SIA3A038A_1/15/13_(0-2)Comp_V_NM	Triad	2013-01-15 0:00:00	0	2	0	U	None	22	10	0	U	None	4300	100	0	U	None	4300	100	0	U	None	110	10	0	U	None	860	100	3.7	None	None	0.62	1	0	U	None	4300	100
10	SIA3A038A	SIA3A038A_1/15/13_(2-2)Grab_NM	Triad	2013-01-15 0:00:00	2	2																																						
10	SIA3A038A	SIA3A038A_1/15/13_(2-4)Comp_V_NM	Triad	2013-01-15 0:00:00	2	4	0	U	None	4	2											0	U	None	20	2						1.8	None	None	0.57	1							
10	SIA3A038A	SIA3A038A_1/15/13_(4-4)Grab_NM	Triad	2013-01-15 0:00:00	4	4																																						
10	SIA3A040A	SIA3A040A_1/15/13_(0-2)Comp_V_NM	Triad	2013-01-15 0:00:00	0	2	0	U	None	9	5	0	U	None	350	10	0	U	None	350	10	0	U	None	44	5	0	U	None	72	10	2.2	None	None	0.54	1	0	U	None	350	10
10	SIA3A040A	SIA3A040A_1/15/13_(2-2)Grab_NM	Triad	2013-01-15 0:00:00	2	2																																						
10	SIA3A040A	SIA3A040A_1/15/13_(2-4)Comp_V_NM	Triad	2013-01-15 0:00:00	2	4	0	U	None	4.2	2											0	U	None	21	2						0.66	None	None	0.62	1							
10	SIA3A040A	SIA3A040A_1/15/13_(4-4)Grab_NM	Triad	2013-01-15 0:00:00	4	4																																						
10	SIA3A040A	SIA3A040A_1/15/13_(4-6)Comp_V_NM	Triad	2013-01-15 0:00:00	4	6	0	U	None	4	2											0	U	None	20	2																		
10	SIA3A040A	SIA3A040A_1/15/13_(6-6)Grab_NM	Triad	2013-01-15 0:00:00	6	6																																						
10	SIA3A041A	SIA3A041A_1/16/13_(0-2)Comp_V_NM	Triad	2013-01-16 0:00:00	0	2	0	U	None	2.5	1	0	U	None	50	1	0	U	None	50	1	0	U	None	12	1	0	U	None	10	1	5.1	None	None	0.73	1	0	U	None	50	1
10	SIA3A041A	SIA3A041A_1/16/13_(2-2)Grab_NM	Triad	2013-01-16 0:00:00	2	2																																						
10	SIA3A041A	SIA3A041A_1/16/13_(2-4)Comp_V_NM	Triad	2013-01-16 0:00:00	2	4	0	U	UJ	4.8	1											0	U	UJ	24	1						4.1	None	None	0.7	1							
10	SIA3A041A	SIA3A041A_1/16/13_(4-4)Grab_NM	Triad	2013-01-16 0:00:00	4	4																																						
10	SIA3A041A	SIA3A041A_1/16/13_(4-6)Comp_V_NM	Triad	2013-01-16 0:00:00	4	6	0	U	UJ	4.4	1											0	U	UJ	21	1						4.7	None	None	0.58	1							
10	SIA3A041A	SIA3A041A_1/16/13_(6-6)Grab_NM	Triad	2013-01-16 0:00:00	6	6																																						
10	SIA3A041A	SIA3A041A_1/16/13_(6-8)Comp_V_NM	Triad	2013-01-16 0:00:00	6	8	0	U	UJ	5.2	1											0	U	UJ	25	1						3.8	None	None	0.7	1							
10	SIA3A041A	SIA3A041A_1/16/13_(8-8)Grab_NM	Triad	2013-01-16 0:00:00	8	8																																						
10	SS-210	SS-210_5/3/00_(0-1)Grab_NM	RFI2-2000	2000-05-03 0:00:00	0	1																																						
10	SS-210	SS-210_5/3/00_(1-2)Grab_NM	RFI2-2000	2000-05-03 0:00:00	1	2																																						
10	SS-210	SS-210_6/21/00_(2-3)Grab_NM	RFI2-2000	2000-06-21 0:00:00	2	3																																						
10	SS-210	SS-210_6/21/00_(3-4)Grab_NM	RFI2-2000	2000-06-21 0:00:00	3	4																																						
10	SS-211B	SS-211B_5/2/00_(1-2)Grab_NM	RFI2-2000	2000-05-02 0:00:00	1	2																																						
10	SS-211B	SS-211B_6/22/00_(2-3)Grab_NM	RFI2-2000	2000-06-22 0:00:00	2	3																																						
10	SS-211B	SS-211B_6/22/00_(3-4)Grab_NM	RFI2-2000	2000-06-22 0:00:00	3	4																																						
10	SS-213	SS-213_5/3/00_(0-1)Grab_NM	RFI2-2000	2000-05-03 0:00:00	0	1																																						
10	SS-213	SS-213_5/3/00_(1-2)Grab_NM	RFI2-2000	2000-05-03 0:00:00	1	2																																						
10	SS-213	SS-213_6/22/00_(2-3)Grab_NM	RFI2-2000	2000-06-22 0:00:00	2	3																																						
10	SS-213	SS-213_6/22/00_(3-4)Grab_NM	RFI2-2000	2000-06-22 0:00:00	3	4																																						
10	SS-213	SS-213_6/22/00_(4-5)Grab_NM	RFI2-2000	2000-06-22 0:00:00	4	5																																						
10	SS-213	SS-213_6/22/00_(5-6)Grab_NM	RFI2-2000	2000-06-22 0:00:00	5	6																																						
10	SS-213	SS-213_6/22/00_(6-7)Grab_NM	RFI2-2000	2000-06-22 0:00:00	6	7																																						
10	SS-213	SS-213_6/22/00_(7-8)Grab_NM	RFI2-2000	2000-06-22 0:00:00	7	8																																						
10	SS-336	SS-336_10/24/06_(0-1)Grab_NM	Phase 3 RFI	2006-10-24 0:00:00	0	1																																						
10	SS-340	SS-340_10/24/06_(0-1)Grab_NM	Phase 3 RFI	2006-10-24 0:00:00	0	1																																						
10	SS-345	SS-345_10/24/06_(0-1)Grab_NM	Phase 3 RFI	2006-10-24 0:00:00	0	1																																						
11	Nstreet_north	Nstreet_north_4/28/14_(1.5-1.5)Grab_NM	Triad	2014-04-28 0:00:00	1.5	1.5						0	U	None	860	20	0	U	None	860	20						0	U	None	5.4	1						0	U	None	860	20
11	Nstreet_south	Nstreet_south_4/28/14_(1.3-1.3)Grab_NM	Triad	2014-04-28 0:00:00	1.3	1.3						0	U	None	790	20	0	U	None	790	20						0	U	None	5.2	1						0	U	None	790	20
11	SIA3BT2-04A	SIA3BT2-04A_1/22/13_(0-2)Comp_V_NM	Triad	2013-01-22 0:00:00	0	2						0	U	None	380	10	0	U	None	380	10						0	U	None	76	10	0.87	None	None	0.54	1	0	U	None	380	10
11	SIA3BT2-04A	SIA3BT2-04A_1/22/13_(2-2)Grab_NM	Triad	2013-01-22 0:00:00	2	2																																						
11	SIA3BT2-05A	SIA3BT2-05A_1/22/13_(0-2)Comp_V_NM	Triad	2013-01-22 0:00:00	0	2						0	U	None	420	10	0	U	None	420	10						170	None	None	85	10	4.3	None	None	0.59	1	0	U	None	420	10
11	SIA3BT2-05A	SIA3BT2-05A_1/22/13_(2-2)Grab_NM	Triad	2013-01-22 0:00:00	2	2																																						
11	SIA3BT2-05A	SIA3BT2-05A_1/22/13_(2-4)Comp_V_NM	Triad	2013-01-22 0:00:00	2	4						0	U	None	440	10	0	U	None	440	10						0	U	None	90	10	3.9	None	None	0.67	1	0	U	None	440	10
11	SIA3BT2-05A	SIA3BT2-05A_1/22/13_(4-4)Grab_NM	Triad	2013-01-22 0:00:00	4	4																																						
11	SIA3BT2-06A	SIA3BT2-06A_1/22/13_(0-2)Comp_V_NM	Triad	2013-01-22 0:00:00	0	2						0	U	None	390	10	0	U	None	390	10						160	None	None	79	10	4.1	None	None	0.56	1	0	U	None	390	10
11	SIA3BT2-06A	SIA3BT2-06A_1/22/13_(2-2)Grab_NM	Triad	2013-01-22 0:00:00	2	2																																						
11	SIA3BT2-06A	SIA3BT2-06A_1/22/13_(2-4)Comp_V_NM	Triad	2013-01-22 0:00:00	2	4						0	U	None	3800	100	0	U	None	3800	100						0	U	None	780	100	9.5	None	None	0.52	1	0	U	None	3800	100
11	SIA3BT2-06A	SIA3BT2-06A_1/22/13_(4-4)Grab_NM	Triad	2013-01-22 0:00:00	4	4																																						
11	SIA3BT2-07A	SIA3BT2-07A_1/22/13_(0-2)Comp_V_NM	Triad	2013-01-22 0:00:00	0	2						0	U	None	410	10	0	U	None	410	10						94	None	None	84	10	4.7	None	None	0.62	1	0	U	None	410	10
11	SIA3BT2-07A	SIA3BT2-07A_1/22/13_(2-2)Grab_NM	Triad	2013-01-22 0:00:00	2	2																																						
11	SIA3BT2-08A	SIA3BT2-08A_1/22/13_(0-2)Comp_V_NM	Triad	2013-01-22 0:00:00	0	2						0	U	None	400	10	0	U	None	400	10						100	None	None	81	10	4.3	None	None	0.59	1	0	U	None	400	10
11	SIA3BT2-08A	SIA3BT2-08A_1/22/13_(2-2)Grab_NM	Triad	2013-01-22 0:00:00	2	2																																						
11	SIA3BT2-08A	SIA3BT2-08A_1/22/13_(2-4)Comp_V_NM	Triad	2013-01-22 0:00:00	2	4						0	U	None	380	10	0	U	None	380	10						0	U	None	76	10	9.7	None	None	0.53	1	0	U	None	380	10
11	SIA3BT2-08A	SIA3BT2-08A_1/22/13_(4-4)Grab_NM	Triad	2013-01-22 0:00:00	4	4																																						
11	SIA3BT2-09A	SIA3BT2-09A_1/22/13_(0-2)Comp_V_NM	Triad	2013-01-22 0:00:00	0	2						0	U	None	360	10	0	U	None	360	10						0	U	None	73	10	2.8	None	None	0.48	1	0	U	None	360	10
11	SIA3BT2-09A	SIA3BT2-09A_1/22/13_(2-2)Grab_NM	Triad	2013-01-22 0:00:00	2	2																																						
11	SS001A11	SS001A11_12/8/94_(0-0.5)Grab_NM	D&M_RFI-1995	1994-12-08 0:00:00	0	0.5	0	U	None	100	0	0	U	None	420	1	0	U	None	21	1						0	U	None	420	1	0	U	None	5	1	0	U	None	420	1
11	SS002A11	SS002A11_12/8/94_(0-0.5)Grab_NM	D&M_RFI-1995	1994-12-08 0:00:00	0	0.5	0	U	None	17000	0	0	U	None	340	1	0	U	None	18	1						0	U	None	340	1	5.1	None	None	None	1	0	U	None	340	1
11	SS-330	SS-330_11/1/06_(0-1)Grab_NM	Phase 3 RFI	2006-11-01 0:00:00	0	1																																						
11	SS-330	SS-330_11/1/06_(1-2)Grab_NM	Phase 3 RFI	2006-11-01 0:00:00	1	2																																						
11	SS-342	SS-342_10/24/06_(0-1)Grab_NM	Phase 3 RFI	2006-10-24 0:00:00	0	1																																						
12	HW-8741	13_1/23/02_(0-1)Grab_NM	2002 EPD Split	2002-01-23 0:00:00	0	1																																						
12	HW-8741	HW-8741_1/23/02_(0-1)Grab_NM	2002 EPD Split	2002-01-23 0:00:00	0	1																					10	J	None	7.6	None													
12	SIA4C001A	SIA4C001A_3/6/13_(0-2)Comp_V_NM	Triad	2013-03-06 0:00:00	0	2	0	U	None	190	100	0	U	None	3700	100	0	U	None	3700	100	0	U	None	930	100	0	U	None	760	100	3.9	None	None	0.56	1	0	U	None	3700	100
12	SIA4C001A	SIA4C001A_3/6/13_(2-2)Grab_NM	Triad	2013-03-06 0:00:00	2	2																																						
12	SIA4C002A	SIA4C002A_3/6/13_(0-2)Comp_V_NM	Triad	2013-03-06 0:00:00	0	2	0	U	UJ	1900	1000	0	U	None	3900	100	0	U	None	3900	100	0	U	UJ	9500	1000	0	U	None	790	100	4.8	None	None	0.53	1	0	U	None	3900	100
12	SIA4C002A	SIA4C002A_3/6/13_(2-2)Grab_NM	Triad	2013-03-06 0:00:00	2	2																																						
12	SIA4C003A	SIA4C003A_3/6/13_(0-2)Comp_V_NM	Triad	2013-03-06 0:00:00	0	2	0	U	UJ	1.8	1	0	U	None	3600	100	0	U	None	3600	100	0	U	UJ	8.9	1	0	U	None	730	100	6.2	None	None	0.54	1	0	U	None	3600	100
12	SIA4C003A	SIA4C003A_3/6/13_(2-2)Grab_NM	Triad	2013-03-06 0:00:00	2	2																																						

Notes:
U=Non-Detect; J=Estimated value; J+=Estimated high; J-=Estimated low;
UJ=Estimated Non-Detect; UJ+=Estimated high Non-Detect
T=Compound identified in associated decontamination blank; UR= Rejected

TABLE F-1
SWMU SOIL DATA
HERCULES LLC AND PINOVA, INC.
BRUNSWICK, GA

							N-Methyl-N-ethylnitrosamine 8270D LL					N-Nitrosodiethylamine 8270D LL					N-Nitrosodimethylamine 8270D LL					N-Nitrosodi-n-butylamine 8270D LL					N-Nitrosodi-n-propylamine 8270D LL					N-Nitrosodiphenylamine 8270D LL					N-Nitrosomorpholine 8270D LL				
SWMU ID	Location ID	Sample ID	Event	Sample Date	Start Depth	End Depth	Result	Lab Flag	Qualifier	RDL	Dilution	Result	Lab Flag	Qualifier	RDL	Dilution	Result	Lab Flag	Qualifier	RDL	Dilution	Result	Lab Flag	Qualifier	RDL	Dilution	Result	Lab Flag	Qualifier	RDL	Dilution	Result	Lab Flag	Qualifier	RDL	Dilution	Result	Lab Flag	Qualifier	RDL	Dilution
10	SIA3A028A	SIA3A028A_1/15/13_(0-2)Comp_V_NM	Triad	2013-01-15 0:00:00	0	2	0	U	None	460	10	0	U	None	920	10	0	U	None	460	10	0	U	None	460	10	0	U	None	460	10	0	U	None	460	10	0	U	None	460	10
10	SIA3A028A	SIA3A028A_1/15/13_(2-2)Grab_NM	Triad	2013-01-15 0:00:00	2	2																																					
10	SIA3A028A	SIA3A028A_1/15/13_(2-4)Comp_V_DUP	Triad	2013-01-15 0:00:00	2	4	0	U	None	400	10	0	U	None	790	10	0	U	None	400	10	0	U	None	400	10	0	U	None	400	10	0	U	None	400	10	0	U	None	400	10
10	SIA3A028A	SIA3A028A_1/15/13_(2-4)Comp_V_NM	Triad	2013-01-15 0:00:00	2	4																																					
10	SIA3A028A	SIA3A028A_1/15/13_(4-4)Grab_NM	Triad	2013-01-15 0:00:00	4	4																																					
10	SIA3A028A	SIA3A028A_1/15/13_(4-5)Comp_V_NM	Triad	2013-01-15 0:00:00	4	5																																					
10	SIA3A028A	SIA3A028A_1/15/13_(5-5)Grab_NM	Triad	2013-01-15 0:00:00	5	5																																					
10	SIA3A030A	SIA3A030A_1/14/13_(0-2)Comp_V_NM	Triad	2013-01-14 0:00:00	0	2	0	U	None	360	10	0	U	None	720	10	0	U	None	360	10	0	U	None	360	10	0	U	None	360	10	0	U	None	360	10	0	U	None	360	10
10	SIA3A030A	SIA3A030A_1/14/13_(2-2)Grab_NM	Triad	2013-01-14 0:00:00	2	2																																					
10	SIA3A030A	SIA3A030A_1/14/13_(2-4)Comp_V_NM	Triad	2013-01-14 0:00:00	2	4	0	U	None	410	10	0	U	None	820	10	0	U	None	410	10	0	U	None	410	10	0	U	None	410	10	0	U	None	410	10	0	U	None	410	10
10	SIA3A030A	SIA3A030A_1/14/13_(4-4)Grab_NM	Triad	2013-01-14 0:00:00	4	4																																					
10	SIA3A030A	SIA3A030A_1/14/13_(4-6)Comp_V_NM	Triad	2013-01-14 0:00:00	4	6	0	U	None	390	10	0	U	None	770	10	0	U	None	390	10	0	U	None	390	10	0	U	None	390	10	0	U	None	390	10	0	U	None	390	10
10	SIA3A030A	SIA3A030A_1/14/13_(6-6)Grab_NM	Triad	2013-01-14 0:00:00	6	6																																					
10	SIA3A032A	SIA3A032A_1/14/13_(0-2)Comp_V_NM	Triad	2013-01-14 0:00:00	0	2	0	U	None	3900	100	0	U	None	7900	100	0	U	None	3900	100	0	U	None	3900	100	0	U	None	3900	100	0	U	None	3900	100	0	U	None	3900	100
10	SIA3A032A	SIA3A032A_1/14/13_(2-2)Grab_NM	Triad	2013-01-14 0:00:00	2	2																																					
10	SIA3A032A	SIA3A032A_1/14/13_(2-4)Comp_V_DUP	Triad	2013-01-14 0:00:00	2	4	0	U	None	400	10	0	U	None	810	10	0	U	None	400	10	0	U	None	400	10	0	U	None	400	10	0	U	None	400	10	0	U	None	400	10
10	SIA3A032A	SIA3A032A_1/14/13_(2-4)Comp_V_NM	Triad	2013-01-14 0:00:00	2	4																																					
10	SIA3A032A	SIA3A032A_1/14/13_(4-4)Grab_DUP	Triad	2013-01-14 0:00:00	4	4																																					
10	SIA3A032A	SIA3A032A_1/14/13_(4-4)Grab_NM	Triad	2013-01-14 0:00:00	4	4																																					
10	SIA3A032B	SIA3A032B_3/7/13_(0-2)Comp_V_NM	Triad	2013-03-07 0:00:00	0	2																																					
10	SIA3A032B	SIA3A032B_3/7/13_(2-2)Grab_NM	Triad	2013-03-07 0:00:00	2	2																																					
10	SIA3A032B	SIA3A032B_3/7/13_(4-4)Grab_NM	Triad	2013-03-07 0:00:00	4	4																																					
10	SIA3A032B	SIA3A032B_3/7/13_(6-6)Grab_NM	Triad	2013-03-07 0:00:00	6	6																																					
10	SIA3A032B	SIA3A032B_3/7/13_(8-8)Grab_NM	Triad	2013-03-07 0:00:00	8	8																																					
10	SIA3A034A	SIA3A034A_1/15/13_(0-2)Comp_V_NM	Triad	2013-01-15 0:00:00	0	2	0	U	None	4100	100	0	U	None	8300	100	0	U	None	4100	100	0	U	None	4100	100	0	U	None	4100	100	0	U	None	4100	100	0	U	None	4100	100
10	SIA3A034A	SIA3A034A_1/15/13_(2-2)Grab_NM	Triad	2013-01-15 0:00:00	2	2																																					
10	SIA3A034A	SIA3A034A_1/15/13_(2-4)Comp_V_NM	Triad	2013-01-15 0:00:00	2	4																																					
10	SIA3A034A	SIA3A034A_1/15/13_(4-4)Grab_NM	Triad	2013-01-15 0:00:00	4	4																																					
10	SIA3A034A	SIA3A034A_1/15/13_(4-6)Comp_V_NM	Triad	2013-01-15 0:00:00	4	6																																					
10	SIA3A034A	SIA3A034A_1/15/13_(6-6)Grab_NM	Triad	2013-01-15 0:00:00	6	6																																					
10	SIA3A036A	SIA3A036A_1/15/13_(0-2)Comp_V_NM	Triad	2013-01-15 0:00:00	0	2	0	U	None	23000	500	0	U	None	45000	500	0	U	None	23000	500	0	U	None	23000	500	0	U	None	23000	500	0	U	None	23000	500	0	U	None	23000	500
10	SIA3A036A	SIA3A036A_1/15/13_(2-2)Grab_NM	Triad	2013-01-15 0:00:00	2	2																																					
10	SIA3A036A	SIA3A036A_1/15/13_(2-4)Comp_V_NM	Triad	2013-01-15 0:00:00	2	4																																					
10	SIA3A036A	SIA3A036A_1/15/13_(4-4)Grab_NM	Triad	2013-01-15 0:00:00	4	4																																					
10	SIA3A036A	SIA3A036A_1/15/13_(4-5)Comp_V_NM	Triad	2013-01-15 0:00:00	4	5																																					
10	SIA3A036A	SIA3A036A_1/15/13_(5-5)Grab_NM	Triad	2013-01-15 0:00:00	5	5																																					
10	SIA3A038A	SIA3A038A_1/15/13_(0-2)Comp_V_NM	Triad	2013-01-15 0:00:00	0	2	0	U	None	4300	100	0	U	None	8500	100	0	U	None	4300	100	0	U	None	4300	100	0	U	None	4300	100	0	U	None	4300	100	0	U	None	4300	100
10	SIA3A038A	SIA3A038A_1/15/13_(2-2)Grab_NM	Triad	2013-01-15 0:00:00	2	2																																					
10	SIA3A038A	SIA3A038A_1/15/13_(2-4)Comp_V_NM	Triad	2013-01-15 0:00:00	2	4																																					
10	SIA3A038A	SIA3A038A_1/15/13_(4-4)Grab_NM	Triad	2013-01-15 0:00:00	4	4																																					
10	SIA3A040A	SIA3A040A_1/15/13_(0-2)Comp_V_NM	Triad	2013-01-15 0:00:00	0	2	0	U	None	350	10	0	U	None	700	10	0	U	None	350	10	0	U	None	350	10	0	U	None	350	10	0	U	None	350	10	0	U	None	350	10
10	SIA3A040A	SIA3A040A_1/15/13_(2-2)Grab_NM	Triad	2013-01-15 0:00:00	2	2																																					
10	SIA3A040A	SIA3A040A_1/15/13_(2-4)Comp_V_NM	Triad	2013-01-15 0:00:00	2	4																																					
10	SIA3A040A	SIA3A040A_1/15/13_(4-4)Grab_NM	Triad	2013-01-15 0:00:00	4	4																																					
10	SIA3A040A	SIA3A040A_1/15/13_(4-6)Comp_V_NM	Triad	2013-01-15 0:00:00	4	6																																					
10	SIA3A040A	SIA3A040A_1/15/13_(6-6)Grab_NM	Triad	2013-01-15 0:00:00	6	6																																					
10	SIA3A041A	SIA3A041A_1/16/13_(0-2)Comp_V_NM	Triad	2013-01-16 0:00:00	0	2	0	U	None	50	1	0	U	None	99	1	0	U	None	50	1	0	U	None	50	1	0	U	None	50	1	0	U	None	50	1	0	U	None	50	1
10	SIA3A041A	SIA3A041A_1/16/13_(2-2)Grab_NM	Triad	2013-01-16 0:00:00	2	2																																					
10	SIA3A041A	SIA3A041A_1/16/13_(2-4)Comp_V_NM	Triad	2013-01-16 0:00:00	2	4																																					
10	SIA3A041A	SIA3A041A_1/16/13_(4-4)Grab_NM	Triad	2013-01-16 0:00:00	4	4																																					
10	SIA3A041A	SIA3A041A_1/16/13_(4-6)Comp_V_NM	Triad	2013-01-16 0:00:00	4	6																																					
10	SIA3A041A	SIA3A041A_1/16/13_(6-6)Grab_NM	Triad	2013-01-16 0:00:00	6	6																																					
10	SIA3A041A	SIA3A041A_1/16/13_(6-8)Comp_V_NM	Triad	2013-01-16 0:00:00	6	8																																					
10	SIA3A041A	SIA3A041A_1/16/13_(8-8)Grab_NM	Triad	2013-01-16 0:00:00	8	8																																					
10	SS-210	SS-210_5/3/00_(0-1)Grab_NM	RFI2-2000	2000-05-03 0:00:00	0	1																																					
10	SS-210	SS-210_5/3/00_(1-2)Grab_NM	RFI2-2000	2000-05-03 0:00:00	1	2																																					
10	SS-210	SS-210_6/21/00_(2-3)Grab_NM	RFI2-2000	2000-06-21 0:00:00	2	3																																					
10	SS-210	SS-210_6/21/00_(3-4)Grab_NM	RFI2-2000	2000-06-21 0:00:00	3	4																																					
10	SS-211B	SS-211B_5/2/00_(1-2)Grab_NM	RFI2-2000	2000-05-02 0:00:00	1	2																																					
10	SS-211B	SS-211B_6/22/00_(2-3)Grab_NM	RFI2-2000	2000-06-22 0:00:00	2	3																																					
10	SS-211B	SS-211B_6/22/00_(3-4)Grab_NM	RFI2-2000	2000-06-22 0:00:00	3	4																																					
10	SS-213	SS-213_5/3/00_(0-1)Grab_NM	RFI2-2000	2000-05-03 0:00:00	0	1																																					
10	SS-213	SS-213_5/3/00_(1-2)Grab_NM	RFI2-2000	2000-05-03 0:00:00	1	2																																					
10	SS-213	SS-213_6/22/00_(2-3)Grab_NM	RFI2-2000	2000-06-22 0:00:00	2	3																																					
10	SS-213	SS-213_6/22/00_(3-4)Grab_NM	RFI2-2000	2000-06-22 0:00:00	3	4																																					
10	SS-213	SS-213_6/22/00_(4-5)Grab_NM	RFI2-2000	2000-06-22 0:00:00	4	5																																					
10	SS-213	SS-213_6/22/00_(5-6)Grab_NM	RFI2-2000	2000-06-22 0:00:00	5	6																																					
10	SS-213	SS-213_6/22/00_(6-7)Grab_NM	RFI2-2000	2000-06-22 0:00:00	6	7																																					
10	SS-213	SS-213_6/22/00_(7-8)Grab_NM	RFI2-2000	2000-06-22 0:00:00	7	8																																					
10	SS-336	SS-336_10/24/06_(0-1)Grab_NM	Phase 3 RFI	2006-10-24 0:00:00	0	1																																					
10	SS-340	SS-340_10/24/06_(0-1)Grab_NM	Phase 3 RFI	2006-10-24 0:00:00	0	1																																					
10	SS-345	SS-345_10/24/06_(0-1)Grab_NM	Phase 3 RFI	2006-10-24 0:00:00	0	1																																					
11	Nstreet_north	Nstreet_north_4/28/14_(1.5-1.5)Grab_NM	Triad	2014-04-28 0:00:00	1.5	1.5						0	U	None	1700	20	0	U	None	860	20	0	U	None	860	20	0	U	None	860	20	0	U	None	860	20	0	U	None	860	20
11	Nstreet_south	Nstreet_south_4/28/14_(1.3-1.3)Grab_NM	Triad	2014-04-28 0:00:00	1.3	1.3						0	U	None	1600	20	0	U	None	790	20	0	U	None	790	20	0	U	None	790	20	0	U	None	790	20	0	U	None	790	20
11	SIA3BT2-04A	SIA3BT2-04A_1/22/13_(0-2)Comp_V_NM	Triad	2013-01-22 0:00:00	0	2	0	U	None	380	10	0	U	None	750	10	0	U	None	380	10	0	U	None	380	10	0	U	None	380	10	0	U	None	380	10	0	U	None	380	10
11	SIA3BT2-04A	SIA3BT2-04A_1/22/13_(2-2)Grab_NM	Triad	2013-01-22 0:00:00	2	2																																					
11	SIA3BT2-05A	SIA3BT2-05A_1/22/13_(0-2)Comp_V_NM	Triad	2013-01-22 0:00:00	0	2	0	U	None	420	10	0	U	None	840	10	0	U	None	420	10	0	U	None	420	10	0	U	None	420	10	0	U	None	420	10	0	U	None	420	10
11	SIA3BT2-05A	SIA3BT2-05A_1/22/13_(2-2)Grab_NM	Triad	2013-01-22 0:00:00	2	2																																					
11	SIA3BT2-05A	SIA3BT2-05A_1/22/13_(2-4)Comp_V_NM	Triad	2013-01-22 0:00:00	2	4	0	U	None	440	10	0	U	None	880	10	0	U	None	440	10	0	U	None	440	10	0	U	None	440	10	0	U	None	440	10	0	U	None	440	10
11	SIA3BT2-05A	SIA3BT2-05A_1/22/13_(4-4)Grab_NM	Triad	2013-01-22 0:00:00	4	4																																					
11	SIA3BT2-06A	SIA3BT2-06A_1/22/13_(0-2)Comp_V_NM	Triad	2013-01-22 0:00:00	0	2	0	U	None	390	10	0	U	None	780	10	0	U	None	390	10	0	U	None	390	10	0	U	None	390	10	0	U	None	390	10	0	U	None	390	10
11	SIA3BT2-06A	SIA3BT2-06A_1/22/13_(2-2)Grab_NM	Triad	2013-01-22 0:00:00	2	2																																					
11	SIA3BT2-06A	SIA3BT2-06A_1/22/13_(2-4)Comp_V_NM	Triad	2013-01-22 0:00:00	2	4	0	U	None	3800	100	0	U	None	7600	100	0	U	None	3800	100	0	U	None	3800	100	0	U	None	3800	100	0	U	None	3800	100	0	U	None	3800	100
11	SIA3BT2-06A	SIA3BT2-06A_1/22/13_(4-4)Grab_NM	Triad	2013-01-22 0:00:00	4	4																																					
11	SIA3BT2-07A	SIA3BT2-07A_1/22/13_(0-2)Comp_V_NM	Triad	2013-01-22 0:00:00	0	2	0	U	None	410	10	0	U	None	830	10	0	U	None	410	10	0	U	None	410	10	0	U	None	410	10	0	U	None	410	10	0	U	None	410	10
11	SIA3BT2-07A	SIA3BT2-07A_1/22/13_(2-2)Grab_NM	Triad	2013-01-22 0:00:00	2	2																																					
11	SIA3BT2-08A	SIA3BT2-08A_1/22/13_(0-2)Comp_V_NM	Triad	2013-01-22 0:00:00	0	2	0	U	None	400	10	0	U	None	800	10	0	U	None	400	10	0	U	None	400	10	0	U	None	400	10	0	U	None	400	10	0	U	None	400	10
11	SIA3BT2-08A	SIA3BT2-08A_1/22/13_(2-2)Grab_NM	Triad	2013-01-22 0:00:00	2	2																																					
11	SIA3BT2-08A	SIA3BT2-08A_1/22/13_(2-4)Comp_V_NM	Triad	2013-01-22 0:00:00	2	4	0	U	None	380	10	0	U	None	750	10	0	U	None	380	10	0	U	None	380	10	0	U	None	380	10	0	U	None	380	10	0	U	None	380	10
11	SIA3BT2-08A	SIA3BT2-08A_1/22/13_(4-4)Grab_NM	Triad	2013-01-22 0:00:00	4	4																																					
11	SIA3BT2-09A	SIA3BT2-09A_1/22/13_(0-2)Comp_V_NM	Triad	2013-01-22 0:00:00	0	2	0	U	None	360	10	0	U	None	720	10	0	U	None	360	10	0	U	None	360	10	0	U	None	360	10	0	U	None	360	10	0	U	None	360	10
11	SIA3BT2-09A	SIA3BT2-09A_1/22/13_(2-2)Grab_NM	Triad	2013-01-22 0:00:00	2	2																																					
11	SS001A11	SS001A11_12/8/94_(0-0.5)Grab_NM	D&M_RFI-1995	1994-12-08 0:00:00	0	0.5	0	U	None	420	1	0	U	None	420	1	0	U	None	420	1	0	U	None	420	1	0	U	None	420	1	0	U	None	420	1	0	U	None	420	1
11	SS002A11	SS002A11_12/8/94_(0-0.5)Grab_NM	D&M_RFI-1995	1994-12-08 0:00:00	0	0.5	0	U	None	340	1	0	U	None	340	1	0	U	None	340	1	0	U	None	340	1	0	U	None	340	1	0	U	None	340	1	0	U	None	340	1
11	SS-330	SS-330_11/1/06_(0-1)Grab_NM	Phase 3 RFI	2006-11-01 0:00:00	0	1																																					
11	SS-330	SS-330_11/1/06_(1-2)Grab_NM	Phase 3 RFI	2006-11-01 0:00:00	1	2																																					
11	SS-342	SS-342_10/24/06_(0-1)Grab_NM	Phase 3 RFI	2006-10-24 0:00:00	0	1																																					
12	HW-8741	13_1/23/02_(0-1)Grab_NM	2002 EPD Split	2002-01-23 0:00:00	0	1																																					
12	HW-8741	HW-8741_1/23/02_(0-1)Grab_NM	2002 EPD Split	2002-01-23 0:00:00	0	1																																					
12	SIA4C001A	SIA4C001A_3/6/13_(0-2)Comp_V_NM	Triad	2013-03-06 0:00:00	0	2	0	U	None	3700	100	0	U	None	7500	100	0	U	None	3700	100	0	U	None	3700	100	0	U	None	3700	100	0	U	None	3700	100	0	U	None	3700	100
12	SIA4C001A	SIA4C001A_3/6/13_(2-2)Grab_NM	Triad	2013-03-06 0:00:00	2	2																																					
12	SIA4C002A	SIA4C002A_3/6/13_(0-2)Comp_V_NM	Triad	2013-03-06 0:00:00	0	2	0	U	None	3900	100	0	U	None	7800	100	0	U	None	3900	100	0	U	None	3900	100	0	U	None	3900	100	0	U	None	3900	100	0	U	None	3900	100
12	SIA4C002A	SIA4C002A_3/6/13_(2-2)Grab_NM	Triad	2013-03-06 0:00:00	2	2																																					
12	SIA4C003A	SIA4C003A_3/6/13_(0-2)Comp_V_NM	Triad	2013-03-06 0:00:00	0	2	0	U	None	3600	100	0	U	None	7200	100	0	U	None	3600	100	0	U	None	3600	100	0	U	None	3600	100	0	U	None	3600	100	0	U	None	3600	100
12	SIA4C003A	SIA4C003A_3/6/13_(2-2)Grab_NM	Triad	2013-03-06 0:00:00	2	2																																					

Notes:
U=Non-Detect; J=Estimated value; J+=Estimated high; J-=Estimated low;
UJ=Estimated Non-Detect; UJ+=Estimated high Non-Detect
T=Compound identified in associated decontamination blank; UR= Rejected

TABLE F-1
SWMU SOIL DATA
HERCULES LLC AND PINOVA, INC.
BRUNSWICK, GA

							N-Nitrosopiperidine 8270D LL					N-Nitrosopyrrolidine 8270D LL					O,O-Diethyl O-pyrazinyl phosphorothioate 8270D LL					o-cresol 8270D LL					o-Toluidine 8270D LL					Parathion 8270D LL					p-Chloroaniline 8270D LL				
SWMU ID	Location ID	Sample ID	Event	Sample Date	Start Depth	End Depth	Result	Lab Flag	Qualifier	RDL	Dilution	Result	Lab Flag	Qualifier	RDL	Dilution	Result	Lab Flag	Qualifier	RDL	Dilution	Result	Lab Flag	Qualifier	RDL	Dilution	Result	Lab Flag	Qualifier	RDL	Dilution	Result	Lab Flag	Qualifier	RDL	Dilution	Result	Lab Flag	Qualifier	RDL	Dilution
10	SIA3A028A	SIA3A028A_1/15/13_(0-2)Comp_V_NM	Triad	2013-01-15 0:00:00	0	2	0	U	None	460	10	0	U	None	460	10	0	U	UJ	460	10	0	U	None	460	10	0	U	UJ	460	10	0	U	None	460	10	0	U	None	920	10
10	SIA3A028A	SIA3A028A_1/15/13_(2-2)Grab_NM	Triad	2013-01-15 0:00:00	2	2																																					
10	SIA3A028A	SIA3A028A_1/15/13_(2-4)Comp_V_DUP	Triad	2013-01-15 0:00:00	2	4	0	U	None	400	10	0	U	None	400	10	0	U	None	400	10	0	U	None	400	10	0	U	None	400	10	0	U	None	400	10	0	U	None	790	10
10	SIA3A028A	SIA3A028A_1/15/13_(2-4)Comp_V_NM	Triad	2013-01-15 0:00:00	2	4																																					
10	SIA3A028A	SIA3A028A_1/15/13_(4-4)Grab_NM	Triad	2013-01-15 0:00:00	4	4																																					
10	SIA3A028A	SIA3A028A_1/15/13_(4-5)Comp_V_NM	Triad	2013-01-15 0:00:00	4	5																																					
10	SIA3A028A	SIA3A028A_1/15/13_(5-5)Grab_NM	Triad	2013-01-15 0:00:00	5	5																																					
10	SIA3A030A	SIA3A030A_1/14/13_(0-2)Comp_V_NM	Triad	2013-01-14 0:00:00	0	2	0	U	None	360	10	0	U	None	360	10	0	U	None	360	10	0	U	None	360	10	0	U	None	360	10	0	U	None	360	10	0	U	None	720	10
10	SIA3A030A	SIA3A030A_1/14/13_(2-2)Grab_NM	Triad	2013-01-14 0:00:00	2	2																																					
10	SIA3A030A	SIA3A030A_1/14/13_(2-4)Comp_V_NM	Triad	2013-01-14 0:00:00	2	4	0	U	None	410	10	0	U	None	410	10	0	U	None	410	10	0	U	None	410	10	0	U	None	410	10	0	U	None	410	10	0	U	None	820	10
10	SIA3A030A	SIA3A030A_1/14/13_(4-4)Grab_NM	Triad	2013-01-14 0:00:00	4	4																																					
10	SIA3A030A	SIA3A030A_1/14/13_(4-6)Comp_V_NM	Triad	2013-01-14 0:00:00	4	6	0	U	None	390	10	0	U	None	390	10	0	U	None	390	10	0	U	None	390	10	0	U	None	390	10	0	U	None	390	10	0	U	None	770	10
10	SIA3A030A	SIA3A030A_1/14/13_(6-6)Grab_NM	Triad	2013-01-14 0:00:00	6	6																																					
10	SIA3A032A	SIA3A032A_1/14/13_(0-2)Comp_V_NM	Triad	2013-01-14 0:00:00	0	2	0	U	None	3900	100	0	U	None	3900	100	0	U	None	3900	100	0	U	None	3900	100	0	U	None	3900	100	0	U	None	3900	100	0	U	None	7900	100
10	SIA3A032A	SIA3A032A_1/14/13_(2-2)Grab_NM	Triad	2013-01-14 0:00:00	2	2																																					
10	SIA3A032A	SIA3A032A_1/14/13_(2-4)Comp_V_DUP	Triad	2013-01-14 0:00:00	2	4	0	U	None	400	10	0	U	None	400	10	0	U	None	400	10	0	U	None	400	10	0	U	None	400	10	0	U	None	400	10	0	U	None	810	10
10	SIA3A032A	SIA3A032A_1/14/13_(2-4)Comp_V_NM	Triad	2013-01-14 0:00:00	2	4																																					
10	SIA3A032A	SIA3A032A_1/14/13_(4-4)Grab_DUP	Triad	2013-01-14 0:00:00	4	4																																					
10	SIA3A032A	SIA3A032A_1/14/13_(4-4)Grab_NM	Triad	2013-01-14 0:00:00	4	4																																					
10	SIA3A032B	SIA3A032B_3/7/13_(0-2)Comp_V_NM	Triad	2013-03-07 0:00:00	0	2																																					
10	SIA3A032B	SIA3A032B_3/7/13_(2-2)Grab_NM	Triad	2013-03-07 0:00:00	2	2																																					
10	SIA3A032B	SIA3A032B_3/7/13_(4-4)Grab_NM	Triad	2013-03-07 0:00:00	4	4																																					
10	SIA3A032B	SIA3A032B_3/7/13_(6-6)Grab_NM	Triad	2013-03-07 0:00:00	6	6																																					
10	SIA3A032B	SIA3A032B_3/7/13_(8-8)Grab_NM	Triad	2013-03-07 0:00:00	8	8																																					
10	SIA3A034A	SIA3A034A_1/15/13_(0-2)Comp_V_NM	Triad	2013-01-15 0:00:00	0	2	0	U	None	4100	100	0	U	None	4100	100	0	U	None	4100	100	0	U	None	4100	100	0	U	None	4100	100	0	U	None	4100	100	0	U	None	8300	100
10	SIA3A034A	SIA3A034A_1/15/13_(2-2)Grab_NM	Triad	2013-01-15 0:00:00	2	2																																					
10	SIA3A034A	SIA3A034A_1/15/13_(2-4)Comp_V_NM	Triad	2013-01-15 0:00:00	2	4																																					
10	SIA3A034A	SIA3A034A_1/15/13_(4-4)Grab_NM	Triad	2013-01-15 0:00:00	4	4																																					
10	SIA3A034A	SIA3A034A_1/15/13_(4-6)Comp_V_NM	Triad	2013-01-15 0:00:00	4	6																																					
10	SIA3A034A	SIA3A034A_1/15/13_(6-6)Grab_NM	Triad	2013-01-15 0:00:00	6	6																																					
10	SIA3A036A	SIA3A036A_1/15/13_(0-2)Comp_V_NM	Triad	2013-01-15 0:00:00	0	2	0	U	None	23000	500	0	U	None	23000	500	0	U	None	23000	500	0	U	None	23000	500	0	U	None	23000	500	0	U	None	23000	500	0	U	None	45000	500
10	SIA3A036A	SIA3A036A_1/15/13_(2-2)Grab_NM	Triad	2013-01-15 0:00:00	2	2																																					
10	SIA3A036A	SIA3A036A_1/15/13_(2-4)Comp_V_NM	Triad	2013-01-15 0:00:00	2	4																																					
10	SIA3A036A	SIA3A036A_1/15/13_(4-4)Grab_NM	Triad	2013-01-15 0:00:00	4	4																																					
10	SIA3A036A	SIA3A036A_1/15/13_(4-5)Comp_V_NM	Triad	2013-01-15 0:00:00	4	5																																					
10	SIA3A036A	SIA3A036A_1/15/13_(5-5)Grab_NM	Triad	2013-01-15 0:00:00	5	5																																					
10	SIA3A038A	SIA3A038A_1/15/13_(0-2)Comp_V_NM	Triad	2013-01-15 0:00:00	0	2	0	U	None	4300	100	0	U	None	4300	100	0	U	None	4300	100	0	U	None	4300	100	0	U	None	4300	100	0	U	None	4300	100	0	U	None	8500	100
10	SIA3A038A	SIA3A038A_1/15/13_(2-2)Grab_NM	Triad	2013-01-15 0:00:00	2	2																																					
10	SIA3A038A	SIA3A038A_1/15/13_(2-4)Comp_V_NM	Triad	2013-01-15 0:00:00	2	4																																					
10	SIA3A038A	SIA3A038A_1/15/13_(4-4)Grab_NM	Triad	2013-01-15 0:00:00	4	4																																					
10	SIA3A040A	SIA3A040A_1/15/13_(0-2)Comp_V_NM	Triad	2013-01-15 0:00:00	0	2	0	U	None	350	10	0	U	None	350	10	0	U	None	350	10	0	U	None	350	10	0	U	None	350	10	0	U	None	350	10	0	U	None	700	10
10	SIA3A040A	SIA3A040A_1/15/13_(2-2)Grab_NM	Triad	2013-01-15 0:00:00	2	2																																					
10	SIA3A040A	SIA3A040A_1/15/13_(2-4)Comp_V_NM	Triad	2013-01-15 0:00:00	2	4																																					
10	SIA3A040A	SIA3A040A_1/15/13_(4-4)Grab_NM	Triad	2013-01-15 0:00:00	4	4																																					
10	SIA3A040A	SIA3A040A_1/15/13_(4-6)Comp_V_NM	Triad	2013-01-15 0:00:00	4	6																																					
10	SIA3A040A	SIA3A040A_1/15/13_(6-6)Grab_NM	Triad	2013-01-15 0:00:00	6	6																																					
10	SIA3A041A	SIA3A041A_1/16/13_(0-2)Comp_V_NM	Triad	2013-01-16 0:00:00	0	2	0	U	None	50	1	0	U	None	50	1	0	U	None	50	1	0	U	None	50	1	0	U	None	50	1	0	U	None	50	1	0	U	None	99	1
10	SIA3A041A	SIA3A041A_1/16/13_(2-2)Grab_NM	Triad	2013-01-16 0:00:00	2	2																																					
10	SIA3A041A	SIA3A041A_1/16/13_(2-4)Comp_V_NM	Triad	2013-01-16 0:00:00	2	4																																					
10	SIA3A041A	SIA3A041A_1/16/13_(4-4)Grab_NM	Triad	2013-01-16 0:00:00	4	4																																					
10	SIA3A041A	SIA3A041A_1/16/13_(4-6)Comp_V_NM	Triad	2013-01-16 0:00:00	4	6																																					
10	SIA3A041A	SIA3A041A_1/16/13_(6-6)Grab_NM	Triad	2013-01-16 0:00:00	6	6																																					
10	SIA3A041A	SIA3A041A_1/16/13_(6-8)Comp_V_NM	Triad	2013-01-16 0:00:00	6	8																																					
10	SIA3A041A	SIA3A041A_1/16/13_(8-8)Grab_NM	Triad	2013-01-16 0:00:00	8	8																																					
10	SS-210	SS-210_5/3/00_(0-1)Grab_NM	RFI2-2000	2000-05-03 0:00:00	0	1																																					
10	SS-210	SS-210_5/3/00_(1-2)Grab_NM	RFI2-2000	2000-05-03 0:00:00	1	2																																					
10	SS-210	SS-210_6/21/00_(2-3)Grab_NM	RFI2-2000	2000-06-21 0:00:00	2	3																																					
10	SS-210	SS-210_6/21/00_(3-4)Grab_NM	RFI2-2000	2000-06-21 0:00:00	3	4																																					
10	SS-211B	SS-211B_5/2/00_(1-2)Grab_NM	RFI2-2000	2000-05-02 0:00:00	1	2																																					
10	SS-211B	SS-211B_6/22/00_(2-3)Grab_NM	RFI2-2000	2000-06-22 0:00:00	2	3																																					
10	SS-211B	SS-211B_6/22/00_(3-4)Grab_NM	RFI2-2000	2000-06-22 0:00:00	3	4																																					
10	SS-213	SS-213_5/3/00_(0-1)Grab_NM	RFI2-2000	2000-05-03 0:00:00	0	1																																					
10	SS-213	SS-213_5/3/00_(1-2)Grab_NM	RFI2-2000	2000-05-03 0:00:00	1	2																																					
10	SS-213	SS-213_6/22/00_(2-3)Grab_NM	RFI2-2000	2000-06-22 0:00:00	2	3																																					
10	SS-213	SS-213_6/22/00_(3-4)Grab_NM	RFI2-2000	2000-06-22 0:00:00	3	4																																					
10	SS-213	SS-213_6/22/00_(4-5)Grab_NM	RFI2-2000	2000-06-22 0:00:00	4	5																																					
10	SS-213	SS-213_6/22/00_(5-6)Grab_NM	RFI2-2000	2000-06-22 0:00:00	5	6																																					
10	SS-213	SS-213_6/22/00_(6-7)Grab_NM	RFI2-2000	2000-06-22 0:00:00	6	7																																					
10	SS-213	SS-213_6/22/00_(7-8)Grab_NM	RFI2-2000	2000-06-22 0:00:00	7	8																																					
10	SS-336	SS-336_10/24/06_(0-1)Grab_NM	Phase 3 RFI	2006-10-24 0:00:00	0	1																																					
10	SS-340	SS-340_10/24/06_(0-1)Grab_NM	Phase 3 RFI	2006-10-24 0:00:00	0	1																																					
10	SS-345	SS-345_10/24/06_(0-1)Grab_NM	Phase 3 RFI	2006-10-24 0:00:00	0	1																																					
11	Nstreet_north	Nstreet_north_4/28/14_(1.5-1.5)Grab_NM	Triad	2014-04-28 0:00:00	1.5	1.5	0	U	None	860	20	0	U	None	860	20								0	U	None	860	20										0	U	None	1700	20
11	Nstreet_south	Nstreet_south_4/28/14_(1.3-1.3)Grab_NM	Triad	2014-04-28 0:00:00	1.3	1.3	0	U	None	790	20	0	U	None	790	20								0	U	None	790	20										0	U	None	1600	20
11	SIA3BT2-04A	SIA3BT2-04A_1/22/13_(0-2)Comp_V_NM	Triad	2013-01-22 0:00:00	0	2	0	U	None	380	10	0	U	None	380	10	0	U	None	380	10	0	U	None	380	10	0	U	None	380	10	0	U	None	380	10	0	U	None	750	10
11	SIA3BT2-04A	SIA3BT2-04A_1/22/13_(2-2)Grab_NM	Triad	2013-01-22 0:00:00	2	2																																					
11	SIA3BT2-05A	SIA3BT2-05A_1/22/13_(0-2)Comp_V_NM	Triad	2013-01-22 0:00:00	0	2	0	U	None	420	10	0	U	None	420	10	0	U	None	420	10	0	U	None	420	10	0	U	None	420	10	0	U	None	420	10	0	U	None	840	10
11	SIA3BT2-05A	SIA3BT2-05A_1/22/13_(2-2)Grab_NM	Triad	2013-01-22 0:00:00	2	2																																					
11	SIA3BT2-05A	SIA3BT2-05A_1/22/13_(2-4)Comp_V_NM	Triad	2013-01-22 0:00:00	2	4	0	U	None	440	10	0	U	None	440	10	0	U	None	440	10	0	U	None	440	10	0	U	None	440	10	0	U	None	440	10	0	U	None	880	10
11	SIA3BT2-05A	SIA3BT2-05A_1/22/13_(4-4)Grab_NM	Triad	2013-01-22 0:00:00	4	4																																					
11	SIA3BT2-06A	SIA3BT2-06A_1/22/13_(0-2)Comp_V_NM	Triad	2013-01-22 0:00:00	0	2	0	U	None	390	10	0	U	None	390	10	0	U	None	390	10	0	U	None	390	10	0	U	None	390	10	0	U	None	390	10	0	U	None	780	10
11	SIA3BT2-06A	SIA3BT2-06A_1/22/13_(2-2)Grab_NM	Triad	2013-01-22 0:00:00	2	2																																					
11	SIA3BT2-06A	SIA3BT2-06A_1/22/13_(2-4)Comp_V_NM	Triad	2013-01-22 0:00:00	2	4	0	U	None	3800	100	0	U	None	3800	100	0	U	None	3800	100	0	U	None	3800	100	0	U	None	3800	100	0	U	None	3800	100	0	U	None	7600	100
11	SIA3BT2-06A	SIA3BT2-06A_1/22/13_(4-4)Grab_NM	Triad	2013-01-22 0:00:00	4	4																																					
11	SIA3BT2-07A	SIA3BT2-07A_1/22/13_(0-2)Comp_V_NM	Triad	2013-01-22 0:00:00	0	2	0	U	None	410	10	0	U	None	410	10	0	U	None	410	10	0	U	None	410	10	0	U	None	410	10	0	U	None	410	10	0	U	None	830	10
11	SIA3BT2-07A	SIA3BT2-07A_1/22/13_(2-2)Grab_NM	Triad	2013-01-22 0:00:00	2	2																																					
11	SIA3BT2-08A	SIA3BT2-08A_1/22/13_(0-2)Comp_V_NM	Triad	2013-01-22 0:00:00	0	2	0	U	None	400	10	0	U	None	400	10	0	U	None	400	10	0	U	None	400	10	0	U	None	400	10	0	U	None	400	10	0	U	None	800	10
11	SIA3BT2-08A	SIA3BT2-08A_1/22/13_(2-2)Grab_NM	Triad	2013-01-22 0:00:00	2	2																																					
11	SIA3BT2-08A	SIA3BT2-08A_1/22/13_(2-4)Comp_V_NM	Triad	2013-01-22 0:00:00	2	4	0	U	None	380	10	0	U	None	380	10	0	U	None	380	10	0	U	None	380	10	0	U	None	380	10	0	U	None	380	10	0	U	None	750	10
11	SIA3BT2-08A	SIA3BT2-08A_1/22/13_(4-4)Grab_NM	Triad	2013-01-22 0:00:00	4	4																																					
11	SIA3BT2-09A	SIA3BT2-09A_1/22/13_(0-2)Comp_V_NM	Triad	2013-01-22 0:00:00	0	2	0	U	None	360	10	0	U	None	360	10	0	U	None	360	10	0	U	None	360	10	0	U	None	360	10	0	U	None	360	10	0	U	None	720	10
11	SIA3BT2-09A	SIA3BT2-09A_1/22/13_(2-2)Grab_NM	Triad	2013-01-22 0:00:00	2	2																																					
11	SS001A11	SS001A11_12/8/94_(0-0.5)Grab_NM	D&M_RFI-1995	1994-12-08 0:00:00	0	0.5	0	U	None	420	1	0	U	None	420	1	0	U	None	42	1	0	U	None	420	1	0	U	None	420	1	0	U	None	42	1	0	U	None	830	1
11	SS002A11	SS002A11_12/8/94_(0-0.5)Grab_NM	D&M_RFI-1995	1994-12-08 0:00:00	0	0.5	0	U	None	340	1	0	U	None	340	1	0	U	None	34	1	0	U	None	340	1	0	U	None	340	1	0	U	None	34	1	0	U	None	690	1
11	SS-330	SS-330_11/1/06_(0-1)Grab_NM	Phase 3 RFI	2006-11-01 0:00:00	0	1																																					
11	SS-330	SS-330_11/1/06_(1-2)Grab_NM	Phase 3 RFI	2006-11-01 0:00:00	1	2																																					
11	SS-342	SS-342_10/24/06_(0-1)Grab_NM	Phase 3 RFI	2006-10-24 0:00:00	0	1																																					
12	HW-8741	13_1/23/02_(0-1)Grab_NM	2002 EPD Split	2002-01-23 0:00:00	0	1																																					
12	HW-8741	HW-8741_1/23/02_(0-1)Grab_NM	2002 EPD Split	2002-01-23 0:00:00	0	1																																					
12	SIA4C001A	SIA4C001A_3/6/13_(0-2)Comp_V_NM	Triad	2013-03-06 0:00:00	0	2	0	U	None	3700	100	0	U	None	3700	100	0	U	None	3700	100	0	U	None	3700	100	0	U	None	3700	100	0	U	None	3700	100	0	U	None	7500	100
12	SIA4C001A	SIA4C001A_3/6/13_(2-2)Grab_NM	Triad	2013-03-06 0:00:00	2	2																																					
12	SIA4C002A	SIA4C002A_3/6/13_(0-2)Comp_V_NM	Triad	2013-03-06 0:00:00	0	2	0	U	None	3900	100	0	U	None	3900	100	0	U	None	3900	100	0	U	None	3900	100	0	U	None	3900	100	0	U	None	3900	100	0	U	None	7800	100
12	SIA4C002A	SIA4C002A_3/6/13_(2-2)Grab_NM	Triad	2013-03-06 0:00:00	2	2																																					
12	SIA4C003A	SIA4C003A_3/6/13_(0-2)Comp_V_NM	Triad	2013-03-06 0:00:00	0	2	0	U	None	3600	100	0	U	None	3600	100	0	U	None	3600	100	0	U	None	3600	100	0	U	None	3600	100	0	U	None	3600	100	0	U	None	7200	100
12	SIA4C003A	SIA4C003A_3/6/13_(2-2)Grab_NM	Triad	2013-03-06 0:00:00	2	2																																					

Notes:
U=Non-Detect; J=Estimated value; J+=Estimated high; J-=Estimated low;
UJ=Estimated Non-Detect; UJ+=Estimated high Non-Detect
T=Compound identified in associated decontamination blank; UR= Rejected

TABLE F-1
SWMU SOIL DATA
HERCULES LLC AND PINOVA, INC.
BRUNSWICK, GA

							Pentachlorobenzene 8270D LL					Pentachlorophenol 8270D LL					Phenacetin 8270D LL					Phenanthrene 8270D LL					Phenol 8270D LL					Phorate 8270D LL					Phosphorothioic acid, O,O,O-triethyl ester 8270D LL						
SWMU ID	Location ID	Sample ID	Event	Sample Date	Start Depth	End Depth	Result	Lab Flag	Qualifier	RDL	Dilution	Result	Lab Flag	Qualifier	RDL	Dilution	Result	Lab Flag	Qualifier	RDL	Dilution	Result	Lab Flag	Qualifier	RDL	Dilution	Result	Lab Flag	Qualifier	RDL	Dilution	Result	Lab Flag	Qualifier	RDL	Dilution	Result	Lab Flag	Qualifier	RDL	Dilution
10	SIA3A028A	SIA3A028A_1/15/13_(0-2)Comp_V_NM	Triad	2013-01-15 0:00:00	0	2	0	U	None	460	10	0	U	None	2400	10	0	U	None	460	10	50	J	None	93	10	0	U	None	460	10	0	U	None	460	10	0	U	UJ	920	10
10	SIA3A028A	SIA3A028A_1/15/13_(2-2)Grab_NM	Triad	2013-01-15 0:00:00	2	2																																						
10	SIA3A028A	SIA3A028A_1/15/13_(2-4)Comp_V_DUP	Triad	2013-01-15 0:00:00	2	4	0	U	None	400	10	0	U	None	2000	10	0	U	None	400	10	0	U	None	80	10	0	U	None	400	10	0	U	None	400	10	0	U	None	790	10
10	SIA3A028A	SIA3A028A_1/15/13_(2-4)Comp_V_NM	Triad	2013-01-15 0:00:00	2	4																																						
10	SIA3A028A	SIA3A028A_1/15/13_(4-4)Grab_NM	Triad	2013-01-15 0:00:00	4	4																																						
10	SIA3A028A	SIA3A028A_1/15/13_(4-5)Comp_V_NM	Triad	2013-01-15 0:00:00	4	5																																						
10	SIA3A028A	SIA3A028A_1/15/13_(5-5)Grab_NM	Triad	2013-01-15 0:00:00	5	5																																						
10	SIA3A030A	SIA3A030A_1/14/13_(0-2)Comp_V_NM	Triad	2013-01-14 0:00:00	0	2	0	U	None	360	10	0	U	None	1900	10	0	U	None	360	10	0	U	None	74	10	0	U	None	360	10	0	U	None	360	10	0	U	None	720	10
10	SIA3A030A	SIA3A030A_1/14/13_(2-2)Grab_NM	Triad	2013-01-14 0:00:00	2	2																																						
10	SIA3A030A	SIA3A030A_1/14/13_(2-4)Comp_V_NM	Triad	2013-01-14 0:00:00	2	4	0	U	None	410	10	0	U	None	2100	10	0	U	None	410	10	30	J	None	83	10	0	U	None	410	10	0	U	None	410	10	0	U	None	820	10
10	SIA3A030A	SIA3A030A_1/14/13_(4-4)Grab_NM	Triad	2013-01-14 0:00:00	4	4																																						
10	SIA3A030A	SIA3A030A_1/14/13_(4-6)Comp_V_NM	Triad	2013-01-14 0:00:00	4	6	0	U	None	390	10	0	U	None	2000	10	0	U	None	390	10	0	U	None	79	10	0	U	None	390	10	0	U	None	390	10	0	U	None	770	10
10	SIA3A030A	SIA3A030A_1/14/13_(6-6)Grab_NM	Triad	2013-01-14 0:00:00	6	6																																						
10	SIA3A032A	SIA3A032A_1/14/13_(0-2)Comp_V_NM	Triad	2013-01-14 0:00:00	0	2	0	U	None	3900	100	0	U	None	20000	100	0	U	None	3900	100	0	U	None	800	100	0	U	None	3900	100	0	U	None	3900	100	0	U	None	7900	100
10	SIA3A032A	SIA3A032A_1/14/13_(2-2)Grab_NM	Triad	2013-01-14 0:00:00	2	2																																						
10	SIA3A032A	SIA3A032A_1/14/13_(2-4)Comp_V_DUP	Triad	2013-01-14 0:00:00	2	4	0	U	None	400	10	0	U	None	2100	10	0	U	None	400	10	0	U	None	82	10	0	U	None	400	10	0	U	None	400	10	0	U	None	810	10
10	SIA3A032A	SIA3A032A_1/14/13_(2-4)Comp_V_NM	Triad	2013-01-14 0:00:00	2	4																																						
10	SIA3A032A	SIA3A032A_1/14/13_(4-4)Grab_DUP	Triad	2013-01-14 0:00:00	4	4																																						
10	SIA3A032A	SIA3A032A_1/14/13_(4-4)Grab_NM	Triad	2013-01-14 0:00:00	4	4																																						
10	SIA3A032B	SIA3A032B_3/7/13_(0-2)Comp_V_NM	Triad	2013-03-07 0:00:00	0	2																																						
10	SIA3A032B	SIA3A032B_3/7/13_(2-2)Grab_NM	Triad	2013-03-07 0:00:00	2	2																																						
10	SIA3A032B	SIA3A032B_3/7/13_(4-4)Grab_NM	Triad	2013-03-07 0:00:00	4	4																																						
10	SIA3A032B	SIA3A032B_3/7/13_(6-6)Grab_NM	Triad	2013-03-07 0:00:00	6	6																																						
10	SIA3A032B	SIA3A032B_3/7/13_(8-8)Grab_NM	Triad	2013-03-07 0:00:00	8	8																																						
10	SIA3A034A	SIA3A034A_1/15/13_(0-2)Comp_V_NM	Triad	2013-01-15 0:00:00	0	2	0	U	None	4100	100	0	U	None	21000	100	0	U	None	4100	100	0	U	None	840	100	0	U	None	4100	100	0	U	None	4100	100	0	U	None	8300	100
10	SIA3A034A	SIA3A034A_1/15/13_(2-2)Grab_NM	Triad	2013-01-15 0:00:00	2	2																																						
10	SIA3A034A	SIA3A034A_1/15/13_(2-4)Comp_V_NM	Triad	2013-01-15 0:00:00	2	4																																						
10	SIA3A034A	SIA3A034A_1/15/13_(4-4)Grab_NM	Triad	2013-01-15 0:00:00	4	4																																						
10	SIA3A034A	SIA3A034A_1/15/13_(4-6)Comp_V_NM	Triad	2013-01-15 0:00:00	4	6																																						
10	SIA3A034A	SIA3A034A_1/15/13_(6-6)Grab_NM	Triad	2013-01-15 0:00:00	6	6																																						
10	SIA3A036A	SIA3A036A_1/15/13_(0-2)Comp_V_NM	Triad	2013-01-15 0:00:00	0	2	0	U	None	23000	500	0	U	None	120000	500	0	U	None	23000	500	0	U	None	4600	500	0	U	None	23000	500	0	U	None	23000	500	0	U	None	45000	500
10	SIA3A036A	SIA3A036A_1/15/13_(2-2)Grab_NM	Triad	2013-01-15 0:00:00	2	2																																						
10	SIA3A036A	SIA3A036A_1/15/13_(2-4)Comp_V_NM	Triad	2013-01-15 0:00:00	2	4																																						
10	SIA3A036A	SIA3A036A_1/15/13_(4-4)Grab_NM	Triad	2013-01-15 0:00:00	4	4																																						
10	SIA3A036A	SIA3A036A_1/15/13_(4-5)Comp_V_NM	Triad	2013-01-15 0:00:00	4	5																																						
10	SIA3A036A	SIA3A036A_1/15/13_(5-5)Grab_NM	Triad	2013-01-15 0:00:00	5	5																																						
10	SIA3A038A	SIA3A038A_1/15/13_(0-2)Comp_V_NM	Triad	2013-01-15 0:00:00	0	2	0	U	None	4300	100	0	U	None	22000	100	0	U	None	4300	100	0	U	None	860	100	0	U	None	4300	100	0	U	None	4300	100	0	U	None	8500	100
10	SIA3A038A	SIA3A038A_1/15/13_(2-2)Grab_NM	Triad	2013-01-15 0:00:00	2	2																																						
10	SIA3A038A	SIA3A038A_1/15/13_(2-4)Comp_V_NM	Triad	2013-01-15 0:00:00	2	4																																						
10	SIA3A038A	SIA3A038A_1/15/13_(4-4)Grab_NM	Triad	2013-01-15 0:00:00	4	4																																						
10	SIA3A040A	SIA3A040A_1/15/13_(0-2)Comp_V_NM	Triad	2013-01-15 0:00:00	0	2	0	U	None	350	10	0	U	None	1800	10	0	U	None	350	10	0	U	None	72	10	0	U	None	350	10	0	U	None	350	10	0	U	None	700	10
10	SIA3A040A	SIA3A040A_1/15/13_(2-2)Grab_NM	Triad	2013-01-15 0:00:00	2	2																																						
10	SIA3A040A	SIA3A040A_1/15/13_(2-4)Comp_V_NM	Triad	2013-01-15 0:00:00	2	4																																						
10	SIA3A040A	SIA3A040A_1/15/13_(4-4)Grab_NM	Triad	2013-01-15 0:00:00	4	4																																						
10	SIA3A040A	SIA3A040A_1/15/13_(4-6)Comp_V_NM	Triad	2013-01-15 0:00:00	4	6																																						
10	SIA3A040A	SIA3A040A_1/15/13_(6-6)Grab_NM	Triad	2013-01-15 0:00:00	6	6																																						
10	SIA3A041A	SIA3A041A_1/16/13_(0-2)Comp_V_NM	Triad	2013-01-16 0:00:00	0	2	0	U	None	50	1	0	U	None	260	1	0	U	None	50	1	3.7	J	None	10	1	0	U	None	50	1	0	U	None	50	1	0	U	None	99	1
10	SIA3A041A	SIA3A041A_1/16/13_(2-2)Grab_NM	Triad	2013-01-16 0:00:00	2	2																																						
10	SIA3A041A	SIA3A041A_1/16/13_(2-4)Comp_V_NM	Triad	2013-01-16 0:00:00	2	4																																						
10	SIA3A041A	SIA3A041A_1/16/13_(4-4)Grab_NM	Triad	2013-01-16 0:00:00	4	4																																						
10	SIA3A041A	SIA3A041A_1/16/13_(4-6)Comp_V_NM	Triad	2013-01-16 0:00:00	4	6																																						
10	SIA3A041A	SIA3A041A_1/16/13_(6-6)Grab_NM	Triad	2013-01-16 0:00:00	6	6																																						
10	SIA3A041A	SIA3A041A_1/16/13_(6-8)Comp_V_NM	Triad	2013-01-16 0:00:00	6	8																																						
10	SIA3A041A	SIA3A041A_1/16/13_(8-8)Grab_NM	Triad	2013-01-16 0:00:00	8	8																																						
10	SS-210	SS-210_5/3/00_(0-1)Grab_NM	RFI2-2000	2000-05-03 0:00:00	0	1																																						
10	SS-210	SS-210_5/3/00_(1-2)Grab_NM	RFI2-2000	2000-05-03 0:00:00	1	2																																						
10	SS-210	SS-210_6/21/00_(2-3)Grab_NM	RFI2-2000	2000-06-21 0:00:00	2	3																																						
10	SS-210	SS-210_6/21/00_(3-4)Grab_NM	RFI2-2000	2000-06-21 0:00:00	3	4																																						
10	SS-211B	SS-211B_5/2/00_(1-2)Grab_NM	RFI2-2000	2000-05-02 0:00:00	1	2																																						
10	SS-211B	SS-211B_6/22/00_(2-3)Grab_NM	RFI2-2000	2000-06-22 0:00:00	2	3																																						
10	SS-211B	SS-211B_6/22/00_(3-4)Grab_NM	RFI2-2000	2000-06-22 0:00:00	3	4																																						
10	SS-213	SS-213_5/3/00_(0-1)Grab_NM	RFI2-2000	2000-05-03 0:00:00	0	1																																						
10	SS-213	SS-213_5/3/00_(1-2)Grab_NM	RFI2-2000	2000-05-03 0:00:00	1	2																																						
10	SS-213	SS-213_6/22/00_(2-3)Grab_NM	RFI2-2000	2000-06-22 0:00:00	2	3																																						
10	SS-213	SS-213_6/22/00_(3-4)Grab_NM	RFI2-2000	2000-06-22 0:00:00	3	4																																						
10	SS-213	SS-213_6/22/00_(4-5)Grab_NM	RFI2-2000	2000-06-22 0:00:00	4	5																																						
10	SS-213	SS-213_6/22/00_(5-6)Grab_NM	RFI2-2000	2000-06-22 0:00:00	5	6																																						
10	SS-213	SS-213_6/22/00_(6-7)Grab_NM	RFI2-2000	2000-06-22 0:00:00	6	7																																						
10	SS-213	SS-213_6/22/00_(7-8)Grab_NM	RFI2-2000	2000-06-22 0:00:00	7	8																																						
10	SS-336	SS-336_10/24/06_(0-1)Grab_NM	Phase 3 RFI	2006-10-24 0:00:00	0	1																																						
10	SS-340	SS-340_10/24/06_(0-1)Grab_NM	Phase 3 RFI	2006-10-24 0:00:00	0	1																																						
10	SS-345	SS-345_10/24/06_(0-1)Grab_NM	Phase 3 RFI	2006-10-24 0:00:00	0	1																																						
11	Nstreet_north	Nstreet_north_4/28/14_(1.5-1.5)Grab_NM	Triad	2014-04-28 0:00:00	1.5	1.5	0	U	None	860	20	0	U	None	4400	20	0	U	None	860	20	110	J	None	170	20	0	U	None	860	20	0	U	None	860	20								
11	Nstreet_south	Nstreet_south_4/28/14_(1.3-1.3)Grab_NM	Triad	2014-04-28 0:00:00	1.3	1.3	0	U	None	790	20	0	U	None	4100	20	0	U	None	790	20	0	U	None	160	20	0	U	None	790	20	0	U	None	790	20								
11	SIA3BT2-04A	SIA3BT2-04A_1/22/13_(0-2)Comp_V_NM	Triad	2013-01-22 0:00:00	0	2	0	U	None	380	10	0	U	None	1900	10	0	U	None	380	10	0	U	None	76	10	0	U	None	380	10	0	U	None	380	10	0	U	None	750	10
11	SIA3BT2-04A	SIA3BT2-04A_1/22/13_(2-2)Grab_NM	Triad	2013-01-22 0:00:00	2	2																																						
11	SIA3BT2-05A	SIA3BT2-05A_1/22/13_(0-2)Comp_V_NM	Triad	2013-01-22 0:00:00	0	2	0	U	None	420	10	0	U	None	2200	10	0	U	None	420	10	62	J	None	85	10	0	U	None	420	10	0	U	None	420	10	0	U	None	840	10
11	SIA3BT2-05A	SIA3BT2-05A_1/22/13_(2-2)Grab_NM	Triad	2013-01-22 0:00:00	2	2																																						
11	SIA3BT2-05A	SIA3BT2-05A_1/22/13_(2-4)Comp_V_NM	Triad	2013-01-22 0:00:00	2	4	0	U	None	440	10	0	U	None	2300	10	0	U	None	440	10	60	J	None	90	10	0	U	None	440	10	0	U	None	440	10	0	U	None	880	10
11	SIA3BT2-05A	SIA3BT2-05A_1/22/13_(4-4)Grab_NM	Triad	2013-01-22 0:00:00	4	4																																						
11	SIA3BT2-06A	SIA3BT2-06A_1/22/13_(0-2)Comp_V_NM	Triad	2013-01-22 0:00:00	0	2	0	U	None	390	10	0	U	None	2000	10	0	U	None	390	10	61	J	None	79	10	0	U	None	390	10	0	U	None	390	10	0	U	None	780	10
11	SIA3BT2-06A	SIA3BT2-06A_1/22/13_(2-2)Grab_NM	Triad	2013-01-22 0:00:00	2	2																																						
11	SIA3BT2-06A	SIA3BT2-06A_1/22/13_(2-4)Comp_V_NM	Triad	2013-01-22 0:00:00	2	4	0	U	None	3800	100	0	U	None	20000	100	0	U	None	3800	100	0	U	None	780	100	0	U	None	3800	100	0	U	None	3800	100	0	U	None	7600	100
11	SIA3BT2-06A	SIA3BT2-06A_1/22/13_(4-4)Grab_NM	Triad	2013-01-22 0:00:00	4	4																																						
11	SIA3BT2-07A	SIA3BT2-07A_1/22/13_(0-2)Comp_V_NM	Triad	2013-01-22 0:00:00	0	2	0	U	None	410	10	0	U	None	2100	10	0	U	None	410	10	36	J	None	84	10	0	U	None	410	10	0	U	None	410	10	0	U	None	830	10
11	SIA3BT2-07A	SIA3BT2-07A_1/22/13_(2-2)Grab_NM	Triad	2013-01-22 0:00:00	2	2																																						
11	SIA3BT2-08A	SIA3BT2-08A_1/22/13_(0-2)Comp_V_NM	Triad	2013-01-22 0:00:00	0	2	0	U	None	400	10	0	U	None	2100	10	0	U	None	400	10	58	J	None	81	10	0	U	None	400	10	0	U	None	400	10	0	U	None	800	10
11	SIA3BT2-08A	SIA3BT2-08A_1/22/13_(2-2)Grab_NM	Triad	2013-01-22 0:00:00	2	2																																						
11	SIA3BT2-08A	SIA3BT2-08A_1/22/13_(2-4)Comp_V_NM	Triad	2013-01-22 0:00:00	2	4	0	U	None	380	10	0	U	None	1900	10	0	U	None	380	10	0	U	None	76	10	0	U	None	380	10	0	U	None	380	10	0	U	None	750	10
11	SIA3BT2-08A	SIA3BT2-08A_1/22/13_(4-4)Grab_NM	Triad	2013-01-22 0:00:00	4	4																																						
11	SIA3BT2-09A	SIA3BT2-09A_1/22/13_(0-2)Comp_V_NM	Triad	2013-01-22 0:00:00	0	2	0	U	None	360	10	0	U	None	1800	10	0	U	None	360	10	0	U	None	73	10	0	U	None	360	10	0	U	None	360	10	0	U	None	720	10
11	SIA3BT2-09A	SIA3BT2-09A_1/22/13_(2-2)Grab_NM	Triad	2013-01-22 0:00:00	2	2																																						
11	SS001A11	SS001A11_12/8/94_(0-0.5)Grab_NM	D&M_RFI-1995	1994-12-08 0:00:00	0	0.5	0	U	None	420	1	0	U	None	2100	1	0	U	None	420	1	21	J	None	None	1	0	U	None	420	1	0	U	None	42	1	0	U	None	420	1
11	SS002A11	SS002A11_12/8/94_(0-0.5)Grab_NM	D&M_RFI-1995	1994-12-08 0:00:00	0	0.5	0	U	None	340	1	0	U	None	1800	1	0	U	None	340	1	51	J	None	None	1	0	U	None	340	1	0	U	None	34	1	0	U	None	340	1
11	SS-330	SS-330_11/1/06_(0-1)Grab_NM	Phase 3 RFI	2006-11-01 0:00:00	0	1																																						
11	SS-330	SS-330_11/1/06_(1-2)Grab_NM	Phase 3 RFI	2006-11-01 0:00:00	1	2																																						
11	SS-342	SS-342_10/24/06_(0-1)Grab_NM	Phase 3 RFI	2006-10-24 0:00:00	0	1																																						
12	HW-8741	13_1/23/02_(0-1)Grab_NM	2002 EPD Split	2002-01-23 0:00:00	0	1																																						
12	HW-8741	HW-8741_1/23/02_(0-1)Grab_NM	2002 EPD Split	2002-01-23 0:00:00	0	1																																						
12	SIA4C001A	SIA4C001A_3/6/13_(0-2)Comp_V_NM	Triad	2013-03-06 0:00:00	0	2	0	U	None	3700	100	0	U	None	19000	100	0	U	None	3700	100	300	J	None	760	100	0	U	None	3700	100	0	U	None	3700	100	0	U	None	7500	100
12	SIA4C001A	SIA4C001A_3/6/13_(2-2)Grab_NM	Triad	2013-03-06 0:00:00	2	2																																						
12	SIA4C002A	SIA4C002A_3/6/13_(0-2)Comp_V_NM	Triad	2013-03-06 0:00:00	0	2	0	U	None	3900	100	0	U	None	20000	100	0	U	None	3900	100	0	U	None	790	100	0	U	None	3900	100	0	U	None	3900	100	0	U	None	7800	100
12	SIA4C002A	SIA4C002A_3/6/13_(2-2)Grab_NM	Triad	2013-03-06 0:00:00	2	2																																						
12	SIA4C003A	SIA4C003A_3/6/13_(0-2)Comp_V_NM	Triad	2013-03-06 0:00:00	0	2	0	U	None	3600	100	0	U	None	19000	100	0	U	None	3600	100	0	U	None	730	100	0	U	None	3600	100	0	U	None	3600	100	0	U	None	7200	100
12	SIA4C003A	SIA4C003A_3/6/13_(2-2)Grab_NM	Triad	2013-03-06 0:00:00	2	2																																						

Notes:
U=Non-Detect; J=Estimated value; J+=Estimated high; J-=Estimated low;
UJ=Estimated Non-Detect; UJ+=Estimated high Non-Detect
T=Compound identified in associated decontamination blank; UR= Rejected

TABLE F-1
SWMU SOIL DATA
HERCULES LLC AND PINOVA, INC.
BRUNSWICK, GA

							p-Phenylenediamine 8270D LL					Pronamide 8270D LL					Pyrene 8270D LL					Pyridine 8270D LL					Quintozene 8270D LL					Safrole 8270D LL					Selenium 6020A				
SWMU ID	Location ID	Sample ID	Event	Sample Date	Start Depth	End Depth	Result	Lab Flag	Qualifier	RDL	Dilution	Result	Lab Flag	Qualifier	RDL	Dilution	Result	Lab Flag	Qualifier	RDL	Dilution	Result	Lab Flag	Qualifier	RDL	Dilution	Result	Lab Flag	Qualifier	RDL	Dilution	Result	Lab Flag	Qualifier	RDL	Dilution	Result	Lab Flag	Qualifier	RDL	Dilution
10	SIA3A028A	SIA3A028A_1/15/13_(0-2)Comp_V_NM	Triad	2013-01-15 0:00:00	0	2	0	U *	UJ	12000	10	0	U	None	460	10	0	U	None	93	10	0	U	None	460	10	0	U	None	460	10	0	U	None	460	10	0	U	None	0.58	1
10	SIA3A028A	SIA3A028A_1/15/13_(2-2)Grab_NM	Triad	2013-01-15 0:00:00	2	2																																				
10	SIA3A028A	SIA3A028A_1/15/13_(2-4)Comp_V_DUP	Triad	2013-01-15 0:00:00	2	4	0	U	None	10000	10	0	U	None	400	10	0	U	None	80	10	0	U	None	400	10	0	U	None	400	10	0	U	None	400	10	0	U	None	0.52	1
10	SIA3A028A	SIA3A028A_1/15/13_(2-4)Comp_V_NM	Triad	2013-01-15 0:00:00	2	4																															0	U	None	0.66	1
10	SIA3A028A	SIA3A028A_1/15/13_(4-4)Grab_NM	Triad	2013-01-15 0:00:00	4	4																																				
10	SIA3A028A	SIA3A028A_1/15/13_(4-5)Comp_V_NM	Triad	2013-01-15 0:00:00	4	5																															0	U	None	0.61	1
10	SIA3A028A	SIA3A028A_1/15/13_(5-5)Grab_NM	Triad	2013-01-15 0:00:00	5	5																																				
10	SIA3A030A	SIA3A030A_1/14/13_(0-2)Comp_V_NM	Triad	2013-01-14 0:00:00	0	2	0	U *	UJ	9100	10	0	U	None	360	10	320	None	None	74	10	0	U	None	360	10	0	U	None	360	10	0	U	None	360	10	0.34	J	None	0.54	1
10	SIA3A030A	SIA3A030A_1/14/13_(2-2)Grab_NM	Triad	2013-01-14 0:00:00	2	2																																				
10	SIA3A030A	SIA3A030A_1/14/13_(2-4)Comp_V_NM	Triad	2013-01-14 0:00:00	2	4	0	U *	UJ	10000	10	0	U	None	410	10	0	U	None	83	10	0	U	None	410	10	0	U	None	410	10	0	U	None	410	10	0	U	None	0.55	1
10	SIA3A030A	SIA3A030A_1/14/13_(4-4)Grab_NM	Triad	2013-01-14 0:00:00	4	4																																				
10	SIA3A030A	SIA3A030A_1/14/13_(4-6)Comp_V_NM	Triad	2013-01-14 0:00:00	4	6	0	U *	UJ	9700	10	0	U	None	390	10	100	None	None	79	10	0	U	None	390	10	0	U	None	390	10	0	U	None	390	10	0	U	None	0.58	1
10	SIA3A030A	SIA3A030A_1/14/13_(6-6)Grab_NM	Triad	2013-01-14 0:00:00	6	6																																				
10	SIA3A032A	SIA3A032A_1/14/13_(0-2)Comp_V_NM	Triad	2013-01-14 0:00:00	0	2	0	U *	UJ	99000	100	0	U	None	3900	100	0	U	None	800	100	0	U	None	3900	100	0	U	None	3900	100	0	U	None	3900	100	0	U	None	0.52	1
10	SIA3A032A	SIA3A032A_1/14/13_(2-2)Grab_NM	Triad	2013-01-14 0:00:00	2	2																																				
10	SIA3A032A	SIA3A032A_1/14/13_(2-4)Comp_V_DUP	Triad	2013-01-14 0:00:00	2	4	0	U *	UJ	10000	10	0	U	None	400	10	0	U	None	82	10	0	U	None	400	10	0	U	None	400	10	0	U	None	400	10	0	U	None	0.62	1
10	SIA3A032A	SIA3A032A_1/14/13_(2-4)Comp_V_NM	Triad	2013-01-14 0:00:00	2	4																															0	U	None	0.56	1
10	SIA3A032A	SIA3A032A_1/14/13_(4-4)Grab_DUP	Triad	2013-01-14 0:00:00	4	4																																				
10	SIA3A032A	SIA3A032A_1/14/13_(4-4)Grab_NM	Triad	2013-01-14 0:00:00	4	4																																				
10	SIA3A032B	SIA3A032B_3/7/13_(0-2)Comp_V_NM	Triad	2013-03-07 0:00:00	0	2																															0	U	UJ	0.52	1
10	SIA3A032B	SIA3A032B_3/7/13_(2-2)Grab_NM	Triad	2013-03-07 0:00:00	2	2																																				
10	SIA3A032B	SIA3A032B_3/7/13_(4-4)Grab_NM	Triad	2013-03-07 0:00:00	4	4																																				
10	SIA3A032B	SIA3A032B_3/7/13_(6-6)Grab_NM	Triad	2013-03-07 0:00:00	6	6																																				
10	SIA3A032B	SIA3A032B_3/7/13_(8-8)Grab_NM	Triad	2013-03-07 0:00:00	8	8																																				
10	SIA3A034A	SIA3A034A_1/15/13_(0-2)Comp_V_NM	Triad	2013-01-15 0:00:00	0	2	0	U	None	100000	100	0	U	None	4100	100	0	U	None	840	100	0	U	None	4100	100	0	U	None	4100	100	0	U	None	4100	100	0	U	None	0.61	1
10	SIA3A034A	SIA3A034A_1/15/13_(2-2)Grab_NM	Triad	2013-01-15 0:00:00	2	2																																				
10	SIA3A034A	SIA3A034A_1/15/13_(2-4)Comp_V_NM	Triad	2013-01-15 0:00:00	2	4																															0	U	None	1.1	1
10	SIA3A034A	SIA3A034A_1/15/13_(4-4)Grab_NM	Triad	2013-01-15 0:00:00	4	4																																				
10	SIA3A034A	SIA3A034A_1/15/13_(4-6)Comp_V_NM	Triad	2013-01-15 0:00:00	4	6																															0	U	None	0.64	1
10	SIA3A034A	SIA3A034A_1/15/13_(6-6)Grab_NM	Triad	2013-01-15 0:00:00	6	6																																				
10	SIA3A036A	SIA3A036A_1/15/13_(0-2)Comp_V_NM	Triad	2013-01-15 0:00:00	0	2	0	U *	UJ	570000	500	0	U	None	23000	500	0	U	None	4600	500	0	U	None	23000	500	0	U	None	23000	500	0	U	None	23000	500	0	U	None	0.66	1
10	SIA3A036A	SIA3A036A_1/15/13_(2-2)Grab_NM	Triad	2013-01-15 0:00:00	2	2																																				
10	SIA3A036A	SIA3A036A_1/15/13_(2-4)Comp_V_NM	Triad	2013-01-15 0:00:00	2	4																															0	U	None	0.68	1
10	SIA3A036A	SIA3A036A_1/15/13_(4-4)Grab_NM	Triad	2013-01-15 0:00:00	4	4																																				
10	SIA3A036A	SIA3A036A_1/15/13_(4-5)Comp_V_NM	Triad	2013-01-15 0:00:00	4	5																															0.56	J	None	0.63	1
10	SIA3A036A	SIA3A036A_1/15/13_(5-5)Grab_NM	Triad	2013-01-15 0:00:00	5	5																																				
10	SIA3A038A	SIA3A038A_1/15/13_(0-2)Comp_V_NM	Triad	2013-01-15 0:00:00	0	2	0	U *	UJ	110000	100	0	U	None	4300	100	0	U	None	860	100	0	U	None	4300	100	0	U	None	4300	100	0	U	None	4300	100	0	U	None	0.62	1
10	SIA3A038A	SIA3A038A_1/15/13_(2-2)Grab_NM	Triad	2013-01-15 0:00:00	2	2																																				
10	SIA3A038A	SIA3A038A_1/15/13_(2-4)Comp_V_NM	Triad	2013-01-15 0:00:00	2	4																															0	U	None	0.57	1
10	SIA3A038A	SIA3A038A_1/15/13_(4-4)Grab_NM	Triad	2013-01-15 0:00:00	4	4																																				
10	SIA3A040A	SIA3A040A_1/15/13_(0-2)Comp_V_NM	Triad	2013-01-15 0:00:00	0	2	0	U *	UJ	8900	10	0	U	None	350	10	0	U	None	72	10	0	U	None	350	10	0	U	None	350	10	0	U	None	350	10	0	U	None	0.54	1
10	SIA3A040A	SIA3A040A_1/15/13_(2-2)Grab_NM	Triad	2013-01-15 0:00:00	2	2																																				
10	SIA3A040A	SIA3A040A_1/15/13_(2-4)Comp_V_NM	Triad	2013-01-15 0:00:00	2	4																															0	U	None	0.62	1
10	SIA3A040A	SIA3A040A_1/15/13_(4-4)Grab_NM	Triad	2013-01-15 0:00:00	4	4																																				
10	SIA3A040A	SIA3A040A_1/15/13_(4-6)Comp_V_NM	Triad	2013-01-15 0:00:00	4	6																																				
10	SIA3A040A	SIA3A040A_1/15/13_(6-6)Grab_NM	Triad	2013-01-15 0:00:00	6	6																																				
10	SIA3A041A	SIA3A041A_1/16/13_(0-2)Comp_V_NM	Triad	2013-01-16 0:00:00	0	2	0	U *	UJ	1200	1	0	U	None	50	1	0	U	None	10	1	0	U	None	50	1	0	U	None	50	1	0	U	None	50	1	0	U	None	0.73	1
10	SIA3A041A	SIA3A041A_1/16/13_(2-2)Grab_NM	Triad	2013-01-16 0:00:00	2	2																																				
10	SIA3A041A	SIA3A041A_1/16/13_(2-4)Comp_V_NM	Triad	2013-01-16 0:00:00	2	4																															0	U	None	0.7	1
10	SIA3A041A	SIA3A041A_1/16/13_(4-4)Grab_NM	Triad	2013-01-16 0:00:00	4	4																																				
10	SIA3A041A	SIA3A041A_1/16/13_(4-6)Comp_V_NM	Triad	2013-01-16 0:00:00	4	6																															0	U	None	0.58	1
10	SIA3A041A	SIA3A041A_1/16/13_(6-6)Grab_NM	Triad	2013-01-16 0:00:00	6	6																																				
10	SIA3A041A	SIA3A041A_1/16/13_(6-8)Comp_V_NM	Triad	2013-01-16 0:00:00	6	8																															0	U	None	0.7	1
10	SIA3A041A	SIA3A041A_1/16/13_(8-8)Grab_NM	Triad	2013-01-16 0:00:00	8	8																																				
10	SS-210	SS-210_5/3/00_(0-1)Grab_NM	RFI2-2000	2000-05-03 0:00:00	0	1																																				
10	SS-210	SS-210_5/3/00_(1-2)Grab_NM	RFI2-2000	2000-05-03 0:00:00	1	2																																				
10	SS-210	SS-210_6/21/00_(2-3)Grab_NM	RFI2-2000	2000-06-21 0:00:00	2	3																																				
10	SS-210	SS-210_6/21/00_(3-4)Grab_NM	RFI2-2000	2000-06-21 0:00:00	3	4																																				
10	SS-211B	SS-211B_5/2/00_(1-2)Grab_NM	RFI2-2000	2000-05-02 0:00:00	1	2																																				
10	SS-211B	SS-211B_6/22/00_(2-3)Grab_NM	RFI2-2000	2000-06-22 0:00:00	2	3																																				
10	SS-211B	SS-211B_6/22/00_(3-4)Grab_NM	RFI2-2000	2000-06-22 0:00:00	3	4																																				
10	SS-213	SS-213_5/3/00_(0-1)Grab_NM	RFI2-2000	2000-05-03 0:00:00	0	1																																				
10	SS-213	SS-213_5/3/00_(1-2)Grab_NM	RFI2-2000	2000-05-03 0:00:00	1	2																																				
10	SS-213	SS-213_6/22/00_(2-3)Grab_NM	RFI2-2000	2000-06-22 0:00:00	2	3																																				
10	SS-213	SS-213_6/22/00_(3-4)Grab_NM	RFI2-2000	2000-06-22 0:00:00	3	4																																				
10	SS-213	SS-213_6/22/00_(4-5)Grab_NM	RFI2-2000	2000-06-22 0:00:00	4	5																																				
10	SS-213	SS-213_6/22/00_(5-6)Grab_NM	RFI2-2000	2000-06-22 0:00:00	5	6																																				
10	SS-213	SS-213_6/22/00_(6-7)Grab_NM	RFI2-2000	2000-06-22 0:00:00	6	7																																				
10	SS-213	SS-213_6/22/00_(7-8)Grab_NM	RFI2-2000	2000-06-22 0:00:00	7	8																																				
10	SS-336	SS-336_10/24/06_(0-1)Grab_NM	Phase 3 RFI	2006-10-24 0:00:00	0	1																																				
10	SS-340	SS-340_10/24/06_(0-1)Grab_NM	Phase 3 RFI	2006-10-24 0:00:00	0	1																																				
10	SS-345	SS-345_10/24/06_(0-1)Grab_NM	Phase 3 RFI	2006-10-24 0:00:00	0	1																																				
11	Nstreet_north	Nstreet_north_4/28/14_(1.5-1.5)Grab_NM	Triad	2014-04-28 0:00:00	1.5	1.5						0	U	None	860	20	0	U	None	170	20	0	U	None	860	20																
11	Nstreet_south	Nstreet_south_4/28/14_(1.3-1.3)Grab_NM	Triad	2014-04-28 0:00:00	1.3	1.3						0	U	None	790	20	0	U	None	160	20	0	U	None	790	20																
11	SIA3BT2-04A	SIA3BT2-04A_1/22/13_(0-2)Comp_V_NM	Triad	2013-01-22 0:00:00	0	2	0	U *	UJ	9500	10	0	U	None	380	10	0	U	None	76	10	0	U	None	380	10	0	U	None	380	10	0	U	None	380	10	0	U	None	0.54	1
11	SIA3BT2-04A	SIA3BT2-04A_1/22/13_(2-2)Grab_NM	Triad	2013-01-22 0:00:00	2	2																																				
11	SIA3BT2-05A	SIA3BT2-05A_1/22/13_(0-2)Comp_V_NM	Triad	2013-01-22 0:00:00	0	2	0	U *	UJ	11000	10	0	U	None	420	10	0	U	None	85	10	0	U	None	420	10	0	U	None	420	10	0	U	None	420	10	0.3	J	None	0.59	1
11	SIA3BT2-05A	SIA3BT2-05A_1/22/13_(2-2)Grab_NM	Triad	2013-01-22 0:00:00	2	2																																				
11	SIA3BT2-05A	SIA3BT2-05A_1/22/13_(2-4)Comp_V_NM	Triad	2013-01-22 0:00:00	2	4	0	U *	UJ	11000	10	0	U	None	440	10	0	U	None	90	10	0	U	None	440	10	0	U	None	440	10	0	U	None	440	10	0	U	None	0.67	1
11	SIA3BT2-05A	SIA3BT2-05A_1/22/13_(4-4)Grab_NM	Triad	2013-01-22 0:00:00	4	4																																				
11	SIA3BT2-06A	SIA3BT2-06A_1/22/13_(0-2)Comp_V_NM	Triad	2013-01-22 0:00:00	0	2	0	U *	UJ	9800	10	0	U	None	390	10	0	U	None	79	10	0	U	None	390	10	0	U	None	390	10	0	U	None	390	10	0	U	None	0.56	1
11	SIA3BT2-06A	SIA3BT2-06A_1/22/13_(2-2)Grab_NM	Triad	2013-01-22 0:00:00	2	2																																				
11	SIA3BT2-06A	SIA3BT2-06A_1/22/13_(2-4)Comp_V_NM	Triad	2013-01-22 0:00:00	2	4	0	U *	UJ	96000	100	0	U	None	3800	100	0	U	None	780	100	0	U	None	3800	100	0	U	None	3800	100	0	U	None	3800	100	0	U	None	0.52	1
11	SIA3BT2-06A	SIA3BT2-06A_1/22/13_(4-4)Grab_NM	Triad	2013-01-22 0:00:00	4	4																																				
11	SIA3BT2-07A	SIA3BT2-07A_1/22/13_(0-2)Comp_V_NM	Triad	2013-01-22 0:00:00	0	2	0	U *	UJ	10000	10	0	U	None	410	10	0	U	None	84	10	0	U	None	410	10	0	U	None	410	10	0	U	None	410	10	0	U	None	0.62	1
11	SIA3BT2-07A	SIA3BT2-07A_1/22/13_(2-2)Grab_NM	Triad	2013-01-22 0:00:00	2	2																																				
11	SIA3BT2-08A	SIA3BT2-08A_1/22/13_(0-2)Comp_V_NM	Triad	2013-01-22 0:00:00	0	2	0	U *	UJ	10000	10	0	U	None	400	10	0	U	None	81	10	0	U	None	400	10	0	U	None	400	10	0	U	None	400	10	0	U	None	0.59	1
11	SIA3BT2-08A	SIA3BT2-08A_1/22/13_(2-2)Grab_NM	Triad	2013-01-22 0:00:00	2	2																																				
11	SIA3BT2-08A	SIA3BT2-08A_1/22/13_(2-4)Comp_V_NM	Triad	2013-01-22 0:00:00	2	4	0	U *	UJ	9500	10	0	U	None	380	10	0	U	None	76	10	0	U	None	380	10	0	U	None	380	10	0	U	None	380	10	0	U	None	0.53	1
11	SIA3BT2-08A	SIA3BT2-08A_1/22/13_(4-4)Grab_NM	Triad	2013-01-22 0:00:00	4	4																																				
11	SIA3BT2-09A	SIA3BT2-09A_1/22/13_(0-2)Comp_V_NM	Triad	2013-01-22 0:00:00	0	2	0	U *	UJ	9000	10	0	U	None	360	10	0	U	None	73	10	0	U	None	360	10	0	U	None	360	10	0	U	None	360	10	0	U	None	0.48	1
11	SIA3BT2-09A	SIA3BT2-09A_1/22/13_(2-2)Grab_NM	Triad	2013-01-22 0:00:00	2	2																																				
11	SS001A11	SS001A11_12/8/94_(0-0.5)Grab_NM	D&M_RFI-1995	1994-12-08 0:00:00	0	0.5	0	U	None	2100	1	0	U	None	420	1	0	U	None	420	1	0	U	None	420	1	0	U	None	420	1	0	U	None	420	1	0	U	None	1.3	1
11	SS002A11	SS002A11_12/8/94_(0-0.5)Grab_NM	D&M_RFI-1995	1994-12-08 0:00:00	0	0.5	0	U	None	1800	1	0	U	None	340	1	330	J	None	None	1	0	U	None	340	1	0	U	None	340	1	0	U	None	340	1	0	U	None	1	1
11	SS-330	SS-330_11/1/06_(0-1)Grab_NM	Phase 3 RFI	2006-11-01 0:00:00	0	1																																				
11	SS-330	SS-330_11/1/06_(1-2)Grab_NM	Phase 3 RFI	2006-11-01 0:00:00	1	2																																				
11	SS-342	SS-342_10/24/06_(0-1)Grab_NM	Phase 3 RFI	2006-10-24 0:00:00	0	1																																				
12	HW-8741	13_1/23/02_(0-1)Grab_NM	2002 EPD Split	2002-01-23 0:00:00	0	1																																				
12	HW-8741	HW-8741_1/23/02_(0-1)Grab_NM	2002 EPD Split	2002-01-23 0:00:00	0	1																																				
12	SIA4C001A	SIA4C001A_3/6/13_(0-2)Comp_V_NM	Triad	2013-03-06 0:00:00	0	2	0	U	UJ	94000	100	0	U	None	3700	100	420	J	None	760	100	0	U	None	3700	100	0	U	None	3700	100	0	U	None	3700	100	0	U	None	0.56	1
12	SIA4C001A	SIA4C001A_3/6/13_(2-2)Grab_NM	Triad	2013-03-06 0:00:00	2	2																																				
12	SIA4C002A	SIA4C002A_3/6/13_(0-2)Comp_V_NM	Triad	2013-03-06 0:00:00	0	2	0	U	UJ	98000	100	0	U	None	3900	100	0	U	None	790	100	0	U	None	3900	100	0	U	None	3900	100	0	U	None	3900	100	0	U	None	0.53	1
12	SIA4C002A	SIA4C002A_3/6/13_(2-2)Grab_NM	Triad	2013-03-06 0:00:00	2	2																																				
12	SIA4C003A	SIA4C003A_3/6/13_(0-2)Comp_V_NM	Triad	2013-03-06 0:00:00	0	2	0	U	UJ	91000	100	0	U	None	3600	100	0	U	None	730	100	0	U	None	3600	100	0	U	None	3600	100	0	U	None	3600	100	0.36	J	None	0.54	1
12	SIA4C003A	SIA4C003A_3/6/13_(2-2)Grab_NM	Triad	2013-03-06 0:00:00	2	2																																				

Notes:
U=Non-Detect; J=Estimated value; J+=Estimated high; J-=Estimated low;
UJ=Estimated Non-Detect; UJ+=Estimated high Non-Detect
T=Compound identified in associated decontamination blank; UR= Rejected

TABLE F-1
SWMU SOIL DATA
HERCULES LLC AND PINOVA, INC.
BRUNSWICK, GA

							Silver 6020A					Sulfotepp (Tetraethyldithiopyrophosphate) 8270D LL					Thallium 6020A					Tin 6020A					Toxaphene, TAUC, Parlar 11-69 8081B/8082A					Vanadium 6020A					Zinc 6020A				
SWMU ID	Location ID	Sample ID	Event	Sample Date	Start Depth	End Depth	Result	Lab Flag	Qualifier	RDL	Dilution	Result	Lab Flag	Qualifier	RDL	Dilution	Result	Lab Flag	Qualifier	RDL	Dilution	Result	Lab Flag	Qualifier	RDL	Dilution	Result	Lab Flag	Qualifier	RDL	Dilution	Result	Lab Flag	Qualifier	RDL	Dilution	Result	Lab Flag	Qualifier	RDL	Dilution
10	SIA3A028A	SIA3A028A_1/15/13_(0-2)Comp_V_NM	Triad	2013-01-15 0:00:00	0	2	0	U	None	0.12	1	0	U	UJ	460	10	0	U	None	0.12	1	0	U	None	12	1	8300	J	None	11000	50	4.2	None	J	0.58	1	19	None	J	2.3	1
10	SIA3A028A	SIA3A028A_1/15/13_(2-2)Grab_NM	Triad	2013-01-15 0:00:00	2	2																																				
10	SIA3A028A	SIA3A028A_1/15/13_(2-4)Comp_V_DUP	Triad	2013-01-15 0:00:00	2	4	0	U	None	0.1	1	0	U	None	400	10	0	U	None	0.1	1	0	U	None	10	1	360	J	J	400	2	1.4	None	None	0.52	1	2.8	None	None	2.1	1
10	SIA3A028A	SIA3A028A_1/15/13_(2-4)Comp_V_NM	Triad	2013-01-15 0:00:00	2	4	0	U	None	0.13	1						0	U	None	0.13	1	0	U	None	13	1	260	J	J	470	2	1.3	None	None	0.66	1	3.5	None	None	2.6	1
10	SIA3A028A	SIA3A028A_1/15/13_(4-4)Grab_NM	Triad	2013-01-15 0:00:00	4	4																																				
10	SIA3A028A	SIA3A028A_1/15/13_(4-5)Comp_V_NM	Triad	2013-01-15 0:00:00	4	5	0	U	None	0.12	1						0.035	J	None	0.12	1	0	U	None	12	1	0	U	None	410	2	3.6	None	None	0.61	1	1	J	T	2.4	1
10	SIA3A028A	SIA3A028A_1/15/13_(5-5)Grab_NM	Triad	2013-01-15 0:00:00	5	5																																				
10	SIA3A030A	SIA3A030A_1/14/13_(0-2)Comp_V_NM	Triad	2013-01-14 0:00:00	0	2	0.067	J	None	0.11	1	0	U	None	360	10	0.031	J	None	0.11	1	0	U	None	11	1	3300	None	None	1900	10	18	None	None	0.54	1	65	None	None	2.2	1
10	SIA3A030A	SIA3A030A_1/14/13_(2-2)Grab_NM	Triad	2013-01-14 0:00:00	2	2																																				
10	SIA3A030A	SIA3A030A_1/14/13_(2-4)Comp_V_NM	Triad	2013-01-14 0:00:00	2	4	0	U	None	0.11	1	0	U	None	410	10	0	U	None	0.11	1	0	U	None	11	1	560	J	J	1100	5	3.3	None	None	0.55	1	8.6	None	None	2.2	1
10	SIA3A030A	SIA3A030A_1/14/13_(4-4)Grab_NM	Triad	2013-01-14 0:00:00	4	4																																				
10	SIA3A030A	SIA3A030A_1/14/13_(4-6)Comp_V_NM	Triad	2013-01-14 0:00:00	4	6	0	U	None	0.12	1	0	U	None	390	10	0	U	None	0.12	1	2.9	J	None	12	1	830	J	J	980	5	5.6	None	None	0.58	1	220	None	None	2.3	1
10	SIA3A030A	SIA3A030A_1/14/13_(6-6)Grab_NM	Triad	2013-01-14 0:00:00	6	6																																				
10	SIA3A032A	SIA3A032A_1/14/13_(0-2)Comp_V_NM	Triad	2013-01-14 0:00:00	0	2	0	U	None	0.1	1	0	U	None	3900	100	0.028	J	None	0.1	1	0	U	None	10	1	6500	None	None	2000	10	9.3	None	J	0.52	1	51	None	None	2.1	1
10	SIA3A032A	SIA3A032A_1/14/13_(2-2)Grab_NM	Triad	2013-01-14 0:00:00	2	2																																				
10	SIA3A032A	SIA3A032A_1/14/13_(2-4)Comp_V_DUP	Triad	2013-01-14 0:00:00	2	4	0	U	None	0.12	1	0	U	None	400	10	0	U	None	0.12	1	0	U	None	12	1	880	J p	None	2000	10	2.7	None	None	0.62	1	3.5	None	None	2.5	1
10	SIA3A032A	SIA3A032A_1/14/13_(2-4)Comp_V_NM	Triad	2013-01-14 0:00:00	2	4	0	U	None	0.11	1						0	U	None	0.11	1	0	U	None	11	1	1000	None	None	1000	5	3.3	None	None	0.56	1	3.4	None	None	2.2	1
10	SIA3A032A	SIA3A032A_1/14/13_(4-4)Grab_DUP	Triad	2013-01-14 0:00:00	4	4																																				
10	SIA3A032A	SIA3A032A_1/14/13_(4-4)Grab_NM	Triad	2013-01-14 0:00:00	4	4																																				
10	SIA3A032B	SIA3A032B_3/7/13_(0-2)Comp_V_NM	Triad	2013-03-07 0:00:00	0	2	0	U	UJ	0.1	1						0.027	J	J	0.1	1	0	U	UJ	10	1	300	None	J	200	1	2.5	None	J	0.52	1	0.94	J	T	2.1	1
10	SIA3A032B	SIA3A032B_3/7/13_(2-2)Grab_NM	Triad	2013-03-07 0:00:00	2	2																																				
10	SIA3A032B	SIA3A032B_3/7/13_(4-4)Grab_NM	Triad	2013-03-07 0:00:00	4	4																																				
10	SIA3A032B	SIA3A032B_3/7/13_(6-6)Grab_NM	Triad	2013-03-07 0:00:00	6	6																																				
10	SIA3A032B	SIA3A032B_3/7/13_(8-8)Grab_NM	Triad	2013-03-07 0:00:00	8	8																																				
10	SIA3A034A	SIA3A034A_1/15/13_(0-2)Comp_V_NM	Triad	2013-01-15 0:00:00	0	2	0	U	None	0.12	1	0	U	None	4100	100	0	U	None	0.12	1	0	U	None	12	1	3000	None	None	2100	10	6.5	None	None	0.61	1	48	None	None	2.4	1
10	SIA3A034A	SIA3A034A_1/15/13_(2-2)Grab_NM	Triad	2013-01-15 0:00:00	2	2																																				
10	SIA3A034A	SIA3A034A_1/15/13_(2-4)Comp_V_NM	Triad	2013-01-15 0:00:00	2	4	0	U	None	0.21	1						0	U	None	0.21	1	0	U	None	21	1	3600	J	None	4000	10	2	None	None	1.1	1	6	None	None	4.2	1
10	SIA3A034A	SIA3A034A_1/15/13_(4-4)Grab_NM	Triad	2013-01-15 0:00:00	4	4																																				
10	SIA3A034A	SIA3A034A_1/15/13_(4-6)Comp_V_NM	Triad	2013-01-15 0:00:00	4	6	0	U	None	0.13	1						0	U	None	0.13	1	0	U	None	13	1	1900	J	None	2300	10	2.5	None	None	0.64	1	11	None	None	2.6	1
10	SIA3A034A	SIA3A034A_1/15/13_(6-6)Grab_NM	Triad	2013-01-15 0:00:00	6	6																																				
10	SIA3A036A	SIA3A036A_1/15/13_(0-2)Comp_V_NM	Triad	2013-01-15 0:00:00	0	2	0	U	None	0.13	1	0	U	None	23000	500	0	U	None	0.13	1	4.5	J	None	13	1	0	U	None	23000	100	4.9	None	None	0.66	1	80	None	None	2.6	1
10	SIA3A036A	SIA3A036A_1/15/13_(2-2)Grab_NM	Triad	2013-01-15 0:00:00	2	2																																				
10	SIA3A036A	SIA3A036A_1/15/13_(2-4)Comp_V_NM	Triad	2013-01-15 0:00:00	2	4	0	U	None	0.14	1						0	U	None	0.14	1	0	U	None	14	1						2.4	None	None	0.68	1	4.7	None	None	2.7	1
10	SIA3A036A	SIA3A036A_1/15/13_(4-4)Grab_NM	Triad	2013-01-15 0:00:00	4	4																																				
10	SIA3A036A	SIA3A036A_1/15/13_(4-5)Comp_V_NM	Triad	2013-01-15 0:00:00	4	5	0	U	None	0.13	1						0	U	None	0.13	1	0	U	None	13	1						3.4	None	None	0.63	1	7.3	None	None	2.5	1
10	SIA3A036A	SIA3A036A_1/15/13_(5-5)Grab_NM	Triad	2013-01-15 0:00:00	5	5																																				
10	SIA3A038A	SIA3A038A_1/15/13_(0-2)Comp_V_NM	Triad	2013-01-15 0:00:00	0	2	0	U	None	0.12	1	0	U	None	4300	100	0	U	None	0.12	1	0	U	None	12	1	1800	J p	None	2200	10	18	None	None	0.62	1	31	None	None	2.5	1
10	SIA3A038A	SIA3A038A_1/15/13_(2-2)Grab_NM	Triad	2013-01-15 0:00:00	2	2																																				
10	SIA3A038A	SIA3A038A_1/15/13_(2-4)Comp_V_NM	Triad	2013-01-15 0:00:00	2	4	0	U	None	0.11	1						0	U	None	0.11	1	0	U	None	11	1	0	U	None	400	2	1.4	None	None	0.57	1	1.7	J	T	2.3	1
10	SIA3A038A	SIA3A038A_1/15/13_(4-4)Grab_NM	Triad	2013-01-15 0:00:00	4	4																																				
10	SIA3A040A	SIA3A040A_1/15/13_(0-2)Comp_V_NM	Triad	2013-01-15 0:00:00	0	2	0	U	None	0.11	1	0	U	None	350	10	0	U	None	0.11	1	0	U	None	11	1	1300	None	J	900	5	4.5	None	None	0.54	1	25	None	None	2.2	1
10	SIA3A040A	SIA3A040A_1/15/13_(2-2)Grab_NM	Triad	2013-01-15 0:00:00	2	2																																				
10	SIA3A040A	SIA3A040A_1/15/13_(2-4)Comp_V_NM	Triad	2013-01-15 0:00:00	2	4	0	U	None	0.12	1						0	U	None	0.12	1	0	U	UJ	12	1	0	U	None	420	2	2.9	None	None	0.62	1	0.78	J	T	2.5	1
10	SIA3A040A	SIA3A040A_1/15/13_(4-4)Grab_NM	Triad	2013-01-15 0:00:00	4	4																																				
10	SIA3A040A	SIA3A040A_1/15/13_(4-6)Comp_V_NM	Triad	2013-01-15 0:00:00	4	6																					220	J	J	400	2												
10	SIA3A040A	SIA3A040A_1/15/13_(6-6)Grab_NM	Triad	2013-01-15 0:00:00	6	6																																				
10	SIA3A041A	SIA3A041A_1/16/13_(0-2)Comp_V_NM	Triad	2013-01-16 0:00:00	0	2	0	U	None	0.15	1	0	U	None	50	1	0.061	J	None	0.15	1	0	U	None	15	1	580	None	None	250	1	8.2	None	None	0.73	1	34	None	None	2.9	1
10	SIA3A041A	SIA3A041A_1/16/13_(2-2)Grab_NM	Triad	2013-01-16 0:00:00	2	2																																				
10	SIA3A041A	SIA3A041A_1/16/13_(2-4)Comp_V_NM	Triad	2013-01-16 0:00:00	2	4	0	U	None	0.14	1						0.04	J	None	0.14	1	0	U	None	14	1	480	None	J	480	1	6.4	None	None	0.7	1	43	None	None	2.8	1
10	SIA3A041A	SIA3A041A_1/16/13_(4-4)Grab_NM	Triad	2013-01-16 0:00:00	4	4																																				
10	SIA3A041A	SIA3A041A_1/16/13_(4-6)Comp_V_NM	Triad	2013-01-16 0:00:00	4	6	0	U	None	0.12	1						0.047	J	None	0.12	1	0	U	None	12	1	490	p	J	440	1	8.2	None	None	0.58	1	37	None	None	2.3	1
10	SIA3A041A	SIA3A041A_1/16/13_(6-6)Grab_NM	Triad	2013-01-16 0:00:00	6	6																																				
10	SIA3A041A	SIA3A041A_1/16/13_(6-8)Comp_V_NM	Triad	2013-01-16 0:00:00	6	8	0	U	None	0.14	1						0.036	J	None	0.14	1	0	U	None	14	1	630	None	J	520	1	7.5	None	None	0.7	1	27	None	None	2.8	1
10	SIA3A041A	SIA3A041A_1/16/13_(8-8)Grab_NM	Triad	2013-01-16 0:00:00	8	8																																				
10	SS-210	SS-210_5/3/00_(0-1)Grab_NM	RFI2-2000	2000-05-03 0:00:00	0	1																																				
10	SS-210	SS-210_5/3/00_(1-2)Grab_NM	RFI2-2000	2000-05-03 0:00:00	1	2																																				
10	SS-210	SS-210_6/21/00_(2-3)Grab_NM	RFI2-2000	2000-06-21 0:00:00	2	3																																				
10	SS-210	SS-210_6/21/00_(3-4)Grab_NM	RFI2-2000	2000-06-21 0:00:00	3	4																																				
10	SS-211B	SS-211B_5/2/00_(1-2)Grab_NM	RFI2-2000	2000-05-02 0:00:00	1	2																																				
10	SS-211B	SS-211B_6/22/00_(2-3)Grab_NM	RFI2-2000	2000-06-22 0:00:00	2	3																																				
10	SS-211B	SS-211B_6/22/00_(3-4)Grab_NM	RFI2-2000	2000-06-22 0:00:00	3	4																																				
10	SS-213	SS-213_5/3/00_(0-1)Grab_NM	RFI2-2000	2000-05-03 0:00:00	0	1																																				
10	SS-213	SS-213_5/3/00_(1-2)Grab_NM	RFI2-2000	2000-05-03 0:00:00	1	2																																				
10	SS-213	SS-213_6/22/00_(2-3)Grab_NM	RFI2-2000	2000-06-22 0:00:00	2	3																																				
10	SS-213	SS-213_6/22/00_(3-4)Grab_NM	RFI2-2000	2000-06-22 0:00:00	3	4																																				
10	SS-213	SS-213_6/22/00_(4-5)Grab_NM	RFI2-2000	2000-06-22 0:00:00	4	5																																				
10	SS-213	SS-213_6/22/00_(5-6)Grab_NM	RFI2-2000	2000-06-22 0:00:00	5	6																																				
10	SS-213	SS-213_6/22/00_(6-7)Grab_NM	RFI2-2000	2000-06-22 0:00:00	6	7																																				
10	SS-213	SS-213_6/22/00_(7-8)Grab_NM	RFI2-2000	2000-06-22 0:00:00	7	8																																				
10	SS-336	SS-336_10/24/06_(0-1)Grab_NM	Phase 3 RFI	2006-10-24 0:00:00	0	1																																				
10	SS-340	SS-340_10/24/06_(0-1)Grab_NM	Phase 3 RFI	2006-10-24 0:00:00	0	1																																				
10	SS-345	SS-345_10/24/06_(0-1)Grab_NM	Phase 3 RFI	2006-10-24 0:00:00	0	1																																				
11	Nstreet_north	Nstreet_north_4/28/14_(1.5-1.5)Grab_NM	Triad	2014-04-28 0:00:00	1.5	1.5						0	U	None	860	20																										
11	Nstreet_south	Nstreet_south_4/28/14_(1.3-1.3)Grab_NM	Triad	2014-04-28 0:00:00	1.3	1.3						0	U	None	790	20																										
11	SIA3BT2-04A	SIA3BT2-04A_1/22/13_(0-2)Comp_V_NM	Triad	2013-01-22 0:00:00	0	2	0	U	None	0.11	1	0	U	None	380	10	0	U	None	0.11	1	0	U	None	11	1	330	None	J	190	1	2.7	None	None	0.54	1	7.7	None	None	2.2	1
11	SIA3BT2-04A	SIA3BT2-04A_1/22/13_(2-2)Grab_NM	Triad	2013-01-22 0:00:00	2	2																																				
11	SIA3BT2-05A	SIA3BT2-05A_1/22/13_(0-2)Comp_V_NM	Triad	2013-01-22 0:00:00	0	2	0.069	J	None	0.12	1	0	U	None	420	10	0.055	J	None	0.12	1	0	U	None	12	1	17000	None	None	2100	10	86	None	None	0.59	1	36	None	None	2.4	1
11	SIA3BT2-05A	SIA3BT2-05A_1/22/13_(2-2)Grab_NM	Triad	2013-01-22 0:00:00	2	2																																				
11	SIA3BT2-05A	SIA3BT2-05A_1/22/13_(2-4)Comp_V_NM	Triad	2013-01-22 0:00:00	2	4	0.077	J	None	0.13	1	0	U	None	440	10	0.056	J	None	0.13	1	0	U	None	13	1						8.2	None	None	0.67	1	43	None	None	2.7	1
11	SIA3BT2-05A	SIA3BT2-05A_1/22/13_(4-4)Grab_NM	Triad	2013-01-22 0:00:00	4	4																																				
11	SIA3BT2-06A	SIA3BT2-06A_1/22/13_(0-2)Comp_V_NM	Triad	2013-01-22 0:00:00	0	2	0.065	J	None	0.11	1	0	U	None	390	10	0.048	J	None	0.11	1	0	U	None	11	1	3400	None	J	980	5	8.9	None	None	0.56	1	35	None	None	2.2	1
11	SIA3BT2-06A	SIA3BT2-06A_1/22/13_(2-2)Grab_NM	Triad	2013-01-22 0:00:00	2	2																																				
11	SIA3BT2-06A	SIA3BT2-06A_1/22/13_(2-4)Comp_V_NM	Triad	2013-01-22 0:00:00	2	4	0	U	None	0.1	1	0	U	None	3800	100	0	U	None	0.1	1	0	U	None	10	1						25	None	None	0.52	1	21	None	None	2.1	1
11	SIA3BT2-06A	SIA3BT2-06A_1/22/13_(4-4)Grab_NM	Triad	2013-01-22 0:00:00	4	4																																				
11	SIA3BT2-07A	SIA3BT2-07A_1/22/13_(0-2)Comp_V_NM	Triad	2013-01-22 0:00:00	0	2	0	U	None	0.12	1	0	U	None	410	10	0.041	J	None	0.12	1	0	U	None	12	1	1800	None	J	840	4	8.1	None	None	0.62	1	40	None	None	2.5	1
11	SIA3BT2-07A	SIA3BT2-07A_1/22/13_(2-2)Grab_NM	Triad	2013-01-22 0:00:00	2	2																																				
11	SIA3BT2-08A	SIA3BT2-08A_1/22/13_(0-2)Comp_V_NM	Triad	2013-01-22 0:00:00	0	2	0.066	J	None	0.12	1	0	U	None	400	10	0	U	None	0.12	1	0	U	None	12	1	79000	J	None	100000	500	6.9	None	None	0.59	1	66	None	None	2.4	1
11	SIA3BT2-08A	SIA3BT2-08A_1/22/13_(2-2)Grab_NM	Triad	2013-01-22 0:00:00	2	2																																				
11	SIA3BT2-08A	SIA3BT2-08A_1/22/13_(2-4)Comp_V_NM	Triad	2013-01-22 0:00:00	2	4	0.19	None	None	0.11	1	0	U	None	380	10	0	U	None	0.11	1	0	U	None	11	1	52000	None	None	19000	100	20	None	None	0.53	1	20	None	None	2.1	1
11	SIA3BT2-08A	SIA3BT2-08A_1/22/13_(4-4)Grab_NM	Triad	2013-01-22 0:00:00	4	4																																				
11	SIA3BT2-09A	SIA3BT2-09A_1/22/13_(0-2)Comp_V_NM	Triad	2013-01-22 0:00:00	0	2	0.61	None	None	0.096	1	0	U	None	360	10	0	U	None	0.096	1	3.4	J	None	9.6	1	190000	None	None	18000	100	3.9	None	None	0.48	1	17	None	None	1.9	1
11	SIA3BT2-09A	SIA3BT2-09A_1/22/13_(2-2)Grab_NM	Triad	2013-01-22 0:00:00	2	2																																				
11	SS001A11	SS001A11_12/8/94_(0-0.5)Grab_NM	D&M_RFI-1995	1994-12-08 0:00:00	0	0.5	0	U	None	1.3	1	0	U	None	21	1	0	U	None	1.3	1	0	U	None	6.3	1						5.8	None	None	None	1	38	None	None	None	1
11	SS002A11	SS002A11_12/8/94_(0-0.5)Grab_NM	D&M_RFI-1995	1994-12-08 0:00:00	0	0.5	0	U	None	1	1	0	U	None	18	1	0	U	None	1	1	0	U	None	5.2	1						3.2	None	None	None	1	180	None	None	None	1
11	SS-330	SS-330_11/1/06_(0-1)Grab_NM	Phase 3 RFI	2006-11-01 0:00:00	0	1																																				
11	SS-330	SS-330_11/1/06_(1-2)Grab_NM	Phase 3 RFI	2006-11-01 0:00:00	1	2																																				
11	SS-342	SS-342_10/24/06_(0-1)Grab_NM	Phase 3 RFI	2006-10-24 0:00:00	0	1																																				
12	HW-8741	13_1/23/02_(0-1)Grab_NM	2002 EPD Split	2002-01-23 0:00:00	0	1																																				
12	HW-8741	HW-8741_1/23/02_(0-1)Grab_NM	2002 EPD Split	2002-01-23 0:00:00	0	1																																				
12	SIA4C001A	SIA4C001A_3/6/13_(0-2)Comp_V_NM	Triad	2013-03-06 0:00:00	0	2	0	U	UJ	0.11	1	0	U	None	3700	100	0	U	None	0.11	1	6.1	J	J	11	1	28000	None	None	19000	100	5.4	None	None	0.56	1	64	None	None	2.2	1
12	SIA4C001A	SIA4C001A_3/6/13_(2-2)Grab_NM	Triad	2013-03-06 0:00:00	2	2																																				
12	SIA4C002A	SIA4C002A_3/6/13_(0-2)Comp_V_NM	Triad	2013-03-06 0:00:00	0	2	0	U	UJ	0.11	1	0	U	None	3900	100	0	U	None	0.11	1	4.9	J	J	11	1	80000	J	None	190000	1000	4	None	None	0.53	1	120	None	None	2.1	1
12	SIA4C002A	SIA4C002A_3/6/13_(2-2)Grab_NM	Triad	2013-03-06 0:00:00	2	2																																				
12	SIA4C003A	SIA4C003A_3/6/13_(0-2)Comp_V_NM	Triad	2013-03-06 0:00:00	0	2	0.086	J	J	0.11	1	0	U	None	3600	100	0	U	None	0.11	1	12	None	J	11	1	480	None	J	180	1	5.2	None	None	0.54	1	160	None	None	2.2	1
12	SIA4C003A	SIA4C003A_3/6/13_(2-2)Grab_NM	Triad	2013-03-06 0:00:00	2	2																																				

Notes:
U=Non-Detect; J=Estimated value; J+=Estimated high; J-=Estimated low;
UJ=Estimated Non-Detect; UJ+=Estimated high Non-Detect
T=Compound identified in associated decontamination blank; UR= Rejected

TABLE F-1
SWMU SOIL DATA
HERCULES LLC AND PINOVA, INC.
BRUNSWICK, GA

SWMU ID	Location ID	Sample ID	Event	Sample Date	Start Depth	End Depth	1,1,1,2-Tetrachloroethane 8260B					1,1,1-Trichloroethane 8260B					1,1,2,2-Tetrachloroethane 8260B					1,1,2-Trichloroethane 8260B					1,1-Dichloroethane 8260B					1,1-Dichloroethene 8260B					1,2,3-Trichloropropane 8260B				
							Result	Lab Flag	Qualifier	RDL	Dilution	Result	Lab Flag	Qualifier	RDL	Dilution	Result	Lab Flag	Qualifier	RDL	Dilution	Result	Lab Flag	Qualifier	RDL	Dilution	Result	Lab Flag	Qualifier	RDL	Dilution	Result	Lab Flag	Qualifier	RDL	Dilution	Result	Lab Flag	Qualifier	RDL	Dilution
10	SIA3A028A	SIA3A028A_1/15/13_(0-2)Comp_V_NM	Triad	2013-01-15 0:00:00	0	2																																			
10	SIA3A028A	SIA3A028A_1/15/13_(2-2)Grab_NM	Triad	2013-01-15 0:00:00	2	2	0	U	None	8500	500	0	U	None	8500	500	0	U	None	8500	500	0	U	None	8500	500	0	U	None	8500	500	0	U	None	8500	500	0	U	None	8500	500
10	SIA3A028A	SIA3A028A_1/15/13_(2-4)Comp_V_DUP	Triad	2013-01-15 0:00:00	2	4	0	U	None	4.6	1	0	U	None	4.6	1	0	U	None	4.6	1	0	U	None	4.6	1	0	U	None	4.6	1	0	U	None	4.6	1	0	U	None	4.6	1
10	SIA3A028A	SIA3A028A_1/15/13_(2-4)Comp_V_NM	Triad	2013-01-15 0:00:00	2	4																																			
10	SIA3A028A	SIA3A028A_1/15/13_(4-4)Grab_NM	Triad	2013-01-15 0:00:00	4	4	0	U	None	6.1	1	0	U	None	6.1	1	0	U	None	6.1	1	0	U	None	6.1	1	0	U	None	6.1	1	0	U	None	6.1	1	0	U	None	6.1	1
10	SIA3A028A	SIA3A028A_1/15/13_(4-5)Comp_V_NM	Triad	2013-01-15 0:00:00	4	5																																			
10	SIA3A028A	SIA3A028A_1/15/13_(5-5)Grab_NM	Triad	2013-01-15 0:00:00	5	5	0	U	None	4.6	1	0	U	None	4.6	1	0	U	None	4.6	1	0	U	None	4.6	1	0	U	None	4.6	1	0	U	None	4.6	1	0	U	None	4.6	1
10	SIA3A030A	SIA3A030A_1/14/13_(0-2)Comp_V_NM	Triad	2013-01-14 0:00:00	0	2																																			
10	SIA3A030A	SIA3A030A_1/14/13_(2-2)Grab_NM	Triad	2013-01-14 0:00:00	2	2	0	U	None	5.7	1	0	U	None	5.7	1	0	U	None	5.7	1	0	U	None	5.7	1	0	U	None	5.7	1	0	U	None	5.7	1	0	U	None	5.7	1
10	SIA3A030A	SIA3A030A_1/14/13_(2-4)Comp_V_NM	Triad	2013-01-14 0:00:00	2	4																																			
10	SIA3A030A	SIA3A030A_1/14/13_(4-4)Grab_NM	Triad	2013-01-14 0:00:00	4	4	0	U	None	5.7	1	0	U	None	5.7	1	0	U	None	5.7	1	0	U	None	5.7	1	0	U	None	5.7	1	0	U	None	5.7	1	0	U	None	5.7	1
10	SIA3A030A	SIA3A030A_1/14/13_(4-6)Comp_V_NM	Triad	2013-01-14 0:00:00	4	6																																			
10	SIA3A030A	SIA3A030A_1/14/13_(6-6)Grab_NM	Triad	2013-01-14 0:00:00	6	6	0	U	None	4.4	1	0	U	None	4.4	1	0	U	None	4.4	1	0	U	None	4.4	1	0	U	None	4.4	1	0	U	None	4.4	1	0	U	None	4.4	1
10	SIA3A032A	SIA3A032A_1/14/13_(0-2)Comp_V_NM	Triad	2013-01-14 0:00:00	0	2																																			
10	SIA3A032A	SIA3A032A_1/14/13_(2-2)Grab_NM	Triad	2013-01-14 0:00:00	2	2	0	U	None	5.5	1	0	U	None	5.5	1	0	U	None	5.5	1	0	U	None	5.5	1	0	U	None	5.5	1	0	U	None	5.5	1	0	U	None	5.5	1
10	SIA3A032A	SIA3A032A_1/14/13_(2-4)Comp_V_DUP	Triad	2013-01-14 0:00:00	2	4																																			
10	SIA3A032A	SIA3A032A_1/14/13_(2-4)Comp_V_NM	Triad	2013-01-14 0:00:00	2	4																																			
10	SIA3A032A	SIA3A032A_1/14/13_(4-4)Grab_DUP	Triad	2013-01-14 0:00:00	4	4	0	U	None	5.7	1	0	U	None	5.7	1	0	U	None	5.7	1	0	U	None	5.7	1	0	U	None	5.7	1	0	U	None	5.7	1	0	U	None	5.7	1
10	SIA3A032A	SIA3A032A_1/14/13_(4-4)Grab_NM	Triad	2013-01-14 0:00:00	4	4	0	U	None	5.1	1	0	U	None	5.1	1	0	U	None	5.1	1	0	U	None	5.1	1	0	U	None	5.1	1	0	U	None	5.1	1	0	U	None	5.1	1
10	SIA3A032B	SIA3A032B_3/7/13_(0-2)Comp_V_NM	Triad	2013-03-07 0:00:00	0	2																																			
10	SIA3A032B	SIA3A032B_3/7/13_(2-2)Grab_NM	Triad	2013-03-07 0:00:00	2	2	0	U	None	630	40	0	U	None	630	40	0	U	UJ	630	40	0	U	None	630	40	0	U	None	630	40	0	U	None	630	40	0	U	UJ	630	40
10	SIA3A032B	SIA3A032B_3/7/13_(4-4)Grab_NM	Triad	2013-03-07 0:00:00	4	4	0	U	None	570	40	0	U	None	570	40	0	U	UJ	570	40	0	U	None	570	40	0	U	None	570	40	0	U	None	570	40	0	U	UJ	570	40
10	SIA3A032B	SIA3A032B_3/7/13_(6-6)Grab_NM	Triad	2013-03-07 0:00:00	6	6	0	U	None	4.9	1	0	U	None	4.9	1	0	U	UJ	4.9	1	0	U	None	4.9	1	0	U	None	4.9	1	0	U	None	4.9	1	0	U	UJ	4.9	1
10	SIA3A032B	SIA3A032B_3/7/13_(8-8)Grab_NM	Triad	2013-03-07 0:00:00	8	8	0	U	None	1500	100	0	U	None	1500	100	0	U	UJ	1500	100	0	U	None	1500	100	0	U	None	1500	100	0	U	None	1500	100	0	U	UJ	1500	100
10	SIA3A034A	SIA3A034A_1/15/13_(0-2)Comp_V_NM	Triad	2013-01-15 0:00:00	0	2																																			
10	SIA3A034A	SIA3A034A_1/15/13_(2-2)Grab_NM	Triad	2013-01-15 0:00:00	2	2	0	U	None	6.5	1	0	U	None	6.5	1	0	U	None	6.5	1	0	U	None	6.5	1	0	U	None	6.5	1	0	U	None	6.5	1	0	U	None	6.5	1
10	SIA3A034A	SIA3A034A_1/15/13_(2-4)Comp_V_NM	Triad	2013-01-15 0:00:00	2	4																																			
10	SIA3A034A	SIA3A034A_1/15/13_(4-4)Grab_NM	Triad	2013-01-15 0:00:00	4	4	0	U	None	860	40	0	U	None	860	40	0	U	None	860	40	0	U	None	860	40	0	U	None	860	40	0	U	None	860	40	0	U	None	860	40
10	SIA3A034A	SIA3A034A_1/15/13_(4-6)Comp_V_NM	Triad	2013-01-15 0:00:00	4	6																																			
10	SIA3A034A	SIA3A034A_1/15/13_(6-6)Grab_NM	Triad	2013-01-15 0:00:00	6	6	0	U	None	420	40	0	U	None	420	40	0	U	None	420	40	0	U	None	420	40	0	U	None	420	40	0	U	None	420	40	0	U	None	420	40
10	SIA3A036A	SIA3A036A_1/15/13_(0-2)Comp_V_NM	Triad	2013-01-15 0:00:00	0	2																																			
10	SIA3A036A	SIA3A036A_1/15/13_(2-2)Grab_NM	Triad	2013-01-15 0:00:00	2	2	0	U	None	7.8	1	0	U	None	7.8	1	0	U	None	7.8	1	0	U	None	7.8	1	0	U	None	7.8	1	0	U	None	7.8	1	0	U	None	7.8	1
10	SIA3A036A	SIA3A036A_1/15/13_(2-4)Comp_V_NM	Triad	2013-01-15 0:00:00	2	4																																			
10	SIA3A036A	SIA3A036A_1/15/13_(4-4)Grab_NM	Triad	2013-01-15 0:00:00	4	4	0	U	None	7.3	1	0	U	None	7.3	1	0	U	None	7.3	1	0	U	None	7.3	1	0	U	None	7.3	1	0	U	None	7.3	1	0	U	None	7.3	1
10	SIA3A036A	SIA3A036A_1/15/13_(4-5)Comp_V_NM	Triad	2013-01-15 0:00:00	4	5																																			
10	SIA3A036A	SIA3A036A_1/15/13_(5-5)Grab_NM	Triad	2013-01-15 0:00:00	5	5	0	U	None	5.2	1	0	U	None	5.2	1	0	U	None	5.2	1	0	U	None	5.2	1	0	U	None	5.2	1	0	U	None	5.2	1	0	U	None	5.2	1
10	SIA3A038A	SIA3A038A_1/15/13_(0-2)Comp_V_NM	Triad	2013-01-15 0:00:00	0	2																																			
10	SIA3A038A	SIA3A038A_1/15/13_(2-2)Grab_NM	Triad	2013-01-15 0:00:00	2	2	0	U	None	7.7	1	0	U	None	7.7	1	0	U	None	7.7	1	0	U	None	7.7	1	0	U	None	7.7	1	0	U	None	7.7	1	0	U	None	7.7	1
10	SIA3A038A	SIA3A038A_1/15/13_(2-4)Comp_V_NM	Triad	2013-01-15 0:00:00	2	4																																			
10	SIA3A038A	SIA3A038A_1/15/13_(4-4)Grab_NM	Triad	2013-01-15 0:00:00	4	4	0	U	None	4.8	1	0	U	None	4.8	1	0	U	None	4.8	1	0	U	None	4.8	1	0	U	None	4.8	1	0	U	None	4.8	1	0	U	None	4.8	1
10	SIA3A040A	SIA3A040A_1/15/13_(0-2)Comp_V_NM	Triad	2013-01-15 0:00:00	0	2																																			
10	SIA3A040A	SIA3A040A_1/15/13_(2-2)Grab_NM	Triad	2013-01-15 0:00:00	2	2	0	U	None	4.5	1	0	U	None	4.5	1	0	U	None	4.5	1	0	U	None	4.5	1	0	U	None	4.5	1	0	U	None	4.5	1	0	U	None	4.5	1
10	SIA3A040A	SIA3A040A_1/15/13_(2-4)Comp_V_NM	Triad	2013-01-15 0:00:00	2	4																																			
10	SIA3A040A	SIA3A040A_1/15/13_(4-4)Grab_NM	Triad	2013-01-15 0:00:00	4	4	0	U	None	4.9	1	0	U	None	4.9	1	0	U	None	4.9	1	0	U	None	4.9	1	0	U	None	4.9	1	0	U	None	4.9	1	0	U	None	4.9	1
10	SIA3A040A	SIA3A040A_1/15/13_(4-6)Comp_V_NM	Triad	2013-01-15 0:00:00	4	6																																			
10	SIA3A040A	SIA3A040A_1/15/13_(6-6)Grab_NM	Triad	2013-01-15 0:00:00	6	6	0	U	None	5.2	1	0	U	None	5.2	1	0	U	None	5.2	1	0	U	None	5.2	1	0	U	None	5.2	1	0	U	None	5.2	1	0	U	None	5.2	1
10	SIA3A041A	SIA3A041A_1/16/13_(0-2)Comp_V_NM	Triad	2013-01-16 0:00:00	0	2																																			
10	SIA3A041A	SIA3A041A_1/16/13_(2-2)Grab_NM	Triad	2013-01-16 0:00:00	2	2	0	U	None	7.1	1	0	U	None	7.1	1	0	U	None	7.1	1	0	U	None	7.1	1	0	U	None	7.1	1	0	U	None	7.1	1	0	U	None	7.1	1
10	SIA3A041A	SIA3A041A_1/16/13_(2-4)Comp_V_NM	Triad	2013-01-16 0:00:00	2	4																																			
10	SIA3A041A	SIA3A041A_1/16/13_(4-4)Grab_NM	Triad	2013-01-16 0:00:00	4	4	0	U	None	5.8	1	0	U	None	5.8	1	0	U	None	5.8	1	0	U	None	5.8	1	0	U	None	5.8	1	0	U	None	5.8	1	0	U	None	5.8	1
10	SIA3A041A	SIA3A041A_1/16/13_(4-6)Comp_V_NM	Triad	2013-01-16 0:00:00	4	6																																			
10	SIA3A041A	SIA3A041A_1/16/13_(6-6)Grab_NM	Triad	2013-01-16 0:00:00	6	6	0	U	None	7.6	1	0	U	None	7.6	1	0	U	None	7.6	1	0	U	None	7.6	1	0	U	None	7.6	1	0	U	None	7.6	1	0	U	None	7.6	1
10	SIA3A041A	SIA3A041A_1/16/13_(6-8)Comp_V_NM	Triad	2013-01-16 0:00:00	6	8																																			
10	SIA3A041A	SIA3A041A_1/16/13_(8-8)Grab_NM	Triad	2013-01-16 0:00:00	8	8	0	U	None	8.5	1	0	U	None	8.5	1	0	U	None	8.5	1	0	U	None	8.5	1	0	U	None	8.5	1	0	U	None	8.5	1	0	U	None	8.5	1
10	SS-210	SS-210_5/3/00_(0-1)Grab_NM	RFI2-2000	2000-05-03 0:00:00	0	1	0	U	None	6.8	1	0	U	None	6.8	1	0	U	None	6.8	1	0	U	None	6.8	1	0	U	None	6.8	1	0	U	None	6.8	1	0	U	None	6.8	1
10	SS-210	SS-210_5/3/00_(1-2)Grab_NM	RFI2-2000	2000-05-03 0:00:00	1	2	0	U	None	7.1	1	0	U	None	7.1	1	0	U	None	7.1	1	0	U	None	7.1	1	0	U	None	7.1	1	0	U	None	7.1	1	0	U	None	7.1	1
10	SS-210	SS-210_6/21/00_(2-3)Grab_NM	RFI2-2000	2000-06-21 0:00:00	2	3	0	U	None	8.4	1	0	U	None	8.4	1	0	U	None	8.4	1	0	U	None	8.4	1	0	U	None	8.4	1	0	U	None	8.4	1	0	U	None	8.4	1
10	SS-210	SS-210_6/21/00_(3-4)Grab_NM	RFI2-2000	2000-06-21 0:00:00	3	4	0	U	None	710	80	0	U	None	710	80	0	U	None	710	80	0	U	None	710	80	0	U	None	710	80	0	U	None	710	80	0	U	None	710	80
10	SS-211B	SS-211B_5/2/00_(1-2)Grab_NM	RFI2-2000	2000-05-02 0:00:00	1	2	0	U	None	5.6	1	0	U	None	5.6	1	0	U	None	5.6	1	0	U	None	5.6	1	0	U	None	5.6	1	0	U	None	5.6	1	0	U	None	5.6	1
10	SS-211B	SS-211B_6/22/00_(2-3)Grab_NM	RFI2-2000	2000-06-22 0:00:00	2	3	0	U	None	5.7	1	0	U	None	5.7	1	0	U	None	5.7	1	0	U	None	5.7	1	0	U	None	5.7	1	0	U	None	5.7	1	0	U	None	5.7	1
10	SS-211B	SS-211B_6/22/00_(3-4)Grab_NM	RFI2-2000	2000-06-22 0:00:00	3	4	0	U	None	5.4	1	0	U	None	5.4	1	0	U	None	5.4	1	0	U	None	5.4	1	0	U	None	5.4	1	0	U	None	5.4	1	0	U	None	5.4	1
10	SS-213	SS-213_5/3/00_(0-1)Grab_NM	RFI2-2000	2000-05-03 0:00:00	0	1	0	U	None	7	1	0	U	None	7	1	0	U	None	7	1	0	U	None	7	1	0	U	None	7	1	0	U	None	7	1	0	U	None	7	1
10	SS-213	SS-213_5/3/00_(1-2)Grab_NM	RFI2-2000	2000-05-03 0:00:00	1	2	0	U	None	7	1	0	U	None	7	1	0	U	None	7	1	0	U	None	7	1	0	U	None	7	1	0	U	None	7	1	0	U	None	7	1
10	SS-213	SS-213_6/22/00_(2-3)Grab_NM	RFI2-2000	2000-06-22 0:00:00	2	3	0	U	None	6.6	1	0	U	None	6.6	1	0	U	None	6.6	1	0	U	None	6.6	1	0	U	None	6.6	1	0	U	None	6.6	1	0	U	None	6.6	1
10	SS-213	SS-213_6/22/00_(3-4)Grab_NM	RFI2-2000	2000-06-22 0:00:00	3	4	0	U	None	6.8	1	0	U	None	6.8	1	0	U	None	6.8	1	0	U	None	6.8	1	0	U	None	6.8	1	0	U	None	6.8	1	0	U	None	6.8	1
10	SS-213	SS-213_6/22/00_(4-5)Grab_NM	RFI2-2000	2000-06-22 0:00:00	4	5	0	U	None	7.5	1	0	U	None	7.5	1	0	U	None	7.5	1	0	U	None	7.5	1	0	U	None	7.5	1	0	U	None	7.5	1	0	U	None	7.5	1
10	SS-213	SS-213_6/22/00_(5-6)Grab_NM	RFI2-2000	2000-06-22 0:00:00	5	6	0	U	None	9.4	1	0	U	None	9.4	1	0	U	None	9.4	1	0	U	None	9.4	1	0	U	None	9.4	1	0	U	None	9.4	1	0	U	None	9.4	1
10	SS-213	SS-213_6/22/00_(6-7)Grab_NM	RFI2-2000	2000-06-22 0:00:00	6	7	0	U	None	4.2	1	0	U	None	4.2	1	0	U	None	4.2	1	0	U	None	4.2	1	0	U	None	4.2	1	0	U	None	4.2	1	0	U	None	4.2	1
10	SS-213	SS-213_6/22/00_(7-8)Grab_NM	RFI2-2000	2000-06-22 0:00:00	7	8	0	U	None	6.5	1	0	U	None	6.5	1	0	U	None	6.5	1	0	U	None	6.5	1	0	U	None	6.5	1	0	U	None	6.5	1	0	U	None	6.5	1
10	SS-336	SS-336_10/24/06_(0-1)Grab_NM	Phase 3 RFI	2006-10-24 0:00:00	0	1																																			
10	SS-340	SS-340_10/24/06_(0-1)Grab_NM	Phase 3 RFI	2006-10-24 0:00:00	0	1																																			
10	SS-345	SS-345_10/24/06_(0-1)Grab_NM	Phase 3 RFI	2006-10-24 0:00:00	0	1																																			
11	Nstreet_north	Nstreet_north_4/28/14_(1.5-1.5)Grab_NM	Triad	2014-04-28 0:00:00	1.5	1.5	0	U	None	5.4	1	0	U	None	5.4	1	0	U	None	5.4	1	0	U	None	5.4	1	0	U	None	5.4	1	0	U	None	5.4	1	0	U	None	5.4	1
11	Nstreet_south	Nstreet_south_4/28/14_(1.3-1.3)Grab_NM	Triad	2014-04-28 0:00:00	1.3	1.3	0	U	None	5.2	1	0	U	None	5.2	1	0	U	None	5.2	1	0	U	None	5.2	1	0	U	None	5.2	1	0	U	None	5.2	1	0	U	None	5.2	1
11	SIA3BT2-04A	SIA3BT2-04A_1/22/13_(0-2)Comp_V_NM	Triad	2013-01-22 0:00:00	0	2																																			
11	SIA3BT2-04A	SIA3BT2-04A_1/22/13_(2-2)Grab_NM	Triad	2013-01-22 0:00:00	2	2	0	U	None	5	1	0	U	None	5	1	0	U	None	5	1	0	U	None	5	1	0	U	None	5	1	0	U	None	5	1	0	U	None	5	1
11	SIA3BT2-05A	SIA3BT2-05A_1/22/13_(0-2)Comp_V_NM	Triad	2013-01-22 0:00:00	0	2																																			
11	SIA3BT2-05A	SIA3BT2-05A_1/22/13_(2-2)Grab_NM	Triad	2013-01-22 0:00:00	2	2	0	U	None	7.1	1	0	U	None	7.1	1	0	U	None	7.1	1	0	U	None	7.1	1	0	U	None	7.1	1	0	U	None	7.1	1	0	U	None	7.1	1
11	SIA3BT2-05A	SIA3BT2-05A_1/22/13_(2-4)Comp_V_NM	Triad	2013-01-22 0:00:00	2	4																																			
11	SIA3BT2-05A	SIA3BT2-05A_1/22/13_(4-4)Grab_NM	Triad	2013-01-22 0:00:00	4	4	0	U	None	7.4	1	0	U	None	7.4	1	0	U	None	7.4	1	0	U	None	7.4	1	0	U	None	7.4	1	0	U	None	7.4	1	0	U	None	7.4	1
11	SIA3BT2-06A	SIA3BT2-06A_1/22/13_(0-2)Comp_V_NM	Triad	2013-01-22 0:00:00	0	2																																			
11	SIA3BT2-06A	SIA3BT2-06A_1/22/13_(2-2)Grab_NM	Triad	2013-01-22 0:00:00	2	2	0	U	None	7.4	1	0	U	None	7.4	1	0	U	None	7.4	1	0	U	None	7.4	1	0	U	None	7.4	1	0	U	None	7.4	1	0	U	None	7.4	1
11	SIA3BT2-06A	SIA3BT2-06A_1/22/13_(2-4)Comp_V_NM	Triad	2013-01-22 0:00:00	2	4																																			
11	SIA3BT2-06A	SIA3BT2-06A_1/22/13_(4-4)Grab_NM	Triad	2013-01-22 0:00:00	4	4	0	U	None	620	40	0	U	None	620	40	0	U	None	620	40	0	U	None	620	40	0	U	None	620	40	0	U	None	620	40	0	U	None	620	40
11	SIA3BT2-07A	SIA3BT2-07A_1/22/13_(0-2)Comp_V_NM	Triad	2013-01-22 0:00:00	0	2																																			
11	SIA3BT2-07A	SIA3BT2-07A_1/22/13_(2-2)Grab_NM	Triad	2013-01-22 0:00:00	2	2	0	U	None	650	40	0	U	None	650	40	0	U	None	650	40	0	U	None	650	40	0	U	None	650	40	0	U	None	650	40	0	U	None	650	40
11	SIA3BT2-08A	SIA3BT2-08A_1/22/13_(0-2)Comp_V_NM	Triad	2013-01-22 0:00:00	0	2																																			
11	SIA3BT2-08A	SIA3BT2-08A_1/22/13_(2-2)Grab_NM	Triad	2013-01-22 0:00:00	2	2	0	U	None	5.8	1	0	U	None	5.8	1	0	U	None	5.8	1	5.4	J	None	5.8	1	2.8	J	None	5.8	1	0	U	None	5.8	1	0	U	None	5.8	1
11	SIA3BT2-08A	SIA3BT2-08A_1/22/13_(2-4)Comp_V_NM	Triad	2013-01-22 0:00:00	2	4																																			
11	SIA3BT2-08A	SIA3BT2-08A_1/22/13_(4-4)Grab_NM	Triad	2013-01-22 0:00:00	4	4	0	U	None	7.1	1	0	U	None	7.1	1	0	U	None	7.1	1	0	U	None	7.1	1	0	U	None	7.1	1	0	U	None	7.1	1	0	U	None	7.1	1
11	SIA3BT2-09A	SIA3BT2-09A_1/22/13_(0-2)Comp_V_NM	Triad	2013-01-22 0:00:00	0	2																																			
11	SIA3BT2-09A	SIA3BT2-09A_1/22/13_(2-2)Grab_NM	Triad	2013-01-22 0:00:00	2	2	0	U	None	5.2	1	0	U	None	5.2	1	0	U	None	5.2	1	0	U	None	5.2	1	0	U	None	5.2	1	0	U	None	5.2	1	0	U	None	5.2	1
11	SS001A11	SS001A11_12/8/94_(0-0.5)Grab_NM	D&M_RFI-1995	1994-12-08 0:00:00	0	0.5	0	U	None	6.3	1	0	U	None	6.3	1	0	U	None	6.3	1	0	U	None	6.3	1	0	U	None	6.3	1	0	U	None	6.3	1	0	U	None	6.3	1
11	SS002A11	SS002A11_12/8/94_(0-0.5)Grab_NM	D&M_RFI-1995	1994-12-08 0:00:00	0	0.5	0	U	None	5.2	1	0	U	None	5.2	1	0	U	None	5.2	1	0	U	None	5.2	1	0	U	None	5.2	1	0	U	None	5.2	1	0	U	None	5.2	1
11	SS-330	SS-330_11/1/06_(0-1)Grab_NM	Phase 3 RFI	2006-11-01 0:00:00	0	1																									0	U	None	190	40					
11	SS-330	SS-330_11/1/06_(1-2)Grab_NM	Phase 3 RFI	2006-11-01 0:00:00	1	2																									0	U	None	230	40					
11	SS-342	SS-342_10/24/06_(0-1)Grab_NM	Phase 3 RFI	2006-10-24 0:00:00	0	1																																			
12	HW-8741	13_1/23/02_(0-1)Grab_NM	2002 EPD Split	2002-01-23 0:00:00	0	1																																			
12	HW-8741	HW-8741_1/23/02_(0-1)Grab_NM	2002 EPD Split	2002-01-23 0:00:00	0	1	0	UJ	None	7.6	None	0	UJ	None	7.6	None	0	UJ	None	7.6	None	0	UJ	None	7.6	None	0	UJ	None	7.6	None	0	UJ	None	7.6	None	0	UJ	None	7.6	None
12	SIA4C001A	SIA4C001A_3/6/13_(0-2)Comp_V_NM	Triad	2013-03-06 0:00:00	0	2																																			
12	SIA4C001A	SIA4C001A_3/6/13_(2-2)Grab_NM	Triad	2013-03-06 0:00:00	2	2	0	U	None	4.5	1	0	U	None	4.5	1	0	U	UJ	4.5	1	0	U	None	4.5	1	0	U	None	4.5	1	0	U	None	4.5	1	0	U	UJ	4.5	1
12	SIA4C002A	SIA4C002A_3/6/13_(0-2)Comp_V_NM	Triad	2013-03-06 0:00:00	0	2																																			
12	SIA4C002A	SIA4C002A_3/6/13_(2-2)Grab_NM	Triad	2013-03-06 0:00:00	2	2	0	U	None	4.6	1	0	U	None	4.6	1	0	U	UJ	4.6	1	0	U	None	4.6	1	0	U	None	4.6	1	0	U	None	4.6	1	0	U	UJ	4.6	1
12	SIA4C003A	SIA4C003A_3/6/13_(0-2)Comp_V_NM	Triad	2013-03-06 0:00:00	0	2																																			
12	SIA4C003A	SIA4C003A_3/6/13_(2-2)Grab_NM	Triad	2013-03-06 0:00:00	2	2	0	U	None	4.9	1	0	U	None	4.9	1	0	U	UJ	4.9	1	0	U	None	4.9	1	0	U	None	4.9	1	0	U	None	4.9	1	0	U	UJ	4.9	1

Notes:
U=Non-Detect; J=Estimated value; J+=Estimated high; J-=Estimated low;
UJ=Estimated Non-Detect; UJ+=Estimated high Non-Detect
T=Compound identified in associated decontamination blank; UR= Rejected

TABLE F-1
SWMU SOIL DATA
HERCULES LLC AND PINOVA, INC.
BRUNSWICK, GA

SWMU ID	Location ID	Sample ID	Event	Sample Date	Start Depth	End Depth	1,2-Dibromo-3-Chloropropane 8260B					1,2-Dibromoethane 8260B					1,2-Dichloroethane 8260B					1,2-Dichloropropane 8260B					2-Hexanone 8260B					Acetone 8260B					Acetonitrile 8260B				
							Result	Lab Flag	Qualifier	RDL	Dilution	Result	Lab Flag	Qualifier	RDL	Dilution	Result	Lab Flag	Qualifier	RDL	Dilution	Result	Lab Flag	Qualifier	RDL	Dilution	Result	Lab Flag	Qualifier	RDL	Dilution	Result	Lab Flag	Qualifier	RDL	Dilution	Result	Lab Flag	Qualifier	RDL	Dilution
10	SIA3A028A	SIA3A028A_1/15/13_(0-2)Comp_V_NM	Triad	2013-01-15 0:00:00	0	2																																			
10	SIA3A028A	SIA3A028A_1/15/13_(2-2)Grab_NM	Triad	2013-01-15 0:00:00	2	2						0	U	None	8500	500	0	U	None	8500	500	0	U	None	8500	500	0	U *	UJ	42000	500	0	U	None	85000	500	0	U	None	340000	500
10	SIA3A028A	SIA3A028A_1/15/13_(2-4)Comp_V_DUP	Triad	2013-01-15 0:00:00	2	4						0	U	None	4.6	1	0	U	None	4.6	1	0	U	None	4.6	1	0	U	None	23	1	63	None	None	46	1	0	U	None	180	1
10	SIA3A028A	SIA3A028A_1/15/13_(2-4)Comp_V_NM	Triad	2013-01-15 0:00:00	2	4																																			
10	SIA3A028A	SIA3A028A_1/15/13_(4-4)Grab_NM	Triad	2013-01-15 0:00:00	4	4						0	U	None	6.1	1	0	U	None	6.1	1	0	U	None	6.1	1	0	U	None	30	1	58	J	None	61	1	0	U	None	240	1
10	SIA3A028A	SIA3A028A_1/15/13_(4-5)Comp_V_NM	Triad	2013-01-15 0:00:00	4	5																																			
10	SIA3A028A	SIA3A028A_1/15/13_(5-5)Grab_NM	Triad	2013-01-15 0:00:00	5	5						0	U	None	4.6	1	0	U	None	4.6	1	0	U	None	4.6	1	0	U	None	23	1	51	None	None	46	1	0	U	None	190	1
10	SIA3A030A	SIA3A030A_1/14/13_(0-2)Comp_V_NM	Triad	2013-01-14 0:00:00	0	2																																			
10	SIA3A030A	SIA3A030A_1/14/13_(2-2)Grab_NM	Triad	2013-01-14 0:00:00	2	2						0	U	None	5.7	1	0	U	None	5.7	1	0	U	None	5.7	1	0	U	None	29	1	0	U *	UJ	57	1	0	U	None	230	1
10	SIA3A030A	SIA3A030A_1/14/13_(2-4)Comp_V_NM	Triad	2013-01-14 0:00:00	2	4																																			
10	SIA3A030A	SIA3A030A_1/14/13_(4-4)Grab_NM	Triad	2013-01-14 0:00:00	4	4						0	U	None	5.7	1	0	U	None	5.7	1	0	U	None	5.7	1	0	U	None	28	1	19	J *	J	57	1	0	U	None	230	1
10	SIA3A030A	SIA3A030A_1/14/13_(4-6)Comp_V_NM	Triad	2013-01-14 0:00:00	4	6																																			
10	SIA3A030A	SIA3A030A_1/14/13_(6-6)Grab_NM	Triad	2013-01-14 0:00:00	6	6						0	U	None	4.4	1	0	U	None	4.4	1	0	U	None	4.4	1	0	U	None	22	1	19	J *	J	44	1	0	U	None	180	1
10	SIA3A032A	SIA3A032A_1/14/13_(0-2)Comp_V_NM	Triad	2013-01-14 0:00:00	0	2																																			
10	SIA3A032A	SIA3A032A_1/14/13_(2-2)Grab_NM	Triad	2013-01-14 0:00:00	2	2						0	U	None	5.5	1	0	U	None	5.5	1	0	U	None	5.5	1	0	U	None	27	1	68	*	J	55	1	0	U	None	220	1
10	SIA3A032A	SIA3A032A_1/14/13_(2-4)Comp_V_DUP	Triad	2013-01-14 0:00:00	2	4																																			
10	SIA3A032A	SIA3A032A_1/14/13_(2-4)Comp_V_NM	Triad	2013-01-14 0:00:00	2	4																																			
10	SIA3A032A	SIA3A032A_1/14/13_(4-4)Grab_DUP	Triad	2013-01-14 0:00:00	4	4						0	U	None	5.7	1	0	U	None	5.7	1	0	U	None	5.7	1	0	U	None	29	1	16	J *	J	57	1	0	U	None	230	1
10	SIA3A032A	SIA3A032A_1/14/13_(4-4)Grab_NM	Triad	2013-01-14 0:00:00	4	4						0	U	None	5.1	1	0	U	None	5.1	1	0	U	None	5.1	1	0	U	None	25	1	13	J *	J	51	1	0	U	None	200	1
10	SIA3A032B	SIA3A032B_3/7/13_(0-2)Comp_V_NM	Triad	2013-03-07 0:00:00	0	2																																			
10	SIA3A032B	SIA3A032B_3/7/13_(2-2)Grab_NM	Triad	2013-03-07 0:00:00	2	2						0	U	None	630	40	0	U	None	630	40	0	U	None	630	40	0	U	UJ	3200	40	0	U	UJ	6300	40	0	U	UJ	25000	40
10	SIA3A032B	SIA3A032B_3/7/13_(4-4)Grab_NM	Triad	2013-03-07 0:00:00	4	4						0	U	None	570	40	0	U	None	570	40	0	U	None	570	40	0	U	UJ	2900	40	0	U	UJ	5700	40	0	U	UJ	23000	40
10	SIA3A032B	SIA3A032B_3/7/13_(6-6)Grab_NM	Triad	2013-03-07 0:00:00	6	6						0	U	None	4.9	1	0	U	None	4.9	1	0	U	None	4.9	1	0	U	UJ	25	1	51	None	J	49	1	0	U	UJ	200	1
10	SIA3A032B	SIA3A032B_3/7/13_(8-8)Grab_NM	Triad	2013-03-07 0:00:00	8	8						0	U	None	1500	100	0	U	None	1500	100	0	U	None	1500	100	0	U	UJ	7700	100	59000	None	J	15000	100	0	U	UJ	62000	100
10	SIA3A034A	SIA3A034A_1/15/13_(0-2)Comp_V_NM	Triad	2013-01-15 0:00:00	0	2																																			
10	SIA3A034A	SIA3A034A_1/15/13_(2-2)Grab_NM	Triad	2013-01-15 0:00:00	2	2						0	U	None	6.5	1	0	U	None	6.5	1	0	U	None	6.5	1	0	U	None	33	1	420	None	None	65	1	0	U	None	260	1
10	SIA3A034A	SIA3A034A_1/15/13_(2-4)Comp_V_NM	Triad	2013-01-15 0:00:00	2	4																																			
10	SIA3A034A	SIA3A034A_1/15/13_(4-4)Grab_NM	Triad	2013-01-15 0:00:00	4	4						0	U	None	860	40	0	U	None	860	40	0	U	None	860	40	0	U	None	4300	40	2400	J	None	8600	40	0	U	None	35000	40
10	SIA3A034A	SIA3A034A_1/15/13_(4-6)Comp_V_NM	Triad	2013-01-15 0:00:00	4	6																																			
10	SIA3A034A	SIA3A034A_1/15/13_(6-6)Grab_NM	Triad	2013-01-15 0:00:00	6	6						0	U	None	420	40	0	U	None	420	40	0	U	None	420	40	0	U	None	2100	40	0	U	None	4200	40	0	U	None	17000	40
10	SIA3A036A	SIA3A036A_1/15/13_(0-2)Comp_V_NM	Triad	2013-01-15 0:00:00	0	2																																			
10	SIA3A036A	SIA3A036A_1/15/13_(2-2)Grab_NM	Triad	2013-01-15 0:00:00	2	2						0	U	None	7.8	1	0	U	None	7.8	1	0	U	None	7.8	1	0	U	None	39	1	200	None	None	78	1	0	U	None	310	1
10	SIA3A036A	SIA3A036A_1/15/13_(2-4)Comp_V_NM	Triad	2013-01-15 0:00:00	2	4																																			
10	SIA3A036A	SIA3A036A_1/15/13_(4-4)Grab_NM	Triad	2013-01-15 0:00:00	4	4						0	U	None	7.3	1	0	U	None	7.3	1	0	U	None	7.3	1	0	U	None	37	1	500	None	None	73	1	0	U	None	290	1
10	SIA3A036A	SIA3A036A_1/15/13_(4-5)Comp_V_NM	Triad	2013-01-15 0:00:00	4	5																																			
10	SIA3A036A	SIA3A036A_1/15/13_(5-5)Grab_NM	Triad	2013-01-15 0:00:00	5	5						0	U	None	5.2	1	0	U	None	5.2	1	0	U	None	5.2	1	0	U	None	26	1	82	None	None	52	1	0	U	None	210	1
10	SIA3A038A	SIA3A038A_1/15/13_(0-2)Comp_V_NM	Triad	2013-01-15 0:00:00	0	2																																			
10	SIA3A038A	SIA3A038A_1/15/13_(2-2)Grab_NM	Triad	2013-01-15 0:00:00	2	2						0	U	None	7.7	1	0	U	None	7.7	1	0	U	None	7.7	1	0	U	None	39	1	950	None	None	77	1	0	U	None	310	1
10	SIA3A038A	SIA3A038A_1/15/13_(2-4)Comp_V_NM	Triad	2013-01-15 0:00:00	2	4																																			
10	SIA3A038A	SIA3A038A_1/15/13_(4-4)Grab_NM	Triad	2013-01-15 0:00:00	4	4						0	U	None	4.8	1	0	U	None	4.8	1	0	U	None	4.8	1	0	U	None	24	1	58	None	None	48	1	0	U	None	190	1
10	SIA3A040A	SIA3A040A_1/15/13_(0-2)Comp_V_NM	Triad	2013-01-15 0:00:00	0	2																																			
10	SIA3A040A	SIA3A040A_1/15/13_(2-2)Grab_NM	Triad	2013-01-15 0:00:00	2	2						0	U	None	4.5	1	0	U	None	4.5	1	0	U	None	4.5	1	0	U	None	22	1	81	None	None	45	1	0	U	None	180	1
10	SIA3A040A	SIA3A040A_1/15/13_(2-4)Comp_V_NM	Triad	2013-01-15 0:00:00	2	4																																			
10	SIA3A040A	SIA3A040A_1/15/13_(4-4)Grab_NM	Triad	2013-01-15 0:00:00	4	4						0	U	None	4.9	1	0	U	None	4.9	1	0	U	None	4.9	1	0	U	None	24	1	550	None	None	49	1	0	U	None	200	1
10	SIA3A040A	SIA3A040A_1/15/13_(4-6)Comp_V_NM	Triad	2013-01-15 0:00:00	4	6																																			
10	SIA3A040A	SIA3A040A_1/15/13_(6-6)Grab_NM	Triad	2013-01-15 0:00:00	6	6						0	U	None	5.2	1	0	U	None	5.2	1	0	U	None	5.2	1	0	U	None	26	1	68	None	None	52	1	0	U	None	210	1
10	SIA3A041A	SIA3A041A_1/16/13_(0-2)Comp_V_NM	Triad	2013-01-16 0:00:00	0	2																																			
10	SIA3A041A	SIA3A041A_1/16/13_(2-2)Grab_NM	Triad	2013-01-16 0:00:00	2	2						0	U	None	7.1	1	0	U	None	7.1	1	0	U	None	7.1	1	0	U	None	36	1	0	U *	UJ	71	1	0	U	None	280	1
10	SIA3A041A	SIA3A041A_1/16/13_(2-4)Comp_V_NM	Triad	2013-01-16 0:00:00	2	4																																			
10	SIA3A041A	SIA3A041A_1/16/13_(4-4)Grab_NM	Triad	2013-01-16 0:00:00	4	4						0	U	None	5.8	1	0	U	None	5.8	1	0	U	None	5.8	1	0	U	None	29	1	0	U *	UJ	58	1	0	U	None	230	1
10	SIA3A041A	SIA3A041A_1/16/13_(4-6)Comp_V_NM	Triad	2013-01-16 0:00:00	4	6																																			
10	SIA3A041A	SIA3A041A_1/16/13_(6-6)Grab_NM	Triad	2013-01-16 0:00:00	6	6						0	U	None	7.6	1	0	U	None	7.6	1	0	U	None	7.6	1	0	U	None	38	1	58	J *	J	76	1	0	U	None	300	1
10	SIA3A041A	SIA3A041A_1/16/13_(6-8)Comp_V_NM	Triad	2013-01-16 0:00:00	6	8																																			
10	SIA3A041A	SIA3A041A_1/16/13_(8-8)Grab_NM	Triad	2013-01-16 0:00:00	8	8						0	U	None	8.5	1	0	U	None	8.5	1	0	U	None	8.5	1	0	U	None	42	1	210	*	J	85	1	0	U	None	340	1
10	SS-210	SS-210_5/3/00_(0-1)Grab_NM	RFI2-2000	2000-05-03 0:00:00	0	1						0	U	None	6.8	1	0	U	None	6.8	1	0	U	None	6.8	1	0	U	None	34	1	110	None	None	62.5	1	0	U	None	270	1
10	SS-210	SS-210_5/3/00_(1-2)Grab_NM	RFI2-2000	2000-05-03 0:00:00	1	2						0	U	None	7.1	1	0	U	None	7.1	1	0	U	None	7.1	1	0	U	None	36	1	180	None	None	64.1	1	0	U	None	280	1
10	SS-210	SS-210_6/21/00_(2-3)Grab_NM	RFI2-2000	2000-06-21 0:00:00	2	3						0	U	None	8.4	1	0	U	None	8.4	1	0	U	None	8.4	1	0	U	None	42	1	240	None	None	72.46	1	0	U	None	340	1
10	SS-210	SS-210_6/21/00_(3-4)Grab_NM	RFI2-2000	2000-06-21 0:00:00	3	4						0	U	None	710	80	0	U	None	710	80	0	U	None	710	80	0	U	None	3600	80	840	J	None	7142.86	80	0	U	None	140000	80
10	SS-211B	SS-211B_5/2/00_(1-2)Grab_NM	RFI2-2000	2000-05-02 0:00:00	1	2						0	U	None	5.6	1	0	U	None	5.6	1	0	U	None	5.6	1	0	U	None	28	1	160	None	None	56.82	1	0	U	None	220	1
10	SS-211B	SS-211B_6/22/00_(2-3)Grab_NM	RFI2-2000	2000-06-22 0:00:00	2	3						0	U	None	5.7	1	0	U	None	5.7	1	0	U	None	5.7	1	0	U	None	29	1	19	J	None	54.95	1	0	U	None	230	1
10	SS-211B	SS-211B_6/22/00_(3-4)Grab_NM	RFI2-2000	2000-06-22 0:00:00	3	4						0	U	None	5.4	1	0	U	None	5.4	1	0	U	None	5.4	1	0	U	None	27	1	48	J	None	60.98	1	0	U	None	220	1
10	SS-213	SS-213_5/3/00_(0-1)Grab_NM	RFI2-2000	2000-05-03 0:00:00	0	1						0	U	None	7	1	0	U	None	7	1	0	U	None	7	1	0	U	None	35	1	150	None	None	63.29	1	0	U	None	280	1
10	SS-213	SS-213_5/3/00_(1-2)Grab_NM	RFI2-2000	2000-05-03 0:00:00	1	2						0	U	None	7	1	0	U	None	7	1	0	U	None	7	1	0	U	None	35	1	190	None	None	50	1	0	U	None	280	1
10	SS-213	SS-213_6/22/00_(2-3)Grab_NM	RFI2-2000	2000-06-22 0:00:00	2	3						0	U	None	6.6	1	0	U	None	6.6	1	0	U	None	6.6	1	0	U	None	33	1	130	None	None	68.49	1	0	U	None	260	1
10	SS-213	SS-213_6/22/00_(3-4)Grab_NM	RFI2-2000	2000-06-22 0:00:00	3	4						0	U	None	6.8	1	0	U	None	6.8	1	0	U	None	6.8	1	0	U	None	34	1	170	None	None	69.44	1	0	U	None	270	1
10	SS-213	SS-213_6/22/00_(4-5)Grab_NM	RFI2-2000	2000-06-22 0:00:00	4	5						0	U	None	7.5	1	0	U	None	7.5	1	0	U	None	7.5	1	0	U	None	37	1	100	None	None	65.79	1	0	U	None	300	1
10	SS-213	SS-213_6/22/00_(5-6)Grab_NM	RFI2-2000	2000-06-22 0:00:00	5	6						0	U	None	9.4	1	0	U	None	9.4	1	0	U	None	9.4	1	0	U	None	47	1	93	J	None	58.14	1	0	U	None	380	1
10	SS-213	SS-213_6/22/00_(6-7)Grab_NM	RFI2-2000	2000-06-22 0:00:00	6	7						0	U	None	4.2	1	0	U	None	4.2	1	0	U	None	4.2	1	0	U	None	21	1	31	J	None	57.47	1	0	U	None	170	1
10	SS-213	SS-213_6/22/00_(7-8)Grab_NM	RFI2-2000	2000-06-22 0:00:00	7	8						0	U	None	6.5	1	0	U	None	6.5	1	0	U	None	6.5	1	0	U	None	33	1	38	J	None	70.42	1	0	U	None	260	1
10	SS-336	SS-336_10/24/06_(0-1)Grab_NM	Phase 3 RFI	2006-10-24 0:00:00	0	1																																			
10	SS-340	SS-340_10/24/06_(0-1)Grab_NM	Phase 3 RFI	2006-10-24 0:00:00	0	1																																			
10	SS-345	SS-345_10/24/06_(0-1)Grab_NM	Phase 3 RFI	2006-10-24 0:00:00	0	1																																			
11	Nstreet_north	Nstreet_north_4/28/14_(1.5-1.5)Grab_NM	Triad	2014-04-28 0:00:00	1.5	1.5						0	U	None	5.4	1	0	U	None	5.4	1	0	U	None	5.4	1	0	U	None	27	1	14	J	None	54	1	0	U	None	220	1
11	Nstreet_south	Nstreet_south_4/28/14_(1.3-1.3)Grab_NM	Triad	2014-04-28 0:00:00	1.3	1.3						0	U	None	5.2	1	0	U	None	5.2	1	0	U	None	5.2	1	0	U	None	26	1	0	U	None	52	1	0	U	None	210	1
11	SIA3BT2-04A	SIA3BT2-04A_1/22/13_(0-2)Comp_V_NM	Triad	2013-01-22 0:00:00	0	2																																			
11	SIA3BT2-04A	SIA3BT2-04A_1/22/13_(2-2)Grab_NM	Triad	2013-01-22 0:00:00	2	2						0	U	None	5	1	0	U	None	5	1	0	U	None	5	1	0	U	None	25	1	0	U	None	50	1	0	U	None	200	1
11	SIA3BT2-05A	SIA3BT2-05A_1/22/13_(0-2)Comp_V_NM	Triad	2013-01-22 0:00:00	0	2																																			
11	SIA3BT2-05A	SIA3BT2-05A_1/22/13_(2-2)Grab_NM	Triad	2013-01-22 0:00:00	2	2						0	U	None	7.1	1	0	U	None	7.1	1	0	U	None	7.1	1	0	U	None	35	1	31	J	None	71	1	0	U	None	280	1
11	SIA3BT2-05A	SIA3BT2-05A_1/22/13_(2-4)Comp_V_NM	Triad	2013-01-22 0:00:00	2	4																																			
11	SIA3BT2-05A	SIA3BT2-05A_1/22/13_(4-4)Grab_NM	Triad	2013-01-22 0:00:00	4	4						0	U	None	7.4	1	0	U	None	7.4	1	0	U	None	7.4	1	0	U	None	37	1	0	U	None	74	1	0	U	None	300	1
11	SIA3BT2-06A	SIA3BT2-06A_1/22/13_(0-2)Comp_V_NM	Triad	2013-01-22 0:00:00	0	2																																			
11	SIA3BT2-06A	SIA3BT2-06A_1/22/13_(2-2)Grab_NM	Triad	2013-01-22 0:00:00	2	2						0	U	None	7.4	1	0	U	None	7.4	1	0	U	None	7.4	1	0	U	None	37	1	0	U	None	74	1	0	U	None	300	1
11	SIA3BT2-06A	SIA3BT2-06A_1/22/13_(2-4)Comp_V_NM	Triad	2013-01-22 0:00:00	2	4																																			
11	SIA3BT2-06A	SIA3BT2-06A_1/22/13_(4-4)Grab_NM	Triad	2013-01-22 0:00:00	4	4						0	U	None	620	40	0	U	None	620	40	0	U	None	620	40	0	U *	UJ	3100	40	0	U	None	6200	40	0	U	None	25000	40
11	SIA3BT2-07A	SIA3BT2-07A_1/22/13_(0-2)Comp_V_NM	Triad	2013-01-22 0:00:00	0	2																																			
11	SIA3BT2-07A	SIA3BT2-07A_1/22/13_(2-2)Grab_NM	Triad	2013-01-22 0:00:00	2	2						0	U	None	650	40	0	U	None	650	40	0	U	None	650	40	0	U *	UJ	3200	40	0	U	None	6500	40	0	U	None	26000	40
11	SIA3BT2-08A	SIA3BT2-08A_1/22/13_(0-2)Comp_V_NM	Triad	2013-01-22 0:00:00	0	2																																			
11	SIA3BT2-08A	SIA3BT2-08A_1/22/13_(2-2)Grab_NM	Triad	2013-01-22 0:00:00	2	2						0	U	None	5.8	1	5.6	J	None	5.8	1	39	None	None	5.8	1	0	U	None	29	1	26	J	None	58	1	0	U	None	230	1
11	SIA3BT2-08A	SIA3BT2-08A_1/22/13_(2-4)Comp_V_NM	Triad	2013-01-22 0:00:00	2	4																																			
11	SIA3BT2-08A	SIA3BT2-08A_1/22/13_(4-4)Grab_NM	Triad	2013-01-22 0:00:00	4	4						0	U	None	7.1	1	0	U	None	7.1	1	0	U	None	7.1	1	0	U	None	35	1	88	None	None	71	1	0	U	None	280	1
11	SIA3BT2-09A	SIA3BT2-09A_1/22/13_(0-2)Comp_V_NM	Triad	2013-01-22 0:00:00	0	2																																			
11	SIA3BT2-09A	SIA3BT2-09A_1/22/13_(2-2)Grab_NM	Triad	2013-01-22 0:00:00	2	2						0	U	None	5.2	1	0	U	None	5.2	1	0	U	None	5.2	1	0	U	None	26	1	0	U	None	52	1	0	U	None	210	1
11	SS001A11	SS001A11_12/8/94_(0-0.5)Grab_NM	D&M_RFI-1995	1994-12-08 0:00:00	0	0.5						0	U	None	6.3	1	0	U	None	6.3	1	0	U	None	6.3	1	0	U	None	32	1	0	U	None	32	1	0	U	None	1300	1
11	SS002A11	SS002A11_12/8/94_(0-0.5)Grab_NM	D&M_RFI-1995	1994-12-08 0:00:00	0	0.5						0	U	None	5.2	1	0	U	None	5.2	1	0	U	None	5.2	1	0	U	None	26	1	0	U	None	26	1	0	U	None	1000	1
11	SS-330	SS-330_11/1/06_(0-1)Grab_NM	Phase 3 RFI	2006-11-01 0:00:00	0	1																0	U	None	190	40						0	U	None	1900	40					
11	SS-330	SS-330_11/1/06_(1-2)Grab_NM	Phase 3 RFI	2006-11-01 0:00:00	1	2																0	U	None	230	40						0	U	None	2300	40					
11	SS-342	SS-342_10/24/06_(0-1)Grab_NM	Phase 3 RFI	2006-10-24 0:00:00	0	1																																			
12	HW-8741	13_1/23/02_(0-1)Grab_NM	2002 EPD Split	2002-01-23 0:00:00	0	1																																			
12	HW-8741	HW-8741_1/23/02_(0-1)Grab_NM	2002 EPD Split	2002-01-23 0:00:00	0	1						0	UJ	None	7.6	None	0	UJ	None	7.6	None	0	UJ	None	7.6	None	0	UJ	None	76	None	210	J	None	150	None					
12	SIA4C001A	SIA4C001A_3/6/13_(0-2)Comp_V_NM	Triad	2013-03-06 0:00:00	0	2																																			
12	SIA4C001A	SIA4C001A_3/6/13_(2-2)Grab_NM	Triad	2013-03-06 0:00:00	2	2						0	U	None	4.5	1	0	U	None	4.5	1	0	U	None	4.5	1	0	U	UJ	22	1	0	U	UJ	45	1	0	U	UJ	180	1
12	SIA4C002A	SIA4C002A_3/6/13_(0-2)Comp_V_NM	Triad	2013-03-06 0:00:00	0	2																																			
12	SIA4C002A	SIA4C002A_3/6/13_(2-2)Grab_NM	Triad	2013-03-06 0:00:00	2	2						0	U	None	4.6	1	0	U	None	4.6	1	0	U	None	4.6	1	0	U	UJ	23	1	0	U	UJ	46	1	0	U	UJ	180	1
12	SIA4C003A	SIA4C003A_3/6/13_(0-2)Comp_V_NM	Triad	2013-03-06 0:00:00	0	2																																			
12	SIA4C003A	SIA4C003A_3/6/13_(2-2)Grab_NM	Triad	2013-03-06 0:00:00	2	2						0	U	None	4.9	1	0	U	None	4.9	1	0	U	None	4.9	1	0	U	UJ	25	1	0	U	UJ	49	1	0	U	UJ	200	1

Notes:
U=Non-Detect; J=Estimated value; J+=Estimated high; J-=Estimated low;
UJ=Estimated Non-Detect; UJ+=Estimated high Non-Detect
T=Compound identified in associated decontamination blank; UR= Rejected

TABLE F-1
SWMU SOIL DATA
HERCULES LLC AND PINOVA, INC.
BRUNSWICK, GA

							Acrolein 8260B					Acrylonitrile 8260B					Allyl chloride 8260B					Benzene 8260B					Bromobenzene 8260B					Bromoform 8260B					Bromomethane 8260B				
SWMU ID	Location ID	Sample ID	Event	Sample Date	Start Depth	End Depth	Result	Lab Flag	Qualifier	RDL	Dilution	Result	Lab Flag	Qualifier	RDL	Dilution	Result	Lab Flag	Qualifier	RDL	Dilution	Result	Lab Flag	Qualifier	RDL	Dilution	Result	Lab Flag	Qualifier	RDL	Dilution	Result	Lab Flag	Qualifier	RDL	Dilution	Result	Lab Flag	Qualifier	RDL	Dilution
10	SIA3A028A	SIA3A028A_1/15/13_(0-2)Comp_V_NM	Triad	2013-01-15 0:00:00	0	2																																			
10	SIA3A028A	SIA3A028A_1/15/13_(2-2)Grab_NM	Triad	2013-01-15 0:00:00	2	2	0	U	None	170000	500	0	U	None	170000	500	0	U	None	8500	500	0	U	None	8500	500	0	U	None	8500	500	0	U	None	8500	500	0	U	None	8500	500
10	SIA3A028A	SIA3A028A_1/15/13_(2-4)Comp_V_DUP	Triad	2013-01-15 0:00:00	2	4	0	U	None	92	1	0	U	None	92	1	0	U	None	4.6	1	0	U	None	4.6	1	0	U	None	4.6	1	0	U	None	4.6	1	0	U	None	4.6	1
10	SIA3A028A	SIA3A028A_1/15/13_(2-4)Comp_V_NM	Triad	2013-01-15 0:00:00	2	4																																			
10	SIA3A028A	SIA3A028A_1/15/13_(4-4)Grab_NM	Triad	2013-01-15 0:00:00	4	4	0	U	None	120	1	0	U	None	120	1	0	U	None	6.1	1	0	U	None	6.1	1	0	U	None	6.1	1	0	U	None	6.1	1	0	U	None	6.1	1
10	SIA3A028A	SIA3A028A_1/15/13_(4-5)Comp_V_NM	Triad	2013-01-15 0:00:00	4	5																																			
10	SIA3A028A	SIA3A028A_1/15/13_(5-5)Grab_NM	Triad	2013-01-15 0:00:00	5	5	0	U	None	93	1	0	U	None	93	1	0	U	None	4.6	1	0	U	None	4.6	1	0	U	None	4.6	1	0	U	None	4.6	1	0	U	None	4.6	1
10	SIA3A030A	SIA3A030A_1/14/13_(0-2)Comp_V_NM	Triad	2013-01-14 0:00:00	0	2																																			
10	SIA3A030A	SIA3A030A_1/14/13_(2-2)Grab_NM	Triad	2013-01-14 0:00:00	2	2	0	U	None	110	1	0	U	None	110	1	0	U	None	5.7	1	0	U	None	5.7	1	0	U	None	5.7	1	0	U	None	5.7	1	0	U	None	5.7	1
10	SIA3A030A	SIA3A030A_1/14/13_(2-4)Comp_V_NM	Triad	2013-01-14 0:00:00	2	4																																			
10	SIA3A030A	SIA3A030A_1/14/13_(4-4)Grab_NM	Triad	2013-01-14 0:00:00	4	4	0	U	None	110	1	0	U	None	110	1	0	U	None	5.7	1	0	U	None	5.7	1	0	U	None	5.7	1	0	U	None	5.7	1	0	U	None	5.7	1
10	SIA3A030A	SIA3A030A_1/14/13_(4-6)Comp_V_NM	Triad	2013-01-14 0:00:00	4	6																																			
10	SIA3A030A	SIA3A030A_1/14/13_(6-6)Grab_NM	Triad	2013-01-14 0:00:00	6	6	0	U	None	88	1	0	U	None	88	1	0	U	None	4.4	1	0	U	None	4.4	1	0	U	None	4.4	1	0	U	None	4.4	1	0	U	None	4.4	1
10	SIA3A032A	SIA3A032A_1/14/13_(0-2)Comp_V_NM	Triad	2013-01-14 0:00:00	0	2																																			
10	SIA3A032A	SIA3A032A_1/14/13_(2-2)Grab_NM	Triad	2013-01-14 0:00:00	2	2	0	U	None	110	1	0	U	None	110	1	0	U	None	5.5	1	0	U	None	5.5	1	0	U	None	5.5	1	0	U	None	5.5	1	0	U	None	5.5	1
10	SIA3A032A	SIA3A032A_1/14/13_(2-4)Comp_V_DUP	Triad	2013-01-14 0:00:00	2	4																																			
10	SIA3A032A	SIA3A032A_1/14/13_(2-4)Comp_V_NM	Triad	2013-01-14 0:00:00	2	4																																			
10	SIA3A032A	SIA3A032A_1/14/13_(4-4)Grab_DUP	Triad	2013-01-14 0:00:00	4	4	0	U	None	110	1	0	U	None	110	1	0	U	None	5.7	1	0	U	None	5.7	1	0	U	None	5.7	1	0	U	None	5.7	1	0	U	None	5.7	1
10	SIA3A032A	SIA3A032A_1/14/13_(4-4)Grab_NM	Triad	2013-01-14 0:00:00	4	4	0	U	None	100	1	0	U	None	100	1	0	U	None	5.1	1	0	U	None	5.1	1	0	U	None	5.1	1	0	U	None	5.1	1	0	U	None	5.1	1
10	SIA3A032B	SIA3A032B_3/7/13_(0-2)Comp_V_NM	Triad	2013-03-07 0:00:00	0	2																																			
10	SIA3A032B	SIA3A032B_3/7/13_(2-2)Grab_NM	Triad	2013-03-07 0:00:00	2	2	0	U	UJ	13000	40	0	U	UJ	13000	40	0	U	None	630	40	0	U	None	630	40	0	U	None	630	40	0	U	UJ	630	40	0	U	None	630	40
10	SIA3A032B	SIA3A032B_3/7/13_(4-4)Grab_NM	Triad	2013-03-07 0:00:00	4	4	0	U	UJ	11000	40	0	U	UJ	11000	40	0	U	None	570	40	0	U	None	570	40	0	U	None	570	40	0	U	UJ	570	40	0	U	None	570	40
10	SIA3A032B	SIA3A032B_3/7/13_(6-6)Grab_NM	Triad	2013-03-07 0:00:00	6	6	0	U	UJ	99	1	0	U	UJ	99	1	0	U	None	4.9	1	0	U	None	4.9	1	0	U	None	4.9	1	0	U	UJ	4.9	1	0	U	None	4.9	1
10	SIA3A032B	SIA3A032B_3/7/13_(8-8)Grab_NM	Triad	2013-03-07 0:00:00	8	8	0	U	UJ	31000	100	0	U	UJ	31000	100	0	U	None	1500	100	0	U	None	1500	100	0	U	None	1500	100	0	U	UJ	1500	100	0	U	None	1500	100
10	SIA3A034A	SIA3A034A_1/15/13_(0-2)Comp_V_NM	Triad	2013-01-15 0:00:00	0	2																																			
10	SIA3A034A	SIA3A034A_1/15/13_(2-2)Grab_NM	Triad	2013-01-15 0:00:00	2	2	0	U	None	130	1	0	U	None	130	1	0	U	None	6.5	1	1	J	None	6.5	1	0	U	None	6.5	1	0	U	None	6.5	1	0	U	None	6.5	1
10	SIA3A034A	SIA3A034A_1/15/13_(2-4)Comp_V_NM	Triad	2013-01-15 0:00:00	2	4																																			
10	SIA3A034A	SIA3A034A_1/15/13_(4-4)Grab_NM	Triad	2013-01-15 0:00:00	4	4	0	U	None	17000	40	0	U	None	17000	40	0	U	None	860	40	0	U	None	860	40	0	U	None	860	40	0	U	None	860	40	0	U	None	860	40
10	SIA3A034A	SIA3A034A_1/15/13_(4-6)Comp_V_NM	Triad	2013-01-15 0:00:00	4	6																																			
10	SIA3A034A	SIA3A034A_1/15/13_(6-6)Grab_NM	Triad	2013-01-15 0:00:00	6	6	0	U	None	8400	40	0	U	None	8400	40	0	U	None	420	40	0	U	None	420	40	0	U	None	420	40	0	U	None	420	40	0	U	None	420	40
10	SIA3A036A	SIA3A036A_1/15/13_(0-2)Comp_V_NM	Triad	2013-01-15 0:00:00	0	2																																			
10	SIA3A036A	SIA3A036A_1/15/13_(2-2)Grab_NM	Triad	2013-01-15 0:00:00	2	2	0	U	None	160	1	0	U	None	160	1	0	U	None	7.8	1	0	U	None	7.8	1	0	U	None	7.8	1	0	U	None	7.8	1	0	U	None	7.8	1
10	SIA3A036A	SIA3A036A_1/15/13_(2-4)Comp_V_NM	Triad	2013-01-15 0:00:00	2	4																																			
10	SIA3A036A	SIA3A036A_1/15/13_(4-4)Grab_NM	Triad	2013-01-15 0:00:00	4	4	0	U	None	150	1	0	U	None	150	1	0	U	None	7.3	1	0	U	None	7.3	1	0	U	None	7.3	1	0	U	None	7.3	1	0	U	None	7.3	1
10	SIA3A036A	SIA3A036A_1/15/13_(4-5)Comp_V_NM	Triad	2013-01-15 0:00:00	4	5																																			
10	SIA3A036A	SIA3A036A_1/15/13_(5-5)Grab_NM	Triad	2013-01-15 0:00:00	5	5	0	U	None	100	1	0	U	None	100	1	0	U	None	5.2	1	0.96	J	None	5.2	1	0	U	None	5.2	1	0	U	None	5.2	1	0	U	None	5.2	1
10	SIA3A038A	SIA3A038A_1/15/13_(0-2)Comp_V_NM	Triad	2013-01-15 0:00:00	0	2																																			
10	SIA3A038A	SIA3A038A_1/15/13_(2-2)Grab_NM	Triad	2013-01-15 0:00:00	2	2	0	U	None	150	1	0	U	None	150	1	0	U	None	7.7	1	0	U	None	7.7	1	0	U	None	7.7	1	0	U	None	7.7	1	0	U	None	7.7	1
10	SIA3A038A	SIA3A038A_1/15/13_(2-4)Comp_V_NM	Triad	2013-01-15 0:00:00	2	4																																			
10	SIA3A038A	SIA3A038A_1/15/13_(4-4)Grab_NM	Triad	2013-01-15 0:00:00	4	4	0	U	None	97	1	0	U	None	97	1	0	U	None	4.8	1	0	U	None	4.8	1	0	U	None	4.8	1	0	U	None	4.8	1	0	U	None	4.8	1
10	SIA3A040A	SIA3A040A_1/15/13_(0-2)Comp_V_NM	Triad	2013-01-15 0:00:00	0	2																																			
10	SIA3A040A	SIA3A040A_1/15/13_(2-2)Grab_NM	Triad	2013-01-15 0:00:00	2	2	0	U	None	89	1	0	U	None	89	1	0	U	None	4.5	1	0	U	None	4.5	1	0	U	None	4.5	1	0	U	None	4.5	1	0	U	None	4.5	1
10	SIA3A040A	SIA3A040A_1/15/13_(2-4)Comp_V_NM	Triad	2013-01-15 0:00:00	2	4																																			
10	SIA3A040A	SIA3A040A_1/15/13_(4-4)Grab_NM	Triad	2013-01-15 0:00:00	4	4	0	U	None	98	1	0	U	None	98	1	0	U	None	4.9	1	0	U	None	4.9	1	0	U	None	4.9	1	0	U	None	4.9	1	0	U	None	4.9	1
10	SIA3A040A	SIA3A040A_1/15/13_(4-6)Comp_V_NM	Triad	2013-01-15 0:00:00	4	6																																			
10	SIA3A040A	SIA3A040A_1/15/13_(6-6)Grab_NM	Triad	2013-01-15 0:00:00	6	6	0	U	None	100	1	0	U	None	100	1	0	U	None	5.2	1	0	U	None	5.2	1	0	U	None	5.2	1	0	U	None	5.2	1	0	U	None	5.2	1
10	SIA3A041A	SIA3A041A_1/16/13_(0-2)Comp_V_NM	Triad	2013-01-16 0:00:00	0	2																																			
10	SIA3A041A	SIA3A041A_1/16/13_(2-2)Grab_NM	Triad	2013-01-16 0:00:00	2	2	0	U	None	140	1	0	U	None	140	1	0	U	None	7.1	1	0	U	None	7.1	1	0	U	None	7.1	1	0	U	None	7.1	1	0	U	None	7.1	1
10	SIA3A041A	SIA3A041A_1/16/13_(2-4)Comp_V_NM	Triad	2013-01-16 0:00:00	2	4																																			
10	SIA3A041A	SIA3A041A_1/16/13_(4-4)Grab_NM	Triad	2013-01-16 0:00:00	4	4	0	U	None	120	1	0	U	None	120	1	0	U	None	5.8	1	0	U	None	5.8	1	0	U	None	5.8	1	0	U	None	5.8	1	0	U	None	5.8	1
10	SIA3A041A	SIA3A041A_1/16/13_(4-6)Comp_V_NM	Triad	2013-01-16 0:00:00	4	6																																			
10	SIA3A041A	SIA3A041A_1/16/13_(6-6)Grab_NM	Triad	2013-01-16 0:00:00	6	6	0	U	None	150	1	0	U	None	150	1	0	U	None	7.6	1	0	U	None	7.6	1	0	U	None	7.6	1	0	U	None	7.6	1	0	U	None	7.6	1
10	SIA3A041A	SIA3A041A_1/16/13_(6-8)Comp_V_NM	Triad	2013-01-16 0:00:00	6	8																																			
10	SIA3A041A	SIA3A041A_1/16/13_(8-8)Grab_NM	Triad	2013-01-16 0:00:00	8	8	0	U	None	170	1	0	U	None	170	1	0	U	None	8.5	1	0	U	None	8.5	1	0	U	None	8.5	1	0	U	None	8.5	1	0	U	None	8.5	1
10	SS-210	SS-210_5/3/00_(0-1)Grab_NM	RFI2-2000	2000-05-03 0:00:00	0	1	0	U	None	140	1	0	U	None	140	1	0	U	None	6.8	1	0	U	None	6.8	1						0	U	None	6.8	1	0	U	None	14	1
10	SS-210	SS-210_5/3/00_(1-2)Grab_NM	RFI2-2000	2000-05-03 0:00:00	1	2	0	U	None	140	1	0	U	None	140	1	0	U	None	7.1	1	0	U	None	7.1	1						0	U	None	7.1	1	0	U	None	14	1
10	SS-210	SS-210_6/21/00_(2-3)Grab_NM	RFI2-2000	2000-06-21 0:00:00	2	3	0	U	None	170	1	0	U	None	170	1	0	U	None	8.4	1	0	U	None	8.4	1						0	U	None	8.4	1	0	U	None	17	1
10	SS-210	SS-210_6/21/00_(3-4)Grab_NM	RFI2-2000	2000-06-21 0:00:00	3	4	0	U	None	14000	80	0	U	None	14000	80	0	U	None	710	80	0	U	None	710	80						0	U	None	710	80	0	U	None	1400	80
10	SS-211B	SS-211B_5/2/00_(1-2)Grab_NM	RFI2-2000	2000-05-02 0:00:00	1	2	0	U	None	110	1	0	U	None	110	1	0	U	None	5.6	1	0	U	None	5.6	1						0	U	None	5.6	1	0	U	None	11	1
10	SS-211B	SS-211B_6/22/00_(2-3)Grab_NM	RFI2-2000	2000-06-22 0:00:00	2	3	0	U	None	110	1	0	U	None	110	1	0	U	None	5.7	1	0	U	None	5.7	1						0	U	None	5.7	1	0	U	None	11	1
10	SS-211B	SS-211B_6/22/00_(3-4)Grab_NM	RFI2-2000	2000-06-22 0:00:00	3	4	0	U	None	110	1	0	U	None	110	1	0	U	None	5.4	1	0	U	None	5.4	1						0	U	None	5.4	1	0	U	None	11	1
10	SS-213	SS-213_5/3/00_(0-1)Grab_NM	RFI2-2000	2000-05-03 0:00:00	0	1	0	U	None	140	1	0	U	None	140	1	0	U	None	7	1	0	U	None	7	1						0	U	None	7	1	0	U	None	14	1
10	SS-213	SS-213_5/3/00_(1-2)Grab_NM	RFI2-2000	2000-05-03 0:00:00	1	2	0	U	None	140	1	0	U	None	140	1	0	U	None	7	1	0	U	None	7	1						0	U	None	7	1	0	U	None	14	1
10	SS-213	SS-213_6/22/00_(2-3)Grab_NM	RFI2-2000	2000-06-22 0:00:00	2	3	0	U	None	130	1	0	U	None	130	1	0	U	None	6.6	1	0	U	None	6.6	1						0	U	None	6.6	1	0	U	None	13	1
10	SS-213	SS-213_6/22/00_(3-4)Grab_NM	RFI2-2000	2000-06-22 0:00:00	3	4	0	U	None	140	1	0	U	None	140	1	0	U	None	6.8	1	2.5	J	None	6.94	1						0	U	None	6.8	1	0	U	None	14	1
10	SS-213	SS-213_6/22/00_(4-5)Grab_NM	RFI2-2000	2000-06-22 0:00:00	4	5	0	U	None	150	1	0	U	None	150	1	0	U	None	7.5	1	0	U	None	7.5	1						0	U	None	7.5	1	0	U	None	15	1
10	SS-213	SS-213_6/22/00_(5-6)Grab_NM	RFI2-2000	2000-06-22 0:00:00	5	6	0	U	None	190	1	0	U	None	190	1	0	U	None	9.4	1	0	U	None	9.4	1						0	U	None	9.4	1	0	U	None	19	1
10	SS-213	SS-213_6/22/00_(6-7)Grab_NM	RFI2-2000	2000-06-22 0:00:00	6	7	0	U	None	84	1	0	U	None	84	1	0	U	None	4.2	1	0	U	None	4.2	1						0	U	None	4.2	1	0	U	None	8.4	1
10	SS-213	SS-213_6/22/00_(7-8)Grab_NM	RFI2-2000	2000-06-22 0:00:00	7	8	0	U	None	130	1	0	U	None	130	1	0	U	None	6.5	1	0	U	None	6.5	1						0	U	None	6.5	1	0	U	None	13	1
10	SS-336	SS-336_10/24/06_(0-1)Grab_NM	Phase 3 RFI	2006-10-24 0:00:00	0	1																																			
10	SS-340	SS-340_10/24/06_(0-1)Grab_NM	Phase 3 RFI	2006-10-24 0:00:00	0	1																																			
10	SS-345	SS-345_10/24/06_(0-1)Grab_NM	Phase 3 RFI	2006-10-24 0:00:00	0	1																																			
11	Nstreet_north	Nstreet_north_4/28/14_(1.5-1.5)Grab_NM	Triad	2014-04-28 0:00:00	1.5	1.5	0	U	None	110	1	0	U	None	110	1	0	U	None	5.4	1	0	U	None	5.4	1	0	U	None	5.4	1	0	U	None	5.4	1	0	U	None	5.4	1
11	Nstreet_south	Nstreet_south_4/28/14_(1.3-1.3)Grab_NM	Triad	2014-04-28 0:00:00	1.3	1.3	0	U	None	100	1	0	U	None	100	1	0	U	None	5.2	1	0	U	None	5.2	1	0	U	None	5.2	1	0	U	None	5.2	1	0	U	None	5.2	1
11	SIA3BT2-04A	SIA3BT2-04A_1/22/13_(0-2)Comp_V_NM	Triad	2013-01-22 0:00:00	0	2																																			
11	SIA3BT2-04A	SIA3BT2-04A_1/22/13_(2-2)Grab_NM	Triad	2013-01-22 0:00:00	2	2	0	U	None	99	1	0	U	None	99	1	0	U	None	5	1	0	U	None	5	1	0	U	None	5	1	0	U	None	5	1	0	U	None	5	1
11	SIA3BT2-05A	SIA3BT2-05A_1/22/13_(0-2)Comp_V_NM	Triad	2013-01-22 0:00:00	0	2																																			
11	SIA3BT2-05A	SIA3BT2-05A_1/22/13_(2-2)Grab_NM	Triad	2013-01-22 0:00:00	2	2	0	U	None	140	1	0	U	None	140	1	0	U	None	7.1	1	0	U	None	7.1	1	0	U	None	7.1	1	0	U	None	7.1	1	0	U	None	7.1	1
11	SIA3BT2-05A	SIA3BT2-05A_1/22/13_(2-4)Comp_V_NM	Triad	2013-01-22 0:00:00	2	4																																			
11	SIA3BT2-05A	SIA3BT2-05A_1/22/13_(4-4)Grab_NM	Triad	2013-01-22 0:00:00	4	4	0	U	None	150	1	0	U	None	150	1	0	U	None	7.4	1	0	U	None	7.4	1	0	U	None	7.4	1	0	U	None	7.4	1	0	U	None	7.4	1
11	SIA3BT2-06A	SIA3BT2-06A_1/22/13_(0-2)Comp_V_NM	Triad	2013-01-22 0:00:00	0	2																																			
11	SIA3BT2-06A	SIA3BT2-06A_1/22/13_(2-2)Grab_NM	Triad	2013-01-22 0:00:00	2	2	0	U	None	150	1	0	U	None	150	1	0	U	None	7.4	1	0	U	None	7.4	1	0	U	None	7.4	1	0	U	None	7.4	1	0	U	None	7.4	1
11	SIA3BT2-06A	SIA3BT2-06A_1/22/13_(2-4)Comp_V_NM	Triad	2013-01-22 0:00:00	2	4																																			
11	SIA3BT2-06A	SIA3BT2-06A_1/22/13_(4-4)Grab_NM	Triad	2013-01-22 0:00:00	4	4	0	U	None	12000	40	0	U	None	12000	40	0	U	None	620	40	0	U	None	620	40	0	U	None	620	40	0	U	None	620	40	0	U	None	620	40
11	SIA3BT2-07A	SIA3BT2-07A_1/22/13_(0-2)Comp_V_NM	Triad	2013-01-22 0:00:00	0	2																																			
11	SIA3BT2-07A	SIA3BT2-07A_1/22/13_(2-2)Grab_NM	Triad	2013-01-22 0:00:00	2	2	0	U	None	13000	40	0	U	None	13000	40	0	U	None	650	40	0	U	None	650	40	0	U	None	650	40	0	U	None	650	40	0	U	None	650	40
11	SIA3BT2-08A	SIA3BT2-08A_1/22/13_(0-2)Comp_V_NM	Triad	2013-01-22 0:00:00	0	2																																			
11	SIA3BT2-08A	SIA3BT2-08A_1/22/13_(2-2)Grab_NM	Triad	2013-01-22 0:00:00	2	2	0	U	None	120	1	0	U	None	120	1	0	U	None	5.8	1	0	U	None	5.8	1	0	U	None	5.8	1	0	U	None	5.8	1	0	U	None	5.8	1
11	SIA3BT2-08A	SIA3BT2-08A_1/22/13_(2-4)Comp_V_NM	Triad	2013-01-22 0:00:00	2	4																																			
11	SIA3BT2-08A	SIA3BT2-08A_1/22/13_(4-4)Grab_NM	Triad	2013-01-22 0:00:00	4	4	0	U	None	140	1	0	U	None	140	1	0	U	None	7.1	1	0	U	None	7.1	1	0	U	None	7.1	1	0	U	None	7.1	1	0	U	None	7.1	1
11	SIA3BT2-09A	SIA3BT2-09A_1/22/13_(0-2)Comp_V_NM	Triad	2013-01-22 0:00:00	0	2																																			
11	SIA3BT2-09A	SIA3BT2-09A_1/22/13_(2-2)Grab_NM	Triad	2013-01-22 0:00:00	2	2	0	U	None	100	1	0	U	None	100	1	0	U	None	5.2	1	0	U	None	5.2	1	0	U	None	5.2	1	0	U	None	5.2	1	0	U	None	5.2	1
11	SS001A11	SS001A11_12/8/94_(0-0.5)Grab_NM	D&M_RFI-1995	1994-12-08 0:00:00	0	0.5	0	U	None	130	1	0	U	None	130	1	0	U	None	6.3	1	0	U	None	6.3	1						0	U	None	6.3	1	0	U	None	13	1
11	SS002A11	SS002A11_12/8/94_(0-0.5)Grab_NM	D&M_RFI-1995	1994-12-08 0:00:00	0	0.5	0	U	None	100	1	0	U	None	100	1	0	U	None	5.2	1	0	U	None	5.2	1						0	U	None	5.2	1	0	U	None	10	1
11	SS-330	SS-330_11/1/06_(0-1)Grab_NM	Phase 3 RFI	2006-11-01 0:00:00	0	1																0	U	None	190	40															
11	SS-330	SS-330_11/1/06_(1-2)Grab_NM	Phase 3 RFI	2006-11-01 0:00:00	1	2																0	U	None	230	40															
11	SS-342	SS-342_10/24/06_(0-1)Grab_NM	Phase 3 RFI	2006-10-24 0:00:00	0	1																																			
12	HW-8741	13_1/23/02_(0-1)Grab_NM	2002 EPD Split	2002-01-23 0:00:00	0	1																																			
12	HW-8741	HW-8741_1/23/02_(0-1)Grab_NM	2002 EPD Split	2002-01-23 0:00:00	0	1																0	UJ	None	7.6	None	0	UJ	None	7.6	None	0	UJ	None	7.6	None	0	UJ	None	15	None
12	SIA4C001A	SIA4C001A_3/6/13_(0-2)Comp_V_NM	Triad	2013-03-06 0:00:00	0	2																																			
12	SIA4C001A	SIA4C001A_3/6/13_(2-2)Grab_NM	Triad	2013-03-06 0:00:00	2	2	0	U	UJ	89	1	0	U	UJ	89	1	0	U	None	4.5	1	0	U	None	4.5	1	0	U	None	4.5	1	0	U	UJ	4.5	1	0	U	None	4.5	1
12	SIA4C002A	SIA4C002A_3/6/13_(0-2)Comp_V_NM	Triad	2013-03-06 0:00:00	0	2																																			
12	SIA4C002A	SIA4C002A_3/6/13_(2-2)Grab_NM	Triad	2013-03-06 0:00:00	2	2	0	U	UJ	92	1	0	U	UJ	92	1	0	U	None	4.6	1	0	U	None	4.6	1	0	U	None	4.6	1	0	U	UJ	4.6	1	0	U	None	4.6	1
12	SIA4C003A	SIA4C003A_3/6/13_(0-2)Comp_V_NM	Triad	2013-03-06 0:00:00	0	2																																			
12	SIA4C003A	SIA4C003A_3/6/13_(2-2)Grab_NM	Triad	2013-03-06 0:00:00	2	2	0	U	UJ	99	1	0	U	UJ	99	1	0	U	None	4.9	1	0	U	None	4.9	1	0	U	None	4.9	1	0	U	UJ	4.9	1	0	U	None	4.9	1

Notes:
U=Non-Detect; J=Estimated value; J+=Estimated high; J-=Estimated low;
UJ=Estimated Non-Detect; UJ+=Estimated high Non-Detect
T=Compound identified in associated decontamination blank; UR= Rejected

TABLE F-1
SWMU SOIL DATA
HERCULES LLC AND PINOVA, INC.
BRUNSWICK, GA

							Carbon disulfide					Carbon tetrachloride					Chlorobenzene					Chloroethane					Chloroform					Chloromethane					Chloroprene					cis-1,2-Dichloroethylene	
							8260B					8260B					8260B					8260B					8260B					8260B					8260B					8260B	
SWMU ID	Location ID	Sample ID	Event	Sample Date	Start Depth	End Depth	Result	Lab Flag	Qualifier	RDL	Dilution	Result	Lab Flag	Qualifier	RDL	Dilution	Result	Lab Flag	Qualifier	RDL	Dilution	Result	Lab Flag	Qualifier	RDL	Dilution	Result	Lab Flag	Qualifier	RDL	Dilution	Result	Lab Flag	Qualifier	RDL	Dilution	Result	Lab Flag	Qualifier	RDL	Dilution	Result	Lab Flag
10	SIA3A028A	SIA3A028A_1/15/13_(0-2)Comp_V_NM	Triad	2013-01-15 0:00:00	0	2																																						
10	SIA3A028A	SIA3A028A_1/15/13_(2-2)Grab_NM	Triad	2013-01-15 0:00:00	2	2	0	U *	UJ	8500	500	0	U	None	8500	500	0	U	None	8500	500	0	U	None	8500	500	0	U	None	8500	500	0	U	None	8500	500	0	U	None	8500	500	0	U
10	SIA3A028A	SIA3A028A_1/15/13_(2-4)Comp_V_DUP	Triad	2013-01-15 0:00:00	2	4	0	U	None	4.6	1	0	U	None	4.6	1	0	U	None	4.6	1	0	U	None	4.6	1	0	U	None	4.6	1	0	U	None	4.6	1	0	U	None	4.6	1	0	U
10	SIA3A028A	SIA3A028A_1/15/13_(2-4)Comp_V_NM	Triad	2013-01-15 0:00:00	2	4																																						
10	SIA3A028A	SIA3A028A_1/15/13_(4-4)Grab_NM	Triad	2013-01-15 0:00:00	4	4	0	U	None	6.1	1	0	U	None	6.1	1	0	U	None	6.1	1	0	U	None	6.1	1	0	U	None	6.1	1	0	U	None	6.1	1	0	U	None	6.1	1	0	U
10	SIA3A028A	SIA3A028A_1/15/13_(4-5)Comp_V_NM	Triad	2013-01-15 0:00:00	4	5																																						
10	SIA3A028A	SIA3A028A_1/15/13_(5-5)Grab_NM	Triad	2013-01-15 0:00:00	5	5	0	U	None	4.6	1	0	U	None	4.6	1	0	U	None	4.6	1	0	U	None	4.6	1	0	U	None	4.6	1	0	U	None	4.6	1	0	U	None	4.6	1	0	U
10	SIA3A030A	SIA3A030A_1/14/13_(0-2)Comp_V_NM	Triad	2013-01-14 0:00:00	0	2																																						
10	SIA3A030A	SIA3A030A_1/14/13_(2-2)Grab_NM	Triad	2013-01-14 0:00:00	2	2	0	U	None	5.7	1	0	U	None	5.7	1	0	U	None	5.7	1	0	U	None	5.7	1	0	U	None	5.7	1	0	U	None	5.7	1	0	U	None	5.7	1	0	U
10	SIA3A030A	SIA3A030A_1/14/13_(2-4)Comp_V_NM	Triad	2013-01-14 0:00:00	2	4																																						
10	SIA3A030A	SIA3A030A_1/14/13_(4-4)Grab_NM	Triad	2013-01-14 0:00:00	4	4	0	U	None	5.7	1	0	U	None	5.7	1	0	U	None	5.7	1	0	U	None	5.7	1	0	U	None	5.7	1	0	U	None	5.7	1	0	U	None	5.7	1	0	U
10	SIA3A030A	SIA3A030A_1/14/13_(4-6)Comp_V_NM	Triad	2013-01-14 0:00:00	4	6																																						
10	SIA3A030A	SIA3A030A_1/14/13_(6-6)Grab_NM	Triad	2013-01-14 0:00:00	6	6	0	U	None	4.4	1	0	U	None	4.4	1	0	U	None	4.4	1	0	U	None	4.4	1	0	U	None	4.4	1	0	U	None	4.4	1	0	U	None	4.4	1	0	U
10	SIA3A032A	SIA3A032A_1/14/13_(0-2)Comp_V_NM	Triad	2013-01-14 0:00:00	0	2																																						
10	SIA3A032A	SIA3A032A_1/14/13_(2-2)Grab_NM	Triad	2013-01-14 0:00:00	2	2	0	U	None	5.5	1	0	U	None	5.5	1	0	U	None	5.5	1	0	U	None	5.5	1	0	U	None	5.5	1	0	U	None	5.5	1	0	U	None	5.5	1	0	U
10	SIA3A032A	SIA3A032A_1/14/13_(2-4)Comp_V_DUP	Triad	2013-01-14 0:00:00	2	4																																						
10	SIA3A032A	SIA3A032A_1/14/13_(2-4)Comp_V_NM	Triad	2013-01-14 0:00:00	2	4																																						
10	SIA3A032A	SIA3A032A_1/14/13_(4-4)Grab_DUP	Triad	2013-01-14 0:00:00	4	4	1.5	J	None	5.7	1	0	U	None	5.7	1	0	U	None	5.7	1	0	U	None	5.7	1	0	U	None	5.7	1	0	U	None	5.7	1	0	U	None	5.7	1	0	U
10	SIA3A032A	SIA3A032A_1/14/13_(4-4)Grab_NM	Triad	2013-01-14 0:00:00	4	4	0	U	None	5.1	1	0	U	None	5.1	1	0	U	None	5.1	1	0	U	None	5.1	1	0	U	None	5.1	1	0	U	None	5.1	1	0	U	None	5.1	1	0	U
10	SIA3A032B	SIA3A032B_3/7/13_(0-2)Comp_V_NM	Triad	2013-03-07 0:00:00	0	2																																						
10	SIA3A032B	SIA3A032B_3/7/13_(2-2)Grab_NM	Triad	2013-03-07 0:00:00	2	2	0	U	None	630	40	0	U	None	630	40	0	U	None	630	40	0	U	None	630	40	0	U	None	630	40	160	J	None	630	40	0	U	None	630	40	0	U
10	SIA3A032B	SIA3A032B_3/7/13_(4-4)Grab_NM	Triad	2013-03-07 0:00:00	4	4	0	U	None	570	40	0	U	None	570	40	0	U	None	570	40	0	U	None	570	40	0	U	None	570	40	0	U	None	570	40	0	U	None	570	40	0	U
10	SIA3A032B	SIA3A032B_3/7/13_(6-6)Grab_NM	Triad	2013-03-07 0:00:00	6	6	0	U	None	4.9	1	0	U	None	4.9	1	0	U	None	4.9	1	0	U	None	4.9	1	0	U	None	4.9	1	0	U	None	4.9	1	0	U	None	4.9	1	0	U
10	SIA3A032B	SIA3A032B_3/7/13_(8-8)Grab_NM	Triad	2013-03-07 0:00:00	8	8	0	U	None	1500	100	0	U	None	1500	100	0	U	None	1500	100	0	U	None	1500	100	0	U	None	1500	100	0	U	None	1500	100	0	U	None	1500	100	0	U
10	SIA3A034A	SIA3A034A_1/15/13_(0-2)Comp_V_NM	Triad	2013-01-15 0:00:00	0	2																																						
10	SIA3A034A	SIA3A034A_1/15/13_(2-2)Grab_NM	Triad	2013-01-15 0:00:00	2	2	0	U	None	6.5	1	0	U	None	6.5	1	0	U	None	6.5	1	0	U	None	6.5	1	0	U	None	6.5	1	0	U	None	6.5	1	0	U	None	6.5	1	0	U
10	SIA3A034A	SIA3A034A_1/15/13_(2-4)Comp_V_NM	Triad	2013-01-15 0:00:00	2	4																																						
10	SIA3A034A	SIA3A034A_1/15/13_(4-4)Grab_NM	Triad	2013-01-15 0:00:00	4	4	0	U	None	860	40	0	U	None	860	40	0	U	None	860	40	0	U	None	860	40	0	U	None	860	40	0	U	None	860	40	0	U	None	860	40	0	U
10	SIA3A034A	SIA3A034A_1/15/13_(4-6)Comp_V_NM	Triad	2013-01-15 0:00:00	4	6																																						
10	SIA3A034A	SIA3A034A_1/15/13_(6-6)Grab_NM	Triad	2013-01-15 0:00:00	6	6	0	U	None	420	40	0	U	None	420	40	0	U	None	420	40	0	U	None	420	40	0	U	None	420	40	0	U	None	420	40	0	U	None	420	40	0	U
10	SIA3A036A	SIA3A036A_1/15/13_(0-2)Comp_V_NM	Triad	2013-01-15 0:00:00	0	2																																						
10	SIA3A036A	SIA3A036A_1/15/13_(2-2)Grab_NM	Triad	2013-01-15 0:00:00	2	2	0	U	None	7.8	1	0	U	None	7.8	1	0	U	None	7.8	1	0	U	None	7.8	1	0	U	None	7.8	1	0	U	None	7.8	1	0	U	None	7.8	1	0	U
10	SIA3A036A	SIA3A036A_1/15/13_(2-4)Comp_V_NM	Triad	2013-01-15 0:00:00	2	4																																						
10	SIA3A036A	SIA3A036A_1/15/13_(4-4)Grab_NM	Triad	2013-01-15 0:00:00	4	4	0	U	None	7.3	1	0	U	None	7.3	1	0	U	None	7.3	1	0	U	None	7.3	1	0	U	None	7.3	1	0	U	None	7.3	1	0	U	None	7.3	1	0	U
10	SIA3A036A	SIA3A036A_1/15/13_(4-5)Comp_V_NM	Triad	2013-01-15 0:00:00	4	5																																						
10	SIA3A036A	SIA3A036A_1/15/13_(5-5)Grab_NM	Triad	2013-01-15 0:00:00	5	5	0	U	None	5.2	1	0	U	None	5.2	1	0	U	None	5.2	1	0	U	None	5.2	1	0	U	None	5.2	1	0	U	None	5.2	1	0	U	None	5.2	1	0	U
10	SIA3A038A	SIA3A038A_1/15/13_(0-2)Comp_V_NM	Triad	2013-01-15 0:00:00	0	2																																						
10	SIA3A038A	SIA3A038A_1/15/13_(2-2)Grab_NM	Triad	2013-01-15 0:00:00	2	2	0	U	None	7.7	1	0	U	None	7.7	1	0	U	None	7.7	1	0	U	None	7.7	1	0	U	None	7.7	1	0	U	None	7.7	1	0	U	None	7.7	1	0	U
10	SIA3A038A	SIA3A038A_1/15/13_(2-4)Comp_V_NM	Triad	2013-01-15 0:00:00	2	4																																						
10	SIA3A038A	SIA3A038A_1/15/13_(4-4)Grab_NM	Triad	2013-01-15 0:00:00	4	4	0	U	None	4.8	1	0	U	None	4.8	1	0	U	None	4.8	1	0	U	None	4.8	1	0	U	None	4.8	1	0	U	None	4.8	1	0	U	None	4.8	1	0	U
10	SIA3A040A	SIA3A040A_1/15/13_(0-2)Comp_V_NM	Triad	2013-01-15 0:00:00	0	2																																						
10	SIA3A040A	SIA3A040A_1/15/13_(2-2)Grab_NM	Triad	2013-01-15 0:00:00	2	2	0	U	None	4.5	1	0	U	None	4.5	1	0	U	None	4.5	1	0	U	None	4.5	1	0	U	None	4.5	1	0	U	None	4.5	1	0	U	None	4.5	1	0	U
10	SIA3A040A	SIA3A040A_1/15/13_(2-4)Comp_V_NM	Triad	2013-01-15 0:00:00	2	4																																						
10	SIA3A040A	SIA3A040A_1/15/13_(4-4)Grab_NM	Triad	2013-01-15 0:00:00	4	4	0	U	None	4.9	1	0	U	None	4.9	1	0	U	None	4.9	1	0	U	None	4.9	1	0	U	None	4.9	1	0	U	None	4.9	1	0	U	None	4.9	1	0	U
10	SIA3A040A	SIA3A040A_1/15/13_(4-6)Comp_V_NM	Triad	2013-01-15 0:00:00	4	6																																						
10	SIA3A040A	SIA3A040A_1/15/13_(6-6)Grab_NM	Triad	2013-01-15 0:00:00	6	6	3.1	J	None	5.2	1	0	U	None	5.2	1	0	U	None	5.2	1	0	U	None	5.2	1	0	U	None	5.2	1	0	U	None	5.2	1	0	U	None	5.2	1	0	U
10	SIA3A041A	SIA3A041A_1/16/13_(0-2)Comp_V_NM	Triad	2013-01-16 0:00:00	0	2																																						
10	SIA3A041A	SIA3A041A_1/16/13_(2-2)Grab_NM	Triad	2013-01-16 0:00:00	2	2	0	U	None	7.1	1	0	U	None	7.1	1	0	U	None	7.1	1	0	U	None	7.1	1	0	U	None	7.1	1	0	U	None	7.1	1	0	U	None	7.1	1	0	U
10	SIA3A041A	SIA3A041A_1/16/13_(2-4)Comp_V_NM	Triad	2013-01-16 0:00:00	2	4																																						
10	SIA3A041A	SIA3A041A_1/16/13_(4-4)Grab_NM	Triad	2013-01-16 0:00:00	4	4	0	U	None	5.8	1	0	U	None	5.8	1	0	U	None	5.8	1	0	U	None	5.8	1	0	U	None	5.8	1	0	U	None	5.8	1	0	U	None	5.8	1	0	U
10	SIA3A041A	SIA3A041A_1/16/13_(4-6)Comp_V_NM	Triad	2013-01-16 0:00:00	4	6																																						
10	SIA3A041A	SIA3A041A_1/16/13_(6-6)Grab_NM	Triad	2013-01-16 0:00:00	6	6	0	U	None	7.6	1	0	U	None	7.6	1	0	U	None	7.6	1	0	U	None	7.6	1	0	U	None	7.6	1	0	U	None	7.6	1	0	U	None	7.6	1	0	U
10	SIA3A041A	SIA3A041A_1/16/13_(6-8)Comp_V_NM	Triad	2013-01-16 0:00:00	6	8																																						
10	SIA3A041A	SIA3A041A_1/16/13_(8-8)Grab_NM	Triad	2013-01-16 0:00:00	8	8	0	U	None	8.5	1	0	U	None	8.5	1	0	U	None	8.5	1	0	U	None	8.5	1	0	U	None	8.5	1	0	U	None	8.5	1	0	U	None	8.5	1	0	U
10	SS-210	SS-210_5/3/00_(0-1)Grab_NM	RFI2-2000	2000-05-03 0:00:00	0	1	0	U	None	6.8	1	0	U	None	6.8	1	0	U	None	6.8	1	0	U	None	14	1	0	U	None	6.8	1	0	U	None	14	1	0	U	None	6.8	1		
10	SS-210	SS-210_5/3/00_(1-2)Grab_NM	RFI2-2000	2000-05-03 0:00:00	1	2	0	U	None	7.1	1	0	U	None	7.1	1	0	U	None	7.1	1	0	U	None	14	1	0	U	None	7.1	1	0	U	None	14	1	0	U	None	7.1	1		
10	SS-210	SS-210_6/21/00_(2-3)Grab_NM	RFI2-2000	2000-06-21 0:00:00	2	3	0	U	None	8.4	1	0	U	None	8.4	1	0	U	None	8.4	1	0	U	None	17	1	0	U	None	8.4	1	0	U	None	17	1	0	U	None	8.4	1		
10	SS-210	SS-210_6/21/00_(3-4)Grab_NM	RFI2-2000	2000-06-21 0:00:00	3	4	0	U	None	710	80	0	U	None	710	80	0	U	None	710	80	0	U	None	1400	80	0	U	None	710	80	0	U	None	1400	80	0	U	None	710	80		
10	SS-211B	SS-211B_5/2/00_(1-2)Grab_NM	RFI2-2000	2000-05-02 0:00:00	1	2	0	U	None	5.6	1	0	U	None	5.6	1	0	U	None	5.6	1	0	U	None	11	1	0	U	None	5.6	1	0	U	None	11	1	0	U	None	5.6	1		
10	SS-211B	SS-211B_6/22/00_(2-3)Grab_NM	RFI2-2000	2000-06-22 0:00:00	2	3	0	U	None	5.7	1	0	U	None	5.7	1	0	U	None	5.7	1	0	U	None	11	1	0	U	None	5.7	1	0	U	None	11	1	0	U	None	5.7	1		
10	SS-211B	SS-211B_6/22/00_(3-4)Grab_NM	RFI2-2000	2000-06-22 0:00:00	3	4	0	U	None	5.4	1	0	U	None	5.4	1	0	U	None	5.4	1	0	U	None	11	1	0	U	None	5.4	1	0	U	None	11	1	0	U	None	5.4	1		
10	SS-213	SS-213_5/3/00_(0-1)Grab_NM	RFI2-2000	2000-05-03 0:00:00	0	1	0	U	None	7	1	0	U	None	7	1	0	U	None	7	1	0	U	None	14	1	0	U	None	7	1	0	U	None	14	1	0	U	None	7	1		
10	SS-213	SS-213_5/3/00_(1-2)Grab_NM	RFI2-2000	2000-05-03 0:00:00	1	2	0	U	None	7	1	0	U	None	7	1	0	U	None	7	1	0	U	None	14	1	0	U	None	7	1	0	U	None	14	1	0	U	None	7	1		
10	SS-213	SS-213_6/22/00_(2-3)Grab_NM	RFI2-2000	2000-06-22 0:00:00	2	3	0	U	None	6.6	1	0	U	None	6.6	1	0	U	None	6.6	1	0	U	None	13	1	0	U	None	6.6	1	7.5	J	None	13.7	1	0	U	None	6.6	1		
10	SS-213	SS-213_6/22/00_(3-4)Grab_NM	RFI2-2000	2000-06-22 0:00:00	3	4	0	U	None	6.8	1	0	U	None	6.8	1	0	U	None	6.8	1	0	U	None	14	1	0	U	None	6.8	1	0	U	None	14	1	0	U	None	6.8	1		
10	SS-213	SS-213_6/22/00_(4-5)Grab_NM	RFI2-2000	2000-06-22 0:00:00	4	5	0	U	None	7.5	1	0	U	None	7.5	1	0	U	None	7.5	1	0	U	None	15	1	0	U	None	7.5	1	0	U	None	15	1	0	U	None	7.5	1		
10	SS-213	SS-213_6/22/00_(5-6)Grab_NM	RFI2-2000	2000-06-22 0:00:00	5	6	0	U	None	9.4	1	0	U	None	9.4	1	0	U	None	9.4	1	0	U	None	19	1	0	U	None	9.4	1	0	U	None	19	1	0	U	None	9.4	1		
10	SS-213	SS-213_6/22/00_(6-7)Grab_NM	RFI2-2000	2000-06-22 0:00:00	6	7	0	U	None	4.2	1	0	U	None	4.2	1	0	U	None	4.2	1	0	U	None	8.4	1	0	U	None	4.2	1	0	U	None	8.4	1	0	U	None	4.2	1		
10	SS-213	SS-213_6/22/00_(7-8)Grab_NM	RFI2-2000	2000-06-22 0:00:00	7	8	0	U	None	6.5	1	0	U	None	6.5	1	0	U	None	6.5	1	0	U	None	13	1	0	U	None	6.5	1	0	U	None	13	1	0	U	None	6.5	1		
10	SS-336	SS-336_10/24/06_(0-1)Grab_NM	Phase 3 RFI	2006-10-24 0:00:00	0	1																																						
10	SS-340	SS-340_10/24/06_(0-1)Grab_NM	Phase 3 RFI	2006-10-24 0:00:00	0	1																																						
10	SS-345	SS-345_10/24/06_(0-1)Grab_NM	Phase 3 RFI	2006-10-24 0:00:00	0	1																																						
11	Nstreet_north	Nstreet_north_4/28/14_(1.5-1.5)Grab_NM	Triad	2014-04-28 0:00:00	1.5	1.5	0	U	None	5.4	1	0	U	None	5.4	1	0	U	None	5.4	1	0	U	None	5.4	1	0	U	None	5.4	1	0	U	None	5.4	1	0	U	None	5.4	1	0	U
11	Nstreet_south	Nstreet_south_4/28/14_(1.3-1.3)Grab_NM	Triad	2014-04-28 0:00:00	1.3	1.3	0	U	None	5.2	1	0	U	None	5.2	1	0	U	None	5.2	1	0	U	None	5.2	1	0	U	None	5.2	1	0	U	None	5.2	1	0	U	None	5.2	1	0	U
11	SIA3BT2-04A	SIA3BT2-04A_1/22/13_(0-2)Comp_V_NM	Triad	2013-01-22 0:00:00	0	2																																						
11	SIA3BT2-04A	SIA3BT2-04A_1/22/13_(2-2)Grab_NM	Triad	2013-01-22 0:00:00	2	2	0	U	None	5	1	0	U	None	5	1	0	U	None	5	1	0	U	None	5	1	0	U	None	5	1	0	U	None	5	1	0	U	None	5	1	0	U
11	SIA3BT2-05A	SIA3BT2-05A_1/22/13_(0-2)Comp_V_NM	Triad	2013-01-22 0:00:00	0	2																																						
11	SIA3BT2-05A	SIA3BT2-05A_1/22/13_(2-2)Grab_NM	Triad	2013-01-22 0:00:00	2	2	0	U	None	7.1	1	0	U	None	7.1	1	0	U	None	7.1	1	0	U	None	7.1	1	0	U	None	7.1	1	0	U	None	7.1	1	0	U	None	7.1	1	0	U
11	SIA3BT2-05A	SIA3BT2-05A_1/22/13_(2-4)Comp_V_NM	Triad	2013-01-22 0:00:00	2	4																																						
11	SIA3BT2-05A	SIA3BT2-05A_1/22/13_(4-4)Grab_NM	Triad	2013-01-22 0:00:00	4	4	0	U	None	7.4	1	0	U	None	7.4	1	0	U	None	7.4	1	0	U	None	7.4	1	0	U	None	7.4	1	0	U	None	7.4	1	0	U	None	7.4	1	0	U
11	SIA3BT2-06A	SIA3BT2-06A_1/22/13_(0-2)Comp_V_NM	Triad	2013-01-22 0:00:00	0	2																																						
11	SIA3BT2-06A	SIA3BT2-06A_1/22/13_(2-2)Grab_NM	Triad	2013-01-22 0:00:00	2	2	0	U	None	7.4	1	0	U	None	7.4	1	0	U	None	7.4	1	0	U	None	7.4	1	0	U	None	7.4	1	0	U	None	7.4	1	0	U	None	7.4	1	0	U
11	SIA3BT2-06A	SIA3BT2-06A_1/22/13_(2-4)Comp_V_NM	Triad	2013-01-22 0:00:00	2	4																																						
11	SIA3BT2-06A	SIA3BT2-06A_1/22/13_(4-4)Grab_NM	Triad	2013-01-22 0:00:00	4	4	0	U	None	620	40	0	U	None	620	40	0	U	None	620	40	0	U	None	620	40	0	U	None	620	40	0	U	None	620	40	0	U	None	620	40	0	U
11	SIA3BT2-07A	SIA3BT2-07A_1/22/13_(0-2)Comp_V_NM	Triad	2013-01-22 0:00:00	0	2																																						
11	SIA3BT2-07A	SIA3BT2-07A_1/22/13_(2-2)Grab_NM	Triad	2013-01-22 0:00:00	2	2	0	U	None	650	40	0	U	None	650	40	0	U	None	650	40	0	U	None	650	40	0	U	None	650	40	0	U	None	650	40	0	U	None	650	40	0	U
11	SIA3BT2-08A	SIA3BT2-08A_1/22/13_(0-2)Comp_V_NM	Triad	2013-01-22 0:00:00	0	2																																						
11	SIA3BT2-08A	SIA3BT2-08A_1/22/13_(2-2)Grab_NM	Triad	2013-01-22 0:00:00	2	2	0	U	None	5.8	1	0	U	None	5.8	1	0	U	None	5.8	1	0	U	None	5.8	1	0	U	None	5.8	1	0	U	None	5.8	1	4.9	J	None	5.8	1	0	U
11	SIA3BT2-08A	SIA3BT2-08A_1/22/13_(2-4)Comp_V_NM	Triad	2013-01-22 0:00:00	2	4																																						
11	SIA3BT2-08A	SIA3BT2-08A_1/22/13_(4-4)Grab_NM	Triad	2013-01-22 0:00:00	4	4	0	U	None	7.1	1	0	U	None	7.1	1	0	U	None	7.1	1	0	U	None	7.1	1	0	U	None	7.1	1	0	U	None	7.1	1	0	U	None	7.1	1	0	U
11	SIA3BT2-09A	SIA3BT2-09A_1/22/13_(0-2)Comp_V_NM	Triad	2013-01-22 0:00:00	0	2																																						
11	SIA3BT2-09A	SIA3BT2-09A_1/22/13_(2-2)Grab_NM	Triad	2013-01-22 0:00:00	2	2	0	U	None	5.2	1	0	U	None	5.2	1	0	U	None	5.2	1	0	U	None	5.2	1	0	U	None	5.2	1	0	U	None	5.2	1	0	U	None	5.2	1	0	U
11	SS001A11	SS001A11_12/8/94_(0-0.5)Grab_NM	D&M_RFI-1995	1994-12-08 0:00:00	0	0.5	0	U	None	6.3	1	0	U	None	6.3	1	0	U	None	6.3	1	0	U	None	6.3	1	0	U	None	6.3	1	0	U	None	6.3	1	0	U	None	6.3	1		
11	SS002A11	SS002A11_12/8/94_(0-0.5)Grab_NM	D&M_RFI-1995	1994-12-08 0:00:00	0	0.5	0	U	None	5.2	1	0	U	None	5.2	1	0	U	None	5.2	1	0	U	None	10	1	0	U	None	5.2	1	0	U	None	10	1	0	U	None	5.2	1		
11	SS-330	SS-330_11/1/06_(0-1)Grab_NM	Phase 3 RFI	2006-11-01 0:00:00	0	1	0	U	None	190	40	0	U	None	190	40	0	U	None	190	40						0	U	None	190	40												
11	SS-330	SS-330_11/1/06_(1-2)Grab_NM	Phase 3 RFI	2006-11-01 0:00:00	1	2	0	U	None	230	40	0	U	None	230	40	0	U	None	230	40						0	U	None	230	40												
11	SS-342	SS-342_10/24/06_(0-1)Grab_NM	Phase 3 RFI	2006-10-24 0:00:00	0	1																																						
12	HW-8741	13_1/23/02_(0-1)Grab_NM	2002 EPD Split	2002-01-23 0:00:00	0	1																																						
12	HW-8741	HW-8741_1/23/02_(0-1)Grab_NM	2002 EPD Split	2002-01-23 0:00:00	0	1	0	UJ	None	7.6	None	0	UJ	None	7.6	None	0	UJ	None	7.6	None	0	UJ	None	15	None	0	UJ	None	7.6	None	0	UJ	None	15	None						0	UJ
12	SIA4C001A	SIA4C001A_3/6/13_(0-2)Comp_V_NM	Triad	2013-03-06 0:00:00	0	2																																						
12	SIA4C001A	SIA4C001A_3/6/13_(2-2)Grab_NM	Triad	2013-03-06 0:00:00	2	2	0	U	None	4.5	1	0	U	None	4.5	1	0	U	None	4.5	1	0	U	UJ	4.5	1	0	U	None	4.5	1	0	U	None	4.5	1	0	U	None	4.5	1	0	U
12	SIA4C002A	SIA4C002A_3/6/13_(0-2)Comp_V_NM	Triad	2013-03-06 0:00:00	0	2																																						
12	SIA4C002A	SIA4C002A_3/6/13_(2-2)Grab_NM	Triad	2013-03-06 0:00:00	2	2	0	U	None	4.6	1	0	U	None	4.6	1	0	U	None	4.6	1	0	U	UJ	4.6	1	0	U	None	4.6	1	0	U	None	4.6	1	0	U	None	4.6	1	0	U
12	SIA4C003A	SIA4C003A_3/6/13_(0-2)Comp_V_NM	Triad	2013-03-06 0:00:00	0	2																																						
12	SIA4C003A	SIA4C003A_3/6/13_(2-2)Grab_NM	Triad	2013-03-06 0:00:00	2	2	0	U	None	4.9	1	0	U	None	4.9	1	0	U	None	4.9	1	0	U	UJ	4.9	1	0	U	None	4.9	1	0	U	None	4.9	1	0	U	None	4.9	1	0	U

Notes:
U=Non-Detect; J=Estimated value; J+=Estimated high; J-=Estimated low;
UJ=Estimated Non-Detect; UJ+=Estimated high Non-Detect
T=Compound identified in associated decontamination blank; UR= Rejected

TABLE F-1
SWMU SOIL DATA
HERCULES LLC AND PINOVA, INC.
BRUNSWICK, GA

							ne			cis-1,3-Dichloropropylene 8260B					Dibromochloromethane 8260B					Dichlorobromomethane 8260B					Dichlorodifluoromethane 8260B					Ethyl methacrylate 8260B					Ethylbenzene 8260B				
SWMU ID	Location ID	Sample ID	Event	Sample Date	Start Depth	End Depth	Qualifier	RDL	Dilution	Result	Lab Flag	Qualifier	RDL	Dilution	Result	Lab Flag	Qualifier	RDL	Dilution	Result	Lab Flag	Qualifier	RDL	Dilution	Result	Lab Flag	Qualifier	RDL	Dilution	Result	Lab Flag	Qualifier	RDL	Dilution	Result	Lab Flag	Qualifier	RDL	Dilution
10	SIA3A028A	SIA3A028A_1/15/13_(0-2)Comp_V_NM	Triad	2013-01-15 0:00:00	0	2																																	
10	SIA3A028A	SIA3A028A_1/15/13_(2-2)Grab_NM	Triad	2013-01-15 0:00:00	2	2	None	8500	500	0	U	None	8500	500	0	U	None	8500	500	0	U	None	8500	500	0	U	None	8500	500	0	U	None	8500	500	8100	J	None	8500	500
10	SIA3A028A	SIA3A028A_1/15/13_(2-4)Comp_V_DUP	Triad	2013-01-15 0:00:00	2	4	None	4.6	1	0	U	None	4.6	1	0	U	None	4.6	1	0	U	None	4.6	1	0	U	None	4.6	1	0	U	None	4.6	1	0	U	None	4.6	1
10	SIA3A028A	SIA3A028A_1/15/13_(2-4)Comp_V_NM	Triad	2013-01-15 0:00:00	2	4																																	
10	SIA3A028A	SIA3A028A_1/15/13_(4-4)Grab_NM	Triad	2013-01-15 0:00:00	4	4	None	6.1	1	0	U	None	6.1	1	0	U	None	6.1	1	0	U	None	6.1	1	0	U	None	6.1	1	0	U	None	6.1	1	0	U	None	6.1	1
10	SIA3A028A	SIA3A028A_1/15/13_(4-5)Comp_V_NM	Triad	2013-01-15 0:00:00	4	5																																	
10	SIA3A028A	SIA3A028A_1/15/13_(5-5)Grab_NM	Triad	2013-01-15 0:00:00	5	5	None	4.6	1	0	U	None	4.6	1	0	U	None	4.6	1	0	U	None	4.6	1	0	U	None	4.6	1	0	U	None	4.6	1	1.4	J	None	4.6	1
10	SIA3A030A	SIA3A030A_1/14/13_(0-2)Comp_V_NM	Triad	2013-01-14 0:00:00	0	2																																	
10	SIA3A030A	SIA3A030A_1/14/13_(2-2)Grab_NM	Triad	2013-01-14 0:00:00	2	2	None	5.7	1	0	U	None	5.7	1	0	U	None	5.7	1	0	U	None	5.7	1	0	U	None	5.7	1	0	U	None	5.7	1	0	U	None	5.7	1
10	SIA3A030A	SIA3A030A_1/14/13_(2-4)Comp_V_NM	Triad	2013-01-14 0:00:00	2	4																																	
10	SIA3A030A	SIA3A030A_1/14/13_(4-4)Grab_NM	Triad	2013-01-14 0:00:00	4	4	None	5.7	1	0	U	None	5.7	1	0	U	None	5.7	1	0	U	None	5.7	1	0	U	None	5.7	1	0	U	None	5.7	1	0	U	None	5.7	1
10	SIA3A030A	SIA3A030A_1/14/13_(4-6)Comp_V_NM	Triad	2013-01-14 0:00:00	4	6																																	
10	SIA3A030A	SIA3A030A_1/14/13_(6-6)Grab_NM	Triad	2013-01-14 0:00:00	6	6	None	4.4	1	0	U	None	4.4	1	0	U	None	4.4	1	0	U	None	4.4	1	0	U	None	4.4	1	0	U	None	4.4	1	0	U	None	4.4	1
10	SIA3A032A	SIA3A032A_1/14/13_(0-2)Comp_V_NM	Triad	2013-01-14 0:00:00	0	2																																	
10	SIA3A032A	SIA3A032A_1/14/13_(2-2)Grab_NM	Triad	2013-01-14 0:00:00	2	2	None	5.5	1	0	U	None	5.5	1	0	U	None	5.5	1	0	U	None	5.5	1	0	U	None	5.5	1	0	U	None	5.5	1	0	U	None	5.5	1
10	SIA3A032A	SIA3A032A_1/14/13_(2-4)Comp_V_DUP	Triad	2013-01-14 0:00:00	2	4																																	
10	SIA3A032A	SIA3A032A_1/14/13_(2-4)Comp_V_NM	Triad	2013-01-14 0:00:00	2	4																																	
10	SIA3A032A	SIA3A032A_1/14/13_(4-4)Grab_DUP	Triad	2013-01-14 0:00:00	4	4	None	5.7	1	0	U	None	5.7	1	0	U	None	5.7	1	0	U	None	5.7	1	0	U	None	5.7	1	0	U	None	5.7	1	0	U	None	5.7	1
10	SIA3A032A	SIA3A032A_1/14/13_(4-4)Grab_NM	Triad	2013-01-14 0:00:00	4	4	None	5.1	1	0	U	None	5.1	1	0	U	None	5.1	1	0	U	None	5.1	1	0	U	None	5.1	1	0	U	None	5.1	1	0	U	None	5.1	1
10	SIA3A032B	SIA3A032B_3/7/13_(0-2)Comp_V_NM	Triad	2013-03-07 0:00:00	0	2																																	
10	SIA3A032B	SIA3A032B_3/7/13_(2-2)Grab_NM	Triad	2013-03-07 0:00:00	2	2	None	630	40	0	U	None	630	40	0	U *	UJ	630	40	0	U	None	630	40	0	U	UJ	630	40	0	U	UJ	630	40	0	U	None	630	40
10	SIA3A032B	SIA3A032B_3/7/13_(4-4)Grab_NM	Triad	2013-03-07 0:00:00	4	4	None	570	40	0	U	None	570	40	0	U *	UJ	570	40	0	U	None	570	40	0	U	UJ	570	40	0	U	UJ	570	40	0	U	None	570	40
10	SIA3A032B	SIA3A032B_3/7/13_(6-6)Grab_NM	Triad	2013-03-07 0:00:00	6	6	None	4.9	1	0	U	None	4.9	1	0	U	UJ	4.9	1	0	U	None	4.9	1	0	U	UJ	4.9	1	0	U	UJ	4.9	1	0	U	None	4.9	1
10	SIA3A032B	SIA3A032B_3/7/13_(8-8)Grab_NM	Triad	2013-03-07 0:00:00	8	8	None	1500	100	0	U	None	1500	100	0	U *	UJ	1500	100	0	U	None	1500	100	0	U	UJ	1500	100	0	U	UJ	1500	100	0	U	None	1500	100
10	SIA3A034A	SIA3A034A_1/15/13_(0-2)Comp_V_NM	Triad	2013-01-15 0:00:00	0	2																																	
10	SIA3A034A	SIA3A034A_1/15/13_(2-2)Grab_NM	Triad	2013-01-15 0:00:00	2	2	None	6.5	1	0	U	None	6.5	1	0	U	None	6.5	1	0	U	None	6.5	1	0	U	None	6.5	1	0	U	None	6.5	1	9.4	None	None	6.5	1
10	SIA3A034A	SIA3A034A_1/15/13_(2-4)Comp_V_NM	Triad	2013-01-15 0:00:00	2	4																																	
10	SIA3A034A	SIA3A034A_1/15/13_(4-4)Grab_NM	Triad	2013-01-15 0:00:00	4	4	None	860	40	0	U	None	860	40	0	U	None	860	40	0	U	None	860	40	0	U *	UJ	860	40	0	U	None	860	40	0	U	None	860	40
10	SIA3A034A	SIA3A034A_1/15/13_(4-6)Comp_V_NM	Triad	2013-01-15 0:00:00	4	6																																	
10	SIA3A034A	SIA3A034A_1/15/13_(6-6)Grab_NM	Triad	2013-01-15 0:00:00	6	6	None	420	40	0	U	None	420	40	0	U	None	420	40	0	U	None	420	40	0	U *	UJ	420	40	0	U	None	420	40	0	U	None	420	40
10	SIA3A036A	SIA3A036A_1/15/13_(0-2)Comp_V_NM	Triad	2013-01-15 0:00:00	0	2																																	
10	SIA3A036A	SIA3A036A_1/15/13_(2-2)Grab_NM	Triad	2013-01-15 0:00:00	2	2	None	7.8	1	0	U	None	7.8	1	0	U	None	7.8	1	0	U	None	7.8	1	0	U	None	7.8	1	0	U	None	7.8	1	7.8	None	None	7.8	1
10	SIA3A036A	SIA3A036A_1/15/13_(2-4)Comp_V_NM	Triad	2013-01-15 0:00:00	2	4																																	
10	SIA3A036A	SIA3A036A_1/15/13_(4-4)Grab_NM	Triad	2013-01-15 0:00:00	4	4	None	7.3	1	0	U	None	7.3	1	0	U	None	7.3	1	0	U	None	7.3	1	0	U	None	7.3	1	0	U	None	7.3	1	0	U	None	7.3	1
10	SIA3A036A	SIA3A036A_1/15/13_(4-5)Comp_V_NM	Triad	2013-01-15 0:00:00	4	5																																	
10	SIA3A036A	SIA3A036A_1/15/13_(5-5)Grab_NM	Triad	2013-01-15 0:00:00	5	5	None	5.2	1	0	U	None	5.2	1	0	U	None	5.2	1	0	U	None	5.2	1	0	U	None	5.2	1	0	U	None	5.2	1	3.9	J	None	5.2	1
10	SIA3A038A	SIA3A038A_1/15/13_(0-2)Comp_V_NM	Triad	2013-01-15 0:00:00	0	2																																	
10	SIA3A038A	SIA3A038A_1/15/13_(2-2)Grab_NM	Triad	2013-01-15 0:00:00	2	2	None	7.7	1	0	U	None	7.7	1	0	U	None	7.7	1	0	U	None	7.7	1	0	U	None	7.7	1	0	U	None	7.7	1	17	None	None	7.7	1
10	SIA3A038A	SIA3A038A_1/15/13_(2-4)Comp_V_NM	Triad	2013-01-15 0:00:00	2	4																																	
10	SIA3A038A	SIA3A038A_1/15/13_(4-4)Grab_NM	Triad	2013-01-15 0:00:00	4	4	None	4.8	1	0	U	None	4.8	1	0	U	None	4.8	1	0	U	None	4.8	1	0	U	None	4.8	1	0	U	None	4.8	1	0	U	None	4.8	1
10	SIA3A040A	SIA3A040A_1/15/13_(0-2)Comp_V_NM	Triad	2013-01-15 0:00:00	0	2																																	
10	SIA3A040A	SIA3A040A_1/15/13_(2-2)Grab_NM	Triad	2013-01-15 0:00:00	2	2	None	4.5	1	0	U	None	4.5	1	0	U	None	4.5	1	0	U	None	4.5	1	0	U	None	4.5	1	0	U	None	4.5	1	0	U	None	4.5	1
10	SIA3A040A	SIA3A040A_1/15/13_(2-4)Comp_V_NM	Triad	2013-01-15 0:00:00	2	4																																	
10	SIA3A040A	SIA3A040A_1/15/13_(4-4)Grab_NM	Triad	2013-01-15 0:00:00	4	4	None	4.9	1	0	U	None	4.9	1	0	U	None	4.9	1	0	U	None	4.9	1	0	U	None	4.9	1	0	U	None	4.9	1	0	U	None	4.9	1
10	SIA3A040A	SIA3A040A_1/15/13_(4-6)Comp_V_NM	Triad	2013-01-15 0:00:00	4	6																																	
10	SIA3A040A	SIA3A040A_1/15/13_(6-6)Grab_NM	Triad	2013-01-15 0:00:00	6	6	None	5.2	1	0	U	None	5.2	1	0	U	None	5.2	1	0	U	None	5.2	1	0	U	None	5.2	1	0	U	None	5.2	1	0	U	None	5.2	1
10	SIA3A041A	SIA3A041A_1/16/13_(0-2)Comp_V_NM	Triad	2013-01-16 0:00:00	0	2																																	
10	SIA3A041A	SIA3A041A_1/16/13_(2-2)Grab_NM	Triad	2013-01-16 0:00:00	2	2	None	7.1	1	0	U	None	7.1	1	0	U	None	7.1	1	0	U	None	7.1	1	0	U	None	7.1	1	0	U	None	7.1	1	0	U	None	7.1	1
10	SIA3A041A	SIA3A041A_1/16/13_(2-4)Comp_V_NM	Triad	2013-01-16 0:00:00	2	4																																	
10	SIA3A041A	SIA3A041A_1/16/13_(4-4)Grab_NM	Triad	2013-01-16 0:00:00	4	4	None	5.8	1	0	U	None	5.8	1	0	U	None	5.8	1	0	U	None	5.8	1	0	U	None	5.8	1	0	U	None	5.8	1	0	U	None	5.8	1
10	SIA3A041A	SIA3A041A_1/16/13_(4-6)Comp_V_NM	Triad	2013-01-16 0:00:00	4	6																																	
10	SIA3A041A	SIA3A041A_1/16/13_(6-6)Grab_NM	Triad	2013-01-16 0:00:00	6	6	None	7.6	1	0	U	None	7.6	1	0	U	None	7.6	1	0	U	None	7.6	1	0	U	None	7.6	1	0	U	None	7.6	1	0	U	None	7.6	1
10	SIA3A041A	SIA3A041A_1/16/13_(6-8)Comp_V_NM	Triad	2013-01-16 0:00:00	6	8																																	
10	SIA3A041A	SIA3A041A_1/16/13_(8-8)Grab_NM	Triad	2013-01-16 0:00:00	8	8	None	8.5	1	0	U	None	8.5	1	0	U	None	8.5	1	0	U	None	8.5	1	0	U	None	8.5	1	0	U	None	8.5	1	0	U	None	8.5	1
10	SS-210	SS-210_5/3/00_(0-1)Grab_NM	RFI2-2000	2000-05-03 0:00:00	0	1				0	U	None	6.8	1	0	U	None	6.8	1	0	U	None	6.8	1	0	U	None	14	1	0	U	None	6.8	1	0	U	None	6.8	1
10	SS-210	SS-210_5/3/00_(1-2)Grab_NM	RFI2-2000	2000-05-03 0:00:00	1	2				0	U	None	7.1	1	0	U	None	7.1	1	0	U	None	7.1	1	0	U	None	14	1	0	U	None	7.1	1	0	U	None	7.1	1
10	SS-210	SS-210_6/21/00_(2-3)Grab_NM	RFI2-2000	2000-06-21 0:00:00	2	3				0	U	None	8.4	1	0	U	None	8.4	1	0	U	None	8.4	1	0	U	None	17	1	0	U	None	8.4	1	0	U	None	8.4	1
10	SS-210	SS-210_6/21/00_(3-4)Grab_NM	RFI2-2000	2000-06-21 0:00:00	3	4				0	U	None	710	80	0	U	None	710	80	0	U	None	710	80	0	U	None	710	80	0	U	None	710	80	0	U	None	710	80
10	SS-211B	SS-211B_5/2/00_(1-2)Grab_NM	RFI2-2000	2000-05-02 0:00:00	1	2				0	U	None	5.6	1	0	U	None	5.6	1	0	U	None	5.6	1	0	U	None	11	1	0	U	None	5.6	1	0	U	None	5.6	1
10	SS-211B	SS-211B_6/22/00_(2-3)Grab_NM	RFI2-2000	2000-06-22 0:00:00	2	3				0	U	None	5.7	1	0	U	None	5.7	1	0	U	None	5.7	1	0	U	None	11	1	0	U	None	5.7	1	0	U	None	5.7	1
10	SS-211B	SS-211B_6/22/00_(3-4)Grab_NM	RFI2-2000	2000-06-22 0:00:00	3	4				0	U	None	5.4	1	0	U	None	5.4	1	0	U	None	5.4	1	0	U	None	11	1	0	U	None	5.4	1	0	U	None	5.4	1
10	SS-213	SS-213_5/3/00_(0-1)Grab_NM	RFI2-2000	2000-05-03 0:00:00	0	1				0	U	None	7	1	0	U	None	7	1	0	U	None	7	1	0	U	None	14	1	0	U	None	7	1	0	U	None	7	1
10	SS-213	SS-213_5/3/00_(1-2)Grab_NM	RFI2-2000	2000-05-03 0:00:00	1	2				0	U	None	7	1	0	U	None	7	1	0	U	None	7	1	0	U	None	14	1	0	U	None	7	1	0	U	None	7	1
10	SS-213	SS-213_6/22/00_(2-3)Grab_NM	RFI2-2000	2000-06-22 0:00:00	2	3				0	U	None	6.6	1	0	U	None	6.6	1	0	U	None	6.6	1	0	U	None	13	1	0	U	None	6.6	1	0	U	None	6.6	1
10	SS-213	SS-213_6/22/00_(3-4)Grab_NM	RFI2-2000	2000-06-22 0:00:00	3	4				0	U	None	6.8	1	0	U	None	6.8	1	0	U	None	6.8	1	0	U	None	14	1	0	U	None	6.8	1	0	U	None	6.8	1
10	SS-213	SS-213_6/22/00_(4-5)Grab_NM	RFI2-2000	2000-06-22 0:00:00	4	5				0	U	None	7.5	1	0	U	None	7.5	1	0	U	None	7.5	1	0	U	None	15	1	0	U	None	7.5	1	0	U	None	7.5	1
10	SS-213	SS-213_6/22/00_(5-6)Grab_NM	RFI2-2000	2000-06-22 0:00:00	5	6				0	U	None	9.4	1	0	U	None	9.4	1	0	U	None	9.4	1	0	U	None	19	1	0	U	None	9.4	1	0	U	None	9.4	1
10	SS-213	SS-213_6/22/00_(6-7)Grab_NM	RFI2-2000	2000-06-22 0:00:00	6	7				0	U	None	4.2	1	0	U	None	4.2	1	0	U	None	4.2	1	0	U	None	8.4	1	0	U	None	4.2	1	0	U	None	4.2	1
10	SS-213	SS-213_6/22/00_(7-8)Grab_NM	RFI2-2000	2000-06-22 0:00:00	7	8				0	U	None	6.5	1	0	U	None	6.5	1	0	U	None	6.5	1	0	U	None	13	1	0	U	None	6.5	1	0	U	None	6.5	1
10	SS-336	SS-336_10/24/06_(0-1)Grab_NM	Phase 3 RFI	2006-10-24 0:00:00	0	1																																	
10	SS-340	SS-340_10/24/06_(0-1)Grab_NM	Phase 3 RFI	2006-10-24 0:00:00	0	1																																	
10	SS-345	SS-345_10/24/06_(0-1)Grab_NM	Phase 3 RFI	2006-10-24 0:00:00	0	1																																	
11	Nstreet_north	Nstreet_north_4/28/14_(1.5-1.5)Grab_NM	Triad	2014-04-28 0:00:00	1.5	1.5	None	5.4	1	0	U	None	5.4	1						0	U	None	5.4	1	0	U	None	5.4	1	0	U	None	5.4	1	0	U	None	5.4	1
11	Nstreet_south	Nstreet_south_4/28/14_(1.3-1.3)Grab_NM	Triad	2014-04-28 0:00:00	1.3	1.3	None	5.2	1	0	U	None	5.2	1						0	U	None	5.2	1	0	U	None	5.2	1	0	U	None	5.2	1	0	U	None	5.2	1
11	SIA3BT2-04A	SIA3BT2-04A_1/22/13_(0-2)Comp_V_NM	Triad	2013-01-22 0:00:00	0	2																																	
11	SIA3BT2-04A	SIA3BT2-04A_1/22/13_(2-2)Grab_NM	Triad	2013-01-22 0:00:00	2	2	None	5	1	0	U	None	5	1	0	U	None	5	1	0	U	None	5	1	0	U	None	5	1	0	U	None	5	1	0	U	None	5	1
11	SIA3BT2-05A	SIA3BT2-05A_1/22/13_(0-2)Comp_V_NM	Triad	2013-01-22 0:00:00	0	2																																	
11	SIA3BT2-05A	SIA3BT2-05A_1/22/13_(2-2)Grab_NM	Triad	2013-01-22 0:00:00	2	2	None	7.1	1	0	U	None	7.1	1	0	U	None	7.1	1	0	U	None	7.1	1	0	U	None	7.1	1	0	U	None	7.1	1	0	U	None	7.1	1
11	SIA3BT2-05A	SIA3BT2-05A_1/22/13_(2-4)Comp_V_NM	Triad	2013-01-22 0:00:00	2	4																																	
11	SIA3BT2-05A	SIA3BT2-05A_1/22/13_(4-4)Grab_NM	Triad	2013-01-22 0:00:00	4	4	None	7.4	1	0	U	None	7.4	1	0	U	None	7.4	1	0	U	None	7.4	1	0	U	None	7.4	1	0	U	None	7.4	1	0	U	None	7.4	1
11	SIA3BT2-06A	SIA3BT2-06A_1/22/13_(0-2)Comp_V_NM	Triad	2013-01-22 0:00:00	0	2																																	
11	SIA3BT2-06A	SIA3BT2-06A_1/22/13_(2-2)Grab_NM	Triad	2013-01-22 0:00:00	2	2	None	7.4	1	0	U	None	7.4	1	0	U	None	7.4	1	0	U	None	7.4	1	0	U	None	7.4	1	0	U	None	7.4	1	0	U	None	7.4	1
11	SIA3BT2-06A	SIA3BT2-06A_1/22/13_(2-4)Comp_V_NM	Triad	2013-01-22 0:00:00	2	4																																	
11	SIA3BT2-06A	SIA3BT2-06A_1/22/13_(4-4)Grab_NM	Triad	2013-01-22 0:00:00	4	4	None	620	40	0	U	None	620	40	0	U	None	620	40	0	U	None	620	40	0	U	None	620	40	0	U	None	620	40	0	U	None	620	40
11	SIA3BT2-07A	SIA3BT2-07A_1/22/13_(0-2)Comp_V_NM	Triad	2013-01-22 0:00:00	0	2																																	
11	SIA3BT2-07A	SIA3BT2-07A_1/22/13_(2-2)Grab_NM	Triad	2013-01-22 0:00:00	2	2	None	650	40	0	U	None	650	40	0	U	None	650	40	0	U	None	650	40	0	U	None	650	40	0	U	None	650	40	0	U	None	650	40
11	SIA3BT2-08A	SIA3BT2-08A_1/22/13_(0-2)Comp_V_NM	Triad	2013-01-22 0:00:00	0	2																																	
11	SIA3BT2-08A	SIA3BT2-08A_1/22/13_(2-2)Grab_NM	Triad	2013-01-22 0:00:00	2	2	None	5.8	1	6.8	None	None	5.8	1	0	U	None	5.8	1	1.7	J	None	5.8	1	0	U	None	5.8	1	0	U	None	5.8	1	0	U	None	5.8	1
11	SIA3BT2-08A	SIA3BT2-08A_1/22/13_(2-4)Comp_V_NM	Triad	2013-01-22 0:00:00	2	4																																	
11	SIA3BT2-08A	SIA3BT2-08A_1/22/13_(4-4)Grab_NM	Triad	2013-01-22 0:00:00	4	4	None	7.1	1	0	U	None	7.1	1	0	U	None	7.1	1	0	U	None	7.1	1	0	U	None	7.1	1	0	U	None	7.1	1	0	U	None	7.1	1
11	SIA3BT2-09A	SIA3BT2-09A_1/22/13_(0-2)Comp_V_NM	Triad	2013-01-22 0:00:00	0	2																																	
11	SIA3BT2-09A	SIA3BT2-09A_1/22/13_(2-2)Grab_NM	Triad	2013-01-22 0:00:00	2	2	None	5.2	1	0	U	None	5.2	1	0	U	None	5.2	1	0	U	None	5.2	1	0	U	None	5.2	1	0	U	None	5.2	1	0	U	None	5.2	1
11	SS001A11	SS001A11_12/8/94_(0-0.5)Grab_NM	D&M_RFI-1995	1994-12-08 0:00:00	0	0.5				0	U	None	6.3	1	0	U	None	6.3	1	0	U	None	6.3	1	0	U	None	6.3	1	0	U	None	6.3	1	0	U	None	6.3	1
11	SS002A11	SS002A11_12/8/94_(0-0.5)Grab_NM	D&M_RFI-1995	1994-12-08 0:00:00	0	0.5				0	U	None	5.2	1	0	U	None	5.2	1	0	U	None	5.2	1	0	U	None	5.2	1	0	U	None	5.2	1	0	U	None	5.2	1
11	SS-330	SS-330_11/1/06_(0-1)Grab_NM	Phase 3 RFI	2006-11-01 0:00:00	0	1																														0	U	None	190	40
11	SS-330	SS-330_11/1/06_(1-2)Grab_NM	Phase 3 RFI	2006-11-01 0:00:00	1	2																														0	U	None	230	40
11	SS-342	SS-342_10/24/06_(0-1)Grab_NM	Phase 3 RFI	2006-10-24 0:00:00	0	1																																	
12	HW-8741	13_1/23/02_(0-1)Grab_NM	2002 EPD Split	2002-01-23 0:00:00	0	1																																	
12	HW-8741	HW-8741_1/23/02_(0-1)Grab_NM	2002 EPD Split	2002-01-23 0:00:00	0	1	None	7.6	None	0	UJ	None	7.6	None	0	UJ	None	7.6	None	0	UJ	None	7.6	None	0	UJ	None	7.6	None						0	UJ	None	7.6	None
12	SIA4C001A	SIA4C001A_3/6/13_(0-2)Comp_V_NM	Triad	2013-03-06 0:00:00	0	2																																	
12	SIA4C001A	SIA4C001A_3/6/13_(2-2)Grab_NM	Triad	2013-03-06 0:00:00	2	2	None	4.5	1	0	U	None	4.5	1	0	U	UJ	4.5	1	0	U	None	4.5	1	0	U	None	4.5	1	0	U	UJ	4.5	1	0	U	None	4.5	1
12	SIA4C002A	SIA4C002A_3/6/13_(0-2)Comp_V_NM	Triad	2013-03-06 0:00:00	0	2																																	
12	SIA4C002A	SIA4C002A_3/6/13_(2-2)Grab_NM	Triad	2013-03-06 0:00:00	2	2	None	4.6	1	0	U	None	4.6	1	0	U	UJ	4.6	1	0	U	None	4.6	1	0	U	None	4.6	1	0	U	UJ	4.6	1	0	U	None	4.6	1
12	SIA4C003A	SIA4C003A_3/6/13_(0-2)Comp_V_NM	Triad	2013-03-06 0:00:00	0	2																																	
12	SIA4C003A	SIA4C003A_3/6/13_(2-2)Grab_NM	Triad	2013-03-06 0:00:00	2	2	None	4.9	1	0	U	None	4.9	1	0	U	UJ	4.9	1	0	U	None	4.9	1	0	U	None	4.9	1	0	U	UJ	4.9	1	0	U	None	4.9	1

Notes:
U=Non-Detect; J=Estimated value; J+=Estimated high; J-=Estimated low;
UJ=Estimated Non-Detect; UJ+=Estimated high Non-Detect
T=Compound identified in associated decontamination blank; UR= Rejected

TABLE F-1
SWMU SOIL DATA
HERCULES LLC AND PINOVA, INC.
BRUNSWICK, GA

							Isobutyl alcohol 8260B					Isopropylbenzene 8260B					m & p-Xylenes 8260B					Methacrylonitrile 8260B					Methyl ethyl ketone 8260B					Methyl iodide 8260B					Methyl isobutyl ketone 8260B				
SWMU ID	Location ID	Sample ID	Event	Sample Date	Start Depth	End Depth	Result	Lab Flag	Qualifier	RDL	Dilution	Result	Lab Flag	Qualifier	RDL	Dilution	Result	Lab Flag	Qualifier	RDL	Dilution	Result	Lab Flag	Qualifier	RDL	Dilution	Result	Lab Flag	Qualifier	RDL	Dilution	Result	Lab Flag	Qualifier	RDL	Dilution	Result	Lab Flag	Qualifier	RDL	Dilution
10	SIA3A028A	SIA3A028A_1/15/13_(0-2)Comp_V_NM	Triad	2013-01-15 0:00:00	0	2																																			
10	SIA3A028A	SIA3A028A_1/15/13_(2-2)Grab_NM	Triad	2013-01-15 0:00:00	2	2	0	U	None	340000	500	0	U	None	8500	500	0	U	None	17000	500	0	U	None	170000	500	0	U	None	42000	500	0	U	None	8500	500	0	U	None	42000	500
10	SIA3A028A	SIA3A028A_1/15/13_(2-4)Comp_V_DUP	Triad	2013-01-15 0:00:00	2	4	0	U	None	180	1	0	U	None	4.6	1	0	U	None	9.2	1	0	U	None	92	1	0	U	None	23	1	0	U	None	4.6	1	0	U	None	23	1
10	SIA3A028A	SIA3A028A_1/15/13_(2-4)Comp_V_NM	Triad	2013-01-15 0:00:00	2	4																																			
10	SIA3A028A	SIA3A028A_1/15/13_(4-4)Grab_NM	Triad	2013-01-15 0:00:00	4	4	0	U	None	240	1	0	U	None	6.1	1	0	U	None	12	1	0	U	None	120	1	0	U	None	30	1	0	U	None	6.1	1	0	U	None	30	1
10	SIA3A028A	SIA3A028A_1/15/13_(4-5)Comp_V_NM	Triad	2013-01-15 0:00:00	4	5																																			
10	SIA3A028A	SIA3A028A_1/15/13_(5-5)Grab_NM	Triad	2013-01-15 0:00:00	5	5	0	U	None	190	1	2.2	J	None	4.6	1	0	U	None	9.3	1	0	U	None	93	1	0	U	None	23	1	0	U	None	4.6	1	0	U	None	23	1
10	SIA3A030A	SIA3A030A_1/14/13_(0-2)Comp_V_NM	Triad	2013-01-14 0:00:00	0	2																																			
10	SIA3A030A	SIA3A030A_1/14/13_(2-2)Grab_NM	Triad	2013-01-14 0:00:00	2	2	0	U	None	230	1	0	U	None	5.7	1	0	U	None	11	1	0	U	None	110	1	0	U	None	29	1	0	U	None	5.7	1	0	U	None	29	1
10	SIA3A030A	SIA3A030A_1/14/13_(2-4)Comp_V_NM	Triad	2013-01-14 0:00:00	2	4																																			
10	SIA3A030A	SIA3A030A_1/14/13_(4-4)Grab_NM	Triad	2013-01-14 0:00:00	4	4	0	U	None	230	1	0	U	None	5.7	1	0	U	None	11	1	0	U	None	110	1	0	U	None	28	1	0	U	None	5.7	1	0	U	None	28	1
10	SIA3A030A	SIA3A030A_1/14/13_(4-6)Comp_V_NM	Triad	2013-01-14 0:00:00	4	6																																			
10	SIA3A030A	SIA3A030A_1/14/13_(6-6)Grab_NM	Triad	2013-01-14 0:00:00	6	6	0	U	None	180	1	0	U	None	4.4	1	0	U	None	8.8	1	0	U	None	88	1	0	U	None	22	1	0	U	None	4.4	1	0	U	None	22	1
10	SIA3A032A	SIA3A032A_1/14/13_(0-2)Comp_V_NM	Triad	2013-01-14 0:00:00	0	2																																			
10	SIA3A032A	SIA3A032A_1/14/13_(2-2)Grab_NM	Triad	2013-01-14 0:00:00	2	2	0	U	None	220	1	0	U	None	5.5	1	0	U	None	11	1	0	U	None	110	1	0	U	None	27	1	0	U	None	5.5	1	0	U	None	27	1
10	SIA3A032A	SIA3A032A_1/14/13_(2-4)Comp_V_DUP	Triad	2013-01-14 0:00:00	2	4																																			
10	SIA3A032A	SIA3A032A_1/14/13_(2-4)Comp_V_NM	Triad	2013-01-14 0:00:00	2	4																																			
10	SIA3A032A	SIA3A032A_1/14/13_(4-4)Grab_DUP	Triad	2013-01-14 0:00:00	4	4	0	U	None	230	1	0	U	None	5.7	1	0	U	None	11	1	0	U	None	110	1	0	U	None	29	1	0	U	None	5.7	1	0	U	None	29	1
10	SIA3A032A	SIA3A032A_1/14/13_(4-4)Grab_NM	Triad	2013-01-14 0:00:00	4	4	0	U	None	200	1	0	U	None	5.1	1	0	U	None	10	1	0	U	None	100	1	0	U	None	25	1	0	U	None	5.1	1	0	U	None	25	1
10	SIA3A032B	SIA3A032B_3/7/13_(0-2)Comp_V_NM	Triad	2013-03-07 0:00:00	0	2																																			
10	SIA3A032B	SIA3A032B_3/7/13_(2-2)Grab_NM	Triad	2013-03-07 0:00:00	2	2	0	U	UR	25000	40	0	U	None	630	40	0	U	None	1300	40	0	U	UJ	13000	40	0	U	UJ	3200	40	0	U	None	630	40	0	U	UJ	3200	40
10	SIA3A032B	SIA3A032B_3/7/13_(4-4)Grab_NM	Triad	2013-03-07 0:00:00	4	4	0	U	UR	23000	40	0	U	None	570	40	0	U	None	1100	40	0	U	UJ	11000	40	580	J	J	2900	40	0	U	None	570	40	0	U	UJ	2900	40
10	SIA3A032B	SIA3A032B_3/7/13_(6-6)Grab_NM	Triad	2013-03-07 0:00:00	6	6	0	U	UR	200	1	0	U	None	4.9	1	0	U	None	9.9	1	0	U	UJ	99	1	3.6	J	J	25	1	0	U	None	4.9	1	0	U	UJ	25	1
10	SIA3A032B	SIA3A032B_3/7/13_(8-8)Grab_NM	Triad	2013-03-07 0:00:00	8	8	0	U	UR	62000	100	0	U	None	1500	100	0	U	None	3100	100	0	U	UJ	31000	100	0	U	UJ	7700	100	0	U	None	1500	100	0	U	UJ	7700	100
10	SIA3A034A	SIA3A034A_1/15/13_(0-2)Comp_V_NM	Triad	2013-01-15 0:00:00	0	2																																			
10	SIA3A034A	SIA3A034A_1/15/13_(2-2)Grab_NM	Triad	2013-01-15 0:00:00	2	2	0	U	None	260	1	7.5	None	None	6.5	1	0	U	None	13	1	0	U	None	130	1	0	U	None	33	1	0	U	None	6.5	1	0	U	None	33	1
10	SIA3A034A	SIA3A034A_1/15/13_(2-4)Comp_V_NM	Triad	2013-01-15 0:00:00	2	4																																			
10	SIA3A034A	SIA3A034A_1/15/13_(4-4)Grab_NM	Triad	2013-01-15 0:00:00	4	4	0	U	None	35000	40	0	U	None	860	40	0	U	None	1700	40	0	U	None	17000	40	0	U	None	4300	40	0	U	None	860	40	0	U	None	4300	40
10	SIA3A034A	SIA3A034A_1/15/13_(4-6)Comp_V_NM	Triad	2013-01-15 0:00:00	4	6																																			
10	SIA3A034A	SIA3A034A_1/15/13_(6-6)Grab_NM	Triad	2013-01-15 0:00:00	6	6	0	U	None	17000	40	0	U	None	420	40	0	U	None	840	40	0	U	None	8400	40	0	U	None	2100	40	0	U	None	420	40	0	U	None	2100	40
10	SIA3A036A	SIA3A036A_1/15/13_(0-2)Comp_V_NM	Triad	2013-01-15 0:00:00	0	2																																			
10	SIA3A036A	SIA3A036A_1/15/13_(2-2)Grab_NM	Triad	2013-01-15 0:00:00	2	2	0	U	None	310	1	0	U	None	7.8	1	0	U	None	16	1	0	U	None	160	1	18	J	None	39	1	0	U	None	7.8	1	0	U	None	39	1
10	SIA3A036A	SIA3A036A_1/15/13_(2-4)Comp_V_NM	Triad	2013-01-15 0:00:00	2	4																																			
10	SIA3A036A	SIA3A036A_1/15/13_(4-4)Grab_NM	Triad	2013-01-15 0:00:00	4	4	0	U	None	290	1	0	U	None	7.3	1	0	U	None	15	1	0	U	None	150	1	0	U	None	37	1	0	U	None	7.3	1	0	U	None	37	1
10	SIA3A036A	SIA3A036A_1/15/13_(4-5)Comp_V_NM	Triad	2013-01-15 0:00:00	4	5																																			
10	SIA3A036A	SIA3A036A_1/15/13_(5-5)Grab_NM	Triad	2013-01-15 0:00:00	5	5	0	U	None	210	1	0	U	None	5.2	1	0	U	None	10	1	0	U	None	100	1	0	U	None	26	1	0	U	None	5.2	1	0	U	None	26	1
10	SIA3A038A	SIA3A038A_1/15/13_(0-2)Comp_V_NM	Triad	2013-01-15 0:00:00	0	2																																			
10	SIA3A038A	SIA3A038A_1/15/13_(2-2)Grab_NM	Triad	2013-01-15 0:00:00	2	2	0	U	None	310	1	2.9	J	None	7.7	1	0	U	None	15	1	0	U	None	150	1	0	U	None	39	1	0	U	None	7.7	1	0	U	None	39	1
10	SIA3A038A	SIA3A038A_1/15/13_(2-4)Comp_V_NM	Triad	2013-01-15 0:00:00	2	4																																			
10	SIA3A038A	SIA3A038A_1/15/13_(4-4)Grab_NM	Triad	2013-01-15 0:00:00	4	4	0	U	None	190	1	0	U	None	4.8	1	0	U	None	9.7	1	0	U	None	97	1	0	U	None	24	1	0	U	None	4.8	1	0	U	None	24	1
10	SIA3A040A	SIA3A040A_1/15/13_(0-2)Comp_V_NM	Triad	2013-01-15 0:00:00	0	2																																			
10	SIA3A040A	SIA3A040A_1/15/13_(2-2)Grab_NM	Triad	2013-01-15 0:00:00	2	2	0	U	None	180	1	0	U	None	4.5	1	0	U	None	8.9	1	0	U	None	89	1	0	U	None	22	1	0	U	None	4.5	1	0	U	None	22	1
10	SIA3A040A	SIA3A040A_1/15/13_(2-4)Comp_V_NM	Triad	2013-01-15 0:00:00	2	4																																			
10	SIA3A040A	SIA3A040A_1/15/13_(4-4)Grab_NM	Triad	2013-01-15 0:00:00	4	4	0	U	None	200	1	0	U	None	4.9	1	0	U	None	9.8	1	0	U	None	98	1	0	U	None	24	1	0	U	None	4.9	1	0	U	None	24	1
10	SIA3A040A	SIA3A040A_1/15/13_(4-6)Comp_V_NM	Triad	2013-01-15 0:00:00	4	6																																			
10	SIA3A040A	SIA3A040A_1/15/13_(6-6)Grab_NM	Triad	2013-01-15 0:00:00	6	6	0	U	None	210	1	0	U	None	5.2	1	0	U	None	10	1	0	U	None	100	1	0	U	None	26	1	0	U	None	5.2	1	0	U	None	26	1
10	SIA3A041A	SIA3A041A_1/16/13_(0-2)Comp_V_NM	Triad	2013-01-16 0:00:00	0	2																																			
10	SIA3A041A	SIA3A041A_1/16/13_(2-2)Grab_NM	Triad	2013-01-16 0:00:00	2	2	0	U	None	280	1	0	U	None	7.1	1	0	U	None	14	1	0	U	None	140	1	0	U	None	36	1	0	U	None	7.1	1	0	U	None	36	1
10	SIA3A041A	SIA3A041A_1/16/13_(2-4)Comp_V_NM	Triad	2013-01-16 0:00:00	2	4																																			
10	SIA3A041A	SIA3A041A_1/16/13_(4-4)Grab_NM	Triad	2013-01-16 0:00:00	4	4	0	U	None	230	1	0	U	None	5.8	1	0	U	None	12	1	0	U	None	120	1	0	U	None	29	1	0	U	None	5.8	1	0	U	None	29	1
10	SIA3A041A	SIA3A041A_1/16/13_(4-6)Comp_V_NM	Triad	2013-01-16 0:00:00	4	6																																			
10	SIA3A041A	SIA3A041A_1/16/13_(6-6)Grab_NM	Triad	2013-01-16 0:00:00	6	6	0	U	None	300	1	0	U	None	7.6	1	0	U	None	15	1	0	U	None	150	1	0	U	None	38	1	0	U	None	7.6	1	0	U	None	38	1
10	SIA3A041A	SIA3A041A_1/16/13_(6-8)Comp_V_NM	Triad	2013-01-16 0:00:00	6	8																																			
10	SIA3A041A	SIA3A041A_1/16/13_(8-8)Grab_NM	Triad	2013-01-16 0:00:00	8	8	0	U	None	340	1	0	U	None	8.5	1	0	U	None	17	1	0	U	None	170	1	19	J	None	42	1	0	U	None	8.5	1	0	U	None	42	1
10	SS-210	SS-210_5/3/00_(0-1)Grab_NM	RFI2-2000	2000-05-03 0:00:00	0	1	0	U	None	270	1											0	U	None	140	1	8.8	J	None	None	1	0	U	None	6.8	1	0	U	None	34	1
10	SS-210	SS-210_5/3/00_(1-2)Grab_NM	RFI2-2000	2000-05-03 0:00:00	1	2	0	U	None	280	1											0	U	None	140	1	13	J	None	None	1	0	U	None	7.1	1	0	U	None	36	1
10	SS-210	SS-210_6/21/00_(2-3)Grab_NM	RFI2-2000	2000-06-21 0:00:00	2	3	0	U	None	340	1											0	U	None	170	1	14	J	None	None	1	0	U	None	8.4	1	0	U	None	42	1
10	SS-210	SS-210_6/21/00_(3-4)Grab_NM	RFI2-2000	2000-06-21 0:00:00	3	4	0	U	None	140000	80											0	U	None	14000	80	0	U	None	3600	80	0	U	None	710	80	0	U	None	3600	80
10	SS-211B	SS-211B_5/2/00_(1-2)Grab_NM	RFI2-2000	2000-05-02 0:00:00	1	2	0	U	None	220	1											0	U	None	110	1	21	J	None	None	1	0	U	None	5.6	1	0	U	None	28	1
10	SS-211B	SS-211B_6/22/00_(2-3)Grab_NM	RFI2-2000	2000-06-22 0:00:00	2	3	0	U	None	230	1											0	U	None	110	1	0	U	None	29	1	0	U	None	5.7	1	0	U	None	29	1
10	SS-211B	SS-211B_6/22/00_(3-4)Grab_NM	RFI2-2000	2000-06-22 0:00:00	3	4	0	U	None	220	1											0	U	None	110	1	7	J	None	None	1	0	U	None	5.4	1	0	U	None	27	1
10	SS-213	SS-213_5/3/00_(0-1)Grab_NM	RFI2-2000	2000-05-03 0:00:00	0	1	0	U	None	280	1											0	U	None	140	1	11	J	None	None	1	0	U	None	7	1	0	U	None	35	1
10	SS-213	SS-213_5/3/00_(1-2)Grab_NM	RFI2-2000	2000-05-03 0:00:00	1	2	0	U	None	280	1											0	U	None	140	1	12	J	None	None	1	0	U	None	7	1	0	U	None	35	1
10	SS-213	SS-213_6/22/00_(2-3)Grab_NM	RFI2-2000	2000-06-22 0:00:00	2	3	0	U	None	260	1											0	U	None	130	1	21	J	None	None	1	0	U	None	6.6	1	0	U	None	33	1
10	SS-213	SS-213_6/22/00_(3-4)Grab_NM	RFI2-2000	2000-06-22 0:00:00	3	4	0	U	None	270	1											0	U	None	140	1	8.9	J	None	None	1	0	U	None	6.8	1	0	U	None	34	1
10	SS-213	SS-213_6/22/00_(4-5)Grab_NM	RFI2-2000	2000-06-22 0:00:00	4	5	0	U	None	300	1											0	U	None	150	1	6.1	J	None	None	1	0	U	None	7.5	1	0	U	None	37	1
10	SS-213	SS-213_6/22/00_(5-6)Grab_NM	RFI2-2000	2000-06-22 0:00:00	5	6	0	U	None	380	1											0	U	None	190	1	22	J	None	None	1	0	U	None	9.4	1	0	U	None	47	1
10	SS-213	SS-213_6/22/00_(6-7)Grab_NM	RFI2-2000	2000-06-22 0:00:00	6	7	0	U	None	170	1											0	U	None	84	1	3.4	J	None	None	1	0	U	None	4.2	1	0	U	None	21	1
10	SS-213	SS-213_6/22/00_(7-8)Grab_NM	RFI2-2000	2000-06-22 0:00:00	7	8	0	U	None	260	1											0	U	None	130	1	4.7	J	None	None	1	0	U	None	6.5	1	0	U	None	33	1
10	SS-336	SS-336_10/24/06_(0-1)Grab_NM	Phase 3 RFI	2006-10-24 0:00:00	0	1																																			
10	SS-340	SS-340_10/24/06_(0-1)Grab_NM	Phase 3 RFI	2006-10-24 0:00:00	0	1																																			
10	SS-345	SS-345_10/24/06_(0-1)Grab_NM	Phase 3 RFI	2006-10-24 0:00:00	0	1																																			
11	Nstreet_north	Nstreet_north_4/28/14_(1.5-1.5)Grab_NM	Triad	2014-04-28 0:00:00	1.5	1.5	0	U	None	220	1	0	U	None	5.4	1						0	U	None	110	1	0	U	None	27	1						0	U	None	27	1
11	Nstreet_south	Nstreet_south_4/28/14_(1.3-1.3)Grab_NM	Triad	2014-04-28 0:00:00	1.3	1.3	0	U	None	210	1	0	U	None	5.2	1						0	U	None	100	1	0	U	None	26	1						0	U	None	26	1
11	SIA3BT2-04A	SIA3BT2-04A_1/22/13_(0-2)Comp_V_NM	Triad	2013-01-22 0:00:00	0	2																																			
11	SIA3BT2-04A	SIA3BT2-04A_1/22/13_(2-2)Grab_NM	Triad	2013-01-22 0:00:00	2	2	0	U	None	200	1	0	U	None	5	1	0	U	None	9.9	1	0	U	None	99	1	0	U	None	25	1	0	U	None	5	1	0	U	None	25	1
11	SIA3BT2-05A	SIA3BT2-05A_1/22/13_(0-2)Comp_V_NM	Triad	2013-01-22 0:00:00	0	2																																			
11	SIA3BT2-05A	SIA3BT2-05A_1/22/13_(2-2)Grab_NM	Triad	2013-01-22 0:00:00	2	2	0	U	None	280	1	0	U	None	7.1	1	0	U	None	14	1	0	U	None	140	1	0	U	None	35	1	0	U	None	7.1	1	0	U	None	35	1
11	SIA3BT2-05A	SIA3BT2-05A_1/22/13_(2-4)Comp_V_NM	Triad	2013-01-22 0:00:00	2	4																																			
11	SIA3BT2-05A	SIA3BT2-05A_1/22/13_(4-4)Grab_NM	Triad	2013-01-22 0:00:00	4	4	0	U	None	300	1	0	U	None	7.4	1	0	U	None	15	1	0	U	None	150	1	0	U	None	37	1	0	U	None	7.4	1	0	U	None	37	1
11	SIA3BT2-06A	SIA3BT2-06A_1/22/13_(0-2)Comp_V_NM	Triad	2013-01-22 0:00:00	0	2																																			
11	SIA3BT2-06A	SIA3BT2-06A_1/22/13_(2-2)Grab_NM	Triad	2013-01-22 0:00:00	2	2	0	U	None	300	1	0	U	None	7.4	1	0	U	None	15	1	0	U	None	150	1	0	U	None	37	1	0	U	None	7.4	1	0	U	None	37	1
11	SIA3BT2-06A	SIA3BT2-06A_1/22/13_(2-4)Comp_V_NM	Triad	2013-01-22 0:00:00	2	4																																			
11	SIA3BT2-06A	SIA3BT2-06A_1/22/13_(4-4)Grab_NM	Triad	2013-01-22 0:00:00	4	4	0	U	None	25000	40	0	U	None	620	40	0	U	None	1200	40	0	U	None	12000	40	0	U	None	3100	40	0	U	None	620	40	0	U	None	3100	40
11	SIA3BT2-07A	SIA3BT2-07A_1/22/13_(0-2)Comp_V_NM	Triad	2013-01-22 0:00:00	0	2																																			
11	SIA3BT2-07A	SIA3BT2-07A_1/22/13_(2-2)Grab_NM	Triad	2013-01-22 0:00:00	2	2	0	U	None	26000	40	0	U	None	650	40	0	U	None	1300	40	0	U	None	13000	40	0	U	None	3200	40	0	U	None	650	40	0	U	None	3200	40
11	SIA3BT2-08A	SIA3BT2-08A_1/22/13_(0-2)Comp_V_NM	Triad	2013-01-22 0:00:00	0	2																																			
11	SIA3BT2-08A	SIA3BT2-08A_1/22/13_(2-2)Grab_NM	Triad	2013-01-22 0:00:00	2	2	0	U	None	230	1	0	U	None	5.8	1	0	U	None	12	1	75	J	None	120	1	12	J	None	29	1	0	U	None	5.8	1	0	U	None	29	1
11	SIA3BT2-08A	SIA3BT2-08A_1/22/13_(2-4)Comp_V_NM	Triad	2013-01-22 0:00:00	2	4																																			
11	SIA3BT2-08A	SIA3BT2-08A_1/22/13_(4-4)Grab_NM	Triad	2013-01-22 0:00:00	4	4	0	U	None	280	1	0	U	None	7.1	1	0	U	None	14	1	0	U	None	140	1	0	U	None	35	1	0	U	None	7.1	1	0	U	None	35	1
11	SIA3BT2-09A	SIA3BT2-09A_1/22/13_(0-2)Comp_V_NM	Triad	2013-01-22 0:00:00	0	2																																			
11	SIA3BT2-09A	SIA3BT2-09A_1/22/13_(2-2)Grab_NM	Triad	2013-01-22 0:00:00	2	2	0	U	None	210	1	0	U	None	5.2	1	0	U	None	10	1	0	U	None	100	1	0	U	None	26	1	0	U	None	5.2	1	0	U	None	26	1
11	SS001A11	SS001A11_12/8/94_(0-0.5)Grab_NM	D&M_RFI-1995	1994-12-08 0:00:00	0	0.5	0	U	None	1300	1											0	U	None	130	1	0	U	None	32	1	0	U	None	6.3	1	0	U	None	32	1
11	SS002A11	SS002A11_12/8/94_(0-0.5)Grab_NM	D&M_RFI-1995	1994-12-08 0:00:00	0	0.5	0	U	None	1000	1											0	U	None	100	1	0	U	None	26	1	0	U	None	5.2	1	0	U	None	26	1
11	SS-330	SS-330_11/1/06_(0-1)Grab_NM	Phase 3 RFI	2006-11-01 0:00:00	0	1																					0	U	None	940	40						0	U	None	940	40
11	SS-330	SS-330_11/1/06_(1-2)Grab_NM	Phase 3 RFI	2006-11-01 0:00:00	1	2																					0	U	None	1200	40						0	U	None	1200	40
11	SS-342	SS-342_10/24/06_(0-1)Grab_NM	Phase 3 RFI	2006-10-24 0:00:00	0	1																																			
12	HW-8741	13_1/23/02_(0-1)Grab_NM	2002 EPD Split	2002-01-23 0:00:00	0	1																																			
12	HW-8741	HW-8741_1/23/02_(0-1)Grab_NM	2002 EPD Split	2002-01-23 0:00:00	0	1						0	UJ	None	7.6	None	0	UJ	None	15	None						0	UJ	None	150	None	0	UJ	None	7.6	None	0	UJ	None	76	None
12	SIA4C001A	SIA4C001A_3/6/13_(0-2)Comp_V_NM	Triad	2013-03-06 0:00:00	0	2																																			
12	SIA4C001A	SIA4C001A_3/6/13_(2-2)Grab_NM	Triad	2013-03-06 0:00:00	2	2	0	U	UR	180	1	0	U	None	4.5	1	0	U	None	8.9	1	0	U	UJ	89	1	0	U	UJ	22	1	0	U	None	4.5	1	0	U	UJ	22	1
12	SIA4C002A	SIA4C002A_3/6/13_(0-2)Comp_V_NM	Triad	2013-03-06 0:00:00	0	2																																			
12	SIA4C002A	SIA4C002A_3/6/13_(2-2)Grab_NM	Triad	2013-03-06 0:00:00	2	2	0	U	UR	180	1	0	U	None	4.6	1	0	U	None	9.2	1	0	U	UJ	92	1	0	U	UJ	23	1	0	U	None	4.6	1	0	U	UJ	23	1
12	SIA4C003A	SIA4C003A_3/6/13_(0-2)Comp_V_NM	Triad	2013-03-06 0:00:00	0	2																																			
12	SIA4C003A	SIA4C003A_3/6/13_(2-2)Grab_NM	Triad	2013-03-06 0:00:00	2	2	0	U	UR	200	1	0	U	None	4.9	1	0	U	None	9.9	1	0	U	UJ	99	1	0	U	UJ	25	1	0	U	None	4.9	1	0	U	UJ	25	1

Notes:
U=Non-Detect; J=Estimated value; J+=Estimated high; J-=Estimated low;
UJ=Estimated Non-Detect; UJ+=Estimated high Non-Detect
T=Compound identified in associated decontamination blank; UR= Rejected

TABLE F-1
SWMU SOIL DATA
HERCULES LLC AND PINOVA, INC.
BRUNSWICK, GA

							Methyl methacrylate 8260B					Methylene bromide 8260B					Methylene Chloride 8260B					o-Xylene 8260B					Paracymene 8260B					Pentachloroethane 8260B					Propanenitrile 8260B				
SWMU ID	Location ID	Sample ID	Event	Sample Date	Start Depth	End Depth	Result	Lab Flag	Qualifier	RDL	Dilution	Result	Lab Flag	Qualifier	RDL	Dilution	Result	Lab Flag	Qualifier	RDL	Dilution	Result	Lab Flag	Qualifier	RDL	Dilution	Result	Lab Flag	Qualifier	RDL	Dilution	Result	Lab Flag	Qualifier	RDL	Dilution	Result	Lab Flag	Qualifier	RDL	Dilution
10	SIA3A028A	SIA3A028A_1/15/13_(0-2)Comp_V_NM	Triad	2013-01-15 0:00:00	0	2																																				
10	SIA3A028A	SIA3A028A_1/15/13_(2-2)Grab_NM	Triad	2013-01-15 0:00:00	2	2	0	U	None	17000	500	0	U	None	8500	500						0	U	None	8500	500	200000	None	None	8500	500	0	U	None	42000	500	0	U	None	170000	500
10	SIA3A028A	SIA3A028A_1/15/13_(2-4)Comp_V_DUP	Triad	2013-01-15 0:00:00	2	4	0	U	None	9.2	1	0	U	None	4.6	1						0	U	None	4.6	1	4.7	None	None	4.6	1	0	U	None	23	1	0	U	None	92	1
10	SIA3A028A	SIA3A028A_1/15/13_(2-4)Comp_V_NM	Triad	2013-01-15 0:00:00	2	4																																				
10	SIA3A028A	SIA3A028A_1/15/13_(4-4)Grab_NM	Triad	2013-01-15 0:00:00	4	4	0	U	None	12	1	0	U	None	6.1	1						0	U	None	6.1	1	0	U	None	6.1	1	0	U	None	30	1	0	U	None	120	1
10	SIA3A028A	SIA3A028A_1/15/13_(4-5)Comp_V_NM	Triad	2013-01-15 0:00:00	4	5																																				
10	SIA3A028A	SIA3A028A_1/15/13_(5-5)Grab_NM	Triad	2013-01-15 0:00:00	5	5	0	U	None	9.3	1	0	U	None	4.6	1						0	U	None	4.6	1	13	None	None	4.6	1	0	U	None	23	1	0	U	None	93	1
10	SIA3A030A	SIA3A030A_1/14/13_(0-2)Comp_V_NM	Triad	2013-01-14 0:00:00	0	2																																				
10	SIA3A030A	SIA3A030A_1/14/13_(2-2)Grab_NM	Triad	2013-01-14 0:00:00	2	2	0	U	None	11	1	0	U	None	5.7	1						0	U	None	5.7	1	0	U	None	5.7	1	0	U	None	29	1	0	U	None	110	1
10	SIA3A030A	SIA3A030A_1/14/13_(2-4)Comp_V_NM	Triad	2013-01-14 0:00:00	2	4																																				
10	SIA3A030A	SIA3A030A_1/14/13_(4-4)Grab_NM	Triad	2013-01-14 0:00:00	4	4	0	U	None	11	1	0	U	None	5.7	1						0	U	None	5.7	1	0	U	None	5.7	1	0	U	None	28	1	0	U	None	110	1
10	SIA3A030A	SIA3A030A_1/14/13_(4-6)Comp_V_NM	Triad	2013-01-14 0:00:00	4	6																																				
10	SIA3A030A	SIA3A030A_1/14/13_(6-6)Grab_NM	Triad	2013-01-14 0:00:00	6	6	0	U	None	8.8	1	0	U	None	4.4	1						0	U	None	4.4	1	0	U	None	4.4	1	0	U	None	22	1	0	U	None	88	1
10	SIA3A032A	SIA3A032A_1/14/13_(0-2)Comp_V_NM	Triad	2013-01-14 0:00:00	0	2																																				
10	SIA3A032A	SIA3A032A_1/14/13_(2-2)Grab_NM	Triad	2013-01-14 0:00:00	2	2	0	U	None	11	1	0	U	None	5.5	1						0	U	None	5.5	1	0	U	None	5.5	1	0	U	None	27	1	0	U	None	110	1
10	SIA3A032A	SIA3A032A_1/14/13_(2-4)Comp_V_DUP	Triad	2013-01-14 0:00:00	2	4																																				
10	SIA3A032A	SIA3A032A_1/14/13_(2-4)Comp_V_NM	Triad	2013-01-14 0:00:00	2	4																																				
10	SIA3A032A	SIA3A032A_1/14/13_(4-4)Grab_DUP	Triad	2013-01-14 0:00:00	4	4	0	U	None	11	1	0	U	None	5.7	1						0	U	None	5.7	1	0	U	None	5.7	1	0	U	None	29	1	0	U	None	110	1
10	SIA3A032A	SIA3A032A_1/14/13_(4-4)Grab_NM	Triad	2013-01-14 0:00:00	4	4	0	U	None	10	1	0	U	None	5.1	1						0	U	None	5.1	1	0	U	None	5.1	1	0	U	None	25	1	0	U	None	100	1
10	SIA3A032B	SIA3A032B_3/7/13_(0-2)Comp_V_NM	Triad	2013-03-07 0:00:00	0	2																																				
10	SIA3A032B	SIA3A032B_3/7/13_(2-2)Grab_NM	Triad	2013-03-07 0:00:00	2	2	0	U	UJ	1300	40	0	U	None	630	40						0	U	None	630	40	3500	None	None	630	40	0	U	None	3200	40	0	U	UJ	13000	40
10	SIA3A032B	SIA3A032B_3/7/13_(4-4)Grab_NM	Triad	2013-03-07 0:00:00	4	4	0	U	UJ	1100	40	0	U	None	570	40						0	U	None	570	40	2900	None	None	570	40	0	U	None	2900	40	0	U	UJ	11000	40
10	SIA3A032B	SIA3A032B_3/7/13_(6-6)Grab_NM	Triad	2013-03-07 0:00:00	6	6	0	U	UJ	9.9	1	0	U	None	4.9	1						0	U	None	4.9	1	0	U	None	4.9	1	0	U	None	25	1	0	U	UJ	99	1
10	SIA3A032B	SIA3A032B_3/7/13_(8-8)Grab_NM	Triad	2013-03-07 0:00:00	8	8	0	U	UJ	3100	100	0	U	None	1500	100						0	U	None	1500	100	4900	None	None	1500	100	0	U	None	7700	100	0	U	UJ	31000	100
10	SIA3A034A	SIA3A034A_1/15/13_(0-2)Comp_V_NM	Triad	2013-01-15 0:00:00	0	2																																				
10	SIA3A034A	SIA3A034A_1/15/13_(2-2)Grab_NM	Triad	2013-01-15 0:00:00	2	2	0	U	None	13	1	0	U	None	6.5	1						0	U	None	6.5	1	0	U	None	6.5	1	0	U	None	33	1	0	U	None	130	1
10	SIA3A034A	SIA3A034A_1/15/13_(2-4)Comp_V_NM	Triad	2013-01-15 0:00:00	2	4																																				
10	SIA3A034A	SIA3A034A_1/15/13_(4-4)Grab_NM	Triad	2013-01-15 0:00:00	4	4	0	U	None	1700	40	0	U	None	860	40						0	U	None	860	40	6200	None	None	860	40	0	U	None	4300	40	0	U	None	17000	40
10	SIA3A034A	SIA3A034A_1/15/13_(4-6)Comp_V_NM	Triad	2013-01-15 0:00:00	4	6																																				
10	SIA3A034A	SIA3A034A_1/15/13_(6-6)Grab_NM	Triad	2013-01-15 0:00:00	6	6	0	U	None	840	40	0	U	None	420	40						0	U	None	420	40	0	U	None	420	40	0	U	None	2100	40	0	U	None	8400	40
10	SIA3A036A	SIA3A036A_1/15/13_(0-2)Comp_V_NM	Triad	2013-01-15 0:00:00	0	2																																				
10	SIA3A036A	SIA3A036A_1/15/13_(2-2)Grab_NM	Triad	2013-01-15 0:00:00	2	2	0	U	None	16	1	0	U	None	7.8	1						0	U	None	7.8	1	14	None	None	7.8	1	0	U	None	39	1	0	U	None	160	1
10	SIA3A036A	SIA3A036A_1/15/13_(2-4)Comp_V_NM	Triad	2013-01-15 0:00:00	2	4																																				
10	SIA3A036A	SIA3A036A_1/15/13_(4-4)Grab_NM	Triad	2013-01-15 0:00:00	4	4	0	U	None	15	1	0	U	None	7.3	1						0	U	None	7.3	1	5.3	J	None	7.3	1	0	U	None	37	1	0	U	None	150	1
10	SIA3A036A	SIA3A036A_1/15/13_(4-5)Comp_V_NM	Triad	2013-01-15 0:00:00	4	5																																				
10	SIA3A036A	SIA3A036A_1/15/13_(5-5)Grab_NM	Triad	2013-01-15 0:00:00	5	5	0	U	None	10	1	0	U	None	5.2	1						0	U	None	5.2	1	16	None	None	5.2	1	0	U	None	26	1	0	U	None	100	1
10	SIA3A038A	SIA3A038A_1/15/13_(0-2)Comp_V_NM	Triad	2013-01-15 0:00:00	0	2																																				
10	SIA3A038A	SIA3A038A_1/15/13_(2-2)Grab_NM	Triad	2013-01-15 0:00:00	2	2	0	U	None	15	1	0	U	None	7.7	1						0	U	None	7.7	1	110	None	None	7.7	1	0	U	None	39	1	0	U	None	150	1
10	SIA3A038A	SIA3A038A_1/15/13_(2-4)Comp_V_NM	Triad	2013-01-15 0:00:00	2	4																																				
10	SIA3A038A	SIA3A038A_1/15/13_(4-4)Grab_NM	Triad	2013-01-15 0:00:00	4	4	0	U	None	9.7	1	0	U	None	4.8	1						0	U	None	4.8	1	0	U	None	4.8	1	0	U	None	24	1	0	U	None	97	1
10	SIA3A040A	SIA3A040A_1/15/13_(0-2)Comp_V_NM	Triad	2013-01-15 0:00:00	0	2																																				
10	SIA3A040A	SIA3A040A_1/15/13_(2-2)Grab_NM	Triad	2013-01-15 0:00:00	2	2	0	U	None	8.9	1	0	U	None	4.5	1						0	U	None	4.5	1	0	U	None	4.5	1	0	U	None	22	1	0	U	None	89	1
10	SIA3A040A	SIA3A040A_1/15/13_(2-4)Comp_V_NM	Triad	2013-01-15 0:00:00	2	4																																				
10	SIA3A040A	SIA3A040A_1/15/13_(4-4)Grab_NM	Triad	2013-01-15 0:00:00	4	4	0	U	None	9.8	1	0	U	None	4.9	1						0	U	None	4.9	1	0	U	None	4.9	1	0	U	None	24	1	0	U	None	98	1
10	SIA3A040A	SIA3A040A_1/15/13_(4-6)Comp_V_NM	Triad	2013-01-15 0:00:00	4	6																																				
10	SIA3A040A	SIA3A040A_1/15/13_(6-6)Grab_NM	Triad	2013-01-15 0:00:00	6	6	0	U	None	10	1	0	U	None	5.2	1						0	U	None	5.2	1	0	U	None	5.2	1	0	U	None	26	1	0	U	None	100	1
10	SIA3A041A	SIA3A041A_1/16/13_(0-2)Comp_V_NM	Triad	2013-01-16 0:00:00	0	2																																				
10	SIA3A041A	SIA3A041A_1/16/13_(2-2)Grab_NM	Triad	2013-01-16 0:00:00	2	2	0	U	None	14	1	0	U	None	7.1	1						0	U	None	7.1	1	0	U	None	7.1	1	0	U	None	36	1	0	U	None	140	1
10	SIA3A041A	SIA3A041A_1/16/13_(2-4)Comp_V_NM	Triad	2013-01-16 0:00:00	2	4																																				
10	SIA3A041A	SIA3A041A_1/16/13_(4-4)Grab_NM	Triad	2013-01-16 0:00:00	4	4	0	U	None	12	1	0	U	None	5.8	1						0	U	None	5.8	1	0	U	None	5.8	1	0	U	None	29	1	0	U	None	120	1
10	SIA3A041A	SIA3A041A_1/16/13_(4-6)Comp_V_NM	Triad	2013-01-16 0:00:00	4	6																																				
10	SIA3A041A	SIA3A041A_1/16/13_(6-6)Grab_NM	Triad	2013-01-16 0:00:00	6	6	0	U	None	15	1	0	U	None	7.6	1						0	U	None	7.6	1	0	U	None	7.6	1	0	U	None	38	1	0	U	None	150	1
10	SIA3A041A	SIA3A041A_1/16/13_(6-8)Comp_V_NM	Triad	2013-01-16 0:00:00	6	8																																				
10	SIA3A041A	SIA3A041A_1/16/13_(8-8)Grab_NM	Triad	2013-01-16 0:00:00	8	8	0	U	None	17	1	0	U	None	8.5	1						0	U	None	8.5	1	0	U	None	8.5	1	0	U	None	42	1	0	U	None	170	1
10	SS-210	SS-210_5/3/00_(0-1)Grab_NM	RFI2-2000	2000-05-03 0:00:00	0	1	0	U	None	6.8	1	0	U	None	6.8	1																0	U	None	34	1	0	U	None	140	1
10	SS-210	SS-210_5/3/00_(1-2)Grab_NM	RFI2-2000	2000-05-03 0:00:00	1	2	0	U	None	7.1	1	0	U	None	7.1	1																0	U	None	36	1	0	U	None	140	1
10	SS-210	SS-210_6/21/00_(2-3)Grab_NM	RFI2-2000	2000-06-21 0:00:00	2	3	0	U	None	8.4	1	0	U	None	8.4	1																0	U	None	42	1	0	U	None	170	1
10	SS-210	SS-210_6/21/00_(3-4)Grab_NM	RFI2-2000	2000-06-21 0:00:00	3	4	0	U	None	710	80	0	U	None	710	80																0	U	None	3600	80	0	U	None	14000	80
10	SS-211B	SS-211B_5/2/00_(1-2)Grab_NM	RFI2-2000	2000-05-02 0:00:00	1	2	0	U	None	5.6	1	0	U	None	5.6	1																0	U	None	28	1	0	U	None	110	1
10	SS-211B	SS-211B_6/22/00_(2-3)Grab_NM	RFI2-2000	2000-06-22 0:00:00	2	3	0	U	None	5.7	1	0	U	None	5.7	1																0	U	None	29	1	0	U	None	110	1
10	SS-211B	SS-211B_6/22/00_(3-4)Grab_NM	RFI2-2000	2000-06-22 0:00:00	3	4	0	U	None	5.4	1	0	U	None	5.4	1																0	U	None	27	1	0	U	None	110	1
10	SS-213	SS-213_5/3/00_(0-1)Grab_NM	RFI2-2000	2000-05-03 0:00:00	0	1	0	U	None	7	1	0	U	None	7	1																0	U	None	35	1	0	U	None	140	1
10	SS-213	SS-213_5/3/00_(1-2)Grab_NM	RFI2-2000	2000-05-03 0:00:00	1	2	0	U	None	7	1	0	U	None	7	1																0	U	None	35	1	0	U	None	140	1
10	SS-213	SS-213_6/22/00_(2-3)Grab_NM	RFI2-2000	2000-06-22 0:00:00	2	3	0	U	None	6.6	1	0	U	None	6.6	1																0	U	None	33	1	0	U	None	130	1
10	SS-213	SS-213_6/22/00_(3-4)Grab_NM	RFI2-2000	2000-06-22 0:00:00	3	4	0	U	None	6.8	1	0	U	None	6.8	1																0	U	None	34	1	0	U	None	140	1
10	SS-213	SS-213_6/22/00_(4-5)Grab_NM	RFI2-2000	2000-06-22 0:00:00	4	5	0	U	None	7.5	1	0	U	None	7.5	1																0	U	None	37	1	0	U	None	150	1
10	SS-213	SS-213_6/22/00_(5-6)Grab_NM	RFI2-2000	2000-06-22 0:00:00	5	6	0	U	None	9.4	1	0	U	None	9.4	1																0	U	None	47	1	0	U	None	190	1
10	SS-213	SS-213_6/22/00_(6-7)Grab_NM	RFI2-2000	2000-06-22 0:00:00	6	7	0	U	None	4.2	1	0	U	None	4.2	1																0	U	None	21	1	0	U	None	84	1
10	SS-213	SS-213_6/22/00_(7-8)Grab_NM	RFI2-2000	2000-06-22 0:00:00	7	8	0	U	None	6.5	1	0	U	None	6.5	1																0	U	None	33	1	0	U	None	130	1
10	SS-336	SS-336_10/24/06_(0-1)Grab_NM	Phase 3 RFI	2006-10-24 0:00:00	0	1																																				
10	SS-340	SS-340_10/24/06_(0-1)Grab_NM	Phase 3 RFI	2006-10-24 0:00:00	0	1																																				
10	SS-345	SS-345_10/24/06_(0-1)Grab_NM	Phase 3 RFI	2006-10-24 0:00:00	0	1																																				
11	Nstreet_north	Nstreet_north_4/28/14_(1.5-1.5)Grab_NM	Triad	2014-04-28 0:00:00	1.5	1.5	0	U	None	11	1	0	U	None	5.4	1						0	U	None	5.4	1	0	U	None	5.4	1	0	U	None	27	1	0	U	None	110	1
11	Nstreet_south	Nstreet_south_4/28/14_(1.3-1.3)Grab_NM	Triad	2014-04-28 0:00:00	1.3	1.3	0	U	None	10	1	0	U	None	5.2	1						0	U	None	5.2	1	0	U	None	5.2	1	0	U	None	26	1	0	U	None	100	1
11	SIA3BT2-04A	SIA3BT2-04A_1/22/13_(0-2)Comp_V_NM	Triad	2013-01-22 0:00:00	0	2																																				
11	SIA3BT2-04A	SIA3BT2-04A_1/22/13_(2-2)Grab_NM	Triad	2013-01-22 0:00:00	2	2	0	U	None	9.9	1	0	U	None	5	1						0	U	None	5	1	0	U	None	5	1	0	U	None	25	1	0	U	None	99	1
11	SIA3BT2-05A	SIA3BT2-05A_1/22/13_(0-2)Comp_V_NM	Triad	2013-01-22 0:00:00	0	2																																				
11	SIA3BT2-05A	SIA3BT2-05A_1/22/13_(2-2)Grab_NM	Triad	2013-01-22 0:00:00	2	2	0	U	None	14	1	0	U	None	7.1	1						0	U	None	7.1	1	0	U	None	7.1	1	0	U	None	35	1	0	U	None	140	1
11	SIA3BT2-05A	SIA3BT2-05A_1/22/13_(2-4)Comp_V_NM	Triad	2013-01-22 0:00:00	2	4																																				
11	SIA3BT2-05A	SIA3BT2-05A_1/22/13_(4-4)Grab_NM	Triad	2013-01-22 0:00:00	4	4	0	U	None	15	1	0	U	None	7.4	1						0	U	None	7.4	1	0	U	None	7.4	1	0	U	None	37	1	0	U	None	150	1
11	SIA3BT2-06A	SIA3BT2-06A_1/22/13_(0-2)Comp_V_NM	Triad	2013-01-22 0:00:00	0	2																																				
11	SIA3BT2-06A	SIA3BT2-06A_1/22/13_(2-2)Grab_NM	Triad	2013-01-22 0:00:00	2	2	0	U	None	15	1	0	U	None	7.4	1						0	U	None	7.4	1	0	U	None	7.4	1	0	U	None	37	1	0	U	None	150	1
11	SIA3BT2-06A	SIA3BT2-06A_1/22/13_(2-4)Comp_V_NM	Triad	2013-01-22 0:00:00	2	4																																				
11	SIA3BT2-06A	SIA3BT2-06A_1/22/13_(4-4)Grab_NM	Triad	2013-01-22 0:00:00	4	4	0	U	None	1200	40	0	U	None	620	40						0	U	None	620	40	5700	None	None	620	40	0	U	None	3100	40	0	U	None	12000	40
11	SIA3BT2-07A	SIA3BT2-07A_1/22/13_(0-2)Comp_V_NM	Triad	2013-01-22 0:00:00	0	2																																				
11	SIA3BT2-07A	SIA3BT2-07A_1/22/13_(2-2)Grab_NM	Triad	2013-01-22 0:00:00	2	2	0	U	None	1300	40	0	U	None	650	40						0	U	None	650	40	4200	None	None	650	40	0	U	None	3200	40	0	U	None	13000	40
11	SIA3BT2-08A	SIA3BT2-08A_1/22/13_(0-2)Comp_V_NM	Triad	2013-01-22 0:00:00	0	2																																				
11	SIA3BT2-08A	SIA3BT2-08A_1/22/13_(2-2)Grab_NM	Triad	2013-01-22 0:00:00	2	2	7.8	J	None	12	1	5.1	J	None	5.8	1						0	U	None	5.8	1	0	U	None	5.8	1	0	U	None	29	1	0	U	None	120	1
11	SIA3BT2-08A	SIA3BT2-08A_1/22/13_(2-4)Comp_V_NM	Triad	2013-01-22 0:00:00	2	4																																				
11	SIA3BT2-08A	SIA3BT2-08A_1/22/13_(4-4)Grab_NM	Triad	2013-01-22 0:00:00	4	4	0	U	None	14	1	0	U	None	7.1	1						0	U	None	7.1	1	0	U	None	7.1	1	0	U	None	35	1	0	U	None	140	1
11	SIA3BT2-09A	SIA3BT2-09A_1/22/13_(0-2)Comp_V_NM	Triad	2013-01-22 0:00:00	0	2																																				
11	SIA3BT2-09A	SIA3BT2-09A_1/22/13_(2-2)Grab_NM	Triad	2013-01-22 0:00:00	2	2	0	U	None	10	1	0	U	None	5.2	1						0	U	None	5.2	1	0	U	None	5.2	1	0	U	None	26	1	0	U	None	100	1
11	SS001A11	SS001A11_12/8/94_(0-0.5)Grab_NM	D&M_RFI-1995	1994-12-08 0:00:00	0	0.5	0	U	None	6.3	1	0	U	None	6.3	1																0	U	None	32	1	0	U	None	130	1
11	SS002A11	SS002A11_12/8/94_(0-0.5)Grab_NM	D&M_RFI-1995	1994-12-08 0:00:00	0	0.5	0	U	None	5.2	1	0	U	None	5.2	1																0	U	None	26	1	0	U	None	26	1
11	SS-330	SS-330_11/1/06_(0-1)Grab_NM	Phase 3 RFI	2006-11-01 0:00:00	0	1																																				
11	SS-330	SS-330_11/1/06_(1-2)Grab_NM	Phase 3 RFI	2006-11-01 0:00:00	1	2																																				
11	SS-342	SS-342_10/24/06_(0-1)Grab_NM	Phase 3 RFI	2006-10-24 0:00:00	0	1																																				
12	HW-8741	13_1/23/02_(0-1)Grab_NM	2002 EPD Split	2002-01-23 0:00:00	0	1																																				
12	HW-8741	HW-8741_1/23/02_(0-1)Grab_NM	2002 EPD Split	2002-01-23 0:00:00	0	1						0	UJ	None	7.6	None						0	UJ	None	7.6	None	20	J	None	7.6	None											
12	SIA4C001A	SIA4C001A_3/6/13_(0-2)Comp_V_NM	Triad	2013-03-06 0:00:00	0	2																																				
12	SIA4C001A	SIA4C001A_3/6/13_(2-2)Grab_NM	Triad	2013-03-06 0:00:00	2	2	0	U	UJ	8.9	1	0	U	None	4.5	1						0	U	None	4.5	1	0	U	None	4.5	1	0	U	None	22	1	0	U	UJ	89	1
12	SIA4C002A	SIA4C002A_3/6/13_(0-2)Comp_V_NM	Triad	2013-03-06 0:00:00	0	2																																				
12	SIA4C002A	SIA4C002A_3/6/13_(2-2)Grab_NM	Triad	2013-03-06 0:00:00	2	2	0	U	UJ	9.2	1	0	U	None	4.6	1						0	U	None	4.6	1	0	U	None	4.6	1	0	U	None	23	1	0	U	UJ	92	1
12	SIA4C003A	SIA4C003A_3/6/13_(0-2)Comp_V_NM	Triad	2013-03-06 0:00:00	0	2																																				
12	SIA4C003A	SIA4C003A_3/6/13_(2-2)Grab_NM	Triad	2013-03-06 0:00:00	2	2	0	U	UJ	9.9	1	0	U	None	4.9	1						0	U	None	4.9	1	0	U	None	4.9	1	0	U	None	25	1	0	U	UJ	99	1

Notes:
U=Non-Detect; J=Estimated value; J+=Estimated high; J-=Estimated low;
UJ=Estimated Non-Detect; UJ+=Estimated high Non-Detect
T=Compound identified in associated decontamination blank; UR= Rejected

TABLE F-1
SWMU SOIL DATA
HERCULES LLC AND PINOVA, INC.
BRUNSWICK, GA

							Styrene 8260B					Tetrachloroethylene 8260B					Toluene 8260B					trans-1,2-Dichloroethylene 8260B					trans-1,3-Dichloropropylene 8260B					trans-1,4-Dichlorobutene 8260B					Trichloroethylene 8260B				
SWMU ID	Location ID	Sample ID	Event	Sample Date	Start Depth	End Depth	Result	Lab Flag	Qualifier	RDL	Dilution	Result	Lab Flag	Qualifier	RDL	Dilution	Result	Lab Flag	Qualifier	RDL	Dilution	Result	Lab Flag	Qualifier	RDL	Dilution	Result	Lab Flag	Qualifier	RDL	Dilution	Result	Lab Flag	Qualifier	RDL	Dilution	Result	Lab Flag	Qualifier	RDL	Dilution
10	SIA3A028A	SIA3A028A_1/15/13_(0-2)Comp_V_NM	Triad	2013-01-15 0:00:00	0	2																																			
10	SIA3A028A	SIA3A028A_1/15/13_(2-2)Grab_NM	Triad	2013-01-15 0:00:00	2	2	0	U	None	8500	500	0	U	None	8500	500	34000	None	None	8500	500	0	U	None	8500	500	0	U	None	8500	500	0	U	None	17000	500	0	U	None	8500	500
10	SIA3A028A	SIA3A028A_1/15/13_(2-4)Comp_V_DUP	Triad	2013-01-15 0:00:00	2	4	0	U	None	4.6	1	0	U	None	4.6	1	0	U	None	4.6	1	0	U	None	4.6	1	0	U	None	4.6	1	0	U	None	9.2	1	0	U	None	4.6	1
10	SIA3A028A	SIA3A028A_1/15/13_(2-4)Comp_V_NM	Triad	2013-01-15 0:00:00	2	4																																			
10	SIA3A028A	SIA3A028A_1/15/13_(4-4)Grab_NM	Triad	2013-01-15 0:00:00	4	4	0	U	None	6.1	1	0	U	None	6.1	1	0	U	None	6.1	1	0	U	None	6.1	1	0	U	None	6.1	1	0	U	None	12	1	0	U	None	6.1	1
10	SIA3A028A	SIA3A028A_1/15/13_(4-5)Comp_V_NM	Triad	2013-01-15 0:00:00	4	5																																			
10	SIA3A028A	SIA3A028A_1/15/13_(5-5)Grab_NM	Triad	2013-01-15 0:00:00	5	5	0	U	None	4.6	1	0	U	None	4.6	1	1	J	None	4.6	1	0	U	None	4.6	1	0	U	None	4.6	1	0	U	None	9.3	1	0	U	None	4.6	1
10	SIA3A030A	SIA3A030A_1/14/13_(0-2)Comp_V_NM	Triad	2013-01-14 0:00:00	0	2																																			
10	SIA3A030A	SIA3A030A_1/14/13_(2-2)Grab_NM	Triad	2013-01-14 0:00:00	2	2	0	U	None	5.7	1	0	U	None	5.7	1	0	U	None	5.7	1	0	U	None	5.7	1	0	U	None	5.7	1	0	U	None	11	1	0	U	None	5.7	1
10	SIA3A030A	SIA3A030A_1/14/13_(2-4)Comp_V_NM	Triad	2013-01-14 0:00:00	2	4																																			
10	SIA3A030A	SIA3A030A_1/14/13_(4-4)Grab_NM	Triad	2013-01-14 0:00:00	4	4	0	U	None	5.7	1	0	U	None	5.7	1	0	U	None	5.7	1	0	U	None	5.7	1	0	U	None	5.7	1	0	U	None	11	1	0	U	None	5.7	1
10	SIA3A030A	SIA3A030A_1/14/13_(4-6)Comp_V_NM	Triad	2013-01-14 0:00:00	4	6																																			
10	SIA3A030A	SIA3A030A_1/14/13_(6-6)Grab_NM	Triad	2013-01-14 0:00:00	6	6	0	U	None	4.4	1	0	U	None	4.4	1	0	U	None	4.4	1	0	U	None	4.4	1	0	U	None	4.4	1	0	U	None	8.8	1	0	U	None	4.4	1
10	SIA3A032A	SIA3A032A_1/14/13_(0-2)Comp_V_NM	Triad	2013-01-14 0:00:00	0	2																																			
10	SIA3A032A	SIA3A032A_1/14/13_(2-2)Grab_NM	Triad	2013-01-14 0:00:00	2	2	0	U	None	5.5	1	0	U	None	5.5	1	0	U	None	5.5	1	0	U	None	5.5	1	0	U	None	5.5	1	0	U	None	11	1	0	U	None	5.5	1
10	SIA3A032A	SIA3A032A_1/14/13_(2-4)Comp_V_DUP	Triad	2013-01-14 0:00:00	2	4																																			
10	SIA3A032A	SIA3A032A_1/14/13_(2-4)Comp_V_NM	Triad	2013-01-14 0:00:00	2	4																																			
10	SIA3A032A	SIA3A032A_1/14/13_(4-4)Grab_DUP	Triad	2013-01-14 0:00:00	4	4	0	U	None	5.7	1	0	U	None	5.7	1	0	U	None	5.7	1	0	U	None	5.7	1	0	U	None	5.7	1	0	U	None	11	1	0	U	None	5.7	1
10	SIA3A032A	SIA3A032A_1/14/13_(4-4)Grab_NM	Triad	2013-01-14 0:00:00	4	4	0	U	None	5.1	1	0	U	None	5.1	1	0	U	None	5.1	1	0	U	None	5.1	1	0	U	None	5.1	1	0	U	None	10	1	0	U	None	5.1	1
10	SIA3A032B	SIA3A032B_3/7/13_(0-2)Comp_V_NM	Triad	2013-03-07 0:00:00	0	2																																			
10	SIA3A032B	SIA3A032B_3/7/13_(2-2)Grab_NM	Triad	2013-03-07 0:00:00	2	2	0	U	None	630	40	0	U	None	630	40	330	J	None	630	40	0	U	None	630	40	0	U	None	630	40	0	U	UJ	1300	40	0	U	None	630	40
10	SIA3A032B	SIA3A032B_3/7/13_(4-4)Grab_NM	Triad	2013-03-07 0:00:00	4	4	0	U	None	570	40	0	U	None	570	40	0	U	None	570	40	0	U	None	570	40	0	U	None	570	40	0	U	UJ	1100	40	0	U	None	570	40
10	SIA3A032B	SIA3A032B_3/7/13_(6-6)Grab_NM	Triad	2013-03-07 0:00:00	6	6	0	U	None	4.9	1	0	U	None	4.9	1	0	U	None	4.9	1	0	U	None	4.9	1	0	U	None	4.9	1	0	U	UJ	9.9	1	0	U	None	4.9	1
10	SIA3A032B	SIA3A032B_3/7/13_(8-8)Grab_NM	Triad	2013-03-07 0:00:00	8	8	390	J	None	1500	100	0	U	None	1500	100	1700	None	None	1500	100	0	U	None	1500	100	0	U	None	1500	100	0	U	UJ	3100	100	0	U	None	1500	100
10	SIA3A034A	SIA3A034A_1/15/13_(0-2)Comp_V_NM	Triad	2013-01-15 0:00:00	0	2																																			
10	SIA3A034A	SIA3A034A_1/15/13_(2-2)Grab_NM	Triad	2013-01-15 0:00:00	2	2	0	U	None	6.5	1	0	U	None	6.5	1	13	None	None	6.5	1	0	U	None	6.5	1	0	U	None	6.5	1	0	U	None	13	1	0	U	None	6.5	1
10	SIA3A034A	SIA3A034A_1/15/13_(2-4)Comp_V_NM	Triad	2013-01-15 0:00:00	2	4																																			
10	SIA3A034A	SIA3A034A_1/15/13_(4-4)Grab_NM	Triad	2013-01-15 0:00:00	4	4	0	U	None	860	40	0	U	None	860	40	33000	None	None	860	40	0	U	None	860	40	0	U	None	860	40	0	U	None	1700	40	0	U	None	860	40
10	SIA3A034A	SIA3A034A_1/15/13_(4-6)Comp_V_NM	Triad	2013-01-15 0:00:00	4	6																																			
10	SIA3A034A	SIA3A034A_1/15/13_(6-6)Grab_NM	Triad	2013-01-15 0:00:00	6	6	0	U	None	420	40	0	U	None	420	40	1100	None	None	420	40	0	U	None	420	40	0	U	None	420	40	0	U	None	840	40	0	U	None	420	40
10	SIA3A036A	SIA3A036A_1/15/13_(0-2)Comp_V_NM	Triad	2013-01-15 0:00:00	0	2																																			
10	SIA3A036A	SIA3A036A_1/15/13_(2-2)Grab_NM	Triad	2013-01-15 0:00:00	2	2	0	U	None	7.8	1	0	U	None	7.8	1	7.7	J	None	7.8	1	0	U	None	7.8	1	0	U	None	7.8	1	0	U	None	16	1	0	U	None	7.8	1
10	SIA3A036A	SIA3A036A_1/15/13_(2-4)Comp_V_NM	Triad	2013-01-15 0:00:00	2	4																																			
10	SIA3A036A	SIA3A036A_1/15/13_(4-4)Grab_NM	Triad	2013-01-15 0:00:00	4	4	0	U	None	7.3	1	0	U	None	7.3	1	5.6	J	None	7.3	1	0	U	None	7.3	1	0	U	None	7.3	1	0	U	None	15	1	0	U	None	7.3	1
10	SIA3A036A	SIA3A036A_1/15/13_(4-5)Comp_V_NM	Triad	2013-01-15 0:00:00	4	5																																			
10	SIA3A036A	SIA3A036A_1/15/13_(5-5)Grab_NM	Triad	2013-01-15 0:00:00	5	5	0	U	None	5.2	1	0	U	None	5.2	1	1.5	J	None	5.2	1	0	U	None	5.2	1	0	U	None	5.2	1	0	U	None	10	1	0	U	None	5.2	1
10	SIA3A038A	SIA3A038A_1/15/13_(0-2)Comp_V_NM	Triad	2013-01-15 0:00:00	0	2																																			
10	SIA3A038A	SIA3A038A_1/15/13_(2-2)Grab_NM	Triad	2013-01-15 0:00:00	2	2	0	U	None	7.7	1	0	U	None	7.7	1	5.1	J	None	7.7	1	0	U	None	7.7	1	0	U	None	7.7	1	0	U	None	15	1	0	U	None	7.7	1
10	SIA3A038A	SIA3A038A_1/15/13_(2-4)Comp_V_NM	Triad	2013-01-15 0:00:00	2	4																																			
10	SIA3A038A	SIA3A038A_1/15/13_(4-4)Grab_NM	Triad	2013-01-15 0:00:00	4	4	0	U	None	4.8	1	0	U	None	4.8	1	0	U	None	4.8	1	0	U	None	4.8	1	0	U	None	4.8	1	0	U	None	9.7	1	0	U	None	4.8	1
10	SIA3A040A	SIA3A040A_1/15/13_(0-2)Comp_V_NM	Triad	2013-01-15 0:00:00	0	2																																			
10	SIA3A040A	SIA3A040A_1/15/13_(2-2)Grab_NM	Triad	2013-01-15 0:00:00	2	2	0	U	None	4.5	1	0	U	None	4.5	1	0	U	None	4.5	1	0	U	None	4.5	1	0	U	None	4.5	1	0	U	None	8.9	1	0	U	None	4.5	1
10	SIA3A040A	SIA3A040A_1/15/13_(2-4)Comp_V_NM	Triad	2013-01-15 0:00:00	2	4																																			
10	SIA3A040A	SIA3A040A_1/15/13_(4-4)Grab_NM	Triad	2013-01-15 0:00:00	4	4	0	U	None	4.9	1	0	U	None	4.9	1	0	U	None	4.9	1	0	U	None	4.9	1	0	U	None	4.9	1	0	U	None	9.8	1	0	U	None	4.9	1
10	SIA3A040A	SIA3A040A_1/15/13_(4-6)Comp_V_NM	Triad	2013-01-15 0:00:00	4	6																																			
10	SIA3A040A	SIA3A040A_1/15/13_(6-6)Grab_NM	Triad	2013-01-15 0:00:00	6	6	0	U	None	5.2	1	0	U	None	5.2	1	0	U	None	5.2	1	0	U	None	5.2	1	0	U	None	5.2	1	0	U	None	10	1	0	U	None	5.2	1
10	SIA3A041A	SIA3A041A_1/16/13_(0-2)Comp_V_NM	Triad	2013-01-16 0:00:00	0	2																																			
10	SIA3A041A	SIA3A041A_1/16/13_(2-2)Grab_NM	Triad	2013-01-16 0:00:00	2	2	0	U	None	7.1	1	0	U	None	7.1	1	0	U	None	7.1	1	0	U	None	7.1	1	0	U	None	7.1	1	0	U	None	14	1	0	U	None	7.1	1
10	SIA3A041A	SIA3A041A_1/16/13_(2-4)Comp_V_NM	Triad	2013-01-16 0:00:00	2	4																																			
10	SIA3A041A	SIA3A041A_1/16/13_(4-4)Grab_NM	Triad	2013-01-16 0:00:00	4	4	0	U	None	5.8	1	0	U	None	5.8	1	0	U	None	5.8	1	0	U	None	5.8	1	0	U	None	5.8	1	0	U	None	12	1	0	U	None	5.8	1
10	SIA3A041A	SIA3A041A_1/16/13_(4-6)Comp_V_NM	Triad	2013-01-16 0:00:00	4	6																																			
10	SIA3A041A	SIA3A041A_1/16/13_(6-6)Grab_NM	Triad	2013-01-16 0:00:00	6	6	0	U	None	7.6	1	0	U	None	7.6	1	0	U	None	7.6	1	0	U	None	7.6	1	0	U	None	7.6	1	0	U	None	15	1	0	U	None	7.6	1
10	SIA3A041A	SIA3A041A_1/16/13_(6-8)Comp_V_NM	Triad	2013-01-16 0:00:00	6	8																																			
10	SIA3A041A	SIA3A041A_1/16/13_(8-8)Grab_NM	Triad	2013-01-16 0:00:00	8	8	0	U	None	8.5	1	0	U	None	8.5	1	0	U	None	8.5	1	0	U	None	8.5	1	0	U	None	8.5	1	0	U	None	17	1	0	U	None	8.5	1
10	SS-210	SS-210_5/3/00_(0-1)Grab_NM	RFI2-2000	2000-05-03 0:00:00	0	1	0	U	None	6.8	1	0	U	None	6.8	1	0	U	None	6.8	1	0	U	None	6.8	1	0	U	None	6.8	1	0	U	None	14	1	0	U	None	6.8	1
10	SS-210	SS-210_5/3/00_(1-2)Grab_NM	RFI2-2000	2000-05-03 0:00:00	1	2	0	U	None	7.1	1	0	U	None	7.1	1	0	U	None	7.1	1	0	U	None	7.1	1	0	U	None	7.1	1	0	U	None	14	1	0	U	None	7.1	1
10	SS-210	SS-210_6/21/00_(2-3)Grab_NM	RFI2-2000	2000-06-21 0:00:00	2	3	0	U	None	8.4	1	0	U	None	8.4	1	7.1	J	None	7.25	1	0	U	None	8.4	1	0	U	None	8.4	1	0	U	None	17	1	0	U	None	8.4	1
10	SS-210	SS-210_6/21/00_(3-4)Grab_NM	RFI2-2000	2000-06-21 0:00:00	3	4	0	U	None	710	80	0	U	None	710	80	1400	None	None	714.29	80	0	U	None	710	80	0	U	None	710	80	0	U	None	1400	80	0	U	None	710	80
10	SS-211B	SS-211B_5/2/00_(1-2)Grab_NM	RFI2-2000	2000-05-02 0:00:00	1	2	0	U	None	5.6	1	0	U	None	5.6	1	0	U	None	5.6	1	0	U	None	5.6	1	0	U	None	5.6	1	0	U	None	11	1	0	U	None	5.6	1
10	SS-211B	SS-211B_6/22/00_(2-3)Grab_NM	RFI2-2000	2000-06-22 0:00:00	2	3	0	U	None	5.7	1	0	U	None	5.7	1	0	U	None	5.7	1	0	U	None	5.7	1	0	U	None	5.7	1	0	U	None	11	1	0	U	None	5.7	1
10	SS-211B	SS-211B_6/22/00_(3-4)Grab_NM	RFI2-2000	2000-06-22 0:00:00	3	4	0	U	None	5.4	1	0	U	None	5.4	1	0	U	None	5.4	1	0	U	None	5.4	1	0	U	None	5.4	1	0	U	None	11	1	0	U	None	5.4	1
10	SS-213	SS-213_5/3/00_(0-1)Grab_NM	RFI2-2000	2000-05-03 0:00:00	0	1	0	U	None	7	1	0	U	None	7	1	0	U	None	7	1	0	U	None	7	1	0	U	None	7	1	0	U	None	14	1	0	U	None	7	1
10	SS-213	SS-213_5/3/00_(1-2)Grab_NM	RFI2-2000	2000-05-03 0:00:00	1	2	0	U	None	7	1	0	U	None	7	1	0	U	None	7	1	0	U	None	7	1	0	U	None	7	1	0	U	None	14	1	0	U	None	7	1
10	SS-213	SS-213_6/22/00_(2-3)Grab_NM	RFI2-2000	2000-06-22 0:00:00	2	3	0	U	None	6.6	1	0	U	None	6.6	1	4.8	J	None	6.85	1	0	U	None	6.6	1	0	U	None	6.6	1	0	U	None	13	1	0	U	None	6.6	1
10	SS-213	SS-213_6/22/00_(3-4)Grab_NM	RFI2-2000	2000-06-22 0:00:00	3	4	0	U	None	6.8	1	0	U	None	6.8	1	11	None	None	6.94	1	0	U	None	6.8	1	0	U	None	6.8	1	0	U	None	14	1	0	U	None	6.8	1
10	SS-213	SS-213_6/22/00_(4-5)Grab_NM	RFI2-2000	2000-06-22 0:00:00	4	5	0	U	None	7.5	1	0	U	None	7.5	1	0	U	None	7.5	1	0	U	None	7.5	1	0	U	None	7.5	1	0	U	None	15	1	0	U	None	7.5	1
10	SS-213	SS-213_6/22/00_(5-6)Grab_NM	RFI2-2000	2000-06-22 0:00:00	5	6	0	U	None	9.4	1	0	U	None	9.4	1	0	U	None	9.4	1	0	U	None	9.4	1	0	U	None	9.4	1	0	U	None	19	1	0	U	None	9.4	1
10	SS-213	SS-213_6/22/00_(6-7)Grab_NM	RFI2-2000	2000-06-22 0:00:00	6	7	0	U	None	4.2	1	0	U	None	4.2	1	0	U	None	4.2	1	0	U	None	4.2	1	0	U	None	4.2	1	0	U	None	8.4	1	0	U	None	4.2	1
10	SS-213	SS-213_6/22/00_(7-8)Grab_NM	RFI2-2000	2000-06-22 0:00:00	7	8	0	U	None	6.5	1	0	U	None	6.5	1	0	U	None	6.5	1	0	U	None	6.5	1	0	U	None	6.5	1	0	U	None	13	1	0	U	None	6.5	1
10	SS-336	SS-336_10/24/06_(0-1)Grab_NM	Phase 3 RFI	2006-10-24 0:00:00	0	1																																			
10	SS-340	SS-340_10/24/06_(0-1)Grab_NM	Phase 3 RFI	2006-10-24 0:00:00	0	1																																			
10	SS-345	SS-345_10/24/06_(0-1)Grab_NM	Phase 3 RFI	2006-10-24 0:00:00	0	1																																			
11	Nstreet_north	Nstreet_north_4/28/14_(1.5-1.5)Grab_NM	Triad	2014-04-28 0:00:00	1.5	1.5	0	U	None	5.4	1	0	U	None	5.4	1	0	U	None	5.4	1	0	U	None	5.4	1	0	U	None	5.4	1	0	U	None	11	1	0	U	None	5.4	1
11	Nstreet_south	Nstreet_south_4/28/14_(1.3-1.3)Grab_NM	Triad	2014-04-28 0:00:00	1.3	1.3	0	U	None	5.2	1	0	U	None	5.2	1	0	U	None	5.2	1	0	U	None	5.2	1	0	U	None	5.2	1	0	U	None	10	1	0	U	None	5.2	1
11	SIA3BT2-04A	SIA3BT2-04A_1/22/13_(0-2)Comp_V_NM	Triad	2013-01-22 0:00:00	0	2																																			
11	SIA3BT2-04A	SIA3BT2-04A_1/22/13_(2-2)Grab_NM	Triad	2013-01-22 0:00:00	2	2	0	U	None	5	1	0	U	None	5	1	0	U	None	5	1	0	U	None	5	1	0	U	None	5	1	0	U	None	9.9	1	0	U	None	5	1
11	SIA3BT2-05A	SIA3BT2-05A_1/22/13_(0-2)Comp_V_NM	Triad	2013-01-22 0:00:00	0	2																																			
11	SIA3BT2-05A	SIA3BT2-05A_1/22/13_(2-2)Grab_NM	Triad	2013-01-22 0:00:00	2	2	0	U	None	7.1	1	0	U	None	7.1	1	0	U	None	7.1	1	0	U	None	7.1	1	0	U	None	7.1	1	0	U	None	14	1	0	U	None	7.1	1
11	SIA3BT2-05A	SIA3BT2-05A_1/22/13_(2-4)Comp_V_NM	Triad	2013-01-22 0:00:00	2	4																																			
11	SIA3BT2-05A	SIA3BT2-05A_1/22/13_(4-4)Grab_NM	Triad	2013-01-22 0:00:00	4	4	0	U	None	7.4	1	0	U	None	7.4	1	0	U	None	7.4	1	0	U	None	7.4	1	0	U	None	7.4	1	0	U	None	15	1	0	U	None	7.4	1
11	SIA3BT2-06A	SIA3BT2-06A_1/22/13_(0-2)Comp_V_NM	Triad	2013-01-22 0:00:00	0	2																																			
11	SIA3BT2-06A	SIA3BT2-06A_1/22/13_(2-2)Grab_NM	Triad	2013-01-22 0:00:00	2	2	0	U	None	7.4	1	0	U	None	7.4	1	0	U	None	7.4	1	0	U	None	7.4	1	0	U	None	7.4	1	0	U	None	15	1	0	U	None	7.4	1
11	SIA3BT2-06A	SIA3BT2-06A_1/22/13_(2-4)Comp_V_NM	Triad	2013-01-22 0:00:00	2	4																																			
11	SIA3BT2-06A	SIA3BT2-06A_1/22/13_(4-4)Grab_NM	Triad	2013-01-22 0:00:00	4	4	0	U	None	620	40	0	U	None	620	40	800	None	None	620	40	0	U	None	620	40	0	U	None	620	40	0	U	None	1200	40	0	U	None	620	40
11	SIA3BT2-07A	SIA3BT2-07A_1/22/13_(0-2)Comp_V_NM	Triad	2013-01-22 0:00:00	0	2																																			
11	SIA3BT2-07A	SIA3BT2-07A_1/22/13_(2-2)Grab_NM	Triad	2013-01-22 0:00:00	2	2	0	U	None	650	40	0	U	None	650	40	360	J	None	650	40	0	U	None	650	40	0	U	None	650	40	0	U	None	1300	40	0	U	None	650	40
11	SIA3BT2-08A	SIA3BT2-08A_1/22/13_(0-2)Comp_V_NM	Triad	2013-01-22 0:00:00	0	2																																			
11	SIA3BT2-08A	SIA3BT2-08A_1/22/13_(2-2)Grab_NM	Triad	2013-01-22 0:00:00	2	2	0	U	None	5.8	1	0	U	None	5.8	1	0	U	None	5.8	1	0	U	None	5.8	1	1.3	J	None	5.8	1	0	U	None	12	1	0	U	None	5.8	1
11	SIA3BT2-08A	SIA3BT2-08A_1/22/13_(2-4)Comp_V_NM	Triad	2013-01-22 0:00:00	2	4																																			
11	SIA3BT2-08A	SIA3BT2-08A_1/22/13_(4-4)Grab_NM	Triad	2013-01-22 0:00:00	4	4	0	U	None	7.1	1	0	U	None	7.1	1	0	U	None	7.1	1	0	U	None	7.1	1	0	U	None	7.1	1	0	U	None	14	1	0	U	None	7.1	1
11	SIA3BT2-09A	SIA3BT2-09A_1/22/13_(0-2)Comp_V_NM	Triad	2013-01-22 0:00:00	0	2																																			
11	SIA3BT2-09A	SIA3BT2-09A_1/22/13_(2-2)Grab_NM	Triad	2013-01-22 0:00:00	2	2	0	U	None	5.2	1	0	U	None	5.2	1	0	U	None	5.2	1	0	U	None	5.2	1	0	U	None	5.2	1	0	U	None	10	1	0	U	None	5.2	1
11	SS001A11	SS001A11_12/8/94_(0-0.5)Grab_NM	D&M_RFI-1995	1994-12-08 0:00:00	0	0.5	0	U	None	6.3	1	0	U	None	6.3	1	0	U	None	6.3	1	0	U	None	6.3	1	0	U	None	6.3	1	0	U	None	13	1	0	U	None	6.3	1
11	SS002A11	SS002A11_12/8/94_(0-0.5)Grab_NM	D&M_RFI-1995	1994-12-08 0:00:00	0	0.5	0	U	None	5.2	1	0	U	None	5.2	1	0	U	None	5.2	1	0	U	None	5.2	1	0	U	None	5.2	1	0	U	None	10	1	0	U	None	5.2	1
11	SS-330	SS-330_11/1/06_(0-1)Grab_NM	Phase 3 RFI	2006-11-01 0:00:00	0	1						0	U	None	190	40	110	J	None	190	40																				
11	SS-330	SS-330_11/1/06_(1-2)Grab_NM	Phase 3 RFI	2006-11-01 0:00:00	1	2						0	U	None	230	40	0	U	None	230	40																				
11	SS-342	SS-342_10/24/06_(0-1)Grab_NM	Phase 3 RFI	2006-10-24 0:00:00	0	1																																			
12	HW-8741	13_1/23/02_(0-1)Grab_NM	2002 EPD Split	2002-01-23 0:00:00	0	1																																			
12	HW-8741	HW-8741_1/23/02_(0-1)Grab_NM	2002 EPD Split	2002-01-23 0:00:00	0	1	0	UJ	None	7.6	None	0	UJ	None	7.6	None	0	UJ	None	7.6	None	0	UJ	None	7.6	None	0	UJ	None	7.6	None						0	UJ	None	7.6	None
12	SIA4C001A	SIA4C001A_3/6/13_(0-2)Comp_V_NM	Triad	2013-03-06 0:00:00	0	2																																			
12	SIA4C001A	SIA4C001A_3/6/13_(2-2)Grab_NM	Triad	2013-03-06 0:00:00	2	2	0	U	None	4.5	1	0	U	None	4.5	1	0	U	None	4.5	1	0	U	None	4.5	1	0	U	None	4.5	1	0	U	UJ	8.9	1	0	U	None	4.5	1
12	SIA4C002A	SIA4C002A_3/6/13_(0-2)Comp_V_NM	Triad	2013-03-06 0:00:00	0	2																																			
12	SIA4C002A	SIA4C002A_3/6/13_(2-2)Grab_NM	Triad	2013-03-06 0:00:00	2	2	0	U	None	4.6	1	0	U	None	4.6	1	0	U	None	4.6	1	0	U	None	4.6	1	0	U	None	4.6	1	0	U	UJ	9.2	1	0	U	None	4.6	1
12	SIA4C003A	SIA4C003A_3/6/13_(0-2)Comp_V_NM	Triad	2013-03-06 0:00:00	0	2																																			
12	SIA4C003A	SIA4C003A_3/6/13_(2-2)Grab_NM	Triad	2013-03-06 0:00:00	2	2	0	U	None	4.9	1	0	U	None	4.9	1	0	U	None	4.9	1	0	U	None	4.9	1	0	U	None	4.9	1	0	U	UJ	9.9	1	0	U	None	4.9	1

Notes:
U=Non-Detect; J=Estimated value; J+=Estimated high; J-=Estimated low;
UJ=Estimated Non-Detect; UJ+=Estimated high Non-Detect
T=Compound identified in associated decontamination blank; UR= Rejected

TABLE F-1
SWMU SOIL DATA
HERCULES LLC AND PINOVA, INC.
BRUNSWICK, GA

							Trichlorofluoromethane					Vinyl acetate					Vinyl chloride					Xylenes (total)					Chlordane (technical)					1,2-Dibromo-3-chloropropane					Methylene chloride				
							8260B					8260B					8260B					8260B					8081B/8082A					8260B					8260B				
SWMU ID	Location ID	Sample ID	Event	Sample Date	Start Depth	End Depth	Result	Lab Flag	Qualifier	RDL	Dilution	Result	Lab Flag	Qualifier	RDL	Dilution	Result	Lab Flag	Qualifier	RDL	Dilution	Result	Lab Flag	Qualifier	RDL	Dilution	Result	Lab Flag	Qualifier	RDL	Dilution	Result	Lab Flag	Qualifier	RDL	Dilution	Result	Lab Flag	Qualifier	RDL	Dilution
10	SIA3A028A	SIA3A028A_1/15/13_(0-2)Comp_V_NM	Triad	2013-01-15 0:00:00	0	2																					0	U	None	1100	50										
10	SIA3A028A	SIA3A028A_1/15/13_(2-2)Grab_NM	Triad	2013-01-15 0:00:00	2	2	0	U	None	8500	500	0	U	None	17000	500	0	U	None	8500	500	0	U	None	17000	500						0	U	None	17000	500	0	U	None	8500	500
10	SIA3A028A	SIA3A028A_1/15/13_(2-4)Comp_V_DUP	Triad	2013-01-15 0:00:00	2	4	0	U	None	4.6	1	0	U	None	9.2	1	0	U	None	4.6	1	0	U	None	9.2	1	0	U	UJ	40	2	0	U	None	9.2	1	0	U	None	4.6	1
10	SIA3A028A	SIA3A028A_1/15/13_(2-4)Comp_V_NM	Triad	2013-01-15 0:00:00	2	4																					0	U	UJ	47	2										
10	SIA3A028A	SIA3A028A_1/15/13_(4-4)Grab_NM	Triad	2013-01-15 0:00:00	4	4	0	U	None	6.1	1	0	U	None	12	1	0	U	None	6.1	1	0	U	None	12	1						0	U	None	12	1	1.3	J	None	6.1	1
10	SIA3A028A	SIA3A028A_1/15/13_(4-5)Comp_V_NM	Triad	2013-01-15 0:00:00	4	5																					0	U	None	41	2										
10	SIA3A028A	SIA3A028A_1/15/13_(5-5)Grab_NM	Triad	2013-01-15 0:00:00	5	5	0	U	None	4.6	1	0	U	None	9.3	1	0	U	None	4.6	1	0	U	None	9.3	1						0	U	None	9.3	1	0	U	None	4.6	1
10	SIA3A030A	SIA3A030A_1/14/13_(0-2)Comp_V_NM	Triad	2013-01-14 0:00:00	0	2																					0	U	None	190	10										
10	SIA3A030A	SIA3A030A_1/14/13_(2-2)Grab_NM	Triad	2013-01-14 0:00:00	2	2	0	U	None	5.7	1	0	U	None	11	1	0	U	None	5.7	1	0	U	None	11	1						0	U	None	11	1	0	U	None	5.7	1
10	SIA3A030A	SIA3A030A_1/14/13_(2-4)Comp_V_NM	Triad	2013-01-14 0:00:00	2	4																					0	U	UJ	110	5										
10	SIA3A030A	SIA3A030A_1/14/13_(4-4)Grab_NM	Triad	2013-01-14 0:00:00	4	4	0	U	None	5.7	1	0	U	None	11	1	0	U	None	5.7	1	0	U	None	11	1						0	U	None	11	1	0	U	None	5.7	1
10	SIA3A030A	SIA3A030A_1/14/13_(4-6)Comp_V_NM	Triad	2013-01-14 0:00:00	4	6																					0	U	UJ	98	5										
10	SIA3A030A	SIA3A030A_1/14/13_(6-6)Grab_NM	Triad	2013-01-14 0:00:00	6	6	0	U	None	4.4	1	0	U	None	8.8	1	0	U	None	4.4	1	0	U	None	8.8	1						0	U	None	8.8	1	0	U	None	4.4	1
10	SIA3A032A	SIA3A032A_1/14/13_(0-2)Comp_V_NM	Triad	2013-01-14 0:00:00	0	2																					0	U	None	200	10										
10	SIA3A032A	SIA3A032A_1/14/13_(2-2)Grab_NM	Triad	2013-01-14 0:00:00	2	2	0	U	None	5.5	1	0	U	None	11	1	0	U	None	5.5	1	0	U	None	11	1						0	U	None	11	1	0	U	None	5.5	1
10	SIA3A032A	SIA3A032A_1/14/13_(2-4)Comp_V_DUP	Triad	2013-01-14 0:00:00	2	4																					0	U	None	200	10										
10	SIA3A032A	SIA3A032A_1/14/13_(2-4)Comp_V_NM	Triad	2013-01-14 0:00:00	2	4																					0	U	None	100	5										
10	SIA3A032A	SIA3A032A_1/14/13_(4-4)Grab_DUP	Triad	2013-01-14 0:00:00	4	4	0	U	None	5.7	1	0	U	None	11	1	0	U	None	5.7	1	0	U	None	11	1						0	U	None	11	1	0	U	None	5.7	1
10	SIA3A032A	SIA3A032A_1/14/13_(4-4)Grab_NM	Triad	2013-01-14 0:00:00	4	4	0	U	None	5.1	1	0	U	None	10	1	0	U	None	5.1	1	0	U	None	10	1						0	U	None	10	1	0	U	None	5.1	1
10	SIA3A032B	SIA3A032B_3/7/13_(0-2)Comp_V_NM	Triad	2013-03-07 0:00:00	0	2																					0	U	None	20	1										
10	SIA3A032B	SIA3A032B_3/7/13_(2-2)Grab_NM	Triad	2013-03-07 0:00:00	2	2	0	U	UJ	630	40	0	U	UJ	1300	40	0	U	None	630	40	0	U	None	1300	40						0	U	UJ	1300	40	0	U	None	630	40
10	SIA3A032B	SIA3A032B_3/7/13_(4-4)Grab_NM	Triad	2013-03-07 0:00:00	4	4	0	U	UJ	570	40	0	U	UJ	1100	40	0	U	None	570	40	0	U	None	1100	40						0	U	UJ	1100	40	0	U	None	570	40
10	SIA3A032B	SIA3A032B_3/7/13_(6-6)Grab_NM	Triad	2013-03-07 0:00:00	6	6	0	U	UJ	4.9	1	0	U	UJ	9.9	1	0	U	None	4.9	1	0	U	None	9.9	1						0	U	UJ	9.9	1	0	U	None	4.9	1
10	SIA3A032B	SIA3A032B_3/7/13_(8-8)Grab_NM	Triad	2013-03-07 0:00:00	8	8	0	U	UJ	1500	100	0	U	UJ	3100	100	0	U	None	1500	100	0	U	None	3100	100						0	U	UJ	3100	100	0	U	None	1500	100
10	SIA3A034A	SIA3A034A_1/15/13_(0-2)Comp_V_NM	Triad	2013-01-15 0:00:00	0	2																					0	U	None	210	10										
10	SIA3A034A	SIA3A034A_1/15/13_(2-2)Grab_NM	Triad	2013-01-15 0:00:00	2	2	0	U	None	6.5	1	0	U	None	13	1	0	U	None	6.5	1	0	U	None	13	1						0	U	None	13	1	0	U	None	6.5	1
10	SIA3A034A	SIA3A034A_1/15/13_(2-4)Comp_V_NM	Triad	2013-01-15 0:00:00	2	4																					0	U	None	400	10										
10	SIA3A034A	SIA3A034A_1/15/13_(4-4)Grab_NM	Triad	2013-01-15 0:00:00	4	4	0	U	None	860	40	0	U	None	1700	40	0	U	None	860	40	0	U	None	1700	40						0	U	None	1700	40	0	U	None	860	40
10	SIA3A034A	SIA3A034A_1/15/13_(4-6)Comp_V_NM	Triad	2013-01-15 0:00:00	4	6																					0	U	None	230	10										
10	SIA3A034A	SIA3A034A_1/15/13_(6-6)Grab_NM	Triad	2013-01-15 0:00:00	6	6	0	U	None	420	40	0	U	None	840	40	0	U	None	420	40	0	U	None	840	40						0	U	None	840	40	0	U	None	420	40
10	SIA3A036A	SIA3A036A_1/15/13_(0-2)Comp_V_NM	Triad	2013-01-15 0:00:00	0	2																					0	U	None	2300	100										
10	SIA3A036A	SIA3A036A_1/15/13_(2-2)Grab_NM	Triad	2013-01-15 0:00:00	2	2	0	U	None	7.8	1	0	U	None	16	1	0	U	None	7.8	1	0	U	None	16	1						0	U	None	16	1	0	U	None	7.8	1
10	SIA3A036A	SIA3A036A_1/15/13_(2-4)Comp_V_NM	Triad	2013-01-15 0:00:00	2	4																																			
10	SIA3A036A	SIA3A036A_1/15/13_(4-4)Grab_NM	Triad	2013-01-15 0:00:00	4	4	0	U	None	7.3	1	0	U	None	15	1	0	U	None	7.3	1	0	U	None	15	1						0	U	None	15	1	0	U	None	7.3	1
10	SIA3A036A	SIA3A036A_1/15/13_(4-5)Comp_V_NM	Triad	2013-01-15 0:00:00	4	5																																			
10	SIA3A036A	SIA3A036A_1/15/13_(5-5)Grab_NM	Triad	2013-01-15 0:00:00	5	5	0	U	None	5.2	1	0	U	None	10	1	0	U	None	5.2	1	0	U	None	10	1						0	U	None	10	1	0	U	None	5.2	1
10	SIA3A038A	SIA3A038A_1/15/13_(0-2)Comp_V_NM	Triad	2013-01-15 0:00:00	0	2																					0	U	None	220	10										
10	SIA3A038A	SIA3A038A_1/15/13_(2-2)Grab_NM	Triad	2013-01-15 0:00:00	2	2	0	U	None	7.7	1	0	U	None	15	1	0	U	None	7.7	1	0	U	None	15	1						0	U	None	15	1	0	U	None	7.7	1
10	SIA3A038A	SIA3A038A_1/15/13_(2-4)Comp_V_NM	Triad	2013-01-15 0:00:00	2	4																					0	U	None	40	2										
10	SIA3A038A	SIA3A038A_1/15/13_(4-4)Grab_NM	Triad	2013-01-15 0:00:00	4	4	0	U	None	4.8	1	0	U	None	9.7	1	0	U	None	4.8	1	0	U	None	9.7	1						0	U	None	9.7	1	0	U	None	4.8	1
10	SIA3A040A	SIA3A040A_1/15/13_(0-2)Comp_V_NM	Triad	2013-01-15 0:00:00	0	2																					0	U	None	90	5										
10	SIA3A040A	SIA3A040A_1/15/13_(2-2)Grab_NM	Triad	2013-01-15 0:00:00	2	2	0	U	None	4.5	1	0	U	None	8.9	1	0	U	None	4.5	1	0	U	None	8.9	1						0	U	None	8.9	1	0	U	None	4.5	1
10	SIA3A040A	SIA3A040A_1/15/13_(2-4)Comp_V_NM	Triad	2013-01-15 0:00:00	2	4																					0	U	None	42	2										
10	SIA3A040A	SIA3A040A_1/15/13_(4-4)Grab_NM	Triad	2013-01-15 0:00:00	4	4	0	U	None	4.9	1	0	U	None	9.8	1	0	U	None	4.9	1	0	U	None	9.8	1						0	U	None	9.8	1	0	U	None	4.9	1
10	SIA3A040A	SIA3A040A_1/15/13_(4-6)Comp_V_NM	Triad	2013-01-15 0:00:00	4	6																					0	U	None	40	2										
10	SIA3A040A	SIA3A040A_1/15/13_(6-6)Grab_NM	Triad	2013-01-15 0:00:00	6	6	0	U	None	5.2	1	0	U	None	10	1	0	U	None	5.2	1	0	U	None	10	1						0	U	None	10	1	0	U	None	5.2	1
10	SIA3A041A	SIA3A041A_1/16/13_(0-2)Comp_V_NM	Triad	2013-01-16 0:00:00	0	2																					0	U	None	25	1										
10	SIA3A041A	SIA3A041A_1/16/13_(2-2)Grab_NM	Triad	2013-01-16 0:00:00	2	2	0	U	None	7.1	1	0	U	None	14	1	0	U	None	7.1	1	0	U	None	14	1						0	U	None	14	1	0	U	None	7.1	1
10	SIA3A041A	SIA3A041A_1/16/13_(2-4)Comp_V_NM	Triad	2013-01-16 0:00:00	2	4																					0	U	UJ	48	1										
10	SIA3A041A	SIA3A041A_1/16/13_(4-4)Grab_NM	Triad	2013-01-16 0:00:00	4	4	0	U	None	5.8	1	0	U	None	12	1	0	U	None	5.8	1	0	U	None	12	1						0	U	None	12	1	0	U	None	5.8	1
10	SIA3A041A	SIA3A041A_1/16/13_(4-6)Comp_V_NM	Triad	2013-01-16 0:00:00	4	6																					0	U	UJ	44	1										
10	SIA3A041A	SIA3A041A_1/16/13_(6-6)Grab_NM	Triad	2013-01-16 0:00:00	6	6	0	U	None	7.6	1	0	U	None	15	1	0	U	None	7.6	1	0	U	None	15	1						0	U	None	15	1	0	U	None	7.6	1
10	SIA3A041A	SIA3A041A_1/16/13_(6-8)Comp_V_NM	Triad	2013-01-16 0:00:00	6	8																					0	U	UJ	52	1										
10	SIA3A041A	SIA3A041A_1/16/13_(8-8)Grab_NM	Triad	2013-01-16 0:00:00	8	8	0	U	None	8.5	1	0	U	None	17	1	0	U	None	8.5	1	0	U	None	17	1						0	U	None	17	1	0	U	None	8.5	1
10	SS-210	SS-210_5/3/00_(0-1)Grab_NM	RFI2-2000	2000-05-03 0:00:00	0	1	0	U	None	6.8	1	0	U	None	14	1	0	U	None	14	1	0	U	None	14	1						0	U	None	6.8	1	0	U	None	6.8	1
10	SS-210	SS-210_5/3/00_(1-2)Grab_NM	RFI2-2000	2000-05-03 0:00:00	1	2	0	U	None	7.1	1	0	U	None	14	1	0	U	None	14	1	0	U	None	14	1						0	U	None	7.1	1	0	U	None	7.1	1
10	SS-210	SS-210_6/21/00_(2-3)Grab_NM	RFI2-2000	2000-06-21 0:00:00	2	3	0	U	None	8.4	1	0	U	None	17	1	0	U	None	17	1	0	U	None	17	1						0	U	None	8.4	1	0	U	None	8.4	1
10	SS-210	SS-210_6/21/00_(3-4)Grab_NM	RFI2-2000	2000-06-21 0:00:00	3	4	0	U	None	710	80	0	U	None	1400	80	0	U	None	1400	80	0	U	None	710	80						0	U	None	710	80	0	U	None	710	80
10	SS-211B	SS-211B_5/2/00_(1-2)Grab_NM	RFI2-2000	2000-05-02 0:00:00	1	2	0	U	None	5.6	1	0	U	None	11	1	0	U	None	11	1	0	U	None	11	1						0	U	None	11	1	3.4	J	None	5.68	1
10	SS-211B	SS-211B_6/22/00_(2-3)Grab_NM	RFI2-2000	2000-06-22 0:00:00	2	3	0	U	None	5.7	1	0	U	None	11	1	0	U	None	11	1	0	U	None	11	1						0	U	None	5.7	1	0	U	None	5.7	1
10	SS-211B	SS-211B_6/22/00_(3-4)Grab_NM	RFI2-2000	2000-06-22 0:00:00	3	4	0	U	None	5.4	1	0	U	None	11	1	0	U	None	11	1	0	U	None	11	1						0	U	None	5.4	1	0	U	None	5.4	1
10	SS-213	SS-213_5/3/00_(0-1)Grab_NM	RFI2-2000	2000-05-03 0:00:00	0	1	0	U	None	7	1	0	U	None	14	1	0	U	None	14	1	0	U	None	14	1						0	U	None	7	1	0	U	None	7	1
10	SS-213	SS-213_5/3/00_(1-2)Grab_NM	RFI2-2000	2000-05-03 0:00:00	1	2	0	U	None	7	1	0	U	None	14	1	0	U	None	14	1	0	U	None	14	1						0	U	None	7	1	0	U	None	7	1
10	SS-213	SS-213_6/22/00_(2-3)Grab_NM	RFI2-2000	2000-06-22 0:00:00	2	3	0	U	None	6.6	1	0	U	None	13	1	0	U	None	13	1	0	U	None	13	1						0	U	None	6.6	1	0	U	None	6.6	1
10	SS-213	SS-213_6/22/00_(3-4)Grab_NM	RFI2-2000	2000-06-22 0:00:00	3	4	0	U	None	6.8	1	0	U	None	14	1	0	U	None	14	1	0	U	None	14	1						0	U	None	6.8	1	0	U	None	6.8	1
10	SS-213	SS-213_6/22/00_(4-5)Grab_NM	RFI2-2000	2000-06-22 0:00:00	4	5	0	U	None	7.5	1	0	U	None	15	1	0	U	None	15	1	0	U	None	15	1						0	U	None	7.5	1	0	U	None	7.5	1
10	SS-213	SS-213_6/22/00_(5-6)Grab_NM	RFI2-2000	2000-06-22 0:00:00	5	6	0	U	None	9.4	1	0	U	None	19	1	0	U	None	19	1	0	U	None	19	1						0	U	None	9.4	1	0	U	None	9.4	1
10	SS-213	SS-213_6/22/00_(6-7)Grab_NM	RFI2-2000	2000-06-22 0:00:00	6	7	0	U	None	4.2	1	0	U	None	8.4	1	0	U	None	8.4	1	0	U	None	8.4	1						0	U	None	4.2	1	0	U	None	4.2	1
10	SS-213	SS-213_6/22/00_(7-8)Grab_NM	RFI2-2000	2000-06-22 0:00:00	7	8	0	U	None	6.5	1	0	U	None	13	1	0	U	None	13	1	0	U	None	13	1						0	U	None	6.5	1	0	U	None	6.5	1
10	SS-336	SS-336_10/24/06_(0-1)Grab_NM	Phase 3 RFI	2006-10-24 0:00:00	0	1																																			
10	SS-340	SS-340_10/24/06_(0-1)Grab_NM	Phase 3 RFI	2006-10-24 0:00:00	0	1																																			
10	SS-345	SS-345_10/24/06_(0-1)Grab_NM	Phase 3 RFI	2006-10-24 0:00:00	0	1																																			
11	Nstreet_north	Nstreet_north_4/28/14_(1.5-1.5)Grab_NM	Triad	2014-04-28 0:00:00	1.5	1.5	0	U	None	5.4	1	0	U	None	11	1	0	U	None	5.4	1	0	U	None	11	1						0	U	None	11	1	0	U	None	5.4	1
11	Nstreet_south	Nstreet_south_4/28/14_(1.3-1.3)Grab_NM	Triad	2014-04-28 0:00:00	1.3	1.3	0	U	None	5.2	1	0	U	None	10	1	0	U	None	5.2	1	0	U	None	10	1						0	U	None	10	1	0	U	None	5.2	1
11	SIA3BT2-04A	SIA3BT2-04A_1/22/13_(0-2)Comp_V_NM	Triad	2013-01-22 0:00:00	0	2																																			
11	SIA3BT2-04A	SIA3BT2-04A_1/22/13_(2-2)Grab_NM	Triad	2013-01-22 0:00:00	2	2	0	U	None	5	1	0	U	None	9.9	1	0	U	None	5	1	0	U	None	9.9	1						0	U	None	9.9	1	0	U	None	5	1
11	SIA3BT2-05A	SIA3BT2-05A_1/22/13_(0-2)Comp_V_NM	Triad	2013-01-22 0:00:00	0	2																																			
11	SIA3BT2-05A	SIA3BT2-05A_1/22/13_(2-2)Grab_NM	Triad	2013-01-22 0:00:00	2	2	0	U	None	7.1	1	0	U	None	14	1	0	U	None	7.1	1	0	U	None	14	1						0	U	None	14	1	0	U	None	7.1	1
11	SIA3BT2-05A	SIA3BT2-05A_1/22/13_(2-4)Comp_V_NM	Triad	2013-01-22 0:00:00	2	4																																			
11	SIA3BT2-05A	SIA3BT2-05A_1/22/13_(4-4)Grab_NM	Triad	2013-01-22 0:00:00	4	4	0	U	None	7.4	1	0	U	None	15	1	0	U	None	7.4	1	0	U	None	15	1						0	U	None	15	1	0	U	None	7.4	1
11	SIA3BT2-06A	SIA3BT2-06A_1/22/13_(0-2)Comp_V_NM	Triad	2013-01-22 0:00:00	0	2																																			
11	SIA3BT2-06A	SIA3BT2-06A_1/22/13_(2-2)Grab_NM	Triad	2013-01-22 0:00:00	2	2	0	U	None	7.4	1	0	U	None	15	1	0	U	None	7.4	1	0	U	None	15	1						0	U	None	15	1	0	U	None	7.4	1
11	SIA3BT2-06A	SIA3BT2-06A_1/22/13_(2-4)Comp_V_NM	Triad	2013-01-22 0:00:00	2	4																																			
11	SIA3BT2-06A	SIA3BT2-06A_1/22/13_(4-4)Grab_NM	Triad	2013-01-22 0:00:00	4	4	0	U	None	620	40	0	U	None	1200	40	0	U	None	620	40	0	U	None	1200	40						0	U	None	1200	40	0	U	None	620	40
11	SIA3BT2-07A	SIA3BT2-07A_1/22/13_(0-2)Comp_V_NM	Triad	2013-01-22 0:00:00	0	2																																			
11	SIA3BT2-07A	SIA3BT2-07A_1/22/13_(2-2)Grab_NM	Triad	2013-01-22 0:00:00	2	2	0	U	None	650	40	0	U	None	1300	40	0	U	None	650	40	0	U	None	1300	40						0	U	None	1300	40	0	U	None	650	40
11	SIA3BT2-08A	SIA3BT2-08A_1/22/13_(0-2)Comp_V_NM	Triad	2013-01-22 0:00:00	0	2																																			
11	SIA3BT2-08A	SIA3BT2-08A_1/22/13_(2-2)Grab_NM	Triad	2013-01-22 0:00:00	2	2	0	U	None	5.8	1	6.4	J	None	12	1	0	U	None	5.8	1	0	U	None	12	1						0	U	None	12	1	0	U	None	5.8	1
11	SIA3BT2-08A	SIA3BT2-08A_1/22/13_(2-4)Comp_V_NM	Triad	2013-01-22 0:00:00	2	4																																			
11	SIA3BT2-08A	SIA3BT2-08A_1/22/13_(4-4)Grab_NM	Triad	2013-01-22 0:00:00	4	4	0	U	None	7.1	1	0	U	None	14	1	0	U	None	7.1	1	0	U	None	14	1						0	U	None	14	1	0	U	None	7.1	1
11	SIA3BT2-09A	SIA3BT2-09A_1/22/13_(0-2)Comp_V_NM	Triad	2013-01-22 0:00:00	0	2																																			
11	SIA3BT2-09A	SIA3BT2-09A_1/22/13_(2-2)Grab_NM	Triad	2013-01-22 0:00:00	2	2	0	U	None	5.2	1	0	U	None	10	1	0	U	None	5.2	1	0	U	None	10	1						0	U	None	10	1	0	U	None	5.2	1
11	SS001A11	SS001A11_12/8/94_(0-0.5)Grab_NM	D&M_RFI-1995	1994-12-08 0:00:00	0	0.5	0	U	None	6.3	1	0	U	None	13	1	0	U	None	13	1	0	U	None	6.3	1						0	U	None	11	1	6.8	None	None	None	1
11	SS002A11	SS002A11_12/8/94_(0-0.5)Grab_NM	D&M_RFI-1995	1994-12-08 0:00:00	0	0.5	0	U	None	5.2	1	0	U	None	10	1	0	U	None	10	1	6.9	None	None	None	1						0	U	None	10	1	0	U	None	5.2	1
11	SS-330	SS-330_11/1/06_(0-1)Grab_NM	Phase 3 RFI	2006-11-01 0:00:00	0	1																0	U	None	380	40											0	U	None	190	40
11	SS-330	SS-330_11/1/06_(1-2)Grab_NM	Phase 3 RFI	2006-11-01 0:00:00	1	2																0	U	None	470	40											0	U	None	230	40
11	SS-342	SS-342_10/24/06_(0-1)Grab_NM	Phase 3 RFI	2006-10-24 0:00:00	0	1																																			
12	HW-8741	13_1/23/02_(0-1)Grab_NM	2002 EPD Split	2002-01-23 0:00:00	0	1																																			
12	HW-8741	HW-8741_1/23/02_(0-1)Grab_NM	2002 EPD Split	2002-01-23 0:00:00	0	1	0	UJ	None	7.6	None	0	UJ	None	76	None	0	UJ	None	3	None											0	UJ	None	7.6	None	0	UJ	None	7.6	None
12	SIA4C001A	SIA4C001A_3/6/13_(0-2)Comp_V_NM	Triad	2013-03-06 0:00:00	0	2																					0	U	None	1900	100										
12	SIA4C001A	SIA4C001A_3/6/13_(2-2)Grab_NM	Triad	2013-03-06 0:00:00	2	2	0	U	None	4.5	1	0	U	UJ	8.9	1	0	U	None	4.5	1	0	U	None	8.9	1						0	U	UJ	8.9	1	0	U	None	4.5	1
12	SIA4C002A	SIA4C002A_3/6/13_(0-2)Comp_V_NM	Triad	2013-03-06 0:00:00	0	2																					0	U	UJ	19000	1000										
12	SIA4C002A	SIA4C002A_3/6/13_(2-2)Grab_NM	Triad	2013-03-06 0:00:00	2	2	0	U	None	4.6	1	0	U	UJ	9.2	1	0	U	None	4.6	1	0	U	None	9.2	1						0	U	UJ	9.2	1	0	U	None	4.6	1
12	SIA4C003A	SIA4C003A_3/6/13_(0-2)Comp_V_NM	Triad	2013-03-06 0:00:00	0	2																					0	U	UJ	18	1										
12	SIA4C003A	SIA4C003A_3/6/13_(2-2)Grab_NM	Triad	2013-03-06 0:00:00	2	2	0	U	None	4.9	1	0	U	UJ	9.9	1	0	U	None	4.9	1	0	U	None	9.9	1						0	U	UJ	9.9	1	0	U	None	4.9	1

Notes:
U=Non-Detect; J=Estimated value; J+=Estimated high; J-=Estimated low;
UJ=Estimated Non-Detect; UJ+=Estimated high Non-Detect
T=Compound identified in associated decontamination blank; UR= Rejected

TABLE F-1
SWMU SOIL DATA
HERCULES LLC AND PINOVA, INC.
BRUNSWICK, GA

							Chlorobenzilate 8081B/8082A					Isodrin 8081B/8082A					Kepone 8081B/8082A					2,3,7,8-Tetrachlorodibenzo-p-dioxin (TCDD) 8280					2,4,5-T 8151					2,4,5-TP 8151					2,4-D 8151				
SWMU ID	Location ID	Sample ID	Event	Sample Date	Start Depth	End Depth	Result	Lab Flag	Qualifier	RDL	Dilution	Result	Lab Flag	Qualifier	RDL	Dilution	Result	Lab Flag	Qualifier	RDL	Dilution	Result	Lab Flag	Qualifier	RDL	Dilution	Result	Lab Flag	Qualifier	RDL	Dilution	Result	Lab Flag	Qualifier	RDL	Dilution	Result	Lab Flag	Qualifier	RDL	Dilution
10	SIA3A028A	SIA3A028A_1/15/13_(0-2)Comp_V_NM	Triad	2013-01-15 0:00:00	0	2	0	U	None	1100	50	0	U	None	220	50	0	U	None	11000	50																				
10	SIA3A028A	SIA3A028A_1/15/13_(2-2)Grab_NM	Triad	2013-01-15 0:00:00	2	2																																		
10	SIA3A028A	SIA3A028A_1/15/13_(2-4)Comp_V_DUP	Triad	2013-01-15 0:00:00	2	4	0	U	UJ	40	2	0	U	UJ	7.8	2	0	U	UJ	400	2																				
10	SIA3A028A	SIA3A028A_1/15/13_(2-4)Comp_V_NM	Triad	2013-01-15 0:00:00	2	4	0	U	UJ	47	2	0	U	UJ	9.1	2	0	U	UJ	470	2																				
10	SIA3A028A	SIA3A028A_1/15/13_(4-4)Grab_NM	Triad	2013-01-15 0:00:00	4	4																																		
10	SIA3A028A	SIA3A028A_1/15/13_(4-5)Comp_V_NM	Triad	2013-01-15 0:00:00	4	5	0	U	None	41	2	0	U	None	8	2	0	U	None	410	2																				
10	SIA3A028A	SIA3A028A_1/15/13_(5-5)Grab_NM	Triad	2013-01-15 0:00:00	5	5																																		
10	SIA3A030A	SIA3A030A_1/14/13_(0-2)Comp_V_NM	Triad	2013-01-14 0:00:00	0	2	0	U	None	190	10	0	U	None	36	10	0	U	None	1900	10																				
10	SIA3A030A	SIA3A030A_1/14/13_(2-2)Grab_NM	Triad	2013-01-14 0:00:00	2	2																																		
10	SIA3A030A	SIA3A030A_1/14/13_(2-4)Comp_V_NM	Triad	2013-01-14 0:00:00	2	4	0	U	UJ	110	5	0	U	UJ	20	5	0	U	UJ	1100	5																				
10	SIA3A030A	SIA3A030A_1/14/13_(4-4)Grab_NM	Triad	2013-01-14 0:00:00	4	4																																		
10	SIA3A030A	SIA3A030A_1/14/13_(4-6)Comp_V_NM	Triad	2013-01-14 0:00:00	4	6	0	U	UJ	98	5	0	U	UJ	19	5	0	U	UJ	980	5																				
10	SIA3A030A	SIA3A030A_1/14/13_(6-6)Grab_NM	Triad	2013-01-14 0:00:00	6	6																																		
10	SIA3A032A	SIA3A032A_1/14/13_(0-2)Comp_V_NM	Triad	2013-01-14 0:00:00	0	2	0	U	None	200	10	0	U	None	39	10	0	U	None	2000	10																				
10	SIA3A032A	SIA3A032A_1/14/13_(2-2)Grab_NM	Triad	2013-01-14 0:00:00	2	2																																		
10	SIA3A032A	SIA3A032A_1/14/13_(2-4)Comp_V_DUP	Triad	2013-01-14 0:00:00	2	4	0	U	None	200	10	0	U	None	40	10	0	U	None	2000	10																				
10	SIA3A032A	SIA3A032A_1/14/13_(2-4)Comp_V_NM	Triad	2013-01-14 0:00:00	2	4	0	U	None	100	5	0	U	None	20	5	0	U	None	1000	5																				
10	SIA3A032A	SIA3A032A_1/14/13_(4-4)Grab_DUP	Triad	2013-01-14 0:00:00	4	4																																		
10	SIA3A032A	SIA3A032A_1/14/13_(4-4)Grab_NM	Triad	2013-01-14 0:00:00	4	4																																		
10	SIA3A032B	SIA3A032B_3/7/13_(0-2)Comp_V_NM	Triad	2013-03-07 0:00:00	0	2	0	U	None	20	1	0	U	None	4	1	0	U	UJ	200	1																				
10	SIA3A032B	SIA3A032B_3/7/13_(2-2)Grab_NM	Triad	2013-03-07 0:00:00	2	2																																		
10	SIA3A032B	SIA3A032B_3/7/13_(4-4)Grab_NM	Triad	2013-03-07 0:00:00	4	4																																		
10	SIA3A032B	SIA3A032B_3/7/13_(6-6)Grab_NM	Triad	2013-03-07 0:00:00	6	6																																		
10	SIA3A032B	SIA3A032B_3/7/13_(8-8)Grab_NM	Triad	2013-03-07 0:00:00	8	8																																		
10	SIA3A034A	SIA3A034A_1/15/13_(0-2)Comp_V_NM	Triad	2013-01-15 0:00:00	0	2	0	U	None	210	10	0	U	None	41	10	0	U	None	2100	10																				
10	SIA3A034A	SIA3A034A_1/15/13_(2-2)Grab_NM	Triad	2013-01-15 0:00:00	2	2																																		
10	SIA3A034A	SIA3A034A_1/15/13_(2-4)Comp_V_NM	Triad	2013-01-15 0:00:00	2	4	0	U	None	400	10	0	U	None	78	10	0	U	None	4000	10																				
10	SIA3A034A	SIA3A034A_1/15/13_(4-4)Grab_NM	Triad	2013-01-15 0:00:00	4	4																																		
10	SIA3A034A	SIA3A034A_1/15/13_(4-6)Comp_V_NM	Triad	2013-01-15 0:00:00	4	6	0	U	None	230	10	0	U	None	44	10	0	U	None	2300	10																				
10	SIA3A034A	SIA3A034A_1/15/13_(6-6)Grab_NM	Triad	2013-01-15 0:00:00	6	6																																		
10	SIA3A036A	SIA3A036A_1/15/13_(0-2)Comp_V_NM	Triad	2013-01-15 0:00:00	0	2	0	U	None	2300	100	0	U	None	450	100	0	U	None	23000	100																				
10	SIA3A036A	SIA3A036A_1/15/13_(2-2)Grab_NM	Triad	2013-01-15 0:00:00	2	2																																		
10	SIA3A036A	SIA3A036A_1/15/13_(2-4)Comp_V_NM	Triad	2013-01-15 0:00:00	2	4																																		
10	SIA3A036A	SIA3A036A_1/15/13_(4-4)Grab_NM	Triad	2013-01-15 0:00:00	4	4																																		
10	SIA3A036A	SIA3A036A_1/15/13_(4-5)Comp_V_NM	Triad	2013-01-15 0:00:00	4	5																																		
10	SIA3A036A	SIA3A036A_1/15/13_(5-5)Grab_NM	Triad	2013-01-15 0:00:00	5	5																																		
10	SIA3A038A	SIA3A038A_1/15/13_(0-2)Comp_V_NM	Triad	2013-01-15 0:00:00	0	2	0	U	None	220	10	0	U	None	43	10	0	U	None	2200	10																				
10	SIA3A038A	SIA3A038A_1/15/13_(2-2)Grab_NM	Triad	2013-01-15 0:00:00	2	2																																		
10	SIA3A038A	SIA3A038A_1/15/13_(2-4)Comp_V_NM	Triad	2013-01-15 0:00:00	2	4	0	U	None	40	2	0	U	None	7.8	2	0	U	None	400	2																				
10	SIA3A038A	SIA3A038A_1/15/13_(4-4)Grab_NM	Triad	2013-01-15 0:00:00	4	4																																		
10	SIA3A040A	SIA3A040A_1/15/13_(0-2)Comp_V_NM	Triad	2013-01-15 0:00:00	0	2	0	U	None	90	5	0	U	None	17	5	0	U	None	900	5																				
10	SIA3A040A	SIA3A040A_1/15/13_(2-2)Grab_NM	Triad	2013-01-15 0:00:00	2	2																																		
10	SIA3A040A	SIA3A040A_1/15/13_(2-4)Comp_V_NM	Triad	2013-01-15 0:00:00	2	4	0	U	None	42	2	0	U	None	8.2	2	0	U	None	420	2																				
10	SIA3A040A	SIA3A040A_1/15/13_(4-4)Grab_NM	Triad	2013-01-15 0:00:00	4	4																																		
10	SIA3A040A	SIA3A040A_1/15/13_(4-6)Comp_V_NM	Triad	2013-01-15 0:00:00	4	6	0	U	None	40	2	0	U	None	7.8	2	0	U	None	400	2																				
10	SIA3A040A	SIA3A040A_1/15/13_(6-6)Grab_NM	Triad	2013-01-15 0:00:00	6	6																																		
10	SIA3A041A	SIA3A041A_1/16/13_(0-2)Comp_V_NM	Triad	2013-01-16 0:00:00	0	2	0	U	None	25	1	0	U	None	4.9	1	0	U	None	250	1																				
10	SIA3A041A	SIA3A041A_1/16/13_(2-2)Grab_NM	Triad	2013-01-16 0:00:00	2	2																																		
10	SIA3A041A	SIA3A041A_1/16/13_(2-4)Comp_V_NM	Triad	2013-01-16 0:00:00	2	4	0	U	UJ	48	1	0	U	UJ	9.4	1	0	U	UJ	480	1																				
10	SIA3A041A	SIA3A041A_1/16/13_(4-4)Grab_NM	Triad	2013-01-16 0:00:00	4	4																																		
10	SIA3A041A	SIA3A041A_1/16/13_(4-6)Comp_V_NM	Triad	2013-01-16 0:00:00	4	6	0	U	UJ	44	1	0	U	UJ	8.5	1	0	U	UJ	440	1																				
10	SIA3A041A	SIA3A041A_1/16/13_(6-6)Grab_NM	Triad	2013-01-16 0:00:00	6	6																																		
10	SIA3A041A	SIA3A041A_1/16/13_(6-8)Comp_V_NM	Triad	2013-01-16 0:00:00	6	8	0	U	UJ	52	1	0	U	UJ	10	1	0	U	UJ	520	1																				
10	SIA3A041A	SIA3A041A_1/16/13_(8-8)Grab_NM	Triad	2013-01-16 0:00:00	8	8																																		
10	SS-210	SS-210_5/3/00_(0-1)Grab_NM	RFI2-2000	2000-05-03 0:00:00	0	1																																		
10	SS-210	SS-210_5/3/00_(1-2)Grab_NM	RFI2-2000	2000-05-03 0:00:00	1	2																																		
10	SS-210	SS-210_6/21/00_(2-3)Grab_NM	RFI2-2000	2000-06-21 0:00:00	2	3																																		
10	SS-210	SS-210_6/21/00_(3-4)Grab_NM	RFI2-2000	2000-06-21 0:00:00	3	4																																		
10	SS-211B	SS-211B_5/2/00_(1-2)Grab_NM	RFI2-2000	2000-05-02 0:00:00	1	2																																		
10	SS-211B	SS-211B_6/22/00_(2-3)Grab_NM	RFI2-2000	2000-06-22 0:00:00	2	3																																		
10	SS-211B	SS-211B_6/22/00_(3-4)Grab_NM	RFI2-2000	2000-06-22 0:00:00	3	4																																		
10	SS-213	SS-213_5/3/00_(0-1)Grab_NM	RFI2-2000	2000-05-03 0:00:00	0	1																																		
10	SS-213	SS-213_5/3/00_(1-2)Grab_NM	RFI2-2000	2000-05-03 0:00:00	1	2																																		
10	SS-213	SS-213_6/22/00_(2-3)Grab_NM	RFI2-2000	2000-06-22 0:00:00	2	3																																		
10	SS-213	SS-213_6/22/00_(3-4)Grab_NM	RFI2-2000	2000-06-22 0:00:00	3	4																																		
10	SS-213	SS-213_6/22/00_(4-5)Grab_NM	RFI2-2000	2000-06-22 0:00:00	4	5																																		
10	SS-213	SS-213_6/22/00_(5-6)Grab_NM	RFI2-2000	2000-06-22 0:00:00	5	6																																		
10	SS-213	SS-213_6/22/00_(6-7)Grab_NM	RFI2-2000	2000-06-22 0:00:00	6	7																																		
10	SS-213	SS-213_6/22/00_(7-8)Grab_NM	RFI2-2000	2000-06-22 0:00:00	7	8																																		
10	SS-336	SS-336_10/24/06_(0-1)Grab_NM	Phase 3 RFI	2006-10-24 0:00:00	0	1																																		
10	SS-340	SS-340_10/24/06_(0-1)Grab_NM	Phase 3 RFI	2006-10-24 0:00:00	0	1																																		
10	SS-345	SS-345_10/24/06_(0-1)Grab_NM	Phase 3 RFI	2006-10-24 0:00:00	0	1																																		
11	Nstreet_north	Nstreet_north_4/28/14_(1.5-1.5)Grab_NM	Triad	2014-04-28 0:00:00	1.5	1.5																																		
11	Nstreet_south	Nstreet_south_4/28/14_(1.3-1.3)Grab_NM	Triad	2014-04-28 0:00:00	1.3	1.3																																		
11	SIA3BT2-04A	SIA3BT2-04A_1/22/13_(0-2)Comp_V_NM	Triad	2013-01-22 0:00:00	0	2																																		
11	SIA3BT2-04A	SIA3BT2-04A_1/22/13_(2-2)Grab_NM	Triad	2013-01-22 0:00:00	2	2																																		
11	SIA3BT2-05A	SIA3BT2-05A_1/22/13_(0-2)Comp_V_NM	Triad	2013-01-22 0:00:00	0	2																																		
11	SIA3BT2-05A	SIA3BT2-05A_1/22/13_(2-2)Grab_NM	Triad	2013-01-22 0:00:00	2	2																																		
11	SIA3BT2-05A	SIA3BT2-05A_1/22/13_(2-4)Comp_V_NM	Triad	2013-01-22 0:00:00	2	4																																		
11	SIA3BT2-05A	SIA3BT2-05A_1/22/13_(4-4)Grab_NM	Triad	2013-01-22 0:00:00	4	4																																		
11	SIA3BT2-06A	SIA3BT2-06A_1/22/13_(0-2)Comp_V_NM	Triad	2013-01-22 0:00:00	0	2																																		
11	SIA3BT2-06A	SIA3BT2-06A_1/22/13_(2-2)Grab_NM	Triad	2013-01-22 0:00:00	2	2																																		
11	SIA3BT2-06A	SIA3BT2-06A_1/22/13_(2-4)Comp_V_NM	Triad	2013-01-22 0:00:00	2	4																																		
11	SIA3BT2-06A	SIA3BT2-06A_1/22/13_(4-4)Grab_NM	Triad	2013-01-22 0:00:00	4	4																																		
11	SIA3BT2-07A	SIA3BT2-07A_1/22/13_(0-2)Comp_V_NM	Triad	2013-01-22 0:00:00	0	2																																		
11	SIA3BT2-07A	SIA3BT2-07A_1/22/13_(2-2)Grab_NM	Triad	2013-01-22 0:00:00	2	2																																		
11	SIA3BT2-08A	SIA3BT2-08A_1/22/13_(0-2)Comp_V_NM	Triad	2013-01-22 0:00:00	0	2																																		
11	SIA3BT2-08A	SIA3BT2-08A_1/22/13_(2-2)Grab_NM	Triad	2013-01-22 0:00:00	2	2																																		
11	SIA3BT2-08A	SIA3BT2-08A_1/22/13_(2-4)Comp_V_NM	Triad	2013-01-22 0:00:00	2	4																																		
11	SIA3BT2-08A	SIA3BT2-08A_1/22/13_(4-4)Grab_NM	Triad	2013-01-22 0:00:00	4	4																																		
11	SIA3BT2-09A	SIA3BT2-09A_1/22/13_(0-2)Comp_V_NM	Triad	2013-01-22 0:00:00	0	2																																		
11	SIA3BT2-09A	SIA3BT2-09A_1/22/13_(2-2)Grab_NM	Triad	2013-01-22 0:00:00	2	2																																		
11	SS001A11	SS001A11_12/8/94_(0-0.5)Grab_NM	D&M_RFI-1995	1994-12-08 0:00:00	0	0.5						0	U	None	100	0	0	U	None	420	1	0	U	None	630	1	0	U	None	10	1	0	U	None	10	1	21	X	None	None	1
11	SS002A11	SS002A11_12/8/94_(0-0.5)Grab_NM	D&M_RFI-1995	1994-12-08 0:00:00	0	0.5						0	U	None	17000	0						0	U	None	340000	1	0	U	None	8.6	1	0	U	None	8.6	1	0	U	None	8.6	1
11	SS-330	SS-330_11/1/06_(0-1)Grab_NM	Phase 3 RFI	2006-11-01 0:00:00	0	1																																		
11	SS-330	SS-330_11/1/06_(1-2)Grab_NM	Phase 3 RFI	2006-11-01 0:00:00	1	2																																		
11	SS-342	SS-342_10/24/06_(0-1)Grab_NM	Phase 3 RFI	2006-10-24 0:00:00	0	1																																		
12	HW-8741	13_1/23/02_(0-1)Grab_NM	2002 EPD Split	2002-01-23 0:00:00	0	1																																		
12	HW-8741	HW-8741_1/23/02_(0-1)Grab_NM	2002 EPD Split	2002-01-23 0:00:00	0	1																																		
12	SIA4C001A	SIA4C001A_3/6/13_(0-2)Comp_V_NM	Triad	2013-03-06 0:00:00	0	2	0	U	UJ	1900	100	0	U	None	370	100	0	U	UJ	19000	100																				
12	SIA4C001A	SIA4C001A_3/6/13_(2-2)Grab_NM	Triad	2013-03-06 0:00:00	2	2																																		
12	SIA4C002A	SIA4C002A_3/6/13_(0-2)Comp_V_NM	Triad	2013-03-06 0:00:00	0	2	0	U	None	19000	1000	0	U	None	3800	1000	0	U	UJ	190000	1000																				
12	SIA4C002A	SIA4C002A_3/6/13_(2-2)Grab_NM	Triad	2013-03-06 0:00:00	2	2																																		
12	SIA4C003A	SIA4C003A_3/6/13_(0-2)Comp_V_NM	Triad	2013-03-06 0:00:00	0	2	0	U	UJ	18	1	0	U	UJ	3.6	1	0	U	UJ	180	1																				
12	SIA4C003A	SIA4C003A_3/6/13_(2-2)Grab_NM	Triad	2013-03-06 0:00:00	2	2																																		

Notes:
U=Non-Detect; J=Estimated value; J+=Estimated high; J-=Estimated low;
UJ=Estimated Non-Detect; UJ+=Estimated high Non-Detect
T=Compound identified in associated decontamination blank; UR= Rejected

TABLE F-1
SWMU SOIL DATA
HERCULES LLC AND PINOVA, INC.
BRUNSWICK, GA

							2-Chloroethyl vinyl ether 8240					Cyanide 9010					Endosulfan Sulfate 8080					Fluoride					Formaldehyde 8315					Sulfide 9030					Total Hexachlorodibenzofuran (HxCDF) 8280				
SWMU ID	Location ID	Sample ID	Event	Sample Date	Start Depth	End Depth	Result	Lab Flag	Qualifier	RDL	Dilution	Result	Lab Flag	Qualifier	RDL	Dilution	Result	Lab Flag	Qualifier	RDL	Dilution	Result	Lab Flag	Qualifier	RDL	Dilution	Result	Lab Flag	Qualifier	RDL	Dilution	Result	Lab Flag	Qualifier	RDL	Dilution	Result	Lab Flag	Qualifier	RDL	Dilution
10	SIA3A028A	SIA3A028A_1/15/13_(0-2)Comp_V_NM	Triad	2013-01-15 0:00:00	0	2																																				
10	SIA3A028A	SIA3A028A_1/15/13_(2-2)Grab_NM	Triad	2013-01-15 0:00:00	2	2																																				
10	SIA3A028A	SIA3A028A_1/15/13_(2-4)Comp_V_DUP	Triad	2013-01-15 0:00:00	2	4																																				
10	SIA3A028A	SIA3A028A_1/15/13_(2-4)Comp_V_NM	Triad	2013-01-15 0:00:00	2	4																																				
10	SIA3A028A	SIA3A028A_1/15/13_(4-4)Grab_NM	Triad	2013-01-15 0:00:00	4	4																																				
10	SIA3A028A	SIA3A028A_1/15/13_(4-5)Comp_V_NM	Triad	2013-01-15 0:00:00	4	5																																				
10	SIA3A028A	SIA3A028A_1/15/13_(5-5)Grab_NM	Triad	2013-01-15 0:00:00	5	5																																				
10	SIA3A030A	SIA3A030A_1/14/13_(0-2)Comp_V_NM	Triad	2013-01-14 0:00:00	0	2																																				
10	SIA3A030A	SIA3A030A_1/14/13_(2-2)Grab_NM	Triad	2013-01-14 0:00:00	2	2																																				
10	SIA3A030A	SIA3A030A_1/14/13_(2-4)Comp_V_NM	Triad	2013-01-14 0:00:00	2	4																																				
10	SIA3A030A	SIA3A030A_1/14/13_(4-4)Grab_NM	Triad	2013-01-14 0:00:00	4	4																																				
10	SIA3A030A	SIA3A030A_1/14/13_(4-6)Comp_V_NM	Triad	2013-01-14 0:00:00	4	6																																				
10	SIA3A030A	SIA3A030A_1/14/13_(6-6)Grab_NM	Triad	2013-01-14 0:00:00	6	6																																				
10	SIA3A032A	SIA3A032A_1/14/13_(0-2)Comp_V_NM	Triad	2013-01-14 0:00:00	0	2																																				
10	SIA3A032A	SIA3A032A_1/14/13_(2-2)Grab_NM	Triad	2013-01-14 0:00:00	2	2																																				
10	SIA3A032A	SIA3A032A_1/14/13_(2-4)Comp_V_DUP	Triad	2013-01-14 0:00:00	2	4																																				
10	SIA3A032A	SIA3A032A_1/14/13_(2-4)Comp_V_NM	Triad	2013-01-14 0:00:00	2	4																																				
10	SIA3A032A	SIA3A032A_1/14/13_(4-4)Grab_DUP	Triad	2013-01-14 0:00:00	4	4																																				
10	SIA3A032A	SIA3A032A_1/14/13_(4-4)Grab_NM	Triad	2013-01-14 0:00:00	4	4																																				
10	SIA3A032B	SIA3A032B_3/7/13_(0-2)Comp_V_NM	Triad	2013-03-07 0:00:00	0	2																																				
10	SIA3A032B	SIA3A032B_3/7/13_(2-2)Grab_NM	Triad	2013-03-07 0:00:00	2	2																																				
10	SIA3A032B	SIA3A032B_3/7/13_(4-4)Grab_NM	Triad	2013-03-07 0:00:00	4	4																																				
10	SIA3A032B	SIA3A032B_3/7/13_(6-6)Grab_NM	Triad	2013-03-07 0:00:00	6	6																																				
10	SIA3A032B	SIA3A032B_3/7/13_(8-8)Grab_NM	Triad	2013-03-07 0:00:00	8	8																																				
10	SIA3A034A	SIA3A034A_1/15/13_(0-2)Comp_V_NM	Triad	2013-01-15 0:00:00	0	2																																				
10	SIA3A034A	SIA3A034A_1/15/13_(2-2)Grab_NM	Triad	2013-01-15 0:00:00	2	2																																				
10	SIA3A034A	SIA3A034A_1/15/13_(2-4)Comp_V_NM	Triad	2013-01-15 0:00:00	2	4																																				
10	SIA3A034A	SIA3A034A_1/15/13_(4-4)Grab_NM	Triad	2013-01-15 0:00:00	4	4																																				
10	SIA3A034A	SIA3A034A_1/15/13_(4-6)Comp_V_NM	Triad	2013-01-15 0:00:00	4	6																																				
10	SIA3A034A	SIA3A034A_1/15/13_(6-6)Grab_NM	Triad	2013-01-15 0:00:00	6	6																																				
10	SIA3A036A	SIA3A036A_1/15/13_(0-2)Comp_V_NM	Triad	2013-01-15 0:00:00	0	2																																				
10	SIA3A036A	SIA3A036A_1/15/13_(2-2)Grab_NM	Triad	2013-01-15 0:00:00	2	2																																				
10	SIA3A036A	SIA3A036A_1/15/13_(2-4)Comp_V_NM	Triad	2013-01-15 0:00:00	2	4																																				
10	SIA3A036A	SIA3A036A_1/15/13_(4-4)Grab_NM	Triad	2013-01-15 0:00:00	4	4																																				
10	SIA3A036A	SIA3A036A_1/15/13_(4-5)Comp_V_NM	Triad	2013-01-15 0:00:00	4	5																																				
10	SIA3A036A	SIA3A036A_1/15/13_(5-5)Grab_NM	Triad	2013-01-15 0:00:00	5	5																																				
10	SIA3A038A	SIA3A038A_1/15/13_(0-2)Comp_V_NM	Triad	2013-01-15 0:00:00	0	2																																				
10	SIA3A038A	SIA3A038A_1/15/13_(2-2)Grab_NM	Triad	2013-01-15 0:00:00	2	2																																				
10	SIA3A038A	SIA3A038A_1/15/13_(2-4)Comp_V_NM	Triad	2013-01-15 0:00:00	2	4																																				
10	SIA3A038A	SIA3A038A_1/15/13_(4-4)Grab_NM	Triad	2013-01-15 0:00:00	4	4																																				
10	SIA3A040A	SIA3A040A_1/15/13_(0-2)Comp_V_NM	Triad	2013-01-15 0:00:00	0	2																																				
10	SIA3A040A	SIA3A040A_1/15/13_(2-2)Grab_NM	Triad	2013-01-15 0:00:00	2	2																																				
10	SIA3A040A	SIA3A040A_1/15/13_(2-4)Comp_V_NM	Triad	2013-01-15 0:00:00	2	4																																				
10	SIA3A040A	SIA3A040A_1/15/13_(4-4)Grab_NM	Triad	2013-01-15 0:00:00	4	4																																				
10	SIA3A040A	SIA3A040A_1/15/13_(4-6)Comp_V_NM	Triad	2013-01-15 0:00:00	4	6																																				
10	SIA3A040A	SIA3A040A_1/15/13_(6-6)Grab_NM	Triad	2013-01-15 0:00:00	6	6																																				
10	SIA3A041A	SIA3A041A_1/16/13_(0-2)Comp_V_NM	Triad	2013-01-16 0:00:00	0	2																																				
10	SIA3A041A	SIA3A041A_1/16/13_(2-2)Grab_NM	Triad	2013-01-16 0:00:00	2	2																																				
10	SIA3A041A	SIA3A041A_1/16/13_(2-4)Comp_V_NM	Triad	2013-01-16 0:00:00	2	4																																				
10	SIA3A041A	SIA3A041A_1/16/13_(4-4)Grab_NM	Triad	2013-01-16 0:00:00	4	4																																				
10	SIA3A041A	SIA3A041A_1/16/13_(4-6)Comp_V_NM	Triad	2013-01-16 0:00:00	4	6																																				
10	SIA3A041A	SIA3A041A_1/16/13_(6-6)Grab_NM	Triad	2013-01-16 0:00:00	6	6																																				
10	SIA3A041A	SIA3A041A_1/16/13_(6-8)Comp_V_NM	Triad	2013-01-16 0:00:00	6	8																																				
10	SIA3A041A	SIA3A041A_1/16/13_(8-8)Grab_NM	Triad	2013-01-16 0:00:00	8	8																																				
10	SS-210	SS-210_5/3/00_(0-1)Grab_NM	RFI2-2000	2000-05-03 0:00:00	0	1																																				
10	SS-210	SS-210_5/3/00_(1-2)Grab_NM	RFI2-2000	2000-05-03 0:00:00	1	2																																				
10	SS-210	SS-210_6/21/00_(2-3)Grab_NM	RFI2-2000	2000-06-21 0:00:00	2	3																																				
10	SS-210	SS-210_6/21/00_(3-4)Grab_NM	RFI2-2000	2000-06-21 0:00:00	3	4																																				
10	SS-211B	SS-211B_5/2/00_(1-2)Grab_NM	RFI2-2000	2000-05-02 0:00:00	1	2																																				
10	SS-211B	SS-211B_6/22/00_(2-3)Grab_NM	RFI2-2000	2000-06-22 0:00:00	2	3																																				
10	SS-211B	SS-211B_6/22/00_(3-4)Grab_NM	RFI2-2000	2000-06-22 0:00:00	3	4																																				
10	SS-213	SS-213_5/3/00_(0-1)Grab_NM	RFI2-2000	2000-05-03 0:00:00	0	1																																				
10	SS-213	SS-213_5/3/00_(1-2)Grab_NM	RFI2-2000	2000-05-03 0:00:00	1	2																																				
10	SS-213	SS-213_6/22/00_(2-3)Grab_NM	RFI2-2000	2000-06-22 0:00:00	2	3																																				
10	SS-213	SS-213_6/22/00_(3-4)Grab_NM	RFI2-2000	2000-06-22 0:00:00	3	4																																				
10	SS-213	SS-213_6/22/00_(4-5)Grab_NM	RFI2-2000	2000-06-22 0:00:00	4	5																																				
10	SS-213	SS-213_6/22/00_(5-6)Grab_NM	RFI2-2000	2000-06-22 0:00:00	5	6																																				
10	SS-213	SS-213_6/22/00_(6-7)Grab_NM	RFI2-2000	2000-06-22 0:00:00	6	7																																				
10	SS-213	SS-213_6/22/00_(7-8)Grab_NM	RFI2-2000	2000-06-22 0:00:00	7	8																																				
10	SS-336	SS-336_10/24/06_(0-1)Grab_NM	Phase 3 RFI	2006-10-24 0:00:00	0	1																																				
10	SS-340	SS-340_10/24/06_(0-1)Grab_NM	Phase 3 RFI	2006-10-24 0:00:00	0	1																																				
10	SS-345	SS-345_10/24/06_(0-1)Grab_NM	Phase 3 RFI	2006-10-24 0:00:00	0	1																																				
11	Nstreet_north	Nstreet_north_4/28/14_(1.5-1.5)Grab_NM	Triad	2014-04-28 0:00:00	1.5	1.5																																				
11	Nstreet_south	Nstreet_south_4/28/14_(1.3-1.3)Grab_NM	Triad	2014-04-28 0:00:00	1.3	1.3																																				
11	SIA3BT2-04A	SIA3BT2-04A_1/22/13_(0-2)Comp_V_NM	Triad	2013-01-22 0:00:00	0	2																																				
11	SIA3BT2-04A	SIA3BT2-04A_1/22/13_(2-2)Grab_NM	Triad	2013-01-22 0:00:00	2	2																																				
11	SIA3BT2-05A	SIA3BT2-05A_1/22/13_(0-2)Comp_V_NM	Triad	2013-01-22 0:00:00	0	2																																				
11	SIA3BT2-05A	SIA3BT2-05A_1/22/13_(2-2)Grab_NM	Triad	2013-01-22 0:00:00	2	2																																				
11	SIA3BT2-05A	SIA3BT2-05A_1/22/13_(2-4)Comp_V_NM	Triad	2013-01-22 0:00:00	2	4																																				
11	SIA3BT2-05A	SIA3BT2-05A_1/22/13_(4-4)Grab_NM	Triad	2013-01-22 0:00:00	4	4																																				
11	SIA3BT2-06A	SIA3BT2-06A_1/22/13_(0-2)Comp_V_NM	Triad	2013-01-22 0:00:00	0	2																																				
11	SIA3BT2-06A	SIA3BT2-06A_1/22/13_(2-2)Grab_NM	Triad	2013-01-22 0:00:00	2	2																																				
11	SIA3BT2-06A	SIA3BT2-06A_1/22/13_(2-4)Comp_V_NM	Triad	2013-01-22 0:00:00	2	4																																				
11	SIA3BT2-06A	SIA3BT2-06A_1/22/13_(4-4)Grab_NM	Triad	2013-01-22 0:00:00	4	4																																				
11	SIA3BT2-07A	SIA3BT2-07A_1/22/13_(0-2)Comp_V_NM	Triad	2013-01-22 0:00:00	0	2																																				
11	SIA3BT2-07A	SIA3BT2-07A_1/22/13_(2-2)Grab_NM	Triad	2013-01-22 0:00:00	2	2																																				
11	SIA3BT2-08A	SIA3BT2-08A_1/22/13_(0-2)Comp_V_NM	Triad	2013-01-22 0:00:00	0	2																																				
11	SIA3BT2-08A	SIA3BT2-08A_1/22/13_(2-2)Grab_NM	Triad	2013-01-22 0:00:00	2	2																																				
11	SIA3BT2-08A	SIA3BT2-08A_1/22/13_(2-4)Comp_V_NM	Triad	2013-01-22 0:00:00	2	4																																				
11	SIA3BT2-08A	SIA3BT2-08A_1/22/13_(4-4)Grab_NM	Triad	2013-01-22 0:00:00	4	4																																				
11	SIA3BT2-09A	SIA3BT2-09A_1/22/13_(0-2)Comp_V_NM	Triad	2013-01-22 0:00:00	0	2																																				
11	SIA3BT2-09A	SIA3BT2-09A_1/22/13_(2-2)Grab_NM	Triad	2013-01-22 0:00:00	2	2																																				
11	SS001A11	SS001A11_12/8/94_(0-0.5)Grab_NM	D&M_RFI-1995	1994-12-08 0:00:00	0	0.5	0	U	None	63	1	0	U	None	1.3	1	0	U	None	21	0	0	U	None	5000	1	0	U	None	320	1	0	U	None	13000	1	0	U	None	630	1
11	SS002A11	SS002A11_12/8/94_(0-0.5)Grab_NM	D&M_RFI-1995	1994-12-08 0:00:00	0	0.5	0	U	None	52	1	0	U	None	1	1	0	U	None	3500	0	0	U	None	4200	1	0	U	None	260	1	0	U	None	10000	1					
11	SS-330	SS-330_11/1/06_(0-1)Grab_NM	Phase 3 RFI	2006-11-01 0:00:00	0	1																																				
11	SS-330	SS-330_11/1/06_(1-2)Grab_NM	Phase 3 RFI	2006-11-01 0:00:00	1	2																																				
11	SS-342	SS-342_10/24/06_(0-1)Grab_NM	Phase 3 RFI	2006-10-24 0:00:00	0	1																																				
12	HW-8741	13_1/23/02_(0-1)Grab_NM	2002 EPD Split	2002-01-23 0:00:00	0	1																																				
12	HW-8741	HW-8741_1/23/02_(0-1)Grab_NM	2002 EPD Split	2002-01-23 0:00:00	0	1																																				
12	SIA4C001A	SIA4C001A_3/6/13_(0-2)Comp_V_NM	Triad	2013-03-06 0:00:00	0	2																																				
12	SIA4C001A	SIA4C001A_3/6/13_(2-2)Grab_NM	Triad	2013-03-06 0:00:00	2	2																																				
12	SIA4C002A	SIA4C002A_3/6/13_(0-2)Comp_V_NM	Triad	2013-03-06 0:00:00	0	2																																				
12	SIA4C002A	SIA4C002A_3/6/13_(2-2)Grab_NM	Triad	2013-03-06 0:00:00	2	2																																				
12	SIA4C003A	SIA4C003A_3/6/13_(0-2)Comp_V_NM	Triad	2013-03-06 0:00:00	0	2																																				
12	SIA4C003A	SIA4C003A_3/6/13_(2-2)Grab_NM	Triad	2013-03-06 0:00:00	2	2																																				

Notes:
U=Non-Detect; J=Estimated value; J+=Estimated high; J-=Estimated low;
UJ=Estimated Non-Detect; UJ+=Estimated high Non-Detect
T=Compound identified in associated decontamination blank; UR= Rejected

TABLE F-1
SWMU SOIL DATA
HERCULES LLC AND PINOVA, INC.
BRUNSWICK, GA

							Total Hexachlorodibenzo-p-dioxin (HxCDD) 8280					Total Pentachlorodibenzofuran (PeCDF) 8280					Total Pentachlorodibenzo-p-dioxin (PeCDD) 8280					Total Tetrachlorodibenzofuran (TCDF) 8280					Total Tetrachlorodibenzo-p-dioxin (TCDD) 8280					Toxaphene 8080					Percent solids SM 2540G M				
SWMU ID	Location ID	Sample ID	Event	Sample Date	Start Depth	End Depth	Result	Lab Flag	Qualifier	RDL	Dilution	Result	Lab Flag	Qualifier	RDL	Dilution	Result	Lab Flag	Qualifier	RDL	Dilution	Result	Lab Flag	Qualifier	RDL	Dilution	Result	Lab Flag	Qualifier	RDL	Dilution	Result	Lab Flag	Qualifier	RDL	Dilution	Result	Lab Flag	Qualifier	RDL	Dilution
10	SIA3A028A	SIA3A028A_1/15/13_(0-2)Comp_V_NM	Triad	2013-01-15 0:00:00	0	2																																				
10	SIA3A028A	SIA3A028A_1/15/13_(2-2)Grab_NM	Triad	2013-01-15 0:00:00	2	2																																				
10	SIA3A028A	SIA3A028A_1/15/13_(2-4)Comp_V_DUP	Triad	2013-01-15 0:00:00	2	4																																				
10	SIA3A028A	SIA3A028A_1/15/13_(2-4)Comp_V_NM	Triad	2013-01-15 0:00:00	2	4																																				
10	SIA3A028A	SIA3A028A_1/15/13_(4-4)Grab_NM	Triad	2013-01-15 0:00:00	4	4																																				
10	SIA3A028A	SIA3A028A_1/15/13_(4-5)Comp_V_NM	Triad	2013-01-15 0:00:00	4	5																																				
10	SIA3A028A	SIA3A028A_1/15/13_(5-5)Grab_NM	Triad	2013-01-15 0:00:00	5	5																																				
10	SIA3A030A	SIA3A030A_1/14/13_(0-2)Comp_V_NM	Triad	2013-01-14 0:00:00	0	2																																				
10	SIA3A030A	SIA3A030A_1/14/13_(2-2)Grab_NM	Triad	2013-01-14 0:00:00	2	2																																				
10	SIA3A030A	SIA3A030A_1/14/13_(2-4)Comp_V_NM	Triad	2013-01-14 0:00:00	2	4																																				
10	SIA3A030A	SIA3A030A_1/14/13_(4-4)Grab_NM	Triad	2013-01-14 0:00:00	4	4																																				
10	SIA3A030A	SIA3A030A_1/14/13_(4-6)Comp_V_NM	Triad	2013-01-14 0:00:00	4	6																																				
10	SIA3A030A	SIA3A030A_1/14/13_(6-6)Grab_NM	Triad	2013-01-14 0:00:00	6	6																																				
10	SIA3A032A	SIA3A032A_1/14/13_(0-2)Comp_V_NM	Triad	2013-01-14 0:00:00	0	2																																				
10	SIA3A032A	SIA3A032A_1/14/13_(2-2)Grab_NM	Triad	2013-01-14 0:00:00	2	2																																				
10	SIA3A032A	SIA3A032A_1/14/13_(2-4)Comp_V_DUP	Triad	2013-01-14 0:00:00	2	4																																				
10	SIA3A032A	SIA3A032A_1/14/13_(2-4)Comp_V_NM	Triad	2013-01-14 0:00:00	2	4																																				
10	SIA3A032A	SIA3A032A_1/14/13_(4-4)Grab_DUP	Triad	2013-01-14 0:00:00	4	4																																				
10	SIA3A032A	SIA3A032A_1/14/13_(4-4)Grab_NM	Triad	2013-01-14 0:00:00	4	4																																				
10	SIA3A032B	SIA3A032B_3/7/13_(0-2)Comp_V_NM	Triad	2013-03-07 0:00:00	0	2																																				
10	SIA3A032B	SIA3A032B_3/7/13_(2-2)Grab_NM	Triad	2013-03-07 0:00:00	2	2																																				
10	SIA3A032B	SIA3A032B_3/7/13_(4-4)Grab_NM	Triad	2013-03-07 0:00:00	4	4																																				
10	SIA3A032B	SIA3A032B_3/7/13_(6-6)Grab_NM	Triad	2013-03-07 0:00:00	6	6																																				
10	SIA3A032B	SIA3A032B_3/7/13_(8-8)Grab_NM	Triad	2013-03-07 0:00:00	8	8																																				
10	SIA3A034A	SIA3A034A_1/15/13_(0-2)Comp_V_NM	Triad	2013-01-15 0:00:00	0	2																																				
10	SIA3A034A	SIA3A034A_1/15/13_(2-2)Grab_NM	Triad	2013-01-15 0:00:00	2	2																																				
10	SIA3A034A	SIA3A034A_1/15/13_(2-4)Comp_V_NM	Triad	2013-01-15 0:00:00	2	4																																				
10	SIA3A034A	SIA3A034A_1/15/13_(4-4)Grab_NM	Triad	2013-01-15 0:00:00	4	4																																				
10	SIA3A034A	SIA3A034A_1/15/13_(4-6)Comp_V_NM	Triad	2013-01-15 0:00:00	4	6																																				
10	SIA3A034A	SIA3A034A_1/15/13_(6-6)Grab_NM	Triad	2013-01-15 0:00:00	6	6																																				
10	SIA3A036A	SIA3A036A_1/15/13_(0-2)Comp_V_NM	Triad	2013-01-15 0:00:00	0	2																																				
10	SIA3A036A	SIA3A036A_1/15/13_(2-2)Grab_NM	Triad	2013-01-15 0:00:00	2	2																																				
10	SIA3A036A	SIA3A036A_1/15/13_(2-4)Comp_V_NM	Triad	2013-01-15 0:00:00	2	4																																				
10	SIA3A036A	SIA3A036A_1/15/13_(4-4)Grab_NM	Triad	2013-01-15 0:00:00	4	4																																				
10	SIA3A036A	SIA3A036A_1/15/13_(4-5)Comp_V_NM	Triad	2013-01-15 0:00:00	4	5																																				
10	SIA3A036A	SIA3A036A_1/15/13_(5-5)Grab_NM	Triad	2013-01-15 0:00:00	5	5																																				
10	SIA3A038A	SIA3A038A_1/15/13_(0-2)Comp_V_NM	Triad	2013-01-15 0:00:00	0	2																																				
10	SIA3A038A	SIA3A038A_1/15/13_(2-2)Grab_NM	Triad	2013-01-15 0:00:00	2	2																																				
10	SIA3A038A	SIA3A038A_1/15/13_(2-4)Comp_V_NM	Triad	2013-01-15 0:00:00	2	4																																				
10	SIA3A038A	SIA3A038A_1/15/13_(4-4)Grab_NM	Triad	2013-01-15 0:00:00	4	4																																				
10	SIA3A040A	SIA3A040A_1/15/13_(0-2)Comp_V_NM	Triad	2013-01-15 0:00:00	0	2																																				
10	SIA3A040A	SIA3A040A_1/15/13_(2-2)Grab_NM	Triad	2013-01-15 0:00:00	2	2																																				
10	SIA3A040A	SIA3A040A_1/15/13_(2-4)Comp_V_NM	Triad	2013-01-15 0:00:00	2	4																																				
10	SIA3A040A	SIA3A040A_1/15/13_(4-4)Grab_NM	Triad	2013-01-15 0:00:00	4	4																																				
10	SIA3A040A	SIA3A040A_1/15/13_(4-6)Comp_V_NM	Triad	2013-01-15 0:00:00	4	6																																				
10	SIA3A040A	SIA3A040A_1/15/13_(6-6)Grab_NM	Triad	2013-01-15 0:00:00	6	6																																				
10	SIA3A041A	SIA3A041A_1/16/13_(0-2)Comp_V_NM	Triad	2013-01-16 0:00:00	0	2																																				
10	SIA3A041A	SIA3A041A_1/16/13_(2-2)Grab_NM	Triad	2013-01-16 0:00:00	2	2																																				
10	SIA3A041A	SIA3A041A_1/16/13_(2-4)Comp_V_NM	Triad	2013-01-16 0:00:00	2	4																																				
10	SIA3A041A	SIA3A041A_1/16/13_(4-4)Grab_NM	Triad	2013-01-16 0:00:00	4	4																																				
10	SIA3A041A	SIA3A041A_1/16/13_(4-6)Comp_V_NM	Triad	2013-01-16 0:00:00	4	6																																				
10	SIA3A041A	SIA3A041A_1/16/13_(6-6)Grab_NM	Triad	2013-01-16 0:00:00	6	6																																				
10	SIA3A041A	SIA3A041A_1/16/13_(6-8)Comp_V_NM	Triad	2013-01-16 0:00:00	6	8																																				
10	SIA3A041A	SIA3A041A_1/16/13_(8-8)Grab_NM	Triad	2013-01-16 0:00:00	8	8																																				
10	SS-210	SS-210_5/3/00_(0-1)Grab_NM	RFI2-2000	2000-05-03 0:00:00	0	1																									700	None	None	310	None					
10	SS-210	SS-210_5/3/00_(1-2)Grab_NM	RFI2-2000	2000-05-03 0:00:00	1	2																									0	U	None	310	None					
10	SS-210	SS-210_6/21/00_(2-3)Grab_NM	RFI2-2000	2000-06-21 0:00:00	2	3																									0	U	None	350	None					
10	SS-210	SS-210_6/21/00_(3-4)Grab_NM	RFI2-2000	2000-06-21 0:00:00	3	4																									0	U	None	450	None					
10	SS-211B	SS-211B_5/2/00_(1-2)Grab_NM	RFI2-2000	2000-05-02 0:00:00	1	2																									0	U	UJ	280	None					
10	SS-211B	SS-211B_6/22/00_(2-3)Grab_NM	RFI2-2000	2000-06-22 0:00:00	2	3																									0	U	None	270	None					
10	SS-211B	SS-211B_6/22/00_(3-4)Grab_NM	RFI2-2000	2000-06-22 0:00:00	3	4																									0	U	None	300	None					
10	SS-213	SS-213_5/3/00_(0-1)Grab_NM	RFI2-2000	2000-05-03 0:00:00	0	1																									2200	None	None	320	None					
10	SS-213	SS-213_5/3/00_(1-2)Grab_NM	RFI2-2000	2000-05-03 0:00:00	1	2																									7900	None	None	1400	None					
10	SS-213	SS-213_6/22/00_(2-3)Grab_NM	RFI2-2000	2000-06-22 0:00:00	2	3																									1600	None	None	680	None					
10	SS-213	SS-213_6/22/00_(3-4)Grab_NM	RFI2-2000	2000-06-22 0:00:00	3	4																									1200	None	None	350	None					
10	SS-213	SS-213_6/22/00_(4-5)Grab_NM	RFI2-2000	2000-06-22 0:00:00	4	5																									0	U	None	1300	None					
10	SS-213	SS-213_6/22/00_(5-6)Grab_NM	RFI2-2000	2000-06-22 0:00:00	5	6																									0	U	None	500	None					
10	SS-213	SS-213_6/22/00_(6-7)Grab_NM	RFI2-2000	2000-06-22 0:00:00	6	7																									0	U	None	290	None					
10	SS-213	SS-213_6/22/00_(7-8)Grab_NM	RFI2-2000	2000-06-22 0:00:00	7	8																									0	U	None	330	None					
10	SS-336	SS-336_10/24/06_(0-1)Grab_NM	Phase 3 RFI	2006-10-24 0:00:00	0	1																									4400	None	None	1400		6				
10	SS-340	SS-340_10/24/06_(0-1)Grab_NM	Phase 3 RFI	2006-10-24 0:00:00	0	1																									0	U	None	210		1				
10	SS-345	SS-345_10/24/06_(0-1)Grab_NM	Phase 3 RFI	2006-10-24 0:00:00	0	1																									3300	None	None	1100		5				
11	Nstreet_north	Nstreet_north_4/28/14_(1.5-1.5)Grab_NM	Triad	2014-04-28 0:00:00	1.5	1.5																																				
11	Nstreet_south	Nstreet_south_4/28/14_(1.3-1.3)Grab_NM	Triad	2014-04-28 0:00:00	1.3	1.3																																				
11	SIA3BT2-04A	SIA3BT2-04A_1/22/13_(0-2)Comp_V_NM	Triad	2013-01-22 0:00:00	0	2																																				
11	SIA3BT2-04A	SIA3BT2-04A_1/22/13_(2-2)Grab_NM	Triad	2013-01-22 0:00:00	2	2																																				
11	SIA3BT2-05A	SIA3BT2-05A_1/22/13_(0-2)Comp_V_NM	Triad	2013-01-22 0:00:00	0	2																																				
11	SIA3BT2-05A	SIA3BT2-05A_1/22/13_(2-2)Grab_NM	Triad	2013-01-22 0:00:00	2	2																																				
11	SIA3BT2-05A	SIA3BT2-05A_1/22/13_(2-4)Comp_V_NM	Triad	2013-01-22 0:00:00	2	4																																				
11	SIA3BT2-05A	SIA3BT2-05A_1/22/13_(4-4)Grab_NM	Triad	2013-01-22 0:00:00	4	4																																				
11	SIA3BT2-06A	SIA3BT2-06A_1/22/13_(0-2)Comp_V_NM	Triad	2013-01-22 0:00:00	0	2																																				
11	SIA3BT2-06A	SIA3BT2-06A_1/22/13_(2-2)Grab_NM	Triad	2013-01-22 0:00:00	2	2																																				
11	SIA3BT2-06A	SIA3BT2-06A_1/22/13_(2-4)Comp_V_NM	Triad	2013-01-22 0:00:00	2	4																																				
11	SIA3BT2-06A	SIA3BT2-06A_1/22/13_(4-4)Grab_NM	Triad	2013-01-22 0:00:00	4	4																																				
11	SIA3BT2-07A	SIA3BT2-07A_1/22/13_(0-2)Comp_V_NM	Triad	2013-01-22 0:00:00	0	2																																				
11	SIA3BT2-07A	SIA3BT2-07A_1/22/13_(2-2)Grab_NM	Triad	2013-01-22 0:00:00	2	2																																				
11	SIA3BT2-08A	SIA3BT2-08A_1/22/13_(0-2)Comp_V_NM	Triad	2013-01-22 0:00:00	0	2																																				
11	SIA3BT2-08A	SIA3BT2-08A_1/22/13_(2-2)Grab_NM	Triad	2013-01-22 0:00:00	2	2																																				
11	SIA3BT2-08A	SIA3BT2-08A_1/22/13_(2-4)Comp_V_NM	Triad	2013-01-22 0:00:00	2	4																																				
11	SIA3BT2-08A	SIA3BT2-08A_1/22/13_(4-4)Grab_NM	Triad	2013-01-22 0:00:00	4	4																																				
11	SIA3BT2-09A	SIA3BT2-09A_1/22/13_(0-2)Comp_V_NM	Triad	2013-01-22 0:00:00	0	2																																				
11	SIA3BT2-09A	SIA3BT2-09A_1/22/13_(2-2)Grab_NM	Triad	2013-01-22 0:00:00	2	2																																				
11	SS001A11	SS001A11_12/8/94_(0-0.5)Grab_NM	D&M_RFI-1995	1994-12-08 0:00:00	0	0.5	0	U	None	630	1	0	U	None	630	1	0	U	None	630	1	1800	None	None	None	1	0	U	None	630	1	8600	None	EX	None		0				
11	SS002A11	SS002A11_12/8/94_(0-0.5)Grab_NM	D&M_RFI-1995	1994-12-08 0:00:00	0	0.5																									0	U	EX	170000		0				
11	SS-330	SS-330_11/1/06_(0-1)Grab_NM	Phase 3 RFI	2006-11-01 0:00:00	0	1																									15000	None	None	1600		10				
11	SS-330	SS-330_11/1/06_(1-2)Grab_NM	Phase 3 RFI	2006-11-01 0:00:00	1	2																									1600	None	None	490		3				
11	SS-342	SS-342_10/24/06_(0-1)Grab_NM	Phase 3 RFI	2006-10-24 0:00:00	0	1																									250	None	None	210		1				
12	HW-8741	13_1/23/02_(0-1)Grab_NM	2002 EPD Split	2002-01-23 0:00:00	0	1																									30000	None	None	9100	None					
12	HW-8741	HW-8741_1/23/02_(0-1)Grab_NM	2002 EPD Split	2002-01-23 0:00:00	0	1																									0	U	None	21000	None					
12	SIA4C001A	SIA4C001A_3/6/13_(0-2)Comp_V_NM	Triad	2013-03-06 0:00:00	0	2																																				
12	SIA4C001A	SIA4C001A_3/6/13_(2-2)Grab_NM	Triad	2013-03-06 0:00:00	2	2																																				
12	SIA4C002A	SIA4C002A_3/6/13_(0-2)Comp_V_NM	Triad	2013-03-06 0:00:00	0	2																																				
12	SIA4C002A	SIA4C002A_3/6/13_(2-2)Grab_NM	Triad	2013-03-06 0:00:00	2	2																																				
12	SIA4C003A	SIA4C003A_3/6/13_(0-2)Comp_V_NM	Triad	2013-03-06 0:00:00	0	2																																				
12	SIA4C003A	SIA4C003A_3/6/13_(2-2)Grab_NM	Triad	2013-03-06 0:00:00	2	2																																				

Notes:
U=Non-Detect; J=Estimated value; J+=Estimated high; J-=Estimated low;
UJ=Estimated Non-Detect; UJ+=Estimated high Non-Detect
T=Compound identified in associated decontamination blank; UR= Rejected

TABLE F-1
SWMU SOIL DATA
HERCULES LLC AND PINOVA, INC.
BRUNSWICK, GA

							Chlorinated Camphenes					Percent Solids					Total Organic Carbon (TOC)					Ignitability					1,3-Dinitrobenzene					2,2'-oxybis[1-chloropropane]					4,6-Dinitro-2-methylphenol				
							SW846 8081A					SM M2540G					9060					1030					8270D LL					8270D LL					8270D LL				
SWMU ID	Location ID	Sample ID	Event	Sample Date	Start Depth	End Depth	Result	Lab Flag	Qualifier	RDL	Dilution	Result	Lab Flag	Qualifier	RDL	Dilution	Result	Lab Flag	Qualifier	RDL	Dilution	Result	Lab Flag	Qualifier	RDL	Dilution	Result	Lab Flag	Qualifier	RDL	Dilution	Result	Lab Flag	Qualifier	RDL	Dilution	Result	Lab Flag	Qualifier	RDL	Dilution
10	SIA3A028A	SIA3A028A_1/15/13_(0-2)Comp_V_NM	Triad	2013-01-15 0:00:00	0	2																																				
10	SIA3A028A	SIA3A028A_1/15/13_(2-2)Grab_NM	Triad	2013-01-15 0:00:00	2	2																																				
10	SIA3A028A	SIA3A028A_1/15/13_(2-4)Comp_V_DUP	Triad	2013-01-15 0:00:00	2	4																																				
10	SIA3A028A	SIA3A028A_1/15/13_(2-4)Comp_V_NM	Triad	2013-01-15 0:00:00	2	4																																				
10	SIA3A028A	SIA3A028A_1/15/13_(4-4)Grab_NM	Triad	2013-01-15 0:00:00	4	4																																				
10	SIA3A028A	SIA3A028A_1/15/13_(4-5)Comp_V_NM	Triad	2013-01-15 0:00:00	4	5																																				
10	SIA3A028A	SIA3A028A_1/15/13_(5-5)Grab_NM	Triad	2013-01-15 0:00:00	5	5																																				
10	SIA3A030A	SIA3A030A_1/14/13_(0-2)Comp_V_NM	Triad	2013-01-14 0:00:00	0	2																																				
10	SIA3A030A	SIA3A030A_1/14/13_(2-2)Grab_NM	Triad	2013-01-14 0:00:00	2	2																																				
10	SIA3A030A	SIA3A030A_1/14/13_(2-4)Comp_V_NM	Triad	2013-01-14 0:00:00	2	4																																				
10	SIA3A030A	SIA3A030A_1/14/13_(4-4)Grab_NM	Triad	2013-01-14 0:00:00	4	4																																				
10	SIA3A030A	SIA3A030A_1/14/13_(4-6)Comp_V_NM	Triad	2013-01-14 0:00:00	4	6																																				
10	SIA3A030A	SIA3A030A_1/14/13_(6-6)Grab_NM	Triad	2013-01-14 0:00:00	6	6																																				
10	SIA3A032A	SIA3A032A_1/14/13_(0-2)Comp_V_NM	Triad	2013-01-14 0:00:00	0	2																																				
10	SIA3A032A	SIA3A032A_1/14/13_(2-2)Grab_NM	Triad	2013-01-14 0:00:00	2	2																																				
10	SIA3A032A	SIA3A032A_1/14/13_(2-4)Comp_V_DUP	Triad	2013-01-14 0:00:00	2	4																																				
10	SIA3A032A	SIA3A032A_1/14/13_(2-4)Comp_V_NM	Triad	2013-01-14 0:00:00	2	4																																				
10	SIA3A032A	SIA3A032A_1/14/13_(4-4)Grab_DUP	Triad	2013-01-14 0:00:00	4	4																																				
10	SIA3A032A	SIA3A032A_1/14/13_(4-4)Grab_NM	Triad	2013-01-14 0:00:00	4	4																																				
10	SIA3A032B	SIA3A032B_3/7/13_(0-2)Comp_V_NM	Triad	2013-03-07 0:00:00	0	2																																				
10	SIA3A032B	SIA3A032B_3/7/13_(2-2)Grab_NM	Triad	2013-03-07 0:00:00	2	2																																				
10	SIA3A032B	SIA3A032B_3/7/13_(4-4)Grab_NM	Triad	2013-03-07 0:00:00	4	4																																				
10	SIA3A032B	SIA3A032B_3/7/13_(6-6)Grab_NM	Triad	2013-03-07 0:00:00	6	6																																				
10	SIA3A032B	SIA3A032B_3/7/13_(8-8)Grab_NM	Triad	2013-03-07 0:00:00	8	8																																				
10	SIA3A034A	SIA3A034A_1/15/13_(0-2)Comp_V_NM	Triad	2013-01-15 0:00:00	0	2																																				
10	SIA3A034A	SIA3A034A_1/15/13_(2-2)Grab_NM	Triad	2013-01-15 0:00:00	2	2																																				
10	SIA3A034A	SIA3A034A_1/15/13_(2-4)Comp_V_NM	Triad	2013-01-15 0:00:00	2	4																																				
10	SIA3A034A	SIA3A034A_1/15/13_(4-4)Grab_NM	Triad	2013-01-15 0:00:00	4	4																																				
10	SIA3A034A	SIA3A034A_1/15/13_(4-6)Comp_V_NM	Triad	2013-01-15 0:00:00	4	6																																				
10	SIA3A034A	SIA3A034A_1/15/13_(6-6)Grab_NM	Triad	2013-01-15 0:00:00	6	6																																				
10	SIA3A036A	SIA3A036A_1/15/13_(0-2)Comp_V_NM	Triad	2013-01-15 0:00:00	0	2																																				
10	SIA3A036A	SIA3A036A_1/15/13_(2-2)Grab_NM	Triad	2013-01-15 0:00:00	2	2																																				
10	SIA3A036A	SIA3A036A_1/15/13_(2-4)Comp_V_NM	Triad	2013-01-15 0:00:00	2	4																																				
10	SIA3A036A	SIA3A036A_1/15/13_(4-4)Grab_NM	Triad	2013-01-15 0:00:00	4	4																																				
10	SIA3A036A	SIA3A036A_1/15/13_(4-5)Comp_V_NM	Triad	2013-01-15 0:00:00	4	5																																				
10	SIA3A036A	SIA3A036A_1/15/13_(5-5)Grab_NM	Triad	2013-01-15 0:00:00	5	5																																				
10	SIA3A038A	SIA3A038A_1/15/13_(0-2)Comp_V_NM	Triad	2013-01-15 0:00:00	0	2																																				
10	SIA3A038A	SIA3A038A_1/15/13_(2-2)Grab_NM	Triad	2013-01-15 0:00:00	2	2																																				
10	SIA3A038A	SIA3A038A_1/15/13_(2-4)Comp_V_NM	Triad	2013-01-15 0:00:00	2	4																																				
10	SIA3A038A	SIA3A038A_1/15/13_(4-4)Grab_NM	Triad	2013-01-15 0:00:00	4	4																																				
10	SIA3A040A	SIA3A040A_1/15/13_(0-2)Comp_V_NM	Triad	2013-01-15 0:00:00	0	2																																				
10	SIA3A040A	SIA3A040A_1/15/13_(2-2)Grab_NM	Triad	2013-01-15 0:00:00	2	2																																				
10	SIA3A040A	SIA3A040A_1/15/13_(2-4)Comp_V_NM	Triad	2013-01-15 0:00:00	2	4																																				
10	SIA3A040A	SIA3A040A_1/15/13_(4-4)Grab_NM	Triad	2013-01-15 0:00:00	4	4																																				
10	SIA3A040A	SIA3A040A_1/15/13_(4-6)Comp_V_NM	Triad	2013-01-15 0:00:00	4	6																																				
10	SIA3A040A	SIA3A040A_1/15/13_(6-6)Grab_NM	Triad	2013-01-15 0:00:00	6	6																																				
10	SIA3A041A	SIA3A041A_1/16/13_(0-2)Comp_V_NM	Triad	2013-01-16 0:00:00	0	2																																				
10	SIA3A041A	SIA3A041A_1/16/13_(2-2)Grab_NM	Triad	2013-01-16 0:00:00	2	2																																				
10	SIA3A041A	SIA3A041A_1/16/13_(2-4)Comp_V_NM	Triad	2013-01-16 0:00:00	2	4																																				
10	SIA3A041A	SIA3A041A_1/16/13_(4-4)Grab_NM	Triad	2013-01-16 0:00:00	4	4																																				
10	SIA3A041A	SIA3A041A_1/16/13_(4-6)Comp_V_NM	Triad	2013-01-16 0:00:00	4	6																																				
10	SIA3A041A	SIA3A041A_1/16/13_(6-6)Grab_NM	Triad	2013-01-16 0:00:00	6	6																																				
10	SIA3A041A	SIA3A041A_1/16/13_(6-8)Comp_V_NM	Triad	2013-01-16 0:00:00	6	8																																				
10	SIA3A041A	SIA3A041A_1/16/13_(8-8)Grab_NM	Triad	2013-01-16 0:00:00	8	8																																				
10	SS-210	SS-210_5/3/00_(0-1)Grab_NM	RFI2-2000	2000-05-03 0:00:00	0	1						79.5	None	None	None	None	73000	None	None	625	1																					
10	SS-210	SS-210_5/3/00_(1-2)Grab_NM	RFI2-2000	2000-05-03 0:00:00	1	2						80.4	None	None	None	None	49000	None	None	641.03	1																					
10	SS-210	SS-210_6/21/00_(2-3)Grab_NM	RFI2-2000	2000-06-21 0:00:00	2	3						70.8	None	None	None	None	88000	None	None	724.64	1																					
10	SS-210	SS-210_6/21/00_(3-4)Grab_NM	RFI2-2000	2000-06-21 0:00:00	3	4						55.3	None	None	None	None	140000	None	None	892.86	1																					
10	SS-211B	SS-211B_5/2/00_(1-2)Grab_NM	RFI2-2000	2000-05-02 0:00:00	1	2						88.4	None	None	None	None	16000	None	None	568.18	1																					
10	SS-211B	SS-211B_6/22/00_(2-3)Grab_NM	RFI2-2000	2000-06-22 0:00:00	2	3						91.1	None	None	None	None	4600	None	None	549.45	1																					
10	SS-211B	SS-211B_6/22/00_(3-4)Grab_NM	RFI2-2000	2000-06-22 0:00:00	3	4						83.4	None	None	None	None	4900	None	None	609.76	1																					
10	SS-213	SS-213_5/3/00_(0-1)Grab_NM	RFI2-2000	2000-05-03 0:00:00	0	1						78.4	None	None	None	None	75000	None	None	632.91	1																					
10	SS-213	SS-213_5/3/00_(1-2)Grab_NM	RFI2-2000	2000-05-03 0:00:00	1	2						73.5	None	None	None	None	100000	None	None	684.93	1																					
10	SS-213	SS-213_6/22/00_(2-3)Grab_NM	RFI2-2000	2000-06-22 0:00:00	2	3						74	None	None	None	None	90000	None	None	684.93	1																					
10	SS-213	SS-213_6/22/00_(3-4)Grab_NM	RFI2-2000	2000-06-22 0:00:00	3	4						71.7	None	None	None	None	76000	None	None	694.44	1																					
10	SS-213	SS-213_6/22/00_(4-5)Grab_NM	RFI2-2000	2000-06-22 0:00:00	4	5						76.9	None	None	None	None	61000	None	None	657.89	1																					
10	SS-213	SS-213_6/22/00_(5-6)Grab_NM	RFI2-2000	2000-06-22 0:00:00	5	6						85.7	None	None	None	None	15000	None	None	581.4	1																					
10	SS-213	SS-213_6/22/00_(6-7)Grab_NM	RFI2-2000	2000-06-22 0:00:00	6	7						86.8	None	None	None	None	8300	None	None	574.71	1																					
10	SS-213	SS-213_6/22/00_(7-8)Grab_NM	RFI2-2000	2000-06-22 0:00:00	7	8						74.8	None	None	None	None	16000	None	None	704.23	1																					
10	SS-336	SS-336_10/24/06_(0-1)Grab_NM	Phase 3 RFI	2006-10-24 0:00:00	0	1	7700	None	None	1400	6	64.2	None	None	None	1																										
10	SS-340	SS-340_10/24/06_(0-1)Grab_NM	Phase 3 RFI	2006-10-24 0:00:00	0	1	0	U	None	210	1	70.4	None	None	None	1																										
10	SS-345	SS-345_10/24/06_(0-1)Grab_NM	Phase 3 RFI	2006-10-24 0:00:00	0	1	5200	None	None	1100	5	68.4	None	None	None	1																										
11	Nstreet_north	Nstreet_north_4/28/14_(1.5-1.5)Grab_NM	Triad	2014-04-28 0:00:00	1.5	1.5																					0	U	None	860	20	0	U	None	860	20	0	U	None	4400	20
11	Nstreet_south	Nstreet_south_4/28/14_(1.3-1.3)Grab_NM	Triad	2014-04-28 0:00:00	1.3	1.3																					0	U	None	790	20	0	U	None	790	20	0	U	None	4100	20
11	SIA3BT2-04A	SIA3BT2-04A_1/22/13_(0-2)Comp_V_NM	Triad	2013-01-22 0:00:00	0	2																																				
11	SIA3BT2-04A	SIA3BT2-04A_1/22/13_(2-2)Grab_NM	Triad	2013-01-22 0:00:00	2	2																																				
11	SIA3BT2-05A	SIA3BT2-05A_1/22/13_(0-2)Comp_V_NM	Triad	2013-01-22 0:00:00	0	2																																				
11	SIA3BT2-05A	SIA3BT2-05A_1/22/13_(2-2)Grab_NM	Triad	2013-01-22 0:00:00	2	2																																				
11	SIA3BT2-05A	SIA3BT2-05A_1/22/13_(2-4)Comp_V_NM	Triad	2013-01-22 0:00:00	2	4																																				
11	SIA3BT2-05A	SIA3BT2-05A_1/22/13_(4-4)Grab_NM	Triad	2013-01-22 0:00:00	4	4																																				
11	SIA3BT2-06A	SIA3BT2-06A_1/22/13_(0-2)Comp_V_NM	Triad	2013-01-22 0:00:00	0	2																																				
11	SIA3BT2-06A	SIA3BT2-06A_1/22/13_(2-2)Grab_NM	Triad	2013-01-22 0:00:00	2	2																																				
11	SIA3BT2-06A	SIA3BT2-06A_1/22/13_(2-4)Comp_V_NM	Triad	2013-01-22 0:00:00	2	4																																				
11	SIA3BT2-06A	SIA3BT2-06A_1/22/13_(4-4)Grab_NM	Triad	2013-01-22 0:00:00	4	4																																				
11	SIA3BT2-07A	SIA3BT2-07A_1/22/13_(0-2)Comp_V_NM	Triad	2013-01-22 0:00:00	0	2																																				
11	SIA3BT2-07A	SIA3BT2-07A_1/22/13_(2-2)Grab_NM	Triad	2013-01-22 0:00:00	2	2																																				
11	SIA3BT2-08A	SIA3BT2-08A_1/22/13_(0-2)Comp_V_NM	Triad	2013-01-22 0:00:00	0	2																																				
11	SIA3BT2-08A	SIA3BT2-08A_1/22/13_(2-2)Grab_NM	Triad	2013-01-22 0:00:00	2	2																																				
11	SIA3BT2-08A	SIA3BT2-08A_1/22/13_(2-4)Comp_V_NM	Triad	2013-01-22 0:00:00	2	4																																				
11	SIA3BT2-08A	SIA3BT2-08A_1/22/13_(4-4)Grab_NM	Triad	2013-01-22 0:00:00	4	4																																				
11	SIA3BT2-09A	SIA3BT2-09A_1/22/13_(0-2)Comp_V_NM	Triad	2013-01-22 0:00:00	0	2																																				
11	SIA3BT2-09A	SIA3BT2-09A_1/22/13_(2-2)Grab_NM	Triad	2013-01-22 0:00:00	2	2																																				
11	SS001A11	SS001A11_12/8/94_(0-0.5)Grab_NM	D&M_RFI-1995	1994-12-08 0:00:00	0	0.5																																				
11	SS002A11	SS002A11_12/8/94_(0-0.5)Grab_NM	D&M_RFI-1995	1994-12-08 0:00:00	0	0.5																																				
11	SS-330	SS-330_11/1/06_(0-1)Grab_NM	Phase 3 RFI	2006-11-01 0:00:00	0	1	17000	None	None	1600	10	91	None	None	None	1																										
11	SS-330	SS-330_11/1/06_(1-2)Grab_NM	Phase 3 RFI	2006-11-01 0:00:00	1	2	3900	None	None	490	3	92.5	None	None	None	1																										
11	SS-342	SS-342_10/24/06_(0-1)Grab_NM	Phase 3 RFI	2006-10-24 0:00:00	0	1	230	None	None	210	1	71.8	None	None	None	1																										
12	HW-8741	13_1/23/02_(0-1)Grab_NM	2002 EPD Split	2002-01-23 0:00:00	0	1																																				
12	HW-8741	HW-8741_1/23/02_(0-1)Grab_NM	2002 EPD Split	2002-01-23 0:00:00	0	1																																				
12	SIA4C001A	SIA4C001A_3/6/13_(0-2)Comp_V_NM	Triad	2013-03-06 0:00:00	0	2																																				
12	SIA4C001A	SIA4C001A_3/6/13_(2-2)Grab_NM	Triad	2013-03-06 0:00:00	2	2																																				
12	SIA4C002A	SIA4C002A_3/6/13_(0-2)Comp_V_NM	Triad	2013-03-06 0:00:00	0	2																																				
12	SIA4C002A	SIA4C002A_3/6/13_(2-2)Grab_NM	Triad	2013-03-06 0:00:00	2	2																																				
12	SIA4C003A	SIA4C003A_3/6/13_(0-2)Comp_V_NM	Triad	2013-03-06 0:00:00	0	2																																				
12	SIA4C003A	SIA4C003A_3/6/13_(2-2)Grab_NM	Triad	2013-03-06 0:00:00	2	2																																				

Notes:
U=Non-Detect; J=Estimated value; J+=Estimated high; J-=Estimated low;
UJ=Estimated Non-Detect; UJ+=Estimated high Non-Detect
T=Compound identified in associated decontamination blank; UR= Rejected

TABLE F-1
SWMU SOIL DATA
HERCULES LLC AND PINOVA, INC.
BRUNSWICK, GA

							Bis(2-chloroethyl)ether 8270D LL					Bromodichloromethane 8260B					Iodomethane 8260B					Isobutanol 8260B					p-Isopropyltoluene 8260B					3-Chloro-1-propene 8260B					Total VOCs				
SWMU ID	Location ID	Sample ID	Event	Sample Date	Start Depth	End Depth	Result	Lab Flag	Qualifier	RDL	Dilution	Result	Lab Flag	Qualifier	RDL	Dilution	Result	Lab Flag	Qualifier	RDL	Dilution	Result	Lab Flag	Qualifier	RDL	Dilution	Result	Lab Flag	Qualifier	RDL	Dilution	Result	Lab Flag	Qualifier	RDL	Dilution	Result	Lab Flag	Qualifier	RDL	Dilution
10	SIA3A028A	SIA3A028A_1/15/13_(0-2)Comp_V_NM	Triad	2013-01-15 0:00:00	0	2																																				
10	SIA3A028A	SIA3A028A_1/15/13_(2-2)Grab_NM	Triad	2013-01-15 0:00:00	2	2																																				
10	SIA3A028A	SIA3A028A_1/15/13_(2-4)Comp_V_DUP	Triad	2013-01-15 0:00:00	2	4																																				
10	SIA3A028A	SIA3A028A_1/15/13_(2-4)Comp_V_NM	Triad	2013-01-15 0:00:00	2	4																																				
10	SIA3A028A	SIA3A028A_1/15/13_(4-4)Grab_NM	Triad	2013-01-15 0:00:00	4	4																																				
10	SIA3A028A	SIA3A028A_1/15/13_(4-5)Comp_V_NM	Triad	2013-01-15 0:00:00	4	5																																				
10	SIA3A028A	SIA3A028A_1/15/13_(5-5)Grab_NM	Triad	2013-01-15 0:00:00	5	5																																				
10	SIA3A030A	SIA3A030A_1/14/13_(0-2)Comp_V_NM	Triad	2013-01-14 0:00:00	0	2																																				
10	SIA3A030A	SIA3A030A_1/14/13_(2-2)Grab_NM	Triad	2013-01-14 0:00:00	2	2																																				
10	SIA3A030A	SIA3A030A_1/14/13_(2-4)Comp_V_NM	Triad	2013-01-14 0:00:00	2	4																																				
10	SIA3A030A	SIA3A030A_1/14/13_(4-4)Grab_NM	Triad	2013-01-14 0:00:00	4	4																																				
10	SIA3A030A	SIA3A030A_1/14/13_(4-6)Comp_V_NM	Triad	2013-01-14 0:00:00	4	6																																				
10	SIA3A030A	SIA3A030A_1/14/13_(6-6)Grab_NM	Triad	2013-01-14 0:00:00	6	6																																				
10	SIA3A032A	SIA3A032A_1/14/13_(0-2)Comp_V_NM	Triad	2013-01-14 0:00:00	0	2																																				
10	SIA3A032A	SIA3A032A_1/14/13_(2-2)Grab_NM	Triad	2013-01-14 0:00:00	2	2																																				
10	SIA3A032A	SIA3A032A_1/14/13_(2-4)Comp_V_DUP	Triad	2013-01-14 0:00:00	2	4																																				
10	SIA3A032A	SIA3A032A_1/14/13_(2-4)Comp_V_NM	Triad	2013-01-14 0:00:00	2	4																																				
10	SIA3A032A	SIA3A032A_1/14/13_(4-4)Grab_DUP	Triad	2013-01-14 0:00:00	4	4																																				
10	SIA3A032A	SIA3A032A_1/14/13_(4-4)Grab_NM	Triad	2013-01-14 0:00:00	4	4																																				
10	SIA3A032B	SIA3A032B_3/7/13_(0-2)Comp_V_NM	Triad	2013-03-07 0:00:00	0	2																																				
10	SIA3A032B	SIA3A032B_3/7/13_(2-2)Grab_NM	Triad	2013-03-07 0:00:00	2	2																																				
10	SIA3A032B	SIA3A032B_3/7/13_(4-4)Grab_NM	Triad	2013-03-07 0:00:00	4	4																																				
10	SIA3A032B	SIA3A032B_3/7/13_(6-6)Grab_NM	Triad	2013-03-07 0:00:00	6	6																																				
10	SIA3A032B	SIA3A032B_3/7/13_(8-8)Grab_NM	Triad	2013-03-07 0:00:00	8	8																																				
10	SIA3A034A	SIA3A034A_1/15/13_(0-2)Comp_V_NM	Triad	2013-01-15 0:00:00	0	2																																				
10	SIA3A034A	SIA3A034A_1/15/13_(2-2)Grab_NM	Triad	2013-01-15 0:00:00	2	2																																				
10	SIA3A034A	SIA3A034A_1/15/13_(2-4)Comp_V_NM	Triad	2013-01-15 0:00:00	2	4																																				
10	SIA3A034A	SIA3A034A_1/15/13_(4-4)Grab_NM	Triad	2013-01-15 0:00:00	4	4																																				
10	SIA3A034A	SIA3A034A_1/15/13_(4-6)Comp_V_NM	Triad	2013-01-15 0:00:00	4	6																																				
10	SIA3A034A	SIA3A034A_1/15/13_(6-6)Grab_NM	Triad	2013-01-15 0:00:00	6	6																																				
10	SIA3A036A	SIA3A036A_1/15/13_(0-2)Comp_V_NM	Triad	2013-01-15 0:00:00	0	2																																				
10	SIA3A036A	SIA3A036A_1/15/13_(2-2)Grab_NM	Triad	2013-01-15 0:00:00	2	2																																				
10	SIA3A036A	SIA3A036A_1/15/13_(2-4)Comp_V_NM	Triad	2013-01-15 0:00:00	2	4																																				
10	SIA3A036A	SIA3A036A_1/15/13_(4-4)Grab_NM	Triad	2013-01-15 0:00:00	4	4																																				
10	SIA3A036A	SIA3A036A_1/15/13_(4-5)Comp_V_NM	Triad	2013-01-15 0:00:00	4	5																																				
10	SIA3A036A	SIA3A036A_1/15/13_(5-5)Grab_NM	Triad	2013-01-15 0:00:00	5	5																																				
10	SIA3A038A	SIA3A038A_1/15/13_(0-2)Comp_V_NM	Triad	2013-01-15 0:00:00	0	2																																				
10	SIA3A038A	SIA3A038A_1/15/13_(2-2)Grab_NM	Triad	2013-01-15 0:00:00	2	2																																				
10	SIA3A038A	SIA3A038A_1/15/13_(2-4)Comp_V_NM	Triad	2013-01-15 0:00:00	2	4																																				
10	SIA3A038A	SIA3A038A_1/15/13_(4-4)Grab_NM	Triad	2013-01-15 0:00:00	4	4																																				
10	SIA3A040A	SIA3A040A_1/15/13_(0-2)Comp_V_NM	Triad	2013-01-15 0:00:00	0	2																																				
10	SIA3A040A	SIA3A040A_1/15/13_(2-2)Grab_NM	Triad	2013-01-15 0:00:00	2	2																																				
10	SIA3A040A	SIA3A040A_1/15/13_(2-4)Comp_V_NM	Triad	2013-01-15 0:00:00	2	4																																				
10	SIA3A040A	SIA3A040A_1/15/13_(4-4)Grab_NM	Triad	2013-01-15 0:00:00	4	4																																				
10	SIA3A040A	SIA3A040A_1/15/13_(4-6)Comp_V_NM	Triad	2013-01-15 0:00:00	4	6																																				
10	SIA3A040A	SIA3A040A_1/15/13_(6-6)Grab_NM	Triad	2013-01-15 0:00:00	6	6																																				
10	SIA3A041A	SIA3A041A_1/16/13_(0-2)Comp_V_NM	Triad	2013-01-16 0:00:00	0	2																																				
10	SIA3A041A	SIA3A041A_1/16/13_(2-2)Grab_NM	Triad	2013-01-16 0:00:00	2	2																																				
10	SIA3A041A	SIA3A041A_1/16/13_(2-4)Comp_V_NM	Triad	2013-01-16 0:00:00	2	4																																				
10	SIA3A041A	SIA3A041A_1/16/13_(4-4)Grab_NM	Triad	2013-01-16 0:00:00	4	4																																				
10	SIA3A041A	SIA3A041A_1/16/13_(4-6)Comp_V_NM	Triad	2013-01-16 0:00:00	4	6																																				
10	SIA3A041A	SIA3A041A_1/16/13_(6-6)Grab_NM	Triad	2013-01-16 0:00:00	6	6																																				
10	SIA3A041A	SIA3A041A_1/16/13_(6-8)Comp_V_NM	Triad	2013-01-16 0:00:00	6	8																																				
10	SIA3A041A	SIA3A041A_1/16/13_(8-8)Grab_NM	Triad	2013-01-16 0:00:00	8	8																																				
10	SS-210	SS-210_5/3/00_(0-1)Grab_NM	RFI2-2000	2000-05-03 0:00:00	0	1																																				
10	SS-210	SS-210_5/3/00_(1-2)Grab_NM	RFI2-2000	2000-05-03 0:00:00	1	2																																				
10	SS-210	SS-210_6/21/00_(2-3)Grab_NM	RFI2-2000	2000-06-21 0:00:00	2	3																																				
10	SS-210	SS-210_6/21/00_(3-4)Grab_NM	RFI2-2000	2000-06-21 0:00:00	3	4																																				
10	SS-211B	SS-211B_5/2/00_(1-2)Grab_NM	RFI2-2000	2000-05-02 0:00:00	1	2																																				
10	SS-211B	SS-211B_6/22/00_(2-3)Grab_NM	RFI2-2000	2000-06-22 0:00:00	2	3																																				
10	SS-211B	SS-211B_6/22/00_(3-4)Grab_NM	RFI2-2000	2000-06-22 0:00:00	3	4																																				
10	SS-213	SS-213_5/3/00_(0-1)Grab_NM	RFI2-2000	2000-05-03 0:00:00	0	1																																				
10	SS-213	SS-213_5/3/00_(1-2)Grab_NM	RFI2-2000	2000-05-03 0:00:00	1	2																																				
10	SS-213	SS-213_6/22/00_(2-3)Grab_NM	RFI2-2000	2000-06-22 0:00:00	2	3																																				
10	SS-213	SS-213_6/22/00_(3-4)Grab_NM	RFI2-2000	2000-06-22 0:00:00	3	4																																				
10	SS-213	SS-213_6/22/00_(4-5)Grab_NM	RFI2-2000	2000-06-22 0:00:00	4	5																																				
10	SS-213	SS-213_6/22/00_(5-6)Grab_NM	RFI2-2000	2000-06-22 0:00:00	5	6																																				
10	SS-213	SS-213_6/22/00_(6-7)Grab_NM	RFI2-2000	2000-06-22 0:00:00	6	7																																				
10	SS-213	SS-213_6/22/00_(7-8)Grab_NM	RFI2-2000	2000-06-22 0:00:00	7	8																																				
10	SS-336	SS-336_10/24/06_(0-1)Grab_NM	Phase 3 RFI	2006-10-24 0:00:00	0	1																																				
10	SS-340	SS-340_10/24/06_(0-1)Grab_NM	Phase 3 RFI	2006-10-24 0:00:00	0	1																																				
10	SS-345	SS-345_10/24/06_(0-1)Grab_NM	Phase 3 RFI	2006-10-24 0:00:00	0	1																																				
11	Nstreet_north	Nstreet_north_4/28/14_(1.5-1.5)Grab_NM	Triad	2014-04-28 0:00:00	1.5	1.5		0	U	None	860	20						0	U	None	5.4	1																				
11	Nstreet_south	Nstreet_south_4/28/14_(1.3-1.3)Grab_NM	Triad	2014-04-28 0:00:00	1.3	1.3		0	U	None	790	20						0	U	None	5.2	1																				
11	SIA3BT2-04A	SIA3BT2-04A_1/22/13_(0-2)Comp_V_NM	Triad	2013-01-22 0:00:00	0	2																																				
11	SIA3BT2-04A	SIA3BT2-04A_1/22/13_(2-2)Grab_NM	Triad	2013-01-22 0:00:00	2	2																																				
11	SIA3BT2-05A	SIA3BT2-05A_1/22/13_(0-2)Comp_V_NM	Triad	2013-01-22 0:00:00	0	2																																				
11	SIA3BT2-05A	SIA3BT2-05A_1/22/13_(2-2)Grab_NM	Triad	2013-01-22 0:00:00	2	2																																				
11	SIA3BT2-05A	SIA3BT2-05A_1/22/13_(2-4)Comp_V_NM	Triad	2013-01-22 0:00:00	2	4																																				
11	SIA3BT2-05A	SIA3BT2-05A_1/22/13_(4-4)Grab_NM	Triad	2013-01-22 0:00:00	4	4																																				
11	SIA3BT2-06A	SIA3BT2-06A_1/22/13_(0-2)Comp_V_NM	Triad	2013-01-22 0:00:00	0	2																																				
11	SIA3BT2-06A	SIA3BT2-06A_1/22/13_(2-2)Grab_NM	Triad	2013-01-22 0:00:00	2	2																																				
11	SIA3BT2-06A	SIA3BT2-06A_1/22/13_(2-4)Comp_V_NM	Triad	2013-01-22 0:00:00	2	4																																				
11	SIA3BT2-06A	SIA3BT2-06A_1/22/13_(4-4)Grab_NM	Triad	2013-01-22 0:00:00	4	4																																				
11	SIA3BT2-07A	SIA3BT2-07A_1/22/13_(0-2)Comp_V_NM	Triad	2013-01-22 0:00:00	0	2																																				
11	SIA3BT2-07A	SIA3BT2-07A_1/22/13_(2-2)Grab_NM	Triad	2013-01-22 0:00:00	2	2																																				
11	SIA3BT2-08A	SIA3BT2-08A_1/22/13_(0-2)Comp_V_NM	Triad	2013-01-22 0:00:00	0	2																																				
11	SIA3BT2-08A	SIA3BT2-08A_1/22/13_(2-2)Grab_NM	Triad	2013-01-22 0:00:00	2	2																																				
11	SIA3BT2-08A	SIA3BT2-08A_1/22/13_(2-4)Comp_V_NM	Triad	2013-01-22 0:00:00	2	4																																				
11	SIA3BT2-08A	SIA3BT2-08A_1/22/13_(4-4)Grab_NM	Triad	2013-01-22 0:00:00	4	4																																				
11	SIA3BT2-09A	SIA3BT2-09A_1/22/13_(0-2)Comp_V_NM	Triad	2013-01-22 0:00:00	0	2																																				
11	SIA3BT2-09A	SIA3BT2-09A_1/22/13_(2-2)Grab_NM	Triad	2013-01-22 0:00:00	2	2																																				
11	SS001A11	SS001A11_12/8/94_(0-0.5)Grab_NM	D&M_RFI-1995	1994-12-08 0:00:00	0	0.5																																				
11	SS002A11	SS002A11_12/8/94_(0-0.5)Grab_NM	D&M_RFI-1995	1994-12-08 0:00:00	0	0.5																																				
11	SS-330	SS-330_11/1/06_(0-1)Grab_NM	Phase 3 RFI	2006-11-01 0:00:00	0	1																																				
11	SS-330	SS-330_11/1/06_(1-2)Grab_NM	Phase 3 RFI	2006-11-01 0:00:00	1	2																																				
11	SS-342	SS-342_10/24/06_(0-1)Grab_NM	Phase 3 RFI	2006-10-24 0:00:00	0	1																																				
12	HW-8741	13_1/23/02_(0-1)Grab_NM	2002 EPD Split	2002-01-23 0:00:00	0	1																																				
12	HW-8741	HW-8741_1/23/02_(0-1)Grab_NM	2002 EPD Split	2002-01-23 0:00:00	0	1																																				
12	SIA4C001A	SIA4C001A_3/6/13_(0-2)Comp_V_NM	Triad	2013-03-06 0:00:00	0	2																																				
12	SIA4C001A	SIA4C001A_3/6/13_(2-2)Grab_NM	Triad	2013-03-06 0:00:00	2	2																																				
12	SIA4C002A	SIA4C002A_3/6/13_(0-2)Comp_V_NM	Triad	2013-03-06 0:00:00	0	2																																				
12	SIA4C002A	SIA4C002A_3/6/13_(2-2)Grab_NM	Triad	2013-03-06 0:00:00	2	2																																				
12	SIA4C003A	SIA4C003A_3/6/13_(0-2)Comp_V_NM	Triad	2013-03-06 0:00:00	0	2																																				
12	SIA4C003A	SIA4C003A_3/6/13_(2-2)Grab_NM	Triad	2013-03-06 0:00:00	2	2																																				

Notes:
U=Non-Detect; J=Estimated value; J+=Estimated high; J-=Estimated low;
UJ=Estimated Non-Detect; UJ+=Estimated high Non-Detect
T=Compound identified in associated decontamination blank; UR= Rejected

TABLE F-1
SWMU SOIL DATA
HERCULES LLC AND PINOVA, INC.
BRUNSWICK, GA

							1,1-Dichloropropene 8260					1,2,3-Trichlorobenzene 8260					1,2,4-Trimethylbenzene 8260					1,3,5-Trimethylbenzene 8260					1,3-Dichloropropane 8260					2,2-Dichloropropane 8260					Bromochloromethane 8260				
SWMU ID	Location ID	Sample ID	Event	Sample Date	Start Depth	End Depth	Result	Lab Flag	Qualifier	RDL	Dilution	Result	Lab Flag	Qualifier	RDL	Dilution	Result	Lab Flag	Qualifier	RDL	Dilution	Result	Lab Flag	Qualifier	RDL	Dilution	Result	Lab Flag	Qualifier	RDL	Dilution	Result	Lab Flag	Qualifier	RDL	Dilution	Result	Lab Flag	Qualifier	RDL	Dilution
10	SIA3A028A	SIA3A028A_1/15/13_(0-2)Comp_V_NM	Triad	2013-01-15 0:00:00	0	2																																					
10	SIA3A028A	SIA3A028A_1/15/13_(2-2)Grab_NM	Triad	2013-01-15 0:00:00	2	2																																					
10	SIA3A028A	SIA3A028A_1/15/13_(2-4)Comp_V_DUP	Triad	2013-01-15 0:00:00	2	4																																					
10	SIA3A028A	SIA3A028A_1/15/13_(2-4)Comp_V_NM	Triad	2013-01-15 0:00:00	2	4																																					
10	SIA3A028A	SIA3A028A_1/15/13_(4-4)Grab_NM	Triad	2013-01-15 0:00:00	4	4																																					
10	SIA3A028A	SIA3A028A_1/15/13_(4-5)Comp_V_NM	Triad	2013-01-15 0:00:00	4	5																																					
10	SIA3A028A	SIA3A028A_1/15/13_(5-5)Grab_NM	Triad	2013-01-15 0:00:00	5	5																																					
10	SIA3A030A	SIA3A030A_1/14/13_(0-2)Comp_V_NM	Triad	2013-01-14 0:00:00	0	2																																					
10	SIA3A030A	SIA3A030A_1/14/13_(2-2)Grab_NM	Triad	2013-01-14 0:00:00	2	2																																					
10	SIA3A030A	SIA3A030A_1/14/13_(2-4)Comp_V_NM	Triad	2013-01-14 0:00:00	2	4																																					
10	SIA3A030A	SIA3A030A_1/14/13_(4-4)Grab_NM	Triad	2013-01-14 0:00:00	4	4																																					
10	SIA3A030A	SIA3A030A_1/14/13_(4-6)Comp_V_NM	Triad	2013-01-14 0:00:00	4	6																																					
10	SIA3A030A	SIA3A030A_1/14/13_(6-6)Grab_NM	Triad	2013-01-14 0:00:00	6	6																																					
10	SIA3A032A	SIA3A032A_1/14/13_(0-2)Comp_V_NM	Triad	2013-01-14 0:00:00	0	2																																					
10	SIA3A032A	SIA3A032A_1/14/13_(2-2)Grab_NM	Triad	2013-01-14 0:00:00	2	2																																					
10	SIA3A032A	SIA3A032A_1/14/13_(2-4)Comp_V_DUP	Triad	2013-01-14 0:00:00	2	4																																					
10	SIA3A032A	SIA3A032A_1/14/13_(2-4)Comp_V_NM	Triad	2013-01-14 0:00:00	2	4																																					
10	SIA3A032A	SIA3A032A_1/14/13_(4-4)Grab_DUP	Triad	2013-01-14 0:00:00	4	4																																					
10	SIA3A032A	SIA3A032A_1/14/13_(4-4)Grab_NM	Triad	2013-01-14 0:00:00	4	4																																					
10	SIA3A032B	SIA3A032B_3/7/13_(0-2)Comp_V_NM	Triad	2013-03-07 0:00:00	0	2																																					
10	SIA3A032B	SIA3A032B_3/7/13_(2-2)Grab_NM	Triad	2013-03-07 0:00:00	2	2																																					
10	SIA3A032B	SIA3A032B_3/7/13_(4-4)Grab_NM	Triad	2013-03-07 0:00:00	4	4																																					
10	SIA3A032B	SIA3A032B_3/7/13_(6-6)Grab_NM	Triad	2013-03-07 0:00:00	6	6																																					
10	SIA3A032B	SIA3A032B_3/7/13_(8-8)Grab_NM	Triad	2013-03-07 0:00:00	8	8																																					
10	SIA3A034A	SIA3A034A_1/15/13_(0-2)Comp_V_NM	Triad	2013-01-15 0:00:00	0	2																																					
10	SIA3A034A	SIA3A034A_1/15/13_(2-2)Grab_NM	Triad	2013-01-15 0:00:00	2	2																																					
10	SIA3A034A	SIA3A034A_1/15/13_(2-4)Comp_V_NM	Triad	2013-01-15 0:00:00	2	4																																					
10	SIA3A034A	SIA3A034A_1/15/13_(4-4)Grab_NM	Triad	2013-01-15 0:00:00	4	4																																					
10	SIA3A034A	SIA3A034A_1/15/13_(4-6)Comp_V_NM	Triad	2013-01-15 0:00:00	4	6																																					
10	SIA3A034A	SIA3A034A_1/15/13_(6-6)Grab_NM	Triad	2013-01-15 0:00:00	6	6																																					
10	SIA3A036A	SIA3A036A_1/15/13_(0-2)Comp_V_NM	Triad	2013-01-15 0:00:00	0	2																																					
10	SIA3A036A	SIA3A036A_1/15/13_(2-2)Grab_NM	Triad	2013-01-15 0:00:00	2	2																																					
10	SIA3A036A	SIA3A036A_1/15/13_(2-4)Comp_V_NM	Triad	2013-01-15 0:00:00	2	4																																					
10	SIA3A036A	SIA3A036A_1/15/13_(4-4)Grab_NM	Triad	2013-01-15 0:00:00	4	4																																					
10	SIA3A036A	SIA3A036A_1/15/13_(4-5)Comp_V_NM	Triad	2013-01-15 0:00:00	4	5																																					
10	SIA3A036A	SIA3A036A_1/15/13_(5-5)Grab_NM	Triad	2013-01-15 0:00:00	5	5																																					
10	SIA3A038A	SIA3A038A_1/15/13_(0-2)Comp_V_NM	Triad	2013-01-15 0:00:00	0	2																																					
10	SIA3A038A	SIA3A038A_1/15/13_(2-2)Grab_NM	Triad	2013-01-15 0:00:00	2	2																																					
10	SIA3A038A	SIA3A038A_1/15/13_(2-4)Comp_V_NM	Triad	2013-01-15 0:00:00	2	4																																					
10	SIA3A038A	SIA3A038A_1/15/13_(4-4)Grab_NM	Triad	2013-01-15 0:00:00	4	4																																					
10	SIA3A040A	SIA3A040A_1/15/13_(0-2)Comp_V_NM	Triad	2013-01-15 0:00:00	0	2																																					
10	SIA3A040A	SIA3A040A_1/15/13_(2-2)Grab_NM	Triad	2013-01-15 0:00:00	2	2																																					
10	SIA3A040A	SIA3A040A_1/15/13_(2-4)Comp_V_NM	Triad	2013-01-15 0:00:00	2	4																																					
10	SIA3A040A	SIA3A040A_1/15/13_(4-4)Grab_NM	Triad	2013-01-15 0:00:00	4	4																																					
10	SIA3A040A	SIA3A040A_1/15/13_(4-6)Comp_V_NM	Triad	2013-01-15 0:00:00	4	6																																					
10	SIA3A040A	SIA3A040A_1/15/13_(6-6)Grab_NM	Triad	2013-01-15 0:00:00	6	6																																					
10	SIA3A041A	SIA3A041A_1/16/13_(0-2)Comp_V_NM	Triad	2013-01-16 0:00:00	0	2																																					
10	SIA3A041A	SIA3A041A_1/16/13_(2-2)Grab_NM	Triad	2013-01-16 0:00:00	2	2																																					
10	SIA3A041A	SIA3A041A_1/16/13_(2-4)Comp_V_NM	Triad	2013-01-16 0:00:00	2	4																																					
10	SIA3A041A	SIA3A041A_1/16/13_(4-4)Grab_NM	Triad	2013-01-16 0:00:00	4	4																																					
10	SIA3A041A	SIA3A041A_1/16/13_(4-6)Comp_V_NM	Triad	2013-01-16 0:00:00	4	6																																					
10	SIA3A041A	SIA3A041A_1/16/13_(6-6)Grab_NM	Triad	2013-01-16 0:00:00	6	6																																					
10	SIA3A041A	SIA3A041A_1/16/13_(6-8)Comp_V_NM	Triad	2013-01-16 0:00:00	6	8																																					
10	SIA3A041A	SIA3A041A_1/16/13_(8-8)Grab_NM	Triad	2013-01-16 0:00:00	8	8																																					
10	SS-210	SS-210_5/3/00_(0-1)Grab_NM	RFI2-2000	2000-05-03 0:00:00	0	1																																					
10	SS-210	SS-210_5/3/00_(1-2)Grab_NM	RFI2-2000	2000-05-03 0:00:00	1	2																																					
10	SS-210	SS-210_6/21/00_(2-3)Grab_NM	RFI2-2000	2000-06-21 0:00:00	2	3																																					
10	SS-210	SS-210_6/21/00_(3-4)Grab_NM	RFI2-2000	2000-06-21 0:00:00	3	4																																					
10	SS-211B	SS-211B_5/2/00_(1-2)Grab_NM	RFI2-2000	2000-05-02 0:00:00	1	2																																					
10	SS-211B	SS-211B_6/22/00_(2-3)Grab_NM	RFI2-2000	2000-06-22 0:00:00	2	3																																					
10	SS-211B	SS-211B_6/22/00_(3-4)Grab_NM	RFI2-2000	2000-06-22 0:00:00	3	4																																					
10	SS-213	SS-213_5/3/00_(0-1)Grab_NM	RFI2-2000	2000-05-03 0:00:00	0	1																																					
10	SS-213	SS-213_5/3/00_(1-2)Grab_NM	RFI2-2000	2000-05-03 0:00:00	1	2																																					
10	SS-213	SS-213_6/22/00_(2-3)Grab_NM	RFI2-2000	2000-06-22 0:00:00	2	3																																					
10	SS-213	SS-213_6/22/00_(3-4)Grab_NM	RFI2-2000	2000-06-22 0:00:00	3	4																																					
10	SS-213	SS-213_6/22/00_(4-5)Grab_NM	RFI2-2000	2000-06-22 0:00:00	4	5																																					
10	SS-213	SS-213_6/22/00_(5-6)Grab_NM	RFI2-2000	2000-06-22 0:00:00	5	6																																					
10	SS-213	SS-213_6/22/00_(6-7)Grab_NM	RFI2-2000	2000-06-22 0:00:00	6	7																																					
10	SS-213	SS-213_6/22/00_(7-8)Grab_NM	RFI2-2000	2000-06-22 0:00:00	7	8																																					
10	SS-336	SS-336_10/24/06_(0-1)Grab_NM	Phase 3 RFI	2006-10-24 0:00:00	0	1																																					
10	SS-340	SS-340_10/24/06_(0-1)Grab_NM	Phase 3 RFI	2006-10-24 0:00:00	0	1																																					
10	SS-345	SS-345_10/24/06_(0-1)Grab_NM	Phase 3 RFI	2006-10-24 0:00:00	0	1																																					
11	Nstreet_north	Nstreet_north_4/28/14_(1.5-1.5)Grab_NM	Triad	2014-04-28 0:00:00	1.5	1.5																																					
11	Nstreet_south	Nstreet_south_4/28/14_(1.3-1.3)Grab_NM	Triad	2014-04-28 0:00:00	1.3	1.3																																					
11	SIA3BT2-04A	SIA3BT2-04A_1/22/13_(0-2)Comp_V_NM	Triad	2013-01-22 0:00:00	0	2																																					
11	SIA3BT2-04A	SIA3BT2-04A_1/22/13_(2-2)Grab_NM	Triad	2013-01-22 0:00:00	2	2																																					
11	SIA3BT2-05A	SIA3BT2-05A_1/22/13_(0-2)Comp_V_NM	Triad	2013-01-22 0:00:00	0	2																																					
11	SIA3BT2-05A	SIA3BT2-05A_1/22/13_(2-2)Grab_NM	Triad	2013-01-22 0:00:00	2	2																																					
11	SIA3BT2-05A	SIA3BT2-05A_1/22/13_(2-4)Comp_V_NM	Triad	2013-01-22 0:00:00	2	4																																					
11	SIA3BT2-05A	SIA3BT2-05A_1/22/13_(4-4)Grab_NM	Triad	2013-01-22 0:00:00	4	4																																					
11	SIA3BT2-06A	SIA3BT2-06A_1/22/13_(0-2)Comp_V_NM	Triad	2013-01-22 0:00:00	0	2																																					
11	SIA3BT2-06A	SIA3BT2-06A_1/22/13_(2-2)Grab_NM	Triad	2013-01-22 0:00:00	2	2																																					
11	SIA3BT2-06A	SIA3BT2-06A_1/22/13_(2-4)Comp_V_NM	Triad	2013-01-22 0:00:00	2	4																																					
11	SIA3BT2-06A	SIA3BT2-06A_1/22/13_(4-4)Grab_NM	Triad	2013-01-22 0:00:00	4	4																																					
11	SIA3BT2-07A	SIA3BT2-07A_1/22/13_(0-2)Comp_V_NM	Triad	2013-01-22 0:00:00	0	2																																					
11	SIA3BT2-07A	SIA3BT2-07A_1/22/13_(2-2)Grab_NM	Triad	2013-01-22 0:00:00	2	2																																					
11	SIA3BT2-08A	SIA3BT2-08A_1/22/13_(0-2)Comp_V_NM	Triad	2013-01-22 0:00:00	0	2																																					
11	SIA3BT2-08A	SIA3BT2-08A_1/22/13_(2-2)Grab_NM	Triad	2013-01-22 0:00:00	2	2																																					
11	SIA3BT2-08A	SIA3BT2-08A_1/22/13_(2-4)Comp_V_NM	Triad	2013-01-22 0:00:00	2	4																																					
11	SIA3BT2-08A	SIA3BT2-08A_1/22/13_(4-4)Grab_NM	Triad	2013-01-22 0:00:00	4	4																																					
11	SIA3BT2-09A	SIA3BT2-09A_1/22/13_(0-2)Comp_V_NM	Triad	2013-01-22 0:00:00	0	2																																					
11	SIA3BT2-09A	SIA3BT2-09A_1/22/13_(2-2)Grab_NM	Triad	2013-01-22 0:00:00	2	2																																					
11	SS001A11	SS001A11_12/8/94_(0-0.5)Grab_NM	D&M_RFI-1995	1994-12-08 0:00:00	0	0.5																																					
11	SS002A11	SS002A11_12/8/94_(0-0.5)Grab_NM	D&M_RFI-1995	1994-12-08 0:00:00	0	0.5																																					
11	SS-330	SS-330_11/1/06_(0-1)Grab_NM	Phase 3 RFI	2006-11-01 0:00:00	0	1																																					
11	SS-330	SS-330_11/1/06_(1-2)Grab_NM	Phase 3 RFI	2006-11-01 0:00:00	1	2																																					
11	SS-342	SS-342_10/24/06_(0-1)Grab_NM	Phase 3 RFI	2006-10-24 0:00:00	0	1																																					
12	HW-8741	13_1/23/02_(0-1)Grab_NM	2002 EPD Split	2002-01-23 0:00:00	0	1																																					
12	HW-8741	HW-8741_1/23/02_(0-1)Grab_NM	2002 EPD Split	2002-01-23 0:00:00	0	1	0	UJ	None	7.6	None	0	UJ	None	7.6	None	0	UJ	None	7.6	None	0	UJ	None	7.6	None	0	UJ	None	7.6	None	0	UJ	None	7.6	None	0	UJ	None	7.6	None
12	SIA4C001A	SIA4C001A_3/6/13_(0-2)Comp_V_NM	Triad	2013-03-06 0:00:00	0	2																																					
12	SIA4C001A	SIA4C001A_3/6/13_(2-2)Grab_NM	Triad	2013-03-06 0:00:00	2	2																																					
12	SIA4C002A	SIA4C002A_3/6/13_(0-2)Comp_V_NM	Triad	2013-03-06 0:00:00	0	2																																					
12	SIA4C002A	SIA4C002A_3/6/13_(2-2)Grab_NM	Triad	2013-03-06 0:00:00	2	2																																					
12	SIA4C003A	SIA4C003A_3/6/13_(0-2)Comp_V_NM	Triad	2013-03-06 0:00:00	0	2																																					
12	SIA4C003A	SIA4C003A_3/6/13_(2-2)Grab_NM	Triad	2013-03-06 0:00:00	2	2																																					

Notes:
U=Non-Detect; J=Estimated value; J+=Estimated high; J-=Estimated low;
UJ=Estimated Non-Detect; UJ+=Estimated high Non-Detect
T=Compound identified in associated decontamination blank; UR= Rejected

TABLE F-1
SWMU SOIL DATA
HERCULES LLC AND PINOVA, INC.
BRUNSWICK, GA

							MTBE (Methyl tert-butyl ether) 8260					n-Butyl benzene 8260					n-Propyl benzene 8260					o-Chlorotoluene 8260					p-Chlorotoluene 8260					sec-Butyl benzene 8260					tert-Butyl benzene 8260				
SWMU ID	Location ID	Sample ID	Event	Sample Date	Start Depth	End Depth	Result	Lab Flag	Qualifier	RDL	Dilution	Result	Lab Flag	Qualifier	RDL	Dilution	Result	Lab Flag	Qualifier	RDL	Dilution	Result	Lab Flag	Qualifier	RDL	Dilution	Result	Lab Flag	Qualifier	RDL	Dilution	Result	Lab Flag	Qualifier	RDL	Dilution	Result	Lab Flag	Qualifier	RDL	Dilution
10	SIA3A028A	SIA3A028A_1/15/13_(0-2)Comp_V_NM	Triad	2013-01-15 0:00:00	0	2																																					
10	SIA3A028A	SIA3A028A_1/15/13_(2-2)Grab_NM	Triad	2013-01-15 0:00:00	2	2																																					
10	SIA3A028A	SIA3A028A_1/15/13_(2-4)Comp_V_DUP	Triad	2013-01-15 0:00:00	2	4																																					
10	SIA3A028A	SIA3A028A_1/15/13_(2-4)Comp_V_NM	Triad	2013-01-15 0:00:00	2	4																																					
10	SIA3A028A	SIA3A028A_1/15/13_(4-4)Grab_NM	Triad	2013-01-15 0:00:00	4	4																																					
10	SIA3A028A	SIA3A028A_1/15/13_(4-5)Comp_V_NM	Triad	2013-01-15 0:00:00	4	5																																					
10	SIA3A028A	SIA3A028A_1/15/13_(5-5)Grab_NM	Triad	2013-01-15 0:00:00	5	5																																					
10	SIA3A030A	SIA3A030A_1/14/13_(0-2)Comp_V_NM	Triad	2013-01-14 0:00:00	0	2																																					
10	SIA3A030A	SIA3A030A_1/14/13_(2-2)Grab_NM	Triad	2013-01-14 0:00:00	2	2																																					
10	SIA3A030A	SIA3A030A_1/14/13_(2-4)Comp_V_NM	Triad	2013-01-14 0:00:00	2	4																																					
10	SIA3A030A	SIA3A030A_1/14/13_(4-4)Grab_NM	Triad	2013-01-14 0:00:00	4	4																																					
10	SIA3A030A	SIA3A030A_1/14/13_(4-6)Comp_V_NM	Triad	2013-01-14 0:00:00	4	6																																					
10	SIA3A030A	SIA3A030A_1/14/13_(6-6)Grab_NM	Triad	2013-01-14 0:00:00	6	6																																					
10	SIA3A032A	SIA3A032A_1/14/13_(0-2)Comp_V_NM	Triad	2013-01-14 0:00:00	0	2																																					
10	SIA3A032A	SIA3A032A_1/14/13_(2-2)Grab_NM	Triad	2013-01-14 0:00:00	2	2																																					
10	SIA3A032A	SIA3A032A_1/14/13_(2-4)Comp_V_DUP	Triad	2013-01-14 0:00:00	2	4																																					
10	SIA3A032A	SIA3A032A_1/14/13_(2-4)Comp_V_NM	Triad	2013-01-14 0:00:00	2	4																																					
10	SIA3A032A	SIA3A032A_1/14/13_(4-4)Grab_DUP	Triad	2013-01-14 0:00:00	4	4																																					
10	SIA3A032A	SIA3A032A_1/14/13_(4-4)Grab_NM	Triad	2013-01-14 0:00:00	4	4																																					
10	SIA3A032B	SIA3A032B_3/7/13_(0-2)Comp_V_NM	Triad	2013-03-07 0:00:00	0	2																																					
10	SIA3A032B	SIA3A032B_3/7/13_(2-2)Grab_NM	Triad	2013-03-07 0:00:00	2	2																																					
10	SIA3A032B	SIA3A032B_3/7/13_(4-4)Grab_NM	Triad	2013-03-07 0:00:00	4	4																																					
10	SIA3A032B	SIA3A032B_3/7/13_(6-6)Grab_NM	Triad	2013-03-07 0:00:00	6	6																																					
10	SIA3A032B	SIA3A032B_3/7/13_(8-8)Grab_NM	Triad	2013-03-07 0:00:00	8	8																																					
10	SIA3A034A	SIA3A034A_1/15/13_(0-2)Comp_V_NM	Triad	2013-01-15 0:00:00	0	2																																					
10	SIA3A034A	SIA3A034A_1/15/13_(2-2)Grab_NM	Triad	2013-01-15 0:00:00	2	2																																					
10	SIA3A034A	SIA3A034A_1/15/13_(2-4)Comp_V_NM	Triad	2013-01-15 0:00:00	2	4																																					
10	SIA3A034A	SIA3A034A_1/15/13_(4-4)Grab_NM	Triad	2013-01-15 0:00:00	4	4																																					
10	SIA3A034A	SIA3A034A_1/15/13_(4-6)Comp_V_NM	Triad	2013-01-15 0:00:00	4	6																																					
10	SIA3A034A	SIA3A034A_1/15/13_(6-6)Grab_NM	Triad	2013-01-15 0:00:00	6	6																																					
10	SIA3A036A	SIA3A036A_1/15/13_(0-2)Comp_V_NM	Triad	2013-01-15 0:00:00	0	2																																					
10	SIA3A036A	SIA3A036A_1/15/13_(2-2)Grab_NM	Triad	2013-01-15 0:00:00	2	2																																					
10	SIA3A036A	SIA3A036A_1/15/13_(2-4)Comp_V_NM	Triad	2013-01-15 0:00:00	2	4																																					
10	SIA3A036A	SIA3A036A_1/15/13_(4-4)Grab_NM	Triad	2013-01-15 0:00:00	4	4																																					
10	SIA3A036A	SIA3A036A_1/15/13_(4-5)Comp_V_NM	Triad	2013-01-15 0:00:00	4	5																																					
10	SIA3A036A	SIA3A036A_1/15/13_(5-5)Grab_NM	Triad	2013-01-15 0:00:00	5	5																																					
10	SIA3A038A	SIA3A038A_1/15/13_(0-2)Comp_V_NM	Triad	2013-01-15 0:00:00	0	2																																					
10	SIA3A038A	SIA3A038A_1/15/13_(2-2)Grab_NM	Triad	2013-01-15 0:00:00	2	2																																					
10	SIA3A038A	SIA3A038A_1/15/13_(2-4)Comp_V_NM	Triad	2013-01-15 0:00:00	2	4																																					
10	SIA3A038A	SIA3A038A_1/15/13_(4-4)Grab_NM	Triad	2013-01-15 0:00:00	4	4																																					
10	SIA3A040A	SIA3A040A_1/15/13_(0-2)Comp_V_NM	Triad	2013-01-15 0:00:00	0	2																																					
10	SIA3A040A	SIA3A040A_1/15/13_(2-2)Grab_NM	Triad	2013-01-15 0:00:00	2	2																																					
10	SIA3A040A	SIA3A040A_1/15/13_(2-4)Comp_V_NM	Triad	2013-01-15 0:00:00	2	4																																					
10	SIA3A040A	SIA3A040A_1/15/13_(4-4)Grab_NM	Triad	2013-01-15 0:00:00	4	4																																					
10	SIA3A040A	SIA3A040A_1/15/13_(4-6)Comp_V_NM	Triad	2013-01-15 0:00:00	4	6																																					
10	SIA3A040A	SIA3A040A_1/15/13_(6-6)Grab_NM	Triad	2013-01-15 0:00:00	6	6																																					
10	SIA3A041A	SIA3A041A_1/16/13_(0-2)Comp_V_NM	Triad	2013-01-16 0:00:00	0	2																																					
10	SIA3A041A	SIA3A041A_1/16/13_(2-2)Grab_NM	Triad	2013-01-16 0:00:00	2	2																																					
10	SIA3A041A	SIA3A041A_1/16/13_(2-4)Comp_V_NM	Triad	2013-01-16 0:00:00	2	4																																					
10	SIA3A041A	SIA3A041A_1/16/13_(4-4)Grab_NM	Triad	2013-01-16 0:00:00	4	4																																					
10	SIA3A041A	SIA3A041A_1/16/13_(4-6)Comp_V_NM	Triad	2013-01-16 0:00:00	4	6																																					
10	SIA3A041A	SIA3A041A_1/16/13_(6-6)Grab_NM	Triad	2013-01-16 0:00:00	6	6																																					
10	SIA3A041A	SIA3A041A_1/16/13_(6-8)Comp_V_NM	Triad	2013-01-16 0:00:00	6	8																																					
10	SIA3A041A	SIA3A041A_1/16/13_(8-8)Grab_NM	Triad	2013-01-16 0:00:00	8	8																																					
10	SS-210	SS-210_5/3/00_(0-1)Grab_NM	RFI2-2000	2000-05-03 0:00:00	0	1																																					
10	SS-210	SS-210_5/3/00_(1-2)Grab_NM	RFI2-2000	2000-05-03 0:00:00	1	2																																					
10	SS-210	SS-210_6/21/00_(2-3)Grab_NM	RFI2-2000	2000-06-21 0:00:00	2	3																																					
10	SS-210	SS-210_6/21/00_(3-4)Grab_NM	RFI2-2000	2000-06-21 0:00:00	3	4																																					
10	SS-211B	SS-211B_5/2/00_(1-2)Grab_NM	RFI2-2000	2000-05-02 0:00:00	1	2																																					
10	SS-211B	SS-211B_6/22/00_(2-3)Grab_NM	RFI2-2000	2000-06-22 0:00:00	2	3																																					
10	SS-211B	SS-211B_6/22/00_(3-4)Grab_NM	RFI2-2000	2000-06-22 0:00:00	3	4																																					
10	SS-213	SS-213_5/3/00_(0-1)Grab_NM	RFI2-2000	2000-05-03 0:00:00	0	1																																					
10	SS-213	SS-213_5/3/00_(1-2)Grab_NM	RFI2-2000	2000-05-03 0:00:00	1	2																																					
10	SS-213	SS-213_6/22/00_(2-3)Grab_NM	RFI2-2000	2000-06-22 0:00:00	2	3																																					
10	SS-213	SS-213_6/22/00_(3-4)Grab_NM	RFI2-2000	2000-06-22 0:00:00	3	4																																					
10	SS-213	SS-213_6/22/00_(4-5)Grab_NM	RFI2-2000	2000-06-22 0:00:00	4	5																																					
10	SS-213	SS-213_6/22/00_(5-6)Grab_NM	RFI2-2000	2000-06-22 0:00:00	5	6																																					
10	SS-213	SS-213_6/22/00_(6-7)Grab_NM	RFI2-2000	2000-06-22 0:00:00	6	7																																					
10	SS-213	SS-213_6/22/00_(7-8)Grab_NM	RFI2-2000	2000-06-22 0:00:00	7	8																																					
10	SS-336	SS-336_10/24/06_(0-1)Grab_NM	Phase 3 RFI	2006-10-24 0:00:00	0	1																																					
10	SS-340	SS-340_10/24/06_(0-1)Grab_NM	Phase 3 RFI	2006-10-24 0:00:00	0	1																																					
10	SS-345	SS-345_10/24/06_(0-1)Grab_NM	Phase 3 RFI	2006-10-24 0:00:00	0	1																																					
11	Nstreet_north	Nstreet_north_4/28/14_(1.5-1.5)Grab_NM	Triad	2014-04-28 0:00:00	1.5	1.5																																					
11	Nstreet_south	Nstreet_south_4/28/14_(1.3-1.3)Grab_NM	Triad	2014-04-28 0:00:00	1.3	1.3																																					
11	SIA3BT2-04A	SIA3BT2-04A_1/22/13_(0-2)Comp_V_NM	Triad	2013-01-22 0:00:00	0	2																																					
11	SIA3BT2-04A	SIA3BT2-04A_1/22/13_(2-2)Grab_NM	Triad	2013-01-22 0:00:00	2	2																																					
11	SIA3BT2-05A	SIA3BT2-05A_1/22/13_(0-2)Comp_V_NM	Triad	2013-01-22 0:00:00	0	2																																					
11	SIA3BT2-05A	SIA3BT2-05A_1/22/13_(2-2)Grab_NM	Triad	2013-01-22 0:00:00	2	2																																					
11	SIA3BT2-05A	SIA3BT2-05A_1/22/13_(2-4)Comp_V_NM	Triad	2013-01-22 0:00:00	2	4																																					
11	SIA3BT2-05A	SIA3BT2-05A_1/22/13_(4-4)Grab_NM	Triad	2013-01-22 0:00:00	4	4																																					
11	SIA3BT2-06A	SIA3BT2-06A_1/22/13_(0-2)Comp_V_NM	Triad	2013-01-22 0:00:00	0	2																																					
11	SIA3BT2-06A	SIA3BT2-06A_1/22/13_(2-2)Grab_NM	Triad	2013-01-22 0:00:00	2	2																																					
11	SIA3BT2-06A	SIA3BT2-06A_1/22/13_(2-4)Comp_V_NM	Triad	2013-01-22 0:00:00	2	4																																					
11	SIA3BT2-06A	SIA3BT2-06A_1/22/13_(4-4)Grab_NM	Triad	2013-01-22 0:00:00	4	4																																					
11	SIA3BT2-07A	SIA3BT2-07A_1/22/13_(0-2)Comp_V_NM	Triad	2013-01-22 0:00:00	0	2																																					
11	SIA3BT2-07A	SIA3BT2-07A_1/22/13_(2-2)Grab_NM	Triad	2013-01-22 0:00:00	2	2																																					
11	SIA3BT2-08A	SIA3BT2-08A_1/22/13_(0-2)Comp_V_NM	Triad	2013-01-22 0:00:00	0	2																																					
11	SIA3BT2-08A	SIA3BT2-08A_1/22/13_(2-2)Grab_NM	Triad	2013-01-22 0:00:00	2	2																																					
11	SIA3BT2-08A	SIA3BT2-08A_1/22/13_(2-4)Comp_V_NM	Triad	2013-01-22 0:00:00	2	4																																					
11	SIA3BT2-08A	SIA3BT2-08A_1/22/13_(4-4)Grab_NM	Triad	2013-01-22 0:00:00	4	4																																					
11	SIA3BT2-09A	SIA3BT2-09A_1/22/13_(0-2)Comp_V_NM	Triad	2013-01-22 0:00:00	0	2																																					
11	SIA3BT2-09A	SIA3BT2-09A_1/22/13_(2-2)Grab_NM	Triad	2013-01-22 0:00:00	2	2																																					
11	SS001A11	SS001A11_12/8/94_(0-0.5)Grab_NM	D&M_RFI-1995	1994-12-08 0:00:00	0	0.5																																					
11	SS002A11	SS002A11_12/8/94_(0-0.5)Grab_NM	D&M_RFI-1995	1994-12-08 0:00:00	0	0.5																																					
11	SS-330	SS-330_11/1/06_(0-1)Grab_NM	Phase 3 RFI	2006-11-01 0:00:00	0	1																																					
11	SS-330	SS-330_11/1/06_(1-2)Grab_NM	Phase 3 RFI	2006-11-01 0:00:00	1	2																																					
11	SS-342	SS-342_10/24/06_(0-1)Grab_NM	Phase 3 RFI	2006-10-24 0:00:00	0	1																																					
12	HW-8741	13_1/23/02_(0-1)Grab_NM	2002 EPD Split	2002-01-23 0:00:00	0	1																																					
12	HW-8741	HW-8741_1/23/02_(0-1)Grab_NM	2002 EPD Split	2002-01-23 0:00:00	0	1	0	UJ	None	None	None	0	UJ	None	7.6	None	0	UJ	None	7.6	None	0	UJ	None	7.6	None	0	UJ	None	7.6	None	0	UJ	None	7.6	None	0	UJ	None	7.6	None		
12	SIA4C001A	SIA4C001A_3/6/13_(0-2)Comp_V_NM	Triad	2013-03-06 0:00:00	0	2																																					
12	SIA4C001A	SIA4C001A_3/6/13_(2-2)Grab_NM	Triad	2013-03-06 0:00:00	2	2																																					
12	SIA4C002A	SIA4C002A_3/6/13_(0-2)Comp_V_NM	Triad	2013-03-06 0:00:00	0	2																																					
12	SIA4C002A	SIA4C002A_3/6/13_(2-2)Grab_NM	Triad	2013-03-06 0:00:00	2	2																																					
12	SIA4C003A	SIA4C003A_3/6/13_(0-2)Comp_V_NM	Triad	2013-03-06 0:00:00	0	2																																					
12	SIA4C003A	SIA4C003A_3/6/13_(2-2)Grab_NM	Triad	2013-03-06 0:00:00	2	2																																					

Notes:
U=Non-Detect; J=Estimated value; J+=Estimated high; J-=Estimated low;
UJ=Estimated Non-Detect; UJ+=Estimated high Non-Detect
T=Compound identified in associated decontamination blank; UR= Rejected

TABLE F-1
SWMU SOIL DATA
HERCULES LLC AND PINOVA, INC.
BRUNSWICK, GA

							2-Propenenitrile 8260B					Chlorodibromomethane 8260B					m-Xylene & p-Xylene 8260B					2-Toluidine 8270D LL					3-Methylcholanthrene 8270D LL					7,12-Dimethylbenz(a)anthracene 8270D LL					alpha,alpha-Dimethyl phenethylamine 8270D LL				
SWMU ID	Location ID	Sample ID	Event	Sample Date	Start Depth	End Depth	Result	Lab Flag	Qualifier	RDL	Dilution	Result	Lab Flag	Qualifier	RDL	Dilution	Result	Lab Flag	Qualifier	RDL	Dilution	Result	Lab Flag	Qualifier	RDL	Dilution	Result	Lab Flag	Qualifier	RDL	Dilution	Result	Lab Flag	Qualifier	RDL	Dilution	Result	Lab Flag	Qualifier	RDL	Dilution
10	SIA3A028A	SIA3A028A_1/15/13_(0-2)Comp_V_NM	Triad	2013-01-15 0:00:00	0	2																																							
10	SIA3A028A	SIA3A028A_1/15/13_(2-2)Grab_NM	Triad	2013-01-15 0:00:00	2	2																																							
10	SIA3A028A	SIA3A028A_1/15/13_(2-4)Comp_V_DUP	Triad	2013-01-15 0:00:00	2	4																																							
10	SIA3A028A	SIA3A028A_1/15/13_(2-4)Comp_V_NM	Triad	2013-01-15 0:00:00	2	4																																							
10	SIA3A028A	SIA3A028A_1/15/13_(4-4)Grab_NM	Triad	2013-01-15 0:00:00	4	4																																							
10	SIA3A028A	SIA3A028A_1/15/13_(4-5)Comp_V_NM	Triad	2013-01-15 0:00:00	4	5																																							
10	SIA3A028A	SIA3A028A_1/15/13_(5-5)Grab_NM	Triad	2013-01-15 0:00:00	5	5																																							
10	SIA3A030A	SIA3A030A_1/14/13_(0-2)Comp_V_NM	Triad	2013-01-14 0:00:00	0	2																																							
10	SIA3A030A	SIA3A030A_1/14/13_(2-2)Grab_NM	Triad	2013-01-14 0:00:00	2	2																																							
10	SIA3A030A	SIA3A030A_1/14/13_(2-4)Comp_V_NM	Triad	2013-01-14 0:00:00	2	4																																							
10	SIA3A030A	SIA3A030A_1/14/13_(4-4)Grab_NM	Triad	2013-01-14 0:00:00	4	4																																							
10	SIA3A030A	SIA3A030A_1/14/13_(4-6)Comp_V_NM	Triad	2013-01-14 0:00:00	4	6																																							
10	SIA3A030A	SIA3A030A_1/14/13_(6-6)Grab_NM	Triad	2013-01-14 0:00:00	6	6																																							
10	SIA3A032A	SIA3A032A_1/14/13_(0-2)Comp_V_NM	Triad	2013-01-14 0:00:00	0	2																																							
10	SIA3A032A	SIA3A032A_1/14/13_(2-2)Grab_NM	Triad	2013-01-14 0:00:00	2	2																																							
10	SIA3A032A	SIA3A032A_1/14/13_(2-4)Comp_V_DUP	Triad	2013-01-14 0:00:00	2	4																																							
10	SIA3A032A	SIA3A032A_1/14/13_(2-4)Comp_V_NM	Triad	2013-01-14 0:00:00	2	4																																							
10	SIA3A032A	SIA3A032A_1/14/13_(4-4)Grab_DUP	Triad	2013-01-14 0:00:00	4	4																																							
10	SIA3A032A	SIA3A032A_1/14/13_(4-4)Grab_NM	Triad	2013-01-14 0:00:00	4	4																																							
10	SIA3A032B	SIA3A032B_3/7/13_(0-2)Comp_V_NM	Triad	2013-03-07 0:00:00	0	2																																							
10	SIA3A032B	SIA3A032B_3/7/13_(2-2)Grab_NM	Triad	2013-03-07 0:00:00	2	2																																							
10	SIA3A032B	SIA3A032B_3/7/13_(4-4)Grab_NM	Triad	2013-03-07 0:00:00	4	4																																							
10	SIA3A032B	SIA3A032B_3/7/13_(6-6)Grab_NM	Triad	2013-03-07 0:00:00	6	6																																							
10	SIA3A032B	SIA3A032B_3/7/13_(8-8)Grab_NM	Triad	2013-03-07 0:00:00	8	8																																							
10	SIA3A034A	SIA3A034A_1/15/13_(0-2)Comp_V_NM	Triad	2013-01-15 0:00:00	0	2																																							
10	SIA3A034A	SIA3A034A_1/15/13_(2-2)Grab_NM	Triad	2013-01-15 0:00:00	2	2																																							
10	SIA3A034A	SIA3A034A_1/15/13_(2-4)Comp_V_NM	Triad	2013-01-15 0:00:00	2	4																																							
10	SIA3A034A	SIA3A034A_1/15/13_(4-4)Grab_NM	Triad	2013-01-15 0:00:00	4	4																																							
10	SIA3A034A	SIA3A034A_1/15/13_(4-6)Comp_V_NM	Triad	2013-01-15 0:00:00	4	6																																							
10	SIA3A034A	SIA3A034A_1/15/13_(6-6)Grab_NM	Triad	2013-01-15 0:00:00	6	6																																							
10	SIA3A036A	SIA3A036A_1/15/13_(0-2)Comp_V_NM	Triad	2013-01-15 0:00:00	0	2																																							
10	SIA3A036A	SIA3A036A_1/15/13_(2-2)Grab_NM	Triad	2013-01-15 0:00:00	2	2																																							
10	SIA3A036A	SIA3A036A_1/15/13_(2-4)Comp_V_NM	Triad	2013-01-15 0:00:00	2	4																																							
10	SIA3A036A	SIA3A036A_1/15/13_(4-4)Grab_NM	Triad	2013-01-15 0:00:00	4	4																																							
10	SIA3A036A	SIA3A036A_1/15/13_(4-5)Comp_V_NM	Triad	2013-01-15 0:00:00	4	5																																							
10	SIA3A036A	SIA3A036A_1/15/13_(5-5)Grab_NM	Triad	2013-01-15 0:00:00	5	5																																							
10	SIA3A038A	SIA3A038A_1/15/13_(0-2)Comp_V_NM	Triad	2013-01-15 0:00:00	0	2																																							
10	SIA3A038A	SIA3A038A_1/15/13_(2-2)Grab_NM	Triad	2013-01-15 0:00:00	2	2																																							
10	SIA3A038A	SIA3A038A_1/15/13_(2-4)Comp_V_NM	Triad	2013-01-15 0:00:00	2	4																																							
10	SIA3A038A	SIA3A038A_1/15/13_(4-4)Grab_NM	Triad	2013-01-15 0:00:00	4	4																																							
10	SIA3A040A	SIA3A040A_1/15/13_(0-2)Comp_V_NM	Triad	2013-01-15 0:00:00	0	2																																							
10	SIA3A040A	SIA3A040A_1/15/13_(2-2)Grab_NM	Triad	2013-01-15 0:00:00	2	2																																							
10	SIA3A040A	SIA3A040A_1/15/13_(2-4)Comp_V_NM	Triad	2013-01-15 0:00:00	2	4																																							
10	SIA3A040A	SIA3A040A_1/15/13_(4-4)Grab_NM	Triad	2013-01-15 0:00:00	4	4																																							
10	SIA3A040A	SIA3A040A_1/15/13_(4-6)Comp_V_NM	Triad	2013-01-15 0:00:00	4	6																																							
10	SIA3A040A	SIA3A040A_1/15/13_(6-6)Grab_NM	Triad	2013-01-15 0:00:00	6	6																																							
10	SIA3A041A	SIA3A041A_1/16/13_(0-2)Comp_V_NM	Triad	2013-01-16 0:00:00	0	2																																							
10	SIA3A041A	SIA3A041A_1/16/13_(2-2)Grab_NM	Triad	2013-01-16 0:00:00	2	2																																							
10	SIA3A041A	SIA3A041A_1/16/13_(2-4)Comp_V_NM	Triad	2013-01-16 0:00:00	2	4																																							
10	SIA3A041A	SIA3A041A_1/16/13_(4-4)Grab_NM	Triad	2013-01-16 0:00:00	4	4																																							
10	SIA3A041A	SIA3A041A_1/16/13_(4-6)Comp_V_NM	Triad	2013-01-16 0:00:00	4	6																																							
10	SIA3A041A	SIA3A041A_1/16/13_(6-6)Grab_NM	Triad	2013-01-16 0:00:00	6	6																																							
10	SIA3A041A	SIA3A041A_1/16/13_(6-8)Comp_V_NM	Triad	2013-01-16 0:00:00	6	8																																							
10	SIA3A041A	SIA3A041A_1/16/13_(8-8)Grab_NM	Triad	2013-01-16 0:00:00	8	8																																							
10	SS-210	SS-210_5/3/00_(0-1)Grab_NM	RFI2-2000	2000-05-03 0:00:00	0	1																																							
10	SS-210	SS-210_5/3/00_(1-2)Grab_NM	RFI2-2000	2000-05-03 0:00:00	1	2																																							
10	SS-210	SS-210_6/21/00_(2-3)Grab_NM	RFI2-2000	2000-06-21 0:00:00	2	3																																							
10	SS-210	SS-210_6/21/00_(3-4)Grab_NM	RFI2-2000	2000-06-21 0:00:00	3	4																																							
10	SS-211B	SS-211B_5/2/00_(1-2)Grab_NM	RFI2-2000	2000-05-02 0:00:00	1	2																																							
10	SS-211B	SS-211B_6/22/00_(2-3)Grab_NM	RFI2-2000	2000-06-22 0:00:00	2	3																																							
10	SS-211B	SS-211B_6/22/00_(3-4)Grab_NM	RFI2-2000	2000-06-22 0:00:00	3	4																																							
10	SS-213	SS-213_5/3/00_(0-1)Grab_NM	RFI2-2000	2000-05-03 0:00:00	0	1																																							
10	SS-213	SS-213_5/3/00_(1-2)Grab_NM	RFI2-2000	2000-05-03 0:00:00	1	2																																							
10	SS-213	SS-213_6/22/00_(2-3)Grab_NM	RFI2-2000	2000-06-22 0:00:00	2	3																																							
10	SS-213	SS-213_6/22/00_(3-4)Grab_NM	RFI2-2000	2000-06-22 0:00:00	3	4																																							
10	SS-213	SS-213_6/22/00_(4-5)Grab_NM	RFI2-2000	2000-06-22 0:00:00	4	5																																							
10	SS-213	SS-213_6/22/00_(5-6)Grab_NM	RFI2-2000	2000-06-22 0:00:00	5	6																																							
10	SS-213	SS-213_6/22/00_(6-7)Grab_NM	RFI2-2000	2000-06-22 0:00:00	6	7																																							
10	SS-213	SS-213_6/22/00_(7-8)Grab_NM	RFI2-2000	2000-06-22 0:00:00	7	8																																							
10	SS-336	SS-336_10/24/06_(0-1)Grab_NM	Phase 3 RFI	2006-10-24 0:00:00	0	1																																							
10	SS-340	SS-340_10/24/06_(0-1)Grab_NM	Phase 3 RFI	2006-10-24 0:00:00	0	1																																							
10	SS-345	SS-345_10/24/06_(0-1)Grab_NM	Phase 3 RFI	2006-10-24 0:00:00	0	1																																							
11	Nstreet_north	Nstreet_north_4/28/14_(1.5-1.5)Grab_NM	Triad	2014-04-28 0:00:00	1.5	1.5						0	U	None	5.4	1	0	U	None	11	1	0	U	None	860	20	0	U	None	860	20	0	U	None	860	20	0	U	None	170000	20
11	Nstreet_south	Nstreet_south_4/28/14_(1.3-1.3)Grab_NM	Triad	2014-04-28 0:00:00	1.3	1.3						0	U	None	5.2	1	0	U	None	10	1	0	U	None	790	20	0	U	None	790	20	0	U	None	790	20	0	U	None	160000	20
11	SIA3BT2-04A	SIA3BT2-04A_1/22/13_(0-2)Comp_V_NM	Triad	2013-01-22 0:00:00	0	2																																							
11	SIA3BT2-04A	SIA3BT2-04A_1/22/13_(2-2)Grab_NM	Triad	2013-01-22 0:00:00	2	2																																							
11	SIA3BT2-05A	SIA3BT2-05A_1/22/13_(0-2)Comp_V_NM	Triad	2013-01-22 0:00:00	0	2																																							
11	SIA3BT2-05A	SIA3BT2-05A_1/22/13_(2-2)Grab_NM	Triad	2013-01-22 0:00:00	2	2																																							
11	SIA3BT2-05A	SIA3BT2-05A_1/22/13_(2-4)Comp_V_NM	Triad	2013-01-22 0:00:00	2	4																																							
11	SIA3BT2-05A	SIA3BT2-05A_1/22/13_(4-4)Grab_NM	Triad	2013-01-22 0:00:00	4	4																																							
11	SIA3BT2-06A	SIA3BT2-06A_1/22/13_(0-2)Comp_V_NM	Triad	2013-01-22 0:00:00	0	2																																							
11	SIA3BT2-06A	SIA3BT2-06A_1/22/13_(2-2)Grab_NM	Triad	2013-01-22 0:00:00	2	2																																							
11	SIA3BT2-06A	SIA3BT2-06A_1/22/13_(2-4)Comp_V_NM	Triad	2013-01-22 0:00:00	2	4																																							
11	SIA3BT2-06A	SIA3BT2-06A_1/22/13_(4-4)Grab_NM	Triad	2013-01-22 0:00:00	4	4																																							
11	SIA3BT2-07A	SIA3BT2-07A_1/22/13_(0-2)Comp_V_NM	Triad	2013-01-22 0:00:00	0	2																																							
11	SIA3BT2-07A	SIA3BT2-07A_1/22/13_(2-2)Grab_NM	Triad	2013-01-22 0:00:00	2	2																																							
11	SIA3BT2-08A	SIA3BT2-08A_1/22/13_(0-2)Comp_V_NM	Triad	2013-01-22 0:00:00	0	2																																							
11	SIA3BT2-08A	SIA3BT2-08A_1/22/13_(2-2)Grab_NM	Triad	2013-01-22 0:00:00	2	2																																							
11	SIA3BT2-08A	SIA3BT2-08A_1/22/13_(2-4)Comp_V_NM	Triad	2013-01-22 0:00:00	2	4																																							
11	SIA3BT2-08A	SIA3BT2-08A_1/22/13_(4-4)Grab_NM	Triad	2013-01-22 0:00:00	4	4																																							
11	SIA3BT2-09A	SIA3BT2-09A_1/22/13_(0-2)Comp_V_NM	Triad	2013-01-22 0:00:00	0	2																																							
11	SIA3BT2-09A	SIA3BT2-09A_1/22/13_(2-2)Grab_NM	Triad	2013-01-22 0:00:00	2	2																																							
11	SS001A11	SS001A11_12/8/94_(0-0.5)Grab_NM	D&M_RFI-1995	1994-12-08 0:00:00	0	0.5																																							
11	SS002A11	SS002A11_12/8/94_(0-0.5)Grab_NM	D&M_RFI-1995	1994-12-08 0:00:00	0	0.5																																							
11	SS-330	SS-330_11/1/06_(0-1)Grab_NM	Phase 3 RFI	2006-11-01 0:00:00	0	1																																							
11	SS-330	SS-330_11/1/06_(1-2)Grab_NM	Phase 3 RFI	2006-11-01 0:00:00	1	2																																							
11	SS-342	SS-342_10/24/06_(0-1)Grab_NM	Phase 3 RFI	2006-10-24 0:00:00	0	1																																							
12	HW-8741	13_1/23/02_(0-1)Grab_NM	2002 EPD Split	2002-01-23 0:00:00	0	1																																							
12	HW-8741	HW-8741_1/23/02_(0-1)Grab_NM	2002 EPD Split	2002-01-23 0:00:00	0	1																																							
12	SIA4C001A	SIA4C001A_3/6/13_(0-2)Comp_V_NM	Triad	2013-03-06 0:00:00	0	2																																							
12	SIA4C001A	SIA4C001A_3/6/13_(2-2)Grab_NM	Triad	2013-03-06 0:00:00	2	2																																							
12	SIA4C002A	SIA4C002A_3/6/13_(0-2)Comp_V_NM	Triad	2013-03-06 0:00:00	0	2																																							
12	SIA4C002A	SIA4C002A_3/6/13_(2-2)Grab_NM	Triad	2013-03-06 0:00:00	2	2																																							
12	SIA4C003A	SIA4C003A_3/6/13_(0-2)Comp_V_NM	Triad	2013-03-06 0:00:00	0	2																																							
12	SIA4C003A	SIA4C003A_3/6/13_(2-2)Grab_NM	Triad	2013-03-06 0:00:00	2	2																																							

Notes:
U=Non-Detect; J=Estimated value; J+=Estimated high; J-=Estimated low;
UJ=Estimated Non-Detect; UJ+=Estimated high Non-Detect
T=Compound identified in associated decontamination blank; UR= Rejected

TABLE F-1
SWMU SOIL DATA
HERCULES LLC AND PINOVA, INC.
BRUNSWICK, GA

							Ethyl Parathion 8270D LL					Hexachloropropene 8270D LL					N-Nitro-o-toluidine 8270D LL					N-Nitrosomethylethylamine 8270D LL					o,o',o''-Triethylphosphorothioate 8270D LL					p-Dimethylamino azobenzene 8270D LL					Pentachloronitrobenzene 8270D LL				
SWMU ID	Location ID	Sample ID	Event	Sample Date	Start Depth	End Depth	Result	Lab Flag	Qualifier	RDL	Dilution	Result	Lab Flag	Qualifier	RDL	Dilution	Result	Lab Flag	Qualifier	RDL	Dilution	Result	Lab Flag	Qualifier	RDL	Dilution	Result	Lab Flag	Qualifier	RDL	Dilution	Result	Lab Flag	Qualifier	RDL	Dilution	Result	Lab Flag	Qualifier	RDL	Dilution
10	SIA3A028A	SIA3A028A_1/15/13_(0-2)Comp_V_NM	Triad	2013-01-15 0:00:00	0	2																																			
10	SIA3A028A	SIA3A028A_1/15/13_(2-2)Grab_NM	Triad	2013-01-15 0:00:00	2	2																																			
10	SIA3A028A	SIA3A028A_1/15/13_(2-4)Comp_V_DUP	Triad	2013-01-15 0:00:00	2	4																																			
10	SIA3A028A	SIA3A028A_1/15/13_(2-4)Comp_V_NM	Triad	2013-01-15 0:00:00	2	4																																			
10	SIA3A028A	SIA3A028A_1/15/13_(4-4)Grab_NM	Triad	2013-01-15 0:00:00	4	4																																			
10	SIA3A028A	SIA3A028A_1/15/13_(4-5)Comp_V_NM	Triad	2013-01-15 0:00:00	4	5																																			
10	SIA3A028A	SIA3A028A_1/15/13_(5-5)Grab_NM	Triad	2013-01-15 0:00:00	5	5																																			
10	SIA3A030A	SIA3A030A_1/14/13_(0-2)Comp_V_NM	Triad	2013-01-14 0:00:00	0	2																																			
10	SIA3A030A	SIA3A030A_1/14/13_(2-2)Grab_NM	Triad	2013-01-14 0:00:00	2	2																																			
10	SIA3A030A	SIA3A030A_1/14/13_(2-4)Comp_V_NM	Triad	2013-01-14 0:00:00	2	4																																			
10	SIA3A030A	SIA3A030A_1/14/13_(4-4)Grab_NM	Triad	2013-01-14 0:00:00	4	4																																			
10	SIA3A030A	SIA3A030A_1/14/13_(4-6)Comp_V_NM	Triad	2013-01-14 0:00:00	4	6																																			
10	SIA3A030A	SIA3A030A_1/14/13_(6-6)Grab_NM	Triad	2013-01-14 0:00:00	6	6																																			
10	SIA3A032A	SIA3A032A_1/14/13_(0-2)Comp_V_NM	Triad	2013-01-14 0:00:00	0	2																																			
10	SIA3A032A	SIA3A032A_1/14/13_(2-2)Grab_NM	Triad	2013-01-14 0:00:00	2	2																																			
10	SIA3A032A	SIA3A032A_1/14/13_(2-4)Comp_V_DUP	Triad	2013-01-14 0:00:00	2	4																																			
10	SIA3A032A	SIA3A032A_1/14/13_(2-4)Comp_V_NM	Triad	2013-01-14 0:00:00	2	4																																			
10	SIA3A032A	SIA3A032A_1/14/13_(4-4)Grab_DUP	Triad	2013-01-14 0:00:00	4	4																																			
10	SIA3A032A	SIA3A032A_1/14/13_(4-4)Grab_NM	Triad	2013-01-14 0:00:00	4	4																																			
10	SIA3A032B	SIA3A032B_3/7/13_(0-2)Comp_V_NM	Triad	2013-03-07 0:00:00	0	2																																			
10	SIA3A032B	SIA3A032B_3/7/13_(2-2)Grab_NM	Triad	2013-03-07 0:00:00	2	2																																			
10	SIA3A032B	SIA3A032B_3/7/13_(4-4)Grab_NM	Triad	2013-03-07 0:00:00	4	4																																			
10	SIA3A032B	SIA3A032B_3/7/13_(6-6)Grab_NM	Triad	2013-03-07 0:00:00	6	6																																			
10	SIA3A032B	SIA3A032B_3/7/13_(8-8)Grab_NM	Triad	2013-03-07 0:00:00	8	8																																			
10	SIA3A034A	SIA3A034A_1/15/13_(0-2)Comp_V_NM	Triad	2013-01-15 0:00:00	0	2																																			
10	SIA3A034A	SIA3A034A_1/15/13_(2-2)Grab_NM	Triad	2013-01-15 0:00:00	2	2																																			
10	SIA3A034A	SIA3A034A_1/15/13_(2-4)Comp_V_NM	Triad	2013-01-15 0:00:00	2	4																																			
10	SIA3A034A	SIA3A034A_1/15/13_(4-4)Grab_NM	Triad	2013-01-15 0:00:00	4	4																																			
10	SIA3A034A	SIA3A034A_1/15/13_(4-6)Comp_V_NM	Triad	2013-01-15 0:00:00	4	6																																			
10	SIA3A034A	SIA3A034A_1/15/13_(6-6)Grab_NM	Triad	2013-01-15 0:00:00	6	6																																			
10	SIA3A036A	SIA3A036A_1/15/13_(0-2)Comp_V_NM	Triad	2013-01-15 0:00:00	0	2																																			
10	SIA3A036A	SIA3A036A_1/15/13_(2-2)Grab_NM	Triad	2013-01-15 0:00:00	2	2																																			
10	SIA3A036A	SIA3A036A_1/15/13_(2-4)Comp_V_NM	Triad	2013-01-15 0:00:00	2	4																																			
10	SIA3A036A	SIA3A036A_1/15/13_(4-4)Grab_NM	Triad	2013-01-15 0:00:00	4	4																																			
10	SIA3A036A	SIA3A036A_1/15/13_(4-5)Comp_V_NM	Triad	2013-01-15 0:00:00	4	5																																			
10	SIA3A036A	SIA3A036A_1/15/13_(5-5)Grab_NM	Triad	2013-01-15 0:00:00	5	5																																			
10	SIA3A038A	SIA3A038A_1/15/13_(0-2)Comp_V_NM	Triad	2013-01-15 0:00:00	0	2																																			
10	SIA3A038A	SIA3A038A_1/15/13_(2-2)Grab_NM	Triad	2013-01-15 0:00:00	2	2																																			
10	SIA3A038A	SIA3A038A_1/15/13_(2-4)Comp_V_NM	Triad	2013-01-15 0:00:00	2	4																																			
10	SIA3A038A	SIA3A038A_1/15/13_(4-4)Grab_NM	Triad	2013-01-15 0:00:00	4	4																																			
10	SIA3A040A	SIA3A040A_1/15/13_(0-2)Comp_V_NM	Triad	2013-01-15 0:00:00	0	2																																			
10	SIA3A040A	SIA3A040A_1/15/13_(2-2)Grab_NM	Triad	2013-01-15 0:00:00	2	2																																			
10	SIA3A040A	SIA3A040A_1/15/13_(2-4)Comp_V_NM	Triad	2013-01-15 0:00:00	2	4																																			
10	SIA3A040A	SIA3A040A_1/15/13_(4-4)Grab_NM	Triad	2013-01-15 0:00:00	4	4																																			
10	SIA3A040A	SIA3A040A_1/15/13_(4-6)Comp_V_NM	Triad	2013-01-15 0:00:00	4	6																																			
10	SIA3A040A	SIA3A040A_1/15/13_(6-6)Grab_NM	Triad	2013-01-15 0:00:00	6	6																																			
10	SIA3A041A	SIA3A041A_1/16/13_(0-2)Comp_V_NM	Triad	2013-01-16 0:00:00	0	2																																			
10	SIA3A041A	SIA3A041A_1/16/13_(2-2)Grab_NM	Triad	2013-01-16 0:00:00	2	2																																			
10	SIA3A041A	SIA3A041A_1/16/13_(2-4)Comp_V_NM	Triad	2013-01-16 0:00:00	2	4																																			
10	SIA3A041A	SIA3A041A_1/16/13_(4-4)Grab_NM	Triad	2013-01-16 0:00:00	4	4																																			
10	SIA3A041A	SIA3A041A_1/16/13_(4-6)Comp_V_NM	Triad	2013-01-16 0:00:00	4	6																																			
10	SIA3A041A	SIA3A041A_1/16/13_(6-6)Grab_NM	Triad	2013-01-16 0:00:00	6	6																																			
10	SIA3A041A	SIA3A041A_1/16/13_(6-8)Comp_V_NM	Triad	2013-01-16 0:00:00	6	8																																			
10	SIA3A041A	SIA3A041A_1/16/13_(8-8)Grab_NM	Triad	2013-01-16 0:00:00	8	8																																			
10	SS-210	SS-210_5/3/00_(0-1)Grab_NM	RFI2-2000	2000-05-03 0:00:00	0	1																																			
10	SS-210	SS-210_5/3/00_(1-2)Grab_NM	RFI2-2000	2000-05-03 0:00:00	1	2																																			
10	SS-210	SS-210_6/21/00_(2-3)Grab_NM	RFI2-2000	2000-06-21 0:00:00	2	3																																			
10	SS-210	SS-210_6/21/00_(3-4)Grab_NM	RFI2-2000	2000-06-21 0:00:00	3	4																																			
10	SS-211B	SS-211B_5/2/00_(1-2)Grab_NM	RFI2-2000	2000-05-02 0:00:00	1	2																																			
10	SS-211B	SS-211B_6/22/00_(2-3)Grab_NM	RFI2-2000	2000-06-22 0:00:00	2	3																																			
10	SS-211B	SS-211B_6/22/00_(3-4)Grab_NM	RFI2-2000	2000-06-22 0:00:00	3	4																																			
10	SS-213	SS-213_5/3/00_(0-1)Grab_NM	RFI2-2000	2000-05-03 0:00:00	0	1																																			
10	SS-213	SS-213_5/3/00_(1-2)Grab_NM	RFI2-2000	2000-05-03 0:00:00	1	2																																			
10	SS-213	SS-213_6/22/00_(2-3)Grab_NM	RFI2-2000	2000-06-22 0:00:00	2	3																																			
10	SS-213	SS-213_6/22/00_(3-4)Grab_NM	RFI2-2000	2000-06-22 0:00:00	3	4																																			
10	SS-213	SS-213_6/22/00_(4-5)Grab_NM	RFI2-2000	2000-06-22 0:00:00	4	5																																			
10	SS-213	SS-213_6/22/00_(5-6)Grab_NM	RFI2-2000	2000-06-22 0:00:00	5	6																																			
10	SS-213	SS-213_6/22/00_(6-7)Grab_NM	RFI2-2000	2000-06-22 0:00:00	6	7																																			
10	SS-213	SS-213_6/22/00_(7-8)Grab_NM	RFI2-2000	2000-06-22 0:00:00	7	8																																			
10	SS-336	SS-336_10/24/06_(0-1)Grab_NM	Phase 3 RFI	2006-10-24 0:00:00	0	1																																			
10	SS-340	SS-340_10/24/06_(0-1)Grab_NM	Phase 3 RFI	2006-10-24 0:00:00	0	1																																			
10	SS-345	SS-345_10/24/06_(0-1)Grab_NM	Phase 3 RFI	2006-10-24 0:00:00	0	1																																			
11	Nstreet_north	Nstreet_north_4/28/14_(1.5-1.5)Grab_NM	Triad	2014-04-28 0:00:00	1.5	1.5	0	U	None	860	20	0	U	None	860	20	0	U	None	860	20	0	U	None	860	20	0	U	None	1700	20	0	U	None	860	20	0	U	None	860	20
11	Nstreet_south	Nstreet_south_4/28/14_(1.3-1.3)Grab_NM	Triad	2014-04-28 0:00:00	1.3	1.3	0	U	None	790	20	0	U	None	790	20	0	U	None	790	20	0	U	None	790	20	0	U	None	1600	20	0	U	None	790	20	0	U	None	790	20
11	SIA3BT2-04A	SIA3BT2-04A_1/22/13_(0-2)Comp_V_NM	Triad	2013-01-22 0:00:00	0	2																																			
11	SIA3BT2-04A	SIA3BT2-04A_1/22/13_(2-2)Grab_NM	Triad	2013-01-22 0:00:00	2	2																																			
11	SIA3BT2-05A	SIA3BT2-05A_1/22/13_(0-2)Comp_V_NM	Triad	2013-01-22 0:00:00	0	2																																			
11	SIA3BT2-05A	SIA3BT2-05A_1/22/13_(2-2)Grab_NM	Triad	2013-01-22 0:00:00	2	2																																			
11	SIA3BT2-05A	SIA3BT2-05A_1/22/13_(2-4)Comp_V_NM	Triad	2013-01-22 0:00:00	2	4																																			
11	SIA3BT2-05A	SIA3BT2-05A_1/22/13_(4-4)Grab_NM	Triad	2013-01-22 0:00:00	4	4																																			
11	SIA3BT2-06A	SIA3BT2-06A_1/22/13_(0-2)Comp_V_NM	Triad	2013-01-22 0:00:00	0	2																																			
11	SIA3BT2-06A	SIA3BT2-06A_1/22/13_(2-2)Grab_NM	Triad	2013-01-22 0:00:00	2	2																																			
11	SIA3BT2-06A	SIA3BT2-06A_1/22/13_(2-4)Comp_V_NM	Triad	2013-01-22 0:00:00	2	4																																			
11	SIA3BT2-06A	SIA3BT2-06A_1/22/13_(4-4)Grab_NM	Triad	2013-01-22 0:00:00	4	4																																			
11	SIA3BT2-07A	SIA3BT2-07A_1/22/13_(0-2)Comp_V_NM	Triad	2013-01-22 0:00:00	0	2																																			
11	SIA3BT2-07A	SIA3BT2-07A_1/22/13_(2-2)Grab_NM	Triad	2013-01-22 0:00:00	2	2																																			
11	SIA3BT2-08A	SIA3BT2-08A_1/22/13_(0-2)Comp_V_NM	Triad	2013-01-22 0:00:00	0	2																																			
11	SIA3BT2-08A	SIA3BT2-08A_1/22/13_(2-2)Grab_NM	Triad	2013-01-22 0:00:00	2	2																																			
11	SIA3BT2-08A	SIA3BT2-08A_1/22/13_(2-4)Comp_V_NM	Triad	2013-01-22 0:00:00	2	4																																			
11	SIA3BT2-08A	SIA3BT2-08A_1/22/13_(4-4)Grab_NM	Triad	2013-01-22 0:00:00	4	4																																			
11	SIA3BT2-09A	SIA3BT2-09A_1/22/13_(0-2)Comp_V_NM	Triad	2013-01-22 0:00:00	0	2																																			
11	SIA3BT2-09A	SIA3BT2-09A_1/22/13_(2-2)Grab_NM	Triad	2013-01-22 0:00:00	2	2																																			
11	SS001A11	SS001A11_12/8/94_(0-0.5)Grab_NM	D&M_RFI-1995	1994-12-08 0:00:00	0	0.5																																			
11	SS002A11	SS002A11_12/8/94_(0-0.5)Grab_NM	D&M_RFI-1995	1994-12-08 0:00:00	0	0.5																																			
11	SS-330	SS-330_11/1/06_(0-1)Grab_NM	Phase 3 RFI	2006-11-01 0:00:00	0	1																																			
11	SS-330	SS-330_11/1/06_(1-2)Grab_NM	Phase 3 RFI	2006-11-01 0:00:00	1	2																																			
11	SS-342	SS-342_10/24/06_(0-1)Grab_NM	Phase 3 RFI	2006-10-24 0:00:00	0	1																																			
12	HW-8741	13_1/23/02_(0-1)Grab_NM	2002 EPD Split	2002-01-23 0:00:00	0	1																																			
12	HW-8741	HW-8741_1/23/02_(0-1)Grab_NM	2002 EPD Split	2002-01-23 0:00:00	0	1																																			
12	SIA4C001A	SIA4C001A_3/6/13_(0-2)Comp_V_NM	Triad	2013-03-06 0:00:00	0	2																																			
12	SIA4C001A	SIA4C001A_3/6/13_(2-2)Grab_NM	Triad	2013-03-06 0:00:00	2	2																																			
12	SIA4C002A	SIA4C002A_3/6/13_(0-2)Comp_V_NM	Triad	2013-03-06 0:00:00	0	2																																			
12	SIA4C002A	SIA4C002A_3/6/13_(2-2)Grab_NM	Triad	2013-03-06 0:00:00	2	2																																			
12	SIA4C003A	SIA4C003A_3/6/13_(0-2)Comp_V_NM	Triad	2013-03-06 0:00:00	0	2																																			
12	SIA4C003A	SIA4C003A_3/6/13_(2-2)Grab_NM	Triad	2013-03-06 0:00:00	2	2																																			

Notes:
U=Non-Detect; J=Estimated value; J+=Estimated high; J-=Estimated low;
UJ=Estimated Non-Detect; UJ+=Estimated high Non-Detect
T=Compound identified in associated decontamination blank; UR= Rejected

TABLE F-1
SWMU SOIL DATA
HERCULES LLC AND PINOVA, INC.
BRUNSWICK, GA

							Safrole, Total					Thionazin					1,2,3,4,6,7,8-Heptachlorodibenzofuran (HpCDF)					1,2,3,4,6,7,8-Heptachlorodibenzo-p-dioxin (HpCDD)					1,2,3,4,6,7,8-Octachlorodibenzofuran (OCDF)					1,2,3,4,6,7,8-Octachlorodibenzo-p-dioxin (OCDD)					1,2,3,4,7,8,9-Heptachlorodibenzofuran (HpCDF)				
							8270D LL					8270D LL					8290					8290					8290					8290					8290				
SWMU ID	Location ID	Sample ID	Event	Sample Date	Start Depth	End Depth	Result	Lab Flag	Qualifier	RDL	Dilution	Result	Lab Flag	Qualifier	RDL	Dilution	Result	Lab Flag	Qualifier	RDL	Dilution	Result	Lab Flag	Qualifier	RDL	Dilution	Result	Lab Flag	Qualifier	RDL	Dilution	Result	Lab Flag	Qualifier	RDL	Dilution	Result	Lab Flag	Qualifier	RDL	Dilution
10	SIA3A028A	SIA3A028A_1/15/13_(0-2)Comp_V_NM	Triad	2013-01-15 0:00:00	0	2																																					
10	SIA3A028A	SIA3A028A_1/15/13_(2-2)Grab_NM	Triad	2013-01-15 0:00:00	2	2																																					
10	SIA3A028A	SIA3A028A_1/15/13_(2-4)Comp_V_DUP	Triad	2013-01-15 0:00:00	2	4																																					
10	SIA3A028A	SIA3A028A_1/15/13_(2-4)Comp_V_NM	Triad	2013-01-15 0:00:00	2	4																																					
10	SIA3A028A	SIA3A028A_1/15/13_(4-4)Grab_NM	Triad	2013-01-15 0:00:00	4	4																																					
10	SIA3A028A	SIA3A028A_1/15/13_(4-5)Comp_V_NM	Triad	2013-01-15 0:00:00	4	5																																					
10	SIA3A028A	SIA3A028A_1/15/13_(5-5)Grab_NM	Triad	2013-01-15 0:00:00	5	5																																					
10	SIA3A030A	SIA3A030A_1/14/13_(0-2)Comp_V_NM	Triad	2013-01-14 0:00:00	0	2																																					
10	SIA3A030A	SIA3A030A_1/14/13_(2-2)Grab_NM	Triad	2013-01-14 0:00:00	2	2																																					
10	SIA3A030A	SIA3A030A_1/14/13_(2-4)Comp_V_NM	Triad	2013-01-14 0:00:00	2	4																																					
10	SIA3A030A	SIA3A030A_1/14/13_(4-4)Grab_NM	Triad	2013-01-14 0:00:00	4	4																																					
10	SIA3A030A	SIA3A030A_1/14/13_(4-6)Comp_V_NM	Triad	2013-01-14 0:00:00	4	6																																					
10	SIA3A030A	SIA3A030A_1/14/13_(6-6)Grab_NM	Triad	2013-01-14 0:00:00	6	6																																					
10	SIA3A032A	SIA3A032A_1/14/13_(0-2)Comp_V_NM	Triad	2013-01-14 0:00:00	0	2																																					
10	SIA3A032A	SIA3A032A_1/14/13_(2-2)Grab_NM	Triad	2013-01-14 0:00:00	2	2																																					
10	SIA3A032A	SIA3A032A_1/14/13_(2-4)Comp_V_DUP	Triad	2013-01-14 0:00:00	2	4																																					
10	SIA3A032A	SIA3A032A_1/14/13_(2-4)Comp_V_NM	Triad	2013-01-14 0:00:00	2	4																																					
10	SIA3A032A	SIA3A032A_1/14/13_(4-4)Grab_DUP	Triad	2013-01-14 0:00:00	4	4																																					
10	SIA3A032A	SIA3A032A_1/14/13_(4-4)Grab_NM	Triad	2013-01-14 0:00:00	4	4																																					
10	SIA3A032B	SIA3A032B_3/7/13_(0-2)Comp_V_NM	Triad	2013-03-07 0:00:00	0	2																																					
10	SIA3A032B	SIA3A032B_3/7/13_(2-2)Grab_NM	Triad	2013-03-07 0:00:00	2	2																																					
10	SIA3A032B	SIA3A032B_3/7/13_(4-4)Grab_NM	Triad	2013-03-07 0:00:00	4	4																																					
10	SIA3A032B	SIA3A032B_3/7/13_(6-6)Grab_NM	Triad	2013-03-07 0:00:00	6	6																																					
10	SIA3A032B	SIA3A032B_3/7/13_(8-8)Grab_NM	Triad	2013-03-07 0:00:00	8	8																																					
10	SIA3A034A	SIA3A034A_1/15/13_(0-2)Comp_V_NM	Triad	2013-01-15 0:00:00	0	2																																					
10	SIA3A034A	SIA3A034A_1/15/13_(2-2)Grab_NM	Triad	2013-01-15 0:00:00	2	2																																					
10	SIA3A034A	SIA3A034A_1/15/13_(2-4)Comp_V_NM	Triad	2013-01-15 0:00:00	2	4																																					
10	SIA3A034A	SIA3A034A_1/15/13_(4-4)Grab_NM	Triad	2013-01-15 0:00:00	4	4																																					
10	SIA3A034A	SIA3A034A_1/15/13_(4-6)Comp_V_NM	Triad	2013-01-15 0:00:00	4	6																																					
10	SIA3A034A	SIA3A034A_1/15/13_(6-6)Grab_NM	Triad	2013-01-15 0:00:00	6	6																																					
10	SIA3A036A	SIA3A036A_1/15/13_(0-2)Comp_V_NM	Triad	2013-01-15 0:00:00	0	2																																					
10	SIA3A036A	SIA3A036A_1/15/13_(2-2)Grab_NM	Triad	2013-01-15 0:00:00	2	2																																					
10	SIA3A036A	SIA3A036A_1/15/13_(2-4)Comp_V_NM	Triad	2013-01-15 0:00:00	2	4																																					
10	SIA3A036A	SIA3A036A_1/15/13_(4-4)Grab_NM	Triad	2013-01-15 0:00:00	4	4																																					
10	SIA3A036A	SIA3A036A_1/15/13_(4-5)Comp_V_NM	Triad	2013-01-15 0:00:00	4	5																																					
10	SIA3A036A	SIA3A036A_1/15/13_(5-5)Grab_NM	Triad	2013-01-15 0:00:00	5	5																																					
10	SIA3A038A	SIA3A038A_1/15/13_(0-2)Comp_V_NM	Triad	2013-01-15 0:00:00	0	2																																					
10	SIA3A038A	SIA3A038A_1/15/13_(2-2)Grab_NM	Triad	2013-01-15 0:00:00	2	2																																					
10	SIA3A038A	SIA3A038A_1/15/13_(2-4)Comp_V_NM	Triad	2013-01-15 0:00:00	2	4																																					
10	SIA3A038A	SIA3A038A_1/15/13_(4-4)Grab_NM	Triad	2013-01-15 0:00:00	4	4																																					
10	SIA3A040A	SIA3A040A_1/15/13_(0-2)Comp_V_NM	Triad	2013-01-15 0:00:00	0	2																																					
10	SIA3A040A	SIA3A040A_1/15/13_(2-2)Grab_NM	Triad	2013-01-15 0:00:00	2	2																																					
10	SIA3A040A	SIA3A040A_1/15/13_(2-4)Comp_V_NM	Triad	2013-01-15 0:00:00	2	4																																					
10	SIA3A040A	SIA3A040A_1/15/13_(4-4)Grab_NM	Triad	2013-01-15 0:00:00	4	4																																					
10	SIA3A040A	SIA3A040A_1/15/13_(4-6)Comp_V_NM	Triad	2013-01-15 0:00:00	4	6																																					
10	SIA3A040A	SIA3A040A_1/15/13_(6-6)Grab_NM	Triad	2013-01-15 0:00:00	6	6																																					
10	SIA3A041A	SIA3A041A_1/16/13_(0-2)Comp_V_NM	Triad	2013-01-16 0:00:00	0	2																																					
10	SIA3A041A	SIA3A041A_1/16/13_(2-2)Grab_NM	Triad	2013-01-16 0:00:00	2	2																																					
10	SIA3A041A	SIA3A041A_1/16/13_(2-4)Comp_V_NM	Triad	2013-01-16 0:00:00	2	4																																					
10	SIA3A041A	SIA3A041A_1/16/13_(4-4)Grab_NM	Triad	2013-01-16 0:00:00	4	4																																					
10	SIA3A041A	SIA3A041A_1/16/13_(4-6)Comp_V_NM	Triad	2013-01-16 0:00:00	4	6																																					
10	SIA3A041A	SIA3A041A_1/16/13_(6-6)Grab_NM	Triad	2013-01-16 0:00:00	6	6																																					
10	SIA3A041A	SIA3A041A_1/16/13_(6-8)Comp_V_NM	Triad	2013-01-16 0:00:00	6	8																																					
10	SIA3A041A	SIA3A041A_1/16/13_(8-8)Grab_NM	Triad	2013-01-16 0:00:00	8	8																																					
10	SS-210	SS-210_5/3/00_(0-1)Grab_NM	RFI2-2000	2000-05-03 0:00:00	0	1																																					
10	SS-210	SS-210_5/3/00_(1-2)Grab_NM	RFI2-2000	2000-05-03 0:00:00	1	2																																					
10	SS-210	SS-210_6/21/00_(2-3)Grab_NM	RFI2-2000	2000-06-21 0:00:00	2	3																																					
10	SS-210	SS-210_6/21/00_(3-4)Grab_NM	RFI2-2000	2000-06-21 0:00:00	3	4																																					
10	SS-211B	SS-211B_5/2/00_(1-2)Grab_NM	RFI2-2000	2000-05-02 0:00:00	1	2																																					
10	SS-211B	SS-211B_6/22/00_(2-3)Grab_NM	RFI2-2000	2000-06-22 0:00:00	2	3																																					
10	SS-211B	SS-211B_6/22/00_(3-4)Grab_NM	RFI2-2000	2000-06-22 0:00:00	3	4																																					
10	SS-213	SS-213_5/3/00_(0-1)Grab_NM	RFI2-2000	2000-05-03 0:00:00	0	1																																					
10	SS-213	SS-213_5/3/00_(1-2)Grab_NM	RFI2-2000	2000-05-03 0:00:00	1	2																																					
10	SS-213	SS-213_6/22/00_(2-3)Grab_NM	RFI2-2000	2000-06-22 0:00:00	2	3																																					
10	SS-213	SS-213_6/22/00_(3-4)Grab_NM	RFI2-2000	2000-06-22 0:00:00	3	4																																					
10	SS-213	SS-213_6/22/00_(4-5)Grab_NM	RFI2-2000	2000-06-22 0:00:00	4	5																																					
10	SS-213	SS-213_6/22/00_(5-6)Grab_NM	RFI2-2000	2000-06-22 0:00:00	5	6																																					
10	SS-213	SS-213_6/22/00_(6-7)Grab_NM	RFI2-2000	2000-06-22 0:00:00	6	7																																					
10	SS-213	SS-213_6/22/00_(7-8)Grab_NM	RFI2-2000	2000-06-22 0:00:00	7	8																																					
10	SS-336	SS-336_10/24/06_(0-1)Grab_NM	Phase 3 RFI	2006-10-24 0:00:00	0	1																																					
10	SS-340	SS-340_10/24/06_(0-1)Grab_NM	Phase 3 RFI	2006-10-24 0:00:00	0	1																																					
10	SS-345	SS-345_10/24/06_(0-1)Grab_NM	Phase 3 RFI	2006-10-24 0:00:00	0	1																																					
11	Nstreet_north	Nstreet_north_4/28/14_(1.5-1.5)Grab_NM	Triad	2014-04-28 0:00:00	1.5	1.5	0	U	None	860	20	0	U	None	860	20																											
11	Nstreet_south	Nstreet_south_4/28/14_(1.3-1.3)Grab_NM	Triad	2014-04-28 0:00:00	1.3	1.3	0	U	None	790	20	0	U	None	790	20																											
11	SIA3BT2-04A	SIA3BT2-04A_1/22/13_(0-2)Comp_V_NM	Triad	2013-01-22 0:00:00	0	2																																					
11	SIA3BT2-04A	SIA3BT2-04A_1/22/13_(2-2)Grab_NM	Triad	2013-01-22 0:00:00	2	2																																					
11	SIA3BT2-05A	SIA3BT2-05A_1/22/13_(0-2)Comp_V_NM	Triad	2013-01-22 0:00:00	0	2																																					
11	SIA3BT2-05A	SIA3BT2-05A_1/22/13_(2-2)Grab_NM	Triad	2013-01-22 0:00:00	2	2																																					
11	SIA3BT2-05A	SIA3BT2-05A_1/22/13_(2-4)Comp_V_NM	Triad	2013-01-22 0:00:00	2	4																																					
11	SIA3BT2-05A	SIA3BT2-05A_1/22/13_(4-4)Grab_NM	Triad	2013-01-22 0:00:00	4	4																																					
11	SIA3BT2-06A	SIA3BT2-06A_1/22/13_(0-2)Comp_V_NM	Triad	2013-01-22 0:00:00	0	2																																					
11	SIA3BT2-06A	SIA3BT2-06A_1/22/13_(2-2)Grab_NM	Triad	2013-01-22 0:00:00	2	2																																					
11	SIA3BT2-06A	SIA3BT2-06A_1/22/13_(2-4)Comp_V_NM	Triad	2013-01-22 0:00:00	2	4																																					
11	SIA3BT2-06A	SIA3BT2-06A_1/22/13_(4-4)Grab_NM	Triad	2013-01-22 0:00:00	4	4																																					
11	SIA3BT2-07A	SIA3BT2-07A_1/22/13_(0-2)Comp_V_NM	Triad	2013-01-22 0:00:00	0	2																																					
11	SIA3BT2-07A	SIA3BT2-07A_1/22/13_(2-2)Grab_NM	Triad	2013-01-22 0:00:00	2	2																																					
11	SIA3BT2-08A	SIA3BT2-08A_1/22/13_(0-2)Comp_V_NM	Triad	2013-01-22 0:00:00	0	2																																					
11	SIA3BT2-08A	SIA3BT2-08A_1/22/13_(2-2)Grab_NM	Triad	2013-01-22 0:00:00	2	2																																					
11	SIA3BT2-08A	SIA3BT2-08A_1/22/13_(2-4)Comp_V_NM	Triad	2013-01-22 0:00:00	2	4																																					
11	SIA3BT2-08A	SIA3BT2-08A_1/22/13_(4-4)Grab_NM	Triad	2013-01-22 0:00:00	4	4																																					
11	SIA3BT2-09A	SIA3BT2-09A_1/22/13_(0-2)Comp_V_NM	Triad	2013-01-22 0:00:00	0	2																																					
11	SIA3BT2-09A	SIA3BT2-09A_1/22/13_(2-2)Grab_NM	Triad	2013-01-22 0:00:00	2	2																																					
11	SS001A11	SS001A11_12/8/94_(0-0.5)Grab_NM	D&M_RFI-1995	1994-12-08 0:00:00	0	0.5																																					
11	SS002A11	SS002A11_12/8/94_(0-0.5)Grab_NM	D&M_RFI-1995	1994-12-08 0:00:00	0	0.5																																					
11	SS-330	SS-330_11/1/06_(0-1)Grab_NM	Phase 3 RFI	2006-11-01 0:00:00	0	1																																					
11	SS-330	SS-330_11/1/06_(1-2)Grab_NM	Phase 3 RFI	2006-11-01 0:00:00	1	2																																					
11	SS-342	SS-342_10/24/06_(0-1)Grab_NM	Phase 3 RFI	2006-10-24 0:00:00	0	1																																					
12	HW-8741	13_1/23/02_(0-1)Grab_NM	2002 EPD Split	2002-01-23 0:00:00	0	1																																					
12	HW-8741	HW-8741_1/23/02_(0-1)Grab_NM	2002 EPD Split	2002-01-23 0:00:00	0	1																																					
12	SIA4C001A	SIA4C001A_3/6/13_(0-2)Comp_V_NM	Triad	2013-03-06 0:00:00	0	2																																					
12	SIA4C001A	SIA4C001A_3/6/13_(2-2)Grab_NM	Triad	2013-03-06 0:00:00	2	2																																					
12	SIA4C002A	SIA4C002A_3/6/13_(0-2)Comp_V_NM	Triad	2013-03-06 0:00:00	0	2																																					
12	SIA4C002A	SIA4C002A_3/6/13_(2-2)Grab_NM	Triad	2013-03-06 0:00:00	2	2																																					
12	SIA4C003A	SIA4C003A_3/6/13_(0-2)Comp_V_NM	Triad	2013-03-06 0:00:00	0	2																																					
12	SIA4C003A	SIA4C003A_3/6/13_(2-2)Grab_NM	Triad	2013-03-06 0:00:00	2	2																																					

Notes:
U=Non-Detect; J=Estimated value; J+=Estimated high; J-=Estimated low;
UJ=Estimated Non-Detect; UJ+=Estimated high Non-Detect
T=Compound identified in associated decontamination blank; UR= Rejected

TABLE F-1
SWMU SOIL DATA
HERCULES LLC AND PINOVA, INC.
BRUNSWICK, GA

							1,2,3,4,7,8-Hexachlorodibenzofuran (HxCDF) 8290					1,2,3,4,7,8-Hexachlorodibenzo-p-dioxin (HxCDD) 8290					1,2,3,6,7,8-Hexachlorodibenzofuran (HxCDF) 8290					1,2,3,6,7,8-Hexachlorodibenzo-p-dioxin (HxCDD) 8290					1,2,3,7,8,9-Hexachlorodibenzofuran (HxCDF) 8290					1,2,3,7,8,9-Hexachlorodibenzo-p-dioxin (HxCDD) 8290					1,2,3,7,8-Pentachlorodibenzofuran (PeCDF) 8290				
SWMU ID	Location ID	Sample ID	Event	Sample Date	Start Depth	End Depth	Result	Lab Flag	Qualifier	RDL	Dilution	Result	Lab Flag	Qualifier	RDL	Dilution	Result	Lab Flag	Qualifier	RDL	Dilution	Result	Lab Flag	Qualifier	RDL	Dilution	Result	Lab Flag	Qualifier	RDL	Dilution	Result	Lab Flag	Qualifier	RDL	Dilution	Result	Lab Flag	Qualifier	RDL	Dilution
10	SIA3A028A	SIA3A028A_1/15/13_(0-2)Comp_V_NM	Triad	2013-01-15 0:00:00	0	2																																					
10	SIA3A028A	SIA3A028A_1/15/13_(2-2)Grab_NM	Triad	2013-01-15 0:00:00	2	2																																					
10	SIA3A028A	SIA3A028A_1/15/13_(2-4)Comp_V_DUP	Triad	2013-01-15 0:00:00	2	4																																					
10	SIA3A028A	SIA3A028A_1/15/13_(2-4)Comp_V_NM	Triad	2013-01-15 0:00:00	2	4																																					
10	SIA3A028A	SIA3A028A_1/15/13_(4-4)Grab_NM	Triad	2013-01-15 0:00:00	4	4																																					
10	SIA3A028A	SIA3A028A_1/15/13_(4-5)Comp_V_NM	Triad	2013-01-15 0:00:00	4	5																																					
10	SIA3A028A	SIA3A028A_1/15/13_(5-5)Grab_NM	Triad	2013-01-15 0:00:00	5	5																																					
10	SIA3A030A	SIA3A030A_1/14/13_(0-2)Comp_V_NM	Triad	2013-01-14 0:00:00	0	2																																					
10	SIA3A030A	SIA3A030A_1/14/13_(2-2)Grab_NM	Triad	2013-01-14 0:00:00	2	2																																					
10	SIA3A030A	SIA3A030A_1/14/13_(2-4)Comp_V_NM	Triad	2013-01-14 0:00:00	2	4																																					
10	SIA3A030A	SIA3A030A_1/14/13_(4-4)Grab_NM	Triad	2013-01-14 0:00:00	4	4																																					
10	SIA3A030A	SIA3A030A_1/14/13_(4-6)Comp_V_NM	Triad	2013-01-14 0:00:00	4	6																																					
10	SIA3A030A	SIA3A030A_1/14/13_(6-6)Grab_NM	Triad	2013-01-14 0:00:00	6	6																																					
10	SIA3A032A	SIA3A032A_1/14/13_(0-2)Comp_V_NM	Triad	2013-01-14 0:00:00	0	2																																					
10	SIA3A032A	SIA3A032A_1/14/13_(2-2)Grab_NM	Triad	2013-01-14 0:00:00	2	2																																					
10	SIA3A032A	SIA3A032A_1/14/13_(2-4)Comp_V_DUP	Triad	2013-01-14 0:00:00	2	4																																					
10	SIA3A032A	SIA3A032A_1/14/13_(2-4)Comp_V_NM	Triad	2013-01-14 0:00:00	2	4																																					
10	SIA3A032A	SIA3A032A_1/14/13_(4-4)Grab_DUP	Triad	2013-01-14 0:00:00	4	4																																					
10	SIA3A032A	SIA3A032A_1/14/13_(4-4)Grab_NM	Triad	2013-01-14 0:00:00	4	4																																					
10	SIA3A032B	SIA3A032B_3/7/13_(0-2)Comp_V_NM	Triad	2013-03-07 0:00:00	0	2																																					
10	SIA3A032B	SIA3A032B_3/7/13_(2-2)Grab_NM	Triad	2013-03-07 0:00:00	2	2																																					
10	SIA3A032B	SIA3A032B_3/7/13_(4-4)Grab_NM	Triad	2013-03-07 0:00:00	4	4																																					
10	SIA3A032B	SIA3A032B_3/7/13_(6-6)Grab_NM	Triad	2013-03-07 0:00:00	6	6																																					
10	SIA3A032B	SIA3A032B_3/7/13_(8-8)Grab_NM	Triad	2013-03-07 0:00:00	8	8																																					
10	SIA3A034A	SIA3A034A_1/15/13_(0-2)Comp_V_NM	Triad	2013-01-15 0:00:00	0	2																																					
10	SIA3A034A	SIA3A034A_1/15/13_(2-2)Grab_NM	Triad	2013-01-15 0:00:00	2	2																																					
10	SIA3A034A	SIA3A034A_1/15/13_(2-4)Comp_V_NM	Triad	2013-01-15 0:00:00	2	4																																					
10	SIA3A034A	SIA3A034A_1/15/13_(4-4)Grab_NM	Triad	2013-01-15 0:00:00	4	4																																					
10	SIA3A034A	SIA3A034A_1/15/13_(4-6)Comp_V_NM	Triad	2013-01-15 0:00:00	4	6																																					
10	SIA3A034A	SIA3A034A_1/15/13_(6-6)Grab_NM	Triad	2013-01-15 0:00:00	6	6																																					
10	SIA3A036A	SIA3A036A_1/15/13_(0-2)Comp_V_NM	Triad	2013-01-15 0:00:00	0	2																																					
10	SIA3A036A	SIA3A036A_1/15/13_(2-2)Grab_NM	Triad	2013-01-15 0:00:00	2	2																																					
10	SIA3A036A	SIA3A036A_1/15/13_(2-4)Comp_V_NM	Triad	2013-01-15 0:00:00	2	4																																					
10	SIA3A036A	SIA3A036A_1/15/13_(4-4)Grab_NM	Triad	2013-01-15 0:00:00	4	4																																					
10	SIA3A036A	SIA3A036A_1/15/13_(4-5)Comp_V_NM	Triad	2013-01-15 0:00:00	4	5																																					
10	SIA3A036A	SIA3A036A_1/15/13_(5-5)Grab_NM	Triad	2013-01-15 0:00:00	5	5																																					
10	SIA3A038A	SIA3A038A_1/15/13_(0-2)Comp_V_NM	Triad	2013-01-15 0:00:00	0	2																																					
10	SIA3A038A	SIA3A038A_1/15/13_(2-2)Grab_NM	Triad	2013-01-15 0:00:00	2	2																																					
10	SIA3A038A	SIA3A038A_1/15/13_(2-4)Comp_V_NM	Triad	2013-01-15 0:00:00	2	4																																					
10	SIA3A038A	SIA3A038A_1/15/13_(4-4)Grab_NM	Triad	2013-01-15 0:00:00	4	4																																					
10	SIA3A040A	SIA3A040A_1/15/13_(0-2)Comp_V_NM	Triad	2013-01-15 0:00:00	0	2																																					
10	SIA3A040A	SIA3A040A_1/15/13_(2-2)Grab_NM	Triad	2013-01-15 0:00:00	2	2																																					
10	SIA3A040A	SIA3A040A_1/15/13_(2-4)Comp_V_NM	Triad	2013-01-15 0:00:00	2	4																																					
10	SIA3A040A	SIA3A040A_1/15/13_(4-4)Grab_NM	Triad	2013-01-15 0:00:00	4	4																																					
10	SIA3A040A	SIA3A040A_1/15/13_(4-6)Comp_V_NM	Triad	2013-01-15 0:00:00	4	6																																					
10	SIA3A040A	SIA3A040A_1/15/13_(6-6)Grab_NM	Triad	2013-01-15 0:00:00	6	6																																					
10	SIA3A041A	SIA3A041A_1/16/13_(0-2)Comp_V_NM	Triad	2013-01-16 0:00:00	0	2																																					
10	SIA3A041A	SIA3A041A_1/16/13_(2-2)Grab_NM	Triad	2013-01-16 0:00:00	2	2																																					
10	SIA3A041A	SIA3A041A_1/16/13_(2-4)Comp_V_NM	Triad	2013-01-16 0:00:00	2	4																																					
10	SIA3A041A	SIA3A041A_1/16/13_(4-4)Grab_NM	Triad	2013-01-16 0:00:00	4	4																																					
10	SIA3A041A	SIA3A041A_1/16/13_(4-6)Comp_V_NM	Triad	2013-01-16 0:00:00	4	6																																					
10	SIA3A041A	SIA3A041A_1/16/13_(6-6)Grab_NM	Triad	2013-01-16 0:00:00	6	6																																					
10	SIA3A041A	SIA3A041A_1/16/13_(6-8)Comp_V_NM	Triad	2013-01-16 0:00:00	6	8																																					
10	SIA3A041A	SIA3A041A_1/16/13_(8-8)Grab_NM	Triad	2013-01-16 0:00:00	8	8																																					
10	SS-210	SS-210_5/3/00_(0-1)Grab_NM	RFI2-2000	2000-05-03 0:00:00	0	1																																					
10	SS-210	SS-210_5/3/00_(1-2)Grab_NM	RFI2-2000	2000-05-03 0:00:00	1	2																																					
10	SS-210	SS-210_6/21/00_(2-3)Grab_NM	RFI2-2000	2000-06-21 0:00:00	2	3																																					
10	SS-210	SS-210_6/21/00_(3-4)Grab_NM	RFI2-2000	2000-06-21 0:00:00	3	4																																					
10	SS-211B	SS-211B_5/2/00_(1-2)Grab_NM	RFI2-2000	2000-05-02 0:00:00	1	2																																					
10	SS-211B	SS-211B_6/22/00_(2-3)Grab_NM	RFI2-2000	2000-06-22 0:00:00	2	3																																					
10	SS-211B	SS-211B_6/22/00_(3-4)Grab_NM	RFI2-2000	2000-06-22 0:00:00	3	4																																					
10	SS-213	SS-213_5/3/00_(0-1)Grab_NM	RFI2-2000	2000-05-03 0:00:00	0	1																																					
10	SS-213	SS-213_5/3/00_(1-2)Grab_NM	RFI2-2000	2000-05-03 0:00:00	1	2																																					
10	SS-213	SS-213_6/22/00_(2-3)Grab_NM	RFI2-2000	2000-06-22 0:00:00	2	3																																					
10	SS-213	SS-213_6/22/00_(3-4)Grab_NM	RFI2-2000	2000-06-22 0:00:00	3	4																																					
10	SS-213	SS-213_6/22/00_(4-5)Grab_NM	RFI2-2000	2000-06-22 0:00:00	4	5																																					
10	SS-213	SS-213_6/22/00_(5-6)Grab_NM	RFI2-2000	2000-06-22 0:00:00	5	6																																					
10	SS-213	SS-213_6/22/00_(6-7)Grab_NM	RFI2-2000	2000-06-22 0:00:00	6	7																																					
10	SS-213	SS-213_6/22/00_(7-8)Grab_NM	RFI2-2000	2000-06-22 0:00:00	7	8																																					
10	SS-336	SS-336_10/24/06_(0-1)Grab_NM	Phase 3 RFI	2006-10-24 0:00:00	0	1																																					
10	SS-340	SS-340_10/24/06_(0-1)Grab_NM	Phase 3 RFI	2006-10-24 0:00:00	0	1																																					
10	SS-345	SS-345_10/24/06_(0-1)Grab_NM	Phase 3 RFI	2006-10-24 0:00:00	0	1																																					
11	Nstreet_north	Nstreet_north_4/28/14_(1.5-1.5)Grab_NM	Triad	2014-04-28 0:00:00	1.5	1.5																																					
11	Nstreet_south	Nstreet_south_4/28/14_(1.3-1.3)Grab_NM	Triad	2014-04-28 0:00:00	1.3	1.3																																					
11	SIA3BT2-04A	SIA3BT2-04A_1/22/13_(0-2)Comp_V_NM	Triad	2013-01-22 0:00:00	0	2																																					
11	SIA3BT2-04A	SIA3BT2-04A_1/22/13_(2-2)Grab_NM	Triad	2013-01-22 0:00:00	2	2																																					
11	SIA3BT2-05A	SIA3BT2-05A_1/22/13_(0-2)Comp_V_NM	Triad	2013-01-22 0:00:00	0	2																																					
11	SIA3BT2-05A	SIA3BT2-05A_1/22/13_(2-2)Grab_NM	Triad	2013-01-22 0:00:00	2	2																																					
11	SIA3BT2-05A	SIA3BT2-05A_1/22/13_(2-4)Comp_V_NM	Triad	2013-01-22 0:00:00	2	4																																					
11	SIA3BT2-05A	SIA3BT2-05A_1/22/13_(4-4)Grab_NM	Triad	2013-01-22 0:00:00	4	4																																					
11	SIA3BT2-06A	SIA3BT2-06A_1/22/13_(0-2)Comp_V_NM	Triad	2013-01-22 0:00:00	0	2																																					
11	SIA3BT2-06A	SIA3BT2-06A_1/22/13_(2-2)Grab_NM	Triad	2013-01-22 0:00:00	2	2																																					
11	SIA3BT2-06A	SIA3BT2-06A_1/22/13_(2-4)Comp_V_NM	Triad	2013-01-22 0:00:00	2	4																																					
11	SIA3BT2-06A	SIA3BT2-06A_1/22/13_(4-4)Grab_NM	Triad	2013-01-22 0:00:00	4	4																																					
11	SIA3BT2-07A	SIA3BT2-07A_1/22/13_(0-2)Comp_V_NM	Triad	2013-01-22 0:00:00	0	2																																					
11	SIA3BT2-07A	SIA3BT2-07A_1/22/13_(2-2)Grab_NM	Triad	2013-01-22 0:00:00	2	2																																					
11	SIA3BT2-08A	SIA3BT2-08A_1/22/13_(0-2)Comp_V_NM	Triad	2013-01-22 0:00:00	0	2																																					
11	SIA3BT2-08A	SIA3BT2-08A_1/22/13_(2-2)Grab_NM	Triad	2013-01-22 0:00:00	2	2																																					
11	SIA3BT2-08A	SIA3BT2-08A_1/22/13_(2-4)Comp_V_NM	Triad	2013-01-22 0:00:00	2	4																																					
11	SIA3BT2-08A	SIA3BT2-08A_1/22/13_(4-4)Grab_NM	Triad	2013-01-22 0:00:00	4	4																																					
11	SIA3BT2-09A	SIA3BT2-09A_1/22/13_(0-2)Comp_V_NM	Triad	2013-01-22 0:00:00	0	2																																					
11	SIA3BT2-09A	SIA3BT2-09A_1/22/13_(2-2)Grab_NM	Triad	2013-01-22 0:00:00	2	2																																					
11	SS001A11	SS001A11_12/8/94_(0-0.5)Grab_NM	D&M_RFI-1995	1994-12-08 0:00:00	0	0.5																																					
11	SS002A11	SS002A11_12/8/94_(0-0.5)Grab_NM	D&M_RFI-1995	1994-12-08 0:00:00	0	0.5																																					
11	SS-330	SS-330_11/1/06_(0-1)Grab_NM	Phase 3 RFI	2006-11-01 0:00:00	0	1																																					
11	SS-330	SS-330_11/1/06_(1-2)Grab_NM	Phase 3 RFI	2006-11-01 0:00:00	1	2																																					
11	SS-342	SS-342_10/24/06_(0-1)Grab_NM	Phase 3 RFI	2006-10-24 0:00:00	0	1																																					
12	HW-8741	13_1/23/02_(0-1)Grab_NM	2002 EPD Split	2002-01-23 0:00:00	0	1																																					
12	HW-8741	HW-8741_1/23/02_(0-1)Grab_NM	2002 EPD Split	2002-01-23 0:00:00	0	1																																					
12	SIA4C001A	SIA4C001A_3/6/13_(0-2)Comp_V_NM	Triad	2013-03-06 0:00:00	0	2																																					
12	SIA4C001A	SIA4C001A_3/6/13_(2-2)Grab_NM	Triad	2013-03-06 0:00:00	2	2																																					
12	SIA4C002A	SIA4C002A_3/6/13_(0-2)Comp_V_NM	Triad	2013-03-06 0:00:00	0	2																																					
12	SIA4C002A	SIA4C002A_3/6/13_(2-2)Grab_NM	Triad	2013-03-06 0:00:00	2	2																																					
12	SIA4C003A	SIA4C003A_3/6/13_(0-2)Comp_V_NM	Triad	2013-03-06 0:00:00	0	2																																					
12	SIA4C003A	SIA4C003A_3/6/13_(2-2)Grab_NM	Triad	2013-03-06 0:00:00	2	2																																					

Notes:
U=Non-Detect; J=Estimated value; J+=Estimated high; J-=Estimated low;
UJ=Estimated Non-Detect; UJ+=Estimated high Non-Detect
T=Compound identified in associated decontamination blank; UR= Rejected

TABLE F-1
SWMU SOIL DATA
HERCULES LLC AND PINOVA, INC.
BRUNSWICK, GA

							1,2,3,7,8-Pentachlorodibenzo-p-dioxin (PeCDD) 8290					2,3,4,6,7,8-Hexachlorodibenzofuran (HxCDF) 8290					2,3,4,7,8-Pentachlorodibenzofuran (PeCDF) 8290					2,3,7,8-Tetrachlorodibenzofuran (TCDF) 8290					Total Heptachlordibenzo-p-dioxin (HpCDD) 8290					Total Heptachlorodibenzofuran (HpCDF) 8290					Toxicity Equivalent Quotient				
SWMU ID	Location ID	Sample ID	Event	Sample Date	Start Depth	End Depth	Result	Lab Flag	Qualifier	RDL	Dilution	Result	Lab Flag	Qualifier	RDL	Dilution	Result	Lab Flag	Qualifier	RDL	Dilution	Result	Lab Flag	Qualifier	RDL	Dilution	Result	Lab Flag	Qualifier	RDL	Dilution	Result	Lab Flag	Qualifier	RDL	Dilution	Result	Lab Flag	Qualifier	RDL	Dilution
10	SIA3A028A	SIA3A028A_1/15/13_(0-2)Comp_V_NM	Triad	2013-01-15 0:00:00	0	2																																				
10	SIA3A028A	SIA3A028A_1/15/13_(2-2)Grab_NM	Triad	2013-01-15 0:00:00	2	2																																				
10	SIA3A028A	SIA3A028A_1/15/13_(2-4)Comp_V_DUP	Triad	2013-01-15 0:00:00	2	4																																				
10	SIA3A028A	SIA3A028A_1/15/13_(2-4)Comp_V_NM	Triad	2013-01-15 0:00:00	2	4																																				
10	SIA3A028A	SIA3A028A_1/15/13_(4-4)Grab_NM	Triad	2013-01-15 0:00:00	4	4																																				
10	SIA3A028A	SIA3A028A_1/15/13_(4-5)Comp_V_NM	Triad	2013-01-15 0:00:00	4	5																																				
10	SIA3A028A	SIA3A028A_1/15/13_(5-5)Grab_NM	Triad	2013-01-15 0:00:00	5	5																																				
10	SIA3A030A	SIA3A030A_1/14/13_(0-2)Comp_V_NM	Triad	2013-01-14 0:00:00	0	2																																				
10	SIA3A030A	SIA3A030A_1/14/13_(2-2)Grab_NM	Triad	2013-01-14 0:00:00	2	2																																				
10	SIA3A030A	SIA3A030A_1/14/13_(2-4)Comp_V_NM	Triad	2013-01-14 0:00:00	2	4																																				
10	SIA3A030A	SIA3A030A_1/14/13_(4-4)Grab_NM	Triad	2013-01-14 0:00:00	4	4																																				
10	SIA3A030A	SIA3A030A_1/14/13_(4-6)Comp_V_NM	Triad	2013-01-14 0:00:00	4	6																																				
10	SIA3A030A	SIA3A030A_1/14/13_(6-6)Grab_NM	Triad	2013-01-14 0:00:00	6	6																																				
10	SIA3A032A	SIA3A032A_1/14/13_(0-2)Comp_V_NM	Triad	2013-01-14 0:00:00	0	2																																				
10	SIA3A032A	SIA3A032A_1/14/13_(2-2)Grab_NM	Triad	2013-01-14 0:00:00	2	2																																				
10	SIA3A032A	SIA3A032A_1/14/13_(2-4)Comp_V_DUP	Triad	2013-01-14 0:00:00	2	4																																				
10	SIA3A032A	SIA3A032A_1/14/13_(2-4)Comp_V_NM	Triad	2013-01-14 0:00:00	2	4																																				
10	SIA3A032A	SIA3A032A_1/14/13_(4-4)Grab_DUP	Triad	2013-01-14 0:00:00	4	4																																				
10	SIA3A032A	SIA3A032A_1/14/13_(4-4)Grab_NM	Triad	2013-01-14 0:00:00	4	4																																				
10	SIA3A032B	SIA3A032B_3/7/13_(0-2)Comp_V_NM	Triad	2013-03-07 0:00:00	0	2																																				
10	SIA3A032B	SIA3A032B_3/7/13_(2-2)Grab_NM	Triad	2013-03-07 0:00:00	2	2																																				
10	SIA3A032B	SIA3A032B_3/7/13_(4-4)Grab_NM	Triad	2013-03-07 0:00:00	4	4																																				
10	SIA3A032B	SIA3A032B_3/7/13_(6-6)Grab_NM	Triad	2013-03-07 0:00:00	6	6																																				
10	SIA3A032B	SIA3A032B_3/7/13_(8-8)Grab_NM	Triad	2013-03-07 0:00:00	8	8																																				
10	SIA3A034A	SIA3A034A_1/15/13_(0-2)Comp_V_NM	Triad	2013-01-15 0:00:00	0	2																																				
10	SIA3A034A	SIA3A034A_1/15/13_(2-2)Grab_NM	Triad	2013-01-15 0:00:00	2	2																																				
10	SIA3A034A	SIA3A034A_1/15/13_(2-4)Comp_V_NM	Triad	2013-01-15 0:00:00	2	4																																				
10	SIA3A034A	SIA3A034A_1/15/13_(4-4)Grab_NM	Triad	2013-01-15 0:00:00	4	4																																				
10	SIA3A034A	SIA3A034A_1/15/13_(4-6)Comp_V_NM	Triad	2013-01-15 0:00:00	4	6																																				
10	SIA3A034A	SIA3A034A_1/15/13_(6-6)Grab_NM	Triad	2013-01-15 0:00:00	6	6																																				
10	SIA3A036A	SIA3A036A_1/15/13_(0-2)Comp_V_NM	Triad	2013-01-15 0:00:00	0	2																																				
10	SIA3A036A	SIA3A036A_1/15/13_(2-2)Grab_NM	Triad	2013-01-15 0:00:00	2	2																																				
10	SIA3A036A	SIA3A036A_1/15/13_(2-4)Comp_V_NM	Triad	2013-01-15 0:00:00	2	4																																				
10	SIA3A036A	SIA3A036A_1/15/13_(4-4)Grab_NM	Triad	2013-01-15 0:00:00	4	4																																				
10	SIA3A036A	SIA3A036A_1/15/13_(4-5)Comp_V_NM	Triad	2013-01-15 0:00:00	4	5																																				
10	SIA3A036A	SIA3A036A_1/15/13_(5-5)Grab_NM	Triad	2013-01-15 0:00:00	5	5																																				
10	SIA3A038A	SIA3A038A_1/15/13_(0-2)Comp_V_NM	Triad	2013-01-15 0:00:00	0	2																																				
10	SIA3A038A	SIA3A038A_1/15/13_(2-2)Grab_NM	Triad	2013-01-15 0:00:00	2	2																																				
10	SIA3A038A	SIA3A038A_1/15/13_(2-4)Comp_V_NM	Triad	2013-01-15 0:00:00	2	4																																				
10	SIA3A038A	SIA3A038A_1/15/13_(4-4)Grab_NM	Triad	2013-01-15 0:00:00	4	4																																				
10	SIA3A040A	SIA3A040A_1/15/13_(0-2)Comp_V_NM	Triad	2013-01-15 0:00:00	0	2																																				
10	SIA3A040A	SIA3A040A_1/15/13_(2-2)Grab_NM	Triad	2013-01-15 0:00:00	2	2																																				
10	SIA3A040A	SIA3A040A_1/15/13_(2-4)Comp_V_NM	Triad	2013-01-15 0:00:00	2	4																																				
10	SIA3A040A	SIA3A040A_1/15/13_(4-4)Grab_NM	Triad	2013-01-15 0:00:00	4	4																																				
10	SIA3A040A	SIA3A040A_1/15/13_(4-6)Comp_V_NM	Triad	2013-01-15 0:00:00	4	6																																				
10	SIA3A040A	SIA3A040A_1/15/13_(6-6)Grab_NM	Triad	2013-01-15 0:00:00	6	6																																				
10	SIA3A041A	SIA3A041A_1/16/13_(0-2)Comp_V_NM	Triad	2013-01-16 0:00:00	0	2																																				
10	SIA3A041A	SIA3A041A_1/16/13_(2-2)Grab_NM	Triad	2013-01-16 0:00:00	2	2																																				
10	SIA3A041A	SIA3A041A_1/16/13_(2-4)Comp_V_NM	Triad	2013-01-16 0:00:00	2	4																																				
10	SIA3A041A	SIA3A041A_1/16/13_(4-4)Grab_NM	Triad	2013-01-16 0:00:00	4	4																																				
10	SIA3A041A	SIA3A041A_1/16/13_(4-6)Comp_V_NM	Triad	2013-01-16 0:00:00	4	6																																				
10	SIA3A041A	SIA3A041A_1/16/13_(6-6)Grab_NM	Triad	2013-01-16 0:00:00	6	6																																				
10	SIA3A041A	SIA3A041A_1/16/13_(6-8)Comp_V_NM	Triad	2013-01-16 0:00:00	6	8																																				
10	SIA3A041A	SIA3A041A_1/16/13_(8-8)Grab_NM	Triad	2013-01-16 0:00:00	8	8																																				
10	SS-210	SS-210_5/3/00_(0-1)Grab_NM	RFI2-2000	2000-05-03 0:00:00	0	1																																				
10	SS-210	SS-210_5/3/00_(1-2)Grab_NM	RFI2-2000	2000-05-03 0:00:00	1	2																																				
10	SS-210	SS-210_6/21/00_(2-3)Grab_NM	RFI2-2000	2000-06-21 0:00:00	2	3																																				
10	SS-210	SS-210_6/21/00_(3-4)Grab_NM	RFI2-2000	2000-06-21 0:00:00	3	4																																				
10	SS-211B	SS-211B_5/2/00_(1-2)Grab_NM	RFI2-2000	2000-05-02 0:00:00	1	2																																				
10	SS-211B	SS-211B_6/22/00_(2-3)Grab_NM	RFI2-2000	2000-06-22 0:00:00	2	3																																				
10	SS-211B	SS-211B_6/22/00_(3-4)Grab_NM	RFI2-2000	2000-06-22 0:00:00	3	4																																				
10	SS-213	SS-213_5/3/00_(0-1)Grab_NM	RFI2-2000	2000-05-03 0:00:00	0	1																																				
10	SS-213	SS-213_5/3/00_(1-2)Grab_NM	RFI2-2000	2000-05-03 0:00:00	1	2																																				
10	SS-213	SS-213_6/22/00_(2-3)Grab_NM	RFI2-2000	2000-06-22 0:00:00	2	3																																				
10	SS-213	SS-213_6/22/00_(3-4)Grab_NM	RFI2-2000	2000-06-22 0:00:00	3	4																																				
10	SS-213	SS-213_6/22/00_(4-5)Grab_NM	RFI2-2000	2000-06-22 0:00:00	4	5																																				
10	SS-213	SS-213_6/22/00_(5-6)Grab_NM	RFI2-2000	2000-06-22 0:00:00	5	6																																				
10	SS-213	SS-213_6/22/00_(6-7)Grab_NM	RFI2-2000	2000-06-22 0:00:00	6	7																																				
10	SS-213	SS-213_6/22/00_(7-8)Grab_NM	RFI2-2000	2000-06-22 0:00:00	7	8																																				
10	SS-336	SS-336_10/24/06_(0-1)Grab_NM	Phase 3 RFI	2006-10-24 0:00:00	0	1																																				
10	SS-340	SS-340_10/24/06_(0-1)Grab_NM	Phase 3 RFI	2006-10-24 0:00:00	0	1																																				
10	SS-345	SS-345_10/24/06_(0-1)Grab_NM	Phase 3 RFI	2006-10-24 0:00:00	0	1																																				
11	Nstreet_north	Nstreet_north_4/28/14_(1.5-1.5)Grab_NM	Triad	2014-04-28 0:00:00	1.5	1.5																																				
11	Nstreet_south	Nstreet_south_4/28/14_(1.3-1.3)Grab_NM	Triad	2014-04-28 0:00:00	1.3	1.3																																				
11	SIA3BT2-04A	SIA3BT2-04A_1/22/13_(0-2)Comp_V_NM	Triad	2013-01-22 0:00:00	0	2																																				
11	SIA3BT2-04A	SIA3BT2-04A_1/22/13_(2-2)Grab_NM	Triad	2013-01-22 0:00:00	2	2																																				
11	SIA3BT2-05A	SIA3BT2-05A_1/22/13_(0-2)Comp_V_NM	Triad	2013-01-22 0:00:00	0	2																																				
11	SIA3BT2-05A	SIA3BT2-05A_1/22/13_(2-2)Grab_NM	Triad	2013-01-22 0:00:00	2	2																																				
11	SIA3BT2-05A	SIA3BT2-05A_1/22/13_(2-4)Comp_V_NM	Triad	2013-01-22 0:00:00	2	4																																				
11	SIA3BT2-05A	SIA3BT2-05A_1/22/13_(4-4)Grab_NM	Triad	2013-01-22 0:00:00	4	4																																				
11	SIA3BT2-06A	SIA3BT2-06A_1/22/13_(0-2)Comp_V_NM	Triad	2013-01-22 0:00:00	0	2																																				
11	SIA3BT2-06A	SIA3BT2-06A_1/22/13_(2-2)Grab_NM	Triad	2013-01-22 0:00:00	2	2																																				
11	SIA3BT2-06A	SIA3BT2-06A_1/22/13_(2-4)Comp_V_NM	Triad	2013-01-22 0:00:00	2	4																																				
11	SIA3BT2-06A	SIA3BT2-06A_1/22/13_(4-4)Grab_NM	Triad	2013-01-22 0:00:00	4	4																																				
11	SIA3BT2-07A	SIA3BT2-07A_1/22/13_(0-2)Comp_V_NM	Triad	2013-01-22 0:00:00	0	2																																				
11	SIA3BT2-07A	SIA3BT2-07A_1/22/13_(2-2)Grab_NM	Triad	2013-01-22 0:00:00	2	2																																				
11	SIA3BT2-08A	SIA3BT2-08A_1/22/13_(0-2)Comp_V_NM	Triad	2013-01-22 0:00:00	0	2																																				
11	SIA3BT2-08A	SIA3BT2-08A_1/22/13_(2-2)Grab_NM	Triad	2013-01-22 0:00:00	2	2																																				
11	SIA3BT2-08A	SIA3BT2-08A_1/22/13_(2-4)Comp_V_NM	Triad	2013-01-22 0:00:00	2	4																																				
11	SIA3BT2-08A	SIA3BT2-08A_1/22/13_(4-4)Grab_NM	Triad	2013-01-22 0:00:00	4	4																																				
11	SIA3BT2-09A	SIA3BT2-09A_1/22/13_(0-2)Comp_V_NM	Triad	2013-01-22 0:00:00	0	2																																				
11	SIA3BT2-09A	SIA3BT2-09A_1/22/13_(2-2)Grab_NM	Triad	2013-01-22 0:00:00	2	2																																				
11	SS001A11	SS001A11_12/8/94_(0-0.5)Grab_NM	D&M_RFI-1995	1994-12-08 0:00:00	0	0.5																																				
11	SS002A11	SS002A11_12/8/94_(0-0.5)Grab_NM	D&M_RFI-1995	1994-12-08 0:00:00	0	0.5																																				
11	SS-330	SS-330_11/1/06_(0-1)Grab_NM	Phase 3 RFI	2006-11-01 0:00:00	0	1																																				
11	SS-330	SS-330_11/1/06_(1-2)Grab_NM	Phase 3 RFI	2006-11-01 0:00:00	1	2																																				
11	SS-342	SS-342_10/24/06_(0-1)Grab_NM	Phase 3 RFI	2006-10-24 0:00:00	0	1																																				
12	HW-8741	13_1/23/02_(0-1)Grab_NM	2002 EPD Split	2002-01-23 0:00:00	0	1																																				
12	HW-8741	HW-8741_1/23/02_(0-1)Grab_NM	2002 EPD Split	2002-01-23 0:00:00	0	1																																				
12	SIA4C001A	SIA4C001A_3/6/13_(0-2)Comp_V_NM	Triad	2013-03-06 0:00:00	0	2																																				
12	SIA4C001A	SIA4C001A_3/6/13_(2-2)Grab_NM	Triad	2013-03-06 0:00:00	2	2																																				
12	SIA4C002A	SIA4C002A_3/6/13_(0-2)Comp_V_NM	Triad	2013-03-06 0:00:00	0	2																																				
12	SIA4C002A	SIA4C002A_3/6/13_(2-2)Grab_NM	Triad	2013-03-06 0:00:00	2	2																																				
12	SIA4C003A	SIA4C003A_3/6/13_(0-2)Comp_V_NM	Triad	2013-03-06 0:00:00	0	2																																				
12	SIA4C003A	SIA4C003A_3/6/13_(2-2)Grab_NM	Triad	2013-03-06 0:00:00	2	2																																				

Notes:
U=Non-Detect; J=Estimated value; J+=Estimated high; J-=Estimated low;
UJ=Estimated Non-Detect; UJ+=Estimated high Non-Detect
T=Compound identified in associated decontamination blank; UR= Rejected

TABLE F-1
SWMU SOIL DATA
HERCULES LLC AND PINOVA, INC.
BRUNSWICK, GA

							1,2,4,5-Tetrachlorobenzene 8270D LL					1,2,4-Trichlorobenzene 8270D LL					1,2-Dichlorobenzene 8270D LL					1,3,5-Trinitrobenzene 8270D LL					1,3-Dichlorobenzene 8270D LL					1,4-Dichlorobenzene 8270D LL					1,4-Dioxane 8270D LL				
SWMU ID	Location ID	Sample ID	Event	Sample Date	Start Depth	End Depth	Result	Lab Flag	Qualifier	RDL	Dilution	Result	Lab Flag	Qualifier	RDL	Dilution	Result	Lab Flag	Qualifier	RDL	Dilution	Result	Lab Flag	Qualifier	RDL	Dilution	Result	Lab Flag	Qualifier	RDL	Dilution	Result	Lab Flag	Qualifier	RDL	Dilution	Result	Lab Flag	Qualifier	RDL	Dilution
12	SIA4C003A	SIA4C003A_3/6/13_(2-4)Comp_V_NM	Triad	2013-03-06 0:00:00	2	4																																						
12	SIA4C003A	SIA4C003A_3/6/13_(4-4)Grab_NM	Triad	2013-03-06 0:00:00	4	4																																						
12	SIA4C004A	SIA4C004A_3/5/13_(0-2)Comp_V_NM	Triad	2013-03-05 0:00:00	0	2	0	U	None	4000	100	0	U	None	4000	100	0	U	None	4000	100	0	U	None	4000	100	0	U	None	8000	100	0	U	None	4000	100	0	U	None	4000	100	0	U	None	4000	100
12	SIA4C004A	SIA4C004A_3/5/13_(2-2)Grab_NM	Triad	2013-03-05 0:00:00	2	2																																						
12	SIA4C005A	SIA4C005A_3/5/13_(0-2)Comp_V_NM	Triad	2013-03-05 0:00:00	0	2	0	U	None	4000	100	0	U	None	4000	100	0	U	None	4000	100	0	U	None	4000	100	0	U	None	7900	100	0	U	None	4000	100	0	U	None	4000	100	0	U	None	4000	100
12	SIA4C005A	SIA4C005A_3/5/13_(2-2)Grab_NM	Triad	2013-03-05 0:00:00	2	2																																						
12	SIA4C026B	SIA4C026B_7/30/13_(0-2)Comp_V_NM	Triad	2013-07-30 0:00:00	0	2	0	U	None	370	10	0	U	None	370	10	0	U	None	370	10	0	U	None	750	10	0	U	None	370	10	0	U	None	370	10	0	U	None	370	10	0	U	None	370	10
12	SIA4C028A	SIA4C028A_3/6/13_(0-2)Comp_V_NM	Triad	2013-03-06 0:00:00	0	2	0	U	None	3600	100	0	U	None	3600	100	0	U	None	3600	100	0	U	UJ	7200	100	0	U	None	3600	100	0	U	None	3600	100	0	U	None	3600	100	0	U	None	3600	100
12	SIA4C028A	SIA4C028A_3/6/13_(2-2)Grab_NM	Triad	2013-03-06 0:00:00	2	2																																						
12	SS-242	SS-242_5/9/00_(0-1)Grab_NM	RFI2-2000	2000-05-09 0:00:00	0	1	0	U	None	1900	5	0	U	None	1900	5	0	U	None	1900	5	0	U	None	1900	5	0	U	None	1900	5	0	U	None	1900	5	0	U	None	1900	5	0	U	None	1900	5
12	SS-242	SS-242_6/30/00_(1-2)Grab_NM	RFI2-2000	2000-06-30 0:00:00	1	2	0	U	None	3900	10	0	U	None	3900	10	0	U	None	3900	10	0	U	None	3900	10	0	U	None	3900	10	0	U	None	3900	10	0	U	None	3900	10	0	U	None	3900	10
12	SS-242	SS-242_6/30/00_(2-3)Grab_NM	RFI2-2000	2000-06-30 0:00:00	2	3	0	U	None	4100	10	0	U	None	4100	10	0	U	None	4100	10	0	U	None	4100	10	0	U	None	4100	10	0	U	None	4100	10	0	U	None	4100	10	0	U	None	4100	10
12	SS-242	SS-242_6/30/00_(3-4)Grab_NM	RFI2-2000	2000-06-30 0:00:00	3	4	0	U	None	4100	10	0	U	None	4100	10	0	U	None	4100	10	0	U	None	4100	10	0	U	None	4100	10	0	U	None	4100	10	0	U	None	4100	10	0	U	None	4100	10
12	SS-258	SS-258_11/7/00_(0-1)Grab_NM	RFI2-2000	2000-11-07 0:00:00	0	1																																						
12	SS-258	SS-258_11/7/00_(1-2)Grab_NM	RFI2-2000	2000-11-07 0:00:00	1	2																																						
12	SS-258	SS-258_11/7/00_(2-3)Grab_NM	RFI2-2000	2000-11-07 0:00:00	2	3																																						
12	SS-258	SS-258_11/7/00_(3-4)Grab_NM	RFI2-2000	2000-11-07 0:00:00	3	4																																						
12	SS-258	SS-258_11/7/00_(4-5)Grab_NM	RFI2-2000	2000-11-07 0:00:00	4	5																																						
12	SS-259	SS-259_11/7/00_(0-1)Grab_NM	RFI2-2000	2000-11-07 0:00:00	0	1																																						
12	SS-259	SS-259_11/7/00_(1-2)Grab_NM	RFI2-2000	2000-11-07 0:00:00	1	2																																						
12	SS-259	SS-259_11/7/00_(2-3)Grab_NM	RFI2-2000	2000-11-07 0:00:00	2	3																																						
12	SS-259	SS-259_11/7/00_(3-4)Grab_NM	RFI2-2000	2000-11-07 0:00:00	3	4																																						
12	SS-259	SS-259_11/7/00_(4-5)Grab_NM	RFI2-2000	2000-11-07 0:00:00	4	5																																						
12	SS-365	SS-365_10/24/06_(0-1)Grab_NM	Phase 3 RFI	2006-10-24 0:00:00	0	1																																						
13	SIA4BT2-08A	SIA4BT2-08A_3/21/13_(1.7-3.1)Comp_V_NM	Triad	2013-03-21 0:00:00	1.7	3.1	0	U	None	400	10	0	U	None	400	10	0	U	None	400	10	0	U	None	810	10	0	U	None	400	10	0	U	None	400	10	0	U	None	400	10	0	U	None	400	10
13	SIA4BT2-08A	SIA4BT2-08A_3/21/13_(2.8-2.8)Grab_NM	Triad	2013-03-21 0:00:00	2.8	2.8																																						
13	SIA4BT2-08BE	SIA4BT2-08BE_3/26/13_(0-2)Comp_V_NM	Triad	2013-03-26 0:00:00	0	2	0	U	None	2400	50	0	U	None	2400	50	0	U	None	2400	50	0	U	None	4700	50	0	U	None	2400	50	0	U	None	2400	50	0	U	None	2400	50	0	U	None	2400	50
13	SIA4BT2-08BE	SIA4BT2-08BE_3/26/13_(1-1)Grab_NM	Triad	2013-03-26 0:00:00	1	1																																						
13	SIA4BT2-08BE	SIA4BT2-08BE_3/26/13_(2.4-2.4)Grab_NM	Triad	2013-03-26 0:00:00	2.4	2.4																																						
13	SIA4BT2-08BE	SIA4BT2-08BE_3/26/13_(2-3.9)Comp_V_NM	Triad	2013-03-26 0:00:00	2	3.9																																						
13	SIA4BT2-09A	SIA4BT2-09A_3/21/13_(0-2)Comp_V_NM	Triad	2013-03-21 0:00:00	0	2	0	U	None	18000	500	0	U	None	18000	500	0	U	None	18000	500	0	U	None	36000	500	0	U	None	18000	500	0	U	None	18000	500	0	U	None	18000	500	0	U	None	18000	500
13	SIA4BT2-09A	SIA4BT2-09A_3/21/13_(1.9-1.9)Grab_NM	Triad	2013-03-21 0:00:00	1.9	1.9																																						
13	SIA4BT2-09A	SIA4BT2-09A_3/21/13_(2.9-2.9)Grab_NM	Triad	2013-03-21 0:00:00	2.9	2.9																																						
13	SIA4BT2-09A	SIA4BT2-09A_3/21/13_(2-3.2)Comp_V_NM	Triad	2013-03-21 0:00:00	2	3.2																																						
13	SIA4BT3-07A	SIA4BT3-07A_3/21/13_(0.7-2.7)Comp_V_NM	Triad	2013-03-21 0:00:00	0.7	2.7	0	U	None	20000	500	0	U	None	20000	500	0	U	None	20000	500	0	U	None	40000	500	0	U	None	20000	500	0	U	None	20000	500	0	U	None	20000	500	0	U	None	20000	500
13	SIA4BT3-07A	SIA4BT3-07A_3/21/13_(2.4-2.4)Grab_NM	Triad	2013-03-21 0:00:00	2.4	2.4																																						
13	SS-352	SS-352_10/26/06_(0-1)Grab_NM	Phase 3 RFI	2006-10-26 0:00:00	0	1																																						
14	SIA4BT2-10A	SIA4BT2-10A_3/20/13_(2.7-2.7)Grab_NM	Triad	2013-03-20 0:00:00	2.7	2.7																																						
14	SS-351	SS-351_11/1/06_(0-1)Grab_NM	Phase 3 RFI	2006-11-01 0:00:00	0	1																																						
14	SS-351	SS-351_11/1/06_(1-2)Grab_NM	Phase 3 RFI	2006-11-01 0:00:00	1	2																																						
15	PexiteRelease_NE	PexiteRelease_NE_1/29/15_(0.5-1)Grab_NM	Triad	2015-01-29 0:00:00	0.5	1	0	U	None	460	10																																	
15	SIA4DT6-03A	SIA4DT6-03A_2/20/13_(0-2)Comp_DUP	Triad	2013-02-20 0:00:00	0	2	0	U	None	470	10	0	U	None	470	10	0	U	None	470	10	0	U	None	940	10	0	U	None	470	10	0	U	None	470	10	0	U	None	470	10	0	U	None	470	10
15	SIA4DT6-03A	SIA4DT6-03A_2/20/13_(0-2)Comp_NM	Triad	2013-02-20 0:00:00	0	2	0	U	None	420	10	0	U	None	420	10	0	U	None	420	10	0	U	None	830	10	0	U	None	420	10	0	U	None	420	10	0	U	None	420	10	0	U	None	420	10
15	SIA4DT6-03A	SIA4DT6-03A_2/20/13_(2-2)Grab_V_DUP	Triad	2013-02-20 0:00:00	2	2																																						
15	SIA4DT6-03A	SIA4DT6-03A_2/20/13_(2-2)Grab_V_NM	Triad	2013-02-20 0:00:00	2	2																																						
15	SIA4DT6-04A	SIA4DT6-04A_2/21/13_(0-2)Comp_V_NM	Triad	2013-02-21 0:00:00	0	2	0	U	None	4200	100	0	U	None	4200	100	0	U	None	4200	100	0	U	None	8500	100	0	U	None	4200	100	0	U	None	4200	100	0	U	None	4200	100	0	U	None	4200	100
15	SIA4DT6-04A	SIA4DT6-04A_2/21/13_(2-2)Grab_NM	Triad	2013-02-21 0:00:00	2	2																																						
15	SIA4DT6-05A	SIA4DT6-05A_2/21/13_(0-2)Comp_V_NM	Triad	2013-02-21 0:00:00	0	2	0	U	None	3500	100	0	U	None	3500	100	0	U	None	3500	100	0	U	None	7100	100	0	U	None	3500	100	0	U	None	3500	100	0	U	None	3500	100	0	U	None	3500	100
15	SIA4DT6-05A	SIA4DT6-05A_2/21/13_(2-2)Grab_NM	Triad	2013-02-21 0:00:00	2	2																																						
15	SIA4DT6-06A	SIA4DT6-06A_2/21/13_(0-2)Comp_V_NM	Triad	2013-02-21 0:00:00	0	2	0	U	None	42	1	0	U	None	42	1	0	U	None	42	1	0	U	None	85	1	0	U	None	42	1	0	U	None	42	1	0	U	None	42	1	0	U	None	42	1
15	SIA4DT6-06A	SIA4DT6-06A_2/21/13_(2-2)Grab_NM	Triad	2013-02-21 0:00:00	2	2																																						
15	SIA4DT6-07A	SIA4DT6-07A_2/21/13_(0-2)Comp_V_NM	Triad	2013-02-21 0:00:00	0	2	0	U	None	4000	100	0	U	None	4000	100	0	U	None	4000	100	0	U	None	8000	100	0	U	None	4000	100	0	U	None	4000	100	0	U	None	4000	100	0	U	None	4000	100
15	SIA4DT6-07A	SIA4DT6-07A_2/21/13_(2-2)Grab_NM	Triad	2013-02-21 0:00:00	2	2																																						
15	SIA4DT6-08A	SIA4DT6-08A_2/21/13_(0-2)Comp_V_NM	Triad	2013-02-21 0:00:00	0	2	0	U	None	61	1	0	U	None	61	1	0	U	None	61	1	0	U	None	120	1	0	U	None	61	1	0	U	None	61	1	0	U	None	61	1	0	U	None	61	1
15	SIA4DT6-08A	SIA4DT6-08A_2/21/13_(2-2)Grab_NM	Triad	2013-02-21 0:00:00	2	2																																						
15	SIA4DT6-09A	SIA4DT6-09A_2/21/13_(0-2)Comp_V_NM	Triad	2013-02-21 0:00:00	0	2	0	U	None	420	10	0	U	None	420	10	0	U	None	420	10	0	U	None	830	10	0	U	None	420	10	0	U	None	420	10	0	U	None	420	10	0	U	None	420	10
15	SIA4DT6-09A	SIA4DT6-09A_2/21/13_(2-2)Grab_NM	Triad	2013-02-21 0:00:00	2	2																																						
15	SS-416	SS-416_10/26/06_(0-1)Grab_NM	Phase 3 RFI	2006-10-26 0:00:00	0	1																																						
16	FORMALD-16	FORMALD-16_2/8/13_(2-2)Grab_NM	Triad	2013-02-08 0:00:00	2	2																																						
16	SIA2A018A	SIA2A018A_2/7/13_(0-2)Comp_V_NM	Triad	2013-02-07 0:00:00	0	2																																						
16	SIA2A018A	SIA2A018A_2/7/13_(2-2)Grab_NM	Triad	2013-02-07 0:00:00	2	2																																						
16	SIA2A018A	SIA2A018A_2/7/13_(2-4)Comp_V_NM	Triad	2013-02-07 0:00:00	2	4																																						
16	SIA2A018A	SIA2A018A_2/7/13_(4-4)Grab_NM	Triad	2013-02-07 0:00:00	4	4																																						
16	SIA2A019A	SIA2A019A_2/6/13_(0-2)Comp_V_NM	Triad	2013-02-06 0:00:00	0	2																																						
16	SIA2A019A	SIA2A019A_2/6/13_(2-2)Grab_NM	Triad	2013-02-06 0:00:00	2	2																																						
16	SIA2A019A	SIA2A019A_2/6/13_(2-4)Comp_V_NM	Triad	2013-02-06 0:00:00	2	4																																						
16	SIA2A019A	SIA2A019A_2/6/13_(4-4)Grab_NM	Triad	2013-02-06 0:00:00	4	4																																						
16	SIA2A020A	SIA2A020A_2/7/13_(0-2)Comp_V_NM	Triad	2013-02-07 0:00:00	0	2																																						
16	SIA2A020A	SIA2A020A_2/7/13_(2-2)Grab_NM	Triad	2013-02-07 0:00:00	2	2																																						
16	SIA2A020A	SIA2A020A_2/7/13_(2-4)Comp_V_NM	Triad	2013-02-07 0:00:00	2	4																																						
16	SIA2A020A	SIA2A020A_2/7/13_(4-4)Grab_NM	Triad	2013-02-07 0:00:00	4	4																																						
16	SIA2A021A	SIA2A021A_2/6/13_(0-2)Comp_V_NM	Triad	2013-02-06 0:00:00	0	2																																						
16	SIA2A021A	SIA2A021A_2/6/13_(2-2)Grab_NM	Triad	2013-02-06 0:00:00	2	2																																						
16	SIA2A022A	SIA2A022A_2/7/13_(0-2)Comp_V_NM	Triad	2013-02-07 0:00:00	0	2																																						
16	SIA2A022A	SIA2A022A_2/7/13_(2-2)Grab_NM	Triad	2013-02-07 0:00:00	2	2																																						
16	SIA2A022A	SIA2A022A_2/7/13_(2-4)Comp_V_NM	Triad	2013-02-07 0:00:00	2	4																																						
16	SIA2A022A	SIA2A022A_2/7/13_(4-4)Grab_NM	Triad	2013-02-07 0:00:00	4	4																																						
16	SIA2A023A	SIA2A023A_2/6/13_(0-2)Comp_V_NM	Triad	2013-02-06 0:00:00	0	2																																						
16	SIA2A023A	SIA2A023A_2/6/13_(2-2)Grab_NM	Triad	2013-02-06 0:00:00	2	2																																						
16	SIA2A023A	SIA2A023A_2/6/13_(2-4)Comp_V_NM	Triad	2013-02-06 0:00:00	2	4																																						
16	SIA2A023A	SIA2A023A_2/6/13_(4-4)Grab_NM	Triad	2013-02-06 0:00:00	4	4																																						
16	SIA2A024A	SIA2A024A_2/7/13_(0-2)Comp_V_NM	Triad	2013-02-07 0:00:00	0	2																																						
16	SIA2A024A	SIA2A024A_2/7/13_(2-2)Grab_NM	Triad	2013-02-07 0:00:00	2	2																																						
16	SIA2A024A	SIA2A024A_2/7/13_(2-4)Comp_V_NM	Triad	2013-02-07 0:00:00	2	4																																						
16	SIA2A024A	SIA2A024A_2/7/13_(4-4)Grab_NM	Triad	2013-02-07 0:00:00	4	4																																						
16	SIA2A027A	SIA2A027A_2/7/13_(0-2)Comp_V_NM	Triad	2013-02-07 0:00:00	0	2																																						
16	SIA2A027A	SIA2A027A_2/7/13_(2-2)Grab_NM	Triad	2013-02-07 0:00:00	2	2																																						
16	SIA2A027A	SIA2A027A_2/7/13_(2-4)Comp_V_NM	Triad	2013-02-07 0:00:00	2	4																																						
16	SIA2A027A	SIA2A027A_2/7/13_(4-4)Grab_NM	Triad	2013-02-07 0:00:00	4	4																																						
16	SIA4DT3-11A	SIA4DT3-11A_2/27/13_(0-2)Comp_V_NM	Triad	2013-02-27 0:00:00	0	2	0	U	None	40	1	0	U	None	40	1	0	U	None	40	1	0	U	None	81	1	0	U	None	40	1	0	U	None	40	1	0	U	None	40	1	0	U	None	40	1
16	SIA4DT3-11A	SIA4DT3-11A_2/27/13_(2-2)Grab_NM	Triad	2013-02-27 0:00:00	2	2																																						
16	SS-09R	SS-09R_4/1/96_(0-0.5)Grab_NM	D&M_Perim-1996	1996-04-01 0:00:00	0	0.5																																						
16	SS-239	SS-239_5/9/00_(0-1)Grab_NM	RFI2-2000	2000-05-09 0:00:00	0	1	0	U	None	800	1	0	U	None	800	1	0	U	None	800	1	0	U	None	800	1	0	U	None	800	1	0	U	None	800	1	0	U	None	800	1	0	U	None	800	1
16	SS-240	SS-240_5/9/00_(0-1)Grab_NM	RFI2-2000	2000-05-09 0:00:00	0	1	0	U	None	440	1	0	U	None	440	1	0	U	None	440	1	0	U	None	440	1	0	U	None	440	1	0	U	None	440	1	0	U	None	440	1	0	U	None	440	1
16	SS-434	SS-434_10/31/06_(0-1)Grab_NM	Phase 3 RFI	2006-10-31 0:00:00	0	1																																						
16	SS-438	SS-438_10/26/06_(0-1)Grab_NM	Phase 3 RFI	2006-10-26 0:00:00	0	1																																						
16	SS-438	SS-438_10/26/06_(1-2)Grab_NM	Phase 3 RFI	2006-10-26 0:00:00	1	2																																						
16	SS-47R	SS-47R_4/1/96_(0-0.5)Grab_NM	D&M_Perim-1996	1996-04-01 0:00:00	0	0.5																																						
17	SIA1C010A	SIA1C010A_1/29/13_(0-2)Comp_V_NM	Triad	2013-01-29 0:00:00	0	2	0	U	None	390	10	0	U	None	390	10	0	U	None	390	10	0	U	None	790	10	0	U	None	390	10	0	U	None	390	10	0	U	None	390	10	0	U	None	390	10
17	SIA1C010A	SIA1C010A_1/29/13_(2-2)Grab_NM	Triad	2013-01-29 0:00:00	2	2																																						
17	SS-271	SS-271_1/8/01_(0-1)Grab_NM	RFI2-2000	2001-01-08 0:00:00	0	1																																						
17	SS-271	SS-271_11/14/00_(0-1)Grab_NM	RFI2-2000	2000-11-14 0:00:00	0	1	0	U	None	380	1	0	U	None	380	1	0	U	None	380	1	0	U	None	380	1	0	U	None	380	1	0	U	None	380	1	0	U	None	380	1	0	U	None	380	1
17	SS-271	SS-271_11/14/00_(1-2)Grab_NM	RFI2-2000	2000-11-14 0:00:00	1	2																																						
17	SS-271	SS-271_11/14/00_(2-3)Grab_NM	RFI2-2000	2000-11-14 0:00:00	2	3																																						
17	SS-271	SS-271_11/14/00_(3-4)Grab_NM	RFI2-2000	2000-11-14 0:00:00	3	4																																						

Notes:
U=Non-Detect; J=Estimated value; J+=Estimated high; J-=Estimated low;
UJ=Estimated Non-Detect; UJ+=Estimated high Non-Detect
T=Compound identified in associated decontamination blank; UR= Rejected

TABLE F-1
SWMU SOIL DATA
HERCULES LLC AND PINOVA, INC.
BRUNSWICK, GA

							1,4-Naphthoquinone 8270D LL					1-Naphthylamine 8270D LL					2,3,4,6-Tetrachlorophenol 8270D LL					2,4,5-Trichlorophenol 8270D LL					2,4,6-Trichlorophenol 8270D LL					2,4-Dichlorophenol 8270D LL					2,4-Dimethylphenol 8270D LL				
SWMU ID	Location ID	Sample ID	Event	Sample Date	Start Depth	End Depth	Result	Lab Flag	Qualifier	RDL	Dilution	Result	Lab Flag	Qualifier	RDL	Dilution	Result	Lab Flag	Qualifier	RDL	Dilution	Result	Lab Flag	Qualifier	RDL	Dilution	Result	Lab Flag	Qualifier	RDL	Dilution	Result	Lab Flag	Qualifier	RDL	Dilution	Result	Lab Flag	Qualifier	RDL	Dilution
12	SIA4C003A	SIA4C003A_3/6/13_(2-4)Comp_V_NM	Triad	2013-03-06 0:00:00	2	4																																						
12	SIA4C003A	SIA4C003A_3/6/13_(4-4)Grab_NM	Triad	2013-03-06 0:00:00	4	4																																						
12	SIA4C004A	SIA4C004A_3/5/13_(0-2)Comp_V_NM	Triad	2013-03-05 0:00:00	0	2	0	U	UJ	4000	100	0	U	None	8000	100	0	U	None	4000	100	0	U	None	4000	100	0	U	None	4000	100	0	U	None	4000	100	0	U	None	4000	100	0	U	UJ	8000	100
12	SIA4C004A	SIA4C004A_3/5/13_(2-2)Grab_NM	Triad	2013-03-05 0:00:00	2	2																																						
12	SIA4C005A	SIA4C005A_3/5/13_(0-2)Comp_V_NM	Triad	2013-03-05 0:00:00	0	2	0	U	UJ	4000	100	0	U	None	7900	100	0	U	None	4000	100	0	U	None	4000	100	0	U	None	4000	100	0	U	None	4000	100	0	U	None	4000	100	0	U	UJ	7900	100
12	SIA4C005A	SIA4C005A_3/5/13_(2-2)Grab_NM	Triad	2013-03-05 0:00:00	2	2																																						
12	SIA4C026B	SIA4C026B_7/30/13_(0-2)Comp_V_NM	Triad	2013-07-30 0:00:00	0	2	0	U	None	370	10	0	U	None	750	10	0	U	None	370	10	0	U	None	370	10	0	U	None	370	10	0	U	None	370	10	0	U	None	370	10	0	U	None	750	10
12	SIA4C028A	SIA4C028A_3/6/13_(0-2)Comp_V_NM	Triad	2013-03-06 0:00:00	0	2	0	U	UJ	3600	100	0	U	None	7200	100	0	U	None	3600	100	0	U	None	3600	100	0	U	None	3600	100	0	U	None	3600	100	0	U	None	3600	100	0	U	UJ	7200	100
12	SIA4C028A	SIA4C028A_3/6/13_(2-2)Grab_NM	Triad	2013-03-06 0:00:00	2	2																																						
12	SS-242	SS-242_5/9/00_(0-1)Grab_NM	RFI2-2000	2000-05-09 0:00:00	0	1	0	U	None	1900	5	0	U	None	1900	5	0	U	None	1900	5	0	U	None	1900	5	0	U	None	1900	5	0	U	None	1900	5	0	U	None	1900	5	0	U	None	1900	5
12	SS-242	SS-242_6/30/00_(1-2)Grab_NM	RFI2-2000	2000-06-30 0:00:00	1	2	0	U	None	3900	10	0	U	None	3900	10	0	U	None	3900	10	0	U	None	3900	10	0	U	None	3900	10	0	U	None	3900	10	0	U	None	3900	10	0	U	None	3900	10
12	SS-242	SS-242_6/30/00_(2-3)Grab_NM	RFI2-2000	2000-06-30 0:00:00	2	3	0	U	None	4100	10	0	U	None	4100	10	0	U	None	4100	10	0	U	None	4100	10	0	U	None	4100	10	0	U	None	4100	10	0	U	None	4100	10	0	U	None	4100	10
12	SS-242	SS-242_6/30/00_(3-4)Grab_NM	RFI2-2000	2000-06-30 0:00:00	3	4	0	U	None	4100	10	0	U	None	4100	10	0	U	None	4100	10	0	U	None	4100	10	0	U	None	4100	10	0	U	None	4100	10	0	U	None	4100	10	0	U	None	4100	10
12	SS-258	SS-258_11/7/00_(0-1)Grab_NM	RFI2-2000	2000-11-07 0:00:00	0	1																																						
12	SS-258	SS-258_11/7/00_(1-2)Grab_NM	RFI2-2000	2000-11-07 0:00:00	1	2																																						
12	SS-258	SS-258_11/7/00_(2-3)Grab_NM	RFI2-2000	2000-11-07 0:00:00	2	3																																						
12	SS-258	SS-258_11/7/00_(3-4)Grab_NM	RFI2-2000	2000-11-07 0:00:00	3	4																																						
12	SS-258	SS-258_11/7/00_(4-5)Grab_NM	RFI2-2000	2000-11-07 0:00:00	4	5																																						
12	SS-259	SS-259_11/7/00_(0-1)Grab_NM	RFI2-2000	2000-11-07 0:00:00	0	1																																						
12	SS-259	SS-259_11/7/00_(1-2)Grab_NM	RFI2-2000	2000-11-07 0:00:00	1	2																																						
12	SS-259	SS-259_11/7/00_(2-3)Grab_NM	RFI2-2000	2000-11-07 0:00:00	2	3																																						
12	SS-259	SS-259_11/7/00_(3-4)Grab_NM	RFI2-2000	2000-11-07 0:00:00	3	4																																						
12	SS-259	SS-259_11/7/00_(4-5)Grab_NM	RFI2-2000	2000-11-07 0:00:00	4	5																																						
12	SS-365	SS-365_10/24/06_(0-1)Grab_NM	Phase 3 RFI	2006-10-24 0:00:00	0	1																																						
13	SIA4BT2-08A	SIA4BT2-08A_3/21/13_(1.7-3.1)Comp_V_NM	Triad	2013-03-21 0:00:00	1.7	3.1	0	U	None	400	10	0	U	None	810	10	0	U	None	400	10	0	U	None	400	10	0	U	None	400	10	0	U	None	400	10	0	U	None	400	10	0	U	None	810	10
13	SIA4BT2-08A	SIA4BT2-08A_3/21/13_(2.8-2.8)Grab_NM	Triad	2013-03-21 0:00:00	2.8	2.8																																						
13	SIA4BT2-08BE	SIA4BT2-08BE_3/26/13_(0-2)Comp_V_NM	Triad	2013-03-26 0:00:00	0	2	0	U	None	2400	50	0	U	None	4700	50	0	U	None	2400	50	0	U	None	2400	50	0	U	None	2400	50	0	U	None	2400	50	0	U	None	2400	50	0	U	None	4700	50
13	SIA4BT2-08BE	SIA4BT2-08BE_3/26/13_(1-1)Grab_NM	Triad	2013-03-26 0:00:00	1	1																																						
13	SIA4BT2-08BE	SIA4BT2-08BE_3/26/13_(2.4-2.4)Grab_NM	Triad	2013-03-26 0:00:00	2.4	2.4																																						
13	SIA4BT2-08BE	SIA4BT2-08BE_3/26/13_(2-3.9)Comp_V_NM	Triad	2013-03-26 0:00:00	2	3.9																																						
13	SIA4BT2-09A	SIA4BT2-09A_3/21/13_(0-2)Comp_V_NM	Triad	2013-03-21 0:00:00	0	2	0	U	None	18000	500	0	U	None	36000	500	0	U	None	18000	500	0	U	None	18000	500	0	U	None	18000	500	0	U	None	18000	500	0	U	None	18000	500	0	U	None	36000	500
13	SIA4BT2-09A	SIA4BT2-09A_3/21/13_(1.9-1.9)Grab_NM	Triad	2013-03-21 0:00:00	1.9	1.9																																						
13	SIA4BT2-09A	SIA4BT2-09A_3/21/13_(2.9-2.9)Grab_NM	Triad	2013-03-21 0:00:00	2.9	2.9																																						
13	SIA4BT2-09A	SIA4BT2-09A_3/21/13_(2-3.2)Comp_V_NM	Triad	2013-03-21 0:00:00	2	3.2																																						
13	SIA4BT3-07A	SIA4BT3-07A_3/21/13_(0.7-2.7)Comp_V_NM	Triad	2013-03-21 0:00:00	0.7	2.7	0	U	None	20000	500	0	U	None	40000	500	0	U	None	20000	500	0	U	None	20000	500	0	U	None	20000	500	0	U	None	20000	500	0	U	None	20000	500	0	U	None	40000	500
13	SIA4BT3-07A	SIA4BT3-07A_3/21/13_(2.4-2.4)Grab_NM	Triad	2013-03-21 0:00:00	2.4	2.4																																						
13	SS-352	SS-352_10/26/06_(0-1)Grab_NM	Phase 3 RFI	2006-10-26 0:00:00	0	1																																						
14	SIA4BT2-10A	SIA4BT2-10A_3/20/13_(2.7-2.7)Grab_NM	Triad	2013-03-20 0:00:00	2.7	2.7																																						
14	SS-351	SS-351_11/1/06_(0-1)Grab_NM	Phase 3 RFI	2006-11-01 0:00:00	0	1																																						
14	SS-351	SS-351_11/1/06_(1-2)Grab_NM	Phase 3 RFI	2006-11-01 0:00:00	1	2																																						
15	PexiteRelease_NE	PexiteRelease_NE_1/29/15_(0.5-1)Grab_NM	Triad	2015-01-29 0:00:00	0.5	1											0	U	None	460	10	0	U	None	460	10	0	U	None	460	10	0	U	None	460	10	0	U	None	460	10	0	U	None	920	10
15	SIA4DT6-03A	SIA4DT6-03A_2/20/13_(0-2)Comp_DUP	Triad	2013-02-20 0:00:00	0	2	0	U	None	470	10	0	U	None	940	10	0	U	None	470	10	0	U	None	470	10	0	U	None	470	10	0	U	None	470	10	0	U	None	470	10	0	U	None	940	10
15	SIA4DT6-03A	SIA4DT6-03A_2/20/13_(0-2)Comp_NM	Triad	2013-02-20 0:00:00	0	2	0	U	None	420	10	0	U	None	830	10	0	U	None	420	10	0	U	None	420	10	0	U	None	420	10	0	U	None	420	10	0	U	None	420	10	0	U	None	830	10
15	SIA4DT6-03A	SIA4DT6-03A_2/20/13_(2-2)Grab_V_DUP	Triad	2013-02-20 0:00:00	2	2																																						
15	SIA4DT6-03A	SIA4DT6-03A_2/20/13_(2-2)Grab_V_NM	Triad	2013-02-20 0:00:00	2	2																																						
15	SIA4DT6-04A	SIA4DT6-04A_2/21/13_(0-2)Comp_V_NM	Triad	2013-02-21 0:00:00	0	2	0	U	None	4200	100	0	U	None	8500	100	0	U	None	4200	100	0	U	None	4200	100	0	U	None	4200	100	0	U	None	4200	100	0	U	None	4200	100	0	U	None	8500	100
15	SIA4DT6-04A	SIA4DT6-04A_2/21/13_(2-2)Grab_NM	Triad	2013-02-21 0:00:00	2	2																																						
15	SIA4DT6-05A	SIA4DT6-05A_2/21/13_(0-2)Comp_V_NM	Triad	2013-02-21 0:00:00	0	2	0	U	None	3500	100	0	U	None	7100	100	0	U	None	3500	100	0	U	None	3500	100	0	U	None	3500	100	0	U	None	3500	100	0	U	None	3500	100	0	U	None	7100	100
15	SIA4DT6-05A	SIA4DT6-05A_2/21/13_(2-2)Grab_NM	Triad	2013-02-21 0:00:00	2	2																																						
15	SIA4DT6-06A	SIA4DT6-06A_2/21/13_(0-2)Comp_V_NM	Triad	2013-02-21 0:00:00	0	2	0	U	None	42	1	0	U	None	85	1	0	U	None	42	1	0	U	None	42	1	0	U	None	42	1	0	U	None	42	1	0	U	None	42	1	0	U	None	85	1
15	SIA4DT6-06A	SIA4DT6-06A_2/21/13_(2-2)Grab_NM	Triad	2013-02-21 0:00:00	2	2																																						
15	SIA4DT6-07A	SIA4DT6-07A_2/21/13_(0-2)Comp_V_NM	Triad	2013-02-21 0:00:00	0	2	0	U	None	4000	100	0	U	None	8000	100	0	U	None	4000	100	0	U	None	4000	100	0	U	None	4000	100	0	U	None	4000	100	0	U	None	4000	100	0	U	None	8000	100
15	SIA4DT6-07A	SIA4DT6-07A_2/21/13_(2-2)Grab_NM	Triad	2013-02-21 0:00:00	2	2																																						
15	SIA4DT6-08A	SIA4DT6-08A_2/21/13_(0-2)Comp_V_NM	Triad	2013-02-21 0:00:00	0	2	0	U	None	61	1	0	U	None	120	1	0	U	None	61	1	0	U	None	61	1	0	U	None	61	1	0	U	None	61	1	0	U	None	61	1	0	U	None	120	1
15	SIA4DT6-08A	SIA4DT6-08A_2/21/13_(2-2)Grab_NM	Triad	2013-02-21 0:00:00	2	2																																						
15	SIA4DT6-09A	SIA4DT6-09A_2/21/13_(0-2)Comp_V_NM	Triad	2013-02-21 0:00:00	0	2	0	U	None	420	10	0	U	None	830	10	0	U	None	420	10	0	U	None	420	10	0	U	None	420	10	0	U	None	420	10	0	U	None	420	10	0	U	None	830	10
15	SIA4DT6-09A	SIA4DT6-09A_2/21/13_(2-2)Grab_NM	Triad	2013-02-21 0:00:00	2	2																																						
15	SS-416	SS-416_10/26/06_(0-1)Grab_NM	Phase 3 RFI	2006-10-26 0:00:00	0	1																																						
16	FORMALD-16	FORMALD-16_2/8/13_(2-2)Grab_NM	Triad	2013-02-08 0:00:00	2	2																																						
16	SIA2A018A	SIA2A018A_2/7/13_(0-2)Comp_V_NM	Triad	2013-02-07 0:00:00	0	2																																						
16	SIA2A018A	SIA2A018A_2/7/13_(2-2)Grab_NM	Triad	2013-02-07 0:00:00	2	2																																						
16	SIA2A018A	SIA2A018A_2/7/13_(2-4)Comp_V_NM	Triad	2013-02-07 0:00:00	2	4																																						
16	SIA2A018A	SIA2A018A_2/7/13_(4-4)Grab_NM	Triad	2013-02-07 0:00:00	4	4																																						
16	SIA2A019A	SIA2A019A_2/6/13_(0-2)Comp_V_NM	Triad	2013-02-06 0:00:00	0	2																																						
16	SIA2A019A	SIA2A019A_2/6/13_(2-2)Grab_NM	Triad	2013-02-06 0:00:00	2	2																																						
16	SIA2A019A	SIA2A019A_2/6/13_(2-4)Comp_V_NM	Triad	2013-02-06 0:00:00	2	4																																						
16	SIA2A019A	SIA2A019A_2/6/13_(4-4)Grab_NM	Triad	2013-02-06 0:00:00	4	4																																						
16	SIA2A020A	SIA2A020A_2/7/13_(0-2)Comp_V_NM	Triad	2013-02-07 0:00:00	0	2																																						
16	SIA2A020A	SIA2A020A_2/7/13_(2-2)Grab_NM	Triad	2013-02-07 0:00:00	2	2																																						
16	SIA2A020A	SIA2A020A_2/7/13_(2-4)Comp_V_NM	Triad	2013-02-07 0:00:00	2	4																																						
16	SIA2A020A	SIA2A020A_2/7/13_(4-4)Grab_NM	Triad	2013-02-07 0:00:00	4	4																																						
16	SIA2A021A	SIA2A021A_2/6/13_(0-2)Comp_V_NM	Triad	2013-02-06 0:00:00	0	2																																						
16	SIA2A021A	SIA2A021A_2/6/13_(2-2)Grab_NM	Triad	2013-02-06 0:00:00	2	2																																						
16	SIA2A022A	SIA2A022A_2/7/13_(0-2)Comp_V_NM	Triad	2013-02-07 0:00:00	0	2																																						
16	SIA2A022A	SIA2A022A_2/7/13_(2-2)Grab_NM	Triad	2013-02-07 0:00:00	2	2																																						
16	SIA2A022A	SIA2A022A_2/7/13_(2-4)Comp_V_NM	Triad	2013-02-07 0:00:00	2	4																																						
16	SIA2A022A	SIA2A022A_2/7/13_(4-4)Grab_NM	Triad	2013-02-07 0:00:00	4	4																																						
16	SIA2A023A	SIA2A023A_2/6/13_(0-2)Comp_V_NM	Triad	2013-02-06 0:00:00	0	2																																						
16	SIA2A023A	SIA2A023A_2/6/13_(2-2)Grab_NM	Triad	2013-02-06 0:00:00	2	2																																						
16	SIA2A023A	SIA2A023A_2/6/13_(2-4)Comp_V_NM	Triad	2013-02-06 0:00:00	2	4																																						
16	SIA2A023A	SIA2A023A_2/6/13_(4-4)Grab_NM	Triad	2013-02-06 0:00:00	4	4																																						
16	SIA2A024A	SIA2A024A_2/7/13_(0-2)Comp_V_NM	Triad	2013-02-07 0:00:00	0	2																																						
16	SIA2A024A	SIA2A024A_2/7/13_(2-2)Grab_NM	Triad	2013-02-07 0:00:00	2	2																																						
16	SIA2A024A	SIA2A024A_2/7/13_(2-4)Comp_V_NM	Triad	2013-02-07 0:00:00	2	4																																						
16	SIA2A024A	SIA2A024A_2/7/13_(4-4)Grab_NM	Triad	2013-02-07 0:00:00	4	4																																						
16	SIA2A027A	SIA2A027A_2/7/13_(0-2)Comp_V_NM	Triad	2013-02-07 0:00:00	0	2																																						
16	SIA2A027A	SIA2A027A_2/7/13_(2-2)Grab_NM	Triad	2013-02-07 0:00:00	2	2																																						
16	SIA2A027A	SIA2A027A_2/7/13_(2-4)Comp_V_NM	Triad	2013-02-07 0:00:00	2	4																																						
16	SIA2A027A	SIA2A027A_2/7/13_(4-4)Grab_NM	Triad	2013-02-07 0:00:00	4	4																																						
16	SIA4DT3-11A	SIA4DT3-11A_2/27/13_(0-2)Comp_V_NM	Triad	2013-02-27 0:00:00	0	2	0	U	None	40	1	0	U	None	81	1	0	U	None	40	1	0	U	None	40	1	0	U	None	40	1	0	U	None	40	1	0	U	None	40	1	0	U	None	81	1
16	SIA4DT3-11A	SIA4DT3-11A_2/27/13_(2-2)Grab_NM	Triad	2013-02-27 0:00:00	2	2																																						
16	SS-09R	SS-09R_4/1/96_(0-0.5)Grab_NM	D&M_Perim-1996	1996-04-01 0:00:00	0	0.5																																						
16	SS-239	SS-239_5/9/00_(0-1)Grab_NM	RFI2-2000	2000-05-09 0:00:00	0	1	0	U	None	800	1	0	U	None	800	1	0	U	None	800	1	0	U	None	800	1	0	U	None	800	1	0	U	None	800	1	0	U	None	800	1	0	U	None	800	1
16	SS-240	SS-240_5/9/00_(0-1)Grab_NM	RFI2-2000	2000-05-09 0:00:00	0	1	0	U	None	440	1	0	U	None	440	1	0	U	None	440	1	0	U	None	440	1	0	U	None	440	1	0	U	None	440	1	0	U	None	440	1	0	U	None	440	1
16	SS-434	SS-434_10/31/06_(0-1)Grab_NM	Phase 3 RFI	2006-10-31 0:00:00	0	1																																						
16	SS-438	SS-438_10/26/06_(0-1)Grab_NM	Phase 3 RFI	2006-10-26 0:00:00	0	1																																						
16	SS-438	SS-438_10/26/06_(1-2)Grab_NM	Phase 3 RFI	2006-10-26 0:00:00	1	2																																						
16	SS-47R	SS-47R_4/1/96_(0-0.5)Grab_NM	D&M_Perim-1996	1996-04-01 0:00:00	0	0.5																																						
17	SIA1C010A	SIA1C010A_1/29/13_(0-2)Comp_V_NM	Triad	2013-01-29 0:00:00	0	2	0	U	None	390	10	0	U	None	790	10	0	U	None	390	10	0	U	None	390	10	0	U	None	390	10	0	U	None	390	10	0	U	None	390	10	0	U	None	790	10
17	SIA1C010A	SIA1C010A_1/29/13_(2-2)Grab_NM	Triad	2013-01-29 0:00:00	2	2																																						
17	SS-271	SS-271_1/8/01_(0-1)Grab_NM	RFI2-2000	2001-01-08 0:00:00	0	1																																						
17	SS-271	SS-271_11/14/00_(0-1)Grab_NM	RFI2-2000	2000-11-14 0:00:00	0	1	0	U	None	380	1	0	U	None	380	1	0	U	None	380	1	0	U	None	380	1	0	U	None	380	1	0	U	None	380	1	0	U	None	380	1	0	U	None	380	1
17	SS-271	SS-271_11/14/00_(1-2)Grab_NM	RFI2-2000	2000-11-14 0:00:00	1	2																																						
17	SS-271	SS-271_11/14/00_(2-3)Grab_NM	RFI2-2000	2000-11-14 0:00:00	2	3																																						
17	SS-271	SS-271_11/14/00_(3-4)Grab_NM	RFI2-2000	2000-11-14 0:00:00	3	4																																						

Notes:
U=Non-Detect; J=Estimated value; J+=Estimated high; J-=Estimated low;
UJ=Estimated Non-Detect; UJ+=Estimated high Non-Detect
T=Compound identified in associated decontamination blank; UR= Rejected

TABLE F-1
SWMU SOIL DATA
HERCULES LLC AND PINOVA, INC.
BRUNSWICK, GA

							2,4-Dinitrophenol 8270D LL					2,4-Dinitrotoluene 8270D LL					2,6-Dichlorophenol 8270D LL					2,6-Dinitrotoluene 8270D LL					2-Acetylaminofluorene 8270D LL					2-Chloronaphthalene 8270D LL					2-Chlorophenol 8270D LL				
SWMU ID	Location ID	Sample ID	Event	Sample Date	Start Depth	End Depth	Result	Lab Flag	Qualifier	RDL	Dilution	Result	Lab Flag	Qualifier	RDL	Dilution	Result	Lab Flag	Qualifier	RDL	Dilution	Result	Lab Flag	Qualifier	RDL	Dilution	Result	Lab Flag	Qualifier	RDL	Dilution	Result	Lab Flag	Qualifier	RDL	Dilution	Result	Lab Flag	Qualifier	RDL	Dilution
12	SIA4C003A	SIA4C003A_3/6/13_(2-4)Comp_V_NM	Triad	2013-03-06 0:00:00	2	4																																					
12	SIA4C003A	SIA4C003A_3/6/13_(4-4)Grab_NM	Triad	2013-03-06 0:00:00	4	4																																					
12	SIA4C004A	SIA4C004A_3/5/13_(0-2)Comp_V_NM	Triad	2013-03-05 0:00:00	0	2	0	U	None	40000	100	0	U	None	4000	100	0	U	None	4000	100	0	U	None	4000	100	0	U	None	4000	100	0	U	None	4000	100	0	U	None	4000	100	0	U	None	4000	100
12	SIA4C004A	SIA4C004A_3/5/13_(2-2)Grab_NM	Triad	2013-03-05 0:00:00	2	2																																					
12	SIA4C005A	SIA4C005A_3/5/13_(0-2)Comp_V_NM	Triad	2013-03-05 0:00:00	0	2	0	U	None	40000	100	0	U	None	4000	100	0	U	None	4000	100	0	U	None	4000	100	0	U	None	4000	100	0	U	None	4000	100	0	U	None	4000	100	0	U	None	4000	100
12	SIA4C005A	SIA4C005A_3/5/13_(2-2)Grab_NM	Triad	2013-03-05 0:00:00	2	2																																					
12	SIA4C026B	SIA4C026B_7/30/13_(0-2)Comp_V_NM	Triad	2013-07-30 0:00:00	0	2	0	U	None	3700	10	0	U	None	370	10	0	U	None	370	10	0	U	None	370	10	0	U	None	370	10	0	U	None	370	10	0	U	None	370	10	0	U	None	370	10
12	SIA4C028A	SIA4C028A_3/6/13_(0-2)Comp_V_NM	Triad	2013-03-06 0:00:00	0	2	0	U *	UJ	36000	100	0	U	None	3600	100	0	U	None	3600	100	0	U	None	3600	100	0	U	None	3600	100	0	U	None	3600	100	0	U	None	3600	100	0	U	None	3600	100
12	SIA4C028A	SIA4C028A_3/6/13_(2-2)Grab_NM	Triad	2013-03-06 0:00:00	2	2																																					
12	SS-242	SS-242_5/9/00_(0-1)Grab_NM	RFI2-2000	2000-05-09 0:00:00	0	1	0	U	None	9600	5	0	U	None	1900	5	0	U	None	1900	5	0	U	None	1900	5	0	U	None	1900	5	0	U	None	1900	5	0	U	None	1900	5	0	U	None	1900	5
12	SS-242	SS-242_6/30/00_(1-2)Grab_NM	RFI2-2000	2000-06-30 0:00:00	1	2	0	U	None	20000	10	0	U	None	3900	10	0	U	None	3900	10	0	U	None	3900	10	0	U	None	3900	10	0	U	None	3900	10	0	U	None	3900	10	0	U	None	3900	10
12	SS-242	SS-242_6/30/00_(2-3)Grab_NM	RFI2-2000	2000-06-30 0:00:00	2	3	0	U	None	21000	10	0	U	None	4100	10	0	U	None	4100	10	0	U	None	4100	10	0	U	None	4100	10	0	U	None	4100	10	0	U	None	4100	10	0	U	None	4100	10
12	SS-242	SS-242_6/30/00_(3-4)Grab_NM	RFI2-2000	2000-06-30 0:00:00	3	4	0	U	None	21000	10	0	U	None	4100	10	0	U	None	4100	10	0	U	None	4100	10	0	U	None	4100	10	0	U	None	4100	10	0	U	None	4100	10	0	U	None	4100	10
12	SS-258	SS-258_11/7/00_(0-1)Grab_NM	RFI2-2000	2000-11-07 0:00:00	0	1																																					
12	SS-258	SS-258_11/7/00_(1-2)Grab_NM	RFI2-2000	2000-11-07 0:00:00	1	2																																					
12	SS-258	SS-258_11/7/00_(2-3)Grab_NM	RFI2-2000	2000-11-07 0:00:00	2	3																																					
12	SS-258	SS-258_11/7/00_(3-4)Grab_NM	RFI2-2000	2000-11-07 0:00:00	3	4																																					
12	SS-258	SS-258_11/7/00_(4-5)Grab_NM	RFI2-2000	2000-11-07 0:00:00	4	5																																					
12	SS-259	SS-259_11/7/00_(0-1)Grab_NM	RFI2-2000	2000-11-07 0:00:00	0	1																																					
12	SS-259	SS-259_11/7/00_(1-2)Grab_NM	RFI2-2000	2000-11-07 0:00:00	1	2																																					
12	SS-259	SS-259_11/7/00_(2-3)Grab_NM	RFI2-2000	2000-11-07 0:00:00	2	3																																					
12	SS-259	SS-259_11/7/00_(3-4)Grab_NM	RFI2-2000	2000-11-07 0:00:00	3	4																																					
12	SS-259	SS-259_11/7/00_(4-5)Grab_NM	RFI2-2000	2000-11-07 0:00:00	4	5																																					
12	SS-365	SS-365_10/24/06_(0-1)Grab_NM	Phase 3 RFI	2006-10-24 0:00:00	0	1																																					
13	SIA4BT2-08A	SIA4BT2-08A_3/21/13_(1.7-3.1)Comp_V_NM	Triad	2013-03-21 0:00:00	1.7	3.1	0	U	None	4000	10	0	U	None	400	10	0	U	None	400	10	0	U	None	400	10	0	U	None	400	10	0	U	None	400	10	0	U	None	400	10	0	U	None	400	10
13	SIA4BT2-08A	SIA4BT2-08A_3/21/13_(2.8-2.8)Grab_NM	Triad	2013-03-21 0:00:00	2.8	2.8																																					
13	SIA4BT2-08BE	SIA4BT2-08BE_3/26/13_(0-2)Comp_V_NM	Triad	2013-03-26 0:00:00	0	2	0	U	None	24000	50	0	U	None	2400	50	0	U	None	2400	50	0	U	None	2400	50	0	U	None	2400	50	0	U	None	2400	50	0	U	None	2400	50	0	U	None	2400	50
13	SIA4BT2-08BE	SIA4BT2-08BE_3/26/13_(1-1)Grab_NM	Triad	2013-03-26 0:00:00	1	1																																					
13	SIA4BT2-08BE	SIA4BT2-08BE_3/26/13_(2.4-2.4)Grab_NM	Triad	2013-03-26 0:00:00	2.4	2.4																																					
13	SIA4BT2-08BE	SIA4BT2-08BE_3/26/13_(2-3.9)Comp_V_NM	Triad	2013-03-26 0:00:00	2	3.9																																					
13	SIA4BT2-09A	SIA4BT2-09A_3/21/13_(0-2)Comp_V_NM	Triad	2013-03-21 0:00:00	0	2	0	U	None	180000	500	0	U	None	18000	500	0	U	None	18000	500	0	U	None	18000	500	0	U	None	18000	500	0	U	None	18000	500	0	U	None	18000	500	0	U	None	18000	500
13	SIA4BT2-09A	SIA4BT2-09A_3/21/13_(1.9-1.9)Grab_NM	Triad	2013-03-21 0:00:00	1.9	1.9																																					
13	SIA4BT2-09A	SIA4BT2-09A_3/21/13_(2.9-2.9)Grab_NM	Triad	2013-03-21 0:00:00	2.9	2.9																																					
13	SIA4BT2-09A	SIA4BT2-09A_3/21/13_(2-3.2)Comp_V_NM	Triad	2013-03-21 0:00:00	2	3.2																																					
13	SIA4BT3-07A	SIA4BT3-07A_3/21/13_(0.7-2.7)Comp_V_NM	Triad	2013-03-21 0:00:00	0.7	2.7	0	U	None	200000	500	0	U	None	20000	500	0	U	None	20000	500	0	U	None	20000	500	0	U	None	20000	500	0	U	None	20000	500	0	U	None	20000	500	0	U	None	20000	500
13	SIA4BT3-07A	SIA4BT3-07A_3/21/13_(2.4-2.4)Grab_NM	Triad	2013-03-21 0:00:00	2.4	2.4																																					
13	SS-352	SS-352_10/26/06_(0-1)Grab_NM	Phase 3 RFI	2006-10-26 0:00:00	0	1																																					
14	SIA4BT2-10A	SIA4BT2-10A_3/20/13_(2.7-2.7)Grab_NM	Triad	2013-03-20 0:00:00	2.7	2.7																																					
14	SS-351	SS-351_11/1/06_(0-1)Grab_NM	Phase 3 RFI	2006-11-01 0:00:00	0	1																																					
14	SS-351	SS-351_11/1/06_(1-2)Grab_NM	Phase 3 RFI	2006-11-01 0:00:00	1	2																																					
15	PexiteRelease_NE	PexiteRelease_NE_1/29/15_(0.5-1)Grab_NM	Triad	2015-01-29 0:00:00	0.5	1	0	U	None	4600	10	0	U	None	460	10							0	U	None	460	10						0	U	None	460	10	0	U	None	460	10	0	U	None	460	10
15	SIA4DT6-03A	SIA4DT6-03A_2/20/13_(0-2)Comp_DUP	Triad	2013-02-20 0:00:00	0	2	0	U	None	4700	10	0	U	None	470	10	0	U	None	470	10	0	U	None	470	10	0	U	None	470	10	0	U	None	470	10	0	U	None	470	10	0	U	None	470	10
15	SIA4DT6-03A	SIA4DT6-03A_2/20/13_(0-2)Comp_NM	Triad	2013-02-20 0:00:00	0	2	0	U	None	4200	10	0	U	None	420	10	0	U	None	420	10	0	U	None	420	10	0	U	None	420	10	0	U	None	420	10	0	U	None	420	10	0	U	None	420	10
15	SIA4DT6-03A	SIA4DT6-03A_2/20/13_(2-2)Grab_V_DUP	Triad	2013-02-20 0:00:00	2	2																																					
15	SIA4DT6-03A	SIA4DT6-03A_2/20/13_(2-2)Grab_V_NM	Triad	2013-02-20 0:00:00	2	2																																					
15	SIA4DT6-04A	SIA4DT6-04A_2/21/13_(0-2)Comp_V_NM	Triad	2013-02-21 0:00:00	0	2	0	U	None	42000	100	0	U	None	4200	100	0	U	None	4200	100	0	U	None	4200	100	0	U	None	4200	100	0	U	None	4200	100	0	U	None	4200	100	0	U	None	4200	100
15	SIA4DT6-04A	SIA4DT6-04A_2/21/13_(2-2)Grab_NM	Triad	2013-02-21 0:00:00	2	2																																					
15	SIA4DT6-05A	SIA4DT6-05A_2/21/13_(0-2)Comp_V_NM	Triad	2013-02-21 0:00:00	0	2	0	U	None	35000	100	0	U	None	3500	100	0	U	None	3500	100	0	U	None	3500	100	0	U	None	3500	100	0	U	None	3500	100	0	U	None	3500	100	0	U	None	3500	100
15	SIA4DT6-05A	SIA4DT6-05A_2/21/13_(2-2)Grab_NM	Triad	2013-02-21 0:00:00	2	2																																					
15	SIA4DT6-06A	SIA4DT6-06A_2/21/13_(0-2)Comp_V_NM	Triad	2013-02-21 0:00:00	0	2	0	U	None	420	1	0	U	None	42	1	0	U	None	42	1	0	U	None	42	1	0	U	None	42	1	0	U	None	42	1	0	U	None	42	1	0	U	None	42	1
15	SIA4DT6-06A	SIA4DT6-06A_2/21/13_(2-2)Grab_NM	Triad	2013-02-21 0:00:00	2	2																																					
15	SIA4DT6-07A	SIA4DT6-07A_2/21/13_(0-2)Comp_V_NM	Triad	2013-02-21 0:00:00	0	2	0	U	None	40000	100	0	U	None	4000	100	0	U	None	4000	100	0	U	None	4000	100	0	U	None	4000	100	0	U	None	4000	100	0	U	None	4000	100	0	U	None	4000	100
15	SIA4DT6-07A	SIA4DT6-07A_2/21/13_(2-2)Grab_NM	Triad	2013-02-21 0:00:00	2	2																																					
15	SIA4DT6-08A	SIA4DT6-08A_2/21/13_(0-2)Comp_V_NM	Triad	2013-02-21 0:00:00	0	2	0	U	None	610	1	0	U	None	61	1	0	U	None	61	1	0	U	None	61	1	0	U	None	61	1	0	U	None	61	1	0	U	None	61	1	0	U	None	61	1
15	SIA4DT6-08A	SIA4DT6-08A_2/21/13_(2-2)Grab_NM	Triad	2013-02-21 0:00:00	2	2																																					
15	SIA4DT6-09A	SIA4DT6-09A_2/21/13_(0-2)Comp_V_NM	Triad	2013-02-21 0:00:00	0	2	0	U	None	4200	10	0	U	None	420	10	0	U	None	420	10	0	U	None	420	10	0	U	None	420	10	0	U	None	420	10	0	U	None	420	10	0	U	None	420	10
15	SIA4DT6-09A	SIA4DT6-09A_2/21/13_(2-2)Grab_NM	Triad	2013-02-21 0:00:00	2	2																																					
15	SS-416	SS-416_10/26/06_(0-1)Grab_NM	Phase 3 RFI	2006-10-26 0:00:00	0	1																																					
16	FORMALD-16	FORMALD-16_2/8/13_(2-2)Grab_NM	Triad	2013-02-08 0:00:00	2	2																																					
16	SIA2A018A	SIA2A018A_2/7/13_(0-2)Comp_V_NM	Triad	2013-02-07 0:00:00	0	2																																					
16	SIA2A018A	SIA2A018A_2/7/13_(2-2)Grab_NM	Triad	2013-02-07 0:00:00	2	2																																					
16	SIA2A018A	SIA2A018A_2/7/13_(2-4)Comp_V_NM	Triad	2013-02-07 0:00:00	2	4																																					
16	SIA2A018A	SIA2A018A_2/7/13_(4-4)Grab_NM	Triad	2013-02-07 0:00:00	4	4																																					
16	SIA2A019A	SIA2A019A_2/6/13_(0-2)Comp_V_NM	Triad	2013-02-06 0:00:00	0	2																																					
16	SIA2A019A	SIA2A019A_2/6/13_(2-2)Grab_NM	Triad	2013-02-06 0:00:00	2	2																																					
16	SIA2A019A	SIA2A019A_2/6/13_(2-4)Comp_V_NM	Triad	2013-02-06 0:00:00	2	4																																					
16	SIA2A019A	SIA2A019A_2/6/13_(4-4)Grab_NM	Triad	2013-02-06 0:00:00	4	4																																					
16	SIA2A020A	SIA2A020A_2/7/13_(0-2)Comp_V_NM	Triad	2013-02-07 0:00:00	0	2																																					
16	SIA2A020A	SIA2A020A_2/7/13_(2-2)Grab_NM	Triad	2013-02-07 0:00:00	2	2																																					
16	SIA2A020A	SIA2A020A_2/7/13_(2-4)Comp_V_NM	Triad	2013-02-07 0:00:00	2	4																																					
16	SIA2A020A	SIA2A020A_2/7/13_(4-4)Grab_NM	Triad	2013-02-07 0:00:00	4	4																																					
16	SIA2A021A	SIA2A021A_2/6/13_(0-2)Comp_V_NM	Triad	2013-02-06 0:00:00	0	2																																					
16	SIA2A021A	SIA2A021A_2/6/13_(2-2)Grab_NM	Triad	2013-02-06 0:00:00	2	2																																					
16	SIA2A022A	SIA2A022A_2/7/13_(0-2)Comp_V_NM	Triad	2013-02-07 0:00:00	0	2																																					
16	SIA2A022A	SIA2A022A_2/7/13_(2-2)Grab_NM	Triad	2013-02-07 0:00:00	2	2																																					
16	SIA2A022A	SIA2A022A_2/7/13_(2-4)Comp_V_NM	Triad	2013-02-07 0:00:00	2	4																																					
16	SIA2A022A	SIA2A022A_2/7/13_(4-4)Grab_NM	Triad	2013-02-07 0:00:00	4	4																																					
16	SIA2A023A	SIA2A023A_2/6/13_(0-2)Comp_V_NM	Triad	2013-02-06 0:00:00	0	2																																					
16	SIA2A023A	SIA2A023A_2/6/13_(2-2)Grab_NM	Triad	2013-02-06 0:00:00	2	2																																					
16	SIA2A023A	SIA2A023A_2/6/13_(2-4)Comp_V_NM	Triad	2013-02-06 0:00:00	2	4																																					
16	SIA2A023A	SIA2A023A_2/6/13_(4-4)Grab_NM	Triad	2013-02-06 0:00:00	4	4																																					
16	SIA2A024A	SIA2A024A_2/7/13_(0-2)Comp_V_NM	Triad	2013-02-07 0:00:00	0	2																																					
16	SIA2A024A	SIA2A024A_2/7/13_(2-2)Grab_NM	Triad	2013-02-07 0:00:00	2	2																																					
16	SIA2A024A	SIA2A024A_2/7/13_(2-4)Comp_V_NM	Triad	2013-02-07 0:00:00	2	4																																					
16	SIA2A024A	SIA2A024A_2/7/13_(4-4)Grab_NM	Triad	2013-02-07 0:00:00	4	4																																					
16	SIA2A027A	SIA2A027A_2/7/13_(0-2)Comp_V_NM	Triad	2013-02-07 0:00:00	0	2																																					
16	SIA2A027A	SIA2A027A_2/7/13_(2-2)Grab_NM	Triad	2013-02-07 0:00:00	2	2																																					
16	SIA2A027A	SIA2A027A_2/7/13_(2-4)Comp_V_NM	Triad	2013-02-07 0:00:00	2	4																																					
16	SIA2A027A	SIA2A027A_2/7/13_(4-4)Grab_NM	Triad	2013-02-07 0:00:00	4	4																																					
16	SIA4DT3-11A	SIA4DT3-11A_2/27/13_(0-2)Comp_V_NM	Triad	2013-02-27 0:00:00	0	2	0	U	None	400	1	0	U	None	40	1	0	U	None	40	1	0	U	None	40	1	0	U	None	40	1	0	U	None	40	1	0	U	None	40	1	0	U	None	40	1
16	SIA4DT3-11A	SIA4DT3-11A_2/27/13_(2-2)Grab_NM	Triad	2013-02-27 0:00:00	2	2																																					
16	SS-09R	SS-09R_4/1/96_(0-0.5)Grab_NM	D&M_Perim-1996	1996-04-01 0:00:00	0	0.5																																					
16	SS-239	SS-239_5/9/00_(0-1)Grab_NM	RFI2-2000	2000-05-09 0:00:00	0	1	0	U	None	4100	1	0	U	None	800	1	0	U	None	800	1	0	U	None	800	1	0	U	None	800	1	0	U	None	800	1	0	U	None	800	1	0	U	None	800	1
16	SS-240	SS-240_5/9/00_(0-1)Grab_NM	RFI2-2000	2000-05-09 0:00:00	0	1	0	U	None	2300	1	0	U	None	440	1	0	U	None	440	1	0	U	None	440	1	0	U	None	440	1	0	U	None	440	1	0	U	None	440	1	0	U	None	440	1
16	SS-434	SS-434_10/31/06_(0-1)Grab_NM	Phase 3 RFI	2006-10-31 0:00:00	0	1																																					
16	SS-438	SS-438_10/26/06_(0-1)Grab_NM	Phase 3 RFI	2006-10-26 0:00:00	0	1																																					
16	SS-438	SS-438_10/26/06_(1-2)Grab_NM	Phase 3 RFI	2006-10-26 0:00:00	1	2																																					
16	SS-47R	SS-47R_4/1/96_(0-0.5)Grab_NM	D&M_Perim-1996	1996-04-01 0:00:00	0	0.5																																					
17	SIA1C010A	SIA1C010A_1/29/13_(0-2)Comp_V_NM	Triad	2013-01-29 0:00:00	0	2	0	U	None	3900	10	0	U	None	390	10	0	U	None	390	10	0	U	None	390	10	0	U	None	390	10	0	U	None	390	10	0	U	None	390	10	0	U	None	390	10
17	SIA1C010A	SIA1C010A_1/29/13_(2-2)Grab_NM	Triad	2013-01-29 0:00:00	2	2																																					
17	SS-271	SS-271_1/8/01_(0-1)Grab_NM	RFI2-2000	2001-01-08 0:00:00	0	1																																					
17	SS-271	SS-271_11/14/00_(0-1)Grab_NM	RFI2-2000	2000-11-14 0:00:00	0	1	0	U	None	1900	1	0	U	None	380	1	0	U	None	380	1	0	U	None	380	1	0	U	None	380	1	0	U	None	380	1	0	U	None	380	1	0	U	None	380	1
17	SS-271	SS-271_11/14/00_(1-2)Grab_NM	RFI2-2000	2000-11-14 0:00:00	1	2																																					
17	SS-271	SS-271_11/14/00_(2-3)Grab_NM	RFI2-2000	2000-11-14 0:00:00	2	3																																					
17	SS-271	SS-271_11/14/00_(3-4)Grab_NM	RFI2-2000	2000-11-14 0:00:00	3	4																																					

Notes:
U=Non-Detect; J=Estimated value; J+=Estimated high; J-=Estimated low;
UJ=Estimated Non-Detect; UJ+=Estimated high Non-Detect
T=Compound identified in associated decontamination blank; UR= Rejected

TABLE F-1
SWMU SOIL DATA
HERCULES LLC AND PINOVA, INC.
BRUNSWICK, GA

							2-Methylnaphthalene 8270D LL					2-Naphthylamine 8270D LL					2-Nitroaniline 8270D LL					2-Nitrophenol 8270D LL					2-Picoline 8270D LL					3,3`-Dichlorobenzidine 8270D LL					3,3`-Dimethylbenzidine 8270D LL				
SWMU ID	Location ID	Sample ID	Event	Sample Date	Start Depth	End Depth	Result	Lab Flag	Qualifier	RDL	Dilution	Result	Lab Flag	Qualifier	RDL	Dilution	Result	Lab Flag	Qualifier	RDL	Dilution	Result	Lab Flag	Qualifier	RDL	Dilution	Result	Lab Flag	Qualifier	RDL	Dilution	Result	Lab Flag	Qualifier	RDL	Dilution	Result	Lab Flag	Qualifier	RDL	Dilution
12	SIA4C003A	SIA4C003A_3/6/13_(2-4)Comp_V_NM	Triad	2013-03-06 0:00:00	2	4																																						
12	SIA4C003A	SIA4C003A_3/6/13_(4-4)Grab_NM	Triad	2013-03-06 0:00:00	4	4																																						
12	SIA4C004A	SIA4C004A_3/5/13_(0-2)Comp_V_NM	Triad	2013-03-05 0:00:00	0	2	0	U	None	820	100	0	U	None	8000	100	0	U	None	21000	100	0	U	UJ	4000	100	0	U	None	8000	100	0	U	None	8000	100	0	U	UJ	8000	100
12	SIA4C004A	SIA4C004A_3/5/13_(2-2)Grab_NM	Triad	2013-03-05 0:00:00	2	2																																						
12	SIA4C005A	SIA4C005A_3/5/13_(0-2)Comp_V_NM	Triad	2013-03-05 0:00:00	0	2	0	U	None	800	100	0	U	None	7900	100	0	U	None	20000	100	0	U	UJ	4000	100	0	U	None	7900	100	0	U	None	7900	100	0	U	UJ	7900	100
12	SIA4C005A	SIA4C005A_3/5/13_(2-2)Grab_NM	Triad	2013-03-05 0:00:00	2	2																																						
12	SIA4C026B	SIA4C026B_7/30/13_(0-2)Comp_V_NM	Triad	2013-07-30 0:00:00	0	2	0	U	None	76	10	0	U	None	750	10	0	U	None	1900	10	0	U	None	370	10	0	U	None	750	10	0	U	None	750	10	0	U	None	750	10
12	SIA4C028A	SIA4C028A_3/6/13_(0-2)Comp_V_NM	Triad	2013-03-06 0:00:00	0	2	0	U	None	730	100	0	U	None	7200	100	0	U	None	19000	100	0	U	None	3600	100	0	U	None	7200	100	0	U	UJ	7200	100	0	U	None	7200	100
12	SIA4C028A	SIA4C028A_3/6/13_(2-2)Grab_NM	Triad	2013-03-06 0:00:00	2	2																																						
12	SS-242	SS-242_5/9/00_(0-1)Grab_NM	RFI2-2000	2000-05-09 0:00:00	0	1	0	U	None	1900	5	0	U	None	1900	5	0	U	None	9600	5	0	U	None	1900	5	0	U	None	1900	5	0	U	None	3800	5	0	U	None	9600	5
12	SS-242	SS-242_6/30/00_(1-2)Grab_NM	RFI2-2000	2000-06-30 0:00:00	1	2	0	U	None	3900	10	0	U	None	3900	10	0	U	None	20000	10	0	U	None	3900	10	0	U	None	3900	10	0	U	None	7800	10	0	U	None	20000	10
12	SS-242	SS-242_6/30/00_(2-3)Grab_NM	RFI2-2000	2000-06-30 0:00:00	2	3	0	U	None	4100	10	0	U	None	4100	10	0	U	None	21000	10	0	U	None	4100	10	0	U	None	4100	10	0	U	None	8200	10	0	U	None	21000	10
12	SS-242	SS-242_6/30/00_(3-4)Grab_NM	RFI2-2000	2000-06-30 0:00:00	3	4	500	J	None	4074.07	10	0	U	None	4100	10	0	U	None	21000	10	0	U	None	4100	10	0	U	None	4100	10	0	U	None	8100	10	0	U	None	21000	10
12	SS-258	SS-258_11/7/00_(0-1)Grab_NM	RFI2-2000	2000-11-07 0:00:00	0	1																																						
12	SS-258	SS-258_11/7/00_(1-2)Grab_NM	RFI2-2000	2000-11-07 0:00:00	1	2																																						
12	SS-258	SS-258_11/7/00_(2-3)Grab_NM	RFI2-2000	2000-11-07 0:00:00	2	3																																						
12	SS-258	SS-258_11/7/00_(3-4)Grab_NM	RFI2-2000	2000-11-07 0:00:00	3	4																																						
12	SS-258	SS-258_11/7/00_(4-5)Grab_NM	RFI2-2000	2000-11-07 0:00:00	4	5																																						
12	SS-259	SS-259_11/7/00_(0-1)Grab_NM	RFI2-2000	2000-11-07 0:00:00	0	1																																						
12	SS-259	SS-259_11/7/00_(1-2)Grab_NM	RFI2-2000	2000-11-07 0:00:00	1	2																																						
12	SS-259	SS-259_11/7/00_(2-3)Grab_NM	RFI2-2000	2000-11-07 0:00:00	2	3																																						
12	SS-259	SS-259_11/7/00_(3-4)Grab_NM	RFI2-2000	2000-11-07 0:00:00	3	4																																						
12	SS-259	SS-259_11/7/00_(4-5)Grab_NM	RFI2-2000	2000-11-07 0:00:00	4	5																																						
12	SS-365	SS-365_10/24/06_(0-1)Grab_NM	Phase 3 RFI	2006-10-24 0:00:00	0	1																																						
13	SIA4BT2-08A	SIA4BT2-08A_3/21/13_(1.7-3.1)Comp_V_NM	Triad	2013-03-21 0:00:00	1.7	3.1	0	U	None	82	10	0	U	None	810	10	0	U	None	2100	10	0	U	None	400	10	0	U	None	810	10	0	U	None	810	10	0	U	None	810	10
13	SIA4BT2-08A	SIA4BT2-08A_3/21/13_(2.8-2.8)Grab_NM	Triad	2013-03-21 0:00:00	2.8	2.8																																						
13	SIA4BT2-08BE	SIA4BT2-08BE_3/26/13_(0-2)Comp_V_NM	Triad	2013-03-26 0:00:00	0	2	0	U	None	480	50	0	U	None	4700	50	0	U	None	12000	50	0	U	None	2400	50	0	U	None	4700	50	0	U	None	4700	50	0	U	None	4700	50
13	SIA4BT2-08BE	SIA4BT2-08BE_3/26/13_(1-1)Grab_NM	Triad	2013-03-26 0:00:00	1	1																																						
13	SIA4BT2-08BE	SIA4BT2-08BE_3/26/13_(2.4-2.4)Grab_NM	Triad	2013-03-26 0:00:00	2.4	2.4																																						
13	SIA4BT2-08BE	SIA4BT2-08BE_3/26/13_(2-3.9)Comp_V_NM	Triad	2013-03-26 0:00:00	2	3.9																																						
13	SIA4BT2-09A	SIA4BT2-09A_3/21/13_(0-2)Comp_V_NM	Triad	2013-03-21 0:00:00	0	2	0	U	None	3600	500	0	U	None	36000	500	0	U	None	92000	500	0	U	None	18000	500	0	U	None	36000	500	0	U	None	36000	500	0	U	None	36000	500
13	SIA4BT2-09A	SIA4BT2-09A_3/21/13_(1.9-1.9)Grab_NM	Triad	2013-03-21 0:00:00	1.9	1.9																																						
13	SIA4BT2-09A	SIA4BT2-09A_3/21/13_(2.9-2.9)Grab_NM	Triad	2013-03-21 0:00:00	2.9	2.9																																						
13	SIA4BT2-09A	SIA4BT2-09A_3/21/13_(2-3.2)Comp_V_NM	Triad	2013-03-21 0:00:00	2	3.2																																						
13	SIA4BT3-07A	SIA4BT3-07A_3/21/13_(0.7-2.7)Comp_V_NM	Triad	2013-03-21 0:00:00	0.7	2.7	0	U	None	4100	500	0	U	None	40000	500	0	U	None	100000	500	0	U	None	20000	500	0	U	None	40000	500	0	U	None	40000	500	0	U	None	40000	500
13	SIA4BT3-07A	SIA4BT3-07A_3/21/13_(2.4-2.4)Grab_NM	Triad	2013-03-21 0:00:00	2.4	2.4																																						
13	SS-352	SS-352_10/26/06_(0-1)Grab_NM	Phase 3 RFI	2006-10-26 0:00:00	0	1																																						
14	SIA4BT2-10A	SIA4BT2-10A_3/20/13_(2.7-2.7)Grab_NM	Triad	2013-03-20 0:00:00	2.7	2.7																																						
14	SS-351	SS-351_11/1/06_(0-1)Grab_NM	Phase 3 RFI	2006-11-01 0:00:00	0	1																																						
14	SS-351	SS-351_11/1/06_(1-2)Grab_NM	Phase 3 RFI	2006-11-01 0:00:00	1	2																																						
15	PexiteRelease_NE	PexiteRelease_NE_1/29/15_(0.5-1)Grab_NM	Triad	2015-01-29 0:00:00	0.5	1	0	U	None	93	10						0	U	None	2400	10	0	U	None	460	10						0	U	None	920	10							
15	SIA4DT6-03A	SIA4DT6-03A_2/20/13_(0-2)Comp_DUP	Triad	2013-02-20 0:00:00	0	2	0	U	None	95	10	0	U *	UJ	940	10	0	U	None	2400	10	0	U	None	470	10	0	U	None	940	10	0	U	None	940	10	0	U	None	940	10
15	SIA4DT6-03A	SIA4DT6-03A_2/20/13_(0-2)Comp_NM	Triad	2013-02-20 0:00:00	0	2	47	J	None	85	10	0	U *	UJ	830	10	0	U	None	2200	10	0	U	None	420	10	0	U	None	830	10	0	U	None	830	10	0	U	UJ	830	10
15	SIA4DT6-03A	SIA4DT6-03A_2/20/13_(2-2)Grab_V_DUP	Triad	2013-02-20 0:00:00	2	2																																						
15	SIA4DT6-03A	SIA4DT6-03A_2/20/13_(2-2)Grab_V_NM	Triad	2013-02-20 0:00:00	2	2																																						
15	SIA4DT6-04A	SIA4DT6-04A_2/21/13_(0-2)Comp_V_NM	Triad	2013-02-21 0:00:00	0	2	0	U	None	860	100	0	U	None	8500	100	0	U	None	22000	100	0	U	None	4200	100	0	U	None	8500	100	0	U	None	8500	100	0	U	None	8500	100
15	SIA4DT6-04A	SIA4DT6-04A_2/21/13_(2-2)Grab_NM	Triad	2013-02-21 0:00:00	2	2																																						
15	SIA4DT6-05A	SIA4DT6-05A_2/21/13_(0-2)Comp_V_NM	Triad	2013-02-21 0:00:00	0	2	0	U	None	720	100	0	U	None	7100	100	0	U	None	18000	100	0	U	None	3500	100	0	U	None	7100	100	0	U	None	7100	100	0	U	None	7100	100
15	SIA4DT6-05A	SIA4DT6-05A_2/21/13_(2-2)Grab_NM	Triad	2013-02-21 0:00:00	2	2																																						
15	SIA4DT6-06A	SIA4DT6-06A_2/21/13_(0-2)Comp_V_NM	Triad	2013-02-21 0:00:00	0	2	0	U	None	8.6	1	0	U	None	85	1	0	U	None	220	1	0	U	None	42	1	0	U	None	85	1	0	U	None	85	1	0	U	None	85	1
15	SIA4DT6-06A	SIA4DT6-06A_2/21/13_(2-2)Grab_NM	Triad	2013-02-21 0:00:00	2	2																																						
15	SIA4DT6-07A	SIA4DT6-07A_2/21/13_(0-2)Comp_V_NM	Triad	2013-02-21 0:00:00	0	2	0	U	None	810	100	0	U	None	8000	100	0	U	None	21000	100	0	U	None	4000	100	0	U	None	8000	100	0	U	None	8000	100	0	U	None	8000	100
15	SIA4DT6-07A	SIA4DT6-07A_2/21/13_(2-2)Grab_NM	Triad	2013-02-21 0:00:00	2	2																																						
15	SIA4DT6-08A	SIA4DT6-08A_2/21/13_(0-2)Comp_V_NM	Triad	2013-02-21 0:00:00	0	2	0	U	None	12	1	0	U	None	120	1	0	U	None	310	1	0	U	None	61	1	0	U	None	120	1	0	U	None	120	1	0	U	None	120	1
15	SIA4DT6-08A	SIA4DT6-08A_2/21/13_(2-2)Grab_NM	Triad	2013-02-21 0:00:00	2	2																																						
15	SIA4DT6-09A	SIA4DT6-09A_2/21/13_(0-2)Comp_V_NM	Triad	2013-02-21 0:00:00	0	2	0	U	None	84	10	0	U	None	830	10	0	U	None	2100	10	0	U	None	420	10	0	U	None	830	10	0	U	None	830	10	0	U	None	830	10
15	SIA4DT6-09A	SIA4DT6-09A_2/21/13_(2-2)Grab_NM	Triad	2013-02-21 0:00:00	2	2																																						
15	SS-416	SS-416_10/26/06_(0-1)Grab_NM	Phase 3 RFI	2006-10-26 0:00:00	0	1																																						
16	FORMALD-16	FORMALD-16_2/8/13_(2-2)Grab_NM	Triad	2013-02-08 0:00:00	2	2																																						
16	SIA2A018A	SIA2A018A_2/7/13_(0-2)Comp_V_NM	Triad	2013-02-07 0:00:00	0	2																																						
16	SIA2A018A	SIA2A018A_2/7/13_(2-2)Grab_NM	Triad	2013-02-07 0:00:00	2	2																																						
16	SIA2A018A	SIA2A018A_2/7/13_(2-4)Comp_V_NM	Triad	2013-02-07 0:00:00	2	4																																						
16	SIA2A018A	SIA2A018A_2/7/13_(4-4)Grab_NM	Triad	2013-02-07 0:00:00	4	4																																						
16	SIA2A019A	SIA2A019A_2/6/13_(0-2)Comp_V_NM	Triad	2013-02-06 0:00:00	0	2																																						
16	SIA2A019A	SIA2A019A_2/6/13_(2-2)Grab_NM	Triad	2013-02-06 0:00:00	2	2																																						
16	SIA2A019A	SIA2A019A_2/6/13_(2-4)Comp_V_NM	Triad	2013-02-06 0:00:00	2	4																																						
16	SIA2A019A	SIA2A019A_2/6/13_(4-4)Grab_NM	Triad	2013-02-06 0:00:00	4	4																																						
16	SIA2A020A	SIA2A020A_2/7/13_(0-2)Comp_V_NM	Triad	2013-02-07 0:00:00	0	2																																						
16	SIA2A020A	SIA2A020A_2/7/13_(2-2)Grab_NM	Triad	2013-02-07 0:00:00	2	2																																						
16	SIA2A020A	SIA2A020A_2/7/13_(2-4)Comp_V_NM	Triad	2013-02-07 0:00:00	2	4																																						
16	SIA2A020A	SIA2A020A_2/7/13_(4-4)Grab_NM	Triad	2013-02-07 0:00:00	4	4																																						
16	SIA2A021A	SIA2A021A_2/6/13_(0-2)Comp_V_NM	Triad	2013-02-06 0:00:00	0	2																																						
16	SIA2A021A	SIA2A021A_2/6/13_(2-2)Grab_NM	Triad	2013-02-06 0:00:00	2	2																																						
16	SIA2A022A	SIA2A022A_2/7/13_(0-2)Comp_V_NM	Triad	2013-02-07 0:00:00	0	2																																						
16	SIA2A022A	SIA2A022A_2/7/13_(2-2)Grab_NM	Triad	2013-02-07 0:00:00	2	2																																						
16	SIA2A022A	SIA2A022A_2/7/13_(2-4)Comp_V_NM	Triad	2013-02-07 0:00:00	2	4																																						
16	SIA2A022A	SIA2A022A_2/7/13_(4-4)Grab_NM	Triad	2013-02-07 0:00:00	4	4																																						
16	SIA2A023A	SIA2A023A_2/6/13_(0-2)Comp_V_NM	Triad	2013-02-06 0:00:00	0	2																																						
16	SIA2A023A	SIA2A023A_2/6/13_(2-2)Grab_NM	Triad	2013-02-06 0:00:00	2	2																																						
16	SIA2A023A	SIA2A023A_2/6/13_(2-4)Comp_V_NM	Triad	2013-02-06 0:00:00	2	4																																						
16	SIA2A023A	SIA2A023A_2/6/13_(4-4)Grab_NM	Triad	2013-02-06 0:00:00	4	4																																						
16	SIA2A024A	SIA2A024A_2/7/13_(0-2)Comp_V_NM	Triad	2013-02-07 0:00:00	0	2																																						
16	SIA2A024A	SIA2A024A_2/7/13_(2-2)Grab_NM	Triad	2013-02-07 0:00:00	2	2																																						
16	SIA2A024A	SIA2A024A_2/7/13_(2-4)Comp_V_NM	Triad	2013-02-07 0:00:00	2	4																																						
16	SIA2A024A	SIA2A024A_2/7/13_(4-4)Grab_NM	Triad	2013-02-07 0:00:00	4	4																																						
16	SIA2A027A	SIA2A027A_2/7/13_(0-2)Comp_V_NM	Triad	2013-02-07 0:00:00	0	2																																						
16	SIA2A027A	SIA2A027A_2/7/13_(2-2)Grab_NM	Triad	2013-02-07 0:00:00	2	2																																						
16	SIA2A027A	SIA2A027A_2/7/13_(2-4)Comp_V_NM	Triad	2013-02-07 0:00:00	2	4																																						
16	SIA2A027A	SIA2A027A_2/7/13_(4-4)Grab_NM	Triad	2013-02-07 0:00:00	4	4																																						
16	SIA4DT3-11A	SIA4DT3-11A_2/27/13_(0-2)Comp_V_NM	Triad	2013-02-27 0:00:00	0	2	0	U	None	8.2	1	0	U	None	81	1	0	U	None	210	1	0	U	None	40	1	0	U	None	81	1	0	U	None	81	1	0	U	None	81	1
16	SIA4DT3-11A	SIA4DT3-11A_2/27/13_(2-2)Grab_NM	Triad	2013-02-27 0:00:00	2	2																																						
16	SS-09R	SS-09R_4/1/96_(0-0.5)Grab_NM	D&M_Perim-1996	1996-04-01 0:00:00	0	0.5																																						
16	SS-239	SS-239_5/9/00_(0-1)Grab_NM	RFI2-2000	2000-05-09 0:00:00	0	1	0	U	None	800	1	0	U	None	800	1	0	U	None	4100	1	0	U	None	800	1	0	U	None	800	1	0	U	None	1600	1	0	U	None	4100	1
16	SS-240	SS-240_5/9/00_(0-1)Grab_NM	RFI2-2000	2000-05-09 0:00:00	0	1	0	U	None	440	1	0	U	None	440	1	0	U	None	2300	1	0	U	None	440	1	0	U	None	440	1	0	U	None	890	1	0	U	None	2300	1
16	SS-434	SS-434_10/31/06_(0-1)Grab_NM	Phase 3 RFI	2006-10-31 0:00:00	0	1																																						
16	SS-438	SS-438_10/26/06_(0-1)Grab_NM	Phase 3 RFI	2006-10-26 0:00:00	0	1																																						
16	SS-438	SS-438_10/26/06_(1-2)Grab_NM	Phase 3 RFI	2006-10-26 0:00:00	1	2																																						
16	SS-47R	SS-47R_4/1/96_(0-0.5)Grab_NM	D&M_Perim-1996	1996-04-01 0:00:00	0	0.5																																						
17	SIA1C010A	SIA1C010A_1/29/13_(0-2)Comp_V_NM	Triad	2013-01-29 0:00:00	0	2	0	U	None	80	10	0	U	None	790	10	0	U	None	2000	10	0	U	None	390	10	0	U	None	790	10	0	U	None	790	10	0	U	None	790	10
17	SIA1C010A	SIA1C010A_1/29/13_(2-2)Grab_NM	Triad	2013-01-29 0:00:00	2	2																																						
17	SS-271	SS-271_1/8/01_(0-1)Grab_NM	RFI2-2000	2001-01-08 0:00:00	0	1																																						
17	SS-271	SS-271_11/14/00_(0-1)Grab_NM	RFI2-2000	2000-11-14 0:00:00	0	1	0	U	None	380	1	0	U	None	380	1	0	U	None	1900	1	0	U	None	380	1	0	U	None	380	1	0	U	None	750	1	0	U	None	1900	1
17	SS-271	SS-271_11/14/00_(1-2)Grab_NM	RFI2-2000	2000-11-14 0:00:00	1	2																																						
17	SS-271	SS-271_11/14/00_(2-3)Grab_NM	RFI2-2000	2000-11-14 0:00:00	2	3																																						
17	SS-271	SS-271_11/14/00_(3-4)Grab_NM	RFI2-2000	2000-11-14 0:00:00	3	4																																						

Notes:
U=Non-Detect; J=Estimated value; J+=Estimated high; J-=Estimated low;
UJ=Estimated Non-Detect; UJ+=Estimated high Non-Detect
T=Compound identified in associated decontamination blank; UR= Rejected

TABLE F-1
SWMU SOIL DATA
HERCULES LLC AND PINOVA, INC.
BRUNSWICK, GA

							3-Methylchloranthrene 8270D LL					3-Nitroaniline 8270D LL					4,4'-DDD 8081B/8082A					4,4'-DDE 8081B/8082A					4,4'-DDT 8081B/8082A					4,6-Dinitro-o-cresol 8270D LL					4-Aminobiphenyl 8270D LL				
SWMU ID	Location ID	Sample ID	Event	Sample Date	Start Depth	End Depth	Result	Lab Flag	Qualifier	RDL	Dilution	Result	Lab Flag	Qualifier	RDL	Dilution	Result	Lab Flag	Qualifier	RDL	Dilution	Result	Lab Flag	Qualifier	RDL	Dilution	Result	Lab Flag	Qualifier	RDL	Dilution	Result	Lab Flag	Qualifier	RDL	Dilution	Result	Lab Flag	Qualifier	RDL	Dilution
12	SIA4C003A	SIA4C003A_3/6/13_(2-4)Comp_V_NM	Triad	2013-03-06 0:00:00	2	4											0	U	UJ	1.8	1	0.29	J	J	1.8	1	0	U	UJ	1.8	1										
12	SIA4C003A	SIA4C003A_3/6/13_(4-4)Grab_NM	Triad	2013-03-06 0:00:00	4	4																																				
12	SIA4C004A	SIA4C004A_3/5/13_(0-2)Comp_V_NM	Triad	2013-03-05 0:00:00	0	2	0	U *	None	4000	100	0	U *	None	21000	100	0	U	None	83	40	0	U	None	83	40	0	U	None	83	40	0	U	None	21000	100	0	U	None	8000	100
12	SIA4C004A	SIA4C004A_3/5/13_(2-2)Grab_NM	Triad	2013-03-05 0:00:00	2	2																																				
12	SIA4C005A	SIA4C005A_3/5/13_(0-2)Comp_V_NM	Triad	2013-03-05 0:00:00	0	2	0	U *	None	4000	100	0	U *	None	20000	100	0	U	None	200	100	0	U	None	200	100	0	U	None	200	100	0	U	None	20000	100	0	U	None	7900	100
12	SIA4C005A	SIA4C005A_3/5/13_(2-2)Grab_NM	Triad	2013-03-05 0:00:00	2	2																																				
12	SIA4C026B	SIA4C026B_7/30/13_(0-2)Comp_V_NM	Triad	2013-07-30 0:00:00	0	2	0	U	None	370	10	0	U	None	1900	10																0	U	None	1900	10	0	U	None	750	10
12	SIA4C028A	SIA4C028A_3/6/13_(0-2)Comp_V_NM	Triad	2013-03-06 0:00:00	0	2	0	U	None	3600	100	0	U	None	19000	100	0	U	None	920	500	0	U	None	920	500	0	U	None	920	500	0	U	None	19000	100	0	U	UJ	7200	100
12	SIA4C028A	SIA4C028A_3/6/13_(2-2)Grab_NM	Triad	2013-03-06 0:00:00	2	2																																				
12	SS-242	SS-242_5/9/00_(0-1)Grab_NM	RFI2-2000	2000-05-09 0:00:00	0	1	0	U	None	1900	5	0	U	None	9600	5	0	U	None	180	50	0	U	None	180	50	0	U	None	180	50	0	U	None	9600	5	0	U	None	1900	5
12	SS-242	SS-242_6/30/00_(1-2)Grab_NM	RFI2-2000	2000-06-30 0:00:00	1	2	0	U	None	3900	10	0	U	None	20000	10	0	U	None	390	100	0	U	None	390	100	0	U	None	390	100	0	U	None	20000	10	0	U	None	3900	10
12	SS-242	SS-242_6/30/00_(2-3)Grab_NM	RFI2-2000	2000-06-30 0:00:00	2	3	0	U	None	4100	10	0	U	None	21000	10	0	U	None	410	100	0	U	None	410	100	0	U	None	410	100	0	U	None	21000	10	0	U	None	4100	10
12	SS-242	SS-242_6/30/00_(3-4)Grab_NM	RFI2-2000	2000-06-30 0:00:00	3	4	0	U	None	4100	10	0	U	None	21000	10	0	U	None	810	200	0	U	None	810	200	0	U	None	810	200	0	U	None	21000	10	0	U	None	4100	10
12	SS-258	SS-258_11/7/00_(0-1)Grab_NM	RFI2-2000	2000-11-07 0:00:00	0	1																																				
12	SS-258	SS-258_11/7/00_(1-2)Grab_NM	RFI2-2000	2000-11-07 0:00:00	1	2																																				
12	SS-258	SS-258_11/7/00_(2-3)Grab_NM	RFI2-2000	2000-11-07 0:00:00	2	3																																				
12	SS-258	SS-258_11/7/00_(3-4)Grab_NM	RFI2-2000	2000-11-07 0:00:00	3	4																																				
12	SS-258	SS-258_11/7/00_(4-5)Grab_NM	RFI2-2000	2000-11-07 0:00:00	4	5																																				
12	SS-259	SS-259_11/7/00_(0-1)Grab_NM	RFI2-2000	2000-11-07 0:00:00	0	1																																				
12	SS-259	SS-259_11/7/00_(1-2)Grab_NM	RFI2-2000	2000-11-07 0:00:00	1	2																																				
12	SS-259	SS-259_11/7/00_(2-3)Grab_NM	RFI2-2000	2000-11-07 0:00:00	2	3																																				
12	SS-259	SS-259_11/7/00_(3-4)Grab_NM	RFI2-2000	2000-11-07 0:00:00	3	4																																				
12	SS-259	SS-259_11/7/00_(4-5)Grab_NM	RFI2-2000	2000-11-07 0:00:00	4	5																																				
12	SS-365	SS-365_10/24/06_(0-1)Grab_NM	Phase 3 RFI	2006-10-24 0:00:00	0	1																																				
13	SIA4BT2-08A	SIA4BT2-08A_3/21/13_(1.7-3.1)Comp_V_NM	Triad	2013-03-21 0:00:00	1.7	3.1	0	U	None	400	10	0	U	None	2100	10	0	U	None	2.1	1	0	U	None	2.1	1	0	U	None	2.1	1	0	U	None	2100	10	0	U	None	810	10
13	SIA4BT2-08A	SIA4BT2-08A_3/21/13_(2.8-2.8)Grab_NM	Triad	2013-03-21 0:00:00	2.8	2.8																																				
13	SIA4BT2-08BE	SIA4BT2-08BE_3/26/13_(0-2)Comp_V_NM	Triad	2013-03-26 0:00:00	0	2	0	U	None	2400	50	0	U	None	12000	50	180	None	None	24	10	0	U	None	24	10	0	U	None	24	10	0	U	None	12000	50	0	U	None	4700	50
13	SIA4BT2-08BE	SIA4BT2-08BE_3/26/13_(1-1)Grab_NM	Triad	2013-03-26 0:00:00	1	1																																				
13	SIA4BT2-08BE	SIA4BT2-08BE_3/26/13_(2.4-2.4)Grab_NM	Triad	2013-03-26 0:00:00	2.4	2.4																																				
13	SIA4BT2-08BE	SIA4BT2-08BE_3/26/13_(2-3.9)Comp_V_NM	Triad	2013-03-26 0:00:00	2	3.9											0	U	None	2.1	1	0	U	None	2.1	1	0	U	None	2.1	1										
13	SIA4BT2-09A	SIA4BT2-09A_3/21/13_(0-2)Comp_V_NM	Triad	2013-03-21 0:00:00	0	2	0	U	None	18000	500	0	U	None	92000	500	0	U	None	18	10	0	U	None	18	10	0	U	None	18	10	0	U	None	92000	500	0	U	None	36000	500
13	SIA4BT2-09A	SIA4BT2-09A_3/21/13_(1.9-1.9)Grab_NM	Triad	2013-03-21 0:00:00	1.9	1.9																																				
13	SIA4BT2-09A	SIA4BT2-09A_3/21/13_(2.9-2.9)Grab_NM	Triad	2013-03-21 0:00:00	2.9	2.9																																				
13	SIA4BT2-09A	SIA4BT2-09A_3/21/13_(2-3.2)Comp_V_NM	Triad	2013-03-21 0:00:00	2	3.2											5.6	p	J	2	1	0	U	UJ	2	1	0	U	UJ	2	1										
13	SIA4BT3-07A	SIA4BT3-07A_3/21/13_(0.7-2.7)Comp_V_NM	Triad	2013-03-21 0:00:00	0.7	2.7	0	U	None	20000	500	0	U	None	100000	500	170	None	None	21	10	170	p	None	21	10	0	U	None	21	10	0	U	None	100000	500	0	U	None	40000	500
13	SIA4BT3-07A	SIA4BT3-07A_3/21/13_(2.4-2.4)Grab_NM	Triad	2013-03-21 0:00:00	2.4	2.4																																				
13	SS-352	SS-352_10/26/06_(0-1)Grab_NM	Phase 3 RFI	2006-10-26 0:00:00	0	1																																				
14	SIA4BT2-10A	SIA4BT2-10A_3/20/13_(2.7-2.7)Grab_NM	Triad	2013-03-20 0:00:00	2.7	2.7																																				
14	SS-351	SS-351_11/1/06_(0-1)Grab_NM	Phase 3 RFI	2006-11-01 0:00:00	0	1																																				
14	SS-351	SS-351_11/1/06_(1-2)Grab_NM	Phase 3 RFI	2006-11-01 0:00:00	1	2																																				
15	PexiteRelease_NE	PexiteRelease_NE_1/29/15_(0.5-1)Grab_NM	Triad	2015-01-29 0:00:00	0.5	1							0	U	None	2400	10																										
15	SIA4DT6-03A	SIA4DT6-03A_2/20/13_(0-2)Comp_DUP	Triad	2013-02-20 0:00:00	0	2	0	U	None	470	10	0	U	None	2400	10	0	U	UJ	12	5	0	U	UJ	12	5	0	U	UJ	12	5	0	U	None	2400	10	0	U	None	940	10
15	SIA4DT6-03A	SIA4DT6-03A_2/20/13_(0-2)Comp_NM	Triad	2013-02-20 0:00:00	0	2	0	U	None	420	10	0	U	None	2200	10	0	U	None	11	5	0	U	UJ	11	5	0	U	None	11	5	0	U	None	2200	10	0	U	None	830	10
15	SIA4DT6-03A	SIA4DT6-03A_2/20/13_(2-2)Grab_V_DUP	Triad	2013-02-20 0:00:00	2	2																																				
15	SIA4DT6-03A	SIA4DT6-03A_2/20/13_(2-2)Grab_V_NM	Triad	2013-02-20 0:00:00	2	2																																				
15	SIA4DT6-04A	SIA4DT6-04A_2/21/13_(0-2)Comp_V_NM	Triad	2013-02-21 0:00:00	0	2	0	U	None	4200	100	0	U	None	22000	100	0	U	UJ	2.2	1	0	U	UJ	2.2	1	0	U	UJ	2.2	1	0	U	None	22000	100	0	U	None	8500	100
15	SIA4DT6-04A	SIA4DT6-04A_2/21/13_(2-2)Grab_NM	Triad	2013-02-21 0:00:00	2	2																																				
15	SIA4DT6-05A	SIA4DT6-05A_2/21/13_(0-2)Comp_V_NM	Triad	2013-02-21 0:00:00	0	2	0	U	None	3500	100	0	U	None	18000	100	0	U	UJ	3.6	2	0	U	UJ	3.6	2	0	U	UJ	3.6	2	0	U	None	18000	100	0	U	None	7100	100
15	SIA4DT6-05A	SIA4DT6-05A_2/21/13_(2-2)Grab_NM	Triad	2013-02-21 0:00:00	2	2																																				
15	SIA4DT6-06A	SIA4DT6-06A_2/21/13_(0-2)Comp_V_NM	Triad	2013-02-21 0:00:00	0	2	0	U	None	42	1	0	U	None	220	1	0	U	None	4.4	1	0	U	None	4.4	1	0	U	None	4.4	1	0	U	None	220	1	0	U	None	85	1
15	SIA4DT6-06A	SIA4DT6-06A_2/21/13_(2-2)Grab_NM	Triad	2013-02-21 0:00:00	2	2																																				
15	SIA4DT6-07A	SIA4DT6-07A_2/21/13_(0-2)Comp_V_NM	Triad	2013-02-21 0:00:00	0	2	0	U	None	4000	100	0	U	None	21000	100	0	U	None	21	10	0	U	None	21	10	0	U	None	21	10	0	U	None	21000	100	0	U	None	8000	100
15	SIA4DT6-07A	SIA4DT6-07A_2/21/13_(2-2)Grab_NM	Triad	2013-02-21 0:00:00	2	2																																				
15	SIA4DT6-08A	SIA4DT6-08A_2/21/13_(0-2)Comp_V_NM	Triad	2013-02-21 0:00:00	0	2	0	U	None	61	1	0	U	None	310	1	0	U	None	31	10	0	U	None	31	10	0	U	None	31	10	0	U	None	310	1	0	U	None	120	1
15	SIA4DT6-08A	SIA4DT6-08A_2/21/13_(2-2)Grab_NM	Triad	2013-02-21 0:00:00	2	2																																				
15	SIA4DT6-09A	SIA4DT6-09A_2/21/13_(0-2)Comp_V_NM	Triad	2013-02-21 0:00:00	0	2	0	U	None	420	10	0	U	None	2100	10	0	U	UJ	11	5	0	U	UJ	11	5	0	U	UJ	11	5	0	U	None	2100	10	0	U	None	830	10
15	SIA4DT6-09A	SIA4DT6-09A_2/21/13_(2-2)Grab_NM	Triad	2013-02-21 0:00:00	2	2																																				
15	SS-416	SS-416_10/26/06_(0-1)Grab_NM	Phase 3 RFI	2006-10-26 0:00:00	0	1																																				
16	FORMALD-16	FORMALD-16_2/8/13_(2-2)Grab_NM	Triad	2013-02-08 0:00:00	2	2																																				
16	SIA2A018A	SIA2A018A_2/7/13_(0-2)Comp_V_NM	Triad	2013-02-07 0:00:00	0	2											0	U	UJ	7.2	4	0	U	UJ	7.2	4	0	U	UJ	7.2	4										
16	SIA2A018A	SIA2A018A_2/7/13_(2-2)Grab_NM	Triad	2013-02-07 0:00:00	2	2																																				
16	SIA2A018A	SIA2A018A_2/7/13_(2-4)Comp_V_NM	Triad	2013-02-07 0:00:00	2	4											0	U	None	1.8	1	0	U	None	1.8	1	0	U	UJ	1.8	1										
16	SIA2A018A	SIA2A018A_2/7/13_(4-4)Grab_NM	Triad	2013-02-07 0:00:00	4	4																																				
16	SIA2A019A	SIA2A019A_2/6/13_(0-2)Comp_V_NM	Triad	2013-02-06 0:00:00	0	2											0	U	None	3.7	2	0	U	None	3.7	2	0	U	None	3.7	2										
16	SIA2A019A	SIA2A019A_2/6/13_(2-2)Grab_NM	Triad	2013-02-06 0:00:00	2	2																																				
16	SIA2A019A	SIA2A019A_2/6/13_(2-4)Comp_V_NM	Triad	2013-02-06 0:00:00	2	4											0	U	None	1.9	None	0	U	None	1.9	None	0	U	UJ	1.9	None										
16	SIA2A019A	SIA2A019A_2/6/13_(4-4)Grab_NM	Triad	2013-02-06 0:00:00	4	4																																				
16	SIA2A020A	SIA2A020A_2/7/13_(0-2)Comp_V_NM	Triad	2013-02-07 0:00:00	0	2											0	U	None	1.7	1	0	U	None	1.7	1	0	U	None	1.7	1										
16	SIA2A020A	SIA2A020A_2/7/13_(2-2)Grab_NM	Triad	2013-02-07 0:00:00	2	2																																				
16	SIA2A020A	SIA2A020A_2/7/13_(2-4)Comp_V_NM	Triad	2013-02-07 0:00:00	2	4											0	U	None	1.9	1	0	U	None	1.9	1	0	U	UJ	1.9	1										
16	SIA2A020A	SIA2A020A_2/7/13_(4-4)Grab_NM	Triad	2013-02-07 0:00:00	4	4																																				
16	SIA2A021A	SIA2A021A_2/6/13_(0-2)Comp_V_NM	Triad	2013-02-06 0:00:00	0	2											0	U	None	3.8	2	0	U	None	3.8	2	0	U	None	3.8	2										
16	SIA2A021A	SIA2A021A_2/6/13_(2-2)Grab_NM	Triad	2013-02-06 0:00:00	2	2																																				
16	SIA2A022A	SIA2A022A_2/7/13_(0-2)Comp_V_NM	Triad	2013-02-07 0:00:00	0	2											0	U	None	1.8	1	1.9	None	None	1.8	1	2.7	None	None	1.8	1										
16	SIA2A022A	SIA2A022A_2/7/13_(2-2)Grab_NM	Triad	2013-02-07 0:00:00	2	2																																				
16	SIA2A022A	SIA2A022A_2/7/13_(2-4)Comp_V_NM	Triad	2013-02-07 0:00:00	2	4											0	U	None	2	1	0	U	None	2	1	0	U	UJ	2	1										
16	SIA2A022A	SIA2A022A_2/7/13_(4-4)Grab_NM	Triad	2013-02-07 0:00:00	4	4																																				
16	SIA2A023A	SIA2A023A_2/6/13_(0-2)Comp_V_NM	Triad	2013-02-06 0:00:00	0	2											0	U	UJ	4	2	0	U	UJ	4	2	0	U	UJ	4	2										
16	SIA2A023A	SIA2A023A_2/6/13_(2-2)Grab_NM	Triad	2013-02-06 0:00:00	2	2																																				
16	SIA2A023A	SIA2A023A_2/6/13_(2-4)Comp_V_NM	Triad	2013-02-06 0:00:00	2	4											0	U	None	2.1	1	0	U	None	2.1	1	0	U	UJ	2.1	1										
16	SIA2A023A	SIA2A023A_2/6/13_(4-4)Grab_NM	Triad	2013-02-06 0:00:00	4	4																																				
16	SIA2A024A	SIA2A024A_2/7/13_(0-2)Comp_V_NM	Triad	2013-02-07 0:00:00	0	2											0	U	None	3	1	0	U	None	3	1	0	U	UJ	3	1										
16	SIA2A024A	SIA2A024A_2/7/13_(2-2)Grab_NM	Triad	2013-02-07 0:00:00	2	2																																				
16	SIA2A024A	SIA2A024A_2/7/13_(2-4)Comp_V_NM	Triad	2013-02-07 0:00:00	2	4											0	U	None	4.3	2	0	U	None	4.3	2	0	U	None	4.3	2										
16	SIA2A024A	SIA2A024A_2/7/13_(4-4)Grab_NM	Triad	2013-02-07 0:00:00	4	4																																				
16	SIA2A027A	SIA2A027A_2/7/13_(0-2)Comp_V_NM	Triad	2013-02-07 0:00:00	0	2											0	U	None	2.3	1	1.1	J p	J	2.3	1	0	U	None	2.3	1										
16	SIA2A027A	SIA2A027A_2/7/13_(2-2)Grab_NM	Triad	2013-02-07 0:00:00	2	2																																				
16	SIA2A027A	SIA2A027A_2/7/13_(2-4)Comp_V_NM	Triad	2013-02-07 0:00:00	2	4											0	U	None	10	5	0	U	None	10	5	0	U	None	10	5										
16	SIA2A027A	SIA2A027A_2/7/13_(4-4)Grab_NM	Triad	2013-02-07 0:00:00	4	4																																				
16	SIA4DT3-11A	SIA4DT3-11A_2/27/13_(0-2)Comp_V_NM	Triad	2013-02-27 0:00:00	0	2	0	U	None	40	1	0	U	None	210	1	0	U	None	16	8	0	U	None	16	8	0	U	None	16	8	0	U	None	210	1	0	U	None	81	1
16	SIA4DT3-11A	SIA4DT3-11A_2/27/13_(2-2)Grab_NM	Triad	2013-02-27 0:00:00	2	2																																				
16	SS-09R	SS-09R_4/1/96_(0-0.5)Grab_NM	D&M_Perim-1996	1996-04-01 0:00:00	0	0.5																																				
16	SS-239	SS-239_5/9/00_(0-1)Grab_NM	RFI2-2000	2000-05-09 0:00:00	0	1	0	U	None	800	1	0	U	None	4100	1	0	U	None	8	1	0	U	None	8	1	0	U	None	8	1	0	U	None	4100	1	0	U	None	800	1
16	SS-240	SS-240_5/9/00_(0-1)Grab_NM	RFI2-2000	2000-05-09 0:00:00	0	1	0	U	None	440	1	0	U	None	2300	1	0	U	None	4.4	1	0	U	None	4.4	1	0	U	None	4.4	1	0	U	None	2300	1	0	U	None	440	1
16	SS-434	SS-434_10/31/06_(0-1)Grab_NM	Phase 3 RFI	2006-10-31 0:00:00	0	1																																				
16	SS-438	SS-438_10/26/06_(0-1)Grab_NM	Phase 3 RFI	2006-10-26 0:00:00	0	1																																				
16	SS-438	SS-438_10/26/06_(1-2)Grab_NM	Phase 3 RFI	2006-10-26 0:00:00	1	2																																				
16	SS-47R	SS-47R_4/1/96_(0-0.5)Grab_NM	D&M_Perim-1996	1996-04-01 0:00:00	0	0.5																																				
17	SIA1C010A	SIA1C010A_1/29/13_(0-2)Comp_V_NM	Triad	2013-01-29 0:00:00	0	2	0	U	None	390	10	0	U	None	2000	10	0	U	None	20	5	0	U	None	20	5	0	U	None	20	5	0	U	None	2000	10	0	U	None	790	10
17	SIA1C010A	SIA1C010A_1/29/13_(2-2)Grab_NM	Triad	2013-01-29 0:00:00	2	2																																				
17	SS-271	SS-271_1/8/01_(0-1)Grab_NM	RFI2-2000	2001-01-08 0:00:00	0	1																																				
17	SS-271	SS-271_11/14/00_(0-1)Grab_NM	RFI2-2000	2000-11-14 0:00:00	0	1	0	U	None	380	1	0	U	None	1900	1	0	U	None	19	5	0	U	None	19	5	0	U	None	19	5	0	U	None	1900	1	0	U	None	380	1
17	SS-271	SS-271_11/14/00_(1-2)Grab_NM	RFI2-2000	2000-11-14 0:00:00	1	2																																				
17	SS-271	SS-271_11/14/00_(2-3)Grab_NM	RFI2-2000	2000-11-14 0:00:00	2	3																																				
17	SS-271	SS-271_11/14/00_(3-4)Grab_NM	RFI2-2000	2000-11-14 0:00:00	3	4																																				

Notes:
U=Non-Detect; J=Estimated value; J+=Estimated high; J-=Estimated low;
UJ=Estimated Non-Detect; UJ+=Estimated high Non-Detect
T=Compound identified in associated decontamination blank; UR= Rejected

TABLE F-1
SWMU SOIL DATA
HERCULES LLC AND PINOVA, INC.
BRUNSWICK, GA

							4-Bromophenyl phenyl ether 8270D LL					4-Chloro-3-methylphenol 8270D LL					4-Chlorophenyl phenyl ether 8270D LL					4-Dimethylaminoazobenzene 8270D LL					4-Nitroaniline 8270D LL					4-Nitrophenol 8270D LL					4-Nitroquinoline-1-oxide 8270D LL				
SWMU ID	Location ID	Sample ID	Event	Sample Date	Start Depth	End Depth	Result	Lab Flag	Qualifier	RDL	Dilution	Result	Lab Flag	Qualifier	RDL	Dilution	Result	Lab Flag	Qualifier	RDL	Dilution	Result	Lab Flag	Qualifier	RDL	Dilution	Result	Lab Flag	Qualifier	RDL	Dilution	Result	Lab Flag	Qualifier	RDL	Dilution	Result	Lab Flag	Qualifier	RDL	Dilution
12	SIA4C003A	SIA4C003A_3/6/13_(2-4)Comp_V_NM	Triad	2013-03-06 0:00:00	2	4																																						
12	SIA4C003A	SIA4C003A_3/6/13_(4-4)Grab_NM	Triad	2013-03-06 0:00:00	4	4																																						
12	SIA4C004A	SIA4C004A_3/5/13_(0-2)Comp_V_NM	Triad	2013-03-05 0:00:00	0	2	0	U	None	4000	100	0	U	None	4000	100	0	U	None	4000	100	0	U	None	4000	100	0	U *	None	21000	100	0	U	None	21000	100	0	U	UR	40000	100
12	SIA4C004A	SIA4C004A_3/5/13_(2-2)Grab_NM	Triad	2013-03-05 0:00:00	2	2																																						
12	SIA4C005A	SIA4C005A_3/5/13_(0-2)Comp_V_NM	Triad	2013-03-05 0:00:00	0	2	0	U	None	4000	100	0	U	None	4000	100	0	U	None	4000	100	0	U	None	4000	100	0	U *	None	20000	100	0	U	None	20000	100	0	U	UR	40000	100
12	SIA4C005A	SIA4C005A_3/5/13_(2-2)Grab_NM	Triad	2013-03-05 0:00:00	2	2																																						
12	SIA4C026B	SIA4C026B_7/30/13_(0-2)Comp_V_NM	Triad	2013-07-30 0:00:00	0	2	0	U	None	370	10	0	U	None	370	10	0	U	None	370	10	0	U	None	370	10	0	U	None	1900	10	0	U	None	1900	10	0	U	None	3700	10
12	SIA4C028A	SIA4C028A_3/6/13_(0-2)Comp_V_NM	Triad	2013-03-06 0:00:00	0	2	0	U	None	3600	100	0	U	None	3600	100	0	U	None	3600	100	0	U	None	3600	100	0	U	UJ	19000	100	0	U	UJ	19000	100	0	U	None	36000	100
12	SIA4C028A	SIA4C028A_3/6/13_(2-2)Grab_NM	Triad	2013-03-06 0:00:00	2	2																																						
12	SS-242	SS-242_5/9/00_(0-1)Grab_NM	RFI2-2000	2000-05-09 0:00:00	0	1	0	U	None	1900	5	0	U	None	1900	5	0	U	None	1900	5	0	U	None	1900	5	0	U	None	9600	5	0	U	None	9600	5	0	U	None	19000	5
12	SS-242	SS-242_6/30/00_(1-2)Grab_NM	RFI2-2000	2000-06-30 0:00:00	1	2	0	U	None	3900	10	0	U	None	3900	10	0	U	None	3900	10	0	U	None	3900	10	0	U	None	20000	10	0	U	None	20000	10	0	U	None	39000	10
12	SS-242	SS-242_6/30/00_(2-3)Grab_NM	RFI2-2000	2000-06-30 0:00:00	2	3	0	U	None	4100	10	0	U	None	4100	10	0	U	None	4100	10	0	U	None	4100	10	0	U	None	21000	10	0	U	None	21000	10	0	U	None	41000	10
12	SS-242	SS-242_6/30/00_(3-4)Grab_NM	RFI2-2000	2000-06-30 0:00:00	3	4	0	U	None	4100	10	0	U	None	4100	10	0	U	None	4100	10	0	U	None	4100	10	0	U	None	21000	10	0	U	None	21000	10	0	U	None	41000	10
12	SS-258	SS-258_11/7/00_(0-1)Grab_NM	RFI2-2000	2000-11-07 0:00:00	0	1																																						
12	SS-258	SS-258_11/7/00_(1-2)Grab_NM	RFI2-2000	2000-11-07 0:00:00	1	2																																						
12	SS-258	SS-258_11/7/00_(2-3)Grab_NM	RFI2-2000	2000-11-07 0:00:00	2	3																																						
12	SS-258	SS-258_11/7/00_(3-4)Grab_NM	RFI2-2000	2000-11-07 0:00:00	3	4																																						
12	SS-258	SS-258_11/7/00_(4-5)Grab_NM	RFI2-2000	2000-11-07 0:00:00	4	5																																						
12	SS-259	SS-259_11/7/00_(0-1)Grab_NM	RFI2-2000	2000-11-07 0:00:00	0	1																																						
12	SS-259	SS-259_11/7/00_(1-2)Grab_NM	RFI2-2000	2000-11-07 0:00:00	1	2																																						
12	SS-259	SS-259_11/7/00_(2-3)Grab_NM	RFI2-2000	2000-11-07 0:00:00	2	3																																						
12	SS-259	SS-259_11/7/00_(3-4)Grab_NM	RFI2-2000	2000-11-07 0:00:00	3	4																																						
12	SS-259	SS-259_11/7/00_(4-5)Grab_NM	RFI2-2000	2000-11-07 0:00:00	4	5																																						
12	SS-365	SS-365_10/24/06_(0-1)Grab_NM	Phase 3 RFI	2006-10-24 0:00:00	0	1																																						
13	SIA4BT2-08A	SIA4BT2-08A_3/21/13_(1.7-3.1)Comp_V_NM	Triad	2013-03-21 0:00:00	1.7	3.1	0	U	None	400	10	0	U	None	400	10	0	U	None	400	10	0	U	None	400	10	0	U	None	2100	10	0	U	None	2100	10	0	U	None	4000	10
13	SIA4BT2-08A	SIA4BT2-08A_3/21/13_(2.8-2.8)Grab_NM	Triad	2013-03-21 0:00:00	2.8	2.8																																						
13	SIA4BT2-08BE	SIA4BT2-08BE_3/26/13_(0-2)Comp_V_NM	Triad	2013-03-26 0:00:00	0	2	0	U	None	2400	50	0	U	None	2400	50	0	U	None	2400	50	0	U	None	2400	50	0	U	None	12000	50	0	U	None	12000	50	0	U	None	24000	50
13	SIA4BT2-08BE	SIA4BT2-08BE_3/26/13_(1-1)Grab_NM	Triad	2013-03-26 0:00:00	1	1																																						
13	SIA4BT2-08BE	SIA4BT2-08BE_3/26/13_(2.4-2.4)Grab_NM	Triad	2013-03-26 0:00:00	2.4	2.4																																						
13	SIA4BT2-08BE	SIA4BT2-08BE_3/26/13_(2-3.9)Comp_V_NM	Triad	2013-03-26 0:00:00	2	3.9																																						
13	SIA4BT2-09A	SIA4BT2-09A_3/21/13_(0-2)Comp_V_NM	Triad	2013-03-21 0:00:00	0	2	0	U	None	18000	500	0	U	None	18000	500	0	U	None	18000	500	0	U	None	18000	500	0	U	None	92000	500	0	U	None	92000	500	0	U	None	180000	500
13	SIA4BT2-09A	SIA4BT2-09A_3/21/13_(1.9-1.9)Grab_NM	Triad	2013-03-21 0:00:00	1.9	1.9																																						
13	SIA4BT2-09A	SIA4BT2-09A_3/21/13_(2.9-2.9)Grab_NM	Triad	2013-03-21 0:00:00	2.9	2.9																																						
13	SIA4BT2-09A	SIA4BT2-09A_3/21/13_(2-3.2)Comp_V_NM	Triad	2013-03-21 0:00:00	2	3.2																																						
13	SIA4BT3-07A	SIA4BT3-07A_3/21/13_(0.7-2.7)Comp_V_NM	Triad	2013-03-21 0:00:00	0.7	2.7	0	U	None	20000	500	0	U	None	20000	500	0	U	None	20000	500	0	U	None	20000	500	0	U	None	100000	500	0	U	None	100000	500	0	U	None	200000	500
13	SIA4BT3-07A	SIA4BT3-07A_3/21/13_(2.4-2.4)Grab_NM	Triad	2013-03-21 0:00:00	2.4	2.4																																						
13	SS-352	SS-352_10/26/06_(0-1)Grab_NM	Phase 3 RFI	2006-10-26 0:00:00	0	1																																						
14	SIA4BT2-10A	SIA4BT2-10A_3/20/13_(2.7-2.7)Grab_NM	Triad	2013-03-20 0:00:00	2.7	2.7																																						
14	SS-351	SS-351_11/1/06_(0-1)Grab_NM	Phase 3 RFI	2006-11-01 0:00:00	0	1																																						
14	SS-351	SS-351_11/1/06_(1-2)Grab_NM	Phase 3 RFI	2006-11-01 0:00:00	1	2																																						
15	PexiteRelease_NE	PexiteRelease_NE_1/29/15_(0.5-1)Grab_NM	Triad	2015-01-29 0:00:00	0.5	1	0	U	None	460	10	0	U	None	460	10											0	U	None	2400	10												
15	SIA4DT6-03A	SIA4DT6-03A_2/20/13_(0-2)Comp_DUP	Triad	2013-02-20 0:00:00	0	2	0	U	None	470	10	0	U	None	470	10	0	U	None	470	10	0	U	None	470	10	0	U	None	2400	10	0	U	None	2400	10	0	U	None	4700	10
15	SIA4DT6-03A	SIA4DT6-03A_2/20/13_(0-2)Comp_NM	Triad	2013-02-20 0:00:00	0	2	0	U	None	420	10	0	U	None	420	10	0	U	None	420	10	0	U	None	420	10	0	U	None	2200	10	0	U	None	2200	10	0	U	None	4200	10
15	SIA4DT6-03A	SIA4DT6-03A_2/20/13_(2-2)Grab_V_DUP	Triad	2013-02-20 0:00:00	2	2																																						
15	SIA4DT6-03A	SIA4DT6-03A_2/20/13_(2-2)Grab_V_NM	Triad	2013-02-20 0:00:00	2	2																																						
15	SIA4DT6-04A	SIA4DT6-04A_2/21/13_(0-2)Comp_V_NM	Triad	2013-02-21 0:00:00	0	2	0	U	None	4200	100	0	U	None	4200	100	0	U	None	4200	100	0	U	None	4200	100	0	U	None	22000	100	0	U	None	22000	100	0	U	None	42000	100
15	SIA4DT6-04A	SIA4DT6-04A_2/21/13_(2-2)Grab_NM	Triad	2013-02-21 0:00:00	2	2																																						
15	SIA4DT6-05A	SIA4DT6-05A_2/21/13_(0-2)Comp_V_NM	Triad	2013-02-21 0:00:00	0	2	0	U	None	3500	100	0	U	None	3500	100	0	U	None	3500	100	0	U	None	3500	100	0	U	None	18000	100	0	U	None	18000	100	0	U	None	35000	100
15	SIA4DT6-05A	SIA4DT6-05A_2/21/13_(2-2)Grab_NM	Triad	2013-02-21 0:00:00	2	2																																						
15	SIA4DT6-06A	SIA4DT6-06A_2/21/13_(0-2)Comp_V_NM	Triad	2013-02-21 0:00:00	0	2	0	U	None	42	1	0	U	None	42	1	0	U	None	42	1	0	U	None	42	1	0	U	None	220	1	0	U	None	220	1	0	U	None	420	1
15	SIA4DT6-06A	SIA4DT6-06A_2/21/13_(2-2)Grab_NM	Triad	2013-02-21 0:00:00	2	2																																						
15	SIA4DT6-07A	SIA4DT6-07A_2/21/13_(0-2)Comp_V_NM	Triad	2013-02-21 0:00:00	0	2	0	U	None	4000	100	0	U	None	4000	100	0	U	None	4000	100	0	U	None	4000	100	0	U	None	21000	100	0	U	None	21000	100	0	U	None	40000	100
15	SIA4DT6-07A	SIA4DT6-07A_2/21/13_(2-2)Grab_NM	Triad	2013-02-21 0:00:00	2	2																																						
15	SIA4DT6-08A	SIA4DT6-08A_2/21/13_(0-2)Comp_V_NM	Triad	2013-02-21 0:00:00	0	2	0	U	None	61	1	0	U	None	61	1	0	U	None	61	1	0	U	None	61	1	0	U	None	310	1	0	U	None	310	1	0	U	None	610	1
15	SIA4DT6-08A	SIA4DT6-08A_2/21/13_(2-2)Grab_NM	Triad	2013-02-21 0:00:00	2	2																																						
15	SIA4DT6-09A	SIA4DT6-09A_2/21/13_(0-2)Comp_V_NM	Triad	2013-02-21 0:00:00	0	2	0	U	None	420	10	0	U	None	420	10	0	U	None	420	10	0	U	None	420	10	0	U	None	2100	10	0	U	None	2100	10	0	U	None	4200	10
15	SIA4DT6-09A	SIA4DT6-09A_2/21/13_(2-2)Grab_NM	Triad	2013-02-21 0:00:00	2	2																																						
15	SS-416	SS-416_10/26/06_(0-1)Grab_NM	Phase 3 RFI	2006-10-26 0:00:00	0	1																																						
16	FORMALD-16	FORMALD-16_2/8/13_(2-2)Grab_NM	Triad	2013-02-08 0:00:00	2	2																																						
16	SIA2A018A	SIA2A018A_2/7/13_(0-2)Comp_V_NM	Triad	2013-02-07 0:00:00	0	2																																						
16	SIA2A018A	SIA2A018A_2/7/13_(2-2)Grab_NM	Triad	2013-02-07 0:00:00	2	2																																						
16	SIA2A018A	SIA2A018A_2/7/13_(2-4)Comp_V_NM	Triad	2013-02-07 0:00:00	2	4																																						
16	SIA2A018A	SIA2A018A_2/7/13_(4-4)Grab_NM	Triad	2013-02-07 0:00:00	4	4																																						
16	SIA2A019A	SIA2A019A_2/6/13_(0-2)Comp_V_NM	Triad	2013-02-06 0:00:00	0	2																																						
16	SIA2A019A	SIA2A019A_2/6/13_(2-2)Grab_NM	Triad	2013-02-06 0:00:00	2	2																																						
16	SIA2A019A	SIA2A019A_2/6/13_(2-4)Comp_V_NM	Triad	2013-02-06 0:00:00	2	4																																						
16	SIA2A019A	SIA2A019A_2/6/13_(4-4)Grab_NM	Triad	2013-02-06 0:00:00	4	4																																						
16	SIA2A020A	SIA2A020A_2/7/13_(0-2)Comp_V_NM	Triad	2013-02-07 0:00:00	0	2																																						
16	SIA2A020A	SIA2A020A_2/7/13_(2-2)Grab_NM	Triad	2013-02-07 0:00:00	2	2																																						
16	SIA2A020A	SIA2A020A_2/7/13_(2-4)Comp_V_NM	Triad	2013-02-07 0:00:00	2	4																																						
16	SIA2A020A	SIA2A020A_2/7/13_(4-4)Grab_NM	Triad	2013-02-07 0:00:00	4	4																																						
16	SIA2A021A	SIA2A021A_2/6/13_(0-2)Comp_V_NM	Triad	2013-02-06 0:00:00	0	2																																						
16	SIA2A021A	SIA2A021A_2/6/13_(2-2)Grab_NM	Triad	2013-02-06 0:00:00	2	2																																						
16	SIA2A022A	SIA2A022A_2/7/13_(0-2)Comp_V_NM	Triad	2013-02-07 0:00:00	0	2																																						
16	SIA2A022A	SIA2A022A_2/7/13_(2-2)Grab_NM	Triad	2013-02-07 0:00:00	2	2																																						
16	SIA2A022A	SIA2A022A_2/7/13_(2-4)Comp_V_NM	Triad	2013-02-07 0:00:00	2	4																																						
16	SIA2A022A	SIA2A022A_2/7/13_(4-4)Grab_NM	Triad	2013-02-07 0:00:00	4	4																																						
16	SIA2A023A	SIA2A023A_2/6/13_(0-2)Comp_V_NM	Triad	2013-02-06 0:00:00	0	2																																						
16	SIA2A023A	SIA2A023A_2/6/13_(2-2)Grab_NM	Triad	2013-02-06 0:00:00	2	2																																						
16	SIA2A023A	SIA2A023A_2/6/13_(2-4)Comp_V_NM	Triad	2013-02-06 0:00:00	2	4																																						
16	SIA2A023A	SIA2A023A_2/6/13_(4-4)Grab_NM	Triad	2013-02-06 0:00:00	4	4																																						
16	SIA2A024A	SIA2A024A_2/7/13_(0-2)Comp_V_NM	Triad	2013-02-07 0:00:00	0	2																																						
16	SIA2A024A	SIA2A024A_2/7/13_(2-2)Grab_NM	Triad	2013-02-07 0:00:00	2	2																																						
16	SIA2A024A	SIA2A024A_2/7/13_(2-4)Comp_V_NM	Triad	2013-02-07 0:00:00	2	4																																						
16	SIA2A024A	SIA2A024A_2/7/13_(4-4)Grab_NM	Triad	2013-02-07 0:00:00	4	4																																						
16	SIA2A027A	SIA2A027A_2/7/13_(0-2)Comp_V_NM	Triad	2013-02-07 0:00:00	0	2																																						
16	SIA2A027A	SIA2A027A_2/7/13_(2-2)Grab_NM	Triad	2013-02-07 0:00:00	2	2																																						
16	SIA2A027A	SIA2A027A_2/7/13_(2-4)Comp_V_NM	Triad	2013-02-07 0:00:00	2	4																																						
16	SIA2A027A	SIA2A027A_2/7/13_(4-4)Grab_NM	Triad	2013-02-07 0:00:00	4	4																																						
16	SIA4DT3-11A	SIA4DT3-11A_2/27/13_(0-2)Comp_V_NM	Triad	2013-02-27 0:00:00	0	2	0	U	None	40	1	0	U	None	40	1	0	U	None	40	1	0	U	None	40	1	0	U	None	210	1	0	U	None	210	1	0	U	None	400	1
16	SIA4DT3-11A	SIA4DT3-11A_2/27/13_(2-2)Grab_NM	Triad	2013-02-27 0:00:00	2	2																																						
16	SS-09R	SS-09R_4/1/96_(0-0.5)Grab_NM	D&M_Perim-1996	1996-04-01 0:00:00	0	0.5																																						
16	SS-239	SS-239_5/9/00_(0-1)Grab_NM	RFI2-2000	2000-05-09 0:00:00	0	1	0	U	None	800	1	0	U	None	800	1	0	U	None	800	1	0	U	None	800	1	0	U	None	4100	1	0	U	None	4100	1	0	U	None	8000	1
16	SS-240	SS-240_5/9/00_(0-1)Grab_NM	RFI2-2000	2000-05-09 0:00:00	0	1	0	U	None	440	1	0	U	None	440	1	0	U	None	440	1	0	U	None	440	1	0	U	None	2300	1	0	U	None	2300	1	0	U	None	4400	1
16	SS-434	SS-434_10/31/06_(0-1)Grab_NM	Phase 3 RFI	2006-10-31 0:00:00	0	1																																						
16	SS-438	SS-438_10/26/06_(0-1)Grab_NM	Phase 3 RFI	2006-10-26 0:00:00	0	1																																						
16	SS-438	SS-438_10/26/06_(1-2)Grab_NM	Phase 3 RFI	2006-10-26 0:00:00	1	2																																						
16	SS-47R	SS-47R_4/1/96_(0-0.5)Grab_NM	D&M_Perim-1996	1996-04-01 0:00:00	0	0.5																																						
17	SIA1C010A	SIA1C010A_1/29/13_(0-2)Comp_V_NM	Triad	2013-01-29 0:00:00	0	2	0	U	None	390	10	0	U	None	390	10	0	U	None	390	10	0	U	None	390	10	0	U	None	2000	10	0	U	None	2000	10	0	U	None	3900	10
17	SIA1C010A	SIA1C010A_1/29/13_(2-2)Grab_NM	Triad	2013-01-29 0:00:00	2	2																																						
17	SS-271	SS-271_1/8/01_(0-1)Grab_NM	RFI2-2000	2001-01-08 0:00:00	0	1																																						
17	SS-271	SS-271_11/14/00_(0-1)Grab_NM	RFI2-2000	2000-11-14 0:00:00	0	1	0	U	None	380	1	0	U	None	380	1	0	U	None	380	1	0	U	None	380	1	0	U	None	1900	1	0	U	None	1900	1	0	U	None	3800	1
17	SS-271	SS-271_11/14/00_(1-2)Grab_NM	RFI2-2000	2000-11-14 0:00:00	1	2																																						
17	SS-271	SS-271_11/14/00_(2-3)Grab_NM	RFI2-2000	2000-11-14 0:00:00	2	3																																						
17	SS-271	SS-271_11/14/00_(3-4)Grab_NM	RFI2-2000	2000-11-14 0:00:00	3	4																																						

Notes:
U=Non-Detect; J=Estimated value; J+=Estimated high; J-=Estimated low;
UJ=Estimated Non-Detect; UJ+=Estimated high Non-Detect
T=Compound identified in associated decontamination blank; UR= Rejected

TABLE F-1
SWMU SOIL DATA
HERCULES LLC AND PINOVA, INC.
BRUNSWICK, GA

							5-Nitro-o-toluidine 8270D LL					Acenaphthene 8270D LL					Acenaphthylene 8270D LL					Acetophenone 8270D LL					Aldrin 8081B/8082A					alpha, alpha-Dimethylphenethylamine 8270D LL					alpha-BHC 8081B/8082A				
SWMU ID	Location ID	Sample ID	Event	Sample Date	Start Depth	End Depth	Result	Lab Flag	Qualifier	RDL	Dilution	Result	Lab Flag	Qualifier	RDL	Dilution	Result	Lab Flag	Qualifier	RDL	Dilution	Result	Lab Flag	Qualifier	RDL	Dilution	Result	Lab Flag	Qualifier	RDL	Dilution	Result	Lab Flag	Qualifier	RDL	Dilution	Result	Lab Flag	Qualifier	RDL	Dilution
12	SIA4C003A	SIA4C003A_3/6/13_(2-4)Comp_V_NM	Triad	2013-03-06 0:00:00	2	4																					0	U	UJ	1.8	1						0	U	UJ	1.8	1
12	SIA4C003A	SIA4C003A_3/6/13_(4-4)Grab_NM	Triad	2013-03-06 0:00:00	4	4																																				
12	SIA4C004A	SIA4C004A_3/5/13_(0-2)Comp_V_NM	Triad	2013-03-05 0:00:00	0	2	0	U	None	4000	100	0	U	None	820	100	0	U	None	820	100	0	U	None	4000	100	0	U	None	83	40	0	U	None	820000	100	0	U	None	83	40
12	SIA4C004A	SIA4C004A_3/5/13_(2-2)Grab_NM	Triad	2013-03-05 0:00:00	2	2																																				
12	SIA4C005A	SIA4C005A_3/5/13_(0-2)Comp_V_NM	Triad	2013-03-05 0:00:00	0	2	0	U	None	4000	100	0	U	None	800	100	0	U	None	800	100	0	U	None	4000	100	0	U	None	200	100	0	U	None	800000	100	0	U	None	200	100
12	SIA4C005A	SIA4C005A_3/5/13_(2-2)Grab_NM	Triad	2013-03-05 0:00:00	2	2																																				
12	SIA4C026B	SIA4C026B_7/30/13_(0-2)Comp_V_NM	Triad	2013-07-30 0:00:00	0	2	0	U	None	370	10	0	U	None	76	10	0	U	None	76	10	0	U	None	370	10						0	U	None	76000	10						
12	SIA4C028A	SIA4C028A_3/6/13_(0-2)Comp_V_NM	Triad	2013-03-06 0:00:00	0	2	0	U	None	3600	100	0	U	None	730	100	0	U	None	730	100	0	U	None	3600	100	0	U	None	920	500	0	U	None	730000	100	0	U	None	920	500
12	SIA4C028A	SIA4C028A_3/6/13_(2-2)Grab_NM	Triad	2013-03-06 0:00:00	2	2																																				
12	SS-242	SS-242_5/9/00_(0-1)Grab_NM	RFI2-2000	2000-05-09 0:00:00	0	1	0	U	None	1900	5	0	U	None	1900	5	0	U	None	1900	5	0	U	None	1900	5	0	U	None	96	50	0	U	None	380000	5	0	U	None	96	50
12	SS-242	SS-242_6/30/00_(1-2)Grab_NM	RFI2-2000	2000-06-30 0:00:00	1	2	0	U	None	3900	10	0	U	None	3900	10	0	U	None	3900	10	0	U	None	3900	10	0	U	None	200	100	0	U	None	790000	10	0	U	None	200	100
12	SS-242	SS-242_6/30/00_(2-3)Grab_NM	RFI2-2000	2000-06-30 0:00:00	2	3	0	U	None	4100	10	0	U	None	4100	10	0	U	None	4100	10	0	U	None	4100	10	0	U	None	210	100	0	U	None	840000	10	94	J	None	212.5	100
12	SS-242	SS-242_6/30/00_(3-4)Grab_NM	RFI2-2000	2000-06-30 0:00:00	3	4	0	U	None	4100	10	0	U	None	4100	10	0	U	None	4100	10	0	U	None	4100	10	0	U	None	420	200	0	U	None	830000	10	0	U	None	420	200
12	SS-258	SS-258_11/7/00_(0-1)Grab_NM	RFI2-2000	2000-11-07 0:00:00	0	1																																				
12	SS-258	SS-258_11/7/00_(1-2)Grab_NM	RFI2-2000	2000-11-07 0:00:00	1	2																																				
12	SS-258	SS-258_11/7/00_(2-3)Grab_NM	RFI2-2000	2000-11-07 0:00:00	2	3																																				
12	SS-258	SS-258_11/7/00_(3-4)Grab_NM	RFI2-2000	2000-11-07 0:00:00	3	4																																				
12	SS-258	SS-258_11/7/00_(4-5)Grab_NM	RFI2-2000	2000-11-07 0:00:00	4	5																																				
12	SS-259	SS-259_11/7/00_(0-1)Grab_NM	RFI2-2000	2000-11-07 0:00:00	0	1																																				
12	SS-259	SS-259_11/7/00_(1-2)Grab_NM	RFI2-2000	2000-11-07 0:00:00	1	2																																				
12	SS-259	SS-259_11/7/00_(2-3)Grab_NM	RFI2-2000	2000-11-07 0:00:00	2	3																																				
12	SS-259	SS-259_11/7/00_(3-4)Grab_NM	RFI2-2000	2000-11-07 0:00:00	3	4																																				
12	SS-259	SS-259_11/7/00_(4-5)Grab_NM	RFI2-2000	2000-11-07 0:00:00	4	5																																				
12	SS-365	SS-365_10/24/06_(0-1)Grab_NM	Phase 3 RFI	2006-10-24 0:00:00	0	1																																				
13	SIA4BT2-08A	SIA4BT2-08A_3/21/13_(1.7-3.1)Comp_V_NM	Triad	2013-03-21 0:00:00	1.7	3.1	0	U	None	400	10	0	U	None	82	10	0	U	None	82	10	0	U	None	400	10	0	U	None	2.1	1	0	U *	None	82000	10	0	U	None	2.1	1
13	SIA4BT2-08A	SIA4BT2-08A_3/21/13_(2.8-2.8)Grab_NM	Triad	2013-03-21 0:00:00	2.8	2.8																																				
13	SIA4BT2-08BE	SIA4BT2-08BE_3/26/13_(0-2)Comp_V_NM	Triad	2013-03-26 0:00:00	0	2	0	U	None	2400	50	0	U	None	480	50	0	U	None	480	50	0	U	None	2400	50	0	U	None	24	10	0	U	None	480000	50	0	U	None	24	10
13	SIA4BT2-08BE	SIA4BT2-08BE_3/26/13_(1-1)Grab_NM	Triad	2013-03-26 0:00:00	1	1																																				
13	SIA4BT2-08BE	SIA4BT2-08BE_3/26/13_(2.4-2.4)Grab_NM	Triad	2013-03-26 0:00:00	2.4	2.4																																				
13	SIA4BT2-08BE	SIA4BT2-08BE_3/26/13_(2-3.9)Comp_V_NM	Triad	2013-03-26 0:00:00	2	3.9																					0	U	None	2.1	1						0	U	None	2.1	1
13	SIA4BT2-09A	SIA4BT2-09A_3/21/13_(0-2)Comp_V_NM	Triad	2013-03-21 0:00:00	0	2	0	U	None	18000	500	0	U	None	3600	500	0	U	None	3600	500	0	U	None	18000	500	0	U	None	18	10	0	U *	None	3600000	500	0	U	None	18	10
13	SIA4BT2-09A	SIA4BT2-09A_3/21/13_(1.9-1.9)Grab_NM	Triad	2013-03-21 0:00:00	1.9	1.9																																				
13	SIA4BT2-09A	SIA4BT2-09A_3/21/13_(2.9-2.9)Grab_NM	Triad	2013-03-21 0:00:00	2.9	2.9																																				
13	SIA4BT2-09A	SIA4BT2-09A_3/21/13_(2-3.2)Comp_V_NM	Triad	2013-03-21 0:00:00	2	3.2																					0	U	UJ	2	1						0	U	UJ	2	1
13	SIA4BT3-07A	SIA4BT3-07A_3/21/13_(0.7-2.7)Comp_V_NM	Triad	2013-03-21 0:00:00	0.7	2.7	0	U	None	20000	500	0	U	None	4100	500	0	U	None	4100	500	0	U	None	20000	500	0	U	None	21	10	0	U *	None	4100000	500	0	U	None	21	10
13	SIA4BT3-07A	SIA4BT3-07A_3/21/13_(2.4-2.4)Grab_NM	Triad	2013-03-21 0:00:00	2.4	2.4																																				
13	SS-352	SS-352_10/26/06_(0-1)Grab_NM	Phase 3 RFI	2006-10-26 0:00:00	0	1																																				
14	SIA4BT2-10A	SIA4BT2-10A_3/20/13_(2.7-2.7)Grab_NM	Triad	2013-03-20 0:00:00	2.7	2.7																																				
14	SS-351	SS-351_11/1/06_(0-1)Grab_NM	Phase 3 RFI	2006-11-01 0:00:00	0	1																																				
14	SS-351	SS-351_11/1/06_(1-2)Grab_NM	Phase 3 RFI	2006-11-01 0:00:00	1	2																																				
15	PexiteRelease_NE	PexiteRelease_NE_1/29/15_(0.5-1)Grab_NM	Triad	2015-01-29 0:00:00	0.5	1						0	U	None	93	10	0	U	None	93	10	0	U	None	460	10																
15	SIA4DT6-03A	SIA4DT6-03A_2/20/13_(0-2)Comp_DUP	Triad	2013-02-20 0:00:00	0	2	0	U	None	470	10	0	U	None	95	10	0	U	None	95	10	0	U	None	470	10	0	U	UJ	12	5	0	U	None	95000	10	0	U	UJ	12	5
15	SIA4DT6-03A	SIA4DT6-03A_2/20/13_(0-2)Comp_NM	Triad	2013-02-20 0:00:00	0	2	0	U	None	420	10	0	U	None	85	10	0	U	None	85	10	0	U	None	420	10	0	U	None	11	5	0	U	None	85000	10	0	U	None	11	5
15	SIA4DT6-03A	SIA4DT6-03A_2/20/13_(2-2)Grab_V_DUP	Triad	2013-02-20 0:00:00	2	2																																				
15	SIA4DT6-03A	SIA4DT6-03A_2/20/13_(2-2)Grab_V_NM	Triad	2013-02-20 0:00:00	2	2																																				
15	SIA4DT6-04A	SIA4DT6-04A_2/21/13_(0-2)Comp_V_NM	Triad	2013-02-21 0:00:00	0	2	0	U	None	4200	100	0	U	None	860	100	0	U	None	860	100	0	U	None	4200	100	0	U	UJ	2.2	1	0	U *	UJ	860000	100	0	U	UJ	2.2	1
15	SIA4DT6-04A	SIA4DT6-04A_2/21/13_(2-2)Grab_NM	Triad	2013-02-21 0:00:00	2	2																																				
15	SIA4DT6-05A	SIA4DT6-05A_2/21/13_(0-2)Comp_V_NM	Triad	2013-02-21 0:00:00	0	2	0	U	None	3500	100	0	U	None	720	100	0	U	None	720	100	0	U	None	3500	100	0	U	UJ	3.6	2	0	U *	UJ	720000	100	0	U	UJ	3.6	2
15	SIA4DT6-05A	SIA4DT6-05A_2/21/13_(2-2)Grab_NM	Triad	2013-02-21 0:00:00	2	2																																				
15	SIA4DT6-06A	SIA4DT6-06A_2/21/13_(0-2)Comp_V_NM	Triad	2013-02-21 0:00:00	0	2	0	U	None	42	1	0	U	None	8.6	1	0	U	None	8.6	1	0	U	None	42	1	0	U	None	4.4	1	0	U *	UJ	8600	1	0	U	None	4.4	1
15	SIA4DT6-06A	SIA4DT6-06A_2/21/13_(2-2)Grab_NM	Triad	2013-02-21 0:00:00	2	2																																				
15	SIA4DT6-07A	SIA4DT6-07A_2/21/13_(0-2)Comp_V_NM	Triad	2013-02-21 0:00:00	0	2	0	U	None	4000	100	0	U	None	810	100	0	U	None	810	100	0	U	None	4000	100	0	U	None	21	10	0	U *	UJ	810000	100	0	U	None	21	10
15	SIA4DT6-07A	SIA4DT6-07A_2/21/13_(2-2)Grab_NM	Triad	2013-02-21 0:00:00	2	2																																				
15	SIA4DT6-08A	SIA4DT6-08A_2/21/13_(0-2)Comp_V_NM	Triad	2013-02-21 0:00:00	0	2	0	U	None	61	1	0	U	None	12	1	0	U	None	12	1	29	J	None	61	1	0	U	None	31	10	0	U *	UJ	12000	1	0	U	None	31	10
15	SIA4DT6-08A	SIA4DT6-08A_2/21/13_(2-2)Grab_NM	Triad	2013-02-21 0:00:00	2	2																																				
15	SIA4DT6-09A	SIA4DT6-09A_2/21/13_(0-2)Comp_V_NM	Triad	2013-02-21 0:00:00	0	2	0	U	None	420	10	0	U	None	84	10	0	U	None	84	10	0	U	None	420	10	4.3	J	J	11	5	0	U *	UJ	84000	10	0	U	UJ	11	5
15	SIA4DT6-09A	SIA4DT6-09A_2/21/13_(2-2)Grab_NM	Triad	2013-02-21 0:00:00	2	2																																				
15	SS-416	SS-416_10/26/06_(0-1)Grab_NM	Phase 3 RFI	2006-10-26 0:00:00	0	1																																				
16	FORMALD-16	FORMALD-16_2/8/13_(2-2)Grab_NM	Triad	2013-02-08 0:00:00	2	2																																				
16	SIA2A018A	SIA2A018A_2/7/13_(0-2)Comp_V_NM	Triad	2013-02-07 0:00:00	0	2																					0	U	UJ	7.2	4						0	U *	UJ	7.2	4
16	SIA2A018A	SIA2A018A_2/7/13_(2-2)Grab_NM	Triad	2013-02-07 0:00:00	2	2																																				
16	SIA2A018A	SIA2A018A_2/7/13_(2-4)Comp_V_NM	Triad	2013-02-07 0:00:00	2	4																					0	U	None	1.8	1						0	U *	None	1.8	1
16	SIA2A018A	SIA2A018A_2/7/13_(4-4)Grab_NM	Triad	2013-02-07 0:00:00	4	4																																				
16	SIA2A019A	SIA2A019A_2/6/13_(0-2)Comp_V_NM	Triad	2013-02-06 0:00:00	0	2																					0	U	None	3.7	2						0	U	None	3.7	2
16	SIA2A019A	SIA2A019A_2/6/13_(2-2)Grab_NM	Triad	2013-02-06 0:00:00	2	2																																				
16	SIA2A019A	SIA2A019A_2/6/13_(2-4)Comp_V_NM	Triad	2013-02-06 0:00:00	2	4																					0	U	None	1.9	None						0	U	None	1.9	None
16	SIA2A019A	SIA2A019A_2/6/13_(4-4)Grab_NM	Triad	2013-02-06 0:00:00	4	4																																				
16	SIA2A020A	SIA2A020A_2/7/13_(0-2)Comp_V_NM	Triad	2013-02-07 0:00:00	0	2																					2	None	None	1.7	1						0	U *	None	1.7	1
16	SIA2A020A	SIA2A020A_2/7/13_(2-2)Grab_NM	Triad	2013-02-07 0:00:00	2	2																																				
16	SIA2A020A	SIA2A020A_2/7/13_(2-4)Comp_V_NM	Triad	2013-02-07 0:00:00	2	4																					0	U	None	1.9	1						0	U *	None	1.9	1
16	SIA2A020A	SIA2A020A_2/7/13_(4-4)Grab_NM	Triad	2013-02-07 0:00:00	4	4																																				
16	SIA2A021A	SIA2A021A_2/6/13_(0-2)Comp_V_NM	Triad	2013-02-06 0:00:00	0	2																					2.2	J	None	3.8	2						0	U	None	3.8	2
16	SIA2A021A	SIA2A021A_2/6/13_(2-2)Grab_NM	Triad	2013-02-06 0:00:00	2	2																																				
16	SIA2A022A	SIA2A022A_2/7/13_(0-2)Comp_V_NM	Triad	2013-02-07 0:00:00	0	2																					4.8	None	None	1.8	1						0	U *	None	1.8	1
16	SIA2A022A	SIA2A022A_2/7/13_(2-2)Grab_NM	Triad	2013-02-07 0:00:00	2	2																																				
16	SIA2A022A	SIA2A022A_2/7/13_(2-4)Comp_V_NM	Triad	2013-02-07 0:00:00	2	4																					0	U	None	2	1						0	U *	None	2	1
16	SIA2A022A	SIA2A022A_2/7/13_(4-4)Grab_NM	Triad	2013-02-07 0:00:00	4	4																																				
16	SIA2A023A	SIA2A023A_2/6/13_(0-2)Comp_V_NM	Triad	2013-02-06 0:00:00	0	2																					0	U	UJ	4	2						0	U	UJ	4	2
16	SIA2A023A	SIA2A023A_2/6/13_(2-2)Grab_NM	Triad	2013-02-06 0:00:00	2	2																																				
16	SIA2A023A	SIA2A023A_2/6/13_(2-4)Comp_V_NM	Triad	2013-02-06 0:00:00	2	4																					0	U	None	2.1	1						0	U	None	2.1	1
16	SIA2A023A	SIA2A023A_2/6/13_(4-4)Grab_NM	Triad	2013-02-06 0:00:00	4	4																																				
16	SIA2A024A	SIA2A024A_2/7/13_(0-2)Comp_V_NM	Triad	2013-02-07 0:00:00	0	2																					1.4	J p	J	3	1						0	U *	None	3	1
16	SIA2A024A	SIA2A024A_2/7/13_(2-2)Grab_NM	Triad	2013-02-07 0:00:00	2	2																																				
16	SIA2A024A	SIA2A024A_2/7/13_(2-4)Comp_V_NM	Triad	2013-02-07 0:00:00	2	4																					22	None	None	4.3	2						0	U *	None	4.3	2
16	SIA2A024A	SIA2A024A_2/7/13_(4-4)Grab_NM	Triad	2013-02-07 0:00:00	4	4																																				
16	SIA2A027A	SIA2A027A_2/7/13_(0-2)Comp_V_NM	Triad	2013-02-07 0:00:00	0	2																					1.5	J	J	2.3	1						0	U *	None	2.3	1
16	SIA2A027A	SIA2A027A_2/7/13_(2-2)Grab_NM	Triad	2013-02-07 0:00:00	2	2																																				
16	SIA2A027A	SIA2A027A_2/7/13_(2-4)Comp_V_NM	Triad	2013-02-07 0:00:00	2	4																					28	None	None	10	5						0	U *	None	10	5
16	SIA2A027A	SIA2A027A_2/7/13_(4-4)Grab_NM	Triad	2013-02-07 0:00:00	4	4																																				
16	SIA4DT3-11A	SIA4DT3-11A_2/27/13_(0-2)Comp_V_NM	Triad	2013-02-27 0:00:00	0	2	0	U	None	40	1	0	U	None	8.2	1	0	U	None	8.2	1	0	U	None	40	1	0	U	None	16	8	0	U	None	8200	1	0	U	None	16	8
16	SIA4DT3-11A	SIA4DT3-11A_2/27/13_(2-2)Grab_NM	Triad	2013-02-27 0:00:00	2	2																																				
16	SS-09R	SS-09R_4/1/96_(0-0.5)Grab_NM	D&M_Perim-1996	1996-04-01 0:00:00	0	0.5																																				
16	SS-239	SS-239_5/9/00_(0-1)Grab_NM	RFI2-2000	2000-05-09 0:00:00	0	1	0	U	None	800	1	0	U	None	800	1	0	U	None	800	1	0	U	None	800	1	0	U	None	4.1	1	0	U	None	160000	1	0	U	None	4.1	1
16	SS-240	SS-240_5/9/00_(0-1)Grab_NM	RFI2-2000	2000-05-09 0:00:00	0	1	0	U	None	440	1	0	U	None	440	1	0	U	None	440	1	0	U	None	440	1	0	U	None	2.3	1	0	U	None	90000	1	0	U	None	2.3	1
16	SS-434	SS-434_10/31/06_(0-1)Grab_NM	Phase 3 RFI	2006-10-31 0:00:00	0	1																																				
16	SS-438	SS-438_10/26/06_(0-1)Grab_NM	Phase 3 RFI	2006-10-26 0:00:00	0	1																																				
16	SS-438	SS-438_10/26/06_(1-2)Grab_NM	Phase 3 RFI	2006-10-26 0:00:00	1	2																																				
16	SS-47R	SS-47R_4/1/96_(0-0.5)Grab_NM	D&M_Perim-1996	1996-04-01 0:00:00	0	0.5																																				
17	SIA1C010A	SIA1C010A_1/29/13_(0-2)Comp_V_NM	Triad	2013-01-29 0:00:00	0	2	0	U	None	390	10	0	U	None	80	10	0	U	None	80	10	0	U	None	390	10	0	U	None	20	5	0	U	None	80000	10	0	U	None	20	5
17	SIA1C010A	SIA1C010A_1/29/13_(2-2)Grab_NM	Triad	2013-01-29 0:00:00	2	2																																				
17	SS-271	SS-271_1/8/01_(0-1)Grab_NM	RFI2-2000	2001-01-08 0:00:00	0	1																																				
17	SS-271	SS-271_11/14/00_(0-1)Grab_NM	RFI2-2000	2000-11-14 0:00:00	0	1	0	U	None	380	1	0	U	None	380	1	0	U	None	380	1	0	U	None	380	1	0	UY	None	9.6	5	0	U	None	76000	1	0	U	None	9.6	5
17	SS-271	SS-271_11/14/00_(1-2)Grab_NM	RFI2-2000	2000-11-14 0:00:00	1	2																																				
17	SS-271	SS-271_11/14/00_(2-3)Grab_NM	RFI2-2000	2000-11-14 0:00:00	2	3																																				
17	SS-271	SS-271_11/14/00_(3-4)Grab_NM	RFI2-2000	2000-11-14 0:00:00	3	4																																				

Notes:
U=Non-Detect; J=Estimated value; J+=Estimated high; J-=Estimated low;
UJ=Estimated Non-Detect; UJ+=Estimated high Non-Detect
T=Compound identified in associated decontamination blank; UR= Rejected

TABLE F-1
SWMU SOIL DATA
HERCULES LLC AND PINOVA, INC.
BRUNSWICK, GA

							alpha-Chlordane 8081B/8082A					Aniline 8270D LL					Anthracene 8270D LL					Antimony 6020A					Aramite 8270D LL					Aroclor 1016 8081B/8082A					Aroclor 1221 8081B/8082A						
SWMU ID	Location ID	Sample ID	Event	Sample Date	Start Depth	End Depth	Result	Lab Flag	Qualifier	RDL	Dilution	Result	Lab Flag	Qualifier	RDL	Dilution	Result	Lab Flag	Qualifier	RDL	Dilution	Result	Lab Flag	Qualifier	RDL	Dilution	Result	Lab Flag	Qualifier	RDL	Dilution	Result	Lab Flag	Qualifier	RDL	Dilution	Result	Lab Flag	Qualifier	RDL	Dilution
12	SIA4C003A	SIA4C003A_3/6/13_(2-4)Comp_V_NM	Triad	2013-03-06 0:00:00	2	4	0	U	UJ	1.8	1											0	U	UJ	1.1	1						0	U	UJ	35	1	0	U	UJ	72	1
12	SIA4C003A	SIA4C003A_3/6/13_(4-4)Grab_NM	Triad	2013-03-06 0:00:00	4	4																																					
12	SIA4C004A	SIA4C004A_3/5/13_(0-2)Comp_V_NM	Triad	2013-03-05 0:00:00	0	2	0	U	None	83	40	0	U	None	8000	100	0	U	None	820	100	0	U	None	1.2	1	0	U	None	8000	100	0	U	None	1600	40	0	U	None	3300	40
12	SIA4C004A	SIA4C004A_3/5/13_(2-2)Grab_NM	Triad	2013-03-05 0:00:00	2	2																																					
12	SIA4C005A	SIA4C005A_3/5/13_(0-2)Comp_V_NM	Triad	2013-03-05 0:00:00	0	2	0	U	None	200	100	0	U	None	7900	100	0	U	None	800	100	0	U	None	1.1	1	0	U	None	7900	100	0	U	None	3900	100	0	U	None	7800	100
12	SIA4C005A	SIA4C005A_3/5/13_(2-2)Grab_NM	Triad	2013-03-05 0:00:00	2	2																																					
12	SIA4C026B	SIA4C026B_7/30/13_(0-2)Comp_V_NM	Triad	2013-07-30 0:00:00	0	2						0	U	None	750	10	0	U	None	76	10						0	U	None	750	10											
12	SIA4C028A	SIA4C028A_3/6/13_(0-2)Comp_V_NM	Triad	2013-03-06 0:00:00	0	2	0	U	None	920	500	0	U	None	7200	100	0	U	None	730	100	0	U	UJ	1.1	1	0	U	None	7200	100	0	U	None	18000	500	0	U	None	36000	500
12	SIA4C028A	SIA4C028A_3/6/13_(2-2)Grab_NM	Triad	2013-03-06 0:00:00	2	2																																					
12	SS-242	SS-242_5/9/00_(0-1)Grab_NM	RFI2-2000	2000-05-09 0:00:00	0	1						0	U	None	1900	5	0	U	None	1900	5	0	U	None	2.3	1	0	U	None	1900	5	0	U	None	1800	50	0	U	None	3800	50
12	SS-242	SS-242_6/30/00_(1-2)Grab_NM	RFI2-2000	2000-06-30 0:00:00	1	2						0	U	None	3900	10	0	U	None	3900	10	0	U	None	2.4	1	0	U	None	3900	10	0	U	None	3900	100	0	U	None	7900	100
12	SS-242	SS-242_6/30/00_(2-3)Grab_NM	RFI2-2000	2000-06-30 0:00:00	2	3						0	U	None	4100	10	0	U	None	4100	10	0	U	None	2.1	1	0	U	None	4100	10	0	U	None	4100	100	0	U	None	8400	100
12	SS-242	SS-242_6/30/00_(3-4)Grab_NM	RFI2-2000	2000-06-30 0:00:00	3	4						0	U	None	4100	10	0	U	None	4100	10	0	U	None	2.5	1	0	U	None	4100	10	0	U	None	8100	200	0	U	None	16000	200
12	SS-258	SS-258_11/7/00_(0-1)Grab_NM	RFI2-2000	2000-11-07 0:00:00	0	1																																					
12	SS-258	SS-258_11/7/00_(1-2)Grab_NM	RFI2-2000	2000-11-07 0:00:00	1	2																																					
12	SS-258	SS-258_11/7/00_(2-3)Grab_NM	RFI2-2000	2000-11-07 0:00:00	2	3																																					
12	SS-258	SS-258_11/7/00_(3-4)Grab_NM	RFI2-2000	2000-11-07 0:00:00	3	4																																					
12	SS-258	SS-258_11/7/00_(4-5)Grab_NM	RFI2-2000	2000-11-07 0:00:00	4	5																																					
12	SS-259	SS-259_11/7/00_(0-1)Grab_NM	RFI2-2000	2000-11-07 0:00:00	0	1																																					
12	SS-259	SS-259_11/7/00_(1-2)Grab_NM	RFI2-2000	2000-11-07 0:00:00	1	2																																					
12	SS-259	SS-259_11/7/00_(2-3)Grab_NM	RFI2-2000	2000-11-07 0:00:00	2	3																																					
12	SS-259	SS-259_11/7/00_(3-4)Grab_NM	RFI2-2000	2000-11-07 0:00:00	3	4																																					
12	SS-259	SS-259_11/7/00_(4-5)Grab_NM	RFI2-2000	2000-11-07 0:00:00	4	5																																					
12	SS-365	SS-365_10/24/06_(0-1)Grab_NM	Phase 3 RFI	2006-10-24 0:00:00	0	1																																					
13	SIA4BT2-08A	SIA4BT2-08A_3/21/13_(1.7-3.1)Comp_V_NM	Triad	2013-03-21 0:00:00	1.7	3.1	0	U	None	2.1	1	0	U	None	810	10	0	U	None	82	10	0	U	None	1.2	1	0	U	None	810	10	0	U	None	40	1	0	U	None	81	1
13	SIA4BT2-08A	SIA4BT2-08A_3/21/13_(2.8-2.8)Grab_NM	Triad	2013-03-21 0:00:00	2.8	2.8																																					
13	SIA4BT2-08BE	SIA4BT2-08BE_3/26/13_(0-2)Comp_V_NM	Triad	2013-03-26 0:00:00	0	2	0	U	None	24	10	0	U	None	4700	50	0	U	None	480	50	0	U	None	1.3	1	0	U	None	4700	50	0	U	None	470	10	0	U	None	960	10
13	SIA4BT2-08BE	SIA4BT2-08BE_3/26/13_(1-1)Grab_NM	Triad	2013-03-26 0:00:00	1	1																																					
13	SIA4BT2-08BE	SIA4BT2-08BE_3/26/13_(2.4-2.4)Grab_NM	Triad	2013-03-26 0:00:00	2.4	2.4																																					
13	SIA4BT2-08BE	SIA4BT2-08BE_3/26/13_(2-3.9)Comp_V_NM	Triad	2013-03-26 0:00:00	2	3.9	0	U	None	2.1	1						0	U	None	1.2	1						0	U	None	41	1	0	U	None	83	1
13	SIA4BT2-09A	SIA4BT2-09A_3/21/13_(0-2)Comp_V_NM	Triad	2013-03-21 0:00:00	0	2	0	U	None	18	10	0	U	None	36000	500	0	U	None	3600	500	0	U	None	1.1	1	0	U	None	36000	500	0	U	None	360	10	0	U	None	720	10
13	SIA4BT2-09A	SIA4BT2-09A_3/21/13_(1.9-1.9)Grab_NM	Triad	2013-03-21 0:00:00	1.9	1.9																																					
13	SIA4BT2-09A	SIA4BT2-09A_3/21/13_(2.9-2.9)Grab_NM	Triad	2013-03-21 0:00:00	2.9	2.9																																					
13	SIA4BT2-09A	SIA4BT2-09A_3/21/13_(2-3.2)Comp_V_NM	Triad	2013-03-21 0:00:00	2	3.2	0	U	UJ	2	1						0	U	None	1	1						0	U	UJ	39	1	0	U	UJ	78	1
13	SIA4BT3-07A	SIA4BT3-07A_3/21/13_(0.7-2.7)Comp_V_NM	Triad	2013-03-21 0:00:00	0.7	2.7	0	U	None	21	10	0	U	None	40000	500	0	U	None	4100	500	0	U	None	1.2	1	0	U	None	40000	500	0	U	None	400	10	0	U	None	810	10
13	SIA4BT3-07A	SIA4BT3-07A_3/21/13_(2.4-2.4)Grab_NM	Triad	2013-03-21 0:00:00	2.4	2.4																																					
13	SS-352	SS-352_10/26/06_(0-1)Grab_NM	Phase 3 RFI	2006-10-26 0:00:00	0	1																										0	U	None	36	1	0	U	None	74	1
14	SIA4BT2-10A	SIA4BT2-10A_3/20/13_(2.7-2.7)Grab_NM	Triad	2013-03-20 0:00:00	2.7	2.7																																					
14	SS-351	SS-351_11/1/06_(0-1)Grab_NM	Phase 3 RFI	2006-11-01 0:00:00	0	1																																					
14	SS-351	SS-351_11/1/06_(1-2)Grab_NM	Phase 3 RFI	2006-11-01 0:00:00	1	2																																					
15	PexiteRelease_NE	PexiteRelease_NE_1/29/15_(0.5-1)Grab_NM	Triad	2015-01-29 0:00:00	0.5	1											0	U	None	93	10																					
15	SIA4DT6-03A	SIA4DT6-03A_2/20/13_(0-2)Comp_DUP	Triad	2013-02-20 0:00:00	0	2	0	U	UJ	12	5	0	U	None	940	10	0	U	None	95	10	2.1	None	None	1.3	1	0	U	None	940	10	0	U	UJ	240	5	0	U	UJ	480	5
15	SIA4DT6-03A	SIA4DT6-03A_2/20/13_(0-2)Comp_NM	Triad	2013-02-20 0:00:00	0	2	0	U	None	11	5	0	U	None	830	10	0	U	None	85	10	1.1	J	None	1.2	1	0	U	None	830	10	0	U	None	210	5	0	U	None	430	5
15	SIA4DT6-03A	SIA4DT6-03A_2/20/13_(2-2)Grab_V_DUP	Triad	2013-02-20 0:00:00	2	2																																					
15	SIA4DT6-03A	SIA4DT6-03A_2/20/13_(2-2)Grab_V_NM	Triad	2013-02-20 0:00:00	2	2																																					
15	SIA4DT6-04A	SIA4DT6-04A_2/21/13_(0-2)Comp_V_NM	Triad	2013-02-21 0:00:00	0	2	0	U	UJ	2.2	1	0	U	None	8500	100	0	U	None	860	100	0	U	None	1.3	1	0	U	None	8500	100	0	U	UJ	42	1	0	U	UJ	86	1
15	SIA4DT6-04A	SIA4DT6-04A_2/21/13_(2-2)Grab_NM	Triad	2013-02-21 0:00:00	2	2																																					
15	SIA4DT6-05A	SIA4DT6-05A_2/21/13_(0-2)Comp_V_NM	Triad	2013-02-21 0:00:00	0	2	0	U	UJ	3.6	2	0	U	None	7100	100	0	U	None	720	100	0.52	J	None	1	1	0	U	None	7100	100	0	U	UJ	71	2	0	U	UJ	140	2
15	SIA4DT6-05A	SIA4DT6-05A_2/21/13_(2-2)Grab_NM	Triad	2013-02-21 0:00:00	2	2																																					
15	SIA4DT6-06A	SIA4DT6-06A_2/21/13_(0-2)Comp_V_NM	Triad	2013-02-21 0:00:00	0	2	0	U	None	4.4	1	0	U	None	85	1	0	U	None	8.6	1	0	U	None	1.2	1	0	U	None	85	1	0	U	None	85	1	0	U	None	170	1
15	SIA4DT6-06A	SIA4DT6-06A_2/21/13_(2-2)Grab_NM	Triad	2013-02-21 0:00:00	2	2																																					
15	SIA4DT6-07A	SIA4DT6-07A_2/21/13_(0-2)Comp_V_NM	Triad	2013-02-21 0:00:00	0	2	0	U	None	21	10	0	U	None	8000	100	0	U	None	810	100	0	U	None	1.2	1	0	U	None	8000	100	0	U	None	400	10	0	U	None	810	10
15	SIA4DT6-07A	SIA4DT6-07A_2/21/13_(2-2)Grab_NM	Triad	2013-02-21 0:00:00	2	2																																					
15	SIA4DT6-08A	SIA4DT6-08A_2/21/13_(0-2)Comp_V_NM	Triad	2013-02-21 0:00:00	0	2	0	U	None	31	10	0	U	None	120	1	0	U	None	12	1	0	U	None	1.6	1	0	U	None	120	1	0	U	None	610	10	0	U	None	1200	10
15	SIA4DT6-08A	SIA4DT6-08A_2/21/13_(2-2)Grab_NM	Triad	2013-02-21 0:00:00	2	2																																					
15	SIA4DT6-09A	SIA4DT6-09A_2/21/13_(0-2)Comp_V_NM	Triad	2013-02-21 0:00:00	0	2	0	U	UJ	11	5	0	U	None	830	10	0	U	None	84	10	0	U	None	1.1	1	0	U	None	830	10	0	U	UJ	210	5	0	U	UJ	420	5
15	SIA4DT6-09A	SIA4DT6-09A_2/21/13_(2-2)Grab_NM	Triad	2013-02-21 0:00:00	2	2																																					
15	SS-416	SS-416_10/26/06_(0-1)Grab_NM	Phase 3 RFI	2006-10-26 0:00:00	0	1																																					
16	FORMALD-16	FORMALD-16_2/8/13_(2-2)Grab_NM	Triad	2013-02-08 0:00:00	2	2																																					
16	SIA2A018A	SIA2A018A_2/7/13_(0-2)Comp_V_NM	Triad	2013-02-07 0:00:00	0	2	0	U	UJ	7.2	4						0	U	UJ	0.91	1						0	U	UJ	140	4	0	U	UJ	280	4
16	SIA2A018A	SIA2A018A_2/7/13_(2-2)Grab_NM	Triad	2013-02-07 0:00:00	2	2																																					
16	SIA2A018A	SIA2A018A_2/7/13_(2-4)Comp_V_NM	Triad	2013-02-07 0:00:00	2	4	0	U	None	1.8	1						0	U	None	0.89	1						0	U	None	34	1	0	U	None	70	1
16	SIA2A018A	SIA2A018A_2/7/13_(4-4)Grab_NM	Triad	2013-02-07 0:00:00	4	4																																					
16	SIA2A019A	SIA2A019A_2/6/13_(0-2)Comp_V_NM	Triad	2013-02-06 0:00:00	0	2	0	U	None	3.7	2						0	U	UJ	1	1						0	U *	None	72	2	0	U	None	150	2
16	SIA2A019A	SIA2A019A_2/6/13_(2-2)Grab_NM	Triad	2013-02-06 0:00:00	2	2																																					
16	SIA2A019A	SIA2A019A_2/6/13_(2-4)Comp_V_NM	Triad	2013-02-06 0:00:00	2	4	0.32	J p	J	1.9	None						0	U	None	0.98	None						0	U	None	36	None		0	U	None	73	None			
16	SIA2A019A	SIA2A019A_2/6/13_(4-4)Grab_NM	Triad	2013-02-06 0:00:00	4	4																																					
16	SIA2A020A	SIA2A020A_2/7/13_(0-2)Comp_V_NM	Triad	2013-02-07 0:00:00	0	2	0	U	None	1.7	1						0	U	UJ	1	1						0	U	UJ	34	1	0	U	None	68	1
16	SIA2A020A	SIA2A020A_2/7/13_(2-2)Grab_NM	Triad	2013-02-07 0:00:00	2	2																																					
16	SIA2A020A	SIA2A020A_2/7/13_(2-4)Comp_V_NM	Triad	2013-02-07 0:00:00	2	4	0	U	None	1.9	1						0	U	None	0.98	1						0	U	None	36	1	0	U	None	73	1
16	SIA2A020A	SIA2A020A_2/7/13_(4-4)Grab_NM	Triad	2013-02-07 0:00:00	4	4																																					
16	SIA2A021A	SIA2A021A_2/6/13_(0-2)Comp_V_NM	Triad	2013-02-06 0:00:00	0	2	0	U	None	3.8	2						0	U	UJ	1.1	1						0	U *	None	74	2	0	U	None	150	2
16	SIA2A021A	SIA2A021A_2/6/13_(2-2)Grab_NM	Triad	2013-02-06 0:00:00	2	2																																					
16	SIA2A022A	SIA2A022A_2/7/13_(0-2)Comp_V_NM	Triad	2013-02-07 0:00:00	0	2	0	U	None	1.8	1						0	U	UJ	1	1						0	U	UJ	34	1	0	U	None	69	1
16	SIA2A022A	SIA2A022A_2/7/13_(2-2)Grab_NM	Triad	2013-02-07 0:00:00	2	2																																					
16	SIA2A022A	SIA2A022A_2/7/13_(2-4)Comp_V_NM	Triad	2013-02-07 0:00:00	2	4	0	U	None	2	1						0	U	None	1	1						0	U	None	39	1	0	U	None	79	1
16	SIA2A022A	SIA2A022A_2/7/13_(4-4)Grab_NM	Triad	2013-02-07 0:00:00	4	4																																					
16	SIA2A023A	SIA2A023A_2/6/13_(0-2)Comp_V_NM	Triad	2013-02-06 0:00:00	0	2	0	U	UJ	4	2						0	U	UJ	1.1	1						0	U *	UJ	77	2	0	U	UJ	160	2
16	SIA2A023A	SIA2A023A_2/6/13_(2-2)Grab_NM	Triad	2013-02-06 0:00:00	2	2																																					
16	SIA2A023A	SIA2A023A_2/6/13_(2-4)Comp_V_NM	Triad	2013-02-06 0:00:00	2	4	0	U	None	2.1	1						0	U	None	1.1	1						0	U	None	40	1	0	U	None	81	1
16	SIA2A023A	SIA2A023A_2/6/13_(4-4)Grab_NM	Triad	2013-02-06 0:00:00	4	4																																					
16	SIA2A024A	SIA2A024A_2/7/13_(0-2)Comp_V_NM	Triad	2013-02-07 0:00:00	0	2	0	U	None	3	1						0	U	UJ	1.7	1						0	U	UJ	59	1	0	U	None	120	1
16	SIA2A024A	SIA2A024A_2/7/13_(2-2)Grab_NM	Triad	2013-02-07 0:00:00	2	2																																					
16	SIA2A024A	SIA2A024A_2/7/13_(2-4)Comp_V_NM	Triad	2013-02-07 0:00:00	2	4	0	U	None	4.3	2						0	U	None	1.2	1						0	U	None	83	2	0	U	None	170	2
16	SIA2A024A	SIA2A024A_2/7/13_(4-4)Grab_NM	Triad	2013-02-07 0:00:00	4	4																																					
16	SIA2A027A	SIA2A027A_2/7/13_(0-2)Comp_V_NM	Triad	2013-02-07 0:00:00	0	2	0	U	None	2.3	1						0	U	UJ	1.4	1						0	U	UJ	45	1	0	U	None	91	1
16	SIA2A027A	SIA2A027A_2/7/13_(2-2)Grab_NM	Triad	2013-02-07 0:00:00	2	2																																					
16	SIA2A027A	SIA2A027A_2/7/13_(2-4)Comp_V_NM	Triad	2013-02-07 0:00:00	2	4	7	J	None	10	5						0	U	None	1	1						0	U	None	200	5	0	U	None	410	5
16	SIA2A027A	SIA2A027A_2/7/13_(4-4)Grab_NM	Triad	2013-02-07 0:00:00	4	4																																					
16	SIA4DT3-11A	SIA4DT3-11A_2/27/13_(0-2)Comp_V_NM	Triad	2013-02-27 0:00:00	0	2	0	U	None	16	8	0	U	None	81	1	0	U	None	8.2	1	0	U	UJ	1.2	1	0	U	None	81	1	0	U	None	320	8	0	U	None	640	8
16	SIA4DT3-11A	SIA4DT3-11A_2/27/13_(2-2)Grab_NM	Triad	2013-02-27 0:00:00	2	2																																					
16	SS-09R	SS-09R_4/1/96_(0-0.5)Grab_NM	D&M_Perim-1996	1996-04-01 0:00:00	0	0.5																																					
16	SS-239	SS-239_5/9/00_(0-1)Grab_NM	RFI2-2000	2000-05-09 0:00:00	0	1						0	U	None	800	1	0	U	None	800	1	0	U	None	4.9	1	0	U	None	800	1	0	U	None	80	1	0	U	None	160	1
16	SS-240	SS-240_5/9/00_(0-1)Grab_NM	RFI2-2000	2000-05-09 0:00:00	0	1						0	U	None	440	1	0	U	None	440	1	0.31	B	None	None	1	0	U	None	440	1	0	U	None	44	1	0	U	None	90	1
16	SS-434	SS-434_10/31/06_(0-1)Grab_NM	Phase 3 RFI	2006-10-31 0:00:00	0	1																																					
16	SS-438	SS-438_10/26/06_(0-1)Grab_NM	Phase 3 RFI	2006-10-26 0:00:00	0	1																																					
16	SS-438	SS-438_10/26/06_(1-2)Grab_NM	Phase 3 RFI	2006-10-26 0:00:00	1	2																																					
16	SS-47R	SS-47R_4/1/96_(0-0.5)Grab_NM	D&M_Perim-1996	1996-04-01 0:00:00	0	0.5																																					
17	SIA1C010A	SIA1C010A_1/29/13_(0-2)Comp_V_NM	Triad	2013-01-29 0:00:00	0	2	0	U	None	20	5	0	U	None	790	10	0	U	None	80	10	0	U	None	1.1	1	0	U	None	790	10													
17	SIA1C010A	SIA1C010A_1/29/13_(2-2)Grab_NM	Triad	2013-01-29 0:00:00	2	2																																					
17	SS-271	SS-271_1/8/01_(0-1)Grab_NM	RFI2-2000	2001-01-08 0:00:00	0	1																																					
17	SS-271	SS-271_11/14/00_(0-1)Grab_NM	RFI2-2000	2000-11-14 0:00:00	0	1						0	U	None	380	1	0	U	None	380	1	0	U	None	2.3	1	0	U	None	380	1	0	UY	None	190	5	0	U	None	380	5
17	SS-271	SS-271_11/14/00_(1-2)Grab_NM	RFI2-2000	2000-11-14 0:00:00	1	2																																					
17	SS-271	SS-271_11/14/00_(2-3)Grab_NM	RFI2-2000	2000-11-14 0:00:00	2	3																																					
17	SS-271	SS-271_11/14/00_(3-4)Grab_NM	RFI2-2000	2000-11-14 0:00:00	3	4																																					

Notes:
U=Non-Detect; J=Estimated value; J+=Estimated high; J-=Estimated low;
UJ=Estimated Non-Detect; UJ+=Estimated high Non-Detect
T=Compound identified in associated decontamination blank; UR= Rejected

TABLE F-1
SWMU SOIL DATA
HERCULES LLC AND PINOVA, INC.
BRUNSWICK, GA

							Aroclor 1232 8081B/8082A					Aroclor 1242 8081B/8082A					Aroclor 1248 8081B/8082A					Aroclor 1254 8081B/8082A					Aroclor 1260 8081B/8082A					Aroclor 1262 8081B/8082A					Aroclor 1268 8081B/8082A						
SWMU ID	Location ID	Sample ID	Event	Sample Date	Start Depth	End Depth	Result	Lab Flag	Qualifier	RDL	Dilution	Result	Lab Flag	Qualifier	RDL	Dilution	Result	Lab Flag	Qualifier	RDL	Dilution	Result	Lab Flag	Qualifier	RDL	Dilution	Result	Lab Flag	Qualifier	RDL	Dilution	Result	Lab Flag	Qualifier	RDL	Dilution	Result	Lab Flag	Qualifier	RDL	Dilution
12	SIA4C003A	SIA4C003A_3/6/13_(2-4)Comp_V_NM	Triad	2013-03-06 0:00:00	2	4	0	U	UJ	35	1	0	U	UJ	35	1	0	U	UJ	35	1	0	U	UJ	35	1	0	U	UJ	35	1	0	U	UJ	35	1	0	U	UJ	35	1
12	SIA4C003A	SIA4C003A_3/6/13_(4-4)Grab_NM	Triad	2013-03-06 0:00:00	4	4																																			
12	SIA4C004A	SIA4C004A_3/5/13_(0-2)Comp_V_NM	Triad	2013-03-05 0:00:00	0	2	0	U	None	1600	40	0	U	None	1600	40	0	U	None	1600	40	0	U	None	1600	40	0	U	None	1600	40	0	U	None	1600	40	0	U	None	1600	40
12	SIA4C004A	SIA4C004A_3/5/13_(2-2)Grab_NM	Triad	2013-03-05 0:00:00	2	2																																			
12	SIA4C005A	SIA4C005A_3/5/13_(0-2)Comp_V_NM	Triad	2013-03-05 0:00:00	0	2	0	U	None	3900	100	0	U	None	3900	100	0	U	None	3900	100	0	U	None	3900	100	0	U	None	3900	100	0	U	None	3900	100	0	U	None	3900	100
12	SIA4C005A	SIA4C005A_3/5/13_(2-2)Grab_NM	Triad	2013-03-05 0:00:00	2	2																																			
12	SIA4C026B	SIA4C026B_7/30/13_(0-2)Comp_V_NM	Triad	2013-07-30 0:00:00	0	2																																			
12	SIA4C028A	SIA4C028A_3/6/13_(0-2)Comp_V_NM	Triad	2013-03-06 0:00:00	0	2	0	U	None	18000	500	0	U	None	18000	500	0	U	None	18000	500	0	U	None	18000	500	0	U	None	18000	500	0	U	None	18000	500	0	U	None	18000	500
12	SIA4C028A	SIA4C028A_3/6/13_(2-2)Grab_NM	Triad	2013-03-06 0:00:00	2	2																																			
12	SS-242	SS-242_5/9/00_(0-1)Grab_NM	RFI2-2000	2000-05-09 0:00:00	0	1	0	U	None	1800	50	0	U	None	1800	50	0	U	None	1800	50	0	U	None	1800	50	0	U	None	1800	50											
12	SS-242	SS-242_6/30/00_(1-2)Grab_NM	RFI2-2000	2000-06-30 0:00:00	1	2	0	U	None	3900	100	0	U	None	3900	100	0	U	None	3900	100	0	U	None	3900	100	0	U	None	3900	100											
12	SS-242	SS-242_6/30/00_(2-3)Grab_NM	RFI2-2000	2000-06-30 0:00:00	2	3	0	U	None	4100	100	0	U	None	4100	100	0	U	None	4100	100	0	U	None	4100	100	0	U	None	4100	100											
12	SS-242	SS-242_6/30/00_(3-4)Grab_NM	RFI2-2000	2000-06-30 0:00:00	3	4	0	U	None	8100	200	0	U	None	8100	200	0	U	None	8100	200	0	U	None	8100	200	0	U	None	8100	200											
12	SS-258	SS-258_11/7/00_(0-1)Grab_NM	RFI2-2000	2000-11-07 0:00:00	0	1																																			
12	SS-258	SS-258_11/7/00_(1-2)Grab_NM	RFI2-2000	2000-11-07 0:00:00	1	2																																			
12	SS-258	SS-258_11/7/00_(2-3)Grab_NM	RFI2-2000	2000-11-07 0:00:00	2	3																																			
12	SS-258	SS-258_11/7/00_(3-4)Grab_NM	RFI2-2000	2000-11-07 0:00:00	3	4																																			
12	SS-258	SS-258_11/7/00_(4-5)Grab_NM	RFI2-2000	2000-11-07 0:00:00	4	5																																			
12	SS-259	SS-259_11/7/00_(0-1)Grab_NM	RFI2-2000	2000-11-07 0:00:00	0	1																																			
12	SS-259	SS-259_11/7/00_(1-2)Grab_NM	RFI2-2000	2000-11-07 0:00:00	1	2																																			
12	SS-259	SS-259_11/7/00_(2-3)Grab_NM	RFI2-2000	2000-11-07 0:00:00	2	3																																			
12	SS-259	SS-259_11/7/00_(3-4)Grab_NM	RFI2-2000	2000-11-07 0:00:00	3	4																																			
12	SS-259	SS-259_11/7/00_(4-5)Grab_NM	RFI2-2000	2000-11-07 0:00:00	4	5																																			
12	SS-365	SS-365_10/24/06_(0-1)Grab_NM	Phase 3 RFI	2006-10-24 0:00:00	0	1																																			
13	SIA4BT2-08A	SIA4BT2-08A_3/21/13_(1.7-3.1)Comp_V_NM	Triad	2013-03-21 0:00:00	1.7	3.1	0	U	None	40	1	0	U	None	40	1	0	U	None	40	1	0	U	None	40	1	0	U	None	40	1	0	U	None	40	1	0	U	None	40	1
13	SIA4BT2-08A	SIA4BT2-08A_3/21/13_(2.8-2.8)Grab_NM	Triad	2013-03-21 0:00:00	2.8	2.8																																			
13	SIA4BT2-08BE	SIA4BT2-08BE_3/26/13_(0-2)Comp_V_NM	Triad	2013-03-26 0:00:00	0	2	0	U	None	470	10	0	U	None	470	10	0	U	None	470	10	0	U	None	470	10	0	U	None	470	10	0	U	None	470	10	0	U	None	470	10
13	SIA4BT2-08BE	SIA4BT2-08BE_3/26/13_(1-1)Grab_NM	Triad	2013-03-26 0:00:00	1	1																																			
13	SIA4BT2-08BE	SIA4BT2-08BE_3/26/13_(2.4-2.4)Grab_NM	Triad	2013-03-26 0:00:00	2.4	2.4																																			
13	SIA4BT2-08BE	SIA4BT2-08BE_3/26/13_(2-3.9)Comp_V_NM	Triad	2013-03-26 0:00:00	2	3.9	0	U	None	41	1	0	U	None	41	1	0	U	None	41	1	0	U	None	41	1	0	U	None	41	1	0	U	None	41	1	0	U	None	41	1
13	SIA4BT2-09A	SIA4BT2-09A_3/21/13_(0-2)Comp_V_NM	Triad	2013-03-21 0:00:00	0	2	0	U	None	360	10	0	U	None	360	10	0	U	None	360	10	0	U	None	360	10	0	U	None	360	10	0	U	None	360	10	0	U	None	360	10
13	SIA4BT2-09A	SIA4BT2-09A_3/21/13_(1.9-1.9)Grab_NM	Triad	2013-03-21 0:00:00	1.9	1.9																																			
13	SIA4BT2-09A	SIA4BT2-09A_3/21/13_(2.9-2.9)Grab_NM	Triad	2013-03-21 0:00:00	2.9	2.9																																			
13	SIA4BT2-09A	SIA4BT2-09A_3/21/13_(2-3.2)Comp_V_NM	Triad	2013-03-21 0:00:00	2	3.2	0	U	UJ	39	1	0	U	UJ	39	1	0	U	UJ	39	1	0	U	UJ	39	1	0	U	UJ	39	1	0	U	UJ	39	1	0	U	UJ	39	1
13	SIA4BT3-07A	SIA4BT3-07A_3/21/13_(0.7-2.7)Comp_V_NM	Triad	2013-03-21 0:00:00	0.7	2.7	0	U	None	400	10	0	U	None	400	10	0	U	None	400	10	0	U	None	400	10	0	U	None	400	10	0	U	None	400	10	0	U	None	400	10
13	SIA4BT3-07A	SIA4BT3-07A_3/21/13_(2.4-2.4)Grab_NM	Triad	2013-03-21 0:00:00	2.4	2.4																																			
13	SS-352	SS-352_10/26/06_(0-1)Grab_NM	Phase 3 RFI	2006-10-26 0:00:00	0	1	0	U	None	36	1	0	U	None	36	1	0	U	None	36	1	0	U	None	36	1	0	U	None	36	1											
14	SIA4BT2-10A	SIA4BT2-10A_3/20/13_(2.7-2.7)Grab_NM	Triad	2013-03-20 0:00:00	2.7	2.7																																			
14	SS-351	SS-351_11/1/06_(0-1)Grab_NM	Phase 3 RFI	2006-11-01 0:00:00	0	1																																			
14	SS-351	SS-351_11/1/06_(1-2)Grab_NM	Phase 3 RFI	2006-11-01 0:00:00	1	2																																			
15	PexiteRelease_NE	PexiteRelease_NE_1/29/15_(0.5-1)Grab_NM	Triad	2015-01-29 0:00:00	0.5	1																																			
15	SIA4DT6-03A	SIA4DT6-03A_2/20/13_(0-2)Comp_DUP	Triad	2013-02-20 0:00:00	0	2	0	U	UJ	240	5	0	U	UJ	240	5	0	U	UJ	240	5	0	U	UJ	240	5	0	U	UJ	240	5	0	U	UJ	240	5	0	U	UJ	240	5
15	SIA4DT6-03A	SIA4DT6-03A_2/20/13_(0-2)Comp_NM	Triad	2013-02-20 0:00:00	0	2	0	U	None	210	5	0	U	None	210	5	0	U	None	210	5	0	U	None	210	5	0	U	None	210	5	0	U	None	210	5	0	U	None	210	5
15	SIA4DT6-03A	SIA4DT6-03A_2/20/13_(2-2)Grab_V_DUP	Triad	2013-02-20 0:00:00	2	2																																			
15	SIA4DT6-03A	SIA4DT6-03A_2/20/13_(2-2)Grab_V_NM	Triad	2013-02-20 0:00:00	2	2																																			
15	SIA4DT6-04A	SIA4DT6-04A_2/21/13_(0-2)Comp_V_NM	Triad	2013-02-21 0:00:00	0	2	0	U	UJ	42	1	0	U	UJ	42	1	0	U	UJ	42	1	0	U	UJ	42	1	0	U	UJ	42	1	0	U	UJ	42	1	0	U	UJ	42	1
15	SIA4DT6-04A	SIA4DT6-04A_2/21/13_(2-2)Grab_NM	Triad	2013-02-21 0:00:00	2	2																																			
15	SIA4DT6-05A	SIA4DT6-05A_2/21/13_(0-2)Comp_V_NM	Triad	2013-02-21 0:00:00	0	2	0	U	UJ	71	2	0	U	UJ	71	2	0	U	UJ	71	2	0	U	UJ	71	2	0	U	UJ	71	2	0	U	UJ	71	2	0	U	UJ	71	2
15	SIA4DT6-05A	SIA4DT6-05A_2/21/13_(2-2)Grab_NM	Triad	2013-02-21 0:00:00	2	2																																			
15	SIA4DT6-06A	SIA4DT6-06A_2/21/13_(0-2)Comp_V_NM	Triad	2013-02-21 0:00:00	0	2	0	U	None	85	1	0	U	None	85	1	0	U	None	85	1	0	U	None	85	1	0	U	None	85	1	0	U	None	85	1	0	U	None	85	1
15	SIA4DT6-06A	SIA4DT6-06A_2/21/13_(2-2)Grab_NM	Triad	2013-02-21 0:00:00	2	2																																			
15	SIA4DT6-07A	SIA4DT6-07A_2/21/13_(0-2)Comp_V_NM	Triad	2013-02-21 0:00:00	0	2	0	U	None	400	10	0	U	None	400	10	0	U	None	400	10	630	None	None	400	10	0	U	None	400	10	0	U	None	400	10	0	U	None	400	10
15	SIA4DT6-07A	SIA4DT6-07A_2/21/13_(2-2)Grab_NM	Triad	2013-02-21 0:00:00	2	2																																			
15	SIA4DT6-08A	SIA4DT6-08A_2/21/13_(0-2)Comp_V_NM	Triad	2013-02-21 0:00:00	0	2	0	U	None	610	10	0	U	None	610	10	0	U	None	610	10	0	U	None	610	10	0	U	None	610	10	0	U	None	610	10	0	U	None	610	10
15	SIA4DT6-08A	SIA4DT6-08A_2/21/13_(2-2)Grab_NM	Triad	2013-02-21 0:00:00	2	2																																			
15	SIA4DT6-09A	SIA4DT6-09A_2/21/13_(0-2)Comp_V_NM	Triad	2013-02-21 0:00:00	0	2	0	U	UJ	210	5	0	U	UJ	210	5	0	U	UJ	210	5	0	U	UJ	210	5	0	U	UJ	210	5	0	U	UJ	210	5	0	U	UJ	210	5
15	SIA4DT6-09A	SIA4DT6-09A_2/21/13_(2-2)Grab_NM	Triad	2013-02-21 0:00:00	2	2																																			
15	SS-416	SS-416_10/26/06_(0-1)Grab_NM	Phase 3 RFI	2006-10-26 0:00:00	0	1																																			
16	FORMALD-16	FORMALD-16_2/8/13_(2-2)Grab_NM	Triad	2013-02-08 0:00:00	2	2																																			
16	SIA2A018A	SIA2A018A_2/7/13_(0-2)Comp_V_NM	Triad	2013-02-07 0:00:00	0	2	0	U	UJ	140	4	0	U	UJ	140	4	0	U	UJ	140	4	140	None	J	140	4	0	U	UJ	140	4	0	U	UJ	140	4	0	U	UJ	140	4
16	SIA2A018A	SIA2A018A_2/7/13_(2-2)Grab_NM	Triad	2013-02-07 0:00:00	2	2																																			
16	SIA2A018A	SIA2A018A_2/7/13_(2.4-2.4)Comp_V_NM	Triad	2013-02-07 0:00:00	2	4	0	U	None	34	1	0	U	None	34	1	0	U	None	34	1	0	U	None	34	1	0	U	UJ	34	1	0	U	None	34	1	0	U	None	34	1
16	SIA2A018A	SIA2A018A_2/7/13_(4-4)Grab_NM	Triad	2013-02-07 0:00:00	4	4																																			
16	SIA2A019A	SIA2A019A_2/6/13_(0-2)Comp_V_NM	Triad	2013-02-06 0:00:00	0	2	0	U	None	72	2	0	U	None	72	2	0	U	None	72	2	0	U	None	72	2	0	U *	None	72	2	0	U	None	72	2	0	U	None	72	2
16	SIA2A019A	SIA2A019A_2/6/13_(2-2)Grab_NM	Triad	2013-02-06 0:00:00	2	2																																			
16	SIA2A019A	SIA2A019A_2/6/13_(2.4-2.4)Comp_V_NM	Triad	2013-02-06 0:00:00	2	4	0	U	None	36	None	0	U	None	36	None	0	U	None	36	None	0	U	None	36	None	0	U	UJ	36	None	0	U	None	36	None	0	U	None	36	None
16	SIA2A019A	SIA2A019A_2/6/13_(4-4)Grab_NM	Triad	2013-02-06 0:00:00	4	4																																			
16	SIA2A020A	SIA2A020A_2/7/13_(0-2)Comp_V_NM	Triad	2013-02-07 0:00:00	0	2	0	U	None	34	1	0	U	None	34	1	0	U	None	34	1	0	U	None	34	1	0	U	UJ	34	1	0	U	None	34	1	0	U	None	34	1
16	SIA2A020A	SIA2A020A_2/7/13_(2-2)Grab_NM	Triad	2013-02-07 0:00:00	2	2																																			
16	SIA2A020A	SIA2A020A_2/7/13_(2.4-2.4)Comp_V_NM	Triad	2013-02-07 0:00:00	2	4	0	U	None	36	1	0	U	None	36	1	0	U	None	36	1	0	U	None	36	1	0	U	UJ	36	1	0	U	None	36	1	0	U	None	36	1
16	SIA2A020A	SIA2A020A_2/7/13_(4-4)Grab_NM	Triad	2013-02-07 0:00:00	4	4																																			
16	SIA2A021A	SIA2A021A_2/6/13_(0-2)Comp_V_NM	Triad	2013-02-06 0:00:00	0	2	0	U	None	74	2	0	U	None	74	2	0	U	None	74	2	0	U	None	74	2	0	U *	None	74	2	0	U	None	74	2	0	U	None	74	2
16	SIA2A021A	SIA2A021A_2/6/13_(2-2)Grab_NM	Triad	2013-02-06 0:00:00	2	2																																			
16	SIA2A022A	SIA2A022A_2/7/13_(0-2)Comp_V_NM	Triad	2013-02-07 0:00:00	0	2	0	U	None	34	1	0	U	None	34	1	0	U	None	34	1	0	U	None	34	1	0	U	UJ	34	1	0	U	None	34	1	0	U	None	34	1
16	SIA2A022A	SIA2A022A_2/7/13_(2-2)Grab_NM	Triad	2013-02-07 0:00:00	2	2																																			
16	SIA2A022A	SIA2A022A_2/7/13_(2.4-2.4)Comp_V_NM	Triad	2013-02-07 0:00:00	2	4	0	U	None	39	1	0	U	None	39	1	0	U	None	39	1	0	U	None	39	1	0	U	UJ	39	1	0	U	None	39	1	0	U	None	39	1
16	SIA2A022A	SIA2A022A_2/7/13_(4-4)Grab_NM	Triad	2013-02-07 0:00:00	4	4																																			
16	SIA2A023A	SIA2A023A_2/6/13_(0-2)Comp_V_NM	Triad	2013-02-06 0:00:00	0	2	0	U	UJ	77	2	0	U	UJ	77	2	0	U	UJ	77	2	0	U	UJ	77	2	0	U *	UJ	77	2	0	U	UJ	77	2	0	U	UJ	77	2
16	SIA2A023A	SIA2A023A_2/6/13_(2-2)Grab_NM	Triad	2013-02-06 0:00:00	2	2																																			
16	SIA2A023A	SIA2A023A_2/6/13_(2.4-2.4)Comp_V_NM	Triad	2013-02-06 0:00:00	2	4	0	U	None	40	1	0	U	None	40	1	0	U	None	40	1	0	U	None	40	1	0	U	UJ	40	1	0	U	None	40	1	0	U	None	40	1
16	SIA2A023A	SIA2A023A_2/6/13_(4-4)Grab_NM	Triad	2013-02-06 0:00:00	4	4																																			
16	SIA2A024A	SIA2A024A_2/7/13_(0-2)Comp_V_NM	Triad	2013-02-07 0:00:00	0	2	0	U	None	59	1	0	U	None	59	1	0	U	None	59	1	0	U	None	59	1	0	U	UJ	59	1	0	U	None	59	1	0	U	None	59	1
16	SIA2A024A	SIA2A024A_2/7/13_(2-2)Grab_NM	Triad	2013-02-07 0:00:00	2	2																																			
16	SIA2A024A	SIA2A024A_2/7/13_(2.4-2.4)Comp_V_NM	Triad	2013-02-07 0:00:00	2	4	0	U	None	83	2	0	U	None	83	2	0	U	None	83	2	0	U	None	83	2	0	U	UJ	83	2	0	U	None	83	2	0	U	None	83	2
16	SIA2A024A	SIA2A024A_2/7/13_(4-4)Grab_NM	Triad	2013-02-07 0:00:00	4	4																																			
16	SIA2A027A	SIA2A027A_2/7/13_(0-2)Comp_V_NM	Triad	2013-02-07 0:00:00	0	2	0	U	None	45	1	0	U	None	45	1	0	U	None	45	1	0	U	None	45	1	0	U	UJ	45	1	0	U	None	45	1	0	U	None	45	1
16	SIA2A027A	SIA2A027A_2/7/13_(2-2)Grab_NM	Triad	2013-02-07 0:00:00	2	2																																			
16	SIA2A027A	SIA2A027A_2/7/13_(2.4-2.4)Comp_V_NM	Triad	2013-02-07 0:00:00	2	4	0	U	None	200	5	0	U	None	200	5	0	U	None	200	5	0	U	None	200	5	0	U	UJ	200	5	0	U	None	200	5	0	U	None	200	5
16	SIA2A027A	SIA2A027A_2/7/13_(4-4)Grab_NM	Triad	2013-02-07 0:00:00	4	4																																			
16	SIA4DT3-11A	SIA4DT3-11A_2/27/13_(0-2)Comp_V_NM	Triad	2013-02-27 0:00:00	0	2	0	U	None	320	8	0	U	None	320	8	0	U	None	320	8	0	U	None	320	8	0	U	None	320	8	0	U	None	320	8	0	U	None	320	8
16	SIA4DT3-11A	SIA4DT3-11A_2/27/13_(2-2)Grab_NM	Triad	2013-02-27 0:00:00	2	2																																			
16	SS-09R	SS-09R_4/1/96_(0-0.5)Grab_NM	D&M_Perim-1996	1996-04-01 0:00:00	0	0.5																																			
16	SS-239	SS-239_5/9/00_(0-1)Grab_NM	RFI2-2000	2000-05-09 0:00:00	0	1	0	U	None	80	1	0	U	None	80	1	0	U	None	80	1	0	U	None	80	1	0	U	None	80	1											
16	SS-240	SS-240_5/9/00_(0-1)Grab_NM	RFI2-2000	2000-05-09 0:00:00	0	1	0	U	None	44	1	0	U	None	44	1	0	U	None	44	1	0	U	None	44	1	0	U	None	44	1											
16	SS-434	SS-434_10/31/06_(0-1)Grab_NM	Phase 3 RFI	2006-10-31 0:00:00	0	1																																			
16	SS-438	SS-438_10/26/06_(0-1)Grab_NM	Phase 3 RFI	2006-10-26 0:00:00	0	1																																			
16	SS-438	SS-438_10/26/06_(1-2)Grab_NM	Phase 3 RFI	2006-10-26 0:00:00	1	2																																			
16	SS-47R	SS-47R_4/1/96_(0-0.5)Grab_NM	D&M_Perim-1996	1996-04-01 0:00:00	0	0.5																																			
17	SIA1C010A	SIA1C010A_1/29/13_(0-2)Comp_V_NM	Triad	2013-01-29 0:00:00	0	2																																			
17	SIA1C010A	SIA1C010A_1/29/13_(2-2)Grab_NM	Triad	2013-01-29 0:00:00	2	2																																			
17	SS-271	SS-271_1/8/01_(0-1)Grab_NM	RFI2-2000	2001-01-08 0:00:00	0	1																																			
17	SS-271	SS-271_11/14/00_(0-1)Grab_NM	RFI2-2000	2000-11-14 0:00:00	0	1	0	U	None	190	5	0	U	None	190	5	0	U	None	190	5	0	U	None	190	5	0	U	None	190	5											
17	SS-271	SS-271_11/14/00_(1-2)Grab_NM	RFI2-2000	2000-11-14 0:00:00	1	2																																			
17	SS-271	SS-271_11/14/00_(2-3)Grab_NM	RFI2-2000	2000-11-14 0:00:00	2	3																																			
17	SS-271	SS-271_11/14/00_(3-4)Grab_NM	RFI2-2000	2000-11-14 0:00:00	3	4																																			

Notes:
U=Non-Detect; J=Estimated value; J+=Estimated high; J-=Estimated low;
UJ=Estimated Non-Detect; UJ+=Estimated high Non-Detect
T=Compound identified in associated decontamination blank; UR= Rejected

TABLE F-1
SWMU SOIL DATA
HERCULES LLC AND PINOVA, INC.
BRUNSWICK, GA

							Arsenic 6020A					Barium 6020A					Benzo(a)anthracene 8270D LL					Benzo(a)pyrene 8270D LL					Benzo(b)fluoranthene 8270D LL					Benzo(g,h,i)perylene 8270D LL					Benzo(k)fluoranthene 8270D LL					Benzyl alcohol 8270D LL			
SWMU ID	Location ID	Sample ID	Event	Sample Date	Start Depth	End Depth	Result	Lab Flag	Qualifier	RDL	Dilution	Result	Lab Flag	Qualifier	RDL	Dilution	Result	Lab Flag	Qualifier	RDL	Dilution	Result	Lab Flag	Qualifier	RDL	Dilution	Result	Lab Flag	Qualifier	RDL	Dilution	Result	Lab Flag	Qualifier	RDL	Dilution	Result	Lab Flag	Qualifier	RDL	Dilution	Result	Lab Flag
12	SIA4C003A	SIA4C003A_3/6/13_(2-4)Comp_V_NM	Triad	2013-03-06 0:00:00	2	4	0.28	None	J	0.27	1	6.3	None	J	0.53	1																												
12	SIA4C003A	SIA4C003A_3/6/13_(4-4)Grab_NM	Triad	2013-03-06 0:00:00	4	4																																						
12	SIA4C004A	SIA4C004A_3/5/13_(0-2)Comp_V_NM	Triad	2013-03-05 0:00:00	0	2	1.6	None	None	0.3	1	36	None	None	0.59	1	0	U	None	820	100	0	U	None	820	100	0	U	None	820	100	0	U	None	820	100	0	U	None	820	100	0	U
12	SIA4C004A	SIA4C004A_3/5/13_(2-2)Grab_NM	Triad	2013-03-05 0:00:00	2	2																																						
12	SIA4C005A	SIA4C005A_3/5/13_(0-2)Comp_V_NM	Triad	2013-03-05 0:00:00	0	2	0.92	None	None	0.27	1	31	None	None	0.54	1	0	U	None	800	100	0	U	None	800	100	0	U	None	800	100	0	U	None	800	100	0	U	None	800	100	0	U
12	SIA4C005A	SIA4C005A_3/5/13_(2-2)Grab_NM	Triad	2013-03-05 0:00:00	2	2																																						
12	SIA4C026B	SIA4C026B_7/30/13_(0-2)Comp_V_NM	Triad	2013-07-30 0:00:00	0	2											0	U	None	76	10	21	J	None	76	10	0	U	None	76	10	0	U	None	76	10	23	J	None	76	10	0	U
12	SIA4C028A	SIA4C028A_3/6/13_(0-2)Comp_V_NM	Triad	2013-03-06 0:00:00	0	2	0.28	None	J	0.27	1	6.6	None	None	0.53	1	390	J	None	730	100	0	U	None	730	100	420	J	J	730	100	430	J	None	730	100	370	J	None	730	100	0	U
12	SIA4C028A	SIA4C028A_3/6/13_(2-2)Grab_NM	Triad	2013-03-06 0:00:00	2	2																																						
12	SS-242	SS-242_5/9/00_(0-1)Grab_NM	RFI2-2000	2000-05-09 0:00:00	0	1	1.1	B	None	1.14	1	38	None	None	1.14	1	0	U	None	1900	5	0	U	None	1900	5	0	U	None	1900	5	230	JB	None	1875	5	0	U	None	1900	5	0	U
12	SS-242	SS-242_6/30/00_(1-2)Grab_NM	RFI2-2000	2000-06-30 0:00:00	1	2	1	B	None	1.18	1	19	None	None	1.18	1	0	U	None	3900	10	0	U	None	3900	10	0	U	None	3900	10	0	U	None	3900	10	0	U	None	3900	10	0	U
12	SS-242	SS-242_6/30/00_(2-3)Grab_NM	RFI2-2000	2000-06-30 0:00:00	2	3	1.1	None	None	1.25	1	24	None	None	1.25	1	0	U	None	4100	10	0	U	None	4100	10	0	U	None	4100	10	0	U	None	4100	10	0	U	None	4100	10	0	U
12	SS-242	SS-242_6/30/00_(3-4)Grab_NM	RFI2-2000	2000-06-30 0:00:00	3	4	0.63	B	None	1.23	1	24	None	None	1.23	1	0	U	None	4100	10	0	U	None	4100	10	0	U	None	4100	10	0	U	None	4100	10	0	U	None	4100	10	0	U
12	SS-258	SS-258_11/7/00_(0-1)Grab_NM	RFI2-2000	2000-11-07 0:00:00	0	1																																						
12	SS-258	SS-258_11/7/00_(1-2)Grab_NM	RFI2-2000	2000-11-07 0:00:00	1	2																																						
12	SS-258	SS-258_11/7/00_(2-3)Grab_NM	RFI2-2000	2000-11-07 0:00:00	2	3																																						
12	SS-258	SS-258_11/7/00_(3-4)Grab_NM	RFI2-2000	2000-11-07 0:00:00	3	4																																						
12	SS-258	SS-258_11/7/00_(4-5)Grab_NM	RFI2-2000	2000-11-07 0:00:00	4	5																																						
12	SS-259	SS-259_11/7/00_(0-1)Grab_NM	RFI2-2000	2000-11-07 0:00:00	0	1																																						
12	SS-259	SS-259_11/7/00_(1-2)Grab_NM	RFI2-2000	2000-11-07 0:00:00	1	2																																						
12	SS-259	SS-259_11/7/00_(2-3)Grab_NM	RFI2-2000	2000-11-07 0:00:00	2	3																																						
12	SS-259	SS-259_11/7/00_(3-4)Grab_NM	RFI2-2000	2000-11-07 0:00:00	3	4																																						
12	SS-259	SS-259_11/7/00_(4-5)Grab_NM	RFI2-2000	2000-11-07 0:00:00	4	5																																						
12	SS-365	SS-365_10/24/06_(0-1)Grab_NM	Phase 3 RFI	2006-10-24 0:00:00	0	1																																						
13	SIA4BT2-08A	SIA4BT2-08A_3/21/13_(1.7-3.1)Comp_V_NM	Triad	2013-03-21 0:00:00	1.7	3.1	3.6	None	None	0.3	1	23	None	None	0.59	1	0	U	None	82	10	0	U	None	82	10	0	U	None	82	10	0	U	None	82	10	0	U	None	82	10	0	U
13	SIA4BT2-08A	SIA4BT2-08A_3/21/13_(2.8-2.8)Grab_NM	Triad	2013-03-21 0:00:00	2.8	2.8																																						
13	SIA4BT2-08BE	SIA4BT2-08BE_3/26/13_(0-2)Comp_V_NM	Triad	2013-03-26 0:00:00	0	2	5.3	None	None	0.33	1	16	None	None	0.65	1	0	U	None	480	50	0	U	None	480	50	0	U	None	480	50	0	U	None	480	50	0	U	None	480	50	0	U
13	SIA4BT2-08BE	SIA4BT2-08BE_3/26/13_(1-1)Grab_NM	Triad	2013-03-26 0:00:00	1	1																																						
13	SIA4BT2-08BE	SIA4BT2-08BE_3/26/13_(2.4-2.4)Grab_NM	Triad	2013-03-26 0:00:00	2.4	2.4																																						
13	SIA4BT2-08BE	SIA4BT2-08BE_3/26/13_(2-3.9)Comp_V_NM	Triad	2013-03-26 0:00:00	2	3.9	0.32	None	None	0.29	1	2.9	None	None	0.58	1																												
13	SIA4BT2-09A	SIA4BT2-09A_3/21/13_(0-2)Comp_V_NM	Triad	2013-03-21 0:00:00	0	2	0.6	None	None	0.27	1	21	None	None	0.54	1	0	U	None	3600	500	0	U	None	3600	500	0	U	None	3600	500	0	U	None	3600	500	0	U	None	3600	500	0	U
13	SIA4BT2-09A	SIA4BT2-09A_3/21/13_(1.9-1.9)Grab_NM	Triad	2013-03-21 0:00:00	1.9	1.9																																						
13	SIA4BT2-09A	SIA4BT2-09A_3/21/13_(2.9-2.9)Grab_NM	Triad	2013-03-21 0:00:00	2.9	2.9																																						
13	SIA4BT2-09A	SIA4BT2-09A_3/21/13_(2-3.2)Comp_V_NM	Triad	2013-03-21 0:00:00	2	3.2	0.56	None	None	0.26	1	2.8	None	None	0.51	1																												
13	SIA4BT3-07A	SIA4BT3-07A_3/21/13_(0.7-2.7)Comp_V_NM	Triad	2013-03-21 0:00:00	0.7	2.7	1.8	None	None	0.29	1	14	None	None	0.59	1	0	U	None	4100	500	0	U	None	4100	500	0	U	None	4100	500	0	U	None	4100	500	0	U	None	4100	500	0	U
13	SIA4BT3-07A	SIA4BT3-07A_3/21/13_(2.4-2.4)Grab_NM	Triad	2013-03-21 0:00:00	2.4	2.4																																						
13	SS-352	SS-352_10/26/06_(0-1)Grab_NM	Phase 3 RFI	2006-10-26 0:00:00	0	1																																						
14	SIA4BT2-10A	SIA4BT2-10A_3/20/13_(2.7-2.7)Grab_NM	Triad	2013-03-20 0:00:00	2.7	2.7																																						
14	SS-351	SS-351_11/1/06_(0-1)Grab_NM	Phase 3 RFI	2006-11-01 0:00:00	0	1																																						
14	SS-351	SS-351_11/1/06_(1-2)Grab_NM	Phase 3 RFI	2006-11-01 0:00:00	1	2																																						
15	PexiteRelease_NE	PexiteRelease_NE_1/29/15_(0.5-1)Grab_NM	Triad	2015-01-29 0:00:00	0.5	1											0	U	None	93	10	0	U	None	93	10	0	U	None	93	10	0	U	None	93	10	0	U	None	93	10	0	U
15	SIA4DT6-03A	SIA4DT6-03A_2/20/13_(0-2)Comp_DUP	Triad	2013-02-20 0:00:00	0	2	1.4	None	None	0.33	1	33	None	None	0.66	1	0	U	None	95	10	0	U	None	95	10	0	U	None	95	10	0	U	None	95	10	0	U	None	95	10	0	U
15	SIA4DT6-03A	SIA4DT6-03A_2/20/13_(0-2)Comp_NM	Triad	2013-02-20 0:00:00	0	2	1	None	None	0.29	1	26	None	None	0.58	1	0	U	None	85	10	0	U	None	85	10	0	U	None	85	10	0	U	None	85	10	0	U	UJ	85	10	0	U
15	SIA4DT6-03A	SIA4DT6-03A_2/20/13_(2-2)Grab_V_DUP	Triad	2013-02-20 0:00:00	2	2																																						
15	SIA4DT6-03A	SIA4DT6-03A_2/20/13_(2-2)Grab_V_NM	Triad	2013-02-20 0:00:00	2	2																																						
15	SIA4DT6-04A	SIA4DT6-04A_2/21/13_(0-2)Comp_V_NM	Triad	2013-02-21 0:00:00	0	2	0.17	J	None	0.32	1	2.4	None	J+	0.64	1	0	U	None	860	100	0	U	None	860	100	0	U	None	860	100	0	U	None	860	100	0	U	None	860	100	0	U
15	SIA4DT6-04A	SIA4DT6-04A_2/21/13_(2-2)Grab_NM	Triad	2013-02-21 0:00:00	2	2																																						
15	SIA4DT6-05A	SIA4DT6-05A_2/21/13_(0-2)Comp_V_NM	Triad	2013-02-21 0:00:00	0	2	16	None	None	0.26	1	46	None	J+	0.52	1	0	U	None	720	100	0	U	None	720	100	0	U	None	720	100	0	U	None	720	100	0	U	None	720	100	0	U
15	SIA4DT6-05A	SIA4DT6-05A_2/21/13_(2-2)Grab_NM	Triad	2013-02-21 0:00:00	2	2																																						
15	SIA4DT6-06A	SIA4DT6-06A_2/21/13_(0-2)Comp_V_NM	Triad	2013-02-21 0:00:00	0	2	0.26	J	None	0.3	1	9.8	None	J+	0.59	1	0	U	None	8.6	1	4.8	J	None	8.6	1	5.8	J	None	8.6	1	0	U	None	8.6	1	6.1	J	None	8.6	1	17	J
15	SIA4DT6-06A	SIA4DT6-06A_2/21/13_(2-2)Grab_NM	Triad	2013-02-21 0:00:00	2	2																																						
15	SIA4DT6-07A	SIA4DT6-07A_2/21/13_(0-2)Comp_V_NM	Triad	2013-02-21 0:00:00	0	2	0.34	None	None	0.3	1	9	None	J+	0.59	1	0	U	None	810	100	0	U	None	810	100	0	U	None	810	100	0	U	None	810	100	0	U	None	810	100	0	U
15	SIA4DT6-07A	SIA4DT6-07A_2/21/13_(2-2)Grab_NM	Triad	2013-02-21 0:00:00	2	2																																						
15	SIA4DT6-08A	SIA4DT6-08A_2/21/13_(0-2)Comp_V_NM	Triad	2013-02-21 0:00:00	0	2	0.66	None	None	0.39	1	17	None	J+	0.79	1	0	U	None	12	1	3.1	J	None	12	1	0	U	None	12	1	0	U	None	12	1	0	U	None	12	1	24	J
15	SIA4DT6-08A	SIA4DT6-08A_2/21/13_(2-2)Grab_NM	Triad	2013-02-21 0:00:00	2	2																																						
15	SIA4DT6-09A	SIA4DT6-09A_2/21/13_(0-2)Comp_V_NM	Triad	2013-02-21 0:00:00	0	2	0.71	None	None	0.27	1	16	None	J+	0.54	1	0	U	None	84	10	0	U	None	84	10	0	U	None	84	10	0	U	None	84	10	0	U	None	84	10	0	U
15	SIA4DT6-09A	SIA4DT6-09A_2/21/13_(2-2)Grab_NM	Triad	2013-02-21 0:00:00	2	2																																						
15	SS-416	SS-416_10/26/06_(0-1)Grab_NM	Phase 3 RFI	2006-10-26 0:00:00	0	1																																						
16	FORMALD-16	FORMALD-16_2/8/13_(2-2)Grab_NM	Triad	2013-02-08 0:00:00	2	2																																						
16	SIA2A018A	SIA2A018A_2/7/13_(0-2)Comp_V_NM	Triad	2013-02-07 0:00:00	0	2	0.59	None	J	0.23	1	17	None	J	0.45	1																												
16	SIA2A018A	SIA2A018A_2/7/13_(2-2)Grab_NM	Triad	2013-02-07 0:00:00	2	2																																						
16	SIA2A018A	SIA2A018A_2/7/13_(2-4)Comp_V_NM	Triad	2013-02-07 0:00:00	2	4	0.52	None	None	0.22	1	6.2	None	None	0.44	1																												
16	SIA2A018A	SIA2A018A_2/7/13_(4-4)Grab_NM	Triad	2013-02-07 0:00:00	4	4																																						
16	SIA2A019A	SIA2A019A_2/6/13_(0-2)Comp_V_NM	Triad	2013-02-06 0:00:00	0	2	0.46	None	None	0.26	1	9.9	None	None	0.52	1																												
16	SIA2A019A	SIA2A019A_2/6/13_(2-2)Grab_NM	Triad	2013-02-06 0:00:00	2	2																																						
16	SIA2A019A	SIA2A019A_2/6/13_(2-4)Comp_V_NM	Triad	2013-02-06 0:00:00	2	4	0.47	None	J	0.24	None	6.4	None	None	0.49	None																												
16	SIA2A019A	SIA2A019A_2/6/13_(4-4)Grab_NM	Triad	2013-02-06 0:00:00	4	4																																						
16	SIA2A020A	SIA2A020A_2/7/13_(0-2)Comp_V_NM	Triad	2013-02-07 0:00:00	0	2	0.32	None	J	0.25	1	7.7	None	J	0.5	1																												
16	SIA2A020A	SIA2A020A_2/7/13_(2-2)Grab_NM	Triad	2013-02-07 0:00:00	2	2																																						
16	SIA2A020A	SIA2A020A_2/7/13_(2-4)Comp_V_NM	Triad	2013-02-07 0:00:00	2	4	0.25	None	None	0.24	1	3.8	None	None	0.49	1																												
16	SIA2A020A	SIA2A020A_2/7/13_(4-4)Grab_NM	Triad	2013-02-07 0:00:00	4	4																																						
16	SIA2A021A	SIA2A021A_2/6/13_(0-2)Comp_V_NM	Triad	2013-02-06 0:00:00	0	2	0.33	None	None	0.27	1	8.9	None	None	0.54	1																												
16	SIA2A021A	SIA2A021A_2/6/13_(2-2)Grab_NM	Triad	2013-02-06 0:00:00	2	2																																						
16	SIA2A022A	SIA2A022A_2/7/13_(0-2)Comp_V_NM	Triad	2013-02-07 0:00:00	0	2	0.26	None	J	0.25	1	5.9	None	J	0.51	1																												
16	SIA2A022A	SIA2A022A_2/7/13_(2-2)Grab_NM	Triad	2013-02-07 0:00:00	2	2																																						
16	SIA2A022A	SIA2A022A_2/7/13_(2-4)Comp_V_NM	Triad	2013-02-07 0:00:00	2	4	0.27	None	None	0.26	1	3.2	None	None	0.52	1																												
16	SIA2A022A	SIA2A022A_2/7/13_(4-4)Grab_NM	Triad	2013-02-07 0:00:00	4	4																																						
16	SIA2A023A	SIA2A023A_2/6/13_(0-2)Comp_V_NM	Triad	2013-02-06 0:00:00	0	2	1.4	None	None	0.27	1	36	None	None	0.55	1																												
16	SIA2A023A	SIA2A023A_2/6/13_(2-2)Grab_NM	Triad	2013-02-06 0:00:00	2	2																																						
16	SIA2A023A	SIA2A023A_2/6/13_(2-4)Comp_V_NM	Triad	2013-02-06 0:00:00	2	4	0.27	J	None	0.28	1	3.7	None	None	0.55	1																												
16	SIA2A023A	SIA2A023A_2/6/13_(4-4)Grab_NM	Triad	2013-02-06 0:00:00	4	4																																						
16	SIA2A024A	SIA2A024A_2/7/13_(0-2)Comp_V_NM	Triad	2013-02-07 0:00:00	0	2	4.5	None	J	0.42	1	58	None	J	0.84	1																												
16	SIA2A024A	SIA2A024A_2/7/13_(2-2)Grab_NM	Triad	2013-02-07 0:00:00	2	2																																						
16	SIA2A024A	SIA2A024A_2/7/13_(2-4)Comp_V_NM	Triad	2013-02-07 0:00:00	2	4	1.6	None	None	0.3	1	33	None	None	0.6	1																												
16	SIA2A024A	SIA2A024A_2/7/13_(4-4)Grab_NM	Triad	2013-02-07 0:00:00	4	4																																						
16	SIA2A027A	SIA2A027A_2/7/13_(0-2)Comp_V_NM	Triad	2013-02-07 0:00:00	0	2	1.2	None	J	0.34	1	28	None	J	0.68	1																												
16	SIA2A027A	SIA2A027A_2/7/13_(2-2)Grab_NM	Triad	2013-02-07 0:00:00	2	2																																						
16	SIA2A027A	SIA2A027A_2/7/13_(2-4)Comp_V_NM	Triad	2013-02-07 0:00:00	2	4	0.78	None	None	0.26	1	43	None	None	0.52	1																												
16	SIA2A027A	SIA2A027A_2/7/13_(4-4)Grab_NM	Triad	2013-02-07 0:00:00	4	4																																						
16	SIA4DT3-11A	SIA4DT3-11A_2/27/13_(0-2)Comp_V_NM	Triad	2013-02-27 0:00:00	0	2	0.49	None	None	0.31	1	9.9	None	J	0.62	1	9.1	None	None	8.2	1	9.4	None	None	8.2	1	14	None	None	8.2	1	8.7	None	None	8.2	1	11	None	None	8.2	1	0	U
16	SIA4DT3-11A	SIA4DT3-11A_2/27/13_(2-2)Grab_NM	Triad	2013-02-27 0:00:00	2	2																																						
16	SS-09R	SS-09R_4/1/96_(0-0.5)Grab_NM	D&M_Perim-1996	1996-04-01 0:00:00	0	0.5																																						
16	SS-239	SS-239_5/9/00_(0-1)Grab_NM	RFI2-2000	2000-05-09 0:00:00	0	1	1.6	B	None	None	1	33	None	None	None	1	0	U	None	800	1	0	U	None	800	1	0	U	None	800	1	0	U	None	800	1	0	U	None	800	1	0	U
16	SS-240	SS-240_5/9/00_(0-1)Grab_NM	RFI2-2000	2000-05-09 0:00:00	0	1	0.86	B	None	None	1	200	None	None	None	1	0	U	None	440	1	0	U	None	440	1	0	U	None	440	1	0	U	None	440	1	0	U	None	440	1	0	U
16	SS-434	SS-434_10/31/06_(0-1)Grab_NM	Phase 3 RFI	2006-10-31 0:00:00	0	1																																						
16	SS-438	SS-438_10/26/06_(0-1)Grab_NM	Phase 3 RFI	2006-10-26 0:00:00	0	1																																						
16	SS-438	SS-438_10/26/06_(1-2)Grab_NM	Phase 3 RFI	2006-10-26 0:00:00	1	2																																						
16	SS-47R	SS-47R_4/1/96_(0-0.5)Grab_NM	D&M_Perim-1996	1996-04-01 0:00:00	0	0.5																																						
17	SIA1C010A	SIA1C010A_1/29/13_(0-2)Comp_V_NM	Triad	2013-01-29 0:00:00	0	2	0.88	None	None	0.27	1	44	None	None	0.53	1	42	J	None	80	10	0	U	None	80	10	0	U	None	80	10	0	U	None	80	10	0	U	None	80	10	0	U
17	SIA1C010A	SIA1C010A_1/29/13_(2-2)Grab_NM	Triad	2013-01-29 0:00:00	2	2																																						
17	SS-271	SS-271_1/8/01_(0-1)Grab_NM	RFI2-2000	2001-01-08 0:00:00	0	1																																						
17	SS-271	SS-271_11/14/00_(0-1)Grab_NM	RFI2-2000	2000-11-14 0:00:00	0	1	1.1	B	None	None	1	14	None	None	None	1	84	JB	None	None	1	83	J	None	None	1	110	J	None	None	1	37	J	None	None	1	35	J	None	None	1	0	U
17	SS-271	SS-271_11/14/00_(1-2)Grab_NM	RFI2-2000	2000-11-14 0:00:00	1	2																																						
17	SS-271	SS-271_11/14/00_(2-3)Grab_NM	RFI2-2000	2000-11-14 0:00:00	2	3																																						
17	SS-271	SS-271_11/14/00_(3-4)Grab_NM	RFI2-2000	2000-11-14 0:00:00	3	4																																						

Notes:
U=Non-Detect; J=Estimated value; J+=Estimated high; J-=Estimated low;
UJ=Estimated Non-Detect; UJ+=Estimated high Non-Detect
T=Compound identified in associated decontamination blank; UR= Rejected

TABLE F-1
SWMU SOIL DATA
HERCULES LLC AND PINOVA, INC.
BRUNSWICK, GA

							Beryllium 6020A						beta-BHC 8081B/8082A						Bis(2-chloroethoxy)methane 8270D LL						bis(2-chloroethyl) ether 8270D LL						Bis(2-chloroisopropyl) ether 8270D LL						Bis(2-ethylhexyl)phthalate 8270D LL							
SWMU ID	Location ID	Sample ID	Event	Sample Date	Start Depth	End Depth	Qualifier	RDL	Dilution	Result	Lab Flag	Qualifier	RDL	Dilution	Result	Lab Flag	Qualifier	RDL	Dilution	Result	Lab Flag	Qualifier	RDL	Dilution	Result	Lab Flag	Qualifier	RDL	Dilution	Result	Lab Flag	Qualifier	RDL	Dilution	Result	Lab Flag	Qualifier	RDL	Dilution
12	SIA4C003A	SIA4C003A_3/6/13_(2-4)Comp_V_NM	Triad	2013-03-06 0:00:00	2	4				0	U	UJ	0.053	1	0	U	UJ	1.8	1																								
12	SIA4C003A	SIA4C003A_3/6/13_(4-4)Grab_NM	Triad	2013-03-06 0:00:00	4	4																																				
12	SIA4C004A	SIA4C004A_3/5/13_(0-2)Comp_V_NM	Triad	2013-03-05 0:00:00	0	2	None	4000	100	0.064	None	None	0.059	1	0	U	None	83	40	0	U	None	4000	100	0	U	None	4000	100	0	U	None	4000	100	0	U	None	8000	100
12	SIA4C004A	SIA4C004A_3/5/13_(2-2)Grab_NM	Triad	2013-03-05 0:00:00	2	2																																				
12	SIA4C005A	SIA4C005A_3/5/13_(0-2)Comp_V_NM	Triad	2013-03-05 0:00:00	0	2	None	4000	100	0.091	None	None	0.054	1	0	U	None	200	100	0	U	None	4000	100	0	U	None	4000	100	0	U	None	4000	100	0	U	None	7900	100
12	SIA4C005A	SIA4C005A_3/5/13_(2-2)Grab_NM	Triad	2013-03-05 0:00:00	2	2																																				
12	SIA4C026B	SIA4C026B_7/30/13_(0-2)Comp_V_NM	Triad	2013-07-30 0:00:00	0	2	None	370	10											0	U	None	370	10	0	U	None	370	10	0	U	None	370	10	130	J	None	750	10
12	SIA4C028A	SIA4C028A_3/6/13_(0-2)Comp_V_NM	Triad	2013-03-06 0:00:00	0	2	None	3600	100	0	U	None	0.053	1	0	U	None	920	500	0	U	None	3600	100	0	U	None	3600	100	0	U	None	3600	100	0	U	None	7200	100
12	SIA4C028A	SIA4C028A_3/6/13_(2-2)Grab_NM	Triad	2013-03-06 0:00:00	2	2																																				
12	SS-242	SS-242_5/9/00_(0-1)Grab_NM	RFI2-2000	2000-05-09 0:00:00	0	1	None	1900	5	0.1	B	None	0.45	1	0	U	None	96	50	0	U	None	1900	5	0	U	None	1900	5	0	U	None	1900	5	1300	JB	None	1875	5
12	SS-242	SS-242_6/30/00_(1-2)Grab_NM	RFI2-2000	2000-06-30 0:00:00	1	2	None	3900	10	0.05	B	None	0.47	1	0	U	None	200	100	0	U	None	3900	10	0	U	None	3900	10	0	U	None	3900	10	0	U	None	3900	10
12	SS-242	SS-242_6/30/00_(2-3)Grab_NM	RFI2-2000	2000-06-30 0:00:00	2	3	None	4100	10	0.04	B	None	0.5	1	0	U	None	210	100	0	U	None	4100	10	0	U	None	4100	10	0	U	None	4100	10	690	J	None	4125	10
12	SS-242	SS-242_6/30/00_(3-4)Grab_NM	RFI2-2000	2000-06-30 0:00:00	3	4	None	4100	10	0.04	B	None	0.49	1	0	U	None	420	200	0	U	None	4100	10	0	U	None	4100	10	0	U	None	4100	10	0	U	None	4100	10
12	SS-258	SS-258_11/7/00_(0-1)Grab_NM	RFI2-2000	2000-11-07 0:00:00	0	1																																				
12	SS-258	SS-258_11/7/00_(1-2)Grab_NM	RFI2-2000	2000-11-07 0:00:00	1	2																																				
12	SS-258	SS-258_11/7/00_(2-3)Grab_NM	RFI2-2000	2000-11-07 0:00:00	2	3																																				
12	SS-258	SS-258_11/7/00_(3-4)Grab_NM	RFI2-2000	2000-11-07 0:00:00	3	4																																				
12	SS-258	SS-258_11/7/00_(4-5)Grab_NM	RFI2-2000	2000-11-07 0:00:00	4	5																																				
12	SS-259	SS-259_11/7/00_(0-1)Grab_NM	RFI2-2000	2000-11-07 0:00:00	0	1																																				
12	SS-259	SS-259_11/7/00_(1-2)Grab_NM	RFI2-2000	2000-11-07 0:00:00	1	2																																				
12	SS-259	SS-259_11/7/00_(2-3)Grab_NM	RFI2-2000	2000-11-07 0:00:00	2	3																																				
12	SS-259	SS-259_11/7/00_(3-4)Grab_NM	RFI2-2000	2000-11-07 0:00:00	3	4																																				
12	SS-259	SS-259_11/7/00_(4-5)Grab_NM	RFI2-2000	2000-11-07 0:00:00	4	5																																				
12	SS-365	SS-365_10/24/06_(0-1)Grab_NM	Phase 3 RFI	2006-10-24 0:00:00	0	1																																				
13	SIA4BT2-08A	SIA4BT2-08A_3/21/13_(1.7-3.1)Comp_V_NM	Triad	2013-03-21 0:00:00	1.7	3.1	None	400	10	0.11	None	None	0.059	1	0	U	None	2.1	1	0	U	None	400	10	0	U	None	400	10	0	U	None	400	10	150	J	None	810	10
13	SIA4BT2-08A	SIA4BT2-08A_3/21/13_(2.8-2.8)Grab_NM	Triad	2013-03-21 0:00:00	2.8	2.8																																				
13	SIA4BT2-08BE	SIA4BT2-08BE_3/26/13_(0-2)Comp_V_NM	Triad	2013-03-26 0:00:00	0	2	None	2400	50	0	U	None	0.065	1	0	U	None	24	10	0	U	None	2400	50	0	U	None	2400	50	0	U	None	2400	50	0	U	None	4700	50
13	SIA4BT2-08BE	SIA4BT2-08BE_3/26/13_(1-1)Grab_NM	Triad	2013-03-26 0:00:00	1	1																																				
13	SIA4BT2-08BE	SIA4BT2-08BE_3/26/13_(2.4-2.4)Grab_NM	Triad	2013-03-26 0:00:00	2.4	2.4																																				
13	SIA4BT2-08BE	SIA4BT2-08BE_3/26/13_(2-3.9)Comp_V_NM	Triad	2013-03-26 0:00:00	2	3.9				0	U	None	0.058	1	0	U	None	2.1	1																								
13	SIA4BT2-09A	SIA4BT2-09A_3/21/13_(0-2)Comp_V_NM	Triad	2013-03-21 0:00:00	0	2	None	18000	500	0.032	J	None	0.054	1	0	U	None	18	10	0	U	None	18000	500	0	U	None	18000	500	0	U	None	18000	500	0	U	None	36000	500
13	SIA4BT2-09A	SIA4BT2-09A_3/21/13_(1.9-1.9)Grab_NM	Triad	2013-03-21 0:00:00	1.9	1.9																																				
13	SIA4BT2-09A	SIA4BT2-09A_3/21/13_(2.9-2.9)Grab_NM	Triad	2013-03-21 0:00:00	2.9	2.9																																				
13	SIA4BT2-09A	SIA4BT2-09A_3/21/13_(2-3.2)Comp_V_NM	Triad	2013-03-21 0:00:00	2	3.2				0	U	None	0.051	1	0	U	UJ	2	1																								
13	SIA4BT3-07A	SIA4BT3-07A_3/21/13_(0.7-2.7)Comp_V_NM	Triad	2013-03-21 0:00:00	0.7	2.7	None	20000	500	0	U	None	0.059	1	0	U	None	21	10	0	U	None	20000	500	0	U	None	20000	500	0	U	None	20000	500	0	U	None	40000	500
13	SIA4BT3-07A	SIA4BT3-07A_3/21/13_(2.4-2.4)Grab_NM	Triad	2013-03-21 0:00:00	2.4	2.4																																				
13	SS-352	SS-352_10/26/06_(0-1)Grab_NM	Phase 3 RFI	2006-10-26 0:00:00	0	1																																				
14	SIA4BT2-10A	SIA4BT2-10A_3/20/13_(2.7-2.7)Grab_NM	Triad	2013-03-20 0:00:00	2.7	2.7																																				
14	SS-351	SS-351_11/1/06_(0-1)Grab_NM	Phase 3 RFI	2006-11-01 0:00:00	0	1																																				
14	SS-351	SS-351_11/1/06_(1-2)Grab_NM	Phase 3 RFI	2006-11-01 0:00:00	1	2																																				
15	PexiteRelease_NE	PexiteRelease_NE_1/29/15_(0.5-1)Grab_NM	Triad	2015-01-29 0:00:00	0.5	1	None	460	10											0	U	None	460	10											0	U	None	920	10
15	SIA4DT6-03A	SIA4DT6-03A_2/20/13_(0-2)Comp_DUP	Triad	2013-02-20 0:00:00	0	2	None	470	10	0.057	J	None	0.066	1	0	U	UJ	12	5	0	U	None	470	10	0	U	None	470	10	0	U	None	470	10	0	U	None	940	10
15	SIA4DT6-03A	SIA4DT6-03A_2/20/13_(0-2)Comp_NM	Triad	2013-02-20 0:00:00	0	2	None	420	10	0.038	J	None	0.058	1	0	U	None	11	5	0	U	None	420	10	0	U	None	420	10	0	U	None	420	10	0	U	None	830	10
15	SIA4DT6-03A	SIA4DT6-03A_2/20/13_(2-2)Grab_V_DUP	Triad	2013-02-20 0:00:00	2	2																																				
15	SIA4DT6-03A	SIA4DT6-03A_2/20/13_(2-2)Grab_V_NM	Triad	2013-02-20 0:00:00	2	2																																				
15	SIA4DT6-04A	SIA4DT6-04A_2/21/13_(0-2)Comp_V_NM	Triad	2013-02-21 0:00:00	0	2	None	4200	100	0	U	None	0.064	1	0	U	UJ	2.2	1	0	U	None	4200	100	0	U	None	4200	100	0	U	None	4200	100	0	U	None	8500	100
15	SIA4DT6-04A	SIA4DT6-04A_2/21/13_(2-2)Grab_NM	Triad	2013-02-21 0:00:00	2	2																																				
15	SIA4DT6-05A	SIA4DT6-05A_2/21/13_(0-2)Comp_V_NM	Triad	2013-02-21 0:00:00	0	2	None	3500	100	0.24	None	None	0.052	1	0	U	UJ	3.6	2	0	U	None	3500	100	0	U	None	3500	100	0	U	None	3500	100	0	U	None	7100	100
15	SIA4DT6-05A	SIA4DT6-05A_2/21/13_(2-2)Grab_NM	Triad	2013-02-21 0:00:00	2	2																																				
15	SIA4DT6-06A	SIA4DT6-06A_2/21/13_(0-2)Comp_V_NM	Triad	2013-02-21 0:00:00	0	2	None	42	1	0	U	None	0.059	1	0	U	None	4.4	1	0	U	None	42	1	0	U	None	42	1	0	U	None	42	1	8.5	J	None	85	1
15	SIA4DT6-06A	SIA4DT6-06A_2/21/13_(2-2)Grab_NM	Triad	2013-02-21 0:00:00	2	2																																				
15	SIA4DT6-07A	SIA4DT6-07A_2/21/13_(0-2)Comp_V_NM	Triad	2013-02-21 0:00:00	0	2	None	4000	100	0.036	J	None	0.059	1	0	U	None	21	10	0	U	None	4000	100	0	U	None	4000	100	0	U	None	4000	100	0	U	None	8000	100
15	SIA4DT6-07A	SIA4DT6-07A_2/21/13_(2-2)Grab_NM	Triad	2013-02-21 0:00:00	2	2																																				
15	SIA4DT6-08A	SIA4DT6-08A_2/21/13_(0-2)Comp_V_NM	Triad	2013-02-21 0:00:00	0	2	None	61	1	0.13	None	None	0.079	1	0	U	None	31	10	0	U	None	61	1	0	U	None	61	1	0	U	None	61	1	15	J	None	120	1
15	SIA4DT6-08A	SIA4DT6-08A_2/21/13_(2-2)Grab_NM	Triad	2013-02-21 0:00:00	2	2																																				
15	SIA4DT6-09A	SIA4DT6-09A_2/21/13_(0-2)Comp_V_NM	Triad	2013-02-21 0:00:00	0	2	None	420	10	0.068	None	None	0.054	1	0	U	UJ	11	5	0	U	None	420	10	0	U	None	420	10	0	U	None	420	10	120	J	None	830	10
15	SIA4DT6-09A	SIA4DT6-09A_2/21/13_(2-2)Grab_NM	Triad	2013-02-21 0:00:00	2	2																																				
15	SS-416	SS-416_10/26/06_(0-1)Grab_NM	Phase 3 RFI	2006-10-26 0:00:00	0	1																																				
16	FORMALD-16	FORMALD-16_2/8/13_(2-2)Grab_NM	Triad	2013-02-08 0:00:00	2	2																																				
16	SIA2A018A	SIA2A018A_2/7/13_(0-2)Comp_V_NM	Triad	2013-02-07 0:00:00	0	2				0.059	None	J	0.045	1	0	U	UJ	7.2	4																								
16	SIA2A018A	SIA2A018A_2/7/13_(2-2)Grab_NM	Triad	2013-02-07 0:00:00	2	2																																				
16	SIA2A018A	SIA2A018A_2/7/13_(2-4)Comp_V_NM	Triad	2013-02-07 0:00:00	2	4				0.042	J	None	0.044	1	0	U	None	1.8	1																								
16	SIA2A018A	SIA2A018A_2/7/13_(4-4)Grab_NM	Triad	2013-02-07 0:00:00	4	4																																				
16	SIA2A019A	SIA2A019A_2/6/13_(0-2)Comp_V_NM	Triad	2013-02-06 0:00:00	0	2				0	U	None	0.052	1	0	U	None	3.7	2																								
16	SIA2A019A	SIA2A019A_2/6/13_(2-2)Grab_NM	Triad	2013-02-06 0:00:00	2	2																																				
16	SIA2A019A	SIA2A019A_2/6/13_(2-4)Comp_V_NM	Triad	2013-02-06 0:00:00	2	4				0.026	J	None	0.049	None		0	U	None	1.9	None																							
16	SIA2A019A	SIA2A019A_2/6/13_(4-4)Grab_NM	Triad	2013-02-06 0:00:00	4	4																																				
16	SIA2A020A	SIA2A020A_2/7/13_(0-2)Comp_V_NM	Triad	2013-02-07 0:00:00	0	2				0	U	UJ	0.05	1	0	U	None	1.7	1																								
16	SIA2A020A	SIA2A020A_2/7/13_(2-2)Grab_NM	Triad	2013-02-07 0:00:00	2	2																																				
16	SIA2A020A	SIA2A020A_2/7/13_(2-4)Comp_V_NM	Triad	2013-02-07 0:00:00	2	4				0	U	None	0.049	1	0	U	None	1.9	1																								
16	SIA2A020A	SIA2A020A_2/7/13_(4-4)Grab_NM	Triad	2013-02-07 0:00:00	4	4																																				
16	SIA2A021A	SIA2A021A_2/6/13_(0-2)Comp_V_NM	Triad	2013-02-06 0:00:00	0	2				0	U	None	0.054	1	0	U	None	3.8	2																								
16	SIA2A021A	SIA2A021A_2/6/13_(2-2)Grab_NM	Triad	2013-02-06 0:00:00	2	2																																				
16	SIA2A022A	SIA2A022A_2/7/13_(0-2)Comp_V_NM	Triad	2013-02-07 0:00:00	0	2				0	U	UJ	0.051	1	0	U	None	1.8	1																								
16	SIA2A022A	SIA2A022A_2/7/13_(2-2)Grab_NM	Triad	2013-02-07 0:00:00	2	2																																				
16	SIA2A022A	SIA2A022A_2/7/13_(2-4)Comp_V_NM	Triad	2013-02-07 0:00:00	2	4				0	U	None	0.052	1	0	U	None	2	1																								
16	SIA2A022A	SIA2A022A_2/7/13_(4-4)Grab_NM	Triad	2013-02-07 0:00:00	4	4																																				
16	SIA2A023A	SIA2A023A_2/6/13_(0-2)Comp_V_NM	Triad	2013-02-06 0:00:00	0	2				0.15	None	None	0.055	1	0	U	UJ	4	2																								
16	SIA2A023A	SIA2A023A_2/6/13_(2-2)Grab_NM	Triad	2013-02-06 0:00:00	2	2																																				
16	SIA2A023A	SIA2A023A_2/6/13_(2-4)Comp_V_NM	Triad	2013-02-06 0:00:00	2	4				0	U	None	0.055	1	0	U	None	2.1	1																								
16	SIA2A023A	SIA2A023A_2/6/13_(4-4)Grab_NM	Triad	2013-02-06 0:00:00	4	4																																				
16	SIA2A024A	SIA2A024A_2/7/13_(0-2)Comp_V_NM	Triad	2013-02-07 0:00:00	0	2				0.099	None	J	0.084	1	0	U	None	3	1																								
16	SIA2A024A	SIA2A024A_2/7/13_(2-2)Grab_NM	Triad	2013-02-07 0:00:00	2	2																																				
16	SIA2A024A	SIA2A024A_2/7/13_(2-4)Comp_V_NM	Triad	2013-02-07 0:00:00	2	4				0.2	None	None	0.06	1	0	U	None	4.3	2																								
16	SIA2A024A	SIA2A024A_2/7/13_(4-4)Grab_NM	Triad	2013-02-07 0:00:00	4	4																																				
16	SIA2A027A	SIA2A027A_2/7/13_(0-2)Comp_V_NM	Triad	2013-02-07 0:00:00	0	2				0.12	None	J	0.068	1	0	U	None	2.3	1																								
16	SIA2A027A	SIA2A027A_2/7/13_(2-2)Grab_NM	Triad	2013-02-07 0:00:00	2	2																																				
16	SIA2A027A	SIA2A027A_2/7/13_(2-4)Comp_V_NM	Triad	2013-02-07 0:00:00	2	4				0.18	None	None	0.052	1	0	U	None	10	5																								
16	SIA2A027A	SIA2A027A_2/7/13_(4-4)Grab_NM	Triad	2013-02-07 0:00:00	4	4																																				
16	SIA4DT3-11A	SIA4DT3-11A_2/27/13_(0-2)Comp_V_NM	Triad	2013-02-27 0:00:00	0	2	None	40	1	0.053	J	None	0.062	1	0	U	None	16	8	0	U	None	40	1	0	U	None	40	1	0	U	None	40	1	290	None	None	81	1
16	SIA4DT3-11A	SIA4DT3-11A_2/27/13_(2-2)Grab_NM	Triad	2013-02-27 0:00:00	2	2																																				
16	SS-09R	SS-09R_4/1/96_(0-0.5)Grab_NM	D&M_Perim-1996	1996-04-01 0:00:00	0	0.5																																				
16	SS-239	SS-239_5/9/00_(0-1)Grab_NM	RFI2-2000	2000-05-09 0:00:00	0	1	None	800	1	0.03	B	None	None	1	0	U	None	4.1	1	0	U	None	800	1	0	U	None	800	1	0	U	None	800	1	0	U	None	800	1
16	SS-240	SS-240_5/9/00_(0-1)Grab_NM	RFI2-2000	2000-05-09 0:00:00	0	1	None	440	1	0.09	B	None	None	1	0	U	None	2.3	1	0	U	None	440	1	0	U	None	440	1	0	U	None	440	1	65	J	None	None	1
16	SS-434	SS-434_10/31/06_(0-1)Grab_NM	Phase 3 RFI	2006-10-31 0:00:00	0	1																																				
16	SS-438	SS-438_10/26/06_(0-1)Grab_NM	Phase 3 RFI	2006-10-26 0:00:00	0	1																																				
16	SS-438	SS-438_10/26/06_(1-2)Grab_NM	Phase 3 RFI	2006-10-26 0:00:00	1	2																																				
16	SS-47R	SS-47R_4/1/96_(0-0.5)Grab_NM	D&M_Perim-1996	1996-04-01 0:00:00	0	0.5																																				
17	SIA1C010A	SIA1C010A_1/29/13_(0-2)Comp_V_NM	Triad	2013-01-29 0:00:00	0	2	None	390	10	0.044	J	None	0.053	1	0	U	None	20	5	0	U	None	390	10	0	U	None	390	10	0	U	None	390	10	0	J B	U	790	10
17	SIA1C010A	SIA1C010A_1/29/13_(2-2)Grab_NM	Triad	2013-01-29 0:00:00	2	2																																				
17	SS-271	SS-271_1/8/01_(0-1)Grab_NM	RFI2-2000	2001-01-08 0:00:00	0	1																																				
17	SS-271	SS-271_11/14/00_(0-1)Grab_NM	RFI2-2000	2000-11-14 0:00:00	0	1	None	380	1	0	U	None	0.45	1	0	U	None	9.6	5	0	U	None	380	1	0	U	None	380	1	0	U	None	380	1	460	B	None	None	1
17	SS-271	SS-271_11/14/00_(1-2)Grab_NM	RFI2-2000	2000-11-14 0:00:00	1	2																																				
17	SS-271	SS-271_11/14/00_(2-3)Grab_NM	RFI2-2000	2000-11-14 0:00:00	2	3																																				
17	SS-271	SS-271_11/14/00_(3-4)Grab_NM	RFI2-2000	2000-11-14 0:00:00	3	4																																				

Notes:
U=Non-Detect; J=Estimated value; J+=Estimated high; J-=Estimated low;
UJ=Estimated Non-Detect; UJ+=Estimated high Non-Detect
T=Compound identified in associated decontamination blank; UR= Rejected

TABLE F-1
SWMU SOIL DATA
HERCULES LLC AND PINOVA, INC.
BRUNSWICK, GA

							Butyl benzyl phthalate 8270D LL					Cadmium 6020A					Chlordane 8081B/8082A					Chromium 6020A					Chromium, hexavalent 7196A					Chrysene 8270D LL					Cobalt 6020A				
SWMU ID	Location ID	Sample ID	Event	Sample Date	Start Depth	End Depth	Result	Lab Flag	Qualifier	RDL	Dilution	Result	Lab Flag	Qualifier	RDL	Dilution	Result	Lab Flag	Qualifier	RDL	Dilution	Result	Lab Flag	Qualifier	RDL	Dilution	Result	Lab Flag	Qualifier	RDL	Dilution	Result	Lab Flag	Qualifier	RDL	Dilution	Result	Lab Flag	Qualifier	RDL	Dilution
12	SIA4C003A	SIA4C003A_3/6/13_(2-4)Comp_V_NM	Triad	2013-03-06 0:00:00	2	4						0.031	J	J	0.053	1						0.79	None	J	0.53	1											0.087	None	J	0.053	1
12	SIA4C003A	SIA4C003A_3/6/13_(4-4)Grab_NM	Triad	2013-03-06 0:00:00	4	4																																				
12	SIA4C004A	SIA4C004A_3/5/13_(0-2)Comp_V_NM	Triad	2013-03-05 0:00:00	0	2	0	U	None	4000	100	0.3	None	None	0.059	1						7	None	None	0.59	1	0	U *	UJ	1.1	1	0	U	None	820	100	0.62	None	None	0.059	1
12	SIA4C004A	SIA4C004A_3/5/13_(2-2)Grab_NM	Triad	2013-03-05 0:00:00	2	2																																				
12	SIA4C005A	SIA4C005A_3/5/13_(0-2)Comp_V_NM	Triad	2013-03-05 0:00:00	0	2	0	U	None	4000	100	0.2	None	None	0.054	1						7.1	None	None	0.54	1	0	U *	UJ	1.1	1	0	U	None	800	100	0.58	None	None	0.054	1
12	SIA4C005A	SIA4C005A_3/5/13_(2-2)Grab_NM	Triad	2013-03-05 0:00:00	2	2																																				
12	SIA4C026B	SIA4C026B_7/30/13_(0-2)Comp_V_NM	Triad	2013-07-30 0:00:00	0	2	0	U	None	370	10																					0	U	None	76	10						
12	SIA4C028A	SIA4C028A_3/6/13_(0-2)Comp_V_NM	Triad	2013-03-06 0:00:00	0	2	0	U	None	3600	100	0	J	U	0.053	1						2.4	None	None	0.53	1	0	U	UJ	1	1	430	J	None	730	100	0.086	None	None	0.053	1
12	SIA4C028A	SIA4C028A_3/6/13_(2-2)Grab_NM	Triad	2013-03-06 0:00:00	2	2																																				
12	SS-242	SS-242_5/9/00_(0-1)Grab_NM	RFI2-2000	2000-05-09 0:00:00	0	1	0	U	None	1900	5	0.29	B	None	0.57	1	0	U	None	960	50	8.9	None	None	1.14	1						0	U	None	1900	5	0.68	B	None	1.14	1
12	SS-242	SS-242_6/30/00_(1-2)Grab_NM	RFI2-2000	2000-06-30 0:00:00	1	2	0	U	None	3900	10	0.16	B	None	0.59	1	0	U	None	2000	100	7	None	None	1.18	1						0	U	None	3900	10	0.37	B	None	1.18	1
12	SS-242	SS-242_6/30/00_(2-3)Grab_NM	RFI2-2000	2000-06-30 0:00:00	2	3	0	U	None	4100	10	0.2	B	None	0.63	1	0	U	None	2100	100	7.6	None	None	1.25	1						0	U	None	4100	10	0.44	B	None	1.25	1
12	SS-242	SS-242_6/30/00_(3-4)Grab_NM	RFI2-2000	2000-06-30 0:00:00	3	4	0	U	None	4100	10	0.25	B	None	0.62	1	0	U	None	4200	200	8.7	None	None	1.23	1						0	U	None	4100	10	0.51	B	None	1.23	1
12	SS-258	SS-258_11/7/00_(0-1)Grab_NM	RFI2-2000	2000-11-07 0:00:00	0	1																																				
12	SS-258	SS-258_11/7/00_(1-2)Grab_NM	RFI2-2000	2000-11-07 0:00:00	1	2																																				
12	SS-258	SS-258_11/7/00_(2-3)Grab_NM	RFI2-2000	2000-11-07 0:00:00	2	3																																				
12	SS-258	SS-258_11/7/00_(3-4)Grab_NM	RFI2-2000	2000-11-07 0:00:00	3	4																																				
12	SS-258	SS-258_11/7/00_(4-5)Grab_NM	RFI2-2000	2000-11-07 0:00:00	4	5																																				
12	SS-259	SS-259_11/7/00_(0-1)Grab_NM	RFI2-2000	2000-11-07 0:00:00	0	1																																				
12	SS-259	SS-259_11/7/00_(1-2)Grab_NM	RFI2-2000	2000-11-07 0:00:00	1	2																																				
12	SS-259	SS-259_11/7/00_(2-3)Grab_NM	RFI2-2000	2000-11-07 0:00:00	2	3																																				
12	SS-259	SS-259_11/7/00_(3-4)Grab_NM	RFI2-2000	2000-11-07 0:00:00	3	4																																				
12	SS-259	SS-259_11/7/00_(4-5)Grab_NM	RFI2-2000	2000-11-07 0:00:00	4	5																																				
12	SS-365	SS-365_10/24/06_(0-1)Grab_NM	Phase 3 RFI	2006-10-24 0:00:00	0	1																																				
13	SIA4BT2-08A	SIA4BT2-08A_3/21/13_(1.7-3.1)Comp_V_NM	Triad	2013-03-21 0:00:00	1.7	3.1	0	U	None	400	10	0.2	None	None	0.059	1						4.2	None	None	0.59	1	0	U	None	1.2	1	0	U	None	82	10	0.71	None	None	0.059	1
13	SIA4BT2-08A	SIA4BT2-08A_3/21/13_(2.8-2.8)Grab_NM	Triad	2013-03-21 0:00:00	2.8	2.8																																				
13	SIA4BT2-08BE	SIA4BT2-08BE_3/26/13_(0-2)Comp_V_NM	Triad	2013-03-26 0:00:00	0	2	0	U	None	2400	50	0.45	None	None	0.065	1						26	None	None	0.65	1	0.5	J	None	1.2	1	0	U	None	480	50	0.26	B	None	0.065	1
13	SIA4BT2-08BE	SIA4BT2-08BE_3/26/13_(1-1)Grab_NM	Triad	2013-03-26 0:00:00	1	1																																				
13	SIA4BT2-08BE	SIA4BT2-08BE_3/26/13_(2.4-2.4)Grab_NM	Triad	2013-03-26 0:00:00	2.4	2.4																																				
13	SIA4BT2-08BE	SIA4BT2-08BE_3/26/13_(2-3.9)Comp_V_NM	Triad	2013-03-26 0:00:00	2	3.9						0	U	None	0.058	1						5.4	None	None	0.58	1	0	U H	UR	12	10						0.057	J	None	0.058	1
13	SIA4BT2-09A	SIA4BT2-09A_3/21/13_(0-2)Comp_V_NM	Triad	2013-03-21 0:00:00	0	2	0	U	None	18000	500	0.082	None	None	0.054	1						3.6	None	None	0.54	1	0	U	None	0.97	1	0	U	None	3600	500	0.33	None	None	0.054	1
13	SIA4BT2-09A	SIA4BT2-09A_3/21/13_(1.9-1.9)Grab_NM	Triad	2013-03-21 0:00:00	1.9	1.9																																				
13	SIA4BT2-09A	SIA4BT2-09A_3/21/13_(2.9-2.9)Grab_NM	Triad	2013-03-21 0:00:00	2.9	2.9																																				
13	SIA4BT2-09A	SIA4BT2-09A_3/21/13_(2-3.2)Comp_V_NM	Triad	2013-03-21 0:00:00	2	3.2						0	U	None	0.051	1						2.9	None	None	0.51	1											0.08	None	None	0.051	1
13	SIA4BT3-07A	SIA4BT3-07A_3/21/13_(0.7-2.7)Comp_V_NM	Triad	2013-03-21 0:00:00	0.7	2.7	0	U	None	20000	500	0.13	None	None	0.059	1						4.1	None	None	0.59	1	0	U	None	1.2	1	0	U	None	4100	500	0.76	None	None	0.059	1
13	SIA4BT3-07A	SIA4BT3-07A_3/21/13_(2.4-2.4)Grab_NM	Triad	2013-03-21 0:00:00	2.4	2.4																																				
13	SS-352	SS-352_10/26/06_(0-1)Grab_NM	Phase 3 RFI	2006-10-26 0:00:00	0	1																																				
14	SIA4BT2-10A	SIA4BT2-10A_3/20/13_(2.7-2.7)Grab_NM	Triad	2013-03-20 0:00:00	2.7	2.7																																				
14	SS-351	SS-351_11/1/06_(0-1)Grab_NM	Phase 3 RFI	2006-11-01 0:00:00	0	1																																				
14	SS-351	SS-351_11/1/06_(1-2)Grab_NM	Phase 3 RFI	2006-11-01 0:00:00	1	2																																				
15	PexiteRelease_NE	PexiteRelease_NE_1/29/15_(0.5-1)Grab_NM	Triad	2015-01-29 0:00:00	0.5	1	0	U	None	460	10																					0	U	None	93	10						
15	SIA4DT6-03A	SIA4DT6-03A_2/20/13_(0-2)Comp_DUP	Triad	2013-02-20 0:00:00	0	2	0	U	None	470	10	0.13	None	None	0.066	1						3.3	None	None	0.66	1	0	U	None	1.3	1	0	U	None	95	10	0.61	None	None	0.066	1
15	SIA4DT6-03A	SIA4DT6-03A_2/20/13_(0-2)Comp_NM	Triad	2013-02-20 0:00:00	0	2	0	U	None	420	10	0.098	None	None	0.058	1						2.8	None	None	0.58	1	0	U	UR	12	10	0	U	None	85	10	0.52	None	None	0.058	1
15	SIA4DT6-03A	SIA4DT6-03A_2/20/13_(2-2)Grab_V_DUP	Triad	2013-02-20 0:00:00	2	2																																				
15	SIA4DT6-03A	SIA4DT6-03A_2/20/13_(2-2)Grab_V_NM	Triad	2013-02-20 0:00:00	2	2																																				
15	SIA4DT6-04A	SIA4DT6-04A_2/21/13_(0-2)Comp_V_NM	Triad	2013-02-21 0:00:00	0	2	0	U	None	4200	100	0	U	None	0.064	1						2	None	None	0.64	1	0	U	None	1.2	1	0	U	None	860	100	0.069	None	None	0.064	1
15	SIA4DT6-04A	SIA4DT6-04A_2/21/13_(2-2)Grab_NM	Triad	2013-02-21 0:00:00	2	2																																				
15	SIA4DT6-05A	SIA4DT6-05A_2/21/13_(0-2)Comp_V_NM	Triad	2013-02-21 0:00:00	0	2	0	U	None	3500	100	0.16	None	None	0.052	1						16	None	None	0.52	1	0	U	None	0.91	1	0	U	None	720	100	2	None	None	0.052	1
15	SIA4DT6-05A	SIA4DT6-05A_2/21/13_(2-2)Grab_NM	Triad	2013-02-21 0:00:00	2	2																																				
15	SIA4DT6-06A	SIA4DT6-06A_2/21/13_(0-2)Comp_V_NM	Triad	2013-02-21 0:00:00	0	2	0	U	None	42	1	0	U	None	0.059	1						1.7	None	None	0.59	1	0	U	None	1.1	1	4.2	J	None	8.6	1	0.07	None	None	0.059	1
15	SIA4DT6-06A	SIA4DT6-06A_2/21/13_(2-2)Grab_NM	Triad	2013-02-21 0:00:00	2	2																																				
15	SIA4DT6-07A	SIA4DT6-07A_2/21/13_(0-2)Comp_V_NM	Triad	2013-02-21 0:00:00	0	2	0	U	None	4000	100	0.068	None	None	0.059	1						2.1	None	None	0.59	1	0	U	None	1.2	1	0	U	None	810	100	0.19	None	None	0.059	1
15	SIA4DT6-07A	SIA4DT6-07A_2/21/13_(2-2)Grab_NM	Triad	2013-02-21 0:00:00	2	2																																				
15	SIA4DT6-08A	SIA4DT6-08A_2/21/13_(0-2)Comp_V_NM	Triad	2013-02-21 0:00:00	0	2	0	U	None	61	1	0.21	None	None	0.079	1						6.4	None	None	0.79	1	0	U	None	1.6	1	6.1	J	None	12	1	0.49	None	None	0.079	1
15	SIA4DT6-08A	SIA4DT6-08A_2/21/13_(2-2)Grab_NM	Triad	2013-02-21 0:00:00	2	2																																				
15	SIA4DT6-09A	SIA4DT6-09A_2/21/13_(0-2)Comp_V_NM	Triad	2013-02-21 0:00:00	0	2	0	U	None	420	10	0.1	None	None	0.054	1						5	None	None	0.54	1	0	U	None	1.2	1	0	U	None	84	10	0.8	None	None	0.054	1
15	SIA4DT6-09A	SIA4DT6-09A_2/21/13_(2-2)Grab_NM	Triad	2013-02-21 0:00:00	2	2																																				
15	SS-416	SS-416_10/26/06_(0-1)Grab_NM	Phase 3 RFI	2006-10-26 0:00:00	0	1																																				
16	FORMALD-16	FORMALD-16_2/8/13_(2-2)Grab_NM	Triad	2013-02-08 0:00:00	2	2																																				
16	SIA2A018A	SIA2A018A_2/7/13_(0-2)Comp_V_NM	Triad	2013-02-07 0:00:00	0	2						0.088	None	J	0.045	1						3	None	J	0.45	1	0	U	UJ	0.89	1						0.24	None	J	0.045	1
16	SIA2A018A	SIA2A018A_2/7/13_(2-2)Grab_NM	Triad	2013-02-07 0:00:00	2	2																																				
16	SIA2A018A	SIA2A018A_2/7/13_(2-4)Comp_V_NM	Triad	2013-02-07 0:00:00	2	4						0	U	None	0.044	1						3	None	None	0.44	1											0.12	None	None	0.044	1
16	SIA2A018A	SIA2A018A_2/7/13_(4-4)Grab_NM	Triad	2013-02-07 0:00:00	4	4																																				
16	SIA2A019A	SIA2A019A_2/6/13_(0-2)Comp_V_NM	Triad	2013-02-06 0:00:00	0	2						0.022	J	None	0.052	1						1	None	None	0.52	1	0	U	UJ	0.97	1						0.097	None	None	0.052	1
16	SIA2A019A	SIA2A019A_2/6/13_(2-2)Grab_NM	Triad	2013-02-06 0:00:00	2	2																																				
16	SIA2A019A	SIA2A019A_2/6/13_(2-4)Comp_V_NM	Triad	2013-02-06 0:00:00	2	4						0	U	None	0.049	None						2.7	None	None	0.49	None											0.12	None	None	0.049	None
16	SIA2A019A	SIA2A019A_2/6/13_(4-4)Grab_NM	Triad	2013-02-06 0:00:00	4	4																																				
16	SIA2A020A	SIA2A020A_2/7/13_(0-2)Comp_V_NM	Triad	2013-02-07 0:00:00	0	2						0.041	J	J	0.05	1						1.3	None	J	0.5	1	0	U	UJ	0.92	1						0.09	None	J	0.05	1
16	SIA2A020A	SIA2A020A_2/7/13_(2-2)Grab_NM	Triad	2013-02-07 0:00:00	2	2																																				
16	SIA2A020A	SIA2A020A_2/7/13_(2-4)Comp_V_NM	Triad	2013-02-07 0:00:00	2	4						0	J	U	0.049	1						1.2	None	None	0.49	1											0.063	None	None	0.049	1
16	SIA2A020A	SIA2A020A_2/7/13_(4-4)Grab_NM	Triad	2013-02-07 0:00:00	4	4																																				
16	SIA2A021A	SIA2A021A_2/6/13_(0-2)Comp_V_NM	Triad	2013-02-06 0:00:00	0	2						0.046	J	None	0.054	1						1.3	None	None	0.54	1	0	U	UJ	1	1						0.084	None	None	0.054	1
16	SIA2A021A	SIA2A021A_2/6/13_(2-2)Grab_NM	Triad	2013-02-06 0:00:00	2	2																																				
16	SIA2A022A	SIA2A022A_2/7/13_(0-2)Comp_V_NM	Triad	2013-02-07 0:00:00	0	2						0.04	J	J	0.051	1						1.1	None	J	0.51	1	0	U	UJ	0.98	1						0.05	J	J	0.051	1
16	SIA2A022A	SIA2A022A_2/7/13_(2-2)Grab_NM	Triad	2013-02-07 0:00:00	2	2																																				
16	SIA2A022A	SIA2A022A_2/7/13_(2-4)Comp_V_NM	Triad	2013-02-07 0:00:00	2	4						0	U	None	0.052	1						3.1	None	None	0.52	1											0.072	None	None	0.052	1
16	SIA2A022A	SIA2A022A_2/7/13_(4-4)Grab_NM	Triad	2013-02-07 0:00:00	4	4																																				
16	SIA2A023A	SIA2A023A_2/6/13_(0-2)Comp_V_NM	Triad	2013-02-06 0:00:00	0	2						0.052	J	None	0.055	1						4	None	None	0.55	1	0	U	UJ	1	1						0.33	None	None	0.055	1
16	SIA2A023A	SIA2A023A_2/6/13_(2-2)Grab_NM	Triad	2013-02-06 0:00:00	2	2																																				
16	SIA2A023A	SIA2A023A_2/6/13_(2-4)Comp_V_NM	Triad	2013-02-06 0:00:00	2	4						0	U	None	0.055	1						2.4	None	None	0.55	1											0.036	J	None	0.055	1
16	SIA2A023A	SIA2A023A_2/6/13_(4-4)Grab_NM	Triad	2013-02-06 0:00:00	4	4																																				
16	SIA2A024A	SIA2A024A_2/7/13_(0-2)Comp_V_NM	Triad	2013-02-07 0:00:00	0	2						0.19	None	J	0.084	1						11	None	J	0.84	1	0	U	UJ	1.5	1						0.68	None	J	0.084	1
16	SIA2A024A	SIA2A024A_2/7/13_(2-2)Grab_NM	Triad	2013-02-07 0:00:00	2	2																																				
16	SIA2A024A	SIA2A024A_2/7/13_(2-4)Comp_V_NM	Triad	2013-02-07 0:00:00	2	4						0.22	None	None	0.06	1						8.8	None	None	0.6	1											0.67	None	None	0.06	1
16	SIA2A024A	SIA2A024A_2/7/13_(4-4)Grab_NM	Triad	2013-02-07 0:00:00	4	4																																				
16	SIA2A027A	SIA2A027A_2/7/13_(0-2)Comp_V_NM	Triad	2013-02-07 0:00:00	0	2						0.11	None	J	0.068	1						9.4	None	J	0.68	1	0	U	UJ	1.3	1						0.68	None	J	0.068	1
16	SIA2A027A	SIA2A027A_2/7/13_(2-2)Grab_NM	Triad	2013-02-07 0:00:00	2	2																																				
16	SIA2A027A	SIA2A027A_2/7/13_(2-4)Comp_V_NM	Triad	2013-02-07 0:00:00	2	4						0.1	None	None	0.052	1						9.8	None	None	0.52	1											1.7	None	None	0.052	1
16	SIA2A027A	SIA2A027A_2/7/13_(4-4)Grab_NM	Triad	2013-02-07 0:00:00	4	4																																				
16	SIA4DT3-11A	SIA4DT3-11A_2/27/13_(0-2)Comp_V_NM	Triad	2013-02-27 0:00:00	0	2	0	U	None	40	1	0.086	None	None	0.062	1						3.1	None	None	0.62	1	0	U	None	1.2	1	13	None	None	8.2	1	0.21	None	None	0.062	1
16	SIA4DT3-11A	SIA4DT3-11A_2/27/13_(2-2)Grab_NM	Triad	2013-02-27 0:00:00	2	2																																				
16	SS-09R	SS-09R_4/1/96_(0-0.5)Grab_NM	D&M_Perim-1996	1996-04-01 0:00:00	0	0.5																																				
16	SS-239	SS-239_5/9/00_(0-1)Grab_NM	RFI2-2000	2000-05-09 0:00:00	0	1	0	U	None	800	1	0.2	B	None	None	1	0	U	None	41	1	3.9	None	None	None	1						0	U	None	800	1	0.4	B	None	None	1
16	SS-240	SS-240_5/9/00_(0-1)Grab_NM	RFI2-2000	2000-05-09 0:00:00	0	1	0	U	None	440	1	0.08	B	None	None	1	0	U	None	23	1	5	None	None	None	1						0	U	None	440	1	0.58	B	None	None	1
16	SS-434	SS-434_10/31/06_(0-1)Grab_NM	Phase 3 RFI	2006-10-31 0:00:00	0	1																																				
16	SS-438	SS-438_10/26/06_(0-1)Grab_NM	Phase 3 RFI	2006-10-26 0:00:00	0	1																																				
16	SS-438	SS-438_10/26/06_(1-2)Grab_NM	Phase 3 RFI	2006-10-26 0:00:00	1	2																																				
16	SS-47R	SS-47R_4/1/96_(0-0.5)Grab_NM	D&M_Perim-1996	1996-04-01 0:00:00	0	0.5																																				
17	SIA1C010A	SIA1C010A_1/29/13_(0-2)Comp_V_NM	Triad	2013-01-29 0:00:00	0	2	0	U	None	390	10	0.24	None	None	0.053	1						32	None	None	0.53	1	0	U	UR	12	10	45	J	None	80	10	1	None	None	0.053	1
17	SIA1C010A	SIA1C010A_1/29/13_(2-2)Grab_NM	Triad	2013-01-29 0:00:00	2	2																																				
17	SS-271	SS-271_1/8/01_(0-1)Grab_NM	RFI2-2000	2001-01-08 0:00:00	0	1																																				
17	SS-271	SS-271_11/14/00_(0-1)Grab_NM	RFI2-2000	2000-11-14 0:00:00	0	1	0	U	None	380	1	0.35	B	None	None	1	0	U	None	96	5	70	None	None	None	1						88	JB	None	None	1	0.95	B	None	None	1
17	SS-271	SS-271_11/14/00_(1-2)Grab_NM	RFI2-2000	2000-11-14 0:00:00	1	2																																				
17	SS-271	SS-271_11/14/00_(2-3)Grab_NM	RFI2-2000	2000-11-14 0:00:00	2	3																																				
17	SS-271	SS-271_11/14/00_(3-4)Grab_NM	RFI2-2000	2000-11-14 0:00:00	3	4																																				

Notes:
U=Non-Detect; J=Estimated value; J+=Estimated high; J-=Estimated low;
UJ=Estimated Non-Detect; UJ+=Estimated high Non-Detect
T=Compound identified in associated decontamination blank; UR= Rejected

TABLE F-1
SWMU SOIL DATA
HERCULES LLC AND PINOVA, INC.
BRUNSWICK, GA

							Copper 6020A					Cresol (mixed isomers) 8270D LL					delta-BHC 8081B/8082A					Diallate 8270D LL					Dibenzo(a,h)anthracene 8270D LL					Dibenzofuran 8270D LL					Dibutyl phthalate 8270D LL				
SWMU ID	Location ID	Sample ID	Event	Sample Date	Start Depth	End Depth	Result	Lab Flag	Qualifier	RDL	Dilution	Result	Lab Flag	Qualifier	RDL	Dilution	Result	Lab Flag	Qualifier	RDL	Dilution	Result	Lab Flag	Qualifier	RDL	Dilution	Result	Lab Flag	Qualifier	RDL	Dilution	Result	Lab Flag	Qualifier	RDL	Dilution	Result	Lab Flag	Qualifier	RDL	Dilution
12	SIA4C003A	SIA4C003A_3/6/13_(2-4)Comp_V_NM	Triad	2013-03-06 0:00:00	2	4	14	None	J	0.53	1						0	U	UJ	1.8	1																						
12	SIA4C003A	SIA4C003A_3/6/13_(4-4)Grab_NM	Triad	2013-03-06 0:00:00	4	4																																				
12	SIA4C004A	SIA4C004A_3/5/13_(0-2)Comp_V_NM	Triad	2013-03-05 0:00:00	0	2	30	None	None	0.59	1	0	U	None	4000	100	0	U	None	83	40	0	U	None	4000	100	0	U	None	820	100	0	U	None	4000	100	0	U	None	21000	100
12	SIA4C004A	SIA4C004A_3/5/13_(2-2)Grab_NM	Triad	2013-03-05 0:00:00	2	2																																				
12	SIA4C005A	SIA4C005A_3/5/13_(0-2)Comp_V_NM	Triad	2013-03-05 0:00:00	0	2	30	None	None	0.54	1	0	U	None	4000	100	0	U	None	200	100	0	U	None	4000	100	0	U	None	800	100	0	U	None	4000	100	0	U	None	20000	100
12	SIA4C005A	SIA4C005A_3/5/13_(2-2)Grab_NM	Triad	2013-03-05 0:00:00	2	2																																				
12	SIA4C026B	SIA4C026B_7/30/13_(0-2)Comp_V_NM	Triad	2013-07-30 0:00:00	0	2						0	U	None	370	10						0	U	None	370	10	0	U	None	76	10	0	U	None	370	10	0	U	None	1900	10
12	SIA4C028A	SIA4C028A_3/6/13_(0-2)Comp_V_NM	Triad	2013-03-06 0:00:00	0	2	2.3	None	None	0.53	1	0	U	None	3600	100	0	U	None	920	500	0	U	None	3600	100	380	J	J	730	100	0	U	None	3600	100	0	U	None	19000	100
12	SIA4C028A	SIA4C028A_3/6/13_(2-2)Grab_NM	Triad	2013-03-06 0:00:00	2	2																																				
12	SS-242	SS-242_5/9/00_(0-1)Grab_NM	RFI2-2000	2000-05-09 0:00:00	0	1	38	None	None	2.27	1	0	U	None	1900	5	0	U	None	96	50	0	U	None	1900	5	0	U	None	1900	5	0	U	None	1900	5	0	U	None	1900	5
12	SS-242	SS-242_6/30/00_(1-2)Grab_NM	RFI2-2000	2000-06-30 0:00:00	1	2	120	None	None	2.35	1	0	U	None	3900	10	0	U	None	200	100	0	U	None	3900	10	0	U	None	3900	10	0	U	None	3900	10	0	U	None	3900	10
12	SS-242	SS-242_6/30/00_(2-3)Grab_NM	RFI2-2000	2000-06-30 0:00:00	2	3	170	None	None	2.5	1	0	U	None	4100	10	0	U	None	210	100	0	U	None	4100	10	0	U	None	4100	10	0	U	None	4100	10	0	U	None	4100	10
12	SS-242	SS-242_6/30/00_(3-4)Grab_NM	RFI2-2000	2000-06-30 0:00:00	3	4	220	None	None	2.47	1	0	U	None	4100	10	0	U	None	420	200	0	U	None	4100	10	0	U	None	4100	10	0	U	None	4100	10	0	U	None	4100	10
12	SS-258	SS-258_11/7/00_(0-1)Grab_NM	RFI2-2000	2000-11-07 0:00:00	0	1																																				
12	SS-258	SS-258_11/7/00_(1-2)Grab_NM	RFI2-2000	2000-11-07 0:00:00	1	2																																				
12	SS-258	SS-258_11/7/00_(2-3)Grab_NM	RFI2-2000	2000-11-07 0:00:00	2	3																																				
12	SS-258	SS-258_11/7/00_(3-4)Grab_NM	RFI2-2000	2000-11-07 0:00:00	3	4																																				
12	SS-258	SS-258_11/7/00_(4-5)Grab_NM	RFI2-2000	2000-11-07 0:00:00	4	5																																				
12	SS-259	SS-259_11/7/00_(0-1)Grab_NM	RFI2-2000	2000-11-07 0:00:00	0	1																																				
12	SS-259	SS-259_11/7/00_(1-2)Grab_NM	RFI2-2000	2000-11-07 0:00:00	1	2																																				
12	SS-259	SS-259_11/7/00_(2-3)Grab_NM	RFI2-2000	2000-11-07 0:00:00	2	3																																				
12	SS-259	SS-259_11/7/00_(3-4)Grab_NM	RFI2-2000	2000-11-07 0:00:00	3	4																																				
12	SS-259	SS-259_11/7/00_(4-5)Grab_NM	RFI2-2000	2000-11-07 0:00:00	4	5																																				
12	SS-365	SS-365_10/24/06_(0-1)Grab_NM	Phase 3 RFI	2006-10-24 0:00:00	0	1																																				
13	SIA4BT2-08A	SIA4BT2-08A_3/21/13_(1.7-3.1)Comp_V_NM	Triad	2013-03-21 0:00:00	1.7	3.1	2.6	B	None	0.59	1	110	J	None	400	10	0	U	None	2.1	1	0	U	None	400	10	0	U	None	82	10	0	U	None	400	10	0	U	None	2100	10
13	SIA4BT2-08A	SIA4BT2-08A_3/21/13_(2.8-2.8)Grab_NM	Triad	2013-03-21 0:00:00	2.8	2.8																																				
13	SIA4BT2-08BE	SIA4BT2-08BE_3/26/13_(0-2)Comp_V_NM	Triad	2013-03-26 0:00:00	0	2	36	None	None	0.65	1	0	U	None	2400	50	0	U	None	24	10	0	U	None	2400	50	0	U	None	480	50	0	U	None	2400	50	0	U	None	12000	50
13	SIA4BT2-08BE	SIA4BT2-08BE_3/26/13_(1-1)Grab_NM	Triad	2013-03-26 0:00:00	1	1																																				
13	SIA4BT2-08BE	SIA4BT2-08BE_3/26/13_(2.4-2.4)Grab_NM	Triad	2013-03-26 0:00:00	2.4	2.4																																				
13	SIA4BT2-08BE	SIA4BT2-08BE_3/26/13_(2-3.9)Comp_V_NM	Triad	2013-03-26 0:00:00	2	3.9	0.44	J	T	0.58	1						0	U	None	2.1	1																						
13	SIA4BT2-09A	SIA4BT2-09A_3/21/13_(0-2)Comp_V_NM	Triad	2013-03-21 0:00:00	0	2	40	B	None	0.54	1	0	U	None	18000	500	0	U	None	18	10	0	U	None	18000	500	0	U	None	3600	500	0	U	None	18000	500	0	U	None	92000	500
13	SIA4BT2-09A	SIA4BT2-09A_3/21/13_(1.9-1.9)Grab_NM	Triad	2013-03-21 0:00:00	1.9	1.9																																				
13	SIA4BT2-09A	SIA4BT2-09A_3/21/13_(2.9-2.9)Grab_NM	Triad	2013-03-21 0:00:00	2.9	2.9																																				
13	SIA4BT2-09A	SIA4BT2-09A_3/21/13_(2-3.2)Comp_V_NM	Triad	2013-03-21 0:00:00	2	3.2	0.85	None	None	0.51	1						0	U	UJ	2	1																						
13	SIA4BT3-07A	SIA4BT3-07A_3/21/13_(0.7-2.7)Comp_V_NM	Triad	2013-03-21 0:00:00	0.7	2.7	200	B	None	0.59	1	0	U	None	20000	500	0	U	None	21	10	0	U	None	20000	500	0	U	None	4100	500	0	U	None	20000	500	0	U	None	100000	500
13	SIA4BT3-07A	SIA4BT3-07A_3/21/13_(2.4-2.4)Grab_NM	Triad	2013-03-21 0:00:00	2.4	2.4																																				
13	SS-352	SS-352_10/26/06_(0-1)Grab_NM	Phase 3 RFI	2006-10-26 0:00:00	0	1																																				
14	SIA4BT2-10A	SIA4BT2-10A_3/20/13_(2.7-2.7)Grab_NM	Triad	2013-03-20 0:00:00	2.7	2.7																																				
14	SS-351	SS-351_11/1/06_(0-1)Grab_NM	Phase 3 RFI	2006-11-01 0:00:00	0	1																																				
14	SS-351	SS-351_11/1/06_(1-2)Grab_NM	Phase 3 RFI	2006-11-01 0:00:00	1	2																																				
15	PexiteRelease_NE	PexiteRelease_NE_1/29/15_(0.5-1)Grab_NM	Triad	2015-01-29 0:00:00	0.5	1						0	U	None	460	10											0	U	None	93	10	0	U	None	460	10	0	U	None	2400	10
15	SIA4DT6-03A	SIA4DT6-03A_2/20/13_(0-2)Comp_DUP	Triad	2013-02-20 0:00:00	0	2	120	None	None	0.66	1	0	U	None	470	10	0	U	UJ	12	5	0	U	None	470	10	0	U	None	95	10	0	U	None	470	10	0	U	None	2400	10
15	SIA4DT6-03A	SIA4DT6-03A_2/20/13_(0-2)Comp_NM	Triad	2013-02-20 0:00:00	0	2	110	None	None	0.58	1	0	U	None	420	10	0	U	None	11	5	0	U	None	420	10	0	U	UJ	85	10	0	U	None	420	10	0	U	None	2200	10
15	SIA4DT6-03A	SIA4DT6-03A_2/20/13_(2-2)Grab_V_DUP	Triad	2013-02-20 0:00:00	2	2																																				
15	SIA4DT6-03A	SIA4DT6-03A_2/20/13_(2-2)Grab_V_NM	Triad	2013-02-20 0:00:00	2	2																																				
15	SIA4DT6-04A	SIA4DT6-04A_2/21/13_(0-2)Comp_V_NM	Triad	2013-02-21 0:00:00	0	2	0.7	None	J+	0.64	1	0	U	None	4200	100	0	U	UJ	2.2	1	0	U	None	4200	100	0	U	None	860	100	0	U	None	4200	100	0	U	None	22000	100
15	SIA4DT6-04A	SIA4DT6-04A_2/21/13_(2-2)Grab_NM	Triad	2013-02-21 0:00:00	2	2																																				
15	SIA4DT6-05A	SIA4DT6-05A_2/21/13_(0-2)Comp_V_NM	Triad	2013-02-21 0:00:00	0	2	15	None	J+	0.52	1	0	U	None	3500	100	0	U	UJ	3.6	2	0	U	None	3500	100	0	U	None	720	100	0	U	None	3500	100	0	U	None	18000	100
15	SIA4DT6-05A	SIA4DT6-05A_2/21/13_(2-2)Grab_NM	Triad	2013-02-21 0:00:00	2	2																																				
15	SIA4DT6-06A	SIA4DT6-06A_2/21/13_(0-2)Comp_V_NM	Triad	2013-02-21 0:00:00	0	2	0	J	T	0.59	1	0	U	None	42	1	0	U	None	4.4	1	0	U	None	42	1	0	U	None	8.6	1	0	U	None	42	1	0	U	None	220	1
15	SIA4DT6-06A	SIA4DT6-06A_2/21/13_(2-2)Grab_NM	Triad	2013-02-21 0:00:00	2	2																																				
15	SIA4DT6-07A	SIA4DT6-07A_2/21/13_(0-2)Comp_V_NM	Triad	2013-02-21 0:00:00	0	2	5.3	None	J+	0.59	1	0	U	None	4000	100	0	U	None	21	10	0	U	None	4000	100	0	U	None	810	100	0	U	None	4000	100	0	U	None	21000	100
15	SIA4DT6-07A	SIA4DT6-07A_2/21/13_(2-2)Grab_NM	Triad	2013-02-21 0:00:00	2	2																																				
15	SIA4DT6-08A	SIA4DT6-08A_2/21/13_(0-2)Comp_V_NM	Triad	2013-02-21 0:00:00	0	2	30	None	None	0.79	1	0	U	None	61	1	0	U	None	31	10	0	U	None	61	1	0	U	None	12	1	0	U	None	61	1	0	U	None	310	1
15	SIA4DT6-08A	SIA4DT6-08A_2/21/13_(2-2)Grab_NM	Triad	2013-02-21 0:00:00	2	2																																				
15	SIA4DT6-09A	SIA4DT6-09A_2/21/13_(0-2)Comp_V_NM	Triad	2013-02-21 0:00:00	0	2	43	None	None	0.54	1	0	U	None	420	10	0	U	UJ	11	5	0	U	None	420	10	0	U	None	84	10	0	U	None	420	10	0	U	None	2100	10
15	SIA4DT6-09A	SIA4DT6-09A_2/21/13_(2-2)Grab_NM	Triad	2013-02-21 0:00:00	2	2																																				
15	SS-416	SS-416_10/26/06_(0-1)Grab_NM	Phase 3 RFI	2006-10-26 0:00:00	0	1																																				
16	FORMALD-16	FORMALD-16_2/8/13_(2-2)Grab_NM	Triad	2013-02-08 0:00:00	2	2																																				
16	SIA2A018A	SIA2A018A_2/7/13_(0-2)Comp_V_NM	Triad	2013-02-07 0:00:00	0	2	12	None	J	0.45	1						0	U	UJ	7.2	4																						
16	SIA2A018A	SIA2A018A_2/7/13_(2-2)Grab_NM	Triad	2013-02-07 0:00:00	2	2																																				
16	SIA2A018A	SIA2A018A_2/7/13_(2-4)Comp_V_NM	Triad	2013-02-07 0:00:00	2	4	0.46	None	None	0.44	1						0	U	None	1.8	1																						
16	SIA2A018A	SIA2A018A_2/7/13_(4-4)Grab_NM	Triad	2013-02-07 0:00:00	4	4																																				
16	SIA2A019A	SIA2A019A_2/6/13_(0-2)Comp_V_NM	Triad	2013-02-06 0:00:00	0	2	2.2	None	None	0.52	1						0	U	None	3.7	2																						
16	SIA2A019A	SIA2A019A_2/6/13_(2-2)Grab_NM	Triad	2013-02-06 0:00:00	2	2																																				
16	SIA2A019A	SIA2A019A_2/6/13_(2-4)Comp_V_NM	Triad	2013-02-06 0:00:00	2	4	0.35	J	T	0.49	None						0	U	None	1.9	None																						
16	SIA2A019A	SIA2A019A_2/6/13_(4-4)Grab_NM	Triad	2013-02-06 0:00:00	4	4																																				
16	SIA2A020A	SIA2A020A_2/7/13_(0-2)Comp_V_NM	Triad	2013-02-07 0:00:00	0	2	5.4	None	J	0.5	1						0	U	None	1.7	1																						
16	SIA2A020A	SIA2A020A_2/7/13_(2-2)Grab_NM	Triad	2013-02-07 0:00:00	2	2																																				
16	SIA2A020A	SIA2A020A_2/7/13_(2-4)Comp_V_NM	Triad	2013-02-07 0:00:00	2	4	0.52	None	None	0.49	1						0	U	None	1.9	1																						
16	SIA2A020A	SIA2A020A_2/7/13_(4-4)Grab_NM	Triad	2013-02-07 0:00:00	4	4																																				
16	SIA2A021A	SIA2A021A_2/6/13_(0-2)Comp_V_NM	Triad	2013-02-06 0:00:00	0	2	6.9	None	None	0.54	1						0	U	None	3.8	2																						
16	SIA2A021A	SIA2A021A_2/6/13_(2-2)Grab_NM	Triad	2013-02-06 0:00:00	2	2																																				
16	SIA2A022A	SIA2A022A_2/7/13_(0-2)Comp_V_NM	Triad	2013-02-07 0:00:00	0	2	3.6	None	J	0.51	1						0	U	None	1.8	1																						
16	SIA2A022A	SIA2A022A_2/7/13_(2-2)Grab_NM	Triad	2013-02-07 0:00:00	2	2																																				
16	SIA2A022A	SIA2A022A_2/7/13_(2-4)Comp_V_NM	Triad	2013-02-07 0:00:00	2	4	0.37	J	T	0.52	1						0	U	None	2	1																						
16	SIA2A022A	SIA2A022A_2/7/13_(4-4)Grab_NM	Triad	2013-02-07 0:00:00	4	4																																				
16	SIA2A023A	SIA2A023A_2/6/13_(0-2)Comp_V_NM	Triad	2013-02-06 0:00:00	0	2	11	None	None	0.55	1						0	U	UJ	4	2																						
16	SIA2A023A	SIA2A023A_2/6/13_(2-2)Grab_NM	Triad	2013-02-06 0:00:00	2	2																																				
16	SIA2A023A	SIA2A023A_2/6/13_(2-4)Comp_V_NM	Triad	2013-02-06 0:00:00	2	4	0.33	J	T	0.55	1						0	U	None	2.1	1																						
16	SIA2A023A	SIA2A023A_2/6/13_(4-4)Grab_NM	Triad	2013-02-06 0:00:00	4	4																																				
16	SIA2A024A	SIA2A024A_2/7/13_(0-2)Comp_V_NM	Triad	2013-02-07 0:00:00	0	2	19	None	J	0.84	1						0	U	None	3	1																						
16	SIA2A024A	SIA2A024A_2/7/13_(2-2)Grab_NM	Triad	2013-02-07 0:00:00	2	2																																				
16	SIA2A024A	SIA2A024A_2/7/13_(2-4)Comp_V_NM	Triad	2013-02-07 0:00:00	2	4	12	None	None	0.6	1						0	U	None	4.3	2																						
16	SIA2A024A	SIA2A024A_2/7/13_(4-4)Grab_NM	Triad	2013-02-07 0:00:00	4	4																																				
16	SIA2A027A	SIA2A027A_2/7/13_(0-2)Comp_V_NM	Triad	2013-02-07 0:00:00	0	2	9.3	None	J	0.68	1						0	U	None	2.3	1																						
16	SIA2A027A	SIA2A027A_2/7/13_(2-2)Grab_NM	Triad	2013-02-07 0:00:00	2	2																																				
16	SIA2A027A	SIA2A027A_2/7/13_(2-4)Comp_V_NM	Triad	2013-02-07 0:00:00	2	4	14	None	None	0.52	1						0	U	None	10	5																						
16	SIA2A027A	SIA2A027A_2/7/13_(4-4)Grab_NM	Triad	2013-02-07 0:00:00	4	4																																				
16	SIA4DT3-11A	SIA4DT3-11A_2/27/13_(0-2)Comp_V_NM	Triad	2013-02-27 0:00:00	0	2	6.4	None	J	0.62	1	0	U	None	40	1	0	U	None	16	8	0	U	None	40	1	0	U	None	8.2	1	0	U	None	40	1	0	U	None	210	1
16	SIA4DT3-11A	SIA4DT3-11A_2/27/13_(2-2)Grab_NM	Triad	2013-02-27 0:00:00	2	2																																				
16	SS-09R	SS-09R_4/1/96_(0-0.5)Grab_NM	D&M_Perim-1996	1996-04-01 0:00:00	0	0.5																																				
16	SS-239	SS-239_5/9/00_(0-1)Grab_NM	RFI2-2000	2000-05-09 0:00:00	0	1	26	None	None	None	1	0	U	None	800	1	0	U	None	4.1	1	0	U	None	800	1	0	U	None	800	1	0	U	None	800	1	0	U	None	800	1
16	SS-240	SS-240_5/9/00_(0-1)Grab_NM	RFI2-2000	2000-05-09 0:00:00	0	1	6.1	None	None	None	1	0	U	None	440	1	0	U	None	2.3	1	0	U	None	440	1	0	U	None	440	1	0	U	None	440	1	0	U	None	440	1
16	SS-434	SS-434_10/31/06_(0-1)Grab_NM	Phase 3 RFI	2006-10-31 0:00:00	0	1																																				
16	SS-438	SS-438_10/26/06_(0-1)Grab_NM	Phase 3 RFI	2006-10-26 0:00:00	0	1																																				
16	SS-438	SS-438_10/26/06_(1-2)Grab_NM	Phase 3 RFI	2006-10-26 0:00:00	1	2																																				
16	SS-47R	SS-47R_4/1/96_(0-0.5)Grab_NM	D&M_Perim-1996	1996-04-01 0:00:00	0	0.5																																				
17	SIA1C010A	SIA1C010A_1/29/13_(0-2)Comp_V_NM	Triad	2013-01-29 0:00:00	0	2	40	None	None	0.53	1	0	U	None	390	10	0	U	None	20	5	0	U	None	390	10	0	U	None	80	10	0	U	None	390	10	0	U	None	2000	10
17	SIA1C010A	SIA1C010A_1/29/13_(2-2)Grab_NM	Triad	2013-01-29 0:00:00	2	2																																				
17	SS-271	SS-271_1/8/01_(0-1)Grab_NM	RFI2-2000	2001-01-08 0:00:00	0	1																																				
17	SS-271	SS-271_11/14/00_(0-1)Grab_NM	RFI2-2000	2000-11-14 0:00:00	0	1	54	None	None	None	1	0	U	None	380	1	0	U	None	9.6	5	0	U	None	380	1	0	U	None	380	1	0	U	None	380	1	0	U	None	380	1
17	SS-271	SS-271_11/14/00_(1-2)Grab_NM	RFI2-2000	2000-11-14 0:00:00	1	2																																				
17	SS-271	SS-271_11/14/00_(2-3)Grab_NM	RFI2-2000	2000-11-14 0:00:00	2	3																																				
17	SS-271	SS-271_11/14/00_(3-4)Grab_NM	RFI2-2000	2000-11-14 0:00:00	3	4																																				

Notes:
U=Non-Detect; J=Estimated value; J+=Estimated high; J-=Estimated low;
UJ=Estimated Non-Detect; UJ+=Estimated high Non-Detect
T=Compound identified in associated decontamination blank; UR= Rejected

TABLE F-1
SWMU SOIL DATA
HERCULES LLC AND PINOVA, INC.
BRUNSWICK, GA

							Dieldrin 8081B/8082A					Diethyl phthalate 8270D LL					Dimethoate 8270D LL					Dimethyl phthalate 8270D LL					Dimethylbenzo(a)anthracene 8270D LL					Di-n-octyl phthalate 8270D LL					Dinoseb 8270D LL						
SWMU ID	Location ID	Sample ID	Event	Sample Date	Start Depth	End Depth	Result	Lab Flag	Qualifier	RDL	Dilution	Result	Lab Flag	Qualifier	RDL	Dilution	Result	Lab Flag	Qualifier	RDL	Dilution	Result	Lab Flag	Qualifier	RDL	Dilution	Result	Lab Flag	Qualifier	RDL	Dilution	Result	Lab Flag	Qualifier	RDL	Dilution	Result	Lab Flag	Qualifier	RDL	Dilution
12	SIA4C003A	SIA4C003A_3/6/13_(2-4)Comp_V_NM	Triad	2013-03-06 0:00:00	2	4	0.44	J p	None	1.8	1																																	
12	SIA4C003A	SIA4C003A_3/6/13_(4-4)Grab_NM	Triad	2013-03-06 0:00:00	4	4																																						
12	SIA4C004A	SIA4C004A_3/5/13_(0-2)Comp_V_NM	Triad	2013-03-05 0:00:00	0	2	240	p	J	83	40	0	U	None	4000	100	0	U	None	4000	100	0	U	None	4000	100	0	U	None	4000	100	0	U	None	4000	100	0	U	UJ	8000	100
12	SIA4C004A	SIA4C004A_3/5/13_(2-2)Grab_NM	Triad	2013-03-05 0:00:00	2	2																																						
12	SIA4C005A	SIA4C005A_3/5/13_(0-2)Comp_V_NM	Triad	2013-03-05 0:00:00	0	2	0	U	None	200	100	0	U	None	4000	100	0	U	None	4000	100	0	U	None	4000	100	0	U	None	4000	100	0	U	None	4000	100	0	U	UJ	7900	100
12	SIA4C005A	SIA4C005A_3/5/13_(2-2)Grab_NM	Triad	2013-03-05 0:00:00	2	2																																						
12	SIA4C026B	SIA4C026B_7/30/13_(0-2)Comp_V_NM	Triad	2013-07-30 0:00:00	0	2							U	None	370	10	0	U	None	370	10	0	U	None	370	10	0	U	None	370	10	0	U	None	370	10	0	U	None	750	10
12	SIA4C028A	SIA4C028A_3/6/13_(0-2)Comp_V_NM	Triad	2013-03-06 0:00:00	0	2	0	U	None	920	500	0	U	None	3600	100	0	U	None	3600	100	0	U	None	3600	100	0	U	None	3600	100	0	U	None	3600	100	0	U	UJ	7200	100
12	SIA4C028A	SIA4C028A_3/6/13_(2-2)Grab_NM	Triad	2013-03-06 0:00:00	2	2																																						
12	SS-242	SS-242_5/9/00_(0-1)Grab_NM	RFI2-2000	2000-05-09 0:00:00	0	1	0	U	None	180	50	0	U	None	1900	5	0	U	None	75	1	0	U	None	1900	5	0	U	None	1900	5	0	U	None	1900	5	0	U	None	1900	5
12	SS-242	SS-242_6/30/00_(1-2)Grab_NM	RFI2-2000	2000-06-30 0:00:00	1	2	0	U	None	390	100	0	U	None	3900	10						0	U	None	3900	10	0	U	None	3900	10	0	U	None	3900	10	0	U	None	3900	10
12	SS-242	SS-242_6/30/00_(2-3)Grab_NM	RFI2-2000	2000-06-30 0:00:00	2	3	0	U	None	410	100	0	U	None	4100	10						0	U	None	4100	10	0	U	None	4100	10	0	U	None	4100	10	0	U	None	4100	10
12	SS-242	SS-242_6/30/00_(3-4)Grab_NM	RFI2-2000	2000-06-30 0:00:00	3	4	0	U	None	810	200	0	U	None	4100	10						0	U	None	4100	10	0	U	None	4100	10	0	U	None	4100	10	0	U	None	4100	10
12	SS-258	SS-258_11/7/00_(0-1)Grab_NM	RFI2-2000	2000-11-07 0:00:00	0	1																																						
12	SS-258	SS-258_11/7/00_(1-2)Grab_NM	RFI2-2000	2000-11-07 0:00:00	1	2																																						
12	SS-258	SS-258_11/7/00_(2-3)Grab_NM	RFI2-2000	2000-11-07 0:00:00	2	3																																						
12	SS-258	SS-258_11/7/00_(3-4)Grab_NM	RFI2-2000	2000-11-07 0:00:00	3	4																																						
12	SS-258	SS-258_11/7/00_(4-5)Grab_NM	RFI2-2000	2000-11-07 0:00:00	4	5																																						
12	SS-259	SS-259_11/7/00_(0-1)Grab_NM	RFI2-2000	2000-11-07 0:00:00	0	1																																						
12	SS-259	SS-259_11/7/00_(1-2)Grab_NM	RFI2-2000	2000-11-07 0:00:00	1	2																																						
12	SS-259	SS-259_11/7/00_(2-3)Grab_NM	RFI2-2000	2000-11-07 0:00:00	2	3																																						
12	SS-259	SS-259_11/7/00_(3-4)Grab_NM	RFI2-2000	2000-11-07 0:00:00	3	4																																						
12	SS-259	SS-259_11/7/00_(4-5)Grab_NM	RFI2-2000	2000-11-07 0:00:00	4	5																																						
12	SS-365	SS-365_10/24/06_(0-1)Grab_NM	Phase 3 RFI	2006-10-24 0:00:00	0	1																																						
13	SIA4BT2-08A	SIA4BT2-08A_3/21/13_(1.7-3.1)Comp_V_NM	Triad	2013-03-21 0:00:00	1.7	3.1	0	U	None	2.1	1	0	U	None	400	10	0	U	None	400	10	0	U	None	400	10	0	U	None	400	10	0	U	None	400	10	0	U	None	810	10
13	SIA4BT2-08A	SIA4BT2-08A_3/21/13_(2.8-2.8)Grab_NM	Triad	2013-03-21 0:00:00	2.8	2.8																																						
13	SIA4BT2-08BE	SIA4BT2-08BE_3/26/13_(0-2)Comp_V_NM	Triad	2013-03-26 0:00:00	0	2	0	U	None	24	10	0	U	None	2400	50	0	U	None	2400	50	0	U	None	2400	50	0	U	None	2400	50	0	U	None	2400	50	0	U	None	4700	50
13	SIA4BT2-08BE	SIA4BT2-08BE_3/26/13_(1-1)Grab_NM	Triad	2013-03-26 0:00:00	1	1																																						
13	SIA4BT2-08BE	SIA4BT2-08BE_3/26/13_(2.4-2.4)Grab_NM	Triad	2013-03-26 0:00:00	2.4	2.4																																						
13	SIA4BT2-08BE	SIA4BT2-08BE_3/26/13_(2-3.9)Comp_V_NM	Triad	2013-03-26 0:00:00	2	3.9	0	U	None	2.1	1																																	
13	SIA4BT2-09A	SIA4BT2-09A_3/21/13_(0-2)Comp_V_NM	Triad	2013-03-21 0:00:00	0	2	0	U	None	18	10	0	U	None	18000	500	0	U	None	18000	500	0	U	None	18000	500	0	U	None	18000	500	0	U	None	18000	500	0	U	None	36000	500
13	SIA4BT2-09A	SIA4BT2-09A_3/21/13_(1.9-1.9)Grab_NM	Triad	2013-03-21 0:00:00	1.9	1.9																																						
13	SIA4BT2-09A	SIA4BT2-09A_3/21/13_(2.9-2.9)Grab_NM	Triad	2013-03-21 0:00:00	2.9	2.9																																						
13	SIA4BT2-09A	SIA4BT2-09A_3/21/13_(2-3.2)Comp_V_NM	Triad	2013-03-21 0:00:00	2	3.2	0	U	UJ	2	1																																	
13	SIA4BT3-07A	SIA4BT3-07A_3/21/13_(0.7-2.7)Comp_V_NM	Triad	2013-03-21 0:00:00	0.7	2.7	120	p	None	21	10	0	U	None	20000	500	0	U	None	20000	500	0	U	None	20000	500	0	U	None	20000	500	0	U	None	20000	500	0	U	None	40000	500
13	SIA4BT3-07A	SIA4BT3-07A_3/21/13_(2.4-2.4)Grab_NM	Triad	2013-03-21 0:00:00	2.4	2.4																																						
13	SS-352	SS-352_10/26/06_(0-1)Grab_NM	Phase 3 RFI	2006-10-26 0:00:00	0	1																																						
14	SIA4BT2-10A	SIA4BT2-10A_3/20/13_(2.7-2.7)Grab_NM	Triad	2013-03-20 0:00:00	2.7	2.7																																						
14	SS-351	SS-351_11/1/06_(0-1)Grab_NM	Phase 3 RFI	2006-11-01 0:00:00	0	1																																						
14	SS-351	SS-351_11/1/06_(1-2)Grab_NM	Phase 3 RFI	2006-11-01 0:00:00	1	2																																						
15	PexiteRelease_NE	PexiteRelease_NE_1/29/15_(0.5-1)Grab_NM	Triad	2015-01-29 0:00:00	0.5	1							U	None	460	10							U	None	460	10							U	None	460	10								
15	SIA4DT6-03A	SIA4DT6-03A_2/20/13_(0-2)Comp_DUP	Triad	2013-02-20 0:00:00	0	2	0	U	UJ	12	5	0	U	None	470	10	0	U	None	470	10	0	U	None	470	10	0	U	None	470	10	0	U	None	470	10	0	U	None	940	10
15	SIA4DT6-03A	SIA4DT6-03A_2/20/13_(0-2)Comp_NM	Triad	2013-02-20 0:00:00	0	2	0	U	None	11	5	0	U	None	420	10	0	U	None	420	10	0	U	None	420	10	0	U	None	420	10	0	U	None	420	10	0	U	None	830	10
15	SIA4DT6-03A	SIA4DT6-03A_2/20/13_(2-2)Grab_V_DUP	Triad	2013-02-20 0:00:00	2	2																																						
15	SIA4DT6-03A	SIA4DT6-03A_2/20/13_(2-2)Grab_V_NM	Triad	2013-02-20 0:00:00	2	2																																						
15	SIA4DT6-04A	SIA4DT6-04A_2/21/13_(0-2)Comp_V_NM	Triad	2013-02-21 0:00:00	0	2	0	U	UJ	2.2	1	0	U	None	4200	100	0	U	None	4200	100	0	U	None	4200	100	0	U	None	4200	100	0	U	None	4200	100	0	U	None	8500	100
15	SIA4DT6-04A	SIA4DT6-04A_2/21/13_(2-2)Grab_NM	Triad	2013-02-21 0:00:00	2	2																																						
15	SIA4DT6-05A	SIA4DT6-05A_2/21/13_(0-2)Comp_V_NM	Triad	2013-02-21 0:00:00	0	2	0	U	UJ	3.6	2	0	U	None	3500	100	0	U	None	3500	100	0	U	None	3500	100	0	U	None	3500	100	0	U	None	3500	100	0	U	None	7100	100
15	SIA4DT6-05A	SIA4DT6-05A_2/21/13_(2-2)Grab_NM	Triad	2013-02-21 0:00:00	2	2																																						
15	SIA4DT6-06A	SIA4DT6-06A_2/21/13_(0-2)Comp_V_NM	Triad	2013-02-21 0:00:00	0	2	0	U	None	4.4	1	0	U	None	42	1	0	U	None	42	1	0	U	None	42	1	0	U	None	42	1	0	U	None	42	1	0	U	None	85	1
15	SIA4DT6-06A	SIA4DT6-06A_2/21/13_(2-2)Grab_NM	Triad	2013-02-21 0:00:00	2	2																																						
15	SIA4DT6-07A	SIA4DT6-07A_2/21/13_(0-2)Comp_V_NM	Triad	2013-02-21 0:00:00	0	2	0	U	None	21	10	0	U	None	4000	100	0	U	None	4000	100	0	U	None	4000	100	0	U	None	4000	100	0	U	None	4000	100	0	U	None	8000	100
15	SIA4DT6-07A	SIA4DT6-07A_2/21/13_(2-2)Grab_NM	Triad	2013-02-21 0:00:00	2	2																																						
15	SIA4DT6-08A	SIA4DT6-08A_2/21/13_(0-2)Comp_V_NM	Triad	2013-02-21 0:00:00	0	2	95	None	None	31	10	0	U	None	61	1	0	U	None	61	1	0	U	None	61	1	0	U	None	61	1	0	U	None	61	1	0	U	None	120	1
15	SIA4DT6-08A	SIA4DT6-08A_2/21/13_(2-2)Grab_NM	Triad	2013-02-21 0:00:00	2	2																																						
15	SIA4DT6-09A	SIA4DT6-09A_2/21/13_(0-2)Comp_V_NM	Triad	2013-02-21 0:00:00	0	2	14	p	J	11	5	0	U	None	420	10	0	U	None	420	10	0	U	None	420	10	0	U	None	420	10	0	U	None	420	10	0	U	None	830	10
15	SIA4DT6-09A	SIA4DT6-09A_2/21/13_(2-2)Grab_NM	Triad	2013-02-21 0:00:00	2	2																																						
15	SS-416	SS-416_10/26/06_(0-1)Grab_NM	Phase 3 RFI	2006-10-26 0:00:00	0	1																																						
16	FORMALD-16	FORMALD-16_2/8/13_(2-2)Grab_NM	Triad	2013-02-08 0:00:00	2	2																																						
16	SIA2A018A	SIA2A018A_2/7/13_(0-2)Comp_V_NM	Triad	2013-02-07 0:00:00	0	2	20	None	J	7.2	4																																	
16	SIA2A018A	SIA2A018A_2/7/13_(2-2)Grab_NM	Triad	2013-02-07 0:00:00	2	2																																						
16	SIA2A018A	SIA2A018A_2/7/13_(2-4)Comp_V_NM	Triad	2013-02-07 0:00:00	2	4	0	U	None	1.8	1																																	
16	SIA2A018A	SIA2A018A_2/7/13_(4-4)Grab_NM	Triad	2013-02-07 0:00:00	4	4																																						
16	SIA2A019A	SIA2A019A_2/6/13_(0-2)Comp_V_NM	Triad	2013-02-06 0:00:00	0	2	0.9	J p	J	3.7	2																																	
16	SIA2A019A	SIA2A019A_2/6/13_(2-2)Grab_NM	Triad	2013-02-06 0:00:00	2	2																																						
16	SIA2A019A	SIA2A019A_2/6/13_(2-4)Comp_V_NM	Triad	2013-02-06 0:00:00	2	4	0	U	None	1.9	None																																	
16	SIA2A019A	SIA2A019A_2/6/13_(4-4)Grab_NM	Triad	2013-02-06 0:00:00	4	4																																						
16	SIA2A020A	SIA2A020A_2/7/13_(0-2)Comp_V_NM	Triad	2013-02-07 0:00:00	0	2	19	None	None	1.7	1																																	
16	SIA2A020A	SIA2A020A_2/7/13_(2-2)Grab_NM	Triad	2013-02-07 0:00:00	2	2																																						
16	SIA2A020A	SIA2A020A_2/7/13_(2-4)Comp_V_NM	Triad	2013-02-07 0:00:00	2	4	0	U	None	1.9	1																																	
16	SIA2A020A	SIA2A020A_2/7/13_(4-4)Grab_NM	Triad	2013-02-07 0:00:00	4	4																																						
16	SIA2A021A	SIA2A021A_2/6/13_(0-2)Comp_V_NM	Triad	2013-02-06 0:00:00	0	2	6	p	None	3.8	2																																	
16	SIA2A021A	SIA2A021A_2/6/13_(2-2)Grab_NM	Triad	2013-02-06 0:00:00	2	2																																						
16	SIA2A022A	SIA2A022A_2/7/13_(0-2)Comp_V_NM	Triad	2013-02-07 0:00:00	0	2	70	E	None	1.8	1																																	
16	SIA2A022A	SIA2A022A_2/7/13_(2-2)Grab_NM	Triad	2013-02-07 0:00:00	2	2																																						
16	SIA2A022A	SIA2A022A_2/7/13_(2-4)Comp_V_NM	Triad	2013-02-07 0:00:00	2	4	0	U	None	2	1																																	
16	SIA2A022A	SIA2A022A_2/7/13_(4-4)Grab_NM	Triad	2013-02-07 0:00:00	4	4																																						
16	SIA2A023A	SIA2A023A_2/6/13_(0-2)Comp_V_NM	Triad	2013-02-06 0:00:00	0	2	1	J	J	4	2																																	
16	SIA2A023A	SIA2A023A_2/6/13_(2-2)Grab_NM	Triad	2013-02-06 0:00:00	2	2																																						
16	SIA2A023A	SIA2A023A_2/6/13_(2-4)Comp_V_NM	Triad	2013-02-06 0:00:00	2	4	0.62	J	None	2.1	1																																	
16	SIA2A023A	SIA2A023A_2/6/13_(4-4)Grab_NM	Triad	2013-02-06 0:00:00	4	4																																						
16	SIA2A024A	SIA2A024A_2/7/13_(0-2)Comp_V_NM	Triad	2013-02-07 0:00:00	0	2	0	U	None	3	1																																	
16	SIA2A024A	SIA2A024A_2/7/13_(2-2)Grab_NM	Triad	2013-02-07 0:00:00	2	2																																						
16	SIA2A024A	SIA2A024A_2/7/13_(2-4)Comp_V_NM	Triad	2013-02-07 0:00:00	2	4	57	None	None	4.3	2																																	
16	SIA2A024A	SIA2A024A_2/7/13_(4-4)Grab_NM	Triad	2013-02-07 0:00:00	4	4																																						
16	SIA2A027A	SIA2A027A_2/7/13_(0-2)Comp_V_NM	Triad	2013-02-07 0:00:00	0	2	3.1	p	J	2.3	1																																	
16	SIA2A027A	SIA2A027A_2/7/13_(2-2)Grab_NM	Triad	2013-02-07 0:00:00	2	2																																						
16	SIA2A027A	SIA2A027A_2/7/13_(2-4)Comp_V_NM	Triad	2013-02-07 0:00:00	2	4	59	None	None	10	5																																	
16	SIA2A027A	SIA2A027A_2/7/13_(4-4)Grab_NM	Triad	2013-02-07 0:00:00	4	4																																						
16	SIA4DT3-11A	SIA4DT3-11A_2/27/13_(0-2)Comp_V_NM	Triad	2013-02-27 0:00:00	0	2	130	None	None	16	8	0	U	None	40	1	0	U	None	40	1	0	U	None	40	1	0	U	None	40	1	9.8	J	None	40	1	0	U	None	81	1
16	SIA4DT3-11A	SIA4DT3-11A_2/27/13_(2-2)Grab_NM	Triad	2013-02-27 0:00:00	2	2																																						
16	SS-09R	SS-09R_4/1/96_(0-0.5)Grab_NM	D&M_Perim-1996	1996-04-01 0:00:00	0	0.5																																						
16	SS-239	SS-239_5/9/00_(0-1)Grab_NM	RFI2-2000	2000-05-09 0:00:00	0	1	8.4	P	None	None	1	0	U	None	800	1	0	U	None	160	1	0	U	None	800	1	0	U	None	800	1	0	U	None	800	1	0	U	None	800	1
16	SS-240	SS-240_5/9/00_(0-1)Grab_NM	RFI2-2000	2000-05-09 0:00:00	0	1	4.8	P	None	None	1	0	U	None	440	1	0	U	None	88	1	0	U	None	440	1	0	U	None	440	1	0	U	None	440	1	0	U	None	440	1
16	SS-434	SS-434_10/31/06_(0-1)Grab_NM	Phase 3 RFI	2006-10-31 0:00:00	0	1																																						
16	SS-438	SS-438_10/26/06_(0-1)Grab_NM	Phase 3 RFI	2006-10-26 0:00:00	0	1																																						
16	SS-438	SS-438_10/26/06_(1-2)Grab_NM	Phase 3 RFI	2006-10-26 0:00:00	1	2																																						
16	SS-47R	SS-47R_4/1/96_(0-0.5)Grab_NM	D&M_Perim-1996	1996-04-01 0:00:00	0	0.5																																						
17	SIA1C010A	SIA1C010A_1/29/13_(0-2)Comp_V_NM	Triad	2013-01-29 0:00:00	0	2	320	None	None	20	5	0	U	None	390	10	0	U	None	390	10	0	U	None	390	10	0	U	None	390	10	0	U	None	390	10	0	U	None	790	10
17	SIA1C010A	SIA1C010A_1/29/13_(2-2)Grab_NM	Triad	2013-01-29 0:00:00	2	2																																						
17	SS-271	SS-271_1/8/01_(0-1)Grab_NM	RFI2-2000	2001-01-08 0:00:00	0	1												U	None	80	1																					
17	SS-271	SS-271_11/14/00_(0-1)Grab_NM	RFI2-2000	2000-11-14 0:00:00	0	1	280	None	None	None	5	0	U	None	380	1						0	U	None	380	1	0	U	None	380	1	0	U	None	380	1	0	U	None	380	1
17	SS-271	SS-271_11/14/00_(1-2)Grab_NM	RFI2-2000	2000-11-14 0:00:00	1	2																																						
17	SS-271	SS-271_11/14/00_(2-3)Grab_NM	RFI2-2000	2000-11-14 0:00:00	2	3																																						
17	SS-271	SS-271_11/14/00_(3-4)Grab_NM	RFI2-2000	2000-11-14 0:00:00	3	4																																						

Notes:
U=Non-Detect; J=Estimated value; J+=Estimated high; J-=Estimated low;
UJ=Estimated Non-Detect; UJ+=Estimated high Non-Detect
T=Compound identified in associated decontamination blank; UR= Rejected

TABLE F-1
SWMU SOIL DATA
HERCULES LLC AND PINOVA, INC.
BRUNSWICK, GA

							Disulfoton 8270D LL					Endosulfan I 8081B/8082A					Endosulfan II 8081B/8082A					Endosulfan sulfate 8081B/8082A					Endrin 8081B/8082A					Endrin aldehyde 8081B/8082A					Endrin ketone 8081B/8082A				
SWMU ID	Location ID	Sample ID	Event	Sample Date	Start Depth	End Depth	Result	Lab Flag	Qualifier	RDL	Dilution	Result	Lab Flag	Qualifier	RDL	Dilution	Result	Lab Flag	Qualifier	RDL	Dilution	Result	Lab Flag	Qualifier	RDL	Dilution	Result	Lab Flag	Qualifier	RDL	Dilution	Result	Lab Flag	Qualifier	RDL	Dilution	Result	Lab Flag	Qualifier	RDL	Dilution
12	SIA4C003A	SIA4C003A_3/6/13_(2-4)Comp_V_NM	Triad	2013-03-06 0:00:00	2	4						0	U	UJ	1.8	1	0	U	UJ	1.8	1	0	U	UJ	1.8	1	0	U	UJ	1.8	1	0	U	UJ	1.8	1	0	U	UJ	1.8	1
12	SIA4C003A	SIA4C003A_3/6/13_(4-4)Grab_NM	Triad	2013-03-06 0:00:00	4	4																																			
12	SIA4C004A	SIA4C004A_3/5/13_(0-2)Comp_V_NM	Triad	2013-03-05 0:00:00	0	2	0	U	None	4000	100	0	U	None	83	40	0	U	None	83	40	0	U	None	83	40	0	U	None	83	40	0	U	None	83	40	0	U	None	83	40
12	SIA4C004A	SIA4C004A_3/5/13_(2-2)Grab_NM	Triad	2013-03-05 0:00:00	2	2																																			
12	SIA4C005A	SIA4C005A_3/5/13_(0-2)Comp_V_NM	Triad	2013-03-05 0:00:00	0	2	0	U	None	4000	100	0	U	None	200	100	0	U	None	200	100	0	U	None	200	100	0	U	None	200	100	0	U	None	200	100	160	J p	J	200	100
12	SIA4C005A	SIA4C005A_3/5/13_(2-2)Grab_NM	Triad	2013-03-05 0:00:00	2	2																																			
12	SIA4C026B	SIA4C026B_7/30/13_(0-2)Comp_V_NM	Triad	2013-07-30 0:00:00	0	2	0	U	None	370	10																														
12	SIA4C028A	SIA4C028A_3/6/13_(0-2)Comp_V_NM	Triad	2013-03-06 0:00:00	0	2	0	U	None	3600	100	0	U	None	920	500	0	U	None	920	500	0	U	None	920	500	0	U	None	920	500	0	U	None	920	500	0	U	None	920	500
12	SIA4C028A	SIA4C028A_3/6/13_(2-2)Grab_NM	Triad	2013-03-06 0:00:00	2	2																																			
12	SS-242	SS-242_5/9/00_(0-1)Grab_NM	RFI2-2000	2000-05-09 0:00:00	0	1	0	U	None	75	1	0	U	None	96	50	300	P	None	187.5	50	0	U	None	180	50	250	P	None	187.5	50	0	U	None	180	50					
12	SS-242	SS-242_6/30/00_(1-2)Grab_NM	RFI2-2000	2000-06-30 0:00:00	1	2						0	U	None	200	100	0	U	None	390	100	0	U	None	390	100	0	U	None	390	100	0	U	None	390	100					
12	SS-242	SS-242_6/30/00_(2-3)Grab_NM	RFI2-2000	2000-06-30 0:00:00	2	3						0	U	None	210	100	0	U	None	410	100	350	DJP	None	660	200	0	U	None	410	100	0	U	None	410	100					
12	SS-242	SS-242_6/30/00_(3-4)Grab_NM	RFI2-2000	2000-06-30 0:00:00	3	4						0	U	None	420	200	0	U	None	810	200	0	U	None	810	200	0	U	None	810	200	0	U	None	810	200					
12	SS-258	SS-258_11/7/00_(0-1)Grab_NM	RFI2-2000	2000-11-07 0:00:00	0	1																																			
12	SS-258	SS-258_11/7/00_(1-2)Grab_NM	RFI2-2000	2000-11-07 0:00:00	1	2																																			
12	SS-258	SS-258_11/7/00_(2-3)Grab_NM	RFI2-2000	2000-11-07 0:00:00	2	3																																			
12	SS-258	SS-258_11/7/00_(3-4)Grab_NM	RFI2-2000	2000-11-07 0:00:00	3	4																																			
12	SS-258	SS-258_11/7/00_(4-5)Grab_NM	RFI2-2000	2000-11-07 0:00:00	4	5																																			
12	SS-259	SS-259_11/7/00_(0-1)Grab_NM	RFI2-2000	2000-11-07 0:00:00	0	1																																			
12	SS-259	SS-259_11/7/00_(1-2)Grab_NM	RFI2-2000	2000-11-07 0:00:00	1	2																																			
12	SS-259	SS-259_11/7/00_(2-3)Grab_NM	RFI2-2000	2000-11-07 0:00:00	2	3																																			
12	SS-259	SS-259_11/7/00_(3-4)Grab_NM	RFI2-2000	2000-11-07 0:00:00	3	4																																			
12	SS-259	SS-259_11/7/00_(4-5)Grab_NM	RFI2-2000	2000-11-07 0:00:00	4	5																																			
12	SS-365	SS-365_10/24/06_(0-1)Grab_NM	Phase 3 RFI	2006-10-24 0:00:00	0	1																																			
13	SIA4BT2-08A	SIA4BT2-08A_3/21/13_(1.7-3.1)Comp_V_NM	Triad	2013-03-21 0:00:00	1.7	3.1	0	U	None	400	10	0	U	None	2.1	1	0	U	None	2.1	1	0	U	None	2.1	1	0	U	None	2.1	1	0	U	None	2.1	1	0	U	None	2.1	1
13	SIA4BT2-08A	SIA4BT2-08A_3/21/13_(2.8-2.8)Grab_NM	Triad	2013-03-21 0:00:00	2.8	2.8																																			
13	SIA4BT2-08BE	SIA4BT2-08BE_3/26/13_(0-2)Comp_V_NM	Triad	2013-03-26 0:00:00	0	2	0	U	None	2400	50	0	U	None	24	10	0	U	None	24	10	0	U	None	24	10	0	U	None	24	10	0	U	None	24	10	0	U	None	24	10
13	SIA4BT2-08BE	SIA4BT2-08BE_3/26/13_(1-1)Grab_NM	Triad	2013-03-26 0:00:00	1	1																																			
13	SIA4BT2-08BE	SIA4BT2-08BE_3/26/13_(2.4-2.4)Grab_NM	Triad	2013-03-26 0:00:00	2.4	2.4																																			
13	SIA4BT2-08BE	SIA4BT2-08BE_3/26/13_(2-3.9)Comp_V_NM	Triad	2013-03-26 0:00:00	2	3.9						0	U	None	2.1	1	0	U	None	2.1	1	0	U	None	2.1	1	0	U	None	2.1	1	0	U	None	2.1	1	0	U	None	2.1	1
13	SIA4BT2-09A	SIA4BT2-09A_3/21/13_(0-2)Comp_V_NM	Triad	2013-03-21 0:00:00	0	2	0	U	None	18000	500	0	U	None	18	10	0	U	None	18	10	0	U	None	18	10	0	U	None	18	10	0	U	None	18	10	0	U	None	18	10
13	SIA4BT2-09A	SIA4BT2-09A_3/21/13_(1.9-1.9)Grab_NM	Triad	2013-03-21 0:00:00	1.9	1.9																																			
13	SIA4BT2-09A	SIA4BT2-09A_3/21/13_(2.9-2.9)Grab_NM	Triad	2013-03-21 0:00:00	2.9	2.9																																			
13	SIA4BT2-09A	SIA4BT2-09A_3/21/13_(2-3.2)Comp_V_NM	Triad	2013-03-21 0:00:00	2	3.2						0	U	UJ	2	1	0	U	UJ	2	1	0	U	UJ	2	1	0	U	UJ	2	1	0	U	UJ	2	1	0	U	UJ	2	1
13	SIA4BT3-07A	SIA4BT3-07A_3/21/13_(0.7-2.7)Comp_V_NM	Triad	2013-03-21 0:00:00	0.7	2.7	0	U	None	20000	500	0	U	None	21	10	0	U	None	21	10	0	U	None	21	10	0	U	None	21	10	0	U	None	21	10	0	U	None	21	10
13	SIA4BT3-07A	SIA4BT3-07A_3/21/13_(2.4-2.4)Grab_NM	Triad	2013-03-21 0:00:00	2.4	2.4																																			
13	SS-352	SS-352_10/26/06_(0-1)Grab_NM	Phase 3 RFI	2006-10-26 0:00:00	0	1																																			
14	SIA4BT2-10A	SIA4BT2-10A_3/20/13_(2.7-2.7)Grab_NM	Triad	2013-03-20 0:00:00	2.7	2.7																																			
14	SS-351	SS-351_11/1/06_(0-1)Grab_NM	Phase 3 RFI	2006-11-01 0:00:00	0	1																																			
14	SS-351	SS-351_11/1/06_(1-2)Grab_NM	Phase 3 RFI	2006-11-01 0:00:00	1	2																																			
15	PexiteRelease_NE	PexiteRelease_NE_1/29/15_(0.5-1)Grab_NM	Triad	2015-01-29 0:00:00	0.5	1																																			
15	SIA4DT6-03A	SIA4DT6-03A_2/20/13_(0-2)Comp_DUP	Triad	2013-02-20 0:00:00	0	2	0	U	None	470	10	0	U	UJ	12	5	0	U	UJ	12	5	0	U	UJ	12	5	0	U	UJ	12	5	0	U	UJ	12	5	0	U	UJ	12	5
15	SIA4DT6-03A	SIA4DT6-03A_2/20/13_(0-2)Comp_NM	Triad	2013-02-20 0:00:00	0	2	0	U	None	420	10	0	U	None	11	5	0	U	None	11	5	0	U	None	11	5	0	U	None	11	5	0	U	None	11	5	0	U	UJ	11	5
15	SIA4DT6-03A	SIA4DT6-03A_2/20/13_(2-2)Grab_V_DUP	Triad	2013-02-20 0:00:00	2	2																																			
15	SIA4DT6-03A	SIA4DT6-03A_2/20/13_(2-2)Grab_V_NM	Triad	2013-02-20 0:00:00	2	2																																			
15	SIA4DT6-04A	SIA4DT6-04A_2/21/13_(0-2)Comp_V_NM	Triad	2013-02-21 0:00:00	0	2	0	U	None	4200	100	0	U	UJ	2.2	1	0	U	UJ	2.2	1	0	U	UJ	2.2	1	0	U	UJ	2.2	1	0	U	UJ	2.2	1	0	U	UJ	2.2	1
15	SIA4DT6-04A	SIA4DT6-04A_2/21/13_(2-2)Grab_NM	Triad	2013-02-21 0:00:00	2	2																																			
15	SIA4DT6-05A	SIA4DT6-05A_2/21/13_(0-2)Comp_V_NM	Triad	2013-02-21 0:00:00	0	2	0	U	None	3500	100	0	U	UJ	3.6	2	0	U	UJ	3.6	2	0	U	UJ	3.6	2	0	U	UJ	3.6	2	0	U	UJ	3.6	2	0	U	UJ	3.6	2
15	SIA4DT6-05A	SIA4DT6-05A_2/21/13_(2-2)Grab_NM	Triad	2013-02-21 0:00:00	2	2																																			
15	SIA4DT6-06A	SIA4DT6-06A_2/21/13_(0-2)Comp_V_NM	Triad	2013-02-21 0:00:00	0	2	0	U	None	42	1	0	U	None	4.4	1	0	U	None	4.4	1	0	U	None	4.4	1	0	U	None	4.4	1	0	U	None	4.4	1	0	U	None	4.4	1
15	SIA4DT6-06A	SIA4DT6-06A_2/21/13_(2-2)Grab_NM	Triad	2013-02-21 0:00:00	2	2																																			
15	SIA4DT6-07A	SIA4DT6-07A_2/21/13_(0-2)Comp_V_NM	Triad	2013-02-21 0:00:00	0	2	0	U	None	4000	100	0	U	None	21	10	0	U	None	21	10	0	U	None	21	10	0	U	None	21	10	0	U	None	21	10	0	U	None	21	10
15	SIA4DT6-07A	SIA4DT6-07A_2/21/13_(2-2)Grab_NM	Triad	2013-02-21 0:00:00	2	2																																			
15	SIA4DT6-08A	SIA4DT6-08A_2/21/13_(0-2)Comp_V_NM	Triad	2013-02-21 0:00:00	0	2	0	U	None	61	1	0	U	None	31	10	0	U	None	31	10	0	U	None	31	10	0	U	None	31	10	0	U	None	31	10	0	U	None	31	10
15	SIA4DT6-08A	SIA4DT6-08A_2/21/13_(2-2)Grab_NM	Triad	2013-02-21 0:00:00	2	2																																			
15	SIA4DT6-09A	SIA4DT6-09A_2/21/13_(0-2)Comp_V_NM	Triad	2013-02-21 0:00:00	0	2	0	U	None	420	10	0	U	UJ	11	5	0	U	UJ	11	5	0	U	UJ	11	5	0	U	UJ	11	5	0	U	UJ	11	5	0	U	UJ	11	5
15	SIA4DT6-09A	SIA4DT6-09A_2/21/13_(2-2)Grab_NM	Triad	2013-02-21 0:00:00	2	2																																			
15	SS-416	SS-416_10/26/06_(0-1)Grab_NM	Phase 3 RFI	2006-10-26 0:00:00	0	1																																			
16	FORMALD-16	FORMALD-16_2/8/13_(2-2)Grab_NM	Triad	2013-02-08 0:00:00	2	2																																			
16	SIA2A018A	SIA2A018A_2/7/13_(0-2)Comp_V_NM	Triad	2013-02-07 0:00:00	0	2						0	U	UJ	7.2	4	0	U	UJ	7.2	4	0	U	UJ	7.2	4	0	U	UJ	7.2	4	0	U	UJ	7.2	4	0	U	UJ	7.2	4
16	SIA2A018A	SIA2A018A_2/7/13_(2-2)Grab_NM	Triad	2013-02-07 0:00:00	2	2																																			
16	SIA2A018A	SIA2A018A_2/7/13_(2-4)Comp_V_NM	Triad	2013-02-07 0:00:00	2	4						0	U	None	1.8	1	0	U	UJ	1.8	1	0	U	UJ	1.8	1	0	U	None	1.8	1	0	U	UJ	1.8	1	0	U	UJ	1.8	1
16	SIA2A018A	SIA2A018A_2/7/13_(4-4)Grab_NM	Triad	2013-02-07 0:00:00	4	4																																			
16	SIA2A019A	SIA2A019A_2/6/13_(0-2)Comp_V_NM	Triad	2013-02-06 0:00:00	0	2						0	U	None	3.7	2	0	U	None	3.7	2	0	U	None	3.7	2	0	U	None	3.7	2	0	U	None	3.7	2	0	U	None	3.7	2
16	SIA2A019A	SIA2A019A_2/6/13_(2-2)Grab_NM	Triad	2013-02-06 0:00:00	2	2																																			
16	SIA2A019A	SIA2A019A_2/6/13_(2-4)Comp_V_NM	Triad	2013-02-06 0:00:00	2	4						0	U	None	1.9	None	0	U	None	1.9	None	0	U	UJ	1.9	None	0	U	None	1.9	None	0	U	None	1.9	None	0	U	UJ	1.9	None
16	SIA2A019A	SIA2A019A_2/6/13_(4-4)Grab_NM	Triad	2013-02-06 0:00:00	4	4																																			
16	SIA2A020A	SIA2A020A_2/7/13_(0-2)Comp_V_NM	Triad	2013-02-07 0:00:00	0	2						0	U	None	1.7	1	0	U	None	1.7	1	0	U	None	1.7	1	0	U	None	1.7	1	0	U	None	1.7	1	0	U	None	1.7	1
16	SIA2A020A	SIA2A020A_2/7/13_(2-2)Grab_NM	Triad	2013-02-07 0:00:00	2	2																																			
16	SIA2A020A	SIA2A020A_2/7/13_(2-4)Comp_V_NM	Triad	2013-02-07 0:00:00	2	4						0	U	None	1.9	1	0	U	UJ	1.9	1	0	U	UJ	1.9	1	0	U	None	1.9	1	0	U	None	1.9	1	0	U	UJ	1.9	1
16	SIA2A020A	SIA2A020A_2/7/13_(4-4)Grab_NM	Triad	2013-02-07 0:00:00	4	4																																			
16	SIA2A021A	SIA2A021A_2/6/13_(0-2)Comp_V_NM	Triad	2013-02-06 0:00:00	0	2						0	U	None	3.8	2	0	U	None	3.8	2	0	U	None	3.8	2	0	U	None	3.8	2	0	U	None	3.8	2	0	U	None	3.8	2
16	SIA2A021A	SIA2A021A_2/6/13_(2-2)Grab_NM	Triad	2013-02-06 0:00:00	2	2																																			
16	SIA2A022A	SIA2A022A_2/7/13_(0-2)Comp_V_NM	Triad	2013-02-07 0:00:00	0	2						0	U	None	1.8	1	0	U	None	1.8	1	0	U	None	1.8	1	0	U	None	1.8	1	0	U	None	1.8	1	0	U	None	1.8	1
16	SIA2A022A	SIA2A022A_2/7/13_(2-2)Grab_NM	Triad	2013-02-07 0:00:00	2	2																																			
16	SIA2A022A	SIA2A022A_2/7/13_(2-4)Comp_V_NM	Triad	2013-02-07 0:00:00	2	4						0	U	None	2	1	0	U	UJ	2	1	0	U	UJ	2	1	0	U	None	2	1	0	U	None	2	1	0	U	UJ	2	1
16	SIA2A022A	SIA2A022A_2/7/13_(4-4)Grab_NM	Triad	2013-02-07 0:00:00	4	4																																			
16	SIA2A023A	SIA2A023A_2/6/13_(0-2)Comp_V_NM	Triad	2013-02-06 0:00:00	0	2						0	U	UJ	4	2	0	U	UJ	4	2	0	U	UJ	4	2	0	U	UJ	4	2	0	U	UJ	4	2	0	U	UJ	4	2
16	SIA2A023A	SIA2A023A_2/6/13_(2-2)Grab_NM	Triad	2013-02-06 0:00:00	2	2																																			
16	SIA2A023A	SIA2A023A_2/6/13_(2-4)Comp_V_NM	Triad	2013-02-06 0:00:00	2	4						0	U	None	2.1	1	0	U	None	2.1	1	0	U	UJ	2.1	1	0	U	None	2.1	1	0	U	None	2.1	1	0	U	UJ	2.1	1
16	SIA2A023A	SIA2A023A_2/6/13_(4-4)Grab_NM	Triad	2013-02-06 0:00:00	4	4																																			
16	SIA2A024A	SIA2A024A_2/7/13_(0-2)Comp_V_NM	Triad	2013-02-07 0:00:00	0	2						0	U	None	3	1	0	U	None	3	1	0	U	None	3	1	0	U	None	3	1	0	U	None	3	1	0	U	None	3	1
16	SIA2A024A	SIA2A024A_2/7/13_(2-2)Grab_NM	Triad	2013-02-07 0:00:00	2	2																																			
16	SIA2A024A	SIA2A024A_2/7/13_(2-4)Comp_V_NM	Triad	2013-02-07 0:00:00	2	4						0	U	None	4.3	2	0	U	None	4.3	2	0	U	None	4.3	2	0	U	None	4.3	2	0	U	None	4.3	2	0	U	None	4.3	2
16	SIA2A024A	SIA2A024A_2/7/13_(4-4)Grab_NM	Triad	2013-02-07 0:00:00	4	4																																			
16	SIA2A027A	SIA2A027A_2/7/13_(0-2)Comp_V_NM	Triad	2013-02-07 0:00:00	0	2						0	U	None	2.3	1	0	U	None	2.3	1	0	U	None	2.3	1	0	U	None	2.3	1	0	U	None	2.3	1	0	U	None	2.3	1
16	SIA2A027A	SIA2A027A_2/7/13_(2-2)Grab_NM	Triad	2013-02-07 0:00:00	2	2																																			
16	SIA2A027A	SIA2A027A_2/7/13_(2-4)Comp_V_NM	Triad	2013-02-07 0:00:00	2	4						0	U	None	10	5	0	U	None	10	5	0	U	None	10	5	0	U	None	10	5	0	U	None	10	5	0	U	None	10	5
16	SIA2A027A	SIA2A027A_2/7/13_(4-4)Grab_NM	Triad	2013-02-07 0:00:00	4	4																																			
16	SIA4DT3-11A	SIA4DT3-11A_2/27/13_(0-2)Comp_V_NM	Triad	2013-02-27 0:00:00	0	2	0	U	None	40	1	0	U	None	16	8	0	U	None	16	8	0	U	None	16	8	0	U	None	16	8	0	U	None	16	8	4.1	J p	J	16	8
16	SIA4DT3-11A	SIA4DT3-11A_2/27/13_(2-2)Grab_NM	Triad	2013-02-27 0:00:00	2	2																																			
16	SS-09R	SS-09R_4/1/96_(0-0.5)Grab_NM	D&M_Perim-1996	1996-04-01 0:00:00	0	0.5																																			
16	SS-239	SS-239_5/9/00_(0-1)Grab_NM	RFI2-2000	2000-05-09 0:00:00	0	1	0	U	None	160	1	0	U	None	4.1	1	0	U	None	8	1	0	U	None	8	1	0	U	None	8	1	0	U	None	8	1					
16	SS-240	SS-240_5/9/00_(0-1)Grab_NM	RFI2-2000	2000-05-09 0:00:00	0	1	0	U	None	88	1	0	U	None	2.3	1	0	U	None	4.4	1	1.4	J	None	None	1	0	U	None	4.4	1	0	U	None	4.4	1					
16	SS-434	SS-434_10/31/06_(0-1)Grab_NM	Phase 3 RFI	2006-10-31 0:00:00	0	1																																			
16	SS-438	SS-438_10/26/06_(0-1)Grab_NM	Phase 3 RFI	2006-10-26 0:00:00	0	1																																			
16	SS-438	SS-438_10/26/06_(1-2)Grab_NM	Phase 3 RFI	2006-10-26 0:00:00	1	2																																			
16	SS-47R	SS-47R_4/1/96_(0-0.5)Grab_NM	D&M_Perim-1996	1996-04-01 0:00:00	0	0.5																																			
17	SIA1C010A	SIA1C010A_1/29/13_(0-2)Comp_V_NM	Triad	2013-01-29 0:00:00	0	2	0	U	None	390	10	0	U	None	20	5	0	U	None	20	5	0	U	None	20	5	0	U	None	20	5	0	U	None	20	5	0	U	None	20	5
17	SIA1C010A	SIA1C010A_1/29/13_(2-2)Grab_NM	Triad	2013-01-29 0:00:00	2	2																																			
17	SS-271	SS-271_1/8/01_(0-1)Grab_NM	RFI2-2000	2001-01-08 0:00:00	0	1	0	U	None	80	1																														
17	SS-271	SS-271_11/14/00_(0-1)Grab_NM	RFI2-2000	2000-11-14 0:00:00	0	1						0	U	None	9.6	5	0	U	None	19	5	0	U	None	19	5	0	U	None	19	5	0	U	None	19	5					
17	SS-271	SS-271_11/14/00_(1-2)Grab_NM	RFI2-2000	2000-11-14 0:00:00	1	2																																			
17	SS-271	SS-271_11/14/00_(2-3)Grab_NM	RFI2-2000	2000-11-14 0:00:00	2	3																																			
17	SS-271	SS-271_11/14/00_(3-4)Grab_NM	RFI2-2000	2000-11-14 0:00:00	3	4																																			

Notes:
U=Non-Detect; J=Estimated value; J+=Estimated high; J-=Estimated low;
UJ=Estimated Non-Detect; UJ+=Estimated high Non-Detect
T=Compound identified in associated decontamination blank; UR= Rejected

TABLE F-1
SWMU SOIL DATA
HERCULES LLC AND PINOVA, INC.
BRUNSWICK, GA

							Ethyl methanesulfonate 8270D LL					Famphur 8270D LL					Fluoranthene 8270D LL					Fluorene 8270D LL					gamma-Chlordane 8081B/8082A					Heptachlor 8081B/8082A					Heptachlor epoxide 8081B/8082A				
SWMU ID	Location ID	Sample ID	Event	Sample Date	Start Depth	End Depth	Result	Lab Flag	Qualifier	RDL	Dilution	Result	Lab Flag	Qualifier	RDL	Dilution	Result	Lab Flag	Qualifier	RDL	Dilution	Result	Lab Flag	Qualifier	RDL	Dilution	Result	Lab Flag	Qualifier	RDL	Dilution	Result	Lab Flag	Qualifier	RDL	Dilution	Result	Lab Flag	Qualifier	RDL	Dilution
12	SIA4C003A	SIA4C003A_3/6/13_(2-4)Comp_V_NM	Triad	2013-03-06 0:00:00	2	4																					0	U	UJ	1.8	1	0	U	UJ	1.8	1	0	U	UJ	1.8	1
12	SIA4C003A	SIA4C003A_3/6/13_(4-4)Grab_NM	Triad	2013-03-06 0:00:00	4	4																																				
12	SIA4C004A	SIA4C004A_3/5/13_(0-2)Comp_V_NM	Triad	2013-03-05 0:00:00	0	2	0	U	None	8000	100	0	U	None	4000	100	0	U	None	820	100	0	U	None	820	100	0	U	None	83	40	0	U	None	83	40	0	U	None	83	40
12	SIA4C004A	SIA4C004A_3/5/13_(2-2)Grab_NM	Triad	2013-03-05 0:00:00	2	2																																				
12	SIA4C005A	SIA4C005A_3/5/13_(0-2)Comp_V_NM	Triad	2013-03-05 0:00:00	0	2	0	U	None	7900	100	0	U	None	4000	100	0	U	None	800	100	0	U	None	800	100	0	U	None	200	100	0	U	None	200	100	0	U	None	200	100
12	SIA4C005A	SIA4C005A_3/5/13_(2-2)Grab_NM	Triad	2013-03-05 0:00:00	2	2																																				
12	SIA4C026B	SIA4C026B_7/30/13_(0-2)Comp_V_NM	Triad	2013-07-30 0:00:00	0	2	0	U	None	750	10	0	U	None	370	10	63	J	None	76	10	0	U	None	76	10																
12	SIA4C028A	SIA4C028A_3/6/13_(0-2)Comp_V_NM	Triad	2013-03-06 0:00:00	0	2	0	U	None	7200	100	0	U	UJ	3600	100	0	U	None	730	100	0	U	None	730	100	0	U	None	920	500	0	U	None	920	500	0	U	None	920	500
12	SIA4C028A	SIA4C028A_3/6/13_(2-2)Grab_NM	Triad	2013-03-06 0:00:00	2	2																																				
12	SS-242	SS-242_5/9/00_(0-1)Grab_NM	RFI2-2000	2000-05-09 0:00:00	0	1	0	U	None	1900	5	0	U	None	75	1	0	U	None	1900	5	0	U	None	1900	5						0	U	None	96	50	0	U	None	96	50
12	SS-242	SS-242_6/30/00_(1-2)Grab_NM	RFI2-2000	2000-06-30 0:00:00	1	2	0	U	None	3900	10						0	U	None	3900	10	0	U	None	3900	10						0	U	None	200	100	0	U	None	200	100
12	SS-242	SS-242_6/30/00_(2-3)Grab_NM	RFI2-2000	2000-06-30 0:00:00	2	3	0	U	None	4100	10						0	U	None	4100	10	0	U	None	4100	10						0	U	None	210	100	0	U	None	210	100
12	SS-242	SS-242_6/30/00_(3-4)Grab_NM	RFI2-2000	2000-06-30 0:00:00	3	4	0	U	None	4100	10						0	U	None	4100	10	0	U	None	4100	10						0	U	None	420	200	0	U	None	420	200
12	SS-258	SS-258_11/7/00_(0-1)Grab_NM	RFI2-2000	2000-11-07 0:00:00	0	1																																				
12	SS-258	SS-258_11/7/00_(1-2)Grab_NM	RFI2-2000	2000-11-07 0:00:00	1	2																																				
12	SS-258	SS-258_11/7/00_(2-3)Grab_NM	RFI2-2000	2000-11-07 0:00:00	2	3																																				
12	SS-258	SS-258_11/7/00_(3-4)Grab_NM	RFI2-2000	2000-11-07 0:00:00	3	4																																				
12	SS-258	SS-258_11/7/00_(4-5)Grab_NM	RFI2-2000	2000-11-07 0:00:00	4	5																																				
12	SS-259	SS-259_11/7/00_(0-1)Grab_NM	RFI2-2000	2000-11-07 0:00:00	0	1																																				
12	SS-259	SS-259_11/7/00_(1-2)Grab_NM	RFI2-2000	2000-11-07 0:00:00	1	2																																				
12	SS-259	SS-259_11/7/00_(2-3)Grab_NM	RFI2-2000	2000-11-07 0:00:00	2	3																																				
12	SS-259	SS-259_11/7/00_(3-4)Grab_NM	RFI2-2000	2000-11-07 0:00:00	3	4																																				
12	SS-259	SS-259_11/7/00_(4-5)Grab_NM	RFI2-2000	2000-11-07 0:00:00	4	5																																				
12	SS-365	SS-365_10/24/06_(0-1)Grab_NM	Phase 3 RFI	2006-10-24 0:00:00	0	1																																				
13	SIA4BT2-08A	SIA4BT2-08A_3/21/13_(1.7-3.1)Comp_V_NM	Triad	2013-03-21 0:00:00	1.7	3.1	0	U	None	810	10	0	U	None	400	10	0	U	None	82	10	0	U	None	82	10	0	U	None	2.1	1	0	U	None	2.1	1	1.1	J p	None	2.1	1
13	SIA4BT2-08A	SIA4BT2-08A_3/21/13_(2.8-2.8)Grab_NM	Triad	2013-03-21 0:00:00	2.8	2.8																																				
13	SIA4BT2-08BE	SIA4BT2-08BE_3/26/13_(0-2)Comp_V_NM	Triad	2013-03-26 0:00:00	0	2	0	U	None	4700	50	0	U	None	2400	50	0	U	None	480	50	0	U	None	480	50	0	U	None	24	10	0	U	None	24	10	0	U	None	24	10
13	SIA4BT2-08BE	SIA4BT2-08BE_3/26/13_(1-1)Grab_NM	Triad	2013-03-26 0:00:00	1	1																																				
13	SIA4BT2-08BE	SIA4BT2-08BE_3/26/13_(2.4-2.4)Grab_NM	Triad	2013-03-26 0:00:00	2.4	2.4																																				
13	SIA4BT2-08BE	SIA4BT2-08BE_3/26/13_(2-3.9)Comp_V_NM	Triad	2013-03-26 0:00:00	2	3.9																					0	U	None	2.1	1	0	U	None	2.1	1	0	U	None	2.1	1
13	SIA4BT2-09A	SIA4BT2-09A_3/21/13_(0-2)Comp_V_NM	Triad	2013-03-21 0:00:00	0	2	0	U	None	36000	500	0	U	None	18000	500	0	U	None	3600	500	0	U	None	3600	500	0	U	None	18	10	0	U	None	18	10	0	U	None	18	10
13	SIA4BT2-09A	SIA4BT2-09A_3/21/13_(1.9-1.9)Grab_NM	Triad	2013-03-21 0:00:00	1.9	1.9																																				
13	SIA4BT2-09A	SIA4BT2-09A_3/21/13_(2.9-2.9)Grab_NM	Triad	2013-03-21 0:00:00	2.9	2.9																																				
13	SIA4BT2-09A	SIA4BT2-09A_3/21/13_(2-3.2)Comp_V_NM	Triad	2013-03-21 0:00:00	2	3.2																					18	None	J	2	1	0	U	UJ	2	1	0	U	UJ	2	1
13	SIA4BT3-07A	SIA4BT3-07A_3/21/13_(0.7-2.7)Comp_V_NM	Triad	2013-03-21 0:00:00	0.7	2.7	0	U	None	40000	500	0	U	None	20000	500	0	U	None	4100	500	0	U	None	4100	500	0	U	None	21	10	0	U	None	21	10	0	U	None	21	10
13	SIA4BT3-07A	SIA4BT3-07A_3/21/13_(2.4-2.4)Grab_NM	Triad	2013-03-21 0:00:00	2.4	2.4																																				
13	SS-352	SS-352_10/26/06_(0-1)Grab_NM	Phase 3 RFI	2006-10-26 0:00:00	0	1																																				
14	SIA4BT2-10A	SIA4BT2-10A_3/20/13_(2.7-2.7)Grab_NM	Triad	2013-03-20 0:00:00	2.7	2.7																																				
14	SS-351	SS-351_11/1/06_(0-1)Grab_NM	Phase 3 RFI	2006-11-01 0:00:00	0	1																																				
14	SS-351	SS-351_11/1/06_(1-2)Grab_NM	Phase 3 RFI	2006-11-01 0:00:00	1	2																																				
15	PexiteRelease_NE	PexiteRelease_NE_1/29/15_(0.5-1)Grab_NM	Triad	2015-01-29 0:00:00	0.5	1											0	U	None	93	10	0	U	None	93	10																
15	SIA4DT6-03A	SIA4DT6-03A_2/20/13_(0-2)Comp_DUP	Triad	2013-02-20 0:00:00	0	2	0	U	None	940	10	0	U	None	470	10	0	U	None	95	10	0	U	None	95	10	0	U	UJ	12	5	0	U	UJ	12	5	0	U	UJ	12	5
15	SIA4DT6-03A	SIA4DT6-03A_2/20/13_(0-2)Comp_NM	Triad	2013-02-20 0:00:00	0	2	0	U	None	830	10	0	U	None	420	10	57	J	None	85	10	0	U	None	85	10	0	U	None	11	5	0	U	None	11	5	0	U	None	11	5
15	SIA4DT6-03A	SIA4DT6-03A_2/20/13_(2-2)Grab_V_DUP	Triad	2013-02-20 0:00:00	2	2																																				
15	SIA4DT6-03A	SIA4DT6-03A_2/20/13_(2-2)Grab_V_NM	Triad	2013-02-20 0:00:00	2	2																																				
15	SIA4DT6-04A	SIA4DT6-04A_2/21/13_(0-2)Comp_V_NM	Triad	2013-02-21 0:00:00	0	2	0	U	None	8500	100	0	U	None	4200	100	0	U	None	860	100	0	U	None	860	100	0	U	UJ	2.2	1	0	U	UJ	2.2	1	0	U	UJ	2.2	1
15	SIA4DT6-04A	SIA4DT6-04A_2/21/13_(2-2)Grab_NM	Triad	2013-02-21 0:00:00	2	2																																				
15	SIA4DT6-05A	SIA4DT6-05A_2/21/13_(0-2)Comp_V_NM	Triad	2013-02-21 0:00:00	0	2	0	U	None	7100	100	0	U	None	3500	100	0	U	None	720	100	0	U	None	720	100	0	U	UJ	3.6	2	0	U	UJ	3.6	2	0	U	UJ	3.6	2
15	SIA4DT6-05A	SIA4DT6-05A_2/21/13_(2-2)Grab_NM	Triad	2013-02-21 0:00:00	2	2																																				
15	SIA4DT6-06A	SIA4DT6-06A_2/21/13_(0-2)Comp_V_NM	Triad	2013-02-21 0:00:00	0	2	0	U	None	85	1	0	U	None	42	1	0	U	None	8.6	1	0	U	None	8.6	1	0	U	None	4.4	1	0	U	None	4.4	1	0	U	None	4.4	1
15	SIA4DT6-06A	SIA4DT6-06A_2/21/13_(2-2)Grab_NM	Triad	2013-02-21 0:00:00	2	2																																				
15	SIA4DT6-07A	SIA4DT6-07A_2/21/13_(0-2)Comp_V_NM	Triad	2013-02-21 0:00:00	0	2	0	U	None	8000	100	0	U	None	4000	100	0	U	None	810	100	0	U	None	810	100	0	U	None	21	10	0	U	None	21	10	0	U	None	21	10
15	SIA4DT6-07A	SIA4DT6-07A_2/21/13_(2-2)Grab_NM	Triad	2013-02-21 0:00:00	2	2																																				
15	SIA4DT6-08A	SIA4DT6-08A_2/21/13_(0-2)Comp_V_NM	Triad	2013-02-21 0:00:00	0	2	0	U	None	120	1	0	U	None	61	1	0	U	None	12	1	0	U	None	12	1	0	U	None	31	10	0	U	None	31	10	0	U	None	31	10
15	SIA4DT6-08A	SIA4DT6-08A_2/21/13_(2-2)Grab_NM	Triad	2013-02-21 0:00:00	2	2																																				
15	SIA4DT6-09A	SIA4DT6-09A_2/21/13_(0-2)Comp_V_NM	Triad	2013-02-21 0:00:00	0	2	0	U	None	830	10	0	U	None	420	10	0	U	None	84	10	0	U	None	84	10	0	U	UJ	11	5	0	U	UJ	11	5	0	U	UJ	11	5
15	SIA4DT6-09A	SIA4DT6-09A_2/21/13_(2-2)Grab_NM	Triad	2013-02-21 0:00:00	2	2																																				
15	SS-416	SS-416_10/26/06_(0-1)Grab_NM	Phase 3 RFI	2006-10-26 0:00:00	0	1																																				
16	FORMALD-16	FORMALD-16_2/8/13_(2-2)Grab_NM	Triad	2013-02-08 0:00:00	2	2																																				
16	SIA2A018A	SIA2A018A_2/7/13_(0-2)Comp_V_NM	Triad	2013-02-07 0:00:00	0	2																					0	U	UJ	7.2	4	0	U	UJ	7.2	4	0	U	UJ	7.2	4
16	SIA2A018A	SIA2A018A_2/7/13_(2-2)Grab_NM	Triad	2013-02-07 0:00:00	2	2																																				
16	SIA2A018A	SIA2A018A_2/7/13_(2-4)Comp_V_NM	Triad	2013-02-07 0:00:00	2	4																					0	U	None	1.8	1	0	U	None	1.8	1	0	U	None	1.8	1
16	SIA2A018A	SIA2A018A_2/7/13_(4-4)Grab_NM	Triad	2013-02-07 0:00:00	4	4																																				
16	SIA2A019A	SIA2A019A_2/6/13_(0-2)Comp_V_NM	Triad	2013-02-06 0:00:00	0	2																					0	U	None	3.7	2	0	U	None	3.7	2	0	U	None	3.7	2
16	SIA2A019A	SIA2A019A_2/6/13_(2-2)Grab_NM	Triad	2013-02-06 0:00:00	2	2																																				
16	SIA2A019A	SIA2A019A_2/6/13_(2-4)Comp_V_NM	Triad	2013-02-06 0:00:00	2	4																					0	U	None	1.9	None	0	U	None	1.9	None	0	U	None	1.9	None
16	SIA2A019A	SIA2A019A_2/6/13_(4-4)Grab_NM	Triad	2013-02-06 0:00:00	4	4																																				
16	SIA2A020A	SIA2A020A_2/7/13_(0-2)Comp_V_NM	Triad	2013-02-07 0:00:00	0	2																					0.41	J p	J	1.7	1	0	U	None	1.7	1	0	U	None	1.7	1
16	SIA2A020A	SIA2A020A_2/7/13_(2-2)Grab_NM	Triad	2013-02-07 0:00:00	2	2																																				
16	SIA2A020A	SIA2A020A_2/7/13_(2-4)Comp_V_NM	Triad	2013-02-07 0:00:00	2	4																					0	U	None	1.9	1	0	U	None	1.9	1	0	U	None	1.9	1
16	SIA2A020A	SIA2A020A_2/7/13_(4-4)Grab_NM	Triad	2013-02-07 0:00:00	4	4																																				
16	SIA2A021A	SIA2A021A_2/6/13_(0-2)Comp_V_NM	Triad	2013-02-06 0:00:00	0	2																					0	U	None	3.8	2	0	U	None	3.8	2	0	U	None	3.8	2
16	SIA2A021A	SIA2A021A_2/6/13_(2-2)Grab_NM	Triad	2013-02-06 0:00:00	2	2																																				
16	SIA2A022A	SIA2A022A_2/7/13_(0-2)Comp_V_NM	Triad	2013-02-07 0:00:00	0	2																					0	U	None	1.8	1	0	U	None	1.8	1	0	U	None	1.8	1
16	SIA2A022A	SIA2A022A_2/7/13_(2-2)Grab_NM	Triad	2013-02-07 0:00:00	2	2																																				
16	SIA2A022A	SIA2A022A_2/7/13_(2-4)Comp_V_NM	Triad	2013-02-07 0:00:00	2	4																					0	U	None	2	1	0	U	None	2	1	0	U	None	2	1
16	SIA2A022A	SIA2A022A_2/7/13_(4-4)Grab_NM	Triad	2013-02-07 0:00:00	4	4																																				
16	SIA2A023A	SIA2A023A_2/6/13_(0-2)Comp_V_NM	Triad	2013-02-06 0:00:00	0	2																					0	U	UJ	4	2	0	U	UJ	4	2	0	U	UJ	4	2
16	SIA2A023A	SIA2A023A_2/6/13_(2-2)Grab_NM	Triad	2013-02-06 0:00:00	2	2																																				
16	SIA2A023A	SIA2A023A_2/6/13_(2-4)Comp_V_NM	Triad	2013-02-06 0:00:00	2	4																					0	U	None	2.1	1	0	U	None	2.1	1	0	U	None	2.1	1
16	SIA2A023A	SIA2A023A_2/6/13_(4-4)Grab_NM	Triad	2013-02-06 0:00:00	4	4																																				
16	SIA2A024A	SIA2A024A_2/7/13_(0-2)Comp_V_NM	Triad	2013-02-07 0:00:00	0	2																					5.4	None	None	3	1	0.47	J p	J	3	1	6.7	None	None	3	1
16	SIA2A024A	SIA2A024A_2/7/13_(2-2)Grab_NM	Triad	2013-02-07 0:00:00	2	2																																				
16	SIA2A024A	SIA2A024A_2/7/13_(2-4)Comp_V_NM	Triad	2013-02-07 0:00:00	2	4																					0	U	None	4.3	2	0	U	None	4.3	2	0	U	None	4.3	2
16	SIA2A024A	SIA2A024A_2/7/13_(4-4)Grab_NM	Triad	2013-02-07 0:00:00	4	4																																				
16	SIA2A027A	SIA2A027A_2/7/13_(0-2)Comp_V_NM	Triad	2013-02-07 0:00:00	0	2																					0	U	None	2.3	1	0	U	None	2.3	1	0	U	None	2.3	1
16	SIA2A027A	SIA2A027A_2/7/13_(2-2)Grab_NM	Triad	2013-02-07 0:00:00	2	2																																				
16	SIA2A027A	SIA2A027A_2/7/13_(2-4)Comp_V_NM	Triad	2013-02-07 0:00:00	2	4																					3	J p	J	10	5	0	U	None	10	5	0	U	None	10	5
16	SIA2A027A	SIA2A027A_2/7/13_(4-4)Grab_NM	Triad	2013-02-07 0:00:00	4	4																																				
16	SIA4DT3-11A	SIA4DT3-11A_2/27/13_(0-2)Comp_V_NM	Triad	2013-02-27 0:00:00	0	2	0	U	None	81	1	0	U	None	40	1	13	None	None	8.2	1	0	U	None	8.2	1	0	U	None	16	8	0	U	None	16	8	0	U	None	16	8
16	SIA4DT3-11A	SIA4DT3-11A_2/27/13_(2-2)Grab_NM	Triad	2013-02-27 0:00:00	2	2																																				
16	SS-09R	SS-09R_4/1/96_(0-0.5)Grab_NM	D&M_Perim-1996	1996-04-01 0:00:00	0	0.5																																				
16	SS-239	SS-239_5/9/00_(0-1)Grab_NM	RFI2-2000	2000-05-09 0:00:00	0	1	0	U	None	800	1	0	U	None	160	1	0	U	None	800	1	0	U	None	800	1						0	U	None	4.1	1	0	U	None	4.1	1
16	SS-240	SS-240_5/9/00_(0-1)Grab_NM	RFI2-2000	2000-05-09 0:00:00	0	1	0	U	None	440	1	0	U	None	88	1	0	U	None	440	1	0	U	None	440	1						0	U	None	2.3	1	0	U	None	2.3	1
16	SS-434	SS-434_10/31/06_(0-1)Grab_NM	Phase 3 RFI	2006-10-31 0:00:00	0	1																																				
16	SS-438	SS-438_10/26/06_(0-1)Grab_NM	Phase 3 RFI	2006-10-26 0:00:00	0	1																																				
16	SS-438	SS-438_10/26/06_(1-2)Grab_NM	Phase 3 RFI	2006-10-26 0:00:00	1	2																																				
16	SS-47R	SS-47R_4/1/96_(0-0.5)Grab_NM	D&M_Perim-1996	1996-04-01 0:00:00	0	0.5																																				
17	SIA1C010A	SIA1C010A_1/29/13_(0-2)Comp_V_NM	Triad	2013-01-29 0:00:00	0	2	0	U	None	790	10	0	U	None	390	10	90	None	None	80	10	0	U	None	80	10	0	U	None	20	5	0	U	None	20	5	0	U	None	20	5
17	SIA1C010A	SIA1C010A_1/29/13_(2-2)Grab_NM	Triad	2013-01-29 0:00:00	2	2																																				
17	SS-271	SS-271_1/8/01_(0-1)Grab_NM	RFI2-2000	2001-01-08 0:00:00	0	1							U	None	80	1																										
17	SS-271	SS-271_11/14/00_(0-1)Grab_NM	RFI2-2000	2000-11-14 0:00:00	0	1	0	U	None	380	1						90	J	None	None	1	0	U	None	380	1						0	U	None	9.6	5	0	U	None	9.6	5
17	SS-271	SS-271_11/14/00_(1-2)Grab_NM	RFI2-2000	2000-11-14 0:00:00	1	2																																				
17	SS-271	SS-271_11/14/00_(2-3)Grab_NM	RFI2-2000	2000-11-14 0:00:00	2	3																																				
17	SS-271	SS-271_11/14/00_(3-4)Grab_NM	RFI2-2000	2000-11-14 0:00:00	3	4																																				

Notes:
U=Non-Detect; J=Estimated value; J+=Estimated high; J-=Estimated low;
UJ=Estimated Non-Detect; UJ+=Estimated high Non-Detect
T=Compound identified in associated decontamination blank; UR= Rejected

TABLE F-1
SWMU SOIL DATA
HERCULES LLC AND PINOVA, INC.
BRUNSWICK, GA

							Hexachlorobenzene 8270D LL					Hexachlorobutadiene 8270D LL					Hexachlorocyclopentadiene 8270D LL					Hexachloroethane 8270D LL					Hexachlorophene 8270D LL					Hexachloropropylene 8270D LL					Indeno(1,2,3-cd)pyrene 8270D LL				
SWMU ID	Location ID	Sample ID	Event	Sample Date	Start Depth	End Depth	Result	Lab Flag	Qualifier	RDL	Dilution	Result	Lab Flag	Qualifier	RDL	Dilution	Result	Lab Flag	Qualifier	RDL	Dilution	Result	Lab Flag	Qualifier	RDL	Dilution	Result	Lab Flag	Qualifier	RDL	Dilution	Result	Lab Flag	Qualifier	RDL	Dilution	Result	Lab Flag	Qualifier	RDL	Dilution
12	SIA4C003A	SIA4C003A_3/6/13_(2-4)Comp_V_NM	Triad	2013-03-06 0:00:00	2	4																																					
12	SIA4C003A	SIA4C003A_3/6/13_(4-4)Grab_NM	Triad	2013-03-06 0:00:00	4	4						0	U	None	5	1																											
12	SIA4C004A	SIA4C004A_3/5/13_(0-2)Comp_V_NM	Triad	2013-03-05 0:00:00	0	2	0	U	None	4000	100	0	U	None	4000	100	0	U	None	8000	100	0	U	None	4000	100	0	U *	None	2100000	100	0	U	None	4000	100	0	U	UJ	820	100
12	SIA4C004A	SIA4C004A_3/5/13_(2-2)Grab_NM	Triad	2013-03-05 0:00:00	2	2						0	U	None	5.4	1																											
12	SIA4C005A	SIA4C005A_3/5/13_(0-2)Comp_V_NM	Triad	2013-03-05 0:00:00	0	2	0	U	None	4000	100	0	U	None	4000	100	0	U	None	7900	100	0	U	None	4000	100	0	U *	None	2000000	100	0	U	None	4000	100	0	U	UJ	800	100
12	SIA4C005A	SIA4C005A_3/5/13_(2-2)Grab_NM	Triad	2013-03-05 0:00:00	2	2						0	U	None	470	40																											
12	SIA4C026B	SIA4C026B_7/30/13_(0-2)Comp_V_NM	Triad	2013-07-30 0:00:00	0	2	0	U	None	370	10	0	U	None	370	10	0	U	None	750	10	0	U	None	370	10	0	U	None	190000	10	0	U	None	370	10	0	U	None	76	10
12	SIA4C028A	SIA4C028A_3/6/13_(0-2)Comp_V_NM	Triad	2013-03-06 0:00:00	0	2	0	U	None	3600	100	0	U	None	3600	100	0	U	None	7200	100	0	U	None	3600	100	0	U *	UJ	1900000	100	0	U	None	3600	100	0	U	None	730	100
12	SIA4C028A	SIA4C028A_3/6/13_(2-2)Grab_NM	Triad	2013-03-06 0:00:00	2	2						0	U	None	4.9	1																											
12	SS-242	SS-242_5/9/00_(0-1)Grab_NM	RFI2-2000	2000-05-09 0:00:00	0	1	0	U	None	1900	5	0	U	None	1900	5	0	U	None	1900	5	0	U	None	1900	5	0	U	None	960000	5	0	U	None	1900	5	0	U	None	1900	5
12	SS-242	SS-242_6/30/00_(1-2)Grab_NM	RFI2-2000	2000-06-30 0:00:00	1	2	0	U	None	3900	10	0	U	None	3900	10	0	U	None	3900	10	0	U	None	3900	10	0	U	None	2000000	10	0	U	None	3900	10	0	U	None	3900	10
12	SS-242	SS-242_6/30/00_(2-3)Grab_NM	RFI2-2000	2000-06-30 0:00:00	2	3	0	U	None	4100	10	0	U	None	4100	10	0	U	None	4100	10	0	U	None	4100	10	0	U	None	2100000	10	0	U	None	4100	10	0	U	None	4100	10
12	SS-242	SS-242_6/30/00_(3-4)Grab_NM	RFI2-2000	2000-06-30 0:00:00	3	4	0	U	None	4100	10	0	U	None	4100	10	0	U	None	4100	10	0	U	None	4100	10	0	U	None	2100000	10	0	U	None	4100	10	0	U	None	4100	10
12	SS-258	SS-258_11/7/00_(0-1)Grab_NM	RFI2-2000	2000-11-07 0:00:00	0	1																																					
12	SS-258	SS-258_11/7/00_(1-2)Grab_NM	RFI2-2000	2000-11-07 0:00:00	1	2																																					
12	SS-258	SS-258_11/7/00_(2-3)Grab_NM	RFI2-2000	2000-11-07 0:00:00	2	3																																					
12	SS-258	SS-258_11/7/00_(3-4)Grab_NM	RFI2-2000	2000-11-07 0:00:00	3	4																																					
12	SS-258	SS-258_11/7/00_(4-5)Grab_NM	RFI2-2000	2000-11-07 0:00:00	4	5																																					
12	SS-259	SS-259_11/7/00_(0-1)Grab_NM	RFI2-2000	2000-11-07 0:00:00	0	1																																					
12	SS-259	SS-259_11/7/00_(1-2)Grab_NM	RFI2-2000	2000-11-07 0:00:00	1	2																																					
12	SS-259	SS-259_11/7/00_(2-3)Grab_NM	RFI2-2000	2000-11-07 0:00:00	2	3																																					
12	SS-259	SS-259_11/7/00_(3-4)Grab_NM	RFI2-2000	2000-11-07 0:00:00	3	4																																					
12	SS-259	SS-259_11/7/00_(4-5)Grab_NM	RFI2-2000	2000-11-07 0:00:00	4	5																																					
12	SS-365	SS-365_10/24/06_(0-1)Grab_NM	Phase 3 RFI	2006-10-24 0:00:00	0	1																																					
13	SIA4BT2-08A	SIA4BT2-08A_3/21/13_(1.7-3.1)Comp_V_NM	Triad	2013-03-21 0:00:00	1.7	3.1	0	U	None	400	10	0	U	None	400	10	0	U	None	810	10	0	U	None	400	10	0	U *	None	210000	10	0	U	None	400	10	0	U	None	82	10
13	SIA4BT2-08A	SIA4BT2-08A_3/21/13_(2.8-2.8)Grab_NM	Triad	2013-03-21 0:00:00	2.8	2.8						0	U	None	400	40																											
13	SIA4BT2-08BE	SIA4BT2-08BE_3/26/13_(0-2)Comp_V_NM	Triad	2013-03-26 0:00:00	0	2	0	U	None	2400	50	0	U	None	2400	50	0	U	None	4700	50	0	U	None	2400	50	0	U *	UJ	1200000	50	0	U	None	2400	50	0	U	None	480	50
13	SIA4BT2-08BE	SIA4BT2-08BE_3/26/13_(1-1)Grab_NM	Triad	2013-03-26 0:00:00	1	1						0	U	None	100000	10000																											
13	SIA4BT2-08BE	SIA4BT2-08BE_3/26/13_(2.4-2.4)Grab_NM	Triad	2013-03-26 0:00:00	2.4	2.4						0	U	None	170000	20000																											
13	SIA4BT2-08BE	SIA4BT2-08BE_3/26/13_(2-3.9)Comp_V_NM	Triad	2013-03-26 0:00:00	2	3.9																																					
13	SIA4BT2-09A	SIA4BT2-09A_3/21/13_(0-2)Comp_V_NM	Triad	2013-03-21 0:00:00	0	2	0	U	None	18000	500	0	U	None	18000	500	0	U	None	36000	500	0	U	None	18000	500	0	U *	None	9200000	500	0	U	None	18000	500	0	U	None	3600	500
13	SIA4BT2-09A	SIA4BT2-09A_3/21/13_(1.9-1.9)Grab_NM	Triad	2013-03-21 0:00:00	1.9	1.9						0	U	None	190000	20000																											
13	SIA4BT2-09A	SIA4BT2-09A_3/21/13_(2.9-2.9)Grab_NM	Triad	2013-03-21 0:00:00	2.9	2.9						0	U	None	98000	10000																											
13	SIA4BT2-09A	SIA4BT2-09A_3/21/13_(2-3.2)Comp_V_NM	Triad	2013-03-21 0:00:00	2	3.2																																					
13	SIA4BT3-07A	SIA4BT3-07A_3/21/13_(0.7-2.7)Comp_V_NM	Triad	2013-03-21 0:00:00	0.7	2.7	0	U	None	20000	500	0	U	None	20000	500	0	U	None	40000	500	0	U	None	20000	500	0	U *	None	10000000	500	0	U	None	20000	500	0	U	None	4100	500
13	SIA4BT3-07A	SIA4BT3-07A_3/21/13_(2.4-2.4)Grab_NM	Triad	2013-03-21 0:00:00	2.4	2.4						0	U	None	2700	250																											
13	SS-352	SS-352_10/26/06_(0-1)Grab_NM	Phase 3 RFI	2006-10-26 0:00:00	0	1																																					
14	SIA4BT2-10A	SIA4BT2-10A_3/20/13_(2.7-2.7)Grab_NM	Triad	2013-03-20 0:00:00	2.7	2.7						0	U	None	51000	5000																											
14	SS-351	SS-351_11/1/06_(0-1)Grab_NM	Phase 3 RFI	2006-11-01 0:00:00	0	1																																					
14	SS-351	SS-351_11/1/06_(1-2)Grab_NM	Phase 3 RFI	2006-11-01 0:00:00	1	2																																					
15	PexiteRelease_NE	PexiteRelease_NE_1/29/15_(0.5-1)Grab_NM	Triad	2015-01-29 0:00:00	0.5	1	0	U	None	460	10	0	U	None	460	10	0	U	None	920	10	0	U	None	460	10												0	U	None	93	10
15	SIA4DT6-03A	SIA4DT6-03A_2/20/13_(0-2)Comp_DUP	Triad	2013-02-20 0:00:00	0	2	0	U	None	470	10	0	U	None	470	10	0	U	None	940	10	0	U	None	470	10	0	U *	UJ	240000	10	0	U	None	470	10	0	U	None	95	10
15	SIA4DT6-03A	SIA4DT6-03A_2/20/13_(0-2)Comp_NM	Triad	2013-02-20 0:00:00	0	2	0	U	None	420	10	0	U	None	420	10	0	U	None	830	10	0	U	None	420	10	0	U *	UJ	220000	10	0	U	None	420	10	0	U	None	85	10
15	SIA4DT6-03A	SIA4DT6-03A_2/20/13_(2-2)Grab_V_DUP	Triad	2013-02-20 0:00:00	2	2						0	U	None	5	1																											
15	SIA4DT6-03A	SIA4DT6-03A_2/20/13_(2-2)Grab_V_NM	Triad	2013-02-20 0:00:00	2	2						0	UJ		5	1																											
15	SIA4DT6-04A	SIA4DT6-04A_2/21/13_(0-2)Comp_V_NM	Triad	2013-02-21 0:00:00	0	2	0	U	None	4200	100	0	U	None	4200	100	0	U	None	8500	100	0	U	None	4200	100	0	U *	UJ	2200000	100	0	U	None	4200	100	0	U	None	860	100
15	SIA4DT6-04A	SIA4DT6-04A_2/21/13_(2-2)Grab_NM	Triad	2013-02-21 0:00:00	2	2						0	U	None	18000	2000																											
15	SIA4DT6-05A	SIA4DT6-05A_2/21/13_(0-2)Comp_V_NM	Triad	2013-02-21 0:00:00	0	2	0	U	None	3500	100	0	U	None	3500	100	0	U	None	7100	100	0	U	None	3500	100	0	U *	UJ	1800000	100	0	U	None	3500	100	0	U	None	720	100
15	SIA4DT6-05A	SIA4DT6-05A_2/21/13_(2-2)Grab_NM	Triad	2013-02-21 0:00:00	2	2						0	U	None	470	40																											
15	SIA4DT6-06A	SIA4DT6-06A_2/21/13_(0-2)Comp_V_NM	Triad	2013-02-21 0:00:00	0	2	0	U	None	42	1	0	U	None	42	1	0	U	None	85	1	0	U	None	42	1	0	U *	UJ	22000	1	0	U	None	42	1	0	U	None	8.6	1
15	SIA4DT6-06A	SIA4DT6-06A_2/21/13_(2-2)Grab_NM	Triad	2013-02-21 0:00:00	2	2						0	U	None	6.1	1																											
15	SIA4DT6-07A	SIA4DT6-07A_2/21/13_(0-2)Comp_V_NM	Triad	2013-02-21 0:00:00	0	2	0	U	None	4000	100	0	U	None	4000	100	0	U	None	8000	100	0	U	None	4000	100	0	U *	UJ	2100000	100	0	U	None	4000	100	0	U	None	810	100
15	SIA4DT6-07A	SIA4DT6-07A_2/21/13_(2-2)Grab_NM	Triad	2013-02-21 0:00:00	2	2						0	U	None	390	40																											
15	SIA4DT6-08A	SIA4DT6-08A_2/21/13_(0-2)Comp_V_NM	Triad	2013-02-21 0:00:00	0	2	0	U	None	61	1	0	U	None	61	1	0	U	None	120	1	0	U	None	61	1	0	U *	UJ	31000	1	0	U	None	61	1	0	U	None	12	1
15	SIA4DT6-08A	SIA4DT6-08A_2/21/13_(2-2)Grab_NM	Triad	2013-02-21 0:00:00	2	2						0	U	None	6.2	1																											
15	SIA4DT6-09A	SIA4DT6-09A_2/21/13_(0-2)Comp_V_NM	Triad	2013-02-21 0:00:00	0	2	0	U	None	420	10	0	U	None	420	10	0	U	None	830	10	0	U	None	420	10	0	U *	UJ	210000	10	0	U	None	420	10	0	U	None	84	10
15	SIA4DT6-09A	SIA4DT6-09A_2/21/13_(2-2)Grab_NM	Triad	2013-02-21 0:00:00	2	2						0	U	None	450	40																											
15	SS-416	SS-416_10/26/06_(0-1)Grab_NM	Phase 3 RFI	2006-10-26 0:00:00	0	1																																					
16	FORMALD-16	FORMALD-16_2/8/13_(2-2)Grab_NM	Triad	2013-02-08 0:00:00	2	2																																					
16	SIA2A018A	SIA2A018A_2/7/13_(0-2)Comp_V_NM	Triad	2013-02-07 0:00:00	0	2																																					
16	SIA2A018A	SIA2A018A_2/7/13_(2-2)Grab_NM	Triad	2013-02-07 0:00:00	2	2						0	U	None	5.4	1																											
16	SIA2A018A	SIA2A018A_2/7/13_(2-4)Comp_V_NM	Triad	2013-02-07 0:00:00	2	4																																					
16	SIA2A018A	SIA2A018A_2/7/13_(4-4)Grab_NM	Triad	2013-02-07 0:00:00	4	4						0	U	None	4.7	1																											
16	SIA2A019A	SIA2A019A_2/6/13_(0-2)Comp_V_NM	Triad	2013-02-06 0:00:00	0	2																																					
16	SIA2A019A	SIA2A019A_2/6/13_(2-2)Grab_NM	Triad	2013-02-06 0:00:00	2	2						0	U	None	4.7	1																											
16	SIA2A019A	SIA2A019A_2/6/13_(2-4)Comp_V_NM	Triad	2013-02-06 0:00:00	2	4																																					
16	SIA2A019A	SIA2A019A_2/6/13_(4-4)Grab_NM	Triad	2013-02-06 0:00:00	4	4						0	U	None	4.9	1																											
16	SIA2A020A	SIA2A020A_2/7/13_(0-2)Comp_V_NM	Triad	2013-02-07 0:00:00	0	2																																					
16	SIA2A020A	SIA2A020A_2/7/13_(2-2)Grab_NM	Triad	2013-02-07 0:00:00	2	2						0	U	None	4.7	1																											
16	SIA2A020A	SIA2A020A_2/7/13_(2-4)Comp_V_NM	Triad	2013-02-07 0:00:00	2	4																																					
16	SIA2A020A	SIA2A020A_2/7/13_(4-4)Grab_NM	Triad	2013-02-07 0:00:00	4	4						0	U	None	4.7	1																											
16	SIA2A021A	SIA2A021A_2/6/13_(0-2)Comp_V_NM	Triad	2013-02-06 0:00:00	0	2																																					
16	SIA2A021A	SIA2A021A_2/6/13_(2-2)Grab_NM	Triad	2013-02-06 0:00:00	2	2						0	U	None	4.7	1																											
16	SIA2A022A	SIA2A022A_2/7/13_(0-2)Comp_V_NM	Triad	2013-02-07 0:00:00	0	2																																					
16	SIA2A022A	SIA2A022A_2/7/13_(2-2)Grab_NM	Triad	2013-02-07 0:00:00	2	2						0	U	None	4.9	1																											
16	SIA2A022A	SIA2A022A_2/7/13_(2-4)Comp_V_NM	Triad	2013-02-07 0:00:00	2	4																																					
16	SIA2A022A	SIA2A022A_2/7/13_(4-4)Grab_NM	Triad	2013-02-07 0:00:00	4	4						0	U	None	4.8	1																											
16	SIA2A023A	SIA2A023A_2/6/13_(0-2)Comp_V_NM	Triad	2013-02-06 0:00:00	0	2																																					
16	SIA2A023A	SIA2A023A_2/6/13_(2-2)Grab_NM	Triad	2013-02-06 0:00:00	2	2						0	U	None	5.3	1																											
16	SIA2A023A	SIA2A023A_2/6/13_(2-4)Comp_V_NM	Triad	2013-02-06 0:00:00	2	4																																					
16	SIA2A023A	SIA2A023A_2/6/13_(4-4)Grab_NM	Triad	2013-02-06 0:00:00	4	4						0	U	None	5.1	1																											
16	SIA2A024A	SIA2A024A_2/7/13_(0-2)Comp_V_NM	Triad	2013-02-07 0:00:00	0	2																																					
16	SIA2A024A	SIA2A024A_2/7/13_(2-2)Grab_NM	Triad	2013-02-07 0:00:00	2	2						0	U	None	5.7	1																											
16	SIA2A024A	SIA2A024A_2/7/13_(2-4)Comp_V_NM	Triad	2013-02-07 0:00:00	2	4																																					
16	SIA2A024A	SIA2A024A_2/7/13_(4-4)Grab_NM	Triad	2013-02-07 0:00:00	4	4						0	U	None	6.4	1																											
16	SIA2A027A	SIA2A027A_2/7/13_(0-2)Comp_V_NM	Triad	2013-02-07 0:00:00	0	2																																					
16	SIA2A027A	SIA2A027A_2/7/13_(2-2)Grab_NM	Triad	2013-02-07 0:00:00	2	2						0	U	UR	5.9	1																											
16	SIA2A027A	SIA2A027A_2/7/13_(2-4)Comp_V_NM	Triad	2013-02-07 0:00:00	2	4																																					
16	SIA2A027A	SIA2A027A_2/7/13_(4-4)Grab_NM	Triad	2013-02-07 0:00:00	4	4						0	U	UR	7.4	1																											
16	SIA4DT3-11A	SIA4DT3-11A_2/27/13_(0-2)Comp_V_NM	Triad	2013-02-27 0:00:00	0	2	0	U	None	40	1	0	U	None	40	1	0	U	None	81	1	0	U	None	40	1	0	U *	None	21000	1	0	U	None	40	1	4.3	J	None	8.2	1
16	SIA4DT3-11A	SIA4DT3-11A_2/27/13_(2-2)Grab_NM	Triad	2013-02-27 0:00:00	2	2						0	U	None	4.8	1																											
16	SS-09R	SS-09R_4/1/96_(0-0.5)Grab_NM	D&M_Perim-1996	1996-04-01 0:00:00	0	0.5																																					
16	SS-239	SS-239_5/9/00_(0-1)Grab_NM	RFI2-2000	2000-05-09 0:00:00	0	1	0	U	None	800	1	0	U	None	800	1	0	U	None	800	1	0	U	None	800	1	0	U	None	410000	1	0	U	None	800	1	0	U	None	800	1
16	SS-240	SS-240_5/9/00_(0-1)Grab_NM	RFI2-2000	2000-05-09 0:00:00	0	1	0	U	None	440	1	0	U	None	440	1	0	U	None	440	1	0	U	None	440	1	0	U	None	230000	1	0	U	None	440	1	0	U	None	440	1
16	SS-434	SS-434_10/31/06_(0-1)Grab_NM	Phase 3 RFI	2006-10-31 0:00:00	0	1																																					
16	SS-438	SS-438_10/26/06_(0-1)Grab_NM	Phase 3 RFI	2006-10-26 0:00:00	0	1																																					
16	SS-438	SS-438_10/26/06_(1-2)Grab_NM	Phase 3 RFI	2006-10-26 0:00:00	1	2																																					
16	SS-47R	SS-47R_4/1/96_(0-0.5)Grab_NM	D&M_Perim-1996	1996-04-01 0:00:00	0	0.5																																					
17	SIA1C010A	SIA1C010A_1/29/13_(0-2)Comp_V_NM	Triad	2013-01-29 0:00:00	0	2	0	U	None	390	10	0	U	None	390	10	0	U	None	790	10	0	U	None	390	10	0	U *	None	200000	10	0	U	None	390	10	0	U	None	80	10
17	SIA1C010A	SIA1C010A_1/29/13_(2-2)Grab_NM	Triad	2013-01-29 0:00:00	2	2						0	U	None	740	40																											
17	SS-271	SS-271_1/8/01_(0-1)Grab_NM	RFI2-2000	2001-01-08 0:00:00	0	1																																					
17	SS-271	SS-271_11/14/00_(0-1)Grab_NM	RFI2-2000	2000-11-14 0:00:00	0	1	0	U	None	380	1	0	U	None	380	1	0	U	None	380	1	0	U	None	380	1	0	U	None	190000	1	0	U	None	380	1	0	U	None	380	1
17	SS-271	SS-271_11/14/00_(1-2)Grab_NM	RFI2-2000	2000-11-14 0:00:00	1	2																																					
17	SS-271	SS-271_11/14/00_(2-3)Grab_NM	RFI2-2000	2000-11-14 0:00:00	2	3																																					
17	SS-271	SS-271_11/14/00_(3-4)Grab_NM	RFI2-2000	2000-11-14 0:00:00	3	4																																					

Notes:
U=Non-Detect; J=Estimated value; J+=Estimated high; J-=Estimated low;
UJ=Estimated Non-Detect; UJ+=Estimated high Non-Detect
T=Compound identified in associated decontamination blank; UR= Rejected

TABLE F-1
SWMU SOIL DATA
HERCULES LLC AND PINOVA, INC.
BRUNSWICK, GA

							Isophorone 8270D LL					Isosafrole 8270D LL					Lead 6020A					Lindane 8081B/8082A					m-Dinitrobenzene 8270D LL					Mercury 7471B					Methapyrilene 8270D LL				
SWMU ID	Location ID	Sample ID	Event	Sample Date	Start Depth	End Depth	Result	Lab Flag	Qualifier	RDL	Dilution	Result	Lab Flag	Qualifier	RDL	Dilution	Result	Lab Flag	Qualifier	RDL	Dilution	Result	Lab Flag	Qualifier	RDL	Dilution	Result	Lab Flag	Qualifier	RDL	Dilution	Result	Lab Flag	Qualifier	RDL	Dilution	Result	Lab Flag	Qualifier	RDL	Dilution
12	SIA4C003A	SIA4C003A_3/6/13_(2-4)Comp_V_NM	Triad	2013-03-06 0:00:00	2	4											5.7	None	J	0.21	1	0	U	UJ	1.8	1					0.014	J	None	0.02	1					
12	SIA4C003A	SIA4C003A_3/6/13_(4-4)Grab_NM	Triad	2013-03-06 0:00:00	4	4																																				
12	SIA4C004A	SIA4C004A_3/5/13_(0-2)Comp_V_NM	Triad	2013-03-05 0:00:00	0	2	0	U	None	4000	100	0	U	None	4000	100	43	None	J	0.24	1	0	U	None	83	40	0	U	None	4000	100	0.055	None	None	0.021	1	0	U	None	820000	100
12	SIA4C004A	SIA4C004A_3/5/13_(2-2)Grab_NM	Triad	2013-03-05 0:00:00	2	2																																				
12	SIA4C005A	SIA4C005A_3/5/13_(0-2)Comp_V_NM	Triad	2013-03-05 0:00:00	0	2	0	U	None	4000	100	0	U	None	4000	100	24	None	J	0.22	1	0	U	None	200	100	0	U	None	4000	100	0.053	None	None	0.022	1	0	U	None	800000	100
12	SIA4C005A	SIA4C005A_3/5/13_(2-2)Grab_NM	Triad	2013-03-05 0:00:00	2	2																																				
12	SIA4C026B	SIA4C026B_7/30/13_(0-2)Comp_V_NM	Triad	2013-07-30 0:00:00	0	2	0	U	None	370	10	0	U	None	370	10											0	U	None	370	10						0	U	None	76000	10
12	SIA4C028A	SIA4C028A_3/6/13_(0-2)Comp_V_NM	Triad	2013-03-06 0:00:00	0	2	0	U	None	3600	100	0	U	None	3600	100	5.7	None	None	0.21	1	0	U	None	920	500	0	U	None	3600	100	0.023	None	J	0.019	1	0	U	None	730000	100
12	SIA4C028A	SIA4C028A_3/6/13_(2-2)Grab_NM	Triad	2013-03-06 0:00:00	2	2																																				
12	SS-242	SS-242_5/9/00_(0-1)Grab_NM	RFI2-2000	2000-05-09 0:00:00	0	1	0	U	None	1900	5	0	U	None	1900	5	17	None	None	0.57	1	0	U	None	96	50	0	U	None	1900	5	0.09	None	None	0.02	1	0	U	None	380000	5
12	SS-242	SS-242_6/30/00_(1-2)Grab_NM	RFI2-2000	2000-06-30 0:00:00	1	2	0	U	None	3900	10	0	U	None	3900	10	32	None	None	0.59	1	0	U	None	200	100	0	U	None	3900	10	0.22	None	None	0.02	1	0	U	None	790000	10
12	SS-242	SS-242_6/30/00_(2-3)Grab_NM	RFI2-2000	2000-06-30 0:00:00	2	3	0	U	None	4100	10	0	U	None	4100	10	29	None	None	0.63	1	0	U	None	210	100	0	U	None	4100	10	0.24	None	None	0.03	1	0	U	None	840000	10
12	SS-242	SS-242_6/30/00_(3-4)Grab_NM	RFI2-2000	2000-06-30 0:00:00	3	4	0	U	None	4100	10	0	U	None	4100	10	41	None	None	0.62	1	0	U	None	420	200	0	U	None	4100	10	0.21	None	None	0.02	1	0	U	None	830000	10
12	SS-258	SS-258_11/7/00_(0-1)Grab_NM	RFI2-2000	2000-11-07 0:00:00	0	1																																				
12	SS-258	SS-258_11/7/00_(1-2)Grab_NM	RFI2-2000	2000-11-07 0:00:00	1	2																																				
12	SS-258	SS-258_11/7/00_(2-3)Grab_NM	RFI2-2000	2000-11-07 0:00:00	2	3																																				
12	SS-258	SS-258_11/7/00_(3-4)Grab_NM	RFI2-2000	2000-11-07 0:00:00	3	4																																				
12	SS-258	SS-258_11/7/00_(4-5)Grab_NM	RFI2-2000	2000-11-07 0:00:00	4	5																																				
12	SS-259	SS-259_11/7/00_(0-1)Grab_NM	RFI2-2000	2000-11-07 0:00:00	0	1																																				
12	SS-259	SS-259_11/7/00_(1-2)Grab_NM	RFI2-2000	2000-11-07 0:00:00	1	2																																				
12	SS-259	SS-259_11/7/00_(2-3)Grab_NM	RFI2-2000	2000-11-07 0:00:00	2	3																																				
12	SS-259	SS-259_11/7/00_(3-4)Grab_NM	RFI2-2000	2000-11-07 0:00:00	3	4																																				
12	SS-259	SS-259_11/7/00_(4-5)Grab_NM	RFI2-2000	2000-11-07 0:00:00	4	5																																				
12	SS-365	SS-365_10/24/06_(0-1)Grab_NM	Phase 3 RFI	2006-10-24 0:00:00	0	1																																				
13	SIA4BT2-08A	SIA4BT2-08A_3/21/13_(1.7-3.1)Comp_V_NM	Triad	2013-03-21 0:00:00	1.7	3.1	0	U	None	400	10	0	U	None	400	10	3	None	None	0.24	1	0	U	None	2.1	1	0	U	None	400	10	0	U	None	0.022	1	0	U	None	82000	10
13	SIA4BT2-08A	SIA4BT2-08A_3/21/13_(2.8-2.8)Grab_NM	Triad	2013-03-21 0:00:00	2.8	2.8																																				
13	SIA4BT2-08BE	SIA4BT2-08BE_3/26/13_(0-2)Comp_V_NM	Triad	2013-03-26 0:00:00	0	2	0	U	None	2400	50	0	U	None	2400	50	270	None	None	0.26	1	0	U	None	24	10	0	U	None	2400	50	0.24	None	None	0.025	1	0	U	None	480000	50
13	SIA4BT2-08BE	SIA4BT2-08BE_3/26/13_(1-1)Grab_NM	Triad	2013-03-26 0:00:00	1	1																																				
13	SIA4BT2-08BE	SIA4BT2-08BE_3/26/13_(2.4-2.4)Grab_NM	Triad	2013-03-26 0:00:00	2.4	2.4																																				
13	SIA4BT2-08BE	SIA4BT2-08BE_3/26/13_(2-3.9)Comp_V_NM	Triad	2013-03-26 0:00:00	2	3.9											4.2	None	None	0.23	1	0	U	None	2.1	1					0.023	J H	J-	0.024	1					
13	SIA4BT2-09A	SIA4BT2-09A_3/21/13_(0-2)Comp_V_NM	Triad	2013-03-21 0:00:00	0	2	0	U	None	18000	500	0	U	None	18000	500	17	None	None	0.22	1	4.2	J p	None	18	10	0	U	None	18000	500	0.29	None	None	0.02	1	0	U	None	3600000	500
13	SIA4BT2-09A	SIA4BT2-09A_3/21/13_(1.9-1.9)Grab_NM	Triad	2013-03-21 0:00:00	1.9	1.9																																				
13	SIA4BT2-09A	SIA4BT2-09A_3/21/13_(2.9-2.9)Grab_NM	Triad	2013-03-21 0:00:00	2.9	2.9																																				
13	SIA4BT2-09A	SIA4BT2-09A_3/21/13_(2-3.2)Comp_V_NM	Triad	2013-03-21 0:00:00	2	3.2											3	None	None	0.21	1	1.7	J p	J	2	1					0.013	J	None	0.023	1					
13	SIA4BT3-07A	SIA4BT3-07A_3/21/13_(0.7-2.7)Comp_V_NM	Triad	2013-03-21 0:00:00	0.7	2.7	0	U	None	20000	500	0	U	None	20000	500	40	None	None	0.23	1	0	U	None	21	10	0	U	None	20000	500	0.059	None	None	0.024	1	0	U	None	4100000	500
13	SIA4BT3-07A	SIA4BT3-07A_3/21/13_(2.4-2.4)Grab_NM	Triad	2013-03-21 0:00:00	2.4	2.4																																				
13	SS-352	SS-352_10/26/06_(0-1)Grab_NM	Phase 3 RFI	2006-10-26 0:00:00	0	1																																				
14	SIA4BT2-10A	SIA4BT2-10A_3/20/13_(2.7-2.7)Grab_NM	Triad	2013-03-20 0:00:00	2.7	2.7																																				
14	SS-351	SS-351_11/1/06_(0-1)Grab_NM	Phase 3 RFI	2006-11-01 0:00:00	0	1											2.7	B	None	0.55	1																					
14	SS-351	SS-351_11/1/06_(1-2)Grab_NM	Phase 3 RFI	2006-11-01 0:00:00	1	2											5.6	None	None	0.64	1																					
15	PexiteRelease_NE	PexiteRelease_NE_1/29/15_(0.5-1)Grab_NM	Triad	2015-01-29 0:00:00	0.5	1	0	U	None	460	10																															
15	SIA4DT6-03A	SIA4DT6-03A_2/20/13_(0-2)Comp_DUP	Triad	2013-02-20 0:00:00	0	2	0	U	None	470	10	0	U	None	470	10	85	None	J	0.26	1	0	U	UJ	12	5	0	U	None	470	10	0.51	None	None	0.026	1	0	U	None	95000	10
15	SIA4DT6-03A	SIA4DT6-03A_2/20/13_(0-2)Comp_NM	Triad	2013-02-20 0:00:00	0	2	0	U	None	420	10	0	U	None	420	10	47	None	J	0.23	1	0	U	None	11	5	0	U	None	420	10	0.6	None	None	0.11	5	0	U	None	85000	10
15	SIA4DT6-03A	SIA4DT6-03A_2/20/13_(2-2)Grab_V_DUP	Triad	2013-02-20 0:00:00	2	2																																				
15	SIA4DT6-03A	SIA4DT6-03A_2/20/13_(2-2)Grab_V_NM	Triad	2013-02-20 0:00:00	2	2																																				
15	SIA4DT6-04A	SIA4DT6-04A_2/21/13_(0-2)Comp_V_NM	Triad	2013-02-21 0:00:00	0	2	0	U	None	4200	100	0	U	None	4200	100	5.7	None	None	0.26	1	0	U	UJ	2.2	1	0	U	None	4200	100	0.028	None	None	0.022	1	0	U	None	860000	100
15	SIA4DT6-04A	SIA4DT6-04A_2/21/13_(2-2)Grab_NM	Triad	2013-02-21 0:00:00	2	2																																				
15	SIA4DT6-05A	SIA4DT6-05A_2/21/13_(0-2)Comp_V_NM	Triad	2013-02-21 0:00:00	0	2	0	U	None	3500	100	0	U	None	3500	100	20	None	None	0.21	1	0	U	UJ	3.6	2	0	U	None	3500	100	0.093	None	None	0.021	1	0	U	None	720000	100
15	SIA4DT6-05A	SIA4DT6-05A_2/21/13_(2-2)Grab_NM	Triad	2013-02-21 0:00:00	2	2																																				
15	SIA4DT6-06A	SIA4DT6-06A_2/21/13_(0-2)Comp_V_NM	Triad	2013-02-21 0:00:00	0	2	0	U	None	42	1	0	U	None	42	1	2.6	None	None	0.24	1	0	U	None	4.4	1	0	U	None	42	1	0.015	J	None	0.023	1	0	U	None	8600	1
15	SIA4DT6-06A	SIA4DT6-06A_2/21/13_(2-2)Grab_NM	Triad	2013-02-21 0:00:00	2	2																																				
15	SIA4DT6-07A	SIA4DT6-07A_2/21/13_(0-2)Comp_V_NM	Triad	2013-02-21 0:00:00	0	2	0	U	None	4000	100	0	U	None	4000	100	19	None	None	0.24	1	0	U	None	21	10	0	U	None	4000	100	0.03	None	None	0.021	1	0	U	None	810000	100
15	SIA4DT6-07A	SIA4DT6-07A_2/21/13_(2-2)Grab_NM	Triad	2013-02-21 0:00:00	2	2																																				
15	SIA4DT6-08A	SIA4DT6-08A_2/21/13_(0-2)Comp_V_NM	Triad	2013-02-21 0:00:00	0	2	0	U	None	61	1	0	U	None	61	1	31	None	None	0.31	1	0	U	None	31	10	0	U	None	61	1	0.087	None	None	0.035	1	0	U	None	12000	1
15	SIA4DT6-08A	SIA4DT6-08A_2/21/13_(2-2)Grab_NM	Triad	2013-02-21 0:00:00	2	2																																				
15	SIA4DT6-09A	SIA4DT6-09A_2/21/13_(0-2)Comp_V_NM	Triad	2013-02-21 0:00:00	0	2	0	U	None	420	10	0	U	None	420	10	19	None	None	0.22	1	0	U	UJ	11	5	0	U	None	420	10	0.49	None	None	0.023	1	0	U	None	84000	10
15	SIA4DT6-09A	SIA4DT6-09A_2/21/13_(2-2)Grab_NM	Triad	2013-02-21 0:00:00	2	2																																				
15	SS-416	SS-416_10/26/06_(0-1)Grab_NM	Phase 3 RFI	2006-10-26 0:00:00	0	1																																				
16	FORMALD-16	FORMALD-16_2/8/13_(2-2)Grab_NM	Triad	2013-02-08 0:00:00	2	2																																				
16	SIA2A018A	SIA2A018A_2/7/13_(0-2)Comp_V_NM	Triad	2013-02-07 0:00:00	0	2											24	None	J	0.18	1	0	U	UJ	7.2	4					0.11	None	None	0.021	1					
16	SIA2A018A	SIA2A018A_2/7/13_(2-2)Grab_NM	Triad	2013-02-07 0:00:00	2	2																																				
16	SIA2A018A	SIA2A018A_2/7/13_(2-4)Comp_V_NM	Triad	2013-02-07 0:00:00	2	4											3.1	None	None	0.18	1	0	U	None	1.8	1					0.021	None	None	0.019	1					
16	SIA2A018A	SIA2A018A_2/7/13_(4-4)Grab_NM	Triad	2013-02-07 0:00:00	4	4																																				
16	SIA2A019A	SIA2A019A_2/6/13_(0-2)Comp_V_NM	Triad	2013-02-06 0:00:00	0	2											6.5	None	None	0.21	1	0	U	None	3.7	2					0.024	None	None	0.021	1					
16	SIA2A019A	SIA2A019A_2/6/13_(2-2)Grab_NM	Triad	2013-02-06 0:00:00	2	2																																				
16	SIA2A019A	SIA2A019A_2/6/13_(2-4)Comp_V_NM	Triad	2013-02-06 0:00:00	2	4											3.5	None	None	0.2	None	0	U	None	1.9	None															
16	SIA2A019A	SIA2A019A_2/6/13_(4-4)Grab_NM	Triad	2013-02-06 0:00:00	4	4																																				
16	SIA2A020A	SIA2A020A_2/7/13_(0-2)Comp_V_NM	Triad	2013-02-07 0:00:00	0	2											7.7	None	J	0.2	1	0	U	None	1.7	1					0.026	None	None	0.02	1					
16	SIA2A020A	SIA2A020A_2/7/13_(2-2)Grab_NM	Triad	2013-02-07 0:00:00	2	2																																				
16	SIA2A020A	SIA2A020A_2/7/13_(2-4)Comp_V_NM	Triad	2013-02-07 0:00:00	2	4											1.5	None	None	0.2	1	0	U	None	1.9	1															
16	SIA2A020A	SIA2A020A_2/7/13_(4-4)Grab_NM	Triad	2013-02-07 0:00:00	4	4																																				
16	SIA2A021A	SIA2A021A_2/6/13_(0-2)Comp_V_NM	Triad	2013-02-06 0:00:00	0	2											8.1	None	None	0.21	1	0	U	None	3.8	2					0.047	None	None	0.021	1					
16	SIA2A021A	SIA2A021A_2/6/13_(2-2)Grab_NM	Triad	2013-02-06 0:00:00	2	2																																				
16	SIA2A022A	SIA2A022A_2/7/13_(0-2)Comp_V_NM	Triad	2013-02-07 0:00:00	0	2											9.2	None	J	0.2	1	0	U	None	1.8	1					0.028	None	None	0.019	1					
16	SIA2A022A	SIA2A022A_2/7/13_(2-2)Grab_NM	Triad	2013-02-07 0:00:00	2	2																																				
16	SIA2A022A	SIA2A022A_2/7/13_(2-4)Comp_V_NM	Triad	2013-02-07 0:00:00	2	4											3.5	None	None	0.21	1	0	U	None	2	1															
16	SIA2A022A	SIA2A022A_2/7/13_(4-4)Grab_NM	Triad	2013-02-07 0:00:00	4	4																																				
16	SIA2A023A	SIA2A023A_2/6/13_(0-2)Comp_V_NM	Triad	2013-02-06 0:00:00	0	2											11	None	None	0.22	1	0	U	UJ	4	2					0.075	None	None	0.021	1					
16	SIA2A023A	SIA2A023A_2/6/13_(2-2)Grab_NM	Triad	2013-02-06 0:00:00	2	2																																				
16	SIA2A023A	SIA2A023A_2/6/13_(2-4)Comp_V_NM	Triad	2013-02-06 0:00:00	2	4											3.3	None	None	0.22	1	0	U	None	2.1	1					0.018	J	None	0.021	1					
16	SIA2A023A	SIA2A023A_2/6/13_(4-4)Grab_NM	Triad	2013-02-06 0:00:00	4	4																																				
16	SIA2A024A	SIA2A024A_2/7/13_(0-2)Comp_V_NM	Triad	2013-02-07 0:00:00	0	2											13	None	J	0.33	1	0	U	None	3	1					0.074	None	None	0.033	1					
16	SIA2A024A	SIA2A024A_2/7/13_(2-2)Grab_NM	Triad	2013-02-07 0:00:00	2	2																																				
16	SIA2A024A	SIA2A024A_2/7/13_(2-4)Comp_V_NM	Triad	2013-02-07 0:00:00	2	4											28	None	None	0.24	1	0	U	None	4.3	2					0.054	None	None	0.024	1					
16	SIA2A024A	SIA2A024A_2/7/13_(4-4)Grab_NM	Triad	2013-02-07 0:00:00	4	4																																				
16	SIA2A027A	SIA2A027A_2/7/13_(0-2)Comp_V_NM	Triad	2013-02-07 0:00:00	0	2											6.6	None	J	0.27	1	0	U	None	2.3	1					0.026	None	None	0.023	1					
16	SIA2A027A	SIA2A027A_2/7/13_(2-2)Grab_NM	Triad	2013-02-07 0:00:00	2	2																																				
16	SIA2A027A	SIA2A027A_2/7/13_(2-4)Comp_V_NM	Triad	2013-02-07 0:00:00	2	4											18	None	None	0.21	1	0	U	None	10	5															
16	SIA2A027A	SIA2A027A_2/7/13_(4-4)Grab_NM	Triad	2013-02-07 0:00:00	4	4																																				
16	SIA4DT3-11A	SIA4DT3-11A_2/27/13_(0-2)Comp_V_NM	Triad	2013-02-27 0:00:00	0	2	0	U	None	40	1	0	U	None	40	1	50	None	None	0.25	1	0	U	None	16	8	0	U	None	40	1	0.99	None	None	0.11	5	0	U	None	8200	1
16	SIA4DT3-11A	SIA4DT3-11A_2/27/13_(2-2)Grab_NM	Triad	2013-02-27 0:00:00	2	2																																				
16	SS-09R	SS-09R_4/1/96_(0-0.5)Grab_NM	D&M_Perim-1996	1996-04-01 0:00:00	0	0.5																																				
16	SS-239	SS-239_5/9/00_(0-1)Grab_NM	RFI2-2000	2000-05-09 0:00:00	0	1	0	U	None	800	1	0	U	None	800	1	14	None	None	None	1	0	U	None	4.1	1	0	U	None	800	1	0.17	None	None	None	1	0	U	None	160000	1
16	SS-240	SS-240_5/9/00_(0-1)Grab_NM	RFI2-2000	2000-05-09 0:00:00	0	1	0	U	None	440	1	0	U	None	440	1	7	None	None	None	1	0	U	None	2.3	1	0	U	None	440	1	0.03	None	None	None	1	0	U	None	90000	1
16	SS-434	SS-434_10/31/06_(0-1)Grab_NM	Phase 3 RFI	2006-10-31 0:00:00	0	1																																				
16	SS-438	SS-438_10/26/06_(0-1)Grab_NM	Phase 3 RFI	2006-10-26 0:00:00	0	1																																				
16	SS-438	SS-438_10/26/06_(1-2)Grab_NM	Phase 3 RFI	2006-10-26 0:00:00	1	2																																				
16	SS-47R	SS-47R_4/1/96_(0-0.5)Grab_NM	D&M_Perim-1996	1996-04-01 0:00:00	0	0.5																																				
17	SIA1C010A	SIA1C010A_1/29/13_(0-2)Comp_V_NM	Triad	2013-01-29 0:00:00	0	2	0	U	None	390	10	0	U	None	390	10	310	None	None	0.21	1	0	U	None	20	5	0	U	None	390	10	0.079	None	J	0.023	1	0	U	None	80000	10
17	SIA1C010A	SIA1C010A_1/29/13_(2-2)Grab_NM	Triad	2013-01-29 0:00:00	2	2																																				
17	SS-271	SS-271_1/8/01_(0-1)Grab_NM	RFI2-2000	2001-01-08 0:00:00	0	1																																				
17	SS-271	SS-271_11/14/00_(0-1)Grab_NM	RFI2-2000	2000-11-14 0:00:00	0	1	0	U	None	380	1	0	U	None	380	1	370	None	None	None	1	0	U	None	9.6	5	0	U	None	380	1	0.057	None	None	None	1	0	U	None	76000	1
17	SS-271	SS-271_11/14/00_(1-2)Grab_NM	RFI2-2000	2000-11-14 0:00:00	1	2																																				
17	SS-271	SS-271_11/14/00_(2-3)Grab_NM	RFI2-2000	2000-11-14 0:00:00	2	3																																				
17	SS-271	SS-271_11/14/00_(3-4)Grab_NM	RFI2-2000	2000-11-14 0:00:00	3	4																																				

Notes:
U=Non-Detect; J=Estimated value; J+=Estimated high; J-=Estimated low;
UJ=Estimated Non-Detect; UJ+=Estimated high Non-Detect
T=Compound identified in associated decontamination blank; UR= Rejected

TABLE F-1
SWMU SOIL DATA
HERCULES LLC AND PINOVA, INC.
BRUNSWICK, GA

							Methoxychlor 8081B/8082A					Methyl methanesulfonate 8270D LL					Methyl parathion 8270D LL					Mirex 8081B/8082A					Naphthalene 8270D LL					Nickel 6020A					Nitrobenzene 8270D LL				
SWMU ID	Location ID	Sample ID	Event	Sample Date	Start Depth	End Depth	Result	Lab Flag	Qualifier	RDL	Dilution	Result	Lab Flag	Qualifier	RDL	Dilution	Result	Lab Flag	Qualifier	RDL	Dilution	Result	Lab Flag	Qualifier	RDL	Dilution	Result	Lab Flag	Qualifier	RDL	Dilution	Result	Lab Flag	Qualifier	RDL	Dilution	Result	Lab Flag	Qualifier	RDL	Dilution
12	SIA4C003A	SIA4C003A_3/6/13_(2-4)Comp_V_NM	Triad	2013-03-06 0:00:00	2	4	0	U	UJ	1.8	1											0	U	UJ	8.9	1						1	None	J	0.53	1					
12	SIA4C003A	SIA4C003A_3/6/13_(4-4)Grab_NM	Triad	2013-03-06 0:00:00	4	4																																			
12	SIA4C004A	SIA4C004A_3/5/13_(0-2)Comp_V_NM	Triad	2013-03-05 0:00:00	0	2	0	U	None	83	40	0	U	None	4000	100	0	U	None	4000	100	0	U	None	400	40	0	U	None	820	100	6.3	None	None	0.59	1	0	U	None	4000	100
12	SIA4C004A	SIA4C004A_3/5/13_(2-2)Grab_NM	Triad	2013-03-05 0:00:00	2	2																																			
12	SIA4C005A	SIA4C005A_3/5/13_(0-2)Comp_V_NM	Triad	2013-03-05 0:00:00	0	2	0	U	None	200	100	0	U	None	4000	100	0	U	None	4000	100	0	U	None	970	100	0	U	None	800	100	6.5	None	None	0.54	1	0	U	None	4000	100
12	SIA4C005A	SIA4C005A_3/5/13_(2-2)Grab_NM	Triad	2013-03-05 0:00:00	2	2																																			
12	SIA4C026B	SIA4C026B_7/30/13_(0-2)Comp_V_NM	Triad	2013-07-30 0:00:00	0	2						0	U	None	370	10	0	U	None	370	10						0	U	None	76	10						0	U	None	370	10
12	SIA4C028A	SIA4C028A_3/6/13_(0-2)Comp_V_NM	Triad	2013-03-06 0:00:00	0	2	0	U	None	920	500	0	U	None	3600	100	0	U	None	3600	100	0	U	None	4500	500	0	U	None	730	100	0.62	None	None	0.53	1	0	U	None	3600	100
12	SIA4C028A	SIA4C028A_3/6/13_(2-2)Grab_NM	Triad	2013-03-06 0:00:00	2	2																																			
12	SS-242	SS-242_5/9/00_(0-1)Grab_NM	RFI2-2000	2000-05-09 0:00:00	0	1	0	U	None	960	50	0	U	None	1900	5	0	U	None	19	1						0	U	None	1900	5	8.3	None	None	4.55	1	0	U	None	1900	5
12	SS-242	SS-242_6/30/00_(1-2)Grab_NM	RFI2-2000	2000-06-30 0:00:00	1	2	0	U	None	2000	100	0	U	None	3900	10											0	U	None	3900	10	16	None	None	4.71	1	0	U	None	3900	10
12	SS-242	SS-242_6/30/00_(2-3)Grab_NM	RFI2-2000	2000-06-30 0:00:00	2	3	0	U	None	2100	100	0	U	None	4100	10											0	U	None	4100	10	27	None	None	5	1	0	U	None	4100	10
12	SS-242	SS-242_6/30/00_(3-4)Grab_NM	RFI2-2000	2000-06-30 0:00:00	3	4	0	U	None	4200	200	0	U	None	4100	10											0	U	None	4100	10	33	None	None	4.94	1	0	U	None	4100	10
12	SS-258	SS-258_11/7/00_(0-1)Grab_NM	RFI2-2000	2000-11-07 0:00:00	0	1																																			
12	SS-258	SS-258_11/7/00_(1-2)Grab_NM	RFI2-2000	2000-11-07 0:00:00	1	2																																			
12	SS-258	SS-258_11/7/00_(2-3)Grab_NM	RFI2-2000	2000-11-07 0:00:00	2	3																																			
12	SS-258	SS-258_11/7/00_(3-4)Grab_NM	RFI2-2000	2000-11-07 0:00:00	3	4																																			
12	SS-258	SS-258_11/7/00_(4-5)Grab_NM	RFI2-2000	2000-11-07 0:00:00	4	5																																			
12	SS-259	SS-259_11/7/00_(0-1)Grab_NM	RFI2-2000	2000-11-07 0:00:00	0	1																																			
12	SS-259	SS-259_11/7/00_(1-2)Grab_NM	RFI2-2000	2000-11-07 0:00:00	1	2																																			
12	SS-259	SS-259_11/7/00_(2-3)Grab_NM	RFI2-2000	2000-11-07 0:00:00	2	3																																			
12	SS-259	SS-259_11/7/00_(3-4)Grab_NM	RFI2-2000	2000-11-07 0:00:00	3	4																																			
12	SS-259	SS-259_11/7/00_(4-5)Grab_NM	RFI2-2000	2000-11-07 0:00:00	4	5																																			
12	SS-365	SS-365_10/24/06_(0-1)Grab_NM	Phase 3 RFI	2006-10-24 0:00:00	0	1																																			
13	SIA4BT2-08A	SIA4BT2-08A_3/21/13_(1.7-3.1)Comp_V_NM	Triad	2013-03-21 0:00:00	1.7	3.1	0	U	None	2.1	1	0	U	None	400	10	0	U	None	400	10	0	U	None	10	1	0	U	None	82	10	1.5	None	None	0.59	1	0	U	None	400	10
13	SIA4BT2-08A	SIA4BT2-08A_3/21/13_(2.8-2.8)Grab_NM	Triad	2013-03-21 0:00:00	2.8	2.8																																			
13	SIA4BT2-08BE	SIA4BT2-08BE_3/26/13_(0-2)Comp_V_NM	Triad	2013-03-26 0:00:00	0	2	0	U	None	24	10	0	U	None	2400	50	0	U	None	2400	50	0	U	None	120	10	0	U	None	480	50	3.4	None	None	0.65	1	0	U	None	2400	50
13	SIA4BT2-08BE	SIA4BT2-08BE_3/26/13_(1-1)Grab_NM	Triad	2013-03-26 0:00:00	1	1																																			
13	SIA4BT2-08BE	SIA4BT2-08BE_3/26/13_(2.4-2.4)Grab_NM	Triad	2013-03-26 0:00:00	2.4	2.4																																			
13	SIA4BT2-08BE	SIA4BT2-08BE_3/26/13_(2-3.9)Comp_V_NM	Triad	2013-03-26 0:00:00	2	3.9	0	U	None	2.1	1						0	U	None	10	1											0.75	None	None	0.58	1					
13	SIA4BT2-09A	SIA4BT2-09A_3/21/13_(0-2)Comp_V_NM	Triad	2013-03-21 0:00:00	0	2	0	U	None	18	10	0	U	None	18000	500	0	U	None	18000	500	0	U	None	89	10	0	U	None	3600	500	2	None	None	0.54	1	0	U	None	18000	500
13	SIA4BT2-09A	SIA4BT2-09A_3/21/13_(1.9-1.9)Grab_NM	Triad	2013-03-21 0:00:00	1.9	1.9																																			
13	SIA4BT2-09A	SIA4BT2-09A_3/21/13_(2.9-2.9)Grab_NM	Triad	2013-03-21 0:00:00	2.9	2.9																																			
13	SIA4BT2-09A	SIA4BT2-09A_3/21/13_(2-3.2)Comp_V_NM	Triad	2013-03-21 0:00:00	2	3.2	0	U	UJ	2	1						0	U	UJ	9.7	1											0.61	None	None	0.51	1					
13	SIA4BT3-07A	SIA4BT3-07A_3/21/13_(0.7-2.7)Comp_V_NM	Triad	2013-03-21 0:00:00	0.7	2.7	0	U	None	21	10	0	U	None	20000	500	0	U	None	20000	500	0	U	None	100	10	4900	None	None	4100	500	3.9	None	None	0.59	1	0	U	None	20000	500
13	SIA4BT3-07A	SIA4BT3-07A_3/21/13_(2.4-2.4)Grab_NM	Triad	2013-03-21 0:00:00	2.4	2.4																																			
13	SS-352	SS-352_10/26/06_(0-1)Grab_NM	Phase 3 RFI	2006-10-26 0:00:00	0	1																																			
14	SIA4BT2-10A	SIA4BT2-10A_3/20/13_(2.7-2.7)Grab_NM	Triad	2013-03-20 0:00:00	2.7	2.7																																			
14	SS-351	SS-351_11/1/06_(0-1)Grab_NM	Phase 3 RFI	2006-11-01 0:00:00	0	1																																			
14	SS-351	SS-351_11/1/06_(1-2)Grab_NM	Phase 3 RFI	2006-11-01 0:00:00	1	2																																			
15	PexiteRelease_NE	PexiteRelease_NE_1/29/15_(0.5-1)Grab_NM	Triad	2015-01-29 0:00:00	0.5	1																					0	U	None	93	10						0	U	None	460	10
15	SIA4DT6-03A	SIA4DT6-03A_2/20/13_(0-2)Comp_DUP	Triad	2013-02-20 0:00:00	0	2	0	U	UJ	12	5	0	U	None	470	10	0	U	None	470	10	0	U	UJ	60	5	110	None	None	95	10	2.1	None	None	0.66	1	0	U	None	470	10
15	SIA4DT6-03A	SIA4DT6-03A_2/20/13_(0-2)Comp_NM	Triad	2013-02-20 0:00:00	0	2	0	U	UJ	11	5	0	U	None	420	10	0	U	None	420	10	0	U	None	53	5	120	None	None	85	10	2	None	None	0.58	1	0	U	None	420	10
15	SIA4DT6-03A	SIA4DT6-03A_2/20/13_(2-2)Grab_V_DUP	Triad	2013-02-20 0:00:00	2	2																																			
15	SIA4DT6-03A	SIA4DT6-03A_2/20/13_(2-2)Grab_V_NM	Triad	2013-02-20 0:00:00	2	2																																			
15	SIA4DT6-04A	SIA4DT6-04A_2/21/13_(0-2)Comp_V_NM	Triad	2013-02-21 0:00:00	0	2	0	U	UJ	2.2	1	0	U	None	4200	100	0	U	None	4200	100	0	U	UJ	11	1	0	U	None	860	100	0.46	J	None	0.64	1	0	U	None	4200	100
15	SIA4DT6-04A	SIA4DT6-04A_2/21/13_(2-2)Grab_NM	Triad	2013-02-21 0:00:00	2	2																																			
15	SIA4DT6-05A	SIA4DT6-05A_2/21/13_(0-2)Comp_V_NM	Triad	2013-02-21 0:00:00	0	2	0	U	UJ	3.6	2	0	U	None	3500	100	0	U	None	3500	100	0	U	UJ	18	2	0	U	None	720	100	4.3	None	None	0.52	1	0	U	None	3500	100
15	SIA4DT6-05A	SIA4DT6-05A_2/21/13_(2-2)Grab_NM	Triad	2013-02-21 0:00:00	2	2																																			
15	SIA4DT6-06A	SIA4DT6-06A_2/21/13_(0-2)Comp_V_NM	Triad	2013-02-21 0:00:00	0	2	0	U	None	4.4	1	0	U	None	42	1	0	U	None	42	1	0	U	None	21	1	0	U	None	8.6	1	0.54	J	None	0.59	1	0	U	None	42	1
15	SIA4DT6-06A	SIA4DT6-06A_2/21/13_(2-2)Grab_NM	Triad	2013-02-21 0:00:00	2	2																																			
15	SIA4DT6-07A	SIA4DT6-07A_2/21/13_(0-2)Comp_V_NM	Triad	2013-02-21 0:00:00	0	2	0	U	None	21	10	0	U	None	4000	100	0	U	None	4000	100	0	U	None	100	10	0	U	None	810	100	0.91	None	None	0.59	1	0	U	None	4000	100
15	SIA4DT6-07A	SIA4DT6-07A_2/21/13_(2-2)Grab_NM	Triad	2013-02-21 0:00:00	2	2																																			
15	SIA4DT6-08A	SIA4DT6-08A_2/21/13_(0-2)Comp_V_NM	Triad	2013-02-21 0:00:00	0	2	0	U	None	31	10	0	U	None	61	1	0	U	None	61	1	0	U	None	150	10	0	U	None	12	1	2.6	None	None	0.79	1	0	U	None	61	1
15	SIA4DT6-08A	SIA4DT6-08A_2/21/13_(2-2)Grab_NM	Triad	2013-02-21 0:00:00	2	2																																			
15	SIA4DT6-09A	SIA4DT6-09A_2/21/13_(0-2)Comp_V_NM	Triad	2013-02-21 0:00:00	0	2	0	U	UJ	11	5	0	U	None	420	10	0	U	None	420	10	0	U	UJ	52	5	0	U	None	84	10	2.5	None	None	0.54	1	0	U	None	420	10
15	SIA4DT6-09A	SIA4DT6-09A_2/21/13_(2-2)Grab_NM	Triad	2013-02-21 0:00:00	2	2																																			
15	SS-416	SS-416_10/26/06_(0-1)Grab_NM	Phase 3 RFI	2006-10-26 0:00:00	0	1																																			
16	FORMALD-16	FORMALD-16_2/8/13_(2-2)Grab_NM	Triad	2013-02-08 0:00:00	2	2																																			
16	SIA2A018A	SIA2A018A_2/7/13_(0-2)Comp_V_NM	Triad	2013-02-07 0:00:00	0	2	0	U	UJ	7.2	4						0	U	UJ	35	4											1.5	None	J	0.45	1					
16	SIA2A018A	SIA2A018A_2/7/13_(2-2)Grab_NM	Triad	2013-02-07 0:00:00	2	2																																			
16	SIA2A018A	SIA2A018A_2/7/13_(2.4)Comp_V_NM	Triad	2013-02-07 0:00:00	2	4	0	U	UJ	1.8	1						0	U	None	8.6	1											0.93	None	None	0.44	1					
16	SIA2A018A	SIA2A018A_2/7/13_(4-4)Grab_NM	Triad	2013-02-07 0:00:00	4	4																																			
16	SIA2A019A	SIA2A019A_2/6/13_(0-2)Comp_V_NM	Triad	2013-02-06 0:00:00	0	2	0	U	None	3.7	2						0	U	None	18	2											0.35	J	None	0.52	1					
16	SIA2A019A	SIA2A019A_2/6/13_(2-2)Grab_NM	Triad	2013-02-06 0:00:00	2	2																																			
16	SIA2A019A	SIA2A019A_2/6/13_(2-4)Comp_V_NM	Triad	2013-02-06 0:00:00	2	4	0	U	UJ	1.9	None						0	U	UJ	9.1	None											0.84	None	None	0.49	None					
16	SIA2A019A	SIA2A019A_2/6/13_(4-4)Grab_NM	Triad	2013-02-06 0:00:00	4	4																																			
16	SIA2A020A	SIA2A020A_2/7/13_(0-2)Comp_V_NM	Triad	2013-02-07 0:00:00	0	2	0	U	None	1.7	1						0	U	UJ	8.5	1											0.7	None	J	0.5	1					
16	SIA2A020A	SIA2A020A_2/7/13_(2-2)Grab_NM	Triad	2013-02-07 0:00:00	2	2																																			
16	SIA2A020A	SIA2A020A_2/7/13_(2-4)Comp_V_NM	Triad	2013-02-07 0:00:00	2	4	0	U	UJ	1.9	1						0	U	UJ	9	1											0.67	None	None	0.49	1					
16	SIA2A020A	SIA2A020A_2/7/13_(4-4)Grab_NM	Triad	2013-02-07 0:00:00	4	4																																			
16	SIA2A021A	SIA2A021A_2/6/13_(0-2)Comp_V_NM	Triad	2013-02-06 0:00:00	0	2	0	U	None	3.8	2						0	U	None	19	2											0.61	None	None	0.54	1					
16	SIA2A021A	SIA2A021A_2/6/13_(2-2)Grab_NM	Triad	2013-02-06 0:00:00	2	2																																			
16	SIA2A022A	SIA2A022A_2/7/13_(0-2)Comp_V_NM	Triad	2013-02-07 0:00:00	0	2	0	U	None	1.8	1						0	U	UJ	8.6	1											0.65	None	J	0.51	1					
16	SIA2A022A	SIA2A022A_2/7/13_(2-2)Grab_NM	Triad	2013-02-07 0:00:00	2	2																																			
16	SIA2A022A	SIA2A022A_2/7/13_(2-4)Comp_V_NM	Triad	2013-02-07 0:00:00	2	4	0	U	UJ	2	1						0	U	UJ	9.7	1											0.95	None	None	0.52	1					
16	SIA2A022A	SIA2A022A_2/7/13_(4-4)Grab_NM	Triad	2013-02-07 0:00:00	4	4																																			
16	SIA2A023A	SIA2A023A_2/6/13_(0-2)Comp_V_NM	Triad	2013-02-06 0:00:00	0	2	0	U	UJ	4	2						0	U	UJ	19	2											0.97	None	None	0.55	1					
16	SIA2A023A	SIA2A023A_2/6/13_(2-2)Grab_NM	Triad	2013-02-06 0:00:00	2	2																																			
16	SIA2A023A	SIA2A023A_2/6/13_(2-4)Comp_V_NM	Triad	2013-02-06 0:00:00	2	4	0	U	UJ	2.1	1						0	U	UJ	10	1											0.39	J	None	0.55	1					
16	SIA2A023A	SIA2A023A_2/6/13_(4-4)Grab_NM	Triad	2013-02-06 0:00:00	4	4																																			
16	SIA2A024A	SIA2A024A_2/7/13_(0-2)Comp_V_NM	Triad	2013-02-07 0:00:00	0	2	0	U	UJ	3	1						0	U	None	15	1											2.1	None	J	0.84	1					
16	SIA2A024A	SIA2A024A_2/7/13_(2-2)Grab_NM	Triad	2013-02-07 0:00:00	2	2																																			
16	SIA2A024A	SIA2A024A_2/7/13_(2-4)Comp_V_NM	Triad	2013-02-07 0:00:00	2	4	0	U	UJ	4.3	2						0	U	UJ	21	2											4.7	None	None	0.6	1					
16	SIA2A024A	SIA2A024A_2/7/13_(4-4)Grab_NM	Triad	2013-02-07 0:00:00	4	4																																			
16	SIA2A027A	SIA2A027A_2/7/13_(0-2)Comp_V_NM	Triad	2013-02-07 0:00:00	0	2	0	U	None	2.3	1						0	U	UJ	11	1											4.4	None	J	0.68	1					
16	SIA2A027A	SIA2A027A_2/7/13_(2-2)Grab_NM	Triad	2013-02-07 0:00:00	2	2																																			
16	SIA2A027A	SIA2A027A_2/7/13_(2-4)Comp_V_NM	Triad	2013-02-07 0:00:00	2	4	0	U	UJ	10	5						0	U	UJ	51	5											5.8	None	None	0.52	1					
16	SIA2A027A	SIA2A027A_2/7/13_(4-4)Grab_NM	Triad	2013-02-07 0:00:00	4	4																																			
16	SIA4DT3-11A	SIA4DT3-11A_2/27/13_(0-2)Comp_V_NM	Triad	2013-02-27 0:00:00	0	2	0	U	None	16	8	0	U	None	40	1	0	U	None	40	1	0	U	None	80	8	0	U	None	8.2	1	1.1	None	None	0.62	1	0	U	None	40	1
16	SIA4DT3-11A	SIA4DT3-11A_2/27/13_(2-2)Grab_NM	Triad	2013-02-27 0:00:00	2	2																																			
16	SS-09R	SS-09R_4/1/96_(0-0.5)Grab_NM	D&M_Perim-1996	1996-04-01 0:00:00	0	0.5																																			
16	SS-239	SS-239_5/9/00_(0-1)Grab_NM	RFI2-2000	2000-05-09 0:00:00	0	1	0	U	None	41	1	0	U	None	800	1	0	U	None	41	1						0	U	None	800	1	2	B	None	None	1	0	U	None	800	1
16	SS-240	SS-240_5/9/00_(0-1)Grab_NM	RFI2-2000	2000-05-09 0:00:00	0	1	0	U	None	23	1	0	U	None	440	1	0	U	None	23	1						0	U	None	440	1	2	B	None	None	1	0	U	None	440	1
16	SS-434	SS-434_10/31/06_(0-1)Grab_NM	Phase 3 RFI	2006-10-31 0:00:00	0	1																																			
16	SS-438	SS-438_10/26/06_(0-1)Grab_NM	Phase 3 RFI	2006-10-26 0:00:00	0	1																																			
16	SS-438	SS-438_10/26/06_(1-2)Grab_NM	Phase 3 RFI	2006-10-26 0:00:00	1	2																																			
16	SS-47R	SS-47R_4/1/96_(0-0.5)Grab_NM	D&M_Perim-1996	1996-04-01 0:00:00	0	0.5																																			
17	SIA1C010A	SIA1C010A_1/29/13_(0-2)Comp_V_NM	Triad	2013-01-29 0:00:00	0	2	0	U	None	20	5	0	U	None	390	10	0	U	None	390	10	0	U	None	99	5	0	U	None	80	10	6.2	None	None	0.53	1	0	U	None	390	10
17	SIA1C010A	SIA1C010A_1/29/13_(2-2)Grab_NM	Triad	2013-01-29 0:00:00	2	2																																			
17	SS-271	SS-271_1/8/01_(0-1)Grab_NM	RFI2-2000	2001-01-08 0:00:00	0	1											0	U	None	20	1																					
17	SS-271	SS-271_11/14/00_(0-1)Grab_NM	RFI2-2000	2000-11-14 0:00:00	0	1	0	U	None	96	5	0	U	None	380	1											0	U	None	380	1	4.3	B	None	None	1	0	U	None	380	1
17	SS-271	SS-271_11/14/00_(1-2)Grab_NM	RFI2-2000	2000-11-14 0:00:00	1	2																																			
17	SS-271	SS-271_11/14/00_(2-3)Grab_NM	RFI2-2000	2000-11-14 0:00:00	2	3																																			
17	SS-271	SS-271_11/14/00_(3-4)Grab_NM	RFI2-2000	2000-11-14 0:00:00	3	4																																			

Notes:
U=Non-Detect; J=Estimated value; J+=Estimated high; J-=Estimated low;
UJ=Estimated Non-Detect; UJ+=Estimated high Non-Detect
T=Compound identified in associated decontamination blank; UR= Rejected

TABLE F-1
SWMU SOIL DATA
HERCULES LLC AND PINOVA, INC.
BRUNSWICK, GA

							N-Methyl-N-ethylnitrosamine 8270D LL					N-Nitrosodiethylamine 8270D LL					N-Nitrosodimethylamine 8270D LL					N-Nitrosodi-n-butylamine 8270D LL					N-Nitrosodi-n-propylamine 8270D LL					N-Nitrosodiphenylamine 8270D LL					N-Nitrosomorpholine 8270D LL				
SWMU ID	Location ID	Sample ID	Event	Sample Date	Start Depth	End Depth	Result	Lab Flag	Qualifier	RDL	Dilution	Result	Lab Flag	Qualifier	RDL	Dilution	Result	Lab Flag	Qualifier	RDL	Dilution	Result	Lab Flag	Qualifier	RDL	Dilution	Result	Lab Flag	Qualifier	RDL	Dilution	Result	Lab Flag	Qualifier	RDL	Dilution	Result	Lab Flag	Qualifier	RDL	Dilution
12	SIA4C003A	SIA4C003A_3/6/13_(2-4)Comp_V_NM	Triad	2013-03-06 0:00:00	2	4																																					
12	SIA4C003A	SIA4C003A_3/6/13_(4-4)Grab_NM	Triad	2013-03-06 0:00:00	4	4																																					
12	SIA4C004A	SIA4C004A_3/5/13_(0-2)Comp_V_NM	Triad	2013-03-05 0:00:00	0	2	0	U	None	4000	100	0	U	None	8000	100	0	U	None	4000	100	0	U	None	4000	100	0	U	None	4000	100	0	U	None	4000	100	0	U	None	4000	100	0	U	None	4000	100
12	SIA4C004A	SIA4C004A_3/5/13_(2-2)Grab_NM	Triad	2013-03-05 0:00:00	2	2																																					
12	SIA4C005A	SIA4C005A_3/5/13_(0-2)Comp_V_NM	Triad	2013-03-05 0:00:00	0	2	0	U	None	4000	100	0	U	None	7900	100	0	U	None	4000	100	0	U	None	4000	100	0	U	None	4000	100	0	U	None	4000	100	0	U	None	4000	100	0	U	None	4000	100
12	SIA4C005A	SIA4C005A_3/5/13_(2-2)Grab_NM	Triad	2013-03-05 0:00:00	2	2																																					
12	SIA4C026B	SIA4C026B_7/30/13_(0-2)Comp_V_NM	Triad	2013-07-30 0:00:00	0	2	0	U	None	370	10	0	U	None	750	10	0	U	None	370	10	0	U	None	370	10	0	U	None	370	10	0	U	None	370	10	0	U	None	370	10	0	U	None	370	10
12	SIA4C028A	SIA4C028A_3/6/13_(0-2)Comp_V_NM	Triad	2013-03-06 0:00:00	0	2	0	U	None	3600	100	0	U	None	7200	100	0	U	None	3600	100	0	U	None	3600	100	0	U	None	3600	100	0	U	None	3600	100	0	U	None	3600	100	0	U	None	3600	100
12	SIA4C028A	SIA4C028A_3/6/13_(2-2)Grab_NM	Triad	2013-03-06 0:00:00	2	2																																					
12	SS-242	SS-242_5/9/00_(0-1)Grab_NM	RFI2-2000	2000-05-09 0:00:00	0	1	0	U	None	1900	5	0	U	None	1900	5	0	U	None	1900	5	0	U	None	1900	5	0	U	None	1900	5	0	U	None	1900	5	0	U	None	1900	5	0	U	None	1900	5
12	SS-242	SS-242_6/30/00_(1-2)Grab_NM	RFI2-2000	2000-06-30 0:00:00	1	2	0	U	None	3900	10	0	U	None	3900	10	0	U	None	3900	10	0	U	None	3900	10	0	U	None	3900	10	0	U	None	3900	10	0	U	None	3900	10	0	U	None	3900	10
12	SS-242	SS-242_6/30/00_(2-3)Grab_NM	RFI2-2000	2000-06-30 0:00:00	2	3	0	U	None	4100	10	0	U	None	4100	10	0	U	None	4100	10	0	U	None	4100	10	0	U	None	4100	10	0	U	None	4100	10	0	U	None	4100	10	0	U	None	4100	10
12	SS-242	SS-242_6/30/00_(3-4)Grab_NM	RFI2-2000	2000-06-30 0:00:00	3	4	0	U	None	4100	10	0	U	None	4100	10	0	U	None	4100	10	0	U	None	4100	10	0	U	None	4100	10	0	U	None	4100	10	0	U	None	4100	10	0	U	None	4100	10
12	SS-258	SS-258_11/7/00_(0-1)Grab_NM	RFI2-2000	2000-11-07 0:00:00	0	1																																					
12	SS-258	SS-258_11/7/00_(1-2)Grab_NM	RFI2-2000	2000-11-07 0:00:00	1	2																																					
12	SS-258	SS-258_11/7/00_(2-3)Grab_NM	RFI2-2000	2000-11-07 0:00:00	2	3																																					
12	SS-258	SS-258_11/7/00_(3-4)Grab_NM	RFI2-2000	2000-11-07 0:00:00	3	4																																					
12	SS-258	SS-258_11/7/00_(4-5)Grab_NM	RFI2-2000	2000-11-07 0:00:00	4	5																																					
12	SS-259	SS-259_11/7/00_(0-1)Grab_NM	RFI2-2000	2000-11-07 0:00:00	0	1																																					
12	SS-259	SS-259_11/7/00_(1-2)Grab_NM	RFI2-2000	2000-11-07 0:00:00	1	2																																					
12	SS-259	SS-259_11/7/00_(2-3)Grab_NM	RFI2-2000	2000-11-07 0:00:00	2	3																																					
12	SS-259	SS-259_11/7/00_(3-4)Grab_NM	RFI2-2000	2000-11-07 0:00:00	3	4																																					
12	SS-259	SS-259_11/7/00_(4-5)Grab_NM	RFI2-2000	2000-11-07 0:00:00	4	5																																					
12	SS-365	SS-365_10/24/06_(0-1)Grab_NM	Phase 3 RFI	2006-10-24 0:00:00	0	1																																					
13	SIA4BT2-08A	SIA4BT2-08A_3/21/13_(1.7-3.1)Comp_V_NM	Triad	2013-03-21 0:00:00	1.7	3.1	0	U	None	400	10	0	U	None	810	10	0	U	None	400	10	0	U	None	400	10	0	U	None	400	10	0	U	None	400	10	0	U	None	400	10	0	U	None	400	10
13	SIA4BT2-08A	SIA4BT2-08A_3/21/13_(2.8-2.8)Grab_NM	Triad	2013-03-21 0:00:00	2.8	2.8																																					
13	SIA4BT2-08BE	SIA4BT2-08BE_3/26/13_(0-2)Comp_V_NM	Triad	2013-03-26 0:00:00	0	2	0	U	None	2400	50	0	U	None	4700	50	0	U	None	2400	50	0	U	None	2400	50	0	U	None	2400	50	0	U	None	2400	50	0	U	None	2400	50	0	U	None	2400	50
13	SIA4BT2-08BE	SIA4BT2-08BE_3/26/13_(1-1)Grab_NM	Triad	2013-03-26 0:00:00	1	1																																					
13	SIA4BT2-08BE	SIA4BT2-08BE_3/26/13_(2.4-2.4)Grab_NM	Triad	2013-03-26 0:00:00	2.4	2.4																																					
13	SIA4BT2-08BE	SIA4BT2-08BE_3/26/13_(2-3.9)Comp_V_NM	Triad	2013-03-26 0:00:00	2	3.9																																					
13	SIA4BT2-09A	SIA4BT2-09A_3/21/13_(0-2)Comp_V_NM	Triad	2013-03-21 0:00:00	0	2	0	U	None	18000	500	0	U	None	36000	500	0	U	None	18000	500	0	U	None	18000	500	0	U	None	18000	500	0	U	None	18000	500	0	U	None	18000	500	0	U	None	18000	500
13	SIA4BT2-09A	SIA4BT2-09A_3/21/13_(1.9-1.9)Grab_NM	Triad	2013-03-21 0:00:00	1.9	1.9																																					
13	SIA4BT2-09A	SIA4BT2-09A_3/21/13_(2.9-2.9)Grab_NM	Triad	2013-03-21 0:00:00	2.9	2.9																																					
13	SIA4BT2-09A	SIA4BT2-09A_3/21/13_(2-3.2)Comp_V_NM	Triad	2013-03-21 0:00:00	2	3.2																																					
13	SIA4BT3-07A	SIA4BT3-07A_3/21/13_(0.7-2.7)Comp_V_NM	Triad	2013-03-21 0:00:00	0.7	2.7	0	U	None	20000	500	0	U	None	40000	500	0	U	None	20000	500	0	U	None	20000	500	0	U	None	20000	500	0	U	None	20000	500	0	U	None	20000	500	0	U	None	20000	500
13	SIA4BT3-07A	SIA4BT3-07A_3/21/13_(2.4-2.4)Grab_NM	Triad	2013-03-21 0:00:00	2.4	2.4																																					
13	SS-352	SS-352_10/26/06_(0-1)Grab_NM	Phase 3 RFI	2006-10-26 0:00:00	0	1																																					
14	SIA4BT2-10A	SIA4BT2-10A_3/20/13_(2.7-2.7)Grab_NM	Triad	2013-03-20 0:00:00	2.7	2.7																																					
14	SS-351	SS-351_11/1/06_(0-1)Grab_NM	Phase 3 RFI	2006-11-01 0:00:00	0	1																																					
14	SS-351	SS-351_11/1/06_(1-2)Grab_NM	Phase 3 RFI	2006-11-01 0:00:00	1	2																																					
15	PexiteRelease_NE	PexiteRelease_NE_1/29/15_(0.5-1)Grab_NM	Triad	2015-01-29 0:00:00	0.5	1											0	U	None	460	10						0	U	None	460	10	0	U	None	460	10									
15	SIA4DT6-03A	SIA4DT6-03A_2/20/13_(0-2)Comp_DUP	Triad	2013-02-20 0:00:00	0	2	0	U	None	470	10	0	U	None	940	10	0	U	None	470	10	0	U	None	470	10	0	U	None	470	10	0	U	None	470	10	0	U	None	470	10	0	U	None	470	10
15	SIA4DT6-03A	SIA4DT6-03A_2/20/13_(0-2)Comp_NM	Triad	2013-02-20 0:00:00	0	2	0	U	None	420	10	0	U	None	830	10	0	U	None	420	10	0	U	None	420	10	0	U	None	420	10	0	U	None	420	10	0	U	None	420	10	0	U	None	420	10
15	SIA4DT6-03A	SIA4DT6-03A_2/20/13_(2-2)Grab_V_DUP	Triad	2013-02-20 0:00:00	2	2																																					
15	SIA4DT6-03A	SIA4DT6-03A_2/20/13_(2-2)Grab_V_NM	Triad	2013-02-20 0:00:00	2	2																																					
15	SIA4DT6-04A	SIA4DT6-04A_2/21/13_(0-2)Comp_V_NM	Triad	2013-02-21 0:00:00	0	2	0	U	None	4200	100	0	U	None	8500	100	0	U	None	4200	100	0	U	None	4200	100	0	U	None	4200	100	0	U	None	4200	100	0	U	None	4200	100	0	U	None	4200	100
15	SIA4DT6-04A	SIA4DT6-04A_2/21/13_(2-2)Grab_NM	Triad	2013-02-21 0:00:00	2	2																																					
15	SIA4DT6-05A	SIA4DT6-05A_2/21/13_(0-2)Comp_V_NM	Triad	2013-02-21 0:00:00	0	2	0	U	None	3500	100	0	U	None	7100	100	0	U	None	3500	100	0	U	None	3500	100	0	U	None	3500	100	0	U	None	3500	100	0	U	None	3500	100	0	U	None	3500	100
15	SIA4DT6-05A	SIA4DT6-05A_2/21/13_(2-2)Grab_NM	Triad	2013-02-21 0:00:00	2	2																																					
15	SIA4DT6-06A	SIA4DT6-06A_2/21/13_(0-2)Comp_V_NM	Triad	2013-02-21 0:00:00	0	2	0	U	None	42	1	0	U	None	85	1	0	U	None	42	1	0	U	None	42	1	0	U	None	42	1	0	U	None	42	1	0	U	None	42	1	0	U	None	42	1
15	SIA4DT6-06A	SIA4DT6-06A_2/21/13_(2-2)Grab_NM	Triad	2013-02-21 0:00:00	2	2																																					
15	SIA4DT6-07A	SIA4DT6-07A_2/21/13_(0-2)Comp_V_NM	Triad	2013-02-21 0:00:00	0	2	0	U	None	4000	100	0	U	None	8000	100	0	U	None	4000	100	0	U	None	4000	100	0	U	None	4000	100	0	U	None	4000	100	0	U	None	4000	100	0	U	None	4000	100
15	SIA4DT6-07A	SIA4DT6-07A_2/21/13_(2-2)Grab_NM	Triad	2013-02-21 0:00:00	2	2																																					
15	SIA4DT6-08A	SIA4DT6-08A_2/21/13_(0-2)Comp_V_NM	Triad	2013-02-21 0:00:00	0	2	0	U	None	61	1	0	U	None	120	1	0	U	None	61	1	0	U	None	61	1	0	U	None	61	1	0	U	None	61	1	0	U	None	61	1	0	U	None	61	1
15	SIA4DT6-08A	SIA4DT6-08A_2/21/13_(2-2)Grab_NM	Triad	2013-02-21 0:00:00	2	2																																					
15	SIA4DT6-09A	SIA4DT6-09A_2/21/13_(0-2)Comp_V_NM	Triad	2013-02-21 0:00:00	0	2	0	U	None	420	10	0	U	None	830	10	0	U	None	420	10	0	U	None	420	10	0	U	None	420	10	0	U	None	420	10	0	U	None	420	10	0	U	None	420	10
15	SIA4DT6-09A	SIA4DT6-09A_2/21/13_(2-2)Grab_NM	Triad	2013-02-21 0:00:00	2	2																																					
15	SS-416	SS-416_10/26/06_(0-1)Grab_NM	Phase 3 RFI	2006-10-26 0:00:00	0	1																																					
16	FORMALD-16	FORMALD-16_2/8/13_(2-2)Grab_NM	Triad	2013-02-08 0:00:00	2	2																																					
16	SIA2A018A	SIA2A018A_2/7/13_(0-2)Comp_V_NM	Triad	2013-02-07 0:00:00	0	2																																					
16	SIA2A018A	SIA2A018A_2/7/13_(2-2)Grab_NM	Triad	2013-02-07 0:00:00	2	2																																					
16	SIA2A018A	SIA2A018A_2/7/13_(2-4)Comp_V_NM	Triad	2013-02-07 0:00:00	2	4																																					
16	SIA2A018A	SIA2A018A_2/7/13_(4-4)Grab_NM	Triad	2013-02-07 0:00:00	4	4																																					
16	SIA2A019A	SIA2A019A_2/6/13_(0-2)Comp_V_NM	Triad	2013-02-06 0:00:00	0	2																																					
16	SIA2A019A	SIA2A019A_2/6/13_(2-2)Grab_NM	Triad	2013-02-06 0:00:00	2	2																																					
16	SIA2A019A	SIA2A019A_2/6/13_(2-4)Comp_V_NM	Triad	2013-02-06 0:00:00	2	4																																					
16	SIA2A019A	SIA2A019A_2/6/13_(4-4)Grab_NM	Triad	2013-02-06 0:00:00	4	4																																					
16	SIA2A020A	SIA2A020A_2/7/13_(0-2)Comp_V_NM	Triad	2013-02-07 0:00:00	0	2																																					
16	SIA2A020A	SIA2A020A_2/7/13_(2-2)Grab_NM	Triad	2013-02-07 0:00:00	2	2																																					
16	SIA2A020A	SIA2A020A_2/7/13_(2-4)Comp_V_NM	Triad	2013-02-07 0:00:00	2	4																																					
16	SIA2A020A	SIA2A020A_2/7/13_(4-4)Grab_NM	Triad	2013-02-07 0:00:00	4	4																																					
16	SIA2A021A	SIA2A021A_2/6/13_(0-2)Comp_V_NM	Triad	2013-02-06 0:00:00	0	2																																					
16	SIA2A021A	SIA2A021A_2/6/13_(2-2)Grab_NM	Triad	2013-02-06 0:00:00	2	2																																					
16	SIA2A022A	SIA2A022A_2/7/13_(0-2)Comp_V_NM	Triad	2013-02-07 0:00:00	0	2																																					
16	SIA2A022A	SIA2A022A_2/7/13_(2-2)Grab_NM	Triad	2013-02-07 0:00:00	2	2																																					
16	SIA2A022A	SIA2A022A_2/7/13_(2-4)Comp_V_NM	Triad	2013-02-07 0:00:00	2	4																																					
16	SIA2A022A	SIA2A022A_2/7/13_(4-4)Grab_NM	Triad	2013-02-07 0:00:00	4	4																																					
16	SIA2A023A	SIA2A023A_2/6/13_(0-2)Comp_V_NM	Triad	2013-02-06 0:00:00	0	2																																					
16	SIA2A023A	SIA2A023A_2/6/13_(2-2)Grab_NM	Triad	2013-02-06 0:00:00	2	2																																					
16	SIA2A023A	SIA2A023A_2/6/13_(2-4)Comp_V_NM	Triad	2013-02-06 0:00:00	2	4																																					
16	SIA2A023A	SIA2A023A_2/6/13_(4-4)Grab_NM	Triad	2013-02-06 0:00:00	4	4																																					
16	SIA2A024A	SIA2A024A_2/7/13_(0-2)Comp_V_NM	Triad	2013-02-07 0:00:00	0	2																																					
16	SIA2A024A	SIA2A024A_2/7/13_(2-2)Grab_NM	Triad	2013-02-07 0:00:00	2	2																																					
16	SIA2A024A	SIA2A024A_2/7/13_(2-4)Comp_V_NM	Triad	2013-02-07 0:00:00	2	4																																					
16	SIA2A024A	SIA2A024A_2/7/13_(4-4)Grab_NM	Triad	2013-02-07 0:00:00	4	4																																					
16	SIA2A027A	SIA2A027A_2/7/13_(0-2)Comp_V_NM	Triad	2013-02-07 0:00:00	0	2																																					
16	SIA2A027A	SIA2A027A_2/7/13_(2-2)Grab_NM	Triad	2013-02-07 0:00:00	2	2																																					
16	SIA2A027A	SIA2A027A_2/7/13_(2-4)Comp_V_NM	Triad	2013-02-07 0:00:00	2	4																																					
16	SIA2A027A	SIA2A027A_2/7/13_(4-4)Grab_NM	Triad	2013-02-07 0:00:00	4	4																																					
16	SIA4DT3-11A	SIA4DT3-11A_2/27/13_(0-2)Comp_V_NM	Triad	2013-02-27 0:00:00	0	2	0	U	None	40	1	0	U	None	81	1	0	U	None	40	1	0	U	None	40	1	0	U	None	40	1	0	U	None	40	1	0	U	None	40	1	0	U	None	40	1
16	SIA4DT3-11A	SIA4DT3-11A_2/27/13_(2-2)Grab_NM	Triad	2013-02-27 0:00:00	2	2																																					
16	SS-09R	SS-09R_4/1/96_(0-0.5)Grab_NM	D&M_Perim-1996	1996-04-01 0:00:00	0	0.5																																					
16	SS-239	SS-239_5/9/00_(0-1)Grab_NM	RFI2-2000	2000-05-09 0:00:00	0	1	0	U	None	800	1	0	U	None	800	1	0	U	None	800	1	0	U	None	800	1	0	U	None	800	1	0	U	None	800	1	0	U	None	800	1	0	U	None	800	1
16	SS-240	SS-240_5/9/00_(0-1)Grab_NM	RFI2-2000	2000-05-09 0:00:00	0	1	0	U	None	440	1	0	U	None	440	1	0	U	None	440	1	0	U	None	440	1	0	U	None	440	1	0	U	None	440	1	0	U	None	440	1	0	U	None	440	1
16	SS-434	SS-434_10/31/06_(0-1)Grab_NM	Phase 3 RFI	2006-10-31 0:00:00	0	1																																					
16	SS-438	SS-438_10/26/06_(0-1)Grab_NM	Phase 3 RFI	2006-10-26 0:00:00	0	1																																					
16	SS-438	SS-438_10/26/06_(1-2)Grab_NM	Phase 3 RFI	2006-10-26 0:00:00	1	2																																					
16	SS-47R	SS-47R_4/1/96_(0-0.5)Grab_NM	D&M_Perim-1996	1996-04-01 0:00:00	0	0.5																																					
17	SIA1C010A	SIA1C010A_1/29/13_(0-2)Comp_V_NM	Triad	2013-01-29 0:00:00	0	2	0	U	None	390	10	0	U	None	790	10	0	U	None	390	10	0	U	None	390	10	0	U	None	390	10	0	U	None	390	10	0	U	None	390	10	0	U	None	390	10
17	SIA1C010A	SIA1C010A_1/29/13_(2-2)Grab_NM	Triad	2013-01-29 0:00:00	2	2																																					
17	SS-271	SS-271_1/8/01_(0-1)Grab_NM	RFI2-2000	2001-01-08 0:00:00	0	1																																					
17	SS-271	SS-271_11/14/00_(0-1)Grab_NM	RFI2-2000	2000-11-14 0:00:00	0	1	0	U	None	380	1	0	U	None	380	1	0	U	None	380	1	0	U	None	380	1	0	U	None	380	1	0	U	None	380	1	0	U	None	380	1	0	U	None	380	1
17	SS-271	SS-271_11/14/00_(1-2)Grab_NM	RFI2-2000	2000-11-14 0:00:00	1	2																																					
17	SS-271	SS-271_11/14/00_(2-3)Grab_NM	RFI2-2000	2000-11-14 0:00:00	2	3																																					
17	SS-271	SS-271_11/14/00_(3-4)Grab_NM	RFI2-2000	2000-11-14 0:00:00	3	4																																					

Notes:
U=Non-Detect; J=Estimated value; J+=Estimated high; J-=Estimated low;
UJ=Estimated Non-Detect; UJ+=Estimated high Non-Detect
T=Compound identified in associated decontamination blank; UR= Rejected

TABLE F-1
SWMU SOIL DATA
HERCULES LLC AND PINOVA, INC.
BRUNSWICK, GA

							N-Nitrosopiperidine					N-Nitrosopyrrolidine					O,O-Diethyl O-pyrazinyl phosphorothioate					o-cresol					o-Toluidine					Parathion					p-Chloroaniline				
							8270D LL					8270D LL					8270D LL					8270D LL					8270D LL					8270D LL					8270D LL				
SWMU ID	Location ID	Sample ID	Event	Sample Date	Start Depth	End Depth	Result	Lab Flag	Qualifier	RDL	Dilution	Result	Lab Flag	Qualifier	RDL	Dilution	Result	Lab Flag	Qualifier	RDL	Dilution	Result	Lab Flag	Qualifier	RDL	Dilution	Result	Lab Flag	Qualifier	RDL	Dilution	Result	Lab Flag	Qualifier	RDL	Dilution	Result	Lab Flag	Qualifier	RDL	Dilution
12	SIA4C003A	SIA4C003A_3/6/13_(2-4)Comp_V_NM	Triad	2013-03-06 0:00:00	2	4																																			
12	SIA4C003A	SIA4C003A_3/6/13_(4-4)Grab_NM	Triad	2013-03-06 0:00:00	4	4																																			
12	SIA4C004A	SIA4C004A_3/5/13_(0-2)Comp_V_NM	Triad	2013-03-05 0:00:00	0	2	0	U	None	4000	100	0	U	None	4000	100	0	U	None	4000	100	0	U	None	4000	100	0	U	None	4000	100	0	U	None	4000	100	0	U	None	8000	100
12	SIA4C004A	SIA4C004A_3/5/13_(2-2)Grab_NM	Triad	2013-03-05 0:00:00	2	2																																			
12	SIA4C005A	SIA4C005A_3/5/13_(0-2)Comp_V_NM	Triad	2013-03-05 0:00:00	0	2	0	U	None	4000	100	0	U	None	4000	100	0	U	None	4000	100	0	U	None	4000	100	0	U	None	4000	100	0	U	None	4000	100	0	U	None	7900	100
12	SIA4C005A	SIA4C005A_3/5/13_(2-2)Grab_NM	Triad	2013-03-05 0:00:00	2	2																																			
12	SIA4C026B	SIA4C026B_7/30/13_(0-2)Comp_V_NM	Triad	2013-07-30 0:00:00	0	2	0	U	None	370	10	0	U	None	370	10	0	U	None	370	10	0	U	None	370	10	0	U	None	370	10	0	U	None	370	10	0	U	None	750	10
12	SIA4C028A	SIA4C028A_3/6/13_(0-2)Comp_V_NM	Triad	2013-03-06 0:00:00	0	2	0	U	None	3600	100	0	U	None	3600	100	0	U	None	3600	100	0	U	None	3600	100	0	U	None	3600	100	0	U	None	3600	100	0	U	None	7200	100
12	SIA4C028A	SIA4C028A_3/6/13_(2-2)Grab_NM	Triad	2013-03-06 0:00:00	2	2																																			
12	SS-242	SS-242_5/9/00_(0-1)Grab_NM	RFI2-2000	2000-05-09 0:00:00	0	1	0	U	None	1900	5	0	U	None	1900	5	0	U	None	38	1	0	U	None	1900	5	0	U	None	1900	5	0	U	None	38	1	0	U	None	3800	5
12	SS-242	SS-242_6/30/00_(1-2)Grab_NM	RFI2-2000	2000-06-30 0:00:00	1	2	0	U	None	3900	10	0	U	None	3900	10						0	U	None	3900	10	0	U	None	3900	10						0	U	None	7800	10
12	SS-242	SS-242_6/30/00_(2-3)Grab_NM	RFI2-2000	2000-06-30 0:00:00	2	3	0	U	None	4100	10	0	U	None	4100	10						0	U	None	4100	10	0	U	None	4100	10						0	U	None	8200	10
12	SS-242	SS-242_6/30/00_(3-4)Grab_NM	RFI2-2000	2000-06-30 0:00:00	3	4	0	U	None	4100	10	0	U	None	4100	10						0	U	None	4100	10	0	U	None	4100	10						0	U	None	8100	10
12	SS-258	SS-258_11/7/00_(0-1)Grab_NM	RFI2-2000	2000-11-07 0:00:00	0	1																																			
12	SS-258	SS-258_11/7/00_(1-2)Grab_NM	RFI2-2000	2000-11-07 0:00:00	1	2																																			
12	SS-258	SS-258_11/7/00_(2-3)Grab_NM	RFI2-2000	2000-11-07 0:00:00	2	3																																			
12	SS-258	SS-258_11/7/00_(3-4)Grab_NM	RFI2-2000	2000-11-07 0:00:00	3	4																																			
12	SS-258	SS-258_11/7/00_(4-5)Grab_NM	RFI2-2000	2000-11-07 0:00:00	4	5																																			
12	SS-259	SS-259_11/7/00_(0-1)Grab_NM	RFI2-2000	2000-11-07 0:00:00	0	1																																			
12	SS-259	SS-259_11/7/00_(1-2)Grab_NM	RFI2-2000	2000-11-07 0:00:00	1	2																																			
12	SS-259	SS-259_11/7/00_(2-3)Grab_NM	RFI2-2000	2000-11-07 0:00:00	2	3																																			
12	SS-259	SS-259_11/7/00_(3-4)Grab_NM	RFI2-2000	2000-11-07 0:00:00	3	4																																			
12	SS-259	SS-259_11/7/00_(4-5)Grab_NM	RFI2-2000	2000-11-07 0:00:00	4	5																																			
12	SS-365	SS-365_10/24/06_(0-1)Grab_NM	Phase 3 RFI	2006-10-24 0:00:00	0	1																																			
13	SIA4BT2-08A	SIA4BT2-08A_3/21/13_(1.7-3.1)Comp_V_NM	Triad	2013-03-21 0:00:00	1.7	3.1	0	U	None	400	10	0	U	None	400	10	0	U	None	400	10	0	U	None	400	10	0	U	None	400	10	0	U	None	400	10	0	U	None	810	10
13	SIA4BT2-08A	SIA4BT2-08A_3/21/13_(2.8-2.8)Grab_NM	Triad	2013-03-21 0:00:00	2.8	2.8																																			
13	SIA4BT2-08BE	SIA4BT2-08BE_3/26/13_(0-2)Comp_V_NM	Triad	2013-03-26 0:00:00	0	2	0	U	None	2400	50	0	U	None	2400	50	0	U	None	2400	50	0	U	None	2400	50	0	U	None	2400	50	0	U	None	2400	50	0	U	None	4700	50
13	SIA4BT2-08BE	SIA4BT2-08BE_3/26/13_(1-1)Grab_NM	Triad	2013-03-26 0:00:00	1	1																																			
13	SIA4BT2-08BE	SIA4BT2-08BE_3/26/13_(2.4-2.4)Grab_NM	Triad	2013-03-26 0:00:00	2.4	2.4																																			
13	SIA4BT2-08BE	SIA4BT2-08BE_3/26/13_(2-3.9)Comp_V_NM	Triad	2013-03-26 0:00:00	2	3.9																																			
13	SIA4BT2-09A	SIA4BT2-09A_3/21/13_(0-2)Comp_V_NM	Triad	2013-03-21 0:00:00	0	2	0	U	None	18000	500	0	U	None	18000	500	0	U	None	18000	500	0	U	None	18000	500	0	U	None	18000	500	0	U	None	18000	500	0	U	None	36000	500
13	SIA4BT2-09A	SIA4BT2-09A_3/21/13_(1.9-1.9)Grab_NM	Triad	2013-03-21 0:00:00	1.9	1.9																																			
13	SIA4BT2-09A	SIA4BT2-09A_3/21/13_(2.9-2.9)Grab_NM	Triad	2013-03-21 0:00:00	2.9	2.9																																			
13	SIA4BT2-09A	SIA4BT2-09A_3/21/13_(2-3.2)Comp_V_NM	Triad	2013-03-21 0:00:00	2	3.2																																			
13	SIA4BT3-07A	SIA4BT3-07A_3/21/13_(0.7-2.7)Comp_V_NM	Triad	2013-03-21 0:00:00	0.7	2.7	0	U	None	20000	500	0	U	None	20000	500	0	U	None	20000	500	0	U	None	20000	500	0	U	None	20000	500	0	U	None	20000	500	0	U	None	40000	500
13	SIA4BT3-07A	SIA4BT3-07A_3/21/13_(2.4-2.4)Grab_NM	Triad	2013-03-21 0:00:00	2.4	2.4																																			
13	SS-352	SS-352_10/26/06_(0-1)Grab_NM	Phase 3 RFI	2006-10-26 0:00:00	0	1																																			
14	SIA4BT2-10A	SIA4BT2-10A_3/20/13_(2.7-2.7)Grab_NM	Triad	2013-03-20 0:00:00	2.7	2.7																																			
14	SS-351	SS-351_11/1/06_(0-1)Grab_NM	Phase 3 RFI	2006-11-01 0:00:00	0	1																																			
14	SS-351	SS-351_11/1/06_(1-2)Grab_NM	Phase 3 RFI	2006-11-01 0:00:00	1	2																																			
15	PexiteRelease_NE	PexiteRelease_NE_1/29/15_(0.5-1)Grab_NM	Triad	2015-01-29 0:00:00	0.5	1																0	U	None	460	10											0	U	None	920	10
15	SIA4DT6-03A	SIA4DT6-03A_2/20/13_(0-2)Comp_DUP	Triad	2013-02-20 0:00:00	0	2	0	U	None	470	10	0	U	None	470	10	0	U	None	470	10	0	U	None	470	10	0	U	None	470	10	0	U	None	470	10	0	U	None	940	10
15	SIA4DT6-03A	SIA4DT6-03A_2/20/13_(0-2)Comp_NM	Triad	2013-02-20 0:00:00	0	2	0	U	None	420	10	0	U	None	420	10	0	U	None	420	10	0	U	None	420	10	0	U	None	420	10	0	U	None	420	10	0	U	None	830	10
15	SIA4DT6-03A	SIA4DT6-03A_2/20/13_(2-2)Grab_V_DUP	Triad	2013-02-20 0:00:00	2	2																																			
15	SIA4DT6-03A	SIA4DT6-03A_2/20/13_(2-2)Grab_V_NM	Triad	2013-02-20 0:00:00	2	2																																			
15	SIA4DT6-04A	SIA4DT6-04A_2/21/13_(0-2)Comp_V_NM	Triad	2013-02-21 0:00:00	0	2	0	U	None	4200	100	0	U	None	4200	100	0	U	None	4200	100	0	U	None	4200	100	0	U	None	4200	100	0	U	None	4200	100	0	U	None	8500	100
15	SIA4DT6-04A	SIA4DT6-04A_2/21/13_(2-2)Grab_NM	Triad	2013-02-21 0:00:00	2	2																																			
15	SIA4DT6-05A	SIA4DT6-05A_2/21/13_(0-2)Comp_V_NM	Triad	2013-02-21 0:00:00	0	2	0	U	None	3500	100	0	U	None	3500	100	0	U	None	3500	100	0	U	None	3500	100	0	U	None	3500	100	0	U	None	3500	100	0	U	None	7100	100
15	SIA4DT6-05A	SIA4DT6-05A_2/21/13_(2-2)Grab_NM	Triad	2013-02-21 0:00:00	2	2																																			
15	SIA4DT6-06A	SIA4DT6-06A_2/21/13_(0-2)Comp_V_NM	Triad	2013-02-21 0:00:00	0	2	0	U	None	42	1	0	U	None	42	1	0	U	None	42	1	0	U	None	42	1	0	U	None	42	1	0	U	None	42	1	0	U	None	85	1
15	SIA4DT6-06A	SIA4DT6-06A_2/21/13_(2-2)Grab_NM	Triad	2013-02-21 0:00:00	2	2																																			
15	SIA4DT6-07A	SIA4DT6-07A_2/21/13_(0-2)Comp_V_NM	Triad	2013-02-21 0:00:00	0	2	0	U	None	4000	100	0	U	None	4000	100	0	U	None	4000	100	0	U	None	4000	100	0	U	None	4000	100	0	U	None	4000	100	0	U	None	8000	100
15	SIA4DT6-07A	SIA4DT6-07A_2/21/13_(2-2)Grab_NM	Triad	2013-02-21 0:00:00	2	2																																			
15	SIA4DT6-08A	SIA4DT6-08A_2/21/13_(0-2)Comp_V_NM	Triad	2013-02-21 0:00:00	0	2	0	U	None	61	1	0	U	None	61	1	0	U	None	61	1	0	U	None	61	1	0	U	None	61	1	0	U	None	61	1	0	U	None	120	1
15	SIA4DT6-08A	SIA4DT6-08A_2/21/13_(2-2)Grab_NM	Triad	2013-02-21 0:00:00	2	2																																			
15	SIA4DT6-09A	SIA4DT6-09A_2/21/13_(0-2)Comp_V_NM	Triad	2013-02-21 0:00:00	0	2	0	U	None	420	10	0	U	None	420	10	0	U	None	420	10	0	U	None	420	10	0	U	None	420	10	0	U	None	420	10	0	U	None	830	10
15	SIA4DT6-09A	SIA4DT6-09A_2/21/13_(2-2)Grab_NM	Triad	2013-02-21 0:00:00	2	2																																			
15	SS-416	SS-416_10/26/06_(0-1)Grab_NM	Phase 3 RFI	2006-10-26 0:00:00	0	1																																			
16	FORMALD-16	FORMALD-16_2/8/13_(2-2)Grab_NM	Triad	2013-02-08 0:00:00	2	2																																			
16	SIA2A018A	SIA2A018A_2/7/13_(0-2)Comp_V_NM	Triad	2013-02-07 0:00:00	0	2																																			
16	SIA2A018A	SIA2A018A_2/7/13_(2-2)Grab_NM	Triad	2013-02-07 0:00:00	2	2																																			
16	SIA2A018A	SIA2A018A_2/7/13_(2-4)Comp_V_NM	Triad	2013-02-07 0:00:00	2	4																																			
16	SIA2A018A	SIA2A018A_2/7/13_(4-4)Grab_NM	Triad	2013-02-07 0:00:00	4	4																																			
16	SIA2A019A	SIA2A019A_2/6/13_(0-2)Comp_V_NM	Triad	2013-02-06 0:00:00	0	2																																			
16	SIA2A019A	SIA2A019A_2/6/13_(2-2)Grab_NM	Triad	2013-02-06 0:00:00	2	2																																			
16	SIA2A019A	SIA2A019A_2/6/13_(2-4)Comp_V_NM	Triad	2013-02-06 0:00:00	2	4																																			
16	SIA2A019A	SIA2A019A_2/6/13_(4-4)Grab_NM	Triad	2013-02-06 0:00:00	4	4																																			
16	SIA2A020A	SIA2A020A_2/7/13_(0-2)Comp_V_NM	Triad	2013-02-07 0:00:00	0	2																																			
16	SIA2A020A	SIA2A020A_2/7/13_(2-2)Grab_NM	Triad	2013-02-07 0:00:00	2	2																																			
16	SIA2A020A	SIA2A020A_2/7/13_(2-4)Comp_V_NM	Triad	2013-02-07 0:00:00	2	4																																			
16	SIA2A020A	SIA2A020A_2/7/13_(4-4)Grab_NM	Triad	2013-02-07 0:00:00	4	4																																			
16	SIA2A021A	SIA2A021A_2/6/13_(0-2)Comp_V_NM	Triad	2013-02-06 0:00:00	0	2																																			
16	SIA2A021A	SIA2A021A_2/6/13_(2-2)Grab_NM	Triad	2013-02-06 0:00:00	2	2																																			
16	SIA2A022A	SIA2A022A_2/7/13_(0-2)Comp_V_NM	Triad	2013-02-07 0:00:00	0	2																																			
16	SIA2A022A	SIA2A022A_2/7/13_(2-2)Grab_NM	Triad	2013-02-07 0:00:00	2	2																																			
16	SIA2A022A	SIA2A022A_2/7/13_(2-4)Comp_V_NM	Triad	2013-02-07 0:00:00	2	4																																			
16	SIA2A022A	SIA2A022A_2/7/13_(4-4)Grab_NM	Triad	2013-02-07 0:00:00	4	4																																			
16	SIA2A023A	SIA2A023A_2/6/13_(0-2)Comp_V_NM	Triad	2013-02-06 0:00:00	0	2																																			
16	SIA2A023A	SIA2A023A_2/6/13_(2-2)Grab_NM	Triad	2013-02-06 0:00:00	2	2																																			
16	SIA2A023A	SIA2A023A_2/6/13_(2-4)Comp_V_NM	Triad	2013-02-06 0:00:00	2	4																																			
16	SIA2A023A	SIA2A023A_2/6/13_(4-4)Grab_NM	Triad	2013-02-06 0:00:00	4	4																																			
16	SIA2A024A	SIA2A024A_2/7/13_(0-2)Comp_V_NM	Triad	2013-02-07 0:00:00	0	2																																			
16	SIA2A024A	SIA2A024A_2/7/13_(2-2)Grab_NM	Triad	2013-02-07 0:00:00	2	2																																			
16	SIA2A024A	SIA2A024A_2/7/13_(2-4)Comp_V_NM	Triad	2013-02-07 0:00:00	2	4																																			
16	SIA2A024A	SIA2A024A_2/7/13_(4-4)Grab_NM	Triad	2013-02-07 0:00:00	4	4																																			
16	SIA2A027A	SIA2A027A_2/7/13_(0-2)Comp_V_NM	Triad	2013-02-07 0:00:00	0	2																																			
16	SIA2A027A	SIA2A027A_2/7/13_(2-2)Grab_NM	Triad	2013-02-07 0:00:00	2	2																																			
16	SIA2A027A	SIA2A027A_2/7/13_(2-4)Comp_V_NM	Triad	2013-02-07 0:00:00	2	4																																			
16	SIA2A027A	SIA2A027A_2/7/13_(4-4)Grab_NM	Triad	2013-02-07 0:00:00	4	4																																			
16	SIA4DT3-11A	SIA4DT3-11A_2/27/13_(0-2)Comp_V_NM	Triad	2013-02-27 0:00:00	0	2	0	U	None	40	1	0	U	None	40	1	0	U	None	40	1	0	U	None	40	1	0	U	None	40	1	0	U	None	40	1	0	U	None	81	1
16	SIA4DT3-11A	SIA4DT3-11A_2/27/13_(2-2)Grab_NM	Triad	2013-02-27 0:00:00	2	2																																			
16	SS-09R	SS-09R_4/1/96_(0-0.5)Grab_NM	D&M_Perim-1996	1996-04-01 0:00:00	0	0.5																																			
16	SS-239	SS-239_5/9/00_(0-1)Grab_NM	RFI2-2000	2000-05-09 0:00:00	0	1	0	U	None	800	1	0	U	None	800	1	0	U	None	79	1	0	U	None	800	1	0	U	None	800	1	0	U	None	79	1	0	U	None	1600	1
16	SS-240	SS-240_5/9/00_(0-1)Grab_NM	RFI2-2000	2000-05-09 0:00:00	0	1	0	U	None	440	1	0	U	None	440	1	0	U	None	44	1	0	U	None	440	1	0	U	None	440	1	0	U	None	44	1	0	U	None	890	1
16	SS-434	SS-434_10/31/06_(0-1)Grab_NM	Phase 3 RFI	2006-10-31 0:00:00	0	1																																			
16	SS-438	SS-438_10/26/06_(0-1)Grab_NM	Phase 3 RFI	2006-10-26 0:00:00	0	1																																			
16	SS-438	SS-438_10/26/06_(1-2)Grab_NM	Phase 3 RFI	2006-10-26 0:00:00	1	2																																			
16	SS-47R	SS-47R_4/1/96_(0-0.5)Grab_NM	D&M_Perim-1996	1996-04-01 0:00:00	0	0.5																																			
17	SIA1C010A	SIA1C010A_1/29/13_(0-2)Comp_V_NM	Triad	2013-01-29 0:00:00	0	2	0	U	None	390	10	0	U	None	390	10	0	U	None	390	10	0	U	None	390	10	0	U	None	390	10	0	U	None	390	10	0	U	None	790	10
17	SIA1C010A	SIA1C010A_1/29/13_(2-2)Grab_NM	Triad	2013-01-29 0:00:00	2	2																																			
17	SS-271	SS-271_1/8/01_(0-1)Grab_NM	RFI2-2000	2001-01-08 0:00:00	0	1											0	U	None	40	1											0	U	None	40	1					
17	SS-271	SS-271_11/14/00_(0-1)Grab_NM	RFI2-2000	2000-11-14 0:00:00	0	1	0	U	None	380	1	0	U	None	380	1						0	U	None	380	1	0	U	None	380	1						0	U	None	750	1
17	SS-271	SS-271_11/14/00_(1-2)Grab_NM	RFI2-2000	2000-11-14 0:00:00	1	2																																			
17	SS-271	SS-271_11/14/00_(2-3)Grab_NM	RFI2-2000	2000-11-14 0:00:00	2	3																																			
17	SS-271	SS-271_11/14/00_(3-4)Grab_NM	RFI2-2000	2000-11-14 0:00:00	3	4																																			

Notes:
U=Non-Detect; J=Estimated value; J+=Estimated high; J-=Estimated low;
UJ=Estimated Non-Detect; UJ+=Estimated high Non-Detect
T=Compound identified in associated decontamination blank; UR= Rejected

TABLE F-1
SWMU SOIL DATA
HERCULES LLC AND PINOVA, INC.
BRUNSWICK, GA

							Pentachlorobenzene 8270D LL					Pentachlorophenol 8270D LL					Phenacetin 8270D LL					Phenanthrene 8270D LL					Phenol 8270D LL					Phorate 8270D LL					Phosphorothioic acid, O,O,O-triethyl ester 8270D LL						
SWMU ID	Location ID	Sample ID	Event	Sample Date	Start Depth	End Depth	Result	Lab Flag	Qualifier	RDL	Dilution	Result	Lab Flag	Qualifier	RDL	Dilution	Result	Lab Flag	Qualifier	RDL	Dilution	Result	Lab Flag	Qualifier	RDL	Dilution	Result	Lab Flag	Qualifier	RDL	Dilution	Result	Lab Flag	Qualifier	RDL	Dilution	Result	Lab Flag	Qualifier	RDL	Dilution
12	SIA4C003A	SIA4C003A_3/6/13_(2-4)Comp_V_NM	Triad	2013-03-06 0:00:00	2	4																																						
12	SIA4C003A	SIA4C003A_3/6/13_(4-4)Grab_NM	Triad	2013-03-06 0:00:00	4	4																																						
12	SIA4C004A	SIA4C004A_3/5/13_(0-2)Comp_V_NM	Triad	2013-03-05 0:00:00	0	2	0	U	None	4000	100	0	U	None	21000	100	0	U	None	4000	100	0	U	None	820	100	0	U	None	4000	100	0	U	None	4000	100	0	U	None	8000	100
12	SIA4C004A	SIA4C004A_3/5/13_(2-2)Grab_NM	Triad	2013-03-05 0:00:00	2	2																																						
12	SIA4C005A	SIA4C005A_3/5/13_(0-2)Comp_V_NM	Triad	2013-03-05 0:00:00	0	2	0	U	None	4000	100	0	U	None	20000	100	0	U	None	4000	100	0	U	None	800	100	0	U	None	4000	100	0	U	None	4000	100	0	U	None	7900	100
12	SIA4C005A	SIA4C005A_3/5/13_(2-2)Grab_NM	Triad	2013-03-05 0:00:00	2	2																																						
12	SIA4C026B	SIA4C026B_7/30/13_(0-2)Comp_V_NM	Triad	2013-07-30 0:00:00	0	2	0	U	None	370	10	0	U	None	1900	10	0	U	None	370	10	0	U	None	76	10	0	U	None	370	10	0	U	None	370	10	0	U	None	750	10
12	SIA4C028A	SIA4C028A_3/6/13_(0-2)Comp_V_NM	Triad	2013-03-06 0:00:00	0	2	0	U	None	3600	100	0	U	None	19000	100	0	U	None	3600	100	270	J	None	730	100	0	U	None	3600	100	0	U	None	3600	100	0	U	None	7200	100
12	SIA4C028A	SIA4C028A_3/6/13_(2-2)Grab_NM	Triad	2013-03-06 0:00:00	2	2																																						
12	SS-242	SS-242_5/9/00_(0-1)Grab_NM	RFI2-2000	2000-05-09 0:00:00	0	1	0	U	None	1900	5	0	U	None	9600	5	0	U	None	1900	5	0	U	None	1900	5	0	U	None	1900	5	0	U	None	38	1	0	U	None	1900	5
12	SS-242	SS-242_6/30/00_(1-2)Grab_NM	RFI2-2000	2000-06-30 0:00:00	1	2	0	U	None	3900	10	0	U	None	20000	10	0	U	None	3900	10	0	U	None	3900	10	0	U	None	3900	10						0	U	None	3900	10
12	SS-242	SS-242_6/30/00_(2-3)Grab_NM	RFI2-2000	2000-06-30 0:00:00	2	3	0	U	None	4100	10	0	U	None	21000	10	0	U	None	4100	10	650	J	None	4125	10	0	U	None	4100	10						0	U	None	4100	10
12	SS-242	SS-242_6/30/00_(3-4)Grab_NM	RFI2-2000	2000-06-30 0:00:00	3	4	0	U	None	4100	10	0	U	None	21000	10	0	U	None	4100	10	0	U	None	4100	10	0	U	None	4100	10						0	U	None	4100	10
12	SS-258	SS-258_11/7/00_(0-1)Grab_NM	RFI2-2000	2000-11-07 0:00:00	0	1																																						
12	SS-258	SS-258_11/7/00_(1-2)Grab_NM	RFI2-2000	2000-11-07 0:00:00	1	2																																						
12	SS-258	SS-258_11/7/00_(2-3)Grab_NM	RFI2-2000	2000-11-07 0:00:00	2	3																																						
12	SS-258	SS-258_11/7/00_(3-4)Grab_NM	RFI2-2000	2000-11-07 0:00:00	3	4																																						
12	SS-258	SS-258_11/7/00_(4-5)Grab_NM	RFI2-2000	2000-11-07 0:00:00	4	5																																						
12	SS-259	SS-259_11/7/00_(0-1)Grab_NM	RFI2-2000	2000-11-07 0:00:00	0	1																																						
12	SS-259	SS-259_11/7/00_(1-2)Grab_NM	RFI2-2000	2000-11-07 0:00:00	1	2																																						
12	SS-259	SS-259_11/7/00_(2-3)Grab_NM	RFI2-2000	2000-11-07 0:00:00	2	3																																						
12	SS-259	SS-259_11/7/00_(3-4)Grab_NM	RFI2-2000	2000-11-07 0:00:00	3	4																																						
12	SS-259	SS-259_11/7/00_(4-5)Grab_NM	RFI2-2000	2000-11-07 0:00:00	4	5																																						
12	SS-365	SS-365_10/24/06_(0-1)Grab_NM	Phase 3 RFI	2006-10-24 0:00:00	0	1																																						
13	SIA4BT2-08A	SIA4BT2-08A_3/21/13_(1.7-3.1)Comp_V_NM	Triad	2013-03-21 0:00:00	1.7	3.1	0	U	None	400	10	0	U	None	2100	10	0	U	None	400	10	0	U	None	82	10	0	U	None	400	10	0	U	None	400	10	0	U	None	810	10
13	SIA4BT2-08A	SIA4BT2-08A_3/21/13_(2.8-2.8)Grab_NM	Triad	2013-03-21 0:00:00	2.8	2.8																																						
13	SIA4BT2-08BE	SIA4BT2-08BE_3/26/13_(0-2)Comp_V_NM	Triad	2013-03-26 0:00:00	0	2	0	U	None	2400	50	0	U	None	12000	50	0	U	None	2400	50	170	J	None	480	50	0	U	None	2400	50	0	U	None	2400	50	0	U	None	4700	50
13	SIA4BT2-08BE	SIA4BT2-08BE_3/26/13_(1-1)Grab_NM	Triad	2013-03-26 0:00:00	1	1																																						
13	SIA4BT2-08BE	SIA4BT2-08BE_3/26/13_(2.4-2.4)Grab_NM	Triad	2013-03-26 0:00:00	2.4	2.4																																						
13	SIA4BT2-08BE	SIA4BT2-08BE_3/26/13_(2-3.9)Comp_V_NM	Triad	2013-03-26 0:00:00	2	3.9																																						
13	SIA4BT2-09A	SIA4BT2-09A_3/21/13_(0-2)Comp_V_NM	Triad	2013-03-21 0:00:00	0	2	0	U	None	18000	500	0	U	None	92000	500	0	U	None	18000	500	0	U	None	3600	500	0	U	None	18000	500	0	U	None	18000	500	0	U	None	36000	500
13	SIA4BT2-09A	SIA4BT2-09A_3/21/13_(1.9-1.9)Grab_NM	Triad	2013-03-21 0:00:00	1.9	1.9																																						
13	SIA4BT2-09A	SIA4BT2-09A_3/21/13_(2.9-2.9)Grab_NM	Triad	2013-03-21 0:00:00	2.9	2.9																																						
13	SIA4BT2-09A	SIA4BT2-09A_3/21/13_(2-3.2)Comp_V_NM	Triad	2013-03-21 0:00:00	2	3.2																																						
13	SIA4BT3-07A	SIA4BT3-07A_3/21/13_(0.7-2.7)Comp_V_NM	Triad	2013-03-21 0:00:00	0.7	2.7	0	U	None	20000	500	0	U	None	100000	500	0	U	None	20000	500	0	U	None	4100	500	0	U	None	20000	500	0	U	None	20000	500	0	U	None	40000	500
13	SIA4BT3-07A	SIA4BT3-07A_3/21/13_(2.4-2.4)Grab_NM	Triad	2013-03-21 0:00:00	2.4	2.4																																						
13	SS-352	SS-352_10/26/06_(0-1)Grab_NM	Phase 3 RFI	2006-10-26 0:00:00	0	1																																						
14	SIA4BT2-10A	SIA4BT2-10A_3/20/13_(2.7-2.7)Grab_NM	Triad	2013-03-20 0:00:00	2.7	2.7																																						
14	SS-351	SS-351_11/1/06_(0-1)Grab_NM	Phase 3 RFI	2006-11-01 0:00:00	0	1																																						
14	SS-351	SS-351_11/1/06_(1-2)Grab_NM	Phase 3 RFI	2006-11-01 0:00:00	1	2																																						
15	PexiteRelease_NE	PexiteRelease_NE_1/29/15_(0.5-1)Grab_NM	Triad	2015-01-29 0:00:00	0.5	1						0	U	None	2400	10						0	U	None	93	10	0	U	None	460	10														
15	SIA4DT6-03A	SIA4DT6-03A_2/20/13_(0-2)Comp_DUP	Triad	2013-02-20 0:00:00	0	2	0	U	None	470	10	0	U	None	2400	10	0	U	None	470	10	58	J	None	95	10	0	U	None	470	10	0	U	None	470	10	0	U	None	940	10
15	SIA4DT6-03A	SIA4DT6-03A_2/20/13_(0-2)Comp_NM	Triad	2013-02-20 0:00:00	0	2	0	U	None	420	10	0	U	None	2200	10	0	U	None	420	10	66	J	None	85	10	0	U	None	420	10	0	U	None	420	10	0	U	None	830	10
15	SIA4DT6-03A	SIA4DT6-03A_2/20/13_(2-2)Grab_V_DUP	Triad	2013-02-20 0:00:00	2	2																																						
15	SIA4DT6-03A	SIA4DT6-03A_2/20/13_(2-2)Grab_V_NM	Triad	2013-02-20 0:00:00	2	2																																						
15	SIA4DT6-04A	SIA4DT6-04A_2/21/13_(0-2)Comp_V_NM	Triad	2013-02-21 0:00:00	0	2	0	U	None	4200	100	0	U	None	22000	100	0	U	None	4200	100	0	U	None	860	100	0	U	None	4200	100	0	U	None	4200	100	0	U	None	8500	100
15	SIA4DT6-04A	SIA4DT6-04A_2/21/13_(2-2)Grab_NM	Triad	2013-02-21 0:00:00	2	2																																						
15	SIA4DT6-05A	SIA4DT6-05A_2/21/13_(0-2)Comp_V_NM	Triad	2013-02-21 0:00:00	0	2	0	U	None	3500	100	0	U	None	18000	100	0	U	None	3500	100	0	U	None	720	100	0	U	None	3500	100	0	U	None	3500	100	0	U	None	7100	100
15	SIA4DT6-05A	SIA4DT6-05A_2/21/13_(2-2)Grab_NM	Triad	2013-02-21 0:00:00	2	2																																						
15	SIA4DT6-06A	SIA4DT6-06A_2/21/13_(0-2)Comp_V_NM	Triad	2013-02-21 0:00:00	0	2	0	U	None	42	1	0	U	None	220	1	0	U	None	42	1	0	U	None	8.6	1	0	U	None	42	1	0	U	None	42	1	0	U	None	85	1
15	SIA4DT6-06A	SIA4DT6-06A_2/21/13_(2-2)Grab_NM	Triad	2013-02-21 0:00:00	2	2																																						
15	SIA4DT6-07A	SIA4DT6-07A_2/21/13_(0-2)Comp_V_NM	Triad	2013-02-21 0:00:00	0	2	0	U	None	4000	100	0	U	None	21000	100	0	U	None	4000	100	580	J	None	810	100	0	U	None	4000	100	0	U	None	4000	100	0	U	None	8000	100
15	SIA4DT6-07A	SIA4DT6-07A_2/21/13_(2-2)Grab_NM	Triad	2013-02-21 0:00:00	2	2																																						
15	SIA4DT6-08A	SIA4DT6-08A_2/21/13_(0-2)Comp_V_NM	Triad	2013-02-21 0:00:00	0	2	0	U	None	61	1	0	U	None	310	1	0	U	None	61	1	0	U	None	12	1	0	U	None	61	1	0	U	None	61	1	0	U	None	120	1
15	SIA4DT6-08A	SIA4DT6-08A_2/21/13_(2-2)Grab_NM	Triad	2013-02-21 0:00:00	2	2																																						
15	SIA4DT6-09A	SIA4DT6-09A_2/21/13_(0-2)Comp_V_NM	Triad	2013-02-21 0:00:00	0	2	0	U	None	420	10	0	U	None	2100	10	0	U	None	420	10	0	U	None	84	10	0	U	None	420	10	0	U	None	420	10	0	U	None	830	10
15	SIA4DT6-09A	SIA4DT6-09A_2/21/13_(2-2)Grab_NM	Triad	2013-02-21 0:00:00	2	2																																						
15	SS-416	SS-416_10/26/06_(0-1)Grab_NM	Phase 3 RFI	2006-10-26 0:00:00	0	1																																						
16	FORMALD-16	FORMALD-16_2/8/13_(2-2)Grab_NM	Triad	2013-02-08 0:00:00	2	2																																						
16	SIA2A018A	SIA2A018A_2/7/13_(0-2)Comp_V_NM	Triad	2013-02-07 0:00:00	0	2																																						
16	SIA2A018A	SIA2A018A_2/7/13_(2-2)Grab_NM	Triad	2013-02-07 0:00:00	2	2																																						
16	SIA2A018A	SIA2A018A_2/7/13_(2-4)Comp_V_NM	Triad	2013-02-07 0:00:00	2	4																																						
16	SIA2A018A	SIA2A018A_2/7/13_(4-4)Grab_NM	Triad	2013-02-07 0:00:00	4	4																																						
16	SIA2A019A	SIA2A019A_2/6/13_(0-2)Comp_V_NM	Triad	2013-02-06 0:00:00	0	2																																						
16	SIA2A019A	SIA2A019A_2/6/13_(2-2)Grab_NM	Triad	2013-02-06 0:00:00	2	2																																						
16	SIA2A019A	SIA2A019A_2/6/13_(2-4)Comp_V_NM	Triad	2013-02-06 0:00:00	2	4																																						
16	SIA2A019A	SIA2A019A_2/6/13_(4-4)Grab_NM	Triad	2013-02-06 0:00:00	4	4																																						
16	SIA2A020A	SIA2A020A_2/7/13_(0-2)Comp_V_NM	Triad	2013-02-07 0:00:00	0	2																																						
16	SIA2A020A	SIA2A020A_2/7/13_(2-2)Grab_NM	Triad	2013-02-07 0:00:00	2	2																																						
16	SIA2A020A	SIA2A020A_2/7/13_(2-4)Comp_V_NM	Triad	2013-02-07 0:00:00	2	4																																						
16	SIA2A020A	SIA2A020A_2/7/13_(4-4)Grab_NM	Triad	2013-02-07 0:00:00	4	4																																						
16	SIA2A021A	SIA2A021A_2/6/13_(0-2)Comp_V_NM	Triad	2013-02-06 0:00:00	0	2																																						
16	SIA2A021A	SIA2A021A_2/6/13_(2-2)Grab_NM	Triad	2013-02-06 0:00:00	2	2																																						
16	SIA2A022A	SIA2A022A_2/7/13_(0-2)Comp_V_NM	Triad	2013-02-07 0:00:00	0	2																																						
16	SIA2A022A	SIA2A022A_2/7/13_(2-2)Grab_NM	Triad	2013-02-07 0:00:00	2	2																																						
16	SIA2A022A	SIA2A022A_2/7/13_(2-4)Comp_V_NM	Triad	2013-02-07 0:00:00	2	4																																						
16	SIA2A022A	SIA2A022A_2/7/13_(4-4)Grab_NM	Triad	2013-02-07 0:00:00	4	4																																						
16	SIA2A023A	SIA2A023A_2/6/13_(0-2)Comp_V_NM	Triad	2013-02-06 0:00:00	0	2																																						
16	SIA2A023A	SIA2A023A_2/6/13_(2-2)Grab_NM	Triad	2013-02-06 0:00:00	2	2																																						
16	SIA2A023A	SIA2A023A_2/6/13_(2-4)Comp_V_NM	Triad	2013-02-06 0:00:00	2	4																																						
16	SIA2A023A	SIA2A023A_2/6/13_(4-4)Grab_NM	Triad	2013-02-06 0:00:00	4	4																																						
16	SIA2A024A	SIA2A024A_2/7/13_(0-2)Comp_V_NM	Triad	2013-02-07 0:00:00	0	2																																						
16	SIA2A024A	SIA2A024A_2/7/13_(2-2)Grab_NM	Triad	2013-02-07 0:00:00	2	2																																						
16	SIA2A024A	SIA2A024A_2/7/13_(2-4)Comp_V_NM	Triad	2013-02-07 0:00:00	2	4																																						
16	SIA2A024A	SIA2A024A_2/7/13_(4-4)Grab_NM	Triad	2013-02-07 0:00:00	4	4																																						
16	SIA2A027A	SIA2A027A_2/7/13_(0-2)Comp_V_NM	Triad	2013-02-07 0:00:00	0	2																																						
16	SIA2A027A	SIA2A027A_2/7/13_(2-2)Grab_NM	Triad	2013-02-07 0:00:00	2	2																																						
16	SIA2A027A	SIA2A027A_2/7/13_(2-4)Comp_V_NM	Triad	2013-02-07 0:00:00	2	4																																						
16	SIA2A027A	SIA2A027A_2/7/13_(4-4)Grab_NM	Triad	2013-02-07 0:00:00	4	4																																						
16	SIA4DT3-11A	SIA4DT3-11A_2/27/13_(0-2)Comp_V_NM	Triad	2013-02-27 0:00:00	0	2	0	U	None	40	1	0	U	None	210	1	0	U	None	40	1	3.8	J	None	8.2	1	0	U	None	40	1	0	U	None	40	1	0	U	None	81	1
16	SIA4DT3-11A	SIA4DT3-11A_2/27/13_(2-2)Grab_NM	Triad	2013-02-27 0:00:00	2	2																																						
16	SS-09R	SS-09R_4/1/96_(0-0.5)Grab_NM	D&M_Perim-1996	1996-04-01 0:00:00	0	0.5																																						
16	SS-239	SS-239_5/9/00_(0-1)Grab_NM	RFI2-2000	2000-05-09 0:00:00	0	1	0	U	None	800	1	0	U	None	4100	1	0	U	None	800	1	0	U	None	800	1	0	U	None	800	1	0	U	None	79	1	0	U	None	800	1
16	SS-240	SS-240_5/9/00_(0-1)Grab_NM	RFI2-2000	2000-05-09 0:00:00	0	1	0	U	None	440	1	0	U	None	2300	1	0	U	None	440	1	0	U	None	440	1	0	U	None	440	1	0	U	None	44	1	0	U	None	440	1
16	SS-434	SS-434_10/31/06_(0-1)Grab_NM	Phase 3 RFI	2006-10-31 0:00:00	0	1																																						
16	SS-438	SS-438_10/26/06_(0-1)Grab_NM	Phase 3 RFI	2006-10-26 0:00:00	0	1																																						
16	SS-438	SS-438_10/26/06_(1-2)Grab_NM	Phase 3 RFI	2006-10-26 0:00:00	1	2																																						
16	SS-47R	SS-47R_4/1/96_(0-0.5)Grab_NM	D&M_Perim-1996	1996-04-01 0:00:00	0	0.5																																						
17	SIA1C010A	SIA1C010A_1/29/13_(0-2)Comp_V_NM	Triad	2013-01-29 0:00:00	0	2	0	U	None	390	10	0	U	None	2000	10	0	U	None	390	10	42	J	None	80	10	0	U	None	390	10	0	U	None	390	10	0	U	None	790	10
17	SIA1C010A	SIA1C010A_1/29/13_(2-2)Grab_NM	Triad	2013-01-29 0:00:00	2	2																																						
17	SS-271	SS-271_1/8/01_(0-1)Grab_NM	RFI2-2000	2001-01-08 0:00:00	0	1																											0	U	None	40	1						
17	SS-271	SS-271_11/14/00_(0-1)Grab_NM	RFI2-2000	2000-11-14 0:00:00	0	1	0	U	None	380	1	0	U	None	1900	1	0	U	None	380	1	39	J	None	None	1	0	U	None	380	1						0	U	None	380	1
17	SS-271	SS-271_11/14/00_(1-2)Grab_NM	RFI2-2000	2000-11-14 0:00:00	1	2																																						
17	SS-271	SS-271_11/14/00_(2-3)Grab_NM	RFI2-2000	2000-11-14 0:00:00	2	3																																						
17	SS-271	SS-271_11/14/00_(3-4)Grab_NM	RFI2-2000	2000-11-14 0:00:00	3	4																																						

Notes:
U=Non-Detect; J=Estimated value; J+=Estimated high; J-=Estimated low;
UJ=Estimated Non-Detect; UJ+=Estimated high Non-Detect
T=Compound identified in associated decontamination blank; UR= Rejected

TABLE F-1
SWMU SOIL DATA
HERCULES LLC AND PINOVA, INC.
BRUNSWICK, GA

							p-Phenylenediamine 8270D LL					Pronamide 8270D LL					Pyrene 8270D LL					Pyridine 8270D LL					Quintozene 8270D LL					Safrole 8270D LL					Selenium 6020A				
SWMU ID	Location ID	Sample ID	Event	Sample Date	Start Depth	End Depth	Result	Lab Flag	Qualifier	RDL	Dilution	Result	Lab Flag	Qualifier	RDL	Dilution	Result	Lab Flag	Qualifier	RDL	Dilution	Result	Lab Flag	Qualifier	RDL	Dilution	Result	Lab Flag	Qualifier	RDL	Dilution	Result	Lab Flag	Qualifier	RDL	Dilution	Result	Lab Flag	Qualifier	RDL	Dilution
12	SIA4C003A	SIA4C003A_3/6/13_(2-4)Comp_V_NM	Triad	2013-03-06 0:00:00	2	4																																0	U	UJ	0.53	1
12	SIA4C003A	SIA4C003A_3/6/13_(4-4)Grab_NM	Triad	2013-03-06 0:00:00	4	4																																				
12	SIA4C004A	SIA4C004A_3/5/13_(0-2)Comp_V_NM	Triad	2013-03-05 0:00:00	0	2	0	U	UJ	100000	100	0	U	None	4000	100	0	U	None	820	100	0	U	None	4000	100	0	U	None	4000	100	0	U	None	4000	100	0	U	None	4000	100	0	U	None	0.59	1
12	SIA4C004A	SIA4C004A_3/5/13_(2-2)Grab_NM	Triad	2013-03-05 0:00:00	2	2																																				
12	SIA4C005A	SIA4C005A_3/5/13_(0-2)Comp_V_NM	Triad	2013-03-05 0:00:00	0	2	0	U	UJ	100000	100	0	U	None	4000	100	0	U	None	800	100	0	U	None	4000	100	0	U	None	4000	100	0	U	None	4000	100	0	U	None	4000	100	0	U	None	0.54	1
12	SIA4C005A	SIA4C005A_3/5/13_(2-2)Grab_NM	Triad	2013-03-05 0:00:00	2	2																																				
12	SIA4C026B	SIA4C026B_7/30/13_(0-2)Comp_V_NM	Triad	2013-07-30 0:00:00	0	2	0	U	None	9400	10	0	U	None	370	10	40	J	None	76	10	0	U	None	370	10	0	U	None	370	10	0	U	None	370	10							
12	SIA4C028A	SIA4C028A_3/6/13_(0-2)Comp_V_NM	Triad	2013-03-06 0:00:00	0	2	0	U	UJ	91000	100	0	U	None	3600	100	440	J	None	730	100	0	U	None	3600	100	0	U	None	3600	100	0	U	None	3600	100	0	U	None	3600	100	0	U	None	0.53	1
12	SIA4C028A	SIA4C028A_3/6/13_(2-2)Grab_NM	Triad	2013-03-06 0:00:00	2	2																																				
12	SS-242	SS-242_5/9/00_(0-1)Grab_NM	RFI2-2000	2000-05-09 0:00:00	0	1	0	U	None	9600	5	0	U	None	1900	5	0	U	None	1900	5	0	U	None	1900	5	0	U	None	1900	5	0	U	None	1900	5	0	U	None	1900	5	0	U	None	1.1	1
12	SS-242	SS-242_6/30/00_(1-2)Grab_NM	RFI2-2000	2000-06-30 0:00:00	1	2	0	U	None	20000	10	0	U	None	3900	10	0	U	None	3900	10	0	U	None	3900	10	0	U	None	3900	10	0	U	None	3900	10	0	U	None	3900	10	0	U	None	1.2	1
12	SS-242	SS-242_6/30/00_(2-3)Grab_NM	RFI2-2000	2000-06-30 0:00:00	2	3	0	U	None	21000	10	0	U	None	4100	10	0	U	None	4100	10	0	U	None	4100	10	0	U	None	4100	10	0	U	None	4100	10	0	U	None	4100	10	0	U	None	1	1
12	SS-242	SS-242_6/30/00_(3-4)Grab_NM	RFI2-2000	2000-06-30 0:00:00	3	4	0	U	None	21000	10	0	U	None	4100	10	0	U	None	4100	10	0	U	None	4100	10	0	U	None	4100	10	0	U	None	4100	10	0	U	None	4100	10	0	U	None	1.2	1
12	SS-258	SS-258_11/7/00_(0-1)Grab_NM	RFI2-2000	2000-11-07 0:00:00	0	1																																				
12	SS-258	SS-258_11/7/00_(1-2)Grab_NM	RFI2-2000	2000-11-07 0:00:00	1	2																																				
12	SS-258	SS-258_11/7/00_(2-3)Grab_NM	RFI2-2000	2000-11-07 0:00:00	2	3																																				
12	SS-258	SS-258_11/7/00_(3-4)Grab_NM	RFI2-2000	2000-11-07 0:00:00	3	4																																				
12	SS-258	SS-258_11/7/00_(4-5)Grab_NM	RFI2-2000	2000-11-07 0:00:00	4	5																																				
12	SS-259	SS-259_11/7/00_(0-1)Grab_NM	RFI2-2000	2000-11-07 0:00:00	0	1																																				
12	SS-259	SS-259_11/7/00_(1-2)Grab_NM	RFI2-2000	2000-11-07 0:00:00	1	2																																				
12	SS-259	SS-259_11/7/00_(2-3)Grab_NM	RFI2-2000	2000-11-07 0:00:00	2	3																																				
12	SS-259	SS-259_11/7/00_(3-4)Grab_NM	RFI2-2000	2000-11-07 0:00:00	3	4																																				
12	SS-259	SS-259_11/7/00_(4-5)Grab_NM	RFI2-2000	2000-11-07 0:00:00	4	5																																				
12	SS-365	SS-365_10/24/06_(0-1)Grab_NM	Phase 3 RFI	2006-10-24 0:00:00	0	1																																				
13	SIA4BT2-08A	SIA4BT2-08A_3/21/13_(1.7-3.1)Comp_V_NM	Triad	2013-03-21 0:00:00	1.7	3.1	0	U *	None	10000	10	0	U	None	400	10	0	U	None	82	10	0	U	None	400	10	0	U	None	400	10	0	U	None	400	10	0	U	None	400	10	0	U	None	0.59	1
13	SIA4BT2-08A	SIA4BT2-08A_3/21/13_(2.8-2.8)Grab_NM	Triad	2013-03-21 0:00:00	2.8	2.8																																				
13	SIA4BT2-08BE	SIA4BT2-08BE_3/26/13_(0-2)Comp_V_NM	Triad	2013-03-26 0:00:00	0	2	0	U *	UJ	60000	50	0	U	None	2400	50	0	U	None	480	50	0	U *	UJ	2400	50	0	U	None	2400	50	0	U	None	2400	50	0	U	None	2400	50	0	U	None	0.65	1
13	SIA4BT2-08BE	SIA4BT2-08BE_3/26/13_(1-1)Grab_NM	Triad	2013-03-26 0:00:00	1	1																																				
13	SIA4BT2-08BE	SIA4BT2-08BE_3/26/13_(2.4-2.4)Grab_NM	Triad	2013-03-26 0:00:00	2.4	2.4																																				
13	SIA4BT2-08BE	SIA4BT2-08BE_3/26/13_(2-3.9)Comp_V_NM	Triad	2013-03-26 0:00:00	2	3.9																																0	U	None	0.58	1
13	SIA4BT2-09A	SIA4BT2-09A_3/21/13_(0-2)Comp_V_NM	Triad	2013-03-21 0:00:00	0	2	0	U *	None	450000	500	0	U	None	18000	500	0	U	None	3600	500	0	U	None	18000	500	0	U	None	18000	500	0	U	None	18000	500	0	U	None	18000	500	0	U	None	0.54	1
13	SIA4BT2-09A	SIA4BT2-09A_3/21/13_(1.9-1.9)Grab_NM	Triad	2013-03-21 0:00:00	1.9	1.9																																				
13	SIA4BT2-09A	SIA4BT2-09A_3/21/13_(2.9-2.9)Grab_NM	Triad	2013-03-21 0:00:00	2.9	2.9																																				
13	SIA4BT2-09A	SIA4BT2-09A_3/21/13_(2-3.2)Comp_V_NM	Triad	2013-03-21 0:00:00	2	3.2																																0	U	None	0.51	1
13	SIA4BT3-07A	SIA4BT3-07A_3/21/13_(0.7-2.7)Comp_V_NM	Triad	2013-03-21 0:00:00	0.7	2.7	0	U *	None	510000	500	0	U	None	20000	500	0	U	None	4100	500	0	U	None	20000	500	0	U	None	20000	500	0	U	None	20000	500	0	U	None	20000	500	0	U	None	0.59	1
13	SIA4BT3-07A	SIA4BT3-07A_3/21/13_(2.4-2.4)Grab_NM	Triad	2013-03-21 0:00:00	2.4	2.4																																				
13	SS-352	SS-352_10/26/06_(0-1)Grab_NM	Phase 3 RFI	2006-10-26 0:00:00	0	1																																				
14	SIA4BT2-10A	SIA4BT2-10A_3/20/13_(2.7-2.7)Grab_NM	Triad	2013-03-20 0:00:00	2.7	2.7																																				
14	SS-351	SS-351_11/1/06_(0-1)Grab_NM	Phase 3 RFI	2006-11-01 0:00:00	0	1																																				
14	SS-351	SS-351_11/1/06_(1-2)Grab_NM	Phase 3 RFI	2006-11-01 0:00:00	1	2																																				
15	PexiteRelease_NE	PexiteRelease_NE_1/29/15_(0.5-1)Grab_NM	Triad	2015-01-29 0:00:00	0.5	1	0	U	None	190000	10						0	U	None	93	10																						
15	SIA4DT6-03A	SIA4DT6-03A_2/20/13_(0-2)Comp_DUP	Triad	2013-02-20 0:00:00	0	2	0	U	None	12000	10	0	U	None	470	10	0	U	None	95	10	0	U	None	470	10	0	U	None	470	10	0	U	None	470	10	0	U	None	470	10	0	U	None	0.66	1
15	SIA4DT6-03A	SIA4DT6-03A_2/20/13_(0-2)Comp_NM	Triad	2013-02-20 0:00:00	0	2	0	U	None	10000	10	0	U	None	420	10	68	J	None	85	10	0	U	None	420	10	0	U	None	420	10	0	U	None	420	10	0	U	None	420	10	0	U	None	0.58	1
15	SIA4DT6-03A	SIA4DT6-03A_2/20/13_(2-2)Grab_V_DUP	Triad	2013-02-20 0:00:00	2	2																																				
15	SIA4DT6-03A	SIA4DT6-03A_2/20/13_(2-2)Grab_V_NM	Triad	2013-02-20 0:00:00	2	2																																				
15	SIA4DT6-04A	SIA4DT6-04A_2/21/13_(0-2)Comp_V_NM	Triad	2013-02-21 0:00:00	0	2	0	U	None	110000	100	0	U	None	4200	100	0	U	None	860	100	0	U	None	4200	100	0	U	None	4200	100	0	U	None	4200	100	0	U	None	4200	100	0	U	None	0.64	1
15	SIA4DT6-04A	SIA4DT6-04A_2/21/13_(2-2)Grab_NM	Triad	2013-02-21 0:00:00	2	2																																				
15	SIA4DT6-05A	SIA4DT6-05A_2/21/13_(0-2)Comp_V_NM	Triad	2013-02-21 0:00:00	0	2	0	U	None	89000	100	0	U	None	3500	100	0	U	None	720	100	0	U	None	3500	100	0	U	None	3500	100	0	U	None	3500	100	0	U	None	3500	100	0	U	None	0.52	1
15	SIA4DT6-05A	SIA4DT6-05A_2/21/13_(2-2)Grab_NM	Triad	2013-02-21 0:00:00	2	2																																				
15	SIA4DT6-06A	SIA4DT6-06A_2/21/13_(0-2)Comp_V_NM	Triad	2013-02-21 0:00:00	0	2	0	U	None	1100	1	0	U	None	42	1	8	J	None	8.6	1	0	U	None	42	1	0	U	None	42	1	0	U	None	42	1	0	U	None	42	1	0	U	None	0.59	1
15	SIA4DT6-06A	SIA4DT6-06A_2/21/13_(2-2)Grab_NM	Triad	2013-02-21 0:00:00	2	2																																				
15	SIA4DT6-07A	SIA4DT6-07A_2/21/13_(0-2)Comp_V_NM	Triad	2013-02-21 0:00:00	0	2	0	U	None	100000	100	0	U	None	4000	100	0	U	None	810	100	0	U	None	4000	100	0	U	None	4000	100	0	U	None	4000	100	0	U	None	4000	100	0	U	None	0.59	1
15	SIA4DT6-07A	SIA4DT6-07A_2/21/13_(2-2)Grab_NM	Triad	2013-02-21 0:00:00	2	2																																				
15	SIA4DT6-08A	SIA4DT6-08A_2/21/13_(0-2)Comp_V_NM	Triad	2013-02-21 0:00:00	0	2	0	U	None	1500	1	0	U	None	61	1	0	U	None	12	1	0	U	None	61	1	0	U	None	61	1	0	U	None	61	1	0	U	None	61	1	0	U	None	0.79	1
15	SIA4DT6-08A	SIA4DT6-08A_2/21/13_(2-2)Grab_NM	Triad	2013-02-21 0:00:00	2	2																																				
15	SIA4DT6-09A	SIA4DT6-09A_2/21/13_(0-2)Comp_V_NM	Triad	2013-02-21 0:00:00	0	2	0	U	None	10000	10	0	U	None	420	10	46	J	None	84	10	0	U	None	420	10	0	U	None	420	10	0	U	None	420	10	0	U	None	420	10	0	U	None	0.54	1
15	SIA4DT6-09A	SIA4DT6-09A_2/21/13_(2-2)Grab_NM	Triad	2013-02-21 0:00:00	2	2																																				
15	SS-416	SS-416_10/26/06_(0-1)Grab_NM	Phase 3 RFI	2006-10-26 0:00:00	0	1																																				
16	FORMALD-16	FORMALD-16_2/8/13_(2-2)Grab_NM	Triad	2013-02-08 0:00:00	2	2																																				
16	SIA2A018A	SIA2A018A_2/7/13_(0-2)Comp_V_NM	Triad	2013-02-07 0:00:00	0	2																																0	U	UJ	0.45	1
16	SIA2A018A	SIA2A018A_2/7/13_(2-2)Grab_NM	Triad	2013-02-07 0:00:00	2	2																																				
16	SIA2A018A	SIA2A018A_2/7/13_(2-4)Comp_V_NM	Triad	2013-02-07 0:00:00	2	4																																0	U	None	0.44	1
16	SIA2A018A	SIA2A018A_2/7/13_(4-4)Grab_NM	Triad	2013-02-07 0:00:00	4	4																																				
16	SIA2A019A	SIA2A019A_2/6/13_(0-2)Comp_V_NM	Triad	2013-02-06 0:00:00	0	2																																0	U	None	0.52	1
16	SIA2A019A	SIA2A019A_2/6/13_(2-2)Grab_NM	Triad	2013-02-06 0:00:00	2	2																																				
16	SIA2A019A	SIA2A019A_2/6/13_(2-4)Comp_V_NM	Triad	2013-02-06 0:00:00	2	4																																0	U	None	0.49	None
16	SIA2A019A	SIA2A019A_2/6/13_(4-4)Grab_NM	Triad	2013-02-06 0:00:00	4	4																																				
16	SIA2A020A	SIA2A020A_2/7/13_(0-2)Comp_V_NM	Triad	2013-02-07 0:00:00	0	2																																0	U	UJ	0.5	1
16	SIA2A020A	SIA2A020A_2/7/13_(2-2)Grab_NM	Triad	2013-02-07 0:00:00	2	2																																				
16	SIA2A020A	SIA2A020A_2/7/13_(2-4)Comp_V_NM	Triad	2013-02-07 0:00:00	2	4																																0	U	None	0.49	1
16	SIA2A020A	SIA2A020A_2/7/13_(4-4)Grab_NM	Triad	2013-02-07 0:00:00	4	4																																				
16	SIA2A021A	SIA2A021A_2/6/13_(0-2)Comp_V_NM	Triad	2013-02-06 0:00:00	0	2																																0	U	None	0.54	1
16	SIA2A021A	SIA2A021A_2/6/13_(2-2)Grab_NM	Triad	2013-02-06 0:00:00	2	2																																				
16	SIA2A022A	SIA2A022A_2/7/13_(0-2)Comp_V_NM	Triad	2013-02-07 0:00:00	0	2																																0	U	UJ	0.51	1
16	SIA2A022A	SIA2A022A_2/7/13_(2-2)Grab_NM	Triad	2013-02-07 0:00:00	2	2																																				
16	SIA2A022A	SIA2A022A_2/7/13_(2-4)Comp_V_NM	Triad	2013-02-07 0:00:00	2	4																																0	U	None	0.52	1
16	SIA2A022A	SIA2A022A_2/7/13_(4-4)Grab_NM	Triad	2013-02-07 0:00:00	4	4																																				
16	SIA2A023A	SIA2A023A_2/6/13_(0-2)Comp_V_NM	Triad	2013-02-06 0:00:00	0	2																																0	U	None	0.55	1
16	SIA2A023A	SIA2A023A_2/6/13_(2-2)Grab_NM	Triad	2013-02-06 0:00:00	2	2																																				
16	SIA2A023A	SIA2A023A_2/6/13_(2-4)Comp_V_NM	Triad	2013-02-06 0:00:00	2	4																																0.28	J	None	0.55	1
16	SIA2A023A	SIA2A023A_2/6/13_(4-4)Grab_NM	Triad	2013-02-06 0:00:00	4	4																																				
16	SIA2A024A	SIA2A024A_2/7/13_(0-2)Comp_V_NM	Triad	2013-02-07 0:00:00	0	2																																0	U	UJ	0.84	1
16	SIA2A024A	SIA2A024A_2/7/13_(2-2)Grab_NM	Triad	2013-02-07 0:00:00	2	2																																				
16	SIA2A024A	SIA2A024A_2/7/13_(2-4)Comp_V_NM	Triad	2013-02-07 0:00:00	2	4																																0.32	J	None	0.6	1
16	SIA2A024A	SIA2A024A_2/7/13_(4-4)Grab_NM	Triad	2013-02-07 0:00:00	4	4																																				
16	SIA2A027A	SIA2A027A_2/7/13_(0-2)Comp_V_NM	Triad	2013-02-07 0:00:00	0	2																																0	U	UJ	0.68	1
16	SIA2A027A	SIA2A027A_2/7/13_(2-2)Grab_NM	Triad	2013-02-07 0:00:00	2	2																																				
16	SIA2A027A	SIA2A027A_2/7/13_(2-4)Comp_V_NM	Triad	2013-02-07 0:00:00	2	4																																0	U	None	0.52	1
16	SIA2A027A	SIA2A027A_2/7/13_(4-4)Grab_NM	Triad	2013-02-07 0:00:00	4	4																																				
16	SIA4DT3-11A	SIA4DT3-11A_2/27/13_(0-2)Comp_V_NM	Triad	2013-02-27 0:00:00	0	2	0	U *	None	1000	1	0	U	None	40	1	15	None	None	8.2	1	0	U	None	40	1	0	U	None	40	1	0	U	None	40	1	0	U	None	40	1	0	U	None	0.62	1
16	SIA4DT3-11A	SIA4DT3-11A_2/27/13_(2-2)Grab_NM	Triad	2013-02-27 0:00:00	2	2																																				
16	SS-09R	SS-09R_4/1/96_(0-0.5)Grab_NM	D&M_Perim-1996	1996-04-01 0:00:00	0	0.5																																				
16	SS-239	SS-239_5/9/00_(0-1)Grab_NM	RFI2-2000	2000-05-09 0:00:00	0	1	0	U	None	4100	1	0	U	None	800	1	0	U	None	800	1	0	U	None	800	1	0	U	None	800	1	0	U	None	800	1	1.2	B	None	None	1
16	SS-240	SS-240_5/9/00_(0-1)Grab_NM	RFI2-2000	2000-05-09 0:00:00	0	1	0	U	None	2300	1	0	U	None	440	1	0	U	None	440	1	0	U	None	440	1	0	U	None	440	1	0	U	None	440	1	0	U	None	1.2	1
16	SS-434	SS-434_10/31/06_(0-1)Grab_NM	Phase 3 RFI	2006-10-31 0:00:00	0	1																																				
16	SS-438	SS-438_10/26/06_(0-1)Grab_NM	Phase 3 RFI	2006-10-26 0:00:00	0	1																																				
16	SS-438	SS-438_10/26/06_(1-2)Grab_NM	Phase 3 RFI	2006-10-26 0:00:00	1	2																																				
16	SS-47R	SS-47R_4/1/96_(0-0.5)Grab_NM	D&M_Perim-1996	1996-04-01 0:00:00	0	0.5																																				
17	SIA1C010A	SIA1C010A_1/29/13_(0-2)Comp_V_NM	Triad	2013-01-29 0:00:00	0	2	0	U	None	9900	10	0	U	None	390	10	73	J	None	80	10	0	U	None	390	10	0	U	None	390	10	0	U	None	390	10	0	U	None	0.53	1
17	SIA1C010A	SIA1C010A_1/29/13_(2-2)Grab_NM	Triad	2013-01-29 0:00:00	2	2																																				
17	SS-271	SS-271_1/8/01_(0-1)Grab_NM	RFI2-2000	2001-01-08 0:00:00	0	1																																				
17	SS-271	SS-271_11/14/00_(0-1)Grab_NM	RFI2-2000	2000-11-14 0:00:00	0	1	0	U	None	1900	1	0	U	None	380	1	99	J	None	None	1	0	U	None	380	1	0	U	None	380	1	0	U	None	380	1	0	U	None	1.1	1
17	SS-271	SS-271_11/14/00_(1-2)Grab_NM	RFI2-2000	2000-11-14 0:00:00	1	2																																				
17	SS-271	SS-271_11/14/00_(2-3)Grab_NM	RFI2-2000	2000-11-14 0:00:00	2	3																																				
17	SS-271	SS-271_11/14/00_(3-4)Grab_NM	RFI2-2000	2000-11-14 0:00:00	3	4																																				

Notes:
U=Non-Detect; J=Estimated value; J+=Estimated high; J-=Estimated low;
UJ=Estimated Non-Detect; UJ+=Estimated high Non-Detect
T=Compound identified in associated decontamination blank; UR= Rejected

TABLE F-1
SWMU SOIL DATA
HERCULES LLC AND PINOVA, INC.
BRUNSWICK, GA

							Silver 6020A					Sulfotepp (Tetraethyldithiopyrophosphate) 8270D LL					Thallium 6020A					Tin 6020A					Toxaphene, TAUC, Parlar 11-69 8081B/8082A					Vanadium 6020A					Zinc 6020A				
SWMU ID	Location ID	Sample ID	Event	Sample Date	Start Depth	End Depth	Result	Lab Flag	Qualifier	RDL	Dilution	Result	Lab Flag	Qualifier	RDL	Dilution	Result	Lab Flag	Qualifier	RDL	Dilution	Result	Lab Flag	Qualifier	RDL	Dilution	Result	Lab Flag	Qualifier	RDL	Dilution	Result	Lab Flag	Qualifier	RDL	Dilution	Result	Lab Flag	Qualifier	RDL	Dilution
12	SIA4C003A	SIA4C003A_3/6/13_(2-4)Comp_V_NM	Triad	2013-03-06 0:00:00	2	4	0	U	UJ	0.11	1						0	U	UJ	0.11	1	14	None	J	11	1	0	U	UJ	180	1	0.44	J	J	0.53	1	17	None	J	2.1	1
12	SIA4C003A	SIA4C003A_3/6/13_(4-4)Grab_NM	Triad	2013-03-06 0:00:00	4	4																																				
12	SIA4C004A	SIA4C004A_3/5/13_(0-2)Comp_V_NM	Triad	2013-03-05 0:00:00	0	2	0	U	None	0.12	1	0	U	None	4000	100	0	U	None	0.12	1	10	J	None	12	1	11000	None	None	8300	40	5.8	None	None	0.59	1	120	None	J	2.4	1
12	SIA4C004A	SIA4C004A_3/5/13_(2-2)Grab_NM	Triad	2013-03-05 0:00:00	2	2																																				
12	SIA4C005A	SIA4C005A_3/5/13_(0-2)Comp_V_NM	Triad	2013-03-05 0:00:00	0	2	0	U	None	0.11	1	0	U	None	4000	100	0	U	None	0.11	1	4.2	J	None	11	1	48000	None	None	20000	100	8.5	None	None	0.54	1	55	None	J	2.2	1
12	SIA4C005A	SIA4C005A_3/5/13_(2-2)Grab_NM	Triad	2013-03-05 0:00:00	2	2																																				
12	SIA4C026B	SIA4C026B_7/30/13_(0-2)Comp_V_NM	Triad	2013-07-30 0:00:00	0	2						0	U	None	370	10																										
12	SIA4C028A	SIA4C028A_3/6/13_(0-2)Comp_V_NM	Triad	2013-03-06 0:00:00	0	2	0	U	UJ	0.11	1	0	U	None	3600	100	0	U	None	0.11	1	0	U	UJ	11	1	88000	J	None	92000	500	1.7	None	None	0.53	1	6.4	None	None	2.1	1
12	SIA4C028A	SIA4C028A_3/6/13_(2-2)Grab_NM	Triad	2013-03-06 0:00:00	2	2																																				
12	SS-242	SS-242_5/9/00_(0-1)Grab_NM	RFI2-2000	2000-05-09 0:00:00	0	1	0	U	None	1.1	1	0	U	None	19	1	0.5	B	None	1.14	1	3.3	B	None	5.68	1						9.3	None	None	1.14	1	73	None	None	2.27	1
12	SS-242	SS-242_6/30/00_(1-2)Grab_NM	RFI2-2000	2000-06-30 0:00:00	1	2	0	U	None	1.2	1						0	U	None	1.2	1	6.3	None	None	5.88	1						6.7	None	None	1.18	1	130	E	None	2.35	1
12	SS-242	SS-242_6/30/00_(2-3)Grab_NM	RFI2-2000	2000-06-30 0:00:00	2	3	0	U	None	1	1						0	U	None	1	1	3.9	B	None	6.25	1						8.2	None	None	1.25	1	93	E	None	2.5	1
12	SS-242	SS-242_6/30/00_(3-4)Grab_NM	RFI2-2000	2000-06-30 0:00:00	3	4	0.07	B	None	1.23	1						0	U	None	1.2	1	4.3	B	None	6.17	1						5.9	None	None	1.23	1	96	E	None	2.47	1
12	SS-258	SS-258_11/7/00_(0-1)Grab_NM	RFI2-2000	2000-11-07 0:00:00	0	1																																				
12	SS-258	SS-258_11/7/00_(1-2)Grab_NM	RFI2-2000	2000-11-07 0:00:00	1	2																																				
12	SS-258	SS-258_11/7/00_(2-3)Grab_NM	RFI2-2000	2000-11-07 0:00:00	2	3																																				
12	SS-258	SS-258_11/7/00_(3-4)Grab_NM	RFI2-2000	2000-11-07 0:00:00	3	4																																				
12	SS-258	SS-258_11/7/00_(4-5)Grab_NM	RFI2-2000	2000-11-07 0:00:00	4	5																																				
12	SS-259	SS-259_11/7/00_(0-1)Grab_NM	RFI2-2000	2000-11-07 0:00:00	0	1																																				
12	SS-259	SS-259_11/7/00_(1-2)Grab_NM	RFI2-2000	2000-11-07 0:00:00	1	2																																				
12	SS-259	SS-259_11/7/00_(2-3)Grab_NM	RFI2-2000	2000-11-07 0:00:00	2	3																																				
12	SS-259	SS-259_11/7/00_(3-4)Grab_NM	RFI2-2000	2000-11-07 0:00:00	3	4																																				
12	SS-259	SS-259_11/7/00_(4-5)Grab_NM	RFI2-2000	2000-11-07 0:00:00	4	5																																				
12	SS-365	SS-365_10/24/06_(0-1)Grab_NM	Phase 3 RFI	2006-10-24 0:00:00	0	1																																				
13	SIA4BT2-08A	SIA4BT2-08A_3/21/13_(1.7-3.1)Comp_V_NM	Triad	2013-03-21 0:00:00	1.7	3.1	0	U	None	0.12	1	0	U	None	400	10	0.045	J	None	0.12	1	0	U	None	12	1	380	None	None	210	1	4.7	None	None	0.59	1	12	None	None	2.4	1
13	SIA4BT2-08A	SIA4BT2-08A_3/21/13_(2.8-2.8)Grab_NM	Triad	2013-03-21 0:00:00	2.8	2.8																																				
13	SIA4BT2-08BE	SIA4BT2-08BE_3/26/13_(0-2)Comp_V_NM	Triad	2013-03-26 0:00:00	0	2	0	U	None	0.13	1	0	U	None	2400	50	0	U	None	0.13	1	0	U	None	13	1	4100	None	None	2400	10	1.2	None	None	0.65	1	160	B	None	2.6	1
13	SIA4BT2-08BE	SIA4BT2-08BE_3/26/13_(1-1)Grab_NM	Triad	2013-03-26 0:00:00	1	1																																				
13	SIA4BT2-08BE	SIA4BT2-08BE_3/26/13_(2.4-2.4)Grab_NM	Triad	2013-03-26 0:00:00	2.4	2.4																																				
13	SIA4BT2-08BE	SIA4BT2-08BE_3/26/13_(2-3.9)Comp_V_NM	Triad	2013-03-26 0:00:00	2	3.9	0	U	None	0.12	1						0	U	None	0.12	1	0	U	None	12	1	950	None	J	210	1	1.8	None	None	0.58	1	1.6	J	T	2.3	1
13	SIA4BT2-09A	SIA4BT2-09A_3/21/13_(0-2)Comp_V_NM	Triad	2013-03-21 0:00:00	0	2	0	U	None	0.11	1	0	U	None	18000	500	0.031	J	None	0.11	1	0	U	None	11	1	1300	J p	None	1800	10	4.1	None	None	0.54	1	33	None	None	2.2	1
13	SIA4BT2-09A	SIA4BT2-09A_3/21/13_(1.9-1.9)Grab_NM	Triad	2013-03-21 0:00:00	1.9	1.9																																				
13	SIA4BT2-09A	SIA4BT2-09A_3/21/13_(2.9-2.9)Grab_NM	Triad	2013-03-21 0:00:00	2.9	2.9																																				
13	SIA4BT2-09A	SIA4BT2-09A_3/21/13_(2-3.2)Comp_V_NM	Triad	2013-03-21 0:00:00	2	3.2	0	U	None	0.1	1						0.027	J	None	0.1	1	0	U	None	10	1	890	None	J	200	1	2.9	None	None	0.51	1	1.7	J	T	2.1	1
13	SIA4BT3-07A	SIA4BT3-07A_3/21/13_(0.7-2.7)Comp_V_NM	Triad	2013-03-21 0:00:00	0.7	2.7	0	U	None	0.12	1	0	U	None	20000	500	0	U	None	0.12	1	0	U	None	12	1	4000	None	None	2100	10	3.8	None	None	0.59	1	44	None	None	2.3	1
13	SIA4BT3-07A	SIA4BT3-07A_3/21/13_(2.4-2.4)Grab_NM	Triad	2013-03-21 0:00:00	2.4	2.4																																				
13	SS-352	SS-352_10/26/06_(0-1)Grab_NM	Phase 3 RFI	2006-10-26 0:00:00	0	1																																				
14	SIA4BT2-10A	SIA4BT2-10A_3/20/13_(2.7-2.7)Grab_NM	Triad	2013-03-20 0:00:00	2.7	2.7																																				
14	SS-351	SS-351_11/1/06_(0-1)Grab_NM	Phase 3 RFI	2006-11-01 0:00:00	0	1																																				
14	SS-351	SS-351_11/1/06_(1-2)Grab_NM	Phase 3 RFI	2006-11-01 0:00:00	1	2																																				
15	PexiteRelease_NE	PexiteRelease_NE_1/29/15_(0.5-1)Grab_NM	Triad	2015-01-29 0:00:00	0.5	1																																				
15	SIA4DT6-03A	SIA4DT6-03A_2/20/13_(0-2)Comp_DUP	Triad	2013-02-20 0:00:00	0	2	0.14	None	None	0.13	1	0	U	None	470	10	0	U	None	0.13	1	5	J	None	13	1	0	U	UJ	1200	5	3.8	None	None	0.66	1	50	None	J	2.6	1
15	SIA4DT6-03A	SIA4DT6-03A_2/20/13_(0-2)Comp_NM	Triad	2013-02-20 0:00:00	0	2	0.069	J	None	0.12	1	0	U	None	420	10	0	U	None	0.12	1	4.6	J	J	12	1	0	U	None	1100	5	3	None	None	0.58	1	35	None	J	2.3	1
15	SIA4DT6-03A	SIA4DT6-03A_2/20/13_(2-2)Grab_V_DUP	Triad	2013-02-20 0:00:00	2	2																																				
15	SIA4DT6-03A	SIA4DT6-03A_2/20/13_(2-2)Grab_V_NM	Triad	2013-02-20 0:00:00	2	2																																				
15	SIA4DT6-04A	SIA4DT6-04A_2/21/13_(0-2)Comp_V_NM	Triad	2013-02-21 0:00:00	0	2	0	U	None	0.13	1	0	U	None	4200	100	0	U	None	0.13	1	0	U	None	13	1	0	U	UJ	220	1	0.97	None	None	0.64	1	3.5	None	None	2.6	1
15	SIA4DT6-04A	SIA4DT6-04A_2/21/13_(2-2)Grab_NM	Triad	2013-02-21 0:00:00	2	2																																				
15	SIA4DT6-05A	SIA4DT6-05A_2/21/13_(0-2)Comp_V_NM	Triad	2013-02-21 0:00:00	0	2	0	U	None	0.1	1	0	U	None	3500	100	0	U	None	0.1	1	0	U	None	10	1	290	J p	J	360	2	7.5	None	None	0.52	1	59	None	None	2.1	1
15	SIA4DT6-05A	SIA4DT6-05A_2/21/13_(2-2)Grab_NM	Triad	2013-02-21 0:00:00	2	2																																				
15	SIA4DT6-06A	SIA4DT6-06A_2/21/13_(0-2)Comp_V_NM	Triad	2013-02-21 0:00:00	0	2	0	U	None	0.12	1	0	U	None	42	1	0	U	None	0.12	1	0	U	None	12	1	0	U	None	440	1	1.8	None	None	0.59	1	1.3	J	T	2.4	1
15	SIA4DT6-06A	SIA4DT6-06A_2/21/13_(2-2)Grab_NM	Triad	2013-02-21 0:00:00	2	2																																				
15	SIA4DT6-07A	SIA4DT6-07A_2/21/13_(0-2)Comp_V_NM	Triad	2013-02-21 0:00:00	0	2	0	U	None	0.12	1	0	U	None	4000	100	0	U	None	0.12	1	0	U	None	12	1	0	U	None	2100	10	1.6	None	None	0.59	1	22	None	None	2.4	1
15	SIA4DT6-07A	SIA4DT6-07A_2/21/13_(2-2)Grab_NM	Triad	2013-02-21 0:00:00	2	2																																				
15	SIA4DT6-08A	SIA4DT6-08A_2/21/13_(0-2)Comp_V_NM	Triad	2013-02-21 0:00:00	0	2	0	U	None	0.16	1	0	U	None	61	1	0	U	None	0.16	1	0	U	None	16	1	0	U	None	3100	10	4.9	None	None	0.79	1	76	None	None	3.1	1
15	SIA4DT6-08A	SIA4DT6-08A_2/21/13_(2-2)Grab_NM	Triad	2013-02-21 0:00:00	2	2																																				
15	SIA4DT6-09A	SIA4DT6-09A_2/21/13_(0-2)Comp_V_NM	Triad	2013-02-21 0:00:00	0	2	0	U	None	0.11	1	0	U	None	420	10	0	U	None	0.11	1	0	U	None	11	1	2000	None	J	1100	5	5.6	None	None	0.54	1	60	None	None	2.2	1
15	SIA4DT6-09A	SIA4DT6-09A_2/21/13_(2-2)Grab_NM	Triad	2013-02-21 0:00:00	2	2																																				
15	SS-416	SS-416_10/26/06_(0-1)Grab_NM	Phase 3 RFI	2006-10-26 0:00:00	0	1																																				
16	FORMALD-16	FORMALD-16_2/8/13_(2-2)Grab_NM	Triad	2013-02-08 0:00:00	2	2																																				
16	SIA2A018A	SIA2A018A_2/7/13_(0-2)Comp_V_NM	Triad	2013-02-07 0:00:00	0	2	0	U	UJ	0.091	1						0	U	UJ	0.091	1	3.1	J	J	9.1	1	0	U	UJ	720	4	3.4	None	J	0.45	1	29	None	J	1.8	1
16	SIA2A018A	SIA2A018A_2/7/13_(2-2)Grab_NM	Triad	2013-02-07 0:00:00	2	2																																				
16	SIA2A018A	SIA2A018A_2/7/13_(2.4-2.4)Comp_V_NM	Triad	2013-02-07 0:00:00	2	4	0	U	None	0.089	1						0	U	None	0.089	1	0	U *	None	8.9	1	0	U	None	180	1	2.2	None	None	0.44	1	0	J	T	1.8	1
16	SIA2A018A	SIA2A018A_2/7/13_(4-4)Grab_NM	Triad	2013-02-07 0:00:00	4	4																																				
16	SIA2A019A	SIA2A019A_2/6/13_(0-2)Comp_V_NM	Triad	2013-02-06 0:00:00	0	2	0	U	None	0.1	1						0	U	None	0.1	1	0	U	None	10	1	0	U	None	370	2	0.88	None	None	0.52	1	7.8	None	None	2.1	1
16	SIA2A019A	SIA2A019A_2/6/13_(2-2)Grab_NM	Triad	2013-02-06 0:00:00	2	2																																				
16	SIA2A019A	SIA2A019A_2/6/13_(2.4-2.4)Comp_V_NM	Triad	2013-02-06 0:00:00	2	4	0	U	None	0.098	None						0.038	J	None	0.098	None	0	U	None	9.8	None	0	U	UJ	190	None	2.1	None	None	0.49	None	1.8	J	T	2	None
16	SIA2A019A	SIA2A019A_2/6/13_(4-4)Grab_NM	Triad	2013-02-06 0:00:00	4	4																																				
16	SIA2A020A	SIA2A020A_2/7/13_(0-2)Comp_V_NM	Triad	2013-02-07 0:00:00	0	2	0	U	UJ	0.1	1						0	U	UJ	0.1	1	0	U	UJ	10	1	76	J	None	170	1	1.3	None	J	0.5	1	11	None	J	2	1
16	SIA2A020A	SIA2A020A_2/7/13_(2-2)Grab_NM	Triad	2013-02-07 0:00:00	2	2																																				
16	SIA2A020A	SIA2A020A_2/7/13_(2.4-2.4)Comp_V_NM	Triad	2013-02-07 0:00:00	2	4	0	U	None	0.098	1						0	U	None	0.098	1	0	U *	None	9.8	1	0	U	UJ	190	1	1.3	None	None	0.49	1	5.5	None	J	2	1
16	SIA2A020A	SIA2A020A_2/7/13_(4-4)Grab_NM	Triad	2013-02-07 0:00:00	4	4																																				
16	SIA2A021A	SIA2A021A_2/6/13_(0-2)Comp_V_NM	Triad	2013-02-06 0:00:00	0	2	0	U	None	0.11	1						0	U	None	0.11	1	0	U	None	11	1	170	J	None	380	2	1.1	None	None	0.54	1	11	None	None	2.1	1
16	SIA2A021A	SIA2A021A_2/6/13_(2-2)Grab_NM	Triad	2013-02-06 0:00:00	2	2																																				
16	SIA2A022A	SIA2A022A_2/7/13_(0-2)Comp_V_NM	Triad	2013-02-07 0:00:00	0	2	0	U	UJ	0.1	1						0	U	UJ	0.1	1	0	U	UJ	10	1	210	None	None	180	1	2.4	None	J	0.51	1	7.7	None	J	2	1
16	SIA2A022A	SIA2A022A_2/7/13_(2-2)Grab_NM	Triad	2013-02-07 0:00:00	2	2																																				
16	SIA2A022A	SIA2A022A_2/7/13_(2.4-2.4)Comp_V_NM	Triad	2013-02-07 0:00:00	2	4	0	U	None	0.1	1						0	U	None	0.1	1	0	U *	None	10	1	0	U	UJ	200	1	1.4	None	None	0.52	1	2.4	None	J	2.1	1
16	SIA2A022A	SIA2A022A_2/7/13_(4-4)Grab_NM	Triad	2013-02-07 0:00:00	4	4																																				
16	SIA2A023A	SIA2A023A_2/6/13_(0-2)Comp_V_NM	Triad	2013-02-06 0:00:00	0	2	0	U	None	0.11	1						0.043	J	None	0.11	1	0	U	None	11	1	0	U	UJ	400	2	3.8	None	None	0.55	1	11	None	None	2.2	1
16	SIA2A023A	SIA2A023A_2/6/13_(2-2)Grab_NM	Triad	2013-02-06 0:00:00	2	2																																				
16	SIA2A023A	SIA2A023A_2/6/13_(2.4-2.4)Comp_V_NM	Triad	2013-02-06 0:00:00	2	4	0	U	None	0.11	1						0	U	None	0.11	1	0	U *	None	11	1	0	U	UJ	210	1	1.2	None	None	0.55	1	0	J	T	2.2	1
16	SIA2A023A	SIA2A023A_2/6/13_(4-4)Grab_NM	Triad	2013-02-06 0:00:00	4	4																																				
16	SIA2A024A	SIA2A024A_2/7/13_(0-2)Comp_V_NM	Triad	2013-02-07 0:00:00	0	2	0	U	UJ	0.17	1						0	U	UJ	0.17	1	0	U	UJ	17	1	420	None	J	300	1	4.1	None	J	0.84	1	45	None	J	3.3	1
16	SIA2A024A	SIA2A024A_2/7/13_(2-2)Grab_NM	Triad	2013-02-07 0:00:00	2	2																																				
16	SIA2A024A	SIA2A024A_2/7/13_(2.4-2.4)Comp_V_NM	Triad	2013-02-07 0:00:00	2	4	0	U	None	0.12	1						0.048	J	None	0.12	1	0	U *	None	12	1	0	J	UJ	430	2	9.1	None	None	0.6	1	32	None	J	2.4	1
16	SIA2A024A	SIA2A024A_2/7/13_(4-4)Grab_NM	Triad	2013-02-07 0:00:00	4	4																																				
16	SIA2A027A	SIA2A027A_2/7/13_(0-2)Comp_V_NM	Triad	2013-02-07 0:00:00	0	2	0	U	UJ	0.14	1						0.055	J	J	0.14	1	0	U	UJ	14	1	430	p	J	230	1	6.8	None	J	0.68	1	23	None	J	2.7	1
16	SIA2A027A	SIA2A027A_2/7/13_(2-2)Grab_NM	Triad	2013-02-07 0:00:00	2	2																																				
16	SIA2A027A	SIA2A027A_2/7/13_(2.4-2.4)Comp_V_NM	Triad	2013-02-07 0:00:00	2	4	0	U	None	0.1	1						0.031	J	None	0.1	1	0	U *	None	10	1	0	J	UJ	1000	5	14	None	None	0.52	1	31	None	J	2.1	1
16	SIA2A027A	SIA2A027A_2/7/13_(4-4)Grab_NM	Triad	2013-02-07 0:00:00	4	4																																				
16	SIA4DT3-11A	SIA4DT3-11A_2/27/13_(0-2)Comp_V_NM	Triad	2013-02-27 0:00:00	0	2	0	U	None	0.12	1	0	U	None	40	1	0.041	J	None	0.12	1	0	U	UJ	12	1	2600	None	None	1600	8	1.5	None	None	0.62	1	52	B	None	2.5	1
16	SIA4DT3-11A	SIA4DT3-11A_2/27/13_(2-2)Grab_NM	Triad	2013-02-27 0:00:00	2	2																																				
16	SS-09R	SS-09R_4/1/96_(0-0.5)Grab_NM	D&M_Perim-1996	1996-04-01 0:00:00	0	0.5																																				
16	SS-239	SS-239_5/9/00_(0-1)Grab_NM	RFI2-2000	2000-05-09 0:00:00	0	1	0	U	None	2.4	1	0	U	None	41	1	0	U	None	2.4	1	5.7	B	None	None	1						3.2	None	None	None	1	44	E	None	None	1
16	SS-240	SS-240_5/9/00_(0-1)Grab_NM	RFI2-2000	2000-05-09 0:00:00	0	1	0	U	None	1.2	1	0	U	None	23	1	0	U	None	1.2	1	2.5	B	None	None	1						4.6	None	None	None	1	22	E	None	None	1
16	SS-434	SS-434_10/31/06_(0-1)Grab_NM	Phase 3 RFI	2006-10-31 0:00:00	0	1																																				
16	SS-438	SS-438_10/26/06_(0-1)Grab_NM	Phase 3 RFI	2006-10-26 0:00:00	0	1																																				
16	SS-438	SS-438_10/26/06_(1-2)Grab_NM	Phase 3 RFI	2006-10-26 0:00:00	1	2																																				
16	SS-47R	SS-47R_4/1/96_(0-0.5)Grab_NM	D&M_Perim-1996	1996-04-01 0:00:00	0	0.5																																				
17	SIA1C010A	SIA1C010A_1/29/13_(0-2)Comp_V_NM	Triad	2013-01-29 0:00:00	0	2	0.11	None	None	0.11	1	0	U	None	390	10	0	U	None	0.11	1	2.8	J	None	11	1	2800	None	None	2000	5	3.8	None	None	0.53	1	830	None	None	2.1	1
17	SIA1C010A	SIA1C010A_1/29/13_(2-2)Grab_NM	Triad	2013-01-29 0:00:00	2	2																																				
17	SS-271	SS-271_1/8/01_(0-1)Grab_NM	RFI2-2000	2001-01-08 0:00:00	0	1						0	U	None	20	1																										
17	SS-271	SS-271_11/14/00_(0-1)Grab_NM	RFI2-2000	2000-11-14 0:00:00	0	1	0	U	None	1.1	1						0	U	None	1.1	1	1.8	B	None	None	1						3.2	None	None	None	1	1100	E	None	None	1
17	SS-271	SS-271_11/14/00_(1-2)Grab_NM	RFI2-2000	2000-11-14 0:00:00	1	2																																				
17	SS-271	SS-271_11/14/00_(2-3)Grab_NM	RFI2-2000	2000-11-14 0:00:00	2	3																																				
17	SS-271	SS-271_11/14/00_(3-4)Grab_NM	RFI2-2000	2000-11-14 0:00:00	3	4																																				

Notes:
U=Non-Detect; J=Estimated value; J+=Estimated high; J-=Estimated low;
UJ=Estimated Non-Detect; UJ+=Estimated high Non-Detect
T=Compound identified in associated decontamination blank; UR= Rejected

TABLE F-1
SWMU SOIL DATA
HERCULES LLC AND PINOVA, INC.
BRUNSWICK, GA

							1,1,1,2-Tetrachloroethane 8260B					1,1,1-Trichloroethane 8260B					1,1,2,2-Tetrachloroethane 8260B					1,1,2-Trichloroethane 8260B					1,1-Dichloroethane 8260B					1,1-Dichloroethene 8260B					1,2,3-Trichloropropane 8260B				
SWMU ID	Location ID	Sample ID	Event	Sample Date	Start Depth	End Depth	Result	Lab Flag	Qualifier	RDL	Dilution	Result	Lab Flag	Qualifier	RDL	Dilution	Result	Lab Flag	Qualifier	RDL	Dilution	Result	Lab Flag	Qualifier	RDL	Dilution	Result	Lab Flag	Qualifier	RDL	Dilution	Result	Lab Flag	Qualifier	RDL	Dilution	Result	Lab Flag	Qualifier	RDL	Dilution
12	SIA4C003A	SIA4C003A_3/6/13_(2-4)Comp_V_NM	Triad	2013-03-06 0:00:00	2	4																																			
12	SIA4C003A	SIA4C003A_3/6/13_(4-4)Grab_NM	Triad	2013-03-06 0:00:00	4	4	0	U	None	5	1	0	U	None	5	1	0	U	UJ	5	1	0	U	None	5	1	0	U	None	5	1	0	U	None	5	1	0	U	UJ	5	1
12	SIA4C004A	SIA4C004A_3/5/13_(0-2)Comp_V_NM	Triad	2013-03-05 0:00:00	0	2																																			
12	SIA4C004A	SIA4C004A_3/5/13_(2-2)Grab_NM	Triad	2013-03-05 0:00:00	2	2	0	U	None	5.4	1	0	U	None	5.4	1	0	U	None	5.4	1	0	U	None	5.4	1	0	U	None	5.4	1	0	U	None	5.4	1	0	U	None	5.4	1
12	SIA4C005A	SIA4C005A_3/5/13_(0-2)Comp_V_NM	Triad	2013-03-05 0:00:00	0	2																																			
12	SIA4C005A	SIA4C005A_3/5/13_(2-2)Grab_NM	Triad	2013-03-05 0:00:00	2	2	0	U	None	470	40	0	U	None	470	40	0	U	None	470	40	0	U	None	470	40	0	U	None	470	40	0	U	None	470	40	0	U	None	470	40
12	SIA4C026B	SIA4C026B_7/30/13_(0-2)Comp_V_NM	Triad	2013-07-30 0:00:00	0	2																																			
12	SIA4C028A	SIA4C028A_3/6/13_(0-2)Comp_V_NM	Triad	2013-03-06 0:00:00	0	2																																			
12	SIA4C028A	SIA4C028A_3/6/13_(2-2)Grab_NM	Triad	2013-03-06 0:00:00	2	2	0	U	None	4.9	1	0	U	None	4.9	1	0	U	UJ	4.9	1	0	U	None	4.9	1	0	U	None	4.9	1	0	U	None	4.9	1	0	U	UJ	4.9	1
12	SS-242	SS-242_5/9/00_(0-1)Grab_NM	RFI2-2000	2000-05-09 0:00:00	0	1	0	U	None	6.4	1	0	U	None	6.4	1	0	U	None	6.4	1	0	U	None	6.4	1	0	U	None	6.4	1	0	U	None	6.4	1	0	U	None	6.4	1
12	SS-242	SS-242_6/30/00_(1-2)Grab_NM	RFI2-2000	2000-06-30 0:00:00	1	2	0	U	None	6.1	1	0	U	None	6.1	1	0	U	None	6.1	1	0	U	None	6.1	1	0	U	None	6.1	1	0	U	None	6.1	1	0	U	None	6.1	1
12	SS-242	SS-242_6/30/00_(2-3)Grab_NM	RFI2-2000	2000-06-30 0:00:00	2	3	0	U	None	6.6	1	0	U	None	6.6	1	0	U	None	6.6	1	0	U	None	6.6	1	0	U	None	6.6	1	0	U	None	6.6	1	0	U	None	6.6	1
12	SS-242	SS-242_6/30/00_(3-4)Grab_NM	RFI2-2000	2000-06-30 0:00:00	3	4	0	U	None	250	40	0	U	None	250	40	0	U	None	250	40	0	U	None	250	40	0	U	None	250	40	0	U	None	250	40	0	U	None	250	40
12	SS-258	SS-258_11/7/00_(0-1)Grab_NM	RFI2-2000	2000-11-07 0:00:00	0	1	0	U	None	5.7	1	0	U	None	5.7	1	0	U	None	5.7	1	0	U	None	5.7	1	0	U	None	5.7	1	0	U	None	5.7	1	0	U	None	5.7	1
12	SS-258	SS-258_11/7/00_(1-2)Grab_NM	RFI2-2000	2000-11-07 0:00:00	1	2	0	U	None	5.8	1	0	U	None	5.8	1	0	U	None	5.8	1	0	U	None	5.8	1	0	U	None	5.8	1	0	U	None	5.8	1	0	U	None	5.8	1
12	SS-258	SS-258_11/7/00_(2-3)Grab_NM	RFI2-2000	2000-11-07 0:00:00	2	3	0	U	None	5.6	1	0	U	None	5.6	1	0	U	None	5.6	1	0	U	None	5.6	1	0	U	None	5.6	1	0	U	None	5.6	1	0	U	None	5.6	1
12	SS-258	SS-258_11/7/00_(3-4)Grab_NM	RFI2-2000	2000-11-07 0:00:00	3	4	0	U	None	6.2	1	0	U	None	6.2	1	0	U	None	6.2	1	0	U	None	6.2	1	0	U	None	6.2	1	0	U	None	6.2	1	0	U	None	6.2	1
12	SS-258	SS-258_11/7/00_(4-5)Grab_NM	RFI2-2000	2000-11-07 0:00:00	4	5	0	U	None	6.4	1	0	U	None	6.4	1	0	U	None	6.4	1	0	U	None	6.4	1	0	U	None	6.4	1	0	U	None	6.4	1	0	U	None	6.4	1
12	SS-259	SS-259_11/7/00_(0-1)Grab_NM	RFI2-2000	2000-11-07 0:00:00	0	1	0	U	None	5.1	1	0	U	None	5.1	1	0	U	None	5.1	1	0	U	None	5.1	1	0	U	None	5.1	1	0	U	None	5.1	1	0	U	None	5.1	1
12	SS-259	SS-259_11/7/00_(1-2)Grab_NM	RFI2-2000	2000-11-07 0:00:00	1	2	0	U	None	6.1	1	0	U	None	6.1	1	0	U	None	6.1	1	0	U	None	6.1	1	0	U	None	6.1	1	0	U	None	6.1	1	0	U	None	6.1	1
12	SS-259	SS-259_11/7/00_(2-3)Grab_NM	RFI2-2000	2000-11-07 0:00:00	2	3	0	U	None	230	40	0	U	None	230	40	0	U	None	230	40	0	U	None	230	40	0	U	None	230	40	0	U	None	230	40	0	U	None	230	40
12	SS-259	SS-259_11/7/00_(3-4)Grab_NM	RFI2-2000	2000-11-07 0:00:00	3	4	0	U	None	5.6	1	0	U	None	5.6	1	0	U	None	5.6	1	0	U	None	5.6	1	0	U	None	5.6	1	0	U	None	5.6	1	0	U	None	5.6	1
12	SS-259	SS-259_11/7/00_(4-5)Grab_NM	RFI2-2000	2000-11-07 0:00:00	4	5	0	U	None	6.7	1	0	U	None	6.7	1	0	U	None	6.7	1	0	U	None	6.7	1	0	U	None	6.7	1	0	U	None	6.7	1	0	U	None	6.7	1
12	SS-365	SS-365_10/24/06_(0-1)Grab_NM	Phase 3 RFI	2006-10-24 0:00:00	0	1																																			
13	SIA4BT2-08A	SIA4BT2-08A_3/21/13_(1.7-3.1)Comp_V_NM	Triad	2013-03-21 0:00:00	1.7	3.1																																			
13	SIA4BT2-08A	SIA4BT2-08A_3/21/13_(2.8-2.8)Grab_NM	Triad	2013-03-21 0:00:00	2.8	2.8	0	U	None	400	40	0	U	None	400	40	0	U	None	400	40	0	U	None	400	40	0	U	None	400	40	0	U	None	400	40	0	U	None	400	40
13	SIA4BT2-08BE	SIA4BT2-08BE_3/26/13_(0-2)Comp_V_NM	Triad	2013-03-26 0:00:00	0	2																																			
13	SIA4BT2-08BE	SIA4BT2-08BE_3/26/13_(1-1)Grab_NM	Triad	2013-03-26 0:00:00	1	1	0	U	None	100000	10000	0	U	None	100000	10000	0	U	None	100000	10000	0	U	None	100000	10000	0	U	None	100000	10000	0	U	None	100000	10000	0	U	None	100000	10000
13	SIA4BT2-08BE	SIA4BT2-08BE_3/26/13_(2.4-2.4)Grab_NM	Triad	2013-03-26 0:00:00	2.4	2.4	0	U	None	170000	20000	0	U	None	170000	20000	0	U	None	170000	20000	0	U	None	170000	20000	0	U	None	170000	20000	0	U	None	170000	20000	0	U	None	170000	20000
13	SIA4BT2-08BE	SIA4BT2-08BE_3/26/13_(2-3.9)Comp_V_NM	Triad	2013-03-26 0:00:00	2	3.9																																			
13	SIA4BT2-09A	SIA4BT2-09A_3/21/13_(0-2)Comp_V_NM	Triad	2013-03-21 0:00:00	0	2																																			
13	SIA4BT2-09A	SIA4BT2-09A_3/21/13_(1.9-1.9)Grab_NM	Triad	2013-03-21 0:00:00	1.9	1.9	0	U	None	190000	20000	0	U	None	190000	20000	0	U	None	190000	20000	0	U *	None	190000	20000	0	U	None	190000	20000	0	U	None	190000	20000	0	U	None	190000	20000
13	SIA4BT2-09A	SIA4BT2-09A_3/21/13_(2.9-2.9)Grab_NM	Triad	2013-03-21 0:00:00	2.9	2.9	0	U	None	98000	10000	0	U	None	98000	10000	0	U	None	98000	10000	0	U	None	98000	10000	0	U	None	98000	10000	0	U	None	98000	10000	0	U	None	98000	10000
13	SIA4BT2-09A	SIA4BT2-09A_3/21/13_(2-3.2)Comp_V_NM	Triad	2013-03-21 0:00:00	2	3.2																																			
13	SIA4BT3-07A	SIA4BT3-07A_3/21/13_(0.7-2.7)Comp_V_NM	Triad	2013-03-21 0:00:00	0.7	2.7																																			
13	SIA4BT3-07A	SIA4BT3-07A_3/21/13_(2.4-2.4)Grab_NM	Triad	2013-03-21 0:00:00	2.4	2.4	0	U	None	2700	250	0	U	None	2700	250	0	U	None	2700	250	0	U	None	2700	250	0	U	None	2700	250	0	U	None	2700	250	0	U	None	2700	250
13	SS-352	SS-352_10/26/06_(0-1)Grab_NM	Phase 3 RFI	2006-10-26 0:00:00	0	1																											0	U	None	5.9	1					
14	SIA4BT2-10A	SIA4BT2-10A_3/20/13_(2.7-2.7)Grab_NM	Triad	2013-03-20 0:00:00	2.7	2.7	0	U	None	51000	5000	0	U	None	51000	5000	0	U	None	51000	5000	0	U	None	51000	5000	0	U	None	51000	5000	0	U	None	51000	5000	0	U	None	51000	5000
14	SS-351	SS-351_11/1/06_(0-1)Grab_NM	Phase 3 RFI	2006-11-01 0:00:00	0	1																																			
14	SS-351	SS-351_11/1/06_(1-2)Grab_NM	Phase 3 RFI	2006-11-01 0:00:00	1	2																																			
15	PexiteRelease_NE	PexiteRelease_NE_1/29/15_(0.5-1)Grab_NM	Triad	2015-01-29 0:00:00	0.5	1	0	U	None	7	1	0	U	None	7	1	0	U	None	7	1	0	U	None	7	1	0	U	None	7	1	0	U	None	7	1					
15	SIA4DT6-03A	SIA4DT6-03A_2/20/13_(0-2)Comp_DUP	Triad	2013-02-20 0:00:00	0	2																																			
15	SIA4DT6-03A	SIA4DT6-03A_2/20/13_(0-2)Comp_NM	Triad	2013-02-20 0:00:00	0	2																																			
15	SIA4DT6-03A	SIA4DT6-03A_2/20/13_(2-2)Grab_V_DUP	Triad	2013-02-20 0:00:00	2	2	0	U	None	5	1	0	U	None	5	1	0	U	None	5	1	0	U	None	5	1	0	U	None	5	1	0	U	None	5	1	0	U	None	5	1
15	SIA4DT6-03A	SIA4DT6-03A_2/20/13_(2-2)Grab_V_NM	Triad	2013-02-20 0:00:00	2	2	0	U	None	5	1	0	U	None	5	1	0	U	None	5	1	0	U	None	5	1	0	U	None	5	1	0	U	None	5	1	0	U	None	5	1
15	SIA4DT6-04A	SIA4DT6-04A_2/21/13_(0-2)Comp_V_NM	Triad	2013-02-21 0:00:00	0	2																																			
15	SIA4DT6-04A	SIA4DT6-04A_2/21/13_(2-2)Grab_NM	Triad	2013-02-21 0:00:00	2	2	0	U	None	18000	2000	0	U	None	18000	2000	0	U	None	18000	2000	0	U	None	18000	2000	0	U	None	18000	2000	0	U	None	18000	2000	0	U	None	18000	2000
15	SIA4DT6-05A	SIA4DT6-05A_2/21/13_(0-2)Comp_V_NM	Triad	2013-02-21 0:00:00	0	2																																			
15	SIA4DT6-05A	SIA4DT6-05A_2/21/13_(2-2)Grab_NM	Triad	2013-02-21 0:00:00	2	2	0	U	None	470	40	0	U	None	470	40	0	U	None	470	40	0	U	None	470	40	0	U	None	470	40	0	U	None	470	40	0	U	None	470	40
15	SIA4DT6-06A	SIA4DT6-06A_2/21/13_(0-2)Comp_V_NM	Triad	2013-02-21 0:00:00	0	2																																			
15	SIA4DT6-06A	SIA4DT6-06A_2/21/13_(2-2)Grab_NM	Triad	2013-02-21 0:00:00	2	2	0	U	None	6.1	1	0	U	None	6.1	1	0	U	None	6.1	1	0	U	None	6.1	1	0	U	None	6.1	1	0	U	None	6.1	1	0	U	None	6.1	1
15	SIA4DT6-07A	SIA4DT6-07A_2/21/13_(0-2)Comp_V_NM	Triad	2013-02-21 0:00:00	0	2																																			
15	SIA4DT6-07A	SIA4DT6-07A_2/21/13_(2-2)Grab_NM	Triad	2013-02-21 0:00:00	2	2	0	U	None	390	40	0	U	None	390	40	0	U	None	390	40	0	U	None	390	40	0	U	None	390	40	0	U	None	390	40	0	U	None	390	40
15	SIA4DT6-08A	SIA4DT6-08A_2/21/13_(0-2)Comp_V_NM	Triad	2013-02-21 0:00:00	0	2																																			
15	SIA4DT6-08A	SIA4DT6-08A_2/21/13_(2-2)Grab_NM	Triad	2013-02-21 0:00:00	2	2	0	U	None	6.2	1	0	U	None	6.2	1	0	U	None	6.2	1	0	U	None	6.2	1	0	U	None	6.2	1	0	U	None	6.2	1	0	U	None	6.2	1
15	SIA4DT6-09A	SIA4DT6-09A_2/21/13_(0-2)Comp_V_NM	Triad	2013-02-21 0:00:00	0	2																																			
15	SIA4DT6-09A	SIA4DT6-09A_2/21/13_(2-2)Grab_NM	Triad	2013-02-21 0:00:00	2	2	0	U	None	450	40	0	U	None	450	40	0	U	None	450	40	0	U	None	450	40	0	U	None	450	40	0	U	None	450	40	0	U	None	450	40
15	SS-416	SS-416_10/26/06_(0-1)Grab_NM	Phase 3 RFI	2006-10-26 0:00:00	0	1																																			
16	FORMALD-16	FORMALD-16_2/8/13_(2-2)Grab_NM	Triad	2013-02-08 0:00:00	2	2																																			
16	SIA2A018A	SIA2A018A_2/7/13_(0-2)Comp_V_NM	Triad	2013-02-07 0:00:00	0	2																																			
16	SIA2A018A	SIA2A018A_2/7/13_(2-2)Grab_NM	Triad	2013-02-07 0:00:00	2	2	0	U	None	5.4	1	0	U	None	5.4	1	0	U	None	5.4	1	0	U	None	5.4	1	0	U	None	5.4	1	0	U	None	5.4	1	0	U	None	5.4	1
16	SIA2A018A	SIA2A018A_2/7/13_(2-4)Comp_V_NM	Triad	2013-02-07 0:00:00	2	4																																			
16	SIA2A018A	SIA2A018A_2/7/13_(4-4)Grab_NM	Triad	2013-02-07 0:00:00	4	4	0	U	None	4.7	1	0	U	None	4.7	1	0	U	None	4.7	1	0	U	None	4.7	1	0	U	None	4.7	1	0	U	None	4.7	1	0	U	None	4.7	1
16	SIA2A019A	SIA2A019A_2/6/13_(0-2)Comp_V_NM	Triad	2013-02-06 0:00:00	0	2																																			
16	SIA2A019A	SIA2A019A_2/6/13_(2-2)Grab_NM	Triad	2013-02-06 0:00:00	2	2	0	U	None	4.7	1	0	U	None	4.7	1	0	U	None	4.7	1	0	U	None	4.7	1	0	U	None	4.7	1	0	U	None	4.7	1	0	U	None	4.7	1
16	SIA2A019A	SIA2A019A_2/6/13_(2-4)Comp_V_NM	Triad	2013-02-06 0:00:00	2	4																																			
16	SIA2A019A	SIA2A019A_2/6/13_(4-4)Grab_NM	Triad	2013-02-06 0:00:00	4	4	0	U	None	4.9	1	0	U	None	4.9	1	0	U	None	4.9	1	0	U	None	4.9	1	0	U	None	4.9	1	0	U	None	4.9	1	0	U	None	4.9	1
16	SIA2A020A	SIA2A020A_2/7/13_(0-2)Comp_V_NM	Triad	2013-02-07 0:00:00	0	2																																			
16	SIA2A020A	SIA2A020A_2/7/13_(2-2)Grab_NM	Triad	2013-02-07 0:00:00	2	2	0	U	None	4.7	1	0	U	None	4.7	1	0	U	None	4.7	1	0	U	None	4.7	1	0	U	None	4.7	1	0	U	None	4.7	1	0	U	None	4.7	1
16	SIA2A020A	SIA2A020A_2/7/13_(2-4)Comp_V_NM	Triad	2013-02-07 0:00:00	2	4																																			
16	SIA2A020A	SIA2A020A_2/7/13_(4-4)Grab_NM	Triad	2013-02-07 0:00:00	4	4	0	U	None	4.7	1	0	U	None	4.7	1	0	U	None	4.7	1	0	U	None	4.7	1	0	U	None	4.7	1	0	U	None	4.7	1	0	U	None	4.7	1
16	SIA2A021A	SIA2A021A_2/6/13_(0-2)Comp_V_NM	Triad	2013-02-06 0:00:00	0	2																																			
16	SIA2A021A	SIA2A021A_2/6/13_(2-2)Grab_NM	Triad	2013-02-06 0:00:00	2	2	0	U	None	4.7	1	0	U	None	4.7	1	0	U	None	4.7	1	0	U	None	4.7	1	0	U	None	4.7	1	0	U	None	4.7	1	0	U	None	4.7	1
16	SIA2A022A	SIA2A022A_2/7/13_(0-2)Comp_V_NM	Triad	2013-02-07 0:00:00	0	2																																			
16	SIA2A022A	SIA2A022A_2/7/13_(2-2)Grab_NM	Triad	2013-02-07 0:00:00	2	2	0	U	None	4.9	1	0	U	None	4.9	1	0	U	None	4.9	1	0	U	None	4.9	1	0	U	None	4.9	1	0	U	None	4.9	1	0	U	None	4.9	1
16	SIA2A022A	SIA2A022A_2/7/13_(2-4)Comp_V_NM	Triad	2013-02-07 0:00:00	2	4																																			
16	SIA2A022A	SIA2A022A_2/7/13_(4-4)Grab_NM	Triad	2013-02-07 0:00:00	4	4	0	U	None	4.8	1	0	U	None	4.8	1	0	U	None	4.8	1	0	U	None	4.8	1	0	U	None	4.8	1	0	U	None	4.8	1	0	U	None	4.8	1
16	SIA2A023A	SIA2A023A_2/6/13_(0-2)Comp_V_NM	Triad	2013-02-06 0:00:00	0	2																																			
16	SIA2A023A	SIA2A023A_2/6/13_(2-2)Grab_NM	Triad	2013-02-06 0:00:00	2	2	0	U	None	5.3	1	0	U	None	5.3	1	0	U	None	5.3	1	0	U	None	5.3	1	0	U	None	5.3	1	0	U	None	5.3	1	0	U	None	5.3	1
16	SIA2A023A	SIA2A023A_2/6/13_(2-4)Comp_V_NM	Triad	2013-02-06 0:00:00	2	4																																			
16	SIA2A023A	SIA2A023A_2/6/13_(4-4)Grab_NM	Triad	2013-02-06 0:00:00	4	4	0	U	None	5.1	1	0	U	None	5.1	1	0	U	None	5.1	1	0	U	None	5.1	1	0	U	None	5.1	1	0	U	None	5.1	1	0	U	None	5.1	1
16	SIA2A024A	SIA2A024A_2/7/13_(0-2)Comp_V_NM	Triad	2013-02-07 0:00:00	0	2																																			
16	SIA2A024A	SIA2A024A_2/7/13_(2-2)Grab_NM	Triad	2013-02-07 0:00:00	2	2	0	U	None	5.7	1	0	U	None	5.7	1	0	U	None	5.7	1	0	U	None	5.7	1	0	U	None	5.7	1	0	U	None	5.7	1	0	U	None	5.7	1
16	SIA2A024A	SIA2A024A_2/7/13_(2-4)Comp_V_NM	Triad	2013-02-07 0:00:00	2	4																																			
16	SIA2A024A	SIA2A024A_2/7/13_(4-4)Grab_NM	Triad	2013-02-07 0:00:00	4	4	0	U	None	6.4	1	0	U	None	6.4	1	0	U	None	6.4	1	0	U	None	6.4	1	0	U	None	6.4	1	0	U	None	6.4	1	0	U	None	6.4	1
16	SIA2A027A	SIA2A027A_2/7/13_(0-2)Comp_V_NM	Triad	2013-02-07 0:00:00	0	2																																			
16	SIA2A027A	SIA2A027A_2/7/13_(2-2)Grab_NM	Triad	2013-02-07 0:00:00	2	2	0	U	UR	5.9	1	0	U	UR	5.9	1	0	U	UR	5.9	1	0	U	UR	5.9	1	0	U	UR	5.9	1	0	U	UR	5.9	1	0	U	UR	5.9	1
16	SIA2A027A	SIA2A027A_2/7/13_(2-4)Comp_V_NM	Triad	2013-02-07 0:00:00	2	4																																			
16	SIA2A027A	SIA2A027A_2/7/13_(4-4)Grab_NM	Triad	2013-02-07 0:00:00	4	4	0	U	UR	7.4	1	0	U	UR	7.4	1	0	U	UR	7.4	1	0	U	UR	7.4	1	0	U	UR	7.4	1	0	U	UR	7.4	1	0	U	UR	7.4	1
16	SIA4DT3-11A	SIA4DT3-11A_2/27/13_(0-2)Comp_V_NM	Triad	2013-02-27 0:00:00	0	2																																			
16	SIA4DT3-11A	SIA4DT3-11A_2/27/13_(2-2)Grab_NM	Triad	2013-02-27 0:00:00	2	2	0	U	None	4.8	1	0	U	None	4.8	1	0	U *	None	4.8	1	0	U	None	4.8	1	0	U	None	4.8	1	0	U	None	4.8	1	0	U	None	4.8	1
16	SS-09R	SS-09R_4/1/96_(0-0.5)Grab_NM	D&M_Perim-1996	1996-04-01 0:00:00	0	0.5																																			
16	SS-239	SS-239_5/9/00_(0-1)Grab_NM	RFI2-2000	2000-05-09 0:00:00	0	1	0	U	None	17	1	0	U	None	17	1	0	U	None	17	1	0	U	None	17	1	0	U	None	17	1	0	U	None	17	1	0	U	None	17	1
16	SS-240	SS-240_5/9/00_(0-1)Grab_NM	RFI2-2000	2000-05-09 0:00:00	0	1	0	U	None	290	40	0	U	None	290	40	0	U	None	290	40	0	U	None	290	40	0	U	None	290	40	0	U	None	290	40	0	U	None	290	40
16	SS-434	SS-434_10/31/06_(0-1)Grab_NM	Phase 3 RFI	2006-10-31 0:00:00	0	1																																			
16	SS-438	SS-438_10/26/06_(0-1)Grab_NM	Phase 3 RFI	2006-10-26 0:00:00	0	1																																			
16	SS-438	SS-438_10/26/06_(1-2)Grab_NM	Phase 3 RFI	2006-10-26 0:00:00	1	2																																			
16	SS-47R	SS-47R_4/1/96_(0-0.5)Grab_NM	D&M_Perim-1996	1996-04-01 0:00:00	0	0.5																																			
17	SIA1C010A	SIA1C010A_1/29/13_(0-2)Comp_V_NM	Triad	2013-01-29 0:00:00	0	2																																			
17	SIA1C010A	SIA1C010A_1/29/13_(2-2)Grab_NM	Triad	2013-01-29 0:00:00	2	2	0	U	None	740	40	0	U	None	740	40	0	U	None	740	40	0	U	None	740	40	0	U	None	740	40	0	U	None	740	40	0	U	None	740	40
17	SS-271	SS-271_1/8/01_(0-1)Grab_NM	RFI2-2000	2001-01-08 0:00:00	0	1																																			
17	SS-271	SS-271_11/14/00_(0-1)Grab_NM	RFI2-2000	2000-11-14 0:00:00	0	1	0	U	None	230	40	0	U	None	230	40	0	U	None	230	40	0	U	None	230	40	0	U	None	230	40	0	U	None	230	40	0	U	None	230	40
17	SS-271	SS-271_11/14/00_(1-2)Grab_NM	RFI2-2000	2000-11-14 0:00:00	1	2	0	U	None	620	100	0	U	None	620	100	0	U	None	620	100	0	U	None	620	100	0	U	None	620	100	0	U	None	620	100	0	U	None	620	100
17	SS-271	SS-271_11/14/00_(2-3)Grab_NM	RFI2-2000	2000-11-14 0:00:00	2	3	0	U	None	210	40	0	U	None	210	40	0	U	None	210	40	0	U	None	210	40	0	U	None	210	40	0	U	None	210	40	0	U	None	210	40
17	SS-271	SS-271_11/14/00_(3-4)Grab_NM	RFI2-2000	2000-11-14 0:00:00	3	4	0	U	None	220	40	0	U	None	220	40	0	U	None	220	40	0	U	None	220	40	0	U	None	220	40	0	U	None	220	40	0	U	None	220	40

Notes:
U=Non-Detect; J=Estimated value; J+=Estimated high; J-=Estimated low;
UJ=Estimated Non-Detect; UJ+=Estimated high Non-Detect
T=Compound identified in associated decontamination blank; UR= Rejected

TABLE F-1
SWMU SOIL DATA
HERCULES LLC AND PINOVA, INC.
BRUNSWICK, GA

							1,2-Dibromo-3-Chloropropane 8260B					1,2-Dibromoethane 8260B					1,2-Dichloroethane 8260B					1,2-Dichloropropane 8260B					2-Hexanone 8260B					Acetone 8260B					Acetonitrile 8260B				
SWMU ID	Location ID	Sample ID	Event	Sample Date	Start Depth	End Depth	Result	Lab Flag	Qualifier	RDL	Dilution	Result	Lab Flag	Qualifier	RDL	Dilution	Result	Lab Flag	Qualifier	RDL	Dilution	Result	Lab Flag	Qualifier	RDL	Dilution	Result	Lab Flag	Qualifier	RDL	Dilution	Result	Lab Flag	Qualifier	RDL	Dilution	Result	Lab Flag	Qualifier	RDL	Dilution
12	SIA4C003A	SIA4C003A_3/6/13_(2-4)Comp_V_NM	Triad	2013-03-06 0:00:00	2	4																																			
12	SIA4C003A	SIA4C003A_3/6/13_(4-4)Grab_NM	Triad	2013-03-06 0:00:00	4	4						0	U	None	5	1	0	U	None	5	1	0	U	None	5	1	0	U	UJ	25	1	0	U	UJ	50	1	0	U	UJ	200	1
12	SIA4C004A	SIA4C004A_3/5/13_(0-2)Comp_V_NM	Triad	2013-03-05 0:00:00	0	2																																			
12	SIA4C004A	SIA4C004A_3/5/13_(2-2)Grab_NM	Triad	2013-03-05 0:00:00	2	2						0	U	None	5.4	1	0	U	None	5.4	1	0	U	None	5.4	1	0	U	UJ	27	1	0	U	None	54	1	0	U	None	210	1
12	SIA4C005A	SIA4C005A_3/5/13_(0-2)Comp_V_NM	Triad	2013-03-05 0:00:00	0	2																																			
12	SIA4C005A	SIA4C005A_3/5/13_(2-2)Grab_NM	Triad	2013-03-05 0:00:00	2	2						0	U	None	470	40	0	U	None	470	40	0	U	None	470	40	0	U	UJ	2400	40	0	U	None	4700	40	0	U	None	19000	40
12	SIA4C026B	SIA4C026B_7/30/13_(0-2)Comp_V_NM	Triad	2013-07-30 0:00:00	0	2																																			
12	SIA4C028A	SIA4C028A_3/6/13_(0-2)Comp_V_NM	Triad	2013-03-06 0:00:00	0	2																																			
12	SIA4C028A	SIA4C028A_3/6/13_(2-2)Grab_NM	Triad	2013-03-06 0:00:00	2	2						0	U	None	4.9	1	0	U	None	4.9	1	0	U	None	4.9	1	0	U	UJ	24	1	0	U	UJ	49	1	0	U	UJ	200	1
12	SS-242	SS-242_5/9/00_(0-1)Grab_NM	RFI2-2000	2000-05-09 0:00:00	0	1						0	U	None	6.4	1	0	U	None	6.4	1	0	U	None	6.4	1	0	U	None	32	1	0	U	None	64	1	0	U	None	260	1
12	SS-242	SS-242_6/30/00_(1-2)Grab_NM	RFI2-2000	2000-06-30 0:00:00	1	2						0	U	None	6.1	1	0	U	None	6.1	1	0	U	None	6.1	1	0	U	None	31	1	590	None	None	58.82	1	0	U	None	240	1
12	SS-242	SS-242_6/30/00_(2-3)Grab_NM	RFI2-2000	2000-06-30 0:00:00	2	3						0	U	None	6.6	1	0	U	None	6.6	1	0	U	None	6.6	1	0	U	None	33	1	940	None	None	62.5	1	0	U	None	260	1
12	SS-242	SS-242_6/30/00_(3-4)Grab_NM	RFI2-2000	2000-06-30 0:00:00	3	4						0	U	None	250	40	0	U	None	250	40	0	U	None	250	40	0	U	None	1200	40	1600	J	None	2469.14	40	0	U	None	9900	40
12	SS-258	SS-258_11/7/00_(0-1)Grab_NM	RFI2-2000	2000-11-07 0:00:00	0	1						0	U	None	5.7	1	0	U	None	5.7	1	0	U	None	5.7	1	0	U	None	29	1	93	None	None	None	1	0	U	None	230	1
12	SS-258	SS-258_11/7/00_(1-2)Grab_NM	RFI2-2000	2000-11-07 0:00:00	1	2						0	U	None	5.8	1	0	U	None	5.8	1	0	U	None	5.8	1	0	U	None	29	1	150	None	None	None	1	0	U	None	230	1
12	SS-258	SS-258_11/7/00_(2-3)Grab_NM	RFI2-2000	2000-11-07 0:00:00	2	3						0	U	None	5.6	1	0	U	None	5.6	1	0	U	None	5.6	1	0	U	None	28	1	25	J	None	None	1	0	U	None	220	1
12	SS-258	SS-258_11/7/00_(3-4)Grab_NM	RFI2-2000	2000-11-07 0:00:00	3	4						0	U	None	6.2	1	0	U	None	6.2	1	0	U	None	6.2	1	0	U	None	31	1	0	U	None	62	1	0	U	None	250	1
12	SS-258	SS-258_11/7/00_(4-5)Grab_NM	RFI2-2000	2000-11-07 0:00:00	4	5						0	U	None	6.4	1	0	U	None	6.4	1	0	U	None	6.4	1	0	U	None	32	1	0	U	None	64	1	0	U	None	250	1
12	SS-259	SS-259_11/7/00_(0-1)Grab_NM	RFI2-2000	2000-11-07 0:00:00	0	1						0	U	None	5.1	1	0	U	None	5.1	1	0	U	None	5.1	1	0	U	None	26	1	580	None	None	None	1	0	U	None	200	1
12	SS-259	SS-259_11/7/00_(1-2)Grab_NM	RFI2-2000	2000-11-07 0:00:00	1	2						0	U	None	6.1	1	0	U	None	6.1	1	0	U	None	6.1	1	0	U	None	31	1	380	None	None	None	1	0	U	None	240	1
12	SS-259	SS-259_11/7/00_(2-3)Grab_NM	RFI2-2000	2000-11-07 0:00:00	2	3						0	U	None	230	40	0	U	None	230	40	0	U	None	230	40	0	U	None	1100	40	690	J	None	None	40	0	U	None	9200	40
12	SS-259	SS-259_11/7/00_(3-4)Grab_NM	RFI2-2000	2000-11-07 0:00:00	3	4						0	U	None	5.6	1	0	U	None	5.6	1	0	U	None	5.6	1	0	U	None	28	1	88	None	None	None	1	0	U	None	230	1
12	SS-259	SS-259_11/7/00_(4-5)Grab_NM	RFI2-2000	2000-11-07 0:00:00	4	5						0	U	None	6.7	1	0	U	None	6.7	1	0	U	None	6.7	1	0	U	None	33	1	83	None	None	None	1	0	U	None	270	1
12	SS-365	SS-365_10/24/06_(0-1)Grab_NM	Phase 3 RFI	2006-10-24 0:00:00	0	1																																			
13	SIA4BT2-08A	SIA4BT2-08A_3/21/13_(1.7-3.1)Comp_V_NM	Triad	2013-03-21 0:00:00	1.7	3.1																																			
13	SIA4BT2-08A	SIA4BT2-08A_3/21/13_(2.8-2.8)Grab_NM	Triad	2013-03-21 0:00:00	2.8	2.8						0	U	None	400	40	0	U	None	400	40	0	U	None	400	40	0	U	None	2000	40	0	U	None	4000	40	0	U	None	16000	40
13	SIA4BT2-08BE	SIA4BT2-08BE_3/26/13_(0-2)Comp_V_NM	Triad	2013-03-26 0:00:00	0	2																																			
13	SIA4BT2-08BE	SIA4BT2-08BE_3/26/13_(1-1)Grab_NM	Triad	2013-03-26 0:00:00	1	1						0	U	None	100000	10000	0	U	None	100000	10000	0	U	None	100000	10000	0	U	None	510000	10000	0	U	None	1000000	10000	0	U	None	4100000	10000
13	SIA4BT2-08BE	SIA4BT2-08BE_3/26/13_(2.4-2.4)Grab_NM	Triad	2013-03-26 0:00:00	2.4	2.4						0	U	None	170000	20000	0	U	None	170000	20000	0	U	None	170000	20000	0	U	None	850000	20000	0	U	None	1700000	20000	0	U	None	6800000	20000
13	SIA4BT2-08BE	SIA4BT2-08BE_3/26/13_(2-3.9)Comp_V_NM	Triad	2013-03-26 0:00:00	2	3.9																																			
13	SIA4BT2-09A	SIA4BT2-09A_3/21/13_(0-2)Comp_V_NM	Triad	2013-03-21 0:00:00	0	2																																			
13	SIA4BT2-09A	SIA4BT2-09A_3/21/13_(1.9-1.9)Grab_NM	Triad	2013-03-21 0:00:00	1.9	1.9						0	U	None	190000	20000	0	U	None	190000	20000	0	U	None	190000	20000	0	U	None	950000	20000	0	U *	None	1900000	20000	0	U	None	7600000	20000
13	SIA4BT2-09A	SIA4BT2-09A_3/21/13_(2.9-2.9)Grab_NM	Triad	2013-03-21 0:00:00	2.9	2.9						0	U	None	98000	10000	0	U	None	98000	10000	0	U	None	98000	10000	0	U	None	490000	10000	0	U	None	980000	10000	0	U	None	3900000	10000
13	SIA4BT2-09A	SIA4BT2-09A_3/21/13_(2-3.2)Comp_V_NM	Triad	2013-03-21 0:00:00	2	3.2																																			
13	SIA4BT3-07A	SIA4BT3-07A_3/21/13_(0.7-2.7)Comp_V_NM	Triad	2013-03-21 0:00:00	0.7	2.7																																			
13	SIA4BT3-07A	SIA4BT3-07A_3/21/13_(2.4-2.4)Grab_NM	Triad	2013-03-21 0:00:00	2.4	2.4						0	U	None	2700	250	0	U	None	2700	250	0	U	None	2700	250	0	U	None	14000	250	9800	J	J	27000	250	0	U	None	110000	250
13	SS-352	SS-352_10/26/06_(0-1)Grab_NM	Phase 3 RFI	2006-10-26 0:00:00	0	1																0	U	None	5.9	1						19	J	None	59	1					
14	SIA4BT2-10A	SIA4BT2-10A_3/20/13_(2.7-2.7)Grab_NM	Triad	2013-03-20 0:00:00	2.7	2.7						0	U	None	51000	5000	0	U	None	51000	5000	0	U	None	51000	5000	0	U	None	260000	5000	0	U	None	510000	5000	0	U	None	2000000	5000
14	SS-351	SS-351_11/1/06_(0-1)Grab_NM	Phase 3 RFI	2006-11-01 0:00:00	0	1																																			
14	SS-351	SS-351_11/1/06_(1-2)Grab_NM	Phase 3 RFI	2006-11-01 0:00:00	1	2																																			
15	PexiteRelease_NE	PexiteRelease_NE_1/29/15_(0.5-1)Grab_NM	Triad	2015-01-29 0:00:00	0.5	1											0	U	None	7	1	0	U	None	7	1	0	U	None	35	1	64	J	None	70	1	0	U	None	70	1
15	SIA4DT6-03A	SIA4DT6-03A_2/20/13_(0-2)Comp_DUP	Triad	2013-02-20 0:00:00	0	2																																			
15	SIA4DT6-03A	SIA4DT6-03A_2/20/13_(0-2)Comp_NM	Triad	2013-02-20 0:00:00	0	2																																			
15	SIA4DT6-03A	SIA4DT6-03A_2/20/13_(2-2)Grab_V_DUP	Triad	2013-02-20 0:00:00	2	2						0	U	None	5	1	0	U	None	5	1	0	U	None	5	1	0	U	None	25	1	21	J	None	50	1	0	U	None	200	1
15	SIA4DT6-03A	SIA4DT6-03A_2/20/13_(2-2)Grab_V_NM	Triad	2013-02-20 0:00:00	2	2						0	U	None	5	1	0	U	None	5	1	0	U	None	5	1	0	U	None	25	1	31	J	None	50	1	0	U	None	200	1
15	SIA4DT6-04A	SIA4DT6-04A_2/21/13_(0-2)Comp_V_NM	Triad	2013-02-21 0:00:00	0	2																																			
15	SIA4DT6-04A	SIA4DT6-04A_2/21/13_(2-2)Grab_NM	Triad	2013-02-21 0:00:00	2	2						0	U	None	18000	2000	0	U	None	18000	2000	0	U	None	18000	2000	0	U	None	91000	2000	0	U	None	180000	2000	0	U	None	730000	2000
15	SIA4DT6-05A	SIA4DT6-05A_2/21/13_(0-2)Comp_V_NM	Triad	2013-02-21 0:00:00	0	2																																			
15	SIA4DT6-05A	SIA4DT6-05A_2/21/13_(2-2)Grab_NM	Triad	2013-02-21 0:00:00	2	2						0	U	None	470	40	0	U	None	470	40	0	U	None	470	40	0	U	None	2300	40	0	U	None	4700	40	0	U	None	19000	40
15	SIA4DT6-06A	SIA4DT6-06A_2/21/13_(0-2)Comp_V_NM	Triad	2013-02-21 0:00:00	0	2																																			
15	SIA4DT6-06A	SIA4DT6-06A_2/21/13_(2-2)Grab_NM	Triad	2013-02-21 0:00:00	2	2						0	U	None	6.1	1	0	U	None	6.1	1	0	U	None	6.1	1	0	U	None	30	1	0	U	None	61	1	0	U	None	240	1
15	SIA4DT6-07A	SIA4DT6-07A_2/21/13_(0-2)Comp_V_NM	Triad	2013-02-21 0:00:00	0	2																																			
15	SIA4DT6-07A	SIA4DT6-07A_2/21/13_(2-2)Grab_NM	Triad	2013-02-21 0:00:00	2	2						0	U	None	390	40	0	U	None	390	40	0	U	None	390	40	0	U	None	1900	40	0	U	None	3900	40	0	U	None	15000	40
15	SIA4DT6-08A	SIA4DT6-08A_2/21/13_(0-2)Comp_V_NM	Triad	2013-02-21 0:00:00	0	2																																			
15	SIA4DT6-08A	SIA4DT6-08A_2/21/13_(2-2)Grab_NM	Triad	2013-02-21 0:00:00	2	2						0	U	None	6.2	1	0	U	None	6.2	1	0	U	None	6.2	1	0	U	None	31	1	32	J	None	62	1	0	U	None	250	1
15	SIA4DT6-09A	SIA4DT6-09A_2/21/13_(0-2)Comp_V_NM	Triad	2013-02-21 0:00:00	0	2																																			
15	SIA4DT6-09A	SIA4DT6-09A_2/21/13_(2-2)Grab_NM	Triad	2013-02-21 0:00:00	2	2						0	U	None	450	40	0	U	None	450	40	0	U	None	450	40	0	U	None	2300	40	0	U	None	4500	40	0	U	None	18000	40
15	SS-416	SS-416_10/26/06_(0-1)Grab_NM	Phase 3 RFI	2006-10-26 0:00:00	0	1																																			
16	FORMALD-16	FORMALD-16_2/8/13_(2-2)Grab_NM	Triad	2013-02-08 0:00:00	2	2																																			
16	SIA2A018A	SIA2A018A_2/7/13_(0-2)Comp_V_NM	Triad	2013-02-07 0:00:00	0	2																																			
16	SIA2A018A	SIA2A018A_2/7/13_(2-2)Grab_NM	Triad	2013-02-07 0:00:00	2	2						0	U	None	5.4	1	0	U	None	5.4	1	0	U	None	5.4	1	0	U	None	27	1	120	None	None	54	1	0	U	None	210	1
16	SIA2A018A	SIA2A018A_2/7/13_(2-4)Comp_V_NM	Triad	2013-02-07 0:00:00	2	4																																			
16	SIA2A018A	SIA2A018A_2/7/13_(4-4)Grab_NM	Triad	2013-02-07 0:00:00	4	4						0	U	None	4.7	1	0	U	None	4.7	1	0	U	None	4.7	1	0	U	None	24	1	45	J	None	47	1	0	U	None	190	1
16	SIA2A019A	SIA2A019A_2/6/13_(0-2)Comp_V_NM	Triad	2013-02-06 0:00:00	0	2																																			
16	SIA2A019A	SIA2A019A_2/6/13_(2-2)Grab_NM	Triad	2013-02-06 0:00:00	2	2						0	U	None	4.7	1	0	U	None	4.7	1	0	U	None	4.7	1	0	U	None	24	1	20	J	None	47	1	0	U	None	190	1
16	SIA2A019A	SIA2A019A_2/6/13_(2-4)Comp_V_NM	Triad	2013-02-06 0:00:00	2	4																																			
16	SIA2A019A	SIA2A019A_2/6/13_(4-4)Grab_NM	Triad	2013-02-06 0:00:00	4	4						0	U	None	4.9	1	0	U	None	4.9	1	0	U	None	4.9	1	0	U	None	24	1	54	None	None	49	1	0	U	None	190	1
16	SIA2A020A	SIA2A020A_2/7/13_(0-2)Comp_V_NM	Triad	2013-02-07 0:00:00	0	2																																			
16	SIA2A020A	SIA2A020A_2/7/13_(2-2)Grab_NM	Triad	2013-02-07 0:00:00	2	2						0	U	None	4.7	1	0	U	None	4.7	1	0	U	None	4.7	1	0	U	None	23	1	0	U	None	47	1	0	U	None	190	1
16	SIA2A020A	SIA2A020A_2/7/13_(2-4)Comp_V_NM	Triad	2013-02-07 0:00:00	2	4																																			
16	SIA2A020A	SIA2A020A_2/7/13_(4-4)Grab_NM	Triad	2013-02-07 0:00:00	4	4						0	U	None	4.7	1	0	U	None	4.7	1	0	U	None	4.7	1	0	U	None	24	1	0	U	None	47	1	0	U	None	190	1
16	SIA2A021A	SIA2A021A_2/6/13_(0-2)Comp_V_NM	Triad	2013-02-06 0:00:00	0	2																																			
16	SIA2A021A	SIA2A021A_2/6/13_(2-2)Grab_NM	Triad	2013-02-06 0:00:00	2	2						0	U	None	4.7	1	0	U	None	4.7	1	0	U	None	4.7	1	0	U	None	24	1	0	U	None	47	1	0	U	None	190	1
16	SIA2A022A	SIA2A022A_2/7/13_(0-2)Comp_V_NM	Triad	2013-02-07 0:00:00	0	2																																			
16	SIA2A022A	SIA2A022A_2/7/13_(2-2)Grab_NM	Triad	2013-02-07 0:00:00	2	2						0	U	None	4.9	1	0	U	None	4.9	1	0	U	None	4.9	1	0	U	None	24	1	0	U	None	49	1	0	U	None	190	1
16	SIA2A022A	SIA2A022A_2/7/13_(2-4)Comp_V_NM	Triad	2013-02-07 0:00:00	2	4																																			
16	SIA2A022A	SIA2A022A_2/7/13_(4-4)Grab_NM	Triad	2013-02-07 0:00:00	4	4						0	U	None	4.8	1	0	U	None	4.8	1	0	U	None	4.8	1	0	U	None	24	1	0	U	None	48	1	0	U	None	190	1
16	SIA2A023A	SIA2A023A_2/6/13_(0-2)Comp_V_NM	Triad	2013-02-06 0:00:00	0	2																																			
16	SIA2A023A	SIA2A023A_2/6/13_(2-2)Grab_NM	Triad	2013-02-06 0:00:00	2	2						0	U	None	5.3	1	0	U	None	5.3	1	0	U	None	5.3	1	0	U	None	26	1	60	None	None	53	1	0	U	None	210	1
16	SIA2A023A	SIA2A023A_2/6/13_(2-4)Comp_V_NM	Triad	2013-02-06 0:00:00	2	4																																			
16	SIA2A023A	SIA2A023A_2/6/13_(4-4)Grab_NM	Triad	2013-02-06 0:00:00	4	4						0	U	None	5.1	1	0	U	None	5.1	1	0	U	None	5.1	1	0	U	None	26	1	110	None	None	51	1	0	U	None	200	1
16	SIA2A024A	SIA2A024A_2/7/13_(0-2)Comp_V_NM	Triad	2013-02-07 0:00:00	0	2																																			
16	SIA2A024A	SIA2A024A_2/7/13_(2-2)Grab_NM	Triad	2013-02-07 0:00:00	2	2						0	U	None	5.7	1	0	U	None	5.7	1	0	U	None	5.7	1	0	U	None	28	1	97	None	None	57	1	0	U	None	230	1
16	SIA2A024A	SIA2A024A_2/7/13_(2-4)Comp_V_NM	Triad	2013-02-07 0:00:00	2	4																																			
16	SIA2A024A	SIA2A024A_2/7/13_(4-4)Grab_NM	Triad	2013-02-07 0:00:00	4	4						0	U	None	6.4	1	0	U	None	6.4	1	0	U	None	6.4	1	0	U	None	32	1	44	J	None	64	1	0	U	None	260	1
16	SIA2A027A	SIA2A027A_2/7/13_(0-2)Comp_V_NM	Triad	2013-02-07 0:00:00	0	2																																			
16	SIA2A027A	SIA2A027A_2/7/13_(2-2)Grab_NM	Triad	2013-02-07 0:00:00	2	2						0	U	UR	5.9	1	0	U	UR	5.9	1	0	U	UR	5.9	1	0	U	UR	29	1	490	None	J	59	1	0	U	UR	240	1
16	SIA2A027A	SIA2A027A_2/7/13_(2-4)Comp_V_NM	Triad	2013-02-07 0:00:00	2	4																																			
16	SIA2A027A	SIA2A027A_2/7/13_(4-4)Grab_NM	Triad	2013-02-07 0:00:00	4	4						0	U	UR	7.4	1	0	U	UR	7.4	1	0	U	UR	7.4	1	0	U	UR	37	1	20	J	J	74	1	0	U	UR	290	1
16	SIA4DT3-11A	SIA4DT3-11A_2/27/13_(0-2)Comp_V_NM	Triad	2013-02-27 0:00:00	0	2																																			
16	SIA4DT3-11A	SIA4DT3-11A_2/27/13_(2-2)Grab_NM	Triad	2013-02-27 0:00:00	2	2						0	U	None	4.8	1	0	U	None	4.8	1	0	U	None	4.8	1	0	U *	None	24	1	0	U	None	48	1	0	U	None	190	1
16	SS-09R	SS-09R_4/1/96_(0-0.5)Grab_NM	D&M_Perim-1996	1996-04-01 0:00:00	0	0.5																																			
16	SS-239	SS-239_5/9/00_(0-1)Grab_NM	RFI2-2000	2000-05-09 0:00:00	0	1						0	U	None	17	1	0	U	None	17	1	0	U	None	17	1	0	U	None	87	1	1200	None	None	None	1	0	U	None	700	1
16	SS-240	SS-240_5/9/00_(0-1)Grab_NM	RFI2-2000	2000-05-09 0:00:00	0	1						0	U	None	290	40	0	U	None	290	40	0	U	None	290	40	0	U	None	1500	40	1000	J	None	None	40	0	U	None	12000	40
16	SS-434	SS-434_10/31/06_(0-1)Grab_NM	Phase 3 RFI	2006-10-31 0:00:00	0	1																																			
16	SS-438	SS-438_10/26/06_(0-1)Grab_NM	Phase 3 RFI	2006-10-26 0:00:00	0	1																																			
16	SS-438	SS-438_10/26/06_(1-2)Grab_NM	Phase 3 RFI	2006-10-26 0:00:00	1	2																																			
16	SS-47R	SS-47R_4/1/96_(0-0.5)Grab_NM	D&M_Perim-1996	1996-04-01 0:00:00	0	0.5																																			
17	SIA1C010A	SIA1C010A_1/29/13_(0-2)Comp_V_NM	Triad	2013-01-29 0:00:00	0	2																																			
17	SIA1C010A	SIA1C010A_1/29/13_(2-2)Grab_NM	Triad	2013-01-29 0:00:00	2	2						0	U	None	740	40	0	U	None	740	40	0	U	None	740	40	0	U	None	3700	40	0	U	None	7400	40	0	U	None	30000	40
17	SS-271	SS-271_1/8/01_(0-1)Grab_NM	RFI2-2000	2001-01-08 0:00:00	0	1																																			
17	SS-271	SS-271_11/14/00_(0-1)Grab_NM	RFI2-2000	2000-11-14 0:00:00	0	1						0	U	None	230	40	0	U	None	230	40	0	U	None	230	40	0	U	None	1200	40	260	JB	None	None	40	0	U	None	9300	40
17	SS-271	SS-271_11/14/00_(1-2)Grab_NM	RFI2-2000	2000-11-14 0:00:00	1	2						0	U	None	620	100	0	U	None	620	100	0	U	None	620	100	0	U	None	3100	100	0	U*F65	None	6200	100	0	U	None	25000	100
17	SS-271	SS-271_11/14/00_(2-3)Grab_NM	RFI2-2000	2000-11-14 0:00:00	2	3						0	U	None	210	40	0	U	None	210	40	0	U	None	210	40	0	U	None	1000	40	180	JB	None	None	40	0	U	None	8300	40
17	SS-271	SS-271_11/14/00_(3-4)Grab_NM	RFI2-2000	2000-11-14 0:00:00	3	4						0	U	None	220	40	0	U	None	220	40	0	U	None	220	40	0	U	None	1100	40	0	U	None	2200	40	0	U	None	8700	40

Notes:
U=Non-Detect; J=Estimated value; J+=Estimated high; J-=Estimated low;
UJ=Estimated Non-Detect; UJ+=Estimated high Non-Detect
T=Compound identified in associated decontamination blank; UR= Rejected

TABLE F-1
SWMU SOIL DATA
HERCULES LLC AND PINOVA, INC.
BRUNSWICK, GA

							Acrolein 8260B					Acrylonitrile 8260B					Allyl chloride 8260B					Benzene 8260B					Bromobenzene 8260B					Bromoform 8260B					Bromomethane 8260B				
SWMU ID	Location ID	Sample ID	Event	Sample Date	Start Depth	End Depth	Result	Lab Flag	Qualifier	RDL	Dilution	Result	Lab Flag	Qualifier	RDL	Dilution	Result	Lab Flag	Qualifier	RDL	Dilution	Result	Lab Flag	Qualifier	RDL	Dilution	Result	Lab Flag	Qualifier	RDL	Dilution	Result	Lab Flag	Qualifier	RDL	Dilution	Result	Lab Flag	Qualifier	RDL	Dilution
12	SIA4C003A	SIA4C003A_3/6/13_(2-4)Comp_V_NM	Triad	2013-03-06 0:00:00	2	4																																			
12	SIA4C003A	SIA4C003A_3/6/13_(4-4)Grab_NM	Triad	2013-03-06 0:00:00	4	4	0	U	UJ	100	1	0	U	UJ	100	1	0	U	None	5	1	0	U	None	5	1	0	U	None	5	1	0	U	UJ	5	1	0	U	None	5	1
12	SIA4C004A	SIA4C004A_3/5/13_(0-2)Comp_V_NM	Triad	2013-03-05 0:00:00	0	2																																			
12	SIA4C004A	SIA4C004A_3/5/13_(2-2)Grab_NM	Triad	2013-03-05 0:00:00	2	2	0	U	UJ	110	1	0	U	UJ	110	1	0	U	None	5.4	1	0	U	None	5.4	1	0	U	None	5.4	1	0	U	None	5.4	1	0	U	None	5.4	1
12	SIA4C005A	SIA4C005A_3/5/13_(0-2)Comp_V_NM	Triad	2013-03-05 0:00:00	0	2																																			
12	SIA4C005A	SIA4C005A_3/5/13_(2-2)Grab_NM	Triad	2013-03-05 0:00:00	2	2	0	U	UJ	9500	40	0	U	UJ	9500	40	0	U	None	470	40	0	U	None	470	40	0	U	None	470	40	0	U	None	470	40	0	U	None	470	40
12	SIA4C026B	SIA4C026B_7/30/13_(0-2)Comp_V_NM	Triad	2013-07-30 0:00:00	0	2																																			
12	SIA4C028A	SIA4C028A_3/6/13_(0-2)Comp_V_NM	Triad	2013-03-06 0:00:00	0	2																																			
12	SIA4C028A	SIA4C028A_3/6/13_(2-2)Grab_NM	Triad	2013-03-06 0:00:00	2	2	0	U	UJ	98	1	0	U	UJ	98	1	0	U	None	4.9	1	0	U	None	4.9	1	0	U	None	4.9	1	0	U	UJ	4.9	1	0	U	None	4.9	1
12	SS-242	SS-242_5/9/00_(0-1)Grab_NM	RFI2-2000	2000-05-09 0:00:00	0	1	0	U	None	130	1	0	U	None	130	1	0	U	None	6.4	1	0	U	None	6.4	1						0	U	None	6.4	1	0	U	None	13	1
12	SS-242	SS-242_6/30/00_(1-2)Grab_NM	RFI2-2000	2000-06-30 0:00:00	1	2	0	U	None	120	1	0	U	None	120	1	0	U	None	6.1	1	0	U	None	6.1	1						0	U	None	6.1	1	0	U	None	12	1
12	SS-242	SS-242_6/30/00_(2-3)Grab_NM	RFI2-2000	2000-06-30 0:00:00	2	3	0	U	None	130	1	0	U	None	130	1	0	U	None	6.6	1	4.8	J	None	6.25	1						0	U	None	6.6	1	0	U	None	13	1
12	SS-242	SS-242_6/30/00_(3-4)Grab_NM	RFI2-2000	2000-06-30 0:00:00	3	4	0	U	None	4900	40	0	U	None	4900	40	0	U	None	250	40	4300	None	None	246.91	40						0	U	None	250	40	0	U	None	490	40
12	SS-258	SS-258_11/7/00_(0-1)Grab_NM	RFI2-2000	2000-11-07 0:00:00	0	1	0	U	None	110	1	0	U	None	110	1	0	U	None	5.7	1	2.4	J	None	None	1						0	U	None	5.7	1	0	U	None	11	1
12	SS-258	SS-258_11/7/00_(1-2)Grab_NM	RFI2-2000	2000-11-07 0:00:00	1	2	0	U	None	120	1	0	U	None	120	1	0	U	None	5.8	1	2	J	None	None	1						0	U	None	5.8	1	0	U	None	12	1
12	SS-258	SS-258_11/7/00_(2-3)Grab_NM	RFI2-2000	2000-11-07 0:00:00	2	3	0	U	None	110	1	0	U	None	110	1	0	U	None	5.6	1	0	U	None	5.6	1						0	U	None	5.6	1	0	U	None	11	1
12	SS-258	SS-258_11/7/00_(3-4)Grab_NM	RFI2-2000	2000-11-07 0:00:00	3	4	0	U	None	120	1	0	U	None	120	1	0	U	None	6.2	1	0	U	None	6.2	1						0	U	None	6.2	1	0	U	None	12	1
12	SS-258	SS-258_11/7/00_(4-5)Grab_NM	RFI2-2000	2000-11-07 0:00:00	4	5	0	U	None	130	1	0	U	None	130	1	0	U	None	6.4	1	0	U	None	6.4	1						0	U	None	6.4	1	0	U	None	13	1
12	SS-259	SS-259_11/7/00_(0-1)Grab_NM	RFI2-2000	2000-11-07 0:00:00	0	1	0	U	None	100	1	0	U	None	100	1	0	U	None	5.1	1	1.9	J	None	None	1						0	U	None	5.1	1	0	U	None	10	1
12	SS-259	SS-259_11/7/00_(1-2)Grab_NM	RFI2-2000	2000-11-07 0:00:00	1	2	0	U	None	120	1	0	U	None	120	1	0	U	None	6.1	1	0	U	None	6.1	1						0	U	None	6.1	1	0	U	None	12	1
12	SS-259	SS-259_11/7/00_(2-3)Grab_NM	RFI2-2000	2000-11-07 0:00:00	2	3	0	U	None	4600	40	0	U	None	4600	40	0	U	None	230	40	0	U	None	230	40						0	U	None	230	40	0	U	None	460	40
12	SS-259	SS-259_11/7/00_(3-4)Grab_NM	RFI2-2000	2000-11-07 0:00:00	3	4	0	U	None	110	1	0	U	None	110	1	0	U	None	5.6	1	0	U	None	5.6	1						0	U	None	5.6	1	0	U	None	11	1
12	SS-259	SS-259_11/7/00_(4-5)Grab_NM	RFI2-2000	2000-11-07 0:00:00	4	5	0	U	None	130	1	0	U	None	130	1	0	U	None	6.7	1	0	U	None	6.7	1						0	U	None	6.7	1	0	U	None	13	1
12	SS-365	SS-365_10/24/06_(0-1)Grab_NM	Phase 3 RFI	2006-10-24 0:00:00	0	1																																			
13	SIA4BT2-08A	SIA4BT2-08A_3/21/13_(1.7-3.1)Comp_V_NM	Triad	2013-03-21 0:00:00	1.7	3.1																																			
13	SIA4BT2-08A	SIA4BT2-08A_3/21/13_(2.8-2.8)Grab_NM	Triad	2013-03-21 0:00:00	2.8	2.8	0	U	None	8000	40	0	U	None	8000	40	0	U	None	400	40	0	U	None	400	40	0	U	None	400	40	0	U	None	400	40	0	U	None	400	40
13	SIA4BT2-08BE	SIA4BT2-08BE_3/26/13_(0-2)Comp_V_NM	Triad	2013-03-26 0:00:00	0	2																																			
13	SIA4BT2-08BE	SIA4BT2-08BE_3/26/13_(1-1)Grab_NM	Triad	2013-03-26 0:00:00	1	1	0	U	None	2000000	10000	0	U	None	2000000	10000	0	U	None	100000	10000	0	U	None	100000	10000	0	U	None	100000	10000	0	U	None	100000	10000	0	U	None	100000	10000
13	SIA4BT2-08BE	SIA4BT2-08BE_3/26/13_(2.4-2.4)Grab_NM	Triad	2013-03-26 0:00:00	2.4	2.4	0	U	None	3400000	20000	0	U	None	3400000	20000	0	U	None	170000	20000	0	U	None	170000	20000	0	U	None	170000	20000	0	U	None	170000	20000	0	U	None	170000	20000
13	SIA4BT2-08BE	SIA4BT2-08BE_3/26/13_(2-3.9)Comp_V_NM	Triad	2013-03-26 0:00:00	2	3.9																																			
13	SIA4BT2-09A	SIA4BT2-09A_3/21/13_(0-2)Comp_V_NM	Triad	2013-03-21 0:00:00	0	2																																			
13	SIA4BT2-09A	SIA4BT2-09A_3/21/13_(1.9-1.9)Grab_NM	Triad	2013-03-21 0:00:00	1.9	1.9	0	U	None	3800000	20000	0	U	None	3800000	20000	0	U	None	190000	20000	110000	J	None	190000	20000	0	U	None	190000	20000	0	U	None	190000	20000	0	U	None	190000	20000
13	SIA4BT2-09A	SIA4BT2-09A_3/21/13_(2.9-2.9)Grab_NM	Triad	2013-03-21 0:00:00	2.9	2.9	0	U	None	2000000	10000	0	U	None	2000000	10000	0	U	None	98000	10000	94000	J	None	98000	10000	0	U	None	98000	10000	0	U	None	98000	10000	0	U	None	98000	10000
13	SIA4BT2-09A	SIA4BT2-09A_3/21/13_(2-3.2)Comp_V_NM	Triad	2013-03-21 0:00:00	2	3.2																																			
13	SIA4BT3-07A	SIA4BT3-07A_3/21/13_(0.7-2.7)Comp_V_NM	Triad	2013-03-21 0:00:00	0.7	2.7																																			
13	SIA4BT3-07A	SIA4BT3-07A_3/21/13_(2.4-2.4)Grab_NM	Triad	2013-03-21 0:00:00	2.4	2.4	0	U	None	55000	250	0	U	None	55000	250	0	U	None	2700	250	21000	None	J	2700	250	0	U	None	2700	250	0	U	None	2700	250	0	U	None	2700	250
13	SS-352	SS-352_10/26/06_(0-1)Grab_NM	Phase 3 RFI	2006-10-26 0:00:00	0	1																0	U	None	5.9	1															
14	SIA4BT2-10A	SIA4BT2-10A_3/20/13_(2.7-2.7)Grab_NM	Triad	2013-03-20 0:00:00	2.7	2.7	0	U	None	1000000	5000	0	U	None	1000000	5000	0	U	None	51000	5000	0	U	None	51000	5000	0	U	None	51000	5000	0	U	None	51000	5000	0	U	None	51000	5000
14	SS-351	SS-351_11/1/06_(0-1)Grab_NM	Phase 3 RFI	2006-11-01 0:00:00	0	1																																			
14	SS-351	SS-351_11/1/06_(1-2)Grab_NM	Phase 3 RFI	2006-11-01 0:00:00	1	2																																			
15	PexiteRelease_NE	PexiteRelease_NE_1/29/15_(0.5-1)Grab_NM	Triad	2015-01-29 0:00:00	0.5	1	0	U	None	140	1	0	U	None	140	1	0	U	None	7	1	0	U	None	7	1						0	U	None	7	1	0	U	None	7	1
15	SIA4DT6-03A	SIA4DT6-03A_2/20/13_(0-2)Comp_DUP	Triad	2013-02-20 0:00:00	0	2																																			
15	SIA4DT6-03A	SIA4DT6-03A_2/20/13_(0-2)Comp_NM	Triad	2013-02-20 0:00:00	0	2																																			
15	SIA4DT6-03A	SIA4DT6-03A_2/20/13_(2-2)Grab_V_DUP	Triad	2013-02-20 0:00:00	2	2	0	U	None	100	1	0	U	None	100	1	0	U	None	5	1	9	None	None	5	1	0	U	None	5	1	0	U	None	5	1	0	U	None	5	1
15	SIA4DT6-03A	SIA4DT6-03A_2/20/13_(2-2)Grab_V_NM	Triad	2013-02-20 0:00:00	2	2	0	U	None	100	1	0	U	None	100	1	0	U	None	5	1	7.8	None	J	5	1	0	U	None	5	1	0	U	None	5	1	0	U	None	5	1
15	SIA4DT6-04A	SIA4DT6-04A_2/21/13_(0-2)Comp_V_NM	Triad	2013-02-21 0:00:00	0	2																																			
15	SIA4DT6-04A	SIA4DT6-04A_2/21/13_(2-2)Grab_NM	Triad	2013-02-21 0:00:00	2	2	0	U	None	370000	2000	0	U	None	370000	2000	0	U	None	18000	2000	0	U	None	18000	2000	0	U	None	18000	2000	0	U	None	18000	2000	0	U	None	18000	2000
15	SIA4DT6-05A	SIA4DT6-05A_2/21/13_(0-2)Comp_V_NM	Triad	2013-02-21 0:00:00	0	2																																			
15	SIA4DT6-05A	SIA4DT6-05A_2/21/13_(2-2)Grab_NM	Triad	2013-02-21 0:00:00	2	2	0	U	None	9400	40	0	U	None	9400	40	0	U	None	470	40	0	U	None	470	40	0	U	None	470	40	0	U	None	470	40	0	U	None	470	40
15	SIA4DT6-06A	SIA4DT6-06A_2/21/13_(0-2)Comp_V_NM	Triad	2013-02-21 0:00:00	0	2																																			
15	SIA4DT6-06A	SIA4DT6-06A_2/21/13_(2-2)Grab_NM	Triad	2013-02-21 0:00:00	2	2	0	U	None	120	1	0	U	None	120	1	0	U	None	6.1	1	0	U	None	6.1	1	0	U	None	6.1	1	0	U	None	6.1	1	0	U	None	6.1	1
15	SIA4DT6-07A	SIA4DT6-07A_2/21/13_(0-2)Comp_V_NM	Triad	2013-02-21 0:00:00	0	2																																			
15	SIA4DT6-07A	SIA4DT6-07A_2/21/13_(2-2)Grab_NM	Triad	2013-02-21 0:00:00	2	2	0	U	None	7700	40	0	U	None	7700	40	0	U	None	390	40	0	U	None	390	40	0	U	None	390	40	0	U	None	390	40	0	U	None	390	40
15	SIA4DT6-08A	SIA4DT6-08A_2/21/13_(0-2)Comp_V_NM	Triad	2013-02-21 0:00:00	0	2																																			
15	SIA4DT6-08A	SIA4DT6-08A_2/21/13_(2-2)Grab_NM	Triad	2013-02-21 0:00:00	2	2	0	U	None	120	1	0	U	None	120	1	0	U	None	6.2	1	0	U	None	6.2	1	0	U	None	6.2	1	0	U	None	6.2	1	0	U	None	6.2	1
15	SIA4DT6-09A	SIA4DT6-09A_2/21/13_(0-2)Comp_V_NM	Triad	2013-02-21 0:00:00	0	2																																			
15	SIA4DT6-09A	SIA4DT6-09A_2/21/13_(2-2)Grab_NM	Triad	2013-02-21 0:00:00	2	2	0	U	None	9000	40	0	U	None	9000	40	0	U	None	450	40	0	U	None	450	40	0	U	None	450	40	0	U	None	450	40	0	U	None	450	40
15	SS-416	SS-416_10/26/06_(0-1)Grab_NM	Phase 3 RFI	2006-10-26 0:00:00	0	1																																			
16	FORMALD-16	FORMALD-16_2/8/13_(2-2)Grab_NM	Triad	2013-02-08 0:00:00	2	2																																			
16	SIA2A018A	SIA2A018A_2/7/13_(0-2)Comp_V_NM	Triad	2013-02-07 0:00:00	0	2																																			
16	SIA2A018A	SIA2A018A_2/7/13_(2-2)Grab_NM	Triad	2013-02-07 0:00:00	2	2	0	U	None	110	1	0	U	None	110	1	0	U	None	5.4	1	0	U	None	5.4	1	0	U	None	5.4	1	0	U	None	5.4	1	0	U	None	5.4	1
16	SIA2A018A	SIA2A018A_2/7/13_(2-4)Comp_V_NM	Triad	2013-02-07 0:00:00	2	4																																			
16	SIA2A018A	SIA2A018A_2/7/13_(4-4)Grab_NM	Triad	2013-02-07 0:00:00	4	4	0	U	None	95	1	0	U	None	95	1	0	U	None	4.7	1	0	U	None	4.7	1	0	U	None	4.7	1	0	U	None	4.7	1	0	U	None	4.7	1
16	SIA2A019A	SIA2A019A_2/6/13_(0-2)Comp_V_NM	Triad	2013-02-06 0:00:00	0	2																																			
16	SIA2A019A	SIA2A019A_2/6/13_(2-2)Grab_NM	Triad	2013-02-06 0:00:00	2	2	0	U	None	94	1	0	U	None	94	1	0	U	None	4.7	1	0	U	None	4.7	1	0	U	None	4.7	1	0	U	None	4.7	1	0	U	None	4.7	1
16	SIA2A019A	SIA2A019A_2/6/13_(2-4)Comp_V_NM	Triad	2013-02-06 0:00:00	2	4																																			
16	SIA2A019A	SIA2A019A_2/6/13_(4-4)Grab_NM	Triad	2013-02-06 0:00:00	4	4	0	U	None	97	1	0	U	None	97	1	0	U	None	4.9	1	0	U	None	4.9	1	0	U	None	4.9	1	0	U	None	4.9	1	0	U	None	4.9	1
16	SIA2A020A	SIA2A020A_2/7/13_(0-2)Comp_V_NM	Triad	2013-02-07 0:00:00	0	2																																			
16	SIA2A020A	SIA2A020A_2/7/13_(2-2)Grab_NM	Triad	2013-02-07 0:00:00	2	2	0	U	None	93	1	0	U	None	93	1	0	U	None	4.7	1	0	U	None	4.7	1	0	U	None	4.7	1	0	U	None	4.7	1	0	U	None	4.7	1
16	SIA2A020A	SIA2A020A_2/7/13_(2-4)Comp_V_NM	Triad	2013-02-07 0:00:00	2	4																																			
16	SIA2A020A	SIA2A020A_2/7/13_(4-4)Grab_NM	Triad	2013-02-07 0:00:00	4	4	0	U	None	94	1	0	U	None	94	1	0	U	None	4.7	1	0	U	None	4.7	1	0	U	None	4.7	1	0	U	None	4.7	1	0	U	None	4.7	1
16	SIA2A021A	SIA2A021A_2/6/13_(0-2)Comp_V_NM	Triad	2013-02-06 0:00:00	0	2																																			
16	SIA2A021A	SIA2A021A_2/6/13_(2-2)Grab_NM	Triad	2013-02-06 0:00:00	2	2	0	U	None	94	1	0	U	None	94	1	0	U	None	4.7	1	0	U	None	4.7	1	0	U	None	4.7	1	0	U	None	4.7	1	0	U	None	4.7	1
16	SIA2A022A	SIA2A022A_2/7/13_(0-2)Comp_V_NM	Triad	2013-02-07 0:00:00	0	2																																			
16	SIA2A022A	SIA2A022A_2/7/13_(2-2)Grab_NM	Triad	2013-02-07 0:00:00	2	2	0	U	None	97	1	0	U	None	97	1	0	U	None	4.9	1	0	U	None	4.9	1	0	U	None	4.9	1	0	U	None	4.9	1	0	U	None	4.9	1
16	SIA2A022A	SIA2A022A_2/7/13_(2-4)Comp_V_NM	Triad	2013-02-07 0:00:00	2	4																																			
16	SIA2A022A	SIA2A022A_2/7/13_(4-4)Grab_NM	Triad	2013-02-07 0:00:00	4	4	0	U	None	96	1	0	U	None	96	1	0	U	None	4.8	1	0	U	None	4.8	1	0	U	None	4.8	1	0	U	None	4.8	1	0	U	None	4.8	1
16	SIA2A023A	SIA2A023A_2/6/13_(0-2)Comp_V_NM	Triad	2013-02-06 0:00:00	0	2																																			
16	SIA2A023A	SIA2A023A_2/6/13_(2-2)Grab_NM	Triad	2013-02-06 0:00:00	2	2	0	U	None	110	1	0	U	None	110	1	0	U	None	5.3	1	0	U	None	5.3	1	0	U	None	5.3	1	0	U	None	5.3	1	0	U	None	5.3	1
16	SIA2A023A	SIA2A023A_2/6/13_(2-4)Comp_V_NM	Triad	2013-02-06 0:00:00	2	4																																			
16	SIA2A023A	SIA2A023A_2/6/13_(4-4)Grab_NM	Triad	2013-02-06 0:00:00	4	4	0	U	None	100	1	0	U	None	100	1	0	U	None	5.1	1	0	U	None	5.1	1	0	U	None	5.1	1	0	U	None	5.1	1	0	U	None	5.1	1
16	SIA2A024A	SIA2A024A_2/7/13_(0-2)Comp_V_NM	Triad	2013-02-07 0:00:00	0	2																																			
16	SIA2A024A	SIA2A024A_2/7/13_(2-2)Grab_NM	Triad	2013-02-07 0:00:00	2	2	0	U	None	110	1	0	U	None	110	1	0	U	None	5.7	1	0	U	None	5.7	1	0	U	None	5.7	1	0	U	None	5.7	1	0	U	None	5.7	1
16	SIA2A024A	SIA2A024A_2/7/13_(2-4)Comp_V_NM	Triad	2013-02-07 0:00:00	2	4																																			
16	SIA2A024A	SIA2A024A_2/7/13_(4-4)Grab_NM	Triad	2013-02-07 0:00:00	4	4	0	U	None	130	1	0	U	None	130	1	0	U	None	6.4	1	0	U	None	6.4	1	0	U	None	6.4	1	0	U	None	6.4	1	0	U	None	6.4	1
16	SIA2A027A	SIA2A027A_2/7/13_(0-2)Comp_V_NM	Triad	2013-02-07 0:00:00	0	2																																			
16	SIA2A027A	SIA2A027A_2/7/13_(2-2)Grab_NM	Triad	2013-02-07 0:00:00	2	2	0	U	UR	120	1	0	U	UR	120	1	0	U	UR	5.9	1	0	U	UR	5.9	1	0	U	UR	5.9	1	0	U	UR	5.9	1	0	U	UR	5.9	1
16	SIA2A027A	SIA2A027A_2/7/13_(2-4)Comp_V_NM	Triad	2013-02-07 0:00:00	2	4																																			
16	SIA2A027A	SIA2A027A_2/7/13_(4-4)Grab_NM	Triad	2013-02-07 0:00:00	4	4	0	U	UR	150	1	0	U	UR	150	1	0	U	UR	7.4	1	0	U	UR	7.4	1	0	U	UR	7.4	1	0	U	UR	7.4	1	0	U	UR	7.4	1
16	SIA4DT3-11A	SIA4DT3-11A_2/27/13_(0-2)Comp_V_NM	Triad	2013-02-27 0:00:00	0	2																																			
16	SIA4DT3-11A	SIA4DT3-11A_2/27/13_(2-2)Grab_NM	Triad	2013-02-27 0:00:00	2	2	0	U	None	97	1	0	U	None	97	1	0	U	None	4.8	1	0	U	None	4.8	1	0	U	None	4.8	1	0	U	None	4.8	1	0	U	None	4.8	1
16	SS-09R	SS-09R_4/1/96_(0-0.5)Grab_NM	D&M_Perim-1996	1996-04-01 0:00:00	0	0.5																																			
16	SS-239	SS-239_5/9/00_(0-1)Grab_NM	RFI2-2000	2000-05-09 0:00:00	0	1	0	U	None	350	1	0	U	None	350	1	0	U	None	17	1	0	U	None	17	1						0	U	None	17	1	0	U	None	35	1
16	SS-240	SS-240_5/9/00_(0-1)Grab_NM	RFI2-2000	2000-05-09 0:00:00	0	1	0	U	None	5900	40	0	U	None	5900	40	0	U	None	290	40	0	U	None	290	40						0	U	None	290	40	0	U	None	590	40
16	SS-434	SS-434_10/31/06_(0-1)Grab_NM	Phase 3 RFI	2006-10-31 0:00:00	0	1																																			
16	SS-438	SS-438_10/26/06_(0-1)Grab_NM	Phase 3 RFI	2006-10-26 0:00:00	0	1																																			
16	SS-438	SS-438_10/26/06_(1-2)Grab_NM	Phase 3 RFI	2006-10-26 0:00:00	1	2																																			
16	SS-47R	SS-47R_4/1/96_(0-0.5)Grab_NM	D&M_Perim-1996	1996-04-01 0:00:00	0	0.5																																			
17	SIA1C010A	SIA1C010A_1/29/13_(0-2)Comp_V_NM	Triad	2013-01-29 0:00:00	0	2																																			
17	SIA1C010A	SIA1C010A_1/29/13_(2-2)Grab_NM	Triad	2013-01-29 0:00:00	2	2	0	U	None	15000	40	0	U	None	15000	40	0	U	None	740	40	120	J	None	740	40	0	U	None	740	40	0	U	None	740	40	0	U	None	740	40
17	SS-271	SS-271_1/8/01_(0-1)Grab_NM	RFI2-2000	2001-01-08 0:00:00	0	1																																			
17	SS-271	SS-271_11/14/00_(0-1)Grab_NM	RFI2-2000	2000-11-14 0:00:00	0	1	0	U	None	4600	40	0	U	None	4600	40	0	U	None	230	40	0	U	None	230	40						0	U	None	230	40	0	U	None	460	40
17	SS-271	SS-271_11/14/00_(1-2)Grab_NM	RFI2-2000	2000-11-14 0:00:00	1	2	0	U	None	12000	100	0	U	None	12000	100	0	U	None	620	100	0	U	None	620	100						0	U	None	620	100	0	U	None	1200	100
17	SS-271	SS-271_11/14/00_(2-3)Grab_NM	RFI2-2000	2000-11-14 0:00:00	2	3	0	U	None	4200	40	0	U	None	4200	40	0	U	None	210	40	0	U	None	210	40						0	U	None	210	40	0	U	None	420	40
17	SS-271	SS-271_11/14/00_(3-4)Grab_NM	RFI2-2000	2000-11-14 0:00:00	3	4	0	U	None	4400	40	0	U	None	4400	40	0	U	None	220	40	0	U	None	220	40						0	U	None	220	40	0	U	None	440	40

Notes:
U=Non-Detect; J=Estimated value; J+=Estimated high; J-=Estimated low;
UJ=Estimated Non-Detect; UJ+=Estimated high Non-Detect
T=Compound identified in associated decontamination blank; UR= Rejected

TABLE F-1
SWMU SOIL DATA
HERCULES LLC AND PINOVA, INC.
BRUNSWICK, GA

							Carbon disulfide 8260B					Carbon tetrachloride 8260B					Chlorobenzene 8260B					Chloroethane 8260B					Chloroform 8260B					Chloromethane 8260B					Chloroprene 8260B					cis-1,2-Dichloroethyle 8260B	
SWMU ID	Location ID	Sample ID	Event	Sample Date	Start Depth	End Depth	Result	Lab Flag	Qualifier	RDL	Dilution	Result	Lab Flag	Qualifier	RDL	Dilution	Result	Lab Flag	Qualifier	RDL	Dilution	Result	Lab Flag	Qualifier	RDL	Dilution	Result	Lab Flag	Qualifier	RDL	Dilution	Result	Lab Flag	Qualifier	RDL	Dilution	Result	Lab Flag	Qualifier	RDL	Dilution	Result	Lab Flag
12	SIA4C003A	SIA4C003A_3/6/13_(2-4)Comp_V_NM	Triad	2013-03-06 0:00:00	2	4																																					
12	SIA4C003A	SIA4C003A_3/6/13_(4-4)Grab_NM	Triad	2013-03-06 0:00:00	4	4	0	U	None	5	1	0	U	None	5	1	0	U	None	5	1	0	U	UJ	5	1	0	U	None	5	1	0	U	None	5	1	0	U	None	5	1	0	U
12	SIA4C004A	SIA4C004A_3/5/13_(0-2)Comp_V_NM	Triad	2013-03-05 0:00:00	0	2																																					
12	SIA4C004A	SIA4C004A_3/5/13_(2-2)Grab_NM	Triad	2013-03-05 0:00:00	2	2	0	U	None	5.4	1	0	U	None	5.4	1	0	U	None	5.4	1	0	U	None	5.4	1	0	U	None	5.4	1	0	U	None	5.4	1	0	U	None	5.4	1	0	U
12	SIA4C005A	SIA4C005A_3/5/13_(0-2)Comp_V_NM	Triad	2013-03-05 0:00:00	0	2																																					
12	SIA4C005A	SIA4C005A_3/5/13_(2-2)Grab_NM	Triad	2013-03-05 0:00:00	2	2	0	U	None	470	40	0	U	None	470	40	0	U	None	470	40	0	U	None	470	40	0	U	None	470	40	0	U	None	470	40	0	U	None	470	40	0	U
12	SIA4C026B	SIA4C026B_7/30/13_(0-2)Comp_V_NM	Triad	2013-07-30 0:00:00	0	2																																					
12	SIA4C028A	SIA4C028A_3/6/13_(0-2)Comp_V_NM	Triad	2013-03-06 0:00:00	0	2																																					
12	SIA4C028A	SIA4C028A_3/6/13_(2-2)Grab_NM	Triad	2013-03-06 0:00:00	2	2	0	U	None	4.9	1	0	U	None	4.9	1	0	U	None	4.9	1	0	U	UJ	4.9	1	0	U	None	4.9	1	0	U	None	4.9	1	0	U	None	4.9	1	0	U
12	SS-242	SS-242_5/9/00_(0-1)Grab_NM	RFI2-2000	2000-05-09 0:00:00	0	1	0	U	None	6.4	1	0	U	None	6.4	1	0	U	None	6.4	1	0	U	None	13	1	0	U	None	6.4	1	0	U	None	13	1	0	U	None	6.4	1		
12	SS-242	SS-242_6/30/00_(1-2)Grab_NM	RFI2-2000	2000-06-30 0:00:00	1	2	0	U	None	6.1	1	0	U	None	6.1	1	0	U	None	6.1	1	0	U	None	12	1	0	U	None	6.1	1	0	U	None	12	1	0	U	None	6.1	1		
12	SS-242	SS-242_6/30/00_(2-3)Grab_NM	RFI2-2000	2000-06-30 0:00:00	2	3	0	U	None	6.6	1	0	U	None	6.6	1	0	U	None	6.6	1	0	U	None	13	1	0	U	None	6.6	1	0	U	None	13	1	0	U	None	6.6	1		
12	SS-242	SS-242_6/30/00_(3-4)Grab_NM	RFI2-2000	2000-06-30 0:00:00	3	4	86	J	None	246.91	40	34	J	None	246.91	40	3100	None	None	246.91	40	0	U	None	490	40	1800	None	None	246.91	40	0	U	None	490	40	0	U	None	250	40		
12	SS-258	SS-258_11/7/00_(0-1)Grab_NM	RFI2-2000	2000-11-07 0:00:00	0	1	0	U	None	5.7	1	0	U	None	5.7	1	0	U	None	5.7	1	0	U	None	11	1	0	U	None	5.7	1	0	U	None	11	1	0	U	None	5.7	1		
12	SS-258	SS-258_11/7/00_(1-2)Grab_NM	RFI2-2000	2000-11-07 0:00:00	1	2	0	U	None	5.8	1	0	U	None	5.8	1	0	U	None	5.8	1	0	U	None	12	1	0	U	None	5.8	1	0	U	None	12	1	0	U	None	5.8	1		
12	SS-258	SS-258_11/7/00_(2-3)Grab_NM	RFI2-2000	2000-11-07 0:00:00	2	3	0	U	None	5.6	1	0	U	None	5.6	1	0	U	None	5.6	1	0	U	None	11	1	0	U	None	5.6	1	0	U	None	11	1	0	U	None	5.6	1		
12	SS-258	SS-258_11/7/00_(3-4)Grab_NM	RFI2-2000	2000-11-07 0:00:00	3	4	0	U	None	6.2	1	0	U	None	6.2	1	0	U	None	6.2	1	0	U	None	12	1	0	U	None	6.2	1	0	U	None	12	1	0	U	None	6.2	1		
12	SS-258	SS-258_11/7/00_(4-5)Grab_NM	RFI2-2000	2000-11-07 0:00:00	4	5	0	U	None	6.4	1	0	U	None	6.4	1	0	U	None	6.4	1	0	U	None	13	1	0	U	None	6.4	1	0	U	None	13	1	0	U	None	6.4	1		
12	SS-259	SS-259_11/7/00_(0-1)Grab_NM	RFI2-2000	2000-11-07 0:00:00	0	1	2.5	J	None	None	1	0	U	None	5.1	1	0	U	None	5.1	1	0	U	None	10	1	0	U	None	5.1	1	0	U	None	10	1	0	U	None	5.1	1		
12	SS-259	SS-259_11/7/00_(1-2)Grab_NM	RFI2-2000	2000-11-07 0:00:00	1	2	3.7	J	None	None	1	0	U	None	6.1	1	0	U	None	6.1	1	0	U	None	12	1	0	U	None	6.1	1	0	U	None	12	1	0	U	None	6.1	1		
12	SS-259	SS-259_11/7/00_(2-3)Grab_NM	RFI2-2000	2000-11-07 0:00:00	2	3	0	U	None	230	40	0	U	None	230	40	0	U	None	230	40	0	U	None	460	40	0	U	None	230	40	0	U	None	460	40	0	U	None	230	40		
12	SS-259	SS-259_11/7/00_(3-4)Grab_NM	RFI2-2000	2000-11-07 0:00:00	3	4	0	U	None	5.6	1	0	U	None	5.6	1	0	U	None	5.6	1	0	U	None	11	1	0	U	None	5.6	1	0	U	None	11	1	0	U	None	5.6	1		
12	SS-259	SS-259_11/7/00_(4-5)Grab_NM	RFI2-2000	2000-11-07 0:00:00	4	5	0	U	None	6.7	1	0	U	None	6.7	1	0	U	None	6.7	1	0	U	None	13	1	0	U	None	6.7	1	0	U	None	13	1	0	U	None	6.7	1		
12	SS-365	SS-365_10/24/06_(0-1)Grab_NM	Phase 3 RFI	2006-10-24 0:00:00	0	1																																					
13	SIA4BT2-08A	SIA4BT2-08A_3/21/13_(1.7-3.1)Comp_V_NM	Triad	2013-03-21 0:00:00	1.7	3.1																																					
13	SIA4BT2-08A	SIA4BT2-08A_3/21/13_(2.8-2.8)Grab_NM	Triad	2013-03-21 0:00:00	2.8	2.8	0	U *	UJ	400	40	0	U	None	400	40	0	U	None	400	40	0	U	None	400	40	0	U	None	400	40	0	U	None	400	40	0	U	None	400	40	0	U
13	SIA4BT2-08BE	SIA4BT2-08BE_3/26/13_(0-2)Comp_V_NM	Triad	2013-03-26 0:00:00	0	2																																					
13	SIA4BT2-08BE	SIA4BT2-08BE_3/26/13_(1-1)Grab_NM	Triad	2013-03-26 0:00:00	1	1	0	U	None	100000	10000	0	U	None	100000	10000	0	U	None	100000	10000	0	U	None	100000	10000	0	U	None	100000	10000	0	U	None	100000	10000	0	U	None	100000	10000	0	U
13	SIA4BT2-08BE	SIA4BT2-08BE_3/26/13_(2.4-2.4)Grab_NM	Triad	2013-03-26 0:00:00	2.4	2.4	0	U	None	170000	20000	0	U	None	170000	20000	0	U	None	170000	20000	0	U	None	170000	20000	0	U	None	170000	20000	0	U	None	170000	20000	0	U	None	170000	20000	0	U
13	SIA4BT2-08BE	SIA4BT2-08BE_3/26/13_(2-3.9)Comp_V_NM	Triad	2013-03-26 0:00:00	2	3.9																																					
13	SIA4BT2-09A	SIA4BT2-09A_3/21/13_(0-2)Comp_V_NM	Triad	2013-03-21 0:00:00	0	2																																					
13	SIA4BT2-09A	SIA4BT2-09A_3/21/13_(1.9-1.9)Grab_NM	Triad	2013-03-21 0:00:00	1.9	1.9	0	U *	UJ	190000	20000	0	U	None	190000	20000	0	U	None	190000	20000	0	U	None	190000	20000	0	U	None	190000	20000	0	U	None	190000	20000	0	U	None	190000	20000	0	U
13	SIA4BT2-09A	SIA4BT2-09A_3/21/13_(2.9-2.9)Grab_NM	Triad	2013-03-21 0:00:00	2.9	2.9	0	U	None	98000	10000	0	U	None	98000	10000	0	U	None	98000	10000	0	U	None	98000	10000	0	U	None	98000	10000	0	U	None	98000	10000	0	U	None	98000	10000	0	U
13	SIA4BT2-09A	SIA4BT2-09A_3/21/13_(2-3.2)Comp_V_NM	Triad	2013-03-21 0:00:00	2	3.2																																					
13	SIA4BT3-07A	SIA4BT3-07A_3/21/13_(0.7-2.7)Comp_V_NM	Triad	2013-03-21 0:00:00	0.7	2.7																																					
13	SIA4BT3-07A	SIA4BT3-07A_3/21/13_(2.4-2.4)Grab_NM	Triad	2013-03-21 0:00:00	2.4	2.4	0	U	None	2700	250	0	U	None	2700	250	0	U	None	2700	250	0	U	None	2700	250	0	U	None	2700	250	0	U	None	2700	250	0	U	None	2700	250	0	U
13	SS-352	SS-352_10/26/06_(0-1)Grab_NM	Phase 3 RFI	2006-10-26 0:00:00	0	1	0	U	None	5.9	1	0	U	None	5.9	1	0	U	None	5.9	1						0	U	None	5.9	1												
14	SIA4BT2-10A	SIA4BT2-10A_3/20/13_(2.7-2.7)Grab_NM	Triad	2013-03-20 0:00:00	2.7	2.7	0	U	None	51000	5000	0	U	None	51000	5000	0	U	None	51000	5000	0	U	None	51000	5000	0	U	None	51000	5000	0	U	None	51000	5000	0	U	None	51000	5000	0	U
14	SS-351	SS-351_11/1/06_(0-1)Grab_NM	Phase 3 RFI	2006-11-01 0:00:00	0	1																																					
14	SS-351	SS-351_11/1/06_(1-2)Grab_NM	Phase 3 RFI	2006-11-01 0:00:00	1	2																																					
15	PexiteRelease_NE	PexiteRelease_NE_1/29/15_(0.5-1)Grab_NM	Triad	2015-01-29 0:00:00	0.5	1	0	U	None	7	1	0	U	None	7	1	0	U	None	7	1	0	U	None	7	1	0	U	None	7	1	0	U	None	7	1	0	U	None	7	1		
15	SIA4DT6-03A	SIA4DT6-03A_2/20/13_(0-2)Comp_DUP	Triad	2013-02-20 0:00:00	0	2																																					
15	SIA4DT6-03A	SIA4DT6-03A_2/20/13_(0-2)Comp_NM	Triad	2013-02-20 0:00:00	0	2																																					
15	SIA4DT6-03A	SIA4DT6-03A_2/20/13_(2-2)Grab_V_DUP	Triad	2013-02-20 0:00:00	2	2	0	U	None	5	1	0	U	None	5	1	0	U	None	5	1	0	U	None	5	1	0	U	None	5	1	0	U	None	5	1	0	U	None	5	1	0	U
15	SIA4DT6-03A	SIA4DT6-03A_2/20/13_(2-2)Grab_V_NM	Triad	2013-02-20 0:00:00	2	2	2.1	J	None	5	1	0	U	None	5	1	0	U	None	5	1	0	U	None	5	1	0	U	None	5	1	0	U	None	5	1	0	U	None	5	1	0	U
15	SIA4DT6-04A	SIA4DT6-04A_2/21/13_(0-2)Comp_V_NM	Triad	2013-02-21 0:00:00	0	2																																					
15	SIA4DT6-04A	SIA4DT6-04A_2/21/13_(2-2)Grab_NM	Triad	2013-02-21 0:00:00	2	2	0	U	None	18000	2000	0	U	None	18000	2000	0	U	None	18000	2000	0	U	None	18000	2000	0	U	None	18000	2000	0	U	None	18000	2000	0	U	None	18000	2000	0	U *
15	SIA4DT6-05A	SIA4DT6-05A_2/21/13_(0-2)Comp_V_NM	Triad	2013-02-21 0:00:00	0	2																																					
15	SIA4DT6-05A	SIA4DT6-05A_2/21/13_(2-2)Grab_NM	Triad	2013-02-21 0:00:00	2	2	0	U	None	470	40	0	U	None	470	40	0	U	None	470	40	0	U	None	470	40	0	U	None	470	40	0	U	None	470	40	0	U	None	470	40	0	U *
15	SIA4DT6-06A	SIA4DT6-06A_2/21/13_(0-2)Comp_V_NM	Triad	2013-02-21 0:00:00	0	2																																					
15	SIA4DT6-06A	SIA4DT6-06A_2/21/13_(2-2)Grab_NM	Triad	2013-02-21 0:00:00	2	2	0	U	None	6.1	1	0	U	None	6.1	1	0	U	None	6.1	1	0	U	None	6.1	1	0	U	None	6.1	1	0	U	None	6.1	1	0	U	None	6.1	1	0	U
15	SIA4DT6-07A	SIA4DT6-07A_2/21/13_(0-2)Comp_V_NM	Triad	2013-02-21 0:00:00	0	2																																					
15	SIA4DT6-07A	SIA4DT6-07A_2/21/13_(2-2)Grab_NM	Triad	2013-02-21 0:00:00	2	2	0	U	None	390	40	0	U	None	390	40	0	U	None	390	40	0	U	None	390	40	0	U	None	390	40	0	U	None	390	40	0	U	None	390	40	0	U
15	SIA4DT6-08A	SIA4DT6-08A_2/21/13_(0-2)Comp_V_NM	Triad	2013-02-21 0:00:00	0	2																																					
15	SIA4DT6-08A	SIA4DT6-08A_2/21/13_(2-2)Grab_NM	Triad	2013-02-21 0:00:00	2	2	0	U	None	6.2	1	0	U	None	6.2	1	0	U	None	6.2	1	0	U	None	6.2	1	0	U	None	6.2	1	0	U	None	6.2	1	0	U	None	6.2	1	0	U
15	SIA4DT6-09A	SIA4DT6-09A_2/21/13_(0-2)Comp_V_NM	Triad	2013-02-21 0:00:00	0	2																																					
15	SIA4DT6-09A	SIA4DT6-09A_2/21/13_(2-2)Grab_NM	Triad	2013-02-21 0:00:00	2	2	0	U	None	450	40	0	U	None	450	40	0	U	None	450	40	0	U	None	450	40	0	U	None	450	40	0	U	None	450	40	0	U	None	450	40	0	U *
15	SS-416	SS-416_10/26/06_(0-1)Grab_NM	Phase 3 RFI	2006-10-26 0:00:00	0	1																																					
16	FORMALD-16	FORMALD-16_2/8/13_(2-2)Grab_NM	Triad	2013-02-08 0:00:00	2	2																																					
16	SIA2A018A	SIA2A018A_2/7/13_(0-2)Comp_V_NM	Triad	2013-02-07 0:00:00	0	2																																					
16	SIA2A018A	SIA2A018A_2/7/13_(2-2)Grab_NM	Triad	2013-02-07 0:00:00	2	2	0	U	None	5.4	1	0	U	None	5.4	1	0	U	None	5.4	1	0	U	None	5.4	1	0	U	None	5.4	1	0	U	None	5.4	1	0	U	UJ	5.4	1	0	U
16	SIA2A018A	SIA2A018A_2/7/13_(2-4)Comp_V_NM	Triad	2013-02-07 0:00:00	2	4																																					
16	SIA2A018A	SIA2A018A_2/7/13_(4-4)Grab_NM	Triad	2013-02-07 0:00:00	4	4	0	U	None	4.7	1	0	U	None	4.7	1	0	U	None	4.7	1	0	U	None	4.7	1	0	U	None	4.7	1	0	U	None	4.7	1	0	U	UJ	4.7	1	0	U
16	SIA2A019A	SIA2A019A_2/6/13_(0-2)Comp_V_NM	Triad	2013-02-06 0:00:00	0	2																																					
16	SIA2A019A	SIA2A019A_2/6/13_(2-2)Grab_NM	Triad	2013-02-06 0:00:00	2	2	0	U	None	4.7	1	0	U	None	4.7	1	0	U	None	4.7	1	0	U	None	4.7	1	0	U	None	4.7	1	0	U	None	4.7	1	0	U	None	4.7	1	0	U
16	SIA2A019A	SIA2A019A_2/6/13_(2-4)Comp_V_NM	Triad	2013-02-06 0:00:00	2	4																																					
16	SIA2A019A	SIA2A019A_2/6/13_(4-4)Grab_NM	Triad	2013-02-06 0:00:00	4	4	0	U	None	4.9	1	0	U	None	4.9	1	0	U	None	4.9	1	0	U	None	4.9	1	0	U	None	4.9	1	0	U	None	4.9	1	0	U	None	4.9	1	0	U
16	SIA2A020A	SIA2A020A_2/7/13_(0-2)Comp_V_NM	Triad	2013-02-07 0:00:00	0	2																																					
16	SIA2A020A	SIA2A020A_2/7/13_(2-2)Grab_NM	Triad	2013-02-07 0:00:00	2	2	0	U	None	4.7	1	0	U	None	4.7	1	0	U	None	4.7	1	0	U	None	4.7	1	0	U	None	4.7	1	0	U	None	4.7	1	0	U	UJ	4.7	1	0	U
16	SIA2A020A	SIA2A020A_2/7/13_(2-4)Comp_V_NM	Triad	2013-02-07 0:00:00	2	4																																					
16	SIA2A020A	SIA2A020A_2/7/13_(4-4)Grab_NM	Triad	2013-02-07 0:00:00	4	4	0	U	None	4.7	1	0	U	None	4.7	1	0	U	None	4.7	1	0	U	None	4.7	1	0	U	None	4.7	1	0	U	None	4.7	1	0	U	UJ	4.7	1	0	U
16	SIA2A021A	SIA2A021A_2/6/13_(0-2)Comp_V_NM	Triad	2013-02-06 0:00:00	0	2																																					
16	SIA2A021A	SIA2A021A_2/6/13_(2-2)Grab_NM	Triad	2013-02-06 0:00:00	2	2	0	U	None	4.7	1	0	U	None	4.7	1	0	U	None	4.7	1	0	U	None	4.7	1	0	U	None	4.7	1	0	U	None	4.7	1	0	U	None	4.7	1	0	U
16	SIA2A022A	SIA2A022A_2/7/13_(0-2)Comp_V_NM	Triad	2013-02-07 0:00:00	0	2																																					
16	SIA2A022A	SIA2A022A_2/7/13_(2-2)Grab_NM	Triad	2013-02-07 0:00:00	2	2	0	U	None	4.9	1	0	U	None	4.9	1	0	U	None	4.9	1	0	U	None	4.9	1	0	U	None	4.9	1	0	U	None	4.9	1	0	U	UJ	4.9	1	0	U
16	SIA2A022A	SIA2A022A_2/7/13_(2-4)Comp_V_NM	Triad	2013-02-07 0:00:00	2	4																																					
16	SIA2A022A	SIA2A022A_2/7/13_(4-4)Grab_NM	Triad	2013-02-07 0:00:00	4	4	0	U	None	4.8	1	0	U	None	4.8	1	0	U	None	4.8	1	0	U	None	4.8	1	0	U	None	4.8	1	0	U	None	4.8	1	0	U	UJ	4.8	1	0	U
16	SIA2A023A	SIA2A023A_2/6/13_(0-2)Comp_V_NM	Triad	2013-02-06 0:00:00	0	2																																					
16	SIA2A023A	SIA2A023A_2/6/13_(2-2)Grab_NM	Triad	2013-02-06 0:00:00	2	2	0	U	None	5.3	1	0	U	None	5.3	1	0	U	None	5.3	1	0	U	None	5.3	1	0	U	None	5.3	1	0	U	None	5.3	1	0	U	None	5.3	1	0	U
16	SIA2A023A	SIA2A023A_2/6/13_(2-4)Comp_V_NM	Triad	2013-02-06 0:00:00	2	4																																					
16	SIA2A023A	SIA2A023A_2/6/13_(4-4)Grab_NM	Triad	2013-02-06 0:00:00	4	4	0	U	None	5.1	1	0	U	None	5.1	1	0	U	None	5.1	1	0	U	None	5.1	1	0	U	None	5.1	1	0	U	None	5.1	1	0	U	None	5.1	1	0	U
16	SIA2A024A	SIA2A024A_2/7/13_(0-2)Comp_V_NM	Triad	2013-02-07 0:00:00	0	2																																					
16	SIA2A024A	SIA2A024A_2/7/13_(2-2)Grab_NM	Triad	2013-02-07 0:00:00	2	2	0	U	None	5.7	1	0	U	None	5.7	1	0	U	None	5.7	1	0	U	None	5.7	1	0	U	None	5.7	1	0	U	None	5.7	1	0	U	UJ	5.7	1	0	U
16	SIA2A024A	SIA2A024A_2/7/13_(2-4)Comp_V_NM	Triad	2013-02-07 0:00:00	2	4																																					
16	SIA2A024A	SIA2A024A_2/7/13_(4-4)Grab_NM	Triad	2013-02-07 0:00:00	4	4	0	U	None	6.4	1	0	U	None	6.4	1	0	U	None	6.4	1	0	U	None	6.4	1	0	U	None	6.4	1	0	U	None	6.4	1	0	U	UJ	6.4	1	0	U
16	SIA2A027A	SIA2A027A_2/7/13_(0-2)Comp_V_NM	Triad	2013-02-07 0:00:00	0	2																																					
16	SIA2A027A	SIA2A027A_2/7/13_(2-2)Grab_NM	Triad	2013-02-07 0:00:00	2	2	0	U	UR	5.9	1	0	U	UR	5.9	1	0	U	UR	5.9	1	0	U	UR	5.9	1	0	U	UR	5.9	1	0	U	UR	5.9	1	0	U	UR	5.9	1	0	U
16	SIA2A027A	SIA2A027A_2/7/13_(2-4)Comp_V_NM	Triad	2013-02-07 0:00:00	2	4																																					
16	SIA2A027A	SIA2A027A_2/7/13_(4-4)Grab_NM	Triad	2013-02-07 0:00:00	4	4	0	U	UR	7.4	1	0	U	UR	7.4	1	0	U	UR	7.4	1	0	U	UR	7.4	1	0	U	UR	7.4	1	0	U	UR	7.4	1	0	U	UR	7.4	1	0	U
16	SIA4DT3-11A	SIA4DT3-11A_2/27/13_(0-2)Comp_V_NM	Triad	2013-02-27 0:00:00	0	2																																					
16	SIA4DT3-11A	SIA4DT3-11A_2/27/13_(2-2)Grab_NM	Triad	2013-02-27 0:00:00	2	2	0	U	None	4.8	1	0	U	None	4.8	1	0	U	None	4.8	1	0	U	None	4.8	1	0	U	None	4.8	1	0	U	None	4.8	1	0	U	None	4.8	1	0	U
16	SS-09R	SS-09R_4/1/96_(0-0.5)Grab_NM	D&M_Perim-1996	1996-04-01 0:00:00	0	0.5																																					
16	SS-239	SS-239_5/9/00_(0-1)Grab_NM	RFI2-2000	2000-05-09 0:00:00	0	1	0	U	None	17	1	0	U	None	17	1	0	U	None	17	1	0	U	None	35	1	0	U	None	17	1	0	U	None	35	1	0	U	None	17	1		
16	SS-240	SS-240_5/9/00_(0-1)Grab_NM	RFI2-2000	2000-05-09 0:00:00	0	1	0	U	None	290	40	0	U	None	290	40	0	U	None	290	40	0	U	None	590	40	0	U	None	290	40	0	U	None	590	40	0	U	None	290	40		
16	SS-434	SS-434_10/31/06_(0-1)Grab_NM	Phase 3 RFI	2006-10-31 0:00:00	0	1																																					
16	SS-438	SS-438_10/26/06_(0-1)Grab_NM	Phase 3 RFI	2006-10-26 0:00:00	0	1																																					
16	SS-438	SS-438_10/26/06_(1-2)Grab_NM	Phase 3 RFI	2006-10-26 0:00:00	1	2																																					
16	SS-47R	SS-47R_4/1/96_(0-0.5)Grab_NM	D&M_Perim-1996	1996-04-01 0:00:00	0	0.5																																					
17	SIA1C010A	SIA1C010A_1/29/13_(0-2)Comp_V_NM	Triad	2013-01-29 0:00:00	0	2																																					
17	SIA1C010A	SIA1C010A_1/29/13_(2-2)Grab_NM	Triad	2013-01-29 0:00:00	2	2	0	U	None	740	40	0	U	None	740	40	0	U	None	740	40	0	U	None	740	40	0	U	None	740	40	0	U	None	740	40	0	U	None	740	40	0	U
17	SS-271	SS-271_1/8/01_(0-1)Grab_NM	RFI2-2000	2001-01-08 0:00:00	0	1																																					
17	SS-271	SS-271_11/14/00_(0-1)Grab_NM	RFI2-2000	2000-11-14 0:00:00	0	1	0	U	None	230	40	0	U	None	230	40	0	U	None	230	40	0	U	None	460	40	0	U	None	230	40	0	U	None	460	40	0	U	None	230	40		
17	SS-271	SS-271_11/14/00_(1-2)Grab_NM	RFI2-2000	2000-11-14 0:00:00	1	2	0	U	None	620	100	0	U	None	620	100	0	U	None	620	100	0	U	None	1200	100	0	U	None	620	100	0	U	None	1200	100	0	U	None	620	100		
17	SS-271	SS-271_11/14/00_(2-3)Grab_NM	RFI2-2000	2000-11-14 0:00:00	2	3	0	U	None	210	40	0	U	None	210	40	0	U	None	210	40	0	U	None	420	40	0	U	None	210	40	0	U	None	420	40	0	U	None	210	40		
17	SS-271	SS-271_11/14/00_(3-4)Grab_NM	RFI2-2000	2000-11-14 0:00:00	3	4	0	U	None	220	40	0	U	None	220	40	0	U	None	220	40	0	U	None	440	40	0	U	None	220	40	0	U	None	440	40	0	U	None	220	40		

Notes:
U=Non-Detect; J=Estimated value; J+=Estimated high; J-=Estimated low;
UJ=Estimated Non-Detect; UJ+=Estimated high Non-Detect
T=Compound identified in associated decontamination blank; UR= Rejected

TABLE F-1
SWMU SOIL DATA
HERCULES LLC AND PINOVA, INC.
BRUNSWICK, GA

							ne			cis-1,3-Dichloropropylene 8260B					Dibromochloromethane 8260B					Dichlorobromomethane 8260B					Dichlorodifluoromethane 8260B					Ethyl methacrylate 8260B					Ethylbenzene 8260B				
SWMU ID	**Location ID**	**Sample ID**	**Event**	**Sample Date**	**Start Depth**	**End Depth**	Qualifier	RDL	Dilution	Result	Lab Flag	Qualifier	RDL	Dilution	Result	Lab Flag	Qualifier	RDL	Dilution	Result	Lab Flag	Qualifier	RDL	Dilution	Result	Lab Flag	Qualifier	RDL	Dilution	Result	Lab Flag	Qualifier	RDL	Dilution	Result	Lab Flag	Qualifier	RDL	Dilution
12	SIA4C003A	SIA4C003A_3/6/13_(2-4)Comp_V_NM	Triad	2013-03-06 0:00:00	2	4																																	
12	SIA4C003A	SIA4C003A_3/6/13_(4-4)Grab_NM	Triad	2013-03-06 0:00:00	4	4	None	5	1	0	U	None	5	1	0	U	UJ	5	1	0	U	None	5	1	0	U	None	5	1	0	U	UJ	5	1	0	U	None	5	1
12	SIA4C004A	SIA4C004A_3/5/13_(0-2)Comp_V_NM	Triad	2013-03-05 0:00:00	0	2																																	
12	SIA4C004A	SIA4C004A_3/5/13_(2-2)Grab_NM	Triad	2013-03-05 0:00:00	2	2	None	5.4	1	0	U	None	5.4	1	0	U	None	5.4	1	0	U	None	5.4	1	0	U	None	5.4	1	0	U	UJ	5.4	1	0	U	None	5.4	1
12	SIA4C005A	SIA4C005A_3/5/13_(0-2)Comp_V_NM	Triad	2013-03-05 0:00:00	0	2																																	
12	SIA4C005A	SIA4C005A_3/5/13_(2-2)Grab_NM	Triad	2013-03-05 0:00:00	2	2	None	470	40	0	U	None	470	40	0	U	None	470	40	0	U	None	470	40	0	U	None	470	40	0	U	UJ	470	40	0	U	None	470	40
12	SIA4C026B	SIA4C026B_7/30/13_(0-2)Comp_V_NM	Triad	2013-07-30 0:00:00	0	2																																	
12	SIA4C028A	SIA4C028A_3/6/13_(0-2)Comp_V_NM	Triad	2013-03-06 0:00:00	0	2																																	
12	SIA4C028A	SIA4C028A_3/6/13_(2-2)Grab_NM	Triad	2013-03-06 0:00:00	2	2	None	4.9	1	0	U	None	4.9	1	0	U	UJ	4.9	1	0	U	None	4.9	1	0	U	None	4.9	1	0	U	UJ	4.9	1	0	U	None	4.9	1
12	SS-242	SS-242_5/9/00_(0-1)Grab_NM	RFI2-2000	2000-05-09 0:00:00	0	1				0	U	None	6.4	1	0	U	None	6.4	1	0	U	None	6.4	1	0	U	None	13	1	0	U	None	6.4	1	0	U	None	6.4	1
12	SS-242	SS-242_6/30/00_(1-2)Grab_NM	RFI2-2000	2000-06-30 0:00:00	1	2				0	U	None	6.1	1	0	U	None	6.1	1	0	U	None	6.1	1	0	U	None	12	1	0	U	None	6.1	1	12	None	None	5.88	1
12	SS-242	SS-242_6/30/00_(2-3)Grab_NM	RFI2-2000	2000-06-30 0:00:00	2	3				0	U	None	6.6	1	0	U	None	6.6	1	0	U	None	6.6	1	0	U	None	13	1	0	U	None	6.6	1	47	None	None	6.25	1
12	SS-242	SS-242_6/30/00_(3-4)Grab_NM	RFI2-2000	2000-06-30 0:00:00	3	4				0	U	None	250	40	0	U	None	250	40	0	U	None	250	40	0	U	None	490	40	0	U	None	250	40	440	None	None	246.91	40
12	SS-258	SS-258_11/7/00_(0-1)Grab_NM	RFI2-2000	2000-11-07 0:00:00	0	1				0	U	None	5.7	1	0	U	None	5.7	1	0	U	None	5.7	1	0	U	None	5.7	1	0	U	None	5.7	1	0	U	None	5.7	1
12	SS-258	SS-258_11/7/00_(1-2)Grab_NM	RFI2-2000	2000-11-07 0:00:00	1	2				0	U	None	5.8	1	0	U	None	5.8	1	0	U	None	5.8	1	0	U	None	5.8	1	0	U	None	5.8	1	0	U	None	5.8	1
12	SS-258	SS-258_11/7/00_(2-3)Grab_NM	RFI2-2000	2000-11-07 0:00:00	2	3				0	U	None	5.6	1	0	U	None	5.6	1	0	U	None	5.6	1	0	U	None	5.6	1	0	U	None	5.6	1	0	U	None	5.6	1
12	SS-258	SS-258_11/7/00_(3-4)Grab_NM	RFI2-2000	2000-11-07 0:00:00	3	4				0	U	None	6.2	1	0	U	None	6.2	1	0	U	None	6.2	1	0	U	None	6.2	1	0	U	None	6.2	1	0	U	None	6.2	1
12	SS-258	SS-258_11/7/00_(4-5)Grab_NM	RFI2-2000	2000-11-07 0:00:00	4	5				0	U	None	6.4	1	0	U	None	6.4	1	0	U	None	6.4	1	0	U	None	6.4	1	0	U	None	6.4	1	0	U	None	6.4	1
12	SS-259	SS-259_11/7/00_(0-1)Grab_NM	RFI2-2000	2000-11-07 0:00:00	0	1				0	U	None	5.1	1	0	U	None	5.1	1	0	U	None	5.1	1	0	U	None	5.1	1	0	U	None	5.1	1	32	None	None	None	1
12	SS-259	SS-259_11/7/00_(1-2)Grab_NM	RFI2-2000	2000-11-07 0:00:00	1	2				0	U	None	6.1	1	0	U	None	6.1	1	0	U	None	6.1	1	0	U	None	6.1	1	0	U	None	6.1	1	8.6	None	None	None	1
12	SS-259	SS-259_11/7/00_(2-3)Grab_NM	RFI2-2000	2000-11-07 0:00:00	2	3				0	U	None	230	40	0	U	None	230	40	0	U	None	230	40	0	U	None	230	40	0	U	None	230	40	0	U	None	230	40
12	SS-259	SS-259_11/7/00_(3-4)Grab_NM	RFI2-2000	2000-11-07 0:00:00	3	4				0	U	None	5.6	1	0	U	None	5.6	1	0	U	None	5.6	1	0	U	None	5.6	1	0	U	None	5.6	1	0	U	None	5.6	1
12	SS-259	SS-259_11/7/00_(4-5)Grab_NM	RFI2-2000	2000-11-07 0:00:00	4	5				0	U	None	6.7	1	0	U	None	6.7	1	0	U	None	6.7	1	0	U	None	6.7	1	0	U	None	6.7	1	0	U	None	6.7	1
12	SS-365	SS-365_10/24/06_(0-1)Grab_NM	Phase 3 RFI	2006-10-24 0:00:00	0	1																																	
13	SIA4BT2-08A	SIA4BT2-08A_3/21/13_(1.7-3.1)Comp_V_NM	Triad	2013-03-21 0:00:00	1.7	3.1																																	
13	SIA4BT2-08A	SIA4BT2-08A_3/21/13_(2.8-2.8)Grab_NM	Triad	2013-03-21 0:00:00	2.8	2.8	None	400	40	0	U	None	400	40	0	U	None	400	40	0	U	None	400	40	0	U	None	400	40	0	U	None	400	40	0	U	None	400	40
13	SIA4BT2-08BE	SIA4BT2-08BE_3/26/13_(0-2)Comp_V_NM	Triad	2013-03-26 0:00:00	0	2																																	
13	SIA4BT2-08BE	SIA4BT2-08BE_3/26/13_(1-1)Grab_NM	Triad	2013-03-26 0:00:00	1	1	None	100000	10000	0	U	None	100000	10000	0	U	None	100000	10000	0	U	None	100000	10000	0	U	None	100000	10000	0	U	None	100000	10000	0	U	None	100000	10000
13	SIA4BT2-08BE	SIA4BT2-08BE_3/26/13_(2.4-2.4)Grab_NM	Triad	2013-03-26 0:00:00	2.4	2.4	None	170000	20000	0	U	None	170000	20000	0	U	None	170000	20000	0	U	None	170000	20000	0	U	None	170000	20000	0	U	None	170000	20000	0	U	None	170000	20000
13	SIA4BT2-08BE	SIA4BT2-08BE_3/26/13_(2-3.9)Comp_V_NM	Triad	2013-03-26 0:00:00	2	3.9																																	
13	SIA4BT2-09A	SIA4BT2-09A_3/21/13_(0-2)Comp_V_NM	Triad	2013-03-21 0:00:00	0	2																																	
13	SIA4BT2-09A	SIA4BT2-09A_3/21/13_(1.9-1.9)Grab_NM	Triad	2013-03-21 0:00:00	1.9	1.9	None	190000	20000	0	U	None	190000	20000	0	U	None	190000	20000	0	U	None	190000	20000	0	U	None	190000	20000	0	U	None	190000	20000	0	U	None	190000	20000
13	SIA4BT2-09A	SIA4BT2-09A_3/21/13_(2.9-2.9)Grab_NM	Triad	2013-03-21 0:00:00	2.9	2.9	None	98000	10000	0	U	None	98000	10000	0	U	None	98000	10000	0	U	None	98000	10000	0	U	None	98000	10000	0	U	None	98000	10000	0	U	None	98000	10000
13	SIA4BT2-09A	SIA4BT2-09A_3/21/13_(2-3.2)Comp_V_NM	Triad	2013-03-21 0:00:00	2	3.2																																	
13	SIA4BT3-07A	SIA4BT3-07A_3/21/13_(0.7-2.7)Comp_V_NM	Triad	2013-03-21 0:00:00	0.7	2.7																																	
13	SIA4BT3-07A	SIA4BT3-07A_3/21/13_(2.4-2.4)Grab_NM	Triad	2013-03-21 0:00:00	2.4	2.4	None	2700	250	0	U	None	2700	250	0	U	None	2700	250	0	U	None	2700	250	0	U	None	2700	250	0	U	None	2700	250	8600	None	J	2700	250
13	SS-352	SS-352_10/26/06_(0-1)Grab_NM	Phase 3 RFI	2006-10-26 0:00:00	0	1																														0	U	None	5.9	1
14	SIA4BT2-10A	SIA4BT2-10A_3/20/13_(2.7-2.7)Grab_NM	Triad	2013-03-20 0:00:00	2.7	2.7	None	51000	5000	0	U	None	51000	5000	0	U	None	51000	5000	0	U	None	51000	5000	0	U	None	51000	5000	0	U	None	51000	5000	0	U	None	51000	5000
14	SS-351	SS-351_11/1/06_(0-1)Grab_NM	Phase 3 RFI	2006-11-01 0:00:00	0	1																																	
14	SS-351	SS-351_11/1/06_(1-2)Grab_NM	Phase 3 RFI	2006-11-01 0:00:00	1	2																																	
15	PexiteRelease_NE	PexiteRelease_NE_1/29/15_(0.5-1)Grab_NM	Triad	2015-01-29 0:00:00	0.5	1				0	U	None	7	1	0	U	None	7	1						0	U	None	7	1	0	U	None	7	1	0	U	None	7	1
15	SIA4DT6-03A	SIA4DT6-03A_2/20/13_(0-2)Comp_DUP	Triad	2013-02-20 0:00:00	0	2																																	
15	SIA4DT6-03A	SIA4DT6-03A_2/20/13_(0-2)Comp_NM	Triad	2013-02-20 0:00:00	0	2																																	
15	SIA4DT6-03A	SIA4DT6-03A_2/20/13_(2-2)Grab_V_DUP	Triad	2013-02-20 0:00:00	2	2	None	5	1	0	U	None	5	1	0	U	None	5	1	0	U	None	5	1	0	U	None	5	1	0	U	None	5	1	0	U	None	5	1
15	SIA4DT6-03A	SIA4DT6-03A_2/20/13_(2-2)Grab_V_NM	Triad	2013-02-20 0:00:00	2	2	None	5	1	0	U	None	5	1	0	U	None	5	1	0	U	None	5	1	0	U	None	5	1	0	U	None	5	1	0	U	None	5	1
15	SIA4DT6-04A	SIA4DT6-04A_2/21/13_(0-2)Comp_V_NM	Triad	2013-02-21 0:00:00	0	2																																	
15	SIA4DT6-04A	SIA4DT6-04A_2/21/13_(2-2)Grab_NM	Triad	2013-02-21 0:00:00	2	2	UJ	18000	2000	0	U	None	18000	2000	0	U	None	18000	2000	0	U	None	18000	2000	0	U	None	18000	2000	0	U	None	18000	2000	0	U	None	18000	2000
15	SIA4DT6-05A	SIA4DT6-05A_2/21/13_(0-2)Comp_V_NM	Triad	2013-02-21 0:00:00	0	2																																	
15	SIA4DT6-05A	SIA4DT6-05A_2/21/13_(2-2)Grab_NM	Triad	2013-02-21 0:00:00	2	2	UJ	470	40	0	U	None	470	40	0	U	None	470	40	0	U	None	470	40	0	U	None	470	40	0	U	None	470	40	0	U	None	470	40
15	SIA4DT6-06A	SIA4DT6-06A_2/21/13_(0-2)Comp_V_NM	Triad	2013-02-21 0:00:00	0	2																																	
15	SIA4DT6-06A	SIA4DT6-06A_2/21/13_(2-2)Grab_NM	Triad	2013-02-21 0:00:00	2	2	None	6.1	1	0	U	None	6.1	1	0	U	None	6.1	1	0	U	None	6.1	1	0	U	None	6.1	1	0	U	None	6.1	1	0	U	None	6.1	1
15	SIA4DT6-07A	SIA4DT6-07A_2/21/13_(0-2)Comp_V_NM	Triad	2013-02-21 0:00:00	0	2																																	
15	SIA4DT6-07A	SIA4DT6-07A_2/21/13_(2-2)Grab_NM	Triad	2013-02-21 0:00:00	2	2	None	390	40	0	U	None	390	40	0	U	None	390	40	0	U	None	390	40	0	U	None	390	40	0	U	None	390	40	0	U	None	390	40
15	SIA4DT6-08A	SIA4DT6-08A_2/21/13_(0-2)Comp_V_NM	Triad	2013-02-21 0:00:00	0	2																																	
15	SIA4DT6-08A	SIA4DT6-08A_2/21/13_(2-2)Grab_NM	Triad	2013-02-21 0:00:00	2	2	None	6.2	1	0	U	None	6.2	1	0	U	None	6.2	1	0	U	None	6.2	1	0	U	None	6.2	1	0	U	None	6.2	1	0	U	None	6.2	1
15	SIA4DT6-09A	SIA4DT6-09A_2/21/13_(0-2)Comp_V_NM	Triad	2013-02-21 0:00:00	0	2																																	
15	SIA4DT6-09A	SIA4DT6-09A_2/21/13_(2-2)Grab_NM	Triad	2013-02-21 0:00:00	2	2	UJ	450	40	0	U	None	450	40	0	U	None	450	40	0	U	None	450	40	0	U	None	450	40	0	U	None	450	40	0	U	None	450	40
15	SS-416	SS-416_10/26/06_(0-1)Grab_NM	Phase 3 RFI	2006-10-26 0:00:00	0	1																																	
16	FORMALD-16	FORMALD-16_2/8/13_(2-2)Grab_NM	Triad	2013-02-08 0:00:00	2	2																																	
16	SIA2A018A	SIA2A018A_2/7/13_(0-2)Comp_V_NM	Triad	2013-02-07 0:00:00	0	2																																	
16	SIA2A018A	SIA2A018A_2/7/13_(2-2)Grab_NM	Triad	2013-02-07 0:00:00	2	2	None	5.4	1	0	U	None	5.4	1	0	U	None	5.4	1	0	U	None	5.4	1	0	U	None	5.4	1	0	U	None	5.4	1	0	U	None	5.4	1
16	SIA2A018A	SIA2A018A_2/7/13_(2-4)Comp_V_NM	Triad	2013-02-07 0:00:00	2	4																																	
16	SIA2A018A	SIA2A018A_2/7/13_(4-4)Grab_NM	Triad	2013-02-07 0:00:00	4	4	None	4.7	1	0	U	None	4.7	1	0	U	None	4.7	1	0	U	None	4.7	1	0	U	None	4.7	1	0	U	None	4.7	1	0	U	None	4.7	1
16	SIA2A019A	SIA2A019A_2/6/13_(0-2)Comp_V_NM	Triad	2013-02-06 0:00:00	0	2																																	
16	SIA2A019A	SIA2A019A_2/6/13_(2-2)Grab_NM	Triad	2013-02-06 0:00:00	2	2	None	4.7	1	0	U	None	4.7	1	0	U	None	4.7	1	0	U	None	4.7	1	0	U	None	4.7	1	0	U	None	4.7	1	0	U	None	4.7	1
16	SIA2A019A	SIA2A019A_2/6/13_(2-4)Comp_V_NM	Triad	2013-02-06 0:00:00	2	4																																	
16	SIA2A019A	SIA2A019A_2/6/13_(4-4)Grab_NM	Triad	2013-02-06 0:00:00	4	4	None	4.9	1	0	U	None	4.9	1	0	U	None	4.9	1	0	U	None	4.9	1	0	U	None	4.9	1	0	U	None	4.9	1	0	U	None	4.9	1
16	SIA2A020A	SIA2A020A_2/7/13_(0-2)Comp_V_NM	Triad	2013-02-07 0:00:00	0	2																																	
16	SIA2A020A	SIA2A020A_2/7/13_(2-2)Grab_NM	Triad	2013-02-07 0:00:00	2	2	None	4.7	1	0	U	None	4.7	1	0	U	None	4.7	1	0	U	None	4.7	1	0	U	None	4.7	1	0	U	None	4.7	1	0	U	None	4.7	1
16	SIA2A020A	SIA2A020A_2/7/13_(2-4)Comp_V_NM	Triad	2013-02-07 0:00:00	2	4																																	
16	SIA2A020A	SIA2A020A_2/7/13_(4-4)Grab_NM	Triad	2013-02-07 0:00:00	4	4	None	4.7	1	0	U	None	4.7	1	0	U	None	4.7	1	0	U	None	4.7	1	0	U	None	4.7	1	0	U	None	4.7	1	0	U	None	4.7	1
16	SIA2A021A	SIA2A021A_2/6/13_(0-2)Comp_V_NM	Triad	2013-02-06 0:00:00	0	2																																	
16	SIA2A021A	SIA2A021A_2/6/13_(2-2)Grab_NM	Triad	2013-02-06 0:00:00	2	2	None	4.7	1	0	U	None	4.7	1	0	U	None	4.7	1	0	U	None	4.7	1	0	U	None	4.7	1	0	U	None	4.7	1	0	U	None	4.7	1
16	SIA2A022A	SIA2A022A_2/7/13_(0-2)Comp_V_NM	Triad	2013-02-07 0:00:00	0	2																																	
16	SIA2A022A	SIA2A022A_2/7/13_(2-2)Grab_NM	Triad	2013-02-07 0:00:00	2	2	None	4.9	1	0	U	None	4.9	1	0	U	None	4.9	1	0	U	None	4.9	1	0	U	None	4.9	1	0	U	None	4.9	1	0	U	None	4.9	1
16	SIA2A022A	SIA2A022A_2/7/13_(2-4)Comp_V_NM	Triad	2013-02-07 0:00:00	2	4																																	
16	SIA2A022A	SIA2A022A_2/7/13_(4-4)Grab_NM	Triad	2013-02-07 0:00:00	4	4	None	4.8	1	0	U	None	4.8	1	0	U	None	4.8	1	0	U	None	4.8	1	0	U	None	4.8	1	0	U	None	4.8	1	0	U	None	4.8	1
16	SIA2A023A	SIA2A023A_2/6/13_(0-2)Comp_V_NM	Triad	2013-02-06 0:00:00	0	2																																	
16	SIA2A023A	SIA2A023A_2/6/13_(2-2)Grab_NM	Triad	2013-02-06 0:00:00	2	2	None	5.3	1	0	U	None	5.3	1	0	U	None	5.3	1	0	U	None	5.3	1	0	U	None	5.3	1	0	U	None	5.3	1	0	U	None	5.3	1
16	SIA2A023A	SIA2A023A_2/6/13_(2-4)Comp_V_NM	Triad	2013-02-06 0:00:00	2	4																																	
16	SIA2A023A	SIA2A023A_2/6/13_(4-4)Grab_NM	Triad	2013-02-06 0:00:00	4	4	None	5.1	1	0	U	None	5.1	1	0	U	None	5.1	1	0	U	None	5.1	1	0	U	None	5.1	1	0	U	None	5.1	1	0	U	None	5.1	1
16	SIA2A024A	SIA2A024A_2/7/13_(0-2)Comp_V_NM	Triad	2013-02-07 0:00:00	0	2																																	
16	SIA2A024A	SIA2A024A_2/7/13_(2-2)Grab_NM	Triad	2013-02-07 0:00:00	2	2	None	5.7	1	0	U	None	5.7	1	0	U	None	5.7	1	0	U	None	5.7	1	0	U	None	5.7	1	0	U	None	5.7	1	0	U	None	5.7	1
16	SIA2A024A	SIA2A024A_2/7/13_(2-4)Comp_V_NM	Triad	2013-02-07 0:00:00	2	4																																	
16	SIA2A024A	SIA2A024A_2/7/13_(4-4)Grab_NM	Triad	2013-02-07 0:00:00	4	4	None	6.4	1	0	U	None	6.4	1	0	U	None	6.4	1	0	U	None	6.4	1	0	U	None	6.4	1	0	U	None	6.4	1	0	U	None	6.4	1
16	SIA2A027A	SIA2A027A_2/7/13_(0-2)Comp_V_NM	Triad	2013-02-07 0:00:00	0	2																																	
16	SIA2A027A	SIA2A027A_2/7/13_(2-2)Grab_NM	Triad	2013-02-07 0:00:00	2	2	UR	5.9	1	0	U	UR	5.9	1	0	U	UR	5.9	1	0	U	UR	5.9	1	0	U	UR	5.9	1	0	U	UR	5.9	1	11	None	J	5.9	1
16	SIA2A027A	SIA2A027A_2/7/13_(2-4)Comp_V_NM	Triad	2013-02-07 0:00:00	2	4																																	
16	SIA2A027A	SIA2A027A_2/7/13_(4-4)Grab_NM	Triad	2013-02-07 0:00:00	4	4	UR	7.4	1	0	U	UR	7.4	1	0	U	UR	7.4	1	0	U	UR	7.4	1	0	U	UR	7.4	1	0	U	UR	7.4	1	0	U	UR	7.4	1
16	SIA4DT3-11A	SIA4DT3-11A_2/27/13_(0-2)Comp_V_NM	Triad	2013-02-27 0:00:00	0	2																																	
16	SIA4DT3-11A	SIA4DT3-11A_2/27/13_(2-2)Grab_NM	Triad	2013-02-27 0:00:00	2	2	None	4.8	1	0	U	None	4.8	1	0	U	None	4.8	1	0	U	None	4.8	1	0	U *	None	4.8	1	0	U	None	4.8	1	0	U	None	4.8	1
16	SS-09R	SS-09R_4/1/96_(0-0.5)Grab_NM	D&M_Perim-1996	1996-04-01 0:00:00	0	0.5																																	
16	SS-239	SS-239_5/9/00_(0-1)Grab_NM	RFI2-2000	2000-05-09 0:00:00	0	1				0	U	None	17	1	0	U	None	17	1	0	U	None	17	1	0	U	None	35	1	0	U	None	17	1	0	U	None	17	1
16	SS-240	SS-240_5/9/00_(0-1)Grab_NM	RFI2-2000	2000-05-09 0:00:00	0	1				0	U	None	290	40	0	U	None	290	40	0	U	None	290	40	0	U	None	590	40	0	U	None	290	40	0	U	None	290	40
16	SS-434	SS-434_10/31/06_(0-1)Grab_NM	Phase 3 RFI	2006-10-31 0:00:00	0	1																																	
16	SS-438	SS-438_10/26/06_(0-1)Grab_NM	Phase 3 RFI	2006-10-26 0:00:00	0	1																																	
16	SS-438	SS-438_10/26/06_(1-2)Grab_NM	Phase 3 RFI	2006-10-26 0:00:00	1	2																																	
16	SS-47R	SS-47R_4/1/96_(0-0.5)Grab_NM	D&M_Perim-1996	1996-04-01 0:00:00	0	0.5																																	
17	SIA1C010A	SIA1C010A_1/29/13_(0-2)Comp_V_NM	Triad	2013-01-29 0:00:00	0	2																																	
17	SIA1C010A	SIA1C010A_1/29/13_(2-2)Grab_NM	Triad	2013-01-29 0:00:00	2	2	None	740	40	0	U	None	740	40	0	U	None	740	40	0	U	None	740	40	0	U	None	740	40	0	U	None	740	40	0	U	None	740	40
17	SS-271	SS-271_1/8/01_(0-1)Grab_NM	RFI2-2000	2001-01-08 0:00:00	0	1																																	
17	SS-271	SS-271_11/14/00_(0-1)Grab_NM	RFI2-2000	2000-11-14 0:00:00	0	1				0	U	None	230	40	0	U	None	230	40	0	U	None	230	40	0	U	None	230	40	0	U	None	230	40	0	U	None	230	40
17	SS-271	SS-271_11/14/00_(1-2)Grab_NM	RFI2-2000	2000-11-14 0:00:00	1	2				0	U	None	620	100	0	U	None	620	100	0	U	None	620	100	0	U	None	620	100	0	U	None	620	100	450	J	None	None	100
17	SS-271	SS-271_11/14/00_(2-3)Grab_NM	RFI2-2000	2000-11-14 0:00:00	2	3				0	U	None	210	40	0	U	None	210	40	0	U	None	210	40	0	U	None	210	40	0	U	None	210	40	0	U	None	210	40
17	SS-271	SS-271_11/14/00_(3-4)Grab_NM	RFI2-2000	2000-11-14 0:00:00	3	4				0	U	None	220	40	0	U	None	220	40	0	U	None	220	40	0	U	None	220	40	0	U	None	220	40	0	U	None	220	40

Notes:
U=Non-Detect; J=Estimated value; J+=Estimated high; J-=Estimated low;
UJ=Estimated Non-Detect; UJ+=Estimated high Non-Detect
T=Compound identified in associated decontamination blank; UR= Rejected

TABLE F-1
SWMU SOIL DATA
HERCULES LLC AND PINOVA, INC.
BRUNSWICK, GA

							Isobutyl alcohol 8260B					Isopropylbenzene 8260B					m & p-Xylenes 8260B					Methacrylonitrile 8260B					Methyl ethyl ketone 8260B					Methyl iodide 8260B					Methyl isobutyl ketone 8260B				
SWMU ID	Location ID	Sample ID	Event	Sample Date	Start Depth	End Depth	Result	Lab Flag	Qualifier	RDL	Dilution	Result	Lab Flag	Qualifier	RDL	Dilution	Result	Lab Flag	Qualifier	RDL	Dilution	Result	Lab Flag	Qualifier	RDL	Dilution	Result	Lab Flag	Qualifier	RDL	Dilution	Result	Lab Flag	Qualifier	RDL	Dilution	Result	Lab Flag	Qualifier	RDL	Dilution
12	SIA4C003A	SIA4C003A_3/6/13_(2-4)Comp_V_NM	Triad	2013-03-06 0:00:00	2	4																																				
12	SIA4C003A	SIA4C003A_3/6/13_(4-4)Grab_NM	Triad	2013-03-06 0:00:00	4	4	0	U	UR	200	1	0	U	None	5	1	0	U	None	10	1	0	U	UJ	100	1	0	U	UJ	25	1	0	U	None	5	1	0	U	UJ	25	1
12	SIA4C004A	SIA4C004A_3/5/13_(0-2)Comp_V_NM	Triad	2013-03-05 0:00:00	0	2																																				
12	SIA4C004A	SIA4C004A_3/5/13_(2-2)Grab_NM	Triad	2013-03-05 0:00:00	2	2	0	U	UR	210	1	0	U	None	5.4	1	0	U	None	11	1	0	U	None	110	1	0	U	None	27	1	0	U	UJ	5.4	1	0	U	None	27	1
12	SIA4C005A	SIA4C005A_3/5/13_(0-2)Comp_V_NM	Triad	2013-03-05 0:00:00	0	2																																				
12	SIA4C005A	SIA4C005A_3/5/13_(2-2)Grab_NM	Triad	2013-03-05 0:00:00	2	2	0	U	UR	19000	40	0	U	None	470	40	0	U	None	950	40	0	U	None	9500	40	0	U	None	2400	40	0	U	UJ	470	40	0	U	None	2400	40
12	SIA4C026B	SIA4C026B_7/30/13_(0-2)Comp_V_NM	Triad	2013-07-30 0:00:00	0	2																																				
12	SIA4C028A	SIA4C028A_3/6/13_(0-2)Comp_V_NM	Triad	2013-03-06 0:00:00	0	2																																				
12	SIA4C028A	SIA4C028A_3/6/13_(2-2)Grab_NM	Triad	2013-03-06 0:00:00	2	2	0	U	UR	200	1	0	U	None	4.9	1	0	U	None	9.8	1	0	U	UJ	98	1	0	U	UJ	24	1	0	U	None	4.9	1	0	U	UJ	24	1
12	SS-242	SS-242_5/9/00_(0-1)Grab_NM	RFI2-2000	2000-05-09 0:00:00	0	1	0	U	None	260	1											0	U	None	130	1						0	U	None	6.4	1	0	U	None	32	1
12	SS-242	SS-242_6/30/00_(1-2)Grab_NM	RFI2-2000	2000-06-30 0:00:00	1	2	0	U	None	240	1											0	U	None	120	1	22	J	None	None	1	0	U	None	6.1	1	0	U	None	31	1
12	SS-242	SS-242_6/30/00_(2-3)Grab_NM	RFI2-2000	2000-06-30 0:00:00	2	3	0	U	None	260	1											0	U	None	130	1	34	None	None	None	1	0	U	None	6.6	1	0	U	None	33	1
12	SS-242	SS-242_6/30/00_(3-4)Grab_NM	RFI2-2000	2000-06-30 0:00:00	3	4	0	U	None	9800	40											0	U	None	4900	40	0	U	None	1200	40	0	U	None	250	40	0	U	None	1200	40
12	SS-258	SS-258_11/7/00_(0-1)Grab_NM	RFI2-2000	2000-11-07 0:00:00	0	1	0	U	None	230	1											0	U	None	110	1	7.8	J	None	None	1	0	U	None	5.7	1	0	U	None	29	1
12	SS-258	SS-258_11/7/00_(1-2)Grab_NM	RFI2-2000	2000-11-07 0:00:00	1	2	0	U	None	230	1											0	U	None	120	1	11	J	None	None	1	0	U	None	5.8	1	16	J	None	None	1
12	SS-258	SS-258_11/7/00_(2-3)Grab_NM	RFI2-2000	2000-11-07 0:00:00	2	3	0	U	None	220	1											0	U	None	110	1	0	U	None	28	1	0	U	None	5.6	1	0	U	None	28	1
12	SS-258	SS-258_11/7/00_(3-4)Grab_NM	RFI2-2000	2000-11-07 0:00:00	3	4	0	U	None	250	1											0	U	None	120	1	0	U	None	31	1	0	U	None	6.2	1	0	U	None	31	1
12	SS-258	SS-258_11/7/00_(4-5)Grab_NM	RFI2-2000	2000-11-07 0:00:00	4	5	0	U	None	250	1											0	U	None	130	1	0	U	None	32	1	0	U	None	6.4	1	0	U	None	32	1
12	SS-259	SS-259_11/7/00_(0-1)Grab_NM	RFI2-2000	2000-11-07 0:00:00	0	1	0	U	None	200	1											0	U	None	100	1	40	None	None	None	1	0	U	None	5.1	1	0	U	None	26	1
12	SS-259	SS-259_11/7/00_(1-2)Grab_NM	RFI2-2000	2000-11-07 0:00:00	1	2	0	U	None	240	1											0	U	None	120	1	27	J	None	None	1	0	U	None	6.1	1	0	U	None	31	1
12	SS-259	SS-259_11/7/00_(2-3)Grab_NM	RFI2-2000	2000-11-07 0:00:00	2	3	0	U	None	9200	40											0	U	None	4600	40	0	U	None	1100	40	0	U	None	230	40	0	U	None	1100	40
12	SS-259	SS-259_11/7/00_(3-4)Grab_NM	RFI2-2000	2000-11-07 0:00:00	3	4	0	U	None	230	1											0	U	None	110	1	8.4	J	None	None	1	0	U	None	5.6	1	0	U	None	28	1
12	SS-259	SS-259_11/7/00_(4-5)Grab_NM	RFI2-2000	2000-11-07 0:00:00	4	5	0	U	None	270	1											0	U	None	130	1	9.1	J	None	None	1	0	U	None	6.7	1	0	U	None	33	1
12	SS-365	SS-365_10/24/06_(0-1)Grab_NM	Phase 3 RFI	2006-10-24 0:00:00	0	1																																				
13	SIA4BT2-08A	SIA4BT2-08A_3/21/13_(1.7-3.1)Comp_V_NM	Triad	2013-03-21 0:00:00	1.7	3.1																																				
13	SIA4BT2-08A	SIA4BT2-08A_3/21/13_(2.8-2.8)Grab_NM	Triad	2013-03-21 0:00:00	2.8	2.8	0	U	None	16000	40	0	U	None	400	40	0	U	None	800	40	0	U	None	8000	40	0	U	None	2000	40	0	U	None	400	40	0	U	None	2000	40
13	SIA4BT2-08BE	SIA4BT2-08BE_3/26/13_(0-2)Comp_V_NM	Triad	2013-03-26 0:00:00	0	2																																				
13	SIA4BT2-08BE	SIA4BT2-08BE_3/26/13_(1-1)Grab_NM	Triad	2013-03-26 0:00:00	1	1	0	U	None	4100000	10000	130000	None	None	100000	10000	0	U	None	200000	10000	0	U	None	2000000	10000	0	U	None	510000	10000	0	U	None	100000	10000	0	U	None	510000	10000
13	SIA4BT2-08BE	SIA4BT2-08BE_3/26/13_(2.4-2.4)Grab_NM	Triad	2013-03-26 0:00:00	2.4	2.4	0	U	None	6800000	20000	180000	None	None	170000	20000	0	U	None	340000	20000	0	U	None	3400000	20000	0	U	None	850000	20000	0	U	None	170000	20000	0	U	None	850000	20000
13	SIA4BT2-08BE	SIA4BT2-08BE_3/26/13_(2-3.9)Comp_V_NM	Triad	2013-03-26 0:00:00	2	3.9																																				
13	SIA4BT2-09A	SIA4BT2-09A_3/21/13_(0-2)Comp_V_NM	Triad	2013-03-21 0:00:00	0	2																																				
13	SIA4BT2-09A	SIA4BT2-09A_3/21/13_(1.9-1.9)Grab_NM	Triad	2013-03-21 0:00:00	1.9	1.9	0	U	None	7600000	20000	0	U	None	190000	20000	0	U	None	380000	20000	0	U	None	3800000	20000	0	U	None	950000	20000	0	U	None	190000	20000	0	U	None	950000	20000
13	SIA4BT2-09A	SIA4BT2-09A_3/21/13_(2.9-2.9)Grab_NM	Triad	2013-03-21 0:00:00	2.9	2.9	0	U	None	3900000	10000	0	U	None	98000	10000	0	U	None	200000	10000	0	U	None	2000000	10000	0	U	None	490000	10000	0	U	None	98000	10000	0	U	None	490000	10000
13	SIA4BT2-09A	SIA4BT2-09A_3/21/13_(2-3.2)Comp_V_NM	Triad	2013-03-21 0:00:00	2	3.2																																				
13	SIA4BT3-07A	SIA4BT3-07A_3/21/13_(0.7-2.7)Comp_V_NM	Triad	2013-03-21 0:00:00	0.7	2.7																																				
13	SIA4BT3-07A	SIA4BT3-07A_3/21/13_(2.4-2.4)Grab_NM	Triad	2013-03-21 0:00:00	2.4	2.4	0	U	None	110000	250	37000	None	J	2700	250	22000	None	J	5500	250	0	U	None	55000	250	0	U	None	14000	250	0	U	None	2700	250	0	U	None	14000	250
13	SS-352	SS-352_10/26/06_(0-1)Grab_NM	Phase 3 RFI	2006-10-26 0:00:00	0	1																					0	U	None	29	1								0	U	None	29	1
14	SIA4BT2-10A	SIA4BT2-10A_3/20/13_(2.7-2.7)Grab_NM	Triad	2013-03-20 0:00:00	2.7	2.7	0	U	None	2000000	5000	0	U	None	51000	5000	0	U	None	100000	5000	0	U	None	1000000	5000	0	U	None	260000	5000	0	U	None	51000	5000	0	U	None	260000	5000
14	SS-351	SS-351_11/1/06_(0-1)Grab_NM	Phase 3 RFI	2006-11-01 0:00:00	0	1																																				
14	SS-351	SS-351_11/1/06_(1-2)Grab_NM	Phase 3 RFI	2006-11-01 0:00:00	1	2																																				
15	PexiteRelease_NE	PexiteRelease_NE_1/29/15_(0.5-1)Grab_NM	Triad	2015-01-29 0:00:00	0.5	1																0	U	None	70	1	3.3	J	None	35	1							0	U	None	35	1
15	SIA4DT6-03A	SIA4DT6-03A_2/20/13_(0-2)Comp_DUP	Triad	2013-02-20 0:00:00	0	2																																				
15	SIA4DT6-03A	SIA4DT6-03A_2/20/13_(0-2)Comp_NM	Triad	2013-02-20 0:00:00	0	2																																				
15	SIA4DT6-03A	SIA4DT6-03A_2/20/13_(2-2)Grab_V_DUP	Triad	2013-02-20 0:00:00	2	2	0	U	None	200	1	8.8	None	None	5	1	0	U	None	10	1	0	U	None	100	1	0	U	None	25	1	0	U	None	5	1	0	U	None	25	1
15	SIA4DT6-03A	SIA4DT6-03A_2/20/13_(2-2)Grab_V_NM	Triad	2013-02-20 0:00:00	2	2	0	U	None	200	1	16	None	J	5	1	0	U	None	10	1	0	U	None	100	1	0	U	None	25	1	0	U	None	5	1	0	U	None	25	1
15	SIA4DT6-04A	SIA4DT6-04A_2/21/13_(0-2)Comp_V_NM	Triad	2013-02-21 0:00:00	0	2																																				
15	SIA4DT6-04A	SIA4DT6-04A_2/21/13_(2-2)Grab_NM	Triad	2013-02-21 0:00:00	2	2	0	U	None	730000	2000	0	U	None	18000	2000	0	U	None	37000	2000	0	U	None	370000	2000	0	U	None	91000	2000	0	U	None	18000	2000	0	U	* None	91000	2000
15	SIA4DT6-05A	SIA4DT6-05A_2/21/13_(0-2)Comp_V_NM	Triad	2013-02-21 0:00:00	0	2																																				
15	SIA4DT6-05A	SIA4DT6-05A_2/21/13_(2-2)Grab_NM	Triad	2013-02-21 0:00:00	2	2	0	U	None	19000	40	0	U	None	470	40	0	U	None	940	40	0	U	None	9400	40	0	U	None	2300	40	0	U	None	470	40	0	U	* None	2300	40
15	SIA4DT6-06A	SIA4DT6-06A_2/21/13_(0-2)Comp_V_NM	Triad	2013-02-21 0:00:00	0	2																																				
15	SIA4DT6-06A	SIA4DT6-06A_2/21/13_(2-2)Grab_NM	Triad	2013-02-21 0:00:00	2	2	0	U	None	240	1	0	U	None	6.1	1	0	U	None	12	1	0	U	None	120	1	0	U	None	30	1	0	U	None	6.1	1	0	U	None	30	1
15	SIA4DT6-07A	SIA4DT6-07A_2/21/13_(0-2)Comp_V_NM	Triad	2013-02-21 0:00:00	0	2																																				
15	SIA4DT6-07A	SIA4DT6-07A_2/21/13_(2-2)Grab_NM	Triad	2013-02-21 0:00:00	2	2	0	U	None	15000	40	0	U	None	390	40	0	U	None	770	40	0	U	None	7700	40	0	U	None	1900	40	0	U	None	390	40	0	U	None	1900	40
15	SIA4DT6-08A	SIA4DT6-08A_2/21/13_(0-2)Comp_V_NM	Triad	2013-02-21 0:00:00	0	2																																				
15	SIA4DT6-08A	SIA4DT6-08A_2/21/13_(2-2)Grab_NM	Triad	2013-02-21 0:00:00	2	2	0	U	None	250	1	0	U	None	6.2	1	0	U	None	12	1	0	U	None	120	1	0	U	None	31	1	0	U	None	6.2	1	0	U	None	31	1
15	SIA4DT6-09A	SIA4DT6-09A_2/21/13_(0-2)Comp_V_NM	Triad	2013-02-21 0:00:00	0	2																																				
15	SIA4DT6-09A	SIA4DT6-09A_2/21/13_(2-2)Grab_NM	Triad	2013-02-21 0:00:00	2	2	0	U	None	18000	40	280	J	None	450	40	0	U	None	900	40	0	U	None	9000	40	0	U	None	2300	40	0	U	None	450	40	0	U	* None	2300	40
15	SS-416	SS-416_10/26/06_(0-1)Grab_NM	Phase 3 RFI	2006-10-26 0:00:00	0	1																																				
16	FORMALD-16	FORMALD-16_2/8/13_(2-2)Grab_NM	Triad	2013-02-08 0:00:00	2	2																																				
16	SIA2A018A	SIA2A018A_2/7/13_(0-2)Comp_V_NM	Triad	2013-02-07 0:00:00	0	2																																				
16	SIA2A018A	SIA2A018A_2/7/13_(2-2)Grab_NM	Triad	2013-02-07 0:00:00	2	2	0	U	UR	210	1	0	U	None	5.4	1	0	U	None	11	1	0	U	None	110	1	0	U	None	27	1	0	U	None	5.4	1	0	U	None	27	1
16	SIA2A018A	SIA2A018A_2/7/13_(2-4)Comp_V_NM	Triad	2013-02-07 0:00:00	2	4																																				
16	SIA2A018A	SIA2A018A_2/7/13_(4-4)Grab_NM	Triad	2013-02-07 0:00:00	4	4	0	U	UR	190	1	0	U	None	4.7	1	0	U	None	9.5	1	0	U	None	95	1	0	U	None	24	1	0	U	None	4.7	1	0	U	None	24	1
16	SIA2A019A	SIA2A019A_2/6/13_(0-2)Comp_V_NM	Triad	2013-02-06 0:00:00	0	2																																				
16	SIA2A019A	SIA2A019A_2/6/13_(2-2)Grab_NM	Triad	2013-02-06 0:00:00	2	2	0	U	UR	190	1	0	U	None	4.7	1	0	U	None	9.4	1	0	U	None	94	1	3	J	None	24	1	0	U	None	4.7	1	0	U	None	24	1
16	SIA2A019A	SIA2A019A_2/6/13_(2-4)Comp_V_NM	Triad	2013-02-06 0:00:00	2	4																																				
16	SIA2A019A	SIA2A019A_2/6/13_(4-4)Grab_NM	Triad	2013-02-06 0:00:00	4	4	0	U	UR	190	1	0	U	None	4.9	1	0	U	None	9.7	1	0	U	None	97	1	0	U	None	24	1	0	U	None	4.9	1	0	U	None	24	1
16	SIA2A020A	SIA2A020A_2/7/13_(0-2)Comp_V_NM	Triad	2013-02-07 0:00:00	0	2																																				
16	SIA2A020A	SIA2A020A_2/7/13_(2-2)Grab_NM	Triad	2013-02-07 0:00:00	2	2	0	U	UR	190	1	0	U	None	4.7	1	0	U	None	9.3	1	0	U	None	93	1	0	U	None	23	1	0	U	None	4.7	1	0	U	None	23	1
16	SIA2A020A	SIA2A020A_2/7/13_(2-4)Comp_V_NM	Triad	2013-02-07 0:00:00	2	4																																				
16	SIA2A020A	SIA2A020A_2/7/13_(4-4)Grab_NM	Triad	2013-02-07 0:00:00	4	4	0	U	UR	190	1	0	U	None	4.7	1	0	U	None	9.4	1	0	U	None	94	1	0	U	None	24	1	0	U	None	4.7	1	0	U	None	24	1
16	SIA2A021A	SIA2A021A_2/6/13_(0-2)Comp_V_NM	Triad	2013-02-06 0:00:00	0	2																																				
16	SIA2A021A	SIA2A021A_2/6/13_(2-2)Grab_NM	Triad	2013-02-06 0:00:00	2	2	0	U	UR	190	1	0	U	None	4.7	1	0	U	None	9.4	1	0	U	None	94	1	0	U	None	24	1	0	U	None	4.7	1	0	U	None	24	1
16	SIA2A022A	SIA2A022A_2/7/13_(0-2)Comp_V_NM	Triad	2013-02-07 0:00:00	0	2																																				
16	SIA2A022A	SIA2A022A_2/7/13_(2-2)Grab_NM	Triad	2013-02-07 0:00:00	2	2	0	U	UR	190	1	0	U	None	4.9	1	0	U	None	9.7	1	0	U	None	97	1	0	U	None	24	1	0	U	None	4.9	1	0	U	None	24	1
16	SIA2A022A	SIA2A022A_2/7/13_(2-4)Comp_V_NM	Triad	2013-02-07 0:00:00	2	4																																				
16	SIA2A022A	SIA2A022A_2/7/13_(4-4)Grab_NM	Triad	2013-02-07 0:00:00	4	4	0	U	UR	190	1	0	U	None	4.8	1	0	U	None	9.6	1	0	U	None	96	1	0	U	None	24	1	0	U	None	4.8	1	0	U	None	24	1
16	SIA2A023A	SIA2A023A_2/6/13_(0-2)Comp_V_NM	Triad	2013-02-06 0:00:00	0	2																																				
16	SIA2A023A	SIA2A023A_2/6/13_(2-2)Grab_NM	Triad	2013-02-06 0:00:00	2	2	0	U	UR	210	1	0	U	None	5.3	1	0	U	None	11	1	0	U	None	110	1	0	U	None	26	1	0	U	None	5.3	1	0	U	None	26	1
16	SIA2A023A	SIA2A023A_2/6/13_(2-4)Comp_V_NM	Triad	2013-02-06 0:00:00	2	4																																				
16	SIA2A023A	SIA2A023A_2/6/13_(4-4)Grab_NM	Triad	2013-02-06 0:00:00	4	4	0	U	UR	200	1	0	U	None	5.1	1	21	None	None	10	1	0	U	None	100	1	13	J	None	26	1	0	U	None	5.1	1	0	U	None	26	1
16	SIA2A024A	SIA2A024A_2/7/13_(0-2)Comp_V_NM	Triad	2013-02-07 0:00:00	0	2																																				
16	SIA2A024A	SIA2A024A_2/7/13_(2-2)Grab_NM	Triad	2013-02-07 0:00:00	2	2	0	U	UR	230	1	0	U	None	5.7	1	0	U	None	11	1	0	U	None	110	1	19	J	None	28	1	0	U	None	5.7	1	0	U	None	28	1
16	SIA2A024A	SIA2A024A_2/7/13_(2-4)Comp_V_NM	Triad	2013-02-07 0:00:00	2	4																																				
16	SIA2A024A	SIA2A024A_2/7/13_(4-4)Grab_NM	Triad	2013-02-07 0:00:00	4	4	0	U	UR	260	1	0	U	None	6.4	1	0	U	None	13	1	0	U	None	130	1	8.4	J	None	32	1	0	U	None	6.4	1	0	U	None	32	1
16	SIA2A027A	SIA2A027A_2/7/13_(0-2)Comp_V_NM	Triad	2013-02-07 0:00:00	0	2																																				
16	SIA2A027A	SIA2A027A_2/7/13_(2-2)Grab_NM	Triad	2013-02-07 0:00:00	2	2	0	U	UR	240	1	32	None	J	5.9	1	0	U	UR	12	1	0	U	UR	120	1	37	None	J	29	1	0	U	UR	5.9	1	0	U	UR	29	1
16	SIA2A027A	SIA2A027A_2/7/13_(2-4)Comp_V_NM	Triad	2013-02-07 0:00:00	2	4																																				
16	SIA2A027A	SIA2A027A_2/7/13_(4-4)Grab_NM	Triad	2013-02-07 0:00:00	4	4	0	U	UR	290	1	0	U	UR	7.4	1	0	U	UR	15	1	0	U	UR	150	1	0	U	UR	37	1	0	U	UR	7.4	1	0	U	UR	37	1
16	SIA4DT3-11A	SIA4DT3-11A_2/27/13_(0-2)Comp_V_NM	Triad	2013-02-27 0:00:00	0	2																																				
16	SIA4DT3-11A	SIA4DT3-11A_2/27/13_(2-2)Grab_NM	Triad	2013-02-27 0:00:00	2	2	0	U	UR	190	1	0	U	None	4.8	1	0	U	None	9.7	1	0	U	None	97	1	0	U	None	24	1	0	U	None	4.8	1	0	U	* None	24	1
16	SS-09R	SS-09R_4/1/96_(0-0.5)Grab_NM	D&M_Perim-1996	1996-04-01 0:00:00	0	0.5																																				
16	SS-239	SS-239_5/9/00_(0-1)Grab_NM	RFI2-2000	2000-05-09 0:00:00	0	1	0	U	None	700	1											0	U	None	350	1						0	U	None	17	1	0	U	None	87	1
16	SS-240	SS-240_5/9/00_(0-1)Grab_NM	RFI2-2000	2000-05-09 0:00:00	0	1	0	U	None	12000	40											0	U	None	5900	40						0	U	None	290	40	0	U	None	1500	40
16	SS-434	SS-434_10/31/06_(0-1)Grab_NM	Phase 3 RFI	2006-10-31 0:00:00	0	1																																				
16	SS-438	SS-438_10/26/06_(0-1)Grab_NM	Phase 3 RFI	2006-10-26 0:00:00	0	1																																				
16	SS-438	SS-438_10/26/06_(1-2)Grab_NM	Phase 3 RFI	2006-10-26 0:00:00	1	2																																				
16	SS-47R	SS-47R_4/1/96_(0-0.5)Grab_NM	D&M_Perim-1996	1996-04-01 0:00:00	0	0.5																																				
17	SIA1C010A	SIA1C010A_1/29/13_(0-2)Comp_V_NM	Triad	2013-01-29 0:00:00	0	2																																				
17	SIA1C010A	SIA1C010A_1/29/13_(2-2)Grab_NM	Triad	2013-01-29 0:00:00	2	2	0	U	None	30000	40	0	U	None	740	40	0	U	None	1500	40	0	U	None	15000	40	0	U	None	3700	40	0	U	None	740	40	0	U	None	3700	40
17	SS-271	SS-271_1/8/01_(0-1)Grab_NM	RFI2-2000	2001-01-08 0:00:00	0	1																																				
17	SS-271	SS-271_11/14/00_(0-1)Grab_NM	RFI2-2000	2000-11-14 0:00:00	0	1	0	U	None	9300	40											0	U	None	4600	40	0	U	None	1200	40	0	U	None	230	40	0	U	None	1200	40
17	SS-271	SS-271_11/14/00_(1-2)Grab_NM	RFI2-2000	2000-11-14 0:00:00	1	2	0	U	None	25000	100											0	U	None	12000	100	0	U	None	3100	100	0	U	None	620	100	0	U	None	3100	100
17	SS-271	SS-271_11/14/00_(2-3)Grab_NM	RFI2-2000	2000-11-14 0:00:00	2	3	0	U	None	8300	40											0	U	None	4200	40	0	U	None	1000	40	0	U	None	210	40	0	U	None	1000	40
17	SS-271	SS-271_11/14/00_(3-4)Grab_NM	RFI2-2000	2000-11-14 0:00:00	3	4	0	U	None	8700	40											0	U	None	4400	40	0	U	None	1100	40	0	U	None	220	40	0	U	None	1100	40

Notes:
U=Non-Detect; J=Estimated value; J+=Estimated high; J-=Estimated low;
UJ=Estimated Non-Detect; UJ+=Estimated high Non-Detect
T=Compound identified in associated decontamination blank; UR= Rejected

TABLE F-1
SWMU SOIL DATA
HERCULES LLC AND PINOVA, INC.
BRUNSWICK, GA

							Methyl methacrylate 8260B					Methylene bromide 8260B					Methylene Chloride 8260B					o-Xylene 8260B					Paracymene 8260B					Pentachloroethane 8260B					Propanenitrile 8260B					
SWMU ID	Location ID	Sample ID	Event	Sample Date	Start Depth	End Depth	Result	Lab Flag	Qualifier	RDL	Dilution	Result	Lab Flag	Qualifier	RDL	Dilution	Result	Lab Flag	Qualifier	RDL	Dilution	Result	Lab Flag	Qualifier	RDL	Dilution	Result	Lab Flag	Qualifier	RDL	Dilution	Result	Lab Flag	Qualifier	RDL	Dilution	Result	Lab Flag	Qualifier	RDL	Dilution
12	SIA4C003A	SIA4C003A_3/6/13_(2-4)Comp_V_NM	Triad	2013-03-06 0:00:00	2	4																																					
12	SIA4C003A	SIA4C003A_3/6/13_(4-4)Grab_NM	Triad	2013-03-06 0:00:00	4	4	0	U	UJ	10	1	0	U	None	5	1						0	U	None	5	1	0	U	None	5	1	0	U	None	25	1	0	U	UJ	100	1
12	SIA4C004A	SIA4C004A_3/5/13_(0-2)Comp_V_NM	Triad	2013-03-05 0:00:00	0	2																																					
12	SIA4C004A	SIA4C004A_3/5/13_(2-2)Grab_NM	Triad	2013-03-05 0:00:00	2	2	0	U	UJ	11	1	0	U	None	5.4	1						0	U	None	5.4	1	5.3	J	None	5.4	1	0	U	None	27	1	0	U	None	110	1
12	SIA4C005A	SIA4C005A_3/5/13_(0-2)Comp_V_NM	Triad	2013-03-05 0:00:00	0	2																																					
12	SIA4C005A	SIA4C005A_3/5/13_(2-2)Grab_NM	Triad	2013-03-05 0:00:00	2	2	0	U	UJ	950	40	0	U	None	470	40						0	U	None	470	40	1100	None	None	470	40	0	U	None	2400	40	0	U	None	9500	40
12	SIA4C026B	SIA4C026B_7/30/13_(0-2)Comp_V_NM	Triad	2013-07-30 0:00:00	0	2																																					
12	SIA4C028A	SIA4C028A_3/6/13_(0-2)Comp_V_NM	Triad	2013-03-06 0:00:00	0	2																																					
12	SIA4C028A	SIA4C028A_3/6/13_(2-2)Grab_NM	Triad	2013-03-06 0:00:00	2	2	0	U	UJ	9.8	1	0	U	None	4.9	1						0	U	None	4.9	1	0	U	None	4.9	1	0	U	None	24	1	0	U	UJ	98	1
12	SS-242	SS-242_5/9/00_(0-1)Grab_NM	RFI2-2000	2000-05-09 0:00:00	0	1	0	U	None	6.4	1	0	U	None	6.4	1																0	U	None	32	1	0	U	None	130	1
12	SS-242	SS-242_6/30/00_(1-2)Grab_NM	RFI2-2000	2000-06-30 0:00:00	1	2	0	U	None	6.1	1	0	U	None	6.1	1																0	U	None	31	1	0	U	None	120	1
12	SS-242	SS-242_6/30/00_(2-3)Grab_NM	RFI2-2000	2000-06-30 0:00:00	2	3	0	U	None	6.6	1	0	U	None	6.6	1																0	U	None	33	1	0	U	None	130	1
12	SS-242	SS-242_6/30/00_(3-4)Grab_NM	RFI2-2000	2000-06-30 0:00:00	3	4	0	U	None	250	40	0	U	None	250	40																0	U	None	1200	40	0	U	None	4900	40
12	SS-258	SS-258_11/7/00_(0-1)Grab_NM	RFI2-2000	2000-11-07 0:00:00	0	1	0	U	None	5.7	1	0	U	None	5.7	1																0	U	None	29	1	0	U	None	110	1
12	SS-258	SS-258_11/7/00_(1-2)Grab_NM	RFI2-2000	2000-11-07 0:00:00	1	2	0	U	None	5.8	1	0	U	None	5.8	1																0	U	None	29	1	0	U	None	120	1
12	SS-258	SS-258_11/7/00_(2-3)Grab_NM	RFI2-2000	2000-11-07 0:00:00	2	3	0	U	None	5.6	1	0	U	None	5.6	1																0	U	None	28	1	0	U	None	110	1
12	SS-258	SS-258_11/7/00_(3-4)Grab_NM	RFI2-2000	2000-11-07 0:00:00	3	4	0	U	None	6.2	1	0	U	None	6.2	1																0	U	None	31	1	0	U	None	120	1
12	SS-258	SS-258_11/7/00_(4-5)Grab_NM	RFI2-2000	2000-11-07 0:00:00	4	5	0	U	None	6.4	1	0	U	None	6.4	1																0	U	None	32	1	0	U	None	130	1
12	SS-259	SS-259_11/7/00_(0-1)Grab_NM	RFI2-2000	2000-11-07 0:00:00	0	1	0	U	None	5.1	1	0	U	None	5.1	1																0	U	None	26	1	0	U	None	100	1
12	SS-259	SS-259_11/7/00_(1-2)Grab_NM	RFI2-2000	2000-11-07 0:00:00	1	2	0	U	None	6.1	1	0	U	None	6.1	1																0	U	None	31	1	0	U	None	120	1
12	SS-259	SS-259_11/7/00_(2-3)Grab_NM	RFI2-2000	2000-11-07 0:00:00	2	3	0	U	None	230	40	0	U	None	230	40																0	U	None	1100	40	0	U	None	4600	40
12	SS-259	SS-259_11/7/00_(3-4)Grab_NM	RFI2-2000	2000-11-07 0:00:00	3	4	0	U	None	5.6	1	0	U	None	5.6	1																0	U	None	28	1	0	U	None	110	1
12	SS-259	SS-259_11/7/00_(4-5)Grab_NM	RFI2-2000	2000-11-07 0:00:00	4	5	0	U	None	6.7	1	0	U	None	6.7	1																0	U	None	33	1	0	U	None	130	1
12	SS-365	SS-365_10/24/06_(0-1)Grab_NM	Phase 3 RFI	2006-10-24 0:00:00	0	1																																					
13	SIA4BT2-08A	SIA4BT2-08A_3/21/13_(1.7-3.1)Comp_V_NM	Triad	2013-03-21 0:00:00	1.7	3.1																																					
13	SIA4BT2-08A	SIA4BT2-08A_3/21/13_(2.8-2.8)Grab_NM	Triad	2013-03-21 0:00:00	2.8	2.8	0	U	None	800	40	0	U	None	400	40						0	U	None	400	40	2800	B	None	400	40	0	U	None	2000	40	0	U	None	8000	40
13	SIA4BT2-08BE	SIA4BT2-08BE_3/26/13_(0-2)Comp_V_NM	Triad	2013-03-26 0:00:00	0	2																																					
13	SIA4BT2-08BE	SIA4BT2-08BE_3/26/13_(1-1)Grab_NM	Triad	2013-03-26 0:00:00	1	1	0	U	None	200000	10000	0	U	None	100000	10000						0	U	None	100000	10000	2300000	None	None	100000	10000	0	U	None	510000	10000	0	U	None	2000000	10000
13	SIA4BT2-08BE	SIA4BT2-08BE_3/26/13_(2.4-2.4)Grab_NM	Triad	2013-03-26 0:00:00	2.4	2.4	0	U	None	340000	20000	0	U	None	170000	20000						0	U	None	170000	20000	3100000	None	None	170000	20000	0	U	None	850000	20000	0	U	None	3400000	20000
13	SIA4BT2-08BE	SIA4BT2-08BE_3/26/13_(2-3.9)Comp_V_NM	Triad	2013-03-26 0:00:00	2	3.9																																					
13	SIA4BT2-09A	SIA4BT2-09A_3/21/13_(0-2)Comp_V_NM	Triad	2013-03-21 0:00:00	0	2																																					
13	SIA4BT2-09A	SIA4BT2-09A_3/21/13_(1.9-1.9)Grab_NM	Triad	2013-03-21 0:00:00	1.9	1.9	0	U	None	380000	20000	0	U	None	190000	20000						0	U	None	190000	20000	2600000	None	None	190000	20000	0	U	None	950000	20000	0	U	None	3800000	20000
13	SIA4BT2-09A	SIA4BT2-09A_3/21/13_(2.9-2.9)Grab_NM	Triad	2013-03-21 0:00:00	2.9	2.9	0	U	None	200000	10000	0	U	None	98000	10000						0	U	None	98000	10000	2000000	None	None	98000	10000	0	U	None	490000	10000	0	U	None	2000000	10000
13	SIA4BT2-09A	SIA4BT2-09A_3/21/13_(2-3.2)Comp_V_NM	Triad	2013-03-21 0:00:00	2	3.2																																					
13	SIA4BT3-07A	SIA4BT3-07A_3/21/13_(0.7-2.7)Comp_V_NM	Triad	2013-03-21 0:00:00	0.7	2.7																																					
13	SIA4BT3-07A	SIA4BT3-07A_3/21/13_(2.4-2.4)Grab_NM	Triad	2013-03-21 0:00:00	2.4	2.4	0	U	None	5500	250	0	U	None	2700	250						19000	None	J	2700	250	18000	None	J	2700	250	0	U	None	14000	250	0	U	None	55000	250
13	SS-352	SS-352_10/26/06_(0-1)Grab_NM	Phase 3 RFI	2006-10-26 0:00:00	0	1																																					
14	SIA4BT2-10A	SIA4BT2-10A_3/20/13_(2.7-2.7)Grab_NM	Triad	2013-03-20 0:00:00	2.7	2.7	0	U	None	100000	5000	0	U	None	51000	5000						0	U	None	51000	5000	760000	None	None	51000	5000	0	U	None	260000	5000	0	U	None	1000000	5000
14	SS-351	SS-351_11/1/06_(0-1)Grab_NM	Phase 3 RFI	2006-11-01 0:00:00	0	1																																					
14	SS-351	SS-351_11/1/06_(1-2)Grab_NM	Phase 3 RFI	2006-11-01 0:00:00	1	2																																					
15	PexiteRelease_NE	PexiteRelease_NE_1/29/15_(0.5-1)Grab_NM	Triad	2015-01-29 0:00:00	0.5	1	0	U	None	14	1	0	U	None	7	1																0	U	None	14	1	0	U	None	70	1
15	SIA4DT6-03A	SIA4DT6-03A_2/20/13_(0-2)Comp_DUP	Triad	2013-02-20 0:00:00	0	2																																					
15	SIA4DT6-03A	SIA4DT6-03A_2/20/13_(0-2)Comp_NM	Triad	2013-02-20 0:00:00	0	2																																					
15	SIA4DT6-03A	SIA4DT6-03A_2/20/13_(2-2)Grab_V_DUP	Triad	2013-02-20 0:00:00	2	2	0	U	None	10	1	0	U	None	5	1						0	U	None	5	1	0	U	None	5	1	0	U	None	25	1	0	U	None	100	1
15	SIA4DT6-03A	SIA4DT6-03A_2/20/13_(2-2)Grab_V_NM	Triad	2013-02-20 0:00:00	2	2	0	U	None	10	1	0	U	None	5	1						0	U	None	5	1	0	U	None	5	1	0	U	None	25	1	0	U	None	100	1
15	SIA4DT6-04A	SIA4DT6-04A_2/21/13_(0-2)Comp_V_NM	Triad	2013-02-21 0:00:00	0	2																																					
15	SIA4DT6-04A	SIA4DT6-04A_2/21/13_(2-2)Grab_NM	Triad	2013-02-21 0:00:00	2	2	0	U	None	37000	2000	0	U	None	18000	2000						0	U	None	18000	2000	260000	None	None	18000	2000	0	U	None	91000	2000	0	U	None	370000	2000
15	SIA4DT6-05A	SIA4DT6-05A_2/21/13_(0-2)Comp_V_NM	Triad	2013-02-21 0:00:00	0	2																																					
15	SIA4DT6-05A	SIA4DT6-05A_2/21/13_(2-2)Grab_NM	Triad	2013-02-21 0:00:00	2	2	0	U	None	940	40	0	U	None	470	40						0	U	None	470	40	450	J	None	470	40	0	U	None	2300	40	0	U	None	9400	40
15	SIA4DT6-06A	SIA4DT6-06A_2/21/13_(0-2)Comp_V_NM	Triad	2013-02-21 0:00:00	0	2																																					
15	SIA4DT6-06A	SIA4DT6-06A_2/21/13_(2-2)Grab_NM	Triad	2013-02-21 0:00:00	2	2	0	U	None	12	1	0	U	None	6.1	1						0	U	None	6.1	1	0	U	None	6.1	1	0	U	None	30	1	0	U	None	120	1
15	SIA4DT6-07A	SIA4DT6-07A_2/21/13_(0-2)Comp_V_NM	Triad	2013-02-21 0:00:00	0	2																																					
15	SIA4DT6-07A	SIA4DT6-07A_2/21/13_(2-2)Grab_NM	Triad	2013-02-21 0:00:00	2	2	0	U	None	770	40	0	U	None	390	40						0	U	None	390	40	0	U	None	390	40	0	U	None	1900	40	0	U	None	7700	40
15	SIA4DT6-08A	SIA4DT6-08A_2/21/13_(0-2)Comp_V_NM	Triad	2013-02-21 0:00:00	0	2																																					
15	SIA4DT6-08A	SIA4DT6-08A_2/21/13_(2-2)Grab_NM	Triad	2013-02-21 0:00:00	2	2	0	U	None	12	1	0	U	None	6.2	1						0	U	None	6.2	1	0	U	None	6.2	1	0	U	None	31	1	0	U	None	120	1
15	SIA4DT6-09A	SIA4DT6-09A_2/21/13_(0-2)Comp_V_NM	Triad	2013-02-21 0:00:00	0	2																																					
15	SIA4DT6-09A	SIA4DT6-09A_2/21/13_(2-2)Grab_NM	Triad	2013-02-21 0:00:00	2	2	0	U	None	900	40	0	U	None	450	40						0	U	None	450	40	2400	None	None	450	40	0	U	None	2300	40	0	U	None	9000	40
15	SS-416	SS-416_10/26/06_(0-1)Grab_NM	Phase 3 RFI	2006-10-26 0:00:00	0	1																																					
16	FORMALD-16	FORMALD-16_2/8/13_(2-2)Grab_NM	Triad	2013-02-08 0:00:00	2	2																																					
16	SIA2A018A	SIA2A018A_2/7/13_(0-2)Comp_V_NM	Triad	2013-02-07 0:00:00	0	2																																					
16	SIA2A018A	SIA2A018A_2/7/13_(2-2)Grab_NM	Triad	2013-02-07 0:00:00	2	2	0	U	None	11	1	0	U	None	5.4	1						0	U	None	5.4	1	0	U	None	5.4	1	0	U	None	27	1	0	U	None	110	1
16	SIA2A018A	SIA2A018A_2/7/13_(2-4)Comp_V_NM	Triad	2013-02-07 0:00:00	2	4																																					
16	SIA2A018A	SIA2A018A_2/7/13_(4-4)Grab_NM	Triad	2013-02-07 0:00:00	4	4	0	U	None	9.5	1	0	U	None	4.7	1						0	U	None	4.7	1	0	U	None	4.7	1	0	U	None	24	1	0	U	None	95	1
16	SIA2A019A	SIA2A019A_2/6/13_(0-2)Comp_V_NM	Triad	2013-02-06 0:00:00	0	2																																					
16	SIA2A019A	SIA2A019A_2/6/13_(2-2)Grab_NM	Triad	2013-02-06 0:00:00	2	2	0	U	None	9.4	1	0	U	None	4.7	1						0	U	None	4.7	1	5.2	None	None	4.7	1	0	U	None	24	1	0	U	None	94	1
16	SIA2A019A	SIA2A019A_2/6/13_(2-4)Comp_V_NM	Triad	2013-02-06 0:00:00	2	4																																					
16	SIA2A019A	SIA2A019A_2/6/13_(4-4)Grab_NM	Triad	2013-02-06 0:00:00	4	4	0	U	None	9.7	1	0	U	None	4.9	1						0	U	None	4.9	1	0	U	None	4.9	1	0	U	None	24	1	0	U	None	97	1
16	SIA2A020A	SIA2A020A_2/7/13_(0-2)Comp_V_NM	Triad	2013-02-07 0:00:00	0	2																																					
16	SIA2A020A	SIA2A020A_2/7/13_(2-2)Grab_NM	Triad	2013-02-07 0:00:00	2	2	0	U	None	9.3	1	0	U	None	4.7	1						0	U	None	4.7	1	0	U	None	4.7	1	0	U	None	23	1	0	U	None	93	1
16	SIA2A020A	SIA2A020A_2/7/13_(2-4)Comp_V_NM	Triad	2013-02-07 0:00:00	2	4																																					
16	SIA2A020A	SIA2A020A_2/7/13_(4-4)Grab_NM	Triad	2013-02-07 0:00:00	4	4	0	U	None	9.4	1	0	U	None	4.7	1						0	U	None	4.7	1	0	U	None	4.7	1	0	U	None	24	1	0	U	None	94	1
16	SIA2A021A	SIA2A021A_2/6/13_(0-2)Comp_V_NM	Triad	2013-02-06 0:00:00	0	2																																					
16	SIA2A021A	SIA2A021A_2/6/13_(2-2)Grab_NM	Triad	2013-02-06 0:00:00	2	2	0	U	None	9.4	1	0	U	None	4.7	1						0	U	None	4.7	1	0	U	None	4.7	1	0	U	None	24	1	0	U	None	94	1
16	SIA2A022A	SIA2A022A_2/7/13_(0-2)Comp_V_NM	Triad	2013-02-07 0:00:00	0	2																																					
16	SIA2A022A	SIA2A022A_2/7/13_(2-2)Grab_NM	Triad	2013-02-07 0:00:00	2	2	0	U	None	9.7	1	0	U	None	4.9	1						0	U	None	4.9	1	0	U	None	4.9	1	0	U	None	24	1	0	U	None	97	1
16	SIA2A022A	SIA2A022A_2/7/13_(2-4)Comp_V_NM	Triad	2013-02-07 0:00:00	2	4																																					
16	SIA2A022A	SIA2A022A_2/7/13_(4-4)Grab_NM	Triad	2013-02-07 0:00:00	4	4	0	U	None	9.6	1	0	U	None	4.8	1						0	U	None	4.8	1	0	U	None	4.8	1	0	U	None	24	1	0	U	None	96	1
16	SIA2A023A	SIA2A023A_2/6/13_(0-2)Comp_V_NM	Triad	2013-02-06 0:00:00	0	2																																					
16	SIA2A023A	SIA2A023A_2/6/13_(2-2)Grab_NM	Triad	2013-02-06 0:00:00	2	2	0	U	None	11	1	0	U	None	5.3	1						0	U	None	5.3	1	0	U	None	5.3	1	0	U	None	26	1	0	U	None	110	1
16	SIA2A023A	SIA2A023A_2/6/13_(2-4)Comp_V_NM	Triad	2013-02-06 0:00:00	2	4																																					
16	SIA2A023A	SIA2A023A_2/6/13_(4-4)Grab_NM	Triad	2013-02-06 0:00:00	4	4	0	U	None	10	1	0	U	None	5.1	1						3.5	J	None	5.1	1	0	U	None	5.1	1	0	U	None	26	1	0	U	None	100	1
16	SIA2A024A	SIA2A024A_2/7/13_(0-2)Comp_V_NM	Triad	2013-02-07 0:00:00	0	2																																					
16	SIA2A024A	SIA2A024A_2/7/13_(2-2)Grab_NM	Triad	2013-02-07 0:00:00	2	2	0	U	None	11	1	0	U	None	5.7	1						0	U	None	5.7	1	0	U	None	5.7	1	0	U	None	28	1	0	U	None	110	1
16	SIA2A024A	SIA2A024A_2/7/13_(2-4)Comp_V_NM	Triad	2013-02-07 0:00:00	2	4																																					
16	SIA2A024A	SIA2A024A_2/7/13_(4-4)Grab_NM	Triad	2013-02-07 0:00:00	4	4	0	U	None	13	1	0	U	None	6.4	1						0	U	None	6.4	1	0	U	None	6.4	1	0	U	None	32	1	0	U	None	130	1
16	SIA2A027A	SIA2A027A_2/7/13_(0-2)Comp_V_NM	Triad	2013-02-07 0:00:00	0	2																																					
16	SIA2A027A	SIA2A027A_2/7/13_(2-2)Grab_NM	Triad	2013-02-07 0:00:00	2	2	0	U	UR	12	1	0	U	UR	5.9	1						0	U	UR	5.9	1	190	None	J	5.9	1	0	U	UR	29	1	0	U	UR	120	1
16	SIA2A027A	SIA2A027A_2/7/13_(2-4)Comp_V_NM	Triad	2013-02-07 0:00:00	2	4																																					
16	SIA2A027A	SIA2A027A_2/7/13_(4-4)Grab_NM	Triad	2013-02-07 0:00:00	4	4	0	U	UR	15	1	0	U	UR	7.4	1						0	U	UR	7.4	1	0	U	UR	7.4	1	0	U	UR	37	1	0	U	UR	150	1
16	SIA4DT3-11A	SIA4DT3-11A_2/27/13_(0-2)Comp_V_NM	Triad	2013-02-27 0:00:00	0	2																																					
16	SIA4DT3-11A	SIA4DT3-11A_2/27/13_(2-2)Grab_NM	Triad	2013-02-27 0:00:00	2	2	0	U	None	9.7	1	0	U	None	4.8	1						0	U	None	4.8	1	4.5	J	None	4.8	1	0	U	None	24	1	0	U	None	97	1
16	SS-09R	SS-09R_4/1/96_(0-0.5)Grab_NM	D&M_Perim-1996	1996-04-01 0:00:00	0	0.5																																					
16	SS-239	SS-239_5/9/00_(0-1)Grab_NM	RFI2-2000	2000-05-09 0:00:00	0	1	0	U	None	17	1	0	U	None	17	1																0	U	None	87	1	0	U	None	350	1
16	SS-240	SS-240_5/9/00_(0-1)Grab_NM	RFI2-2000	2000-05-09 0:00:00	0	1	0	U	None	290	40	0	U	None	290	40																0	U	None	1500	40	0	U	None	5900	40
16	SS-434	SS-434_10/31/06_(0-1)Grab_NM	Phase 3 RFI	2006-10-31 0:00:00	0	1																																					
16	SS-438	SS-438_10/26/06_(0-1)Grab_NM	Phase 3 RFI	2006-10-26 0:00:00	0	1																																					
16	SS-438	SS-438_10/26/06_(1-2)Grab_NM	Phase 3 RFI	2006-10-26 0:00:00	1	2																																					
16	SS-47R	SS-47R_4/1/96_(0-0.5)Grab_NM	D&M_Perim-1996	1996-04-01 0:00:00	0	0.5																																					
17	SIA1C010A	SIA1C010A_1/29/13_(0-2)Comp_V_NM	Triad	2013-01-29 0:00:00	0	2																																					
17	SIA1C010A	SIA1C010A_1/29/13_(2-2)Grab_NM	Triad	2013-01-29 0:00:00	2	2	0	U	None	1500	40	0	U	None	740	40						0	U	None	740	40	4100	None	None	740	40	0	U	None	3700	40	0	U	None	15000	40
17	SS-271	SS-271_1/8/01_(0-1)Grab_NM	RFI2-2000	2001-01-08 0:00:00	0	1																																					
17	SS-271	SS-271_11/14/00_(0-1)Grab_NM	RFI2-2000	2000-11-14 0:00:00	0	1	0	U	None	230	40	0	U	None	230	40																0	U	None	1200	40	0	U	None	4600	40
17	SS-271	SS-271_11/14/00_(1-2)Grab_NM	RFI2-2000	2000-11-14 0:00:00	1	2	0	U	None	620	100	0	U	None	620	100																0	U	None	3100	100	0	U	None	12000	100
17	SS-271	SS-271_11/14/00_(2-3)Grab_NM	RFI2-2000	2000-11-14 0:00:00	2	3	0	U	None	210	40	0	U	None	210	40																0	U	None	1000	40	0	U	None	4200	40
17	SS-271	SS-271_11/14/00_(3-4)Grab_NM	RFI2-2000	2000-11-14 0:00:00	3	4	0	U	None	220	40	0	U	None	220	40																0	U	None	1100	40	0	U	None	4400	40

Notes:
U=Non-Detect; J=Estimated value; J+=Estimated high; J-=Estimated low;
UJ=Estimated Non-Detect; UJ+=Estimated high Non-Detect
T=Compound identified in associated decontamination blank; UR= Rejected

TABLE F-1
SWMU SOIL DATA
HERCULES LLC AND PINOVA, INC.
BRUNSWICK, GA

SWMU ID	Location ID	Sample ID	Event	Sample Date	Start Depth	End Depth	Styrene 8260B					Tetrachloroethylene 8260B					Toluene 8260B					trans-1,2-Dichloroethylene 8260B					trans-1,3-Dichloropropylene 8260B					trans-1,4-Dichlorobutene 8260B					Trichloroethylene 8260B				
							Result	Lab Flag	Qualifier	RDL	Dilution	Result	Lab Flag	Qualifier	RDL	Dilution	Result	Lab Flag	Qualifier	RDL	Dilution	Result	Lab Flag	Qualifier	RDL	Dilution	Result	Lab Flag	Qualifier	RDL	Dilution	Result	Lab Flag	Qualifier	RDL	Dilution	Result	Lab Flag	Qualifier	RDL	Dilution
12	SIA4C003A	SIA4C003A_3/6/13_(2-4)Comp_V_NM	Triad	2013-03-06 0:00:00	2	4																																			
12	SIA4C003A	SIA4C003A_3/6/13_(4-4)Grab_NM	Triad	2013-03-06 0:00:00	4	4	0	U	None	5	1	0	U	None	5	1	0	U	None	5	1	0	U	None	5	1	0	U	None	5	1	0	U	UJ	10	1	0	U	None	5	1
12	SIA4C004A	SIA4C004A_3/5/13_(0-2)Comp_V_NM	Triad	2013-03-05 0:00:00	0	2																																			
12	SIA4C004A	SIA4C004A_3/5/13_(2-2)Grab_NM	Triad	2013-03-05 0:00:00	2	2	0	U	None	5.4	1	0	U	None	5.4	1	0	U	None	5.4	1	0	U	None	5.4	1	0	U	None	5.4	1	0	U	None	11	1	0	U	None	5.4	1
12	SIA4C005A	SIA4C005A_3/5/13_(0-2)Comp_V_NM	Triad	2013-03-05 0:00:00	0	2																																			
12	SIA4C005A	SIA4C005A_3/5/13_(2-2)Grab_NM	Triad	2013-03-05 0:00:00	2	2	0	U	None	470	40	0	U	None	470	40	0	U	None	470	40	0	U	None	470	40	0	U	None	470	40	0	U	None	950	40	0	U	None	470	40
12	SIA4C026B	SIA4C026B_7/30/13_(0-2)Comp_V_NM	Triad	2013-07-30 0:00:00	0	2																																			
12	SIA4C028A	SIA4C028A_3/6/13_(0-2)Comp_V_NM	Triad	2013-03-06 0:00:00	0	2																																			
12	SIA4C028A	SIA4C028A_3/6/13_(2-2)Grab_NM	Triad	2013-03-06 0:00:00	2	2	0	U	None	4.9	1	0	U	None	4.9	1	0	U	None	4.9	1	0	U	None	4.9	1	0	U	None	4.9	1	0	U	UJ	9.8	1	0	U	None	4.9	1
12	SS-242	SS-242_5/9/00_(0-1)Grab_NM	RFI2-2000	2000-05-09 0:00:00	0	1	0	U	None	6.4	1	0	U	None	6.4	1	0	U	None	6.4	1	0	U	None	6.4	1	0	U	None	6.4	1	0	U	None	13	1	0	U	None	6.4	1
12	SS-242	SS-242_6/30/00_(1-2)Grab_NM	RFI2-2000	2000-06-30 0:00:00	1	2	0	U	None	6.1	1	0	U	None	6.1	1	0	U	None	6.1	1	0	U	None	6.1	1	0	U	None	6.1	1	0	U	None	12	1	0	U	None	6.1	1
12	SS-242	SS-242_6/30/00_(2-3)Grab_NM	RFI2-2000	2000-06-30 0:00:00	2	3	0	U	None	6.6	1	0	U	None	6.6	1	4.8	J	None	6.25	1	0	U	None	6.6	1	0	U	None	6.6	1	0	U	None	13	1	0	U	None	6.6	1
12	SS-242	SS-242_6/30/00_(3-4)Grab_NM	RFI2-2000	2000-06-30 0:00:00	3	4	0	U	None	250	40	0	U	None	250	40	3000	None	None	246.91	40	0	U	None	250	40	0	U	None	250	40	0	U	None	490	40	0	U	None	250	40
12	SS-258	SS-258_11/7/00_(0-1)Grab_NM	RFI2-2000	2000-11-07 0:00:00	0	1	0	U	None	5.7	1	0	U	None	5.7	1	4.5	J	None	None	1	0	U	None	5.7	1	0	U	None	5.7	1	0	U	None	11	1	0	U	None	5.7	1
12	SS-258	SS-258_11/7/00_(1-2)Grab_NM	RFI2-2000	2000-11-07 0:00:00	1	2	0	U	None	5.8	1	0	U	None	5.8	1	11	None	None	None	1	0	U	None	5.8	1	0	U	None	5.8	1	0	U	None	12	1	0	U	None	5.8	1
12	SS-258	SS-258_11/7/00_(2-3)Grab_NM	RFI2-2000	2000-11-07 0:00:00	2	3	0	U	None	5.6	1	0	U	None	5.6	1	0	U	None	5.6	1	0	U	None	5.6	1	0	U	None	5.6	1	0	U	None	11	1	0	U	None	5.6	1
12	SS-258	SS-258_11/7/00_(3-4)Grab_NM	RFI2-2000	2000-11-07 0:00:00	3	4	0	U	None	6.2	1	0	U	None	6.2	1	0	U	None	6.2	1	0	U	None	6.2	1	0	U	None	6.2	1	0	U	None	12	1	0	U	None	6.2	1
12	SS-258	SS-258_11/7/00_(4-5)Grab_NM	RFI2-2000	2000-11-07 0:00:00	4	5	0	U	None	6.4	1	0	U	None	6.4	1	0	U	None	6.4	1	0	U	None	6.4	1	0	U	None	6.4	1	0	U	None	13	1	0	U	None	6.4	1
12	SS-259	SS-259_11/7/00_(0-1)Grab_NM	RFI2-2000	2000-11-07 0:00:00	0	1	0	U	None	5.1	1	0	U	None	5.1	1	10	None	None	None	1	0	U	None	5.1	1	0	U	None	5.1	1	0	U	None	10	1	0	U	None	5.1	1
12	SS-259	SS-259_11/7/00_(1-2)Grab_NM	RFI2-2000	2000-11-07 0:00:00	1	2	0	U	None	6.1	1	0	U	None	6.1	1	6.5	None	None	None	1	0	U	None	6.1	1	0	U	None	6.1	1	0	U	None	12	1	0	U	None	6.1	1
12	SS-259	SS-259_11/7/00_(2-3)Grab_NM	RFI2-2000	2000-11-07 0:00:00	2	3	0	U	None	230	40	0	U	None	230	40	0	U	None	230	40	0	U	None	230	40	0	U	None	230	40	0	U	None	460	40	0	U	None	230	40
12	SS-259	SS-259_11/7/00_(3-4)Grab_NM	RFI2-2000	2000-11-07 0:00:00	3	4	0	U	None	5.6	1	0	U	None	5.6	1	0	U	None	5.6	1	0	U	None	5.6	1	0	U	None	5.6	1	0	U	None	11	1	0	U	None	5.6	1
12	SS-259	SS-259_11/7/00_(4-5)Grab_NM	RFI2-2000	2000-11-07 0:00:00	4	5	0	U	None	6.7	1	0	U	None	6.7	1	0	U	None	6.7	1	0	U	None	6.7	1	0	U	None	6.7	1	0	U	None	13	1	0	U	None	6.7	1
12	SS-365	SS-365_10/24/06_(0-1)Grab_NM	Phase 3 RFI	2006-10-24 0:00:00	0	1																																			
13	SIA4BT2-08A	SIA4BT2-08A_3/21/13_(1.7-3.1)Comp_V_NM	Triad	2013-03-21 0:00:00	1.7	3.1																																			
13	SIA4BT2-08A	SIA4BT2-08A_3/21/13_(2.8-2.8)Grab_NM	Triad	2013-03-21 0:00:00	2.8	2.8	0	U	None	400	40	0	U	None	400	40	100	J	None	400	40	0	U	None	400	40	0	U	None	400	40	0	U	None	800	40	0	U	None	400	40
13	SIA4BT2-08BE	SIA4BT2-08BE_3/26/13_(0-2)Comp_V_NM	Triad	2013-03-26 0:00:00	0	2																																			
13	SIA4BT2-08BE	SIA4BT2-08BE_3/26/13_(1-1)Grab_NM	Triad	2013-03-26 0:00:00	1	1	0	U	None	100000	10000	0	U	None	100000	10000	0	U	None	100000	10000	0	U	None	100000	10000	0	U	None	100000	10000	0	U	None	200000	10000	0	U	None	100000	10000
13	SIA4BT2-08BE	SIA4BT2-08BE_3/26/13_(2.4-2.4)Grab_NM	Triad	2013-03-26 0:00:00	2.4	2.4	0	U	None	170000	20000	0	U	None	170000	20000	29000	J	None	170000	20000	0	U	None	170000	20000	0	U	None	170000	20000	0	U	None	340000	20000	0	U	None	170000	20000
13	SIA4BT2-08BE	SIA4BT2-08BE_3/26/13_(2-3.9)Comp_V_NM	Triad	2013-03-26 0:00:00	2	3.9																																			
13	SIA4BT2-09A	SIA4BT2-09A_3/21/13_(0-2)Comp_V_NM	Triad	2013-03-21 0:00:00	0	2																																			
13	SIA4BT2-09A	SIA4BT2-09A_3/21/13_(1.9-1.9)Grab_NM	Triad	2013-03-21 0:00:00	1.9	1.9	0	U	None	190000	20000	0	U	None	190000	20000	88000	J	None	190000	20000	0	U *	UJ	190000	20000	0	U	None	190000	20000	0	U	None	380000	20000	0	U	None	190000	20000
13	SIA4BT2-09A	SIA4BT2-09A_3/21/13_(2.9-2.9)Grab_NM	Triad	2013-03-21 0:00:00	2.9	2.9	0	U	None	98000	10000	0	U	None	98000	10000	74000	J	None	98000	10000	0	U	None	98000	10000	0	U	None	98000	10000	0	U	None	200000	10000	0	U	None	98000	10000
13	SIA4BT2-09A	SIA4BT2-09A_3/21/13_(2-3.2)Comp_V_NM	Triad	2013-03-21 0:00:00	2	3.2																																			
13	SIA4BT3-07A	SIA4BT3-07A_3/21/13_(0.7-2.7)Comp_V_NM	Triad	2013-03-21 0:00:00	0.7	2.7																																			
13	SIA4BT3-07A	SIA4BT3-07A_3/21/13_(2.4-2.4)Grab_NM	Triad	2013-03-21 0:00:00	2.4	2.4	0	U	None	2700	250	0	U	None	2700	250	7200	None	J	2700	250	0	U	None	2700	250	0	U	None	2700	250	0	U	None	5500	250	0	U	None	2700	250
13	SS-352	SS-352_10/26/06_(0-1)Grab_NM	Phase 3 RFI	2006-10-26 0:00:00	0	1						0	U	None	5.9	1	0	U	None	5.9	1																				
14	SIA4BT2-10A	SIA4BT2-10A_3/20/13_(2.7-2.7)Grab_NM	Triad	2013-03-20 0:00:00	2.7	2.7	0	U	None	51000	5000	0	U	None	51000	5000	0	U	None	51000	5000	0	U	None	51000	5000	0	U	None	51000	5000	0	U	None	100000	5000	0	U	None	51000	5000
14	SS-351	SS-351_11/1/06_(0-1)Grab_NM	Phase 3 RFI	2006-11-01 0:00:00	0	1																																			
14	SS-351	SS-351_11/1/06_(1-2)Grab_NM	Phase 3 RFI	2006-11-01 0:00:00	1	2																																			
15	PexiteRelease_NE	PexiteRelease_NE_1/29/15_(0.5-1)Grab_NM	Triad	2015-01-29 0:00:00	0.5	1	0	U	None	7	1	0	U	None	7	1	0	U	None	7	1	0	U	None	7	1						0	U	None	14	1	0	U	None	7	1
15	SIA4DT6-03A	SIA4DT6-03A_2/20/13_(0-2)Comp_DUP	Triad	2013-02-20 0:00:00	0	2																																			
15	SIA4DT6-03A	SIA4DT6-03A_2/20/13_(0-2)Comp_NM	Triad	2013-02-20 0:00:00	0	2																																			
15	SIA4DT6-03A	SIA4DT6-03A_2/20/13_(2-2)Grab_V_DUP	Triad	2013-02-20 0:00:00	2	2	0	U	None	5	1	0	U	None	5	1	0	U	None	5	1	0	U	None	5	1	0	U	None	5	1	0	U	None	10	1	0	U	None	5	1
15	SIA4DT6-03A	SIA4DT6-03A_2/20/13_(2-2)Grab_V_NM	Triad	2013-02-20 0:00:00	2	2	0	U	None	5	1	0	U	None	5	1	0	U	None	5	1	0	U	None	5	1	0	U	None	5	1	0	U	None	10	1	0	U	None	5	1
15	SIA4DT6-04A	SIA4DT6-04A_2/21/13_(0-2)Comp_V_NM	Triad	2013-02-21 0:00:00	0	2																																			
15	SIA4DT6-04A	SIA4DT6-04A_2/21/13_(2-2)Grab_NM	Triad	2013-02-21 0:00:00	2	2	0	U	None	18000	2000	0	U	None	18000	2000	0	U	None	18000	2000	0	U *	UJ	18000	2000	0	U	None	18000	2000	0	U	None	37000	2000	0	U	None	18000	2000
15	SIA4DT6-05A	SIA4DT6-05A_2/21/13_(0-2)Comp_V_NM	Triad	2013-02-21 0:00:00	0	2																																			
15	SIA4DT6-05A	SIA4DT6-05A_2/21/13_(2-2)Grab_NM	Triad	2013-02-21 0:00:00	2	2	0	U	None	470	40	0	U	None	470	40	0	U	None	470	40	0	U *	UJ	470	40	0	U	None	470	40	0	U	None	940	40	0	U	None	470	40
15	SIA4DT6-06A	SIA4DT6-06A_2/21/13_(0-2)Comp_V_NM	Triad	2013-02-21 0:00:00	0	2																																			
15	SIA4DT6-06A	SIA4DT6-06A_2/21/13_(2-2)Grab_NM	Triad	2013-02-21 0:00:00	2	2	0	U	None	6.1	1	0	U	None	6.1	1	0	U	None	6.1	1	0	U	None	6.1	1	0	U	None	6.1	1	0	U	None	12	1	0	U	None	6.1	1
15	SIA4DT6-07A	SIA4DT6-07A_2/21/13_(0-2)Comp_V_NM	Triad	2013-02-21 0:00:00	0	2																																			
15	SIA4DT6-07A	SIA4DT6-07A_2/21/13_(2-2)Grab_NM	Triad	2013-02-21 0:00:00	2	2	0	U	None	390	40	0	U	None	390	40	0	U	None	390	40	0	U	None	390	40	0	U	None	390	40	0	U	None	770	40	0	U	None	390	40
15	SIA4DT6-08A	SIA4DT6-08A_2/21/13_(0-2)Comp_V_NM	Triad	2013-02-21 0:00:00	0	2																																			
15	SIA4DT6-08A	SIA4DT6-08A_2/21/13_(2-2)Grab_NM	Triad	2013-02-21 0:00:00	2	2	0	U	None	6.2	1	0	U	None	6.2	1	0	U	None	6.2	1	0	U	None	6.2	1	0	U	None	6.2	1	0	U	None	12	1	0	U	None	6.2	1
15	SIA4DT6-09A	SIA4DT6-09A_2/21/13_(0-2)Comp_V_NM	Triad	2013-02-21 0:00:00	0	2																																			
15	SIA4DT6-09A	SIA4DT6-09A_2/21/13_(2-2)Grab_NM	Triad	2013-02-21 0:00:00	2	2	0	U	None	450	40	0	U	None	450	40	92	J	None	450	40	0	U *	UJ	450	40	0	U	None	450	40	0	U	None	900	40	0	U	None	450	40
15	SS-416	SS-416_10/26/06_(0-1)Grab_NM	Phase 3 RFI	2006-10-26 0:00:00	0	1																																			
16	FORMALD-16	FORMALD-16_2/8/13_(2-2)Grab_NM	Triad	2013-02-08 0:00:00	2	2																																			
16	SIA2A018A	SIA2A018A_2/7/13_(0-2)Comp_V_NM	Triad	2013-02-07 0:00:00	0	2																																			
16	SIA2A018A	SIA2A018A_2/7/13_(2-2)Grab_NM	Triad	2013-02-07 0:00:00	2	2	0	U	None	5.4	1	0	U	None	5.4	1	0	U	None	5.4	1	0	U	None	5.4	1	0	U	None	5.4	1	0	U	None	11	1	0	U	None	5.4	1
16	SIA2A018A	SIA2A018A_2/7/13_(2-4)Comp_V_NM	Triad	2013-02-07 0:00:00	2	4																																			
16	SIA2A018A	SIA2A018A_2/7/13_(4-4)Grab_NM	Triad	2013-02-07 0:00:00	4	4	0	U	None	4.7	1	0	U	None	4.7	1	0	U	None	4.7	1	0	U	None	4.7	1	0	U	None	4.7	1	0	U	None	9.5	1	0	U	None	4.7	1
16	SIA2A019A	SIA2A019A_2/6/13_(0-2)Comp_V_NM	Triad	2013-02-06 0:00:00	0	2																																			
16	SIA2A019A	SIA2A019A_2/6/13_(2-2)Grab_NM	Triad	2013-02-06 0:00:00	2	2	0	U	None	4.7	1	0	U	None	4.7	1	16	None	None	4.7	1	0	U	None	4.7	1	0	U	None	4.7	1	0	U	None	9.4	1	0	U	None	4.7	1
16	SIA2A019A	SIA2A019A_2/6/13_(2-4)Comp_V_NM	Triad	2013-02-06 0:00:00	2	4																																			
16	SIA2A019A	SIA2A019A_2/6/13_(4-4)Grab_NM	Triad	2013-02-06 0:00:00	4	4	0	U	None	4.9	1	0	U	None	4.9	1	0	U	None	4.9	1	0	U	None	4.9	1	0	U	None	4.9	1	0	U	None	9.7	1	0	U	None	4.9	1
16	SIA2A020A	SIA2A020A_2/7/13_(0-2)Comp_V_NM	Triad	2013-02-07 0:00:00	0	2																																			
16	SIA2A020A	SIA2A020A_2/7/13_(2-2)Grab_NM	Triad	2013-02-07 0:00:00	2	2	0	U	None	4.7	1	0	U	None	4.7	1	0	U	None	4.7	1	0	U	None	4.7	1	0	U	None	4.7	1	0	U	None	9.3	1	0	U	None	4.7	1
16	SIA2A020A	SIA2A020A_2/7/13_(2-4)Comp_V_NM	Triad	2013-02-07 0:00:00	2	4																																			
16	SIA2A020A	SIA2A020A_2/7/13_(4-4)Grab_NM	Triad	2013-02-07 0:00:00	4	4	0	U	None	4.7	1	0	U	None	4.7	1	0	U	None	4.7	1	0	U	None	4.7	1	0	U	None	4.7	1	0	U	None	9.4	1	0	U	None	4.7	1
16	SIA2A021A	SIA2A021A_2/6/13_(0-2)Comp_V_NM	Triad	2013-02-06 0:00:00	0	2																																			
16	SIA2A021A	SIA2A021A_2/6/13_(2-2)Grab_NM	Triad	2013-02-06 0:00:00	2	2	0	U	None	4.7	1	0	U	None	4.7	1	0	U	None	4.7	1	0	U	None	4.7	1	0	U	None	4.7	1	0	U	None	9.4	1	0	U	None	4.7	1
16	SIA2A022A	SIA2A022A_2/7/13_(0-2)Comp_V_NM	Triad	2013-02-07 0:00:00	0	2																																			
16	SIA2A022A	SIA2A022A_2/7/13_(2-2)Grab_NM	Triad	2013-02-07 0:00:00	2	2	0	U	None	4.9	1	0	U	None	4.9	1	0	U	None	4.9	1	0	U	None	4.9	1	0	U	None	4.9	1	0	U	None	9.7	1	0	U	None	4.9	1
16	SIA2A022A	SIA2A022A_2/7/13_(2-4)Comp_V_NM	Triad	2013-02-07 0:00:00	2	4																																			
16	SIA2A022A	SIA2A022A_2/7/13_(4-4)Grab_NM	Triad	2013-02-07 0:00:00	4	4	0	U	None	4.8	1	0	U	None	4.8	1	0	U	None	4.8	1	0	U	None	4.8	1	0	U	None	4.8	1	0	U	None	9.6	1	0	U	None	4.8	1
16	SIA2A023A	SIA2A023A_2/6/13_(0-2)Comp_V_NM	Triad	2013-02-06 0:00:00	0	2																																			
16	SIA2A023A	SIA2A023A_2/6/13_(2-2)Grab_NM	Triad	2013-02-06 0:00:00	2	2	0	U	None	5.3	1	0	U	None	5.3	1	0	U	None	5.3	1	0	U	None	5.3	1	0	U	None	5.3	1	0	U	None	11	1	0	U	None	5.3	1
16	SIA2A023A	SIA2A023A_2/6/13_(2-4)Comp_V_NM	Triad	2013-02-06 0:00:00	2	4																																			
16	SIA2A023A	SIA2A023A_2/6/13_(4-4)Grab_NM	Triad	2013-02-06 0:00:00	4	4	0	U	None	5.1	1	0	U	None	5.1	1	0	U	None	5.1	1	0	U	None	5.1	1	0	U	None	5.1	1	0	U	None	10	1	0	U	None	5.1	1
16	SIA2A024A	SIA2A024A_2/7/13_(0-2)Comp_V_NM	Triad	2013-02-07 0:00:00	0	2																																			
16	SIA2A024A	SIA2A024A_2/7/13_(2-2)Grab_NM	Triad	2013-02-07 0:00:00	2	2	0	U	None	5.7	1	0	U	None	5.7	1	0	U	None	5.7	1	0	U	None	5.7	1	0	U	None	5.7	1	0	U	None	11	1	0	U	None	5.7	1
16	SIA2A024A	SIA2A024A_2/7/13_(2-4)Comp_V_NM	Triad	2013-02-07 0:00:00	2	4																																			
16	SIA2A024A	SIA2A024A_2/7/13_(4-4)Grab_NM	Triad	2013-02-07 0:00:00	4	4	0	U	None	6.4	1	0	U	None	6.4	1	0	U	None	6.4	1	0	U	None	6.4	1	0	U	None	6.4	1	0	U	None	13	1	0	U	None	6.4	1
16	SIA2A027A	SIA2A027A_2/7/13_(0-2)Comp_V_NM	Triad	2013-02-07 0:00:00	0	2																																			
16	SIA2A027A	SIA2A027A_2/7/13_(2-2)Grab_NM	Triad	2013-02-07 0:00:00	2	2	0	U	UR	5.9	1	0	U	UR	5.9	1	6.6	None	J	5.9	1	0	U	UR	5.9	1	0	U	UR	5.9	1	0	U	UR	12	1	0	U	UR	5.9	1
16	SIA2A027A	SIA2A027A_2/7/13_(2-4)Comp_V_NM	Triad	2013-02-07 0:00:00	2	4																																			
16	SIA2A027A	SIA2A027A_2/7/13_(4-4)Grab_NM	Triad	2013-02-07 0:00:00	4	4	0	U	UR	7.4	1	0	U	UR	7.4	1	0	U	UR	7.4	1	0	U	UR	7.4	1	0	U	UR	7.4	1	0	U	UR	15	1	0	U	UR	7.4	1
16	SIA4DT3-11A	SIA4DT3-11A_2/27/13_(0-2)Comp_V_NM	Triad	2013-02-27 0:00:00	0	2																																			
16	SIA4DT3-11A	SIA4DT3-11A_2/27/13_(2-2)Grab_NM	Triad	2013-02-27 0:00:00	2	2	0	U	None	4.8	1	0	U	None	4.8	1	0	U	None	4.8	1	0	U	None	4.8	1	0	U	None	4.8	1	0	U	None	9.7	1	0	U	None	4.8	1
16	SS-09R	SS-09R_4/1/96_(0-0.5)Grab_NM	D&M_Perim-1996	1996-04-01 0:00:00	0	0.5																																			
16	SS-239	SS-239_5/9/00_(0-1)Grab_NM	RFI2-2000	2000-05-09 0:00:00	0	1	0	U	None	17	1	0	U	None	17	1	0	U	None	17	1	0	U	None	17	1	0	U	None	17	1	0	U	None	35	1	0	U	None	17	1
16	SS-240	SS-240_5/9/00_(0-1)Grab_NM	RFI2-2000	2000-05-09 0:00:00	0	1	0	U	None	290	40	0	U	None	290	40	2400	None	None	None	40	0	U	None	290	40	0	U	None	290	40	0	U	None	590	40	0	U	None	290	40
16	SS-434	SS-434_10/31/06_(0-1)Grab_NM	Phase 3 RFI	2006-10-31 0:00:00	0	1																																			
16	SS-438	SS-438_10/26/06_(0-1)Grab_NM	Phase 3 RFI	2006-10-26 0:00:00	0	1																																			
16	SS-438	SS-438_10/26/06_(1-2)Grab_NM	Phase 3 RFI	2006-10-26 0:00:00	1	2																																			
16	SS-47R	SS-47R_4/1/96_(0-0.5)Grab_NM	D&M_Perim-1996	1996-04-01 0:00:00	0	0.5																																			
17	SIA1C010A	SIA1C010A_1/29/13_(0-2)Comp_V_NM	Triad	2013-01-29 0:00:00	0	2																																			
17	SIA1C010A	SIA1C010A_1/29/13_(2-2)Grab_NM	Triad	2013-01-29 0:00:00	2	2	0	U	None	740	40	0	U	None	740	40	1800	None	None	740	40	0	U	None	740	40	0	U	None	740	40	0	U	None	1500	40	0	U	None	740	40
17	SS-271	SS-271_1/8/01_(0-1)Grab_NM	RFI2-2000	2001-01-08 0:00:00	0	1																																			
17	SS-271	SS-271_11/14/00_(0-1)Grab_NM	RFI2-2000	2000-11-14 0:00:00	0	1	0	U	None	230	40	0	U	None	230	40	0	U	None	230	40	0	U	None	230	40	0	U	None	230	40	0	U	None	460	40	0	U	None	230	40
17	SS-271	SS-271_11/14/00_(1-2)Grab_NM	RFI2-2000	2000-11-14 0:00:00	1	2	0	U	None	620	100	0	U	None	620	100	660	None	None	None	100	0	U	None	620	100	0	U	None	620	100	0	U	None	1200	100	0	U	None	620	100
17	SS-271	SS-271_11/14/00_(2-3)Grab_NM	RFI2-2000	2000-11-14 0:00:00	2	3	0	U	None	210	40	0	U	None	210	40	0	U	None	210	40	0	U	None	210	40	0	U	None	210	40	0	U	None	420	40	0	U	None	210	40
17	SS-271	SS-271_11/14/00_(3-4)Grab_NM	RFI2-2000	2000-11-14 0:00:00	3	4	0	U	None	220	40	0	U	None	220	40	0	U	None	220	40	0	U	None	220	40	0	U	None	220	40	0	U	None	440	40	0	U	None	220	40

Notes:
U=Non-Detect; J=Estimated value; J+=Estimated high; J-=Estimated low;
UJ=Estimated Non-Detect; UJ+=Estimated high Non-Detect
T=Compound identified in associated decontamination blank; UR= Rejected

TABLE F-1
SWMU SOIL DATA
HERCULES LLC AND PINOVA, INC.
BRUNSWICK, GA

							Trichlorofluoromethane 8260B					Vinyl acetate 8260B					Vinyl chloride 8260B					Xylenes (total) 8260B					Chlordane (technical) 8081B/8082A					1,2-Dibromo-3-chloropropane 8260B					Methylene chloride 8260B				
SWMU ID	Location ID	Sample ID	Event	Sample Date	Start Depth	End Depth	Result	Lab Flag	Qualifier	RDL	Dilution	Result	Lab Flag	Qualifier	RDL	Dilution	Result	Lab Flag	Qualifier	RDL	Dilution	Result	Lab Flag	Qualifier	RDL	Dilution	Result	Lab Flag	Qualifier	RDL	Dilution	Result	Lab Flag	Qualifier	RDL	Dilution	Result	Lab Flag	Qualifier	RDL	Dilution
12	SIA4C003A	SIA4C003A_3/6/13_(2-4)Comp_V_NM	Triad	2013-03-06 0:00:00	2	4																					0	U	UJ	18	1										
12	SIA4C003A	SIA4C003A_3/6/13_(4-4)Grab_NM	Triad	2013-03-06 0:00:00	4	4	0	U	None	5	1	0	U	UJ	10	1	0	U	None	5	1	0	U	None	10	1						0	U	UJ	10	1	0	U	None	5	1
12	SIA4C004A	SIA4C004A_3/5/13_(0-2)Comp_V_NM	Triad	2013-03-05 0:00:00	0	2																					0	U	None	830	40										
12	SIA4C004A	SIA4C004A_3/5/13_(2-2)Grab_NM	Triad	2013-03-05 0:00:00	2	2	0	U	None	5.4	1	0	U	None	11	1	0	U	None	5.4	1	0	U	None	11	1						0	U	None	11	1	0	U	None	5.4	1
12	SIA4C005A	SIA4C005A_3/5/13_(0-2)Comp_V_NM	Triad	2013-03-05 0:00:00	0	2																					0	U	None	2000	100										
12	SIA4C005A	SIA4C005A_3/5/13_(2-2)Grab_NM	Triad	2013-03-05 0:00:00	2	2	0	U	None	470	40	0	U	None	950	40	0	U	None	470	40	0	U	None	950	40						0	U	None	950	40	0	U	None	470	40
12	SIA4C026B	SIA4C026B_7/30/13_(0-2)Comp_V_NM	Triad	2013-07-30 0:00:00	0	2																																			
12	SIA4C028A	SIA4C028A_3/6/13_(0-2)Comp_V_NM	Triad	2013-03-06 0:00:00	0	2																					0	U	None	9200	500										
12	SIA4C028A	SIA4C028A_3/6/13_(2-2)Grab_NM	Triad	2013-03-06 0:00:00	2	2	0	U	None	4.9	1	0	U	UJ	9.8	1	0	U	None	4.9	1	0	U	None	9.8	1						0	U	UJ	9.8	1	0	U	None	4.9	1
12	SS-242	SS-242_5/9/00_(0-1)Grab_NM	RFI2-2000	2000-05-09 0:00:00	0	1	0	U	None	6.4	1	0	U	None	13	1	0	U	None	13	1	0	U	None	13	1						0	U	None	13	1	0	U	None	6.4	1
12	SS-242	SS-242_6/30/00_(1-2)Grab_NM	RFI2-2000	2000-06-30 0:00:00	1	2	0	U	None	6.1	1	0	U	None	12	1	0	U	None	12	1	27	None	None	11.76	1						0	U	None	6.1	1	0	U	None	6.1	1
12	SS-242	SS-242_6/30/00_(2-3)Grab_NM	RFI2-2000	2000-06-30 0:00:00	2	3	0	U	None	6.6	1	0	U	None	13	1	0	U	None	13	1	150	None	None	12.5	1						0	U	None	6.6	1	0	U	None	6.6	1
12	SS-242	SS-242_6/30/00_(3-4)Grab_NM	RFI2-2000	2000-06-30 0:00:00	3	4	0	U	None	250	40	0	U	None	490	40	0	U	None	490	40	3400	None	None	493.83	40						0	U	None	250	40	42	J	None	246.91	40
12	SS-258	SS-258_11/7/00_(0-1)Grab_NM	RFI2-2000	2000-11-07 0:00:00	0	1	0	U	None	5.7	1	0	U	None	11	1	0	U	None	11	1	0	U	None	11	1						0	U	None	11	1	0	U	None	5.7	1
12	SS-258	SS-258_11/7/00_(1-2)Grab_NM	RFI2-2000	2000-11-07 0:00:00	1	2	0	U	None	5.8	1	0	U	None	12	1	0	U	None	12	1	0	U	None	12	1						0	U	None	12	1	0	U	None	5.8	1
12	SS-258	SS-258_11/7/00_(2-3)Grab_NM	RFI2-2000	2000-11-07 0:00:00	2	3	0	U	None	5.6	1	0	U	None	11	1	0	U	None	11	1	0	U	None	11	1						0	U	None	11	1	0	U	None	5.6	1
12	SS-258	SS-258_11/7/00_(3-4)Grab_NM	RFI2-2000	2000-11-07 0:00:00	3	4	0	U	None	6.2	1	0	U	None	12	1	0	U	None	12	1	0	U	None	12	1						0	U	None	12	1	0	U	None	6.2	1
12	SS-258	SS-258_11/7/00_(4-5)Grab_NM	RFI2-2000	2000-11-07 0:00:00	4	5	0	U	None	6.4	1	0	U	None	13	1	0	U	None	13	1	0	U	None	13	1						0	U	None	13	1	0	U	None	6.4	1
12	SS-259	SS-259_11/7/00_(0-1)Grab_NM	RFI2-2000	2000-11-07 0:00:00	0	1	0	U	None	5.1	1	0	U	None	10	1	0	U	None	10	1	0	U	None	10	1						0	U	None	10	1	0	U	None	5.1	1
12	SS-259	SS-259_11/7/00_(1-2)Grab_NM	RFI2-2000	2000-11-07 0:00:00	1	2	0	U	None	6.1	1	0	U	None	12	1	0	U	None	12	1	2.6	J	None	None	1						0	U	None	12	1	0	U	None	6.1	1
12	SS-259	SS-259_11/7/00_(2-3)Grab_NM	RFI2-2000	2000-11-07 0:00:00	2	3	0	U	None	230	40	0	U	None	460	40	0	U	None	460	40	0	U	None	460	40						0	U	None	460	40	170	J	None	None	40
12	SS-259	SS-259_11/7/00_(3-4)Grab_NM	RFI2-2000	2000-11-07 0:00:00	3	4	0	U	None	5.6	1	0	U	None	11	1	0	U	None	11	1	0	U	None	11	1						0	U	None	11	1	0	U	None	5.6	1
12	SS-259	SS-259_11/7/00_(4-5)Grab_NM	RFI2-2000	2000-11-07 0:00:00	4	5	0	U	None	6.7	1	0	U	None	13	1	0	U	None	13	1	0	U	None	13	1						0	U	None	13	1	0	U	None	6.7	1
12	SS-365	SS-365_10/24/06_(0-1)Grab_NM	Phase 3 RFI	2006-10-24 0:00:00	0	1																																			
13	SIA4BT2-08A	SIA4BT2-08A_3/21/13_(1.7-3.1)Comp_V_NM	Triad	2013-03-21 0:00:00	1.7	3.1																					0	U	None	21	1										
13	SIA4BT2-08A	SIA4BT2-08A_3/21/13_(2.8-2.8)Grab_NM	Triad	2013-03-21 0:00:00	2.8	2.8	0	U	None	400	40	0	U	None	800	40	0	U	None	400	40	0	U	None	800	40						0	U	None	800	40	0	U	None	400	40
13	SIA4BT2-08BE	SIA4BT2-08BE_3/26/13_(0-2)Comp_V_NM	Triad	2013-03-26 0:00:00	0	2																					0	U	None	240	10										
13	SIA4BT2-08BE	SIA4BT2-08BE_3/26/13_(1-1)Grab_NM	Triad	2013-03-26 0:00:00	1	1	0	U	None	100000	10000	0	U	None	200000	10000	0	U	None	100000	10000	0	U	None	200000	10000						0	U	None	200000	10000	0	U	None	100000	10000
13	SIA4BT2-08BE	SIA4BT2-08BE_3/26/13_(2.4-2.4)Grab_NM	Triad	2013-03-26 0:00:00	2.4	2.4	0	U	None	170000	20000	0	U	None	340000	20000	0	U	None	170000	20000	0	U	None	340000	20000						0	U	None	340000	20000	0	U	None	170000	20000
13	SIA4BT2-08BE	SIA4BT2-08BE_3/26/13_(2-3.9)Comp_V_NM	Triad	2013-03-26 0:00:00	2	3.9																					0	U	None	21	1										
13	SIA4BT2-09A	SIA4BT2-09A_3/21/13_(0-2)Comp_V_NM	Triad	2013-03-21 0:00:00	0	2																					0	U	None	180	10										
13	SIA4BT2-09A	SIA4BT2-09A_3/21/13_(1.9-1.9)Grab_NM	Triad	2013-03-21 0:00:00	1.9	1.9	0	U	None	190000	20000	0	U *	None	380000	20000	0	U	None	190000	20000	0	U	None	380000	20000						0	U	None	380000	20000	0	U	None	190000	20000
13	SIA4BT2-09A	SIA4BT2-09A_3/21/13_(2.9-2.9)Grab_NM	Triad	2013-03-21 0:00:00	2.9	2.9	0	U	None	98000	10000	0	U	None	200000	10000	0	U	None	98000	10000	0	U	None	200000	10000						0	U	None	200000	10000	0	U	None	98000	10000
13	SIA4BT2-09A	SIA4BT2-09A_3/21/13_(2-3.2)Comp_V_NM	Triad	2013-03-21 0:00:00	2	3.2																					0	U	UJ	20	1										
13	SIA4BT3-07A	SIA4BT3-07A_3/21/13_(0.7-2.7)Comp_V_NM	Triad	2013-03-21 0:00:00	0.7	2.7																					0	U	None	210	10										
13	SIA4BT3-07A	SIA4BT3-07A_3/21/13_(2.4-2.4)Grab_NM	Triad	2013-03-21 0:00:00	2.4	2.4	0	U	None	2700	250	0	U	None	5500	250	0	U	None	2700	250	40000	None	J	5500	250						0	U	None	5500	250	0	U	None	2700	250
13	SS-352	SS-352_10/26/06_(0-1)Grab_NM	Phase 3 RFI	2006-10-26 0:00:00	0	1																0	U	None	12	1											0	U	None	5.9	1
14	SIA4BT2-10A	SIA4BT2-10A_3/20/13_(2.7-2.7)Grab_NM	Triad	2013-03-20 0:00:00	2.7	2.7	0	U	None	51000	5000	0	U	None	100000	5000	0	U	None	51000	5000	0	U	None	100000	5000						0	U	None	100000	5000	0	U	None	51000	5000
14	SS-351	SS-351_11/1/06_(0-1)Grab_NM	Phase 3 RFI	2006-11-01 0:00:00	0	1																																			
14	SS-351	SS-351_11/1/06_(1-2)Grab_NM	Phase 3 RFI	2006-11-01 0:00:00	1	2																																			
15	PexiteRelease_NE	PexiteRelease_NE_1/29/15_(0.5-1)Grab_NM	Triad	2015-01-29 0:00:00	0.5	1	0	U	None	7	1	0	U	None	14	1	0	U	None	7	1	0	U	None	14	1											0	U	None	7	1
15	SIA4DT6-03A	SIA4DT6-03A_2/20/13_(0-2)Comp_DUP	Triad	2013-02-20 0:00:00	0	2																					0	U	UJ	120	5										
15	SIA4DT6-03A	SIA4DT6-03A_2/20/13_(0-2)Comp_NM	Triad	2013-02-20 0:00:00	0	2																					0	U	None	110	5										
15	SIA4DT6-03A	SIA4DT6-03A_2/20/13_(2-2)Grab_V_DUP	Triad	2013-02-20 0:00:00	2	2	0	U	None	5	1	0	U	None	10	1	0	U	None	5	1	0	U	None	10	1						0	U	None	10	1	0	U	None	5	1
15	SIA4DT6-03A	SIA4DT6-03A_2/20/13_(2-2)Grab_V_NM	Triad	2013-02-20 0:00:00	2	2	0	U	None	5	1	0	U	None	10	1	0	U	None	5	1	0	U	None	10	1						0	U	None	10	1	0	U	None	5	1
15	SIA4DT6-04A	SIA4DT6-04A_2/21/13_(0-2)Comp_V_NM	Triad	2013-02-21 0:00:00	0	2																					0	U	UJ	22	1										
15	SIA4DT6-04A	SIA4DT6-04A_2/21/13_(2-2)Grab_NM	Triad	2013-02-21 0:00:00	2	2	0	U	None	18000	2000	0	U	None	37000	2000	0	U	None	18000	2000	0	U	None	37000	2000						0	U	None	37000	2000	0	U	None	18000	2000
15	SIA4DT6-05A	SIA4DT6-05A_2/21/13_(0-2)Comp_V_NM	Triad	2013-02-21 0:00:00	0	2																					0	U	UJ	36	2										
15	SIA4DT6-05A	SIA4DT6-05A_2/21/13_(2-2)Grab_NM	Triad	2013-02-21 0:00:00	2	2	0	U	None	470	40	0	U	None	940	40	0	U	None	470	40	0	U	None	940	40						0	U	None	940	40	0	U	None	470	40
15	SIA4DT6-06A	SIA4DT6-06A_2/21/13_(0-2)Comp_V_NM	Triad	2013-02-21 0:00:00	0	2																					0	U	None	44	1										
15	SIA4DT6-06A	SIA4DT6-06A_2/21/13_(2-2)Grab_NM	Triad	2013-02-21 0:00:00	2	2	0	U	None	6.1	1	0	U	None	12	1	0	U	None	6.1	1	0	U	None	12	1						0	U	None	12	1	0	U	None	6.1	1
15	SIA4DT6-07A	SIA4DT6-07A_2/21/13_(0-2)Comp_V_NM	Triad	2013-02-21 0:00:00	0	2																					0	U	None	210	10										
15	SIA4DT6-07A	SIA4DT6-07A_2/21/13_(2-2)Grab_NM	Triad	2013-02-21 0:00:00	2	2	0	U	None	390	40	0	U	None	770	40	0	U	None	390	40	0	U	None	770	40						0	U	None	770	40	0	U	None	390	40
15	SIA4DT6-08A	SIA4DT6-08A_2/21/13_(0-2)Comp_V_NM	Triad	2013-02-21 0:00:00	0	2																					0	U	None	310	10										
15	SIA4DT6-08A	SIA4DT6-08A_2/21/13_(2-2)Grab_NM	Triad	2013-02-21 0:00:00	2	2	0	U	None	6.2	1	0	U	None	12	1	0	U	None	6.2	1	0	U	None	12	1						0	U	None	12	1	0	U	None	6.2	1
15	SIA4DT6-09A	SIA4DT6-09A_2/21/13_(0-2)Comp_V_NM	Triad	2013-02-21 0:00:00	0	2																					0	U	UJ	110	5										
15	SIA4DT6-09A	SIA4DT6-09A_2/21/13_(2-2)Grab_NM	Triad	2013-02-21 0:00:00	2	2	0	U	None	450	40	0	U	None	900	40	0	U	None	450	40	0	U	None	900	40						0	U	None	900	40	0	U	None	450	40
15	SS-416	SS-416_10/26/06_(0-1)Grab_NM	Phase 3 RFI	2006-10-26 0:00:00	0	1																																			
16	FORMALD-16	FORMALD-16_2/8/13_(2-2)Grab_NM	Triad	2013-02-08 0:00:00	2	2																																			
16	SIA2A018A	SIA2A018A_2/7/13_(0-2)Comp_V_NM	Triad	2013-02-07 0:00:00	0	2																					0	U	UJ	72	4										
16	SIA2A018A	SIA2A018A_2/7/13_(2-2)Grab_NM	Triad	2013-02-07 0:00:00	2	2	0	U	None	5.4	1	0	U	None	11	1	0	U	None	5.4	1	0	U	None	11	1						0	U	None	11	1	0	U	None	5.4	1
16	SIA2A018A	SIA2A018A_2/7/13_(2-4)Comp_V_NM	Triad	2013-02-07 0:00:00	2	4																					0	U *	None	18	1										
16	SIA2A018A	SIA2A018A_2/7/13_(4-4)Grab_NM	Triad	2013-02-07 0:00:00	4	4	0	U	None	4.7	1	0	U	None	9.5	1	0	U	None	4.7	1	0	U	None	9.5	1						0	U	None	9.5	1	0	U	None	4.7	1
16	SIA2A019A	SIA2A019A_2/6/13_(0-2)Comp_V_NM	Triad	2013-02-06 0:00:00	0	2																					0	U	None	37	2										
16	SIA2A019A	SIA2A019A_2/6/13_(2-2)Grab_NM	Triad	2013-02-06 0:00:00	2	2	0	U	None	4.7	1	0	U	None	9.4	1	0	U	None	4.7	1	0	U	None	9.4	1						0	U	None	9.4	1	0	U	None	4.7	1
16	SIA2A019A	SIA2A019A_2/6/13_(2-4)Comp_V_NM	Triad	2013-02-06 0:00:00	2	4																					0	U	UJ	19	None										
16	SIA2A019A	SIA2A019A_2/6/13_(4-4)Grab_NM	Triad	2013-02-06 0:00:00	4	4	0	U	None	4.9	1	0	U	None	9.7	1	0	U	None	4.9	1	0	U	None	9.7	1						0	U	None	9.7	1	0	U	None	4.9	1
16	SIA2A020A	SIA2A020A_2/7/13_(0-2)Comp_V_NM	Triad	2013-02-07 0:00:00	0	2																					0	U *	None	17	1										
16	SIA2A020A	SIA2A020A_2/7/13_(2-2)Grab_NM	Triad	2013-02-07 0:00:00	2	2	0	U	None	4.7	1	0	U	None	9.3	1	0	U	None	4.7	1	0	U	None	9.3	1						0	U	None	9.3	1	0	U	None	4.7	1
16	SIA2A020A	SIA2A020A_2/7/13_(2-4)Comp_V_NM	Triad	2013-02-07 0:00:00	2	4																					0	U *	UJ	19	1										
16	SIA2A020A	SIA2A020A_2/7/13_(4-4)Grab_NM	Triad	2013-02-07 0:00:00	4	4	0	U	None	4.7	1	0	U	None	9.4	1	0	U	None	4.7	1	0	U	None	9.4	1						0	U	None	9.4	1	0	U	None	4.7	1
16	SIA2A021A	SIA2A021A_2/6/13_(0-2)Comp_V_NM	Triad	2013-02-06 0:00:00	0	2																					0	U	None	38	2										
16	SIA2A021A	SIA2A021A_2/6/13_(2-2)Grab_NM	Triad	2013-02-06 0:00:00	2	2	0	U	None	4.7	1	0	U	None	9.4	1	0	U	None	4.7	1	0	U	None	9.4	1						0	U	None	9.4	1	0	U	None	4.7	1
16	SIA2A022A	SIA2A022A_2/7/13_(0-2)Comp_V_NM	Triad	2013-02-07 0:00:00	0	2																					0	U *	None	18	1										
16	SIA2A022A	SIA2A022A_2/7/13_(2-2)Grab_NM	Triad	2013-02-07 0:00:00	2	2	0	U	None	4.9	1	0	U	None	9.7	1	0	U	None	4.9	1	0	U	None	9.7	1						0	U	None	9.7	1	0	U	None	4.9	1
16	SIA2A022A	SIA2A022A_2/7/13_(2-4)Comp_V_NM	Triad	2013-02-07 0:00:00	2	4																					0	U *	UJ	20	1										
16	SIA2A022A	SIA2A022A_2/7/13_(4-4)Grab_NM	Triad	2013-02-07 0:00:00	4	4	0	U	None	4.8	1	0	U	None	9.6	1	0	U	None	4.8	1	0	U	None	9.6	1						0	U	None	9.6	1	0	U	None	4.8	1
16	SIA2A023A	SIA2A023A_2/6/13_(0-2)Comp_V_NM	Triad	2013-02-06 0:00:00	0	2																					0	U	UJ	40	2										
16	SIA2A023A	SIA2A023A_2/6/13_(2-2)Grab_NM	Triad	2013-02-06 0:00:00	2	2	0	U	None	5.3	1	0	U	None	11	1	0	U	None	5.3	1	0	U	None	11	1						0	U	None	11	1	0	U	None	5.3	1
16	SIA2A023A	SIA2A023A_2/6/13_(2-4)Comp_V_NM	Triad	2013-02-06 0:00:00	2	4																					0	U	UJ	21	1										
16	SIA2A023A	SIA2A023A_2/6/13_(4-4)Grab_NM	Triad	2013-02-06 0:00:00	4	4	0	U	None	5.1	1	0	U	None	10	1	0	U	None	5.1	1	24	None	None	10	1						0	U	None	10	1	0	U	None	5.1	1
16	SIA2A024A	SIA2A024A_2/7/13_(0-2)Comp_V_NM	Triad	2013-02-07 0:00:00	0	2																					0	U	UJ	30	1										
16	SIA2A024A	SIA2A024A_2/7/13_(2-2)Grab_NM	Triad	2013-02-07 0:00:00	2	2	0	U	None	5.7	1	0	U	None	11	1	0	U	None	5.7	1	0	U	None	11	1						0	U	None	11	1	0	U	None	5.7	1
16	SIA2A024A	SIA2A024A_2/7/13_(2-4)Comp_V_NM	Triad	2013-02-07 0:00:00	2	4																					0	U	UJ	43	2										
16	SIA2A024A	SIA2A024A_2/7/13_(4-4)Grab_NM	Triad	2013-02-07 0:00:00	4	4	0	U	None	6.4	1	0	U	None	13	1	0	U	None	6.4	1	0	U	None	13	1						0	U	None	13	1	0	U	None	6.4	1
16	SIA2A027A	SIA2A027A_2/7/13_(0-2)Comp_V_NM	Triad	2013-02-07 0:00:00	0	2																					0	U *	None	23	1										
16	SIA2A027A	SIA2A027A_2/7/13_(2-2)Grab_NM	Triad	2013-02-07 0:00:00	2	2	0	U	UR	5.9	1	0	U	UR	12	1	0	U	UR	5.9	1	0	U	UR	12	1						0	U	UR	12	1	0	U	UR	5.9	1
16	SIA2A027A	SIA2A027A_2/7/13_(2-4)Comp_V_NM	Triad	2013-02-07 0:00:00	2	4																					0	U	UJ	100	5										
16	SIA2A027A	SIA2A027A_2/7/13_(4-4)Grab_NM	Triad	2013-02-07 0:00:00	4	4	0	U	UR	7.4	1	0	U	UR	15	1	0	U	UR	7.4	1	0	U	UR	15	1						0	U	UR	15	1	0	U	UR	7.4	1
16	SIA4DT3-11A	SIA4DT3-11A_2/27/13_(0-2)Comp_V_NM	Triad	2013-02-27 0:00:00	0	2																					0	U	None	160	8										
16	SIA4DT3-11A	SIA4DT3-11A_2/27/13_(2-2)Grab_NM	Triad	2013-02-27 0:00:00	2	2	0	U	None	4.8	1	0	U	None	9.7	1	0	U	None	4.8	1	0	U	None	9.7	1						0	U	None	9.7	1	0	U	None	4.8	1
16	SS-09R	SS-09R_4/1/96_(0-0.5)Grab_NM	D&M_Perim-1996	1996-04-01 0:00:00	0	0.5																																			
16	SS-239	SS-239_5/9/00_(0-1)Grab_NM	RFI2-2000	2000-05-09 0:00:00	0	1	0	U	None	17	1	0	U	None	35	1	0	U	None	35	1	0	U	None	35	1						0	U	None	35	1	0	U	None	17	1
16	SS-240	SS-240_5/9/00_(0-1)Grab_NM	RFI2-2000	2000-05-09 0:00:00	0	1	0	U	None	290	40	0	U	None	590	40	0	U	None	590	40	0	U	None	590	40						0	U	None	590	40	0	U	None	290	40
16	SS-434	SS-434_10/31/06_(0-1)Grab_NM	Phase 3 RFI	2006-10-31 0:00:00	0	1																																			
16	SS-438	SS-438_10/26/06_(0-1)Grab_NM	Phase 3 RFI	2006-10-26 0:00:00	0	1																																			
16	SS-438	SS-438_10/26/06_(1-2)Grab_NM	Phase 3 RFI	2006-10-26 0:00:00	1	2																																			
16	SS-47R	SS-47R_4/1/96_(0-0.5)Grab_NM	D&M_Perim-1996	1996-04-01 0:00:00	0	0.5																																			
17	SIA1C010A	SIA1C010A_1/29/13_(0-2)Comp_V_NM	Triad	2013-01-29 0:00:00	0	2																					0	U	None	200	5										
17	SIA1C010A	SIA1C010A_1/29/13_(2-2)Grab_NM	Triad	2013-01-29 0:00:00	2	2	0	U	None	740	40	0	U	None	1500	40	0	U	None	740	40	0	U	None	1500	40						0	U	None	1500	40	0	U	None	740	40
17	SS-271	SS-271_1/8/01_(0-1)Grab_NM	RFI2-2000	2001-01-08 0:00:00	0	1																																			
17	SS-271	SS-271_11/14/00_(0-1)Grab_NM	RFI2-2000	2000-11-14 0:00:00	0	1	0	U	None	230	40	0	U	None	460	40	0	U	None	460	40	0	U	None	460	40						0	U	None	460	40	0	U	None	230	40
17	SS-271	SS-271_11/14/00_(1-2)Grab_NM	RFI2-2000	2000-11-14 0:00:00	1	2	0	U	None	620	100	0	U	None	1200	100	0	U	None	1200	100	0	U	None	1200	100						0	U	None	1200	100	0	U	None	620	100
17	SS-271	SS-271_11/14/00_(2-3)Grab_NM	RFI2-2000	2000-11-14 0:00:00	2	3	0	U	None	210	40	0	U	None	420	40	0	U	None	420	40	0	U	None	420	40						0	U	None	420	40	0	U	None	210	40
17	SS-271	SS-271_11/14/00_(3-4)Grab_NM	RFI2-2000	2000-11-14 0:00:00	3	4	0	U	None	220	40	0	U	None	440	40	0	U	None	440	40	0	U	None	440	40						0	U	None	440	40	0	U	None	220	40

Notes:
U=Non-Detect; J=Estimated value; J+=Estimated high; J-=Estimated low;
UJ=Estimated Non-Detect; UJ+=Estimated high Non-Detect
T=Compound identified in associated decontamination blank; UR= Rejected

TABLE F-1
SWMU SOIL DATA
HERCULES LLC AND PINOVA, INC.
BRUNSWICK, GA

							Chlorobenzilate 8081B/8082A					Isodrin 8081B/8082A					Kepone 8081B/8082A					2,3,7,8-Tetrachlorodibenzo-p-dioxin (TCDD) 8280					2,4,5-T 8151					2,4,5-TP 8151					2,4-D 8151				
SWMU ID	Location ID	Sample ID	Event	Sample Date	Start Depth	End Depth	Result	Lab Flag	Qualifier	RDL	Dilution	Result	Lab Flag	Qualifier	RDL	Dilution	Result	Lab Flag	Qualifier	RDL	Dilution	Result	Lab Flag	Qualifier	RDL	Dilution	Result	Lab Flag	Qualifier	RDL	Dilution	Result	Lab Flag	Qualifier	RDL	Dilution	Result	Lab Flag	Qualifier	RDL	Dilution
12	SIA4C003A	SIA4C003A_3/6/13_(2-4)Comp_V_NM	Triad	2013-03-06 0:00:00	2	4	0	U	UJ	18	1	0	U	UJ	3.5	1	0	U	UJ	180	1																				
12	SIA4C003A	SIA4C003A_3/6/13_(4-4)Grab_NM	Triad	2013-03-06 0:00:00	4	4																																		
12	SIA4C004A	SIA4C004A_3/5/13_(0-2)Comp_V_NM	Triad	2013-03-05 0:00:00	0	2	0	U	None	830	40	0	U	None	160	40	0	U	None	8300	40																				
12	SIA4C004A	SIA4C004A_3/5/13_(2-2)Grab_NM	Triad	2013-03-05 0:00:00	2	2																																		
12	SIA4C005A	SIA4C005A_3/5/13_(0-2)Comp_V_NM	Triad	2013-03-05 0:00:00	0	2	0	U	None	2000	100	0	U	None	390	100	0	U	None	20000	100																				
12	SIA4C005A	SIA4C005A_3/5/13_(2-2)Grab_NM	Triad	2013-03-05 0:00:00	2	2																																		
12	SIA4C026B	SIA4C026B_7/30/13_(0-2)Comp_V_NM	Triad	2013-07-30 0:00:00	0	2																																		
12	SIA4C028A	SIA4C028A_3/6/13_(0-2)Comp_V_NM	Triad	2013-03-06 0:00:00	0	2	0	U	UJ	9200	500	0	U	None	1800	500	0	U	UJ	92000	500																				
12	SIA4C028A	SIA4C028A_3/6/13_(2-2)Grab_NM	Triad	2013-03-06 0:00:00	2	2																																		
12	SS-242	SS-242_5/9/00_(0-1)Grab_NM	RFI2-2000	2000-05-09 0:00:00	0	1	11000	None	None	965.91	50	0	U	None	180	50						3.4	None	None	0.05	1	0	U	None	9.4	1	1.8	J	None	9.43	1	0	U	None	9.4	1
12	SS-242	SS-242_6/30/00_(1-2)Grab_NM	RFI2-2000	2000-06-30 0:00:00	1	2	0	U	None	2000	100	0	U	None	390	100						0	U	None	0.37	None	240	D	None	33.2	4	60	P	None	9.76	1	0	U	None	9.8	1
12	SS-242	SS-242_6/30/00_(2-3)Grab_NM	RFI2-2000	2000-06-30 0:00:00	2	3	0	U	None	2100	100	400	DJP	None	660	200											290	DP	None	33.2	4	75	P	None	10.38	1	0	U	None	10	1
12	SS-242	SS-242_6/30/00_(3-4)Grab_NM	RFI2-2000	2000-06-30 0:00:00	3	4	0	U	None	4200	200	0	U	None	810	200											0	U	None	10	1	0	U	None	10	1	0	U	None	10	1
12	SS-258	SS-258_11/7/00_(0-1)Grab_NM	RFI2-2000	2000-11-07 0:00:00	0	1																																		
12	SS-258	SS-258_11/7/00_(1-2)Grab_NM	RFI2-2000	2000-11-07 0:00:00	1	2																																		
12	SS-258	SS-258_11/7/00_(2-3)Grab_NM	RFI2-2000	2000-11-07 0:00:00	2	3																																		
12	SS-258	SS-258_11/7/00_(3-4)Grab_NM	RFI2-2000	2000-11-07 0:00:00	3	4																																		
12	SS-258	SS-258_11/7/00_(4-5)Grab_NM	RFI2-2000	2000-11-07 0:00:00	4	5																																		
12	SS-259	SS-259_11/7/00_(0-1)Grab_NM	RFI2-2000	2000-11-07 0:00:00	0	1																																		
12	SS-259	SS-259_11/7/00_(1-2)Grab_NM	RFI2-2000	2000-11-07 0:00:00	1	2																																		
12	SS-259	SS-259_11/7/00_(2-3)Grab_NM	RFI2-2000	2000-11-07 0:00:00	2	3																																		
12	SS-259	SS-259_11/7/00_(3-4)Grab_NM	RFI2-2000	2000-11-07 0:00:00	3	4																																		
12	SS-259	SS-259_11/7/00_(4-5)Grab_NM	RFI2-2000	2000-11-07 0:00:00	4	5																																		
12	SS-365	SS-365_10/24/06_(0-1)Grab_NM	Phase 3 RFI	2006-10-24 0:00:00	0	1																																		
13	SIA4BT2-08A	SIA4BT2-08A_3/21/13_(1.7-3.1)Comp_V_NM	Triad	2013-03-21 0:00:00	1.7	3.1	0	U	None	21	1	0	U	None	4	1	0	U	None	210	1																				
13	SIA4BT2-08A	SIA4BT2-08A_3/21/13_(2.8-2.8)Grab_NM	Triad	2013-03-21 0:00:00	2.8	2.8																																		
13	SIA4BT2-08BE	SIA4BT2-08BE_3/26/13_(0-2)Comp_V_NM	Triad	2013-03-26 0:00:00	0	2	0	U	None	240	10	0	U	None	47	10	0	U	None	2400	10																				
13	SIA4BT2-08BE	SIA4BT2-08BE_3/26/13_(1-1)Grab_NM	Triad	2013-03-26 0:00:00	1	1																																		
13	SIA4BT2-08BE	SIA4BT2-08BE_3/26/13_(2.4-2.4)Grab_NM	Triad	2013-03-26 0:00:00	2.4	2.4																																		
13	SIA4BT2-08BE	SIA4BT2-08BE_3/26/13_(2-3.9)Comp_V_NM	Triad	2013-03-26 0:00:00	2	3.9	0	U	None	21	1	0	U	None	4.1	1	0	U	None	210	1																				
13	SIA4BT2-09A	SIA4BT2-09A_3/21/13_(0-2)Comp_V_NM	Triad	2013-03-21 0:00:00	0	2	0	U	None	180	10	0	U	None	36	10	0	U	None	1800	10																				
13	SIA4BT2-09A	SIA4BT2-09A_3/21/13_(1.9-1.9)Grab_NM	Triad	2013-03-21 0:00:00	1.9	1.9																																		
13	SIA4BT2-09A	SIA4BT2-09A_3/21/13_(2.9-2.9)Grab_NM	Triad	2013-03-21 0:00:00	2.9	2.9																																		
13	SIA4BT2-09A	SIA4BT2-09A_3/21/13_(2-3.2)Comp_V_NM	Triad	2013-03-21 0:00:00	2	3.2	0	U	UJ	20	1	0	U	UJ	3.9	1	0	U	UJ	200	1																				
13	SIA4BT3-07A	SIA4BT3-07A_3/21/13_(0.7-2.7)Comp_V_NM	Triad	2013-03-21 0:00:00	0.7	2.7	0	U	None	210	10	0	U	None	40	10	0	U	None	2100	10																				
13	SIA4BT3-07A	SIA4BT3-07A_3/21/13_(2.4-2.4)Grab_NM	Triad	2013-03-21 0:00:00	2.4	2.4																																		
13	SS-352	SS-352_10/26/06_(0-1)Grab_NM	Phase 3 RFI	2006-10-26 0:00:00	0	1																																		
14	SIA4BT2-10A	SIA4BT2-10A_3/20/13_(2.7-2.7)Grab_NM	Triad	2013-03-20 0:00:00	2.7	2.7																																		
14	SS-351	SS-351_11/1/06_(0-1)Grab_NM	Phase 3 RFI	2006-11-01 0:00:00	0	1																																		
14	SS-351	SS-351_11/1/06_(1-2)Grab_NM	Phase 3 RFI	2006-11-01 0:00:00	1	2																																		
15	PexiteRelease_NE	PexiteRelease_NE_1/29/15_(0.5-1)Grab_NM	Triad	2015-01-29 0:00:00	0.5	1																																		
15	SIA4DT6-03A	SIA4DT6-03A_2/20/13_(0-2)Comp_DUP	Triad	2013-02-20 0:00:00	0	2	0	U	UJ	120	5	0	U	UJ	24	5	0	U	UJ	1200	5																				
15	SIA4DT6-03A	SIA4DT6-03A_2/20/13_(0-2)Comp_NM	Triad	2013-02-20 0:00:00	0	2	0	U	None	110	5	0	U	None	21	5	0	U	None	1100	5																				
15	SIA4DT6-03A	SIA4DT6-03A_2/20/13_(2-2)Grab_V_DUP	Triad	2013-02-20 0:00:00	2	2																																		
15	SIA4DT6-03A	SIA4DT6-03A_2/20/13_(2-2)Grab_V_NM	Triad	2013-02-20 0:00:00	2	2																																		
15	SIA4DT6-04A	SIA4DT6-04A_2/21/13_(0-2)Comp_V_NM	Triad	2013-02-21 0:00:00	0	2	0	U	UJ	22	1	0	U	UJ	4.2	1	0	U	UJ	220	1																				
15	SIA4DT6-04A	SIA4DT6-04A_2/21/13_(2-2)Grab_NM	Triad	2013-02-21 0:00:00	2	2																																		
15	SIA4DT6-05A	SIA4DT6-05A_2/21/13_(0-2)Comp_V_NM	Triad	2013-02-21 0:00:00	0	2	0	U	UJ	36	2	0	U	UJ	7.1	2	0	U	UJ	360	2																				
15	SIA4DT6-05A	SIA4DT6-05A_2/21/13_(2-2)Grab_NM	Triad	2013-02-21 0:00:00	2	2																																		
15	SIA4DT6-06A	SIA4DT6-06A_2/21/13_(0-2)Comp_V_NM	Triad	2013-02-21 0:00:00	0	2	0	U	None	44	1	0	U	None	8.5	1	0	U	None	440	1																				
15	SIA4DT6-06A	SIA4DT6-06A_2/21/13_(2-2)Grab_NM	Triad	2013-02-21 0:00:00	2	2																																		
15	SIA4DT6-07A	SIA4DT6-07A_2/21/13_(0-2)Comp_V_NM	Triad	2013-02-21 0:00:00	0	2	0	U	None	210	10	0	U	None	40	10	0	U	None	2100	10																				
15	SIA4DT6-07A	SIA4DT6-07A_2/21/13_(2-2)Grab_NM	Triad	2013-02-21 0:00:00	2	2																																		
15	SIA4DT6-08A	SIA4DT6-08A_2/21/13_(0-2)Comp_V_NM	Triad	2013-02-21 0:00:00	0	2	0	U	None	310	10	0	U	None	61	10	0	U	None	3100	10																				
15	SIA4DT6-08A	SIA4DT6-08A_2/21/13_(2-2)Grab_NM	Triad	2013-02-21 0:00:00	2	2																																		
15	SIA4DT6-09A	SIA4DT6-09A_2/21/13_(0-2)Comp_V_NM	Triad	2013-02-21 0:00:00	0	2	0	U	UJ	110	5	0	U	UJ	21	5	0	U	UJ	1100	5																				
15	SIA4DT6-09A	SIA4DT6-09A_2/21/13_(2-2)Grab_NM	Triad	2013-02-21 0:00:00	2	2																																		
15	SS-416	SS-416_10/26/06_(0-1)Grab_NM	Phase 3 RFI	2006-10-26 0:00:00	0	1																																		
16	FORMALD-16	FORMALD-16_2/8/13_(2-2)Grab_NM	Triad	2013-02-08 0:00:00	2	2																																		
16	SIA2A018A	SIA2A018A_2/7/13_(0-2)Comp_V_NM	Triad	2013-02-07 0:00:00	0	2	0	U	UJ	72	4	0	U	UJ	14	4	0	U	UJ	720	4																				
16	SIA2A018A	SIA2A018A_2/7/13_(2-2)Grab_NM	Triad	2013-02-07 0:00:00	2	2																																		
16	SIA2A018A	SIA2A018A_2/7/13_(2-4)Comp_V_NM	Triad	2013-02-07 0:00:00	2	4	0	U	None	18	1	0	U	None	3.4	1	0	U	UJ	180	1																				
16	SIA2A018A	SIA2A018A_2/7/13_(4-4)Grab_NM	Triad	2013-02-07 0:00:00	4	4																																		
16	SIA2A019A	SIA2A019A_2/6/13_(0-2)Comp_V_NM	Triad	2013-02-06 0:00:00	0	2	0	U	None	37	2	0	U	None	7.2	2	0	U	UJ	370	2																				
16	SIA2A019A	SIA2A019A_2/6/13_(2-2)Grab_NM	Triad	2013-02-06 0:00:00	2	2																																		
16	SIA2A019A	SIA2A019A_2/6/13_(2-4)Comp_V_NM	Triad	2013-02-06 0:00:00	2	4	0	U	UJ	19	None	0	U	None	3.6	None	0	U	UJ	190	None																				
16	SIA2A019A	SIA2A019A_2/6/13_(4-4)Grab_NM	Triad	2013-02-06 0:00:00	4	4																																		
16	SIA2A020A	SIA2A020A_2/7/13_(0-2)Comp_V_NM	Triad	2013-02-07 0:00:00	0	2	0	U	None	17	1	0	U	None	3.4	1	0	U	UJ	170	1																				
16	SIA2A020A	SIA2A020A_2/7/13_(2-2)Grab_NM	Triad	2013-02-07 0:00:00	2	2																																		
16	SIA2A020A	SIA2A020A_2/7/13_(2-4)Comp_V_NM	Triad	2013-02-07 0:00:00	2	4	0	U	UJ	19	1	0	U	None	3.6	1	0	U	UJ	190	1																				
16	SIA2A020A	SIA2A020A_2/7/13_(4-4)Grab_NM	Triad	2013-02-07 0:00:00	4	4																																		
16	SIA2A021A	SIA2A021A_2/6/13_(0-2)Comp_V_NM	Triad	2013-02-06 0:00:00	0	2	0	U	None	38	2	0	U	None	7.4	2	0	U	UJ	380	2																				
16	SIA2A021A	SIA2A021A_2/6/13_(2-2)Grab_NM	Triad	2013-02-06 0:00:00	2	2																																		
16	SIA2A022A	SIA2A022A_2/7/13_(0-2)Comp_V_NM	Triad	2013-02-07 0:00:00	0	2	0	U	None	18	1	0	U	None	3.4	1	0	U	UJ	180	1																				
16	SIA2A022A	SIA2A022A_2/7/13_(2-2)Grab_NM	Triad	2013-02-07 0:00:00	2	2																																		
16	SIA2A022A	SIA2A022A_2/7/13_(2-4)Comp_V_NM	Triad	2013-02-07 0:00:00	2	4	0	U	UJ	20	1	0	U	None	3.9	1	0	U	UJ	200	1																				
16	SIA2A022A	SIA2A022A_2/7/13_(4-4)Grab_NM	Triad	2013-02-07 0:00:00	4	4																																		
16	SIA2A023A	SIA2A023A_2/6/13_(0-2)Comp_V_NM	Triad	2013-02-06 0:00:00	0	2	0	U	UJ	40	2	0	U	UJ	7.7	2	0	U	UJ	400	2																				
16	SIA2A023A	SIA2A023A_2/6/13_(2-2)Grab_NM	Triad	2013-02-06 0:00:00	2	2																																		
16	SIA2A023A	SIA2A023A_2/6/13_(2-4)Comp_V_NM	Triad	2013-02-06 0:00:00	2	4	0	U	UJ	21	1	0	U	None	4	1	0	U	UJ	210	1																				
16	SIA2A023A	SIA2A023A_2/6/13_(4-4)Grab_NM	Triad	2013-02-06 0:00:00	4	4																																		
16	SIA2A024A	SIA2A024A_2/7/13_(0-2)Comp_V_NM	Triad	2013-02-07 0:00:00	0	2	0	U	None	30	1	0	U	None	5.9	1	0	U	UJ	300	1																				
16	SIA2A024A	SIA2A024A_2/7/13_(2-2)Grab_NM	Triad	2013-02-07 0:00:00	2	2																																		
16	SIA2A024A	SIA2A024A_2/7/13_(2-4)Comp_V_NM	Triad	2013-02-07 0:00:00	2	4	0	U	None	43	2	0	U	None	8.3	2	0	U	UJ	430	2																				
16	SIA2A024A	SIA2A024A_2/7/13_(4-4)Grab_NM	Triad	2013-02-07 0:00:00	4	4																																		
16	SIA2A027A	SIA2A027A_2/7/13_(0-2)Comp_V_NM	Triad	2013-02-07 0:00:00	0	2	0	U	None	23	1	0	U	None	4.5	1	0	U	UJ	230	1																				
16	SIA2A027A	SIA2A027A_2/7/13_(2-2)Grab_NM	Triad	2013-02-07 0:00:00	2	2																																		
16	SIA2A027A	SIA2A027A_2/7/13_(2-4)Comp_V_NM	Triad	2013-02-07 0:00:00	2	4	0	U	None	100	5	0	U	None	20	5	0	U	UJ	1000	5																				
16	SIA2A027A	SIA2A027A_2/7/13_(4-4)Grab_NM	Triad	2013-02-07 0:00:00	4	4																																		
16	SIA4DT3-11A	SIA4DT3-11A_2/27/13_(0-2)Comp_V_NM	Triad	2013-02-27 0:00:00	0	2	0	U	None	160	8	0	U	None	32	8	0	U	None	1600	8																				
16	SIA4DT3-11A	SIA4DT3-11A_2/27/13_(2-2)Grab_NM	Triad	2013-02-27 0:00:00	2	2																																		
16	SS-09R	SS-09R_4/1/96_(0-0.5)Grab_NM	D&M_Perim-1996	1996-04-01 0:00:00	0	0.5																																		
16	SS-239	SS-239_5/9/00_(0-1)Grab_NM	RFI2-2000	2000-05-09 0:00:00	0	1	0	U	None	41	1	0	U	None	8	1						0	U	None	0.05	1	0	U	None	20	1	0	U	None	20	1	0	U	None	20	1
16	SS-240	SS-240_5/9/00_(0-1)Grab_NM	RFI2-2000	2000-05-09 0:00:00	0	1	0	U	None	23	1	0	U	None	4.4	1						1.1	None	None	0.05	1	0	U	None	11	1	0	U	None	11	1	0	U	None	11	1
16	SS-434	SS-434_10/31/06_(0-1)Grab_NM	Phase 3 RFI	2006-10-31 0:00:00	0	1																																		
16	SS-438	SS-438_10/26/06_(0-1)Grab_NM	Phase 3 RFI	2006-10-26 0:00:00	0	1																																		
16	SS-438	SS-438_10/26/06_(1-2)Grab_NM	Phase 3 RFI	2006-10-26 0:00:00	1	2																																		
16	SS-47R	SS-47R_4/1/96_(0-0.5)Grab_NM	D&M_Perim-1996	1996-04-01 0:00:00	0	0.5																																		
17	SIA1C010A	SIA1C010A_1/29/13_(0-2)Comp_V_NM	Triad	2013-01-29 0:00:00	0	2	0	U	None	200	5	0	U	None	40	5	0	U	None	2000	5																				
17	SIA1C010A	SIA1C010A_1/29/13_(2-2)Grab_NM	Triad	2013-01-29 0:00:00	2	2																																		
17	SS-271	SS-271_1/8/01_(0-1)Grab_NM	RFI2-2000	2001-01-08 0:00:00	0	1																																		
17	SS-271	SS-271_11/14/00_(0-1)Grab_NM	RFI2-2000	2000-11-14 0:00:00	0	1	0	U	None	96	5	0	U	None	19	5	0	U	None	960	5						0	U	None	9.4	1	0	U	None	9.4	1	0	U	None	9.4	1
17	SS-271	SS-271_11/14/00_(1-2)Grab_NM	RFI2-2000	2000-11-14 0:00:00	1	2																																		
17	SS-271	SS-271_11/14/00_(2-3)Grab_NM	RFI2-2000	2000-11-14 0:00:00	2	3																																		
17	SS-271	SS-271_11/14/00_(3-4)Grab_NM	RFI2-2000	2000-11-14 0:00:00	3	4																																		

Notes:
U=Non-Detect; J=Estimated value; J+=Estimated high; J-=Estimated low;
UJ=Estimated Non-Detect; UJ+=Estimated high Non-Detect
T=Compound identified in associated decontamination blank; UR= Rejected

TABLE F-1
SWMU SOIL DATA
HERCULES LLC AND PINOVA, INC.
BRUNSWICK, GA

							2-Chloroethyl vinyl ether 8240					Cyanide 9010					Endosulfan Sulfate 8080					Fluoride					Formaldehyde 8315					Sulfide 9030					Total Hexachlorodibenzofuran (HxCDF) 8280				
SWMU ID	Location ID	Sample ID	Event	Sample Date	Start Depth	End Depth	Result	Lab Flag	Qualifier	RDL	Dilution	Result	Lab Flag	Qualifier	RDL	Dilution	Result	Lab Flag	Qualifier	RDL	Dilution	Result	Lab Flag	Qualifier	RDL	Dilution	Result	Lab Flag	Qualifier	RDL	Dilution	Result	Lab Flag	Qualifier	RDL	Dilution	Result	Lab Flag	Qualifier	RDL	Dilution
12	SIA4C003A	SIA4C003A_3/6/13_(2-4)Comp_V_NM	Triad	2013-03-06 0:00:00	2	4																																					
12	SIA4C003A	SIA4C003A_3/6/13_(4-4)Grab_NM	Triad	2013-03-06 0:00:00	4	4																																					
12	SIA4C004A	SIA4C004A_3/5/13_(0-2)Comp_V_NM	Triad	2013-03-05 0:00:00	0	2																																					
12	SIA4C004A	SIA4C004A_3/5/13_(2-2)Grab_NM	Triad	2013-03-05 0:00:00	2	2																																					
12	SIA4C005A	SIA4C005A_3/5/13_(0-2)Comp_V_NM	Triad	2013-03-05 0:00:00	0	2																																					
12	SIA4C005A	SIA4C005A_3/5/13_(2-2)Grab_NM	Triad	2013-03-05 0:00:00	2	2																																					
12	SIA4C026B	SIA4C026B_7/30/13_(0-2)Comp_V_NM	Triad	2013-07-30 0:00:00	0	2																																					
12	SIA4C028A	SIA4C028A_3/6/13_(0-2)Comp_V_NM	Triad	2013-03-06 0:00:00	0	2																																					
12	SIA4C028A	SIA4C028A_3/6/13_(2-2)Grab_NM	Triad	2013-03-06 0:00:00	2	2																																					
12	SS-242	SS-242_5/9/00_(0-1)Grab_NM	RFI2-2000	2000-05-09 0:00:00	0	1						0	U	None	1.2	5						9300	None	None	2270	1	0	U	None	110	1	12000	B	None	28410	1	61	None	None	None	1
12	SS-242	SS-242_6/30/00_(1-2)Grab_NM	RFI2-2000	2000-06-30 0:00:00	1	2						0	U	None	1.2	1						0	U	None	4700	1	2300	None	None	117.65	1	0	U	None	29000	1					
12	SS-242	SS-242_6/30/00_(2-3)Grab_NM	RFI2-2000	2000-06-30 0:00:00	2	3						0	U	None	1.3	1						0	U	None	5000	1	1200	None	None	125	1	0	U	None	31000	1					
12	SS-242	SS-242_6/30/00_(3-4)Grab_NM	RFI2-2000	2000-06-30 0:00:00	3	4						0	U	None	1.2	1						0	U	None	4900	1	920	None	None	123.46	1	0	U	None	31000	1					
12	SS-258	SS-258_11/7/00_(0-1)Grab_NM	RFI2-2000	2000-11-07 0:00:00	0	1																																					
12	SS-258	SS-258_11/7/00_(1-2)Grab_NM	RFI2-2000	2000-11-07 0:00:00	1	2																																					
12	SS-258	SS-258_11/7/00_(2-3)Grab_NM	RFI2-2000	2000-11-07 0:00:00	2	3																																					
12	SS-258	SS-258_11/7/00_(3-4)Grab_NM	RFI2-2000	2000-11-07 0:00:00	3	4																																					
12	SS-258	SS-258_11/7/00_(4-5)Grab_NM	RFI2-2000	2000-11-07 0:00:00	4	5																																					
12	SS-259	SS-259_11/7/00_(0-1)Grab_NM	RFI2-2000	2000-11-07 0:00:00	0	1																																					
12	SS-259	SS-259_11/7/00_(1-2)Grab_NM	RFI2-2000	2000-11-07 0:00:00	1	2																																					
12	SS-259	SS-259_11/7/00_(2-3)Grab_NM	RFI2-2000	2000-11-07 0:00:00	2	3																																					
12	SS-259	SS-259_11/7/00_(3-4)Grab_NM	RFI2-2000	2000-11-07 0:00:00	3	4																																					
12	SS-259	SS-259_11/7/00_(4-5)Grab_NM	RFI2-2000	2000-11-07 0:00:00	4	5																																					
12	SS-365	SS-365_10/24/06_(0-1)Grab_NM	Phase 3 RFI	2006-10-24 0:00:00	0	1																																					
13	SIA4BT2-08A	SIA4BT2-08A_3/21/13_(1.7-3.1)Comp_V_NM	Triad	2013-03-21 0:00:00	1.7	3.1																																					
13	SIA4BT2-08A	SIA4BT2-08A_3/21/13_(2.8-2.8)Grab_NM	Triad	2013-03-21 0:00:00	2.8	2.8																																					
13	SIA4BT2-08BE	SIA4BT2-08BE_3/26/13_(0-2)Comp_V_NM	Triad	2013-03-26 0:00:00	0	2																																					
13	SIA4BT2-08BE	SIA4BT2-08BE_3/26/13_(1-1)Grab_NM	Triad	2013-03-26 0:00:00	1	1																																					
13	SIA4BT2-08BE	SIA4BT2-08BE_3/26/13_(2.4-2.4)Grab_NM	Triad	2013-03-26 0:00:00	2.4	2.4																																					
13	SIA4BT2-08BE	SIA4BT2-08BE_3/26/13_(2-3.9)Comp_V_NM	Triad	2013-03-26 0:00:00	2	3.9																																					
13	SIA4BT2-09A	SIA4BT2-09A_3/21/13_(0-2)Comp_V_NM	Triad	2013-03-21 0:00:00	0	2																																					
13	SIA4BT2-09A	SIA4BT2-09A_3/21/13_(1.9-1.9)Grab_NM	Triad	2013-03-21 0:00:00	1.9	1.9																																					
13	SIA4BT2-09A	SIA4BT2-09A_3/21/13_(2.9-2.9)Grab_NM	Triad	2013-03-21 0:00:00	2.9	2.9																																					
13	SIA4BT2-09A	SIA4BT2-09A_3/21/13_(2-3.2)Comp_V_NM	Triad	2013-03-21 0:00:00	2	3.2																																					
13	SIA4BT3-07A	SIA4BT3-07A_3/21/13_(0.7-2.7)Comp_V_NM	Triad	2013-03-21 0:00:00	0.7	2.7																																					
13	SIA4BT3-07A	SIA4BT3-07A_3/21/13_(2.4-2.4)Grab_NM	Triad	2013-03-21 0:00:00	2.4	2.4																																					
13	SS-352	SS-352_10/26/06_(0-1)Grab_NM	Phase 3 RFI	2006-10-26 0:00:00	0	1																																					
14	SIA4BT2-10A	SIA4BT2-10A_3/20/13_(2.7-2.7)Grab_NM	Triad	2013-03-20 0:00:00	2.7	2.7																																					
14	SS-351	SS-351_11/1/06_(0-1)Grab_NM	Phase 3 RFI	2006-11-01 0:00:00	0	1																																					
14	SS-351	SS-351_11/1/06_(1-2)Grab_NM	Phase 3 RFI	2006-11-01 0:00:00	1	2																																					
15	PexiteRelease_NE	PexiteRelease_NE_1/29/15_(0.5-1)Grab_NM	Triad	2015-01-29 0:00:00	0.5	1																																					
15	SIA4DT6-03A	SIA4DT6-03A_2/20/13_(0-2)Comp_DUP	Triad	2013-02-20 0:00:00	0	2																																					
15	SIA4DT6-03A	SIA4DT6-03A_2/20/13_(0-2)Comp_NM	Triad	2013-02-20 0:00:00	0	2																																					
15	SIA4DT6-03A	SIA4DT6-03A_2/20/13_(2-2)Grab_V_DUP	Triad	2013-02-20 0:00:00	2	2																																					
15	SIA4DT6-03A	SIA4DT6-03A_2/20/13_(2-2)Grab_V_NM	Triad	2013-02-20 0:00:00	2	2																																					
15	SIA4DT6-04A	SIA4DT6-04A_2/21/13_(0-2)Comp_V_NM	Triad	2013-02-21 0:00:00	0	2																																					
15	SIA4DT6-04A	SIA4DT6-04A_2/21/13_(2-2)Grab_NM	Triad	2013-02-21 0:00:00	2	2																																					
15	SIA4DT6-05A	SIA4DT6-05A_2/21/13_(0-2)Comp_V_NM	Triad	2013-02-21 0:00:00	0	2																																					
15	SIA4DT6-05A	SIA4DT6-05A_2/21/13_(2-2)Grab_NM	Triad	2013-02-21 0:00:00	2	2																																					
15	SIA4DT6-06A	SIA4DT6-06A_2/21/13_(0-2)Comp_V_NM	Triad	2013-02-21 0:00:00	0	2																																					
15	SIA4DT6-06A	SIA4DT6-06A_2/21/13_(2-2)Grab_NM	Triad	2013-02-21 0:00:00	2	2																																					
15	SIA4DT6-07A	SIA4DT6-07A_2/21/13_(0-2)Comp_V_NM	Triad	2013-02-21 0:00:00	0	2																																					
15	SIA4DT6-07A	SIA4DT6-07A_2/21/13_(2-2)Grab_NM	Triad	2013-02-21 0:00:00	2	2																																					
15	SIA4DT6-08A	SIA4DT6-08A_2/21/13_(0-2)Comp_V_NM	Triad	2013-02-21 0:00:00	0	2																																					
15	SIA4DT6-08A	SIA4DT6-08A_2/21/13_(2-2)Grab_NM	Triad	2013-02-21 0:00:00	2	2																																					
15	SIA4DT6-09A	SIA4DT6-09A_2/21/13_(0-2)Comp_V_NM	Triad	2013-02-21 0:00:00	0	2																																					
15	SIA4DT6-09A	SIA4DT6-09A_2/21/13_(2-2)Grab_NM	Triad	2013-02-21 0:00:00	2	2																																					
15	SS-416	SS-416_10/26/06_(0-1)Grab_NM	Phase 3 RFI	2006-10-26 0:00:00	0	1																																					
16	FORMALD-16	FORMALD-16_2/8/13_(2-2)Grab_NM	Triad	2013-02-08 0:00:00	2	2																					460	None	None	110	1												
16	SIA2A018A	SIA2A018A_2/7/13_(0-2)Comp_V_NM	Triad	2013-02-07 0:00:00	0	2																																					
16	SIA2A018A	SIA2A018A_2/7/13_(2-2)Grab_NM	Triad	2013-02-07 0:00:00	2	2																																					
16	SIA2A018A	SIA2A018A_2/7/13_(2-4)Comp_V_NM	Triad	2013-02-07 0:00:00	2	4																																					
16	SIA2A018A	SIA2A018A_2/7/13_(4-4)Grab_NM	Triad	2013-02-07 0:00:00	4	4																																					
16	SIA2A019A	SIA2A019A_2/6/13_(0-2)Comp_V_NM	Triad	2013-02-06 0:00:00	0	2																																					
16	SIA2A019A	SIA2A019A_2/6/13_(2-2)Grab_NM	Triad	2013-02-06 0:00:00	2	2																																					
16	SIA2A019A	SIA2A019A_2/6/13_(2-4)Comp_V_NM	Triad	2013-02-06 0:00:00	2	4																																					
16	SIA2A019A	SIA2A019A_2/6/13_(4-4)Grab_NM	Triad	2013-02-06 0:00:00	4	4																																					
16	SIA2A020A	SIA2A020A_2/7/13_(0-2)Comp_V_NM	Triad	2013-02-07 0:00:00	0	2																																					
16	SIA2A020A	SIA2A020A_2/7/13_(2-2)Grab_NM	Triad	2013-02-07 0:00:00	2	2																																					
16	SIA2A020A	SIA2A020A_2/7/13_(2-4)Comp_V_NM	Triad	2013-02-07 0:00:00	2	4																																					
16	SIA2A020A	SIA2A020A_2/7/13_(4-4)Grab_NM	Triad	2013-02-07 0:00:00	4	4																																					
16	SIA2A021A	SIA2A021A_2/6/13_(0-2)Comp_V_NM	Triad	2013-02-06 0:00:00	0	2																																					
16	SIA2A021A	SIA2A021A_2/6/13_(2-2)Grab_NM	Triad	2013-02-06 0:00:00	2	2																																					
16	SIA2A022A	SIA2A022A_2/7/13_(0-2)Comp_V_NM	Triad	2013-02-07 0:00:00	0	2																																					
16	SIA2A022A	SIA2A022A_2/7/13_(2-2)Grab_NM	Triad	2013-02-07 0:00:00	2	2																																					
16	SIA2A022A	SIA2A022A_2/7/13_(2-4)Comp_V_NM	Triad	2013-02-07 0:00:00	2	4																																					
16	SIA2A022A	SIA2A022A_2/7/13_(4-4)Grab_NM	Triad	2013-02-07 0:00:00	4	4																																					
16	SIA2A023A	SIA2A023A_2/6/13_(0-2)Comp_V_NM	Triad	2013-02-06 0:00:00	0	2																																					
16	SIA2A023A	SIA2A023A_2/6/13_(2-2)Grab_NM	Triad	2013-02-06 0:00:00	2	2																																					
16	SIA2A023A	SIA2A023A_2/6/13_(2-4)Comp_V_NM	Triad	2013-02-06 0:00:00	2	4																																					
16	SIA2A023A	SIA2A023A_2/6/13_(4-4)Grab_NM	Triad	2013-02-06 0:00:00	4	4																																					
16	SIA2A024A	SIA2A024A_2/7/13_(0-2)Comp_V_NM	Triad	2013-02-07 0:00:00	0	2																																					
16	SIA2A024A	SIA2A024A_2/7/13_(2-2)Grab_NM	Triad	2013-02-07 0:00:00	2	2																																					
16	SIA2A024A	SIA2A024A_2/7/13_(2-4)Comp_V_NM	Triad	2013-02-07 0:00:00	2	4																																					
16	SIA2A024A	SIA2A024A_2/7/13_(4-4)Grab_NM	Triad	2013-02-07 0:00:00	4	4																																					
16	SIA2A027A	SIA2A027A_2/7/13_(0-2)Comp_V_NM	Triad	2013-02-07 0:00:00	0	2																																					
16	SIA2A027A	SIA2A027A_2/7/13_(2-2)Grab_NM	Triad	2013-02-07 0:00:00	2	2																																					
16	SIA2A027A	SIA2A027A_2/7/13_(2-4)Comp_V_NM	Triad	2013-02-07 0:00:00	2	4																																					
16	SIA2A027A	SIA2A027A_2/7/13_(4-4)Grab_NM	Triad	2013-02-07 0:00:00	4	4																																					
16	SIA4DT3-11A	SIA4DT3-11A_2/27/13_(0-2)Comp_V_NM	Triad	2013-02-27 0:00:00	0	2																																					
16	SIA4DT3-11A	SIA4DT3-11A_2/27/13_(2-2)Grab_NM	Triad	2013-02-27 0:00:00	2	2																																					
16	SS-09R	SS-09R_4/1/96_(0-0.5)Grab_NM	D&M_Perim-1996	1996-04-01 0:00:00	0	0.5																																					
16	SS-239	SS-239_5/9/00_(0-1)Grab_NM	RFI2-2000	2000-05-09 0:00:00	0	1						2.9	None	None	None	5						0	U	None	4900	1	0	U	None	240	1	0	U	None	61000	1	16	None	None	None	1
16	SS-240	SS-240_5/9/00_(0-1)Grab_NM	RFI2-2000	2000-05-09 0:00:00	0	1						1.2	B	None	None	5						0	U	None	2700	1	1800	None	None	None	1	0	U	None	34000	1	18	None	None	None	1
16	SS-434	SS-434_10/31/06_(0-1)Grab_NM	Phase 3 RFI	2006-10-31 0:00:00	0	1																																					
16	SS-438	SS-438_10/26/06_(0-1)Grab_NM	Phase 3 RFI	2006-10-26 0:00:00	0	1																																					
16	SS-438	SS-438_10/26/06_(1-2)Grab_NM	Phase 3 RFI	2006-10-26 0:00:00	1	2																																					
16	SS-47R	SS-47R_4/1/96_(0-0.5)Grab_NM	D&M_Perim-1996	1996-04-01 0:00:00	0	0.5																																					
17	SIA1C010A	SIA1C010A_1/29/13_(0-2)Comp_V_NM	Triad	2013-01-29 0:00:00	0	2																																					
17	SIA1C010A	SIA1C010A_1/29/13_(2-2)Grab_NM	Triad	2013-01-29 0:00:00	2	2																																					
17	SS-271	SS-271_1/8/01_(0-1)Grab_NM	RFI2-2000	2001-01-08 0:00:00	0	1																																					
17	SS-271	SS-271_11/14/00_(0-1)Grab_NM	RFI2-2000	2000-11-14 0:00:00	0	1						0	U	None	1.1	1						5400	None	None	None	1	3400	None	None	None	1	9900	B	None	None	1					
17	SS-271	SS-271_11/14/00_(1-2)Grab_NM	RFI2-2000	2000-11-14 0:00:00	1	2																																					
17	SS-271	SS-271_11/14/00_(2-3)Grab_NM	RFI2-2000	2000-11-14 0:00:00	2	3																																					
17	SS-271	SS-271_11/14/00_(3-4)Grab_NM	RFI2-2000	2000-11-14 0:00:00	3	4																																					

Notes:
U=Non-Detect; J=Estimated value; J+=Estimated high; J-=Estimated low;
UJ=Estimated Non-Detect; UJ+=Estimated high Non-Detect
T=Compound identified in associated decontamination blank; UR= Rejected

TABLE F-1
SWMU SOIL DATA
HERCULES LLC AND PINOVA, INC.
BRUNSWICK, GA

							Total Hexachlorodibenzo-p-dioxin (HxCDD) 8280					Total Pentachlorodibenzofuran (PeCDF) 8280					Total Pentachlorodibenzo-p-dioxin (PeCDD) 8280					Total Tetrachlorodibenzofuran (TCDF) 8280					Total Tetrachlorodibenzo-p-dioxin (TCDD) 8280					Toxaphene 8080					Percent solids SM 2540G M				
SWMU ID	Location ID	Sample ID	Event	Sample Date	Start Depth	End Depth	Result	Lab Flag	Qualifier	RDL	Dilution	Result	Lab Flag	Qualifier	RDL	Dilution	Result	Lab Flag	Qualifier	RDL	Dilution	Result	Lab Flag	Qualifier	RDL	Dilution	Result	Lab Flag	Qualifier	RDL	Dilution	Result	Lab Flag	Qualifier	RDL	Dilution	Result	Lab Flag	Qualifier	RDL	Dilution
12	SIA4C003A	SIA4C003A_3/6/13_(2-4)Comp_V_NM	Triad	2013-03-06 0:00:00	2	4																																				
12	SIA4C003A	SIA4C003A_3/6/13_(4-4)Grab_NM	Triad	2013-03-06 0:00:00	4	4																																				
12	SIA4C004A	SIA4C004A_3/5/13_(0-2)Comp_V_NM	Triad	2013-03-05 0:00:00	0	2																																				
12	SIA4C004A	SIA4C004A_3/5/13_(2-2)Grab_NM	Triad	2013-03-05 0:00:00	2	2																																				
12	SIA4C005A	SIA4C005A_3/5/13_(0-2)Comp_V_NM	Triad	2013-03-05 0:00:00	0	2																																				
12	SIA4C005A	SIA4C005A_3/5/13_(2-2)Grab_NM	Triad	2013-03-05 0:00:00	2	2																																				
12	SIA4C026B	SIA4C026B_7/30/13_(0-2)Comp_V_NM	Triad	2013-07-30 0:00:00	0	2																																				
12	SIA4C028A	SIA4C028A_3/6/13_(0-2)Comp_V_NM	Triad	2013-03-06 0:00:00	0	2																																				
12	SIA4C028A	SIA4C028A_3/6/13_(2-2)Grab_NM	Triad	2013-03-06 0:00:00	2	2																																				
12	SS-242	SS-242_5/9/00_(0-1)Grab_NM	RFI2-2000	2000-05-09 0:00:00	0	1	120	None	None	None	1	180	None	None	None	1	54	None	None	None	1	420	None	None	None	1	88	None	None	None	1	56000	None	None	21000	None					
12	SS-242	SS-242_6/30/00_(1-2)Grab_NM	RFI2-2000	2000-06-30 0:00:00	1	2																										58000	None	None	30000	None					
12	SS-242	SS-242_6/30/00_(2-3)Grab_NM	RFI2-2000	2000-06-30 0:00:00	2	3																										97000	None	None	32000	None					
12	SS-242	SS-242_6/30/00_(3-4)Grab_NM	RFI2-2000	2000-06-30 0:00:00	3	4																										98000	None	None	96000	None					
12	SS-258	SS-258_11/7/00_(0-1)Grab_NM	RFI2-2000	2000-11-07 0:00:00	0	1																										14000	None	None	2700	None	92.5	None	None	None	None
12	SS-258	SS-258_11/7/00_(1-2)Grab_NM	RFI2-2000	2000-11-07 0:00:00	1	2																										6200	None	None	2300	None	87.4	None	None	None	None
12	SS-258	SS-258_11/7/00_(2-3)Grab_NM	RFI2-2000	2000-11-07 0:00:00	2	3																										2700	None	None	910	None	82	None	None	None	None
12	SS-258	SS-258_11/7/00_(3-4)Grab_NM	RFI2-2000	2000-11-07 0:00:00	3	4																										320	None	None	310	None	81.2	None	None	None	None
12	SS-258	SS-258_11/7/00_(4-5)Grab_NM	RFI2-2000	2000-11-07 0:00:00	4	5																										0	U	None	330	None	74.7	None	None	None	None
12	SS-259	SS-259_11/7/00_(0-1)Grab_NM	RFI2-2000	2000-11-07 0:00:00	0	1																										740	None	None	280	None	90.9	None	None	None	None
12	SS-259	SS-259_11/7/00_(1-2)Grab_NM	RFI2-2000	2000-11-07 0:00:00	1	2																										0	U	None	510	None	79.4	None	None	None	None
12	SS-259	SS-259_11/7/00_(2-3)Grab_NM	RFI2-2000	2000-11-07 0:00:00	2	3																										1300	None	None	600	None	83.5	None	None	None	None
12	SS-259	SS-259_11/7/00_(3-4)Grab_NM	RFI2-2000	2000-11-07 0:00:00	3	4																										1300	None	None	590	None	85.2	None	None	None	None
12	SS-259	SS-259_11/7/00_(4-5)Grab_NM	RFI2-2000	2000-11-07 0:00:00	4	5																										2000	None	None	620	None	80.1	None	None	None	None
12	SS-365	SS-365_10/24/06_(0-1)Grab_NM	Phase 3 RFI	2006-10-24 0:00:00	0	1																										800	None	None	370	2					
13	SIA4BT2-08A	SIA4BT2-08A_3/21/13_(1.7-3.1)Comp_V_NM	Triad	2013-03-21 0:00:00	1.7	3.1																																				
13	SIA4BT2-08A	SIA4BT2-08A_3/21/13_(2.8-2.8)Grab_NM	Triad	2013-03-21 0:00:00	2.8	2.8																																				
13	SIA4BT2-08BE	SIA4BT2-08BE_3/26/13_(0-2)Comp_V_NM	Triad	2013-03-26 0:00:00	0	2																																				
13	SIA4BT2-08BE	SIA4BT2-08BE_3/26/13_(1-1)Grab_NM	Triad	2013-03-26 0:00:00	1	1																																				
13	SIA4BT2-08BE	SIA4BT2-08BE_3/26/13_(2.4-2.4)Grab_NM	Triad	2013-03-26 0:00:00	2.4	2.4																																				
13	SIA4BT2-08BE	SIA4BT2-08BE_3/26/13_(2-3.9)Comp_V_NM	Triad	2013-03-26 0:00:00	2	3.9																																				
13	SIA4BT2-09A	SIA4BT2-09A_3/21/13_(0-2)Comp_V_NM	Triad	2013-03-21 0:00:00	0	2																																				
13	SIA4BT2-09A	SIA4BT2-09A_3/21/13_(1.9-1.9)Grab_NM	Triad	2013-03-21 0:00:00	1.9	1.9																																				
13	SIA4BT2-09A	SIA4BT2-09A_3/21/13_(2.9-2.9)Grab_NM	Triad	2013-03-21 0:00:00	2.9	2.9																																				
13	SIA4BT2-09A	SIA4BT2-09A_3/21/13_(2-3.2)Comp_V_NM	Triad	2013-03-21 0:00:00	2	3.2																																				
13	SIA4BT3-07A	SIA4BT3-07A_3/21/13_(0.7-2.7)Comp_V_NM	Triad	2013-03-21 0:00:00	0.7	2.7																																				
13	SIA4BT3-07A	SIA4BT3-07A_3/21/13_(2.4-2.4)Grab_NM	Triad	2013-03-21 0:00:00	2.4	2.4																																				
13	SS-352	SS-352_10/26/06_(0-1)Grab_NM	Phase 3 RFI	2006-10-26 0:00:00	0	1																										0	U	None	200	1					
14	SIA4BT2-10A	SIA4BT2-10A_3/20/13_(2.7-2.7)Grab_NM	Triad	2013-03-20 0:00:00	2.7	2.7																																				
14	SS-351	SS-351_11/1/06_(0-1)Grab_NM	Phase 3 RFI	2006-11-01 0:00:00	0	1																										0	U	None	180	1					
14	SS-351	SS-351_11/1/06_(1-2)Grab_NM	Phase 3 RFI	2006-11-01 0:00:00	1	2																										0	U	None	190	1					
15	PexiteRelease_NE	PexiteRelease_NE_1/29/15_(0.5-1)Grab_NM	Triad	2015-01-29 0:00:00	0.5	1																																				
15	SIA4DT6-03A	SIA4DT6-03A_2/20/13_(0-2)Comp_DUP	Triad	2013-02-20 0:00:00	0	2																																				
15	SIA4DT6-03A	SIA4DT6-03A_2/20/13_(0-2)Comp_NM	Triad	2013-02-20 0:00:00	0	2																																				
15	SIA4DT6-03A	SIA4DT6-03A_2/20/13_(2-2)Grab_V_DUP	Triad	2013-02-20 0:00:00	2	2																																				
15	SIA4DT6-03A	SIA4DT6-03A_2/20/13_(2-2)Grab_V_NM	Triad	2013-02-20 0:00:00	2	2																																				
15	SIA4DT6-04A	SIA4DT6-04A_2/21/13_(0-2)Comp_V_NM	Triad	2013-02-21 0:00:00	0	2																																				
15	SIA4DT6-04A	SIA4DT6-04A_2/21/13_(2-2)Grab_NM	Triad	2013-02-21 0:00:00	2	2																																				
15	SIA4DT6-05A	SIA4DT6-05A_2/21/13_(0-2)Comp_V_NM	Triad	2013-02-21 0:00:00	0	2																																				
15	SIA4DT6-05A	SIA4DT6-05A_2/21/13_(2-2)Grab_NM	Triad	2013-02-21 0:00:00	2	2																																				
15	SIA4DT6-06A	SIA4DT6-06A_2/21/13_(0-2)Comp_V_NM	Triad	2013-02-21 0:00:00	0	2																																				
15	SIA4DT6-06A	SIA4DT6-06A_2/21/13_(2-2)Grab_NM	Triad	2013-02-21 0:00:00	2	2																																				
15	SIA4DT6-07A	SIA4DT6-07A_2/21/13_(0-2)Comp_V_NM	Triad	2013-02-21 0:00:00	0	2																																				
15	SIA4DT6-07A	SIA4DT6-07A_2/21/13_(2-2)Grab_NM	Triad	2013-02-21 0:00:00	2	2																																				
15	SIA4DT6-08A	SIA4DT6-08A_2/21/13_(0-2)Comp_V_NM	Triad	2013-02-21 0:00:00	0	2																																				
15	SIA4DT6-08A	SIA4DT6-08A_2/21/13_(2-2)Grab_NM	Triad	2013-02-21 0:00:00	2	2																																				
15	SIA4DT6-09A	SIA4DT6-09A_2/21/13_(0-2)Comp_V_NM	Triad	2013-02-21 0:00:00	0	2																																				
15	SIA4DT6-09A	SIA4DT6-09A_2/21/13_(2-2)Grab_NM	Triad	2013-02-21 0:00:00	2	2																																				
15	SS-416	SS-416_10/26/06_(0-1)Grab_NM	Phase 3 RFI	2006-10-26 0:00:00	0	1																										570	J	None	670	4					
16	FORMALD-16	FORMALD-16_2/8/13_(2-2)Grab_NM	Triad	2013-02-08 0:00:00	2	2																																				
16	SIA2A018A	SIA2A018A_2/7/13_(0-2)Comp_V_NM	Triad	2013-02-07 0:00:00	0	2																																				
16	SIA2A018A	SIA2A018A_2/7/13_(2-2)Grab_NM	Triad	2013-02-07 0:00:00	2	2																																				
16	SIA2A018A	SIA2A018A_2/7/13_(2-4)Comp_V_NM	Triad	2013-02-07 0:00:00	2	4																																				
16	SIA2A018A	SIA2A018A_2/7/13_(4-4)Grab_NM	Triad	2013-02-07 0:00:00	4	4																																				
16	SIA2A019A	SIA2A019A_2/6/13_(0-2)Comp_V_NM	Triad	2013-02-06 0:00:00	0	2																																				
16	SIA2A019A	SIA2A019A_2/6/13_(2-2)Grab_NM	Triad	2013-02-06 0:00:00	2	2																																				
16	SIA2A019A	SIA2A019A_2/6/13_(2-4)Comp_V_NM	Triad	2013-02-06 0:00:00	2	4																																				
16	SIA2A019A	SIA2A019A_2/6/13_(4-4)Grab_NM	Triad	2013-02-06 0:00:00	4	4																																				
16	SIA2A020A	SIA2A020A_2/7/13_(0-2)Comp_V_NM	Triad	2013-02-07 0:00:00	0	2																																				
16	SIA2A020A	SIA2A020A_2/7/13_(2-2)Grab_NM	Triad	2013-02-07 0:00:00	2	2																																				
16	SIA2A020A	SIA2A020A_2/7/13_(2-4)Comp_V_NM	Triad	2013-02-07 0:00:00	2	4																																				
16	SIA2A020A	SIA2A020A_2/7/13_(4-4)Grab_NM	Triad	2013-02-07 0:00:00	4	4																																				
16	SIA2A021A	SIA2A021A_2/6/13_(0-2)Comp_V_NM	Triad	2013-02-06 0:00:00	0	2																																				
16	SIA2A021A	SIA2A021A_2/6/13_(2-2)Grab_NM	Triad	2013-02-06 0:00:00	2	2																																				
16	SIA2A022A	SIA2A022A_2/7/13_(0-2)Comp_V_NM	Triad	2013-02-07 0:00:00	0	2																																				
16	SIA2A022A	SIA2A022A_2/7/13_(2-2)Grab_NM	Triad	2013-02-07 0:00:00	2	2																																				
16	SIA2A022A	SIA2A022A_2/7/13_(2-4)Comp_V_NM	Triad	2013-02-07 0:00:00	2	4																																				
16	SIA2A022A	SIA2A022A_2/7/13_(4-4)Grab_NM	Triad	2013-02-07 0:00:00	4	4																																				
16	SIA2A023A	SIA2A023A_2/6/13_(0-2)Comp_V_NM	Triad	2013-02-06 0:00:00	0	2																																				
16	SIA2A023A	SIA2A023A_2/6/13_(2-2)Grab_NM	Triad	2013-02-06 0:00:00	2	2																																				
16	SIA2A023A	SIA2A023A_2/6/13_(2-4)Comp_V_NM	Triad	2013-02-06 0:00:00	2	4																																				
16	SIA2A023A	SIA2A023A_2/6/13_(4-4)Grab_NM	Triad	2013-02-06 0:00:00	4	4																																				
16	SIA2A024A	SIA2A024A_2/7/13_(0-2)Comp_V_NM	Triad	2013-02-07 0:00:00	0	2																																				
16	SIA2A024A	SIA2A024A_2/7/13_(2-2)Grab_NM	Triad	2013-02-07 0:00:00	2	2																																				
16	SIA2A024A	SIA2A024A_2/7/13_(2-4)Comp_V_NM	Triad	2013-02-07 0:00:00	2	4																																				
16	SIA2A024A	SIA2A024A_2/7/13_(4-4)Grab_NM	Triad	2013-02-07 0:00:00	4	4																																				
16	SIA2A027A	SIA2A027A_2/7/13_(0-2)Comp_V_NM	Triad	2013-02-07 0:00:00	0	2																																				
16	SIA2A027A	SIA2A027A_2/7/13_(2-2)Grab_NM	Triad	2013-02-07 0:00:00	2	2																																				
16	SIA2A027A	SIA2A027A_2/7/13_(2-4)Comp_V_NM	Triad	2013-02-07 0:00:00	2	4																																				
16	SIA2A027A	SIA2A027A_2/7/13_(4-4)Grab_NM	Triad	2013-02-07 0:00:00	4	4																																				
16	SIA4DT3-11A	SIA4DT3-11A_2/27/13_(0-2)Comp_V_NM	Triad	2013-02-27 0:00:00	0	2																																				
16	SIA4DT3-11A	SIA4DT3-11A_2/27/13_(2-2)Grab_NM	Triad	2013-02-27 0:00:00	2	2																																				
16	SS-09R	SS-09R_4/1/96_(0-0.5)Grab_NM	D&M_Perim-1996	1996-04-01 0:00:00	0	0.5																										0	U	None	220	None					
16	SS-239	SS-239_5/9/00_(0-1)Grab_NM	RFI2-2000	2000-05-09 0:00:00	0	1	56	None	None	None	1	14	None	None	None	1	8.5	None	None	None	1	18	None	None	None	1	10	None	None	None	1	0	U	None	620	None					
16	SS-240	SS-240_5/9/00_(0-1)Grab_NM	RFI2-2000	2000-05-09 0:00:00	0	1	20	None	None	None	1	36	None	None	None	1	12	None	None	None	1	86	None	None	None	1	25	None	None	None	1	0	U	None	320	None					
16	SS-434	SS-434_10/31/06_(0-1)Grab_NM	Phase 3 RFI	2006-10-31 0:00:00	0	1																										0	U	None	160	1					
16	SS-438	SS-438_10/26/06_(0-1)Grab_NM	Phase 3 RFI	2006-10-26 0:00:00	0	1																										0	U	None	170	1					
16	SS-438	SS-438_10/26/06_(1-2)Grab_NM	Phase 3 RFI	2006-10-26 0:00:00	1	2																										200	J	None	220	1					
16	SS-47R	SS-47R_4/1/96_(0-0.5)Grab_NM	D&M_Perim-1996	1996-04-01 0:00:00	0	0.5																										0	U	None	180	None					
17	SIA1C010A	SIA1C010A_1/29/13_(0-2)Comp_V_NM	Triad	2013-01-29 0:00:00	0	2																																				
17	SIA1C010A	SIA1C010A_1/29/13_(2-2)Grab_NM	Triad	2013-01-29 0:00:00	2	2																																				
17	SS-271	SS-271_1/8/01_(0-1)Grab_NM	RFI2-2000	2001-01-08 0:00:00	0	1																																				
17	SS-271	SS-271_11/14/00_(0-1)Grab_NM	RFI2-2000	2000-11-14 0:00:00	0	1																										4800	None	None	1400	None	88.7	None	None	None	None
17	SS-271	SS-271_11/14/00_(1-2)Grab_NM	RFI2-2000	2000-11-14 0:00:00	1	2																										2100	None	None	910	None	82.3	None	None	None	None
17	SS-271	SS-271_11/14/00_(2-3)Grab_NM	RFI2-2000	2000-11-14 0:00:00	2	3																										0	U	None	280	None	88.4	None	None	None	None
17	SS-271	SS-271_11/14/00_(3-4)Grab_NM	RFI2-2000	2000-11-14 0:00:00	3	4																										0	U	None	290	None	85.9	None	None	None	None

Notes:
U=Non-Detect; J=Estimated value; J+=Estimated high; J-=Estimated low;
UJ=Estimated Non-Detect; UJ+=Estimated high Non-Detect
T=Compound identified in associated decontamination blank; UR= Rejected

TABLE F-1
SWMU SOIL DATA
HERCULES LLC AND PINOVA, INC.
BRUNSWICK, GA

							Chlorinated Camphenes					Percent Solids					Total Organic Carbon (TOC)					Ignitability					1,3-Dinitrobenzene					2,2'-oxybis[1-chloropropane]					4,6-Dinitro-2-methylphenol				
							SW846 8081A					SM M2540G					9060					1030					8270D LL					8270D LL					8270D LL				
SWMU ID	Location ID	Sample ID	Event	Sample Date	Start Depth	End Depth	Result	Lab Flag	Qualifier	RDL	Dilution	Result	Lab Flag	Qualifier	RDL	Dilution	Result	Lab Flag	Qualifier	RDL	Dilution	Result	Lab Flag	Qualifier	RDL	Dilution	Result	Lab Flag	Qualifier	RDL	Dilution	Result	Lab Flag	Qualifier	RDL	Dilution	Result	Lab Flag	Qualifier	RDL	Dilution
12	SIA4C003A	SIA4C003A_3/6/13_(2-4)Comp_V_NM	Triad	2013-03-06 0:00:00	2	4																																				
12	SIA4C003A	SIA4C003A_3/6/13_(4-4)Grab_NM	Triad	2013-03-06 0:00:00	4	4																																				
12	SIA4C004A	SIA4C004A_3/5/13_(0-2)Comp_V_NM	Triad	2013-03-05 0:00:00	0	2																																				
12	SIA4C004A	SIA4C004A_3/5/13_(2-2)Grab_NM	Triad	2013-03-05 0:00:00	2	2																																				
12	SIA4C005A	SIA4C005A_3/5/13_(0-2)Comp_V_NM	Triad	2013-03-05 0:00:00	0	2																																				
12	SIA4C005A	SIA4C005A_3/5/13_(2-2)Grab_NM	Triad	2013-03-05 0:00:00	2	2																																				
12	SIA4C026B	SIA4C026B_7/30/13_(0-2)Comp_V_NM	Triad	2013-07-30 0:00:00	0	2																																				
12	SIA4C028A	SIA4C028A_3/6/13_(0-2)Comp_V_NM	Triad	2013-03-06 0:00:00	0	2																																				
12	SIA4C028A	SIA4C028A_3/6/13_(2-2)Grab_NM	Triad	2013-03-06 0:00:00	2	2																																				
12	SS-242	SS-242_5/9/00_(0-1)Grab_NM	RFI2-2000	2000-05-09 0:00:00	0	1						87.9	None	None	None	None	67000	None	None	568.18	1																				
12	SS-242	SS-242_6/30/00_(1-2)Grab_NM	RFI2-2000	2000-06-30 0:00:00	1	2						84.5	None	None	None	None	74000	None	None	588.24	1																				
12	SS-242	SS-242_6/30/00_(2-3)Grab_NM	RFI2-2000	2000-06-30 0:00:00	2	3						78.5	None	None	None	None	96000	None	None	625	1																				
12	SS-242	SS-242_6/30/00_(3-4)Grab_NM	RFI2-2000	2000-06-30 0:00:00	3	4						78.4	None	None	None	None	93000	None	None	617.28	1																				
12	SS-258	SS-258_11/7/00_(0-1)Grab_NM	RFI2-2000	2000-11-07 0:00:00	0	1																																				
12	SS-258	SS-258_11/7/00_(1-2)Grab_NM	RFI2-2000	2000-11-07 0:00:00	1	2																																				
12	SS-258	SS-258_11/7/00_(2-3)Grab_NM	RFI2-2000	2000-11-07 0:00:00	2	3																																				
12	SS-258	SS-258_11/7/00_(3-4)Grab_NM	RFI2-2000	2000-11-07 0:00:00	3	4																																				
12	SS-258	SS-258_11/7/00_(4-5)Grab_NM	RFI2-2000	2000-11-07 0:00:00	4	5																																				
12	SS-259	SS-259_11/7/00_(0-1)Grab_NM	RFI2-2000	2000-11-07 0:00:00	0	1																																				
12	SS-259	SS-259_11/7/00_(1-2)Grab_NM	RFI2-2000	2000-11-07 0:00:00	1	2																																				
12	SS-259	SS-259_11/7/00_(2-3)Grab_NM	RFI2-2000	2000-11-07 0:00:00	2	3																																				
12	SS-259	SS-259_11/7/00_(3-4)Grab_NM	RFI2-2000	2000-11-07 0:00:00	3	4																																				
12	SS-259	SS-259_11/7/00_(4-5)Grab_NM	RFI2-2000	2000-11-07 0:00:00	4	5																																				
12	SS-365	SS-365_10/24/06_(0-1)Grab_NM	Phase 3 RFI	2006-10-24 0:00:00	0	1	1400	None	None	370	2	80.4	None	None	None	1																										
13	SIA4BT2-08A	SIA4BT2-08A_3/21/13_(1.7-3.1)Comp_V_NM	Triad	2013-03-21 0:00:00	1.7	3.1																																				
13	SIA4BT2-08A	SIA4BT2-08A_3/21/13_(2.8-2.8)Grab_NM	Triad	2013-03-21 0:00:00	2.8	2.8																																				
13	SIA4BT2-08BE	SIA4BT2-08BE_3/26/13_(0-2)Comp_V_NM	Triad	2013-03-26 0:00:00	0	2																																				
13	SIA4BT2-08BE	SIA4BT2-08BE_3/26/13_(1-1)Grab_NM	Triad	2013-03-26 0:00:00	1	1																																				
13	SIA4BT2-08BE	SIA4BT2-08BE_3/26/13_(2.4-2.4)Grab_NM	Triad	2013-03-26 0:00:00	2.4	2.4																																				
13	SIA4BT2-08BE	SIA4BT2-08BE_3/26/13_(2-3.9)Comp_V_NM	Triad	2013-03-26 0:00:00	2	3.9																																				
13	SIA4BT2-09A	SIA4BT2-09A_3/21/13_(0-2)Comp_V_NM	Triad	2013-03-21 0:00:00	0	2																																				
13	SIA4BT2-09A	SIA4BT2-09A_3/21/13_(1.9-1.9)Grab_NM	Triad	2013-03-21 0:00:00	1.9	1.9																																				
13	SIA4BT2-09A	SIA4BT2-09A_3/21/13_(2.9-2.9)Grab_NM	Triad	2013-03-21 0:00:00	2.9	2.9																																				
13	SIA4BT2-09A	SIA4BT2-09A_3/21/13_(2-3.2)Comp_V_NM	Triad	2013-03-21 0:00:00	2	3.2																																				
13	SIA4BT3-07A	SIA4BT3-07A_3/21/13_(0.7-2.7)Comp_V_NM	Triad	2013-03-21 0:00:00	0.7	2.7																																				
13	SIA4BT3-07A	SIA4BT3-07A_3/21/13_(2.4-2.4)Grab_NM	Triad	2013-03-21 0:00:00	2.4	2.4																																				
13	SS-352	SS-352_10/26/06_(0-1)Grab_NM	Phase 3 RFI	2006-10-26 0:00:00	0	1	0	U	None	200	1	74	None	None	None	1																										
14	SIA4BT2-10A	SIA4BT2-10A_3/20/13_(2.7-2.7)Grab_NM	Triad	2013-03-20 0:00:00	2.7	2.7																																				
14	SS-351	SS-351_11/1/06_(0-1)Grab_NM	Phase 3 RFI	2006-11-01 0:00:00	0	1	0	U	None	300	1	82.5	None	None	None	1																										
14	SS-351	SS-351_11/1/06_(1-2)Grab_NM	Phase 3 RFI	2006-11-01 0:00:00	1	2	130	J	None	190	1	77.8	None	None	None	1																										
15	PexiteRelease_NE	PexiteRelease_NE_1/29/15_(0.5-1)Grab_NM	Triad	2015-01-29 0:00:00	0.5	1																					0	U	None	460	10	0	U	None	460	10	0	U	None	2400	10
15	SIA4DT6-03A	SIA4DT6-03A_2/20/13_(0-2)Comp_DUP	Triad	2013-02-20 0:00:00	0	2																																				
15	SIA4DT6-03A	SIA4DT6-03A_2/20/13_(0-2)Comp_NM	Triad	2013-02-20 0:00:00	0	2																																				
15	SIA4DT6-03A	SIA4DT6-03A_2/20/13_(2-2)Grab_V_DUP	Triad	2013-02-20 0:00:00	2	2																																				
15	SIA4DT6-03A	SIA4DT6-03A_2/20/13_(2-2)Grab_V_NM	Triad	2013-02-20 0:00:00	2	2																																				
15	SIA4DT6-04A	SIA4DT6-04A_2/21/13_(0-2)Comp_V_NM	Triad	2013-02-21 0:00:00	0	2																																				
15	SIA4DT6-04A	SIA4DT6-04A_2/21/13_(2-2)Grab_NM	Triad	2013-02-21 0:00:00	2	2																																				
15	SIA4DT6-05A	SIA4DT6-05A_2/21/13_(0-2)Comp_V_NM	Triad	2013-02-21 0:00:00	0	2																																				
15	SIA4DT6-05A	SIA4DT6-05A_2/21/13_(2-2)Grab_NM	Triad	2013-02-21 0:00:00	2	2																																				
15	SIA4DT6-06A	SIA4DT6-06A_2/21/13_(0-2)Comp_V_NM	Triad	2013-02-21 0:00:00	0	2																																				
15	SIA4DT6-06A	SIA4DT6-06A_2/21/13_(2-2)Grab_NM	Triad	2013-02-21 0:00:00	2	2																																				
15	SIA4DT6-07A	SIA4DT6-07A_2/21/13_(0-2)Comp_V_NM	Triad	2013-02-21 0:00:00	0	2																																				
15	SIA4DT6-07A	SIA4DT6-07A_2/21/13_(2-2)Grab_NM	Triad	2013-02-21 0:00:00	2	2																																				
15	SIA4DT6-08A	SIA4DT6-08A_2/21/13_(0-2)Comp_V_NM	Triad	2013-02-21 0:00:00	0	2																																				
15	SIA4DT6-08A	SIA4DT6-08A_2/21/13_(2-2)Grab_NM	Triad	2013-02-21 0:00:00	2	2																																				
15	SIA4DT6-09A	SIA4DT6-09A_2/21/13_(0-2)Comp_V_NM	Triad	2013-02-21 0:00:00	0	2																																				
15	SIA4DT6-09A	SIA4DT6-09A_2/21/13_(2-2)Grab_NM	Triad	2013-02-21 0:00:00	2	2																																				
15	SS-416	SS-416_10/26/06_(0-1)Grab_NM	Phase 3 RFI	2006-10-26 0:00:00	0	1	910	None	None	670	4	89.5	None	None	None	1																										
16	FORMALD-16	FORMALD-16_2/8/13_(2-2)Grab_NM	Triad	2013-02-08 0:00:00	2	2																																				
16	SIA2A018A	SIA2A018A_2/7/13_(0-2)Comp_V_NM	Triad	2013-02-07 0:00:00	0	2																																				
16	SIA2A018A	SIA2A018A_2/7/13_(2-2)Grab_NM	Triad	2013-02-07 0:00:00	2	2																																				
16	SIA2A018A	SIA2A018A_2/7/13_(2-4)Comp_V_NM	Triad	2013-02-07 0:00:00	2	4																																				
16	SIA2A018A	SIA2A018A_2/7/13_(4-4)Grab_NM	Triad	2013-02-07 0:00:00	4	4																																				
16	SIA2A019A	SIA2A019A_2/6/13_(0-2)Comp_V_NM	Triad	2013-02-06 0:00:00	0	2																																				
16	SIA2A019A	SIA2A019A_2/6/13_(2-2)Grab_NM	Triad	2013-02-06 0:00:00	2	2																																				
16	SIA2A019A	SIA2A019A_2/6/13_(2-4)Comp_V_NM	Triad	2013-02-06 0:00:00	2	4																																				
16	SIA2A019A	SIA2A019A_2/6/13_(4-4)Grab_NM	Triad	2013-02-06 0:00:00	4	4																																				
16	SIA2A020A	SIA2A020A_2/7/13_(0-2)Comp_V_NM	Triad	2013-02-07 0:00:00	0	2																																				
16	SIA2A020A	SIA2A020A_2/7/13_(2-2)Grab_NM	Triad	2013-02-07 0:00:00	2	2																																				
16	SIA2A020A	SIA2A020A_2/7/13_(2-4)Comp_V_NM	Triad	2013-02-07 0:00:00	2	4																																				
16	SIA2A020A	SIA2A020A_2/7/13_(4-4)Grab_NM	Triad	2013-02-07 0:00:00	4	4																																				
16	SIA2A021A	SIA2A021A_2/6/13_(0-2)Comp_V_NM	Triad	2013-02-06 0:00:00	0	2																																				
16	SIA2A021A	SIA2A021A_2/6/13_(2-2)Grab_NM	Triad	2013-02-06 0:00:00	2	2																																				
16	SIA2A022A	SIA2A022A_2/7/13_(0-2)Comp_V_NM	Triad	2013-02-07 0:00:00	0	2																																				
16	SIA2A022A	SIA2A022A_2/7/13_(2-2)Grab_NM	Triad	2013-02-07 0:00:00	2	2																																				
16	SIA2A022A	SIA2A022A_2/7/13_(2-4)Comp_V_NM	Triad	2013-02-07 0:00:00	2	4																																				
16	SIA2A022A	SIA2A022A_2/7/13_(4-4)Grab_NM	Triad	2013-02-07 0:00:00	4	4																																				
16	SIA2A023A	SIA2A023A_2/6/13_(0-2)Comp_V_NM	Triad	2013-02-06 0:00:00	0	2																																				
16	SIA2A023A	SIA2A023A_2/6/13_(2-2)Grab_NM	Triad	2013-02-06 0:00:00	2	2																																				
16	SIA2A023A	SIA2A023A_2/6/13_(2-4)Comp_V_NM	Triad	2013-02-06 0:00:00	2	4																																				
16	SIA2A023A	SIA2A023A_2/6/13_(4-4)Grab_NM	Triad	2013-02-06 0:00:00	4	4																																				
16	SIA2A024A	SIA2A024A_2/7/13_(0-2)Comp_V_NM	Triad	2013-02-07 0:00:00	0	2																																				
16	SIA2A024A	SIA2A024A_2/7/13_(2-2)Grab_NM	Triad	2013-02-07 0:00:00	2	2																																				
16	SIA2A024A	SIA2A024A_2/7/13_(2-4)Comp_V_NM	Triad	2013-02-07 0:00:00	2	4																																				
16	SIA2A024A	SIA2A024A_2/7/13_(4-4)Grab_NM	Triad	2013-02-07 0:00:00	4	4																																				
16	SIA2A027A	SIA2A027A_2/7/13_(0-2)Comp_V_NM	Triad	2013-02-07 0:00:00	0	2																																				
16	SIA2A027A	SIA2A027A_2/7/13_(2-2)Grab_NM	Triad	2013-02-07 0:00:00	2	2																																				
16	SIA2A027A	SIA2A027A_2/7/13_(2-4)Comp_V_NM	Triad	2013-02-07 0:00:00	2	4																																				
16	SIA2A027A	SIA2A027A_2/7/13_(4-4)Grab_NM	Triad	2013-02-07 0:00:00	4	4																																				
16	SIA4DT3-11A	SIA4DT3-11A_2/27/13_(0-2)Comp_V_NM	Triad	2013-02-27 0:00:00	0	2																																				
16	SIA4DT3-11A	SIA4DT3-11A_2/27/13_(2-2)Grab_NM	Triad	2013-02-27 0:00:00	2	2																																				
16	SS-09R	SS-09R_4/1/96_(0-0.5)Grab_NM	D&M_Perim-1996	1996-04-01 0:00:00	0	0.5																																				
16	SS-239	SS-239_5/9/00_(0-1)Grab_NM	RFI2-2000	2000-05-09 0:00:00	0	1						40.5	None	None	None	None	230000	None	None	None	1																				
16	SS-240	SS-240_5/9/00_(0-1)Grab_NM	RFI2-2000	2000-05-09 0:00:00	0	1						77	None	None	None	None	27000	None	None	None	1																				
16	SS-434	SS-434_10/31/06_(0-1)Grab_NM	Phase 3 RFI	2006-10-31 0:00:00	0	1	0	U	None	270	1	91.8	None	None	None	1																										
16	SS-438	SS-438_10/26/06_(0-1)Grab_NM	Phase 3 RFI	2006-10-26 0:00:00	0	1	0	U	None	290	1	87.6	None	None	None	1																										
16	SS-438	SS-438_10/26/06_(1-2)Grab_NM	Phase 3 RFI	2006-10-26 0:00:00	1	2	290	J	None	370	1	67.1	None	None	None	1																										
16	SS-47R	SS-47R_4/1/96_(0-0.5)Grab_NM	D&M_Perim-1996	1996-04-01 0:00:00	0	0.5																																				
17	SIA1C010A	SIA1C010A_1/29/13_(0-2)Comp_V_NM	Triad	2013-01-29 0:00:00	0	2																																				
17	SIA1C010A	SIA1C010A_1/29/13_(2-2)Grab_NM	Triad	2013-01-29 0:00:00	2	2																																				
17	SS-271	SS-271_1/8/01_(0-1)Grab_NM	RFI2-2000	2001-01-08 0:00:00	0	1																																				
17	SS-271	SS-271_11/14/00_(0-1)Grab_NM	RFI2-2000	2000-11-14 0:00:00	0	1																																				
17	SS-271	SS-271_11/14/00_(1-2)Grab_NM	RFI2-2000	2000-11-14 0:00:00	1	2																																				
17	SS-271	SS-271_11/14/00_(2-3)Grab_NM	RFI2-2000	2000-11-14 0:00:00	2	3																																				
17	SS-271	SS-271_11/14/00_(3-4)Grab_NM	RFI2-2000	2000-11-14 0:00:00	3	4																																				

Notes:
U=Non-Detect; J=Estimated value; J+=Estimated high; J-=Estimated low;
UJ=Estimated Non-Detect; UJ+=Estimated high Non-Detect
T=Compound identified in associated decontamination blank; UR= Rejected

TABLE F-1
SWMU SOIL DATA
HERCULES LLC AND PINOVA, INC.
BRUNSWICK, GA

							Bis(2-chloroethyl)ether 8270D LL					Bromodichloromethane 8260B					Iodomethane 8260B					Isobutanol 8260B					p-Isopropyltoluene 8260B					3-Chloro-1-propene 8260B					Total VOCs				
SWMU ID	Location ID	Sample ID	Event	Sample Date	Start Depth	End Depth	Result	Lab Flag	Qualifier	RDL	Dilution	Result	Lab Flag	Qualifier	RDL	Dilution	Result	Lab Flag	Qualifier	RDL	Dilution	Result	Lab Flag	Qualifier	RDL	Dilution	Result	Lab Flag	Qualifier	RDL	Dilution	Result	Lab Flag	Qualifier	RDL	Dilution	Result	Lab Flag	Qualifier	RDL	Dilution
12	SIA4C003A	SIA4C003A_3/6/13_(2-4)Comp_V_NM	Triad	2013-03-06 0:00:00	2	4																																				
12	SIA4C003A	SIA4C003A_3/6/13_(4-4)Grab_NM	Triad	2013-03-06 0:00:00	4	4																																				
12	SIA4C004A	SIA4C004A_3/5/13_(0-2)Comp_V_NM	Triad	2013-03-05 0:00:00	0	2																																				
12	SIA4C004A	SIA4C004A_3/5/13_(2-2)Grab_NM	Triad	2013-03-05 0:00:00	2	2																																				
12	SIA4C005A	SIA4C005A_3/5/13_(0-2)Comp_V_NM	Triad	2013-03-05 0:00:00	0	2																																				
12	SIA4C005A	SIA4C005A_3/5/13_(2-2)Grab_NM	Triad	2013-03-05 0:00:00	2	2																																				
12	SIA4C026B	SIA4C026B_7/30/13_(0-2)Comp_V_NM	Triad	2013-07-30 0:00:00	0	2																																				
12	SIA4C028A	SIA4C028A_3/6/13_(0-2)Comp_V_NM	Triad	2013-03-06 0:00:00	0	2																																				
12	SIA4C028A	SIA4C028A_3/6/13_(2-2)Grab_NM	Triad	2013-03-06 0:00:00	2	2																																				
12	SS-242	SS-242_5/9/00_(0-1)Grab_NM	RFI2-2000	2000-05-09 0:00:00	0	1																																				
12	SS-242	SS-242_6/30/00_(1-2)Grab_NM	RFI2-2000	2000-06-30 0:00:00	1	2																																				
12	SS-242	SS-242_6/30/00_(2-3)Grab_NM	RFI2-2000	2000-06-30 0:00:00	2	3																																				
12	SS-242	SS-242_6/30/00_(3-4)Grab_NM	RFI2-2000	2000-06-30 0:00:00	3	4																																				
12	SS-258	SS-258_11/7/00_(0-1)Grab_NM	RFI2-2000	2000-11-07 0:00:00	0	1																																				
12	SS-258	SS-258_11/7/00_(1-2)Grab_NM	RFI2-2000	2000-11-07 0:00:00	1	2																																				
12	SS-258	SS-258_11/7/00_(2-3)Grab_NM	RFI2-2000	2000-11-07 0:00:00	2	3																																				
12	SS-258	SS-258_11/7/00_(3-4)Grab_NM	RFI2-2000	2000-11-07 0:00:00	3	4																																				
12	SS-258	SS-258_11/7/00_(4-5)Grab_NM	RFI2-2000	2000-11-07 0:00:00	4	5																																				
12	SS-259	SS-259_11/7/00_(0-1)Grab_NM	RFI2-2000	2000-11-07 0:00:00	0	1																																				
12	SS-259	SS-259_11/7/00_(1-2)Grab_NM	RFI2-2000	2000-11-07 0:00:00	1	2																																				
12	SS-259	SS-259_11/7/00_(2-3)Grab_NM	RFI2-2000	2000-11-07 0:00:00	2	3																																				
12	SS-259	SS-259_11/7/00_(3-4)Grab_NM	RFI2-2000	2000-11-07 0:00:00	3	4																																				
12	SS-259	SS-259_11/7/00_(4-5)Grab_NM	RFI2-2000	2000-11-07 0:00:00	4	5																																				
12	SS-365	SS-365_10/24/06_(0-1)Grab_NM	Phase 3 RFI	2006-10-24 0:00:00	0	1																																				
13	SIA4BT2-08A	SIA4BT2-08A_3/21/13_(1.7-3.1)Comp_V_NM	Triad	2013-03-21 0:00:00	1.7	3.1																																				
13	SIA4BT2-08A	SIA4BT2-08A_3/21/13_(2.8-2.8)Grab_NM	Triad	2013-03-21 0:00:00	2.8	2.8																																				
13	SIA4BT2-08BE	SIA4BT2-08BE_3/26/13_(0-2)Comp_V_NM	Triad	2013-03-26 0:00:00	0	2																																				
13	SIA4BT2-08BE	SIA4BT2-08BE_3/26/13_(1-1)Grab_NM	Triad	2013-03-26 0:00:00	1	1																																				
13	SIA4BT2-08BE	SIA4BT2-08BE_3/26/13_(2.4-2.4)Grab_NM	Triad	2013-03-26 0:00:00	2.4	2.4																																				
13	SIA4BT2-08BE	SIA4BT2-08BE_3/26/13_(2-3.9)Comp_V_NM	Triad	2013-03-26 0:00:00	2	3.9																																				
13	SIA4BT2-09A	SIA4BT2-09A_3/21/13_(0-2)Comp_V_NM	Triad	2013-03-21 0:00:00	0	2																																				
13	SIA4BT2-09A	SIA4BT2-09A_3/21/13_(1.9-1.9)Grab_NM	Triad	2013-03-21 0:00:00	1.9	1.9																																				
13	SIA4BT2-09A	SIA4BT2-09A_3/21/13_(2.9-2.9)Grab_NM	Triad	2013-03-21 0:00:00	2.9	2.9																																				
13	SIA4BT2-09A	SIA4BT2-09A_3/21/13_(2-3.2)Comp_V_NM	Triad	2013-03-21 0:00:00	2	3.2																																				
13	SIA4BT3-07A	SIA4BT3-07A_3/21/13_(0.7-2.7)Comp_V_NM	Triad	2013-03-21 0:00:00	0.7	2.7																																				
13	SIA4BT3-07A	SIA4BT3-07A_3/21/13_(2.4-2.4)Grab_NM	Triad	2013-03-21 0:00:00	2.4	2.4																																				
13	SS-352	SS-352_10/26/06_(0-1)Grab_NM	Phase 3 RFI	2006-10-26 0:00:00	0	1																																				
14	SIA4BT2-10A	SIA4BT2-10A_3/20/13_(2.7-2.7)Grab_NM	Triad	2013-03-20 0:00:00	2.7	2.7																																				
14	SS-351	SS-351_11/1/06_(0-1)Grab_NM	Phase 3 RFI	2006-11-01 0:00:00	0	1																																				
14	SS-351	SS-351_11/1/06_(1-2)Grab_NM	Phase 3 RFI	2006-11-01 0:00:00	1	2																																				
15	PexiteRelease_NE	PexiteRelease_NE_1/29/15_(0.5-1)Grab_NM	Triad	2015-01-29 0:00:00	0.5	1	0	U	None	460	10	0	U	None	7	1	0	U	None	7	1	0	U	None	350	1	0	U	None	7	1											
15	SIA4DT6-03A	SIA4DT6-03A_2/20/13_(0-2)Comp_DUP	Triad	2013-02-20 0:00:00	0	2																																				
15	SIA4DT6-03A	SIA4DT6-03A_2/20/13_(0-2)Comp_NM	Triad	2013-02-20 0:00:00	0	2																																				
15	SIA4DT6-03A	SIA4DT6-03A_2/20/13_(2-2)Grab_V_DUP	Triad	2013-02-20 0:00:00	2	2																																				
15	SIA4DT6-03A	SIA4DT6-03A_2/20/13_(2-2)Grab_V_NM	Triad	2013-02-20 0:00:00	2	2																																				
15	SIA4DT6-04A	SIA4DT6-04A_2/21/13_(0-2)Comp_V_NM	Triad	2013-02-21 0:00:00	0	2																																				
15	SIA4DT6-04A	SIA4DT6-04A_2/21/13_(2-2)Grab_NM	Triad	2013-02-21 0:00:00	2	2																																				
15	SIA4DT6-05A	SIA4DT6-05A_2/21/13_(0-2)Comp_V_NM	Triad	2013-02-21 0:00:00	0	2																																				
15	SIA4DT6-05A	SIA4DT6-05A_2/21/13_(2-2)Grab_NM	Triad	2013-02-21 0:00:00	2	2																																				
15	SIA4DT6-06A	SIA4DT6-06A_2/21/13_(0-2)Comp_V_NM	Triad	2013-02-21 0:00:00	0	2																																				
15	SIA4DT6-06A	SIA4DT6-06A_2/21/13_(2-2)Grab_NM	Triad	2013-02-21 0:00:00	2	2																																				
15	SIA4DT6-07A	SIA4DT6-07A_2/21/13_(0-2)Comp_V_NM	Triad	2013-02-21 0:00:00	0	2																																				
15	SIA4DT6-07A	SIA4DT6-07A_2/21/13_(2-2)Grab_NM	Triad	2013-02-21 0:00:00	2	2																																				
15	SIA4DT6-08A	SIA4DT6-08A_2/21/13_(0-2)Comp_V_NM	Triad	2013-02-21 0:00:00	0	2																																				
15	SIA4DT6-08A	SIA4DT6-08A_2/21/13_(2-2)Grab_NM	Triad	2013-02-21 0:00:00	2	2																																				
15	SIA4DT6-09A	SIA4DT6-09A_2/21/13_(0-2)Comp_V_NM	Triad	2013-02-21 0:00:00	0	2																																				
15	SIA4DT6-09A	SIA4DT6-09A_2/21/13_(2-2)Grab_NM	Triad	2013-02-21 0:00:00	2	2																																				
15	SS-416	SS-416_10/26/06_(0-1)Grab_NM	Phase 3 RFI	2006-10-26 0:00:00	0	1																																				
16	FORMALD-16	FORMALD-16_2/8/13_(2-2)Grab_NM	Triad	2013-02-08 0:00:00	2	2																																				
16	SIA2A018A	SIA2A018A_2/7/13_(0-2)Comp_V_NM	Triad	2013-02-07 0:00:00	0	2																																				
16	SIA2A018A	SIA2A018A_2/7/13_(2-2)Grab_NM	Triad	2013-02-07 0:00:00	2	2																																				
16	SIA2A018A	SIA2A018A_2/7/13_(2-4)Comp_V_NM	Triad	2013-02-07 0:00:00	2	4																																				
16	SIA2A018A	SIA2A018A_2/7/13_(4-4)Grab_NM	Triad	2013-02-07 0:00:00	4	4																																				
16	SIA2A019A	SIA2A019A_2/6/13_(0-2)Comp_V_NM	Triad	2013-02-06 0:00:00	0	2																																				
16	SIA2A019A	SIA2A019A_2/6/13_(2-2)Grab_NM	Triad	2013-02-06 0:00:00	2	2																																				
16	SIA2A019A	SIA2A019A_2/6/13_(2-4)Comp_V_NM	Triad	2013-02-06 0:00:00	2	4																																				
16	SIA2A019A	SIA2A019A_2/6/13_(4-4)Grab_NM	Triad	2013-02-06 0:00:00	4	4																																				
16	SIA2A020A	SIA2A020A_2/7/13_(0-2)Comp_V_NM	Triad	2013-02-07 0:00:00	0	2																																				
16	SIA2A020A	SIA2A020A_2/7/13_(2-2)Grab_NM	Triad	2013-02-07 0:00:00	2	2																																				
16	SIA2A020A	SIA2A020A_2/7/13_(2-4)Comp_V_NM	Triad	2013-02-07 0:00:00	2	4																																				
16	SIA2A020A	SIA2A020A_2/7/13_(4-4)Grab_NM	Triad	2013-02-07 0:00:00	4	4																																				
16	SIA2A021A	SIA2A021A_2/6/13_(0-2)Comp_V_NM	Triad	2013-02-06 0:00:00	0	2																																				
16	SIA2A021A	SIA2A021A_2/6/13_(2-2)Grab_NM	Triad	2013-02-06 0:00:00	2	2																																				
16	SIA2A022A	SIA2A022A_2/7/13_(0-2)Comp_V_NM	Triad	2013-02-07 0:00:00	0	2																																				
16	SIA2A022A	SIA2A022A_2/7/13_(2-2)Grab_NM	Triad	2013-02-07 0:00:00	2	2																																				
16	SIA2A022A	SIA2A022A_2/7/13_(2-4)Comp_V_NM	Triad	2013-02-07 0:00:00	2	4																																				
16	SIA2A022A	SIA2A022A_2/7/13_(4-4)Grab_NM	Triad	2013-02-07 0:00:00	4	4																																				
16	SIA2A023A	SIA2A023A_2/6/13_(0-2)Comp_V_NM	Triad	2013-02-06 0:00:00	0	2																																				
16	SIA2A023A	SIA2A023A_2/6/13_(2-2)Grab_NM	Triad	2013-02-06 0:00:00	2	2																																				
16	SIA2A023A	SIA2A023A_2/6/13_(2-4)Comp_V_NM	Triad	2013-02-06 0:00:00	2	4																																				
16	SIA2A023A	SIA2A023A_2/6/13_(4-4)Grab_NM	Triad	2013-02-06 0:00:00	4	4																																				
16	SIA2A024A	SIA2A024A_2/7/13_(0-2)Comp_V_NM	Triad	2013-02-07 0:00:00	0	2																																				
16	SIA2A024A	SIA2A024A_2/7/13_(2-2)Grab_NM	Triad	2013-02-07 0:00:00	2	2																																				
16	SIA2A024A	SIA2A024A_2/7/13_(2-4)Comp_V_NM	Triad	2013-02-07 0:00:00	2	4																																				
16	SIA2A024A	SIA2A024A_2/7/13_(4-4)Grab_NM	Triad	2013-02-07 0:00:00	4	4																																				
16	SIA2A027A	SIA2A027A_2/7/13_(0-2)Comp_V_NM	Triad	2013-02-07 0:00:00	0	2																																				
16	SIA2A027A	SIA2A027A_2/7/13_(2-2)Grab_NM	Triad	2013-02-07 0:00:00	2	2																																				
16	SIA2A027A	SIA2A027A_2/7/13_(2-4)Comp_V_NM	Triad	2013-02-07 0:00:00	2	4																																				
16	SIA2A027A	SIA2A027A_2/7/13_(4-4)Grab_NM	Triad	2013-02-07 0:00:00	4	4																																				
16	SIA4DT3-11A	SIA4DT3-11A_2/27/13_(0-2)Comp_V_NM	Triad	2013-02-27 0:00:00	0	2																																				
16	SIA4DT3-11A	SIA4DT3-11A_2/27/13_(2-2)Grab_NM	Triad	2013-02-27 0:00:00	2	2																																				
16	SS-09R	SS-09R_4/1/96_(0-0.5)Grab_NM	D&M_Perim-1996	1996-04-01 0:00:00	0	0.5																																				
16	SS-239	SS-239_5/9/00_(0-1)Grab_NM	RFI2-2000	2000-05-09 0:00:00	0	1																																				
16	SS-240	SS-240_5/9/00_(0-1)Grab_NM	RFI2-2000	2000-05-09 0:00:00	0	1																																				
16	SS-434	SS-434_10/31/06_(0-1)Grab_NM	Phase 3 RFI	2006-10-31 0:00:00	0	1																																				
16	SS-438	SS-438_10/26/06_(0-1)Grab_NM	Phase 3 RFI	2006-10-26 0:00:00	0	1																																				
16	SS-438	SS-438_10/26/06_(1-2)Grab_NM	Phase 3 RFI	2006-10-26 0:00:00	1	2																																				
16	SS-47R	SS-47R_4/1/96_(0-0.5)Grab_NM	D&M_Perim-1996	1996-04-01 0:00:00	0	0.5																																				
17	SIA1C010A	SIA1C010A_1/29/13_(0-2)Comp_V_NM	Triad	2013-01-29 0:00:00	0	2																																				
17	SIA1C010A	SIA1C010A_1/29/13_(2-2)Grab_NM	Triad	2013-01-29 0:00:00	2	2																																				
17	SS-271	SS-271_1/8/01_(0-1)Grab_NM	RFI2-2000	2001-01-08 0:00:00	0	1																																				
17	SS-271	SS-271_11/14/00_(0-1)Grab_NM	RFI2-2000	2000-11-14 0:00:00	0	1																																				
17	SS-271	SS-271_11/14/00_(1-2)Grab_NM	RFI2-2000	2000-11-14 0:00:00	1	2																																				
17	SS-271	SS-271_11/14/00_(2-3)Grab_NM	RFI2-2000	2000-11-14 0:00:00	2	3																																				
17	SS-271	SS-271_11/14/00_(3-4)Grab_NM	RFI2-2000	2000-11-14 0:00:00	3	4																																				

Notes:
U=Non-Detect; J=Estimated value; J+=Estimated high; J-=Estimated low;
UJ=Estimated Non-Detect; UJ+=Estimated high Non-Detect
T=Compound identified in associated decontamination blank; UR= Rejected

TABLE F-1
SWMU SOIL DATA
HERCULES LLC AND PINOVA, INC.
BRUNSWICK, GA

							1,1-Dichloropropene 8260					1,2,3-Trichlorobenzene 8260					1,2,4-Trimethylbenzene 8260					1,3,5-Trimethylbenzene 8260					1,3-Dichloropropane 8260					2,2-Dichloropropane 8260					Bromochloromethane 8260				
SWMU ID	Location ID	Sample ID	Event	Sample Date	Start Depth	End Depth	Result	Lab Flag	Qualifier	RDL	Dilution	Result	Lab Flag	Qualifier	RDL	Dilution	Result	Lab Flag	Qualifier	RDL	Dilution	Result	Lab Flag	Qualifier	RDL	Dilution	Result	Lab Flag	Qualifier	RDL	Dilution	Result	Lab Flag	Qualifier	RDL	Dilution	Result	Lab Flag	Qualifier	RDL	Dilution
12	SIA4C003A	SIA4C003A_3/6/13_(2-4)Comp_V_NM	Triad	2013-03-06 0:00:00	2	4																																					
12	SIA4C003A	SIA4C003A_3/6/13_(4-4)Grab_NM	Triad	2013-03-06 0:00:00	4	4																																					
12	SIA4C004A	SIA4C004A_3/5/13_(0-2)Comp_V_NM	Triad	2013-03-05 0:00:00	0	2																																					
12	SIA4C004A	SIA4C004A_3/5/13_(2-2)Grab_NM	Triad	2013-03-05 0:00:00	2	2																																					
12	SIA4C005A	SIA4C005A_3/5/13_(0-2)Comp_V_NM	Triad	2013-03-05 0:00:00	0	2																																					
12	SIA4C005A	SIA4C005A_3/5/13_(2-2)Grab_NM	Triad	2013-03-05 0:00:00	2	2																																					
12	SIA4C026B	SIA4C026B_7/30/13_(0-2)Comp_V_NM	Triad	2013-07-30 0:00:00	0	2																																					
12	SIA4C028A	SIA4C028A_3/6/13_(0-2)Comp_V_NM	Triad	2013-03-06 0:00:00	0	2																																					
12	SIA4C028A	SIA4C028A_3/6/13_(2-2)Grab_NM	Triad	2013-03-06 0:00:00	2	2																																					
12	SS-242	SS-242_5/9/00_(0-1)Grab_NM	RFI2-2000	2000-05-09 0:00:00	0	1																																					
12	SS-242	SS-242_6/30/00_(1-2)Grab_NM	RFI2-2000	2000-06-30 0:00:00	1	2																																					
12	SS-242	SS-242_6/30/00_(2-3)Grab_NM	RFI2-2000	2000-06-30 0:00:00	2	3																																					
12	SS-242	SS-242_6/30/00_(3-4)Grab_NM	RFI2-2000	2000-06-30 0:00:00	3	4																																					
12	SS-258	SS-258_11/7/00_(0-1)Grab_NM	RFI2-2000	2000-11-07 0:00:00	0	1																																					
12	SS-258	SS-258_11/7/00_(1-2)Grab_NM	RFI2-2000	2000-11-07 0:00:00	1	2																																					
12	SS-258	SS-258_11/7/00_(2-3)Grab_NM	RFI2-2000	2000-11-07 0:00:00	2	3																																					
12	SS-258	SS-258_11/7/00_(3-4)Grab_NM	RFI2-2000	2000-11-07 0:00:00	3	4																																					
12	SS-258	SS-258_11/7/00_(4-5)Grab_NM	RFI2-2000	2000-11-07 0:00:00	4	5																																					
12	SS-259	SS-259_11/7/00_(0-1)Grab_NM	RFI2-2000	2000-11-07 0:00:00	0	1																																					
12	SS-259	SS-259_11/7/00_(1-2)Grab_NM	RFI2-2000	2000-11-07 0:00:00	1	2																																					
12	SS-259	SS-259_11/7/00_(2-3)Grab_NM	RFI2-2000	2000-11-07 0:00:00	2	3																																					
12	SS-259	SS-259_11/7/00_(3-4)Grab_NM	RFI2-2000	2000-11-07 0:00:00	3	4																																					
12	SS-259	SS-259_11/7/00_(4-5)Grab_NM	RFI2-2000	2000-11-07 0:00:00	4	5																																					
12	SS-365	SS-365_10/24/06_(0-1)Grab_NM	Phase 3 RFI	2006-10-24 0:00:00	0	1																																					
13	SIA4BT2-08A	SIA4BT2-08A_3/21/13_(1.7-3.1)Comp_V_NM	Triad	2013-03-21 0:00:00	1.7	3.1																																					
13	SIA4BT2-08A	SIA4BT2-08A_3/21/13_(2.8-2.8)Grab_NM	Triad	2013-03-21 0:00:00	2.8	2.8																																					
13	SIA4BT2-08BE	SIA4BT2-08BE_3/26/13_(0-2)Comp_V_NM	Triad	2013-03-26 0:00:00	0	2																																					
13	SIA4BT2-08BE	SIA4BT2-08BE_3/26/13_(1-1)Grab_NM	Triad	2013-03-26 0:00:00	1	1																																					
13	SIA4BT2-08BE	SIA4BT2-08BE_3/26/13_(2.4-2.4)Grab_NM	Triad	2013-03-26 0:00:00	2.4	2.4																																					
13	SIA4BT2-08BE	SIA4BT2-08BE_3/26/13_(2-3.9)Comp_V_NM	Triad	2013-03-26 0:00:00	2	3.9																																					
13	SIA4BT2-09A	SIA4BT2-09A_3/21/13_(0-2)Comp_V_NM	Triad	2013-03-21 0:00:00	0	2																																					
13	SIA4BT2-09A	SIA4BT2-09A_3/21/13_(1.9-1.9)Grab_NM	Triad	2013-03-21 0:00:00	1.9	1.9																																					
13	SIA4BT2-09A	SIA4BT2-09A_3/21/13_(2.9-2.9)Grab_NM	Triad	2013-03-21 0:00:00	2.9	2.9																																					
13	SIA4BT2-09A	SIA4BT2-09A_3/21/13_(2-3.2)Comp_V_NM	Triad	2013-03-21 0:00:00	2	3.2																																					
13	SIA4BT3-07A	SIA4BT3-07A_3/21/13_(0.7-2.7)Comp_V_NM	Triad	2013-03-21 0:00:00	0.7	2.7																																					
13	SIA4BT3-07A	SIA4BT3-07A_3/21/13_(2.4-2.4)Grab_NM	Triad	2013-03-21 0:00:00	2.4	2.4																																					
13	SS-352	SS-352_10/26/06_(0-1)Grab_NM	Phase 3 RFI	2006-10-26 0:00:00	0	1																																					
14	SIA4BT2-10A	SIA4BT2-10A_3/20/13_(2.7-2.7)Grab_NM	Triad	2013-03-20 0:00:00	2.7	2.7																																					
14	SS-351	SS-351_11/1/06_(0-1)Grab_NM	Phase 3 RFI	2006-11-01 0:00:00	0	1																																					
14	SS-351	SS-351_11/1/06_(1-2)Grab_NM	Phase 3 RFI	2006-11-01 0:00:00	1	2																																					
15	PexiteRelease_NE	PexiteRelease_NE_1/29/15_(0.5-1)Grab_NM	Triad	2015-01-29 0:00:00	0.5	1																																					
15	SIA4DT6-03A	SIA4DT6-03A_2/20/13_(0-2)Comp_DUP	Triad	2013-02-20 0:00:00	0	2																																					
15	SIA4DT6-03A	SIA4DT6-03A_2/20/13_(0-2)Comp_NM	Triad	2013-02-20 0:00:00	0	2																																					
15	SIA4DT6-03A	SIA4DT6-03A_2/20/13_(2-2)Grab_V_DUP	Triad	2013-02-20 0:00:00	2	2																																					
15	SIA4DT6-03A	SIA4DT6-03A_2/20/13_(2-2)Grab_V_NM	Triad	2013-02-20 0:00:00	2	2																																					
15	SIA4DT6-04A	SIA4DT6-04A_2/21/13_(0-2)Comp_V_NM	Triad	2013-02-21 0:00:00	0	2																																					
15	SIA4DT6-04A	SIA4DT6-04A_2/21/13_(2-2)Grab_NM	Triad	2013-02-21 0:00:00	2	2																																					
15	SIA4DT6-05A	SIA4DT6-05A_2/21/13_(0-2)Comp_V_NM	Triad	2013-02-21 0:00:00	0	2																																					
15	SIA4DT6-05A	SIA4DT6-05A_2/21/13_(2-2)Grab_NM	Triad	2013-02-21 0:00:00	2	2																																					
15	SIA4DT6-06A	SIA4DT6-06A_2/21/13_(0-2)Comp_V_NM	Triad	2013-02-21 0:00:00	0	2																																					
15	SIA4DT6-06A	SIA4DT6-06A_2/21/13_(2-2)Grab_NM	Triad	2013-02-21 0:00:00	2	2																																					
15	SIA4DT6-07A	SIA4DT6-07A_2/21/13_(0-2)Comp_V_NM	Triad	2013-02-21 0:00:00	0	2																																					
15	SIA4DT6-07A	SIA4DT6-07A_2/21/13_(2-2)Grab_NM	Triad	2013-02-21 0:00:00	2	2																																					
15	SIA4DT6-08A	SIA4DT6-08A_2/21/13_(0-2)Comp_V_NM	Triad	2013-02-21 0:00:00	0	2																																					
15	SIA4DT6-08A	SIA4DT6-08A_2/21/13_(2-2)Grab_NM	Triad	2013-02-21 0:00:00	2	2																																					
15	SIA4DT6-09A	SIA4DT6-09A_2/21/13_(0-2)Comp_V_NM	Triad	2013-02-21 0:00:00	0	2																																					
15	SIA4DT6-09A	SIA4DT6-09A_2/21/13_(2-2)Grab_NM	Triad	2013-02-21 0:00:00	2	2																																					
15	SS-416	SS-416_10/26/06_(0-1)Grab_NM	Phase 3 RFI	2006-10-26 0:00:00	0	1																																					
16	FORMALD-16	FORMALD-16_2/8/13_(2-2)Grab_NM	Triad	2013-02-08 0:00:00	2	2																																					
16	SIA2A018A	SIA2A018A_2/7/13_(0-2)Comp_V_NM	Triad	2013-02-07 0:00:00	0	2																																					
16	SIA2A018A	SIA2A018A_2/7/13_(2-2)Grab_NM	Triad	2013-02-07 0:00:00	2	2																																					
16	SIA2A018A	SIA2A018A_2/7/13_(2-4)Comp_V_NM	Triad	2013-02-07 0:00:00	2	4																																					
16	SIA2A018A	SIA2A018A_2/7/13_(4-4)Grab_NM	Triad	2013-02-07 0:00:00	4	4																																					
16	SIA2A019A	SIA2A019A_2/6/13_(0-2)Comp_V_NM	Triad	2013-02-06 0:00:00	0	2																																					
16	SIA2A019A	SIA2A019A_2/6/13_(2-2)Grab_NM	Triad	2013-02-06 0:00:00	2	2																																					
16	SIA2A019A	SIA2A019A_2/6/13_(2-4)Comp_V_NM	Triad	2013-02-06 0:00:00	2	4																																					
16	SIA2A019A	SIA2A019A_2/6/13_(4-4)Grab_NM	Triad	2013-02-06 0:00:00	4	4																																					
16	SIA2A020A	SIA2A020A_2/7/13_(0-2)Comp_V_NM	Triad	2013-02-07 0:00:00	0	2																																					
16	SIA2A020A	SIA2A020A_2/7/13_(2-2)Grab_NM	Triad	2013-02-07 0:00:00	2	2																																					
16	SIA2A020A	SIA2A020A_2/7/13_(2-4)Comp_V_NM	Triad	2013-02-07 0:00:00	2	4																																					
16	SIA2A020A	SIA2A020A_2/7/13_(4-4)Grab_NM	Triad	2013-02-07 0:00:00	4	4																																					
16	SIA2A021A	SIA2A021A_2/6/13_(0-2)Comp_V_NM	Triad	2013-02-06 0:00:00	0	2																																					
16	SIA2A021A	SIA2A021A_2/6/13_(2-2)Grab_NM	Triad	2013-02-06 0:00:00	2	2																																					
16	SIA2A022A	SIA2A022A_2/7/13_(0-2)Comp_V_NM	Triad	2013-02-07 0:00:00	0	2																																					
16	SIA2A022A	SIA2A022A_2/7/13_(2-2)Grab_NM	Triad	2013-02-07 0:00:00	2	2																																					
16	SIA2A022A	SIA2A022A_2/7/13_(2-4)Comp_V_NM	Triad	2013-02-07 0:00:00	2	4																																					
16	SIA2A022A	SIA2A022A_2/7/13_(4-4)Grab_NM	Triad	2013-02-07 0:00:00	4	4																																					
16	SIA2A023A	SIA2A023A_2/6/13_(0-2)Comp_V_NM	Triad	2013-02-06 0:00:00	0	2																																					
16	SIA2A023A	SIA2A023A_2/6/13_(2-2)Grab_NM	Triad	2013-02-06 0:00:00	2	2																																					
16	SIA2A023A	SIA2A023A_2/6/13_(2-4)Comp_V_NM	Triad	2013-02-06 0:00:00	2	4																																					
16	SIA2A023A	SIA2A023A_2/6/13_(4-4)Grab_NM	Triad	2013-02-06 0:00:00	4	4																																					
16	SIA2A024A	SIA2A024A_2/7/13_(0-2)Comp_V_NM	Triad	2013-02-07 0:00:00	0	2																																					
16	SIA2A024A	SIA2A024A_2/7/13_(2-2)Grab_NM	Triad	2013-02-07 0:00:00	2	2																																					
16	SIA2A024A	SIA2A024A_2/7/13_(2-4)Comp_V_NM	Triad	2013-02-07 0:00:00	2	4																																					
16	SIA2A024A	SIA2A024A_2/7/13_(4-4)Grab_NM	Triad	2013-02-07 0:00:00	4	4																																					
16	SIA2A027A	SIA2A027A_2/7/13_(0-2)Comp_V_NM	Triad	2013-02-07 0:00:00	0	2																																					
16	SIA2A027A	SIA2A027A_2/7/13_(2-2)Grab_NM	Triad	2013-02-07 0:00:00	2	2																																					
16	SIA2A027A	SIA2A027A_2/7/13_(2-4)Comp_V_NM	Triad	2013-02-07 0:00:00	2	4																																					
16	SIA2A027A	SIA2A027A_2/7/13_(4-4)Grab_NM	Triad	2013-02-07 0:00:00	4	4																																					
16	SIA4DT3-11A	SIA4DT3-11A_2/27/13_(0-2)Comp_V_NM	Triad	2013-02-27 0:00:00	0	2																																					
16	SIA4DT3-11A	SIA4DT3-11A_2/27/13_(2-2)Grab_NM	Triad	2013-02-27 0:00:00	2	2																																					
16	SS-09R	SS-09R_4/1/96_(0-0.5)Grab_NM	D&M_Perim-1996	1996-04-01 0:00:00	0	0.5																																					
16	SS-239	SS-239_5/9/00_(0-1)Grab_NM	RFI2-2000	2000-05-09 0:00:00	0	1																																					
16	SS-240	SS-240_5/9/00_(0-1)Grab_NM	RFI2-2000	2000-05-09 0:00:00	0	1																																					
16	SS-434	SS-434_10/31/06_(0-1)Grab_NM	Phase 3 RFI	2006-10-31 0:00:00	0	1																																					
16	SS-438	SS-438_10/26/06_(0-1)Grab_NM	Phase 3 RFI	2006-10-26 0:00:00	0	1																																					
16	SS-438	SS-438_10/26/06_(1-2)Grab_NM	Phase 3 RFI	2006-10-26 0:00:00	1	2																																					
16	SS-47R	SS-47R_4/1/96_(0-0.5)Grab_NM	D&M_Perim-1996	1996-04-01 0:00:00	0	0.5																																					
17	SIA1C010A	SIA1C010A_1/29/13_(0-2)Comp_V_NM	Triad	2013-01-29 0:00:00	0	2																																					
17	SIA1C010A	SIA1C010A_1/29/13_(2-2)Grab_NM	Triad	2013-01-29 0:00:00	2	2																																					
17	SS-271	SS-271_1/8/01_(0-1)Grab_NM	RFI2-2000	2001-01-08 0:00:00	0	1																																					
17	SS-271	SS-271_11/14/00_(0-1)Grab_NM	RFI2-2000	2000-11-14 0:00:00	0	1																																					
17	SS-271	SS-271_11/14/00_(1-2)Grab_NM	RFI2-2000	2000-11-14 0:00:00	1	2																																					
17	SS-271	SS-271_11/14/00_(2-3)Grab_NM	RFI2-2000	2000-11-14 0:00:00	2	3																																					
17	SS-271	SS-271_11/14/00_(3-4)Grab_NM	RFI2-2000	2000-11-14 0:00:00	3	4																																					

Notes:
U=Non-Detect; J=Estimated value; J+=Estimated high; J-=Estimated low;
UJ=Estimated Non-Detect; UJ+=Estimated high Non-Detect
T=Compound identified in associated decontamination blank; UR= Rejected

TABLE F-1
SWMU SOIL DATA
HERCULES LLC AND PINOVA, INC.
BRUNSWICK, GA

							MTBE (Methyl tert-butyl ether)					n-Butyl benzene					n-Propyl benzene					o-Chlorotoluene					p-Chlorotoluene					sec-Butyl benzene					tert-Butyl benzene				
							8260					8260					8260					8260					8260					8260					8260				
SWMU ID	Location ID	Sample ID	Event	Sample Date	Start Depth	End Depth	Result	Lab Flag	Qualifier	RDL	Dilution	Result	Lab Flag	Qualifier	RDL	Dilution	Result	Lab Flag	Qualifier	RDL	Dilution	Result	Lab Flag	Qualifier	RDL	Dilution	Result	Lab Flag	Qualifier	RDL	Dilution	Result	Lab Flag	Qualifier	RDL	Dilution	Result	Lab Flag	Qualifier	RDL	Dilution
12	SIA4C003A	SIA4C003A_3/6/13_(2-4)Comp_V_NM	Triad	2013-03-06 0:00:00	2	4																																				
12	SIA4C003A	SIA4C003A_3/6/13_(4-4)Grab_NM	Triad	2013-03-06 0:00:00	4	4																																				
12	SIA4C004A	SIA4C004A_3/5/13_(0-2)Comp_V_NM	Triad	2013-03-05 0:00:00	0	2																																				
12	SIA4C004A	SIA4C004A_3/5/13_(2-2)Grab_NM	Triad	2013-03-05 0:00:00	2	2																																				
12	SIA4C005A	SIA4C005A_3/5/13_(0-2)Comp_V_NM	Triad	2013-03-05 0:00:00	0	2																																				
12	SIA4C005A	SIA4C005A_3/5/13_(2-2)Grab_NM	Triad	2013-03-05 0:00:00	2	2																																				
12	SIA4C026B	SIA4C026B_7/30/13_(0-2)Comp_V_NM	Triad	2013-07-30 0:00:00	0	2																																				
12	SIA4C028A	SIA4C028A_3/6/13_(0-2)Comp_V_NM	Triad	2013-03-06 0:00:00	0	2																																				
12	SIA4C028A	SIA4C028A_3/6/13_(2-2)Grab_NM	Triad	2013-03-06 0:00:00	2	2																																				
12	SS-242	SS-242_5/9/00_(0-1)Grab_NM	RFI2-2000	2000-05-09 0:00:00	0	1																																				
12	SS-242	SS-242_6/30/00_(1-2)Grab_NM	RFI2-2000	2000-06-30 0:00:00	1	2																																				
12	SS-242	SS-242_6/30/00_(2-3)Grab_NM	RFI2-2000	2000-06-30 0:00:00	2	3																																				
12	SS-242	SS-242_6/30/00_(3-4)Grab_NM	RFI2-2000	2000-06-30 0:00:00	3	4																																				
12	SS-258	SS-258_11/7/00_(0-1)Grab_NM	RFI2-2000	2000-11-07 0:00:00	0	1																																				
12	SS-258	SS-258_11/7/00_(1-2)Grab_NM	RFI2-2000	2000-11-07 0:00:00	1	2																																				
12	SS-258	SS-258_11/7/00_(2-3)Grab_NM	RFI2-2000	2000-11-07 0:00:00	2	3																																				
12	SS-258	SS-258_11/7/00_(3-4)Grab_NM	RFI2-2000	2000-11-07 0:00:00	3	4																																				
12	SS-258	SS-258_11/7/00_(4-5)Grab_NM	RFI2-2000	2000-11-07 0:00:00	4	5																																				
12	SS-259	SS-259_11/7/00_(0-1)Grab_NM	RFI2-2000	2000-11-07 0:00:00	0	1																																				
12	SS-259	SS-259_11/7/00_(1-2)Grab_NM	RFI2-2000	2000-11-07 0:00:00	1	2																																				
12	SS-259	SS-259_11/7/00_(2-3)Grab_NM	RFI2-2000	2000-11-07 0:00:00	2	3																																				
12	SS-259	SS-259_11/7/00_(3-4)Grab_NM	RFI2-2000	2000-11-07 0:00:00	3	4																																				
12	SS-259	SS-259_11/7/00_(4-5)Grab_NM	RFI2-2000	2000-11-07 0:00:00	4	5																																				
12	SS-365	SS-365_10/24/06_(0-1)Grab_NM	Phase 3 RFI	2006-10-24 0:00:00	0	1																																				
13	SIA4BT2-08A	SIA4BT2-08A_3/21/13_(1.7-3.1)Comp_V_NM	Triad	2013-03-21 0:00:00	1.7	3.1																																				
13	SIA4BT2-08A	SIA4BT2-08A_3/21/13_(2.8-2.8)Grab_NM	Triad	2013-03-21 0:00:00	2.8	2.8																																				
13	SIA4BT2-08BE	SIA4BT2-08BE_3/26/13_(0-2)Comp_V_NM	Triad	2013-03-26 0:00:00	0	2																																				
13	SIA4BT2-08BE	SIA4BT2-08BE_3/26/13_(1-1)Grab_NM	Triad	2013-03-26 0:00:00	1	1																																				
13	SIA4BT2-08BE	SIA4BT2-08BE_3/26/13_(2.4-2.4)Grab_NM	Triad	2013-03-26 0:00:00	2.4	2.4																																				
13	SIA4BT2-08BE	SIA4BT2-08BE_3/26/13_(2-3.9)Comp_V_NM	Triad	2013-03-26 0:00:00	2	3.9																																				
13	SIA4BT2-09A	SIA4BT2-09A_3/21/13_(0-2)Comp_V_NM	Triad	2013-03-21 0:00:00	0	2																																				
13	SIA4BT2-09A	SIA4BT2-09A_3/21/13_(1.9-1.9)Grab_NM	Triad	2013-03-21 0:00:00	1.9	1.9																																				
13	SIA4BT2-09A	SIA4BT2-09A_3/21/13_(2.9-2.9)Grab_NM	Triad	2013-03-21 0:00:00	2.9	2.9																																				
13	SIA4BT2-09A	SIA4BT2-09A_3/21/13_(2-3.2)Comp_V_NM	Triad	2013-03-21 0:00:00	2	3.2																																				
13	SIA4BT3-07A	SIA4BT3-07A_3/21/13_(0.7-2.7)Comp_V_NM	Triad	2013-03-21 0:00:00	0.7	2.7																																				
13	SIA4BT3-07A	SIA4BT3-07A_3/21/13_(2.4-2.4)Grab_NM	Triad	2013-03-21 0:00:00	2.4	2.4																																				
13	SS-352	SS-352_10/26/06_(0-1)Grab_NM	Phase 3 RFI	2006-10-26 0:00:00	0	1																																				
14	SIA4BT2-10A	SIA4BT2-10A_3/20/13_(2.7-2.7)Grab_NM	Triad	2013-03-20 0:00:00	2.7	2.7																																				
14	SS-351	SS-351_11/1/06_(0-1)Grab_NM	Phase 3 RFI	2006-11-01 0:00:00	0	1																																				
14	SS-351	SS-351_11/1/06_(1-2)Grab_NM	Phase 3 RFI	2006-11-01 0:00:00	1	2																																				
15	PexiteRelease_NE	PexiteRelease_NE_1/29/15_(0.5-1)Grab_NM	Triad	2015-01-29 0:00:00	0.5	1																																				
15	SIA4DT6-03A	SIA4DT6-03A_2/20/13_(0-2)Comp_DUP	Triad	2013-02-20 0:00:00	0	2																																				
15	SIA4DT6-03A	SIA4DT6-03A_2/20/13_(0-2)Comp_NM	Triad	2013-02-20 0:00:00	0	2																																				
15	SIA4DT6-03A	SIA4DT6-03A_2/20/13_(2-2)Grab_V_DUP	Triad	2013-02-20 0:00:00	2	2																																				
15	SIA4DT6-03A	SIA4DT6-03A_2/20/13_(2-2)Grab_V_NM	Triad	2013-02-20 0:00:00	2	2																																				
15	SIA4DT6-04A	SIA4DT6-04A_2/21/13_(0-2)Comp_V_NM	Triad	2013-02-21 0:00:00	0	2																																				
15	SIA4DT6-04A	SIA4DT6-04A_2/21/13_(2-2)Grab_NM	Triad	2013-02-21 0:00:00	2	2																																				
15	SIA4DT6-05A	SIA4DT6-05A_2/21/13_(0-2)Comp_V_NM	Triad	2013-02-21 0:00:00	0	2																																				
15	SIA4DT6-05A	SIA4DT6-05A_2/21/13_(2-2)Grab_NM	Triad	2013-02-21 0:00:00	2	2																																				
15	SIA4DT6-06A	SIA4DT6-06A_2/21/13_(0-2)Comp_V_NM	Triad	2013-02-21 0:00:00	0	2																																				
15	SIA4DT6-06A	SIA4DT6-06A_2/21/13_(2-2)Grab_NM	Triad	2013-02-21 0:00:00	2	2																																				
15	SIA4DT6-07A	SIA4DT6-07A_2/21/13_(0-2)Comp_V_NM	Triad	2013-02-21 0:00:00	0	2																																				
15	SIA4DT6-07A	SIA4DT6-07A_2/21/13_(2-2)Grab_NM	Triad	2013-02-21 0:00:00	2	2																																				
15	SIA4DT6-08A	SIA4DT6-08A_2/21/13_(0-2)Comp_V_NM	Triad	2013-02-21 0:00:00	0	2																																				
15	SIA4DT6-08A	SIA4DT6-08A_2/21/13_(2-2)Grab_NM	Triad	2013-02-21 0:00:00	2	2																																				
15	SIA4DT6-09A	SIA4DT6-09A_2/21/13_(0-2)Comp_V_NM	Triad	2013-02-21 0:00:00	0	2																																				
15	SIA4DT6-09A	SIA4DT6-09A_2/21/13_(2-2)Grab_NM	Triad	2013-02-21 0:00:00	2	2																																				
15	SS-416	SS-416_10/26/06_(0-1)Grab_NM	Phase 3 RFI	2006-10-26 0:00:00	0	1																																				
16	FORMALD-16	FORMALD-16_2/8/13_(2-2)Grab_NM	Triad	2013-02-08 0:00:00	2	2																																				
16	SIA2A018A	SIA2A018A_2/7/13_(0-2)Comp_V_NM	Triad	2013-02-07 0:00:00	0	2																																				
16	SIA2A018A	SIA2A018A_2/7/13_(2-2)Grab_NM	Triad	2013-02-07 0:00:00	2	2																																				
16	SIA2A018A	SIA2A018A_2/7/13_(2-4)Comp_V_NM	Triad	2013-02-07 0:00:00	2	4																																				
16	SIA2A018A	SIA2A018A_2/7/13_(4-4)Grab_NM	Triad	2013-02-07 0:00:00	4	4																																				
16	SIA2A019A	SIA2A019A_2/6/13_(0-2)Comp_V_NM	Triad	2013-02-06 0:00:00	0	2																																				
16	SIA2A019A	SIA2A019A_2/6/13_(2-2)Grab_NM	Triad	2013-02-06 0:00:00	2	2																																				
16	SIA2A019A	SIA2A019A_2/6/13_(2-4)Comp_V_NM	Triad	2013-02-06 0:00:00	2	4																																				
16	SIA2A019A	SIA2A019A_2/6/13_(4-4)Grab_NM	Triad	2013-02-06 0:00:00	4	4																																				
16	SIA2A020A	SIA2A020A_2/7/13_(0-2)Comp_V_NM	Triad	2013-02-07 0:00:00	0	2																																				
16	SIA2A020A	SIA2A020A_2/7/13_(2-2)Grab_NM	Triad	2013-02-07 0:00:00	2	2																																				
16	SIA2A020A	SIA2A020A_2/7/13_(2-4)Comp_V_NM	Triad	2013-02-07 0:00:00	2	4																																				
16	SIA2A020A	SIA2A020A_2/7/13_(4-4)Grab_NM	Triad	2013-02-07 0:00:00	4	4																																				
16	SIA2A021A	SIA2A021A_2/6/13_(0-2)Comp_V_NM	Triad	2013-02-06 0:00:00	0	2																																				
16	SIA2A021A	SIA2A021A_2/6/13_(2-2)Grab_NM	Triad	2013-02-06 0:00:00	2	2																																				
16	SIA2A022A	SIA2A022A_2/7/13_(0-2)Comp_V_NM	Triad	2013-02-07 0:00:00	0	2																																				
16	SIA2A022A	SIA2A022A_2/7/13_(2-2)Grab_NM	Triad	2013-02-07 0:00:00	2	2																																				
16	SIA2A022A	SIA2A022A_2/7/13_(2-4)Comp_V_NM	Triad	2013-02-07 0:00:00	2	4																																				
16	SIA2A022A	SIA2A022A_2/7/13_(4-4)Grab_NM	Triad	2013-02-07 0:00:00	4	4																																				
16	SIA2A023A	SIA2A023A_2/6/13_(0-2)Comp_V_NM	Triad	2013-02-06 0:00:00	0	2																																				
16	SIA2A023A	SIA2A023A_2/6/13_(2-2)Grab_NM	Triad	2013-02-06 0:00:00	2	2																																				
16	SIA2A023A	SIA2A023A_2/6/13_(2-4)Comp_V_NM	Triad	2013-02-06 0:00:00	2	4																																				
16	SIA2A023A	SIA2A023A_2/6/13_(4-4)Grab_NM	Triad	2013-02-06 0:00:00	4	4																																				
16	SIA2A024A	SIA2A024A_2/7/13_(0-2)Comp_V_NM	Triad	2013-02-07 0:00:00	0	2																																				
16	SIA2A024A	SIA2A024A_2/7/13_(2-2)Grab_NM	Triad	2013-02-07 0:00:00	2	2																																				
16	SIA2A024A	SIA2A024A_2/7/13_(2-4)Comp_V_NM	Triad	2013-02-07 0:00:00	2	4																																				
16	SIA2A024A	SIA2A024A_2/7/13_(4-4)Grab_NM	Triad	2013-02-07 0:00:00	4	4																																				
16	SIA2A027A	SIA2A027A_2/7/13_(0-2)Comp_V_NM	Triad	2013-02-07 0:00:00	0	2																																				
16	SIA2A027A	SIA2A027A_2/7/13_(2-2)Grab_NM	Triad	2013-02-07 0:00:00	2	2																																				
16	SIA2A027A	SIA2A027A_2/7/13_(2-4)Comp_V_NM	Triad	2013-02-07 0:00:00	2	4																																				
16	SIA2A027A	SIA2A027A_2/7/13_(4-4)Grab_NM	Triad	2013-02-07 0:00:00	4	4																																				
16	SIA4DT3-11A	SIA4DT3-11A_2/27/13_(0-2)Comp_V_NM	Triad	2013-02-27 0:00:00	0	2																																				
16	SIA4DT3-11A	SIA4DT3-11A_2/27/13_(2-2)Grab_NM	Triad	2013-02-27 0:00:00	2	2																																				
16	SS-09R	SS-09R_4/1/96_(0-0.5)Grab_NM	D&M_Perim-1996	1996-04-01 0:00:00	0	0.5																																				
16	SS-239	SS-239_5/9/00_(0-1)Grab_NM	RFI2-2000	2000-05-09 0:00:00	0	1																																				
16	SS-240	SS-240_5/9/00_(0-1)Grab_NM	RFI2-2000	2000-05-09 0:00:00	0	1																																				
16	SS-434	SS-434_10/31/06_(0-1)Grab_NM	Phase 3 RFI	2006-10-31 0:00:00	0	1																																				
16	SS-438	SS-438_10/26/06_(0-1)Grab_NM	Phase 3 RFI	2006-10-26 0:00:00	0	1																																				
16	SS-438	SS-438_10/26/06_(1-2)Grab_NM	Phase 3 RFI	2006-10-26 0:00:00	1	2																																				
16	SS-47R	SS-47R_4/1/96_(0-0.5)Grab_NM	D&M_Perim-1996	1996-04-01 0:00:00	0	0.5																																				
17	SIA1C010A	SIA1C010A_1/29/13_(0-2)Comp_V_NM	Triad	2013-01-29 0:00:00	0	2																																				
17	SIA1C010A	SIA1C010A_1/29/13_(2-2)Grab_NM	Triad	2013-01-29 0:00:00	2	2																																				
17	SS-271	SS-271_1/8/01_(0-1)Grab_NM	RFI2-2000	2001-01-08 0:00:00	0	1																																				
17	SS-271	SS-271_11/14/00_(0-1)Grab_NM	RFI2-2000	2000-11-14 0:00:00	0	1																																				
17	SS-271	SS-271_11/14/00_(1-2)Grab_NM	RFI2-2000	2000-11-14 0:00:00	1	2																																				
17	SS-271	SS-271_11/14/00_(2-3)Grab_NM	RFI2-2000	2000-11-14 0:00:00	2	3																																				
17	SS-271	SS-271_11/14/00_(3-4)Grab_NM	RFI2-2000	2000-11-14 0:00:00	3	4																																				

Notes:
U=Non-Detect; J=Estimated value; J+=Estimated high; J-=Estimated low;
UJ=Estimated Non-Detect; UJ+=Estimated high Non-Detect
T=Compound identified in associated decontamination blank; UR= Rejected

TABLE F-1
SWMU SOIL DATA
HERCULES LLC AND PINOVA, INC.
BRUNSWICK, GA

							2-Propenenitrile 8260B					Chlorodibromomethane 8260B					m-Xylene & p-Xylene 8260B					2-Toluidine 8270D LL					3-Methylcholanthrene 8270D LL					7,12-Dimethylbenz(a)anthracene 8270D LL					alpha,alpha-Dimethyl phenethylamine 8270D LL				
SWMU ID	Location ID	Sample ID	Event	Sample Date	Start Depth	End Depth	Result	Lab Flag	Qualifier	RDL	Dilution	Result	Lab Flag	Qualifier	RDL	Dilution	Result	Lab Flag	Qualifier	RDL	Dilution	Result	Lab Flag	Qualifier	RDL	Dilution	Result	Lab Flag	Qualifier	RDL	Dilution	Result	Lab Flag	Qualifier	RDL	Dilution	Result	Lab Flag	Qualifier	RDL	Dilution
12	SIA4C003A	SIA4C003A_3/6/13_(2-4)Comp_V_NM	Triad	2013-03-06 0:00:00	2	4																																							
12	SIA4C003A	SIA4C003A_3/6/13_(4-4)Grab_NM	Triad	2013-03-06 0:00:00	4	4																																							
12	SIA4C004A	SIA4C004A_3/5/13_(0-2)Comp_V_NM	Triad	2013-03-05 0:00:00	0	2																																							
12	SIA4C004A	SIA4C004A_3/5/13_(2-2)Grab_NM	Triad	2013-03-05 0:00:00	2	2																																							
12	SIA4C005A	SIA4C005A_3/5/13_(0-2)Comp_V_NM	Triad	2013-03-05 0:00:00	0	2																																							
12	SIA4C005A	SIA4C005A_3/5/13_(2-2)Grab_NM	Triad	2013-03-05 0:00:00	2	2																																							
12	SIA4C026B	SIA4C026B_7/30/13_(0-2)Comp_V_NM	Triad	2013-07-30 0:00:00	0	2																																							
12	SIA4C028A	SIA4C028A_3/6/13_(0-2)Comp_V_NM	Triad	2013-03-06 0:00:00	0	2																																							
12	SIA4C028A	SIA4C028A_3/6/13_(2-2)Grab_NM	Triad	2013-03-06 0:00:00	2	2																																							
12	SS-242	SS-242_5/9/00_(0-1)Grab_NM	RFI2-2000	2000-05-09 0:00:00	0	1																																							
12	SS-242	SS-242_6/30/00_(1-2)Grab_NM	RFI2-2000	2000-06-30 0:00:00	1	2																																							
12	SS-242	SS-242_6/30/00_(2-3)Grab_NM	RFI2-2000	2000-06-30 0:00:00	2	3																																							
12	SS-242	SS-242_6/30/00_(3-4)Grab_NM	RFI2-2000	2000-06-30 0:00:00	3	4																																							
12	SS-258	SS-258_11/7/00_(0-1)Grab_NM	RFI2-2000	2000-11-07 0:00:00	0	1																																							
12	SS-258	SS-258_11/7/00_(1-2)Grab_NM	RFI2-2000	2000-11-07 0:00:00	1	2																																							
12	SS-258	SS-258_11/7/00_(2-3)Grab_NM	RFI2-2000	2000-11-07 0:00:00	2	3																																							
12	SS-258	SS-258_11/7/00_(3-4)Grab_NM	RFI2-2000	2000-11-07 0:00:00	3	4																																							
12	SS-258	SS-258_11/7/00_(4-5)Grab_NM	RFI2-2000	2000-11-07 0:00:00	4	5																																							
12	SS-259	SS-259_11/7/00_(0-1)Grab_NM	RFI2-2000	2000-11-07 0:00:00	0	1																																							
12	SS-259	SS-259_11/7/00_(1-2)Grab_NM	RFI2-2000	2000-11-07 0:00:00	1	2																																							
12	SS-259	SS-259_11/7/00_(2-3)Grab_NM	RFI2-2000	2000-11-07 0:00:00	2	3																																							
12	SS-259	SS-259_11/7/00_(3-4)Grab_NM	RFI2-2000	2000-11-07 0:00:00	3	4																																							
12	SS-259	SS-259_11/7/00_(4-5)Grab_NM	RFI2-2000	2000-11-07 0:00:00	4	5																																							
12	SS-365	SS-365_10/24/06_(0-1)Grab_NM	Phase 3 RFI	2006-10-24 0:00:00	0	1																																							
13	SIA4BT2-08A	SIA4BT2-08A_3/21/13_(1.7-3.1)Comp_V_NM	Triad	2013-03-21 0:00:00	1.7	3.1																																							
13	SIA4BT2-08A	SIA4BT2-08A_3/21/13_(2.8-2.8)Grab_NM	Triad	2013-03-21 0:00:00	2.8	2.8																																							
13	SIA4BT2-08BE	SIA4BT2-08BE_3/26/13_(0-2)Comp_V_NM	Triad	2013-03-26 0:00:00	0	2																																							
13	SIA4BT2-08BE	SIA4BT2-08BE_3/26/13_(1-1)Grab_NM	Triad	2013-03-26 0:00:00	1	1																																							
13	SIA4BT2-08BE	SIA4BT2-08BE_3/26/13_(2.4-2.4)Grab_NM	Triad	2013-03-26 0:00:00	2.4	2.4																																							
13	SIA4BT2-08BE	SIA4BT2-08BE_3/26/13_(2-3.9)Comp_V_NM	Triad	2013-03-26 0:00:00	2	3.9																																							
13	SIA4BT2-09A	SIA4BT2-09A_3/21/13_(0-2)Comp_V_NM	Triad	2013-03-21 0:00:00	0	2																																							
13	SIA4BT2-09A	SIA4BT2-09A_3/21/13_(1.9-1.9)Grab_NM	Triad	2013-03-21 0:00:00	1.9	1.9																																							
13	SIA4BT2-09A	SIA4BT2-09A_3/21/13_(2.9-2.9)Grab_NM	Triad	2013-03-21 0:00:00	2.9	2.9																																							
13	SIA4BT2-09A	SIA4BT2-09A_3/21/13_(2-3.2)Comp_V_NM	Triad	2013-03-21 0:00:00	2	3.2																																							
13	SIA4BT3-07A	SIA4BT3-07A_3/21/13_(0.7-2.7)Comp_V_NM	Triad	2013-03-21 0:00:00	0.7	2.7																																							
13	SIA4BT3-07A	SIA4BT3-07A_3/21/13_(2.4-2.4)Grab_NM	Triad	2013-03-21 0:00:00	2.4	2.4																																							
13	SS-352	SS-352_10/26/06_(0-1)Grab_NM	Phase 3 RFI	2006-10-26 0:00:00	0	1																																							
14	SIA4BT2-10A	SIA4BT2-10A_3/20/13_(2.7-2.7)Grab_NM	Triad	2013-03-20 0:00:00	2.7	2.7																																							
14	SS-351	SS-351_11/1/06_(0-1)Grab_NM	Phase 3 RFI	2006-11-01 0:00:00	0	1																																							
14	SS-351	SS-351_11/1/06_(1-2)Grab_NM	Phase 3 RFI	2006-11-01 0:00:00	1	2																																							
15	PexiteRelease_NE	PexiteRelease_NE_1/29/15_(0.5-1)Grab_NM	Triad	2015-01-29 0:00:00	0.5	1																																							
15	SIA4DT6-03A	SIA4DT6-03A_2/20/13_(0-2)Comp_DUP	Triad	2013-02-20 0:00:00	0	2																																							
15	SIA4DT6-03A	SIA4DT6-03A_2/20/13_(0-2)Comp_NM	Triad	2013-02-20 0:00:00	0	2																																							
15	SIA4DT6-03A	SIA4DT6-03A_2/20/13_(2-2)Grab_V_DUP	Triad	2013-02-20 0:00:00	2	2																																							
15	SIA4DT6-03A	SIA4DT6-03A_2/20/13_(2-2)Grab_V_NM	Triad	2013-02-20 0:00:00	2	2																																							
15	SIA4DT6-04A	SIA4DT6-04A_2/21/13_(0-2)Comp_V_NM	Triad	2013-02-21 0:00:00	0	2																																							
15	SIA4DT6-04A	SIA4DT6-04A_2/21/13_(2-2)Grab_NM	Triad	2013-02-21 0:00:00	2	2																																							
15	SIA4DT6-05A	SIA4DT6-05A_2/21/13_(0-2)Comp_V_NM	Triad	2013-02-21 0:00:00	0	2																																							
15	SIA4DT6-05A	SIA4DT6-05A_2/21/13_(2-2)Grab_NM	Triad	2013-02-21 0:00:00	2	2																																							
15	SIA4DT6-06A	SIA4DT6-06A_2/21/13_(0-2)Comp_V_NM	Triad	2013-02-21 0:00:00	0	2																																							
15	SIA4DT6-06A	SIA4DT6-06A_2/21/13_(2-2)Grab_NM	Triad	2013-02-21 0:00:00	2	2																																							
15	SIA4DT6-07A	SIA4DT6-07A_2/21/13_(0-2)Comp_V_NM	Triad	2013-02-21 0:00:00	0	2																																							
15	SIA4DT6-07A	SIA4DT6-07A_2/21/13_(2-2)Grab_NM	Triad	2013-02-21 0:00:00	2	2																																							
15	SIA4DT6-08A	SIA4DT6-08A_2/21/13_(0-2)Comp_V_NM	Triad	2013-02-21 0:00:00	0	2																																							
15	SIA4DT6-08A	SIA4DT6-08A_2/21/13_(2-2)Grab_NM	Triad	2013-02-21 0:00:00	2	2																																							
15	SIA4DT6-09A	SIA4DT6-09A_2/21/13_(0-2)Comp_V_NM	Triad	2013-02-21 0:00:00	0	2																																							
15	SIA4DT6-09A	SIA4DT6-09A_2/21/13_(2-2)Grab_NM	Triad	2013-02-21 0:00:00	2	2																																							
15	SS-416	SS-416_10/26/06_(0-1)Grab_NM	Phase 3 RFI	2006-10-26 0:00:00	0	1																																							
16	FORMALD-16	FORMALD-16_2/8/13_(2-2)Grab_NM	Triad	2013-02-08 0:00:00	2	2																																							
16	SIA2A018A	SIA2A018A_2/7/13_(0-2)Comp_V_NM	Triad	2013-02-07 0:00:00	0	2																																							
16	SIA2A018A	SIA2A018A_2/7/13_(2-2)Grab_NM	Triad	2013-02-07 0:00:00	2	2																																							
16	SIA2A018A	SIA2A018A_2/7/13_(2-4)Comp_V_NM	Triad	2013-02-07 0:00:00	2	4																																							
16	SIA2A018A	SIA2A018A_2/7/13_(4-4)Grab_NM	Triad	2013-02-07 0:00:00	4	4																																							
16	SIA2A019A	SIA2A019A_2/6/13_(0-2)Comp_V_NM	Triad	2013-02-06 0:00:00	0	2																																							
16	SIA2A019A	SIA2A019A_2/6/13_(2-2)Grab_NM	Triad	2013-02-06 0:00:00	2	2																																							
16	SIA2A019A	SIA2A019A_2/6/13_(2-4)Comp_V_NM	Triad	2013-02-06 0:00:00	2	4																																							
16	SIA2A019A	SIA2A019A_2/6/13_(4-4)Grab_NM	Triad	2013-02-06 0:00:00	4	4																																							
16	SIA2A020A	SIA2A020A_2/7/13_(0-2)Comp_V_NM	Triad	2013-02-07 0:00:00	0	2																																							
16	SIA2A020A	SIA2A020A_2/7/13_(2-2)Grab_NM	Triad	2013-02-07 0:00:00	2	2																																							
16	SIA2A020A	SIA2A020A_2/7/13_(2-4)Comp_V_NM	Triad	2013-02-07 0:00:00	2	4																																							
16	SIA2A020A	SIA2A020A_2/7/13_(4-4)Grab_NM	Triad	2013-02-07 0:00:00	4	4																																							
16	SIA2A021A	SIA2A021A_2/6/13_(0-2)Comp_V_NM	Triad	2013-02-06 0:00:00	0	2																																							
16	SIA2A021A	SIA2A021A_2/6/13_(2-2)Grab_NM	Triad	2013-02-06 0:00:00	2	2																																							
16	SIA2A022A	SIA2A022A_2/7/13_(0-2)Comp_V_NM	Triad	2013-02-07 0:00:00	0	2																																							
16	SIA2A022A	SIA2A022A_2/7/13_(2-2)Grab_NM	Triad	2013-02-07 0:00:00	2	2																																							
16	SIA2A022A	SIA2A022A_2/7/13_(2-4)Comp_V_NM	Triad	2013-02-07 0:00:00	2	4																																							
16	SIA2A022A	SIA2A022A_2/7/13_(4-4)Grab_NM	Triad	2013-02-07 0:00:00	4	4																																							
16	SIA2A023A	SIA2A023A_2/6/13_(0-2)Comp_V_NM	Triad	2013-02-06 0:00:00	0	2																																							
16	SIA2A023A	SIA2A023A_2/6/13_(2-2)Grab_NM	Triad	2013-02-06 0:00:00	2	2																																							
16	SIA2A023A	SIA2A023A_2/6/13_(2-4)Comp_V_NM	Triad	2013-02-06 0:00:00	2	4																																							
16	SIA2A023A	SIA2A023A_2/6/13_(4-4)Grab_NM	Triad	2013-02-06 0:00:00	4	4																																							
16	SIA2A024A	SIA2A024A_2/7/13_(0-2)Comp_V_NM	Triad	2013-02-07 0:00:00	0	2																																							
16	SIA2A024A	SIA2A024A_2/7/13_(2-2)Grab_NM	Triad	2013-02-07 0:00:00	2	2																																							
16	SIA2A024A	SIA2A024A_2/7/13_(2-4)Comp_V_NM	Triad	2013-02-07 0:00:00	2	4																																							
16	SIA2A024A	SIA2A024A_2/7/13_(4-4)Grab_NM	Triad	2013-02-07 0:00:00	4	4																																							
16	SIA2A027A	SIA2A027A_2/7/13_(0-2)Comp_V_NM	Triad	2013-02-07 0:00:00	0	2																																							
16	SIA2A027A	SIA2A027A_2/7/13_(2-2)Grab_NM	Triad	2013-02-07 0:00:00	2	2																																							
16	SIA2A027A	SIA2A027A_2/7/13_(2-4)Comp_V_NM	Triad	2013-02-07 0:00:00	2	4																																							
16	SIA2A027A	SIA2A027A_2/7/13_(4-4)Grab_NM	Triad	2013-02-07 0:00:00	4	4																																							
16	SIA4DT3-11A	SIA4DT3-11A_2/27/13_(0-2)Comp_V_NM	Triad	2013-02-27 0:00:00	0	2																																							
16	SIA4DT3-11A	SIA4DT3-11A_2/27/13_(2-2)Grab_NM	Triad	2013-02-27 0:00:00	2	2																																							
16	SS-09R	SS-09R_4/1/96_(0-0.5)Grab_NM	D&M_Perim-1996	1996-04-01 0:00:00	0	0.5																																							
16	SS-239	SS-239_5/9/00_(0-1)Grab_NM	RFI2-2000	2000-05-09 0:00:00	0	1																																							
16	SS-240	SS-240_5/9/00_(0-1)Grab_NM	RFI2-2000	2000-05-09 0:00:00	0	1																																							
16	SS-434	SS-434_10/31/06_(0-1)Grab_NM	Phase 3 RFI	2006-10-31 0:00:00	0	1																																							
16	SS-438	SS-438_10/26/06_(0-1)Grab_NM	Phase 3 RFI	2006-10-26 0:00:00	0	1																																							
16	SS-438	SS-438_10/26/06_(1-2)Grab_NM	Phase 3 RFI	2006-10-26 0:00:00	1	2																																							
16	SS-47R	SS-47R_4/1/96_(0-0.5)Grab_NM	D&M_Perim-1996	1996-04-01 0:00:00	0	0.5																																							
17	SIA1C010A	SIA1C010A_1/29/13_(0-2)Comp_V_NM	Triad	2013-01-29 0:00:00	0	2																																							
17	SIA1C010A	SIA1C010A_1/29/13_(2-2)Grab_NM	Triad	2013-01-29 0:00:00	2	2																																							
17	SS-271	SS-271_1/8/01_(0-1)Grab_NM	RFI2-2000	2001-01-08 0:00:00	0	1																																							
17	SS-271	SS-271_11/14/00_(0-1)Grab_NM	RFI2-2000	2000-11-14 0:00:00	0	1																																							
17	SS-271	SS-271_11/14/00_(1-2)Grab_NM	RFI2-2000	2000-11-14 0:00:00	1	2																																							
17	SS-271	SS-271_11/14/00_(2-3)Grab_NM	RFI2-2000	2000-11-14 0:00:00	2	3																																							
17	SS-271	SS-271_11/14/00_(3-4)Grab_NM	RFI2-2000	2000-11-14 0:00:00	3	4																																							

Notes:
U=Non-Detect; J=Estimated value; J+=Estimated high; J-=Estimated low;
UJ=Estimated Non-Detect; UJ+=Estimated high Non-Detect
T=Compound identified in associated decontamination blank; UR= Rejected

TABLE F-1
SWMU SOIL DATA
HERCULES LLC AND PINOVA, INC.
BRUNSWICK, GA

							Ethyl Parathion 8270D LL					Hexachloropropene 8270D LL					N-Nitro-o-toluidine 8270D LL					N-Nitrosomethylethylamine 8270D LL					o,o',o''-Triethylphosphorothioate 8270D LL					p-Dimethylamino azobenzene 8270D LL					Pentachloronitrobenzene 8270D LL				
SWMU ID	Location ID	Sample ID	Event	Sample Date	Start Depth	End Depth	Result	Lab Flag	Qualifier	RDL	Dilution	Result	Lab Flag	Qualifier	RDL	Dilution	Result	Lab Flag	Qualifier	RDL	Dilution	Result	Lab Flag	Qualifier	RDL	Dilution	Result	Lab Flag	Qualifier	RDL	Dilution	Result	Lab Flag	Qualifier	RDL	Dilution	Result	Lab Flag	Qualifier	RDL	Dilution
12	SIA4C003A	SIA4C003A_3/6/13_(2-4)Comp_V_NM	Triad	2013-03-06 0:00:00	2	4																																				
12	SIA4C003A	SIA4C003A_3/6/13_(4-4)Grab_NM	Triad	2013-03-06 0:00:00	4	4																																				
12	SIA4C004A	SIA4C004A_3/5/13_(0-2)Comp_V_NM	Triad	2013-03-05 0:00:00	0	2																																				
12	SIA4C004A	SIA4C004A_3/5/13_(2-2)Grab_NM	Triad	2013-03-05 0:00:00	2	2																																				
12	SIA4C005A	SIA4C005A_3/5/13_(0-2)Comp_V_NM	Triad	2013-03-05 0:00:00	0	2																																				
12	SIA4C005A	SIA4C005A_3/5/13_(2-2)Grab_NM	Triad	2013-03-05 0:00:00	2	2																																				
12	SIA4C026B	SIA4C026B_7/30/13_(0-2)Comp_V_NM	Triad	2013-07-30 0:00:00	0	2																																				
12	SIA4C028A	SIA4C028A_3/6/13_(0-2)Comp_V_NM	Triad	2013-03-06 0:00:00	0	2																																				
12	SIA4C028A	SIA4C028A_3/6/13_(2-2)Grab_NM	Triad	2013-03-06 0:00:00	2	2																																				
12	SS-242	SS-242_5/9/00_(0-1)Grab_NM	RFI2-2000	2000-05-09 0:00:00	0	1																																				
12	SS-242	SS-242_6/30/00_(1-2)Grab_NM	RFI2-2000	2000-06-30 0:00:00	1	2																																				
12	SS-242	SS-242_6/30/00_(2-3)Grab_NM	RFI2-2000	2000-06-30 0:00:00	2	3																																				
12	SS-242	SS-242_6/30/00_(3-4)Grab_NM	RFI2-2000	2000-06-30 0:00:00	3	4																																				
12	SS-258	SS-258_11/7/00_(0-1)Grab_NM	RFI2-2000	2000-11-07 0:00:00	0	1																																				
12	SS-258	SS-258_11/7/00_(1-2)Grab_NM	RFI2-2000	2000-11-07 0:00:00	1	2																																				
12	SS-258	SS-258_11/7/00_(2-3)Grab_NM	RFI2-2000	2000-11-07 0:00:00	2	3																																				
12	SS-258	SS-258_11/7/00_(3-4)Grab_NM	RFI2-2000	2000-11-07 0:00:00	3	4																																				
12	SS-258	SS-258_11/7/00_(4-5)Grab_NM	RFI2-2000	2000-11-07 0:00:00	4	5																																				
12	SS-259	SS-259_11/7/00_(0-1)Grab_NM	RFI2-2000	2000-11-07 0:00:00	0	1																																				
12	SS-259	SS-259_11/7/00_(1-2)Grab_NM	RFI2-2000	2000-11-07 0:00:00	1	2																																				
12	SS-259	SS-259_11/7/00_(2-3)Grab_NM	RFI2-2000	2000-11-07 0:00:00	2	3																																				
12	SS-259	SS-259_11/7/00_(3-4)Grab_NM	RFI2-2000	2000-11-07 0:00:00	3	4																																				
12	SS-259	SS-259_11/7/00_(4-5)Grab_NM	RFI2-2000	2000-11-07 0:00:00	4	5																																				
12	SS-365	SS-365_10/24/06_(0-1)Grab_NM	Phase 3 RFI	2006-10-24 0:00:00	0	1																																				
13	SIA4BT2-08A	SIA4BT2-08A_3/21/13_(1.7-3.1)Comp_V_NM	Triad	2013-03-21 0:00:00	1.7	3.1																																				
13	SIA4BT2-08A	SIA4BT2-08A_3/21/13_(2.8-2.8)Grab_NM	Triad	2013-03-21 0:00:00	2.8	2.8																																				
13	SIA4BT2-08BE	SIA4BT2-08BE_3/26/13_(0-2)Comp_V_NM	Triad	2013-03-26 0:00:00	0	2																																				
13	SIA4BT2-08BE	SIA4BT2-08BE_3/26/13_(1-1)Grab_NM	Triad	2013-03-26 0:00:00	1	1																																				
13	SIA4BT2-08BE	SIA4BT2-08BE_3/26/13_(2.4-2.4)Grab_NM	Triad	2013-03-26 0:00:00	2.4	2.4																																				
13	SIA4BT2-08BE	SIA4BT2-08BE_3/26/13_(2-3.9)Comp_V_NM	Triad	2013-03-26 0:00:00	2	3.9																																				
13	SIA4BT2-09A	SIA4BT2-09A_3/21/13_(0-2)Comp_V_NM	Triad	2013-03-21 0:00:00	0	2																																				
13	SIA4BT2-09A	SIA4BT2-09A_3/21/13_(1.9-1.9)Grab_NM	Triad	2013-03-21 0:00:00	1.9	1.9																																				
13	SIA4BT2-09A	SIA4BT2-09A_3/21/13_(2.9-2.9)Grab_NM	Triad	2013-03-21 0:00:00	2.9	2.9																																				
13	SIA4BT2-09A	SIA4BT2-09A_3/21/13_(2-3.2)Comp_V_NM	Triad	2013-03-21 0:00:00	2	3.2																																				
13	SIA4BT3-07A	SIA4BT3-07A_3/21/13_(0.7-2.7)Comp_V_NM	Triad	2013-03-21 0:00:00	0.7	2.7																																				
13	SIA4BT3-07A	SIA4BT3-07A_3/21/13_(2.4-2.4)Grab_NM	Triad	2013-03-21 0:00:00	2.4	2.4																																				
13	SS-352	SS-352_10/26/06_(0-1)Grab_NM	Phase 3 RFI	2006-10-26 0:00:00	0	1																																				
14	SIA4BT2-10A	SIA4BT2-10A_3/20/13_(2.7-2.7)Grab_NM	Triad	2013-03-20 0:00:00	2.7	2.7																																				
14	SS-351	SS-351_11/1/06_(0-1)Grab_NM	Phase 3 RFI	2006-11-01 0:00:00	0	1																																				
14	SS-351	SS-351_11/1/06_(1-2)Grab_NM	Phase 3 RFI	2006-11-01 0:00:00	1	2																																				
15	PexiteRelease_NE	PexiteRelease_NE_1/29/15_(0.5-1)Grab_NM	Triad	2015-01-29 0:00:00	0.5	1																																				
15	SIA4DT6-03A	SIA4DT6-03A_2/20/13_(0-2)Comp_DUP	Triad	2013-02-20 0:00:00	0	2																																				
15	SIA4DT6-03A	SIA4DT6-03A_2/20/13_(0-2)Comp_NM	Triad	2013-02-20 0:00:00	0	2																																				
15	SIA4DT6-03A	SIA4DT6-03A_2/20/13_(2-2)Grab_V_DUP	Triad	2013-02-20 0:00:00	2	2																																				
15	SIA4DT6-03A	SIA4DT6-03A_2/20/13_(2-2)Grab_V_NM	Triad	2013-02-20 0:00:00	2	2																																				
15	SIA4DT6-04A	SIA4DT6-04A_2/21/13_(0-2)Comp_V_NM	Triad	2013-02-21 0:00:00	0	2																																				
15	SIA4DT6-04A	SIA4DT6-04A_2/21/13_(2-2)Grab_NM	Triad	2013-02-21 0:00:00	2	2																																				
15	SIA4DT6-05A	SIA4DT6-05A_2/21/13_(0-2)Comp_V_NM	Triad	2013-02-21 0:00:00	0	2																																				
15	SIA4DT6-05A	SIA4DT6-05A_2/21/13_(2-2)Grab_NM	Triad	2013-02-21 0:00:00	2	2																																				
15	SIA4DT6-06A	SIA4DT6-06A_2/21/13_(0-2)Comp_V_NM	Triad	2013-02-21 0:00:00	0	2																																				
15	SIA4DT6-06A	SIA4DT6-06A_2/21/13_(2-2)Grab_NM	Triad	2013-02-21 0:00:00	2	2																																				
15	SIA4DT6-07A	SIA4DT6-07A_2/21/13_(0-2)Comp_V_NM	Triad	2013-02-21 0:00:00	0	2																																				
15	SIA4DT6-07A	SIA4DT6-07A_2/21/13_(2-2)Grab_NM	Triad	2013-02-21 0:00:00	2	2																																				
15	SIA4DT6-08A	SIA4DT6-08A_2/21/13_(0-2)Comp_V_NM	Triad	2013-02-21 0:00:00	0	2																																				
15	SIA4DT6-08A	SIA4DT6-08A_2/21/13_(2-2)Grab_NM	Triad	2013-02-21 0:00:00	2	2																																				
15	SIA4DT6-09A	SIA4DT6-09A_2/21/13_(0-2)Comp_V_NM	Triad	2013-02-21 0:00:00	0	2																																				
15	SIA4DT6-09A	SIA4DT6-09A_2/21/13_(2-2)Grab_NM	Triad	2013-02-21 0:00:00	2	2																																				
15	SS-416	SS-416_10/26/06_(0-1)Grab_NM	Phase 3 RFI	2006-10-26 0:00:00	0	1																																				
16	FORMALD-16	FORMALD-16_2/8/13_(2-2)Grab_NM	Triad	2013-02-08 0:00:00	2	2																																				
16	SIA2A018A	SIA2A018A_2/7/13_(0-2)Comp_V_NM	Triad	2013-02-07 0:00:00	0	2																																				
16	SIA2A018A	SIA2A018A_2/7/13_(2-2)Grab_NM	Triad	2013-02-07 0:00:00	2	2																																				
16	SIA2A018A	SIA2A018A_2/7/13_(2-4)Comp_V_NM	Triad	2013-02-07 0:00:00	2	4																																				
16	SIA2A018A	SIA2A018A_2/7/13_(4-4)Grab_NM	Triad	2013-02-07 0:00:00	4	4																																				
16	SIA2A019A	SIA2A019A_2/6/13_(0-2)Comp_V_NM	Triad	2013-02-06 0:00:00	0	2																																				
16	SIA2A019A	SIA2A019A_2/6/13_(2-2)Grab_NM	Triad	2013-02-06 0:00:00	2	2																																				
16	SIA2A019A	SIA2A019A_2/6/13_(2-4)Comp_V_NM	Triad	2013-02-06 0:00:00	2	4																																				
16	SIA2A019A	SIA2A019A_2/6/13_(4-4)Grab_NM	Triad	2013-02-06 0:00:00	4	4																																				
16	SIA2A020A	SIA2A020A_2/7/13_(0-2)Comp_V_NM	Triad	2013-02-07 0:00:00	0	2																																				
16	SIA2A020A	SIA2A020A_2/7/13_(2-2)Grab_NM	Triad	2013-02-07 0:00:00	2	2																																				
16	SIA2A020A	SIA2A020A_2/7/13_(2-4)Comp_V_NM	Triad	2013-02-07 0:00:00	2	4																																				
16	SIA2A020A	SIA2A020A_2/7/13_(4-4)Grab_NM	Triad	2013-02-07 0:00:00	4	4																																				
16	SIA2A021A	SIA2A021A_2/6/13_(0-2)Comp_V_NM	Triad	2013-02-06 0:00:00	0	2																																				
16	SIA2A021A	SIA2A021A_2/6/13_(2-2)Grab_NM	Triad	2013-02-06 0:00:00	2	2																																				
16	SIA2A022A	SIA2A022A_2/7/13_(0-2)Comp_V_NM	Triad	2013-02-07 0:00:00	0	2																																				
16	SIA2A022A	SIA2A022A_2/7/13_(2-2)Grab_NM	Triad	2013-02-07 0:00:00	2	2																																				
16	SIA2A022A	SIA2A022A_2/7/13_(2-4)Comp_V_NM	Triad	2013-02-07 0:00:00	2	4																																				
16	SIA2A022A	SIA2A022A_2/7/13_(4-4)Grab_NM	Triad	2013-02-07 0:00:00	4	4																																				
16	SIA2A023A	SIA2A023A_2/6/13_(0-2)Comp_V_NM	Triad	2013-02-06 0:00:00	0	2																																				
16	SIA2A023A	SIA2A023A_2/6/13_(2-2)Grab_NM	Triad	2013-02-06 0:00:00	2	2																																				
16	SIA2A023A	SIA2A023A_2/6/13_(2-4)Comp_V_NM	Triad	2013-02-06 0:00:00	2	4																																				
16	SIA2A023A	SIA2A023A_2/6/13_(4-4)Grab_NM	Triad	2013-02-06 0:00:00	4	4																																				
16	SIA2A024A	SIA2A024A_2/7/13_(0-2)Comp_V_NM	Triad	2013-02-07 0:00:00	0	2																																				
16	SIA2A024A	SIA2A024A_2/7/13_(2-2)Grab_NM	Triad	2013-02-07 0:00:00	2	2																																				
16	SIA2A024A	SIA2A024A_2/7/13_(2-4)Comp_V_NM	Triad	2013-02-07 0:00:00	2	4																																				
16	SIA2A024A	SIA2A024A_2/7/13_(4-4)Grab_NM	Triad	2013-02-07 0:00:00	4	4																																				
16	SIA2A027A	SIA2A027A_2/7/13_(0-2)Comp_V_NM	Triad	2013-02-07 0:00:00	0	2																																				
16	SIA2A027A	SIA2A027A_2/7/13_(2-2)Grab_NM	Triad	2013-02-07 0:00:00	2	2																																				
16	SIA2A027A	SIA2A027A_2/7/13_(2-4)Comp_V_NM	Triad	2013-02-07 0:00:00	2	4																																				
16	SIA2A027A	SIA2A027A_2/7/13_(4-4)Grab_NM	Triad	2013-02-07 0:00:00	4	4																																				
16	SIA4DT3-11A	SIA4DT3-11A_2/27/13_(0-2)Comp_V_NM	Triad	2013-02-27 0:00:00	0	2																																				
16	SIA4DT3-11A	SIA4DT3-11A_2/27/13_(2-2)Grab_NM	Triad	2013-02-27 0:00:00	2	2																																				
16	SS-09R	SS-09R_4/1/96_(0-0.5)Grab_NM	D&M_Perim-1996	1996-04-01 0:00:00	0	0.5																																				
16	SS-239	SS-239_5/9/00_(0-1)Grab_NM	RFI2-2000	2000-05-09 0:00:00	0	1																																				
16	SS-240	SS-240_5/9/00_(0-1)Grab_NM	RFI2-2000	2000-05-09 0:00:00	0	1																																				
16	SS-434	SS-434_10/31/06_(0-1)Grab_NM	Phase 3 RFI	2006-10-31 0:00:00	0	1																																				
16	SS-438	SS-438_10/26/06_(0-1)Grab_NM	Phase 3 RFI	2006-10-26 0:00:00	0	1																																				
16	SS-438	SS-438_10/26/06_(1-2)Grab_NM	Phase 3 RFI	2006-10-26 0:00:00	1	2																																				
16	SS-47R	SS-47R_4/1/96_(0-0.5)Grab_NM	D&M_Perim-1996	1996-04-01 0:00:00	0	0.5																																				
17	SIA1C010A	SIA1C010A_1/29/13_(0-2)Comp_V_NM	Triad	2013-01-29 0:00:00	0	2																																				
17	SIA1C010A	SIA1C010A_1/29/13_(2-2)Grab_NM	Triad	2013-01-29 0:00:00	2	2																																				
17	SS-271	SS-271_1/8/01_(0-1)Grab_NM	RFI2-2000	2001-01-08 0:00:00	0	1																																				
17	SS-271	SS-271_11/14/00_(0-1)Grab_NM	RFI2-2000	2000-11-14 0:00:00	0	1																																				
17	SS-271	SS-271_11/14/00_(1-2)Grab_NM	RFI2-2000	2000-11-14 0:00:00	1	2																																				
17	SS-271	SS-271_11/14/00_(2-3)Grab_NM	RFI2-2000	2000-11-14 0:00:00	2	3																																				
17	SS-271	SS-271_11/14/00_(3-4)Grab_NM	RFI2-2000	2000-11-14 0:00:00	3	4																																				

Notes:
U=Non-Detect; J=Estimated value; J+=Estimated high; J-=Estimated low;
UJ=Estimated Non-Detect; UJ+=Estimated high Non-Detect
T=Compound identified in associated decontamination blank; UR= Rejected

TABLE F-1
SWMU SOIL DATA
HERCULES LLC AND PINOVA, INC.
BRUNSWICK, GA

							Safrole, Total 8270D LL					Thionazin 8270D LL					1,2,3,4,6,7,8-Heptachlorodibenzofuran (HpCDF) 8290					1,2,3,4,6,7,8-Heptachlorodibenzo-p-dioxin (HpCDD) 8290					1,2,3,4,6,7,8-Octachlorodibenzofuran (OCDF) 8290					1,2,3,4,6,7,8-Octachlorodibenzo-p-dioxin (OCDD) 8290					1,2,3,4,7,8,9-Heptachlorodibenzofuran (HpCDF) 8290				
SWMU ID	Location ID	Sample ID	Event	Sample Date	Start Depth	End Depth	Result	Lab Flag	Qualifier	RDL	Dilution	Result	Lab Flag	Qualifier	RDL	Dilution	Result	Lab Flag	Qualifier	RDL	Dilution	Result	Lab Flag	Qualifier	RDL	Dilution	Result	Lab Flag	Qualifier	RDL	Dilution	Result	Lab Flag	Qualifier	RDL	Dilution	Result	Lab Flag	Qualifier	RDL	Dilution
12	SIA4C003A	SIA4C003A_3/6/13_(2-4)Comp_V_NM	Triad	2013-03-06 0:00:00	2	4																																				
12	SIA4C003A	SIA4C003A_3/6/13_(4-4)Grab_NM	Triad	2013-03-06 0:00:00	4	4																																				
12	SIA4C004A	SIA4C004A_3/5/13_(0-2)Comp_V_NM	Triad	2013-03-05 0:00:00	0	2																																				
12	SIA4C004A	SIA4C004A_3/5/13_(2-2)Grab_NM	Triad	2013-03-05 0:00:00	2	2																																				
12	SIA4C005A	SIA4C005A_3/5/13_(0-2)Comp_V_NM	Triad	2013-03-05 0:00:00	0	2																																				
12	SIA4C005A	SIA4C005A_3/5/13_(2-2)Grab_NM	Triad	2013-03-05 0:00:00	2	2																																				
12	SIA4C026B	SIA4C026B_7/30/13_(0-2)Comp_V_NM	Triad	2013-07-30 0:00:00	0	2																																				
12	SIA4C028A	SIA4C028A_3/6/13_(0-2)Comp_V_NM	Triad	2013-03-06 0:00:00	0	2																																				
12	SIA4C028A	SIA4C028A_3/6/13_(2-2)Grab_NM	Triad	2013-03-06 0:00:00	2	2																																				
12	SS-242	SS-242_5/9/00_(0-1)Grab_NM	RFI2-2000	2000-05-09 0:00:00	0	1											24	None	None	0.25	1	180	B	None	0.36	1	42	B	None	0.61	1	2200	B	None	3.73	1	2.2	A	None	0.21	1
12	SS-242	SS-242_6/30/00_(1-2)Grab_NM	RFI2-2000	2000-06-30 0:00:00	1	2																																				
12	SS-242	SS-242_6/30/00_(2-3)Grab_NM	RFI2-2000	2000-06-30 0:00:00	2	3																																				
12	SS-242	SS-242_6/30/00_(3-4)Grab_NM	RFI2-2000	2000-06-30 0:00:00	3	4																																				
12	SS-258	SS-258_11/7/00_(0-1)Grab_NM	RFI2-2000	2000-11-07 0:00:00	0	1																																				
12	SS-258	SS-258_11/7/00_(1-2)Grab_NM	RFI2-2000	2000-11-07 0:00:00	1	2																																				
12	SS-258	SS-258_11/7/00_(2-3)Grab_NM	RFI2-2000	2000-11-07 0:00:00	2	3																																				
12	SS-258	SS-258_11/7/00_(3-4)Grab_NM	RFI2-2000	2000-11-07 0:00:00	3	4																																				
12	SS-258	SS-258_11/7/00_(4-5)Grab_NM	RFI2-2000	2000-11-07 0:00:00	4	5																																				
12	SS-259	SS-259_11/7/00_(0-1)Grab_NM	RFI2-2000	2000-11-07 0:00:00	0	1																																				
12	SS-259	SS-259_11/7/00_(1-2)Grab_NM	RFI2-2000	2000-11-07 0:00:00	1	2																																				
12	SS-259	SS-259_11/7/00_(2-3)Grab_NM	RFI2-2000	2000-11-07 0:00:00	2	3																																				
12	SS-259	SS-259_11/7/00_(3-4)Grab_NM	RFI2-2000	2000-11-07 0:00:00	3	4																																				
12	SS-259	SS-259_11/7/00_(4-5)Grab_NM	RFI2-2000	2000-11-07 0:00:00	4	5																																				
12	SS-365	SS-365_10/24/06_(0-1)Grab_NM	Phase 3 RFI	2006-10-24 0:00:00	0	1																																				
13	SIA4BT2-08A	SIA4BT2-08A_3/21/13_(1.7-3.1)Comp_V_NM	Triad	2013-03-21 0:00:00	1.7	3.1																																				
13	SIA4BT2-08A	SIA4BT2-08A_3/21/13_(2.8-2.8)Grab_NM	Triad	2013-03-21 0:00:00	2.8	2.8																																				
13	SIA4BT2-08BE	SIA4BT2-08BE_3/26/13_(0-2)Comp_V_NM	Triad	2013-03-26 0:00:00	0	2																																				
13	SIA4BT2-08BE	SIA4BT2-08BE_3/26/13_(1-1)Grab_NM	Triad	2013-03-26 0:00:00	1	1																																				
13	SIA4BT2-08BE	SIA4BT2-08BE_3/26/13_(2.4-2.4)Grab_NM	Triad	2013-03-26 0:00:00	2.4	2.4																																				
13	SIA4BT2-08BE	SIA4BT2-08BE_3/26/13_(2-3.9)Comp_V_NM	Triad	2013-03-26 0:00:00	2	3.9																																				
13	SIA4BT2-09A	SIA4BT2-09A_3/21/13_(0-2)Comp_V_NM	Triad	2013-03-21 0:00:00	0	2																																				
13	SIA4BT2-09A	SIA4BT2-09A_3/21/13_(1.9-1.9)Grab_NM	Triad	2013-03-21 0:00:00	1.9	1.9																																				
13	SIA4BT2-09A	SIA4BT2-09A_3/21/13_(2.9-2.9)Grab_NM	Triad	2013-03-21 0:00:00	2.9	2.9																																				
13	SIA4BT2-09A	SIA4BT2-09A_3/21/13_(2-3.2)Comp_V_NM	Triad	2013-03-21 0:00:00	2	3.2																																				
13	SIA4BT3-07A	SIA4BT3-07A_3/21/13_(0.7-2.7)Comp_V_NM	Triad	2013-03-21 0:00:00	0.7	2.7																																				
13	SIA4BT3-07A	SIA4BT3-07A_3/21/13_(2.4-2.4)Grab_NM	Triad	2013-03-21 0:00:00	2.4	2.4																																				
13	SS-352	SS-352_10/26/06_(0-1)Grab_NM	Phase 3 RFI	2006-10-26 0:00:00	0	1																																				
14	SIA4BT2-10A	SIA4BT2-10A_3/20/13_(2.7-2.7)Grab_NM	Triad	2013-03-20 0:00:00	2.7	2.7																																				
14	SS-351	SS-351_11/1/06_(0-1)Grab_NM	Phase 3 RFI	2006-11-01 0:00:00	0	1																																				
14	SS-351	SS-351_11/1/06_(1-2)Grab_NM	Phase 3 RFI	2006-11-01 0:00:00	1	2																																				
15	PexiteRelease_NE	PexiteRelease_NE_1/29/15_(0.5-1)Grab_NM	Triad	2015-01-29 0:00:00	0.5	1																																				
15	SIA4DT6-03A	SIA4DT6-03A_2/20/13_(0-2)Comp_DUP	Triad	2013-02-20 0:00:00	0	2																																				
15	SIA4DT6-03A	SIA4DT6-03A_2/20/13_(0-2)Comp_NM	Triad	2013-02-20 0:00:00	0	2																																				
15	SIA4DT6-03A	SIA4DT6-03A_2/20/13_(2-2)Grab_V_DUP	Triad	2013-02-20 0:00:00	2	2																																				
15	SIA4DT6-03A	SIA4DT6-03A_2/20/13_(2-2)Grab_V_NM	Triad	2013-02-20 0:00:00	2	2																																				
15	SIA4DT6-04A	SIA4DT6-04A_2/21/13_(0-2)Comp_V_NM	Triad	2013-02-21 0:00:00	0	2																																				
15	SIA4DT6-04A	SIA4DT6-04A_2/21/13_(2-2)Grab_NM	Triad	2013-02-21 0:00:00	2	2																																				
15	SIA4DT6-05A	SIA4DT6-05A_2/21/13_(0-2)Comp_V_NM	Triad	2013-02-21 0:00:00	0	2																																				
15	SIA4DT6-05A	SIA4DT6-05A_2/21/13_(2-2)Grab_NM	Triad	2013-02-21 0:00:00	2	2																																				
15	SIA4DT6-06A	SIA4DT6-06A_2/21/13_(0-2)Comp_V_NM	Triad	2013-02-21 0:00:00	0	2																																				
15	SIA4DT6-06A	SIA4DT6-06A_2/21/13_(2-2)Grab_NM	Triad	2013-02-21 0:00:00	2	2																																				
15	SIA4DT6-07A	SIA4DT6-07A_2/21/13_(0-2)Comp_V_NM	Triad	2013-02-21 0:00:00	0	2																																				
15	SIA4DT6-07A	SIA4DT6-07A_2/21/13_(2-2)Grab_NM	Triad	2013-02-21 0:00:00	2	2																																				
15	SIA4DT6-08A	SIA4DT6-08A_2/21/13_(0-2)Comp_V_NM	Triad	2013-02-21 0:00:00	0	2																																				
15	SIA4DT6-08A	SIA4DT6-08A_2/21/13_(2-2)Grab_NM	Triad	2013-02-21 0:00:00	2	2																																				
15	SIA4DT6-09A	SIA4DT6-09A_2/21/13_(0-2)Comp_V_NM	Triad	2013-02-21 0:00:00	0	2																																				
15	SIA4DT6-09A	SIA4DT6-09A_2/21/13_(2-2)Grab_NM	Triad	2013-02-21 0:00:00	2	2																																				
15	SS-416	SS-416_10/26/06_(0-1)Grab_NM	Phase 3 RFI	2006-10-26 0:00:00	0	1																																				
16	FORMALD-16	FORMALD-16_2/8/13_(2-2)Grab_NM	Triad	2013-02-08 0:00:00	2	2																																				
16	SIA2A018A	SIA2A018A_2/7/13_(0-2)Comp_V_NM	Triad	2013-02-07 0:00:00	0	2																																				
16	SIA2A018A	SIA2A018A_2/7/13_(2-2)Grab_NM	Triad	2013-02-07 0:00:00	2	2																																				
16	SIA2A018A	SIA2A018A_2/7/13_(2-4)Comp_V_NM	Triad	2013-02-07 0:00:00	2	4																																				
16	SIA2A018A	SIA2A018A_2/7/13_(4-4)Grab_NM	Triad	2013-02-07 0:00:00	4	4																																				
16	SIA2A019A	SIA2A019A_2/6/13_(0-2)Comp_V_NM	Triad	2013-02-06 0:00:00	0	2																																				
16	SIA2A019A	SIA2A019A_2/6/13_(2-2)Grab_NM	Triad	2013-02-06 0:00:00	2	2																																				
16	SIA2A019A	SIA2A019A_2/6/13_(2-4)Comp_V_NM	Triad	2013-02-06 0:00:00	2	4																																				
16	SIA2A019A	SIA2A019A_2/6/13_(4-4)Grab_NM	Triad	2013-02-06 0:00:00	4	4																																				
16	SIA2A020A	SIA2A020A_2/7/13_(0-2)Comp_V_NM	Triad	2013-02-07 0:00:00	0	2																																				
16	SIA2A020A	SIA2A020A_2/7/13_(2-2)Grab_NM	Triad	2013-02-07 0:00:00	2	2																																				
16	SIA2A020A	SIA2A020A_2/7/13_(2-4)Comp_V_NM	Triad	2013-02-07 0:00:00	2	4																																				
16	SIA2A020A	SIA2A020A_2/7/13_(4-4)Grab_NM	Triad	2013-02-07 0:00:00	4	4																																				
16	SIA2A021A	SIA2A021A_2/6/13_(0-2)Comp_V_NM	Triad	2013-02-06 0:00:00	0	2																																				
16	SIA2A021A	SIA2A021A_2/6/13_(2-2)Grab_NM	Triad	2013-02-06 0:00:00	2	2																																				
16	SIA2A022A	SIA2A022A_2/7/13_(0-2)Comp_V_NM	Triad	2013-02-07 0:00:00	0	2																																				
16	SIA2A022A	SIA2A022A_2/7/13_(2-2)Grab_NM	Triad	2013-02-07 0:00:00	2	2																																				
16	SIA2A022A	SIA2A022A_2/7/13_(2-4)Comp_V_NM	Triad	2013-02-07 0:00:00	2	4																																				
16	SIA2A022A	SIA2A022A_2/7/13_(4-4)Grab_NM	Triad	2013-02-07 0:00:00	4	4																																				
16	SIA2A023A	SIA2A023A_2/6/13_(0-2)Comp_V_NM	Triad	2013-02-06 0:00:00	0	2																																				
16	SIA2A023A	SIA2A023A_2/6/13_(2-2)Grab_NM	Triad	2013-02-06 0:00:00	2	2																																				
16	SIA2A023A	SIA2A023A_2/6/13_(2-4)Comp_V_NM	Triad	2013-02-06 0:00:00	2	4																																				
16	SIA2A023A	SIA2A023A_2/6/13_(4-4)Grab_NM	Triad	2013-02-06 0:00:00	4	4																																				
16	SIA2A024A	SIA2A024A_2/7/13_(0-2)Comp_V_NM	Triad	2013-02-07 0:00:00	0	2																																				
16	SIA2A024A	SIA2A024A_2/7/13_(2-2)Grab_NM	Triad	2013-02-07 0:00:00	2	2																																				
16	SIA2A024A	SIA2A024A_2/7/13_(2-4)Comp_V_NM	Triad	2013-02-07 0:00:00	2	4																																				
16	SIA2A024A	SIA2A024A_2/7/13_(4-4)Grab_NM	Triad	2013-02-07 0:00:00	4	4																																				
16	SIA2A027A	SIA2A027A_2/7/13_(0-2)Comp_V_NM	Triad	2013-02-07 0:00:00	0	2																																				
16	SIA2A027A	SIA2A027A_2/7/13_(2-2)Grab_NM	Triad	2013-02-07 0:00:00	2	2																																				
16	SIA2A027A	SIA2A027A_2/7/13_(2-4)Comp_V_NM	Triad	2013-02-07 0:00:00	2	4																																				
16	SIA2A027A	SIA2A027A_2/7/13_(4-4)Grab_NM	Triad	2013-02-07 0:00:00	4	4																																				
16	SIA4DT3-11A	SIA4DT3-11A_2/27/13_(0-2)Comp_V_NM	Triad	2013-02-27 0:00:00	0	2																																				
16	SIA4DT3-11A	SIA4DT3-11A_2/27/13_(2-2)Grab_NM	Triad	2013-02-27 0:00:00	2	2																																				
16	SS-09R	SS-09R_4/1/96_(0-0.5)Grab_NM	D&M_Perim-1996	1996-04-01 0:00:00	0	0.5																																				
16	SS-239	SS-239_5/9/00_(0-1)Grab_NM	RFI2-2000	2000-05-09 0:00:00	0	1											11	None	None	0.25	1	88	B	None	0.36	1	40	B	None	0.61	1	900	B	None	3.73	1	0.79	A	None	0.21	1
16	SS-240	SS-240_5/9/00_(0-1)Grab_NM	RFI2-2000	2000-05-09 0:00:00	0	1											6.9	None	None	0.25	1	46	B	None	0.36	1	33	B	None	0.61	1	700	B	None	3.73	1	0	U	None	0.21	1
16	SS-434	SS-434_10/31/06_(0-1)Grab_NM	Phase 3 RFI	2006-10-31 0:00:00	0	1																																				
16	SS-438	SS-438_10/26/06_(0-1)Grab_NM	Phase 3 RFI	2006-10-26 0:00:00	0	1																																				
16	SS-438	SS-438_10/26/06_(1-2)Grab_NM	Phase 3 RFI	2006-10-26 0:00:00	1	2																																				
16	SS-47R	SS-47R_4/1/96_(0-0.5)Grab_NM	D&M_Perim-1996	1996-04-01 0:00:00	0	0.5																																				
17	SIA1C010A	SIA1C010A_1/29/13_(0-2)Comp_V_NM	Triad	2013-01-29 0:00:00	0	2																																				
17	SIA1C010A	SIA1C010A_1/29/13_(2-2)Grab_NM	Triad	2013-01-29 0:00:00	2	2																																				
17	SS-271	SS-271_1/8/01_(0-1)Grab_NM	RFI2-2000	2001-01-08 0:00:00	0	1																																				
17	SS-271	SS-271_11/14/00_(0-1)Grab_NM	RFI2-2000	2000-11-14 0:00:00	0	1																																				
17	SS-271	SS-271_11/14/00_(1-2)Grab_NM	RFI2-2000	2000-11-14 0:00:00	1	2																																				
17	SS-271	SS-271_11/14/00_(2-3)Grab_NM	RFI2-2000	2000-11-14 0:00:00	2	3																																				
17	SS-271	SS-271_11/14/00_(3-4)Grab_NM	RFI2-2000	2000-11-14 0:00:00	3	4																																				

Notes:
U=Non-Detect; J=Estimated value; J+=Estimated high; J-=Estimated low;
UJ=Estimated Non-Detect; UJ+=Estimated high Non-Detect
T=Compound identified in associated decontamination blank; UR= Rejected

TABLE F-1
SWMU SOIL DATA
HERCULES LLC AND PINOVA, INC.
BRUNSWICK, GA

							1,2,3,4,7,8-Hexachlorodibenzofuran (HxCDF) 8290					1,2,3,4,7,8-Hexachlorodibenzo-p-dioxin (HxCDD) 8290					1,2,3,6,7,8-Hexachlorodibenzofuran (HxCDF) 8290					1,2,3,6,7,8-Hexachlorodibenzo-p-dioxin (HxCDD) 8290					1,2,3,7,8,9-Hexachlorodibenzofuran (HxCDF) 8290					1,2,3,7,8,9-Hexachlorodibenzo-p-dioxin (HxCDD) 8290					1,2,3,7,8-Pentachlorodibenzofuran (PeCDF) 8290				
SWMU ID	Location ID	Sample ID	Event	Sample Date	Start Depth	End Depth	Result	Lab Flag	Qualifier	RDL	Dilution	Result	Lab Flag	Qualifier	RDL	Dilution	Result	Lab Flag	Qualifier	RDL	Dilution	Result	Lab Flag	Qualifier	RDL	Dilution	Result	Lab Flag	Qualifier	RDL	Dilution	Result	Lab Flag	Qualifier	RDL	Dilution	Result	Lab Flag	Qualifier	RDL	Dilution
12	SIA4C003A	SIA4C003A_3/6/13_(2-4)Comp_V_NM	Triad	2013-03-06 0:00:00	2	4																																					
12	SIA4C003A	SIA4C003A_3/6/13_(4-4)Grab_NM	Triad	2013-03-06 0:00:00	4	4																																					
12	SIA4C004A	SIA4C004A_3/5/13_(0-2)Comp_V_NM	Triad	2013-03-05 0:00:00	0	2																																					
12	SIA4C004A	SIA4C004A_3/5/13_(2-2)Grab_NM	Triad	2013-03-05 0:00:00	2	2																																					
12	SIA4C005A	SIA4C005A_3/5/13_(0-2)Comp_V_NM	Triad	2013-03-05 0:00:00	0	2																																					
12	SIA4C005A	SIA4C005A_3/5/13_(2-2)Grab_NM	Triad	2013-03-05 0:00:00	2	2																																					
12	SIA4C026B	SIA4C026B_7/30/13_(0-2)Comp_V_NM	Triad	2013-07-30 0:00:00	0	2																																					
12	SIA4C028A	SIA4C028A_3/6/13_(0-2)Comp_V_NM	Triad	2013-03-06 0:00:00	0	2																																					
12	SIA4C028A	SIA4C028A_3/6/13_(2-2)Grab_NM	Triad	2013-03-06 0:00:00	2	2																																					
12	SS-242	SS-242_5/9/00_(0-1)Grab_NM	RFI2-2000	2000-05-09 0:00:00	0	1	5	None	None	0.2	1	4.6	None	None	0.33	1	5.1	None	None	0.19	1	13	None	None	0.38	1	1.6	A	None	0.27	1	9.5	None	None	0.42	1	8.6	None	None	0.22	1
12	SS-242	SS-242_6/30/00_(1-2)Grab_NM	RFI2-2000	2000-06-30 0:00:00	1	2																																					
12	SS-242	SS-242_6/30/00_(2-3)Grab_NM	RFI2-2000	2000-06-30 0:00:00	2	3																																					
12	SS-242	SS-242_6/30/00_(3-4)Grab_NM	RFI2-2000	2000-06-30 0:00:00	3	4																																					
12	SS-258	SS-258_11/7/00_(0-1)Grab_NM	RFI2-2000	2000-11-07 0:00:00	0	1																																					
12	SS-258	SS-258_11/7/00_(1-2)Grab_NM	RFI2-2000	2000-11-07 0:00:00	1	2																																					
12	SS-258	SS-258_11/7/00_(2-3)Grab_NM	RFI2-2000	2000-11-07 0:00:00	2	3																																					
12	SS-258	SS-258_11/7/00_(3-4)Grab_NM	RFI2-2000	2000-11-07 0:00:00	3	4																																					
12	SS-258	SS-258_11/7/00_(4-5)Grab_NM	RFI2-2000	2000-11-07 0:00:00	4	5																																					
12	SS-259	SS-259_11/7/00_(0-1)Grab_NM	RFI2-2000	2000-11-07 0:00:00	0	1																																					
12	SS-259	SS-259_11/7/00_(1-2)Grab_NM	RFI2-2000	2000-11-07 0:00:00	1	2																																					
12	SS-259	SS-259_11/7/00_(2-3)Grab_NM	RFI2-2000	2000-11-07 0:00:00	2	3																																					
12	SS-259	SS-259_11/7/00_(3-4)Grab_NM	RFI2-2000	2000-11-07 0:00:00	3	4																																					
12	SS-259	SS-259_11/7/00_(4-5)Grab_NM	RFI2-2000	2000-11-07 0:00:00	4	5																																					
12	SS-365	SS-365_10/24/06_(0-1)Grab_NM	Phase 3 RFI	2006-10-24 0:00:00	0	1																																					
13	SIA4BT2-08A	SIA4BT2-08A_3/21/13_(1.7-3.1)Comp_V_NM	Triad	2013-03-21 0:00:00	1.7	3.1																																					
13	SIA4BT2-08A	SIA4BT2-08A_3/21/13_(2.8-2.8)Grab_NM	Triad	2013-03-21 0:00:00	2.8	2.8																																					
13	SIA4BT2-08BE	SIA4BT2-08BE_3/26/13_(0-2)Comp_V_NM	Triad	2013-03-26 0:00:00	0	2																																					
13	SIA4BT2-08BE	SIA4BT2-08BE_3/26/13_(1-1)Grab_NM	Triad	2013-03-26 0:00:00	1	1																																					
13	SIA4BT2-08BE	SIA4BT2-08BE_3/26/13_(2.4-2.4)Grab_NM	Triad	2013-03-26 0:00:00	2.4	2.4																																					
13	SIA4BT2-08BE	SIA4BT2-08BE_3/26/13_(2-3.9)Comp_V_NM	Triad	2013-03-26 0:00:00	2	3.9																																					
13	SIA4BT2-09A	SIA4BT2-09A_3/21/13_(0-2)Comp_V_NM	Triad	2013-03-21 0:00:00	0	2																																					
13	SIA4BT2-09A	SIA4BT2-09A_3/21/13_(1.9-1.9)Grab_NM	Triad	2013-03-21 0:00:00	1.9	1.9																																					
13	SIA4BT2-09A	SIA4BT2-09A_3/21/13_(2.9-2.9)Grab_NM	Triad	2013-03-21 0:00:00	2.9	2.9																																					
13	SIA4BT2-09A	SIA4BT2-09A_3/21/13_(2-3.2)Comp_V_NM	Triad	2013-03-21 0:00:00	2	3.2																																					
13	SIA4BT3-07A	SIA4BT3-07A_3/21/13_(0.7-2.7)Comp_V_NM	Triad	2013-03-21 0:00:00	0.7	2.7																																					
13	SIA4BT3-07A	SIA4BT3-07A_3/21/13_(2.4-2.4)Grab_NM	Triad	2013-03-21 0:00:00	2.4	2.4																																					
13	SS-352	SS-352_10/26/06_(0-1)Grab_NM	Phase 3 RFI	2006-10-26 0:00:00	0	1																																					
14	SIA4BT2-10A	SIA4BT2-10A_3/20/13_(2.7-2.7)Grab_NM	Triad	2013-03-20 0:00:00	2.7	2.7																																					
14	SS-351	SS-351_11/1/06_(0-1)Grab_NM	Phase 3 RFI	2006-11-01 0:00:00	0	1																																					
14	SS-351	SS-351_11/1/06_(1-2)Grab_NM	Phase 3 RFI	2006-11-01 0:00:00	1	2																																					
15	PexiteRelease_NE	PexiteRelease_NE_1/29/15_(0.5-1)Grab_NM	Triad	2015-01-29 0:00:00	0.5	1																																					
15	SIA4DT6-03A	SIA4DT6-03A_2/20/13_(0-2)Comp_DUP	Triad	2013-02-20 0:00:00	0	2																																					
15	SIA4DT6-03A	SIA4DT6-03A_2/20/13_(0-2)Comp_NM	Triad	2013-02-20 0:00:00	0	2																																					
15	SIA4DT6-03A	SIA4DT6-03A_2/20/13_(2-2)Grab_V_DUP	Triad	2013-02-20 0:00:00	2	2																																					
15	SIA4DT6-03A	SIA4DT6-03A_2/20/13_(2-2)Grab_V_NM	Triad	2013-02-20 0:00:00	2	2																																					
15	SIA4DT6-04A	SIA4DT6-04A_2/21/13_(0-2)Comp_V_NM	Triad	2013-02-21 0:00:00	0	2																																					
15	SIA4DT6-04A	SIA4DT6-04A_2/21/13_(2-2)Grab_NM	Triad	2013-02-21 0:00:00	2	2																																					
15	SIA4DT6-05A	SIA4DT6-05A_2/21/13_(0-2)Comp_V_NM	Triad	2013-02-21 0:00:00	0	2																																					
15	SIA4DT6-05A	SIA4DT6-05A_2/21/13_(2-2)Grab_NM	Triad	2013-02-21 0:00:00	2	2																																					
15	SIA4DT6-06A	SIA4DT6-06A_2/21/13_(0-2)Comp_V_NM	Triad	2013-02-21 0:00:00	0	2																																					
15	SIA4DT6-06A	SIA4DT6-06A_2/21/13_(2-2)Grab_NM	Triad	2013-02-21 0:00:00	2	2																																					
15	SIA4DT6-07A	SIA4DT6-07A_2/21/13_(0-2)Comp_V_NM	Triad	2013-02-21 0:00:00	0	2																																					
15	SIA4DT6-07A	SIA4DT6-07A_2/21/13_(2-2)Grab_NM	Triad	2013-02-21 0:00:00	2	2																																					
15	SIA4DT6-08A	SIA4DT6-08A_2/21/13_(0-2)Comp_V_NM	Triad	2013-02-21 0:00:00	0	2																																					
15	SIA4DT6-08A	SIA4DT6-08A_2/21/13_(2-2)Grab_NM	Triad	2013-02-21 0:00:00	2	2																																					
15	SIA4DT6-09A	SIA4DT6-09A_2/21/13_(0-2)Comp_V_NM	Triad	2013-02-21 0:00:00	0	2																																					
15	SIA4DT6-09A	SIA4DT6-09A_2/21/13_(2-2)Grab_NM	Triad	2013-02-21 0:00:00	2	2																																					
15	SS-416	SS-416_10/26/06_(0-1)Grab_NM	Phase 3 RFI	2006-10-26 0:00:00	0	1																																					
16	FORMALD-16	FORMALD-16_2/8/13_(2-2)Grab_NM	Triad	2013-02-08 0:00:00	2	2																																					
16	SIA2A018A	SIA2A018A_2/7/13_(0-2)Comp_V_NM	Triad	2013-02-07 0:00:00	0	2																																					
16	SIA2A018A	SIA2A018A_2/7/13_(2-2)Grab_NM	Triad	2013-02-07 0:00:00	2	2																																					
16	SIA2A018A	SIA2A018A_2/7/13_(2-4)Comp_V_NM	Triad	2013-02-07 0:00:00	2	4																																					
16	SIA2A018A	SIA2A018A_2/7/13_(4-4)Grab_NM	Triad	2013-02-07 0:00:00	4	4																																					
16	SIA2A019A	SIA2A019A_2/6/13_(0-2)Comp_V_NM	Triad	2013-02-06 0:00:00	0	2																																					
16	SIA2A019A	SIA2A019A_2/6/13_(2-2)Grab_NM	Triad	2013-02-06 0:00:00	2	2																																					
16	SIA2A019A	SIA2A019A_2/6/13_(2-4)Comp_V_NM	Triad	2013-02-06 0:00:00	2	4																																					
16	SIA2A019A	SIA2A019A_2/6/13_(4-4)Grab_NM	Triad	2013-02-06 0:00:00	4	4																																					
16	SIA2A020A	SIA2A020A_2/7/13_(0-2)Comp_V_NM	Triad	2013-02-07 0:00:00	0	2																																					
16	SIA2A020A	SIA2A020A_2/7/13_(2-2)Grab_NM	Triad	2013-02-07 0:00:00	2	2																																					
16	SIA2A020A	SIA2A020A_2/7/13_(2-4)Comp_V_NM	Triad	2013-02-07 0:00:00	2	4																																					
16	SIA2A020A	SIA2A020A_2/7/13_(4-4)Grab_NM	Triad	2013-02-07 0:00:00	4	4																																					
16	SIA2A021A	SIA2A021A_2/6/13_(0-2)Comp_V_NM	Triad	2013-02-06 0:00:00	0	2																																					
16	SIA2A021A	SIA2A021A_2/6/13_(2-2)Grab_NM	Triad	2013-02-06 0:00:00	2	2																																					
16	SIA2A022A	SIA2A022A_2/7/13_(0-2)Comp_V_NM	Triad	2013-02-07 0:00:00	0	2																																					
16	SIA2A022A	SIA2A022A_2/7/13_(2-2)Grab_NM	Triad	2013-02-07 0:00:00	2	2																																					
16	SIA2A022A	SIA2A022A_2/7/13_(2-4)Comp_V_NM	Triad	2013-02-07 0:00:00	2	4																																					
16	SIA2A022A	SIA2A022A_2/7/13_(4-4)Grab_NM	Triad	2013-02-07 0:00:00	4	4																																					
16	SIA2A023A	SIA2A023A_2/6/13_(0-2)Comp_V_NM	Triad	2013-02-06 0:00:00	0	2																																					
16	SIA2A023A	SIA2A023A_2/6/13_(2-2)Grab_NM	Triad	2013-02-06 0:00:00	2	2																																					
16	SIA2A023A	SIA2A023A_2/6/13_(2-4)Comp_V_NM	Triad	2013-02-06 0:00:00	2	4																																					
16	SIA2A023A	SIA2A023A_2/6/13_(4-4)Grab_NM	Triad	2013-02-06 0:00:00	4	4																																					
16	SIA2A024A	SIA2A024A_2/7/13_(0-2)Comp_V_NM	Triad	2013-02-07 0:00:00	0	2																																					
16	SIA2A024A	SIA2A024A_2/7/13_(2-2)Grab_NM	Triad	2013-02-07 0:00:00	2	2																																					
16	SIA2A024A	SIA2A024A_2/7/13_(2-4)Comp_V_NM	Triad	2013-02-07 0:00:00	2	4																																					
16	SIA2A024A	SIA2A024A_2/7/13_(4-4)Grab_NM	Triad	2013-02-07 0:00:00	4	4																																					
16	SIA2A027A	SIA2A027A_2/7/13_(0-2)Comp_V_NM	Triad	2013-02-07 0:00:00	0	2																																					
16	SIA2A027A	SIA2A027A_2/7/13_(2-2)Grab_NM	Triad	2013-02-07 0:00:00	2	2																																					
16	SIA2A027A	SIA2A027A_2/7/13_(2-4)Comp_V_NM	Triad	2013-02-07 0:00:00	2	4																																					
16	SIA2A027A	SIA2A027A_2/7/13_(4-4)Grab_NM	Triad	2013-02-07 0:00:00	4	4																																					
16	SIA4DT3-11A	SIA4DT3-11A_2/27/13_(0-2)Comp_V_NM	Triad	2013-02-27 0:00:00	0	2																																					
16	SIA4DT3-11A	SIA4DT3-11A_2/27/13_(2-2)Grab_NM	Triad	2013-02-27 0:00:00	2	2																																					
16	SS-09R	SS-09R_4/1/96_(0-0.5)Grab_NM	D&M_Perim-1996	1996-04-01 0:00:00	0	0.5																																					
16	SS-239	SS-239_5/9/00_(0-1)Grab_NM	RFI2-2000	2000-05-09 0:00:00	0	1	1	A	None	0.2	1	1.3	A	None	0.33	1	0.95	A	None	0.19	1	3.9	None	None	0.38	1	0.28	A	None	0.27	1	2.2	A	None	0.42	1	0.65	A	None	0.22	1
16	SS-240	SS-240_5/9/00_(0-1)Grab_NM	RFI2-2000	2000-05-09 0:00:00	0	1	2.2	A	None	0.2	1	0.94	A	None	0.33	1	1.4	A	None	0.19	1	2.7	None	None	0.38	1	0.63	A	None	0.27	1	1.4	A	None	0.42	1	3.9	None	None	0.22	1
16	SS-434	SS-434_10/31/06_(0-1)Grab_NM	Phase 3 RFI	2006-10-31 0:00:00	0	1																																					
16	SS-438	SS-438_10/26/06_(0-1)Grab_NM	Phase 3 RFI	2006-10-26 0:00:00	0	1																																					
16	SS-438	SS-438_10/26/06_(1-2)Grab_NM	Phase 3 RFI	2006-10-26 0:00:00	1	2																																					
16	SS-47R	SS-47R_4/1/96_(0-0.5)Grab_NM	D&M_Perim-1996	1996-04-01 0:00:00	0	0.5																																					
17	SIA1C010A	SIA1C010A_1/29/13_(0-2)Comp_V_NM	Triad	2013-01-29 0:00:00	0	2																																					
17	SIA1C010A	SIA1C010A_1/29/13_(2-2)Grab_NM	Triad	2013-01-29 0:00:00	2	2																																					
17	SS-271	SS-271_1/8/01_(0-1)Grab_NM	RFI2-2000	2001-01-08 0:00:00	0	1																																					
17	SS-271	SS-271_11/14/00_(0-1)Grab_NM	RFI2-2000	2000-11-14 0:00:00	0	1																																					
17	SS-271	SS-271_11/14/00_(1-2)Grab_NM	RFI2-2000	2000-11-14 0:00:00	1	2																																					
17	SS-271	SS-271_11/14/00_(2-3)Grab_NM	RFI2-2000	2000-11-14 0:00:00	2	3																																					
17	SS-271	SS-271_11/14/00_(3-4)Grab_NM	RFI2-2000	2000-11-14 0:00:00	3	4																																					

Notes:
U=Non-Detect; J=Estimated value; J+=Estimated high; J-=Estimated low;
UJ=Estimated Non-Detect; UJ+=Estimated high Non-Detect
T=Compound identified in associated decontamination blank; UR= Rejected

TABLE F-1
SWMU SOIL DATA
HERCULES LLC AND PINOVA, INC.
BRUNSWICK, GA

							1,2,3,7,8-Pentachlorodibenzo-p-dioxin (PeCDD) 8290					2,3,4,6,7,8-Hexachlorodibenzofuran (HxCDF) 8290					2,3,4,7,8-Pentachlorodibenzofuran (PeCDF) 8290					2,3,7,8-Tetrachlorodibenzofuran (TCDF) 8290					Total Heptachlordibenzo-p-dioxin (HpCDD) 8290					Total Heptachlorodibenzofuran (HpCDF) 8290					Toxicity Equivalent Quotient				
SWMU ID	Location ID	Sample ID	Event	Sample Date	Start Depth	End Depth	Result	Lab Flag	Qualifier	RDL	Dilution	Result	Lab Flag	Qualifier	RDL	Dilution	Result	Lab Flag	Qualifier	RDL	Dilution	Result	Lab Flag	Qualifier	RDL	Dilution	Result	Lab Flag	Qualifier	RDL	Dilution	Result	Lab Flag	Qualifier	RDL	Dilution	Result	Lab Flag	Qualifier	RDL	Dilution
12	SIA4C003A	SIA4C003A_3/6/13_(2-4)Comp_V_NM	Triad	2013-03-06 0:00:00	2	4																																			
12	SIA4C003A	SIA4C003A_3/6/13_(4-4)Grab_NM	Triad	2013-03-06 0:00:00	4	4																																			
12	SIA4C004A	SIA4C004A_3/5/13_(0-2)Comp_V_NM	Triad	2013-03-05 0:00:00	0	2																																			
12	SIA4C004A	SIA4C004A_3/5/13_(2-2)Grab_NM	Triad	2013-03-05 0:00:00	2	2																																			
12	SIA4C005A	SIA4C005A_3/5/13_(0-2)Comp_V_NM	Triad	2013-03-05 0:00:00	0	2																																			
12	SIA4C005A	SIA4C005A_3/5/13_(2-2)Grab_NM	Triad	2013-03-05 0:00:00	2	2																																			
12	SIA4C026B	SIA4C026B_7/30/13_(0-2)Comp_V_NM	Triad	2013-07-30 0:00:00	0	2																																			
12	SIA4C028A	SIA4C028A_3/6/13_(0-2)Comp_V_NM	Triad	2013-03-06 0:00:00	0	2																																			
12	SIA4C028A	SIA4C028A_3/6/13_(2-2)Grab_NM	Triad	2013-03-06 0:00:00	2	2																																			
12	SS-242	SS-242_5/9/00_(0-1)Grab_NM	RFI2-2000	2000-05-09 0:00:00	0	1	5.9	None	None	0.23	1	4.6	None	None	0.27	1	37	None	None	0.26	1	17	None	None	0.05	1	460	B	None	None	1	64	None	None	None	1	35.62	None	None	None	None
12	SS-242	SS-242_6/30/00_(1-2)Grab_NM	RFI2-2000	2000-06-30 0:00:00	1	2																																112.04	None	None	None	None
12	SS-242	SS-242_6/30/00_(2-3)Grab_NM	RFI2-2000	2000-06-30 0:00:00	2	3																																33.93	None	None	None	None
12	SS-242	SS-242_6/30/00_(3-4)Grab_NM	RFI2-2000	2000-06-30 0:00:00	3	4																																26.19	None	None	None	None
12	SS-258	SS-258_11/7/00_(0-1)Grab_NM	RFI2-2000	2000-11-07 0:00:00	0	1																																			
12	SS-258	SS-258_11/7/00_(1-2)Grab_NM	RFI2-2000	2000-11-07 0:00:00	1	2																																			
12	SS-258	SS-258_11/7/00_(2-3)Grab_NM	RFI2-2000	2000-11-07 0:00:00	2	3																																			
12	SS-258	SS-258_11/7/00_(3-4)Grab_NM	RFI2-2000	2000-11-07 0:00:00	3	4																																			
12	SS-258	SS-258_11/7/00_(4-5)Grab_NM	RFI2-2000	2000-11-07 0:00:00	4	5																																			
12	SS-259	SS-259_11/7/00_(0-1)Grab_NM	RFI2-2000	2000-11-07 0:00:00	0	1																																			
12	SS-259	SS-259_11/7/00_(1-2)Grab_NM	RFI2-2000	2000-11-07 0:00:00	1	2																																			
12	SS-259	SS-259_11/7/00_(2-3)Grab_NM	RFI2-2000	2000-11-07 0:00:00	2	3																																			
12	SS-259	SS-259_11/7/00_(3-4)Grab_NM	RFI2-2000	2000-11-07 0:00:00	3	4																																			
12	SS-259	SS-259_11/7/00_(4-5)Grab_NM	RFI2-2000	2000-11-07 0:00:00	4	5																																			
12	SS-365	SS-365_10/24/06_(0-1)Grab_NM	Phase 3 RFI	2006-10-24 0:00:00	0	1																																			
13	SIA4BT2-08A	SIA4BT2-08A_3/21/13_(1.7-3.1)Comp_V_NM	Triad	2013-03-21 0:00:00	1.7	3.1																																			
13	SIA4BT2-08A	SIA4BT2-08A_3/21/13_(2.8-2.8)Grab_NM	Triad	2013-03-21 0:00:00	2.8	2.8																																			
13	SIA4BT2-08BE	SIA4BT2-08BE_3/26/13_(0-2)Comp_V_NM	Triad	2013-03-26 0:00:00	0	2																																			
13	SIA4BT2-08BE	SIA4BT2-08BE_3/26/13_(1-1)Grab_NM	Triad	2013-03-26 0:00:00	1	1																																			
13	SIA4BT2-08BE	SIA4BT2-08BE_3/26/13_(2.4-2.4)Grab_NM	Triad	2013-03-26 0:00:00	2.4	2.4																																			
13	SIA4BT2-08BE	SIA4BT2-08BE_3/26/13_(2-3.9)Comp_V_NM	Triad	2013-03-26 0:00:00	2	3.9																																			
13	SIA4BT2-09A	SIA4BT2-09A_3/21/13_(0-2)Comp_V_NM	Triad	2013-03-21 0:00:00	0	2																																			
13	SIA4BT2-09A	SIA4BT2-09A_3/21/13_(1.9-1.9)Grab_NM	Triad	2013-03-21 0:00:00	1.9	1.9																																			
13	SIA4BT2-09A	SIA4BT2-09A_3/21/13_(2.9-2.9)Grab_NM	Triad	2013-03-21 0:00:00	2.9	2.9																																			
13	SIA4BT2-09A	SIA4BT2-09A_3/21/13_(2-3.2)Comp_V_NM	Triad	2013-03-21 0:00:00	2	3.2																																			
13	SIA4BT3-07A	SIA4BT3-07A_3/21/13_(0.7-2.7)Comp_V_NM	Triad	2013-03-21 0:00:00	0.7	2.7																																			
13	SIA4BT3-07A	SIA4BT3-07A_3/21/13_(2.4-2.4)Grab_NM	Triad	2013-03-21 0:00:00	2.4	2.4																																			
13	SS-352	SS-352_10/26/06_(0-1)Grab_NM	Phase 3 RFI	2006-10-26 0:00:00	0	1																																			
14	SIA4BT2-10A	SIA4BT2-10A_3/20/13_(2.7-2.7)Grab_NM	Triad	2013-03-20 0:00:00	2.7	2.7																																			
14	SS-351	SS-351_11/1/06_(0-1)Grab_NM	Phase 3 RFI	2006-11-01 0:00:00	0	1																																			
14	SS-351	SS-351_11/1/06_(1-2)Grab_NM	Phase 3 RFI	2006-11-01 0:00:00	1	2																																			
15	PexiteRelease_NE	PexiteRelease_NE_1/29/15_(0.5-1)Grab_NM	Triad	2015-01-29 0:00:00	0.5	1																																			
15	SIA4DT6-03A	SIA4DT6-03A_2/20/13_(0-2)Comp_DUP	Triad	2013-02-20 0:00:00	0	2																																			
15	SIA4DT6-03A	SIA4DT6-03A_2/20/13_(0-2)Comp_NM	Triad	2013-02-20 0:00:00	0	2																																			
15	SIA4DT6-03A	SIA4DT6-03A_2/20/13_(2-2)Grab_V_DUP	Triad	2013-02-20 0:00:00	2	2																																			
15	SIA4DT6-03A	SIA4DT6-03A_2/20/13_(2-2)Grab_V_NM	Triad	2013-02-20 0:00:00	2	2																																			
15	SIA4DT6-04A	SIA4DT6-04A_2/21/13_(0-2)Comp_V_NM	Triad	2013-02-21 0:00:00	0	2																																			
15	SIA4DT6-04A	SIA4DT6-04A_2/21/13_(2-2)Grab_NM	Triad	2013-02-21 0:00:00	2	2																																			
15	SIA4DT6-05A	SIA4DT6-05A_2/21/13_(0-2)Comp_V_NM	Triad	2013-02-21 0:00:00	0	2																																			
15	SIA4DT6-05A	SIA4DT6-05A_2/21/13_(2-2)Grab_NM	Triad	2013-02-21 0:00:00	2	2																																			
15	SIA4DT6-06A	SIA4DT6-06A_2/21/13_(0-2)Comp_V_NM	Triad	2013-02-21 0:00:00	0	2																																			
15	SIA4DT6-06A	SIA4DT6-06A_2/21/13_(2-2)Grab_NM	Triad	2013-02-21 0:00:00	2	2																																			
15	SIA4DT6-07A	SIA4DT6-07A_2/21/13_(0-2)Comp_V_NM	Triad	2013-02-21 0:00:00	0	2																																			
15	SIA4DT6-07A	SIA4DT6-07A_2/21/13_(2-2)Grab_NM	Triad	2013-02-21 0:00:00	2	2																																			
15	SIA4DT6-08A	SIA4DT6-08A_2/21/13_(0-2)Comp_V_NM	Triad	2013-02-21 0:00:00	0	2																																			
15	SIA4DT6-08A	SIA4DT6-08A_2/21/13_(2-2)Grab_NM	Triad	2013-02-21 0:00:00	2	2																																			
15	SIA4DT6-09A	SIA4DT6-09A_2/21/13_(0-2)Comp_V_NM	Triad	2013-02-21 0:00:00	0	2																																			
15	SIA4DT6-09A	SIA4DT6-09A_2/21/13_(2-2)Grab_NM	Triad	2013-02-21 0:00:00	2	2																																			
15	SS-416	SS-416_10/26/06_(0-1)Grab_NM	Phase 3 RFI	2006-10-26 0:00:00	0	1																																			
16	FORMALD-16	FORMALD-16_2/8/13_(2-2)Grab_NM	Triad	2013-02-08 0:00:00	2	2																																			
16	SIA2A018A	SIA2A018A_2/7/13_(0-2)Comp_V_NM	Triad	2013-02-07 0:00:00	0	2																																			
16	SIA2A018A	SIA2A018A_2/7/13_(2-2)Grab_NM	Triad	2013-02-07 0:00:00	2	2																																			
16	SIA2A018A	SIA2A018A_2/7/13_(2-4)Comp_V_NM	Triad	2013-02-07 0:00:00	2	4																																			
16	SIA2A018A	SIA2A018A_2/7/13_(4-4)Grab_NM	Triad	2013-02-07 0:00:00	4	4																																			
16	SIA2A019A	SIA2A019A_2/6/13_(0-2)Comp_V_NM	Triad	2013-02-06 0:00:00	0	2																																			
16	SIA2A019A	SIA2A019A_2/6/13_(2-2)Grab_NM	Triad	2013-02-06 0:00:00	2	2																																			
16	SIA2A019A	SIA2A019A_2/6/13_(2-4)Comp_V_NM	Triad	2013-02-06 0:00:00	2	4																																			
16	SIA2A019A	SIA2A019A_2/6/13_(4-4)Grab_NM	Triad	2013-02-06 0:00:00	4	4																																			
16	SIA2A020A	SIA2A020A_2/7/13_(0-2)Comp_V_NM	Triad	2013-02-07 0:00:00	0	2																																			
16	SIA2A020A	SIA2A020A_2/7/13_(2-2)Grab_NM	Triad	2013-02-07 0:00:00	2	2																																			
16	SIA2A020A	SIA2A020A_2/7/13_(2-4)Comp_V_NM	Triad	2013-02-07 0:00:00	2	4																																			
16	SIA2A020A	SIA2A020A_2/7/13_(4-4)Grab_NM	Triad	2013-02-07 0:00:00	4	4																																			
16	SIA2A021A	SIA2A021A_2/6/13_(0-2)Comp_V_NM	Triad	2013-02-06 0:00:00	0	2																																			
16	SIA2A021A	SIA2A021A_2/6/13_(2-2)Grab_NM	Triad	2013-02-06 0:00:00	2	2																																			
16	SIA2A022A	SIA2A022A_2/7/13_(0-2)Comp_V_NM	Triad	2013-02-07 0:00:00	0	2																																			
16	SIA2A022A	SIA2A022A_2/7/13_(2-2)Grab_NM	Triad	2013-02-07 0:00:00	2	2																																			
16	SIA2A022A	SIA2A022A_2/7/13_(2-4)Comp_V_NM	Triad	2013-02-07 0:00:00	2	4																																			
16	SIA2A022A	SIA2A022A_2/7/13_(4-4)Grab_NM	Triad	2013-02-07 0:00:00	4	4																																			
16	SIA2A023A	SIA2A023A_2/6/13_(0-2)Comp_V_NM	Triad	2013-02-06 0:00:00	0	2																																			
16	SIA2A023A	SIA2A023A_2/6/13_(2-2)Grab_NM	Triad	2013-02-06 0:00:00	2	2																																			
16	SIA2A023A	SIA2A023A_2/6/13_(2-4)Comp_V_NM	Triad	2013-02-06 0:00:00	2	4																																			
16	SIA2A023A	SIA2A023A_2/6/13_(4-4)Grab_NM	Triad	2013-02-06 0:00:00	4	4																																			
16	SIA2A024A	SIA2A024A_2/7/13_(0-2)Comp_V_NM	Triad	2013-02-07 0:00:00	0	2																																			
16	SIA2A024A	SIA2A024A_2/7/13_(2-2)Grab_NM	Triad	2013-02-07 0:00:00	2	2																																			
16	SIA2A024A	SIA2A024A_2/7/13_(2-4)Comp_V_NM	Triad	2013-02-07 0:00:00	2	4																																			
16	SIA2A024A	SIA2A024A_2/7/13_(4-4)Grab_NM	Triad	2013-02-07 0:00:00	4	4																																			
16	SIA2A027A	SIA2A027A_2/7/13_(0-2)Comp_V_NM	Triad	2013-02-07 0:00:00	0	2																																			
16	SIA2A027A	SIA2A027A_2/7/13_(2-2)Grab_NM	Triad	2013-02-07 0:00:00	2	2																																			
16	SIA2A027A	SIA2A027A_2/7/13_(2-4)Comp_V_NM	Triad	2013-02-07 0:00:00	2	4																																			
16	SIA2A027A	SIA2A027A_2/7/13_(4-4)Grab_NM	Triad	2013-02-07 0:00:00	4	4																																			
16	SIA4DT3-11A	SIA4DT3-11A_2/27/13_(0-2)Comp_V_NM	Triad	2013-02-27 0:00:00	0	2																																			
16	SIA4DT3-11A	SIA4DT3-11A_2/27/13_(2-2)Grab_NM	Triad	2013-02-27 0:00:00	2	2																																			
16	SS-09R	SS-09R_4/1/96_(0-0.5)Grab_NM	D&M_Perim-1996	1996-04-01 0:00:00	0	0.5																																			
16	SS-239	SS-239_5/9/00_(0-1)Grab_NM	RFI2-2000	2000-05-09 0:00:00	0	1	0	U	None	0.23	1	0.99	A	None	0.27	1	1.5	A	None	0.26	1	1.5	None	None	0.05	1	340	B	None	None	1	31	None	None	None	1	3.93	None	None	None	None
16	SS-240	SS-240_5/9/00_(0-1)Grab_NM	RFI2-2000	2000-05-09 0:00:00	0	1	0	U	None	0.23	1	1.3	A	None	0.27	1	4.7	None	None	0.26	1	9.6	None	None	0.05	1	110	B	None	None	1	24	None	None	None	1	6.93	None	None	None	None
16	SS-434	SS-434_10/31/06_(0-1)Grab_NM	Phase 3 RFI	2006-10-31 0:00:00	0	1																																			
16	SS-438	SS-438_10/26/06_(0-1)Grab_NM	Phase 3 RFI	2006-10-26 0:00:00	0	1																																			
16	SS-438	SS-438_10/26/06_(1-2)Grab_NM	Phase 3 RFI	2006-10-26 0:00:00	1	2																																			
16	SS-47R	SS-47R_4/1/96_(0-0.5)Grab_NM	D&M_Perim-1996	1996-04-01 0:00:00	0	0.5																																			
17	SIA1C010A	SIA1C010A_1/29/13_(0-2)Comp_V_NM	Triad	2013-01-29 0:00:00	0	2																																			
17	SIA1C010A	SIA1C010A_1/29/13_(2-2)Grab_NM	Triad	2013-01-29 0:00:00	2	2																																			
17	SS-271	SS-271_1/8/01_(0-1)Grab_NM	RFI2-2000	2001-01-08 0:00:00	0	1																																			
17	SS-271	SS-271_11/14/00_(0-1)Grab_NM	RFI2-2000	2000-11-14 0:00:00	0	1																																			
17	SS-271	SS-271_11/14/00_(1-2)Grab_NM	RFI2-2000	2000-11-14 0:00:00	1	2																																			
17	SS-271	SS-271_11/14/00_(2-3)Grab_NM	RFI2-2000	2000-11-14 0:00:00	2	3																																			
17	SS-271	SS-271_11/14/00_(3-4)Grab_NM	RFI2-2000	2000-11-14 0:00:00	3	4																																			

Notes:
U=Non-Detect; J=Estimated value; J+=Estimated high; J-=Estimated low;
UJ=Estimated Non-Detect; UJ+=Estimated high Non-Detect
T=Compound identified in associated decontamination blank; UR= Rejected

TABLE F-1
SWMU SOIL DATA
HERCULES LLC AND PINOVA, INC.
BRUNSWICK, GA

							1,2,4,5-Tetrachlorobenzene 8270D LL					1,2,4-Trichlorobenzene 8270D LL					1,2-Dichlorobenzene 8270D LL					1,3,5-Trinitrobenzene 8270D LL					1,3-Dichlorobenzene 8270D LL					1,4-Dichlorobenzene 8270D LL					1,4-Dioxane 8270D LL				
SWMU ID	Location ID	Sample ID	Event	Sample Date	Start Depth	End Depth	Result	Lab Flag	Qualifier	RDL	Dilution	Result	Lab Flag	Qualifier	RDL	Dilution	Result	Lab Flag	Qualifier	RDL	Dilution	Result	Lab Flag	Qualifier	RDL	Dilution	Result	Lab Flag	Qualifier	RDL	Dilution	Result	Lab Flag	Qualifier	RDL	Dilution	Result	Lab Flag	Qualifier	RDL	Dilution
17	SS-271	SS-271_11/14/00_(4-5)Grab_NM	RFI2-2000	2000-11-14 0:00:00	4	5																																					
17	SS-358	SS-358_10/25/06_(0-1)Grab_NM	Phase 3 RFI	2006-10-25 0:00:00	0	1																																					
18	SIA1C003A	SIA1C003A_1/24/13_(0-2)Comp_V_NM	Triad	2013-01-24 0:00:00	0	2	0	U	None	350	10	0	U	None	350	10	0	U	None	350	10	0	U	None	700	10	0	U	None	350	10	0	U	None	350	10	0	U	None	350	10
18	SIA1C003A	SIA1C003A_1/24/13_(2-2)Grab_NM	Triad	2013-01-24 0:00:00	2	2																																					
18	SS-270	SS-270_1/8/01_(0-1)Grab_NM	RFI2-2000	2001-01-08 0:00:00	0	1																																					
18	SS-270	SS-270_11/14/00_(0-1)Grab_NM	RFI2-2000	2000-11-14 0:00:00	0	1	0	U	None	340	1	0	U	None	340	1	0	U	None	340	1	0	U	None	340	1	0	U	None	340	1	0	U	None	340	1	0	U	None	340	1
18	SS-270	SS-270_11/14/00_(1-2)Grab_DUP	RFI2-2000	2000-11-14 0:00:00	1	2																																					
18	SS-270	SS-270_11/14/00_(1-2)Grab_NM	RFI2-2000	2000-11-14 0:00:00	1	2																																					
18	SS-270	SS-270_11/14/00_(2-3)Grab_NM	RFI2-2000	2000-11-14 0:00:00	2	3																																					
18	SS-270	SS-270_11/14/00_(3-4)Grab_NM	RFI2-2000	2000-11-14 0:00:00	3	4																																					
18	SS-270	SS-270_11/14/00_(4-5)Grab_NM	RFI2-2000	2000-11-14 0:00:00	4	5																																					
18	SS-354	SS-354_10/26/06_(0-1)Grab_NM	Phase 3 RFI	2006-10-26 0:00:00	0	1																																					
18	SS-354	SS-354_10/26/06_(1-2)Grab_NM	Phase 3 RFI	2006-10-26 0:00:00	1	2																																					
18	SS-354	SS-354A_10/26/06_(0-0.5)Grab_NM	Phase 3 RFI	2006-10-26 0:00:00	0	0.5																																					
19	HW-8740	12_1/23/02_(0-1)Grab_NM	2002 EPD Split	2002-01-23 0:00:00	0	1																																					
19	HW-8740	HW-8740_1/23/02_(0-1)Grab_NM	2002 EPD Split	2002-01-23 0:00:00	0	1						0	UJ	None	5.5	None		0	UJ	None	5.5	None					0	UJ	None	5.5	None		0	UJ	None	5.5	None					
19	Nstreet_Field	Nstreet_Field_4/28/14_(0.5-0.5)Grab_NM	Triad	2014-04-28 0:00:00	0.5	0.5	0	U	None	830	20	0	U	None	5.3	1	0	U	None	5.3	1	0	U	None	1700	20	0	U	None	5.3	1	0	U	None	5.3	1	0	U	None	53	1
19	SIA3BT1-05A	SIA3BT1-05A_1/22/13_(0-2)Comp_V_NM	Triad	2013-01-22 0:00:00	0	2	0	U	None	180	5	0	U	None	180	5	0	U	None	180	5	0	U	None	370	5	0	U	None	180	5	0	U	None	180	5	0	U	None	180	5
19	SIA3BT1-05A	SIA3BT1-05A_1/22/13_(2-2)Grab_NM	Triad	2013-01-22 0:00:00	2	2																																					
19	SS-329	SS-329_10/24/06_(0-1)Grab_NM	Phase 3 RFI	2006-10-24 0:00:00	0	1																																					
20	HW-8739	11_1/23/02_(0-1)Grab_NM	2002 EPD Split	2002-01-23 0:00:00	0	1																																					
20	HW-8739	HW-8739_1/23/02_(0-1)Grab_NM	2002 EPD Split	2002-01-23 0:00:00	0	1						0	UJ	None	8	None		0	UJ	None	8	None					0	UJ	None	8	None		0	UJ	None	8	None					
20	SIA3A022A	SIA3A022A_1/17/13_(0-2)Comp_V_NM	Triad	2013-01-17 0:00:00	0	2	0	U	None	380	10	0	U	None	380	10	0	U	None	380	10	0	U	None	760	10	0	U	None	380	10	0	U	None	380	10	0	U	None	380	10
20	SIA3A022A	SIA3A022A_1/17/13_(2-2)Grab_NM	Triad	2013-01-17 0:00:00	2	2																																					
20	SIA3A022A	SIA3A022A_1/17/13_(2-4)Comp_V_NM	Triad	2013-01-17 0:00:00	2	4																																					
20	SIA3A022A	SIA3A022A_1/17/13_(4-4)Grab_NM	Triad	2013-01-17 0:00:00	4	4																																					
20	SIA3A023A	SIA3A023A_1/14/13_(0-2)Comp_V_NM	Triad	2013-01-14 0:00:00	0	2	0	U	None	480	10	0	U	None	480	10	0	U	None	480	10	0	U	None	960	10	0	U	None	480	10	0	U	None	480	10	0	U	None	480	10
20	SIA3A023A	SIA3A023A_1/14/13_(2-2)Grab_NM	Triad	2013-01-14 0:00:00	2	2																																					
20	SIA3A023A	SIA3A023A_1/14/13_(2-4)Comp_V_NM	Triad	2013-01-14 0:00:00	2	4	0	U	None	43	1	0	U	None	43	1	0	U	None	43	1	0	U	None	86	1	0	U	None	43	1	0	U	None	43	1	0	U	None	43	1
20	SIA3A023A	SIA3A023A_1/14/13_(4-4)Grab_NM	Triad	2013-01-14 0:00:00	4	4																																					
20	SIA3A026A	SIA3A026A_1/15/13_(0-2)Comp_V_NM	Triad	2013-01-15 0:00:00	0	2	0	U	None	410	10	0	U	None	410	10	0	U	None	410	10	0	U	None	820	10	0	U	None	410	10	0	U	None	410	10	0	U	None	410	10
20	SIA3A026A	SIA3A026A_1/15/13_(2-2)Grab_NM	Triad	2013-01-15 0:00:00	2	2																																					
20	SIA3A026A	SIA3A026A_1/15/13_(2-4)Comp_V_NM	Triad	2013-01-15 0:00:00	2	4																																					
20	SIA3A026A	SIA3A026A_1/15/13_(4-4)Grab_NM	Triad	2013-01-15 0:00:00	4	4																																					
20	SS-209	SS-209_5/9/00_(0-1)Grab_NM	RFI2-2000	2000-05-09 0:00:00	0	1	0	U	None	1700	5	0	U	None	1700	5	0	U	None	1700	5	0	U	None	1700	5	0	U	None	1700	5	0	U	None	1700	5	0	U	None	1700	5
20	SS-209	SS-209_5/9/00_(1-2)Grab_NM	RFI2-2000	2000-05-09 0:00:00	1	2																																					
20	SS-209	SS-209_6/28/00_(1-2)Grab_NM	RFI2-2000	2000-06-28 0:00:00	1	2	0	U	None	370	1	0	U	None	370	1	0	U	None	370	1	0	U	None	370	1	0	U	None	370	1	0	U	None	370	1	0	U	None	370	1
20	SS-209	SS-209_6/28/00_(2-3)Grab_NM	RFI2-2000	2000-06-28 0:00:00	2	3	0	U	None	380	1	0	U	None	380	1	0	U	None	380	1	0	U	None	380	1	0	U	None	380	1	0	U	None	380	1	0	U	None	380	1
20	SS-209	SS-209_6/28/00_(3-4)Grab_NM	RFI2-2000	2000-06-28 0:00:00	3	4	0	U	None	390	1	0	U	None	390	1	0	U	None	390	1	0	U	None	390	1	0	U	None	390	1	0	U	None	390	1	0	U	None	390	1
20	SS-209	SS-209_6/28/00_(4-5)Grab_NM	RFI2-2000	2000-06-28 0:00:00	4	5	0	U	None	410	1	0	U	None	410	1	0	U	None	410	1	0	U	None	410	1	0	U	None	410	1	0	U	None	410	1	0	U	None	410	1
21	SIA4C032A	SIA4C032A_3/4/13_(0-2)Comp_V_NM	Triad	2013-03-04 0:00:00	0	2	0	U	None	2100	50	0	U	None	2100	50	0	U	None	2100	50	0	U	None	4200	50	0	U	None	2100	50	0	U	None	2100	50	0	U	None	2100	50
21	SIA4C032A	SIA4C032A_3/4/13_(2-2)Grab_NM	Triad	2013-03-04 0:00:00	2	2																																					
21	SIA4C033A	SIA4C033A_3/4/13_(0-2)Comp_V_NM	Triad	2013-03-04 0:00:00	0	2	0	U	None	450	10	0	U	None	450	10	0	U	None	450	10	0	U	None	890	10	0	U	None	450	10	0	U	None	450	10	0	U	None	450	10
21	SIA4C033A	SIA4C033A_3/4/13_(2-2)Grab_NM	Triad	2013-03-04 0:00:00	2	2																																					
21	SS-282	SS-282_1/8/01_(0-1)Grab_NM	RFI2-2000	2001-01-08 0:00:00	0	1																																					
21	SS-282	SS-282_11/15/00_(0-1)Grab_NM	RFI2-2000	2000-11-15 0:00:00	0	1	0	U	None	380	1	0	U	None	380	1	0	U	None	380	1	0	U	None	380	1	0	U	None	380	1	0	U	None	380	1	0	U	None	380	1
21	SS-282	SS-282_11/15/00_(1-2)Grab_NM	RFI2-2000	2000-11-15 0:00:00	1	2																																					
21	SS-282	SS-282_11/15/00_(2-3)Grab_NM	RFI2-2000	2000-11-15 0:00:00	2	3																																					
21	SS-282	SS-282_11/15/00_(3-4)Grab_NM	RFI2-2000	2000-11-15 0:00:00	3	4																																					
21	SS-282	SS-282_11/15/00_(4-5)Grab_NM	RFI2-2000	2000-11-15 0:00:00	4	5																																					
22	S-8B Tank Dike	S-8B Tank Dike_8/6/13_(0-1)_NM	Triad	2013-08-06 0:00:00	0	1																																					
22	SIA4C031A	SIA4C031A_3/4/13_(0-2)Comp_V_NM	Triad	2013-03-04 0:00:00	0	2	0	U	None	4500	100	0	U	None	4500	100	0	U	None	4500	100	0	U	None	9000	100	0	U	None	4500	100	0	U	None	4500	100	0	U	None	4500	100
22	SIA4C031A	SIA4C031A_3/4/13_(2-2)Grab_NM	Triad	2013-03-04 0:00:00	2	2																																					
22	SS-284	SS-284_1/8/01_(0-1)Grab_NM	RFI2-2000	2001-01-08 0:00:00	0	1																																					
22	SS-284	SS-284_11/15/00_(0-1)Grab_NM	RFI2-2000	2000-11-15 0:00:00	0	1	0	U	None	410	1	0	U	None	410	1	0	U	None	410	1	0	U	None	410	1	0	U	None	410	1	0	U	None	410	1	0	U	None	410	1
22	SS-284	SS-284_11/15/00_(1-2)Grab_DUP	RFI2-2000	2000-11-15 0:00:00	1	2																																					
22	SS-284	SS-284_11/15/00_(1-2)Grab_NM	RFI2-2000	2000-11-15 0:00:00	1	2																																					
22	SS-284	SS-284_11/15/00_(2-3)Grab_NM	RFI2-2000	2000-11-15 0:00:00	2	3																																					
22	SS-284	SS-284_11/15/00_(3-4)Grab_NM	RFI2-2000	2000-11-15 0:00:00	3	4																																					
22	SS-349	SS-349_11/1/06_(0-1)Grab_NM	Phase 3 RFI	2006-11-01 0:00:00	0	1																																					
22	SS-349	SS-349_11/1/06_(1-2)Grab_NM	Phase 3 RFI	2006-11-01 0:00:00	1	2																																					
23	SIA4DT5-07A	SIA4DT5-07A_2/20/13_(0-2)Comp_NM	Triad	2013-02-20 0:00:00	0	2	0	U	None	3800	100	0	U	None	3800	100	0	U	None	3800	100	0	U	None	7500	100	0	U	None	3800	100	0	U	None	3800	100	0	U	None	3800	100
23	SIA4DT5-07A	SIA4DT5-07A_2/20/13_(2-2)Grab_V_NM	Triad	2013-02-20 0:00:00	2	2																																					
23	SIA4DT5-08A	SIA4DT5-08A_2/20/13_(0-2)Comp_NM	Triad	2013-02-20 0:00:00	0	2	0	U	None	4000	100	0	U	None	4000	100	0	U	None	4000	100	0	U	None	7900	100	0	U	None	4000	100	0	U	None	4000	100	0	U	None	4000	100
23	SIA4DT5-08A	SIA4DT5-08A_2/20/13_(2-2)Grab_V_NM	Triad	2013-02-20 0:00:00	2	2																																					
23	SS-415	SS-415_10/31/06_(0-1)Grab_NM	Phase 3 RFI	2006-10-31 0:00:00	0	1																																					
24	HCS GR AC4W (W,1)	HCS GR AC4W (W,1)_5/5/09_(1-1)_NM	SWMU 5 Confirmation	2009-05-05 0:00:00	1	1																																					
24	HCS GR AC5 (2-3)	HCS GR AC5 (2-3)_4/21/09_(2-3)_NM	SWMU 5 Confirmation	2009-04-21 0:00:00	2	3																																					
24	HCS GR AC5 (W,1)	HCS GR AC5 (W,1)_4/21/09_(1-1)_NM	SWMU 5 Confirmation	2009-04-21 0:00:00	1	1																																					
24	HCS GR AC6 (E,1)	HCS GR AC6 (E,1)_10/16/08_(1-1)_NM	SWMU 5 Confirmation	2008-10-16 0:00:00	1	1																																					
24	HCS GR AC7 (NE,1)	HCS GR AC7 (NE,1)_10/16/08_(1-1)_NM	SWMU 5 Confirmation	2008-10-16 0:00:00	1	1																																					
24	HCS GR AD4 (3-4)	HCS GR AD4 (3-4)_10/15/08_(3-4)_NM	SWMU 5 Confirmation	2008-10-15 0:00:00	3	4																																					
24	HCS GR AD4 (E,1.5)	HCS GR AD4 (E,1.5)_10/16/08_(1.5-1.5)_NM	SWMU 5 Confirmation	2008-10-16 0:00:00	1.5	1.5																																					
24	HCS GR AD4 (W,1.5)	HCS GR AD4 (W,1.5)_10/16/08_(1.5-1.5)_NM	SWMU 5 Confirmation	2008-10-16 0:00:00	1.5	1.5																																					
24	HCS GR AD4a (3-4)	HCS GR AD4a (3-4)_4/21/09_(3-4)_NM	SWMU 5 Confirmation	2009-04-21 0:00:00	3	4																																					
24	HCS GR AD5 (E,1.5)	HCS GR AD5 (E,1.5)_10/16/08_(1.5-1.5)_NM	SWMU 5 Confirmation	2008-10-16 0:00:00	1.5	1.5																																					
24	HCS GR AE3 (E,1.5)	HCS GR AE3 (E,1.5)_10/15/08_(1.5-1.5)_NM	SWMU 5 Confirmation	2008-10-15 0:00:00	1.5	1.5																																					
24	HCS GR AE3 (W,1.5)	HCS GR AE3 (W,1.5)_10/16/08_(1.5-1.5)_NM	SWMU 5 Confirmation	2008-10-16 0:00:00	1.5	1.5																																					
25	MW-40D	MW-40D_3/24/10_(5-10)_NM		2010-03-24 0:00:00	5	10																																					
25	SIA4C034A	SIA4C034A_3/4/13_(0-2)Comp_V_NM	Triad	2013-03-04 0:00:00	0	2	0	U	None	480	10	0	U	None	480	10	0	U	None	480	10	0	U	None	950	10	0	U	None	480	10	0	U	None	480	10	0	U	None	480	10
25	SIA4C034A	SIA4C034A_3/4/13_(2-2)Grab_NM	Triad	2013-03-04 0:00:00	2	2																																					
25	SIA4C035A	SIA4C035A_3/6/13_(0-2)Comp_V_NM	Triad	2013-03-06 0:00:00	0	2	0	U	None	4200	100	0	U	None	4200	100	0	U	None	4200	100	0	U	UJ	8400	100	0	U	None	4200	100	0	U	None	4200	100	0	U	None	4200	100
25	SIA4C035A	SIA4C035A_3/6/13_(2-2)Grab_NM	Triad	2013-03-06 0:00:00	2	2																																					
25	SIA4C035A	SIA4C035A_3/6/13_(2-4)Comp_V_NM	Triad	2013-03-06 0:00:00	2	4	0	U	None	42	1	0	U	None	42	1	0	U	None	42	1	0	U	None	83	1	0	U	None	42	1	0	U	None	42	1	0	U	None	42	1
25	SIA4C035A	SIA4C035A_3/6/13_(4-4)Grab_NM	Triad	2013-03-06 0:00:00	4	4																																					
25	SIA4C036A	SIA4C036A_3/4/13_(0-2)Comp_V_DUP	Triad	2013-03-04 0:00:00	0	2	0	U	None	38	1	0	U	None	38	1	0	U	None	38	1	0	U	None	77	1	0	U	None	38	1	0	U	None	38	1	0	U	None	38	1
25	SIA4C036A	SIA4C036A_3/4/13_(0-2)Comp_V_NM	Triad	2013-03-04 0:00:00	0	2	0	U	None	46	1	0	U	None	46	1	0	U	None	46	1	0	U	None	92	1	0	U	None	46	1	0	U	None	46	1	0	U	None	46	1
25	SIA4C036A	SIA4C036A_3/4/13_(0-2)Comp_V_RE	Triad	2013-03-04 0:00:00	0	2	0	U	H	UJ	46	1	0	U	H	UJ	46	1	0	U	H	UJ	46	1	0	U	H	UJ	46	1	0	U	H	UJ	46	1	0	U	H	UJ	46	1
25	SIA4C036A	SIA4C036A_3/4/13_(2-2)Grab_NM	Triad	2013-03-04 0:00:00	2	2																																					
25	SIA4C036A	SIA4C036A_3/4/13_(2-4)Comp_V_NM	Triad	2013-03-04 0:00:00	2	4	0	U	None	44	1	0	U	None	44	1	0	U	None	44	1	0	U	None	87	1	0	U	None	44	1	0	U	None	44	1	0	U	None	44	1
25	SIA4C036A	SIA4C036A_3/4/13_(4-4)Grab_DUP	Triad	2013-03-04 0:00:00	4	4																																					
25	SIA4C036A	SIA4C036A_3/4/13_(4-4)Grab_NM	Triad	2013-03-04 0:00:00	4	4																																					
25	SS-241	SS-241_5/9/00_(0-1)Grab_NM	RFI2-2000	2000-05-09 0:00:00	0	1	0	U	None	380	1	0	U	None	380	1	0	U	None	380	1	0	U	None	380	1	0	U	None	380	1	0	U	None	380	1	0	U	None	380	1
25	SS-241	SS-241_6/30/00_(1-2)Grab_NM	RFI2-2000	2000-06-30 0:00:00	1	2	0	U	None	390	1	0	U	None	390	1	0	U	None	390	1	0	U	None	390	1	0	U	None	390	1	0	U	None	390	1	0	U	None	390	1
25	SS-241	SS-241_6/30/00_(2-3)Grab_NM	RFI2-2000	2000-06-30 0:00:00	2	3	0	U	None	420	1	0	U	None	420	1	0	U	None	420	1	0	U	None	420	1	0	U	None	420	1	0	U	None	420	1	0	U	None	420	1
25	SS-348	SS-348_10/31/06_(0-1)Grab_NM	Phase 3 RFI	2006-10-31 0:00:00	0	1																																					
26	SIA4DT5-06A	SIA4DT5-06A_2/20/13_(0-2)Comp_NM	Triad	2013-02-20 0:00:00	0	2	0	U	None	3600	100	0	U	None	3600	100	0	U	None	3600	100	0	U	None	7200	100	0	U	None	3600	100	0	U	None	3600	100	0	U	None	3600	100
26	SIA4DT5-06A	SIA4DT5-06A_2/20/13_(2-2)Grab_V_NM	Triad	2013-02-20 0:00:00	2	2																																					
26	SIA4DT5-06A	SIA4DT5-06A_2/20/13_(2-4)Comp_V_NM	Triad	2013-02-20 0:00:00	2	4																																					
26	SIA4DT5-06A	SIA4DT5-06A_2/20/13_(4-4)Grab_V_NM	Triad	2013-02-20 0:00:00	4	4																																					
26	SIA4DT5-09A	SIA4DT5-09A_2/20/13_(0-2)Comp_NM	Triad	2013-02-20 0:00:00	0	2	0	U	None	3900	100	0	U	None	3900	100	0	U	None	3900	100	0	U	None	7700	100	0	U	None	3900	100	0	U	None	3900	100	0	U	None	3900	100
26	SIA4DT5-09A	SIA4DT5-09A_2/20/13_(2-2)Grab_V_NM	Triad	2013-02-20 0:00:00	2	2																																					
26	SIA4DT5-10A	SIA4DT5-10A_2/20/13_(0-2)Comp_NM	Triad	2013-02-20 0:00:00	0	2	0	U	None	360	10	0	U	None	360	10	0	U	None	360	10	0	U	None	730	10	0	U	None	360	10	0	U	None	360	10	0	U	None	360	10
26	SIA4DT5-10A	SIA4DT5-10A_2/20/13_(2-2)Grab_V_NM	Triad	2013-02-20 0:00:00	2	2																																					
26	SIA4DT5-11A	SIA4DT5-11A_2/20/13_(0-2)Comp_NM	Triad	2013-02-20 0:00:00	0	2	0	U	None	3600	100	0	U	None	3600	100	0	U	None	3600	100	0	U	None	7300	100	0	U	None	3600	100	0	U	None	3600	100	0	U	None	3600	100

Notes:
U=Non-Detect; J=Estimated value; J+=Estimated high; J-=Estimated low;
UJ=Estimated Non-Detect; UJ+=Estimated high Non-Detect
T=Compound identified in associated decontamination blank; UR= Rejected

TABLE F-1
SWMU SOIL DATA
HERCULES LLC AND PINOVA, INC.
BRUNSWICK, GA

							1,4-Naphthoquinone 8270D LL					1-Naphthylamine 8270D LL					2,3,4,6-Tetrachlorophenol 8270D LL					2,4,5-Trichlorophenol 8270D LL					2,4,6-Trichlorophenol 8270D LL					2,4-Dichlorophenol 8270D LL					2,4-Dimethylphenol 8270D LL				
SWMU ID	Location ID	Sample ID	Event	Sample Date	Start Depth	End Depth	Result	Lab Flag	Qualifier	RDL	Dilution	Result	Lab Flag	Qualifier	RDL	Dilution	Result	Lab Flag	Qualifier	RDL	Dilution	Result	Lab Flag	Qualifier	RDL	Dilution	Result	Lab Flag	Qualifier	RDL	Dilution	Result	Lab Flag	Qualifier	RDL	Dilution	Result	Lab Flag	Qualifier	RDL	Dilution
17	SS-271	SS-271_11/14/00_(4-5)Grab_NM	RFI2-2000	2000-11-14 0:00:00	4	5																																					
17	SS-358	SS-358_10/25/06_(0-1)Grab_NM	Phase 3 RFI	2006-10-25 0:00:00	0	1																																					
18	SIA1C003A	SIA1C003A_1/24/13_(0-2)Comp_V_NM	Triad	2013-01-24 0:00:00	0	2	0	U	None	350	10	0	U	None	700	10	0	U	None	350	10	0	U	None	350	10	0	U	None	350	10	0	U	None	350	10	0	U	None	350	10	0	U	None	700	10
18	SIA1C003A	SIA1C003A_1/24/13_(2-2)Grab_NM	Triad	2013-01-24 0:00:00	2	2																																					
18	SS-270	SS-270_1/8/01_(0-1)Grab_NM	RFI2-2000	2001-01-08 0:00:00	0	1																																					
18	SS-270	SS-270_11/14/00_(0-1)Grab_NM	RFI2-2000	2000-11-14 0:00:00	0	1	0	U	None	340	1	0	U	None	340	1	0	U	None	340	1	0	U	None	340	1	0	U	None	340	1	0	U	None	340	1	0	U	None	340	1	0	U	None	340	1
18	SS-270	SS-270_11/14/00_(1-2)Grab_DUP	RFI2-2000	2000-11-14 0:00:00	1	2																																					
18	SS-270	SS-270_11/14/00_(1-2)Grab_NM	RFI2-2000	2000-11-14 0:00:00	1	2																																					
18	SS-270	SS-270_11/14/00_(2-3)Grab_NM	RFI2-2000	2000-11-14 0:00:00	2	3																																					
18	SS-270	SS-270_11/14/00_(3-4)Grab_NM	RFI2-2000	2000-11-14 0:00:00	3	4																																					
18	SS-270	SS-270_11/14/00_(4-5)Grab_NM	RFI2-2000	2000-11-14 0:00:00	4	5																																					
18	SS-354	SS-354_10/26/06_(0-1)Grab_NM	Phase 3 RFI	2006-10-26 0:00:00	0	1																																					
18	SS-354	SS-354_10/26/06_(1-2)Grab_NM	Phase 3 RFI	2006-10-26 0:00:00	1	2																																					
18	SS-354	SS-354A_10/26/06_(0-0.5)Grab_NM	Phase 3 RFI	2006-10-26 0:00:00	0	0.5																																					
19	HW-8740	12_1/23/02_(0-1)Grab_NM	2002 EPD Split	2002-01-23 0:00:00	0	1																																					
19	HW-8740	HW-8740_1/23/02_(0-1)Grab_NM	2002 EPD Split	2002-01-23 0:00:00	0	1																																					
19	Nstreet_Field	Nstreet_Field_4/28/14_(0.5-0.5)Grab_NM	Triad	2014-04-28 0:00:00	0.5	0.5	0	U	None	830	20	0	U	None	1700	20	0	U	None	830	20	0	U	None	830	20	0	U	None	830	20	0	U	None	830	20	0	U	None	830	20	0	U	None	1700	20
19	SIA3BT1-05A	SIA3BT1-05A_1/22/13_(0-2)Comp_V_NM	Triad	2013-01-22 0:00:00	0	2	0	U	None	180	5	0	U	None	370	5	0	U	None	180	5	0	U	None	180	5	0	U	None	180	5	0	U	None	180	5	0	U	None	180	5	0	U	None	370	5
19	SIA3BT1-05A	SIA3BT1-05A_1/22/13_(2-2)Grab_NM	Triad	2013-01-22 0:00:00	2	2																																					
19	SS-329	SS-329_10/24/06_(0-1)Grab_NM	Phase 3 RFI	2006-10-24 0:00:00	0	1																																					
20	HW-8739	11_1/23/02_(0-1)Grab_NM	2002 EPD Split	2002-01-23 0:00:00	0	1																																					
20	HW-8739	HW-8739_1/23/02_(0-1)Grab_NM	2002 EPD Split	2002-01-23 0:00:00	0	1																																					
20	SIA3A022A	SIA3A022A_1/17/13_(0-2)Comp_V_NM	Triad	2013-01-17 0:00:00	0	2	0	U	None	380	10	0	U	None	760	10	0	U	None	380	10	0	U	None	380	10	0	U	None	380	10	0	U	None	380	10	0	U	None	380	10	0	U	None	760	10
20	SIA3A022A	SIA3A022A_1/17/13_(2-2)Grab_NM	Triad	2013-01-17 0:00:00	2	2																																					
20	SIA3A022A	SIA3A022A_1/17/13_(2-4)Comp_V_NM	Triad	2013-01-17 0:00:00	2	4																																					
20	SIA3A022A	SIA3A022A_1/17/13_(4-4)Grab_NM	Triad	2013-01-17 0:00:00	4	4																																					
20	SIA3A023A	SIA3A023A_1/14/13_(0-2)Comp_V_NM	Triad	2013-01-14 0:00:00	0	2	0	U	None	480	10	0	U	None	960	10	0	U	None	480	10	0	U	None	480	10	0	U	None	480	10	0	U	None	480	10	0	U	None	480	10	0	U	None	960	10
20	SIA3A023A	SIA3A023A_1/14/13_(2-2)Grab_NM	Triad	2013-01-14 0:00:00	2	2																																					
20	SIA3A023A	SIA3A023A_1/14/13_(2-4)Comp_V_NM	Triad	2013-01-14 0:00:00	2	4	0	U	None	43	1	0	U	None	86	1	0	U	None	43	1	0	U	None	43	1	0	U	None	43	1	0	U	None	43	1	0	U	None	43	1	0	U	None	86	1
20	SIA3A023A	SIA3A023A_1/14/13_(4-4)Grab_NM	Triad	2013-01-14 0:00:00	4	4																																					
20	SIA3A026A	SIA3A026A_1/15/13_(0-2)Comp_V_NM	Triad	2013-01-15 0:00:00	0	2	0	U	None	410	10	0	U	None	820	10	0	U	None	410	10	0	U	None	410	10	0	U	None	410	10	0	U	None	410	10	0	U	None	410	10	0	U	None	820	10
20	SIA3A026A	SIA3A026A_1/15/13_(2-2)Grab_NM	Triad	2013-01-15 0:00:00	2	2																																					
20	SIA3A026A	SIA3A026A_1/15/13_(2-4)Comp_V_NM	Triad	2013-01-15 0:00:00	2	4																																					
20	SIA3A026A	SIA3A026A_1/15/13_(4-4)Grab_NM	Triad	2013-01-15 0:00:00	4	4																																					
20	SS-209	SS-209_5/9/00_(0-1)Grab_NM	RFI2-2000	2000-05-09 0:00:00	0	1	0	U	None	1700	5	0	U	None	1700	5	0	U	None	1700	5	0	U	None	1700	5	0	U	None	1700	5	0	U	None	1700	5	0	U	None	1700	5	0	U	None	1700	5
20	SS-209	SS-209_5/9/00_(1-2)Grab_NM	RFI2-2000	2000-05-09 0:00:00	1	2																																					
20	SS-209	SS-209_6/28/00_(1-2)Grab_NM	RFI2-2000	2000-06-28 0:00:00	1	2	0	U	None	370	1	0	U	None	370	1	0	U	None	370	1	0	U	None	370	1	0	U	None	370	1	0	U	None	370	1	0	U	None	370	1	0	U	None	370	1
20	SS-209	SS-209_6/28/00_(2-3)Grab_NM	RFI2-2000	2000-06-28 0:00:00	2	3	0	U	None	380	1	0	U	None	380	1	0	U	None	380	1	0	U	None	380	1	0	U	None	380	1	0	U	None	380	1	0	U	None	380	1	0	U	None	380	1
20	SS-209	SS-209_6/28/00_(3-4)Grab_NM	RFI2-2000	2000-06-28 0:00:00	3	4	0	U	None	390	1	0	U	None	390	1	0	U	None	390	1	0	U	None	390	1	0	U	None	390	1	0	U	None	390	1	0	U	None	390	1	0	U	None	390	1
20	SS-209	SS-209_6/28/00_(4-5)Grab_NM	RFI2-2000	2000-06-28 0:00:00	4	5	0	U	None	410	1	0	U	None	410	1	0	U	None	410	1	0	U	None	410	1	0	U	None	410	1	0	U	None	410	1	0	U	None	410	1	0	U	None	410	1
21	SIA4C032A	SIA4C032A_3/4/13_(0-2)Comp_V_NM	Triad	2013-03-04 0:00:00	0	2	0	U	UJ	2100	50	0	U	None	4200	50	0	U	None	2100	50	0	U	None	2100	50	0	U	None	2100	50	0	U	None	2100	50	0	U	None	2100	50	0	U	UJ	4200	50
21	SIA4C032A	SIA4C032A_3/4/13_(2-2)Grab_NM	Triad	2013-03-04 0:00:00	2	2																																					
21	SIA4C033A	SIA4C033A_3/4/13_(0-2)Comp_V_NM	Triad	2013-03-04 0:00:00	0	2	0	U	UJ	450	10	0	U	None	890	10	0	U	None	450	10	0	U	None	450	10	0	U	None	450	10	0	U	None	450	10	0	U	None	450	10	0	U	UJ	890	10
21	SIA4C033A	SIA4C033A_3/4/13_(2-2)Grab_NM	Triad	2013-03-04 0:00:00	2	2																																					
21	SS-282	SS-282_1/8/01_(0-1)Grab_NM	RFI2-2000	2001-01-08 0:00:00	0	1																																					
21	SS-282	SS-282_11/15/00_(0-1)Grab_NM	RFI2-2000	2000-11-15 0:00:00	0	1	0	U	None	380	1	0	U	None	380	1	0	U	None	380	1	0	U	None	380	1	0	U	None	380	1	0	U	None	380	1	0	U	None	380	1	0	U	None	380	1
21	SS-282	SS-282_11/15/00_(1-2)Grab_NM	RFI2-2000	2000-11-15 0:00:00	1	2																																					
21	SS-282	SS-282_11/15/00_(2-3)Grab_NM	RFI2-2000	2000-11-15 0:00:00	2	3																																					
21	SS-282	SS-282_11/15/00_(3-4)Grab_NM	RFI2-2000	2000-11-15 0:00:00	3	4																																					
21	SS-282	SS-282_11/15/00_(4-5)Grab_NM	RFI2-2000	2000-11-15 0:00:00	4	5																																					
22	S-8B Tank Dike	S-8B Tank Dike_8/6/13_(0-1)_NM	Triad	2013-08-06 0:00:00	0	1																																					
22	SIA4C031A	SIA4C031A_3/4/13_(0-2)Comp_V_NM	Triad	2013-03-04 0:00:00	0	2	0	U	UJ	4500	100	0	U	None	9000	100	0	U	None	4500	100	0	U	None	4500	100	0	U	None	4500	100	0	U	None	4500	100	0	U	None	4500	100	0	U	UJ	9000	100
22	SIA4C031A	SIA4C031A_3/4/13_(2-2)Grab_NM	Triad	2013-03-04 0:00:00	2	2																																					
22	SS-284	SS-284_1/8/01_(0-1)Grab_NM	RFI2-2000	2001-01-08 0:00:00	0	1																																					
22	SS-284	SS-284_11/15/00_(0-1)Grab_NM	RFI2-2000	2000-11-15 0:00:00	0	1	0	U	None	410	1	0	U	None	410	1	0	U	None	410	1	0	U	None	410	1	0	U	None	410	1	0	U	None	410	1	0	U	None	410	1	0	U	None	410	1
22	SS-284	SS-284_11/15/00_(1-2)Grab_DUP	RFI2-2000	2000-11-15 0:00:00	1	2																																					
22	SS-284	SS-284_11/15/00_(1-2)Grab_NM	RFI2-2000	2000-11-15 0:00:00	1	2																																					
22	SS-284	SS-284_11/15/00_(2-3)Grab_NM	RFI2-2000	2000-11-15 0:00:00	2	3																																					
22	SS-284	SS-284_11/15/00_(3-4)Grab_NM	RFI2-2000	2000-11-15 0:00:00	3	4																																					
22	SS-349	SS-349_11/1/06_(0-1)Grab_NM	Phase 3 RFI	2006-11-01 0:00:00	0	1																																					
22	SS-349	SS-349_11/1/06_(1-2)Grab_NM	Phase 3 RFI	2006-11-01 0:00:00	1	2																																					
23	SIA4DT5-07A	SIA4DT5-07A_2/20/13_(0-2)Comp_NM	Triad	2013-02-20 0:00:00	0	2	0	U	None	3800	100	0	U	None	7500	100	0	U	None	3800	100	0	U	None	3800	100	0	U	None	3800	100	0	U	None	3800	100	0	U	None	3800	100	0	U	None	7500	100
23	SIA4DT5-07A	SIA4DT5-07A_2/20/13_(2-2)Grab_V_NM	Triad	2013-02-20 0:00:00	2	2																																					
23	SIA4DT5-08A	SIA4DT5-08A_2/20/13_(0-2)Comp_NM	Triad	2013-02-20 0:00:00	0	2	0	U	None	4000	100	0	U	None	7900	100	0	U	None	4000	100	0	U	None	4000	100	0	U	None	4000	100	0	U	None	4000	100	0	U	None	4000	100	0	U	None	7900	100
23	SIA4DT5-08A	SIA4DT5-08A_2/20/13_(2-2)Grab_V_NM	Triad	2013-02-20 0:00:00	2	2																																					
23	SS-415	SS-415_10/31/06_(0-1)Grab_NM	Phase 3 RFI	2006-10-31 0:00:00	0	1																																					
24	HCS GR AC4W (W,1)	HCS GR AC4W (W,1)_5/5/09_(1-1)_NM	SWMU 5 Confirmation	2009-05-05 0:00:00	1	1																																					
24	HCS GR AC5 (2-3)	HCS GR AC5 (2-3)_4/21/09_(2-3)_NM	SWMU 5 Confirmation	2009-04-21 0:00:00	2	3																																					
24	HCS GR AC5 (W,1)	HCS GR AC5 (W,1)_4/21/09_(1-1)_NM	SWMU 5 Confirmation	2009-04-21 0:00:00	1	1																																					
24	HCS GR AC6 (E,1)	HCS GR AC6 (E,1)_10/16/08_(1-1)_NM	SWMU 5 Confirmation	2008-10-16 0:00:00	1	1																																					
24	HCS GR AC7 (NE,1)	HCS GR AC7 (NE,1)_10/16/08_(1-1)_NM	SWMU 5 Confirmation	2008-10-16 0:00:00	1	1																																					
24	HCS GR AD4 (3-4)	HCS GR AD4 (3-4)_10/15/08_(3-4)_NM	SWMU 5 Confirmation	2008-10-15 0:00:00	3	4																																					
24	HCS GR AD4 (E,1.5)	HCS GR AD4 (E,1.5)_10/16/08_(1.5-1.5)_NM	SWMU 5 Confirmation	2008-10-16 0:00:00	1.5	1.5																																					
24	HCS GR AD4 (W,1.5)	HCS GR AD4 (W,1.5)_10/16/08_(1.5-1.5)_NM	SWMU 5 Confirmation	2008-10-16 0:00:00	1.5	1.5																																					
24	HCS GR AD4a (3-4)	HCS GR AD4a (3-4)_4/21/09_(3-4)_NM	SWMU 5 Confirmation	2009-04-21 0:00:00	3	4																																					
24	HCS GR AD5 (E,1.5)	HCS GR AD5 (E,1.5)_10/16/08_(1.5-1.5)_NM	SWMU 5 Confirmation	2008-10-16 0:00:00	1.5	1.5																																					
24	HCS GR AE3 (E,1.5)	HCS GR AE3 (E,1.5)_10/15/08_(1.5-1.5)_NM	SWMU 5 Confirmation	2008-10-15 0:00:00	1.5	1.5																																					
24	HCS GR AE3 (W,1.5)	HCS GR AE3 (W,1.5)_10/16/08_(1.5-1.5)_NM	SWMU 5 Confirmation	2008-10-16 0:00:00	1.5	1.5																																					
25	MW-40D	MW-40D_3/24/10_(5-10)_NM		2010-03-24 0:00:00	5	10																																					
25	SIA4C034A	SIA4C034A_3/4/13_(0-2)Comp_V_NM	Triad	2013-03-04 0:00:00	0	2	0	U	UJ	480	10	0	U	None	950	10	0	U	None	480	10	0	U	None	480	10	0	U	None	480	10	0	U	None	480	10	0	U	None	480	10	0	U	UJ	950	10
25	SIA4C034A	SIA4C034A_3/4/13_(2-2)Grab_NM	Triad	2013-03-04 0:00:00	2	2																																					
25	SIA4C035A	SIA4C035A_3/6/13_(0-2)Comp_V_NM	Triad	2013-03-06 0:00:00	0	2	0	U	UJ	4200	100	0	U	None	8400	100	0	U	None	4200	100	0	U	None	4200	100	0	U	None	4200	100	0	U	None	4200	100	0	U	None	4200	100	0	U	UJ	8400	100
25	SIA4C035A	SIA4C035A_3/6/13_(2-2)Grab_NM	Triad	2013-03-06 0:00:00	2	2																																					
25	SIA4C035A	SIA4C035A_3/6/13_(2-4)Comp_V_NM	Triad	2013-03-06 0:00:00	2	4	0	U	None	42	1	0	U	None	83	1	0	U	None	42	1	0	U	None	42	1	0	U	None	42	1	0	U	None	42	1	0	U	None	42	1	0	U	UJ	83	1
25	SIA4C035A	SIA4C035A_3/6/13_(4-4)Grab_NM	Triad	2013-03-06 0:00:00	4	4																																					
25	SIA4C036A	SIA4C036A_3/4/13_(0-2)Comp_V_DUP	Triad	2013-03-04 0:00:00	0	2	0	U	UJ	38	1	0	U	None	77	1	0	U	None	38	1	0	U	None	38	1	0	U	None	38	1	0	U	None	38	1	0	U	None	38	1	0	U	UJ	77	1
25	SIA4C036A	SIA4C036A_3/4/13_(0-2)Comp_V_NM	Triad	2013-03-04 0:00:00	0	2	0	U	None	46	1	0	U	None	92	1	0	U	None	46	1	0	U	None	46	1	0	U	None	46	1	0	U	None	46	1	0	U	None	46	1	0	U	None	92	1
25	SIA4C036A	SIA4C036A_3/4/13_(0-2)Comp_V_RE	Triad	2013-03-04 0:00:00	0	2	0	U	H	UJ	46	1	0	U	H	UJ	92	1	0	U	H	UJ	46	1	0	U	H	UJ	46	1	0	U	H	UJ	46	1	0	U	H	UJ	46	1	0	U	H	UJ	92	1
25	SIA4C036A	SIA4C036A_3/4/13_(2-2)Grab_NM	Triad	2013-03-04 0:00:00	2	2																																					
25	SIA4C036A	SIA4C036A_3/4/13_(2-4)Comp_V_NM	Triad	2013-03-04 0:00:00	2	4	0	U	None	44	1	0	U	None	87	1	0	U	None	44	1	0	U	None	44	1	0	U	None	44	1	0	U	None	44	1	0	U	None	44	1	0	U	None	87	1
25	SIA4C036A	SIA4C036A_3/4/13_(4-4)Grab_DUP	Triad	2013-03-04 0:00:00	4	4																																					
25	SIA4C036A	SIA4C036A_3/4/13_(4-4)Grab_NM	Triad	2013-03-04 0:00:00	4	4																																					
25	SS-241	SS-241_5/9/00_(0-1)Grab_NM	RFI2-2000	2000-05-09 0:00:00	0	1	0	U	None	380	1	0	U	None	380	1	0	U	None	380	1	0	U	None	380	1	0	U	None	380	1	0	U	None	380	1	0	U	None	380	1	0	U	None	380	1
25	SS-241	SS-241_6/30/00_(1-2)Grab_NM	RFI2-2000	2000-06-30 0:00:00	1	2	0	U	None	390	1	0	U	None	390	1	0	U	None	390	1	0	U	None	390	1	0	U	None	390	1	0	U	None	390	1	0	U	None	390	1	0	U	None	390	1
25	SS-241	SS-241_6/30/00_(2-3)Grab_NM	RFI2-2000	2000-06-30 0:00:00	2	3	0	U	None	420	1	0	U	None	420	1	0	U	None	420	1	0	U	None	420	1	0	U	None	420	1	0	U	None	420	1	0	U	None	420	1	0	U	None	420	1
25	SS-348	SS-348_10/31/06_(0-1)Grab_NM	Phase 3 RFI	2006-10-31 0:00:00	0	1																																					
26	SIA4DT5-06A	SIA4DT5-06A_2/20/13_(0-2)Comp_NM	Triad	2013-02-20 0:00:00	0	2	0	U	None	3600	100	0	U	None	7200	100	0	U	None	3600	100	0	U	None	3600	100	0	U	None	3600	100	0	U	None	3600	100	0	U	None	3600	100	0	U	None	7200	100
26	SIA4DT5-06A	SIA4DT5-06A_2/20/13_(2-2)Grab_V_NM	Triad	2013-02-20 0:00:00	2	2																																					
26	SIA4DT5-06A	SIA4DT5-06A_2/20/13_(2-4)Comp_V_NM	Triad	2013-02-20 0:00:00	2	4																																					
26	SIA4DT5-06A	SIA4DT5-06A_2/20/13_(4-4)Grab_V_NM	Triad	2013-02-20 0:00:00	4	4																																					
26	SIA4DT5-09A	SIA4DT5-09A_2/20/13_(0-2)Comp_NM	Triad	2013-02-20 0:00:00	0	2	0	U	None	3900	100	0	U	None	7700	100	0	U	None	3900	100	0	U	None	3900	100	0	U	None	3900	100	0	U	None	3900	100	0	U	None	3900	100	0	U	None	7700	100
26	SIA4DT5-09A	SIA4DT5-09A_2/20/13_(2-2)Grab_V_NM	Triad	2013-02-20 0:00:00	2	2																																					
26	SIA4DT5-10A	SIA4DT5-10A_2/20/13_(0-2)Comp_NM	Triad	2013-02-20 0:00:00	0	2	0	U	None	360	10	0	U	None	730	10	0	U	None	360	10	0	U	None	360	10	0	U	None	360	10	0	U	None	360	10	0	U	None	360	10	0	U	None	730	10
26	SIA4DT5-10A	SIA4DT5-10A_2/20/13_(2-2)Grab_V_NM	Triad	2013-02-20 0:00:00	2	2																																					
26	SIA4DT5-11A	SIA4DT5-11A_2/20/13_(0-2)Comp_NM	Triad	2013-02-20 0:00:00	0	2	0	U	None	3600	100	0	U	None	7300	100	0	U	None	3600	100	0	U	None	3600	100	0	U	None	3600	100	0	U	None	3600	100	0	U	None	3600	100	0	U	None	7300	100

Notes:
U=Non-Detect; J=Estimated value; J+=Estimated high; J-=Estimated low;
UJ=Estimated Non-Detect; UJ+=Estimated high Non-Detect
T=Compound identified in associated decontamination blank; UR= Rejected

TABLE F-1
SWMU SOIL DATA
HERCULES LLC AND PINOVA, INC.
BRUNSWICK, GA

							2,4-Dinitrophenol 8270D LL					2,4-Dinitrotoluene 8270D LL					2,6-Dichlorophenol 8270D LL					2,6-Dinitrotoluene 8270D LL					2-Acetylaminofluorene 8270D LL					2-Chloronaphthalene 8270D LL					2-Chlorophenol 8270D LL				
SWMU ID	Location ID	Sample ID	Event	Sample Date	Start Depth	End Depth	Result	Lab Flag	Qualifier	RDL	Dilution	Result	Lab Flag	Qualifier	RDL	Dilution	Result	Lab Flag	Qualifier	RDL	Dilution	Result	Lab Flag	Qualifier	RDL	Dilution	Result	Lab Flag	Qualifier	RDL	Dilution	Result	Lab Flag	Qualifier	RDL	Dilution	Result	Lab Flag	Qualifier	RDL	Dilution
17	SS-271	SS-271_11/14/00_(4-5)Grab_NM	RFI2-2000	2000-11-14 0:00:00	4	5																																					
17	SS-358	SS-358_10/25/06_(0-1)Grab_NM	Phase 3 RFI	2006-10-25 0:00:00	0	1																																					
18	SIA1C003A	SIA1C003A_1/24/13_(0-2)Comp_V_NM	Triad	2013-01-24 0:00:00	0	2	0	U	None	3500	10	0	U	None	350	10	0	U	None	350	10	0	U	None	350	10	0	U	None	350	10	0	U	None	350	10	0	U	None	350	10
18	SIA1C003A	SIA1C003A_1/24/13_(2-2)Grab_NM	Triad	2013-01-24 0:00:00	2	2																																					
18	SS-270	SS-270_1/8/01_(0-1)Grab_NM	RFI2-2000	2001-01-08 0:00:00	0	1																																					
18	SS-270	SS-270_11/14/00_(0-1)Grab_NM	RFI2-2000	2000-11-14 0:00:00	0	1	0	U	None	1800	1	0	U	None	340	1	0	U	None	340	1	0	U	None	340	1	0	U	None	340	1	0	U	None	340	1	0	U	None	340	1
18	SS-270	SS-270_11/14/00_(1-2)Grab_DUP	RFI2-2000	2000-11-14 0:00:00	1	2																																					
18	SS-270	SS-270_11/14/00_(1-2)Grab_NM	RFI2-2000	2000-11-14 0:00:00	1	2																																					
18	SS-270	SS-270_11/14/00_(2-3)Grab_NM	RFI2-2000	2000-11-14 0:00:00	2	3																																					
18	SS-270	SS-270_11/14/00_(3-4)Grab_NM	RFI2-2000	2000-11-14 0:00:00	3	4																																					
18	SS-270	SS-270_11/14/00_(4-5)Grab_NM	RFI2-2000	2000-11-14 0:00:00	4	5																																					
18	SS-354	SS-354_10/26/06_(0-1)Grab_NM	Phase 3 RFI	2006-10-26 0:00:00	0	1																																					
18	SS-354	SS-354_10/26/06_(1-2)Grab_NM	Phase 3 RFI	2006-10-26 0:00:00	1	2																																					
18	SS-354	SS-354A_10/26/06_(0-0.5)Grab_NM	Phase 3 RFI	2006-10-26 0:00:00	0	0.5																																					
19	HW-8740	12_1/23/02_(0-1)Grab_NM	2002 EPD Split	2002-01-23 0:00:00	0	1																																					
19	HW-8740	HW-8740_1/23/02_(0-1)Grab_NM	2002 EPD Split	2002-01-23 0:00:00	0	1																																					
19	Nstreet_Field	Nstreet_Field_4/28/14_(0.5-0.5)Grab_NM	Triad	2014-04-28 0:00:00	0.5	0.5	0	U	None	8300	20	0	U	None	830	20	0	U	None	830	20	0	U	None	830	20	0	U	None	830	20	0	U	None	830	20	0	U	None	830	20
19	SIA3BT1-05A	SIA3BT1-05A_1/22/13_(0-2)Comp_V_NM	Triad	2013-01-22 0:00:00	0	2	0	U	None	1800	5	0	U	None	180	5	0	U	None	180	5	0	U	None	180	5	0	U	None	180	5	0	U	None	180	5	0	U	None	180	5
19	SIA3BT1-05A	SIA3BT1-05A_1/22/13_(2-2)Grab_NM	Triad	2013-01-22 0:00:00	2	2																																					
19	SS-329	SS-329_10/24/06_(0-1)Grab_NM	Phase 3 RFI	2006-10-24 0:00:00	0	1																																					
20	HW-8739	11_1/23/02_(0-1)Grab_NM	2002 EPD Split	2002-01-23 0:00:00	0	1																																					
20	HW-8739	HW-8739_1/23/02_(0-1)Grab_NM	2002 EPD Split	2002-01-23 0:00:00	0	1																																					
20	SIA3A022A	SIA3A022A_1/17/13_(0-2)Comp_V_NM	Triad	2013-01-17 0:00:00	0	2	0	U	None	3800	10	0	U	None	380	10	0	U	None	380	10	0	U	None	380	10	0	U	None	380	10	0	U	None	380	10	0	U	None	380	10
20	SIA3A022A	SIA3A022A_1/17/13_(2-2)Grab_NM	Triad	2013-01-17 0:00:00	2	2																																					
20	SIA3A022A	SIA3A022A_1/17/13_(2-4)Comp_V_NM	Triad	2013-01-17 0:00:00	2	4																																					
20	SIA3A022A	SIA3A022A_1/17/13_(4-4)Grab_NM	Triad	2013-01-17 0:00:00	4	4																																					
20	SIA3A023A	SIA3A023A_1/14/13_(0-2)Comp_V_NM	Triad	2013-01-14 0:00:00	0	2	0	U	None	4800	10	0	U	None	480	10	0	U	None	480	10	0	U	None	480	10	0	U	None	480	10	0	U	None	480	10	0	U	None	480	10
20	SIA3A023A	SIA3A023A_1/14/13_(2-2)Grab_NM	Triad	2013-01-14 0:00:00	2	2																																					
20	SIA3A023A	SIA3A023A_1/14/13_(2-4)Comp_V_NM	Triad	2013-01-14 0:00:00	2	4	0	U	None	430	1	0	U	None	43	1	0	U	None	43	1	0	U	None	43	1	0	U	None	43	1	0	U	None	43	1	0	U	None	43	1
20	SIA3A023A	SIA3A023A_1/14/13_(4-4)Grab_NM	Triad	2013-01-14 0:00:00	4	4																																					
20	SIA3A026A	SIA3A026A_1/15/13_(0-2)Comp_V_NM	Triad	2013-01-15 0:00:00	0	2	0	U	None	4100	10	0	U	None	410	10	0	U	None	410	10	0	U	None	410	10	0	U	None	410	10	0	U	None	410	10	0	U	None	410	10
20	SIA3A026A	SIA3A026A_1/15/13_(2-2)Grab_NM	Triad	2013-01-15 0:00:00	2	2																																					
20	SIA3A026A	SIA3A026A_1/15/13_(2-4)Comp_V_NM	Triad	2013-01-15 0:00:00	2	4																																					
20	SIA3A026A	SIA3A026A_1/15/13_(4-4)Grab_NM	Triad	2013-01-15 0:00:00	4	4																																					
20	SS-209	SS-209_5/9/00_(0-1)Grab_NM	RFI2-2000	2000-05-09 0:00:00	0	1	0	U	None	8800	5	0	U	None	1700	5	0	U	None	1700	5	0	U	None	1700	5	0	U	None	1700	5	0	U	None	1700	5	0	U	None	1700	5
20	SS-209	SS-209_5/9/00_(1-2)Grab_NM	RFI2-2000	2000-05-09 0:00:00	1	2																																					
20	SS-209	SS-209_6/28/00_(1-2)Grab_NM	RFI2-2000	2000-06-28 0:00:00	1	2	0	U	None	1900	1	0	U	None	370	1	0	U	None	370	1	0	U	None	370	1	0	U	None	370	1	0	U	None	370	1	0	U	None	370	1
20	SS-209	SS-209_6/28/00_(2-3)Grab_NM	RFI2-2000	2000-06-28 0:00:00	2	3	0	U	None	2000	1	0	U	None	380	1	0	U	None	380	1	0	U	None	380	1	0	U	None	380	1	0	U	None	380	1	0	U	None	380	1
20	SS-209	SS-209_6/28/00_(3-4)Grab_NM	RFI2-2000	2000-06-28 0:00:00	3	4	0	U	None	2000	1	0	U	None	390	1	0	U	None	390	1	0	U	None	390	1	0	U	None	390	1	0	U	None	390	1	0	U	None	390	1
20	SS-209	SS-209_6/28/00_(4-5)Grab_NM	RFI2-2000	2000-06-28 0:00:00	4	5	0	U	None	2100	1	0	U	None	410	1	0	U	None	410	1	0	U	None	410	1	0	U	None	410	1	0	U	None	410	1	0	U	None	410	1
21	SIA4C032A	SIA4C032A_3/4/13_(0-2)Comp_V_NM	Triad	2013-03-04 0:00:00	0	2	0	U	UJ	21000	50	0	U	None	2100	50	0	U	None	2100	50	0	U	None	2100	50	0	U	None	2100	50	0	U	None	2100	50	0	U	None	2100	50
21	SIA4C032A	SIA4C032A_3/4/13_(2-2)Grab_NM	Triad	2013-03-04 0:00:00	2	2																																					
21	SIA4C033A	SIA4C033A_3/4/13_(0-2)Comp_V_NM	Triad	2013-03-04 0:00:00	0	2	0	U	UJ	4500	10	0	U	None	450	10	0	U	None	450	10	0	U	None	450	10	0	U	None	450	10	0	U	None	450	10	0	U	None	450	10
21	SIA4C033A	SIA4C033A_3/4/13_(2-2)Grab_NM	Triad	2013-03-04 0:00:00	2	2																																					
21	SS-282	SS-282_1/8/01_(0-1)Grab_NM	RFI2-2000	2001-01-08 0:00:00	0	1																																					
21	SS-282	SS-282_11/15/00_(0-1)Grab_NM	RFI2-2000	2000-11-15 0:00:00	0	1	0	U	None	2000	1	0	U	None	380	1	0	U	None	380	1	0	U	None	380	1	0	U	None	380	1	0	U	None	380	1	0	U	None	380	1
21	SS-282	SS-282_11/15/00_(1-2)Grab_NM	RFI2-2000	2000-11-15 0:00:00	1	2																																					
21	SS-282	SS-282_11/15/00_(2-3)Grab_NM	RFI2-2000	2000-11-15 0:00:00	2	3																																					
21	SS-282	SS-282_11/15/00_(3-4)Grab_NM	RFI2-2000	2000-11-15 0:00:00	3	4																																					
21	SS-282	SS-282_11/15/00_(4-5)Grab_NM	RFI2-2000	2000-11-15 0:00:00	4	5																																					
22	S-8B Tank Dike	S-8B Tank Dike_8/6/13_(0-1)_NM	Triad	2013-08-06 0:00:00	0	1																																					
22	SIA4C031A	SIA4C031A_3/4/13_(0-2)Comp_V_NM	Triad	2013-03-04 0:00:00	0	2	0	U	UJ	45000	100	0	U	None	4500	100	0	U	None	4500	100	0	U	None	4500	100	0	U	None	4500	100	0	U	None	4500	100	0	U	None	4500	100
22	SIA4C031A	SIA4C031A_3/4/13_(2-2)Grab_NM	Triad	2013-03-04 0:00:00	2	2																																					
22	SS-284	SS-284_1/8/01_(0-1)Grab_NM	RFI2-2000	2001-01-08 0:00:00	0	1																																					
22	SS-284	SS-284_11/15/00_(0-1)Grab_NM	RFI2-2000	2000-11-15 0:00:00	0	1	0	U	None	2100	1	0	U	None	410	1	0	U	None	410	1	0	U	None	410	1	0	U	None	410	1	0	U	None	410	1	0	U	None	410	1
22	SS-284	SS-284_11/15/00_(1-2)Grab_DUP	RFI2-2000	2000-11-15 0:00:00	1	2																																					
22	SS-284	SS-284_11/15/00_(1-2)Grab_NM	RFI2-2000	2000-11-15 0:00:00	1	2																																					
22	SS-284	SS-284_11/15/00_(2-3)Grab_NM	RFI2-2000	2000-11-15 0:00:00	2	3																																					
22	SS-284	SS-284_11/15/00_(3-4)Grab_NM	RFI2-2000	2000-11-15 0:00:00	3	4																																					
22	SS-349	SS-349_11/1/06_(0-1)Grab_NM	Phase 3 RFI	2006-11-01 0:00:00	0	1																																					
22	SS-349	SS-349_11/1/06_(1-2)Grab_NM	Phase 3 RFI	2006-11-01 0:00:00	1	2																																					
23	SIA4DT5-07A	SIA4DT5-07A_2/20/13_(0-2)Comp_NM	Triad	2013-02-20 0:00:00	0	2	0	U	None	38000	100	0	U	None	3800	100	0	U	None	3800	100	0	U	None	3800	100	0	U	None	3800	100	0	U	None	3800	100	0	U	None	3800	100
23	SIA4DT5-07A	SIA4DT5-07A_2/20/13_(2-2)Grab_V_NM	Triad	2013-02-20 0:00:00	2	2																																					
23	SIA4DT5-08A	SIA4DT5-08A_2/20/13_(0-2)Comp_NM	Triad	2013-02-20 0:00:00	0	2	0	U	None	40000	100	0	U	None	4000	100	0	U	None	4000	100	0	U	None	4000	100	0	U	None	4000	100	0	U	None	4000	100	0	U	None	4000	100
23	SIA4DT5-08A	SIA4DT5-08A_2/20/13_(2-2)Grab_V_NM	Triad	2013-02-20 0:00:00	2	2																																					
23	SS-415	SS-415_10/31/06_(0-1)Grab_NM	Phase 3 RFI	2006-10-31 0:00:00	0	1																																					
24	HCS GR AC4W (W,1)	HCS GR AC4W (W,1)_5/5/09_(1-1)_NM	SWMU 5 Confirmation	2009-05-05 0:00:00	1	1																																					
24	HCS GR AC5 (2-3)	HCS GR AC5 (2-3)_4/21/09_(2-3)_NM	SWMU 5 Confirmation	2009-04-21 0:00:00	2	3																																					
24	HCS GR AC5 (W,1)	HCS GR AC5 (W,1)_4/21/09_(1-1)_NM	SWMU 5 Confirmation	2009-04-21 0:00:00	1	1																																					
24	HCS GR AC6 (E,1)	HCS GR AC6 (E,1)_10/16/08_(1-1)_NM	SWMU 5 Confirmation	2008-10-16 0:00:00	1	1																																					
24	HCS GR AC7 (NE,1)	HCS GR AC7 (NE,1)_10/16/08_(1-1)_NM	SWMU 5 Confirmation	2008-10-16 0:00:00	1	1																																					
24	HCS GR AD4 (3-4)	HCS GR AD4 (3-4)_10/15/08_(3-4)_NM	SWMU 5 Confirmation	2008-10-15 0:00:00	3	4																																					
24	HCS GR AD4 (E,1.5)	HCS GR AD4 (E,1.5)_10/16/08_(1.5-1.5)_NM	SWMU 5 Confirmation	2008-10-16 0:00:00	1.5	1.5																																					
24	HCS GR AD4 (W,1.5)	HCS GR AD4 (W,1.5)_10/16/08_(1.5-1.5)_NM	SWMU 5 Confirmation	2008-10-16 0:00:00	1.5	1.5																																					
24	HCS GR AD4a (3-4)	HCS GR AD4a (3-4)_4/21/09_(3-4)_NM	SWMU 5 Confirmation	2009-04-21 0:00:00	3	4																																					
24	HCS GR AD5 (E,1.5)	HCS GR AD5 (E,1.5)_10/16/08_(1.5-1.5)_NM	SWMU 5 Confirmation	2008-10-16 0:00:00	1.5	1.5																																					
24	HCS GR AE3 (E,1.5)	HCS GR AE3 (E,1.5)_10/15/08_(1.5-1.5)_NM	SWMU 5 Confirmation	2008-10-15 0:00:00	1.5	1.5																																					
24	HCS GR AE3 (W,1.5)	HCS GR AE3 (W,1.5)_10/16/08_(1.5-1.5)_NM	SWMU 5 Confirmation	2008-10-16 0:00:00	1.5	1.5																																					
25	MW-40D	MW-40D_3/24/10_(5-10)_NM		2010-03-24 0:00:00	5	10																																					
25	SIA4C034A	SIA4C034A_3/4/13_(0-2)Comp_V_NM	Triad	2013-03-04 0:00:00	0	2	0	U	UJ	4800	10	0	U	None	480	10	0	U	None	480	10	0	U	None	480	10	0	U	None	480	10	0	U	None	480	10	0	U	None	480	10
25	SIA4C034A	SIA4C034A_3/4/13_(2-2)Grab_NM	Triad	2013-03-04 0:00:00	2	2																																					
25	SIA4C035A	SIA4C035A_3/6/13_(0-2)Comp_V_NM	Triad	2013-03-06 0:00:00	0	2	0	U *	UJ	42000	100	0	U	None	4200	100	0	U	None	4200	100	0	U	None	4200	100	0	U	None	4200	100	0	U	None	4200	100	0	U	None	4200	100
25	SIA4C035A	SIA4C035A_3/6/13_(2-2)Grab_NM	Triad	2013-03-06 0:00:00	2	2																																					
25	SIA4C035A	SIA4C035A_3/6/13_(2-4)Comp_V_NM	Triad	2013-03-06 0:00:00	2	4	0	U *	None	420	1	0	U	None	42	1	0	U	None	42	1	0	U	None	42	1	0	U	None	42	1	0	U	None	42	1	0	U	None	42	1
25	SIA4C035A	SIA4C035A_3/6/13_(4-4)Grab_NM	Triad	2013-03-06 0:00:00	4	4																																					
25	SIA4C036A	SIA4C036A_3/4/13_(0-2)Comp_V_DUP	Triad	2013-03-04 0:00:00	0	2	0	U	UJ	380	1	0	U	None	38	1	0	U	None	38	1	0	U	None	38	1	0	U	None	38	1	0	U	None	38	1	0	U	None	38	1
25	SIA4C036A	SIA4C036A_3/4/13_(0-2)Comp_V_NM	Triad	2013-03-04 0:00:00	0	2	0	U	None	460	1	0	U	None	46	1	0	U	None	46	1	0	U	None	46	1	0	U	None	46	1	0	U	None	46	1	0	U	None	46	1
25	SIA4C036A	SIA4C036A_3/4/13_(0-2)Comp_V_RE	Triad	2013-03-04 0:00:00	0	2	0	U H	UJ	460	1	0	U H	UJ	46	1	0	U H	UJ	46	1	0	U H	UJ	46	1	0	U H	UJ	46	1	0	U H	UJ	46	1	0	U H	UJ	46	1
25	SIA4C036A	SIA4C036A_3/4/13_(2-2)Grab_NM	Triad	2013-03-04 0:00:00	2	2																																					
25	SIA4C036A	SIA4C036A_3/4/13_(2-4)Comp_V_NM	Triad	2013-03-04 0:00:00	2	4	0	U	None	440	1	0	U	None	44	1	0	U	None	44	1	0	U	None	44	1	0	U	None	44	1	0	U	None	44	1	0	U	None	44	1
25	SIA4C036A	SIA4C036A_3/4/13_(4-4)Grab_DUP	Triad	2013-03-04 0:00:00	4	4																																					
25	SIA4C036A	SIA4C036A_3/4/13_(4-4)Grab_NM	Triad	2013-03-04 0:00:00	4	4																																					
25	SS-241	SS-241_5/9/00_(0-1)Grab_NM	RFI2-2000	2000-05-09 0:00:00	0	1	0	U	None	1900	1	0	U	None	380	1	0	U	None	380	1	0	U	None	380	1	0	U	None	380	1	0	U	None	380	1	0	U	None	380	1
25	SS-241	SS-241_6/30/00_(1-2)Grab_NM	RFI2-2000	2000-06-30 0:00:00	1	2	0	U	None	2000	1	0	U	None	390	1	0	U	None	390	1	0	U	None	390	1	0	U	None	390	1	0	U	None	390	1	0	U	None	390	1
25	SS-241	SS-241_6/30/00_(2-3)Grab_NM	RFI2-2000	2000-06-30 0:00:00	2	3	0	U	None	2200	1	0	U	None	420	1	0	U	None	420	1	0	U	None	420	1	0	U	None	420	1	0	U	None	420	1	0	U	None	420	1
25	SS-348	SS-348_10/31/06_(0-1)Grab_NM	Phase 3 RFI	2006-10-31 0:00:00	0	1																																					
26	SIA4DT5-06A	SIA4DT5-06A_2/20/13_(0-2)Comp_NM	Triad	2013-02-20 0:00:00	0	2	0	U	None	36000	100	0	U	None	3600	100	0	U	None	3600	100	0	U	None	3600	100	0	U	None	3600	100	0	U	None	3600	100	0	U	None	3600	100
26	SIA4DT5-06A	SIA4DT5-06A_2/20/13_(2-2)Grab_V_NM	Triad	2013-02-20 0:00:00	2	2																																					
26	SIA4DT5-06A	SIA4DT5-06A_2/20/13_(2-4)Comp_V_NM	Triad	2013-02-20 0:00:00	2	4																																					
26	SIA4DT5-06A	SIA4DT5-06A_2/20/13_(4-4)Grab_V_NM	Triad	2013-02-20 0:00:00	4	4																																					
26	SIA4DT5-09A	SIA4DT5-09A_2/20/13_(0-2)Comp_NM	Triad	2013-02-20 0:00:00	0	2	0	U	None	39000	100	0	U	None	3900	100	0	U	None	3900	100	0	U	None	3900	100	0	U	None	3900	100	0	U	None	3900	100	0	U	None	3900	100
26	SIA4DT5-09A	SIA4DT5-09A_2/20/13_(2-2)Grab_V_NM	Triad	2013-02-20 0:00:00	2	2																																					
26	SIA4DT5-10A	SIA4DT5-10A_2/20/13_(0-2)Comp_NM	Triad	2013-02-20 0:00:00	0	2	0	U	None	3600	10	0	U	None	360	10	0	U	None	360	10	0	U	None	360	10	0	U	None	360	10	0	U	None	360	10	0	U	None	360	10
26	SIA4DT5-10A	SIA4DT5-10A_2/20/13_(2-2)Grab_V_NM	Triad	2013-02-20 0:00:00	2	2																																					
26	SIA4DT5-11A	SIA4DT5-11A_2/20/13_(0-2)Comp_NM	Triad	2013-02-20 0:00:00	0	2	0	U	None	36000	100	0	U	None	3600	100	0	U	None	3600	100	0	U	None	3600	100	0	U	None	3600	100	0	U	None	3600	100	0	U	None	3600	100

Notes:
U=Non-Detect; J=Estimated value; J+=Estimated high; J-=Estimated low;
UJ=Estimated Non-Detect; UJ+=Estimated high Non-Detect
T=Compound identified in associated decontamination blank; UR= Rejected

TABLE F-1
SWMU SOIL DATA
HERCULES LLC AND PINOVA, INC.
BRUNSWICK, GA

							2-Methylnaphthalene 8270D LL					2-Naphthylamine 8270D LL					2-Nitroaniline 8270D LL					2-Nitrophenol 8270D LL					2-Picoline 8270D LL					3,3`-Dichlorobenzidine 8270D LL					3,3`-Dimethylbenzidine 8270D LL				
SWMU ID	Location ID	Sample ID	Event	Sample Date	Start Depth	End Depth	Result	Lab Flag	Qualifier	RDL	Dilution	Result	Lab Flag	Qualifier	RDL	Dilution	Result	Lab Flag	Qualifier	RDL	Dilution	Result	Lab Flag	Qualifier	RDL	Dilution	Result	Lab Flag	Qualifier	RDL	Dilution	Result	Lab Flag	Qualifier	RDL	Dilution	Result	Lab Flag	Qualifier	RDL	Dilution
17	SS-271	SS-271_11/14/00_(4-5)Grab_NM	RFI2-2000	2000-11-14 0:00:00	4	5																																						
17	SS-358	SS-358_10/25/06_(0-1)Grab_NM	Phase 3 RFI	2006-10-25 0:00:00	0	1																																						
18	SIA1C003A	SIA1C003A_1/24/13_(0-2)Comp_V_NM	Triad	2013-01-24 0:00:00	0	2	0	U	None	71	10	0	U	None	700	10	0	U	None	1800	10	0	U	None	350	10	0	U	None	700	10	0	U	None	700	10	0	U	None	700	10
18	SIA1C003A	SIA1C003A_1/24/13_(2-2)Grab_NM	Triad	2013-01-24 0:00:00	2	2																																						
18	SS-270	SS-270_1/8/01_(0-1)Grab_NM	RFI2-2000	2001-01-08 0:00:00	0	1																																						
18	SS-270	SS-270_11/14/00_(0-1)Grab_NM	RFI2-2000	2000-11-14 0:00:00	0	1	0	U	None	340	1	0	U	None	340	1	0	U	None	1800	1	0	U	None	340	1	0	U	None	340	1	0	U	None	690	1	0	U	None	1800	1
18	SS-270	SS-270_11/14/00_(1-2)Grab_DUP	RFI2-2000	2000-11-14 0:00:00	1	2																																						
18	SS-270	SS-270_11/14/00_(1-2)Grab_NM	RFI2-2000	2000-11-14 0:00:00	1	2																																						
18	SS-270	SS-270_11/14/00_(2-3)Grab_NM	RFI2-2000	2000-11-14 0:00:00	2	3																																						
18	SS-270	SS-270_11/14/00_(3-4)Grab_NM	RFI2-2000	2000-11-14 0:00:00	3	4																																						
18	SS-270	SS-270_11/14/00_(4-5)Grab_NM	RFI2-2000	2000-11-14 0:00:00	4	5																																						
18	SS-354	SS-354_10/26/06_(0-1)Grab_NM	Phase 3 RFI	2006-10-26 0:00:00	0	1																																						
18	SS-354	SS-354_10/26/06_(1-2)Grab_NM	Phase 3 RFI	2006-10-26 0:00:00	1	2																																						
18	SS-354	SS-354A_10/26/06_(0-0.5)Grab_NM	Phase 3 RFI	2006-10-26 0:00:00	0	0.5																																						
19	HW-8740	12_1/23/02_(0-1)Grab_NM	2002 EPD Split	2002-01-23 0:00:00	0	1																																						
19	HW-8740	HW-8740_1/23/02_(0-1)Grab_NM	2002 EPD Split	2002-01-23 0:00:00	0	1																																						
19	Nstreet_Field	Nstreet_Field_4/28/14_(0.5-0.5)Grab_NM	Triad	2014-04-28 0:00:00	0.5	0.5	0	U	None	170	20	0	U	None	1700	20	0	U	None	4300	20	0	U	None	830	20	0	U	None	1700	20	0	U	None	1700	20	0	U	None	1700	20
19	SIA3BT1-05A	SIA3BT1-05A_1/22/13_(0-2)Comp_V_NM	Triad	2013-01-22 0:00:00	0	2	0	U	None	37	5	0	U	None	370	5	0	U	None	940	5	0	U	None	180	5	0	U	None	370	5	0	U	None	370	5	0	U	None	370	5
19	SIA3BT1-05A	SIA3BT1-05A_1/22/13_(2-2)Grab_NM	Triad	2013-01-22 0:00:00	2	2																																						
19	SS-329	SS-329_10/24/06_(0-1)Grab_NM	Phase 3 RFI	2006-10-24 0:00:00	0	1																																						
20	HW-8739	11_1/23/02_(0-1)Grab_NM	2002 EPD Split	2002-01-23 0:00:00	0	1																																						
20	HW-8739	HW-8739_1/23/02_(0-1)Grab_NM	2002 EPD Split	2002-01-23 0:00:00	0	1																																						
20	SIA3A022A	SIA3A022A_1/17/13_(0-2)Comp_V_NM	Triad	2013-01-17 0:00:00	0	2	0	U	None	77	10	0	U	None	760	10	0	U	None	2000	10	0	U	None	380	10	0	U	None	760	10	0	U	None	760	10	0	U	None	760	10
20	SIA3A022A	SIA3A022A_1/17/13_(2-2)Grab_NM	Triad	2013-01-17 0:00:00	2	2																																						
20	SIA3A022A	SIA3A022A_1/17/13_(2-4)Comp_V_NM	Triad	2013-01-17 0:00:00	2	4																																						
20	SIA3A022A	SIA3A022A_1/17/13_(4-4)Grab_NM	Triad	2013-01-17 0:00:00	4	4																																						
20	SIA3A023A	SIA3A023A_1/14/13_(0-2)Comp_V_NM	Triad	2013-01-14 0:00:00	0	2	0	U	None	98	10	0	U	None	960	10	0	U	None	2500	10	0	U	None	480	10	0	U	None	960	10	0	U	None	960	10	0	U	None	960	10
20	SIA3A023A	SIA3A023A_1/14/13_(2-2)Grab_NM	Triad	2013-01-14 0:00:00	2	2																																						
20	SIA3A023A	SIA3A023A_1/14/13_(2-4)Comp_V_NM	Triad	2013-01-14 0:00:00	2	4	0	U	None	8.7	1	0	U	None	86	1	0	U	None	220	1	0	U	None	43	1	0	U	None	86	1	0	U	None	86	1	0	U	None	86	1
20	SIA3A023A	SIA3A023A_1/14/13_(4-4)Grab_NM	Triad	2013-01-14 0:00:00	4	4																																						
20	SIA3A026A	SIA3A026A_1/15/13_(0-2)Comp_V_NM	Triad	2013-01-15 0:00:00	0	2	0	U	None	83	10	0	U	None	820	10	0	U	None	2100	10	0	U	None	410	10	0	U	None	820	10	0	U	None	820	10	0	U	None	820	10
20	SIA3A026A	SIA3A026A_1/15/13_(2-2)Grab_NM	Triad	2013-01-15 0:00:00	2	2																																						
20	SIA3A026A	SIA3A026A_1/15/13_(2-4)Comp_V_NM	Triad	2013-01-15 0:00:00	2	4																																						
20	SIA3A026A	SIA3A026A_1/15/13_(4-4)Grab_NM	Triad	2013-01-15 0:00:00	4	4																																						
20	SS-209	SS-209_5/9/00_(0-1)Grab_NM	RFI2-2000	2000-05-09 0:00:00	0	1	0	U	None	1700	5	0	U	None	1700	5	0	U	None	8800	5	0	U	None	1700	5	0	U	None	1700	5	0	U	None	3400	5	0	U	None	8800	5
20	SS-209	SS-209_5/9/00_(1-2)Grab_NM	RFI2-2000	2000-05-09 0:00:00	1	2																																						
20	SS-209	SS-209_6/28/00_(1-2)Grab_NM	RFI2-2000	2000-06-28 0:00:00	1	2	0	U	None	370	1	0	U	None	370	1	0	U	None	1900	1	0	U	None	370	1	0	U	None	370	1	0	U	None	740	1	0	U	None	1900	1
20	SS-209	SS-209_6/28/00_(2-3)Grab_NM	RFI2-2000	2000-06-28 0:00:00	2	3	0	U	None	380	1	0	U	None	380	1	0	U	None	2000	1	0	U	None	380	1	0	U	None	380	1	0	U	None	760	1	0	U	None	2000	1
20	SS-209	SS-209_6/28/00_(3-4)Grab_NM	RFI2-2000	2000-06-28 0:00:00	3	4	0	U	None	390	1	0	U	None	390	1	0	U	None	2000	1	0	U	None	390	1	0	U	None	390	1	0	U	None	780	1	0	U	None	2000	1
20	SS-209	SS-209_6/28/00_(4-5)Grab_NM	RFI2-2000	2000-06-28 0:00:00	4	5	0	U	None	410	1	0	U	None	410	1	0	U	None	2100	1	0	U	None	410	1	0	U	None	410	1	0	U	None	810	1	0	U	None	2100	1
21	SIA4C032A	SIA4C032A_3/4/13_(0-2)Comp_V_NM	Triad	2013-03-04 0:00:00	0	2	0	U	None	430	50	0	U	None	4200	50	0	U	None	11000	50	0	U	None	2100	50	0	U	None	4200	50	0	U	None	4200	50	0	U	UJ	4200	50
21	SIA4C032A	SIA4C032A_3/4/13_(2-2)Grab_NM	Triad	2013-03-04 0:00:00	2	2																																						
21	SIA4C033A	SIA4C033A_3/4/13_(0-2)Comp_V_NM	Triad	2013-03-04 0:00:00	0	2	0	U	None	91	10	0	U	None	890	10	0	U	None	2300	10	0	U	None	450	10	0	U	None	890	10	0	U	None	890	10	0	U	UJ	890	10
21	SIA4C033A	SIA4C033A_3/4/13_(2-2)Grab_NM	Triad	2013-03-04 0:00:00	2	2																																						
21	SS-282	SS-282_1/8/01_(0-1)Grab_NM	RFI2-2000	2001-01-08 0:00:00	0	1																																						
21	SS-282	SS-282_11/15/00_(0-1)Grab_NM	RFI2-2000	2000-11-15 0:00:00	0	1	0	U	None	380	1	0	U	None	380	1	0	U	None	2000	1	0	U	None	380	1	0	U	None	380	1	0	U	None	760	1	0	U	None	2000	1
21	SS-282	SS-282_11/15/00_(1-2)Grab_NM	RFI2-2000	2000-11-15 0:00:00	1	2																																						
21	SS-282	SS-282_11/15/00_(2-3)Grab_NM	RFI2-2000	2000-11-15 0:00:00	2	3																																						
21	SS-282	SS-282_11/15/00_(3-4)Grab_NM	RFI2-2000	2000-11-15 0:00:00	3	4																																						
21	SS-282	SS-282_11/15/00_(4-5)Grab_NM	RFI2-2000	2000-11-15 0:00:00	4	5																																						
22	S-8B Tank Dike	S-8B Tank Dike_8/6/13_(0-1)_NM	Triad	2013-08-06 0:00:00	0	1																																						
22	SIA4C031A	SIA4C031A_3/4/13_(0-2)Comp_V_NM	Triad	2013-03-04 0:00:00	0	2	0	U	None	920	100	0	U	None	9000	100	0	U	None	23000	100	0	U	None	4500	100	0	U	None	9000	100	0	U	None	9000	100	0	U	UJ	9000	100
22	SIA4C031A	SIA4C031A_3/4/13_(2-2)Grab_NM	Triad	2013-03-04 0:00:00	2	2																																						
22	SS-284	SS-284_1/8/01_(0-1)Grab_NM	RFI2-2000	2001-01-08 0:00:00	0	1																																						
22	SS-284	SS-284_11/15/00_(0-1)Grab_NM	RFI2-2000	2000-11-15 0:00:00	0	1	0	U	None	410	1	0	U	None	410	1	0	U	None	2100	1	0	U	None	410	1	0	U	None	410	1	0	U	None	810	1	0	U	None	2100	1
22	SS-284	SS-284_11/15/00_(1-2)Grab_DUP	RFI2-2000	2000-11-15 0:00:00	1	2																																						
22	SS-284	SS-284_11/15/00_(1-2)Grab_NM	RFI2-2000	2000-11-15 0:00:00	1	2																																						
22	SS-284	SS-284_11/15/00_(2-3)Grab_NM	RFI2-2000	2000-11-15 0:00:00	2	3																																						
22	SS-284	SS-284_11/15/00_(3-4)Grab_NM	RFI2-2000	2000-11-15 0:00:00	3	4																																						
22	SS-349	SS-349_11/1/06_(0-1)Grab_NM	Phase 3 RFI	2006-11-01 0:00:00	0	1																																						
22	SS-349	SS-349_11/1/06_(1-2)Grab_NM	Phase 3 RFI	2006-11-01 0:00:00	1	2																																						
23	SIA4DT5-07A	SIA4DT5-07A_2/20/13_(0-2)Comp_NM	Triad	2013-02-20 0:00:00	0	2	0	U	None	760	100	0	U *	UJ	7500	100	0	U	None	19000	100	0	U	None	3800	100	0	U	None	7500	100	0	U	None	7500	100	0	U	None	7500	100
23	SIA4DT5-07A	SIA4DT5-07A_2/20/13_(2-2)Grab_V_NM	Triad	2013-02-20 0:00:00	2	2																																						
23	SIA4DT5-08A	SIA4DT5-08A_2/20/13_(0-2)Comp_NM	Triad	2013-02-20 0:00:00	0	2	0	U	None	810	100	0	U *	UJ	7900	100	0	U	None	20000	100	0	U	None	4000	100	0	U	None	7900	100	0	U	None	7900	100	0	U	None	7900	100
23	SIA4DT5-08A	SIA4DT5-08A_2/20/13_(2-2)Grab_V_NM	Triad	2013-02-20 0:00:00	2	2																																						
23	SS-415	SS-415_10/31/06_(0-1)Grab_NM	Phase 3 RFI	2006-10-31 0:00:00	0	1																																						
24	HCS GR AC4W (W,1)	HCS GR AC4W (W,1)_5/5/09_(1-1)_NM	SWMU 5 Confirmation	2009-05-05 0:00:00	1	1																																						
24	HCS GR AC5 (2-3)	HCS GR AC5 (2-3)_4/21/09_(2-3)_NM	SWMU 5 Confirmation	2009-04-21 0:00:00	2	3																																						
24	HCS GR AC5 (W,1)	HCS GR AC5 (W,1)_4/21/09_(1-1)_NM	SWMU 5 Confirmation	2009-04-21 0:00:00	1	1																																						
24	HCS GR AC6 (E,1)	HCS GR AC6 (E,1)_10/16/08_(1-1)_NM	SWMU 5 Confirmation	2008-10-16 0:00:00	1	1																																						
24	HCS GR AC7 (NE,1)	HCS GR AC7 (NE,1)_10/16/08_(1-1)_NM	SWMU 5 Confirmation	2008-10-16 0:00:00	1	1																																						
24	HCS GR AD4 (3-4)	HCS GR AD4 (3-4)_10/15/08_(3-4)_NM	SWMU 5 Confirmation	2008-10-15 0:00:00	3	4																																						
24	HCS GR AD4 (E,1.5)	HCS GR AD4 (E,1.5)_10/16/08_(1.5-1.5)_NM	SWMU 5 Confirmation	2008-10-16 0:00:00	1.5	1.5																																						
24	HCS GR AD4 (W,1.5)	HCS GR AD4 (W,1.5)_10/16/08_(1.5-1.5)_NM	SWMU 5 Confirmation	2008-10-16 0:00:00	1.5	1.5																																						
24	HCS GR AD4a (3-4)	HCS GR AD4a (3-4)_4/21/09_(3-4)_NM	SWMU 5 Confirmation	2009-04-21 0:00:00	3	4																																						
24	HCS GR AD5 (E,1.5)	HCS GR AD5 (E,1.5)_10/16/08_(1.5-1.5)_NM	SWMU 5 Confirmation	2008-10-16 0:00:00	1.5	1.5																																						
24	HCS GR AE3 (E,1.5)	HCS GR AE3 (E,1.5)_10/15/08_(1.5-1.5)_NM	SWMU 5 Confirmation	2008-10-15 0:00:00	1.5	1.5																																						
24	HCS GR AE3 (W,1.5)	HCS GR AE3 (W,1.5)_10/16/08_(1.5-1.5)_NM	SWMU 5 Confirmation	2008-10-16 0:00:00	1.5	1.5																																						
25	MW-40D	MW-40D_3/24/10_(5-10)_NM		2010-03-24 0:00:00	5	10																																						
25	SIA4C034A	SIA4C034A_3/4/13_(0-2)Comp_V_NM	Triad	2013-03-04 0:00:00	0	2	0	U	None	96	10	0	U	None	950	10	0	U	None	2400	10	0	U	None	480	10	0	U	None	950	10	0	U	None	950	10	0	U	UJ	950	10
25	SIA4C034A	SIA4C034A_3/4/13_(2-2)Grab_NM	Triad	2013-03-04 0:00:00	2	2																																						
25	SIA4C035A	SIA4C035A_3/6/13_(0-2)Comp_V_NM	Triad	2013-03-06 0:00:00	0	2	0	U	None	850	100	0	U	None	8400	100	0	U	None	22000	100	0	U	None	4200	100	0	U	None	8400	100	0	U	UJ	8400	100	0	U	None	8400	100
25	SIA4C035A	SIA4C035A_3/6/13_(2-2)Grab_NM	Triad	2013-03-06 0:00:00	2	2																																						
25	SIA4C035A	SIA4C035A_3/6/13_(2-4)Comp_V_NM	Triad	2013-03-06 0:00:00	2	4	0	U	None	8.4	1	0	U	None	83	1	0	U	None	210	1	0	U	None	42	1	0	U	None	83	1	0	U	None	83	1	0	U	None	83	1
25	SIA4C035A	SIA4C035A_3/6/13_(4-4)Grab_NM	Triad	2013-03-06 0:00:00	4	4																																						
25	SIA4C036A	SIA4C036A_3/4/13_(0-2)Comp_V_DUP	Triad	2013-03-04 0:00:00	0	2	0	U	None	7.8	1	0	U	None	77	1	0	U	None	200	1	0	U	None	38	1	0	U	None	77	1	0	U	None	77	1	0	U	UJ	77	1
25	SIA4C036A	SIA4C036A_3/4/13_(0-2)Comp_V_NM	Triad	2013-03-04 0:00:00	0	2	0	U	None	9.3	1	0	U	None	92	1	0	U	None	240	1	0	U	None	46	1	0	U	None	92	1	0	U	None	92	1	0	U	None	92	1
25	SIA4C036A	SIA4C036A_3/4/13_(0-2)Comp_V_RE	Triad	2013-03-04 0:00:00	0	2	0	U	H	UJ	9.3	1	0	U	H	UJ	92	1	0	U	H	UJ	240	1	0	U	H	UJ	46	1	0	U	H	UJ	92	1	0	U	H	UJ	92	1
25	SIA4C036A	SIA4C036A_3/4/13_(2-2)Grab_NM	Triad	2013-03-04 0:00:00	2	2																																						
25	SIA4C036A	SIA4C036A_3/4/13_(2-4)Comp_V_NM	Triad	2013-03-04 0:00:00	2	4	0	U	None	8.8	1	0	U	None	87	1	0	U	None	220	1	0	U	None	44	1	0	U	None	87	1	0	U	None	87	1	0	U	None	87	1
25	SIA4C036A	SIA4C036A_3/4/13_(4-4)Grab_DUP	Triad	2013-03-04 0:00:00	4	4																																						
25	SIA4C036A	SIA4C036A_3/4/13_(4-4)Grab_NM	Triad	2013-03-04 0:00:00	4	4																																						
25	SS-241	SS-241_5/9/00_(0-1)Grab_NM	RFI2-2000	2000-05-09 0:00:00	0	1	0	U	None	380	1	0	U	None	380	1	0	U	None	1900	1	0	U	None	380	1	0	U	None	380	1	0	U	None	750	1	0	U	None	1900	1
25	SS-241	SS-241_6/30/00_(1-2)Grab_NM	RFI2-2000	2000-06-30 0:00:00	1	2	0	U	None	390	1	0	U	None	390	1	0	U	None	2000	1	0	U	None	390	1	0	U	None	390	1	0	U	None	780	1	0	U	None	2000	1
25	SS-241	SS-241_6/30/00_(2-3)Grab_NM	RFI2-2000	2000-06-30 0:00:00	2	3	0	U	None	420	1	0	U	None	420	1	0	U	None	2200	1	0	U	None	420	1	0	U	None	420	1	0	U	None	850	1	0	U	None	2200	1
25	SS-348	SS-348_10/31/06_(0-1)Grab_NM	Phase 3 RFI	2006-10-31 0:00:00	0	1																																						
26	SIA4DT5-06A	SIA4DT5-06A_2/20/13_(0-2)Comp_NM	Triad	2013-02-20 0:00:00	0	2	0	U	None	730	100	0	U *	UJ	7200	100	0	U	None	19000	100	0	U	None	3600	100	0	U	None	7200	100	0	U	None	7200	100	0	U	None	7200	100
26	SIA4DT5-06A	SIA4DT5-06A_2/20/13_(2-2)Grab_V_NM	Triad	2013-02-20 0:00:00	2	2																																						
26	SIA4DT5-06A	SIA4DT5-06A_2/20/13_(2-4)Comp_V_NM	Triad	2013-02-20 0:00:00	2	4																																						
26	SIA4DT5-06A	SIA4DT5-06A_2/20/13_(4-4)Grab_V_NM	Triad	2013-02-20 0:00:00	4	4																																						
26	SIA4DT5-09A	SIA4DT5-09A_2/20/13_(0-2)Comp_NM	Triad	2013-02-20 0:00:00	0	2	0	U	None	790	100	0	U *	UJ	7700	100	0	U	None	20000	100	0	U	None	3900	100	0	U	None	7700	100	0	U	None	7700	100	0	U	None	7700	100
26	SIA4DT5-09A	SIA4DT5-09A_2/20/13_(2-2)Grab_V_NM	Triad	2013-02-20 0:00:00	2	2																																						
26	SIA4DT5-10A	SIA4DT5-10A_2/20/13_(0-2)Comp_NM	Triad	2013-02-20 0:00:00	0	2	0	U	None	74	10	0	U *	UJ	730	10	0	U	None	1900	10	0	U	None	360	10	0	U	None	730	10	0	U	None	730	10	0	U	None	730	10
26	SIA4DT5-10A	SIA4DT5-10A_2/20/13_(2-2)Grab_V_NM	Triad	2013-02-20 0:00:00	2	2																																						
26	SIA4DT5-11A	SIA4DT5-11A_2/20/13_(0-2)Comp_NM	Triad	2013-02-20 0:00:00	0	2	0	U	None	740	100	0	U *	UJ	7300	100	0	U	None	19000	100	0	U	None	3600	100	0	U	None	7300	100	0	U	None	7300	100	0	U	None	7300	100

Notes:
U=Non-Detect; J=Estimated value; J+=Estimated high; J-=Estimated low;
UJ=Estimated Non-Detect; UJ+=Estimated high Non-Detect
T=Compound identified in associated decontamination blank; UR= Rejected

TABLE F-1
SWMU SOIL DATA
HERCULES LLC AND PINOVA, INC.
BRUNSWICK, GA

							3-Methylchloranthrene 8270D LL					3-Nitroaniline 8270D LL					4,4`-DDD 8081B/8082A					4,4`-DDE 8081B/8082A					4,4`-DDT 8081B/8082A					4,6-Dinitro-o-cresol 8270D LL					4-Aminobiphenyl 8270D LL				
SWMU ID	Location ID	Sample ID	Event	Sample Date	Start Depth	End Depth	Result	Lab Flag	Qualifier	RDL	Dilution	Result	Lab Flag	Qualifier	RDL	Dilution	Result	Lab Flag	Qualifier	RDL	Dilution	Result	Lab Flag	Qualifier	RDL	Dilution	Result	Lab Flag	Qualifier	RDL	Dilution	Result	Lab Flag	Qualifier	RDL	Dilution	Result	Lab Flag	Qualifier	RDL	Dilution
17	SS-271	SS-271_11/14/00_(4-5)Grab_NM	RFI2-2000	2000-11-14 0:00:00	4	5																																						
17	SS-358	SS-358_10/25/06_(0-1)Grab_NM	Phase 3 RFI	2006-10-25 0:00:00	0	1																																						
18	SIA1C003A	SIA1C003A_1/24/13_(0-2)Comp_V_NM	Triad	2013-01-24 0:00:00	0	2	0	U	None	350	10	0	U	None	1800	10	0	U	None	7.2	4	0	U	None	7.2	4	0	U	None	7.2	4	0	U	None	1800	10	0	U	None	700	10
18	SIA1C003A	SIA1C003A_1/24/13_(2-2)Grab_NM	Triad	2013-01-24 0:00:00	2	2																																						
18	SS-270	SS-270_1/8/01_(0-1)Grab_NM	RFI2-2000	2001-01-08 0:00:00	0	1																																						
18	SS-270	SS-270_11/14/00_(0-1)Grab_NM	RFI2-2000	2000-11-14 0:00:00	0	1	0	U	None	340	1	0	U	None	1800	1	0	U	None	34	10	0	U	None	34	10	0	U	None	34	10	0	U	None	1800	1	0	U	None	340	1
18	SS-270	SS-270_11/14/00_(1-2)Grab_DUP	RFI2-2000	2000-11-14 0:00:00	1	2																																						
18	SS-270	SS-270_11/14/00_(1-2)Grab_NM	RFI2-2000	2000-11-14 0:00:00	1	2																																						
18	SS-270	SS-270_11/14/00_(2-3)Grab_NM	RFI2-2000	2000-11-14 0:00:00	2	3																																						
18	SS-270	SS-270_11/14/00_(3-4)Grab_NM	RFI2-2000	2000-11-14 0:00:00	3	4																																						
18	SS-270	SS-270_11/14/00_(4-5)Grab_NM	RFI2-2000	2000-11-14 0:00:00	4	5																																						
18	SS-354	SS-354_10/26/06_(0-1)Grab_NM	Phase 3 RFI	2006-10-26 0:00:00	0	1																																						
18	SS-354	SS-354_10/26/06_(1-2)Grab_NM	Phase 3 RFI	2006-10-26 0:00:00	1	2																																						
18	SS-354	SS-354A_10/26/06_(0-0.5)Grab_NM	Phase 3 RFI	2006-10-26 0:00:00	0	0.5																																						
19	HW-8740	12_1/23/02_(0-1)Grab_NM	2002 EPD Split	2002-01-23 0:00:00	0	1																																						
19	HW-8740	HW-8740_1/23/02_(0-1)Grab_NM	2002 EPD Split	2002-01-23 0:00:00	0	1																																						
19	Nstreet_Field	Nstreet_Field_4/28/14_(0.5-0.5)Grab_NM	Triad	2014-04-28 0:00:00	0.5	0.5						0	U	None	4300	20																					0	U	None	1700	20
19	SIA3BT1-05A	SIA3BT1-05A_1/22/13_(0-2)Comp_V_NM	Triad	2013-01-22 0:00:00	0	2	0	U	None	180	5	0	U	None	940	5																0	U	None	940	5	0	U	None	370	5
19	SIA3BT1-05A	SIA3BT1-05A_1/22/13_(2-2)Grab_NM	Triad	2013-01-22 0:00:00	2	2																																						
19	SS-329	SS-329_10/24/06_(0-1)Grab_NM	Phase 3 RFI	2006-10-24 0:00:00	0	1																																						
20	HW-8739	11_1/23/02_(0-1)Grab_NM	2002 EPD Split	2002-01-23 0:00:00	0	1																																						
20	HW-8739	HW-8739_1/23/02_(0-1)Grab_NM	2002 EPD Split	2002-01-23 0:00:00	0	1																																						
20	SIA3A022A	SIA3A022A_1/17/13_(0-2)Comp_V_NM	Triad	2013-01-17 0:00:00	0	2	0	U	None	380	10	0	U	None	2000	10	0	U	None	190	100	0	U	None	190	100	0	U	None	190	100	0	U	None	2000	10	0	U	None	760	10
20	SIA3A022A	SIA3A022A_1/17/13_(2-2)Grab_NM	Triad	2013-01-17 0:00:00	2	2																																						
20	SIA3A022A	SIA3A022A_1/17/13_(2-4)Comp_V_NM	Triad	2013-01-17 0:00:00	2	4											0	U	None	1700	400	0	U	None	1700	400	0	U	None	1700	400												
20	SIA3A022A	SIA3A022A_1/17/13_(4-4)Grab_NM	Triad	2013-01-17 0:00:00	4	4																																						
20	SIA3A023A	SIA3A023A_1/14/13_(0-2)Comp_V_NM	Triad	2013-01-14 0:00:00	0	2	0	U	None	480	10	0	U	None	2500	10	0	U	UJ	12	5	0	U	UJ	12	5	0	U	UJ	12	5	0	U	None	2500	10	0	U	None	960	10
20	SIA3A023A	SIA3A023A_1/14/13_(2-2)Grab_NM	Triad	2013-01-14 0:00:00	2	2																																						
20	SIA3A023A	SIA3A023A_1/14/13_(2-4)Comp_V_NM	Triad	2013-01-14 0:00:00	2	4	0	U	None	43	1	0	U	None	220	1	0	U	None	4.5	2	0	U	None	4.5	2	0	U	None	4.5	2	0	U	None	220	1	0	U	None	86	1
20	SIA3A023A	SIA3A023A_1/14/13_(4-4)Grab_NM	Triad	2013-01-14 0:00:00	4	4																																						
20	SIA3A026A	SIA3A026A_1/15/13_(0-2)Comp_V_NM	Triad	2013-01-15 0:00:00	0	2	0	U	None	410	10	0	U	None	2100	10	0	U	UJ	8.4	4	0	U	UJ	8.4	4	0	U	UJ	8.4	4	0	U	None	2100	10	0	U	None	820	10
20	SIA3A026A	SIA3A026A_1/15/13_(2-2)Grab_NM	Triad	2013-01-15 0:00:00	2	2																																						
20	SIA3A026A	SIA3A026A_1/15/13_(2-4)Comp_V_NM	Triad	2013-01-15 0:00:00	2	4											0	U	None	3.9	2	0	U	None	3.9	2	0	U	None	3.9	2												
20	SIA3A026A	SIA3A026A_1/15/13_(4-4)Grab_NM	Triad	2013-01-15 0:00:00	4	4																																						
20	SS-209	SS-209_5/9/00_(0-1)Grab_NM	RFI2-2000	2000-05-09 0:00:00	0	1	0	U	None	1700	5	0	U	None	8800	5	0	U	None	68	20	0	U	None	68	20	0	U	None	68	20	0	U	None	8800	5	0	U	None	1700	5
20	SS-209	SS-209_5/9/00_(1-2)Grab_NM	RFI2-2000	2000-05-09 0:00:00	1	2																																						
20	SS-209	SS-209_6/28/00_(1-2)Grab_NM	RFI2-2000	2000-06-28 0:00:00	1	2	0	U	None	370	1	0	U	None	1900	1	0	U	None	3.7	1	0	U	None	3.7	1	0	U	None	3.7	1	0	U	None	1900	1	0	U	None	370	1
20	SS-209	SS-209_6/28/00_(2-3)Grab_NM	RFI2-2000	2000-06-28 0:00:00	2	3	0	U	None	380	1	0	U	None	2000	1	0	U	None	3.8	1	0	U	None	3.8	1	0	U	None	3.8	1	0	U	None	2000	1	0	U	None	380	1
20	SS-209	SS-209_6/28/00_(3-4)Grab_NM	RFI2-2000	2000-06-28 0:00:00	3	4	0	U	None	390	1	0	U	None	2000	1	0	U	None	3.9	1	0	U	None	3.9	1	0	U	None	3.9	1	0	U	None	2000	1	0	U	None	390	1
20	SS-209	SS-209_6/28/00_(4-5)Grab_NM	RFI2-2000	2000-06-28 0:00:00	4	5	0	U	None	410	1	0	U	None	2100	1	0	U	None	4.1	1	0	U	None	4.1	1	0	U	None	4.1	1	0	U	None	2100	1	0	U	None	410	1
21	SIA4C032A	SIA4C032A_3/4/13_(0-2)Comp_V_NM	Triad	2013-03-04 0:00:00	0	2	0	U	None	2100	50	0	U	None	11000	50	0	U	None	220	100	0	U	None	220	100	0	U	None	220	100	0	U	None	11000	50	0	U	None	4200	50
21	SIA4C032A	SIA4C032A_3/4/13_(2-2)Grab_NM	Triad	2013-03-04 0:00:00	2	2																																						
21	SIA4C033A	SIA4C033A_3/4/13_(0-2)Comp_V_NM	Triad	2013-03-04 0:00:00	0	2	0	U	None	450	10	0	U	None	2300	10	0	U	UJ	12	5	0	U	UJ	12	5	0	U	UJ	12	5	0	U	None	2300	10	0	U	None	890	10
21	SIA4C033A	SIA4C033A_3/4/13_(2-2)Grab_NM	Triad	2013-03-04 0:00:00	2	2																																						
21	SS-282	SS-282_1/8/01_(0-1)Grab_NM	RFI2-2000	2001-01-08 0:00:00	0	1																																						
21	SS-282	SS-282_11/15/00_(0-1)Grab_NM	RFI2-2000	2000-11-15 0:00:00	0	1	0	U	None	380	1	0	U	None	2000	1	0	U	None	38	10	58	P	None	None	10	0	U	None	38	10	0	U	None	2000	1	0	U	None	380	1
21	SS-282	SS-282_11/15/00_(1-2)Grab_NM	RFI2-2000	2000-11-15 0:00:00	1	2																																						
21	SS-282	SS-282_11/15/00_(2-3)Grab_NM	RFI2-2000	2000-11-15 0:00:00	2	3																																						
21	SS-282	SS-282_11/15/00_(3-4)Grab_NM	RFI2-2000	2000-11-15 0:00:00	3	4																																						
21	SS-282	SS-282_11/15/00_(4-5)Grab_NM	RFI2-2000	2000-11-15 0:00:00	4	5																																						
22	S-8B Tank Dike	S-8B Tank Dike_8/6/13_(0-1)_NM	Triad	2013-08-06 0:00:00	0	1																																						
22	SIA4C031A	SIA4C031A_3/4/13_(0-2)Comp_V_NM	Triad	2013-03-04 0:00:00	0	2	0	U	None	4500	100	0	U	None	23000	100	16	None	J	2.3	1	0	U	UJ	2.3	1	0	U	UJ	2.3	1	0	U	None	23000	100	0	U	None	9000	100
22	SIA4C031A	SIA4C031A_3/4/13_(2-2)Grab_NM	Triad	2013-03-04 0:00:00	2	2																																						
22	SS-284	SS-284_1/8/01_(0-1)Grab_NM	RFI2-2000	2001-01-08 0:00:00	0	1																																						
22	SS-284	SS-284_11/15/00_(0-1)Grab_NM	RFI2-2000	2000-11-15 0:00:00	0	1	0	U	None	410	1	0	U	None	2100	1	3.8	JP	None	None	1	3	JP	None	None	1	3.3	J	None	None	1	0	U	None	2100	1	0	U	None	410	1
22	SS-284	SS-284_11/15/00_(1-2)Grab_DUP	RFI2-2000	2000-11-15 0:00:00	1	2																																						
22	SS-284	SS-284_11/15/00_(1-2)Grab_NM	RFI2-2000	2000-11-15 0:00:00	1	2																																						
22	SS-284	SS-284_11/15/00_(2-3)Grab_NM	RFI2-2000	2000-11-15 0:00:00	2	3																																						
22	SS-284	SS-284_11/15/00_(3-4)Grab_NM	RFI2-2000	2000-11-15 0:00:00	3	4																																						
22	SS-349	SS-349_11/1/06_(0-1)Grab_NM	Phase 3 RFI	2006-11-01 0:00:00	0	1																																						
22	SS-349	SS-349_11/1/06_(1-2)Grab_NM	Phase 3 RFI	2006-11-01 0:00:00	1	2																																						
23	SIA4DT5-07A	SIA4DT5-07A_2/20/13_(0-2)Comp_NM	Triad	2013-02-20 0:00:00	0	2	0	U	None	3800	100	0	U	None	19000	100	0	U	None	9.7	5	0	U	None	9.7	5	0	U	None	9.7	5	0	U	None	19000	100	0	U	None	7500	100
23	SIA4DT5-07A	SIA4DT5-07A_2/20/13_(2-2)Grab_V_NM	Triad	2013-02-20 0:00:00	2	2																																						
23	SIA4DT5-08A	SIA4DT5-08A_2/20/13_(0-2)Comp_NM	Triad	2013-02-20 0:00:00	0	2	0	U	None	4000	100	0	U	None	20000	100	0	U	None	21	10	0	U	None	21	10	0	U	None	21	10	0	U	None	20000	100	0	U	None	7900	100
23	SIA4DT5-08A	SIA4DT5-08A_2/20/13_(2-2)Grab_V_NM	Triad	2013-02-20 0:00:00	2	2																																						
23	SS-415	SS-415_10/31/06_(0-1)Grab_NM	Phase 3 RFI	2006-10-31 0:00:00	0	1																																						
24	HCS GR AC4W (W,1)	HCS GR AC4W (W,1)_5/5/09_(1-1)_NM	SWMU 5 Confirmation	2009-05-05 0:00:00	1	1																																						
24	HCS GR AC5 (2-3)	HCS GR AC5 (2-3)_4/21/09_(2-3)_NM	SWMU 5 Confirmation	2009-04-21 0:00:00	2	3																																						
24	HCS GR AC5 (W,1)	HCS GR AC5 (W,1)_4/21/09_(1-1)_NM	SWMU 5 Confirmation	2009-04-21 0:00:00	1	1																																						
24	HCS GR AC6 (E,1)	HCS GR AC6 (E,1)_10/16/08_(1-1)_NM	SWMU 5 Confirmation	2008-10-16 0:00:00	1	1																																						
24	HCS GR AC7 (NE,1)	HCS GR AC7 (NE,1)_10/16/08_(1-1)_NM	SWMU 5 Confirmation	2008-10-16 0:00:00	1	1																																						
24	HCS GR AD4 (3-4)	HCS GR AD4 (3-4)_10/15/08_(3-4)_NM	SWMU 5 Confirmation	2008-10-15 0:00:00	3	4																																						
24	HCS GR AD4 (E,1.5)	HCS GR AD4 (E,1.5)_10/16/08_(1.5-1.5)_NM	SWMU 5 Confirmation	2008-10-16 0:00:00	1.5	1.5																																						
24	HCS GR AD4 (W,1.5)	HCS GR AD4 (W,1.5)_10/16/08_(1.5-1.5)_NM	SWMU 5 Confirmation	2008-10-16 0:00:00	1.5	1.5																																						
24	HCS GR AD4a (3-4)	HCS GR AD4a (3-4)_4/21/09_(3-4)_NM	SWMU 5 Confirmation	2009-04-21 0:00:00	3	4																																						
24	HCS GR AD5 (E,1.5)	HCS GR AD5 (E,1.5)_10/16/08_(1.5-1.5)_NM	SWMU 5 Confirmation	2008-10-16 0:00:00	1.5	1.5																																						
24	HCS GR AE3 (E,1.5)	HCS GR AE3 (E,1.5)_10/15/08_(1.5-1.5)_NM	SWMU 5 Confirmation	2008-10-15 0:00:00	1.5	1.5																																						
24	HCS GR AE3 (W,1.5)	HCS GR AE3 (W,1.5)_10/16/08_(1.5-1.5)_NM	SWMU 5 Confirmation	2008-10-16 0:00:00	1.5	1.5																																						
25	MW-40D	MW-40D_3/24/10_(5-10)_NM		2010-03-24 0:00:00	5	10																																						
25	SIA4C034A	SIA4C034A_3/4/13_(0-2)Comp_V_NM	Triad	2013-03-04 0:00:00	0	2	0	U	None	480	10	0	U	None	2400	10	0	U	None	240	100	0	U	None	240	100	0	U	None	240	100	0	U	None	2400	10	0	U	None	950	10
25	SIA4C034A	SIA4C034A_3/4/13_(2-2)Grab_NM	Triad	2013-03-04 0:00:00	2	2																																						
25	SIA4C035A	SIA4C035A_3/6/13_(0-2)Comp_V_NM	Triad	2013-03-06 0:00:00	0	2	0	U	None	4200	100	0	U	None	22000	100	0	U	None	440	200	0	U	None	440	200	0	U	None	440	200	0	U	None	22000	100	0	U	UJ	8400	100
25	SIA4C035A	SIA4C035A_3/6/13_(2-2)Grab_NM	Triad	2013-03-06 0:00:00	2	2																																						
25	SIA4C035A	SIA4C035A_3/6/13_(2-4)Comp_V_NM	Triad	2013-03-06 0:00:00	2	4	0	U	None	42	1	0	U	None	210	1	0	U	UJ	2.1	1	0	U	UJ	2.1	1	0	U	UJ	2.1	1	0	U	None	210	1	0	U	None	83	1
25	SIA4C035A	SIA4C035A_3/6/13_(4-4)Grab_NM	Triad	2013-03-06 0:00:00	4	4																																						
25	SIA4C036A	SIA4C036A_3/4/13_(0-2)Comp_V_DUP	Triad	2013-03-04 0:00:00	0	2	0	U	None	38	1	0	U	None	200	1	0	U	UJ	2	1	0	U	UJ	2	1	0	U	UJ	2	1	0	U	None	200	1	0	U	None	77	1
25	SIA4C036A	SIA4C036A_3/4/13_(0-2)Comp_V_NM	Triad	2013-03-04 0:00:00	0	2	0	U	None	46	1	0	U	None	240	1	0	U	None	9.3	4	0	U	None	9.3	4	0	U	None	9.3	4	0	U	None	240	1	0	U	None	92	1
25	SIA4C036A	SIA4C036A_3/4/13_(0-2)Comp_V_RE	Triad	2013-03-04 0:00:00	0	2	0	U	H	UJ	46	1	0	U	H	UJ	240	1														0	U	H	UJ	240	1	0	U	H	UJ	92	1
25	SIA4C036A	SIA4C036A_3/4/13_(2-2)Grab_NM	Triad	2013-03-04 0:00:00	2	2																																						
25	SIA4C036A	SIA4C036A_3/4/13_(2-4)Comp_V_NM	Triad	2013-03-04 0:00:00	2	4	0	U	None	44	1	0	U	None	220	1	0	U	UJ	2.2	1	0	U	UJ	2.2	1	0	U	UJ	2.2	1	0	U	None	220	1	0	U	None	87	1
25	SIA4C036A	SIA4C036A_3/4/13_(4-4)Grab_DUP	Triad	2013-03-04 0:00:00	4	4																																						
25	SIA4C036A	SIA4C036A_3/4/13_(4-4)Grab_NM	Triad	2013-03-04 0:00:00	4	4																																						
25	SS-241	SS-241_5/9/00_(0-1)Grab_NM	RFI2-2000	2000-05-09 0:00:00	0	1	0	U	None	380	1	0	U	None	1900	1	0	U	None	19	5	0	U	None	19	5	0	U	None	19	5	0	U	None	1900	1	0	U	None	380	1
25	SS-241	SS-241_6/30/00_(1-2)Grab_NM	RFI2-2000	2000-06-30 0:00:00	1	2	0	U	None	390	1	0	U	None	2000	1	0	U	None	19	5	0	U	None	19	5	0	U	None	19	5	0	U	None	2000	1	0	U	None	390	1
25	SS-241	SS-241_6/30/00_(2-3)Grab_NM	RFI2-2000	2000-06-30 0:00:00	2	3	0	U	None	420	1	0	U	None	2200	1	0	U	None	42	10	0	U	None	42	10	0	U	None	42	10	0	U	None	2200	1	0	U	None	420	1
25	SS-348	SS-348_10/31/06_(0-1)Grab_NM	Phase 3 RFI	2006-10-31 0:00:00	0	1																																						
26	SIA4DT5-06A	SIA4DT5-06A_2/20/13_(0-2)Comp_NM	Triad	2013-02-20 0:00:00	0	2	0	U	None	3600	100	0	U	None	19000	100	0	U	None	9.4	5	0	U	None	9.4	5	0	U	None	9.4	5	0	U	None	19000	100	0	U	None	7200	100
26	SIA4DT5-06A	SIA4DT5-06A_2/20/13_(2-2)Grab_V_NM	Triad	2013-02-20 0:00:00	2	2																																						
26	SIA4DT5-06A	SIA4DT5-06A_2/20/13_(2-4)Comp_V_NM	Triad	2013-02-20 0:00:00	2	4																																						
26	SIA4DT5-06A	SIA4DT5-06A_2/20/13_(4-4)Grab_V_NM	Triad	2013-02-20 0:00:00	4	4																																						
26	SIA4DT5-09A	SIA4DT5-09A_2/20/13_(0-2)Comp_NM	Triad	2013-02-20 0:00:00	0	2	0	U	None	3900	100	0	U	None	20000	100	0	U	None	3.9	2	0	U	None	3.9	2	0	U	None	3.9	2	0	U	None	20000	100	0	U	None	7700	100
26	SIA4DT5-09A	SIA4DT5-09A_2/20/13_(2-2)Grab_V_NM	Triad	2013-02-20 0:00:00	2	2																																						
26	SIA4DT5-10A	SIA4DT5-10A_2/20/13_(0-2)Comp_NM	Triad	2013-02-20 0:00:00	0	2	0	U	None	360	10	0	U	None	1900	10	0	U	None	9.2	5	0	U	None	9.2	5	0	U	None	9.2	5	0	U	None	1900	10	0	U	None	730	10
26	SIA4DT5-10A	SIA4DT5-10A_2/20/13_(2-2)Grab_V_NM	Triad	2013-02-20 0:00:00	2	2																																						
26	SIA4DT5-11A	SIA4DT5-11A_2/20/13_(0-2)Comp_NM	Triad	2013-02-20 0:00:00	0	2	0	U	None	3600	100	0	U	None	19000	100	0	U	None	19	10	0	U	None	19	10	0	U	None	19	10	0	U	None	19000	100	0	U	None	7300	100

Notes:
U=Non-Detect; J=Estimated value; J+=Estimated high; J-=Estimated low;
UJ=Estimated Non-Detect; UJ+=Estimated high Non-Detect
T=Compound identified in associated decontamination blank; UR= Rejected

TABLE F-1
SWMU SOIL DATA
HERCULES LLC AND PINOVA, INC.
BRUNSWICK, GA

							4-Bromophenyl phenyl ether 8270D LL					4-Chloro-3-methylphenol 8270D LL					4-Chlorophenyl phenyl ether 8270D LL					4-Dimethylaminoazobenzene 8270D LL					4-Nitroaniline 8270D LL					4-Nitrophenol 8270D LL					4-Nitroquinoline-1-oxide 8270D LL				
SWMU ID	Location ID	Sample ID	Event	Sample Date	Start Depth	End Depth	Result	Lab Flag	Qualifier	RDL	Dilution	Result	Lab Flag	Qualifier	RDL	Dilution	Result	Lab Flag	Qualifier	RDL	Dilution	Result	Lab Flag	Qualifier	RDL	Dilution	Result	Lab Flag	Qualifier	RDL	Dilution	Result	Lab Flag	Qualifier	RDL	Dilution	Result	Lab Flag	Qualifier	RDL	Dilution
17	SS-271	SS-271_11/14/00_(4-5)Grab_NM	RFI2-2000	2000-11-14 0:00:00	4	5																																					
17	SS-358	SS-358_10/25/06_(0-1)Grab_NM	Phase 3 RFI	2006-10-25 0:00:00	0	1																																					
18	SIA1C003A	SIA1C003A_1/24/13_(0-2)Comp_V_NM	Triad	2013-01-24 0:00:00	0	2	0	U	None	350	10	0	U	None	350	10	0	U	None	350	10	0	U	None	350	10	0	U	None	1800	10	0	U	None	1800	10	0	U	None	3500	10
18	SIA1C003A	SIA1C003A_1/24/13_(2-2)Grab_NM	Triad	2013-01-24 0:00:00	2	2																																					
18	SS-270	SS-270_1/8/01_(0-1)Grab_NM	RFI2-2000	2001-01-08 0:00:00	0	1																																					
18	SS-270	SS-270_11/14/00_(0-1)Grab_NM	RFI2-2000	2000-11-14 0:00:00	0	1	0	U	None	340	1	0	U	None	340	1	0	U	None	340	1	0	U	None	340	1	0	U	None	1800	1	0	U	None	1800	1	0	U	None	3400	1
18	SS-270	SS-270_11/14/00_(1-2)Grab_DUP	RFI2-2000	2000-11-14 0:00:00	1	2																																					
18	SS-270	SS-270_11/14/00_(1-2)Grab_NM	RFI2-2000	2000-11-14 0:00:00	1	2																																					
18	SS-270	SS-270_11/14/00_(2-3)Grab_NM	RFI2-2000	2000-11-14 0:00:00	2	3																																					
18	SS-270	SS-270_11/14/00_(3-4)Grab_NM	RFI2-2000	2000-11-14 0:00:00	3	4																																					
18	SS-270	SS-270_11/14/00_(4-5)Grab_NM	RFI2-2000	2000-11-14 0:00:00	4	5																																					
18	SS-354	SS-354_10/26/06_(0-1)Grab_NM	Phase 3 RFI	2006-10-26 0:00:00	0	1																																					
18	SS-354	SS-354_10/26/06_(1-2)Grab_NM	Phase 3 RFI	2006-10-26 0:00:00	1	2																																					
18	SS-354	SS-354A_10/26/06_(0-0.5)Grab_NM	Phase 3 RFI	2006-10-26 0:00:00	0	0.5																																					
19	HW-8740	12_1/23/02_(0-1)Grab_NM	2002 EPD Split	2002-01-23 0:00:00	0	1																																					
19	HW-8740	HW-8740_1/23/02_(0-1)Grab_NM	2002 EPD Split	2002-01-23 0:00:00	0	1																																					
19	Nstreet_Field	Nstreet_Field_4/28/14_(0.5-0.5)Grab_NM	Triad	2014-04-28 0:00:00	0.5	0.5	0	U	None	830	20	0	U	None	830	20	0	U	None	830	20						0	U	None	4300	20	0	U	None	4300	20	0	U	None	8300	20
19	SIA3BT1-05A	SIA3BT1-05A_1/22/13_(0-2)Comp_V_NM	Triad	2013-01-22 0:00:00	0	2	0	U	None	180	5	0	U	None	180	5	0	U	None	180	5	0	U	None	180	5	0	U	None	940	5	0	U	None	940	5	0	U	None	1800	5
19	SIA3BT1-05A	SIA3BT1-05A_1/22/13_(2-2)Grab_NM	Triad	2013-01-22 0:00:00	2	2																																					
19	SS-329	SS-329_10/24/06_(0-1)Grab_NM	Phase 3 RFI	2006-10-24 0:00:00	0	1																																					
20	HW-8739	11_1/23/02_(0-1)Grab_NM	2002 EPD Split	2002-01-23 0:00:00	0	1																																					
20	HW-8739	HW-8739_1/23/02_(0-1)Grab_NM	2002 EPD Split	2002-01-23 0:00:00	0	1																																					
20	SIA3A022A	SIA3A022A_1/17/13_(0-2)Comp_V_NM	Triad	2013-01-17 0:00:00	0	2	0	U	None	380	10	0	U	None	380	10	0	U	None	380	10	0	U	None	380	10	0	U	None	2000	10	0	U	None	2000	10	0	U	None	3800	10
20	SIA3A022A	SIA3A022A_1/17/13_(2-2)Grab_NM	Triad	2013-01-17 0:00:00	2	2																																					
20	SIA3A022A	SIA3A022A_1/17/13_(2-4)Comp_V_NM	Triad	2013-01-17 0:00:00	2	4																																					
20	SIA3A022A	SIA3A022A_1/17/13_(4-4)Grab_NM	Triad	2013-01-17 0:00:00	4	4																																					
20	SIA3A023A	SIA3A023A_1/14/13_(0-2)Comp_V_NM	Triad	2013-01-14 0:00:00	0	2	0	U	None	480	10	0	U	None	480	10	0	U	None	480	10	0	U	None	480	10	0	U	None	2500	10	0	U	None	2500	10	0	U	None	4800	10
20	SIA3A023A	SIA3A023A_1/14/13_(2-2)Grab_NM	Triad	2013-01-14 0:00:00	2	2																																					
20	SIA3A023A	SIA3A023A_1/14/13_(2-4)Comp_V_NM	Triad	2013-01-14 0:00:00	2	4	0	U	None	43	1	0	U	None	43	1	0	U	None	43	1	0	U	None	43	1	0	U	None	220	1	0	U	None	220	1	0	U	None	430	1
20	SIA3A023A	SIA3A023A_1/14/13_(4-4)Grab_NM	Triad	2013-01-14 0:00:00	4	4																																					
20	SIA3A026A	SIA3A026A_1/15/13_(0-2)Comp_V_NM	Triad	2013-01-15 0:00:00	0	2	0	U	None	410	10	0	U	None	410	10	0	U	None	410	10	0	U	None	410	10	0	U	None	2100	10	0	U	None	2100	10	0	U	None	4100	10
20	SIA3A026A	SIA3A026A_1/15/13_(2-2)Grab_NM	Triad	2013-01-15 0:00:00	2	2																																					
20	SIA3A026A	SIA3A026A_1/15/13_(2-4)Comp_V_NM	Triad	2013-01-15 0:00:00	2	4																																					
20	SIA3A026A	SIA3A026A_1/15/13_(4-4)Grab_NM	Triad	2013-01-15 0:00:00	4	4																																					
20	SS-209	SS-209_5/9/00_(0-1)Grab_NM	RFI2-2000	2000-05-09 0:00:00	0	1	0	U	None	1700	5	0	U	None	1700	5	0	U	None	1700	5	0	U	None	1700	5	0	U	None	8800	5	0	U	None	8800	5	0	U	None	17000	5
20	SS-209	SS-209_5/9/00_(1-2)Grab_NM	RFI2-2000	2000-05-09 0:00:00	1	2																																					
20	SS-209	SS-209_6/28/00_(1-2)Grab_NM	RFI2-2000	2000-06-28 0:00:00	1	2	0	U	None	370	1	0	U	None	370	1	0	U	None	370	1	0	U	None	370	1	0	U	None	1900	1	0	U	None	1900	1	0	U	None	3700	1
20	SS-209	SS-209_6/28/00_(2-3)Grab_NM	RFI2-2000	2000-06-28 0:00:00	2	3	0	U	None	380	1	0	U	None	380	1	0	U	None	380	1	0	U	None	380	1	0	U	None	2000	1	0	U	None	2000	1	0	U	None	3800	1
20	SS-209	SS-209_6/28/00_(3-4)Grab_NM	RFI2-2000	2000-06-28 0:00:00	3	4	0	U	None	390	1	0	U	None	390	1	0	U	None	390	1	0	U	None	390	1	0	U	None	2000	1	0	U	None	2000	1	0	U	None	3900	1
20	SS-209	SS-209_6/28/00_(4-5)Grab_NM	RFI2-2000	2000-06-28 0:00:00	4	5	0	U	None	410	1	0	U	None	410	1	0	U	None	410	1	0	U	None	410	1	0	U	None	2100	1	0	U	None	2100	1	0	U	None	4100	1
21	SIA4C032A	SIA4C032A_3/4/13_(0-2)Comp_V_NM	Triad	2013-03-04 0:00:00	0	2	0	U	None	2100	50	0	U	None	2100	50	0	U	None	2100	50	0	U	None	2100	50	0	U *	None	11000	50	0	U	None	11000	50	0	U	UR	21000	50
21	SIA4C032A	SIA4C032A_3/4/13_(2-2)Grab_NM	Triad	2013-03-04 0:00:00	2	2																																					
21	SIA4C033A	SIA4C033A_3/4/13_(0-2)Comp_V_NM	Triad	2013-03-04 0:00:00	0	2	0	U	None	450	10	0	U	None	450	10	0	U	None	450	10	0	U	None	450	10	0	U *	None	2300	10	0	U	None	2300	10	0	U	UR	4500	10
21	SIA4C033A	SIA4C033A_3/4/13_(2-2)Grab_NM	Triad	2013-03-04 0:00:00	2	2																																					
21	SS-282	SS-282_1/8/01_(0-1)Grab_NM	RFI2-2000	2001-01-08 0:00:00	0	1																																					
21	SS-282	SS-282_11/15/00_(0-1)Grab_NM	RFI2-2000	2000-11-15 0:00:00	0	1	0	U	None	380	1	0	U	None	380	1	0	U	None	380	1	0	U	None	380	1	0	U	None	2000	1	0	U	None	2000	1	0	U	None	3800	1
21	SS-282	SS-282_11/15/00_(1-2)Grab_NM	RFI2-2000	2000-11-15 0:00:00	1	2																																					
21	SS-282	SS-282_11/15/00_(2-3)Grab_NM	RFI2-2000	2000-11-15 0:00:00	2	3																																					
21	SS-282	SS-282_11/15/00_(3-4)Grab_NM	RFI2-2000	2000-11-15 0:00:00	3	4																																					
21	SS-282	SS-282_11/15/00_(4-5)Grab_NM	RFI2-2000	2000-11-15 0:00:00	4	5																																					
22	S-8B Tank Dike	S-8B Tank Dike_8/6/13_(0-1)_NM	Triad	2013-08-06 0:00:00	0	1																																					
22	SIA4C031A	SIA4C031A_3/4/13_(0-2)Comp_V_NM	Triad	2013-03-04 0:00:00	0	2	0	U	None	4500	100	0	U	None	4500	100	0	U	None	4500	100	0	U	None	4500	100	0	U *	None	23000	100	0	U	None	23000	100	0	U	UR	45000	100
22	SIA4C031A	SIA4C031A_3/4/13_(2-2)Grab_NM	Triad	2013-03-04 0:00:00	2	2																																					
22	SS-284	SS-284_1/8/01_(0-1)Grab_NM	RFI2-2000	2001-01-08 0:00:00	0	1																																					
22	SS-284	SS-284_11/15/00_(0-1)Grab_NM	RFI2-2000	2000-11-15 0:00:00	0	1	0	U	None	410	1	0	U	None	410	1	0	U	None	410	1	0	U	None	410	1	0	U	None	2100	1	0	U	None	2100	1	0	U	None	4100	1
22	SS-284	SS-284_11/15/00_(1-2)Grab_DUP	RFI2-2000	2000-11-15 0:00:00	1	2																																					
22	SS-284	SS-284_11/15/00_(1-2)Grab_NM	RFI2-2000	2000-11-15 0:00:00	1	2																																					
22	SS-284	SS-284_11/15/00_(2-3)Grab_NM	RFI2-2000	2000-11-15 0:00:00	2	3																																					
22	SS-284	SS-284_11/15/00_(3-4)Grab_NM	RFI2-2000	2000-11-15 0:00:00	3	4																																					
22	SS-349	SS-349_11/1/06_(0-1)Grab_NM	Phase 3 RFI	2006-11-01 0:00:00	0	1																																					
22	SS-349	SS-349_11/1/06_(1-2)Grab_NM	Phase 3 RFI	2006-11-01 0:00:00	1	2																																					
23	SIA4DT5-07A	SIA4DT5-07A_2/20/13_(0-2)Comp_NM	Triad	2013-02-20 0:00:00	0	2	0	U	None	3800	100	0	U	None	3800	100	0	U	None	3800	100	0	U	None	3800	100	0	U	None	19000	100	0	U	None	19000	100	0	U	None	38000	100
23	SIA4DT5-07A	SIA4DT5-07A_2/20/13_(2-2)Grab_V_NM	Triad	2013-02-20 0:00:00	2	2																																					
23	SIA4DT5-08A	SIA4DT5-08A_2/20/13_(0-2)Comp_NM	Triad	2013-02-20 0:00:00	0	2	0	U	None	4000	100	0	U	None	4000	100	0	U	None	4000	100	0	U	None	4000	100	0	U	None	20000	100	0	U	None	20000	100	0	U	None	40000	100
23	SIA4DT5-08A	SIA4DT5-08A_2/20/13_(2-2)Grab_V_NM	Triad	2013-02-20 0:00:00	2	2																																					
23	SS-415	SS-415_10/31/06_(0-1)Grab_NM	Phase 3 RFI	2006-10-31 0:00:00	0	1																																					
24	HCS GR AC4W (W,1)	HCS GR AC4W (W,1)_5/5/09_(1-1)_NM	SWMU 5 Confirmation	2009-05-05 0:00:00	1	1																																					
24	HCS GR AC5 (2-3)	HCS GR AC5 (2-3)_4/21/09_(2-3)_NM	SWMU 5 Confirmation	2009-04-21 0:00:00	2	3																																					
24	HCS GR AC5 (W,1)	HCS GR AC5 (W,1)_4/21/09_(1-1)_NM	SWMU 5 Confirmation	2009-04-21 0:00:00	1	1																																					
24	HCS GR AC6 (E,1)	HCS GR AC6 (E,1)_10/16/08_(1-1)_NM	SWMU 5 Confirmation	2008-10-16 0:00:00	1	1																																					
24	HCS GR AC7 (NE,1)	HCS GR AC7 (NE,1)_10/16/08_(1-1)_NM	SWMU 5 Confirmation	2008-10-16 0:00:00	1	1																																					
24	HCS GR AD4 (3-4)	HCS GR AD4 (3-4)_10/15/08_(3-4)_NM	SWMU 5 Confirmation	2008-10-15 0:00:00	3	4																																					
24	HCS GR AD4 (E,1.5)	HCS GR AD4 (E,1.5)_10/16/08_(1.5-1.5)_NM	SWMU 5 Confirmation	2008-10-16 0:00:00	1.5	1.5																																					
24	HCS GR AD4 (W,1.5)	HCS GR AD4 (W,1.5)_10/16/08_(1.5-1.5)_NM	SWMU 5 Confirmation	2008-10-16 0:00:00	1.5	1.5																																					
24	HCS GR AD4a (3-4)	HCS GR AD4a (3-4)_4/21/09_(3-4)_NM	SWMU 5 Confirmation	2009-04-21 0:00:00	3	4																																					
24	HCS GR AD5 (E,1.5)	HCS GR AD5 (E,1.5)_10/16/08_(1.5-1.5)_NM	SWMU 5 Confirmation	2008-10-16 0:00:00	1.5	1.5																																					
24	HCS GR AE3 (E,1.5)	HCS GR AE3 (E,1.5)_10/15/08_(1.5-1.5)_NM	SWMU 5 Confirmation	2008-10-15 0:00:00	1.5	1.5																																					
24	HCS GR AE3 (W,1.5)	HCS GR AE3 (W,1.5)_10/16/08_(1.5-1.5)_NM	SWMU 5 Confirmation	2008-10-16 0:00:00	1.5	1.5																																					
25	MW-40D	MW-40D_3/24/10_(5-10)_NM		2010-03-24 0:00:00	5	10																																					
25	SIA4C034A	SIA4C034A_3/4/13_(0-2)Comp_V_NM	Triad	2013-03-04 0:00:00	0	2	0	U	None	480	10	0	U	None	480	10	0	U	None	480	10	0	U	None	480	10	0	U *	None	2400	10	0	U	None	2400	10	0	U	UR	4800	10
25	SIA4C034A	SIA4C034A_3/4/13_(2-2)Grab_NM	Triad	2013-03-04 0:00:00	2	2																																					
25	SIA4C035A	SIA4C035A_3/6/13_(0-2)Comp_V_NM	Triad	2013-03-06 0:00:00	0	2	0	U	None	4200	100	0	U	None	4200	100	0	U	None	4200	100	0	U	None	4200	100	0	U	UJ	22000	100	0	U	UJ	22000	100	0	U	None	42000	100
25	SIA4C035A	SIA4C035A_3/6/13_(2-2)Grab_NM	Triad	2013-03-06 0:00:00	2	2																																					
25	SIA4C035A	SIA4C035A_3/6/13_(2-4)Comp_V_NM	Triad	2013-03-06 0:00:00	2	4	0	U	None	42	1	0	U	None	42	1	0	U	None	42	1	0	U	None	42	1	0	U	None	210	1	0	U	None	210	1	0	U	UJ	420	1
25	SIA4C035A	SIA4C035A_3/6/13_(4-4)Grab_NM	Triad	2013-03-06 0:00:00	4	4																																					
25	SIA4C036A	SIA4C036A_3/4/13_(0-2)Comp_V_DUP	Triad	2013-03-04 0:00:00	0	2	0	U	None	38	1	0	U	None	38	1	0	U	None	38	1	0	U	None	38	1	0	U *	None	200	1	0	U	None	200	1	0	U	UR	380	1
25	SIA4C036A	SIA4C036A_3/4/13_(0-2)Comp_V_NM	Triad	2013-03-04 0:00:00	0	2	0	U	None	46	1	0	U	None	46	1	0	U	None	46	1	0	U	None	46	1	0	U *	None	240	1	0	U	None	240	1	0	U	None	460	1
25	SIA4C036A	SIA4C036A_3/4/13_(0-2)Comp_V_RE	Triad	2013-03-04 0:00:00	0	2	0	U	H	UJ	46	1	0	U	H	UJ	46	1	0	U	H	UJ	46	1	0	U	H	UJ	46	1	0	U	H	UJ	240	1	0	U	H	UJ	460	1
25	SIA4C036A	SIA4C036A_3/4/13_(2-2)Grab_NM	Triad	2013-03-04 0:00:00	2	2																																					
25	SIA4C036A	SIA4C036A_3/4/13_(2-4)Comp_V_NM	Triad	2013-03-04 0:00:00	2	4	0	U	None	44	1	0	U	None	44	1	0	U	None	44	1	0	U	None	44	1	0	U *	None	220	1	0	U	None	220	1	0	U	None	440	1
25	SIA4C036A	SIA4C036A_3/4/13_(4-4)Grab_DUP	Triad	2013-03-04 0:00:00	4	4																																					
25	SIA4C036A	SIA4C036A_3/4/13_(4-4)Grab_NM	Triad	2013-03-04 0:00:00	4	4																																					
25	SS-241	SS-241_5/9/00_(0-1)Grab_NM	RFI2-2000	2000-05-09 0:00:00	0	1	0	U	None	380	1	0	U	None	380	1	0	U	None	380	1	0	U	None	380	1	0	U	None	1900	1	0	U	None	1900	1	0	U	None	3800	1
25	SS-241	SS-241_6/30/00_(1-2)Grab_NM	RFI2-2000	2000-06-30 0:00:00	1	2	0	U	None	390	1	0	U	None	390	1	0	U	None	390	1	0	U	None	390	1	0	U	None	2000	1	0	U	None	2000	1	0	U	None	3900	1
25	SS-241	SS-241_6/30/00_(2-3)Grab_NM	RFI2-2000	2000-06-30 0:00:00	2	3	0	U	None	420	1	0	U	None	420	1	0	U	None	420	1	0	U	None	420	1	0	U	None	2200	1	0	U	None	2200	1	0	U	None	4200	1
25	SS-348	SS-348_10/31/06_(0-1)Grab_NM	Phase 3 RFI	2006-10-31 0:00:00	0	1																																					
26	SIA4DT5-06A	SIA4DT5-06A_2/20/13_(0-2)Comp_NM	Triad	2013-02-20 0:00:00	0	2	0	U	None	3600	100	0	U	None	3600	100	0	U	None	3600	100	0	U	None	3600	100	0	U	None	19000	100	0	U	None	19000	100	0	U	None	36000	100
26	SIA4DT5-06A	SIA4DT5-06A_2/20/13_(2-2)Grab_V_NM	Triad	2013-02-20 0:00:00	2	2																																					
26	SIA4DT5-06A	SIA4DT5-06A_2/20/13_(2-4)Comp_V_NM	Triad	2013-02-20 0:00:00	2	4																																					
26	SIA4DT5-06A	SIA4DT5-06A_2/20/13_(4-4)Grab_V_NM	Triad	2013-02-20 0:00:00	4	4																																					
26	SIA4DT5-09A	SIA4DT5-09A_2/20/13_(0-2)Comp_NM	Triad	2013-02-20 0:00:00	0	2	0	U	None	3900	100	0	U	None	3900	100	0	U	None	3900	100	0	U	None	3900	100	0	U	None	20000	100	0	U	None	20000	100	0	U	None	39000	100
26	SIA4DT5-09A	SIA4DT5-09A_2/20/13_(2-2)Grab_V_NM	Triad	2013-02-20 0:00:00	2	2																																					
26	SIA4DT5-10A	SIA4DT5-10A_2/20/13_(0-2)Comp_NM	Triad	2013-02-20 0:00:00	0	2	0	U	None	360	10	0	U	None	360	10	0	U	None	360	10	0	U	None	360	10	0	U	None	1900	10	0	U	None	1900	10	0	U	None	3600	10
26	SIA4DT5-10A	SIA4DT5-10A_2/20/13_(2-2)Grab_V_NM	Triad	2013-02-20 0:00:00	2	2																																					
26	SIA4DT5-11A	SIA4DT5-11A_2/20/13_(0-2)Comp_NM	Triad	2013-02-20 0:00:00	0	2	0	U	None	3600	100	0	U	None	3600	100	0	U	None	3600	100	0	U	None	3600	100	0	U	None	19000	100	0	U	None	19000	100	0	U	None	36000	100

Notes:
U=Non-Detect; J=Estimated value; J+=Estimated high; J-=Estimated low;
UJ=Estimated Non-Detect; UJ+=Estimated high Non-Detect
T=Compound identified in associated decontamination blank; UR= Rejected

TABLE F-1
SWMU SOIL DATA
HERCULES LLC AND PINOVA, INC.
BRUNSWICK, GA

							5-Nitro-o-toluidine 8270D LL					Acenaphthene 8270D LL					Acenaphthylene 8270D LL					Acetophenone 8270D LL					Aldrin 8081B/8082A					alpha, alpha-Dimethylphenethylamine 8270D LL					alpha-BHC 8081B/8082A				
SWMU ID	Location ID	Sample ID	Event	Sample Date	Start Depth	End Depth	Result	Lab Flag	Qualifier	RDL	Dilution	Result	Lab Flag	Qualifier	RDL	Dilution	Result	Lab Flag	Qualifier	RDL	Dilution	Result	Lab Flag	Qualifier	RDL	Dilution	Result	Lab Flag	Qualifier	RDL	Dilution	Result	Lab Flag	Qualifier	RDL	Dilution	Result	Lab Flag	Qualifier	RDL	Dilution
17	SS-271	SS-271_11/14/00_(4-5)Grab_NM	RFI2-2000	2000-11-14 0:00:00	4	5																																				
17	SS-358	SS-358_10/25/06_(0-1)Grab_NM	Phase 3 RFI	2006-10-25 0:00:00	0	1																															0	U	None	2	1
18	SIA1C003A	SIA1C003A_1/24/13_(0-2)Comp_V_NM	Triad	2013-01-24 0:00:00	0	2	0	U	None	350	10	0	U	None	71	10	0	U	None	71	10	0	U	None	350	10	0	U	None	7.2	4	0	U	None	71000	10	0	U	None	7.2	4
18	SIA1C003A	SIA1C003A_1/24/13_(2-2)Grab_NM	Triad	2013-01-24 0:00:00	2	2																																				
18	SS-270	SS-270_1/8/01_(0-1)Grab_NM	RFI2-2000	2001-01-08 0:00:00	0	1																																				
18	SS-270	SS-270_11/14/00_(0-1)Grab_NM	RFI2-2000	2000-11-14 0:00:00	0	1	0	U	None	340	1	0	U	None	340	1	0	U	None	340	1	0	U	None	340	1	0	UY	None	18	10	0	U	None	70000	1	0	U	None	18	10
18	SS-270	SS-270_11/14/00_(1-2)Grab_DUP	RFI2-2000	2000-11-14 0:00:00	1	2																																				
18	SS-270	SS-270_11/14/00_(1-2)Grab_NM	RFI2-2000	2000-11-14 0:00:00	1	2																																				
18	SS-270	SS-270_11/14/00_(2-3)Grab_NM	RFI2-2000	2000-11-14 0:00:00	2	3																																				
18	SS-270	SS-270_11/14/00_(3-4)Grab_NM	RFI2-2000	2000-11-14 0:00:00	3	4																																				
18	SS-270	SS-270_11/14/00_(4-5)Grab_NM	RFI2-2000	2000-11-14 0:00:00	4	5																																				
18	SS-354	SS-354_10/26/06_(0-1)Grab_NM	Phase 3 RFI	2006-10-26 0:00:00	0	1																																				
18	SS-354	SS-354_10/26/06_(1-2)Grab_NM	Phase 3 RFI	2006-10-26 0:00:00	1	2																																				
18	SS-354	SS-354A_10/26/06_(0-0.5)Grab_NM	Phase 3 RFI	2006-10-26 0:00:00	0	0.5																																				
19	HW-8740	12_1/23/02_(0-1)Grab_NM	2002 EPD Split	2002-01-23 0:00:00	0	1																																				
19	HW-8740	HW-8740_1/23/02_(0-1)Grab_NM	2002 EPD Split	2002-01-23 0:00:00	0	1																																				
19	Nstreet_Field	Nstreet_Field_4/28/14_(0.5-0.5)Grab_NM	Triad	2014-04-28 0:00:00	0.5	0.5						0	U	None	170	20	0	U	None	170	20	0	U	None	830	20																
19	SIA3BT1-05A	SIA3BT1-05A_1/22/13_(0-2)Comp_V_NM	Triad	2013-01-22 0:00:00	0	2	0	U	None	180	5	0	U	None	37	5	0	U	None	37	5	0	U	None	180	5						0	U	None	37000	5						
19	SIA3BT1-05A	SIA3BT1-05A_1/22/13_(2-2)Grab_NM	Triad	2013-01-22 0:00:00	2	2																																				
19	SS-329	SS-329_10/24/06_(0-1)Grab_NM	Phase 3 RFI	2006-10-24 0:00:00	0	1																																				
20	HW-8739	11_1/23/02_(0-1)Grab_NM	2002 EPD Split	2002-01-23 0:00:00	0	1																																				
20	HW-8739	HW-8739_1/23/02_(0-1)Grab_NM	2002 EPD Split	2002-01-23 0:00:00	0	1																																				
20	SIA3A022A	SIA3A022A_1/17/13_(0-2)Comp_V_NM	Triad	2013-01-17 0:00:00	0	2	0	U	None	380	10	0	U	None	77	10	0	U	None	77	10	0	U	None	380	10	0	U	None	190	100	0	U	None	77000	10	0	U	None	190	100
20	SIA3A022A	SIA3A022A_1/17/13_(2-2)Grab_NM	Triad	2013-01-17 0:00:00	2	2																																				
20	SIA3A022A	SIA3A022A_1/17/13_(2-4)Comp_V_NM	Triad	2013-01-17 0:00:00	2	4																					0	U	None	1700	400							0	U	None	1700	400
20	SIA3A022A	SIA3A022A_1/17/13_(4-4)Grab_NM	Triad	2013-01-17 0:00:00	4	4																																				
20	SIA3A023A	SIA3A023A_1/14/13_(0-2)Comp_V_NM	Triad	2013-01-14 0:00:00	0	2	0	U	None	480	10	0	U	None	98	10	0	U	None	98	10	0	U	None	480	10	5.1	J p	J	12	5	0	U	None	98000	10	0	U	UJ	12	5
20	SIA3A023A	SIA3A023A_1/14/13_(2-2)Grab_NM	Triad	2013-01-14 0:00:00	2	2																																				
20	SIA3A023A	SIA3A023A_1/14/13_(2-4)Comp_V_NM	Triad	2013-01-14 0:00:00	2	4	0	U	None	43	1	0	U	None	8.7	1	0	U	None	8.7	1	0	U	None	43	1	0	U	None	4.5	2	0	U	None	8700	1	0	U	None	4.5	2
20	SIA3A023A	SIA3A023A_1/14/13_(4-4)Grab_NM	Triad	2013-01-14 0:00:00	4	4																																				
20	SIA3A026A	SIA3A026A_1/15/13_(0-2)Comp_V_NM	Triad	2013-01-15 0:00:00	0	2	0	U	None	410	10	0	U	None	83	10	0	U	None	83	10	0	U	None	410	10	0	U	UJ	8.4	4	0	U	None	83000	10	0	U	UJ	8.4	4
20	SIA3A026A	SIA3A026A_1/15/13_(2-2)Grab_NM	Triad	2013-01-15 0:00:00	2	2																																				
20	SIA3A026A	SIA3A026A_1/15/13_(2-4)Comp_V_NM	Triad	2013-01-15 0:00:00	2	4																					0	U	None	3.9	2							0	U	None	3.9	2
20	SIA3A026A	SIA3A026A_1/15/13_(4-4)Grab_NM	Triad	2013-01-15 0:00:00	4	4																																				
20	SS-209	SS-209_5/9/00_(0-1)Grab_NM	RFI2-2000	2000-05-09 0:00:00	0	1	0	U	None	1700	5	0	U	None	1700	5	0	U	None	1700	5	0	U	None	1700	5	0	U	None	35	20	0	U	None	340000	5	0	U	None	35	20
20	SS-209	SS-209_5/9/00_(1-2)Grab_NM	RFI2-2000	2000-05-09 0:00:00	1	2																																				
20	SS-209	SS-209_6/28/00_(1-2)Grab_NM	RFI2-2000	2000-06-28 0:00:00	1	2	0	U	None	370	1	0	U	None	370	1	0	U	None	370	1	0	U	None	370	1	0	U	None	1.9	1	0	U	None	75000	1	0	U	None	1.9	1
20	SS-209	SS-209_6/28/00_(2-3)Grab_NM	RFI2-2000	2000-06-28 0:00:00	2	3	0	U	None	380	1	0	U	None	380	1	0	U	None	380	1	0	U	None	380	1	0	U	None	2	1	0	U	None	77000	1	0	U	None	2	1
20	SS-209	SS-209_6/28/00_(3-4)Grab_NM	RFI2-2000	2000-06-28 0:00:00	3	4	0	U	None	390	1	0	U	None	390	1	0	U	None	390	1	0	U	None	390	1	0	U	None	2	1	0	U	None	80000	1	0	U	None	2	1
20	SS-209	SS-209_6/28/00_(4-5)Grab_NM	RFI2-2000	2000-06-28 0:00:00	4	5	0	U	None	410	1	0	U	None	410	1	0	U	None	410	1	0	U	None	410	1	0	U	None	2.1	1	0	U	None	83000	1	0	U	None	2.1	1
21	SIA4C032A	SIA4C032A_3/4/13_(0-2)Comp_V_NM	Triad	2013-03-04 0:00:00	0	2	0	U	None	2100	50	0	U	None	430	50	0	U	None	430	50	0	U	None	2100	50	130	J	None	220	100	0	U *	None	430000	50	0	U	None	220	100
21	SIA4C032A	SIA4C032A_3/4/13_(2-2)Grab_NM	Triad	2013-03-04 0:00:00	2	2																																				
21	SIA4C033A	SIA4C033A_3/4/13_(0-2)Comp_V_NM	Triad	2013-03-04 0:00:00	0	2	0	U	None	450	10	0	U	None	91	10	0	U	None	91	10	100	J	None	450	10	0	U	UJ	12	5	0	U *	None	91000	10	0	U	UJ	12	5
21	SIA4C033A	SIA4C033A_3/4/13_(2-2)Grab_NM	Triad	2013-03-04 0:00:00	2	2																																				
21	SS-282	SS-282_1/8/01_(0-1)Grab_NM	RFI2-2000	2001-01-08 0:00:00	0	1																																				
21	SS-282	SS-282_11/15/00_(0-1)Grab_NM	RFI2-2000	2000-11-15 0:00:00	0	1	0	U	None	380	1	0	U	None	380	1	0	U	None	380	1	0	U	None	380	1	36	Y	None	None	10	0	U	None	77000	1	0	U	None	20	10
21	SS-282	SS-282_11/15/00_(1-2)Grab_NM	RFI2-2000	2000-11-15 0:00:00	1	2																																				
21	SS-282	SS-282_11/15/00_(2-3)Grab_NM	RFI2-2000	2000-11-15 0:00:00	2	3																																				
21	SS-282	SS-282_11/15/00_(3-4)Grab_NM	RFI2-2000	2000-11-15 0:00:00	3	4																																				
21	SS-282	SS-282_11/15/00_(4-5)Grab_NM	RFI2-2000	2000-11-15 0:00:00	4	5																																				
22	S-8B Tank Dike	S-8B Tank Dike_8/6/13_(0-1)_NM	Triad	2013-08-06 0:00:00	0	1																																				
22	SIA4C031A	SIA4C031A_3/4/13_(0-2)Comp_V_NM	Triad	2013-03-04 0:00:00	0	2	0	U	None	4500	100	0	U	None	920	100	0	U	None	920	100	0	U	None	4500	100	1.8	J	J	2.3	1	0	U *	None	920000	100	0	U	UJ	2.3	1
22	SIA4C031A	SIA4C031A_3/4/13_(2-2)Grab_NM	Triad	2013-03-04 0:00:00	2	2																																				
22	SS-284	SS-284_1/8/01_(0-1)Grab_NM	RFI2-2000	2001-01-08 0:00:00	0	1																																				
22	SS-284	SS-284_11/15/00_(0-1)Grab_NM	RFI2-2000	2000-11-15 0:00:00	0	1	0	U	None	410	1	0	U	None	410	1	0	U	None	410	1	0	U	None	410	1	0	UY	None	2.1	1	0	U	None	83000	1	0	U	None	2.1	1
22	SS-284	SS-284_11/15/00_(1-2)Grab_DUP	RFI2-2000	2000-11-15 0:00:00	1	2																																				
22	SS-284	SS-284_11/15/00_(1-2)Grab_NM	RFI2-2000	2000-11-15 0:00:00	1	2																																				
22	SS-284	SS-284_11/15/00_(2-3)Grab_NM	RFI2-2000	2000-11-15 0:00:00	2	3																																				
22	SS-284	SS-284_11/15/00_(3-4)Grab_NM	RFI2-2000	2000-11-15 0:00:00	3	4																																				
22	SS-349	SS-349_11/1/06_(0-1)Grab_NM	Phase 3 RFI	2006-11-01 0:00:00	0	1																																				
22	SS-349	SS-349_11/1/06_(1-2)Grab_NM	Phase 3 RFI	2006-11-01 0:00:00	1	2																																				
23	SIA4DT5-07A	SIA4DT5-07A_2/20/13_(0-2)Comp_NM	Triad	2013-02-20 0:00:00	0	2	0	U	None	3800	100	0	U	None	760	100	0	U	None	760	100	0	U	None	3800	100	0	U	None	9.7	5	0	U	None	760000	100	0	U	None	9.7	5
23	SIA4DT5-07A	SIA4DT5-07A_2/20/13_(2-2)Grab_V_NM	Triad	2013-02-20 0:00:00	2	2																																				
23	SIA4DT5-08A	SIA4DT5-08A_2/20/13_(0-2)Comp_NM	Triad	2013-02-20 0:00:00	0	2	0	U	None	4000	100	0	U	None	810	100	0	U	None	810	100	0	U	None	4000	100	0	U	None	21	10	0	U	None	810000	100	0	U	None	21	10
23	SIA4DT5-08A	SIA4DT5-08A_2/20/13_(2-2)Grab_V_NM	Triad	2013-02-20 0:00:00	2	2																																				
23	SS-415	SS-415_10/31/06_(0-1)Grab_NM	Phase 3 RFI	2006-10-31 0:00:00	0	1																																				
24	HCS GR AC4W (W,1)	HCS GR AC4W (W,1)_5/5/09_(1-1)_NM	SWMU 5 Confirmation	2009-05-05 0:00:00	1	1																																				
24	HCS GR AC5 (2-3)	HCS GR AC5 (2-3)_4/21/09_(2-3)_NM	SWMU 5 Confirmation	2009-04-21 0:00:00	2	3																																				
24	HCS GR AC5 (W,1)	HCS GR AC5 (W,1)_4/21/09_(1-1)_NM	SWMU 5 Confirmation	2009-04-21 0:00:00	1	1																																				
24	HCS GR AC6 (E,1)	HCS GR AC6 (E,1)_10/16/08_(1-1)_NM	SWMU 5 Confirmation	2008-10-16 0:00:00	1	1																																				
24	HCS GR AC7 (NE,1)	HCS GR AC7 (NE,1)_10/16/08_(1-1)_NM	SWMU 5 Confirmation	2008-10-16 0:00:00	1	1																																				
24	HCS GR AD4 (3-4)	HCS GR AD4 (3-4)_10/15/08_(3-4)_NM	SWMU 5 Confirmation	2008-10-15 0:00:00	3	4																																				
24	HCS GR AD4 (E,1.5)	HCS GR AD4 (E,1.5)_10/16/08_(1.5-1.5)_NM	SWMU 5 Confirmation	2008-10-16 0:00:00	1.5	1.5																																				
24	HCS GR AD4 (W,1.5)	HCS GR AD4 (W,1.5)_10/16/08_(1.5-1.5)_NM	SWMU 5 Confirmation	2008-10-16 0:00:00	1.5	1.5																																				
24	HCS GR AD4a (3-4)	HCS GR AD4a (3-4)_4/21/09_(3-4)_NM	SWMU 5 Confirmation	2009-04-21 0:00:00	3	4																																				
24	HCS GR AD5 (E,1.5)	HCS GR AD5 (E,1.5)_10/16/08_(1.5-1.5)_NM	SWMU 5 Confirmation	2008-10-16 0:00:00	1.5	1.5																																				
24	HCS GR AE3 (E,1.5)	HCS GR AE3 (E,1.5)_10/15/08_(1.5-1.5)_NM	SWMU 5 Confirmation	2008-10-15 0:00:00	1.5	1.5																																				
24	HCS GR AE3 (W,1.5)	HCS GR AE3 (W,1.5)_10/16/08_(1.5-1.5)_NM	SWMU 5 Confirmation	2008-10-16 0:00:00	1.5	1.5																																				
25	MW-40D	MW-40D_3/24/10_(5-10)_NM		2010-03-24 0:00:00	5	10																																				
25	SIA4C034A	SIA4C034A_3/4/13_(0-2)Comp_V_NM	Triad	2013-03-04 0:00:00	0	2	0	U	None	480	10	0	U	None	96	10	0	U	None	96	10	0	U	None	480	10	81	J	None	240	100	0	U *	None	96000	10	0	U	None	240	100
25	SIA4C034A	SIA4C034A_3/4/13_(2-2)Grab_NM	Triad	2013-03-04 0:00:00	2	2																																				
25	SIA4C035A	SIA4C035A_3/6/13_(0-2)Comp_V_NM	Triad	2013-03-06 0:00:00	0	2	0	U	None	4200	100	0	U	None	850	100	0	U	None	850	100	0	U	None	4200	100	0	U	None	440	200	0	U	None	850000	100	0	U	None	440	200
25	SIA4C035A	SIA4C035A_3/6/13_(2-2)Grab_NM	Triad	2013-03-06 0:00:00	2	2																																				
25	SIA4C035A	SIA4C035A_3/6/13_(2-4)Comp_V_NM	Triad	2013-03-06 0:00:00	2	4	0	U	None	42	1	0	U	None	8.4	1	0	U	None	8.4	1	0	U	None	42	1	0	U	None	2.1	1	0	U	None	8400	1	0	U	None	2.1	1
25	SIA4C035A	SIA4C035A_3/6/13_(4-4)Grab_NM	Triad	2013-03-06 0:00:00	4	4																																				
25	SIA4C036A	SIA4C036A_3/4/13_(0-2)Comp_V_DUP	Triad	2013-03-04 0:00:00	0	2	0	U	None	38	1	0	U	None	7.8	1	0	U	None	7.8	1	0	U	None	38	1	0	U	UJ	2	1	0	U *	None	7800	1	0	U	UJ	2	1
25	SIA4C036A	SIA4C036A_3/4/13_(0-2)Comp_V_NM	Triad	2013-03-04 0:00:00	0	2	0	U	None	46	1	0	U	None	9.3	1	13	None	None	9.3	1	0	U	None	46	1	0	U	None	9.3	4	0	U *	None	9300	1	0	U	None	9.3	4
25	SIA4C036A	SIA4C036A_3/4/13_(0-2)Comp_V_RE	Triad	2013-03-04 0:00:00	0	2	0	U H	UJ	46	1	0	U H	UJ	9.3	1	47	H	J	9.3	1	23	J H	J	46	1						0	U H *	UJ	9300	1					
25	SIA4C036A	SIA4C036A_3/4/13_(2-2)Grab_NM	Triad	2013-03-04 0:00:00	2	2																																				
25	SIA4C036A	SIA4C036A_3/4/13_(2-4)Comp_V_NM	Triad	2013-03-04 0:00:00	2	4	0	U	None	44	1	0	U	None	8.8	1	0	U	None	8.8	1	0	U	None	44	1	0	U	UJ	2.2	1	0	U *	None	8800	1	0	U	UJ	2.2	1
25	SIA4C036A	SIA4C036A_3/4/13_(4-4)Grab_DUP	Triad	2013-03-04 0:00:00	4	4																																				
25	SIA4C036A	SIA4C036A_3/4/13_(4-4)Grab_NM	Triad	2013-03-04 0:00:00	4	4																																				
25	SS-241	SS-241_5/9/00_(0-1)Grab_NM	RFI2-2000	2000-05-09 0:00:00	0	1	0	U	None	380	1	0	U	None	380	1	0	U	None	380	1	0	U	None	380	1	0	U	None	9.6	5	0	U	None	76000	1	0	U	None	9.6	5
25	SS-241	SS-241_6/30/00_(1-2)Grab_NM	RFI2-2000	2000-06-30 0:00:00	1	2	0	U	None	390	1	0	U	None	390	1	0	U	None	390	1	0	U	None	390	1	0	U	None	10	5	0	U	None	79000	1	0	U	None	10	5
25	SS-241	SS-241_6/30/00_(2-3)Grab_NM	RFI2-2000	2000-06-30 0:00:00	2	3	0	U	None	420	1	0	U	None	420	1	0	U	None	420	1	0	U	None	420	1	0	U	None	22	10	0	U	None	86000	1	0	U	None	22	10
25	SS-348	SS-348_10/31/06_(0-1)Grab_NM	Phase 3 RFI	2006-10-31 0:00:00	0	1																															0	U	None	93	40
26	SIA4DT5-06A	SIA4DT5-06A_2/20/13_(0-2)Comp_NM	Triad	2013-02-20 0:00:00	0	2	0	U	None	3600	100	0	U	None	730	100	0	U	None	730	100	0	U	None	3600	100	0	U	None	9.4	5	0	U	None	730000	100	0	U	None	9.4	5
26	SIA4DT5-06A	SIA4DT5-06A_2/20/13_(2-2)Grab_V_NM	Triad	2013-02-20 0:00:00	2	2																																				
26	SIA4DT5-06A	SIA4DT5-06A_2/20/13_(2-4)Comp_V_NM	Triad	2013-02-20 0:00:00	2	4																																				
26	SIA4DT5-06A	SIA4DT5-06A_2/20/13_(4-4)Grab_V_NM	Triad	2013-02-20 0:00:00	4	4																																				
26	SIA4DT5-09A	SIA4DT5-09A_2/20/13_(0-2)Comp_NM	Triad	2013-02-20 0:00:00	0	2	0	U	None	3900	100	0	U	None	790	100	0	U	None	790	100	0	U	None	3900	100	6.8	p	None	3.9	2	0	U	None	790000	100	0	U	None	3.9	2
26	SIA4DT5-09A	SIA4DT5-09A_2/20/13_(2-2)Grab_V_NM	Triad	2013-02-20 0:00:00	2	2																																				
26	SIA4DT5-10A	SIA4DT5-10A_2/20/13_(0-2)Comp_NM	Triad	2013-02-20 0:00:00	0	2	0	U	None	360	10	0	U	None	74	10	0	U	None	74	10	0	U	None	360	10	0	U	None	9.2	5	0	U	None	74000	10	0	U	None	9.2	5
26	SIA4DT5-10A	SIA4DT5-10A_2/20/13_(2-2)Grab_V_NM	Triad	2013-02-20 0:00:00	2	2																																				
26	SIA4DT5-11A	SIA4DT5-11A_2/20/13_(0-2)Comp_NM	Triad	2013-02-20 0:00:00	0	2	0	U	None	3600	100	0	U	None	740	100	0	U	None	740	100	0	U	None	3600	100	0	U	None	19	10	0	U	None	740000	100	0	U	None	19	10

Notes:
U=Non-Detect; J=Estimated value; J+=Estimated high; J-=Estimated low;
UJ=Estimated Non-Detect; UJ+=Estimated high Non-Detect
T=Compound identified in associated decontamination blank; UR= Rejected

TABLE F-1
SWMU SOIL DATA
HERCULES LLC AND PINOVA, INC.
BRUNSWICK, GA

							alpha-Chlordane 8081B/8082A					Aniline 8270D LL					Anthracene 8270D LL					Antimony 6020A					Aramite 8270D LL					Aroclor 1016 8081B/8082A					Aroclor 1221 8081B/8082A				
SWMU ID	Location ID	Sample ID	Event	Sample Date	Start Depth	End Depth	Result	Lab Flag	Qualifier	RDL	Dilution	Result	Lab Flag	Qualifier	RDL	Dilution	Result	Lab Flag	Qualifier	RDL	Dilution	Result	Lab Flag	Qualifier	RDL	Dilution	Result	Lab Flag	Qualifier	RDL	Dilution	Result	Lab Flag	Qualifier	RDL	Dilution	Result	Lab Flag	Qualifier	RDL	Dilution
17	SS-271	SS-271_11/14/00_(4-5)Grab_NM	RFI2-2000	2000-11-14 0:00:00	4	5																																					
17	SS-358	SS-358_10/25/06_(0-1)Grab_NM	Phase 3 RFI	2006-10-25 0:00:00	0	1																																					
18	SIA1C003A	SIA1C003A_1/24/13_(0-2)Comp_V_NM	Triad	2013-01-24 0:00:00	0	2	0	U	None	7.2	4	0	U	None	700	10	0	U	None	71	10	0	U	None	0.97	1	0	U	None	700	10												
18	SIA1C003A	SIA1C003A_1/24/13_(2-2)Grab_NM	Triad	2013-01-24 0:00:00	2	2																																					
18	SS-270	SS-270_1/8/01_(0-1)Grab_NM	RFI2-2000	2001-01-08 0:00:00	0	1																																					
18	SS-270	SS-270_11/14/00_(0-1)Grab_NM	RFI2-2000	2000-11-14 0:00:00	0	1						0	U	None	340	1	0	U	None	340	1	0.26	B	None	None	1	0	U	None	340	1	0	UY	None	340	10	0	U	None	700	10
18	SS-270	SS-270_11/14/00_(1-2)Grab_DUP	RFI2-2000	2000-11-14 0:00:00	1	2																																					
18	SS-270	SS-270_11/14/00_(1-2)Grab_NM	RFI2-2000	2000-11-14 0:00:00	1	2																																					
18	SS-270	SS-270_11/14/00_(2-3)Grab_NM	RFI2-2000	2000-11-14 0:00:00	2	3																																					
18	SS-270	SS-270_11/14/00_(3-4)Grab_NM	RFI2-2000	2000-11-14 0:00:00	3	4																																					
18	SS-270	SS-270_11/14/00_(4-5)Grab_NM	RFI2-2000	2000-11-14 0:00:00	4	5																																					
18	SS-354	SS-354_10/26/06_(0-1)Grab_NM	Phase 3 RFI	2006-10-26 0:00:00	0	1																																					
18	SS-354	SS-354_10/26/06_(1-2)Grab_NM	Phase 3 RFI	2006-10-26 0:00:00	1	2																																					
18	SS-354	SS-354A_10/26/06_(0-0.5)Grab_NM	Phase 3 RFI	2006-10-26 0:00:00	0	0.5																																					
19	HW-8740	12_1/23/02_(0-1)Grab_NM	2002 EPD Split	2002-01-23 0:00:00	0	1																																					
19	HW-8740	HW-8740_1/23/02_(0-1)Grab_NM	2002 EPD Split	2002-01-23 0:00:00	0	1																																					
19	Nstreet_Field	Nstreet_Field_4/28/14_(0.5-0.5)Grab_NM	Triad	2014-04-28 0:00:00	0.5	0.5						0	U	None	1700	20	0	U	None	170	20						0	U	None	1700	20												
19	SIA3BT1-05A	SIA3BT1-05A_1/22/13_(0-2)Comp_V_NM	Triad	2013-01-22 0:00:00	0	2						0	U	None	370	5	0	U	None	37	5	0	U	None	1.1	1	0	U	None	370	5	0	U *	UJ	74	2	0	U	UJ	150	2
19	SIA3BT1-05A	SIA3BT1-05A_1/22/13_(2-2)Grab_NM	Triad	2013-01-22 0:00:00	2	2																																					
19	SS-329	SS-329_10/24/06_(0-1)Grab_NM	Phase 3 RFI	2006-10-24 0:00:00	0	1																																					
20	HW-8739	11_1/23/02_(0-1)Grab_NM	2002 EPD Split	2002-01-23 0:00:00	0	1																																					
20	HW-8739	HW-8739_1/23/02_(0-1)Grab_NM	2002 EPD Split	2002-01-23 0:00:00	0	1																																					
20	SIA3A022A	SIA3A022A_1/17/13_(0-2)Comp_V_NM	Triad	2013-01-17 0:00:00	0	2	0	U	None	190	100	0	U	None	760	10	0	U	None	77	10	0	U	None	1.1	1	0	U	None	760	10												
20	SIA3A022A	SIA3A022A_1/17/13_(2-2)Grab_NM	Triad	2013-01-17 0:00:00	2	2																																					
20	SIA3A022A	SIA3A022A_1/17/13_(2-4)Comp_V_NM	Triad	2013-01-17 0:00:00	2	4	0	U	None	1700	400						0	U	None	1.2	1																						
20	SIA3A022A	SIA3A022A_1/17/13_(4-4)Grab_NM	Triad	2013-01-17 0:00:00	4	4																																					
20	SIA3A023A	SIA3A023A_1/14/13_(0-2)Comp_V_NM	Triad	2013-01-14 0:00:00	0	2	0	U	UJ	12	5	0	U	None	960	10	0	U	None	98	10	0	U	None	1.4	1	0	U	None	960	10												
20	SIA3A023A	SIA3A023A_1/14/13_(2-2)Grab_NM	Triad	2013-01-14 0:00:00	2	2																																					
20	SIA3A023A	SIA3A023A_1/14/13_(2-4)Comp_V_NM	Triad	2013-01-14 0:00:00	2	4	0	U	None	4.5	2	0	U	None	86	1	0	U	None	8.7	1	0	U	None	1.2	1	0	U	None	86	1												
20	SIA3A023A	SIA3A023A_1/14/13_(4-4)Grab_NM	Triad	2013-01-14 0:00:00	4	4																																					
20	SIA3A026A	SIA3A026A_1/15/13_(0-2)Comp_V_NM	Triad	2013-01-15 0:00:00	0	2	0	U	UJ	8.4	4	0	U	None	820	10	0	U	None	83	10	0	U	None	1.2	1	0	U	None	820	10												
20	SIA3A026A	SIA3A026A_1/15/13_(2-2)Grab_NM	Triad	2013-01-15 0:00:00	2	2																																					
20	SIA3A026A	SIA3A026A_1/15/13_(2-4)Comp_V_NM	Triad	2013-01-15 0:00:00	2	4	0	U	None	3.9	2						0	U	None	1.1	1																						
20	SIA3A026A	SIA3A026A_1/15/13_(4-4)Grab_NM	Triad	2013-01-15 0:00:00	4	4																																					
20	SS-209	SS-209_5/9/00_(0-1)Grab_NM	RFI2-2000	2000-05-09 0:00:00	0	1						0	U	None	1700	5	0	U	None	1700	5	1.5	B	None	2.06	1	0	U	None	1700	5	0	U	None	680	20	0	U	None	1400	20
20	SS-209	SS-209_5/9/00_(1-2)Grab_NM	RFI2-2000	2000-05-09 0:00:00	1	2																																					
20	SS-209	SS-209_6/28/00_(1-2)Grab_NM	RFI2-2000	2000-06-28 0:00:00	1	2						0	U	None	370	1	0	U	None	370	1	4.2	None	None	2.25	1	0	U	None	370	1	0	U	None	37	1	0	U	None	75	1
20	SS-209	SS-209_6/28/00_(2-3)Grab_NM	RFI2-2000	2000-06-28 0:00:00	2	3						0	U	None	380	1	0	U	None	380	1	0	U, N	None	2.3	1	0	U	None	380	1	0	U	None	38	1	0	U	None	77	1
20	SS-209	SS-209_6/28/00_(3-4)Grab_NM	RFI2-2000	2000-06-28 0:00:00	3	4						0	U	None	390	1	0	U	None	390	1	0	U, N	None	2.4	1	0	U	None	390	1	0	U	None	39	1	0	U	None	80	1
20	SS-209	SS-209_6/28/00_(4-5)Grab_NM	RFI2-2000	2000-06-28 0:00:00	4	5						0	U	None	410	1	0	U	None	410	1	0	U, N	None	2.2	1	0	U	None	410	1	0	U	None	41	1	0	U	None	83	1
21	SIA4C032A	SIA4C032A_3/4/13_(0-2)Comp_V_NM	Triad	2013-03-04 0:00:00	0	2	0	U	None	220	100	0	U	None	4200	50	0	U	None	430	50	6.6	None	None	1.3	1	0	U	None	4200	50	0	U	None	4200	100	0	U	None	8600	100
21	SIA4C032A	SIA4C032A_3/4/13_(2-2)Grab_NM	Triad	2013-03-04 0:00:00	2	2																																					
21	SIA4C033A	SIA4C033A_3/4/13_(0-2)Comp_V_NM	Triad	2013-03-04 0:00:00	0	2	0	U	UJ	12	5	0	U	None	890	10	0	U	None	91	10	1.9	None	None	1.2	1	0	U	None	890	10	0	U	UJ	220	5	0	U	UJ	450	5
21	SIA4C033A	SIA4C033A_3/4/13_(2-2)Grab_NM	Triad	2013-03-04 0:00:00	2	2																																					
21	SS-282	SS-282_1/8/01_(0-1)Grab_NM	RFI2-2000	2001-01-08 0:00:00	0	1																																					
21	SS-282	SS-282_11/15/00_(0-1)Grab_NM	RFI2-2000	2000-11-15 0:00:00	0	1						0	U	None	380	1	0	U	None	380	1	0	U	None	2.1	1	0	U	None	380	1	0	UY	None	380	10	0	U	None	770	10
21	SS-282	SS-282_11/15/00_(1-2)Grab_NM	RFI2-2000	2000-11-15 0:00:00	1	2																																					
21	SS-282	SS-282_11/15/00_(2-3)Grab_NM	RFI2-2000	2000-11-15 0:00:00	2	3																																					
21	SS-282	SS-282_11/15/00_(3-4)Grab_NM	RFI2-2000	2000-11-15 0:00:00	3	4																																					
21	SS-282	SS-282_11/15/00_(4-5)Grab_NM	RFI2-2000	2000-11-15 0:00:00	4	5																																					
22	S-8B Tank Dike	S-8B Tank Dike_8/6/13_(0-1)_NM	Triad	2013-08-06 0:00:00	0	1																																					
22	SIA4C031A	SIA4C031A_3/4/13_(0-2)Comp_V_NM	Triad	2013-03-04 0:00:00	0	2	0	U	UJ	2.3	1	0	U	None	9000	100	0	U	None	920	100	1.4	None	None	1.3	1	0	U	None	9000	100	0	U	UJ	45	1	0	U	UJ	92	1
22	SIA4C031A	SIA4C031A_3/4/13_(2-2)Grab_NM	Triad	2013-03-04 0:00:00	2	2																																					
22	SS-284	SS-284_1/8/01_(0-1)Grab_NM	RFI2-2000	2001-01-08 0:00:00	0	1																																					
22	SS-284	SS-284_11/15/00_(0-1)Grab_NM	RFI2-2000	2000-11-15 0:00:00	0	1						0	U	None	410	1	0	U	None	410	1	0	U	None	2.2	1	0	U	None	410	1	0	UY	None	41	1	0	U	None	83	1
22	SS-284	SS-284_11/15/00_(1-2)Grab_DUP	RFI2-2000	2000-11-15 0:00:00	1	2																																					
22	SS-284	SS-284_11/15/00_(1-2)Grab_NM	RFI2-2000	2000-11-15 0:00:00	1	2																																					
22	SS-284	SS-284_11/15/00_(2-3)Grab_NM	RFI2-2000	2000-11-15 0:00:00	2	3																																					
22	SS-284	SS-284_11/15/00_(3-4)Grab_NM	RFI2-2000	2000-11-15 0:00:00	3	4																																					
22	SS-349	SS-349_11/1/06_(0-1)Grab_NM	Phase 3 RFI	2006-11-01 0:00:00	0	1																																					
22	SS-349	SS-349_11/1/06_(1-2)Grab_NM	Phase 3 RFI	2006-11-01 0:00:00	1	2																																					
23	SIA4DT5-07A	SIA4DT5-07A_2/20/13_(0-2)Comp_NM	Triad	2013-02-20 0:00:00	0	2	0	U	None	9.7	5	0	U	None	7500	100	0	U	None	760	100	0.59	J	None	1.1	1	0	U	None	7500	100	0	U	None	190	5	0	U	None	380	5
23	SIA4DT5-07A	SIA4DT5-07A_2/20/13_(2-2)Grab_V_NM	Triad	2013-02-20 0:00:00	2	2																																					
23	SIA4DT5-08A	SIA4DT5-08A_2/20/13_(0-2)Comp_NM	Triad	2013-02-20 0:00:00	0	2	0	U	None	21	10	0	U	None	7900	100	0	U	None	810	100	0.7	J	None	1.1	1	0	U	None	7900	100	0	U	None	400	10	0	U	None	810	10
23	SIA4DT5-08A	SIA4DT5-08A_2/20/13_(2-2)Grab_V_NM	Triad	2013-02-20 0:00:00	2	2																																					
23	SS-415	SS-415_10/31/06_(0-1)Grab_NM	Phase 3 RFI	2006-10-31 0:00:00	0	1																																					
24	HCS GR AC4W (W,1)	HCS GR AC4W (W,1)_5/5/09_(1-1)_NM	SWMU 5 Confirmation	2009-05-05 0:00:00	1	1																																					
24	HCS GR AC5 (2-3)	HCS GR AC5 (2-3)_4/21/09_(2-3)_NM	SWMU 5 Confirmation	2009-04-21 0:00:00	2	3																																					
24	HCS GR AC5 (W,1)	HCS GR AC5 (W,1)_4/21/09_(1-1)_NM	SWMU 5 Confirmation	2009-04-21 0:00:00	1	1																																					
24	HCS GR AC6 (E,1)	HCS GR AC6 (E,1)_10/16/08_(1-1)_NM	SWMU 5 Confirmation	2008-10-16 0:00:00	1	1																																					
24	HCS GR AC7 (NE,1)	HCS GR AC7 (NE,1)_10/16/08_(1-1)_NM	SWMU 5 Confirmation	2008-10-16 0:00:00	1	1																																					
24	HCS GR AD4 (3-4)	HCS GR AD4 (3-4)_10/15/08_(3-4)_NM	SWMU 5 Confirmation	2008-10-15 0:00:00	3	4																																					
24	HCS GR AD4 (E,1.5)	HCS GR AD4 (E,1.5)_10/16/08_(1.5-1.5)_NM	SWMU 5 Confirmation	2008-10-16 0:00:00	1.5	1.5																																					
24	HCS GR AD4 (W,1.5)	HCS GR AD4 (W,1.5)_10/16/08_(1.5-1.5)_NM	SWMU 5 Confirmation	2008-10-16 0:00:00	1.5	1.5																																					
24	HCS GR AD4a (3-4)	HCS GR AD4a (3-4)_4/21/09_(3-4)_NM	SWMU 5 Confirmation	2009-04-21 0:00:00	3	4																																					
24	HCS GR AD5 (E,1.5)	HCS GR AD5 (E,1.5)_10/16/08_(1.5-1.5)_NM	SWMU 5 Confirmation	2008-10-16 0:00:00	1.5	1.5																																					
24	HCS GR AE3 (E,1.5)	HCS GR AE3 (E,1.5)_10/15/08_(1.5-1.5)_NM	SWMU 5 Confirmation	2008-10-15 0:00:00	1.5	1.5																																					
24	HCS GR AE3 (W,1.5)	HCS GR AE3 (W,1.5)_10/16/08_(1.5-1.5)_NM	SWMU 5 Confirmation	2008-10-16 0:00:00	1.5	1.5																																					
25	MW-40D	MW-40D_3/24/10_(5-10)_NM		2010-03-24 0:00:00	5	10																																					
25	SIA4C034A	SIA4C034A_3/4/13_(0-2)Comp_V_NM	Triad	2013-03-04 0:00:00	0	2	0	U	None	240	100	0	U	None	950	10	0	U	None	96	10	2.2	None	None	1.3	1	0	U	None	950	10	0	U	None	4700	100	0	U	None	9500	100
25	SIA4C034A	SIA4C034A_3/4/13_(2-2)Grab_NM	Triad	2013-03-04 0:00:00	2	2																																					
25	SIA4C035A	SIA4C035A_3/6/13_(0-2)Comp_V_NM	Triad	2013-03-06 0:00:00	0	2	0	U	None	440	200	0	U	None	8400	100	0	U	None	850	100	0	U	UJ	1.1	1	0	U	None	8400	100	0	U	None	8500	200	0	U	None	17000	200
25	SIA4C035A	SIA4C035A_3/6/13_(2-2)Grab_NM	Triad	2013-03-06 0:00:00	2	2																																					
25	SIA4C035A	SIA4C035A_3/6/13_(2-4)Comp_V_NM	Triad	2013-03-06 0:00:00	2	4	0	U	None	2.1	1	0	U	None	83	1	0	U	None	8.4	1	0	U	UJ	1.2	1	0	U	None	83	1	0	U	UJ	41	1	0	U	UJ	83	1
25	SIA4C035A	SIA4C035A_3/6/13_(4-4)Grab_NM	Triad	2013-03-06 0:00:00	4	4																																					
25	SIA4C036A	SIA4C036A_3/4/13_(0-2)Comp_V_DUP	Triad	2013-03-04 0:00:00	0	2	0	U	UJ	2	1	0	U	None	77	1	0	U	None	7.8	1	0	U	None	1.1	1	0	U	None	77	1	0	U	UJ	38	1	0	U	UJ	77	1
25	SIA4C036A	SIA4C036A_3/4/13_(0-2)Comp_V_NM	Triad	2013-03-04 0:00:00	0	2	0	U	None	9.3	4	0	U	None	92	1	13	None	None	9.3	1	0	U	None	1.4	1	0	U	None	92	1	0	U	None	180	4	0	U	None	370	4
25	SIA4C036A	SIA4C036A_3/4/13_(0-2)Comp_V_RE	Triad	2013-03-04 0:00:00	0	2						13	J H	J	92	1	52	H	J	9.3	1						0	U H	UJ	92	1												
25	SIA4C036A	SIA4C036A_3/4/13_(2-2)Grab_NM	Triad	2013-03-04 0:00:00	2	2																																					
25	SIA4C036A	SIA4C036A_3/4/13_(2-4)Comp_V_NM	Triad	2013-03-04 0:00:00	2	4	0	U	UJ	2.2	1	0	U	None	87	1	0	U	None	8.8	1	0	U	UJ	1.3	1	0	U	None	87	1	0	U	UJ	43	1	0	U	UJ	88	1
25	SIA4C036A	SIA4C036A_3/4/13_(4-4)Grab_DUP	Triad	2013-03-04 0:00:00	4	4																																					
25	SIA4C036A	SIA4C036A_3/4/13_(4-4)Grab_NM	Triad	2013-03-04 0:00:00	4	4																																					
25	SS-241	SS-241_5/9/00_(0-1)Grab_NM	RFI2-2000	2000-05-09 0:00:00	0	1						0	U	None	380	1	0	U	None	380	1	0	U	None	2.3	1	0	U	None	380	1	0	U	None	190	5	0	U	None	380	5
25	SS-241	SS-241_6/30/00_(1-2)Grab_NM	RFI2-2000	2000-06-30 0:00:00	1	2						0	U	None	390	1	0	U	None	390	1	0	U	None	2.1	1	0	U	None	390	1	0	U	None	190	5	0	U	None	390	5
25	SS-241	SS-241_6/30/00_(2-3)Grab_NM	RFI2-2000	2000-06-30 0:00:00	2	3						0	U	None	420	1	0	U	None	420	1	0	U	None	2.3	1	0	U	None	420	1	0	U	None	420	10	0	U	None	860	10
25	SS-348	SS-348_10/31/06_(0-1)Grab_NM	Phase 3 RFI	2006-10-31 0:00:00	0	1																																					
26	SIA4DT5-06A	SIA4DT5-06A_2/20/13_(0-2)Comp_NM	Triad	2013-02-20 0:00:00	0	2	0	U	None	9.4	5	0	U	None	7200	100	0	U	None	730	100	0	U	None	1	1	0	U	None	7200	100	0	U	None	180	5	0	U	None	370	5
26	SIA4DT5-06A	SIA4DT5-06A_2/20/13_(2-2)Grab_V_NM	Triad	2013-02-20 0:00:00	2	2																																					
26	SIA4DT5-06A	SIA4DT5-06A_2/20/13_(2-4)Comp_V_NM	Triad	2013-02-20 0:00:00	2	4																0	U	None	1.1	1																
26	SIA4DT5-06A	SIA4DT5-06A_2/20/13_(4-4)Grab_V_NM	Triad	2013-02-20 0:00:00	4	4																																					
26	SIA4DT5-09A	SIA4DT5-09A_2/20/13_(0-2)Comp_NM	Triad	2013-02-20 0:00:00	0	2	0	U	None	3.9	2	0	U	None	7700	100	0	U	None	790	100	0	U	None	1.1	1	0	U	None	7700	100	0	U	None	76	2	0	U	None	160	2
26	SIA4DT5-09A	SIA4DT5-09A_2/20/13_(2-2)Grab_V_NM	Triad	2013-02-20 0:00:00	2	2																																					
26	SIA4DT5-10A	SIA4DT5-10A_2/20/13_(0-2)Comp_NM	Triad	2013-02-20 0:00:00	0	2	0	U	None	9.2	5	0	U	None	730	10	0	U	None	74	10	0.68	J	None	1	1	0	U	None	730	10	0	U	None	180	5	0	U	None	360	5
26	SIA4DT5-10A	SIA4DT5-10A_2/20/13_(2-2)Grab_V_NM	Triad	2013-02-20 0:00:00	2	2																																					
26	SIA4DT5-11A	SIA4DT5-11A_2/20/13_(0-2)Comp_NM	Triad	2013-02-20 0:00:00	0	2	0	U	None	19	10	0	U	None	7300	100	0	U	None	740	100	0	U	None	1	1	0	U	None	7300	100	0	U	None	370	10	0	U	None	740	10

Notes:
U=Non-Detect; J=Estimated value; J+=Estimated high; J-=Estimated low;
UJ=Estimated Non-Detect; UJ+=Estimated high Non-Detect
T=Compound identified in associated decontamination blank; UR= Rejected

TABLE F-1
SWMU SOIL DATA
HERCULES LLC AND PINOVA, INC.
BRUNSWICK, GA

							Aroclor 1232 8081B/8082A					Aroclor 1242 8081B/8082A					Aroclor 1248 8081B/8082A					Aroclor 1254 8081B/8082A					Aroclor 1260 8081B/8082A					Aroclor 1262 8081B/8082A					Aroclor 1268 8081B/8082A				
SWMU ID	Location ID	Sample ID	Event	Sample Date	Start Depth	End Depth	Result	Lab Flag	Qualifier	RDL	Dilution	Result	Lab Flag	Qualifier	RDL	Dilution	Result	Lab Flag	Qualifier	RDL	Dilution	Result	Lab Flag	Qualifier	RDL	Dilution	Result	Lab Flag	Qualifier	RDL	Dilution	Result	Lab Flag	Qualifier	RDL	Dilution	Result	Lab Flag	Qualifier	RDL	Dilution
17	SS-271	SS-271_11/14/00_(4-5)Grab_NM	RFI2-2000	2000-11-14 0:00:00	4	5																																				
17	SS-358	SS-358_10/25/06_(0-1)Grab_NM	Phase 3 RFI	2006-10-25 0:00:00	0	1																																				
18	SIA1C003A	SIA1C003A_1/24/13_(0-2)Comp_V_NM	Triad	2013-01-24 0:00:00	0	2																																				
18	SIA1C003A	SIA1C003A_1/24/13_(2-2)Grab_NM	Triad	2013-01-24 0:00:00	2	2																																				
18	SS-270	SS-270_1/8/01_(0-1)Grab_NM	RFI2-2000	2001-01-08 0:00:00	0	1																																				
18	SS-270	SS-270_11/14/00_(0-1)Grab_NM	RFI2-2000	2000-11-14 0:00:00	0	1	0	U	None	340	10	0	U	None	340	10	0	U	None	340	10	0	U	None	340	10	0	U	None	340	10												
18	SS-270	SS-270_11/14/00_(1-2)Grab_DUP	RFI2-2000	2000-11-14 0:00:00	1	2																																				
18	SS-270	SS-270_11/14/00_(1-2)Grab_NM	RFI2-2000	2000-11-14 0:00:00	1	2																																				
18	SS-270	SS-270_11/14/00_(2-3)Grab_NM	RFI2-2000	2000-11-14 0:00:00	2	3																																				
18	SS-270	SS-270_11/14/00_(3-4)Grab_NM	RFI2-2000	2000-11-14 0:00:00	3	4																																				
18	SS-270	SS-270_11/14/00_(4-5)Grab_NM	RFI2-2000	2000-11-14 0:00:00	4	5																																				
18	SS-354	SS-354_10/26/06_(0-1)Grab_NM	Phase 3 RFI	2006-10-26 0:00:00	0	1																																				
18	SS-354	SS-354_10/26/06_(1-2)Grab_NM	Phase 3 RFI	2006-10-26 0:00:00	1	2																																				
18	SS-354	SS-354A_10/26/06_(0-0.5)Grab_NM	Phase 3 RFI	2006-10-26 0:00:00	0	0.5																																				
19	HW-8740	12_1/23/02_(0-1)Grab_NM	2002 EPD Split	2002-01-23 0:00:00	0	1																																				
19	HW-8740	HW-8740_1/23/02_(0-1)Grab_NM	2002 EPD Split	2002-01-23 0:00:00	0	1																																				
19	Nstreet_Field	Nstreet_Field_4/28/14_(0.5-0.5)Grab_NM	Triad	2014-04-28 0:00:00	0.5	0.5																																				
19	SIA3BT1-05A	SIA3BT1-05A_1/22/13_(0-2)Comp_V_NM	Triad	2013-01-22 0:00:00	0	2	0	U	UJ	74	2	0	U	UJ	74	2	0	U	UJ	74	2	0	U	UJ	74	2	0	U	UJ	74	2	0	U	UJ	74	2	0	U	UJ	74	2
19	SIA3BT1-05A	SIA3BT1-05A_1/22/13_(2-2)Grab_NM	Triad	2013-01-22 0:00:00	2	2																																				
19	SS-329	SS-329_10/24/06_(0-1)Grab_NM	Phase 3 RFI	2006-10-24 0:00:00	0	1																																				
20	HW-8739	11_1/23/02_(0-1)Grab_NM	2002 EPD Split	2002-01-23 0:00:00	0	1																																				
20	HW-8739	HW-8739_1/23/02_(0-1)Grab_NM	2002 EPD Split	2002-01-23 0:00:00	0	1																																				
20	SIA3A022A	SIA3A022A_1/17/13_(0-2)Comp_V_NM	Triad	2013-01-17 0:00:00	0	2																																				
20	SIA3A022A	SIA3A022A_1/17/13_(2-2)Grab_NM	Triad	2013-01-17 0:00:00	2	2																																				
20	SIA3A022A	SIA3A022A_1/17/13_(2-4)Comp_V_NM	Triad	2013-01-17 0:00:00	2	4																																				
20	SIA3A022A	SIA3A022A_1/17/13_(4-4)Grab_NM	Triad	2013-01-17 0:00:00	4	4																																				
20	SIA3A023A	SIA3A023A_1/14/13_(0-2)Comp_V_NM	Triad	2013-01-14 0:00:00	0	2																																				
20	SIA3A023A	SIA3A023A_1/14/13_(2-2)Grab_NM	Triad	2013-01-14 0:00:00	2	2																																				
20	SIA3A023A	SIA3A023A_1/14/13_(2-4)Comp_V_NM	Triad	2013-01-14 0:00:00	2	4																																				
20	SIA3A023A	SIA3A023A_1/14/13_(4-4)Grab_NM	Triad	2013-01-14 0:00:00	4	4																																				
20	SIA3A026A	SIA3A026A_1/15/13_(0-2)Comp_V_NM	Triad	2013-01-15 0:00:00	0	2																																				
20	SIA3A026A	SIA3A026A_1/15/13_(2-2)Grab_NM	Triad	2013-01-15 0:00:00	2	2																																				
20	SIA3A026A	SIA3A026A_1/15/13_(2-4)Comp_V_NM	Triad	2013-01-15 0:00:00	2	4																																				
20	SIA3A026A	SIA3A026A_1/15/13_(4-4)Grab_NM	Triad	2013-01-15 0:00:00	4	4																																				
20	SS-209	SS-209_5/9/00_(0-1)Grab_NM	RFI2-2000	2000-05-09 0:00:00	0	1	0	U	None	680	20	0	U	None	680	20	0	U	None	680	20	0	U	None	680	20	0	U	None	680	20												
20	SS-209	SS-209_5/9/00_(1-2)Grab_NM	RFI2-2000	2000-05-09 0:00:00	1	2																																				
20	SS-209	SS-209_6/28/00_(1-2)Grab_NM	RFI2-2000	2000-06-28 0:00:00	1	2	0	U	None	37	1	0	U	None	37	1	0	U	None	37	1	0	U	None	37	1	0	U	None	37	1												
20	SS-209	SS-209_6/28/00_(2-3)Grab_NM	RFI2-2000	2000-06-28 0:00:00	2	3	0	U	None	38	1	0	U	None	38	1	0	U	None	38	1	0	U	None	38	1	0	U	None	38	1												
20	SS-209	SS-209_6/28/00_(3-4)Grab_NM	RFI2-2000	2000-06-28 0:00:00	3	4	0	U	None	39	1	0	U	None	39	1	0	U	None	39	1	0	U	None	39	1	0	U	None	39	1												
20	SS-209	SS-209_6/28/00_(4-5)Grab_NM	RFI2-2000	2000-06-28 0:00:00	4	5	0	U	None	41	1	0	U	None	41	1	0	U	None	41	1	0	U	None	41	1	0	U	None	41	1												
21	SIA4C032A	SIA4C032A_3/4/13_(0-2)Comp_V_NM	Triad	2013-03-04 0:00:00	0	2	0	U	None	4200	100	0	U	None	4200	100	0	U	None	4200	100	0	U	None	4200	100	0	U	None	4200	100	0	U	None	4200	100	0	U	None	4200	100
21	SIA4C032A	SIA4C032A_3/4/13_(2-2)Grab_NM	Triad	2013-03-04 0:00:00	2	2																																				
21	SIA4C033A	SIA4C033A_3/4/13_(0-2)Comp_V_NM	Triad	2013-03-04 0:00:00	0	2	0	U	UJ	220	5	0	U	UJ	220	5	0	U	UJ	220	5	0	U	UJ	220	5	0	U	UJ	220	5	0	U	UJ	220	5	0	U	UJ	220	5
21	SIA4C033A	SIA4C033A_3/4/13_(2-2)Grab_NM	Triad	2013-03-04 0:00:00	2	2																																				
21	SS-282	SS-282_1/8/01_(0-1)Grab_NM	RFI2-2000	2001-01-08 0:00:00	0	1																																				
21	SS-282	SS-282_11/15/00_(0-1)Grab_NM	RFI2-2000	2000-11-15 0:00:00	0	1	0	U	None	380	10	0	U	None	380	10	0	U	None	380	10	0	U	None	380	10	0	U	None	380	10												
21	SS-282	SS-282_11/15/00_(1-2)Grab_NM	RFI2-2000	2000-11-15 0:00:00	1	2																																				
21	SS-282	SS-282_11/15/00_(2-3)Grab_NM	RFI2-2000	2000-11-15 0:00:00	2	3																																				
21	SS-282	SS-282_11/15/00_(3-4)Grab_NM	RFI2-2000	2000-11-15 0:00:00	3	4																																				
21	SS-282	SS-282_11/15/00_(4-5)Grab_NM	RFI2-2000	2000-11-15 0:00:00	4	5																																				
22	S-8B Tank Dike	S-8B Tank Dike_8/6/13_(0-1)_NM	Triad	2013-08-06 0:00:00	0	1																																				
22	SIA4C031A	SIA4C031A_3/4/13_(0-2)Comp_V_NM	Triad	2013-03-04 0:00:00	0	2	0	U	UJ	45	1	0	U	UJ	45	1	0	U	UJ	45	1	0	U	UJ	45	1	0	U	UJ	45	1	0	U	UJ	45	1	0	U	UJ	45	1
22	SIA4C031A	SIA4C031A_3/4/13_(2-2)Grab_NM	Triad	2013-03-04 0:00:00	2	2																																				
22	SS-284	SS-284_1/8/01_(0-1)Grab_NM	RFI2-2000	2001-01-08 0:00:00	0	1																																				
22	SS-284	SS-284_11/15/00_(0-1)Grab_NM	RFI2-2000	2000-11-15 0:00:00	0	1	0	U	None	41	1	0	U	None	41	1	0	U	None	41	1	0	U	None	41	1	0	U	None	41	1												
22	SS-284	SS-284_11/15/00_(1-2)Grab_DUP	RFI2-2000	2000-11-15 0:00:00	1	2																																				
22	SS-284	SS-284_11/15/00_(1-2)Grab_NM	RFI2-2000	2000-11-15 0:00:00	1	2																																				
22	SS-284	SS-284_11/15/00_(2-3)Grab_NM	RFI2-2000	2000-11-15 0:00:00	2	3																																				
22	SS-284	SS-284_11/15/00_(3-4)Grab_NM	RFI2-2000	2000-11-15 0:00:00	3	4																																				
22	SS-349	SS-349_11/1/06_(0-1)Grab_NM	Phase 3 RFI	2006-11-01 0:00:00	0	1																																				
22	SS-349	SS-349_11/1/06_(1-2)Grab_NM	Phase 3 RFI	2006-11-01 0:00:00	1	2																																				
23	SIA4DT5-07A	SIA4DT5-07A_2/20/13_(0-2)Comp_NM	Triad	2013-02-20 0:00:00	0	2	0	U	None	190	5	0	U	None	190	5	0	U	None	190	5	0	U	None	190	5	0	U	None	190	5	0	U	None	190	5	0	U	None	190	5
23	SIA4DT5-07A	SIA4DT5-07A_2/20/13_(2-2)Grab_V_NM	Triad	2013-02-20 0:00:00	2	2																																				
23	SIA4DT5-08A	SIA4DT5-08A_2/20/13_(0-2)Comp_NM	Triad	2013-02-20 0:00:00	0	2	0	U	None	400	10	0	U	None	400	10	0	U	None	400	10	0	U	None	400	10	0	U	None	400	10	0	U	None	400	10	0	U	None	400	10
23	SIA4DT5-08A	SIA4DT5-08A_2/20/13_(2-2)Grab_V_NM	Triad	2013-02-20 0:00:00	2	2																																				
23	SS-415	SS-415_10/31/06_(0-1)Grab_NM	Phase 3 RFI	2006-10-31 0:00:00	0	1																																				
24	HCS GR AC4W (W,1)	HCS GR AC4W (W,1)_5/5/09_(1-1)_NM	SWMU 5 Confirmation	2009-05-05 0:00:00	1	1													0	U	None	280	None		0	U	None	580	None													
24	HCS GR AC5 (2-3)	HCS GR AC5 (2-3)_4/21/09_(2-3)_NM	SWMU 5 Confirmation	2009-04-21 0:00:00	2	3													0	U	None	300	None		0	U	None	620	None													
24	HCS GR AC5 (W,1)	HCS GR AC5 (W,1)_4/21/09_(1-1)_NM	SWMU 5 Confirmation	2009-04-21 0:00:00	1	1													0	U	None	280	None		0	U	None	580	None													
24	HCS GR AC6 (E,1)	HCS GR AC6 (E,1)_10/16/08_(1-1)_NM	SWMU 5 Confirmation	2008-10-16 0:00:00	1	1													0	U	None	280	None		0	U	None	580	None													
24	HCS GR AC7 (NE,1)	HCS GR AC7 (NE,1)_10/16/08_(1-1)_NM	SWMU 5 Confirmation	2008-10-16 0:00:00	1	1													0	U	None	130	None		0	U	None	280	None													
24	HCS GR AD4 (3-4)	HCS GR AD4 (3-4)_10/15/08_(3-4)_NM	SWMU 5 Confirmation	2008-10-15 0:00:00	3	4													0	U	None	13	None		0	U	None	26	None													
24	HCS GR AD4 (E,1.5)	HCS GR AD4 (E,1.5)_10/16/08_(1.5-1.5)_NM	SWMU 5 Confirmation	2008-10-16 0:00:00	1.5	1.5													0	U	None	61	None		0	U	None	130	None													
24	HCS GR AD4 (W,1.5)	HCS GR AD4 (W,1.5)_10/16/08_(1.5-1.5)_NM	SWMU 5 Confirmation	2008-10-16 0:00:00	1.5	1.5													0	U	None	5.9	None		0	U	None	12	None													
24	HCS GR AD4a (3-4)	HCS GR AD4a (3-4)_4/21/09_(3-4)_NM	SWMU 5 Confirmation	2009-04-21 0:00:00	3	4													0	U	None	310	None		0	U	None	640	None													
24	HCS GR AD5 (E,1.5)	HCS GR AD5 (E,1.5)_10/16/08_(1.5-1.5)_NM	SWMU 5 Confirmation	2008-10-16 0:00:00	1.5	1.5													0	U	None	150	None		0	U	None	310	None													
24	HCS GR AE3 (E,1.5)	HCS GR AE3 (E,1.5)_10/15/08_(1.5-1.5)_NM	SWMU 5 Confirmation	2008-10-15 0:00:00	1.5	1.5													0	U	None	2.9	None		0	U	None	6	None													
24	HCS GR AE3 (W,1.5)	HCS GR AE3 (W,1.5)_10/16/08_(1.5-1.5)_NM	SWMU 5 Confirmation	2008-10-16 0:00:00	1.5	1.5													0	U	None	6.6	None		0	U	None	14	None													
25	MW-40D	MW-40D_3/24/10_(5-10)_NM		2010-03-24 0:00:00	5	10																																				
25	SIA4C034A	SIA4C034A_3/4/13_(0-2)Comp_V_NM	Triad	2013-03-04 0:00:00	0	2	0	U	None	4700	100	0	U	None	4700	100	0	U	None	4700	100	0	U	None	4700	100	0	U	None	4700	100	0	U	None	4700	100	0	U	None	4700	100
25	SIA4C034A	SIA4C034A_3/4/13_(2-2)Grab_NM	Triad	2013-03-04 0:00:00	2	2																																				
25	SIA4C035A	SIA4C035A_3/6/13_(0-2)Comp_V_NM	Triad	2013-03-06 0:00:00	0	2	0	U	None	8500	200	0	U	None	8500	200	0	U	None	8500	200	0	U	None	8500	200	0	U	None	8500	200	0	U	None	8500	200	0	U	None	8500	200
25	SIA4C035A	SIA4C035A_3/6/13_(2-2)Grab_NM	Triad	2013-03-06 0:00:00	2	2																																				
25	SIA4C035A	SIA4C035A_3/6/13_(2-4)Comp_V_NM	Triad	2013-03-06 0:00:00	2	4	0	U	UJ	41	1	0	U	UJ	41	1	0	U	UJ	41	1	0	U	UJ	41	1	0	U	UJ	41	1	0	U	UJ	41	1	0	U	UJ	41	1
25	SIA4C035A	SIA4C035A_3/6/13_(4-4)Grab_NM	Triad	2013-03-06 0:00:00	4	4																																				
25	SIA4C036A	SIA4C036A_3/4/13_(0-2)Comp_V_DUP	Triad	2013-03-04 0:00:00	0	2	0	U	UJ	38	1	0	U	UJ	38	1	0	U	UJ	38	1	0	U	UJ	38	1	0	U	UJ	38	1	0	U	UJ	38	1	0	U	UJ	38	1
25	SIA4C036A	SIA4C036A_3/4/13_(0-2)Comp_V_NM	Triad	2013-03-04 0:00:00	0	2	0	U	None	180	4	0	U	None	180	4	0	U	None	180	4	0	U	None	180	4	0	U	None	180	4	0	U	None	180	4	0	U	None	180	4
25	SIA4C036A	SIA4C036A_3/4/13_(0-2)Comp_V_RE	Triad	2013-03-04 0:00:00	0	2																																				
25	SIA4C036A	SIA4C036A_3/4/13_(2-2)Grab_NM	Triad	2013-03-04 0:00:00	2	2																																				
25	SIA4C036A	SIA4C036A_3/4/13_(2-4)Comp_V_NM	Triad	2013-03-04 0:00:00	2	4	0	U	UJ	43	1	0	U	UJ	43	1	0	U	UJ	43	1	0	U	UJ	43	1	0	U	UJ	43	1	0	U	UJ	43	1	0	U	UJ	43	1
25	SIA4C036A	SIA4C036A_3/4/13_(4-4)Grab_DUP	Triad	2013-03-04 0:00:00	4	4																																				
25	SIA4C036A	SIA4C036A_3/4/13_(4-4)Grab_NM	Triad	2013-03-04 0:00:00	4	4																																				
25	SS-241	SS-241_5/9/00_(0-1)Grab_NM	RFI2-2000	2000-05-09 0:00:00	0	1	0	U	None	190	5	0	U	None	190	5	0	U	None	190	5	0	U	None	190	5	0	U	None	190	5												
25	SS-241	SS-241_6/30/00_(1-2)Grab_NM	RFI2-2000	2000-06-30 0:00:00	1	2	0	U	None	190	5	0	U	None	190	5	0	U	None	190	5	0	U	None	190	5	0	U	None	190	5												
25	SS-241	SS-241_6/30/00_(2-3)Grab_NM	RFI2-2000	2000-06-30 0:00:00	2	3	0	U	None	420	10	0	U	None	420	10	0	U	None	420	10	0	U	None	420	10	0	U	None	420	10												
25	SS-348	SS-348_10/31/06_(0-1)Grab_NM	Phase 3 RFI	2006-10-31 0:00:00	0	1																																				
26	SIA4DT5-06A	SIA4DT5-06A_2/20/13_(0-2)Comp_NM	Triad	2013-02-20 0:00:00	0	2	0	U	None	180	5	0	U	None	180	5	0	U	None	180	5	0	U	None	180	5	0	U	None	180	5	0	U	None	180	5	0	U	None	180	5
26	SIA4DT5-06A	SIA4DT5-06A_2/20/13_(2-2)Grab_V_NM	Triad	2013-02-20 0:00:00	2	2																																				
26	SIA4DT5-06A	SIA4DT5-06A_2/20/13_(2-4)Comp_V_NM	Triad	2013-02-20 0:00:00	2	4																																				
26	SIA4DT5-06A	SIA4DT5-06A_2/20/13_(4-4)Grab_V_NM	Triad	2013-02-20 0:00:00	4	4																																				
26	SIA4DT5-09A	SIA4DT5-09A_2/20/13_(0-2)Comp_NM	Triad	2013-02-20 0:00:00	0	2	0	U	None	76	2	0	U	None	76	2	0	U	None	76	2	0	U	None	76	2	0	U	None	76	2	0	U	None	76	2	0	U	None	76	2
26	SIA4DT5-09A	SIA4DT5-09A_2/20/13_(2-2)Grab_V_NM	Triad	2013-02-20 0:00:00	2	2																																				
26	SIA4DT5-10A	SIA4DT5-10A_2/20/13_(0-2)Comp_NM	Triad	2013-02-20 0:00:00	0	2	0	U	None	180	5	0	U	None	180	5	0	U	None	180	5	0	U	None	180	5	0	U	None	180	5	0	U	None	180	5	0	U	None	180	5
26	SIA4DT5-10A	SIA4DT5-10A_2/20/13_(2-2)Grab_V_NM	Triad	2013-02-20 0:00:00	2	2																																				
26	SIA4DT5-11A	SIA4DT5-11A_2/20/13_(0-2)Comp_NM	Triad	2013-02-20 0:00:00	0	2	0	U	None	370	10	0	U	None	370	10	0	U	None	370	10	0	U	None	370	10	0	U	None	370	10	0	U	None	370	10	0	U	None	370	10

Notes:
U=Non-Detect; J=Estimated value; J+=Estimated high; J-=Estimated low;
UJ=Estimated Non-Detect; UJ+=Estimated high Non-Detect
T=Compound identified in associated decontamination blank; UR= Rejected

TABLE F-1
SWMU SOIL DATA
HERCULES LLC AND PINOVA, INC.
BRUNSWICK, GA

							Arsenic 6020A					Barium 6020A					Benzo(a)anthracene 8270D LL					Benzo(a)pyrene 8270D LL					Benzo(b)fluoranthene 8270D LL					Benzo(g,h,i)perylene 8270D LL					Benzo(k)fluoranthene 8270D LL					Benzyl alcohol 8270D LL			
SWMU ID	Location ID	Sample ID	Event	Sample Date	Start Depth	End Depth	Result	Lab Flag	Qualifier	RDL	Dilution	Result	Lab Flag	Qualifier	RDL	Dilution	Result	Lab Flag	Qualifier	RDL	Dilution	Result	Lab Flag	Qualifier	RDL	Dilution	Result	Lab Flag	Qualifier	RDL	Dilution	Result	Lab Flag	Qualifier	RDL	Dilution	Result	Lab Flag	Qualifier	RDL	Dilution	Result	Lab Flag
17	SS-271	SS-271_11/14/00_(4-5)Grab_NM	RFI2-2000	2000-11-14 0:00:00	4	5																																								
17	SS-358	SS-358_10/25/06_(0-1)Grab_NM	Phase 3 RFI	2006-10-25 0:00:00	0	1																																								
18	SIA1C003A	SIA1C003A_1/24/13_(0-2)Comp_V_NM	Triad	2013-01-24 0:00:00	0	2	0.23	J	None	0.24	1	3.5	None	None	0.49	1	0	U	None	71	10	0	U	None	71	10	0	U	None	71	10	0	U	None	71	10	0	U	None	71	10	0	U	None	71	10	0	U
18	SIA1C003A	SIA1C003A_1/24/13_(2-2)Grab_NM	Triad	2013-01-24 0:00:00	2	2																																								
18	SS-270	SS-270_1/8/01_(0-1)Grab_NM	RFI2-2000	2001-01-08 0:00:00	0	1																																								
18	SS-270	SS-270_11/14/00_(0-1)Grab_NM	RFI2-2000	2000-11-14 0:00:00	0	1	0.59	B	None	None	1	4	None	None	None	1	31	JB	None	None	1	0	U	None	340	1	32	J	None	None	1	0	U	None	340	1	0	U	None	340	1	0	U	None	340	1	0	U
18	SS-270	SS-270_11/14/00_(1-2)Grab_DUP	RFI2-2000	2000-11-14 0:00:00	1	2																																								
18	SS-270	SS-270_11/14/00_(1-2)Grab_NM	RFI2-2000	2000-11-14 0:00:00	1	2																																								
18	SS-270	SS-270_11/14/00_(2-3)Grab_NM	RFI2-2000	2000-11-14 0:00:00	2	3																																								
18	SS-270	SS-270_11/14/00_(3-4)Grab_NM	RFI2-2000	2000-11-14 0:00:00	3	4																																								
18	SS-270	SS-270_11/14/00_(4-5)Grab_NM	RFI2-2000	2000-11-14 0:00:00	4	5																																								
18	SS-354	SS-354_10/26/06_(0-1)Grab_NM	Phase 3 RFI	2006-10-26 0:00:00	0	1																																								
18	SS-354	SS-354_10/26/06_(1-2)Grab_NM	Phase 3 RFI	2006-10-26 0:00:00	1	2																																								
18	SS-354	SS-354A_10/26/06_(0-0.5)Grab_NM	Phase 3 RFI	2006-10-26 0:00:00	0	0.5																																								
19	HW-8740	12_1/23/02_(0-1)Grab_NM	2002 EPD Split	2002-01-23 0:00:00	0	1																																								
19	HW-8740	HW-8740_1/23/02_(0-1)Grab_NM	2002 EPD Split	2002-01-23 0:00:00	0	1																																								
19	Nstreet_Field	Nstreet_Field_4/28/14_(0.5-0.5)Grab_NM	Triad	2014-04-28 0:00:00	0.5	0.5											0	U	None	170	20	0	U	None	170	20	0	U	None	170	20	0	U	None	170	20	0	U	None	170	20	0	U	None	170	20	0	U
19	SIA3BT1-05A	SIA3BT1-05A_1/22/13_(0-2)Comp_V_NM	Triad	2013-01-22 0:00:00	0	2	1.1	None	None	0.27	1	9.1	None	None	0.53	1	0	U	None	37	5	0	U	None	37	5	0	U	None	37	5	0	U	None	37	5	0	U	None	37	5	0	U	None	37	5	0	U
19	SIA3BT1-05A	SIA3BT1-05A_1/22/13_(2-2)Grab_NM	Triad	2013-01-22 0:00:00	2	2																																								
19	SS-329	SS-329_10/24/06_(0-1)Grab_NM	Phase 3 RFI	2006-10-24 0:00:00	0	1																																								
20	HW-8739	11_1/23/02_(0-1)Grab_NM	2002 EPD Split	2002-01-23 0:00:00	0	1																																								
20	HW-8739	HW-8739_1/23/02_(0-1)Grab_NM	2002 EPD Split	2002-01-23 0:00:00	0	1																																								
20	SIA3A022A	SIA3A022A_1/17/13_(0-2)Comp_V_NM	Triad	2013-01-17 0:00:00	0	2	1.2	None	None	0.27	1	16	None	None	0.55	1	0	U	None	77	10	0	U	None	77	10	0	U	None	77	10	0	U	None	77	10	0	U	None	77	10	0	U	None	77	10	0	U
20	SIA3A022A	SIA3A022A_1/17/13_(2-2)Grab_NM	Triad	2013-01-17 0:00:00	2	2																																								
20	SIA3A022A	SIA3A022A_1/17/13_(2-4)Comp_V_NM	Triad	2013-01-17 0:00:00	2	4	0.8	None	None	0.3	1	12	None	None	0.6	1																																
20	SIA3A022A	SIA3A022A_1/17/13_(4-4)Grab_NM	Triad	2013-01-17 0:00:00	4	4																																								
20	SIA3A023A	SIA3A023A_1/14/13_(0-2)Comp_V_NM	Triad	2013-01-14 0:00:00	0	2	1.3	None	None	0.35	1	18	None	None	0.71	1	100	None	None	98	10	0	U	None	98	10	0	U	None	98	10	0	U	None	98	10	0	U	None	98	10	0	U	None	98	10	0	U
20	SIA3A023A	SIA3A023A_1/14/13_(2-2)Grab_NM	Triad	2013-01-14 0:00:00	2	2																																								
20	SIA3A023A	SIA3A023A_1/14/13_(2-4)Comp_V_NM	Triad	2013-01-14 0:00:00	2	4	0.36	None	None	0.31	1	2.5	None	None	0.61	1	0	U	None	8.7	1	0	U	None	8.7	1	0	U	None	8.7	1	0	U	None	8.7	1	0	U	None	8.7	1	0	U	None	8.7	1	0	U
20	SIA3A023A	SIA3A023A_1/14/13_(4-4)Grab_NM	Triad	2013-01-14 0:00:00	4	4																																								
20	SIA3A026A	SIA3A026A_1/15/13_(0-2)Comp_V_NM	Triad	2013-01-15 0:00:00	0	2	0.9	None	None	0.29	1	16	None	None	0.58	1	0	U	None	83	10	0	U	None	83	10	0	U	None	83	10	0	U	None	83	10	0	U	None	83	10	0	U	None	83	10	0	U
20	SIA3A026A	SIA3A026A_1/15/13_(2-2)Grab_NM	Triad	2013-01-15 0:00:00	2	2																																								
20	SIA3A026A	SIA3A026A_1/15/13_(2-4)Comp_V_NM	Triad	2013-01-15 0:00:00	2	4	0.34	None	None	0.27	1	2.4	None	None	0.53	1																																
20	SIA3A026A	SIA3A026A_1/15/13_(4-4)Grab_NM	Triad	2013-01-15 0:00:00	4	4																																								
20	SS-209	SS-209_5/9/00_(0-1)Grab_NM	RFI2-2000	2000-05-09 0:00:00	0	1	1.7	None	None	1.03	1	40	None	None	1.03	1	0	U	None	1700	5	0	U	None	1700	5	0	U	None	1700	5	0	U	None	1700	5	0	U	None	1700	5	0	U	None	1700	5	0	U
20	SS-209	SS-209_5/9/00_(1-2)Grab_NM	RFI2-2000	2000-05-09 0:00:00	1	2																																								
20	SS-209	SS-209_6/28/00_(1-2)Grab_NM	RFI2-2000	2000-06-28 0:00:00	1	2	0.53	B	None	1.12	1	16	None	None	1.12	1	0	U	None	370	1	0	U	None	370	1	0	U	None	370	1	0	U	None	370	1	0	U	None	370	1	0	U	None	370	1	0	U
20	SS-209	SS-209_6/28/00_(2-3)Grab_NM	RFI2-2000	2000-06-28 0:00:00	2	3	0	U	None	1.1	1	4.1	None	None	1.15	1	0	U	None	380	1	0	U	None	380	1	0	U	None	380	1	0	U	None	380	1	0	U	None	380	1	0	U	None	380	1	0	U
20	SS-209	SS-209_6/28/00_(3-4)Grab_NM	RFI2-2000	2000-06-28 0:00:00	3	4	0.57	B	None	1.19	1	3.2	None	None	1.19	1	0	U	None	390	1	0	U	None	390	1	0	U	None	390	1	0	U	None	390	1	0	U	None	390	1	0	U	None	390	1	0	U
20	SS-209	SS-209_6/28/00_(4-5)Grab_NM	RFI2-2000	2000-06-28 0:00:00	4	5	0.48	B	None	1.23	1	2.4	None	None	1.23	1	0	U	None	410	1	0	U	None	410	1	0	U	None	410	1	0	U	None	410	1	0	U	None	410	1	0	U	None	410	1	0	U
21	SIA4C032A	SIA4C032A_3/4/13_(0-2)Comp_V_NM	Triad	2013-03-04 0:00:00	0	2	4	None	None	0.32	1	130	None	None	0.65	1	270	J	None	430	50	270	J	None	430	50	0	U	None	430	50	270	J	None	430	50	0	U	None	430	50	190	J	None	430	50	0	U
21	SIA4C032A	SIA4C032A_3/4/13_(2-2)Grab_NM	Triad	2013-03-04 0:00:00	2	2																																								
21	SIA4C033A	SIA4C033A_3/4/13_(0-2)Comp_V_NM	Triad	2013-03-04 0:00:00	0	2	4.4	None	None	0.31	1	21	None	None	0.61	1	0	U	None	91	10	0	U	None	91	10	0	U	None	91	10	0	U	None	91	10	0	U	None	91	10	0	U	None	91	10	0	U
21	SIA4C033A	SIA4C033A_3/4/13_(2-2)Grab_NM	Triad	2013-03-04 0:00:00	2	2																																								
21	SS-282	SS-282_1/8/01_(0-1)Grab_NM	RFI2-2000	2001-01-08 0:00:00	0	1																																								
21	SS-282	SS-282_11/15/00_(0-1)Grab_NM	RFI2-2000	2000-11-15 0:00:00	0	1	0.69	B	None	None	1	15	None	None	None	1	0	U	None	380	1	0	U	None	380	1	0	U	None	380	1	0	U	None	380	1	0	U	None	380	1	0	U	None	380	1	0	U
21	SS-282	SS-282_11/15/00_(1-2)Grab_NM	RFI2-2000	2000-11-15 0:00:00	1	2																																								
21	SS-282	SS-282_11/15/00_(2-3)Grab_NM	RFI2-2000	2000-11-15 0:00:00	2	3																																								
21	SS-282	SS-282_11/15/00_(3-4)Grab_NM	RFI2-2000	2000-11-15 0:00:00	3	4																																								
21	SS-282	SS-282_11/15/00_(4-5)Grab_NM	RFI2-2000	2000-11-15 0:00:00	4	5																																								
22	S-8B Tank Dike	S-8B Tank Dike_8/6/13_(0-1)_NM	Triad	2013-08-06 0:00:00	0	1																																								
22	SIA4C031A	SIA4C031A_3/4/13_(0-2)Comp_V_NM	Triad	2013-03-04 0:00:00	0	2	0.48	None	None	0.33	1	14	None	None	0.66	1	0	U	None	920	100	0	U	None	920	100	0	U	None	920	100	0	U	None	920	100	0	U	None	920	100	0	U	None	920	100	0	U
22	SIA4C031A	SIA4C031A_3/4/13_(2-2)Grab_NM	Triad	2013-03-04 0:00:00	2	2																																								
22	SS-284	SS-284_1/8/01_(0-1)Grab_NM	RFI2-2000	2001-01-08 0:00:00	0	1																																								
22	SS-284	SS-284_11/15/00_(0-1)Grab_NM	RFI2-2000	2000-11-15 0:00:00	0	1	0.79	B	None	None	1	13	None	None	None	1	0	U	None	410	1	0	U	None	410	1	0	U	None	410	1	0	U	None	410	1	0	U	None	410	1	0	U	None	410	1	0	U
22	SS-284	SS-284_11/15/00_(1-2)Grab_DUP	RFI2-2000	2000-11-15 0:00:00	1	2																																								
22	SS-284	SS-284_11/15/00_(1-2)Grab_NM	RFI2-2000	2000-11-15 0:00:00	1	2																																								
22	SS-284	SS-284_11/15/00_(2-3)Grab_NM	RFI2-2000	2000-11-15 0:00:00	2	3																																								
22	SS-284	SS-284_11/15/00_(3-4)Grab_NM	RFI2-2000	2000-11-15 0:00:00	3	4																																								
22	SS-349	SS-349_11/1/06_(0-1)Grab_NM	Phase 3 RFI	2006-11-01 0:00:00	0	1																																								
22	SS-349	SS-349_11/1/06_(1-2)Grab_NM	Phase 3 RFI	2006-11-01 0:00:00	1	2																																								
23	SIA4DT5-07A	SIA4DT5-07A_2/20/13_(0-2)Comp_NM	Triad	2013-02-20 0:00:00	0	2	2.1	None	None	0.27	1	130	None	None	0.55	1	0	U	None	760	100	0	U	None	760	100	0	U	None	760	100	0	U	None	760	100	0	U	None	760	100	0	U	None	760	100	0	U
23	SIA4DT5-07A	SIA4DT5-07A_2/20/13_(2-2)Grab_V_NM	Triad	2013-02-20 0:00:00	2	2																																								
23	SIA4DT5-08A	SIA4DT5-08A_2/20/13_(0-2)Comp_NM	Triad	2013-02-20 0:00:00	0	2	12	None	None	0.27	1	89	None	None	0.55	1	0	U	None	810	100	0	U	None	810	100	0	U	None	810	100	0	U	None	810	100	0	U	None	810	100	0	U	None	810	100	0	U
23	SIA4DT5-08A	SIA4DT5-08A_2/20/13_(2-2)Grab_V_NM	Triad	2013-02-20 0:00:00	2	2																																								
23	SS-415	SS-415_10/31/06_(0-1)Grab_NM	Phase 3 RFI	2006-10-31 0:00:00	0	1																																								
24	HCS GR AC4W (W,1)	HCS GR AC4W (W,1)_5/5/09_(1-1)_NM	SWMU 5 Confirmation	2009-05-05 0:00:00	1	1																																								
24	HCS GR AC5 (2-3)	HCS GR AC5 (2-3)_4/21/09_(2-3)_NM	SWMU 5 Confirmation	2009-04-21 0:00:00	2	3																																								
24	HCS GR AC5 (W,1)	HCS GR AC5 (W,1)_4/21/09_(1-1)_NM	SWMU 5 Confirmation	2009-04-21 0:00:00	1	1																																								
24	HCS GR AC6 (E,1)	HCS GR AC6 (E,1)_10/16/08_(1-1)_NM	SWMU 5 Confirmation	2008-10-16 0:00:00	1	1																																								
24	HCS GR AC7 (NE,1)	HCS GR AC7 (NE,1)_10/16/08_(1-1)_NM	SWMU 5 Confirmation	2008-10-16 0:00:00	1	1																																								
24	HCS GR AD4 (3-4)	HCS GR AD4 (3-4)_10/15/08_(3-4)_NM	SWMU 5 Confirmation	2008-10-15 0:00:00	3	4																																								
24	HCS GR AD4 (E,1.5)	HCS GR AD4 (E,1.5)_10/16/08_(1.5-1.5)_NM	SWMU 5 Confirmation	2008-10-16 0:00:00	1.5	1.5																																								
24	HCS GR AD4 (W,1.5)	HCS GR AD4 (W,1.5)_10/16/08_(1.5-1.5)_NM	SWMU 5 Confirmation	2008-10-16 0:00:00	1.5	1.5																																								
24	HCS GR AD4a (3-4)	HCS GR AD4a (3-4)_4/21/09_(3-4)_NM	SWMU 5 Confirmation	2009-04-21 0:00:00	3	4																																								
24	HCS GR AD5 (E,1.5)	HCS GR AD5 (E,1.5)_10/16/08_(1.5-1.5)_NM	SWMU 5 Confirmation	2008-10-16 0:00:00	1.5	1.5																																								
24	HCS GR AE3 (E,1.5)	HCS GR AE3 (E,1.5)_10/15/08_(1.5-1.5)_NM	SWMU 5 Confirmation	2008-10-15 0:00:00	1.5	1.5																																								
24	HCS GR AE3 (W,1.5)	HCS GR AE3 (W,1.5)_10/16/08_(1.5-1.5)_NM	SWMU 5 Confirmation	2008-10-16 0:00:00	1.5	1.5																																								
25	MW-40D	MW-40D_3/24/10_(5-10)_NM		2010-03-24 0:00:00	5	10																																								
25	SIA4C034A	SIA4C034A_3/4/13_(0-2)Comp_V_NM	Triad	2013-03-04 0:00:00	0	2	1.1	None	None	0.32	1	28	None	None	0.64	1	0	U	None	96	10	0	U	None	96	10	0	U	None	96	10	0	U	None	96	10	0	U	None	96	10	0	U	None	96	10	0	U
25	SIA4C034A	SIA4C034A_3/4/13_(2-2)Grab_NM	Triad	2013-03-04 0:00:00	2	2																																								
25	SIA4C035A	SIA4C035A_3/6/13_(0-2)Comp_V_NM	Triad	2013-03-06 0:00:00	0	2	1.9	None	J	0.28	1	250	None	J	0.56	1	580	J	None	850	100	540	J	None	850	100	650	J	J	850	100	690	J	None	850	100	530	J	None	850	100	0	U	None	850	100	0	U
25	SIA4C035A	SIA4C035A_3/6/13_(2-2)Grab_NM	Triad	2013-03-06 0:00:00	2	2																																								
25	SIA4C035A	SIA4C035A_3/6/13_(2-4)Comp_V_NM	Triad	2013-03-06 0:00:00	2	4	0.21	J	J	0.29	1	2.5	None	J	0.58	1	0	U	None	8.4	1	0	U	None	8.4	1	0	U	None	8.4	1	0	U	None	8.4	1	0	U	None	8.4	1	0	U	None	8.4	1	0	U
25	SIA4C035A	SIA4C035A_3/6/13_(4-4)Grab_NM	Triad	2013-03-06 0:00:00	4	4																																								
25	SIA4C036A	SIA4C036A_3/4/13_(0-2)Comp_V_DUP	Triad	2013-03-04 0:00:00	0	2	0.26	J	None	0.27	1	1.6	None	None	0.53	1	0	U	None	7.8	1	0	U	None	7.8	1	0	U	None	7.8	1	0	U	None	7.8	1	0	U	None	7.8	1	0	U	None	7.8	1	0	U
25	SIA4C036A	SIA4C036A_3/4/13_(0-2)Comp_V_NM	Triad	2013-03-04 0:00:00	0	2	0.74	None	None	0.34	1	11	None	None	0.68	1	24	None	None	9.3	1	48	None	None	9.3	1	80	None	None	9.3	1	16	None	None	9.3	1	59	None	None	9.3	1	0	U	None	9.3	1	0	U
25	SIA4C036A	SIA4C036A_3/4/13_(0-2)Comp_V_RE	Triad	2013-03-04 0:00:00	0	2											58	H	J	9.3	1	93	H	J	9.3	1	220	H	J	9.3	1	29	H	J	9.3	1	130	H	J	9.3	1	39	J H				
25	SIA4C036A	SIA4C036A_3/4/13_(2-2)Grab_NM	Triad	2013-03-04 0:00:00	2	2																																								
25	SIA4C036A	SIA4C036A_3/4/13_(2-4)Comp_V_NM	Triad	2013-03-04 0:00:00	2	4	0.31	None	None	0.31	1	2.7	None	None	0.63	1	0	U	None	8.8	1	0	U	None	8.8	1	0	U	None	8.8	1	0	U	None	8.8	1	0	U	None	8.8	1	0	U	None	8.8	1	0	U
25	SIA4C036A	SIA4C036A_3/4/13_(4-4)Grab_DUP	Triad	2013-03-04 0:00:00	4	4																																								
25	SIA4C036A	SIA4C036A_3/4/13_(4-4)Grab_NM	Triad	2013-03-04 0:00:00	4	4																																								
25	SS-241	SS-241_5/9/00_(0-1)Grab_NM	RFI2-2000	2000-05-09 0:00:00	0	1	0.63	B	None	None	1	12	None	None	None	1	67	J	None	None	1	100	J	None	None	1	97	J	None	None	1	90	J	None	None	1	120	J	None	None	1	0	U	None	1	0	U
25	SS-241	SS-241_6/30/00_(1-2)Grab_NM	RFI2-2000	2000-06-30 0:00:00	1	2	0	U	None	1.1	1	8.7	None	None	1.18	1	38	J	None	388.24	1	37	J	None	388.24	1	36	J	None	388.24	1	0	U	None	390	1	32	J	None	388.24	1	0	U	None	390	1	0	U
25	SS-241	SS-241_6/30/00_(2-3)Grab_NM	RFI2-2000	2000-06-30 0:00:00	2	3	0	U	None	1.2	1	7.5	None	None	1.28	1	30	J	None	423.08	1	0	U	None	420	1	0	U	None	420	1	0	U	None	420	1	0	U	None	420	1	0	U	None	420	1	0	U
25	SS-348	SS-348_10/31/06_(0-1)Grab_NM	Phase 3 RFI	2006-10-31 0:00:00	0	1																																								
26	SIA4DT5-06A	SIA4DT5-06A_2/20/13_(0-2)Comp_NM	Triad	2013-02-20 0:00:00	0	2	1.3	None	None	0.25	1	39	None	None	0.51	1	0	U	None	730	100	0	U	None	730	100	0	U	None	730	100	0	U	None	730	100	0	U	None	730	100	0	U	None	730	100	0	U
26	SIA4DT5-06A	SIA4DT5-06A_2/20/13_(2-2)Grab_V_NM	Triad	2013-02-20 0:00:00	2	2																																								
26	SIA4DT5-06A	SIA4DT5-06A_2/20/13_(2-4)Comp_V_NM	Triad	2013-02-20 0:00:00	2	4	0.62	None	None	0.26	1	29	None	None	0.53	1																																
26	SIA4DT5-06A	SIA4DT5-06A_2/20/13_(4-4)Grab_V_NM	Triad	2013-02-20 0:00:00	4	4																																								
26	SIA4DT5-09A	SIA4DT5-09A_2/20/13_(0-2)Comp_NM	Triad	2013-02-20 0:00:00	0	2	0.97	None	None	0.27	1	26	None	None	0.53	1	0	U	None	790	100	0	U	None	790	100	0	U	None	790	100	0	U	None	790	100	0	U	None	790	100	0	U	None	790	100	0	U
26	SIA4DT5-09A	SIA4DT5-09A_2/20/13_(2-2)Grab_V_NM	Triad	2013-02-20 0:00:00	2	2																																								
26	SIA4DT5-10A	SIA4DT5-10A_2/20/13_(0-2)Comp_NM	Triad	2013-02-20 0:00:00	0	2	2.8	None	None	0.26	1	29	None	None	0.51	1	0	U	None	74	10	0	U	None	74	10	0	U	None	74	10	0	U	None	74	10	0	U	None	74	10	0	U	None	74	10	0	U
26	SIA4DT5-10A	SIA4DT5-10A_2/20/13_(2-2)Grab_V_NM	Triad	2013-02-20 0:00:00	2	2																																								
26	SIA4DT5-11A	SIA4DT5-11A_2/20/13_(0-2)Comp_NM	Triad	2013-02-20 0:00:00	0	2	1.1	None	None	0.25	1	42	None	None	0.5	1	0	U	None	740	100	0	U	None	740	100	0	U	None	740	100	0	U	None	740	100	0	U	None	740	100	0	U	None	740	100	0	U

Notes:
U=Non-Detect; J=Estimated value; J+=Estimated high; J-=Estimated low;
UJ=Estimated Non-Detect; UJ+=Estimated high Non-Detect
T=Compound identified in associated decontamination blank; UR= Rejected

TABLE F-1
SWMU SOIL DATA
HERCULES LLC AND PINOVA, INC.
BRUNSWICK, GA

							Beryllium 6020A						beta-BHC 8081B/8082A					Bis(2-chloroethoxy)methane 8270D LL					bis(2-chloroethyl) ether 8270D LL					Bis(2-chloroisopropyl) ether 8270D LL					Bis(2-ethylhexyl)phthalate 8270D LL						
SWMU ID	Location ID	Sample ID	Event	Sample Date	Start Depth	End Depth	Qualifier	RDL	Dilution	Result	Lab Flag	Qualifier	RDL	Dilution	Result	Lab Flag	Qualifier	RDL	Dilution	Result	Lab Flag	Qualifier	RDL	Dilution	Result	Lab Flag	Qualifier	RDL	Dilution	Result	Lab Flag	Qualifier	RDL	Dilution	Result	Lab Flag	Qualifier	RDL	Dilution
17	SS-271	SS-271_11/14/00_(4-5)Grab_NM	RFI2-2000	2000-11-14 0:00:00	4	5																																	
17	SS-358	SS-358_10/25/06_(0-1)Grab_NM	Phase 3 RFI	2006-10-25 0:00:00	0	1																																	
18	SIA1C003A	SIA1C003A_1/24/13_(0-2)Comp_V_NM	Triad	2013-01-24 0:00:00	0	2	None	350	10	0	U	None	0.049	1	0	U	None	7.2	4	0	U	None	350	10	0	U	None	350	10	0	U	None	350	10	0	J	U	700	10
18	SIA1C003A	SIA1C003A_1/24/13_(2-2)Grab_NM	Triad	2013-01-24 0:00:00	2	2																																	
18	SS-270	SS-270_1/8/01_(0-1)Grab_NM	RFI2-2000	2001-01-08 0:00:00	0	1																																	
18	SS-270	SS-270_11/14/00_(0-1)Grab_NM	RFI2-2000	2000-11-14 0:00:00	0	1	None	340	1	0	U	None	0.42	1	0	U	None	18	10	0	U	None	340	1	0	U	None	340	1	0	U	None	340	1	79	JB	None	None	1
18	SS-270	SS-270_11/14/00_(1-2)Grab_DUP	RFI2-2000	2000-11-14 0:00:00	1	2																																	
18	SS-270	SS-270_11/14/00_(1-2)Grab_NM	RFI2-2000	2000-11-14 0:00:00	1	2																																	
18	SS-270	SS-270_11/14/00_(2-3)Grab_NM	RFI2-2000	2000-11-14 0:00:00	2	3																																	
18	SS-270	SS-270_11/14/00_(3-4)Grab_NM	RFI2-2000	2000-11-14 0:00:00	3	4																																	
18	SS-270	SS-270_11/14/00_(4-5)Grab_NM	RFI2-2000	2000-11-14 0:00:00	4	5																																	
18	SS-354	SS-354_10/26/06_(0-1)Grab_NM	Phase 3 RFI	2006-10-26 0:00:00	0	1																																	
18	SS-354	SS-354_10/26/06_(1-2)Grab_NM	Phase 3 RFI	2006-10-26 0:00:00	1	2																																	
18	SS-354	SS-354A_10/26/06_(0-0.5)Grab_NM	Phase 3 RFI	2006-10-26 0:00:00	0	0.5																																	
19	HW-8740	12_1/23/02_(0-1)Grab_NM	2002 EPD Split	2002-01-23 0:00:00	0	1																																	
19	HW-8740	HW-8740_1/23/02_(0-1)Grab_NM	2002 EPD Split	2002-01-23 0:00:00	0	1																																	
19	Nstreet_Field	Nstreet_Field_4/28/14_(0.5-0.5)Grab_NM	Triad	2014-04-28 0:00:00	0.5	0.5	None	830	20							0	U	None	830	20																			
19	SIA3BT1-05A	SIA3BT1-05A_1/22/13_(0-2)Comp_V_NM	Triad	2013-01-22 0:00:00	0	2	None	180	5	0.056	None	None	0.053	1						0	U	None	180	5	0	U	None	180	5	0	U	None	180	5	0	U	None	370	5
19	SIA3BT1-05A	SIA3BT1-05A_1/22/13_(2-2)Grab_NM	Triad	2013-01-22 0:00:00	2	2																																	
19	SS-329	SS-329_10/24/06_(0-1)Grab_NM	Phase 3 RFI	2006-10-24 0:00:00	0	1																																	
20	HW-8739	11_1/23/02_(0-1)Grab_NM	2002 EPD Split	2002-01-23 0:00:00	0	1																																	
20	HW-8739	HW-8739_1/23/02_(0-1)Grab_NM	2002 EPD Split	2002-01-23 0:00:00	0	1																																	
20	SIA3A022A	SIA3A022A_1/17/13_(0-2)Comp_V_NM	Triad	2013-01-17 0:00:00	0	2	None	380	10	0.049	J	None	0.055	1	0	U	None	190	100	0	U	None	380	10	0	U	None	380	10	0	U	None	380	10	0	U	None	760	10
20	SIA3A022A	SIA3A022A_1/17/13_(2-2)Grab_NM	Triad	2013-01-17 0:00:00	2	2																																	
20	SIA3A022A	SIA3A022A_1/17/13_(2-4)Comp_V_NM	Triad	2013-01-17 0:00:00	2	4				0	U	None	0.06	1	0	U	None	1700	400																			
20	SIA3A022A	SIA3A022A_1/17/13_(4-4)Grab_NM	Triad	2013-01-17 0:00:00	4	4																																	
20	SIA3A023A	SIA3A023A_1/14/13_(0-2)Comp_V_NM	Triad	2013-01-14 0:00:00	0	2	None	480	10	0.082	None	None	0.071	1	0	U	UJ	12	5	0	U	None	480	10	0	U	None	480	10	0	U	None	480	10	170	J	None	960	10
20	SIA3A023A	SIA3A023A_1/14/13_(2-2)Grab_NM	Triad	2013-01-14 0:00:00	2	2																																	
20	SIA3A023A	SIA3A023A_1/14/13_(2-4)Comp_V_NM	Triad	2013-01-14 0:00:00	2	4	None	43	1	0	U	None	0.061	1	0	U	None	4.5	2	0	U	None	43	1	0	U	None	43	1	0	U	None	43	1	140	None	None	86	1
20	SIA3A023A	SIA3A023A_1/14/13_(4-4)Grab_NM	Triad	2013-01-14 0:00:00	4	4																																	
20	SIA3A026A	SIA3A026A_1/15/13_(0-2)Comp_V_NM	Triad	2013-01-15 0:00:00	0	2	None	410	10	0.11	None	None	0.058	1	0	U	UJ	8.4	4	0	U	None	410	10	0	U	None	410	10	0	U	None	410	10	260	J	None	820	10
20	SIA3A026A	SIA3A026A_1/15/13_(2-2)Grab_NM	Triad	2013-01-15 0:00:00	2	2																																	
20	SIA3A026A	SIA3A026A_1/15/13_(2-4)Comp_V_NM	Triad	2013-01-15 0:00:00	2	4				0	U	None	0.053	1	0	U	None	3.9	2																			
20	SIA3A026A	SIA3A026A_1/15/13_(4-4)Grab_NM	Triad	2013-01-15 0:00:00	4	4																																	
20	SS-209	SS-209_5/9/00_(0-1)Grab_NM	RFI2-2000	2000-05-09 0:00:00	0	1	None	1700	5	0.07	B	None	0.41	1	0	U	None	35	20	0	U	None	1700	5	0	U	None	1700	5	0	U	None	1700	5	400	JB	None	1701.03	5
20	SS-209	SS-209_5/9/00_(1-2)Grab_NM	RFI2-2000	2000-05-09 0:00:00	1	2																																	
20	SS-209	SS-209_6/28/00_(1-2)Grab_NM	RFI2-2000	2000-06-28 0:00:00	1	2	None	370	1	0.04	B	None	0.45	1	0	U	None	1.9	1	0	U	None	370	1	0	U	None	370	1	0	U	None	370	1	0	U	None	370	1
20	SS-209	SS-209_6/28/00_(2-3)Grab_NM	RFI2-2000	2000-06-28 0:00:00	2	3	None	380	1	0.04	B	None	0.46	1	0	U	None	2	1	0	U	None	380	1	0	U	None	380	1	0	U	None	380	1	57	J	None	379.31	1
20	SS-209	SS-209_6/28/00_(3-4)Grab_NM	RFI2-2000	2000-06-28 0:00:00	3	4	None	390	1	0.05	B	None	0.48	1	0	U	None	2	1	0	U	None	390	1	0	U	None	390	1	0	U	None	390	1	0	U	None	390	1
20	SS-209	SS-209_6/28/00_(4-5)Grab_NM	RFI2-2000	2000-06-28 0:00:00	4	5	None	410	1	0.05	B	None	0.49	1	0	U	None	2.1	1	0	U	None	410	1	0	U	None	410	1	0	U	None	410	1	0	U	None	410	1
21	SIA4C032A	SIA4C032A_3/4/13_(0-2)Comp_V_NM	Triad	2013-03-04 0:00:00	0	2	None	2100	50	0.18	None	None	0.065	1	0	U	None	220	100	0	U	None	2100	50	0	U	None	2100	50	0	U	None	2100	50	0	U	None	4200	50
21	SIA4C032A	SIA4C032A_3/4/13_(2-2)Grab_NM	Triad	2013-03-04 0:00:00	2	2																																	
21	SIA4C033A	SIA4C033A_3/4/13_(0-2)Comp_V_NM	Triad	2013-03-04 0:00:00	0	2	None	450	10	0.085	None	None	0.061	1	0	U	UJ	12	5	0	U	None	450	10	0	U	None	450	10	0	U	None	450	10	0	U	None	890	10
21	SIA4C033A	SIA4C033A_3/4/13_(2-2)Grab_NM	Triad	2013-03-04 0:00:00	2	2																																	
21	SS-282	SS-282_1/8/01_(0-1)Grab_NM	RFI2-2000	2001-01-08 0:00:00	0	1																																	
21	SS-282	SS-282_11/15/00_(0-1)Grab_NM	RFI2-2000	2000-11-15 0:00:00	0	1	None	380	1	0.054	B	None	None	1	74	None	None	None	10	0	U	None	380	1	0	U	None	380	1	0	U	None	380	1	0	U	None	380	1
21	SS-282	SS-282_11/15/00_(1-2)Grab_NM	RFI2-2000	2000-11-15 0:00:00	1	2																																	
21	SS-282	SS-282_11/15/00_(2-3)Grab_NM	RFI2-2000	2000-11-15 0:00:00	2	3																																	
21	SS-282	SS-282_11/15/00_(3-4)Grab_NM	RFI2-2000	2000-11-15 0:00:00	3	4																																	
21	SS-282	SS-282_11/15/00_(4-5)Grab_NM	RFI2-2000	2000-11-15 0:00:00	4	5																																	
22	S-8B Tank Dike	S-8B Tank Dike_8/6/13_(0-1)_NM	Triad	2013-08-06 0:00:00	0	1																																	
22	SIA4C031A	SIA4C031A_3/4/13_(0-2)Comp_V_NM	Triad	2013-03-04 0:00:00	0	2	None	4500	100	0	U	None	0.066	1	0	U	UJ	2.3	1	0	U	None	4500	100	0	U	None	4500	100	0	U	None	4500	100	0	U	None	9000	100
22	SIA4C031A	SIA4C031A_3/4/13_(2-2)Grab_NM	Triad	2013-03-04 0:00:00	2	2																																	
22	SS-284	SS-284_1/8/01_(0-1)Grab_NM	RFI2-2000	2001-01-08 0:00:00	0	1																																	
22	SS-284	SS-284_11/15/00_(0-1)Grab_NM	RFI2-2000	2000-11-15 0:00:00	0	1	None	410	1	0.046	B	None	None	1	0	U	None	2.1	1	0	U	None	410	1	0	U	None	410	1	0	U	None	410	1	0	U	None	410	1
22	SS-284	SS-284_11/15/00_(1-2)Grab_DUP	RFI2-2000	2000-11-15 0:00:00	1	2																																	
22	SS-284	SS-284_11/15/00_(1-2)Grab_NM	RFI2-2000	2000-11-15 0:00:00	1	2																																	
22	SS-284	SS-284_11/15/00_(2-3)Grab_NM	RFI2-2000	2000-11-15 0:00:00	2	3																																	
22	SS-284	SS-284_11/15/00_(3-4)Grab_NM	RFI2-2000	2000-11-15 0:00:00	3	4																																	
22	SS-349	SS-349_11/1/06_(0-1)Grab_NM	Phase 3 RFI	2006-11-01 0:00:00	0	1																																	
22	SS-349	SS-349_11/1/06_(1-2)Grab_NM	Phase 3 RFI	2006-11-01 0:00:00	1	2																																	
23	SIA4DT5-07A	SIA4DT5-07A_2/20/13_(0-2)Comp_NM	Triad	2013-02-20 0:00:00	0	2	None	3800	100	2.4	None	J	0.055	1	0	U	None	9.7	5	0	U	None	3800	100	0	U	None	3800	100	0	U	None	3800	100	0	U	None	7500	100
23	SIA4DT5-07A	SIA4DT5-07A_2/20/13_(2-2)Grab_V_NM	Triad	2013-02-20 0:00:00	2	2																																	
23	SIA4DT5-08A	SIA4DT5-08A_2/20/13_(0-2)Comp_NM	Triad	2013-02-20 0:00:00	0	2	None	4000	100	0.84	None	None	0.055	1	0	U	None	21	10	0	U	None	4000	100	0	U	None	4000	100	0	U	None	4000	100	0	J B	U	7900	100
23	SIA4DT5-08A	SIA4DT5-08A_2/20/13_(2-2)Grab_V_NM	Triad	2013-02-20 0:00:00	2	2																																	
23	SS-415	SS-415_10/31/06_(0-1)Grab_NM	Phase 3 RFI	2006-10-31 0:00:00	0	1																																	
24	HCS GR AC4W (W,1)	HCS GR AC4W (W,1)_5/5/09_(1-1)_NM	SWMU 5 Confirmation	2009-05-05 0:00:00	1	1																																	
24	HCS GR AC5 (2-3)	HCS GR AC5 (2-3)_4/21/09_(2-3)_NM	SWMU 5 Confirmation	2009-04-21 0:00:00	2	3																																	
24	HCS GR AC5 (W,1)	HCS GR AC5 (W,1)_4/21/09_(1-1)_NM	SWMU 5 Confirmation	2009-04-21 0:00:00	1	1																																	
24	HCS GR AC6 (E,1)	HCS GR AC6 (E,1)_10/16/08_(1-1)_NM	SWMU 5 Confirmation	2008-10-16 0:00:00	1	1																																	
24	HCS GR AC7 (NE,1)	HCS GR AC7 (NE,1)_10/16/08_(1-1)_NM	SWMU 5 Confirmation	2008-10-16 0:00:00	1	1																																	
24	HCS GR AD4 (3-4)	HCS GR AD4 (3-4)_10/15/08_(3-4)_NM	SWMU 5 Confirmation	2008-10-15 0:00:00	3	4																																	
24	HCS GR AD4 (E,1.5)	HCS GR AD4 (E,1.5)_10/16/08_(1.5-1.5)_NM	SWMU 5 Confirmation	2008-10-16 0:00:00	1.5	1.5																																	
24	HCS GR AD4 (W,1.5)	HCS GR AD4 (W,1.5)_10/16/08_(1.5-1.5)_NM	SWMU 5 Confirmation	2008-10-16 0:00:00	1.5	1.5																																	
24	HCS GR AD4a (3-4)	HCS GR AD4a (3-4)_4/21/09_(3-4)_NM	SWMU 5 Confirmation	2009-04-21 0:00:00	3	4																																	
24	HCS GR AD5 (E,1.5)	HCS GR AD5 (E,1.5)_10/16/08_(1.5-1.5)_NM	SWMU 5 Confirmation	2008-10-16 0:00:00	1.5	1.5																																	
24	HCS GR AE3 (E,1.5)	HCS GR AE3 (E,1.5)_10/15/08_(1.5-1.5)_NM	SWMU 5 Confirmation	2008-10-15 0:00:00	1.5	1.5																																	
24	HCS GR AE3 (W,1.5)	HCS GR AE3 (W,1.5)_10/16/08_(1.5-1.5)_NM	SWMU 5 Confirmation	2008-10-16 0:00:00	1.5	1.5																																	
25	MW-40D	MW-40D_3/24/10_(5-10)_NM		2010-03-24 0:00:00	5	10																																	
25	SIA4C034A	SIA4C034A_3/4/13_(0-2)Comp_V_NM	Triad	2013-03-04 0:00:00	0	2	None	480	10	0.057	J	None	0.064	1	0	U	None	240	100	0	U	None	480	10	0	U	None	480	10	0	U	None	480	10	0	U	None	950	10
25	SIA4C034A	SIA4C034A_3/4/13_(2-2)Grab_NM	Triad	2013-03-04 0:00:00	2	2																																	
25	SIA4C035A	SIA4C035A_3/6/13_(0-2)Comp_V_NM	Triad	2013-03-06 0:00:00	0	2	None	4200	100	1.7	None	J	0.056	1	0	U	None	440	200	0	U	None	4200	100	0	U	None	4200	100	0	U	None	4200	100	0	U	None	8400	100
25	SIA4C035A	SIA4C035A_3/6/13_(2-2)Grab_NM	Triad	2013-03-06 0:00:00	2	2																																	
25	SIA4C035A	SIA4C035A_3/6/13_(2-4)Comp_V_NM	Triad	2013-03-06 0:00:00	2	4	None	42	1	0	U	UJ	0.058	1	0	U	None	2.1	1	0	U	None	42	1	0	U	None	42	1	0	U	None	42	1	0	U	None	83	1
25	SIA4C035A	SIA4C035A_3/6/13_(4-4)Grab_NM	Triad	2013-03-06 0:00:00	4	4																																	
25	SIA4C036A	SIA4C036A_3/4/13_(0-2)Comp_V_DUP	Triad	2013-03-04 0:00:00	0	2	None	38	1	0.035	J	None	0.053	1	0	U	UJ	2	1	0	U	None	38	1	0	U	None	38	1	0	U	None	38	1	0	U	None	77	1
25	SIA4C036A	SIA4C036A_3/4/13_(0-2)Comp_V_NM	Triad	2013-03-04 0:00:00	0	2	None	46	1	0	U	None	0.068	1	0	U	None	9.3	4	0	U	None	46	1	0	U	None	46	1	0	U	None	46	1	12	J	None	92	1
25	SIA4C036A	SIA4C036A_3/4/13_(0-2)Comp_V_RE	Triad	2013-03-04 0:00:00	0	2	J	46	1							0	U H	UJ	46	1	0	U H	UJ	46	1	0	U H	UJ	46	1	0	U H	UJ	46	1	42	J H	J	92	1
25	SIA4C036A	SIA4C036A_3/4/13_(2-2)Grab_NM	Triad	2013-03-04 0:00:00	2	2																																	
25	SIA4C036A	SIA4C036A_3/4/13_(2-4)Comp_V_NM	Triad	2013-03-04 0:00:00	2	4	None	44	1	0.092	None	None	0.063	1	0	U	UJ	2.2	1	0	U	None	44	1	0	U	None	44	1	0	U	None	44	1	0	U	None	87	1
25	SIA4C036A	SIA4C036A_3/4/13_(4-4)Grab_DUP	Triad	2013-03-04 0:00:00	4	4																																	
25	SIA4C036A	SIA4C036A_3/4/13_(4-4)Grab_NM	Triad	2013-03-04 0:00:00	4	4																																	
25	SS-241	SS-241_5/9/00_(0-1)Grab_NM	RFI2-2000	2000-05-09 0:00:00	0	1	None	380	1	0.07	B	None	None	1	0	U	None	9.6	5	0	U	None	380	1	0	U	None	380	1	0	U	None	380	1	140	J	None	None	1
25	SS-241	SS-241_6/30/00_(1-2)Grab_NM	RFI2-2000	2000-06-30 0:00:00	1	2	None	390	1	0.06	B	None	0.47	1	0	U	None	10	5	0	U	None	390	1	0	U	None	390	1	0	U	None	390	1	0	U	None	390	1
25	SS-241	SS-241_6/30/00_(2-3)Grab_NM	RFI2-2000	2000-06-30 0:00:00	2	3	None	420	1	0.06	B	None	0.51	1	0	U	None	22	10	0	U	None	420	1	0	U	None	420	1	0	U	None	420	1	74	J	None	423.08	1
25	SS-348	SS-348_10/31/06_(0-1)Grab_NM	Phase 3 RFI	2006-10-31 0:00:00	0	1																																	
26	SIA4DT5-06A	SIA4DT5-06A_2/20/13_(0-2)Comp_NM	Triad	2013-02-20 0:00:00	0	2	None	3600	100	0.18	None	None	0.051	1	0	U	None	9.4	5	0	U	None	3600	100	0	U	None	3600	100	0	U	None	3600	100	0	U	None	7200	100
26	SIA4DT5-06A	SIA4DT5-06A_2/20/13_(2-2)Grab_V_NM	Triad	2013-02-20 0:00:00	2	2																																	
26	SIA4DT5-06A	SIA4DT5-06A_2/20/13_(2-4)Comp_V_NM	Triad	2013-02-20 0:00:00	2	4				0.04	J	None	0.053	1																									
26	SIA4DT5-06A	SIA4DT5-06A_2/20/13_(4-4)Grab_V_NM	Triad	2013-02-20 0:00:00	4	4																																	
26	SIA4DT5-09A	SIA4DT5-09A_2/20/13_(0-2)Comp_NM	Triad	2013-02-20 0:00:00	0	2	None	3900	100	0.17	None	None	0.053	1	0	U	None	3.9	2	0	U	None	3900	100	0	U	None	3900	100	0	U	None	3900	100	0	U	None	7700	100
26	SIA4DT5-09A	SIA4DT5-09A_2/20/13_(2-2)Grab_V_NM	Triad	2013-02-20 0:00:00	2	2																																	
26	SIA4DT5-10A	SIA4DT5-10A_2/20/13_(0-2)Comp_NM	Triad	2013-02-20 0:00:00	0	2	None	360	10	0.066	None	None	0.051	1	0	U	None	9.2	5	0	U	None	360	10	0	U	None	360	10	0	U	None	360	10	0	U	None	730	10
26	SIA4DT5-10A	SIA4DT5-10A_2/20/13_(2-2)Grab_V_NM	Triad	2013-02-20 0:00:00	2	2																																	
26	SIA4DT5-11A	SIA4DT5-11A_2/20/13_(0-2)Comp_NM	Triad	2013-02-20 0:00:00	0	2	None	3600	100	0.042	J	None	0.05	1	0	U	None	19	10	0	U	None	3600	100	0	U	None	3600	100	0	U	None	3600	100	0	U	None	7300	100

Notes:
U=Non-Detect; J=Estimated value; J+=Estimated high; J-=Estimated low;
UJ=Estimated Non-Detect; UJ+=Estimated high Non-Detect
T=Compound identified in associated decontamination blank; UR= Rejected

TABLE F-1
SWMU SOIL DATA
HERCULES LLC AND PINOVA, INC.
BRUNSWICK, GA

							Butyl benzyl phthalate 8270D LL					Cadmium 6020A					Chlordane 8081B/8082A					Chromium 6020A					Chromium, hexavalent 7196A					Chrysene 8270D LL					Cobalt 6020A				
SWMU ID	Location ID	Sample ID	Event	Sample Date	Start Depth	End Depth	Result	Lab Flag	Qualifier	RDL	Dilution	Result	Lab Flag	Qualifier	RDL	Dilution	Result	Lab Flag	Qualifier	RDL	Dilution	Result	Lab Flag	Qualifier	RDL	Dilution	Result	Lab Flag	Qualifier	RDL	Dilution	Result	Lab Flag	Qualifier	RDL	Dilution	Result	Lab Flag	Qualifier	RDL	Dilution
17	SS-271	SS-271_11/14/00_(4-5)Grab_NM	RFI2-2000	2000-11-14 0:00:00	4	5																																				
17	SS-358	SS-358_10/25/06_(0-1)Grab_NM	Phase 3 RFI	2006-10-25 0:00:00	0	1																																				
18	SIA1C003A	SIA1C003A_1/24/13_(0-2)Comp_V_NM	Triad	2013-01-24 0:00:00	0	2	0	U	None	350	10	0.017	J	None	0.049	1						1.4	None	None	0.49	1	0	U	None	1	1	0	U	None	71	10	0.069	None	None	0.049	1
18	SIA1C003A	SIA1C003A_1/24/13_(2-2)Grab_NM	Triad	2013-01-24 0:00:00	2	2																																				
18	SS-270	SS-270_1/8/01_(0-1)Grab_NM	RFI2-2000	2001-01-08 0:00:00	0	1																																				
18	SS-270	SS-270_11/14/00_(0-1)Grab_NM	RFI2-2000	2000-11-14 0:00:00	0	1	0	U	None	340	1	0	U	None	0.52	1	0	U	None	180	10	1.2	None	None	None	1						36	JB	None	None	1	0	U	None	1	1
18	SS-270	SS-270_11/14/00_(1-2)Grab_DUP	RFI2-2000	2000-11-14 0:00:00	1	2																																				
18	SS-270	SS-270_11/14/00_(1-2)Grab_NM	RFI2-2000	2000-11-14 0:00:00	1	2																																				
18	SS-270	SS-270_11/14/00_(2-3)Grab_NM	RFI2-2000	2000-11-14 0:00:00	2	3																																				
18	SS-270	SS-270_11/14/00_(3-4)Grab_NM	RFI2-2000	2000-11-14 0:00:00	3	4																																				
18	SS-270	SS-270_11/14/00_(4-5)Grab_NM	RFI2-2000	2000-11-14 0:00:00	4	5																																				
18	SS-354	SS-354_10/26/06_(0-1)Grab_NM	Phase 3 RFI	2006-10-26 0:00:00	0	1																																				
18	SS-354	SS-354_10/26/06_(1-2)Grab_NM	Phase 3 RFI	2006-10-26 0:00:00	1	2																																				
18	SS-354	SS-354A_10/26/06_(0-0.5)Grab_NM	Phase 3 RFI	2006-10-26 0:00:00	0	0.5																																				
19	HW-8740	12_1/23/02_(0-1)Grab_NM	2002 EPD Split	2002-01-23 0:00:00	0	1																																				
19	HW-8740	HW-8740_1/23/02_(0-1)Grab_NM	2002 EPD Split	2002-01-23 0:00:00	0	1																																				
19	Nstreet_Field	Nstreet_Field_4/28/14_(0.5-0.5)Grab_NM	Triad	2014-04-28 0:00:00	0.5	0.5	0	U	None	830	20																					0	U	None	170	20						
19	SIA3BT1-05A	SIA3BT1-05A_1/22/13_(0-2)Comp_V_NM	Triad	2013-01-22 0:00:00	0	2	0	U	None	180	5	0.15	None	None	0.053	1						4	None	None	0.53	1	0	U	None	1.1	1	0	U	None	37	5	0.53	None	None	0.053	1
19	SIA3BT1-05A	SIA3BT1-05A_1/22/13_(2-2)Grab_NM	Triad	2013-01-22 0:00:00	2	2																																				
19	SS-329	SS-329_10/24/06_(0-1)Grab_NM	Phase 3 RFI	2006-10-24 0:00:00	0	1																																				
20	HW-8739	11_1/23/02_(0-1)Grab_NM	2002 EPD Split	2002-01-23 0:00:00	0	1																																				
20	HW-8739	HW-8739_1/23/02_(0-1)Grab_NM	2002 EPD Split	2002-01-23 0:00:00	0	1																																				
20	SIA3A022A	SIA3A022A_1/17/13_(0-2)Comp_V_NM	Triad	2013-01-17 0:00:00	0	2	0	U	None	380	10	0.11	None	None	0.055	1						5.4	None	None	0.55	1	0	U	None	1.1	1	0	U	None	77	10	0.5	None	None	0.055	1
20	SIA3A022A	SIA3A022A_1/17/13_(2-2)Grab_NM	Triad	2013-01-17 0:00:00	2	2																																				
20	SIA3A022A	SIA3A022A_1/17/13_(2-4)Comp_V_NM	Triad	2013-01-17 0:00:00	2	4						0.055	J	None	0.06	1						3.4	None	None	0.6	1												0.17	None	None	0.06	1
20	SIA3A022A	SIA3A022A_1/17/13_(4-4)Grab_NM	Triad	2013-01-17 0:00:00	4	4																																				
20	SIA3A023A	SIA3A023A_1/14/13_(0-2)Comp_V_NM	Triad	2013-01-14 0:00:00	0	2	0	U	None	480	10	0.15	None	None	0.071	1						5.6	None	None	0.71	1	0	U	None	1.3	1	160	None	None	98	10	0.62	None	None	0.071	1
20	SIA3A023A	SIA3A023A_1/14/13_(2-2)Grab_NM	Triad	2013-01-14 0:00:00	2	2																																				
20	SIA3A023A	SIA3A023A_1/14/13_(2-4)Comp_V_NM	Triad	2013-01-14 0:00:00	2	4	0	U	None	43	1	0	U	None	0.061	1						3.1	None	None	0.61	1						0	U	None	8.7	1	0.061	None	None	0.061	1
20	SIA3A023A	SIA3A023A_1/14/13_(4-4)Grab_NM	Triad	2013-01-14 0:00:00	4	4																																				
20	SIA3A026A	SIA3A026A_1/15/13_(0-2)Comp_V_NM	Triad	2013-01-15 0:00:00	0	2	0	U	None	410	10	0.095	None	None	0.058	1						3.7	None	None	0.58	1	0	U	None	1.2	1	49	J	None	83	10	0.4	None	None	0.058	1
20	SIA3A026A	SIA3A026A_1/15/13_(2-2)Grab_NM	Triad	2013-01-15 0:00:00	2	2																																				
20	SIA3A026A	SIA3A026A_1/15/13_(2-4)Comp_V_NM	Triad	2013-01-15 0:00:00	2	4						0	U	None	0.053	1						2.5	None	None	0.53	1												0.083	None	None	0.053	1
20	SIA3A026A	SIA3A026A_1/15/13_(4-4)Grab_NM	Triad	2013-01-15 0:00:00	4	4																																				
20	SS-209	SS-209_5/9/00_(0-1)Grab_NM	RFI2-2000	2000-05-09 0:00:00	0	1	0	U	None	1700	5	0.22	B	None	0.52	1	0	U	None	350	20	21	None	None	1.03	1						0	U	None	1700	5	1.6	None	None	1.03	1
20	SS-209	SS-209_5/9/00_(1-2)Grab_NM	RFI2-2000	2000-05-09 0:00:00	1	2																																				
20	SS-209	SS-209_6/28/00_(1-2)Grab_NM	RFI2-2000	2000-06-28 0:00:00	1	2	0	U	None	370	1	0	U	None	0.56	1	0	U	None	19	1	4.6	None	None	1.12	1						0	U	None	370	1	0.42	B	None	1.12	1
20	SS-209	SS-209_6/28/00_(2-3)Grab_NM	RFI2-2000	2000-06-28 0:00:00	2	3	0	U	None	380	1	0	U	None	0.57	1	0	U	None	20	1	1.3	None	None	1.15	1						0	U	None	380	1	0	U	None	1.1	1
20	SS-209	SS-209_6/28/00_(3-4)Grab_NM	RFI2-2000	2000-06-28 0:00:00	3	4	0	U	None	390	1	0	U	None	0.6	1	0	U	None	20	1	3.2	None	None	1.19	1						0	U	None	390	1	0.13	B	None	1.19	1
20	SS-209	SS-209_6/28/00_(4-5)Grab_NM	RFI2-2000	2000-06-28 0:00:00	4	5	0	U	None	410	1	0	U	None	0.56	1	0	U	None	21	1	4.3	None	None	1.23	1						0	U	None	410	1	0.12	B	None	1.23	1
21	SIA4C032A	SIA4C032A_3/4/13_(0-2)Comp_V_NM	Triad	2013-03-04 0:00:00	0	2	0	U	None	2100	50	0.43	None	None	0.065	1						6.8	None	None	0.65	1	0	U *	UJ	1.2	1	270	J	None	430	50	1.2	None	None	0.065	1
21	SIA4C032A	SIA4C032A_3/4/13_(2-2)Grab_NM	Triad	2013-03-04 0:00:00	2	2																																				
21	SIA4C033A	SIA4C033A_3/4/13_(0-2)Comp_V_NM	Triad	2013-03-04 0:00:00	0	2	0	U	None	450	10	0.11	None	None	0.061	1						4.8	None	None	0.61	1	0	U *	UJ	1.2	1	0	U	None	91	10	0.78	None	None	0.061	1
21	SIA4C033A	SIA4C033A_3/4/13_(2-2)Grab_NM	Triad	2013-03-04 0:00:00	2	2																																				
21	SS-282	SS-282_1/8/01_(0-1)Grab_NM	RFI2-2000	2001-01-08 0:00:00	0	1																																				
21	SS-282	SS-282_11/15/00_(0-1)Grab_NM	RFI2-2000	2000-11-15 0:00:00	0	1	0	U	None	380	1	0.081	B	None	None	1	0	U	None	200	10	4.5	None	None	None	1						0	U	None	380	1	0.36	B	None	None	1
21	SS-282	SS-282_11/15/00_(1-2)Grab_NM	RFI2-2000	2000-11-15 0:00:00	1	2																																				
21	SS-282	SS-282_11/15/00_(2-3)Grab_NM	RFI2-2000	2000-11-15 0:00:00	2	3																																				
21	SS-282	SS-282_11/15/00_(3-4)Grab_NM	RFI2-2000	2000-11-15 0:00:00	3	4																																				
21	SS-282	SS-282_11/15/00_(4-5)Grab_NM	RFI2-2000	2000-11-15 0:00:00	4	5																																				
22	S-8B Tank Dike	S-8B Tank Dike_8/6/13_(0-1)_NM	Triad	2013-08-06 0:00:00	0	1																																				
22	SIA4C031A	SIA4C031A_3/4/13_(0-2)Comp_V_NM	Triad	2013-03-04 0:00:00	0	2	0	U	None	4500	100	0.13	None	None	0.066	1						5.6	None	None	0.66	1	0	U *	UJ	1.2	1	0	U	None	920	100	0.15	None	None	0.066	1
22	SIA4C031A	SIA4C031A_3/4/13_(2-2)Grab_NM	Triad	2013-03-04 0:00:00	2	2																																				
22	SS-284	SS-284_1/8/01_(0-1)Grab_NM	RFI2-2000	2001-01-08 0:00:00	0	1																																				
22	SS-284	SS-284_11/15/00_(0-1)Grab_NM	RFI2-2000	2000-11-15 0:00:00	0	1	0	U	None	410	1	0	U	None	0.56	1	0	U	None	21	1	2.9	None	None	None	1						0	U	None	410	1	0.2	B	None	None	1
22	SS-284	SS-284_11/15/00_(1-2)Grab_DUP	RFI2-2000	2000-11-15 0:00:00	1	2																																				
22	SS-284	SS-284_11/15/00_(1-2)Grab_NM	RFI2-2000	2000-11-15 0:00:00	1	2																																				
22	SS-284	SS-284_11/15/00_(2-3)Grab_NM	RFI2-2000	2000-11-15 0:00:00	2	3																																				
22	SS-284	SS-284_11/15/00_(3-4)Grab_NM	RFI2-2000	2000-11-15 0:00:00	3	4																																				
22	SS-349	SS-349_11/1/06_(0-1)Grab_NM	Phase 3 RFI	2006-11-01 0:00:00	0	1																																				
22	SS-349	SS-349_11/1/06_(1-2)Grab_NM	Phase 3 RFI	2006-11-01 0:00:00	1	2																																				
23	SIA4DT5-07A	SIA4DT5-07A_2/20/13_(0-2)Comp_NM	Triad	2013-02-20 0:00:00	0	2	0	U	None	3800	100	0.3	None	None	0.055	1						5.8	None	None	0.55	1	2.8	None	None	1.1	1	0	U	None	760	100	0.84	None	None	0.055	1
23	SIA4DT5-07A	SIA4DT5-07A_2/20/13_(2-2)Grab_V_NM	Triad	2013-02-20 0:00:00	2	2																																				
23	SIA4DT5-08A	SIA4DT5-08A_2/20/13_(0-2)Comp_NM	Triad	2013-02-20 0:00:00	0	2	0	U	None	4000	100	0.33	None	None	0.055	1						7.3	None	None	0.55	1	1.5	None	None	1.1	1	0	U	None	810	100	1.6	None	None	0.055	1
23	SIA4DT5-08A	SIA4DT5-08A_2/20/13_(2-2)Grab_V_NM	Triad	2013-02-20 0:00:00	2	2																																				
23	SS-415	SS-415_10/31/06_(0-1)Grab_NM	Phase 3 RFI	2006-10-31 0:00:00	0	1																																				
24	HCS GR AC4W (W,1)	HCS GR AC4W (W,1)_5/5/09_(1-1)_NM	SWMU 5 Confirmation	2009-05-05 0:00:00	1	1																																				
24	HCS GR AC5 (2-3)	HCS GR AC5 (2-3)_4/21/09_(2-3)_NM	SWMU 5 Confirmation	2009-04-21 0:00:00	2	3																																				
24	HCS GR AC5 (W,1)	HCS GR AC5 (W,1)_4/21/09_(1-1)_NM	SWMU 5 Confirmation	2009-04-21 0:00:00	1	1																																				
24	HCS GR AC6 (E,1)	HCS GR AC6 (E,1)_10/16/08_(1-1)_NM	SWMU 5 Confirmation	2008-10-16 0:00:00	1	1																																				
24	HCS GR AC7 (NE,1)	HCS GR AC7 (NE,1)_10/16/08_(1-1)_NM	SWMU 5 Confirmation	2008-10-16 0:00:00	1	1																																				
24	HCS GR AD4 (3-4)	HCS GR AD4 (3-4)_10/15/08_(3-4)_NM	SWMU 5 Confirmation	2008-10-15 0:00:00	3	4																																				
24	HCS GR AD4 (E,1.5)	HCS GR AD4 (E,1.5)_10/16/08_(1.5-1.5)_NM	SWMU 5 Confirmation	2008-10-16 0:00:00	1.5	1.5																																				
24	HCS GR AD4 (W,1.5)	HCS GR AD4 (W,1.5)_10/16/08_(1.5-1.5)_NM	SWMU 5 Confirmation	2008-10-16 0:00:00	1.5	1.5																																				
24	HCS GR AD4a (3-4)	HCS GR AD4a (3-4)_4/21/09_(3-4)_NM	SWMU 5 Confirmation	2009-04-21 0:00:00	3	4																																				
24	HCS GR AD5 (E,1.5)	HCS GR AD5 (E,1.5)_10/16/08_(1.5-1.5)_NM	SWMU 5 Confirmation	2008-10-16 0:00:00	1.5	1.5																																				
24	HCS GR AE3 (E,1.5)	HCS GR AE3 (E,1.5)_10/15/08_(1.5-1.5)_NM	SWMU 5 Confirmation	2008-10-15 0:00:00	1.5	1.5																																				
24	HCS GR AE3 (W,1.5)	HCS GR AE3 (W,1.5)_10/16/08_(1.5-1.5)_NM	SWMU 5 Confirmation	2008-10-16 0:00:00	1.5	1.5																																				
25	MW-40D	MW-40D_3/24/10_(5-10)_NM		2010-03-24 0:00:00	5	10																																				
25	SIA4C034A	SIA4C034A_3/4/13_(0-2)Comp_V_NM	Triad	2013-03-04 0:00:00	0	2	0	U	None	480	10	0.18	None	None	0.064	1						3.9	None	None	0.64	1	0	J *	UJ	1.3	1	0	U	None	96	10	0.61	None	None	0.064	1
25	SIA4C034A	SIA4C034A_3/4/13_(2-2)Grab_NM	Triad	2013-03-04 0:00:00	2	2																																				
25	SIA4C035A	SIA4C035A_3/6/13_(0-2)Comp_V_NM	Triad	2013-03-06 0:00:00	0	2	0	U	None	4200	100	0.19	None	J	0.056	1						4.3	None	J	0.56	1	0	U	UJ	1.1	1	650	J	None	850	100	0.5	None	J	0.056	1
25	SIA4C035A	SIA4C035A_3/6/13_(2-2)Grab_NM	Triad	2013-03-06 0:00:00	2	2																																				
25	SIA4C035A	SIA4C035A_3/6/13_(2-4)Comp_V_NM	Triad	2013-03-06 0:00:00	2	4	0	U	None	42	1	0	U	UJ	0.058	1						0.78	None	J	0.58	1						0	U	None	8.4	1	0.018	J	J	0.058	1
25	SIA4C035A	SIA4C035A_3/6/13_(4-4)Grab_NM	Triad	2013-03-06 0:00:00	4	4																																				
25	SIA4C036A	SIA4C036A_3/4/13_(0-2)Comp_V_DUP	Triad	2013-03-04 0:00:00	0	2	0	U	None	38	1	0	U	None	0.053	1						0.9	None	None	0.53	1	0	U *	UJ	1.1	1	0	U	None	7.8	1	0	J	U	0.053	1
25	SIA4C036A	SIA4C036A_3/4/13_(0-2)Comp_V_NM	Triad	2013-03-04 0:00:00	0	2	0	U	None	46	1	0.06	J	None	0.068	1						2.1	None	None	0.68	1	0	U *	UJ	14	10	62	None	None	9.3	1	0.21	None	None	0.068	1
25	SIA4C036A	SIA4C036A_3/4/13_(0-2)Comp_V_RE	Triad	2013-03-04 0:00:00	0	2	0	U H	UJ	46	1																					110	H	J	9.3	1						
25	SIA4C036A	SIA4C036A_3/4/13_(2-2)Grab_NM	Triad	2013-03-04 0:00:00	2	2																																				
25	SIA4C036A	SIA4C036A_3/4/13_(2-4)Comp_V_NM	Triad	2013-03-04 0:00:00	2	4	0	U	None	44	1	0	U	None	0.063	1						1.6	None	J	0.63	1						0	U	None	8.8	1	0	J	UJ	0.063	1
25	SIA4C036A	SIA4C036A_3/4/13_(4-4)Grab_DUP	Triad	2013-03-04 0:00:00	4	4																																				
25	SIA4C036A	SIA4C036A_3/4/13_(4-4)Grab_NM	Triad	2013-03-04 0:00:00	4	4																																				
25	SS-241	SS-241_5/9/00_(0-1)Grab_NM	RFI2-2000	2000-05-09 0:00:00	0	1	0	U	None	380	1	0.1	B	None	None	1	0	U	None	96	5	4.5	None	None	None	1						80	J	None	None	1	0.31	B	None	None	1
25	SS-241	SS-241_6/30/00_(1-2)Grab_NM	RFI2-2000	2000-06-30 0:00:00	1	2	0	U	None	390	1	0	U	None	0.53	1	0	U	None	100	5	4.2	None	None	1.18	1						41	J	None	388.24	1	0.12	B	None	1.18	1
25	SS-241	SS-241_6/30/00_(2-3)Grab_NM	RFI2-2000	2000-06-30 0:00:00	2	3	0	U	None	420	1	0	U	None	0.58	1	0	U	None	220	10	4.4	None	None	1.28	1						30	J	None	423.08	1	0.18	B	None	1.28	1
25	SS-348	SS-348_10/31/06_(0-1)Grab_NM	Phase 3 RFI	2006-10-31 0:00:00	0	1																																				
26	SIA4DT5-06A	SIA4DT5-06A_2/20/13_(0-2)Comp_NM	Triad	2013-02-20 0:00:00	0	2	0	U	None	3600	100	0.18	None	None	0.051	1						8.7	None	None	0.51	1	3.9	None	None	1.1	1	0	U	None	730	100	0.97	None	None	0.051	1
26	SIA4DT5-06A	SIA4DT5-06A_2/20/13_(2-2)Grab_V_NM	Triad	2013-02-20 0:00:00	2	2																																				
26	SIA4DT5-06A	SIA4DT5-06A_2/20/13_(2-4)Comp_V_NM	Triad	2013-02-20 0:00:00	2	4						0.15	None	None	0.053	1						3.1	None	None	0.53	1	4.5	H	J-	1.1	1							0.33	None	None	0.053	1
26	SIA4DT5-06A	SIA4DT5-06A_2/20/13_(4-4)Grab_V_NM	Triad	2013-02-20 0:00:00	4	4																																				
26	SIA4DT5-09A	SIA4DT5-09A_2/20/13_(0-2)Comp_NM	Triad	2013-02-20 0:00:00	0	2	0	U	None	3900	100	0.14	None	None	0.053	1						4.6	None	None	0.53	1	0.45	J	None	1.1	1	0	U	None	790	100	0.47	None	None	0.053	1
26	SIA4DT5-09A	SIA4DT5-09A_2/20/13_(2-2)Grab_V_NM	Triad	2013-02-20 0:00:00	2	2																																				
26	SIA4DT5-10A	SIA4DT5-10A_2/20/13_(0-2)Comp_NM	Triad	2013-02-20 0:00:00	0	2	0	U	None	360	10	0.29	None	None	0.051	1						6.9	None	None	0.51	1	0	U	None	0.99	1	0	U	None	74	10	0.76	None	None	0.051	1
26	SIA4DT5-10A	SIA4DT5-10A_2/20/13_(2-2)Grab_V_NM	Triad	2013-02-20 0:00:00	2	2																																				
26	SIA4DT5-11A	SIA4DT5-11A_2/20/13_(0-2)Comp_NM	Triad	2013-02-20 0:00:00	0	2	0	U	None	3600	100	0.11	None	None	0.05	1						3.3	None	None	0.5	1	0	U	None	1	1	0	U	None	740	100	0.37	None	None	0.05	1

Notes:
U=Non-Detect; J=Estimated value; J+=Estimated high; J-=Estimated low;
UJ=Estimated Non-Detect; UJ+=Estimated high Non-Detect
T=Compound identified in associated decontamination blank; UR= Rejected

TABLE F-1
SWMU SOIL DATA
HERCULES LLC AND PINOVA, INC.
BRUNSWICK, GA

							Copper 6020A					Cresol (mixed isomers) 8270D LL					delta-BHC 8081B/8082A					Diallate 8270D LL					Dibenzo(a,h)anthracene 8270D LL					Dibenzofuran 8270D LL					Dibutyl phthalate 8270D LL				
SWMU ID	Location ID	Sample ID	Event	Sample Date	Start Depth	End Depth	Result	Lab Flag	Qualifier	RDL	Dilution	Result	Lab Flag	Qualifier	RDL	Dilution	Result	Lab Flag	Qualifier	RDL	Dilution	Result	Lab Flag	Qualifier	RDL	Dilution	Result	Lab Flag	Qualifier	RDL	Dilution	Result	Lab Flag	Qualifier	RDL	Dilution	Result	Lab Flag	Qualifier	RDL	Dilution
17	SS-271	SS-271_11/14/00_(4-5)Grab_NM	RFI2-2000	2000-11-14 0:00:00	4	5																																						
17	SS-358	SS-358_10/25/06_(0-1)Grab_NM	Phase 3 RFI	2006-10-25 0:00:00	0	1																																						
18	SIA1C003A	SIA1C003A_1/24/13_(0-2)Comp_V_NM	Triad	2013-01-24 0:00:00	0	2	3.6	None	None	0.49	1	0	U	None	350	10	0	U	None	7.2	4	0	U	None	350	10	0	U	None	71	10	0	U	None	350	10	0	U	None	1800	10
18	SIA1C003A	SIA1C003A_1/24/13_(2-2)Grab_NM	Triad	2013-01-24 0:00:00	2	2																																						
18	SS-270	SS-270_1/8/01_(0-1)Grab_NM	RFI2-2000	2001-01-08 0:00:00	0	1																																						
18	SS-270	SS-270_11/14/00_(0-1)Grab_NM	RFI2-2000	2000-11-14 0:00:00	0	1	3.8	None	None	None	1	0	U	None	340	1	0	U	None	18	10	0	U	None	340	1	0	U	None	340	1	0	U	None	340	1	0	U	None	340	1
18	SS-270	SS-270_11/14/00_(1-2)Grab_DUP	RFI2-2000	2000-11-14 0:00:00	1	2																																						
18	SS-270	SS-270_11/14/00_(1-2)Grab_NM	RFI2-2000	2000-11-14 0:00:00	1	2																																						
18	SS-270	SS-270_11/14/00_(2-3)Grab_NM	RFI2-2000	2000-11-14 0:00:00	2	3																																						
18	SS-270	SS-270_11/14/00_(3-4)Grab_NM	RFI2-2000	2000-11-14 0:00:00	3	4																																						
18	SS-270	SS-270_11/14/00_(4-5)Grab_NM	RFI2-2000	2000-11-14 0:00:00	4	5																																						
18	SS-354	SS-354_10/26/06_(0-1)Grab_NM	Phase 3 RFI	2006-10-26 0:00:00	0	1																																						
18	SS-354	SS-354_10/26/06_(1-2)Grab_NM	Phase 3 RFI	2006-10-26 0:00:00	1	2																																						
18	SS-354	SS-354A_10/26/06_(0-0.5)Grab_NM	Phase 3 RFI	2006-10-26 0:00:00	0	0.5																																						
19	HW-8740	12_1/23/02_(0-1)Grab_NM	2002 EPD Split	2002-01-23 0:00:00	0	1																																						
19	HW-8740	HW-8740_1/23/02_(0-1)Grab_NM	2002 EPD Split	2002-01-23 0:00:00	0	1																																						
19	Nstreet_Field	Nstreet_Field_4/28/14_(0.5-0.5)Grab_NM	Triad	2014-04-28 0:00:00	0.5	0.5						0	U	None	830	20						0	U	None	830	20	0	U	None	170	20	0	U	None	830	20	0	U	None	4300	20
19	SIA3BT1-05A	SIA3BT1-05A_1/22/13_(0-2)Comp_V_NM	Triad	2013-01-22 0:00:00	0	2	24	None	None	0.53	1	0	U	None	180	5						0	U	None	180	5	0	U	None	37	5	0	U	None	180	5	0	U	None	940	5
19	SIA3BT1-05A	SIA3BT1-05A_1/22/13_(2-2)Grab_NM	Triad	2013-01-22 0:00:00	2	2																																						
19	SS-329	SS-329_10/24/06_(0-1)Grab_NM	Phase 3 RFI	2006-10-24 0:00:00	0	1																																						
20	HW-8739	11_1/23/02_(0-1)Grab_NM	2002 EPD Split	2002-01-23 0:00:00	0	1																																						
20	HW-8739	HW-8739_1/23/02_(0-1)Grab_NM	2002 EPD Split	2002-01-23 0:00:00	0	1																																						
20	SIA3A022A	SIA3A022A_1/17/13_(0-2)Comp_V_NM	Triad	2013-01-17 0:00:00	0	2	14	None	None	0.55	1	0	U	None	380	10	0	U	None	190	100	0	U	None	380	10	0	U	None	77	10	0	U	None	380	10	0	U	None	2000	10
20	SIA3A022A	SIA3A022A_1/17/13_(2-2)Grab_NM	Triad	2013-01-17 0:00:00	2	2																																						
20	SIA3A022A	SIA3A022A_1/17/13_(2-4)Comp_V_NM	Triad	2013-01-17 0:00:00	2	4	5.3	None	None	0.6	1							0	U	None	1700	400																				
20	SIA3A022A	SIA3A022A_1/17/13_(4-4)Grab_NM	Triad	2013-01-17 0:00:00	4	4																																						
20	SIA3A023A	SIA3A023A_1/14/13_(0-2)Comp_V_NM	Triad	2013-01-14 0:00:00	0	2	15	None	None	0.71	1	0	U	None	480	10	0	U	UJ	12	5	0	U	None	480	10	0	U	None	98	10	0	U	None	480	10	0	U	None	2500	10
20	SIA3A023A	SIA3A023A_1/14/13_(2-2)Grab_NM	Triad	2013-01-14 0:00:00	2	2																																						
20	SIA3A023A	SIA3A023A_1/14/13_(2-4)Comp_V_NM	Triad	2013-01-14 0:00:00	2	4	0	U	None	0.61	1	0	U	None	43	1	0	U	None	4.5	2	0	U	None	43	1	0	U	None	8.7	1	0	U	None	43	1	0	U	None	220	1
20	SIA3A023A	SIA3A023A_1/14/13_(4-4)Grab_NM	Triad	2013-01-14 0:00:00	4	4																																						
20	SIA3A026A	SIA3A026A_1/15/13_(0-2)Comp_V_NM	Triad	2013-01-15 0:00:00	0	2	12	None	None	0.58	1	0	U	None	410	10	0	U	UJ	8.4	4	0	U	None	410	10	0	U	None	83	10	0	U	None	410	10	0	U	None	2100	10
20	SIA3A026A	SIA3A026A_1/15/13_(2-2)Grab_NM	Triad	2013-01-15 0:00:00	2	2																																						
20	SIA3A026A	SIA3A026A_1/15/13_(2-4)Comp_V_NM	Triad	2013-01-15 0:00:00	2	4	0.22	J	T	0.53	1							0	U	None	3.9	2																				
20	SIA3A026A	SIA3A026A_1/15/13_(4-4)Grab_NM	Triad	2013-01-15 0:00:00	4	4																																						
20	SS-209	SS-209_5/9/00_(0-1)Grab_NM	RFI2-2000	2000-05-09 0:00:00	0	1	46	None	None	2.06	1	0	U	None	1700	5	0	U	None	35	20	0	U	None	1700	5	0	U	None	1700	5	0	U	None	1700	5	0	U	None	1700	5
20	SS-209	SS-209_5/9/00_(1-2)Grab_NM	RFI2-2000	2000-05-09 0:00:00	1	2																																						
20	SS-209	SS-209_6/28/00_(1-2)Grab_NM	RFI2-2000	2000-06-28 0:00:00	1	2	37	None	None	2.25	1	0	U	None	370	1	0	U	None	1.9	1	0	U	None	370	1	0	U	None	370	1	0	U	None	370	1	0	U	None	370	1
20	SS-209	SS-209_6/28/00_(2-3)Grab_NM	RFI2-2000	2000-06-28 0:00:00	2	3	1.6	B	None	2.3	1	0	U	None	380	1	0	U	None	2	1	0	U	None	380	1	0	U	None	380	1	0	U	None	380	1	41	J	None	379.31	1
20	SS-209	SS-209_6/28/00_(3-4)Grab_NM	RFI2-2000	2000-06-28 0:00:00	3	4	0.38	B	None	2.38	1	0	U	None	390	1	0	U	None	2	1	0	U	None	390	1	0	U	None	390	1	0	U	None	390	1	44	J	None	392.86	1
20	SS-209	SS-209_6/28/00_(4-5)Grab_NM	RFI2-2000	2000-06-28 0:00:00	4	5	0.61	B	None	2.47	1	0	U	None	410	1	0	U	None	2.1	1	0	U	None	410	1	0	U	None	410	1	0	U	None	410	1	49	J	None	407.41	1
21	SIA4C032A	SIA4C032A_3/4/13_(0-2)Comp_V_NM	Triad	2013-03-04 0:00:00	0	2	51	None	None	0.65	1	0	U	None	2100	50	51	J p	J	220	100	0	U	None	2100	50	0	U	None	430	50	0	U	None	2100	50	0	U	None	11000	50
21	SIA4C032A	SIA4C032A_3/4/13_(2-2)Grab_NM	Triad	2013-03-04 0:00:00	2	2																																						
21	SIA4C033A	SIA4C033A_3/4/13_(0-2)Comp_V_NM	Triad	2013-03-04 0:00:00	0	2	25	None	None	0.61	1	0	U	None	450	10	0	U	UJ	12	5	0	U	None	450	10	0	U	None	91	10	0	U	None	450	10	0	U	None	2300	10
21	SIA4C033A	SIA4C033A_3/4/13_(2-2)Grab_NM	Triad	2013-03-04 0:00:00	2	2																																						
21	SS-282	SS-282_1/8/01_(0-1)Grab_NM	RFI2-2000	2001-01-08 0:00:00	0	1																																						
21	SS-282	SS-282_11/15/00_(0-1)Grab_NM	RFI2-2000	2000-11-15 0:00:00	0	1	14	None	None	None	1	0	U	None	380	1	0	U	None	20	10	0	U	None	380	1	0	U	None	380	1	0	U	None	380	1	0	U	None	380	1
21	SS-282	SS-282_11/15/00_(1-2)Grab_NM	RFI2-2000	2000-11-15 0:00:00	1	2																																						
21	SS-282	SS-282_11/15/00_(2-3)Grab_NM	RFI2-2000	2000-11-15 0:00:00	2	3																																						
21	SS-282	SS-282_11/15/00_(3-4)Grab_NM	RFI2-2000	2000-11-15 0:00:00	3	4																																						
21	SS-282	SS-282_11/15/00_(4-5)Grab_NM	RFI2-2000	2000-11-15 0:00:00	4	5																																						
22	S-8B Tank Dike	S-8B Tank Dike_8/6/13_(0-1)_NM	Triad	2013-08-06 0:00:00	0	1																																						
22	SIA4C031A	SIA4C031A_3/4/13_(0-2)Comp_V_NM	Triad	2013-03-04 0:00:00	0	2	5.3	None	None	0.66	1	0	U	None	4500	100	0	U	UJ	2.3	1	0	U	None	4500	100	0	U	None	920	100	0	U	None	4500	100	0	U	None	23000	100
22	SIA4C031A	SIA4C031A_3/4/13_(2-2)Grab_NM	Triad	2013-03-04 0:00:00	2	2																																						
22	SS-284	SS-284_1/8/01_(0-1)Grab_NM	RFI2-2000	2001-01-08 0:00:00	0	1																																						
22	SS-284	SS-284_11/15/00_(0-1)Grab_NM	RFI2-2000	2000-11-15 0:00:00	0	1	5.6	None	None	None	1	120	J	None	None	1	0	U	None	2.1	1	0	U	None	410	1	0	U	None	410	1	0	U	None	410	1	0	U	None	410	1
22	SS-284	SS-284_11/15/00_(1-2)Grab_DUP	RFI2-2000	2000-11-15 0:00:00	1	2																																						
22	SS-284	SS-284_11/15/00_(1-2)Grab_NM	RFI2-2000	2000-11-15 0:00:00	1	2																																						
22	SS-284	SS-284_11/15/00_(2-3)Grab_NM	RFI2-2000	2000-11-15 0:00:00	2	3																																						
22	SS-284	SS-284_11/15/00_(3-4)Grab_NM	RFI2-2000	2000-11-15 0:00:00	3	4																																						
22	SS-349	SS-349_11/1/06_(0-1)Grab_NM	Phase 3 RFI	2006-11-01 0:00:00	0	1																																						
22	SS-349	SS-349_11/1/06_(1-2)Grab_NM	Phase 3 RFI	2006-11-01 0:00:00	1	2																																						
23	SIA4DT5-07A	SIA4DT5-07A_2/20/13_(0-2)Comp_NM	Triad	2013-02-20 0:00:00	0	2	770	None	None	0.55	1	0	U	None	3800	100	0	U	None	9.7	5	0	U	None	3800	100	0	U	None	760	100	0	U	None	3800	100	0	U	None	19000	100
23	SIA4DT5-07A	SIA4DT5-07A_2/20/13_(2-2)Grab_V_NM	Triad	2013-02-20 0:00:00	2	2																																						
23	SIA4DT5-08A	SIA4DT5-08A_2/20/13_(0-2)Comp_NM	Triad	2013-02-20 0:00:00	0	2	230	None	None	0.55	1	0	U	None	4000	100	0	U	None	21	10	0	U	None	4000	100	0	U	None	810	100	0	U	None	4000	100	0	U	None	20000	100
23	SIA4DT5-08A	SIA4DT5-08A_2/20/13_(2-2)Grab_V_NM	Triad	2013-02-20 0:00:00	2	2																																						
23	SS-415	SS-415_10/31/06_(0-1)Grab_NM	Phase 3 RFI	2006-10-31 0:00:00	0	1																																						
24	HCS GR AC4W (W,1)	HCS GR AC4W (W,1)_5/5/09_(1-1)_NM	SWMU 5 Confirmation	2009-05-05 0:00:00	1	1																																						
24	HCS GR AC5 (2-3)	HCS GR AC5 (2-3)_4/21/09_(2-3)_NM	SWMU 5 Confirmation	2009-04-21 0:00:00	2	3																																						
24	HCS GR AC5 (W,1)	HCS GR AC5 (W,1)_4/21/09_(1-1)_NM	SWMU 5 Confirmation	2009-04-21 0:00:00	1	1																																						
24	HCS GR AC6 (E,1)	HCS GR AC6 (E,1)_10/16/08_(1-1)_NM	SWMU 5 Confirmation	2008-10-16 0:00:00	1	1																																						
24	HCS GR AC7 (NE,1)	HCS GR AC7 (NE,1)_10/16/08_(1-1)_NM	SWMU 5 Confirmation	2008-10-16 0:00:00	1	1																																						
24	HCS GR AD4 (3-4)	HCS GR AD4 (3-4)_10/15/08_(3-4)_NM	SWMU 5 Confirmation	2008-10-15 0:00:00	3	4																																						
24	HCS GR AD4 (E,1.5)	HCS GR AD4 (E,1.5)_10/16/08_(1.5-1.5)_NM	SWMU 5 Confirmation	2008-10-16 0:00:00	1.5	1.5																																						
24	HCS GR AD4 (W,1.5)	HCS GR AD4 (W,1.5)_10/16/08_(1.5-1.5)_NM	SWMU 5 Confirmation	2008-10-16 0:00:00	1.5	1.5																																						
24	HCS GR AD4a (3-4)	HCS GR AD4a (3-4)_4/21/09_(3-4)_NM	SWMU 5 Confirmation	2009-04-21 0:00:00	3	4																																						
24	HCS GR AD5 (E,1.5)	HCS GR AD5 (E,1.5)_10/16/08_(1.5-1.5)_NM	SWMU 5 Confirmation	2008-10-16 0:00:00	1.5	1.5																																						
24	HCS GR AE3 (E,1.5)	HCS GR AE3 (E,1.5)_10/15/08_(1.5-1.5)_NM	SWMU 5 Confirmation	2008-10-15 0:00:00	1.5	1.5																																						
24	HCS GR AE3 (W,1.5)	HCS GR AE3 (W,1.5)_10/16/08_(1.5-1.5)_NM	SWMU 5 Confirmation	2008-10-16 0:00:00	1.5	1.5																																						
25	MW-40D	MW-40D_3/24/10_(5-10)_NM		2010-03-24 0:00:00	5	10																																						
25	SIA4C034A	SIA4C034A_3/4/13_(0-2)Comp_V_NM	Triad	2013-03-04 0:00:00	0	2	30	None	None	0.64	1	0	U	None	480	10	0	U	None	240	100	0	U	None	480	10	0	U	None	96	10	0	U	None	480	10	0	U	None	2400	10
25	SIA4C034A	SIA4C034A_3/4/13_(2-2)Grab_NM	Triad	2013-03-04 0:00:00	2	2																																						
25	SIA4C035A	SIA4C035A_3/6/13_(0-2)Comp_V_NM	Triad	2013-03-06 0:00:00	0	2	31	None	J	0.56	1	0	U	None	4200	100	0	U	None	440	200	0	U	None	4200	100	610	J	None	850	100	0	U	None	4200	100	0	U	None	22000	100
25	SIA4C035A	SIA4C035A_3/6/13_(2-2)Grab_NM	Triad	2013-03-06 0:00:00	2	2																																						
25	SIA4C035A	SIA4C035A_3/6/13_(2-4)Comp_V_NM	Triad	2013-03-06 0:00:00	2	4	0.41	J	T	0.58	1	0	U	None	42	1	0	U	UJ	2.1	1	0	U	None	42	1	0	U	None	8.4	1	0	U	None	42	1	0	U	None	210	1
25	SIA4C035A	SIA4C035A_3/6/13_(4-4)Grab_NM	Triad	2013-03-06 0:00:00	4	4																																						
25	SIA4C036A	SIA4C036A_3/4/13_(0-2)Comp_V_DUP	Triad	2013-03-04 0:00:00	0	2	0	U	None	0.53	1	0	U	None	38	1	0	U	UJ	2	1	0	U	None	38	1	0	U	None	7.8	1	0	U	None	38	1	0	U	None	200	1
25	SIA4C036A	SIA4C036A_3/4/13_(0-2)Comp_V_NM	Triad	2013-03-04 0:00:00	0	2	8.9	None	None	0.68	1	0	U	None	46	1	0	U	None	9.3	4	0	U	None	46	1	8.7	J	None	9.3	1	0	U	None	46	1	0	U	None	240	1
25	SIA4C036A	SIA4C036A_3/4/13_(0-2)Comp_V_RE	Triad	2013-03-04 0:00:00	0	2						0	U	H	UJ	46	1					0	U	H	UJ	46	1	0	U	H	UJ	9.3	1	23	J	H	J	46	1	0	U	H	UJ	240	1
25	SIA4C036A	SIA4C036A_3/4/13_(2-2)Grab_NM	Triad	2013-03-04 0:00:00	2	2																																						
25	SIA4C036A	SIA4C036A_3/4/13_(2-4)Comp_V_NM	Triad	2013-03-04 0:00:00	2	4	0	U	None	0.63	1	0	U	None	44	1	0	U	UJ	2.2	1	0	U	None	44	1	0	U	None	8.8	1	0	U	None	44	1	0	U	None	220	1
25	SIA4C036A	SIA4C036A_3/4/13_(4-4)Grab_DUP	Triad	2013-03-04 0:00:00	4	4																																						
25	SIA4C036A	SIA4C036A_3/4/13_(4-4)Grab_NM	Triad	2013-03-04 0:00:00	4	4																																						
25	SS-241	SS-241_5/9/00_(0-1)Grab_NM	RFI2-2000	2000-05-09 0:00:00	0	1	4.2	None	None	None	1	0	U	None	380	1	0	U	None	9.6	5	0	U	None	380	1	78	J	None	None	1	0	U	None	380	1	0	U	None	380	1
25	SS-241	SS-241_6/30/00_(1-2)Grab_NM	RFI2-2000	2000-06-30 0:00:00	1	2	2.3	None	None	2.35	1	0	U	None	390	1	0	U	None	10	5	0	U	None	390	1	0	U	None	390	1	0	U	None	390	1	0	U	None	390	1
25	SS-241	SS-241_6/30/00_(2-3)Grab_NM	RFI2-2000	2000-06-30 0:00:00	2	3	3.2	None	None	2.56	1	0	U	None	420	1	0	U	None	22	10	0	U	None	420	1	0	U	None	420	1	0	U	None	420	1	41	J	None	423.08	1
25	SS-348	SS-348_10/31/06_(0-1)Grab_NM	Phase 3 RFI	2006-10-31 0:00:00	0	1																																						
26	SIA4DT5-06A	SIA4DT5-06A_2/20/13_(0-2)Comp_NM	Triad	2013-02-20 0:00:00	0	2	130	None	None	0.51	1	0	U	None	3600	100	0	U	None	9.4	5	0	U	None	3600	100	0	U	None	730	100	0	U	None	3600	100	0	U	None	19000	100
26	SIA4DT5-06A	SIA4DT5-06A_2/20/13_(2-2)Grab_V_NM	Triad	2013-02-20 0:00:00	2	2																																						
26	SIA4DT5-06A	SIA4DT5-06A_2/20/13_(2-4)Comp_V_NM	Triad	2013-02-20 0:00:00	2	4	74	None	None	0.53	1																																	
26	SIA4DT5-06A	SIA4DT5-06A_2/20/13_(4-4)Grab_V_NM	Triad	2013-02-20 0:00:00	4	4																																						
26	SIA4DT5-09A	SIA4DT5-09A_2/20/13_(0-2)Comp_NM	Triad	2013-02-20 0:00:00	0	2	64	None	None	0.53	1	0	U	None	3900	100	0	U	None	3.9	2	0	U	None	3900	100	0	U	None	790	100	0	U	None	3900	100	0	U	None	20000	100
26	SIA4DT5-09A	SIA4DT5-09A_2/20/13_(2-2)Grab_V_NM	Triad	2013-02-20 0:00:00	2	2																																						
26	SIA4DT5-10A	SIA4DT5-10A_2/20/13_(0-2)Comp_NM	Triad	2013-02-20 0:00:00	0	2	91	None	None	0.51	1	0	U	None	360	10	0	U	None	9.2	5	0	U	None	360	10	0	U	None	74	10	0	U	None	360	10	0	U	None	1900	10
26	SIA4DT5-10A	SIA4DT5-10A_2/20/13_(2-2)Grab_V_NM	Triad	2013-02-20 0:00:00	2	2																																						
26	SIA4DT5-11A	SIA4DT5-11A_2/20/13_(0-2)Comp_NM	Triad	2013-02-20 0:00:00	0	2	30	None	None	0.5	1	0	U	None	3600	100	0	U	None	19	10	0	U	None	3600	100	0	U	None	740	100	0	U	None	3600	100	0	U	None	19000	100

Notes:
U=Non-Detect; J=Estimated value; J+=Estimated high; J-=Estimated low;
UJ=Estimated Non-Detect; UJ+=Estimated high Non-Detect
T=Compound identified in associated decontamination blank; UR= Rejected

TABLE F-1
SWMU SOIL DATA
HERCULES LLC AND PINOVA, INC.
BRUNSWICK, GA

							Dieldrin 8081B/8082A					Diethyl phthalate 8270D LL					Dimethoate 8270D LL					Dimethyl phthalate 8270D LL					Dimethylbenzo(a)anthracene 8270D LL					Di-n-octyl phthalate 8270D LL					Dinoseb 8270D LL				
SWMU ID	Location ID	Sample ID	Event	Sample Date	Start Depth	End Depth	Result	Lab Flag	Qualifier	RDL	Dilution	Result	Lab Flag	Qualifier	RDL	Dilution	Result	Lab Flag	Qualifier	RDL	Dilution	Result	Lab Flag	Qualifier	RDL	Dilution	Result	Lab Flag	Qualifier	RDL	Dilution	Result	Lab Flag	Qualifier	RDL	Dilution	Result	Lab Flag	Qualifier	RDL	Dilution
17	SS-271	SS-271_11/14/00_(4-5)Grab_NM	RFI2-2000	2000-11-14 0:00:00	4	5																																					
17	SS-358	SS-358_10/25/06_(0-1)Grab_NM	Phase 3 RFI	2006-10-25 0:00:00	0	1																																					
18	SIA1C003A	SIA1C003A_1/24/13_(0-2)Comp_V_NM	Triad	2013-01-24 0:00:00	0	2	23	None	None	7.2	4	0	U	None	350	10	0	U	None	350	10	0	U	None	350	10	0	U	None	350	10	0	U	None	350	10	0	U	None	700	10
18	SIA1C003A	SIA1C003A_1/24/13_(2-2)Grab_NM	Triad	2013-01-24 0:00:00	2	2																																					
18	SS-270	SS-270_1/8/01_(0-1)Grab_NM	RFI2-2000	2001-01-08 0:00:00	0	1												U	None	71	1																					
18	SS-270	SS-270_11/14/00_(0-1)Grab_NM	RFI2-2000	2000-11-14 0:00:00	0	1	0	U	None	34	10	0	U	None	340	1						0	U	None	340	1	0	U	None	340	1	0	U	None	340	1	0	U	None	340	1			
18	SS-270	SS-270_11/14/00_(1-2)Grab_DUP	RFI2-2000	2000-11-14 0:00:00	1	2																																					
18	SS-270	SS-270_11/14/00_(1-2)Grab_NM	RFI2-2000	2000-11-14 0:00:00	1	2																																					
18	SS-270	SS-270_11/14/00_(2-3)Grab_NM	RFI2-2000	2000-11-14 0:00:00	2	3																																					
18	SS-270	SS-270_11/14/00_(3-4)Grab_NM	RFI2-2000	2000-11-14 0:00:00	3	4																																					
18	SS-270	SS-270_11/14/00_(4-5)Grab_NM	RFI2-2000	2000-11-14 0:00:00	4	5																																					
18	SS-354	SS-354_10/26/06_(0-1)Grab_NM	Phase 3 RFI	2006-10-26 0:00:00	0	1																																					
18	SS-354	SS-354_10/26/06_(1-2)Grab_NM	Phase 3 RFI	2006-10-26 0:00:00	1	2																																					
18	SS-354	SS-354A_10/26/06_(0-0.5)Grab_NM	Phase 3 RFI	2006-10-26 0:00:00	0	0.5																																					
19	HW-8740	12_1/23/02_(0-1)Grab_NM	2002 EPD Split	2002-01-23 0:00:00	0	1																																					
19	HW-8740	HW-8740_1/23/02_(0-1)Grab_NM	2002 EPD Split	2002-01-23 0:00:00	0	1																																					
19	Nstreet_Field	Nstreet_Field_4/28/14_(0.5-0.5)Grab_NM	Triad	2014-04-28 0:00:00	0.5	0.5						0	U	None	830	20	0	U	None	830	20	0	U	None	830	20						0	U	None	830	20	0	U	None	1700	20
19	SIA3BT1-05A	SIA3BT1-05A_1/22/13_(0-2)Comp_V_NM	Triad	2013-01-22 0:00:00	0	2						0	U	None	180	5	0	U	None	180	5	0	U	None	180	5	0	U	None	180	5	0	U	None	180	5	0	U	None	370	5
19	SIA3BT1-05A	SIA3BT1-05A_1/22/13_(2-2)Grab_NM	Triad	2013-01-22 0:00:00	2	2																																					
19	SS-329	SS-329_10/24/06_(0-1)Grab_NM	Phase 3 RFI	2006-10-24 0:00:00	0	1																																					
20	HW-8739	11_1/23/02_(0-1)Grab_NM	2002 EPD Split	2002-01-23 0:00:00	0	1																																					
20	HW-8739	HW-8739_1/23/02_(0-1)Grab_NM	2002 EPD Split	2002-01-23 0:00:00	0	1																																					
20	SIA3A022A	SIA3A022A_1/17/13_(0-2)Comp_V_NM	Triad	2013-01-17 0:00:00	0	2	0	U	None	190	100	0	U	None	380	10	0	U	None	380	10	0	U	None	380	10	0	U	None	380	10	0	U	None	380	10	0	U	None	760	10
20	SIA3A022A	SIA3A022A_1/17/13_(2-2)Grab_NM	Triad	2013-01-17 0:00:00	2	2																																					
20	SIA3A022A	SIA3A022A_1/17/13_(2-4)Comp_V_NM	Triad	2013-01-17 0:00:00	2	4	950	J	None	1700	400																																
20	SIA3A022A	SIA3A022A_1/17/13_(4-4)Grab_NM	Triad	2013-01-17 0:00:00	4	4																																					
20	SIA3A023A	SIA3A023A_1/14/13_(0-2)Comp_V_NM	Triad	2013-01-14 0:00:00	0	2	340	E p	None	12	5	0	U	None	480	10	0	U	None	480	10	0	U	None	480	10	0	U	None	480	10	0	U	None	480	10	0	U	None	960	10
20	SIA3A023A	SIA3A023A_1/14/13_(2-2)Grab_NM	Triad	2013-01-14 0:00:00	2	2																																					
20	SIA3A023A	SIA3A023A_1/14/13_(2-4)Comp_V_NM	Triad	2013-01-14 0:00:00	2	4	2.6	J	None	4.5	2	0	U	None	43	1	0	U	None	43	1	0	U	None	43	1	0	U	None	43	1	8.7	J	None	43	1	0	U	None	86	1
20	SIA3A023A	SIA3A023A_1/14/13_(4-4)Grab_NM	Triad	2013-01-14 0:00:00	4	4																																					
20	SIA3A026A	SIA3A026A_1/15/13_(0-2)Comp_V_NM	Triad	2013-01-15 0:00:00	0	2	340	E	None	8.4	4	0	U	None	410	10	0	U	None	410	10	0	U	None	410	10	0	U	None	410	10	0	U	None	410	10	0	U	None	820	10
20	SIA3A026A	SIA3A026A_1/15/13_(2-2)Grab_NM	Triad	2013-01-15 0:00:00	2	2																																					
20	SIA3A026A	SIA3A026A_1/15/13_(2-4)Comp_V_NM	Triad	2013-01-15 0:00:00	2	4	2.8	J	None	3.9	2																																
20	SIA3A026A	SIA3A026A_1/15/13_(4-4)Grab_NM	Triad	2013-01-15 0:00:00	4	4																																					
20	SS-209	SS-209_5/9/00_(0-1)Grab_NM	RFI2-2000	2000-05-09 0:00:00	0	1	84	P	None	68.04	20	0	U	None	1700	5	0	U	None	67	1	0	U	None	1700	5	0	U	None	1700	5	0	U	None	1700	5	0	U	None	1700	5
20	SS-209	SS-209_5/9/00_(1-2)Grab_NM	RFI2-2000	2000-05-09 0:00:00	1	2																																					
20	SS-209	SS-209_6/28/00_(1-2)Grab_NM	RFI2-2000	2000-06-28 0:00:00	1	2	27	None	None	3.71	1	0	U	None	370	1						0	U	None	370	1	0	U	None	370	1	0	U	None	370	1	0	U	None	370	1
20	SS-209	SS-209_6/28/00_(2-3)Grab_NM	RFI2-2000	2000-06-28 0:00:00	2	3	1.5	J	None	3.79	1	0	U	None	380	1						0	U	None	380	1	0	U	None	380	1	0	U	None	380	1	0	U	None	380	1
20	SS-209	SS-209_6/28/00_(3-4)Grab_NM	RFI2-2000	2000-06-28 0:00:00	3	4	0.94	J	None	3.93	1	0	U	None	390	1						0	U	None	390	1	0	U	None	390	1	0	U	None	390	1	0	U	None	390	1
20	SS-209	SS-209_6/28/00_(4-5)Grab_NM	RFI2-2000	2000-06-28 0:00:00	4	5	1.1	J	None	4.07	1	0	U	None	410	1						0	U	None	410	1	0	U	None	410	1	0	U	None	410	1	0	U	None	410	1
21	SIA4C032A	SIA4C032A_3/4/13_(0-2)Comp_V_NM	Triad	2013-03-04 0:00:00	0	2	0	U	None	220	100	0	U	None	2100	50	0	U	None	2100	50	0	U	None	2100	50	0	U	None	2100	50	0	U	None	2100	50	0	U	None	4200	50
21	SIA4C032A	SIA4C032A_3/4/13_(2-2)Grab_NM	Triad	2013-03-04 0:00:00	2	2																																					
21	SIA4C033A	SIA4C033A_3/4/13_(0-2)Comp_V_NM	Triad	2013-03-04 0:00:00	0	2	0	U	UJ	12	5	0	U	None	450	10	0	U	None	450	10	0	U	None	450	10	0	U	None	450	10	0	U	None	450	10	0	U	None	890	10
21	SIA4C033A	SIA4C033A_3/4/13_(2-2)Grab_NM	Triad	2013-03-04 0:00:00	2	2																																					
21	SS-282	SS-282_1/8/01_(0-1)Grab_NM	RFI2-2000	2001-01-08 0:00:00	0	1												U	None	88	1																					
21	SS-282	SS-282_11/15/00_(0-1)Grab_NM	RFI2-2000	2000-11-15 0:00:00	0	1	280	None	None	None	10	0	U	None	380	1						0	U	None	380	1	0	U	None	380	1	0	U	None	380	1	0	U	None	380	1
21	SS-282	SS-282_11/15/00_(1-2)Grab_NM	RFI2-2000	2000-11-15 0:00:00	1	2																																					
21	SS-282	SS-282_11/15/00_(2-3)Grab_NM	RFI2-2000	2000-11-15 0:00:00	2	3																																					
21	SS-282	SS-282_11/15/00_(3-4)Grab_NM	RFI2-2000	2000-11-15 0:00:00	3	4																																					
21	SS-282	SS-282_11/15/00_(4-5)Grab_NM	RFI2-2000	2000-11-15 0:00:00	4	5																																					
22	S-8B Tank Dike	S-8B Tank Dike_8/6/13_(0-1)_NM	Triad	2013-08-06 0:00:00	0	1																																					
22	SIA4C031A	SIA4C031A_3/4/13_(0-2)Comp_V_NM	Triad	2013-03-04 0:00:00	0	2	0	U	UJ	2.3	1	0	U	None	4500	100	0	U	None	4500	100	0	U	None	4500	100	0	U	None	4500	100	0	U	None	4500	100	0	U	None	9000	100
22	SIA4C031A	SIA4C031A_3/4/13_(2-2)Grab_NM	Triad	2013-03-04 0:00:00	2	2																																					
22	SS-284	SS-284_1/8/01_(0-1)Grab_NM	RFI2-2000	2001-01-08 0:00:00	0	1												U	None	87	1																					
22	SS-284	SS-284_11/15/00_(0-1)Grab_NM	RFI2-2000	2000-11-15 0:00:00	0	1	2	JP	None	None	1	0	U	None	410	1						0	U	None	410	1	0	U	None	410	1	0	U	None	410	1	0	U	None	410	1
22	SS-284	SS-284_11/15/00_(1-2)Grab_DUP	RFI2-2000	2000-11-15 0:00:00	1	2																																					
22	SS-284	SS-284_11/15/00_(1-2)Grab_NM	RFI2-2000	2000-11-15 0:00:00	1	2																																					
22	SS-284	SS-284_11/15/00_(2-3)Grab_NM	RFI2-2000	2000-11-15 0:00:00	2	3																																					
22	SS-284	SS-284_11/15/00_(3-4)Grab_NM	RFI2-2000	2000-11-15 0:00:00	3	4																																					
22	SS-349	SS-349_11/1/06_(0-1)Grab_NM	Phase 3 RFI	2006-11-01 0:00:00	0	1																																					
22	SS-349	SS-349_11/1/06_(1-2)Grab_NM	Phase 3 RFI	2006-11-01 0:00:00	1	2																																					
23	SIA4DT5-07A	SIA4DT5-07A_2/20/13_(0-2)Comp_NM	Triad	2013-02-20 0:00:00	0	2	0	U	None	9.7	5	0	U	None	3800	100	0	U	None	3800	100	0	U	None	3800	100	0	U	None	3800	100	0	U	None	3800	100	0	U	None	7500	100
23	SIA4DT5-07A	SIA4DT5-07A_2/20/13_(2-2)Grab_V_NM	Triad	2013-02-20 0:00:00	2	2																																					
23	SIA4DT5-08A	SIA4DT5-08A_2/20/13_(0-2)Comp_NM	Triad	2013-02-20 0:00:00	0	2	0	U	None	21	10	0	U	None	4000	100	0	U	None	4000	100	0	U	None	4000	100	0	U	None	4000	100	0	U	None	4000	100	0	U	None	7900	100
23	SIA4DT5-08A	SIA4DT5-08A_2/20/13_(2-2)Grab_V_NM	Triad	2013-02-20 0:00:00	2	2																																					
23	SS-415	SS-415_10/31/06_(0-1)Grab_NM	Phase 3 RFI	2006-10-31 0:00:00	0	1																																					
24	HCS GR AC4W (W,1)	HCS GR AC4W (W,1)_5/5/09_(1-1)_NM	SWMU 5 Confirmation	2009-05-05 0:00:00	1	1	0	U	None	38	None																																
24	HCS GR AC5 (2-3)	HCS GR AC5 (2-3)_4/21/09_(2-3)_NM	SWMU 5 Confirmation	2009-04-21 0:00:00	2	3	0	U	None	40	None																																
24	HCS GR AC5 (W,1)	HCS GR AC5 (W,1)_4/21/09_(1-1)_NM	SWMU 5 Confirmation	2009-04-21 0:00:00	1	1	0	U	None	37	None																																
24	HCS GR AC6 (E,1)	HCS GR AC6 (E,1)_10/16/08_(1-1)_NM	SWMU 5 Confirmation	2008-10-16 0:00:00	1	1	0	U	None	37	None																																
24	HCS GR AC7 (NE,1)	HCS GR AC7 (NE,1)_10/16/08_(1-1)_NM	SWMU 5 Confirmation	2008-10-16 0:00:00	1	1	0	U	None	18	None																																
24	HCS GR AD4 (3-4)	HCS GR AD4 (3-4)_10/15/08_(3-4)_NM	SWMU 5 Confirmation	2008-10-15 0:00:00	3	4	0	U	None	1.7	None																																
24	HCS GR AD4 (E,1.5)	HCS GR AD4 (E,1.5)_10/16/08_(1.5-1.5)_NM	SWMU 5 Confirmation	2008-10-16 0:00:00	1.5	1.5	0	U	None	8.3	None																																
24	HCS GR AD4 (W,1.5)	HCS GR AD4 (W,1.5)_10/16/08_(1.5-1.5)_NM	SWMU 5 Confirmation	2008-10-16 0:00:00	1.5	1.5	0	U	None	0.8	None																																
24	HCS GR AD4a (3-4)	HCS GR AD4a (3-4)_4/21/09_(3-4)_NM	SWMU 5 Confirmation	2009-04-21 0:00:00	3	4	0	U	None	41	None																																
24	HCS GR AD5 (E,1.5)	HCS GR AD5 (E,1.5)_10/16/08_(1.5-1.5)_NM	SWMU 5 Confirmation	2008-10-16 0:00:00	1.5	1.5	0	U	None	20	None																																
24	HCS GR AE3 (E,1.5)	HCS GR AE3 (E,1.5)_10/15/08_(1.5-1.5)_NM	SWMU 5 Confirmation	2008-10-15 0:00:00	1.5	1.5	0	U	None	0.39	None																																
24	HCS GR AE3 (W,1.5)	HCS GR AE3 (W,1.5)_10/16/08_(1.5-1.5)_NM	SWMU 5 Confirmation	2008-10-16 0:00:00	1.5	1.5	0	U	None	0.88	None																																
25	MW-40D	MW-40D_3/24/10_(5-10)_NM		2010-03-24 0:00:00	5	10																																					
25	SIA4C034A	SIA4C034A_3/4/13_(0-2)Comp_V_NM	Triad	2013-03-04 0:00:00	0	2	0	U	None	240	100	0	U	None	480	10	0	U	None	480	10	0	U	None	480	10	0	U	None	480	10	0	U	None	480	10	0	U	None	950	10
25	SIA4C034A	SIA4C034A_3/4/13_(2-2)Grab_NM	Triad	2013-03-04 0:00:00	2	2																																					
25	SIA4C035A	SIA4C035A_3/6/13_(0-2)Comp_V_NM	Triad	2013-03-06 0:00:00	0	2	0	U	None	440	200	0	U	None	4200	100	0	U	None	4200	100	0	U	None	4200	100	0	U	None	4200	100	480	J	None	4200	100	0	U	UJ	8400	100
25	SIA4C035A	SIA4C035A_3/6/13_(2-2)Grab_NM	Triad	2013-03-06 0:00:00	2	2																																					
25	SIA4C035A	SIA4C035A_3/6/13_(2-4)Comp_V_NM	Triad	2013-03-06 0:00:00	2	4	0	U	UJ	2.1	1	21	J	None	42	1	0	U	None	42	1	0	U	None	42	1	0	U	None	42	1	0	U	None	42	1	0	U	None	83	1
25	SIA4C035A	SIA4C035A_3/6/13_(4-4)Grab_NM	Triad	2013-03-06 0:00:00	4	4																																					
25	SIA4C036A	SIA4C036A_3/4/13_(0-2)Comp_V_DUP	Triad	2013-03-04 0:00:00	0	2	0	U	UJ	2	1	0	U	None	38	1	0	U	None	38	1	0	U	None	38	1	0	U	None	38	1	0	U	None	38	1	0	U	None	77	1
25	SIA4C036A	SIA4C036A_3/4/13_(0-2)Comp_V_NM	Triad	2013-03-04 0:00:00	0	2	0	U	None	9.3	4	0	U	None	46	1	0	U	None	46	1	0	U	None	46	1	0	U	None	46	1	0	U	None	46	1	0	U	None	92	1
25	SIA4C036A	SIA4C036A_3/4/13_(0-2)Comp_V_RE	Triad	2013-03-04 0:00:00	0	2						0	U H	UJ	46	1	0	U H	UJ	46	1	0	U H	UJ	46	1	0	U H	UJ	46	1	0	U H	UJ	46	1	0	U H	UJ	92	1
25	SIA4C036A	SIA4C036A_3/4/13_(2-2)Grab_NM	Triad	2013-03-04 0:00:00	2	2																																					
25	SIA4C036A	SIA4C036A_3/4/13_(2-4)Comp_V_NM	Triad	2013-03-04 0:00:00	2	4	0	U	UJ	2.2	1	0	U	None	44	1	0	U	None	44	1	0	U	None	44	1	0	U	None	44	1	0	U	None	44	1	0	U	UJ	87	1
25	SIA4C036A	SIA4C036A_3/4/13_(4-4)Grab_DUP	Triad	2013-03-04 0:00:00	4	4																																					
25	SIA4C036A	SIA4C036A_3/4/13_(4-4)Grab_NM	Triad	2013-03-04 0:00:00	4	4																																					
25	SS-241	SS-241_5/9/00_(0-1)Grab_NM	RFI2-2000	2000-05-09 0:00:00	0	1	0	U	None	19	5	0	U	None	380	1	0	U	None	74	1	0	U	None	380	1	0	U	None	380	1	0	U	None	380	1	0	U	None	380	1
25	SS-241	SS-241_6/30/00_(1-2)Grab_NM	RFI2-2000	2000-06-30 0:00:00	1	2	0	U	None	19	5	0	U	None	390	1						0	U	None	390	1	0	U	None	390	1	0	U	None	390	1	0	U	None	390	1
25	SS-241	SS-241_6/30/00_(2-3)Grab_NM	RFI2-2000	2000-06-30 0:00:00	2	3	0	U	None	42	10	0	U	None	420	1						0	U	None	420	1	0	U	None	420	1	0	U	None	420	1	0	U	None	420	1
25	SS-348	SS-348_10/31/06_(0-1)Grab_NM	Phase 3 RFI	2006-10-31 0:00:00	0	1																																					
26	SIA4DT5-06A	SIA4DT5-06A_2/20/13_(0-2)Comp_NM	Triad	2013-02-20 0:00:00	0	2	0	U	None	9.4	5	0	U	None	3600	100	0	U	None	3600	100	0	U	None	3600	100	0	U	None	3600	100	0	U	None	3600	100	0	U	None	7200	100
26	SIA4DT5-06A	SIA4DT5-06A_2/20/13_(2-2)Grab_V_NM	Triad	2013-02-20 0:00:00	2	2																																					
26	SIA4DT5-06A	SIA4DT5-06A_2/20/13_(2-4)Comp_V_NM	Triad	2013-02-20 0:00:00	2	4																																					
26	SIA4DT5-06A	SIA4DT5-06A_2/20/13_(4-4)Grab_V_NM	Triad	2013-02-20 0:00:00	4	4																																					
26	SIA4DT5-09A	SIA4DT5-09A_2/20/13_(0-2)Comp_NM	Triad	2013-02-20 0:00:00	0	2	15	p	None	3.9	2	0	U	None	3900	100	0	U	None	3900	100	0	U	None	3900	100	0	U	None	3900	100	0	U	None	3900	100	0	U	None	7700	100
26	SIA4DT5-09A	SIA4DT5-09A_2/20/13_(2-2)Grab_V_NM	Triad	2013-02-20 0:00:00	2	2																																					
26	SIA4DT5-10A	SIA4DT5-10A_2/20/13_(0-2)Comp_NM	Triad	2013-02-20 0:00:00	0	2	130	None	None	9.2	5	0	U	None	360	10	0	U	None	360	10	0	U	None	360	10	0	U	None	360	10	0	U	None	360	10	0	U	None	730	10
26	SIA4DT5-10A	SIA4DT5-10A_2/20/13_(2-2)Grab_V_NM	Triad	2013-02-20 0:00:00	2	2																																					
26	SIA4DT5-11A	SIA4DT5-11A_2/20/13_(0-2)Comp_NM	Triad	2013-02-20 0:00:00	0	2	130	p	None	19	10	0	U	None	3600	100	0	U	None	3600	100	0	U	None	3600	100	0	U	None	3600	100	0	U	None	3600	100	0	U	None	7300	100

Notes:
U=Non-Detect; J=Estimated value; J+=Estimated high; J-=Estimated low;
UJ=Estimated Non-Detect; UJ+=Estimated high Non-Detect
T=Compound identified in associated decontamination blank; UR= Rejected

TABLE F-1
SWMU SOIL DATA
HERCULES LLC AND PINOVA, INC.
BRUNSWICK, GA

							Disulfoton 8270D LL					Endosulfan I 8081B/8082A					Endosulfan II 8081B/8082A					Endosulfan sulfate 8081B/8082A					Endrin 8081B/8082A					Endrin aldehyde 8081B/8082A					Endrin ketone 8081B/8082A					
SWMU ID	Location ID	Sample ID	Event	Sample Date	Start Depth	End Depth	Result	Lab Flag	Qualifier	RDL	Dilution	Result	Lab Flag	Qualifier	RDL	Dilution	Result	Lab Flag	Qualifier	RDL	Dilution	Result	Lab Flag	Qualifier	RDL	Dilution	Result	Lab Flag	Qualifier	RDL	Dilution	Result	Lab Flag	Qualifier	RDL	Dilution	Result	Lab Flag	Qualifier	RDL	Dilution
17	SS-271	SS-271_11/14/00_(4-5)Grab_NM	RFI2-2000	2000-11-14 0:00:00	4	5																																					
17	SS-358	SS-358_10/25/06_(0-1)Grab_NM	Phase 3 RFI	2006-10-25 0:00:00	0	1																																					
18	SIA1C003A	SIA1C003A_1/24/13_(0-2)Comp_V_NM	Triad	2013-01-24 0:00:00	0	2	0	U	None	350	10	0	U	None	7.2	4	0	U	None	7.2	4	0	U	None	7.2	4	0	U	None	7.2	4	0	U	None	7.2	4	0	U	None	7.2	4
18	SIA1C003A	SIA1C003A_1/24/13_(2-2)Grab_NM	Triad	2013-01-24 0:00:00	2	2																																					
18	SS-270	SS-270_1/8/01_(0-1)Grab_NM	RFI2-2000	2001-01-08 0:00:00	0	1	0	U	None	71	1																																
18	SS-270	SS-270_11/14/00_(0-1)Grab_NM	RFI2-2000	2000-11-14 0:00:00	0	1						0	U	None	18	10	0	U	None	34	10	0	U	None	34	10	0	U	None	34	10	0	U	None	34	10							
18	SS-270	SS-270_11/14/00_(1-2)Grab_DUP	RFI2-2000	2000-11-14 0:00:00	1	2																																					
18	SS-270	SS-270_11/14/00_(1-2)Grab_NM	RFI2-2000	2000-11-14 0:00:00	1	2																																					
18	SS-270	SS-270_11/14/00_(2-3)Grab_NM	RFI2-2000	2000-11-14 0:00:00	2	3																																					
18	SS-270	SS-270_11/14/00_(3-4)Grab_NM	RFI2-2000	2000-11-14 0:00:00	3	4																																					
18	SS-270	SS-270_11/14/00_(4-5)Grab_NM	RFI2-2000	2000-11-14 0:00:00	4	5																																					
18	SS-354	SS-354_10/26/06_(0-1)Grab_NM	Phase 3 RFI	2006-10-26 0:00:00	0	1																																					
18	SS-354	SS-354_10/26/06_(1-2)Grab_NM	Phase 3 RFI	2006-10-26 0:00:00	1	2																																					
18	SS-354	SS-354A_10/26/06_(0-0.5)Grab_NM	Phase 3 RFI	2006-10-26 0:00:00	0	0.5																																					
19	HW-8740	12_1/23/02_(0-1)Grab_NM	2002 EPD Split	2002-01-23 0:00:00	0	1																																					
19	HW-8740	HW-8740_1/23/02_(0-1)Grab_NM	2002 EPD Split	2002-01-23 0:00:00	0	1																																					
19	Nstreet_Field	Nstreet_Field_4/28/14_(0.5-0.5)Grab_NM	Triad	2014-04-28 0:00:00	0.5	0.5	0	U	None	830	20																																
19	SIA3BT1-05A	SIA3BT1-05A_1/22/13_(0-2)Comp_V_NM	Triad	2013-01-22 0:00:00	0	2	0	U	None	180	5																																
19	SIA3BT1-05A	SIA3BT1-05A_1/22/13_(2-2)Grab_NM	Triad	2013-01-22 0:00:00	2	2																																					
19	SS-329	SS-329_10/24/06_(0-1)Grab_NM	Phase 3 RFI	2006-10-24 0:00:00	0	1																																					
20	HW-8739	11_1/23/02_(0-1)Grab_NM	2002 EPD Split	2002-01-23 0:00:00	0	1																																					
20	HW-8739	HW-8739_1/23/02_(0-1)Grab_NM	2002 EPD Split	2002-01-23 0:00:00	0	1																																					
20	SIA3A022A	SIA3A022A_1/17/13_(0-2)Comp_V_NM	Triad	2013-01-17 0:00:00	0	2	0	U	None	380	10	0	U	None	190	100	0	U	None	190	100	0	U	None	190	100	0	U	None	190	100	0	U	None	190	100	0	U	None	190	100
20	SIA3A022A	SIA3A022A_1/17/13_(2-2)Grab_NM	Triad	2013-01-17 0:00:00	2	2																																					
20	SIA3A022A	SIA3A022A_1/17/13_(2-4)Comp_V_NM	Triad	2013-01-17 0:00:00	2	4						0	U	None	1700	400	0	U	None	1700	400	0	U	None	1700	400	0	U	None	1700	400	0	U	None	1700	400	0	U	None	1700	400
20	SIA3A022A	SIA3A022A_1/17/13_(4-4)Grab_NM	Triad	2013-01-17 0:00:00	4	4																																					
20	SIA3A023A	SIA3A023A_1/14/13_(0-2)Comp_V_NM	Triad	2013-01-14 0:00:00	0	2	0	U	None	480	10	0	U	UJ	12	5	0	U	UJ	12	5	0	U	UJ	12	5	0	U	UJ	12	5	0	U	UJ	12	5	0	U	UJ	12	5
20	SIA3A023A	SIA3A023A_1/14/13_(2-2)Grab_NM	Triad	2013-01-14 0:00:00	2	2																																					
20	SIA3A023A	SIA3A023A_1/14/13_(2-4)Comp_V_NM	Triad	2013-01-14 0:00:00	2	4	0	U	None	43	1	0	U	None	4.5	2	0	U	None	4.5	2	0	U	None	4.5	2	0	U	None	4.5	2	0	U	None	4.5	2	0	U	None	4.5	2
20	SIA3A023A	SIA3A023A_1/14/13_(4-4)Grab_NM	Triad	2013-01-14 0:00:00	4	4																																					
20	SIA3A026A	SIA3A026A_1/15/13_(0-2)Comp_V_NM	Triad	2013-01-15 0:00:00	0	2	0	U	None	410	10	0	U	UJ	8.4	4	0	U	UJ	8.4	4	0	U	UJ	8.4	4	0	U	UJ	8.4	4	0	U	UJ	8.4	4	0	U	UJ	8.4	4
20	SIA3A026A	SIA3A026A_1/15/13_(2-2)Grab_NM	Triad	2013-01-15 0:00:00	2	2																																					
20	SIA3A026A	SIA3A026A_1/15/13_(2-4)Comp_V_NM	Triad	2013-01-15 0:00:00	2	4						0	U	None	3.9	2	0	U	None	3.9	2	0	U	None	3.9	2	0	U	None	3.9	2	0	U	None	3.9	2	0	U	None	3.9	2
20	SIA3A026A	SIA3A026A_1/15/13_(4-4)Grab_NM	Triad	2013-01-15 0:00:00	4	4																																					
20	SS-209	SS-209_5/9/00_(0-1)Grab_NM	RFI2-2000	2000-05-09 0:00:00	0	1	0	U	None	67	1	0	U	None	35	20	0	U	None	68	20	0	U	None	68	20	120	P	None	68.04	20	0	U	None	68	20					
20	SS-209	SS-209_5/9/00_(1-2)Grab_NM	RFI2-2000	2000-05-09 0:00:00	1	2																																					
20	SS-209	SS-209_6/28/00_(1-2)Grab_NM	RFI2-2000	2000-06-28 0:00:00	1	2						0	U	None	1.9	1	0	U	None	3.7	1	0	U	None	3.7	1	0	U	None	3.7	1	0	U	None	3.7	1					
20	SS-209	SS-209_6/28/00_(2-3)Grab_NM	RFI2-2000	2000-06-28 0:00:00	2	3						0	U	None	2	1	0	U	None	3.8	1	0	U	None	3.8	1	0	U	None	3.8	1	0	U	None	3.8	1					
20	SS-209	SS-209_6/28/00_(3-4)Grab_NM	RFI2-2000	2000-06-28 0:00:00	3	4						0	U	None	2	1	0	U	None	3.9	1	0	U	None	3.9	1	0	U	None	3.9	1	0	U	None	3.9	1					
20	SS-209	SS-209_6/28/00_(4-5)Grab_NM	RFI2-2000	2000-06-28 0:00:00	4	5						0	U	None	2.1	1	0	U	None	4.1	1	0	U	None	4.1	1	0	U	None	4.1	1	0	U	None	4.1	1					
21	SIA4C032A	SIA4C032A_3/4/13_(0-2)Comp_V_NM	Triad	2013-03-04 0:00:00	0	2	0	U	None	2100	50	0	U	None	220	100	0	U	None	220	100	0	U	None	220	100	0	U	None	220	100	0	U	None	220	100	64	J p	J	220	100
21	SIA4C032A	SIA4C032A_3/4/13_(2-2)Grab_NM	Triad	2013-03-04 0:00:00	2	2																																					
21	SIA4C033A	SIA4C033A_3/4/13_(0-2)Comp_V_NM	Triad	2013-03-04 0:00:00	0	2	0	U	None	450	10	0	U	UJ	12	5	0	U	UJ	12	5	0	U	UJ	12	5	0	U	UJ	12	5	0	U	UJ	12	5	0	U	UJ	12	5
21	SIA4C033A	SIA4C033A_3/4/13_(2-2)Grab_NM	Triad	2013-03-04 0:00:00	2	2																																					
21	SS-282	SS-282_1/8/01_(0-1)Grab_NM	RFI2-2000	2001-01-08 0:00:00	0	1	0	U	None	88	1																																
21	SS-282	SS-282_11/15/00_(0-1)Grab_NM	RFI2-2000	2000-11-15 0:00:00	0	1						0	U	None	20	10	120	None	None	None	10	0	U	None	38	10	0	U	None	38	10	110	P	None	None	10					
21	SS-282	SS-282_11/15/00_(1-2)Grab_NM	RFI2-2000	2000-11-15 0:00:00	1	2																																					
21	SS-282	SS-282_11/15/00_(2-3)Grab_NM	RFI2-2000	2000-11-15 0:00:00	2	3																																					
21	SS-282	SS-282_11/15/00_(3-4)Grab_NM	RFI2-2000	2000-11-15 0:00:00	3	4																																					
21	SS-282	SS-282_11/15/00_(4-5)Grab_NM	RFI2-2000	2000-11-15 0:00:00	4	5																																					
22	S-8B Tank Dike	S-8B Tank Dike_8/6/13_(0-1)_NM	Triad	2013-08-06 0:00:00	0	1																																					
22	SIA4C031A	SIA4C031A_3/4/13_(0-2)Comp_V_NM	Triad	2013-03-04 0:00:00	0	2	0	U	None	4500	100	0	U	UJ	2.3	1	0	U	UJ	2.3	1	0	U	UJ	2.3	1	0	U	UJ	2.3	1	0	U	UJ	2.3	1	0	U	UJ	2.3	1
22	SIA4C031A	SIA4C031A_3/4/13_(2-2)Grab_NM	Triad	2013-03-04 0:00:00	2	2																																					
22	SS-284	SS-284_1/8/01_(0-1)Grab_NM	RFI2-2000	2001-01-08 0:00:00	0	1	0	U	None	87	1																																
22	SS-284	SS-284_11/15/00_(0-1)Grab_NM	RFI2-2000	2000-11-15 0:00:00	0	1						0	U	None	2.1	1	0	U	None	4.1	1	0	U	None	4.1	1	0	U	None	4.1	1	0	U	None	4.1	1					
22	SS-284	SS-284_11/15/00_(1-2)Grab_DUP	RFI2-2000	2000-11-15 0:00:00	1	2																																					
22	SS-284	SS-284_11/15/00_(1-2)Grab_NM	RFI2-2000	2000-11-15 0:00:00	1	2																																					
22	SS-284	SS-284_11/15/00_(2-3)Grab_NM	RFI2-2000	2000-11-15 0:00:00	2	3																																					
22	SS-284	SS-284_11/15/00_(3-4)Grab_NM	RFI2-2000	2000-11-15 0:00:00	3	4																																					
22	SS-349	SS-349_11/1/06_(0-1)Grab_NM	Phase 3 RFI	2006-11-01 0:00:00	0	1																																					
22	SS-349	SS-349_11/1/06_(1-2)Grab_NM	Phase 3 RFI	2006-11-01 0:00:00	1	2																																					
23	SIA4DT5-07A	SIA4DT5-07A_2/20/13_(0-2)Comp_NM	Triad	2013-02-20 0:00:00	0	2	0	U	None	3800	100	0	U	None	9.7	5	0	U	None	9.7	5	0	U	None	9.7	5	0	U	None	9.7	5	0	U	None	9.7	5	0	U	None	9.7	5
23	SIA4DT5-07A	SIA4DT5-07A_2/20/13_(2-2)Grab_V_NM	Triad	2013-02-20 0:00:00	2	2																																					
23	SIA4DT5-08A	SIA4DT5-08A_2/20/13_(0-2)Comp_NM	Triad	2013-02-20 0:00:00	0	2	0	U	None	4000	100	0	U	None	21	10	0	U	None	21	10	0	U	None	21	10	0	U	None	21	10	0	U	None	21	10	0	U	None	21	10
23	SIA4DT5-08A	SIA4DT5-08A_2/20/13_(2-2)Grab_V_NM	Triad	2013-02-20 0:00:00	2	2																																					
23	SS-415	SS-415_10/31/06_(0-1)Grab_NM	Phase 3 RFI	2006-10-31 0:00:00	0	1																																					
24	HCS GR AC4W (W,1)	HCS GR AC4W (W,1)_5/5/09_(1-1)_NM	SWMU 5 Confirmation	2009-05-05 0:00:00	1	1																																					
24	HCS GR AC5 (2-3)	HCS GR AC5 (2-3)_4/21/09_(2-3)_NM	SWMU 5 Confirmation	2009-04-21 0:00:00	2	3																																					
24	HCS GR AC5 (W,1)	HCS GR AC5 (W,1)_4/21/09_(1-1)_NM	SWMU 5 Confirmation	2009-04-21 0:00:00	1	1																																					
24	HCS GR AC6 (E,1)	HCS GR AC6 (E,1)_10/16/08_(1-1)_NM	SWMU 5 Confirmation	2008-10-16 0:00:00	1	1																																					
24	HCS GR AC7 (NE,1)	HCS GR AC7 (NE,1)_10/16/08_(1-1)_NM	SWMU 5 Confirmation	2008-10-16 0:00:00	1	1																																					
24	HCS GR AD4 (3-4)	HCS GR AD4 (3-4)_10/15/08_(3-4)_NM	SWMU 5 Confirmation	2008-10-15 0:00:00	3	4																																					
24	HCS GR AD4 (E,1.5)	HCS GR AD4 (E,1.5)_10/16/08_(1.5-1.5)_NM	SWMU 5 Confirmation	2008-10-16 0:00:00	1.5	1.5																																					
24	HCS GR AD4 (W,1.5)	HCS GR AD4 (W,1.5)_10/16/08_(1.5-1.5)_NM	SWMU 5 Confirmation	2008-10-16 0:00:00	1.5	1.5																																					
24	HCS GR AD4a (3-4)	HCS GR AD4a (3-4)_4/21/09_(3-4)_NM	SWMU 5 Confirmation	2009-04-21 0:00:00	3	4																																					
24	HCS GR AD5 (E,1.5)	HCS GR AD5 (E,1.5)_10/16/08_(1.5-1.5)_NM	SWMU 5 Confirmation	2008-10-16 0:00:00	1.5	1.5																																					
24	HCS GR AE3 (E,1.5)	HCS GR AE3 (E,1.5)_10/15/08_(1.5-1.5)_NM	SWMU 5 Confirmation	2008-10-15 0:00:00	1.5	1.5																																					
24	HCS GR AE3 (W,1.5)	HCS GR AE3 (W,1.5)_10/16/08_(1.5-1.5)_NM	SWMU 5 Confirmation	2008-10-16 0:00:00	1.5	1.5																																					
25	MW-40D	MW-40D_3/24/10_(5-10)_NM		2010-03-24 0:00:00	5	10																																					
25	SIA4C034A	SIA4C034A_3/4/13_(0-2)Comp_V_NM	Triad	2013-03-04 0:00:00	0	2	0	U	None	480	10	0	U	None	240	100	0	U	None	240	100	49	J p	J	240	100	0	U	None	240	100	0	U	None	240	100	0	U	None	240	100
25	SIA4C034A	SIA4C034A_3/4/13_(2-2)Grab_NM	Triad	2013-03-04 0:00:00	2	2																																					
25	SIA4C035A	SIA4C035A_3/6/13_(0-2)Comp_V_NM	Triad	2013-03-06 0:00:00	0	2	0	U	None	4200	100	0	U	None	440	200	0	U	None	440	200	0	U	None	440	200	0	U	None	440	200	0	U	None	440	200	0	U	None	440	200
25	SIA4C035A	SIA4C035A_3/6/13_(2-2)Grab_NM	Triad	2013-03-06 0:00:00	2	2																																					
25	SIA4C035A	SIA4C035A_3/6/13_(2-4)Comp_V_NM	Triad	2013-03-06 0:00:00	2	4	0	U	None	42	1	0	U	UJ	2.1	1	0	U	UJ	2.1	1	0	U	UJ	2.1	1	0	U	UJ	2.1	1	0	U	UJ	2.1	1	0	U	UJ	2.1	1
25	SIA4C035A	SIA4C035A_3/6/13_(4-4)Grab_NM	Triad	2013-03-06 0:00:00	4	4																																					
25	SIA4C036A	SIA4C036A_3/4/13_(0-2)Comp_V_DUP	Triad	2013-03-04 0:00:00	0	2	0	U	None	38	1	0	U	UJ	2	1	0	U	UJ	2	1	0	U	UJ	2	1	0	U	UJ	2	1	0	U	UJ	2	1	0	U	UJ	2	1
25	SIA4C036A	SIA4C036A_3/4/13_(0-2)Comp_V_NM	Triad	2013-03-04 0:00:00	0	2	0	U	None	46	1	0	U	None	9.3	4	0	U	None	9.3	4	74	None	None	9.3	4	0	U	None	9.3	4	0	U	None	9.3	4	0	U	None	9.3	4
25	SIA4C036A	SIA4C036A_3/4/13_(0-2)Comp_V_RE	Triad	2013-03-04 0:00:00	0	2	0	U H	UJ	46	1																																
25	SIA4C036A	SIA4C036A_3/4/13_(2-2)Grab_NM	Triad	2013-03-04 0:00:00	2	2																																					
25	SIA4C036A	SIA4C036A_3/4/13_(2-4)Comp_V_NM	Triad	2013-03-04 0:00:00	2	4	0	U	None	44	1	0	U	UJ	2.2	1	0	U	UJ	2.2	1	0	U	UJ	2.2	1	0	U	UJ	2.2	1	0	U	UJ	2.2	1	0	U	UJ	2.2	1
25	SIA4C036A	SIA4C036A_3/4/13_(4-4)Grab_DUP	Triad	2013-03-04 0:00:00	4	4																																					
25	SIA4C036A	SIA4C036A_3/4/13_(4-4)Grab_NM	Triad	2013-03-04 0:00:00	4	4																																					
25	SS-241	SS-241_5/9/00_(0-1)Grab_NM	RFI2-2000	2000-05-09 0:00:00	0	1	0	U	None	74	1	0	U	None	9.6	5	0	U	None	19	5	0	U	None	19	5	0	U	None	19	5	0	U	None	19	5					
25	SS-241	SS-241_6/30/00_(1-2)Grab_NM	RFI2-2000	2000-06-30 0:00:00	1	2						0	U	None	10	5	0	U	None	19	5	0	U	None	19	5	0	U	None	19	5	0	U	None	19	5					
25	SS-241	SS-241_6/30/00_(2-3)Grab_NM	RFI2-2000	2000-06-30 0:00:00	2	3						0	U	None	22	10	390	P	None	42.31	10	0	U	None	42	10	0	U	None	42	10	0	U	None	42	10					
25	SS-348	SS-348_10/31/06_(0-1)Grab_NM	Phase 3 RFI	2006-10-31 0:00:00	0	1																																					
26	SIA4DT5-06A	SIA4DT5-06A_2/20/13_(0-2)Comp_NM	Triad	2013-02-20 0:00:00	0	2	0	U	None	3600	100	0	U	None	9.4	5	0	U	None	9.4	5	0	U	None	9.4	5	0	U	None	9.4	5	0	U	None	9.4	5	0	U	None	9.4	5
26	SIA4DT5-06A	SIA4DT5-06A_2/20/13_(2-2)Grab_V_NM	Triad	2013-02-20 0:00:00	2	2																																					
26	SIA4DT5-06A	SIA4DT5-06A_2/20/13_(2-4)Comp_V_NM	Triad	2013-02-20 0:00:00	2	4																																					
26	SIA4DT5-06A	SIA4DT5-06A_2/20/13_(4-4)Grab_V_NM	Triad	2013-02-20 0:00:00	4	4																																					
26	SIA4DT5-09A	SIA4DT5-09A_2/20/13_(0-2)Comp_NM	Triad	2013-02-20 0:00:00	0	2	0	U	None	3900	100	0	U *	UR	3.9	2	0	U	None	3.9	2	5.2	p	None	3.9	2	0	U	None	3.9	2	0	U	None	3.9	2	0	U	None	3.9	2
26	SIA4DT5-09A	SIA4DT5-09A_2/20/13_(2-2)Grab_V_NM	Triad	2013-02-20 0:00:00	2	2																																					
26	SIA4DT5-10A	SIA4DT5-10A_2/20/13_(0-2)Comp_NM	Triad	2013-02-20 0:00:00	0	2	0	U	None	360	10	0	U	None	9.2	5	0	U	None	9.2	5	0	U	None	9.2	5	0	U	None	9.2	5	0	U	None	9.2	5	0	U	None	9.2	5
26	SIA4DT5-10A	SIA4DT5-10A_2/20/13_(2-2)Grab_V_NM	Triad	2013-02-20 0:00:00	2	2																																					
26	SIA4DT5-11A	SIA4DT5-11A_2/20/13_(0-2)Comp_NM	Triad	2013-02-20 0:00:00	0	2	0	U	None	3600	100	0	U	None	19	10	0	U	None	19	10	22	p	None	19	10	0	U	None	19	10	0	U	None	19	10	0	U	None	19	10

Notes:
U=Non-Detect; J=Estimated value; J+=Estimated high; J-=Estimated low;
UJ=Estimated Non-Detect; UJ+=Estimated high Non-Detect
T=Compound identified in associated decontamination blank; UR= Rejected

TABLE F-1
SWMU SOIL DATA
HERCULES LLC AND PINOVA, INC.
BRUNSWICK, GA

							Ethyl methanesulfonate 8270D LL					Famphur 8270D LL					Fluoranthene 8270D LL					Fluorene 8270D LL					gamma-Chlordane 8081B/8082A					Heptachlor 8081B/8082A					Heptachlor epoxide 8081B/8082A				
SWMU ID	Location ID	Sample ID	Event	Sample Date	Start Depth	End Depth	Result	Lab Flag	Qualifier	RDL	Dilution	Result	Lab Flag	Qualifier	RDL	Dilution	Result	Lab Flag	Qualifier	RDL	Dilution	Result	Lab Flag	Qualifier	RDL	Dilution	Result	Lab Flag	Qualifier	RDL	Dilution	Result	Lab Flag	Qualifier	RDL	Dilution	Result	Lab Flag	Qualifier	RDL	Dilution
17	SS-271	SS-271_11/14/00_(4-5)Grab_NM	RFI2-2000	2000-11-14 0:00:00	4	5																																					
17	SS-358	SS-358_10/25/06_(0-1)Grab_NM	Phase 3 RFI	2006-10-25 0:00:00	0	1																																					
18	SIA1C003A	SIA1C003A_1/24/13_(0-2)Comp_V_NM	Triad	2013-01-24 0:00:00	0	2	0	U	None	700	10	0	U	None	350	10	0	U	None	71	10	0	U	None	71	10	0	U	None	7.2	4	0	U	None	7.2	4	1.4	J p	None	7.2	4
18	SIA1C003A	SIA1C003A_1/24/13_(2-2)Grab_NM	Triad	2013-01-24 0:00:00	2	2																																					
18	SS-270	SS-270_1/8/01_(0-1)Grab_NM	RFI2-2000	2001-01-08 0:00:00	0	1						0	U	None	71	1																											
18	SS-270	SS-270_11/14/00_(0-1)Grab_NM	RFI2-2000	2000-11-14 0:00:00	0	1	0	U	None	340	1						0	U	None	340	1	0	U	None	340	1						0	U	None	18	10	0	U	None	18	10
18	SS-270	SS-270_11/14/00_(1-2)Grab_DUP	RFI2-2000	2000-11-14 0:00:00	1	2																																					
18	SS-270	SS-270_11/14/00_(1-2)Grab_NM	RFI2-2000	2000-11-14 0:00:00	1	2																																					
18	SS-270	SS-270_11/14/00_(2-3)Grab_NM	RFI2-2000	2000-11-14 0:00:00	2	3																																					
18	SS-270	SS-270_11/14/00_(3-4)Grab_NM	RFI2-2000	2000-11-14 0:00:00	3	4																																					
18	SS-270	SS-270_11/14/00_(4-5)Grab_NM	RFI2-2000	2000-11-14 0:00:00	4	5																																					
18	SS-354	SS-354_10/26/06_(0-1)Grab_NM	Phase 3 RFI	2006-10-26 0:00:00	0	1																																					
18	SS-354	SS-354_10/26/06_(1-2)Grab_NM	Phase 3 RFI	2006-10-26 0:00:00	1	2																																					
18	SS-354	SS-354A_10/26/06_(0-0.5)Grab_NM	Phase 3 RFI	2006-10-26 0:00:00	0	0.5																																					
19	HW-8740	12_1/23/02_(0-1)Grab_NM	2002 EPD Split	2002-01-23 0:00:00	0	1																																					
19	HW-8740	HW-8740_1/23/02_(0-1)Grab_NM	2002 EPD Split	2002-01-23 0:00:00	0	1																																					
19	Nstreet_Field	Nstreet_Field_4/28/14_(0.5-0.5)Grab_NM	Triad	2014-04-28 0:00:00	0.5	0.5	0	U	None	1700	20	0	U	None	830	20	0	U	None	170	20	0	U	None	170	20																	
19	SIA3BT1-05A	SIA3BT1-05A_1/22/13_(0-2)Comp_V_NM	Triad	2013-01-22 0:00:00	0	2	0	U	None	370	5	0	U	None	180	5	0	U	None	37	5	0	U	None	37	5																	
19	SIA3BT1-05A	SIA3BT1-05A_1/22/13_(2-2)Grab_NM	Triad	2013-01-22 0:00:00	2	2																																					
19	SS-329	SS-329_10/24/06_(0-1)Grab_NM	Phase 3 RFI	2006-10-24 0:00:00	0	1																																					
20	HW-8739	11_1/23/02_(0-1)Grab_NM	2002 EPD Split	2002-01-23 0:00:00	0	1																																					
20	HW-8739	HW-8739_1/23/02_(0-1)Grab_NM	2002 EPD Split	2002-01-23 0:00:00	0	1																																					
20	SIA3A022A	SIA3A022A_1/17/13_(0-2)Comp_V_NM	Triad	2013-01-17 0:00:00	0	2	0	U	None	760	10	0	U	None	380	10	0	U	None	77	10	0	U	None	77	10	0	U	None	190	100	0	U	None	190	100	0	U	None	190	100
20	SIA3A022A	SIA3A022A_1/17/13_(2-2)Grab_NM	Triad	2013-01-17 0:00:00	2	2																																					
20	SIA3A022A	SIA3A022A_1/17/13_(2-4)Comp_V_NM	Triad	2013-01-17 0:00:00	2	4																					0	U	None	1700	400	190	J	None	1700	400	0	U	None	1700	400
20	SIA3A022A	SIA3A022A_1/17/13_(4-4)Grab_NM	Triad	2013-01-17 0:00:00	4	4																																					
20	SIA3A023A	SIA3A023A_1/14/13_(0-2)Comp_V_NM	Triad	2013-01-14 0:00:00	0	2	0	U	None	960	10	0	U	None	480	10	200	None	None	98	10	0	U	None	98	10	6.9	J p	J	12	5	0	U	UJ	12	5	0	U	UJ	12	5
20	SIA3A023A	SIA3A023A_1/14/13_(2-2)Grab_NM	Triad	2013-01-14 0:00:00	2	2																																					
20	SIA3A023A	SIA3A023A_1/14/13_(2-4)Comp_V_NM	Triad	2013-01-14 0:00:00	2	4	0	U	None	86	1	0	U	None	43	1	0	U	None	8.7	1	0	U	None	8.7	1	0	U	None	4.5	2	0	U	None	4.5	2	0	U	None	4.5	2
20	SIA3A023A	SIA3A023A_1/14/13_(4-4)Grab_NM	Triad	2013-01-14 0:00:00	4	4																																					
20	SIA3A026A	SIA3A026A_1/15/13_(0-2)Comp_V_NM	Triad	2013-01-15 0:00:00	0	2	0	U	None	820	10	0	U	None	410	10	0	U	None	83	10	0	U	None	83	10	0	U	UJ	8.4	4	0	U	UJ	8.4	4	0	U	UJ	8.4	4
20	SIA3A026A	SIA3A026A_1/15/13_(2-2)Grab_NM	Triad	2013-01-15 0:00:00	2	2																																					
20	SIA3A026A	SIA3A026A_1/15/13_(2-4)Comp_V_NM	Triad	2013-01-15 0:00:00	2	4																					0	U	None	3.9	2	0	U	None	3.9	2	0	U	None	3.9	2
20	SIA3A026A	SIA3A026A_1/15/13_(4-4)Grab_NM	Triad	2013-01-15 0:00:00	4	4																																					
20	SS-209	SS-209_5/9/00_(0-1)Grab_NM	RFI2-2000	2000-05-09 0:00:00	0	1	0	U	None	1700	5	0	U	None	67	1	0	U	None	1700	5											0	U	None	35	20	0	U	None	35	20
20	SS-209	SS-209_5/9/00_(1-2)Grab_NM	RFI2-2000	2000-05-09 0:00:00	1	2																																					
20	SS-209	SS-209_6/28/00_(1-2)Grab_NM	RFI2-2000	2000-06-28 0:00:00	1	2	0	U	None	370	1						100	J	None	370.79	1	0	U	None	370	1						0	U	None	1.9	1	0	U	None	1.9	1
20	SS-209	SS-209_6/28/00_(2-3)Grab_NM	RFI2-2000	2000-06-28 0:00:00	2	3	0	U	None	380	1						0	U	None	380	1	0	U	None	380	1						0	U	None	2	1	0	U	None	2	1
20	SS-209	SS-209_6/28/00_(3-4)Grab_NM	RFI2-2000	2000-06-28 0:00:00	3	4	0	U	None	390	1						0	U	None	390	1	0	U	None	390	1						0	U	None	2	1	0	U	None	2	1
20	SS-209	SS-209_6/28/00_(4-5)Grab_NM	RFI2-2000	2000-06-28 0:00:00	4	5	0	U	None	410	1						0	U	None	410	1	0	U	None	410	1						0	U	None	2.1	1	0	U	None	2.1	1
21	SIA4C032A	SIA4C032A_3/4/13_(0-2)Comp_V_NM	Triad	2013-03-04 0:00:00	0	2	0	U	None	4200	50	0	U	None	2100	50	580	None	None	430	50	0	U	None	430	50	0	U	None	220	100	0	U	None	220	100	0	U	None	220	100
21	SIA4C032A	SIA4C032A_3/4/13_(2-2)Grab_NM	Triad	2013-03-04 0:00:00	2	2																																					
21	SIA4C033A	SIA4C033A_3/4/13_(0-2)Comp_V_NM	Triad	2013-03-04 0:00:00	0	2	0	U	None	890	10	0	U	None	450	10	0	U	None	91	10	0	U	None	91	10	0	U	UJ	12	5	0	U	UJ	12	5	0	U	UJ	12	5
21	SIA4C033A	SIA4C033A_3/4/13_(2-2)Grab_NM	Triad	2013-03-04 0:00:00	2	2																																					
21	SS-282	SS-282_1/8/01_(0-1)Grab_NM	RFI2-2000	2001-01-08 0:00:00	0	1						0	U	None	88	1																											
21	SS-282	SS-282_11/15/00_(0-1)Grab_NM	RFI2-2000	2000-11-15 0:00:00	0	1	0	U	None	380	1						0	U	None	380	1	0	U	None	380	1						44	None	None	None	10	0	U	None	20	10
21	SS-282	SS-282_11/15/00_(1-2)Grab_NM	RFI2-2000	2000-11-15 0:00:00	1	2																																					
21	SS-282	SS-282_11/15/00_(2-3)Grab_NM	RFI2-2000	2000-11-15 0:00:00	2	3																																					
21	SS-282	SS-282_11/15/00_(3-4)Grab_NM	RFI2-2000	2000-11-15 0:00:00	3	4																																					
21	SS-282	SS-282_11/15/00_(4-5)Grab_NM	RFI2-2000	2000-11-15 0:00:00	4	5																																					
22	S-8B Tank Dike	S-8B Tank Dike_8/6/13_(0-1)_NM	Triad	2013-08-06 0:00:00	0	1																																					
22	SIA4C031A	SIA4C031A_3/4/13_(0-2)Comp_V_NM	Triad	2013-03-04 0:00:00	0	2	0	U	None	9000	100	0	U	None	4500	100	0	U	None	920	100	0	U	None	920	100	0	U	UJ	2.3	1	0	U	UJ	2.3	1	0	U	UJ	2.3	1
22	SIA4C031A	SIA4C031A_3/4/13_(2-2)Grab_NM	Triad	2013-03-04 0:00:00	2	2																																					
22	SS-284	SS-284_1/8/01_(0-1)Grab_NM	RFI2-2000	2001-01-08 0:00:00	0	1						0	U	None	87	1																											
22	SS-284	SS-284_11/15/00_(0-1)Grab_NM	RFI2-2000	2000-11-15 0:00:00	0	1	0	U	None	410	1						59	J	None	None	1	0	U	None	410	1						0	U	None	2.1	1	0	U	None	2.1	1
22	SS-284	SS-284_11/15/00_(1-2)Grab_DUP	RFI2-2000	2000-11-15 0:00:00	1	2																																					
22	SS-284	SS-284_11/15/00_(1-2)Grab_NM	RFI2-2000	2000-11-15 0:00:00	1	2																																					
22	SS-284	SS-284_11/15/00_(2-3)Grab_NM	RFI2-2000	2000-11-15 0:00:00	2	3																																					
22	SS-284	SS-284_11/15/00_(3-4)Grab_NM	RFI2-2000	2000-11-15 0:00:00	3	4																																					
22	SS-349	SS-349_11/1/06_(0-1)Grab_NM	Phase 3 RFI	2006-11-01 0:00:00	0	1																																					
22	SS-349	SS-349_11/1/06_(1-2)Grab_NM	Phase 3 RFI	2006-11-01 0:00:00	1	2																																					
23	SIA4DT5-07A	SIA4DT5-07A_2/20/13_(0-2)Comp_NM	Triad	2013-02-20 0:00:00	0	2	0	U	None	7500	100	0	U	None	3800	100	0	U	None	760	100	0	U	None	760	100	0	U	None	9.7	5	0	U	None	9.7	5	0	U	None	9.7	5
23	SIA4DT5-07A	SIA4DT5-07A_2/20/13_(2-2)Grab_V_NM	Triad	2013-02-20 0:00:00	2	2																																					
23	SIA4DT5-08A	SIA4DT5-08A_2/20/13_(0-2)Comp_NM	Triad	2013-02-20 0:00:00	0	2	0	U	None	7900	100	0	U	None	4000	100	430	J	None	810	100	0	U	None	810	100	0	U	None	21	10	0	U	None	21	10	0	U	None	21	10
23	SIA4DT5-08A	SIA4DT5-08A_2/20/13_(2-2)Grab_V_NM	Triad	2013-02-20 0:00:00	2	2																																					
23	SS-415	SS-415_10/31/06_(0-1)Grab_NM	Phase 3 RFI	2006-10-31 0:00:00	0	1																																					
24	HCS GR AC4W (W,1)	HCS GR AC4W (W,1)_5/5/09_(1-1)_NM	SWMU 5 Confirmation	2009-05-05 0:00:00	1	1																																					
24	HCS GR AC5 (2-3)	HCS GR AC5 (2-3)_4/21/09_(2-3)_NM	SWMU 5 Confirmation	2009-04-21 0:00:00	2	3																																					
24	HCS GR AC5 (W,1)	HCS GR AC5 (W,1)_4/21/09_(1-1)_NM	SWMU 5 Confirmation	2009-04-21 0:00:00	1	1																																					
24	HCS GR AC6 (E,1)	HCS GR AC6 (E,1)_10/16/08_(1-1)_NM	SWMU 5 Confirmation	2008-10-16 0:00:00	1	1																																					
24	HCS GR AC7 (NE,1)	HCS GR AC7 (NE,1)_10/16/08_(1-1)_NM	SWMU 5 Confirmation	2008-10-16 0:00:00	1	1																																					
24	HCS GR AD4 (3-4)	HCS GR AD4 (3-4)_10/15/08_(3-4)_NM	SWMU 5 Confirmation	2008-10-15 0:00:00	3	4																																					
24	HCS GR AD4 (E,1.5)	HCS GR AD4 (E,1.5)_10/16/08_(1.5-1.5)_NM	SWMU 5 Confirmation	2008-10-16 0:00:00	1.5	1.5																																					
24	HCS GR AD4 (W,1.5)	HCS GR AD4 (W,1.5)_10/16/08_(1.5-1.5)_NM	SWMU 5 Confirmation	2008-10-16 0:00:00	1.5	1.5																																					
24	HCS GR AD4a (3-4)	HCS GR AD4a (3-4)_4/21/09_(3-4)_NM	SWMU 5 Confirmation	2009-04-21 0:00:00	3	4																																					
24	HCS GR AD5 (E,1.5)	HCS GR AD5 (E,1.5)_10/16/08_(1.5-1.5)_NM	SWMU 5 Confirmation	2008-10-16 0:00:00	1.5	1.5																																					
24	HCS GR AE3 (E,1.5)	HCS GR AE3 (E,1.5)_10/15/08_(1.5-1.5)_NM	SWMU 5 Confirmation	2008-10-15 0:00:00	1.5	1.5																																					
24	HCS GR AE3 (W,1.5)	HCS GR AE3 (W,1.5)_10/16/08_(1.5-1.5)_NM	SWMU 5 Confirmation	2008-10-16 0:00:00	1.5	1.5																																					
25	MW-40D	MW-40D_3/24/10_(5-10)_NM		2010-03-24 0:00:00	5	10																																					
25	SIA4C034A	SIA4C034A_3/4/13_(0-2)Comp_V_NM	Triad	2013-03-04 0:00:00	0	2	0	U	None	950	10	0	U	None	480	10	0	U	None	96	10	0	U	None	96	10	0	U	None	240	100	0	U	None	240	100	0	U	None	240	100
25	SIA4C034A	SIA4C034A_3/4/13_(2-2)Grab_NM	Triad	2013-03-04 0:00:00	2	2																																					
25	SIA4C035A	SIA4C035A_3/6/13_(0-2)Comp_V_NM	Triad	2013-03-06 0:00:00	0	2	0	U	None	8400	100	0	U	UJ	4200	100	660	J	None	850	100	0	U	None	850	100	0	U	None	440	200	0	U	None	440	200	0	U	None	440	200
25	SIA4C035A	SIA4C035A_3/6/13_(2-2)Grab_NM	Triad	2013-03-06 0:00:00	2	2																																					
25	SIA4C035A	SIA4C035A_3/6/13_(2-4)Comp_V_NM	Triad	2013-03-06 0:00:00	2	4	0	U	None	83	1	0	U	UJ	42	1	0	U	None	8.4	1	0	U	None	8.4	1	0	U	UJ	2.1	1	0	U	UJ	2.1	1	0	U	UJ	2.1	1
25	SIA4C035A	SIA4C035A_3/6/13_(4-4)Grab_NM	Triad	2013-03-06 0:00:00	4	4																																					
25	SIA4C036A	SIA4C036A_3/4/13_(0-2)Comp_V_DUP	Triad	2013-03-04 0:00:00	0	2	0	U	None	77	1	0	U	None	38	1	0	U	None	7.8	1	0	U	None	7.8	1	0	U	UJ	2	1	0	U	UJ	2	1	0	U	UJ	2	1
25	SIA4C036A	SIA4C036A_3/4/13_(0-2)Comp_V_NM	Triad	2013-03-04 0:00:00	0	2	0	U	None	92	1	0	U	None	46	1	51	None	None	9.3	1	0	U	None	9.3	1	0	U	None	9.3	4	0	U	None	9.3	4	0	U	None	9.3	4
25	SIA4C036A	SIA4C036A_3/4/13_(0-2)Comp_V_RE	Triad	2013-03-04 0:00:00	0	2	0	U	H	UJ	92	1	0	U	H	UJ	46	1	170	H	J	9.3	1	0	U	H	UJ	9.3	1													
25	SIA4C036A	SIA4C036A_3/4/13_(2-2)Grab_NM	Triad	2013-03-04 0:00:00	2	2																																					
25	SIA4C036A	SIA4C036A_3/4/13_(2-4)Comp_V_NM	Triad	2013-03-04 0:00:00	2	4	0	U	None	87	1	0	U	UJ	44	1	0	U	None	8.8	1	0	U	None	8.8	1	0	U	UJ	2.2	1	0	U	UJ	2.2	1	0	U	UJ	2.2	1
25	SIA4C036A	SIA4C036A_3/4/13_(4-4)Grab_DUP	Triad	2013-03-04 0:00:00	4	4																																					
25	SIA4C036A	SIA4C036A_3/4/13_(4-4)Grab_NM	Triad	2013-03-04 0:00:00	4	4																																					
25	SS-241	SS-241_5/9/00_(0-1)Grab_NM	RFI2-2000	2000-05-09 0:00:00	0	1	0	U	None	380	1	0	U	None	74	1	77	J	None	None	1	0	U	None	380	1						0	U	None	9.6	5	0	U	None	9.6	5
25	SS-241	SS-241_6/30/00_(1-2)Grab_NM	RFI2-2000	2000-06-30 0:00:00	1	2	0	U	None	390	1						69	J	None	388.24	1	0	U	None	390	1						0	U	None	10	5	0	U	None	10	5
25	SS-241	SS-241_6/30/00_(2-3)Grab_NM	RFI2-2000	2000-06-30 0:00:00	2	3	0	U	None	420	1						0	U	None	420	1	0	U	None	420	1						0	U	None	22	10	0	U	None	22	10
25	SS-348	SS-348_10/31/06_(0-1)Grab_NM	Phase 3 RFI	2006-10-31 0:00:00	0	1																																					
26	SIA4DT5-06A	SIA4DT5-06A_2/20/13_(0-2)Comp_NM	Triad	2013-02-20 0:00:00	0	2	0	U	None	7200	100	0	U	None	3600	100	0	U	None	730	100	0	U	None	730	100	0	U	None	9.4	5	0	U	None	9.4	5	0	U	None	9.4	5
26	SIA4DT5-06A	SIA4DT5-06A_2/20/13_(2-2)Grab_V_NM	Triad	2013-02-20 0:00:00	2	2																																					
26	SIA4DT5-06A	SIA4DT5-06A_2/20/13_(2-4)Comp_V_NM	Triad	2013-02-20 0:00:00	2	4																																					
26	SIA4DT5-06A	SIA4DT5-06A_2/20/13_(4-4)Grab_V_NM	Triad	2013-02-20 0:00:00	4	4																																					
26	SIA4DT5-09A	SIA4DT5-09A_2/20/13_(0-2)Comp_NM	Triad	2013-02-20 0:00:00	0	2	0	U	None	7700	100	0	U	None	3900	100	0	U	None	790	100	0	U	None	790	100	0	U	None	3.9	2	0	U	None	3.9	2	0	U	None	3.9	2
26	SIA4DT5-09A	SIA4DT5-09A_2/20/13_(2-2)Grab_V_NM	Triad	2013-02-20 0:00:00	2	2																																					
26	SIA4DT5-10A	SIA4DT5-10A_2/20/13_(0-2)Comp_NM	Triad	2013-02-20 0:00:00	0	2	0	U	None	730	10	0	U	None	360	10	0	U	None	74	10	0	U	None	74	10	0	U	None	9.2	5	0	U	None	9.2	5	0	U	None	9.2	5
26	SIA4DT5-10A	SIA4DT5-10A_2/20/13_(2-2)Grab_V_NM	Triad	2013-02-20 0:00:00	2	2																																					
26	SIA4DT5-11A	SIA4DT5-11A_2/20/13_(0-2)Comp_NM	Triad	2013-02-20 0:00:00	0	2	0	U	None	7300	100	0	U	None	3600	100	0	U	None	740	100	0	U	None	740	100	0	U	None	19	10	0	U	None	19	10	0	U	None	19	10

Notes:
U=Non-Detect; J=Estimated value; J+=Estimated high; J-=Estimated low;
UJ=Estimated Non-Detect; UJ+=Estimated high Non-Detect
T=Compound identified in associated decontamination blank; UR= Rejected

TABLE F-1
SWMU SOIL DATA
HERCULES LLC AND PINOVA, INC.
BRUNSWICK, GA

							Hexachlorobenzene 8270D LL					Hexachlorobutadiene 8270D LL					Hexachlorocyclopentadiene 8270D LL					Hexachloroethane 8270D LL					Hexachlorophene 8270D LL					Hexachloropropylene 8270D LL					Indeno(1,2,3-cd)pyrene 8270D LL				
SWMU ID	Location ID	Sample ID	Event	Sample Date	Start Depth	End Depth	Result	Lab Flag	Qualifier	RDL	Dilution	Result	Lab Flag	Qualifier	RDL	Dilution	Result	Lab Flag	Qualifier	RDL	Dilution	Result	Lab Flag	Qualifier	RDL	Dilution	Result	Lab Flag	Qualifier	RDL	Dilution	Result	Lab Flag	Qualifier	RDL	Dilution	Result	Lab Flag	Qualifier	RDL	Dilution
17	SS-271	SS-271_11/14/00_(4-5)Grab_NM	RFI2-2000	2000-11-14 0:00:00	4	5																																							
17	SS-358	SS-358_10/25/06_(0-1)Grab_NM	Phase 3 RFI	2006-10-25 0:00:00	0	1																																							
18	SIA1C003A	SIA1C003A_1/24/13_(0-2)Comp_V_NM	Triad	2013-01-24 0:00:00	0	2	0	U	None	350	10	0	U	None	350	10	0	U	None	700	10	0	U	None	350	10	0	U *	UJ	180000	10	0	U	None	350	10	0	U	None	71	10
18	SIA1C003A	SIA1C003A_1/24/13_(2-2)Grab_NM	Triad	2013-01-24 0:00:00	2	2						0	U	None	4.2	1																													
18	SS-270	SS-270_1/8/01_(0-1)Grab_NM	RFI2-2000	2001-01-08 0:00:00	0	1																																							
18	SS-270	SS-270_11/14/00_(0-1)Grab_NM	RFI2-2000	2000-11-14 0:00:00	0	1	0	U	None	340	1	0	U	None	340	1	0	U	None	340	1	0	U	None	340	1	0	U	None	180000	1	0	U	None	340	1	0	U	None	340	1
18	SS-270	SS-270_11/14/00_(1-2)Grab_DUP	RFI2-2000	2000-11-14 0:00:00	1	2																																							
18	SS-270	SS-270_11/14/00_(1-2)Grab_NM	RFI2-2000	2000-11-14 0:00:00	1	2																																							
18	SS-270	SS-270_11/14/00_(2-3)Grab_NM	RFI2-2000	2000-11-14 0:00:00	2	3																																							
18	SS-270	SS-270_11/14/00_(3-4)Grab_NM	RFI2-2000	2000-11-14 0:00:00	3	4																																							
18	SS-270	SS-270_11/14/00_(4-5)Grab_NM	RFI2-2000	2000-11-14 0:00:00	4	5																																							
18	SS-354	SS-354_10/26/06_(0-1)Grab_NM	Phase 3 RFI	2006-10-26 0:00:00	0	1																																							
18	SS-354	SS-354_10/26/06_(1-2)Grab_NM	Phase 3 RFI	2006-10-26 0:00:00	1	2																																							
18	SS-354	SS-354A_10/26/06_(0-0.5)Grab_NM	Phase 3 RFI	2006-10-26 0:00:00	0	0.5																																							
19	HW-8740	12_1/23/02_(0-1)Grab_NM	2002 EPD Split	2002-01-23 0:00:00	0	1																																							
19	HW-8740	HW-8740_1/23/02_(0-1)Grab_NM	2002 EPD Split	2002-01-23 0:00:00	0	1						0	UJ	None	5.5	None																													
19	Nstreet_Field	Nstreet_Field_4/28/14_(0.5-0.5)Grab_NM	Triad	2014-04-28 0:00:00	0.5	0.5	0	U	None	830	20	0	U	None	5.3	1	0	U	None	1700	20	0	U	None	830	20	0	U	None	430000	20								0	U	None	170	20
19	SIA3BT1-05A	SIA3BT1-05A_1/22/13_(0-2)Comp_V_NM	Triad	2013-01-22 0:00:00	0	2	0	U	None	180	5	0	U	None	180	5	0	U	None	370	5	0	U	None	180	5	0	U *	UJ	94000	5	0	U	None	180	5	0	U	None	37	5
19	SIA3BT1-05A	SIA3BT1-05A_1/22/13_(2-2)Grab_NM	Triad	2013-01-22 0:00:00	2	2						0	U	None	4.8	1																													
19	SS-329	SS-329_10/24/06_(0-1)Grab_NM	Phase 3 RFI	2006-10-24 0:00:00	0	1																																							
20	HW-8739	11_1/23/02_(0-1)Grab_NM	2002 EPD Split	2002-01-23 0:00:00	0	1																																							
20	HW-8739	HW-8739_1/23/02_(0-1)Grab_NM	2002 EPD Split	2002-01-23 0:00:00	0	1						0	UJ	None	8	None																													
20	SIA3A022A	SIA3A022A_1/17/13_(0-2)Comp_V_NM	Triad	2013-01-17 0:00:00	0	2	0	U	None	380	10	0	U	None	380	10	0	U	None	760	10	0	U	None	380	10	0	U *	UJ	200000	10	0	U	None	380	10	0	U	None	77	10
20	SIA3A022A	SIA3A022A_1/17/13_(2-2)Grab_NM	Triad	2013-01-17 0:00:00	2	2						0	U	None	4.3	1																													
20	SIA3A022A	SIA3A022A_1/17/13_(2-4)Comp_V_NM	Triad	2013-01-17 0:00:00	2	4																																							
20	SIA3A022A	SIA3A022A_1/17/13_(4-4)Grab_NM	Triad	2013-01-17 0:00:00	4	4						0	U	None	4.9	1																													
20	SIA3A023A	SIA3A023A_1/14/13_(0-2)Comp_V_NM	Triad	2013-01-14 0:00:00	0	2	0	U	None	480	10	0	U	None	480	10	0	U	None	960	10	0	U	None	480	10	0	U *	UJ	250000	10	0	U	None	480	10	0	U	None	98	10
20	SIA3A023A	SIA3A023A_1/14/13_(2-2)Grab_NM	Triad	2013-01-14 0:00:00	2	2						0	U H	UR	6.2	1																													
20	SIA3A023A	SIA3A023A_1/14/13_(2-4)Comp_V_NM	Triad	2013-01-14 0:00:00	2	4	0	U	None	43	1	0	U	None	43	1	0	U	None	86	1	0	U	None	43	1	0	U *	UJ	22000	1	0	U	None	43	1	0	U	None	8.7	1
20	SIA3A023A	SIA3A023A_1/14/13_(4-4)Grab_NM	Triad	2013-01-14 0:00:00	4	4						0	U H	UR	4.3	1																													
20	SIA3A026A	SIA3A026A_1/15/13_(0-2)Comp_V_NM	Triad	2013-01-15 0:00:00	0	2	0	U	None	410	10	0	U	None	410	10	0	U	None	820	10	0	U	None	410	10	0	U *	UJ	210000	10	0	U	None	410	10	0	U	None	83	10
20	SIA3A026A	SIA3A026A_1/15/13_(2-2)Grab_NM	Triad	2013-01-15 0:00:00	2	2						0	U	None	4.9	1																													
20	SIA3A026A	SIA3A026A_1/15/13_(2-4)Comp_V_NM	Triad	2013-01-15 0:00:00	2	4																																							
20	SIA3A026A	SIA3A026A_1/15/13_(4-4)Grab_NM	Triad	2013-01-15 0:00:00	4	4						0	U	None	4.4	1																													
20	SS-209	SS-209_5/9/00_(0-1)Grab_NM	RFI2-2000	2000-05-09 0:00:00	0	1	0	U	None	1700	5	0	U	None	1700	5	0	U	None	1700	5	0	U	None	1700	5	0	U	None	880000	5	0	U	None	1700	5	0	U	None	1700	5
20	SS-209	SS-209_5/9/00_(1-2)Grab_NM	RFI2-2000	2000-05-09 0:00:00	1	2																																							
20	SS-209	SS-209_6/28/00_(1-2)Grab_NM	RFI2-2000	2000-06-28 0:00:00	1	2	0	U	None	370	1	0	U	None	370	1	0	U	None	370	1	0	U	None	370	1	0	U	None	190000	1	0	U	None	370	1	0	U	None	370	1
20	SS-209	SS-209_6/28/00_(2-3)Grab_NM	RFI2-2000	2000-06-28 0:00:00	2	3	0	U	None	380	1	0	U	None	380	1	0	U	None	380	1	0	U	None	380	1	0	U	None	200000	1	0	U	None	380	1	0	U	None	380	1
20	SS-209	SS-209_6/28/00_(3-4)Grab_NM	RFI2-2000	2000-06-28 0:00:00	3	4	0	U	None	390	1	0	U	None	390	1	0	U	None	390	1	0	U	None	390	1	0	U	None	200000	1	0	U	None	390	1	0	U	None	390	1
20	SS-209	SS-209_6/28/00_(4-5)Grab_NM	RFI2-2000	2000-06-28 0:00:00	4	5	0	U	None	410	1	0	U	None	410	1	0	U	None	410	1	0	U	None	410	1	0	U	None	210000	1	0	U	None	410	1	0	U	None	410	1
21	SIA4C032A	SIA4C032A_3/4/13_(0-2)Comp_V_NM	Triad	2013-03-04 0:00:00	0	2	0	U	None	2100	50	0	U	None	2100	50	0	U	None	4200	50	0	U	None	2100	50	0	U *	UJ	1100000	50	0	U	None	2100	50	0	U	None	430	50
21	SIA4C032A	SIA4C032A_3/4/13_(2-2)Grab_NM	Triad	2013-03-04 0:00:00	2	2						0	U	None	9.3	1																													
21	SIA4C033A	SIA4C033A_3/4/13_(0-2)Comp_V_NM	Triad	2013-03-04 0:00:00	0	2	0	U	None	450	10	0	U	None	450	10	0	U	None	890	10	0	U	None	450	10	0	U *	UJ	230000	10	0	U	None	450	10	0	U	None	91	10
21	SIA4C033A	SIA4C033A_3/4/13_(2-2)Grab_NM	Triad	2013-03-04 0:00:00	2	2						0	U	None	4.5	1																													
21	SS-282	SS-282_1/8/01_(0-1)Grab_NM	RFI2-2000	2001-01-08 0:00:00	0	1																																							
21	SS-282	SS-282_11/15/00_(0-1)Grab_NM	RFI2-2000	2000-11-15 0:00:00	0	1	0	U	None	380	1	0	U	None	380	1	0	U	None	380	1	0	U	None	380	1	0	U	None	200000	1	0	U	None	380	1	0	U	None	380	1
21	SS-282	SS-282_11/15/00_(1-2)Grab_NM	RFI2-2000	2000-11-15 0:00:00	1	2																																							
21	SS-282	SS-282_11/15/00_(2-3)Grab_NM	RFI2-2000	2000-11-15 0:00:00	2	3																																							
21	SS-282	SS-282_11/15/00_(3-4)Grab_NM	RFI2-2000	2000-11-15 0:00:00	3	4																																							
21	SS-282	SS-282_11/15/00_(4-5)Grab_NM	RFI2-2000	2000-11-15 0:00:00	4	5																																							
22	S-8B Tank Dike	S-8B Tank Dike_8/6/13_(0-1)_NM	Triad	2013-08-06 0:00:00	0	1						0	U	None	64000	5000																													
22	SIA4C031A	SIA4C031A_3/4/13_(0-2)Comp_V_NM	Triad	2013-03-04 0:00:00	0	2	0	U	None	4500	100	0	U	None	4500	100	0	U	None	9000	100	0	U	None	4500	100	0	U *	UJ	2300000	100	0	U	None	4500	100	0	U	None	920	100
22	SIA4C031A	SIA4C031A_3/4/13_(2-2)Grab_NM	Triad	2013-03-04 0:00:00	2	2						0	U	None	250000	25000																													
22	SS-284	SS-284_1/8/01_(0-1)Grab_NM	RFI2-2000	2001-01-08 0:00:00	0	1																																							
22	SS-284	SS-284_11/15/00_(0-1)Grab_NM	RFI2-2000	2000-11-15 0:00:00	0	1	0	U	None	410	1	0	U	None	410	1	0	U	None	410	1	0	U	None	410	1	0	U	None	210000	1	0	U	None	410	1	0	U	None	410	1
22	SS-284	SS-284_11/15/00_(1-2)Grab_DUP	RFI2-2000	2000-11-15 0:00:00	1	2																																							
22	SS-284	SS-284_11/15/00_(1-2)Grab_NM	RFI2-2000	2000-11-15 0:00:00	1	2																																							
22	SS-284	SS-284_11/15/00_(2-3)Grab_NM	RFI2-2000	2000-11-15 0:00:00	2	3																																							
22	SS-284	SS-284_11/15/00_(3-4)Grab_NM	RFI2-2000	2000-11-15 0:00:00	3	4																																							
22	SS-349	SS-349_11/1/06_(0-1)Grab_NM	Phase 3 RFI	2006-11-01 0:00:00	0	1																																							
22	SS-349	SS-349_11/1/06_(1-2)Grab_NM	Phase 3 RFI	2006-11-01 0:00:00	1	2																																							
23	SIA4DT5-07A	SIA4DT5-07A_2/20/13_(0-2)Comp_NM	Triad	2013-02-20 0:00:00	0	2	0	U	None	3800	100	0	U	None	3800	100	0	U	None	7500	100	0	U	None	3800	100	0	U *	UJ	1900000	100	0	U	None	3800	100	0	U	None	760	100
23	SIA4DT5-07A	SIA4DT5-07A_2/20/13_(2-2)Grab_V_NM	Triad	2013-02-20 0:00:00	2	2						0	U	None	4.9	1																													
23	SIA4DT5-08A	SIA4DT5-08A_2/20/13_(0-2)Comp_NM	Triad	2013-02-20 0:00:00	0	2	0	U	None	4000	100	0	U	None	4000	100	0	U	None	7900	100	0	U	None	4000	100	0	U *	UJ	2000000	100	0	U	None	4000	100	0	U	None	810	100
23	SIA4DT5-08A	SIA4DT5-08A_2/20/13_(2-2)Grab_V_NM	Triad	2013-02-20 0:00:00	2	2						0	U	None	4.6	1																													
23	SS-415	SS-415_10/31/06_(0-1)Grab_NM	Phase 3 RFI	2006-10-31 0:00:00	0	1																																							
24	HCS GR AC4W (W,1)	HCS GR AC4W (W,1)_5/5/09_(1-1)_NM	SWMU 5 Confirmation	2009-05-05 0:00:00	1	1																																							
24	HCS GR AC5 (2-3)	HCS GR AC5 (2-3)_4/21/09_(2-3)_NM	SWMU 5 Confirmation	2009-04-21 0:00:00	2	3																																							
24	HCS GR AC5 (W,1)	HCS GR AC5 (W,1)_4/21/09_(1-1)_NM	SWMU 5 Confirmation	2009-04-21 0:00:00	1	1																																							
24	HCS GR AC6 (E,1)	HCS GR AC6 (E,1)_10/16/08_(1-1)_NM	SWMU 5 Confirmation	2008-10-16 0:00:00	1	1																																							
24	HCS GR AC7 (NE,1)	HCS GR AC7 (NE,1)_10/16/08_(1-1)_NM	SWMU 5 Confirmation	2008-10-16 0:00:00	1	1																																							
24	HCS GR AD4 (3-4)	HCS GR AD4 (3-4)_10/15/08_(3-4)_NM	SWMU 5 Confirmation	2008-10-15 0:00:00	3	4																																							
24	HCS GR AD4 (E,1.5)	HCS GR AD4 (E,1.5)_10/16/08_(1.5-1.5)_NM	SWMU 5 Confirmation	2008-10-16 0:00:00	1.5	1.5																																							
24	HCS GR AD4 (W,1.5)	HCS GR AD4 (W,1.5)_10/16/08_(1.5-1.5)_NM	SWMU 5 Confirmation	2008-10-16 0:00:00	1.5	1.5																																							
24	HCS GR AD4a (3-4)	HCS GR AD4a (3-4)_4/21/09_(3-4)_NM	SWMU 5 Confirmation	2009-04-21 0:00:00	3	4																																							
24	HCS GR AD5 (E,1.5)	HCS GR AD5 (E,1.5)_10/16/08_(1.5-1.5)_NM	SWMU 5 Confirmation	2008-10-16 0:00:00	1.5	1.5																																							
24	HCS GR AE3 (E,1.5)	HCS GR AE3 (E,1.5)_10/15/08_(1.5-1.5)_NM	SWMU 5 Confirmation	2008-10-15 0:00:00	1.5	1.5																																							
24	HCS GR AE3 (W,1.5)	HCS GR AE3 (W,1.5)_10/16/08_(1.5-1.5)_NM	SWMU 5 Confirmation	2008-10-16 0:00:00	1.5	1.5																																							
25	MW-40D	MW-40D_3/24/10_(5-10)_NM		2010-03-24 0:00:00	5	10																																							
25	SIA4C034A	SIA4C034A_3/4/13_(0-2)Comp_V_NM	Triad	2013-03-04 0:00:00	0	2	0	U	None	480	10	0	U	None	480	10	0	U	None	950	10	0	U	None	480	10	0	U *	UJ	240000	10	0	U	None	480	10	0	U	None	96	10
25	SIA4C034A	SIA4C034A_3/4/13_(2-2)Grab_NM	Triad	2013-03-04 0:00:00	2	2						0	U	None	360	40																													
25	SIA4C035A	SIA4C035A_3/6/13_(0-2)Comp_V_NM	Triad	2013-03-06 0:00:00	0	2	0	U	None	4200	100	0	U	None	4200	100	0	U	None	8400	100	0	U	None	4200	100	0	U *	UJ	2200000	100	0	U	None	4200	100	680	J	None	850	100
25	SIA4C035A	SIA4C035A_3/6/13_(2-2)Grab_NM	Triad	2013-03-06 0:00:00	2	2						0	U	None	5.6	1																													
25	SIA4C035A	SIA4C035A_3/6/13_(2-4)Comp_V_NM	Triad	2013-03-06 0:00:00	2	4	0	U	None	42	1	0	U	None	42	1	0	U	None	83	1	0	U	None	42	1	0	U *	None	21000	1	0	U	UJ	42	1	0	U	None	8.4	1
25	SIA4C035A	SIA4C035A_3/6/13_(4-4)Grab_NM	Triad	2013-03-06 0:00:00	4	4						0	U	UJ	4.9	1																													
25	SIA4C036A	SIA4C036A_3/4/13_(0-2)Comp_V_DUP	Triad	2013-03-04 0:00:00	0	2	0	U	None	38	1	0	U	None	38	1	0	U	None	77	1	0	U	None	38	1	0	U *	UJ	20000	1	0	U	None	38	1	0	U	None	7.8	1
25	SIA4C036A	SIA4C036A_3/4/13_(0-2)Comp_V_NM	Triad	2013-03-04 0:00:00	0	2	0	U	None	46	1	0	U	None	46	1	0	U	None	92	1	0	U	None	46	1	0	U *	None	24000	1	0	U	None	46	1	16	None	None	9.3	1
25	SIA4C036A	SIA4C036A_3/4/13_(0-2)Comp_V_RE	Triad	2013-03-04 0:00:00	0	2	0	U H	UJ	46	1	0	U H	UJ	46	1	0	U H	UJ	92	1	0	U H	UJ	46	1	0	U H *	UJ	24000	1	0	U H	UJ	46	1	21	H	J	9.3	1
25	SIA4C036A	SIA4C036A_3/4/13_(2-2)Grab_NM	Triad	2013-03-04 0:00:00	2	2						0	U	None	6.5	1																													
25	SIA4C036A	SIA4C036A_3/4/13_(2-4)Comp_V_NM	Triad	2013-03-04 0:00:00	2	4	0	U	None	44	1	0	U	None	44	1	0	U	None	87	1	0	U	None	44	1	0	U *	UJ	22000	1	0	U	None	44	1	0	U	None	8.8	1
25	SIA4C036A	SIA4C036A_3/4/13_(4-4)Grab_DUP	Triad	2013-03-04 0:00:00	4	4						0	U	None	5.1	1																													
25	SIA4C036A	SIA4C036A_3/4/13_(4-4)Grab_NM	Triad	2013-03-04 0:00:00	4	4						0	U	None	5.1	1																													
25	SS-241	SS-241_5/9/00_(0-1)Grab_NM	RFI2-2000	2000-05-09 0:00:00	0	1	0	U	None	380	1	0	U	None	380	1	0	U	None	380	1	0	U	None	380	1	0	U	None	190000	1	0	U	None	380	1	100	J	None	None	1
25	SS-241	SS-241_6/30/00_(1-2)Grab_NM	RFI2-2000	2000-06-30 0:00:00	1	2	0	U	None	390	1	0	U	None	390	1	0	U	None	390	1	0	U	None	390	1	0	U	None	200000	1	0	U	None	390	1	0	U	None	390	1
25	SS-241	SS-241_6/30/00_(2-3)Grab_NM	RFI2-2000	2000-06-30 0:00:00	2	3	0	U	None	420	1	0	U	None	420	1	0	U	None	420	1	0	U	None	420	1	0	U	None	220000	1	0	U	None	420	1	0	U	None	420	1
25	SS-348	SS-348_10/31/06_(0-1)Grab_NM	Phase 3 RFI	2006-10-31 0:00:00	0	1																																							
26	SIA4DT5-06A	SIA4DT5-06A_2/20/13_(0-2)Comp_NM	Triad	2013-02-20 0:00:00	0	2	0	U	None	3600	100	0	U	None	3600	100	0	U	None	7200	100	0	U	None	3600	100	0	U *	UJ	1900000	100	0	U	None	3600	100	0	U	None	730	100
26	SIA4DT5-06A	SIA4DT5-06A_2/20/13_(2-2)Grab_V_NM	Triad	2013-02-20 0:00:00	2	2						0	U	None	49000	5000																													
26	SIA4DT5-06A	SIA4DT5-06A_2/20/13_(2-4)Comp_V_NM	Triad	2013-02-20 0:00:00	2	4																																							
26	SIA4DT5-06A	SIA4DT5-06A_2/20/13_(4-4)Grab_V_NM	Triad	2013-02-20 0:00:00	4	4						0	U	None	990	100																													
26	SIA4DT5-09A	SIA4DT5-09A_2/20/13_(0-2)Comp_NM	Triad	2013-02-20 0:00:00	0	2	0	U	None	3900	100	0	U	None	3900	100	0	U	None	7700	100	0	U	None	3900	100	0	U *	UJ	2000000	100	0	U	None	3900	100	0	U	None	790	100
26	SIA4DT5-09A	SIA4DT5-09A_2/20/13_(2-2)Grab_V_NM	Triad	2013-02-20 0:00:00	2	2						0	U	None	4.8	1																													
26	SIA4DT5-10A	SIA4DT5-10A_2/20/13_(0-2)Comp_NM	Triad	2013-02-20 0:00:00	0	2	0	U	None	360	10	0	U	None	360	10	0	U	None	730	10	0	U	None	360	10	0	U *	UJ	190000	10	0	U	None	360	10	0	U	None	74	10
26	SIA4DT5-10A	SIA4DT5-10A_2/20/13_(2-2)Grab_V_NM	Triad	2013-02-20 0:00:00	2	2						0	U	None	4.6	1																													
26	SIA4DT5-11A	SIA4DT5-11A_2/20/13_(0-2)Comp_NM	Triad	2013-02-20 0:00:00	0	2	0	U	None	3600	100	0	U	None	3600	100	0	U	None	7300	100	0	U	None	3600	100	0	U *	UJ	1900000	100	0	U	None	3600	100	0	U	None	740	100

Notes:
U=Non-Detect; J=Estimated value; J+=Estimated high; J-=Estimated low;
UJ=Estimated Non-Detect; UJ+=Estimated high Non-Detect
T=Compound identified in associated decontamination blank; UR= Rejected

TABLE F-1
SWMU SOIL DATA
HERCULES LLC AND PINOVA, INC.
BRUNSWICK, GA

							Isophorone 8270D LL					Isosafrole 8270D LL					Lead 6020A					Lindane 8081B/8082A					m-Dinitrobenzene 8270D LL					Mercury 7471B					Methapyrilene 8270D LL				
SWMU ID	Location ID	Sample ID	Event	Sample Date	Start Depth	End Depth	Result	Lab Flag	Qualifier	RDL	Dilution	Result	Lab Flag	Qualifier	RDL	Dilution	Result	Lab Flag	Qualifier	RDL	Dilution	Result	Lab Flag	Qualifier	RDL	Dilution	Result	Lab Flag	Qualifier	RDL	Dilution	Result	Lab Flag	Qualifier	RDL	Dilution	Result	Lab Flag	Qualifier	RDL	Dilution
17	SS-271	SS-271_11/14/00_(4-5)Grab_NM	RFI2-2000	2000-11-14 0:00:00	4	5																																					
17	SS-358	SS-358_10/25/06_(0-1)Grab_NM	Phase 3 RFI	2006-10-25 0:00:00	0	1																0	U	None	2	1																	
18	SIA1C003A	SIA1C003A_1/24/13_(0-2)Comp_V_NM	Triad	2013-01-24 0:00:00	0	2	0	U	None	350	10	0	U	None	350	10	5.2	None	None	0.19	1	0	U	None	7.2	4	0	U	None	350	10	0.027	None	None	0.019	1	0	U	None	71000	10
18	SIA1C003A	SIA1C003A_1/24/13_(2-2)Grab_NM	Triad	2013-01-24 0:00:00	2	2																																					
18	SS-270	SS-270_1/8/01_(0-1)Grab_NM	RFI2-2000	2001-01-08 0:00:00	0	1																																					
18	SS-270	SS-270_11/14/00_(0-1)Grab_NM	RFI2-2000	2000-11-14 0:00:00	0	1	0	U	None	340	1	0	U	None	340	1	5.3	None	None	None	1	0	U	None	18	10	0	U	None	340	1	0.01	B	None	None	1	0	U	None	70000	1
18	SS-270	SS-270_11/14/00_(1-2)Grab_DUP	RFI2-2000	2000-11-14 0:00:00	1	2																																					
18	SS-270	SS-270_11/14/00_(1-2)Grab_NM	RFI2-2000	2000-11-14 0:00:00	1	2																																					
18	SS-270	SS-270_11/14/00_(2-3)Grab_NM	RFI2-2000	2000-11-14 0:00:00	2	3																																					
18	SS-270	SS-270_11/14/00_(3-4)Grab_NM	RFI2-2000	2000-11-14 0:00:00	3	4																																					
18	SS-270	SS-270_11/14/00_(4-5)Grab_NM	RFI2-2000	2000-11-14 0:00:00	4	5																																					
18	SS-354	SS-354_10/26/06_(0-1)Grab_NM	Phase 3 RFI	2006-10-26 0:00:00	0	1																																					
18	SS-354	SS-354_10/26/06_(1-2)Grab_NM	Phase 3 RFI	2006-10-26 0:00:00	1	2																																					
18	SS-354	SS-354A_10/26/06_(0-0.5)Grab_NM	Phase 3 RFI	2006-10-26 0:00:00	0	0.5																																					
19	HW-8740	12_1/23/02_(0-1)Grab_NM	2002 EPD Split	2002-01-23 0:00:00	0	1																																					
19	HW-8740	HW-8740_1/23/02_(0-1)Grab_NM	2002 EPD Split	2002-01-23 0:00:00	0	1																																					
19	Nstreet_Field	Nstreet_Field_4/28/14_(0.5-0.5)Grab_NM	Triad	2014-04-28 0:00:00	0.5	0.5	0	U	None	830	20	0	U	None	830	20																						0	U	None	170000	20
19	SIA3BT1-05A	SIA3BT1-05A_1/22/13_(0-2)Comp_V_NM	Triad	2013-01-22 0:00:00	0	2	0	U	None	180	5	0	U	None	180	5	11	None	None	0.21	1						0	U	None	180	5	0.028	None	None	0.02	1	0	U	None	37000	5
19	SIA3BT1-05A	SIA3BT1-05A_1/22/13_(2-2)Grab_NM	Triad	2013-01-22 0:00:00	2	2																																					
19	SS-329	SS-329_10/24/06_(0-1)Grab_NM	Phase 3 RFI	2006-10-24 0:00:00	0	1																																					
20	HW-8739	11_1/23/02_(0-1)Grab_NM	2002 EPD Split	2002-01-23 0:00:00	0	1																																					
20	HW-8739	HW-8739_1/23/02_(0-1)Grab_NM	2002 EPD Split	2002-01-23 0:00:00	0	1																																					
20	SIA3A022A	SIA3A022A_1/17/13_(0-2)Comp_V_NM	Triad	2013-01-17 0:00:00	0	2	0	U	None	380	10	0	U	None	380	10	30	None	None	0.22	1	0	U	None	190	100	0	U	None	380	10	0.041	None	None	0.021	1	0	U	None	77000	10
20	SIA3A022A	SIA3A022A_1/17/13_(2-2)Grab_NM	Triad	2013-01-17 0:00:00	2	2																																					
20	SIA3A022A	SIA3A022A_1/17/13_(2-4)Comp_V_NM	Triad	2013-01-17 0:00:00	2	4											9.5	None	None	0.24	1	0	U	None	1700	400						0.046	H	J-	0.023	1						
20	SIA3A022A	SIA3A022A_1/17/13_(4-4)Grab_NM	Triad	2013-01-17 0:00:00	4	4																																					
20	SIA3A023A	SIA3A023A_1/14/13_(0-2)Comp_V_NM	Triad	2013-01-14 0:00:00	0	2	0	U	None	480	10	0	U	None	480	10	30	None	None	0.28	1	0	U	UJ	12	5	0	U	None	480	10	0.051	None	None	0.026	1	0	U	None	98000	10
20	SIA3A023A	SIA3A023A_1/14/13_(2-2)Grab_NM	Triad	2013-01-14 0:00:00	2	2																																					
20	SIA3A023A	SIA3A023A_1/14/13_(2-4)Comp_V_NM	Triad	2013-01-14 0:00:00	2	4	0	U	None	43	1	0	U	None	43	1	3.5	None	None	0.25	1	0	U	None	4.5	2	0	U	None	43	1	0.021	J	None	0.026	1	0	U	None	8700	1
20	SIA3A023A	SIA3A023A_1/14/13_(4-4)Grab_NM	Triad	2013-01-14 0:00:00	4	4																																					
20	SIA3A026A	SIA3A026A_1/15/13_(0-2)Comp_V_NM	Triad	2013-01-15 0:00:00	0	2	0	U	None	410	10	0	U	None	410	10	14	None	None	0.23	1	0	U	UJ	8.4	4	0	U	None	410	10	0.036	None	None	0.021	1	0	U	None	83000	10
20	SIA3A026A	SIA3A026A_1/15/13_(2-2)Grab_NM	Triad	2013-01-15 0:00:00	2	2																																					
20	SIA3A026A	SIA3A026A_1/15/13_(2-4)Comp_V_NM	Triad	2013-01-15 0:00:00	2	4											2.6	None	None	0.21	1	0	U	None	3.9	2																
20	SIA3A026A	SIA3A026A_1/15/13_(4-4)Grab_NM	Triad	2013-01-15 0:00:00	4	4																																					
20	SS-209	SS-209_5/9/00_(0-1)Grab_NM	RFI2-2000	2000-05-09 0:00:00	0	1	0	U	None	1700	5	0	U	None	1700	5	61	None	None	0.52	1	0	U	None	35	20	0	U	None	1700	5	0.23	None	None	0.21	10	0	U	None	340000	5
20	SS-209	SS-209_5/9/00_(1-2)Grab_NM	RFI2-2000	2000-05-09 0:00:00	1	2																																					
20	SS-209	SS-209_6/28/00_(1-2)Grab_NM	RFI2-2000	2000-06-28 0:00:00	1	2	0	U	None	370	1	0	U	None	370	1	54	None	None	0.56	1	0	U	None	1.9	1	0	U	None	370	1	0.03	None	None	0.02	1	0	U	None	75000	1
20	SS-209	SS-209_6/28/00_(2-3)Grab_NM	RFI2-2000	2000-06-28 0:00:00	2	3	0	U	None	380	1	0	U	None	380	1	3.5	None	None	0.57	1	0	U	None	2	1	0	U	None	380	1	0.01	B	None	0.02	1	0	U	None	77000	1
20	SS-209	SS-209_6/28/00_(3-4)Grab_NM	RFI2-2000	2000-06-28 0:00:00	3	4	0	U	None	390	1	0	U	None	390	1	3.5	None	None	0.6	1	0	U	None	2	1	0	U	None	390	1	0.01	B	None	0.02	1	1400	J	None	79761.9	1
20	SS-209	SS-209_6/28/00_(4-5)Grab_NM	RFI2-2000	2000-06-28 0:00:00	4	5	0	U	None	410	1	0	U	None	410	1	2.5	None	None	0.62	1	0	U	None	2.1	1	0	U	None	410	1	0.01	B	None	0.02	1	0	U	None	83000	1
21	SIA4C032A	SIA4C032A_3/4/13_(0-2)Comp_V_NM	Triad	2013-03-04 0:00:00	0	2	0	U	None	2100	50	0	U	None	2100	50	440	None	J	0.26	1	26	J p	J	220	100	0	U	None	2100	50	0.25	None	None	0.024	1	0	U	None	430000	50
21	SIA4C032A	SIA4C032A_3/4/13_(2-2)Grab_NM	Triad	2013-03-04 0:00:00	2	2																																					
21	SIA4C033A	SIA4C033A_3/4/13_(0-2)Comp_V_NM	Triad	2013-03-04 0:00:00	0	2	0	U	None	450	10	0	U	None	450	10	80	None	J	0.25	1	0	U	UJ	12	5	0	U	None	450	10	0.11	None	None	0.025	1	0	U	None	91000	10
21	SIA4C033A	SIA4C033A_3/4/13_(2-2)Grab_NM	Triad	2013-03-04 0:00:00	2	2																																					
21	SS-282	SS-282_1/8/01_(0-1)Grab_NM	RFI2-2000	2001-01-08 0:00:00	0	1																																					
21	SS-282	SS-282_11/15/00_(0-1)Grab_NM	RFI2-2000	2000-11-15 0:00:00	0	1	0	U	None	380	1	0	U	None	380	1	21	None	None	None	1	0	U	None	20	10	0	U	None	380	1	0.073	None	None	None	1	0	U	None	77000	1
21	SS-282	SS-282_11/15/00_(1-2)Grab_NM	RFI2-2000	2000-11-15 0:00:00	1	2																																					
21	SS-282	SS-282_11/15/00_(2-3)Grab_NM	RFI2-2000	2000-11-15 0:00:00	2	3																																					
21	SS-282	SS-282_11/15/00_(3-4)Grab_NM	RFI2-2000	2000-11-15 0:00:00	3	4																																					
21	SS-282	SS-282_11/15/00_(4-5)Grab_NM	RFI2-2000	2000-11-15 0:00:00	4	5																																					
22	S-8B Tank Dike	S-8B Tank Dike_8/6/13_(0-1)_NM	Triad	2013-08-06 0:00:00	0	1																																					
22	SIA4C031A	SIA4C031A_3/4/13_(0-2)Comp_V_NM	Triad	2013-03-04 0:00:00	0	2	0	U	None	4500	100	0	U	None	4500	100	22	None	J	0.26	1	0	U	UJ	2.3	1	0	U	None	4500	100	0.036	None	None	0.024	1	0	U	None	920000	100
22	SIA4C031A	SIA4C031A_3/4/13_(2-2)Grab_NM	Triad	2013-03-04 0:00:00	2	2																																					
22	SS-284	SS-284_1/8/01_(0-1)Grab_NM	RFI2-2000	2001-01-08 0:00:00	0	1																																					
22	SS-284	SS-284_11/15/00_(0-1)Grab_NM	RFI2-2000	2000-11-15 0:00:00	0	1	0	U	None	410	1	0	U	None	410	1	8.4	None	None	None	1	0.16	JP	None	None	1	0	U	None	410	1	0.022	B	None	None	1	0	U	None	83000	1
22	SS-284	SS-284_11/15/00_(1-2)Grab_DUP	RFI2-2000	2000-11-15 0:00:00	1	2																																					
22	SS-284	SS-284_11/15/00_(1-2)Grab_NM	RFI2-2000	2000-11-15 0:00:00	1	2																																					
22	SS-284	SS-284_11/15/00_(2-3)Grab_NM	RFI2-2000	2000-11-15 0:00:00	2	3																																					
22	SS-284	SS-284_11/15/00_(3-4)Grab_NM	RFI2-2000	2000-11-15 0:00:00	3	4																																					
22	SS-349	SS-349_11/1/06_(0-1)Grab_NM	Phase 3 RFI	2006-11-01 0:00:00	0	1																																					
22	SS-349	SS-349_11/1/06_(1-2)Grab_NM	Phase 3 RFI	2006-11-01 0:00:00	1	2																																					
23	SIA4DT5-07A	SIA4DT5-07A_2/20/13_(0-2)Comp_NM	Triad	2013-02-20 0:00:00	0	2	0	U	None	3800	100	0	U	None	3800	100	150	None	None	0.22	1	0	U	None	9.7	5	0	U	None	3800	100	0.46	None	None	0.021	1	0	U	None	760000	100
23	SIA4DT5-07A	SIA4DT5-07A_2/20/13_(2-2)Grab_V_NM	Triad	2013-02-20 0:00:00	2	2																																					
23	SIA4DT5-08A	SIA4DT5-08A_2/20/13_(0-2)Comp_NM	Triad	2013-02-20 0:00:00	0	2	0	U	None	4000	100	0	U	None	4000	100	93	None	None	0.22	1	0	U	None	21	10	0	U	None	4000	100	1.6	None	None	0.22	10	0	U	None	810000	100
23	SIA4DT5-08A	SIA4DT5-08A_2/20/13_(2-2)Grab_V_NM	Triad	2013-02-20 0:00:00	2	2																																					
23	SS-415	SS-415_10/31/06_(0-1)Grab_NM	Phase 3 RFI	2006-10-31 0:00:00	0	1																																					
24	HCS GR AC4W (W,1)	HCS GR AC4W (W,1)_5/5/09_(1-1)_NM	SWMU 5 Confirmation	2009-05-05 0:00:00	1	1											520	J	None	None	None																						
24	HCS GR AC5 (2-3)	HCS GR AC5 (2-3)_4/21/09_(2-3)_NM	SWMU 5 Confirmation	2009-04-21 0:00:00	2	3											17	None	None	None	None																						
24	HCS GR AC5 (W,1)	HCS GR AC5 (W,1)_4/21/09_(1-1)_NM	SWMU 5 Confirmation	2009-04-21 0:00:00	1	1											3.5	None	None	None	None																						
24	HCS GR AC6 (E,1)	HCS GR AC6 (E,1)_10/16/08_(1-1)_NM	SWMU 5 Confirmation	2008-10-16 0:00:00	1	1											4.5	None	None	None	None																						
24	HCS GR AC7 (NE,1)	HCS GR AC7 (NE,1)_10/16/08_(1-1)_NM	SWMU 5 Confirmation	2008-10-16 0:00:00	1	1											34	None	None	None	None																						
24	HCS GR AD4 (3-4)	HCS GR AD4 (3-4)_10/15/08_(3-4)_NM	SWMU 5 Confirmation	2008-10-15 0:00:00	3	4											4.6	None	None	None	None																						
24	HCS GR AD4 (E,1.5)	HCS GR AD4 (E,1.5)_10/16/08_(1.5-1.5)_NM	SWMU 5 Confirmation	2008-10-16 0:00:00	1.5	1.5											18	None	None	None	None																						
24	HCS GR AD4 (W,1.5)	HCS GR AD4 (W,1.5)_10/16/08_(1.5-1.5)_NM	SWMU 5 Confirmation	2008-10-16 0:00:00	1.5	1.5											5.3	None	None	None	None																						
24	HCS GR AD4a (3-4)	HCS GR AD4a (3-4)_4/21/09_(3-4)_NM	SWMU 5 Confirmation	2009-04-21 0:00:00	3	4											9.5	None	None	None	None																						
24	HCS GR AD5 (E,1.5)	HCS GR AD5 (E,1.5)_10/16/08_(1.5-1.5)_NM	SWMU 5 Confirmation	2008-10-16 0:00:00	1.5	1.5											3.9	None	None	None	None																						
24	HCS GR AE3 (E,1.5)	HCS GR AE3 (E,1.5)_10/15/08_(1.5-1.5)_NM	SWMU 5 Confirmation	2008-10-15 0:00:00	1.5	1.5											31	None	None	None	None																						
24	HCS GR AE3 (W,1.5)	HCS GR AE3 (W,1.5)_10/16/08_(1.5-1.5)_NM	SWMU 5 Confirmation	2008-10-16 0:00:00	1.5	1.5											58	None	None	None	None																						
25	MW-40D	MW-40D_3/24/10_(5-10)_NM		2010-03-24 0:00:00	5	10																																					
25	SIA4C034A	SIA4C034A_3/4/13_(0-2)Comp_V_NM	Triad	2013-03-04 0:00:00	0	2	0	U	None	480	10	0	U	None	480	10	130	None	J	0.26	1	0	U	None	240	100	0	U	None	480	10	0.35	None	None	0.028	1	0	U	None	96000	10
25	SIA4C034A	SIA4C034A_3/4/13_(2-2)Grab_NM	Triad	2013-03-04 0:00:00	2	2																																					
25	SIA4C035A	SIA4C035A_3/6/13_(0-2)Comp_V_NM	Triad	2013-03-06 0:00:00	0	2	0	U	None	4200	100	0	U	None	4200	100	39	None	J	0.22	1	0	U	None	440	200	0	U	None	4200	100	0.059	None	None	0.024	1	0	U	None	850000	100
25	SIA4C035A	SIA4C035A_3/6/13_(2-2)Grab_NM	Triad	2013-03-06 0:00:00	2	2																																					
25	SIA4C035A	SIA4C035A_3/6/13_(2-4)Comp_V_NM	Triad	2013-03-06 0:00:00	2	4	0	U	None	42	1	0	U	None	42	1	1.7	None	J	0.23	1	0	U	UJ	2.1	1	0	U	None	42	1	0	U	None	0.022	1	0	U	None	8400	1
25	SIA4C035A	SIA4C035A_3/6/13_(4-4)Grab_NM	Triad	2013-03-06 0:00:00	4	4																																					
25	SIA4C036A	SIA4C036A_3/4/13_(0-2)Comp_V_DUP	Triad	2013-03-04 0:00:00	0	2	0	U	None	38	1	0	U	None	38	1	1.5	None	J	0.21	1	0	U	UJ	2	1	0	U	None	38	1	0.027	None	None	0.021	1	0	U	None	7800	1
25	SIA4C036A	SIA4C036A_3/4/13_(0-2)Comp_V_NM	Triad	2013-03-04 0:00:00	0	2	0	U	None	46	1	0	U	None	46	1	13	None	J	0.27	1	0	U	None	9.3	4	0	U	None	46	1	0.052	None	None	0.024	1	0	U	None	9300	1
25	SIA4C036A	SIA4C036A_3/4/13_(0-2)Comp_V_RE	Triad	2013-03-04 0:00:00	0	2	0	U H	UJ	46	1	0	U H	UJ	46	1											0	U H	UJ	46	1							0	U H	UJ	9300	1
25	SIA4C036A	SIA4C036A_3/4/13_(2-2)Grab_NM	Triad	2013-03-04 0:00:00	2	2																																					
25	SIA4C036A	SIA4C036A_3/4/13_(2-4)Comp_V_NM	Triad	2013-03-04 0:00:00	2	4	0	U	None	44	1	0	U	None	44	1	2.1	None	None	0.25	1	0	U	UJ	2.2	1	0	U	None	44	1	0	J H	UJ	0.023	1	0	U	None	8800	1
25	SIA4C036A	SIA4C036A_3/4/13_(4-4)Grab_DUP	Triad	2013-03-04 0:00:00	4	4																																					
25	SIA4C036A	SIA4C036A_3/4/13_(4-4)Grab_NM	Triad	2013-03-04 0:00:00	4	4																																					
25	SS-241	SS-241_5/9/00_(0-1)Grab_NM	RFI2-2000	2000-05-09 0:00:00	0	1	0	U	None	380	1	0	U	None	380	1	8.5	None	None	None	1	0	U	None	9.6	5	0	U	None	380	1	0.02	B	None	None	1	0	U	None	76000	1
25	SS-241	SS-241_6/30/00_(1-2)Grab_NM	RFI2-2000	2000-06-30 0:00:00	1	2	0	U	None	390	1	0	U	None	390	1	3.8	None	None	0.59	1	0	U	None	10	5	0	U	None	390	1	0.02	B	None	0.02	1	0	U	None	79000	1
25	SS-241	SS-241_6/30/00_(2-3)Grab_NM	RFI2-2000	2000-06-30 0:00:00	2	3	0	U	None	420	1	0	U	None	420	1	5.4	None	None	0.64	1	0	U	None	22	10	0	U	None	420	1	0.02	None	None	0.03	1	0	U	None	86000	1
25	SS-348	SS-348_10/31/06_(0-1)Grab_NM	Phase 3 RFI	2006-10-31 0:00:00	0	1																0	U	None	93	40																	
26	SIA4DT5-06A	SIA4DT5-06A_2/20/13_(0-2)Comp_NM	Triad	2013-02-20 0:00:00	0	2	0	U	None	3600	100	0	U	None	3600	100	37	None	None	0.2	1	0	U	None	9.4	5	0	U	None	3600	100	0.19	None	None	0.021	1	0	U	None	730000	100
26	SIA4DT5-06A	SIA4DT5-06A_2/20/13_(2-2)Grab_V_NM	Triad	2013-02-20 0:00:00	2	2																																					
26	SIA4DT5-06A	SIA4DT5-06A_2/20/13_(2-4)Comp_V_NM	Triad	2013-02-20 0:00:00	2	4											33	None	None	0.21	1											0.33	None	None	0.022	1						
26	SIA4DT5-06A	SIA4DT5-06A_2/20/13_(4-4)Grab_V_NM	Triad	2013-02-20 0:00:00	4	4																																					
26	SIA4DT5-09A	SIA4DT5-09A_2/20/13_(0-2)Comp_NM	Triad	2013-02-20 0:00:00	0	2	0	U	None	3900	100	0	U	None	3900	100	29	None	None	0.21	1	0	U	None	3.9	2	0	U	None	3900	100	0.16	None	None	0.021	1	0	U	None	790000	100
26	SIA4DT5-09A	SIA4DT5-09A_2/20/13_(2-2)Grab_V_NM	Triad	2013-02-20 0:00:00	2	2																																					
26	SIA4DT5-10A	SIA4DT5-10A_2/20/13_(0-2)Comp_NM	Triad	2013-02-20 0:00:00	0	2	0	U	None	360	10	0	U	None	360	10	100	None	None	0.21	1	0	U	None	9.2	5	0	U	None	360	10	0.8	None	None	0.097	5	0	U	None	74000	10
26	SIA4DT5-10A	SIA4DT5-10A_2/20/13_(2-2)Grab_V_NM	Triad	2013-02-20 0:00:00	2	2																																					
26	SIA4DT5-11A	SIA4DT5-11A_2/20/13_(0-2)Comp_NM	Triad	2013-02-20 0:00:00	0	2	0	U	None	3600	100	0	U	None	3600	100	28	None	None	0.2	1	0	U	None	19	10	0	U	None	3600	100	0.26	None	None	0.02	1	0	U	None	740000	100

Notes:
U=Non-Detect; J=Estimated value; J+=Estimated high; J-=Estimated low;
UJ=Estimated Non-Detect; UJ+=Estimated high Non-Detect
T=Compound identified in associated decontamination blank; UR= Rejected

TABLE F-1
SWMU SOIL DATA
HERCULES LLC AND PINOVA, INC.
BRUNSWICK, GA

							Methoxychlor 8081B/8082A					Methyl methanesulfonate 8270D LL					Methyl parathion 8270D LL					Mirex 8081B/8082A					Naphthalene 8270D LL					Nickel 6020A					Nitrobenzene 8270D LL				
SWMU ID	Location ID	Sample ID	Event	Sample Date	Start Depth	End Depth	Result	Lab Flag	Qualifier	RDL	Dilution	Result	Lab Flag	Qualifier	RDL	Dilution	Result	Lab Flag	Qualifier	RDL	Dilution	Result	Lab Flag	Qualifier	RDL	Dilution	Result	Lab Flag	Qualifier	RDL	Dilution	Result	Lab Flag	Qualifier	RDL	Dilution	Result	Lab Flag	Qualifier	RDL	Dilution
17	SS-271	SS-271_11/14/00_(4-5)Grab_NM	RFI2-2000	2000-11-14 0:00:00	4	5																																					
17	SS-358	SS-358_10/25/06_(0-1)Grab_NM	Phase 3 RFI	2006-10-25 0:00:00	0	1																																					
18	SIA1C003A	SIA1C003A_1/24/13_(0-2)Comp_V_NM	Triad	2013-01-24 0:00:00	0	2	0	U	None	7.2	4	0	U	None	350	10	0	U	None	350	10	0	U	None	35	4	0	U	None	71	10	0.57	None	None	0.49	1	0	U	None	350	10
18	SIA1C003A	SIA1C003A_1/24/13_(2-2)Grab_NM	Triad	2013-01-24 0:00:00	2	2																																					
18	SS-270	SS-270_1/8/01_(0-1)Grab_NM	RFI2-2000	2001-01-08 0:00:00	0	1											0	U	None	18	1																					
18	SS-270	SS-270_11/14/00_(0-1)Grab_NM	RFI2-2000	2000-11-14 0:00:00	0	1	0	U	None	180	10	0	U	None	340	1											0	U	None	340	1	0.55	B	None	None	1	0	U	None	340	1
18	SS-270	SS-270_11/14/00_(1-2)Grab_DUP	RFI2-2000	2000-11-14 0:00:00	1	2																																					
18	SS-270	SS-270_11/14/00_(1-2)Grab_NM	RFI2-2000	2000-11-14 0:00:00	1	2																																					
18	SS-270	SS-270_11/14/00_(2-3)Grab_NM	RFI2-2000	2000-11-14 0:00:00	2	3																																					
18	SS-270	SS-270_11/14/00_(3-4)Grab_NM	RFI2-2000	2000-11-14 0:00:00	3	4																																					
18	SS-270	SS-270_11/14/00_(4-5)Grab_NM	RFI2-2000	2000-11-14 0:00:00	4	5																																					
18	SS-354	SS-354_10/26/06_(0-1)Grab_NM	Phase 3 RFI	2006-10-26 0:00:00	0	1																																					
18	SS-354	SS-354_10/26/06_(1-2)Grab_NM	Phase 3 RFI	2006-10-26 0:00:00	1	2																																					
18	SS-354	SS-354A_10/26/06_(0-0.5)Grab_NM	Phase 3 RFI	2006-10-26 0:00:00	0	0.5																																					
19	HW-8740	12_1/23/02_(0-1)Grab_NM	2002 EPD Split	2002-01-23 0:00:00	0	1																																					
19	HW-8740	HW-8740_1/23/02_(0-1)Grab_NM	2002 EPD Split	2002-01-23 0:00:00	0	1																					7.8	J	None	5.5	None												
19	Nstreet_Field	Nstreet_Field_4/28/14_(0.5-0.5)Grab_NM	Triad	2014-04-28 0:00:00	0.5	0.5						0	U	None	830	20	0	U	None	830	20						0	U	None	5.3	1						0	U	None	830	20
19	SIA3BT1-05A	SIA3BT1-05A_1/22/13_(0-2)Comp_V_NM	Triad	2013-01-22 0:00:00	0	2						0	U	None	180	5	0	U	None	180	5						0	U	None	37	5	2.9	None	None	0.53	1	0	U	None	180	5
19	SIA3BT1-05A	SIA3BT1-05A_1/22/13_(2-2)Grab_NM	Triad	2013-01-22 0:00:00	2	2																																					
19	SS-329	SS-329_10/24/06_(0-1)Grab_NM	Phase 3 RFI	2006-10-24 0:00:00	0	1																																					
20	HW-8739	11_1/23/02_(0-1)Grab_NM	2002 EPD Split	2002-01-23 0:00:00	0	1																																					
20	HW-8739	HW-8739_1/23/02_(0-1)Grab_NM	2002 EPD Split	2002-01-23 0:00:00	0	1																					0	UJ	None	8	None												
20	SIA3A022A	SIA3A022A_1/17/13_(0-2)Comp_V_NM	Triad	2013-01-17 0:00:00	0	2	0	U	None	190	100	0	U	None	380	10	0	U	None	380	10	0	U	None	940	100	0	U	None	77	10	5.6	None	None	0.55	1	0	U	None	380	10
20	SIA3A022A	SIA3A022A_1/17/13_(2-2)Grab_NM	Triad	2013-01-17 0:00:00	2	2																																					
20	SIA3A022A	SIA3A022A_1/17/13_(2-4)Comp_V_NM	Triad	2013-01-17 0:00:00	2	4	0	U	None	1700	400														8100	400						1.3	None	None	0.6	1							
20	SIA3A022A	SIA3A022A_1/17/13_(4-4)Grab_NM	Triad	2013-01-17 0:00:00	4	4																																					
20	SIA3A023A	SIA3A023A_1/14/13_(0-2)Comp_V_NM	Triad	2013-01-14 0:00:00	0	2	0	U	UJ	12	5	0	U	None	480	10	0	U	None	480	10	0	U	UJ	61	5	0	U	None	98	10	4.4	None	None	0.71	1	0	U	None	480	10
20	SIA3A023A	SIA3A023A_1/14/13_(2-2)Grab_NM	Triad	2013-01-14 0:00:00	2	2																																					
20	SIA3A023A	SIA3A023A_1/14/13_(2-4)Comp_V_NM	Triad	2013-01-14 0:00:00	2	4	1.1	J p	None	4.5	2	0	U	None	43	1	0	U	None	43	1	0	U	None	22	2	0	U	None	8.7	1	0.5	J	None	0.61	1	0	U	None	43	1
20	SIA3A023A	SIA3A023A_1/14/13_(4-4)Grab_NM	Triad	2013-01-14 0:00:00	4	4																																					
20	SIA3A026A	SIA3A026A_1/15/13_(0-2)Comp_V_NM	Triad	2013-01-15 0:00:00	0	2	0	U	UJ	8.4	4	0	U	None	410	10	0	U	None	410	10	0	U	UJ	41	4	0	U	None	83	10	1.9	None	None	0.58	1	0	U	None	410	10
20	SIA3A026A	SIA3A026A_1/15/13_(2-2)Grab_NM	Triad	2013-01-15 0:00:00	2	2																																					
20	SIA3A026A	SIA3A026A_1/15/13_(2-4)Comp_V_NM	Triad	2013-01-15 0:00:00	2	4	0	U	None	3.9	2											0	U	None	19	2						0.5	J	None	0.53	1							
20	SIA3A026A	SIA3A026A_1/15/13_(4-4)Grab_NM	Triad	2013-01-15 0:00:00	4	4																																					
20	SS-209	SS-209_5/9/00_(0-1)Grab_NM	RFI2-2000	2000-05-09 0:00:00	0	1	0	U	None	350	20	0	U	None	370	5	0	U	None	17	1						0	U	None	1700	5	5.8	None	None	4.12	1	0	U	None	1700	5
20	SS-209	SS-209_5/9/00_(1-2)Grab_NM	RFI2-2000	2000-05-09 0:00:00	1	2																																					
20	SS-209	SS-209_6/28/00_(1-2)Grab_NM	RFI2-2000	2000-06-28 0:00:00	1	2	0	U	None	19	1	0	U	None	370	1											0	U	None	370	1	1.9	B	None	4.49	1	0	U	None	370	1
20	SS-209	SS-209_6/28/00_(2-3)Grab_NM	RFI2-2000	2000-06-28 0:00:00	2	3	0	U	None	20	1	0	U	None	380	1											0	U	None	380	1	0.24	B	None	4.6	1	0	U	None	380	1
20	SS-209	SS-209_6/28/00_(3-4)Grab_NM	RFI2-2000	2000-06-28 0:00:00	3	4	0	U	None	20	1	0	U	None	390	1											0	U	None	390	1	0.6	B	None	4.76	1	0	U	None	390	1
20	SS-209	SS-209_6/28/00_(4-5)Grab_NM	RFI2-2000	2000-06-28 0:00:00	4	5	0	U	None	21	1	0	U	None	410	1											0	U	None	410	1	0.49	B	None	4.94	1	0	U	None	410	1
21	SIA4C032A	SIA4C032A_3/4/13_(0-2)Comp_V_NM	Triad	2013-03-04 0:00:00	0	2	0	U	None	220	100	0	U	None	2100	50	0	U	None	2100	50	0	U	None	1100	100	0	U	None	430	50	4.6	None	None	0.65	1	0	U	None	2100	50
21	SIA4C032A	SIA4C032A_3/4/13_(2-2)Grab_NM	Triad	2013-03-04 0:00:00	2	2																																					
21	SIA4C033A	SIA4C033A_3/4/13_(0-2)Comp_V_NM	Triad	2013-03-04 0:00:00	0	2	0	U	UJ	12	5	0	U	None	450	10	0	U	None	450	10	0	U	UJ	56	5	0	U	None	91	10	2.9	None	None	0.61	1	0	U	None	450	10
21	SIA4C033A	SIA4C033A_3/4/13_(2-2)Grab_NM	Triad	2013-03-04 0:00:00	2	2																																					
21	SS-282	SS-282_1/8/01_(0-1)Grab_NM	RFI2-2000	2001-01-08 0:00:00	0	1											0	U	None	23	1																					
21	SS-282	SS-282_11/15/00_(0-1)Grab_NM	RFI2-2000	2000-11-15 0:00:00	0	1	37	J	None	None	10	0	U	None	380	1											0	U	None	380	1	2.1	B	None	None	1	0	U	None	380	1
21	SS-282	SS-282_11/15/00_(1-2)Grab_NM	RFI2-2000	2000-11-15 0:00:00	1	2																																					
21	SS-282	SS-282_11/15/00_(2-3)Grab_NM	RFI2-2000	2000-11-15 0:00:00	2	3																																					
21	SS-282	SS-282_11/15/00_(3-4)Grab_NM	RFI2-2000	2000-11-15 0:00:00	3	4																																					
21	SS-282	SS-282_11/15/00_(4-5)Grab_NM	RFI2-2000	2000-11-15 0:00:00	4	5																																					
22	S-8B Tank Dike	S-8B Tank Dike_8/6/13_(0-1)_NM	Triad	2013-08-06 0:00:00	0	1																																					
22	SIA4C031A	SIA4C031A_3/4/13_(0-2)Comp_V_NM	Triad	2013-03-04 0:00:00	0	2	0	U	UJ	2.3	1	0	U	None	4500	100	0	U	None	4500	100	0	U	UJ	11	1	1900	None	None	920	100	1.1	None	None	0.66	1	0	U	None	4500	100
22	SIA4C031A	SIA4C031A_3/4/13_(2-2)Grab_NM	Triad	2013-03-04 0:00:00	2	2																																					
22	SS-284	SS-284_1/8/01_(0-1)Grab_NM	RFI2-2000	2001-01-08 0:00:00	0	1											0	U	None	22	1																					
22	SS-284	SS-284_11/15/00_(0-1)Grab_NM	RFI2-2000	2000-11-15 0:00:00	0	1	1.2	JP	None	None	1	0	U	None	410	1											730	None	None	None	1	0.79	B	None	None	1	0	U	None	410	1
22	SS-284	SS-284_11/15/00_(1-2)Grab_DUP	RFI2-2000	2000-11-15 0:00:00	1	2																																					
22	SS-284	SS-284_11/15/00_(1-2)Grab_NM	RFI2-2000	2000-11-15 0:00:00	1	2																																					
22	SS-284	SS-284_11/15/00_(2-3)Grab_NM	RFI2-2000	2000-11-15 0:00:00	2	3																																					
22	SS-284	SS-284_11/15/00_(3-4)Grab_NM	RFI2-2000	2000-11-15 0:00:00	3	4																																					
22	SS-349	SS-349_11/1/06_(0-1)Grab_NM	Phase 3 RFI	2006-11-01 0:00:00	0	1																																					
22	SS-349	SS-349_11/1/06_(1-2)Grab_NM	Phase 3 RFI	2006-11-01 0:00:00	1	2																																					
23	SIA4DT5-07A	SIA4DT5-07A_2/20/13_(0-2)Comp_NM	Triad	2013-02-20 0:00:00	0	2	0	U	None	9.7	5	0	U	None	3800	100	0	U	None	3800	100	0	U	None	48	5	0	U	None	760	100	7.9	None	None	0.55	1	0	U	None	3800	100
23	SIA4DT5-07A	SIA4DT5-07A_2/20/13_(2-2)Grab_V_NM	Triad	2013-02-20 0:00:00	2	2																																					
23	SIA4DT5-08A	SIA4DT5-08A_2/20/13_(0-2)Comp_NM	Triad	2013-02-20 0:00:00	0	2	0	U	None	21	10	0	U	None	4000	100	0	U	None	4000	100	0	U	None	100	10	0	U	None	810	100	6.7	None	None	0.55	1	0	U	None	4000	100
23	SIA4DT5-08A	SIA4DT5-08A_2/20/13_(2-2)Grab_V_NM	Triad	2013-02-20 0:00:00	2	2																																					
23	SS-415	SS-415_10/31/06_(0-1)Grab_NM	Phase 3 RFI	2006-10-31 0:00:00	0	1																																					
24	HCS GR AC4W (W,1)	HCS GR AC4W (W,1)_5/5/09_(1-1)_NM	SWMU 5 Confirmation	2009-05-05 0:00:00	1	1																																					
24	HCS GR AC5 (2-3)	HCS GR AC5 (2-3)_4/21/09_(2-3)_NM	SWMU 5 Confirmation	2009-04-21 0:00:00	2	3																																					
24	HCS GR AC5 (W,1)	HCS GR AC5 (W,1)_4/21/09_(1-1)_NM	SWMU 5 Confirmation	2009-04-21 0:00:00	1	1																																					
24	HCS GR AC6 (E,1)	HCS GR AC6 (E,1)_10/16/08_(1-1)_NM	SWMU 5 Confirmation	2008-10-16 0:00:00	1	1																																					
24	HCS GR AC7 (NE,1)	HCS GR AC7 (NE,1)_10/16/08_(1-1)_NM	SWMU 5 Confirmation	2008-10-16 0:00:00	1	1																																					
24	HCS GR AD4 (3-4)	HCS GR AD4 (3-4)_10/15/08_(3-4)_NM	SWMU 5 Confirmation	2008-10-15 0:00:00	3	4																																					
24	HCS GR AD4 (E,1.5)	HCS GR AD4 (E,1.5)_10/16/08_(1.5-1.5)_NM	SWMU 5 Confirmation	2008-10-16 0:00:00	1.5	1.5																																					
24	HCS GR AD4 (W,1.5)	HCS GR AD4 (W,1.5)_10/16/08_(1.5-1.5)_NM	SWMU 5 Confirmation	2008-10-16 0:00:00	1.5	1.5																																					
24	HCS GR AD4a (3-4)	HCS GR AD4a (3-4)_4/21/09_(3-4)_NM	SWMU 5 Confirmation	2009-04-21 0:00:00	3	4																																					
24	HCS GR AD5 (E,1.5)	HCS GR AD5 (E,1.5)_10/16/08_(1.5-1.5)_NM	SWMU 5 Confirmation	2008-10-16 0:00:00	1.5	1.5																																					
24	HCS GR AE3 (E,1.5)	HCS GR AE3 (E,1.5)_10/15/08_(1.5-1.5)_NM	SWMU 5 Confirmation	2008-10-15 0:00:00	1.5	1.5																																					
24	HCS GR AE3 (W,1.5)	HCS GR AE3 (W,1.5)_10/16/08_(1.5-1.5)_NM	SWMU 5 Confirmation	2008-10-16 0:00:00	1.5	1.5																																					
25	MW-40D	MW-40D_3/24/10_(5-10)_NM		2010-03-24 0:00:00	5	10																																					
25	SIA4C034A	SIA4C034A_3/4/13_(0-2)Comp_V_NM	Triad	2013-03-04 0:00:00	0	2	0	U	None	240	100	0	U	None	480	10	0	U	None	480	10	0	U	None	1200	100	0	U	None	96	10	2.5	None	None	0.64	1	0	U	None	480	10
25	SIA4C034A	SIA4C034A_3/4/13_(2-2)Grab_NM	Triad	2013-03-04 0:00:00	2	2																																					
25	SIA4C035A	SIA4C035A_3/6/13_(0-2)Comp_V_NM	Triad	2013-03-06 0:00:00	0	2	0	U	None	440	200	0	U	None	4200	100	0	U	None	4200	100	0	U	None	2100	200	0	U	None	850	100	3.5	None	J	0.56	1	0	U	None	4200	100
25	SIA4C035A	SIA4C035A_3/6/13_(2-2)Grab_NM	Triad	2013-03-06 0:00:00	2	2																																					
25	SIA4C035A	SIA4C035A_3/6/13_(2-4)Comp_V_NM	Triad	2013-03-06 0:00:00	2	4	0	U	UJ	2.1	1	0	U	None	42	1	0	U	None	42	1	0	U	UJ	10	1	0	U	None	8.4	1	0	U	UJ	0.58	1	0	U	None	42	1
25	SIA4C035A	SIA4C035A_3/6/13_(4-4)Grab_NM	Triad	2013-03-06 0:00:00	4	4																																					
25	SIA4C036A	SIA4C036A_3/4/13_(0-2)Comp_V_DUP	Triad	2013-03-04 0:00:00	0	2	0	U	UJ	2	1	0	U	None	38	1	0	U	None	38	1	0	U	UJ	9.5	1	0	U	None	7.8	1	0	U	None	0.53	1	0	U	None	38	1
25	SIA4C036A	SIA4C036A_3/4/13_(0-2)Comp_V_NM	Triad	2013-03-04 0:00:00	0	2	0	U	None	9.3	4	0	U	None	46	1	0	U	None	46	1	0	U	None	46	4	0	U	None	9.3	1	1.2	None	None	0.68	1	0	U	None	46	1
25	SIA4C036A	SIA4C036A_3/4/13_(0-2)Comp_V_RE	Triad	2013-03-04 0:00:00	0	2						0	U	H	UJ	46	1	0	U	H	UJ	46	1				14	H	J	9.3	1						0	U	H	UJ	46	1
25	SIA4C036A	SIA4C036A_3/4/13_(2-2)Grab_NM	Triad	2013-03-04 0:00:00	2	2																																					
25	SIA4C036A	SIA4C036A_3/4/13_(2-4)Comp_V_NM	Triad	2013-03-04 0:00:00	2	4	0	U	UJ	2.2	1	0	U	None	44	1	0	U	None	44	1	0	U	UJ	11	1	0	U	None	8.8	1	0.35	J	None	0.63	1	0	U	None	44	1
25	SIA4C036A	SIA4C036A_3/4/13_(4-4)Grab_DUP	Triad	2013-03-04 0:00:00	4	4																																					
25	SIA4C036A	SIA4C036A_3/4/13_(4-4)Grab_NM	Triad	2013-03-04 0:00:00	4	4																																					
25	SS-241	SS-241_5/9/00_(0-1)Grab_NM	RFI2-2000	2000-05-09 0:00:00	0	1	0	U	None	96	5	0	U	None	380	1	0	U	None	19	1						0	U	None	380	1	1.2	B	None	None	1	0	U	None	380	1
25	SS-241	SS-241_6/30/00_(1-2)Grab_NM	RFI2-2000	2000-06-30 0:00:00	1	2	0	U	None	100	5	0	U	None	390	1											0	U	None	390	1	0.71	B	None	4.71	1	0	U	None	390	1
25	SS-241	SS-241_6/30/00_(2-3)Grab_NM	RFI2-2000	2000-06-30 0:00:00	2	3	0	U	None	220	10	0	U	None	420	1											0	U	None	420	1	0.88	B	None	5.13	1	0	U	None	420	1
25	SS-348	SS-348_10/31/06_(0-1)Grab_NM	Phase 3 RFI	2006-10-31 0:00:00	0	1																																					
26	SIA4DT5-06A	SIA4DT5-06A_2/20/13_(0-2)Comp_NM	Triad	2013-02-20 0:00:00	0	2	0	U	None	9.4	5	0	U	None	3600	100	0	U	None	3600	100	0	U	None	46	5	0	U	None	730	100	3.5	None	None	0.51	1	0	U	None	3600	100
26	SIA4DT5-06A	SIA4DT5-06A_2/20/13_(2-2)Grab_V_NM	Triad	2013-02-20 0:00:00	2	2																																					
26	SIA4DT5-06A	SIA4DT5-06A_2/20/13_(2-4)Comp_V_NM	Triad	2013-02-20 0:00:00	2	4																										1.7	None	None	0.53	1							
26	SIA4DT5-06A	SIA4DT5-06A_2/20/13_(4-4)Grab_V_NM	Triad	2013-02-20 0:00:00	4	4																																					
26	SIA4DT5-09A	SIA4DT5-09A_2/20/13_(0-2)Comp_NM	Triad	2013-02-20 0:00:00	0	2	0	U	None	3.9	2	0	U	None	3900	100	0	U	None	3900	100	0	U	None	19	2	0	U	None	790	100	2.8	None	None	0.53	1	0	U	None	3900	100
26	SIA4DT5-09A	SIA4DT5-09A_2/20/13_(2-2)Grab_V_NM	Triad	2013-02-20 0:00:00	2	2																																					
26	SIA4DT5-10A	SIA4DT5-10A_2/20/13_(0-2)Comp_NM	Triad	2013-02-20 0:00:00	0	2	0	U	None	9.2	5	0	U	None	360	10	0	U	None	360	10	0	U	None	45	5	0	U	None	74	10	3.2	None	None	0.51	1	0	U	None	360	10
26	SIA4DT5-10A	SIA4DT5-10A_2/20/13_(2-2)Grab_V_NM	Triad	2013-02-20 0:00:00	2	2																																					
26	SIA4DT5-11A	SIA4DT5-11A_2/20/13_(0-2)Comp_NM	Triad	2013-02-20 0:00:00	0	2	0	U	None	19	10	0	U	None	3600	100	0	U	None	3600	100	0	U	None	92	10	0	U	None	740	100	2.1	None	None	0.5	1	0	U	None	3600	100

Notes:
U=Non-Detect; J=Estimated value; J+=Estimated high; J-=Estimated low;
UJ=Estimated Non-Detect; UJ+=Estimated high Non-Detect
T=Compound identified in associated decontamination blank; UR= Rejected

TABLE F-1
SWMU SOIL DATA
HERCULES LLC AND PINOVA, INC.
BRUNSWICK, GA

							N-Methyl-N-ethylnitrosamine 8270D LL					N-Nitrosodiethylamine 8270D LL					N-Nitrosodimethylamine 8270D LL					N-Nitrosodi-n-butylamine 8270D LL					N-Nitrosodi-n-propylamine 8270D LL					N-Nitrosodiphenylamine 8270D LL					N-Nitrosomorpholine 8270D LL				
SWMU ID	Location ID	Sample ID	Event	Sample Date	Start Depth	End Depth	Result	Lab Flag	Qualifier	RDL	Dilution	Result	Lab Flag	Qualifier	RDL	Dilution	Result	Lab Flag	Qualifier	RDL	Dilution	Result	Lab Flag	Qualifier	RDL	Dilution	Result	Lab Flag	Qualifier	RDL	Dilution	Result	Lab Flag	Qualifier	RDL	Dilution	Result	Lab Flag	Qualifier	RDL	Dilution
17	SS-271	SS-271_11/14/00_(4-5)Grab_NM	RFI2-2000	2000-11-14 0:00:00	4	5																																					
17	SS-358	SS-358_10/25/06_(0-1)Grab_NM	Phase 3 RFI	2006-10-25 0:00:00	0	1																																					
18	SIA1C003A	SIA1C003A_1/24/13_(0-2)Comp_V_NM	Triad	2013-01-24 0:00:00	0	2	0	U	None	350	10	0	U	None	700	10	0	U	None	350	10	0	U	None	350	10	0	U	None	350	10	0	U	None	350	10	0	U	None	350	10	0	U	None	350	10
18	SIA1C003A	SIA1C003A_1/24/13_(2-2)Grab_NM	Triad	2013-01-24 0:00:00	2	2																																					
18	SS-270	SS-270_1/8/01_(0-1)Grab_NM	RFI2-2000	2001-01-08 0:00:00	0	1																																					
18	SS-270	SS-270_11/14/00_(0-1)Grab_NM	RFI2-2000	2000-11-14 0:00:00	0	1	0	U	None	340	1	0	U	None	340	1	0	U	None	340	1	0	U	None	340	1	0	U	None	340	1	0	U	None	340	1	0	U	None	340	1	0	U	None	340	1
18	SS-270	SS-270_11/14/00_(1-2)Grab_DUP	RFI2-2000	2000-11-14 0:00:00	1	2																																					
18	SS-270	SS-270_11/14/00_(1-2)Grab_NM	RFI2-2000	2000-11-14 0:00:00	1	2																																					
18	SS-270	SS-270_11/14/00_(2-3)Grab_NM	RFI2-2000	2000-11-14 0:00:00	2	3																																					
18	SS-270	SS-270_11/14/00_(3-4)Grab_NM	RFI2-2000	2000-11-14 0:00:00	3	4																																					
18	SS-270	SS-270_11/14/00_(4-5)Grab_NM	RFI2-2000	2000-11-14 0:00:00	4	5																																					
18	SS-354	SS-354_10/26/06_(0-1)Grab_NM	Phase 3 RFI	2006-10-26 0:00:00	0	1																																					
18	SS-354	SS-354_10/26/06_(1-2)Grab_NM	Phase 3 RFI	2006-10-26 0:00:00	1	2																																					
18	SS-354	SS-354A_10/26/06_(0-0.5)Grab_NM	Phase 3 RFI	2006-10-26 0:00:00	0	0.5																																					
19	HW-8740	12_1/23/02_(0-1)Grab_NM	2002 EPD Split	2002-01-23 0:00:00	0	1																																					
19	HW-8740	HW-8740_1/23/02_(0-1)Grab_NM	2002 EPD Split	2002-01-23 0:00:00	0	1																																					
19	Nstreet_Field	Nstreet_Field_4/28/14_(0.5-0.5)Grab_NM	Triad	2014-04-28 0:00:00	0.5	0.5						0	U	None	1700	20	0	U	None	830	20	0	U	None	830	20	0	U	None	830	20	0	U	None	830	20	0	U	None	830	20	0	U	None	830	20
19	SIA3BT1-05A	SIA3BT1-05A_1/22/13_(0-2)Comp_V_NM	Triad	2013-01-22 0:00:00	0	2	0	U	None	180	5	0	U	None	370	5	0	U	None	180	5	0	U	None	180	5	0	U	None	180	5	0	U	None	180	5	0	U	None	180	5	0	U	None	180	5
19	SIA3BT1-05A	SIA3BT1-05A_1/22/13_(2-2)Grab_NM	Triad	2013-01-22 0:00:00	2	2																																					
19	SS-329	SS-329_10/24/06_(0-1)Grab_NM	Phase 3 RFI	2006-10-24 0:00:00	0	1																																					
20	HW-8739	11_1/23/02_(0-1)Grab_NM	2002 EPD Split	2002-01-23 0:00:00	0	1																																					
20	HW-8739	HW-8739_1/23/02_(0-1)Grab_NM	2002 EPD Split	2002-01-23 0:00:00	0	1																																					
20	SIA3A022A	SIA3A022A_1/17/13_(0-2)Comp_V_NM	Triad	2013-01-17 0:00:00	0	2	0	U	None	380	10	0	U	None	760	10	0	U	None	380	10	0	U	None	380	10	0	U	None	380	10	0	U	None	380	10	0	U	None	380	10	0	U	None	380	10
20	SIA3A022A	SIA3A022A_1/17/13_(2-2)Grab_NM	Triad	2013-01-17 0:00:00	2	2																																					
20	SIA3A022A	SIA3A022A_1/17/13_(2-4)Comp_V_NM	Triad	2013-01-17 0:00:00	2	4																																					
20	SIA3A022A	SIA3A022A_1/17/13_(4-4)Grab_NM	Triad	2013-01-17 0:00:00	4	4																																					
20	SIA3A023A	SIA3A023A_1/14/13_(0-2)Comp_V_NM	Triad	2013-01-14 0:00:00	0	2	0	U	None	480	10	0	U	None	960	10	0	U	None	480	10	0	U	None	480	10	0	U	None	480	10	0	U	None	480	10	0	U	None	480	10	0	U	None	480	10
20	SIA3A023A	SIA3A023A_1/14/13_(2-2)Grab_NM	Triad	2013-01-14 0:00:00	2	2																																					
20	SIA3A023A	SIA3A023A_1/14/13_(2-4)Comp_V_NM	Triad	2013-01-14 0:00:00	2	4	0	U	None	43	1	0	U	None	86	1	0	U	None	43	1	0	U	None	43	1	0	U	None	43	1	0	U	None	43	1	0	U	None	43	1	0	U	None	43	1
20	SIA3A023A	SIA3A023A_1/14/13_(4-4)Grab_NM	Triad	2013-01-14 0:00:00	4	4																																					
20	SIA3A026A	SIA3A026A_1/15/13_(0-2)Comp_V_NM	Triad	2013-01-15 0:00:00	0	2	0	U	None	410	10	0	U	None	820	10	0	U	None	410	10	0	U	None	410	10	0	U	None	410	10	0	U	None	410	10	0	U	None	410	10	0	U	None	410	10
20	SIA3A026A	SIA3A026A_1/15/13_(2-2)Grab_NM	Triad	2013-01-15 0:00:00	2	2																																					
20	SIA3A026A	SIA3A026A_1/15/13_(2-4)Comp_V_NM	Triad	2013-01-15 0:00:00	2	4																																					
20	SIA3A026A	SIA3A026A_1/15/13_(4-4)Grab_NM	Triad	2013-01-15 0:00:00	4	4																																					
20	SS-209	SS-209_5/9/00_(0-1)Grab_NM	RFI2-2000	2000-05-09 0:00:00	0	1	0	U	None	1700	5	0	U	None	1700	5	0	U	None	1700	5	0	U	None	1700	5	0	U	None	1700	5	0	U	None	1700	5	0	U	None	1700	5	0	U	None	1700	5
20	SS-209	SS-209_5/9/00_(1-2)Grab_NM	RFI2-2000	2000-05-09 0:00:00	1	2																																					
20	SS-209	SS-209_6/28/00_(1-2)Grab_NM	RFI2-2000	2000-06-28 0:00:00	1	2	0	U	None	370	1	0	U	None	370	1	0	U	None	370	1	0	U	None	370	1	0	U	None	370	1	0	U	None	370	1	0	U	None	370	1	0	U	None	370	1
20	SS-209	SS-209_6/28/00_(2-3)Grab_NM	RFI2-2000	2000-06-28 0:00:00	2	3	0	U	None	380	1	0	U	None	380	1	0	U	None	380	1	0	U	None	380	1	0	U	None	380	1	0	U	None	380	1	0	U	None	380	1	0	U	None	380	1
20	SS-209	SS-209_6/28/00_(3-4)Grab_NM	RFI2-2000	2000-06-28 0:00:00	3	4	0	U	None	390	1	0	U	None	390	1	0	U	None	390	1	0	U	None	390	1	0	U	None	390	1	0	U	None	390	1	0	U	None	390	1	0	U	None	390	1
20	SS-209	SS-209_6/28/00_(4-5)Grab_NM	RFI2-2000	2000-06-28 0:00:00	4	5	0	U	None	410	1	0	U	None	410	1	0	U	None	410	1	0	U	None	410	1	0	U	None	410	1	0	U	None	410	1	0	U	None	410	1	0	U	None	410	1
21	SIA4C032A	SIA4C032A_3/4/13_(0-2)Comp_V_NM	Triad	2013-03-04 0:00:00	0	2	0	U	None	2100	50	0	U	None	4200	50	0	U	None	2100	50	0	U	None	2100	50	0	U	None	2100	50	0	U	None	2100	50	0	U	None	2100	50	0	U	None	2100	50
21	SIA4C032A	SIA4C032A_3/4/13_(2-2)Grab_NM	Triad	2013-03-04 0:00:00	2	2																																					
21	SIA4C033A	SIA4C033A_3/4/13_(0-2)Comp_V_NM	Triad	2013-03-04 0:00:00	0	2	0	U	None	450	10	0	U	None	890	10	0	U	None	450	10	0	U	None	450	10	0	U	None	450	10	0	U	None	450	10	0	U	None	450	10	0	U	None	450	10
21	SIA4C033A	SIA4C033A_3/4/13_(2-2)Grab_NM	Triad	2013-03-04 0:00:00	2	2																																					
21	SS-282	SS-282_1/8/01_(0-1)Grab_NM	RFI2-2000	2001-01-08 0:00:00	0	1																																					
21	SS-282	SS-282_11/15/00_(0-1)Grab_NM	RFI2-2000	2000-11-15 0:00:00	0	1	0	U	None	380	1	0	U	None	380	1	0	U	None	380	1	0	U	None	380	1	0	U	None	380	1	0	U	None	380	1	0	U	None	380	1	0	U	None	380	1
21	SS-282	SS-282_11/15/00_(1-2)Grab_NM	RFI2-2000	2000-11-15 0:00:00	1	2																																					
21	SS-282	SS-282_11/15/00_(2-3)Grab_NM	RFI2-2000	2000-11-15 0:00:00	2	3																																					
21	SS-282	SS-282_11/15/00_(3-4)Grab_NM	RFI2-2000	2000-11-15 0:00:00	3	4																																					
21	SS-282	SS-282_11/15/00_(4-5)Grab_NM	RFI2-2000	2000-11-15 0:00:00	4	5																																					
22	S-8B Tank Dike	S-8B Tank Dike_8/6/13_(0-1)_NM	Triad	2013-08-06 0:00:00	0	1																																					
22	SIA4C031A	SIA4C031A_3/4/13_(0-2)Comp_V_NM	Triad	2013-03-04 0:00:00	0	2	0	U	None	4500	100	0	U	None	9000	100	0	U	None	4500	100	0	U	None	4500	100	0	U	None	4500	100	0	U	None	4500	100	0	U	None	4500	100	0	U	None	4500	100
22	SIA4C031A	SIA4C031A_3/4/13_(2-2)Grab_NM	Triad	2013-03-04 0:00:00	2	2																																					
22	SS-284	SS-284_1/8/01_(0-1)Grab_NM	RFI2-2000	2001-01-08 0:00:00	0	1																																					
22	SS-284	SS-284_11/15/00_(0-1)Grab_NM	RFI2-2000	2000-11-15 0:00:00	0	1	0	U	None	410	1	0	U	None	410	1	0	U	None	410	1	0	U	None	410	1	0	U	None	410	1	0	U	None	410	1	0	U	None	410	1	0	U	None	410	1
22	SS-284	SS-284_11/15/00_(1-2)Grab_DUP	RFI2-2000	2000-11-15 0:00:00	1	2																																					
22	SS-284	SS-284_11/15/00_(1-2)Grab_NM	RFI2-2000	2000-11-15 0:00:00	1	2																																					
22	SS-284	SS-284_11/15/00_(2-3)Grab_NM	RFI2-2000	2000-11-15 0:00:00	2	3																																					
22	SS-284	SS-284_11/15/00_(3-4)Grab_NM	RFI2-2000	2000-11-15 0:00:00	3	4																																					
22	SS-349	SS-349_11/1/06_(0-1)Grab_NM	Phase 3 RFI	2006-11-01 0:00:00	0	1																																					
22	SS-349	SS-349_11/1/06_(1-2)Grab_NM	Phase 3 RFI	2006-11-01 0:00:00	1	2																																					
23	SIA4DT5-07A	SIA4DT5-07A_2/20/13_(0-2)Comp_NM	Triad	2013-02-20 0:00:00	0	2	0	U	None	3800	100	0	U	None	7500	100	0	U	None	3800	100	0	U	None	3800	100	0	U	None	3800	100	0	U	None	3800	100	0	U	None	3800	100	0	U	None	3800	100
23	SIA4DT5-07A	SIA4DT5-07A_2/20/13_(2-2)Grab_V_NM	Triad	2013-02-20 0:00:00	2	2																																					
23	SIA4DT5-08A	SIA4DT5-08A_2/20/13_(0-2)Comp_NM	Triad	2013-02-20 0:00:00	0	2	0	U	None	4000	100	0	U	None	7900	100	0	U	None	4000	100	0	U	None	4000	100	0	U	None	4000	100	0	U	None	4000	100	0	U	None	4000	100	0	U	None	4000	100
23	SIA4DT5-08A	SIA4DT5-08A_2/20/13_(2-2)Grab_V_NM	Triad	2013-02-20 0:00:00	2	2																																					
23	SS-415	SS-415_10/31/06_(0-1)Grab_NM	Phase 3 RFI	2006-10-31 0:00:00	0	1																																					
24	HCS GR AC4W (W,1)	HCS GR AC4W (W,1)_5/5/09_(1-1)_NM	SWMU 5 Confirmation	2009-05-05 0:00:00	1	1																																					
24	HCS GR AC5 (2-3)	HCS GR AC5 (2-3)_4/21/09_(2-3)_NM	SWMU 5 Confirmation	2009-04-21 0:00:00	2	3																																					
24	HCS GR AC5 (W,1)	HCS GR AC5 (W,1)_4/21/09_(1-1)_NM	SWMU 5 Confirmation	2009-04-21 0:00:00	1	1																																					
24	HCS GR AC6 (E,1)	HCS GR AC6 (E,1)_10/16/08_(1-1)_NM	SWMU 5 Confirmation	2008-10-16 0:00:00	1	1																																					
24	HCS GR AC7 (NE,1)	HCS GR AC7 (NE,1)_10/16/08_(1-1)_NM	SWMU 5 Confirmation	2008-10-16 0:00:00	1	1																																					
24	HCS GR AD4 (3-4)	HCS GR AD4 (3-4)_10/15/08_(3-4)_NM	SWMU 5 Confirmation	2008-10-15 0:00:00	3	4																																					
24	HCS GR AD4 (E,1.5)	HCS GR AD4 (E,1.5)_10/16/08_(1.5-1.5)_NM	SWMU 5 Confirmation	2008-10-16 0:00:00	1.5	1.5																																					
24	HCS GR AD4 (W,1.5)	HCS GR AD4 (W,1.5)_10/16/08_(1.5-1.5)_NM	SWMU 5 Confirmation	2008-10-16 0:00:00	1.5	1.5																																					
24	HCS GR AD4a (3-4)	HCS GR AD4a (3-4)_4/21/09_(3-4)_NM	SWMU 5 Confirmation	2009-04-21 0:00:00	3	4																																					
24	HCS GR AD5 (E,1.5)	HCS GR AD5 (E,1.5)_10/16/08_(1.5-1.5)_NM	SWMU 5 Confirmation	2008-10-16 0:00:00	1.5	1.5																																					
24	HCS GR AE3 (E,1.5)	HCS GR AE3 (E,1.5)_10/15/08_(1.5-1.5)_NM	SWMU 5 Confirmation	2008-10-15 0:00:00	1.5	1.5																																					
24	HCS GR AE3 (W,1.5)	HCS GR AE3 (W,1.5)_10/16/08_(1.5-1.5)_NM	SWMU 5 Confirmation	2008-10-16 0:00:00	1.5	1.5																																					
25	MW-40D	MW-40D_3/24/10_(5-10)_NM		2010-03-24 0:00:00	5	10																																					
25	SIA4C034A	SIA4C034A_3/4/13_(0-2)Comp_V_NM	Triad	2013-03-04 0:00:00	0	2	0	U	None	480	10	0	U	None	950	10	0	U	None	480	10	0	U	None	480	10	0	U	None	480	10	0	U	None	480	10	0	U	None	480	10	0	U	None	480	10
25	SIA4C034A	SIA4C034A_3/4/13_(2-2)Grab_NM	Triad	2013-03-04 0:00:00	2	2																																					
25	SIA4C035A	SIA4C035A_3/6/13_(0-2)Comp_V_NM	Triad	2013-03-06 0:00:00	0	2	0	U	None	4200	100	0	U	None	8400	100	0	U	None	4200	100	0	U	None	4200	100	0	U	None	4200	100	0	U	None	4200	100	0	U	None	4200	100	0	U	None	4200	100
25	SIA4C035A	SIA4C035A_3/6/13_(2-2)Grab_NM	Triad	2013-03-06 0:00:00	2	2																																					
25	SIA4C035A	SIA4C035A_3/6/13_(2-4)Comp_V_NM	Triad	2013-03-06 0:00:00	2	4	0	U	None	42	1	0	U	None	83	1	0	U	None	42	1	0	U	None	42	1	0	U	None	42	1	0	U	None	42	1	0	U	None	42	1	0	U	None	42	1
25	SIA4C035A	SIA4C035A_3/6/13_(4-4)Grab_NM	Triad	2013-03-06 0:00:00	4	4																																					
25	SIA4C036A	SIA4C036A_3/4/13_(0-2)Comp_V_DUP	Triad	2013-03-04 0:00:00	0	2	0	U	None	38	1	0	U	None	77	1	0	U	None	38	1	0	U	None	38	1	0	U	None	38	1	0	U	None	38	1	0	U	None	38	1	0	U	None	38	1
25	SIA4C036A	SIA4C036A_3/4/13_(0-2)Comp_V_NM	Triad	2013-03-04 0:00:00	0	2	0	U	None	46	1	0	U	None	92	1	0	U	None	46	1	0	U	None	46	1	0	U	None	46	1	0	U	None	46	1	0	U	None	46	1	0	U	None	46	1
25	SIA4C036A	SIA4C036A_3/4/13_(0-2)Comp_V_RE	Triad	2013-03-04 0:00:00	0	2	0	U	H	UJ	46	1	0	U	H	UJ	92	1	0	U	H	UJ	46	1	0	U	H	UJ	46	1	62	H	J	46	1	0	U	H	UJ	46	1	0	U	H	UJ	46	1
25	SIA4C036A	SIA4C036A_3/4/13_(2-2)Grab_NM	Triad	2013-03-04 0:00:00	2	2																																					
25	SIA4C036A	SIA4C036A_3/4/13_(2-4)Comp_V_NM	Triad	2013-03-04 0:00:00	2	4	0	U	None	44	1	0	U	None	87	1	0	U	None	44	1	0	U	None	44	1	0	U	None	44	1	0	U	None	44	1	0	U	None	44	1	0	U	None	44	1
25	SIA4C036A	SIA4C036A_3/4/13_(4-4)Grab_DUP	Triad	2013-03-04 0:00:00	4	4																																					
25	SIA4C036A	SIA4C036A_3/4/13_(4-4)Grab_NM	Triad	2013-03-04 0:00:00	4	4																																					
25	SS-241	SS-241_5/9/00_(0-1)Grab_NM	RFI2-2000	2000-05-09 0:00:00	0	1	0	U	None	380	1	0	U	None	380	1	0	U	None	380	1	0	U	None	380	1	0	U	None	380	1	0	U	None	380	1	0	U	None	380	1	0	U	None	380	1
25	SS-241	SS-241_6/30/00_(1-2)Grab_NM	RFI2-2000	2000-06-30 0:00:00	1	2	0	U	None	390	1	0	U	None	390	1	0	U	None	390	1	0	U	None	390	1	0	U	None	390	1	0	U	None	390	1	0	U	None	390	1	0	U	None	390	1
25	SS-241	SS-241_6/30/00_(2-3)Grab_NM	RFI2-2000	2000-06-30 0:00:00	2	3	0	U	None	420	1	0	U	None	420	1	0	U	None	420	1	0	U	None	420	1	0	U	None	420	1	0	U	None	420	1	0	U	None	420	1	0	U	None	420	1
25	SS-348	SS-348_10/31/06_(0-1)Grab_NM	Phase 3 RFI	2006-10-31 0:00:00	0	1																																					
26	SIA4DT5-06A	SIA4DT5-06A_2/20/13_(0-2)Comp_NM	Triad	2013-02-20 0:00:00	0	2	0	U	None	3600	100	0	U	None	7200	100	0	U	None	3600	100	0	U	None	3600	100	0	U	None	3600	100	0	U	None	3600	100	0	U	None	3600	100	0	U	None	3600	100
26	SIA4DT5-06A	SIA4DT5-06A_2/20/13_(2-2)Grab_V_NM	Triad	2013-02-20 0:00:00	2	2																																					
26	SIA4DT5-06A	SIA4DT5-06A_2/20/13_(2-4)Comp_V_NM	Triad	2013-02-20 0:00:00	2	4																																					
26	SIA4DT5-06A	SIA4DT5-06A_2/20/13_(4-4)Grab_V_NM	Triad	2013-02-20 0:00:00	4	4																																					
26	SIA4DT5-09A	SIA4DT5-09A_2/20/13_(0-2)Comp_NM	Triad	2013-02-20 0:00:00	0	2	0	U	None	3900	100	0	U	None	7700	100	0	U	None	3900	100	0	U	None	3900	100	0	U	None	3900	100	0	U	None	3900	100	0	U	None	3900	100	0	U	None	3900	100
26	SIA4DT5-09A	SIA4DT5-09A_2/20/13_(2-2)Grab_V_NM	Triad	2013-02-20 0:00:00	2	2																																					
26	SIA4DT5-10A	SIA4DT5-10A_2/20/13_(0-2)Comp_NM	Triad	2013-02-20 0:00:00	0	2	0	U	None	360	10	0	U	None	730	10	0	U	None	360	10	0	U	None	360	10	0	U	None	360	10	0	U	None	360	10	0	U	None	360	10	0	U	None	360	10
26	SIA4DT5-10A	SIA4DT5-10A_2/20/13_(2-2)Grab_V_NM	Triad	2013-02-20 0:00:00	2	2																																					
26	SIA4DT5-11A	SIA4DT5-11A_2/20/13_(0-2)Comp_NM	Triad	2013-02-20 0:00:00	0	2	0	U	None	3600	100	0	U	None	7300	100	0	U	None	3600	100	0	U	None	3600	100	0	U	None	3600	100	0	U	None	3600	100	0	U	None	3600	100	0	U	None	3600	100

Notes:
U=Non-Detect; J=Estimated value; J+=Estimated high; J-=Estimated low;
UJ=Estimated Non-Detect; UJ+=Estimated high Non-Detect
T=Compound identified in associated decontamination blank; UR= Rejected

TABLE F-1
SWMU SOIL DATA
HERCULES LLC AND PINOVA, INC.
BRUNSWICK, GA

							N-Nitrosopiperidine 8270D LL					N-Nitrosopyrrolidine 8270D LL					O,O-Diethyl O-pyrazinyl phosphorothioate 8270D LL					o-cresol 8270D LL					o-Toluidine 8270D LL					Parathion 8270D LL					p-Chloroaniline 8270D LL				
SWMU ID	Location ID	Sample ID	Event	Sample Date	Start Depth	End Depth	Result	Lab Flag	Qualifier	RDL	Dilution	Result	Lab Flag	Qualifier	RDL	Dilution	Result	Lab Flag	Qualifier	RDL	Dilution	Result	Lab Flag	Qualifier	RDL	Dilution	Result	Lab Flag	Qualifier	RDL	Dilution	Result	Lab Flag	Qualifier	RDL	Dilution	Result	Lab Flag	Qualifier	RDL	Dilution
17	SS-271	SS-271_11/14/00_(4-5)Grab_NM	RFI2-2000	2000-11-14 0:00:00	4	5																																					
17	SS-358	SS-358_10/25/06_(0-1)Grab_NM	Phase 3 RFI	2006-10-25 0:00:00	0	1																																					
18	SIA1C003A	SIA1C003A_1/24/13_(0-2)Comp_V_NM	Triad	2013-01-24 0:00:00	0	2	0	U	None	350	10	0	U	None	350	10	0	U	None	350	10	0	U	None	350	10	0	U	None	350	10	0	U	None	350	10	0	U	None	350	10	0	U	None	700	10
18	SIA1C003A	SIA1C003A_1/24/13_(2-2)Grab_NM	Triad	2013-01-24 0:00:00	2	2																																					
18	SS-270	SS-270_1/8/01_(0-1)Grab_NM	RFI2-2000	2001-01-08 0:00:00	0	1											0	U	None	35	1											0	U	None	35	1						
18	SS-270	SS-270_11/14/00_(0-1)Grab_NM	RFI2-2000	2000-11-14 0:00:00	0	1	0	U	None	340	1	0	U	None	340	1						0	U	None	340	1	0	U	None	340	1									0	U	None	690	1
18	SS-270	SS-270_11/14/00_(1-2)Grab_DUP	RFI2-2000	2000-11-14 0:00:00	1	2																																					
18	SS-270	SS-270_11/14/00_(1-2)Grab_NM	RFI2-2000	2000-11-14 0:00:00	1	2																																					
18	SS-270	SS-270_11/14/00_(2-3)Grab_NM	RFI2-2000	2000-11-14 0:00:00	2	3																																					
18	SS-270	SS-270_11/14/00_(3-4)Grab_NM	RFI2-2000	2000-11-14 0:00:00	3	4																																					
18	SS-270	SS-270_11/14/00_(4-5)Grab_NM	RFI2-2000	2000-11-14 0:00:00	4	5																																					
18	SS-354	SS-354_10/26/06_(0-1)Grab_NM	Phase 3 RFI	2006-10-26 0:00:00	0	1																																					
18	SS-354	SS-354_10/26/06_(1-2)Grab_NM	Phase 3 RFI	2006-10-26 0:00:00	1	2																																					
18	SS-354	SS-354A_10/26/06_(0-0.5)Grab_NM	Phase 3 RFI	2006-10-26 0:00:00	0	0.5																																					
19	HW-8740	12_1/23/02_(0-1)Grab_NM	2002 EPD Split	2002-01-23 0:00:00	0	1																																					
19	HW-8740	HW-8740_1/23/02_(0-1)Grab_NM	2002 EPD Split	2002-01-23 0:00:00	0	1																																					
19	Nstreet_Field	Nstreet_Field_4/28/14_(0.5-0.5)Grab_NM	Triad	2014-04-28 0:00:00	0.5	0.5	0	U	None	830	20	0	U	None	830	20						0	U	None	830	20												0	U	None	1700	20
19	SIA3BT1-05A	SIA3BT1-05A_1/22/13_(0-2)Comp_V_NM	Triad	2013-01-22 0:00:00	0	2	0	U	None	180	5	0	U	None	180	5	0	U	None	180	5	0	U	None	180	5	0	U	None	180	5	0	U	None	180	5	0	U	None	180	5	0	U	None	370	5
19	SIA3BT1-05A	SIA3BT1-05A_1/22/13_(2-2)Grab_NM	Triad	2013-01-22 0:00:00	2	2																																					
19	SS-329	SS-329_10/24/06_(0-1)Grab_NM	Phase 3 RFI	2006-10-24 0:00:00	0	1																																					
20	HW-8739	11_1/23/02_(0-1)Grab_NM	2002 EPD Split	2002-01-23 0:00:00	0	1																																					
20	HW-8739	HW-8739_1/23/02_(0-1)Grab_NM	2002 EPD Split	2002-01-23 0:00:00	0	1																																					
20	SIA3A022A	SIA3A022A_1/17/13_(0-2)Comp_V_NM	Triad	2013-01-17 0:00:00	0	2	0	U	None	380	10	0	U	None	380	10	0	U	None	380	10	0	U	None	380	10	0	U	None	380	10	0	U	None	380	10	0	U	None	380	10	0	U	None	760	10
20	SIA3A022A	SIA3A022A_1/17/13_(2-2)Grab_NM	Triad	2013-01-17 0:00:00	2	2																																					
20	SIA3A022A	SIA3A022A_1/17/13_(2-4)Comp_V_NM	Triad	2013-01-17 0:00:00	2	4																																					
20	SIA3A022A	SIA3A022A_1/17/13_(4-4)Grab_NM	Triad	2013-01-17 0:00:00	4	4																																					
20	SIA3A023A	SIA3A023A_1/14/13_(0-2)Comp_V_NM	Triad	2013-01-14 0:00:00	0	2	0	U	None	480	10	0	U	None	480	10	0	U	None	480	10	0	U	None	480	10	0	U	None	480	10	0	U	None	480	10	0	U	None	480	10	0	U	None	960	10
20	SIA3A023A	SIA3A023A_1/14/13_(2-2)Grab_NM	Triad	2013-01-14 0:00:00	2	2																																					
20	SIA3A023A	SIA3A023A_1/14/13_(2-4)Comp_V_NM	Triad	2013-01-14 0:00:00	2	4	0	U	None	43	1	0	U	None	43	1	0	U	None	43	1	0	U	None	43	1	0	U	None	43	1	0	U	None	43	1	0	U	None	43	1	0	U	None	86	1
20	SIA3A023A	SIA3A023A_1/14/13_(4-4)Grab_NM	Triad	2013-01-14 0:00:00	4	4																																					
20	SIA3A026A	SIA3A026A_1/15/13_(0-2)Comp_V_NM	Triad	2013-01-15 0:00:00	0	2	0	U	None	410	10	0	U	None	410	10	0	U	None	410	10	0	U	None	410	10	0	U	None	410	10	0	U	None	410	10	0	U	None	410	10	0	U	None	820	10
20	SIA3A026A	SIA3A026A_1/15/13_(2-2)Grab_NM	Triad	2013-01-15 0:00:00	2	2																																					
20	SIA3A026A	SIA3A026A_1/15/13_(2-4)Comp_V_NM	Triad	2013-01-15 0:00:00	2	4																																					
20	SIA3A026A	SIA3A026A_1/15/13_(4-4)Grab_NM	Triad	2013-01-15 0:00:00	4	4																																					
20	SS-209	SS-209_5/9/00_(0-1)Grab_NM	RFI2-2000	2000-05-09 0:00:00	0	1	0	U	None	1700	5	0	U	None	1700	5	0	U	None	34	1	0	U	None	1700	5	0	U	None	1700	5	0	U	None	34	1	0	U	None	34	1	0	U	None	3400	5
20	SS-209	SS-209_5/9/00_(1-2)Grab_NM	RFI2-2000	2000-05-09 0:00:00	1	2																																					
20	SS-209	SS-209_6/28/00_(1-2)Grab_NM	RFI2-2000	2000-06-28 0:00:00	1	2	0	U	None	370	1	0	U	None	370	1						0	U	None	370	1												0	U	None	740	1
20	SS-209	SS-209_6/28/00_(2-3)Grab_NM	RFI2-2000	2000-06-28 0:00:00	2	3	0	U	None	380	1	0	U	None	380	1						0	U	None	380	1	0	U	None	380	1							0	U	None	760	1
20	SS-209	SS-209_6/28/00_(3-4)Grab_NM	RFI2-2000	2000-06-28 0:00:00	3	4	0	U	None	390	1	0	U	None	390	1						0	U	None	390	1	0	U	None	390	1							0	U	None	780	1
20	SS-209	SS-209_6/28/00_(4-5)Grab_NM	RFI2-2000	2000-06-28 0:00:00	4	5	0	U	None	410	1	0	U	None	410	1						0	U	None	410	1	0	U	None	410	1							0	U	None	810	1
21	SIA4C032A	SIA4C032A_3/4/13_(0-2)Comp_V_NM	Triad	2013-03-04 0:00:00	0	2	0	U	None	2100	50	0	U	None	2100	50	0	U	None	2100	50	0	U	None	2100	50	0	U	None	2100	50	0	U	None	2100	50	0	U	None	2100	50	0	U	None	4200	50
21	SIA4C032A	SIA4C032A_3/4/13_(2-2)Grab_NM	Triad	2013-03-04 0:00:00	2	2																																					
21	SIA4C033A	SIA4C033A_3/4/13_(0-2)Comp_V_NM	Triad	2013-03-04 0:00:00	0	2	0	U	None	450	10	0	U	None	450	10	0	U	None	450	10	0	U	None	450	10	0	U	None	450	10	0	U	None	450	10	0	U	None	450	10	0	U	None	890	10
21	SIA4C033A	SIA4C033A_3/4/13_(2-2)Grab_NM	Triad	2013-03-04 0:00:00	2	2																																					
21	SS-282	SS-282_1/8/01_(0-1)Grab_NM	RFI2-2000	2001-01-08 0:00:00	0	1											0	U	None	44	1											0	U	None	44	1						
21	SS-282	SS-282_11/15/00_(0-1)Grab_NM	RFI2-2000	2000-11-15 0:00:00	0	1	0	U	None	380	1	0	U	None	380	1						0	U	None	380	1	0	U	None	380	1							0	U	None	760	1
21	SS-282	SS-282_11/15/00_(1-2)Grab_NM	RFI2-2000	2000-11-15 0:00:00	1	2																																					
21	SS-282	SS-282_11/15/00_(2-3)Grab_NM	RFI2-2000	2000-11-15 0:00:00	2	3																																					
21	SS-282	SS-282_11/15/00_(3-4)Grab_NM	RFI2-2000	2000-11-15 0:00:00	3	4																																					
21	SS-282	SS-282_11/15/00_(4-5)Grab_NM	RFI2-2000	2000-11-15 0:00:00	4	5																																					
22	S-8B Tank Dike	S-8B Tank Dike_8/6/13_(0-1)_NM	Triad	2013-08-06 0:00:00	0	1																																					
22	SIA4C031A	SIA4C031A_3/4/13_(0-2)Comp_V_NM	Triad	2013-03-04 0:00:00	0	2	0	U	None	4500	100	0	U	None	4500	100	0	U	None	4500	100	0	U	None	4500	100	0	U	None	4500	100	0	U	None	4500	100	0	U	None	4500	100	0	U	None	9000	100
22	SIA4C031A	SIA4C031A_3/4/13_(2-2)Grab_NM	Triad	2013-03-04 0:00:00	2	2																																					
22	SS-284	SS-284_1/8/01_(0-1)Grab_NM	RFI2-2000	2001-01-08 0:00:00	0	1											25	J	None	None	1											0	U	None	43	1						
22	SS-284	SS-284_11/15/00_(0-1)Grab_NM	RFI2-2000	2000-11-15 0:00:00	0	1	0	U	None	410	1	0	U	None	410	1						0	U	None	410	1	0	U	None	410	1							0	U	None	810	1
22	SS-284	SS-284_11/15/00_(1-2)Grab_DUP	RFI2-2000	2000-11-15 0:00:00	1	2																																					
22	SS-284	SS-284_11/15/00_(1-2)Grab_NM	RFI2-2000	2000-11-15 0:00:00	1	2																																					
22	SS-284	SS-284_11/15/00_(2-3)Grab_NM	RFI2-2000	2000-11-15 0:00:00	2	3																																					
22	SS-284	SS-284_11/15/00_(3-4)Grab_NM	RFI2-2000	2000-11-15 0:00:00	3	4																																					
22	SS-349	SS-349_11/1/06_(0-1)Grab_NM	Phase 3 RFI	2006-11-01 0:00:00	0	1																																					
22	SS-349	SS-349_11/1/06_(1-2)Grab_NM	Phase 3 RFI	2006-11-01 0:00:00	1	2																																					
23	SIA4DT5-07A	SIA4DT5-07A_2/20/13_(0-2)Comp_NM	Triad	2013-02-20 0:00:00	0	2	0	U	None	3800	100	0	U	None	3800	100	0	U	None	3800	100	0	U	None	3800	100	0	U	None	3800	100	0	U	None	3800	100	0	U	None	3800	100	0	U	None	7500	100
23	SIA4DT5-07A	SIA4DT5-07A_2/20/13_(2-2)Grab_V_NM	Triad	2013-02-20 0:00:00	2	2																																					
23	SIA4DT5-08A	SIA4DT5-08A_2/20/13_(0-2)Comp_NM	Triad	2013-02-20 0:00:00	0	2	0	U	None	4000	100	0	U	None	4000	100	0	U	None	4000	100	0	U	None	4000	100	0	U	None	4000	100	0	U	None	4000	100	0	U	None	4000	100	0	U	None	7900	100
23	SIA4DT5-08A	SIA4DT5-08A_2/20/13_(2-2)Grab_V_NM	Triad	2013-02-20 0:00:00	2	2																																					
23	SS-415	SS-415_10/31/06_(0-1)Grab_NM	Phase 3 RFI	2006-10-31 0:00:00	0	1																																					
24	HCS GR AC4W (W,1)	HCS GR AC4W (W,1)_5/5/09_(1-1)_NM	SWMU 5 Confirmation	2009-05-05 0:00:00	1	1																																					
24	HCS GR AC5 (2-3)	HCS GR AC5 (2-3)_4/21/09_(2-3)_NM	SWMU 5 Confirmation	2009-04-21 0:00:00	2	3																																					
24	HCS GR AC5 (W,1)	HCS GR AC5 (W,1)_4/21/09_(1-1)_NM	SWMU 5 Confirmation	2009-04-21 0:00:00	1	1																																					
24	HCS GR AC6 (E,1)	HCS GR AC6 (E,1)_10/16/08_(1-1)_NM	SWMU 5 Confirmation	2008-10-16 0:00:00	1	1																																					
24	HCS GR AC7 (NE,1)	HCS GR AC7 (NE,1)_10/16/08_(1-1)_NM	SWMU 5 Confirmation	2008-10-16 0:00:00	1	1																																					
24	HCS GR AD4 (3-4)	HCS GR AD4 (3-4)_10/15/08_(3-4)_NM	SWMU 5 Confirmation	2008-10-15 0:00:00	3	4																																					
24	HCS GR AD4 (E,1.5)	HCS GR AD4 (E,1.5)_10/16/08_(1.5-1.5)_NM	SWMU 5 Confirmation	2008-10-16 0:00:00	1.5	1.5																																					
24	HCS GR AD4 (W,1.5)	HCS GR AD4 (W,1.5)_10/16/08_(1.5-1.5)_NM	SWMU 5 Confirmation	2008-10-16 0:00:00	1.5	1.5																																					
24	HCS GR AD4a (3-4)	HCS GR AD4a (3-4)_4/21/09_(3-4)_NM	SWMU 5 Confirmation	2009-04-21 0:00:00	3	4																																					
24	HCS GR AD5 (E,1.5)	HCS GR AD5 (E,1.5)_10/16/08_(1.5-1.5)_NM	SWMU 5 Confirmation	2008-10-16 0:00:00	1.5	1.5																																					
24	HCS GR AE3 (E,1.5)	HCS GR AE3 (E,1.5)_10/15/08_(1.5-1.5)_NM	SWMU 5 Confirmation	2008-10-15 0:00:00	1.5	1.5																																					
24	HCS GR AE3 (W,1.5)	HCS GR AE3 (W,1.5)_10/16/08_(1.5-1.5)_NM	SWMU 5 Confirmation	2008-10-16 0:00:00	1.5	1.5																																					
25	MW-40D	MW-40D_3/24/10_(5-10)_NM		2010-03-24 0:00:00	5	10																																					
25	SIA4C034A	SIA4C034A_3/4/13_(0-2)Comp_V_NM	Triad	2013-03-04 0:00:00	0	2	0	U	None	480	10	0	U	None	480	10	0	U	None	480	10	0	U	None	480	10	0	U	None	480	10	0	U	None	480	10	0	U	None	480	10	0	U	None	950	10
25	SIA4C034A	SIA4C034A_3/4/13_(2-2)Grab_NM	Triad	2013-03-04 0:00:00	2	2																																					
25	SIA4C035A	SIA4C035A_3/6/13_(0-2)Comp_V_NM	Triad	2013-03-06 0:00:00	0	2	0	U	None	4200	100	0	U	None	4200	100	0	U	None	4200	100	0	U	None	4200	100	0	U	None	4200	100	0	U	None	4200	100	0	U	None	4200	100	0	U	None	8400	100
25	SIA4C035A	SIA4C035A_3/6/13_(2-2)Grab_NM	Triad	2013-03-06 0:00:00	2	2																																					
25	SIA4C035A	SIA4C035A_3/6/13_(2-4)Comp_V_NM	Triad	2013-03-06 0:00:00	2	4	0	U	None	42	1	0	U	None	42	1	0	U	None	42	1	0	U	None	42	1	0	U	None	42	1	0	U	None	42	1	0	U	None	42	1	0	U	None	83	1
25	SIA4C035A	SIA4C035A_3/6/13_(4-4)Grab_NM	Triad	2013-03-06 0:00:00	4	4																																					
25	SIA4C036A	SIA4C036A_3/4/13_(0-2)Comp_V_DUP	Triad	2013-03-04 0:00:00	0	2	0	U	None	38	1	0	U	None	38	1	0	U	None	38	1	0	U	None	38	1	0	U	None	38	1	0	U	None	38	1	0	U	None	38	1	0	U	None	77	1
25	SIA4C036A	SIA4C036A_3/4/13_(0-2)Comp_V_NM	Triad	2013-03-04 0:00:00	0	2	0	U	None	46	1	0	U	None	46	1	0	U	None	46	1	0	U	None	46	1	0	U	None	46	1	0	U	None	46	1	0	U	None	46	1	0	U	None	92	1
25	SIA4C036A	SIA4C036A_3/4/13_(0-2)Comp_V_RE	Triad	2013-03-04 0:00:00	0	2	0	U	H	UJ	46	1	0	U	H	UJ	46	1	0	U	H	UJ	46	1	0	U	H	UJ	46	1	0	U	H	UJ	46	1	0	U	H	UJ	46	1	0	U	H	UJ	92	1
25	SIA4C036A	SIA4C036A_3/4/13_(2-2)Grab_NM	Triad	2013-03-04 0:00:00	2	2																																					
25	SIA4C036A	SIA4C036A_3/4/13_(2-4)Comp_V_NM	Triad	2013-03-04 0:00:00	2	4	0	U	None	44	1	0	U	None	44	1	0	U	None	44	1	0	U	None	44	1	0	U	None	44	1	0	U	None	44	1	0	U	None	44	1	0	U	None	87	1
25	SIA4C036A	SIA4C036A_3/4/13_(4-4)Grab_DUP	Triad	2013-03-04 0:00:00	4	4																																					
25	SIA4C036A	SIA4C036A_3/4/13_(4-4)Grab_NM	Triad	2013-03-04 0:00:00	4	4																																					
25	SS-241	SS-241_5/9/00_(0-1)Grab_NM	RFI2-2000	2000-05-09 0:00:00	0	1	0	U	None	380	1	0	U	None	380	1	0	U	None	37	1	0	U	None	380	1	0	U	None	380	1	0	U	None	37	1	0	U	None	750	1			
25	SS-241	SS-241_6/30/00_(1-2)Grab_NM	RFI2-2000	2000-06-30 0:00:00	1	2	0	U	None	390	1	0	U	None	390	1						0	U	None	390	1	0	U	None	390	1							0	U	None	780	1			
25	SS-241	SS-241_6/30/00_(2-3)Grab_NM	RFI2-2000	2000-06-30 0:00:00	2	3	0	U	None	420	1	0	U	None	420	1						0	U	None	420	1	0	U	None	420	1							0	U	None	850	1			
25	SS-348	SS-348_10/31/06_(0-1)Grab_NM	Phase 3 RFI	2006-10-31 0:00:00	0	1																																					
26	SIA4DT5-06A	SIA4DT5-06A_2/20/13_(0-2)Comp_NM	Triad	2013-02-20 0:00:00	0	2	0	U	None	3600	100	0	U	None	3600	100	0	U	None	3600	100	0	U	None	3600	100	0	U	None	3600	100	0	U	None	3600	100	0	U	None	3600	100	0	U	None	7200	100
26	SIA4DT5-06A	SIA4DT5-06A_2/20/13_(2-2)Grab_V_NM	Triad	2013-02-20 0:00:00	2	2																																					
26	SIA4DT5-06A	SIA4DT5-06A_2/20/13_(2-4)Comp_V_NM	Triad	2013-02-20 0:00:00	2	4																																					
26	SIA4DT5-06A	SIA4DT5-06A_2/20/13_(4-4)Grab_V_NM	Triad	2013-02-20 0:00:00	4	4																																					
26	SIA4DT5-09A	SIA4DT5-09A_2/20/13_(0-2)Comp_NM	Triad	2013-02-20 0:00:00	0	2	0	U	None	3900	100	0	U	None	3900	100	0	U	None	3900	100	0	U	None	3900	100	0	U	None	3900	100	0	U	None	3900	100	0	U	None	3900	100	0	U	None	7700	100
26	SIA4DT5-09A	SIA4DT5-09A_2/20/13_(2-2)Grab_V_NM	Triad	2013-02-20 0:00:00	2	2																																					
26	SIA4DT5-10A	SIA4DT5-10A_2/20/13_(0-2)Comp_NM	Triad	2013-02-20 0:00:00	0	2	0	U	None	360	10	0	U	None	360	10	0	U	None	360	10	0	U	None	360	10	0	U	None	360	10	0	U	None	360	10	0	U	None	360	10	0	U	None	730	10
26	SIA4DT5-10A	SIA4DT5-10A_2/20/13_(2-2)Grab_V_NM	Triad	2013-02-20 0:00:00	2	2																																					
26	SIA4DT5-11A	SIA4DT5-11A_2/20/13_(0-2)Comp_NM	Triad	2013-02-20 0:00:00	0	2	0	U	None	3600	100	0	U	None	3600	100	0	U	None	3600	100	0	U	None	3600	100	0	U	None	3600	100	0	U	None	3600	100	0	U	None	3600	100	0	U	None	7300	100

Notes:
U=Non-Detect; J=Estimated value; J+=Estimated high; J-=Estimated low;
UJ=Estimated Non-Detect; UJ+=Estimated high Non-Detect
T=Compound identified in associated decontamination blank; UR= Rejected

TABLE F-1
SWMU SOIL DATA
HERCULES LLC AND PINOVA, INC.
BRUNSWICK, GA

							Pentachlorobenzene 8270D LL					Pentachlorophenol 8270D LL					Phenacetin 8270D LL					Phenanthrene 8270D LL					Phenol 8270D LL					Phorate 8270D LL					Phosphorothioic acid, O,O,O-triethyl ester 8270D LL						
SWMU ID	Location ID	Sample ID	Event	Sample Date	Start Depth	End Depth	Result	Lab Flag	Qualifier	RDL	Dilution	Result	Lab Flag	Qualifier	RDL	Dilution	Result	Lab Flag	Qualifier	RDL	Dilution	Result	Lab Flag	Qualifier	RDL	Dilution	Result	Lab Flag	Qualifier	RDL	Dilution	Result	Lab Flag	Qualifier	RDL	Dilution	Result	Lab Flag	Qualifier	RDL	Dilution
17	SS-271	SS-271_11/14/00_(4-5)Grab_NM	RFI2-2000	2000-11-14 0:00:00	4	5																																					
17	SS-358	SS-358_10/25/06_(0-1)Grab_NM	Phase 3 RFI	2006-10-25 0:00:00	0	1																																					
18	SIA1C003A	SIA1C003A_1/24/13_(0-2)Comp_V_NM	Triad	2013-01-24 0:00:00	0	2	0	U	None	350	10	0	U	None	1800	10	0	U	None	350	10	0	U	None	71	10	0	U	None	350	10	0	U	None	350	10	0	U	None	700	10
18	SIA1C003A	SIA1C003A_1/24/13_(2-2)Grab_NM	Triad	2013-01-24 0:00:00	2	2																																					
18	SS-270	SS-270_1/8/01_(0-1)Grab_NM	RFI2-2000	2001-01-08 0:00:00	0	1																										0	U	None	35	1							
18	SS-270	SS-270_11/14/00_(0-1)Grab_NM	RFI2-2000	2000-11-14 0:00:00	0	1	0	U	None	340	1	0	U	None	1800	1	0	U	None	340	1	0	U	None	340	1	0	U	None	340	1						0	U	None	340	1
18	SS-270	SS-270_11/14/00_(1-2)Grab_DUP	RFI2-2000	2000-11-14 0:00:00	1	2																																					
18	SS-270	SS-270_11/14/00_(1-2)Grab_NM	RFI2-2000	2000-11-14 0:00:00	1	2																																					
18	SS-270	SS-270_11/14/00_(2-3)Grab_NM	RFI2-2000	2000-11-14 0:00:00	2	3																																					
18	SS-270	SS-270_11/14/00_(3-4)Grab_NM	RFI2-2000	2000-11-14 0:00:00	3	4																																					
18	SS-270	SS-270_11/14/00_(4-5)Grab_NM	RFI2-2000	2000-11-14 0:00:00	4	5																																					
18	SS-354	SS-354_10/26/06_(0-1)Grab_NM	Phase 3 RFI	2006-10-26 0:00:00	0	1																																					
18	SS-354	SS-354_10/26/06_(1-2)Grab_NM	Phase 3 RFI	2006-10-26 0:00:00	1	2																																					
18	SS-354	SS-354A_10/26/06_(0-0.5)Grab_NM	Phase 3 RFI	2006-10-26 0:00:00	0	0.5																																					
19	HW-8740	12_1/23/02_(0-1)Grab_NM	2002 EPD Split	2002-01-23 0:00:00	0	1																																					
19	HW-8740	HW-8740_1/23/02_(0-1)Grab_NM	2002 EPD Split	2002-01-23 0:00:00	0	1																																					
19	Nstreet_Field	Nstreet_Field_4/28/14_(0.5-0.5)Grab_NM	Triad	2014-04-28 0:00:00	0.5	0.5	0	U	None	830	20	0	U	None	4300	20	0	U	None	830	20	0	U	None	170	20	0	U	None	830	20	0	U	None	830	20							
19	SIA3BT1-05A	SIA3BT1-05A_1/22/13_(0-2)Comp_V_NM	Triad	2013-01-22 0:00:00	0	2	0	U	None	180	5	0	U	None	940	5	0	U	None	180	5	0	U	None	37	5	0	U	None	180	5	0	U	None	180	5	0	U	None	370	5
19	SIA3BT1-05A	SIA3BT1-05A_1/22/13_(2-2)Grab_NM	Triad	2013-01-22 0:00:00	2	2																																					
19	SS-329	SS-329_10/24/06_(0-1)Grab_NM	Phase 3 RFI	2006-10-24 0:00:00	0	1																																					
20	HW-8739	11_1/23/02_(0-1)Grab_NM	2002 EPD Split	2002-01-23 0:00:00	0	1																																					
20	HW-8739	HW-8739_1/23/02_(0-1)Grab_NM	2002 EPD Split	2002-01-23 0:00:00	0	1																																					
20	SIA3A022A	SIA3A022A_1/17/13_(0-2)Comp_V_NM	Triad	2013-01-17 0:00:00	0	2	0	U	None	380	10	0	U	None	2000	10	0	U	None	380	10	0	U	None	77	10	0	U	None	380	10	0	U	None	380	10	0	U	None	760	10
20	SIA3A022A	SIA3A022A_1/17/13_(2-2)Grab_NM	Triad	2013-01-17 0:00:00	2	2																																					
20	SIA3A022A	SIA3A022A_1/17/13_(2-4)Comp_V_NM	Triad	2013-01-17 0:00:00	2	4																																					
20	SIA3A022A	SIA3A022A_1/17/13_(4-4)Grab_NM	Triad	2013-01-17 0:00:00	4	4																																					
20	SIA3A023A	SIA3A023A_1/14/13_(0-2)Comp_V_NM	Triad	2013-01-14 0:00:00	0	2	0	U	None	480	10	0	U	None	2500	10	0	U	None	480	10	57	J	None	98	10	0	U	None	480	10	0	U	None	480	10	0	U	None	960	10
20	SIA3A023A	SIA3A023A_1/14/13_(2-2)Grab_NM	Triad	2013-01-14 0:00:00	2	2																																					
20	SIA3A023A	SIA3A023A_1/14/13_(2-4)Comp_V_NM	Triad	2013-01-14 0:00:00	2	4	0	U	None	43	1	0	U	None	220	1	0	U	None	43	1	0	U	None	8.7	1	0	U	None	43	1	0	U	None	43	1	0	U	None	86	1
20	SIA3A023A	SIA3A023A_1/14/13_(4-4)Grab_NM	Triad	2013-01-14 0:00:00	4	4																																					
20	SIA3A026A	SIA3A026A_1/15/13_(0-2)Comp_V_NM	Triad	2013-01-15 0:00:00	0	2	0	U	None	410	10	0	U	None	2100	10	0	U	None	410	10	33	J	None	83	10	0	U	None	410	10	0	U	None	410	10	0	U	None	820	10
20	SIA3A026A	SIA3A026A_1/15/13_(2-2)Grab_NM	Triad	2013-01-15 0:00:00	2	2																																					
20	SIA3A026A	SIA3A026A_1/15/13_(2-4)Comp_V_NM	Triad	2013-01-15 0:00:00	2	4																																					
20	SIA3A026A	SIA3A026A_1/15/13_(4-4)Grab_NM	Triad	2013-01-15 0:00:00	4	4																																					
20	SS-209	SS-209_5/9/00_(0-1)Grab_NM	RFI2-2000	2000-05-09 0:00:00	0	1	0	U	None	1700	5	0	U	None	8800	5	0	U	None	1700	5	0	U	None	1700	5	0	U	None	1700	5	0	U	None	34	1	0	U	None	1700	5
20	SS-209	SS-209_5/9/00_(1-2)Grab_NM	RFI2-2000	2000-05-09 0:00:00	1	2																																					
20	SS-209	SS-209_6/28/00_(1-2)Grab_NM	RFI2-2000	2000-06-28 0:00:00	1	2	0	U	None	370	1	0	U	None	1900	1	0	U	None	370	1	0	U	None	370	1	0	U	None	370	1						0	U	None	370	1
20	SS-209	SS-209_6/28/00_(2-3)Grab_NM	RFI2-2000	2000-06-28 0:00:00	2	3	0	U	None	380	1	0	U	None	2000	1	0	U	None	380	1	0	U	None	380	1	0	U	None	380	1						0	U	None	380	1
20	SS-209	SS-209_6/28/00_(3-4)Grab_NM	RFI2-2000	2000-06-28 0:00:00	3	4	0	U	None	390	1	0	U	None	2000	1	0	U	None	390	1	0	U	None	390	1	0	U	None	390	1						0	U	None	390	1
20	SS-209	SS-209_6/28/00_(4-5)Grab_NM	RFI2-2000	2000-06-28 0:00:00	4	5	0	U	None	410	1	0	U	None	2100	1	0	U	None	410	1	0	U	None	410	1	0	U	None	410	1						0	U	None	410	1
21	SIA4C032A	SIA4C032A_3/4/13_(0-2)Comp_V_NM	Triad	2013-03-04 0:00:00	0	2	0	U	None	2100	50	0	U	None	11000	50	0	U	None	2100	50	230	J	None	430	50	0	U	None	2100	50	0	U	None	2100	50	0	U	None	4200	50
21	SIA4C032A	SIA4C032A_3/4/13_(2-2)Grab_NM	Triad	2013-03-04 0:00:00	2	2																																					
21	SIA4C033A	SIA4C033A_3/4/13_(0-2)Comp_V_NM	Triad	2013-03-04 0:00:00	0	2	0	U	None	450	10	0	U	None	2300	10	0	U	None	450	10	0	U	None	91	10	0	U	None	450	10	0	U	None	450	10	0	U	None	890	10
21	SIA4C033A	SIA4C033A_3/4/13_(2-2)Grab_NM	Triad	2013-03-04 0:00:00	2	2																																					
21	SS-282	SS-282_1/8/01_(0-1)Grab_NM	RFI2-2000	2001-01-08 0:00:00	0	1																										0	U	None	44	1							
21	SS-282	SS-282_11/15/00_(0-1)Grab_NM	RFI2-2000	2000-11-15 0:00:00	0	1	0	U	None	380	1	0	U	None	2000	1	0	U	None	380	1	0	U	None	380	1	0	U	None	380	1						0	U	None	380	1
21	SS-282	SS-282_11/15/00_(1-2)Grab_NM	RFI2-2000	2000-11-15 0:00:00	1	2																																					
21	SS-282	SS-282_11/15/00_(2-3)Grab_NM	RFI2-2000	2000-11-15 0:00:00	2	3																																					
21	SS-282	SS-282_11/15/00_(3-4)Grab_NM	RFI2-2000	2000-11-15 0:00:00	3	4																																					
21	SS-282	SS-282_11/15/00_(4-5)Grab_NM	RFI2-2000	2000-11-15 0:00:00	4	5																																					
22	S-8B Tank Dike	S-8B Tank Dike_8/6/13_(0-1)_NM	Triad	2013-08-06 0:00:00	0	1																																					
22	SIA4C031A	SIA4C031A_3/4/13_(0-2)Comp_V_NM	Triad	2013-03-04 0:00:00	0	2	0	U	None	4500	100	0	U	None	23000	100	0	U	None	4500	100	0	U	None	920	100	0	U	None	4500	100	0	U	None	4500	100	0	U	None	9000	100
22	SIA4C031A	SIA4C031A_3/4/13_(2-2)Grab_NM	Triad	2013-03-04 0:00:00	2	2																																					
22	SS-284	SS-284_1/8/01_(0-1)Grab_NM	RFI2-2000	2001-01-08 0:00:00	0	1																										0	U	None	43	1							
22	SS-284	SS-284_11/15/00_(0-1)Grab_NM	RFI2-2000	2000-11-15 0:00:00	0	1	0	U	None	410	1	0	U	None	2100	1	0	U	None	410	1	0	U	None	410	1	0	U	None	410	1						0	U	None	410	1
22	SS-284	SS-284_11/15/00_(1-2)Grab_DUP	RFI2-2000	2000-11-15 0:00:00	1	2																																					
22	SS-284	SS-284_11/15/00_(1-2)Grab_NM	RFI2-2000	2000-11-15 0:00:00	1	2																																					
22	SS-284	SS-284_11/15/00_(2-3)Grab_NM	RFI2-2000	2000-11-15 0:00:00	2	3																																					
22	SS-284	SS-284_11/15/00_(3-4)Grab_NM	RFI2-2000	2000-11-15 0:00:00	3	4																																					
22	SS-349	SS-349_11/1/06_(0-1)Grab_NM	Phase 3 RFI	2006-11-01 0:00:00	0	1																																					
22	SS-349	SS-349_11/1/06_(1-2)Grab_NM	Phase 3 RFI	2006-11-01 0:00:00	1	2																																					
23	SIA4DT5-07A	SIA4DT5-07A_2/20/13_(0-2)Comp_NM	Triad	2013-02-20 0:00:00	0	2	0	U	None	3800	100	0	U	None	19000	100	0	U	None	3800	100	0	U	None	760	100	0	U	None	3800	100	0	U	None	3800	100	0	U	None	7500	100
23	SIA4DT5-07A	SIA4DT5-07A_2/20/13_(2-2)Grab_V_NM	Triad	2013-02-20 0:00:00	2	2																																					
23	SIA4DT5-08A	SIA4DT5-08A_2/20/13_(0-2)Comp_NM	Triad	2013-02-20 0:00:00	0	2	0	U	None	4000	100	0	U	None	20000	100	0	U	None	4000	100	0	U	None	810	100	0	U	None	4000	100	0	U	None	4000	100	0	U	None	7900	100
23	SIA4DT5-08A	SIA4DT5-08A_2/20/13_(2-2)Grab_V_NM	Triad	2013-02-20 0:00:00	2	2																																					
23	SS-415	SS-415_10/31/06_(0-1)Grab_NM	Phase 3 RFI	2006-10-31 0:00:00	0	1																																					
24	HCS GR AC4W (W,1)	HCS GR AC4W (W,1)_5/5/09_(1-1)_NM	SWMU 5 Confirmation	2009-05-05 0:00:00	1	1																																					
24	HCS GR AC5 (2-3)	HCS GR AC5 (2-3)_4/21/09_(2-3)_NM	SWMU 5 Confirmation	2009-04-21 0:00:00	2	3																																					
24	HCS GR AC5 (W,1)	HCS GR AC5 (W,1)_4/21/09_(1-1)_NM	SWMU 5 Confirmation	2009-04-21 0:00:00	1	1																																					
24	HCS GR AC6 (E,1)	HCS GR AC6 (E,1)_10/16/08_(1-1)_NM	SWMU 5 Confirmation	2008-10-16 0:00:00	1	1																																					
24	HCS GR AC7 (NE,1)	HCS GR AC7 (NE,1)_10/16/08_(1-1)_NM	SWMU 5 Confirmation	2008-10-16 0:00:00	1	1																																					
24	HCS GR AD4 (3-4)	HCS GR AD4 (3-4)_10/15/08_(3-4)_NM	SWMU 5 Confirmation	2008-10-15 0:00:00	3	4																																					
24	HCS GR AD4 (E,1.5)	HCS GR AD4 (E,1.5)_10/16/08_(1.5-1.5)_NM	SWMU 5 Confirmation	2008-10-16 0:00:00	1.5	1.5																																					
24	HCS GR AD4 (W,1.5)	HCS GR AD4 (W,1.5)_10/16/08_(1.5-1.5)_NM	SWMU 5 Confirmation	2008-10-16 0:00:00	1.5	1.5																																					
24	HCS GR AD4a (3-4)	HCS GR AD4a (3-4)_4/21/09_(3-4)_NM	SWMU 5 Confirmation	2009-04-21 0:00:00	3	4																																					
24	HCS GR AD5 (E,1.5)	HCS GR AD5 (E,1.5)_10/16/08_(1.5-1.5)_NM	SWMU 5 Confirmation	2008-10-16 0:00:00	1.5	1.5																																					
24	HCS GR AE3 (E,1.5)	HCS GR AE3 (E,1.5)_10/15/08_(1.5-1.5)_NM	SWMU 5 Confirmation	2008-10-15 0:00:00	1.5	1.5																																					
24	HCS GR AE3 (W,1.5)	HCS GR AE3 (W,1.5)_10/16/08_(1.5-1.5)_NM	SWMU 5 Confirmation	2008-10-16 0:00:00	1.5	1.5																																					
25	MW-40D	MW-40D_3/24/10_(5-10)_NM		2010-03-24 0:00:00	5	10																																					
25	SIA4C034A	SIA4C034A_3/4/13_(0-2)Comp_V_NM	Triad	2013-03-04 0:00:00	0	2	0	U	None	480	10	0	U	None	2400	10	0	U	None	480	10	0	U	None	96	10	0	U	None	480	10	0	U	None	480	10	0	U	None	950	10
25	SIA4C034A	SIA4C034A_3/4/13_(2-2)Grab_NM	Triad	2013-03-04 0:00:00	2	2																																					
25	SIA4C035A	SIA4C035A_3/6/13_(0-2)Comp_V_NM	Triad	2013-03-06 0:00:00	0	2	0	U	None	4200	100	0	U	None	22000	100	0	U	None	4200	100	360	J	None	850	100	0	U	None	4200	100	0	U	None	4200	100	0	U	None	8400	100
25	SIA4C035A	SIA4C035A_3/6/13_(2-2)Grab_NM	Triad	2013-03-06 0:00:00	2	2																																					
25	SIA4C035A	SIA4C035A_3/6/13_(2-4)Comp_V_NM	Triad	2013-03-06 0:00:00	2	4	0	U	None	42	1	0	U	None	210	1	0	U	None	42	1	0	U	None	8.4	1	0	U	None	42	1	0	U	None	42	1	0	U	None	83	1
25	SIA4C035A	SIA4C035A_3/6/13_(4-4)Grab_NM	Triad	2013-03-06 0:00:00	4	4																																					
25	SIA4C036A	SIA4C036A_3/4/13_(0-2)Comp_V_DUP	Triad	2013-03-04 0:00:00	0	2	0	U	None	38	1	0	U	None	200	1	0	U	None	38	1	0	U	None	7.8	1	0	U	None	38	1	0	U	None	38	1	0	U	None	77	1
25	SIA4C036A	SIA4C036A_3/4/13_(0-2)Comp_V_NM	Triad	2013-03-04 0:00:00	0	2	0	U	None	46	1	0	U	None	240	1	0	U	None	46	1	6.6	J	None	9.3	1	0	U	None	46	1	0	U	None	46	1	0	U	None	92	1
25	SIA4C036A	SIA4C036A_3/4/13_(0-2)Comp_V_RE	Triad	2013-03-04 0:00:00	0	2	0	U	H	UJ	46	1	0	U	H	UJ	240	1	0	U	H	UJ	46	1	29	H	J	9.3	1	0	U	H	UJ	46	1	0	U	H	UJ	92	1
25	SIA4C036A	SIA4C036A_3/4/13_(2-2)Grab_NM	Triad	2013-03-04 0:00:00	2	2																																					
25	SIA4C036A	SIA4C036A_3/4/13_(2-4)Comp_V_NM	Triad	2013-03-04 0:00:00	2	4	0	U	None	44	1	0	U	None	220	1	0	U	None	44	1	0	U	None	8.8	1	0	U	None	44	1	0	U	None	44	1	0	U	None	87	1
25	SIA4C036A	SIA4C036A_3/4/13_(4-4)Grab_DUP	Triad	2013-03-04 0:00:00	4	4																																					
25	SIA4C036A	SIA4C036A_3/4/13_(4-4)Grab_NM	Triad	2013-03-04 0:00:00	4	4																																					
25	SS-241	SS-241_5/9/00_(0-1)Grab_NM	RFI2-2000	2000-05-09 0:00:00	0	1	0	U	None	380	1	0	U	None	1900	1	0	U	None	380	1	42	J	None	None	1	0	U	None	380	1	0	U	None	37	1	0	U	None	380	1
25	SS-241	SS-241_6/30/00_(1-2)Grab_NM	RFI2-2000	2000-06-30 0:00:00	1	2	0	U	None	390	1	0	U	None	2000	1	0	U	None	390	1	53	J	None	388.24	1	0	U	None	390	1						0	U	None	390	1
25	SS-241	SS-241_6/30/00_(2-3)Grab_NM	RFI2-2000	2000-06-30 0:00:00	2	3	0	U	None	420	1	0	U	None	2200	1	0	U	None	420	1	0	U	None	420	1	0	U	None	420	1						0	U	None	420	1
25	SS-348	SS-348_10/31/06_(0-1)Grab_NM	Phase 3 RFI	2006-10-31 0:00:00	0	1																																					
26	SIA4DT5-06A	SIA4DT5-06A_2/20/13_(0-2)Comp_NM	Triad	2013-02-20 0:00:00	0	2	0	U	None	3600	100	0	U	None	19000	100	0	U	None	3600	100	0	U	None	730	100	0	U	None	3600	100	0	U	None	3600	100	0	U	None	7200	100
26	SIA4DT5-06A	SIA4DT5-06A_2/20/13_(2-2)Grab_V_NM	Triad	2013-02-20 0:00:00	2	2																																					
26	SIA4DT5-06A	SIA4DT5-06A_2/20/13_(2-4)Comp_V_NM	Triad	2013-02-20 0:00:00	2	4																																					
26	SIA4DT5-06A	SIA4DT5-06A_2/20/13_(4-4)Grab_V_NM	Triad	2013-02-20 0:00:00	4	4																																					
26	SIA4DT5-09A	SIA4DT5-09A_2/20/13_(0-2)Comp_NM	Triad	2013-02-20 0:00:00	0	2	0	U	None	3900	100	0	U	None	20000	100	0	U	None	3900	100	0	U	None	790	100	0	U	None	3900	100	0	U	None	3900	100	0	U	None	7700	100
26	SIA4DT5-09A	SIA4DT5-09A_2/20/13_(2-2)Grab_V_NM	Triad	2013-02-20 0:00:00	2	2																																					
26	SIA4DT5-10A	SIA4DT5-10A_2/20/13_(0-2)Comp_NM	Triad	2013-02-20 0:00:00	0	2	0	U	None	360	10	0	U	None	1900	10	0	U	None	360	10	30	J	None	74	10	0	U	None	360	10	0	U	None	360	10	0	U	None	730	10
26	SIA4DT5-10A	SIA4DT5-10A_2/20/13_(2-2)Grab_V_NM	Triad	2013-02-20 0:00:00	2	2																																					
26	SIA4DT5-11A	SIA4DT5-11A_2/20/13_(0-2)Comp_NM	Triad	2013-02-20 0:00:00	0	2	0	U	None	3600	100	0	U	None	19000	100	0	U	None	3600	100	0	U	None	740	100	0	U	None	3600	100	0	U	None	3600	100	0	U	None	7300	100

Notes:
U=Non-Detect; J=Estimated value; J+=Estimated high; J-=Estimated low;
UJ=Estimated Non-Detect; UJ+=Estimated high Non-Detect
T=Compound identified in associated decontamination blank; UR= Rejected

TABLE F-1
SWMU SOIL DATA
HERCULES LLC AND PINOVA, INC.
BRUNSWICK, GA

							p-Phenylenediamine 8270D LL					Pronamide 8270D LL					Pyrene 8270D LL					Pyridine 8270D LL					Quintozene 8270D LL					Safrole 8270D LL					Selenium 6020A				
SWMU ID	Location ID	Sample ID	Event	Sample Date	Start Depth	End Depth	Result	Lab Flag	Qualifier	RDL	Dilution	Result	Lab Flag	Qualifier	RDL	Dilution	Result	Lab Flag	Qualifier	RDL	Dilution	Result	Lab Flag	Qualifier	RDL	Dilution	Result	Lab Flag	Qualifier	RDL	Dilution	Result	Lab Flag	Qualifier	RDL	Dilution	Result	Lab Flag	Qualifier	RDL	Dilution
17	SS-271	SS-271_11/14/00_(4-5)Grab_NM	RFI2-2000	2000-11-14 0:00:00	4	5																																				
17	SS-358	SS-358_10/25/06_(0-1)Grab_NM	Phase 3 RFI	2006-10-25 0:00:00	0	1																																				
18	SIA1C003A	SIA1C003A_1/24/13_(0-2)Comp_V_NM	Triad	2013-01-24 0:00:00	0	2	0	U *	UJ	8800	10	0	U	None	350	10	0	U	None	71	10	0	U	None	350	10	0	U	None	350	10	0	U	None	350	10	0	U	None	0.49	1
18	SIA1C003A	SIA1C003A_1/24/13_(2-2)Grab_NM	Triad	2013-01-24 0:00:00	2	2																																				
18	SS-270	SS-270_1/8/01_(0-1)Grab_NM	RFI2-2000	2001-01-08 0:00:00	0	1																																				
18	SS-270	SS-270_11/14/00_(0-1)Grab_NM	RFI2-2000	2000-11-14 0:00:00	0	1	0	U	None	1800	1	0	U	None	340	1	0	U	None	340	1	0	U	None	340	1	0	U	None	340	1	0	U	None	340	1	0	U	None	1	1
18	SS-270	SS-270_11/14/00_(1-2)Grab_DUP	RFI2-2000	2000-11-14 0:00:00	1	2																																				
18	SS-270	SS-270_11/14/00_(1-2)Grab_NM	RFI2-2000	2000-11-14 0:00:00	1	2																																				
18	SS-270	SS-270_11/14/00_(2-3)Grab_NM	RFI2-2000	2000-11-14 0:00:00	2	3																																				
18	SS-270	SS-270_11/14/00_(3-4)Grab_NM	RFI2-2000	2000-11-14 0:00:00	3	4																																				
18	SS-270	SS-270_11/14/00_(4-5)Grab_NM	RFI2-2000	2000-11-14 0:00:00	4	5																																				
18	SS-354	SS-354_10/26/06_(0-1)Grab_NM	Phase 3 RFI	2006-10-26 0:00:00	0	1																																				
18	SS-354	SS-354_10/26/06_(1-2)Grab_NM	Phase 3 RFI	2006-10-26 0:00:00	1	2																																				
18	SS-354	SS-354A_10/26/06_(0-0.5)Grab_NM	Phase 3 RFI	2006-10-26 0:00:00	0	0.5																																				
19	HW-8740	12_1/23/02_(0-1)Grab_NM	2002 EPD Split	2002-01-23 0:00:00	0	1																																				
19	HW-8740	HW-8740_1/23/02_(0-1)Grab_NM	2002 EPD Split	2002-01-23 0:00:00	0	1																																				
19	Nstreet_Field	Nstreet_Field_4/28/14_(0.5-0.5)Grab_NM	Triad	2014-04-28 0:00:00	0.5	0.5						0	U	None	830	20	0	U	None	170	20	0	U	None	830	20																
19	SIA3BT1-05A	SIA3BT1-05A_1/22/13_(0-2)Comp_V_NM	Triad	2013-01-22 0:00:00	0	2	0	U *	UJ	4600	5	0	U	None	180	5	0	U	None	37	5	0	U	None	180	5	0	U	None	180	5	0	U	None	180	5	0	U	None	0.53	1
19	SIA3BT1-05A	SIA3BT1-05A_1/22/13_(2-2)Grab_NM	Triad	2013-01-22 0:00:00	2	2																																				
19	SS-329	SS-329_10/24/06_(0-1)Grab_NM	Phase 3 RFI	2006-10-24 0:00:00	0	1																																				
20	HW-8739	11_1/23/02_(0-1)Grab_NM	2002 EPD Split	2002-01-23 0:00:00	0	1																																				
20	HW-8739	HW-8739_1/23/02_(0-1)Grab_NM	2002 EPD Split	2002-01-23 0:00:00	0	1																																				
20	SIA3A022A	SIA3A022A_1/17/13_(0-2)Comp_V_NM	Triad	2013-01-17 0:00:00	0	2	0	U *	UJ	9500	10	0	U	None	380	10	0	U	None	77	10	0	U	None	380	10	0	U	None	380	10	0	U	None	380	10	0	U	None	0.55	1
20	SIA3A022A	SIA3A022A_1/17/13_(2-2)Grab_NM	Triad	2013-01-17 0:00:00	2	2																																				
20	SIA3A022A	SIA3A022A_1/17/13_(2-4)Comp_V_NM	Triad	2013-01-17 0:00:00	2	4																																0	U	None	0.6	1
20	SIA3A022A	SIA3A022A_1/17/13_(4-4)Grab_NM	Triad	2013-01-17 0:00:00	4	4																																				
20	SIA3A023A	SIA3A023A_1/14/13_(0-2)Comp_V_NM	Triad	2013-01-14 0:00:00	0	2	0	U	None	12000	10	0	U	None	480	10	220	None	None	98	10	0	U	None	480	10	0	U	None	480	10	0	U	None	480	10	0	U	None	0.71	1
20	SIA3A023A	SIA3A023A_1/14/13_(2-2)Grab_NM	Triad	2013-01-14 0:00:00	2	2																																				
20	SIA3A023A	SIA3A023A_1/14/13_(2-4)Comp_V_NM	Triad	2013-01-14 0:00:00	2	4	0	U	None	1100	1	0	U	None	43	1	0	U	None	8.7	1	0	U	None	43	1	0	U	None	43	1	0	U	None	43	1	0.34	J	None	0.61	1
20	SIA3A023A	SIA3A023A_1/14/13_(4-4)Grab_NM	Triad	2013-01-14 0:00:00	4	4																																				
20	SIA3A026A	SIA3A026A_1/15/13_(0-2)Comp_V_NM	Triad	2013-01-15 0:00:00	0	2	0	U	None	10000	10	0	U	None	410	10	0	U	None	83	10	0	U	None	410	10	0	U	None	410	10	0	U	None	410	10	0	U	None	0.58	1
20	SIA3A026A	SIA3A026A_1/15/13_(2-2)Grab_NM	Triad	2013-01-15 0:00:00	2	2																																				
20	SIA3A026A	SIA3A026A_1/15/13_(2-4)Comp_V_NM	Triad	2013-01-15 0:00:00	2	4																																0	U	None	0.53	1
20	SIA3A026A	SIA3A026A_1/15/13_(4-4)Grab_NM	Triad	2013-01-15 0:00:00	4	4																																				
20	SS-209	SS-209_5/9/00_(0-1)Grab_NM	RFI2-2000	2000-05-09 0:00:00	0	1	0	U	None	8800	5	0	U	None	1700	5	0	U	None	1700	5	0	U	None	1700	5	0	U	None	1700	5	0	U	None	1700	5	0	U	None	0.94	1
20	SS-209	SS-209_5/9/00_(1-2)Grab_NM	RFI2-2000	2000-05-09 0:00:00	1	2																																				
20	SS-209	SS-209_6/28/00_(1-2)Grab_NM	RFI2-2000	2000-06-28 0:00:00	1	2	0	U	None	1900	1	0	U	None	370	1	76	J	None	370.79	1	0	U	None	370	1	0	U	None	370	1	0	U	None	370	1	0	U	None	1.1	1
20	SS-209	SS-209_6/28/00_(2-3)Grab_NM	RFI2-2000	2000-06-28 0:00:00	2	3	0	U	None	2000	1	0	U	None	380	1	0	U	None	380	1	0	U	None	380	1	0	U	None	380	1	0	U	None	380	1	0	U	None	1.1	1
20	SS-209	SS-209_6/28/00_(3-4)Grab_NM	RFI2-2000	2000-06-28 0:00:00	3	4	0	U	None	2000	1	0	U	None	390	1	0	U	None	390	1	0	U	None	390	1	0	U	None	390	1	0	U	None	390	1	0	U	None	1.2	1
20	SS-209	SS-209_6/28/00_(4-5)Grab_NM	RFI2-2000	2000-06-28 0:00:00	4	5	0	U	None	2100	1	0	U	None	410	1	0	U	None	410	1	0	U	None	410	1	0	U	None	410	1	0	U	None	410	1	0	U	None	1.1	1
21	SIA4C032A	SIA4C032A_3/4/13_(0-2)Comp_V_NM	Triad	2013-03-04 0:00:00	0	2	0	U *	UJ	53000	50	0	U	None	2100	50	430	None	None	430	50	0	U	None	2100	50	0	U	None	2100	50	0	U	None	2100	50	0	U	None	0.65	1
21	SIA4C032A	SIA4C032A_3/4/13_(2-2)Grab_NM	Triad	2013-03-04 0:00:00	2	2																																				
21	SIA4C033A	SIA4C033A_3/4/13_(0-2)Comp_V_NM	Triad	2013-03-04 0:00:00	0	2	0	U *	UJ	11000	10	0	U	None	450	10	0	U	None	91	10	0	U	None	450	10	0	U	None	450	10	0	U	None	450	10	0	U	None	0.61	1
21	SIA4C033A	SIA4C033A_3/4/13_(2-2)Grab_NM	Triad	2013-03-04 0:00:00	2	2																																				
21	SS-282	SS-282_1/8/01_(0-1)Grab_NM	RFI2-2000	2001-01-08 0:00:00	0	1																																				
21	SS-282	SS-282_11/15/00_(0-1)Grab_NM	RFI2-2000	2000-11-15 0:00:00	0	1	0	U	None	2000	1	0	U	None	380	1	0	U	None	380	1	0	U	None	380	1	0	U	None	380	1	0	U	None	380	1	0	U	None	1	1
21	SS-282	SS-282_11/15/00_(1-2)Grab_NM	RFI2-2000	2000-11-15 0:00:00	1	2																																				
21	SS-282	SS-282_11/15/00_(2-3)Grab_NM	RFI2-2000	2000-11-15 0:00:00	2	3																																				
21	SS-282	SS-282_11/15/00_(3-4)Grab_NM	RFI2-2000	2000-11-15 0:00:00	3	4																																				
21	SS-282	SS-282_11/15/00_(4-5)Grab_NM	RFI2-2000	2000-11-15 0:00:00	4	5																																				
22	S-8B Tank Dike	S-8B Tank Dike_8/6/13_(0-1)_NM	Triad	2013-08-06 0:00:00	0	1																																				
22	SIA4C031A	SIA4C031A_3/4/13_(0-2)Comp_V_NM	Triad	2013-03-04 0:00:00	0	2	0	U *	UJ	110000	100	0	U	None	4500	100	0	U	None	920	100	0	U	None	4500	100	0	U	None	4500	100	0	U	None	4500	100	0	U	None	0.66	1
22	SIA4C031A	SIA4C031A_3/4/13_(2-2)Grab_NM	Triad	2013-03-04 0:00:00	2	2																																				
22	SS-284	SS-284_1/8/01_(0-1)Grab_NM	RFI2-2000	2001-01-08 0:00:00	0	1																																				
22	SS-284	SS-284_11/15/00_(0-1)Grab_NM	RFI2-2000	2000-11-15 0:00:00	0	1	0	U	None	2100	1	0	U	None	410	1	0	U	None	410	1	0	U	None	410	1	0	U	None	410	1	0	U	None	410	1	0	U	None	1.1	1
22	SS-284	SS-284_11/15/00_(1-2)Grab_DUP	RFI2-2000	2000-11-15 0:00:00	1	2																																				
22	SS-284	SS-284_11/15/00_(1-2)Grab_NM	RFI2-2000	2000-11-15 0:00:00	1	2																																				
22	SS-284	SS-284_11/15/00_(2-3)Grab_NM	RFI2-2000	2000-11-15 0:00:00	2	3																																				
22	SS-284	SS-284_11/15/00_(3-4)Grab_NM	RFI2-2000	2000-11-15 0:00:00	3	4																																				
22	SS-349	SS-349_11/1/06_(0-1)Grab_NM	Phase 3 RFI	2006-11-01 0:00:00	0	1																																				
22	SS-349	SS-349_11/1/06_(1-2)Grab_NM	Phase 3 RFI	2006-11-01 0:00:00	1	2																																				
23	SIA4DT5-07A	SIA4DT5-07A_2/20/13_(0-2)Comp_NM	Triad	2013-02-20 0:00:00	0	2	0	U	None	95000	100	0	U	None	3800	100	1700	None	None	760	100	0	U	None	3800	100	0	U	None	3800	100	0	U	None	3800	100	0.61	None	None	0.55	1
23	SIA4DT5-07A	SIA4DT5-07A_2/20/13_(2-2)Grab_V_NM	Triad	2013-02-20 0:00:00	2	2																																				
23	SIA4DT5-08A	SIA4DT5-08A_2/20/13_(0-2)Comp_NM	Triad	2013-02-20 0:00:00	0	2	0	U	None	100000	100	0	U	None	4000	100	0	U	None	810	100	0	U	None	4000	100	0	U	None	4000	100	0	U	None	4000	100	0.31	J	None	0.55	1
23	SIA4DT5-08A	SIA4DT5-08A_2/20/13_(2-2)Grab_V_NM	Triad	2013-02-20 0:00:00	2	2																																				
23	SS-415	SS-415_10/31/06_(0-1)Grab_NM	Phase 3 RFI	2006-10-31 0:00:00	0	1																																				
24	HCS GR AC4W (W,1)	HCS GR AC4W (W,1)_5/5/09_(1-1)_NM	SWMU 5 Confirmation	2009-05-05 0:00:00	1	1																																				
24	HCS GR AC5 (2-3)	HCS GR AC5 (2-3)_4/21/09_(2-3)_NM	SWMU 5 Confirmation	2009-04-21 0:00:00	2	3																																				
24	HCS GR AC5 (W,1)	HCS GR AC5 (W,1)_4/21/09_(1-1)_NM	SWMU 5 Confirmation	2009-04-21 0:00:00	1	1																																				
24	HCS GR AC6 (E,1)	HCS GR AC6 (E,1)_10/16/08_(1-1)_NM	SWMU 5 Confirmation	2008-10-16 0:00:00	1	1																																				
24	HCS GR AC7 (NE,1)	HCS GR AC7 (NE,1)_10/16/08_(1-1)_NM	SWMU 5 Confirmation	2008-10-16 0:00:00	1	1																																				
24	HCS GR AD4 (3-4)	HCS GR AD4 (3-4)_10/15/08_(3-4)_NM	SWMU 5 Confirmation	2008-10-15 0:00:00	3	4																																				
24	HCS GR AD4 (E,1.5)	HCS GR AD4 (E,1.5)_10/16/08_(1.5-1.5)_NM	SWMU 5 Confirmation	2008-10-16 0:00:00	1.5	1.5																																				
24	HCS GR AD4 (W,1.5)	HCS GR AD4 (W,1.5)_10/16/08_(1.5-1.5)_NM	SWMU 5 Confirmation	2008-10-16 0:00:00	1.5	1.5																																				
24	HCS GR AD4a (3-4)	HCS GR AD4a (3-4)_4/21/09_(3-4)_NM	SWMU 5 Confirmation	2009-04-21 0:00:00	3	4																																				
24	HCS GR AD5 (E,1.5)	HCS GR AD5 (E,1.5)_10/16/08_(1.5-1.5)_NM	SWMU 5 Confirmation	2008-10-16 0:00:00	1.5	1.5																																				
24	HCS GR AE3 (E,1.5)	HCS GR AE3 (E,1.5)_10/15/08_(1.5-1.5)_NM	SWMU 5 Confirmation	2008-10-15 0:00:00	1.5	1.5																																				
24	HCS GR AE3 (W,1.5)	HCS GR AE3 (W,1.5)_10/16/08_(1.5-1.5)_NM	SWMU 5 Confirmation	2008-10-16 0:00:00	1.5	1.5																																				
25	MW-40D	MW-40D_3/24/10_(5-10)_NM		2010-03-24 0:00:00	5	10																																				
25	SIA4C034A	SIA4C034A_3/4/13_(0-2)Comp_V_NM	Triad	2013-03-04 0:00:00	0	2	0	U *	UJ	12000	10	0	U	None	480	10	0	U	None	96	10	0	U	None	480	10	0	U	None	480	10	0	U	None	480	10	0	U	None	0.64	1
25	SIA4C034A	SIA4C034A_3/4/13_(2-2)Grab_NM	Triad	2013-03-04 0:00:00	2	2																																				
25	SIA4C035A	SIA4C035A_3/6/13_(0-2)Comp_V_NM	Triad	2013-03-06 0:00:00	0	2	0	U	UJ	110000	100	0	U	None	4200	100	640	J	None	850	100	0	U	None	4200	100	0	U	None	4200	100	0	U	None	4200	100	0.43	J	J	0.56	1
25	SIA4C035A	SIA4C035A_3/6/13_(2-2)Grab_NM	Triad	2013-03-06 0:00:00	2	2																																				
25	SIA4C035A	SIA4C035A_3/6/13_(2-4)Comp_V_NM	Triad	2013-03-06 0:00:00	2	4	0	U	None	1000	1	0	U	None	42	1	0	U	None	8.4	1	0	U	None	42	1	0	U	None	42	1	0	U	None	42	1	0	U	UJ	0.58	1
25	SIA4C035A	SIA4C035A_3/6/13_(4-4)Grab_NM	Triad	2013-03-06 0:00:00	4	4																																				
25	SIA4C036A	SIA4C036A_3/4/13_(0-2)Comp_V_DUP	Triad	2013-03-04 0:00:00	0	2	0	U *	UJ	970	1	0	U	None	38	1	0	U	None	7.8	1	0	U	None	38	1	0	U	None	38	1	0	U	None	38	1	0	U	None	0.53	1
25	SIA4C036A	SIA4C036A_3/4/13_(0-2)Comp_V_NM	Triad	2013-03-04 0:00:00	0	2	0	U *	None	1200	1	0	U	None	46	1	130	None	None	9.3	1	0	U	None	46	1	0	U	None	46	1	0	U	None	46	1	0	U	None	0.68	1
25	SIA4C036A	SIA4C036A_3/4/13_(0-2)Comp_V_RE	Triad	2013-03-04 0:00:00	0	2	0	U H *	UJ	1200	1	0	U H	UJ	46	1	140	H	J	9.3	1	0	U H	UJ	46	1	0	U H	UJ	46	1	0	U H	UJ	46	1						
25	SIA4C036A	SIA4C036A_3/4/13_(2-2)Grab_NM	Triad	2013-03-04 0:00:00	2	2																																				
25	SIA4C036A	SIA4C036A_3/4/13_(2-4)Comp_V_NM	Triad	2013-03-04 0:00:00	2	4	0	U *	None	1100	1	0	U	None	44	1	0	U	None	8.8	1	0	U	None	44	1	0	U	None	44	1	0	U	None	44	1	0	U	None	0.63	1
25	SIA4C036A	SIA4C036A_3/4/13_(4-4)Grab_DUP	Triad	2013-03-04 0:00:00	4	4																																				
25	SIA4C036A	SIA4C036A_3/4/13_(4-4)Grab_NM	Triad	2013-03-04 0:00:00	4	4																																				
25	SS-241	SS-241_5/9/00_(0-1)Grab_NM	RFI2-2000	2000-05-09 0:00:00	0	1	0	U	None	1900	1	0	U	None	380	1	80	J	None	None	1	0	U	None	380	1	0	U	None	380	1	0	U	None	380	1	0	U	None	1.1	1
25	SS-241	SS-241_6/30/00_(1-2)Grab_NM	RFI2-2000	2000-06-30 0:00:00	1	2	0	U	None	2000	1	0	U	None	390	1	0	U	None	390	1	0	U	None	390	1	0	U	None	390	1	0	U	None	390	1	0	U	None	1.1	1
25	SS-241	SS-241_6/30/00_(2-3)Grab_NM	RFI2-2000	2000-06-30 0:00:00	2	3	0	U	None	2200	1	0	U	None	420	1	0	U	None	420	1	0	U	None	420	1	0	U	None	420	1	0	U	None	420	1	0	U	None	1.2	1
25	SS-348	SS-348_10/31/06_(0-1)Grab_NM	Phase 3 RFI	2006-10-31 0:00:00	0	1																																				
26	SIA4DT5-06A	SIA4DT5-06A_2/20/13_(0-2)Comp_NM	Triad	2013-02-20 0:00:00	0	2	0	U	None	91000	100	0	U	None	3600	100	0	U	None	730	100	0	U	None	3600	100	0	U	None	3600	100	0	U	None	3600	100	0	U	None	0.51	1
26	SIA4DT5-06A	SIA4DT5-06A_2/20/13_(2-2)Grab_V_NM	Triad	2013-02-20 0:00:00	2	2																																				
26	SIA4DT5-06A	SIA4DT5-06A_2/20/13_(2-4)Comp_V_NM	Triad	2013-02-20 0:00:00	2	4																																0	U	None	0.53	1
26	SIA4DT5-06A	SIA4DT5-06A_2/20/13_(4-4)Grab_V_NM	Triad	2013-02-20 0:00:00	4	4																																				
26	SIA4DT5-09A	SIA4DT5-09A_2/20/13_(0-2)Comp_NM	Triad	2013-02-20 0:00:00	0	2	0	U	None	97000	100	0	U	None	3900	100	0	U	None	790	100	0	U	None	3900	100	0	U	None	3900	100	0	U	None	3900	100	0	U	None	0.53	1
26	SIA4DT5-09A	SIA4DT5-09A_2/20/13_(2-2)Grab_V_NM	Triad	2013-02-20 0:00:00	2	2																																				
26	SIA4DT5-10A	SIA4DT5-10A_2/20/13_(0-2)Comp_NM	Triad	2013-02-20 0:00:00	0	2	0	U	None	9100	10	0	U	None	360	10	0	U	None	74	10	0	U	None	360	10	0	U	None	360	10	0	U	None	360	10	0	U	None	0.51	1
26	SIA4DT5-10A	SIA4DT5-10A_2/20/13_(2-2)Grab_V_NM	Triad	2013-02-20 0:00:00	2	2																																				
26	SIA4DT5-11A	SIA4DT5-11A_2/20/13_(0-2)Comp_NM	Triad	2013-02-20 0:00:00	0	2	0	U	None	91000	100	0	U	None	3600	100	0	U	None	740	100	0	U	None	3600	100	0	U	None	3600	100	0	U	None	3600	100	0	U	None	0.5	1

Notes:
U=Non-Detect; J=Estimated value; J+=Estimated high; J-=Estimated low;
UJ=Estimated Non-Detect; UJ+=Estimated high Non-Detect
T=Compound identified in associated decontamination blank; UR= Rejected

TABLE F-1
SWMU SOIL DATA
HERCULES LLC AND PINOVA, INC.
BRUNSWICK, GA

							Silver 6020A					Sulfotepp (Tetraethyldithiopyrophosphate) 8270D LL					Thallium 6020A					Tin 6020A					Toxaphene, TAUC, Parlar 11-69 8081B/8082A					Vanadium 6020A					Zinc 6020A				
SWMU ID	Location ID	Sample ID	Event	Sample Date	Start Depth	End Depth	Result	Lab Flag	Qualifier	RDL	Dilution	Result	Lab Flag	Qualifier	RDL	Dilution	Result	Lab Flag	Qualifier	RDL	Dilution	Result	Lab Flag	Qualifier	RDL	Dilution	Result	Lab Flag	Qualifier	RDL	Dilution	Result	Lab Flag	Qualifier	RDL	Dilution	Result	Lab Flag	Qualifier	RDL	Dilution
17	SS-271	SS-271_11/14/00_(4-5)Grab_NM	RFI2-2000	2000-11-14 0:00:00	4	5																																				
17	SS-358	SS-358_10/25/06_(0-1)Grab_NM	Phase 3 RFI	2006-10-25 0:00:00	0	1																																				
18	SIA1C003A	SIA1C003A_1/24/13_(0-2)Comp_V_NM	Triad	2013-01-24 0:00:00	0	2	0	U	None	0.097	1	0	U	None	350	10	0	U	None	0.097	1	0	U	None	9.7	1	310	J	None	720	4	1.7	None	None	0.49	1	7.5	None	None	1.9	1
18	SIA1C003A	SIA1C003A_1/24/13_(2-2)Grab_NM	Triad	2013-01-24 0:00:00	2	2																																				
18	SS-270	SS-270_1/8/01_(0-1)Grab_NM	RFI2-2000	2001-01-08 0:00:00	0	1						0	U	None	18	1																										
18	SS-270	SS-270_11/14/00_(0-1)Grab_NM	RFI2-2000	2000-11-14 0:00:00	0	1	0	U	None	1	1						0	U	None	1	1	1.1	B	None	None	1						1.5	None	None	None	1	7.7	E	None	None	1
18	SS-270	SS-270_11/14/00_(1-2)Grab_DUP	RFI2-2000	2000-11-14 0:00:00	1	2																																				
18	SS-270	SS-270_11/14/00_(1-2)Grab_NM	RFI2-2000	2000-11-14 0:00:00	1	2																																				
18	SS-270	SS-270_11/14/00_(2-3)Grab_NM	RFI2-2000	2000-11-14 0:00:00	2	3																																				
18	SS-270	SS-270_11/14/00_(3-4)Grab_NM	RFI2-2000	2000-11-14 0:00:00	3	4																																				
18	SS-270	SS-270_11/14/00_(4-5)Grab_NM	RFI2-2000	2000-11-14 0:00:00	4	5																																				
18	SS-354	SS-354_10/26/06_(0-1)Grab_NM	Phase 3 RFI	2006-10-26 0:00:00	0	1																																				
18	SS-354	SS-354_10/26/06_(1-2)Grab_NM	Phase 3 RFI	2006-10-26 0:00:00	1	2																																				
18	SS-354	SS-354A_10/26/06_(0-0.5)Grab_NM	Phase 3 RFI	2006-10-26 0:00:00	0	0.5																																				
19	HW-8740	12_1/23/02_(0-1)Grab_NM	2002 EPD Split	2002-01-23 0:00:00	0	1																																				
19	HW-8740	HW-8740_1/23/02_(0-1)Grab_NM	2002 EPD Split	2002-01-23 0:00:00	0	1																																				
19	Nstreet_Field	Nstreet_Field_4/28/14_(0.5-0.5)Grab_NM	Triad	2014-04-28 0:00:00	0.5	0.5						0	U	None	830	20																										
19	SIA3BT1-05A	SIA3BT1-05A_1/22/13_(0-2)Comp_V_NM	Triad	2013-01-22 0:00:00	0	2	0	U	None	0.11	1	0	U	None	180	5	0.028	J	None	0.11	1	0	U	None	11	1	960	None	J	380	2	5.8	None	None	0.53	1	52	None	None	2.1	1
19	SIA3BT1-05A	SIA3BT1-05A_1/22/13_(2-2)Grab_NM	Triad	2013-01-22 0:00:00	2	2																																				
19	SS-329	SS-329_10/24/06_(0-1)Grab_NM	Phase 3 RFI	2006-10-24 0:00:00	0	1																																				
20	HW-8739	11_1/23/02_(0-1)Grab_NM	2002 EPD Split	2002-01-23 0:00:00	0	1																																				
20	HW-8739	HW-8739_1/23/02_(0-1)Grab_NM	2002 EPD Split	2002-01-23 0:00:00	0	1																																				
20	SIA3A022A	SIA3A022A_1/17/13_(0-2)Comp_V_NM	Triad	2013-01-17 0:00:00	0	2	0	U	None	0.11	1	0	U	None	380	10	0	U	None	0.11	1	4.9	J	None	11	1	84000	None	None	19000	100	14	None	None	0.55	1	36	None	None	2.2	1
20	SIA3A022A	SIA3A022A_1/17/13_(2-2)Grab_NM	Triad	2013-01-17 0:00:00	2	2																																				
20	SIA3A022A	SIA3A022A_1/17/13_(2-4)Comp_V_NM	Triad	2013-01-17 0:00:00	2	4	0	U	None	0.12	1						0	U	None	0.12	1	0	U	None	12	1	0	U	None	170000	400	3.2	None	None	0.6	1	6.9	None	None	2.4	1
20	SIA3A022A	SIA3A022A_1/17/13_(4-4)Grab_NM	Triad	2013-01-17 0:00:00	4	4																																				
20	SIA3A023A	SIA3A023A_1/14/13_(0-2)Comp_V_NM	Triad	2013-01-14 0:00:00	0	2	0	U	None	0.14	1	0	U	None	480	10	0	U	None	0.14	1	4	J	None	14	1	2300	p	J	1200	5	7.3	None	None	0.71	1	36	None	None	2.8	1
20	SIA3A023A	SIA3A023A_1/14/13_(2-2)Grab_NM	Triad	2013-01-14 0:00:00	2	2																																				
20	SIA3A023A	SIA3A023A_1/14/13_(2-4)Comp_V_NM	Triad	2013-01-14 0:00:00	2	4	0	U	None	0.12	1	0	U	None	43	1	0	U	None	0.12	1	0	U	None	12	1	0	U	None	450	2	2	None	None	0.61	1	1.3	J	T	2.5	1
20	SIA3A023A	SIA3A023A_1/14/13_(4-4)Grab_NM	Triad	2013-01-14 0:00:00	4	4																																				
20	SIA3A026A	SIA3A026A_1/15/13_(0-2)Comp_V_NM	Triad	2013-01-15 0:00:00	0	2	0	U	None	0.12	1	0	U	None	410	10	0	U	None	0.12	1	0	U	None	12	1	5000	None	J	840	4	5.7	None	None	0.58	1	22	None	None	2.3	1
20	SIA3A026A	SIA3A026A_1/15/13_(2-2)Grab_NM	Triad	2013-01-15 0:00:00	2	2																																				
20	SIA3A026A	SIA3A026A_1/15/13_(2-4)Comp_V_NM	Triad	2013-01-15 0:00:00	2	4	0	U	None	0.11	1						0	U	None	0.11	1	0	U	None	11	1	0	U	None	390	2	2.9	None	None	0.53	1	0.72	J	T	2.1	1
20	SIA3A026A	SIA3A026A_1/15/13_(4-4)Grab_NM	Triad	2013-01-15 0:00:00	4	4																																				
20	SS-209	SS-209_5/9/00_(0-1)Grab_NM	RFI2-2000	2000-05-09 0:00:00	0	1	0	U	None	0.94	1	0	U	None	17	1	0.67	B	None	1.03	1	3.8	B	None	5.15	1						15	None	None	1.03	1	310	None	None	2.06	1
20	SS-209	SS-209_5/9/00_(1-2)Grab_NM	RFI2-2000	2000-05-09 0:00:00	1	2																																				
20	SS-209	SS-209_6/28/00_(1-2)Grab_NM	RFI2-2000	2000-06-28 0:00:00	1	2	0	U	None	1.1	1						0	U	None	1.1	1	47	None	None	5.62	1						4.5	None	None	1.12	1	54	None	None	2.25	1
20	SS-209	SS-209_6/28/00_(2-3)Grab_NM	RFI2-2000	2000-06-28 0:00:00	2	3	0	U	None	1.1	1						0	U	None	1.1	1	1.8	B	None	5.75	1						0.82	B	None	1.15	1	3.4	None	None	2.3	1
20	SS-209	SS-209_6/28/00_(3-4)Grab_NM	RFI2-2000	2000-06-28 0:00:00	3	4	0	U	None	1.2	1						0	U	None	1.2	1	1.4	B	None	5.95	1						2.4	None	None	1.19	1	4.1	None	None	2.38	1
20	SS-209	SS-209_6/28/00_(4-5)Grab_NM	RFI2-2000	2000-06-28 0:00:00	4	5	0	U	None	1.1	1						0	U	None	1.1	1	1.4	B	None	6.17	1						2.2	None	None	1.23	1	2.5	None	None	2.47	1
21	SIA4C032A	SIA4C032A_3/4/13_(0-2)Comp_V_NM	Triad	2013-03-04 0:00:00	0	2	0.36	None	None	0.13	1	0	U	None	2100	50	0.04	J	None	0.13	1	36	None	None	13	1	20000	J	None	22000	100	5.7	None	None	0.65	1	280	None	J	2.6	1
21	SIA4C032A	SIA4C032A_3/4/13_(2-2)Grab_NM	Triad	2013-03-04 0:00:00	2	2																																				
21	SIA4C033A	SIA4C033A_3/4/13_(0-2)Comp_V_NM	Triad	2013-03-04 0:00:00	0	2	0.074	J	None	0.12	1	0	U	None	450	10	0	U	None	0.12	1	180	None	None	12	1	1100	J	J	1200	5	5.1	None	None	0.61	1	53	None	J	2.5	1
21	SIA4C033A	SIA4C033A_3/4/13_(2-2)Grab_NM	Triad	2013-03-04 0:00:00	2	2																																				
21	SS-282	SS-282_1/8/01_(0-1)Grab_NM	RFI2-2000	2001-01-08 0:00:00	0	1						0	U	None	23	1																										
21	SS-282	SS-282_11/15/00_(0-1)Grab_NM	RFI2-2000	2000-11-15 0:00:00	0	1	0	U	None	1	1						0	U	None	1	1	3.4	B	None	None	1						3.3	None	None	None	1	29	None	None	None	1
21	SS-282	SS-282_11/15/00_(1-2)Grab_NM	RFI2-2000	2000-11-15 0:00:00	1	2																																				
21	SS-282	SS-282_11/15/00_(2-3)Grab_NM	RFI2-2000	2000-11-15 0:00:00	2	3																																				
21	SS-282	SS-282_11/15/00_(3-4)Grab_NM	RFI2-2000	2000-11-15 0:00:00	3	4																																				
21	SS-282	SS-282_11/15/00_(4-5)Grab_NM	RFI2-2000	2000-11-15 0:00:00	4	5																																				
22	S-8B Tank Dike	S-8B Tank Dike_8/6/13_(0-1)_NM	Triad	2013-08-06 0:00:00	0	1																																				
22	SIA4C031A	SIA4C031A_3/4/13_(0-2)Comp_V_NM	Triad	2013-03-04 0:00:00	0	2	0	U	None	0.13	1	0	U	None	4500	100	0	U	None	0.13	1	5.3	J	None	13	1	410	None	J	230	1	2	None	None	0.66	1	130	None	J	2.6	1
22	SIA4C031A	SIA4C031A_3/4/13_(2-2)Grab_NM	Triad	2013-03-04 0:00:00	2	2																																				
22	SS-284	SS-284_1/8/01_(0-1)Grab_NM	RFI2-2000	2001-01-08 0:00:00	0	1						0	U	None	22	1																										
22	SS-284	SS-284_11/15/00_(0-1)Grab_NM	RFI2-2000	2000-11-15 0:00:00	0	1	0	U	None	1.1	1						0	U	None	1.1	1	2	B	None	None	1						4.3	None	None	None	1	18	None	None	None	1
22	SS-284	SS-284_11/15/00_(1-2)Grab_DUP	RFI2-2000	2000-11-15 0:00:00	1	2																																				
22	SS-284	SS-284_11/15/00_(1-2)Grab_NM	RFI2-2000	2000-11-15 0:00:00	1	2																																				
22	SS-284	SS-284_11/15/00_(2-3)Grab_NM	RFI2-2000	2000-11-15 0:00:00	2	3																																				
22	SS-284	SS-284_11/15/00_(3-4)Grab_NM	RFI2-2000	2000-11-15 0:00:00	3	4																																				
22	SS-349	SS-349_11/1/06_(0-1)Grab_NM	Phase 3 RFI	2006-11-01 0:00:00	0	1																																				
22	SS-349	SS-349_11/1/06_(1-2)Grab_NM	Phase 3 RFI	2006-11-01 0:00:00	1	2																																				
23	SIA4DT5-07A	SIA4DT5-07A_2/20/13_(0-2)Comp_NM	Triad	2013-02-20 0:00:00	0	2	0.074	J	None	0.11	1	0	U	None	3800	100	0	U	None	0.11	1	4.9	J	None	11	1	2000	None	J	970	5	13	None	J	0.55	1	200	None	None	2.2	1
23	SIA4DT5-07A	SIA4DT5-07A_2/20/13_(2-2)Grab_V_NM	Triad	2013-02-20 0:00:00	2	2																																				
23	SIA4DT5-08A	SIA4DT5-08A_2/20/13_(0-2)Comp_NM	Triad	2013-02-20 0:00:00	0	2	0	U	None	0.11	1	0	U	None	4000	100	0	U	None	0.11	1	5	J	None	11	1	970	J	None	2100	10	17	None	None	0.55	1	130	None	None	2.2	1
23	SIA4DT5-08A	SIA4DT5-08A_2/20/13_(2-2)Grab_V_NM	Triad	2013-02-20 0:00:00	2	2																																				
23	SS-415	SS-415_10/31/06_(0-1)Grab_NM	Phase 3 RFI	2006-10-31 0:00:00	0	1																																				
24	HCS GR AC4W (W,1)	HCS GR AC4W (W,1)_5/5/09_(1-1)_NM	SWMU 5 Confirmation	2009-05-05 0:00:00	1	1																																				
24	HCS GR AC5 (2-3)	HCS GR AC5 (2-3)_4/21/09_(2-3)_NM	SWMU 5 Confirmation	2009-04-21 0:00:00	2	3																																				
24	HCS GR AC5 (W,1)	HCS GR AC5 (W,1)_4/21/09_(1-1)_NM	SWMU 5 Confirmation	2009-04-21 0:00:00	1	1																																				
24	HCS GR AC6 (E,1)	HCS GR AC6 (E,1)_10/16/08_(1-1)_NM	SWMU 5 Confirmation	2008-10-16 0:00:00	1	1																																				
24	HCS GR AC7 (NE,1)	HCS GR AC7 (NE,1)_10/16/08_(1-1)_NM	SWMU 5 Confirmation	2008-10-16 0:00:00	1	1																																				
24	HCS GR AD4 (3-4)	HCS GR AD4 (3-4)_10/15/08_(3-4)_NM	SWMU 5 Confirmation	2008-10-15 0:00:00	3	4																																				
24	HCS GR AD4 (E,1.5)	HCS GR AD4 (E,1.5)_10/16/08_(1.5-1.5)_NM	SWMU 5 Confirmation	2008-10-16 0:00:00	1.5	1.5																																				
24	HCS GR AD4 (W,1.5)	HCS GR AD4 (W,1.5)_10/16/08_(1.5-1.5)_NM	SWMU 5 Confirmation	2008-10-16 0:00:00	1.5	1.5																																				
24	HCS GR AD4a (3-4)	HCS GR AD4a (3-4)_4/21/09_(3-4)_NM	SWMU 5 Confirmation	2009-04-21 0:00:00	3	4																																				
24	HCS GR AD5 (E,1.5)	HCS GR AD5 (E,1.5)_10/16/08_(1.5-1.5)_NM	SWMU 5 Confirmation	2008-10-16 0:00:00	1.5	1.5																																				
24	HCS GR AE3 (E,1.5)	HCS GR AE3 (E,1.5)_10/15/08_(1.5-1.5)_NM	SWMU 5 Confirmation	2008-10-15 0:00:00	1.5	1.5																																				
24	HCS GR AE3 (W,1.5)	HCS GR AE3 (W,1.5)_10/16/08_(1.5-1.5)_NM	SWMU 5 Confirmation	2008-10-16 0:00:00	1.5	1.5																																				
25	MW-40D	MW-40D_3/24/10_(5-10)_NM		2010-03-24 0:00:00	5	10																																				
25	SIA4C034A	SIA4C034A_3/4/13_(0-2)Comp_V_NM	Triad	2013-03-04 0:00:00	0	2	0.087	J	None	0.13	1	0	U	None	480	10	0	U	None	0.13	1	18	None	None	13	1	12000	J	None	24000	100	2.3	None	None	0.64	1	110	None	J	2.6	1
25	SIA4C034A	SIA4C034A_3/4/13_(2-2)Grab_NM	Triad	2013-03-04 0:00:00	2	2																																				
25	SIA4C035A	SIA4C035A_3/6/13_(0-2)Comp_V_NM	Triad	2013-03-06 0:00:00	0	2	0.09	J	J	0.11	1	0	U	None	4200	100	0	U	UJ	0.11	1	13	None	J	11	1	74000	None	None	44000	200	7.1	None	J	0.56	1	100	None	J	2.2	1
25	SIA4C035A	SIA4C035A_3/6/13_(2-2)Grab_NM	Triad	2013-03-06 0:00:00	2	2																																				
25	SIA4C035A	SIA4C035A_3/6/13_(2-4)Comp_V_NM	Triad	2013-03-06 0:00:00	2	4	0	U	UJ	0.12	1	0	U	None	42	1	0	U	UJ	0.12	1	0	U	UJ	12	1	0	U	UJ	210	1	0.51	J	J	0.58	1	22	None	J	2.3	1
25	SIA4C035A	SIA4C035A_3/6/13_(4-4)Grab_NM	Triad	2013-03-06 0:00:00	4	4																																				
25	SIA4C036A	SIA4C036A_3/4/13_(0-2)Comp_V_DUP	Triad	2013-03-04 0:00:00	0	2	0	U	None	0.11	1	0	U	None	38	1	0	U	None	0.11	1	0	U	None	11	1	0	U	UJ	200	1	0.85	None	None	0.53	1	0	J	T	2.1	1
25	SIA4C036A	SIA4C036A_3/4/13_(0-2)Comp_V_NM	Triad	2013-03-04 0:00:00	0	2	0	U	None	0.14	1	0	U	None	46	1	0	U	None	0.14	1	0	U	None	14	1	4400	None	None	930	4	2	None	None	0.68	1	22	None	J	2.7	1
25	SIA4C036A	SIA4C036A_3/4/13_(0-2)Comp_V_RE	Triad	2013-03-04 0:00:00	0	2						0	U	H	UJ	46	1																									
25	SIA4C036A	SIA4C036A_3/4/13_(2-2)Grab_NM	Triad	2013-03-04 0:00:00	2	2																																				
25	SIA4C036A	SIA4C036A_3/4/13_(2-4)Comp_V_NM	Triad	2013-03-04 0:00:00	2	4	0	U	UJ	0.13	1	0	U	None	44	1	0	U	None	0.13	1	0	U	None	13	1	0	U	UJ	220	1	1.2	None	None	0.63	1	1.6	J	T	2.5	1
25	SIA4C036A	SIA4C036A_3/4/13_(4-4)Grab_DUP	Triad	2013-03-04 0:00:00	4	4																																				
25	SIA4C036A	SIA4C036A_3/4/13_(4-4)Grab_NM	Triad	2013-03-04 0:00:00	4	4																																				
25	SS-241	SS-241_5/9/00_(0-1)Grab_NM	RFI2-2000	2000-05-09 0:00:00	0	1	0	U	None	1.1	1	0	U	None	19	1	0	U	None	1.1	1	2.3	B	None	None	1						3.4	None	None	None	1	44	E	None	None	1
25	SS-241	SS-241_6/30/00_(1-2)Grab_NM	RFI2-2000	2000-06-30 0:00:00	1	2	0	U	None	1.1	1						0	U	None	1.1	1	1.6	B	None	5.88	1						2.9	None	None	1.18	1	7.5	E	None	2.35	1
25	SS-241	SS-241_6/30/00_(2-3)Grab_NM	RFI2-2000	2000-06-30 0:00:00	2	3	0	U	None	1.2	1						0	U	None	1.2	1	2	B	None	6.41	1						3	None	None	1.28	1	16	E	None	2.56	1
25	SS-348	SS-348_10/31/06_(0-1)Grab_NM	Phase 3 RFI	2006-10-31 0:00:00	0	1																																				
26	SIA4DT5-06A	SIA4DT5-06A_2/20/13_(0-2)Comp_NM	Triad	2013-02-20 0:00:00	0	2	0	U	None	0.1	1	0	U	None	3600	100	0.034	J	None	0.1	1	3.1	J	None	10	1	2100	None	None	940	5	9.9	None	None	0.51	1	75	None	None	2	1
26	SIA4DT5-06A	SIA4DT5-06A_2/20/13_(2-2)Grab_V_NM	Triad	2013-02-20 0:00:00	2	2																																				
26	SIA4DT5-06A	SIA4DT5-06A_2/20/13_(2-4)Comp_V_NM	Triad	2013-02-20 0:00:00	2	4	0	U	None	0.11	1						0	U	None	0.11	1	0	U	None	11	1						4.8	None	None	0.53	1	60	None	None	2.1	1
26	SIA4DT5-06A	SIA4DT5-06A_2/20/13_(4-4)Grab_V_NM	Triad	2013-02-20 0:00:00	4	4																																				
26	SIA4DT5-09A	SIA4DT5-09A_2/20/13_(0-2)Comp_NM	Triad	2013-02-20 0:00:00	0	2	0.057	J	None	0.11	1	0	U	None	3900	100	0	U	None	0.11	1	0	U	None	11	1	1100	None	None	390	2	7.9	None	None	0.53	1	45	None	None	2.1	1
26	SIA4DT5-09A	SIA4DT5-09A_2/20/13_(2-2)Grab_V_NM	Triad	2013-02-20 0:00:00	2	2																																				
26	SIA4DT5-10A	SIA4DT5-10A_2/20/13_(0-2)Comp_NM	Triad	2013-02-20 0:00:00	0	2	0.076	J	None	0.1	1	0	U	None	360	10	0	U	None	0.1	1	3	J	None	10	1	2700	None	None	920	5	5	None	None	0.51	1	80	None	None	2.1	1
26	SIA4DT5-10A	SIA4DT5-10A_2/20/13_(2-2)Grab_V_NM	Triad	2013-02-20 0:00:00	2	2																																				
26	SIA4DT5-11A	SIA4DT5-11A_2/20/13_(0-2)Comp_NM	Triad	2013-02-20 0:00:00	0	2	0	U	None	0.1	1	0	U	None	3600	100	0	U	None	0.1	1	2.7	J	None	10	1	2800	None	None	1900	10	3.8	None	None	0.5	1	34	None	None	2	1

Notes:
U=Non-Detect; J=Estimated value; J+=Estimated high; J-=Estimated low;
UJ=Estimated Non-Detect; UJ+=Estimated high Non-Detect
T=Compound identified in associated decontamination blank; UR= Rejected

TABLE F-1
SWMU SOIL DATA
HERCULES LLC AND PINOVA, INC.
BRUNSWICK, GA

							1,1,1,2-Tetrachloroethane 8260B					1,1,1-Trichloroethane 8260B					1,1,2,2-Tetrachloroethane 8260B					1,1,2-Trichloroethane 8260B					1,1-Dichloroethane 8260B					1,1-Dichloroethene 8260B					1,2,3-Trichloropropane 8260B				
SWMU ID	Location ID	Sample ID	Event	Sample Date	Start Depth	End Depth	Result	Lab Flag	Qualifier	RDL	Dilution	Result	Lab Flag	Qualifier	RDL	Dilution	Result	Lab Flag	Qualifier	RDL	Dilution	Result	Lab Flag	Qualifier	RDL	Dilution	Result	Lab Flag	Qualifier	RDL	Dilution	Result	Lab Flag	Qualifier	RDL	Dilution	Result	Lab Flag	Qualifier	RDL	Dilution
17	SS-271	SS-271_11/14/00_(4-5)Grab_NM	RFI2-2000	2000-11-14 0:00:00	4	5	0	U	None	200	40	0	U	None	200	40	0	U	None	200	40	0	U	None	200	40	0	U	None	200	40	0	U	None	200	40	0	U	None	200	40
17	SS-358	SS-358_10/25/06_(0-1)Grab_NM	Phase 3 RFI	2006-10-25 0:00:00	0	1																																			
18	SIA1C003A	SIA1C003A_1/24/13_(0-2)Comp_V_NM	Triad	2013-01-24 0:00:00	0	2																																			
18	SIA1C003A	SIA1C003A_1/24/13_(2-2)Grab_NM	Triad	2013-01-24 0:00:00	2	2	0	U	None	4.2	1	0	U	None	4.2	1	0	U	None	4.2	1	0	U	None	4.2	1	0	U	None	4.2	1	0	U	None	4.2	1	0	U	None	4.2	1
18	SS-270	SS-270_1/8/01_(0-1)Grab_NM	RFI2-2000	2001-01-08 0:00:00	0	1																																			
18	SS-270	SS-270_11/14/00_(0-1)Grab_NM	RFI2-2000	2000-11-14 0:00:00	0	1	0	U	None	240	40	0	U	None	240	40	0	U	None	240	40	0	U	None	240	40	0	U	None	240	40	0	U	None	240	40	0	U	None	240	40
18	SS-270	SS-270_11/14/00_(1-2)Grab_DUP	RFI2-2000	2000-11-14 0:00:00	1	2	0	U	None	230	40	0	U	None	230	40	0	U	None	230	40	0	U	None	230	40	0	U	None	230	40	0	U	None	230	40	0	U	None	230	40
18	SS-270	SS-270_11/14/00_(1-2)Grab_NM	RFI2-2000	2000-11-14 0:00:00	1	2	0	U	None	230	40	0	U	None	230	40	0	U	None	230	40	0	U	None	230	40	0	U	None	230	40	0	U	None	230	40	0	U	None	230	40
18	SS-270	SS-270_11/14/00_(2-3)Grab_NM	RFI2-2000	2000-11-14 0:00:00	2	3	0	U	None	230	40	0	U	None	230	40	0	U	None	230	40	0	U	None	230	40	0	U	None	230	40	0	U	None	230	40	0	U	None	230	40
18	SS-270	SS-270_11/14/00_(3-4)Grab_NM	RFI2-2000	2000-11-14 0:00:00	3	4	0	U	None	230	40	0	U	None	230	40	0	U	None	230	40	0	U	None	230	40	0	U	None	230	40	0	U	None	230	40	0	U	None	230	40
18	SS-270	SS-270_11/14/00_(4-5)Grab_NM	RFI2-2000	2000-11-14 0:00:00	4	5	0	U	None	230	40	0	U	None	230	40	0	U	None	230	40	0	U	None	230	40	0	U	None	230	40	0	U	None	230	40	0	U	None	230	40
18	SS-354	SS-354_10/26/06_(0-1)Grab_NM	Phase 3 RFI	2006-10-26 0:00:00	0	1																																			
18	SS-354	SS-354_10/26/06_(1-2)Grab_NM	Phase 3 RFI	2006-10-26 0:00:00	1	2																																			
18	SS-354	SS-354A_10/26/06_(0-0.5)Grab_NM	Phase 3 RFI	2006-10-26 0:00:00	0	0.5																																			
19	HW-8740	12_1/23/02_(0-1)Grab_NM	2002 EPD Split	2002-01-23 0:00:00	0	1																																			
19	HW-8740	HW-8740_1/23/02_(0-1)Grab_NM	2002 EPD Split	2002-01-23 0:00:00	0	1	0	UJ	None	5.5	None	0	UJ	None	5.5	None	0	UJ	None	5.5	None	0	UJ	None	5.5	None	0	UJ	None	5.5	None	0	UJ	None	5.5	None	0	UJ	None	5.5	None
19	Nstreet_Field	Nstreet_Field_4/28/14_(0.5-0.5)Grab_NM	Triad	2014-04-28 0:00:00	0.5	0.5	0	U	None	5.3	1	0	U	None	5.3	1	0	U	None	5.3	1	0	U	None	5.3	1	0	U	None	5.3	1	0	U	None	5.3	1	0	U	None	5.3	1
19	SIA3BT1-05A	SIA3BT1-05A_1/22/13_(0-2)Comp_V_NM	Triad	2013-01-22 0:00:00	0	2																																			
19	SIA3BT1-05A	SIA3BT1-05A_1/22/13_(2-2)Grab_NM	Triad	2013-01-22 0:00:00	2	2	0	U	None	4.8	1	0	U	None	4.8	1	0	U	None	4.8	1	0	U	None	4.8	1	0	U	None	4.8	1	0	U	None	4.8	1	0	U	None	4.8	1
19	SS-329	SS-329_10/24/06_(0-1)Grab_NM	Phase 3 RFI	2006-10-24 0:00:00	0	1																																			
20	HW-8739	11_1/23/02_(0-1)Grab_NM	2002 EPD Split	2002-01-23 0:00:00	0	1																																			
20	HW-8739	HW-8739_1/23/02_(0-1)Grab_NM	2002 EPD Split	2002-01-23 0:00:00	0	1	0	UJ	None	8	None	0	UJ	None	8	None	0	UJ	None	8	None	0	UJ	None	8	None	0	UJ	None	8	None	0	UJ	None	8	None	0	UJ	None	8	None
20	SIA3A022A	SIA3A022A_1/17/13_(0-2)Comp_V_NM	Triad	2013-01-17 0:00:00	0	2																																			
20	SIA3A022A	SIA3A022A_1/17/13_(2-2)Grab_NM	Triad	2013-01-17 0:00:00	2	2	0	U	None	4.3	1	0	U	None	4.3	1	0	U	None	4.3	1	0	U	None	4.3	1	0	U	None	4.3	1	0	U	None	4.3	1	0	U	None	4.3	1
20	SIA3A022A	SIA3A022A_1/17/13_(2-4)Comp_V_NM	Triad	2013-01-17 0:00:00	2	4																																			
20	SIA3A022A	SIA3A022A_1/17/13_(4-4)Grab_NM	Triad	2013-01-17 0:00:00	4	4	0	U	None	4.9	1	0	U	None	4.9	1	0	U	None	4.9	1	0	U	None	4.9	1	0	U	None	4.9	1	0	U	None	4.9	1	0	U	None	4.9	1
20	SIA3A023A	SIA3A023A_1/14/13_(0-2)Comp_V_NM	Triad	2013-01-14 0:00:00	0	2																																			
20	SIA3A023A	SIA3A023A_1/14/13_(2-2)Grab_NM	Triad	2013-01-14 0:00:00	2	2	0	U H	UR	6.2	1	0	U H	UR	6.2	1	0	U H	UR	6.2	1	0	U H	UR	6.2	1	0	U H	UR	6.2	1	0	U H	UR	6.2	1	0	U H	UR	6.2	1
20	SIA3A023A	SIA3A023A_1/14/13_(2-4)Comp_V_NM	Triad	2013-01-14 0:00:00	2	4																																			
20	SIA3A023A	SIA3A023A_1/14/13_(4-4)Grab_NM	Triad	2013-01-14 0:00:00	4	4	0	U H	UR	4.3	1	0	U H	UR	4.3	1	0	U H	UR	4.3	1	0	U H	UR	4.3	1	0	U H	UR	4.3	1	0	U H	UR	4.3	1	0	U H	UR	4.3	1
20	SIA3A026A	SIA3A026A_1/15/13_(0-2)Comp_V_NM	Triad	2013-01-15 0:00:00	0	2																																			
20	SIA3A026A	SIA3A026A_1/15/13_(2-2)Grab_NM	Triad	2013-01-15 0:00:00	2	2	0	U	None	4.9	1	0	U	None	4.9	1	0	U	None	4.9	1	0	U	None	4.9	1	0	U	None	4.9	1	0	U	None	4.9	1	0	U	None	4.9	1
20	SIA3A026A	SIA3A026A_1/15/13_(2-4)Comp_V_NM	Triad	2013-01-15 0:00:00	2	4																																			
20	SIA3A026A	SIA3A026A_1/15/13_(4-4)Grab_NM	Triad	2013-01-15 0:00:00	4	4	0	U	None	4.4	1	0	U	None	4.4	1	0	U	None	4.4	1	0	U	None	4.4	1	0	U	None	4.4	1	0	U	None	4.4	1	0	U	None	4.4	1
20	SS-209	SS-209_5/9/00_(0-1)Grab_NM	RFI2-2000	2000-05-09 0:00:00	0	1	0	U	None	5	1	0	U	None	5	1	0	U	None	5	1	0	U	None	5	1	0	U	None	5	1	0	U	None	5	1	0	U	None	5	1
20	SS-209	SS-209_5/9/00_(1-2)Grab_NM	RFI2-2000	2000-05-09 0:00:00	1	2	0	U	None	6.3	1	0	U	None	6.3	1	0	U	None	6.3	1	0	U	None	6.3	1	0	U	None	6.3	1	0	U	None	6.3	1	0	U	None	6.3	1
20	SS-209	SS-209_6/28/00_(1-2)Grab_NM	RFI2-2000	2000-06-28 0:00:00	1	2																																			
20	SS-209	SS-209_6/28/00_(2-3)Grab_NM	RFI2-2000	2000-06-28 0:00:00	2	3	0	U	None	270	40	0	U	None	270	40	0	U	None	270	40	0	U	None	270	40	0	U	None	270	40	0	U	None	270	40	0	U	None	270	40
20	SS-209	SS-209_6/28/00_(3-4)Grab_NM	RFI2-2000	2000-06-28 0:00:00	3	4	0	U	None	6	1	0	U	None	6	1	0	U	None	6	1	0	U	None	6	1	0	U	None	6	1	0	U	None	6	1	0	U	None	6	1
20	SS-209	SS-209_6/28/00_(4-5)Grab_NM	RFI2-2000	2000-06-28 0:00:00	4	5	0	U	None	6.2	1	0	U	None	6.2	1	0	U	None	6.2	1	0	U	None	6.2	1	0	U	None	6.2	1	0	U	None	6.2	1	0	U	None	6.2	1
21	SIA4C032A	SIA4C032A_3/4/13_(0-2)Comp_V_NM	Triad	2013-03-04 0:00:00	0	2																																			
21	SIA4C032A	SIA4C032A_3/4/13_(2-2)Grab_NM	Triad	2013-03-04 0:00:00	2	2	0	U	None	9.3	1	0	U	None	9.3	1	0	U	None	9.3	1	0	U	None	9.3	1	0	U	None	9.3	1	0	U	None	9.3	1	0	U	None	9.3	1
21	SIA4C033A	SIA4C033A_3/4/13_(0-2)Comp_V_NM	Triad	2013-03-04 0:00:00	0	2																																			
21	SIA4C033A	SIA4C033A_3/4/13_(2-2)Grab_NM	Triad	2013-03-04 0:00:00	2	2	0	U	None	4.5	1	0	U	None	4.5	1	0	U	None	4.5	1	0	U	None	4.5	1	0	U	None	4.5	1	0	U	None	4.5	1	0	U	None	4.5	1
21	SS-282	SS-282_1/8/01_(0-1)Grab_NM	RFI2-2000	2001-01-08 0:00:00	0	1																																			
21	SS-282	SS-282_11/15/00_(0-1)Grab_NM	RFI2-2000	2000-11-15 0:00:00	0	1	0	U	None	220	40	0	U	None	220	40	0	U	None	220	40	0	U	None	220	40	0	U	None	220	40	0	U	None	220	40	0	U	None	220	40
21	SS-282	SS-282_11/15/00_(1-2)Grab_NM	RFI2-2000	2000-11-15 0:00:00	1	2	0	U	None	250	40	0	U	None	250	40	0	U	None	250	40	0	U	None	250	40	0	U	None	250	40	0	U	None	250	40	0	U	None	250	40
21	SS-282	SS-282_11/15/00_(2-3)Grab_NM	RFI2-2000	2000-11-15 0:00:00	2	3	0	U	None	260	40	0	U	None	260	40	0	U	None	260	40	0	U	None	260	40	0	U	None	260	40	0	U	None	260	40	0	U	None	260	40
21	SS-282	SS-282_11/15/00_(3-4)Grab_NM	RFI2-2000	2000-11-15 0:00:00	3	4	0	U	None	220	40	0	U	None	220	40	0	U	None	220	40	0	U	None	220	40	0	U	None	220	40	0	U	None	220	40	0	U	None	220	40
21	SS-282	SS-282_11/15/00_(4-5)Grab_NM	RFI2-2000	2000-11-15 0:00:00	4	5	0	U	None	230	40	0	U	None	230	40	0	U	None	230	40	0	U	None	230	40	0	U	None	230	40	0	U	None	230	40	0	U	None	230	40
22	S-8B Tank Dike	S-8B Tank Dike_8/6/13_(0-1)_NM	Triad	2013-08-06 0:00:00	0	1	0	U	None	64000	5000	0	U	None	64000	5000	0	U	None	64000	5000	0	U	None	64000	5000	0	U	None	64000	5000	0	U	None	64000	5000	0	U	None	64000	5000
22	SIA4C031A	SIA4C031A_3/4/13_(0-2)Comp_V_NM	Triad	2013-03-04 0:00:00	0	2																																			
22	SIA4C031A	SIA4C031A_3/4/13_(2-2)Grab_NM	Triad	2013-03-04 0:00:00	2	2	0	U	None	250000	25000	0	U	None	250000	25000	0	U	None	250000	25000	0	U	None	250000	25000	0	U	None	250000	25000	0	U	None	250000	25000	0	U	None	250000	25000
22	SS-284	SS-284_1/8/01_(0-1)Grab_NM	RFI2-2000	2001-01-08 0:00:00	0	1																																			
22	SS-284	SS-284_11/15/00_(0-1)Grab_NM	RFI2-2000	2000-11-15 0:00:00	0	1	0	U	None	60000	10000	0	U	None	60000	10000	0	U	None	60000	10000	0	U	None	60000	10000	0	U	None	60000	10000	0	U	None	60000	10000	0	U	None	60000	10000
22	SS-284	SS-284_11/15/00_(1-2)Grab_DUP	RFI2-2000	2000-11-15 0:00:00	1	2	0	U	None	32000	5000	0	U	None	32000	5000	0	U	None	32000	5000	0	U	None	32000	5000	0	U	None	32000	5000	0	U	None	32000	5000	0	U	None	32000	5000
22	SS-284	SS-284_11/15/00_(1-2)Grab_NM	RFI2-2000	2000-11-15 0:00:00	1	2	0	U	None	64000	10000	0	U	None	64000	10000	0	U	None	64000	10000	0	U	None	64000	10000	0	U	None	64000	10000	0	U	None	64000	10000	0	U	None	64000	10000
22	SS-284	SS-284_11/15/00_(2-3)Grab_NM	RFI2-2000	2000-11-15 0:00:00	2	3	0	U	None	110000	20000	0	U	None	110000	20000	0	U	None	110000	20000	0	U	None	110000	20000	0	U	None	110000	20000	0	U	None	110000	20000	0	U	None	110000	20000
22	SS-284	SS-284_11/15/00_(3-4)Grab_NM	RFI2-2000	2000-11-15 0:00:00	3	4	0	U	None	59000	10000	0	U	None	59000	10000	0	U	None	59000	10000	0	U	None	59000	10000	0	U	None	59000	10000	0	U	None	59000	10000	0	U	None	59000	10000
22	SS-349	SS-349_11/1/06_(0-1)Grab_NM	Phase 3 RFI	2006-11-01 0:00:00	0	1																										0	U	None	240	40					
22	SS-349	SS-349_11/1/06_(1-2)Grab_NM	Phase 3 RFI	2006-11-01 0:00:00	1	2																										0	U	None	5	1					
23	SIA4DT5-07A	SIA4DT5-07A_2/20/13_(0-2)Comp_NM	Triad	2013-02-20 0:00:00	0	2																																			
23	SIA4DT5-07A	SIA4DT5-07A_2/20/13_(2-2)Grab_V_NM	Triad	2013-02-20 0:00:00	2	2	0	U	None	4.9	1	0	U	None	4.9	1	0	U	None	4.9	1	0	U	None	4.9	1	0	U	None	4.9	1	0	U	None	4.9	1	0	U	None	4.9	1
23	SIA4DT5-08A	SIA4DT5-08A_2/20/13_(0-2)Comp_NM	Triad	2013-02-20 0:00:00	0	2																																			
23	SIA4DT5-08A	SIA4DT5-08A_2/20/13_(2-2)Grab_V_NM	Triad	2013-02-20 0:00:00	2	2	0	U	None	4.6	1	0	U	None	4.6	1	0	U	None	4.6	1	0	U	None	4.6	1	0	U	None	4.6	1	0	U	None	4.6	1	0	U	None	4.6	1
23	SS-415	SS-415_10/31/06_(0-1)Grab_NM	Phase 3 RFI	2006-10-31 0:00:00	0	1																										0	U	None	190	40					
24	HCS GR AC4W (W,1)	HCS GR AC4W (W,1)_5/5/09_(1-1)_NM	SWMU 5 Confirmation	2009-05-05 0:00:00	1	1																																			
24	HCS GR AC5 (2-3)	HCS GR AC5 (2-3)_4/21/09_(2-3)_NM	SWMU 5 Confirmation	2009-04-21 0:00:00	2	3																																			
24	HCS GR AC5 (W,1)	HCS GR AC5 (W,1)_4/21/09_(1-1)_NM	SWMU 5 Confirmation	2009-04-21 0:00:00	1	1																																			
24	HCS GR AC6 (E,1)	HCS GR AC6 (E,1)_10/16/08_(1-1)_NM	SWMU 5 Confirmation	2008-10-16 0:00:00	1	1																																			
24	HCS GR AC7 (NE,1)	HCS GR AC7 (NE,1)_10/16/08_(1-1)_NM	SWMU 5 Confirmation	2008-10-16 0:00:00	1	1																																			
24	HCS GR AD4 (3-4)	HCS GR AD4 (3-4)_10/15/08_(3-4)_NM	SWMU 5 Confirmation	2008-10-15 0:00:00	3	4																																			
24	HCS GR AD4 (E,1.5)	HCS GR AD4 (E,1.5)_10/16/08_(1.5-1.5)_NM	SWMU 5 Confirmation	2008-10-16 0:00:00	1.5	1.5																																			
24	HCS GR AD4 (W,1.5)	HCS GR AD4 (W,1.5)_10/16/08_(1.5-1.5)_NM	SWMU 5 Confirmation	2008-10-16 0:00:00	1.5	1.5																																			
24	HCS GR AD4a (3-4)	HCS GR AD4a (3-4)_4/21/09_(3-4)_NM	SWMU 5 Confirmation	2009-04-21 0:00:00	3	4																																			
24	HCS GR AD5 (E,1.5)	HCS GR AD5 (E,1.5)_10/16/08_(1.5-1.5)_NM	SWMU 5 Confirmation	2008-10-16 0:00:00	1.5	1.5																																			
24	HCS GR AE3 (E,1.5)	HCS GR AE3 (E,1.5)_10/15/08_(1.5-1.5)_NM	SWMU 5 Confirmation	2008-10-15 0:00:00	1.5	1.5																																			
24	HCS GR AE3 (W,1.5)	HCS GR AE3 (W,1.5)_10/16/08_(1.5-1.5)_NM	SWMU 5 Confirmation	2008-10-16 0:00:00	1.5	1.5																																			
25	MW-40D	MW-40D_3/24/10_(5-10)_NM		2010-03-24 0:00:00	5	10	0	UD	None	330	40	0	UD	None	330	40	0	UD	None	330	40	0	UD	None	330	40	0	UD	None	330	40	0	UD	None	330	40	0	UD	None	330	40
25	SIA4C034A	SIA4C034A_3/4/13_(0-2)Comp_V_NM	Triad	2013-03-04 0:00:00	0	2																																			
25	SIA4C034A	SIA4C034A_3/4/13_(2-2)Grab_NM	Triad	2013-03-04 0:00:00	2	2	0	U	None	360	40	0	U	None	360	40	0	U	None	360	40	0	U	None	360	40	0	U	None	360	40	0	U	None	360	40	0	U	None	360	40
25	SIA4C035A	SIA4C035A_3/6/13_(0-2)Comp_V_NM	Triad	2013-03-06 0:00:00	0	2																																			
25	SIA4C035A	SIA4C035A_3/6/13_(2-2)Grab_NM	Triad	2013-03-06 0:00:00	2	2	0	U	None	5.6	1	0	U	None	5.6	1	0	U	UJ	5.6	1	0	U	None	5.6	1	0	U	None	5.6	1	0	U	None	5.6	1	0	U	UJ	5.6	1
25	SIA4C035A	SIA4C035A_3/6/13_(2-4)Comp_V_NM	Triad	2013-03-06 0:00:00	2	4																																			
25	SIA4C035A	SIA4C035A_3/6/13_(4-4)Grab_NM	Triad	2013-03-06 0:00:00	4	4	0	U	UJ	4.9	1	0	U	UJ	4.9	1	0	U	UJ	4.9	1	0	U	UJ	4.9	1	0	U	UJ	4.9	1	0	U	UJ	4.9	1	0	U	UJ	4.9	1
25	SIA4C036A	SIA4C036A_3/4/13_(0-2)Comp_V_DUP	Triad	2013-03-04 0:00:00	0	2																																			
25	SIA4C036A	SIA4C036A_3/4/13_(0-2)Comp_V_NM	Triad	2013-03-04 0:00:00	0	2																																			
25	SIA4C036A	SIA4C036A_3/4/13_(0-2)Comp_V_RE	Triad	2013-03-04 0:00:00	0	2																																			
25	SIA4C036A	SIA4C036A_3/4/13_(2-2)Grab_NM	Triad	2013-03-04 0:00:00	2	2	0	U	None	6.5	1	0	U	None	6.5	1	0	U	None	6.5	1	0	U	None	6.5	1	0	U	None	6.5	1	0	U	None	6.5	1	0	U	None	6.5	1
25	SIA4C036A	SIA4C036A_3/4/13_(2-4)Comp_V_NM	Triad	2013-03-04 0:00:00	2	4																																			
25	SIA4C036A	SIA4C036A_3/4/13_(4-4)Grab_DUP	Triad	2013-03-04 0:00:00	4	4	0	U	None	5.1	1	0	U	None	5.1	1	0	U	None	5.1	1	0	U	None	5.1	1	0	U	None	5.1	1	0	U	None	5.1	1	0	U	None	5.1	1
25	SIA4C036A	SIA4C036A_3/4/13_(4-4)Grab_NM	Triad	2013-03-04 0:00:00	4	4	0	U	None	5.1	1	0	U	None	5.1	1	0	U	None	5.1	1	0	U	None	5.1	1	0	U	None	5.1	1	0	U	None	5.1	1	0	U	None	5.1	1
25	SS-241	SS-241_5/9/00_(0-1)Grab_NM	RFI2-2000	2000-05-09 0:00:00	0	1	0	U	None	5.7	1	0	U	None	5.7	1	0	U	None	5.7	1	0	U	None	5.7	1	0	U	None	5.7	1	0	U	None	5.7	1	0	U	None	5.7	1
25	SS-241	SS-241_6/30/00_(1-2)Grab_NM	RFI2-2000	2000-06-30 0:00:00	1	2	0	U	None	5.6	1	0	U	None	5.6	1	0	U	None	5.6	1	0	U	None	5.6	1	0	U	None	5.6	1	0	U	None	5.6	1	0	U	None	5.6	1
25	SS-241	SS-241_6/30/00_(2-3)Grab_NM	RFI2-2000	2000-06-30 0:00:00	2	3	0	U	None	6	1	0	U	None	6	1	0	U	None	6	1	0	U	None	6	1	0	U	None	6	1	0	U	None	6	1	0	U	None	6	1
25	SS-348	SS-348_10/31/06_(0-1)Grab_NM	Phase 3 RFI	2006-10-31 0:00:00	0	1																										0	U	None	360	40					
26	SIA4DT5-06A	SIA4DT5-06A_2/20/13_(0-2)Comp_NM	Triad	2013-02-20 0:00:00	0	2																																			
26	SIA4DT5-06A	SIA4DT5-06A_2/20/13_(2-2)Grab_V_NM	Triad	2013-02-20 0:00:00	2	2	0	U	None	49000	5000	0	U	None	49000	5000	0	U	None	49000	5000	0	U	None	49000	5000	0	U	None	49000	5000	0	U	None	49000	5000	0	U	None	49000	5000
26	SIA4DT5-06A	SIA4DT5-06A_2/20/13_(2-4)Comp_V_NM	Triad	2013-02-20 0:00:00	2	4																																			
26	SIA4DT5-06A	SIA4DT5-06A_2/20/13_(4-4)Grab_V_NM	Triad	2013-02-20 0:00:00	4	4	0	U	None	990	100	0	U	None	990	100	0	U	None	990	100	0	U	None	990	100	0	U	None	990	100	0	U	None	990	100	0	U	None	990	100
26	SIA4DT5-09A	SIA4DT5-09A_2/20/13_(0-2)Comp_NM	Triad	2013-02-20 0:00:00	0	2																																			
26	SIA4DT5-09A	SIA4DT5-09A_2/20/13_(2-2)Grab_V_NM	Triad	2013-02-20 0:00:00	2	2	0	U	None	4.8	1	0	U	None	4.8	1	0	U	None	4.8	1	0	U	None	4.8	1	0	U	None	4.8	1	0	U	None	4.8	1	0	U	None	4.8	1
26	SIA4DT5-10A	SIA4DT5-10A_2/20/13_(0-2)Comp_NM	Triad	2013-02-20 0:00:00	0	2																																			
26	SIA4DT5-10A	SIA4DT5-10A_2/20/13_(2-2)Grab_V_NM	Triad	2013-02-20 0:00:00	2	2	0	U	None	4.6	1	0	U	None	4.6	1	0	U	None	4.6	1	0	U	None	4.6	1	0	U	None	4.6	1	0	U	None	4.6	1	0	U	None	4.6	1
26	SIA4DT5-11A	SIA4DT5-11A_2/20/13_(0-2)Comp_NM	Triad	2013-02-20 0:00:00	0	2																																			

Notes:
U=Non-Detect; J=Estimated value; J+=Estimated high; J-=Estimated low;
UJ=Estimated Non-Detect; UJ+=Estimated high Non-Detect
T=Compound identified in associated decontamination blank; UR= Rejected

TABLE F-1
SWMU SOIL DATA
HERCULES LLC AND PINOVA, INC.
BRUNSWICK, GA

							1,2-Dibromo-3-Chloropropane 8260B					1,2-Dibromoethane 8260B					1,2-Dichloroethane 8260B					1,2-Dichloropropane 8260B					2-Hexanone 8260B					Acetone 8260B					Acetonitrile 8260B				
SWMU ID	Location ID	Sample ID	Event	Sample Date	Start Depth	End Depth	Result	Lab Flag	Qualifier	RDL	Dilution	Result	Lab Flag	Qualifier	RDL	Dilution	Result	Lab Flag	Qualifier	RDL	Dilution	Result	Lab Flag	Qualifier	RDL	Dilution	Result	Lab Flag	Qualifier	RDL	Dilution	Result	Lab Flag	Qualifier	RDL	Dilution	Result	Lab Flag	Qualifier	RDL	Dilution
17	SS-271	SS-271_11/14/00_(4-5)Grab_NM	RFI2-2000	2000-11-14 0:00:00	4	5						0	U	None	200	40	0	U	None	200	40	0	U	None	200	40	0	U	None	1000	40	0	U	None	2000	40	0	U	None	8000	40
17	SS-358	SS-358_10/25/06_(0-1)Grab_NM	Phase 3 RFI	2006-10-25 0:00:00	0	1																																				
18	SIA1C003A	SIA1C003A_1/24/13_(0-2)Comp_V_NM	Triad	2013-01-24 0:00:00	0	2																																				
18	SIA1C003A	SIA1C003A_1/24/13_(2-2)Grab_NM	Triad	2013-01-24 0:00:00	2	2						0	U	None	4.2	1	0	U	None	4.2	1	0	U	None	4.2	1	0	U	None	21	1	34	J	None	42	1	0	U	None	170	1
18	SS-270	SS-270_1/8/01_(0-1)Grab_NM	RFI2-2000	2001-01-08 0:00:00	0	1																																				
18	SS-270	SS-270_11/14/00_(0-1)Grab_NM	RFI2-2000	2000-11-14 0:00:00	0	1						0	U	None	240	40	0	U	None	240	40	0	U	None	240	40	0	U	None	1200	40	0	U	None	2400	40	0	U	None	9500	40
18	SS-270	SS-270_11/14/00_(1-2)Grab_DUP	RFI2-2000	2000-11-14 0:00:00	1	2						0	U	None	230	40	0	U	None	230	40	0	U	None	230	40	0	U	None	1200	40	220	JB	None	None	40	0	U	None	9300	40
18	SS-270	SS-270_11/14/00_(1-2)Grab_NM	RFI2-2000	2000-11-14 0:00:00	1	2						0	U	None	230	40	0	U	None	230	40	0	U	None	230	40	0	U	None	1200	40	0	U	None	2300	40	0	U	None	9300	40
18	SS-270	SS-270_11/14/00_(2-3)Grab_NM	RFI2-2000	2000-11-14 0:00:00	2	3						0	U	None	230	40	0	U	None	230	40	0	U	None	230	40	0	U	None	1200	40	0	U	None	2300	40	0	U	None	9200	40
18	SS-270	SS-270_11/14/00_(3-4)Grab_NM	RFI2-2000	2000-11-14 0:00:00	3	4						0	U	None	230	40	0	U	None	230	40	0	U	None	230	40	0	U	None	1100	40	190	JB	None	None	40	0	U	None	9000	40
18	SS-270	SS-270_11/14/00_(4-5)Grab_NM	RFI2-2000	2000-11-14 0:00:00	4	5						0	U	None	230	40	0	U	None	230	40	0	U	None	230	40	0	U	None	1200	40	0	U	None	2300	40	0	U	None	9300	40
18	SS-354	SS-354_10/26/06_(0-1)Grab_NM	Phase 3 RFI	2006-10-26 0:00:00	0	1																																				
18	SS-354	SS-354_10/26/06_(1-2)Grab_NM	Phase 3 RFI	2006-10-26 0:00:00	1	2																																				
18	SS-354	SS-354A_10/26/06_(0-0.5)Grab_NM	Phase 3 RFI	2006-10-26 0:00:00	0	0.5																																				
19	HW-8740	12_1/23/02_(0-1)Grab_NM	2002 EPD Split	2002-01-23 0:00:00	0	1																																				
19	HW-8740	HW-8740_1/23/02_(0-1)Grab_NM	2002 EPD Split	2002-01-23 0:00:00	0	1						0	UJ	None	5.5	None	0	UJ	None	5.5	None	0	UJ	None	5.5	None	0	UJ	None	55	None	0	UJ	None	110	None						
19	Nstreet_Field	Nstreet_Field_4/28/14_(0.5-0.5)Grab_NM	Triad	2014-04-28 0:00:00	0.5	0.5						0	U	None	5.3	1	0	U	None	5.3	1	0	U	None	5.3	1	0	U	None	27	1	0	U	None	53	1	0	U	None	210	1
19	SIA3BT1-05A	SIA3BT1-05A_1/22/13_(0-2)Comp_V_NM	Triad	2013-01-22 0:00:00	0	2																																				
19	SIA3BT1-05A	SIA3BT1-05A_1/22/13_(2-2)Grab_NM	Triad	2013-01-22 0:00:00	2	2						0	U	None	4.8	1	0	U	None	4.8	1	0	U	None	4.8	1	0	U	None	24	1	110	None	None	48	1	0	U	None	190	1
19	SS-329	SS-329_10/24/06_(0-1)Grab_NM	Phase 3 RFI	2006-10-24 0:00:00	0	1																																				
20	HW-8739	11_1/23/02_(0-1)Grab_NM	2002 EPD Split	2002-01-23 0:00:00	0	1																																				
20	HW-8739	HW-8739_1/23/02_(0-1)Grab_NM	2002 EPD Split	2002-01-23 0:00:00	0	1						0	UJ	None	8	None	0	UJ	None	8	None	0	UJ	None	8	None	0	UJ	None	80	None	210	J	None	160	None						
20	SIA3A022A	SIA3A022A_1/17/13_(0-2)Comp_V_NM	Triad	2013-01-17 0:00:00	0	2																																				
20	SIA3A022A	SIA3A022A_1/17/13_(2-2)Grab_NM	Triad	2013-01-17 0:00:00	2	2						0	U	None	4.3	1	0	U	None	4.3	1	0	U	None	4.3	1	0	U	None	21	1	550	None	None	43	1	0	U	None	170	1
20	SIA3A022A	SIA3A022A_1/17/13_(2-4)Comp_V_NM	Triad	2013-01-17 0:00:00	2	4																																				
20	SIA3A022A	SIA3A022A_1/17/13_(4-4)Grab_NM	Triad	2013-01-17 0:00:00	4	4						0	U	None	4.9	1	0	U	None	4.9	1	0	U	None	4.9	1	0	U	None	25	1	24	J	None	49	1	0	U	None	200	1
20	SIA3A023A	SIA3A023A_1/14/13_(0-2)Comp_V_NM	Triad	2013-01-14 0:00:00	0	2																																				
20	SIA3A023A	SIA3A023A_1/14/13_(2-2)Grab_NM	Triad	2013-01-14 0:00:00	2	2						0	U H	UR	6.2	1	0	U H	UR	6.2	1	0	U H	UR	6.2	1	0	U H	UR	31	1	51	J * H	J	62	1	0	U H	UR	250	1
20	SIA3A023A	SIA3A023A_1/14/13_(2-4)Comp_V_NM	Triad	2013-01-14 0:00:00	2	4																																				
20	SIA3A023A	SIA3A023A_1/14/13_(4-4)Grab_NM	Triad	2013-01-14 0:00:00	4	4						0	U H	UR	4.3	1	0	U H	UR	4.3	1	0	U H	UR	4.3	1	0	U H	UR	21	1	11	J * H	J	43	1	0	U H	UR	170	1
20	SIA3A026A	SIA3A026A_1/15/13_(0-2)Comp_V_NM	Triad	2013-01-15 0:00:00	0	2																																				
20	SIA3A026A	SIA3A026A_1/15/13_(2-2)Grab_NM	Triad	2013-01-15 0:00:00	2	2						0	U	None	4.9	1	0	U	None	4.9	1	0	U	None	4.9	1	0	U	None	25	1	360	None	None	49	1	0	U	None	200	1
20	SIA3A026A	SIA3A026A_1/15/13_(2-4)Comp_V_NM	Triad	2013-01-15 0:00:00	2	4																																				
20	SIA3A026A	SIA3A026A_1/15/13_(4-4)Grab_NM	Triad	2013-01-15 0:00:00	4	4						0	U	None	4.4	1	0	U	None	4.4	1	0	U	None	4.4	1	0	U	None	22	1	53	None	None	44	1	0	U	None	180	1
20	SS-209	SS-209_5/9/00_(0-1)Grab_NM	RFI2-2000	2000-05-09 0:00:00	0	1						0	U	None	5	1	0	U	None	5	1	0	U	None	5	1	0	U	None	25	1	0	U	None	50	1	0	U	None	200	1
20	SS-209	SS-209_5/9/00_(1-2)Grab_NM	RFI2-2000	2000-05-09 0:00:00	1	2						0	U	None	6.3	1	0	U	None	6.3	1	0	U	None	6.3	1	0	U	None	32	1	320	None	None	50	1	0	U	None	250	1
20	SS-209	SS-209_6/28/00_(1-2)Grab_NM	RFI2-2000	2000-06-28 0:00:00	1	2																																				
20	SS-209	SS-209_6/28/00_(2-3)Grab_NM	RFI2-2000	2000-06-28 0:00:00	2	3						0	U	None	270	40	0	U	None	270	40	0	U	None	270	40	0	U	None	1300	40	0	U	None	2700	40	0	U	None	11000	40
20	SS-209	SS-209_6/28/00_(3-4)Grab_NM	RFI2-2000	2000-06-28 0:00:00	3	4						0	U	None	6	1	0	U	None	6	1	0	U	None	6	1	0	U	None	30	1	58	J	None	59.52	1	0	U	None	240	1
20	SS-209	SS-209_6/28/00_(4-5)Grab_NM	RFI2-2000	2000-06-28 0:00:00	4	5						0	U	None	6.2	1	0	U	None	6.2	1	0	U	None	6.2	1	0	U	None	31	1	49	J	None	61.73	1	0	U	None	250	1
21	SIA4C032A	SIA4C032A_3/4/13_(0-2)Comp_V_NM	Triad	2013-03-04 0:00:00	0	2																																				
21	SIA4C032A	SIA4C032A_3/4/13_(2-2)Grab_NM	Triad	2013-03-04 0:00:00	2	2						0	U	None	9.3	1	0	U	None	9.3	1	0	U	None	9.3	1	0	U	None	46	1	210	None	None	93	1	0	U	None	370	1
21	SIA4C033A	SIA4C033A_3/4/13_(0-2)Comp_V_NM	Triad	2013-03-04 0:00:00	0	2																																				
21	SIA4C033A	SIA4C033A_3/4/13_(2-2)Grab_NM	Triad	2013-03-04 0:00:00	2	2						0	U	None	4.5	1	0	U	None	4.5	1	0	U	None	4.5	1	0	U	None	23	1	40	J	None	45	1	0	U	None	180	1
21	SS-282	SS-282_1/8/01_(0-1)Grab_NM	RFI2-2000	2001-01-08 0:00:00	0	1																																				
21	SS-282	SS-282_11/15/00_(0-1)Grab_NM	RFI2-2000	2000-11-15 0:00:00	0	1						0	U	None	220	40	0	U	None	220	40	0	U	None	220	40	0	U	None	1100	40	460	J	None	None	40	0	U	None	8800	40
21	SS-282	SS-282_11/15/00_(1-2)Grab_NM	RFI2-2000	2000-11-15 0:00:00	1	2						0	U	None	250	40	0	U	None	250	40	0	U	None	250	40	0	U	None	1200	40	560	J	None	None	40	0	U	None	10000	40
21	SS-282	SS-282_11/15/00_(2-3)Grab_NM	RFI2-2000	2000-11-15 0:00:00	2	3						0	U	None	260	40	0	U	None	260	40	0	U	None	260	40	0	U	None	1300	40	0	U	None	2600	40	0	U	None	11000	40
21	SS-282	SS-282_11/15/00_(3-4)Grab_NM	RFI2-2000	2000-11-15 0:00:00	3	4						0	U	None	220	40	0	U	None	220	40	0	U	None	220	40	0	U	None	1100	40	1800	J	None	None	40	0	U	None	8900	40
21	SS-282	SS-282_11/15/00_(4-5)Grab_NM	RFI2-2000	2000-11-15 0:00:00	4	5						0	U	None	230	40	0	U	None	230	40	0	U	None	230	40	0	U	None	1200	40	830	J	None	None	40	0	U	None	9200	40
22	S-8B Tank Dike	S-8B Tank Dike_8/6/13_(0-1)_NM	Triad	2013-08-06 0:00:00	0	1						0	U	None	64000	5000	0	U	None	64000	5000	0	U	None	64000	5000	0	U	None	320000	5000	180000	J	None	640000	5000	0	U	None	2600000	5000
22	SIA4C031A	SIA4C031A_3/4/13_(0-2)Comp_V_NM	Triad	2013-03-04 0:00:00	0	2																																				
22	SIA4C031A	SIA4C031A_3/4/13_(2-2)Grab_NM	Triad	2013-03-04 0:00:00	2	2						0	U	None	250000	25000	0	U	None	250000	25000	0	U	None	250000	25000	0	U	UJ	1300000	25000	0	U	None	2500000	25000	0	U	None	10000000	25000
22	SS-284	SS-284_1/8/01_(0-1)Grab_NM	RFI2-2000	2001-01-08 0:00:00	0	1																																				
22	SS-284	SS-284_11/15/00_(0-1)Grab_NM	RFI2-2000	2000-11-15 0:00:00	0	1						0	U	None	60000	10000	0	U	None	60000	10000	0	U	None	60000	10000	0	U	None	300000	10000	0	U	None	600000	10000	0	U	None	2400000	10000
22	SS-284	SS-284_11/15/00_(1-2)Grab_DUP	RFI2-2000	2000-11-15 0:00:00	1	2						0	U	None	32000	5000	0	U	None	32000	5000	0	U	None	32000	5000	0	U	None	160000	5000	43000	J	None	None	5000	0	U	None	1300000	5000
22	SS-284	SS-284_11/15/00_(1-2)Grab_NM	RFI2-2000	2000-11-15 0:00:00	1	2						0	U	None	64000	10000	0	U	None	64000	10000	0	U	None	64000	10000	0	U	None	320000	10000	0	U	None	640000	10000	0	U	None	2600000	10000
22	SS-284	SS-284_11/15/00_(2-3)Grab_NM	RFI2-2000	2000-11-15 0:00:00	2	3						0	U	None	110000	20000	0	U	None	110000	20000	0	U	None	110000	20000	0	U	None	550000	20000	0	U	None	1100000	20000	0	U	None	4400000	20000
22	SS-284	SS-284_11/15/00_(3-4)Grab_NM	RFI2-2000	2000-11-15 0:00:00	3	4						0	U	None	59000	10000	0	U	None	59000	10000	0	U	None	59000	10000	0	U	None	300000	10000	0	U	None	590000	10000	0	U	None	2400000	10000
22	SS-349	SS-349_11/1/06_(0-1)Grab_NM	Phase 3 RFI	2006-11-01 0:00:00	0	1												0	U	None	240	40						0	U	None	2400	40										
22	SS-349	SS-349_11/1/06_(1-2)Grab_NM	Phase 3 RFI	2006-11-01 0:00:00	1	2												0	U	None	5	1						18	J	None	50	1										
23	SIA4DT5-07A	SIA4DT5-07A_2/20/13_(0-2)Comp_NM	Triad	2013-02-20 0:00:00	0	2																																				
23	SIA4DT5-07A	SIA4DT5-07A_2/20/13_(2-2)Grab_V_NM	Triad	2013-02-20 0:00:00	2	2						0	U	None	4.9	1	0	U	None	4.9	1	0	U	None	4.9	1	0	U	None	24	1	14	J	None	49	1	0	U	None	190	1
23	SIA4DT5-08A	SIA4DT5-08A_2/20/13_(0-2)Comp_NM	Triad	2013-02-20 0:00:00	0	2																																				
23	SIA4DT5-08A	SIA4DT5-08A_2/20/13_(2-2)Grab_V_NM	Triad	2013-02-20 0:00:00	2	2						0	U	None	4.6	1	0	U	None	4.6	1	0	U	None	4.6	1	0	U	None	23	1	29	J	None	46	1	0	U	None	180	1
23	SS-415	SS-415_10/31/06_(0-1)Grab_NM	Phase 3 RFI	2006-10-31 0:00:00	0	1												0	U	None	190	40						490	J	None	1900	40										
24	HCS GR AC4W (W,1)	HCS GR AC4W (W,1)_5/5/09_(1-1)_NM	SWMU 5 Confirmation	2009-05-05 0:00:00	1	1																																				
24	HCS GR AC5 (2-3)	HCS GR AC5 (2-3)_4/21/09_(2-3)_NM	SWMU 5 Confirmation	2009-04-21 0:00:00	2	3																																				
24	HCS GR AC5 (W,1)	HCS GR AC5 (W,1)_4/21/09_(1-1)_NM	SWMU 5 Confirmation	2009-04-21 0:00:00	1	1																																				
24	HCS GR AC6 (E,1)	HCS GR AC6 (E,1)_10/16/08_(1-1)_NM	SWMU 5 Confirmation	2008-10-16 0:00:00	1	1																																				
24	HCS GR AC7 (NE,1)	HCS GR AC7 (NE,1)_10/16/08_(1-1)_NM	SWMU 5 Confirmation	2008-10-16 0:00:00	1	1																																				
24	HCS GR AD4 (3-4)	HCS GR AD4 (3-4)_10/15/08_(3-4)_NM	SWMU 5 Confirmation	2008-10-15 0:00:00	3	4																																				
24	HCS GR AD4 (E,1.5)	HCS GR AD4 (E,1.5)_10/16/08_(1.5-1.5)_NM	SWMU 5 Confirmation	2008-10-16 0:00:00	1.5	1.5																																				
24	HCS GR AD4 (W,1.5)	HCS GR AD4 (W,1.5)_10/16/08_(1.5-1.5)_NM	SWMU 5 Confirmation	2008-10-16 0:00:00	1.5	1.5																																				
24	HCS GR AD4a (3-4)	HCS GR AD4a (3-4)_4/21/09_(3-4)_NM	SWMU 5 Confirmation	2009-04-21 0:00:00	3	4																																				
24	HCS GR AD5 (E,1.5)	HCS GR AD5 (E,1.5)_10/16/08_(1.5-1.5)_NM	SWMU 5 Confirmation	2008-10-16 0:00:00	1.5	1.5																																				
24	HCS GR AE3 (E,1.5)	HCS GR AE3 (E,1.5)_10/15/08_(1.5-1.5)_NM	SWMU 5 Confirmation	2008-10-15 0:00:00	1.5	1.5																																				
24	HCS GR AE3 (W,1.5)	HCS GR AE3 (W,1.5)_10/16/08_(1.5-1.5)_NM	SWMU 5 Confirmation	2008-10-16 0:00:00	1.5	1.5																																				
25	MW-40D	MW-40D_3/24/10_(5-10)_NM		2010-03-24 0:00:00	5	10	0	UD	None	670	40	0	UD	None	330	40	0	UD	None	330	40	0	UD	None	330	40	0	UD	None	1700	40	0	UD	None	3300	40	0	UD	None	13000	40
25	SIA4C034A	SIA4C034A_3/4/13_(0-2)Comp_V_NM	Triad	2013-03-04 0:00:00	0	2																																				
25	SIA4C034A	SIA4C034A_3/4/13_(2-2)Grab_NM	Triad	2013-03-04 0:00:00	2	2						0	U	None	360	40	0	U	None	360	40	0	U	None	360	40	0	U	None	1800	40	0	U	None	3600	40	0	U	None	14000	40
25	SIA4C035A	SIA4C035A_3/6/13_(0-2)Comp_V_NM	Triad	2013-03-06 0:00:00	0	2																																				
25	SIA4C035A	SIA4C035A_3/6/13_(2-2)Grab_NM	Triad	2013-03-06 0:00:00	2	2						0	U	None	5.6	1	0	U	None	5.6	1	0	U	None	5.6	1	0	U	UJ	28	1	0	U	UJ	56	1	0	U	UJ	230	1
25	SIA4C035A	SIA4C035A_3/6/13_(2-4)Comp_V_NM	Triad	2013-03-06 0:00:00	2	4																																				
25	SIA4C035A	SIA4C035A_3/6/13_(4-4)Grab_NM	Triad	2013-03-06 0:00:00	4	4						0	U	UJ	4.9	1	0	U	UJ	4.9	1	0	U	UJ	4.9	1	0	U	UJ	25	1	0	U	UJ	49	1	0	U	UJ	200	1
25	SIA4C036A	SIA4C036A_3/4/13_(0-2)Comp_V_DUP	Triad	2013-03-04 0:00:00	0	2																																				
25	SIA4C036A	SIA4C036A_3/4/13_(0-2)Comp_V_NM	Triad	2013-03-04 0:00:00	0	2																																				
25	SIA4C036A	SIA4C036A_3/4/13_(0-2)Comp_V_RE	Triad	2013-03-04 0:00:00	0	2																																				
25	SIA4C036A	SIA4C036A_3/4/13_(2-2)Grab_NM	Triad	2013-03-04 0:00:00	2	2						0	U	None	6.5	1	0	U	None	6.5	1	0	U	None	6.5	1	0	U	None	32	1	15	J	None	65	1	0	U	None	260	1
25	SIA4C036A	SIA4C036A_3/4/13_(2-4)Comp_V_NM	Triad	2013-03-04 0:00:00	2	4																																				
25	SIA4C036A	SIA4C036A_3/4/13_(4-4)Grab_DUP	Triad	2013-03-04 0:00:00	4	4						0	U	None	5.1	1	0	U	None	5.1	1	0	U	None	5.1	1	0	U	None	25	1	27	J	None	51	1	0	U	None	200	1
25	SIA4C036A	SIA4C036A_3/4/13_(4-4)Grab_NM	Triad	2013-03-04 0:00:00	4	4						0	U	None	5.1	1	0	U	None	5.1	1	0	U	None	5.1	1	0	U	None	25	1	23	J	None	51	1	0	U	None	200	1
25	SS-241	SS-241_5/9/00_(0-1)Grab_NM	RFI2-2000	2000-05-09 0:00:00	0	1						0	U	None	5.7	1	0	U	None	5.7	1	0	U	None	5.7	1	0	U	None	28	1	16	J	None	None	1	0	U	None	230	1
25	SS-241	SS-241_6/30/00_(1-2)Grab_NM	RFI2-2000	2000-06-30 0:00:00	1	2						0	U	None	5.6	1	0	U	None	5.6	1	0	U	None	5.6	1	0	U	None	28	1	0	U	None	56	1	0	U	None	230	1
25	SS-241	SS-241_6/30/00_(2-3)Grab_NM	RFI2-2000	2000-06-30 0:00:00	2	3						0	U	None	6	1	0	U	None	6	1	0	U	None	6	1	0	U	None	30	1	0	U	None	60	1	0	U	None	240	1
25	SS-348	SS-348_10/31/06_(0-1)Grab_NM	Phase 3 RFI	2006-10-31 0:00:00	0	1												0	U	None	360	40						0	U	None	3600	40										
26	SIA4DT5-06A	SIA4DT5-06A_2/20/13_(0-2)Comp_NM	Triad	2013-02-20 0:00:00	0	2																																				
26	SIA4DT5-06A	SIA4DT5-06A_2/20/13_(2-2)Grab_V_NM	Triad	2013-02-20 0:00:00	2	2						0	U	None	49000	5000	0	U	None	49000	5000	0	U	None	49000	5000	0	U	None	250000	5000	0	U	None	490000	5000	0	U	None	2000000	5000
26	SIA4DT5-06A	SIA4DT5-06A_2/20/13_(2-4)Comp_V_NM	Triad	2013-02-20 0:00:00	2	4																																				
26	SIA4DT5-06A	SIA4DT5-06A_2/20/13_(4-4)Grab_V_NM	Triad	2013-02-20 0:00:00	4	4						0	U	None	990	100	0	U	None	990	100	0	U	None	990	100	0	U	None	5000	100	2400	J	None	9900	100	0	U	None	40000	100
26	SIA4DT5-09A	SIA4DT5-09A_2/20/13_(0-2)Comp_NM	Triad	2013-02-20 0:00:00	0	2																																				
26	SIA4DT5-09A	SIA4DT5-09A_2/20/13_(2-2)Grab_V_NM	Triad	2013-02-20 0:00:00	2	2						0	U	None	4.8	1	0	U	None	4.8	1	0	U	None	4.8	1	0	U	None	24	1	43	J	None	48	1	0	U	None	190	1
26	SIA4DT5-10A	SIA4DT5-10A_2/20/13_(0-2)Comp_NM	Triad	2013-02-20 0:00:00	0	2																																				
26	SIA4DT5-10A	SIA4DT5-10A_2/20/13_(2-2)Grab_V_NM	Triad	2013-02-20 0:00:00	2	2						0	U	None	4.6	1	0	U	None	4.6	1	0	U	None	4.6	1	0	U	None	23	1	270	None	None	46	1	0	U	None	180	1
26	SIA4DT5-11A	SIA4DT5-11A_2/20/13_(0-2)Comp_NM	Triad	2013-02-20 0:00:00	0	2																																				

Notes:
U=Non-Detect; J=Estimated value; J+=Estimated high; J-=Estimated low;
UJ=Estimated Non-Detect; UJ+=Estimated high Non-Detect
T=Compound identified in associated decontamination blank; UR= Rejected

TABLE F-1
SWMU SOIL DATA
HERCULES LLC AND PINOVA, INC.
BRUNSWICK, GA

							Acrolein 8260B					Acrylonitrile 8260B					Allyl chloride 8260B					Benzene 8260B					Bromobenzene 8260B					Bromoform 8260B					Bromomethane 8260B				
SWMU ID	Location ID	Sample ID	Event	Sample Date	Start Depth	End Depth	Result	Lab Flag	Qualifier	RDL	Dilution	Result	Lab Flag	Qualifier	RDL	Dilution	Result	Lab Flag	Qualifier	RDL	Dilution	Result	Lab Flag	Qualifier	RDL	Dilution	Result	Lab Flag	Qualifier	RDL	Dilution	Result	Lab Flag	Qualifier	RDL	Dilution	Result	Lab Flag	Qualifier	RDL	Dilution
17	SS-271	SS-271_11/14/00_(4-5)Grab_NM	RFI2-2000	2000-11-14 0:00:00	4	5	0	U	None	4000	40	0	U	None	4000	40	0	U	None	200	40	0	U	None	200	40						0	U	None	200	40	0	U	None	400	40
17	SS-358	SS-358_10/25/06_(0-1)Grab_NM	Phase 3 RFI	2006-10-25 0:00:00	0	1																																			
18	SIA1C003A	SIA1C003A_1/24/13_(0-2)Comp_V_NM	Triad	2013-01-24 0:00:00	0	2																																			
18	SIA1C003A	SIA1C003A_1/24/13_(2-2)Grab_NM	Triad	2013-01-24 0:00:00	2	2	0	U	None	84	1	0	U	None	84	1	0	U	None	4.2	1	0	U	None	4.2	1	0	U	None	4.2	1	0	U	None	4.2	1	0	U	None	4.2	1
18	SS-270	SS-270_1/8/01_(0-1)Grab_NM	RFI2-2000	2001-01-08 0:00:00	0	1																																			
18	SS-270	SS-270_11/14/00_(0-1)Grab_NM	RFI2-2000	2000-11-14 0:00:00	0	1	0	U	None	4700	40	0	U	None	4700	40	0	U	None	240	40	0	U	None	240	40						0	U	None	240	40	0	U	None	470	40
18	SS-270	SS-270_11/14/00_(1-2)Grab_DUP	RFI2-2000	2000-11-14 0:00:00	1	2	0	U	None	4600	40	0	U	None	4600	40	0	U	None	230	40	0	U	None	230	40						0	U	None	230	40	0	U	None	460	40
18	SS-270	SS-270_11/14/00_(1-2)Grab_NM	RFI2-2000	2000-11-14 0:00:00	1	2	0	U	None	4600	40	0	U	None	4600	40	0	U	None	230	40	0	U	None	230	40						0	U	None	230	40	0	U	None	460	40
18	SS-270	SS-270_11/14/00_(2-3)Grab_NM	RFI2-2000	2000-11-14 0:00:00	2	3	0	U	None	4600	40	0	U	None	4600	40	0	U	None	230	40	0	U	None	230	40						0	U	None	230	40	0	U	None	460	40
18	SS-270	SS-270_11/14/00_(3-4)Grab_NM	RFI2-2000	2000-11-14 0:00:00	3	4	0	U	None	4500	40	0	U	None	4500	40	0	U	None	230	40	0	U	None	230	40						0	U	None	230	40	0	U	None	450	40
18	SS-270	SS-270_11/14/00_(4-5)Grab_NM	RFI2-2000	2000-11-14 0:00:00	4	5	0	U	None	4700	40	0	U	None	4700	40	0	U	None	230	40	0	U	None	230	40						0	U	None	230	40	0	U	None	470	40
18	SS-354	SS-354_10/26/06_(0-1)Grab_NM	Phase 3 RFI	2006-10-26 0:00:00	0	1																																			
18	SS-354	SS-354_10/26/06_(1-2)Grab_NM	Phase 3 RFI	2006-10-26 0:00:00	1	2																																			
18	SS-354	SS-354A_10/26/06_(0-0.5)Grab_NM	Phase 3 RFI	2006-10-26 0:00:00	0	0.5																																			
19	HW-8740	12_1/23/02_(0-1)Grab_NM	2002 EPD Split	2002-01-23 0:00:00	0	1																																			
19	HW-8740	HW-8740_1/23/02_(0-1)Grab_NM	2002 EPD Split	2002-01-23 0:00:00	0	1																0	UJ	None	5.5	None	0	UJ	None	5.5	None	0	UJ	None	5.5	None	0	UJ	None	11	None
19	Nstreet_Field	Nstreet_Field_4/28/14_(0.5-0.5)Grab_NM	Triad	2014-04-28 0:00:00	0.5	0.5	0	U	None	110	1	0	U	None	110	1	0	U	None	5.3	1	0	U	None	5.3	1	0	U	None	5.3	1	0	U	None	5.3	1	0	U	None	5.3	1
19	SIA3BT1-05A	SIA3BT1-05A_1/22/13_(0-2)Comp_V_NM	Triad	2013-01-22 0:00:00	0	2																																			
19	SIA3BT1-05A	SIA3BT1-05A_1/22/13_(2-2)Grab_NM	Triad	2013-01-22 0:00:00	2	2	0	U	None	97	1	0	U	None	97	1	0	U	None	4.8	1	0	U	None	4.8	1	0	U	None	4.8	1	0	U	None	4.8	1	0	U	None	4.8	1
19	SS-329	SS-329_10/24/06_(0-1)Grab_NM	Phase 3 RFI	2006-10-24 0:00:00	0	1																																			
20	HW-8739	11_1/23/02_(0-1)Grab_NM	2002 EPD Split	2002-01-23 0:00:00	0	1																																			
20	HW-8739	HW-8739_1/23/02_(0-1)Grab_NM	2002 EPD Split	2002-01-23 0:00:00	0	1																0	UJ	None	8	None	0	UJ	None	8	None	0	UJ	None	8	None	0	UJ	None	16	None
20	SIA3A022A	SIA3A022A_1/17/13_(0-2)Comp_V_NM	Triad	2013-01-17 0:00:00	0	2																																			
20	SIA3A022A	SIA3A022A_1/17/13_(2-2)Grab_NM	Triad	2013-01-17 0:00:00	2	2	0	U	None	86	1	0	U	None	86	1	0	U	None	4.3	1	0	U	None	4.3	1	0	U	None	4.3	1	0	U	None	4.3	1	0	U	None	4.3	1
20	SIA3A022A	SIA3A022A_1/17/13_(2-4)Comp_V_NM	Triad	2013-01-17 0:00:00	2	4																																			
20	SIA3A022A	SIA3A022A_1/17/13_(4-4)Grab_NM	Triad	2013-01-17 0:00:00	4	4	0	U	None	99	1	0	U	None	99	1	0	U	None	4.9	1	0	U	None	4.9	1	0	U	None	4.9	1	0	U	None	4.9	1	0	U	None	4.9	1
20	SIA3A023A	SIA3A023A_1/14/13_(0-2)Comp_V_NM	Triad	2013-01-14 0:00:00	0	2																																			
20	SIA3A023A	SIA3A023A_1/14/13_(2-2)Grab_NM	Triad	2013-01-14 0:00:00	2	2	0	U H	UR	120	1	0	U H	UR	120	1	0	U H	UR	6.2	1	0	U H	UR	6.2	1	0	U H	UR	6.2	1	0	U H	UR	6.2	1	0	U H	UR	6.2	1
20	SIA3A023A	SIA3A023A_1/14/13_(2-4)Comp_V_NM	Triad	2013-01-14 0:00:00	2	4																																			
20	SIA3A023A	SIA3A023A_1/14/13_(4-4)Grab_NM	Triad	2013-01-14 0:00:00	4	4	0	U H	UR	85	1	0	U H	UR	85	1	0	U H	UR	4.3	1	0	U H	UR	4.3	1	0	U H	UR	4.3	1	0	U H	UR	4.3	1	0	U H	UR	4.3	1
20	SIA3A026A	SIA3A026A_1/15/13_(0-2)Comp_V_NM	Triad	2013-01-15 0:00:00	0	2																																			
20	SIA3A026A	SIA3A026A_1/15/13_(2-2)Grab_NM	Triad	2013-01-15 0:00:00	2	2	0	U	None	98	1	0	U	None	98	1	0	U	None	4.9	1	0	U	None	4.9	1	0	U	None	4.9	1	0	U	None	4.9	1	0	U	None	4.9	1
20	SIA3A026A	SIA3A026A_1/15/13_(2-4)Comp_V_NM	Triad	2013-01-15 0:00:00	2	4																																			
20	SIA3A026A	SIA3A026A_1/15/13_(4-4)Grab_NM	Triad	2013-01-15 0:00:00	4	4	0	U	None	88	1	0	U	None	88	1	0	U	None	4.4	1	0	U	None	4.4	1	0	U	None	4.4	1	0	U	None	4.4	1	0	U	None	4.4	1
20	SS-209	SS-209_5/9/00_(0-1)Grab_NM	RFI2-2000	2000-05-09 0:00:00	0	1	0	U	None	100	1	0	U	None	100	1	0	U	None	5	1	0	U	None	5	1						0	U	None	5	1	0	U	None	10	1
20	SS-209	SS-209_5/9/00_(1-2)Grab_NM	RFI2-2000	2000-05-09 0:00:00	1	2	0	U	None	130	1	0	U	None	130	1	0	U	None	6.3	1	0	U	None	6.3	1						0	U	None	6.3	1	0	U	None	13	1
20	SS-209	SS-209_6/28/00_(1-2)Grab_NM	RFI2-2000	2000-06-28 0:00:00	1	2																																			
20	SS-209	SS-209_6/28/00_(2-3)Grab_NM	RFI2-2000	2000-06-28 0:00:00	2	3	0	U	None	5300	40	0	U	None	5300	40	0	U	None	270	40	0	U	None	270	40						0	U	None	270	40	0	U	None	530	40
20	SS-209	SS-209_6/28/00_(3-4)Grab_NM	RFI2-2000	2000-06-28 0:00:00	3	4	0	U	None	120	1	0	U	None	120	1	0	U	None	6	1	0	U	None	6	1						0	U	None	6	1	0	U	None	12	1
20	SS-209	SS-209_6/28/00_(4-5)Grab_NM	RFI2-2000	2000-06-28 0:00:00	4	5	0	U	None	120	1	0	U	None	120	1	0	U	None	6.2	1	0	U	None	6.2	1						0	U	None	6.2	1	0	U	None	12	1
21	SIA4C032A	SIA4C032A_3/4/13_(0-2)Comp_V_NM	Triad	2013-03-04 0:00:00	0	2																																			
21	SIA4C032A	SIA4C032A_3/4/13_(2-2)Grab_NM	Triad	2013-03-04 0:00:00	2	2	0	U	UJ	190	1	0	U	None	190	1	0	U	None	9.3	1	0	U	None	9.3	1	0	U	None	9.3	1	0	U	None	9.3	1	0	U	None	9.3	1
21	SIA4C033A	SIA4C033A_3/4/13_(0-2)Comp_V_NM	Triad	2013-03-04 0:00:00	0	2																																			
21	SIA4C033A	SIA4C033A_3/4/13_(2-2)Grab_NM	Triad	2013-03-04 0:00:00	2	2	0	U	UJ	90	1	0	U	None	90	1	0	U	None	4.5	1	0	U	None	4.5	1	0	U	None	4.5	1	0	U	None	4.5	1	0	U	None	4.5	1
21	SS-282	SS-282_1/8/01_(0-1)Grab_NM	RFI2-2000	2001-01-08 0:00:00	0	1																																			
21	SS-282	SS-282_11/15/00_(0-1)Grab_NM	RFI2-2000	2000-11-15 0:00:00	0	1	0	U	None	4400	40	0	U	None	4400	40	0	U	None	220	40	0	U	None	220	40						0	U	None	220	40	0	U	None	440	40
21	SS-282	SS-282_11/15/00_(1-2)Grab_NM	RFI2-2000	2000-11-15 0:00:00	1	2	0	U	None	5000	40	0	U	None	5000	40	0	U	None	250	40	0	U	None	250	40						0	U	None	250	40	0	U	None	500	40
21	SS-282	SS-282_11/15/00_(2-3)Grab_NM	RFI2-2000	2000-11-15 0:00:00	2	3	0	U	None	5300	40	0	U	None	5300	40	0	U	None	260	40	0	U	None	260	40						0	U	None	260	40	0	U	None	530	40
21	SS-282	SS-282_11/15/00_(3-4)Grab_NM	RFI2-2000	2000-11-15 0:00:00	3	4	0	U	None	4400	40	0	U	None	4400	40	0	U	None	220	40	0	U	None	220	40						0	U	None	220	40	0	U	None	440	40
21	SS-282	SS-282_11/15/00_(4-5)Grab_NM	RFI2-2000	2000-11-15 0:00:00	4	5	0	U	None	4600	40	0	U	None	4600	40	0	U	None	230	40	0	U	None	230	40						0	U	None	230	40	0	U	None	460	40
22	S-8B Tank Dike	S-8B Tank Dike_8/6/13_(0-1)_NM	Triad	2013-08-06 0:00:00	0	1	0	U	None	1300000	5000	0	U	None	1300000	5000	0	U	None	64000	5000	0	U	None	64000	5000	0	U	None	64000	5000	0	U	None	64000	5000	0	U	None	64000	5000
22	SIA4C031A	SIA4C031A_3/4/13_(0-2)Comp_V_NM	Triad	2013-03-04 0:00:00	0	2																																			
22	SIA4C031A	SIA4C031A_3/4/13_(2-2)Grab_NM	Triad	2013-03-04 0:00:00	2	2	0	U	UJ	5000000	25000	0	U	UJ	5000000	25000	0	U	None	250000	25000	0	U	None	250000	25000	0	U	None	250000	25000	0	U	None	250000	25000	0	U	None	250000	25000
22	SS-284	SS-284_1/8/01_(0-1)Grab_NM	RFI2-2000	2001-01-08 0:00:00	0	1																																			
22	SS-284	SS-284_11/15/00_(0-1)Grab_NM	RFI2-2000	2000-11-15 0:00:00	0	1	0	U	None	1200000	10000	0	U	None	1200000	10000	0	U	None	60000	10000	0	U	None	60000	10000						0	U	None	60000	10000	0	U	None	120000	10000
22	SS-284	SS-284_11/15/00_(1-2)Grab_DUP	RFI2-2000	2000-11-15 0:00:00	1	2	0	U	None	640000	5000	0	U	None	640000	5000	0	U	None	32000	5000	0	U	None	32000	5000						0	U	None	32000	5000	0	U	None	64000	5000
22	SS-284	SS-284_11/15/00_(1-2)Grab_NM	RFI2-2000	2000-11-15 0:00:00	1	2	0	U	None	1300000	10000	0	U	None	1300000	10000	0	U	None	64000	10000	0	U	None	64000	10000						0	U	None	64000	10000	0	U	None	130000	10000
22	SS-284	SS-284_11/15/00_(2-3)Grab_NM	RFI2-2000	2000-11-15 0:00:00	2	3	0	U	None	2200000	20000	0	U	None	2200000	20000	0	U	None	110000	20000	0	U	None	110000	20000						0	U	None	110000	20000	0	U	None	220000	20000
22	SS-284	SS-284_11/15/00_(3-4)Grab_NM	RFI2-2000	2000-11-15 0:00:00	3	4	0	U	None	1200000	10000	0	U	None	1200000	10000	0	U	None	59000	10000	0	U	None	59000	10000						0	U	None	59000	10000	0	U	None	120000	10000
22	SS-349	SS-349_11/1/06_(0-1)Grab_NM	Phase 3 RFI	2006-11-01 0:00:00	0	1																0	U	None	240	40															
22	SS-349	SS-349_11/1/06_(1-2)Grab_NM	Phase 3 RFI	2006-11-01 0:00:00	1	2																0	U	None	5	1															
23	SIA4DT5-07A	SIA4DT5-07A_2/20/13_(0-2)Comp_NM	Triad	2013-02-20 0:00:00	0	2																																			
23	SIA4DT5-07A	SIA4DT5-07A_2/20/13_(2-2)Grab_V_NM	Triad	2013-02-20 0:00:00	2	2	0	U	None	97	1	0	U	None	97	1	0	U	None	4.9	1	0	U	None	4.9	1	0	U	None	4.9	1	0	U	None	4.9	1	0	U	None	4.9	1
23	SIA4DT5-08A	SIA4DT5-08A_2/20/13_(0-2)Comp_NM	Triad	2013-02-20 0:00:00	0	2																																			
23	SIA4DT5-08A	SIA4DT5-08A_2/20/13_(2-2)Grab_V_NM	Triad	2013-02-20 0:00:00	2	2	0	U	None	92	1	0	U	None	92	1	0	U	None	4.6	1	0	U	None	4.6	1	0	U	None	4.6	1	0	U	None	4.6	1	0	U	None	4.6	1
23	SS-415	SS-415_10/31/06_(0-1)Grab_NM	Phase 3 RFI	2006-10-31 0:00:00	0	1																0	U	None	190	40															
24	HCS GR AC4W (W,1)	HCS GR AC4W (W,1)_5/5/09_(1-1)_NM	SWMU 5 Confirmation	2009-05-05 0:00:00	1	1																																			
24	HCS GR AC5 (2-3)	HCS GR AC5 (2-3)_4/21/09_(2-3)_NM	SWMU 5 Confirmation	2009-04-21 0:00:00	2	3																																			
24	HCS GR AC5 (W,1)	HCS GR AC5 (W,1)_4/21/09_(1-1)_NM	SWMU 5 Confirmation	2009-04-21 0:00:00	1	1																																			
24	HCS GR AC6 (E,1)	HCS GR AC6 (E,1)_10/16/08_(1-1)_NM	SWMU 5 Confirmation	2008-10-16 0:00:00	1	1																																			
24	HCS GR AC7 (NE,1)	HCS GR AC7 (NE,1)_10/16/08_(1-1)_NM	SWMU 5 Confirmation	2008-10-16 0:00:00	1	1																																			
24	HCS GR AD4 (3-4)	HCS GR AD4 (3-4)_10/15/08_(3-4)_NM	SWMU 5 Confirmation	2008-10-15 0:00:00	3	4																																			
24	HCS GR AD4 (E,1.5)	HCS GR AD4 (E,1.5)_10/16/08_(1.5-1.5)_NM	SWMU 5 Confirmation	2008-10-16 0:00:00	1.5	1.5																																			
24	HCS GR AD4 (W,1.5)	HCS GR AD4 (W,1.5)_10/16/08_(1.5-1.5)_NM	SWMU 5 Confirmation	2008-10-16 0:00:00	1.5	1.5																																			
24	HCS GR AD4a (3-4)	HCS GR AD4a (3-4)_4/21/09_(3-4)_NM	SWMU 5 Confirmation	2009-04-21 0:00:00	3	4																																			
24	HCS GR AD5 (E,1.5)	HCS GR AD5 (E,1.5)_10/16/08_(1.5-1.5)_NM	SWMU 5 Confirmation	2008-10-16 0:00:00	1.5	1.5																																			
24	HCS GR AE3 (E,1.5)	HCS GR AE3 (E,1.5)_10/15/08_(1.5-1.5)_NM	SWMU 5 Confirmation	2008-10-15 0:00:00	1.5	1.5																																			
24	HCS GR AE3 (W,1.5)	HCS GR AE3 (W,1.5)_10/16/08_(1.5-1.5)_NM	SWMU 5 Confirmation	2008-10-16 0:00:00	1.5	1.5																																			
25	MW-40D	MW-40D_3/24/10_(5-10)_NM		2010-03-24 0:00:00	5	10	0	UD	None	6700	40	0	UD	None	6700	40	0	UD	None	330	40	0	UD	None	330	40						0	UD	None	330	40	0	UD	None	330	40
25	SIA4C034A	SIA4C034A_3/4/13_(0-2)Comp_V_NM	Triad	2013-03-04 0:00:00	0	2																																			
25	SIA4C034A	SIA4C034A_3/4/13_(2-2)Grab_NM	Triad	2013-03-04 0:00:00	2	2	0	U	None	7200	40	0	U	None	7200	40	0	U	None	360	40	0	U	None	360	40	0	U	None	360	40	0	U	None	360	40	0	U	None	360	40
25	SIA4C035A	SIA4C035A_3/6/13_(0-2)Comp_V_NM	Triad	2013-03-06 0:00:00	0	2																																			
25	SIA4C035A	SIA4C035A_3/6/13_(2-2)Grab_NM	Triad	2013-03-06 0:00:00	2	2	0	U	UJ	110	1	0	U	UJ	110	1	0	U	None	5.6	1	0	U	None	5.6	1	0	U	None	5.6	1	0	U	UJ	5.6	1	0	U	None	5.6	1
25	SIA4C035A	SIA4C035A_3/6/13_(2-4)Comp_V_NM	Triad	2013-03-06 0:00:00	2	4																																			
25	SIA4C035A	SIA4C035A_3/6/13_(4-4)Grab_NM	Triad	2013-03-06 0:00:00	4	4	0	U	UJ	98	1	0	U	UJ	98	1	0	U	UJ	4.9	1	0	U	UJ	4.9	1	0	U	UJ	4.9	1	0	U	UJ	4.9	1	0	U	UJ	4.9	1
25	SIA4C036A	SIA4C036A_3/4/13_(0-2)Comp_V_DUP	Triad	2013-03-04 0:00:00	0	2																																			
25	SIA4C036A	SIA4C036A_3/4/13_(0-2)Comp_V_NM	Triad	2013-03-04 0:00:00	0	2																																			
25	SIA4C036A	SIA4C036A_3/4/13_(0-2)Comp_V_RE	Triad	2013-03-04 0:00:00	0	2																																			
25	SIA4C036A	SIA4C036A_3/4/13_(2-2)Grab_NM	Triad	2013-03-04 0:00:00	2	2	0	U	UJ	130	1	0	U	None	130	1	0	U	None	6.5	1	0	U	None	6.5	1	0	U	None	6.5	1	0	U	None	6.5	1	0	U	None	6.5	1
25	SIA4C036A	SIA4C036A_3/4/13_(2-4)Comp_V_NM	Triad	2013-03-04 0:00:00	2	4																																			
25	SIA4C036A	SIA4C036A_3/4/13_(4-4)Grab_DUP	Triad	2013-03-04 0:00:00	4	4	0	U	UJ	100	1	0	U	None	100	1	0	U	None	5.1	1	0	U	None	5.1	1	0	U	None	5.1	1	0	U	None	5.1	1	0	U	None	5.1	1
25	SIA4C036A	SIA4C036A_3/4/13_(4-4)Grab_NM	Triad	2013-03-04 0:00:00	4	4	0	U	UJ	100	1	0	U	None	100	1	0	U	None	5.1	1	0	U	None	5.1	1	0	U	None	5.1	1	0	U	None	5.1	1	0	U	None	5.1	1
25	SS-241	SS-241_5/9/00_(0-1)Grab_NM	RFI2-2000	2000-05-09 0:00:00	0	1	0	U	None	110	1	0	U	None	110	1	0	U	None	5.7	1	0	U	None	5.7	1						0	U	None	5.7	1	0	U	None	11	1
25	SS-241	SS-241_6/30/00_(1-2)Grab_NM	RFI2-2000	2000-06-30 0:00:00	1	2	0	U	None	110	1	0	U	None	110	1	0	U	None	5.6	1	0	U	None	5.6	1						0	U	None	5.6	1	0	U	None	11	1
25	SS-241	SS-241_6/30/00_(2-3)Grab_NM	RFI2-2000	2000-06-30 0:00:00	2	3	0	U	None	120	1	0	U	None	120	1	0	U	None	6	1	0	U	None	6	1						0	U	None	6	1	0	U	None	12	1
25	SS-348	SS-348_10/31/06_(0-1)Grab_NM	Phase 3 RFI	2006-10-31 0:00:00	0	1																150	J	None	360	40															
26	SIA4DT5-06A	SIA4DT5-06A_2/20/13_(0-2)Comp_NM	Triad	2013-02-20 0:00:00	0	2																																			
26	SIA4DT5-06A	SIA4DT5-06A_2/20/13_(2-2)Grab_V_NM	Triad	2013-02-20 0:00:00	2	2	0	U	None	980000	5000	0	U	None	980000	5000	0	U	None	49000	5000	0	U	None	49000	5000	0	U	None	49000	5000	0	U	None	49000	5000	0	U	None	49000	5000
26	SIA4DT5-06A	SIA4DT5-06A_2/20/13_(2-4)Comp_V_NM	Triad	2013-02-20 0:00:00	2	4																																			
26	SIA4DT5-06A	SIA4DT5-06A_2/20/13_(4-4)Grab_V_NM	Triad	2013-02-20 0:00:00	4	4	0	U	None	20000	100	0	U	None	20000	100	0	U	None	990	100	0	U	None	990	100	0	U	None	990	100	0	U	None	990	100	0	U *	UJ	990	100
26	SIA4DT5-09A	SIA4DT5-09A_2/20/13_(0-2)Comp_NM	Triad	2013-02-20 0:00:00	0	2																																			
26	SIA4DT5-09A	SIA4DT5-09A_2/20/13_(2-2)Grab_V_NM	Triad	2013-02-20 0:00:00	2	2	0	U	None	97	1	0	U	None	97	1	0	U	None	4.8	1	0	U	None	4.8	1	0	U	None	4.8	1	0	U	None	4.8	1	0	U	None	4.8	1
26	SIA4DT5-10A	SIA4DT5-10A_2/20/13_(0-2)Comp_NM	Triad	2013-02-20 0:00:00	0	2																																			
26	SIA4DT5-10A	SIA4DT5-10A_2/20/13_(2-2)Grab_V_NM	Triad	2013-02-20 0:00:00	2	2	0	U	None	92	1	0	U	None	92	1	0	U	None	4.6	1	0	U	None	4.6	1	0	U	None	4.6	1	0	U	None	4.6	1	0	U	None	4.6	1
26	SIA4DT5-11A	SIA4DT5-11A_2/20/13_(0-2)Comp_NM	Triad	2013-02-20 0:00:00	0	2																																			

Notes:
U=Non-Detect; J=Estimated value; J+=Estimated high; J-=Estimated low;
UJ=Estimated Non-Detect; UJ+=Estimated high Non-Detect
T=Compound identified in associated decontamination blank; UR= Rejected

TABLE F-1
SWMU SOIL DATA
HERCULES LLC AND PINOVA, INC.
BRUNSWICK, GA

SWMU ID	Location ID	Sample ID	Event	Sample Date	Start Depth	End Depth	Carbon disulfide 8260B					Carbon tetrachloride 8260B					Chlorobenzene 8260B					Chloroethane 8260B					Chloroform 8260B					Chloromethane 8260B					Chloroprene 8260B					cis-1,2-Dichloroethyle 8260B	
							Result	Lab Flag	Qualifier	RDL	Dilution	Result	Lab Flag	Qualifier	RDL	Dilution	Result	Lab Flag	Qualifier	RDL	Dilution	Result	Lab Flag	Qualifier	RDL	Dilution	Result	Lab Flag	Qualifier	RDL	Dilution	Result	Lab Flag	Qualifier	RDL	Dilution	Result	Lab Flag	Qualifier	RDL	Dilution	Result	Lab Flag
17	SS-271	SS-271_11/14/00_(4-5)Grab_NM	RFI2-2000	2000-11-14 0:00:00	4	5	0	U	None	200	40	0	U	None	200	40	0	U	None	200	40	0	U	None	400	40	0	U	None	200	40	0	U	None	400	40	0	U	None	200	40		
17	SS-358	SS-358_10/25/06_(0-1)Grab_NM	Phase 3 RFI	2006-10-25 0:00:00	0	1																																					
18	SIA1C003A	SIA1C003A_1/24/13_(0-2)Comp_V_NM	Triad	2013-01-24 0:00:00	0	2																																					
18	SIA1C003A	SIA1C003A_1/24/13_(2-2)Grab_NM	Triad	2013-01-24 0:00:00	2	2	0	U	None	4.2	1	0	U	None	4.2	1	0	U	None	4.2	1	0	U	None	4.2	1	0	U	None	4.2	1	0	U	None	4.2	1	0	U	None	4.2	1	0	U *
18	SS-270	SS-270_1/8/01_(0-1)Grab_NM	RFI2-2000	2001-01-08 0:00:00	0	1																																					
18	SS-270	SS-270_11/14/00_(0-1)Grab_NM	RFI2-2000	2000-11-14 0:00:00	0	1	0	U	None	240	40	0	U	None	240	40	0	U	None	240	40	0	U	None	470	40	0	U	None	240	40	0	U	None	470	40	0	U	None	240	40		
18	SS-270	SS-270_11/14/00_(1-2)Grab_DUP	RFI2-2000	2000-11-14 0:00:00	1	2	0	U	None	230	40	0	U	None	230	40	0	U	None	230	40	0	U	None	460	40	0	U	None	230	40	0	U	None	460	40	0	U	None	230	40		
18	SS-270	SS-270_11/14/00_(1-2)Grab_NM	RFI2-2000	2000-11-14 0:00:00	1	2	0	U	None	230	40	0	U	None	230	40	0	U	None	230	40	0	U	None	460	40	0	U	None	230	40	0	U	None	460	40	0	U	None	230	40		
18	SS-270	SS-270_11/14/00_(2-3)Grab_NM	RFI2-2000	2000-11-14 0:00:00	2	3	0	U	None	230	40	0	U	None	230	40	0	U	None	230	40	0	U	None	460	40	0	U	None	230	40	0	U	None	460	40	0	U	None	230	40		
18	SS-270	SS-270_11/14/00_(3-4)Grab_NM	RFI2-2000	2000-11-14 0:00:00	3	4	0	U	None	230	40	0	U	None	230	40	0	U	None	230	40	0	U	None	450	40	0	U	None	230	40	0	U	None	450	40	0	U	None	230	40		
18	SS-270	SS-270_11/14/00_(4-5)Grab_NM	RFI2-2000	2000-11-14 0:00:00	4	5	0	U	None	230	40	0	U	None	230	40	0	U	None	230	40	0	U	None	470	40	0	U	None	230	40	0	U	None	470	40	0	U	None	230	40		
18	SS-354	SS-354_10/26/06_(0-1)Grab_NM	Phase 3 RFI	2006-10-26 0:00:00	0	1																																					
18	SS-354	SS-354_10/26/06_(1-2)Grab_NM	Phase 3 RFI	2006-10-26 0:00:00	1	2																																					
18	SS-354	SS-354A_10/26/06_(0-0.5)Grab_NM	Phase 3 RFI	2006-10-26 0:00:00	0	0.5																																					
19	HW-8740	12_1/23/02_(0-1)Grab_NM	2002 EPD Split	2002-01-23 0:00:00	0	1																																					
19	HW-8740	HW-8740_1/23/02_(0-1)Grab_NM	2002 EPD Split	2002-01-23 0:00:00	0	1	0	UJ	None	5.5	None	0	UJ	None	5.5	None	0	UJ	None	5.5	None	0	UJ	None	11	None	0	UJ	None	5.5	None	0	UJ	None	11	None						0	UJ
19	Nstreet_Field	Nstreet_Field_4/28/14_(0.5-0.5)Grab_NM	Triad	2014-04-28 0:00:00	0.5	0.5	0	U	None	5.3	1	0	U	None	5.3	1	0	U	None	5.3	1	0	U	None	5.3	1	0	U	None	5.3	1	0	U	None	5.3	1	0	U	None	5.3	1	0	U
19	SIA3BT1-05A	SIA3BT1-05A_1/22/13_(0-2)Comp_V_NM	Triad	2013-01-22 0:00:00	0	2																																					
19	SIA3BT1-05A	SIA3BT1-05A_1/22/13_(2-2)Grab_NM	Triad	2013-01-22 0:00:00	2	2	0	U	None	4.8	1	0	U	None	4.8	1	0	U	None	4.8	1	0	U	None	4.8	1	0	U	None	4.8	1	0	U	None	4.8	1	0	U	None	4.8	1	0	U
19	SS-329	SS-329_10/24/06_(0-1)Grab_NM	Phase 3 RFI	2006-10-24 0:00:00	0	1																																					
20	HW-8739	11_1/23/02_(0-1)Grab_NM	2002 EPD Split	2002-01-23 0:00:00	0	1																																					
20	HW-8739	HW-8739_1/23/02_(0-1)Grab_NM	2002 EPD Split	2002-01-23 0:00:00	0	1	0	UJ	None	8	None	0	UJ	None	8	None	0	UJ	None	8	None	0	UJ	None	16	None	0	UJ	None	8	None	0	UJ	None	16	None						0	UJ
20	SIA3A022A	SIA3A022A_1/17/13_(0-2)Comp_V_NM	Triad	2013-01-17 0:00:00	0	2																																					
20	SIA3A022A	SIA3A022A_1/17/13_(2-2)Grab_NM	Triad	2013-01-17 0:00:00	2	2	0	U	None	4.3	1	0	U	None	4.3	1	0	U	None	4.3	1	0	U	None	4.3	1	0	U	None	4.3	1	0	U	None	4.3	1	0	U	None	4.3	1	0	U
20	SIA3A022A	SIA3A022A_1/17/13_(2-4)Comp_V_NM	Triad	2013-01-17 0:00:00	2	4																																					
20	SIA3A022A	SIA3A022A_1/17/13_(4-4)Grab_NM	Triad	2013-01-17 0:00:00	4	4	2.2	J	None	4.9	1	0	U	None	4.9	1	0	U	None	4.9	1	0	U	None	4.9	1	0	U	None	4.9	1	0	U	None	4.9	1	0	U	None	4.9	1	0	U
20	SIA3A023A	SIA3A023A_1/14/13_(0-2)Comp_V_NM	Triad	2013-01-14 0:00:00	0	2																																					
20	SIA3A023A	SIA3A023A_1/14/13_(2-2)Grab_NM	Triad	2013-01-14 0:00:00	2	2	0	U H	UR	6.2	1	0	U H	UR	6.2	1	0	U H	UR	6.2	1	0	U H	UR	6.2	1	0	U H	UR	6.2	1	0	U H	UR	6.2	1	0	U H	UR	6.2	1	0	U H
20	SIA3A023A	SIA3A023A_1/14/13_(2-4)Comp_V_NM	Triad	2013-01-14 0:00:00	2	4																																					
20	SIA3A023A	SIA3A023A_1/14/13_(4-4)Grab_NM	Triad	2013-01-14 0:00:00	4	4	0	U H	UR	4.3	1	0	U H	UR	4.3	1	0	U H	UR	4.3	1	0	U H	UR	4.3	1	0	U H	UR	4.3	1	0	U H	UR	4.3	1	0	U H	UR	4.3	1	0	U H
20	SIA3A026A	SIA3A026A_1/15/13_(0-2)Comp_V_NM	Triad	2013-01-15 0:00:00	0	2																																					
20	SIA3A026A	SIA3A026A_1/15/13_(2-2)Grab_NM	Triad	2013-01-15 0:00:00	2	2	0	U	None	4.9	1	0	U	None	4.9	1	0	U	None	4.9	1	0	U	None	4.9	1	0	U	None	4.9	1	0	U	None	4.9	1	0	U	None	4.9	1	0	U
20	SIA3A026A	SIA3A026A_1/15/13_(2-4)Comp_V_NM	Triad	2013-01-15 0:00:00	2	4																																					
20	SIA3A026A	SIA3A026A_1/15/13_(4-4)Grab_NM	Triad	2013-01-15 0:00:00	4	4	0	U	None	4.4	1	0	U	None	4.4	1	0	U	None	4.4	1	0	U	None	4.4	1	0	U	None	4.4	1	0	U	None	4.4	1	0	U	None	4.4	1	0	U
20	SS-209	SS-209_5/9/00_(0-1)Grab_NM	RFI2-2000	2000-05-09 0:00:00	0	1	0	U	None	5	1	0	U	None	5	1	0	U	None	5	1	0	U	None	10	1	0	U	None	5	1	0	U	None	10	1	0	U	None	5	1		
20	SS-209	SS-209_5/9/00_(1-2)Grab_NM	RFI2-2000	2000-05-09 0:00:00	1	2	0	U	None	6.3	1	0	U	None	6.3	1	0	U	None	6.3	1	0	U	None	13	1	0	U	None	6.3	1	0	U	None	13	1	0	U	None	6.3	1		
20	SS-209	SS-209_6/28/00_(1-2)Grab_NM	RFI2-2000	2000-06-28 0:00:00	1	2																																					
20	SS-209	SS-209_6/28/00_(2-3)Grab_NM	RFI2-2000	2000-06-28 0:00:00	2	3	0	U	None	270	40	0	U	None	270	40	0	U	None	270	40	0	U	None	530	40	0	U	None	270	40	0	U	None	530	40	0	U	None	270	40		
20	SS-209	SS-209_6/28/00_(3-4)Grab_NM	RFI2-2000	2000-06-28 0:00:00	3	4	0	U	None	6	1	0	U	None	6	1	0	U	None	6	1	0	U	None	12	1	0	U	None	6	1	0	U	None	12	1	0	U	None	6	1		
20	SS-209	SS-209_6/28/00_(4-5)Grab_NM	RFI2-2000	2000-06-28 0:00:00	4	5	0	U	None	6.2	1	0	U	None	6.2	1	0	U	None	6.2	1	0	U	None	12	1	0	U	None	6.2	1	0	U	None	12	1	0	U	None	6.2	1		
21	SIA4C032A	SIA4C032A_3/4/13_(0-2)Comp_V_NM	Triad	2013-03-04 0:00:00	0	2																																					
21	SIA4C032A	SIA4C032A_3/4/13_(2-2)Grab_NM	Triad	2013-03-04 0:00:00	2	2	0	U	None	9.3	1	0	U	None	9.3	1	0	U	None	9.3	1	0	U	None	9.3	1	0	U	None	9.3	1	0	U	None	9.3	1	0	U	None	9.3	1	0	U
21	SIA4C033A	SIA4C033A_3/4/13_(0-2)Comp_V_NM	Triad	2013-03-04 0:00:00	0	2																																					
21	SIA4C033A	SIA4C033A_3/4/13_(2-2)Grab_NM	Triad	2013-03-04 0:00:00	2	2	0	U	None	4.5	1	0	U	None	4.5	1	0	U	None	4.5	1	0	U	None	4.5	1	0	U	None	4.5	1	0	U	None	4.5	1	0	U	None	4.5	1	0	U
21	SS-282	SS-282_1/8/01_(0-1)Grab_NM	RFI2-2000	2001-01-08 0:00:00	0	1																																					
21	SS-282	SS-282_11/15/00_(0-1)Grab_NM	RFI2-2000	2000-11-15 0:00:00	0	1	0	U	None	220	40	0	U	None	220	40	1600	None	None	None	40	0	U	None	440	40	0	U	None	220	40	0	U	None	440	40	0	U	None	220	40		
21	SS-282	SS-282_11/15/00_(1-2)Grab_NM	RFI2-2000	2000-11-15 0:00:00	1	2	0	U	None	250	40	0	U	None	250	40	0	U	None	250	40	0	U	None	500	40	0	U	None	250	40	0	U	None	500	40	0	U	None	250	40		
21	SS-282	SS-282_11/15/00_(2-3)Grab_NM	RFI2-2000	2000-11-15 0:00:00	2	3	0	U	None	260	40	0	U	None	260	40	0	U	None	260	40	0	U	None	530	40	0	U	None	260	40	0	U	None	530	40	0	U	None	260	40		
21	SS-282	SS-282_11/15/00_(3-4)Grab_NM	RFI2-2000	2000-11-15 0:00:00	3	4	0	U	None	220	40	0	U	None	220	40	0	U	None	220	40	0	U	None	440	40	0	U	None	220	40	0	U	None	440	40	0	U	None	220	40		
21	SS-282	SS-282_11/15/00_(4-5)Grab_NM	RFI2-2000	2000-11-15 0:00:00	4	5	0	U	None	230	40	0	U	None	230	40	0	U	None	230	40	0	U	None	460	40	0	U	None	230	40	0	U	None	460	40	0	U	None	230	40		
22	S-8B Tank Dike	S-8B Tank Dike_8/6/13_(0-1)_NM	Triad	2013-08-06 0:00:00	0	1	0	U	None	64000	5000	0	U	None	64000	5000	0	U	None	64000	5000	0	U	None	64000	5000	0	U	None	64000	5000	0	U	None	64000	5000	0	U	None	64000	5000	0	U
22	SIA4C031A	SIA4C031A_3/4/13_(0-2)Comp_V_NM	Triad	2013-03-04 0:00:00	0	2																																					
22	SIA4C031A	SIA4C031A_3/4/13_(2-2)Grab_NM	Triad	2013-03-04 0:00:00	2	2	0	U	None	250000	25000	0	U	None	250000	25000	0	U	None	250000	25000	0	U	None	250000	25000	0	U	None	250000	25000	0	U	None	250000	25000	0	U	None	250000	25000	0	U
22	SS-284	SS-284_1/8/01_(0-1)Grab_NM	RFI2-2000	2001-01-08 0:00:00	0	1																																					
22	SS-284	SS-284_11/15/00_(0-1)Grab_NM	RFI2-2000	2000-11-15 0:00:00	0	1	0	U	None	60000	10000	0	U	None	60000	10000	0	U	None	60000	10000	0	U	None	120000	10000	0	U	None	60000	10000	0	U	None	120000	10000	0	U	None	60000	10000		
22	SS-284	SS-284_11/15/00_(1-2)Grab_DUP	RFI2-2000	2000-11-15 0:00:00	1	2	0	U	None	32000	5000	0	U	None	32000	5000	0	U	None	32000	5000	0	U	None	64000	5000	0	U	None	32000	5000	0	U	None	64000	5000	0	U	None	32000	5000		
22	SS-284	SS-284_11/15/00_(1-2)Grab_NM	RFI2-2000	2000-11-15 0:00:00	1	2	0	U	None	64000	10000	0	U	None	64000	10000	0	U	None	64000	10000	0	U	None	130000	10000	0	U	None	64000	10000	0	U	None	130000	10000	0	U	None	64000	10000		
22	SS-284	SS-284_11/15/00_(2-3)Grab_NM	RFI2-2000	2000-11-15 0:00:00	2	3	0	U	None	110000	20000	0	U	None	110000	20000	0	U	None	110000	20000	0	U	None	220000	20000	0	U	None	110000	20000	0	U	None	220000	20000	0	U	None	110000	20000		
22	SS-284	SS-284_11/15/00_(3-4)Grab_NM	RFI2-2000	2000-11-15 0:00:00	3	4	0	U	None	59000	10000	0	U	None	59000	10000	0	U	None	59000	10000	0	U	None	120000	10000	0	U	None	59000	10000	0	U	None	120000	10000	0	U	None	59000	10000		
22	SS-349	SS-349_11/1/06_(0-1)Grab_NM	Phase 3 RFI	2006-11-01 0:00:00	0	1	0	U	None	240	40	0	U	None	240	40	0	U	None	240	40						0	U	None	240	40												
22	SS-349	SS-349_11/1/06_(1-2)Grab_NM	Phase 3 RFI	2006-11-01 0:00:00	1	2	0	U	None	5	1	0	U	None	5	1	0	U	None	5	1						0	U	None	5	1												
23	SIA4DT5-07A	SIA4DT5-07A_2/20/13_(0-2)Comp_NM	Triad	2013-02-20 0:00:00	0	2																																					
23	SIA4DT5-07A	SIA4DT5-07A_2/20/13_(2-2)Grab_V_NM	Triad	2013-02-20 0:00:00	2	2	0	U	None	4.9	1	0	U	None	4.9	1	0	U	None	4.9	1	0	U	None	4.9	1	0	U	None	4.9	1	0	U	None	4.9	1	0	U	None	4.9	1	0	U
23	SIA4DT5-08A	SIA4DT5-08A_2/20/13_(0-2)Comp_NM	Triad	2013-02-20 0:00:00	0	2																																					
23	SIA4DT5-08A	SIA4DT5-08A_2/20/13_(2-2)Grab_V_NM	Triad	2013-02-20 0:00:00	2	2	1.3	J	None	4.6	1	0	U	None	4.6	1	0	U	None	4.6	1	0	U	None	4.6	1	0	U	None	4.6	1	0	U	None	4.6	1	0	U	None	4.6	1	0	U
23	SS-415	SS-415_10/31/06_(0-1)Grab_NM	Phase 3 RFI	2006-10-31 0:00:00	0	1	0	U	None	190	40	0	U	None	190	40	0	U	None	190	40						0	U	None	190	40												
24	HCS GR AC4W (W,1)	HCS GR AC4W (W,1)_5/5/09_(1-1)_NM	SWMU 5 Confirmation	2009-05-05 0:00:00	1	1																																					
24	HCS GR AC5 (2-3)	HCS GR AC5 (2-3)_4/21/09_(2-3)_NM	SWMU 5 Confirmation	2009-04-21 0:00:00	2	3																																					
24	HCS GR AC5 (W,1)	HCS GR AC5 (W,1)_4/21/09_(1-1)_NM	SWMU 5 Confirmation	2009-04-21 0:00:00	1	1																																					
24	HCS GR AC6 (E,1)	HCS GR AC6 (E,1)_10/16/08_(1-1)_NM	SWMU 5 Confirmation	2008-10-16 0:00:00	1	1																																					
24	HCS GR AC7 (NE,1)	HCS GR AC7 (NE,1)_10/16/08_(1-1)_NM	SWMU 5 Confirmation	2008-10-16 0:00:00	1	1																																					
24	HCS GR AD4 (3-4)	HCS GR AD4 (3-4)_10/15/08_(3-4)_NM	SWMU 5 Confirmation	2008-10-15 0:00:00	3	4																																					
24	HCS GR AD4 (E,1.5)	HCS GR AD4 (E,1.5)_10/16/08_(1.5-1.5)_NM	SWMU 5 Confirmation	2008-10-16 0:00:00	1.5	1.5																																					
24	HCS GR AD4 (W,1.5)	HCS GR AD4 (W,1.5)_10/16/08_(1.5-1.5)_NM	SWMU 5 Confirmation	2008-10-16 0:00:00	1.5	1.5																																					
24	HCS GR AD4a (3-4)	HCS GR AD4a (3-4)_4/21/09_(3-4)_NM	SWMU 5 Confirmation	2009-04-21 0:00:00	3	4																																					
24	HCS GR AD5 (E,1.5)	HCS GR AD5 (E,1.5)_10/16/08_(1.5-1.5)_NM	SWMU 5 Confirmation	2008-10-16 0:00:00	1.5	1.5																																					
24	HCS GR AE3 (E,1.5)	HCS GR AE3 (E,1.5)_10/15/08_(1.5-1.5)_NM	SWMU 5 Confirmation	2008-10-15 0:00:00	1.5	1.5																																					
24	HCS GR AE3 (W,1.5)	HCS GR AE3 (W,1.5)_10/16/08_(1.5-1.5)_NM	SWMU 5 Confirmation	2008-10-16 0:00:00	1.5	1.5																																					
25	MW-40D	MW-40D_3/24/10_(5-10)_NM		2010-03-24 0:00:00	5	10	0	UD	None	330	40	0	UD	None	330	40	0	UD	None	330	40	0	UD	None	330	40	0	UD	None	330	40	0	UD	None	330	40	0	UD	None	330	40		
25	SIA4C034A	SIA4C034A_3/4/13_(0-2)Comp_V_NM	Triad	2013-03-04 0:00:00	0	2																																					
25	SIA4C034A	SIA4C034A_3/4/13_(2-2)Grab_NM	Triad	2013-03-04 0:00:00	2	2	0	U	None	360	40	0	U	None	360	40	0	U	None	360	40	0	U	None	360	40	0	U	None	360	40	0	U	None	360	40	0	U	None	360	40	0	U
25	SIA4C035A	SIA4C035A_3/6/13_(0-2)Comp_V_NM	Triad	2013-03-06 0:00:00	0	2																																					
25	SIA4C035A	SIA4C035A_3/6/13_(2-2)Grab_NM	Triad	2013-03-06 0:00:00	2	2	0	U	None	5.6	1	0	U	None	5.6	1	0	U	None	5.6	1	0	U	UJ	5.6	1	0	U	None	5.6	1	0	U	None	5.6	1	0	U	None	5.6	1	0	U
25	SIA4C035A	SIA4C035A_3/6/13_(2-4)Comp_V_NM	Triad	2013-03-06 0:00:00	2	4																																					
25	SIA4C035A	SIA4C035A_3/6/13_(4-4)Grab_NM	Triad	2013-03-06 0:00:00	4	4	0	U	UJ	4.9	1	0	U	UJ	4.9	1	0	U	UJ	4.9	1	0	U	UJ	4.9	1	0	U	UJ	4.9	1	0	U	UJ	4.9	1	0	U	UJ	4.9	1	0	U
25	SIA4C036A	SIA4C036A_3/4/13_(0-2)Comp_V_DUP	Triad	2013-03-04 0:00:00	0	2																																					
25	SIA4C036A	SIA4C036A_3/4/13_(0-2)Comp_V_NM	Triad	2013-03-04 0:00:00	0	2																																					
25	SIA4C036A	SIA4C036A_3/4/13_(0-2)Comp_V_RE	Triad	2013-03-04 0:00:00	0	2																																					
25	SIA4C036A	SIA4C036A_3/4/13_(2-2)Grab_NM	Triad	2013-03-04 0:00:00	2	2	0	U	None	6.5	1	0	U	None	6.5	1	0	U	None	6.5	1	0	U	None	6.5	1	0	U	None	6.5	1	0	U	None	6.5	1	0	U	None	6.5	1	0	U
25	SIA4C036A	SIA4C036A_3/4/13_(2-4)Comp_V_NM	Triad	2013-03-04 0:00:00	2	4																																					
25	SIA4C036A	SIA4C036A_3/4/13_(4-4)Grab_DUP	Triad	2013-03-04 0:00:00	4	4	0	U	None	5.1	1	0	U	None	5.1	1	0	U	None	5.1	1	0	U	None	5.1	1	0	U	None	5.1	1	0	U	None	5.1	1	0	U	None	5.1	1	0	U
25	SIA4C036A	SIA4C036A_3/4/13_(4-4)Grab_NM	Triad	2013-03-04 0:00:00	4	4	0	U	None	5.1	1	0	U	None	5.1	1	0	U	None	5.1	1	0	U	None	5.1	1	0	U	None	5.1	1	0	U	None	5.1	1	0	U	None	5.1	1	0	U
25	SS-241	SS-241_5/9/00_(0-1)Grab_NM	RFI2-2000	2000-05-09 0:00:00	0	1	0	U	None	5.7	1	0	U	None	5.7	1	0	U	None	5.7	1	0	U	None	11	1	0	U	None	5.7	1	0	U	None	11	1	0	U	None	5.7	1		
25	SS-241	SS-241_6/30/00_(1-2)Grab_NM	RFI2-2000	2000-06-30 0:00:00	1	2	0	U	None	5.6	1	0	U	None	5.6	1	0	U	None	5.6	1	0	U	None	11	1	0	U	None	5.6	1	0	U	None	11	1	0	U	None	5.6	1		
25	SS-241	SS-241_6/30/00_(2-3)Grab_NM	RFI2-2000	2000-06-30 0:00:00	2	3	0	U	None	6	1	0	U	None	6	1	0	U	None	6	1	0	U	None	12	1	0	U	None	6	1	0	U	None	12	1	0	U	None	6	1		
25	SS-348	SS-348_10/31/06_(0-1)Grab_NM	Phase 3 RFI	2006-10-31 0:00:00	0	1	0	U	None	360	40	0	U	None	360	40	0	U	None	360	40						0	U	None	360	40												
26	SIA4DT5-06A	SIA4DT5-06A_2/20/13_(0-2)Comp_NM	Triad	2013-02-20 0:00:00	0	2																																					
26	SIA4DT5-06A	SIA4DT5-06A_2/20/13_(2-2)Grab_V_NM	Triad	2013-02-20 0:00:00	2	2	0	U	None	49000	5000	0	U	None	49000	5000	0	U	None	49000	5000	0	U	None	49000	5000	0	U	None	49000	5000	0	U	None	49000	5000	0	U	None	49000	5000	0	U *
26	SIA4DT5-06A	SIA4DT5-06A_2/20/13_(2-4)Comp_V_NM	Triad	2013-02-20 0:00:00	2	4																																					
26	SIA4DT5-06A	SIA4DT5-06A_2/20/13_(4-4)Grab_V_NM	Triad	2013-02-20 0:00:00	4	4	0	U	None	990	100	0	U	None	990	100	0	U	None	990	100	0	U	None	990	100	0	U	None	990	100	0	U	None	990	100	0	U	None	990	100	0	U
26	SIA4DT5-09A	SIA4DT5-09A_2/20/13_(0-2)Comp_NM	Triad	2013-02-20 0:00:00	0	2																																					
26	SIA4DT5-09A	SIA4DT5-09A_2/20/13_(2-2)Grab_V_NM	Triad	2013-02-20 0:00:00	2	2	0	U	None	4.8	1	0	U	None	4.8	1	0	U	None	4.8	1	0	U	None	4.8	1	0	U	None	4.8	1	0	U	None	4.8	1	0	U	None	4.8	1	0	U
26	SIA4DT5-10A	SIA4DT5-10A_2/20/13_(0-2)Comp_NM	Triad	2013-02-20 0:00:00	0	2																																					
26	SIA4DT5-10A	SIA4DT5-10A_2/20/13_(2-2)Grab_V_NM	Triad	2013-02-20 0:00:00	2	2	1.5	J	None	4.6	1	0	U	None	4.6	1	0	U	None	4.6	1	0	U	None	4.6	1	0	U	None	4.6	1	0	U	None	4.6	1	0	U	None	4.6	1	0	U
26	SIA4DT5-11A	SIA4DT5-11A_2/20/13_(0-2)Comp_NM	Triad	2013-02-20 0:00:00	0	2																																					

Notes:
U=Non-Detect; J=Estimated value; J+=Estimated high; J-=Estimated low;
UJ=Estimated Non-Detect; UJ+=Estimated high Non-Detect
T=Compound identified in associated decontamination blank; UR= Rejected

							ne			cis-1,3-Dichloropropylene 8260B					Dibromochloromethane 8260B					Dichlorobromomethane 8260B					Dichlorodifluoromethane 8260B					Ethyl methacrylate 8260B					Ethylbenzene 8260B				
SWMU ID	Location ID	Sample ID	Event	Sample Date	Start Depth	End Depth	Qualifier	RDL	Dilution	Result	Lab Flag	Qualifier	RDL	Dilution	Result	Lab Flag	Qualifier	RDL	Dilution	Result	Lab Flag	Qualifier	RDL	Dilution	Result	Lab Flag	Qualifier	RDL	Dilution	Result	Lab Flag	Qualifier	RDL	Dilution	Result	Lab Flag	Qualifier	RDL	Dilution
17	SS-271	SS-271_11/14/00_(4-5)Grab_NM	RFI2-2000	2000-11-14 0:00:00	4	5				0	U	None	200	40	0	U	None	200	40	0	U	None	200	40	0	U	None	200	40	0	U	None	200	40	0	U	None	200	40
17	SS-358	SS-358_10/25/06_(0-1)Grab_NM	Phase 3 RFI	2006-10-25 0:00:00	0	1																																	
18	SIA1C003A	SIA1C003A_1/24/13_(0-2)Comp_V_NM	Triad	2013-01-24 0:00:00	0	2																																	
18	SIA1C003A	SIA1C003A_1/24/13_(2-2)Grab_NM	Triad	2013-01-24 0:00:00	2	2	UJ	4.2	1	0	U	None	4.2	1	0	U	None	4.2	1	0	U	None	4.2	1	0	U	None	4.2	1	0	U	None	4.2	1	0	U	None	4.2	1
18	SS-270	SS-270_1/8/01_(0-1)Grab_NM	RFI2-2000	2001-01-08 0:00:00	0	1																																	
18	SS-270	SS-270_11/14/00_(0-1)Grab_NM	RFI2-2000	2000-11-14 0:00:00	0	1				0	U	None	240	40	0	U	None	240	40	0	U	None	240	40	0	U	None	240	40	0	U	None	240	40	0	U	None	240	40
18	SS-270	SS-270_11/14/00_(1-2)Grab_DUP	RFI2-2000	2000-11-14 0:00:00	1	2				0	U	None	230	40	0	U	None	230	40	0	U	None	230	40	0	U	None	230	40	0	U	None	230	40	0	U	None	230	40
18	SS-270	SS-270_11/14/00_(1-2)Grab_NM	RFI2-2000	2000-11-14 0:00:00	1	2				0	U	None	230	40	0	U	None	230	40	0	U	None	230	40	0	U	None	230	40	0	U	None	230	40	0	U	None	230	40
18	SS-270	SS-270_11/14/00_(2-3)Grab_NM	RFI2-2000	2000-11-14 0:00:00	2	3				0	U	None	230	40	0	U	None	230	40	0	U	None	230	40	0	U	None	460	40	0	U	None	230	40	0	U	None	230	40
18	SS-270	SS-270_11/14/00_(3-4)Grab_NM	RFI2-2000	2000-11-14 0:00:00	3	4				0	U	None	230	40	0	U	None	230	40	0	U	None	230	40	0	U	None	230	40	0	U	None	230	40	0	U	None	230	40
18	SS-270	SS-270_11/14/00_(4-5)Grab_NM	RFI2-2000	2000-11-14 0:00:00	4	5				0	U	None	230	40	0	U	None	230	40	0	U	None	230	40	0	U	None	230	40	0	U	None	230	40	0	U	None	230	40
18	SS-354	SS-354_10/26/06_(0-1)Grab_NM	Phase 3 RFI	2006-10-26 0:00:00	0	1																																	
18	SS-354	SS-354_10/26/06_(1-2)Grab_NM	Phase 3 RFI	2006-10-26 0:00:00	1	2																																	
18	SS-354	SS-354A_10/26/06_(0-0.5)Grab_NM	Phase 3 RFI	2006-10-26 0:00:00	0	0.5																																	
19	HW-8740	12_1/23/02_(0-1)Grab_NM	2002 EPD Split	2002-01-23 0:00:00	0	1																																	
19	HW-8740	HW-8740_1/23/02_(0-1)Grab_NM	2002 EPD Split	2002-01-23 0:00:00	0	1	None	5.5	None	0	UJ	None	5.5	None	0	UJ	None	5.5	None	0	UJ	None	5.5	None	0	UJ	None	5.5	None						0	UJ	None	5.5	None
19	Nstreet_Field	Nstreet_Field_4/28/14_(0.5-0.5)Grab_NM	Triad	2014-04-28 0:00:00	0.5	0.5	None	5.3	1	0	U	None	5.3	1						0	U	None	5.3	1	0	U	None	5.3	1	0	U	None	5.3	1	0	U	None	5.3	1
19	SIA3BT1-05A	SIA3BT1-05A_1/22/13_(0-2)Comp_V_NM	Triad	2013-01-22 0:00:00	0	2																																	
19	SIA3BT1-05A	SIA3BT1-05A_1/22/13_(2-2)Grab_NM	Triad	2013-01-22 0:00:00	2	2	None	4.8	1	0	U	None	4.8	1	0	U	None	4.8	1	0	U	None	4.8	1	0	U	None	4.8	1	0	U	None	4.8	1	0	U	None	4.8	1
19	SS-329	SS-329_10/24/06_(0-1)Grab_NM	Phase 3 RFI	2006-10-24 0:00:00	0	1																																	
20	HW-8739	11_1/23/02_(0-1)Grab_NM	2002 EPD Split	2002-01-23 0:00:00	0	1																																	
20	HW-8739	HW-8739_1/23/02_(0-1)Grab_NM	2002 EPD Split	2002-01-23 0:00:00	0	1	None	8	None	0	UJ	None	8	None	0	UJ	None	8	None	0	UJ	None	8	None	0	UJ	None	8	None						0	UJ	None	8	None
20	SIA3A022A	SIA3A022A_1/17/13_(0-2)Comp_V_NM	Triad	2013-01-17 0:00:00	0	2																																	
20	SIA3A022A	SIA3A022A_1/17/13_(2-2)Grab_NM	Triad	2013-01-17 0:00:00	2	2	None	4.3	1	0	U	None	4.3	1	0	U	None	4.3	1	0	U	None	4.3	1	0	U	None	4.3	1	0	U	None	4.3	1	0	U	None	4.3	1
20	SIA3A022A	SIA3A022A_1/17/13_(2-4)Comp_V_NM	Triad	2013-01-17 0:00:00	2	4																																	
20	SIA3A022A	SIA3A022A_1/17/13_(4-4)Grab_NM	Triad	2013-01-17 0:00:00	4	4	None	4.9	1	0	U	None	4.9	1	0	U	None	4.9	1	0	U	None	4.9	1	0	U	None	4.9	1	0	U	None	4.9	1	0	U	None	4.9	1
20	SIA3A023A	SIA3A023A_1/14/13_(0-2)Comp_V_NM	Triad	2013-01-14 0:00:00	0	2																																	
20	SIA3A023A	SIA3A023A_1/14/13_(2-2)Grab_NM	Triad	2013-01-14 0:00:00	2	2	UR	6.2	1	0	U H	UR	6.2	1	0	U H	UR	6.2	1	0	U H	UR	6.2	1	0	U H	UR	6.2	1	0	U H	UR	6.2	1	0	U H	UR	6.2	1
20	SIA3A023A	SIA3A023A_1/14/13_(2-4)Comp_V_NM	Triad	2013-01-14 0:00:00	2	4																																	
20	SIA3A023A	SIA3A023A_1/14/13_(4-4)Grab_NM	Triad	2013-01-14 0:00:00	4	4	UR	4.3	1	0	U H	UR	4.3	1	0	U H	UR	4.3	1	0	U H	UR	4.3	1	0	U H	UR	4.3	1	0	U H	UR	4.3	1	0	U H	UR	4.3	1
20	SIA3A026A	SIA3A026A_1/15/13_(0-2)Comp_V_NM	Triad	2013-01-15 0:00:00	0	2																																	
20	SIA3A026A	SIA3A026A_1/15/13_(2-2)Grab_NM	Triad	2013-01-15 0:00:00	2	2	None	4.9	1	0	U	None	4.9	1	0	U	None	4.9	1	0	U	None	4.9	1	0	U	None	4.9	1	0	U	None	4.9	1	0	U	None	4.9	1
20	SIA3A026A	SIA3A026A_1/15/13_(2-4)Comp_V_NM	Triad	2013-01-15 0:00:00	2	4																																	
20	SIA3A026A	SIA3A026A_1/15/13_(4-4)Grab_NM	Triad	2013-01-15 0:00:00	4	4	None	4.4	1	0	U	None	4.4	1	0	U	None	4.4	1	0	U	None	4.4	1	0	U	None	4.4	1	0	U	None	4.4	1	0	U	None	4.4	1
20	SS-209	SS-209_5/9/00_(0-1)Grab_NM	RFI2-2000	2000-05-09 0:00:00	0	1				0	U	None	5	1	0	U	None	5	1	0	U	None	5	1	0	U	None	10	1	0	U	None	5	1	0	U	None	5	1
20	SS-209	SS-209_5/9/00_(1-2)Grab_NM	RFI2-2000	2000-05-09 0:00:00	1	2				0	U	None	6.3	1	0	U	None	6.3	1	0	U	None	6.3	1	0	U	None	13	1	0	U	None	6.3	1	0	U	None	6.3	1
20	SS-209	SS-209_6/28/00_(1-2)Grab_NM	RFI2-2000	2000-06-28 0:00:00	1	2																																	
20	SS-209	SS-209_6/28/00_(2-3)Grab_NM	RFI2-2000	2000-06-28 0:00:00	2	3				0	U	None	270	40	0	U	None	270	40	0	U	None	270	40	0	U	None	530	40	0	U	None	270	40	0	U	None	270	40
20	SS-209	SS-209_6/28/00_(3-4)Grab_NM	RFI2-2000	2000-06-28 0:00:00	3	4				0	U	None	6	1	0	U	None	6	1	0	U	None	6	1	0	U	None	12	1	0	U	None	6	1	0	U	None	6	1
20	SS-209	SS-209_6/28/00_(4-5)Grab_NM	RFI2-2000	2000-06-28 0:00:00	4	5				0	U	None	6.2	1	0	U	None	6.2	1	0	U	None	6.2	1	0	U	None	12	1	0	U	None	6.2	1	4	J	None	6.17	1
21	SIA4C032A	SIA4C032A_3/4/13_(0-2)Comp_V_NM	Triad	2013-03-04 0:00:00	0	2																																	
21	SIA4C032A	SIA4C032A_3/4/13_(2-2)Grab_NM	Triad	2013-03-04 0:00:00	2	2	None	9.3	1	0	U	None	9.3	1	0	U	None	9.3	1	0	U	None	9.3	1	0	U	None	9.3	1	0	U	None	9.3	1	0	U	None	9.3	1
21	SIA4C033A	SIA4C033A_3/4/13_(0-2)Comp_V_NM	Triad	2013-03-04 0:00:00	0	2																																	
21	SIA4C033A	SIA4C033A_3/4/13_(2-2)Grab_NM	Triad	2013-03-04 0:00:00	2	2	None	4.5	1	0	U	None	4.5	1	0	U	None	4.5	1	0	U	None	4.5	1	0	U	None	4.5	1	0	U	None	4.5	1	0	U	None	4.5	1
21	SS-282	SS-282_1/8/01_(0-1)Grab_NM	RFI2-2000	2001-01-08 0:00:00	0	1																																	
21	SS-282	SS-282_11/15/00_(0-1)Grab_NM	RFI2-2000	2000-11-15 0:00:00	0	1				0	U	None	220	40	0	U	None	220	40	0	U	None	220	40	0	U	None	220	40	0	U	None	220	40	0	U	None	220	40
21	SS-282	SS-282_11/15/00_(1-2)Grab_NM	RFI2-2000	2000-11-15 0:00:00	1	2				0	U	None	250	40	0	U	None	250	40	0	U	None	250	40	0	U	None	250	40	0	U	None	250	40	0	U	None	250	40
21	SS-282	SS-282_11/15/00_(2-3)Grab_NM	RFI2-2000	2000-11-15 0:00:00	2	3				0	U	None	260	40	0	U	None	260	40	0	U	None	260	40	0	U	None	530	40	0	U	None	260	40	0	U	None	260	40
21	SS-282	SS-282_11/15/00_(3-4)Grab_NM	RFI2-2000	2000-11-15 0:00:00	3	4				0	U	None	220	40	0	U	None	220	40	0	U	None	220	40	0	U	None	220	40	0	U	None	220	40	0	U	None	220	40
21	SS-282	SS-282_11/15/00_(4-5)Grab_NM	RFI2-2000	2000-11-15 0:00:00	4	5				0	U	None	230	40	0	U	None	230	40	0	U	None	230	40	0	U	None	230	40	0	U	None	230	40	0	U	None	230	40
22	S-8B Tank Dike	S-8B Tank Dike_8/6/13_(0-1)_NM	Triad	2013-08-06 0:00:00	0	1	None	64000	5000	0	U	None	64000	5000	0	U	None	64000	5000	0	U	None	64000	5000	0	U	None	64000	5000	0	U	None	64000	5000	170000	None	None	64000	5000
22	SIA4C031A	SIA4C031A_3/4/13_(0-2)Comp_V_NM	Triad	2013-03-04 0:00:00	0	2																																	
22	SIA4C031A	SIA4C031A_3/4/13_(2-2)Grab_NM	Triad	2013-03-04 0:00:00	2	2	None	250000	25000	0	U	None	250000	25000	0	U	None	250000	25000	0	U	None	250000	25000	0	U	None	250000	25000	0	U	UJ	250000	25000	390000	None	None	250000	25000
22	SS-284	SS-284_1/8/01_(0-1)Grab_NM	RFI2-2000	2001-01-08 0:00:00	0	1																																	
22	SS-284	SS-284_11/15/00_(0-1)Grab_NM	RFI2-2000	2000-11-15 0:00:00	0	1				0	U	None	60000	10000	0	U	None	60000	10000	0	U	None	60000	10000	0	U	None	60000	10000	0	U	None	60000	10000	910000	None	None	None	10000
22	SS-284	SS-284_11/15/00_(1-2)Grab_DUP	RFI2-2000	2000-11-15 0:00:00	1	2				0	U	None	32000	5000	0	U	None	32000	5000	0	U	None	32000	5000	0	U	None	32000	5000	0	U	None	32000	5000	910000	D	None	None	10000
22	SS-284	SS-284_11/15/00_(1-2)Grab_NM	RFI2-2000	2000-11-15 0:00:00	1	2				0	U	None	64000	10000	0	U	None	64000	10000	0	U	None	64000	10000	0	U	None	64000	10000	0	U	None	64000	10000	760000	None	None	None	10000
22	SS-284	SS-284_11/15/00_(2-3)Grab_NM	RFI2-2000	2000-11-15 0:00:00	2	3				0	U	None	110000	20000	0	U	None	110000	20000	0	U	None	110000	20000	0	U	None	110000	20000	0	U	None	110000	20000	1800000	None	None	None	20000
22	SS-284	SS-284_11/15/00_(3-4)Grab_NM	RFI2-2000	2000-11-15 0:00:00	3	4				0	U	None	59000	10000	0	U	None	59000	10000	0	U	None	59000	10000	0	U	None	59000	10000	0	U	None	59000	10000	1400000	D	None	None	20000
22	SS-349	SS-349_11/1/06_(0-1)Grab_NM	Phase 3 RFI	2006-11-01 0:00:00	0	1																														0	U	None	240	40
22	SS-349	SS-349_11/1/06_(1-2)Grab_NM	Phase 3 RFI	2006-11-01 0:00:00	1	2																														0	U	None	5	1
23	SIA4DT5-07A	SIA4DT5-07A_2/20/13_(0-2)Comp_NM	Triad	2013-02-20 0:00:00	0	2																																	
23	SIA4DT5-07A	SIA4DT5-07A_2/20/13_(2-2)Grab_V_NM	Triad	2013-02-20 0:00:00	2	2	None	4.9	1	0	U	None	4.9	1	0	U	None	4.9	1	0	U	None	4.9	1	0	U	None	4.9	1	0	U	None	4.9	1	0	U	None	4.9	1
23	SIA4DT5-08A	SIA4DT5-08A_2/20/13_(0-2)Comp_NM	Triad	2013-02-20 0:00:00	0	2																																	
23	SIA4DT5-08A	SIA4DT5-08A_2/20/13_(2-2)Grab_V_NM	Triad	2013-02-20 0:00:00	2	2	None	4.6	1	0	U	None	4.6	1	0	U	None	4.6	1	0	U	None	4.6	1	0	U	None	4.6	1	0	U	None	4.6	1	0	U	None	4.6	1
23	SS-415	SS-415_10/31/06_(0-1)Grab_NM	Phase 3 RFI	2006-10-31 0:00:00	0	1																														0	U	None	190	40
24	HCS GR AC4W (W,1)	HCS GR AC4W (W,1)_5/5/09_(1-1)_NM	SWMU 5 Confirmation	2009-05-05 0:00:00	1	1																																	
24	HCS GR AC5 (2-3)	HCS GR AC5 (2-3)_4/21/09_(2-3)_NM	SWMU 5 Confirmation	2009-04-21 0:00:00	2	3																																	
24	HCS GR AC5 (W,1)	HCS GR AC5 (W,1)_4/21/09_(1-1)_NM	SWMU 5 Confirmation	2009-04-21 0:00:00	1	1																																	
24	HCS GR AC6 (E,1)	HCS GR AC6 (E,1)_10/16/08_(1-1)_NM	SWMU 5 Confirmation	2008-10-16 0:00:00	1	1																																	
24	HCS GR AC7 (NE,1)	HCS GR AC7 (NE,1)_10/16/08_(1-1)_NM	SWMU 5 Confirmation	2008-10-16 0:00:00	1	1																																	
24	HCS GR AD4 (3-4)	HCS GR AD4 (3-4)_10/15/08_(3-4)_NM	SWMU 5 Confirmation	2008-10-15 0:00:00	3	4																																	
24	HCS GR AD4 (E,1.5)	HCS GR AD4 (E,1.5)_10/16/08_(1.5-1.5)_NM	SWMU 5 Confirmation	2008-10-16 0:00:00	1.5	1.5																																	
24	HCS GR AD4 (W,1.5)	HCS GR AD4 (W,1.5)_10/16/08_(1.5-1.5)_NM	SWMU 5 Confirmation	2008-10-16 0:00:00	1.5	1.5																																	
24	HCS GR AD4a (3-4)	HCS GR AD4a (3-4)_4/21/09_(3-4)_NM	SWMU 5 Confirmation	2009-04-21 0:00:00	3	4																																	
24	HCS GR AD5 (E,1.5)	HCS GR AD5 (E,1.5)_10/16/08_(1.5-1.5)_NM	SWMU 5 Confirmation	2008-10-16 0:00:00	1.5	1.5																																	
24	HCS GR AE3 (E,1.5)	HCS GR AE3 (E,1.5)_10/15/08_(1.5-1.5)_NM	SWMU 5 Confirmation	2008-10-15 0:00:00	1.5	1.5																																	
24	HCS GR AE3 (W,1.5)	HCS GR AE3 (W,1.5)_10/16/08_(1.5-1.5)_NM	SWMU 5 Confirmation	2008-10-16 0:00:00	1.5	1.5																																	
25	MW-40D	MW-40D_3/24/10_(5-10)_NM		2010-03-24 0:00:00	5	10				0	UD	None	330	40	0	UD	None	330	40	0	UD	None	330	40	0	UD	None	330	40	0	UD	None	330	40	0	UD	None	330	40
25	SIA4C034A	SIA4C034A_3/4/13_(0-2)Comp_V_NM	Triad	2013-03-04 0:00:00	0	2																																	
25	SIA4C034A	SIA4C034A_3/4/13_(2-2)Grab_NM	Triad	2013-03-04 0:00:00	2	2	None	360	40	0	U	None	360	40	0	U	None	360	40	0	U	None	360	40	0	U	None	360	40	0	U	None	360	40	0	U	None	360	40
25	SIA4C035A	SIA4C035A_3/6/13_(0-2)Comp_V_NM	Triad	2013-03-06 0:00:00	0	2																																	
25	SIA4C035A	SIA4C035A_3/6/13_(2-2)Grab_NM	Triad	2013-03-06 0:00:00	2	2	None	5.6	1	0	U	None	5.6	1	0	U	UJ	5.6	1	0	U	None	5.6	1	0	U	None	5.6	1	0	U	UJ	5.6	1	0	U	None	5.6	1
25	SIA4C035A	SIA4C035A_3/6/13_(2-4)Comp_V_NM	Triad	2013-03-06 0:00:00	2	4																																	
25	SIA4C035A	SIA4C035A_3/6/13_(4-4)Grab_NM	Triad	2013-03-06 0:00:00	4	4	UJ	4.9	1	0	U	UJ	4.9	1	0	U	UJ	4.9	1	0	U	UJ	4.9	1	0	U	UJ	4.9	1	0	U	UJ	4.9	1	0	U	UJ	4.9	1
25	SIA4C036A	SIA4C036A_3/4/13_(0-2)Comp_V_DUP	Triad	2013-03-04 0:00:00	0	2																																	
25	SIA4C036A	SIA4C036A_3/4/13_(0-2)Comp_V_NM	Triad	2013-03-04 0:00:00	0	2																																	
25	SIA4C036A	SIA4C036A_3/4/13_(0-2)Comp_V_RE	Triad	2013-03-04 0:00:00	0	2																																	
25	SIA4C036A	SIA4C036A_3/4/13_(2-2)Grab_NM	Triad	2013-03-04 0:00:00	2	2	None	6.5	1	0	U	None	6.5	1	0	U	None	6.5	1	0	U	None	6.5	1	0	U	None	6.5	1	0	U	None	6.5	1	0	U	None	6.5	1
25	SIA4C036A	SIA4C036A_3/4/13_(2-4)Comp_V_NM	Triad	2013-03-04 0:00:00	2	4																																	
25	SIA4C036A	SIA4C036A_3/4/13_(4-4)Grab_DUP	Triad	2013-03-04 0:00:00	4	4	None	5.1	1	0	U	None	5.1	1	0	U	None	5.1	1	0	U	None	5.1	1	0	U	None	5.1	1	0	U	None	5.1	1	0	U	None	5.1	1
25	SIA4C036A	SIA4C036A_3/4/13_(4-4)Grab_NM	Triad	2013-03-04 0:00:00	4	4	None	5.1	1	0	U	None	5.1	1	0	U	None	5.1	1	0	U	None	5.1	1	0	U	None	5.1	1	0	U	None	5.1	1	0	U	None	5.1	1
25	SS-241	SS-241_5/9/00_(0-1)Grab_NM	RFI2-2000	2000-05-09 0:00:00	0	1				0	U	None	5.7	1	0	U	None	5.7	1	0	U	None	5.7	1	0	U	None	11	1	0	U	None	5.7	1	0	U	None	5.7	1
25	SS-241	SS-241_6/30/00_(1-2)Grab_NM	RFI2-2000	2000-06-30 0:00:00	1	2				0	U	None	5.6	1	0	U	None	5.6	1	0	U	None	5.6	1	0	U	None	11	1	0	U	None	5.6	1	0	U	None	5.6	1
25	SS-241	SS-241_6/30/00_(2-3)Grab_NM	RFI2-2000	2000-06-30 0:00:00	2	3				0	U	None	6	1	0	U	None	6	1	0	U	None	6	1	0	U	None	12	1	0	U	None	6	1	0	U	None	6	1
25	SS-348	SS-348_10/31/06_(0-1)Grab_NM	Phase 3 RFI	2006-10-31 0:00:00	0	1																														0	U	None	360	40
26	SIA4DT5-06A	SIA4DT5-06A_2/20/13_(0-2)Comp_NM	Triad	2013-02-20 0:00:00	0	2																																	
26	SIA4DT5-06A	SIA4DT5-06A_2/20/13_(2-2)Grab_V_NM	Triad	2013-02-20 0:00:00	2	2	UJ	49000	5000	0	U	None	49000	5000	0	U	None	49000	5000	0	U	None	49000	5000	0	U	None	49000	5000	0	U	None	49000	5000	0	U	None	49000	5000
26	SIA4DT5-06A	SIA4DT5-06A_2/20/13_(2-4)Comp_V_NM	Triad	2013-02-20 0:00:00	2	4																																	
26	SIA4DT5-06A	SIA4DT5-06A_2/20/13_(4-4)Grab_V_NM	Triad	2013-02-20 0:00:00	4	4	None	990	100	0	U	None	990	100	0	U	None	990	100	0	U	None	990	100	0	U	None	990	100	0	U	None	990	100	0	U	None	990	100
26	SIA4DT5-09A	SIA4DT5-09A_2/20/13_(0-2)Comp_NM	Triad	2013-02-20 0:00:00	0	2																																	
26	SIA4DT5-09A	SIA4DT5-09A_2/20/13_(2-2)Grab_V_NM	Triad	2013-02-20 0:00:00	2	2	None	4.8	1	0	U	None	4.8	1	0	U	None	4.8	1	0	U	None	4.8	1	0	U	None	4.8	1	0	U	None	4.8	1	0	U	None	4.8	1
26	SIA4DT5-10A	SIA4DT5-10A_2/20/13_(0-2)Comp_NM	Triad	2013-02-20 0:00:00	0	2																																	
26	SIA4DT5-10A	SIA4DT5-10A_2/20/13_(2-2)Grab_V_NM	Triad	2013-02-20 0:00:00	2	2	None	4.6	1	0	U	None	4.6	1	0	U	None	4.6	1	0	U	None	4.6	1	0	U	None	4.6	1	0	U	None	4.6	1	0	U	None	4.6	1
26	SIA4DT5-11A	SIA4DT5-11A_2/20/13_(0-2)Comp_NM	Triad	2013-02-20 0:00:00	0	2																																	

Notes:
U=Non-Detect; J=Estimated value; J+=Estimated high; J-=Estimated low;
UJ=Estimated Non-Detect; UJ+=Estimated high Non-Detect
T=Compound identified in associated decontamination blank; UR= Rejected

TABLE F-1
SWMU SOIL DATA
HERCULES LLC AND PINOVA, INC.
BRUNSWICK, GA

							Isobutyl alcohol 8260B					Isopropylbenzene 8260B					m & p-Xylenes 8260B					Methacrylonitrile 8260B					Methyl ethyl ketone 8260B					Methyl iodide 8260B					Methyl isobutyl ketone 8260B				
SWMU ID	Location ID	Sample ID	Event	Sample Date	Start Depth	End Depth	Result	Lab Flag	Qualifier	RDL	Dilution	Result	Lab Flag	Qualifier	RDL	Dilution	Result	Lab Flag	Qualifier	RDL	Dilution	Result	Lab Flag	Qualifier	RDL	Dilution	Result	Lab Flag	Qualifier	RDL	Dilution	Result	Lab Flag	Qualifier	RDL	Dilution	Result	Lab Flag	Qualifier	RDL	Dilution
17	SS-271	SS-271_11/14/00_(4-5)Grab_NM	RFI2-2000	2000-11-14 0:00:00	4	5	0	U	None	8000	40											0	U	None	4000	40	0	U	None	1000	40	0	U	None	200	40	0	U	None	1000	40
17	SS-358	SS-358_10/25/06_(0-1)Grab_NM	Phase 3 RFI	2006-10-25 0:00:00	0	1																																					
18	SIA1C003A	SIA1C003A_1/24/13_(0-2)Comp_V_NM	Triad	2013-01-24 0:00:00	0	2																																					
18	SIA1C003A	SIA1C003A_1/24/13_(2-2)Grab_NM	Triad	2013-01-24 0:00:00	2	2	0	U	None	170	1	0	U	None	4.2	1	0	U	None	8.4	1	0	U	None	84	1	0	U	None	21	1	0	U	None	4.2	1	0	U	None	21	1
18	SS-270	SS-270_1/8/01_(0-1)Grab_NM	RFI2-2000	2001-01-08 0:00:00	0	1																																					
18	SS-270	SS-270_11/14/00_(0-1)Grab_NM	RFI2-2000	2000-11-14 0:00:00	0	1	0	U	None	9500	40											0	U	None	4700	40	0	U	None	1200	40	0	U	None	240	40	0	U	None	1200	40
18	SS-270	SS-270_11/14/00_(1-2)Grab_DUP	RFI2-2000	2000-11-14 0:00:00	1	2	0	U	None	9300	40											0	U	None	4600	40	0	U	None	1200	40	0	U	None	230	40	0	U	None	1200	40
18	SS-270	SS-270_11/14/00_(1-2)Grab_NM	RFI2-2000	2000-11-14 0:00:00	1	2	0	U	None	9300	40											0	U	None	4600	40	0	U	None	1200	40	0	U	None	230	40	0	U	None	1200	40
18	SS-270	SS-270_11/14/00_(2-3)Grab_NM	RFI2-2000	2000-11-14 0:00:00	2	3	0	U	None	9200	40											0	U	None	4600	40	0	U	None	1200	40	0	U	None	230	40	0	U	None	1200	40
18	SS-270	SS-270_11/14/00_(3-4)Grab_NM	RFI2-2000	2000-11-14 0:00:00	3	4	0	U	None	9000	40											0	U	None	4500	40	0	U	None	1100	40	0	U	None	230	40	0	U	None	1100	40
18	SS-270	SS-270_11/14/00_(4-5)Grab_NM	RFI2-2000	2000-11-14 0:00:00	4	5	0	U	None	9300	40											0	U	None	4700	40	230	J	None	None	40	0	U	None	230	40	0	U	None	1200	40
18	SS-354	SS-354_10/26/06_(0-1)Grab_NM	Phase 3 RFI	2006-10-26 0:00:00	0	1																																					
18	SS-354	SS-354_10/26/06_(1-2)Grab_NM	Phase 3 RFI	2006-10-26 0:00:00	1	2																																					
18	SS-354	SS-354A_10/26/06_(0-0.5)Grab_NM	Phase 3 RFI	2006-10-26 0:00:00	0	0.5																																					
19	HW-8740	12_1/23/02_(0-1)Grab_NM	2002 EPD Split	2002-01-23 0:00:00	0	1																																					
19	HW-8740	HW-8740_1/23/02_(0-1)Grab_NM	2002 EPD Split	2002-01-23 0:00:00	0	1						0	UJ	None	5.5	None		0	UJ	None	11	None					0	UJ	None	110	None		0	UJ	None	5.5	None		0	UJ	None	55	None
19	Nstreet_Field	Nstreet_Field_4/28/14_(0.5-0.5)Grab_NM	Triad	2014-04-28 0:00:00	0.5	0.5	0	U	None	210	1	0	U	None	5.3	1						0	U	None	110	1	0	U	None	27	1							0	U	None	27	1
19	SIA3BT1-05A	SIA3BT1-05A_1/22/13_(0-2)Comp_V_NM	Triad	2013-01-22 0:00:00	0	2																																					
19	SIA3BT1-05A	SIA3BT1-05A_1/22/13_(2-2)Grab_NM	Triad	2013-01-22 0:00:00	2	2	0	U	None	190	1	0	U	None	4.8	1	0	U	None	9.7	1	0	U	None	97	1	7.8	J	None	24	1	0	U	None	4.8	1	0	U	None	24	1
19	SS-329	SS-329_10/24/06_(0-1)Grab_NM	Phase 3 RFI	2006-10-24 0:00:00	0	1																																					
20	HW-8739	11_1/23/02_(0-1)Grab_NM	2002 EPD Split	2002-01-23 0:00:00	0	1																																					
20	HW-8739	HW-8739_1/23/02_(0-1)Grab_NM	2002 EPD Split	2002-01-23 0:00:00	0	1						0	UJ	None	8	None		0	UJ	None	16	None					0	UJ	None	160	None		0	UJ	None	8	None		0	UJ	None	80	None
20	SIA3A022A	SIA3A022A_1/17/13_(0-2)Comp_V_NM	Triad	2013-01-17 0:00:00	0	2																																					
20	SIA3A022A	SIA3A022A_1/17/13_(2-2)Grab_NM	Triad	2013-01-17 0:00:00	2	2	0	U	None	170	1	0	U	None	4.3	1	2.3	J	None	8.6	1	0	U	None	86	1	0	U	None	21	1	0	U	None	4.3	1	0	U	None	21	1
20	SIA3A022A	SIA3A022A_1/17/13_(2-4)Comp_V_NM	Triad	2013-01-17 0:00:00	2	4																																					
20	SIA3A022A	SIA3A022A_1/17/13_(4-4)Grab_NM	Triad	2013-01-17 0:00:00	4	4	0	U	None	200	1	0	U	None	4.9	1	0	U	None	9.9	1	0	U	None	99	1	0	U	None	25	1	0	U	None	4.9	1	0	U	None	25	1
20	SIA3A023A	SIA3A023A_1/14/13_(0-2)Comp_V_NM	Triad	2013-01-14 0:00:00	0	2																																					
20	SIA3A023A	SIA3A023A_1/14/13_(2-2)Grab_NM	Triad	2013-01-14 0:00:00	2	2	0	U	H	UR	250	1	0	U	H	UR	6.2	1	0	U	H	UR	12	1	0	U	H	UR	120	1	7.9	J	H	J	31	1	0	U	H	UR	6.2	1	0	U	H	UR	31	1
20	SIA3A023A	SIA3A023A_1/14/13_(2-4)Comp_V_NM	Triad	2013-01-14 0:00:00	2	4																																					
20	SIA3A023A	SIA3A023A_1/14/13_(4-4)Grab_NM	Triad	2013-01-14 0:00:00	4	4	0	U	H	UR	170	1	0	U	H	UR	4.3	1	0	U	H	UR	8.5	1	0	U	H	UR	85	1	0	U	H	UR	21	1	0	U	H	UR	4.3	1	0	U	H	UR	21	1
20	SIA3A026A	SIA3A026A_1/15/13_(0-2)Comp_V_NM	Triad	2013-01-15 0:00:00	0	2																																					
20	SIA3A026A	SIA3A026A_1/15/13_(2-2)Grab_NM	Triad	2013-01-15 0:00:00	2	2	0	U	None	200	1	0	U	None	4.9	1	0	U	None	9.8	1	0	U	None	98	1	8.9	J	None	25	1	0	U	None	4.9	1	0	U	None	25	1
20	SIA3A026A	SIA3A026A_1/15/13_(2-4)Comp_V_NM	Triad	2013-01-15 0:00:00	2	4																																					
20	SIA3A026A	SIA3A026A_1/15/13_(4-4)Grab_NM	Triad	2013-01-15 0:00:00	4	4	0	U	None	180	1	0	U	None	4.4	1	0	U	None	8.8	1	0	U	None	88	1	0	U	None	22	1	0	U	None	4.4	1	0	U	None	22	1
20	SS-209	SS-209_5/9/00_(0-1)Grab_NM	RFI2-2000	2000-05-09 0:00:00	0	1	0	U	None	200	1											0	U	None	100	1						0	U	None	5	1	0	U	None	25	1
20	SS-209	SS-209_5/9/00_(1-2)Grab_NM	RFI2-2000	2000-05-09 0:00:00	1	2	0	U	None	250	1											0	U	None	130	1						0	U	None	6.3	1	0	U	None	32	1
20	SS-209	SS-209_6/28/00_(1-2)Grab_NM	RFI2-2000	2000-06-28 0:00:00	1	2																																					
20	SS-209	SS-209_6/28/00_(2-3)Grab_NM	RFI2-2000	2000-06-28 0:00:00	2	3	0	U	None	10600	40											0	U	None	5300	40	0	U	None	1300	40	0	U	None	270	40	0	U	None	1300	40
20	SS-209	SS-209_6/28/00_(3-4)Grab_NM	RFI2-2000	2000-06-28 0:00:00	3	4	0	U	None	240	1											0	U	None	120	1	5.1	J	None	None	1	0	U	None	6	1	0	U	None	30	1
20	SS-209	SS-209_6/28/00_(4-5)Grab_NM	RFI2-2000	2000-06-28 0:00:00	4	5	0	U	None	250	1											0	U	None	120	1	5.5	J	None	None	1	0	U	None	6.2	1	0	U	None	31	1
21	SIA4C032A	SIA4C032A_3/4/13_(0-2)Comp_V_NM	Triad	2013-03-04 0:00:00	0	2																																					
21	SIA4C032A	SIA4C032A_3/4/13_(2-2)Grab_NM	Triad	2013-03-04 0:00:00	2	2	0	U	UR	370	1	0	U	None	9.3	1	0	U	None	19	1	0	U	None	190	1	51	None	None	46	1	0	U	UJ	9.3	1	0	U	None	46	1
21	SIA4C033A	SIA4C033A_3/4/13_(0-2)Comp_V_NM	Triad	2013-03-04 0:00:00	0	2																																					
21	SIA4C033A	SIA4C033A_3/4/13_(2-2)Grab_NM	Triad	2013-03-04 0:00:00	2	2	0	U	UR	180	1	0	U	None	4.5	1	0	U	None	9	1	0	U	None	90	1	5.9	J	None	23	1	0	U	UJ	4.5	1	0	U	None	23	1
21	SS-282	SS-282_1/8/01_(0-1)Grab_NM	RFI2-2000	2001-01-08 0:00:00	0	1																																					
21	SS-282	SS-282_11/15/00_(0-1)Grab_NM	RFI2-2000	2000-11-15 0:00:00	0	1	0	U	None	8800	40											0	U	None	4400	40	0	U	None	1100	40	0	U	None	220	40	0	U	None	1100	40
21	SS-282	SS-282_11/15/00_(1-2)Grab_NM	RFI2-2000	2000-11-15 0:00:00	1	2	0	U	None	10000	40											0	U	None	5000	40	220	J	None	None	40	0	U	None	250	40	0	U	None	1200	40
21	SS-282	SS-282_11/15/00_(2-3)Grab_NM	RFI2-2000	2000-11-15 0:00:00	2	3	0	U	None	11000	40											0	U	None	5300	40	0	U	None	1300	40	0	U	None	260	40	0	U	None	1300	40
21	SS-282	SS-282_11/15/00_(3-4)Grab_NM	RFI2-2000	2000-11-15 0:00:00	3	4	0	U	None	8900	40											0	U	None	4400	40	0	U	None	1100	40	0	U	None	220	40	0	U	None	1100	40
21	SS-282	SS-282_11/15/00_(4-5)Grab_NM	RFI2-2000	2000-11-15 0:00:00	4	5	0	U	None	9200	40											0	U	None	4600	40	0	U	None	1200	40	0	U	None	230	40	0	U	None	1200	40
22	S-8B Tank Dike	S-8B Tank Dike_8/6/13_(0-1)_NM	Triad	2013-08-06 0:00:00	0	1	0	U	None	2600000	5000	0	U	None	64000	5000	330000	None	None	130000	5000	0	U	None	1300000	5000	0	U	None	320000	5000	0	U	None	64000	5000	0	U	None	320000	5000
22	SIA4C031A	SIA4C031A_3/4/13_(0-2)Comp_V_NM	Triad	2013-03-04 0:00:00	0	2																																					
22	SIA4C031A	SIA4C031A_3/4/13_(2-2)Grab_NM	Triad	2013-03-04 0:00:00	2	2	0	U	UR	10000000	25000	0	U	None	250000	25000	1100000	None	None	500000	25000	0	U	None	5000000	25000	0	U	None	1300000	25000	0	U	UJ	250000	25000	0	U	None	1300000	25000
22	SS-284	SS-284_1/8/01_(0-1)Grab_NM	RFI2-2000	2001-01-08 0:00:00	0	1																																					
22	SS-284	SS-284_11/15/00_(0-1)Grab_NM	RFI2-2000	2000-11-15 0:00:00	0	1	0	U	None	2400000	10000											0	U	None	1200000	10000	0	U	None	300000	10000	0	U	None	60000	10000	0	U	None	300000	10000
22	SS-284	SS-284_11/15/00_(1-2)Grab_DUP	RFI2-2000	2000-11-15 0:00:00	1	2	0	U	None	1300000	5000											0	U	None	640000	5000	160000	None	None	None	5000	0	U	None	32000	5000	0	U	None	160000	5000
22	SS-284	SS-284_11/15/00_(1-2)Grab_NM	RFI2-2000	2000-11-15 0:00:00	1	2	0	U	None	2600000	10000											0	U	None	1300000	10000	0	U	None	320000	10000	0	U	None	64000	10000	0	U	None	320000	10000
22	SS-284	SS-284_11/15/00_(2-3)Grab_NM	RFI2-2000	2000-11-15 0:00:00	2	3	0	U	None	4400000	20000											0	U	None	2200000	20000	0	U	None	550000	20000	0	U	None	110000	20000	0	U	None	550000	20000
22	SS-284	SS-284_11/15/00_(3-4)Grab_NM	RFI2-2000	2000-11-15 0:00:00	3	4	0	U	None	2400000	10000											0	U	None	1200000	10000	0	U	None	300000	10000	0	U	None	59000	10000	0	U	None	300000	10000
22	SS-349	SS-349_11/1/06_(0-1)Grab_NM	Phase 3 RFI	2006-11-01 0:00:00	0	1																					0	U	None	1200	40							0	U	None	1200	40
22	SS-349	SS-349_11/1/06_(1-2)Grab_NM	Phase 3 RFI	2006-11-01 0:00:00	1	2																					0	U	None	25	1							0	U	None	25	1
23	SIA4DT5-07A	SIA4DT5-07A_2/20/13_(0-2)Comp_NM	Triad	2013-02-20 0:00:00	0	2																																					
23	SIA4DT5-07A	SIA4DT5-07A_2/20/13_(2-2)Grab_V_NM	Triad	2013-02-20 0:00:00	2	2	0	U	None	190	1	0	U	None	4.9	1	0	U	None	9.7	1	0	U	None	97	1	0	U	None	24	1	0	U	None	4.9	1	0	U	None	24	1
23	SIA4DT5-08A	SIA4DT5-08A_2/20/13_(0-2)Comp_NM	Triad	2013-02-20 0:00:00	0	2																																					
23	SIA4DT5-08A	SIA4DT5-08A_2/20/13_(2-2)Grab_V_NM	Triad	2013-02-20 0:00:00	2	2	0	U	None	180	1	0	U	None	4.6	1	0	U	None	9.2	1	0	U	None	92	1	0	U	None	23	1	0	U	None	4.6	1	0	U	None	23	1
23	SS-415	SS-415_10/31/06_(0-1)Grab_NM	Phase 3 RFI	2006-10-31 0:00:00	0	1																					0	U	None	960	40							0	U	None	960	40
24	HCS GR AC4W (W,1)	HCS GR AC4W (W,1)_5/5/09_(1-1)_NM	SWMU 5 Confirmation	2009-05-05 0:00:00	1	1																																					
24	HCS GR AC5 (2-3)	HCS GR AC5 (2-3)_4/21/09_(2-3)_NM	SWMU 5 Confirmation	2009-04-21 0:00:00	2	3																																					
24	HCS GR AC5 (W,1)	HCS GR AC5 (W,1)_4/21/09_(1-1)_NM	SWMU 5 Confirmation	2009-04-21 0:00:00	1	1																																					
24	HCS GR AC6 (E,1)	HCS GR AC6 (E,1)_10/16/08_(1-1)_NM	SWMU 5 Confirmation	2008-10-16 0:00:00	1	1																																					
24	HCS GR AC7 (NE,1)	HCS GR AC7 (NE,1)_10/16/08_(1-1)_NM	SWMU 5 Confirmation	2008-10-16 0:00:00	1	1																																					
24	HCS GR AD4 (3-4)	HCS GR AD4 (3-4)_10/15/08_(3-4)_NM	SWMU 5 Confirmation	2008-10-15 0:00:00	3	4																																					
24	HCS GR AD4 (E,1.5)	HCS GR AD4 (E,1.5)_10/16/08_(1.5-1.5)_NM	SWMU 5 Confirmation	2008-10-16 0:00:00	1.5	1.5																																					
24	HCS GR AD4 (W,1.5)	HCS GR AD4 (W,1.5)_10/16/08_(1.5-1.5)_NM	SWMU 5 Confirmation	2008-10-16 0:00:00	1.5	1.5																																					
24	HCS GR AD4a (3-4)	HCS GR AD4a (3-4)_4/21/09_(3-4)_NM	SWMU 5 Confirmation	2009-04-21 0:00:00	3	4																																					
24	HCS GR AD5 (E,1.5)	HCS GR AD5 (E,1.5)_10/16/08_(1.5-1.5)_NM	SWMU 5 Confirmation	2008-10-16 0:00:00	1.5	1.5																																					
24	HCS GR AE3 (E,1.5)	HCS GR AE3 (E,1.5)_10/15/08_(1.5-1.5)_NM	SWMU 5 Confirmation	2008-10-15 0:00:00	1.5	1.5																																					
24	HCS GR AE3 (W,1.5)	HCS GR AE3 (W,1.5)_10/16/08_(1.5-1.5)_NM	SWMU 5 Confirmation	2008-10-16 0:00:00	1.5	1.5																																					
25	MW-40D	MW-40D_3/24/10_(5-10)_NM		2010-03-24 0:00:00	5	10	0	UD	None	13000	40											0	UD	None	6700	40	0	UD	None	1700	40	0	UD	None	330	40	0	UD	None	1700	40
25	SIA4C034A	SIA4C034A_3/4/13_(0-2)Comp_V_NM	Triad	2013-03-04 0:00:00	0	2																																					
25	SIA4C034A	SIA4C034A_3/4/13_(2-2)Grab_NM	Triad	2013-03-04 0:00:00	2	2	0	U	UR	14000	40	0	U	None	360	40	0	U	None	720	40	0	U	None	7200	40	0	U	None	1800	40	0	U	None	360	40	0	U	None	1800	40
25	SIA4C035A	SIA4C035A_3/6/13_(0-2)Comp_V_NM	Triad	2013-03-06 0:00:00	0	2																																					
25	SIA4C035A	SIA4C035A_3/6/13_(2-2)Grab_NM	Triad	2013-03-06 0:00:00	2	2	0	U	UR	230	1	0	U	None	5.6	1	0	U	None	11	1	0	U	UJ	110	1	0	U	UJ	28	1	0	U	None	5.6	1	0	U	UJ	28	1
25	SIA4C035A	SIA4C035A_3/6/13_(2-4)Comp_V_NM	Triad	2013-03-06 0:00:00	2	4																																					
25	SIA4C035A	SIA4C035A_3/6/13_(4-4)Grab_NM	Triad	2013-03-06 0:00:00	4	4	0	U	UR	200	1	0	U	UJ	4.9	1	0	U	UJ	9.8	1	0	U	UJ	98	1	0	U	UJ	25	1	0	U	UJ	4.9	1	0	U	UJ	25	1
25	SIA4C036A	SIA4C036A_3/4/13_(0-2)Comp_V_DUP	Triad	2013-03-04 0:00:00	0	2																																					
25	SIA4C036A	SIA4C036A_3/4/13_(0-2)Comp_V_NM	Triad	2013-03-04 0:00:00	0	2																																					
25	SIA4C036A	SIA4C036A_3/4/13_(0-2)Comp_V_RE	Triad	2013-03-04 0:00:00	0	2																																					
25	SIA4C036A	SIA4C036A_3/4/13_(2-2)Grab_NM	Triad	2013-03-04 0:00:00	2	2	0	U	UR	260	1	0	U	None	6.5	1	0	U	None	13	1	0	U	None	130	1	0	U	None	32	1	0	U	UJ	6.5	1	0	U	None	32	1
25	SIA4C036A	SIA4C036A_3/4/13_(2-4)Comp_V_NM	Triad	2013-03-04 0:00:00	2	4																																					
25	SIA4C036A	SIA4C036A_3/4/13_(4-4)Grab_DUP	Triad	2013-03-04 0:00:00	4	4	0	U	UR	200	1	0	U	None	5.1	1	0	U	None	10	1	0	U	None	100	1	5.4	J	None	25	1	0	U	UJ	5.1	1	0	U	None	25	1
25	SIA4C036A	SIA4C036A_3/4/13_(4-4)Grab_NM	Triad	2013-03-04 0:00:00	4	4	0	U	UR	200	1	0	U	None	5.1	1	0	U	None	10	1	0	U	None	100	1	4.7	J	None	25	1	0	U	UJ	5.1	1	0	U	None	25	1
25	SS-241	SS-241_5/9/00_(0-1)Grab_NM	RFI2-2000	2000-05-09 0:00:00	0	1	0	U	None	230	1											0	U	None	110	1						0	U	None	5.7	1	0	U	None	28	1
25	SS-241	SS-241_6/30/00_(1-2)Grab_NM	RFI2-2000	2000-06-30 0:00:00	1	2	0	U	None	230	1											0	U	None	110	1	0	U	None	28	1	0	U	None	5.6	1	0	U	None	28	1
25	SS-241	SS-241_6/30/00_(2-3)Grab_NM	RFI2-2000	2000-06-30 0:00:00	2	3	0	U	None	240	1											0	U	None	120	1	0	U	None	30	1	0	U	None	6	1	0	U	None	30	1
25	SS-348	SS-348_10/31/06_(0-1)Grab_NM	Phase 3 RFI	2006-10-31 0:00:00	0	1																					0	U	None	1800	40							0	U	None	1800	40
26	SIA4DT5-06A	SIA4DT5-06A_2/20/13_(0-2)Comp_NM	Triad	2013-02-20 0:00:00	0	2																																					
26	SIA4DT5-06A	SIA4DT5-06A_2/20/13_(2-2)Grab_V_NM	Triad	2013-02-20 0:00:00	2	2	0	U	None	2000000	5000	0	U	None	49000	5000	0	U	None	98000	5000	0	U	None	980000	5000	0	U	None	250000	5000	0	U	None	49000	5000	0	U	*	None	250000	5000
26	SIA4DT5-06A	SIA4DT5-06A_2/20/13_(2-4)Comp_V_NM	Triad	2013-02-20 0:00:00	2	4																																					
26	SIA4DT5-06A	SIA4DT5-06A_2/20/13_(4-4)Grab_V_NM	Triad	2013-02-20 0:00:00	4	4	0	U	None	40000	100	0	U	None	990	100	0	U	None	2000	100	0	U	None	20000	100	0	U	None	5000	100	0	U	None	990	100	0	U	*	None	5000	100
26	SIA4DT5-09A	SIA4DT5-09A_2/20/13_(0-2)Comp_NM	Triad	2013-02-20 0:00:00	0	2																																					
26	SIA4DT5-09A	SIA4DT5-09A_2/20/13_(2-2)Grab_V_NM	Triad	2013-02-20 0:00:00	2	2	0	U	None	190	1	0	U	None	4.8	1	0	U	None	9.7	1	0	U	None	97	1	0	U	None	24	1	0	U	None	4.8	1	0	U	None	24	1
26	SIA4DT5-10A	SIA4DT5-10A_2/20/13_(0-2)Comp_NM	Triad	2013-02-20 0:00:00	0	2																																					
26	SIA4DT5-10A	SIA4DT5-10A_2/20/13_(2-2)Grab_V_NM	Triad	2013-02-20 0:00:00	2	2	0	U	None	180	1	0	U	None	4.6	1	0	U	None	9.2	1	0	U	None	92	1	16	J B	None	23	1	0	U	None	4.6	1	0	U	None	23	1
26	SIA4DT5-11A	SIA4DT5-11A_2/20/13_(0-2)Comp_NM	Triad	2013-02-20 0:00:00	0	2																																					

Notes:
U=Non-Detect; J=Estimated value; J+=Estimated high; J-=Estimated low;
UJ=Estimated Non-Detect; UJ+=Estimated high Non-Detect
T=Compound identified in associated decontamination blank; UR= Rejected

TABLE F-1
SWMU SOIL DATA
HERCULES LLC AND PINOVA, INC.
BRUNSWICK, GA

							Methyl methacrylate 8260B					Methylene bromide 8260B					Methylene Chloride 8260B					o-Xylene 8260B					Paracymene 8260B					Pentachloroethane 8260B					Propanenitrile 8260B				
SWMU ID	Location ID	Sample ID	Event	Sample Date	Start Depth	End Depth	Result	Lab Flag	Qualifier	RDL	Dilution	Result	Lab Flag	Qualifier	RDL	Dilution	Result	Lab Flag	Qualifier	RDL	Dilution	Result	Lab Flag	Qualifier	RDL	Dilution	Result	Lab Flag	Qualifier	RDL	Dilution	Result	Lab Flag	Qualifier	RDL	Dilution	Result	Lab Flag	Qualifier	RDL	Dilution
17	SS-271	SS-271_11/14/00_(4-5)Grab_NM	RFI2-2000	2000-11-14 0:00:00	4	5	0	U	None	200	40	0	U	None	200	40																0	U	None	1000	40	0	U	None	4000	40
17	SS-358	SS-358_10/25/06_(0-1)Grab_NM	Phase 3 RFI	2006-10-25 0:00:00	0	1																																				
18	SIA1C003A	SIA1C003A_1/24/13_(0-2)Comp_V_NM	Triad	2013-01-24 0:00:00	0	2																																				
18	SIA1C003A	SIA1C003A_1/24/13_(2-2)Grab_NM	Triad	2013-01-24 0:00:00	2	2	0	U	None	8.4	1	0	U	None	4.2	1						0	U *	UJ	4.2	1	0	U	None	4.2	1	0	U	None	21	1	0	U	None	84	1
18	SS-270	SS-270_1/8/01_(0-1)Grab_NM	RFI2-2000	2001-01-08 0:00:00	0	1																																				
18	SS-270	SS-270_11/14/00_(0-1)Grab_NM	RFI2-2000	2000-11-14 0:00:00	0	1	0	U	None	240	40	0	U	None	240	40																0	U	None	1200	40	0	U	None	4700	40
18	SS-270	SS-270_11/14/00_(1-2)Grab_DUP	RFI2-2000	2000-11-14 0:00:00	1	2	0	U	None	230	40	0	U	None	230	40																0	U	None	1200	40	0	U	None	4600	40
18	SS-270	SS-270_11/14/00_(1-2)Grab_NM	RFI2-2000	2000-11-14 0:00:00	1	2	0	U	None	230	40	0	U	None	230	40																0	U	None	1200	40	0	U	None	4600	40
18	SS-270	SS-270_11/14/00_(2-3)Grab_NM	RFI2-2000	2000-11-14 0:00:00	2	3	0	U	None	230	40	0	U	None	230	40																0	U	None	1200	40	0	U	None	4600	40
18	SS-270	SS-270_11/14/00_(3-4)Grab_NM	RFI2-2000	2000-11-14 0:00:00	3	4	0	U	None	230	40	0	U	None	230	40																0	U	None	1100	40	0	U	None	4500	40
18	SS-270	SS-270_11/14/00_(4-5)Grab_NM	RFI2-2000	2000-11-14 0:00:00	4	5	0	U	None	230	40	0	U	None	230	40																0	U	None	1200	40	0	U	None	4700	40
18	SS-354	SS-354_10/26/06_(0-1)Grab_NM	Phase 3 RFI	2006-10-26 0:00:00	0	1																																				
18	SS-354	SS-354_10/26/06_(1-2)Grab_NM	Phase 3 RFI	2006-10-26 0:00:00	1	2																																				
18	SS-354	SS-354A_10/26/06_(0-0.5)Grab_NM	Phase 3 RFI	2006-10-26 0:00:00	0	0.5																																				
19	HW-8740	12_1/23/02_(0-1)Grab_NM	2002 EPD Split	2002-01-23 0:00:00	0	1																																				
19	HW-8740	HW-8740_1/23/02_(0-1)Grab_NM	2002 EPD Split	2002-01-23 0:00:00	0	1						0	UJ	None	5.5	None						0	UJ	None	5.5	None																
19	Nstreet_Field	Nstreet_Field_4/28/14_(0.5-0.5)Grab_NM	Triad	2014-04-28 0:00:00	0.5	0.5	0	U	None	11	1	0	U	None	5.3	1						0	U	None	5.3	1	0	U	None	5.3	1	0	U	None	27	1	0	U	None	110	1
19	SIA3BT1-05A	SIA3BT1-05A_1/22/13_(0-2)Comp_V_NM	Triad	2013-01-22 0:00:00	0	2																																				
19	SIA3BT1-05A	SIA3BT1-05A_1/22/13_(2-2)Grab_NM	Triad	2013-01-22 0:00:00	2	2	0	U	None	9.7	1	0	U	None	4.8	1						0	U	None	4.8	1	0	U	None	4.8	1	0	U	None	24	1	0	U	None	97	1
19	SS-329	SS-329_10/24/06_(0-1)Grab_NM	Phase 3 RFI	2006-10-24 0:00:00	0	1																																				
20	HW-8739	11_1/23/02_(0-1)Grab_NM	2002 EPD Split	2002-01-23 0:00:00	0	1																																				
20	HW-8739	HW-8739_1/23/02_(0-1)Grab_NM	2002 EPD Split	2002-01-23 0:00:00	0	1						0	UJ	None	8	None						0	UJ	None	8	None																
20	SIA3A022A	SIA3A022A_1/17/13_(0-2)Comp_V_NM	Triad	2013-01-17 0:00:00	0	2																																				
20	SIA3A022A	SIA3A022A_1/17/13_(2-2)Grab_NM	Triad	2013-01-17 0:00:00	2	2	0	U	None	8.6	1	0	U	None	4.3	1						0	U	None	4.3	1	0	U	None	4.3	1	0	U	None	21	1	0	U	None	86	1
20	SIA3A022A	SIA3A022A_1/17/13_(2-4)Comp_V_NM	Triad	2013-01-17 0:00:00	2	4																																				
20	SIA3A022A	SIA3A022A_1/17/13_(4-4)Grab_NM	Triad	2013-01-17 0:00:00	4	4	0	U	None	9.9	1	0	U	None	4.9	1						0	U	None	4.9	1	0	U	None	4.9	1	0	U	None	25	1	0	U	None	99	1
20	SIA3A023A	SIA3A023A_1/14/13_(0-2)Comp_V_NM	Triad	2013-01-14 0:00:00	0	2																																				
20	SIA3A023A	SIA3A023A_1/14/13_(2-2)Grab_NM	Triad	2013-01-14 0:00:00	2	2	0	U H	UR	12	1	0	U H	UR	6.2	1						0	U H	UR	6.2	1	0	U H	UR	6.2	1	0	U H	UR	31	1	0	U H	UR	120	1
20	SIA3A023A	SIA3A023A_1/14/13_(2-4)Comp_V_NM	Triad	2013-01-14 0:00:00	2	4																																				
20	SIA3A023A	SIA3A023A_1/14/13_(4-4)Grab_NM	Triad	2013-01-14 0:00:00	4	4	0	U H	UR	8.5	1	0	U H	UR	4.3	1						0	U H	UR	4.3	1	0	U H	UR	4.3	1	0	U H	UR	21	1	0	U H	UR	85	1
20	SIA3A026A	SIA3A026A_1/15/13_(0-2)Comp_V_NM	Triad	2013-01-15 0:00:00	0	2																																				
20	SIA3A026A	SIA3A026A_1/15/13_(2-2)Grab_NM	Triad	2013-01-15 0:00:00	2	2	0	U	None	9.8	1	0	U	None	4.9	1						0	U	None	4.9	1	0	U	None	4.9	1	0	U	None	25	1	0	U	None	98	1
20	SIA3A026A	SIA3A026A_1/15/13_(2-4)Comp_V_NM	Triad	2013-01-15 0:00:00	2	4																																				
20	SIA3A026A	SIA3A026A_1/15/13_(4-4)Grab_NM	Triad	2013-01-15 0:00:00	4	4	0	U	None	8.8	1	0	U	None	4.4	1						0	U	None	4.4	1	0	U	None	4.4	1	0	U	None	22	1	0	U	None	88	1
20	SS-209	SS-209_5/9/00_(0-1)Grab_NM	RFI2-2000	2000-05-09 0:00:00	0	1	0	U	None	5	1	0	U	None	5	1																0	U	None	25	1	0	U	None	100	1
20	SS-209	SS-209_5/9/00_(1-2)Grab_NM	RFI2-2000	2000-05-09 0:00:00	1	2	0	U	None	6.3	1	0	U	None	6.3	1																0	U	None	32	1	0	U	None	130	1
20	SS-209	SS-209_6/28/00_(1-2)Grab_NM	RFI2-2000	2000-06-28 0:00:00	1	2																																				
20	SS-209	SS-209_6/28/00_(2-3)Grab_NM	RFI2-2000	2000-06-28 0:00:00	2	3	0	U	None	270	40	0	U	None	270	40																0	U	None	1300	40	0	U	None	5300	40
20	SS-209	SS-209_6/28/00_(3-4)Grab_NM	RFI2-2000	2000-06-28 0:00:00	3	4	0	U	None	6	1	0	U	None	6	1																0	U	None	30	1	0	U	None	120	1
20	SS-209	SS-209_6/28/00_(4-5)Grab_NM	RFI2-2000	2000-06-28 0:00:00	4	5	0	U	None	6.2	1	0	U	None	6.2	1																0	U	None	31	1	0	U	None	120	1
21	SIA4C032A	SIA4C032A_3/4/13_(0-2)Comp_V_NM	Triad	2013-03-04 0:00:00	0	2																																				
21	SIA4C032A	SIA4C032A_3/4/13_(2-2)Grab_NM	Triad	2013-03-04 0:00:00	2	2	0	U	None	19	1	0	U	None	9.3	1						0	U	None	9.3	1	8.6	J	None	9.3	1	0	U	None	46	1	0	U	None	190	1
21	SIA4C033A	SIA4C033A_3/4/13_(0-2)Comp_V_NM	Triad	2013-03-04 0:00:00	0	2																																				
21	SIA4C033A	SIA4C033A_3/4/13_(2-2)Grab_NM	Triad	2013-03-04 0:00:00	2	2	0	U	None	9	1	0	U	None	4.5	1						0	U	None	4.5	1	8.2	None	None	4.5	1	0	U	None	23	1	0	U	None	90	1
21	SS-282	SS-282_1/8/01_(0-1)Grab_NM	RFI2-2000	2001-01-08 0:00:00	0	1																																				
21	SS-282	SS-282_11/15/00_(0-1)Grab_NM	RFI2-2000	2000-11-15 0:00:00	0	1	0	U	None	220	40	0	U	None	220	40																0	U	None	1100	40	0	U	None	4400	40
21	SS-282	SS-282_11/15/00_(1-2)Grab_NM	RFI2-2000	2000-11-15 0:00:00	1	2	0	U	None	250	40	0	U	None	250	40																0	U	None	1200	40	0	U	None	5000	40
21	SS-282	SS-282_11/15/00_(2-3)Grab_NM	RFI2-2000	2000-11-15 0:00:00	2	3	0	U	None	260	40	0	U	None	260	40																0	U	None	1300	40	0	U	None	5300	40
21	SS-282	SS-282_11/15/00_(3-4)Grab_NM	RFI2-2000	2000-11-15 0:00:00	3	4	0	U	None	220	40	0	U	None	220	40																0	U	None	1100	40	0	U	None	4400	40
21	SS-282	SS-282_11/15/00_(4-5)Grab_NM	RFI2-2000	2000-11-15 0:00:00	4	5	0	U	None	230	40	0	U	None	230	40																0	U	None	1200	40	0	U	None	4600	40
22	S-8B Tank Dike	S-8B Tank Dike_8/6/13_(0-1)_NM	Triad	2013-08-06 0:00:00	0	1	0	U	None	130000	5000	0	U	None	64000	5000						74000	None	None	64000	5000	2500000	None	None	64000	5000	0	U	None	320000	5000	0	U	None	1300000	5000
22	SIA4C031A	SIA4C031A_3/4/13_(0-2)Comp_V_NM	Triad	2013-03-04 0:00:00	0	2																																				
22	SIA4C031A	SIA4C031A_3/4/13_(2-2)Grab_NM	Triad	2013-03-04 0:00:00	2	2	0	U	UJ	500000	25000	0	U	None	250000	25000						430000	None	None	250000	25000	5200000	None	None	250000	25000	0	U	None	1300000	25000	0	U	None	5000000	25000
22	SS-284	SS-284_1/8/01_(0-1)Grab_NM	RFI2-2000	2001-01-08 0:00:00	0	1																																				
22	SS-284	SS-284_11/15/00_(0-1)Grab_NM	RFI2-2000	2000-11-15 0:00:00	0	1	0	U	None	60000	10000	0	U	None	60000	10000																0	U	None	300000	10000	0	U	None	1200000	10000
22	SS-284	SS-284_11/15/00_(1-2)Grab_DUP	RFI2-2000	2000-11-15 0:00:00	1	2	0	U	None	32000	5000	0	U	None	32000	5000																0	U	None	160000	5000	0	U	None	640000	5000
22	SS-284	SS-284_11/15/00_(1-2)Grab_NM	RFI2-2000	2000-11-15 0:00:00	1	2	0	U	None	64000	10000	0	U	None	64000	10000																0	U	None	320000	10000	0	U	None	1300000	10000
22	SS-284	SS-284_11/15/00_(2-3)Grab_NM	RFI2-2000	2000-11-15 0:00:00	2	3	0	U	None	110000	20000	0	U	None	110000	20000																0	U	None	550000	20000	0	U	None	2200000	20000
22	SS-284	SS-284_11/15/00_(3-4)Grab_NM	RFI2-2000	2000-11-15 0:00:00	3	4	0	U	None	59000	10000	0	U	None	59000	10000																0	U	None	300000	10000	0	U	None	1200000	10000
22	SS-349	SS-349_11/1/06_(0-1)Grab_NM	Phase 3 RFI	2006-11-01 0:00:00	0	1																																				
22	SS-349	SS-349_11/1/06_(1-2)Grab_NM	Phase 3 RFI	2006-11-01 0:00:00	1	2																																				
23	SIA4DT5-07A	SIA4DT5-07A_2/20/13_(0-2)Comp_NM	Triad	2013-02-20 0:00:00	0	2																																				
23	SIA4DT5-07A	SIA4DT5-07A_2/20/13_(2-2)Grab_V_NM	Triad	2013-02-20 0:00:00	2	2	0	U	None	9.7	1	0	U	None	4.9	1						0	U	None	4.9	1	0	U	None	4.9	1	0	U	None	24	1	0	U	None	97	1
23	SIA4DT5-08A	SIA4DT5-08A_2/20/13_(0-2)Comp_NM	Triad	2013-02-20 0:00:00	0	2																																				
23	SIA4DT5-08A	SIA4DT5-08A_2/20/13_(2-2)Grab_V_NM	Triad	2013-02-20 0:00:00	2	2	0	U	None	9.2	1	0	U	None	4.6	1						0	U	None	4.6	1	0	U	None	4.6	1	0	U	None	23	1	0	U	None	92	1
23	SS-415	SS-415_10/31/06_(0-1)Grab_NM	Phase 3 RFI	2006-10-31 0:00:00	0	1																																				
24	HCS GR AC4W (W,1)	HCS GR AC4W (W,1)_5/5/09_(1-1)_NM	SWMU 5 Confirmation	2009-05-05 0:00:00	1	1																																				
24	HCS GR AC5 (2-3)	HCS GR AC5 (2-3)_4/21/09_(2-3)_NM	SWMU 5 Confirmation	2009-04-21 0:00:00	2	3																																				
24	HCS GR AC5 (W,1)	HCS GR AC5 (W,1)_4/21/09_(1-1)_NM	SWMU 5 Confirmation	2009-04-21 0:00:00	1	1																																				
24	HCS GR AC6 (E,1)	HCS GR AC6 (E,1)_10/16/08_(1-1)_NM	SWMU 5 Confirmation	2008-10-16 0:00:00	1	1																																				
24	HCS GR AC7 (NE,1)	HCS GR AC7 (NE,1)_10/16/08_(1-1)_NM	SWMU 5 Confirmation	2008-10-16 0:00:00	1	1																																				
24	HCS GR AD4 (3-4)	HCS GR AD4 (3-4)_10/15/08_(3-4)_NM	SWMU 5 Confirmation	2008-10-15 0:00:00	3	4																																				
24	HCS GR AD4 (E,1.5)	HCS GR AD4 (E,1.5)_10/16/08_(1.5-1.5)_NM	SWMU 5 Confirmation	2008-10-16 0:00:00	1.5	1.5																																				
24	HCS GR AD4 (W,1.5)	HCS GR AD4 (W,1.5)_10/16/08_(1.5-1.5)_NM	SWMU 5 Confirmation	2008-10-16 0:00:00	1.5	1.5																																				
24	HCS GR AD4a (3-4)	HCS GR AD4a (3-4)_4/21/09_(3-4)_NM	SWMU 5 Confirmation	2009-04-21 0:00:00	3	4																																				
24	HCS GR AD5 (E,1.5)	HCS GR AD5 (E,1.5)_10/16/08_(1.5-1.5)_NM	SWMU 5 Confirmation	2008-10-16 0:00:00	1.5	1.5																																				
24	HCS GR AE3 (E,1.5)	HCS GR AE3 (E,1.5)_10/15/08_(1.5-1.5)_NM	SWMU 5 Confirmation	2008-10-15 0:00:00	1.5	1.5																																				
24	HCS GR AE3 (W,1.5)	HCS GR AE3 (W,1.5)_10/16/08_(1.5-1.5)_NM	SWMU 5 Confirmation	2008-10-16 0:00:00	1.5	1.5																																				
25	MW-40D	MW-40D_3/24/10_(5-10)_NM		2010-03-24 0:00:00	5	10	0	UD	None	670	40	0	UD	None	330	40	0	UD	None	330	40						0	UD	None	330	40	0	UD	None	1700	40	0	UD	None	6700	40
25	SIA4C034A	SIA4C034A_3/4/13_(0-2)Comp_V_NM	Triad	2013-03-04 0:00:00	0	2																																				
25	SIA4C034A	SIA4C034A_3/4/13_(2-2)Grab_NM	Triad	2013-03-04 0:00:00	2	2	0	U	None	720	40	0	U	None	360	40						0	U	None	360	40	0	U	None	360	40	0	U	None	1800	40	0	U	None	7200	40
25	SIA4C035A	SIA4C035A_3/6/13_(0-2)Comp_V_NM	Triad	2013-03-06 0:00:00	0	2																																				
25	SIA4C035A	SIA4C035A_3/6/13_(2-2)Grab_NM	Triad	2013-03-06 0:00:00	2	2	0	U	UJ	11	1	0	U	None	5.6	1						0	U	None	5.6	1	0	U	None	5.6	1	0	U	None	28	1	0	U	UJ	110	1
25	SIA4C035A	SIA4C035A_3/6/13_(2-4)Comp_V_NM	Triad	2013-03-06 0:00:00	2	4																																				
25	SIA4C035A	SIA4C035A_3/6/13_(4-4)Grab_NM	Triad	2013-03-06 0:00:00	4	4	0	U	UJ	9.8	1	0	U	UJ	4.9	1						0	U	UJ	4.9	1	0	U	UJ	4.9	1	0	U	UJ	25	1	0	U	UJ	98	1
25	SIA4C036A	SIA4C036A_3/4/13_(0-2)Comp_V_DUP	Triad	2013-03-04 0:00:00	0	2																																				
25	SIA4C036A	SIA4C036A_3/4/13_(0-2)Comp_V_NM	Triad	2013-03-04 0:00:00	0	2																																				
25	SIA4C036A	SIA4C036A_3/4/13_(0-2)Comp_V_RE	Triad	2013-03-04 0:00:00	0	2																																				
25	SIA4C036A	SIA4C036A_3/4/13_(2-2)Grab_NM	Triad	2013-03-04 0:00:00	2	2	0	U	None	13	1	0	U	None	6.5	1						0	U	None	6.5	1	4.2	J	None	6.5	1	0	U	None	32	1	0	U	None	130	1
25	SIA4C036A	SIA4C036A_3/4/13_(2-4)Comp_V_NM	Triad	2013-03-04 0:00:00	2	4																																				
25	SIA4C036A	SIA4C036A_3/4/13_(4-4)Grab_DUP	Triad	2013-03-04 0:00:00	4	4	0	U	None	10	1	0	U	None	5.1	1						0	U	None	5.1	1	0	U	None	5.1	1	0	U	None	25	1	0	U	None	100	1
25	SIA4C036A	SIA4C036A_3/4/13_(4-4)Grab_NM	Triad	2013-03-04 0:00:00	4	4	0	U	None	10	1	0	U	None	5.1	1						0	U	None	5.1	1	2.5	J	None	5.1	1	0	U	None	25	1	0	U	None	100	1
25	SS-241	SS-241_5/9/00_(0-1)Grab_NM	RFI2-2000	2000-05-09 0:00:00	0	1	0	U	None	5.7	1	0	U	None	5.7	1																0	U	None	28	1	0	U	None	110	1
25	SS-241	SS-241_6/30/00_(1-2)Grab_NM	RFI2-2000	2000-06-30 0:00:00	1	2	0	U	None	5.6	1	0	U	None	5.6	1																0	U	None	28	1	0	U	None	110	1
25	SS-241	SS-241_6/30/00_(2-3)Grab_NM	RFI2-2000	2000-06-30 0:00:00	2	3	0	U	None	6	1	0	U	None	6	1																0	U	None	30	1	0	U	None	120	1
25	SS-348	SS-348_10/31/06_(0-1)Grab_NM	Phase 3 RFI	2006-10-31 0:00:00	0	1																																				
26	SIA4DT5-06A	SIA4DT5-06A_2/20/13_(0-2)Comp_NM	Triad	2013-02-20 0:00:00	0	2																																				
26	SIA4DT5-06A	SIA4DT5-06A_2/20/13_(2-2)Grab_V_NM	Triad	2013-02-20 0:00:00	2	2	0	U	None	98000	5000	0	U	None	49000	5000						0	U	None	49000	5000	1200000	None	None	49000	5000	0	U	None	250000	5000	0	U	None	980000	5000
26	SIA4DT5-06A	SIA4DT5-06A_2/20/13_(2-4)Comp_V_NM	Triad	2013-02-20 0:00:00	2	4																																				
26	SIA4DT5-06A	SIA4DT5-06A_2/20/13_(4-4)Grab_V_NM	Triad	2013-02-20 0:00:00	4	4	0	U	None	2000	100	0	U	None	990	100						0	U	None	990	100	11000	None	None	990	100	0	U	None	5000	100	0	U	None	20000	100
26	SIA4DT5-09A	SIA4DT5-09A_2/20/13_(0-2)Comp_NM	Triad	2013-02-20 0:00:00	0	2																																				
26	SIA4DT5-09A	SIA4DT5-09A_2/20/13_(2-2)Grab_V_NM	Triad	2013-02-20 0:00:00	2	2	0	U	None	9.7	1	0	U	None	4.8	1						0	U	None	4.8	1	0	U	None	4.8	1	0	U	None	24	1	0	U	None	97	1
26	SIA4DT5-10A	SIA4DT5-10A_2/20/13_(0-2)Comp_NM	Triad	2013-02-20 0:00:00	0	2																																				
26	SIA4DT5-10A	SIA4DT5-10A_2/20/13_(2-2)Grab_V_NM	Triad	2013-02-20 0:00:00	2	2	0	U	None	9.2	1	0	U	None	4.6	1						0	U	None	4.6	1	0	U	None	4.6	1	0	U	None	23	1	0	U	None	92	1
26	SIA4DT5-11A	SIA4DT5-11A_2/20/13_(0-2)Comp_NM	Triad	2013-02-20 0:00:00	0	2																																				

Notes:
U=Non-Detect; J=Estimated value; J+=Estimated high; J-=Estimated low;
UJ=Estimated Non-Detect; UJ+=Estimated high Non-Detect
T=Compound identified in associated decontamination blank; UR= Rejected

TABLE F-1
SWMU SOIL DATA
HERCULES LLC AND PINOVA, INC.
BRUNSWICK, GA

							Styrene					Tetrachloroethylene					Toluene					trans-1,2-Dichloroethylene					trans-1,3-Dichloropropylene					trans-1,4-Dichlorobutene					Trichloroethylene				
							8260B					8260B					8260B					8260B					8260B					8260B					8260B				
SWMU ID	Location ID	Sample ID	Event	Sample Date	Start Depth	End Depth	Result	Lab Flag	Qualifier	RDL	Dilution	Result	Lab Flag	Qualifier	RDL	Dilution	Result	Lab Flag	Qualifier	RDL	Dilution	Result	Lab Flag	Qualifier	RDL	Dilution	Result	Lab Flag	Qualifier	RDL	Dilution	Result	Lab Flag	Qualifier	RDL	Dilution	Result	Lab Flag	Qualifier	RDL	Dilution
17	SS-271	SS-271_11/14/00_(4-5)Grab_NM	RFI2-2000	2000-11-14 0:00:00	4	5	0	U	None	200	40	0	U	None	200	40	0	U	None	200	40	0	U	None	200	40	0	U	None	200	40	0	U	None	400	40	0	U	None	200	40
17	SS-358	SS-358_10/25/06_(0-1)Grab_NM	Phase 3 RFI	2006-10-25 0:00:00	0	1																																			
18	SIA1C003A	SIA1C003A_1/24/13_(0-2)Comp_V_NM	Triad	2013-01-24 0:00:00	0	2																																			
18	SIA1C003A	SIA1C003A_1/24/13_(2-2)Grab_NM	Triad	2013-01-24 0:00:00	2	2	0	U	None	4.2	1	0	U	None	4.2	1	0	U	None	4.2	1	0	U	None	4.2	1	0	U	None	4.2	1	0	U	None	8.4	1	0	U	None	4.2	1
18	SS-270	SS-270_1/8/01_(0-1)Grab_NM	RFI2-2000	2001-01-08 0:00:00	0	1																																			
18	SS-270	SS-270_11/14/00_(0-1)Grab_NM	RFI2-2000	2000-11-14 0:00:00	0	1	0	U	None	240	40	0	U	None	240	40	0	U	None	240	40	0	U	None	240	40	0	U	None	240	40	0	U	None	470	40	0	U	None	240	40
18	SS-270	SS-270_11/14/00_(1-2)Grab_DUP	RFI2-2000	2000-11-14 0:00:00	1	2	0	U	None	230	40	0	U	None	230	40	0	U	None	230	40	0	U	None	230	40	0	U	None	230	40	0	U	None	460	40	0	U	None	230	40
18	SS-270	SS-270_11/14/00_(1-2)Grab_NM	RFI2-2000	2000-11-14 0:00:00	1	2	0	U	None	230	40	0	U	None	230	40	0	U	None	230	40	0	U	None	230	40	0	U	None	230	40	0	U	None	460	40	0	U	None	230	40
18	SS-270	SS-270_11/14/00_(2-3)Grab_NM	RFI2-2000	2000-11-14 0:00:00	2	3	0	U	None	230	40	0	U	None	230	40	0	U	None	230	40	0	U	None	230	40	0	U	None	230	40	0	U	None	460	40	0	U	None	230	40
18	SS-270	SS-270_11/14/00_(3-4)Grab_NM	RFI2-2000	2000-11-14 0:00:00	3	4	0	U	None	230	40	0	U	None	230	40	0	U	None	230	40	0	U	None	230	40	0	U	None	230	40	0	U	None	450	40	0	U	None	230	40
18	SS-270	SS-270_11/14/00_(4-5)Grab_NM	RFI2-2000	2000-11-14 0:00:00	4	5	0	U	None	230	40	0	U	None	230	40	0	U	None	230	40	0	U	None	230	40	0	U	None	230	40	0	U	None	470	40	0	U	None	230	40
18	SS-354	SS-354_10/26/06_(0-1)Grab_NM	Phase 3 RFI	2006-10-26 0:00:00	0	1																																			
18	SS-354	SS-354_10/26/06_(1-2)Grab_NM	Phase 3 RFI	2006-10-26 0:00:00	1	2																																			
18	SS-354	SS-354A_10/26/06_(0-0.5)Grab_NM	Phase 3 RFI	2006-10-26 0:00:00	0	0.5																																			
19	HW-8740	12_1/23/02_(0-1)Grab_NM	2002 EPD Split	2002-01-23 0:00:00	0	1																																			
19	HW-8740	HW-8740_1/23/02_(0-1)Grab_NM	2002 EPD Split	2002-01-23 0:00:00	0	1	0	UJ	None	5.5	None	0	UJ	None	5.5	None	30	J	None	5.5	None	0	UJ	None	5.5	None	0	UJ	None	5.5	None						0	UJ	None	5.5	None
19	Nstreet_Field	Nstreet_Field_4/28/14_(0.5-0.5)Grab_NM	Triad	2014-04-28 0:00:00	0.5	0.5	0	U	None	5.3	1	0	U	None	5.3	1	0	U	None	5.3	1	0	U	None	5.3	1	0	U	None	5.3	1	0	U	None	11	1	0	U	None	5.3	1
19	SIA3BT1-05A	SIA3BT1-05A_1/22/13_(0-2)Comp_V_NM	Triad	2013-01-22 0:00:00	0	2																																			
19	SIA3BT1-05A	SIA3BT1-05A_1/22/13_(2-2)Grab_NM	Triad	2013-01-22 0:00:00	2	2	0	U	None	4.8	1	0	U	None	4.8	1	0	U	None	4.8	1	0	U	None	4.8	1	0	U	None	4.8	1	0	U	None	9.7	1	0	U	None	4.8	1
19	SS-329	SS-329_10/24/06_(0-1)Grab_NM	Phase 3 RFI	2006-10-24 0:00:00	0	1																																			
20	HW-8739	11_1/23/02_(0-1)Grab_NM	2002 EPD Split	2002-01-23 0:00:00	0	1																																			
20	HW-8739	HW-8739_1/23/02_(0-1)Grab_NM	2002 EPD Split	2002-01-23 0:00:00	0	1	0	UJ	None	8	None	0	UJ	None	8	None	0	UJ	None	8	None	0	UJ	None	8	None	0	UJ	None	8	None						0	UJ	None	8	None
20	SIA3A022A	SIA3A022A_1/17/13_(0-2)Comp_V_NM	Triad	2013-01-17 0:00:00	0	2																																			
20	SIA3A022A	SIA3A022A_1/17/13_(2-2)Grab_NM	Triad	2013-01-17 0:00:00	2	2	0	U	None	4.3	1	0	U	None	4.3	1	0	U	None	4.3	1	0	U	None	4.3	1	0	U	None	4.3	1	0	U	None	8.6	1	0	U	None	4.3	1
20	SIA3A022A	SIA3A022A_1/17/13_(2-4)Comp_V_NM	Triad	2013-01-17 0:00:00	2	4																																			
20	SIA3A022A	SIA3A022A_1/17/13_(4-4)Grab_NM	Triad	2013-01-17 0:00:00	4	4	0	U	None	4.9	1	0	U	None	4.9	1	0	U	None	4.9	1	0	U	None	4.9	1	0	U	None	4.9	1	0	U	None	9.9	1	0	U	None	4.9	1
20	SIA3A023A	SIA3A023A_1/14/13_(0-2)Comp_V_NM	Triad	2013-01-14 0:00:00	0	2																																			
20	SIA3A023A	SIA3A023A_1/14/13_(2-2)Grab_NM	Triad	2013-01-14 0:00:00	2	2	0	U H	UR	6.2	1	0	U H	UR	6.2	1	0	U H	UR	6.2	1	0	U H	UR	6.2	1	0	U H	UR	6.2	1	0	U H	UR	12	1	0	U H	UR	6.2	1
20	SIA3A023A	SIA3A023A_1/14/13_(2-4)Comp_V_NM	Triad	2013-01-14 0:00:00	2	4																																			
20	SIA3A023A	SIA3A023A_1/14/13_(4-4)Grab_NM	Triad	2013-01-14 0:00:00	4	4	0	U H	UR	4.3	1	0	U H	UR	4.3	1	0	U H	UR	4.3	1	0	U H	UR	4.3	1	0	U H	UR	4.3	1	0	U H	UR	8.5	1	0	U H	UR	4.3	1
20	SIA3A026A	SIA3A026A_1/15/13_(0-2)Comp_V_NM	Triad	2013-01-15 0:00:00	0	2																																			
20	SIA3A026A	SIA3A026A_1/15/13_(2-2)Grab_NM	Triad	2013-01-15 0:00:00	2	2	0	U	None	4.9	1	0	U	None	4.9	1	0	U	None	4.9	1	0	U	None	4.9	1	0	U	None	4.9	1	0	U	None	9.8	1	0	U	None	4.9	1
20	SIA3A026A	SIA3A026A_1/15/13_(2-4)Comp_V_NM	Triad	2013-01-15 0:00:00	2	4																																			
20	SIA3A026A	SIA3A026A_1/15/13_(4-4)Grab_NM	Triad	2013-01-15 0:00:00	4	4	0	U	None	4.4	1	0	U	None	4.4	1	0	U	None	4.4	1	0	U	None	4.4	1	0	U	None	4.4	1	0	U	None	8.8	1	0	U	None	4.4	1
20	SS-209	SS-209_5/9/00_(0-1)Grab_NM	RFI2-2000	2000-05-09 0:00:00	0	1	0	U	None	5	1	0	U	None	5	1	0	U	None	5	1	0	U	None	5	1	0	U	None	5	1	0	U	None	10	1	0	U	None	5	1
20	SS-209	SS-209_5/9/00_(1-2)Grab_NM	RFI2-2000	2000-05-09 0:00:00	1	2	0	U	None	6.3	1	0	U	None	6.3	1	3.4	J	None	5	1	0	U	None	6.3	1	0	U	None	6.3	1	0	U	None	13	1	0	U	None	6.3	1
20	SS-209	SS-209_6/28/00_(1-2)Grab_NM	RFI2-2000	2000-06-28 0:00:00	1	2																																			
20	SS-209	SS-209_6/28/00_(2-3)Grab_NM	RFI2-2000	2000-06-28 0:00:00	2	3	0	U	None	270	40	0	U	None	270	40	260	J	None	229.89	40	0	U	None	270	40	0	U	None	270	40	0	U	None	530	40	0	U	None	270	40
20	SS-209	SS-209_6/28/00_(3-4)Grab_NM	RFI2-2000	2000-06-28 0:00:00	3	4	0	U	None	6	1	0	U	None	6	1	0	U	None	6	1	0	U	None	6	1	0	U	None	6	1	0	U	None	12	1	0	U	None	6	1
20	SS-209	SS-209_6/28/00_(4-5)Grab_NM	RFI2-2000	2000-06-28 0:00:00	4	5	0	U	None	6.2	1	0	U	None	6.2	1	0	U	None	6.2	1	0	U	None	6.2	1	0	U	None	6.2	1	0	U	None	12	1	0	U	None	6.2	1
21	SIA4C032A	SIA4C032A_3/4/13_(0-2)Comp_V_NM	Triad	2013-03-04 0:00:00	0	2																																			
21	SIA4C032A	SIA4C032A_3/4/13_(2-2)Grab_NM	Triad	2013-03-04 0:00:00	2	2	0	U	None	9.3	1	0	U	None	9.3	1	0	U	None	9.3	1	0	U	None	9.3	1	0	U	None	9.3	1	0	U	None	19	1	0	U	None	9.3	1
21	SIA4C033A	SIA4C033A_3/4/13_(0-2)Comp_V_NM	Triad	2013-03-04 0:00:00	0	2																																			
21	SIA4C033A	SIA4C033A_3/4/13_(2-2)Grab_NM	Triad	2013-03-04 0:00:00	2	2	0	U	None	4.5	1	0	U	None	4.5	1	0	U	None	4.5	1	0	U	None	4.5	1	0	U	None	4.5	1	0	U	None	9	1	0	U	None	4.5	1
21	SS-282	SS-282_1/8/01_(0-1)Grab_NM	RFI2-2000	2001-01-08 0:00:00	0	1																																			
21	SS-282	SS-282_11/15/00_(0-1)Grab_NM	RFI2-2000	2000-11-15 0:00:00	0	1	0	U	None	220	40	0	U	None	220	40	0	U	None	220	40	0	U	None	220	40	0	U	None	220	40	0	U	None	440	40	0	U	None	220	40
21	SS-282	SS-282_11/15/00_(1-2)Grab_NM	RFI2-2000	2000-11-15 0:00:00	1	2	0	U	None	250	40	0	U	None	250	40	120	J	None	None	40	0	U	None	250	40	0	U	None	250	40	0	U	None	500	40	0	U	None	250	40
21	SS-282	SS-282_11/15/00_(2-3)Grab_NM	RFI2-2000	2000-11-15 0:00:00	2	3	0	U	None	260	40	0	U	None	260	40	110	J	None	None	40	0	U	None	260	40	0	U	None	260	40	0	U	None	530	40	0	U	None	260	40
21	SS-282	SS-282_11/15/00_(3-4)Grab_NM	RFI2-2000	2000-11-15 0:00:00	3	4	0	U	None	220	40	0	U	None	220	40	0	U	None	220	40	0	U	None	220	40	0	U	None	220	40	0	U	None	440	40	0	U	None	220	40
21	SS-282	SS-282_11/15/00_(4-5)Grab_NM	RFI2-2000	2000-11-15 0:00:00	4	5	0	U	None	230	40	0	U	None	230	40	0	U	None	230	40	0	U	None	230	40	0	U	None	230	40	0	U	None	460	40	0	U	None	230	40
22	S-8B Tank Dike	S-8B Tank Dike_8/6/13_(0-1)_NM	Triad	2013-08-06 0:00:00	0	1	0	U	None	64000	5000	0	U	None	64000	5000	0	U	None	64000	5000	0	U	None	64000	5000	0	U	None	64000	5000	0	U	None	130000	5000	0	U	None	64000	5000
22	SIA4C031A	SIA4C031A_3/4/13_(0-2)Comp_V_NM	Triad	2013-03-04 0:00:00	0	2																																			
22	SIA4C031A	SIA4C031A_3/4/13_(2-2)Grab_NM	Triad	2013-03-04 0:00:00	2	2	0	U	None	250000	25000	0	U	None	250000	25000	0	U	None	250000	25000	0	U	None	250000	25000	0	U	None	250000	25000	0	U	None	500000	25000	0	U	None	250000	25000
22	SS-284	SS-284_1/8/01_(0-1)Grab_NM	RFI2-2000	2001-01-08 0:00:00	0	1																																			
22	SS-284	SS-284_11/15/00_(0-1)Grab_NM	RFI2-2000	2000-11-15 0:00:00	0	1	0	U	None	60000	10000	0	U	None	60000	10000	24000	J	None	None	10000	0	U	None	60000	10000	0	U	None	60000	10000	0	U	None	120000	10000	0	U	None	60000	10000
22	SS-284	SS-284_11/15/00_(1-2)Grab_DUP	RFI2-2000	2000-11-15 0:00:00	1	2	0	U	None	32000	5000	0	U	None	32000	5000	59000	None	None	None	5000	0	U	None	32000	5000	0	U	None	32000	5000	0	U	None	64000	5000	0	U	None	32000	5000
22	SS-284	SS-284_11/15/00_(1-2)Grab_NM	RFI2-2000	2000-11-15 0:00:00	1	2	0	U	None	64000	10000	0	U	None	64000	10000	25000	J	None	None	10000	0	U	None	64000	10000	0	U	None	64000	10000	0	U	None	130000	10000	0	U	None	64000	10000
22	SS-284	SS-284_11/15/00_(2-3)Grab_NM	RFI2-2000	2000-11-15 0:00:00	2	3	0	U	None	110000	20000	0	U	None	110000	20000	69000	J	None	None	20000	0	U	None	110000	20000	0	U	None	110000	20000	0	U	None	220000	20000	0	U	None	110000	20000
22	SS-284	SS-284_11/15/00_(3-4)Grab_NM	RFI2-2000	2000-11-15 0:00:00	3	4	0	U	None	59000	10000	0	U	None	59000	10000	94000	None	None	None	10000	0	U	None	59000	10000	0	U	None	59000	10000	0	U	None	120000	10000	0	U	None	59000	10000
22	SS-349	SS-349_11/1/06_(0-1)Grab_NM	Phase 3 RFI	2006-11-01 0:00:00	0	1						0	U	None	240	40	0	U	None	240	40																				
22	SS-349	SS-349_11/1/06_(1-2)Grab_NM	Phase 3 RFI	2006-11-01 0:00:00	1	2						0	U	None	5	1	0	U	None	5	1																				
23	SIA4DT5-07A	SIA4DT5-07A_2/20/13_(0-2)Comp_NM	Triad	2013-02-20 0:00:00	0	2																																			
23	SIA4DT5-07A	SIA4DT5-07A_2/20/13_(2-2)Grab_V_NM	Triad	2013-02-20 0:00:00	2	2	0	U	None	4.9	1	0	U	None	4.9	1	0	U	None	4.9	1	0	U	None	4.9	1	0	U	None	4.9	1	0	U	None	9.7	1	0	U	None	4.9	1
23	SIA4DT5-08A	SIA4DT5-08A_2/20/13_(0-2)Comp_NM	Triad	2013-02-20 0:00:00	0	2																																			
23	SIA4DT5-08A	SIA4DT5-08A_2/20/13_(2-2)Grab_V_NM	Triad	2013-02-20 0:00:00	2	2	0	U	None	4.6	1	0	U	None	4.6	1	0.88	J	None	4.6	1	0	U	None	4.6	1	0	U	None	4.6	1	0	U	None	9.2	1	0	U	None	4.6	1
23	SS-415	SS-415_10/31/06_(0-1)Grab_NM	Phase 3 RFI	2006-10-31 0:00:00	0	1						0	U	None	190	40	70	J	None	190	40																				
24	HCS GR AC4W (W,1)	HCS GR AC4W (W,1)_5/5/09_(1-1)_NM	SWMU 5 Confirmation	2009-05-05 0:00:00	1	1																																			
24	HCS GR AC5 (2-3)	HCS GR AC5 (2-3)_4/21/09_(2-3)_NM	SWMU 5 Confirmation	2009-04-21 0:00:00	2	3																																			
24	HCS GR AC5 (W,1)	HCS GR AC5 (W,1)_4/21/09_(1-1)_NM	SWMU 5 Confirmation	2009-04-21 0:00:00	1	1																																			
24	HCS GR AC6 (E,1)	HCS GR AC6 (E,1)_10/16/08_(1-1)_NM	SWMU 5 Confirmation	2008-10-16 0:00:00	1	1																																			
24	HCS GR AC7 (NE,1)	HCS GR AC7 (NE,1)_10/16/08_(1-1)_NM	SWMU 5 Confirmation	2008-10-16 0:00:00	1	1																																			
24	HCS GR AD4 (3-4)	HCS GR AD4 (3-4)_10/15/08_(3-4)_NM	SWMU 5 Confirmation	2008-10-15 0:00:00	3	4																																			
24	HCS GR AD4 (E,1.5)	HCS GR AD4 (E,1.5)_10/16/08_(1.5-1.5)_NM	SWMU 5 Confirmation	2008-10-16 0:00:00	1.5	1.5																																			
24	HCS GR AD4 (W,1.5)	HCS GR AD4 (W,1.5)_10/16/08_(1.5-1.5)_NM	SWMU 5 Confirmation	2008-10-16 0:00:00	1.5	1.5																																			
24	HCS GR AD4a (3-4)	HCS GR AD4a (3-4)_4/21/09_(3-4)_NM	SWMU 5 Confirmation	2009-04-21 0:00:00	3	4																																			
24	HCS GR AD5 (E,1.5)	HCS GR AD5 (E,1.5)_10/16/08_(1.5-1.5)_NM	SWMU 5 Confirmation	2008-10-16 0:00:00	1.5	1.5																																			
24	HCS GR AE3 (E,1.5)	HCS GR AE3 (E,1.5)_10/15/08_(1.5-1.5)_NM	SWMU 5 Confirmation	2008-10-15 0:00:00	1.5	1.5																																			
24	HCS GR AE3 (W,1.5)	HCS GR AE3 (W,1.5)_10/16/08_(1.5-1.5)_NM	SWMU 5 Confirmation	2008-10-16 0:00:00	1.5	1.5																																			
25	MW-40D	MW-40D_3/24/10_(5-10)_NM		2010-03-24 0:00:00	5	10	0	UD	None	330	40	0	UD	None	330	40	0	UD	None	330	40	0	UD	None	330	40	0	UD	None	330	40	0	UD	None	670	40	0	UD	None	330	40
25	SIA4C034A	SIA4C034A_3/4/13_(0-2)Comp_V_NM	Triad	2013-03-04 0:00:00	0	2																																			
25	SIA4C034A	SIA4C034A_3/4/13_(2-2)Grab_NM	Triad	2013-03-04 0:00:00	2	2	0	U	None	360	40	0	U	None	360	40	0	U	None	360	40	0	U	None	360	40	0	U	None	360	40	0	U	None	720	40	0	U	None	360	40
25	SIA4C035A	SIA4C035A_3/6/13_(0-2)Comp_V_NM	Triad	2013-03-06 0:00:00	0	2																																			
25	SIA4C035A	SIA4C035A_3/6/13_(2-2)Grab_NM	Triad	2013-03-06 0:00:00	2	2	0	U	None	5.6	1	0	U	None	5.6	1	0	U	None	5.6	1	0	U	None	5.6	1	0	U	None	5.6	1	0	U	UJ	11	1	0	U	None	5.6	1
25	SIA4C035A	SIA4C035A_3/6/13_(2-4)Comp_V_NM	Triad	2013-03-06 0:00:00	2	4																																			
25	SIA4C035A	SIA4C035A_3/6/13_(4-4)Grab_NM	Triad	2013-03-06 0:00:00	4	4	0	U	UJ	4.9	1	0	U	UJ	4.9	1	0	U	UJ	4.9	1	0	U	UJ	4.9	1	0	U	UJ	4.9	1	0	U	UJ	9.8	1	0	U	UJ	4.9	1
25	SIA4C036A	SIA4C036A_3/4/13_(0-2)Comp_V_DUP	Triad	2013-03-04 0:00:00	0	2																																			
25	SIA4C036A	SIA4C036A_3/4/13_(0-2)Comp_V_NM	Triad	2013-03-04 0:00:00	0	2																																			
25	SIA4C036A	SIA4C036A_3/4/13_(0-2)Comp_V_RE	Triad	2013-03-04 0:00:00	0	2																																			
25	SIA4C036A	SIA4C036A_3/4/13_(2-2)Grab_NM	Triad	2013-03-04 0:00:00	2	2	0	U	None	6.5	1	0	U	None	6.5	1	0	U	None	6.5	1	0	U	None	6.5	1	0	U	None	6.5	1	0	U	None	13	1	0	U	None	6.5	1
25	SIA4C036A	SIA4C036A_3/4/13_(2-4)Comp_V_NM	Triad	2013-03-04 0:00:00	2	4																																			
25	SIA4C036A	SIA4C036A_3/4/13_(4-4)Grab_DUP	Triad	2013-03-04 0:00:00	4	4	0	U	None	5.1	1	0	U	None	5.1	1	0	U	None	5.1	1	0	U	None	5.1	1	0	U	None	5.1	1	0	U	None	10	1	0	U	None	5.1	1
25	SIA4C036A	SIA4C036A_3/4/13_(4-4)Grab_NM	Triad	2013-03-04 0:00:00	4	4	0	U	None	5.1	1	0	U	None	5.1	1	0	U	None	5.1	1	0	U	None	5.1	1	0	U	None	5.1	1	0	U	None	10	1	0	U	None	5.1	1
25	SS-241	SS-241_5/9/00_(0-1)Grab_NM	RFI2-2000	2000-05-09 0:00:00	0	1	0	U	None	5.7	1	0	U	None	5.7	1	0	U	None	5.7	1	0	U	None	5.7	1	0	U	None	5.7	1	0	U	None	11	1	0	U	None	5.7	1
25	SS-241	SS-241_6/30/00_(1-2)Grab_NM	RFI2-2000	2000-06-30 0:00:00	1	2	0	U	None	5.6	1	0	U	None	5.6	1	0	U	None	5.6	1	0	U	None	5.6	1	0	U	None	5.6	1	0	U	None	11	1	0	U	None	5.6	1
25	SS-241	SS-241_6/30/00_(2-3)Grab_NM	RFI2-2000	2000-06-30 0:00:00	2	3	0	U	None	6	1	0	U	None	6	1	0	U	None	6	1	0	U	None	6	1	0	U	None	6	1	0	U	None	12	1	0	U	None	6	1
25	SS-348	SS-348_10/31/06_(0-1)Grab_NM	Phase 3 RFI	2006-10-31 0:00:00	0	1						0	U	None	360	40	370	None	None	360	40																				
26	SIA4DT5-06A	SIA4DT5-06A_2/20/13_(0-2)Comp_NM	Triad	2013-02-20 0:00:00	0	2																																			
26	SIA4DT5-06A	SIA4DT5-06A_2/20/13_(2-2)Grab_V_NM	Triad	2013-02-20 0:00:00	2	2	0	U	None	49000	5000	0	U	None	49000	5000	0	U	None	49000	5000	0	U *	UJ	49000	5000	0	U	None	49000	5000	0	U	None	98000	5000	0	U	None	49000	5000
26	SIA4DT5-06A	SIA4DT5-06A_2/20/13_(2-4)Comp_V_NM	Triad	2013-02-20 0:00:00	2	4																																			
26	SIA4DT5-06A	SIA4DT5-06A_2/20/13_(4-4)Grab_V_NM	Triad	2013-02-20 0:00:00	4	4	0	U	None	990	100	0	U	None	990	100	0	U	None	990	100	0	U	None	990	100	0	U	None	990	100	0	U	None	2000	100	0	U	None	990	100
26	SIA4DT5-09A	SIA4DT5-09A_2/20/13_(0-2)Comp_NM	Triad	2013-02-20 0:00:00	0	2																																			
26	SIA4DT5-09A	SIA4DT5-09A_2/20/13_(2-2)Grab_V_NM	Triad	2013-02-20 0:00:00	2	2	0	U	None	4.8	1	0	U	None	4.8	1	0	U	None	4.8	1	0	U	None	4.8	1	0	U	None	4.8	1	0	U	None	9.7	1	0	U	None	4.8	1
26	SIA4DT5-10A	SIA4DT5-10A_2/20/13_(0-2)Comp_NM	Triad	2013-02-20 0:00:00	0	2																																			
26	SIA4DT5-10A	SIA4DT5-10A_2/20/13_(2-2)Grab_V_NM	Triad	2013-02-20 0:00:00	2	2	0	U	None	4.6	1	0	U	None	4.6	1	0	U	None	4.6	1	0	U	None	4.6	1	0	U	None	4.6	1	0	U	None	9.2	1	0	U	None	4.6	1
26	SIA4DT5-11A	SIA4DT5-11A_2/20/13_(0-2)Comp_NM	Triad	2013-02-20 0:00:00	0	2																																			

Notes:
U=Non-Detect; J=Estimated value; J+=Estimated high; J-=Estimated low;
UJ=Estimated Non-Detect; UJ+=Estimated high Non-Detect
T=Compound identified in associated decontamination blank; UR= Rejected

TABLE F-1
SWMU SOIL DATA
HERCULES LLC AND PINOVA, INC.
BRUNSWICK, GA

							Trichlorofluoromethane 8260B					Vinyl acetate 8260B					Vinyl chloride 8260B					Xylenes (total) 8260B					Chlordane (technical) 8081B/8082A					1,2-Dibromo-3-chloropropane 8260B					Methylene chloride 8260B				
SWMU ID	**Location ID**	**Sample ID**	**Event**	**Sample Date**	**Start Depth**	**End Depth**	Result	Lab Flag	Qualifier	RDL	Dilution	Result	Lab Flag	Qualifier	RDL	Dilution	Result	Lab Flag	Qualifier	RDL	Dilution	Result	Lab Flag	Qualifier	RDL	Dilution	Result	Lab Flag	Qualifier	RDL	Dilution	Result	Lab Flag	Qualifier	RDL	Dilution	Result	Lab Flag	Qualifier	RDL	Dilution
17	SS-271	SS-271_11/14/00_(4-5)Grab_NM	RFI2-2000	2000-11-14 0:00:00	4	5	0	U	None	200	40	0	U	None	400	40	0	U	None	400	40	0	U	None	400	40						0	U	None	400	40	0	U	None	200	40
17	SS-358	SS-358_10/25/06_(0-1)Grab_NM	Phase 3 RFI	2006-10-25 0:00:00	0	1																																			
18	SIA1C003A	SIA1C003A_1/24/13_(0-2)Comp_V_NM	Triad	2013-01-24 0:00:00	0	2																					0	U	None	72	4										
18	SIA1C003A	SIA1C003A_1/24/13_(2-2)Grab_NM	Triad	2013-01-24 0:00:00	2	2	0	U	None	4.2	1	0	U	None	8.4	1	0	U	None	4.2	1	0	U	None	8.4	1						0	U	None	8.4	1	0	U *	UJ	4.2	1
18	SS-270	SS-270_1/8/01_(0-1)Grab_NM	RFI2-2000	2001-01-08 0:00:00	0	1																																			
18	SS-270	SS-270_11/14/00_(0-1)Grab_NM	RFI2-2000	2000-11-14 0:00:00	0	1	0	U	None	240	40	0	U	None	470	40	0	U	None	470	40	0	U	None	470	40						0	U	None	470	40	0	U	None	240	40
18	SS-270	SS-270_11/14/00_(1-2)Grab_DUP	RFI2-2000	2000-11-14 0:00:00	1	2	0	U	None	230	40	0	U	None	460	40	0	U	None	460	40	0	U	None	460	40						0	U	None	460	40	72	JB	None	None	40
18	SS-270	SS-270_11/14/00_(1-2)Grab_NM	RFI2-2000	2000-11-14 0:00:00	1	2	0	U	None	230	40	0	U	None	460	40	0	U	None	460	40	0	U	None	460	40						0	U	None	460	40	0	U	None	230	40
18	SS-270	SS-270_11/14/00_(2-3)Grab_NM	RFI2-2000	2000-11-14 0:00:00	2	3	0	U	None	230	40	0	U	None	460	40	0	U	None	460	40	0	U	None	460	40						0	U	None	230	40	0	U	None	230	40
18	SS-270	SS-270_11/14/00_(3-4)Grab_NM	RFI2-2000	2000-11-14 0:00:00	3	4	0	U	None	230	40	0	U	None	450	40	0	U	None	450	40	0	U	None	450	40						0	U	None	450	40	0	U	None	230	40
18	SS-270	SS-270_11/14/00_(4-5)Grab_NM	RFI2-2000	2000-11-14 0:00:00	4	5	0	U	None	230	40	0	U	None	470	40	0	U	None	470	40	0	U	None	470	40						0	U	None	470	40	0	U	None	230	40
18	SS-354	SS-354_10/26/06_(0-1)Grab_NM	Phase 3 RFI	2006-10-26 0:00:00	0	1																																			
18	SS-354	SS-354_10/26/06_(1-2)Grab_NM	Phase 3 RFI	2006-10-26 0:00:00	1	2																																			
18	SS-354	SS-354A_10/26/06_(0-0.5)Grab_NM	Phase 3 RFI	2006-10-26 0:00:00	0	0.5																																			
19	HW-8740	12_1/23/02_(0-1)Grab_NM	2002 EPD Split	2002-01-23 0:00:00	0	1																																			
19	HW-8740	HW-8740_1/23/02_(0-1)Grab_NM	2002 EPD Split	2002-01-23 0:00:00	0	1	0	UJ	None	5.5	None	0	UJ	None	55	None	0	UJ	None	2.2	None											0	UJ	None	5.5	None	0	UJ	None	5.5	None
19	Nstreet_Field	Nstreet_Field_4/28/14_(0.5-0.5)Grab_NM	Triad	2014-04-28 0:00:00	0.5	0.5	0	U	None	5.3	1	0	U	None	11	1	0	U	None	5.3	1	0	U	None	11	1						0	U	None	11	1	0	U	None	5.3	1
19	SIA3BT1-05A	SIA3BT1-05A_1/22/13_(0-2)Comp_V_NM	Triad	2013-01-22 0:00:00	0	2																																			
19	SIA3BT1-05A	SIA3BT1-05A_1/22/13_(2-2)Grab_NM	Triad	2013-01-22 0:00:00	2	2	0	U	None	4.8	1	0	U	None	9.7	1	0	U	None	4.8	1	0	U	None	9.7	1						0	U	None	9.7	1	0	U	None	4.8	1
19	SS-329	SS-329_10/24/06_(0-1)Grab_NM	Phase 3 RFI	2006-10-24 0:00:00	0	1																																			
20	HW-8739	11_1/23/02_(0-1)Grab_NM	2002 EPD Split	2002-01-23 0:00:00	0	1																																			
20	HW-8739	HW-8739_1/23/02_(0-1)Grab_NM	2002 EPD Split	2002-01-23 0:00:00	0	1	0	UJ	None	8	None	0	UJ	None	80	None	0	UJ	None	3.2	None											0	UJ	None	8	None	0	UJ	None	8	None
20	SIA3A022A	SIA3A022A_1/17/13_(0-2)Comp_V_NM	Triad	2013-01-17 0:00:00	0	2																					0	U	None	1900	100										
20	SIA3A022A	SIA3A022A_1/17/13_(2-2)Grab_NM	Triad	2013-01-17 0:00:00	2	2	0	U	None	4.3	1	0	U	None	8.6	1	0	U	None	4.3	1	2.3	J	None	8.6	1						0	U	None	8.6	1	0	U	None	4.3	1
20	SIA3A022A	SIA3A022A_1/17/13_(2-4)Comp_V_NM	Triad	2013-01-17 0:00:00	2	4																					0	U	None	17000	400										
20	SIA3A022A	SIA3A022A_1/17/13_(4-4)Grab_NM	Triad	2013-01-17 0:00:00	4	4	0	U	None	4.9	1	0	U	None	9.9	1	0	U	None	4.9	1	0	U	None	9.9	1						0	U	None	9.9	1	0	U	None	4.9	1
20	SIA3A023A	SIA3A023A_1/14/13_(0-2)Comp_V_NM	Triad	2013-01-14 0:00:00	0	2																					0	U	UJ	120	5										
20	SIA3A023A	SIA3A023A_1/14/13_(2-2)Grab_NM	Triad	2013-01-14 0:00:00	2	2	0	U H	UR	6.2	1	0	U H	UR	12	1	0	U H	UR	6.2	1	0	U H	UR	12	1						0	U H	UR	12	1	1.7	J H	J	6.2	1
20	SIA3A023A	SIA3A023A_1/14/13_(2-4)Comp_V_NM	Triad	2013-01-14 0:00:00	2	4																					0	U	None	45	2										
20	SIA3A023A	SIA3A023A_1/14/13_(4-4)Grab_NM	Triad	2013-01-14 0:00:00	4	4	0	U H	UR	4.3	1	0	U H	UR	8.5	1	0	U H	UR	4.3	1	0	U H	UR	8.5	1						0	U H	UR	8.5	1	0.97	J H	J	4.3	1
20	SIA3A026A	SIA3A026A_1/15/13_(0-2)Comp_V_NM	Triad	2013-01-15 0:00:00	0	2																					0	U	UJ	84	4										
20	SIA3A026A	SIA3A026A_1/15/13_(2-2)Grab_NM	Triad	2013-01-15 0:00:00	2	2	0	U	None	4.9	1	0	U	None	9.8	1	0	U	None	4.9	1	0	U	None	9.8	1						0	U	None	9.8	1	0	U	None	4.9	1
20	SIA3A026A	SIA3A026A_1/15/13_(2-4)Comp_V_NM	Triad	2013-01-15 0:00:00	2	4																					0	U	None	39	2										
20	SIA3A026A	SIA3A026A_1/15/13_(4-4)Grab_NM	Triad	2013-01-15 0:00:00	4	4	0	U	None	4.4	1	0	U	None	8.8	1	0	U	None	4.4	1	0	U	None	8.8	1						0	U	None	8.8	1	0	U	None	4.4	1
20	SS-209	SS-209_5/9/00_(0-1)Grab_NM	RFI2-2000	2000-05-09 0:00:00	0	1	0	U	None	5	1	0	U	None	10	1	0	U	None	10	1	0	U	None	10	1						0	U	None	10	1	0	U	None	5	1
20	SS-209	SS-209_5/9/00_(1-2)Grab_NM	RFI2-2000	2000-05-09 0:00:00	1	2	0	U	None	6.3	1	0	U	None	13	1	0	U	None	13	1	0	U	None	13	1						0	U	None	13	1	0	U	None	6.3	1
20	SS-209	SS-209_6/28/00_(1-2)Grab_NM	RFI2-2000	2000-06-28 0:00:00	1	2																																			
20	SS-209	SS-209_6/28/00_(2-3)Grab_NM	RFI2-2000	2000-06-28 0:00:00	2	3	0	U	None	270	40	0	U	None	530	40	0	U	None	530	40	460	J	None	459.77	40						0	U	None	270	40	100	J	None	229.89	40
20	SS-209	SS-209_6/28/00_(3-4)Grab_NM	RFI2-2000	2000-06-28 0:00:00	3	4	0	U	None	6	1	0	U	None	12	1	0	U	None	12	1	13	None	None	11.9	1						0	U	None	6	1	0	U	None	6	1
20	SS-209	SS-209_6/28/00_(4-5)Grab_NM	RFI2-2000	2000-06-28 0:00:00	4	5	0	U	None	6.2	1	0	U	None	12	1	0	U	None	12	1	32	None	None	12.35	1						0	U	None	6.2	1	0	U	None	6.2	1
21	SIA4C032A	SIA4C032A_3/4/13_(0-2)Comp_V_NM	Triad	2013-03-04 0:00:00	0	2																					0	U	None	2200	100										
21	SIA4C032A	SIA4C032A_3/4/13_(2-2)Grab_NM	Triad	2013-03-04 0:00:00	2	2	0	U	None	9.3	1	0	U	None	19	1	0	U	None	9.3	1	0	U	None	19	1						0	U	None	19	1	0	U	None	9.3	1
21	SIA4C033A	SIA4C033A_3/4/13_(0-2)Comp_V_NM	Triad	2013-03-04 0:00:00	0	2																					0	U	UJ	120	5										
21	SIA4C033A	SIA4C033A_3/4/13_(2-2)Grab_NM	Triad	2013-03-04 0:00:00	2	2	0	U	None	4.5	1	0	U	None	9	1	0	U	None	4.5	1	0	U	None	9	1						0	U	None	9	1	0	U	None	4.5	1
21	SS-282	SS-282_1/8/01_(0-1)Grab_NM	RFI2-2000	2001-01-08 0:00:00	0	1																																			
21	SS-282	SS-282_11/15/00_(0-1)Grab_NM	RFI2-2000	2000-11-15 0:00:00	0	1	0	U	None	220	40	0	U	None	440	40	0	U	None	440	40	280	J	None	None	40						0	U	None	440	40	0	U	None	220	40
21	SS-282	SS-282_11/15/00_(1-2)Grab_NM	RFI2-2000	2000-11-15 0:00:00	1	2	0	U	None	250	40	0	U	None	500	40	0	U	None	500	40	0	U	None	500	40						0	U	None	500	40	0	U	None	250	40
21	SS-282	SS-282_11/15/00_(2-3)Grab_NM	RFI2-2000	2000-11-15 0:00:00	2	3	0	U	None	260	40	0	U	None	530	40	0	U	None	530	40	240	J	None	None	40						0	U	None	260	40	0	U	None	260	40
21	SS-282	SS-282_11/15/00_(3-4)Grab_NM	RFI2-2000	2000-11-15 0:00:00	3	4	0	U	None	220	40	0	U	None	440	40	0	U	None	440	40	0	U	None	440	40						0	U	None	440	40	0	U	None	220	40
21	SS-282	SS-282_11/15/00_(4-5)Grab_NM	RFI2-2000	2000-11-15 0:00:00	4	5	0	U	None	230	40	0	U	None	460	40	0	U	None	460	40	260	J	None	None	40						0	U	None	460	40	0	U	None	230	40
22	S-8B Tank Dike	S-8B Tank Dike_8/6/13_(0-1)_NM	Triad	2013-08-06 0:00:00	0	1	0	U	None	64000	5000	0	U	None	130000	5000	0	U	None	64000	5000	400000	None	None	130000	5000						0	U	None	130000	5000	0	U	None	64000	5000
22	SIA4C031A	SIA4C031A_3/4/13_(0-2)Comp_V_NM	Triad	2013-03-04 0:00:00	0	2																					0	U	UJ	23	1										
22	SIA4C031A	SIA4C031A_3/4/13_(2-2)Grab_NM	Triad	2013-03-04 0:00:00	2	2	0	U	None	250000	25000	0	U	None	500000	25000	0	U	None	250000	25000	1600000	None	None	500000	25000						0	U	None	500000	25000	0	U	None	250000	25000
22	SS-284	SS-284_1/8/01_(0-1)Grab_NM	RFI2-2000	2001-01-08 0:00:00	0	1																																			
22	SS-284	SS-284_11/15/00_(0-1)Grab_NM	RFI2-2000	2000-11-15 0:00:00	0	1	0	U	None	60000	10000	0	U	None	120000	10000	0	U	None	120000	10000	3500000	None	None	None	10000						0	U	None	120000	10000	0	U	None	60000	10000
22	SS-284	SS-284_11/15/00_(1-2)Grab_DUP	RFI2-2000	2000-11-15 0:00:00	1	2	0	U	None	32000	5000	0	U	None	64000	5000	0	U	None	64000	5000	4000000	D	None	None	10000						0	U	None	64000	5000	0	U	None	32000	5000
22	SS-284	SS-284_11/15/00_(1-2)Grab_NM	RFI2-2000	2000-11-15 0:00:00	1	2	0	U	None	64000	10000	0	U	None	130000	10000	0	U	None	130000	10000	3300000	None	None	None	10000						0	U	None	130000	10000	0	U	None	64000	10000
22	SS-284	SS-284_11/15/00_(2-3)Grab_NM	RFI2-2000	2000-11-15 0:00:00	2	3	0	U	None	110000	20000	0	U	None	220000	20000	0	U	None	220000	20000	8100000	None	None	None	20000						0	U	None	220000	20000	0	U	None	110000	20000
22	SS-284	SS-284_11/15/00_(3-4)Grab_NM	RFI2-2000	2000-11-15 0:00:00	3	4	0	U	None	59000	10000	0	U	None	120000	10000	0	U	None	120000	10000	6200000	D	None	None	20000						0	U	None	120000	10000	0	U	None	59000	10000
22	SS-349	SS-349_11/1/06_(0-1)Grab_NM	Phase 3 RFI	2006-11-01 0:00:00	0	1																0	U	None	490	40											0	U	None	240	40
22	SS-349	SS-349_11/1/06_(1-2)Grab_NM	Phase 3 RFI	2006-11-01 0:00:00	1	2																28	None	None	10	1											0	U	None	5	1
23	SIA4DT5-07A	SIA4DT5-07A_2/20/13_(0-2)Comp_NM	Triad	2013-02-20 0:00:00	0	2																					0	U	None	97	5										
23	SIA4DT5-07A	SIA4DT5-07A_2/20/13_(2-2)Grab_V_NM	Triad	2013-02-20 0:00:00	2	2	0	U	None	4.9	1	0	U	None	9.7	1	0	U	None	4.9	1	0	U	None	9.7	1						0	U	None	9.7	1	1	J	None	4.9	1
23	SIA4DT5-08A	SIA4DT5-08A_2/20/13_(0-2)Comp_NM	Triad	2013-02-20 0:00:00	0	2																					0	U	None	210	10										
23	SIA4DT5-08A	SIA4DT5-08A_2/20/13_(2-2)Grab_V_NM	Triad	2013-02-20 0:00:00	2	2	0	U	None	4.6	1	0	U	None	9.2	1	0	U	None	4.6	1	0	U	None	9.2	1						0	U	None	9.2	1	0	U	None	4.6	1
23	SS-415	SS-415_10/31/06_(0-1)Grab_NM	Phase 3 RFI	2006-10-31 0:00:00	0	1																0	U	None	380	40											0	U	None	190	40
24	HCS GR AC4W (W,1)	HCS GR AC4W (W,1)_5/5/09_(1-1)_NM	SWMU 5 Confirmation	2009-05-05 0:00:00	1	1																																			
24	HCS GR AC5 (2-3)	HCS GR AC5 (2-3)_4/21/09_(2-3)_NM	SWMU 5 Confirmation	2009-04-21 0:00:00	2	3																																			
24	HCS GR AC5 (W,1)	HCS GR AC5 (W,1)_4/21/09_(1-1)_NM	SWMU 5 Confirmation	2009-04-21 0:00:00	1	1																																			
24	HCS GR AC6 (E,1)	HCS GR AC6 (E,1)_10/16/08_(1-1)_NM	SWMU 5 Confirmation	2008-10-16 0:00:00	1	1																																			
24	HCS GR AC7 (NE,1)	HCS GR AC7 (NE,1)_10/16/08_(1-1)_NM	SWMU 5 Confirmation	2008-10-16 0:00:00	1	1																																			
24	HCS GR AD4 (3-4)	HCS GR AD4 (3-4)_10/15/08_(3-4)_NM	SWMU 5 Confirmation	2008-10-15 0:00:00	3	4																																			
24	HCS GR AD4 (E,1.5)	HCS GR AD4 (E,1.5)_10/16/08_(1.5-1.5)_NM	SWMU 5 Confirmation	2008-10-16 0:00:00	1.5	1.5																																			
24	HCS GR AD4 (W,1.5)	HCS GR AD4 (W,1.5)_10/16/08_(1.5-1.5)_NM	SWMU 5 Confirmation	2008-10-16 0:00:00	1.5	1.5																																			
24	HCS GR AD4a (3-4)	HCS GR AD4a (3-4)_4/21/09_(3-4)_NM	SWMU 5 Confirmation	2009-04-21 0:00:00	3	4																																			
24	HCS GR AD5 (E,1.5)	HCS GR AD5 (E,1.5)_10/16/08_(1.5-1.5)_NM	SWMU 5 Confirmation	2008-10-16 0:00:00	1.5	1.5																																			
24	HCS GR AE3 (E,1.5)	HCS GR AE3 (E,1.5)_10/15/08_(1.5-1.5)_NM	SWMU 5 Confirmation	2008-10-15 0:00:00	1.5	1.5																																			
24	HCS GR AE3 (W,1.5)	HCS GR AE3 (W,1.5)_10/16/08_(1.5-1.5)_NM	SWMU 5 Confirmation	2008-10-16 0:00:00	1.5	1.5																																			
25	MW-40D	MW-40D_3/24/10_(5-10)_NM		2010-03-24 0:00:00	5	10	0	UD	None	330	40	0	UD	None	670	40	0	UD	None	330	40	0	UD	None	670	40															
25	SIA4C034A	SIA4C034A_3/4/13_(0-2)Comp_V_NM	Triad	2013-03-04 0:00:00	0	2																					0	U	None	2400	100										
25	SIA4C034A	SIA4C034A_3/4/13_(2-2)Grab_NM	Triad	2013-03-04 0:00:00	2	2	0	U	None	360	40	0	U	None	720	40	0	U	None	360	40	0	U	None	720	40						0	U	None	720	40	0	U	None	360	40
25	SIA4C035A	SIA4C035A_3/6/13_(0-2)Comp_V_NM	Triad	2013-03-06 0:00:00	0	2																					0	U	None	4400	200										
25	SIA4C035A	SIA4C035A_3/6/13_(2-2)Grab_NM	Triad	2013-03-06 0:00:00	2	2	0	U	None	5.6	1	0	U	UJ	11	1	0	U	None	5.6	1	0	U	None	11	1						0	U	UJ	11	1	0	U	None	5.6	1
25	SIA4C035A	SIA4C035A_3/6/13_(2-4)Comp_V_NM	Triad	2013-03-06 0:00:00	2	4																					0	U	UJ	21	1										
25	SIA4C035A	SIA4C035A_3/6/13_(4-4)Grab_NM	Triad	2013-03-06 0:00:00	4	4	0	U	UJ	4.9	1	0	U	UJ	9.8	1	0	U	UJ	4.9	1	0	U	UJ	9.8	1						0	U	UJ	9.8	1	0	U	UJ	4.9	1
25	SIA4C036A	SIA4C036A_3/4/13_(0-2)Comp_V_DUP	Triad	2013-03-04 0:00:00	0	2																					0	U	UJ	20	1										
25	SIA4C036A	SIA4C036A_3/4/13_(0-2)Comp_V_NM	Triad	2013-03-04 0:00:00	0	2																					0	U	None	93	4										
25	SIA4C036A	SIA4C036A_3/4/13_(0-2)Comp_V_RE	Triad	2013-03-04 0:00:00	0	2																																			
25	SIA4C036A	SIA4C036A_3/4/13_(2-2)Grab_NM	Triad	2013-03-04 0:00:00	2	2	0	U	None	6.5	1	0	U	None	13	1	0	U	None	6.5	1	0	U	None	13	1						0	U	None	13	1	0	U	None	6.5	1
25	SIA4C036A	SIA4C036A_3/4/13_(2-4)Comp_V_NM	Triad	2013-03-04 0:00:00	2	4																					0	U	UJ	22	1										
25	SIA4C036A	SIA4C036A_3/4/13_(4-4)Grab_DUP	Triad	2013-03-04 0:00:00	4	4	0	U	None	5.1	1	0	U	None	10	1	0	U	None	5.1	1	0	U	None	10	1						0	U	None	10	1	0	U	None	5.1	1
25	SIA4C036A	SIA4C036A_3/4/13_(4-4)Grab_NM	Triad	2013-03-04 0:00:00	4	4	0	U	None	5.1	1	0	U	None	10	1	0	U	None	5.1	1	0	U	None	10	1						0	U	None	10	1	0	U	None	5.1	1
25	SS-241	SS-241_5/9/00_(0-1)Grab_NM	RFI2-2000	2000-05-09 0:00:00	0	1	0	U	None	5.7	1	0	U	None	11	1	0	U	None	11	1	0	U	None	11	1						0	U	None	11	1	0	U	None	5.7	1
25	SS-241	SS-241_6/30/00_(1-2)Grab_NM	RFI2-2000	2000-06-30 0:00:00	1	2	0	U	None	5.6	1	0	U	None	11	1	0	U	None	11	1	0	U	None	11	1						0	U	None	5.6	1	2.2	J	None	5.88	1
25	SS-241	SS-241_6/30/00_(2-3)Grab_NM	RFI2-2000	2000-06-30 0:00:00	2	3	0	U	None	6	1	0	U	None	12	1	0	U	None	12	1	0	U	None	12	1						0	U	None	6	1	0	U	None	6	1
25	SS-348	SS-348_10/31/06_(0-1)Grab_NM	Phase 3 RFI	2006-10-31 0:00:00	0	1																0	U	None	720	40											0	U	None	360	40
26	SIA4DT5-06A	SIA4DT5-06A_2/20/13_(0-2)Comp_NM	Triad	2013-02-20 0:00:00	0	2																					0	U	None	94	5										
26	SIA4DT5-06A	SIA4DT5-06A_2/20/13_(2-2)Grab_V_NM	Triad	2013-02-20 0:00:00	2	2	0	U	None	49000	5000	0	U	None	98000	5000	0	U	None	49000	5000	0	U	None	98000	5000						0	U	None	98000	5000	0	U	None	49000	5000
26	SIA4DT5-06A	SIA4DT5-06A_2/20/13_(2-4)Comp_V_NM	Triad	2013-02-20 0:00:00	2	4																																			
26	SIA4DT5-06A	SIA4DT5-06A_2/20/13_(4-4)Grab_V_NM	Triad	2013-02-20 0:00:00	4	4	0	U	None	990	100	0	U	None	2000	100	0	U	None	990	100	0	U	None	2000	100						0	U	None	2000	100	0	U	None	990	100
26	SIA4DT5-09A	SIA4DT5-09A_2/20/13_(0-2)Comp_NM	Triad	2013-02-20 0:00:00	0	2																					0	U	None	39	2										
26	SIA4DT5-09A	SIA4DT5-09A_2/20/13_(2-2)Grab_V_NM	Triad	2013-02-20 0:00:00	2	2	0	U	None	4.8	1	0	U	None	9.7	1	0	U	None	4.8	1	0	U	None	9.7	1						0	U	None	9.7	1	0	U	None	4.8	1
26	SIA4DT5-10A	SIA4DT5-10A_2/20/13_(0-2)Comp_NM	Triad	2013-02-20 0:00:00	0	2																					0	U	None	92	5										
26	SIA4DT5-10A	SIA4DT5-10A_2/20/13_(2-2)Grab_V_NM	Triad	2013-02-20 0:00:00	2	2	0	U	None	4.6	1	0	U	None	9.2	1	0	U	None	4.6	1	0	U	None	9.2	1						0	U	None	9.2	1	0	U	None	4.6	1
26	SIA4DT5-11A	SIA4DT5-11A_2/20/13_(0-2)Comp_NM	Triad	2013-02-20 0:00:00	0	2																					0	U	None	190	10										

Notes:
U=Non-Detect; J=Estimated value; J+=Estimated high; J-=Estimated low;
UJ=Estimated Non-Detect; UJ+=Estimated high Non-Detect
T=Compound identified in associated decontamination blank; UR= Rejected

TABLE F-1
SWMU SOIL DATA
HERCULES LLC AND PINOVA, INC.
BRUNSWICK, GA

							Chlorobenzilate 8081B/8082A					Isodrin 8081B/8082A					Kepone 8081B/8082A					2,3,7,8-Tetrachlorodibenzo-p-dioxin (TCDD) 8280					2,4,5-T 8151					2,4,5-TP 8151					2,4-D 8151				
SWMU ID	Location ID	Sample ID	Event	Sample Date	Start Depth	End Depth	Result	Lab Flag	Qualifier	RDL	Dilution	Result	Lab Flag	Qualifier	RDL	Dilution	Result	Lab Flag	Qualifier	RDL	Dilution	Result	Lab Flag	Qualifier	RDL	Dilution	Result	Lab Flag	Qualifier	RDL	Dilution	Result	Lab Flag	Qualifier	RDL	Dilution	Result	Lab Flag	Qualifier	RDL	Dilution
17	SS-271	SS-271_11/14/00_(4-5)Grab_NM	RFI2-2000	2000-11-14 0:00:00	4	5																																					
17	SS-358	SS-358_10/25/06_(0-1)Grab_NM	Phase 3 RFI	2006-10-25 0:00:00	0	1																																					
18	SIA1C003A	SIA1C003A_1/24/13_(0-2)Comp_V_NM	Triad	2013-01-24 0:00:00	0	2	0	U	None	72	4	0	U	None	14	4	0	U	None	720	4																						
18	SIA1C003A	SIA1C003A_1/24/13_(2-2)Grab_NM	Triad	2013-01-24 0:00:00	2	2																																					
18	SS-270	SS-270_1/8/01_(0-1)Grab_NM	RFI2-2000	2001-01-08 0:00:00	0	1																																					
18	SS-270	SS-270_11/14/00_(0-1)Grab_NM	RFI2-2000	2000-11-14 0:00:00	0	1	0	U	None	180	10	0	U	None	34	10	0	U	None	1800	10						0	U	None	8.6	1	0	U	None	8.6	1	0	U	None	8.6	1
18	SS-270	SS-270_11/14/00_(1-2)Grab_DUP	RFI2-2000	2000-11-14 0:00:00	1	2																																					
18	SS-270	SS-270_11/14/00_(1-2)Grab_NM	RFI2-2000	2000-11-14 0:00:00	1	2																																					
18	SS-270	SS-270_11/14/00_(2-3)Grab_NM	RFI2-2000	2000-11-14 0:00:00	2	3																																					
18	SS-270	SS-270_11/14/00_(3-4)Grab_NM	RFI2-2000	2000-11-14 0:00:00	3	4																																					
18	SS-270	SS-270_11/14/00_(4-5)Grab_NM	RFI2-2000	2000-11-14 0:00:00	4	5																																					
18	SS-354	SS-354_10/26/06_(0-1)Grab_NM	Phase 3 RFI	2006-10-26 0:00:00	0	1																																					
18	SS-354	SS-354_10/26/06_(1-2)Grab_NM	Phase 3 RFI	2006-10-26 0:00:00	1	2																																					
18	SS-354	SS-354A_10/26/06_(0-0.5)Grab_NM	Phase 3 RFI	2006-10-26 0:00:00	0	0.5																																					
19	HW-8740	12_1/23/02_(0-1)Grab_NM	2002 EPD Split	2002-01-23 0:00:00	0	1																																					
19	HW-8740	HW-8740_1/23/02_(0-1)Grab_NM	2002 EPD Split	2002-01-23 0:00:00	0	1																																					
19	Nstreet_Field	Nstreet_Field_4/28/14_(0.5-0.5)Grab_NM	Triad	2014-04-28 0:00:00	0.5	0.5																																					
19	SIA3BT1-05A	SIA3BT1-05A_1/22/13_(0-2)Comp_V_NM	Triad	2013-01-22 0:00:00	0	2																																					
19	SIA3BT1-05A	SIA3BT1-05A_1/22/13_(2-2)Grab_NM	Triad	2013-01-22 0:00:00	2	2																																					
19	SS-329	SS-329_10/24/06_(0-1)Grab_NM	Phase 3 RFI	2006-10-24 0:00:00	0	1																																					
20	HW-8739	11_1/23/02_(0-1)Grab_NM	2002 EPD Split	2002-01-23 0:00:00	0	1																																					
20	HW-8739	HW-8739_1/23/02_(0-1)Grab_NM	2002 EPD Split	2002-01-23 0:00:00	0	1																																					
20	SIA3A022A	SIA3A022A_1/17/13_(0-2)Comp_V_NM	Triad	2013-01-17 0:00:00	0	2	0	U	None	1900	100	0	U	None	380	100	0	U	None	19000	100																						
20	SIA3A022A	SIA3A022A_1/17/13_(2-2)Grab_NM	Triad	2013-01-17 0:00:00	2	2																																					
20	SIA3A022A	SIA3A022A_1/17/13_(2-4)Comp_V_NM	Triad	2013-01-17 0:00:00	2	4	0	U	None	17000	400	0	U *	UJ	3200	400	0	U	None	170000	400																						
20	SIA3A022A	SIA3A022A_1/17/13_(4-4)Grab_NM	Triad	2013-01-17 0:00:00	4	4																																					
20	SIA3A023A	SIA3A023A_1/14/13_(0-2)Comp_V_NM	Triad	2013-01-14 0:00:00	0	2	0	U	UJ	120	5	0	U	UJ	24	5	0	U	UJ	1200	5																						
20	SIA3A023A	SIA3A023A_1/14/13_(2-2)Grab_NM	Triad	2013-01-14 0:00:00	2	2																																					
20	SIA3A023A	SIA3A023A_1/14/13_(2-4)Comp_V_NM	Triad	2013-01-14 0:00:00	2	4	0	U	None	45	2	0	U	None	8.7	2	0	U	None	450	2																						
20	SIA3A023A	SIA3A023A_1/14/13_(4-4)Grab_NM	Triad	2013-01-14 0:00:00	4	4																																					
20	SIA3A026A	SIA3A026A_1/15/13_(0-2)Comp_V_NM	Triad	2013-01-15 0:00:00	0	2	0	U	UJ	84	4	0	U	UJ	16	4	0	U	UJ	840	4																						
20	SIA3A026A	SIA3A026A_1/15/13_(2-2)Grab_NM	Triad	2013-01-15 0:00:00	2	2																																					
20	SIA3A026A	SIA3A026A_1/15/13_(2-4)Comp_V_NM	Triad	2013-01-15 0:00:00	2	4	0	U	None	39	2	0	U	None	7.7	2	0	U	None	390	2																						
20	SIA3A026A	SIA3A026A_1/15/13_(4-4)Grab_NM	Triad	2013-01-15 0:00:00	4	4																																					
20	SS-209	SS-209_5/9/00_(0-1)Grab_NM	RFI2-2000	2000-05-09 0:00:00	0	1	2800	None	None	350.52	20	0	U	None	68	20						0.46	None	None	0.05	1	0	U	None	8.6	1	0	U	None	8.6	1	0	U	None	8.6	1
20	SS-209	SS-209_5/9/00_(1-2)Grab_NM	RFI2-2000	2000-05-09 0:00:00	1	2																																					
20	SS-209	SS-209_6/28/00_(1-2)Grab_NM	RFI2-2000	2000-06-28 0:00:00	1	2	0	U	None	19	1	0	U	None	3.7	1						0	U	None	0.33	None	0	U	None	9.3	1	0	U	None	9.3	1	0	U	None	9.3	1
20	SS-209	SS-209_6/28/00_(2-3)Grab_NM	RFI2-2000	2000-06-28 0:00:00	2	3	0	U	None	20	1	0	U	None	3.8	1						0	U	None	0.17	None	0	U	None	9.5	1	0	U	None	9.5	1	0	U	None	9.5	1
20	SS-209	SS-209_6/28/00_(3-4)Grab_NM	RFI2-2000	2000-06-28 0:00:00	3	4	0	U	None	20	1	0	U	None	3.9	1						0	U	None	0.33	None	0	U	None	9.9	1	0	U	None	9.9	1	0	U	None	9.9	1
20	SS-209	SS-209_6/28/00_(4-5)Grab_NM	RFI2-2000	2000-06-28 0:00:00	4	5	0	U	None	21	1	0	U	None	4.1	1						0	U	None	0.19	None	0	U	None	10	1	0	U	None	10	1	0	U	None	10	1
21	SIA4C032A	SIA4C032A_3/4/13_(0-2)Comp_V_NM	Triad	2013-03-04 0:00:00	0	2	0	U	None	2200	100	0	U	None	420	100	0	U	None	22000	100																						
21	SIA4C032A	SIA4C032A_3/4/13_(2-2)Grab_NM	Triad	2013-03-04 0:00:00	2	2																																					
21	SIA4C033A	SIA4C033A_3/4/13_(0-2)Comp_V_NM	Triad	2013-03-04 0:00:00	0	2	0	U	UJ	120	5	0	U	UJ	22	5	0	U	UJ	1200	5																						
21	SIA4C033A	SIA4C033A_3/4/13_(2-2)Grab_NM	Triad	2013-03-04 0:00:00	2	2																																					
21	SS-282	SS-282_1/8/01_(0-1)Grab_NM	RFI2-2000	2001-01-08 0:00:00	0	1																																					
21	SS-282	SS-282_11/15/00_(0-1)Grab_NM	RFI2-2000	2000-11-15 0:00:00	0	1	0	U	None	200	10	22	JP	None	None	10	37	JP	None	None	10						18	None	None	None	1	1.9	JP	None	None	1	0	U	None	9.5	1
21	SS-282	SS-282_11/15/00_(1-2)Grab_NM	RFI2-2000	2000-11-15 0:00:00	1	2																																					
21	SS-282	SS-282_11/15/00_(2-3)Grab_NM	RFI2-2000	2000-11-15 0:00:00	2	3																																					
21	SS-282	SS-282_11/15/00_(3-4)Grab_NM	RFI2-2000	2000-11-15 0:00:00	3	4																																					
21	SS-282	SS-282_11/15/00_(4-5)Grab_NM	RFI2-2000	2000-11-15 0:00:00	4	5																																					
22	S-8B Tank Dike	S-8B Tank Dike_8/6/13_(0-1)_NM	Triad	2013-08-06 0:00:00	0	1																																					
22	SIA4C031A	SIA4C031A_3/4/13_(0-2)Comp_V_NM	Triad	2013-03-04 0:00:00	0	2	0	U	UJ	23	1	0	U	UJ	4.5	1	0	U	UJ	230	1																						
22	SIA4C031A	SIA4C031A_3/4/13_(2-2)Grab_NM	Triad	2013-03-04 0:00:00	2	2																																					
22	SS-284	SS-284_1/8/01_(0-1)Grab_NM	RFI2-2000	2001-01-08 0:00:00	0	1																																					
22	SS-284	SS-284_11/15/00_(0-1)Grab_NM	RFI2-2000	2000-11-15 0:00:00	0	1	0	U	None	21	1	0	U	None	4.1	1	0	U	None	210	1						0	U	None	10	1	0	U	None	10	1	0	U	None	10	1
22	SS-284	SS-284_11/15/00_(1-2)Grab_DUP	RFI2-2000	2000-11-15 0:00:00	1	2																																					
22	SS-284	SS-284_11/15/00_(1-2)Grab_NM	RFI2-2000	2000-11-15 0:00:00	1	2																																					
22	SS-284	SS-284_11/15/00_(2-3)Grab_NM	RFI2-2000	2000-11-15 0:00:00	2	3																																					
22	SS-284	SS-284_11/15/00_(3-4)Grab_NM	RFI2-2000	2000-11-15 0:00:00	3	4																																					
22	SS-349	SS-349_11/1/06_(0-1)Grab_NM	Phase 3 RFI	2006-11-01 0:00:00	0	1																																					
22	SS-349	SS-349_11/1/06_(1-2)Grab_NM	Phase 3 RFI	2006-11-01 0:00:00	1	2																																					
23	SIA4DT5-07A	SIA4DT5-07A_2/20/13_(0-2)Comp_NM	Triad	2013-02-20 0:00:00	0	2	0	U	None	97	5	0	U	None	19	5	0	U	None	970	5																						
23	SIA4DT5-07A	SIA4DT5-07A_2/20/13_(2-2)Grab_V_NM	Triad	2013-02-20 0:00:00	2	2																																					
23	SIA4DT5-08A	SIA4DT5-08A_2/20/13_(0-2)Comp_NM	Triad	2013-02-20 0:00:00	0	2	0	U	None	210	10	0	U	None	40	10	0	U	None	2100	10																						
23	SIA4DT5-08A	SIA4DT5-08A_2/20/13_(2-2)Grab_V_NM	Triad	2013-02-20 0:00:00	2	2																																					
23	SS-415	SS-415_10/31/06_(0-1)Grab_NM	Phase 3 RFI	2006-10-31 0:00:00	0	1																																					
24	HCS GR AC4W (W,1)	HCS GR AC4W (W,1)_5/5/09_(1-1)_NM	SWMU 5 Confirmation	2009-05-05 0:00:00	1	1																																					
24	HCS GR AC5 (2-3)	HCS GR AC5 (2-3)_4/21/09_(2-3)_NM	SWMU 5 Confirmation	2009-04-21 0:00:00	2	3																																					
24	HCS GR AC5 (W,1)	HCS GR AC5 (W,1)_4/21/09_(1-1)_NM	SWMU 5 Confirmation	2009-04-21 0:00:00	1	1																																					
24	HCS GR AC6 (E,1)	HCS GR AC6 (E,1)_10/16/08_(1-1)_NM	SWMU 5 Confirmation	2008-10-16 0:00:00	1	1																																					
24	HCS GR AC7 (NE,1)	HCS GR AC7 (NE,1)_10/16/08_(1-1)_NM	SWMU 5 Confirmation	2008-10-16 0:00:00	1	1																																					
24	HCS GR AD4 (3-4)	HCS GR AD4 (3-4)_10/15/08_(3-4)_NM	SWMU 5 Confirmation	2008-10-15 0:00:00	3	4																																					
24	HCS GR AD4 (E,1.5)	HCS GR AD4 (E,1.5)_10/16/08_(1.5-1.5)_NM	SWMU 5 Confirmation	2008-10-16 0:00:00	1.5	1.5																																					
24	HCS GR AD4 (W,1.5)	HCS GR AD4 (W,1.5)_10/16/08_(1.5-1.5)_NM	SWMU 5 Confirmation	2008-10-16 0:00:00	1.5	1.5																																					
24	HCS GR AD4a (3-4)	HCS GR AD4a (3-4)_4/21/09_(3-4)_NM	SWMU 5 Confirmation	2009-04-21 0:00:00	3	4																																					
24	HCS GR AD5 (E,1.5)	HCS GR AD5 (E,1.5)_10/16/08_(1.5-1.5)_NM	SWMU 5 Confirmation	2008-10-16 0:00:00	1.5	1.5																																					
24	HCS GR AE3 (E,1.5)	HCS GR AE3 (E,1.5)_10/15/08_(1.5-1.5)_NM	SWMU 5 Confirmation	2008-10-15 0:00:00	1.5	1.5																																					
24	HCS GR AE3 (W,1.5)	HCS GR AE3 (W,1.5)_10/16/08_(1.5-1.5)_NM	SWMU 5 Confirmation	2008-10-16 0:00:00	1.5	1.5																																					
25	MW-40D	MW-40D_3/24/10_(5-10)_NM		2010-03-24 0:00:00	5	10																																					
25	SIA4C034A	SIA4C034A_3/4/13_(0-2)Comp_V_NM	Triad	2013-03-04 0:00:00	0	2	0	U	None	2400	100	0	U	None	470	100	0	U	None	24000	100																						
25	SIA4C034A	SIA4C034A_3/4/13_(2-2)Grab_NM	Triad	2013-03-04 0:00:00	2	2																																					
25	SIA4C035A	SIA4C035A_3/6/13_(0-2)Comp_V_NM	Triad	2013-03-06 0:00:00	0	2	0	U	UJ	4400	200	0	U	None	850	200	0	U	UJ	44000	200																						
25	SIA4C035A	SIA4C035A_3/6/13_(2-2)Grab_NM	Triad	2013-03-06 0:00:00	2	2																																					
25	SIA4C035A	SIA4C035A_3/6/13_(2-4)Comp_V_NM	Triad	2013-03-06 0:00:00	2	4	0	U	UJ	21	1	0	U	UJ	4.1	1	0	U	UJ	210	1																						
25	SIA4C035A	SIA4C035A_3/6/13_(4-4)Grab_NM	Triad	2013-03-06 0:00:00	4	4																																					
25	SIA4C036A	SIA4C036A_3/4/13_(0-2)Comp_V_DUP	Triad	2013-03-04 0:00:00	0	2	0	U	UJ	20	1	0	U	UJ	3.8	1	0	U	UJ	200	1																						
25	SIA4C036A	SIA4C036A_3/4/13_(0-2)Comp_V_NM	Triad	2013-03-04 0:00:00	0	2	0	U	None	93	4	0	U	None	18	4	0	U	None	930	4																						
25	SIA4C036A	SIA4C036A_3/4/13_(0-2)Comp_V_RE	Triad	2013-03-04 0:00:00	0	2																																					
25	SIA4C036A	SIA4C036A_3/4/13_(2-2)Grab_NM	Triad	2013-03-04 0:00:00	2	2																																					
25	SIA4C036A	SIA4C036A_3/4/13_(2-4)Comp_V_NM	Triad	2013-03-04 0:00:00	2	4	0	U	UJ	22	1	0	U	UJ	4.3	1	0	U	UJ	220	1																						
25	SIA4C036A	SIA4C036A_3/4/13_(4-4)Grab_DUP	Triad	2013-03-04 0:00:00	4	4																																					
25	SIA4C036A	SIA4C036A_3/4/13_(4-4)Grab_NM	Triad	2013-03-04 0:00:00	4	4																																					
25	SS-241	SS-241_5/9/00_(0-1)Grab_NM	RFI2-2000	2000-05-09 0:00:00	0	1	1800	None	None	None	5	0	U	None	19	5						0.51	None	None	0.05	1	0	U	None	9.4	1	0	U	None	9.4	1	2	JP	None	None	1
25	SS-241	SS-241_6/30/00_(1-2)Grab_NM	RFI2-2000	2000-06-30 0:00:00	1	2	0	U	None	100	5	0	U	None	19	5											0	U	None	9.8	1	3.2	J	None	9.76	1	0	U	None	9.8	1
25	SS-241	SS-241_6/30/00_(2-3)Grab_NM	RFI2-2000	2000-06-30 0:00:00	2	3	0	U	None	220	10	70	DJ	None	66	20											0	U	None	11	1	0	U	None	11	1	0	U	None	11	1
25	SS-348	SS-348_10/31/06_(0-1)Grab_NM	Phase 3 RFI	2006-10-31 0:00:00	0	1																																					
26	SIA4DT5-06A	SIA4DT5-06A_2/20/13_(0-2)Comp_NM	Triad	2013-02-20 0:00:00	0	2	0	U	None	94	5	0	U	None	18	5	0	U	None	940	5																						
26	SIA4DT5-06A	SIA4DT5-06A_2/20/13_(2-2)Grab_V_NM	Triad	2013-02-20 0:00:00	2	2																																					
26	SIA4DT5-06A	SIA4DT5-06A_2/20/13_(2-4)Comp_V_NM	Triad	2013-02-20 0:00:00	2	4																																					
26	SIA4DT5-06A	SIA4DT5-06A_2/20/13_(4-4)Grab_V_NM	Triad	2013-02-20 0:00:00	4	4																																					
26	SIA4DT5-09A	SIA4DT5-09A_2/20/13_(0-2)Comp_NM	Triad	2013-02-20 0:00:00	0	2	0	U	None	39	2	0	U	None	7.6	2	0	U	None	390	2																						
26	SIA4DT5-09A	SIA4DT5-09A_2/20/13_(2-2)Grab_V_NM	Triad	2013-02-20 0:00:00	2	2																																					
26	SIA4DT5-10A	SIA4DT5-10A_2/20/13_(0-2)Comp_NM	Triad	2013-02-20 0:00:00	0	2	0	U	None	92	5	0	U	None	18	5	0	U	None	920	5																						
26	SIA4DT5-10A	SIA4DT5-10A_2/20/13_(2-2)Grab_V_NM	Triad	2013-02-20 0:00:00	2	2																																					
26	SIA4DT5-11A	SIA4DT5-11A_2/20/13_(0-2)Comp_NM	Triad	2013-02-20 0:00:00	0	2	0	U	None	190	10	0	U	None	37	10	0	U	None	1900	10																						

Notes:
U=Non-Detect; J=Estimated value; J+=Estimated high; J-=Estimated low;
UJ=Estimated Non-Detect; UJ+=Estimated high Non-Detect
T=Compound identified in associated decontamination blank; UR= Rejected

TABLE F-1
SWMU SOIL DATA
HERCULES LLC AND PINOVA, INC.
BRUNSWICK, GA

							2-Chloroethyl vinyl ether 8240					Cyanide 9010					Endosulfan Sulfate 8080					Fluoride					Formaldehyde 8315					Sulfide 9030					Total Hexachlorodibenzofuran (HxCDF) 8280				
SWMU ID	Location ID	Sample ID	Event	Sample Date	Start Depth	End Depth	Result	Lab Flag	Qualifier	RDL	Dilution	Result	Lab Flag	Qualifier	RDL	Dilution	Result	Lab Flag	Qualifier	RDL	Dilution	Result	Lab Flag	Qualifier	RDL	Dilution	Result	Lab Flag	Qualifier	RDL	Dilution	Result	Lab Flag	Qualifier	RDL	Dilution	Result	Lab Flag	Qualifier	RDL	Dilution
17	SS-271	SS-271_11/14/00_(4-5)Grab_NM	RFI2-2000	2000-11-14 0:00:00	4	5																																					
17	SS-358	SS-358_10/25/06_(0-1)Grab_NM	Phase 3 RFI	2006-10-25 0:00:00	0	1																																					
18	SIA1C003A	SIA1C003A_1/24/13_(0-2)Comp_V_NM	Triad	2013-01-24 0:00:00	0	2																																					
18	SIA1C003A	SIA1C003A_1/24/13_(2-2)Grab_NM	Triad	2013-01-24 0:00:00	2	2																																					
18	SS-270	SS-270_1/8/01_(0-1)Grab_NM	RFI2-2000	2001-01-08 0:00:00	0	1																																					
18	SS-270	SS-270_11/14/00_(0-1)Grab_NM	RFI2-2000	2000-11-14 0:00:00	0	1						0	U	None	1	1						1100	B	None	None	1	600	None	None	None	1	6600	B	None	None	1						
18	SS-270	SS-270_11/14/00_(1-2)Grab_DUP	RFI2-2000	2000-11-14 0:00:00	1	2																																					
18	SS-270	SS-270_11/14/00_(1-2)Grab_NM	RFI2-2000	2000-11-14 0:00:00	1	2																																					
18	SS-270	SS-270_11/14/00_(2-3)Grab_NM	RFI2-2000	2000-11-14 0:00:00	2	3																																					
18	SS-270	SS-270_11/14/00_(3-4)Grab_NM	RFI2-2000	2000-11-14 0:00:00	3	4																																					
18	SS-270	SS-270_11/14/00_(4-5)Grab_NM	RFI2-2000	2000-11-14 0:00:00	4	5																																					
18	SS-354	SS-354_10/26/06_(0-1)Grab_NM	Phase 3 RFI	2006-10-26 0:00:00	0	1																																					
18	SS-354	SS-354_10/26/06_(1-2)Grab_NM	Phase 3 RFI	2006-10-26 0:00:00	1	2																																					
18	SS-354	SS-354A_10/26/06_(0-0.5)Grab_NM	Phase 3 RFI	2006-10-26 0:00:00	0	0.5																																					
19	HW-8740	12_1/23/02_(0-1)Grab_NM	2002 EPD Split	2002-01-23 0:00:00	0	1																																					
19	HW-8740	HW-8740_1/23/02_(0-1)Grab_NM	2002 EPD Split	2002-01-23 0:00:00	0	1																																					
19	Nstreet_Field	Nstreet_Field_4/28/14_(0.5-0.5)Grab_NM	Triad	2014-04-28 0:00:00	0.5	0.5																																					
19	SIA3BT1-05A	SIA3BT1-05A_1/22/13_(0-2)Comp_V_NM	Triad	2013-01-22 0:00:00	0	2																																					
19	SIA3BT1-05A	SIA3BT1-05A_1/22/13_(2-2)Grab_NM	Triad	2013-01-22 0:00:00	2	2																																					
19	SS-329	SS-329_10/24/06_(0-1)Grab_NM	Phase 3 RFI	2006-10-24 0:00:00	0	1																																					
20	HW-8739	11_1/23/02_(0-1)Grab_NM	2002 EPD Split	2002-01-23 0:00:00	0	1																																					
20	HW-8739	HW-8739_1/23/02_(0-1)Grab_NM	2002 EPD Split	2002-01-23 0:00:00	0	1																																					
20	SIA3A022A	SIA3A022A_1/17/13_(0-2)Comp_V_NM	Triad	2013-01-17 0:00:00	0	2																																					
20	SIA3A022A	SIA3A022A_1/17/13_(2-2)Grab_NM	Triad	2013-01-17 0:00:00	2	2																																					
20	SIA3A022A	SIA3A022A_1/17/13_(2-4)Comp_V_NM	Triad	2013-01-17 0:00:00	2	4																																					
20	SIA3A022A	SIA3A022A_1/17/13_(4-4)Grab_NM	Triad	2013-01-17 0:00:00	4	4																																					
20	SIA3A023A	SIA3A023A_1/14/13_(0-2)Comp_V_NM	Triad	2013-01-14 0:00:00	0	2																																					
20	SIA3A023A	SIA3A023A_1/14/13_(2-2)Grab_NM	Triad	2013-01-14 0:00:00	2	2																																					
20	SIA3A023A	SIA3A023A_1/14/13_(2-4)Comp_V_NM	Triad	2013-01-14 0:00:00	2	4																																					
20	SIA3A023A	SIA3A023A_1/14/13_(4-4)Grab_NM	Triad	2013-01-14 0:00:00	4	4																																					
20	SIA3A026A	SIA3A026A_1/15/13_(0-2)Comp_V_NM	Triad	2013-01-15 0:00:00	0	2																																					
20	SIA3A026A	SIA3A026A_1/15/13_(2-2)Grab_NM	Triad	2013-01-15 0:00:00	2	2																																					
20	SIA3A026A	SIA3A026A_1/15/13_(2-4)Comp_V_NM	Triad	2013-01-15 0:00:00	2	4																																					
20	SIA3A026A	SIA3A026A_1/15/13_(4-4)Grab_NM	Triad	2013-01-15 0:00:00	4	4																																					
20	SS-209	SS-209_5/9/00_(0-1)Grab_NM	RFI2-2000	2000-05-09 0:00:00	0	1						0.63	B	None	2.06	2						5400	None	None	2060	1	500	None	None	103.09	1	29000	None	None	25770	1	15	None	None	None	1
20	SS-209	SS-209_5/9/00_(1-2)Grab_NM	RFI2-2000	2000-05-09 0:00:00	1	2																																					
20	SS-209	SS-209_6/28/00_(1-2)Grab_NM	RFI2-2000	2000-06-28 0:00:00	1	2						0	U	None	1.1	1						0	U	None	4500	1	1600	None	None	112.36	1	0	U	None	28000	1					
20	SS-209	SS-209_6/28/00_(2-3)Grab_NM	RFI2-2000	2000-06-28 0:00:00	2	3						0	U	None	1.2	1						0	U	None	4600	1	700	None	None	114.94	1	0	U	None	29000	1					
20	SS-209	SS-209_6/28/00_(3-4)Grab_NM	RFI2-2000	2000-06-28 0:00:00	3	4						0	U	None	1.2	1						0	U	None	4800	1	550	None	None	119.05	1	0	U	None	30000	1	0	U	None	0.34	None
20	SS-209	SS-209_6/28/00_(4-5)Grab_NM	RFI2-2000	2000-06-28 0:00:00	4	5						0	U	None	1.2	1						0	U	None	4900	1	460	None	None	123.46	1	0	U	None	31000	1	0	U	None	0.31	None
21	SIA4C032A	SIA4C032A_3/4/13_(0-2)Comp_V_NM	Triad	2013-03-04 0:00:00	0	2																																					
21	SIA4C032A	SIA4C032A_3/4/13_(2-2)Grab_NM	Triad	2013-03-04 0:00:00	2	2																																					
21	SIA4C033A	SIA4C033A_3/4/13_(0-2)Comp_V_NM	Triad	2013-03-04 0:00:00	0	2																																					
21	SIA4C033A	SIA4C033A_3/4/13_(2-2)Grab_NM	Triad	2013-03-04 0:00:00	2	2																																					
21	SS-282	SS-282_1/8/01_(0-1)Grab_NM	RFI2-2000	2001-01-08 0:00:00	0	1																																					
21	SS-282	SS-282_11/15/00_(0-1)Grab_NM	RFI2-2000	2000-11-15 0:00:00	0	1						0	U	None	1.1	1						0	U	None	4600	1	1000	None	None	None	1	11000	B	None	None	1						
21	SS-282	SS-282_11/15/00_(1-2)Grab_NM	RFI2-2000	2000-11-15 0:00:00	1	2																																					
21	SS-282	SS-282_11/15/00_(2-3)Grab_NM	RFI2-2000	2000-11-15 0:00:00	2	3																																					
21	SS-282	SS-282_11/15/00_(3-4)Grab_NM	RFI2-2000	2000-11-15 0:00:00	3	4																																					
21	SS-282	SS-282_11/15/00_(4-5)Grab_NM	RFI2-2000	2000-11-15 0:00:00	4	5																																					
22	S-8B Tank Dike	S-8B Tank Dike_8/6/13_(0-1)_NM	Triad	2013-08-06 0:00:00	0	1																																					
22	SIA4C031A	SIA4C031A_3/4/13_(0-2)Comp_V_NM	Triad	2013-03-04 0:00:00	0	2																																					
22	SIA4C031A	SIA4C031A_3/4/13_(2-2)Grab_NM	Triad	2013-03-04 0:00:00	2	2																																					
22	SS-284	SS-284_1/8/01_(0-1)Grab_NM	RFI2-2000	2001-01-08 0:00:00	0	1																																					
22	SS-284	SS-284_11/15/00_(0-1)Grab_NM	RFI2-2000	2000-11-15 0:00:00	0	1						0	U	None	1.2	1						3200	B	None	None	1	510	None	None	None	1	6900	B	None	None	1						
22	SS-284	SS-284_11/15/00_(1-2)Grab_DUP	RFI2-2000	2000-11-15 0:00:00	1	2																																					
22	SS-284	SS-284_11/15/00_(1-2)Grab_NM	RFI2-2000	2000-11-15 0:00:00	1	2																																					
22	SS-284	SS-284_11/15/00_(2-3)Grab_NM	RFI2-2000	2000-11-15 0:00:00	2	3																																					
22	SS-284	SS-284_11/15/00_(3-4)Grab_NM	RFI2-2000	2000-11-15 0:00:00	3	4																																					
22	SS-349	SS-349_11/1/06_(0-1)Grab_NM	Phase 3 RFI	2006-11-01 0:00:00	0	1																																					
22	SS-349	SS-349_11/1/06_(1-2)Grab_NM	Phase 3 RFI	2006-11-01 0:00:00	1	2																																					
23	SIA4DT5-07A	SIA4DT5-07A_2/20/13_(0-2)Comp_NM	Triad	2013-02-20 0:00:00	0	2																																					
23	SIA4DT5-07A	SIA4DT5-07A_2/20/13_(2-2)Grab_V_NM	Triad	2013-02-20 0:00:00	2	2																																					
23	SIA4DT5-08A	SIA4DT5-08A_2/20/13_(0-2)Comp_NM	Triad	2013-02-20 0:00:00	0	2																																					
23	SIA4DT5-08A	SIA4DT5-08A_2/20/13_(2-2)Grab_V_NM	Triad	2013-02-20 0:00:00	2	2																																					
23	SS-415	SS-415_10/31/06_(0-1)Grab_NM	Phase 3 RFI	2006-10-31 0:00:00	0	1																																					
24	HCS GR AC4W (W,1)	HCS GR AC4W (W,1)_5/5/09_(1-1)_NM	SWMU 5 Confirmation	2009-05-05 0:00:00	1	1																																					
24	HCS GR AC5 (2-3)	HCS GR AC5 (2-3)_4/21/09_(2-3)_NM	SWMU 5 Confirmation	2009-04-21 0:00:00	2	3																																					
24	HCS GR AC5 (W,1)	HCS GR AC5 (W,1)_4/21/09_(1-1)_NM	SWMU 5 Confirmation	2009-04-21 0:00:00	1	1																																					
24	HCS GR AC6 (E,1)	HCS GR AC6 (E,1)_10/16/08_(1-1)_NM	SWMU 5 Confirmation	2008-10-16 0:00:00	1	1																																					
24	HCS GR AC7 (NE,1)	HCS GR AC7 (NE,1)_10/16/08_(1-1)_NM	SWMU 5 Confirmation	2008-10-16 0:00:00	1	1																																					
24	HCS GR AD4 (3-4)	HCS GR AD4 (3-4)_10/15/08_(3-4)_NM	SWMU 5 Confirmation	2008-10-15 0:00:00	3	4																																					
24	HCS GR AD4 (E,1.5)	HCS GR AD4 (E,1.5)_10/16/08_(1.5-1.5)_NM	SWMU 5 Confirmation	2008-10-16 0:00:00	1.5	1.5																																					
24	HCS GR AD4 (W,1.5)	HCS GR AD4 (W,1.5)_10/16/08_(1.5-1.5)_NM	SWMU 5 Confirmation	2008-10-16 0:00:00	1.5	1.5																																					
24	HCS GR AD4a (3-4)	HCS GR AD4a (3-4)_4/21/09_(3-4)_NM	SWMU 5 Confirmation	2009-04-21 0:00:00	3	4																																					
24	HCS GR AD5 (E,1.5)	HCS GR AD5 (E,1.5)_10/16/08_(1.5-1.5)_NM	SWMU 5 Confirmation	2008-10-16 0:00:00	1.5	1.5																																					
24	HCS GR AE3 (E,1.5)	HCS GR AE3 (E,1.5)_10/15/08_(1.5-1.5)_NM	SWMU 5 Confirmation	2008-10-15 0:00:00	1.5	1.5																																					
24	HCS GR AE3 (W,1.5)	HCS GR AE3 (W,1.5)_10/16/08_(1.5-1.5)_NM	SWMU 5 Confirmation	2008-10-16 0:00:00	1.5	1.5																																					
25	MW-40D	MW-40D_3/24/10_(5-10)_NM		2010-03-24 0:00:00	5	10																																					
25	SIA4C034A	SIA4C034A_3/4/13_(0-2)Comp_V_NM	Triad	2013-03-04 0:00:00	0	2																																					
25	SIA4C034A	SIA4C034A_3/4/13_(2-2)Grab_NM	Triad	2013-03-04 0:00:00	2	2																																					
25	SIA4C035A	SIA4C035A_3/6/13_(0-2)Comp_V_NM	Triad	2013-03-06 0:00:00	0	2																																					
25	SIA4C035A	SIA4C035A_3/6/13_(2-2)Grab_NM	Triad	2013-03-06 0:00:00	2	2																																					
25	SIA4C035A	SIA4C035A_3/6/13_(2-4)Comp_V_NM	Triad	2013-03-06 0:00:00	2	4																																					
25	SIA4C035A	SIA4C035A_3/6/13_(4-4)Grab_NM	Triad	2013-03-06 0:00:00	4	4																																					
25	SIA4C036A	SIA4C036A_3/4/13_(0-2)Comp_V_DUP	Triad	2013-03-04 0:00:00	0	2																																					
25	SIA4C036A	SIA4C036A_3/4/13_(0-2)Comp_V_NM	Triad	2013-03-04 0:00:00	0	2																																					
25	SIA4C036A	SIA4C036A_3/4/13_(0-2)Comp_V_RE	Triad	2013-03-04 0:00:00	0	2																																					
25	SIA4C036A	SIA4C036A_3/4/13_(2-2)Grab_NM	Triad	2013-03-04 0:00:00	2	2																																					
25	SIA4C036A	SIA4C036A_3/4/13_(2-4)Comp_V_NM	Triad	2013-03-04 0:00:00	2	4																																					
25	SIA4C036A	SIA4C036A_3/4/13_(4-4)Grab_DUP	Triad	2013-03-04 0:00:00	4	4																																					
25	SIA4C036A	SIA4C036A_3/4/13_(4-4)Grab_NM	Triad	2013-03-04 0:00:00	4	4																																					
25	SS-241	SS-241_5/9/00_(0-1)Grab_NM	RFI2-2000	2000-05-09 0:00:00	0	1						2	B	None	None	5						4300	None	None	None	1	310	None	None	None	1	0	U	None	28000	1	18	None	None	None	1
25	SS-241	SS-241_6/30/00_(1-2)Grab_NM	RFI2-2000	2000-06-30 0:00:00	1	2						0	U	None	1.2	1						0	U	None	4700	1	380	None	None	117.65	1	0	U	None	29000	1					
25	SS-241	SS-241_6/30/00_(2-3)Grab_NM	RFI2-2000	2000-06-30 0:00:00	2	3						0	U	None	1.3	1						0	U	None	5100	1	310	None	None	128.21	1	0	U	None	32000	1					
25	SS-348	SS-348_10/31/06_(0-1)Grab_NM	Phase 3 RFI	2006-10-31 0:00:00	0	1																																					
26	SIA4DT5-06A	SIA4DT5-06A_2/20/13_(0-2)Comp_NM	Triad	2013-02-20 0:00:00	0	2																																					
26	SIA4DT5-06A	SIA4DT5-06A_2/20/13_(2-2)Grab_V_NM	Triad	2013-02-20 0:00:00	2	2																																					
26	SIA4DT5-06A	SIA4DT5-06A_2/20/13_(2-4)Comp_V_NM	Triad	2013-02-20 0:00:00	2	4																																					
26	SIA4DT5-06A	SIA4DT5-06A_2/20/13_(4-4)Grab_V_NM	Triad	2013-02-20 0:00:00	4	4																																					
26	SIA4DT5-09A	SIA4DT5-09A_2/20/13_(0-2)Comp_NM	Triad	2013-02-20 0:00:00	0	2																																					
26	SIA4DT5-09A	SIA4DT5-09A_2/20/13_(2-2)Grab_V_NM	Triad	2013-02-20 0:00:00	2	2																																					
26	SIA4DT5-10A	SIA4DT5-10A_2/20/13_(0-2)Comp_NM	Triad	2013-02-20 0:00:00	0	2																																					
26	SIA4DT5-10A	SIA4DT5-10A_2/20/13_(2-2)Grab_V_NM	Triad	2013-02-20 0:00:00	2	2																																					
26	SIA4DT5-11A	SIA4DT5-11A_2/20/13_(0-2)Comp_NM	Triad	2013-02-20 0:00:00	0	2																																					

Notes:
U=Non-Detect; J=Estimated value; J+=Estimated high; J-=Estimated low;
UJ=Estimated Non-Detect; UJ+=Estimated high Non-Detect
T=Compound identified in associated decontamination blank; UR= Rejected

TABLE F-1
SWMU SOIL DATA
HERCULES LLC AND PINOVA, INC.
BRUNSWICK, GA

							Total Hexachlorodibenzo-p-dioxin (HxCDD) 8280					Total Pentachlorodibenzofuran (PeCDF) 8280					Total Pentachlorodibenzo-p-dioxin (PeCDD) 8280					Total Tetrachlorodibenzofuran (TCDF) 8280					Total Tetrachlorodibenzo-p-dioxin (TCDD) 8280					Toxaphene 8080					Percent solids SM 2540G M				
SWMU ID	Location ID	Sample ID	Event	Sample Date	Start Depth	End Depth	Result	Lab Flag	Qualifier	RDL	Dilution	Result	Lab Flag	Qualifier	RDL	Dilution	Result	Lab Flag	Qualifier	RDL	Dilution	Result	Lab Flag	Qualifier	RDL	Dilution	Result	Lab Flag	Qualifier	RDL	Dilution	Result	Lab Flag	Qualifier	RDL	Dilution	Result	Lab Flag	Qualifier	RDL	Dilution
17	SS-271	SS-271_11/14/00_(4-5)Grab_NM	RFI2-2000	2000-11-14 0:00:00	4	5																										0	U	None	310	None	81.2	None	None	None	None
17	SS-358	SS-358_10/25/06_(0-1)Grab_NM	Phase 3 RFI	2006-10-25 0:00:00	0	1																										0	U	None	210	1					
18	SIA1C003A	SIA1C003A_1/24/13_(0-2)Comp_V_NM	Triad	2013-01-24 0:00:00	0	2																																			
18	SIA1C003A	SIA1C003A_1/24/13_(2-2)Grab_NM	Triad	2013-01-24 0:00:00	2	2																																			
18	SS-270	SS-270_1/8/01_(0-1)Grab_NM	RFI2-2000	2001-01-08 0:00:00	0	1																																			
18	SS-270	SS-270_11/14/00_(0-1)Grab_NM	RFI2-2000	2000-11-14 0:00:00	0	1																										370000	None	None	260000	None	96.2	None	None	None	None
18	SS-270	SS-270_11/14/00_(1-2)Grab_DUP	RFI2-2000	2000-11-14 0:00:00	1	2																										1300	None	None	300	None	83.1	None	None	None	None
18	SS-270	SS-270_11/14/00_(1-2)Grab_NM	RFI2-2000	2000-11-14 0:00:00	1	2																										1400	None	None	300	None	84.5	None	None	None	None
18	SS-270	SS-270_11/14/00_(2-3)Grab_NM	RFI2-2000	2000-11-14 0:00:00	2	3																										420	None	None	280	None	90.7	None	None	None	None
18	SS-270	SS-270_11/14/00_(3-4)Grab_NM	RFI2-2000	2000-11-14 0:00:00	3	4																										0	U	None	310	None	81.1	None	None	None	None
18	SS-270	SS-270_11/14/00_(4-5)Grab_NM	RFI2-2000	2000-11-14 0:00:00	4	5																										0	U	None	320	None	78.1	None	None	None	None
18	SS-354	SS-354_10/26/06_(0-1)Grab_NM	Phase 3 RFI	2006-10-26 0:00:00	0	1																										0	U	None	160	1					
18	SS-354	SS-354_10/26/06_(1-2)Grab_NM	Phase 3 RFI	2006-10-26 0:00:00	1	2																										2500	None	None	190	1					
18	SS-354	SS-354A_10/26/06_(0-0.5)Grab_NM	Phase 3 RFI	2006-10-26 0:00:00	0	0.5																										2300	None	None	330	1					
19	HW-8740	12_1/23/02_(0-1)Grab_NM	2002 EPD Split	2002-01-23 0:00:00	0	1																										1700	None	None	300	None					
19	HW-8740	HW-8740_1/23/02_(0-1)Grab_NM	2002 EPD Split	2002-01-23 0:00:00	0	1																										0	U	None	100	None					
19	Nstreet_Field	Nstreet_Field_4/28/14_(0.5-0.5)Grab_NM	Triad	2014-04-28 0:00:00	0.5	0.5																																			
19	SIA3BT1-05A	SIA3BT1-05A_1/22/13_(0-2)Comp_V_NM	Triad	2013-01-22 0:00:00	0	2																																			
19	SIA3BT1-05A	SIA3BT1-05A_1/22/13_(2-2)Grab_NM	Triad	2013-01-22 0:00:00	2	2																																			
19	SS-329	SS-329_10/24/06_(0-1)Grab_NM	Phase 3 RFI	2006-10-24 0:00:00	0	1																										0	U	None	180	1					
20	HW-8739	11_1/23/02_(0-1)Grab_NM	2002 EPD Split	2002-01-23 0:00:00	0	1																										2800	None	None	700	None					
20	HW-8739	HW-8739_1/23/02_(0-1)Grab_NM	2002 EPD Split	2002-01-23 0:00:00	0	1																										0	U	None	1300	None					
20	SIA3A022A	SIA3A022A_1/17/13_(0-2)Comp_V_NM	Triad	2013-01-17 0:00:00	0	2																																			
20	SIA3A022A	SIA3A022A_1/17/13_(2-2)Grab_NM	Triad	2013-01-17 0:00:00	2	2																																			
20	SIA3A022A	SIA3A022A_1/17/13_(2-4)Comp_V_NM	Triad	2013-01-17 0:00:00	2	4																																			
20	SIA3A022A	SIA3A022A_1/17/13_(4-4)Grab_NM	Triad	2013-01-17 0:00:00	4	4																																			
20	SIA3A023A	SIA3A023A_1/14/13_(0-2)Comp_V_NM	Triad	2013-01-14 0:00:00	0	2																																			
20	SIA3A023A	SIA3A023A_1/14/13_(2-2)Grab_NM	Triad	2013-01-14 0:00:00	2	2																																			
20	SIA3A023A	SIA3A023A_1/14/13_(2-4)Comp_V_NM	Triad	2013-01-14 0:00:00	2	4																																			
20	SIA3A023A	SIA3A023A_1/14/13_(4-4)Grab_NM	Triad	2013-01-14 0:00:00	4	4																																			
20	SIA3A026A	SIA3A026A_1/15/13_(0-2)Comp_V_NM	Triad	2013-01-15 0:00:00	0	2																																			
20	SIA3A026A	SIA3A026A_1/15/13_(2-2)Grab_NM	Triad	2013-01-15 0:00:00	2	2																																			
20	SIA3A026A	SIA3A026A_1/15/13_(2-4)Comp_V_NM	Triad	2013-01-15 0:00:00	2	4																																			
20	SIA3A026A	SIA3A026A_1/15/13_(4-4)Grab_NM	Triad	2013-01-15 0:00:00	4	4																																			
20	SS-209	SS-209_5/9/00_(0-1)Grab_NM	RFI2-2000	2000-05-09 0:00:00	0	1	23	None	None	None	1	40	None	None	None	1	6.4	None	None	None	1	120	None	None	None	1	8.8	None	None	None	1	19000	None	None	2600	None					
20	SS-209	SS-209_5/9/00_(1-2)Grab_NM	RFI2-2000	2000-05-09 0:00:00	1	2																										820	None	J	300	None					
20	SS-209	SS-209_6/28/00_(1-2)Grab_NM	RFI2-2000	2000-06-28 0:00:00	1	2																																			
20	SS-209	SS-209_6/28/00_(2-3)Grab_NM	RFI2-2000	2000-06-28 0:00:00	2	3											0	U	None	0.42	None											0	U	None	290	None					
20	SS-209	SS-209_6/28/00_(3-4)Grab_NM	RFI2-2000	2000-06-28 0:00:00	3	4	0	U	None	0.61	None	0	U	None	0.44	None	0	U	None	0.55	None	0	U	None	0.64	None	0	U	None	0.33	None	0	U	None	290	None					
20	SS-209	SS-209_6/28/00_(4-5)Grab_NM	RFI2-2000	2000-06-28 0:00:00	4	5	0	U	None	0.83	None	0	U	None	0.46	None	0	U	None	0.51	None	0	U	None	0.5	None	0	U	None	0.19	None	0	U	None	310	None					
21	SIA4C032A	SIA4C032A_3/4/13_(0-2)Comp_V_NM	Triad	2013-03-04 0:00:00	0	2																																			
21	SIA4C032A	SIA4C032A_3/4/13_(2-2)Grab_NM	Triad	2013-03-04 0:00:00	2	2																																			
21	SIA4C033A	SIA4C033A_3/4/13_(0-2)Comp_V_NM	Triad	2013-03-04 0:00:00	0	2																																			
21	SIA4C033A	SIA4C033A_3/4/13_(2-2)Grab_NM	Triad	2013-03-04 0:00:00	2	2																																			
21	SS-282	SS-282_1/8/01_(0-1)Grab_NM	RFI2-2000	2001-01-08 0:00:00	0	1																																			
21	SS-282	SS-282_11/15/00_(0-1)Grab_NM	RFI2-2000	2000-11-15 0:00:00	0	1																										23000	None	None	8700	None	86	None	None	None	None
21	SS-282	SS-282_11/15/00_(1-2)Grab_NM	RFI2-2000	2000-11-15 0:00:00	1	2																										39000	None	None	8900	None	84.3	None	None	None	None
21	SS-282	SS-282_11/15/00_(2-3)Grab_NM	RFI2-2000	2000-11-15 0:00:00	2	3																										2100	None	None	990	None	75.6	None	None	None	None
21	SS-282	SS-282_11/15/00_(3-4)Grab_NM	RFI2-2000	2000-11-15 0:00:00	3	4																										22000	None	None	9100	None	82	None	None	None	None
21	SS-282	SS-282_11/15/00_(4-5)Grab_NM	RFI2-2000	2000-11-15 0:00:00	4	5																										24000	None	None	9100	None	82.4	None	None	None	None
22	S-8B Tank Dike	S-8B Tank Dike_8/6/13_(0-1)_NM	Triad	2013-08-06 0:00:00	0	1																																			
22	SIA4C031A	SIA4C031A_3/4/13_(0-2)Comp_V_NM	Triad	2013-03-04 0:00:00	0	2																																			
22	SIA4C031A	SIA4C031A_3/4/13_(2-2)Grab_NM	Triad	2013-03-04 0:00:00	2	2																																			
22	SS-284	SS-284_1/8/01_(0-1)Grab_NM	RFI2-2000	2001-01-08 0:00:00	0	1																																			
22	SS-284	SS-284_11/15/00_(0-1)Grab_NM	RFI2-2000	2000-11-15 0:00:00	0	1																										0	U	None	310	None	80.9	None	None	None	None
22	SS-284	SS-284_11/15/00_(1-2)Grab_DUP	RFI2-2000	2000-11-15 0:00:00	1	2																										0	U	None	290	None	87.2	None	None	None	None
22	SS-284	SS-284_11/15/00_(1-2)Grab_NM	RFI2-2000	2000-11-15 0:00:00	1	2																										0	U	None	290	None	86.6	None	None	None	None
22	SS-284	SS-284_11/15/00_(2-3)Grab_NM	RFI2-2000	2000-11-15 0:00:00	2	3																										0	U	None	280	None	89.6	None	None	None	None
22	SS-284	SS-284_11/15/00_(3-4)Grab_NM	RFI2-2000	2000-11-15 0:00:00	3	4																										0	U	None	320	None	78.3	None	None	None	None
22	SS-349	SS-349_11/1/06_(0-1)Grab_NM	Phase 3 RFI	2006-11-01 0:00:00	0	1																										79	J	None	210	1					
22	SS-349	SS-349_11/1/06_(1-2)Grab_NM	Phase 3 RFI	2006-11-01 0:00:00	1	2																										0	U	None	180	1					
23	SIA4DT5-07A	SIA4DT5-07A_2/20/13_(0-2)Comp_NM	Triad	2013-02-20 0:00:00	0	2																																			
23	SIA4DT5-07A	SIA4DT5-07A_2/20/13_(2-2)Grab_V_NM	Triad	2013-02-20 0:00:00	2	2																																			
23	SIA4DT5-08A	SIA4DT5-08A_2/20/13_(0-2)Comp_NM	Triad	2013-02-20 0:00:00	0	2																																			
23	SIA4DT5-08A	SIA4DT5-08A_2/20/13_(2-2)Grab_V_NM	Triad	2013-02-20 0:00:00	2	2																																			
23	SS-415	SS-415_10/31/06_(0-1)Grab_NM	Phase 3 RFI	2006-10-31 0:00:00	0	1																										0	U	None	180	1					
24	HCS GR AC4W (W,1)	HCS GR AC4W (W,1)_5/5/09_(1-1)_NM	SWMU 5 Confirmation	2009-05-05 0:00:00	1	1																										42000	None	None	None	None					
24	HCS GR AC5 (2-3)	HCS GR AC5 (2-3)_4/21/09_(2-3)_NM	SWMU 5 Confirmation	2009-04-21 0:00:00	2	3																										290000	None	None	None	None					
24	HCS GR AC5 (W,1)	HCS GR AC5 (W,1)_4/21/09_(1-1)_NM	SWMU 5 Confirmation	2009-04-21 0:00:00	1	1																										340000	a	None	None	None					
24	HCS GR AC6 (E,1)	HCS GR AC6 (E,1)_10/16/08_(1-1)_NM	SWMU 5 Confirmation	2008-10-16 0:00:00	1	1																										31000	None	None	None	None					
24	HCS GR AC7 (NE,1)	HCS GR AC7 (NE,1)_10/16/08_(1-1)_NM	SWMU 5 Confirmation	2008-10-16 0:00:00	1	1																										14000	None	None	None	None					
24	HCS GR AD4 (3-4)	HCS GR AD4 (3-4)_10/15/08_(3-4)_NM	SWMU 5 Confirmation	2008-10-15 0:00:00	3	4																										4300	None	None	None	None					
24	HCS GR AD4 (E,1.5)	HCS GR AD4 (E,1.5)_10/16/08_(1.5-1.5)_NM	SWMU 5 Confirmation	2008-10-16 0:00:00	1.5	1.5																										34000	None	None	None	None					
24	HCS GR AD4 (W,1.5)	HCS GR AD4 (W,1.5)_10/16/08_(1.5-1.5)_NM	SWMU 5 Confirmation	2008-10-16 0:00:00	1.5	1.5																										200	None	None	None	None					
24	HCS GR AD4a (3-4)	HCS GR AD4a (3-4)_4/21/09_(3-4)_NM	SWMU 5 Confirmation	2009-04-21 0:00:00	3	4																										370000	None	None	None	None					
24	HCS GR AD5 (E,1.5)	HCS GR AD5 (E,1.5)_10/16/08_(1.5-1.5)_NM	SWMU 5 Confirmation	2008-10-16 0:00:00	1.5	1.5																										25000	None	None	None	None					
24	HCS GR AE3 (E,1.5)	HCS GR AE3 (E,1.5)_10/15/08_(1.5-1.5)_NM	SWMU 5 Confirmation	2008-10-15 0:00:00	1.5	1.5																										240	None	None	None	None					
24	HCS GR AE3 (W,1.5)	HCS GR AE3 (W,1.5)_10/16/08_(1.5-1.5)_NM	SWMU 5 Confirmation	2008-10-16 0:00:00	1.5	1.5																										7600	None	None	None	None					
25	MW-40D	MW-40D_3/24/10_(5-10)_NM		2010-03-24 0:00:00	5	10																																			
25	SIA4C034A	SIA4C034A_3/4/13_(0-2)Comp_V_NM	Triad	2013-03-04 0:00:00	0	2																																			
25	SIA4C034A	SIA4C034A_3/4/13_(2-2)Grab_NM	Triad	2013-03-04 0:00:00	2	2																																			
25	SIA4C035A	SIA4C035A_3/6/13_(0-2)Comp_V_NM	Triad	2013-03-06 0:00:00	0	2																																			
25	SIA4C035A	SIA4C035A_3/6/13_(2-2)Grab_NM	Triad	2013-03-06 0:00:00	2	2																																			
25	SIA4C035A	SIA4C035A_3/6/13_(2-4)Comp_V_NM	Triad	2013-03-06 0:00:00	2	4																																			
25	SIA4C035A	SIA4C035A_3/6/13_(4-4)Grab_NM	Triad	2013-03-06 0:00:00	4	4																																			
25	SIA4C036A	SIA4C036A_3/4/13_(0-2)Comp_V_DUP	Triad	2013-03-04 0:00:00	0	2																																			
25	SIA4C036A	SIA4C036A_3/4/13_(0-2)Comp_V_NM	Triad	2013-03-04 0:00:00	0	2																																			
25	SIA4C036A	SIA4C036A_3/4/13_(0-2)Comp_V_RE	Triad	2013-03-04 0:00:00	0	2																																			
25	SIA4C036A	SIA4C036A_3/4/13_(2-2)Grab_NM	Triad	2013-03-04 0:00:00	2	2																																			
25	SIA4C036A	SIA4C036A_3/4/13_(2-4)Comp_V_NM	Triad	2013-03-04 0:00:00	2	4																																			
25	SIA4C036A	SIA4C036A_3/4/13_(4-4)Grab_DUP	Triad	2013-03-04 0:00:00	4	4																																			
25	SIA4C036A	SIA4C036A_3/4/13_(4-4)Grab_NM	Triad	2013-03-04 0:00:00	4	4																																			
25	SS-241	SS-241_5/9/00_(0-1)Grab_NM	RFI2-2000	2000-05-09 0:00:00	0	1	37	None	None	None	1	140	None	None	None	1	8.5	None	None	None	1	120	None	None	None	1	17	None	None	None	1	20000	None	None	2800	None					
25	SS-241	SS-241_6/30/00_(1-2)Grab_NM	RFI2-2000	2000-06-30 0:00:00	1	2																										8200	None	None	2900	None					
25	SS-241	SS-241_6/30/00_(2-3)Grab_NM	RFI2-2000	2000-06-30 0:00:00	2	3																										24000	None	None	4800	None					
25	SS-348	SS-348_10/31/06_(0-1)Grab_NM	Phase 3 RFI	2006-10-31 0:00:00	0	1																										2900	None	None	1100	7					
26	SIA4DT5-06A	SIA4DT5-06A_2/20/13_(0-2)Comp_NM	Triad	2013-02-20 0:00:00	0	2																																			
26	SIA4DT5-06A	SIA4DT5-06A_2/20/13_(2-2)Grab_V_NM	Triad	2013-02-20 0:00:00	2	2																																			
26	SIA4DT5-06A	SIA4DT5-06A_2/20/13_(2-4)Comp_V_NM	Triad	2013-02-20 0:00:00	2	4																																			
26	SIA4DT5-06A	SIA4DT5-06A_2/20/13_(4-4)Grab_V_NM	Triad	2013-02-20 0:00:00	4	4																																			
26	SIA4DT5-09A	SIA4DT5-09A_2/20/13_(0-2)Comp_NM	Triad	2013-02-20 0:00:00	0	2																																			
26	SIA4DT5-09A	SIA4DT5-09A_2/20/13_(2-2)Grab_V_NM	Triad	2013-02-20 0:00:00	2	2																																			
26	SIA4DT5-10A	SIA4DT5-10A_2/20/13_(0-2)Comp_NM	Triad	2013-02-20 0:00:00	0	2																																			
26	SIA4DT5-10A	SIA4DT5-10A_2/20/13_(2-2)Grab_V_NM	Triad	2013-02-20 0:00:00	2	2																																			
26	SIA4DT5-11A	SIA4DT5-11A_2/20/13_(0-2)Comp_NM	Triad	2013-02-20 0:00:00	0	2																																			

Notes:
U=Non-Detect; J=Estimated value; J+=Estimated high; J-=Estimated low;
UJ=Estimated Non-Detect; UJ+=Estimated high Non-Detect
T=Compound identified in associated decontamination blank; UR= Rejected

TABLE F-1
SWMU SOIL DATA
HERCULES LLC AND PINOVA, INC.
BRUNSWICK, GA

							Chlorinated Camphenes SW846 8081A					Percent Solids SM M2540G					Total Organic Carbon (TOC) 9060					Ignitability 1030					1,3-Dinitrobenzene 8270D LL					2,2'-oxybis[1-chloropropane] 8270D LL					4,6-Dinitro-2-methylphenol 8270D LL				
SWMU ID	Location ID	Sample ID	Event	Sample Date	Start Depth	End Depth	Result	Lab Flag	Qualifier	RDL	Dilution	Result	Lab Flag	Qualifier	RDL	Dilution	Result	Lab Flag	Qualifier	RDL	Dilution	Result	Lab Flag	Qualifier	RDL	Dilution	Result	Lab Flag	Qualifier	RDL	Dilution	Result	Lab Flag	Qualifier	RDL	Dilution	Result	Lab Flag	Qualifier	RDL	Dilution
17	SS-271	SS-271_11/14/00_(4-5)Grab_NM	RFI2-2000	2000-11-14 0:00:00	4	5																																					
17	SS-358	SS-358_10/25/06_(0-1)Grab_NM	Phase 3 RFI	2006-10-25 0:00:00	0	1	160	J	None	210	1	72.9	None	None	None	1																											
18	SIA1C003A	SIA1C003A_1/24/13_(0-2)Comp_V_NM	Triad	2013-01-24 0:00:00	0	2																																					
18	SIA1C003A	SIA1C003A_1/24/13_(2-2)Grab_NM	Triad	2013-01-24 0:00:00	2	2																																					
18	SS-270	SS-270_1/8/01_(0-1)Grab_NM	RFI2-2000	2001-01-08 0:00:00	0	1																																					
18	SS-270	SS-270_11/14/00_(0-1)Grab_NM	RFI2-2000	2000-11-14 0:00:00	0	1																																					
18	SS-270	SS-270_11/14/00_(1-2)Grab_DUP	RFI2-2000	2000-11-14 0:00:00	1	2																																					
18	SS-270	SS-270_11/14/00_(1-2)Grab_NM	RFI2-2000	2000-11-14 0:00:00	1	2																																					
18	SS-270	SS-270_11/14/00_(2-3)Grab_NM	RFI2-2000	2000-11-14 0:00:00	2	3																																					
18	SS-270	SS-270_11/14/00_(3-4)Grab_NM	RFI2-2000	2000-11-14 0:00:00	3	4																																					
18	SS-270	SS-270_11/14/00_(4-5)Grab_NM	RFI2-2000	2000-11-14 0:00:00	4	5																																					
18	SS-354	SS-354_10/26/06_(0-1)Grab_NM	Phase 3 RFI	2006-10-26 0:00:00	0	1	0	U	None	270	1	92	None	None	None	1																											
18	SS-354	SS-354_10/26/06_(1-2)Grab_NM	Phase 3 RFI	2006-10-26 0:00:00	1	2	2100	None	None	310	1	79.9	None	None	None	1																											
18	SS-354	SS-354A_10/26/06_(0-0.5)Grab_NM	Phase 3 RFI	2006-10-26 0:00:00	0	0.5	2600	None	None	550	1	45.1	None	None	None	1																											
19	HW-8740	12_1/23/02_(0-1)Grab_NM	2002 EPD Split	2002-01-23 0:00:00	0	1																																					
19	HW-8740	HW-8740_1/23/02_(0-1)Grab_NM	2002 EPD Split	2002-01-23 0:00:00	0	1																																					
19	Nstreet_Field	Nstreet_Field_4/28/14_(0.5-0.5)Grab_NM	Triad	2014-04-28 0:00:00	0.5	0.5																					0	U	None	830	20	0	U	None	830	20	0	U	None	4300	20
19	SIA3BT1-05A	SIA3BT1-05A_1/22/13_(0-2)Comp_V_NM	Triad	2013-01-22 0:00:00	0	2																																					
19	SIA3BT1-05A	SIA3BT1-05A_1/22/13_(2-2)Grab_NM	Triad	2013-01-22 0:00:00	2	2																																					
19	SS-329	SS-329_10/24/06_(0-1)Grab_NM	Phase 3 RFI	2006-10-24 0:00:00	0	1	0	U	None	180	1	81.1	None	None	None	1																											
20	HW-8739	11_1/23/02_(0-1)Grab_NM	2002 EPD Split	2002-01-23 0:00:00	0	1																																					
20	HW-8739	HW-8739_1/23/02_(0-1)Grab_NM	2002 EPD Split	2002-01-23 0:00:00	0	1																																					
20	SIA3A022A	SIA3A022A_1/17/13_(0-2)Comp_V_NM	Triad	2013-01-17 0:00:00	0	2																																					
20	SIA3A022A	SIA3A022A_1/17/13_(2-2)Grab_NM	Triad	2013-01-17 0:00:00	2	2																																					
20	SIA3A022A	SIA3A022A_1/17/13_(2-4)Comp_V_NM	Triad	2013-01-17 0:00:00	2	4																																					
20	SIA3A022A	SIA3A022A_1/17/13_(4-4)Grab_NM	Triad	2013-01-17 0:00:00	4	4																																					
20	SIA3A023A	SIA3A023A_1/14/13_(0-2)Comp_V_NM	Triad	2013-01-14 0:00:00	0	2																																					
20	SIA3A023A	SIA3A023A_1/14/13_(2-2)Grab_NM	Triad	2013-01-14 0:00:00	2	2																																					
20	SIA3A023A	SIA3A023A_1/14/13_(2-4)Comp_V_NM	Triad	2013-01-14 0:00:00	2	4																																					
20	SIA3A023A	SIA3A023A_1/14/13_(4-4)Grab_NM	Triad	2013-01-14 0:00:00	4	4																																					
20	SIA3A026A	SIA3A026A_1/15/13_(0-2)Comp_V_NM	Triad	2013-01-15 0:00:00	0	2																																					
20	SIA3A026A	SIA3A026A_1/15/13_(2-2)Grab_NM	Triad	2013-01-15 0:00:00	2	2																																					
20	SIA3A026A	SIA3A026A_1/15/13_(2-4)Comp_V_NM	Triad	2013-01-15 0:00:00	2	4																																					
20	SIA3A026A	SIA3A026A_1/15/13_(4-4)Grab_NM	Triad	2013-01-15 0:00:00	4	4																																					
20	SS-209	SS-209_5/9/00_(0-1)Grab_NM	RFI2-2000	2000-05-09 0:00:00	0	1						96	None	None	None	None	21000	None	None	515.46	1																					
20	SS-209	SS-209_5/9/00_(1-2)Grab_NM	RFI2-2000	2000-05-09 0:00:00	1	2						82	None	None	None	None	52000	None	None	581.4	1																					
20	SS-209	SS-209_6/28/00_(1-2)Grab_NM	RFI2-2000	2000-06-28 0:00:00	1	2											63000	None	None	561.8	1																					
20	SS-209	SS-209_6/28/00_(2-3)Grab_NM	RFI2-2000	2000-06-28 0:00:00	2	3						86.5	None	None	None	None	12000	None	None	574.71	1																					
20	SS-209	SS-209_6/28/00_(3-4)Grab_NM	RFI2-2000	2000-06-28 0:00:00	3	4						85.2	None	None	None	None	6400	None	None	595.24	1																					
20	SS-209	SS-209_6/28/00_(4-5)Grab_NM	RFI2-2000	2000-06-28 0:00:00	4	5						81.4	None	None	None	None	6900	None	None	617.28	1																					
21	SIA4C032A	SIA4C032A_3/4/13_(0-2)Comp_V_NM	Triad	2013-03-04 0:00:00	0	2																																					
21	SIA4C032A	SIA4C032A_3/4/13_(2-2)Grab_NM	Triad	2013-03-04 0:00:00	2	2																																					
21	SIA4C033A	SIA4C033A_3/4/13_(0-2)Comp_V_NM	Triad	2013-03-04 0:00:00	0	2																																					
21	SIA4C033A	SIA4C033A_3/4/13_(2-2)Grab_NM	Triad	2013-03-04 0:00:00	2	2																																					
21	SS-282	SS-282_1/8/01_(0-1)Grab_NM	RFI2-2000	2001-01-08 0:00:00	0	1																																					
21	SS-282	SS-282_11/15/00_(0-1)Grab_NM	RFI2-2000	2000-11-15 0:00:00	0	1																																					
21	SS-282	SS-282_11/15/00_(1-2)Grab_NM	RFI2-2000	2000-11-15 0:00:00	1	2																																					
21	SS-282	SS-282_11/15/00_(2-3)Grab_NM	RFI2-2000	2000-11-15 0:00:00	2	3																																					
21	SS-282	SS-282_11/15/00_(3-4)Grab_NM	RFI2-2000	2000-11-15 0:00:00	3	4																																					
21	SS-282	SS-282_11/15/00_(4-5)Grab_NM	RFI2-2000	2000-11-15 0:00:00	4	5																																					
22	S-8B Tank Dike	S-8B Tank Dike_8/6/13_(0-1)_NM	Triad	2013-08-06 0:00:00	0	1																																					
22	SIA4C031A	SIA4C031A_3/4/13_(0-2)Comp_V_NM	Triad	2013-03-04 0:00:00	0	2																																					
22	SIA4C031A	SIA4C031A_3/4/13_(2-2)Grab_NM	Triad	2013-03-04 0:00:00	2	2																																					
22	SS-284	SS-284_1/8/01_(0-1)Grab_NM	RFI2-2000	2001-01-08 0:00:00	0	1																																					
22	SS-284	SS-284_11/15/00_(0-1)Grab_NM	RFI2-2000	2000-11-15 0:00:00	0	1																																					
22	SS-284	SS-284_11/15/00_(1-2)Grab_DUP	RFI2-2000	2000-11-15 0:00:00	1	2																																					
22	SS-284	SS-284_11/15/00_(1-2)Grab_NM	RFI2-2000	2000-11-15 0:00:00	1	2																																					
22	SS-284	SS-284_11/15/00_(2-3)Grab_NM	RFI2-2000	2000-11-15 0:00:00	2	3																																					
22	SS-284	SS-284_11/15/00_(3-4)Grab_NM	RFI2-2000	2000-11-15 0:00:00	3	4																																					
22	SS-349	SS-349_11/1/06_(0-1)Grab_NM	Phase 3 RFI	2006-11-01 0:00:00	0	1	0	U	None	210	1	71.6	None	None	None	1																											
22	SS-349	SS-349_11/1/06_(1-2)Grab_NM	Phase 3 RFI	2006-11-01 0:00:00	1	2	0	U	None	180	1	83.9	None	None	None	1																											
23	SIA4DT5-07A	SIA4DT5-07A_2/20/13_(0-2)Comp_NM	Triad	2013-02-20 0:00:00	0	2																																					
23	SIA4DT5-07A	SIA4DT5-07A_2/20/13_(2-2)Grab_V_NM	Triad	2013-02-20 0:00:00	2	2																																					
23	SIA4DT5-08A	SIA4DT5-08A_2/20/13_(0-2)Comp_NM	Triad	2013-02-20 0:00:00	0	2																																					
23	SIA4DT5-08A	SIA4DT5-08A_2/20/13_(2-2)Grab_V_NM	Triad	2013-02-20 0:00:00	2	2																																					
23	SS-415	SS-415_10/31/06_(0-1)Grab_NM	Phase 3 RFI	2006-10-31 0:00:00	0	1	64	J	None	300	1	82.6	None	None	None	1																											
24	HCS GR AC4W (W,1)	HCS GR AC4W (W,1)_5/5/09_(1-1)_NM	SWMU 5 Confirmation	2009-05-05 0:00:00	1	1																																					
24	HCS GR AC5 (2-3)	HCS GR AC5 (2-3)_4/21/09_(2-3)_NM	SWMU 5 Confirmation	2009-04-21 0:00:00	2	3																																					
24	HCS GR AC5 (W,1)	HCS GR AC5 (W,1)_4/21/09_(1-1)_NM	SWMU 5 Confirmation	2009-04-21 0:00:00	1	1																																					
24	HCS GR AC6 (E,1)	HCS GR AC6 (E,1)_10/16/08_(1-1)_NM	SWMU 5 Confirmation	2008-10-16 0:00:00	1	1																																					
24	HCS GR AC7 (NE,1)	HCS GR AC7 (NE,1)_10/16/08_(1-1)_NM	SWMU 5 Confirmation	2008-10-16 0:00:00	1	1																																					
24	HCS GR AD4 (3-4)	HCS GR AD4 (3-4)_10/15/08_(3-4)_NM	SWMU 5 Confirmation	2008-10-15 0:00:00	3	4																																					
24	HCS GR AD4 (E,1.5)	HCS GR AD4 (E,1.5)_10/16/08_(1.5-1.5)_NM	SWMU 5 Confirmation	2008-10-16 0:00:00	1.5	1.5																																					
24	HCS GR AD4 (W,1.5)	HCS GR AD4 (W,1.5)_10/16/08_(1.5-1.5)_NM	SWMU 5 Confirmation	2008-10-16 0:00:00	1.5	1.5																																					
24	HCS GR AD4a (3-4)	HCS GR AD4a (3-4)_4/21/09_(3-4)_NM	SWMU 5 Confirmation	2009-04-21 0:00:00	3	4																																					
24	HCS GR AD5 (E,1.5)	HCS GR AD5 (E,1.5)_10/16/08_(1.5-1.5)_NM	SWMU 5 Confirmation	2008-10-16 0:00:00	1.5	1.5																																					
24	HCS GR AE3 (E,1.5)	HCS GR AE3 (E,1.5)_10/15/08_(1.5-1.5)_NM	SWMU 5 Confirmation	2008-10-15 0:00:00	1.5	1.5																																					
24	HCS GR AE3 (W,1.5)	HCS GR AE3 (W,1.5)_10/16/08_(1.5-1.5)_NM	SWMU 5 Confirmation	2008-10-16 0:00:00	1.5	1.5																																					
25	MW-40D	MW-40D_3/24/10_(5-10)_NM		2010-03-24 0:00:00	5	10																																					
25	SIA4C034A	SIA4C034A_3/4/13_(0-2)Comp_V_NM	Triad	2013-03-04 0:00:00	0	2																																					
25	SIA4C034A	SIA4C034A_3/4/13_(2-2)Grab_NM	Triad	2013-03-04 0:00:00	2	2																																					
25	SIA4C035A	SIA4C035A_3/6/13_(0-2)Comp_V_NM	Triad	2013-03-06 0:00:00	0	2																																					
25	SIA4C035A	SIA4C035A_3/6/13_(2-2)Grab_NM	Triad	2013-03-06 0:00:00	2	2																																					
25	SIA4C035A	SIA4C035A_3/6/13_(2-4)Comp_V_NM	Triad	2013-03-06 0:00:00	2	4																																					
25	SIA4C035A	SIA4C035A_3/6/13_(4-4)Grab_NM	Triad	2013-03-06 0:00:00	4	4																																					
25	SIA4C036A	SIA4C036A_3/4/13_(0-2)Comp_V_DUP	Triad	2013-03-04 0:00:00	0	2																																					
25	SIA4C036A	SIA4C036A_3/4/13_(0-2)Comp_V_NM	Triad	2013-03-04 0:00:00	0	2																																					
25	SIA4C036A	SIA4C036A_3/4/13_(0-2)Comp_V_RE	Triad	2013-03-04 0:00:00	0	2																																					
25	SIA4C036A	SIA4C036A_3/4/13_(2-2)Grab_NM	Triad	2013-03-04 0:00:00	2	2																																					
25	SIA4C036A	SIA4C036A_3/4/13_(2-4)Comp_V_NM	Triad	2013-03-04 0:00:00	2	4																																					
25	SIA4C036A	SIA4C036A_3/4/13_(4-4)Grab_DUP	Triad	2013-03-04 0:00:00	4	4																																					
25	SIA4C036A	SIA4C036A_3/4/13_(4-4)Grab_NM	Triad	2013-03-04 0:00:00	4	4																																					
25	SS-241	SS-241_5/9/00_(0-1)Grab_NM	RFI2-2000	2000-05-09 0:00:00	0	1						90	None	None	None	None	15000	None	None	None	1																					
25	SS-241	SS-241_6/30/00_(1-2)Grab_NM	RFI2-2000	2000-06-30 0:00:00	1	2						84.9	None	None	None	None	12000	None	None	588.24	1																					
25	SS-241	SS-241_6/30/00_(2-3)Grab_NM	RFI2-2000	2000-06-30 0:00:00	2	3						78	None	None	None	None	13000	None	None	641.03	1																					
25	SS-348	SS-348_10/31/06_(0-1)Grab_NM	Phase 3 RFI	2006-10-31 0:00:00	0	1	7500	None	None	1900	7	91.6	None	None	None	1																											
26	SIA4DT5-06A	SIA4DT5-06A_2/20/13_(0-2)Comp_NM	Triad	2013-02-20 0:00:00	0	2																																					
26	SIA4DT5-06A	SIA4DT5-06A_2/20/13_(2-2)Grab_V_NM	Triad	2013-02-20 0:00:00	2	2																																					
26	SIA4DT5-06A	SIA4DT5-06A_2/20/13_(2-4)Comp_V_NM	Triad	2013-02-20 0:00:00	2	4																																					
26	SIA4DT5-06A	SIA4DT5-06A_2/20/13_(4-4)Grab_V_NM	Triad	2013-02-20 0:00:00	4	4																																					
26	SIA4DT5-09A	SIA4DT5-09A_2/20/13_(0-2)Comp_NM	Triad	2013-02-20 0:00:00	0	2																																					
26	SIA4DT5-09A	SIA4DT5-09A_2/20/13_(2-2)Grab_V_NM	Triad	2013-02-20 0:00:00	2	2																																					
26	SIA4DT5-10A	SIA4DT5-10A_2/20/13_(0-2)Comp_NM	Triad	2013-02-20 0:00:00	0	2																																					
26	SIA4DT5-10A	SIA4DT5-10A_2/20/13_(2-2)Grab_V_NM	Triad	2013-02-20 0:00:00	2	2																																					
26	SIA4DT5-11A	SIA4DT5-11A_2/20/13_(0-2)Comp_NM	Triad	2013-02-20 0:00:00	0	2																																					

Notes:
U=Non-Detect; J=Estimated value; J+=Estimated high; J-=Estimated low;
UJ=Estimated Non-Detect; UJ+=Estimated high Non-Detect
T=Compound identified in associated decontamination blank; UR= Rejected

TABLE F-1
SWMU SOIL DATA
HERCULES LLC AND PINOVA, INC.
BRUNSWICK, GA

							Bis(2-chloroethyl)ether 8270D LL					Bromodichloromethane 8260B					Iodomethane 8260B					Isobutanol 8260B					p-Isopropyltoluene 8260B					3-Chloro-1-propene 8260B					Total VOCs				
SWMU ID	Location ID	Sample ID	Event	Sample Date	Start Depth	End Depth	Result	Lab Flag	Qualifier	RDL	Dilution	Result	Lab Flag	Qualifier	RDL	Dilution	Result	Lab Flag	Qualifier	RDL	Dilution	Result	Lab Flag	Qualifier	RDL	Dilution	Result	Lab Flag	Qualifier	RDL	Dilution	Result	Lab Flag	Qualifier	RDL	Dilution	Result	Lab Flag	Qualifier	RDL	Dilution
17	SS-271	SS-271_11/14/00_(4-5)Grab_NM	RFI2-2000	2000-11-14 0:00:00	4	5																																				
17	SS-358	SS-358_10/25/06_(0-1)Grab_NM	Phase 3 RFI	2006-10-25 0:00:00	0	1																																				
18	SIA1C003A	SIA1C003A_1/24/13_(0-2)Comp_V_NM	Triad	2013-01-24 0:00:00	0	2																																				
18	SIA1C003A	SIA1C003A_1/24/13_(2-2)Grab_NM	Triad	2013-01-24 0:00:00	2	2																																				
18	SS-270	SS-270_1/8/01_(0-1)Grab_NM	RFI2-2000	2001-01-08 0:00:00	0	1																																				
18	SS-270	SS-270_11/14/00_(0-1)Grab_NM	RFI2-2000	2000-11-14 0:00:00	0	1																																				
18	SS-270	SS-270_11/14/00_(1-2)Grab_DUP	RFI2-2000	2000-11-14 0:00:00	1	2																																				
18	SS-270	SS-270_11/14/00_(1-2)Grab_NM	RFI2-2000	2000-11-14 0:00:00	1	2																																				
18	SS-270	SS-270_11/14/00_(2-3)Grab_NM	RFI2-2000	2000-11-14 0:00:00	2	3																																				
18	SS-270	SS-270_11/14/00_(3-4)Grab_NM	RFI2-2000	2000-11-14 0:00:00	3	4																																				
18	SS-270	SS-270_11/14/00_(4-5)Grab_NM	RFI2-2000	2000-11-14 0:00:00	4	5																																				
18	SS-354	SS-354_10/26/06_(0-1)Grab_NM	Phase 3 RFI	2006-10-26 0:00:00	0	1																																				
18	SS-354	SS-354_10/26/06_(1-2)Grab_NM	Phase 3 RFI	2006-10-26 0:00:00	1	2																																				
18	SS-354	SS-354A_10/26/06_(0-0.5)Grab_NM	Phase 3 RFI	2006-10-26 0:00:00	0	0.5																																				
19	HW-8740	12_1/23/02_(0-1)Grab_NM	2002 EPD Split	2002-01-23 0:00:00	0	1																																				
19	HW-8740	HW-8740_1/23/02_(0-1)Grab_NM	2002 EPD Split	2002-01-23 0:00:00	0	1																																				
19	Nstreet_Field	Nstreet_Field_4/28/14_(0.5-0.5)Grab_NM	Triad	2014-04-28 0:00:00	0.5	0.5	0	U	None	830	20						0	U	None	5.3	1																						
19	SIA3BT1-05A	SIA3BT1-05A_1/22/13_(0-2)Comp_V_NM	Triad	2013-01-22 0:00:00	0	2																																				
19	SIA3BT1-05A	SIA3BT1-05A_1/22/13_(2-2)Grab_NM	Triad	2013-01-22 0:00:00	2	2																																				
19	SS-329	SS-329_10/24/06_(0-1)Grab_NM	Phase 3 RFI	2006-10-24 0:00:00	0	1																																				
20	HW-8739	11_1/23/02_(0-1)Grab_NM	2002 EPD Split	2002-01-23 0:00:00	0	1																																				
20	HW-8739	HW-8739_1/23/02_(0-1)Grab_NM	2002 EPD Split	2002-01-23 0:00:00	0	1																																				
20	SIA3A022A	SIA3A022A_1/17/13_(0-2)Comp_V_NM	Triad	2013-01-17 0:00:00	0	2																																				
20	SIA3A022A	SIA3A022A_1/17/13_(2-2)Grab_NM	Triad	2013-01-17 0:00:00	2	2																																				
20	SIA3A022A	SIA3A022A_1/17/13_(2-4)Comp_V_NM	Triad	2013-01-17 0:00:00	2	4																																				
20	SIA3A022A	SIA3A022A_1/17/13_(4-4)Grab_NM	Triad	2013-01-17 0:00:00	4	4																																				
20	SIA3A023A	SIA3A023A_1/14/13_(0-2)Comp_V_NM	Triad	2013-01-14 0:00:00	0	2																																				
20	SIA3A023A	SIA3A023A_1/14/13_(2-2)Grab_NM	Triad	2013-01-14 0:00:00	2	2																																				
20	SIA3A023A	SIA3A023A_1/14/13_(2-4)Comp_V_NM	Triad	2013-01-14 0:00:00	2	4																																				
20	SIA3A023A	SIA3A023A_1/14/13_(4-4)Grab_NM	Triad	2013-01-14 0:00:00	4	4																																				
20	SIA3A026A	SIA3A026A_1/15/13_(0-2)Comp_V_NM	Triad	2013-01-15 0:00:00	0	2																																				
20	SIA3A026A	SIA3A026A_1/15/13_(2-2)Grab_NM	Triad	2013-01-15 0:00:00	2	2																																				
20	SIA3A026A	SIA3A026A_1/15/13_(2-4)Comp_V_NM	Triad	2013-01-15 0:00:00	2	4																																				
20	SIA3A026A	SIA3A026A_1/15/13_(4-4)Grab_NM	Triad	2013-01-15 0:00:00	4	4																																				
20	SS-209	SS-209_5/9/00_(0-1)Grab_NM	RFI2-2000	2000-05-09 0:00:00	0	1																																				
20	SS-209	SS-209_5/9/00_(1-2)Grab_NM	RFI2-2000	2000-05-09 0:00:00	1	2																																				
20	SS-209	SS-209_6/28/00_(1-2)Grab_NM	RFI2-2000	2000-06-28 0:00:00	1	2																																				
20	SS-209	SS-209_6/28/00_(2-3)Grab_NM	RFI2-2000	2000-06-28 0:00:00	2	3																																				
20	SS-209	SS-209_6/28/00_(3-4)Grab_NM	RFI2-2000	2000-06-28 0:00:00	3	4																																				
20	SS-209	SS-209_6/28/00_(4-5)Grab_NM	RFI2-2000	2000-06-28 0:00:00	4	5																																				
21	SIA4C032A	SIA4C032A_3/4/13_(0-2)Comp_V_NM	Triad	2013-03-04 0:00:00	0	2																																				
21	SIA4C032A	SIA4C032A_3/4/13_(2-2)Grab_NM	Triad	2013-03-04 0:00:00	2	2																																				
21	SIA4C033A	SIA4C033A_3/4/13_(0-2)Comp_V_NM	Triad	2013-03-04 0:00:00	0	2																																				
21	SIA4C033A	SIA4C033A_3/4/13_(2-2)Grab_NM	Triad	2013-03-04 0:00:00	2	2																																				
21	SS-282	SS-282_1/8/01_(0-1)Grab_NM	RFI2-2000	2001-01-08 0:00:00	0	1																																				
21	SS-282	SS-282_11/15/00_(0-1)Grab_NM	RFI2-2000	2000-11-15 0:00:00	0	1																																				
21	SS-282	SS-282_11/15/00_(1-2)Grab_NM	RFI2-2000	2000-11-15 0:00:00	1	2																																				
21	SS-282	SS-282_11/15/00_(2-3)Grab_NM	RFI2-2000	2000-11-15 0:00:00	2	3																																				
21	SS-282	SS-282_11/15/00_(3-4)Grab_NM	RFI2-2000	2000-11-15 0:00:00	3	4																																				
21	SS-282	SS-282_11/15/00_(4-5)Grab_NM	RFI2-2000	2000-11-15 0:00:00	4	5																																				
22	S-8B Tank Dike	S-8B Tank Dike_8/6/13_(0-1)_NM	Triad	2013-08-06 0:00:00	0	1																																				
22	SIA4C031A	SIA4C031A_3/4/13_(0-2)Comp_V_NM	Triad	2013-03-04 0:00:00	0	2																																				
22	SIA4C031A	SIA4C031A_3/4/13_(2-2)Grab_NM	Triad	2013-03-04 0:00:00	2	2																																				
22	SS-284	SS-284_1/8/01_(0-1)Grab_NM	RFI2-2000	2001-01-08 0:00:00	0	1																																				
22	SS-284	SS-284_11/15/00_(0-1)Grab_NM	RFI2-2000	2000-11-15 0:00:00	0	1																																				
22	SS-284	SS-284_11/15/00_(1-2)Grab_DUP	RFI2-2000	2000-11-15 0:00:00	1	2																																				
22	SS-284	SS-284_11/15/00_(1-2)Grab_NM	RFI2-2000	2000-11-15 0:00:00	1	2																																				
22	SS-284	SS-284_11/15/00_(2-3)Grab_NM	RFI2-2000	2000-11-15 0:00:00	2	3																																				
22	SS-284	SS-284_11/15/00_(3-4)Grab_NM	RFI2-2000	2000-11-15 0:00:00	3	4																																				
22	SS-349	SS-349_11/1/06_(0-1)Grab_NM	Phase 3 RFI	2006-11-01 0:00:00	0	1																																				
22	SS-349	SS-349_11/1/06_(1-2)Grab_NM	Phase 3 RFI	2006-11-01 0:00:00	1	2																																				
23	SIA4DT5-07A	SIA4DT5-07A_2/20/13_(0-2)Comp_NM	Triad	2013-02-20 0:00:00	0	2																																				
23	SIA4DT5-07A	SIA4DT5-07A_2/20/13_(2-2)Grab_V_NM	Triad	2013-02-20 0:00:00	2	2																																				
23	SIA4DT5-08A	SIA4DT5-08A_2/20/13_(0-2)Comp_NM	Triad	2013-02-20 0:00:00	0	2																																				
23	SIA4DT5-08A	SIA4DT5-08A_2/20/13_(2-2)Grab_V_NM	Triad	2013-02-20 0:00:00	2	2																																				
23	SS-415	SS-415_10/31/06_(0-1)Grab_NM	Phase 3 RFI	2006-10-31 0:00:00	0	1																																				
24	HCS GR AC4W (W,1)	HCS GR AC4W (W,1)_5/5/09_(1-1)_NM	SWMU 5 Confirmation	2009-05-05 0:00:00	1	1																																				
24	HCS GR AC5 (2-3)	HCS GR AC5 (2-3)_4/21/09_(2-3)_NM	SWMU 5 Confirmation	2009-04-21 0:00:00	2	3																																				
24	HCS GR AC5 (W,1)	HCS GR AC5 (W,1)_4/21/09_(1-1)_NM	SWMU 5 Confirmation	2009-04-21 0:00:00	1	1																																				
24	HCS GR AC6 (E,1)	HCS GR AC6 (E,1)_10/16/08_(1-1)_NM	SWMU 5 Confirmation	2008-10-16 0:00:00	1	1																																				
24	HCS GR AC7 (NE,1)	HCS GR AC7 (NE,1)_10/16/08_(1-1)_NM	SWMU 5 Confirmation	2008-10-16 0:00:00	1	1																																				
24	HCS GR AD4 (3-4)	HCS GR AD4 (3-4)_10/15/08_(3-4)_NM	SWMU 5 Confirmation	2008-10-15 0:00:00	3	4																																				
24	HCS GR AD4 (E,1.5)	HCS GR AD4 (E,1.5)_10/16/08_(1.5-1.5)_NM	SWMU 5 Confirmation	2008-10-16 0:00:00	1.5	1.5																																				
24	HCS GR AD4 (W,1.5)	HCS GR AD4 (W,1.5)_10/16/08_(1.5-1.5)_NM	SWMU 5 Confirmation	2008-10-16 0:00:00	1.5	1.5																																				
24	HCS GR AD4a (3-4)	HCS GR AD4a (3-4)_4/21/09_(3-4)_NM	SWMU 5 Confirmation	2009-04-21 0:00:00	3	4																																				
24	HCS GR AD5 (E,1.5)	HCS GR AD5 (E,1.5)_10/16/08_(1.5-1.5)_NM	SWMU 5 Confirmation	2008-10-16 0:00:00	1.5	1.5																																				
24	HCS GR AE3 (E,1.5)	HCS GR AE3 (E,1.5)_10/15/08_(1.5-1.5)_NM	SWMU 5 Confirmation	2008-10-15 0:00:00	1.5	1.5																																				
24	HCS GR AE3 (W,1.5)	HCS GR AE3 (W,1.5)_10/16/08_(1.5-1.5)_NM	SWMU 5 Confirmation	2008-10-16 0:00:00	1.5	1.5																																				
25	MW-40D	MW-40D_3/24/10_(5-10)_NM		2010-03-24 0:00:00	5	10																																				
25	SIA4C034A	SIA4C034A_3/4/13_(0-2)Comp_V_NM	Triad	2013-03-04 0:00:00	0	2																																				
25	SIA4C034A	SIA4C034A_3/4/13_(2-2)Grab_NM	Triad	2013-03-04 0:00:00	2	2																																				
25	SIA4C035A	SIA4C035A_3/6/13_(0-2)Comp_V_NM	Triad	2013-03-06 0:00:00	0	2																																				
25	SIA4C035A	SIA4C035A_3/6/13_(2-2)Grab_NM	Triad	2013-03-06 0:00:00	2	2																																				
25	SIA4C035A	SIA4C035A_3/6/13_(2-4)Comp_V_NM	Triad	2013-03-06 0:00:00	2	4																																				
25	SIA4C035A	SIA4C035A_3/6/13_(4-4)Grab_NM	Triad	2013-03-06 0:00:00	4	4																																				
25	SIA4C036A	SIA4C036A_3/4/13_(0-2)Comp_V_DUP	Triad	2013-03-04 0:00:00	0	2																																				
25	SIA4C036A	SIA4C036A_3/4/13_(0-2)Comp_V_NM	Triad	2013-03-04 0:00:00	0	2																																				
25	SIA4C036A	SIA4C036A_3/4/13_(0-2)Comp_V_RE	Triad	2013-03-04 0:00:00	0	2																																				
25	SIA4C036A	SIA4C036A_3/4/13_(2-2)Grab_NM	Triad	2013-03-04 0:00:00	2	2																																				
25	SIA4C036A	SIA4C036A_3/4/13_(2-4)Comp_V_NM	Triad	2013-03-04 0:00:00	2	4																																				
25	SIA4C036A	SIA4C036A_3/4/13_(4-4)Grab_DUP	Triad	2013-03-04 0:00:00	4	4																																				
25	SIA4C036A	SIA4C036A_3/4/13_(4-4)Grab_NM	Triad	2013-03-04 0:00:00	4	4																																				
25	SS-241	SS-241_5/9/00_(0-1)Grab_NM	RFI2-2000	2000-05-09 0:00:00	0	1																																				
25	SS-241	SS-241_6/30/00_(1-2)Grab_NM	RFI2-2000	2000-06-30 0:00:00	1	2																																				
25	SS-241	SS-241_6/30/00_(2-3)Grab_NM	RFI2-2000	2000-06-30 0:00:00	2	3																																				
25	SS-348	SS-348_10/31/06_(0-1)Grab_NM	Phase 3 RFI	2006-10-31 0:00:00	0	1																																				
26	SIA4DT5-06A	SIA4DT5-06A_2/20/13_(0-2)Comp_NM	Triad	2013-02-20 0:00:00	0	2																																				
26	SIA4DT5-06A	SIA4DT5-06A_2/20/13_(2-2)Grab_V_NM	Triad	2013-02-20 0:00:00	2	2																																				
26	SIA4DT5-06A	SIA4DT5-06A_2/20/13_(2-4)Comp_V_NM	Triad	2013-02-20 0:00:00	2	4																																				
26	SIA4DT5-06A	SIA4DT5-06A_2/20/13_(4-4)Grab_V_NM	Triad	2013-02-20 0:00:00	4	4																																				
26	SIA4DT5-09A	SIA4DT5-09A_2/20/13_(0-2)Comp_NM	Triad	2013-02-20 0:00:00	0	2																																				
26	SIA4DT5-09A	SIA4DT5-09A_2/20/13_(2-2)Grab_V_NM	Triad	2013-02-20 0:00:00	2	2																																				
26	SIA4DT5-10A	SIA4DT5-10A_2/20/13_(0-2)Comp_NM	Triad	2013-02-20 0:00:00	0	2																																				
26	SIA4DT5-10A	SIA4DT5-10A_2/20/13_(2-2)Grab_V_NM	Triad	2013-02-20 0:00:00	2	2																																				
26	SIA4DT5-11A	SIA4DT5-11A_2/20/13_(0-2)Comp_NM	Triad	2013-02-20 0:00:00	0	2																																				

Notes:
U=Non-Detect; J=Estimated value; J+=Estimated high; J-=Estimated low;
UJ=Estimated Non-Detect; UJ+=Estimated high Non-Detect
T=Compound identified in associated decontamination blank; UR= Rejected

TABLE F-1
SWMU SOIL DATA
HERCULES LLC AND PINOVA, INC.
BRUNSWICK, GA

							1,1-Dichloropropene 8260					1,2,3-Trichlorobenzene 8260					1,2,4-Trimethylbenzene 8260					1,3,5-Trimethylbenzene 8260					1,3-Dichloropropane 8260					2,2-Dichloropropane 8260					Bromochloromethane 8260				
SWMU ID	Location ID	Sample ID	Event	Sample Date	Start Depth	End Depth	Result	Lab Flag	Qualifier	RDL	Dilution	Result	Lab Flag	Qualifier	RDL	Dilution	Result	Lab Flag	Qualifier	RDL	Dilution	Result	Lab Flag	Qualifier	RDL	Dilution	Result	Lab Flag	Qualifier	RDL	Dilution	Result	Lab Flag	Qualifier	RDL	Dilution	Result	Lab Flag	Qualifier	RDL	Dilution
17	SS-271	SS-271_11/14/00_(4-5)Grab_NM	RFI2-2000	2000-11-14 0:00:00	4	5																																				
17	SS-358	SS-358_10/25/06_(0-1)Grab_NM	Phase 3 RFI	2006-10-25 0:00:00	0	1																																				
18	SIA1C003A	SIA1C003A_1/24/13_(0-2)Comp_V_NM	Triad	2013-01-24 0:00:00	0	2																																				
18	SIA1C003A	SIA1C003A_1/24/13_(2-2)Grab_NM	Triad	2013-01-24 0:00:00	2	2																																				
18	SS-270	SS-270_1/8/01_(0-1)Grab_NM	RFI2-2000	2001-01-08 0:00:00	0	1																																				
18	SS-270	SS-270_11/14/00_(0-1)Grab_NM	RFI2-2000	2000-11-14 0:00:00	0	1																																				
18	SS-270	SS-270_11/14/00_(1-2)Grab_DUP	RFI2-2000	2000-11-14 0:00:00	1	2																																				
18	SS-270	SS-270_11/14/00_(1-2)Grab_NM	RFI2-2000	2000-11-14 0:00:00	1	2																																				
18	SS-270	SS-270_11/14/00_(2-3)Grab_NM	RFI2-2000	2000-11-14 0:00:00	2	3																																				
18	SS-270	SS-270_11/14/00_(3-4)Grab_NM	RFI2-2000	2000-11-14 0:00:00	3	4																																				
18	SS-270	SS-270_11/14/00_(4-5)Grab_NM	RFI2-2000	2000-11-14 0:00:00	4	5																																				
18	SS-354	SS-354_10/26/06_(0-1)Grab_NM	Phase 3 RFI	2006-10-26 0:00:00	0	1																																				
18	SS-354	SS-354_10/26/06_(1-2)Grab_NM	Phase 3 RFI	2006-10-26 0:00:00	1	2																																				
18	SS-354	SS-354A_10/26/06_(0-0.5)Grab_NM	Phase 3 RFI	2006-10-26 0:00:00	0	0.5																																				
19	HW-8740	12_1/23/02_(0-1)Grab_NM	2002 EPD Split	2002-01-23 0:00:00	0	1																																				
19	HW-8740	HW-8740_1/23/02_(0-1)Grab_NM	2002 EPD Split	2002-01-23 0:00:00	0	1	0	UJ	None	5.5	None	0	UJ	None	5.5	None	0	UJ	None	5.5	None	0	UJ	None	5.5	None	0	UJ	None	5.5	None	0	UJ	None	5.5	None	0	UJ	None	5.5	None
19	Nstreet_Field	Nstreet_Field_4/28/14_(0.5-0.5)Grab_NM	Triad	2014-04-28 0:00:00	0.5	0.5																																				
19	SIA3BT1-05A	SIA3BT1-05A_1/22/13_(0-2)Comp_V_NM	Triad	2013-01-22 0:00:00	0	2																																				
19	SIA3BT1-05A	SIA3BT1-05A_1/22/13_(2-2)Grab_NM	Triad	2013-01-22 0:00:00	2	2																																				
19	SS-329	SS-329_10/24/06_(0-1)Grab_NM	Phase 3 RFI	2006-10-24 0:00:00	0	1																																				
20	HW-8739	11_1/23/02_(0-1)Grab_NM	2002 EPD Split	2002-01-23 0:00:00	0	1																																				
20	HW-8739	HW-8739_1/23/02_(0-1)Grab_NM	2002 EPD Split	2002-01-23 0:00:00	0	1	0	UJ	None	8	None	0	UJ	None	8	None	0	UJ	None	8	None	0	UJ	None	8	None	0	UJ	None	8	None	0	UJ	None	8	None	0	UJ	None	8	None
20	SIA3A022A	SIA3A022A_1/17/13_(0-2)Comp_V_NM	Triad	2013-01-17 0:00:00	0	2																																				
20	SIA3A022A	SIA3A022A_1/17/13_(2-2)Grab_NM	Triad	2013-01-17 0:00:00	2	2																																				
20	SIA3A022A	SIA3A022A_1/17/13_(2-4)Comp_V_NM	Triad	2013-01-17 0:00:00	2	4																																				
20	SIA3A022A	SIA3A022A_1/17/13_(4-4)Grab_NM	Triad	2013-01-17 0:00:00	4	4																																				
20	SIA3A023A	SIA3A023A_1/14/13_(0-2)Comp_V_NM	Triad	2013-01-14 0:00:00	0	2																																				
20	SIA3A023A	SIA3A023A_1/14/13_(2-2)Grab_NM	Triad	2013-01-14 0:00:00	2	2																																				
20	SIA3A023A	SIA3A023A_1/14/13_(2-4)Comp_V_NM	Triad	2013-01-14 0:00:00	2	4																																				
20	SIA3A023A	SIA3A023A_1/14/13_(4-4)Grab_NM	Triad	2013-01-14 0:00:00	4	4																																				
20	SIA3A026A	SIA3A026A_1/15/13_(0-2)Comp_V_NM	Triad	2013-01-15 0:00:00	0	2																																				
20	SIA3A026A	SIA3A026A_1/15/13_(2-2)Grab_NM	Triad	2013-01-15 0:00:00	2	2																																				
20	SIA3A026A	SIA3A026A_1/15/13_(2-4)Comp_V_NM	Triad	2013-01-15 0:00:00	2	4																																				
20	SIA3A026A	SIA3A026A_1/15/13_(4-4)Grab_NM	Triad	2013-01-15 0:00:00	4	4																																				
20	SS-209	SS-209_5/9/00_(0-1)Grab_NM	RFI2-2000	2000-05-09 0:00:00	0	1																																				
20	SS-209	SS-209_5/9/00_(1-2)Grab_NM	RFI2-2000	2000-05-09 0:00:00	1	2																																				
20	SS-209	SS-209_6/28/00_(1-2)Grab_NM	RFI2-2000	2000-06-28 0:00:00	1	2																																				
20	SS-209	SS-209_6/28/00_(2-3)Grab_NM	RFI2-2000	2000-06-28 0:00:00	2	3																																				
20	SS-209	SS-209_6/28/00_(3-4)Grab_NM	RFI2-2000	2000-06-28 0:00:00	3	4																																				
20	SS-209	SS-209_6/28/00_(4-5)Grab_NM	RFI2-2000	2000-06-28 0:00:00	4	5																																				
21	SIA4C032A	SIA4C032A_3/4/13_(0-2)Comp_V_NM	Triad	2013-03-04 0:00:00	0	2																																				
21	SIA4C032A	SIA4C032A_3/4/13_(2-2)Grab_NM	Triad	2013-03-04 0:00:00	2	2																																				
21	SIA4C033A	SIA4C033A_3/4/13_(0-2)Comp_V_NM	Triad	2013-03-04 0:00:00	0	2																																				
21	SIA4C033A	SIA4C033A_3/4/13_(2-2)Grab_NM	Triad	2013-03-04 0:00:00	2	2																																				
21	SS-282	SS-282_1/8/01_(0-1)Grab_NM	RFI2-2000	2001-01-08 0:00:00	0	1																																				
21	SS-282	SS-282_11/15/00_(0-1)Grab_NM	RFI2-2000	2000-11-15 0:00:00	0	1																																				
21	SS-282	SS-282_11/15/00_(1-2)Grab_NM	RFI2-2000	2000-11-15 0:00:00	1	2																																				
21	SS-282	SS-282_11/15/00_(2-3)Grab_NM	RFI2-2000	2000-11-15 0:00:00	2	3																																				
21	SS-282	SS-282_11/15/00_(3-4)Grab_NM	RFI2-2000	2000-11-15 0:00:00	3	4																																				
21	SS-282	SS-282_11/15/00_(4-5)Grab_NM	RFI2-2000	2000-11-15 0:00:00	4	5																																				
22	S-8B Tank Dike	S-8B Tank Dike_8/6/13_(0-1)_NM	Triad	2013-08-06 0:00:00	0	1																																				
22	SIA4C031A	SIA4C031A_3/4/13_(0-2)Comp_V_NM	Triad	2013-03-04 0:00:00	0	2																																				
22	SIA4C031A	SIA4C031A_3/4/13_(2-2)Grab_NM	Triad	2013-03-04 0:00:00	2	2																																				
22	SS-284	SS-284_1/8/01_(0-1)Grab_NM	RFI2-2000	2001-01-08 0:00:00	0	1																																				
22	SS-284	SS-284_11/15/00_(0-1)Grab_NM	RFI2-2000	2000-11-15 0:00:00	0	1																																				
22	SS-284	SS-284_11/15/00_(1-2)Grab_DUP	RFI2-2000	2000-11-15 0:00:00	1	2																																				
22	SS-284	SS-284_11/15/00_(1-2)Grab_NM	RFI2-2000	2000-11-15 0:00:00	1	2																																				
22	SS-284	SS-284_11/15/00_(2-3)Grab_NM	RFI2-2000	2000-11-15 0:00:00	2	3																																				
22	SS-284	SS-284_11/15/00_(3-4)Grab_NM	RFI2-2000	2000-11-15 0:00:00	3	4																																				
22	SS-349	SS-349_11/1/06_(0-1)Grab_NM	Phase 3 RFI	2006-11-01 0:00:00	0	1																																				
22	SS-349	SS-349_11/1/06_(1-2)Grab_NM	Phase 3 RFI	2006-11-01 0:00:00	1	2																																				
23	SIA4DT5-07A	SIA4DT5-07A_2/20/13_(0-2)Comp_NM	Triad	2013-02-20 0:00:00	0	2																																				
23	SIA4DT5-07A	SIA4DT5-07A_2/20/13_(2-2)Grab_V_NM	Triad	2013-02-20 0:00:00	2	2																																				
23	SIA4DT5-08A	SIA4DT5-08A_2/20/13_(0-2)Comp_NM	Triad	2013-02-20 0:00:00	0	2																																				
23	SIA4DT5-08A	SIA4DT5-08A_2/20/13_(2-2)Grab_V_NM	Triad	2013-02-20 0:00:00	2	2																																				
23	SS-415	SS-415_10/31/06_(0-1)Grab_NM	Phase 3 RFI	2006-10-31 0:00:00	0	1																																				
24	HCS GR AC4W (W,1)	HCS GR AC4W (W,1)_5/5/09_(1-1)_NM	SWMU 5 Confirmation	2009-05-05 0:00:00	1	1																																				
24	HCS GR AC5 (2-3)	HCS GR AC5 (2-3)_4/21/09_(2-3)_NM	SWMU 5 Confirmation	2009-04-21 0:00:00	2	3																																				
24	HCS GR AC5 (W,1)	HCS GR AC5 (W,1)_4/21/09_(1-1)_NM	SWMU 5 Confirmation	2009-04-21 0:00:00	1	1																																				
24	HCS GR AC6 (E,1)	HCS GR AC6 (E,1)_10/16/08_(1-1)_NM	SWMU 5 Confirmation	2008-10-16 0:00:00	1	1																																				
24	HCS GR AC7 (NE,1)	HCS GR AC7 (NE,1)_10/16/08_(1-1)_NM	SWMU 5 Confirmation	2008-10-16 0:00:00	1	1																																				
24	HCS GR AD4 (3-4)	HCS GR AD4 (3-4)_10/15/08_(3-4)_NM	SWMU 5 Confirmation	2008-10-15 0:00:00	3	4																																				
24	HCS GR AD4 (E,1.5)	HCS GR AD4 (E,1.5)_10/16/08_(1.5-1.5)_NM	SWMU 5 Confirmation	2008-10-16 0:00:00	1.5	1.5																																				
24	HCS GR AD4 (W,1.5)	HCS GR AD4 (W,1.5)_10/16/08_(1.5-1.5)_NM	SWMU 5 Confirmation	2008-10-16 0:00:00	1.5	1.5																																				
24	HCS GR AD4a (3-4)	HCS GR AD4a (3-4)_4/21/09_(3-4)_NM	SWMU 5 Confirmation	2009-04-21 0:00:00	3	4																																				
24	HCS GR AD5 (E,1.5)	HCS GR AD5 (E,1.5)_10/16/08_(1.5-1.5)_NM	SWMU 5 Confirmation	2008-10-16 0:00:00	1.5	1.5																																				
24	HCS GR AE3 (E,1.5)	HCS GR AE3 (E,1.5)_10/15/08_(1.5-1.5)_NM	SWMU 5 Confirmation	2008-10-15 0:00:00	1.5	1.5																																				
24	HCS GR AE3 (W,1.5)	HCS GR AE3 (W,1.5)_10/16/08_(1.5-1.5)_NM	SWMU 5 Confirmation	2008-10-16 0:00:00	1.5	1.5																																				
25	MW-40D	MW-40D_3/24/10_(5-10)_NM		2010-03-24 0:00:00	5	10																																				
25	SIA4C034A	SIA4C034A_3/4/13_(0-2)Comp_V_NM	Triad	2013-03-04 0:00:00	0	2																																				
25	SIA4C034A	SIA4C034A_3/4/13_(2-2)Grab_NM	Triad	2013-03-04 0:00:00	2	2																																				
25	SIA4C035A	SIA4C035A_3/6/13_(0-2)Comp_V_NM	Triad	2013-03-06 0:00:00	0	2																																				
25	SIA4C035A	SIA4C035A_3/6/13_(2-2)Grab_NM	Triad	2013-03-06 0:00:00	2	2																																				
25	SIA4C035A	SIA4C035A_3/6/13_(2-4)Comp_V_NM	Triad	2013-03-06 0:00:00	2	4																																				
25	SIA4C035A	SIA4C035A_3/6/13_(4-4)Grab_NM	Triad	2013-03-06 0:00:00	4	4																																				
25	SIA4C036A	SIA4C036A_3/4/13_(0-2)Comp_V_DUP	Triad	2013-03-04 0:00:00	0	2																																				
25	SIA4C036A	SIA4C036A_3/4/13_(0-2)Comp_V_NM	Triad	2013-03-04 0:00:00	0	2																																				
25	SIA4C036A	SIA4C036A_3/4/13_(0-2)Comp_V_RE	Triad	2013-03-04 0:00:00	0	2																																				
25	SIA4C036A	SIA4C036A_3/4/13_(2-2)Grab_NM	Triad	2013-03-04 0:00:00	2	2																																				
25	SIA4C036A	SIA4C036A_3/4/13_(2-4)Comp_V_NM	Triad	2013-03-04 0:00:00	2	4																																				
25	SIA4C036A	SIA4C036A_3/4/13_(4-4)Grab_DUP	Triad	2013-03-04 0:00:00	4	4																																				
25	SIA4C036A	SIA4C036A_3/4/13_(4-4)Grab_NM	Triad	2013-03-04 0:00:00	4	4																																				
25	SS-241	SS-241_5/9/00_(0-1)Grab_NM	RFI2-2000	2000-05-09 0:00:00	0	1																																				
25	SS-241	SS-241_6/30/00_(1-2)Grab_NM	RFI2-2000	2000-06-30 0:00:00	1	2																																				
25	SS-241	SS-241_6/30/00_(2-3)Grab_NM	RFI2-2000	2000-06-30 0:00:00	2	3																																				
25	SS-348	SS-348_10/31/06_(0-1)Grab_NM	Phase 3 RFI	2006-10-31 0:00:00	0	1																																				
26	SIA4DT5-06A	SIA4DT5-06A_2/20/13_(0-2)Comp_NM	Triad	2013-02-20 0:00:00	0	2																																				
26	SIA4DT5-06A	SIA4DT5-06A_2/20/13_(2-2)Grab_V_NM	Triad	2013-02-20 0:00:00	2	2																																				
26	SIA4DT5-06A	SIA4DT5-06A_2/20/13_(2-4)Comp_V_NM	Triad	2013-02-20 0:00:00	2	4																																				
26	SIA4DT5-06A	SIA4DT5-06A_2/20/13_(4-4)Grab_V_NM	Triad	2013-02-20 0:00:00	4	4																																				
26	SIA4DT5-09A	SIA4DT5-09A_2/20/13_(0-2)Comp_NM	Triad	2013-02-20 0:00:00	0	2																																				
26	SIA4DT5-09A	SIA4DT5-09A_2/20/13_(2-2)Grab_V_NM	Triad	2013-02-20 0:00:00	2	2																																				
26	SIA4DT5-10A	SIA4DT5-10A_2/20/13_(0-2)Comp_NM	Triad	2013-02-20 0:00:00	0	2																																				
26	SIA4DT5-10A	SIA4DT5-10A_2/20/13_(2-2)Grab_V_NM	Triad	2013-02-20 0:00:00	2	2																																				
26	SIA4DT5-11A	SIA4DT5-11A_2/20/13_(0-2)Comp_NM	Triad	2013-02-20 0:00:00	0	2																																				

Notes:
U=Non-Detect; J=Estimated value; J+=Estimated high; J-=Estimated low;
UJ=Estimated Non-Detect; UJ+=Estimated high Non-Detect
T=Compound identified in associated decontamination blank; UR= Rejected

TABLE F-1
SWMU SOIL DATA
HERCULES LLC AND PINOVA, INC.
BRUNSWICK, GA

							MTBE (Methyl tert-butyl ether) 8260					n-Butyl benzene 8260					n-Propyl benzene 8260					o-Chlorotoluene 8260					p-Chlorotoluene 8260					sec-Butyl benzene 8260					tert-Butyl benzene 8260				
SWMU ID	Location ID	Sample ID	Event	Sample Date	Start Depth	End Depth	Result	Lab Flag	Qualifier	RDL	Dilution	Result	Lab Flag	Qualifier	RDL	Dilution	Result	Lab Flag	Qualifier	RDL	Dilution	Result	Lab Flag	Qualifier	RDL	Dilution	Result	Lab Flag	Qualifier	RDL	Dilution	Result	Lab Flag	Qualifier	RDL	Dilution	Result	Lab Flag	Qualifier	RDL	Dilution
17	SS-271	SS-271_11/14/00_(4-5)Grab_NM	RFI2-2000	2000-11-14 0:00:00	4	5																																				
17	SS-358	SS-358_10/25/06_(0-1)Grab_NM	Phase 3 RFI	2006-10-25 0:00:00	0	1																																				
18	SIA1C003A	SIA1C003A_1/24/13_(0-2)Comp_V_NM	Triad	2013-01-24 0:00:00	0	2																																				
18	SIA1C003A	SIA1C003A_1/24/13_(2-2)Grab_NM	Triad	2013-01-24 0:00:00	2	2																																				
18	SS-270	SS-270_1/8/01_(0-1)Grab_NM	RFI2-2000	2001-01-08 0:00:00	0	1																																				
18	SS-270	SS-270_11/14/00_(0-1)Grab_NM	RFI2-2000	2000-11-14 0:00:00	0	1																																				
18	SS-270	SS-270_11/14/00_(1-2)Grab_DUP	RFI2-2000	2000-11-14 0:00:00	1	2																																				
18	SS-270	SS-270_11/14/00_(1-2)Grab_NM	RFI2-2000	2000-11-14 0:00:00	1	2																																				
18	SS-270	SS-270_11/14/00_(2-3)Grab_NM	RFI2-2000	2000-11-14 0:00:00	2	3																																				
18	SS-270	SS-270_11/14/00_(3-4)Grab_NM	RFI2-2000	2000-11-14 0:00:00	3	4																																				
18	SS-270	SS-270_11/14/00_(4-5)Grab_NM	RFI2-2000	2000-11-14 0:00:00	4	5																																				
18	SS-354	SS-354_10/26/06_(0-1)Grab_NM	Phase 3 RFI	2006-10-26 0:00:00	0	1																																				
18	SS-354	SS-354_10/26/06_(1-2)Grab_NM	Phase 3 RFI	2006-10-26 0:00:00	1	2																																				
18	SS-354	SS-354A_10/26/06_(0-0.5)Grab_NM	Phase 3 RFI	2006-10-26 0:00:00	0	0.5																																				
19	HW-8740	12_1/23/02_(0-1)Grab_NM	2002 EPD Split	2002-01-23 0:00:00	0	1																																				
19	HW-8740	HW-8740_1/23/02_(0-1)Grab_NM	2002 EPD Split	2002-01-23 0:00:00	0	1	0	UJ	None	None	None	0	UJ	None	5.5	None	0	UJ	None	5.5	None	0	UJ	None	5.5	None	0	UJ	None	5.5	None	0	UJ	None	5.5	None	0	UJ	None	5.5	None
19	Nstreet_Field	Nstreet_Field_4/28/14_(0.5-0.5)Grab_NM	Triad	2014-04-28 0:00:00	0.5	0.5																																				
19	SIA3BT1-05A	SIA3BT1-05A_1/22/13_(0-2)Comp_V_NM	Triad	2013-01-22 0:00:00	0	2																																				
19	SIA3BT1-05A	SIA3BT1-05A_1/22/13_(2-2)Grab_NM	Triad	2013-01-22 0:00:00	2	2																																				
19	SS-329	SS-329_10/24/06_(0-1)Grab_NM	Phase 3 RFI	2006-10-24 0:00:00	0	1																																				
20	HW-8739	11_1/23/02_(0-1)Grab_NM	2002 EPD Split	2002-01-23 0:00:00	0	1																																				
20	HW-8739	HW-8739_1/23/02_(0-1)Grab_NM	2002 EPD Split	2002-01-23 0:00:00	0	1	0	UJ	None	None	None	0	UJ	None	8	None	0	UJ	None	8	None	0	UJ	None	8	None	0	UJ	None	8	None	0	UJ	None	8	None	0	UJ	None	8	None
20	SIA3A022A	SIA3A022A_1/17/13_(0-2)Comp_V_NM	Triad	2013-01-17 0:00:00	0	2																																				
20	SIA3A022A	SIA3A022A_1/17/13_(2-2)Grab_NM	Triad	2013-01-17 0:00:00	2	2																																				
20	SIA3A022A	SIA3A022A_1/17/13_(2-4)Comp_V_NM	Triad	2013-01-17 0:00:00	2	4																																				
20	SIA3A022A	SIA3A022A_1/17/13_(4-4)Grab_NM	Triad	2013-01-17 0:00:00	4	4																																				
20	SIA3A023A	SIA3A023A_1/14/13_(0-2)Comp_V_NM	Triad	2013-01-14 0:00:00	0	2																																				
20	SIA3A023A	SIA3A023A_1/14/13_(2-2)Grab_NM	Triad	2013-01-14 0:00:00	2	2																																				
20	SIA3A023A	SIA3A023A_1/14/13_(2-4)Comp_V_NM	Triad	2013-01-14 0:00:00	2	4																																				
20	SIA3A023A	SIA3A023A_1/14/13_(4-4)Grab_NM	Triad	2013-01-14 0:00:00	4	4																																				
20	SIA3A026A	SIA3A026A_1/15/13_(0-2)Comp_V_NM	Triad	2013-01-15 0:00:00	0	2																																				
20	SIA3A026A	SIA3A026A_1/15/13_(2-2)Grab_NM	Triad	2013-01-15 0:00:00	2	2																																				
20	SIA3A026A	SIA3A026A_1/15/13_(2-4)Comp_V_NM	Triad	2013-01-15 0:00:00	2	4																																				
20	SIA3A026A	SIA3A026A_1/15/13_(4-4)Grab_NM	Triad	2013-01-15 0:00:00	4	4																																				
20	SS-209	SS-209_5/9/00_(0-1)Grab_NM	RFI2-2000	2000-05-09 0:00:00	0	1																																				
20	SS-209	SS-209_5/9/00_(1-2)Grab_NM	RFI2-2000	2000-05-09 0:00:00	1	2																																				
20	SS-209	SS-209_6/28/00_(1-2)Grab_NM	RFI2-2000	2000-06-28 0:00:00	1	2																																				
20	SS-209	SS-209_6/28/00_(2-3)Grab_NM	RFI2-2000	2000-06-28 0:00:00	2	3																																				
20	SS-209	SS-209_6/28/00_(3-4)Grab_NM	RFI2-2000	2000-06-28 0:00:00	3	4																																				
20	SS-209	SS-209_6/28/00_(4-5)Grab_NM	RFI2-2000	2000-06-28 0:00:00	4	5																																				
21	SIA4C032A	SIA4C032A_3/4/13_(0-2)Comp_V_NM	Triad	2013-03-04 0:00:00	0	2																																				
21	SIA4C032A	SIA4C032A_3/4/13_(2-2)Grab_NM	Triad	2013-03-04 0:00:00	2	2																																				
21	SIA4C033A	SIA4C033A_3/4/13_(0-2)Comp_V_NM	Triad	2013-03-04 0:00:00	0	2																																				
21	SIA4C033A	SIA4C033A_3/4/13_(2-2)Grab_NM	Triad	2013-03-04 0:00:00	2	2																																				
21	SS-282	SS-282_1/8/01_(0-1)Grab_NM	RFI2-2000	2001-01-08 0:00:00	0	1																																				
21	SS-282	SS-282_11/15/00_(0-1)Grab_NM	RFI2-2000	2000-11-15 0:00:00	0	1																																				
21	SS-282	SS-282_11/15/00_(1-2)Grab_NM	RFI2-2000	2000-11-15 0:00:00	1	2																																				
21	SS-282	SS-282_11/15/00_(2-3)Grab_NM	RFI2-2000	2000-11-15 0:00:00	2	3																																				
21	SS-282	SS-282_11/15/00_(3-4)Grab_NM	RFI2-2000	2000-11-15 0:00:00	3	4																																				
21	SS-282	SS-282_11/15/00_(4-5)Grab_NM	RFI2-2000	2000-11-15 0:00:00	4	5																																				
22	S-8B Tank Dike	S-8B Tank Dike_8/6/13_(0-1)_NM	Triad	2013-08-06 0:00:00	0	1																																				
22	SIA4C031A	SIA4C031A_3/4/13_(0-2)Comp_V_NM	Triad	2013-03-04 0:00:00	0	2																																				
22	SIA4C031A	SIA4C031A_3/4/13_(2-2)Grab_NM	Triad	2013-03-04 0:00:00	2	2																																				
22	SS-284	SS-284_1/8/01_(0-1)Grab_NM	RFI2-2000	2001-01-08 0:00:00	0	1																																				
22	SS-284	SS-284_11/15/00_(0-1)Grab_NM	RFI2-2000	2000-11-15 0:00:00	0	1																																				
22	SS-284	SS-284_11/15/00_(1-2)Grab_DUP	RFI2-2000	2000-11-15 0:00:00	1	2																																				
22	SS-284	SS-284_11/15/00_(1-2)Grab_NM	RFI2-2000	2000-11-15 0:00:00	1	2																																				
22	SS-284	SS-284_11/15/00_(2-3)Grab_NM	RFI2-2000	2000-11-15 0:00:00	2	3																																				
22	SS-284	SS-284_11/15/00_(3-4)Grab_NM	RFI2-2000	2000-11-15 0:00:00	3	4																																				
22	SS-349	SS-349_11/1/06_(0-1)Grab_NM	Phase 3 RFI	2006-11-01 0:00:00	0	1																																				
22	SS-349	SS-349_11/1/06_(1-2)Grab_NM	Phase 3 RFI	2006-11-01 0:00:00	1	2																																				
23	SIA4DT5-07A	SIA4DT5-07A_2/20/13_(0-2)Comp_NM	Triad	2013-02-20 0:00:00	0	2																																				
23	SIA4DT5-07A	SIA4DT5-07A_2/20/13_(2-2)Grab_V_NM	Triad	2013-02-20 0:00:00	2	2																																				
23	SIA4DT5-08A	SIA4DT5-08A_2/20/13_(0-2)Comp_NM	Triad	2013-02-20 0:00:00	0	2																																				
23	SIA4DT5-08A	SIA4DT5-08A_2/20/13_(2-2)Grab_V_NM	Triad	2013-02-20 0:00:00	2	2																																				
23	SS-415	SS-415_10/31/06_(0-1)Grab_NM	Phase 3 RFI	2006-10-31 0:00:00	0	1																																				
24	HCS GR AC4W (W,1)	HCS GR AC4W (W,1)_5/5/09_(1-1)_NM	SWMU 5 Confirmation	2009-05-05 0:00:00	1	1																																				
24	HCS GR AC5 (2-3)	HCS GR AC5 (2-3)_4/21/09_(2-3)_NM	SWMU 5 Confirmation	2009-04-21 0:00:00	2	3																																				
24	HCS GR AC5 (W,1)	HCS GR AC5 (W,1)_4/21/09_(1-1)_NM	SWMU 5 Confirmation	2009-04-21 0:00:00	1	1																																				
24	HCS GR AC6 (E,1)	HCS GR AC6 (E,1)_10/16/08_(1-1)_NM	SWMU 5 Confirmation	2008-10-16 0:00:00	1	1																																				
24	HCS GR AC7 (NE,1)	HCS GR AC7 (NE,1)_10/16/08_(1-1)_NM	SWMU 5 Confirmation	2008-10-16 0:00:00	1	1																																				
24	HCS GR AD4 (3-4)	HCS GR AD4 (3-4)_10/15/08_(3-4)_NM	SWMU 5 Confirmation	2008-10-15 0:00:00	3	4																																				
24	HCS GR AD4 (E,1.5)	HCS GR AD4 (E,1.5)_10/16/08_(1.5-1.5)_NM	SWMU 5 Confirmation	2008-10-16 0:00:00	1.5	1.5																																				
24	HCS GR AD4 (W,1.5)	HCS GR AD4 (W,1.5)_10/16/08_(1.5-1.5)_NM	SWMU 5 Confirmation	2008-10-16 0:00:00	1.5	1.5																																				
24	HCS GR AD4a (3-4)	HCS GR AD4a (3-4)_4/21/09_(3-4)_NM	SWMU 5 Confirmation	2009-04-21 0:00:00	3	4																																				
24	HCS GR AD5 (E,1.5)	HCS GR AD5 (E,1.5)_10/16/08_(1.5-1.5)_NM	SWMU 5 Confirmation	2008-10-16 0:00:00	1.5	1.5																																				
24	HCS GR AE3 (E,1.5)	HCS GR AE3 (E,1.5)_10/15/08_(1.5-1.5)_NM	SWMU 5 Confirmation	2008-10-15 0:00:00	1.5	1.5																																				
24	HCS GR AE3 (W,1.5)	HCS GR AE3 (W,1.5)_10/16/08_(1.5-1.5)_NM	SWMU 5 Confirmation	2008-10-16 0:00:00	1.5	1.5																																				
25	MW-40D	MW-40D_3/24/10_(5-10)_NM		2010-03-24 0:00:00	5	10																																				
25	SIA4C034A	SIA4C034A_3/4/13_(0-2)Comp_V_NM	Triad	2013-03-04 0:00:00	0	2																																				
25	SIA4C034A	SIA4C034A_3/4/13_(2-2)Grab_NM	Triad	2013-03-04 0:00:00	2	2																																				
25	SIA4C035A	SIA4C035A_3/6/13_(0-2)Comp_V_NM	Triad	2013-03-06 0:00:00	0	2																																				
25	SIA4C035A	SIA4C035A_3/6/13_(2-2)Grab_NM	Triad	2013-03-06 0:00:00	2	2																																				
25	SIA4C035A	SIA4C035A_3/6/13_(2-4)Comp_V_NM	Triad	2013-03-06 0:00:00	2	4																																				
25	SIA4C035A	SIA4C035A_3/6/13_(4-4)Grab_NM	Triad	2013-03-06 0:00:00	4	4																																				
25	SIA4C036A	SIA4C036A_3/4/13_(0-2)Comp_V_DUP	Triad	2013-03-04 0:00:00	0	2																																				
25	SIA4C036A	SIA4C036A_3/4/13_(0-2)Comp_V_NM	Triad	2013-03-04 0:00:00	0	2																																				
25	SIA4C036A	SIA4C036A_3/4/13_(0-2)Comp_V_RE	Triad	2013-03-04 0:00:00	0	2																																				
25	SIA4C036A	SIA4C036A_3/4/13_(2-2)Grab_NM	Triad	2013-03-04 0:00:00	2	2																																				
25	SIA4C036A	SIA4C036A_3/4/13_(2-4)Comp_V_NM	Triad	2013-03-04 0:00:00	2	4																																				
25	SIA4C036A	SIA4C036A_3/4/13_(4-4)Grab_DUP	Triad	2013-03-04 0:00:00	4	4																																				
25	SIA4C036A	SIA4C036A_3/4/13_(4-4)Grab_NM	Triad	2013-03-04 0:00:00	4	4																																				
25	SS-241	SS-241_5/9/00_(0-1)Grab_NM	RFI2-2000	2000-05-09 0:00:00	0	1																																				
25	SS-241	SS-241_6/30/00_(1-2)Grab_NM	RFI2-2000	2000-06-30 0:00:00	1	2																																				
25	SS-241	SS-241_6/30/00_(2-3)Grab_NM	RFI2-2000	2000-06-30 0:00:00	2	3																																				
25	SS-348	SS-348_10/31/06_(0-1)Grab_NM	Phase 3 RFI	2006-10-31 0:00:00	0	1																																				
26	SIA4DT5-06A	SIA4DT5-06A_2/20/13_(0-2)Comp_NM	Triad	2013-02-20 0:00:00	0	2																																				
26	SIA4DT5-06A	SIA4DT5-06A_2/20/13_(2-2)Grab_V_NM	Triad	2013-02-20 0:00:00	2	2																																				
26	SIA4DT5-06A	SIA4DT5-06A_2/20/13_(2-4)Comp_V_NM	Triad	2013-02-20 0:00:00	2	4																																				
26	SIA4DT5-06A	SIA4DT5-06A_2/20/13_(4-4)Grab_V_NM	Triad	2013-02-20 0:00:00	4	4																																				
26	SIA4DT5-09A	SIA4DT5-09A_2/20/13_(0-2)Comp_NM	Triad	2013-02-20 0:00:00	0	2																																				
26	SIA4DT5-09A	SIA4DT5-09A_2/20/13_(2-2)Grab_V_NM	Triad	2013-02-20 0:00:00	2	2																																				
26	SIA4DT5-10A	SIA4DT5-10A_2/20/13_(0-2)Comp_NM	Triad	2013-02-20 0:00:00	0	2																																				
26	SIA4DT5-10A	SIA4DT5-10A_2/20/13_(2-2)Grab_V_NM	Triad	2013-02-20 0:00:00	2	2																																				
26	SIA4DT5-11A	SIA4DT5-11A_2/20/13_(0-2)Comp_NM	Triad	2013-02-20 0:00:00	0	2																																				

Notes:
U=Non-Detect; J=Estimated value; J+=Estimated high; J-=Estimated low;
UJ=Estimated Non-Detect; UJ+=Estimated high Non-Detect
T=Compound identified in associated decontamination blank; UR= Rejected

TABLE F-1
SWMU SOIL DATA
HERCULES LLC AND PINOVA, INC.
BRUNSWICK, GA

							2-Propenenitrile 8260B					Chlorodibromomethane 8260B					m-Xylene & p-Xylene 8260B					2-Toluidine 8270D LL					3-Methylcholanthrene 8270D LL					7,12-Dimethylbenz(a)anthracene 8270D LL					alpha,alpha-Dimethyl phenethylamine 8270D LL				
SWMU ID	Location ID	Sample ID	Event	Sample Date	Start Depth	End Depth	Result	Lab Flag	Qualifier	RDL	Dilution	Result	Lab Flag	Qualifier	RDL	Dilution	Result	Lab Flag	Qualifier	RDL	Dilution	Result	Lab Flag	Qualifier	RDL	Dilution	Result	Lab Flag	Qualifier	RDL	Dilution	Result	Lab Flag	Qualifier	RDL	Dilution	Result	Lab Flag	Qualifier	RDL	Dilution
17	SS-271	SS-271_11/14/00_(4-5)Grab_NM	RFI2-2000	2000-11-14 0:00:00	4	5																																							
17	SS-358	SS-358_10/25/06_(0-1)Grab_NM	Phase 3 RFI	2006-10-25 0:00:00	0	1																																							
18	SIA1C003A	SIA1C003A_1/24/13_(0-2)Comp_V_NM	Triad	2013-01-24 0:00:00	0	2																																							
18	SIA1C003A	SIA1C003A_1/24/13_(2-2)Grab_NM	Triad	2013-01-24 0:00:00	2	2																																							
18	SS-270	SS-270_1/8/01_(0-1)Grab_NM	RFI2-2000	2001-01-08 0:00:00	0	1																																							
18	SS-270	SS-270_11/14/00_(0-1)Grab_NM	RFI2-2000	2000-11-14 0:00:00	0	1																																							
18	SS-270	SS-270_11/14/00_(1-2)Grab_DUP	RFI2-2000	2000-11-14 0:00:00	1	2																																							
18	SS-270	SS-270_11/14/00_(1-2)Grab_NM	RFI2-2000	2000-11-14 0:00:00	1	2																																							
18	SS-270	SS-270_11/14/00_(2-3)Grab_NM	RFI2-2000	2000-11-14 0:00:00	2	3																																							
18	SS-270	SS-270_11/14/00_(3-4)Grab_NM	RFI2-2000	2000-11-14 0:00:00	3	4																																							
18	SS-270	SS-270_11/14/00_(4-5)Grab_NM	RFI2-2000	2000-11-14 0:00:00	4	5																																							
18	SS-354	SS-354_10/26/06_(0-1)Grab_NM	Phase 3 RFI	2006-10-26 0:00:00	0	1																																							
18	SS-354	SS-354_10/26/06_(1-2)Grab_NM	Phase 3 RFI	2006-10-26 0:00:00	1	2																																							
18	SS-354	SS-354A_10/26/06_(0-0.5)Grab_NM	Phase 3 RFI	2006-10-26 0:00:00	0	0.5																																							
19	HW-8740	12_1/23/02_(0-1)Grab_NM	2002 EPD Split	2002-01-23 0:00:00	0	1																																							
19	HW-8740	HW-8740_1/23/02_(0-1)Grab_NM	2002 EPD Split	2002-01-23 0:00:00	0	1																																							
19	Nstreet_Field	Nstreet_Field_4/28/14_(0.5-0.5)Grab_NM	Triad	2014-04-28 0:00:00	0.5	0.5						0	U	None	5.3	1	0	U	None	11	1	0	U	None	830	20	0	U	None	830	20	0	U	None	830	20	0	U	None	170000	20
19	SIA3BT1-05A	SIA3BT1-05A_1/22/13_(0-2)Comp_V_NM	Triad	2013-01-22 0:00:00	0	2																																							
19	SIA3BT1-05A	SIA3BT1-05A_1/22/13_(2-2)Grab_NM	Triad	2013-01-22 0:00:00	2	2																																							
19	SS-329	SS-329_10/24/06_(0-1)Grab_NM	Phase 3 RFI	2006-10-24 0:00:00	0	1																																							
20	HW-8739	11_1/23/02_(0-1)Grab_NM	2002 EPD Split	2002-01-23 0:00:00	0	1																																							
20	HW-8739	HW-8739_1/23/02_(0-1)Grab_NM	2002 EPD Split	2002-01-23 0:00:00	0	1																																							
20	SIA3A022A	SIA3A022A_1/17/13_(0-2)Comp_V_NM	Triad	2013-01-17 0:00:00	0	2																																							
20	SIA3A022A	SIA3A022A_1/17/13_(2-2)Grab_NM	Triad	2013-01-17 0:00:00	2	2																																							
20	SIA3A022A	SIA3A022A_1/17/13_(2-4)Comp_V_NM	Triad	2013-01-17 0:00:00	2	4																																							
20	SIA3A022A	SIA3A022A_1/17/13_(4-4)Grab_NM	Triad	2013-01-17 0:00:00	4	4																																							
20	SIA3A023A	SIA3A023A_1/14/13_(0-2)Comp_V_NM	Triad	2013-01-14 0:00:00	0	2																																							
20	SIA3A023A	SIA3A023A_1/14/13_(2-2)Grab_NM	Triad	2013-01-14 0:00:00	2	2																																							
20	SIA3A023A	SIA3A023A_1/14/13_(2-4)Comp_V_NM	Triad	2013-01-14 0:00:00	2	4																																							
20	SIA3A023A	SIA3A023A_1/14/13_(4-4)Grab_NM	Triad	2013-01-14 0:00:00	4	4																																							
20	SIA3A026A	SIA3A026A_1/15/13_(0-2)Comp_V_NM	Triad	2013-01-15 0:00:00	0	2																																							
20	SIA3A026A	SIA3A026A_1/15/13_(2-2)Grab_NM	Triad	2013-01-15 0:00:00	2	2																																							
20	SIA3A026A	SIA3A026A_1/15/13_(2-4)Comp_V_NM	Triad	2013-01-15 0:00:00	2	4																																							
20	SIA3A026A	SIA3A026A_1/15/13_(4-4)Grab_NM	Triad	2013-01-15 0:00:00	4	4																																							
20	SS-209	SS-209_5/9/00_(0-1)Grab_NM	RFI2-2000	2000-05-09 0:00:00	0	1																																							
20	SS-209	SS-209_5/9/00_(1-2)Grab_NM	RFI2-2000	2000-05-09 0:00:00	1	2																																							
20	SS-209	SS-209_6/28/00_(1-2)Grab_NM	RFI2-2000	2000-06-28 0:00:00	1	2																																							
20	SS-209	SS-209_6/28/00_(2-3)Grab_NM	RFI2-2000	2000-06-28 0:00:00	2	3																																							
20	SS-209	SS-209_6/28/00_(3-4)Grab_NM	RFI2-2000	2000-06-28 0:00:00	3	4																																							
20	SS-209	SS-209_6/28/00_(4-5)Grab_NM	RFI2-2000	2000-06-28 0:00:00	4	5																																							
21	SIA4C032A	SIA4C032A_3/4/13_(0-2)Comp_V_NM	Triad	2013-03-04 0:00:00	0	2																																							
21	SIA4C032A	SIA4C032A_3/4/13_(2-2)Grab_NM	Triad	2013-03-04 0:00:00	2	2																																							
21	SIA4C033A	SIA4C033A_3/4/13_(0-2)Comp_V_NM	Triad	2013-03-04 0:00:00	0	2																																							
21	SIA4C033A	SIA4C033A_3/4/13_(2-2)Grab_NM	Triad	2013-03-04 0:00:00	2	2																																							
21	SS-282	SS-282_1/8/01_(0-1)Grab_NM	RFI2-2000	2001-01-08 0:00:00	0	1																																							
21	SS-282	SS-282_11/15/00_(0-1)Grab_NM	RFI2-2000	2000-11-15 0:00:00	0	1																																							
21	SS-282	SS-282_11/15/00_(1-2)Grab_NM	RFI2-2000	2000-11-15 0:00:00	1	2																																							
21	SS-282	SS-282_11/15/00_(2-3)Grab_NM	RFI2-2000	2000-11-15 0:00:00	2	3																																							
21	SS-282	SS-282_11/15/00_(3-4)Grab_NM	RFI2-2000	2000-11-15 0:00:00	3	4																																							
21	SS-282	SS-282_11/15/00_(4-5)Grab_NM	RFI2-2000	2000-11-15 0:00:00	4	5																																							
22	S-8B Tank Dike	S-8B Tank Dike_8/6/13_(0-1)_NM	Triad	2013-08-06 0:00:00	0	1																																							
22	SIA4C031A	SIA4C031A_3/4/13_(0-2)Comp_V_NM	Triad	2013-03-04 0:00:00	0	2																																							
22	SIA4C031A	SIA4C031A_3/4/13_(2-2)Grab_NM	Triad	2013-03-04 0:00:00	2	2																																							
22	SS-284	SS-284_1/8/01_(0-1)Grab_NM	RFI2-2000	2001-01-08 0:00:00	0	1																																							
22	SS-284	SS-284_11/15/00_(0-1)Grab_NM	RFI2-2000	2000-11-15 0:00:00	0	1																																							
22	SS-284	SS-284_11/15/00_(1-2)Grab_DUP	RFI2-2000	2000-11-15 0:00:00	1	2																																							
22	SS-284	SS-284_11/15/00_(1-2)Grab_NM	RFI2-2000	2000-11-15 0:00:00	1	2																																							
22	SS-284	SS-284_11/15/00_(2-3)Grab_NM	RFI2-2000	2000-11-15 0:00:00	2	3																																							
22	SS-284	SS-284_11/15/00_(3-4)Grab_NM	RFI2-2000	2000-11-15 0:00:00	3	4																																							
22	SS-349	SS-349_11/1/06_(0-1)Grab_NM	Phase 3 RFI	2006-11-01 0:00:00	0	1																																							
22	SS-349	SS-349_11/1/06_(1-2)Grab_NM	Phase 3 RFI	2006-11-01 0:00:00	1	2																																							
23	SIA4DT5-07A	SIA4DT5-07A_2/20/13_(0-2)Comp_NM	Triad	2013-02-20 0:00:00	0	2																																							
23	SIA4DT5-07A	SIA4DT5-07A_2/20/13_(2-2)Grab_V_NM	Triad	2013-02-20 0:00:00	2	2																																							
23	SIA4DT5-08A	SIA4DT5-08A_2/20/13_(0-2)Comp_NM	Triad	2013-02-20 0:00:00	0	2																																							
23	SIA4DT5-08A	SIA4DT5-08A_2/20/13_(2-2)Grab_V_NM	Triad	2013-02-20 0:00:00	2	2																																							
23	SS-415	SS-415_10/31/06_(0-1)Grab_NM	Phase 3 RFI	2006-10-31 0:00:00	0	1																																							
24	HCS GR AC4W (W,1)	HCS GR AC4W (W,1)_5/5/09_(1-1)_NM	SWMU 5 Confirmation	2009-05-05 0:00:00	1	1																																							
24	HCS GR AC5 (2-3)	HCS GR AC5 (2-3)_4/21/09_(2-3)_NM	SWMU 5 Confirmation	2009-04-21 0:00:00	2	3																																							
24	HCS GR AC5 (W,1)	HCS GR AC5 (W,1)_4/21/09_(1-1)_NM	SWMU 5 Confirmation	2009-04-21 0:00:00	1	1																																							
24	HCS GR AC6 (E,1)	HCS GR AC6 (E,1)_10/16/08_(1-1)_NM	SWMU 5 Confirmation	2008-10-16 0:00:00	1	1																																							
24	HCS GR AC7 (NE,1)	HCS GR AC7 (NE,1)_10/16/08_(1-1)_NM	SWMU 5 Confirmation	2008-10-16 0:00:00	1	1																																							
24	HCS GR AD4 (3-4)	HCS GR AD4 (3-4)_10/15/08_(3-4)_NM	SWMU 5 Confirmation	2008-10-15 0:00:00	3	4																																							
24	HCS GR AD4 (E,1.5)	HCS GR AD4 (E,1.5)_10/16/08_(1.5-1.5)_NM	SWMU 5 Confirmation	2008-10-16 0:00:00	1.5	1.5																																							
24	HCS GR AD4 (W,1.5)	HCS GR AD4 (W,1.5)_10/16/08_(1.5-1.5)_NM	SWMU 5 Confirmation	2008-10-16 0:00:00	1.5	1.5																																							
24	HCS GR AD4a (3-4)	HCS GR AD4a (3-4)_4/21/09_(3-4)_NM	SWMU 5 Confirmation	2009-04-21 0:00:00	3	4																																							
24	HCS GR AD5 (E,1.5)	HCS GR AD5 (E,1.5)_10/16/08_(1.5-1.5)_NM	SWMU 5 Confirmation	2008-10-16 0:00:00	1.5	1.5																																							
24	HCS GR AE3 (E,1.5)	HCS GR AE3 (E,1.5)_10/15/08_(1.5-1.5)_NM	SWMU 5 Confirmation	2008-10-15 0:00:00	1.5	1.5																																							
24	HCS GR AE3 (W,1.5)	HCS GR AE3 (W,1.5)_10/16/08_(1.5-1.5)_NM	SWMU 5 Confirmation	2008-10-16 0:00:00	1.5	1.5																																							
25	MW-40D	MW-40D_3/24/10_(5-10)_NM		2010-03-24 0:00:00	5	10																																							
25	SIA4C034A	SIA4C034A_3/4/13_(0-2)Comp_V_NM	Triad	2013-03-04 0:00:00	0	2																																							
25	SIA4C034A	SIA4C034A_3/4/13_(2-2)Grab_NM	Triad	2013-03-04 0:00:00	2	2																																							
25	SIA4C035A	SIA4C035A_3/6/13_(0-2)Comp_V_NM	Triad	2013-03-06 0:00:00	0	2																																							
25	SIA4C035A	SIA4C035A_3/6/13_(2-2)Grab_NM	Triad	2013-03-06 0:00:00	2	2																																							
25	SIA4C035A	SIA4C035A_3/6/13_(2-4)Comp_V_NM	Triad	2013-03-06 0:00:00	2	4																																							
25	SIA4C035A	SIA4C035A_3/6/13_(4-4)Grab_NM	Triad	2013-03-06 0:00:00	4	4																																							
25	SIA4C036A	SIA4C036A_3/4/13_(0-2)Comp_V_DUP	Triad	2013-03-04 0:00:00	0	2																																							
25	SIA4C036A	SIA4C036A_3/4/13_(0-2)Comp_V_NM	Triad	2013-03-04 0:00:00	0	2																																							
25	SIA4C036A	SIA4C036A_3/4/13_(0-2)Comp_V_RE	Triad	2013-03-04 0:00:00	0	2																																							
25	SIA4C036A	SIA4C036A_3/4/13_(2-2)Grab_NM	Triad	2013-03-04 0:00:00	2	2																																							
25	SIA4C036A	SIA4C036A_3/4/13_(2-4)Comp_V_NM	Triad	2013-03-04 0:00:00	2	4																																							
25	SIA4C036A	SIA4C036A_3/4/13_(4-4)Grab_DUP	Triad	2013-03-04 0:00:00	4	4																																							
25	SIA4C036A	SIA4C036A_3/4/13_(4-4)Grab_NM	Triad	2013-03-04 0:00:00	4	4																																							
25	SS-241	SS-241_5/9/00_(0-1)Grab_NM	RFI2-2000	2000-05-09 0:00:00	0	1																																							
25	SS-241	SS-241_6/30/00_(1-2)Grab_NM	RFI2-2000	2000-06-30 0:00:00	1	2																																							
25	SS-241	SS-241_6/30/00_(2-3)Grab_NM	RFI2-2000	2000-06-30 0:00:00	2	3																																							
25	SS-348	SS-348_10/31/06_(0-1)Grab_NM	Phase 3 RFI	2006-10-31 0:00:00	0	1																																							
26	SIA4DT5-06A	SIA4DT5-06A_2/20/13_(0-2)Comp_NM	Triad	2013-02-20 0:00:00	0	2																																							
26	SIA4DT5-06A	SIA4DT5-06A_2/20/13_(2-2)Grab_V_NM	Triad	2013-02-20 0:00:00	2	2																																							
26	SIA4DT5-06A	SIA4DT5-06A_2/20/13_(2-4)Comp_V_NM	Triad	2013-02-20 0:00:00	2	4																																							
26	SIA4DT5-06A	SIA4DT5-06A_2/20/13_(4-4)Grab_V_NM	Triad	2013-02-20 0:00:00	4	4																																							
26	SIA4DT5-09A	SIA4DT5-09A_2/20/13_(0-2)Comp_NM	Triad	2013-02-20 0:00:00	0	2																																							
26	SIA4DT5-09A	SIA4DT5-09A_2/20/13_(2-2)Grab_V_NM	Triad	2013-02-20 0:00:00	2	2																																							
26	SIA4DT5-10A	SIA4DT5-10A_2/20/13_(0-2)Comp_NM	Triad	2013-02-20 0:00:00	0	2																																							
26	SIA4DT5-10A	SIA4DT5-10A_2/20/13_(2-2)Grab_V_NM	Triad	2013-02-20 0:00:00	2	2																																							
26	SIA4DT5-11A	SIA4DT5-11A_2/20/13_(0-2)Comp_NM	Triad	2013-02-20 0:00:00	0	2																																							

Notes:
U=Non-Detect; J=Estimated value; J+=Estimated high; J-=Estimated low;
UJ=Estimated Non-Detect; UJ+=Estimated high Non-Detect
T=Compound identified in associated decontamination blank; UR= Rejected

TABLE F-1
SWMU SOIL DATA
HERCULES LLC AND PINOVA, INC.
BRUNSWICK, GA

							Ethyl Parathion 8270D LL					Hexachloropropene 8270D LL					N-Nitro-o-toluidine 8270D LL					N-Nitrosomethylethylamine 8270D LL					o,o',o''-Triethylphosphorothioate 8270D LL					p-Dimethylamino azobenzene 8270D LL					Pentachloronitrobenzene 8270D LL				
SWMU ID	Location ID	Sample ID	Event	Sample Date	Start Depth	End Depth	Result	Lab Flag	Qualifier	RDL	Dilution	Result	Lab Flag	Qualifier	RDL	Dilution	Result	Lab Flag	Qualifier	RDL	Dilution	Result	Lab Flag	Qualifier	RDL	Dilution	Result	Lab Flag	Qualifier	RDL	Dilution	Result	Lab Flag	Qualifier	RDL	Dilution	Result	Lab Flag	Qualifier	RDL	Dilution
17	SS-271	SS-271_11/14/00_(4-5)Grab_NM	RFI2-2000	2000-11-14 0:00:00	4	5																																				
17	SS-358	SS-358_10/25/06_(0-1)Grab_NM	Phase 3 RFI	2006-10-25 0:00:00	0	1																																				
18	SIA1C003A	SIA1C003A_1/24/13_(0-2)Comp_V_NM	Triad	2013-01-24 0:00:00	0	2																																				
18	SIA1C003A	SIA1C003A_1/24/13_(2-2)Grab_NM	Triad	2013-01-24 0:00:00	2	2																																				
18	SS-270	SS-270_1/8/01_(0-1)Grab_NM	RFI2-2000	2001-01-08 0:00:00	0	1																																				
18	SS-270	SS-270_11/14/00_(0-1)Grab_NM	RFI2-2000	2000-11-14 0:00:00	0	1																																				
18	SS-270	SS-270_11/14/00_(1-2)Grab_DUP	RFI2-2000	2000-11-14 0:00:00	1	2																																				
18	SS-270	SS-270_11/14/00_(1-2)Grab_NM	RFI2-2000	2000-11-14 0:00:00	1	2																																				
18	SS-270	SS-270_11/14/00_(2-3)Grab_NM	RFI2-2000	2000-11-14 0:00:00	2	3																																				
18	SS-270	SS-270_11/14/00_(3-4)Grab_NM	RFI2-2000	2000-11-14 0:00:00	3	4																																				
18	SS-270	SS-270_11/14/00_(4-5)Grab_NM	RFI2-2000	2000-11-14 0:00:00	4	5																																				
18	SS-354	SS-354_10/26/06_(0-1)Grab_NM	Phase 3 RFI	2006-10-26 0:00:00	0	1																																				
18	SS-354	SS-354_10/26/06_(1-2)Grab_NM	Phase 3 RFI	2006-10-26 0:00:00	1	2																																				
18	SS-354	SS-354A_10/26/06_(0-0.5)Grab_NM	Phase 3 RFI	2006-10-26 0:00:00	0	0.5																																				
19	HW-8740	12_1/23/02_(0-1)Grab_NM	2002 EPD Split	2002-01-23 0:00:00	0	1																																				
19	HW-8740	HW-8740_1/23/02_(0-1)Grab_NM	2002 EPD Split	2002-01-23 0:00:00	0	1																																				
19	Nstreet_Field	Nstreet_Field_4/28/14_(0.5-0.5)Grab_NM	Triad	2014-04-28 0:00:00	0.5	0.5	0	U	None	830	20	0	U	None	830	20	0	U	None	830	20	0	U	None	830	20	0	U	None	1700	20	0	U	None	830	20	0	U	None	830	20
19	SIA3BT1-05A	SIA3BT1-05A_1/22/13_(0-2)Comp_V_NM	Triad	2013-01-22 0:00:00	0	2																																				
19	SIA3BT1-05A	SIA3BT1-05A_1/22/13_(2-2)Grab_NM	Triad	2013-01-22 0:00:00	2	2																																				
19	SS-329	SS-329_10/24/06_(0-1)Grab_NM	Phase 3 RFI	2006-10-24 0:00:00	0	1																																				
20	HW-8739	11_1/23/02_(0-1)Grab_NM	2002 EPD Split	2002-01-23 0:00:00	0	1																																				
20	HW-8739	HW-8739_1/23/02_(0-1)Grab_NM	2002 EPD Split	2002-01-23 0:00:00	0	1																																				
20	SIA3A022A	SIA3A022A_1/17/13_(0-2)Comp_V_NM	Triad	2013-01-17 0:00:00	0	2																																				
20	SIA3A022A	SIA3A022A_1/17/13_(2-2)Grab_NM	Triad	2013-01-17 0:00:00	2	2																																				
20	SIA3A022A	SIA3A022A_1/17/13_(2-4)Comp_V_NM	Triad	2013-01-17 0:00:00	2	4																																				
20	SIA3A022A	SIA3A022A_1/17/13_(4-4)Grab_NM	Triad	2013-01-17 0:00:00	4	4																																				
20	SIA3A023A	SIA3A023A_1/14/13_(0-2)Comp_V_NM	Triad	2013-01-14 0:00:00	0	2																																				
20	SIA3A023A	SIA3A023A_1/14/13_(2-2)Grab_NM	Triad	2013-01-14 0:00:00	2	2																																				
20	SIA3A023A	SIA3A023A_1/14/13_(2-4)Comp_V_NM	Triad	2013-01-14 0:00:00	2	4																																				
20	SIA3A023A	SIA3A023A_1/14/13_(4-4)Grab_NM	Triad	2013-01-14 0:00:00	4	4																																				
20	SIA3A026A	SIA3A026A_1/15/13_(0-2)Comp_V_NM	Triad	2013-01-15 0:00:00	0	2																																				
20	SIA3A026A	SIA3A026A_1/15/13_(2-2)Grab_NM	Triad	2013-01-15 0:00:00	2	2																																				
20	SIA3A026A	SIA3A026A_1/15/13_(2-4)Comp_V_NM	Triad	2013-01-15 0:00:00	2	4																																				
20	SIA3A026A	SIA3A026A_1/15/13_(4-4)Grab_NM	Triad	2013-01-15 0:00:00	4	4																																				
20	SS-209	SS-209_5/9/00_(0-1)Grab_NM	RFI2-2000	2000-05-09 0:00:00	0	1																																				
20	SS-209	SS-209_5/9/00_(1-2)Grab_NM	RFI2-2000	2000-05-09 0:00:00	1	2																																				
20	SS-209	SS-209_6/28/00_(1-2)Grab_NM	RFI2-2000	2000-06-28 0:00:00	1	2																																				
20	SS-209	SS-209_6/28/00_(2-3)Grab_NM	RFI2-2000	2000-06-28 0:00:00	2	3																																				
20	SS-209	SS-209_6/28/00_(3-4)Grab_NM	RFI2-2000	2000-06-28 0:00:00	3	4																																				
20	SS-209	SS-209_6/28/00_(4-5)Grab_NM	RFI2-2000	2000-06-28 0:00:00	4	5																																				
21	SIA4C032A	SIA4C032A_3/4/13_(0-2)Comp_V_NM	Triad	2013-03-04 0:00:00	0	2																																				
21	SIA4C032A	SIA4C032A_3/4/13_(2-2)Grab_NM	Triad	2013-03-04 0:00:00	2	2																																				
21	SIA4C033A	SIA4C033A_3/4/13_(0-2)Comp_V_NM	Triad	2013-03-04 0:00:00	0	2																																				
21	SIA4C033A	SIA4C033A_3/4/13_(2-2)Grab_NM	Triad	2013-03-04 0:00:00	2	2																																				
21	SS-282	SS-282_1/8/01_(0-1)Grab_NM	RFI2-2000	2001-01-08 0:00:00	0	1																																				
21	SS-282	SS-282_11/15/00_(0-1)Grab_NM	RFI2-2000	2000-11-15 0:00:00	0	1																																				
21	SS-282	SS-282_11/15/00_(1-2)Grab_NM	RFI2-2000	2000-11-15 0:00:00	1	2																																				
21	SS-282	SS-282_11/15/00_(2-3)Grab_NM	RFI2-2000	2000-11-15 0:00:00	2	3																																				
21	SS-282	SS-282_11/15/00_(3-4)Grab_NM	RFI2-2000	2000-11-15 0:00:00	3	4																																				
21	SS-282	SS-282_11/15/00_(4-5)Grab_NM	RFI2-2000	2000-11-15 0:00:00	4	5																																				
22	S-8B Tank Dike	S-8B Tank Dike_8/6/13_(0-1)_NM	Triad	2013-08-06 0:00:00	0	1																																				
22	SIA4C031A	SIA4C031A_3/4/13_(0-2)Comp_V_NM	Triad	2013-03-04 0:00:00	0	2																																				
22	SIA4C031A	SIA4C031A_3/4/13_(2-2)Grab_NM	Triad	2013-03-04 0:00:00	2	2																																				
22	SS-284	SS-284_1/8/01_(0-1)Grab_NM	RFI2-2000	2001-01-08 0:00:00	0	1																																				
22	SS-284	SS-284_11/15/00_(0-1)Grab_NM	RFI2-2000	2000-11-15 0:00:00	0	1																																				
22	SS-284	SS-284_11/15/00_(1-2)Grab_DUP	RFI2-2000	2000-11-15 0:00:00	1	2																																				
22	SS-284	SS-284_11/15/00_(1-2)Grab_NM	RFI2-2000	2000-11-15 0:00:00	1	2																																				
22	SS-284	SS-284_11/15/00_(2-3)Grab_NM	RFI2-2000	2000-11-15 0:00:00	2	3																																				
22	SS-284	SS-284_11/15/00_(3-4)Grab_NM	RFI2-2000	2000-11-15 0:00:00	3	4																																				
22	SS-349	SS-349_11/1/06_(0-1)Grab_NM	Phase 3 RFI	2006-11-01 0:00:00	0	1																																				
22	SS-349	SS-349_11/1/06_(1-2)Grab_NM	Phase 3 RFI	2006-11-01 0:00:00	1	2																																				
23	SIA4DT5-07A	SIA4DT5-07A_2/20/13_(0-2)Comp_NM	Triad	2013-02-20 0:00:00	0	2																																				
23	SIA4DT5-07A	SIA4DT5-07A_2/20/13_(2-2)Grab_V_NM	Triad	2013-02-20 0:00:00	2	2																																				
23	SIA4DT5-08A	SIA4DT5-08A_2/20/13_(0-2)Comp_NM	Triad	2013-02-20 0:00:00	0	2																																				
23	SIA4DT5-08A	SIA4DT5-08A_2/20/13_(2-2)Grab_V_NM	Triad	2013-02-20 0:00:00	2	2																																				
23	SS-415	SS-415_10/31/06_(0-1)Grab_NM	Phase 3 RFI	2006-10-31 0:00:00	0	1																																				
24	HCS GR AC4W (W,1)	HCS GR AC4W (W,1)_5/5/09_(1-1)_NM	SWMU 5 Confirmation	2009-05-05 0:00:00	1	1																																				
24	HCS GR AC5 (2-3)	HCS GR AC5 (2-3)_4/21/09_(2-3)_NM	SWMU 5 Confirmation	2009-04-21 0:00:00	2	3																																				
24	HCS GR AC5 (W,1)	HCS GR AC5 (W,1)_4/21/09_(1-1)_NM	SWMU 5 Confirmation	2009-04-21 0:00:00	1	1																																				
24	HCS GR AC6 (E,1)	HCS GR AC6 (E,1)_10/16/08_(1-1)_NM	SWMU 5 Confirmation	2008-10-16 0:00:00	1	1																																				
24	HCS GR AC7 (NE,1)	HCS GR AC7 (NE,1)_10/16/08_(1-1)_NM	SWMU 5 Confirmation	2008-10-16 0:00:00	1	1																																				
24	HCS GR AD4 (3-4)	HCS GR AD4 (3-4)_10/15/08_(3-4)_NM	SWMU 5 Confirmation	2008-10-15 0:00:00	3	4																																				
24	HCS GR AD4 (E,1.5)	HCS GR AD4 (E,1.5)_10/16/08_(1.5-1.5)_NM	SWMU 5 Confirmation	2008-10-16 0:00:00	1.5	1.5																																				
24	HCS GR AD4 (W,1.5)	HCS GR AD4 (W,1.5)_10/16/08_(1.5-1.5)_NM	SWMU 5 Confirmation	2008-10-16 0:00:00	1.5	1.5																																				
24	HCS GR AD4a (3-4)	HCS GR AD4a (3-4)_4/21/09_(3-4)_NM	SWMU 5 Confirmation	2009-04-21 0:00:00	3	4																																				
24	HCS GR AD5 (E,1.5)	HCS GR AD5 (E,1.5)_10/16/08_(1.5-1.5)_NM	SWMU 5 Confirmation	2008-10-16 0:00:00	1.5	1.5																																				
24	HCS GR AE3 (E,1.5)	HCS GR AE3 (E,1.5)_10/15/08_(1.5-1.5)_NM	SWMU 5 Confirmation	2008-10-15 0:00:00	1.5	1.5																																				
24	HCS GR AE3 (W,1.5)	HCS GR AE3 (W,1.5)_10/16/08_(1.5-1.5)_NM	SWMU 5 Confirmation	2008-10-16 0:00:00	1.5	1.5																																				
25	MW-40D	MW-40D_3/24/10_(5-10)_NM		2010-03-24 0:00:00	5	10																																				
25	SIA4C034A	SIA4C034A_3/4/13_(0-2)Comp_V_NM	Triad	2013-03-04 0:00:00	0	2																																				
25	SIA4C034A	SIA4C034A_3/4/13_(2-2)Grab_NM	Triad	2013-03-04 0:00:00	2	2																																				
25	SIA4C035A	SIA4C035A_3/6/13_(0-2)Comp_V_NM	Triad	2013-03-06 0:00:00	0	2																																				
25	SIA4C035A	SIA4C035A_3/6/13_(2-2)Grab_NM	Triad	2013-03-06 0:00:00	2	2																																				
25	SIA4C035A	SIA4C035A_3/6/13_(2-4)Comp_V_NM	Triad	2013-03-06 0:00:00	2	4																																				
25	SIA4C035A	SIA4C035A_3/6/13_(4-4)Grab_NM	Triad	2013-03-06 0:00:00	4	4																																				
25	SIA4C036A	SIA4C036A_3/4/13_(0-2)Comp_V_DUP	Triad	2013-03-04 0:00:00	0	2																																				
25	SIA4C036A	SIA4C036A_3/4/13_(0-2)Comp_V_NM	Triad	2013-03-04 0:00:00	0	2																																				
25	SIA4C036A	SIA4C036A_3/4/13_(0-2)Comp_V_RE	Triad	2013-03-04 0:00:00	0	2																																				
25	SIA4C036A	SIA4C036A_3/4/13_(2-2)Grab_NM	Triad	2013-03-04 0:00:00	2	2																																				
25	SIA4C036A	SIA4C036A_3/4/13_(2-4)Comp_V_NM	Triad	2013-03-04 0:00:00	2	4																																				
25	SIA4C036A	SIA4C036A_3/4/13_(4-4)Grab_DUP	Triad	2013-03-04 0:00:00	4	4																																				
25	SIA4C036A	SIA4C036A_3/4/13_(4-4)Grab_NM	Triad	2013-03-04 0:00:00	4	4																																				
25	SS-241	SS-241_5/9/00_(0-1)Grab_NM	RFI2-2000	2000-05-09 0:00:00	0	1																																				
25	SS-241	SS-241_6/30/00_(1-2)Grab_NM	RFI2-2000	2000-06-30 0:00:00	1	2																																				
25	SS-241	SS-241_6/30/00_(2-3)Grab_NM	RFI2-2000	2000-06-30 0:00:00	2	3																																				
25	SS-348	SS-348_10/31/06_(0-1)Grab_NM	Phase 3 RFI	2006-10-31 0:00:00	0	1																																				
26	SIA4DT5-06A	SIA4DT5-06A_2/20/13_(0-2)Comp_NM	Triad	2013-02-20 0:00:00	0	2																																				
26	SIA4DT5-06A	SIA4DT5-06A_2/20/13_(2-2)Grab_V_NM	Triad	2013-02-20 0:00:00	2	2																																				
26	SIA4DT5-06A	SIA4DT5-06A_2/20/13_(2-4)Comp_V_NM	Triad	2013-02-20 0:00:00	2	4																																				
26	SIA4DT5-06A	SIA4DT5-06A_2/20/13_(4-4)Grab_V_NM	Triad	2013-02-20 0:00:00	4	4																																				
26	SIA4DT5-09A	SIA4DT5-09A_2/20/13_(0-2)Comp_NM	Triad	2013-02-20 0:00:00	0	2																																				
26	SIA4DT5-09A	SIA4DT5-09A_2/20/13_(2-2)Grab_V_NM	Triad	2013-02-20 0:00:00	2	2																																				
26	SIA4DT5-10A	SIA4DT5-10A_2/20/13_(0-2)Comp_NM	Triad	2013-02-20 0:00:00	0	2																																				
26	SIA4DT5-10A	SIA4DT5-10A_2/20/13_(2-2)Grab_V_NM	Triad	2013-02-20 0:00:00	2	2																																				
26	SIA4DT5-11A	SIA4DT5-11A_2/20/13_(0-2)Comp_NM	Triad	2013-02-20 0:00:00	0	2																																				

Notes:
U=Non-Detect; J=Estimated value; J+=Estimated high; J-=Estimated low;
UJ=Estimated Non-Detect; UJ+=Estimated high Non-Detect
T=Compound identified in associated decontamination blank; UR= Rejected

TABLE F-1
SWMU SOIL DATA
HERCULES LLC AND PINOVA, INC.
BRUNSWICK, GA

							Safrole, Total 8270D LL					Thionazin 8270D LL					1,2,3,4,6,7,8-Heptachlorodibenzofuran (HpCDF) 8290					1,2,3,4,6,7,8-Heptachlorodibenzo-p-dioxin (HpCDD) 8290					1,2,3,4,6,7,8-Octachlorodibenzofuran (OCDF) 8290					1,2,3,4,6,7,8-Octachlorodibenzo-p-dioxin (OCDD) 8290					1,2,3,4,7,8,9-Heptachlorodibenzofuran (HpCDF) 8290				
SWMU ID	Location ID	Sample ID	Event	Sample Date	Start Depth	End Depth	Result	Lab Flag	Qualifier	RDL	Dilution	Result	Lab Flag	Qualifier	RDL	Dilution	Result	Lab Flag	Qualifier	RDL	Dilution	Result	Lab Flag	Qualifier	RDL	Dilution	Result	Lab Flag	Qualifier	RDL	Dilution	Result	Lab Flag	Qualifier	RDL	Dilution	Result	Lab Flag	Qualifier	RDL	Dilution
17	SS-271	SS-271_11/14/00_(4-5)Grab_NM	RFI2-2000	2000-11-14 0:00:00	4	5																																					
17	SS-358	SS-358_10/25/06_(0-1)Grab_NM	Phase 3 RFI	2006-10-25 0:00:00	0	1																																					
18	SIA1C003A	SIA1C003A_1/24/13_(0-2)Comp_V_NM	Triad	2013-01-24 0:00:00	0	2																																					
18	SIA1C003A	SIA1C003A_1/24/13_(2-2)Grab_NM	Triad	2013-01-24 0:00:00	2	2																																					
18	SS-270	SS-270_1/8/01_(0-1)Grab_NM	RFI2-2000	2001-01-08 0:00:00	0	1																																					
18	SS-270	SS-270_11/14/00_(0-1)Grab_NM	RFI2-2000	2000-11-14 0:00:00	0	1																																					
18	SS-270	SS-270_11/14/00_(1-2)Grab_DUP	RFI2-2000	2000-11-14 0:00:00	1	2																																					
18	SS-270	SS-270_11/14/00_(1-2)Grab_NM	RFI2-2000	2000-11-14 0:00:00	1	2																																					
18	SS-270	SS-270_11/14/00_(2-3)Grab_NM	RFI2-2000	2000-11-14 0:00:00	2	3																																					
18	SS-270	SS-270_11/14/00_(3-4)Grab_NM	RFI2-2000	2000-11-14 0:00:00	3	4																																					
18	SS-270	SS-270_11/14/00_(4-5)Grab_NM	RFI2-2000	2000-11-14 0:00:00	4	5																																					
18	SS-354	SS-354_10/26/06_(0-1)Grab_NM	Phase 3 RFI	2006-10-26 0:00:00	0	1																																					
18	SS-354	SS-354_10/26/06_(1-2)Grab_NM	Phase 3 RFI	2006-10-26 0:00:00	1	2																																					
18	SS-354	SS-354A_10/26/06_(0-0.5)Grab_NM	Phase 3 RFI	2006-10-26 0:00:00	0	0.5																																					
19	HW-8740	12_1/23/02_(0-1)Grab_NM	2002 EPD Split	2002-01-23 0:00:00	0	1																																					
19	HW-8740	HW-8740_1/23/02_(0-1)Grab_NM	2002 EPD Split	2002-01-23 0:00:00	0	1																																					
19	Nstreet_Field	Nstreet_Field_4/28/14_(0.5-0.5)Grab_NM	Triad	2014-04-28 0:00:00	0.5	0.5	0	U	None	830	20	0	U	None	830	20																											
19	SIA3BT1-05A	SIA3BT1-05A_1/22/13_(0-2)Comp_V_NM	Triad	2013-01-22 0:00:00	0	2																																					
19	SIA3BT1-05A	SIA3BT1-05A_1/22/13_(2-2)Grab_NM	Triad	2013-01-22 0:00:00	2	2																																					
19	SS-329	SS-329_10/24/06_(0-1)Grab_NM	Phase 3 RFI	2006-10-24 0:00:00	0	1																																					
20	HW-8739	11_1/23/02_(0-1)Grab_NM	2002 EPD Split	2002-01-23 0:00:00	0	1																																					
20	HW-8739	HW-8739_1/23/02_(0-1)Grab_NM	2002 EPD Split	2002-01-23 0:00:00	0	1																																					
20	SIA3A022A	SIA3A022A_1/17/13_(0-2)Comp_V_NM	Triad	2013-01-17 0:00:00	0	2																																					
20	SIA3A022A	SIA3A022A_1/17/13_(2-2)Grab_NM	Triad	2013-01-17 0:00:00	2	2																																					
20	SIA3A022A	SIA3A022A_1/17/13_(2-4)Comp_V_NM	Triad	2013-01-17 0:00:00	2	4																																					
20	SIA3A022A	SIA3A022A_1/17/13_(4-4)Grab_NM	Triad	2013-01-17 0:00:00	4	4																																					
20	SIA3A023A	SIA3A023A_1/14/13_(0-2)Comp_V_NM	Triad	2013-01-14 0:00:00	0	2																																					
20	SIA3A023A	SIA3A023A_1/14/13_(2-2)Grab_NM	Triad	2013-01-14 0:00:00	2	2																																					
20	SIA3A023A	SIA3A023A_1/14/13_(2-4)Comp_V_NM	Triad	2013-01-14 0:00:00	2	4																																					
20	SIA3A023A	SIA3A023A_1/14/13_(4-4)Grab_NM	Triad	2013-01-14 0:00:00	4	4																																					
20	SIA3A026A	SIA3A026A_1/15/13_(0-2)Comp_V_NM	Triad	2013-01-15 0:00:00	0	2																																					
20	SIA3A026A	SIA3A026A_1/15/13_(2-2)Grab_NM	Triad	2013-01-15 0:00:00	2	2																																					
20	SIA3A026A	SIA3A026A_1/15/13_(2-4)Comp_V_NM	Triad	2013-01-15 0:00:00	2	4																																					
20	SIA3A026A	SIA3A026A_1/15/13_(4-4)Grab_NM	Triad	2013-01-15 0:00:00	4	4																																					
20	SS-209	SS-209_5/9/00_(0-1)Grab_NM	RFI2-2000	2000-05-09 0:00:00	0	1											10	None	None	0.25	1	46	B	None	0.36	1	23	B	None	0.61	1	470	B	None	3.73	1	0.96	A	None	0.21	1
20	SS-209	SS-209_5/9/00_(1-2)Grab_NM	RFI2-2000	2000-05-09 0:00:00	1	2																																					
20	SS-209	SS-209_6/28/00_(1-2)Grab_NM	RFI2-2000	2000-06-28 0:00:00	1	2																																					
20	SS-209	SS-209_6/28/00_(2-3)Grab_NM	RFI2-2000	2000-06-28 0:00:00	2	3																0	U	None	0.77	None																
20	SS-209	SS-209_6/28/00_(3-4)Grab_NM	RFI2-2000	2000-06-28 0:00:00	3	4											0	U	None	0.37	None	0	U	None	0.96	None	0	U	None	2.28	None	0	U	None	2.63	None	0	U	None	0.61	None
20	SS-209	SS-209_6/28/00_(4-5)Grab_NM	RFI2-2000	2000-06-28 0:00:00	4	5											0	U	None	0.57	None	0	U	None	1.15	None	0	U	None	2.35	None	0	U	None	0.8	None	0	U	None	0.62	None
21	SIA4C032A	SIA4C032A_3/4/13_(0-2)Comp_V_NM	Triad	2013-03-04 0:00:00	0	2																																					
21	SIA4C032A	SIA4C032A_3/4/13_(2-2)Grab_NM	Triad	2013-03-04 0:00:00	2	2																																					
21	SIA4C033A	SIA4C033A_3/4/13_(0-2)Comp_V_NM	Triad	2013-03-04 0:00:00	0	2																																					
21	SIA4C033A	SIA4C033A_3/4/13_(2-2)Grab_NM	Triad	2013-03-04 0:00:00	2	2																																					
21	SS-282	SS-282_1/8/01_(0-1)Grab_NM	RFI2-2000	2001-01-08 0:00:00	0	1																																					
21	SS-282	SS-282_11/15/00_(0-1)Grab_NM	RFI2-2000	2000-11-15 0:00:00	0	1																																					
21	SS-282	SS-282_11/15/00_(1-2)Grab_NM	RFI2-2000	2000-11-15 0:00:00	1	2																																					
21	SS-282	SS-282_11/15/00_(2-3)Grab_NM	RFI2-2000	2000-11-15 0:00:00	2	3																																					
21	SS-282	SS-282_11/15/00_(3-4)Grab_NM	RFI2-2000	2000-11-15 0:00:00	3	4																																					
21	SS-282	SS-282_11/15/00_(4-5)Grab_NM	RFI2-2000	2000-11-15 0:00:00	4	5																																					
22	S-8B Tank Dike	S-8B Tank Dike_8/6/13_(0-1)_NM	Triad	2013-08-06 0:00:00	0	1																																					
22	SIA4C031A	SIA4C031A_3/4/13_(0-2)Comp_V_NM	Triad	2013-03-04 0:00:00	0	2																																					
22	SIA4C031A	SIA4C031A_3/4/13_(2-2)Grab_NM	Triad	2013-03-04 0:00:00	2	2																																					
22	SS-284	SS-284_1/8/01_(0-1)Grab_NM	RFI2-2000	2001-01-08 0:00:00	0	1																																					
22	SS-284	SS-284_11/15/00_(0-1)Grab_NM	RFI2-2000	2000-11-15 0:00:00	0	1																																					
22	SS-284	SS-284_11/15/00_(1-2)Grab_DUP	RFI2-2000	2000-11-15 0:00:00	1	2																																					
22	SS-284	SS-284_11/15/00_(1-2)Grab_NM	RFI2-2000	2000-11-15 0:00:00	1	2																																					
22	SS-284	SS-284_11/15/00_(2-3)Grab_NM	RFI2-2000	2000-11-15 0:00:00	2	3																																					
22	SS-284	SS-284_11/15/00_(3-4)Grab_NM	RFI2-2000	2000-11-15 0:00:00	3	4																																					
22	SS-349	SS-349_11/1/06_(0-1)Grab_NM	Phase 3 RFI	2006-11-01 0:00:00	0	1																																					
22	SS-349	SS-349_11/1/06_(1-2)Grab_NM	Phase 3 RFI	2006-11-01 0:00:00	1	2																																					
23	SIA4DT5-07A	SIA4DT5-07A_2/20/13_(0-2)Comp_NM	Triad	2013-02-20 0:00:00	0	2																																					
23	SIA4DT5-07A	SIA4DT5-07A_2/20/13_(2-2)Grab_V_NM	Triad	2013-02-20 0:00:00	2	2																																					
23	SIA4DT5-08A	SIA4DT5-08A_2/20/13_(0-2)Comp_NM	Triad	2013-02-20 0:00:00	0	2																																					
23	SIA4DT5-08A	SIA4DT5-08A_2/20/13_(2-2)Grab_V_NM	Triad	2013-02-20 0:00:00	2	2																																					
23	SS-415	SS-415_10/31/06_(0-1)Grab_NM	Phase 3 RFI	2006-10-31 0:00:00	0	1																																					
24	HCS GR AC4W (W,1)	HCS GR AC4W (W,1)_5/5/09_(1-1)_NM	SWMU 5 Confirmation	2009-05-05 0:00:00	1	1																																					
24	HCS GR AC5 (2-3)	HCS GR AC5 (2-3)_4/21/09_(2-3)_NM	SWMU 5 Confirmation	2009-04-21 0:00:00	2	3																																					
24	HCS GR AC5 (W,1)	HCS GR AC5 (W,1)_4/21/09_(1-1)_NM	SWMU 5 Confirmation	2009-04-21 0:00:00	1	1																																					
24	HCS GR AC6 (E,1)	HCS GR AC6 (E,1)_10/16/08_(1-1)_NM	SWMU 5 Confirmation	2008-10-16 0:00:00	1	1																																					
24	HCS GR AC7 (NE,1)	HCS GR AC7 (NE,1)_10/16/08_(1-1)_NM	SWMU 5 Confirmation	2008-10-16 0:00:00	1	1																																					
24	HCS GR AD4 (3-4)	HCS GR AD4 (3-4)_10/15/08_(3-4)_NM	SWMU 5 Confirmation	2008-10-15 0:00:00	3	4																																					
24	HCS GR AD4 (E,1.5)	HCS GR AD4 (E,1.5)_10/16/08_(1.5-1.5)_NM	SWMU 5 Confirmation	2008-10-16 0:00:00	1.5	1.5																																					
24	HCS GR AD4 (W,1.5)	HCS GR AD4 (W,1.5)_10/16/08_(1.5-1.5)_NM	SWMU 5 Confirmation	2008-10-16 0:00:00	1.5	1.5																																					
24	HCS GR AD4a (3-4)	HCS GR AD4a (3-4)_4/21/09_(3-4)_NM	SWMU 5 Confirmation	2009-04-21 0:00:00	3	4																																					
24	HCS GR AD5 (E,1.5)	HCS GR AD5 (E,1.5)_10/16/08_(1.5-1.5)_NM	SWMU 5 Confirmation	2008-10-16 0:00:00	1.5	1.5																																					
24	HCS GR AE3 (E,1.5)	HCS GR AE3 (E,1.5)_10/15/08_(1.5-1.5)_NM	SWMU 5 Confirmation	2008-10-15 0:00:00	1.5	1.5																																					
24	HCS GR AE3 (W,1.5)	HCS GR AE3 (W,1.5)_10/16/08_(1.5-1.5)_NM	SWMU 5 Confirmation	2008-10-16 0:00:00	1.5	1.5																																					
25	MW-40D	MW-40D_3/24/10_(5-10)_NM		2010-03-24 0:00:00	5	10																																					
25	SIA4C034A	SIA4C034A_3/4/13_(0-2)Comp_V_NM	Triad	2013-03-04 0:00:00	0	2																																					
25	SIA4C034A	SIA4C034A_3/4/13_(2-2)Grab_NM	Triad	2013-03-04 0:00:00	2	2																																					
25	SIA4C035A	SIA4C035A_3/6/13_(0-2)Comp_V_NM	Triad	2013-03-06 0:00:00	0	2																																					
25	SIA4C035A	SIA4C035A_3/6/13_(2-2)Grab_NM	Triad	2013-03-06 0:00:00	2	2																																					
25	SIA4C035A	SIA4C035A_3/6/13_(2-4)Comp_V_NM	Triad	2013-03-06 0:00:00	2	4																																					
25	SIA4C035A	SIA4C035A_3/6/13_(4-4)Grab_NM	Triad	2013-03-06 0:00:00	4	4																																					
25	SIA4C036A	SIA4C036A_3/4/13_(0-2)Comp_V_DUP	Triad	2013-03-04 0:00:00	0	2																																					
25	SIA4C036A	SIA4C036A_3/4/13_(0-2)Comp_V_NM	Triad	2013-03-04 0:00:00	0	2																																					
25	SIA4C036A	SIA4C036A_3/4/13_(0-2)Comp_V_RE	Triad	2013-03-04 0:00:00	0	2																																					
25	SIA4C036A	SIA4C036A_3/4/13_(2-2)Grab_NM	Triad	2013-03-04 0:00:00	2	2																																					
25	SIA4C036A	SIA4C036A_3/4/13_(2-4)Comp_V_NM	Triad	2013-03-04 0:00:00	2	4																																					
25	SIA4C036A	SIA4C036A_3/4/13_(4-4)Grab_DUP	Triad	2013-03-04 0:00:00	4	4																																					
25	SIA4C036A	SIA4C036A_3/4/13_(4-4)Grab_NM	Triad	2013-03-04 0:00:00	4	4																																					
25	SS-241	SS-241_5/9/00_(0-1)Grab_NM	RFI2-2000	2000-05-09 0:00:00	0	1											6.7	None	None	0.25	1	47	B	None	0.36	1	12	B	None	0.61	1	450	B	None	3.73	1	0.47	A	None	0.21	1
25	SS-241	SS-241_6/30/00_(1-2)Grab_NM	RFI2-2000	2000-06-30 0:00:00	1	2																																					
25	SS-241	SS-241_6/30/00_(2-3)Grab_NM	RFI2-2000	2000-06-30 0:00:00	2	3																																					
25	SS-348	SS-348_10/31/06_(0-1)Grab_NM	Phase 3 RFI	2006-10-31 0:00:00	0	1																																					
26	SIA4DT5-06A	SIA4DT5-06A_2/20/13_(0-2)Comp_NM	Triad	2013-02-20 0:00:00	0	2																																					
26	SIA4DT5-06A	SIA4DT5-06A_2/20/13_(2-2)Grab_V_NM	Triad	2013-02-20 0:00:00	2	2																																					
26	SIA4DT5-06A	SIA4DT5-06A_2/20/13_(2-4)Comp_V_NM	Triad	2013-02-20 0:00:00	2	4																																					
26	SIA4DT5-06A	SIA4DT5-06A_2/20/13_(4-4)Grab_V_NM	Triad	2013-02-20 0:00:00	4	4																																					
26	SIA4DT5-09A	SIA4DT5-09A_2/20/13_(0-2)Comp_NM	Triad	2013-02-20 0:00:00	0	2																																					
26	SIA4DT5-09A	SIA4DT5-09A_2/20/13_(2-2)Grab_V_NM	Triad	2013-02-20 0:00:00	2	2																																					
26	SIA4DT5-10A	SIA4DT5-10A_2/20/13_(0-2)Comp_NM	Triad	2013-02-20 0:00:00	0	2																																					
26	SIA4DT5-10A	SIA4DT5-10A_2/20/13_(2-2)Grab_V_NM	Triad	2013-02-20 0:00:00	2	2																																					
26	SIA4DT5-11A	SIA4DT5-11A_2/20/13_(0-2)Comp_NM	Triad	2013-02-20 0:00:00	0	2																																					

Notes:
U=Non-Detect; J=Estimated value; J+=Estimated high; J-=Estimated low;
UJ=Estimated Non-Detect; UJ+=Estimated high Non-Detect
T=Compound identified in associated decontamination blank; UR= Rejected

TABLE F-1
SWMU SOIL DATA
HERCULES LLC AND PINOVA, INC.
BRUNSWICK, GA

							1,2,3,4,7,8-Hexachlorodibenzofuran (HxCDF) 8290					1,2,3,4,7,8-Hexachlorodibenzo-p-dioxin (HxCDD) 8290					1,2,3,6,7,8-Hexachlorodibenzofuran (HxCDF) 8290					1,2,3,6,7,8-Hexachlorodibenzo-p-dioxin (HxCDD) 8290					1,2,3,7,8,9-Hexachlorodibenzofuran (HxCDF) 8290					1,2,3,7,8,9-Hexachlorodibenzo-p-dioxin (HxCDD) 8290					1,2,3,7,8-Pentachlorodibenzofuran (PeCDF) 8290				
SWMU ID	Location ID	Sample ID	Event	Sample Date	Start Depth	End Depth	Result	Lab Flag	Qualifier	RDL	Dilution	Result	Lab Flag	Qualifier	RDL	Dilution	Result	Lab Flag	Qualifier	RDL	Dilution	Result	Lab Flag	Qualifier	RDL	Dilution	Result	Lab Flag	Qualifier	RDL	Dilution	Result	Lab Flag	Qualifier	RDL	Dilution	Result	Lab Flag	Qualifier	RDL	Dilution
17	SS-271	SS-271_11/14/00_(4-5)Grab_NM	RFI2-2000	2000-11-14 0:00:00	4	5																																						
17	SS-358	SS-358_10/25/06_(0-1)Grab_NM	Phase 3 RFI	2006-10-25 0:00:00	0	1																																						
18	SIA1C003A	SIA1C003A_1/24/13_(0-2)Comp_V_NM	Triad	2013-01-24 0:00:00	0	2																																						
18	SIA1C003A	SIA1C003A_1/24/13_(2-2)Grab_NM	Triad	2013-01-24 0:00:00	2	2																																						
18	SS-270	SS-270_1/8/01_(0-1)Grab_NM	RFI2-2000	2001-01-08 0:00:00	0	1																																						
18	SS-270	SS-270_11/14/00_(0-1)Grab_NM	RFI2-2000	2000-11-14 0:00:00	0	1																																						
18	SS-270	SS-270_11/14/00_(1-2)Grab_DUP	RFI2-2000	2000-11-14 0:00:00	1	2																																						
18	SS-270	SS-270_11/14/00_(1-2)Grab_NM	RFI2-2000	2000-11-14 0:00:00	1	2																																						
18	SS-270	SS-270_11/14/00_(2-3)Grab_NM	RFI2-2000	2000-11-14 0:00:00	2	3																																						
18	SS-270	SS-270_11/14/00_(3-4)Grab_NM	RFI2-2000	2000-11-14 0:00:00	3	4																																						
18	SS-270	SS-270_11/14/00_(4-5)Grab_NM	RFI2-2000	2000-11-14 0:00:00	4	5																																						
18	SS-354	SS-354_10/26/06_(0-1)Grab_NM	Phase 3 RFI	2006-10-26 0:00:00	0	1																																						
18	SS-354	SS-354_10/26/06_(1-2)Grab_NM	Phase 3 RFI	2006-10-26 0:00:00	1	2																																						
18	SS-354	SS-354A_10/26/06_(0-0.5)Grab_NM	Phase 3 RFI	2006-10-26 0:00:00	0	0.5																																						
19	HW-8740	12_1/23/02_(0-1)Grab_NM	2002 EPD Split	2002-01-23 0:00:00	0	1																																						
19	HW-8740	HW-8740_1/23/02_(0-1)Grab_NM	2002 EPD Split	2002-01-23 0:00:00	0	1																																						
19	Nstreet_Field	Nstreet_Field_4/28/14_(0.5-0.5)Grab_NM	Triad	2014-04-28 0:00:00	0.5	0.5																																						
19	SIA3BT1-05A	SIA3BT1-05A_1/22/13_(0-2)Comp_V_NM	Triad	2013-01-22 0:00:00	0	2																																						
19	SIA3BT1-05A	SIA3BT1-05A_1/22/13_(2-2)Grab_NM	Triad	2013-01-22 0:00:00	2	2																																						
19	SS-329	SS-329_10/24/06_(0-1)Grab_NM	Phase 3 RFI	2006-10-24 0:00:00	0	1																																						
20	HW-8739	11_1/23/02_(0-1)Grab_NM	2002 EPD Split	2002-01-23 0:00:00	0	1																																						
20	HW-8739	HW-8739_1/23/02_(0-1)Grab_NM	2002 EPD Split	2002-01-23 0:00:00	0	1																																						
20	SIA3A022A	SIA3A022A_1/17/13_(0-2)Comp_V_NM	Triad	2013-01-17 0:00:00	0	2																																						
20	SIA3A022A	SIA3A022A_1/17/13_(2-2)Grab_NM	Triad	2013-01-17 0:00:00	2	2																																						
20	SIA3A022A	SIA3A022A_1/17/13_(2-4)Comp_V_NM	Triad	2013-01-17 0:00:00	2	4																																						
20	SIA3A022A	SIA3A022A_1/17/13_(4-4)Grab_NM	Triad	2013-01-17 0:00:00	4	4																																						
20	SIA3A023A	SIA3A023A_1/14/13_(0-2)Comp_V_NM	Triad	2013-01-14 0:00:00	0	2																																						
20	SIA3A023A	SIA3A023A_1/14/13_(2-2)Grab_NM	Triad	2013-01-14 0:00:00	2	2																																						
20	SIA3A023A	SIA3A023A_1/14/13_(2-4)Comp_V_NM	Triad	2013-01-14 0:00:00	2	4																																						
20	SIA3A023A	SIA3A023A_1/14/13_(4-4)Grab_NM	Triad	2013-01-14 0:00:00	4	4																																						
20	SIA3A026A	SIA3A026A_1/15/13_(0-2)Comp_V_NM	Triad	2013-01-15 0:00:00	0	2																																						
20	SIA3A026A	SIA3A026A_1/15/13_(2-2)Grab_NM	Triad	2013-01-15 0:00:00	2	2																																						
20	SIA3A026A	SIA3A026A_1/15/13_(2-4)Comp_V_NM	Triad	2013-01-15 0:00:00	2	4																																						
20	SIA3A026A	SIA3A026A_1/15/13_(4-4)Grab_NM	Triad	2013-01-15 0:00:00	4	4																																						
20	SS-209	SS-209_5/9/00_(0-1)Grab_NM	RFI2-2000	2000-05-09 0:00:00	0	1	1.8	A	None	0.2	1	0.92	A	None	0.33	1	1.3	A	None	0.19	1	2.4	None	None	0.38	1	0.4	A	None	0.27	1	1.5	A	None	0.42	1	1.9	A	None	0.22	1
20	SS-209	SS-209_5/9/00_(1-2)Grab_NM	RFI2-2000	2000-05-09 0:00:00	1	2																																						
20	SS-209	SS-209_6/28/00_(1-2)Grab_NM	RFI2-2000	2000-06-28 0:00:00	1	2																																						
20	SS-209	SS-209_6/28/00_(2-3)Grab_NM	RFI2-2000	2000-06-28 0:00:00	2	3	0	U	None	0.34	None	0	U	None	0.67	None	0	U	None	0.28	None	0	U	None	0.76	None	0	U	None	0.57	None	0	U	None	0.67	None	0	U	None	0.29	None
20	SS-209	SS-209_6/28/00_(3-4)Grab_NM	RFI2-2000	2000-06-28 0:00:00	3	4	0	U	None	0.29	None	0	U	None	0.63	None	0	U	None	0.26	None	0	U	None	0.63	None	0	U	None	0.52	None	0	U	None	0.59	None	0	U	None	0.46	None
20	SS-209	SS-209_6/28/00_(4-5)Grab_NM	RFI2-2000	2000-06-28 0:00:00	4	5	0	U	None	0.26	None	0	U	None	0.76	None	0	U	None	0.24	None	0	U	None	0.94	None	0	U	None	0.49	None	0	U	None	0.8	None	0	U	None	0.44	None
21	SIA4C032A	SIA4C032A_3/4/13_(0-2)Comp_V_NM	Triad	2013-03-04 0:00:00	0	2																																						
21	SIA4C032A	SIA4C032A_3/4/13_(2-2)Grab_NM	Triad	2013-03-04 0:00:00	2	2																																						
21	SIA4C033A	SIA4C033A_3/4/13_(0-2)Comp_V_NM	Triad	2013-03-04 0:00:00	0	2																																						
21	SIA4C033A	SIA4C033A_3/4/13_(2-2)Grab_NM	Triad	2013-03-04 0:00:00	2	2																																						
21	SS-282	SS-282_1/8/01_(0-1)Grab_NM	RFI2-2000	2001-01-08 0:00:00	0	1																																						
21	SS-282	SS-282_11/15/00_(0-1)Grab_NM	RFI2-2000	2000-11-15 0:00:00	0	1																																						
21	SS-282	SS-282_11/15/00_(1-2)Grab_NM	RFI2-2000	2000-11-15 0:00:00	1	2																																						
21	SS-282	SS-282_11/15/00_(2-3)Grab_NM	RFI2-2000	2000-11-15 0:00:00	2	3																																						
21	SS-282	SS-282_11/15/00_(3-4)Grab_NM	RFI2-2000	2000-11-15 0:00:00	3	4																																						
21	SS-282	SS-282_11/15/00_(4-5)Grab_NM	RFI2-2000	2000-11-15 0:00:00	4	5																																						
22	S-8B Tank Dike	S-8B Tank Dike_8/6/13_(0-1)_NM	Triad	2013-08-06 0:00:00	0	1																																						
22	SIA4C031A	SIA4C031A_3/4/13_(0-2)Comp_V_NM	Triad	2013-03-04 0:00:00	0	2																																						
22	SIA4C031A	SIA4C031A_3/4/13_(2-2)Grab_NM	Triad	2013-03-04 0:00:00	2	2																																						
22	SS-284	SS-284_1/8/01_(0-1)Grab_NM	RFI2-2000	2001-01-08 0:00:00	0	1																																						
22	SS-284	SS-284_11/15/00_(0-1)Grab_NM	RFI2-2000	2000-11-15 0:00:00	0	1																																						
22	SS-284	SS-284_11/15/00_(1-2)Grab_DUP	RFI2-2000	2000-11-15 0:00:00	1	2																																						
22	SS-284	SS-284_11/15/00_(1-2)Grab_NM	RFI2-2000	2000-11-15 0:00:00	1	2																																						
22	SS-284	SS-284_11/15/00_(2-3)Grab_NM	RFI2-2000	2000-11-15 0:00:00	2	3																																						
22	SS-284	SS-284_11/15/00_(3-4)Grab_NM	RFI2-2000	2000-11-15 0:00:00	3	4																																						
22	SS-349	SS-349_11/1/06_(0-1)Grab_NM	Phase 3 RFI	2006-11-01 0:00:00	0	1																																						
22	SS-349	SS-349_11/1/06_(1-2)Grab_NM	Phase 3 RFI	2006-11-01 0:00:00	1	2																																						
23	SIA4DT5-07A	SIA4DT5-07A_2/20/13_(0-2)Comp_NM	Triad	2013-02-20 0:00:00	0	2																																						
23	SIA4DT5-07A	SIA4DT5-07A_2/20/13_(2-2)Grab_V_NM	Triad	2013-02-20 0:00:00	2	2																																						
23	SIA4DT5-08A	SIA4DT5-08A_2/20/13_(0-2)Comp_NM	Triad	2013-02-20 0:00:00	0	2																																						
23	SIA4DT5-08A	SIA4DT5-08A_2/20/13_(2-2)Grab_V_NM	Triad	2013-02-20 0:00:00	2	2																																						
23	SS-415	SS-415_10/31/06_(0-1)Grab_NM	Phase 3 RFI	2006-10-31 0:00:00	0	1																																						
24	HCS GR AC4W (W,1)	HCS GR AC4W (W,1)_5/5/09_(1-1)_NM	SWMU 5 Confirmation	2009-05-05 0:00:00	1	1																																						
24	HCS GR AC5 (2-3)	HCS GR AC5 (2-3)_4/21/09_(2-3)_NM	SWMU 5 Confirmation	2009-04-21 0:00:00	2	3																																						
24	HCS GR AC5 (W,1)	HCS GR AC5 (W,1)_4/21/09_(1-1)_NM	SWMU 5 Confirmation	2009-04-21 0:00:00	1	1																																						
24	HCS GR AC6 (E,1)	HCS GR AC6 (E,1)_10/16/08_(1-1)_NM	SWMU 5 Confirmation	2008-10-16 0:00:00	1	1																																						
24	HCS GR AC7 (NE,1)	HCS GR AC7 (NE,1)_10/16/08_(1-1)_NM	SWMU 5 Confirmation	2008-10-16 0:00:00	1	1																																						
24	HCS GR AD4 (3-4)	HCS GR AD4 (3-4)_10/15/08_(3-4)_NM	SWMU 5 Confirmation	2008-10-15 0:00:00	3	4																																						
24	HCS GR AD4 (E,1.5)	HCS GR AD4 (E,1.5)_10/16/08_(1.5-1.5)_NM	SWMU 5 Confirmation	2008-10-16 0:00:00	1.5	1.5																																						
24	HCS GR AD4 (W,1.5)	HCS GR AD4 (W,1.5)_10/16/08_(1.5-1.5)_NM	SWMU 5 Confirmation	2008-10-16 0:00:00	1.5	1.5																																						
24	HCS GR AD4a (3-4)	HCS GR AD4a (3-4)_4/21/09_(3-4)_NM	SWMU 5 Confirmation	2009-04-21 0:00:00	3	4																																						
24	HCS GR AD5 (E,1.5)	HCS GR AD5 (E,1.5)_10/16/08_(1.5-1.5)_NM	SWMU 5 Confirmation	2008-10-16 0:00:00	1.5	1.5																																						
24	HCS GR AE3 (E,1.5)	HCS GR AE3 (E,1.5)_10/15/08_(1.5-1.5)_NM	SWMU 5 Confirmation	2008-10-15 0:00:00	1.5	1.5																																						
24	HCS GR AE3 (W,1.5)	HCS GR AE3 (W,1.5)_10/16/08_(1.5-1.5)_NM	SWMU 5 Confirmation	2008-10-16 0:00:00	1.5	1.5																																						
25	MW-40D	MW-40D_3/24/10_(5-10)_NM		2010-03-24 0:00:00	5	10																																						
25	SIA4C034A	SIA4C034A_3/4/13_(0-2)Comp_V_NM	Triad	2013-03-04 0:00:00	0	2																																						
25	SIA4C034A	SIA4C034A_3/4/13_(2-2)Grab_NM	Triad	2013-03-04 0:00:00	2	2																																						
25	SIA4C035A	SIA4C035A_3/6/13_(0-2)Comp_V_NM	Triad	2013-03-06 0:00:00	0	2																																						
25	SIA4C035A	SIA4C035A_3/6/13_(2-2)Grab_NM	Triad	2013-03-06 0:00:00	2	2																																						
25	SIA4C035A	SIA4C035A_3/6/13_(2-4)Comp_V_NM	Triad	2013-03-06 0:00:00	2	4																																						
25	SIA4C035A	SIA4C035A_3/6/13_(4-4)Grab_NM	Triad	2013-03-06 0:00:00	4	4																																						
25	SIA4C036A	SIA4C036A_3/4/13_(0-2)Comp_V_DUP	Triad	2013-03-04 0:00:00	0	2																																						
25	SIA4C036A	SIA4C036A_3/4/13_(0-2)Comp_V_NM	Triad	2013-03-04 0:00:00	0	2																																						
25	SIA4C036A	SIA4C036A_3/4/13_(0-2)Comp_V_RE	Triad	2013-03-04 0:00:00	0	2																																						
25	SIA4C036A	SIA4C036A_3/4/13_(2-2)Grab_NM	Triad	2013-03-04 0:00:00	2	2																																						
25	SIA4C036A	SIA4C036A_3/4/13_(2-4)Comp_V_NM	Triad	2013-03-04 0:00:00	2	4																																						
25	SIA4C036A	SIA4C036A_3/4/13_(4-4)Grab_DUP	Triad	2013-03-04 0:00:00	4	4																																						
25	SIA4C036A	SIA4C036A_3/4/13_(4-4)Grab_NM	Triad	2013-03-04 0:00:00	4	4																																						
25	SS-241	SS-241_5/9/00_(0-1)Grab_NM	RFI2-2000	2000-05-09 0:00:00	0	1	2.2	A	None	0.2	1	1.3	A	None	0.33	1	1.1	A	None	0.19	1	3.2	None	None	0.38	1	0.39	A	None	0.27	1	2.2	A	None	0.42	1	7.6	None	None	0.22	1
25	SS-241	SS-241_6/30/00_(1-2)Grab_NM	RFI2-2000	2000-06-30 0:00:00	1	2																																						
25	SS-241	SS-241_6/30/00_(2-3)Grab_NM	RFI2-2000	2000-06-30 0:00:00	2	3																																						
25	SS-348	SS-348_10/31/06_(0-1)Grab_NM	Phase 3 RFI	2006-10-31 0:00:00	0	1																																						
26	SIA4DT5-06A	SIA4DT5-06A_2/20/13_(0-2)Comp_NM	Triad	2013-02-20 0:00:00	0	2																																						
26	SIA4DT5-06A	SIA4DT5-06A_2/20/13_(2-2)Grab_V_NM	Triad	2013-02-20 0:00:00	2	2																																						
26	SIA4DT5-06A	SIA4DT5-06A_2/20/13_(2-4)Comp_V_NM	Triad	2013-02-20 0:00:00	2	4																																						
26	SIA4DT5-06A	SIA4DT5-06A_2/20/13_(4-4)Grab_V_NM	Triad	2013-02-20 0:00:00	4	4																																						
26	SIA4DT5-09A	SIA4DT5-09A_2/20/13_(0-2)Comp_NM	Triad	2013-02-20 0:00:00	0	2																																						
26	SIA4DT5-09A	SIA4DT5-09A_2/20/13_(2-2)Grab_V_NM	Triad	2013-02-20 0:00:00	2	2																																						
26	SIA4DT5-10A	SIA4DT5-10A_2/20/13_(0-2)Comp_NM	Triad	2013-02-20 0:00:00	0	2																																						
26	SIA4DT5-10A	SIA4DT5-10A_2/20/13_(2-2)Grab_V_NM	Triad	2013-02-20 0:00:00	2	2																																						
26	SIA4DT5-11A	SIA4DT5-11A_2/20/13_(0-2)Comp_NM	Triad	2013-02-20 0:00:00	0	2																																						

Notes:
U=Non-Detect; J=Estimated value; J+=Estimated high; J-=Estimated low;
UJ=Estimated Non-Detect; UJ+=Estimated high Non-Detect
T=Compound identified in associated decontamination blank; UR= Rejected

TABLE F-1
SWMU SOIL DATA
HERCULES LLC AND PINOVA, INC.
BRUNSWICK, GA

							1,2,3,7,8-Pentachlorodibenzo-p-dioxin (PeCDD) 8290					2,3,4,6,7,8-Hexachlorodibenzofuran (HxCDF) 8290					2,3,4,7,8-Pentachlorodibenzofuran (PeCDF) 8290					2,3,7,8-Tetrachlorodibenzofuran (TCDF) 8290					Total Heptachlordibenzo-p-dioxin (HpCDD) 8290					Total Heptachlorodibenzofuran (HpCDF) 8290					Toxicity Equivalent Quotient				
SWMU ID	Location ID	Sample ID	Event	Sample Date	Start Depth	End Depth	Result	Lab Flag	Qualifier	RDL	Dilution	Result	Lab Flag	Qualifier	RDL	Dilution	Result	Lab Flag	Qualifier	RDL	Dilution	Result	Lab Flag	Qualifier	RDL	Dilution	Result	Lab Flag	Qualifier	RDL	Dilution	Result	Lab Flag	Qualifier	RDL	Dilution	Result	Lab Flag	Qualifier	RDL	Dilution
17	SS-271	SS-271_11/14/00_(4-5)Grab_NM	RFI2-2000	2000-11-14 0:00:00	4	5																																				
17	SS-358	SS-358_10/25/06_(0-1)Grab_NM	Phase 3 RFI	2006-10-25 0:00:00	0	1																																				
18	SIA1C003A	SIA1C003A_1/24/13_(0-2)Comp_V_NM	Triad	2013-01-24 0:00:00	0	2																																				
18	SIA1C003A	SIA1C003A_1/24/13_(2-2)Grab_NM	Triad	2013-01-24 0:00:00	2	2																																				
18	SS-270	SS-270_1/8/01_(0-1)Grab_NM	RFI2-2000	2001-01-08 0:00:00	0	1																																				
18	SS-270	SS-270_11/14/00_(0-1)Grab_NM	RFI2-2000	2000-11-14 0:00:00	0	1																																				
18	SS-270	SS-270_11/14/00_(1-2)Grab_DUP	RFI2-2000	2000-11-14 0:00:00	1	2																																				
18	SS-270	SS-270_11/14/00_(1-2)Grab_NM	RFI2-2000	2000-11-14 0:00:00	1	2																																				
18	SS-270	SS-270_11/14/00_(2-3)Grab_NM	RFI2-2000	2000-11-14 0:00:00	2	3																																				
18	SS-270	SS-270_11/14/00_(3-4)Grab_NM	RFI2-2000	2000-11-14 0:00:00	3	4																																				
18	SS-270	SS-270_11/14/00_(4-5)Grab_NM	RFI2-2000	2000-11-14 0:00:00	4	5																																				
18	SS-354	SS-354_10/26/06_(0-1)Grab_NM	Phase 3 RFI	2006-10-26 0:00:00	0	1																																				
18	SS-354	SS-354_10/26/06_(1-2)Grab_NM	Phase 3 RFI	2006-10-26 0:00:00	1	2																																				
18	SS-354	SS-354A_10/26/06_(0-0.5)Grab_NM	Phase 3 RFI	2006-10-26 0:00:00	0	0.5																																				
19	HW-8740	12_1/23/02_(0-1)Grab_NM	2002 EPD Split	2002-01-23 0:00:00	0	1																																				
19	HW-8740	HW-8740_1/23/02_(0-1)Grab_NM	2002 EPD Split	2002-01-23 0:00:00	0	1																																				
19	Nstreet_Field	Nstreet_Field_4/28/14_(0.5-0.5)Grab_NM	Triad	2014-04-28 0:00:00	0.5	0.5																																				
19	SIA3BT1-05A	SIA3BT1-05A_1/22/13_(0-2)Comp_V_NM	Triad	2013-01-22 0:00:00	0	2																																				
19	SIA3BT1-05A	SIA3BT1-05A_1/22/13_(2-2)Grab_NM	Triad	2013-01-22 0:00:00	2	2																																				
19	SS-329	SS-329_10/24/06_(0-1)Grab_NM	Phase 3 RFI	2006-10-24 0:00:00	0	1																																				
20	HW-8739	11_1/23/02_(0-1)Grab_NM	2002 EPD Split	2002-01-23 0:00:00	0	1																																				
20	HW-8739	HW-8739_1/23/02_(0-1)Grab_NM	2002 EPD Split	2002-01-23 0:00:00	0	1																																				
20	SIA3A022A	SIA3A022A_1/17/13_(0-2)Comp_V_NM	Triad	2013-01-17 0:00:00	0	2																																				
20	SIA3A022A	SIA3A022A_1/17/13_(2-2)Grab_NM	Triad	2013-01-17 0:00:00	2	2																																				
20	SIA3A022A	SIA3A022A_1/17/13_(2-4)Comp_V_NM	Triad	2013-01-17 0:00:00	2	4																																				
20	SIA3A022A	SIA3A022A_1/17/13_(4-4)Grab_NM	Triad	2013-01-17 0:00:00	4	4																																				
20	SIA3A023A	SIA3A023A_1/14/13_(0-2)Comp_V_NM	Triad	2013-01-14 0:00:00	0	2																																				
20	SIA3A023A	SIA3A023A_1/14/13_(2-2)Grab_NM	Triad	2013-01-14 0:00:00	2	2																																				
20	SIA3A023A	SIA3A023A_1/14/13_(2-4)Comp_V_NM	Triad	2013-01-14 0:00:00	2	4																																				
20	SIA3A023A	SIA3A023A_1/14/13_(4-4)Grab_NM	Triad	2013-01-14 0:00:00	4	4																																				
20	SIA3A026A	SIA3A026A_1/15/13_(0-2)Comp_V_NM	Triad	2013-01-15 0:00:00	0	2																																				
20	SIA3A026A	SIA3A026A_1/15/13_(2-2)Grab_NM	Triad	2013-01-15 0:00:00	2	2																																				
20	SIA3A026A	SIA3A026A_1/15/13_(2-4)Comp_V_NM	Triad	2013-01-15 0:00:00	2	4																																				
20	SIA3A026A	SIA3A026A_1/15/13_(4-4)Grab_NM	Triad	2013-01-15 0:00:00	4	4																																				
20	SS-209	SS-209_5/9/00_(0-1)Grab_NM	RFI2-2000	2000-05-09 0:00:00	0	1	0	U	None	0.23	1	1	A	None	0.27	1	8.2	None	None	0.26	1	17	None	None	0.05	1	140	B	None	None	1	27	None	None	None	1	8.35	None	None	None	None
20	SS-209	SS-209_5/9/00_(1-2)Grab_NM	RFI2-2000	2000-05-09 0:00:00	1	2																																				
20	SS-209	SS-209_6/28/00_(1-2)Grab_NM	RFI2-2000	2000-06-28 0:00:00	1	2																																				
20	SS-209	SS-209_6/28/00_(2-3)Grab_NM	RFI2-2000	2000-06-28 0:00:00	2	3	0	U	None	0.42	None	0	U	None	0.42	None	0	U	None	0.32	None	0	U	None	0.59	None											0.04	None	None	None	None
20	SS-209	SS-209_6/28/00_(3-4)Grab_NM	RFI2-2000	2000-06-28 0:00:00	3	4	0	U	None	0.55	None	0	U	None	0.35	None	0	U	None	0.42	None	0	U	None	0.64	None	0	U	None	0.96	None	0	U	None	0.47	None	0	U	None	None	None
20	SS-209	SS-209_6/28/00_(4-5)Grab_NM	RFI2-2000	2000-06-28 0:00:00	4	5	0	U	None	0.51	None	0	U	None	0.32	None	0	U	None	0.48	None	0	U	None	0.5	None	0	U	None	1.15	None	0	U	None	0.67	None	0.01	None	None	None	None
21	SIA4C032A	SIA4C032A_3/4/13_(0-2)Comp_V_NM	Triad	2013-03-04 0:00:00	0	2																																				
21	SIA4C032A	SIA4C032A_3/4/13_(2-2)Grab_NM	Triad	2013-03-04 0:00:00	2	2																																				
21	SIA4C033A	SIA4C033A_3/4/13_(0-2)Comp_V_NM	Triad	2013-03-04 0:00:00	0	2																																				
21	SIA4C033A	SIA4C033A_3/4/13_(2-2)Grab_NM	Triad	2013-03-04 0:00:00	2	2																																				
21	SS-282	SS-282_1/8/01_(0-1)Grab_NM	RFI2-2000	2001-01-08 0:00:00	0	1																																				
21	SS-282	SS-282_11/15/00_(0-1)Grab_NM	RFI2-2000	2000-11-15 0:00:00	0	1																																				
21	SS-282	SS-282_11/15/00_(1-2)Grab_NM	RFI2-2000	2000-11-15 0:00:00	1	2																																				
21	SS-282	SS-282_11/15/00_(2-3)Grab_NM	RFI2-2000	2000-11-15 0:00:00	2	3																																				
21	SS-282	SS-282_11/15/00_(3-4)Grab_NM	RFI2-2000	2000-11-15 0:00:00	3	4																																				
21	SS-282	SS-282_11/15/00_(4-5)Grab_NM	RFI2-2000	2000-11-15 0:00:00	4	5																																				
22	S-8B Tank Dike	S-8B Tank Dike_8/6/13_(0-1)_NM	Triad	2013-08-06 0:00:00	0	1																																				
22	SIA4C031A	SIA4C031A_3/4/13_(0-2)Comp_V_NM	Triad	2013-03-04 0:00:00	0	2																																				
22	SIA4C031A	SIA4C031A_3/4/13_(2-2)Grab_NM	Triad	2013-03-04 0:00:00	2	2																																				
22	SS-284	SS-284_1/8/01_(0-1)Grab_NM	RFI2-2000	2001-01-08 0:00:00	0	1																																				
22	SS-284	SS-284_11/15/00_(0-1)Grab_NM	RFI2-2000	2000-11-15 0:00:00	0	1																																				
22	SS-284	SS-284_11/15/00_(1-2)Grab_DUP	RFI2-2000	2000-11-15 0:00:00	1	2																																				
22	SS-284	SS-284_11/15/00_(1-2)Grab_NM	RFI2-2000	2000-11-15 0:00:00	1	2																																				
22	SS-284	SS-284_11/15/00_(2-3)Grab_NM	RFI2-2000	2000-11-15 0:00:00	2	3																																				
22	SS-284	SS-284_11/15/00_(3-4)Grab_NM	RFI2-2000	2000-11-15 0:00:00	3	4																																				
22	SS-349	SS-349_11/1/06_(0-1)Grab_NM	Phase 3 RFI	2006-11-01 0:00:00	0	1																																				
22	SS-349	SS-349_11/1/06_(1-2)Grab_NM	Phase 3 RFI	2006-11-01 0:00:00	1	2																																				
23	SIA4DT5-07A	SIA4DT5-07A_2/20/13_(0-2)Comp_NM	Triad	2013-02-20 0:00:00	0	2																																				
23	SIA4DT5-07A	SIA4DT5-07A_2/20/13_(2-2)Grab_V_NM	Triad	2013-02-20 0:00:00	2	2																																				
23	SIA4DT5-08A	SIA4DT5-08A_2/20/13_(0-2)Comp_NM	Triad	2013-02-20 0:00:00	0	2																																				
23	SIA4DT5-08A	SIA4DT5-08A_2/20/13_(2-2)Grab_V_NM	Triad	2013-02-20 0:00:00	2	2																																				
23	SS-415	SS-415_10/31/06_(0-1)Grab_NM	Phase 3 RFI	2006-10-31 0:00:00	0	1																																				
24	HCS GR AC4W (W,1)	HCS GR AC4W (W,1)_5/5/09_(1-1)_NM	SWMU 5 Confirmation	2009-05-05 0:00:00	1	1																																				
24	HCS GR AC5 (2-3)	HCS GR AC5 (2-3)_4/21/09_(2-3)_NM	SWMU 5 Confirmation	2009-04-21 0:00:00	2	3																																				
24	HCS GR AC5 (W,1)	HCS GR AC5 (W,1)_4/21/09_(1-1)_NM	SWMU 5 Confirmation	2009-04-21 0:00:00	1	1																																				
24	HCS GR AC6 (E,1)	HCS GR AC6 (E,1)_10/16/08_(1-1)_NM	SWMU 5 Confirmation	2008-10-16 0:00:00	1	1																																				
24	HCS GR AC7 (NE,1)	HCS GR AC7 (NE,1)_10/16/08_(1-1)_NM	SWMU 5 Confirmation	2008-10-16 0:00:00	1	1																																				
24	HCS GR AD4 (3-4)	HCS GR AD4 (3-4)_10/15/08_(3-4)_NM	SWMU 5 Confirmation	2008-10-15 0:00:00	3	4																																				
24	HCS GR AD4 (E,1.5)	HCS GR AD4 (E,1.5)_10/16/08_(1.5-1.5)_NM	SWMU 5 Confirmation	2008-10-16 0:00:00	1.5	1.5																																				
24	HCS GR AD4 (W,1.5)	HCS GR AD4 (W,1.5)_10/16/08_(1.5-1.5)_NM	SWMU 5 Confirmation	2008-10-16 0:00:00	1.5	1.5																																				
24	HCS GR AD4a (3-4)	HCS GR AD4a (3-4)_4/21/09_(3-4)_NM	SWMU 5 Confirmation	2009-04-21 0:00:00	3	4																																				
24	HCS GR AD5 (E,1.5)	HCS GR AD5 (E,1.5)_10/16/08_(1.5-1.5)_NM	SWMU 5 Confirmation	2008-10-16 0:00:00	1.5	1.5																																				
24	HCS GR AE3 (E,1.5)	HCS GR AE3 (E,1.5)_10/15/08_(1.5-1.5)_NM	SWMU 5 Confirmation	2008-10-15 0:00:00	1.5	1.5																																				
24	HCS GR AE3 (W,1.5)	HCS GR AE3 (W,1.5)_10/16/08_(1.5-1.5)_NM	SWMU 5 Confirmation	2008-10-16 0:00:00	1.5	1.5																																				
25	MW-40D	MW-40D_3/24/10_(5-10)_NM		2010-03-24 0:00:00	5	10																																				
25	SIA4C034A	SIA4C034A_3/4/13_(0-2)Comp_V_NM	Triad	2013-03-04 0:00:00	0	2																																				
25	SIA4C034A	SIA4C034A_3/4/13_(2-2)Grab_NM	Triad	2013-03-04 0:00:00	2	2																																				
25	SIA4C035A	SIA4C035A_3/6/13_(0-2)Comp_V_NM	Triad	2013-03-06 0:00:00	0	2																																				
25	SIA4C035A	SIA4C035A_3/6/13_(2-2)Grab_NM	Triad	2013-03-06 0:00:00	2	2																																				
25	SIA4C035A	SIA4C035A_3/6/13_(2-4)Comp_V_NM	Triad	2013-03-06 0:00:00	2	4																																				
25	SIA4C035A	SIA4C035A_3/6/13_(4-4)Grab_NM	Triad	2013-03-06 0:00:00	4	4																																				
25	SIA4C036A	SIA4C036A_3/4/13_(0-2)Comp_V_DUP	Triad	2013-03-04 0:00:00	0	2																																				
25	SIA4C036A	SIA4C036A_3/4/13_(0-2)Comp_V_NM	Triad	2013-03-04 0:00:00	0	2																																				
25	SIA4C036A	SIA4C036A_3/4/13_(0-2)Comp_V_RE	Triad	2013-03-04 0:00:00	0	2																																				
25	SIA4C036A	SIA4C036A_3/4/13_(2-2)Grab_NM	Triad	2013-03-04 0:00:00	2	2																																				
25	SIA4C036A	SIA4C036A_3/4/13_(2-4)Comp_V_NM	Triad	2013-03-04 0:00:00	2	4																																				
25	SIA4C036A	SIA4C036A_3/4/13_(4-4)Grab_DUP	Triad	2013-03-04 0:00:00	4	4																																				
25	SIA4C036A	SIA4C036A_3/4/13_(4-4)Grab_NM	Triad	2013-03-04 0:00:00	4	4																																				
25	SS-241	SS-241_5/9/00_(0-1)Grab_NM	RFI2-2000	2000-05-09 0:00:00	0	1	0	U	None	0.23	1	1.1	A	None	0.27	1	5	None	None	0.26	1	2.8	None	None	0.05	1	150	B	None	None	1	15	None	None	None	1	5.82	None	None	None	None
25	SS-241	SS-241_6/30/00_(1-2)Grab_NM	RFI2-2000	2000-06-30 0:00:00	1	2																															3.59	None	None	None	None
25	SS-241	SS-241_6/30/00_(2-3)Grab_NM	RFI2-2000	2000-06-30 0:00:00	2	3																															5.89	None	None	None	None
25	SS-348	SS-348_10/31/06_(0-1)Grab_NM	Phase 3 RFI	2006-10-31 0:00:00	0	1																																				
26	SIA4DT5-06A	SIA4DT5-06A_2/20/13_(0-2)Comp_NM	Triad	2013-02-20 0:00:00	0	2																																				
26	SIA4DT5-06A	SIA4DT5-06A_2/20/13_(2-2)Grab_V_NM	Triad	2013-02-20 0:00:00	2	2																																				
26	SIA4DT5-06A	SIA4DT5-06A_2/20/13_(2-4)Comp_V_NM	Triad	2013-02-20 0:00:00	2	4																																				
26	SIA4DT5-06A	SIA4DT5-06A_2/20/13_(4-4)Grab_V_NM	Triad	2013-02-20 0:00:00	4	4																																				
26	SIA4DT5-09A	SIA4DT5-09A_2/20/13_(0-2)Comp_NM	Triad	2013-02-20 0:00:00	0	2																																				
26	SIA4DT5-09A	SIA4DT5-09A_2/20/13_(2-2)Grab_V_NM	Triad	2013-02-20 0:00:00	2	2																																				
26	SIA4DT5-10A	SIA4DT5-10A_2/20/13_(0-2)Comp_NM	Triad	2013-02-20 0:00:00	0	2																																				
26	SIA4DT5-10A	SIA4DT5-10A_2/20/13_(2-2)Grab_V_NM	Triad	2013-02-20 0:00:00	2	2																																				
26	SIA4DT5-11A	SIA4DT5-11A_2/20/13_(0-2)Comp_NM	Triad	2013-02-20 0:00:00	0	2																																				

Notes:
U=Non-Detect; J=Estimated value; J+=Estimated high; J-=Estimated low;
UJ=Estimated Non-Detect; UJ+=Estimated high Non-Detect
T=Compound identified in associated decontamination blank; UR= Rejected

TABLE F-1
SWMU SOIL DATA
HERCULES LLC AND PINOVA, INC.
BRUNSWICK, GA

							1,2,4,5-Tetrachlorobenzene 8270D LL					1,2,4-Trichlorobenzene 8270D LL					1,2-Dichlorobenzene 8270D LL					1,3,5-Trinitrobenzene 8270D LL					1,3-Dichlorobenzene 8270D LL					1,4-Dichlorobenzene 8270D LL					1,4-Dioxane 8270D LL				
SWMU ID	Location ID	Sample ID	Event	Sample Date	Start Depth	End Depth	Result	Lab Flag	Qualifier	RDL	Dilution	Result	Lab Flag	Qualifier	RDL	Dilution	Result	Lab Flag	Qualifier	RDL	Dilution	Result	Lab Flag	Qualifier	RDL	Dilution	Result	Lab Flag	Qualifier	RDL	Dilution	Result	Lab Flag	Qualifier	RDL	Dilution	Result	Lab Flag	Qualifier	RDL	Dilution
26	SIA4DT5-11A	SIA4DT5-11A_2/20/13_(2-2)Grab_V_NM	Triad	2013-02-20 0:00:00	2	2																																					
26	SS-279	SS-279_1/8/01_(0-1)Grab_NM	RFI2-2000	2001-01-08 0:00:00	0	1																																					
26	SS-279	SS-279_11/14/00_(0-1)Grab_NM	RFI2-2000	2000-11-14 0:00:00	0	1	0	U	None	370	1	0	U	None	370	1	0	U	None	370	1	0	U	None	370	1	0	U	None	370	1	0	U	None	370	1	0	U	None	370	1	0	U	None	370	1
26	SS-279	SS-279_11/14/00_(1-2)Grab_NM	RFI2-2000	2000-11-14 0:00:00	1	2																																					
26	SS-279	SS-279_11/14/00_(2-3)Grab_NM	RFI2-2000	2000-11-14 0:00:00	2	3																																					
26	SS-279	SS-279_11/14/00_(3-4)Grab_NM	RFI2-2000	2000-11-14 0:00:00	3	4																																					
26	SS-414	SS-414_11/1/06_(0-1)Grab_NM	Phase 3 RFI	2006-11-01 0:00:00	0	1																																					
26	SS-414	SS-414_11/1/06_(1-2)Grab_NM	Phase 3 RFI	2006-11-01 0:00:00	1	2																																					
27	SIA4DT4-07A	SIA4DT4-07A_2/28/13_(0-2)Comp_V_NM	Triad	2013-02-28 0:00:00	0	2	0	U	None	430	10	0	U	None	430	10	0	U	None	430	10	0	U	None	860	10	0	U	None	430	10	0	U	None	430	10	0	U	None	430	10	0	U	None	430	10
27	SIA4DT4-07A	SIA4DT4-07A_2/28/13_(2-2)Grab_NM	Triad	2013-02-28 0:00:00	2	2																																					
27	SIA4DT4-08A	SIA4DT4-08A_2/28/13_(0-2)Comp_V_NM	Triad	2013-02-28 0:00:00	0	2	0	U	None	570	10	0	U	None	570	10	0	U	None	570	10	0	U	None	1100	10	0	U	None	570	10	0	U	None	570	10	0	U	None	570	10	0	U	None	570	10
27	SIA4DT4-08A	SIA4DT4-08A_2/28/13_(2-2)Grab_NM	Triad	2013-02-28 0:00:00	2	2																																					
27	SIA4DT4-09A	SIA4DT4-09A_2/28/13_(0-2)Comp_V_NM	Triad	2013-02-28 0:00:00	0	2	0	U	None	3900	100	0	U	None	3900	100	0	U	None	3900	100	0	U	None	7700	100	0	U	None	3900	100	0	U	None	3900	100	0	U	None	3900	100	0	U	None	3900	100
27	SIA4DT4-09A	SIA4DT4-09A_2/28/13_(2-2)Grab_NM	Triad	2013-02-28 0:00:00	2	2																																					
27	SIA4DT4-09A	SIA4DT4-09A_2/28/13_(2-4)Comp_V_NM	Triad	2013-02-28 0:00:00	2	4																																					
27	SIA4DT4-09A	SIA4DT4-09A_2/28/13_(4-4)Grab_NM	Triad	2013-02-28 0:00:00	4	4																																					
27	SIA4DT4-10A	SIA4DT4-10A_2/28/13_(0-2)Comp_V_NM	Triad	2013-02-28 0:00:00	0	2	0	U	None	4200	100	0	U	None	4200	100	0	U	None	4200	100	0	U	None	8300	100	0	U	None	4200	100	0	U	None	4200	100	0	U	None	4200	100	0	U	None	4200	100
27	SIA4DT4-10A	SIA4DT4-10A_2/28/13_(2-2)Grab_NM	Triad	2013-02-28 0:00:00	2	2																																					
27	SIA4DT4-11A	SIA4DT4-11A_2/28/13_(0-2)Comp_V_NM	Triad	2013-02-28 0:00:00	0	2	0	U	None	400	10	0	U	None	400	10	0	U	None	400	10	0	U	None	800	10	0	U	None	400	10	0	U	None	400	10	0	U	None	400	10	0	U	None	400	10
27	SIA4DT4-11A	SIA4DT4-11A_2/28/13_(2-2)Grab_NM	Triad	2013-02-28 0:00:00	2	2																																					
27	SS-430	SS-430_10/26/06_(0-1)Grab_NM	Phase 3 RFI	2006-10-26 0:00:00	0	1																																					
27	SS-430	SS-430_10/26/06_(1-2)Grab_NM	Phase 3 RFI	2006-10-26 0:00:00	1	2																																					
27	SS-431	SS-431_10/31/06_(0-1)Grab_NM	Phase 3 RFI	2006-10-31 0:00:00	0	1																																					
27	SS-431	SS-431_10/31/06_(1-2)Grab_NM	Phase 3 RFI	2006-10-31 0:00:00	1	2																																					
29	22+55	22+55_5/21/08_(2.5-3.5)_NM		2008-05-21 0:00:00	2.5	3.5																																					
29	23+80	23+80_4/25/08_(1.5-2.5)_DUP		2008-04-25 0:00:00	1.5	2.5																																					
29	23+80	23+80_4/25/08_(1.5-2.5)_NM		2008-04-25 0:00:00	1.5	2.5																																					
29	23+80	23+80_5/21/08_(2.5-3.5)_NM		2008-05-21 0:00:00	2.5	3.5																																					
29	HCS GR AG-1 (1-2)	HCS GR AG-1 (1-2)_7/11/08_(1-2)_NM	SWMU 5 Confirmation	2008-07-11 0:00:00	1	2																																					
29	HCS GR AG-1 (E,0.5)	HCS GR AG-1 (E,0.5)_10/17/08_(0.5-0.5)_NM	SWMU 5 Confirmation	2008-10-17 0:00:00	0.5	0.5																																					
29	HCS GR AG-2 (1-2)	HCS GR AG-2 (1-2)_7/11/08_(1-2)_NM	SWMU 5 Confirmation	2008-07-11 0:00:00	1	2																																					
29	HCS GR AG-2 (E,0.5)	HCS GR AG-2 (E,0.5)_8/12/08_(0.5-0.5)_NM	SWMU 5 Confirmation	2008-08-12 0:00:00	0.5	0.5																																					
29	HCS GR AH-2 (1-2)	HCS GR AH-2 (1-2)_7/11/08_(1-2)_NM	SWMU 5 Confirmation	2008-07-11 0:00:00	1	2																																					
29	HCS GR AH-3 (E,0.5)	HCS GR AH-3 (E,0.5)_8/12/08_(0.5-0.5)_NM	SWMU 5 Confirmation	2008-08-12 0:00:00	0.5	0.5																																					
29	SIA1C001A	SIA1C001A_1/24/13_(0-2)Comp_V_NM	Triad	2013-01-24 0:00:00	0	2	0	U	None	350	10	0	U	None	350	10	0	U	None	350	10	0	U	None	710	10	0	U	None	350	10	0	U	None	350	10	0	U	None	350	10	0	U	None	350	10
29	SIA1C001A	SIA1C001A_1/24/13_(2-2)Grab_NM	Triad	2013-01-24 0:00:00	2	2																																					
29	SIA1C005A	SIA1C005A_1/24/13_(0-2)Comp_V_NM	Triad	2013-01-24 0:00:00	0	2	0	U	None	3500	100	0	U	None	3500	100	0	U	None	3500	100	0	U	None	7000	100	0	U	None	3500	100	0	U	None	3500	100	0	U	None	3500	100	0	U	None	3500	100
29	SIA1C005A	SIA1C005A_1/24/13_(2-2)Grab_NM	Triad	2013-01-24 0:00:00	2	2																																					
29	SIA1C009A	SIA1C009A_1/24/13_(0-2)Comp_V_NM	Triad	2013-01-24 0:00:00	0	2	0	U	None	390	10	0	U	None	390	10	0	U	None	390	10	0	U	None	790	10	0	U	None	390	10	0	U	None	390	10	0	U	None	390	10	0	U	None	390	10
29	SIA1C009A	SIA1C009A_1/24/13_(2-2)Grab_NM	Triad	2013-01-24 0:00:00	2	2																																					
29	SIA1C013A	SIA1C013A_1/24/13_(0-2)Comp_V_NM	Triad	2013-01-24 0:00:00	0	2	0	U	None	370	10	0	U	None	370	10	0	U	None	370	10	0	U	None	740	10	0	U	None	370	10	0	U	None	370	10	0	U	None	370	10	0	U	None	370	10
29	SIA1C013A	SIA1C013A_1/24/13_(2-2)Grab_NM	Triad	2013-01-24 0:00:00	2	2																																					
29	SIA1C016A	SIA1C016A_1/24/13_(0-2)Comp_V_NM	Triad	2013-01-24 0:00:00	0	2	0	U	None	380	10	0	U	None	380	10	0	U	None	380	10	0	U	None	750	10	0	U	None	380	10	0	U	None	380	10	0	U	None	380	10	0	U	None	380	10
29	SIA1C016A	SIA1C016A_1/24/13_(2-2)Grab_NM	Triad	2013-01-24 0:00:00	2	2																																					
29	SIA1C017A	SIA1C017A_1/24/13_(0-2)Comp_V_DUP	Triad	2013-01-24 0:00:00	0	2	0	U	None	37	1	0	U	None	37	1	0	U	None	37	1	0	U	None	74	1	0	U	None	37	1	0	U	None	37	1	0	U	None	37	1	0	U	None	37	1
29	SIA1C017A	SIA1C017A_1/24/13_(0-2)Comp_V_NM	Triad	2013-01-24 0:00:00	0	2	0	U	None	37	1	0	U	None	37	1	0	U	None	37	1	0	U	None	74	1	0	U	None	37	1	0	U	None	37	1	0	U	None	37	1	0	U	None	37	1
29	SIA1C017A	SIA1C017A_1/24/13_(2-2)Grab_DUP	Triad	2013-01-24 0:00:00	2	2																																					
29	SIA1C017A	SIA1C017A_1/24/13_(2-2)Grab_NM	Triad	2013-01-24 0:00:00	2	2																																					
29	SIA1C020A	SIA1C020A_1/24/13_(0-2)Comp_V_NM	Triad	2013-01-24 0:00:00	0	2	0	U	None	380	10	0	U	None	380	10	0	U	None	380	10	0	U	None	760	10	0	U	None	380	10	0	U	None	380	10	0	U	None	380	10	0	U	None	380	10
29	SIA1C020A	SIA1C020A_1/24/13_(2-2)Grab_NM	Triad	2013-01-24 0:00:00	2	2																																					
29	SIA1C023A	SIA1C023A_1/24/13_(0-2)Comp_V_NM	Triad	2013-01-24 0:00:00	0	2	0	U	None	420	10	0	U	None	420	10	0	U	None	420	10	0	U	None	840	10	0	U	None	420	10	0	U	None	420	10	0	U	None	420	10	0	U	None	420	10
29	SIA1C023A	SIA1C023A_1/24/13_(2-2)Grab_NM	Triad	2013-01-24 0:00:00	2	2																																					
29	SIA1C024A	SIA1C024A_1/24/13_(0-2)Comp_V_NM	Triad	2013-01-24 0:00:00	0	2	0	U	None	370	10	0	U	None	370	10	0	U	None	370	10	0	U	None	750	10	0	U	None	370	10	0	U	None	370	10	0	U	None	370	10	0	U	None	370	10
29	SIA1C024A	SIA1C024A_1/24/13_(2-2)Grab_NM	Triad	2013-01-24 0:00:00	2	2																																					
29	SIA1DT2-05A	SIA1DT2-05A_1/29/13_(0-2)Comp_V_NM	Triad	2013-01-29 0:00:00	0	2	0	U	None	36	1	0	U	None	36	1	0	U	None	36	1	0	U	None	73	1	0	U	None	36	1	0	U	None	36	1	0	U	None	36	1	0	U	None	36	1
29	SIA1DT2-05A	SIA1DT2-05A_1/29/13_(2-2)Grab_NM	Triad	2013-01-29 0:00:00	2	2																																					
29	SIA1DT2-06A	SIA1DT2-06A_1/29/13_(0-2)Comp_V_NM	Triad	2013-01-29 0:00:00	0	2	0	U	None	42	1	0	U	None	42	1	0	U	None	42	1	0	U	None	85	1	0	U	None	42	1	0	U	None	42	1	0	U	None	42	1	0	U	None	42	1
29	SIA1DT2-06A	SIA1DT2-06A_1/29/13_(2-2)Grab_NM	Triad	2013-01-29 0:00:00	2	2																																					
29	SIA1DT2-07A	SIA1DT2-07A_1/29/13_(0-2)Comp_V_NM	Triad	2013-01-29 0:00:00	0	2	0	U	None	34	1	0	U	None	34	1	0	U	None	34	1	0	U	None	67	1	0	U	None	34	1	0	U	None	34	1	0	U	None	34	1	0	U	None	34	1
29	SIA1DT2-07A	SIA1DT2-07A_1/29/13_(2-2)Grab_NM	Triad	2013-01-29 0:00:00	2	2																																					
29	SIA3BT3-07A	SIA3BT3-07A_1/22/13_(0-2)Comp_V_NM	Triad	2013-01-22 0:00:00	0	2	0	U	None	370	10	0	U	None	370	10	0	U	None	370	10	0	U	None	740	10	0	U	None	370	10	0	U	None	370	10	0	U	None	370	10	0	U	None	370	10
29	SIA3BT3-07A	SIA3BT3-07A_1/22/13_(2-2)Grab_NM	Triad	2013-01-22 0:00:00	2	2																																					
29	SS-391	SS-391_10/25/06_(0-1)Grab_NM	Phase 3 RFI	2006-10-25 0:00:00	0	1																																					
29	SS-391	SS-391_10/25/06_(1-2)Grab_NM	Phase 3 RFI	2006-10-25 0:00:00	1	2																																					
29	SS-399	SS-399_10/25/06_(1-2)Grab_NM	Phase 3 RFI	2006-10-25 0:00:00	1	2																																					
29	SS-399	SS-399_10/25/06_(2-3)Grab_NM	Phase 3 RFI	2006-10-25 0:00:00	2	3																																					
30	HCS GR AA10 (1-2)	HCS GR AA10 (1-2)_4/20/09_(1-2)_NM	SWMU 5 Confirmation	2009-04-20 0:00:00	1	2																																					
30	HCS GR AA10 (1-2)	HICS 142_4/20/09_(1-2)_DUP	SWMU 5 Confirmation	2009-04-20 0:00:00	1	2																																					
30	HCS GR AA10 (NE,0.5)	HCS GR AA10 (NE,0.5)_4/20/09_(0.5-0.5)_NM	SWMU 5 Confirmation	2009-04-20 0:00:00	0.5	0.5																																					
30	HCS GR AA10 (NW,0.5)	HCS GR AA10 (NW,0.5)_4/20/09_(0.5-0.5)_NM	SWMU 5 Confirmation	2009-04-20 0:00:00	0.5	0.5																																					
30	HCS GR AA8 (NE,0.5)	HCS GR AA8 (NE,0.5)_10/16/08_(0.5-0.5)_NM	SWMU 5 Confirmation	2008-10-16 0:00:00	0.5	0.5																																					
30	HCS GR AA8 (NE,0.5)	HICS 104_10/16/08_(0.5-0.5)_DUP	SWMU 5 Confirmation	2008-10-16 0:00:00	0.5	0.5																																					
30	HCS GR AA8 (SW,0.5)	HCS GR AA8 (SW,0.5)_10/16/08_(0.5-0.5)_NM	SWMU 5 Confirmation	2008-10-16 0:00:00	0.5	0.5																																					
30	HCS GR AA9 (1-2)	HCS GR AA9 (1-2)_4/20/09_(1-2)_NM	SWMU 5 Confirmation	2009-04-20 0:00:00	1	2																																					
30	HCS GR AA9 (NE,0.5)	HCS GR AA9 (NE,0.5)_10/16/08_(0.5-0.5)_NM	SWMU 5 Confirmation	2008-10-16 0:00:00	0.5	0.5																																					
30	HCS GR AA9 (SE,0.5)	HCS GR AA9 (SE,0.5)_4/20/09_(0.5-0.5)_NM	SWMU 5 Confirmation	2009-04-20 0:00:00	0.5	0.5																																					
30	HCS GR AA9 (SW,0.5)	HCS GR AA9 (SW,0.5)_10/16/08_(0.5-0.5)_NM	SWMU 5 Confirmation	2008-10-16 0:00:00	0.5	0.5																																					
30	HCS GR AA9a (NE,0.5)	HCS GR AA9a (NE,0.5)_4/20/09_(0.5-0.5)_NM	SWMU 5 Confirmation	2009-04-20 0:00:00	0.5	0.5																																					
30	HCS GR AB8 (1-2)	HCS GR AB8 (1-2)_7/25/08_(1-2)_NM	SWMU 5 Confirmation	2008-07-25 0:00:00	1	2																																					
30	HCS GR AB8 (NE,0.5)	HCS GR AB8 (NE,0.5)_5/21/09_(0.5-0.5)_NM	SWMU 5 Confirmation	2009-05-21 0:00:00	0.5	0.5																																					
30	HCS GR AB8 (NE,1)	HCS GR AB8 (NE,1)_10/16/08_(1-1)_NM	SWMU 5 Confirmation	2008-10-16 0:00:00	1	1																																					
30	HCS GR AB8 (SE,0.5)	HCS GR AB8 (SE,0.5)_6/17/09_(0.5-0.5)_NM	SWMU 5 Confirmation	2009-06-17 0:00:00	0.5	0.5																																					
30	HCS GR AB8 (SW,1)	HCS GR AB8 (SW,1)_10/16/08_(1-1)_NM	SWMU 5 Confirmation	2008-10-16 0:00:00	1	1																																					
30	HCS GR AB8a (1-2)	HCS GR AB8a (1-2)_5/21/09_(1-2)_NM	SWMU 5 Confirmation	2009-05-21 0:00:00	1	2																																					
30	HCS GR Q10 (3-4)	HCS GR Q10 (3-4)_4/16/09_(3-4)_NM	SWMU 5 Confirmation	2009-04-16 0:00:00	3	4																																					
30	HCS GR Q10 (E,2.5)	HCS GR Q10 (E,2.5)_4/16/09_(2.5-2.5)_NM	SWMU 5 Confirmation	2009-04-16 0:00:00	2.5	2.5																																					
30	HCS GR Q10 (N,2.5)	HCS GR Q10 (N,2.5)_4/16/09_(2.5-2.5)_NM	SWMU 5 Confirmation	2009-04-16 0:00:00	2.5	2.5																																					
30	HCS GR Q10 (W,1.5)	HCS GR Q10 (W,1.5)_4/15/09_(1.5-1.5)_NM	SWMU 5 Confirmation	2009-04-15 0:00:00	1.5	1.5																																					
30	HCS GR Q11 (2-3)	HCS GR Q11 (2-3)_10/15/08_(2-3)_NM	SWMU 5 Confirmation	2008-10-15 0:00:00	2	3																																					
30	HCS GR Q11 (W,1)	HCS GR Q11 (W,1)_3/31/09_(1-1)_NM	SWMU 5 Confirmation	2009-03-31 0:00:00	1	1																																					
30	HCS GR Q11 (W,1)	HICS 128_3/31/09_(1-1)_DUP	SWMU 5 Confirmation	2009-03-31 0:00:00	1	1																																					
30	HCS GR Q8 (2-3)	HCS GR Q8 (2-3)_10/15/08_(2-3)_NM	SWMU 5 Confirmation	2008-10-15 0:00:00	2	3																																					
30	HCS GR Q8 (W,1)	HCS GR Q8 (W,1)_4/15/09_(1-1)_NM	SWMU 5 Confirmation	2009-04-15 0:00:00	1	1																																					
30	HCS GR Q9 (E,2.5)	HCS GR Q9 (E,2.5)_4/16/09_(2.5-2.5)_NM	SWMU 5 Confirmation	2009-04-16 0:00:00	2.5	2.5																																					
30	HCS GR Q9 (S,1)	HCS GR Q9 (S,1)_4/15/09_(1-1)_NM	SWMU 5 Confirmation	2009-04-15 0:00:00	1	1																																					
30	HCS GR Q9 (S,1)	HICS 137_4/15/09_(1-1)_DUP	SWMU 5 Confirmation	2009-04-15 0:00:00	1	1																																					
30	HCS GR Q9 (W,1.5)	HCS GR Q9 (W,1.5)_4/15/09_(1.5-1.5)_NM	SWMU 5 Confirmation	2009-04-15 0:00:00	1.5	1.5																																					
30	HCS GR R10 (1-2)	HCS GR R10 (1-2)_4/28/08_(2-3)_NM	SWMU 5 Confirmation	2008-04-28 0:00:00	2	3																																					
30	HCS GR R10 (E,1)	HCS GR R10 (E,1)_3/31/09_(1-1)_NM	SWMU 5 Confirmation	2009-03-31 0:00:00	1	1																																					
30	HCS GR R11 (2-3)	HCS GR R11 (2-3)_5/15/08_(2-3)_NM	SWMU 5 Confirmation	2008-05-15 0:00:00	2	3																																					
30	HCS GR R11 (E,1)	HCS GR R11 (E,1)_3/31/09_(1-1)_NM	SWMU 5 Confirmation	2009-03-31 0:00:00	1	1																																					
30	HCS GR R12 (2-3)	HCS GR R12 (2-3)_5/15/08_(2-3)_NM	SWMU 5 Confirmation	2008-05-15 0:00:00	2	3																																					
30	HCS GR R12 (2-3)	HICS 32 (2-3)_5/15/08_(2-3)_DUP	SWMU 5 Confirmation	2008-05-15 0:00:00	2	3																																					
30	HCS GR R7 (2-3)	HCS GR R7 (2-3)_6/25/08_(2-3)_NM	SWMU 5 Confirmation	2008-06-25 0:00:00	2	3																																					
30	HCS GR R8 (2-3)	HCS GR R8 (2-3)_10/15/08_(2-3)_NM	SWMU 5 Confirmation	2008-10-15 0:00:00	2	3																																					

Notes:
U=Non-Detect; J=Estimated value; J+=Estimated high; J-=Estimated low;
UJ=Estimated Non-Detect; UJ+=Estimated high Non-Detect
T=Compound identified in associated decontamination blank; UR= Rejected

TABLE F-1
SWMU SOIL DATA
HERCULES LLC AND PINOVA, INC.
BRUNSWICK, GA

							1,4-Naphthoquinone 8270D LL					1-Naphthylamine 8270D LL					2,3,4,6-Tetrachlorophenol 8270D LL					2,4,5-Trichlorophenol 8270D LL					2,4,6-Trichlorophenol 8270D LL					2,4-Dichlorophenol 8270D LL					2,4-Dimethylphenol 8270D LL				
SWMU ID	Location ID	Sample ID	Event	Sample Date	Start Depth	End Depth	Result	Lab Flag	Qualifier	RDL	Dilution	Result	Lab Flag	Qualifier	RDL	Dilution	Result	Lab Flag	Qualifier	RDL	Dilution	Result	Lab Flag	Qualifier	RDL	Dilution	Result	Lab Flag	Qualifier	RDL	Dilution	Result	Lab Flag	Qualifier	RDL	Dilution	Result	Lab Flag	Qualifier	RDL	Dilution
26	SIA4DT5-11A	SIA4DT5-11A_2/20/13_(2-2)Grab_V_NM	Triad	2013-02-20 0:00:00	2	2																																					
26	SS-279	SS-279_1/8/01_(0-1)Grab_NM	RFI2-2000	2001-01-08 0:00:00	0	1																																					
26	SS-279	SS-279_11/14/00_(0-1)Grab_NM	RFI2-2000	2000-11-14 0:00:00	0	1	0	U	None	370	1	0	U	None	370	1	0	U	None	370	1	0	U	None	370	1	0	U	None	370	1	0	U	None	370	1	0	U	None	370	1	0	U	None	370	1
26	SS-279	SS-279_11/14/00_(1-2)Grab_NM	RFI2-2000	2000-11-14 0:00:00	1	2																																					
26	SS-279	SS-279_11/14/00_(2-3)Grab_NM	RFI2-2000	2000-11-14 0:00:00	2	3																																					
26	SS-279	SS-279_11/14/00_(3-4)Grab_NM	RFI2-2000	2000-11-14 0:00:00	3	4																																					
26	SS-414	SS-414_11/1/06_(0-1)Grab_NM	Phase 3 RFI	2006-11-01 0:00:00	0	1																																					
26	SS-414	SS-414_11/1/06_(1-2)Grab_NM	Phase 3 RFI	2006-11-01 0:00:00	1	2																																					
27	SIA4DT4-07A	SIA4DT4-07A_2/28/13_(0-2)Comp_V_NM	Triad	2013-02-28 0:00:00	0	2	0	U	UJ	430	10	0	U	None	860	10	0	U	UJ	430	10	0	U	None	430	10	0	U	None	430	10	0	U	None	430	10	0	U	UJ	860	10	0	U	None	860	10
27	SIA4DT4-07A	SIA4DT4-07A_2/28/13_(2-2)Grab_NM	Triad	2013-02-28 0:00:00	2	2																																					
27	SIA4DT4-08A	SIA4DT4-08A_2/28/13_(0-2)Comp_V_NM	Triad	2013-02-28 0:00:00	0	2	0	U	UJ	570	10	0	U	None	1100	10	0	U	UJ	570	10	0	U	None	570	10	0	U	None	570	10	0	U	None	570	10	0	U	UJ	1100	10	0	U	None	1100	10
27	SIA4DT4-08A	SIA4DT4-08A_2/28/13_(2-2)Grab_NM	Triad	2013-02-28 0:00:00	2	2																																					
27	SIA4DT4-09A	SIA4DT4-09A_2/28/13_(0-2)Comp_V_NM	Triad	2013-02-28 0:00:00	0	2	0	U	UJ	3900	100	0	U	None	7700	100	0	U	UJ	3900	100	0	U	None	3900	100	0	U	None	3900	100	0	U	None	3900	100	0	U	UJ	7700	100	0	U	None	7700	100
27	SIA4DT4-09A	SIA4DT4-09A_2/28/13_(2-2)Grab_NM	Triad	2013-02-28 0:00:00	2	2																																					
27	SIA4DT4-09A	SIA4DT4-09A_2/28/13_(2-4)Comp_V_NM	Triad	2013-02-28 0:00:00	2	4																																					
27	SIA4DT4-09A	SIA4DT4-09A_2/28/13_(4-4)Grab_NM	Triad	2013-02-28 0:00:00	4	4																																					
27	SIA4DT4-10A	SIA4DT4-10A_2/28/13_(0-2)Comp_V_NM	Triad	2013-02-28 0:00:00	0	2	0	U	UJ	4200	100	0	U	None	8300	100	0	U	UJ	4200	100	0	U	None	4200	100	0	U	None	4200	100	0	U	None	4200	100	0	U	UJ	8300	100	0	U	None	8300	100
27	SIA4DT4-10A	SIA4DT4-10A_2/28/13_(2-2)Grab_NM	Triad	2013-02-28 0:00:00	2	2																																					
27	SIA4DT4-11A	SIA4DT4-11A_2/28/13_(0-2)Comp_V_NM	Triad	2013-02-28 0:00:00	0	2	0	U	UJ	400	10	0	U	None	800	10	0	U	None	400	10	0	U	None	400	10	0	U	None	400	10	0	U	None	400	10	0	U	UJ	800	10	0	U	None	800	10
27	SIA4DT4-11A	SIA4DT4-11A_2/28/13_(2-2)Grab_NM	Triad	2013-02-28 0:00:00	2	2																																					
27	SS-430	SS-430_10/26/06_(0-1)Grab_NM	Phase 3 RFI	2006-10-26 0:00:00	0	1																																					
27	SS-430	SS-430_10/26/06_(1-2)Grab_NM	Phase 3 RFI	2006-10-26 0:00:00	1	2																																					
27	SS-431	SS-431_10/31/06_(0-1)Grab_NM	Phase 3 RFI	2006-10-31 0:00:00	0	1																																					
27	SS-431	SS-431_10/31/06_(1-2)Grab_NM	Phase 3 RFI	2006-10-31 0:00:00	1	2																																					
29	22+55	22+55_5/21/08_(2.5-3.5)_NM		2008-05-21 0:00:00	2.5	3.5																																					
29	23+80	23+80_4/25/08_(1.5-2.5)_DUP		2008-04-25 0:00:00	1.5	2.5																																					
29	23+80	23+80_4/25/08_(1.5-2.5)_NM		2008-04-25 0:00:00	1.5	2.5																																					
29	23+80	23+80_5/21/08_(2.5-3.5)_NM		2008-05-21 0:00:00	2.5	3.5																																					
29	HCS GR AG-1 (1-2)	HCS GR AG-1 (1-2)_7/11/08_(1-2)_NM	SWMU 5 Confirmation	2008-07-11 0:00:00	1	2																																					
29	HCS GR AG-1 (E,0.5)	HCS GR AG-1 (E,0.5)_10/17/08_(0.5-0.5)_NM	SWMU 5 Confirmation	2008-10-17 0:00:00	0.5	0.5																																					
29	HCS GR AG-2 (1-2)	HCS GR AG-2 (1-2)_7/11/08_(1-2)_NM	SWMU 5 Confirmation	2008-07-11 0:00:00	1	2																																					
29	HCS GR AG-2 (E,0.5)	HCS GR AG-2 (E,0.5)_8/12/08_(0.5-0.5)_NM	SWMU 5 Confirmation	2008-08-12 0:00:00	0.5	0.5																																					
29	HCS GR AH-2 (1-2)	HCS GR AH-2 (1-2)_7/11/08_(1-2)_NM	SWMU 5 Confirmation	2008-07-11 0:00:00	1	2																																					
29	HCS GR AH-3 (E,0.5)	HCS GR AH-3 (E,0.5)_8/12/08_(0.5-0.5)_NM	SWMU 5 Confirmation	2008-08-12 0:00:00	0.5	0.5																																					
29	SIA1C001A	SIA1C001A_1/24/13_(0-2)Comp_V_NM	Triad	2013-01-24 0:00:00	0	2	0	U	None	350	10	0	U	None	710	10	0	U	None	350	10	0	U	None	350	10	0	U	None	350	10	0	U	None	350	10	0	U	None	710	10	0	U	None	710	10
29	SIA1C001A	SIA1C001A_1/24/13_(2-2)Grab_NM	Triad	2013-01-24 0:00:00	2	2																																					
29	SIA1C005A	SIA1C005A_1/24/13_(0-2)Comp_V_NM	Triad	2013-01-24 0:00:00	0	2	0	U	None	3500	100	0	U	None	7000	100	0	U	None	3500	100	0	U	None	3500	100	0	U	None	3500	100	0	U	None	3500	100	0	U	None	7000	100	0	U	None	7000	100
29	SIA1C005A	SIA1C005A_1/24/13_(2-2)Grab_NM	Triad	2013-01-24 0:00:00	2	2																																					
29	SIA1C009A	SIA1C009A_1/24/13_(0-2)Comp_V_NM	Triad	2013-01-24 0:00:00	0	2	0	U	None	390	10	0	U	None	790	10	0	U	None	390	10	0	U	None	390	10	0	U	None	390	10	0	U	None	390	10	0	U	None	790	10	0	U	None	790	10
29	SIA1C009A	SIA1C009A_1/24/13_(2-2)Grab_NM	Triad	2013-01-24 0:00:00	2	2																																					
29	SIA1C013A	SIA1C013A_1/24/13_(0-2)Comp_V_NM	Triad	2013-01-24 0:00:00	0	2	0	U	None	370	10	0	U	None	740	10	0	U	None	370	10	0	U	None	370	10	0	U	None	370	10	0	U	None	370	10	0	U	None	740	10	0	U	None	740	10
29	SIA1C013A	SIA1C013A_1/24/13_(2-2)Grab_NM	Triad	2013-01-24 0:00:00	2	2																																					
29	SIA1C016A	SIA1C016A_1/24/13_(0-2)Comp_V_NM	Triad	2013-01-24 0:00:00	0	2	0	U	None	380	10	0	U	None	750	10	0	U	None	380	10	0	U	None	380	10	0	U	None	380	10	0	U	None	380	10	0	U	None	750	10	0	U	None	750	10
29	SIA1C016A	SIA1C016A_1/24/13_(2-2)Grab_NM	Triad	2013-01-24 0:00:00	2	2																																					
29	SIA1C017A	SIA1C017A_1/24/13_(0-2)Comp_V_DUP	Triad	2013-01-24 0:00:00	0	2	0	U	None	37	1	0	U	None	74	1	0	U	None	37	1	0	U	None	37	1	0	U	None	37	1	0	U	None	37	1	0	U	None	74	1	0	U	None	74	1
29	SIA1C017A	SIA1C017A_1/24/13_(0-2)Comp_V_NM	Triad	2013-01-24 0:00:00	0	2	3.9	J	None	37	1	0	U	UJ	74	1	0	U	None	37	1	0	U	None	37	1	0	U	None	37	1	0	U	None	37	1	50	J	None	74	1	0	U	None	74	1
29	SIA1C017A	SIA1C017A_1/24/13_(2-2)Grab_DUP	Triad	2013-01-24 0:00:00	2	2																																					
29	SIA1C017A	SIA1C017A_1/24/13_(2-2)Grab_NM	Triad	2013-01-24 0:00:00	2	2																																					
29	SIA1C020A	SIA1C020A_1/24/13_(0-2)Comp_V_NM	Triad	2013-01-24 0:00:00	0	2	0	U	None	380	10	0	U	None	760	10	0	U	None	380	10	0	U	None	380	10	0	U	None	380	10	0	U	None	380	10	0	U	None	760	10	0	U	None	760	10
29	SIA1C020A	SIA1C020A_1/24/13_(2-2)Grab_NM	Triad	2013-01-24 0:00:00	2	2																																					
29	SIA1C023A	SIA1C023A_1/24/13_(0-2)Comp_V_NM	Triad	2013-01-24 0:00:00	0	2	0	U	None	420	10	0	U	None	840	10	0	U	None	420	10	0	U	None	420	10	0	U	None	420	10	0	U	None	420	10	0	U	None	840	10	0	U	None	840	10
29	SIA1C023A	SIA1C023A_1/24/13_(2-2)Grab_NM	Triad	2013-01-24 0:00:00	2	2																																					
29	SIA1C024A	SIA1C024A_1/24/13_(0-2)Comp_V_NM	Triad	2013-01-24 0:00:00	0	2	0	U	None	370	10	0	U	None	750	10	0	U	None	370	10	0	U	None	370	10	0	U	None	370	10	0	U	None	370	10	0	U	None	750	10	0	U	None	750	10
29	SIA1C024A	SIA1C024A_1/24/13_(2-2)Grab_NM	Triad	2013-01-24 0:00:00	2	2																																					
29	SIA1DT2-05A	SIA1DT2-05A_1/29/13_(0-2)Comp_V_NM	Triad	2013-01-29 0:00:00	0	2	0	U	None	36	1	0	U	None	73	1	0	U	None	36	1	0	U	None	36	1	0	U	None	36	1	0	U	None	36	1	0	U	None	73	1	0	U	None	73	1
29	SIA1DT2-05A	SIA1DT2-05A_1/29/13_(2-2)Grab_NM	Triad	2013-01-29 0:00:00	2	2																																					
29	SIA1DT2-06A	SIA1DT2-06A_1/29/13_(0-2)Comp_V_NM	Triad	2013-01-29 0:00:00	0	2	0	U	None	42	1	0	U	None	85	1	0	U	None	42	1	0	U	None	42	1	0	U	None	42	1	0	U	None	42	1	0	U	None	85	1	0	U	None	85	1
29	SIA1DT2-06A	SIA1DT2-06A_1/29/13_(2-2)Grab_NM	Triad	2013-01-29 0:00:00	2	2																																					
29	SIA1DT2-07A	SIA1DT2-07A_1/29/13_(0-2)Comp_V_NM	Triad	2013-01-29 0:00:00	0	2	0	U	None	34	1	0	U	None	67	1	0	U	None	34	1	0	U	None	34	1	0	U	None	34	1	0	U	None	34	1	0	U	None	67	1	0	U	None	67	1
29	SIA1DT2-07A	SIA1DT2-07A_1/29/13_(2-2)Grab_NM	Triad	2013-01-29 0:00:00	2	2																																					
29	SIA3BT3-07A	SIA3BT3-07A_1/22/13_(0-2)Comp_V_NM	Triad	2013-01-22 0:00:00	0	2	0	U	None	370	10	0	U	None	740	10	0	U	None	370	10	0	U	None	370	10	0	U	None	370	10	0	U	None	370	10	0	U	None	740	10	0	U	None	740	10
29	SIA3BT3-07A	SIA3BT3-07A_1/22/13_(2-2)Grab_NM	Triad	2013-01-22 0:00:00	2	2																																					
29	SS-391	SS-391_10/25/06_(0-1)Grab_NM	Phase 3 RFI	2006-10-25 0:00:00	0	1																																					
29	SS-391	SS-391_10/25/06_(1-2)Grab_NM	Phase 3 RFI	2006-10-25 0:00:00	1	2																																					
29	SS-399	SS-399_10/25/06_(1-2)Grab_NM	Phase 3 RFI	2006-10-25 0:00:00	1	2																																					
29	SS-399	SS-399_10/25/06_(2-3)Grab_NM	Phase 3 RFI	2006-10-25 0:00:00	2	3																																					
30	HCS GR AA10 (1-2)	HCS GR AA10 (1-2)_4/20/09_(1-2)_NM	SWMU 5 Confirmation	2009-04-20 0:00:00	1	2																																					
30	HCS GR AA10 (1-2)	HICS 142_4/20/09_(1-2)_DUP	SWMU 5 Confirmation	2009-04-20 0:00:00	1	2																																					
30	HCS GR AA10 (NE,0.5)	HCS GR AA10 (NE,0.5)_4/20/09_(0.5-0.5)_NM	SWMU 5 Confirmation	2009-04-20 0:00:00	0.5	0.5																																					
30	HCS GR AA10 (NW,0.5)	HCS GR AA10 (NW,0.5)_4/20/09_(0.5-0.5)_NM	SWMU 5 Confirmation	2009-04-20 0:00:00	0.5	0.5																																					
30	HCS GR AA8 (NE,0.5)	HCS GR AA8 (NE,0.5)_10/16/08_(0.5-0.5)_NM	SWMU 5 Confirmation	2008-10-16 0:00:00	0.5	0.5																																					
30	HCS GR AA8 (NE,0.5)	HICS 104_10/16/08_(0.5-0.5)_DUP	SWMU 5 Confirmation	2008-10-16 0:00:00	0.5	0.5																																					
30	HCS GR AA8 (SW,0.5)	HCS GR AA8 (SW,0.5)_10/16/08_(0.5-0.5)_NM	SWMU 5 Confirmation	2008-10-16 0:00:00	0.5	0.5																																					
30	HCS GR AA9 (1-2)	HCS GR AA9 (1-2)_4/20/09_(1-2)_NM	SWMU 5 Confirmation	2009-04-20 0:00:00	1	2																																					
30	HCS GR AA9 (NE,0.5)	HCS GR AA9 (NE,0.5)_10/16/08_(0.5-0.5)_NM	SWMU 5 Confirmation	2008-10-16 0:00:00	0.5	0.5																																					
30	HCS GR AA9 (SE,0.5)	HCS GR AA9 (SE,0.5)_4/20/09_(0.5-0.5)_NM	SWMU 5 Confirmation	2009-04-20 0:00:00	0.5	0.5																																					
30	HCS GR AA9 (SW,0.5)	HCS GR AA9 (SW,0.5)_10/16/08_(0.5-0.5)_NM	SWMU 5 Confirmation	2008-10-16 0:00:00	0.5	0.5																																					
30	HCS GR AA9a (NE,0.5)	HCS GR AA9a (NE,0.5)_4/20/09_(0.5-0.5)_NM	SWMU 5 Confirmation	2009-04-20 0:00:00	0.5	0.5																																					
30	HCS GR AB8 (1-2)	HCS GR AB8 (1-2)_7/25/08_(1-2)_NM	SWMU 5 Confirmation	2008-07-25 0:00:00	1	2																																					
30	HCS GR AB8 (NE,0.5)	HCS GR AB8 (NE,0.5)_5/21/09_(0.5-0.5)_NM	SWMU 5 Confirmation	2009-05-21 0:00:00	0.5	0.5																																					
30	HCS GR AB8 (NE,1)	HCS GR AB8 (NE,1)_10/16/08_(1-1)_NM	SWMU 5 Confirmation	2008-10-16 0:00:00	1	1																																					
30	HCS GR AB8 (SE,0.5)	HCS GR AB8 (SE,0.5)_6/17/09_(0.5-0.5)_NM	SWMU 5 Confirmation	2009-06-17 0:00:00	0.5	0.5																																					
30	HCS GR AB8 (SW,1)	HCS GR AB8 (SW,1)_10/16/08_(1-1)_NM	SWMU 5 Confirmation	2008-10-16 0:00:00	1	1																																					
30	HCS GR AB8a (1-2)	HCS GR AB8a (1-2)_5/21/09_(1-2)_NM	SWMU 5 Confirmation	2009-05-21 0:00:00	1	2																																					
30	HCS GR Q10 (3-4)	HCS GR Q10 (3-4)_4/16/09_(3-4)_NM	SWMU 5 Confirmation	2009-04-16 0:00:00	3	4																																					
30	HCS GR Q10 (E,2.5)	HCS GR Q10 (E,2.5)_4/16/09_(2.5-2.5)_NM	SWMU 5 Confirmation	2009-04-16 0:00:00	2.5	2.5																																					
30	HCS GR Q10 (N,2.5)	HCS GR Q10 (N,2.5)_4/16/09_(2.5-2.5)_NM	SWMU 5 Confirmation	2009-04-16 0:00:00	2.5	2.5																																					
30	HCS GR Q10 (W,1.5)	HCS GR Q10 (W,1.5)_4/15/09_(1.5-1.5)_NM	SWMU 5 Confirmation	2009-04-15 0:00:00	1.5	1.5																																					
30	HCS GR Q11 (2-3)	HCS GR Q11 (2-3)_10/15/08_(2-3)_NM	SWMU 5 Confirmation	2008-10-15 0:00:00	2	3																																					
30	HCS GR Q11 (W,1)	HCS GR Q11 (W,1)_3/31/09_(1-1)_NM	SWMU 5 Confirmation	2009-03-31 0:00:00	1	1																																					
30	HCS GR Q11 (W,1)	HICS 128_3/31/09_(1-1)_DUP	SWMU 5 Confirmation	2009-03-31 0:00:00	1	1																																					
30	HCS GR Q8 (2-3)	HCS GR Q8 (2-3)_10/15/08_(2-3)_NM	SWMU 5 Confirmation	2008-10-15 0:00:00	2	3																																					
30	HCS GR Q8 (W,1)	HCS GR Q8 (W,1)_4/15/09_(1-1)_NM	SWMU 5 Confirmation	2009-04-15 0:00:00	1	1																																					
30	HCS GR Q9 (E,2.5)	HCS GR Q9 (E,2.5)_4/16/09_(2.5-2.5)_NM	SWMU 5 Confirmation	2009-04-16 0:00:00	2.5	2.5																																					
30	HCS GR Q9 (S,1)	HCS GR Q9 (S,1)_4/15/09_(1-1)_NM	SWMU 5 Confirmation	2009-04-15 0:00:00	1	1																																					
30	HCS GR Q9 (S,1)	HICS 137_4/15/09_(1-1)_DUP	SWMU 5 Confirmation	2009-04-15 0:00:00	1	1																																					
30	HCS GR Q9 (W,1.5)	HCS GR Q9 (W,1.5)_4/15/09_(1.5-1.5)_NM	SWMU 5 Confirmation	2009-04-15 0:00:00	1.5	1.5																																					
30	HCS GR R10 (1-2)	HCS GR R10 (1-2)_4/28/08_(2-3)_NM	SWMU 5 Confirmation	2008-04-28 0:00:00	2	3																																					
30	HCS GR R10 (E,1)	HCS GR R10 (E,1)_3/31/09_(1-1)_NM	SWMU 5 Confirmation	2009-03-31 0:00:00	1	1																																					
30	HCS GR R11 (2-3)	HCS GR R11 (2-3)_5/15/08_(2-3)_NM	SWMU 5 Confirmation	2008-05-15 0:00:00	2	3																																					
30	HCS GR R11 (E,1)	HCS GR R11 (E,1)_3/31/09_(1-1)_NM	SWMU 5 Confirmation	2009-03-31 0:00:00	1	1																																					
30	HCS GR R12 (2-3)	HCS GR R12 (2-3)_5/15/08_(2-3)_NM	SWMU 5 Confirmation	2008-05-15 0:00:00	2	3																																					
30	HCS GR R12 (2-3)	HICS 32 (2-3)_5/15/08_(2-3)_DUP	SWMU 5 Confirmation	2008-05-15 0:00:00	2	3																																					
30	HCS GR R7 (2-3)	HCS GR R7 (2-3)_6/25/08_(2-3)_NM	SWMU 5 Confirmation	2008-06-25 0:00:00	2	3																																					
30	HCS GR R8 (2-3)	HCS GR R8 (2-3)_10/15/08_(2-3)_NM	SWMU 5 Confirmation	2008-10-15 0:00:00	2	3																																					

Notes:
U=Non-Detect; J=Estimated value; J+=Estimated high; J-=Estimated low;
UJ=Estimated Non-Detect; UJ+=Estimated high Non-Detect
T=Compound identified in associated decontamination blank; UR= Rejected

TABLE F-1
SWMU SOIL DATA
HERCULES LLC AND PINOVA, INC.
BRUNSWICK, GA

							2,4-Dinitrophenol 8270D LL					2,4-Dinitrotoluene 8270D LL					2,6-Dichlorophenol 8270D LL					2,6-Dinitrotoluene 8270D LL					2-Acetylaminofluorene 8270D LL					2-Chloronaphthalene 8270D LL					2-Chlorophenol 8270D LL				
SWMU ID	Location ID	Sample ID	Event	Sample Date	Start Depth	End Depth	Result	Lab Flag	Qualifier	RDL	Dilution	Result	Lab Flag	Qualifier	RDL	Dilution	Result	Lab Flag	Qualifier	RDL	Dilution	Result	Lab Flag	Qualifier	RDL	Dilution	Result	Lab Flag	Qualifier	RDL	Dilution	Result	Lab Flag	Qualifier	RDL	Dilution	Result	Lab Flag	Qualifier	RDL	Dilution
26	SIA4DT5-11A	SIA4DT5-11A_2/20/13_(2-2)Grab_V_NM	Triad	2013-02-20 0:00:00	2	2																																					
26	SS-279	SS-279_1/8/01_(0-1)Grab_NM	RFI2-2000	2001-01-08 0:00:00	0	1																																					
26	SS-279	SS-279_11/14/00_(0-1)Grab_NM	RFI2-2000	2000-11-14 0:00:00	0	1	0	U	None	1900	1	0	U	None	370	1	0	U	None	370	1	0	U	None	370	1	0	U	None	370	1	0	U	None	370	1	0	U	None	370	1	0	U	None	370	1
26	SS-279	SS-279_11/14/00_(1-2)Grab_NM	RFI2-2000	2000-11-14 0:00:00	1	2																																					
26	SS-279	SS-279_11/14/00_(2-3)Grab_NM	RFI2-2000	2000-11-14 0:00:00	2	3																																					
26	SS-279	SS-279_11/14/00_(3-4)Grab_NM	RFI2-2000	2000-11-14 0:00:00	3	4																																					
26	SS-414	SS-414_11/1/06_(0-1)Grab_NM	Phase 3 RFI	2006-11-01 0:00:00	0	1																																					
26	SS-414	SS-414_11/1/06_(1-2)Grab_NM	Phase 3 RFI	2006-11-01 0:00:00	1	2																																					
27	SIA4DT4-07A	SIA4DT4-07A_2/28/13_(0-2)Comp_V_NM	Triad	2013-02-28 0:00:00	0	2	0	U	None	4300	10	0	U	None	430	10	0	U	None	430	10	0	U	None	430	10	0	U	None	430	10	0	U	None	430	10	0	U	None	430	10	0	U	None	430	10
27	SIA4DT4-07A	SIA4DT4-07A_2/28/13_(2-2)Grab_NM	Triad	2013-02-28 0:00:00	2	2																																					
27	SIA4DT4-08A	SIA4DT4-08A_2/28/13_(0-2)Comp_V_NM	Triad	2013-02-28 0:00:00	0	2	0	U	None	5700	10	0	U	None	570	10	0	U	None	570	10	0	U	None	570	10	0	U	None	570	10	0	U	None	570	10	0	U	None	570	10	0	U	None	570	10
27	SIA4DT4-08A	SIA4DT4-08A_2/28/13_(2-2)Grab_NM	Triad	2013-02-28 0:00:00	2	2																																					
27	SIA4DT4-09A	SIA4DT4-09A_2/28/13_(0-2)Comp_V_NM	Triad	2013-02-28 0:00:00	0	2	0	U	None	39000	100	0	U	None	3900	100	0	U	None	3900	100	0	U	None	3900	100	0	U	None	3900	100	0	U	None	3900	100	0	U	None	3900	100	0	U	None	3900	100
27	SIA4DT4-09A	SIA4DT4-09A_2/28/13_(2-2)Grab_NM	Triad	2013-02-28 0:00:00	2	2																																					
27	SIA4DT4-09A	SIA4DT4-09A_2/28/13_(2-4)Comp_V_NM	Triad	2013-02-28 0:00:00	2	4																																					
27	SIA4DT4-09A	SIA4DT4-09A_2/28/13_(4-4)Grab_NM	Triad	2013-02-28 0:00:00	4	4																																					
27	SIA4DT4-10A	SIA4DT4-10A_2/28/13_(0-2)Comp_V_NM	Triad	2013-02-28 0:00:00	0	2	0	U	None	42000	100	0	U	None	4200	100	0	U	None	4200	100	0	U	None	4200	100	0	U	None	4200	100	0	U	None	4200	100	0	U	None	4200	100	0	U	None	4200	100
27	SIA4DT4-10A	SIA4DT4-10A_2/28/13_(2-2)Grab_NM	Triad	2013-02-28 0:00:00	2	2																																					
27	SIA4DT4-11A	SIA4DT4-11A_2/28/13_(0-2)Comp_V_NM	Triad	2013-02-28 0:00:00	0	2	0	U	None	4000	10	0	U	None	400	10	0	U	None	400	10	0	U	None	400	10	0	U	None	400	10	0	U	None	400	10	0	U	None	400	10	0	U	None	400	10
27	SIA4DT4-11A	SIA4DT4-11A_2/28/13_(2-2)Grab_NM	Triad	2013-02-28 0:00:00	2	2																																					
27	SS-430	SS-430_10/26/06_(0-1)Grab_NM	Phase 3 RFI	2006-10-26 0:00:00	0	1																																					
27	SS-430	SS-430_10/26/06_(1-2)Grab_NM	Phase 3 RFI	2006-10-26 0:00:00	1	2																																					
27	SS-431	SS-431_10/31/06_(0-1)Grab_NM	Phase 3 RFI	2006-10-31 0:00:00	0	1																																					
27	SS-431	SS-431_10/31/06_(1-2)Grab_NM	Phase 3 RFI	2006-10-31 0:00:00	1	2																																					
29	22+55	22+55_5/21/08_(2.5-3.5)_NM		2008-05-21 0:00:00	2.5	3.5																																					
29	23+80	23+80_4/25/08_(1.5-2.5)_DUP		2008-04-25 0:00:00	1.5	2.5																																					
29	23+80	23+80_4/25/08_(1.5-2.5)_NM		2008-04-25 0:00:00	1.5	2.5																																					
29	23+80	23+80_5/21/08_(2.5-3.5)_NM		2008-05-21 0:00:00	2.5	3.5																																					
29	HCS GR AG-1 (1-2)	HCS GR AG-1 (1-2)_7/11/08_(1-2)_NM	SWMU 5 Confirmation	2008-07-11 0:00:00	1	2																																					
29	HCS GR AG-1 (E,0.5)	HCS GR AG-1 (E,0.5)_10/17/08_(0.5-0.5)_NM	SWMU 5 Confirmation	2008-10-17 0:00:00	0.5	0.5																																					
29	HCS GR AG-2 (1-2)	HCS GR AG-2 (1-2)_7/11/08_(1-2)_NM	SWMU 5 Confirmation	2008-07-11 0:00:00	1	2																																					
29	HCS GR AG-2 (E,0.5)	HCS GR AG-2 (E,0.5)_8/12/08_(0.5-0.5)_NM	SWMU 5 Confirmation	2008-08-12 0:00:00	0.5	0.5																																					
29	HCS GR AH-2 (1-2)	HCS GR AH-2 (1-2)_7/11/08_(1-2)_NM	SWMU 5 Confirmation	2008-07-11 0:00:00	1	2																																					
29	HCS GR AH-3 (E,0.5)	HCS GR AH-3 (E,0.5)_8/12/08_(0.5-0.5)_NM	SWMU 5 Confirmation	2008-08-12 0:00:00	0.5	0.5																																					
29	SIA1C001A	SIA1C001A_1/24/13_(0-2)Comp_V_NM	Triad	2013-01-24 0:00:00	0	2	0	U	None	3500	10	0	U	None	350	10	0	U	None	350	10	0	U	None	350	10	0	U	None	350	10	0	U	None	350	10	0	U	None	350	10	0	U	None	350	10
29	SIA1C001A	SIA1C001A_1/24/13_(2-2)Grab_NM	Triad	2013-01-24 0:00:00	2	2																																					
29	SIA1C005A	SIA1C005A_1/24/13_(0-2)Comp_V_NM	Triad	2013-01-24 0:00:00	0	2	0	U	None	35000	100	0	U	None	3500	100	0	U	None	3500	100	0	U	None	3500	100	0	U	None	3500	100	0	U	None	3500	100	0	U	None	3500	100	0	U	None	3500	100
29	SIA1C005A	SIA1C005A_1/24/13_(2-2)Grab_NM	Triad	2013-01-24 0:00:00	2	2																																					
29	SIA1C009A	SIA1C009A_1/24/13_(0-2)Comp_V_NM	Triad	2013-01-24 0:00:00	0	2	0	U	None	3900	10	0	U	None	390	10	0	U	None	390	10	0	U	None	390	10	0	U	None	390	10	0	U	None	390	10	0	U	None	390	10	0	U	None	390	10
29	SIA1C009A	SIA1C009A_1/24/13_(2-2)Grab_NM	Triad	2013-01-24 0:00:00	2	2																																					
29	SIA1C013A	SIA1C013A_1/24/13_(0-2)Comp_V_NM	Triad	2013-01-24 0:00:00	0	2	0	U	None	3700	10	0	U	None	370	10	0	U	None	370	10	0	U	None	370	10	0	U	None	370	10	0	U	None	370	10	0	U	None	370	10	0	U	None	370	10
29	SIA1C013A	SIA1C013A_1/24/13_(2-2)Grab_NM	Triad	2013-01-24 0:00:00	2	2																																					
29	SIA1C016A	SIA1C016A_1/24/13_(0-2)Comp_V_NM	Triad	2013-01-24 0:00:00	0	2	0	U	None	3800	10	0	U	None	380	10	0	U	None	380	10	0	U	None	380	10	0	U	None	380	10	0	U	None	380	10	0	U	None	380	10	0	U	None	380	10
29	SIA1C016A	SIA1C016A_1/24/13_(2-2)Grab_NM	Triad	2013-01-24 0:00:00	2	2																																					
29	SIA1C017A	SIA1C017A_1/24/13_(0-2)Comp_V_DUP	Triad	2013-01-24 0:00:00	0	2	0	U	None	370	1	0	U	None	37	1	0	U	None	37	1	0	U	None	37	1	0	U	None	37	1	0	U	None	37	1	0	U	None	37	1	0	U	None	37	1
29	SIA1C017A	SIA1C017A_1/24/13_(0-2)Comp_V_NM	Triad	2013-01-24 0:00:00	0	2	0	U	UJ	370	1	25	J	None	37	1	0	U	None	37	1	30	J	None	37	1	0	U	None	37	1	0	U	None	37	1	0	U	None	37	1	0	U	None	37	1
29	SIA1C017A	SIA1C017A_1/24/13_(2-2)Grab_DUP	Triad	2013-01-24 0:00:00	2	2																																					
29	SIA1C017A	SIA1C017A_1/24/13_(2-2)Grab_NM	Triad	2013-01-24 0:00:00	2	2																																					
29	SIA1C020A	SIA1C020A_1/24/13_(0-2)Comp_V_NM	Triad	2013-01-24 0:00:00	0	2	0	U	None	3800	10	0	U	None	380	10	0	U	None	380	10	0	U	None	380	10	0	U	None	380	10	0	U	None	380	10	0	U	None	380	10	0	U	None	380	10
29	SIA1C020A	SIA1C020A_1/24/13_(2-2)Grab_NM	Triad	2013-01-24 0:00:00	2	2																																					
29	SIA1C023A	SIA1C023A_1/24/13_(0-2)Comp_V_NM	Triad	2013-01-24 0:00:00	0	2	0	U	None	4200	10	0	U	None	420	10	0	U	None	420	10	0	U	None	420	10	0	U	None	420	10	0	U	None	420	10	0	U	None	420	10	0	U	None	420	10
29	SIA1C023A	SIA1C023A_1/24/13_(2-2)Grab_NM	Triad	2013-01-24 0:00:00	2	2																																					
29	SIA1C024A	SIA1C024A_1/24/13_(0-2)Comp_V_NM	Triad	2013-01-24 0:00:00	0	2	0	U	None	3700	10	0	U	None	370	10	0	U	None	370	10	0	U	None	370	10	0	U	None	370	10	0	U	None	370	10	0	U	None	370	10	0	U	None	370	10
29	SIA1C024A	SIA1C024A_1/24/13_(2-2)Grab_NM	Triad	2013-01-24 0:00:00	2	2																																					
29	SIA1DT2-05A	SIA1DT2-05A_1/29/13_(0-2)Comp_V_NM	Triad	2013-01-29 0:00:00	0	2	0	U	None	360	1	0	U	None	36	1	0	U	None	36	1	0	U	None	36	1	0	U	None	36	1	0	U	None	36	1	0	U	None	36	1	0	U	None	36	1
29	SIA1DT2-05A	SIA1DT2-05A_1/29/13_(2-2)Grab_NM	Triad	2013-01-29 0:00:00	2	2																																					
29	SIA1DT2-06A	SIA1DT2-06A_1/29/13_(0-2)Comp_V_NM	Triad	2013-01-29 0:00:00	0	2	0	U	UJ	420	1	0	U	None	42	1	0	U	None	42	1	0	U	None	42	1	0	U	None	42	1	0	U	None	42	1	0	U	None	42	1	0	U	None	42	1
29	SIA1DT2-06A	SIA1DT2-06A_1/29/13_(2-2)Grab_NM	Triad	2013-01-29 0:00:00	2	2																																					
29	SIA1DT2-07A	SIA1DT2-07A_1/29/13_(0-2)Comp_V_NM	Triad	2013-01-29 0:00:00	0	2	0	U	None	340	1	0	U	None	34	1	0	U	None	34	1	0	U	None	34	1	0	U	None	34	1	0	U	None	34	1	0	U	None	34	1	0	U	None	34	1
29	SIA1DT2-07A	SIA1DT2-07A_1/29/13_(2-2)Grab_NM	Triad	2013-01-29 0:00:00	2	2																																					
29	SIA3BT3-07A	SIA3BT3-07A_1/22/13_(0-2)Comp_V_NM	Triad	2013-01-22 0:00:00	0	2	0	U	None	3700	10	0	U	None	370	10	0	U	None	370	10	0	U	None	370	10	0	U	None	370	10	0	U	None	370	10	0	U	None	370	10	0	U	None	370	10
29	SIA3BT3-07A	SIA3BT3-07A_1/22/13_(2-2)Grab_NM	Triad	2013-01-22 0:00:00	2	2																																					
29	SS-391	SS-391_10/25/06_(0-1)Grab_NM	Phase 3 RFI	2006-10-25 0:00:00	0	1																																					
29	SS-391	SS-391_10/25/06_(1-2)Grab_NM	Phase 3 RFI	2006-10-25 0:00:00	1	2																																					
29	SS-399	SS-399_10/25/06_(1-2)Grab_NM	Phase 3 RFI	2006-10-25 0:00:00	1	2																																					
29	SS-399	SS-399_10/25/06_(2-3)Grab_NM	Phase 3 RFI	2006-10-25 0:00:00	2	3																																					
30	HCS GR AA10 (1-2)	HCS GR AA10 (1-2)_4/20/09_(1-2)_NM	SWMU 5 Confirmation	2009-04-20 0:00:00	1	2																																					
30	HCS GR AA10 (1-2)	HICS 142_4/20/09_(1-2)_DUP	SWMU 5 Confirmation	2009-04-20 0:00:00	1	2																																					
30	HCS GR AA10 (NE,0.5)	HCS GR AA10 (NE,0.5)_4/20/09_(0.5-0.5)_NM	SWMU 5 Confirmation	2009-04-20 0:00:00	0.5	0.5																																					
30	HCS GR AA10 (NW,0.5)	HCS GR AA10 (NW,0.5)_4/20/09_(0.5-0.5)_NM	SWMU 5 Confirmation	2009-04-20 0:00:00	0.5	0.5																																					
30	HCS GR AA8 (NE,0.5)	HCS GR AA8 (NE,0.5)_10/16/08_(0.5-0.5)_NM	SWMU 5 Confirmation	2008-10-16 0:00:00	0.5	0.5																																					
30	HCS GR AA8 (NE,0.5)	HICS 104_10/16/08_(0.5-0.5)_DUP	SWMU 5 Confirmation	2008-10-16 0:00:00	0.5	0.5																																					
30	HCS GR AA8 (SW,0.5)	HCS GR AA8 (SW,0.5)_10/16/08_(0.5-0.5)_NM	SWMU 5 Confirmation	2008-10-16 0:00:00	0.5	0.5																																					
30	HCS GR AA9 (1-2)	HCS GR AA9 (1-2)_4/20/09_(1-2)_NM	SWMU 5 Confirmation	2009-04-20 0:00:00	1	2																																					
30	HCS GR AA9 (NE,0.5)	HCS GR AA9 (NE,0.5)_10/16/08_(0.5-0.5)_NM	SWMU 5 Confirmation	2008-10-16 0:00:00	0.5	0.5																																					
30	HCS GR AA9 (SE,0.5)	HCS GR AA9 (SE,0.5)_4/20/09_(0.5-0.5)_NM	SWMU 5 Confirmation	2009-04-20 0:00:00	0.5	0.5																																					
30	HCS GR AA9 (SW,0.5)	HCS GR AA9 (SW,0.5)_10/16/08_(0.5-0.5)_NM	SWMU 5 Confirmation	2008-10-16 0:00:00	0.5	0.5																																					
30	HCS GR AA9a (NE,0.5)	HCS GR AA9a (NE,0.5)_4/20/09_(0.5-0.5)_NM	SWMU 5 Confirmation	2009-04-20 0:00:00	0.5	0.5																																					
30	HCS GR AB8 (1-2)	HCS GR AB8 (1-2)_7/25/08_(1-2)_NM	SWMU 5 Confirmation	2008-07-25 0:00:00	1	2																																					
30	HCS GR AB8 (NE,0.5)	HCS GR AB8 (NE,0.5)_5/21/09_(0.5-0.5)_NM	SWMU 5 Confirmation	2009-05-21 0:00:00	0.5	0.5																																					
30	HCS GR AB8 (NE,1)	HCS GR AB8 (NE,1)_10/16/08_(1-1)_NM	SWMU 5 Confirmation	2008-10-16 0:00:00	1	1																																					
30	HCS GR AB8 (SE,0.5)	HCS GR AB8 (SE,0.5)_6/17/09_(0.5-0.5)_NM	SWMU 5 Confirmation	2009-06-17 0:00:00	0.5	0.5																																					
30	HCS GR AB8 (SW,1)	HCS GR AB8 (SW,1)_10/16/08_(1-1)_NM	SWMU 5 Confirmation	2008-10-16 0:00:00	1	1																																					
30	HCS GR AB8a (1-2)	HCS GR AB8a (1-2)_5/21/09_(1-2)_NM	SWMU 5 Confirmation	2009-05-21 0:00:00	1	2																																					
30	HCS GR Q10 (3-4)	HCS GR Q10 (3-4)_4/16/09_(3-4)_NM	SWMU 5 Confirmation	2009-04-16 0:00:00	3	4																																					
30	HCS GR Q10 (E,2.5)	HCS GR Q10 (E,2.5)_4/16/09_(2.5-2.5)_NM	SWMU 5 Confirmation	2009-04-16 0:00:00	2.5	2.5																																					
30	HCS GR Q10 (N,2.5)	HCS GR Q10 (N,2.5)_4/16/09_(2.5-2.5)_NM	SWMU 5 Confirmation	2009-04-16 0:00:00	2.5	2.5																																					
30	HCS GR Q10 (W,1.5)	HCS GR Q10 (W,1.5)_4/15/09_(1.5-1.5)_NM	SWMU 5 Confirmation	2009-04-15 0:00:00	1.5	1.5																																					
30	HCS GR Q11 (2-3)	HCS GR Q11 (2-3)_10/15/08_(2-3)_NM	SWMU 5 Confirmation	2008-10-15 0:00:00	2	3																																					
30	HCS GR Q11 (W,1)	HCS GR Q11 (W,1)_3/31/09_(1-1)_NM	SWMU 5 Confirmation	2009-03-31 0:00:00	1	1																																					
30	HCS GR Q11 (W,1)	HICS 128_3/31/09_(1-1)_DUP	SWMU 5 Confirmation	2009-03-31 0:00:00	1	1																																					
30	HCS GR Q8 (2-3)	HCS GR Q8 (2-3)_10/15/08_(2-3)_NM	SWMU 5 Confirmation	2008-10-15 0:00:00	2	3																																					
30	HCS GR Q8 (W,1)	HCS GR Q8 (W,1)_4/15/09_(1-1)_NM	SWMU 5 Confirmation	2009-04-15 0:00:00	1	1																																					
30	HCS GR Q9 (E,2.5)	HCS GR Q9 (E,2.5)_4/16/09_(2.5-2.5)_NM	SWMU 5 Confirmation	2009-04-16 0:00:00	2.5	2.5																																					
30	HCS GR Q9 (S,1)	HCS GR Q9 (S,1)_4/15/09_(1-1)_NM	SWMU 5 Confirmation	2009-04-15 0:00:00	1	1																																					
30	HCS GR Q9 (S,1)	HICS 137_4/15/09_(1-1)_DUP	SWMU 5 Confirmation	2009-04-15 0:00:00	1	1																																					
30	HCS GR Q9 (W,1.5)	HCS GR Q9 (W,1.5)_4/15/09_(1.5-1.5)_NM	SWMU 5 Confirmation	2009-04-15 0:00:00	1.5	1.5																																					
30	HCS GR R10 (1-2)	HCS GR R10 (1-2)_4/28/08_(2-3)_NM	SWMU 5 Confirmation	2008-04-28 0:00:00	2	3																																					
30	HCS GR R10 (E,1)	HCS GR R10 (E,1)_3/31/09_(1-1)_NM	SWMU 5 Confirmation	2009-03-31 0:00:00	1	1																																					
30	HCS GR R11 (2-3)	HCS GR R11 (2-3)_5/15/08_(2-3)_NM	SWMU 5 Confirmation	2008-05-15 0:00:00	2	3																																					
30	HCS GR R11 (E,1)	HCS GR R11 (E,1)_3/31/09_(1-1)_NM	SWMU 5 Confirmation	2009-03-31 0:00:00	1	1																																					
30	HCS GR R12 (2-3)	HCS GR R12 (2-3)_5/15/08_(2-3)_NM	SWMU 5 Confirmation	2008-05-15 0:00:00	2	3																																					
30	HCS GR R12 (2-3)	HICS 32 (2-3)_5/15/08_(2-3)_DUP	SWMU 5 Confirmation	2008-05-15 0:00:00	2	3																																					
30	HCS GR R7 (2-3)	HCS GR R7 (2-3)_6/25/08_(2-3)_NM	SWMU 5 Confirmation	2008-06-25 0:00:00	2	3																																					
30	HCS GR R8 (2-3)	HCS GR R8 (2-3)_10/15/08_(2-3)_NM	SWMU 5 Confirmation	2008-10-15 0:00:00	2	3																																					

Notes:
U=Non-Detect; J=Estimated value; J+=Estimated high; J-=Estimated low;
UJ=Estimated Non-Detect; UJ+=Estimated high Non-Detect
T=Compound identified in associated decontamination blank; UR= Rejected

TABLE F-1
SWMU SOIL DATA
HERCULES LLC AND PINOVA, INC.
BRUNSWICK, GA

							2-Methylnaphthalene 8270D LL					2-Naphthylamine 8270D LL					2-Nitroaniline 8270D LL					2-Nitrophenol 8270D LL					2-Picoline 8270D LL					3,3`-Dichlorobenzidine 8270D LL					3,3`-Dimethylbenzidine 8270D LL				
SWMU ID	Location ID	Sample ID	Event	Sample Date	Start Depth	End Depth	Result	Lab Flag	Qualifier	RDL	Dilution	Result	Lab Flag	Qualifier	RDL	Dilution	Result	Lab Flag	Qualifier	RDL	Dilution	Result	Lab Flag	Qualifier	RDL	Dilution	Result	Lab Flag	Qualifier	RDL	Dilution	Result	Lab Flag	Qualifier	RDL	Dilution	Result	Lab Flag	Qualifier	RDL	Dilution
26	SIA4DT5-11A	SIA4DT5-11A_2/20/13_(2-2)Grab_V_NM	Triad	2013-02-20 0:00:00	2	2																																					
26	SS-279	SS-279_1/8/01_(0-1)Grab_NM	RFI2-2000	2001-01-08 0:00:00	0	1																																					
26	SS-279	SS-279_11/14/00_(0-1)Grab_NM	RFI2-2000	2000-11-14 0:00:00	0	1	0	U	None	370	1	0	U	None	370	1	0	U	None	1900	1	0	U	None	370	1	0	U	None	370	1	0	U	None	730	1	0	U	None	1900	1
26	SS-279	SS-279_11/14/00_(1-2)Grab_NM	RFI2-2000	2000-11-14 0:00:00	1	2																																					
26	SS-279	SS-279_11/14/00_(2-3)Grab_NM	RFI2-2000	2000-11-14 0:00:00	2	3																																					
26	SS-279	SS-279_11/14/00_(3-4)Grab_NM	RFI2-2000	2000-11-14 0:00:00	3	4																																					
26	SS-414	SS-414_11/1/06_(0-1)Grab_NM	Phase 3 RFI	2006-11-01 0:00:00	0	1																																					
26	SS-414	SS-414_11/1/06_(1-2)Grab_NM	Phase 3 RFI	2006-11-01 0:00:00	1	2																																					
27	SIA4DT4-07A	SIA4DT4-07A_2/28/13_(0-2)Comp_V_NM	Triad	2013-02-28 0:00:00	0	2	0	U	None	87	10	0	U *	None	860	10	0	U	None	2200	10	0	U	None	430	10	0	U	None	860	10	0	U	None	860	10	0	U	None	860	10
27	SIA4DT4-07A	SIA4DT4-07A_2/28/13_(2-2)Grab_NM	Triad	2013-02-28 0:00:00	2	2																																					
27	SIA4DT4-08A	SIA4DT4-08A_2/28/13_(0-2)Comp_V_NM	Triad	2013-02-28 0:00:00	0	2	250	None	None	120	10	0	U *	None	1100	10	0	U	None	2900	10	0	U	None	570	10	0	U	None	1100	10	0	U	None	1100	10	0	U	None	1100	10
27	SIA4DT4-08A	SIA4DT4-08A_2/28/13_(2-2)Grab_NM	Triad	2013-02-28 0:00:00	2	2																																					
27	SIA4DT4-09A	SIA4DT4-09A_2/28/13_(0-2)Comp_V_NM	Triad	2013-02-28 0:00:00	0	2	0	U	None	790	100	0	U	None	7700	100	0	U	None	20000	100	0	U	None	3900	100	0	U	None	7700	100	0	U	None	7700	100	0	U	None	7700	100
27	SIA4DT4-09A	SIA4DT4-09A_2/28/13_(2-2)Grab_NM	Triad	2013-02-28 0:00:00	2	2																																					
27	SIA4DT4-09A	SIA4DT4-09A_2/28/13_(2-4)Comp_V_NM	Triad	2013-02-28 0:00:00	2	4																																					
27	SIA4DT4-09A	SIA4DT4-09A_2/28/13_(4-4)Grab_NM	Triad	2013-02-28 0:00:00	4	4																																					
27	SIA4DT4-10A	SIA4DT4-10A_2/28/13_(0-2)Comp_V_NM	Triad	2013-02-28 0:00:00	0	2	0	U	None	850	100	0	U	None	8300	100	0	U	None	21000	100	0	U	None	4200	100	0	U	None	8300	100	0	U	None	8300	100	0	U	None	8300	100
27	SIA4DT4-10A	SIA4DT4-10A_2/28/13_(2-2)Grab_NM	Triad	2013-02-28 0:00:00	2	2																																					
27	SIA4DT4-11A	SIA4DT4-11A_2/28/13_(0-2)Comp_V_NM	Triad	2013-02-28 0:00:00	0	2	0	U	None	82	10	0	U *	None	800	10	0	U	None	2100	10	0	U	None	400	10	0	U	None	800	10	0	U	None	800	10	0	U	None	800	10
27	SIA4DT4-11A	SIA4DT4-11A_2/28/13_(2-2)Grab_NM	Triad	2013-02-28 0:00:00	2	2																																					
27	SS-430	SS-430_10/26/06_(0-1)Grab_NM	Phase 3 RFI	2006-10-26 0:00:00	0	1																																					
27	SS-430	SS-430_10/26/06_(1-2)Grab_NM	Phase 3 RFI	2006-10-26 0:00:00	1	2																																					
27	SS-431	SS-431_10/31/06_(0-1)Grab_NM	Phase 3 RFI	2006-10-31 0:00:00	0	1																																					
27	SS-431	SS-431_10/31/06_(1-2)Grab_NM	Phase 3 RFI	2006-10-31 0:00:00	1	2																																					
29	22+55	22+55_5/21/08_(2.5-3.5)_NM		2008-05-21 0:00:00	2.5	3.5																																					
29	23+80	23+80_4/25/08_(1.5-2.5)_DUP		2008-04-25 0:00:00	1.5	2.5																																					
29	23+80	23+80_4/25/08_(1.5-2.5)_NM		2008-04-25 0:00:00	1.5	2.5																																					
29	23+80	23+80_5/21/08_(2.5-3.5)_NM		2008-05-21 0:00:00	2.5	3.5																																					
29	HCS GR AG-1 (1-2)	HCS GR AG-1 (1-2)_7/11/08_(1-2)_NM	SWMU 5 Confirmation	2008-07-11 0:00:00	1	2																																					
29	HCS GR AG-1 (E,0.5)	HCS GR AG-1 (E,0.5)_10/17/08_(0.5-0.5)_NM	SWMU 5 Confirmation	2008-10-17 0:00:00	0.5	0.5																																					
29	HCS GR AG-2 (1-2)	HCS GR AG-2 (1-2)_7/11/08_(1-2)_NM	SWMU 5 Confirmation	2008-07-11 0:00:00	1	2																																					
29	HCS GR AG-2 (E,0.5)	HCS GR AG-2 (E,0.5)_8/12/08_(0.5-0.5)_NM	SWMU 5 Confirmation	2008-08-12 0:00:00	0.5	0.5																																					
29	HCS GR AH-2 (1-2)	HCS GR AH-2 (1-2)_7/11/08_(1-2)_NM	SWMU 5 Confirmation	2008-07-11 0:00:00	1	2																																					
29	HCS GR AH-3 (E,0.5)	HCS GR AH-3 (E,0.5)_8/12/08_(0.5-0.5)_NM	SWMU 5 Confirmation	2008-08-12 0:00:00	0.5	0.5																																					
29	SIA1C001A	SIA1C001A_1/24/13_(0-2)Comp_V_NM	Triad	2013-01-24 0:00:00	0	2	0	U	None	72	10	0	U	None	710	10	0	U	None	1800	10	0	U	None	350	10	0	U	None	710	10	0	U	None	710	10	0	U	None	710	10
29	SIA1C001A	SIA1C001A_1/24/13_(2-2)Grab_NM	Triad	2013-01-24 0:00:00	2	2																																					
29	SIA1C005A	SIA1C005A_1/24/13_(0-2)Comp_V_NM	Triad	2013-01-24 0:00:00	0	2	0	U	None	710	100	0	U	None	7000	100	0	U	None	18000	100	0	U	None	3500	100	0	U	None	7000	100	0	U	None	7000	100	0	U	None	7000	100
29	SIA1C005A	SIA1C005A_1/24/13_(2-2)Grab_NM	Triad	2013-01-24 0:00:00	2	2																																					
29	SIA1C009A	SIA1C009A_1/24/13_(0-2)Comp_V_NM	Triad	2013-01-24 0:00:00	0	2	0	U	None	80	10	0	U	None	790	10	0	U	None	2000	10	0	U	None	390	10	0	U	None	790	10	0	U	None	790	10	0	U	None	790	10
29	SIA1C009A	SIA1C009A_1/24/13_(2-2)Grab_NM	Triad	2013-01-24 0:00:00	2	2																																					
29	SIA1C013A	SIA1C013A_1/24/13_(0-2)Comp_V_NM	Triad	2013-01-24 0:00:00	0	2	0	U	None	75	10	0	U	None	740	10	0	U	None	1900	10	0	U	None	370	10	0	U	None	740	10	0	U	None	740	10	0	U	None	740	10
29	SIA1C013A	SIA1C013A_1/24/13_(2-2)Grab_NM	Triad	2013-01-24 0:00:00	2	2																																					
29	SIA1C016A	SIA1C016A_1/24/13_(0-2)Comp_V_NM	Triad	2013-01-24 0:00:00	0	2	0	U	None	76	10	0	U	None	750	10	0	U	None	1900	10	0	U	None	380	10	0	U	None	750	10	0	U	None	750	10	0	U	None	750	10
29	SIA1C016A	SIA1C016A_1/24/13_(2-2)Grab_NM	Triad	2013-01-24 0:00:00	2	2																																					
29	SIA1C017A	SIA1C017A_1/24/13_(0-2)Comp_V_DUP	Triad	2013-01-24 0:00:00	0	2	0	U	None	7.5	1	0	U	None	74	1	0	U	None	190	1	0	U	None	37	1	0	U	None	74	1	0	U	None	74	1	0	U	None	74	1
29	SIA1C017A	SIA1C017A_1/24/13_(0-2)Comp_V_NM	Triad	2013-01-24 0:00:00	0	2	0	U	None	7.5	1	0	UJ	None	74	1	0	U	None	190	1	0	U	None	37	1	0	U	None	74	1	0	U	UJ	74	1	0	U	UJ	74	1
29	SIA1C017A	SIA1C017A_1/24/13_(2-2)Grab_DUP	Triad	2013-01-24 0:00:00	2	2																																					
29	SIA1C017A	SIA1C017A_1/24/13_(2-2)Grab_NM	Triad	2013-01-24 0:00:00	2	2																																					
29	SIA1C020A	SIA1C020A_1/24/13_(0-2)Comp_V_NM	Triad	2013-01-24 0:00:00	0	2	0	U	None	77	10	0	U	None	760	10	0	U	None	2000	10	0	U	None	380	10	0	U	None	760	10	0	U	None	760	10	0	U	None	760	10
29	SIA1C020A	SIA1C020A_1/24/13_(2-2)Grab_NM	Triad	2013-01-24 0:00:00	2	2																																					
29	SIA1C023A	SIA1C023A_1/24/13_(0-2)Comp_V_NM	Triad	2013-01-24 0:00:00	0	2	0	U	None	85	10	0	U	None	840	10	0	U	None	2200	10	0	U	None	420	10	0	U	None	840	10	0	U	None	840	10	0	U	None	840	10
29	SIA1C023A	SIA1C023A_1/24/13_(2-2)Grab_NM	Triad	2013-01-24 0:00:00	2	2																																					
29	SIA1C024A	SIA1C024A_1/24/13_(0-2)Comp_V_NM	Triad	2013-01-24 0:00:00	0	2	0	U	None	76	10	0	U	None	750	10	0	U	None	1900	10	0	U	None	370	10	0	U	None	750	10	0	U	None	750	10	0	U	None	750	10
29	SIA1C024A	SIA1C024A_1/24/13_(2-2)Grab_NM	Triad	2013-01-24 0:00:00	2	2																																					
29	SIA1DT2-05A	SIA1DT2-05A_1/29/13_(0-2)Comp_V_NM	Triad	2013-01-29 0:00:00	0	2	0	U	None	7.4	1	0	U	None	73	1	0	U	None	190	1	0	U	None	36	1	0	U	None	73	1	0	U	None	73	1	0	U	None	73	1
29	SIA1DT2-05A	SIA1DT2-05A_1/29/13_(2-2)Grab_NM	Triad	2013-01-29 0:00:00	2	2																																					
29	SIA1DT2-06A	SIA1DT2-06A_1/29/13_(0-2)Comp_V_NM	Triad	2013-01-29 0:00:00	0	2	0	U	None	8.6	1	0	U	None	85	1	0	U	None	220	1	0	U	None	42	1	0	U	None	85	1	0	U	None	85	1	0	U	None	85	1
29	SIA1DT2-06A	SIA1DT2-06A_1/29/13_(2-2)Grab_NM	Triad	2013-01-29 0:00:00	2	2																																					
29	SIA1DT2-07A	SIA1DT2-07A_1/29/13_(0-2)Comp_V_NM	Triad	2013-01-29 0:00:00	0	2	13	None	None	6.8	1	0	U	None	67	1	0	U	None	170	1	0	U	None	34	1	0	U	None	67	1	0	U	None	67	1	0	U	None	67	1
29	SIA1DT2-07A	SIA1DT2-07A_1/29/13_(2-2)Grab_NM	Triad	2013-01-29 0:00:00	2	2																																					
29	SIA3BT3-07A	SIA3BT3-07A_1/22/13_(0-2)Comp_V_NM	Triad	2013-01-22 0:00:00	0	2	0	U	None	75	10	0	U	None	740	10	0	U	None	1900	10	0	U	None	370	10	0	U	None	740	10	0	U	None	740	10	0	U	None	740	10
29	SIA3BT3-07A	SIA3BT3-07A_1/22/13_(2-2)Grab_NM	Triad	2013-01-22 0:00:00	2	2																																					
29	SS-391	SS-391_10/25/06_(0-1)Grab_NM	Phase 3 RFI	2006-10-25 0:00:00	0	1																																					
29	SS-391	SS-391_10/25/06_(1-2)Grab_NM	Phase 3 RFI	2006-10-25 0:00:00	1	2																																					
29	SS-399	SS-399_10/25/06_(1-2)Grab_NM	Phase 3 RFI	2006-10-25 0:00:00	1	2																																					
29	SS-399	SS-399_10/25/06_(2-3)Grab_NM	Phase 3 RFI	2006-10-25 0:00:00	2	3																																					
30	HCS GR AA10 (1-2)	HCS GR AA10 (1-2)_4/20/09_(1-2)_NM	SWMU 5 Confirmation	2009-04-20 0:00:00	1	2																																					
30	HCS GR AA10 (1-2)	HICS 142_4/20/09_(1-2)_DUP	SWMU 5 Confirmation	2009-04-20 0:00:00	1	2																																					
30	HCS GR AA10 (NE,0.5)	HCS GR AA10 (NE,0.5)_4/20/09_(0.5-0.5)_NM	SWMU 5 Confirmation	2009-04-20 0:00:00	0.5	0.5																																					
30	HCS GR AA10 (NW,0.5)	HCS GR AA10 (NW,0.5)_4/20/09_(0.5-0.5)_NM	SWMU 5 Confirmation	2009-04-20 0:00:00	0.5	0.5																																					
30	HCS GR AA8 (NE,0.5)	HCS GR AA8 (NE,0.5)_10/16/08_(0.5-0.5)_NM	SWMU 5 Confirmation	2008-10-16 0:00:00	0.5	0.5																																					
30	HCS GR AA8 (NE,0.5)	HICS 104_10/16/08_(0.5-0.5)_DUP	SWMU 5 Confirmation	2008-10-16 0:00:00	0.5	0.5																																					
30	HCS GR AA8 (SW,0.5)	HCS GR AA8 (SW,0.5)_10/16/08_(0.5-0.5)_NM	SWMU 5 Confirmation	2008-10-16 0:00:00	0.5	0.5																																					
30	HCS GR AA9 (1-2)	HCS GR AA9 (1-2)_4/20/09_(1-2)_NM	SWMU 5 Confirmation	2009-04-20 0:00:00	1	2																																					
30	HCS GR AA9 (NE,0.5)	HCS GR AA9 (NE,0.5)_10/16/08_(0.5-0.5)_NM	SWMU 5 Confirmation	2008-10-16 0:00:00	0.5	0.5																																					
30	HCS GR AA9 (SE,0.5)	HCS GR AA9 (SE,0.5)_4/20/09_(0.5-0.5)_NM	SWMU 5 Confirmation	2009-04-20 0:00:00	0.5	0.5																																					
30	HCS GR AA9 (SW,0.5)	HCS GR AA9 (SW,0.5)_10/16/08_(0.5-0.5)_NM	SWMU 5 Confirmation	2008-10-16 0:00:00	0.5	0.5																																					
30	HCS GR AA9a (NE,0.5)	HCS GR AA9a (NE,0.5)_4/20/09_(0.5-0.5)_NM	SWMU 5 Confirmation	2009-04-20 0:00:00	0.5	0.5																																					
30	HCS GR AB8 (1-2)	HCS GR AB8 (1-2)_7/25/08_(1-2)_NM	SWMU 5 Confirmation	2008-07-25 0:00:00	1	2																																					
30	HCS GR AB8 (NE,0.5)	HCS GR AB8 (NE,0.5)_5/21/09_(0.5-0.5)_NM	SWMU 5 Confirmation	2009-05-21 0:00:00	0.5	0.5																																					
30	HCS GR AB8 (NE,1)	HCS GR AB8 (NE,1)_10/16/08_(1-1)_NM	SWMU 5 Confirmation	2008-10-16 0:00:00	1	1																																					
30	HCS GR AB8 (SE,0.5)	HCS GR AB8 (SE,0.5)_6/17/09_(0.5-0.5)_NM	SWMU 5 Confirmation	2009-06-17 0:00:00	0.5	0.5																																					
30	HCS GR AB8 (SW,1)	HCS GR AB8 (SW,1)_10/16/08_(1-1)_NM	SWMU 5 Confirmation	2008-10-16 0:00:00	1	1																																					
30	HCS GR AB8a (1-2)	HCS GR AB8a (1-2)_5/21/09_(1-2)_NM	SWMU 5 Confirmation	2009-05-21 0:00:00	1	2																																					
30	HCS GR Q10 (3-4)	HCS GR Q10 (3-4)_4/16/09_(3-4)_NM	SWMU 5 Confirmation	2009-04-16 0:00:00	3	4																																					
30	HCS GR Q10 (E,2.5)	HCS GR Q10 (E,2.5)_4/16/09_(2.5-2.5)_NM	SWMU 5 Confirmation	2009-04-16 0:00:00	2.5	2.5																																					
30	HCS GR Q10 (N,2.5)	HCS GR Q10 (N,2.5)_4/16/09_(2.5-2.5)_NM	SWMU 5 Confirmation	2009-04-16 0:00:00	2.5	2.5																																					
30	HCS GR Q10 (W,1.5)	HCS GR Q10 (W,1.5)_4/15/09_(1.5-1.5)_NM	SWMU 5 Confirmation	2009-04-15 0:00:00	1.5	1.5																																					
30	HCS GR Q11 (2-3)	HCS GR Q11 (2-3)_10/15/08_(2-3)_NM	SWMU 5 Confirmation	2008-10-15 0:00:00	2	3																																					
30	HCS GR Q11 (W,1)	HCS GR Q11 (W,1)_3/31/09_(1-1)_NM	SWMU 5 Confirmation	2009-03-31 0:00:00	1	1																																					
30	HCS GR Q11 (W,1)	HICS 128_3/31/09_(1-1)_DUP	SWMU 5 Confirmation	2009-03-31 0:00:00	1	1																																					
30	HCS GR Q8 (2-3)	HCS GR Q8 (2-3)_10/15/08_(2-3)_NM	SWMU 5 Confirmation	2008-10-15 0:00:00	2	3																																					
30	HCS GR Q8 (W,1)	HCS GR Q8 (W,1)_4/15/09_(1-1)_NM	SWMU 5 Confirmation	2009-04-15 0:00:00	1	1																																					
30	HCS GR Q9 (E,2.5)	HCS GR Q9 (E,2.5)_4/16/09_(2.5-2.5)_NM	SWMU 5 Confirmation	2009-04-16 0:00:00	2.5	2.5																																					
30	HCS GR Q9 (S,1)	HCS GR Q9 (S,1)_4/15/09_(1-1)_NM	SWMU 5 Confirmation	2009-04-15 0:00:00	1	1																																					
30	HCS GR Q9 (S,1)	HICS 137_4/15/09_(1-1)_DUP	SWMU 5 Confirmation	2009-04-15 0:00:00	1	1																																					
30	HCS GR Q9 (W,1.5)	HCS GR Q9 (W,1.5)_4/15/09_(1.5-1.5)_NM	SWMU 5 Confirmation	2009-04-15 0:00:00	1.5	1.5																																					
30	HCS GR R10 (1-2)	HCS GR R10 (1-2)_4/28/08_(2-3)_NM	SWMU 5 Confirmation	2008-04-28 0:00:00	2	3																																					
30	HCS GR R10 (E,1)	HCS GR R10 (E,1)_3/31/09_(1-1)_NM	SWMU 5 Confirmation	2009-03-31 0:00:00	1	1																																					
30	HCS GR R11 (2-3)	HCS GR R11 (2-3)_5/15/08_(2-3)_NM	SWMU 5 Confirmation	2008-05-15 0:00:00	2	3																																					
30	HCS GR R11 (E,1)	HCS GR R11 (E,1)_3/31/09_(1-1)_NM	SWMU 5 Confirmation	2009-03-31 0:00:00	1	1																																					
30	HCS GR R12 (2-3)	HCS GR R12 (2-3)_5/15/08_(2-3)_NM	SWMU 5 Confirmation	2008-05-15 0:00:00	2	3																																					
30	HCS GR R12 (2-3)	HICS 32 (2-3)_5/15/08_(2-3)_DUP	SWMU 5 Confirmation	2008-05-15 0:00:00	2	3																																					
30	HCS GR R7 (2-3)	HCS GR R7 (2-3)_6/25/08_(2-3)_NM	SWMU 5 Confirmation	2008-06-25 0:00:00	2	3																																					
30	HCS GR R8 (2-3)	HCS GR R8 (2-3)_10/15/08_(2-3)_NM	SWMU 5 Confirmation	2008-10-15 0:00:00	2	3																																					

Notes:
U=Non-Detect; J=Estimated value; J+=Estimated high; J-=Estimated low;
UJ=Estimated Non-Detect; UJ+=Estimated high Non-Detect
T=Compound identified in associated decontamination blank; UR= Rejected

TABLE F-1
SWMU SOIL DATA
HERCULES LLC AND PINOVA, INC.
BRUNSWICK, GA

							3-Methylchloranthrene 8270D LL					3-Nitroaniline 8270D LL					4,4`-DDD 8081B/8082A					4,4`-DDE 8081B/8082A					4,4`-DDT 8081B/8082A					4,6-Dinitro-o-cresol 8270D LL					4-Aminobiphenyl 8270D LL				
SWMU ID	Location ID	Sample ID	Event	Sample Date	Start Depth	End Depth	Result	Lab Flag	Qualifier	RDL	Dilution	Result	Lab Flag	Qualifier	RDL	Dilution	Result	Lab Flag	Qualifier	RDL	Dilution	Result	Lab Flag	Qualifier	RDL	Dilution	Result	Lab Flag	Qualifier	RDL	Dilution	Result	Lab Flag	Qualifier	RDL	Dilution	Result	Lab Flag	Qualifier	RDL	Dilution
26	SIA4DT5-11A	SIA4DT5-11A_2/20/13_(2-2)Grab_V_NM	Triad	2013-02-20 0:00:00	2	2																																						
26	SS-279	SS-279_1/8/01_(0-1)Grab_NM	RFI2-2000	2001-01-08 0:00:00	0	1																																						
26	SS-279	SS-279_11/14/00_(0-1)Grab_NM	RFI2-2000	2000-11-14 0:00:00	0	1	0	U	None	370	1	0	U	None	1900	1	0	U	None	7.3	2	0	U	None	7.3	2	0	U	None	7.3	2	0	U	None	1900	1	0	U	None	370	1
26	SS-279	SS-279_11/14/00_(1-2)Grab_NM	RFI2-2000	2000-11-14 0:00:00	1	2																																						
26	SS-279	SS-279_11/14/00_(2-3)Grab_NM	RFI2-2000	2000-11-14 0:00:00	2	3																																						
26	SS-279	SS-279_11/14/00_(3-4)Grab_NM	RFI2-2000	2000-11-14 0:00:00	3	4																																						
26	SS-414	SS-414_11/1/06_(0-1)Grab_NM	Phase 3 RFI	2006-11-01 0:00:00	0	1																																						
26	SS-414	SS-414_11/1/06_(1-2)Grab_NM	Phase 3 RFI	2006-11-01 0:00:00	1	2																																						
27	SIA4DT4-07A	SIA4DT4-07A_2/28/13_(0-2)Comp_V_NM	Triad	2013-02-28 0:00:00	0	2	0	U	None	430	10	0	U	UJ	2200	10	0	U	None	22	10	0	U	None	22	10	0	U	None	22	10	0	U	None	2200	10	0	U	UJ	860	10
27	SIA4DT4-07A	SIA4DT4-07A_2/28/13_(2-2)Grab_NM	Triad	2013-02-28 0:00:00	2	2																																						
27	SIA4DT4-08A	SIA4DT4-08A_2/28/13_(0-2)Comp_V_NM	Triad	2013-02-28 0:00:00	0	2	0	U	None	570	10	0	U	UJ	2900	10	0	U	None	5.8	2	0	U	None	5.8	2	0	U	UJ	5.8	2	0	U	None	2900	10	0	U	UJ	1100	10
27	SIA4DT4-08A	SIA4DT4-08A_2/28/13_(2-2)Grab_NM	Triad	2013-02-28 0:00:00	2	2																																						
27	SIA4DT4-09A	SIA4DT4-09A_2/28/13_(0-2)Comp_V_NM	Triad	2013-02-28 0:00:00	0	2	0	U	None	3900	100	0	U	None	20000	100	3.2	J p	J	9.7	5	0	U	UJ	9.7	5	0	U	UJ	9.7	5	0	U	None	20000	100	0	U	None	7700	100
27	SIA4DT4-09A	SIA4DT4-09A_2/28/13_(2-2)Grab_NM	Triad	2013-02-28 0:00:00	2	2																																						
27	SIA4DT4-09A	SIA4DT4-09A_2/28/13_(2-4)Comp_V_NM	Triad	2013-02-28 0:00:00	2	4																																						
27	SIA4DT4-09A	SIA4DT4-09A_2/28/13_(4-4)Grab_NM	Triad	2013-02-28 0:00:00	4	4																																						
27	SIA4DT4-10A	SIA4DT4-10A_2/28/13_(0-2)Comp_V_NM	Triad	2013-02-28 0:00:00	0	2	0	U	None	4200	100	0	U	None	21000	100	0	U	UJ	11	5	0	U	UJ	11	5	0	U	UJ	11	5	0	U	None	21000	100	0	U	None	8300	100
27	SIA4DT4-10A	SIA4DT4-10A_2/28/13_(2-2)Grab_NM	Triad	2013-02-28 0:00:00	2	2																																						
27	SIA4DT4-11A	SIA4DT4-11A_2/28/13_(0-2)Comp_V_NM	Triad	2013-02-28 0:00:00	0	2	0	U	None	400	10	0	U	UJ	2100	10	0	U	None	4.1	1	0	U	None	4.1	1	0	U	None	4.1	1	0	U	None	2100	10	0	U	UJ	800	10
27	SIA4DT4-11A	SIA4DT4-11A_2/28/13_(2-2)Grab_NM	Triad	2013-02-28 0:00:00	2	2																																						
27	SS-430	SS-430_10/26/06_(0-1)Grab_NM	Phase 3 RFI	2006-10-26 0:00:00	0	1																																						
27	SS-430	SS-430_10/26/06_(1-2)Grab_NM	Phase 3 RFI	2006-10-26 0:00:00	1	2																																						
27	SS-431	SS-431_10/31/06_(0-1)Grab_NM	Phase 3 RFI	2006-10-31 0:00:00	0	1																																						
27	SS-431	SS-431_10/31/06_(1-2)Grab_NM	Phase 3 RFI	2006-10-31 0:00:00	1	2																																						
29	22+55	22+55_5/21/08_(2.5-3.5)_NM		2008-05-21 0:00:00	2.5	3.5																																						
29	23+80	23+80_4/25/08_(1.5-2.5)_DUP		2008-04-25 0:00:00	1.5	2.5																																						
29	23+80	23+80_4/25/08_(1.5-2.5)_NM		2008-04-25 0:00:00	1.5	2.5																																						
29	23+80	23+80_5/21/08_(2.5-3.5)_NM		2008-05-21 0:00:00	2.5	3.5																																						
29	HCS GR AG-1 (1-2)	HCS GR AG-1 (1-2)_7/11/08_(1-2)_NM	SWMU 5 Confirmation	2008-07-11 0:00:00	1	2																																						
29	HCS GR AG-1 (E,0.5)	HCS GR AG-1 (E,0.5)_10/17/08_(0.5-0.5)_NM	SWMU 5 Confirmation	2008-10-17 0:00:00	0.5	0.5																																						
29	HCS GR AG-2 (1-2)	HCS GR AG-2 (1-2)_7/11/08_(1-2)_NM	SWMU 5 Confirmation	2008-07-11 0:00:00	1	2																																						
29	HCS GR AG-2 (E,0.5)	HCS GR AG-2 (E,0.5)_8/12/08_(0.5-0.5)_NM	SWMU 5 Confirmation	2008-08-12 0:00:00	0.5	0.5																																						
29	HCS GR AH-2 (1-2)	HCS GR AH-2 (1-2)_7/11/08_(1-2)_NM	SWMU 5 Confirmation	2008-07-11 0:00:00	1	2																																						
29	HCS GR AH-3 (E,0.5)	HCS GR AH-3 (E,0.5)_8/12/08_(0.5-0.5)_NM	SWMU 5 Confirmation	2008-08-12 0:00:00	0.5	0.5																																						
29	SIA1C001A	SIA1C001A_1/24/13_(0-2)Comp_V_NM	Triad	2013-01-24 0:00:00	0	2	0	U	None	350	10	0	U	None	1800	10	0	U	UJ	7.2	4	0	U	UJ	7.2	4	0	U	UJ	7.2	4	0	U	None	1800	10	0	U	None	710	10
29	SIA1C001A	SIA1C001A_1/24/13_(2-2)Grab_NM	Triad	2013-01-24 0:00:00	2	2																																						
29	SIA1C005A	SIA1C005A_1/24/13_(0-2)Comp_V_NM	Triad	2013-01-24 0:00:00	0	2	0	U	None	3500	100	0	U	None	18000	100	0	U	None	36	20	0	U	None	36	20	0	U	None	36	20	0	U	None	18000	100	0	U	None	7000	100
29	SIA1C005A	SIA1C005A_1/24/13_(2-2)Grab_NM	Triad	2013-01-24 0:00:00	2	2																																						
29	SIA1C009A	SIA1C009A_1/24/13_(0-2)Comp_V_NM	Triad	2013-01-24 0:00:00	0	2	0	U	None	390	10	0	U	None	2000	10	0	U	None	8.1	4	0	U	None	8.1	4	0	U	None	8.1	4	0	U	None	2000	10	0	U	None	790	10
29	SIA1C009A	SIA1C009A_1/24/13_(2-2)Grab_NM	Triad	2013-01-24 0:00:00	2	2																																						
29	SIA1C013A	SIA1C013A_1/24/13_(0-2)Comp_V_NM	Triad	2013-01-24 0:00:00	0	2	0	U	None	370	10	0	U	None	1900	10	0	U	None	9.4	5	0	U	None	9.4	5	0	U	None	9.4	5	0	U	None	1900	10	0	U	None	740	10
29	SIA1C013A	SIA1C013A_1/24/13_(2-2)Grab_NM	Triad	2013-01-24 0:00:00	2	2																																						
29	SIA1C016A	SIA1C016A_1/24/13_(0-2)Comp_V_NM	Triad	2013-01-24 0:00:00	0	2	0	U	None	380	10	0	U	None	1900	10	0	U	None	1.9	1	0	U	None	1.9	1	0	U	None	1.9	1	0	U	None	1900	10	0	U	None	750	10
29	SIA1C016A	SIA1C016A_1/24/13_(2-2)Grab_NM	Triad	2013-01-24 0:00:00	2	2																																						
29	SIA1C017A	SIA1C017A_1/24/13_(0-2)Comp_V_DUP	Triad	2013-01-24 0:00:00	0	2	0	U	None	37	1	0	U	None	190	1	0	U	None	1.8	1	0	U	None	1.8	1	0	U	None	1.8	1	0	U	None	190	1	0	U	None	74	1
29	SIA1C017A	SIA1C017A_1/24/13_(0-2)Comp_V_NM	Triad	2013-01-24 0:00:00	0	2	0	U	None	37	1	82	J	None	190	1	0	U	None	1.9	1	0	U	None	1.9	1	0	U	UJ	1.9	1	0	U	UJ	190	1	0	U	UJ	74	1
29	SIA1C017A	SIA1C017A_1/24/13_(2-2)Grab_DUP	Triad	2013-01-24 0:00:00	2	2																																						
29	SIA1C017A	SIA1C017A_1/24/13_(2-2)Grab_NM	Triad	2013-01-24 0:00:00	2	2																																						
29	SIA1C020A	SIA1C020A_1/24/13_(0-2)Comp_V_NM	Triad	2013-01-24 0:00:00	0	2	0	U	None	380	10	0	U	None	2000	10	0	U	None	9.7	5	0	U	None	9.7	5	0	U	None	9.7	5	0	U	None	2000	10	0	U	None	760	10
29	SIA1C020A	SIA1C020A_1/24/13_(2-2)Grab_NM	Triad	2013-01-24 0:00:00	2	2																																						
29	SIA1C023A	SIA1C023A_1/24/13_(0-2)Comp_V_NM	Triad	2013-01-24 0:00:00	0	2	0	U	None	420	10	0	U	None	2200	10	0	U	None	22	10	0	U	None	22	10	0	U	None	22	10	0	U	None	2200	10	0	U	None	840	10
29	SIA1C023A	SIA1C023A_1/24/13_(2-2)Grab_NM	Triad	2013-01-24 0:00:00	2	2																																						
29	SIA1C024A	SIA1C024A_1/24/13_(0-2)Comp_V_NM	Triad	2013-01-24 0:00:00	0	2	0	U	None	370	10	0	U	None	1900	10	0	U	None	7.7	4	0	U	None	7.7	4	0	U	None	7.7	4	0	U	None	1900	10	0	U	None	750	10
29	SIA1C024A	SIA1C024A_1/24/13_(2-2)Grab_NM	Triad	2013-01-24 0:00:00	2	2																																						
29	SIA1DT2-05A	SIA1DT2-05A_1/29/13_(0-2)Comp_V_NM	Triad	2013-01-29 0:00:00	0	2	0	U	None	36	1	0	U	None	190	1	0	U	None	73	40	0	U	None	73	40	0	U	None	73	40	0	U	None	190	1	0	U	None	73	1
29	SIA1DT2-05A	SIA1DT2-05A_1/29/13_(2-2)Grab_NM	Triad	2013-01-29 0:00:00	2	2																																						
29	SIA1DT2-06A	SIA1DT2-06A_1/29/13_(0-2)Comp_V_NM	Triad	2013-01-29 0:00:00	0	2	0	U	None	42	1	0	U	None	220	1	0	U	None	2.1	1	0	U	None	2.1	1	0	U	None	2.1	1	0	U	None	220	1	0	U	None	85	1
29	SIA1DT2-06A	SIA1DT2-06A_1/29/13_(2-2)Grab_NM	Triad	2013-01-29 0:00:00	2	2																																						
29	SIA1DT2-07A	SIA1DT2-07A_1/29/13_(0-2)Comp_V_NM	Triad	2013-01-29 0:00:00	0	2	0	U	None	34	1	0	U	None	170	1	0	U	None	6.8	4	0	U	None	6.8	4	0	U	None	6.8	4	0	U	None	170	1	0	U	None	67	1
29	SIA1DT2-07A	SIA1DT2-07A_1/29/13_(2-2)Grab_NM	Triad	2013-01-29 0:00:00	2	2																																						
29	SIA3BT3-07A	SIA3BT3-07A_1/22/13_(0-2)Comp_V_NM	Triad	2013-01-22 0:00:00	0	2	0	U	None	370	10	0	U	None	1900	10																0	U	None	1900	10	0	U	None	740	10
29	SIA3BT3-07A	SIA3BT3-07A_1/22/13_(2-2)Grab_NM	Triad	2013-01-22 0:00:00	2	2																																						
29	SS-391	SS-391_10/25/06_(0-1)Grab_NM	Phase 3 RFI	2006-10-25 0:00:00	0	1																																						
29	SS-391	SS-391_10/25/06_(1-2)Grab_NM	Phase 3 RFI	2006-10-25 0:00:00	1	2																																						
29	SS-399	SS-399_10/25/06_(1-2)Grab_NM	Phase 3 RFI	2006-10-25 0:00:00	1	2																																						
29	SS-399	SS-399_10/25/06_(2-3)Grab_NM	Phase 3 RFI	2006-10-25 0:00:00	2	3																																						
30	HCS GR AA10 (1-2)	HCS GR AA10 (1-2)_4/20/09_(1-2)_NM	SWMU 5 Confirmation	2009-04-20 0:00:00	1	2																																						
30	HCS GR AA10 (1-2)	HICS 142_4/20/09_(1-2)_DUP	SWMU 5 Confirmation	2009-04-20 0:00:00	1	2																																						
30	HCS GR AA10 (NE,0.5)	HCS GR AA10 (NE,0.5)_4/20/09_(0.5-0.5)_NM	SWMU 5 Confirmation	2009-04-20 0:00:00	0.5	0.5																																						
30	HCS GR AA10 (NW,0.5)	HCS GR AA10 (NW,0.5)_4/20/09_(0.5-0.5)_NM	SWMU 5 Confirmation	2009-04-20 0:00:00	0.5	0.5																																						
30	HCS GR AA8 (NE,0.5)	HCS GR AA8 (NE,0.5)_10/16/08_(0.5-0.5)_NM	SWMU 5 Confirmation	2008-10-16 0:00:00	0.5	0.5																																						
30	HCS GR AA8 (NE,0.5)	HICS 104_10/16/08_(0.5-0.5)_DUP	SWMU 5 Confirmation	2008-10-16 0:00:00	0.5	0.5																																						
30	HCS GR AA8 (SW,0.5)	HCS GR AA8 (SW,0.5)_10/16/08_(0.5-0.5)_NM	SWMU 5 Confirmation	2008-10-16 0:00:00	0.5	0.5																																						
30	HCS GR AA9 (1-2)	HCS GR AA9 (1-2)_4/20/09_(1-2)_NM	SWMU 5 Confirmation	2009-04-20 0:00:00	1	2																																						
30	HCS GR AA9 (NE,0.5)	HCS GR AA9 (NE,0.5)_10/16/08_(0.5-0.5)_NM	SWMU 5 Confirmation	2008-10-16 0:00:00	0.5	0.5																																						
30	HCS GR AA9 (SE,0.5)	HCS GR AA9 (SE,0.5)_4/20/09_(0.5-0.5)_NM	SWMU 5 Confirmation	2009-04-20 0:00:00	0.5	0.5																																						
30	HCS GR AA9 (SW,0.5)	HCS GR AA9 (SW,0.5)_10/16/08_(0.5-0.5)_NM	SWMU 5 Confirmation	2008-10-16 0:00:00	0.5	0.5																																						
30	HCS GR AA9a (NE,0.5)	HCS GR AA9a (NE,0.5)_4/20/09_(0.5-0.5)_NM	SWMU 5 Confirmation	2009-04-20 0:00:00	0.5	0.5																																						
30	HCS GR AB8 (1-2)	HCS GR AB8 (1-2)_7/25/08_(1-2)_NM	SWMU 5 Confirmation	2008-07-25 0:00:00	1	2																																						
30	HCS GR AB8 (NE,0.5)	HCS GR AB8 (NE,0.5)_5/21/09_(0.5-0.5)_NM	SWMU 5 Confirmation	2009-05-21 0:00:00	0.5	0.5																																						
30	HCS GR AB8 (NE,1)	HCS GR AB8 (NE,1)_10/16/08_(1-1)_NM	SWMU 5 Confirmation	2008-10-16 0:00:00	1	1																																						
30	HCS GR AB8 (SE,0.5)	HCS GR AB8 (SE,0.5)_6/17/09_(0.5-0.5)_NM	SWMU 5 Confirmation	2009-06-17 0:00:00	0.5	0.5																																						
30	HCS GR AB8 (SW,1)	HCS GR AB8 (SW,1)_10/16/08_(1-1)_NM	SWMU 5 Confirmation	2008-10-16 0:00:00	1	1																																						
30	HCS GR AB8a (1-2)	HCS GR AB8a (1-2)_5/21/09_(1-2)_NM	SWMU 5 Confirmation	2009-05-21 0:00:00	1	2																																						
30	HCS GR Q10 (3-4)	HCS GR Q10 (3-4)_4/16/09_(3-4)_NM	SWMU 5 Confirmation	2009-04-16 0:00:00	3	4																																						
30	HCS GR Q10 (E,2.5)	HCS GR Q10 (E,2.5)_4/16/09_(2.5-2.5)_NM	SWMU 5 Confirmation	2009-04-16 0:00:00	2.5	2.5																																						
30	HCS GR Q10 (N,2.5)	HCS GR Q10 (N,2.5)_4/16/09_(2.5-2.5)_NM	SWMU 5 Confirmation	2009-04-16 0:00:00	2.5	2.5																																						
30	HCS GR Q10 (W,1.5)	HCS GR Q10 (W,1.5)_4/15/09_(1.5-1.5)_NM	SWMU 5 Confirmation	2009-04-15 0:00:00	1.5	1.5																																						
30	HCS GR Q11 (2-3)	HCS GR Q11 (2-3)_10/15/08_(2-3)_NM	SWMU 5 Confirmation	2008-10-15 0:00:00	2	3																																						
30	HCS GR Q11 (W,1)	HCS GR Q11 (W,1)_3/31/09_(1-1)_NM	SWMU 5 Confirmation	2009-03-31 0:00:00	1	1																																						
30	HCS GR Q11 (W,1)	HICS 128_3/31/09_(1-1)_DUP	SWMU 5 Confirmation	2009-03-31 0:00:00	1	1																																						
30	HCS GR Q8 (2-3)	HCS GR Q8 (2-3)_10/15/08_(2-3)_NM	SWMU 5 Confirmation	2008-10-15 0:00:00	2	3																																						
30	HCS GR Q8 (W,1)	HCS GR Q8 (W,1)_4/15/09_(1-1)_NM	SWMU 5 Confirmation	2009-04-15 0:00:00	1	1																																						
30	HCS GR Q9 (E,2.5)	HCS GR Q9 (E,2.5)_4/16/09_(2.5-2.5)_NM	SWMU 5 Confirmation	2009-04-16 0:00:00	2.5	2.5																																						
30	HCS GR Q9 (S,1)	HCS GR Q9 (S,1)_4/15/09_(1-1)_NM	SWMU 5 Confirmation	2009-04-15 0:00:00	1	1																																						
30	HCS GR Q9 (S,1)	HICS 137_4/15/09_(1-1)_DUP	SWMU 5 Confirmation	2009-04-15 0:00:00	1	1																																						
30	HCS GR Q9 (W,1.5)	HCS GR Q9 (W,1.5)_4/15/09_(1.5-1.5)_NM	SWMU 5 Confirmation	2009-04-15 0:00:00	1.5	1.5																																						
30	HCS GR R10 (1-2)	HCS GR R10 (1-2)_4/28/08_(2-3)_NM	SWMU 5 Confirmation	2008-04-28 0:00:00	2	3																																						
30	HCS GR R10 (E,1)	HCS GR R10 (E,1)_3/31/09_(1-1)_NM	SWMU 5 Confirmation	2009-03-31 0:00:00	1	1																																						
30	HCS GR R11 (2-3)	HCS GR R11 (2-3)_5/15/08_(2-3)_NM	SWMU 5 Confirmation	2008-05-15 0:00:00	2	3																																						
30	HCS GR R11 (E,1)	HCS GR R11 (E,1)_3/31/09_(1-1)_NM	SWMU 5 Confirmation	2009-03-31 0:00:00	1	1																																						
30	HCS GR R12 (2-3)	HCS GR R12 (2-3)_5/15/08_(2-3)_NM	SWMU 5 Confirmation	2008-05-15 0:00:00	2	3																																						
30	HCS GR R12 (2-3)	HICS 32 (2-3)_5/15/08_(2-3)_DUP	SWMU 5 Confirmation	2008-05-15 0:00:00	2	3																																						
30	HCS GR R7 (2-3)	HCS GR R7 (2-3)_6/25/08_(2-3)_NM	SWMU 5 Confirmation	2008-06-25 0:00:00	2	3																																						
30	HCS GR R8 (2-3)	HCS GR R8 (2-3)_10/15/08_(2-3)_NM	SWMU 5 Confirmation	2008-10-15 0:00:00	2	3																																						

Notes:
U=Non-Detect; J=Estimated value; J+=Estimated high; J-=Estimated low;
UJ=Estimated Non-Detect; UJ+=Estimated high Non-Detect
T=Compound identified in associated decontamination blank; UR= Rejected

TABLE F-1
SWMU SOIL DATA
HERCULES LLC AND PINOVA, INC.
BRUNSWICK, GA

							4-Bromophenyl phenyl ether 8270D LL					4-Chloro-3-methylphenol 8270D LL					4-Chlorophenyl phenyl ether 8270D LL					4-Dimethylaminoazobenzene 8270D LL					4-Nitroaniline 8270D LL					4-Nitrophenol 8270D LL					4-Nitroquinoline-1-oxide 8270D LL				
SWMU ID	Location ID	Sample ID	Event	Sample Date	Start Depth	End Depth	Result	Lab Flag	Qualifier	RDL	Dilution	Result	Lab Flag	Qualifier	RDL	Dilution	Result	Lab Flag	Qualifier	RDL	Dilution	Result	Lab Flag	Qualifier	RDL	Dilution	Result	Lab Flag	Qualifier	RDL	Dilution	Result	Lab Flag	Qualifier	RDL	Dilution	Result	Lab Flag	Qualifier	RDL	Dilution
26	SIA4DT5-11A	SIA4DT5-11A_2/20/13_(2-2)Grab_V_NM	Triad	2013-02-20 0:00:00	2	2																																						
26	SS-279	SS-279_1/8/01_(0-1)Grab_NM	RFI2-2000	2001-01-08 0:00:00	0	1																																						
26	SS-279	SS-279_11/14/00_(0-1)Grab_NM	RFI2-2000	2000-11-14 0:00:00	0	1	0	U	None	370	1	0	U	None	370	1	0	U	None	370	1	0	U	None	370	1	0	U	None	1900	1	0	U	None	1900	1	0	U	None	3700	1
26	SS-279	SS-279_11/14/00_(1-2)Grab_NM	RFI2-2000	2000-11-14 0:00:00	1	2																																						
26	SS-279	SS-279_11/14/00_(2-3)Grab_NM	RFI2-2000	2000-11-14 0:00:00	2	3																																						
26	SS-279	SS-279_11/14/00_(3-4)Grab_NM	RFI2-2000	2000-11-14 0:00:00	3	4																																						
26	SS-414	SS-414_11/1/06_(0-1)Grab_NM	Phase 3 RFI	2006-11-01 0:00:00	0	1																																						
26	SS-414	SS-414_11/1/06_(1-2)Grab_NM	Phase 3 RFI	2006-11-01 0:00:00	1	2																																						
27	SIA4DT4-07A	SIA4DT4-07A_2/28/13_(0-2)Comp_V_NM	Triad	2013-02-28 0:00:00	0	2	0	U	None	430	10	0	U	None	430	10	0	U	None	430	10	0	U	None	430	10	0	U	UJ	2200	10	0	U	None	2200	10	0	U	UJ	4300	10
27	SIA4DT4-07A	SIA4DT4-07A_2/28/13_(2-2)Grab_NM	Triad	2013-02-28 0:00:00	2	2																																						
27	SIA4DT4-08A	SIA4DT4-08A_2/28/13_(0-2)Comp_V_NM	Triad	2013-02-28 0:00:00	0	2	0	U	None	570	10	0	U	None	570	10	0	U	None	570	10	0	U	None	570	10	0	U	UJ	2900	10	0	U	None	2900	10	0	U	UJ	5700	10
27	SIA4DT4-08A	SIA4DT4-08A_2/28/13_(2-2)Grab_NM	Triad	2013-02-28 0:00:00	2	2																																						
27	SIA4DT4-09A	SIA4DT4-09A_2/28/13_(0-2)Comp_V_NM	Triad	2013-02-28 0:00:00	0	2	0	U	None	3900	100	0	U	None	3900	100	0	U	None	3900	100	0	U	None	3900	100	0	U *	UJ	20000	100	0	U	None	20000	100	0	U	UJ	39000	100
27	SIA4DT4-09A	SIA4DT4-09A_2/28/13_(2-2)Grab_NM	Triad	2013-02-28 0:00:00	2	2																																						
27	SIA4DT4-09A	SIA4DT4-09A_2/28/13_(2-4)Comp_V_NM	Triad	2013-02-28 0:00:00	2	4																																						
27	SIA4DT4-09A	SIA4DT4-09A_2/28/13_(4-4)Grab_NM	Triad	2013-02-28 0:00:00	4	4																																						
27	SIA4DT4-10A	SIA4DT4-10A_2/28/13_(0-2)Comp_V_NM	Triad	2013-02-28 0:00:00	0	2	0	U	None	4200	100	0	U	None	4200	100	0	U	None	4200	100	0	U	None	4200	100	0	U *	UJ	21000	100	0	U	None	21000	100	0	U	UJ	42000	100
27	SIA4DT4-10A	SIA4DT4-10A_2/28/13_(2-2)Grab_NM	Triad	2013-02-28 0:00:00	2	2																																						
27	SIA4DT4-11A	SIA4DT4-11A_2/28/13_(0-2)Comp_V_NM	Triad	2013-02-28 0:00:00	0	2	0	U	None	400	10	0	U	None	400	10	0	U	None	400	10	0	U	None	400	10	0	U	UJ	2100	10	0	U	None	2100	10	0	U	UJ	4000	10
27	SIA4DT4-11A	SIA4DT4-11A_2/28/13_(2-2)Grab_NM	Triad	2013-02-28 0:00:00	2	2																																						
27	SS-430	SS-430_10/26/06_(0-1)Grab_NM	Phase 3 RFI	2006-10-26 0:00:00	0	1																																						
27	SS-430	SS-430_10/26/06_(1-2)Grab_NM	Phase 3 RFI	2006-10-26 0:00:00	1	2																																						
27	SS-431	SS-431_10/31/06_(0-1)Grab_NM	Phase 3 RFI	2006-10-31 0:00:00	0	1																																						
27	SS-431	SS-431_10/31/06_(1-2)Grab_NM	Phase 3 RFI	2006-10-31 0:00:00	1	2																																						
29	22+55	22+55_5/21/08_(2.5-3.5)_NM		2008-05-21 0:00:00	2.5	3.5																																						
29	23+80	23+80_4/25/08_(1.5-2.5)_DUP		2008-04-25 0:00:00	1.5	2.5																																						
29	23+80	23+80_4/25/08_(1.5-2.5)_NM		2008-04-25 0:00:00	1.5	2.5																																						
29	23+80	23+80_5/21/08_(2.5-3.5)_NM		2008-05-21 0:00:00	2.5	3.5																																						
29	HCS GR AG-1 (1-2)	HCS GR AG-1 (1-2)_7/11/08_(1-2)_NM	SWMU 5 Confirmation	2008-07-11 0:00:00	1	2																																						
29	HCS GR AG-1 (E,0.5)	HCS GR AG-1 (E,0.5)_10/17/08_(0.5-0.5)_NM	SWMU 5 Confirmation	2008-10-17 0:00:00	0.5	0.5																																						
29	HCS GR AG-2 (1-2)	HCS GR AG-2 (1-2)_7/11/08_(1-2)_NM	SWMU 5 Confirmation	2008-07-11 0:00:00	1	2																																						
29	HCS GR AG-2 (E,0.5)	HCS GR AG-2 (E,0.5)_8/12/08_(0.5-0.5)_NM	SWMU 5 Confirmation	2008-08-12 0:00:00	0.5	0.5																																						
29	HCS GR AH-2 (1-2)	HCS GR AH-2 (1-2)_7/11/08_(1-2)_NM	SWMU 5 Confirmation	2008-07-11 0:00:00	1	2																																						
29	HCS GR AH-3 (E,0.5)	HCS GR AH-3 (E,0.5)_8/12/08_(0.5-0.5)_NM	SWMU 5 Confirmation	2008-08-12 0:00:00	0.5	0.5																																						
29	SIA1C001A	SIA1C001A_1/24/13_(0-2)Comp_V_NM	Triad	2013-01-24 0:00:00	0	2	0	U	None	350	10	0	U	None	350	10	0	U	None	350	10	0	U	None	350	10	0	U	None	1800	10	0	U	None	1800	10	0	U	None	3500	10
29	SIA1C001A	SIA1C001A_1/24/13_(2-2)Grab_NM	Triad	2013-01-24 0:00:00	2	2																																						
29	SIA1C005A	SIA1C005A_1/24/13_(0-2)Comp_V_NM	Triad	2013-01-24 0:00:00	0	2	0	U	None	3500	100	0	U	None	3500	100	0	U	None	3500	100	0	U	None	3500	100	0	U	None	18000	100	0	U	None	18000	100	0	U	None	35000	100
29	SIA1C005A	SIA1C005A_1/24/13_(2-2)Grab_NM	Triad	2013-01-24 0:00:00	2	2																																						
29	SIA1C009A	SIA1C009A_1/24/13_(0-2)Comp_V_NM	Triad	2013-01-24 0:00:00	0	2	0	U	None	390	10	0	U	None	390	10	0	U	None	390	10	0	U	None	390	10	0	U	None	2000	10	0	U	None	2000	10	0	U	None	3900	10
29	SIA1C009A	SIA1C009A_1/24/13_(2-2)Grab_NM	Triad	2013-01-24 0:00:00	2	2																																						
29	SIA1C013A	SIA1C013A_1/24/13_(0-2)Comp_V_NM	Triad	2013-01-24 0:00:00	0	2	0	U	None	370	10	0	U	None	370	10	0	U	None	370	10	0	U	None	370	10	0	U	None	1900	10	0	U	None	1900	10	0	U	None	3700	10
29	SIA1C013A	SIA1C013A_1/24/13_(2-2)Grab_NM	Triad	2013-01-24 0:00:00	2	2																																						
29	SIA1C016A	SIA1C016A_1/24/13_(0-2)Comp_V_NM	Triad	2013-01-24 0:00:00	0	2	0	U	None	380	10	0	U	None	380	10	0	U	None	380	10	0	U	None	380	10	0	U	None	1900	10	0	U	None	1900	10	0	U	None	3800	10
29	SIA1C016A	SIA1C016A_1/24/13_(2-2)Grab_NM	Triad	2013-01-24 0:00:00	2	2																																						
29	SIA1C017A	SIA1C017A_1/24/13_(0-2)Comp_V_DUP	Triad	2013-01-24 0:00:00	0	2	0	U	None	37	1	0	U	None	37	1	0	U	None	37	1	0	U	None	37	1	0	U	None	190	1	0	U	None	190	1	0	U	None	370	1
29	SIA1C017A	SIA1C017A_1/24/13_(0-2)Comp_V_NM	Triad	2013-01-24 0:00:00	0	2	10	J	None	37	1	0	U	None	37	1	0	U	None	37	1	0	U	None	37	1	0	U	None	190	1	0	U	None	190	1	0	U	None	370	1
29	SIA1C017A	SIA1C017A_1/24/13_(2-2)Grab_DUP	Triad	2013-01-24 0:00:00	2	2																																						
29	SIA1C017A	SIA1C017A_1/24/13_(2-2)Grab_NM	Triad	2013-01-24 0:00:00	2	2																																						
29	SIA1C020A	SIA1C020A_1/24/13_(0-2)Comp_V_NM	Triad	2013-01-24 0:00:00	0	2	0	U	None	380	10	0	U	None	380	10	0	U	None	380	10	0	U	None	380	10	0	U	None	2000	10	0	U	None	2000	10	0	U	None	3800	10
29	SIA1C020A	SIA1C020A_1/24/13_(2-2)Grab_NM	Triad	2013-01-24 0:00:00	2	2																																						
29	SIA1C023A	SIA1C023A_1/24/13_(0-2)Comp_V_NM	Triad	2013-01-24 0:00:00	0	2	0	U	None	420	10	0	U	None	420	10	0	U	None	420	10	0	U	None	420	10	0	U	None	2200	10	0	U	None	2200	10	0	U	None	4200	10
29	SIA1C023A	SIA1C023A_1/24/13_(2-2)Grab_NM	Triad	2013-01-24 0:00:00	2	2																																						
29	SIA1C024A	SIA1C024A_1/24/13_(0-2)Comp_V_NM	Triad	2013-01-24 0:00:00	0	2	0	U	None	370	10	0	U	None	370	10	0	U	None	370	10	0	U	None	370	10	0	U	None	1900	10	0	U	None	1900	10	0	U	None	3700	10
29	SIA1C024A	SIA1C024A_1/24/13_(2-2)Grab_NM	Triad	2013-01-24 0:00:00	2	2																																						
29	SIA1DT2-05A	SIA1DT2-05A_1/29/13_(0-2)Comp_V_NM	Triad	2013-01-29 0:00:00	0	2	0	U	None	36	1	0	U	None	36	1	0	U	None	36	1	0	U	None	36	1	0	U	None	190	1	0	U	None	190	1	0	U	None	360	1
29	SIA1DT2-05A	SIA1DT2-05A_1/29/13_(2-2)Grab_NM	Triad	2013-01-29 0:00:00	2	2																																						
29	SIA1DT2-06A	SIA1DT2-06A_1/29/13_(0-2)Comp_V_NM	Triad	2013-01-29 0:00:00	0	2	0	U	None	42	1	0	U	None	42	1	0	U	None	42	1	0	U	None	42	1	0	U	None	220	1	0	U	None	220	1	0	U	None	420	1
29	SIA1DT2-06A	SIA1DT2-06A_1/29/13_(2-2)Grab_NM	Triad	2013-01-29 0:00:00	2	2																																						
29	SIA1DT2-07A	SIA1DT2-07A_1/29/13_(0-2)Comp_V_NM	Triad	2013-01-29 0:00:00	0	2	0	U	None	34	1	0	U	None	34	1	0	U	None	34	1	0	U	None	34	1	0	U	None	170	1	0	U	None	170	1	0	U	None	340	1
29	SIA1DT2-07A	SIA1DT2-07A_1/29/13_(2-2)Grab_NM	Triad	2013-01-29 0:00:00	2	2																																						
29	SIA3BT3-07A	SIA3BT3-07A_1/22/13_(0-2)Comp_V_NM	Triad	2013-01-22 0:00:00	0	2	0	U	None	370	10	0	U	None	370	10	0	U	None	370	10	0	U	None	370	10	0	U	None	1900	10	0	U	None	1900	10	0	U	None	3700	10
29	SIA3BT3-07A	SIA3BT3-07A_1/22/13_(2-2)Grab_NM	Triad	2013-01-22 0:00:00	2	2																																						
29	SS-391	SS-391_10/25/06_(0-1)Grab_NM	Phase 3 RFI	2006-10-25 0:00:00	0	1																																						
29	SS-391	SS-391_10/25/06_(1-2)Grab_NM	Phase 3 RFI	2006-10-25 0:00:00	1	2																																						
29	SS-399	SS-399_10/25/06_(1-2)Grab_NM	Phase 3 RFI	2006-10-25 0:00:00	1	2																																						
29	SS-399	SS-399_10/25/06_(2-3)Grab_NM	Phase 3 RFI	2006-10-25 0:00:00	2	3																																						
30	HCS GR AA10 (1-2)	HCS GR AA10 (1-2)_4/20/09_(1-2)_NM	SWMU 5 Confirmation	2009-04-20 0:00:00	1	2																																						
30	HCS GR AA10 (1-2)	HICS 142_4/20/09_(1-2)_DUP	SWMU 5 Confirmation	2009-04-20 0:00:00	1	2																																						
30	HCS GR AA10 (NE,0.5)	HCS GR AA10 (NE,0.5)_4/20/09_(0.5-0.5)_NM	SWMU 5 Confirmation	2009-04-20 0:00:00	0.5	0.5																																						
30	HCS GR AA10 (NW,0.5)	HCS GR AA10 (NW,0.5)_4/20/09_(0.5-0.5)_NM	SWMU 5 Confirmation	2009-04-20 0:00:00	0.5	0.5																																						
30	HCS GR AA8 (NE,0.5)	HCS GR AA8 (NE,0.5)_10/16/08_(0.5-0.5)_NM	SWMU 5 Confirmation	2008-10-16 0:00:00	0.5	0.5																																						
30	HCS GR AA8 (NE,0.5)	HICS 104_10/16/08_(0.5-0.5)_DUP	SWMU 5 Confirmation	2008-10-16 0:00:00	0.5	0.5																																						
30	HCS GR AA8 (SW,0.5)	HCS GR AA8 (SW,0.5)_10/16/08_(0.5-0.5)_NM	SWMU 5 Confirmation	2008-10-16 0:00:00	0.5	0.5																																						
30	HCS GR AA9 (1-2)	HCS GR AA9 (1-2)_4/20/09_(1-2)_NM	SWMU 5 Confirmation	2009-04-20 0:00:00	1	2																																						
30	HCS GR AA9 (NE,0.5)	HCS GR AA9 (NE,0.5)_10/16/08_(0.5-0.5)_NM	SWMU 5 Confirmation	2008-10-16 0:00:00	0.5	0.5																																						
30	HCS GR AA9 (SE,0.5)	HCS GR AA9 (SE,0.5)_4/20/09_(0.5-0.5)_NM	SWMU 5 Confirmation	2009-04-20 0:00:00	0.5	0.5																																						
30	HCS GR AA9 (SW,0.5)	HCS GR AA9 (SW,0.5)_10/16/08_(0.5-0.5)_NM	SWMU 5 Confirmation	2008-10-16 0:00:00	0.5	0.5																																						
30	HCS GR AA9a (NE,0.5)	HCS GR AA9a (NE,0.5)_4/20/09_(0.5-0.5)_NM	SWMU 5 Confirmation	2009-04-20 0:00:00	0.5	0.5																																						
30	HCS GR AB8 (1-2)	HCS GR AB8 (1-2)_7/25/08_(1-2)_NM	SWMU 5 Confirmation	2008-07-25 0:00:00	1	2																																						
30	HCS GR AB8 (NE,0.5)	HCS GR AB8 (NE,0.5)_5/21/09_(0.5-0.5)_NM	SWMU 5 Confirmation	2009-05-21 0:00:00	0.5	0.5																																						
30	HCS GR AB8 (NE,1)	HCS GR AB8 (NE,1)_10/16/08_(1-1)_NM	SWMU 5 Confirmation	2008-10-16 0:00:00	1	1																																						
30	HCS GR AB8 (SE,0.5)	HCS GR AB8 (SE,0.5)_6/17/09_(0.5-0.5)_NM	SWMU 5 Confirmation	2009-06-17 0:00:00	0.5	0.5																																						
30	HCS GR AB8 (SW,1)	HCS GR AB8 (SW,1)_10/16/08_(1-1)_NM	SWMU 5 Confirmation	2008-10-16 0:00:00	1	1																																						
30	HCS GR AB8a (1-2)	HCS GR AB8a (1-2)_5/21/09_(1-2)_NM	SWMU 5 Confirmation	2009-05-21 0:00:00	1	2																																						
30	HCS GR Q10 (3-4)	HCS GR Q10 (3-4)_4/16/09_(3-4)_NM	SWMU 5 Confirmation	2009-04-16 0:00:00	3	4																																						
30	HCS GR Q10 (E,2.5)	HCS GR Q10 (E,2.5)_4/16/09_(2.5-2.5)_NM	SWMU 5 Confirmation	2009-04-16 0:00:00	2.5	2.5																																						
30	HCS GR Q10 (N,2.5)	HCS GR Q10 (N,2.5)_4/16/09_(2.5-2.5)_NM	SWMU 5 Confirmation	2009-04-16 0:00:00	2.5	2.5																																						
30	HCS GR Q10 (W,1.5)	HCS GR Q10 (W,1.5)_4/15/09_(1.5-1.5)_NM	SWMU 5 Confirmation	2009-04-15 0:00:00	1.5	1.5																																						
30	HCS GR Q11 (2-3)	HCS GR Q11 (2-3)_10/15/08_(2-3)_NM	SWMU 5 Confirmation	2008-10-15 0:00:00	2	3																																						
30	HCS GR Q11 (W,1)	HCS GR Q11 (W,1)_3/31/09_(1-1)_NM	SWMU 5 Confirmation	2009-03-31 0:00:00	1	1																																						
30	HCS GR Q11 (W,1)	HICS 128_3/31/09_(1-1)_DUP	SWMU 5 Confirmation	2009-03-31 0:00:00	1	1																																						
30	HCS GR Q8 (2-3)	HCS GR Q8 (2-3)_10/15/08_(2-3)_NM	SWMU 5 Confirmation	2008-10-15 0:00:00	2	3																																						
30	HCS GR Q8 (W,1)	HCS GR Q8 (W,1)_4/15/09_(1-1)_NM	SWMU 5 Confirmation	2009-04-15 0:00:00	1	1																																						
30	HCS GR Q9 (E,2.5)	HCS GR Q9 (E,2.5)_4/16/09_(2.5-2.5)_NM	SWMU 5 Confirmation	2009-04-16 0:00:00	2.5	2.5																																						
30	HCS GR Q9 (S,1)	HCS GR Q9 (S,1)_4/15/09_(1-1)_NM	SWMU 5 Confirmation	2009-04-15 0:00:00	1	1																																						
30	HCS GR Q9 (S,1)	HICS 137_4/15/09_(1-1)_DUP	SWMU 5 Confirmation	2009-04-15 0:00:00	1	1																																						
30	HCS GR Q9 (W,1.5)	HCS GR Q9 (W,1.5)_4/15/09_(1.5-1.5)_NM	SWMU 5 Confirmation	2009-04-15 0:00:00	1.5	1.5																																						
30	HCS GR R10 (1-2)	HCS GR R10 (1-2)_4/28/08_(2-3)_NM	SWMU 5 Confirmation	2008-04-28 0:00:00	2	3																																						
30	HCS GR R10 (E,1)	HCS GR R10 (E,1)_3/31/09_(1-1)_NM	SWMU 5 Confirmation	2009-03-31 0:00:00	1	1																																						
30	HCS GR R11 (2-3)	HCS GR R11 (2-3)_5/15/08_(2-3)_NM	SWMU 5 Confirmation	2008-05-15 0:00:00	2	3																																						
30	HCS GR R11 (E,1)	HCS GR R11 (E,1)_3/31/09_(1-1)_NM	SWMU 5 Confirmation	2009-03-31 0:00:00	1	1																																						
30	HCS GR R12 (2-3)	HCS GR R12 (2-3)_5/15/08_(2-3)_NM	SWMU 5 Confirmation	2008-05-15 0:00:00	2	3																																						
30	HCS GR R12 (2-3)	HICS 32 (2-3)_5/15/08_(2-3)_DUP	SWMU 5 Confirmation	2008-05-15 0:00:00	2	3																																						
30	HCS GR R7 (2-3)	HCS GR R7 (2-3)_6/25/08_(2-3)_NM	SWMU 5 Confirmation	2008-06-25 0:00:00	2	3																																						
30	HCS GR R8 (2-3)	HCS GR R8 (2-3)_10/15/08_(2-3)_NM	SWMU 5 Confirmation	2008-10-15 0:00:00	2	3																																						

Notes:
U=Non-Detect; J=Estimated value; J+=Estimated high; J-=Estimated low;
UJ=Estimated Non-Detect; UJ+=Estimated high Non-Detect
T=Compound identified in associated decontamination blank; UR= Rejected

TABLE F-1
SWMU SOIL DATA
HERCULES LLC AND PINOVA, INC.
BRUNSWICK, GA

							5-Nitro-o-toluidine 8270D LL					Acenaphthene 8270D LL					Acenaphthylene 8270D LL					Acetophenone 8270D LL					Aldrin 8081B/8082A					alpha, alpha-Dimethylphenethylamine 8270D LL					alpha-BHC 8081B/8082A				
SWMU ID	Location ID	Sample ID	Event	Sample Date	Start Depth	End Depth	Result	Lab Flag	Qualifier	RDL	Dilution	Result	Lab Flag	Qualifier	RDL	Dilution	Result	Lab Flag	Qualifier	RDL	Dilution	Result	Lab Flag	Qualifier	RDL	Dilution	Result	Lab Flag	Qualifier	RDL	Dilution	Result	Lab Flag	Qualifier	RDL	Dilution	Result	Lab Flag	Qualifier	RDL	Dilution
26	SIA4DT5-11A	SIA4DT5-11A_2/20/13_(2-2)Grab_V_NM	Triad	2013-02-20 0:00:00	2	2																																				
26	SS-279	SS-279_1/8/01_(0-1)Grab_NM	RFI2-2000	2001-01-08 0:00:00	0	1																																				
26	SS-279	SS-279_11/14/00_(0-1)Grab_NM	RFI2-2000	2000-11-14 0:00:00	0	1	0	U	None	370	1	0	U	None	370	1	0	U	None	370	1	0	U	None	370	1	2	JPY	None	None	2	0	U	None	74000	1	0.52	JP	None	None	2
26	SS-279	SS-279_11/14/00_(1-2)Grab_NM	RFI2-2000	2000-11-14 0:00:00	1	2																																				
26	SS-279	SS-279_11/14/00_(2-3)Grab_NM	RFI2-2000	2000-11-14 0:00:00	2	3																																				
26	SS-279	SS-279_11/14/00_(3-4)Grab_NM	RFI2-2000	2000-11-14 0:00:00	3	4																																				
26	SS-414	SS-414_11/1/06_(0-1)Grab_NM	Phase 3 RFI	2006-11-01 0:00:00	0	1																																				
26	SS-414	SS-414_11/1/06_(1-2)Grab_NM	Phase 3 RFI	2006-11-01 0:00:00	1	2																																				
27	SIA4DT4-07A	SIA4DT4-07A_2/28/13_(0-2)Comp_V_NM	Triad	2013-02-28 0:00:00	0	2	0	U	UJ	430	10	0	U	None	87	10	0	U	None	87	10	92	J	None	430	10	0	U	None	22	10	0	U	None	87000	10	0	U	None	22	10
27	SIA4DT4-07A	SIA4DT4-07A_2/28/13_(2-2)Grab_NM	Triad	2013-02-28 0:00:00	2	2																																				
27	SIA4DT4-08A	SIA4DT4-08A_2/28/13_(0-2)Comp_V_NM	Triad	2013-02-28 0:00:00	0	2	0	U	UJ	570	10	0	U	None	120	10	0	U	None	120	10	350	J	None	570	10	0	U	None	5.8	2	0	U	None	120000	10	0	U	None	5.8	2
27	SIA4DT4-08A	SIA4DT4-08A_2/28/13_(2-2)Grab_NM	Triad	2013-02-28 0:00:00	2	2																																				
27	SIA4DT4-09A	SIA4DT4-09A_2/28/13_(0-2)Comp_V_NM	Triad	2013-02-28 0:00:00	0	2	0	U	None	3900	100	0	U	None	790	100	0	U	None	790	100	0	U	None	3900	100	0	U	UJ	9.7	5	0	U	None	790000	100	0	U	UJ	9.7	5
27	SIA4DT4-09A	SIA4DT4-09A_2/28/13_(2-2)Grab_NM	Triad	2013-02-28 0:00:00	2	2																																				
27	SIA4DT4-09A	SIA4DT4-09A_2/28/13_(2-4)Comp_V_NM	Triad	2013-02-28 0:00:00	2	4																																				
27	SIA4DT4-09A	SIA4DT4-09A_2/28/13_(4-4)Grab_NM	Triad	2013-02-28 0:00:00	4	4																																				
27	SIA4DT4-10A	SIA4DT4-10A_2/28/13_(0-2)Comp_V_NM	Triad	2013-02-28 0:00:00	0	2	0	U	None	4200	100	0	U	None	850	100	0	U	None	850	100	0	U	None	4200	100	0	U	UJ	11	5	0	U	None	850000	100	0	U	UJ	11	5
27	SIA4DT4-10A	SIA4DT4-10A_2/28/13_(2-2)Grab_NM	Triad	2013-02-28 0:00:00	2	2																																				
27	SIA4DT4-11A	SIA4DT4-11A_2/28/13_(0-2)Comp_V_NM	Triad	2013-02-28 0:00:00	0	2	0	U	UJ	400	10	0	U	None	82	10	0	U	None	82	10	0	U	None	400	10	0	U	None	4.1	1	0	U	None	82000	10	0	U	None	4.1	1
27	SIA4DT4-11A	SIA4DT4-11A_2/28/13_(2-2)Grab_NM	Triad	2013-02-28 0:00:00	2	2																																				
27	SS-430	SS-430_10/26/06_(0-1)Grab_NM	Phase 3 RFI	2006-10-26 0:00:00	0	1																																				
27	SS-430	SS-430_10/26/06_(1-2)Grab_NM	Phase 3 RFI	2006-10-26 0:00:00	1	2																																				
27	SS-431	SS-431_10/31/06_(0-1)Grab_NM	Phase 3 RFI	2006-10-31 0:00:00	0	1																															0	U	None	10	5
27	SS-431	SS-431_10/31/06_(1-2)Grab_NM	Phase 3 RFI	2006-10-31 0:00:00	1	2																															0	U	None	1.9	1
29	22+55	22+55_5/21/08_(2.5-3.5)_NM		2008-05-21 0:00:00	2.5	3.5																																				
29	23+80	23+80_4/25/08_(1.5-2.5)_DUP		2008-04-25 0:00:00	1.5	2.5																																				
29	23+80	23+80_4/25/08_(1.5-2.5)_NM		2008-04-25 0:00:00	1.5	2.5																																				
29	23+80	23+80_5/21/08_(2.5-3.5)_NM		2008-05-21 0:00:00	2.5	3.5																																				
29	HCS GR AG-1 (1-2)	HCS GR AG-1 (1-2)_7/11/08_(1-2)_NM	SWMU 5 Confirmation	2008-07-11 0:00:00	1	2																																				
29	HCS GR AG-1 (E,0.5)	HCS GR AG-1 (E,0.5)_10/17/08_(0.5-0.5)_NM	SWMU 5 Confirmation	2008-10-17 0:00:00	0.5	0.5																																				
29	HCS GR AG-2 (1-2)	HCS GR AG-2 (1-2)_7/11/08_(1-2)_NM	SWMU 5 Confirmation	2008-07-11 0:00:00	1	2																																				
29	HCS GR AG-2 (E,0.5)	HCS GR AG-2 (E,0.5)_8/12/08_(0.5-0.5)_NM	SWMU 5 Confirmation	2008-08-12 0:00:00	0.5	0.5																																				
29	HCS GR AH-2 (1-2)	HCS GR AH-2 (1-2)_7/11/08_(1-2)_NM	SWMU 5 Confirmation	2008-07-11 0:00:00	1	2																																				
29	HCS GR AH-3 (E,0.5)	HCS GR AH-3 (E,0.5)_8/12/08_(0.5-0.5)_NM	SWMU 5 Confirmation	2008-08-12 0:00:00	0.5	0.5																																				
29	SIA1C001A	SIA1C001A_1/24/13_(0-2)Comp_V_NM	Triad	2013-01-24 0:00:00	0	2	0	U	None	350	10	0	U	None	72	10	0	U	None	72	10	0	U	None	350	10	0	U	UJ	7.2	4	0	U	None	72000	10	0	U	UJ	7.2	4
29	SIA1C001A	SIA1C001A_1/24/13_(2-2)Grab_NM	Triad	2013-01-24 0:00:00	2	2																																				
29	SIA1C005A	SIA1C005A_1/24/13_(0-2)Comp_V_NM	Triad	2013-01-24 0:00:00	0	2	0	U	None	3500	100	0	U	None	710	100	0	U	None	710	100	0	U	None	3500	100	0	U	None	36	20	0	U	None	710000	100	0	U	None	36	20
29	SIA1C005A	SIA1C005A_1/24/13_(2-2)Grab_NM	Triad	2013-01-24 0:00:00	2	2																																				
29	SIA1C009A	SIA1C009A_1/24/13_(0-2)Comp_V_NM	Triad	2013-01-24 0:00:00	0	2	0	U	None	390	10	0	U	None	80	10	0	U	None	80	10	0	U	None	390	10	0	U	None	8.1	4	0	U	None	80000	10	0	U	None	8.1	4
29	SIA1C009A	SIA1C009A_1/24/13_(2-2)Grab_NM	Triad	2013-01-24 0:00:00	2	2																																				
29	SIA1C013A	SIA1C013A_1/24/13_(0-2)Comp_V_NM	Triad	2013-01-24 0:00:00	0	2	0	U	None	370	10	0	U	None	75	10	0	U	None	75	10	0	U	None	370	10	9.7	None	J	9.4	5	0	U	None	75000	10	0	U	None	9.4	5
29	SIA1C013A	SIA1C013A_1/24/13_(2-2)Grab_NM	Triad	2013-01-24 0:00:00	2	2																																				
29	SIA1C016A	SIA1C016A_1/24/13_(0-2)Comp_V_NM	Triad	2013-01-24 0:00:00	0	2	0	U	None	380	10	0	U	None	76	10	0	U	None	76	10	0	U	None	380	10	0	U	None	1.9	1	0	U	None	76000	10	0	U	None	1.9	1
29	SIA1C016A	SIA1C016A_1/24/13_(2-2)Grab_NM	Triad	2013-01-24 0:00:00	2	2																																				
29	SIA1C017A	SIA1C017A_1/24/13_(0-2)Comp_V_DUP	Triad	2013-01-24 0:00:00	0	2	0	U	None	37	1	0	U	None	7.5	1	0	U	None	7.5	1	0	U	None	37	1	0	U	None	1.8	1	0	U	None	7500	1	0	U	None	1.8	1
29	SIA1C017A	SIA1C017A_1/24/13_(0-2)Comp_V_NM	Triad	2013-01-24 0:00:00	0	2	0	U	None	37	1	0	U	None	7.5	1	4.6	J	None	7.5	1	0	U	None	37	1	0	U	None	1.9	1	0	U	None	7500	1	0	U	None	1.9	1
29	SIA1C017A	SIA1C017A_1/24/13_(2-2)Grab_DUP	Triad	2013-01-24 0:00:00	2	2																																				
29	SIA1C017A	SIA1C017A_1/24/13_(2-2)Grab_NM	Triad	2013-01-24 0:00:00	2	2																																				
29	SIA1C020A	SIA1C020A_1/24/13_(0-2)Comp_V_NM	Triad	2013-01-24 0:00:00	0	2	0	U	None	380	10	0	U	None	77	10	0	U	None	77	10	0	U	None	380	10	17	None	None	9.7	5	0	U	None	77000	10	0	U	None	9.7	5
29	SIA1C020A	SIA1C020A_1/24/13_(2-2)Grab_NM	Triad	2013-01-24 0:00:00	2	2																																				
29	SIA1C023A	SIA1C023A_1/24/13_(0-2)Comp_V_NM	Triad	2013-01-24 0:00:00	0	2	0	U	None	420	10	0	U	None	85	10	0	U	None	85	10	0	U	None	420	10	0	U	None	22	10	0	U	None	85000	10	0	U	None	22	10
29	SIA1C023A	SIA1C023A_1/24/13_(2-2)Grab_NM	Triad	2013-01-24 0:00:00	2	2																																				
29	SIA1C024A	SIA1C024A_1/24/13_(0-2)Comp_V_NM	Triad	2013-01-24 0:00:00	0	2	0	U	None	370	10	0	U	None	76	10	0	U	None	76	10	0	U	None	370	10	0	U	None	7.7	4	0	U	None	76000	10	0	U	None	7.7	4
29	SIA1C024A	SIA1C024A_1/24/13_(2-2)Grab_NM	Triad	2013-01-24 0:00:00	2	2																																				
29	SIA1DT2-05A	SIA1DT2-05A_1/29/13_(0-2)Comp_V_NM	Triad	2013-01-29 0:00:00	0	2	0	U	None	36	1	0	U	None	7.4	1	0	U	None	7.4	1	9.2	J	None	36	1	0	U	None	73	40	0	U	None	7400	1	0	U	None	73	40
29	SIA1DT2-05A	SIA1DT2-05A_1/29/13_(2-2)Grab_NM	Triad	2013-01-29 0:00:00	2	2																																				
29	SIA1DT2-06A	SIA1DT2-06A_1/29/13_(0-2)Comp_V_NM	Triad	2013-01-29 0:00:00	0	2	0	U	None	42	1	0	U	None	8.6	1	0	U	None	8.6	1	0	U	None	42	1	0	U	None	2.1	1	0	U	UJ	8600	1	0	U	None	2.1	1
29	SIA1DT2-06A	SIA1DT2-06A_1/29/13_(2-2)Grab_NM	Triad	2013-01-29 0:00:00	2	2																																				
29	SIA1DT2-07A	SIA1DT2-07A_1/29/13_(0-2)Comp_V_NM	Triad	2013-01-29 0:00:00	0	2	0	U	None	34	1	0	U	None	6.8	1	0	U	None	6.8	1	0	U	None	34	1	0	U	None	6.8	4	0	U	None	6800	1	0	U	None	6.8	4
29	SIA1DT2-07A	SIA1DT2-07A_1/29/13_(2-2)Grab_NM	Triad	2013-01-29 0:00:00	2	2																																				
29	SIA3BT3-07A	SIA3BT3-07A_1/22/13_(0-2)Comp_V_NM	Triad	2013-01-22 0:00:00	0	2	0	U	None	370	10	0	U	None	75	10	0	U	None	75	10	0	U	None	370	10						0	U	None	75000	10					
29	SIA3BT3-07A	SIA3BT3-07A_1/22/13_(2-2)Grab_NM	Triad	2013-01-22 0:00:00	2	2																																				
29	SS-391	SS-391_10/25/06_(0-1)Grab_NM	Phase 3 RFI	2006-10-25 0:00:00	0	1																																				
29	SS-391	SS-391_10/25/06_(1-2)Grab_NM	Phase 3 RFI	2006-10-25 0:00:00	1	2																																				
29	SS-399	SS-399_10/25/06_(1-2)Grab_NM	Phase 3 RFI	2006-10-25 0:00:00	1	2																																				
29	SS-399	SS-399_10/25/06_(2-3)Grab_NM	Phase 3 RFI	2006-10-25 0:00:00	2	3																																				
30	HCS GR AA10 (1-2)	HCS GR AA10 (1-2)_4/20/09_(1-2)_NM	SWMU 5 Confirmation	2009-04-20 0:00:00	1	2																																				
30	HCS GR AA10 (1-2)	HICS 142_4/20/09_(1-2)_DUP	SWMU 5 Confirmation	2009-04-20 0:00:00	1	2																																				
30	HCS GR AA10 (NE,0.5)	HCS GR AA10 (NE,0.5)_4/20/09_(0.5-0.5)_NM	SWMU 5 Confirmation	2009-04-20 0:00:00	0.5	0.5																																				
30	HCS GR AA10 (NW,0.5)	HCS GR AA10 (NW,0.5)_4/20/09_(0.5-0.5)_NM	SWMU 5 Confirmation	2009-04-20 0:00:00	0.5	0.5																																				
30	HCS GR AA8 (NE,0.5)	HCS GR AA8 (NE,0.5)_10/16/08_(0.5-0.5)_NM	SWMU 5 Confirmation	2008-10-16 0:00:00	0.5	0.5																																				
30	HCS GR AA8 (NE,0.5)	HICS 104_10/16/08_(0.5-0.5)_DUP	SWMU 5 Confirmation	2008-10-16 0:00:00	0.5	0.5																																				
30	HCS GR AA8 (SW,0.5)	HCS GR AA8 (SW,0.5)_10/16/08_(0.5-0.5)_NM	SWMU 5 Confirmation	2008-10-16 0:00:00	0.5	0.5																																				
30	HCS GR AA9 (1-2)	HCS GR AA9 (1-2)_4/20/09_(1-2)_NM	SWMU 5 Confirmation	2009-04-20 0:00:00	1	2																																				
30	HCS GR AA9 (NE,0.5)	HCS GR AA9 (NE,0.5)_10/16/08_(0.5-0.5)_NM	SWMU 5 Confirmation	2008-10-16 0:00:00	0.5	0.5																																				
30	HCS GR AA9 (SE,0.5)	HCS GR AA9 (SE,0.5)_4/20/09_(0.5-0.5)_NM	SWMU 5 Confirmation	2009-04-20 0:00:00	0.5	0.5																																				
30	HCS GR AA9 (SW,0.5)	HCS GR AA9 (SW,0.5)_10/16/08_(0.5-0.5)_NM	SWMU 5 Confirmation	2008-10-16 0:00:00	0.5	0.5																																				
30	HCS GR AA9a (NE,0.5)	HCS GR AA9a (NE,0.5)_4/20/09_(0.5-0.5)_NM	SWMU 5 Confirmation	2009-04-20 0:00:00	0.5	0.5																																				
30	HCS GR AB8 (1-2)	HCS GR AB8 (1-2)_7/25/08_(1-2)_NM	SWMU 5 Confirmation	2008-07-25 0:00:00	1	2																																				
30	HCS GR AB8 (NE,0.5)	HCS GR AB8 (NE,0.5)_5/21/09_(0.5-0.5)_NM	SWMU 5 Confirmation	2009-05-21 0:00:00	0.5	0.5																																				
30	HCS GR AB8 (NE,1)	HCS GR AB8 (NE,1)_10/16/08_(1-1)_NM	SWMU 5 Confirmation	2008-10-16 0:00:00	1	1																																				
30	HCS GR AB8 (SE,0.5)	HCS GR AB8 (SE,0.5)_6/17/09_(0.5-0.5)_NM	SWMU 5 Confirmation	2009-06-17 0:00:00	0.5	0.5																																				
30	HCS GR AB8 (SW,1)	HCS GR AB8 (SW,1)_10/16/08_(1-1)_NM	SWMU 5 Confirmation	2008-10-16 0:00:00	1	1																																				
30	HCS GR AB8a (1-2)	HCS GR AB8a (1-2)_5/21/09_(1-2)_NM	SWMU 5 Confirmation	2009-05-21 0:00:00	1	2																																				
30	HCS GR Q10 (3-4)	HCS GR Q10 (3-4)_4/16/09_(3-4)_NM	SWMU 5 Confirmation	2009-04-16 0:00:00	3	4																																				
30	HCS GR Q10 (E,2.5)	HCS GR Q10 (E,2.5)_4/16/09_(2.5-2.5)_NM	SWMU 5 Confirmation	2009-04-16 0:00:00	2.5	2.5																																				
30	HCS GR Q10 (N,2.5)	HCS GR Q10 (N,2.5)_4/16/09_(2.5-2.5)_NM	SWMU 5 Confirmation	2009-04-16 0:00:00	2.5	2.5																																				
30	HCS GR Q10 (W,1.5)	HCS GR Q10 (W,1.5)_4/15/09_(1.5-1.5)_NM	SWMU 5 Confirmation	2009-04-15 0:00:00	1.5	1.5																																				
30	HCS GR Q11 (2-3)	HCS GR Q11 (2-3)_10/15/08_(2-3)_NM	SWMU 5 Confirmation	2008-10-15 0:00:00	2	3																																				
30	HCS GR Q11 (W,1)	HCS GR Q11 (W,1)_3/31/09_(1-1)_NM	SWMU 5 Confirmation	2009-03-31 0:00:00	1	1																																				
30	HCS GR Q11 (W,1)	HICS 128_3/31/09_(1-1)_DUP	SWMU 5 Confirmation	2009-03-31 0:00:00	1	1																																				
30	HCS GR Q8 (2-3)	HCS GR Q8 (2-3)_10/15/08_(2-3)_NM	SWMU 5 Confirmation	2008-10-15 0:00:00	2	3																																				
30	HCS GR Q8 (W,1)	HCS GR Q8 (W,1)_4/15/09_(1-1)_NM	SWMU 5 Confirmation	2009-04-15 0:00:00	1	1																																				
30	HCS GR Q9 (E,2.5)	HCS GR Q9 (E,2.5)_4/16/09_(2.5-2.5)_NM	SWMU 5 Confirmation	2009-04-16 0:00:00	2.5	2.5																																				
30	HCS GR Q9 (S,1)	HCS GR Q9 (S,1)_4/15/09_(1-1)_NM	SWMU 5 Confirmation	2009-04-15 0:00:00	1	1																																				
30	HCS GR Q9 (S,1)	HICS 137_4/15/09_(1-1)_DUP	SWMU 5 Confirmation	2009-04-15 0:00:00	1	1																																				
30	HCS GR Q9 (W,1.5)	HCS GR Q9 (W,1.5)_4/15/09_(1.5-1.5)_NM	SWMU 5 Confirmation	2009-04-15 0:00:00	1.5	1.5																																				
30	HCS GR R10 (1-2)	HCS GR R10 (1-2)_4/28/08_(2-3)_NM	SWMU 5 Confirmation	2008-04-28 0:00:00	2	3																																				
30	HCS GR R10 (E,1)	HCS GR R10 (E,1)_3/31/09_(1-1)_NM	SWMU 5 Confirmation	2009-03-31 0:00:00	1	1																																				
30	HCS GR R11 (2-3)	HCS GR R11 (2-3)_5/15/08_(2-3)_NM	SWMU 5 Confirmation	2008-05-15 0:00:00	2	3																																				
30	HCS GR R11 (E,1)	HCS GR R11 (E,1)_3/31/09_(1-1)_NM	SWMU 5 Confirmation	2009-03-31 0:00:00	1	1																																				
30	HCS GR R12 (2-3)	HCS GR R12 (2-3)_5/15/08_(2-3)_NM	SWMU 5 Confirmation	2008-05-15 0:00:00	2	3																																				
30	HCS GR R12 (2-3)	HICS 32 (2-3)_5/15/08_(2-3)_DUP	SWMU 5 Confirmation	2008-05-15 0:00:00	2	3																																				
30	HCS GR R7 (2-3)	HCS GR R7 (2-3)_6/25/08_(2-3)_NM	SWMU 5 Confirmation	2008-06-25 0:00:00	2	3																																				
30	HCS GR R8 (2-3)	HCS GR R8 (2-3)_10/15/08_(2-3)_NM	SWMU 5 Confirmation	2008-10-15 0:00:00	2	3																																				

Notes:
U=Non-Detect; J=Estimated value; J+=Estimated high; J-=Estimated low;
UJ=Estimated Non-Detect; UJ+=Estimated high Non-Detect
T=Compound identified in associated decontamination blank; UR= Rejected

TABLE F-1
SWMU SOIL DATA
HERCULES LLC AND PINOVA, INC.
BRUNSWICK, GA

							alpha-Chlordane 8081B/8082A					Aniline 8270D LL					Anthracene 8270D LL					Antimony 6020A					Aramite 8270D LL					Aroclor 1016 8081B/8082A					Aroclor 1221 8081B/8082A				
SWMU ID	Location ID	Sample ID	Event	Sample Date	Start Depth	End Depth	Result	Lab Flag	Qualifier	RDL	Dilution	Result	Lab Flag	Qualifier	RDL	Dilution	Result	Lab Flag	Qualifier	RDL	Dilution	Result	Lab Flag	Qualifier	RDL	Dilution	Result	Lab Flag	Qualifier	RDL	Dilution	Result	Lab Flag	Qualifier	RDL	Dilution	Result	Lab Flag	Qualifier	RDL	Dilution
26	SIA4DT5-11A	SIA4DT5-11A_2/20/13_(2-2)Grab_V_NM	Triad	2013-02-20 0:00:00	2	2																																					
26	SS-279	SS-279_1/8/01_(0-1)Grab_NM	RFI2-2000	2001-01-08 0:00:00	0	1																																					
26	SS-279	SS-279_11/14/00_(0-1)Grab_NM	RFI2-2000	2000-11-14 0:00:00	0	1						0	U	None	370	1	0	U	None	370	1	0.99	B	None	None	1	0	U	None	370	1	0	UY	None	73	2	0	U	None	150	2
26	SS-279	SS-279_11/14/00_(1-2)Grab_NM	RFI2-2000	2000-11-14 0:00:00	1	2																																					
26	SS-279	SS-279_11/14/00_(2-3)Grab_NM	RFI2-2000	2000-11-14 0:00:00	2	3																																					
26	SS-279	SS-279_11/14/00_(3-4)Grab_NM	RFI2-2000	2000-11-14 0:00:00	3	4																																					
26	SS-414	SS-414_11/1/06_(0-1)Grab_NM	Phase 3 RFI	2006-11-01 0:00:00	0	1																																					
26	SS-414	SS-414_11/1/06_(1-2)Grab_NM	Phase 3 RFI	2006-11-01 0:00:00	1	2																																					
27	SIA4DT4-07A	SIA4DT4-07A_2/28/13_(0-2)Comp_V_NM	Triad	2013-02-28 0:00:00	0	2	0	U	None	22	10	0	U	None	860	10	0	U	None	87	10	0	U	None	1.3	1	0	U	UJ	860	10	0	U	None	430	10	0	U	None	870	10
27	SIA4DT4-07A	SIA4DT4-07A_2/28/13_(2-2)Grab_NM	Triad	2013-02-28 0:00:00	2	2																																					
27	SIA4DT4-08A	SIA4DT4-08A_2/28/13_(0-2)Comp_V_NM	Triad	2013-02-28 0:00:00	0	2	0	U	None	5.8	2	0	U	None	1100	10	0	U	None	120	10	0	U	None	1.6	1	0	U	UJ	1100	10	0	U	None	110	2	0	U	None	230	2
27	SIA4DT4-08A	SIA4DT4-08A_2/28/13_(2-2)Grab_NM	Triad	2013-02-28 0:00:00	2	2																																					
27	SIA4DT4-09A	SIA4DT4-09A_2/28/13_(0-2)Comp_V_NM	Triad	2013-02-28 0:00:00	0	2	0	U	UJ	9.7	5	0	U	None	7700	100	0	U	None	790	100	2.6	None	None	1.1	1	0	U	None	7700	100	0	U	UJ	190	5	0	U	UJ	380	5
27	SIA4DT4-09A	SIA4DT4-09A_2/28/13_(2-2)Grab_NM	Triad	2013-02-28 0:00:00	2	2																																					
27	SIA4DT4-09A	SIA4DT4-09A_2/28/13_(2-4)Comp_V_NM	Triad	2013-02-28 0:00:00	2	4																0	U	None	1.1	1																	
27	SIA4DT4-09A	SIA4DT4-09A_2/28/13_(4-4)Grab_NM	Triad	2013-02-28 0:00:00	4	4																																					
27	SIA4DT4-10A	SIA4DT4-10A_2/28/13_(0-2)Comp_V_NM	Triad	2013-02-28 0:00:00	0	2	0	U	UJ	11	5	0	U	None	8300	100	0	U	None	850	100	0	U	None	1.3	1	0	U	None	8300	100	0	U	UJ	210	5	0	U	UJ	420	5
27	SIA4DT4-10A	SIA4DT4-10A_2/28/13_(2-2)Grab_NM	Triad	2013-02-28 0:00:00	2	2																																					
27	SIA4DT4-11A	SIA4DT4-11A_2/28/13_(0-2)Comp_V_NM	Triad	2013-02-28 0:00:00	0	2	0	U	None	4.1	1	0	U	None	800	10	0	U	None	82	10	0	U	None	1.2	1	0	U	UJ	800	10	0	U	None	79	1	0	U	None	160	1
27	SIA4DT4-11A	SIA4DT4-11A_2/28/13_(2-2)Grab_NM	Triad	2013-02-28 0:00:00	2	2																																					
27	SS-430	SS-430_10/26/06_(0-1)Grab_NM	Phase 3 RFI	2006-10-26 0:00:00	0	1																																					
27	SS-430	SS-430_10/26/06_(1-2)Grab_NM	Phase 3 RFI	2006-10-26 0:00:00	1	2																																					
27	SS-431	SS-431_10/31/06_(0-1)Grab_NM	Phase 3 RFI	2006-10-31 0:00:00	0	1																																					
27	SS-431	SS-431_10/31/06_(1-2)Grab_NM	Phase 3 RFI	2006-10-31 0:00:00	1	2																																					
29	22+55	22+55_5/21/08_(2.5-3.5)_NM		2008-05-21 0:00:00	2.5	3.5																																					
29	23+80	23+80_4/25/08_(1.5-2.5)_DUP		2008-04-25 0:00:00	1.5	2.5																																					
29	23+80	23+80_4/25/08_(1.5-2.5)_NM		2008-04-25 0:00:00	1.5	2.5																																					
29	23+80	23+80_5/21/08_(2.5-3.5)_NM		2008-05-21 0:00:00	2.5	3.5																																					
29	HCS GR AG-1 (1-2)	HCS GR AG-1 (1-2)_7/11/08_(1-2)_NM	SWMU 5 Confirmation	2008-07-11 0:00:00	1	2																																					
29	HCS GR AG-1 (E,0.5)	HCS GR AG-1 (E,0.5)_10/17/08_(0.5-0.5)_NM	SWMU 5 Confirmation	2008-10-17 0:00:00	0.5	0.5																																					
29	HCS GR AG-2 (1-2)	HCS GR AG-2 (1-2)_7/11/08_(1-2)_NM	SWMU 5 Confirmation	2008-07-11 0:00:00	1	2																																					
29	HCS GR AG-2 (E,0.5)	HCS GR AG-2 (E,0.5)_8/12/08_(0.5-0.5)_NM	SWMU 5 Confirmation	2008-08-12 0:00:00	0.5	0.5																																					
29	HCS GR AH-2 (1-2)	HCS GR AH-2 (1-2)_7/11/08_(1-2)_NM	SWMU 5 Confirmation	2008-07-11 0:00:00	1	2																																					
29	HCS GR AH-3 (E,0.5)	HCS GR AH-3 (E,0.5)_8/12/08_(0.5-0.5)_NM	SWMU 5 Confirmation	2008-08-12 0:00:00	0.5	0.5																																					
29	SIA1C001A	SIA1C001A_1/24/13_(0-2)Comp_V_NM	Triad	2013-01-24 0:00:00	0	2	0	U	UJ	7.2	4	0	U	None	710	10	0	U	None	72	10	0	U	None	0.92	1	0	U	None	710	10													
29	SIA1C001A	SIA1C001A_1/24/13_(2-2)Grab_NM	Triad	2013-01-24 0:00:00	2	2																																					
29	SIA1C005A	SIA1C005A_1/24/13_(0-2)Comp_V_NM	Triad	2013-01-24 0:00:00	0	2	0	U	None	36	20	0	U	None	7000	100	0	U	None	710	100	0	U	None	0.95	1	0	U	None	7000	100													
29	SIA1C005A	SIA1C005A_1/24/13_(2-2)Grab_NM	Triad	2013-01-24 0:00:00	2	2																																					
29	SIA1C009A	SIA1C009A_1/24/13_(0-2)Comp_V_NM	Triad	2013-01-24 0:00:00	0	2	0	U	None	8.1	4	0	U	None	790	10	0	U	None	80	10	0	U	None	1.1	1	0	U	None	790	10													
29	SIA1C009A	SIA1C009A_1/24/13_(2-2)Grab_NM	Triad	2013-01-24 0:00:00	2	2																																					
29	SIA1C013A	SIA1C013A_1/24/13_(0-2)Comp_V_NM	Triad	2013-01-24 0:00:00	0	2	0	U	None	9.4	5	0	U	None	740	10	0	U	None	75	10	0	U	None	1	1	0	U	None	740	10													
29	SIA1C013A	SIA1C013A_1/24/13_(2-2)Grab_NM	Triad	2013-01-24 0:00:00	2	2																																					
29	SIA1C016A	SIA1C016A_1/24/13_(0-2)Comp_V_NM	Triad	2013-01-24 0:00:00	0	2	0	U	None	1.9	1	0	U	None	750	10	0	U	None	76	10	0	U	None	0.96	1	0	U	None	750	10													
29	SIA1C016A	SIA1C016A_1/24/13_(2-2)Grab_NM	Triad	2013-01-24 0:00:00	2	2																																					
29	SIA1C017A	SIA1C017A_1/24/13_(0-2)Comp_V_DUP	Triad	2013-01-24 0:00:00	0	2	0	U	None	1.8	1	0	U	None	74	1	0	U	None	7.5	1	0	U	None	0.99	1	0	U	None	74	1													
29	SIA1C017A	SIA1C017A_1/24/13_(0-2)Comp_V_NM	Triad	2013-01-24 0:00:00	0	2	0	U	None	1.9	1	0	U	UJ	74	1	0	U	None	7.5	1	0	U	None	0.98	1	0	U	None	74	1													
29	SIA1C017A	SIA1C017A_1/24/13_(2-2)Grab_DUP	Triad	2013-01-24 0:00:00	2	2																																					
29	SIA1C017A	SIA1C017A_1/24/13_(2-2)Grab_NM	Triad	2013-01-24 0:00:00	2	2																																					
29	SIA1C020A	SIA1C020A_1/24/13_(0-2)Comp_V_NM	Triad	2013-01-24 0:00:00	0	2	0	U	None	9.7	5	0	U	None	760	10	0	U	None	77	10	0	U	None	1	1	0	U	None	760	10													
29	SIA1C020A	SIA1C020A_1/24/13_(2-2)Grab_NM	Triad	2013-01-24 0:00:00	2	2																																					
29	SIA1C023A	SIA1C023A_1/24/13_(0-2)Comp_V_NM	Triad	2013-01-24 0:00:00	0	2	0	U	None	22	10	0	U	None	840	10	0	U	None	85	10	0	U	None	1.2	1	0	U	None	840	10													
29	SIA1C023A	SIA1C023A_1/24/13_(2-2)Grab_NM	Triad	2013-01-24 0:00:00	2	2																																					
29	SIA1C024A	SIA1C024A_1/24/13_(0-2)Comp_V_NM	Triad	2013-01-24 0:00:00	0	2	0	U	None	7.7	4	0	U	None	750	10	0	U	None	76	10	0.65	J	None	1.1	1	0	U	None	750	10													
29	SIA1C024A	SIA1C024A_1/24/13_(2-2)Grab_NM	Triad	2013-01-24 0:00:00	2	2																																					
29	SIA1DT2-05A	SIA1DT2-05A_1/29/13_(0-2)Comp_V_NM	Triad	2013-01-29 0:00:00	0	2	0	U	None	73	40	0	U	None	73	1	0	U	None	7.4	1	0	U	None	1	1	0	U	None	73	1													
29	SIA1DT2-05A	SIA1DT2-05A_1/29/13_(2-2)Grab_NM	Triad	2013-01-29 0:00:00	2	2																																					
29	SIA1DT2-06A	SIA1DT2-06A_1/29/13_(0-2)Comp_V_NM	Triad	2013-01-29 0:00:00	0	2	0	U	None	2.1	1	0	U	None	85	1	0	U	None	8.6	1	0	U	None	1.2	1	0	U	None	85	1													
29	SIA1DT2-06A	SIA1DT2-06A_1/29/13_(2-2)Grab_NM	Triad	2013-01-29 0:00:00	2	2																																					
29	SIA1DT2-07A	SIA1DT2-07A_1/29/13_(0-2)Comp_V_NM	Triad	2013-01-29 0:00:00	0	2	0	U	None	6.8	4	0	U	None	67	1	0	U	None	6.8	1	0	U	None	0.93	1	0	U	None	67	1													
29	SIA1DT2-07A	SIA1DT2-07A_1/29/13_(2-2)Grab_NM	Triad	2013-01-29 0:00:00	2	2																																					
29	SIA3BT3-07A	SIA3BT3-07A_1/22/13_(0-2)Comp_V_NM	Triad	2013-01-22 0:00:00	0	2						0	U	None	740	10	0	U	None	75	10	0	U	None	0.98	1	0	U	None	740	10	0	U *	None	360	10	0	U	None	740	10
29	SIA3BT3-07A	SIA3BT3-07A_1/22/13_(2-2)Grab_NM	Triad	2013-01-22 0:00:00	2	2																																					
29	SS-391	SS-391_10/25/06_(0-1)Grab_NM	Phase 3 RFI	2006-10-25 0:00:00	0	1																																					
29	SS-391	SS-391_10/25/06_(1-2)Grab_NM	Phase 3 RFI	2006-10-25 0:00:00	1	2																																					
29	SS-399	SS-399_10/25/06_(1-2)Grab_NM	Phase 3 RFI	2006-10-25 0:00:00	1	2																																					
29	SS-399	SS-399_10/25/06_(2-3)Grab_NM	Phase 3 RFI	2006-10-25 0:00:00	2	3																																					
30	HCS GR AA10 (1-2)	HCS GR AA10 (1-2)_4/20/09_(1-2)_NM	SWMU 5 Confirmation	2009-04-20 0:00:00	1	2																																					
30	HCS GR AA10 (1-2)	HICS 142_4/20/09_(1-2)_DUP	SWMU 5 Confirmation	2009-04-20 0:00:00	1	2																																					
30	HCS GR AA10 (NE,0.5)	HCS GR AA10 (NE,0.5)_4/20/09_(0.5-0.5)_NM	SWMU 5 Confirmation	2009-04-20 0:00:00	0.5	0.5																																					
30	HCS GR AA10 (NW,0.5)	HCS GR AA10 (NW,0.5)_4/20/09_(0.5-0.5)_NM	SWMU 5 Confirmation	2009-04-20 0:00:00	0.5	0.5																																					
30	HCS GR AA8 (NE,0.5)	HCS GR AA8 (NE,0.5)_10/16/08_(0.5-0.5)_NM	SWMU 5 Confirmation	2008-10-16 0:00:00	0.5	0.5																																					
30	HCS GR AA8 (NE,0.5)	HICS 104_10/16/08_(0.5-0.5)_DUP	SWMU 5 Confirmation	2008-10-16 0:00:00	0.5	0.5																																					
30	HCS GR AA8 (SW,0.5)	HCS GR AA8 (SW,0.5)_10/16/08_(0.5-0.5)_NM	SWMU 5 Confirmation	2008-10-16 0:00:00	0.5	0.5																																					
30	HCS GR AA9 (1-2)	HCS GR AA9 (1-2)_4/20/09_(1-2)_NM	SWMU 5 Confirmation	2009-04-20 0:00:00	1	2																																					
30	HCS GR AA9 (NE,0.5)	HCS GR AA9 (NE,0.5)_10/16/08_(0.5-0.5)_NM	SWMU 5 Confirmation	2008-10-16 0:00:00	0.5	0.5																																					
30	HCS GR AA9 (SE,0.5)	HCS GR AA9 (SE,0.5)_4/20/09_(0.5-0.5)_NM	SWMU 5 Confirmation	2009-04-20 0:00:00	0.5	0.5																																					
30	HCS GR AA9 (SW,0.5)	HCS GR AA9 (SW,0.5)_10/16/08_(0.5-0.5)_NM	SWMU 5 Confirmation	2008-10-16 0:00:00	0.5	0.5																																					
30	HCS GR AA9a (NE,0.5)	HCS GR AA9a (NE,0.5)_4/20/09_(0.5-0.5)_NM	SWMU 5 Confirmation	2009-04-20 0:00:00	0.5	0.5																																					
30	HCS GR AB8 (1-2)	HCS GR AB8 (1-2)_7/25/08_(1-2)_NM	SWMU 5 Confirmation	2008-07-25 0:00:00	1	2																																					
30	HCS GR AB8 (NE,0.5)	HCS GR AB8 (NE,0.5)_5/21/09_(0.5-0.5)_NM	SWMU 5 Confirmation	2009-05-21 0:00:00	0.5	0.5																																					
30	HCS GR AB8 (NE,1)	HCS GR AB8 (NE,1)_10/16/08_(1-1)_NM	SWMU 5 Confirmation	2008-10-16 0:00:00	1	1																																					
30	HCS GR AB8 (SE,0.5)	HCS GR AB8 (SE,0.5)_6/17/09_(0.5-0.5)_NM	SWMU 5 Confirmation	2009-06-17 0:00:00	0.5	0.5																																					
30	HCS GR AB8 (SW,1)	HCS GR AB8 (SW,1)_10/16/08_(1-1)_NM	SWMU 5 Confirmation	2008-10-16 0:00:00	1	1																																					
30	HCS GR AB8a (1-2)	HCS GR AB8a (1-2)_5/21/09_(1-2)_NM	SWMU 5 Confirmation	2009-05-21 0:00:00	1	2																																					
30	HCS GR Q10 (3-4)	HCS GR Q10 (3-4)_4/16/09_(3-4)_NM	SWMU 5 Confirmation	2009-04-16 0:00:00	3	4																																					
30	HCS GR Q10 (E,2.5)	HCS GR Q10 (E,2.5)_4/16/09_(2.5-2.5)_NM	SWMU 5 Confirmation	2009-04-16 0:00:00	2.5	2.5																																					
30	HCS GR Q10 (N,2.5)	HCS GR Q10 (N,2.5)_4/16/09_(2.5-2.5)_NM	SWMU 5 Confirmation	2009-04-16 0:00:00	2.5	2.5																																					
30	HCS GR Q10 (W,1.5)	HCS GR Q10 (W,1.5)_4/15/09_(1.5-1.5)_NM	SWMU 5 Confirmation	2009-04-15 0:00:00	1.5	1.5																																					
30	HCS GR Q11 (2-3)	HCS GR Q11 (2-3)_10/15/08_(2-3)_NM	SWMU 5 Confirmation	2008-10-15 0:00:00	2	3																																					
30	HCS GR Q11 (W,1)	HCS GR Q11 (W,1)_3/31/09_(1-1)_NM	SWMU 5 Confirmation	2009-03-31 0:00:00	1	1																																					
30	HCS GR Q11 (W,1)	HICS 128_3/31/09_(1-1)_DUP	SWMU 5 Confirmation	2009-03-31 0:00:00	1	1																																					
30	HCS GR Q8 (2-3)	HCS GR Q8 (2-3)_10/15/08_(2-3)_NM	SWMU 5 Confirmation	2008-10-15 0:00:00	2	3																																					
30	HCS GR Q8 (W,1)	HCS GR Q8 (W,1)_4/15/09_(1-1)_NM	SWMU 5 Confirmation	2009-04-15 0:00:00	1	1																																					
30	HCS GR Q9 (E,2.5)	HCS GR Q9 (E,2.5)_4/16/09_(2.5-2.5)_NM	SWMU 5 Confirmation	2009-04-16 0:00:00	2.5	2.5																																					
30	HCS GR Q9 (S,1)	HCS GR Q9 (S,1)_4/15/09_(1-1)_NM	SWMU 5 Confirmation	2009-04-15 0:00:00	1	1																																					
30	HCS GR Q9 (S,1)	HICS 137_4/15/09_(1-1)_DUP	SWMU 5 Confirmation	2009-04-15 0:00:00	1	1																																					
30	HCS GR Q9 (W,1.5)	HCS GR Q9 (W,1.5)_4/15/09_(1.5-1.5)_NM	SWMU 5 Confirmation	2009-04-15 0:00:00	1.5	1.5																																					
30	HCS GR R10 (1-2)	HCS GR R10 (1-2)_4/28/08_(2-3)_NM	SWMU 5 Confirmation	2008-04-28 0:00:00	2	3																																					
30	HCS GR R10 (E,1)	HCS GR R10 (E,1)_3/31/09_(1-1)_NM	SWMU 5 Confirmation	2009-03-31 0:00:00	1	1																																					
30	HCS GR R11 (2-3)	HCS GR R11 (2-3)_5/15/08_(2-3)_NM	SWMU 5 Confirmation	2008-05-15 0:00:00	2	3																																					
30	HCS GR R11 (E,1)	HCS GR R11 (E,1)_3/31/09_(1-1)_NM	SWMU 5 Confirmation	2009-03-31 0:00:00	1	1																																					
30	HCS GR R12 (2-3)	HCS GR R12 (2-3)_5/15/08_(2-3)_NM	SWMU 5 Confirmation	2008-05-15 0:00:00	2	3																																					
30	HCS GR R12 (2-3)	HICS 32 (2-3)_5/15/08_(2-3)_DUP	SWMU 5 Confirmation	2008-05-15 0:00:00	2	3																																					
30	HCS GR R7 (2-3)	HCS GR R7 (2-3)_6/25/08_(2-3)_NM	SWMU 5 Confirmation	2008-06-25 0:00:00	2	3																																					
30	HCS GR R8 (2-3)	HCS GR R8 (2-3)_10/15/08_(2-3)_NM	SWMU 5 Confirmation	2008-10-15 0:00:00	2	3																																					

Notes:
U=Non-Detect; J=Estimated value; J+=Estimated high; J-=Estimated low;
UJ=Estimated Non-Detect; UJ+=Estimated high Non-Detect
T=Compound identified in associated decontamination blank; UR= Rejected

TABLE F-1
SWMU SOIL DATA
HERCULES LLC AND PINOVA, INC.
BRUNSWICK, GA

							Aroclor 1232 8081B/8082A					Aroclor 1242 8081B/8082A					Aroclor 1248 8081B/8082A					Aroclor 1254 8081B/8082A					Aroclor 1260 8081B/8082A					Aroclor 1262 8081B/8082A					Aroclor 1268 8081B/8082A				
SWMU ID	Location ID	Sample ID	Event	Sample Date	Start Depth	End Depth	Result	Lab Flag	Qualifier	RDL	Dilution	Result	Lab Flag	Qualifier	RDL	Dilution	Result	Lab Flag	Qualifier	RDL	Dilution	Result	Lab Flag	Qualifier	RDL	Dilution	Result	Lab Flag	Qualifier	RDL	Dilution	Result	Lab Flag	Qualifier	RDL	Dilution	Result	Lab Flag	Qualifier	RDL	Dilution
26	SIA4DT5-11A	SIA4DT5-11A_2/20/13_(2-2)Grab_V_NM	Triad	2013-02-20 0:00:00	2	2																																				
26	SS-279	SS-279_1/8/01_(0-1)Grab_NM	RFI2-2000	2001-01-08 0:00:00	0	1																																				
26	SS-279	SS-279_11/14/00_(0-1)Grab_NM	RFI2-2000	2000-11-14 0:00:00	0	1	0	U	None	73	2	0	U	None	73	2	0	U	None	73	2	0	U	None	73	2	0	U	None	73	2												
26	SS-279	SS-279_11/14/00_(1-2)Grab_NM	RFI2-2000	2000-11-14 0:00:00	1	2																																				
26	SS-279	SS-279_11/14/00_(2-3)Grab_NM	RFI2-2000	2000-11-14 0:00:00	2	3																																				
26	SS-279	SS-279_11/14/00_(3-4)Grab_NM	RFI2-2000	2000-11-14 0:00:00	3	4																																				
26	SS-414	SS-414_11/1/06_(0-1)Grab_NM	Phase 3 RFI	2006-11-01 0:00:00	0	1																																				
26	SS-414	SS-414_11/1/06_(1-2)Grab_NM	Phase 3 RFI	2006-11-01 0:00:00	1	2																																				
27	SIA4DT4-07A	SIA4DT4-07A_2/28/13_(0-2)Comp_V_NM	Triad	2013-02-28 0:00:00	0	2	0	U	None	430	10	0	U	None	430	10	0	U	None	430	10	5300	None	None	430	10	0	U	None	430	10	0	U	None	430	10	0	U	None	430	10
27	SIA4DT4-07A	SIA4DT4-07A_2/28/13_(2-2)Grab_NM	Triad	2013-02-28 0:00:00	2	2																																				
27	SIA4DT4-08A	SIA4DT4-08A_2/28/13_(0-2)Comp_V_NM	Triad	2013-02-28 0:00:00	0	2	0	U	None	110	2	0	U	None	110	2	0	U	None	110	2	0	U	None	110	2	0	U	UJ	110	2	0	U	None	110	2	0	U	None	110	2
27	SIA4DT4-08A	SIA4DT4-08A_2/28/13_(2-2)Grab_NM	Triad	2013-02-28 0:00:00	2	2																																				
27	SIA4DT4-09A	SIA4DT4-09A_2/28/13_(0-2)Comp_V_NM	Triad	2013-02-28 0:00:00	0	2	0	U	UJ	190	5	0	U	UJ	190	5	0	U	UJ	190	5	0	U	UJ	190	5	0	U	UJ	190	5	0	U	UJ	190	5	0	U	UJ	190	5
27	SIA4DT4-09A	SIA4DT4-09A_2/28/13_(2-2)Grab_NM	Triad	2013-02-28 0:00:00	2	2																																				
27	SIA4DT4-09A	SIA4DT4-09A_2/28/13_(2-4)Comp_V_NM	Triad	2013-02-28 0:00:00	2	4																																				
27	SIA4DT4-09A	SIA4DT4-09A_2/28/13_(4-4)Grab_NM	Triad	2013-02-28 0:00:00	4	4																																				
27	SIA4DT4-10A	SIA4DT4-10A_2/28/13_(0-2)Comp_V_NM	Triad	2013-02-28 0:00:00	0	2	0	U	UJ	210	5	0	U	UJ	210	5	0	U	UJ	210	5	0	U	UJ	210	5	0	U	UJ	210	5	0	U	UJ	210	5	0	U	UJ	210	5
27	SIA4DT4-10A	SIA4DT4-10A_2/28/13_(2-2)Grab_NM	Triad	2013-02-28 0:00:00	2	2																																				
27	SIA4DT4-11A	SIA4DT4-11A_2/28/13_(0-2)Comp_V_NM	Triad	2013-02-28 0:00:00	0	2	0	U	None	79	1	0	U	None	79	1	0	U	None	79	1	0	U	None	79	1	0	U	None	79	1	0	U	None	79	1	0	U	None	79	1
27	SIA4DT4-11A	SIA4DT4-11A_2/28/13_(2-2)Grab_NM	Triad	2013-02-28 0:00:00	2	2																																				
27	SS-430	SS-430_10/26/06_(0-1)Grab_NM	Phase 3 RFI	2006-10-26 0:00:00	0	1																																				
27	SS-430	SS-430_10/26/06_(1-2)Grab_NM	Phase 3 RFI	2006-10-26 0:00:00	1	2																																				
27	SS-431	SS-431_10/31/06_(0-1)Grab_NM	Phase 3 RFI	2006-10-31 0:00:00	0	1																																				
27	SS-431	SS-431_10/31/06_(1-2)Grab_NM	Phase 3 RFI	2006-10-31 0:00:00	1	2																																				
29	22+55	22+55_5/21/08_(2.5-3.5)_NM		2008-05-21 0:00:00	2.5	3.5																																				
29	23+80	23+80_4/25/08_(1.5-2.5)_DUP		2008-04-25 0:00:00	1.5	2.5																																				
29	23+80	23+80_4/25/08_(1.5-2.5)_NM		2008-04-25 0:00:00	1.5	2.5																																				
29	23+80	23+80_5/21/08_(2.5-3.5)_NM		2008-05-21 0:00:00	2.5	3.5																																				
29	HCS GR AG-1 (1-2)	HCS GR AG-1 (1-2)_7/11/08_(1-2)_NM	SWMU 5 Confirmation	2008-07-11 0:00:00	1	2																0	U	None	5.4	None	0	U	None	11	None											
29	HCS GR AG-1 (E,0.5)	HCS GR AG-1 (E,0.5)_10/17/08_(0.5-0.5)_NM	SWMU 5 Confirmation	2008-10-17 0:00:00	0.5	0.5																0	U	None	11	None	0	U	None	22	None											
29	HCS GR AG-2 (1-2)	HCS GR AG-2 (1-2)_7/11/08_(1-2)_NM	SWMU 5 Confirmation	2008-07-11 0:00:00	1	2																0	U	None	11	None	0	U	None	22	None											
29	HCS GR AG-2 (E,0.5)	HCS GR AG-2 (E,0.5)_8/12/08_(0.5-0.5)_NM	SWMU 5 Confirmation	2008-08-12 0:00:00	0.5	0.5																0	U	None	13	None	0	U	None	26	None											
29	HCS GR AH-2 (1-2)	HCS GR AH-2 (1-2)_7/11/08_(1-2)_NM	SWMU 5 Confirmation	2008-07-11 0:00:00	1	2																0	U	None	5	None	0	U	None	10	None											
29	HCS GR AH-3 (E,0.5)	HCS GR AH-3 (E,0.5)_8/12/08_(0.5-0.5)_NM	SWMU 5 Confirmation	2008-08-12 0:00:00	0.5	0.5																0	U	None	13	None	0	U	None	27	None											
29	SIA1C001A	SIA1C001A_1/24/13_(0-2)Comp_V_NM	Triad	2013-01-24 0:00:00	0	2																																				
29	SIA1C001A	SIA1C001A_1/24/13_(2-2)Grab_NM	Triad	2013-01-24 0:00:00	2	2																																				
29	SIA1C005A	SIA1C005A_1/24/13_(0-2)Comp_V_NM	Triad	2013-01-24 0:00:00	0	2																																				
29	SIA1C005A	SIA1C005A_1/24/13_(2-2)Grab_NM	Triad	2013-01-24 0:00:00	2	2																																				
29	SIA1C009A	SIA1C009A_1/24/13_(0-2)Comp_V_NM	Triad	2013-01-24 0:00:00	0	2																																				
29	SIA1C009A	SIA1C009A_1/24/13_(2-2)Grab_NM	Triad	2013-01-24 0:00:00	2	2																																				
29	SIA1C013A	SIA1C013A_1/24/13_(0-2)Comp_V_NM	Triad	2013-01-24 0:00:00	0	2																																				
29	SIA1C013A	SIA1C013A_1/24/13_(2-2)Grab_NM	Triad	2013-01-24 0:00:00	2	2																																				
29	SIA1C016A	SIA1C016A_1/24/13_(0-2)Comp_V_NM	Triad	2013-01-24 0:00:00	0	2																																				
29	SIA1C016A	SIA1C016A_1/24/13_(2-2)Grab_NM	Triad	2013-01-24 0:00:00	2	2																																				
29	SIA1C017A	SIA1C017A_1/24/13_(0-2)Comp_V_DUP	Triad	2013-01-24 0:00:00	0	2																																				
29	SIA1C017A	SIA1C017A_1/24/13_(0-2)Comp_V_NM	Triad	2013-01-24 0:00:00	0	2																																				
29	SIA1C017A	SIA1C017A_1/24/13_(2-2)Grab_DUP	Triad	2013-01-24 0:00:00	2	2																																				
29	SIA1C017A	SIA1C017A_1/24/13_(2-2)Grab_NM	Triad	2013-01-24 0:00:00	2	2																																				
29	SIA1C020A	SIA1C020A_1/24/13_(0-2)Comp_V_NM	Triad	2013-01-24 0:00:00	0	2																																				
29	SIA1C020A	SIA1C020A_1/24/13_(2-2)Grab_NM	Triad	2013-01-24 0:00:00	2	2																																				
29	SIA1C023A	SIA1C023A_1/24/13_(0-2)Comp_V_NM	Triad	2013-01-24 0:00:00	0	2																																				
29	SIA1C023A	SIA1C023A_1/24/13_(2-2)Grab_NM	Triad	2013-01-24 0:00:00	2	2																																				
29	SIA1C024A	SIA1C024A_1/24/13_(0-2)Comp_V_NM	Triad	2013-01-24 0:00:00	0	2																																				
29	SIA1C024A	SIA1C024A_1/24/13_(2-2)Grab_NM	Triad	2013-01-24 0:00:00	2	2																																				
29	SIA1DT2-05A	SIA1DT2-05A_1/29/13_(0-2)Comp_V_NM	Triad	2013-01-29 0:00:00	0	2																																				
29	SIA1DT2-05A	SIA1DT2-05A_1/29/13_(2-2)Grab_NM	Triad	2013-01-29 0:00:00	2	2																																				
29	SIA1DT2-06A	SIA1DT2-06A_1/29/13_(0-2)Comp_V_NM	Triad	2013-01-29 0:00:00	0	2																																				
29	SIA1DT2-06A	SIA1DT2-06A_1/29/13_(2-2)Grab_NM	Triad	2013-01-29 0:00:00	2	2																																				
29	SIA1DT2-07A	SIA1DT2-07A_1/29/13_(0-2)Comp_V_NM	Triad	2013-01-29 0:00:00	0	2																																				
29	SIA1DT2-07A	SIA1DT2-07A_1/29/13_(2-2)Grab_NM	Triad	2013-01-29 0:00:00	2	2																																				
29	SIA3BT3-07A	SIA3BT3-07A_1/22/13_(0-2)Comp_V_NM	Triad	2013-01-22 0:00:00	0	2	0	U	None	360	10	0	U	None	360	10	0	U	None	360	10	0	U	None	360	10	0	U	None	360	10	0	U	None	360	10	0	U	None	360	10
29	SIA3BT3-07A	SIA3BT3-07A_1/22/13_(2-2)Grab_NM	Triad	2013-01-22 0:00:00	2	2																																				
29	SS-391	SS-391_10/25/06_(0-1)Grab_NM	Phase 3 RFI	2006-10-25 0:00:00	0	1																																				
29	SS-391	SS-391_10/25/06_(1-2)Grab_NM	Phase 3 RFI	2006-10-25 0:00:00	1	2																																				
29	SS-399	SS-399_10/25/06_(1-2)Grab_NM	Phase 3 RFI	2006-10-25 0:00:00	1	2																																				
29	SS-399	SS-399_10/25/06_(2-3)Grab_NM	Phase 3 RFI	2006-10-25 0:00:00	2	3																																				
30	HCS GR AA10 (1-2)	HCS GR AA10 (1-2)_4/20/09_(1-2)_NM	SWMU 5 Confirmation	2009-04-20 0:00:00	1	2																0	U	None	3	None	97	None	None	None	None											
30	HCS GR AA10 (1-2)	HICS 142_4/20/09_(1-2)_DUP	SWMU 5 Confirmation	2009-04-20 0:00:00	1	2																0	UJ	None	3	None	0	UJ	None	6.2	None											
30	HCS GR AA10 (NE,0.5)	HCS GR AA10 (NE,0.5)_4/20/09_(0.5-0.5)_NM	SWMU 5 Confirmation	2009-04-20 0:00:00	0.5	0.5																0	U	None	29	None	0	U	None	60	None											
30	HCS GR AA10 (NW,0.5)	HCS GR AA10 (NW,0.5)_4/20/09_(0.5-0.5)_NM	SWMU 5 Confirmation	2009-04-20 0:00:00	0.5	0.5																0	U	None	3	None	0	U	None	6.2	None											
30	HCS GR AA8 (NE,0.5)	HCS GR AA8 (NE,0.5)_10/16/08_(0.5-0.5)_NM	SWMU 5 Confirmation	2008-10-16 0:00:00	0.5	0.5																0	U	None	14	None	0	U	None	28	None											
30	HCS GR AA8 (NE,0.5)	HICS 104_10/16/08_(0.5-0.5)_DUP	SWMU 5 Confirmation	2008-10-16 0:00:00	0.5	0.5																0	U	None	11	None	0	U	None	23	None											
30	HCS GR AA8 (SW,0.5)	HCS GR AA8 (SW,0.5)_10/16/08_(0.5-0.5)_NM	SWMU 5 Confirmation	2008-10-16 0:00:00	0.5	0.5																0	U	None	12	None	0	U	None	24	None											
30	HCS GR AA9 (1-2)	HCS GR AA9 (1-2)_4/20/09_(1-2)_NM	SWMU 5 Confirmation	2009-04-20 0:00:00	1	2																0	U	None	2.9	None	0	U	None	6	None											
30	HCS GR AA9 (NE,0.5)	HCS GR AA9 (NE,0.5)_10/16/08_(0.5-0.5)_NM	SWMU 5 Confirmation	2008-10-16 0:00:00	0.5	0.5																0	U	None	14	None	0	U	None	29	None											
30	HCS GR AA9 (SE,0.5)	HCS GR AA9 (SE,0.5)_4/20/09_(0.5-0.5)_NM	SWMU 5 Confirmation	2009-04-20 0:00:00	0.5	0.5																0	U	None	2.7	None	0	U	None	5.7	None											
30	HCS GR AA9 (SW,0.5)	HCS GR AA9 (SW,0.5)_10/16/08_(0.5-0.5)_NM	SWMU 5 Confirmation	2008-10-16 0:00:00	0.5	0.5																0	U	None	2.9	None	0	U	None	6	None											
30	HCS GR AA9a (NE,0.5)	HCS GR AA9a (NE,0.5)_4/20/09_(0.5-0.5)_NM	SWMU 5 Confirmation	2009-04-20 0:00:00	0.5	0.5																0	U	None	28	None	0	U	None	58	None											
30	HCS GR AB8 (1-2)	HCS GR AB8 (1-2)_7/25/08_(1-2)_NM	SWMU 5 Confirmation	2008-07-25 0:00:00	1	2																0	U	None	270	None	0	U	None	570	None											
30	HCS GR AB8 (NE,0.5)	HCS GR AB8 (NE,0.5)_5/21/09_(0.5-0.5)_NM	SWMU 5 Confirmation	2009-05-21 0:00:00	0.5	0.5																0	U	None	270	None	0	U	None	570	None											
30	HCS GR AB8 (NE,1)	HCS GR AB8 (NE,1)_10/16/08_(1-1)_NM	SWMU 5 Confirmation	2008-10-16 0:00:00	1	1																0	U	None	29	None	0	U	None	61	None											
30	HCS GR AB8 (SE,0.5)	HCS GR AB8 (SE,0.5)_6/17/09_(0.5-0.5)_NM	SWMU 5 Confirmation	2009-06-17 0:00:00	0.5	0.5																0	U	None	270	None	0	U	None	800	None											
30	HCS GR AB8 (SW,1)	HCS GR AB8 (SW,1)_10/16/08_(1-1)_NM	SWMU 5 Confirmation	2008-10-16 0:00:00	1	1																0	U	None	5.8	None	0	U	None	12	None											
30	HCS GR AB8a (1-2)	HCS GR AB8a (1-2)_5/21/09_(1-2)_NM	SWMU 5 Confirmation	2009-05-21 0:00:00	1	2																0	U	None	270	None	0	U	None	560	None											
30	HCS GR Q10 (3-4)	HCS GR Q10 (3-4)_4/16/09_(3-4)_NM	SWMU 5 Confirmation	2009-04-16 0:00:00	3	4																0	U	None	320	None	0	U	None	670	None											
30	HCS GR Q10 (E,2.5)	HCS GR Q10 (E,2.5)_4/16/09_(2.5-2.5)_NM	SWMU 5 Confirmation	2009-04-16 0:00:00	2.5	2.5																0	U	None	28	None	0	U	None	58	None											
30	HCS GR Q10 (N,2.5)	HCS GR Q10 (N,2.5)_4/16/09_(2.5-2.5)_NM	SWMU 5 Confirmation	2009-04-16 0:00:00	2.5	2.5																0	U	None	280	None	0	U	None	580	None											
30	HCS GR Q10 (W,1.5)	HCS GR Q10 (W,1.5)_4/15/09_(1.5-1.5)_NM	SWMU 5 Confirmation	2009-04-15 0:00:00	1.5	1.5																0	U	None	280	None	0	U	None	590	None											
30	HCS GR Q11 (2-3)	HCS GR Q11 (2-3)_10/15/08_(2-3)_NM	SWMU 5 Confirmation	2008-10-15 0:00:00	2	3																0	U	None	2800	None	0	U	None	5800	None											
30	HCS GR Q11 (W,1)	HCS GR Q11 (W,1)_3/31/09_(1-1)_NM	SWMU 5 Confirmation	2009-03-31 0:00:00	1	1																0	U	None	270	None	0	U	None	560	None											
30	HCS GR Q11 (W,1)	HICS 128_3/31/09_(1-1)_DUP	SWMU 5 Confirmation	2009-03-31 0:00:00	1	1																0	U	None	270	None	0	U	None	570	None											
30	HCS GR Q8 (2-3)	HCS GR Q8 (2-3)_10/15/08_(2-3)_NM	SWMU 5 Confirmation	2008-10-15 0:00:00	2	3																0	U	None	290	None	0	U	None	610	None											
30	HCS GR Q8 (W,1)	HCS GR Q8 (W,1)_4/15/09_(1-1)_NM	SWMU 5 Confirmation	2009-04-15 0:00:00	1	1																0	U	None	270	None	0	U	None	570	None											
30	HCS GR Q9 (E,2.5)	HCS GR Q9 (E,2.5)_4/16/09_(2.5-2.5)_NM	SWMU 5 Confirmation	2009-04-16 0:00:00	2.5	2.5																0	U	None	29	None	0	U	None	61	None											
30	HCS GR Q9 (S,1)	HCS GR Q9 (S,1)_4/15/09_(1-1)_NM	SWMU 5 Confirmation	2009-04-15 0:00:00	1	1																0	U	None	280	None	0	U	None	590	None											
30	HCS GR Q9 (S,1)	HICS 137_4/15/09_(1-1)_DUP	SWMU 5 Confirmation	2009-04-15 0:00:00	1	1																0	U	None	280	None	0	U	None	590	None											
30	HCS GR Q9 (W,1.5)	HCS GR Q9 (W,1.5)_4/15/09_(1.5-1.5)_NM	SWMU 5 Confirmation	2009-04-15 0:00:00	1.5	1.5																0	U	None	270	None	0	U	None	570	None											
30	HCS GR R10 (1-2)	HCS GR R10 (1-2)_4/28/08_(2-3)_NM	SWMU 5 Confirmation	2008-04-28 0:00:00	2	3																0	U	None	5.3	None	0	U	None	10	None											
30	HCS GR R10 (E,1)	HCS GR R10 (E,1)_3/31/09_(1-1)_NM	SWMU 5 Confirmation	2009-03-31 0:00:00	1	1																0	U	None	270	None	0	U	None	560	None											
30	HCS GR R11 (2-3)	HCS GR R11 (2-3)_5/15/08_(2-3)_NM	SWMU 5 Confirmation	2008-05-15 0:00:00	2	3																0	U	None	27	None	0	U	None	56	None											
30	HCS GR R11 (E,1)	HCS GR R11 (E,1)_3/31/09_(1-1)_NM	SWMU 5 Confirmation	2009-03-31 0:00:00	1	1																0	U	None	270	None	0	U	None	560	None											
30	HCS GR R12 (2-3)	HCS GR R12 (2-3)_5/15/08_(2-3)_NM	SWMU 5 Confirmation	2008-05-15 0:00:00	2	3																0	U	None	290	None	0	U	None	600	None											
30	HCS GR R12 (2-3)	HICS 32 (2-3)_5/15/08_(2-3)_DUP	SWMU 5 Confirmation	2008-05-15 0:00:00	2	3																0	U	None	2800	None	0	U	None	5800	None											
30	HCS GR R7 (2-3)	HCS GR R7 (2-3)_6/25/08_(2-3)_NM	SWMU 5 Confirmation	2008-06-25 0:00:00	2	3																0	UJ	None	5.3	None	0	UJ	None	11	None											
30	HCS GR R8 (2-3)	HCS GR R8 (2-3)_10/15/08_(2-3)_NM	SWMU 5 Confirmation	2008-10-15 0:00:00	2	3																0	U	None	11	None	0	U	None	23	None											

Notes:
U=Non-Detect; J=Estimated value; J+=Estimated high; J-=Estimated low;
UJ=Estimated Non-Detect; UJ+=Estimated high Non-Detect
T=Compound identified in associated decontamination blank; UR= Rejected

TABLE F-1
SWMU SOIL DATA
HERCULES LLC AND PINOVA, INC.
BRUNSWICK, GA

							Arsenic 6020A					Barium 6020A					Benzo(a)anthracene 8270D LL					Benzo(a)pyrene 8270D LL					Benzo(b)fluoranthene 8270D LL					Benzo(g,h,i)perylene 8270D LL					Benzo(k)fluoranthene 8270D LL					Benzyl alcohol 8270D LL			
SWMU ID	Location ID	Sample ID	Event	Sample Date	Start Depth	End Depth	Result	Lab Flag	Qualifier	RDL	Dilution	Result	Lab Flag	Qualifier	RDL	Dilution	Result	Lab Flag	Qualifier	RDL	Dilution	Result	Lab Flag	Qualifier	RDL	Dilution	Result	Lab Flag	Qualifier	RDL	Dilution	Result	Lab Flag	Qualifier	RDL	Dilution	Result	Lab Flag	Qualifier	RDL	Dilution	Result	Lab Flag
26	SIA4DT5-11A	SIA4DT5-11A_2/20/13_(2-2)Grab_V_NM	Triad	2013-02-20 0:00:00	2	2																																								
26	SS-279	SS-279_1/8/01_(0-1)Grab_NM	RFI2-2000	2001-01-08 0:00:00	0	1																																								
26	SS-279	SS-279_11/14/00_(0-1)Grab_NM	RFI2-2000	2000-11-14 0:00:00	0	1	0.71	B	None	None	1	47	None	None	None	1	0	U	None	370	1	0	U	None	370	1	0	U	None	370	1	0	U	None	370	1	0	U	None	370	1	0	U	None	370	1	0	U
26	SS-279	SS-279_11/14/00_(1-2)Grab_NM	RFI2-2000	2000-11-14 0:00:00	1	2																																								
26	SS-279	SS-279_11/14/00_(2-3)Grab_NM	RFI2-2000	2000-11-14 0:00:00	2	3																																								
26	SS-279	SS-279_11/14/00_(3-4)Grab_NM	RFI2-2000	2000-11-14 0:00:00	3	4																																								
26	SS-414	SS-414_11/1/06_(0-1)Grab_NM	Phase 3 RFI	2006-11-01 0:00:00	0	1																																								
26	SS-414	SS-414_11/1/06_(1-2)Grab_NM	Phase 3 RFI	2006-11-01 0:00:00	1	2																																								
27	SIA4DT4-07A	SIA4DT4-07A_2/28/13_(0-2)Comp_V_NM	Triad	2013-02-28 0:00:00	0	2	0.56	None	J	0.32	1	21	None	J+	0.64	1	0	U	None	87	10	0	U	None	87	10	0	U	UJ	87	10	0	U	None	87	10	0	U	None	87	10	0	U	None	87	10	0	U
27	SIA4DT4-07A	SIA4DT4-07A_2/28/13_(2-2)Grab_NM	Triad	2013-02-28 0:00:00	2	2																																								
27	SIA4DT4-08A	SIA4DT4-08A_2/28/13_(0-2)Comp_V_NM	Triad	2013-02-28 0:00:00	0	2	2.4	None	J	0.39	1	110	None	None	0.78	1	0	U	None	120	10	0	U	None	120	10	0	U	UJ	120	10	0	U	None	120	10	0	U	None	120	10	0	U	None	120	10	0	U
27	SIA4DT4-08A	SIA4DT4-08A_2/28/13_(2-2)Grab_NM	Triad	2013-02-28 0:00:00	2	2																																								
27	SIA4DT4-09A	SIA4DT4-09A_2/28/13_(0-2)Comp_V_NM	Triad	2013-02-28 0:00:00	0	2	1.6	None	J	0.27	1	46	None	J+	0.55	1	0	U	None	790	100	0	U	None	790	100	0	U	None	790	100	0	U	None	790	100	0	U	None	790	100	0	U	None	790	100	0	U
27	SIA4DT4-09A	SIA4DT4-09A_2/28/13_(2-2)Grab_NM	Triad	2013-02-28 0:00:00	2	2																																								
27	SIA4DT4-09A	SIA4DT4-09A_2/28/13_(2-4)Comp_V_NM	Triad	2013-02-28 0:00:00	2	4	0.51	None	J	0.26	1	4.4	None	None	0.53	1																														
27	SIA4DT4-09A	SIA4DT4-09A_2/28/13_(4-4)Grab_NM	Triad	2013-02-28 0:00:00	4	4																																								
27	SIA4DT4-10A	SIA4DT4-10A_2/28/13_(0-2)Comp_V_NM	Triad	2013-02-28 0:00:00	0	2	1.2	None	J	0.32	1	18	None	J+	0.63	1	0	U	None	850	100	0	U	None	850	100	0	U	None	850	100	0	U	None	850	100	0	U	None	850	100	0	U	None	850	100	0	U
27	SIA4DT4-10A	SIA4DT4-10A_2/28/13_(2-2)Grab_NM	Triad	2013-02-28 0:00:00	2	2																																								
27	SIA4DT4-11A	SIA4DT4-11A_2/28/13_(0-2)Comp_V_NM	Triad	2013-02-28 0:00:00	0	2	3.7	None	J	0.3	1	8.8	None	J+	0.6	1	0	U	None	82	10	0	U	None	82	10	73	J	J	82	10	0	U	None	82	10	36	J	None	82	10	0	U				
27	SIA4DT4-11A	SIA4DT4-11A_2/28/13_(2-2)Grab_NM	Triad	2013-02-28 0:00:00	2	2																																								
27	SS-430	SS-430_10/26/06_(0-1)Grab_NM	Phase 3 RFI	2006-10-26 0:00:00	0	1																																								
27	SS-430	SS-430_10/26/06_(1-2)Grab_NM	Phase 3 RFI	2006-10-26 0:00:00	1	2																																								
27	SS-431	SS-431_10/31/06_(0-1)Grab_NM	Phase 3 RFI	2006-10-31 0:00:00	0	1																																								
27	SS-431	SS-431_10/31/06_(1-2)Grab_NM	Phase 3 RFI	2006-10-31 0:00:00	1	2																																								
29	22+55	22+55_5/21/08_(2.5-3.5)_NM		2008-05-21 0:00:00	2.5	3.5																																								
29	23+80	23+80_4/25/08_(1.5-2.5)_DUP		2008-04-25 0:00:00	1.5	2.5																																								
29	23+80	23+80_4/25/08_(1.5-2.5)_NM		2008-04-25 0:00:00	1.5	2.5																																								
29	23+80	23+80_5/21/08_(2.5-3.5)_NM		2008-05-21 0:00:00	2.5	3.5																																								
29	HCS GR AG-1 (1-2)	HCS GR AG-1 (1-2)_7/11/08_(1-2)_NM	SWMU 5 Confirmation	2008-07-11 0:00:00	1	2																																								
29	HCS GR AG-1 (E,0.5)	HCS GR AG-1 (E,0.5)_10/17/08_(0.5-0.5)_NM	SWMU 5 Confirmation	2008-10-17 0:00:00	0.5	0.5																																								
29	HCS GR AG-2 (1-2)	HCS GR AG-2 (1-2)_7/11/08_(1-2)_NM	SWMU 5 Confirmation	2008-07-11 0:00:00	1	2																																								
29	HCS GR AG-2 (E,0.5)	HCS GR AG-2 (E,0.5)_8/12/08_(0.5-0.5)_NM	SWMU 5 Confirmation	2008-08-12 0:00:00	0.5	0.5																																								
29	HCS GR AH-2 (1-2)	HCS GR AH-2 (1-2)_7/11/08_(1-2)_NM	SWMU 5 Confirmation	2008-07-11 0:00:00	1	2																																								
29	HCS GR AH-3 (E,0.5)	HCS GR AH-3 (E,0.5)_8/12/08_(0.5-0.5)_NM	SWMU 5 Confirmation	2008-08-12 0:00:00	0.5	0.5																																								
29	SIA1C001A	SIA1C001A_1/24/13_(0-2)Comp_V_NM	Triad	2013-01-24 0:00:00	0	2	0.33	None	None	0.23	1	7	None	None	0.46	1	0	U	None	72	10	0	U	None	72	10	0	U	None	72	10	0	U	None	72	10	0	U	None	72	10	0	U	None	72	10	0	U
29	SIA1C001A	SIA1C001A_1/24/13_(2-2)Grab_NM	Triad	2013-01-24 0:00:00	2	2																																								
29	SIA1C005A	SIA1C005A_1/24/13_(0-2)Comp_V_NM	Triad	2013-01-24 0:00:00	0	2	0.6	None	None	0.24	1	12	None	None	0.48	1	0	U	None	710	100	0	U	None	710	100	0	U	None	710	100	0	U	None	710	100	0	U	None	710	100	0	U	None	710	100	0	U
29	SIA1C005A	SIA1C005A_1/24/13_(2-2)Grab_NM	Triad	2013-01-24 0:00:00	2	2																																								
29	SIA1C009A	SIA1C009A_1/24/13_(0-2)Comp_V_NM	Triad	2013-01-24 0:00:00	0	2	0.7	None	None	0.27	1	17	None	None	0.54	1	0	U	None	80	10	0	U	None	80	10	0	U	None	80	10	0	U	None	80	10	0	U	None	80	10	0	U	None	80	10	0	U
29	SIA1C009A	SIA1C009A_1/24/13_(2-2)Grab_NM	Triad	2013-01-24 0:00:00	2	2																																								
29	SIA1C013A	SIA1C013A_1/24/13_(0-2)Comp_V_NM	Triad	2013-01-24 0:00:00	0	2	0.76	None	None	0.26	1	19	None	None	0.51	1	0	U	None	75	10	0	U	None	75	10	0	U	None	75	10	0	U	None	75	10	0	U	None	75	10	0	U	None	75	10	0	U
29	SIA1C013A	SIA1C013A_1/24/13_(2-2)Grab_NM	Triad	2013-01-24 0:00:00	2	2																																								
29	SIA1C016A	SIA1C016A_1/24/13_(0-2)Comp_V_NM	Triad	2013-01-24 0:00:00	0	2	1.5	None	None	0.24	1	190	None	None	0.48	1	0	U	None	76	10	0	U	None	76	10	0	U	None	76	10	0	U	None	76	10	0	U	None	76	10	0	U	None	76	10	0	U
29	SIA1C016A	SIA1C016A_1/24/13_(2-2)Grab_NM	Triad	2013-01-24 0:00:00	2	2																																								
29	SIA1C017A	SIA1C017A_1/24/13_(0-2)Comp_V_DUP	Triad	2013-01-24 0:00:00	0	2	0.26	None	None	0.25	1	4	None	None	0.49	1	0	U	None	7.5	1	0	U	None	7.5	1	0	U	UJ	7.5	1	0	U	None	7.5	1	0	U	UJ	7.5	1	7	J				
29	SIA1C017A	SIA1C017A_1/24/13_(0-2)Comp_V_NM	Triad	2013-01-24 0:00:00	0	2	0.27	None	None	0.25	1	4.1	None	None	0.49	1	0	U	None	7.5	1	2.7	J	None	7.5	1	19	None	J	7.5	1	0	U	None	7.5	1	19	None	J	7.5	1	0	U				
29	SIA1C017A	SIA1C017A_1/24/13_(2-2)Grab_DUP	Triad	2013-01-24 0:00:00	2	2																																								
29	SIA1C017A	SIA1C017A_1/24/13_(2-2)Grab_NM	Triad	2013-01-24 0:00:00	2	2																																								
29	SIA1C020A	SIA1C020A_1/24/13_(0-2)Comp_V_NM	Triad	2013-01-24 0:00:00	0	2	0.95	None	None	0.25	1	21	None	None	0.5	1	0	U	None	77	10	0	U	None	77	10	0	U	None	77	10	0	U	None	77	10	0	U	None	77	10	0	U	None	77	10	0	U
29	SIA1C020A	SIA1C020A_1/24/13_(2-2)Grab_NM	Triad	2013-01-24 0:00:00	2	2																																								
29	SIA1C023A	SIA1C023A_1/24/13_(0-2)Comp_V_NM	Triad	2013-01-24 0:00:00	0	2	1.3	None	None	0.31	1	24	None	None	0.62	1	0	U	None	85	10	0	U	None	85	10	0	U	None	85	10	0	U	None	85	10	0	U	None	85	10	0	U	None	85	10	0	U
29	SIA1C023A	SIA1C023A_1/24/13_(2-2)Grab_NM	Triad	2013-01-24 0:00:00	2	2																																								
29	SIA1C024A	SIA1C024A_1/24/13_(0-2)Comp_V_NM	Triad	2013-01-24 0:00:00	0	2	1.8	None	None	0.26	1	34	None	None	0.53	1	63	J	None	76	10	0	U	None	76	10	0	U	None	76	10	0	U	None	76	10	0	U	None	76	10	0	U	None	76	10	0	U
29	SIA1C024A	SIA1C024A_1/24/13_(2-2)Grab_NM	Triad	2013-01-24 0:00:00	2	2																																								
29	SIA1DT2-05A	SIA1DT2-05A_1/29/13_(0-2)Comp_V_NM	Triad	2013-01-29 0:00:00	0	2	0.85	None	None	0.25	1	9	None	None	0.5	1	6	J	None	7.4	1	0	U	None	7.4	1	0	U	None	7.4	1	0	U	None	7.4	1	0	U	None	7.4	1	0	U	None	7.4	1	0	U
29	SIA1DT2-05A	SIA1DT2-05A_1/29/13_(2-2)Grab_NM	Triad	2013-01-29 0:00:00	2	2																																								
29	SIA1DT2-06A	SIA1DT2-06A_1/29/13_(0-2)Comp_V_NM	Triad	2013-01-29 0:00:00	0	2	0.8	None	None	0.3	1	12	None	None	0.6	1	5.6	J	None	8.6	1	0	U	None	8.6	1	0	U	None	8.6	1	0	U	None	8.6	1	14	None	None	8.6	1	0	U				
29	SIA1DT2-06A	SIA1DT2-06A_1/29/13_(2-2)Grab_NM	Triad	2013-01-29 0:00:00	2	2																																								
29	SIA1DT2-07A	SIA1DT2-07A_1/29/13_(0-2)Comp_V_NM	Triad	2013-01-29 0:00:00	0	2	3.4	None	None	0.23	1	9.8	None	None	0.46	1	11	None	None	6.8	1	0	U	None	6.8	1	0	U	None	6.8	1	0	U	None	6.8	1	0	U	None	6.8	1	0	U	None	6.8	1	0	U
29	SIA1DT2-07A	SIA1DT2-07A_1/29/13_(2-2)Grab_NM	Triad	2013-01-29 0:00:00	2	2																																								
29	SIA3BT3-07A	SIA3BT3-07A_1/22/13_(0-2)Comp_V_NM	Triad	2013-01-22 0:00:00	0	2	2.4	None	None	0.25	1	19	None	None	0.49	1	0	U	None	75	10	0	U	None	75	10	0	U	None	75	10	0	U	None	75	10	0	U	None	75	10	0	U	None	75	10	0	U
29	SIA3BT3-07A	SIA3BT3-07A_1/22/13_(2-2)Grab_NM	Triad	2013-01-22 0:00:00	2	2																																								
29	SS-391	SS-391_10/25/06_(0-1)Grab_NM	Phase 3 RFI	2006-10-25 0:00:00	0	1																																								
29	SS-391	SS-391_10/25/06_(1-2)Grab_NM	Phase 3 RFI	2006-10-25 0:00:00	1	2																																								
29	SS-399	SS-399_10/25/06_(1-2)Grab_NM	Phase 3 RFI	2006-10-25 0:00:00	1	2																																								
29	SS-399	SS-399_10/25/06_(2-3)Grab_NM	Phase 3 RFI	2006-10-25 0:00:00	2	3																																								
30	HCS GR AA10 (1-2)	HCS GR AA10 (1-2)_4/20/09_(1-2)_NM	SWMU 5 Confirmation	2009-04-20 0:00:00	1	2																																								
30	HCS GR AA10 (1-2)	HICS 142_4/20/09_(1-2)_DUP	SWMU 5 Confirmation	2009-04-20 0:00:00	1	2																																								
30	HCS GR AA10 (NE,0.5)	HCS GR AA10 (NE,0.5)_4/20/09_(0.5-0.5)_NM	SWMU 5 Confirmation	2009-04-20 0:00:00	0.5	0.5																																								
30	HCS GR AA10 (NW,0.5)	HCS GR AA10 (NW,0.5)_4/20/09_(0.5-0.5)_NM	SWMU 5 Confirmation	2009-04-20 0:00:00	0.5	0.5																																								
30	HCS GR AA8 (NE,0.5)	HCS GR AA8 (NE,0.5)_10/16/08_(0.5-0.5)_NM	SWMU 5 Confirmation	2008-10-16 0:00:00	0.5	0.5																																								
30	HCS GR AA8 (NE,0.5)	HICS 104_10/16/08_(0.5-0.5)_DUP	SWMU 5 Confirmation	2008-10-16 0:00:00	0.5	0.5																																								
30	HCS GR AA8 (SW,0.5)	HCS GR AA8 (SW,0.5)_10/16/08_(0.5-0.5)_NM	SWMU 5 Confirmation	2008-10-16 0:00:00	0.5	0.5																																								
30	HCS GR AA9 (1-2)	HCS GR AA9 (1-2)_4/20/09_(1-2)_NM	SWMU 5 Confirmation	2009-04-20 0:00:00	1	2																																								
30	HCS GR AA9 (NE,0.5)	HCS GR AA9 (NE,0.5)_10/16/08_(0.5-0.5)_NM	SWMU 5 Confirmation	2008-10-16 0:00:00	0.5	0.5																																								
30	HCS GR AA9 (SE,0.5)	HCS GR AA9 (SE,0.5)_4/20/09_(0.5-0.5)_NM	SWMU 5 Confirmation	2009-04-20 0:00:00	0.5	0.5																																								
30	HCS GR AA9 (SW,0.5)	HCS GR AA9 (SW,0.5)_10/16/08_(0.5-0.5)_NM	SWMU 5 Confirmation	2008-10-16 0:00:00	0.5	0.5																																								
30	HCS GR AA9a (NE,0.5)	HCS GR AA9a (NE,0.5)_4/20/09_(0.5-0.5)_NM	SWMU 5 Confirmation	2009-04-20 0:00:00	0.5	0.5																																								
30	HCS GR AB8 (1-2)	HCS GR AB8 (1-2)_7/25/08_(1-2)_NM	SWMU 5 Confirmation	2008-07-25 0:00:00	1	2																																								
30	HCS GR AB8 (NE,0.5)	HCS GR AB8 (NE,0.5)_5/21/09_(0.5-0.5)_NM	SWMU 5 Confirmation	2009-05-21 0:00:00	0.5	0.5																																								
30	HCS GR AB8 (NE,1)	HCS GR AB8 (NE,1)_10/16/08_(1-1)_NM	SWMU 5 Confirmation	2008-10-16 0:00:00	1	1																																								
30	HCS GR AB8 (SE,0.5)	HCS GR AB8 (SE,0.5)_6/17/09_(0.5-0.5)_NM	SWMU 5 Confirmation	2009-06-17 0:00:00	0.5	0.5																																								
30	HCS GR AB8 (SW,1)	HCS GR AB8 (SW,1)_10/16/08_(1-1)_NM	SWMU 5 Confirmation	2008-10-16 0:00:00	1	1																																								
30	HCS GR AB8a (1-2)	HCS GR AB8a (1-2)_5/21/09_(1-2)_NM	SWMU 5 Confirmation	2009-05-21 0:00:00	1	2																																								
30	HCS GR Q10 (3-4)	HCS GR Q10 (3-4)_4/16/09_(3-4)_NM	SWMU 5 Confirmation	2009-04-16 0:00:00	3	4																																								
30	HCS GR Q10 (E,2.5)	HCS GR Q10 (E,2.5)_4/16/09_(2.5-2.5)_NM	SWMU 5 Confirmation	2009-04-16 0:00:00	2.5	2.5																																								
30	HCS GR Q10 (N,2.5)	HCS GR Q10 (N,2.5)_4/16/09_(2.5-2.5)_NM	SWMU 5 Confirmation	2009-04-16 0:00:00	2.5	2.5																																								
30	HCS GR Q10 (W,1.5)	HCS GR Q10 (W,1.5)_4/15/09_(1.5-1.5)_NM	SWMU 5 Confirmation	2009-04-15 0:00:00	1.5	1.5																																								
30	HCS GR Q11 (2-3)	HCS GR Q11 (2-3)_10/15/08_(2-3)_NM	SWMU 5 Confirmation	2008-10-15 0:00:00	2	3																																								
30	HCS GR Q11 (W,1)	HCS GR Q11 (W,1)_3/31/09_(1-1)_NM	SWMU 5 Confirmation	2009-03-31 0:00:00	1	1																																								
30	HCS GR Q11 (W,1)	HICS 128_3/31/09_(1-1)_DUP	SWMU 5 Confirmation	2009-03-31 0:00:00	1	1																																								
30	HCS GR Q8 (2-3)	HCS GR Q8 (2-3)_10/15/08_(2-3)_NM	SWMU 5 Confirmation	2008-10-15 0:00:00	2	3																																								
30	HCS GR Q8 (W,1)	HCS GR Q8 (W,1)_4/15/09_(1-1)_NM	SWMU 5 Confirmation	2009-04-15 0:00:00	1	1																																								
30	HCS GR Q9 (E,2.5)	HCS GR Q9 (E,2.5)_4/16/09_(2.5-2.5)_NM	SWMU 5 Confirmation	2009-04-16 0:00:00	2.5	2.5																																								
30	HCS GR Q9 (S,1)	HCS GR Q9 (S,1)_4/15/09_(1-1)_NM	SWMU 5 Confirmation	2009-04-15 0:00:00	1	1																																								
30	HCS GR Q9 (S,1)	HICS 137_4/15/09_(1-1)_DUP	SWMU 5 Confirmation	2009-04-15 0:00:00	1	1																																								
30	HCS GR Q9 (W,1.5)	HCS GR Q9 (W,1.5)_4/15/09_(1.5-1.5)_NM	SWMU 5 Confirmation	2009-04-15 0:00:00	1.5	1.5																																								
30	HCS GR R10 (1-2)	HCS GR R10 (1-2)_4/28/08_(2-3)_NM	SWMU 5 Confirmation	2008-04-28 0:00:00	2	3																																								
30	HCS GR R10 (E,1)	HCS GR R10 (E,1)_3/31/09_(1-1)_NM	SWMU 5 Confirmation	2009-03-31 0:00:00	1	1																																								
30	HCS GR R11 (2-3)	HCS GR R11 (2-3)_5/15/08_(2-3)_NM	SWMU 5 Confirmation	2008-05-15 0:00:00	2	3																																								
30	HCS GR R11 (E,1)	HCS GR R11 (E,1)_3/31/09_(1-1)_NM	SWMU 5 Confirmation	2009-03-31 0:00:00	1	1																																								
30	HCS GR R12 (2-3)	HCS GR R12 (2-3)_5/15/08_(2-3)_NM	SWMU 5 Confirmation	2008-05-15 0:00:00	2	3																																								
30	HCS GR R12 (2-3)	HICS 32 (2-3)_5/15/08_(2-3)_DUP	SWMU 5 Confirmation	2008-05-15 0:00:00	2	3																																								
30	HCS GR R7 (2-3)	HCS GR R7 (2-3)_6/25/08_(2-3)_NM	SWMU 5 Confirmation	2008-06-25 0:00:00	2	3																																								
30	HCS GR R8 (2-3)	HCS GR R8 (2-3)_10/15/08_(2-3)_NM	SWMU 5 Confirmation	2008-10-15 0:00:00	2	3																																								

Notes:
U=Non-Detect; J=Estimated value; J+=Estimated high; J-=Estimated low;
UJ=Estimated Non-Detect; UJ+=Estimated high Non-Detect
T=Compound identified in associated decontamination blank; UR= Rejected

TABLE F-1
SWMU SOIL DATA
HERCULES LLC AND PINOVA, INC.
BRUNSWICK, GA

							Beryllium 6020A						beta-BHC 8081B/8082A						Bis(2-chloroethoxy)methane 8270D LL						bis(2-chloroethyl) ether 8270D LL						Bis(2-chloroisopropyl) ether 8270D LL						Bis(2-ethylhexyl)phthalate 8270D LL						
SWMU ID	Location ID	Sample ID	Event	Sample Date	Start Depth	End Depth	Qualifier	RDL	Dilution	Result	Lab Flag	Qualifier	RDL	Dilution	Result	Lab Flag	Qualifier	RDL	Dilution	Result	Lab Flag	Qualifier	RDL	Dilution	Result	Lab Flag	Qualifier	RDL	Dilution	Result	Lab Flag	Qualifier	RDL	Dilution	Result	Lab Flag	Qualifier	RDL	Dilution
26	SIA4DT5-11A	SIA4DT5-11A_2/20/13_(2-2)Grab_V_NM	Triad	2013-02-20 0:00:00	2	2																																					
26	SS-279	SS-279_1/8/01_(0-1)Grab_NM	RFI2-2000	2001-01-08 0:00:00	0	1																																					
26	SS-279	SS-279_11/14/00_(0-1)Grab_NM	RFI2-2000	2000-11-14 0:00:00	0	1	None	370	1	0.12	B	None	None	1	0	U	None	3.8	2	0	U	None	370	1	0	U	None	370	1	0	U	None	370	1	0	U	None	370	1	0	U	None	370	1
26	SS-279	SS-279_11/14/00_(1-2)Grab_NM	RFI2-2000	2000-11-14 0:00:00	1	2																																					
26	SS-279	SS-279_11/14/00_(2-3)Grab_NM	RFI2-2000	2000-11-14 0:00:00	2	3																																					
26	SS-279	SS-279_11/14/00_(3-4)Grab_NM	RFI2-2000	2000-11-14 0:00:00	3	4																																					
26	SS-414	SS-414_11/1/06_(0-1)Grab_NM	Phase 3 RFI	2006-11-01 0:00:00	0	1																																					
26	SS-414	SS-414_11/1/06_(1-2)Grab_NM	Phase 3 RFI	2006-11-01 0:00:00	1	2																																					
27	SIA4DT4-07A	SIA4DT4-07A_2/28/13_(0-2)Comp_V_NM	Triad	2013-02-28 0:00:00	0	2	None	430	10	0.046	J	None	0.064	1	0	U	None	22	10	0	U	None	430	10	0	U	None	430	10	0	U	None	430	10	0	U	None	430	10	0	U	None	860	10
27	SIA4DT4-07A	SIA4DT4-07A_2/28/13_(2-2)Grab_NM	Triad	2013-02-28 0:00:00	2	2																																					
27	SIA4DT4-08A	SIA4DT4-08A_2/28/13_(0-2)Comp_V_NM	Triad	2013-02-28 0:00:00	0	2	None	570	10	1.5	None	None	0.078	1	0	U	None	5.8	2	0	U	None	570	10	0	U	None	570	10	0	U	None	570	10	0	U	None	570	10	0	U	None	1100	10
27	SIA4DT4-08A	SIA4DT4-08A_2/28/13_(2-2)Grab_NM	Triad	2013-02-28 0:00:00	2	2																																					
27	SIA4DT4-09A	SIA4DT4-09A_2/28/13_(0-2)Comp_V_NM	Triad	2013-02-28 0:00:00	0	2	None	3900	100	0.58	None	None	0.055	1	0	U	UJ	9.7	5	0	U	None	3900	100	0	U	None	3900	100	0	U	None	3900	100	0	U	None	3900	100	0	U	None	7700	100
27	SIA4DT4-09A	SIA4DT4-09A_2/28/13_(2-2)Grab_NM	Triad	2013-02-28 0:00:00	2	2																																					
27	SIA4DT4-09A	SIA4DT4-09A_2/28/13_(2-4)Comp_V_NM	Triad	2013-02-28 0:00:00	2	4				0	U	None	0.053	1																													
27	SIA4DT4-09A	SIA4DT4-09A_2/28/13_(4-4)Grab_NM	Triad	2013-02-28 0:00:00	4	4																																					
27	SIA4DT4-10A	SIA4DT4-10A_2/28/13_(0-2)Comp_V_NM	Triad	2013-02-28 0:00:00	0	2	None	4200	100	0.072	None	None	0.063	1	0	U	UJ	11	5	0	U	None	4200	100	0	U	None	4200	100	0	U	None	4200	100	0	U	None	4200	100	0	U	None	8300	100
27	SIA4DT4-10A	SIA4DT4-10A_2/28/13_(2-2)Grab_NM	Triad	2013-02-28 0:00:00	2	2																																					
27	SIA4DT4-11A	SIA4DT4-11A_2/28/13_(0-2)Comp_V_NM	Triad	2013-02-28 0:00:00	0	2	None	400	10	0	U	None	0.06	1	0	U	None	4.1	1	0	U	None	400	10	0	U	None	400	10	0	U	None	400	10	0	U	None	400	10	0	U	None	800	10
27	SIA4DT4-11A	SIA4DT4-11A_2/28/13_(2-2)Grab_NM	Triad	2013-02-28 0:00:00	2	2																																					
27	SS-430	SS-430_10/26/06_(0-1)Grab_NM	Phase 3 RFI	2006-10-26 0:00:00	0	1																																					
27	SS-430	SS-430_10/26/06_(1-2)Grab_NM	Phase 3 RFI	2006-10-26 0:00:00	1	2																																					
27	SS-431	SS-431_10/31/06_(0-1)Grab_NM	Phase 3 RFI	2006-10-31 0:00:00	0	1																																					
27	SS-431	SS-431_10/31/06_(1-2)Grab_NM	Phase 3 RFI	2006-10-31 0:00:00	1	2																																					
29	22+55	22+55_5/21/08_(2.5-3.5)_NM		2008-05-21 0:00:00	2.5	3.5																																					
29	23+80	23+80_4/25/08_(1.5-2.5)_DUP		2008-04-25 0:00:00	1.5	2.5																																					
29	23+80	23+80_4/25/08_(1.5-2.5)_NM		2008-04-25 0:00:00	1.5	2.5																																					
29	23+80	23+80_5/21/08_(2.5-3.5)_NM		2008-05-21 0:00:00	2.5	3.5																																					
29	HCS GR AG-1 (1-2)	HCS GR AG-1 (1-2)_7/11/08_(1-2)_NM	SWMU 5 Confirmation	2008-07-11 0:00:00	1	2																																					
29	HCS GR AG-1 (E,0.5)	HCS GR AG-1 (E,0.5)_10/17/08_(0.5-0.5)_NM	SWMU 5 Confirmation	2008-10-17 0:00:00	0.5	0.5																																					
29	HCS GR AG-2 (1-2)	HCS GR AG-2 (1-2)_7/11/08_(1-2)_NM	SWMU 5 Confirmation	2008-07-11 0:00:00	1	2																																					
29	HCS GR AG-2 (E,0.5)	HCS GR AG-2 (E,0.5)_8/12/08_(0.5-0.5)_NM	SWMU 5 Confirmation	2008-08-12 0:00:00	0.5	0.5																																					
29	HCS GR AH-2 (1-2)	HCS GR AH-2 (1-2)_7/11/08_(1-2)_NM	SWMU 5 Confirmation	2008-07-11 0:00:00	1	2																																					
29	HCS GR AH-3 (E,0.5)	HCS GR AH-3 (E,0.5)_8/12/08_(0.5-0.5)_NM	SWMU 5 Confirmation	2008-08-12 0:00:00	0.5	0.5																																					
29	SIA1C001A	SIA1C001A_1/24/13_(0-2)Comp_V_NM	Triad	2013-01-24 0:00:00	0	2	None	350	10	0.027	J	None	0.046	1	0	U	UJ	7.2	4	0	U	None	350	10	0	U	None	350	10	0	U	None	350	10	0	J	U	710	10					
29	SIA1C001A	SIA1C001A_1/24/13_(2-2)Grab_NM	Triad	2013-01-24 0:00:00	2	2																																					
29	SIA1C005A	SIA1C005A_1/24/13_(0-2)Comp_V_NM	Triad	2013-01-24 0:00:00	0	2	None	3500	100	0.054	None	None	0.048	1	0	U	None	36	20	0	U	None	3500	100	0	U	None	3500	100	0	U	None	3500	100	0	U	None	3500	100	0	U	None	7000	100
29	SIA1C005A	SIA1C005A_1/24/13_(2-2)Grab_NM	Triad	2013-01-24 0:00:00	2	2																																					
29	SIA1C009A	SIA1C009A_1/24/13_(0-2)Comp_V_NM	Triad	2013-01-24 0:00:00	0	2	None	390	10	0.063	None	None	0.054	1	0	U	None	8.1	4	0	U	None	390	10	0	U	None	390	10	0	U	None	390	10	0	J	U	790	10					
29	SIA1C009A	SIA1C009A_1/24/13_(2-2)Grab_NM	Triad	2013-01-24 0:00:00	2	2																																					
29	SIA1C013A	SIA1C013A_1/24/13_(0-2)Comp_V_NM	Triad	2013-01-24 0:00:00	0	2	None	370	10	0.18	None	None	0.051	1	0	U	None	9.4	5	0	U	None	370	10	0	U	None	370	10	0	U	None	370	10	0	J	U	740	10					
29	SIA1C013A	SIA1C013A_1/24/13_(2-2)Grab_NM	Triad	2013-01-24 0:00:00	2	2																																					
29	SIA1C016A	SIA1C016A_1/24/13_(0-2)Comp_V_NM	Triad	2013-01-24 0:00:00	0	2	None	380	10	0.075	None	None	0.048	1	0	U	None	1.9	1	0	U	None	380	10	0	U	None	380	10	0	U	None	380	10	0	U	None	380	10	0	U	None	750	10
29	SIA1C016A	SIA1C016A_1/24/13_(2-2)Grab_NM	Triad	2013-01-24 0:00:00	2	2																																					
29	SIA1C017A	SIA1C017A_1/24/13_(0-2)Comp_V_DUP	Triad	2013-01-24 0:00:00	0	2	None	37	1	0.061	None	None	0.049	1	0	U	None	1.8	1	0	U	None	37	1	0	U	None	37	1	0	U	None	37	1	0	J	U	74	1					
29	SIA1C017A	SIA1C017A_1/24/13_(0-2)Comp_V_NM	Triad	2013-01-24 0:00:00	0	2	None	37	1	0.081	None	None	0.049	1	0	U	None	1.9	1	50	None	None	37	1	0	U	None	37	1	0	U	None	37	1	0	J	U	74	1					
29	SIA1C017A	SIA1C017A_1/24/13_(2-2)Grab_DUP	Triad	2013-01-24 0:00:00	2	2																																					
29	SIA1C017A	SIA1C017A_1/24/13_(2-2)Grab_NM	Triad	2013-01-24 0:00:00	2	2																																					
29	SIA1C020A	SIA1C020A_1/24/13_(0-2)Comp_V_NM	Triad	2013-01-24 0:00:00	0	2	None	380	10	0.17	None	None	0.05	1	0	U	None	9.7	5	0	U	None	380	10	0	U	None	380	10	0	U	None	380	10	0	J	U	760	10					
29	SIA1C020A	SIA1C020A_1/24/13_(2-2)Grab_NM	Triad	2013-01-24 0:00:00	2	2																																					
29	SIA1C023A	SIA1C023A_1/24/13_(0-2)Comp_V_NM	Triad	2013-01-24 0:00:00	0	2	None	420	10	0.083	None	None	0.062	1	0	U	None	22	10	0	U	None	420	10	0	U	None	420	10	0	U	None	420	10	0	U	None	420	10	0	U	None	840	10
29	SIA1C023A	SIA1C023A_1/24/13_(2-2)Grab_NM	Triad	2013-01-24 0:00:00	2	2																																					
29	SIA1C024A	SIA1C024A_1/24/13_(0-2)Comp_V_NM	Triad	2013-01-24 0:00:00	0	2	None	370	10	0.16	None	None	0.053	1	0	U	None	7.7	4	0	U	None	370	10	0	U	None	370	10	0	U	None	370	10	0	U	None	370	10	0	U	None	750	10
29	SIA1C024A	SIA1C024A_1/24/13_(2-2)Grab_NM	Triad	2013-01-24 0:00:00	2	2																																					
29	SIA1DT2-05A	SIA1DT2-05A_1/29/13_(0-2)Comp_V_NM	Triad	2013-01-29 0:00:00	0	2	None	36	1	0.05	None	None	0.05	1	0	U	None	73	40	0	U	None	36	1	0	U	None	36	1	0	U	None	36	1	74	None	None	73	1					
29	SIA1DT2-05A	SIA1DT2-05A_1/29/13_(2-2)Grab_NM	Triad	2013-01-29 0:00:00	2	2																																					
29	SIA1DT2-06A	SIA1DT2-06A_1/29/13_(0-2)Comp_V_NM	Triad	2013-01-29 0:00:00	0	2	None	42	1	0.046	J	None	0.06	1	0	U	None	2.1	1	0	U	None	42	1	0	U	None	42	1	0	U	None	42	1	29	J	None	85	1					
29	SIA1DT2-06A	SIA1DT2-06A_1/29/13_(2-2)Grab_NM	Triad	2013-01-29 0:00:00	2	2																																					
29	SIA1DT2-07A	SIA1DT2-07A_1/29/13_(0-2)Comp_V_NM	Triad	2013-01-29 0:00:00	0	2	None	34	1	0.027	J	None	0.046	1	0	U	None	6.8	4	0	U	None	34	1	0	U	None	34	1	0	U	None	34	1	0	J B	U	67	1					
29	SIA1DT2-07A	SIA1DT2-07A_1/29/13_(2-2)Grab_NM	Triad	2013-01-29 0:00:00	2	2																																					
29	SIA3BT3-07A	SIA3BT3-07A_1/22/13_(0-2)Comp_V_NM	Triad	2013-01-22 0:00:00	0	2	None	370	10	0.093	None	None	0.049	1						0	U	None	370	10	0	U	None	370	10	0	U	None	370	10	0	U	None	740	10					
29	SIA3BT3-07A	SIA3BT3-07A_1/22/13_(2-2)Grab_NM	Triad	2013-01-22 0:00:00	2	2																																					
29	SS-391	SS-391_10/25/06_(0-1)Grab_NM	Phase 3 RFI	2006-10-25 0:00:00	0	1																																					
29	SS-391	SS-391_10/25/06_(1-2)Grab_NM	Phase 3 RFI	2006-10-25 0:00:00	1	2																																					
29	SS-399	SS-399_10/25/06_(1-2)Grab_NM	Phase 3 RFI	2006-10-25 0:00:00	1	2																																					
29	SS-399	SS-399_10/25/06_(2-3)Grab_NM	Phase 3 RFI	2006-10-25 0:00:00	2	3																																					
30	HCS GR AA10 (1-2)	HCS GR AA10 (1-2)_4/20/09_(1-2)_NM	SWMU 5 Confirmation	2009-04-20 0:00:00	1	2																																					
30	HCS GR AA10 (1-2)	HICS 142_4/20/09_(1-2)_DUP	SWMU 5 Confirmation	2009-04-20 0:00:00	1	2																																					
30	HCS GR AA10 (NE,0.5)	HCS GR AA10 (NE,0.5)_4/20/09_(0.5-0.5)_NM	SWMU 5 Confirmation	2009-04-20 0:00:00	0.5	0.5																																					
30	HCS GR AA10 (NW,0.5)	HCS GR AA10 (NW,0.5)_4/20/09_(0.5-0.5)_NM	SWMU 5 Confirmation	2009-04-20 0:00:00	0.5	0.5																																					
30	HCS GR AA8 (NE,0.5)	HCS GR AA8 (NE,0.5)_10/16/08_(0.5-0.5)_NM	SWMU 5 Confirmation	2008-10-16 0:00:00	0.5	0.5																																					
30	HCS GR AA8 (NE,0.5)	HICS 104_10/16/08_(0.5-0.5)_DUP	SWMU 5 Confirmation	2008-10-16 0:00:00	0.5	0.5																																					
30	HCS GR AA8 (SW,0.5)	HCS GR AA8 (SW,0.5)_10/16/08_(0.5-0.5)_NM	SWMU 5 Confirmation	2008-10-16 0:00:00	0.5	0.5																																					
30	HCS GR AA9 (1-2)	HCS GR AA9 (1-2)_4/20/09_(1-2)_NM	SWMU 5 Confirmation	2009-04-20 0:00:00	1	2																																					
30	HCS GR AA9 (NE,0.5)	HCS GR AA9 (NE,0.5)_10/16/08_(0.5-0.5)_NM	SWMU 5 Confirmation	2008-10-16 0:00:00	0.5	0.5																																					
30	HCS GR AA9 (SE,0.5)	HCS GR AA9 (SE,0.5)_4/20/09_(0.5-0.5)_NM	SWMU 5 Confirmation	2009-04-20 0:00:00	0.5	0.5																																					
30	HCS GR AA9 (SW,0.5)	HCS GR AA9 (SW,0.5)_10/16/08_(0.5-0.5)_NM	SWMU 5 Confirmation	2008-10-16 0:00:00	0.5	0.5																																					
30	HCS GR AA9a (NE,0.5)	HCS GR AA9a (NE,0.5)_4/20/09_(0.5-0.5)_NM	SWMU 5 Confirmation	2009-04-20 0:00:00	0.5	0.5																																					
30	HCS GR AB8 (1-2)	HCS GR AB8 (1-2)_7/25/08_(1-2)_NM	SWMU 5 Confirmation	2008-07-25 0:00:00	1	2																																					
30	HCS GR AB8 (NE,0.5)	HCS GR AB8 (NE,0.5)_5/21/09_(0.5-0.5)_NM	SWMU 5 Confirmation	2009-05-21 0:00:00	0.5	0.5																																					
30	HCS GR AB8 (NE,1)	HCS GR AB8 (NE,1)_10/16/08_(1-1)_NM	SWMU 5 Confirmation	2008-10-16 0:00:00	1	1																																					
30	HCS GR AB8 (SE,0.5)	HCS GR AB8 (SE,0.5)_6/17/09_(0.5-0.5)_NM	SWMU 5 Confirmation	2009-06-17 0:00:00	0.5	0.5																																					
30	HCS GR AB8 (SW,1)	HCS GR AB8 (SW,1)_10/16/08_(1-1)_NM	SWMU 5 Confirmation	2008-10-16 0:00:00	1	1																																					
30	HCS GR AB8a (1-2)	HCS GR AB8a (1-2)_5/21/09_(1-2)_NM	SWMU 5 Confirmation	2009-05-21 0:00:00	1	2																																					
30	HCS GR Q10 (3-4)	HCS GR Q10 (3-4)_4/16/09_(3-4)_NM	SWMU 5 Confirmation	2009-04-16 0:00:00	3	4																																					
30	HCS GR Q10 (E,2.5)	HCS GR Q10 (E,2.5)_4/16/09_(2.5-2.5)_NM	SWMU 5 Confirmation	2009-04-16 0:00:00	2.5	2.5																																					
30	HCS GR Q10 (N,2.5)	HCS GR Q10 (N,2.5)_4/16/09_(2.5-2.5)_NM	SWMU 5 Confirmation	2009-04-16 0:00:00	2.5	2.5																																					
30	HCS GR Q10 (W,1.5)	HCS GR Q10 (W,1.5)_4/15/09_(1.5-1.5)_NM	SWMU 5 Confirmation	2009-04-15 0:00:00	1.5	1.5																																					
30	HCS GR Q11 (2-3)	HCS GR Q11 (2-3)_10/15/08_(2-3)_NM	SWMU 5 Confirmation	2008-10-15 0:00:00	2	3																																					
30	HCS GR Q11 (W,1)	HCS GR Q11 (W,1)_3/31/09_(1-1)_NM	SWMU 5 Confirmation	2009-03-31 0:00:00	1	1																																					
30	HCS GR Q11 (W,1)	HICS 128_3/31/09_(1-1)_DUP	SWMU 5 Confirmation	2009-03-31 0:00:00	1	1																																					
30	HCS GR Q8 (2-3)	HCS GR Q8 (2-3)_10/15/08_(2-3)_NM	SWMU 5 Confirmation	2008-10-15 0:00:00	2	3																																					
30	HCS GR Q8 (W,1)	HCS GR Q8 (W,1)_4/15/09_(1-1)_NM	SWMU 5 Confirmation	2009-04-15 0:00:00	1	1																																					
30	HCS GR Q9 (E,2.5)	HCS GR Q9 (E,2.5)_4/16/09_(2.5-2.5)_NM	SWMU 5 Confirmation	2009-04-16 0:00:00	2.5	2.5																																					
30	HCS GR Q9 (S,1)	HCS GR Q9 (S,1)_4/15/09_(1-1)_NM	SWMU 5 Confirmation	2009-04-15 0:00:00	1	1																																					
30	HCS GR Q9 (S,1)	HICS 137_4/15/09_(1-1)_DUP	SWMU 5 Confirmation	2009-04-15 0:00:00	1	1																																					
30	HCS GR Q9 (W,1.5)	HCS GR Q9 (W,1.5)_4/15/09_(1.5-1.5)_NM	SWMU 5 Confirmation	2009-04-15 0:00:00	1.5	1.5																																					
30	HCS GR R10 (1-2)	HCS GR R10 (1-2)_4/28/08_(2-3)_NM	SWMU 5 Confirmation	2008-04-28 0:00:00	2	3																																					
30	HCS GR R10 (E,1)	HCS GR R10 (E,1)_3/31/09_(1-1)_NM	SWMU 5 Confirmation	2009-03-31 0:00:00	1	1																																					
30	HCS GR R11 (2-3)	HCS GR R11 (2-3)_5/15/08_(2-3)_NM	SWMU 5 Confirmation	2008-05-15 0:00:00	2	3																																					
30	HCS GR R11 (E,1)	HCS GR R11 (E,1)_3/31/09_(1-1)_NM	SWMU 5 Confirmation	2009-03-31 0:00:00	1	1																																					
30	HCS GR R12 (2-3)	HCS GR R12 (2-3)_5/15/08_(2-3)_NM	SWMU 5 Confirmation	2008-05-15 0:00:00	2	3																																					
30	HCS GR R12 (2-3)	HICS 32 (2-3)_5/15/08_(2-3)_DUP	SWMU 5 Confirmation	2008-05-15 0:00:00	2	3																																					
30	HCS GR R7 (2-3)	HCS GR R7 (2-3)_6/25/08_(2-3)_NM	SWMU 5 Confirmation	2008-06-25 0:00:00	2	3																																					
30	HCS GR R8 (2-3)	HCS GR R8 (2-3)_10/15/08_(2-3)_NM	SWMU 5 Confirmation	2008-10-15 0:00:00	2	3																																					

Notes:
U=Non-Detect; J=Estimated value; J+=Estimated high; J-=Estimated low;
UJ=Estimated Non-Detect; UJ+=Estimated high Non-Detect
T=Compound identified in associated decontamination blank; UR= Rejected

TABLE F-1
SWMU SOIL DATA
HERCULES LLC AND PINOVA, INC.
BRUNSWICK, GA

							Butyl benzyl phthalate 8270D LL					Cadmium 6020A					Chlordane 8081B/8082A					Chromium 6020A					Chromium, hexavalent 7196A					Chrysene 8270D LL					Cobalt 6020A				
SWMU ID	Location ID	Sample ID	Event	Sample Date	Start Depth	End Depth	Result	Lab Flag	Qualifier	RDL	Dilution	Result	Lab Flag	Qualifier	RDL	Dilution	Result	Lab Flag	Qualifier	RDL	Dilution	Result	Lab Flag	Qualifier	RDL	Dilution	Result	Lab Flag	Qualifier	RDL	Dilution	Result	Lab Flag	Qualifier	RDL	Dilution	Result	Lab Flag	Qualifier	RDL	Dilution
26	SIA4DT5-11A	SIA4DT5-11A_2/20/13_(2-2)Grab_V_NM	Triad	2013-02-20 0:00:00	2	2																																				
26	SS-279	SS-279_1/8/01_(0-1)Grab_NM	RFI2-2000	2001-01-08 0:00:00	0	1																																				
26	SS-279	SS-279_11/14/00_(0-1)Grab_NM	RFI2-2000	2000-11-14 0:00:00	0	1	0	U	None	370	1	0.28	B	None	None	1	0	U	None	38	2	10	None	None	None	1						0	U	None	370	1	0.97	B	None	None	1
26	SS-279	SS-279_11/14/00_(1-2)Grab_NM	RFI2-2000	2000-11-14 0:00:00	1	2																																				
26	SS-279	SS-279_11/14/00_(2-3)Grab_NM	RFI2-2000	2000-11-14 0:00:00	2	3																																				
26	SS-279	SS-279_11/14/00_(3-4)Grab_NM	RFI2-2000	2000-11-14 0:00:00	3	4																																				
26	SS-414	SS-414_11/1/06_(0-1)Grab_NM	Phase 3 RFI	2006-11-01 0:00:00	0	1																																				
26	SS-414	SS-414_11/1/06_(1-2)Grab_NM	Phase 3 RFI	2006-11-01 0:00:00	1	2																																				
27	SIA4DT4-07A	SIA4DT4-07A_2/28/13_(0-2)Comp_V_NM	Triad	2013-02-28 0:00:00	0	2	0	U	None	430	10	0.11	None	None	0.064	1						4.9	None	None	0.64	1	1.2	None	J	1.2	1	0	U	None	87	10	0.38	None	None	0.064	1
27	SIA4DT4-07A	SIA4DT4-07A_2/28/13_(2-2)Grab_NM	Triad	2013-02-28 0:00:00	2	2																																				
27	SIA4DT4-08A	SIA4DT4-08A_2/28/13_(0-2)Comp_V_NM	Triad	2013-02-28 0:00:00	0	2	0	U	None	570	10	0.44	None	None	0.078	1						10	None	None	0.78	1	0	U	UJ	1.6	1	0	U	None	120	10	2.1	None	None	0.078	1
27	SIA4DT4-08A	SIA4DT4-08A_2/28/13_(2-2)Grab_NM	Triad	2013-02-28 0:00:00	2	2																																				
27	SIA4DT4-09A	SIA4DT4-09A_2/28/13_(0-2)Comp_V_NM	Triad	2013-02-28 0:00:00	0	2	0	U	None	3900	100	0.56	None	None	0.055	1						5.7	None	None	0.55	1	0	U	UJ	1.1	1	0	U	None	790	100	0.82	None	None	0.055	1
27	SIA4DT4-09A	SIA4DT4-09A_2/28/13_(2-2)Grab_NM	Triad	2013-02-28 0:00:00	2	2																																				
27	SIA4DT4-09A	SIA4DT4-09A_2/28/13_(2-4)Comp_V_NM	Triad	2013-02-28 0:00:00	2	4						0	U	None	0.053	1						1.4	None	None	0.53	1												0.088	None	None	0.053	1
27	SIA4DT4-09A	SIA4DT4-09A_2/28/13_(4-4)Grab_NM	Triad	2013-02-28 0:00:00	4	4																																				
27	SIA4DT4-10A	SIA4DT4-10A_2/28/13_(0-2)Comp_V_NM	Triad	2013-02-28 0:00:00	0	2	0	U	None	4200	100	0.065	None	None	0.063	1						4.5	None	None	0.63	1	0	U	UJ	1.2	1	0	U	None	850	100	0.54	None	None	0.063	1
27	SIA4DT4-10A	SIA4DT4-10A_2/28/13_(2-2)Grab_NM	Triad	2013-02-28 0:00:00	2	2																																				
27	SIA4DT4-11A	SIA4DT4-11A_2/28/13_(0-2)Comp_V_NM	Triad	2013-02-28 0:00:00	0	2	0	U	None	400	10	0.014	J	None	0.06	1						1.5	None	None	0.6	1	0	U	UJ	1.2	1	0	U	None	82	10	0.17	None	None	0.06	1
27	SIA4DT4-11A	SIA4DT4-11A_2/28/13_(2-2)Grab_NM	Triad	2013-02-28 0:00:00	2	2																																				
27	SS-430	SS-430_10/26/06_(0-1)Grab_NM	Phase 3 RFI	2006-10-26 0:00:00	0	1																																				
27	SS-430	SS-430_10/26/06_(1-2)Grab_NM	Phase 3 RFI	2006-10-26 0:00:00	1	2																																				
27	SS-431	SS-431_10/31/06_(0-1)Grab_NM	Phase 3 RFI	2006-10-31 0:00:00	0	1																																				
27	SS-431	SS-431_10/31/06_(1-2)Grab_NM	Phase 3 RFI	2006-10-31 0:00:00	1	2																																				
29	22+55	22+55_5/21/08_(2.5-3.5)_NM		2008-05-21 0:00:00	2.5	3.5																																				
29	23+80	23+80_4/25/08_(1.5-2.5)_DUP		2008-04-25 0:00:00	1.5	2.5																																				
29	23+80	23+80_4/25/08_(1.5-2.5)_NM		2008-04-25 0:00:00	1.5	2.5																																				
29	23+80	23+80_5/21/08_(2.5-3.5)_NM		2008-05-21 0:00:00	2.5	3.5																																				
29	HCS GR AG-1 (1-2)	HCS GR AG-1 (1-2)_7/11/08_(1-2)_NM	SWMU 5 Confirmation	2008-07-11 0:00:00	1	2																																				
29	HCS GR AG-1 (E,0.5)	HCS GR AG-1 (E,0.5)_10/17/08_(0.5-0.5)_NM	SWMU 5 Confirmation	2008-10-17 0:00:00	0.5	0.5																																				
29	HCS GR AG-2 (1-2)	HCS GR AG-2 (1-2)_7/11/08_(1-2)_NM	SWMU 5 Confirmation	2008-07-11 0:00:00	1	2																																				
29	HCS GR AG-2 (E,0.5)	HCS GR AG-2 (E,0.5)_8/12/08_(0.5-0.5)_NM	SWMU 5 Confirmation	2008-08-12 0:00:00	0.5	0.5																																				
29	HCS GR AH-2 (1-2)	HCS GR AH-2 (1-2)_7/11/08_(1-2)_NM	SWMU 5 Confirmation	2008-07-11 0:00:00	1	2																																				
29	HCS GR AH-3 (E,0.5)	HCS GR AH-3 (E,0.5)_8/12/08_(0.5-0.5)_NM	SWMU 5 Confirmation	2008-08-12 0:00:00	0.5	0.5																																				
29	SIA1C001A	SIA1C001A_1/24/13_(0-2)Comp_V_NM	Triad	2013-01-24 0:00:00	0	2	0	U	None	350	10	0.03	J	None	0.046	1						1.8	None	None	0.46	1	0	U	None	0.98	1	0	U	None	72	10	0.1	None	None	0.046	1
29	SIA1C001A	SIA1C001A_1/24/13_(2-2)Grab_NM	Triad	2013-01-24 0:00:00	2	2																																				
29	SIA1C005A	SIA1C005A_1/24/13_(0-2)Comp_V_NM	Triad	2013-01-24 0:00:00	0	2	0	U	None	3500	100	0.067	None	None	0.048	1						4.6	None	None	0.48	1	0.82	J	None	1	1	0	U	None	710	100	0.25	None	None	0.048	1
29	SIA1C005A	SIA1C005A_1/24/13_(2-2)Grab_NM	Triad	2013-01-24 0:00:00	2	2																																				
29	SIA1C009A	SIA1C009A_1/24/13_(0-2)Comp_V_NM	Triad	2013-01-24 0:00:00	0	2	0	U	None	390	10	0.04	J	None	0.054	1						3.5	None	None	0.54	1	0	U	None	1.1	1	0	U	None	80	10	0.37	None	None	0.054	1
29	SIA1C009A	SIA1C009A_1/24/13_(2-2)Grab_NM	Triad	2013-01-24 0:00:00	2	2																																				
29	SIA1C013A	SIA1C013A_1/24/13_(0-2)Comp_V_NM	Triad	2013-01-24 0:00:00	0	2	0	U	None	370	10	0.056	None	None	0.051	1						9.9	None	None	0.51	1	0	U	None	1	1	0	U	None	75	10	0.23	None	None	0.051	1
29	SIA1C013A	SIA1C013A_1/24/13_(2-2)Grab_NM	Triad	2013-01-24 0:00:00	2	2																																				
29	SIA1C016A	SIA1C016A_1/24/13_(0-2)Comp_V_NM	Triad	2013-01-24 0:00:00	0	2	0	U	None	380	10	0.086	None	None	0.048	1						5	None	None	0.48	1	0	U	None	1.1	1	0	U	None	76	10	0.65	None	None	0.048	1
29	SIA1C016A	SIA1C016A_1/24/13_(2-2)Grab_NM	Triad	2013-01-24 0:00:00	2	2																																				
29	SIA1C017A	SIA1C017A_1/24/13_(0-2)Comp_V_DUP	Triad	2013-01-24 0:00:00	0	2	0	U	None	37	1	0	U	None	0.049	1						1.4	None	None	0.49	1	0	U	None	1.1	1	0	U	None	7.5	1	0.057	None	None	0.049	1
29	SIA1C017A	SIA1C017A_1/24/13_(0-2)Comp_V_NM	Triad	2013-01-24 0:00:00	0	2	0	U	None	37	1	0	U	None	0.049	1						1.3	None	None	0.49	1	0	U	UJ	11	10	0	U	None	7.5	1	0.043	J	None	0.049	1
29	SIA1C017A	SIA1C017A_1/24/13_(2-2)Grab_DUP	Triad	2013-01-24 0:00:00	2	2																																				
29	SIA1C017A	SIA1C017A_1/24/13_(2-2)Grab_NM	Triad	2013-01-24 0:00:00	2	2																																				
29	SIA1C020A	SIA1C020A_1/24/13_(0-2)Comp_V_NM	Triad	2013-01-24 0:00:00	0	2	0	U	None	380	10	0.42	None	None	0.05	1						7	None	None	0.5	1	0	U	None	1.1	1	0	U	None	77	10	0.39	None	None	0.05	1
29	SIA1C020A	SIA1C020A_1/24/13_(2-2)Grab_NM	Triad	2013-01-24 0:00:00	2	2																																				
29	SIA1C023A	SIA1C023A_1/24/13_(0-2)Comp_V_NM	Triad	2013-01-24 0:00:00	0	2	0	U	None	420	10	0.095	None	None	0.062	1						6.7	None	None	0.62	1	0	U	None	1.2	1	74	J	None	85	10	1.2	None	None	0.062	1
29	SIA1C023A	SIA1C023A_1/24/13_(2-2)Grab_NM	Triad	2013-01-24 0:00:00	2	2																																				
29	SIA1C024A	SIA1C024A_1/24/13_(0-2)Comp_V_NM	Triad	2013-01-24 0:00:00	0	2	0	U	None	370	10	0.11	None	None	0.053	1						3.8	None	None	0.53	1	0	U	None	1.1	1	93	None	None	76	10	0.74	None	None	0.053	1
29	SIA1C024A	SIA1C024A_1/24/13_(2-2)Grab_NM	Triad	2013-01-24 0:00:00	2	2																																				
29	SIA1DT2-05A	SIA1DT2-05A_1/29/13_(0-2)Comp_V_NM	Triad	2013-01-29 0:00:00	0	2	0	U	None	36	1	0.057	None	None	0.05	1						2.8	None	None	0.5	1	0	U	None	1.1	1	9	None	None	7.4	1	0.36	None	None	0.05	1
29	SIA1DT2-05A	SIA1DT2-05A_1/29/13_(2-2)Grab_NM	Triad	2013-01-29 0:00:00	2	2																																				
29	SIA1DT2-06A	SIA1DT2-06A_1/29/13_(0-2)Comp_V_NM	Triad	2013-01-29 0:00:00	0	2	0	U	None	42	1	0.085	None	None	0.06	1						3.7	None	None	0.6	1	0	U	None	1.2	1	7.6	J	None	8.6	1	0.33	None	None	0.06	1
29	SIA1DT2-06A	SIA1DT2-06A_1/29/13_(2-2)Grab_NM	Triad	2013-01-29 0:00:00	2	2																																				
29	SIA1DT2-07A	SIA1DT2-07A_1/29/13_(0-2)Comp_V_NM	Triad	2013-01-29 0:00:00	0	2	0	U	None	34	1	0.047	None	None	0.046	1						2.2	None	None	0.46	1	0	U	None	0.96	1	18	None	None	6.8	1	0.13	None	None	0.046	1
29	SIA1DT2-07A	SIA1DT2-07A_1/29/13_(2-2)Grab_NM	Triad	2013-01-29 0:00:00	2	2																																				
29	SIA3BT3-07A	SIA3BT3-07A_1/22/13_(0-2)Comp_V_NM	Triad	2013-01-22 0:00:00	0	2	0	U	None	370	10	0.089	None	None	0.049	1						3.3	None	None	0.49	1	0	U	None	1.1	1	0	U	None	75	10	0.68	None	None	0.049	1
29	SIA3BT3-07A	SIA3BT3-07A_1/22/13_(2-2)Grab_NM	Triad	2013-01-22 0:00:00	2	2																																				
29	SS-391	SS-391_10/25/06_(0-1)Grab_NM	Phase 3 RFI	2006-10-25 0:00:00	0	1																																				
29	SS-391	SS-391_10/25/06_(1-2)Grab_NM	Phase 3 RFI	2006-10-25 0:00:00	1	2																																				
29	SS-399	SS-399_10/25/06_(1-2)Grab_NM	Phase 3 RFI	2006-10-25 0:00:00	1	2																																				
29	SS-399	SS-399_10/25/06_(2-3)Grab_NM	Phase 3 RFI	2006-10-25 0:00:00	2	3																																				
30	HCS GR AA10 (1-2)	HCS GR AA10 (1-2)_4/20/09_(1-2)_NM	SWMU 5 Confirmation	2009-04-20 0:00:00	1	2																																				
30	HCS GR AA10 (1-2)	HICS 142_4/20/09_(1-2)_DUP	SWMU 5 Confirmation	2009-04-20 0:00:00	1	2																																				
30	HCS GR AA10 (NE,0.5)	HCS GR AA10 (NE,0.5)_4/20/09_(0.5-0.5)_NM	SWMU 5 Confirmation	2009-04-20 0:00:00	0.5	0.5																																				
30	HCS GR AA10 (NW,0.5)	HCS GR AA10 (NW,0.5)_4/20/09_(0.5-0.5)_NM	SWMU 5 Confirmation	2009-04-20 0:00:00	0.5	0.5																																				
30	HCS GR AA8 (NE,0.5)	HCS GR AA8 (NE,0.5)_10/16/08_(0.5-0.5)_NM	SWMU 5 Confirmation	2008-10-16 0:00:00	0.5	0.5																																				
30	HCS GR AA8 (NE,0.5)	HICS 104_10/16/08_(0.5-0.5)_DUP	SWMU 5 Confirmation	2008-10-16 0:00:00	0.5	0.5																																				
30	HCS GR AA8 (SW,0.5)	HCS GR AA8 (SW,0.5)_10/16/08_(0.5-0.5)_NM	SWMU 5 Confirmation	2008-10-16 0:00:00	0.5	0.5																																				
30	HCS GR AA9 (1-2)	HCS GR AA9 (1-2)_4/20/09_(1-2)_NM	SWMU 5 Confirmation	2009-04-20 0:00:00	1	2																																				
30	HCS GR AA9 (NE,0.5)	HCS GR AA9 (NE,0.5)_10/16/08_(0.5-0.5)_NM	SWMU 5 Confirmation	2008-10-16 0:00:00	0.5	0.5																																				
30	HCS GR AA9 (SE,0.5)	HCS GR AA9 (SE,0.5)_4/20/09_(0.5-0.5)_NM	SWMU 5 Confirmation	2009-04-20 0:00:00	0.5	0.5																																				
30	HCS GR AA9 (SW,0.5)	HCS GR AA9 (SW,0.5)_10/16/08_(0.5-0.5)_NM	SWMU 5 Confirmation	2008-10-16 0:00:00	0.5	0.5																																				
30	HCS GR AA9a (NE,0.5)	HCS GR AA9a (NE,0.5)_4/20/09_(0.5-0.5)_NM	SWMU 5 Confirmation	2009-04-20 0:00:00	0.5	0.5																																				
30	HCS GR AB8 (1-2)	HCS GR AB8 (1-2)_7/25/08_(1-2)_NM	SWMU 5 Confirmation	2008-07-25 0:00:00	1	2																																				
30	HCS GR AB8 (NE,0.5)	HCS GR AB8 (NE,0.5)_5/21/09_(0.5-0.5)_NM	SWMU 5 Confirmation	2009-05-21 0:00:00	0.5	0.5																																				
30	HCS GR AB8 (NE,1)	HCS GR AB8 (NE,1)_10/16/08_(1-1)_NM	SWMU 5 Confirmation	2008-10-16 0:00:00	1	1																																				
30	HCS GR AB8 (SE,0.5)	HCS GR AB8 (SE,0.5)_6/17/09_(0.5-0.5)_NM	SWMU 5 Confirmation	2009-06-17 0:00:00	0.5	0.5																																				
30	HCS GR AB8 (SW,1)	HCS GR AB8 (SW,1)_10/16/08_(1-1)_NM	SWMU 5 Confirmation	2008-10-16 0:00:00	1	1																																				
30	HCS GR AB8a (1-2)	HCS GR AB8a (1-2)_5/21/09_(1-2)_NM	SWMU 5 Confirmation	2009-05-21 0:00:00	1	2																																				
30	HCS GR Q10 (3-4)	HCS GR Q10 (3-4)_4/16/09_(3-4)_NM	SWMU 5 Confirmation	2009-04-16 0:00:00	3	4																																				
30	HCS GR Q10 (E,2.5)	HCS GR Q10 (E,2.5)_4/16/09_(2.5-2.5)_NM	SWMU 5 Confirmation	2009-04-16 0:00:00	2.5	2.5																																				
30	HCS GR Q10 (N,2.5)	HCS GR Q10 (N,2.5)_4/16/09_(2.5-2.5)_NM	SWMU 5 Confirmation	2009-04-16 0:00:00	2.5	2.5																																				
30	HCS GR Q10 (W,1.5)	HCS GR Q10 (W,1.5)_4/15/09_(1.5-1.5)_NM	SWMU 5 Confirmation	2009-04-15 0:00:00	1.5	1.5																																				
30	HCS GR Q11 (2-3)	HCS GR Q11 (2-3)_10/15/08_(2-3)_NM	SWMU 5 Confirmation	2008-10-15 0:00:00	2	3																																				
30	HCS GR Q11 (W,1)	HCS GR Q11 (W,1)_3/31/09_(1-1)_NM	SWMU 5 Confirmation	2009-03-31 0:00:00	1	1																																				
30	HCS GR Q11 (W,1)	HICS 128_3/31/09_(1-1)_DUP	SWMU 5 Confirmation	2009-03-31 0:00:00	1	1																																				
30	HCS GR Q8 (2-3)	HCS GR Q8 (2-3)_10/15/08_(2-3)_NM	SWMU 5 Confirmation	2008-10-15 0:00:00	2	3																																				
30	HCS GR Q8 (W,1)	HCS GR Q8 (W,1)_4/15/09_(1-1)_NM	SWMU 5 Confirmation	2009-04-15 0:00:00	1	1																																				
30	HCS GR Q9 (E,2.5)	HCS GR Q9 (E,2.5)_4/16/09_(2.5-2.5)_NM	SWMU 5 Confirmation	2009-04-16 0:00:00	2.5	2.5																																				
30	HCS GR Q9 (S,1)	HCS GR Q9 (S,1)_4/15/09_(1-1)_NM	SWMU 5 Confirmation	2009-04-15 0:00:00	1	1																																				
30	HCS GR Q9 (S,1)	HICS 137_4/15/09_(1-1)_DUP	SWMU 5 Confirmation	2009-04-15 0:00:00	1	1																																				
30	HCS GR Q9 (W,1.5)	HCS GR Q9 (W,1.5)_4/15/09_(1.5-1.5)_NM	SWMU 5 Confirmation	2009-04-15 0:00:00	1.5	1.5																																				
30	HCS GR R10 (1-2)	HCS GR R10 (1-2)_4/28/08_(2-3)_NM	SWMU 5 Confirmation	2008-04-28 0:00:00	2	3																																				
30	HCS GR R10 (E,1)	HCS GR R10 (E,1)_3/31/09_(1-1)_NM	SWMU 5 Confirmation	2009-03-31 0:00:00	1	1																																				
30	HCS GR R11 (2-3)	HCS GR R11 (2-3)_5/15/08_(2-3)_NM	SWMU 5 Confirmation	2008-05-15 0:00:00	2	3																																				
30	HCS GR R11 (E,1)	HCS GR R11 (E,1)_3/31/09_(1-1)_NM	SWMU 5 Confirmation	2009-03-31 0:00:00	1	1																																				
30	HCS GR R12 (2-3)	HCS GR R12 (2-3)_5/15/08_(2-3)_NM	SWMU 5 Confirmation	2008-05-15 0:00:00	2	3																																				
30	HCS GR R12 (2-3)	HICS 32 (2-3)_5/15/08_(2-3)_DUP	SWMU 5 Confirmation	2008-05-15 0:00:00	2	3																																				
30	HCS GR R7 (2-3)	HCS GR R7 (2-3)_6/25/08_(2-3)_NM	SWMU 5 Confirmation	2008-06-25 0:00:00	2	3																																				
30	HCS GR R8 (2-3)	HCS GR R8 (2-3)_10/15/08_(2-3)_NM	SWMU 5 Confirmation	2008-10-15 0:00:00	2	3																																				

Notes:
U=Non-Detect; J=Estimated value; J+=Estimated high; J-=Estimated low;
UJ=Estimated Non-Detect; UJ+=Estimated high Non-Detect
T=Compound identified in associated decontamination blank; UR= Rejected

TABLE F-1
SWMU SOIL DATA
HERCULES LLC AND PINOVA, INC.
BRUNSWICK, GA

							Copper 6020A					Cresol (mixed isomers) 8270D LL					delta-BHC 8081B/8082A					Diallate 8270D LL					Dibenzo(a,h)anthracene 8270D LL					Dibenzofuran 8270D LL					Dibutyl phthalate 8270D LL				
SWMU ID	Location ID	Sample ID	Event	Sample Date	Start Depth	End Depth	Result	Lab Flag	Qualifier	RDL	Dilution	Result	Lab Flag	Qualifier	RDL	Dilution	Result	Lab Flag	Qualifier	RDL	Dilution	Result	Lab Flag	Qualifier	RDL	Dilution	Result	Lab Flag	Qualifier	RDL	Dilution	Result	Lab Flag	Qualifier	RDL	Dilution	Result	Lab Flag	Qualifier	RDL	Dilution	Result	Lab Flag	Qualifier	RDL	Dilution
26	SIA4DT5-11A	SIA4DT5-11A_2/20/13_(2-2)Grab_V_NM	Triad	2013-02-20 0:00:00	2	2																																							
26	SS-279	SS-279_1/8/01_(0-1)Grab_NM	RFI2-2000	2001-01-08 0:00:00	0	1																																							
26	SS-279	SS-279_11/14/00_(0-1)Grab_NM	RFI2-2000	2000-11-14 0:00:00	0	1	85	None	None	None	1	0	U	None	370	1	0	U	None	3.8	2	0	U	None	370	1	0	U	None	370	1	0	U	None	370	1	0	U	None	370	1	0	U	None	370	1
26	SS-279	SS-279_11/14/00_(1-2)Grab_NM	RFI2-2000	2000-11-14 0:00:00	1	2																																							
26	SS-279	SS-279_11/14/00_(2-3)Grab_NM	RFI2-2000	2000-11-14 0:00:00	2	3																																							
26	SS-279	SS-279_11/14/00_(3-4)Grab_NM	RFI2-2000	2000-11-14 0:00:00	3	4																																							
26	SS-414	SS-414_11/1/06_(0-1)Grab_NM	Phase 3 RFI	2006-11-01 0:00:00	0	1																																							
26	SS-414	SS-414_11/1/06_(1-2)Grab_NM	Phase 3 RFI	2006-11-01 0:00:00	1	2																																							
27	SIA4DT4-07A	SIA4DT4-07A_2/28/13_(0-2)Comp_V_NM	Triad	2013-02-28 0:00:00	0	2	24	None	J	0.64	1	0	U	None	430	10	0	U	None	22	10	0	U	None	430	10	0	U	None	87	10	0	U	None	430	10	0	U	None	2200	10					
27	SIA4DT4-07A	SIA4DT4-07A_2/28/13_(2-2)Grab_NM	Triad	2013-02-28 0:00:00	2	2																																							
27	SIA4DT4-08A	SIA4DT4-08A_2/28/13_(0-2)Comp_V_NM	Triad	2013-02-28 0:00:00	0	2	45	None	J	0.78	1	0	U	None	570	10	0	U	None	5.8	2	0	U	None	570	10	0	U	None	120	10	0	U	None	570	10	0	U	None	2900	10					
27	SIA4DT4-08A	SIA4DT4-08A_2/28/13_(2-2)Grab_NM	Triad	2013-02-28 0:00:00	2	2																																							
27	SIA4DT4-09A	SIA4DT4-09A_2/28/13_(0-2)Comp_V_NM	Triad	2013-02-28 0:00:00	0	2	18	None	J	0.55	1	0	U	None	3900	100	0	U	UJ	9.7	5	0	U	None	3900	100	0	U	None	790	100	0	U	None	3900	100	0	U	None	20000	100					
27	SIA4DT4-09A	SIA4DT4-09A_2/28/13_(2-2)Grab_NM	Triad	2013-02-28 0:00:00	2	2																																							
27	SIA4DT4-09A	SIA4DT4-09A_2/28/13_(2-4)Comp_V_NM	Triad	2013-02-28 0:00:00	2	4	1.6	None	J	0.53	1																																		
27	SIA4DT4-09A	SIA4DT4-09A_2/28/13_(4-4)Grab_NM	Triad	2013-02-28 0:00:00	4	4																																							
27	SIA4DT4-10A	SIA4DT4-10A_2/28/13_(0-2)Comp_V_NM	Triad	2013-02-28 0:00:00	0	2	12	None	J	0.63	1	0	U	None	4200	100	0	U	UJ	11	5	0	U	None	4200	100	0	U	None	850	100	0	U	None	4200	100	0	U	None	21000	100					
27	SIA4DT4-10A	SIA4DT4-10A_2/28/13_(2-2)Grab_NM	Triad	2013-02-28 0:00:00	2	2																																							
27	SIA4DT4-11A	SIA4DT4-11A_2/28/13_(0-2)Comp_V_NM	Triad	2013-02-28 0:00:00	0	2	4	None	J	0.6	1	0	U	None	400	10	0	U	None	4.1	1	0	U	None	400	10	0	U	None	82	10	0	U	None	400	10	0	U	None	2100	10					
27	SIA4DT4-11A	SIA4DT4-11A_2/28/13_(2-2)Grab_NM	Triad	2013-02-28 0:00:00	2	2																																							
27	SS-430	SS-430_10/26/06_(0-1)Grab_NM	Phase 3 RFI	2006-10-26 0:00:00	0	1																																							
27	SS-430	SS-430_10/26/06_(1-2)Grab_NM	Phase 3 RFI	2006-10-26 0:00:00	1	2																																							
27	SS-431	SS-431_10/31/06_(0-1)Grab_NM	Phase 3 RFI	2006-10-31 0:00:00	0	1																																							
27	SS-431	SS-431_10/31/06_(1-2)Grab_NM	Phase 3 RFI	2006-10-31 0:00:00	1	2																																							
29	22+55	22+55_5/21/08_(2.5-3.5)_NM		2008-05-21 0:00:00	2.5	3.5																																							
29	23+80	23+80_4/25/08_(1.5-2.5)_DUP		2008-04-25 0:00:00	1.5	2.5																																							
29	23+80	23+80_4/25/08_(1.5-2.5)_NM		2008-04-25 0:00:00	1.5	2.5																																							
29	23+80	23+80_5/21/08_(2.5-3.5)_NM		2008-05-21 0:00:00	2.5	3.5																																							
29	HCS GR AG-1 (1-2)	HCS GR AG-1 (1-2)_7/11/08_(1-2)_NM	SWMU 5 Confirmation	2008-07-11 0:00:00	1	2																																							
29	HCS GR AG-1 (E,0.5)	HCS GR AG-1 (E,0.5)_10/17/08_(0.5-0.5)_NM	SWMU 5 Confirmation	2008-10-17 0:00:00	0.5	0.5																																							
29	HCS GR AG-2 (1-2)	HCS GR AG-2 (1-2)_7/11/08_(1-2)_NM	SWMU 5 Confirmation	2008-07-11 0:00:00	1	2																																							
29	HCS GR AG-2 (E,0.5)	HCS GR AG-2 (E,0.5)_8/12/08_(0.5-0.5)_NM	SWMU 5 Confirmation	2008-08-12 0:00:00	0.5	0.5																																							
29	HCS GR AH-2 (1-2)	HCS GR AH-2 (1-2)_7/11/08_(1-2)_NM	SWMU 5 Confirmation	2008-07-11 0:00:00	1	2																																							
29	HCS GR AH-3 (E,0.5)	HCS GR AH-3 (E,0.5)_8/12/08_(0.5-0.5)_NM	SWMU 5 Confirmation	2008-08-12 0:00:00	0.5	0.5																																							
29	SIA1C001A	SIA1C001A_1/24/13_(0-2)Comp_V_NM	Triad	2013-01-24 0:00:00	0	2	5	None	None	0.46	1	0	U	None	350	10	0	U	UJ	7.2	4	0	U	None	350	10	0	U	None	72	10	0	U	None	350	10	0	U	None	1800	10					
29	SIA1C001A	SIA1C001A_1/24/13_(2-2)Grab_NM	Triad	2013-01-24 0:00:00	2	2																																							
29	SIA1C005A	SIA1C005A_1/24/13_(0-2)Comp_V_NM	Triad	2013-01-24 0:00:00	0	2	30	None	None	0.48	1	0	U	None	3500	100	0	U	None	36	20	0	U	None	3500	100	0	U	None	710	100	0	U	None	3500	100	0	U	None	18000	100					
29	SIA1C005A	SIA1C005A_1/24/13_(2-2)Grab_NM	Triad	2013-01-24 0:00:00	2	2																																							
29	SIA1C009A	SIA1C009A_1/24/13_(0-2)Comp_V_NM	Triad	2013-01-24 0:00:00	0	2	16	None	None	0.54	1	0	U	None	390	10	0	U	None	8.1	4	0	U	None	390	10	0	U	None	80	10	0	U	None	390	10	0	U	None	2000	10					
29	SIA1C009A	SIA1C009A_1/24/13_(2-2)Grab_NM	Triad	2013-01-24 0:00:00	2	2																																							
29	SIA1C013A	SIA1C013A_1/24/13_(0-2)Comp_V_NM	Triad	2013-01-24 0:00:00	0	2	3.2	None	None	0.51	1	0	U	None	370	10	0	U	None	9.4	5	0	U	None	370	10	0	U	None	75	10	0	U	None	370	10	0	U	None	1900	10					
29	SIA1C013A	SIA1C013A_1/24/13_(2-2)Grab_NM	Triad	2013-01-24 0:00:00	2	2																																							
29	SIA1C016A	SIA1C016A_1/24/13_(0-2)Comp_V_NM	Triad	2013-01-24 0:00:00	0	2	28	None	None	0.48	1	0	U	None	380	10	0	U	None	1.9	1	0	U	None	380	10	0	U	None	76	10	0	U	None	380	10	0	U	None	1900	10					
29	SIA1C016A	SIA1C016A_1/24/13_(2-2)Grab_NM	Triad	2013-01-24 0:00:00	2	2																																							
29	SIA1C017A	SIA1C017A_1/24/13_(0-2)Comp_V_DUP	Triad	2013-01-24 0:00:00	0	2	0.21	J	T	0.49	1	0	U	None	37	1	0	U	None	1.8	1	0	U	None	37	1	0	U	None	7.5	1	0	U	None	37	1	0	U	None	190	1					
29	SIA1C017A	SIA1C017A_1/24/13_(0-2)Comp_V_NM	Triad	2013-01-24 0:00:00	0	2	0.21	J	T	0.49	1	11	J	None	37	1	0	U	None	1.9	1	0	U	None	37	1	0	U	None	7.5	1	0	U	None	37	1	0	U	None	190	1					
29	SIA1C017A	SIA1C017A_1/24/13_(2-2)Grab_DUP	Triad	2013-01-24 0:00:00	2	2																																							
29	SIA1C017A	SIA1C017A_1/24/13_(2-2)Grab_NM	Triad	2013-01-24 0:00:00	2	2																																							
29	SIA1C020A	SIA1C020A_1/24/13_(0-2)Comp_V_NM	Triad	2013-01-24 0:00:00	0	2	9.5	None	None	0.5	1	0	U	None	380	10	0	U	None	9.7	5	0	U	None	380	10	0	U	None	77	10	0	U	None	380	10	0	U	None	2000	10					
29	SIA1C020A	SIA1C020A_1/24/13_(2-2)Grab_NM	Triad	2013-01-24 0:00:00	2	2																																							
29	SIA1C023A	SIA1C023A_1/24/13_(0-2)Comp_V_NM	Triad	2013-01-24 0:00:00	0	2	34	None	None	0.62	1	0	U	None	420	10	0	U	None	22	10	0	U	None	420	10	0	U	None	85	10	0	U	None	420	10	0	U	None	2200	10					
29	SIA1C023A	SIA1C023A_1/24/13_(2-2)Grab_NM	Triad	2013-01-24 0:00:00	2	2																																							
29	SIA1C024A	SIA1C024A_1/24/13_(0-2)Comp_V_NM	Triad	2013-01-24 0:00:00	0	2	17	None	None	0.53	1	0	U	None	370	10	0	U	None	7.7	4	0	U	None	370	10	0	U	None	76	10	0	U	None	370	10	0	U	None	1900	10					
29	SIA1C024A	SIA1C024A_1/24/13_(2-2)Grab_NM	Triad	2013-01-24 0:00:00	2	2																																							
29	SIA1DT2-05A	SIA1DT2-05A_1/29/13_(0-2)Comp_V_NM	Triad	2013-01-29 0:00:00	0	2	5.2	None	None	0.5	1	0	U	None	36	1	0	U	None	73	40	0	U	None	36	1	0	U	None	7.4	1	0	U	None	36	1	0	U	None	190	1					
29	SIA1DT2-05A	SIA1DT2-05A_1/29/13_(2-2)Grab_NM	Triad	2013-01-29 0:00:00	2	2																																							
29	SIA1DT2-06A	SIA1DT2-06A_1/29/13_(0-2)Comp_V_NM	Triad	2013-01-29 0:00:00	0	2	8	None	None	0.6	1	0	U	None	42	1	0	U	None	2.1	1	0	U	None	42	1	0	U	None	8.6	1	0	U	None	42	1	0	U	None	220	1					
29	SIA1DT2-06A	SIA1DT2-06A_1/29/13_(2-2)Grab_NM	Triad	2013-01-29 0:00:00	2	2																																							
29	SIA1DT2-07A	SIA1DT2-07A_1/29/13_(0-2)Comp_V_NM	Triad	2013-01-29 0:00:00	0	2	5.1	None	None	0.46	1	0	U	None	34	1	0	U	None	6.8	4	0	U	None	34	1	0	U	None	6.8	1	0	U	None	34	1	0	U	None	170	1					
29	SIA1DT2-07A	SIA1DT2-07A_1/29/13_(2-2)Grab_NM	Triad	2013-01-29 0:00:00	2	2																																							
29	SIA3BT3-07A	SIA3BT3-07A_1/22/13_(0-2)Comp_V_NM	Triad	2013-01-22 0:00:00	0	2	13	None	None	0.49	1	0	U	None	370	10						0	U	None	370	10	0	U	None	75	10	0	U	None	370	10	0	U	None	1900	10					
29	SIA3BT3-07A	SIA3BT3-07A_1/22/13_(2-2)Grab_NM	Triad	2013-01-22 0:00:00	2	2																																							
29	SS-391	SS-391_10/25/06_(0-1)Grab_NM	Phase 3 RFI	2006-10-25 0:00:00	0	1																																							
29	SS-391	SS-391_10/25/06_(1-2)Grab_NM	Phase 3 RFI	2006-10-25 0:00:00	1	2																																							
29	SS-399	SS-399_10/25/06_(1-2)Grab_NM	Phase 3 RFI	2006-10-25 0:00:00	1	2																																							
29	SS-399	SS-399_10/25/06_(2-3)Grab_NM	Phase 3 RFI	2006-10-25 0:00:00	2	3																																							
30	HCS GR AA10 (1-2)	HCS GR AA10 (1-2)_4/20/09_(1-2)_NM	SWMU 5 Confirmation	2009-04-20 0:00:00	1	2																																							
30	HCS GR AA10 (1-2)	HICS 142_4/20/09_(1-2)_DUP	SWMU 5 Confirmation	2009-04-20 0:00:00	1	2																																							
30	HCS GR AA10 (NE,0.5)	HCS GR AA10 (NE,0.5)_4/20/09_(0.5-0.5)_NM	SWMU 5 Confirmation	2009-04-20 0:00:00	0.5	0.5																																							
30	HCS GR AA10 (NW,0.5)	HCS GR AA10 (NW,0.5)_4/20/09_(0.5-0.5)_NM	SWMU 5 Confirmation	2009-04-20 0:00:00	0.5	0.5																																							
30	HCS GR AA8 (NE,0.5)	HCS GR AA8 (NE,0.5)_10/16/08_(0.5-0.5)_NM	SWMU 5 Confirmation	2008-10-16 0:00:00	0.5	0.5																																							
30	HCS GR AA8 (NE,0.5)	HICS 104_10/16/08_(0.5-0.5)_DUP	SWMU 5 Confirmation	2008-10-16 0:00:00	0.5	0.5																																							
30	HCS GR AA8 (SW,0.5)	HCS GR AA8 (SW,0.5)_10/16/08_(0.5-0.5)_NM	SWMU 5 Confirmation	2008-10-16 0:00:00	0.5	0.5																																							
30	HCS GR AA9 (1-2)	HCS GR AA9 (1-2)_4/20/09_(1-2)_NM	SWMU 5 Confirmation	2009-04-20 0:00:00	1	2																																							
30	HCS GR AA9 (NE,0.5)	HCS GR AA9 (NE,0.5)_10/16/08_(0.5-0.5)_NM	SWMU 5 Confirmation	2008-10-16 0:00:00	0.5	0.5																																							
30	HCS GR AA9 (SE,0.5)	HCS GR AA9 (SE,0.5)_4/20/09_(0.5-0.5)_NM	SWMU 5 Confirmation	2009-04-20 0:00:00	0.5	0.5																																							
30	HCS GR AA9 (SW,0.5)	HCS GR AA9 (SW,0.5)_10/16/08_(0.5-0.5)_NM	SWMU 5 Confirmation	2008-10-16 0:00:00	0.5	0.5																																							
30	HCS GR AA9a (NE,0.5)	HCS GR AA9a (NE,0.5)_4/20/09_(0.5-0.5)_NM	SWMU 5 Confirmation	2009-04-20 0:00:00	0.5	0.5																																							
30	HCS GR AB8 (1-2)	HCS GR AB8 (1-2)_7/25/08_(1-2)_NM	SWMU 5 Confirmation	2008-07-25 0:00:00	1	2																																							
30	HCS GR AB8 (NE,0.5)	HCS GR AB8 (NE,0.5)_5/21/09_(0.5-0.5)_NM	SWMU 5 Confirmation	2009-05-21 0:00:00	0.5	0.5																																							
30	HCS GR AB8 (NE,1)	HCS GR AB8 (NE,1)_10/16/08_(1-1)_NM	SWMU 5 Confirmation	2008-10-16 0:00:00	1	1																																							
30	HCS GR AB8 (SE,0.5)	HCS GR AB8 (SE,0.5)_6/17/09_(0.5-0.5)_NM	SWMU 5 Confirmation	2009-06-17 0:00:00	0.5	0.5																																							
30	HCS GR AB8 (SW,1)	HCS GR AB8 (SW,1)_10/16/08_(1-1)_NM	SWMU 5 Confirmation	2008-10-16 0:00:00	1	1																																							
30	HCS GR AB8a (1-2)	HCS GR AB8a (1-2)_5/21/09_(1-2)_NM	SWMU 5 Confirmation	2009-05-21 0:00:00	1	2																																							
30	HCS GR Q10 (3-4)	HCS GR Q10 (3-4)_4/16/09_(3-4)_NM	SWMU 5 Confirmation	2009-04-16 0:00:00	3	4																																							
30	HCS GR Q10 (E,2.5)	HCS GR Q10 (E,2.5)_4/16/09_(2.5-2.5)_NM	SWMU 5 Confirmation	2009-04-16 0:00:00	2.5	2.5																																							
30	HCS GR Q10 (N,2.5)	HCS GR Q10 (N,2.5)_4/16/09_(2.5-2.5)_NM	SWMU 5 Confirmation	2009-04-16 0:00:00	2.5	2.5																																							
30	HCS GR Q10 (W,1.5)	HCS GR Q10 (W,1.5)_4/15/09_(1.5-1.5)_NM	SWMU 5 Confirmation	2009-04-15 0:00:00	1.5	1.5																																							
30	HCS GR Q11 (2-3)	HCS GR Q11 (2-3)_10/15/08_(2-3)_NM	SWMU 5 Confirmation	2008-10-15 0:00:00	2	3																																							
30	HCS GR Q11 (W,1)	HCS GR Q11 (W,1)_3/31/09_(1-1)_NM	SWMU 5 Confirmation	2009-03-31 0:00:00	1	1																																							
30	HCS GR Q11 (W,1)	HICS 128_3/31/09_(1-1)_DUP	SWMU 5 Confirmation	2009-03-31 0:00:00	1	1																																							
30	HCS GR Q8 (2-3)	HCS GR Q8 (2-3)_10/15/08_(2-3)_NM	SWMU 5 Confirmation	2008-10-15 0:00:00	2	3																																							
30	HCS GR Q8 (W,1)	HCS GR Q8 (W,1)_4/15/09_(1-1)_NM	SWMU 5 Confirmation	2009-04-15 0:00:00	1	1																																							
30	HCS GR Q9 (E,2.5)	HCS GR Q9 (E,2.5)_4/16/09_(2.5-2.5)_NM	SWMU 5 Confirmation	2009-04-16 0:00:00	2.5	2.5																																							
30	HCS GR Q9 (S,1)	HCS GR Q9 (S,1)_4/15/09_(1-1)_NM	SWMU 5 Confirmation	2009-04-15 0:00:00	1	1																																							
30	HCS GR Q9 (S,1)	HICS 137_4/15/09_(1-1)_DUP	SWMU 5 Confirmation	2009-04-15 0:00:00	1	1																																							
30	HCS GR Q9 (W,1.5)	HCS GR Q9 (W,1.5)_4/15/09_(1.5-1.5)_NM	SWMU 5 Confirmation	2009-04-15 0:00:00	1.5	1.5																																							
30	HCS GR R10 (1-2)	HCS GR R10 (1-2)_4/28/08_(2-3)_NM	SWMU 5 Confirmation	2008-04-28 0:00:00	2	3																																							
30	HCS GR R10 (E,1)	HCS GR R10 (E,1)_3/31/09_(1-1)_NM	SWMU 5 Confirmation	2009-03-31 0:00:00	1	1																																							
30	HCS GR R11 (2-3)	HCS GR R11 (2-3)_5/15/08_(2-3)_NM	SWMU 5 Confirmation	2008-05-15 0:00:00	2	3																																							
30	HCS GR R11 (E,1)	HCS GR R11 (E,1)_3/31/09_(1-1)_NM	SWMU 5 Confirmation	2009-03-31 0:00:00	1	1																																							
30	HCS GR R12 (2-3)	HCS GR R12 (2-3)_5/15/08_(2-3)_NM	SWMU 5 Confirmation	2008-05-15 0:00:00	2	3																																							
30	HCS GR R12 (2-3)	HICS 32 (2-3)_5/15/08_(2-3)_DUP	SWMU 5 Confirmation	2008-05-15 0:00:00	2	3																																							
30	HCS GR R7 (2-3)	HCS GR R7 (2-3)_6/25/08_(2-3)_NM	SWMU 5 Confirmation	2008-06-25 0:00:00	2	3																																							
30	HCS GR R8 (2-3)	HCS GR R8 (2-3)_10/15/08_(2-3)_NM	SWMU 5 Confirmation	2008-10-15 0:00:00	2	3																																							

Notes:
U=Non-Detect; J=Estimated value; J+=Estimated high; J-=Estimated low;
UJ=Estimated Non-Detect; UJ+=Estimated high Non-Detect
T=Compound identified in associated decontamination blank; UR= Rejected

TABLE F-1
SWMU SOIL DATA
HERCULES LLC AND PINOVA, INC.
BRUNSWICK, GA

							Dieldrin 8081B/8082A					Diethyl phthalate 8270D LL					Dimethoate 8270D LL					Dimethyl phthalate 8270D LL					Dimethylbenzo(a)anthracene 8270D LL					Di-n-octyl phthalate 8270D LL					Dinoseb 8270D LL						
SWMU ID	Location ID	Sample ID	Event	Sample Date	Start Depth	End Depth	Result	Lab Flag	Qualifier	RDL	Dilution	Result	Lab Flag	Qualifier	RDL	Dilution	Result	Lab Flag	Qualifier	RDL	Dilution	Result	Lab Flag	Qualifier	RDL	Dilution	Result	Lab Flag	Qualifier	RDL	Dilution	Result	Lab Flag	Qualifier	RDL	Dilution	Result	Lab Flag	Qualifier	RDL	Dilution
26	SIA4DT5-11A	SIA4DT5-11A_2/20/13_(2-2)Grab_V_NM	Triad	2013-02-20 0:00:00	2	2																																					
26	SS-279	SS-279_1/8/01_(0-1)Grab_NM	RFI2-2000	2001-01-08 0:00:00	0	1											0	U	None	75	1																						
26	SS-279	SS-279_11/14/00_(0-1)Grab_NM	RFI2-2000	2000-11-14 0:00:00	0	1	0	U	None	7.3	2	0	U	None	370	1						0	U	None	370	1	0	U	None	370	1	0	U	None	370	1	0	U	None	370	1	0	U	None	370	1
26	SS-279	SS-279_11/14/00_(1-2)Grab_NM	RFI2-2000	2000-11-14 0:00:00	1	2																																					
26	SS-279	SS-279_11/14/00_(2-3)Grab_NM	RFI2-2000	2000-11-14 0:00:00	2	3																																					
26	SS-279	SS-279_11/14/00_(3-4)Grab_NM	RFI2-2000	2000-11-14 0:00:00	3	4																																					
26	SS-414	SS-414_11/1/06_(0-1)Grab_NM	Phase 3 RFI	2006-11-01 0:00:00	0	1																																					
26	SS-414	SS-414_11/1/06_(1-2)Grab_NM	Phase 3 RFI	2006-11-01 0:00:00	1	2																																					
27	SIA4DT4-07A	SIA4DT4-07A_2/28/13_(0-2)Comp_V_NM	Triad	2013-02-28 0:00:00	0	2	0	U	None	22	10	0	U	None	430	10	0	U	None	430	10	0	U	None	430	10	0	U	None	430	10	0	U	None	430	10	0	U	None	430	10	0	UJ		860	10
27	SIA4DT4-07A	SIA4DT4-07A_2/28/13_(2-2)Grab_NM	Triad	2013-02-28 0:00:00	2	2																																					
27	SIA4DT4-08A	SIA4DT4-08A_2/28/13_(0-2)Comp_V_NM	Triad	2013-02-28 0:00:00	0	2	0	U	None	5.8	2	0	U	None	570	10	0	U	None	570	10	0	U	None	570	10	0	U	None	570	10	0	U	None	570	10	0	U	None	570	10	0	UJ		1100	10
27	SIA4DT4-08A	SIA4DT4-08A_2/28/13_(2-2)Grab_NM	Triad	2013-02-28 0:00:00	2	2																																					
27	SIA4DT4-09A	SIA4DT4-09A_2/28/13_(0-2)Comp_V_NM	Triad	2013-02-28 0:00:00	0	2	0	U	UJ	9.7	5	0	U	None	3900	100	0	U	None	3900	100	0	U	None	3900	100	0	U	None	3900	100	0	U	None	3900	100	0	U	None	3900	100	0	UJ		7700	100
27	SIA4DT4-09A	SIA4DT4-09A_2/28/13_(2-2)Grab_NM	Triad	2013-02-28 0:00:00	2	2																																					
27	SIA4DT4-09A	SIA4DT4-09A_2/28/13_(2-4)Comp_V_NM	Triad	2013-02-28 0:00:00	2	4																																					
27	SIA4DT4-09A	SIA4DT4-09A_2/28/13_(4-4)Grab_NM	Triad	2013-02-28 0:00:00	4	4																																					
27	SIA4DT4-10A	SIA4DT4-10A_2/28/13_(0-2)Comp_V_NM	Triad	2013-02-28 0:00:00	0	2	0	U	UJ	11	5	0	U	None	4200	100	0	U	None	4200	100	0	U	None	4200	100	0	U	None	4200	100	0	U	None	4200	100	0	U	None	4200	100	0	UJ		8300	100
27	SIA4DT4-10A	SIA4DT4-10A_2/28/13_(2-2)Grab_NM	Triad	2013-02-28 0:00:00	2	2																																					
27	SIA4DT4-11A	SIA4DT4-11A_2/28/13_(0-2)Comp_V_NM	Triad	2013-02-28 0:00:00	0	2	0	U	None	4.1	1	0	U	None	400	10	0	U	None	400	10	0	U	None	400	10	0	U	None	400	10	0	U	None	400	10	0	U	None	400	10	0	UJ		800	10
27	SIA4DT4-11A	SIA4DT4-11A_2/28/13_(2-2)Grab_NM	Triad	2013-02-28 0:00:00	2	2																																					
27	SS-430	SS-430_10/26/06_(0-1)Grab_NM	Phase 3 RFI	2006-10-26 0:00:00	0	1																																					
27	SS-430	SS-430_10/26/06_(1-2)Grab_NM	Phase 3 RFI	2006-10-26 0:00:00	1	2																																					
27	SS-431	SS-431_10/31/06_(0-1)Grab_NM	Phase 3 RFI	2006-10-31 0:00:00	0	1																																					
27	SS-431	SS-431_10/31/06_(1-2)Grab_NM	Phase 3 RFI	2006-10-31 0:00:00	1	2																																					
29	22+55	22+55_5/21/08_(2.5-3.5)_NM		2008-05-21 0:00:00	2.5	3.5																																					
29	23+80	23+80_4/25/08_(1.5-2.5)_DUP		2008-04-25 0:00:00	1.5	2.5																																					
29	23+80	23+80_4/25/08_(1.5-2.5)_NM		2008-04-25 0:00:00	1.5	2.5																																					
29	23+80	23+80_5/21/08_(2.5-3.5)_NM		2008-05-21 0:00:00	2.5	3.5																																					
29	HCS GR AG-1 (1-2)	HCS GR AG-1 (1-2)_7/11/08_(1-2)_NM	SWMU 5 Confirmation	2008-07-11 0:00:00	1	2	0	U	None	0.73	None																																
29	HCS GR AG-1 (E,0.5)	HCS GR AG-1 (E,0.5)_10/17/08_(0.5-0.5)_NM	SWMU 5 Confirmation	2008-10-17 0:00:00	0.5	0.5	1800	None	None	None	None																																
29	HCS GR AG-2 (1-2)	HCS GR AG-2 (1-2)_7/11/08_(1-2)_NM	SWMU 5 Confirmation	2008-07-11 0:00:00	1	2	0	U	None	1.4	None																																
29	HCS GR AG-2 (E,0.5)	HCS GR AG-2 (E,0.5)_8/12/08_(0.5-0.5)_NM	SWMU 5 Confirmation	2008-08-12 0:00:00	0.5	0.5	0	U	None	1.7	None																																
29	HCS GR AH-2 (1-2)	HCS GR AH-2 (1-2)_7/11/08_(1-2)_NM	SWMU 5 Confirmation	2008-07-11 0:00:00	1	2	0	U	None	0.67	None																																
29	HCS GR AH-3 (E,0.5)	HCS GR AH-3 (E,0.5)_8/12/08_(0.5-0.5)_NM	SWMU 5 Confirmation	2008-08-12 0:00:00	0.5	0.5	0	U	None	1.8	None																																
29	SIA1C001A	SIA1C001A_1/24/13_(0-2)Comp_V_NM	Triad	2013-01-24 0:00:00	0	2	71	None	J	7.2	4	0	U	None	350	10	0	U	None	350	10	0	U	None	350	10	0	U	None	350	10	0	U	None	350	10	0	U	None	350	10	0	U	None	710	10
29	SIA1C001A	SIA1C001A_1/24/13_(2-2)Grab_NM	Triad	2013-01-24 0:00:00	2	2																																					
29	SIA1C005A	SIA1C005A_1/24/13_(0-2)Comp_V_NM	Triad	2013-01-24 0:00:00	0	2	240	None	None	36	20	0	U	None	3500	100	0	U	None	3500	100	0	U	None	3500	100	0	U	None	3500	100	0	U	None	3500	100	0	U	None	3500	100	0	U	None	7000	100
29	SIA1C005A	SIA1C005A_1/24/13_(2-2)Grab_NM	Triad	2013-01-24 0:00:00	2	2																																					
29	SIA1C009A	SIA1C009A_1/24/13_(0-2)Comp_V_NM	Triad	2013-01-24 0:00:00	0	2	77	p	None	8.1	4	0	U	None	390	10	0	U	None	390	10	0	U	None	390	10	0	U	None	390	10	0	U	None	390	10	0	U	None	390	10	0	U	None	790	10
29	SIA1C009A	SIA1C009A_1/24/13_(2-2)Grab_NM	Triad	2013-01-24 0:00:00	2	2																																					
29	SIA1C013A	SIA1C013A_1/24/13_(0-2)Comp_V_NM	Triad	2013-01-24 0:00:00	0	2	120	p	J	9.4	5	0	U	None	370	10	0	U	None	370	10	0	U	None	370	10	0	U	None	370	10	0	U	None	370	10	0	U	None	370	10	0	U	None	740	10
29	SIA1C013A	SIA1C013A_1/24/13_(2-2)Grab_NM	Triad	2013-01-24 0:00:00	2	2																																					
29	SIA1C016A	SIA1C016A_1/24/13_(0-2)Comp_V_NM	Triad	2013-01-24 0:00:00	0	2	20	p	None	1.9	1	0	U	None	380	10	0	U	None	380	10	0	U	None	380	10	0	U	None	380	10	0	U	None	380	10	0	U	None	380	10	0	U	None	750	10
29	SIA1C016A	SIA1C016A_1/24/13_(2-2)Grab_NM	Triad	2013-01-24 0:00:00	2	2																																					
29	SIA1C017A	SIA1C017A_1/24/13_(0-2)Comp_V_DUP	Triad	2013-01-24 0:00:00	0	2	0	U	None	1.8	1	0	U	None	37	1	0	U	None	37	1	0	U	None	37	1	0	U	None	37	1	0	U	None	37	1	0	U	None	37	1	0	U	None	74	1
29	SIA1C017A	SIA1C017A_1/24/13_(0-2)Comp_V_NM	Triad	2013-01-24 0:00:00	0	2	0	U	None	1.9	1	0	U	None	37	1	0	U	None	37	1	9	J	None	37	1	0	U	None	37	1	0	U	None	37	1	0	U	None	37	1	0	U	None	74	1
29	SIA1C017A	SIA1C017A_1/24/13_(2-2)Grab_DUP	Triad	2013-01-24 0:00:00	2	2																																					
29	SIA1C017A	SIA1C017A_1/24/13_(2-2)Grab_NM	Triad	2013-01-24 0:00:00	2	2																																					
29	SIA1C020A	SIA1C020A_1/24/13_(0-2)Comp_V_NM	Triad	2013-01-24 0:00:00	0	2	140	None	None	9.7	5	0	U	None	380	10	0	U	None	380	10	0	U	None	380	10	0	U	None	380	10	0	U	None	380	10	0	U	None	380	10	0	U	None	760	10
29	SIA1C020A	SIA1C020A_1/24/13_(2-2)Grab_NM	Triad	2013-01-24 0:00:00	2	2																																					
29	SIA1C023A	SIA1C023A_1/24/13_(0-2)Comp_V_NM	Triad	2013-01-24 0:00:00	0	2	290	None	None	22	10	0	U	None	420	10	0	U	None	420	10	0	U	None	420	10	0	U	None	420	10	0	U	None	420	10	0	U	None	420	10	0	U	None	840	10
29	SIA1C023A	SIA1C023A_1/24/13_(2-2)Grab_NM	Triad	2013-01-24 0:00:00	2	2																																					
29	SIA1C024A	SIA1C024A_1/24/13_(0-2)Comp_V_NM	Triad	2013-01-24 0:00:00	0	2	110	None	None	7.7	4	0	U	None	370	10	0	U	None	370	10	0	U	None	370	10	0	U	None	370	10	0	U	None	370	10	0	U	None	370	10	0	U	None	750	10
29	SIA1C024A	SIA1C024A_1/24/13_(2-2)Grab_NM	Triad	2013-01-24 0:00:00	2	2																																					
29	SIA1DT2-05A	SIA1DT2-05A_1/29/13_(0-2)Comp_V_NM	Triad	2013-01-29 0:00:00	0	2	430	None	None	73	40	0	U	None	36	1	0	U	None	36	1	0	U	None	36	1	0	U	None	36	1	0	U	None	36	1	0	U	None	36	1	0	U	None	73	1
29	SIA1DT2-05A	SIA1DT2-05A_1/29/13_(2-2)Grab_NM	Triad	2013-01-29 0:00:00	2	2																																					
29	SIA1DT2-06A	SIA1DT2-06A_1/29/13_(0-2)Comp_V_NM	Triad	2013-01-29 0:00:00	0	2	9.2	None	None	2.1	1	0	U	None	42	1	0	U	None	42	1	0	U	None	42	1	0	U	None	42	1	0	U	None	42	1	0	U	None	42	1	0	U	None	85	1
29	SIA1DT2-06A	SIA1DT2-06A_1/29/13_(2-2)Grab_NM	Triad	2013-01-29 0:00:00	2	2																																					
29	SIA1DT2-07A	SIA1DT2-07A_1/29/13_(0-2)Comp_V_NM	Triad	2013-01-29 0:00:00	0	2	68	None	None	6.8	4	0	U	None	34	1	0	U	None	34	1	0	U	None	34	1	0	U	None	34	1	0	U	None	34	1	0	U	None	34	1	0	U	None	67	1
29	SIA1DT2-07A	SIA1DT2-07A_1/29/13_(2-2)Grab_NM	Triad	2013-01-29 0:00:00	2	2																																					
29	SIA3BT3-07A	SIA3BT3-07A_1/22/13_(0-2)Comp_V_NM	Triad	2013-01-22 0:00:00	0	2						0	U	None	370	10	0	U	None	370	10	0	U	None	370	10	0	U	None	370	10	0	U	None	370	10	0	U	None	370	10	0	U	None	740	10
29	SIA3BT3-07A	SIA3BT3-07A_1/22/13_(2-2)Grab_NM	Triad	2013-01-22 0:00:00	2	2																																					
29	SS-391	SS-391_10/25/06_(0-1)Grab_NM	Phase 3 RFI	2006-10-25 0:00:00	0	1																																					
29	SS-391	SS-391_10/25/06_(1-2)Grab_NM	Phase 3 RFI	2006-10-25 0:00:00	1	2																																					
29	SS-399	SS-399_10/25/06_(1-2)Grab_NM	Phase 3 RFI	2006-10-25 0:00:00	1	2																																					
29	SS-399	SS-399_10/25/06_(2-3)Grab_NM	Phase 3 RFI	2006-10-25 0:00:00	2	3																																					
30	HCS GR AA10 (1-2)	HCS GR AA10 (1-2)_4/20/09_(1-2)_NM	SWMU 5 Confirmation	2009-04-20 0:00:00	1	2	0	U	None	0.4	None																																
30	HCS GR AA10 (1-2)	HICS 142_4/20/09_(1-2)_DUP	SWMU 5 Confirmation	2009-04-20 0:00:00	1	2	0	UJ	None	0.4	None																																
30	HCS GR AA10 (NE,0.5)	HCS GR AA10 (NE,0.5)_4/20/09_(0.5-0.5)_NM	SWMU 5 Confirmation	2009-04-20 0:00:00	0.5	0.5	0	U	None	3.9	None																																
30	HCS GR AA10 (NW,0.5)	HCS GR AA10 (NW,0.5)_4/20/09_(0.5-0.5)_NM	SWMU 5 Confirmation	2009-04-20 0:00:00	0.5	0.5	0	U	None	0.4	None																																
30	HCS GR AA8 (NE,0.5)	HCS GR AA8 (NE,0.5)_10/16/08_(0.5-0.5)_NM	SWMU 5 Confirmation	2008-10-16 0:00:00	0.5	0.5	0	U	None	1.8	None																																
30	HCS GR AA8 (NE,0.5)	HICS 104_10/16/08_(0.5-0.5)_DUP	SWMU 5 Confirmation	2008-10-16 0:00:00	0.5	0.5	0	U	None	1.5	None																																
30	HCS GR AA8 (SW,0.5)	HCS GR AA8 (SW,0.5)_10/16/08_(0.5-0.5)_NM	SWMU 5 Confirmation	2008-10-16 0:00:00	0.5	0.5	0	U	None	1.6	None																																
30	HCS GR AA9 (1-2)	HCS GR AA9 (1-2)_4/20/09_(1-2)_NM	SWMU 5 Confirmation	2009-04-20 0:00:00	1	2	0	U	None	0.38	None																																
30	HCS GR AA9 (NE,0.5)	HCS GR AA9 (NE,0.5)_10/16/08_(0.5-0.5)_NM	SWMU 5 Confirmation	2008-10-16 0:00:00	0.5	0.5	0	U	None	1.9	None																																
30	HCS GR AA9 (SE,0.5)	HCS GR AA9 (SE,0.5)_4/20/09_(0.5-0.5)_NM	SWMU 5 Confirmation	2009-04-20 0:00:00	0.5	0.5	0	U	None	0.37	None																																
30	HCS GR AA9 (SW,0.5)	HCS GR AA9 (SW,0.5)_10/16/08_(0.5-0.5)_NM	SWMU 5 Confirmation	2008-10-16 0:00:00	0.5	0.5	0	U	None	0.39	None																																
30	HCS GR AA9a (NE,0.5)	HCS GR AA9a (NE,0.5)_4/20/09_(0.5-0.5)_NM	SWMU 5 Confirmation	2009-04-20 0:00:00	0.5	0.5	0	U	None	3.8	None																																
30	HCS GR AB8 (1-2)	HCS GR AB8 (1-2)_7/25/08_(1-2)_NM	SWMU 5 Confirmation	2008-07-25 0:00:00	1	2	0	U	None	37	None																																
30	HCS GR AB8 (NE,0.5)	HCS GR AB8 (NE,0.5)_5/21/09_(0.5-0.5)_NM	SWMU 5 Confirmation	2009-05-21 0:00:00	0.5	0.5	0	U	None	37	None																																
30	HCS GR AB8 (NE,1)	HCS GR AB8 (NE,1)_10/16/08_(1-1)_NM	SWMU 5 Confirmation	2008-10-16 0:00:00	1	1	0	U	None	3.9	None																																
30	HCS GR AB8 (SE,0.5)	HCS GR AB8 (SE,0.5)_6/17/09_(0.5-0.5)_NM	SWMU 5 Confirmation	2009-06-17 0:00:00	0.5	0.5	0	U	None	33	None																																
30	HCS GR AB8 (SW,1)	HCS GR AB8 (SW,1)_10/16/08_(1-1)_NM	SWMU 5 Confirmation	2008-10-16 0:00:00	1	1	0	U	None	0.78	None																																
30	HCS GR AB8a (1-2)	HCS GR AB8a (1-2)_5/21/09_(1-2)_NM	SWMU 5 Confirmation	2009-05-21 0:00:00	1	2	0	U	None	36	None																																
30	HCS GR Q10 (3-4)	HCS GR Q10 (3-4)_4/16/09_(3-4)_NM	SWMU 5 Confirmation	2009-04-16 0:00:00	3	4	0	U	None	43	None																																
30	HCS GR Q10 (E,2.5)	HCS GR Q10 (E,2.5)_4/16/09_(2.5-2.5)_NM	SWMU 5 Confirmation	2009-04-16 0:00:00	2.5	2.5	0	U	None	3.8	None																																
30	HCS GR Q10 (N,2.5)	HCS GR Q10 (N,2.5)_4/16/09_(2.5-2.5)_NM	SWMU 5 Confirmation	2009-04-16 0:00:00	2.5	2.5	0	U	None	37	None																																
30	HCS GR Q10 (W,1.5)	HCS GR Q10 (W,1.5)_4/15/09_(1.5-1.5)_NM	SWMU 5 Confirmation	2009-04-15 0:00:00	1.5	1.5	0	U	None	38	None																																
30	HCS GR Q11 (2-3)	HCS GR Q11 (2-3)_10/15/08_(2-3)_NM	SWMU 5 Confirmation	2008-10-15 0:00:00	2	3	0	U	None	370	None																																
30	HCS GR Q11 (W,1)	HCS GR Q11 (W,1)_3/31/09_(1-1)_NM	SWMU 5 Confirmation	2009-03-31 0:00:00	1	1	0	U	None	36	None																																
30	HCS GR Q11 (W,1)	HICS 128_3/31/09_(1-1)_DUP	SWMU 5 Confirmation	2009-03-31 0:00:00	1	1	0	U	None	37	None																																
30	HCS GR Q8 (2-3)	HCS GR Q8 (2-3)_10/15/08_(2-3)_NM	SWMU 5 Confirmation	2008-10-15 0:00:00	2	3	0	U	None	40	None																																
30	HCS GR Q8 (W,1)	HCS GR Q8 (W,1)_4/15/09_(1-1)_NM	SWMU 5 Confirmation	2009-04-15 0:00:00	1	1	0	U	None	37	None																																
30	HCS GR Q9 (E,2.5)	HCS GR Q9 (E,2.5)_4/16/09_(2.5-2.5)_NM	SWMU 5 Confirmation	2009-04-16 0:00:00	2.5	2.5	0	U	None	3.9	None																																
30	HCS GR Q9 (S,1)	HCS GR Q9 (S,1)_4/15/09_(1-1)_NM	SWMU 5 Confirmation	2009-04-15 0:00:00	1	1	0	U	None	38	None																																
30	HCS GR Q9 (S,1)	HICS 137_4/15/09_(1-1)_DUP	SWMU 5 Confirmation	2009-04-15 0:00:00	1	1	0	U	None	38	None																																
30	HCS GR Q9 (W,1.5)	HCS GR Q9 (W,1.5)_4/15/09_(1.5-1.5)_NM	SWMU 5 Confirmation	2009-04-15 0:00:00	1.5	1.5	0	U	None	37	None																																
30	HCS GR R10 (1-2)	HCS GR R10 (1-2)_4/28/08_(2-3)_NM	SWMU 5 Confirmation	2008-04-28 0:00:00	2	3	0	U	None	0.71	None																																
30	HCS GR R10 (E,1)	HCS GR R10 (E,1)_3/31/09_(1-1)_NM	SWMU 5 Confirmation	2009-03-31 0:00:00	1	1	0	U	None	36	None																																
30	HCS GR R11 (2-3)	HCS GR R11 (2-3)_5/15/08_(2-3)_NM	SWMU 5 Confirmation	2008-05-15 0:00:00	2	3	0	U	None	3.6	None																																
30	HCS GR R11 (E,1)	HCS GR R11 (E,1)_3/31/09_(1-1)_NM	SWMU 5 Confirmation	2009-03-31 0:00:00	1	1	0	U	None	36	None																																
30	HCS GR R12 (2-3)	HCS GR R12 (2-3)_5/15/08_(2-3)_NM	SWMU 5 Confirmation	2008-05-15 0:00:00	2	3	0	U	None	39	None																																
30	HCS GR R12 (2-3)	HICS 32 (2-3)_5/15/08_(2-3)_DUP	SWMU 5 Confirmation	2008-05-15 0:00:00	2	3	0	U	None	380	None																																
30	HCS GR R7 (2-3)	HCS GR R7 (2-3)_6/25/08_(2-3)_NM	SWMU 5 Confirmation	2008-06-25 0:00:00	2	3	0	UJ	None	0.72	None																																
30	HCS GR R8 (2-3)	HCS GR R8 (2-3)_10/15/08_(2-3)_NM	SWMU 5 Confirmation	2008-10-15 0:00:00	2	3	0	U	None	1.5	None																																

Notes:
U=Non-Detect; J=Estimated value; J+=Estimated high; J-=Estimated low;
UJ=Estimated Non-Detect; UJ+=Estimated high Non-Detect
T=Compound identified in associated decontamination blank; UR= Rejected

TABLE F-1
SWMU SOIL DATA
HERCULES LLC AND PINOVA, INC.
BRUNSWICK, GA

							Disulfoton 8270D LL					Endosulfan I 8081B/8082A					Endosulfan II 8081B/8082A					Endosulfan sulfate 8081B/8082A					Endrin 8081B/8082A					Endrin aldehyde 8081B/8082A					Endrin ketone 8081B/8082A				
SWMU ID	Location ID	Sample ID	Event	Sample Date	Start Depth	End Depth	Result	Lab Flag	Qualifier	RDL	Dilution	Result	Lab Flag	Qualifier	RDL	Dilution	Result	Lab Flag	Qualifier	RDL	Dilution	Result	Lab Flag	Qualifier	RDL	Dilution	Result	Lab Flag	Qualifier	RDL	Dilution	Result	Lab Flag	Qualifier	RDL	Dilution	Result	Lab Flag	Qualifier	RDL	Dilution
26	SIA4DT5-11A	SIA4DT5-11A_2/20/13_(2-2)Grab_V_NM	Triad	2013-02-20 0:00:00	2	2																																					
26	SS-279	SS-279_1/8/01_(0-1)Grab_NM	RFI2-2000	2001-01-08 0:00:00	0	1	0	U	None	75	1																																
26	SS-279	SS-279_11/14/00_(0-1)Grab_NM	RFI2-2000	2000-11-14 0:00:00	0	1						0	U	None	3.8	2	0	U	None	7.3	2	0	U	None	7.3	2	0	U	None	7.3	2	0	U	None	7.3	2						
26	SS-279	SS-279_11/14/00_(1-2)Grab_NM	RFI2-2000	2000-11-14 0:00:00	1	2																																					
26	SS-279	SS-279_11/14/00_(2-3)Grab_NM	RFI2-2000	2000-11-14 0:00:00	2	3																																					
26	SS-279	SS-279_11/14/00_(3-4)Grab_NM	RFI2-2000	2000-11-14 0:00:00	3	4																																					
26	SS-414	SS-414_11/1/06_(0-1)Grab_NM	Phase 3 RFI	2006-11-01 0:00:00	0	1																																					
26	SS-414	SS-414_11/1/06_(1-2)Grab_NM	Phase 3 RFI	2006-11-01 0:00:00	1	2																																					
27	SIA4DT4-07A	SIA4DT4-07A_2/28/13_(0-2)Comp_V_NM	Triad	2013-02-28 0:00:00	0	2	0	U	None	430	10	0	U *	None	22	10	0	U	None	22	10	0	U	None	22	10	0	U	None	22	10	0	U	None	22	10	0	U	None	22	10
27	SIA4DT4-07A	SIA4DT4-07A_2/28/13_(2-2)Grab_NM	Triad	2013-02-28 0:00:00	2	2																																					
27	SIA4DT4-08A	SIA4DT4-08A_2/28/13_(0-2)Comp_V_NM	Triad	2013-02-28 0:00:00	0	2	0	U	None	570	10	0	U	None	5.8	2	0	U	None	5.8	2	0	U	None	5.8	2	0	U	None	5.8	2	0	U	UJ	5.8	2	0	U	None	5.8	2
27	SIA4DT4-08A	SIA4DT4-08A_2/28/13_(2-2)Grab_NM	Triad	2013-02-28 0:00:00	2	2																																					
27	SIA4DT4-09A	SIA4DT4-09A_2/28/13_(0-2)Comp_V_NM	Triad	2013-02-28 0:00:00	0	2	0	U	None	3900	100	0	U *	UJ	9.7	5	0	U	UJ	9.7	5	0	U	UJ	9.7	5	0	U	UJ	9.7	5	0	U	UJ	9.7	5	0	U	UJ	9.7	5
27	SIA4DT4-09A	SIA4DT4-09A_2/28/13_(2-2)Grab_NM	Triad	2013-02-28 0:00:00	2	2																																					
27	SIA4DT4-09A	SIA4DT4-09A_2/28/13_(2-4)Comp_V_NM	Triad	2013-02-28 0:00:00	2	4																																					
27	SIA4DT4-09A	SIA4DT4-09A_2/28/13_(4-4)Grab_NM	Triad	2013-02-28 0:00:00	4	4																																					
27	SIA4DT4-10A	SIA4DT4-10A_2/28/13_(0-2)Comp_V_NM	Triad	2013-02-28 0:00:00	0	2	0	U	None	4200	100	0	U	UJ	11	5	0	U	UJ	11	5	0	U	UJ	11	5	0	U	UJ	11	5	0	U	UJ	11	5	0	U	UJ	11	5
27	SIA4DT4-10A	SIA4DT4-10A_2/28/13_(2-2)Grab_NM	Triad	2013-02-28 0:00:00	2	2																																					
27	SIA4DT4-11A	SIA4DT4-11A_2/28/13_(0-2)Comp_V_NM	Triad	2013-02-28 0:00:00	0	2	0	U	None	400	10	0.4	J p *	J	4.1	1	0	U	None	4.1	1	0	U	None	4.1	1	0	U	None	4.1	1	0	U	None	4.1	1	0	U	None	4.1	1
27	SIA4DT4-11A	SIA4DT4-11A_2/28/13_(2-2)Grab_NM	Triad	2013-02-28 0:00:00	2	2																																					
27	SS-430	SS-430_10/26/06_(0-1)Grab_NM	Phase 3 RFI	2006-10-26 0:00:00	0	1																																					
27	SS-430	SS-430_10/26/06_(1-2)Grab_NM	Phase 3 RFI	2006-10-26 0:00:00	1	2																																					
27	SS-431	SS-431_10/31/06_(0-1)Grab_NM	Phase 3 RFI	2006-10-31 0:00:00	0	1																																					
27	SS-431	SS-431_10/31/06_(1-2)Grab_NM	Phase 3 RFI	2006-10-31 0:00:00	1	2																																					
29	22+55	22+55_5/21/08_(2.5-3.5)_NM		2008-05-21 0:00:00	2.5	3.5																																					
29	23+80	23+80_4/25/08_(1.5-2.5)_DUP		2008-04-25 0:00:00	1.5	2.5																																					
29	23+80	23+80_4/25/08_(1.5-2.5)_NM		2008-04-25 0:00:00	1.5	2.5																																					
29	23+80	23+80_5/21/08_(2.5-3.5)_NM		2008-05-21 0:00:00	2.5	3.5																																					
29	HCS GR AG-1 (1-2)	HCS GR AG-1 (1-2)_7/11/08_(1-2)_NM	SWMU 5 Confirmation	2008-07-11 0:00:00	1	2																																					
29	HCS GR AG-1 (E,0.5)	HCS GR AG-1 (E,0.5)_10/17/08_(0.5-0.5)_NM	SWMU 5 Confirmation	2008-10-17 0:00:00	0.5	0.5																																					
29	HCS GR AG-2 (1-2)	HCS GR AG-2 (1-2)_7/11/08_(1-2)_NM	SWMU 5 Confirmation	2008-07-11 0:00:00	1	2																																					
29	HCS GR AG-2 (E,0.5)	HCS GR AG-2 (E,0.5)_8/12/08_(0.5-0.5)_NM	SWMU 5 Confirmation	2008-08-12 0:00:00	0.5	0.5																																					
29	HCS GR AH-2 (1-2)	HCS GR AH-2 (1-2)_7/11/08_(1-2)_NM	SWMU 5 Confirmation	2008-07-11 0:00:00	1	2																																					
29	HCS GR AH-3 (E,0.5)	HCS GR AH-3 (E,0.5)_8/12/08_(0.5-0.5)_NM	SWMU 5 Confirmation	2008-08-12 0:00:00	0.5	0.5																																					
29	SIA1C001A	SIA1C001A_1/24/13_(0-2)Comp_V_NM	Triad	2013-01-24 0:00:00	0	2	0	U	None	350	10	0	U	UJ	7.2	4	0	U	UJ	7.2	4	0	U	UJ	7.2	4	0	U	UJ	7.2	4	0	U	UJ	7.2	4	0	U	UJ	7.2	4
29	SIA1C001A	SIA1C001A_1/24/13_(2-2)Grab_NM	Triad	2013-01-24 0:00:00	2	2																																					
29	SIA1C005A	SIA1C005A_1/24/13_(0-2)Comp_V_NM	Triad	2013-01-24 0:00:00	0	2	0	U	None	3500	100	0	U	None	36	20	0	U	None	36	20	0	U	None	36	20	0	U	None	36	20	0	U	None	36	20	0	U	None	36	20
29	SIA1C005A	SIA1C005A_1/24/13_(2-2)Grab_NM	Triad	2013-01-24 0:00:00	2	2																																					
29	SIA1C009A	SIA1C009A_1/24/13_(0-2)Comp_V_NM	Triad	2013-01-24 0:00:00	0	2	0	U	None	390	10	0	U	None	8.1	4	0	U	None	8.1	4	0	U	None	8.1	4	0	U	None	8.1	4	0	U	None	8.1	4	20	B	None	8.1	4
29	SIA1C009A	SIA1C009A_1/24/13_(2-2)Grab_NM	Triad	2013-01-24 0:00:00	2	2																																					
29	SIA1C013A	SIA1C013A_1/24/13_(0-2)Comp_V_NM	Triad	2013-01-24 0:00:00	0	2	0	U	None	370	10	0	U	None	9.4	5	0	U	None	9.4	5	0	U	None	9.4	5	0	U	None	9.4	5	0	U	None	9.4	5	13	B	J	9.4	5
29	SIA1C013A	SIA1C013A_1/24/13_(2-2)Grab_NM	Triad	2013-01-24 0:00:00	2	2																																					
29	SIA1C016A	SIA1C016A_1/24/13_(0-2)Comp_V_NM	Triad	2013-01-24 0:00:00	0	2	0	U	None	380	10	0	U	None	1.9	1	0	U	None	1.9	1	0	U	None	1.9	1	0	U	None	1.9	1	0	U	None	1.9	1	0	U	None	1.9	1
29	SIA1C016A	SIA1C016A_1/24/13_(2-2)Grab_NM	Triad	2013-01-24 0:00:00	2	2																																					
29	SIA1C017A	SIA1C017A_1/24/13_(0-2)Comp_V_DUP	Triad	2013-01-24 0:00:00	0	2	0	U	None	37	1	0	U	None	1.8	1	0	U	None	1.8	1	0	U	None	1.8	1	0	U	None	1.8	1	0	U	None	1.8	1	0	U	None	1.8	1
29	SIA1C017A	SIA1C017A_1/24/13_(0-2)Comp_V_NM	Triad	2013-01-24 0:00:00	0	2	0	U	None	37	1	0	U	None	1.9	1	0	U	None	1.9	1	0	U	None	1.9	1	0	U	None	1.9	1	0	U	None	1.9	1	0	U	None	1.9	1
29	SIA1C017A	SIA1C017A_1/24/13_(2-2)Grab_DUP	Triad	2013-01-24 0:00:00	2	2																																					
29	SIA1C017A	SIA1C017A_1/24/13_(2-2)Grab_NM	Triad	2013-01-24 0:00:00	2	2																																					
29	SIA1C020A	SIA1C020A_1/24/13_(0-2)Comp_V_NM	Triad	2013-01-24 0:00:00	0	2	0	U	None	380	10	0	U	None	9.7	5	0	U	None	9.7	5	0	U	None	9.7	5	0	U	None	9.7	5	0	U	None	9.7	5	0	U	None	9.7	5
29	SIA1C020A	SIA1C020A_1/24/13_(2-2)Grab_NM	Triad	2013-01-24 0:00:00	2	2																																					
29	SIA1C023A	SIA1C023A_1/24/13_(0-2)Comp_V_NM	Triad	2013-01-24 0:00:00	0	2	0	U	None	420	10	0	U	None	22	10	0	U	None	22	10	0	U	None	22	10	0	U	None	22	10	0	U	None	22	10	0	U	None	22	10
29	SIA1C023A	SIA1C023A_1/24/13_(2-2)Grab_NM	Triad	2013-01-24 0:00:00	2	2																																					
29	SIA1C024A	SIA1C024A_1/24/13_(0-2)Comp_V_NM	Triad	2013-01-24 0:00:00	0	2	0	U	None	370	10	0	U	None	7.7	4	0	U	None	7.7	4	0	U	None	7.7	4	0	U	None	7.7	4	0	U	None	7.7	4	0	U	None	7.7	4
29	SIA1C024A	SIA1C024A_1/24/13_(2-2)Grab_NM	Triad	2013-01-24 0:00:00	2	2																																					
29	SIA1DT2-05A	SIA1DT2-05A_1/29/13_(0-2)Comp_V_NM	Triad	2013-01-29 0:00:00	0	2	0	U	None	36	1	0	U	None	73	40	0	U	None	73	40	0	U	None	73	40	0	U	None	73	40	0	U	None	73	40	0	U	None	73	40
29	SIA1DT2-05A	SIA1DT2-05A_1/29/13_(2-2)Grab_NM	Triad	2013-01-29 0:00:00	2	2																																					
29	SIA1DT2-06A	SIA1DT2-06A_1/29/13_(0-2)Comp_V_NM	Triad	2013-01-29 0:00:00	0	2	0	U	None	42	1	0	U	None	2.1	1	0	U	None	2.1	1	0	U	None	2.1	1	0	U	None	2.1	1	0	U	None	2.1	1	0	U	None	2.1	1
29	SIA1DT2-06A	SIA1DT2-06A_1/29/13_(2-2)Grab_NM	Triad	2013-01-29 0:00:00	2	2																																					
29	SIA1DT2-07A	SIA1DT2-07A_1/29/13_(0-2)Comp_V_NM	Triad	2013-01-29 0:00:00	0	2	0	U	None	34	1	0	U	None	6.8	4	0	U	None	6.8	4	0	U	None	6.8	4	0	U	None	6.8	4	0	U	None	6.8	4	0	U	None	6.8	4
29	SIA1DT2-07A	SIA1DT2-07A_1/29/13_(2-2)Grab_NM	Triad	2013-01-29 0:00:00	2	2																																					
29	SIA3BT3-07A	SIA3BT3-07A_1/22/13_(0-2)Comp_V_NM	Triad	2013-01-22 0:00:00	0	2	0	U	None	370	10																																
29	SIA3BT3-07A	SIA3BT3-07A_1/22/13_(2-2)Grab_NM	Triad	2013-01-22 0:00:00	2	2																																					
29	SS-391	SS-391_10/25/06_(0-1)Grab_NM	Phase 3 RFI	2006-10-25 0:00:00	0	1																																					
29	SS-391	SS-391_10/25/06_(1-2)Grab_NM	Phase 3 RFI	2006-10-25 0:00:00	1	2																																					
29	SS-399	SS-399_10/25/06_(1-2)Grab_NM	Phase 3 RFI	2006-10-25 0:00:00	1	2																																					
29	SS-399	SS-399_10/25/06_(2-3)Grab_NM	Phase 3 RFI	2006-10-25 0:00:00	2	3																																					
30	HCS GR AA10 (1-2)	HCS GR AA10 (1-2)_4/20/09_(1-2)_NM	SWMU 5 Confirmation	2009-04-20 0:00:00	1	2																																					
30	HCS GR AA10 (1-2)	HICS 142_4/20/09_(1-2)_DUP	SWMU 5 Confirmation	2009-04-20 0:00:00	1	2																																					
30	HCS GR AA10 (NE,0.5)	HCS GR AA10 (NE,0.5)_4/20/09_(0.5-0.5)_NM	SWMU 5 Confirmation	2009-04-20 0:00:00	0.5	0.5																																					
30	HCS GR AA10 (NW,0.5)	HCS GR AA10 (NW,0.5)_4/20/09_(0.5-0.5)_NM	SWMU 5 Confirmation	2009-04-20 0:00:00	0.5	0.5																																					
30	HCS GR AA8 (NE,0.5)	HCS GR AA8 (NE,0.5)_10/16/08_(0.5-0.5)_NM	SWMU 5 Confirmation	2008-10-16 0:00:00	0.5	0.5																																					
30	HCS GR AA8 (NE,0.5)	HICS 104_10/16/08_(0.5-0.5)_DUP	SWMU 5 Confirmation	2008-10-16 0:00:00	0.5	0.5																																					
30	HCS GR AA8 (SW,0.5)	HCS GR AA8 (SW,0.5)_10/16/08_(0.5-0.5)_NM	SWMU 5 Confirmation	2008-10-16 0:00:00	0.5	0.5																																					
30	HCS GR AA9 (1-2)	HCS GR AA9 (1-2)_4/20/09_(1-2)_NM	SWMU 5 Confirmation	2009-04-20 0:00:00	1	2																																					
30	HCS GR AA9 (NE,0.5)	HCS GR AA9 (NE,0.5)_10/16/08_(0.5-0.5)_NM	SWMU 5 Confirmation	2008-10-16 0:00:00	0.5	0.5																																					
30	HCS GR AA9 (SE,0.5)	HCS GR AA9 (SE,0.5)_4/20/09_(0.5-0.5)_NM	SWMU 5 Confirmation	2009-04-20 0:00:00	0.5	0.5																																					
30	HCS GR AA9 (SW,0.5)	HCS GR AA9 (SW,0.5)_10/16/08_(0.5-0.5)_NM	SWMU 5 Confirmation	2008-10-16 0:00:00	0.5	0.5																																					
30	HCS GR AA9a (NE,0.5)	HCS GR AA9a (NE,0.5)_4/20/09_(0.5-0.5)_NM	SWMU 5 Confirmation	2009-04-20 0:00:00	0.5	0.5																																					
30	HCS GR AB8 (1-2)	HCS GR AB8 (1-2)_7/25/08_(1-2)_NM	SWMU 5 Confirmation	2008-07-25 0:00:00	1	2																																					
30	HCS GR AB8 (NE,0.5)	HCS GR AB8 (NE,0.5)_5/21/09_(0.5-0.5)_NM	SWMU 5 Confirmation	2009-05-21 0:00:00	0.5	0.5																																					
30	HCS GR AB8 (NE,1)	HCS GR AB8 (NE,1)_10/16/08_(1-1)_NM	SWMU 5 Confirmation	2008-10-16 0:00:00	1	1																																					
30	HCS GR AB8 (SE,0.5)	HCS GR AB8 (SE,0.5)_6/17/09_(0.5-0.5)_NM	SWMU 5 Confirmation	2009-06-17 0:00:00	0.5	0.5																																					
30	HCS GR AB8 (SW,1)	HCS GR AB8 (SW,1)_10/16/08_(1-1)_NM	SWMU 5 Confirmation	2008-10-16 0:00:00	1	1																																					
30	HCS GR AB8a (1-2)	HCS GR AB8a (1-2)_5/21/09_(1-2)_NM	SWMU 5 Confirmation	2009-05-21 0:00:00	1	2																																					
30	HCS GR Q10 (3-4)	HCS GR Q10 (3-4)_4/16/09_(3-4)_NM	SWMU 5 Confirmation	2009-04-16 0:00:00	3	4																																					
30	HCS GR Q10 (E,2.5)	HCS GR Q10 (E,2.5)_4/16/09_(2.5-2.5)_NM	SWMU 5 Confirmation	2009-04-16 0:00:00	2.5	2.5																																					
30	HCS GR Q10 (N,2.5)	HCS GR Q10 (N,2.5)_4/16/09_(2.5-2.5)_NM	SWMU 5 Confirmation	2009-04-16 0:00:00	2.5	2.5																																					
30	HCS GR Q10 (W,1.5)	HCS GR Q10 (W,1.5)_4/15/09_(1.5-1.5)_NM	SWMU 5 Confirmation	2009-04-15 0:00:00	1.5	1.5																																					
30	HCS GR Q11 (2-3)	HCS GR Q11 (2-3)_10/15/08_(2-3)_NM	SWMU 5 Confirmation	2008-10-15 0:00:00	2	3																																					
30	HCS GR Q11 (W,1)	HCS GR Q11 (W,1)_3/31/09_(1-1)_NM	SWMU 5 Confirmation	2009-03-31 0:00:00	1	1																																					
30	HCS GR Q11 (W,1)	HICS 128_3/31/09_(1-1)_DUP	SWMU 5 Confirmation	2009-03-31 0:00:00	1	1																																					
30	HCS GR Q8 (2-3)	HCS GR Q8 (2-3)_10/15/08_(2-3)_NM	SWMU 5 Confirmation	2008-10-15 0:00:00	2	3																																					
30	HCS GR Q8 (W,1)	HCS GR Q8 (W,1)_4/15/09_(1-1)_NM	SWMU 5 Confirmation	2009-04-15 0:00:00	1	1																																					
30	HCS GR Q9 (E,2.5)	HCS GR Q9 (E,2.5)_4/16/09_(2.5-2.5)_NM	SWMU 5 Confirmation	2009-04-16 0:00:00	2.5	2.5																																					
30	HCS GR Q9 (S,1)	HCS GR Q9 (S,1)_4/15/09_(1-1)_NM	SWMU 5 Confirmation	2009-04-15 0:00:00	1	1																																					
30	HCS GR Q9 (S,1)	HICS 137_4/15/09_(1-1)_DUP	SWMU 5 Confirmation	2009-04-15 0:00:00	1	1																																					
30	HCS GR Q9 (W,1.5)	HCS GR Q9 (W,1.5)_4/15/09_(1.5-1.5)_NM	SWMU 5 Confirmation	2009-04-15 0:00:00	1.5	1.5																																					
30	HCS GR R10 (1-2)	HCS GR R10 (1-2)_4/28/08_(2-3)_NM	SWMU 5 Confirmation	2008-04-28 0:00:00	2	3																																					
30	HCS GR R10 (E,1)	HCS GR R10 (E,1)_3/31/09_(1-1)_NM	SWMU 5 Confirmation	2009-03-31 0:00:00	1	1																																					
30	HCS GR R11 (2-3)	HCS GR R11 (2-3)_5/15/08_(2-3)_NM	SWMU 5 Confirmation	2008-05-15 0:00:00	2	3																																					
30	HCS GR R11 (E,1)	HCS GR R11 (E,1)_3/31/09_(1-1)_NM	SWMU 5 Confirmation	2009-03-31 0:00:00	1	1																																					
30	HCS GR R12 (2-3)	HCS GR R12 (2-3)_5/15/08_(2-3)_NM	SWMU 5 Confirmation	2008-05-15 0:00:00	2	3																																					
30	HCS GR R12 (2-3)	HICS 32 (2-3)_5/15/08_(2-3)_DUP	SWMU 5 Confirmation	2008-05-15 0:00:00	2	3																																					
30	HCS GR R7 (2-3)	HCS GR R7 (2-3)_6/25/08_(2-3)_NM	SWMU 5 Confirmation	2008-06-25 0:00:00	2	3																																					
30	HCS GR R8 (2-3)	HCS GR R8 (2-3)_10/15/08_(2-3)_NM	SWMU 5 Confirmation	2008-10-15 0:00:00	2	3																																					

Notes:
U=Non-Detect; J=Estimated value; J+=Estimated high; J-=Estimated low;
UJ=Estimated Non-Detect; UJ+=Estimated high Non-Detect
T=Compound identified in associated decontamination blank; UR= Rejected

TABLE F-1
SWMU SOIL DATA
HERCULES LLC AND PINOVA, INC.
BRUNSWICK, GA

							Ethyl methanesulfonate 8270D LL					Famphur 8270D LL					Fluoranthene 8270D LL					Fluorene 8270D LL					gamma-Chlordane 8081B/8082A					Heptachlor 8081B/8082A					Heptachlor epoxide 8081B/8082A				
SWMU ID	Location ID	Sample ID	Event	Sample Date	Start Depth	End Depth	Result	Lab Flag	Qualifier	RDL	Dilution	Result	Lab Flag	Qualifier	RDL	Dilution	Result	Lab Flag	Qualifier	RDL	Dilution	Result	Lab Flag	Qualifier	RDL	Dilution	Result	Lab Flag	Qualifier	RDL	Dilution	Result	Lab Flag	Qualifier	RDL	Dilution	Result	Lab Flag	Qualifier	RDL	Dilution
26	SIA4DT5-11A	SIA4DT5-11A_2/20/13_(2-2)Grab_V_NM	Triad	2013-02-20 0:00:00	2	2																																					
26	SS-279	SS-279_1/8/01_(0-1)Grab_NM	RFI2-2000	2001-01-08 0:00:00	0	1						0	U	None	75	1																											
26	SS-279	SS-279_11/14/00_(0-1)Grab_NM	RFI2-2000	2000-11-14 0:00:00	0	1	0	U	None	370	1						0	U	None	370	1	0	U	None	370	1						8.2	None	None	None	2	0	U	None	3.8	2
26	SS-279	SS-279_11/14/00_(1-2)Grab_NM	RFI2-2000	2000-11-14 0:00:00	1	2																																					
26	SS-279	SS-279_11/14/00_(2-3)Grab_NM	RFI2-2000	2000-11-14 0:00:00	2	3																																					
26	SS-279	SS-279_11/14/00_(3-4)Grab_NM	RFI2-2000	2000-11-14 0:00:00	3	4																																					
26	SS-414	SS-414_11/1/06_(0-1)Grab_NM	Phase 3 RFI	2006-11-01 0:00:00	0	1																																					
26	SS-414	SS-414_11/1/06_(1-2)Grab_NM	Phase 3 RFI	2006-11-01 0:00:00	1	2																																					
27	SIA4DT4-07A	SIA4DT4-07A_2/28/13_(0-2)Comp_V_NM	Triad	2013-02-28 0:00:00	0	2	0	U	None	860	10	0	U	None	430	10	0	U	None	87	10	0	U	None	87	10	0	U	None	22	10	0	U	None	22	10	0	U	None	22	10
27	SIA4DT4-07A	SIA4DT4-07A_2/28/13_(2-2)Grab_NM	Triad	2013-02-28 0:00:00	2	2																																					
27	SIA4DT4-08A	SIA4DT4-08A_2/28/13_(0-2)Comp_V_NM	Triad	2013-02-28 0:00:00	0	2	0	U	None	1100	10	0	U	None	570	10	0	U	None	120	10	0	U	None	120	10	0	U	None	5.8	2	0	U	None	5.8	2	0	U	None	5.8	2
27	SIA4DT4-08A	SIA4DT4-08A_2/28/13_(2-2)Grab_NM	Triad	2013-02-28 0:00:00	2	2																																					
27	SIA4DT4-09A	SIA4DT4-09A_2/28/13_(0-2)Comp_V_NM	Triad	2013-02-28 0:00:00	0	2	0	U	None	7700	100	0	U	None	3900	100	0	U	None	790	100	0	U	None	790	100	0	U	UJ	9.7	5	0	U	UJ	9.7	5	0	U	UJ	9.7	5
27	SIA4DT4-09A	SIA4DT4-09A_2/28/13_(2-2)Grab_NM	Triad	2013-02-28 0:00:00	2	2																																					
27	SIA4DT4-09A	SIA4DT4-09A_2/28/13_(2-4)Comp_V_NM	Triad	2013-02-28 0:00:00	2	4																																					
27	SIA4DT4-09A	SIA4DT4-09A_2/28/13_(4-4)Grab_NM	Triad	2013-02-28 0:00:00	4	4																																					
27	SIA4DT4-10A	SIA4DT4-10A_2/28/13_(0-2)Comp_V_NM	Triad	2013-02-28 0:00:00	0	2	0	U	None	8300	100	0	U	None	4200	100	0	U	None	850	100	0	U	None	850	100	0	U	UJ	11	5	0	U	UJ	11	5	0	U	UJ	11	5
27	SIA4DT4-10A	SIA4DT4-10A_2/28/13_(2-2)Grab_NM	Triad	2013-02-28 0:00:00	2	2																																					
27	SIA4DT4-11A	SIA4DT4-11A_2/28/13_(0-2)Comp_V_NM	Triad	2013-02-28 0:00:00	0	2	0	U	None	800	10	0	U	None	400	10	0	U	None	82	10	0	U	None	82	10	0	U	None	4.1	1	0	U	None	4.1	1	0	U	None	4.1	1
27	SIA4DT4-11A	SIA4DT4-11A_2/28/13_(2-2)Grab_NM	Triad	2013-02-28 0:00:00	2	2																																					
27	SS-430	SS-430_10/26/06_(0-1)Grab_NM	Phase 3 RFI	2006-10-26 0:00:00	0	1																																					
27	SS-430	SS-430_10/26/06_(1-2)Grab_NM	Phase 3 RFI	2006-10-26 0:00:00	1	2																																					
27	SS-431	SS-431_10/31/06_(0-1)Grab_NM	Phase 3 RFI	2006-10-31 0:00:00	0	1																																					
27	SS-431	SS-431_10/31/06_(1-2)Grab_NM	Phase 3 RFI	2006-10-31 0:00:00	1	2																																					
29	22+55	22+55_5/21/08_(2.5-3.5)_NM		2008-05-21 0:00:00	2.5	3.5																																					
29	23+80	23+80_4/25/08_(1.5-2.5)_DUP		2008-04-25 0:00:00	1.5	2.5																																					
29	23+80	23+80_4/25/08_(1.5-2.5)_NM		2008-04-25 0:00:00	1.5	2.5																																					
29	23+80	23+80_5/21/08_(2.5-3.5)_NM		2008-05-21 0:00:00	2.5	3.5																																					
29	HCS GR AG-1 (1-2)	HCS GR AG-1 (1-2)_7/11/08_(1-2)_NM	SWMU 5 Confirmation	2008-07-11 0:00:00	1	2																																					
29	HCS GR AG-1 (E,0.5)	HCS GR AG-1 (E,0.5)_10/17/08_(0.5-0.5)_NM	SWMU 5 Confirmation	2008-10-17 0:00:00	0.5	0.5																																					
29	HCS GR AG-2 (1-2)	HCS GR AG-2 (1-2)_7/11/08_(1-2)_NM	SWMU 5 Confirmation	2008-07-11 0:00:00	1	2																																					
29	HCS GR AG-2 (E,0.5)	HCS GR AG-2 (E,0.5)_8/12/08_(0.5-0.5)_NM	SWMU 5 Confirmation	2008-08-12 0:00:00	0.5	0.5																																					
29	HCS GR AH-2 (1-2)	HCS GR AH-2 (1-2)_7/11/08_(1-2)_NM	SWMU 5 Confirmation	2008-07-11 0:00:00	1	2																																					
29	HCS GR AH-3 (E,0.5)	HCS GR AH-3 (E,0.5)_8/12/08_(0.5-0.5)_NM	SWMU 5 Confirmation	2008-08-12 0:00:00	0.5	0.5																																					
29	SIA1C001A	SIA1C001A_1/24/13_(0-2)Comp_V_NM	Triad	2013-01-24 0:00:00	0	2	0	U	None	710	10	0	U	None	350	10	0	U	None	72	10	0	U	None	72	10	0	U	UJ	7.2	4	0	U	UJ	7.2	4	0	U	UJ	7.2	4
29	SIA1C001A	SIA1C001A_1/24/13_(2-2)Grab_NM	Triad	2013-01-24 0:00:00	2	2																																					
29	SIA1C005A	SIA1C005A_1/24/13_(0-2)Comp_V_NM	Triad	2013-01-24 0:00:00	0	2	0	U	None	7000	100	0	U	None	3500	100	0	U	None	710	100	0	U	None	710	100	0	U	None	36	20	0	U	None	36	20	0	U	None	36	20
29	SIA1C005A	SIA1C005A_1/24/13_(2-2)Grab_NM	Triad	2013-01-24 0:00:00	2	2																																					
29	SIA1C009A	SIA1C009A_1/24/13_(0-2)Comp_V_NM	Triad	2013-01-24 0:00:00	0	2	0	U	None	790	10	0	U	None	390	10	0	U	None	80	10	0	U	None	80	10	0	U	None	8.1	4	0	U	None	8.1	4	0	U	None	8.1	4
29	SIA1C009A	SIA1C009A_1/24/13_(2-2)Grab_NM	Triad	2013-01-24 0:00:00	2	2																																					
29	SIA1C013A	SIA1C013A_1/24/13_(0-2)Comp_V_NM	Triad	2013-01-24 0:00:00	0	2	0	U	None	740	10	0	U	None	370	10	0	U	None	75	10	0	U	None	75	10	0	U	None	9.4	5	0	U	None	9.4	5	0	U	None	9.4	5
29	SIA1C013A	SIA1C013A_1/24/13_(2-2)Grab_NM	Triad	2013-01-24 0:00:00	2	2																																					
29	SIA1C016A	SIA1C016A_1/24/13_(0-2)Comp_V_NM	Triad	2013-01-24 0:00:00	0	2	0	U	None	750	10	0	U	None	380	10	0	U	None	76	10	0	U	None	76	10	0	U	None	1.9	1	0	U	None	1.9	1	0	U	None	1.9	1
29	SIA1C016A	SIA1C016A_1/24/13_(2-2)Grab_NM	Triad	2013-01-24 0:00:00	2	2																																					
29	SIA1C017A	SIA1C017A_1/24/13_(0-2)Comp_V_DUP	Triad	2013-01-24 0:00:00	0	2	0	U	None	74	1	0	U	None	37	1	0	U	None	7.5	1	0	U	None	7.5	1	0	U	None	1.8	1	0	U	None	1.8	1	0	U	None	1.8	1
29	SIA1C017A	SIA1C017A_1/24/13_(0-2)Comp_V_NM	Triad	2013-01-24 0:00:00	0	2	0	U	None	74	1	0	U	None	37	1	0	U	None	7.5	1	0	U	None	7.5	1	0	U	None	1.9	1	0	U	None	1.9	1	0	U	None	1.9	1
29	SIA1C017A	SIA1C017A_1/24/13_(2-2)Grab_DUP	Triad	2013-01-24 0:00:00	2	2																																					
29	SIA1C017A	SIA1C017A_1/24/13_(2-2)Grab_NM	Triad	2013-01-24 0:00:00	2	2																																					
29	SIA1C020A	SIA1C020A_1/24/13_(0-2)Comp_V_NM	Triad	2013-01-24 0:00:00	0	2	0	U	None	760	10	0	U	None	380	10	50	J	None	77	10	0	U	None	77	10	0	U	None	9.7	5	2.6	J	None	9.7	5	0	U	None	9.7	5
29	SIA1C020A	SIA1C020A_1/24/13_(2-2)Grab_NM	Triad	2013-01-24 0:00:00	2	2																																					
29	SIA1C023A	SIA1C023A_1/24/13_(0-2)Comp_V_NM	Triad	2013-01-24 0:00:00	0	2	0	U	None	840	10	0	U	None	420	10	78	J	None	85	10	0	U	None	85	10	0	U	None	22	10	0	U	None	22	10	0	U	None	22	10
29	SIA1C023A	SIA1C023A_1/24/13_(2-2)Grab_NM	Triad	2013-01-24 0:00:00	2	2																																					
29	SIA1C024A	SIA1C024A_1/24/13_(0-2)Comp_V_NM	Triad	2013-01-24 0:00:00	0	2	0	U	None	750	10	0	U	None	370	10	83	None	None	76	10	0	U	None	76	10	2.8	J p	None	7.7	4	0	U	None	7.7	4	0	U	None	7.7	4
29	SIA1C024A	SIA1C024A_1/24/13_(2-2)Grab_NM	Triad	2013-01-24 0:00:00	2	2																																					
29	SIA1DT2-05A	SIA1DT2-05A_1/29/13_(0-2)Comp_V_NM	Triad	2013-01-29 0:00:00	0	2	0	U	None	73	1	0	U	None	36	1	12	None	None	7.4	1	0	U	None	7.4	1	0	U	None	73	40	0	U	None	73	40	0	U	None	73	40
29	SIA1DT2-05A	SIA1DT2-05A_1/29/13_(2-2)Grab_NM	Triad	2013-01-29 0:00:00	2	2																																					
29	SIA1DT2-06A	SIA1DT2-06A_1/29/13_(0-2)Comp_V_NM	Triad	2013-01-29 0:00:00	0	2	0	U	None	85	1	0	U	None	42	1	8.5	J	None	8.6	1	0	U	None	8.6	1	0	U	None	2.1	1	0	U	None	2.1	1	0	U	None	2.1	1
29	SIA1DT2-06A	SIA1DT2-06A_1/29/13_(2-2)Grab_NM	Triad	2013-01-29 0:00:00	2	2																																					
29	SIA1DT2-07A	SIA1DT2-07A_1/29/13_(0-2)Comp_V_NM	Triad	2013-01-29 0:00:00	0	2	0	U	None	67	1	0	U	None	34	1	20	None	None	6.8	1	0	U	None	6.8	1	0	U	None	6.8	4	0	U	None	6.8	4	0	U	None	6.8	4
29	SIA1DT2-07A	SIA1DT2-07A_1/29/13_(2-2)Grab_NM	Triad	2013-01-29 0:00:00	2	2																																					
29	SIA3BT3-07A	SIA3BT3-07A_1/22/13_(0-2)Comp_V_NM	Triad	2013-01-22 0:00:00	0	2	0	U	None	740	10	0	U	None	370	10	0	U	None	75	10	0	U	None	75	10																	
29	SIA3BT3-07A	SIA3BT3-07A_1/22/13_(2-2)Grab_NM	Triad	2013-01-22 0:00:00	2	2																																					
29	SS-391	SS-391_10/25/06_(0-1)Grab_NM	Phase 3 RFI	2006-10-25 0:00:00	0	1																																					
29	SS-391	SS-391_10/25/06_(1-2)Grab_NM	Phase 3 RFI	2006-10-25 0:00:00	1	2																																					
29	SS-399	SS-399_10/25/06_(1-2)Grab_NM	Phase 3 RFI	2006-10-25 0:00:00	1	2																																					
29	SS-399	SS-399_10/25/06_(2-3)Grab_NM	Phase 3 RFI	2006-10-25 0:00:00	2	3																																					
30	HCS GR AA10 (1-2)	HCS GR AA10 (1-2)_4/20/09_(1-2)_NM	SWMU 5 Confirmation	2009-04-20 0:00:00	1	2																																					
30	HCS GR AA10 (1-2)	HICS 142_4/20/09_(1-2)_DUP	SWMU 5 Confirmation	2009-04-20 0:00:00	1	2																																					
30	HCS GR AA10 (NE,0.5)	HCS GR AA10 (NE,0.5)_4/20/09_(0.5-0.5)_NM	SWMU 5 Confirmation	2009-04-20 0:00:00	0.5	0.5																																					
30	HCS GR AA10 (NW,0.5)	HCS GR AA10 (NW,0.5)_4/20/09_(0.5-0.5)_NM	SWMU 5 Confirmation	2009-04-20 0:00:00	0.5	0.5																																					
30	HCS GR AA8 (NE,0.5)	HCS GR AA8 (NE,0.5)_10/16/08_(0.5-0.5)_NM	SWMU 5 Confirmation	2008-10-16 0:00:00	0.5	0.5																																					
30	HCS GR AA8 (NE,0.5)	HICS 104_10/16/08_(0.5-0.5)_DUP	SWMU 5 Confirmation	2008-10-16 0:00:00	0.5	0.5																																					
30	HCS GR AA8 (SW,0.5)	HCS GR AA8 (SW,0.5)_10/16/08_(0.5-0.5)_NM	SWMU 5 Confirmation	2008-10-16 0:00:00	0.5	0.5																																					
30	HCS GR AA9 (1-2)	HCS GR AA9 (1-2)_4/20/09_(1-2)_NM	SWMU 5 Confirmation	2009-04-20 0:00:00	1	2																																					
30	HCS GR AA9 (NE,0.5)	HCS GR AA9 (NE,0.5)_10/16/08_(0.5-0.5)_NM	SWMU 5 Confirmation	2008-10-16 0:00:00	0.5	0.5																																					
30	HCS GR AA9 (SE,0.5)	HCS GR AA9 (SE,0.5)_4/20/09_(0.5-0.5)_NM	SWMU 5 Confirmation	2009-04-20 0:00:00	0.5	0.5																																					
30	HCS GR AA9 (SW,0.5)	HCS GR AA9 (SW,0.5)_10/16/08_(0.5-0.5)_NM	SWMU 5 Confirmation	2008-10-16 0:00:00	0.5	0.5																																					
30	HCS GR AA9a (NE,0.5)	HCS GR AA9a (NE,0.5)_4/20/09_(0.5-0.5)_NM	SWMU 5 Confirmation	2009-04-20 0:00:00	0.5	0.5																																					
30	HCS GR AB8 (1-2)	HCS GR AB8 (1-2)_7/25/08_(1-2)_NM	SWMU 5 Confirmation	2008-07-25 0:00:00	1	2																																					
30	HCS GR AB8 (NE,0.5)	HCS GR AB8 (NE,0.5)_5/21/09_(0.5-0.5)_NM	SWMU 5 Confirmation	2009-05-21 0:00:00	0.5	0.5																																					
30	HCS GR AB8 (NE,1)	HCS GR AB8 (NE,1)_10/16/08_(1-1)_NM	SWMU 5 Confirmation	2008-10-16 0:00:00	1	1																																					
30	HCS GR AB8 (SE,0.5)	HCS GR AB8 (SE,0.5)_6/17/09_(0.5-0.5)_NM	SWMU 5 Confirmation	2009-06-17 0:00:00	0.5	0.5																																					
30	HCS GR AB8 (SW,1)	HCS GR AB8 (SW,1)_10/16/08_(1-1)_NM	SWMU 5 Confirmation	2008-10-16 0:00:00	1	1																																					
30	HCS GR AB8a (1-2)	HCS GR AB8a (1-2)_5/21/09_(1-2)_NM	SWMU 5 Confirmation	2009-05-21 0:00:00	1	2																																					
30	HCS GR Q10 (3-4)	HCS GR Q10 (3-4)_4/16/09_(3-4)_NM	SWMU 5 Confirmation	2009-04-16 0:00:00	3	4																																					
30	HCS GR Q10 (E,2.5)	HCS GR Q10 (E,2.5)_4/16/09_(2.5-2.5)_NM	SWMU 5 Confirmation	2009-04-16 0:00:00	2.5	2.5																																					
30	HCS GR Q10 (N,2.5)	HCS GR Q10 (N,2.5)_4/16/09_(2.5-2.5)_NM	SWMU 5 Confirmation	2009-04-16 0:00:00	2.5	2.5																																					
30	HCS GR Q10 (W,1.5)	HCS GR Q10 (W,1.5)_4/15/09_(1.5-1.5)_NM	SWMU 5 Confirmation	2009-04-15 0:00:00	1.5	1.5																																					
30	HCS GR Q11 (2-3)	HCS GR Q11 (2-3)_10/15/08_(2-3)_NM	SWMU 5 Confirmation	2008-10-15 0:00:00	2	3																																					
30	HCS GR Q11 (W,1)	HCS GR Q11 (W,1)_3/31/09_(1-1)_NM	SWMU 5 Confirmation	2009-03-31 0:00:00	1	1																																					
30	HCS GR Q11 (W,1)	HICS 128_3/31/09_(1-1)_DUP	SWMU 5 Confirmation	2009-03-31 0:00:00	1	1																																					
30	HCS GR Q8 (2-3)	HCS GR Q8 (2-3)_10/15/08_(2-3)_NM	SWMU 5 Confirmation	2008-10-15 0:00:00	2	3																																					
30	HCS GR Q8 (W,1)	HCS GR Q8 (W,1)_4/15/09_(1-1)_NM	SWMU 5 Confirmation	2009-04-15 0:00:00	1	1																																					
30	HCS GR Q9 (E,2.5)	HCS GR Q9 (E,2.5)_4/16/09_(2.5-2.5)_NM	SWMU 5 Confirmation	2009-04-16 0:00:00	2.5	2.5																																					
30	HCS GR Q9 (S,1)	HCS GR Q9 (S,1)_4/15/09_(1-1)_NM	SWMU 5 Confirmation	2009-04-15 0:00:00	1	1																																					
30	HCS GR Q9 (S,1)	HICS 137_4/15/09_(1-1)_DUP	SWMU 5 Confirmation	2009-04-15 0:00:00	1	1																																					
30	HCS GR Q9 (W,1.5)	HCS GR Q9 (W,1.5)_4/15/09_(1.5-1.5)_NM	SWMU 5 Confirmation	2009-04-15 0:00:00	1.5	1.5																																					
30	HCS GR R10 (1-2)	HCS GR R10 (1-2)_4/28/08_(2-3)_NM	SWMU 5 Confirmation	2008-04-28 0:00:00	2	3																																					
30	HCS GR R10 (E,1)	HCS GR R10 (E,1)_3/31/09_(1-1)_NM	SWMU 5 Confirmation	2009-03-31 0:00:00	1	1																																					
30	HCS GR R11 (2-3)	HCS GR R11 (2-3)_5/15/08_(2-3)_NM	SWMU 5 Confirmation	2008-05-15 0:00:00	2	3																																					
30	HCS GR R11 (E,1)	HCS GR R11 (E,1)_3/31/09_(1-1)_NM	SWMU 5 Confirmation	2009-03-31 0:00:00	1	1																																					
30	HCS GR R12 (2-3)	HCS GR R12 (2-3)_5/15/08_(2-3)_NM	SWMU 5 Confirmation	2008-05-15 0:00:00	2	3																																					
30	HCS GR R12 (2-3)	HICS 32 (2-3)_5/15/08_(2-3)_DUP	SWMU 5 Confirmation	2008-05-15 0:00:00	2	3																																					
30	HCS GR R7 (2-3)	HCS GR R7 (2-3)_6/25/08_(2-3)_NM	SWMU 5 Confirmation	2008-06-25 0:00:00	2	3																																					
30	HCS GR R8 (2-3)	HCS GR R8 (2-3)_10/15/08_(2-3)_NM	SWMU 5 Confirmation	2008-10-15 0:00:00	2	3																																					

Notes:
U=Non-Detect; J=Estimated value; J+=Estimated high; J-=Estimated low;
UJ=Estimated Non-Detect; UJ+=Estimated high Non-Detect
T=Compound identified in associated decontamination blank; UR= Rejected

TABLE F-1
SWMU SOIL DATA
HERCULES LLC AND PINOVA, INC.
BRUNSWICK, GA

							Hexachlorobenzene 8270D LL					Hexachlorobutadiene 8270D LL					Hexachlorocyclopentadiene 8270D LL					Hexachloroethane 8270D LL					Hexachlorophene 8270D LL					Hexachloropropylene 8270D LL					Indeno(1,2,3-cd)pyrene 8270D LL				
SWMU ID	Location ID	Sample ID	Event	Sample Date	Start Depth	End Depth	Result	Lab Flag	Qualifier	RDL	Dilution	Result	Lab Flag	Qualifier	RDL	Dilution	Result	Lab Flag	Qualifier	RDL	Dilution	Result	Lab Flag	Qualifier	RDL	Dilution	Result	Lab Flag	Qualifier	RDL	Dilution	Result	Lab Flag	Qualifier	RDL	Dilution	Result	Lab Flag	Qualifier	RDL	Dilution
26	SIA4DT5-11A	SIA4DT5-11A_2/20/13_(2-2)Grab_V_NM	Triad	2013-02-20 0:00:00	2	2						0	U	None	5	1																											
26	SS-279	SS-279_1/8/01_(0-1)Grab_NM	RFI2-2000	2001-01-08 0:00:00	0	1																																					
26	SS-279	SS-279_11/14/00_(0-1)Grab_NM	RFI2-2000	2000-11-14 0:00:00	0	1	0	U	None	370	1	0	U	None	370	1	0	U	None	370	1	0	U	None	370	1	0	U	None	190000	1	0	U	None	370	1	0	U	None	370	1
26	SS-279	SS-279_11/14/00_(1-2)Grab_NM	RFI2-2000	2000-11-14 0:00:00	1	2																																					
26	SS-279	SS-279_11/14/00_(2-3)Grab_NM	RFI2-2000	2000-11-14 0:00:00	2	3																																					
26	SS-279	SS-279_11/14/00_(3-4)Grab_NM	RFI2-2000	2000-11-14 0:00:00	3	4																																					
26	SS-414	SS-414_11/1/06_(0-1)Grab_NM	Phase 3 RFI	2006-11-01 0:00:00	0	1																																					
26	SS-414	SS-414_11/1/06_(1-2)Grab_NM	Phase 3 RFI	2006-11-01 0:00:00	1	2																																					
27	SIA4DT4-07A	SIA4DT4-07A_2/28/13_(0-2)Comp_V_NM	Triad	2013-02-28 0:00:00	0	2	0	U	None	430	10	0	U	None	430	10	0	U	None	860	10	0	U	None	430	10	0	U *	UJ	220000	10	0	U	None	430	10	0	U	None	87	10
27	SIA4DT4-07A	SIA4DT4-07A_2/28/13_(2-2)Grab_NM	Triad	2013-02-28 0:00:00	2	2						0	U	None	4.9	1																											
27	SIA4DT4-08A	SIA4DT4-08A_2/28/13_(0-2)Comp_V_NM	Triad	2013-02-28 0:00:00	0	2	0	U	None	570	10	0	U	None	570	10	0	U	None	1100	10	0	U	None	570	10	0	U *	UJ	290000	10	0	U	None	570	10	0	U	None	120	10
27	SIA4DT4-08A	SIA4DT4-08A_2/28/13_(2-2)Grab_NM	Triad	2013-02-28 0:00:00	2	2						0	U	None	4.9	1																											
27	SIA4DT4-09A	SIA4DT4-09A_2/28/13_(0-2)Comp_V_NM	Triad	2013-02-28 0:00:00	0	2	0	U	None	3900	100	0	U	None	3900	100	0	U	None	7700	100	0	U	None	3900	100	0	U	UJ	2000000	100	0	U	None	3900	100	0	U	None	790	100
27	SIA4DT4-09A	SIA4DT4-09A_2/28/13_(2-2)Grab_NM	Triad	2013-02-28 0:00:00	2	2						0	U	None	5.7	1																											
27	SIA4DT4-09A	SIA4DT4-09A_2/28/13_(2-4)Comp_V_NM	Triad	2013-02-28 0:00:00	2	4																																					
27	SIA4DT4-09A	SIA4DT4-09A_2/28/13_(4-4)Grab_NM	Triad	2013-02-28 0:00:00	4	4						0	U	UJ	6.9	1																											
27	SIA4DT4-10A	SIA4DT4-10A_2/28/13_(0-2)Comp_V_NM	Triad	2013-02-28 0:00:00	0	2	0	U	None	4200	100	0	U	None	4200	100	0	U	None	8300	100	0	U	None	4200	100	0	U	UJ	2100000	100	0	U	None	4200	100	0	U	None	850	100
27	SIA4DT4-10A	SIA4DT4-10A_2/28/13_(2-2)Grab_NM	Triad	2013-02-28 0:00:00	2	2						0	U	None	6.7	1																											
27	SIA4DT4-11A	SIA4DT4-11A_2/28/13_(0-2)Comp_V_NM	Triad	2013-02-28 0:00:00	0	2	0	U	None	400	10	0	U	None	400	10	0	U	None	800	10	0	U	None	400	10	0	U *	UJ	210000	10	0	U	None	400	10	0	U	None	82	10
27	SIA4DT4-11A	SIA4DT4-11A_2/28/13_(2-2)Grab_NM	Triad	2013-02-28 0:00:00	2	2						0	U	None	4.6	1																											
27	SS-430	SS-430_10/26/06_(0-1)Grab_NM	Phase 3 RFI	2006-10-26 0:00:00	0	1																																					
27	SS-430	SS-430_10/26/06_(1-2)Grab_NM	Phase 3 RFI	2006-10-26 0:00:00	1	2																																					
27	SS-431	SS-431_10/31/06_(0-1)Grab_NM	Phase 3 RFI	2006-10-31 0:00:00	0	1																																					
27	SS-431	SS-431_10/31/06_(1-2)Grab_NM	Phase 3 RFI	2006-10-31 0:00:00	1	2																																					
29	22+55	22+55_5/21/08_(2.5-3.5)_NM		2008-05-21 0:00:00	2.5	3.5																																					
29	23+80	23+80_4/25/08_(1.5-2.5)_DUP		2008-04-25 0:00:00	1.5	2.5																																					
29	23+80	23+80_4/25/08_(1.5-2.5)_NM		2008-04-25 0:00:00	1.5	2.5																																					
29	23+80	23+80_5/21/08_(2.5-3.5)_NM		2008-05-21 0:00:00	2.5	3.5																																					
29	HCS GR AG-1 (1-2)	HCS GR AG-1 (1-2)_7/11/08_(1-2)_NM	SWMU 5 Confirmation	2008-07-11 0:00:00	1	2																																					
29	HCS GR AG-1 (E,0.5)	HCS GR AG-1 (E,0.5)_10/17/08_(0.5-0.5)_NM	SWMU 5 Confirmation	2008-10-17 0:00:00	0.5	0.5																																					
29	HCS GR AG-2 (1-2)	HCS GR AG-2 (1-2)_7/11/08_(1-2)_NM	SWMU 5 Confirmation	2008-07-11 0:00:00	1	2																																					
29	HCS GR AG-2 (E,0.5)	HCS GR AG-2 (E,0.5)_8/12/08_(0.5-0.5)_NM	SWMU 5 Confirmation	2008-08-12 0:00:00	0.5	0.5																																					
29	HCS GR AH-2 (1-2)	HCS GR AH-2 (1-2)_7/11/08_(1-2)_NM	SWMU 5 Confirmation	2008-07-11 0:00:00	1	2																																					
29	HCS GR AH-3 (E,0.5)	HCS GR AH-3 (E,0.5)_8/12/08_(0.5-0.5)_NM	SWMU 5 Confirmation	2008-08-12 0:00:00	0.5	0.5																																					
29	SIA1C001A	SIA1C001A_1/24/13_(0-2)Comp_V_NM	Triad	2013-01-24 0:00:00	0	2	0	U	None	350	10	0	U	None	350	10	0	U	None	710	10	0	U	None	350	10	0	U *	UJ	180000	10	0	U	None	350	10	0	U	None	72	10
29	SIA1C001A	SIA1C001A_1/24/13_(2-2)Grab_NM	Triad	2013-01-24 0:00:00	2	2						0	U	None	4.6	1																											
29	SIA1C005A	SIA1C005A_1/24/13_(0-2)Comp_V_NM	Triad	2013-01-24 0:00:00	0	2	0	U	None	3500	100	0	U	None	3500	100	0	U	None	7000	100	0	U	None	3500	100	0	U *	UJ	1800000	100	0	U	None	3500	100	0	U	None	710	100
29	SIA1C005A	SIA1C005A_1/24/13_(2-2)Grab_NM	Triad	2013-01-24 0:00:00	2	2						0	U	None	5.3	1																											
29	SIA1C009A	SIA1C009A_1/24/13_(0-2)Comp_V_NM	Triad	2013-01-24 0:00:00	0	2	0	U	None	390	10	0	U	None	390	10	0	U	None	790	10	0	U	None	390	10	0	U *	UJ	200000	10	0	U	None	390	10	0	U	None	80	10
29	SIA1C009A	SIA1C009A_1/24/13_(2-2)Grab_NM	Triad	2013-01-24 0:00:00	2	2						0	U	None	6	1																											
29	SIA1C013A	SIA1C013A_1/24/13_(0-2)Comp_V_NM	Triad	2013-01-24 0:00:00	0	2	0	U	None	370	10	0	U	None	370	10	0	U	None	740	10	0	U	None	370	10	0	U *	UJ	190000	10	0	U	None	370	10	0	U	None	75	10
29	SIA1C013A	SIA1C013A_1/24/13_(2-2)Grab_NM	Triad	2013-01-24 0:00:00	2	2						0	U	None	5.6	1																											
29	SIA1C016A	SIA1C016A_1/24/13_(0-2)Comp_V_NM	Triad	2013-01-24 0:00:00	0	2	0	U	None	380	10	0	U	None	380	10	0	U	None	750	10	0	U	None	380	10	0	U *	UJ	190000	10	0	U	None	380	10	0	U	None	76	10
29	SIA1C016A	SIA1C016A_1/24/13_(2-2)Grab_NM	Triad	2013-01-24 0:00:00	2	2						0	U	None	4.5	1																											
29	SIA1C017A	SIA1C017A_1/24/13_(0-2)Comp_V_DUP	Triad	2013-01-24 0:00:00	0	2	0	U	None	37	1	0	U	None	37	1	0	U	None	74	1	0	U	None	37	1	0	U	UJ	19000	1	0	U	None	37	1	0	U	None	7.5	1
29	SIA1C017A	SIA1C017A_1/24/13_(0-2)Comp_V_NM	Triad	2013-01-24 0:00:00	0	2	0	U	None	37	1	0	U	None	37	1	0	U	UJ	74	1	0	U	None	37	1	0	U *	UJ	19000	1	0	U	None	37	1	0	U	None	7.5	1
29	SIA1C017A	SIA1C017A_1/24/13_(2-2)Grab_DUP	Triad	2013-01-24 0:00:00	2	2						0	U	None	5.2	1																											
29	SIA1C017A	SIA1C017A_1/24/13_(2-2)Grab_NM	Triad	2013-01-24 0:00:00	2	2						0	U	UJ	5.1	1																											
29	SIA1C020A	SIA1C020A_1/24/13_(0-2)Comp_V_NM	Triad	2013-01-24 0:00:00	0	2	0	U	None	380	10	0	U	None	380	10	0	U	None	760	10	0	U	None	380	10	0	U *	UJ	200000	10	0	U	None	380	10	0	U	None	77	10
29	SIA1C020A	SIA1C020A_1/24/13_(2-2)Grab_NM	Triad	2013-01-24 0:00:00	2	2						0	U	None	4.6	1																											
29	SIA1C023A	SIA1C023A_1/24/13_(0-2)Comp_V_NM	Triad	2013-01-24 0:00:00	0	2	0	U	None	420	10	0	U	None	420	10	0	U	None	840	10	0	U	None	420	10	0	U *	UJ	220000	10	0	U	None	420	10	0	U	None	85	10
29	SIA1C023A	SIA1C023A_1/24/13_(2-2)Grab_NM	Triad	2013-01-24 0:00:00	2	2						0	U	None	5.1	1																											
29	SIA1C024A	SIA1C024A_1/24/13_(0-2)Comp_V_NM	Triad	2013-01-24 0:00:00	0	2	0	U	None	370	10	0	U	None	370	10	0	U	None	750	10	0	U	None	370	10	0	U	UJ	190000	10	0	U	None	370	10	0	U	None	76	10
29	SIA1C024A	SIA1C024A_1/24/13_(2-2)Grab_NM	Triad	2013-01-24 0:00:00	2	2						0	U	UJ	5.9	1																											
29	SIA1DT2-05A	SIA1DT2-05A_1/29/13_(0-2)Comp_V_NM	Triad	2013-01-29 0:00:00	0	2	0	U	None	36	1	0	U	None	36	1	0	U	None	73	1	0	U	None	36	1	0	U	None	19000	1	0	U	None	36	1	0	U	None	7.4	1
29	SIA1DT2-05A	SIA1DT2-05A_1/29/13_(2-2)Grab_NM	Triad	2013-01-29 0:00:00	2	2						0	U	None	4.6	1																											
29	SIA1DT2-06A	SIA1DT2-06A_1/29/13_(0-2)Comp_V_NM	Triad	2013-01-29 0:00:00	0	2	0	U	None	42	1	0	U	None	42	1	0	U	None	85	1	0	U	None	42	1	0	U	None	22000	1	0	U	None	42	1	0	U	None	8.6	1
29	SIA1DT2-06A	SIA1DT2-06A_1/29/13_(2-2)Grab_NM	Triad	2013-01-29 0:00:00	2	2						0	U	None	4.9	1																											
29	SIA1DT2-07A	SIA1DT2-07A_1/29/13_(0-2)Comp_V_NM	Triad	2013-01-29 0:00:00	0	2	0	U	None	34	1	0	U	None	34	1	0	U	None	67	1	0	U	None	34	1	0	U *	None	17000	1	0	U	None	34	1	0	U	None	6.8	1
29	SIA1DT2-07A	SIA1DT2-07A_1/29/13_(2-2)Grab_NM	Triad	2013-01-29 0:00:00	2	2						0	U	None	4.8	1																											
29	SIA3BT3-07A	SIA3BT3-07A_1/22/13_(0-2)Comp_V_NM	Triad	2013-01-22 0:00:00	0	2	0	U	None	370	10	0	U	None	370	10	0	U	None	740	10	0	U	None	370	10	0	U *	UJ	190000	10	0	U	None	370	10	0	U	None	75	10
29	SIA3BT3-07A	SIA3BT3-07A_1/22/13_(2-2)Grab_NM	Triad	2013-01-22 0:00:00	2	2						0	U	None	5.4	1																											
29	SS-391	SS-391_10/25/06_(0-1)Grab_NM	Phase 3 RFI	2006-10-25 0:00:00	0	1																																					
29	SS-391	SS-391_10/25/06_(1-2)Grab_NM	Phase 3 RFI	2006-10-25 0:00:00	1	2																																					
29	SS-399	SS-399_10/25/06_(1-2)Grab_NM	Phase 3 RFI	2006-10-25 0:00:00	1	2																																					
29	SS-399	SS-399_10/25/06_(2-3)Grab_NM	Phase 3 RFI	2006-10-25 0:00:00	2	3																																					
30	HCS GR AA10 (1-2)	HCS GR AA10 (1-2)_4/20/09_(1-2)_NM	SWMU 5 Confirmation	2009-04-20 0:00:00	1	2																																					
30	HCS GR AA10 (1-2)	HICS 142_4/20/09_(1-2)_DUP	SWMU 5 Confirmation	2009-04-20 0:00:00	1	2																																					
30	HCS GR AA10 (NE,0.5)	HCS GR AA10 (NE,0.5)_4/20/09_(0.5-0.5)_NM	SWMU 5 Confirmation	2009-04-20 0:00:00	0.5	0.5																																					
30	HCS GR AA10 (NW,0.5)	HCS GR AA10 (NW,0.5)_4/20/09_(0.5-0.5)_NM	SWMU 5 Confirmation	2009-04-20 0:00:00	0.5	0.5																																					
30	HCS GR AA8 (NE,0.5)	HCS GR AA8 (NE,0.5)_10/16/08_(0.5-0.5)_NM	SWMU 5 Confirmation	2008-10-16 0:00:00	0.5	0.5																																					
30	HCS GR AA8 (NE,0.5)	HICS 104_10/16/08_(0.5-0.5)_DUP	SWMU 5 Confirmation	2008-10-16 0:00:00	0.5	0.5																																					
30	HCS GR AA8 (SW,0.5)	HCS GR AA8 (SW,0.5)_10/16/08_(0.5-0.5)_NM	SWMU 5 Confirmation	2008-10-16 0:00:00	0.5	0.5																																					
30	HCS GR AA9 (1-2)	HCS GR AA9 (1-2)_4/20/09_(1-2)_NM	SWMU 5 Confirmation	2009-04-20 0:00:00	1	2																																					
30	HCS GR AA9 (NE,0.5)	HCS GR AA9 (NE,0.5)_10/16/08_(0.5-0.5)_NM	SWMU 5 Confirmation	2008-10-16 0:00:00	0.5	0.5																																					
30	HCS GR AA9 (SE,0.5)	HCS GR AA9 (SE,0.5)_4/20/09_(0.5-0.5)_NM	SWMU 5 Confirmation	2009-04-20 0:00:00	0.5	0.5																																					
30	HCS GR AA9 (SW,0.5)	HCS GR AA9 (SW,0.5)_10/16/08_(0.5-0.5)_NM	SWMU 5 Confirmation	2008-10-16 0:00:00	0.5	0.5																																					
30	HCS GR AA9a (NE,0.5)	HCS GR AA9a (NE,0.5)_4/20/09_(0.5-0.5)_NM	SWMU 5 Confirmation	2009-04-20 0:00:00	0.5	0.5																																					
30	HCS GR AB8 (1-2)	HCS GR AB8 (1-2)_7/25/08_(1-2)_NM	SWMU 5 Confirmation	2008-07-25 0:00:00	1	2																																					
30	HCS GR AB8 (NE,0.5)	HCS GR AB8 (NE,0.5)_5/21/09_(0.5-0.5)_NM	SWMU 5 Confirmation	2009-05-21 0:00:00	0.5	0.5																																					
30	HCS GR AB8 (NE,1)	HCS GR AB8 (NE,1)_10/16/08_(1-1)_NM	SWMU 5 Confirmation	2008-10-16 0:00:00	1	1																																					
30	HCS GR AB8 (SE,0.5)	HCS GR AB8 (SE,0.5)_6/17/09_(0.5-0.5)_NM	SWMU 5 Confirmation	2009-06-17 0:00:00	0.5	0.5																																					
30	HCS GR AB8 (SW,1)	HCS GR AB8 (SW,1)_10/16/08_(1-1)_NM	SWMU 5 Confirmation	2008-10-16 0:00:00	1	1																																					
30	HCS GR AB8a (1-2)	HCS GR AB8a (1-2)_5/21/09_(1-2)_NM	SWMU 5 Confirmation	2009-05-21 0:00:00	1	2																																					
30	HCS GR Q10 (3-4)	HCS GR Q10 (3-4)_4/16/09_(3-4)_NM	SWMU 5 Confirmation	2009-04-16 0:00:00	3	4																																					
30	HCS GR Q10 (E,2.5)	HCS GR Q10 (E,2.5)_4/16/09_(2.5-2.5)_NM	SWMU 5 Confirmation	2009-04-16 0:00:00	2.5	2.5																																					
30	HCS GR Q10 (N,2.5)	HCS GR Q10 (N,2.5)_4/16/09_(2.5-2.5)_NM	SWMU 5 Confirmation	2009-04-16 0:00:00	2.5	2.5																																					
30	HCS GR Q10 (W,1.5)	HCS GR Q10 (W,1.5)_4/15/09_(1.5-1.5)_NM	SWMU 5 Confirmation	2009-04-15 0:00:00	1.5	1.5																																					
30	HCS GR Q11 (2-3)	HCS GR Q11 (2-3)_10/15/08_(2-3)_NM	SWMU 5 Confirmation	2008-10-15 0:00:00	2	3																																					
30	HCS GR Q11 (W,1)	HCS GR Q11 (W,1)_3/31/09_(1-1)_NM	SWMU 5 Confirmation	2009-03-31 0:00:00	1	1																																					
30	HCS GR Q11 (W,1)	HICS 128_3/31/09_(1-1)_DUP	SWMU 5 Confirmation	2009-03-31 0:00:00	1	1																																					
30	HCS GR Q8 (2-3)	HCS GR Q8 (2-3)_10/15/08_(2-3)_NM	SWMU 5 Confirmation	2008-10-15 0:00:00	2	3																																					
30	HCS GR Q8 (W,1)	HCS GR Q8 (W,1)_4/15/09_(1-1)_NM	SWMU 5 Confirmation	2009-04-15 0:00:00	1	1																																					
30	HCS GR Q9 (E,2.5)	HCS GR Q9 (E,2.5)_4/16/09_(2.5-2.5)_NM	SWMU 5 Confirmation	2009-04-16 0:00:00	2.5	2.5																																					
30	HCS GR Q9 (S,1)	HCS GR Q9 (S,1)_4/15/09_(1-1)_NM	SWMU 5 Confirmation	2009-04-15 0:00:00	1	1																																					
30	HCS GR Q9 (S,1)	HICS 137_4/15/09_(1-1)_DUP	SWMU 5 Confirmation	2009-04-15 0:00:00	1	1																																					
30	HCS GR Q9 (W,1.5)	HCS GR Q9 (W,1.5)_4/15/09_(1.5-1.5)_NM	SWMU 5 Confirmation	2009-04-15 0:00:00	1.5	1.5																																					
30	HCS GR R10 (1-2)	HCS GR R10 (1-2)_4/28/08_(2-3)_NM	SWMU 5 Confirmation	2008-04-28 0:00:00	2	3																																					
30	HCS GR R10 (E,1)	HCS GR R10 (E,1)_3/31/09_(1-1)_NM	SWMU 5 Confirmation	2009-03-31 0:00:00	1	1																																					
30	HCS GR R11 (2-3)	HCS GR R11 (2-3)_5/15/08_(2-3)_NM	SWMU 5 Confirmation	2008-05-15 0:00:00	2	3																																					
30	HCS GR R11 (E,1)	HCS GR R11 (E,1)_3/31/09_(1-1)_NM	SWMU 5 Confirmation	2009-03-31 0:00:00	1	1																																					
30	HCS GR R12 (2-3)	HCS GR R12 (2-3)_5/15/08_(2-3)_NM	SWMU 5 Confirmation	2008-05-15 0:00:00	2	3																																					
30	HCS GR R12 (2-3)	HICS 32 (2-3)_5/15/08_(2-3)_DUP	SWMU 5 Confirmation	2008-05-15 0:00:00	2	3																																					
30	HCS GR R7 (2-3)	HCS GR R7 (2-3)_6/25/08_(2-3)_NM	SWMU 5 Confirmation	2008-06-25 0:00:00	2	3																																					
30	HCS GR R8 (2-3)	HCS GR R8 (2-3)_10/15/08_(2-3)_NM	SWMU 5 Confirmation	2008-10-15 0:00:00	2	3																																					

Notes:
U=Non-Detect; J=Estimated value; J+=Estimated high; J-=Estimated low;
UJ=Estimated Non-Detect; UJ+=Estimated high Non-Detect
T=Compound identified in associated decontamination blank; UR= Rejected

TABLE F-1
SWMU SOIL DATA
HERCULES LLC AND PINOVA, INC.
BRUNSWICK, GA

							Isophorone 8270D LL					Isosafrole 8270D LL					Lead 6020A					Lindane 8081B/8082A					m-Dinitrobenzene 8270D LL					Mercury 7471B					Methapyrilene 8270D LL				
SWMU ID	Location ID	Sample ID	Event	Sample Date	Start Depth	End Depth	Result	Lab Flag	Qualifier	RDL	Dilution	Result	Lab Flag	Qualifier	RDL	Dilution	Result	Lab Flag	Qualifier	RDL	Dilution	Result	Lab Flag	Qualifier	RDL	Dilution	Result	Lab Flag	Qualifier	RDL	Dilution	Result	Lab Flag	Qualifier	RDL	Dilution	Result	Lab Flag	Qualifier	RDL	Dilution
26	SIA4DT5-11A	SIA4DT5-11A_2/20/13_(2-2)Grab_V_NM	Triad	2013-02-20 0:00:00	2	2																																					
26	SS-279	SS-279_1/8/01_(0-1)Grab_NM	RFI2-2000	2001-01-08 0:00:00	0	1																																					
26	SS-279	SS-279_11/14/00_(0-1)Grab_NM	RFI2-2000	2000-11-14 0:00:00	0	1	0	U	None	370	1	0	U	None	370	1	140	None	None	None	1	0	U	None	3.8	2	0	U	None	370	1	0.88	None	None	None	5	0	U	None	74000	1
26	SS-279	SS-279_11/14/00_(1-2)Grab_NM	RFI2-2000	2000-11-14 0:00:00	1	2																																					
26	SS-279	SS-279_11/14/00_(2-3)Grab_NM	RFI2-2000	2000-11-14 0:00:00	2	3																																					
26	SS-279	SS-279_11/14/00_(3-4)Grab_NM	RFI2-2000	2000-11-14 0:00:00	3	4																																					
26	SS-414	SS-414_11/1/06_(0-1)Grab_NM	Phase 3 RFI	2006-11-01 0:00:00	0	1																																					
26	SS-414	SS-414_11/1/06_(1-2)Grab_NM	Phase 3 RFI	2006-11-01 0:00:00	1	2																																					
27	SIA4DT4-07A	SIA4DT4-07A_2/28/13_(0-2)Comp_V_NM	Triad	2013-02-28 0:00:00	0	2	0	U	None	430	10	0	U	None	430	10	130	None	J	0.26	1	0	U	None	22	10	0	U	UJ	430	10	0.14	None	None	0.025	1	0	U	None	87000	10
27	SIA4DT4-07A	SIA4DT4-07A_2/28/13_(2-2)Grab_NM	Triad	2013-02-28 0:00:00	2	2																																					
27	SIA4DT4-08A	SIA4DT4-08A_2/28/13_(0-2)Comp_V_NM	Triad	2013-02-28 0:00:00	0	2	0	U	None	570	10	0	U	None	570	10	120	None	J	0.31	1	0	U	None	5.8	2	0	U	UJ	570	10	0.13	None	None	0.031	1	0	U	None	120000	10
27	SIA4DT4-08A	SIA4DT4-08A_2/28/13_(2-2)Grab_NM	Triad	2013-02-28 0:00:00	2	2																																					
27	SIA4DT4-09A	SIA4DT4-09A_2/28/13_(0-2)Comp_V_NM	Triad	2013-02-28 0:00:00	0	2	0	U	None	3900	100	0	U	None	3900	100	66	None	J	0.22	1	0	U	UJ	9.7	5	0	U	UJ	3900	100	0.052	None	None	0.021	1	0	U	None	790000	100
27	SIA4DT4-09A	SIA4DT4-09A_2/28/13_(2-2)Grab_NM	Triad	2013-02-28 0:00:00	2	2																																					
27	SIA4DT4-09A	SIA4DT4-09A_2/28/13_(2-4)Comp_V_NM	Triad	2013-02-28 0:00:00	2	4											3.6	None	None	0.21	1											0.0087	J	None	0.02	1						
27	SIA4DT4-09A	SIA4DT4-09A_2/28/13_(4-4)Grab_NM	Triad	2013-02-28 0:00:00	4	4																																					
27	SIA4DT4-10A	SIA4DT4-10A_2/28/13_(0-2)Comp_V_NM	Triad	2013-02-28 0:00:00	0	2	0	U	None	4200	100	0	U	None	4200	100	8	None	J	0.25	1	0	U	UJ	11	5	0	U	UJ	4200	100	0.43	None	None	0.024	1	0	U	None	850000	100
27	SIA4DT4-10A	SIA4DT4-10A_2/28/13_(2-2)Grab_NM	Triad	2013-02-28 0:00:00	2	2																																					
27	SIA4DT4-11A	SIA4DT4-11A_2/28/13_(0-2)Comp_V_NM	Triad	2013-02-28 0:00:00	0	2	0	U	None	400	10	0	U	None	400	10	5.7	None	J	0.24	1	0	U	None	4.1	1	0	U	UJ	400	10	0.019	J	None	0.024	1	0	U	None	82000	10
27	SIA4DT4-11A	SIA4DT4-11A_2/28/13_(2-2)Grab_NM	Triad	2013-02-28 0:00:00	2	2																																					
27	SS-430	SS-430_10/26/06_(0-1)Grab_NM	Phase 3 RFI	2006-10-26 0:00:00	0	1																																					
27	SS-430	SS-430_10/26/06_(1-2)Grab_NM	Phase 3 RFI	2006-10-26 0:00:00	1	2																																					
27	SS-431	SS-431_10/31/06_(0-1)Grab_NM	Phase 3 RFI	2006-10-31 0:00:00	0	1																	0	U	None	10	5																
27	SS-431	SS-431_10/31/06_(1-2)Grab_NM	Phase 3 RFI	2006-10-31 0:00:00	1	2																	0	U	None	1.9	1																
29	22+55	22+55_5/21/08_(2.5-3.5)_NM		2008-05-21 0:00:00	2.5	3.5																																					
29	23+80	23+80_4/25/08_(1.5-2.5)_DUP		2008-04-25 0:00:00	1.5	2.5																																					
29	23+80	23+80_4/25/08_(1.5-2.5)_NM		2008-04-25 0:00:00	1.5	2.5																																					
29	23+80	23+80_5/21/08_(2.5-3.5)_NM		2008-05-21 0:00:00	2.5	3.5																																					
29	HCS GR AG-1 (1-2)	HCS GR AG-1 (1-2)_7/11/08_(1-2)_NM	SWMU 5 Confirmation	2008-07-11 0:00:00	1	2											29	None	None	None	None																						
29	HCS GR AG-1 (E,0.5)	HCS GR AG-1 (E,0.5)_10/17/08_(0.5-0.5)_NM	SWMU 5 Confirmation	2008-10-17 0:00:00	0.5	0.5											73	None	None	None	None																						
29	HCS GR AG-2 (1-2)	HCS GR AG-2 (1-2)_7/11/08_(1-2)_NM	SWMU 5 Confirmation	2008-07-11 0:00:00	1	2											33	None	None	None	None																						
29	HCS GR AG-2 (E,0.5)	HCS GR AG-2 (E,0.5)_8/12/08_(0.5-0.5)_NM	SWMU 5 Confirmation	2008-08-12 0:00:00	0.5	0.5											43	None	None	None	None																						
29	HCS GR AH-2 (1-2)	HCS GR AH-2 (1-2)_7/11/08_(1-2)_NM	SWMU 5 Confirmation	2008-07-11 0:00:00	1	2											18	None	None	None	None																						
29	HCS GR AH-3 (E,0.5)	HCS GR AH-3 (E,0.5)_8/12/08_(0.5-0.5)_NM	SWMU 5 Confirmation	2008-08-12 0:00:00	0.5	0.5											38	None	None	None	None																						
29	SIA1C001A	SIA1C001A_1/24/13_(0-2)Comp_V_NM	Triad	2013-01-24 0:00:00	0	2	0	U	None	350	10	0	U	None	350	10	7.6	None	None	0.18	1	0	U	UJ	7.2	4	0	U	None	350	10	0.022	None	None	0.02	1	0	U	None	72000	10
29	SIA1C001A	SIA1C001A_1/24/13_(2-2)Grab_NM	Triad	2013-01-24 0:00:00	2	2																																					
29	SIA1C005A	SIA1C005A_1/24/13_(0-2)Comp_V_NM	Triad	2013-01-24 0:00:00	0	2	0	U	None	3500	100	0	U	None	3500	100	17	None	None	0.19	1	0	U	None	36	20	0	U	None	3500	100	0.1	None	None	0.02	1	0	U	None	710000	100
29	SIA1C005A	SIA1C005A_1/24/13_(2-2)Grab_NM	Triad	2013-01-24 0:00:00	2	2																																					
29	SIA1C009A	SIA1C009A_1/24/13_(0-2)Comp_V_NM	Triad	2013-01-24 0:00:00	0	2	0	U	None	390	10	0	U	None	390	10	6.3	None	None	0.22	1	0	U	None	8.1	4	0	U	None	390	10	0.081	None	None	0.024	1	0	U	None	80000	10
29	SIA1C009A	SIA1C009A_1/24/13_(2-2)Grab_NM	Triad	2013-01-24 0:00:00	2	2																																					
29	SIA1C013A	SIA1C013A_1/24/13_(0-2)Comp_V_NM	Triad	2013-01-24 0:00:00	0	2	0	U	None	370	10	0	U	None	370	10	8.3	None	None	0.2	1	0	U	None	9.4	5	0	U	None	370	10	0.043	None	None	0.021	1	0	U	None	75000	10
29	SIA1C013A	SIA1C013A_1/24/13_(2-2)Grab_NM	Triad	2013-01-24 0:00:00	2	2																																					
29	SIA1C016A	SIA1C016A_1/24/13_(0-2)Comp_V_NM	Triad	2013-01-24 0:00:00	0	2	0	U	None	380	10	0	U	None	380	10	13	None	None	0.19	1	0	U	None	1.9	1	0	U	None	380	10	0.04	None	None	0.02	1	0	U	None	76000	10
29	SIA1C016A	SIA1C016A_1/24/13_(2-2)Grab_NM	Triad	2013-01-24 0:00:00	2	2																																					
29	SIA1C017A	SIA1C017A_1/24/13_(0-2)Comp_V_DUP	Triad	2013-01-24 0:00:00	0	2	0	U	None	37	1	0	U	None	37	1	2	None	None	0.2	1	0	U	None	1.8	1	0	U	None	37	1	0.0087	J	None	0.021	1	0	U	None	7500	1
29	SIA1C017A	SIA1C017A_1/24/13_(0-2)Comp_V_NM	Triad	2013-01-24 0:00:00	0	2	0	U	None	37	1	0	U	None	37	1	2	None	None	0.2	1	0	U	None	1.9	1	0	U	None	37	1	0.0094	J	None	0.022	1	0	U	None	7500	1
29	SIA1C017A	SIA1C017A_1/24/13_(2-2)Grab_DUP	Triad	2013-01-24 0:00:00	2	2																																					
29	SIA1C017A	SIA1C017A_1/24/13_(2-2)Grab_NM	Triad	2013-01-24 0:00:00	2	2																																					
29	SIA1C020A	SIA1C020A_1/24/13_(0-2)Comp_V_NM	Triad	2013-01-24 0:00:00	0	2	0	U	None	380	10	0	U	None	380	10	45	None	None	0.2	1	0	U	None	9.7	5	0	U	None	380	10	0.084	None	None	0.02	1	0	U	None	77000	10
29	SIA1C020A	SIA1C020A_1/24/13_(2-2)Grab_NM	Triad	2013-01-24 0:00:00	2	2																																					
29	SIA1C023A	SIA1C023A_1/24/13_(0-2)Comp_V_NM	Triad	2013-01-24 0:00:00	0	2	0	U	None	420	10	0	U	None	420	10	31	None	None	0.25	1	0	U	None	22	10	0	U	None	420	10	0.22	None	None	0.022	1	0	U	None	85000	10
29	SIA1C023A	SIA1C023A_1/24/13_(2-2)Grab_NM	Triad	2013-01-24 0:00:00	2	2																																					
29	SIA1C024A	SIA1C024A_1/24/13_(0-2)Comp_V_NM	Triad	2013-01-24 0:00:00	0	2	0	U	None	370	10	0	U	None	370	10	40	None	None	0.21	1	0	U	None	7.7	4	0	U	None	370	10	0.13	None	None	0.022	1	0	U	None	76000	10
29	SIA1C024A	SIA1C024A_1/24/13_(2-2)Grab_NM	Triad	2013-01-24 0:00:00	2	2																																					
29	SIA1DT2-05A	SIA1DT2-05A_1/29/13_(0-2)Comp_V_NM	Triad	2013-01-29 0:00:00	0	2	0	U	None	36	1	0	U	None	36	1	20	None	None	0.2	1	0	U	None	73	40	0	U	None	36	1	0.17	None	None	0.019	1	0	U	None	7400	1
29	SIA1DT2-05A	SIA1DT2-05A_1/29/13_(2-2)Grab_NM	Triad	2013-01-29 0:00:00	2	2																																					
29	SIA1DT2-06A	SIA1DT2-06A_1/29/13_(0-2)Comp_V_NM	Triad	2013-01-29 0:00:00	0	2	0	U	None	42	1	0	U	None	42	1	13	None	None	0.24	1	0	U	None	2.1	1	0	U	None	42	1	0.063	None	None	0.022	1	0	U	None	8600	1
29	SIA1DT2-06A	SIA1DT2-06A_1/29/13_(2-2)Grab_NM	Triad	2013-01-29 0:00:00	2	2																																					
29	SIA1DT2-07A	SIA1DT2-07A_1/29/13_(0-2)Comp_V_NM	Triad	2013-01-29 0:00:00	0	2	0	U	None	34	1	0	U	None	34	1	35	None	None	0.19	1	0	U	None	6.8	4	0	U	None	34	1	0.14	None	None	0.018	1	0	U	None	6800	1
29	SIA1DT2-07A	SIA1DT2-07A_1/29/13_(2-2)Grab_NM	Triad	2013-01-29 0:00:00	2	2																																					
29	SIA3BT3-07A	SIA3BT3-07A_1/22/13_(0-2)Comp_V_NM	Triad	2013-01-22 0:00:00	0	2	0	U	None	370	10	0	U	None	370	10	6.9	None	None	0.2	1						0	U	None	370	10	0.039	None	None	0.02	1	0	U	None	75000	10
29	SIA3BT3-07A	SIA3BT3-07A_1/22/13_(2-2)Grab_NM	Triad	2013-01-22 0:00:00	2	2																																					
29	SS-391	SS-391_10/25/06_(0-1)Grab_NM	Phase 3 RFI	2006-10-25 0:00:00	0	1																																					
29	SS-391	SS-391_10/25/06_(1-2)Grab_NM	Phase 3 RFI	2006-10-25 0:00:00	1	2																																					
29	SS-399	SS-399_10/25/06_(1-2)Grab_NM	Phase 3 RFI	2006-10-25 0:00:00	1	2																																					
29	SS-399	SS-399_10/25/06_(2-3)Grab_NM	Phase 3 RFI	2006-10-25 0:00:00	2	3																																					
30	HCS GR AA10 (1-2)	HCS GR AA10 (1-2)_4/20/09_(1-2)_NM	SWMU 5 Confirmation	2009-04-20 0:00:00	1	2											7.1	None	None	None	None																						
30	HCS GR AA10 (1-2)	HICS 142_4/20/09_(1-2)_DUP	SWMU 5 Confirmation	2009-04-20 0:00:00	1	2											6.3	None	None	None	None																						
30	HCS GR AA10 (NE,0.5)	HCS GR AA10 (NE,0.5)_4/20/09_(0.5-0.5)_NM	SWMU 5 Confirmation	2009-04-20 0:00:00	0.5	0.5											29	None	None	None	None																						
30	HCS GR AA10 (NW,0.5)	HCS GR AA10 (NW,0.5)_4/20/09_(0.5-0.5)_NM	SWMU 5 Confirmation	2009-04-20 0:00:00	0.5	0.5											37	None	None	None	None																						
30	HCS GR AA8 (NE,0.5)	HCS GR AA8 (NE,0.5)_10/16/08_(0.5-0.5)_NM	SWMU 5 Confirmation	2008-10-16 0:00:00	0.5	0.5											3.4	None	None	None	None																						
30	HCS GR AA8 (NE,0.5)	HICS 104_10/16/08_(0.5-0.5)_DUP	SWMU 5 Confirmation	2008-10-16 0:00:00	0.5	0.5											3	None	None	None	None																						
30	HCS GR AA8 (SW,0.5)	HCS GR AA8 (SW,0.5)_10/16/08_(0.5-0.5)_NM	SWMU 5 Confirmation	2008-10-16 0:00:00	0.5	0.5											1.3	None	None	None	None																						
30	HCS GR AA9 (1-2)	HCS GR AA9 (1-2)_4/20/09_(1-2)_NM	SWMU 5 Confirmation	2009-04-20 0:00:00	1	2											7	None	None	None	None																						
30	HCS GR AA9 (NE,0.5)	HCS GR AA9 (NE,0.5)_10/16/08_(0.5-0.5)_NM	SWMU 5 Confirmation	2008-10-16 0:00:00	0.5	0.5											4.9	None	None	None	None																						
30	HCS GR AA9 (SE,0.5)	HCS GR AA9 (SE,0.5)_4/20/09_(0.5-0.5)_NM	SWMU 5 Confirmation	2009-04-20 0:00:00	0.5	0.5											13	None	None	None	None																						
30	HCS GR AA9 (SW,0.5)	HCS GR AA9 (SW,0.5)_10/16/08_(0.5-0.5)_NM	SWMU 5 Confirmation	2008-10-16 0:00:00	0.5	0.5											9.7	None	None	None	None																						
30	HCS GR AA9a (NE,0.5)	HCS GR AA9a (NE,0.5)_4/20/09_(0.5-0.5)_NM	SWMU 5 Confirmation	2009-04-20 0:00:00	0.5	0.5											24	None	None	None	None																						
30	HCS GR AB8 (1-2)	HCS GR AB8 (1-2)_7/25/08_(1-2)_NM	SWMU 5 Confirmation	2008-07-25 0:00:00	1	2											5.8	None	None	None	None																						
30	HCS GR AB8 (NE,0.5)	HCS GR AB8 (NE,0.5)_5/21/09_(0.5-0.5)_NM	SWMU 5 Confirmation	2009-05-21 0:00:00	0.5	0.5											36	None	None	None	None																						
30	HCS GR AB8 (NE,1)	HCS GR AB8 (NE,1)_10/16/08_(1-1)_NM	SWMU 5 Confirmation	2008-10-16 0:00:00	1	1											0.95	None	None	None	None																						
30	HCS GR AB8 (SE,0.5)	HCS GR AB8 (SE,0.5)_6/17/09_(0.5-0.5)_NM	SWMU 5 Confirmation	2009-06-17 0:00:00	0.5	0.5											15	None	None	None	None																						
30	HCS GR AB8 (SW,1)	HCS GR AB8 (SW,1)_10/16/08_(1-1)_NM	SWMU 5 Confirmation	2008-10-16 0:00:00	1	1											1.4	None	None	None	None																						
30	HCS GR AB8a (1-2)	HCS GR AB8a (1-2)_5/21/09_(1-2)_NM	SWMU 5 Confirmation	2009-05-21 0:00:00	1	2											6.9	None	None	None	None																						
30	HCS GR Q10 (3-4)	HCS GR Q10 (3-4)_4/16/09_(3-4)_NM	SWMU 5 Confirmation	2009-04-16 0:00:00	3	4											20	None	None	None	None																						
30	HCS GR Q10 (E,2.5)	HCS GR Q10 (E,2.5)_4/16/09_(2.5-2.5)_NM	SWMU 5 Confirmation	2009-04-16 0:00:00	2.5	2.5											0	U	None	0.19	None																						
30	HCS GR Q10 (N,2.5)	HCS GR Q10 (N,2.5)_4/16/09_(2.5-2.5)_NM	SWMU 5 Confirmation	2009-04-16 0:00:00	2.5	2.5											25	None	None	None	None																						
30	HCS GR Q10 (W,1.5)	HCS GR Q10 (W,1.5)_4/15/09_(1.5-1.5)_NM	SWMU 5 Confirmation	2009-04-15 0:00:00	1.5	1.5											39	None	None	None	None																						
30	HCS GR Q11 (2-3)	HCS GR Q11 (2-3)_10/15/08_(2-3)_NM	SWMU 5 Confirmation	2008-10-15 0:00:00	2	3											15	None	None	None	None																						
30	HCS GR Q11 (W,1)	HCS GR Q11 (W,1)_3/31/09_(1-1)_NM	SWMU 5 Confirmation	2009-03-31 0:00:00	1	1											30	None	None	None	None																						
30	HCS GR Q11 (W,1)	HICS 128_3/31/09_(1-1)_DUP	SWMU 5 Confirmation	2009-03-31 0:00:00	1	1											28	None	None	None	None																						
30	HCS GR Q8 (2-3)	HCS GR Q8 (2-3)_10/15/08_(2-3)_NM	SWMU 5 Confirmation	2008-10-15 0:00:00	2	3											18	None	None	None	None																						
30	HCS GR Q8 (W,1)	HCS GR Q8 (W,1)_4/15/09_(1-1)_NM	SWMU 5 Confirmation	2009-04-15 0:00:00	1	1											38	None	None	None	None																						
30	HCS GR Q9 (E,2.5)	HCS GR Q9 (E,2.5)_4/16/09_(2.5-2.5)_NM	SWMU 5 Confirmation	2009-04-16 0:00:00	2.5	2.5											0	U	None	0.24	None																						
30	HCS GR Q9 (S,1)	HCS GR Q9 (S,1)_4/15/09_(1-1)_NM	SWMU 5 Confirmation	2009-04-15 0:00:00	1	1											10	None	None	None	None																						
30	HCS GR Q9 (S,1)	HICS 137_4/15/09_(1-1)_DUP	SWMU 5 Confirmation	2009-04-15 0:00:00	1	1											11	None	None	None	None																						
30	HCS GR Q9 (W,1.5)	HCS GR Q9 (W,1.5)_4/15/09_(1.5-1.5)_NM	SWMU 5 Confirmation	2009-04-15 0:00:00	1.5	1.5											25	None	None	None	None																						
30	HCS GR R10 (1-2)	HCS GR R10 (1-2)_4/28/08_(2-3)_NM	SWMU 5 Confirmation	2008-04-28 0:00:00	2	3											41	None	None	None	None																						
30	HCS GR R10 (E,1)	HCS GR R10 (E,1)_3/31/09_(1-1)_NM	SWMU 5 Confirmation	2009-03-31 0:00:00	1	1											110	None	None	None	None																						
30	HCS GR R11 (2-3)	HCS GR R11 (2-3)_5/15/08_(2-3)_NM	SWMU 5 Confirmation	2008-05-15 0:00:00	2	3											0.91	None	None	None	None																						
30	HCS GR R11 (E,1)	HCS GR R11 (E,1)_3/31/09_(1-1)_NM	SWMU 5 Confirmation	2009-03-31 0:00:00	1	1											18	None	None	None	None																						
30	HCS GR R12 (2-3)	HCS GR R12 (2-3)_5/15/08_(2-3)_NM	SWMU 5 Confirmation	2008-05-15 0:00:00	2	3											20	None	None	None	None																						
30	HCS GR R12 (2-3)	HICS 32 (2-3)_5/15/08_(2-3)_DUP	SWMU 5 Confirmation	2008-05-15 0:00:00	2	3											14	None	None	None	None																						
30	HCS GR R7 (2-3)	HCS GR R7 (2-3)_6/25/08_(2-3)_NM	SWMU 5 Confirmation	2008-06-25 0:00:00	2	3											10	None	None	None	None																						
30	HCS GR R8 (2-3)	HCS GR R8 (2-3)_10/15/08_(2-3)_NM	SWMU 5 Confirmation	2008-10-15 0:00:00	2	3											5.8	None	None	None	None																						

Notes:
U=Non-Detect; J=Estimated value; J+=Estimated high; J-=Estimated low;
UJ=Estimated Non-Detect; UJ+=Estimated high Non-Detect
T=Compound identified in associated decontamination blank; UR= Rejected

TABLE F-1
SWMU SOIL DATA
HERCULES LLC AND PINOVA, INC.
BRUNSWICK, GA

							Methoxychlor 8081B/8082A					Methyl methanesulfonate 8270D LL					Methyl parathion 8270D LL					Mirex 8081B/8082A					Naphthalene 8270D LL					Nickel 6020A					Nitrobenzene 8270D LL				
SWMU ID	Location ID	Sample ID	Event	Sample Date	Start Depth	End Depth	Result	Lab Flag	Qualifier	RDL	Dilution	Result	Lab Flag	Qualifier	RDL	Dilution	Result	Lab Flag	Qualifier	RDL	Dilution	Result	Lab Flag	Qualifier	RDL	Dilution	Result	Lab Flag	Qualifier	RDL	Dilution	Result	Lab Flag	Qualifier	RDL	Dilution	Result	Lab Flag	Qualifier	RDL	Dilution
26	SIA4DT5-11A	SIA4DT5-11A_2/20/13_(2-2)Grab_V_NM	Triad	2013-02-20 0:00:00	2	2																																				
26	SS-279	SS-279_1/8/01_(0-1)Grab_NM	RFI2-2000	2001-01-08 0:00:00	0	1											0	U	None	19	1																					
26	SS-279	SS-279_11/14/00_(0-1)Grab_NM	RFI2-2000	2000-11-14 0:00:00	0	1	0	U	None	38	2	0	U	None	370	1											0	U	None	370	1	7.2	None	None	None	1	0	U	None	370	1
26	SS-279	SS-279_11/14/00_(1-2)Grab_NM	RFI2-2000	2000-11-14 0:00:00	1	2																																				
26	SS-279	SS-279_11/14/00_(2-3)Grab_NM	RFI2-2000	2000-11-14 0:00:00	2	3																																				
26	SS-279	SS-279_11/14/00_(3-4)Grab_NM	RFI2-2000	2000-11-14 0:00:00	3	4																																				
26	SS-414	SS-414_11/1/06_(0-1)Grab_NM	Phase 3 RFI	2006-11-01 0:00:00	0	1																																				
26	SS-414	SS-414_11/1/06_(1-2)Grab_NM	Phase 3 RFI	2006-11-01 0:00:00	1	2																																				
27	SIA4DT4-07A	SIA4DT4-07A_2/28/13_(0-2)Comp_V_NM	Triad	2013-02-28 0:00:00	0	2	0	U	UJ	22	10	0	U	None	430	10	0	U	None	430	10	0	U	None	110	10	0	U	None	87	10	2.8	None	None	0.64	1	0	U	None	430	10
27	SIA4DT4-07A	SIA4DT4-07A_2/28/13_(2-2)Grab_NM	Triad	2013-02-28 0:00:00	2	2																																				
27	SIA4DT4-08A	SIA4DT4-08A_2/28/13_(0-2)Comp_V_NM	Triad	2013-02-28 0:00:00	0	2	0	U	UJ	5.8	2	0	U	None	570	10	0	U	None	570	10	0	U	None	28	2	230	None	None	120	10	6.7	None	None	0.78	1	0	U	None	570	10
27	SIA4DT4-08A	SIA4DT4-08A_2/28/13_(2-2)Grab_NM	Triad	2013-02-28 0:00:00	2	2																																				
27	SIA4DT4-09A	SIA4DT4-09A_2/28/13_(0-2)Comp_V_NM	Triad	2013-02-28 0:00:00	0	2	0	U	UJ	9.7	5	0	U	None	3900	100	0	U	None	3900	100	0	U	UJ	47	5	0	U	None	790	100	3.6	None	None	0.55	1	0	U	None	3900	100
27	SIA4DT4-09A	SIA4DT4-09A_2/28/13_(2-2)Grab_NM	Triad	2013-02-28 0:00:00	2	2																										0.35	J	None	0.53	1						
27	SIA4DT4-09A	SIA4DT4-09A_2/28/13_(2-4)Comp_V_NM	Triad	2013-02-28 0:00:00	2	4																																				
27	SIA4DT4-09A	SIA4DT4-09A_2/28/13_(4-4)Grab_NM	Triad	2013-02-28 0:00:00	4	4																																				
27	SIA4DT4-10A	SIA4DT4-10A_2/28/13_(0-2)Comp_V_NM	Triad	2013-02-28 0:00:00	0	2	0	U	UJ	11	5	0	U	None	4200	100	0	U	None	4200	100	0	U	UJ	52	5	0	U	None	850	100	2.5	None	None	0.63	1	0	U	None	4200	100
27	SIA4DT4-10A	SIA4DT4-10A_2/28/13_(2-2)Grab_NM	Triad	2013-02-28 0:00:00	2	2																																				
27	SIA4DT4-11A	SIA4DT4-11A_2/28/13_(0-2)Comp_V_NM	Triad	2013-02-28 0:00:00	0	2	0	U	UJ	4.1	1	0	U	None	400	10	0	U	None	400	10	0	U	None	20	1	0	U	None	82	10	0.6	None	None	0.6	1	0	U	None	400	10
27	SIA4DT4-11A	SIA4DT4-11A_2/28/13_(2-2)Grab_NM	Triad	2013-02-28 0:00:00	2	2																																				
27	SS-430	SS-430_10/26/06_(0-1)Grab_NM	Phase 3 RFI	2006-10-26 0:00:00	0	1																																				
27	SS-430	SS-430_10/26/06_(1-2)Grab_NM	Phase 3 RFI	2006-10-26 0:00:00	1	2																																				
27	SS-431	SS-431_10/31/06_(0-1)Grab_NM	Phase 3 RFI	2006-10-31 0:00:00	0	1																																				
27	SS-431	SS-431_10/31/06_(1-2)Grab_NM	Phase 3 RFI	2006-10-31 0:00:00	1	2																																				
29	22+55	22+55_5/21/08_(2.5-3.5)_NM		2008-05-21 0:00:00	2.5	3.5																																				
29	23+80	23+80_4/25/08_(1.5-2.5)_DUP		2008-04-25 0:00:00	1.5	2.5																																				
29	23+80	23+80_4/25/08_(1.5-2.5)_NM		2008-04-25 0:00:00	1.5	2.5																																				
29	23+80	23+80_5/21/08_(2.5-3.5)_NM		2008-05-21 0:00:00	2.5	3.5																																				
29	HCS GR AG-1 (1-2)	HCS GR AG-1 (1-2)_7/11/08_(1-2)_NM	SWMU 5 Confirmation	2008-07-11 0:00:00	1	2																																				
29	HCS GR AG-1 (E,0.5)	HCS GR AG-1 (E,0.5)_10/17/08_(0.5-0.5)_NM	SWMU 5 Confirmation	2008-10-17 0:00:00	0.5	0.5																																				
29	HCS GR AG-2 (1-2)	HCS GR AG-2 (1-2)_7/11/08_(1-2)_NM	SWMU 5 Confirmation	2008-07-11 0:00:00	1	2																																				
29	HCS GR AG-2 (E,0.5)	HCS GR AG-2 (E,0.5)_8/12/08_(0.5-0.5)_NM	SWMU 5 Confirmation	2008-08-12 0:00:00	0.5	0.5																																				
29	HCS GR AH-2 (1-2)	HCS GR AH-2 (1-2)_7/11/08_(1-2)_NM	SWMU 5 Confirmation	2008-07-11 0:00:00	1	2																																				
29	HCS GR AH-3 (E,0.5)	HCS GR AH-3 (E,0.5)_8/12/08_(0.5-0.5)_NM	SWMU 5 Confirmation	2008-08-12 0:00:00	0.5	0.5																																				
29	SIA1C001A	SIA1C001A_1/24/13_(0-2)Comp_V_NM	Triad	2013-01-24 0:00:00	0	2	0	U	UJ	7.2	4	0	U	None	350	10	0	U	None	350	10	0	U	UJ	35	4	0	U	None	72	10	0.82	None	None	0.46	1	0	U	None	350	10
29	SIA1C001A	SIA1C001A_1/24/13_(2-2)Grab_NM	Triad	2013-01-24 0:00:00	2	2																																				
29	SIA1C005A	SIA1C005A_1/24/13_(0-2)Comp_V_NM	Triad	2013-01-24 0:00:00	0	2	0	U	None	36	20	0	U	None	3500	100	0	U	None	3500	100	0	U	None	180	20	0	U	None	710	100	3.2	None	None	0.48	1	0	U	None	3500	100
29	SIA1C005A	SIA1C005A_1/24/13_(2-2)Grab_NM	Triad	2013-01-24 0:00:00	2	2																																				
29	SIA1C009A	SIA1C009A_1/24/13_(0-2)Comp_V_NM	Triad	2013-01-24 0:00:00	0	2	0	U	None	8.1	4	0	U	None	390	10	0	U	None	390	10	0	U	None	40	4	0	U	None	80	10	1.7	None	None	0.54	1	0	U	None	390	10
29	SIA1C009A	SIA1C009A_1/24/13_(2-2)Grab_NM	Triad	2013-01-24 0:00:00	2	2																																				
29	SIA1C013A	SIA1C013A_1/24/13_(0-2)Comp_V_NM	Triad	2013-01-24 0:00:00	0	2	0	U	None	9.4	5	0	U	None	370	10	0	U	None	370	10	0	U	None	46	5	0	U	None	75	10	0.85	None	None	0.51	1	0	U	None	370	10
29	SIA1C013A	SIA1C013A_1/24/13_(2-2)Grab_NM	Triad	2013-01-24 0:00:00	2	2																																				
29	SIA1C016A	SIA1C016A_1/24/13_(0-2)Comp_V_NM	Triad	2013-01-24 0:00:00	0	2	0	U	None	1.9	1	0	U	None	380	10	0	U	None	380	10	0	U	None	9.3	1	0	U	None	76	10	7.4	None	None	0.48	1	0	U	None	380	10
29	SIA1C016A	SIA1C016A_1/24/13_(2-2)Grab_NM	Triad	2013-01-24 0:00:00	2	2																																				
29	SIA1C017A	SIA1C017A_1/24/13_(0-2)Comp_V_DUP	Triad	2013-01-24 0:00:00	0	2	0	U	None	1.8	1	0	U	None	37	1	0	U	None	37	1	0	U	None	9	1	0	U	None	7.5	1	0.27	J	None	0.49	1	0	U	None	37	1
29	SIA1C017A	SIA1C017A_1/24/13_(0-2)Comp_V_NM	Triad	2013-01-24 0:00:00	0	2	0	U	None	1.9	1	0	U	None	37	1	0	U	None	37	1	0	U	None	9.2	1	0	U	None	7.5	1	0.28	J	None	0.49	1	20	J	None	37	1
29	SIA1C017A	SIA1C017A_1/24/13_(2-2)Grab_DUP	Triad	2013-01-24 0:00:00	2	2																																				
29	SIA1C017A	SIA1C017A_1/24/13_(2-2)Grab_NM	Triad	2013-01-24 0:00:00	2	2																																				
29	SIA1C020A	SIA1C020A_1/24/13_(0-2)Comp_V_NM	Triad	2013-01-24 0:00:00	0	2	0	U	None	9.7	5	0	U	None	380	10	0	U	None	380	10	0	U	None	47	5	0	U	None	77	10	2.3	None	None	0.5	1	0	U	None	380	10
29	SIA1C020A	SIA1C020A_1/24/13_(2-2)Grab_NM	Triad	2013-01-24 0:00:00	2	2																																				
29	SIA1C023A	SIA1C023A_1/24/13_(0-2)Comp_V_NM	Triad	2013-01-24 0:00:00	0	2	0	U	None	22	10	0	U	None	420	10	0	U	None	420	10	0	U	None	110	10	0	U	None	85	10	5.7	None	None	0.62	1	0	U	None	420	10
29	SIA1C023A	SIA1C023A_1/24/13_(2-2)Grab_NM	Triad	2013-01-24 0:00:00	2	2																																				
29	SIA1C024A	SIA1C024A_1/24/13_(0-2)Comp_V_NM	Triad	2013-01-24 0:00:00	0	2	0	U	None	7.7	4	0	U	None	370	10	0	U	None	370	10	0	U	None	38	4	0	U	None	76	10	2.5	None	None	0.53	1	0	U	None	370	10
29	SIA1C024A	SIA1C024A_1/24/13_(2-2)Grab_NM	Triad	2013-01-24 0:00:00	2	2																																				
29	SIA1DT2-05A	SIA1DT2-05A_1/29/13_(0-2)Comp_V_NM	Triad	2013-01-29 0:00:00	0	2	0	U	None	73	40	0	U	None	36	1	0	U	None	36	1	0	U	None	360	40	0	U	None	7.4	1	1.3	None	None	0.5	1	0	U	None	36	1
29	SIA1DT2-05A	SIA1DT2-05A_1/29/13_(2-2)Grab_NM	Triad	2013-01-29 0:00:00	2	2																																				
29	SIA1DT2-06A	SIA1DT2-06A_1/29/13_(0-2)Comp_V_NM	Triad	2013-01-29 0:00:00	0	2	0	U	None	2.1	1	0	U	None	42	1	0	U	None	42	1	0	U	None	10	1	0	U	None	8.6	1	1.6	None	None	0.6	1	0	U	None	42	1
29	SIA1DT2-06A	SIA1DT2-06A_1/29/13_(2-2)Grab_NM	Triad	2013-01-29 0:00:00	2	2																																				
29	SIA1DT2-07A	SIA1DT2-07A_1/29/13_(0-2)Comp_V_NM	Triad	2013-01-29 0:00:00	0	2	0	U	None	6.8	4	0	U	None	34	1	0	U	None	34	1	0	U	None	33	4	9	None	None	6.8	1	0.74	None	None	0.46	1	0	U	None	34	1
29	SIA1DT2-07A	SIA1DT2-07A_1/29/13_(2-2)Grab_NM	Triad	2013-01-29 0:00:00	2	2																																				
29	SIA3BT3-07A	SIA3BT3-07A_1/22/13_(0-2)Comp_V_NM	Triad	2013-01-22 0:00:00	0	2						0	U	None	370	10	0	U	None	370	10						0	U	None	75	10	1.3	None	None	0.49	1	0	U	None	370	10
29	SIA3BT3-07A	SIA3BT3-07A_1/22/13_(2-2)Grab_NM	Triad	2013-01-22 0:00:00	2	2																																				
29	SS-391	SS-391_10/25/06_(0-1)Grab_NM	Phase 3 RFI	2006-10-25 0:00:00	0	1																																				
29	SS-391	SS-391_10/25/06_(1-2)Grab_NM	Phase 3 RFI	2006-10-25 0:00:00	1	2																																				
29	SS-399	SS-399_10/25/06_(1-2)Grab_NM	Phase 3 RFI	2006-10-25 0:00:00	1	2																																				
29	SS-399	SS-399_10/25/06_(2-3)Grab_NM	Phase 3 RFI	2006-10-25 0:00:00	2	3																																				
30	HCS GR AA10 (1-2)	HCS GR AA10 (1-2)_4/20/09_(1-2)_NM	SWMU 5 Confirmation	2009-04-20 0:00:00	1	2																																				
30	HCS GR AA10 (1-2)	HICS 142_4/20/09_(1-2)_DUP	SWMU 5 Confirmation	2009-04-20 0:00:00	1	2																																				
30	HCS GR AA10 (NE,0.5)	HCS GR AA10 (NE,0.5)_4/20/09_(0.5-0.5)_NM	SWMU 5 Confirmation	2009-04-20 0:00:00	0.5	0.5																																				
30	HCS GR AA10 (NW,0.5)	HCS GR AA10 (NW,0.5)_4/20/09_(0.5-0.5)_NM	SWMU 5 Confirmation	2009-04-20 0:00:00	0.5	0.5																																				
30	HCS GR AA8 (NE,0.5)	HCS GR AA8 (NE,0.5)_10/16/08_(0.5-0.5)_NM	SWMU 5 Confirmation	2008-10-16 0:00:00	0.5	0.5																																				
30	HCS GR AA8 (NE,0.5)	HICS 104_10/16/08_(0.5-0.5)_DUP	SWMU 5 Confirmation	2008-10-16 0:00:00	0.5	0.5																																				
30	HCS GR AA8 (SW,0.5)	HCS GR AA8 (SW,0.5)_10/16/08_(0.5-0.5)_NM	SWMU 5 Confirmation	2008-10-16 0:00:00	0.5	0.5																																				
30	HCS GR AA9 (1-2)	HCS GR AA9 (1-2)_4/20/09_(1-2)_NM	SWMU 5 Confirmation	2009-04-20 0:00:00	1	2																																				
30	HCS GR AA9 (NE,0.5)	HCS GR AA9 (NE,0.5)_10/16/08_(0.5-0.5)_NM	SWMU 5 Confirmation	2008-10-16 0:00:00	0.5	0.5																																				
30	HCS GR AA9 (SE,0.5)	HCS GR AA9 (SE,0.5)_4/20/09_(0.5-0.5)_NM	SWMU 5 Confirmation	2009-04-20 0:00:00	0.5	0.5																																				
30	HCS GR AA9 (SW,0.5)	HCS GR AA9 (SW,0.5)_10/16/08_(0.5-0.5)_NM	SWMU 5 Confirmation	2008-10-16 0:00:00	0.5	0.5																																				
30	HCS GR AA9a (NE,0.5)	HCS GR AA9a (NE,0.5)_4/20/09_(0.5-0.5)_NM	SWMU 5 Confirmation	2009-04-20 0:00:00	0.5	0.5																																				
30	HCS GR AB8 (1-2)	HCS GR AB8 (1-2)_7/25/08_(1-2)_NM	SWMU 5 Confirmation	2008-07-25 0:00:00	1	2																																				
30	HCS GR AB8 (NE,0.5)	HCS GR AB8 (NE,0.5)_5/21/09_(0.5-0.5)_NM	SWMU 5 Confirmation	2009-05-21 0:00:00	0.5	0.5																																				
30	HCS GR AB8 (NE,1)	HCS GR AB8 (NE,1)_10/16/08_(1-1)_NM	SWMU 5 Confirmation	2008-10-16 0:00:00	1	1																																				
30	HCS GR AB8 (SE,0.5)	HCS GR AB8 (SE,0.5)_6/17/09_(0.5-0.5)_NM	SWMU 5 Confirmation	2009-06-17 0:00:00	0.5	0.5																																				
30	HCS GR AB8 (SW,1)	HCS GR AB8 (SW,1)_10/16/08_(1-1)_NM	SWMU 5 Confirmation	2008-10-16 0:00:00	1	1																																				
30	HCS GR AB8a (1-2)	HCS GR AB8a (1-2)_5/21/09_(1-2)_NM	SWMU 5 Confirmation	2009-05-21 0:00:00	1	2																																				
30	HCS GR Q10 (3-4)	HCS GR Q10 (3-4)_4/16/09_(3-4)_NM	SWMU 5 Confirmation	2009-04-16 0:00:00	3	4																																				
30	HCS GR Q10 (E,2.5)	HCS GR Q10 (E,2.5)_4/16/09_(2.5-2.5)_NM	SWMU 5 Confirmation	2009-04-16 0:00:00	2.5	2.5																																				
30	HCS GR Q10 (N,2.5)	HCS GR Q10 (N,2.5)_4/16/09_(2.5-2.5)_NM	SWMU 5 Confirmation	2009-04-16 0:00:00	2.5	2.5																																				
30	HCS GR Q10 (W,1.5)	HCS GR Q10 (W,1.5)_4/15/09_(1.5-1.5)_NM	SWMU 5 Confirmation	2009-04-15 0:00:00	1.5	1.5																																				
30	HCS GR Q11 (2-3)	HCS GR Q11 (2-3)_10/15/08_(2-3)_NM	SWMU 5 Confirmation	2008-10-15 0:00:00	2	3																																				
30	HCS GR Q11 (W,1)	HCS GR Q11 (W,1)_3/31/09_(1-1)_NM	SWMU 5 Confirmation	2009-03-31 0:00:00	1	1																																				
30	HCS GR Q11 (W,1)	HICS 128_3/31/09_(1-1)_DUP	SWMU 5 Confirmation	2009-03-31 0:00:00	1	1																																				
30	HCS GR Q8 (2-3)	HCS GR Q8 (2-3)_10/15/08_(2-3)_NM	SWMU 5 Confirmation	2008-10-15 0:00:00	2	3																																				
30	HCS GR Q8 (W,1)	HCS GR Q8 (W,1)_4/15/09_(1-1)_NM	SWMU 5 Confirmation	2009-04-15 0:00:00	1	1																																				
30	HCS GR Q9 (E,2.5)	HCS GR Q9 (E,2.5)_4/16/09_(2.5-2.5)_NM	SWMU 5 Confirmation	2009-04-16 0:00:00	2.5	2.5																																				
30	HCS GR Q9 (S,1)	HCS GR Q9 (S,1)_4/15/09_(1-1)_NM	SWMU 5 Confirmation	2009-04-15 0:00:00	1	1																																				
30	HCS GR Q9 (S,1)	HICS 137_4/15/09_(1-1)_DUP	SWMU 5 Confirmation	2009-04-15 0:00:00	1	1																																				
30	HCS GR Q9 (W,1.5)	HCS GR Q9 (W,1.5)_4/15/09_(1.5-1.5)_NM	SWMU 5 Confirmation	2009-04-15 0:00:00	1.5	1.5																																				
30	HCS GR R10 (1-2)	HCS GR R10 (1-2)_4/28/08_(2-3)_NM	SWMU 5 Confirmation	2008-04-28 0:00:00	2	3																																				
30	HCS GR R10 (E,1)	HCS GR R10 (E,1)_3/31/09_(1-1)_NM	SWMU 5 Confirmation	2009-03-31 0:00:00	1	1																																				
30	HCS GR R11 (2-3)	HCS GR R11 (2-3)_5/15/08_(2-3)_NM	SWMU 5 Confirmation	2008-05-15 0:00:00	2	3																																				
30	HCS GR R11 (E,1)	HCS GR R11 (E,1)_3/31/09_(1-1)_NM	SWMU 5 Confirmation	2009-03-31 0:00:00	1	1																																				
30	HCS GR R12 (2-3)	HCS GR R12 (2-3)_5/15/08_(2-3)_NM	SWMU 5 Confirmation	2008-05-15 0:00:00	2	3																																				
30	HCS GR R12 (2-3)	HICS 32 (2-3)_5/15/08_(2-3)_DUP	SWMU 5 Confirmation	2008-05-15 0:00:00	2	3																																				
30	HCS GR R7 (2-3)	HCS GR R7 (2-3)_6/25/08_(2-3)_NM	SWMU 5 Confirmation	2008-06-25 0:00:00	2	3																																				
30	HCS GR R8 (2-3)	HCS GR R8 (2-3)_10/15/08_(2-3)_NM	SWMU 5 Confirmation	2008-10-15 0:00:00	2	3																																				

Notes:
U=Non-Detect; J=Estimated value; J+=Estimated high; J-=Estimated low;
UJ=Estimated Non-Detect; UJ+=Estimated high Non-Detect
T=Compound identified in associated decontamination blank; UR= Rejected

TABLE F-1
SWMU SOIL DATA
HERCULES LLC AND PINOVA, INC.
BRUNSWICK, GA

							N-Methyl-N-ethylnitrosamine 8270D LL					N-Nitrosodiethylamine 8270D LL					N-Nitrosodimethylamine 8270D LL					N-Nitrosodi-n-butylamine 8270D LL					N-Nitrosodi-n-propylamine 8270D LL					N-Nitrosodiphenylamine 8270D LL					N-Nitrosomorpholine 8270D LL				
SWMU ID	Location ID	Sample ID	Event	Sample Date	Start Depth	End Depth	Result	Lab Flag	Qualifier	RDL	Dilution	Result	Lab Flag	Qualifier	RDL	Dilution	Result	Lab Flag	Qualifier	RDL	Dilution	Result	Lab Flag	Qualifier	RDL	Dilution	Result	Lab Flag	Qualifier	RDL	Dilution	Result	Lab Flag	Qualifier	RDL	Dilution	Result	Lab Flag	Qualifier	RDL	Dilution
26	SIA4DT5-11A	SIA4DT5-11A_2/20/13_(2-2)Grab_V_NM	Triad	2013-02-20 0:00:00	2	2																																					
26	SS-279	SS-279_1/8/01_(0-1)Grab_NM	RFI2-2000	2001-01-08 0:00:00	0	1																																					
26	SS-279	SS-279_11/14/00_(0-1)Grab_NM	RFI2-2000	2000-11-14 0:00:00	0	1	0	U	None	370	1	0	U	None	370	1	0	U	None	370	1	0	U	None	370	1	0	U	None	370	1	0	U	None	370	1	0	U	None	370	1	0	U	None	370	1
26	SS-279	SS-279_11/14/00_(1-2)Grab_NM	RFI2-2000	2000-11-14 0:00:00	1	2																																					
26	SS-279	SS-279_11/14/00_(2-3)Grab_NM	RFI2-2000	2000-11-14 0:00:00	2	3																																					
26	SS-279	SS-279_11/14/00_(3-4)Grab_NM	RFI2-2000	2000-11-14 0:00:00	3	4																																					
26	SS-414	SS-414_11/1/06_(0-1)Grab_NM	Phase 3 RFI	2006-11-01 0:00:00	0	1																																					
26	SS-414	SS-414_11/1/06_(1-2)Grab_NM	Phase 3 RFI	2006-11-01 0:00:00	1	2																																					
27	SIA4DT4-07A	SIA4DT4-07A_2/28/13_(0-2)Comp_V_NM	Triad	2013-02-28 0:00:00	0	2	0	U	None	430	10	0	U	None	860	10	0	U	None	430	10	0	U	None	430	10	0	U	None	430	10	0	U	None	430	10	0	U	None	430	10	0	U	None	430	10
27	SIA4DT4-07A	SIA4DT4-07A_2/28/13_(2-2)Grab_NM	Triad	2013-02-28 0:00:00	2	2																																					
27	SIA4DT4-08A	SIA4DT4-08A_2/28/13_(0-2)Comp_V_NM	Triad	2013-02-28 0:00:00	0	2	0	U	None	570	10	0	U	None	1100	10	0	U	None	570	10	0	U	None	570	10	0	U	None	570	10	0	U	None	570	10	0	U	None	570	10	0	U	None	570	10
27	SIA4DT4-08A	SIA4DT4-08A_2/28/13_(2-2)Grab_NM	Triad	2013-02-28 0:00:00	2	2																																					
27	SIA4DT4-09A	SIA4DT4-09A_2/28/13_(0-2)Comp_V_NM	Triad	2013-02-28 0:00:00	0	2	0	U	None	3900	100	0	U	None	7700	100	0	U	None	3900	100	0	U	None	3900	100	0	U	None	3900	100	0	U	None	3900	100	0	U	None	3900	100	0	U	None	3900	100
27	SIA4DT4-09A	SIA4DT4-09A_2/28/13_(2-2)Grab_NM	Triad	2013-02-28 0:00:00	2	2																																					
27	SIA4DT4-09A	SIA4DT4-09A_2/28/13_(2-4)Comp_V_NM	Triad	2013-02-28 0:00:00	2	4																																					
27	SIA4DT4-09A	SIA4DT4-09A_2/28/13_(4-4)Grab_NM	Triad	2013-02-28 0:00:00	4	4																																					
27	SIA4DT4-10A	SIA4DT4-10A_2/28/13_(0-2)Comp_V_NM	Triad	2013-02-28 0:00:00	0	2	0	U	None	4200	100	0	U	None	8300	100	0	U	None	4200	100	0	U	None	4200	100	0	U	None	4200	100	0	U	None	4200	100	0	U	None	4200	100	0	U	None	4200	100
27	SIA4DT4-10A	SIA4DT4-10A_2/28/13_(2-2)Grab_NM	Triad	2013-02-28 0:00:00	2	2																																					
27	SIA4DT4-11A	SIA4DT4-11A_2/28/13_(0-2)Comp_V_NM	Triad	2013-02-28 0:00:00	0	2	0	U	None	400	10	0	U	None	800	10	0	U	None	400	10	0	U	None	400	10	0	U	None	400	10	0	U	None	400	10	0	U	None	400	10	0	U	None	400	10
27	SIA4DT4-11A	SIA4DT4-11A_2/28/13_(2-2)Grab_NM	Triad	2013-02-28 0:00:00	2	2																																					
27	SS-430	SS-430_10/26/06_(0-1)Grab_NM	Phase 3 RFI	2006-10-26 0:00:00	0	1																																					
27	SS-430	SS-430_10/26/06_(1-2)Grab_NM	Phase 3 RFI	2006-10-26 0:00:00	1	2																																					
27	SS-431	SS-431_10/31/06_(0-1)Grab_NM	Phase 3 RFI	2006-10-31 0:00:00	0	1																																					
27	SS-431	SS-431_10/31/06_(1-2)Grab_NM	Phase 3 RFI	2006-10-31 0:00:00	1	2																																					
29	22+55	22+55_5/21/08_(2.5-3.5)_NM		2008-05-21 0:00:00	2.5	3.5																																					
29	23+80	23+80_4/25/08_(1.5-2.5)_DUP		2008-04-25 0:00:00	1.5	2.5																																					
29	23+80	23+80_4/25/08_(1.5-2.5)_NM		2008-04-25 0:00:00	1.5	2.5																																					
29	23+80	23+80_5/21/08_(2.5-3.5)_NM		2008-05-21 0:00:00	2.5	3.5																																					
29	HCS GR AG-1 (1-2)	HCS GR AG-1 (1-2)_7/11/08_(1-2)_NM	SWMU 5 Confirmation	2008-07-11 0:00:00	1	2																																					
29	HCS GR AG-1 (E,0.5)	HCS GR AG-1 (E,0.5)_10/17/08_(0.5-0.5)_NM	SWMU 5 Confirmation	2008-10-17 0:00:00	0.5	0.5																																					
29	HCS GR AG-2 (1-2)	HCS GR AG-2 (1-2)_7/11/08_(1-2)_NM	SWMU 5 Confirmation	2008-07-11 0:00:00	1	2																																					
29	HCS GR AG-2 (E,0.5)	HCS GR AG-2 (E,0.5)_8/12/08_(0.5-0.5)_NM	SWMU 5 Confirmation	2008-08-12 0:00:00	0.5	0.5																																					
29	HCS GR AH-2 (1-2)	HCS GR AH-2 (1-2)_7/11/08_(1-2)_NM	SWMU 5 Confirmation	2008-07-11 0:00:00	1	2																																					
29	HCS GR AH-3 (E,0.5)	HCS GR AH-3 (E,0.5)_8/12/08_(0.5-0.5)_NM	SWMU 5 Confirmation	2008-08-12 0:00:00	0.5	0.5																																					
29	SIA1C001A	SIA1C001A_1/24/13_(0-2)Comp_V_NM	Triad	2013-01-24 0:00:00	0	2	0	U	None	350	10	0	U	None	710	10	0	U	None	350	10	0	U	None	350	10	0	U	None	350	10	0	U	None	350	10	0	U	None	350	10	0	U	None	350	10
29	SIA1C001A	SIA1C001A_1/24/13_(2-2)Grab_NM	Triad	2013-01-24 0:00:00	2	2																																					
29	SIA1C005A	SIA1C005A_1/24/13_(0-2)Comp_V_NM	Triad	2013-01-24 0:00:00	0	2	0	U	None	3500	100	0	U	None	7000	100	0	U	None	3500	100	0	U	None	3500	100	0	U	None	3500	100	0	U	None	3500	100	0	U	None	3500	100	0	U	None	3500	100
29	SIA1C005A	SIA1C005A_1/24/13_(2-2)Grab_NM	Triad	2013-01-24 0:00:00	2	2																																					
29	SIA1C009A	SIA1C009A_1/24/13_(0-2)Comp_V_NM	Triad	2013-01-24 0:00:00	0	2	0	U	None	390	10	0	U	None	790	10	0	U	None	390	10	0	U	None	390	10	0	U	None	390	10	0	U	None	390	10	0	U	None	390	10	0	U	None	390	10
29	SIA1C009A	SIA1C009A_1/24/13_(2-2)Grab_NM	Triad	2013-01-24 0:00:00	2	2																																					
29	SIA1C013A	SIA1C013A_1/24/13_(0-2)Comp_V_NM	Triad	2013-01-24 0:00:00	0	2	0	U	None	370	10	0	U	None	740	10	0	U	None	370	10	0	U	None	370	10	0	U	None	370	10	0	U	None	370	10	0	U	None	370	10	0	U	None	370	10
29	SIA1C013A	SIA1C013A_1/24/13_(2-2)Grab_NM	Triad	2013-01-24 0:00:00	2	2																																					
29	SIA1C016A	SIA1C016A_1/24/13_(0-2)Comp_V_NM	Triad	2013-01-24 0:00:00	0	2	0	U	None	380	10	0	U	None	750	10	0	U	None	380	10	0	U	None	380	10	0	U	None	380	10	0	U	None	380	10	0	U	None	380	10	0	U	None	380	10
29	SIA1C016A	SIA1C016A_1/24/13_(2-2)Grab_NM	Triad	2013-01-24 0:00:00	2	2																																					
29	SIA1C017A	SIA1C017A_1/24/13_(0-2)Comp_V_DUP	Triad	2013-01-24 0:00:00	0	2	0	U	None	37	1	0	U	None	74	1	0	U	None	37	1	0	U	None	37	1	0	U	None	37	1	0	U	None	37	1	0	U	None	37	1	0	U	None	37	1
29	SIA1C017A	SIA1C017A_1/24/13_(0-2)Comp_V_NM	Triad	2013-01-24 0:00:00	0	2	0	U	None	37	1	0	U	None	74	1	0	U	None	37	1	0	U	None	37	1	63	None	None	37	1	0	U	None	37	1	0	U	None	37	1	0	U	None	37	1
29	SIA1C017A	SIA1C017A_1/24/13_(2-2)Grab_DUP	Triad	2013-01-24 0:00:00	2	2																																					
29	SIA1C017A	SIA1C017A_1/24/13_(2-2)Grab_NM	Triad	2013-01-24 0:00:00	2	2																																					
29	SIA1C020A	SIA1C020A_1/24/13_(0-2)Comp_V_NM	Triad	2013-01-24 0:00:00	0	2	0	U	None	380	10	0	U	None	760	10	0	U	None	380	10	0	U	None	380	10	0	U	None	380	10	0	U	None	380	10	0	U	None	380	10	0	U	None	380	10
29	SIA1C020A	SIA1C020A_1/24/13_(2-2)Grab_NM	Triad	2013-01-24 0:00:00	2	2																																					
29	SIA1C023A	SIA1C023A_1/24/13_(0-2)Comp_V_NM	Triad	2013-01-24 0:00:00	0	2	0	U	None	420	10	0	U	None	840	10	0	U	None	420	10	0	U	None	420	10	0	U	None	420	10	0	U	None	420	10	0	U	None	420	10	0	U	None	420	10
29	SIA1C023A	SIA1C023A_1/24/13_(2-2)Grab_NM	Triad	2013-01-24 0:00:00	2	2																																					
29	SIA1C024A	SIA1C024A_1/24/13_(0-2)Comp_V_NM	Triad	2013-01-24 0:00:00	0	2	0	U	None	370	10	0	U	None	750	10	0	U	None	370	10	0	U	None	370	10	0	U	None	370	10	0	U	None	370	10	0	U	None	370	10	0	U	None	370	10
29	SIA1C024A	SIA1C024A_1/24/13_(2-2)Grab_NM	Triad	2013-01-24 0:00:00	2	2																																					
29	SIA1DT2-05A	SIA1DT2-05A_1/29/13_(0-2)Comp_V_NM	Triad	2013-01-29 0:00:00	0	2	0	U	None	36	1	0	U	None	73	1	0	U	None	36	1	0	U	None	36	1	0	U	None	36	1	0	U	None	36	1	0	U	None	36	1	0	U	None	36	1
29	SIA1DT2-05A	SIA1DT2-05A_1/29/13_(2-2)Grab_NM	Triad	2013-01-29 0:00:00	2	2																																					
29	SIA1DT2-06A	SIA1DT2-06A_1/29/13_(0-2)Comp_V_NM	Triad	2013-01-29 0:00:00	0	2	0	U	None	42	1	0	U	None	85	1	0	U	None	42	1	0	U	None	42	1	0	U	None	42	1	0	U	None	42	1	0	U	None	42	1	0	U	None	42	1
29	SIA1DT2-06A	SIA1DT2-06A_1/29/13_(2-2)Grab_NM	Triad	2013-01-29 0:00:00	2	2																																					
29	SIA1DT2-07A	SIA1DT2-07A_1/29/13_(0-2)Comp_V_NM	Triad	2013-01-29 0:00:00	0	2	0	U	None	34	1	0	U	None	67	1	0	U	None	34	1	0	U	None	34	1	0	U	None	34	1	0	U	None	34	1	0	U	None	34	1	0	U	None	34	1
29	SIA1DT2-07A	SIA1DT2-07A_1/29/13_(2-2)Grab_NM	Triad	2013-01-29 0:00:00	2	2																																					
29	SIA3BT3-07A	SIA3BT3-07A_1/22/13_(0-2)Comp_V_NM	Triad	2013-01-22 0:00:00	0	2	0	U	None	370	10	0	U	None	740	10	0	U	None	370	10	0	U	None	370	10	0	U	None	370	10	0	U	None	370	10	0	U	None	370	10	0	U	None	370	10
29	SIA3BT3-07A	SIA3BT3-07A_1/22/13_(2-2)Grab_NM	Triad	2013-01-22 0:00:00	2	2																																					
29	SS-391	SS-391_10/25/06_(0-1)Grab_NM	Phase 3 RFI	2006-10-25 0:00:00	0	1																																					
29	SS-391	SS-391_10/25/06_(1-2)Grab_NM	Phase 3 RFI	2006-10-25 0:00:00	1	2																																					
29	SS-399	SS-399_10/25/06_(1-2)Grab_NM	Phase 3 RFI	2006-10-25 0:00:00	1	2																																					
29	SS-399	SS-399_10/25/06_(2-3)Grab_NM	Phase 3 RFI	2006-10-25 0:00:00	2	3																																					
30	HCS GR AA10 (1-2)	HCS GR AA10 (1-2)_4/20/09_(1-2)_NM	SWMU 5 Confirmation	2009-04-20 0:00:00	1	2																																					
30	HCS GR AA10 (1-2)	HICS 142_4/20/09_(1-2)_DUP	SWMU 5 Confirmation	2009-04-20 0:00:00	1	2																																					
30	HCS GR AA10 (NE,0.5)	HCS GR AA10 (NE,0.5)_4/20/09_(0.5-0.5)_NM	SWMU 5 Confirmation	2009-04-20 0:00:00	0.5	0.5																																					
30	HCS GR AA10 (NW,0.5)	HCS GR AA10 (NW,0.5)_4/20/09_(0.5-0.5)_NM	SWMU 5 Confirmation	2009-04-20 0:00:00	0.5	0.5																																					
30	HCS GR AA8 (NE,0.5)	HCS GR AA8 (NE,0.5)_10/16/08_(0.5-0.5)_NM	SWMU 5 Confirmation	2008-10-16 0:00:00	0.5	0.5																																					
30	HCS GR AA8 (NE,0.5)	HICS 104_10/16/08_(0.5-0.5)_DUP	SWMU 5 Confirmation	2008-10-16 0:00:00	0.5	0.5																																					
30	HCS GR AA8 (SW,0.5)	HCS GR AA8 (SW,0.5)_10/16/08_(0.5-0.5)_NM	SWMU 5 Confirmation	2008-10-16 0:00:00	0.5	0.5																																					
30	HCS GR AA9 (1-2)	HCS GR AA9 (1-2)_4/20/09_(1-2)_NM	SWMU 5 Confirmation	2009-04-20 0:00:00	1	2																																					
30	HCS GR AA9 (NE,0.5)	HCS GR AA9 (NE,0.5)_10/16/08_(0.5-0.5)_NM	SWMU 5 Confirmation	2008-10-16 0:00:00	0.5	0.5																																					
30	HCS GR AA9 (SE,0.5)	HCS GR AA9 (SE,0.5)_4/20/09_(0.5-0.5)_NM	SWMU 5 Confirmation	2009-04-20 0:00:00	0.5	0.5																																					
30	HCS GR AA9 (SW,0.5)	HCS GR AA9 (SW,0.5)_10/16/08_(0.5-0.5)_NM	SWMU 5 Confirmation	2008-10-16 0:00:00	0.5	0.5																																					
30	HCS GR AA9a (NE,0.5)	HCS GR AA9a (NE,0.5)_4/20/09_(0.5-0.5)_NM	SWMU 5 Confirmation	2009-04-20 0:00:00	0.5	0.5																																					
30	HCS GR AB8 (1-2)	HCS GR AB8 (1-2)_7/25/08_(1-2)_NM	SWMU 5 Confirmation	2008-07-25 0:00:00	1	2																																					
30	HCS GR AB8 (NE,0.5)	HCS GR AB8 (NE,0.5)_5/21/09_(0.5-0.5)_NM	SWMU 5 Confirmation	2009-05-21 0:00:00	0.5	0.5																																					
30	HCS GR AB8 (NE,1)	HCS GR AB8 (NE,1)_10/16/08_(1-1)_NM	SWMU 5 Confirmation	2008-10-16 0:00:00	1	1																																					
30	HCS GR AB8 (SE,0.5)	HCS GR AB8 (SE,0.5)_6/17/09_(0.5-0.5)_NM	SWMU 5 Confirmation	2009-06-17 0:00:00	0.5	0.5																																					
30	HCS GR AB8 (SW,1)	HCS GR AB8 (SW,1)_10/16/08_(1-1)_NM	SWMU 5 Confirmation	2008-10-16 0:00:00	1	1																																					
30	HCS GR AB8a (1-2)	HCS GR AB8a (1-2)_5/21/09_(1-2)_NM	SWMU 5 Confirmation	2009-05-21 0:00:00	1	2																																					
30	HCS GR Q10 (3-4)	HCS GR Q10 (3-4)_4/16/09_(3-4)_NM	SWMU 5 Confirmation	2009-04-16 0:00:00	3	4																																					
30	HCS GR Q10 (E,2.5)	HCS GR Q10 (E,2.5)_4/16/09_(2.5-2.5)_NM	SWMU 5 Confirmation	2009-04-16 0:00:00	2.5	2.5																																					
30	HCS GR Q10 (N,2.5)	HCS GR Q10 (N,2.5)_4/16/09_(2.5-2.5)_NM	SWMU 5 Confirmation	2009-04-16 0:00:00	2.5	2.5																																					
30	HCS GR Q10 (W,1.5)	HCS GR Q10 (W,1.5)_4/15/09_(1.5-1.5)_NM	SWMU 5 Confirmation	2009-04-15 0:00:00	1.5	1.5																																					
30	HCS GR Q11 (2-3)	HCS GR Q11 (2-3)_10/15/08_(2-3)_NM	SWMU 5 Confirmation	2008-10-15 0:00:00	2	3																																					
30	HCS GR Q11 (W,1)	HCS GR Q11 (W,1)_3/31/09_(1-1)_NM	SWMU 5 Confirmation	2009-03-31 0:00:00	1	1																																					
30	HCS GR Q11 (W,1)	HICS 128_3/31/09_(1-1)_DUP	SWMU 5 Confirmation	2009-03-31 0:00:00	1	1																																					
30	HCS GR Q8 (2-3)	HCS GR Q8 (2-3)_10/15/08_(2-3)_NM	SWMU 5 Confirmation	2008-10-15 0:00:00	2	3																																					
30	HCS GR Q8 (W,1)	HCS GR Q8 (W,1)_4/15/09_(1-1)_NM	SWMU 5 Confirmation	2009-04-15 0:00:00	1	1																																					
30	HCS GR Q9 (E,2.5)	HCS GR Q9 (E,2.5)_4/16/09_(2.5-2.5)_NM	SWMU 5 Confirmation	2009-04-16 0:00:00	2.5	2.5																																					
30	HCS GR Q9 (S,1)	HCS GR Q9 (S,1)_4/15/09_(1-1)_NM	SWMU 5 Confirmation	2009-04-15 0:00:00	1	1																																					
30	HCS GR Q9 (S,1)	HICS 137_4/15/09_(1-1)_DUP	SWMU 5 Confirmation	2009-04-15 0:00:00	1	1																																					
30	HCS GR Q9 (W,1.5)	HCS GR Q9 (W,1.5)_4/15/09_(1.5-1.5)_NM	SWMU 5 Confirmation	2009-04-15 0:00:00	1.5	1.5																																					
30	HCS GR R10 (1-2)	HCS GR R10 (1-2)_4/28/08_(2-3)_NM	SWMU 5 Confirmation	2008-04-28 0:00:00	2	3																																					
30	HCS GR R10 (E,1)	HCS GR R10 (E,1)_3/31/09_(1-1)_NM	SWMU 5 Confirmation	2009-03-31 0:00:00	1	1																																					
30	HCS GR R11 (2-3)	HCS GR R11 (2-3)_5/15/08_(2-3)_NM	SWMU 5 Confirmation	2008-05-15 0:00:00	2	3																																					
30	HCS GR R11 (E,1)	HCS GR R11 (E,1)_3/31/09_(1-1)_NM	SWMU 5 Confirmation	2009-03-31 0:00:00	1	1																																					
30	HCS GR R12 (2-3)	HCS GR R12 (2-3)_5/15/08_(2-3)_NM	SWMU 5 Confirmation	2008-05-15 0:00:00	2	3																																					
30	HCS GR R12 (2-3)	HICS 32 (2-3)_5/15/08_(2-3)_DUP	SWMU 5 Confirmation	2008-05-15 0:00:00	2	3																																					
30	HCS GR R7 (2-3)	HCS GR R7 (2-3)_6/25/08_(2-3)_NM	SWMU 5 Confirmation	2008-06-25 0:00:00	2	3																																					
30	HCS GR R8 (2-3)	HCS GR R8 (2-3)_10/15/08_(2-3)_NM	SWMU 5 Confirmation	2008-10-15 0:00:00	2	3																																					

Notes:
U=Non-Detect; J=Estimated value; J+=Estimated high; J-=Estimated low;
UJ=Estimated Non-Detect; UJ+=Estimated high Non-Detect
T=Compound identified in associated decontamination blank; UR= Rejected

TABLE F-1
SWMU SOIL DATA
HERCULES LLC AND PINOVA, INC.
BRUNSWICK, GA

							N-Nitrosopiperidine 8270D LL					N-Nitrosopyrrolidine 8270D LL					O,O-Diethyl O-pyrazinyl phosphorothioate 8270D LL					o-cresol 8270D LL					o-Toluidine 8270D LL					Parathion 8270D LL					p-Chloroaniline 8270D LL				
SWMU ID	Location ID	Sample ID	Event	Sample Date	Start Depth	End Depth	Result	Lab Flag	Qualifier	RDL	Dilution	Result	Lab Flag	Qualifier	RDL	Dilution	Result	Lab Flag	Qualifier	RDL	Dilution	Result	Lab Flag	Qualifier	RDL	Dilution	Result	Lab Flag	Qualifier	RDL	Dilution	Result	Lab Flag	Qualifier	RDL	Dilution	Result	Lab Flag	Qualifier	RDL	Dilution
26	SIA4DT5-11A	SIA4DT5-11A_2/20/13_(2-2)Grab_V_NM	Triad	2013-02-20 0:00:00	2	2																																					
26	SS-279	SS-279_1/8/01_(0-1)Grab_NM	RFI2-2000	2001-01-08 0:00:00	0	1											0	U	None	38	1												0	U	None	38	1					
26	SS-279	SS-279_11/14/00_(0-1)Grab_NM	RFI2-2000	2000-11-14 0:00:00	0	1	0	U	None	370	1	0	U	None	370	1						0	U	None	370	1	0	U	None	370	1							0	U	None	730	1
26	SS-279	SS-279_11/14/00_(1-2)Grab_NM	RFI2-2000	2000-11-14 0:00:00	1	2																																					
26	SS-279	SS-279_11/14/00_(2-3)Grab_NM	RFI2-2000	2000-11-14 0:00:00	2	3																																					
26	SS-279	SS-279_11/14/00_(3-4)Grab_NM	RFI2-2000	2000-11-14 0:00:00	3	4																																					
26	SS-414	SS-414_11/1/06_(0-1)Grab_NM	Phase 3 RFI	2006-11-01 0:00:00	0	1																																					
26	SS-414	SS-414_11/1/06_(1-2)Grab_NM	Phase 3 RFI	2006-11-01 0:00:00	1	2																																					
27	SIA4DT4-07A	SIA4DT4-07A_2/28/13_(0-2)Comp_V_NM	Triad	2013-02-28 0:00:00	0	2	0	U	None	430	10	0	U	None	430	10	0	U	None	430	10	0	U	None	430	10	0	U	None	430	10	0	U	None	430	10	0	U	None	860	10
27	SIA4DT4-07A	SIA4DT4-07A_2/28/13_(2-2)Grab_NM	Triad	2013-02-28 0:00:00	2	2																																					
27	SIA4DT4-08A	SIA4DT4-08A_2/28/13_(0-2)Comp_V_NM	Triad	2013-02-28 0:00:00	0	2	0	U	None	570	10	0	U	None	570	10	0	U	None	570	10	0	U	None	570	10	0	U	None	570	10	0	U	None	570	10	0	U	None	1100	10
27	SIA4DT4-08A	SIA4DT4-08A_2/28/13_(2-2)Grab_NM	Triad	2013-02-28 0:00:00	2	2																																					
27	SIA4DT4-09A	SIA4DT4-09A_2/28/13_(0-2)Comp_V_NM	Triad	2013-02-28 0:00:00	0	2	0	U	None	3900	100	0	U	None	3900	100	0	U	None	3900	100	0	U	None	3900	100	0	U	None	3900	100	0	U	None	3900	100	0	U	None	7700	100
27	SIA4DT4-09A	SIA4DT4-09A_2/28/13_(2-2)Grab_NM	Triad	2013-02-28 0:00:00	2	2																																					
27	SIA4DT4-09A	SIA4DT4-09A_2/28/13_(2-4)Comp_V_NM	Triad	2013-02-28 0:00:00	2	4																																					
27	SIA4DT4-09A	SIA4DT4-09A_2/28/13_(4-4)Grab_NM	Triad	2013-02-28 0:00:00	4	4																																					
27	SIA4DT4-10A	SIA4DT4-10A_2/28/13_(0-2)Comp_V_NM	Triad	2013-02-28 0:00:00	0	2	0	U	None	4200	100	0	U	None	4200	100	0	U	None	4200	100	0	U	None	4200	100	0	U	None	4200	100	0	U	None	4200	100	0	U	None	8300	100
27	SIA4DT4-10A	SIA4DT4-10A_2/28/13_(2-2)Grab_NM	Triad	2013-02-28 0:00:00	2	2																																					
27	SIA4DT4-11A	SIA4DT4-11A_2/28/13_(0-2)Comp_V_NM	Triad	2013-02-28 0:00:00	0	2	0	U	None	400	10	0	U	None	400	10	0	U	None	400	10	0	U	None	400	10	0	U	None	400	10	0	U	None	400	10	0	U	None	800	10
27	SIA4DT4-11A	SIA4DT4-11A_2/28/13_(2-2)Grab_NM	Triad	2013-02-28 0:00:00	2	2																																					
27	SS-430	SS-430_10/26/06_(0-1)Grab_NM	Phase 3 RFI	2006-10-26 0:00:00	0	1																																					
27	SS-430	SS-430_10/26/06_(1-2)Grab_NM	Phase 3 RFI	2006-10-26 0:00:00	1	2																																					
27	SS-431	SS-431_10/31/06_(0-1)Grab_NM	Phase 3 RFI	2006-10-31 0:00:00	0	1																																					
27	SS-431	SS-431_10/31/06_(1-2)Grab_NM	Phase 3 RFI	2006-10-31 0:00:00	1	2																																					
29	22+55	22+55_5/21/08_(2.5-3.5)_NM		2008-05-21 0:00:00	2.5	3.5																																					
29	23+80	23+80_4/25/08_(1.5-2.5)_DUP		2008-04-25 0:00:00	1.5	2.5																																					
29	23+80	23+80_4/25/08_(1.5-2.5)_NM		2008-04-25 0:00:00	1.5	2.5																																					
29	23+80	23+80_5/21/08_(2.5-3.5)_NM		2008-05-21 0:00:00	2.5	3.5																																					
29	HCS GR AG-1 (1-2)	HCS GR AG-1 (1-2)_7/11/08_(1-2)_NM	SWMU 5 Confirmation	2008-07-11 0:00:00	1	2																																					
29	HCS GR AG-1 (E,0.5)	HCS GR AG-1 (E,0.5)_10/17/08_(0.5-0.5)_NM	SWMU 5 Confirmation	2008-10-17 0:00:00	0.5	0.5																																					
29	HCS GR AG-2 (1-2)	HCS GR AG-2 (1-2)_7/11/08_(1-2)_NM	SWMU 5 Confirmation	2008-07-11 0:00:00	1	2																																					
29	HCS GR AG-2 (E,0.5)	HCS GR AG-2 (E,0.5)_8/12/08_(0.5-0.5)_NM	SWMU 5 Confirmation	2008-08-12 0:00:00	0.5	0.5																																					
29	HCS GR AH-2 (1-2)	HCS GR AH-2 (1-2)_7/11/08_(1-2)_NM	SWMU 5 Confirmation	2008-07-11 0:00:00	1	2																																					
29	HCS GR AH-3 (E,0.5)	HCS GR AH-3 (E,0.5)_8/12/08_(0.5-0.5)_NM	SWMU 5 Confirmation	2008-08-12 0:00:00	0.5	0.5																																					
29	SIA1C001A	SIA1C001A_1/24/13_(0-2)Comp_V_NM	Triad	2013-01-24 0:00:00	0	2	0	U	None	350	10	0	U	None	350	10	0	U	None	350	10	0	U	None	350	10	0	U	None	350	10	0	U	None	350	10	0	U	None	710	10
29	SIA1C001A	SIA1C001A_1/24/13_(2-2)Grab_NM	Triad	2013-01-24 0:00:00	2	2																																					
29	SIA1C005A	SIA1C005A_1/24/13_(0-2)Comp_V_NM	Triad	2013-01-24 0:00:00	0	2	0	U	None	3500	100	0	U	None	3500	100	0	U	None	3500	100	0	U	None	3500	100	0	U	None	3500	100	0	U	None	3500	100	0	U	None	7000	100
29	SIA1C005A	SIA1C005A_1/24/13_(2-2)Grab_NM	Triad	2013-01-24 0:00:00	2	2																																					
29	SIA1C009A	SIA1C009A_1/24/13_(0-2)Comp_V_NM	Triad	2013-01-24 0:00:00	0	2	0	U	None	390	10	0	U	None	390	10	0	U	None	390	10	0	U	None	390	10	0	U	None	390	10	0	U	None	390	10	0	U	None	790	10
29	SIA1C009A	SIA1C009A_1/24/13_(2-2)Grab_NM	Triad	2013-01-24 0:00:00	2	2																																					
29	SIA1C013A	SIA1C013A_1/24/13_(0-2)Comp_V_NM	Triad	2013-01-24 0:00:00	0	2	0	U	None	370	10	0	U	None	370	10	0	U	None	370	10	0	U	None	370	10	0	U	None	370	10	0	U	None	370	10	0	U	None	740	10
29	SIA1C013A	SIA1C013A_1/24/13_(2-2)Grab_NM	Triad	2013-01-24 0:00:00	2	2																																					
29	SIA1C016A	SIA1C016A_1/24/13_(0-2)Comp_V_NM	Triad	2013-01-24 0:00:00	0	2	0	U	None	380	10	0	U	None	380	10	0	U	None	380	10	0	U	None	380	10	0	U	None	380	10	0	U	None	380	10	0	U	None	750	10
29	SIA1C016A	SIA1C016A_1/24/13_(2-2)Grab_NM	Triad	2013-01-24 0:00:00	2	2																																					
29	SIA1C017A	SIA1C017A_1/24/13_(0-2)Comp_V_DUP	Triad	2013-01-24 0:00:00	0	2	0	U	None	37	1	0	U	None	37	1	0	U	None	37	1	0	U	None	37	1	0	U	None	37	1	0	U	UJ	37	1	0	U	None	74	1
29	SIA1C017A	SIA1C017A_1/24/13_(0-2)Comp_V_NM	Triad	2013-01-24 0:00:00	0	2	0	U	None	37	1	0	U	None	37	1	0	U	None	37	1	15	J	None	37	1	0	U	None	37	1	81	None	J	37	1	0	U	UJ	74	1
29	SIA1C017A	SIA1C017A_1/24/13_(2-2)Grab_DUP	Triad	2013-01-24 0:00:00	2	2																																					
29	SIA1C017A	SIA1C017A_1/24/13_(2-2)Grab_NM	Triad	2013-01-24 0:00:00	2	2																																					
29	SIA1C020A	SIA1C020A_1/24/13_(0-2)Comp_V_NM	Triad	2013-01-24 0:00:00	0	2	0	U	None	380	10	0	U	None	380	10	0	U	None	380	10	0	U	None	380	10	0	U	None	380	10	0	U	None	380	10	0	U	None	760	10
29	SIA1C020A	SIA1C020A_1/24/13_(2-2)Grab_NM	Triad	2013-01-24 0:00:00	2	2																																					
29	SIA1C023A	SIA1C023A_1/24/13_(0-2)Comp_V_NM	Triad	2013-01-24 0:00:00	0	2	0	U	None	420	10	0	U	None	420	10	0	U	None	420	10	0	U	None	420	10	0	U	None	420	10	0	U	None	420	10	0	U	None	840	10
29	SIA1C023A	SIA1C023A_1/24/13_(2-2)Grab_NM	Triad	2013-01-24 0:00:00	2	2																																					
29	SIA1C024A	SIA1C024A_1/24/13_(0-2)Comp_V_NM	Triad	2013-01-24 0:00:00	0	2	0	U	None	370	10	0	U	None	370	10	0	U	None	370	10	0	U	None	370	10	0	U	None	370	10	0	U	None	370	10	0	U	None	750	10
29	SIA1C024A	SIA1C024A_1/24/13_(2-2)Grab_NM	Triad	2013-01-24 0:00:00	2	2																																					
29	SIA1DT2-05A	SIA1DT2-05A_1/29/13_(0-2)Comp_V_NM	Triad	2013-01-29 0:00:00	0	2	0	U	None	36	1	0	U	None	36	1	0	U	None	36	1	0	U	None	36	1	0	U	None	36	1	0	U	None	36	1	0	U	None	73	1
29	SIA1DT2-05A	SIA1DT2-05A_1/29/13_(2-2)Grab_NM	Triad	2013-01-29 0:00:00	2	2																																					
29	SIA1DT2-06A	SIA1DT2-06A_1/29/13_(0-2)Comp_V_NM	Triad	2013-01-29 0:00:00	0	2	0	U	None	42	1	0	U	None	42	1	0	U	None	42	1	0	U	None	42	1	0	U	None	42	1	0	U	None	42	1	0	U	None	85	1
29	SIA1DT2-06A	SIA1DT2-06A_1/29/13_(2-2)Grab_NM	Triad	2013-01-29 0:00:00	2	2																																					
29	SIA1DT2-07A	SIA1DT2-07A_1/29/13_(0-2)Comp_V_NM	Triad	2013-01-29 0:00:00	0	2	0	U	None	34	1	0	U	None	34	1	0	U	None	34	1	0	U	None	34	1	0	U	None	34	1	0	U	None	34	1	0	U	None	67	1
29	SIA1DT2-07A	SIA1DT2-07A_1/29/13_(2-2)Grab_NM	Triad	2013-01-29 0:00:00	2	2																																					
29	SIA3BT3-07A	SIA3BT3-07A_1/22/13_(0-2)Comp_V_NM	Triad	2013-01-22 0:00:00	0	2	0	U	None	370	10	0	U	None	370	10	0	U	None	370	10	0	U	None	370	10	0	U	None	370	10	0	U	None	370	10	0	U	None	740	10
29	SIA3BT3-07A	SIA3BT3-07A_1/22/13_(2-2)Grab_NM	Triad	2013-01-22 0:00:00	2	2																																					
29	SS-391	SS-391_10/25/06_(0-1)Grab_NM	Phase 3 RFI	2006-10-25 0:00:00	0	1																																					
29	SS-391	SS-391_10/25/06_(1-2)Grab_NM	Phase 3 RFI	2006-10-25 0:00:00	1	2																																					
29	SS-399	SS-399_10/25/06_(1-2)Grab_NM	Phase 3 RFI	2006-10-25 0:00:00	1	2																																					
29	SS-399	SS-399_10/25/06_(2-3)Grab_NM	Phase 3 RFI	2006-10-25 0:00:00	2	3																																					
30	HCS GR AA10 (1-2)	HCS GR AA10 (1-2)_4/20/09_(1-2)_NM	SWMU 5 Confirmation	2009-04-20 0:00:00	1	2																																					
30	HCS GR AA10 (1-2)	HICS 142_4/20/09_(1-2)_DUP	SWMU 5 Confirmation	2009-04-20 0:00:00	1	2																																					
30	HCS GR AA10 (NE,0.5)	HCS GR AA10 (NE,0.5)_4/20/09_(0.5-0.5)_NM	SWMU 5 Confirmation	2009-04-20 0:00:00	0.5	0.5																																					
30	HCS GR AA10 (NW,0.5)	HCS GR AA10 (NW,0.5)_4/20/09_(0.5-0.5)_NM	SWMU 5 Confirmation	2009-04-20 0:00:00	0.5	0.5																																					
30	HCS GR AA8 (NE,0.5)	HCS GR AA8 (NE,0.5)_10/16/08_(0.5-0.5)_NM	SWMU 5 Confirmation	2008-10-16 0:00:00	0.5	0.5																																					
30	HCS GR AA8 (NE,0.5)	HICS 104_10/16/08_(0.5-0.5)_DUP	SWMU 5 Confirmation	2008-10-16 0:00:00	0.5	0.5																																					
30	HCS GR AA8 (SW,0.5)	HCS GR AA8 (SW,0.5)_10/16/08_(0.5-0.5)_NM	SWMU 5 Confirmation	2008-10-16 0:00:00	0.5	0.5																																					
30	HCS GR AA9 (1-2)	HCS GR AA9 (1-2)_4/20/09_(1-2)_NM	SWMU 5 Confirmation	2009-04-20 0:00:00	1	2																																					
30	HCS GR AA9 (NE,0.5)	HCS GR AA9 (NE,0.5)_10/16/08_(0.5-0.5)_NM	SWMU 5 Confirmation	2008-10-16 0:00:00	0.5	0.5																																					
30	HCS GR AA9 (SE,0.5)	HCS GR AA9 (SE,0.5)_4/20/09_(0.5-0.5)_NM	SWMU 5 Confirmation	2009-04-20 0:00:00	0.5	0.5																																					
30	HCS GR AA9 (SW,0.5)	HCS GR AA9 (SW,0.5)_10/16/08_(0.5-0.5)_NM	SWMU 5 Confirmation	2008-10-16 0:00:00	0.5	0.5																																					
30	HCS GR AA9a (NE,0.5)	HCS GR AA9a (NE,0.5)_4/20/09_(0.5-0.5)_NM	SWMU 5 Confirmation	2009-04-20 0:00:00	0.5	0.5																																					
30	HCS GR AB8 (1-2)	HCS GR AB8 (1-2)_7/25/08_(1-2)_NM	SWMU 5 Confirmation	2008-07-25 0:00:00	1	2																																					
30	HCS GR AB8 (NE,0.5)	HCS GR AB8 (NE,0.5)_5/21/09_(0.5-0.5)_NM	SWMU 5 Confirmation	2009-05-21 0:00:00	0.5	0.5																																					
30	HCS GR AB8 (NE,1)	HCS GR AB8 (NE,1)_10/16/08_(1-1)_NM	SWMU 5 Confirmation	2008-10-16 0:00:00	1	1																																					
30	HCS GR AB8 (SE,0.5)	HCS GR AB8 (SE,0.5)_6/17/09_(0.5-0.5)_NM	SWMU 5 Confirmation	2009-06-17 0:00:00	0.5	0.5																																					
30	HCS GR AB8 (SW,1)	HCS GR AB8 (SW,1)_10/16/08_(1-1)_NM	SWMU 5 Confirmation	2008-10-16 0:00:00	1	1																																					
30	HCS GR AB8a (1-2)	HCS GR AB8a (1-2)_5/21/09_(1-2)_NM	SWMU 5 Confirmation	2009-05-21 0:00:00	1	2																																					
30	HCS GR Q10 (3-4)	HCS GR Q10 (3-4)_4/16/09_(3-4)_NM	SWMU 5 Confirmation	2009-04-16 0:00:00	3	4																																					
30	HCS GR Q10 (E,2.5)	HCS GR Q10 (E,2.5)_4/16/09_(2.5-2.5)_NM	SWMU 5 Confirmation	2009-04-16 0:00:00	2.5	2.5																																					
30	HCS GR Q10 (N,2.5)	HCS GR Q10 (N,2.5)_4/16/09_(2.5-2.5)_NM	SWMU 5 Confirmation	2009-04-16 0:00:00	2.5	2.5																																					
30	HCS GR Q10 (W,1.5)	HCS GR Q10 (W,1.5)_4/15/09_(1.5-1.5)_NM	SWMU 5 Confirmation	2009-04-15 0:00:00	1.5	1.5																																					
30	HCS GR Q11 (2-3)	HCS GR Q11 (2-3)_10/15/08_(2-3)_NM	SWMU 5 Confirmation	2008-10-15 0:00:00	2	3																																					
30	HCS GR Q11 (W,1)	HCS GR Q11 (W,1)_3/31/09_(1-1)_NM	SWMU 5 Confirmation	2009-03-31 0:00:00	1	1																																					
30	HCS GR Q11 (W,1)	HICS 128_3/31/09_(1-1)_DUP	SWMU 5 Confirmation	2009-03-31 0:00:00	1	1																																					
30	HCS GR Q8 (2-3)	HCS GR Q8 (2-3)_10/15/08_(2-3)_NM	SWMU 5 Confirmation	2008-10-15 0:00:00	2	3																																					
30	HCS GR Q8 (W,1)	HCS GR Q8 (W,1)_4/15/09_(1-1)_NM	SWMU 5 Confirmation	2009-04-15 0:00:00	1	1																																					
30	HCS GR Q9 (E,2.5)	HCS GR Q9 (E,2.5)_4/16/09_(2.5-2.5)_NM	SWMU 5 Confirmation	2009-04-16 0:00:00	2.5	2.5																																					
30	HCS GR Q9 (S,1)	HCS GR Q9 (S,1)_4/15/09_(1-1)_NM	SWMU 5 Confirmation	2009-04-15 0:00:00	1	1																																					
30	HCS GR Q9 (S,1)	HICS 137_4/15/09_(1-1)_DUP	SWMU 5 Confirmation	2009-04-15 0:00:00	1	1																																					
30	HCS GR Q9 (W,1.5)	HCS GR Q9 (W,1.5)_4/15/09_(1.5-1.5)_NM	SWMU 5 Confirmation	2009-04-15 0:00:00	1.5	1.5																																					
30	HCS GR R10 (1-2)	HCS GR R10 (1-2)_4/28/08_(2-3)_NM	SWMU 5 Confirmation	2008-04-28 0:00:00	2	3																																					
30	HCS GR R10 (E,1)	HCS GR R10 (E,1)_3/31/09_(1-1)_NM	SWMU 5 Confirmation	2009-03-31 0:00:00	1	1																																					
30	HCS GR R11 (2-3)	HCS GR R11 (2-3)_5/15/08_(2-3)_NM	SWMU 5 Confirmation	2008-05-15 0:00:00	2	3																																					
30	HCS GR R11 (E,1)	HCS GR R11 (E,1)_3/31/09_(1-1)_NM	SWMU 5 Confirmation	2009-03-31 0:00:00	1	1																																					
30	HCS GR R12 (2-3)	HCS GR R12 (2-3)_5/15/08_(2-3)_NM	SWMU 5 Confirmation	2008-05-15 0:00:00	2	3																																					
30	HCS GR R12 (2-3)	HICS 32 (2-3)_5/15/08_(2-3)_DUP	SWMU 5 Confirmation	2008-05-15 0:00:00	2	3																																					
30	HCS GR R7 (2-3)	HCS GR R7 (2-3)_6/25/08_(2-3)_NM	SWMU 5 Confirmation	2008-06-25 0:00:00	2	3																																					
30	HCS GR R8 (2-3)	HCS GR R8 (2-3)_10/15/08_(2-3)_NM	SWMU 5 Confirmation	2008-10-15 0:00:00	2	3																																					

Notes:
U=Non-Detect; J=Estimated value; J+=Estimated high; J-=Estimated low;
UJ=Estimated Non-Detect; UJ+=Estimated high Non-Detect
T=Compound identified in associated decontamination blank; UR= Rejected

TABLE F-1
SWMU SOIL DATA
HERCULES LLC AND PINOVA, INC.
BRUNSWICK, GA

							Pentachlorobenzene 8270D LL					Pentachlorophenol 8270D LL					Phenacetin 8270D LL					Phenanthrene 8270D LL					Phenol 8270D LL					Phorate 8270D LL					Phosphorothioic acid, O,O,O-triethyl ester 8270D LL				
SWMU ID	Location ID	Sample ID	Event	Sample Date	Start Depth	End Depth	Result	Lab Flag	Qualifier	RDL	Dilution	Result	Lab Flag	Qualifier	RDL	Dilution	Result	Lab Flag	Qualifier	RDL	Dilution	Result	Lab Flag	Qualifier	RDL	Dilution	Result	Lab Flag	Qualifier	RDL	Dilution	Result	Lab Flag	Qualifier	RDL	Dilution	Result	Lab Flag	Qualifier	RDL	Dilution
26	SIA4DT5-11A	SIA4DT5-11A_2/20/13_(2-2)Grab_V_NM	Triad	2013-02-20 0:00:00	2	2																																							
26	SS-279	SS-279_1/8/01_(0-1)Grab_NM	RFI2-2000	2001-01-08 0:00:00	0	1																										0	U	None	38	1								
26	SS-279	SS-279_11/14/00_(0-1)Grab_NM	RFI2-2000	2000-11-14 0:00:00	0	1	0	U	None	370	1	0	U	None	1900	1	0	U	None	370	1	0	U	None	370	1	0	U	None	370	1						0	U	None	370	1
26	SS-279	SS-279_11/14/00_(1-2)Grab_NM	RFI2-2000	2000-11-14 0:00:00	1	2																																							
26	SS-279	SS-279_11/14/00_(2-3)Grab_NM	RFI2-2000	2000-11-14 0:00:00	2	3																																							
26	SS-279	SS-279_11/14/00_(3-4)Grab_NM	RFI2-2000	2000-11-14 0:00:00	3	4																																							
26	SS-414	SS-414_11/1/06_(0-1)Grab_NM	Phase 3 RFI	2006-11-01 0:00:00	0	1																																							
26	SS-414	SS-414_11/1/06_(1-2)Grab_NM	Phase 3 RFI	2006-11-01 0:00:00	1	2																																							
27	SIA4DT4-07A	SIA4DT4-07A_2/28/13_(0-2)Comp_V_NM	Triad	2013-02-28 0:00:00	0	2	0	U	None	430	10	0	U	None	2200	10	0	U	UJ	430	10	40	J	None	87	10	0	U	None	430	10	0	U	None	430	10	0	U	None	860	10
27	SIA4DT4-07A	SIA4DT4-07A_2/28/13_(2-2)Grab_NM	Triad	2013-02-28 0:00:00	2	2																																							
27	SIA4DT4-08A	SIA4DT4-08A_2/28/13_(0-2)Comp_V_NM	Triad	2013-02-28 0:00:00	0	2	0	U	None	570	10	0	U	None	2900	10	0	U	UJ	570	10	120	None	None	120	10	0	U	None	570	10	0	U	None	570	10	0	U	None	1100	10
27	SIA4DT4-08A	SIA4DT4-08A_2/28/13_(2-2)Grab_NM	Triad	2013-02-28 0:00:00	2	2																																							
27	SIA4DT4-09A	SIA4DT4-09A_2/28/13_(0-2)Comp_V_NM	Triad	2013-02-28 0:00:00	0	2	0	U	None	3900	100	0	U	None	20000	100	0	U	None	3900	100	0	U	None	790	100	0	U	None	3900	100	0	U	None	3900	100	0	U	None	7700	100
27	SIA4DT4-09A	SIA4DT4-09A_2/28/13_(2-2)Grab_NM	Triad	2013-02-28 0:00:00	2	2																																							
27	SIA4DT4-09A	SIA4DT4-09A_2/28/13_(2-4)Comp_V_NM	Triad	2013-02-28 0:00:00	2	4																																							
27	SIA4DT4-09A	SIA4DT4-09A_2/28/13_(4-4)Grab_NM	Triad	2013-02-28 0:00:00	4	4																																							
27	SIA4DT4-10A	SIA4DT4-10A_2/28/13_(0-2)Comp_V_NM	Triad	2013-02-28 0:00:00	0	2	0	U	None	4200	100	0	U	None	21000	100	0	U	None	4200	100	0	U	None	850	100	0	U	None	4200	100	0	U	None	4200	100	0	U	None	8300	100
27	SIA4DT4-10A	SIA4DT4-10A_2/28/13_(2-2)Grab_NM	Triad	2013-02-28 0:00:00	2	2																																							
27	SIA4DT4-11A	SIA4DT4-11A_2/28/13_(0-2)Comp_V_NM	Triad	2013-02-28 0:00:00	0	2	0	U	None	400	10	0	U	None	2100	10	0	U	UJ	400	10	0	U	None	82	10	0	U	None	400	10	0	U	None	400	10	0	U	None	800	10
27	SIA4DT4-11A	SIA4DT4-11A_2/28/13_(2-2)Grab_NM	Triad	2013-02-28 0:00:00	2	2																																							
27	SS-430	SS-430_10/26/06_(0-1)Grab_NM	Phase 3 RFI	2006-10-26 0:00:00	0	1																																							
27	SS-430	SS-430_10/26/06_(1-2)Grab_NM	Phase 3 RFI	2006-10-26 0:00:00	1	2																																							
27	SS-431	SS-431_10/31/06_(0-1)Grab_NM	Phase 3 RFI	2006-10-31 0:00:00	0	1																																							
27	SS-431	SS-431_10/31/06_(1-2)Grab_NM	Phase 3 RFI	2006-10-31 0:00:00	1	2																																							
29	22+55	22+55_5/21/08_(2.5-3.5)_NM		2008-05-21 0:00:00	2.5	3.5																																							
29	23+80	23+80_4/25/08_(1.5-2.5)_DUP		2008-04-25 0:00:00	1.5	2.5																																							
29	23+80	23+80_4/25/08_(1.5-2.5)_NM		2008-04-25 0:00:00	1.5	2.5																																							
29	23+80	23+80_5/21/08_(2.5-3.5)_NM		2008-05-21 0:00:00	2.5	3.5																																							
29	HCS GR AG-1 (1-2)	HCS GR AG-1 (1-2)_7/11/08_(1-2)_NM	SWMU 5 Confirmation	2008-07-11 0:00:00	1	2																																							
29	HCS GR AG-1 (E,0.5)	HCS GR AG-1 (E,0.5)_10/17/08_(0.5-0.5)_NM	SWMU 5 Confirmation	2008-10-17 0:00:00	0.5	0.5																																							
29	HCS GR AG-2 (1-2)	HCS GR AG-2 (1-2)_7/11/08_(1-2)_NM	SWMU 5 Confirmation	2008-07-11 0:00:00	1	2																																							
29	HCS GR AG-2 (E,0.5)	HCS GR AG-2 (E,0.5)_8/12/08_(0.5-0.5)_NM	SWMU 5 Confirmation	2008-08-12 0:00:00	0.5	0.5																																							
29	HCS GR AH-2 (1-2)	HCS GR AH-2 (1-2)_7/11/08_(1-2)_NM	SWMU 5 Confirmation	2008-07-11 0:00:00	1	2																																							
29	HCS GR AH-3 (E,0.5)	HCS GR AH-3 (E,0.5)_8/12/08_(0.5-0.5)_NM	SWMU 5 Confirmation	2008-08-12 0:00:00	0.5	0.5																																							
29	SIA1C001A	SIA1C001A_1/24/13_(0-2)Comp_V_NM	Triad	2013-01-24 0:00:00	0	2	0	U	None	350	10	0	U	None	1800	10	0	U	None	350	10	0	U	None	72	10	0	U	None	350	10	0	U	None	350	10	0	U	None	710	10
29	SIA1C001A	SIA1C001A_1/24/13_(2-2)Grab_NM	Triad	2013-01-24 0:00:00	2	2																																							
29	SIA1C005A	SIA1C005A_1/24/13_(0-2)Comp_V_NM	Triad	2013-01-24 0:00:00	0	2	0	U	None	3500	100	0	U	None	18000	100	0	U	None	3500	100	0	U	None	710	100	0	U	None	3500	100	0	U	None	3500	100	0	U	None	7000	100
29	SIA1C005A	SIA1C005A_1/24/13_(2-2)Grab_NM	Triad	2013-01-24 0:00:00	2	2																																							
29	SIA1C009A	SIA1C009A_1/24/13_(0-2)Comp_V_NM	Triad	2013-01-24 0:00:00	0	2	0	U	None	390	10	0	U	None	2000	10	0	U	None	390	10	0	U	None	80	10	0	U	None	390	10	0	U	None	390	10	0	U	None	790	10
29	SIA1C009A	SIA1C009A_1/24/13_(2-2)Grab_NM	Triad	2013-01-24 0:00:00	2	2																																							
29	SIA1C013A	SIA1C013A_1/24/13_(0-2)Comp_V_NM	Triad	2013-01-24 0:00:00	0	2	0	U	None	370	10	0	U	None	1900	10	0	U	None	370	10	0	U	None	75	10	0	U	None	370	10	0	U	None	370	10	0	U	None	740	10
29	SIA1C013A	SIA1C013A_1/24/13_(2-2)Grab_NM	Triad	2013-01-24 0:00:00	2	2																																							
29	SIA1C016A	SIA1C016A_1/24/13_(0-2)Comp_V_NM	Triad	2013-01-24 0:00:00	0	2	0	U	None	380	10	0	U	None	1900	10	0	U	None	380	10	0	U	None	76	10	0	U	None	380	10	0	U	None	380	10	0	U	None	750	10
29	SIA1C016A	SIA1C016A_1/24/13_(2-2)Grab_NM	Triad	2013-01-24 0:00:00	2	2																																							
29	SIA1C017A	SIA1C017A_1/24/13_(0-2)Comp_V_DUP	Triad	2013-01-24 0:00:00	0	2	0	U	None	37	1	0	U	None	190	1	0	U	None	37	1	0	U	None	7.5	1	0	U	None	37	1	0	U	None	37	1	0	U	None	74	1
29	SIA1C017A	SIA1C017A_1/24/13_(0-2)Comp_V_NM	Triad	2013-01-24 0:00:00	0	2	0	U	None	37	1	0	U	None	190	1	0	U	None	37	1	0	U	None	7.5	1	0	U	None	37	1	0	U	None	37	1	9.6	J	None	74	1
29	SIA1C017A	SIA1C017A_1/24/13_(2-2)Grab_DUP	Triad	2013-01-24 0:00:00	2	2																																							
29	SIA1C017A	SIA1C017A_1/24/13_(2-2)Grab_NM	Triad	2013-01-24 0:00:00	2	2																																							
29	SIA1C020A	SIA1C020A_1/24/13_(0-2)Comp_V_NM	Triad	2013-01-24 0:00:00	0	2	0	U	None	380	10	0	U	None	2000	10	0	U	None	380	10	0	U	None	77	10	0	U	None	380	10	0	U	None	380	10	0	U	None	760	10
29	SIA1C020A	SIA1C020A_1/24/13_(2-2)Grab_NM	Triad	2013-01-24 0:00:00	2	2																																							
29	SIA1C023A	SIA1C023A_1/24/13_(0-2)Comp_V_NM	Triad	2013-01-24 0:00:00	0	2	0	U	None	420	10	0	U	None	2200	10	0	U	None	420	10	44	J	None	85	10	0	U	None	420	10	0	U	None	420	10	0	U	None	840	10
29	SIA1C023A	SIA1C023A_1/24/13_(2-2)Grab_NM	Triad	2013-01-24 0:00:00	2	2																																							
29	SIA1C024A	SIA1C024A_1/24/13_(0-2)Comp_V_NM	Triad	2013-01-24 0:00:00	0	2	0	U	None	370	10	0	U	None	1900	10	0	U	None	370	10	35	J	None	76	10	0	U	None	370	10	0	U	None	370	10	0	U	None	750	10
29	SIA1C024A	SIA1C024A_1/24/13_(2-2)Grab_NM	Triad	2013-01-24 0:00:00	2	2																																							
29	SIA1DT2-05A	SIA1DT2-05A_1/29/13_(0-2)Comp_V_NM	Triad	2013-01-29 0:00:00	0	2	0	U	None	36	1	0	U	None	190	1	0	U	None	36	1	5.6	J	None	7.4	1	0	U	None	36	1	0	U	None	36	1	0	U	None	73	1
29	SIA1DT2-05A	SIA1DT2-05A_1/29/13_(2-2)Grab_NM	Triad	2013-01-29 0:00:00	2	2																																							
29	SIA1DT2-06A	SIA1DT2-06A_1/29/13_(0-2)Comp_V_NM	Triad	2013-01-29 0:00:00	0	2	0	U	None	42	1	0	U	None	220	1	0	U	None	42	1	0	U	None	8.6	1	0	U	None	42	1	0	U	None	42	1	0	U	None	85	1
29	SIA1DT2-06A	SIA1DT2-06A_1/29/13_(2-2)Grab_NM	Triad	2013-01-29 0:00:00	2	2																																							
29	SIA1DT2-07A	SIA1DT2-07A_1/29/13_(0-2)Comp_V_NM	Triad	2013-01-29 0:00:00	0	2	0	U	None	34	1	0	U	None	170	1	0	U	None	34	1	10	None	None	6.8	1	0	U	None	34	1	0	U	None	34	1	0	U	None	67	1
29	SIA1DT2-07A	SIA1DT2-07A_1/29/13_(2-2)Grab_NM	Triad	2013-01-29 0:00:00	2	2																																							
29	SIA3BT3-07A	SIA3BT3-07A_1/22/13_(0-2)Comp_V_NM	Triad	2013-01-22 0:00:00	0	2	0	U	None	370	10	0	U	None	1900	10	0	U	None	370	10	0	U	None	75	10	0	U	None	370	10	0	U	None	370	10	0	U	None	740	10
29	SIA3BT3-07A	SIA3BT3-07A_1/22/13_(2-2)Grab_NM	Triad	2013-01-22 0:00:00	2	2																																							
29	SS-391	SS-391_10/25/06_(0-1)Grab_NM	Phase 3 RFI	2006-10-25 0:00:00	0	1																																							
29	SS-391	SS-391_10/25/06_(1-2)Grab_NM	Phase 3 RFI	2006-10-25 0:00:00	1	2																																							
29	SS-399	SS-399_10/25/06_(1-2)Grab_NM	Phase 3 RFI	2006-10-25 0:00:00	1	2																																							
29	SS-399	SS-399_10/25/06_(2-3)Grab_NM	Phase 3 RFI	2006-10-25 0:00:00	2	3																																							
30	HCS GR AA10 (1-2)	HCS GR AA10 (1-2)_4/20/09_(1-2)_NM	SWMU 5 Confirmation	2009-04-20 0:00:00	1	2																																							
30	HCS GR AA10 (1-2)	HICS 142_4/20/09_(1-2)_DUP	SWMU 5 Confirmation	2009-04-20 0:00:00	1	2																																							
30	HCS GR AA10 (NE,0.5)	HCS GR AA10 (NE,0.5)_4/20/09_(0.5-0.5)_NM	SWMU 5 Confirmation	2009-04-20 0:00:00	0.5	0.5																																							
30	HCS GR AA10 (NW,0.5)	HCS GR AA10 (NW,0.5)_4/20/09_(0.5-0.5)_NM	SWMU 5 Confirmation	2009-04-20 0:00:00	0.5	0.5																																							
30	HCS GR AA8 (NE,0.5)	HCS GR AA8 (NE,0.5)_10/16/08_(0.5-0.5)_NM	SWMU 5 Confirmation	2008-10-16 0:00:00	0.5	0.5																																							
30	HCS GR AA8 (NE,0.5)	HICS 104_10/16/08_(0.5-0.5)_DUP	SWMU 5 Confirmation	2008-10-16 0:00:00	0.5	0.5																																							
30	HCS GR AA8 (SW,0.5)	HCS GR AA8 (SW,0.5)_10/16/08_(0.5-0.5)_NM	SWMU 5 Confirmation	2008-10-16 0:00:00	0.5	0.5																																							
30	HCS GR AA9 (1-2)	HCS GR AA9 (1-2)_4/20/09_(1-2)_NM	SWMU 5 Confirmation	2009-04-20 0:00:00	1	2																																							
30	HCS GR AA9 (NE,0.5)	HCS GR AA9 (NE,0.5)_10/16/08_(0.5-0.5)_NM	SWMU 5 Confirmation	2008-10-16 0:00:00	0.5	0.5																																							
30	HCS GR AA9 (SE,0.5)	HCS GR AA9 (SE,0.5)_4/20/09_(0.5-0.5)_NM	SWMU 5 Confirmation	2009-04-20 0:00:00	0.5	0.5																																							
30	HCS GR AA9 (SW,0.5)	HCS GR AA9 (SW,0.5)_10/16/08_(0.5-0.5)_NM	SWMU 5 Confirmation	2008-10-16 0:00:00	0.5	0.5																																							
30	HCS GR AA9a (NE,0.5)	HCS GR AA9a (NE,0.5)_4/20/09_(0.5-0.5)_NM	SWMU 5 Confirmation	2009-04-20 0:00:00	0.5	0.5																																							
30	HCS GR AB8 (1-2)	HCS GR AB8 (1-2)_7/25/08_(1-2)_NM	SWMU 5 Confirmation	2008-07-25 0:00:00	1	2																																							
30	HCS GR AB8 (NE,0.5)	HCS GR AB8 (NE,0.5)_5/21/09_(0.5-0.5)_NM	SWMU 5 Confirmation	2009-05-21 0:00:00	0.5	0.5																																							
30	HCS GR AB8 (NE,1)	HCS GR AB8 (NE,1)_10/16/08_(1-1)_NM	SWMU 5 Confirmation	2008-10-16 0:00:00	1	1																																							
30	HCS GR AB8 (SE,0.5)	HCS GR AB8 (SE,0.5)_6/17/09_(0.5-0.5)_NM	SWMU 5 Confirmation	2009-06-17 0:00:00	0.5	0.5																																							
30	HCS GR AB8 (SW,1)	HCS GR AB8 (SW,1)_10/16/08_(1-1)_NM	SWMU 5 Confirmation	2008-10-16 0:00:00	1	1																																							
30	HCS GR AB8a (1-2)	HCS GR AB8a (1-2)_5/21/09_(1-2)_NM	SWMU 5 Confirmation	2009-05-21 0:00:00	1	2																																							
30	HCS GR Q10 (3-4)	HCS GR Q10 (3-4)_4/16/09_(3-4)_NM	SWMU 5 Confirmation	2009-04-16 0:00:00	3	4																																							
30	HCS GR Q10 (E,2.5)	HCS GR Q10 (E,2.5)_4/16/09_(2.5-2.5)_NM	SWMU 5 Confirmation	2009-04-16 0:00:00	2.5	2.5																																							
30	HCS GR Q10 (N,2.5)	HCS GR Q10 (N,2.5)_4/16/09_(2.5-2.5)_NM	SWMU 5 Confirmation	2009-04-16 0:00:00	2.5	2.5																																							
30	HCS GR Q10 (W,1.5)	HCS GR Q10 (W,1.5)_4/15/09_(1.5-1.5)_NM	SWMU 5 Confirmation	2009-04-15 0:00:00	1.5	1.5																																							
30	HCS GR Q11 (2-3)	HCS GR Q11 (2-3)_10/15/08_(2-3)_NM	SWMU 5 Confirmation	2008-10-15 0:00:00	2	3																																							
30	HCS GR Q11 (W,1)	HCS GR Q11 (W,1)_3/31/09_(1-1)_NM	SWMU 5 Confirmation	2009-03-31 0:00:00	1	1																																							
30	HCS GR Q11 (W,1)	HICS 128_3/31/09_(1-1)_DUP	SWMU 5 Confirmation	2009-03-31 0:00:00	1	1																																							
30	HCS GR Q8 (2-3)	HCS GR Q8 (2-3)_10/15/08_(2-3)_NM	SWMU 5 Confirmation	2008-10-15 0:00:00	2	3																																							
30	HCS GR Q8 (W,1)	HCS GR Q8 (W,1)_4/15/09_(1-1)_NM	SWMU 5 Confirmation	2009-04-15 0:00:00	1	1																																							
30	HCS GR Q9 (E,2.5)	HCS GR Q9 (E,2.5)_4/16/09_(2.5-2.5)_NM	SWMU 5 Confirmation	2009-04-16 0:00:00	2.5	2.5																																							
30	HCS GR Q9 (S,1)	HCS GR Q9 (S,1)_4/15/09_(1-1)_NM	SWMU 5 Confirmation	2009-04-15 0:00:00	1	1																																							
30	HCS GR Q9 (S,1)	HICS 137_4/15/09_(1-1)_DUP	SWMU 5 Confirmation	2009-04-15 0:00:00	1	1																																							
30	HCS GR Q9 (W,1.5)	HCS GR Q9 (W,1.5)_4/15/09_(1.5-1.5)_NM	SWMU 5 Confirmation	2009-04-15 0:00:00	1.5	1.5																																							
30	HCS GR R10 (1-2)	HCS GR R10 (1-2)_4/28/08_(2-3)_NM	SWMU 5 Confirmation	2008-04-28 0:00:00	2	3																																							
30	HCS GR R10 (E,1)	HCS GR R10 (E,1)_3/31/09_(1-1)_NM	SWMU 5 Confirmation	2009-03-31 0:00:00	1	1																																							
30	HCS GR R11 (2-3)	HCS GR R11 (2-3)_5/15/08_(2-3)_NM	SWMU 5 Confirmation	2008-05-15 0:00:00	2	3																																							
30	HCS GR R11 (E,1)	HCS GR R11 (E,1)_3/31/09_(1-1)_NM	SWMU 5 Confirmation	2009-03-31 0:00:00	1	1																																							
30	HCS GR R12 (2-3)	HCS GR R12 (2-3)_5/15/08_(2-3)_NM	SWMU 5 Confirmation	2008-05-15 0:00:00	2	3																																							
30	HCS GR R12 (2-3)	HICS 32 (2-3)_5/15/08_(2-3)_DUP	SWMU 5 Confirmation	2008-05-15 0:00:00	2	3																																							
30	HCS GR R7 (2-3)	HCS GR R7 (2-3)_6/25/08_(2-3)_NM	SWMU 5 Confirmation	2008-06-25 0:00:00	2	3																																							
30	HCS GR R8 (2-3)	HCS GR R8 (2-3)_10/15/08_(2-3)_NM	SWMU 5 Confirmation	2008-10-15 0:00:00	2	3																																							

Notes:
U=Non-Detect; J=Estimated value; J+=Estimated high; J-=Estimated low;
UJ=Estimated Non-Detect; UJ+=Estimated high Non-Detect
T=Compound identified in associated decontamination blank; UR= Rejected

TABLE F-1
SWMU SOIL DATA
HERCULES LLC AND PINOVA, INC.
BRUNSWICK, GA

							p-Phenylenediamine 8270D LL					Pronamide 8270D LL					Pyrene 8270D LL					Pyridine 8270D LL					Quintozene 8270D LL					Safrole 8270D LL					Selenium 6020A				
SWMU ID	Location ID	Sample ID	Event	Sample Date	Start Depth	End Depth	Result	Lab Flag	Qualifier	RDL	Dilution	Result	Lab Flag	Qualifier	RDL	Dilution	Result	Lab Flag	Qualifier	RDL	Dilution	Result	Lab Flag	Qualifier	RDL	Dilution	Result	Lab Flag	Qualifier	RDL	Dilution	Result	Lab Flag	Qualifier	RDL	Dilution	Result	Lab Flag	Qualifier	RDL	Dilution
26	SIA4DT5-11A	SIA4DT5-11A_2/20/13_(2-2)Grab_V_NM	Triad	2013-02-20 0:00:00	2	2																																				
26	SS-279	SS-279_1/8/01_(0-1)Grab_NM	RFI2-2000	2001-01-08 0:00:00	0	1																																				
26	SS-279	SS-279_11/14/00_(0-1)Grab_NM	RFI2-2000	2000-11-14 0:00:00	0	1	0	U	None	1900	1	0	U	None	370	1	0	U	None	370	1	0	U	None	370	1	0	U	None	370	1	0	U	None	370	1	0	U	None	1	1
26	SS-279	SS-279_11/14/00_(1-2)Grab_NM	RFI2-2000	2000-11-14 0:00:00	1	2																																				
26	SS-279	SS-279_11/14/00_(2-3)Grab_NM	RFI2-2000	2000-11-14 0:00:00	2	3																																				
26	SS-279	SS-279_11/14/00_(3-4)Grab_NM	RFI2-2000	2000-11-14 0:00:00	3	4																																				
26	SS-414	SS-414_11/1/06_(0-1)Grab_NM	Phase 3 RFI	2006-11-01 0:00:00	0	1																																				
26	SS-414	SS-414_11/1/06_(1-2)Grab_NM	Phase 3 RFI	2006-11-01 0:00:00	1	2																																				
27	SIA4DT4-07A	SIA4DT4-07A_2/28/13_(0-2)Comp_V_NM	Triad	2013-02-28 0:00:00	0	2	0	U	UJ	11000	10	0	U	None	430	10	0	U	None	87	10	0	U	None	430	10	0	U	None	430	10	0	U	None	430	10	0	U	None	0.64	1
27	SIA4DT4-07A	SIA4DT4-07A_2/28/13_(2-2)Grab_NM	Triad	2013-02-28 0:00:00	2	2																																				
27	SIA4DT4-08A	SIA4DT4-08A_2/28/13_(0-2)Comp_V_NM	Triad	2013-02-28 0:00:00	0	2	0	U	UJ	14000	10	0	U	None	570	10	0	U	None	120	10	0	U	None	570	10	0	U	None	570	10	0	U	None	570	10	0.57	J	None	0.78	1
27	SIA4DT4-08A	SIA4DT4-08A_2/28/13_(2-2)Grab_NM	Triad	2013-02-28 0:00:00	2	2																																				
27	SIA4DT4-09A	SIA4DT4-09A_2/28/13_(0-2)Comp_V_NM	Triad	2013-02-28 0:00:00	0	2	0	U	None	97000	100	0	U	None	3900	100	0	U	None	790	100	0	U	None	3900	100	0	U	None	3900	100	0	U	None	3900	100	0.28	J	None	0.55	1
27	SIA4DT4-09A	SIA4DT4-09A_2/28/13_(2-2)Grab_NM	Triad	2013-02-28 0:00:00	2	2																																				
27	SIA4DT4-09A	SIA4DT4-09A_2/28/13_(2-4)Comp_V_NM	Triad	2013-02-28 0:00:00	2	4																																0	U	None	0.53	1
27	SIA4DT4-09A	SIA4DT4-09A_2/28/13_(4-4)Grab_NM	Triad	2013-02-28 0:00:00	4	4																																				
27	SIA4DT4-10A	SIA4DT4-10A_2/28/13_(0-2)Comp_V_NM	Triad	2013-02-28 0:00:00	0	2	0	U	None	100000	100	0	U	None	4200	100	0	U	None	850	100	0	U	None	4200	100	0	U	None	4200	100	0	U	None	4200	100	0	U	None	0.63	1
27	SIA4DT4-10A	SIA4DT4-10A_2/28/13_(2-2)Grab_NM	Triad	2013-02-28 0:00:00	2	2																																				
27	SIA4DT4-11A	SIA4DT4-11A_2/28/13_(0-2)Comp_V_NM	Triad	2013-02-28 0:00:00	0	2	0	U	UJ	10000	10	0	U	None	400	10	0	U	None	82	10	0	U	None	400	10	0	U	None	400	10	0	U	None	400	10	0	U	None	0.6	1
27	SIA4DT4-11A	SIA4DT4-11A_2/28/13_(2-2)Grab_NM	Triad	2013-02-28 0:00:00	2	2																																				
27	SS-430	SS-430_10/26/06_(0-1)Grab_NM	Phase 3 RFI	2006-10-26 0:00:00	0	1																																				
27	SS-430	SS-430_10/26/06_(1-2)Grab_NM	Phase 3 RFI	2006-10-26 0:00:00	1	2																																				
27	SS-431	SS-431_10/31/06_(0-1)Grab_NM	Phase 3 RFI	2006-10-31 0:00:00	0	1																																				
27	SS-431	SS-431_10/31/06_(1-2)Grab_NM	Phase 3 RFI	2006-10-31 0:00:00	1	2																																				
29	22+55	22+55_5/21/08_(2.5-3.5)_NM		2008-05-21 0:00:00	2.5	3.5																																				
29	23+80	23+80_4/25/08_(1.5-2.5)_DUP		2008-04-25 0:00:00	1.5	2.5																																				
29	23+80	23+80_4/25/08_(1.5-2.5)_NM		2008-04-25 0:00:00	1.5	2.5																																				
29	23+80	23+80_5/21/08_(2.5-3.5)_NM		2008-05-21 0:00:00	2.5	3.5																																				
29	HCS GR AG-1 (1-2)	HCS GR AG-1 (1-2)_7/11/08_(1-2)_NM	SWMU 5 Confirmation	2008-07-11 0:00:00	1	2																																				
29	HCS GR AG-1 (E,0.5)	HCS GR AG-1 (E,0.5)_10/17/08_(0.5-0.5)_NM	SWMU 5 Confirmation	2008-10-17 0:00:00	0.5	0.5																																				
29	HCS GR AG-2 (1-2)	HCS GR AG-2 (1-2)_7/11/08_(1-2)_NM	SWMU 5 Confirmation	2008-07-11 0:00:00	1	2																																				
29	HCS GR AG-2 (E,0.5)	HCS GR AG-2 (E,0.5)_8/12/08_(0.5-0.5)_NM	SWMU 5 Confirmation	2008-08-12 0:00:00	0.5	0.5																																				
29	HCS GR AH-2 (1-2)	HCS GR AH-2 (1-2)_7/11/08_(1-2)_NM	SWMU 5 Confirmation	2008-07-11 0:00:00	1	2																																				
29	HCS GR AH-3 (E,0.5)	HCS GR AH-3 (E,0.5)_8/12/08_(0.5-0.5)_NM	SWMU 5 Confirmation	2008-08-12 0:00:00	0.5	0.5																																				
29	SIA1C001A	SIA1C001A_1/24/13_(0-2)Comp_V_NM	Triad	2013-01-24 0:00:00	0	2	0	U *	UJ	8900	10	0	U	None	350	10	0	U	None	72	10	0	U	None	350	10	0	U	None	350	10	0	U	None	350	10	0	U	None	0.46	1
29	SIA1C001A	SIA1C001A_1/24/13_(2-2)Grab_NM	Triad	2013-01-24 0:00:00	2	2																																				
29	SIA1C005A	SIA1C005A_1/24/13_(0-2)Comp_V_NM	Triad	2013-01-24 0:00:00	0	2	0	U *	UJ	88000	100	0	U	None	3500	100	420	J	None	710	100	0	U	None	3500	100	0	U	None	3500	100	0	U	None	3500	100	0	U	None	0.48	1
29	SIA1C005A	SIA1C005A_1/24/13_(2-2)Grab_NM	Triad	2013-01-24 0:00:00	2	2																																				
29	SIA1C009A	SIA1C009A_1/24/13_(0-2)Comp_V_NM	Triad	2013-01-24 0:00:00	0	2	0	U *	UJ	9900	10	0	U	None	390	10	43	J	None	80	10	0	U	None	390	10	0	U	None	390	10	0	U	None	390	10	0	U	None	0.54	1
29	SIA1C009A	SIA1C009A_1/24/13_(2-2)Grab_NM	Triad	2013-01-24 0:00:00	2	2																																				
29	SIA1C013A	SIA1C013A_1/24/13_(0-2)Comp_V_NM	Triad	2013-01-24 0:00:00	0	2	0	U *	UJ	9300	10	0	U	None	370	10	0	U	None	75	10	0	U	None	370	10	0	U	None	370	10	0	U	None	370	10	0	U	None	0.51	1
29	SIA1C013A	SIA1C013A_1/24/13_(2-2)Grab_NM	Triad	2013-01-24 0:00:00	2	2																																				
29	SIA1C016A	SIA1C016A_1/24/13_(0-2)Comp_V_NM	Triad	2013-01-24 0:00:00	0	2	0	U *	UJ	9400	10	0	U	None	380	10	0	U	None	76	10	0	U	None	380	10	0	U	None	380	10	0	U	None	380	10	0	U	None	0.48	1
29	SIA1C016A	SIA1C016A_1/24/13_(2-2)Grab_NM	Triad	2013-01-24 0:00:00	2	2																																				
29	SIA1C017A	SIA1C017A_1/24/13_(0-2)Comp_V_DUP	Triad	2013-01-24 0:00:00	0	2	0	U	UJ	930	1	0	U	None	37	1	0	U	None	7.5	1	0	U	None	37	1	0	U	None	37	1	0	U	None	37	1	0	U	None	0.49	1
29	SIA1C017A	SIA1C017A_1/24/13_(0-2)Comp_V_NM	Triad	2013-01-24 0:00:00	0	2	0	U *	UJ	920	1	0	U	None	37	1	0	U	None	7.5	1	0	U	None	37	1	0	U	None	37	1	0	U	None	37	1	0	U	None	0.49	1
29	SIA1C017A	SIA1C017A_1/24/13_(2-2)Grab_DUP	Triad	2013-01-24 0:00:00	2	2																																				
29	SIA1C017A	SIA1C017A_1/24/13_(2-2)Grab_NM	Triad	2013-01-24 0:00:00	2	2																																				
29	SIA1C020A	SIA1C020A_1/24/13_(0-2)Comp_V_NM	Triad	2013-01-24 0:00:00	0	2	0	U *	UJ	9600	10	0	U	None	380	10	65	J	None	77	10	0	U	None	380	10	0	U	None	380	10	0	U	None	380	10	0.44	J	None	0.5	1
29	SIA1C020A	SIA1C020A_1/24/13_(2-2)Grab_NM	Triad	2013-01-24 0:00:00	2	2																																				
29	SIA1C023A	SIA1C023A_1/24/13_(0-2)Comp_V_NM	Triad	2013-01-24 0:00:00	0	2	0	U *	UJ	11000	10	0	U	None	420	10	85	None	None	85	10	0	U	None	420	10	0	U	None	420	10	0	U	None	420	10	0	U	None	0.62	1
29	SIA1C023A	SIA1C023A_1/24/13_(2-2)Grab_NM	Triad	2013-01-24 0:00:00	2	2																																				
29	SIA1C024A	SIA1C024A_1/24/13_(0-2)Comp_V_NM	Triad	2013-01-24 0:00:00	0	2	0	U	UJ	9400	10	0	U	None	370	10	110	None	None	76	10	0	U	None	370	10	0	U	None	370	10	0	U	None	370	10	0	U	None	0.53	1
29	SIA1C024A	SIA1C024A_1/24/13_(2-2)Grab_NM	Triad	2013-01-24 0:00:00	2	2																																				
29	SIA1DT2-05A	SIA1DT2-05A_1/29/13_(0-2)Comp_V_NM	Triad	2013-01-29 0:00:00	0	2	0	U	None	910	1	0	U	None	36	1	10	None	None	7.4	1	0	U	None	36	1	0	U	None	36	1	0	U	None	36	1	0	U	None	0.5	1
29	SIA1DT2-05A	SIA1DT2-05A_1/29/13_(2-2)Grab_NM	Triad	2013-01-29 0:00:00	2	2																																				
29	SIA1DT2-06A	SIA1DT2-06A_1/29/13_(0-2)Comp_V_NM	Triad	2013-01-29 0:00:00	0	2	0	U	UJ	1100	1	0	U	None	42	1	8.4	J	None	8.6	1	0	U	None	42	1	0	U	None	42	1	0	U	None	42	1	0	U	None	0.6	1
29	SIA1DT2-06A	SIA1DT2-06A_1/29/13_(2-2)Grab_NM	Triad	2013-01-29 0:00:00	2	2																																				
29	SIA1DT2-07A	SIA1DT2-07A_1/29/13_(0-2)Comp_V_NM	Triad	2013-01-29 0:00:00	0	2	0	U	None	850	1	0	U	None	34	1	21	None	None	6.8	1	0	U	None	34	1	0	U	None	34	1	0	U	None	34	1	0	U	None	0.46	1
29	SIA1DT2-07A	SIA1DT2-07A_1/29/13_(2-2)Grab_NM	Triad	2013-01-29 0:00:00	2	2																																				
29	SIA3BT3-07A	SIA3BT3-07A_1/22/13_(0-2)Comp_V_NM	Triad	2013-01-22 0:00:00	0	2	0	U *	UJ	9300	10	0	U	None	370	10	0	U	None	75	10	0	U	None	370	10	0	U	None	370	10	0	U	None	370	10	0	U	None	0.49	1
29	SIA3BT3-07A	SIA3BT3-07A_1/22/13_(2-2)Grab_NM	Triad	2013-01-22 0:00:00	2	2																																				
29	SS-391	SS-391_10/25/06_(0-1)Grab_NM	Phase 3 RFI	2006-10-25 0:00:00	0	1																																				
29	SS-391	SS-391_10/25/06_(1-2)Grab_NM	Phase 3 RFI	2006-10-25 0:00:00	1	2																																				
29	SS-399	SS-399_10/25/06_(1-2)Grab_NM	Phase 3 RFI	2006-10-25 0:00:00	1	2																																				
29	SS-399	SS-399_10/25/06_(2-3)Grab_NM	Phase 3 RFI	2006-10-25 0:00:00	2	3																																				
30	HCS GR AA10 (1-2)	HCS GR AA10 (1-2)_4/20/09_(1-2)_NM	SWMU 5 Confirmation	2009-04-20 0:00:00	1	2																																				
30	HCS GR AA10 (1-2)	HICS 142_4/20/09_(1-2)_DUP	SWMU 5 Confirmation	2009-04-20 0:00:00	1	2																																				
30	HCS GR AA10 (NE,0.5)	HCS GR AA10 (NE,0.5)_4/20/09_(0.5-0.5)_NM	SWMU 5 Confirmation	2009-04-20 0:00:00	0.5	0.5																																				
30	HCS GR AA10 (NW,0.5)	HCS GR AA10 (NW,0.5)_4/20/09_(0.5-0.5)_NM	SWMU 5 Confirmation	2009-04-20 0:00:00	0.5	0.5																																				
30	HCS GR AA8 (NE,0.5)	HCS GR AA8 (NE,0.5)_10/16/08_(0.5-0.5)_NM	SWMU 5 Confirmation	2008-10-16 0:00:00	0.5	0.5																																				
30	HCS GR AA8 (NE,0.5)	HICS 104_10/16/08_(0.5-0.5)_DUP	SWMU 5 Confirmation	2008-10-16 0:00:00	0.5	0.5																																				
30	HCS GR AA8 (SW,0.5)	HCS GR AA8 (SW,0.5)_10/16/08_(0.5-0.5)_NM	SWMU 5 Confirmation	2008-10-16 0:00:00	0.5	0.5																																				
30	HCS GR AA9 (1-2)	HCS GR AA9 (1-2)_4/20/09_(1-2)_NM	SWMU 5 Confirmation	2009-04-20 0:00:00	1	2																																				
30	HCS GR AA9 (NE,0.5)	HCS GR AA9 (NE,0.5)_10/16/08_(0.5-0.5)_NM	SWMU 5 Confirmation	2008-10-16 0:00:00	0.5	0.5																																				
30	HCS GR AA9 (SE,0.5)	HCS GR AA9 (SE,0.5)_4/20/09_(0.5-0.5)_NM	SWMU 5 Confirmation	2009-04-20 0:00:00	0.5	0.5																																				
30	HCS GR AA9 (SW,0.5)	HCS GR AA9 (SW,0.5)_10/16/08_(0.5-0.5)_NM	SWMU 5 Confirmation	2008-10-16 0:00:00	0.5	0.5																																				
30	HCS GR AA9a (NE,0.5)	HCS GR AA9a (NE,0.5)_4/20/09_(0.5-0.5)_NM	SWMU 5 Confirmation	2009-04-20 0:00:00	0.5	0.5																																				
30	HCS GR AB8 (1-2)	HCS GR AB8 (1-2)_7/25/08_(1-2)_NM	SWMU 5 Confirmation	2008-07-25 0:00:00	1	2																																				
30	HCS GR AB8 (NE,0.5)	HCS GR AB8 (NE,0.5)_5/21/09_(0.5-0.5)_NM	SWMU 5 Confirmation	2009-05-21 0:00:00	0.5	0.5																																				
30	HCS GR AB8 (NE,1)	HCS GR AB8 (NE,1)_10/16/08_(1-1)_NM	SWMU 5 Confirmation	2008-10-16 0:00:00	1	1																																				
30	HCS GR AB8 (SE,0.5)	HCS GR AB8 (SE,0.5)_6/17/09_(0.5-0.5)_NM	SWMU 5 Confirmation	2009-06-17 0:00:00	0.5	0.5																																				
30	HCS GR AB8 (SW,1)	HCS GR AB8 (SW,1)_10/16/08_(1-1)_NM	SWMU 5 Confirmation	2008-10-16 0:00:00	1	1																																				
30	HCS GR AB8a (1-2)	HCS GR AB8a (1-2)_5/21/09_(1-2)_NM	SWMU 5 Confirmation	2009-05-21 0:00:00	1	2																																				
30	HCS GR Q10 (3-4)	HCS GR Q10 (3-4)_4/16/09_(3-4)_NM	SWMU 5 Confirmation	2009-04-16 0:00:00	3	4																																				
30	HCS GR Q10 (E,2.5)	HCS GR Q10 (E,2.5)_4/16/09_(2.5-2.5)_NM	SWMU 5 Confirmation	2009-04-16 0:00:00	2.5	2.5																																				
30	HCS GR Q10 (N,2.5)	HCS GR Q10 (N,2.5)_4/16/09_(2.5-2.5)_NM	SWMU 5 Confirmation	2009-04-16 0:00:00	2.5	2.5																																				
30	HCS GR Q10 (W,1.5)	HCS GR Q10 (W,1.5)_4/15/09_(1.5-1.5)_NM	SWMU 5 Confirmation	2009-04-15 0:00:00	1.5	1.5																																				
30	HCS GR Q11 (2-3)	HCS GR Q11 (2-3)_10/15/08_(2-3)_NM	SWMU 5 Confirmation	2008-10-15 0:00:00	2	3																																				
30	HCS GR Q11 (W,1)	HCS GR Q11 (W,1)_3/31/09_(1-1)_NM	SWMU 5 Confirmation	2009-03-31 0:00:00	1	1																																				
30	HCS GR Q11 (W,1)	HICS 128_3/31/09_(1-1)_DUP	SWMU 5 Confirmation	2009-03-31 0:00:00	1	1																																				
30	HCS GR Q8 (2-3)	HCS GR Q8 (2-3)_10/15/08_(2-3)_NM	SWMU 5 Confirmation	2008-10-15 0:00:00	2	3																																				
30	HCS GR Q8 (W,1)	HCS GR Q8 (W,1)_4/15/09_(1-1)_NM	SWMU 5 Confirmation	2009-04-15 0:00:00	1	1																																				
30	HCS GR Q9 (E,2.5)	HCS GR Q9 (E,2.5)_4/16/09_(2.5-2.5)_NM	SWMU 5 Confirmation	2009-04-16 0:00:00	2.5	2.5																																				
30	HCS GR Q9 (S,1)	HCS GR Q9 (S,1)_4/15/09_(1-1)_NM	SWMU 5 Confirmation	2009-04-15 0:00:00	1	1																																				
30	HCS GR Q9 (S,1)	HICS 137_4/15/09_(1-1)_DUP	SWMU 5 Confirmation	2009-04-15 0:00:00	1	1																																				
30	HCS GR Q9 (W,1.5)	HCS GR Q9 (W,1.5)_4/15/09_(1.5-1.5)_NM	SWMU 5 Confirmation	2009-04-15 0:00:00	1.5	1.5																																				
30	HCS GR R10 (1-2)	HCS GR R10 (1-2)_4/28/08_(2-3)_NM	SWMU 5 Confirmation	2008-04-28 0:00:00	2	3																																				
30	HCS GR R10 (E,1)	HCS GR R10 (E,1)_3/31/09_(1-1)_NM	SWMU 5 Confirmation	2009-03-31 0:00:00	1	1																																				
30	HCS GR R11 (2-3)	HCS GR R11 (2-3)_5/15/08_(2-3)_NM	SWMU 5 Confirmation	2008-05-15 0:00:00	2	3																																				
30	HCS GR R11 (E,1)	HCS GR R11 (E,1)_3/31/09_(1-1)_NM	SWMU 5 Confirmation	2009-03-31 0:00:00	1	1																																				
30	HCS GR R12 (2-3)	HCS GR R12 (2-3)_5/15/08_(2-3)_NM	SWMU 5 Confirmation	2008-05-15 0:00:00	2	3																																				
30	HCS GR R12 (2-3)	HICS 32 (2-3)_5/15/08_(2-3)_DUP	SWMU 5 Confirmation	2008-05-15 0:00:00	2	3																																				
30	HCS GR R7 (2-3)	HCS GR R7 (2-3)_6/25/08_(2-3)_NM	SWMU 5 Confirmation	2008-06-25 0:00:00	2	3																																				
30	HCS GR R8 (2-3)	HCS GR R8 (2-3)_10/15/08_(2-3)_NM	SWMU 5 Confirmation	2008-10-15 0:00:00	2	3																																				

Notes:
U=Non-Detect; J=Estimated value; J+=Estimated high; J-=Estimated low;
UJ=Estimated Non-Detect; UJ+=Estimated high Non-Detect
T=Compound identified in associated decontamination blank; UR= Rejected

TABLE F-1
SWMU SOIL DATA
HERCULES LLC AND PINOVA, INC.
BRUNSWICK, GA

							Silver 6020A					Sulfotepp (Tetraethyldithiopyrophosphate) 8270D LL					Thallium 6020A					Tin 6020A					Toxaphene, TAUC, Parlar 11-69 8081B/8082A					Vanadium 6020A					Zinc 6020A				
SWMU ID	Location ID	Sample ID	Event	Sample Date	Start Depth	End Depth	Result	Lab Flag	Qualifier	RDL	Dilution	Result	Lab Flag	Qualifier	RDL	Dilution	Result	Lab Flag	Qualifier	RDL	Dilution	Result	Lab Flag	Qualifier	RDL	Dilution	Result	Lab Flag	Qualifier	RDL	Dilution	Result	Lab Flag	Qualifier	RDL	Dilution	Result	Lab Flag	Qualifier	RDL	Dilution
26	SIA4DT5-11A	SIA4DT5-11A_2/20/13_(2-2)Grab_V_NM	Triad	2013-02-20 0:00:00	2	2																																				
26	SS-279	SS-279_1/8/01_(0-1)Grab_NM	RFI2-2000	2001-01-08 0:00:00	0	1						0	U	None	19	1																										
26	SS-279	SS-279_11/14/00_(0-1)Grab_NM	RFI2-2000	2000-11-14 0:00:00	0	1	0	U	None	1	1						0.39	B	None	None	1	6.1	None	None	None	1						12	None	None	None	1	100	None	None	None	1
26	SS-279	SS-279_11/14/00_(1-2)Grab_NM	RFI2-2000	2000-11-14 0:00:00	1	2																																				
26	SS-279	SS-279_11/14/00_(2-3)Grab_NM	RFI2-2000	2000-11-14 0:00:00	2	3																																				
26	SS-279	SS-279_11/14/00_(3-4)Grab_NM	RFI2-2000	2000-11-14 0:00:00	3	4																																				
26	SS-414	SS-414_11/1/06_(0-1)Grab_NM	Phase 3 RFI	2006-11-01 0:00:00	0	1																																				
26	SS-414	SS-414_11/1/06_(1-2)Grab_NM	Phase 3 RFI	2006-11-01 0:00:00	1	2																																				
27	SIA4DT4-07A	SIA4DT4-07A_2/28/13_(0-2)Comp_V_NM	Triad	2013-02-28 0:00:00	0	2	0	U	None	0.13	1	0	U	None	430	10	0	U	None	0.13	1	0	U	UJ	13	1	4100	None	None	2200	10	3	None	None	0.64	1	90	None	None	2.6	1
27	SIA4DT4-07A	SIA4DT4-07A_2/28/13_(2-2)Grab_NM	Triad	2013-02-28 0:00:00	2	2																																				
27	SIA4DT4-08A	SIA4DT4-08A_2/28/13_(0-2)Comp_V_NM	Triad	2013-02-28 0:00:00	0	2	0	U	None	0.16	1	0	U	None	570	10	0	U	None	0.16	1	0	U	UJ	16	1	1400	None	None	580	2	15	None	None	0.78	1	360	None	None	3.1	1
27	SIA4DT4-08A	SIA4DT4-08A_2/28/13_(2-2)Grab_NM	Triad	2013-02-28 0:00:00	2	2																																				
27	SIA4DT4-09A	SIA4DT4-09A_2/28/13_(0-2)Comp_V_NM	Triad	2013-02-28 0:00:00	0	2	0	U	None	0.11	1	0	U	None	3900	100	0	U	None	0.11	1	2.8	J	J+	11	1	1200	None	J	970	5	8.5	None	None	0.55	1	170	None	None	2.2	1
27	SIA4DT4-09A	SIA4DT4-09A_2/28/13_(2-2)Grab_NM	Triad	2013-02-28 0:00:00	2	2																																				
27	SIA4DT4-09A	SIA4DT4-09A_2/28/13_(2-4)Comp_V_NM	Triad	2013-02-28 0:00:00	2	4	0	U	None	0.11	1						0	U	None	0.11	1	0	U	UJ	11	1						3.3	None	None	0.53	1	1.7	J	T	2.1	1
27	SIA4DT4-09A	SIA4DT4-09A_2/28/13_(4-4)Grab_NM	Triad	2013-02-28 0:00:00	4	4																																				
27	SIA4DT4-10A	SIA4DT4-10A_2/28/13_(0-2)Comp_V_NM	Triad	2013-02-28 0:00:00	0	2	0	U	None	0.13	1	0	U	None	4200	100	0	U	None	0.13	1	0	U	UJ	13	1	1900	None	J	1100	5	6	None	None	0.63	1	23	None	None	2.5	1
27	SIA4DT4-10A	SIA4DT4-10A_2/28/13_(2-2)Grab_NM	Triad	2013-02-28 0:00:00	2	2																																				
27	SIA4DT4-11A	SIA4DT4-11A_2/28/13_(0-2)Comp_V_NM	Triad	2013-02-28 0:00:00	0	2	0	U	None	0.12	1	0	U	None	400	10	0	U	None	0.12	1	0	U	UJ	12	1	0	U	None	410	1	1.5	None	None	0.6	1	7.6	None	None	2.4	1
27	SIA4DT4-11A	SIA4DT4-11A_2/28/13_(2-2)Grab_NM	Triad	2013-02-28 0:00:00	2	2																																				
27	SS-430	SS-430_10/26/06_(0-1)Grab_NM	Phase 3 RFI	2006-10-26 0:00:00	0	1																																				
27	SS-430	SS-430_10/26/06_(1-2)Grab_NM	Phase 3 RFI	2006-10-26 0:00:00	1	2																																				
27	SS-431	SS-431_10/31/06_(0-1)Grab_NM	Phase 3 RFI	2006-10-31 0:00:00	0	1																																				
27	SS-431	SS-431_10/31/06_(1-2)Grab_NM	Phase 3 RFI	2006-10-31 0:00:00	1	2																																				
29	22+55	22+55_5/21/08_(2.5-3.5)_NM		2008-05-21 0:00:00	2.5	3.5																																				
29	23+80	23+80_4/25/08_(1.5-2.5)_DUP		2008-04-25 0:00:00	1.5	2.5																																				
29	23+80	23+80_4/25/08_(1.5-2.5)_NM		2008-04-25 0:00:00	1.5	2.5																																				
29	23+80	23+80_5/21/08_(2.5-3.5)_NM		2008-05-21 0:00:00	2.5	3.5																																				
29	HCS GR AG-1 (1-2)	HCS GR AG-1 (1-2)_7/11/08_(1-2)_NM	SWMU 5 Confirmation	2008-07-11 0:00:00	1	2																																				
29	HCS GR AG-1 (E,0.5)	HCS GR AG-1 (E,0.5)_10/17/08_(0.5-0.5)_NM	SWMU 5 Confirmation	2008-10-17 0:00:00	0.5	0.5																																				
29	HCS GR AG-2 (1-2)	HCS GR AG-2 (1-2)_7/11/08_(1-2)_NM	SWMU 5 Confirmation	2008-07-11 0:00:00	1	2																																				
29	HCS GR AG-2 (E,0.5)	HCS GR AG-2 (E,0.5)_8/12/08_(0.5-0.5)_NM	SWMU 5 Confirmation	2008-08-12 0:00:00	0.5	0.5																																				
29	HCS GR AH-2 (1-2)	HCS GR AH-2 (1-2)_7/11/08_(1-2)_NM	SWMU 5 Confirmation	2008-07-11 0:00:00	1	2																																				
29	HCS GR AH-3 (E,0.5)	HCS GR AH-3 (E,0.5)_8/12/08_(0.5-0.5)_NM	SWMU 5 Confirmation	2008-08-12 0:00:00	0.5	0.5																																				
29	SIA1C001A	SIA1C001A_1/24/13_(0-2)Comp_V_NM	Triad	2013-01-24 0:00:00	0	2	0	U	None	0.092	1	0	U	None	350	10	0	U	None	0.092	1	2.5	J	None	9.2	1	2400	None	J	720	4	2.7	None	None	0.46	1	3.6	None	None	1.8	1
29	SIA1C001A	SIA1C001A_1/24/13_(2-2)Grab_NM	Triad	2013-01-24 0:00:00	2	2																																				
29	SIA1C005A	SIA1C005A_1/24/13_(0-2)Comp_V_NM	Triad	2013-01-24 0:00:00	0	2	0.058	J	None	0.095	1	0	U	None	3500	100	0	U	None	0.095	1	3.1	J	None	9.5	1	6600	None	None	3600	20	13	None	None	0.48	1	50	None	None	1.9	1
29	SIA1C005A	SIA1C005A_1/24/13_(2-2)Grab_NM	Triad	2013-01-24 0:00:00	2	2																																				
29	SIA1C009A	SIA1C009A_1/24/13_(0-2)Comp_V_NM	Triad	2013-01-24 0:00:00	0	2	0.083	J	None	0.11	1	0	U	None	390	10	0	U	None	0.11	1	2.8	J	None	11	1	3800	None	None	810	4	5	None	None	0.54	1	17	None	None	2.2	1
29	SIA1C009A	SIA1C009A_1/24/13_(2-2)Grab_NM	Triad	2013-01-24 0:00:00	2	2																																				
29	SIA1C013A	SIA1C013A_1/24/13_(0-2)Comp_V_NM	Triad	2013-01-24 0:00:00	0	2	0	U	None	0.1	1	0	U	None	370	10	0.039	J	None	0.1	1	3.4	J	None	10	1	3100	None	J	940	5	4.1	None	None	0.51	1	7.5	None	None	2	1
29	SIA1C013A	SIA1C013A_1/24/13_(2-2)Grab_NM	Triad	2013-01-24 0:00:00	2	2																																				
29	SIA1C016A	SIA1C016A_1/24/13_(0-2)Comp_V_NM	Triad	2013-01-24 0:00:00	0	2	0	U	None	0.096	1	0	U	None	380	10	0.028	J	None	0.096	1	4.2	J	None	9.6	1	780	None	None	190	1	2.6	None	None	0.48	1	18	None	None	1.9	1
29	SIA1C016A	SIA1C016A_1/24/13_(2-2)Grab_NM	Triad	2013-01-24 0:00:00	2	2																																				
29	SIA1C017A	SIA1C017A_1/24/13_(0-2)Comp_V_DUP	Triad	2013-01-24 0:00:00	0	2	0	U	None	0.099	1	0	U	None	37	1	0	U	None	0.099	1	0	U	None	9.9	1	0	U	None	180	1	1.2	None	None	0.49	1	0.64	J	T	2	1
29	SIA1C017A	SIA1C017A_1/24/13_(0-2)Comp_V_NM	Triad	2013-01-24 0:00:00	0	2	0	U	None	0.098	1	0	U	None	37	1	0	U	None	0.098	1	0	U	None	9.8	1	0	U	None	190	1	1.1	None	None	0.49	1	0.64	J	T	2	1
29	SIA1C017A	SIA1C017A_1/24/13_(2-2)Grab_DUP	Triad	2013-01-24 0:00:00	2	2																																				
29	SIA1C017A	SIA1C017A_1/24/13_(2-2)Grab_NM	Triad	2013-01-24 0:00:00	2	2																																				
29	SIA1C020A	SIA1C020A_1/24/13_(0-2)Comp_V_NM	Triad	2013-01-24 0:00:00	0	2	0	U	None	0.1	1	0	U	None	380	10	0	U	None	0.1	1	4.1	J	None	10	1	1100	None	None	970	5	5.2	None	None	0.5	1	78	None	None	2	1
29	SIA1C020A	SIA1C020A_1/24/13_(2-2)Grab_NM	Triad	2013-01-24 0:00:00	2	2																																				
29	SIA1C023A	SIA1C023A_1/24/13_(0-2)Comp_V_NM	Triad	2013-01-24 0:00:00	0	2	0.065	J	None	0.12	1	0	U	None	420	10	0	U	None	0.12	1	0	U	None	12	1	5200	None	None	2200	10	4.9	None	None	0.62	1	30	None	None	2.5	1
29	SIA1C023A	SIA1C023A_1/24/13_(2-2)Grab_NM	Triad	2013-01-24 0:00:00	2	2																																				
29	SIA1C024A	SIA1C024A_1/24/13_(0-2)Comp_V_NM	Triad	2013-01-24 0:00:00	0	2	0	U	None	0.11	1	0	U	None	370	10	0.041	J	None	0.11	1	4.6	J	None	11	1	870	None	None	770	4	5.7	None	None	0.53	1	32	None	None	2.1	1
29	SIA1C024A	SIA1C024A_1/24/13_(2-2)Grab_NM	Triad	2013-01-24 0:00:00	2	2																																				
29	SIA1DT2-05A	SIA1DT2-05A_1/29/13_(0-2)Comp_V_NM	Triad	2013-01-29 0:00:00	0	2	0	U	None	0.1	1	0	U	None	36	1	0	U	None	0.1	1	0	U	None	10	1	0	U	None	7300	40	3.8	None	None	0.5	1	13	None	None	2	1
29	SIA1DT2-05A	SIA1DT2-05A_1/29/13_(2-2)Grab_NM	Triad	2013-01-29 0:00:00	2	2																																				
29	SIA1DT2-06A	SIA1DT2-06A_1/29/13_(0-2)Comp_V_NM	Triad	2013-01-29 0:00:00	0	2	0	U	None	0.12	1	0	U	None	42	1	0	U	None	0.12	1	0	U	None	12	1	190	J	None	210	1	3.5	None	None	0.6	1	26	None	None	2.4	1
29	SIA1DT2-06A	SIA1DT2-06A_1/29/13_(2-2)Grab_NM	Triad	2013-01-29 0:00:00	2	2																																				
29	SIA1DT2-07A	SIA1DT2-07A_1/29/13_(0-2)Comp_V_NM	Triad	2013-01-29 0:00:00	0	2	0	U	None	0.093	1	0	U	None	34	1	0	U	None	0.093	1	0	U	None	9.3	1	260	J	None	680	4	2.5	None	None	0.46	1	7.4	None	None	1.9	1
29	SIA1DT2-07A	SIA1DT2-07A_1/29/13_(2-2)Grab_NM	Triad	2013-01-29 0:00:00	2	2																																				
29	SIA3BT3-07A	SIA3BT3-07A_1/22/13_(0-2)Comp_V_NM	Triad	2013-01-22 0:00:00	0	2	0.1	None	None	0.098	1	0	U	None	370	10	0.038	J	None	0.098	1	0	U	None	9.8	1	23000	None	None	1900	10	4.7	None	None	0.49	1	6.9	None	None	2	1
29	SIA3BT3-07A	SIA3BT3-07A_1/22/13_(2-2)Grab_NM	Triad	2013-01-22 0:00:00	2	2																																				
29	SS-391	SS-391_10/25/06_(0-1)Grab_NM	Phase 3 RFI	2006-10-25 0:00:00	0	1																																				
29	SS-391	SS-391_10/25/06_(1-2)Grab_NM	Phase 3 RFI	2006-10-25 0:00:00	1	2																																				
29	SS-399	SS-399_10/25/06_(1-2)Grab_NM	Phase 3 RFI	2006-10-25 0:00:00	1	2																																				
29	SS-399	SS-399_10/25/06_(2-3)Grab_NM	Phase 3 RFI	2006-10-25 0:00:00	2	3																																				
30	HCS GR AA10 (1-2)	HCS GR AA10 (1-2)_4/20/09_(1-2)_NM	SWMU 5 Confirmation	2009-04-20 0:00:00	1	2																																				
30	HCS GR AA10 (1-2)	HICS 142_4/20/09_(1-2)_DUP	SWMU 5 Confirmation	2009-04-20 0:00:00	1	2																																				
30	HCS GR AA10 (NE,0.5)	HCS GR AA10 (NE,0.5)_4/20/09_(0.5-0.5)_NM	SWMU 5 Confirmation	2009-04-20 0:00:00	0.5	0.5																																				
30	HCS GR AA10 (NW,0.5)	HCS GR AA10 (NW,0.5)_4/20/09_(0.5-0.5)_NM	SWMU 5 Confirmation	2009-04-20 0:00:00	0.5	0.5																																				
30	HCS GR AA8 (NE,0.5)	HCS GR AA8 (NE,0.5)_10/16/08_(0.5-0.5)_NM	SWMU 5 Confirmation	2008-10-16 0:00:00	0.5	0.5																																				
30	HCS GR AA8 (NE,0.5)	HICS 104_10/16/08_(0.5-0.5)_DUP	SWMU 5 Confirmation	2008-10-16 0:00:00	0.5	0.5																																				
30	HCS GR AA8 (SW,0.5)	HCS GR AA8 (SW,0.5)_10/16/08_(0.5-0.5)_NM	SWMU 5 Confirmation	2008-10-16 0:00:00	0.5	0.5																																				
30	HCS GR AA9 (1-2)	HCS GR AA9 (1-2)_4/20/09_(1-2)_NM	SWMU 5 Confirmation	2009-04-20 0:00:00	1	2																																				
30	HCS GR AA9 (NE,0.5)	HCS GR AA9 (NE,0.5)_10/16/08_(0.5-0.5)_NM	SWMU 5 Confirmation	2008-10-16 0:00:00	0.5	0.5																																				
30	HCS GR AA9 (SE,0.5)	HCS GR AA9 (SE,0.5)_4/20/09_(0.5-0.5)_NM	SWMU 5 Confirmation	2009-04-20 0:00:00	0.5	0.5																																				
30	HCS GR AA9 (SW,0.5)	HCS GR AA9 (SW,0.5)_10/16/08_(0.5-0.5)_NM	SWMU 5 Confirmation	2008-10-16 0:00:00	0.5	0.5																																				
30	HCS GR AA9a (NE,0.5)	HCS GR AA9a (NE,0.5)_4/20/09_(0.5-0.5)_NM	SWMU 5 Confirmation	2009-04-20 0:00:00	0.5	0.5																																				
30	HCS GR AB8 (1-2)	HCS GR AB8 (1-2)_7/25/08_(1-2)_NM	SWMU 5 Confirmation	2008-07-25 0:00:00	1	2																																				
30	HCS GR AB8 (NE,0.5)	HCS GR AB8 (NE,0.5)_5/21/09_(0.5-0.5)_NM	SWMU 5 Confirmation	2009-05-21 0:00:00	0.5	0.5																																				
30	HCS GR AB8 (NE,1)	HCS GR AB8 (NE,1)_10/16/08_(1-1)_NM	SWMU 5 Confirmation	2008-10-16 0:00:00	1	1																																				
30	HCS GR AB8 (SE,0.5)	HCS GR AB8 (SE,0.5)_6/17/09_(0.5-0.5)_NM	SWMU 5 Confirmation	2009-06-17 0:00:00	0.5	0.5																																				
30	HCS GR AB8 (SW,1)	HCS GR AB8 (SW,1)_10/16/08_(1-1)_NM	SWMU 5 Confirmation	2008-10-16 0:00:00	1	1																																				
30	HCS GR AB8a (1-2)	HCS GR AB8a (1-2)_5/21/09_(1-2)_NM	SWMU 5 Confirmation	2009-05-21 0:00:00	1	2																																				
30	HCS GR Q10 (3-4)	HCS GR Q10 (3-4)_4/16/09_(3-4)_NM	SWMU 5 Confirmation	2009-04-16 0:00:00	3	4																																				
30	HCS GR Q10 (E,2.5)	HCS GR Q10 (E,2.5)_4/16/09_(2.5-2.5)_NM	SWMU 5 Confirmation	2009-04-16 0:00:00	2.5	2.5																																				
30	HCS GR Q10 (N,2.5)	HCS GR Q10 (N,2.5)_4/16/09_(2.5-2.5)_NM	SWMU 5 Confirmation	2009-04-16 0:00:00	2.5	2.5																																				
30	HCS GR Q10 (W,1.5)	HCS GR Q10 (W,1.5)_4/15/09_(1.5-1.5)_NM	SWMU 5 Confirmation	2009-04-15 0:00:00	1.5	1.5																																				
30	HCS GR Q11 (2-3)	HCS GR Q11 (2-3)_10/15/08_(2-3)_NM	SWMU 5 Confirmation	2008-10-15 0:00:00	2	3																																				
30	HCS GR Q11 (W,1)	HCS GR Q11 (W,1)_3/31/09_(1-1)_NM	SWMU 5 Confirmation	2009-03-31 0:00:00	1	1																																				
30	HCS GR Q11 (W,1)	HICS 128_3/31/09_(1-1)_DUP	SWMU 5 Confirmation	2009-03-31 0:00:00	1	1																																				
30	HCS GR Q8 (2-3)	HCS GR Q8 (2-3)_10/15/08_(2-3)_NM	SWMU 5 Confirmation	2008-10-15 0:00:00	2	3																																				
30	HCS GR Q8 (W,1)	HCS GR Q8 (W,1)_4/15/09_(1-1)_NM	SWMU 5 Confirmation	2009-04-15 0:00:00	1	1																																				
30	HCS GR Q9 (E,2.5)	HCS GR Q9 (E,2.5)_4/16/09_(2.5-2.5)_NM	SWMU 5 Confirmation	2009-04-16 0:00:00	2.5	2.5																																				
30	HCS GR Q9 (S,1)	HCS GR Q9 (S,1)_4/15/09_(1-1)_NM	SWMU 5 Confirmation	2009-04-15 0:00:00	1	1																																				
30	HCS GR Q9 (S,1)	HICS 137_4/15/09_(1-1)_DUP	SWMU 5 Confirmation	2009-04-15 0:00:00	1	1																																				
30	HCS GR Q9 (W,1.5)	HCS GR Q9 (W,1.5)_4/15/09_(1.5-1.5)_NM	SWMU 5 Confirmation	2009-04-15 0:00:00	1.5	1.5																																				
30	HCS GR R10 (1-2)	HCS GR R10 (1-2)_4/28/08_(2-3)_NM	SWMU 5 Confirmation	2008-04-28 0:00:00	2	3																																				
30	HCS GR R10 (E,1)	HCS GR R10 (E,1)_3/31/09_(1-1)_NM	SWMU 5 Confirmation	2009-03-31 0:00:00	1	1																																				
30	HCS GR R11 (2-3)	HCS GR R11 (2-3)_5/15/08_(2-3)_NM	SWMU 5 Confirmation	2008-05-15 0:00:00	2	3																																				
30	HCS GR R11 (E,1)	HCS GR R11 (E,1)_3/31/09_(1-1)_NM	SWMU 5 Confirmation	2009-03-31 0:00:00	1	1																																				
30	HCS GR R12 (2-3)	HCS GR R12 (2-3)_5/15/08_(2-3)_NM	SWMU 5 Confirmation	2008-05-15 0:00:00	2	3																																				
30	HCS GR R12 (2-3)	HICS 32 (2-3)_5/15/08_(2-3)_DUP	SWMU 5 Confirmation	2008-05-15 0:00:00	2	3																																				
30	HCS GR R7 (2-3)	HCS GR R7 (2-3)_6/25/08_(2-3)_NM	SWMU 5 Confirmation	2008-06-25 0:00:00	2	3																																				
30	HCS GR R8 (2-3)	HCS GR R8 (2-3)_10/15/08_(2-3)_NM	SWMU 5 Confirmation	2008-10-15 0:00:00	2	3																																				

Notes:
U=Non-Detect; J=Estimated value; J+=Estimated high; J-=Estimated low;
UJ=Estimated Non-Detect; UJ+=Estimated high Non-Detect
T=Compound identified in associated decontamination blank; UR= Rejected

TABLE F-1
SWMU SOIL DATA
HERCULES LLC AND PINOVA, INC.
BRUNSWICK, GA

							1,1,1,2-Tetrachloroethane 8260B					1,1,1-Trichloroethane 8260B					1,1,2,2-Tetrachloroethane 8260B					1,1,2-Trichloroethane 8260B					1,1-Dichloroethane 8260B					1,1-Dichloroethene 8260B					1,2,3-Trichloropropane 8260B						
SWMU ID	Location ID	Sample ID	Event	Sample Date	Start Depth	End Depth	Result	Lab Flag	Qualifier	RDL	Dilution	Result	Lab Flag	Qualifier	RDL	Dilution	Result	Lab Flag	Qualifier	RDL	Dilution	Result	Lab Flag	Qualifier	RDL	Dilution	Result	Lab Flag	Qualifier	RDL	Dilution	Result	Lab Flag	Qualifier	RDL	Dilution	Result	Lab Flag	Qualifier	RDL	Dilution
26	SIA4DT5-11A	SIA4DT5-11A_2/20/13_(2-2)Grab_V_NM	Triad	2013-02-20 0:00:00	2	2	0	U	None	5	1	0	U	None	5	1	0	U	None	5	1	0	U	None	5	1	0	U	None	5	1	0	U	None	5	1	0	U	None	5	1	0	U	None	5	1
26	SS-279	SS-279_1/8/01_(0-1)Grab_NM	RFI2-2000	2001-01-08 0:00:00	0	1																																					
26	SS-279	SS-279_11/14/00_(0-1)Grab_NM	RFI2-2000	2000-11-14 0:00:00	0	1	0	U	None	200	40	0	U	None	200	40	0	U	None	200	40	0	U	None	200	40	0	U	None	200	40	0	U	None	200	40	0	U	None	200	40	0	U	None	200	40
26	SS-279	SS-279_11/14/00_(1-2)Grab_NM	RFI2-2000	2000-11-14 0:00:00	1	2	0	U	None	230	40	0	U	None	230	40	0	U	None	230	40	0	U	None	230	40	0	U	None	230	40	0	U	None	230	40	0	U	None	230	40	0	U	None	230	40
26	SS-279	SS-279_11/14/00_(2-3)Grab_NM	RFI2-2000	2000-11-14 0:00:00	2	3	0	U	None	220	40	0	U	None	220	40	0	U	None	220	40	0	U	None	220	40	0	U	None	220	40	0	U	None	220	40	0	U	None	220	40	0	U	None	220	40
26	SS-279	SS-279_11/14/00_(3-4)Grab_NM	RFI2-2000	2000-11-14 0:00:00	3	4	0	U	None	230	40	0	U	None	230	40	0	U	None	230	40	0	U	None	230	40	0	U	None	230	40	0	U	None	230	40	0	U	None	230	40	0	U	None	230	40
26	SS-414	SS-414_11/1/06_(0-1)Grab_NM	Phase 3 RFI	2006-11-01 0:00:00	0	1																																					
26	SS-414	SS-414_11/1/06_(1-2)Grab_NM	Phase 3 RFI	2006-11-01 0:00:00	1	2																																					
27	SIA4DT4-07A	SIA4DT4-07A_2/28/13_(0-2)Comp_V_NM	Triad	2013-02-28 0:00:00	0	2																																					
27	SIA4DT4-07A	SIA4DT4-07A_2/28/13_(2-2)Grab_NM	Triad	2013-02-28 0:00:00	2	2	0	U	None	4.9	1	0	U	None	4.9	1	0	U	None	4.9	1	0	U	None	4.9	1	0	U	None	4.9	1	0	U	None	4.9	1	0	U	None	4.9	1	0	U	None	4.9	1
27	SIA4DT4-08A	SIA4DT4-08A_2/28/13_(0-2)Comp_V_NM	Triad	2013-02-28 0:00:00	0	2																																					
27	SIA4DT4-08A	SIA4DT4-08A_2/28/13_(2-2)Grab_NM	Triad	2013-02-28 0:00:00	2	2	0	U	None	4.9	1	0	U	None	4.9	1	0	U	None	4.9	1	0	U	None	4.9	1	0	U	None	4.9	1	0	U	None	4.9	1	0	U	None	4.9	1	0	U	None	4.9	1
27	SIA4DT4-09A	SIA4DT4-09A_2/28/13_(0-2)Comp_V_NM	Triad	2013-02-28 0:00:00	0	2																																					
27	SIA4DT4-09A	SIA4DT4-09A_2/28/13_(2-2)Grab_NM	Triad	2013-02-28 0:00:00	2	2	0	U	None	5.7	1	0	U	None	5.7	1	0	U	None	5.7	1	0	U	None	5.7	1	0	U	None	5.7	1	0	U	None	5.7	1	0	U	None	5.7	1	0	U	None	5.7	1
27	SIA4DT4-09A	SIA4DT4-09A_2/28/13_(2-4)Comp_V_NM	Triad	2013-02-28 0:00:00	2	4																																					
27	SIA4DT4-09A	SIA4DT4-09A_2/28/13_(4-4)Grab_NM	Triad	2013-02-28 0:00:00	4	4	0	U	UJ	6.9	1	0	U	UJ	6.9	1	0	U	UJ	6.9	1	0	U	UJ	6.9	1	0	U	UJ	6.9	1	0	U	UJ	6.9	1	0	U	UJ	6.9	1	0	U	UJ	6.9	1
27	SIA4DT4-10A	SIA4DT4-10A_2/28/13_(0-2)Comp_V_NM	Triad	2013-02-28 0:00:00	0	2																																					
27	SIA4DT4-10A	SIA4DT4-10A_2/28/13_(2-2)Grab_NM	Triad	2013-02-28 0:00:00	2	2	0	U	None	6.7	1	0	U	None	6.7	1	0	U	None	6.7	1	0	U	None	6.7	1	0	U	None	6.7	1	0	U	None	6.7	1	0	U	None	6.7	1	0	U	None	6.7	1
27	SIA4DT4-11A	SIA4DT4-11A_2/28/13_(0-2)Comp_V_NM	Triad	2013-02-28 0:00:00	0	2																																					
27	SIA4DT4-11A	SIA4DT4-11A_2/28/13_(2-2)Grab_NM	Triad	2013-02-28 0:00:00	2	2	0	U	None	4.6	1	0	U	None	4.6	1	0	U	None	4.6	1	0	U	None	4.6	1	0	U	None	4.6	1	0	U	None	4.6	1	0	U	None	4.6	1	0	U	None	4.6	1
27	SS-430	SS-430_10/26/06_(0-1)Grab_NM	Phase 3 RFI	2006-10-26 0:00:00	0	1																																					
27	SS-430	SS-430_10/26/06_(1-2)Grab_NM	Phase 3 RFI	2006-10-26 0:00:00	1	2																																					
27	SS-431	SS-431_10/31/06_(0-1)Grab_NM	Phase 3 RFI	2006-10-31 0:00:00	0	1																																					
27	SS-431	SS-431_10/31/06_(1-2)Grab_NM	Phase 3 RFI	2006-10-31 0:00:00	1	2																																					
29	22+55	22+55_5/21/08_(2.5-3.5)_NM		2008-05-21 0:00:00	2.5	3.5																																					
29	23+80	23+80_4/25/08_(1.5-2.5)_DUP		2008-04-25 0:00:00	1.5	2.5																																					
29	23+80	23+80_4/25/08_(1.5-2.5)_NM		2008-04-25 0:00:00	1.5	2.5																																					
29	23+80	23+80_5/21/08_(2.5-3.5)_NM		2008-05-21 0:00:00	2.5	3.5																																					
29	HCS GR AG-1 (1-2)	HCS GR AG-1 (1-2)_7/11/08_(1-2)_NM	SWMU 5 Confirmation	2008-07-11 0:00:00	1	2																																					
29	HCS GR AG-1 (E,0.5)	HCS GR AG-1 (E,0.5)_10/17/08_(0.5-0.5)_NM	SWMU 5 Confirmation	2008-10-17 0:00:00	0.5	0.5																																					
29	HCS GR AG-2 (1-2)	HCS GR AG-2 (1-2)_7/11/08_(1-2)_NM	SWMU 5 Confirmation	2008-07-11 0:00:00	1	2																																					
29	HCS GR AG-2 (E,0.5)	HCS GR AG-2 (E,0.5)_8/12/08_(0.5-0.5)_NM	SWMU 5 Confirmation	2008-08-12 0:00:00	0.5	0.5																																					
29	HCS GR AH-2 (1-2)	HCS GR AH-2 (1-2)_7/11/08_(1-2)_NM	SWMU 5 Confirmation	2008-07-11 0:00:00	1	2																																					
29	HCS GR AH-3 (E,0.5)	HCS GR AH-3 (E,0.5)_8/12/08_(0.5-0.5)_NM	SWMU 5 Confirmation	2008-08-12 0:00:00	0.5	0.5																																					
29	SIA1C001A	SIA1C001A_1/24/13_(0-2)Comp_V_NM	Triad	2013-01-24 0:00:00	0	2																																					
29	SIA1C001A	SIA1C001A_1/24/13_(2-2)Grab_NM	Triad	2013-01-24 0:00:00	2	2	0	U	None	4.6	1	0	U	None	4.6	1	0	U	None	4.6	1	0	U	None	4.6	1	0	U	None	4.6	1	0	U	None	4.6	1	0	U	None	4.6	1	0	U	None	4.6	1
29	SIA1C005A	SIA1C005A_1/24/13_(0-2)Comp_V_NM	Triad	2013-01-24 0:00:00	0	2																																					
29	SIA1C005A	SIA1C005A_1/24/13_(2-2)Grab_NM	Triad	2013-01-24 0:00:00	2	2	0	U	None	5.3	1	0	U	None	5.3	1	0	U	None	5.3	1	0	U	None	5.3	1	0	U	None	5.3	1	0	U	None	5.3	1	0	U	None	5.3	1	0	U	None	5.3	1
29	SIA1C009A	SIA1C009A_1/24/13_(0-2)Comp_V_NM	Triad	2013-01-24 0:00:00	0	2																																					
29	SIA1C009A	SIA1C009A_1/24/13_(2-2)Grab_NM	Triad	2013-01-24 0:00:00	2	2	0	U	None	6	1	0	U	None	6	1	0	U	None	6	1	0	U	None	6	1	0	U	None	6	1	0	U	None	6	1	0	U	None	6	1	0	U	None	6	1
29	SIA1C013A	SIA1C013A_1/24/13_(0-2)Comp_V_NM	Triad	2013-01-24 0:00:00	0	2																																					
29	SIA1C013A	SIA1C013A_1/24/13_(2-2)Grab_NM	Triad	2013-01-24 0:00:00	2	2	0	U	None	5.6	1	0	U	None	5.6	1	0	U	None	5.6	1	0	U	None	5.6	1	0	U	None	5.6	1	0	U	None	5.6	1	0	U	None	5.6	1	0	U	None	5.6	1
29	SIA1C016A	SIA1C016A_1/24/13_(0-2)Comp_V_NM	Triad	2013-01-24 0:00:00	0	2																																					
29	SIA1C016A	SIA1C016A_1/24/13_(2-2)Grab_NM	Triad	2013-01-24 0:00:00	2	2	0	U	None	4.5	1	0	U	None	4.5	1	0	U	None	4.5	1	0	U	None	4.5	1	0	U	None	4.5	1	0	U	None	4.5	1	0	U	None	4.5	1	0	U	None	4.5	1
29	SIA1C017A	SIA1C017A_1/24/13_(0-2)Comp_V_DUP	Triad	2013-01-24 0:00:00	0	2																																					
29	SIA1C017A	SIA1C017A_1/24/13_(0-2)Comp_V_NM	Triad	2013-01-24 0:00:00	0	2																																					
29	SIA1C017A	SIA1C017A_1/24/13_(2-2)Grab_DUP	Triad	2013-01-24 0:00:00	2	2	0	U	None	5.2	1	0	U	None	5.2	1	0	U	None	5.2	1	0	U	None	5.2	1	0	U	None	5.2	1	0	U	None	5.2	1	0	U	None	5.2	1	0	U	None	5.2	1
29	SIA1C017A	SIA1C017A_1/24/13_(2-2)Grab_NM	Triad	2013-01-24 0:00:00	2	2	0	U	UJ	5.1	1	0	U	UJ	5.1	1	0	U	UJ	5.1	1	0	U	UJ	5.1	1	0	U	UJ	5.1	1	0	U	UJ	5.1	1	0	U	UJ	5.1	1	0	U	UJ	5.1	1
29	SIA1C020A	SIA1C020A_1/24/13_(0-2)Comp_V_NM	Triad	2013-01-24 0:00:00	0	2																																					
29	SIA1C020A	SIA1C020A_1/24/13_(2-2)Grab_NM	Triad	2013-01-24 0:00:00	2	2	0	U	None	4.6	1	0	U	None	4.6	1	0	U	None	4.6	1	0	U	None	4.6	1	0	U	None	4.6	1	0	U	None	4.6	1	0	U	None	4.6	1	0	U	None	4.6	1
29	SIA1C023A	SIA1C023A_1/24/13_(0-2)Comp_V_NM	Triad	2013-01-24 0:00:00	0	2																																					
29	SIA1C023A	SIA1C023A_1/24/13_(2-2)Grab_NM	Triad	2013-01-24 0:00:00	2	2	0	U	None	5.1	1	0	U	None	5.1	1	0	U	None	5.1	1	0	U	None	5.1	1	0	U	None	5.1	1	0	U	None	5.1	1	0	U	None	5.1	1	0	U	None	5.1	1
29	SIA1C024A	SIA1C024A_1/24/13_(0-2)Comp_V_NM	Triad	2013-01-24 0:00:00	0	2																																					
29	SIA1C024A	SIA1C024A_1/24/13_(2-2)Grab_NM	Triad	2013-01-24 0:00:00	2	2	0	U	UJ	5.9	1	0	U	UJ	5.9	1	0	U	UJ	5.9	1	0	U	UJ	5.9	1	0	U	UJ	5.9	1	0	U	UJ	5.9	1	0	U	UJ	5.9	1	0	U	UJ	5.9	1
29	SIA1DT2-05A	SIA1DT2-05A_1/29/13_(0-2)Comp_V_NM	Triad	2013-01-29 0:00:00	0	2																																					
29	SIA1DT2-05A	SIA1DT2-05A_1/29/13_(2-2)Grab_NM	Triad	2013-01-29 0:00:00	2	2	0	U	None	4.6	1	0	U	None	4.6	1	0	U	None	4.6	1	0	U	None	4.6	1	0	U	None	4.6	1	0	U	None	4.6	1	0	U	None	4.6	1	0	U	None	4.6	1
29	SIA1DT2-06A	SIA1DT2-06A_1/29/13_(0-2)Comp_V_NM	Triad	2013-01-29 0:00:00	0	2																																					
29	SIA1DT2-06A	SIA1DT2-06A_1/29/13_(2-2)Grab_NM	Triad	2013-01-29 0:00:00	2	2	0	U	None	4.9	1	0	U	None	4.9	1	0	U	None	4.9	1	0	U	None	4.9	1	0	U	None	4.9	1	0	U	None	4.9	1	0	U	None	4.9	1	0	U	None	4.9	1
29	SIA1DT2-07A	SIA1DT2-07A_1/29/13_(0-2)Comp_V_NM	Triad	2013-01-29 0:00:00	0	2																																					
29	SIA1DT2-07A	SIA1DT2-07A_1/29/13_(2-2)Grab_NM	Triad	2013-01-29 0:00:00	2	2	0	U	None	4.8	1	0	U	None	4.8	1	0	U	None	4.8	1	0	U	None	4.8	1	0	U	None	4.8	1	0	U	None	4.8	1	0	U	None	4.8	1	0	U	None	4.8	1
29	SIA3BT3-07A	SIA3BT3-07A_1/22/13_(0-2)Comp_V_NM	Triad	2013-01-22 0:00:00	0	2																																					
29	SIA3BT3-07A	SIA3BT3-07A_1/22/13_(2-2)Grab_NM	Triad	2013-01-22 0:00:00	2	2	0	U	None	5.4	1	0	U	None	5.4	1	0	U	None	5.4	1	0	U	None	5.4	1	0	U	None	5.4	1	0	U	None	5.4	1	0	U	None	5.4	1	0	U	None	5.4	1
29	SS-391	SS-391_10/25/06_(0-1)Grab_NM	Phase 3 RFI	2006-10-25 0:00:00	0	1																																					
29	SS-391	SS-391_10/25/06_(1-2)Grab_NM	Phase 3 RFI	2006-10-25 0:00:00	1	2																																					
29	SS-399	SS-399_10/25/06_(1-2)Grab_NM	Phase 3 RFI	2006-10-25 0:00:00	1	2																																					
29	SS-399	SS-399_10/25/06_(2-3)Grab_NM	Phase 3 RFI	2006-10-25 0:00:00	2	3																																					
30	HCS GR AA10 (1-2)	HCS GR AA10 (1-2)_4/20/09_(1-2)_NM	SWMU 5 Confirmation	2009-04-20 0:00:00	1	2																																					
30	HCS GR AA10 (1-2)	HICS 142_4/20/09_(1-2)_DUP	SWMU 5 Confirmation	2009-04-20 0:00:00	1	2																																					
30	HCS GR AA10 (NE,0.5)	HCS GR AA10 (NE,0.5)_4/20/09_(0.5-0.5)_NM	SWMU 5 Confirmation	2009-04-20 0:00:00	0.5	0.5																																					
30	HCS GR AA10 (NW,0.5)	HCS GR AA10 (NW,0.5)_4/20/09_(0.5-0.5)_NM	SWMU 5 Confirmation	2009-04-20 0:00:00	0.5	0.5																																					
30	HCS GR AA8 (NE,0.5)	HCS GR AA8 (NE,0.5)_10/16/08_(0.5-0.5)_NM	SWMU 5 Confirmation	2008-10-16 0:00:00	0.5	0.5																																					
30	HCS GR AA8 (NE,0.5)	HICS 104_10/16/08_(0.5-0.5)_DUP	SWMU 5 Confirmation	2008-10-16 0:00:00	0.5	0.5																																					
30	HCS GR AA8 (SW,0.5)	HCS GR AA8 (SW,0.5)_10/16/08_(0.5-0.5)_NM	SWMU 5 Confirmation	2008-10-16 0:00:00	0.5	0.5																																					
30	HCS GR AA9 (1-2)	HCS GR AA9 (1-2)_4/20/09_(1-2)_NM	SWMU 5 Confirmation	2009-04-20 0:00:00	1	2																																					
30	HCS GR AA9 (NE,0.5)	HCS GR AA9 (NE,0.5)_10/16/08_(0.5-0.5)_NM	SWMU 5 Confirmation	2008-10-16 0:00:00	0.5	0.5																																					
30	HCS GR AA9 (SE,0.5)	HCS GR AA9 (SE,0.5)_4/20/09_(0.5-0.5)_NM	SWMU 5 Confirmation	2009-04-20 0:00:00	0.5	0.5																																					
30	HCS GR AA9 (SW,0.5)	HCS GR AA9 (SW,0.5)_10/16/08_(0.5-0.5)_NM	SWMU 5 Confirmation	2008-10-16 0:00:00	0.5	0.5																																					
30	HCS GR AA9a (NE,0.5)	HCS GR AA9a (NE,0.5)_4/20/09_(0.5-0.5)_NM	SWMU 5 Confirmation	2009-04-20 0:00:00	0.5	0.5																																					
30	HCS GR AB8 (1-2)	HCS GR AB8 (1-2)_7/25/08_(1-2)_NM	SWMU 5 Confirmation	2008-07-25 0:00:00	1	2																																					
30	HCS GR AB8 (NE,0.5)	HCS GR AB8 (NE,0.5)_5/21/09_(0.5-0.5)_NM	SWMU 5 Confirmation	2009-05-21 0:00:00	0.5	0.5																																					
30	HCS GR AB8 (NE,1)	HCS GR AB8 (NE,1)_10/16/08_(1-1)_NM	SWMU 5 Confirmation	2008-10-16 0:00:00	1	1																																					
30	HCS GR AB8 (SE,0.5)	HCS GR AB8 (SE,0.5)_6/17/09_(0.5-0.5)_NM	SWMU 5 Confirmation	2009-06-17 0:00:00	0.5	0.5																																					
30	HCS GR AB8 (SW,1)	HCS GR AB8 (SW,1)_10/16/08_(1-1)_NM	SWMU 5 Confirmation	2008-10-16 0:00:00	1	1																																					
30	HCS GR AB8a (1-2)	HCS GR AB8a (1-2)_5/21/09_(1-2)_NM	SWMU 5 Confirmation	2009-05-21 0:00:00	1	2																																					
30	HCS GR Q10 (3-4)	HCS GR Q10 (3-4)_4/16/09_(3-4)_NM	SWMU 5 Confirmation	2009-04-16 0:00:00	3	4																																					
30	HCS GR Q10 (E,2.5)	HCS GR Q10 (E,2.5)_4/16/09_(2.5-2.5)_NM	SWMU 5 Confirmation	2009-04-16 0:00:00	2.5	2.5																																					
30	HCS GR Q10 (N,2.5)	HCS GR Q10 (N,2.5)_4/16/09_(2.5-2.5)_NM	SWMU 5 Confirmation	2009-04-16 0:00:00	2.5	2.5																																					
30	HCS GR Q10 (W,1.5)	HCS GR Q10 (W,1.5)_4/15/09_(1.5-1.5)_NM	SWMU 5 Confirmation	2009-04-15 0:00:00	1.5	1.5																																					
30	HCS GR Q11 (2-3)	HCS GR Q11 (2-3)_10/15/08_(2-3)_NM	SWMU 5 Confirmation	2008-10-15 0:00:00	2	3																																					
30	HCS GR Q11 (W,1)	HCS GR Q11 (W,1)_3/31/09_(1-1)_NM	SWMU 5 Confirmation	2009-03-31 0:00:00	1	1																																					
30	HCS GR Q11 (W,1)	HICS 128_3/31/09_(1-1)_DUP	SWMU 5 Confirmation	2009-03-31 0:00:00	1	1																																					
30	HCS GR Q8 (2-3)	HCS GR Q8 (2-3)_10/15/08_(2-3)_NM	SWMU 5 Confirmation	2008-10-15 0:00:00	2	3																																					
30	HCS GR Q8 (W,1)	HCS GR Q8 (W,1)_4/15/09_(1-1)_NM	SWMU 5 Confirmation	2009-04-15 0:00:00	1	1																																					
30	HCS GR Q9 (E,2.5)	HCS GR Q9 (E,2.5)_4/16/09_(2.5-2.5)_NM	SWMU 5 Confirmation	2009-04-16 0:00:00	2.5	2.5																																					
30	HCS GR Q9 (S,1)	HCS GR Q9 (S,1)_4/15/09_(1-1)_NM	SWMU 5 Confirmation	2009-04-15 0:00:00	1	1																																					
30	HCS GR Q9 (S,1)	HICS 137_4/15/09_(1-1)_DUP	SWMU 5 Confirmation	2009-04-15 0:00:00	1	1																																					
30	HCS GR Q9 (W,1.5)	HCS GR Q9 (W,1.5)_4/15/09_(1.5-1.5)_NM	SWMU 5 Confirmation	2009-04-15 0:00:00	1.5	1.5																																					
30	HCS GR R10 (1-2)	HCS GR R10 (1-2)_4/28/08_(2-3)_NM	SWMU 5 Confirmation	2008-04-28 0:00:00	2	3																																					
30	HCS GR R10 (E,1)	HCS GR R10 (E,1)_3/31/09_(1-1)_NM	SWMU 5 Confirmation	2009-03-31 0:00:00	1	1																																					
30	HCS GR R11 (2-3)	HCS GR R11 (2-3)_5/15/08_(2-3)_NM	SWMU 5 Confirmation	2008-05-15 0:00:00	2	3																																					
30	HCS GR R11 (E,1)	HCS GR R11 (E,1)_3/31/09_(1-1)_NM	SWMU 5 Confirmation	2009-03-31 0:00:00	1	1																																					
30	HCS GR R12 (2-3)	HCS GR R12 (2-3)_5/15/08_(2-3)_NM	SWMU 5 Confirmation	2008-05-15 0:00:00	2	3																																					
30	HCS GR R12 (2-3)	HICS 32 (2-3)_5/15/08_(2-3)_DUP	SWMU 5 Confirmation	2008-05-15 0:00:00	2	3																																					
30	HCS GR R7 (2-3)	HCS GR R7 (2-3)_6/25/08_(2-3)_NM	SWMU 5 Confirmation	2008-06-25 0:00:00	2	3																																					
30	HCS GR R8 (2-3)	HCS GR R8 (2-3)_10/15/08_(2-3)_NM	SWMU 5 Confirmation	2008-10-15 0:00:00	2	3																																					

Notes:
U=Non-Detect; J=Estimated value; J+=Estimated high; J-=Estimated low;
UJ=Estimated Non-Detect; UJ+=Estimated high Non-Detect
T=Compound identified in associated decontamination blank; UR= Rejected

TABLE F-1
SWMU SOIL DATA
HERCULES LLC AND PINOVA, INC.
BRUNSWICK, GA

							1,2-Dibromo-3-Chloropropane 8260B					1,2-Dibromoethane 8260B					1,2-Dichloroethane 8260B					1,2-Dichloropropane 8260B					2-Hexanone 8260B					Acetone 8260B					Acetonitrile 8260B				
SWMU ID	Location ID	Sample ID	Event	Sample Date	Start Depth	End Depth	Result	Lab Flag	Qualifier	RDL	Dilution	Result	Lab Flag	Qualifier	RDL	Dilution	Result	Lab Flag	Qualifier	RDL	Dilution	Result	Lab Flag	Qualifier	RDL	Dilution	Result	Lab Flag	Qualifier	RDL	Dilution	Result	Lab Flag	Qualifier	RDL	Dilution	Result	Lab Flag	Qualifier	RDL	Dilution
26	SIA4DT5-11A	SIA4DT5-11A_2/20/13_(2-2)Grab_V_NM	Triad	2013-02-20 0:00:00	2	2						0	U	None	5	1	0	U	None	5	1	0	U	None	5	1	0	U	None	25	1	78	None	None	50	1	0	U	None	200	1
26	SS-279	SS-279_1/8/01_(0-1)Grab_NM	RFI2-2000	2001-01-08 0:00:00	0	1																																				
26	SS-279	SS-279_11/14/00_(0-1)Grab_NM	RFI2-2000	2000-11-14 0:00:00	0	1						0	U	None	200	40	0	U	None	200	40	0	U	None	200	40	0	U	None	1000	40	930	J	None	None	40	0	U	None	8200	40
26	SS-279	SS-279_11/14/00_(1-2)Grab_NM	RFI2-2000	2000-11-14 0:00:00	1	2						0	U	None	230	40	0	U	None	230	40	0	U	None	230	40	0	U	None	1200	40	0	U	None	2300	40	0	U	None	9400	40
26	SS-279	SS-279_11/14/00_(2-3)Grab_NM	RFI2-2000	2000-11-14 0:00:00	2	3						0	U	None	220	40	0	U	None	220	40	0	U	None	220	40	0	U	None	1100	40	380	JB	None	None	40	0	U	None	9000	40
26	SS-279	SS-279_11/14/00_(3-4)Grab_NM	RFI2-2000	2000-11-14 0:00:00	3	4						0	U	None	230	40	0	U	None	230	40	0	U	None	230	40	0	U	None	1100	40	0	U	None	2300	40	0	U	None	9200	40
26	SS-414	SS-414_11/1/06_(0-1)Grab_NM	Phase 3 RFI	2006-11-01 0:00:00	0	1																																				
26	SS-414	SS-414_11/1/06_(1-2)Grab_NM	Phase 3 RFI	2006-11-01 0:00:00	1	2																																				
27	SIA4DT4-07A	SIA4DT4-07A_2/28/13_(0-2)Comp_V_NM	Triad	2013-02-28 0:00:00	0	2																																				
27	SIA4DT4-07A	SIA4DT4-07A_2/28/13_(2-2)Grab_NM	Triad	2013-02-28 0:00:00	2	2						0	U	None	4.9	1	0	U	None	4.9	1	0	U	None	4.9	1	0	U	None	25	1	83	None	None	49	1	0	U	None	200	1
27	SIA4DT4-08A	SIA4DT4-08A_2/28/13_(0-2)Comp_V_NM	Triad	2013-02-28 0:00:00	0	2																																				
27	SIA4DT4-08A	SIA4DT4-08A_2/28/13_(2-2)Grab_NM	Triad	2013-02-28 0:00:00	2	2						0	U	None	4.9	1	0	U	None	4.9	1	0	U	None	4.9	1	0	U	None	24	1	150	None	None	49	1	0	U	None	190	1
27	SIA4DT4-09A	SIA4DT4-09A_2/28/13_(0-2)Comp_V_NM	Triad	2013-02-28 0:00:00	0	2																																				
27	SIA4DT4-09A	SIA4DT4-09A_2/28/13_(2-2)Grab_NM	Triad	2013-02-28 0:00:00	2	2						0	U	None	5.7	1	0	U	None	5.7	1	0	U	None	5.7	1	0	U	None	29	1	390	None	None	57	1	0	U	None	230	1
27	SIA4DT4-09A	SIA4DT4-09A_2/28/13_(2-4)Comp_V_NM	Triad	2013-02-28 0:00:00	2	4																																				
27	SIA4DT4-09A	SIA4DT4-09A_2/28/13_(4-4)Grab_NM	Triad	2013-02-28 0:00:00	4	4						0	U	UJ	6.9	1	0	U	UJ	6.9	1	0	U	UJ	6.9	1	0	U	UJ	35	1	57	J	J	69	1	0	U	UJ	280	1
27	SIA4DT4-10A	SIA4DT4-10A_2/28/13_(0-2)Comp_V_NM	Triad	2013-02-28 0:00:00	0	2																																				
27	SIA4DT4-10A	SIA4DT4-10A_2/28/13_(2-2)Grab_NM	Triad	2013-02-28 0:00:00	2	2						0	U	None	6.7	1	0	U	None	6.7	1	0	U	None	6.7	1	0	U	None	34	1	52	J	None	67	1	0	U	None	270	1
27	SIA4DT4-11A	SIA4DT4-11A_2/28/13_(0-2)Comp_V_NM	Triad	2013-02-28 0:00:00	0	2																																				
27	SIA4DT4-11A	SIA4DT4-11A_2/28/13_(2-2)Grab_NM	Triad	2013-02-28 0:00:00	2	2						0	U	None	4.6	1	0	U	None	4.6	1	0	U	None	4.6	1	0	U	None	23	1	35	J	None	46	1	0	U	None	180	1
27	SS-430	SS-430_10/26/06_(0-1)Grab_NM	Phase 3 RFI	2006-10-26 0:00:00	0	1																																				
27	SS-430	SS-430_10/26/06_(1-2)Grab_NM	Phase 3 RFI	2006-10-26 0:00:00	1	2																																				
27	SS-431	SS-431_10/31/06_(0-1)Grab_NM	Phase 3 RFI	2006-10-31 0:00:00	0	1																																				
27	SS-431	SS-431_10/31/06_(1-2)Grab_NM	Phase 3 RFI	2006-10-31 0:00:00	1	2																																				
29	22+55	22+55_5/21/08_(2.5-3.5)_NM		2008-05-21 0:00:00	2.5	3.5																																				
29	23+80	23+80_4/25/08_(1.5-2.5)_DUP		2008-04-25 0:00:00	1.5	2.5																																				
29	23+80	23+80_4/25/08_(1.5-2.5)_NM		2008-04-25 0:00:00	1.5	2.5																																				
29	23+80	23+80_5/21/08_(2.5-3.5)_NM		2008-05-21 0:00:00	2.5	3.5																																				
29	HCS GR AG-1 (1-2)	HCS GR AG-1 (1-2)_7/11/08_(1-2)_NM	SWMU 5 Confirmation	2008-07-11 0:00:00	1	2																																				
29	HCS GR AG-1 (E,0.5)	HCS GR AG-1 (E,0.5)_10/17/08_(0.5-0.5)_NM	SWMU 5 Confirmation	2008-10-17 0:00:00	0.5	0.5																																				
29	HCS GR AG-2 (1-2)	HCS GR AG-2 (1-2)_7/11/08_(1-2)_NM	SWMU 5 Confirmation	2008-07-11 0:00:00	1	2																																				
29	HCS GR AG-2 (E,0.5)	HCS GR AG-2 (E,0.5)_8/12/08_(0.5-0.5)_NM	SWMU 5 Confirmation	2008-08-12 0:00:00	0.5	0.5																																				
29	HCS GR AH-2 (1-2)	HCS GR AH-2 (1-2)_7/11/08_(1-2)_NM	SWMU 5 Confirmation	2008-07-11 0:00:00	1	2																																				
29	HCS GR AH-3 (E,0.5)	HCS GR AH-3 (E,0.5)_8/12/08_(0.5-0.5)_NM	SWMU 5 Confirmation	2008-08-12 0:00:00	0.5	0.5																																				
29	SIA1C001A	SIA1C001A_1/24/13_(0-2)Comp_V_NM	Triad	2013-01-24 0:00:00	0	2																																				
29	SIA1C001A	SIA1C001A_1/24/13_(2-2)Grab_NM	Triad	2013-01-24 0:00:00	2	2						0	U	None	4.6	1	0	U	None	4.6	1	0	U	None	4.6	1	0	U	None	23	1	0	U	None	46	1	0	U	None	180	1
29	SIA1C005A	SIA1C005A_1/24/13_(0-2)Comp_V_NM	Triad	2013-01-24 0:00:00	0	2																																				
29	SIA1C005A	SIA1C005A_1/24/13_(2-2)Grab_NM	Triad	2013-01-24 0:00:00	2	2						0	U	None	5.3	1	0	U	None	5.3	1	0	U	None	5.3	1	0	U	None	27	1	0	U	None	53	1	0	U	None	210	1
29	SIA1C009A	SIA1C009A_1/24/13_(0-2)Comp_V_NM	Triad	2013-01-24 0:00:00	0	2																																				
29	SIA1C009A	SIA1C009A_1/24/13_(2-2)Grab_NM	Triad	2013-01-24 0:00:00	2	2						0	U	None	6	1	0	U	None	6	1	0	U	None	6	1	0	U	None	30	1	29	J	None	60	1	0	U	None	240	1
29	SIA1C013A	SIA1C013A_1/24/13_(0-2)Comp_V_NM	Triad	2013-01-24 0:00:00	0	2																																				
29	SIA1C013A	SIA1C013A_1/24/13_(2-2)Grab_NM	Triad	2013-01-24 0:00:00	2	2						0	U	None	5.6	1	0	U	None	5.6	1	0	U	None	5.6	1	0	U	None	28	1	38	J	None	56	1	0	U	None	230	1
29	SIA1C016A	SIA1C016A_1/24/13_(0-2)Comp_V_NM	Triad	2013-01-24 0:00:00	0	2																																				
29	SIA1C016A	SIA1C016A_1/24/13_(2-2)Grab_NM	Triad	2013-01-24 0:00:00	2	2						0	U	None	4.5	1	0	U	None	4.5	1	0	U	None	4.5	1	0	U	None	23	1	110	None	None	45	1	0	U	None	180	1
29	SIA1C017A	SIA1C017A_1/24/13_(0-2)Comp_V_DUP	Triad	2013-01-24 0:00:00	0	2																																				
29	SIA1C017A	SIA1C017A_1/24/13_(0-2)Comp_V_NM	Triad	2013-01-24 0:00:00	0	2																																				
29	SIA1C017A	SIA1C017A_1/24/13_(2-2)Grab_DUP	Triad	2013-01-24 0:00:00	2	2						0	U	None	5.2	1	0	U	None	5.2	1	0	U	None	5.2	1	0	U	None	26	1	14	J	J	52	1	0	U	None	210	1
29	SIA1C017A	SIA1C017A_1/24/13_(2-2)Grab_NM	Triad	2013-01-24 0:00:00	2	2						0	U	UJ	5.1	1	0	U	UJ	5.1	1	0	U	UJ	5.1	1	0	U	UJ	25	1	68	None	J	51	1	0	U	UJ	200	1
29	SIA1C020A	SIA1C020A_1/24/13_(0-2)Comp_V_NM	Triad	2013-01-24 0:00:00	0	2																																				
29	SIA1C020A	SIA1C020A_1/24/13_(2-2)Grab_NM	Triad	2013-01-24 0:00:00	2	2						0	U	None	4.6	1	0	U	None	4.6	1	0	U	None	4.6	1	0	U	None	23	1	42	J	None	46	1	0	U	None	190	1
29	SIA1C023A	SIA1C023A_1/24/13_(0-2)Comp_V_NM	Triad	2013-01-24 0:00:00	0	2																																				
29	SIA1C023A	SIA1C023A_1/24/13_(2-2)Grab_NM	Triad	2013-01-24 0:00:00	2	2						0	U	None	5.1	1	0	U	None	5.1	1	0	U	None	5.1	1	0	U	None	25	1	0	U	None	51	1	0	U	None	200	1
29	SIA1C024A	SIA1C024A_1/24/13_(0-2)Comp_V_NM	Triad	2013-01-24 0:00:00	0	2																																				
29	SIA1C024A	SIA1C024A_1/24/13_(2-2)Grab_NM	Triad	2013-01-24 0:00:00	2	2						0	U	UJ	5.9	1	0	U	UJ	5.9	1	0	U	UJ	5.9	1	0	U	UJ	30	1	84	None	J	59	1	0	U	UJ	240	1
29	SIA1DT2-05A	SIA1DT2-05A_1/29/13_(0-2)Comp_V_NM	Triad	2013-01-29 0:00:00	0	2																																				
29	SIA1DT2-05A	SIA1DT2-05A_1/29/13_(2-2)Grab_NM	Triad	2013-01-29 0:00:00	2	2						0	U	None	4.6	1	0	U	None	4.6	1	0	U	None	4.6	1	0	U	None	23	1	0	U	None	46	1	0	U	None	190	1
29	SIA1DT2-06A	SIA1DT2-06A_1/29/13_(0-2)Comp_V_NM	Triad	2013-01-29 0:00:00	0	2																																				
29	SIA1DT2-06A	SIA1DT2-06A_1/29/13_(2-2)Grab_NM	Triad	2013-01-29 0:00:00	2	2						0	U	None	4.9	1	0	U	None	4.9	1	0	U	None	4.9	1	0	U	None	24	1	0	U	None	49	1	0	U	None	190	1
29	SIA1DT2-07A	SIA1DT2-07A_1/29/13_(0-2)Comp_V_NM	Triad	2013-01-29 0:00:00	0	2																																				
29	SIA1DT2-07A	SIA1DT2-07A_1/29/13_(2-2)Grab_NM	Triad	2013-01-29 0:00:00	2	2						0	U	None	4.8	1	0	U	None	4.8	1	0	U	None	4.8	1	0	U	None	24	1	0	U	None	48	1	0	U	None	190	1
29	SIA3BT3-07A	SIA3BT3-07A_1/22/13_(0-2)Comp_V_NM	Triad	2013-01-22 0:00:00	0	2																																				
29	SIA3BT3-07A	SIA3BT3-07A_1/22/13_(2-2)Grab_NM	Triad	2013-01-22 0:00:00	2	2						0	U	None	5.4	1	0	U	None	5.4	1	0	U	None	5.4	1	0	U	None	27	1	280	None	None	54	1	0	U	None	210	1
29	SS-391	SS-391_10/25/06_(0-1)Grab_NM	Phase 3 RFI	2006-10-25 0:00:00	0	1																																				
29	SS-391	SS-391_10/25/06_(1-2)Grab_NM	Phase 3 RFI	2006-10-25 0:00:00	1	2																																				
29	SS-399	SS-399_10/25/06_(1-2)Grab_NM	Phase 3 RFI	2006-10-25 0:00:00	1	2																																				
29	SS-399	SS-399_10/25/06_(2-3)Grab_NM	Phase 3 RFI	2006-10-25 0:00:00	2	3																																				
30	HCS GR AA10 (1-2)	HCS GR AA10 (1-2)_4/20/09_(1-2)_NM	SWMU 5 Confirmation	2009-04-20 0:00:00	1	2																																				
30	HCS GR AA10 (1-2)	HICS 142_4/20/09_(1-2)_DUP	SWMU 5 Confirmation	2009-04-20 0:00:00	1	2																																				
30	HCS GR AA10 (NE,0.5)	HCS GR AA10 (NE,0.5)_4/20/09_(0.5-0.5)_NM	SWMU 5 Confirmation	2009-04-20 0:00:00	0.5	0.5																																				
30	HCS GR AA10 (NW,0.5)	HCS GR AA10 (NW,0.5)_4/20/09_(0.5-0.5)_NM	SWMU 5 Confirmation	2009-04-20 0:00:00	0.5	0.5																																				
30	HCS GR AA8 (NE,0.5)	HCS GR AA8 (NE,0.5)_10/16/08_(0.5-0.5)_NM	SWMU 5 Confirmation	2008-10-16 0:00:00	0.5	0.5																																				
30	HCS GR AA8 (NE,0.5)	HICS 104_10/16/08_(0.5-0.5)_DUP	SWMU 5 Confirmation	2008-10-16 0:00:00	0.5	0.5																																				
30	HCS GR AA8 (SW,0.5)	HCS GR AA8 (SW,0.5)_10/16/08_(0.5-0.5)_NM	SWMU 5 Confirmation	2008-10-16 0:00:00	0.5	0.5																																				
30	HCS GR AA9 (1-2)	HCS GR AA9 (1-2)_4/20/09_(1-2)_NM	SWMU 5 Confirmation	2009-04-20 0:00:00	1	2																																				
30	HCS GR AA9 (NE,0.5)	HCS GR AA9 (NE,0.5)_10/16/08_(0.5-0.5)_NM	SWMU 5 Confirmation	2008-10-16 0:00:00	0.5	0.5																																				
30	HCS GR AA9 (SE,0.5)	HCS GR AA9 (SE,0.5)_4/20/09_(0.5-0.5)_NM	SWMU 5 Confirmation	2009-04-20 0:00:00	0.5	0.5																																				
30	HCS GR AA9 (SW,0.5)	HCS GR AA9 (SW,0.5)_10/16/08_(0.5-0.5)_NM	SWMU 5 Confirmation	2008-10-16 0:00:00	0.5	0.5																																				
30	HCS GR AA9a (NE,0.5)	HCS GR AA9a (NE,0.5)_4/20/09_(0.5-0.5)_NM	SWMU 5 Confirmation	2009-04-20 0:00:00	0.5	0.5																																				
30	HCS GR AB8 (1-2)	HCS GR AB8 (1-2)_7/25/08_(1-2)_NM	SWMU 5 Confirmation	2008-07-25 0:00:00	1	2																																				
30	HCS GR AB8 (NE,0.5)	HCS GR AB8 (NE,0.5)_5/21/09_(0.5-0.5)_NM	SWMU 5 Confirmation	2009-05-21 0:00:00	0.5	0.5																																				
30	HCS GR AB8 (NE,1)	HCS GR AB8 (NE,1)_10/16/08_(1-1)_NM	SWMU 5 Confirmation	2008-10-16 0:00:00	1	1																																				
30	HCS GR AB8 (SE,0.5)	HCS GR AB8 (SE,0.5)_6/17/09_(0.5-0.5)_NM	SWMU 5 Confirmation	2009-06-17 0:00:00	0.5	0.5																																				
30	HCS GR AB8 (SW,1)	HCS GR AB8 (SW,1)_10/16/08_(1-1)_NM	SWMU 5 Confirmation	2008-10-16 0:00:00	1	1																																				
30	HCS GR AB8a (1-2)	HCS GR AB8a (1-2)_5/21/09_(1-2)_NM	SWMU 5 Confirmation	2009-05-21 0:00:00	1	2																																				
30	HCS GR Q10 (3-4)	HCS GR Q10 (3-4)_4/16/09_(3-4)_NM	SWMU 5 Confirmation	2009-04-16 0:00:00	3	4																																				
30	HCS GR Q10 (E,2.5)	HCS GR Q10 (E,2.5)_4/16/09_(2.5-2.5)_NM	SWMU 5 Confirmation	2009-04-16 0:00:00	2.5	2.5																																				
30	HCS GR Q10 (N,2.5)	HCS GR Q10 (N,2.5)_4/16/09_(2.5-2.5)_NM	SWMU 5 Confirmation	2009-04-16 0:00:00	2.5	2.5																																				
30	HCS GR Q10 (W,1.5)	HCS GR Q10 (W,1.5)_4/15/09_(1.5-1.5)_NM	SWMU 5 Confirmation	2009-04-15 0:00:00	1.5	1.5																																				
30	HCS GR Q11 (2-3)	HCS GR Q11 (2-3)_10/15/08_(2-3)_NM	SWMU 5 Confirmation	2008-10-15 0:00:00	2	3																																				
30	HCS GR Q11 (W,1)	HCS GR Q11 (W,1)_3/31/09_(1-1)_NM	SWMU 5 Confirmation	2009-03-31 0:00:00	1	1																																				
30	HCS GR Q11 (W,1)	HICS 128_3/31/09_(1-1)_DUP	SWMU 5 Confirmation	2009-03-31 0:00:00	1	1																																				
30	HCS GR Q8 (2-3)	HCS GR Q8 (2-3)_10/15/08_(2-3)_NM	SWMU 5 Confirmation	2008-10-15 0:00:00	2	3																																				
30	HCS GR Q8 (W,1)	HCS GR Q8 (W,1)_4/15/09_(1-1)_NM	SWMU 5 Confirmation	2009-04-15 0:00:00	1	1																																				
30	HCS GR Q9 (E,2.5)	HCS GR Q9 (E,2.5)_4/16/09_(2.5-2.5)_NM	SWMU 5 Confirmation	2009-04-16 0:00:00	2.5	2.5																																				
30	HCS GR Q9 (S,1)	HCS GR Q9 (S,1)_4/15/09_(1-1)_NM	SWMU 5 Confirmation	2009-04-15 0:00:00	1	1																																				
30	HCS GR Q9 (S,1)	HICS 137_4/15/09_(1-1)_DUP	SWMU 5 Confirmation	2009-04-15 0:00:00	1	1																																				
30	HCS GR Q9 (W,1.5)	HCS GR Q9 (W,1.5)_4/15/09_(1.5-1.5)_NM	SWMU 5 Confirmation	2009-04-15 0:00:00	1.5	1.5																																				
30	HCS GR R10 (1-2)	HCS GR R10 (1-2)_4/28/08_(2-3)_NM	SWMU 5 Confirmation	2008-04-28 0:00:00	2	3																																				
30	HCS GR R10 (E,1)	HCS GR R10 (E,1)_3/31/09_(1-1)_NM	SWMU 5 Confirmation	2009-03-31 0:00:00	1	1																																				
30	HCS GR R11 (2-3)	HCS GR R11 (2-3)_5/15/08_(2-3)_NM	SWMU 5 Confirmation	2008-05-15 0:00:00	2	3																																				
30	HCS GR R11 (E,1)	HCS GR R11 (E,1)_3/31/09_(1-1)_NM	SWMU 5 Confirmation	2009-03-31 0:00:00	1	1																																				
30	HCS GR R12 (2-3)	HCS GR R12 (2-3)_5/15/08_(2-3)_NM	SWMU 5 Confirmation	2008-05-15 0:00:00	2	3																																				
30	HCS GR R12 (2-3)	HICS 32 (2-3)_5/15/08_(2-3)_DUP	SWMU 5 Confirmation	2008-05-15 0:00:00	2	3																																				
30	HCS GR R7 (2-3)	HCS GR R7 (2-3)_6/25/08_(2-3)_NM	SWMU 5 Confirmation	2008-06-25 0:00:00	2	3																																				
30	HCS GR R8 (2-3)	HCS GR R8 (2-3)_10/15/08_(2-3)_NM	SWMU 5 Confirmation	2008-10-15 0:00:00	2	3																																				

Notes:
U=Non-Detect; J=Estimated value; J+=Estimated high; J-=Estimated low;
UJ=Estimated Non-Detect; UJ+=Estimated high Non-Detect
T=Compound identified in associated decontamination blank; UR= Rejected

TABLE F-1
SWMU SOIL DATA
HERCULES LLC AND PINOVA, INC.
BRUNSWICK, GA

							Acrolein 8260B					Acrylonitrile 8260B					Allyl chloride 8260B					Benzene 8260B					Bromobenzene 8260B					Bromoform 8260B					Bromomethane 8260B						
SWMU ID	Location ID	Sample ID	Event	Sample Date	Start Depth	End Depth	Result	Lab Flag	Qualifier	RDL	Dilution	Result	Lab Flag	Qualifier	RDL	Dilution	Result	Lab Flag	Qualifier	RDL	Dilution	Result	Lab Flag	Qualifier	RDL	Dilution	Result	Lab Flag	Qualifier	RDL	Dilution	Result	Lab Flag	Qualifier	RDL	Dilution	Result	Lab Flag	Qualifier	RDL	Dilution	Result	Lab Flag	Qualifier	RDL	Dilution
26	SIA4DT5-11A	SIA4DT5-11A_2/20/13_(2-2)Grab_V_NM	Triad	2013-02-20 0:00:00	2	2	0	U	None	100	1	0	U	None	100	1	0	U	None	5	1	0	U	None	5	1	0	U	None	5	1	0	U	None	5	1	0	U	None	5	1	0	U	None	5	1
26	SS-279	SS-279_1/8/01_(0-1)Grab_NM	RFI2-2000	2001-01-08 0:00:00	0	1																																							
26	SS-279	SS-279_11/14/00_(0-1)Grab_NM	RFI2-2000	2000-11-14 0:00:00	0	1	0	U	None	4100	40	0	U	None	4100	40	0	U	None	200	40	100	J	None	None	40						0	U	None	200	40	0	U	None	410	40					
26	SS-279	SS-279_11/14/00_(1-2)Grab_NM	RFI2-2000	2000-11-14 0:00:00	1	2	0	U	None	4700	40	0	U	None	4700	40	0	U	None	230	40	98	J	None	None	40						0	U	None	230	40	0	U	None	470	40					
26	SS-279	SS-279_11/14/00_(2-3)Grab_NM	RFI2-2000	2000-11-14 0:00:00	2	3	0	U	None	4500	40	0	U	None	4500	40	0	U	None	220	40	0	U	None	220	40						0	U	None	220	40	0	U	None	450	40					
26	SS-279	SS-279_11/14/00_(3-4)Grab_NM	RFI2-2000	2000-11-14 0:00:00	3	4	0	U	None	4600	40	0	U	None	4600	40	0	U	None	230	40	0	U	None	230	40						0	U	None	230	40	0	U	None	460	40					
26	SS-414	SS-414_11/1/06_(0-1)Grab_NM	Phase 3 RFI	2006-11-01 0:00:00	0	1																																							
26	SS-414	SS-414_11/1/06_(1-2)Grab_NM	Phase 3 RFI	2006-11-01 0:00:00	1	2																																							
27	SIA4DT4-07A	SIA4DT4-07A_2/28/13_(0-2)Comp_V_NM	Triad	2013-02-28 0:00:00	0	2																																							
27	SIA4DT4-07A	SIA4DT4-07A_2/28/13_(2-2)Grab_NM	Triad	2013-02-28 0:00:00	2	2	0	U	None	98	1	0	U	None	98	1	0	U	None	4.9	1	0	U	None	4.9	1	0	U	None	4.9	1	0	U	None	4.9	1	0	U	None	4.9	1	0	U	None	4.9	1
27	SIA4DT4-08A	SIA4DT4-08A_2/28/13_(0-2)Comp_V_NM	Triad	2013-02-28 0:00:00	0	2																																							
27	SIA4DT4-08A	SIA4DT4-08A_2/28/13_(2-2)Grab_NM	Triad	2013-02-28 0:00:00	2	2	0	U	None	97	1	0	U	None	97	1	0	U	None	4.9	1	0	U	None	4.9	1	0	U	None	4.9	1	0	U	None	4.9	1	0	U	None	4.9	1	0	U	None	4.9	1
27	SIA4DT4-09A	SIA4DT4-09A_2/28/13_(0-2)Comp_V_NM	Triad	2013-02-28 0:00:00	0	2																																							
27	SIA4DT4-09A	SIA4DT4-09A_2/28/13_(2-2)Grab_NM	Triad	2013-02-28 0:00:00	2	2	0	U	None	110	1	0	U	None	110	1	0	U	None	5.7	1	0	U	None	5.7	1	0	U	None	5.7	1	0	U	None	5.7	1	0	U	None	5.7	1	0	U	None	5.7	1
27	SIA4DT4-09A	SIA4DT4-09A_2/28/13_(2-4)Comp_V_NM	Triad	2013-02-28 0:00:00	2	4																																							
27	SIA4DT4-09A	SIA4DT4-09A_2/28/13_(4-4)Grab_NM	Triad	2013-02-28 0:00:00	4	4	0	U	UJ	140	1	0	U	UJ	140	1	0	U	UJ	6.9	1	0	U	UJ	6.9	1	0	U	UJ	6.9	1	0	U	UJ	6.9	1	0	U	UJ	6.9	1	0	U	UJ	6.9	1
27	SIA4DT4-10A	SIA4DT4-10A_2/28/13_(0-2)Comp_V_NM	Triad	2013-02-28 0:00:00	0	2																																							
27	SIA4DT4-10A	SIA4DT4-10A_2/28/13_(2-2)Grab_NM	Triad	2013-02-28 0:00:00	2	2	0	U	None	130	1	0	U	None	130	1	0	U	None	6.7	1	0	U	None	6.7	1	0	U	None	6.7	1	0	U	None	6.7	1	0	U	None	6.7	1	0	U	None	6.7	1
27	SIA4DT4-11A	SIA4DT4-11A_2/28/13_(0-2)Comp_V_NM	Triad	2013-02-28 0:00:00	0	2																																							
27	SIA4DT4-11A	SIA4DT4-11A_2/28/13_(2-2)Grab_NM	Triad	2013-02-28 0:00:00	2	2	0	U	None	92	1	0	U	None	92	1	0	U	None	4.6	1	0	U	None	4.6	1	0	U	None	4.6	1	0	U	None	4.6	1	0	U	None	4.6	1	0	U	None	4.6	1
27	SS-430	SS-430_10/26/06_(0-1)Grab_NM	Phase 3 RFI	2006-10-26 0:00:00	0	1																																							
27	SS-430	SS-430_10/26/06_(1-2)Grab_NM	Phase 3 RFI	2006-10-26 0:00:00	1	2																																							
27	SS-431	SS-431_10/31/06_(0-1)Grab_NM	Phase 3 RFI	2006-10-31 0:00:00	0	1																																							
27	SS-431	SS-431_10/31/06_(1-2)Grab_NM	Phase 3 RFI	2006-10-31 0:00:00	1	2																																							
29	22+55	22+55_5/21/08_(2.5-3.5)_NM		2008-05-21 0:00:00	2.5	3.5																																							
29	23+80	23+80_4/25/08_(1.5-2.5)_DUP		2008-04-25 0:00:00	1.5	2.5																																							
29	23+80	23+80_4/25/08_(1.5-2.5)_NM		2008-04-25 0:00:00	1.5	2.5																																							
29	23+80	23+80_5/21/08_(2.5-3.5)_NM		2008-05-21 0:00:00	2.5	3.5																																							
29	HCS GR AG-1 (1-2)	HCS GR AG-1 (1-2)_7/11/08_(1-2)_NM	SWMU 5 Confirmation	2008-07-11 0:00:00	1	2																																							
29	HCS GR AG-1 (E,0.5)	HCS GR AG-1 (E,0.5)_10/17/08_(0.5-0.5)_NM	SWMU 5 Confirmation	2008-10-17 0:00:00	0.5	0.5																																							
29	HCS GR AG-2 (1-2)	HCS GR AG-2 (1-2)_7/11/08_(1-2)_NM	SWMU 5 Confirmation	2008-07-11 0:00:00	1	2																																							
29	HCS GR AG-2 (E,0.5)	HCS GR AG-2 (E,0.5)_8/12/08_(0.5-0.5)_NM	SWMU 5 Confirmation	2008-08-12 0:00:00	0.5	0.5																																							
29	HCS GR AH-2 (1-2)	HCS GR AH-2 (1-2)_7/11/08_(1-2)_NM	SWMU 5 Confirmation	2008-07-11 0:00:00	1	2																																							
29	HCS GR AH-3 (E,0.5)	HCS GR AH-3 (E,0.5)_8/12/08_(0.5-0.5)_NM	SWMU 5 Confirmation	2008-08-12 0:00:00	0.5	0.5																																							
29	SIA1C001A	SIA1C001A_1/24/13_(0-2)Comp_V_NM	Triad	2013-01-24 0:00:00	0	2																																							
29	SIA1C001A	SIA1C001A_1/24/13_(2-2)Grab_NM	Triad	2013-01-24 0:00:00	2	2	0	U	None	92	1	0	U	None	92	1	0	U	None	4.6	1	0	U	None	4.6	1	0	U	None	4.6	1	0	U	None	4.6	1	0	U	None	4.6	1	0	U	None	4.6	1
29	SIA1C005A	SIA1C005A_1/24/13_(0-2)Comp_V_NM	Triad	2013-01-24 0:00:00	0	2																																							
29	SIA1C005A	SIA1C005A_1/24/13_(2-2)Grab_NM	Triad	2013-01-24 0:00:00	2	2	0	U	None	110	1	0	U	None	110	1	0	U	None	5.3	1	0	U	None	5.3	1	0	U	None	5.3	1	0	U	None	5.3	1	0	U	None	5.3	1	0	U	None	5.3	1
29	SIA1C009A	SIA1C009A_1/24/13_(0-2)Comp_V_NM	Triad	2013-01-24 0:00:00	0	2																																							
29	SIA1C009A	SIA1C009A_1/24/13_(2-2)Grab_NM	Triad	2013-01-24 0:00:00	2	2	0	U	None	120	1	0	U	None	120	1	0	U	None	6	1	0	U	None	6	1	0	U	None	6	1	0	U	None	6	1	0	U	None	6	1	0	U	None	6	1
29	SIA1C013A	SIA1C013A_1/24/13_(0-2)Comp_V_NM	Triad	2013-01-24 0:00:00	0	2																																							
29	SIA1C013A	SIA1C013A_1/24/13_(2-2)Grab_NM	Triad	2013-01-24 0:00:00	2	2	0	U	None	110	1	0	U	None	110	1	0	U	None	5.6	1	0	U	None	5.6	1	0	U	None	5.6	1	0	U	None	5.6	1	0	U	None	5.6	1	0	U	None	5.6	1
29	SIA1C016A	SIA1C016A_1/24/13_(0-2)Comp_V_NM	Triad	2013-01-24 0:00:00	0	2																																							
29	SIA1C016A	SIA1C016A_1/24/13_(2-2)Grab_NM	Triad	2013-01-24 0:00:00	2	2	0	U	None	91	1	0	U	None	91	1	0	U	None	4.5	1	0	U	None	4.5	1	0	U	None	4.5	1	0	U	None	4.5	1	0	U	None	4.5	1	0	U	None	4.5	1
29	SIA1C017A	SIA1C017A_1/24/13_(0-2)Comp_V_DUP	Triad	2013-01-24 0:00:00	0	2																																							
29	SIA1C017A	SIA1C017A_1/24/13_(0-2)Comp_V_NM	Triad	2013-01-24 0:00:00	0	2																																							
29	SIA1C017A	SIA1C017A_1/24/13_(2-2)Grab_DUP	Triad	2013-01-24 0:00:00	2	2	0	U	None	100	1	0	U	None	100	1	0	U	None	5.2	1	0	U	None	5.2	1	0	U	None	5.2	1	0	U	None	5.2	1	0	U	None	5.2	1	0	U	None	5.2	1
29	SIA1C017A	SIA1C017A_1/24/13_(2-2)Grab_NM	Triad	2013-01-24 0:00:00	2	2	0	U	UJ	100	1	0	U	UJ	100	1	0	U	UJ	5.1	1	0	U	UJ	5.1	1	0	U	UJ	5.1	1	0	U	UJ	5.1	1	0	U	UJ	5.1	1	0	U	UJ	5.1	1
29	SIA1C020A	SIA1C020A_1/24/13_(0-2)Comp_V_NM	Triad	2013-01-24 0:00:00	0	2																																							
29	SIA1C020A	SIA1C020A_1/24/13_(2-2)Grab_NM	Triad	2013-01-24 0:00:00	2	2	0	U	None	93	1	0	U	None	93	1	0	U	None	4.6	1	0	U	None	4.6	1	0	U	None	4.6	1	0	U	None	4.6	1	0	U	None	4.6	1	0	U	None	4.6	1
29	SIA1C023A	SIA1C023A_1/24/13_(0-2)Comp_V_NM	Triad	2013-01-24 0:00:00	0	2																																							
29	SIA1C023A	SIA1C023A_1/24/13_(2-2)Grab_NM	Triad	2013-01-24 0:00:00	2	2	0	U	None	100	1	0	U	None	100	1	0	U	None	5.1	1	0	U	None	5.1	1	0	U	None	5.1	1	0	U	None	5.1	1	0	U	None	5.1	1	0	U	None	5.1	1
29	SIA1C024A	SIA1C024A_1/24/13_(0-2)Comp_V_NM	Triad	2013-01-24 0:00:00	0	2																																							
29	SIA1C024A	SIA1C024A_1/24/13_(2-2)Grab_NM	Triad	2013-01-24 0:00:00	2	2	0	U	UJ	120	1	0	U	UJ	120	1	0	U	UJ	5.9	1	0	U	UJ	5.9	1	0	U	UJ	5.9	1	0	U	UJ	5.9	1	0	U	UJ	5.9	1	0	U	UJ	5.9	1
29	SIA1DT2-05A	SIA1DT2-05A_1/29/13_(0-2)Comp_V_NM	Triad	2013-01-29 0:00:00	0	2																																							
29	SIA1DT2-05A	SIA1DT2-05A_1/29/13_(2-2)Grab_NM	Triad	2013-01-29 0:00:00	2	2	0	U	None	93	1	0	U	None	93	1	0	U	None	4.6	1	0	U	None	4.6	1	0	U	None	4.6	1	0	U	None	4.6	1	0	U	None	4.6	1	0	U	None	4.6	1
29	SIA1DT2-06A	SIA1DT2-06A_1/29/13_(0-2)Comp_V_NM	Triad	2013-01-29 0:00:00	0	2																																							
29	SIA1DT2-06A	SIA1DT2-06A_1/29/13_(2-2)Grab_NM	Triad	2013-01-29 0:00:00	2	2	0	U	None	97	1	0	U	None	97	1	0	U	None	4.9	1	0	U	None	4.9	1	0	U	None	4.9	1	0	U	None	4.9	1	0	U	None	4.9	1	0	U	None	4.9	1
29	SIA1DT2-07A	SIA1DT2-07A_1/29/13_(0-2)Comp_V_NM	Triad	2013-01-29 0:00:00	0	2																																							
29	SIA1DT2-07A	SIA1DT2-07A_1/29/13_(2-2)Grab_NM	Triad	2013-01-29 0:00:00	2	2	0	U	None	95	1	0	U	None	95	1	0	U	None	4.8	1	0	U	None	4.8	1	0	U	None	4.8	1	0	U	None	4.8	1	0	U	None	4.8	1	0	U	None	4.8	1
29	SIA3BT3-07A	SIA3BT3-07A_1/22/13_(0-2)Comp_V_NM	Triad	2013-01-22 0:00:00	0	2																																							
29	SIA3BT3-07A	SIA3BT3-07A_1/22/13_(2-2)Grab_NM	Triad	2013-01-22 0:00:00	2	2	0	U	None	110	1	0	U	None	110	1	0	U	None	5.4	1	0	U	None	5.4	1	0	U	None	5.4	1	0	U	None	5.4	1	0	U	None	5.4	1	0	U	None	5.4	1
29	SS-391	SS-391_10/25/06_(0-1)Grab_NM	Phase 3 RFI	2006-10-25 0:00:00	0	1																																							
29	SS-391	SS-391_10/25/06_(1-2)Grab_NM	Phase 3 RFI	2006-10-25 0:00:00	1	2																																							
29	SS-399	SS-399_10/25/06_(1-2)Grab_NM	Phase 3 RFI	2006-10-25 0:00:00	1	2																																							
29	SS-399	SS-399_10/25/06_(2-3)Grab_NM	Phase 3 RFI	2006-10-25 0:00:00	2	3																																							
30	HCS GR AA10 (1-2)	HCS GR AA10 (1-2)_4/20/09_(1-2)_NM	SWMU 5 Confirmation	2009-04-20 0:00:00	1	2																																							
30	HCS GR AA10 (1-2)	HICS 142_4/20/09_(1-2)_DUP	SWMU 5 Confirmation	2009-04-20 0:00:00	1	2																																							
30	HCS GR AA10 (NE,0.5)	HCS GR AA10 (NE,0.5)_4/20/09_(0.5-0.5)_NM	SWMU 5 Confirmation	2009-04-20 0:00:00	0.5	0.5																																							
30	HCS GR AA10 (NW,0.5)	HCS GR AA10 (NW,0.5)_4/20/09_(0.5-0.5)_NM	SWMU 5 Confirmation	2009-04-20 0:00:00	0.5	0.5																																							
30	HCS GR AA8 (NE,0.5)	HCS GR AA8 (NE,0.5)_10/16/08_(0.5-0.5)_NM	SWMU 5 Confirmation	2008-10-16 0:00:00	0.5	0.5																																							
30	HCS GR AA8 (NE,0.5)	HICS 104_10/16/08_(0.5-0.5)_DUP	SWMU 5 Confirmation	2008-10-16 0:00:00	0.5	0.5																																							
30	HCS GR AA8 (SW,0.5)	HCS GR AA8 (SW,0.5)_10/16/08_(0.5-0.5)_NM	SWMU 5 Confirmation	2008-10-16 0:00:00	0.5	0.5																																							
30	HCS GR AA9 (1-2)	HCS GR AA9 (1-2)_4/20/09_(1-2)_NM	SWMU 5 Confirmation	2009-04-20 0:00:00	1	2																																							
30	HCS GR AA9 (NE,0.5)	HCS GR AA9 (NE,0.5)_10/16/08_(0.5-0.5)_NM	SWMU 5 Confirmation	2008-10-16 0:00:00	0.5	0.5																																							
30	HCS GR AA9 (SE,0.5)	HCS GR AA9 (SE,0.5)_4/20/09_(0.5-0.5)_NM	SWMU 5 Confirmation	2009-04-20 0:00:00	0.5	0.5																																							
30	HCS GR AA9 (SW,0.5)	HCS GR AA9 (SW,0.5)_10/16/08_(0.5-0.5)_NM	SWMU 5 Confirmation	2008-10-16 0:00:00	0.5	0.5																																							
30	HCS GR AA9a (NE,0.5)	HCS GR AA9a (NE,0.5)_4/20/09_(0.5-0.5)_NM	SWMU 5 Confirmation	2009-04-20 0:00:00	0.5	0.5																																							
30	HCS GR AB8 (1-2)	HCS GR AB8 (1-2)_7/25/08_(1-2)_NM	SWMU 5 Confirmation	2008-07-25 0:00:00	1	2																																							
30	HCS GR AB8 (NE,0.5)	HCS GR AB8 (NE,0.5)_5/21/09_(0.5-0.5)_NM	SWMU 5 Confirmation	2009-05-21 0:00:00	0.5	0.5																																							
30	HCS GR AB8 (NE,1)	HCS GR AB8 (NE,1)_10/16/08_(1-1)_NM	SWMU 5 Confirmation	2008-10-16 0:00:00	1	1																																							
30	HCS GR AB8 (SE,0.5)	HCS GR AB8 (SE,0.5)_6/17/09_(0.5-0.5)_NM	SWMU 5 Confirmation	2009-06-17 0:00:00	0.5	0.5																																							
30	HCS GR AB8 (SW,1)	HCS GR AB8 (SW,1)_10/16/08_(1-1)_NM	SWMU 5 Confirmation	2008-10-16 0:00:00	1	1																																							
30	HCS GR AB8a (1-2)	HCS GR AB8a (1-2)_5/21/09_(1-2)_NM	SWMU 5 Confirmation	2009-05-21 0:00:00	1	2																																							
30	HCS GR Q10 (3-4)	HCS GR Q10 (3-4)_4/16/09_(3-4)_NM	SWMU 5 Confirmation	2009-04-16 0:00:00	3	4																																							
30	HCS GR Q10 (E,2.5)	HCS GR Q10 (E,2.5)_4/16/09_(2.5-2.5)_NM	SWMU 5 Confirmation	2009-04-16 0:00:00	2.5	2.5																																							
30	HCS GR Q10 (N,2.5)	HCS GR Q10 (N,2.5)_4/16/09_(2.5-2.5)_NM	SWMU 5 Confirmation	2009-04-16 0:00:00	2.5	2.5																																							
30	HCS GR Q10 (W,1.5)	HCS GR Q10 (W,1.5)_4/15/09_(1.5-1.5)_NM	SWMU 5 Confirmation	2009-04-15 0:00:00	1.5	1.5																																							
30	HCS GR Q11 (2-3)	HCS GR Q11 (2-3)_10/15/08_(2-3)_NM	SWMU 5 Confirmation	2008-10-15 0:00:00	2	3																																							
30	HCS GR Q11 (W,1)	HCS GR Q11 (W,1)_3/31/09_(1-1)_NM	SWMU 5 Confirmation	2009-03-31 0:00:00	1	1																																							
30	HCS GR Q11 (W,1)	HICS 128_3/31/09_(1-1)_DUP	SWMU 5 Confirmation	2009-03-31 0:00:00	1	1																																							
30	HCS GR Q8 (2-3)	HCS GR Q8 (2-3)_10/15/08_(2-3)_NM	SWMU 5 Confirmation	2008-10-15 0:00:00	2	3																																							
30	HCS GR Q8 (W,1)	HCS GR Q8 (W,1)_4/15/09_(1-1)_NM	SWMU 5 Confirmation	2009-04-15 0:00:00	1	1																																							
30	HCS GR Q9 (E,2.5)	HCS GR Q9 (E,2.5)_4/16/09_(2.5-2.5)_NM	SWMU 5 Confirmation	2009-04-16 0:00:00	2.5	2.5																																							
30	HCS GR Q9 (S,1)	HCS GR Q9 (S,1)_4/15/09_(1-1)_NM	SWMU 5 Confirmation	2009-04-15 0:00:00	1	1																																							
30	HCS GR Q9 (S,1)	HICS 137_4/15/09_(1-1)_DUP	SWMU 5 Confirmation	2009-04-15 0:00:00	1	1																																							
30	HCS GR Q9 (W,1.5)	HCS GR Q9 (W,1.5)_4/15/09_(1.5-1.5)_NM	SWMU 5 Confirmation	2009-04-15 0:00:00	1.5	1.5																																							
30	HCS GR R10 (1-2)	HCS GR R10 (1-2)_4/28/08_(2-3)_NM	SWMU 5 Confirmation	2008-04-28 0:00:00	2	3																																							
30	HCS GR R10 (E,1)	HCS GR R10 (E,1)_3/31/09_(1-1)_NM	SWMU 5 Confirmation	2009-03-31 0:00:00	1	1																																							
30	HCS GR R11 (2-3)	HCS GR R11 (2-3)_5/15/08_(2-3)_NM	SWMU 5 Confirmation	2008-05-15 0:00:00	2	3																																							
30	HCS GR R11 (E,1)	HCS GR R11 (E,1)_3/31/09_(1-1)_NM	SWMU 5 Confirmation	2009-03-31 0:00:00	1	1																																							
30	HCS GR R12 (2-3)	HCS GR R12 (2-3)_5/15/08_(2-3)_NM	SWMU 5 Confirmation	2008-05-15 0:00:00	2	3																																							
30	HCS GR R12 (2-3)	HICS 32 (2-3)_5/15/08_(2-3)_DUP	SWMU 5 Confirmation	2008-05-15 0:00:00	2	3																																							
30	HCS GR R7 (2-3)	HCS GR R7 (2-3)_6/25/08_(2-3)_NM	SWMU 5 Confirmation	2008-06-25 0:00:00	2	3																																							
30	HCS GR R8 (2-3)	HCS GR R8 (2-3)_10/15/08_(2-3)_NM	SWMU 5 Confirmation	2008-10-15 0:00:00	2	3																																							

Notes:
U=Non-Detect; J=Estimated value; J+=Estimated high; J-=Estimated low;
UJ=Estimated Non-Detect; UJ+=Estimated high Non-Detect
T=Compound identified in associated decontamination blank; UR= Rejected

TABLE F-1
SWMU SOIL DATA
HERCULES LLC AND PINOVA, INC.
BRUNSWICK, GA

							Carbon disulfide 8260B					Carbon tetrachloride 8260B					Chlorobenzene 8260B					Chloroethane 8260B					Chloroform 8260B					Chloromethane 8260B					Chloroprene 8260B					cis-1,2-Dichloroethylene 8260B			
SWMU ID	Location ID	Sample ID	Event	Sample Date	Start Depth	End Depth	Result	Lab Flag	Qualifier	RDL	Dilution	Result	Lab Flag	Qualifier	RDL	Dilution	Result	Lab Flag	Qualifier	RDL	Dilution	Result	Lab Flag	Qualifier	RDL	Dilution	Result	Lab Flag	Qualifier	RDL	Dilution	Result	Lab Flag	Qualifier	RDL	Dilution	Result	Lab Flag	Qualifier	RDL	Dilution	Result	Lab Flag
26	SIA4DT5-11A	SIA4DT5-11A_2/20/13_(2-2)Grab_V_NM	Triad	2013-02-20 0:00:00	2	2	0	U	None	5	1	0	U	None	5	1	0	U	None	5	1	0	U	None	5	1	0	U	None	5	1	0	U	None	5	1	0	U	None	5	1	0	U
26	SS-279	SS-279_1/8/01_(0-1)Grab_NM	RFI2-2000	2001-01-08 0:00:00	0	1																																						
26	SS-279	SS-279_11/14/00_(0-1)Grab_NM	RFI2-2000	2000-11-14 0:00:00	0	1	130	J	None	None	40	0	U	None	200	40	0	U	None	200	40	0	U	None	410	40	0	U	None	200	40	170	J	None	None	40	0	U	None	200	40		
26	SS-279	SS-279_11/14/00_(1-2)Grab_NM	RFI2-2000	2000-11-14 0:00:00	1	2	0	U	None	230	40	0	U	None	230	40	0	U	None	230	40	0	U	None	470	40	0	U	None	230	40	0	U	None	470	40	0	U	None	230	40		
26	SS-279	SS-279_11/14/00_(2-3)Grab_NM	RFI2-2000	2000-11-14 0:00:00	2	3	0	U	None	220	40	0	U	None	220	40	0	U	None	220	40	0	U	None	450	40	0	U	None	220	40	0	U	None	450	40	0	U	None	220	40		
26	SS-279	SS-279_11/14/00_(3-4)Grab_NM	RFI2-2000	2000-11-14 0:00:00	3	4	0	U	None	230	40	0	U	None	230	40	0	U	None	230	40	0	U	None	460	40	0	U	None	230	40	0	U	None	460	40	0	U	None	230	40		
26	SS-414	SS-414_11/1/06_(0-1)Grab_NM	Phase 3 RFI	2006-11-01 0:00:00	0	1																																						
26	SS-414	SS-414_11/1/06_(1-2)Grab_NM	Phase 3 RFI	2006-11-01 0:00:00	1	2																																						
27	SIA4DT4-07A	SIA4DT4-07A_2/28/13_(0-2)Comp_V_NM	Triad	2013-02-28 0:00:00	0	2																																						
27	SIA4DT4-07A	SIA4DT4-07A_2/28/13_(2-2)Grab_NM	Triad	2013-02-28 0:00:00	2	2	0	U	None	4.9	1	0	U	None	4.9	1	0	U	None	4.9	1	0	U	None	4.9	1	0	U	None	4.9	1	0	U	None	4.9	1	0	U	None	4.9	1	0	U
27	SIA4DT4-08A	SIA4DT4-08A_2/28/13_(0-2)Comp_V_NM	Triad	2013-02-28 0:00:00	0	2																																						
27	SIA4DT4-08A	SIA4DT4-08A_2/28/13_(2-2)Grab_NM	Triad	2013-02-28 0:00:00	2	2	0	U	None	4.9	1	0	U	None	4.9	1	0	U	None	4.9	1	0	U	None	4.9	1	0	U	None	4.9	1	0	U	None	4.9	1	0	U	None	4.9	1	0	U
27	SIA4DT4-09A	SIA4DT4-09A_2/28/13_(0-2)Comp_V_NM	Triad	2013-02-28 0:00:00	0	2																																						
27	SIA4DT4-09A	SIA4DT4-09A_2/28/13_(2-2)Grab_NM	Triad	2013-02-28 0:00:00	2	2	0	U	None	5.7	1	0	U	None	5.7	1	0	U	None	5.7	1	0	U	None	5.7	1	0	U	None	5.7	1	0	U	None	5.7	1	0	U	None	5.7	1	0	U
27	SIA4DT4-09A	SIA4DT4-09A_2/28/13_(2-4)Comp_V_NM	Triad	2013-02-28 0:00:00	2	4																																						
27	SIA4DT4-09A	SIA4DT4-09A_2/28/13_(4-4)Grab_NM	Triad	2013-02-28 0:00:00	4	4	0	U	UJ	6.9	1	0	U	UJ	6.9	1	0	U	UJ	6.9	1	0	U	UJ	6.9	1	0	U	UJ	6.9	1	0	U	UJ	6.9	1	0	U	UJ	6.9	1	0	U
27	SIA4DT4-10A	SIA4DT4-10A_2/28/13_(0-2)Comp_V_NM	Triad	2013-02-28 0:00:00	0	2																																						
27	SIA4DT4-10A	SIA4DT4-10A_2/28/13_(2-2)Grab_NM	Triad	2013-02-28 0:00:00	2	2	0	U	None	6.7	1	0	U	None	6.7	1	0	U	None	6.7	1	0	U	None	6.7	1	0	U	None	6.7	1	0	U	None	6.7	1	0	U	None	6.7	1	0	U
27	SIA4DT4-11A	SIA4DT4-11A_2/28/13_(0-2)Comp_V_NM	Triad	2013-02-28 0:00:00	0	2																																						
27	SIA4DT4-11A	SIA4DT4-11A_2/28/13_(2-2)Grab_NM	Triad	2013-02-28 0:00:00	2	2	0	U	None	4.6	1	0	U	None	4.6	1	0	U	None	4.6	1	0	U	None	4.6	1	0	U	None	4.6	1	0	U	None	4.6	1	0	U	None	4.6	1	0	U
27	SS-430	SS-430_10/26/06_(0-1)Grab_NM	Phase 3 RFI	2006-10-26 0:00:00	0	1																																						
27	SS-430	SS-430_10/26/06_(1-2)Grab_NM	Phase 3 RFI	2006-10-26 0:00:00	1	2																																						
27	SS-431	SS-431_10/31/06_(0-1)Grab_NM	Phase 3 RFI	2006-10-31 0:00:00	0	1																																						
27	SS-431	SS-431_10/31/06_(1-2)Grab_NM	Phase 3 RFI	2006-10-31 0:00:00	1	2																																						
29	22+55	22+55_5/21/08_(2.5-3.5)_NM		2008-05-21 0:00:00	2.5	3.5																																						
29	23+80	23+80_4/25/08_(1.5-2.5)_DUP		2008-04-25 0:00:00	1.5	2.5																																						
29	23+80	23+80_4/25/08_(1.5-2.5)_NM		2008-04-25 0:00:00	1.5	2.5																																						
29	23+80	23+80_5/21/08_(2.5-3.5)_NM		2008-05-21 0:00:00	2.5	3.5																																						
29	HCS GR AG-1 (1-2)	HCS GR AG-1 (1-2)_7/11/08_(1-2)_NM	SWMU 5 Confirmation	2008-07-11 0:00:00	1	2																																						
29	HCS GR AG-1 (E,0.5)	HCS GR AG-1 (E,0.5)_10/17/08_(0.5-0.5)_NM	SWMU 5 Confirmation	2008-10-17 0:00:00	0.5	0.5																																						
29	HCS GR AG-2 (1-2)	HCS GR AG-2 (1-2)_7/11/08_(1-2)_NM	SWMU 5 Confirmation	2008-07-11 0:00:00	1	2																																						
29	HCS GR AG-2 (E,0.5)	HCS GR AG-2 (E,0.5)_8/12/08_(0.5-0.5)_NM	SWMU 5 Confirmation	2008-08-12 0:00:00	0.5	0.5																																						
29	HCS GR AH-2 (1-2)	HCS GR AH-2 (1-2)_7/11/08_(1-2)_NM	SWMU 5 Confirmation	2008-07-11 0:00:00	1	2																																						
29	HCS GR AH-3 (E,0.5)	HCS GR AH-3 (E,0.5)_8/12/08_(0.5-0.5)_NM	SWMU 5 Confirmation	2008-08-12 0:00:00	0.5	0.5																																						
29	SIA1C001A	SIA1C001A_1/24/13_(0-2)Comp_V_NM	Triad	2013-01-24 0:00:00	0	2																																						
29	SIA1C001A	SIA1C001A_1/24/13_(2-2)Grab_NM	Triad	2013-01-24 0:00:00	2	2	0	U	None	4.6	1	0	U	None	4.6	1	0	U	None	4.6	1	0	U	None	4.6	1	0	U	None	4.6	1	0	U	None	4.6	1	0	U	None	4.6	1	0	U *
29	SIA1C005A	SIA1C005A_1/24/13_(0-2)Comp_V_NM	Triad	2013-01-24 0:00:00	0	2																																						
29	SIA1C005A	SIA1C005A_1/24/13_(2-2)Grab_NM	Triad	2013-01-24 0:00:00	2	2	0	U	None	5.3	1	0	U	None	5.3	1	0	U	None	5.3	1	0	U	None	5.3	1	0	U	None	5.3	1	0	U	None	5.3	1	0	U	None	5.3	1	0	U *
29	SIA1C009A	SIA1C009A_1/24/13_(0-2)Comp_V_NM	Triad	2013-01-24 0:00:00	0	2																																						
29	SIA1C009A	SIA1C009A_1/24/13_(2-2)Grab_NM	Triad	2013-01-24 0:00:00	2	2	0	U	None	6	1	0	U	None	6	1	0	U	None	6	1	0	U	None	6	1	0	U	None	6	1	0	U	None	6	1	0	U	None	6	1	0	U
29	SIA1C013A	SIA1C013A_1/24/13_(0-2)Comp_V_NM	Triad	2013-01-24 0:00:00	0	2																																						
29	SIA1C013A	SIA1C013A_1/24/13_(2-2)Grab_NM	Triad	2013-01-24 0:00:00	2	2	0	U	None	5.6	1	0	U	None	5.6	1	0	U	None	5.6	1	0	U	None	5.6	1	0	U	None	5.6	1	0	U	None	5.6	1	0	U	None	5.6	1	0	U
29	SIA1C016A	SIA1C016A_1/24/13_(0-2)Comp_V_NM	Triad	2013-01-24 0:00:00	0	2																																						
29	SIA1C016A	SIA1C016A_1/24/13_(2-2)Grab_NM	Triad	2013-01-24 0:00:00	2	2	0	U	None	4.5	1	0	U	None	4.5	1	0	U	None	4.5	1	0	U	None	4.5	1	0	U	None	4.5	1	0	U	None	4.5	1	0	U	None	4.5	1	0	U
29	SIA1C017A	SIA1C017A_1/24/13_(0-2)Comp_V_DUP	Triad	2013-01-24 0:00:00	0	2																																						
29	SIA1C017A	SIA1C017A_1/24/13_(0-2)Comp_V_NM	Triad	2013-01-24 0:00:00	0	2																																						
29	SIA1C017A	SIA1C017A_1/24/13_(2-2)Grab_DUP	Triad	2013-01-24 0:00:00	2	2	0	U	None	5.2	1	0	U	None	5.2	1	0	U	None	5.2	1	0	U	None	5.2	1	0	U	None	5.2	1	0	U	None	5.2	1	0	U	None	5.2	1	0	U *
29	SIA1C017A	SIA1C017A_1/24/13_(2-2)Grab_NM	Triad	2013-01-24 0:00:00	2	2	0	U	UJ	5.1	1	0	U	UJ	5.1	1	0	U	UJ	5.1	1	0	U	UJ	5.1	1	0	U	UJ	5.1	1	0	U	UJ	5.1	1	0	U	UJ	5.1	1	0	U *
29	SIA1C020A	SIA1C020A_1/24/13_(0-2)Comp_V_NM	Triad	2013-01-24 0:00:00	0	2																																						
29	SIA1C020A	SIA1C020A_1/24/13_(2-2)Grab_NM	Triad	2013-01-24 0:00:00	2	2	0	U	None	4.6	1	0	U	None	4.6	1	0	U	None	4.6	1	0	U	None	4.6	1	0	U	None	4.6	1	0	U	None	4.6	1	0	U	None	4.6	1	0	U
29	SIA1C023A	SIA1C023A_1/24/13_(0-2)Comp_V_NM	Triad	2013-01-24 0:00:00	0	2																																						
29	SIA1C023A	SIA1C023A_1/24/13_(2-2)Grab_NM	Triad	2013-01-24 0:00:00	2	2	0	U	None	5.1	1	0	U	None	5.1	1	0	U	None	5.1	1	0	U	None	5.1	1	0	U	None	5.1	1	0	U	None	5.1	1	0	U	None	5.1	1	0	U
29	SIA1C024A	SIA1C024A_1/24/13_(0-2)Comp_V_NM	Triad	2013-01-24 0:00:00	0	2																																						
29	SIA1C024A	SIA1C024A_1/24/13_(2-2)Grab_NM	Triad	2013-01-24 0:00:00	2	2	0	U	UJ	5.9	1	0	U	UJ	5.9	1	0	U	UJ	5.9	1	0	U	UJ	5.9	1	0	U	UJ	5.9	1	0	U	UJ	5.9	1	0	U	UJ	5.9	1	0	U *
29	SIA1DT2-05A	SIA1DT2-05A_1/29/13_(0-2)Comp_V_NM	Triad	2013-01-29 0:00:00	0	2																																						
29	SIA1DT2-05A	SIA1DT2-05A_1/29/13_(2-2)Grab_NM	Triad	2013-01-29 0:00:00	2	2	0	U	None	4.6	1	0	U	None	4.6	1	0	U	None	4.6	1	0	U	None	4.6	1	0	U	None	4.6	1	0	U	None	4.6	1	0	U	None	4.6	1	0	U
29	SIA1DT2-06A	SIA1DT2-06A_1/29/13_(0-2)Comp_V_NM	Triad	2013-01-29 0:00:00	0	2																																						
29	SIA1DT2-06A	SIA1DT2-06A_1/29/13_(2-2)Grab_NM	Triad	2013-01-29 0:00:00	2	2	0	U	None	4.9	1	0	U	None	4.9	1	0	U	None	4.9	1	0	U	None	4.9	1	0	U	None	4.9	1	0	U	None	4.9	1	0	U	None	4.9	1	0	U
29	SIA1DT2-07A	SIA1DT2-07A_1/29/13_(0-2)Comp_V_NM	Triad	2013-01-29 0:00:00	0	2																																						
29	SIA1DT2-07A	SIA1DT2-07A_1/29/13_(2-2)Grab_NM	Triad	2013-01-29 0:00:00	2	2	0	U	None	4.8	1	0	U	None	4.8	1	0	U	None	4.8	1	0	U	None	4.8	1	0	U	None	4.8	1	0	U	None	4.8	1	0	U	None	4.8	1	0	U
29	SIA3BT3-07A	SIA3BT3-07A_1/22/13_(0-2)Comp_V_NM	Triad	2013-01-22 0:00:00	0	2																																						
29	SIA3BT3-07A	SIA3BT3-07A_1/22/13_(2-2)Grab_NM	Triad	2013-01-22 0:00:00	2	2	0	U	None	5.4	1	0	U	None	5.4	1	0	U	None	5.4	1	0	U	None	5.4	1	0	U	None	5.4	1	0	U	None	5.4	1	0	U	None	5.4	1	0	U
29	SS-391	SS-391_10/25/06_(0-1)Grab_NM	Phase 3 RFI	2006-10-25 0:00:00	0	1																																						
29	SS-391	SS-391_10/25/06_(1-2)Grab_NM	Phase 3 RFI	2006-10-25 0:00:00	1	2																																						
29	SS-399	SS-399_10/25/06_(1-2)Grab_NM	Phase 3 RFI	2006-10-25 0:00:00	1	2																																						
29	SS-399	SS-399_10/25/06_(2-3)Grab_NM	Phase 3 RFI	2006-10-25 0:00:00	2	3																																						
30	HCS GR AA10 (1-2)	HCS GR AA10 (1-2)_4/20/09_(1-2)_NM	SWMU 5 Confirmation	2009-04-20 0:00:00	1	2																																						
30	HCS GR AA10 (1-2)	HICS 142_4/20/09_(1-2)_DUP	SWMU 5 Confirmation	2009-04-20 0:00:00	1	2																																						
30	HCS GR AA10 (NE,0.5)	HCS GR AA10 (NE,0.5)_4/20/09_(0.5-0.5)_NM	SWMU 5 Confirmation	2009-04-20 0:00:00	0.5	0.5																																						
30	HCS GR AA10 (NW,0.5)	HCS GR AA10 (NW,0.5)_4/20/09_(0.5-0.5)_NM	SWMU 5 Confirmation	2009-04-20 0:00:00	0.5	0.5																																						
30	HCS GR AA8 (NE,0.5)	HCS GR AA8 (NE,0.5)_10/16/08_(0.5-0.5)_NM	SWMU 5 Confirmation	2008-10-16 0:00:00	0.5	0.5																																						
30	HCS GR AA8 (NE,0.5)	HICS 104_10/16/08_(0.5-0.5)_DUP	SWMU 5 Confirmation	2008-10-16 0:00:00	0.5	0.5																																						
30	HCS GR AA8 (SW,0.5)	HCS GR AA8 (SW,0.5)_10/16/08_(0.5-0.5)_NM	SWMU 5 Confirmation	2008-10-16 0:00:00	0.5	0.5																																						
30	HCS GR AA9 (1-2)	HCS GR AA9 (1-2)_4/20/09_(1-2)_NM	SWMU 5 Confirmation	2009-04-20 0:00:00	1	2																																						
30	HCS GR AA9 (NE,0.5)	HCS GR AA9 (NE,0.5)_10/16/08_(0.5-0.5)_NM	SWMU 5 Confirmation	2008-10-16 0:00:00	0.5	0.5																																						
30	HCS GR AA9 (SE,0.5)	HCS GR AA9 (SE,0.5)_4/20/09_(0.5-0.5)_NM	SWMU 5 Confirmation	2009-04-20 0:00:00	0.5	0.5																																						
30	HCS GR AA9 (SW,0.5)	HCS GR AA9 (SW,0.5)_10/16/08_(0.5-0.5)_NM	SWMU 5 Confirmation	2008-10-16 0:00:00	0.5	0.5																																						
30	HCS GR AA9a (NE,0.5)	HCS GR AA9a (NE,0.5)_4/20/09_(0.5-0.5)_NM	SWMU 5 Confirmation	2009-04-20 0:00:00	0.5	0.5																																						
30	HCS GR AB8 (1-2)	HCS GR AB8 (1-2)_7/25/08_(1-2)_NM	SWMU 5 Confirmation	2008-07-25 0:00:00	1	2																																						
30	HCS GR AB8 (NE,0.5)	HCS GR AB8 (NE,0.5)_5/21/09_(0.5-0.5)_NM	SWMU 5 Confirmation	2009-05-21 0:00:00	0.5	0.5																																						
30	HCS GR AB8 (NE,1)	HCS GR AB8 (NE,1)_10/16/08_(1-1)_NM	SWMU 5 Confirmation	2008-10-16 0:00:00	1	1																																						
30	HCS GR AB8 (SE,0.5)	HCS GR AB8 (SE,0.5)_6/17/09_(0.5-0.5)_NM	SWMU 5 Confirmation	2009-06-17 0:00:00	0.5	0.5																																						
30	HCS GR AB8 (SW,1)	HCS GR AB8 (SW,1)_10/16/08_(1-1)_NM	SWMU 5 Confirmation	2008-10-16 0:00:00	1	1																																						
30	HCS GR AB8a (1-2)	HCS GR AB8a (1-2)_5/21/09_(1-2)_NM	SWMU 5 Confirmation	2009-05-21 0:00:00	1	2																																						
30	HCS GR Q10 (3-4)	HCS GR Q10 (3-4)_4/16/09_(3-4)_NM	SWMU 5 Confirmation	2009-04-16 0:00:00	3	4																																						
30	HCS GR Q10 (E,2.5)	HCS GR Q10 (E,2.5)_4/16/09_(2.5-2.5)_NM	SWMU 5 Confirmation	2009-04-16 0:00:00	2.5	2.5																																						
30	HCS GR Q10 (N,2.5)	HCS GR Q10 (N,2.5)_4/16/09_(2.5-2.5)_NM	SWMU 5 Confirmation	2009-04-16 0:00:00	2.5	2.5																																						
30	HCS GR Q10 (W,1.5)	HCS GR Q10 (W,1.5)_4/15/09_(1.5-1.5)_NM	SWMU 5 Confirmation	2009-04-15 0:00:00	1.5	1.5																																						
30	HCS GR Q11 (2-3)	HCS GR Q11 (2-3)_10/15/08_(2-3)_NM	SWMU 5 Confirmation	2008-10-15 0:00:00	2	3																																						
30	HCS GR Q11 (W,1)	HCS GR Q11 (W,1)_3/31/09_(1-1)_NM	SWMU 5 Confirmation	2009-03-31 0:00:00	1	1																																						
30	HCS GR Q11 (W,1)	HICS 128_3/31/09_(1-1)_DUP	SWMU 5 Confirmation	2009-03-31 0:00:00	1	1																																						
30	HCS GR Q8 (2-3)	HCS GR Q8 (2-3)_10/15/08_(2-3)_NM	SWMU 5 Confirmation	2008-10-15 0:00:00	2	3																																						
30	HCS GR Q8 (W,1)	HCS GR Q8 (W,1)_4/15/09_(1-1)_NM	SWMU 5 Confirmation	2009-04-15 0:00:00	1	1																																						
30	HCS GR Q9 (E,2.5)	HCS GR Q9 (E,2.5)_4/16/09_(2.5-2.5)_NM	SWMU 5 Confirmation	2009-04-16 0:00:00	2.5	2.5																																						
30	HCS GR Q9 (S,1)	HCS GR Q9 (S,1)_4/15/09_(1-1)_NM	SWMU 5 Confirmation	2009-04-15 0:00:00	1	1																																						
30	HCS GR Q9 (S,1)	HICS 137_4/15/09_(1-1)_DUP	SWMU 5 Confirmation	2009-04-15 0:00:00	1	1																																						
30	HCS GR Q9 (W,1.5)	HCS GR Q9 (W,1.5)_4/15/09_(1.5-1.5)_NM	SWMU 5 Confirmation	2009-04-15 0:00:00	1.5	1.5																																						
30	HCS GR R10 (1-2)	HCS GR R10 (1-2)_4/28/08_(2-3)_NM	SWMU 5 Confirmation	2008-04-28 0:00:00	2	3																																						
30	HCS GR R10 (E,1)	HCS GR R10 (E,1)_3/31/09_(1-1)_NM	SWMU 5 Confirmation	2009-03-31 0:00:00	1	1																																						
30	HCS GR R11 (2-3)	HCS GR R11 (2-3)_5/15/08_(2-3)_NM	SWMU 5 Confirmation	2008-05-15 0:00:00	2	3																																						
30	HCS GR R11 (E,1)	HCS GR R11 (E,1)_3/31/09_(1-1)_NM	SWMU 5 Confirmation	2009-03-31 0:00:00	1	1																																						
30	HCS GR R12 (2-3)	HCS GR R12 (2-3)_5/15/08_(2-3)_NM	SWMU 5 Confirmation	2008-05-15 0:00:00	2	3																																						
30	HCS GR R12 (2-3)	HICS 32 (2-3)_5/15/08_(2-3)_DUP	SWMU 5 Confirmation	2008-05-15 0:00:00	2	3																																						
30	HCS GR R7 (2-3)	HCS GR R7 (2-3)_6/25/08_(2-3)_NM	SWMU 5 Confirmation	2008-06-25 0:00:00	2	3																																						
30	HCS GR R8 (2-3)	HCS GR R8 (2-3)_10/15/08_(2-3)_NM	SWMU 5 Confirmation	2008-10-15 0:00:00	2	3																																						

Notes:
U=Non-Detect; J=Estimated value; J+=Estimated high; J-=Estimated low;
UJ=Estimated Non-Detect; UJ+=Estimated high Non-Detect
T=Compound identified in associated decontamination blank; UR= Rejected

TABLE F-1
SWMU SOIL DATA
HERCULES LLC AND PINOVA, INC.
BRUNSWICK, GA

							ne					cis-1,3-Dichloropropylene 8260B					Dibromochloromethane 8260B					Dichlorobromomethane 8260B					Dichlorodifluoromethane 8260B					Ethyl methacrylate 8260B					Ethylbenzene 8260B						
SWMU ID	Location ID	Sample ID	Event	Sample Date	Start Depth	End Depth	Qualifier	RDL	Dilution	Result	Lab Flag	Qualifier	RDL	Dilution	Result	Lab Flag	Qualifier	RDL	Dilution	Result	Lab Flag	Qualifier	RDL	Dilution	Result	Lab Flag	Qualifier	RDL	Dilution	Result	Lab Flag	Qualifier	RDL	Dilution	Result	Lab Flag	Qualifier	RDL	Dilution	Result	Lab Flag	Qualifier	RDL	Dilution
26	SIA4DT5-11A	SIA4DT5-11A_2/20/13_(2-2)Grab_V_NM	Triad	2013-02-20 0:00:00	2	2	None	5	1	0	U	None	5	1	0	U	None	5	1	0	U	None	5	1	0	U	None	5	1	0	U	None	5	1	0	U	None	5	1	0	U	None	5	1
26	SS-279	SS-279_1/8/01_(0-1)Grab_NM	RFI2-2000	2001-01-08 0:00:00	0	1																																					
26	SS-279	SS-279_11/14/00_(0-1)Grab_NM	RFI2-2000	2000-11-14 0:00:00	0	1				0	U	None	200	40	0	U	None	200	40	0	U	None	200	40	0	U	None	410	40	0	U	None	200	40	0	U	None	200	40	0	U	None	200	40
26	SS-279	SS-279_11/14/00_(1-2)Grab_NM	RFI2-2000	2000-11-14 0:00:00	1	2				0	U	None	230	40	0	U	None	230	40	0	U	None	230	40	0	U	None	230	40	0	U	None	230	40	0	U	None	230	40	0	U	None	230	40
26	SS-279	SS-279_11/14/00_(2-3)Grab_NM	RFI2-2000	2000-11-14 0:00:00	2	3				0	U	None	220	40	0	U	None	220	40	0	U	None	220	40	0	U	None	450	40	0	U	None	220	40	0	U	None	220	40	0	U	None	220	40
26	SS-279	SS-279_11/14/00_(3-4)Grab_NM	RFI2-2000	2000-11-14 0:00:00	3	4				0	U	None	230	40	0	U	None	230	40	0	U	None	230	40	0	U	None	230	40	0	U	None	230	40	0	U	None	230	40	0	U	None	230	40
26	SS-414	SS-414_11/1/06_(0-1)Grab_NM	Phase 3 RFI	2006-11-01 0:00:00	0	1																																					
26	SS-414	SS-414_11/1/06_(1-2)Grab_NM	Phase 3 RFI	2006-11-01 0:00:00	1	2																																					
27	SIA4DT4-07A	SIA4DT4-07A_2/28/13_(0-2)Comp_V_NM	Triad	2013-02-28 0:00:00	0	2																																					
27	SIA4DT4-07A	SIA4DT4-07A_2/28/13_(2-2)Grab_NM	Triad	2013-02-28 0:00:00	2	2	None	4.9	1	0	U	None	4.9	1	0	U	None	4.9	1	0	U	None	4.9	1	0	U	None	4.9	1	0	U	None	4.9	1	0	U	None	4.9	1	0	U	None	4.9	1
27	SIA4DT4-08A	SIA4DT4-08A_2/28/13_(0-2)Comp_V_NM	Triad	2013-02-28 0:00:00	0	2																																					
27	SIA4DT4-08A	SIA4DT4-08A_2/28/13_(2-2)Grab_NM	Triad	2013-02-28 0:00:00	2	2	None	4.9	1	0	U	None	4.9	1	0	U	None	4.9	1	0	U	None	4.9	1	0	U	None	4.9	1	0	U	None	4.9	1	0	U	None	4.9	1	0	U	None	4.9	1
27	SIA4DT4-09A	SIA4DT4-09A_2/28/13_(0-2)Comp_V_NM	Triad	2013-02-28 0:00:00	0	2																																					
27	SIA4DT4-09A	SIA4DT4-09A_2/28/13_(2-2)Grab_NM	Triad	2013-02-28 0:00:00	2	2	None	5.7	1	0	U	None	5.7	1	0	U	None	5.7	1	0	U	None	5.7	1	0	U	None	5.7	1	0	U	None	5.7	1	7.5	None	None	5.7	1					
27	SIA4DT4-09A	SIA4DT4-09A_2/28/13_(2-4)Comp_V_NM	Triad	2013-02-28 0:00:00	2	4																																					
27	SIA4DT4-09A	SIA4DT4-09A_2/28/13_(4-4)Grab_NM	Triad	2013-02-28 0:00:00	4	4	UJ	6.9	1	0	U	UJ	6.9	1	0	U	UJ	6.9	1	0	U	UJ	6.9	1	0	U	UJ	6.9	1	0	U	UJ	6.9	1	0	U	UJ	6.9	1	0	U	UJ	6.9	1
27	SIA4DT4-10A	SIA4DT4-10A_2/28/13_(0-2)Comp_V_NM	Triad	2013-02-28 0:00:00	0	2																																					
27	SIA4DT4-10A	SIA4DT4-10A_2/28/13_(2-2)Grab_NM	Triad	2013-02-28 0:00:00	2	2	None	6.7	1	0	U	None	6.7	1	0	U	None	6.7	1	0	U	None	6.7	1	0	U	None	6.7	1	0	U	None	6.7	1	0	U	None	6.7	1	0	U	None	6.7	1
27	SIA4DT4-11A	SIA4DT4-11A_2/28/13_(0-2)Comp_V_NM	Triad	2013-02-28 0:00:00	0	2																																					
27	SIA4DT4-11A	SIA4DT4-11A_2/28/13_(2-2)Grab_NM	Triad	2013-02-28 0:00:00	2	2	None	4.6	1	0	U	None	4.6	1	0	U	None	4.6	1	0	U	None	4.6	1	0	U	None	4.6	1	0	U	None	4.6	1	0	U	None	4.6	1	0	U	None	4.6	1
27	SS-430	SS-430_10/26/06_(0-1)Grab_NM	Phase 3 RFI	2006-10-26 0:00:00	0	1																																					
27	SS-430	SS-430_10/26/06_(1-2)Grab_NM	Phase 3 RFI	2006-10-26 0:00:00	1	2																																					
27	SS-431	SS-431_10/31/06_(0-1)Grab_NM	Phase 3 RFI	2006-10-31 0:00:00	0	1																																					
27	SS-431	SS-431_10/31/06_(1-2)Grab_NM	Phase 3 RFI	2006-10-31 0:00:00	1	2																																					
29	22+55	22+55_5/21/08_(2.5-3.5)_NM		2008-05-21 0:00:00	2.5	3.5																																					
29	23+80	23+80_4/25/08_(1.5-2.5)_DUP		2008-04-25 0:00:00	1.5	2.5																																					
29	23+80	23+80_4/25/08_(1.5-2.5)_NM		2008-04-25 0:00:00	1.5	2.5																																					
29	23+80	23+80_5/21/08_(2.5-3.5)_NM		2008-05-21 0:00:00	2.5	3.5																																					
29	HCS GR AG-1 (1-2)	HCS GR AG-1 (1-2)_7/11/08_(1-2)_NM	SWMU 5 Confirmation	2008-07-11 0:00:00	1	2																																					
29	HCS GR AG-1 (E,0.5)	HCS GR AG-1 (E,0.5)_10/17/08_(0.5-0.5)_NM	SWMU 5 Confirmation	2008-10-17 0:00:00	0.5	0.5																																					
29	HCS GR AG-2 (1-2)	HCS GR AG-2 (1-2)_7/11/08_(1-2)_NM	SWMU 5 Confirmation	2008-07-11 0:00:00	1	2																																					
29	HCS GR AG-2 (E,0.5)	HCS GR AG-2 (E,0.5)_8/12/08_(0.5-0.5)_NM	SWMU 5 Confirmation	2008-08-12 0:00:00	0.5	0.5																																					
29	HCS GR AH-2 (1-2)	HCS GR AH-2 (1-2)_7/11/08_(1-2)_NM	SWMU 5 Confirmation	2008-07-11 0:00:00	1	2																																					
29	HCS GR AH-3 (E,0.5)	HCS GR AH-3 (E,0.5)_8/12/08_(0.5-0.5)_NM	SWMU 5 Confirmation	2008-08-12 0:00:00	0.5	0.5																																					
29	SIA1C001A	SIA1C001A_1/24/13_(0-2)Comp_V_NM	Triad	2013-01-24 0:00:00	0	2																																					
29	SIA1C001A	SIA1C001A_1/24/13_(2-2)Grab_NM	Triad	2013-01-24 0:00:00	2	2	UJ	4.6	1	0	U	None	4.6	1	0	U	None	4.6	1	0	U	None	4.6	1	0	U	None	4.6	1	0	U	None	4.6	1	0	U	None	4.6	1	0	U	None	4.6	1
29	SIA1C005A	SIA1C005A_1/24/13_(0-2)Comp_V_NM	Triad	2013-01-24 0:00:00	0	2																																					
29	SIA1C005A	SIA1C005A_1/24/13_(2-2)Grab_NM	Triad	2013-01-24 0:00:00	2	2	UJ	5.3	1	0	U	None	5.3	1	0	U	None	5.3	1	0	U	None	5.3	1	0	U	None	5.3	1	0	U	None	5.3	1	0	U	None	5.3	1	0	U	None	5.3	1
29	SIA1C009A	SIA1C009A_1/24/13_(0-2)Comp_V_NM	Triad	2013-01-24 0:00:00	0	2																																					
29	SIA1C009A	SIA1C009A_1/24/13_(2-2)Grab_NM	Triad	2013-01-24 0:00:00	2	2	None	6	1	0	U	None	6	1	0	U	None	6	1	0	U	None	6	1	0	U	None	6	1	0	U	None	6	1	0	U	None	6	1	0	U	None	6	1
29	SIA1C013A	SIA1C013A_1/24/13_(0-2)Comp_V_NM	Triad	2013-01-24 0:00:00	0	2																																					
29	SIA1C013A	SIA1C013A_1/24/13_(2-2)Grab_NM	Triad	2013-01-24 0:00:00	2	2	None	5.6	1	0	U	None	5.6	1	0	U	None	5.6	1	0	U	None	5.6	1	0	U	None	5.6	1	0	U	None	5.6	1	0	U	None	5.6	1	0	U	None	5.6	1
29	SIA1C016A	SIA1C016A_1/24/13_(0-2)Comp_V_NM	Triad	2013-01-24 0:00:00	0	2																																					
29	SIA1C016A	SIA1C016A_1/24/13_(2-2)Grab_NM	Triad	2013-01-24 0:00:00	2	2	None	4.5	1	0	U	None	4.5	1	0	U	None	4.5	1	0	U	None	4.5	1	0	U	None	4.5	1	0	U	None	4.5	1	0	U	None	4.5	1	0	U	None	4.5	1
29	SIA1C017A	SIA1C017A_1/24/13_(0-2)Comp_V_DUP	Triad	2013-01-24 0:00:00	0	2																																					
29	SIA1C017A	SIA1C017A_1/24/13_(0-2)Comp_V_NM	Triad	2013-01-24 0:00:00	0	2																																					
29	SIA1C017A	SIA1C017A_1/24/13_(2-2)Grab_DUP	Triad	2013-01-24 0:00:00	2	2	UJ	5.2	1	0	U	None	5.2	1	0	U	None	5.2	1	0	U	None	5.2	1	0	U	None	5.2	1	0	U	None	5.2	1	0	U	None	5.2	1	0	U	None	5.2	1
29	SIA1C017A	SIA1C017A_1/24/13_(2-2)Grab_NM	Triad	2013-01-24 0:00:00	2	2	UJ	5.1	1	0	U	UJ	5.1	1	0	U	UJ	5.1	1	0	U	UJ	5.1	1	0	U	UJ	5.1	1	0	U	UJ	5.1	1	0	U	UJ	5.1	1	0	U	UJ	5.1	1
29	SIA1C020A	SIA1C020A_1/24/13_(0-2)Comp_V_NM	Triad	2013-01-24 0:00:00	0	2																																					
29	SIA1C020A	SIA1C020A_1/24/13_(2-2)Grab_NM	Triad	2013-01-24 0:00:00	2	2	None	4.6	1	0	U	None	4.6	1	0	U	None	4.6	1	0	U	None	4.6	1	0	U	None	4.6	1	0	U	None	4.6	1	0	U	None	4.6	1	0	U	None	4.6	1
29	SIA1C023A	SIA1C023A_1/24/13_(0-2)Comp_V_NM	Triad	2013-01-24 0:00:00	0	2																																					
29	SIA1C023A	SIA1C023A_1/24/13_(2-2)Grab_NM	Triad	2013-01-24 0:00:00	2	2	None	5.1	1	0	U	None	5.1	1	0	U	None	5.1	1	0	U	None	5.1	1	0	U	None	5.1	1	0	U	None	5.1	1	0	U	None	5.1	1	0	U	None	5.1	1
29	SIA1C024A	SIA1C024A_1/24/13_(0-2)Comp_V_NM	Triad	2013-01-24 0:00:00	0	2																																					
29	SIA1C024A	SIA1C024A_1/24/13_(2-2)Grab_NM	Triad	2013-01-24 0:00:00	2	2	UJ	5.9	1	0	U	UJ	5.9	1	0	U	UJ	5.9	1	0	U	UJ	5.9	1	0	U	UJ	5.9	1	0	U	UJ	5.9	1	0	U	UJ	5.9	1	0	U	UJ	5.9	1
29	SIA1DT2-05A	SIA1DT2-05A_1/29/13_(0-2)Comp_V_NM	Triad	2013-01-29 0:00:00	0	2																																					
29	SIA1DT2-05A	SIA1DT2-05A_1/29/13_(2-2)Grab_NM	Triad	2013-01-29 0:00:00	2	2	None	4.6	1	0	U	None	4.6	1	0	U	None	4.6	1	0	U	None	4.6	1	0	U	None	4.6	1	0	U	None	4.6	1	0	U	None	4.6	1	0	U	None	4.6	1
29	SIA1DT2-06A	SIA1DT2-06A_1/29/13_(0-2)Comp_V_NM	Triad	2013-01-29 0:00:00	0	2																																					
29	SIA1DT2-06A	SIA1DT2-06A_1/29/13_(2-2)Grab_NM	Triad	2013-01-29 0:00:00	2	2	None	4.9	1	0	U	None	4.9	1	0	U	None	4.9	1	0	U	None	4.9	1	0	U	None	4.9	1	0	U	None	4.9	1	0	U	None	4.9	1	0	U	None	4.9	1
29	SIA1DT2-07A	SIA1DT2-07A_1/29/13_(0-2)Comp_V_NM	Triad	2013-01-29 0:00:00	0	2																																					
29	SIA1DT2-07A	SIA1DT2-07A_1/29/13_(2-2)Grab_NM	Triad	2013-01-29 0:00:00	2	2	None	4.8	1	0	U	None	4.8	1	0	U	None	4.8	1	0	U	None	4.8	1	0	U	None	4.8	1	0	U	None	4.8	1	0	U	None	4.8	1	0	U	None	4.8	1
29	SIA3BT3-07A	SIA3BT3-07A_1/22/13_(0-2)Comp_V_NM	Triad	2013-01-22 0:00:00	0	2																																					
29	SIA3BT3-07A	SIA3BT3-07A_1/22/13_(2-2)Grab_NM	Triad	2013-01-22 0:00:00	2	2	None	5.4	1	0	U	None	5.4	1	0	U	None	5.4	1	0	U	None	5.4	1	0	U	None	5.4	1	0	U	None	5.4	1	0	U	None	5.4	1	0	U	None	5.4	1
29	SS-391	SS-391_10/25/06_(0-1)Grab_NM	Phase 3 RFI	2006-10-25 0:00:00	0	1																																					
29	SS-391	SS-391_10/25/06_(1-2)Grab_NM	Phase 3 RFI	2006-10-25 0:00:00	1	2																																					
29	SS-399	SS-399_10/25/06_(1-2)Grab_NM	Phase 3 RFI	2006-10-25 0:00:00	1	2																																					
29	SS-399	SS-399_10/25/06_(2-3)Grab_NM	Phase 3 RFI	2006-10-25 0:00:00	2	3																																					
30	HCS GR AA10 (1-2)	HCS GR AA10 (1-2)_4/20/09_(1-2)_NM	SWMU 5 Confirmation	2009-04-20 0:00:00	1	2																																					
30	HCS GR AA10 (1-2)	HICS 142_4/20/09_(1-2)_DUP	SWMU 5 Confirmation	2009-04-20 0:00:00	1	2																																					
30	HCS GR AA10 (NE,0.5)	HCS GR AA10 (NE,0.5)_4/20/09_(0.5-0.5)_NM	SWMU 5 Confirmation	2009-04-20 0:00:00	0.5	0.5																																					
30	HCS GR AA10 (NW,0.5)	HCS GR AA10 (NW,0.5)_4/20/09_(0.5-0.5)_NM	SWMU 5 Confirmation	2009-04-20 0:00:00	0.5	0.5																																					
30	HCS GR AA8 (NE,0.5)	HCS GR AA8 (NE,0.5)_10/16/08_(0.5-0.5)_NM	SWMU 5 Confirmation	2008-10-16 0:00:00	0.5	0.5																																					
30	HCS GR AA8 (NE,0.5)	HICS 104_10/16/08_(0.5-0.5)_DUP	SWMU 5 Confirmation	2008-10-16 0:00:00	0.5	0.5																																					
30	HCS GR AA8 (SW,0.5)	HCS GR AA8 (SW,0.5)_10/16/08_(0.5-0.5)_NM	SWMU 5 Confirmation	2008-10-16 0:00:00	0.5	0.5																																					
30	HCS GR AA9 (1-2)	HCS GR AA9 (1-2)_4/20/09_(1-2)_NM	SWMU 5 Confirmation	2009-04-20 0:00:00	1	2																																					
30	HCS GR AA9 (NE,0.5)	HCS GR AA9 (NE,0.5)_10/16/08_(0.5-0.5)_NM	SWMU 5 Confirmation	2008-10-16 0:00:00	0.5	0.5																																					
30	HCS GR AA9 (SE,0.5)	HCS GR AA9 (SE,0.5)_4/20/09_(0.5-0.5)_NM	SWMU 5 Confirmation	2009-04-20 0:00:00	0.5	0.5																																					
30	HCS GR AA9 (SW,0.5)	HCS GR AA9 (SW,0.5)_10/16/08_(0.5-0.5)_NM	SWMU 5 Confirmation	2008-10-16 0:00:00	0.5	0.5																																					
30	HCS GR AA9a (NE,0.5)	HCS GR AA9a (NE,0.5)_4/20/09_(0.5-0.5)_NM	SWMU 5 Confirmation	2009-04-20 0:00:00	0.5	0.5																																					
30	HCS GR AB8 (1-2)	HCS GR AB8 (1-2)_7/25/08_(1-2)_NM	SWMU 5 Confirmation	2008-07-25 0:00:00	1	2																																					
30	HCS GR AB8 (NE,0.5)	HCS GR AB8 (NE,0.5)_5/21/09_(0.5-0.5)_NM	SWMU 5 Confirmation	2009-05-21 0:00:00	0.5	0.5																																					
30	HCS GR AB8 (NE,1)	HCS GR AB8 (NE,1)_10/16/08_(1-1)_NM	SWMU 5 Confirmation	2008-10-16 0:00:00	1	1																																					
30	HCS GR AB8 (SE,0.5)	HCS GR AB8 (SE,0.5)_6/17/09_(0.5-0.5)_NM	SWMU 5 Confirmation	2009-06-17 0:00:00	0.5	0.5																																					
30	HCS GR AB8 (SW,1)	HCS GR AB8 (SW,1)_10/16/08_(1-1)_NM	SWMU 5 Confirmation	2008-10-16 0:00:00	1	1																																					
30	HCS GR AB8a (1-2)	HCS GR AB8a (1-2)_5/21/09_(1-2)_NM	SWMU 5 Confirmation	2009-05-21 0:00:00	1	2																																					
30	HCS GR Q10 (3-4)	HCS GR Q10 (3-4)_4/16/09_(3-4)_NM	SWMU 5 Confirmation	2009-04-16 0:00:00	3	4																																					
30	HCS GR Q10 (E,2.5)	HCS GR Q10 (E,2.5)_4/16/09_(2.5-2.5)_NM	SWMU 5 Confirmation	2009-04-16 0:00:00	2.5	2.5																																					
30	HCS GR Q10 (N,2.5)	HCS GR Q10 (N,2.5)_4/16/09_(2.5-2.5)_NM	SWMU 5 Confirmation	2009-04-16 0:00:00	2.5	2.5																																					
30	HCS GR Q10 (W,1.5)	HCS GR Q10 (W,1.5)_4/15/09_(1.5-1.5)_NM	SWMU 5 Confirmation	2009-04-15 0:00:00	1.5	1.5																																					
30	HCS GR Q11 (2-3)	HCS GR Q11 (2-3)_10/15/08_(2-3)_NM	SWMU 5 Confirmation	2008-10-15 0:00:00	2	3																																					
30	HCS GR Q11 (W,1)	HCS GR Q11 (W,1)_3/31/09_(1-1)_NM	SWMU 5 Confirmation	2009-03-31 0:00:00	1	1																																					
30	HCS GR Q11 (W,1)	HICS 128_3/31/09_(1-1)_DUP	SWMU 5 Confirmation	2009-03-31 0:00:00	1	1																																					
30	HCS GR Q8 (2-3)	HCS GR Q8 (2-3)_10/15/08_(2-3)_NM	SWMU 5 Confirmation	2008-10-15 0:00:00	2	3																																					
30	HCS GR Q8 (W,1)	HCS GR Q8 (W,1)_4/15/09_(1-1)_NM	SWMU 5 Confirmation	2009-04-15 0:00:00	1	1																																					
30	HCS GR Q9 (E,2.5)	HCS GR Q9 (E,2.5)_4/16/09_(2.5-2.5)_NM	SWMU 5 Confirmation	2009-04-16 0:00:00	2.5	2.5																																					
30	HCS GR Q9 (S,1)	HCS GR Q9 (S,1)_4/15/09_(1-1)_NM	SWMU 5 Confirmation	2009-04-15 0:00:00	1	1																																					
30	HCS GR Q9 (S,1)	HICS 137_4/15/09_(1-1)_DUP	SWMU 5 Confirmation	2009-04-15 0:00:00	1	1																																					
30	HCS GR Q9 (W,1.5)	HCS GR Q9 (W,1.5)_4/15/09_(1.5-1.5)_NM	SWMU 5 Confirmation	2009-04-15 0:00:00	1.5	1.5																																					
30	HCS GR R10 (1-2)	HCS GR R10 (1-2)_4/28/08_(2-3)_NM	SWMU 5 Confirmation	2008-04-28 0:00:00	2	3																																					
30	HCS GR R10 (E,1)	HCS GR R10 (E,1)_3/31/09_(1-1)_NM	SWMU 5 Confirmation	2009-03-31 0:00:00	1	1																																					
30	HCS GR R11 (2-3)	HCS GR R11 (2-3)_5/15/08_(2-3)_NM	SWMU 5 Confirmation	2008-05-15 0:00:00	2	3																																					
30	HCS GR R11 (E,1)	HCS GR R11 (E,1)_3/31/09_(1-1)_NM	SWMU 5 Confirmation	2009-03-31 0:00:00	1	1																																					
30	HCS GR R12 (2-3)	HCS GR R12 (2-3)_5/15/08_(2-3)_NM	SWMU 5 Confirmation	2008-05-15 0:00:00	2	3																																					
30	HCS GR R12 (2-3)	HICS 32 (2-3)_5/15/08_(2-3)_DUP	SWMU 5 Confirmation	2008-05-15 0:00:00	2	3																																					
30	HCS GR R7 (2-3)	HCS GR R7 (2-3)_6/25/08_(2-3)_NM	SWMU 5 Confirmation	2008-06-25 0:00:00	2	3																																					
30	HCS GR R8 (2-3)	HCS GR R8 (2-3)_10/15/08_(2-3)_NM	SWMU 5 Confirmation	2008-10-15 0:00:00	2	3																																					

Notes:
U=Non-Detect; J=Estimated value; J+=Estimated high; J-=Estimated low;
UJ=Estimated Non-Detect; UJ+=Estimated high Non-Detect
T=Compound identified in associated decontamination blank; UR= Rejected

TABLE F-1
SWMU SOIL DATA
HERCULES LLC AND PINOVA, INC.
BRUNSWICK, GA

							Isobutyl alcohol 8260B					Isopropylbenzene 8260B					m & p-Xylenes 8260B					Methacrylonitrile 8260B					Methyl ethyl ketone 8260B					Methyl iodide 8260B					Methyl isobutyl ketone 8260B				
SWMU ID	Location ID	Sample ID	Event	Sample Date	Start Depth	End Depth	Result	Lab Flag	Qualifier	RDL	Dilution	Result	Lab Flag	Qualifier	RDL	Dilution	Result	Lab Flag	Qualifier	RDL	Dilution	Result	Lab Flag	Qualifier	RDL	Dilution	Result	Lab Flag	Qualifier	RDL	Dilution	Result	Lab Flag	Qualifier	RDL	Dilution	Result	Lab Flag	Qualifier	RDL	Dilution
26	SIA4DT5-11A	SIA4DT5-11A_2/20/13_(2-2)Grab_V_NM	Triad	2013-02-20 0:00:00	2	2	0	U	None	200	1	0	U	None	5	1	0	U	None	10	1	0	U	None	100	1	8	J	None	25	1	0	U	None	5	1	0	U	None	25	1
26	SS-279	SS-279_1/8/01_(0-1)Grab_NM	RFI2-2000	2001-01-08 0:00:00	0	1																																						
26	SS-279	SS-279_11/14/00_(0-1)Grab_NM	RFI2-2000	2000-11-14 0:00:00	0	1	0	U	None	8200	40											0	U	None	4100	40	200	J	None	None	40	0	U	None	200	40	0	U	None	1000	40
26	SS-279	SS-279_11/14/00_(1-2)Grab_NM	RFI2-2000	2000-11-14 0:00:00	1	2	0	U	None	9400	40											0	U	None	4700	40	0	U	None	1200	40	0	U	None	230	40	0	U	None	1200	40
26	SS-279	SS-279_11/14/00_(2-3)Grab_NM	RFI2-2000	2000-11-14 0:00:00	2	3	0	U	None	45000	40											0	U	None	4500	40	0	U	None	1100	40	0	U	None	220	40	0	U	None	1100	40
26	SS-279	SS-279_11/14/00_(3-4)Grab_NM	RFI2-2000	2000-11-14 0:00:00	3	4	0	U	None	9200	40											0	U	None	4600	40	0	U	None	1100	40	0	U	None	230	40	0	U	None	1100	40
26	SS-414	SS-414_11/1/06_(0-1)Grab_NM	Phase 3 RFI	2006-11-01 0:00:00	0	1																																						
26	SS-414	SS-414_11/1/06_(1-2)Grab_NM	Phase 3 RFI	2006-11-01 0:00:00	1	2																																						
27	SIA4DT4-07A	SIA4DT4-07A_2/28/13_(0-2)Comp_V_NM	Triad	2013-02-28 0:00:00	0	2																																						
27	SIA4DT4-07A	SIA4DT4-07A_2/28/13_(2-2)Grab_NM	Triad	2013-02-28 0:00:00	2	2	0	U	UR	200	1	0	U	None	4.9	1	0	U	None	9.8	1	0	U	None	98	1	10	J	None	25	1	0	U	UJ	4.9	1	0	U	None	25	1
27	SIA4DT4-08A	SIA4DT4-08A_2/28/13_(0-2)Comp_V_NM	Triad	2013-02-28 0:00:00	0	2																																						
27	SIA4DT4-08A	SIA4DT4-08A_2/28/13_(2-2)Grab_NM	Triad	2013-02-28 0:00:00	2	2	0	U	UR	190	1	0	U	None	4.9	1	0	U	None	9.7	1	0	U	None	97	1	15	J	None	24	1	0	U	UJ	4.9	1	0	U	None	24	1
27	SIA4DT4-09A	SIA4DT4-09A_2/28/13_(0-2)Comp_V_NM	Triad	2013-02-28 0:00:00	0	2																																						
27	SIA4DT4-09A	SIA4DT4-09A_2/28/13_(2-2)Grab_NM	Triad	2013-02-28 0:00:00	2	2	0	U	UR	230	1	3.7	J	None	5.7	1	0	U	None	11	1	0	U	None	110	1	52	None	None	29	1	0	U	UJ	5.7	1	0	U	None	29	1
27	SIA4DT4-09A	SIA4DT4-09A_2/28/13_(2-4)Comp_V_NM	Triad	2013-02-28 0:00:00	2	4																																						
27	SIA4DT4-09A	SIA4DT4-09A_2/28/13_(4-4)Grab_NM	Triad	2013-02-28 0:00:00	4	4	0	U	UR	280	1	0	U	UJ	6.9	1	0	U	UJ	14	1	0	U	UJ	140	1	0	U	UJ	35	1	0	U	UJ	6.9	1	0	U	UJ	35	1
27	SIA4DT4-10A	SIA4DT4-10A_2/28/13_(0-2)Comp_V_NM	Triad	2013-02-28 0:00:00	0	2																																						
27	SIA4DT4-10A	SIA4DT4-10A_2/28/13_(2-2)Grab_NM	Triad	2013-02-28 0:00:00	2	2	0	U	UR	270	1	0	U	None	6.7	1	0	U	None	13	1	0	U	None	130	1	0	U	None	34	1	0	U	UJ	6.7	1	0	U	None	34	1
27	SIA4DT4-11A	SIA4DT4-11A_2/28/13_(0-2)Comp_V_NM	Triad	2013-02-28 0:00:00	0	2																																						
27	SIA4DT4-11A	SIA4DT4-11A_2/28/13_(2-2)Grab_NM	Triad	2013-02-28 0:00:00	2	2	0	U	UR	180	1	0	U	None	4.6	1	0	U	None	9.2	1	0	U	None	92	1	0	U	None	23	1	0	U	UJ	4.6	1	0	U	None	23	1
27	SS-430	SS-430_10/26/06_(0-1)Grab_NM	Phase 3 RFI	2006-10-26 0:00:00	0	1																																						
27	SS-430	SS-430_10/26/06_(1-2)Grab_NM	Phase 3 RFI	2006-10-26 0:00:00	1	2																																						
27	SS-431	SS-431_10/31/06_(0-1)Grab_NM	Phase 3 RFI	2006-10-31 0:00:00	0	1																																						
27	SS-431	SS-431_10/31/06_(1-2)Grab_NM	Phase 3 RFI	2006-10-31 0:00:00	1	2																																						
29	22+55	22+55_5/21/08_(2.5-3.5)_NM		2008-05-21 0:00:00	2.5	3.5																																						
29	23+80	23+80_4/25/08_(1.5-2.5)_DUP		2008-04-25 0:00:00	1.5	2.5																																						
29	23+80	23+80_4/25/08_(1.5-2.5)_NM		2008-04-25 0:00:00	1.5	2.5																																						
29	23+80	23+80_5/21/08_(2.5-3.5)_NM		2008-05-21 0:00:00	2.5	3.5																																						
29	HCS GR AG-1 (1-2)	HCS GR AG-1 (1-2)_7/11/08_(1-2)_NM	SWMU 5 Confirmation	2008-07-11 0:00:00	1	2																																						
29	HCS GR AG-1 (E,0.5)	HCS GR AG-1 (E,0.5)_10/17/08_(0.5-0.5)_NM	SWMU 5 Confirmation	2008-10-17 0:00:00	0.5	0.5																																						
29	HCS GR AG-2 (1-2)	HCS GR AG-2 (1-2)_7/11/08_(1-2)_NM	SWMU 5 Confirmation	2008-07-11 0:00:00	1	2																																						
29	HCS GR AG-2 (E,0.5)	HCS GR AG-2 (E,0.5)_8/12/08_(0.5-0.5)_NM	SWMU 5 Confirmation	2008-08-12 0:00:00	0.5	0.5																																						
29	HCS GR AH-2 (1-2)	HCS GR AH-2 (1-2)_7/11/08_(1-2)_NM	SWMU 5 Confirmation	2008-07-11 0:00:00	1	2																																						
29	HCS GR AH-3 (E,0.5)	HCS GR AH-3 (E,0.5)_8/12/08_(0.5-0.5)_NM	SWMU 5 Confirmation	2008-08-12 0:00:00	0.5	0.5																																						
29	SIA1C001A	SIA1C001A_1/24/13_(0-2)Comp_V_NM	Triad	2013-01-24 0:00:00	0	2																																						
29	SIA1C001A	SIA1C001A_1/24/13_(2-2)Grab_NM	Triad	2013-01-24 0:00:00	2	2	0	U	None	180	1	0	U	None	4.6	1	0	U	None	9.2	1	0	U	None	92	1	0	U	None	23	1	0	U	None	4.6	1	0	U	None	23	1
29	SIA1C005A	SIA1C005A_1/24/13_(0-2)Comp_V_NM	Triad	2013-01-24 0:00:00	0	2																																						
29	SIA1C005A	SIA1C005A_1/24/13_(2-2)Grab_NM	Triad	2013-01-24 0:00:00	2	2	0	U	None	210	1	0	U	None	5.3	1	0	U	None	11	1	0	U	None	110	1	0	U	None	27	1	0	U	None	5.3	1	0	U	None	27	1
29	SIA1C009A	SIA1C009A_1/24/13_(0-2)Comp_V_NM	Triad	2013-01-24 0:00:00	0	2																																						
29	SIA1C009A	SIA1C009A_1/24/13_(2-2)Grab_NM	Triad	2013-01-24 0:00:00	2	2	0	U	None	240	1	0	U	None	6	1	0	U	None	12	1	0	U	None	120	1	0	U	None	30	1	0	U	None	6	1	0	U	None	30	1
29	SIA1C013A	SIA1C013A_1/24/13_(0-2)Comp_V_NM	Triad	2013-01-24 0:00:00	0	2																																						
29	SIA1C013A	SIA1C013A_1/24/13_(2-2)Grab_NM	Triad	2013-01-24 0:00:00	2	2	0	U	None	230	1	0	U	None	5.6	1	0	U	None	11	1	0	U	None	110	1	0	U	None	28	1	0	U	None	5.6	1	0	U	None	28	1
29	SIA1C016A	SIA1C016A_1/24/13_(0-2)Comp_V_NM	Triad	2013-01-24 0:00:00	0	2																																						
29	SIA1C016A	SIA1C016A_1/24/13_(2-2)Grab_NM	Triad	2013-01-24 0:00:00	2	2	0	U	None	180	1	0	U	None	4.5	1	0	U	None	9.1	1	0	U	None	91	1	0	U	None	23	1	0	U	None	4.5	1	0	U	None	23	1
29	SIA1C017A	SIA1C017A_1/24/13_(0-2)Comp_V_DUP	Triad	2013-01-24 0:00:00	0	2																																						
29	SIA1C017A	SIA1C017A_1/24/13_(0-2)Comp_V_NM	Triad	2013-01-24 0:00:00	0	2																																						
29	SIA1C017A	SIA1C017A_1/24/13_(2-2)Grab_DUP	Triad	2013-01-24 0:00:00	2	2	0	U	None	210	1	0	U	None	5.2	1	0	U	None	10	1	0	U	None	100	1	0	U	None	26	1	0	U	None	5.2	1	0	U	None	26	1
29	SIA1C017A	SIA1C017A_1/24/13_(2-2)Grab_NM	Triad	2013-01-24 0:00:00	2	2	0	U	UJ	200	1	0	U	UJ	5.1	1	0	U	UJ	10	1	0	U	UJ	100	1	0	U	UJ	25	1	0	U	UJ	5.1	1	0	U	UJ	25	1
29	SIA1C020A	SIA1C020A_1/24/13_(0-2)Comp_V_NM	Triad	2013-01-24 0:00:00	0	2																																						
29	SIA1C020A	SIA1C020A_1/24/13_(2-2)Grab_NM	Triad	2013-01-24 0:00:00	2	2	0	U	None	190	1	0	U	None	4.6	1	0	U	None	9.3	1	0	U	None	93	1	0	U	None	23	1	0	U	None	4.6	1	0	U	None	23	1
29	SIA1C023A	SIA1C023A_1/24/13_(0-2)Comp_V_NM	Triad	2013-01-24 0:00:00	0	2																																						
29	SIA1C023A	SIA1C023A_1/24/13_(2-2)Grab_NM	Triad	2013-01-24 0:00:00	2	2	0	U	None	200	1	0	U	None	5.1	1	0	U	None	10	1	0	U	None	100	1	0	U	None	25	1	0	U	None	5.1	1	0	U	None	25	1
29	SIA1C024A	SIA1C024A_1/24/13_(0-2)Comp_V_NM	Triad	2013-01-24 0:00:00	0	2																																						
29	SIA1C024A	SIA1C024A_1/24/13_(2-2)Grab_NM	Triad	2013-01-24 0:00:00	2	2	0	U	UJ	240	1	0	U	UJ	5.9	1	0	U	UJ	12	1	0	U	UJ	120	1	0	U	UJ	30	1	0	U	UJ	5.9	1	0	U	UJ	30	1
29	SIA1DT2-05A	SIA1DT2-05A_1/29/13_(0-2)Comp_V_NM	Triad	2013-01-29 0:00:00	0	2																																						
29	SIA1DT2-05A	SIA1DT2-05A_1/29/13_(2-2)Grab_NM	Triad	2013-01-29 0:00:00	2	2	0	U	None	190	1	0	U	None	4.6	1	0	U	None	9.3	1	0	U	None	93	1	0	U	None	23	1	0	U	None	4.6	1	0	U	None	23	1
29	SIA1DT2-06A	SIA1DT2-06A_1/29/13_(0-2)Comp_V_NM	Triad	2013-01-29 0:00:00	0	2																																						
29	SIA1DT2-06A	SIA1DT2-06A_1/29/13_(2-2)Grab_NM	Triad	2013-01-29 0:00:00	2	2	0	U	None	190	1	0	U	None	4.9	1	0	U	None	9.7	1	0	U	None	97	1	0	U	None	24	1	0	U	None	4.9	1	0	U	None	24	1
29	SIA1DT2-07A	SIA1DT2-07A_1/29/13_(0-2)Comp_V_NM	Triad	2013-01-29 0:00:00	0	2																																						
29	SIA1DT2-07A	SIA1DT2-07A_1/29/13_(2-2)Grab_NM	Triad	2013-01-29 0:00:00	2	2	0	U	None	190	1	0	U	None	4.8	1	0	U	None	9.5	1	0	U	None	95	1	0	U	None	24	1	0	U	None	4.8	1	0	U	None	24	1
29	SIA3BT3-07A	SIA3BT3-07A_1/22/13_(0-2)Comp_V_NM	Triad	2013-01-22 0:00:00	0	2																																						
29	SIA3BT3-07A	SIA3BT3-07A_1/22/13_(2-2)Grab_NM	Triad	2013-01-22 0:00:00	2	2	0	U	None	210	1	0	U	None	5.4	1	0	U	None	11	1	0	U	None	110	1	0	U	None	27	1	0	U	None	5.4	1	0	U	None	27	1
29	SS-391	SS-391_10/25/06_(0-1)Grab_NM	Phase 3 RFI	2006-10-25 0:00:00	0	1																																						
29	SS-391	SS-391_10/25/06_(1-2)Grab_NM	Phase 3 RFI	2006-10-25 0:00:00	1	2																																						
29	SS-399	SS-399_10/25/06_(1-2)Grab_NM	Phase 3 RFI	2006-10-25 0:00:00	1	2																																						
29	SS-399	SS-399_10/25/06_(2-3)Grab_NM	Phase 3 RFI	2006-10-25 0:00:00	2	3																																						
30	HCS GR AA10 (1-2)	HCS GR AA10 (1-2)_4/20/09_(1-2)_NM	SWMU 5 Confirmation	2009-04-20 0:00:00	1	2																																						
30	HCS GR AA10 (1-2)	HICS 142_4/20/09_(1-2)_DUP	SWMU 5 Confirmation	2009-04-20 0:00:00	1	2																																						
30	HCS GR AA10 (NE,0.5)	HCS GR AA10 (NE,0.5)_4/20/09_(0.5-0.5)_NM	SWMU 5 Confirmation	2009-04-20 0:00:00	0.5	0.5																																						
30	HCS GR AA10 (NW,0.5)	HCS GR AA10 (NW,0.5)_4/20/09_(0.5-0.5)_NM	SWMU 5 Confirmation	2009-04-20 0:00:00	0.5	0.5																																						
30	HCS GR AA8 (NE,0.5)	HCS GR AA8 (NE,0.5)_10/16/08_(0.5-0.5)_NM	SWMU 5 Confirmation	2008-10-16 0:00:00	0.5	0.5																																						
30	HCS GR AA8 (NE,0.5)	HICS 104_10/16/08_(0.5-0.5)_DUP	SWMU 5 Confirmation	2008-10-16 0:00:00	0.5	0.5																																						
30	HCS GR AA8 (SW,0.5)	HCS GR AA8 (SW,0.5)_10/16/08_(0.5-0.5)_NM	SWMU 5 Confirmation	2008-10-16 0:00:00	0.5	0.5																																						
30	HCS GR AA9 (1-2)	HCS GR AA9 (1-2)_4/20/09_(1-2)_NM	SWMU 5 Confirmation	2009-04-20 0:00:00	1	2																																						
30	HCS GR AA9 (NE,0.5)	HCS GR AA9 (NE,0.5)_10/16/08_(0.5-0.5)_NM	SWMU 5 Confirmation	2008-10-16 0:00:00	0.5	0.5																																						
30	HCS GR AA9 (SE,0.5)	HCS GR AA9 (SE,0.5)_4/20/09_(0.5-0.5)_NM	SWMU 5 Confirmation	2009-04-20 0:00:00	0.5	0.5																																						
30	HCS GR AA9 (SW,0.5)	HCS GR AA9 (SW,0.5)_10/16/08_(0.5-0.5)_NM	SWMU 5 Confirmation	2008-10-16 0:00:00	0.5	0.5																																						
30	HCS GR AA9a (NE,0.5)	HCS GR AA9a (NE,0.5)_4/20/09_(0.5-0.5)_NM	SWMU 5 Confirmation	2009-04-20 0:00:00	0.5	0.5																																						
30	HCS GR AB8 (1-2)	HCS GR AB8 (1-2)_7/25/08_(1-2)_NM	SWMU 5 Confirmation	2008-07-25 0:00:00	1	2																																						
30	HCS GR AB8 (NE,0.5)	HCS GR AB8 (NE,0.5)_5/21/09_(0.5-0.5)_NM	SWMU 5 Confirmation	2009-05-21 0:00:00	0.5	0.5																																						
30	HCS GR AB8 (NE,1)	HCS GR AB8 (NE,1)_10/16/08_(1-1)_NM	SWMU 5 Confirmation	2008-10-16 0:00:00	1	1																																						
30	HCS GR AB8 (SE,0.5)	HCS GR AB8 (SE,0.5)_6/17/09_(0.5-0.5)_NM	SWMU 5 Confirmation	2009-06-17 0:00:00	0.5	0.5																																						
30	HCS GR AB8 (SW,1)	HCS GR AB8 (SW,1)_10/16/08_(1-1)_NM	SWMU 5 Confirmation	2008-10-16 0:00:00	1	1																																						
30	HCS GR AB8a (1-2)	HCS GR AB8a (1-2)_5/21/09_(1-2)_NM	SWMU 5 Confirmation	2009-05-21 0:00:00	1	2																																						
30	HCS GR Q10 (3-4)	HCS GR Q10 (3-4)_4/16/09_(3-4)_NM	SWMU 5 Confirmation	2009-04-16 0:00:00	3	4																																						
30	HCS GR Q10 (E,2.5)	HCS GR Q10 (E,2.5)_4/16/09_(2.5-2.5)_NM	SWMU 5 Confirmation	2009-04-16 0:00:00	2.5	2.5																																						
30	HCS GR Q10 (N,2.5)	HCS GR Q10 (N,2.5)_4/16/09_(2.5-2.5)_NM	SWMU 5 Confirmation	2009-04-16 0:00:00	2.5	2.5																																						
30	HCS GR Q10 (W,1.5)	HCS GR Q10 (W,1.5)_4/15/09_(1.5-1.5)_NM	SWMU 5 Confirmation	2009-04-15 0:00:00	1.5	1.5																																						
30	HCS GR Q11 (2-3)	HCS GR Q11 (2-3)_10/15/08_(2-3)_NM	SWMU 5 Confirmation	2008-10-15 0:00:00	2	3																																						
30	HCS GR Q11 (W,1)	HCS GR Q11 (W,1)_3/31/09_(1-1)_NM	SWMU 5 Confirmation	2009-03-31 0:00:00	1	1																																						
30	HCS GR Q11 (W,1)	HICS 128_3/31/09_(1-1)_DUP	SWMU 5 Confirmation	2009-03-31 0:00:00	1	1																																						
30	HCS GR Q8 (2-3)	HCS GR Q8 (2-3)_10/15/08_(2-3)_NM	SWMU 5 Confirmation	2008-10-15 0:00:00	2	3																																						
30	HCS GR Q8 (W,1)	HCS GR Q8 (W,1)_4/15/09_(1-1)_NM	SWMU 5 Confirmation	2009-04-15 0:00:00	1	1																																						
30	HCS GR Q9 (E,2.5)	HCS GR Q9 (E,2.5)_4/16/09_(2.5-2.5)_NM	SWMU 5 Confirmation	2009-04-16 0:00:00	2.5	2.5																																						
30	HCS GR Q9 (S,1)	HCS GR Q9 (S,1)_4/15/09_(1-1)_NM	SWMU 5 Confirmation	2009-04-15 0:00:00	1	1																																						
30	HCS GR Q9 (S,1)	HICS 137_4/15/09_(1-1)_DUP	SWMU 5 Confirmation	2009-04-15 0:00:00	1	1																																						
30	HCS GR Q9 (W,1.5)	HCS GR Q9 (W,1.5)_4/15/09_(1.5-1.5)_NM	SWMU 5 Confirmation	2009-04-15 0:00:00	1.5	1.5																																						
30	HCS GR R10 (1-2)	HCS GR R10 (1-2)_4/28/08_(2-3)_NM	SWMU 5 Confirmation	2008-04-28 0:00:00	2	3																																						
30	HCS GR R10 (E,1)	HCS GR R10 (E,1)_3/31/09_(1-1)_NM	SWMU 5 Confirmation	2009-03-31 0:00:00	1	1																																						
30	HCS GR R11 (2-3)	HCS GR R11 (2-3)_5/15/08_(2-3)_NM	SWMU 5 Confirmation	2008-05-15 0:00:00	2	3																																						
30	HCS GR R11 (E,1)	HCS GR R11 (E,1)_3/31/09_(1-1)_NM	SWMU 5 Confirmation	2009-03-31 0:00:00	1	1																																						
30	HCS GR R12 (2-3)	HCS GR R12 (2-3)_5/15/08_(2-3)_NM	SWMU 5 Confirmation	2008-05-15 0:00:00	2	3																																						
30	HCS GR R12 (2-3)	HICS 32 (2-3)_5/15/08_(2-3)_DUP	SWMU 5 Confirmation	2008-05-15 0:00:00	2	3																																						
30	HCS GR R7 (2-3)	HCS GR R7 (2-3)_6/25/08_(2-3)_NM	SWMU 5 Confirmation	2008-06-25 0:00:00	2	3																																						
30	HCS GR R8 (2-3)	HCS GR R8 (2-3)_10/15/08_(2-3)_NM	SWMU 5 Confirmation	2008-10-15 0:00:00	2	3																																						

Notes:
U=Non-Detect; J=Estimated value; J+=Estimated high; J-=Estimated low;
UJ=Estimated Non-Detect; UJ+=Estimated high Non-Detect
T=Compound identified in associated decontamination blank; UR= Rejected

TABLE F-1
SWMU SOIL DATA
HERCULES LLC AND PINOVA, INC.
BRUNSWICK, GA

							Methyl methacrylate 8260B					Methylene bromide 8260B					Methylene Chloride 8260B					o-Xylene 8260B					Paracymene 8260B					Pentachloroethane 8260B					Propanenitrile 8260B				
SWMU ID	Location ID	Sample ID	Event	Sample Date	Start Depth	End Depth	Result	Lab Flag	Qualifier	RDL	Dilution	Result	Lab Flag	Qualifier	RDL	Dilution	Result	Lab Flag	Qualifier	RDL	Dilution	Result	Lab Flag	Qualifier	RDL	Dilution	Result	Lab Flag	Qualifier	RDL	Dilution	Result	Lab Flag	Qualifier	RDL	Dilution	Result	Lab Flag	Qualifier	RDL	Dilution
26	SIA4DT5-11A	SIA4DT5-11A_2/20/13_(2-2)Grab_V_NM	Triad	2013-02-20 0:00:00	2	2	0	U	None	10	1	0	U	None	5	1						0	U	None	5	1	0	U	None	5	1	0	U	None	25	1	0	U	None	100	1
26	SS-279	SS-279_1/8/01_(0-1)Grab_NM	RFI2-2000	2001-01-08 0:00:00	0	1																																					
26	SS-279	SS-279_11/14/00_(0-1)Grab_NM	RFI2-2000	2000-11-14 0:00:00	0	1	0	U	None	200	40	0	U	None	200	40																0	U	None	1000	40	0	U	None	4100	40
26	SS-279	SS-279_11/14/00_(1-2)Grab_NM	RFI2-2000	2000-11-14 0:00:00	1	2	0	U	None	230	40	0	U	None	230	40																0	U	None	1200	40	0	U	None	4700	40
26	SS-279	SS-279_11/14/00_(2-3)Grab_NM	RFI2-2000	2000-11-14 0:00:00	2	3	0	U	None	220	40	0	U	None	220	40																0	U	None	1100	40	0	U	None	4500	40
26	SS-279	SS-279_11/14/00_(3-4)Grab_NM	RFI2-2000	2000-11-14 0:00:00	3	4	0	U	None	230	40	0	U	None	230	40																0	U	None	1100	40	0	U	None	4600	40
26	SS-414	SS-414_11/1/06_(0-1)Grab_NM	Phase 3 RFI	2006-11-01 0:00:00	0	1																																					
26	SS-414	SS-414_11/1/06_(1-2)Grab_NM	Phase 3 RFI	2006-11-01 0:00:00	1	2																																					
27	SIA4DT4-07A	SIA4DT4-07A_2/28/13_(0-2)Comp_V_NM	Triad	2013-02-28 0:00:00	0	2																																					
27	SIA4DT4-07A	SIA4DT4-07A_2/28/13_(2-2)Grab_NM	Triad	2013-02-28 0:00:00	2	2	0	U	None	9.8	1	0	U	None	4.9	1						0	U	None	4.9	1	0	U	None	4.9	1	0	U	None	25	1	0	U	None	98	1
27	SIA4DT4-08A	SIA4DT4-08A_2/28/13_(0-2)Comp_V_NM	Triad	2013-02-28 0:00:00	0	2																																					
27	SIA4DT4-08A	SIA4DT4-08A_2/28/13_(2-2)Grab_NM	Triad	2013-02-28 0:00:00	2	2	0	U	None	9.7	1	0	U	None	4.9	1						0	U	None	4.9	1	0	U	None	4.9	1	0	U	None	24	1	0	U	None	97	1
27	SIA4DT4-09A	SIA4DT4-09A_2/28/13_(0-2)Comp_V_NM	Triad	2013-02-28 0:00:00	0	2																																					
27	SIA4DT4-09A	SIA4DT4-09A_2/28/13_(2-2)Grab_NM	Triad	2013-02-28 0:00:00	2	2	0	U	None	11	1	0	U	None	5.7	1						0	U	None	5.7	1	86	None	None	5.7	1	0	U	None	29	1	0	U	None	110	1
27	SIA4DT4-09A	SIA4DT4-09A_2/28/13_(2-4)Comp_V_NM	Triad	2013-02-28 0:00:00	2	4																																					
27	SIA4DT4-09A	SIA4DT4-09A_2/28/13_(4-4)Grab_NM	Triad	2013-02-28 0:00:00	4	4	0	U	UJ	14	1	0	U	UJ	6.9	1						0	U	UJ	6.9	1	0	U	UJ	6.9	1	0	U	UJ	35	1	0	U	UJ	140	1
27	SIA4DT4-10A	SIA4DT4-10A_2/28/13_(0-2)Comp_V_NM	Triad	2013-02-28 0:00:00	0	2																																					
27	SIA4DT4-10A	SIA4DT4-10A_2/28/13_(2-2)Grab_NM	Triad	2013-02-28 0:00:00	2	2	0	U	None	13	1	0	U	None	6.7	1						0	U	None	6.7	1	0	U	None	6.7	1	0	U	None	34	1	0	U	None	130	1
27	SIA4DT4-11A	SIA4DT4-11A_2/28/13_(0-2)Comp_V_NM	Triad	2013-02-28 0:00:00	0	2																																					
27	SIA4DT4-11A	SIA4DT4-11A_2/28/13_(2-2)Grab_NM	Triad	2013-02-28 0:00:00	2	2	0	U	None	9.2	1	0	U	None	4.6	1						0	U	None	4.6	1	0	U	None	4.6	1	0	U	None	23	1	0	U	None	92	1
27	SS-430	SS-430_10/26/06_(0-1)Grab_NM	Phase 3 RFI	2006-10-26 0:00:00	0	1																																					
27	SS-430	SS-430_10/26/06_(1-2)Grab_NM	Phase 3 RFI	2006-10-26 0:00:00	1	2																																					
27	SS-431	SS-431_10/31/06_(0-1)Grab_NM	Phase 3 RFI	2006-10-31 0:00:00	0	1																																					
27	SS-431	SS-431_10/31/06_(1-2)Grab_NM	Phase 3 RFI	2006-10-31 0:00:00	1	2																																					
29	22+55	22+55_5/21/08_(2.5-3.5)_NM		2008-05-21 0:00:00	2.5	3.5																																					
29	23+80	23+80_4/25/08_(1.5-2.5)_DUP		2008-04-25 0:00:00	1.5	2.5																																					
29	23+80	23+80_4/25/08_(1.5-2.5)_NM		2008-04-25 0:00:00	1.5	2.5																																					
29	23+80	23+80_5/21/08_(2.5-3.5)_NM		2008-05-21 0:00:00	2.5	3.5																																					
29	HCS GR AG-1 (1-2)	HCS GR AG-1 (1-2)_7/11/08_(1-2)_NM	SWMU 5 Confirmation	2008-07-11 0:00:00	1	2																																					
29	HCS GR AG-1 (E,0.5)	HCS GR AG-1 (E,0.5)_10/17/08_(0.5-0.5)_NM	SWMU 5 Confirmation	2008-10-17 0:00:00	0.5	0.5																																					
29	HCS GR AG-2 (1-2)	HCS GR AG-2 (1-2)_7/11/08_(1-2)_NM	SWMU 5 Confirmation	2008-07-11 0:00:00	1	2																																					
29	HCS GR AG-2 (E,0.5)	HCS GR AG-2 (E,0.5)_8/12/08_(0.5-0.5)_NM	SWMU 5 Confirmation	2008-08-12 0:00:00	0.5	0.5																																					
29	HCS GR AH-2 (1-2)	HCS GR AH-2 (1-2)_7/11/08_(1-2)_NM	SWMU 5 Confirmation	2008-07-11 0:00:00	1	2																																					
29	HCS GR AH-3 (E,0.5)	HCS GR AH-3 (E,0.5)_8/12/08_(0.5-0.5)_NM	SWMU 5 Confirmation	2008-08-12 0:00:00	0.5	0.5																																					
29	SIA1C001A	SIA1C001A_1/24/13_(0-2)Comp_V_NM	Triad	2013-01-24 0:00:00	0	2																																					
29	SIA1C001A	SIA1C001A_1/24/13_(2-2)Grab_NM	Triad	2013-01-24 0:00:00	2	2	0	U	None	9.2	1	0	U	None	4.6	1						0	U *	UJ	4.6	1	0	U	None	4.6	1	0	U	None	23	1	0	U	None	92	1
29	SIA1C005A	SIA1C005A_1/24/13_(0-2)Comp_V_NM	Triad	2013-01-24 0:00:00	0	2																																					
29	SIA1C005A	SIA1C005A_1/24/13_(2-2)Grab_NM	Triad	2013-01-24 0:00:00	2	2	0	U	None	11	1	0	U	None	5.3	1						0	U *	UJ	5.3	1	0	U	None	5.3	1	0	U	None	27	1	0	U	None	110	1
29	SIA1C009A	SIA1C009A_1/24/13_(0-2)Comp_V_NM	Triad	2013-01-24 0:00:00	0	2																																					
29	SIA1C009A	SIA1C009A_1/24/13_(2-2)Grab_NM	Triad	2013-01-24 0:00:00	2	2	0	U	None	12	1	0	U	None	6	1						0	U	None	6	1	0	U	None	6	1	0	U	None	30	1	0	U	None	120	1
29	SIA1C013A	SIA1C013A_1/24/13_(0-2)Comp_V_NM	Triad	2013-01-24 0:00:00	0	2																																					
29	SIA1C013A	SIA1C013A_1/24/13_(2-2)Grab_NM	Triad	2013-01-24 0:00:00	2	2	0	U	None	11	1	0	U	None	5.6	1						0	U	None	5.6	1	0	U	None	5.6	1	0	U	None	28	1	0	U	None	110	1
29	SIA1C016A	SIA1C016A_1/24/13_(0-2)Comp_V_NM	Triad	2013-01-24 0:00:00	0	2																																					
29	SIA1C016A	SIA1C016A_1/24/13_(2-2)Grab_NM	Triad	2013-01-24 0:00:00	2	2	0	U	None	9.1	1	0	U	None	4.5	1						0	U	None	4.5	1	0	U	None	4.5	1	0	U	None	23	1	0	U	None	91	1
29	SIA1C017A	SIA1C017A_1/24/13_(0-2)Comp_V_DUP	Triad	2013-01-24 0:00:00	0	2																																					
29	SIA1C017A	SIA1C017A_1/24/13_(0-2)Comp_V_NM	Triad	2013-01-24 0:00:00	0	2																																					
29	SIA1C017A	SIA1C017A_1/24/13_(2-2)Grab_DUP	Triad	2013-01-24 0:00:00	2	2	0	U	None	10	1	0	U	None	5.2	1						0	U *	UJ	5.2	1	0	U	None	5.2	1	0	U	None	26	1	0	U	None	100	1
29	SIA1C017A	SIA1C017A_1/24/13_(2-2)Grab_NM	Triad	2013-01-24 0:00:00	2	2	0	U	UJ	10	1	0	U	UJ	5.1	1						0	U *	UJ	5.1	1	3	J	J	5.1	1	0	U	UJ	25	1	0	U	UJ	100	1
29	SIA1C020A	SIA1C020A_1/24/13_(0-2)Comp_V_NM	Triad	2013-01-24 0:00:00	0	2																																					
29	SIA1C020A	SIA1C020A_1/24/13_(2-2)Grab_NM	Triad	2013-01-24 0:00:00	2	2	0	U	None	9.3	1	0	U	None	4.6	1						0	U	None	4.6	1	0	U	None	4.6	1	0	U	None	23	1	0	U	None	93	1
29	SIA1C023A	SIA1C023A_1/24/13_(0-2)Comp_V_NM	Triad	2013-01-24 0:00:00	0	2																																					
29	SIA1C023A	SIA1C023A_1/24/13_(2-2)Grab_NM	Triad	2013-01-24 0:00:00	2	2	0	U	None	10	1	0	U	None	5.1	1						0	U	None	5.1	1	0	U	None	5.1	1	0	U	None	25	1	0	U	None	100	1
29	SIA1C024A	SIA1C024A_1/24/13_(0-2)Comp_V_NM	Triad	2013-01-24 0:00:00	0	2																																					
29	SIA1C024A	SIA1C024A_1/24/13_(2-2)Grab_NM	Triad	2013-01-24 0:00:00	2	2	0	U	UJ	12	1	0	U	UJ	5.9	1						0	U *	UJ	5.9	1	0	U	UJ	5.9	1	0	U	UJ	30	1	0	U	UJ	120	1
29	SIA1DT2-05A	SIA1DT2-05A_1/29/13_(0-2)Comp_V_NM	Triad	2013-01-29 0:00:00	0	2																																					
29	SIA1DT2-05A	SIA1DT2-05A_1/29/13_(2-2)Grab_NM	Triad	2013-01-29 0:00:00	2	2	0	U	None	9.3	1	0	U	None	4.6	1						0	U	None	4.6	1	0	U	None	4.6	1	0	U	None	23	1	0	U	None	93	1
29	SIA1DT2-06A	SIA1DT2-06A_1/29/13_(0-2)Comp_V_NM	Triad	2013-01-29 0:00:00	0	2																																					
29	SIA1DT2-06A	SIA1DT2-06A_1/29/13_(2-2)Grab_NM	Triad	2013-01-29 0:00:00	2	2	0	U	None	9.7	1	0	U	None	4.9	1						0	U	None	4.9	1	0	U	None	4.9	1	0	U	None	24	1	0	U	None	97	1
29	SIA1DT2-07A	SIA1DT2-07A_1/29/13_(0-2)Comp_V_NM	Triad	2013-01-29 0:00:00	0	2																																					
29	SIA1DT2-07A	SIA1DT2-07A_1/29/13_(2-2)Grab_NM	Triad	2013-01-29 0:00:00	2	2	0	U	None	9.5	1	0	U	None	4.8	1						0	U	None	4.8	1	0	U	None	4.8	1	0	U	None	24	1	0	U	None	95	1
29	SIA3BT3-07A	SIA3BT3-07A_1/22/13_(0-2)Comp_V_NM	Triad	2013-01-22 0:00:00	0	2																																					
29	SIA3BT3-07A	SIA3BT3-07A_1/22/13_(2-2)Grab_NM	Triad	2013-01-22 0:00:00	2	2	0	U	None	11	1	0	U	None	5.4	1						0	U	None	5.4	1	0	U	None	5.4	1	0	U	None	27	1	0	U	None	110	1
29	SS-391	SS-391_10/25/06_(0-1)Grab_NM	Phase 3 RFI	2006-10-25 0:00:00	0	1																																					
29	SS-391	SS-391_10/25/06_(1-2)Grab_NM	Phase 3 RFI	2006-10-25 0:00:00	1	2																																					
29	SS-399	SS-399_10/25/06_(1-2)Grab_NM	Phase 3 RFI	2006-10-25 0:00:00	1	2																																					
29	SS-399	SS-399_10/25/06_(2-3)Grab_NM	Phase 3 RFI	2006-10-25 0:00:00	2	3																																					
30	HCS GR AA10 (1-2)	HCS GR AA10 (1-2)_4/20/09_(1-2)_NM	SWMU 5 Confirmation	2009-04-20 0:00:00	1	2																																					
30	HCS GR AA10 (1-2)	HICS 142_4/20/09_(1-2)_DUP	SWMU 5 Confirmation	2009-04-20 0:00:00	1	2																																					
30	HCS GR AA10 (NE,0.5)	HCS GR AA10 (NE,0.5)_4/20/09_(0.5-0.5)_NM	SWMU 5 Confirmation	2009-04-20 0:00:00	0.5	0.5																																					
30	HCS GR AA10 (NW,0.5)	HCS GR AA10 (NW,0.5)_4/20/09_(0.5-0.5)_NM	SWMU 5 Confirmation	2009-04-20 0:00:00	0.5	0.5																																					
30	HCS GR AA8 (NE,0.5)	HCS GR AA8 (NE,0.5)_10/16/08_(0.5-0.5)_NM	SWMU 5 Confirmation	2008-10-16 0:00:00	0.5	0.5																																					
30	HCS GR AA8 (NE,0.5)	HICS 104_10/16/08_(0.5-0.5)_DUP	SWMU 5 Confirmation	2008-10-16 0:00:00	0.5	0.5																																					
30	HCS GR AA8 (SW,0.5)	HCS GR AA8 (SW,0.5)_10/16/08_(0.5-0.5)_NM	SWMU 5 Confirmation	2008-10-16 0:00:00	0.5	0.5																																					
30	HCS GR AA9 (1-2)	HCS GR AA9 (1-2)_4/20/09_(1-2)_NM	SWMU 5 Confirmation	2009-04-20 0:00:00	1	2																																					
30	HCS GR AA9 (NE,0.5)	HCS GR AA9 (NE,0.5)_10/16/08_(0.5-0.5)_NM	SWMU 5 Confirmation	2008-10-16 0:00:00	0.5	0.5																																					
30	HCS GR AA9 (SE,0.5)	HCS GR AA9 (SE,0.5)_4/20/09_(0.5-0.5)_NM	SWMU 5 Confirmation	2009-04-20 0:00:00	0.5	0.5																																					
30	HCS GR AA9 (SW,0.5)	HCS GR AA9 (SW,0.5)_10/16/08_(0.5-0.5)_NM	SWMU 5 Confirmation	2008-10-16 0:00:00	0.5	0.5																																					
30	HCS GR AA9a (NE,0.5)	HCS GR AA9a (NE,0.5)_4/20/09_(0.5-0.5)_NM	SWMU 5 Confirmation	2009-04-20 0:00:00	0.5	0.5																																					
30	HCS GR AB8 (1-2)	HCS GR AB8 (1-2)_7/25/08_(1-2)_NM	SWMU 5 Confirmation	2008-07-25 0:00:00	1	2																																					
30	HCS GR AB8 (NE,0.5)	HCS GR AB8 (NE,0.5)_5/21/09_(0.5-0.5)_NM	SWMU 5 Confirmation	2009-05-21 0:00:00	0.5	0.5																																					
30	HCS GR AB8 (NE,1)	HCS GR AB8 (NE,1)_10/16/08_(1-1)_NM	SWMU 5 Confirmation	2008-10-16 0:00:00	1	1																																					
30	HCS GR AB8 (SE,0.5)	HCS GR AB8 (SE,0.5)_6/17/09_(0.5-0.5)_NM	SWMU 5 Confirmation	2009-06-17 0:00:00	0.5	0.5																																					
30	HCS GR AB8 (SW,1)	HCS GR AB8 (SW,1)_10/16/08_(1-1)_NM	SWMU 5 Confirmation	2008-10-16 0:00:00	1	1																																					
30	HCS GR AB8a (1-2)	HCS GR AB8a (1-2)_5/21/09_(1-2)_NM	SWMU 5 Confirmation	2009-05-21 0:00:00	1	2																																					
30	HCS GR Q10 (3-4)	HCS GR Q10 (3-4)_4/16/09_(3-4)_NM	SWMU 5 Confirmation	2009-04-16 0:00:00	3	4																																					
30	HCS GR Q10 (E,2.5)	HCS GR Q10 (E,2.5)_4/16/09_(2.5-2.5)_NM	SWMU 5 Confirmation	2009-04-16 0:00:00	2.5	2.5																																					
30	HCS GR Q10 (N,2.5)	HCS GR Q10 (N,2.5)_4/16/09_(2.5-2.5)_NM	SWMU 5 Confirmation	2009-04-16 0:00:00	2.5	2.5																																					
30	HCS GR Q10 (W,1.5)	HCS GR Q10 (W,1.5)_4/15/09_(1.5-1.5)_NM	SWMU 5 Confirmation	2009-04-15 0:00:00	1.5	1.5																																					
30	HCS GR Q11 (2-3)	HCS GR Q11 (2-3)_10/15/08_(2-3)_NM	SWMU 5 Confirmation	2008-10-15 0:00:00	2	3																																					
30	HCS GR Q11 (W,1)	HCS GR Q11 (W,1)_3/31/09_(1-1)_NM	SWMU 5 Confirmation	2009-03-31 0:00:00	1	1																																					
30	HCS GR Q11 (W,1)	HICS 128_3/31/09_(1-1)_DUP	SWMU 5 Confirmation	2009-03-31 0:00:00	1	1																																					
30	HCS GR Q8 (2-3)	HCS GR Q8 (2-3)_10/15/08_(2-3)_NM	SWMU 5 Confirmation	2008-10-15 0:00:00	2	3																																					
30	HCS GR Q8 (W,1)	HCS GR Q8 (W,1)_4/15/09_(1-1)_NM	SWMU 5 Confirmation	2009-04-15 0:00:00	1	1																																					
30	HCS GR Q9 (E,2.5)	HCS GR Q9 (E,2.5)_4/16/09_(2.5-2.5)_NM	SWMU 5 Confirmation	2009-04-16 0:00:00	2.5	2.5																																					
30	HCS GR Q9 (S,1)	HCS GR Q9 (S,1)_4/15/09_(1-1)_NM	SWMU 5 Confirmation	2009-04-15 0:00:00	1	1																																					
30	HCS GR Q9 (S,1)	HICS 137_4/15/09_(1-1)_DUP	SWMU 5 Confirmation	2009-04-15 0:00:00	1	1																																					
30	HCS GR Q9 (W,1.5)	HCS GR Q9 (W,1.5)_4/15/09_(1.5-1.5)_NM	SWMU 5 Confirmation	2009-04-15 0:00:00	1.5	1.5																																					
30	HCS GR R10 (1-2)	HCS GR R10 (1-2)_4/28/08_(2-3)_NM	SWMU 5 Confirmation	2008-04-28 0:00:00	2	3																																					
30	HCS GR R10 (E,1)	HCS GR R10 (E,1)_3/31/09_(1-1)_NM	SWMU 5 Confirmation	2009-03-31 0:00:00	1	1																																					
30	HCS GR R11 (2-3)	HCS GR R11 (2-3)_5/15/08_(2-3)_NM	SWMU 5 Confirmation	2008-05-15 0:00:00	2	3																																					
30	HCS GR R11 (E,1)	HCS GR R11 (E,1)_3/31/09_(1-1)_NM	SWMU 5 Confirmation	2009-03-31 0:00:00	1	1																																					
30	HCS GR R12 (2-3)	HCS GR R12 (2-3)_5/15/08_(2-3)_NM	SWMU 5 Confirmation	2008-05-15 0:00:00	2	3																																					
30	HCS GR R12 (2-3)	HICS 32 (2-3)_5/15/08_(2-3)_DUP	SWMU 5 Confirmation	2008-05-15 0:00:00	2	3																																					
30	HCS GR R7 (2-3)	HCS GR R7 (2-3)_6/25/08_(2-3)_NM	SWMU 5 Confirmation	2008-06-25 0:00:00	2	3																																					
30	HCS GR R8 (2-3)	HCS GR R8 (2-3)_10/15/08_(2-3)_NM	SWMU 5 Confirmation	2008-10-15 0:00:00	2	3																																					

Notes:
U=Non-Detect; J=Estimated value; J+=Estimated high; J-=Estimated low;
UJ=Estimated Non-Detect; UJ+=Estimated high Non-Detect
T=Compound identified in associated decontamination blank; UR= Rejected

TABLE F-1
SWMU SOIL DATA
HERCULES LLC AND PINOVA, INC.
BRUNSWICK, GA

							Styrene 8260B					Tetrachloroethylene 8260B					Toluene 8260B					trans-1,2-Dichloroethylene 8260B					trans-1,3-Dichloropropylene 8260B					trans-1,4-Dichlorobutene 8260B					Trichloroethylene 8260B						
SWMU ID	Location ID	Sample ID	Event	Sample Date	Start Depth	End Depth	Result	Lab Flag	Qualifier	RDL	Dilution	Result	Lab Flag	Qualifier	RDL	Dilution	Result	Lab Flag	Qualifier	RDL	Dilution	Result	Lab Flag	Qualifier	RDL	Dilution	Result	Lab Flag	Qualifier	RDL	Dilution	Result	Lab Flag	Qualifier	RDL	Dilution	Result	Lab Flag	Qualifier	RDL	Dilution
26	SIA4DT5-11A	SIA4DT5-11A_2/20/13_(2-2)Grab_V_NM	Triad	2013-02-20 0:00:00	2	2	0	U	None	5	1	0	U	None	5	1	0	U	None	5	1	0	U	None	5	1	0	U	None	5	1	0	U	None	5	1	0	U	None	10	1	0	U	None	5	1
26	SS-279	SS-279_1/8/01_(0-1)Grab_NM	RFI2-2000	2001-01-08 0:00:00	0	1																																						
26	SS-279	SS-279_11/14/00_(0-1)Grab_NM	RFI2-2000	2000-11-14 0:00:00	0	1	0	U	None	200	40	0	U	None	200	40	140	J	None	None	40	0	U	None	200	40	0	U	None	200	40	0	U	None	410	40	0	U	None	200	40
26	SS-279	SS-279_11/14/00_(1-2)Grab_NM	RFI2-2000	2000-11-14 0:00:00	1	2	0	U	None	230	40	0	U	None	230	40	100	J	None	None	40	0	U	None	230	40	0	U	None	230	40	0	U	None	470	40	0	U	None	230	40
26	SS-279	SS-279_11/14/00_(2-3)Grab_NM	RFI2-2000	2000-11-14 0:00:00	2	3	0	U	None	220	40	0	U	None	220	40	0	U	None	220	40	0	U	None	220	40	0	U	None	220	40	0	U	None	450	40	0	U	None	220	40
26	SS-279	SS-279_11/14/00_(3-4)Grab_NM	RFI2-2000	2000-11-14 0:00:00	3	4	0	U	None	230	40	0	U	None	230	40	0	U	None	230	40	0	U	None	230	40	0	U	None	230	40	0	U	None	460	40	0	U	None	230	40
26	SS-414	SS-414_11/1/06_(0-1)Grab_NM	Phase 3 RFI	2006-11-01 0:00:00	0	1																																						
26	SS-414	SS-414_11/1/06_(1-2)Grab_NM	Phase 3 RFI	2006-11-01 0:00:00	1	2																																						
27	SIA4DT4-07A	SIA4DT4-07A_2/28/13_(0-2)Comp_V_NM	Triad	2013-02-28 0:00:00	0	2																																						
27	SIA4DT4-07A	SIA4DT4-07A_2/28/13_(2-2)Grab_NM	Triad	2013-02-28 0:00:00	2	2	0	U	None	4.9	1	0	U	None	4.9	1	0	U	None	4.9	1	0	U	None	4.9	1	0	U	None	4.9	1	0	U	None	9.8	1	0	U	None	4.9	1
27	SIA4DT4-08A	SIA4DT4-08A_2/28/13_(0-2)Comp_V_NM	Triad	2013-02-28 0:00:00	0	2																																						
27	SIA4DT4-08A	SIA4DT4-08A_2/28/13_(2-2)Grab_NM	Triad	2013-02-28 0:00:00	2	2	0	U	None	4.9	1	0	U	None	4.9	1	0	U	None	4.9	1	0	U	None	4.9	1	0	U	None	4.9	1	0	U	None	9.7	1	0	U	None	4.9	1
27	SIA4DT4-09A	SIA4DT4-09A_2/28/13_(0-2)Comp_V_NM	Triad	2013-02-28 0:00:00	0	2																																						
27	SIA4DT4-09A	SIA4DT4-09A_2/28/13_(2-2)Grab_NM	Triad	2013-02-28 0:00:00	2	2	0	U	None	5.7	1	0	U	None	5.7	1	39	None	None	5.7	1	0	U	None	5.7	1	0	U	None	5.7	1	0	U	None	11	1	0	U	None	5.7	1
27	SIA4DT4-09A	SIA4DT4-09A_2/28/13_(2-4)Comp_V_NM	Triad	2013-02-28 0:00:00	2	4																																						
27	SIA4DT4-09A	SIA4DT4-09A_2/28/13_(4-4)Grab_NM	Triad	2013-02-28 0:00:00	4	4	0	U	UJ	6.9	1	0	U	UJ	6.9	1	1.9	J	J	6.9	1	0	U	UJ	6.9	1	0	U	UJ	6.9	1	0	U	UJ	14	1	0	U	UJ	6.9	1
27	SIA4DT4-10A	SIA4DT4-10A_2/28/13_(0-2)Comp_V_NM	Triad	2013-02-28 0:00:00	0	2																																						
27	SIA4DT4-10A	SIA4DT4-10A_2/28/13_(2-2)Grab_NM	Triad	2013-02-28 0:00:00	2	2	0	U	None	6.7	1	0	U	None	6.7	1	0	U	None	6.7	1	0	U	None	6.7	1	0	U	None	6.7	1	0	U	None	13	1	0	U	None	6.7	1
27	SIA4DT4-11A	SIA4DT4-11A_2/28/13_(0-2)Comp_V_NM	Triad	2013-02-28 0:00:00	0	2																																						
27	SIA4DT4-11A	SIA4DT4-11A_2/28/13_(2-2)Grab_NM	Triad	2013-02-28 0:00:00	2	2	0	U	None	4.6	1	0	U	None	4.6	1	0	U	None	4.6	1	0	U	None	4.6	1	0	U	None	4.6	1	0	U	None	9.2	1	0	U	None	4.6	1
27	SS-430	SS-430_10/26/06_(0-1)Grab_NM	Phase 3 RFI	2006-10-26 0:00:00	0	1																																						
27	SS-430	SS-430_10/26/06_(1-2)Grab_NM	Phase 3 RFI	2006-10-26 0:00:00	1	2																																						
27	SS-431	SS-431_10/31/06_(0-1)Grab_NM	Phase 3 RFI	2006-10-31 0:00:00	0	1																																						
27	SS-431	SS-431_10/31/06_(1-2)Grab_NM	Phase 3 RFI	2006-10-31 0:00:00	1	2																																						
29	22+55	22+55_5/21/08_(2.5-3.5)_NM		2008-05-21 0:00:00	2.5	3.5																																						
29	23+80	23+80_4/25/08_(1.5-2.5)_DUP		2008-04-25 0:00:00	1.5	2.5																																						
29	23+80	23+80_4/25/08_(1.5-2.5)_NM		2008-04-25 0:00:00	1.5	2.5																																						
29	23+80	23+80_5/21/08_(2.5-3.5)_NM		2008-05-21 0:00:00	2.5	3.5																																						
29	HCS GR AG-1 (1-2)	HCS GR AG-1 (1-2)_7/11/08_(1-2)_NM	SWMU 5 Confirmation	2008-07-11 0:00:00	1	2																																						
29	HCS GR AG-1 (E,0.5)	HCS GR AG-1 (E,0.5)_10/17/08_(0.5-0.5)_NM	SWMU 5 Confirmation	2008-10-17 0:00:00	0.5	0.5																																						
29	HCS GR AG-2 (1-2)	HCS GR AG-2 (1-2)_7/11/08_(1-2)_NM	SWMU 5 Confirmation	2008-07-11 0:00:00	1	2																																						
29	HCS GR AG-2 (E,0.5)	HCS GR AG-2 (E,0.5)_8/12/08_(0.5-0.5)_NM	SWMU 5 Confirmation	2008-08-12 0:00:00	0.5	0.5																																						
29	HCS GR AH-2 (1-2)	HCS GR AH-2 (1-2)_7/11/08_(1-2)_NM	SWMU 5 Confirmation	2008-07-11 0:00:00	1	2																																						
29	HCS GR AH-3 (E,0.5)	HCS GR AH-3 (E,0.5)_8/12/08_(0.5-0.5)_NM	SWMU 5 Confirmation	2008-08-12 0:00:00	0.5	0.5																																						
29	SIA1C001A	SIA1C001A_1/24/13_(0-2)Comp_V_NM	Triad	2013-01-24 0:00:00	0	2																																						
29	SIA1C001A	SIA1C001A_1/24/13_(2-2)Grab_NM	Triad	2013-01-24 0:00:00	2	2	0	U	None	4.6	1	0	U	None	4.6	1	0	U	None	4.6	1	0	U	None	4.6	1	0	U	None	4.6	1	0	U	None	9.2	1	0	U	None	4.6	1
29	SIA1C005A	SIA1C005A_1/24/13_(0-2)Comp_V_NM	Triad	2013-01-24 0:00:00	0	2																																						
29	SIA1C005A	SIA1C005A_1/24/13_(2-2)Grab_NM	Triad	2013-01-24 0:00:00	2	2	0	U	None	5.3	1	0	U	None	5.3	1	0	U	None	5.3	1	0	U	None	5.3	1	0	U	None	5.3	1	0	U	None	11	1	0	U	None	5.3	1
29	SIA1C009A	SIA1C009A_1/24/13_(0-2)Comp_V_NM	Triad	2013-01-24 0:00:00	0	2																																						
29	SIA1C009A	SIA1C009A_1/24/13_(2-2)Grab_NM	Triad	2013-01-24 0:00:00	2	2	0	U	None	6	1	0	U	None	6	1	0	U	None	6	1	0	U	None	6	1	0	U	None	6	1	0	U	None	12	1	0	U	None	6	1
29	SIA1C013A	SIA1C013A_1/24/13_(0-2)Comp_V_NM	Triad	2013-01-24 0:00:00	0	2																																						
29	SIA1C013A	SIA1C013A_1/24/13_(2-2)Grab_NM	Triad	2013-01-24 0:00:00	2	2	0	U	None	5.6	1	0	U	None	5.6	1	0	U	None	5.6	1	0	U	None	5.6	1	0	U	None	5.6	1	0	U	None	11	1	0	U	None	5.6	1
29	SIA1C016A	SIA1C016A_1/24/13_(0-2)Comp_V_NM	Triad	2013-01-24 0:00:00	0	2																																						
29	SIA1C016A	SIA1C016A_1/24/13_(2-2)Grab_NM	Triad	2013-01-24 0:00:00	2	2	0	U	None	4.5	1	0	U	None	4.5	1	0	U	None	4.5	1	0	U	None	4.5	1	0	U	None	4.5	1	0	U	None	9.1	1	0	U	None	4.5	1
29	SIA1C017A	SIA1C017A_1/24/13_(0-2)Comp_V_DUP	Triad	2013-01-24 0:00:00	0	2																																						
29	SIA1C017A	SIA1C017A_1/24/13_(0-2)Comp_V_NM	Triad	2013-01-24 0:00:00	0	2																																						
29	SIA1C017A	SIA1C017A_1/24/13_(2-2)Grab_DUP	Triad	2013-01-24 0:00:00	2	2	0	U	None	5.2	1	0	U	None	5.2	1	0	U	None	5.2	1	0	U	None	5.2	1	0	U	None	5.2	1	0	U	None	10	1	0	U	None	5.2	1
29	SIA1C017A	SIA1C017A_1/24/13_(2-2)Grab_NM	Triad	2013-01-24 0:00:00	2	2	0	U	UJ	5.1	1	0	U	UJ	5.1	1	0.93	J	J	5.1	1	0	U	UJ	5.1	1	0	U	UJ	5.1	1	0	U	UJ	10	1	0	U	UJ	5.1	1
29	SIA1C020A	SIA1C020A_1/24/13_(0-2)Comp_V_NM	Triad	2013-01-24 0:00:00	0	2																																						
29	SIA1C020A	SIA1C020A_1/24/13_(2-2)Grab_NM	Triad	2013-01-24 0:00:00	2	2	0	U	None	4.6	1	0	U	None	4.6	1	0	U	None	4.6	1	0	U	None	4.6	1	0	U	None	4.6	1	0	U	None	9.3	1	0	U	None	4.6	1
29	SIA1C023A	SIA1C023A_1/24/13_(0-2)Comp_V_NM	Triad	2013-01-24 0:00:00	0	2																																						
29	SIA1C023A	SIA1C023A_1/24/13_(2-2)Grab_NM	Triad	2013-01-24 0:00:00	2	2	0	U	None	5.1	1	0	U	None	5.1	1	0	U	None	5.1	1	0	U	None	5.1	1	0	U	None	5.1	1	0	U	None	10	1	0	U	None	5.1	1
29	SIA1C024A	SIA1C024A_1/24/13_(0-2)Comp_V_NM	Triad	2013-01-24 0:00:00	0	2																																						
29	SIA1C024A	SIA1C024A_1/24/13_(2-2)Grab_NM	Triad	2013-01-24 0:00:00	2	2	0	U	UJ	5.9	1	0	U	UJ	5.9	1	0	U	UJ	5.9	1	0	U	UJ	5.9	1	0	U	UJ	5.9	1	0	U	UJ	12	1	0	U	UJ	5.9	1
29	SIA1DT2-05A	SIA1DT2-05A_1/29/13_(0-2)Comp_V_NM	Triad	2013-01-29 0:00:00	0	2																																						
29	SIA1DT2-05A	SIA1DT2-05A_1/29/13_(2-2)Grab_NM	Triad	2013-01-29 0:00:00	2	2	0	U	None	4.6	1	0	U	None	4.6	1	0	U	None	4.6	1	0	U	None	4.6	1	0	U	None	4.6	1	0	U	None	9.3	1	0	U	None	4.6	1
29	SIA1DT2-06A	SIA1DT2-06A_1/29/13_(0-2)Comp_V_NM	Triad	2013-01-29 0:00:00	0	2																																						
29	SIA1DT2-06A	SIA1DT2-06A_1/29/13_(2-2)Grab_NM	Triad	2013-01-29 0:00:00	2	2	0	U	None	4.9	1	0	U	None	4.9	1	0	U	None	4.9	1	0	U	None	4.9	1	0	U	None	4.9	1	0	U	None	9.7	1	0	U	None	4.9	1
29	SIA1DT2-07A	SIA1DT2-07A_1/29/13_(0-2)Comp_V_NM	Triad	2013-01-29 0:00:00	0	2																																						
29	SIA1DT2-07A	SIA1DT2-07A_1/29/13_(2-2)Grab_NM	Triad	2013-01-29 0:00:00	2	2	0	U	None	4.8	1	0	U	None	4.8	1	0	U	None	4.8	1	0	U	None	4.8	1	0	U	None	4.8	1	0	U	None	9.5	1	0	U	None	4.8	1
29	SIA3BT3-07A	SIA3BT3-07A_1/22/13_(0-2)Comp_V_NM	Triad	2013-01-22 0:00:00	0	2																																						
29	SIA3BT3-07A	SIA3BT3-07A_1/22/13_(2-2)Grab_NM	Triad	2013-01-22 0:00:00	2	2	0	U	None	5.4	1	0	U	None	5.4	1	0	U	None	5.4	1	0	U	None	5.4	1	0	U	None	5.4	1	0	U	None	11	1	0	U	None	5.4	1
29	SS-391	SS-391_10/25/06_(0-1)Grab_NM	Phase 3 RFI	2006-10-25 0:00:00	0	1																																						
29	SS-391	SS-391_10/25/06_(1-2)Grab_NM	Phase 3 RFI	2006-10-25 0:00:00	1	2																																						
29	SS-399	SS-399_10/25/06_(1-2)Grab_NM	Phase 3 RFI	2006-10-25 0:00:00	1	2																																						
29	SS-399	SS-399_10/25/06_(2-3)Grab_NM	Phase 3 RFI	2006-10-25 0:00:00	2	3																																						
30	HCS GR AA10 (1-2)	HCS GR AA10 (1-2)_4/20/09_(1-2)_NM	SWMU 5 Confirmation	2009-04-20 0:00:00	1	2																																						
30	HCS GR AA10 (1-2)	HICS 142_4/20/09_(1-2)_DUP	SWMU 5 Confirmation	2009-04-20 0:00:00	1	2																																						
30	HCS GR AA10 (NE,0.5)	HCS GR AA10 (NE,0.5)_4/20/09_(0.5-0.5)_NM	SWMU 5 Confirmation	2009-04-20 0:00:00	0.5	0.5																																						
30	HCS GR AA10 (NW,0.5)	HCS GR AA10 (NW,0.5)_4/20/09_(0.5-0.5)_NM	SWMU 5 Confirmation	2009-04-20 0:00:00	0.5	0.5																																						
30	HCS GR AA8 (NE,0.5)	HCS GR AA8 (NE,0.5)_10/16/08_(0.5-0.5)_NM	SWMU 5 Confirmation	2008-10-16 0:00:00	0.5	0.5																																						
30	HCS GR AA8 (NE,0.5)	HICS 104_10/16/08_(0.5-0.5)_DUP	SWMU 5 Confirmation	2008-10-16 0:00:00	0.5	0.5																																						
30	HCS GR AA8 (SW,0.5)	HCS GR AA8 (SW,0.5)_10/16/08_(0.5-0.5)_NM	SWMU 5 Confirmation	2008-10-16 0:00:00	0.5	0.5																																						
30	HCS GR AA9 (1-2)	HCS GR AA9 (1-2)_4/20/09_(1-2)_NM	SWMU 5 Confirmation	2009-04-20 0:00:00	1	2																																						
30	HCS GR AA9 (NE,0.5)	HCS GR AA9 (NE,0.5)_10/16/08_(0.5-0.5)_NM	SWMU 5 Confirmation	2008-10-16 0:00:00	0.5	0.5																																						
30	HCS GR AA9 (SE,0.5)	HCS GR AA9 (SE,0.5)_4/20/09_(0.5-0.5)_NM	SWMU 5 Confirmation	2009-04-20 0:00:00	0.5	0.5																																						
30	HCS GR AA9 (SW,0.5)	HCS GR AA9 (SW,0.5)_10/16/08_(0.5-0.5)_NM	SWMU 5 Confirmation	2008-10-16 0:00:00	0.5	0.5																																						
30	HCS GR AA9a (NE,0.5)	HCS GR AA9a (NE,0.5)_4/20/09_(0.5-0.5)_NM	SWMU 5 Confirmation	2009-04-20 0:00:00	0.5	0.5																																						
30	HCS GR AB8 (1-2)	HCS GR AB8 (1-2)_7/25/08_(1-2)_NM	SWMU 5 Confirmation	2008-07-25 0:00:00	1	2																																						
30	HCS GR AB8 (NE,0.5)	HCS GR AB8 (NE,0.5)_5/21/09_(0.5-0.5)_NM	SWMU 5 Confirmation	2009-05-21 0:00:00	0.5	0.5																																						
30	HCS GR AB8 (NE,1)	HCS GR AB8 (NE,1)_10/16/08_(1-1)_NM	SWMU 5 Confirmation	2008-10-16 0:00:00	1	1																																						
30	HCS GR AB8 (SE,0.5)	HCS GR AB8 (SE,0.5)_6/17/09_(0.5-0.5)_NM	SWMU 5 Confirmation	2009-06-17 0:00:00	0.5	0.5																																						
30	HCS GR AB8 (SW,1)	HCS GR AB8 (SW,1)_10/16/08_(1-1)_NM	SWMU 5 Confirmation	2008-10-16 0:00:00	1	1																																						
30	HCS GR AB8a (1-2)	HCS GR AB8a (1-2)_5/21/09_(1-2)_NM	SWMU 5 Confirmation	2009-05-21 0:00:00	1	2																																						
30	HCS GR Q10 (3-4)	HCS GR Q10 (3-4)_4/16/09_(3-4)_NM	SWMU 5 Confirmation	2009-04-16 0:00:00	3	4																																						
30	HCS GR Q10 (E,2.5)	HCS GR Q10 (E,2.5)_4/16/09_(2.5-2.5)_NM	SWMU 5 Confirmation	2009-04-16 0:00:00	2.5	2.5																																						
30	HCS GR Q10 (N,2.5)	HCS GR Q10 (N,2.5)_4/16/09_(2.5-2.5)_NM	SWMU 5 Confirmation	2009-04-16 0:00:00	2.5	2.5																																						
30	HCS GR Q10 (W,1.5)	HCS GR Q10 (W,1.5)_4/15/09_(1.5-1.5)_NM	SWMU 5 Confirmation	2009-04-15 0:00:00	1.5	1.5																																						
30	HCS GR Q11 (2-3)	HCS GR Q11 (2-3)_10/15/08_(2-3)_NM	SWMU 5 Confirmation	2008-10-15 0:00:00	2	3																																						
30	HCS GR Q11 (W,1)	HCS GR Q11 (W,1)_3/31/09_(1-1)_NM	SWMU 5 Confirmation	2009-03-31 0:00:00	1	1																																						
30	HCS GR Q11 (W,1)	HICS 128_3/31/09_(1-1)_DUP	SWMU 5 Confirmation	2009-03-31 0:00:00	1	1																																						
30	HCS GR Q8 (2-3)	HCS GR Q8 (2-3)_10/15/08_(2-3)_NM	SWMU 5 Confirmation	2008-10-15 0:00:00	2	3																																						
30	HCS GR Q8 (W,1)	HCS GR Q8 (W,1)_4/15/09_(1-1)_NM	SWMU 5 Confirmation	2009-04-15 0:00:00	1	1																																						
30	HCS GR Q9 (E,2.5)	HCS GR Q9 (E,2.5)_4/16/09_(2.5-2.5)_NM	SWMU 5 Confirmation	2009-04-16 0:00:00	2.5	2.5																																						
30	HCS GR Q9 (S,1)	HCS GR Q9 (S,1)_4/15/09_(1-1)_NM	SWMU 5 Confirmation	2009-04-15 0:00:00	1	1																																						
30	HCS GR Q9 (S,1)	HICS 137_4/15/09_(1-1)_DUP	SWMU 5 Confirmation	2009-04-15 0:00:00	1	1																																						
30	HCS GR Q9 (W,1.5)	HCS GR Q9 (W,1.5)_4/15/09_(1.5-1.5)_NM	SWMU 5 Confirmation	2009-04-15 0:00:00	1.5	1.5																																						
30	HCS GR R10 (1-2)	HCS GR R10 (1-2)_4/28/08_(2-3)_NM	SWMU 5 Confirmation	2008-04-28 0:00:00	2	3																																						
30	HCS GR R10 (E,1)	HCS GR R10 (E,1)_3/31/09_(1-1)_NM	SWMU 5 Confirmation	2009-03-31 0:00:00	1	1																																						
30	HCS GR R11 (2-3)	HCS GR R11 (2-3)_5/15/08_(2-3)_NM	SWMU 5 Confirmation	2008-05-15 0:00:00	2	3																																						
30	HCS GR R11 (E,1)	HCS GR R11 (E,1)_3/31/09_(1-1)_NM	SWMU 5 Confirmation	2009-03-31 0:00:00	1	1																																						
30	HCS GR R12 (2-3)	HCS GR R12 (2-3)_5/15/08_(2-3)_NM	SWMU 5 Confirmation	2008-05-15 0:00:00	2	3																																						
30	HCS GR R12 (2-3)	HICS 32 (2-3)_5/15/08_(2-3)_DUP	SWMU 5 Confirmation	2008-05-15 0:00:00	2	3																																						
30	HCS GR R7 (2-3)	HCS GR R7 (2-3)_6/25/08_(2-3)_NM	SWMU 5 Confirmation	2008-06-25 0:00:00	2	3																																						
30	HCS GR R8 (2-3)	HCS GR R8 (2-3)_10/15/08_(2-3)_NM	SWMU 5 Confirmation	2008-10-15 0:00:00	2	3																																						

Notes:
U=Non-Detect; J=Estimated value; J+=Estimated high; J-=Estimated low;
UJ=Estimated Non-Detect; UJ+=Estimated high Non-Detect
T=Compound identified in associated decontamination blank; UR= Rejected

TABLE F-1
SWMU SOIL DATA
HERCULES LLC AND PINOVA, INC.
BRUNSWICK, GA

							Trichlorofluoromethane 8260B					Vinyl acetate 8260B					Vinyl chloride 8260B					Xylenes (total) 8260B					Chlordane (technical) 8081B/8082A					1,2-Dibromo-3-chloropropane 8260B					Methylene chloride 8260B				
SWMU ID	Location ID	Sample ID	Event	Sample Date	Start Depth	End Depth	Result	Lab Flag	Qualifier	RDL	Dilution	Result	Lab Flag	Qualifier	RDL	Dilution	Result	Lab Flag	Qualifier	RDL	Dilution	Result	Lab Flag	Qualifier	RDL	Dilution	Result	Lab Flag	Qualifier	RDL	Dilution	Result	Lab Flag	Qualifier	RDL	Dilution	Result	Lab Flag	Qualifier	RDL	Dilution
26	SIA4DT5-11A	SIA4DT5-11A_2/20/13_(2-2)Grab_V_NM	Triad	2013-02-20 0:00:00	2	2	0	U	None	5	1	0	U	None	10	1	0	U	None	5	1	0	U	None	10	1						0	U	None	10	1	0	U	None	5	1
26	SS-279	SS-279_1/8/01_(0-1)Grab_NM	RFI2-2000	2001-01-08 0:00:00	0	1																																					
26	SS-279	SS-279_11/14/00_(0-1)Grab_NM	RFI2-2000	2000-11-14 0:00:00	0	1	0	U	None	200	40	0	U	None	410	40	0	U	None	410	40											0	U	None	200	40	0	U	None	200	40
26	SS-279	SS-279_11/14/00_(1-2)Grab_NM	RFI2-2000	2000-11-14 0:00:00	1	2	0	U	None	230	40	0	U	None	470	40	0	U	None	470	40											0	U	None	470	40	0	U	None	230	40
26	SS-279	SS-279_11/14/00_(2-3)Grab_NM	RFI2-2000	2000-11-14 0:00:00	2	3	0	U	None	220	40	0	U	None	450	40	0	U	None	450	40											0	U	None	220	40	0	U	None	220	40
26	SS-279	SS-279_11/14/00_(3-4)Grab_NM	RFI2-2000	2000-11-14 0:00:00	3	4	0	U	None	230	40	0	U	None	460	40	0	U	None	460	40											0	U	None	460	40	0	U	None	230	40
26	SS-414	SS-414_11/1/06_(0-1)Grab_NM	Phase 3 RFI	2006-11-01 0:00:00	0	1																																					
26	SS-414	SS-414_11/1/06_(1-2)Grab_NM	Phase 3 RFI	2006-11-01 0:00:00	1	2																																					
27	SIA4DT4-07A	SIA4DT4-07A_2/28/13_(0-2)Comp_V_NM	Triad	2013-02-28 0:00:00	0	2																					0	U	None	220	10											
27	SIA4DT4-07A	SIA4DT4-07A_2/28/13_(2-2)Grab_NM	Triad	2013-02-28 0:00:00	2	2	0	U	None	4.9	1	0	U	None	9.8	1	0	U	None	4.9	1	0	U	None	9.8	1						0	U	None	9.8	1	0	U	None	4.9	1
27	SIA4DT4-08A	SIA4DT4-08A_2/28/13_(0-2)Comp_V_NM	Triad	2013-02-28 0:00:00	0	2																					0	U	None	58	2											
27	SIA4DT4-08A	SIA4DT4-08A_2/28/13_(2-2)Grab_NM	Triad	2013-02-28 0:00:00	2	2	0	U	None	4.9	1	0	U	None	9.7	1	0	U	None	4.9	1	0	U	None	9.7	1						0	U	None	9.7	1	0	U	None	4.9	1
27	SIA4DT4-09A	SIA4DT4-09A_2/28/13_(0-2)Comp_V_NM	Triad	2013-02-28 0:00:00	0	2																					0	U	UJ	97	5											
27	SIA4DT4-09A	SIA4DT4-09A_2/28/13_(2-2)Grab_NM	Triad	2013-02-28 0:00:00	2	2	0	U	None	5.7	1	0	U	None	11	1	0	U	None	5.7	1	0	U	None	11	1						0	U	None	11	1	0	U	None	5.7	1
27	SIA4DT4-09A	SIA4DT4-09A_2/28/13_(2-4)Comp_V_NM	Triad	2013-02-28 0:00:00	2	4																																					
27	SIA4DT4-09A	SIA4DT4-09A_2/28/13_(4-4)Grab_NM	Triad	2013-02-28 0:00:00	4	4	0	U	UJ	6.9	1	0	U	UJ	14	1	0	U	UJ	6.9	1	0	U	UJ	14	1						0	U	UJ	14	1	0	U	UJ	6.9	1
27	SIA4DT4-10A	SIA4DT4-10A_2/28/13_(0-2)Comp_V_NM	Triad	2013-02-28 0:00:00	0	2																					0	U	UJ	110	5											
27	SIA4DT4-10A	SIA4DT4-10A_2/28/13_(2-2)Grab_NM	Triad	2013-02-28 0:00:00	2	2	0	U	None	6.7	1	0	U	None	13	1	0	U	None	6.7	1	0	U	None	13	1						0	U	None	13	1	0	U	None	6.7	1
27	SIA4DT4-11A	SIA4DT4-11A_2/28/13_(0-2)Comp_V_NM	Triad	2013-02-28 0:00:00	0	2																					0	U	None	41	1											
27	SIA4DT4-11A	SIA4DT4-11A_2/28/13_(2-2)Grab_NM	Triad	2013-02-28 0:00:00	2	2	0	U	None	4.6	1	0	U	None	9.2	1	0	U	None	4.6	1	0	U	None	9.2	1						0	U	None	9.2	1	0	U	None	4.6	1
27	SS-430	SS-430_10/26/06_(0-1)Grab_NM	Phase 3 RFI	2006-10-26 0:00:00	0	1																																					
27	SS-430	SS-430_10/26/06_(1-2)Grab_NM	Phase 3 RFI	2006-10-26 0:00:00	1	2																																					
27	SS-431	SS-431_10/31/06_(0-1)Grab_NM	Phase 3 RFI	2006-10-31 0:00:00	0	1																																					
27	SS-431	SS-431_10/31/06_(1-2)Grab_NM	Phase 3 RFI	2006-10-31 0:00:00	1	2																																					
29	22+55	22+55_5/21/08_(2.5-3.5)_NM		2008-05-21 0:00:00	2.5	3.5																																					
29	23+80	23+80_4/25/08_(1.5-2.5)_DUP		2008-04-25 0:00:00	1.5	2.5																																					
29	23+80	23+80_4/25/08_(1.5-2.5)_NM		2008-04-25 0:00:00	1.5	2.5																																					
29	23+80	23+80_5/21/08_(2.5-3.5)_NM		2008-05-21 0:00:00	2.5	3.5																																					
29	HCS GR AG-1 (1-2)	HCS GR AG-1 (1-2)_7/11/08_(1-2)_NM	SWMU 5 Confirmation	2008-07-11 0:00:00	1	2																																					
29	HCS GR AG-1 (E,0.5)	HCS GR AG-1 (E,0.5)_10/17/08_(0.5-0.5)_NM	SWMU 5 Confirmation	2008-10-17 0:00:00	0.5	0.5																																					
29	HCS GR AG-2 (1-2)	HCS GR AG-2 (1-2)_7/11/08_(1-2)_NM	SWMU 5 Confirmation	2008-07-11 0:00:00	1	2																																					
29	HCS GR AG-2 (E,0.5)	HCS GR AG-2 (E,0.5)_8/12/08_(0.5-0.5)_NM	SWMU 5 Confirmation	2008-08-12 0:00:00	0.5	0.5																																					
29	HCS GR AH-2 (1-2)	HCS GR AH-2 (1-2)_7/11/08_(1-2)_NM	SWMU 5 Confirmation	2008-07-11 0:00:00	1	2																																					
29	HCS GR AH-3 (E,0.5)	HCS GR AH-3 (E,0.5)_8/12/08_(0.5-0.5)_NM	SWMU 5 Confirmation	2008-08-12 0:00:00	0.5	0.5																																					
29	SIA1C001A	SIA1C001A_1/24/13_(0-2)Comp_V_NM	Triad	2013-01-24 0:00:00	0	2																					0	U	UJ	72	4											
29	SIA1C001A	SIA1C001A_1/24/13_(2-2)Grab_NM	Triad	2013-01-24 0:00:00	2	2	0	U	None	4.6	1	0	U	None	9.2	1	0	U	None	4.6	1	0	U	None	9.2	1						0	U	None	9.2	1	0	U *	UJ	4.6	1
29	SIA1C005A	SIA1C005A_1/24/13_(0-2)Comp_V_NM	Triad	2013-01-24 0:00:00	0	2																					0	U	None	360	20											
29	SIA1C005A	SIA1C005A_1/24/13_(2-2)Grab_NM	Triad	2013-01-24 0:00:00	2	2	0	U	None	5.3	1	0	U	None	11	1	0	U	None	5.3	1	0	U	None	11	1						0	U	None	11	1	0	U *	UJ	5.3	1
29	SIA1C009A	SIA1C009A_1/24/13_(0-2)Comp_V_NM	Triad	2013-01-24 0:00:00	0	2																					0	U	None	81	4											
29	SIA1C009A	SIA1C009A_1/24/13_(2-2)Grab_NM	Triad	2013-01-24 0:00:00	2	2	0	U	None	6	1	0	U	None	12	1	0	U	None	6	1	0	U	None	12	1						0	U	None	12	1	0	U	None	6	1
29	SIA1C013A	SIA1C013A_1/24/13_(0-2)Comp_V_NM	Triad	2013-01-24 0:00:00	0	2																					0	U	None	94	5											
29	SIA1C013A	SIA1C013A_1/24/13_(2-2)Grab_NM	Triad	2013-01-24 0:00:00	2	2	0	U	None	5.6	1	0	U	None	11	1	0	U	None	5.6	1	0	U	None	11	1						0	U	None	11	1	0	U	None	5.6	1
29	SIA1C016A	SIA1C016A_1/24/13_(0-2)Comp_V_NM	Triad	2013-01-24 0:00:00	0	2																					0	U	None	19	1											
29	SIA1C016A	SIA1C016A_1/24/13_(2-2)Grab_NM	Triad	2013-01-24 0:00:00	2	2	0	U	None	4.5	1	0	U	None	9.1	1	0	U	None	4.5	1	0	U	None	9.1	1						0	U	None	9.1	1	0	U	None	4.5	1
29	SIA1C017A	SIA1C017A_1/24/13_(0-2)Comp_V_DUP	Triad	2013-01-24 0:00:00	0	2																					0	U	None	18	1											
29	SIA1C017A	SIA1C017A_1/24/13_(0-2)Comp_V_NM	Triad	2013-01-24 0:00:00	0	2																					0	U	None	19	1											
29	SIA1C017A	SIA1C017A_1/24/13_(2-2)Grab_DUP	Triad	2013-01-24 0:00:00	2	2	0	U	None	5.2	1	0	U	None	10	1	0	U	None	5.2	1	0	U	None	10	1						0	U	None	10	1	0	U *	UJ	5.2	1
29	SIA1C017A	SIA1C017A_1/24/13_(2-2)Grab_NM	Triad	2013-01-24 0:00:00	2	2	0	U	UJ	5.1	1	0	U	UJ	10	1	0	U	UJ	5.1	1	0	U	UJ	10	1						0	U	UJ	10	1	0	U *	UJ	5.1	1
29	SIA1C020A	SIA1C020A_1/24/13_(0-2)Comp_V_NM	Triad	2013-01-24 0:00:00	0	2																					0	U	None	97	5											
29	SIA1C020A	SIA1C020A_1/24/13_(2-2)Grab_NM	Triad	2013-01-24 0:00:00	2	2	0	U	None	4.6	1	0	U	None	9.3	1	0	U	None	4.6	1	0	U	None	9.3	1						0	U	None	9.3	1	0	U	None	4.6	1
29	SIA1C023A	SIA1C023A_1/24/13_(0-2)Comp_V_NM	Triad	2013-01-24 0:00:00	0	2																					0	U	None	220	10											
29	SIA1C023A	SIA1C023A_1/24/13_(2-2)Grab_NM	Triad	2013-01-24 0:00:00	2	2	0	U	None	5.1	1	0	U	None	10	1	0	U	None	5.1	1	0	U	None	10	1						0	U	None	10	1	0	U	None	5.1	1
29	SIA1C024A	SIA1C024A_1/24/13_(0-2)Comp_V_NM	Triad	2013-01-24 0:00:00	0	2																					0	U	None	77	4											
29	SIA1C024A	SIA1C024A_1/24/13_(2-2)Grab_NM	Triad	2013-01-24 0:00:00	2	2	0	U	UJ	5.9	1	0	U	UJ	12	1	0	U	UJ	5.9	1	0	U	UJ	12	1						0	U	UJ	12	1	0	U *	UJ	5.9	1
29	SIA1DT2-05A	SIA1DT2-05A_1/29/13_(0-2)Comp_V_NM	Triad	2013-01-29 0:00:00	0	2																					0	U	None	730	40											
29	SIA1DT2-05A	SIA1DT2-05A_1/29/13_(2-2)Grab_NM	Triad	2013-01-29 0:00:00	2	2	0	U	None	4.6	1	0	U	None	9.3	1	0	U	None	4.6	1	0	U	None	9.3	1						0	U	None	9.3	1	0	U	None	4.6	1
29	SIA1DT2-06A	SIA1DT2-06A_1/29/13_(0-2)Comp_V_NM	Triad	2013-01-29 0:00:00	0	2																					0	U	None	21	1											
29	SIA1DT2-06A	SIA1DT2-06A_1/29/13_(2-2)Grab_NM	Triad	2013-01-29 0:00:00	2	2	0	U	None	4.9	1	0	U	None	9.7	1	0	U	None	4.9	1	0	U	None	9.7	1						0	U	None	9.7	1	0	U	None	4.9	1
29	SIA1DT2-07A	SIA1DT2-07A_1/29/13_(0-2)Comp_V_NM	Triad	2013-01-29 0:00:00	0	2																					0	U	None	68	4											
29	SIA1DT2-07A	SIA1DT2-07A_1/29/13_(2-2)Grab_NM	Triad	2013-01-29 0:00:00	2	2	0	U	None	4.8	1	0	U	None	9.5	1	0	U	None	4.8	1	0	U	None	9.5	1						0	U	None	9.5	1	0	U	None	4.8	1
29	SIA3BT3-07A	SIA3BT3-07A_1/22/13_(0-2)Comp_V_NM	Triad	2013-01-22 0:00:00	0	2																																					
29	SIA3BT3-07A	SIA3BT3-07A_1/22/13_(2-2)Grab_NM	Triad	2013-01-22 0:00:00	2	2	0	U	None	5.4	1	0	U	None	11	1	0	U	None	5.4	1	0	U	None	11	1						0	U	None	11	1	0	U	None	5.4	1
29	SS-391	SS-391_10/25/06_(0-1)Grab_NM	Phase 3 RFI	2006-10-25 0:00:00	0	1																																					
29	SS-391	SS-391_10/25/06_(1-2)Grab_NM	Phase 3 RFI	2006-10-25 0:00:00	1	2																																					
29	SS-399	SS-399_10/25/06_(1-2)Grab_NM	Phase 3 RFI	2006-10-25 0:00:00	1	2																																					
29	SS-399	SS-399_10/25/06_(2-3)Grab_NM	Phase 3 RFI	2006-10-25 0:00:00	2	3																																					
30	HCS GR AA10 (1-2)	HCS GR AA10 (1-2)_4/20/09_(1-2)_NM	SWMU 5 Confirmation	2009-04-20 0:00:00	1	2																																					
30	HCS GR AA10 (1-2)	HICS 142_4/20/09_(1-2)_DUP	SWMU 5 Confirmation	2009-04-20 0:00:00	1	2																																					
30	HCS GR AA10 (NE,0.5)	HCS GR AA10 (NE,0.5)_4/20/09_(0.5-0.5)_NM	SWMU 5 Confirmation	2009-04-20 0:00:00	0.5	0.5																																					
30	HCS GR AA10 (NW,0.5)	HCS GR AA10 (NW,0.5)_4/20/09_(0.5-0.5)_NM	SWMU 5 Confirmation	2009-04-20 0:00:00	0.5	0.5																																					
30	HCS GR AA8 (NE,0.5)	HCS GR AA8 (NE,0.5)_10/16/08_(0.5-0.5)_NM	SWMU 5 Confirmation	2008-10-16 0:00:00	0.5	0.5																																					
30	HCS GR AA8 (NE,0.5)	HICS 104_10/16/08_(0.5-0.5)_DUP	SWMU 5 Confirmation	2008-10-16 0:00:00	0.5	0.5																																					
30	HCS GR AA8 (SW,0.5)	HCS GR AA8 (SW,0.5)_10/16/08_(0.5-0.5)_NM	SWMU 5 Confirmation	2008-10-16 0:00:00	0.5	0.5																																					
30	HCS GR AA9 (1-2)	HCS GR AA9 (1-2)_4/20/09_(1-2)_NM	SWMU 5 Confirmation	2009-04-20 0:00:00	1	2																																					
30	HCS GR AA9 (NE,0.5)	HCS GR AA9 (NE,0.5)_10/16/08_(0.5-0.5)_NM	SWMU 5 Confirmation	2008-10-16 0:00:00	0.5	0.5																																					
30	HCS GR AA9 (SE,0.5)	HCS GR AA9 (SE,0.5)_4/20/09_(0.5-0.5)_NM	SWMU 5 Confirmation	2009-04-20 0:00:00	0.5	0.5																																					
30	HCS GR AA9 (SW,0.5)	HCS GR AA9 (SW,0.5)_10/16/08_(0.5-0.5)_NM	SWMU 5 Confirmation	2008-10-16 0:00:00	0.5	0.5																																					
30	HCS GR AA9a (NE,0.5)	HCS GR AA9a (NE,0.5)_4/20/09_(0.5-0.5)_NM	SWMU 5 Confirmation	2009-04-20 0:00:00	0.5	0.5																																					
30	HCS GR AB8 (1-2)	HCS GR AB8 (1-2)_7/25/08_(1-2)_NM	SWMU 5 Confirmation	2008-07-25 0:00:00	1	2																																					
30	HCS GR AB8 (NE,0.5)	HCS GR AB8 (NE,0.5)_5/21/09_(0.5-0.5)_NM	SWMU 5 Confirmation	2009-05-21 0:00:00	0.5	0.5																																					
30	HCS GR AB8 (NE,1)	HCS GR AB8 (NE,1)_10/16/08_(1-1)_NM	SWMU 5 Confirmation	2008-10-16 0:00:00	1	1																																					
30	HCS GR AB8 (SE,0.5)	HCS GR AB8 (SE,0.5)_6/17/09_(0.5-0.5)_NM	SWMU 5 Confirmation	2009-06-17 0:00:00	0.5	0.5																																					
30	HCS GR AB8 (SW,1)	HCS GR AB8 (SW,1)_10/16/08_(1-1)_NM	SWMU 5 Confirmation	2008-10-16 0:00:00	1	1																																					
30	HCS GR AB8a (1-2)	HCS GR AB8a (1-2)_5/21/09_(1-2)_NM	SWMU 5 Confirmation	2009-05-21 0:00:00	1	2																																					
30	HCS GR Q10 (3-4)	HCS GR Q10 (3-4)_4/16/09_(3-4)_NM	SWMU 5 Confirmation	2009-04-16 0:00:00	3	4																																					
30	HCS GR Q10 (E,2.5)	HCS GR Q10 (E,2.5)_4/16/09_(2.5-2.5)_NM	SWMU 5 Confirmation	2009-04-16 0:00:00	2.5	2.5																																					
30	HCS GR Q10 (N,2.5)	HCS GR Q10 (N,2.5)_4/16/09_(2.5-2.5)_NM	SWMU 5 Confirmation	2009-04-16 0:00:00	2.5	2.5																																					
30	HCS GR Q10 (W,1.5)	HCS GR Q10 (W,1.5)_4/15/09_(1.5-1.5)_NM	SWMU 5 Confirmation	2009-04-15 0:00:00	1.5	1.5																																					
30	HCS GR Q11 (2-3)	HCS GR Q11 (2-3)_10/15/08_(2-3)_NM	SWMU 5 Confirmation	2008-10-15 0:00:00	2	3																																					
30	HCS GR Q11 (W,1)	HCS GR Q11 (W,1)_3/31/09_(1-1)_NM	SWMU 5 Confirmation	2009-03-31 0:00:00	1	1																																					
30	HCS GR Q11 (W,1)	HICS 128_3/31/09_(1-1)_DUP	SWMU 5 Confirmation	2009-03-31 0:00:00	1	1																																					
30	HCS GR Q8 (2-3)	HCS GR Q8 (2-3)_10/15/08_(2-3)_NM	SWMU 5 Confirmation	2008-10-15 0:00:00	2	3																																					
30	HCS GR Q8 (W,1)	HCS GR Q8 (W,1)_4/15/09_(1-1)_NM	SWMU 5 Confirmation	2009-04-15 0:00:00	1	1																																					
30	HCS GR Q9 (E,2.5)	HCS GR Q9 (E,2.5)_4/16/09_(2.5-2.5)_NM	SWMU 5 Confirmation	2009-04-16 0:00:00	2.5	2.5																																					
30	HCS GR Q9 (S,1)	HCS GR Q9 (S,1)_4/15/09_(1-1)_NM	SWMU 5 Confirmation	2009-04-15 0:00:00	1	1																																					
30	HCS GR Q9 (S,1)	HICS 137_4/15/09_(1-1)_DUP	SWMU 5 Confirmation	2009-04-15 0:00:00	1	1																																					
30	HCS GR Q9 (W,1.5)	HCS GR Q9 (W,1.5)_4/15/09_(1.5-1.5)_NM	SWMU 5 Confirmation	2009-04-15 0:00:00	1.5	1.5																																					
30	HCS GR R10 (1-2)	HCS GR R10 (1-2)_4/28/08_(2-3)_NM	SWMU 5 Confirmation	2008-04-28 0:00:00	2	3																																					
30	HCS GR R10 (E,1)	HCS GR R10 (E,1)_3/31/09_(1-1)_NM	SWMU 5 Confirmation	2009-03-31 0:00:00	1	1																																					
30	HCS GR R11 (2-3)	HCS GR R11 (2-3)_5/15/08_(2-3)_NM	SWMU 5 Confirmation	2008-05-15 0:00:00	2	3																																					
30	HCS GR R11 (E,1)	HCS GR R11 (E,1)_3/31/09_(1-1)_NM	SWMU 5 Confirmation	2009-03-31 0:00:00	1	1																																					
30	HCS GR R12 (2-3)	HCS GR R12 (2-3)_5/15/08_(2-3)_NM	SWMU 5 Confirmation	2008-05-15 0:00:00	2	3																																					
30	HCS GR R12 (2-3)	HICS 32 (2-3)_5/15/08_(2-3)_DUP	SWMU 5 Confirmation	2008-05-15 0:00:00	2	3																																					
30	HCS GR R7 (2-3)	HCS GR R7 (2-3)_6/25/08_(2-3)_NM	SWMU 5 Confirmation	2008-06-25 0:00:00	2	3																																					
30	HCS GR R8 (2-3)	HCS GR R8 (2-3)_10/15/08_(2-3)_NM	SWMU 5 Confirmation	2008-10-15 0:00:00	2	3																																					

Notes:
U=Non-Detect; J=Estimated value; J+=Estimated high; J-=Estimated low;
UJ=Estimated Non-Detect; UJ+=Estimated high Non-Detect
T=Compound identified in associated decontamination blank; UR= Rejected

TABLE F-1
SWMU SOIL DATA
HERCULES LLC AND PINOVA, INC.
BRUNSWICK, GA

							Chlorobenzilate 8081B/8082A					Isodrin 8081B/8082A					Kepone 8081B/8082A					2,3,7,8-Tetrachlorodibenzo-p-dioxin (TCDD) 8280					2,4,5-T 8151					2,4,5-TP 8151					2,4-D 8151				
SWMU ID	Location ID	Sample ID	Event	Sample Date	Start Depth	End Depth	Result	Lab Flag	Qualifier	RDL	Dilution	Result	Lab Flag	Qualifier	RDL	Dilution	Result	Lab Flag	Qualifier	RDL	Dilution	Result	Lab Flag	Qualifier	RDL	Dilution	Result	Lab Flag	Qualifier	RDL	Dilution	Result	Lab Flag	Qualifier	RDL	Dilution	Result	Lab Flag	Qualifier	RDL	Dilution
26	SIA4DT5-11A	SIA4DT5-11A_2/20/13_(2-2)Grab_V_NM	Triad	2013-02-20 0:00:00	2	2																																					
26	SS-279	SS-279_1/8/01_(0-1)Grab_NM	RFI2-2000	2001-01-08 0:00:00	0	1																																					
26	SS-279	SS-279_11/14/00_(0-1)Grab_NM	RFI2-2000	2000-11-14 0:00:00	0	1	0	U	None	38	2	1.6	JP	None	None	2	0	U	None	380	2						0	U	None	9.2	1	0	U	None	9.2	1	0	U	None	9.2	1
26	SS-279	SS-279_11/14/00_(1-2)Grab_NM	RFI2-2000	2000-11-14 0:00:00	1	2																																					
26	SS-279	SS-279_11/14/00_(2-3)Grab_NM	RFI2-2000	2000-11-14 0:00:00	2	3																																					
26	SS-279	SS-279_11/14/00_(3-4)Grab_NM	RFI2-2000	2000-11-14 0:00:00	3	4																																					
26	SS-414	SS-414_11/1/06_(0-1)Grab_NM	Phase 3 RFI	2006-11-01 0:00:00	0	1																																					
26	SS-414	SS-414_11/1/06_(1-2)Grab_NM	Phase 3 RFI	2006-11-01 0:00:00	1	2																																					
27	SIA4DT4-07A	SIA4DT4-07A_2/28/13_(0-2)Comp_V_NM	Triad	2013-02-28 0:00:00	0	2	0	U	UJ	220	10	0	U	None	43	10	0	U	UJ	2200	10																							
27	SIA4DT4-07A	SIA4DT4-07A_2/28/13_(2-2)Grab_NM	Triad	2013-02-28 0:00:00	2	2																																					
27	SIA4DT4-08A	SIA4DT4-08A_2/28/13_(0-2)Comp_V_NM	Triad	2013-02-28 0:00:00	0	2	0	U	None	58	2	0	U	None	11	2	0	U	None	580	2																							
27	SIA4DT4-08A	SIA4DT4-08A_2/28/13_(2-2)Grab_NM	Triad	2013-02-28 0:00:00	2	2																																					
27	SIA4DT4-09A	SIA4DT4-09A_2/28/13_(0-2)Comp_V_NM	Triad	2013-02-28 0:00:00	0	2	0	U	UJ	97	5	0	U	UJ	19	5	0	U	UJ	970	5																							
27	SIA4DT4-09A	SIA4DT4-09A_2/28/13_(2-2)Grab_NM	Triad	2013-02-28 0:00:00	2	2																																					
27	SIA4DT4-09A	SIA4DT4-09A_2/28/13_(2-4)Comp_V_NM	Triad	2013-02-28 0:00:00	2	4																																					
27	SIA4DT4-09A	SIA4DT4-09A_2/28/13_(4-4)Grab_NM	Triad	2013-02-28 0:00:00	4	4																																					
27	SIA4DT4-10A	SIA4DT4-10A_2/28/13_(0-2)Comp_V_NM	Triad	2013-02-28 0:00:00	0	2	0	U	UJ	110	5	0	U	UJ	21	5	0	U	UJ	1100	5																							
27	SIA4DT4-10A	SIA4DT4-10A_2/28/13_(2-2)Grab_NM	Triad	2013-02-28 0:00:00	2	2																																					
27	SIA4DT4-11A	SIA4DT4-11A_2/28/13_(0-2)Comp_V_NM	Triad	2013-02-28 0:00:00	0	2	0	U	UJ	41	1	0	U	None	7.9	1	0	U	UJ	410	1																							
27	SIA4DT4-11A	SIA4DT4-11A_2/28/13_(2-2)Grab_NM	Triad	2013-02-28 0:00:00	2	2																																					
27	SS-430	SS-430_10/26/06_(0-1)Grab_NM	Phase 3 RFI	2006-10-26 0:00:00	0	1																																					
27	SS-430	SS-430_10/26/06_(1-2)Grab_NM	Phase 3 RFI	2006-10-26 0:00:00	1	2																																					
27	SS-431	SS-431_10/31/06_(0-1)Grab_NM	Phase 3 RFI	2006-10-31 0:00:00	0	1																																					
27	SS-431	SS-431_10/31/06_(1-2)Grab_NM	Phase 3 RFI	2006-10-31 0:00:00	1	2																																					
29	22+55	22+55_5/21/08_(2.5-3.5)_NM		2008-05-21 0:00:00	2.5	3.5																																					
29	23+80	23+80_4/25/08_(1.5-2.5)_DUP		2008-04-25 0:00:00	1.5	2.5																																					
29	23+80	23+80_4/25/08_(1.5-2.5)_NM		2008-04-25 0:00:00	1.5	2.5																																					
29	23+80	23+80_5/21/08_(2.5-3.5)_NM		2008-05-21 0:00:00	2.5	3.5																																					
29	HCS GR AG-1 (1-2)	HCS GR AG-1 (1-2)_7/11/08_(1-2)_NM	SWMU 5 Confirmation	2008-07-11 0:00:00	1	2																																					
29	HCS GR AG-1 (E,0.5)	HCS GR AG-1 (E,0.5)_10/17/08_(0.5-0.5)_NM	SWMU 5 Confirmation	2008-10-17 0:00:00	0.5	0.5																																					
29	HCS GR AG-2 (1-2)	HCS GR AG-2 (1-2)_7/11/08_(1-2)_NM	SWMU 5 Confirmation	2008-07-11 0:00:00	1	2																																					
29	HCS GR AG-2 (E,0.5)	HCS GR AG-2 (E,0.5)_8/12/08_(0.5-0.5)_NM	SWMU 5 Confirmation	2008-08-12 0:00:00	0.5	0.5																																					
29	HCS GR AH-2 (1-2)	HCS GR AH-2 (1-2)_7/11/08_(1-2)_NM	SWMU 5 Confirmation	2008-07-11 0:00:00	1	2																																					
29	HCS GR AH-3 (E,0.5)	HCS GR AH-3 (E,0.5)_8/12/08_(0.5-0.5)_NM	SWMU 5 Confirmation	2008-08-12 0:00:00	0.5	0.5																																					
29	SIA1C001A	SIA1C001A_1/24/13_(0-2)Comp_V_NM	Triad	2013-01-24 0:00:00	0	2	0	U	UJ	72	4	0	U	UJ	14	4	0	U	UJ	720	4																							
29	SIA1C001A	SIA1C001A_1/24/13_(2-2)Grab_NM	Triad	2013-01-24 0:00:00	2	2																																					
29	SIA1C005A	SIA1C005A_1/24/13_(0-2)Comp_V_NM	Triad	2013-01-24 0:00:00	0	2	0	U	None	360	20	0	U	None	70	20	0	U	None	3600	20																							
29	SIA1C005A	SIA1C005A_1/24/13_(2-2)Grab_NM	Triad	2013-01-24 0:00:00	2	2																																					
29	SIA1C009A	SIA1C009A_1/24/13_(0-2)Comp_V_NM	Triad	2013-01-24 0:00:00	0	2	0	U	None	81	4	0	U	None	16	4	0	U	None	810	4																							
29	SIA1C009A	SIA1C009A_1/24/13_(2-2)Grab_NM	Triad	2013-01-24 0:00:00	2	2																																					
29	SIA1C013A	SIA1C013A_1/24/13_(0-2)Comp_V_NM	Triad	2013-01-24 0:00:00	0	2	0	U	None	94	5	0	U	None	18	5	0	U	None	940	5																							
29	SIA1C013A	SIA1C013A_1/24/13_(2-2)Grab_NM	Triad	2013-01-24 0:00:00	2	2																																					
29	SIA1C016A	SIA1C016A_1/24/13_(0-2)Comp_V_NM	Triad	2013-01-24 0:00:00	0	2	0	U	None	19	1	0	U	None	3.7	1	0	U	None	190	1																							
29	SIA1C016A	SIA1C016A_1/24/13_(2-2)Grab_NM	Triad	2013-01-24 0:00:00	2	2																																					
29	SIA1C017A	SIA1C017A_1/24/13_(0-2)Comp_V_DUP	Triad	2013-01-24 0:00:00	0	2	0	U	None	18	1	0	U	None	3.6	1	0	U	None	180	1																							
29	SIA1C017A	SIA1C017A_1/24/13_(0-2)Comp_V_NM	Triad	2013-01-24 0:00:00	0	2	0	U	None	19	1	0	U	UJ	3.7	1	0	U	None	190	1																							
29	SIA1C017A	SIA1C017A_1/24/13_(2-2)Grab_DUP	Triad	2013-01-24 0:00:00	2	2																																					
29	SIA1C017A	SIA1C017A_1/24/13_(2-2)Grab_NM	Triad	2013-01-24 0:00:00	2	2																																					
29	SIA1C020A	SIA1C020A_1/24/13_(0-2)Comp_V_NM	Triad	2013-01-24 0:00:00	0	2	0	U	None	97	5	0	U	None	19	5	0	U	None	970	5																							
29	SIA1C020A	SIA1C020A_1/24/13_(2-2)Grab_NM	Triad	2013-01-24 0:00:00	2	2																																					
29	SIA1C023A	SIA1C023A_1/24/13_(0-2)Comp_V_NM	Triad	2013-01-24 0:00:00	0	2	0	U	None	220	10	0	U	None	42	10	0	U	None	2200	10																							
29	SIA1C023A	SIA1C023A_1/24/13_(2-2)Grab_NM	Triad	2013-01-24 0:00:00	2	2																																					
29	SIA1C024A	SIA1C024A_1/24/13_(0-2)Comp_V_NM	Triad	2013-01-24 0:00:00	0	2	0	U	None	77	4	0	U	None	15	4	0	U	None	770	4																							
29	SIA1C024A	SIA1C024A_1/24/13_(2-2)Grab_NM	Triad	2013-01-24 0:00:00	2	2																																					
29	SIA1DT2-05A	SIA1DT2-05A_1/29/13_(0-2)Comp_V_NM	Triad	2013-01-29 0:00:00	0	2	0	U	None	730	40	0	U	None	140	40	0	U	None	7300	40																							
29	SIA1DT2-05A	SIA1DT2-05A_1/29/13_(2-2)Grab_NM	Triad	2013-01-29 0:00:00	2	2																																					
29	SIA1DT2-06A	SIA1DT2-06A_1/29/13_(0-2)Comp_V_NM	Triad	2013-01-29 0:00:00	0	2	0	U	None	21	1	0	U	None	4.2	1	0	U	None	210	1																							
29	SIA1DT2-06A	SIA1DT2-06A_1/29/13_(2-2)Grab_NM	Triad	2013-01-29 0:00:00	2	2																																					
29	SIA1DT2-07A	SIA1DT2-07A_1/29/13_(0-2)Comp_V_NM	Triad	2013-01-29 0:00:00	0	2	0	U	None	68	4	0	U	None	13	4	0	U	None	680	4																							
29	SIA1DT2-07A	SIA1DT2-07A_1/29/13_(2-2)Grab_NM	Triad	2013-01-29 0:00:00	2	2																																					
29	SIA3BT3-07A	SIA3BT3-07A_1/22/13_(0-2)Comp_V_NM	Triad	2013-01-22 0:00:00	0	2																																					
29	SIA3BT3-07A	SIA3BT3-07A_1/22/13_(2-2)Grab_NM	Triad	2013-01-22 0:00:00	2	2																																					
29	SS-391	SS-391_10/25/06_(0-1)Grab_NM	Phase 3 RFI	2006-10-25 0:00:00	0	1																																					
29	SS-391	SS-391_10/25/06_(1-2)Grab_NM	Phase 3 RFI	2006-10-25 0:00:00	1	2																																					
29	SS-399	SS-399_10/25/06_(1-2)Grab_NM	Phase 3 RFI	2006-10-25 0:00:00	1	2																																					
29	SS-399	SS-399_10/25/06_(2-3)Grab_NM	Phase 3 RFI	2006-10-25 0:00:00	2	3																																					
30	HCS GR AA10 (1-2)	HCS GR AA10 (1-2)_4/20/09_(1-2)_NM	SWMU 5 Confirmation	2009-04-20 0:00:00	1	2																																					
30	HCS GR AA10 (1-2)	HICS 142_4/20/09_(1-2)_DUP	SWMU 5 Confirmation	2009-04-20 0:00:00	1	2																																					
30	HCS GR AA10 (NE,0.5)	HCS GR AA10 (NE,0.5)_4/20/09_(0.5-0.5)_NM	SWMU 5 Confirmation	2009-04-20 0:00:00	0.5	0.5																																					
30	HCS GR AA10 (NW,0.5)	HCS GR AA10 (NW,0.5)_4/20/09_(0.5-0.5)_NM	SWMU 5 Confirmation	2009-04-20 0:00:00	0.5	0.5																																					
30	HCS GR AA8 (NE,0.5)	HCS GR AA8 (NE,0.5)_10/16/08_(0.5-0.5)_NM	SWMU 5 Confirmation	2008-10-16 0:00:00	0.5	0.5																																					
30	HCS GR AA8 (NE,0.5)	HICS 104_10/16/08_(0.5-0.5)_DUP	SWMU 5 Confirmation	2008-10-16 0:00:00	0.5	0.5																																					
30	HCS GR AA8 (SW,0.5)	HCS GR AA8 (SW,0.5)_10/16/08_(0.5-0.5)_NM	SWMU 5 Confirmation	2008-10-16 0:00:00	0.5	0.5																																					
30	HCS GR AA9 (1-2)	HCS GR AA9 (1-2)_4/20/09_(1-2)_NM	SWMU 5 Confirmation	2009-04-20 0:00:00	1	2																																					
30	HCS GR AA9 (NE,0.5)	HCS GR AA9 (NE,0.5)_10/16/08_(0.5-0.5)_NM	SWMU 5 Confirmation	2008-10-16 0:00:00	0.5	0.5																																					
30	HCS GR AA9 (SE,0.5)	HCS GR AA9 (SE,0.5)_4/20/09_(0.5-0.5)_NM	SWMU 5 Confirmation	2009-04-20 0:00:00	0.5	0.5																																					
30	HCS GR AA9 (SW,0.5)	HCS GR AA9 (SW,0.5)_10/16/08_(0.5-0.5)_NM	SWMU 5 Confirmation	2008-10-16 0:00:00	0.5	0.5																																					
30	HCS GR AA9a (NE,0.5)	HCS GR AA9a (NE,0.5)_4/20/09_(0.5-0.5)_NM	SWMU 5 Confirmation	2009-04-20 0:00:00	0.5	0.5																																					
30	HCS GR AB8 (1-2)	HCS GR AB8 (1-2)_7/25/08_(1-2)_NM	SWMU 5 Confirmation	2008-07-25 0:00:00	1	2																																					
30	HCS GR AB8 (NE,0.5)	HCS GR AB8 (NE,0.5)_5/21/09_(0.5-0.5)_NM	SWMU 5 Confirmation	2009-05-21 0:00:00	0.5	0.5																																					
30	HCS GR AB8 (NE,1)	HCS GR AB8 (NE,1)_10/16/08_(1-1)_NM	SWMU 5 Confirmation	2008-10-16 0:00:00	1	1																																					
30	HCS GR AB8 (SE,0.5)	HCS GR AB8 (SE,0.5)_6/17/09_(0.5-0.5)_NM	SWMU 5 Confirmation	2009-06-17 0:00:00	0.5	0.5																																					
30	HCS GR AB8 (SW,1)	HCS GR AB8 (SW,1)_10/16/08_(1-1)_NM	SWMU 5 Confirmation	2008-10-16 0:00:00	1	1																																					
30	HCS GR AB8a (1-2)	HCS GR AB8a (1-2)_5/21/09_(1-2)_NM	SWMU 5 Confirmation	2009-05-21 0:00:00	1	2																																					
30	HCS GR Q10 (3-4)	HCS GR Q10 (3-4)_4/16/09_(3-4)_NM	SWMU 5 Confirmation	2009-04-16 0:00:00	3	4																																					
30	HCS GR Q10 (E,2.5)	HCS GR Q10 (E,2.5)_4/16/09_(2.5-2.5)_NM	SWMU 5 Confirmation	2009-04-16 0:00:00	2.5	2.5																																					
30	HCS GR Q10 (N,2.5)	HCS GR Q10 (N,2.5)_4/16/09_(2.5-2.5)_NM	SWMU 5 Confirmation	2009-04-16 0:00:00	2.5	2.5																																					
30	HCS GR Q10 (W,1.5)	HCS GR Q10 (W,1.5)_4/15/09_(1.5-1.5)_NM	SWMU 5 Confirmation	2009-04-15 0:00:00	1.5	1.5																																					
30	HCS GR Q11 (2-3)	HCS GR Q11 (2-3)_10/15/08_(2-3)_NM	SWMU 5 Confirmation	2008-10-15 0:00:00	2	3																																					
30	HCS GR Q11 (W,1)	HCS GR Q11 (W,1)_3/31/09_(1-1)_NM	SWMU 5 Confirmation	2009-03-31 0:00:00	1	1																																					
30	HCS GR Q11 (W,1)	HICS 128_3/31/09_(1-1)_DUP	SWMU 5 Confirmation	2009-03-31 0:00:00	1	1																																					
30	HCS GR Q8 (2-3)	HCS GR Q8 (2-3)_10/15/08_(2-3)_NM	SWMU 5 Confirmation	2008-10-15 0:00:00	2	3																																					
30	HCS GR Q8 (W,1)	HCS GR Q8 (W,1)_4/15/09_(1-1)_NM	SWMU 5 Confirmation	2009-04-15 0:00:00	1	1																																					
30	HCS GR Q9 (E,2.5)	HCS GR Q9 (E,2.5)_4/16/09_(2.5-2.5)_NM	SWMU 5 Confirmation	2009-04-16 0:00:00	2.5	2.5																																					
30	HCS GR Q9 (S,1)	HCS GR Q9 (S,1)_4/15/09_(1-1)_NM	SWMU 5 Confirmation	2009-04-15 0:00:00	1	1																																					
30	HCS GR Q9 (S,1)	HICS 137_4/15/09_(1-1)_DUP	SWMU 5 Confirmation	2009-04-15 0:00:00	1	1																																					
30	HCS GR Q9 (W,1.5)	HCS GR Q9 (W,1.5)_4/15/09_(1.5-1.5)_NM	SWMU 5 Confirmation	2009-04-15 0:00:00	1.5	1.5																																					
30	HCS GR R10 (1-2)	HCS GR R10 (1-2)_4/28/08_(2-3)_NM	SWMU 5 Confirmation	2008-04-28 0:00:00	2	3																																					
30	HCS GR R10 (E,1)	HCS GR R10 (E,1)_3/31/09_(1-1)_NM	SWMU 5 Confirmation	2009-03-31 0:00:00	1	1																																					
30	HCS GR R11 (2-3)	HCS GR R11 (2-3)_5/15/08_(2-3)_NM	SWMU 5 Confirmation	2008-05-15 0:00:00	2	3																																					
30	HCS GR R11 (E,1)	HCS GR R11 (E,1)_3/31/09_(1-1)_NM	SWMU 5 Confirmation	2009-03-31 0:00:00	1	1																																					
30	HCS GR R12 (2-3)	HCS GR R12 (2-3)_5/15/08_(2-3)_NM	SWMU 5 Confirmation	2008-05-15 0:00:00	2	3																																					
30	HCS GR R12 (2-3)	HICS 32 (2-3)_5/15/08_(2-3)_DUP	SWMU 5 Confirmation	2008-05-15 0:00:00	2	3																																					
30	HCS GR R7 (2-3)	HCS GR R7 (2-3)_6/25/08_(2-3)_NM	SWMU 5 Confirmation	2008-06-25 0:00:00	2	3																																					
30	HCS GR R8 (2-3)	HCS GR R8 (2-3)_10/15/08_(2-3)_NM	SWMU 5 Confirmation	2008-10-15 0:00:00	2	3																																					

Notes:
U=Non-Detect; J=Estimated value; J+=Estimated high; J-=Estimated low;
UJ=Estimated Non-Detect; UJ+=Estimated high Non-Detect
T=Compound identified in associated decontamination blank; UR= Rejected

TABLE F-1
SWMU SOIL DATA
HERCULES LLC AND PINOVA, INC.
BRUNSWICK, GA

							2-Chloroethyl vinyl ether 8240					Cyanide 9010					Endosulfan Sulfate 8080					Fluoride					Formaldehyde 8315					Sulfide 9030					Total Hexachlorodibenzofuran (HxCDF) 8280				
SWMU ID	Location ID	Sample ID	Event	Sample Date	Start Depth	End Depth	Result	Lab Flag	Qualifier	RDL	Dilution	Result	Lab Flag	Qualifier	RDL	Dilution	Result	Lab Flag	Qualifier	RDL	Dilution	Result	Lab Flag	Qualifier	RDL	Dilution	Result	Lab Flag	Qualifier	RDL	Dilution	Result	Lab Flag	Qualifier	RDL	Dilution	Result	Lab Flag	Qualifier	RDL	Dilution
26	SIA4DT5-11A	SIA4DT5-11A_2/20/13_(2-2)Grab_V_NM	Triad	2013-02-20 0:00:00	2	2																																					
26	SS-279	SS-279_1/8/01_(0-1)Grab_NM	RFI2-2000	2001-01-08 0:00:00	0	1																																					
26	SS-279	SS-279_11/14/00_(0-1)Grab_NM	RFI2-2000	2000-11-14 0:00:00	0	1						0	U	None	1.1	1						4600	None	None	None	1	1500	None	None	None	1	17000	B	None	None	1						
26	SS-279	SS-279_11/14/00_(1-2)Grab_NM	RFI2-2000	2000-11-14 0:00:00	1	2																																					
26	SS-279	SS-279_11/14/00_(2-3)Grab_NM	RFI2-2000	2000-11-14 0:00:00	2	3																																					
26	SS-279	SS-279_11/14/00_(3-4)Grab_NM	RFI2-2000	2000-11-14 0:00:00	3	4																																					
26	SS-414	SS-414_11/1/06_(0-1)Grab_NM	Phase 3 RFI	2006-11-01 0:00:00	0	1																																					
26	SS-414	SS-414_11/1/06_(1-2)Grab_NM	Phase 3 RFI	2006-11-01 0:00:00	1	2																																					
27	SIA4DT4-07A	SIA4DT4-07A_2/28/13_(0-2)Comp_V_NM	Triad	2013-02-28 0:00:00	0	2																																					
27	SIA4DT4-07A	SIA4DT4-07A_2/28/13_(2-2)Grab_NM	Triad	2013-02-28 0:00:00	2	2																																					
27	SIA4DT4-08A	SIA4DT4-08A_2/28/13_(0-2)Comp_V_NM	Triad	2013-02-28 0:00:00	0	2																																					
27	SIA4DT4-08A	SIA4DT4-08A_2/28/13_(2-2)Grab_NM	Triad	2013-02-28 0:00:00	2	2																																					
27	SIA4DT4-09A	SIA4DT4-09A_2/28/13_(0-2)Comp_V_NM	Triad	2013-02-28 0:00:00	0	2																																					
27	SIA4DT4-09A	SIA4DT4-09A_2/28/13_(2-2)Grab_NM	Triad	2013-02-28 0:00:00	2	2																																					
27	SIA4DT4-09A	SIA4DT4-09A_2/28/13_(2-4)Comp_V_NM	Triad	2013-02-28 0:00:00	2	4																																					
27	SIA4DT4-09A	SIA4DT4-09A_2/28/13_(4-4)Grab_NM	Triad	2013-02-28 0:00:00	4	4																																					
27	SIA4DT4-10A	SIA4DT4-10A_2/28/13_(0-2)Comp_V_NM	Triad	2013-02-28 0:00:00	0	2																																					
27	SIA4DT4-10A	SIA4DT4-10A_2/28/13_(2-2)Grab_NM	Triad	2013-02-28 0:00:00	2	2																																					
27	SIA4DT4-11A	SIA4DT4-11A_2/28/13_(0-2)Comp_V_NM	Triad	2013-02-28 0:00:00	0	2																																					
27	SIA4DT4-11A	SIA4DT4-11A_2/28/13_(2-2)Grab_NM	Triad	2013-02-28 0:00:00	2	2																																					
27	SS-430	SS-430_10/26/06_(0-1)Grab_NM	Phase 3 RFI	2006-10-26 0:00:00	0	1																																					
27	SS-430	SS-430_10/26/06_(1-2)Grab_NM	Phase 3 RFI	2006-10-26 0:00:00	1	2																																					
27	SS-431	SS-431_10/31/06_(0-1)Grab_NM	Phase 3 RFI	2006-10-31 0:00:00	0	1																																					
27	SS-431	SS-431_10/31/06_(1-2)Grab_NM	Phase 3 RFI	2006-10-31 0:00:00	1	2																																					
29	22+55	22+55_5/21/08_(2.5-3.5)_NM		2008-05-21 0:00:00	2.5	3.5																																					
29	23+80	23+80_4/25/08_(1.5-2.5)_DUP		2008-04-25 0:00:00	1.5	2.5																																					
29	23+80	23+80_4/25/08_(1.5-2.5)_NM		2008-04-25 0:00:00	1.5	2.5																																					
29	23+80	23+80_5/21/08_(2.5-3.5)_NM		2008-05-21 0:00:00	2.5	3.5																																					
29	HCS GR AG-1 (1-2)	HCS GR AG-1 (1-2)_7/11/08_(1-2)_NM	SWMU 5 Confirmation	2008-07-11 0:00:00	1	2																																					
29	HCS GR AG-1 (E,0.5)	HCS GR AG-1 (E,0.5)_10/17/08_(0.5-0.5)_NM	SWMU 5 Confirmation	2008-10-17 0:00:00	0.5	0.5																																					
29	HCS GR AG-2 (1-2)	HCS GR AG-2 (1-2)_7/11/08_(1-2)_NM	SWMU 5 Confirmation	2008-07-11 0:00:00	1	2																																					
29	HCS GR AG-2 (E,0.5)	HCS GR AG-2 (E,0.5)_8/12/08_(0.5-0.5)_NM	SWMU 5 Confirmation	2008-08-12 0:00:00	0.5	0.5																																					
29	HCS GR AH-2 (1-2)	HCS GR AH-2 (1-2)_7/11/08_(1-2)_NM	SWMU 5 Confirmation	2008-07-11 0:00:00	1	2																																					
29	HCS GR AH-3 (E,0.5)	HCS GR AH-3 (E,0.5)_8/12/08_(0.5-0.5)_NM	SWMU 5 Confirmation	2008-08-12 0:00:00	0.5	0.5																																					
29	SIA1C001A	SIA1C001A_1/24/13_(0-2)Comp_V_NM	Triad	2013-01-24 0:00:00	0	2																																					
29	SIA1C001A	SIA1C001A_1/24/13_(2-2)Grab_NM	Triad	2013-01-24 0:00:00	2	2																																					
29	SIA1C005A	SIA1C005A_1/24/13_(0-2)Comp_V_NM	Triad	2013-01-24 0:00:00	0	2																																					
29	SIA1C005A	SIA1C005A_1/24/13_(2-2)Grab_NM	Triad	2013-01-24 0:00:00	2	2																																					
29	SIA1C009A	SIA1C009A_1/24/13_(0-2)Comp_V_NM	Triad	2013-01-24 0:00:00	0	2																																					
29	SIA1C009A	SIA1C009A_1/24/13_(2-2)Grab_NM	Triad	2013-01-24 0:00:00	2	2																																					
29	SIA1C013A	SIA1C013A_1/24/13_(0-2)Comp_V_NM	Triad	2013-01-24 0:00:00	0	2																																					
29	SIA1C013A	SIA1C013A_1/24/13_(2-2)Grab_NM	Triad	2013-01-24 0:00:00	2	2																																					
29	SIA1C016A	SIA1C016A_1/24/13_(0-2)Comp_V_NM	Triad	2013-01-24 0:00:00	0	2																																					
29	SIA1C016A	SIA1C016A_1/24/13_(2-2)Grab_NM	Triad	2013-01-24 0:00:00	2	2																																					
29	SIA1C017A	SIA1C017A_1/24/13_(0-2)Comp_V_DUP	Triad	2013-01-24 0:00:00	0	2																																					
29	SIA1C017A	SIA1C017A_1/24/13_(0-2)Comp_V_NM	Triad	2013-01-24 0:00:00	0	2																																					
29	SIA1C017A	SIA1C017A_1/24/13_(2-2)Grab_DUP	Triad	2013-01-24 0:00:00	2	2																																					
29	SIA1C017A	SIA1C017A_1/24/13_(2-2)Grab_NM	Triad	2013-01-24 0:00:00	2	2																																					
29	SIA1C020A	SIA1C020A_1/24/13_(0-2)Comp_V_NM	Triad	2013-01-24 0:00:00	0	2																																					
29	SIA1C020A	SIA1C020A_1/24/13_(2-2)Grab_NM	Triad	2013-01-24 0:00:00	2	2																																					
29	SIA1C023A	SIA1C023A_1/24/13_(0-2)Comp_V_NM	Triad	2013-01-24 0:00:00	0	2																																					
29	SIA1C023A	SIA1C023A_1/24/13_(2-2)Grab_NM	Triad	2013-01-24 0:00:00	2	2																																					
29	SIA1C024A	SIA1C024A_1/24/13_(0-2)Comp_V_NM	Triad	2013-01-24 0:00:00	0	2																																					
29	SIA1C024A	SIA1C024A_1/24/13_(2-2)Grab_NM	Triad	2013-01-24 0:00:00	2	2																																					
29	SIA1DT2-05A	SIA1DT2-05A_1/29/13_(0-2)Comp_V_NM	Triad	2013-01-29 0:00:00	0	2																																					
29	SIA1DT2-05A	SIA1DT2-05A_1/29/13_(2-2)Grab_NM	Triad	2013-01-29 0:00:00	2	2																																					
29	SIA1DT2-06A	SIA1DT2-06A_1/29/13_(0-2)Comp_V_NM	Triad	2013-01-29 0:00:00	0	2																																					
29	SIA1DT2-06A	SIA1DT2-06A_1/29/13_(2-2)Grab_NM	Triad	2013-01-29 0:00:00	2	2																																					
29	SIA1DT2-07A	SIA1DT2-07A_1/29/13_(0-2)Comp_V_NM	Triad	2013-01-29 0:00:00	0	2																																					
29	SIA1DT2-07A	SIA1DT2-07A_1/29/13_(2-2)Grab_NM	Triad	2013-01-29 0:00:00	2	2																																					
29	SIA3BT3-07A	SIA3BT3-07A_1/22/13_(0-2)Comp_V_NM	Triad	2013-01-22 0:00:00	0	2																																					
29	SIA3BT3-07A	SIA3BT3-07A_1/22/13_(2-2)Grab_NM	Triad	2013-01-22 0:00:00	2	2																																					
29	SS-391	SS-391_10/25/06_(0-1)Grab_NM	Phase 3 RFI	2006-10-25 0:00:00	0	1																																					
29	SS-391	SS-391_10/25/06_(1-2)Grab_NM	Phase 3 RFI	2006-10-25 0:00:00	1	2																																					
29	SS-399	SS-399_10/25/06_(1-2)Grab_NM	Phase 3 RFI	2006-10-25 0:00:00	1	2																																					
29	SS-399	SS-399_10/25/06_(2-3)Grab_NM	Phase 3 RFI	2006-10-25 0:00:00	2	3																																					
30	HCS GR AA10 (1-2)	HCS GR AA10 (1-2)_4/20/09_(1-2)_NM	SWMU 5 Confirmation	2009-04-20 0:00:00	1	2																																					
30	HCS GR AA10 (1-2)	HICS 142_4/20/09_(1-2)_DUP	SWMU 5 Confirmation	2009-04-20 0:00:00	1	2																																					
30	HCS GR AA10 (NE,0.5)	HCS GR AA10 (NE,0.5)_4/20/09_(0.5-0.5)_NM	SWMU 5 Confirmation	2009-04-20 0:00:00	0.5	0.5																																					
30	HCS GR AA10 (NW,0.5)	HCS GR AA10 (NW,0.5)_4/20/09_(0.5-0.5)_NM	SWMU 5 Confirmation	2009-04-20 0:00:00	0.5	0.5																																					
30	HCS GR AA8 (NE,0.5)	HCS GR AA8 (NE,0.5)_10/16/08_(0.5-0.5)_NM	SWMU 5 Confirmation	2008-10-16 0:00:00	0.5	0.5																																					
30	HCS GR AA8 (NE,0.5)	HICS 104_10/16/08_(0.5-0.5)_DUP	SWMU 5 Confirmation	2008-10-16 0:00:00	0.5	0.5																																					
30	HCS GR AA8 (SW,0.5)	HCS GR AA8 (SW,0.5)_10/16/08_(0.5-0.5)_NM	SWMU 5 Confirmation	2008-10-16 0:00:00	0.5	0.5																																					
30	HCS GR AA9 (1-2)	HCS GR AA9 (1-2)_4/20/09_(1-2)_NM	SWMU 5 Confirmation	2009-04-20 0:00:00	1	2																																					
30	HCS GR AA9 (NE,0.5)	HCS GR AA9 (NE,0.5)_10/16/08_(0.5-0.5)_NM	SWMU 5 Confirmation	2008-10-16 0:00:00	0.5	0.5																																					
30	HCS GR AA9 (SE,0.5)	HCS GR AA9 (SE,0.5)_4/20/09_(0.5-0.5)_NM	SWMU 5 Confirmation	2009-04-20 0:00:00	0.5	0.5																																					
30	HCS GR AA9 (SW,0.5)	HCS GR AA9 (SW,0.5)_10/16/08_(0.5-0.5)_NM	SWMU 5 Confirmation	2008-10-16 0:00:00	0.5	0.5																																					
30	HCS GR AA9a (NE,0.5)	HCS GR AA9a (NE,0.5)_4/20/09_(0.5-0.5)_NM	SWMU 5 Confirmation	2009-04-20 0:00:00	0.5	0.5																																					
30	HCS GR AB8 (1-2)	HCS GR AB8 (1-2)_7/25/08_(1-2)_NM	SWMU 5 Confirmation	2008-07-25 0:00:00	1	2																																					
30	HCS GR AB8 (NE,0.5)	HCS GR AB8 (NE,0.5)_5/21/09_(0.5-0.5)_NM	SWMU 5 Confirmation	2009-05-21 0:00:00	0.5	0.5																																					
30	HCS GR AB8 (NE,1)	HCS GR AB8 (NE,1)_10/16/08_(1-1)_NM	SWMU 5 Confirmation	2008-10-16 0:00:00	1	1																																					
30	HCS GR AB8 (SE,0.5)	HCS GR AB8 (SE,0.5)_6/17/09_(0.5-0.5)_NM	SWMU 5 Confirmation	2009-06-17 0:00:00	0.5	0.5																																					
30	HCS GR AB8 (SW,1)	HCS GR AB8 (SW,1)_10/16/08_(1-1)_NM	SWMU 5 Confirmation	2008-10-16 0:00:00	1	1																																					
30	HCS GR AB8a (1-2)	HCS GR AB8a (1-2)_5/21/09_(1-2)_NM	SWMU 5 Confirmation	2009-05-21 0:00:00	1	2																																					
30	HCS GR Q10 (3-4)	HCS GR Q10 (3-4)_4/16/09_(3-4)_NM	SWMU 5 Confirmation	2009-04-16 0:00:00	3	4																																					
30	HCS GR Q10 (E,2.5)	HCS GR Q10 (E,2.5)_4/16/09_(2.5-2.5)_NM	SWMU 5 Confirmation	2009-04-16 0:00:00	2.5	2.5																																					
30	HCS GR Q10 (N,2.5)	HCS GR Q10 (N,2.5)_4/16/09_(2.5-2.5)_NM	SWMU 5 Confirmation	2009-04-16 0:00:00	2.5	2.5																																					
30	HCS GR Q10 (W,1.5)	HCS GR Q10 (W,1.5)_4/15/09_(1.5-1.5)_NM	SWMU 5 Confirmation	2009-04-15 0:00:00	1.5	1.5																																					
30	HCS GR Q11 (2-3)	HCS GR Q11 (2-3)_10/15/08_(2-3)_NM	SWMU 5 Confirmation	2008-10-15 0:00:00	2	3																																					
30	HCS GR Q11 (W,1)	HCS GR Q11 (W,1)_3/31/09_(1-1)_NM	SWMU 5 Confirmation	2009-03-31 0:00:00	1	1																																					
30	HCS GR Q11 (W,1)	HICS 128_3/31/09_(1-1)_DUP	SWMU 5 Confirmation	2009-03-31 0:00:00	1	1																																					
30	HCS GR Q8 (2-3)	HCS GR Q8 (2-3)_10/15/08_(2-3)_NM	SWMU 5 Confirmation	2008-10-15 0:00:00	2	3																																					
30	HCS GR Q8 (W,1)	HCS GR Q8 (W,1)_4/15/09_(1-1)_NM	SWMU 5 Confirmation	2009-04-15 0:00:00	1	1																																					
30	HCS GR Q9 (E,2.5)	HCS GR Q9 (E,2.5)_4/16/09_(2.5-2.5)_NM	SWMU 5 Confirmation	2009-04-16 0:00:00	2.5	2.5																																					
30	HCS GR Q9 (S,1)	HCS GR Q9 (S,1)_4/15/09_(1-1)_NM	SWMU 5 Confirmation	2009-04-15 0:00:00	1	1																																					
30	HCS GR Q9 (S,1)	HICS 137_4/15/09_(1-1)_DUP	SWMU 5 Confirmation	2009-04-15 0:00:00	1	1																																					
30	HCS GR Q9 (W,1.5)	HCS GR Q9 (W,1.5)_4/15/09_(1.5-1.5)_NM	SWMU 5 Confirmation	2009-04-15 0:00:00	1.5	1.5																																					
30	HCS GR R10 (1-2)	HCS GR R10 (1-2)_4/28/08_(2-3)_NM	SWMU 5 Confirmation	2008-04-28 0:00:00	2	3																																					
30	HCS GR R10 (E,1)	HCS GR R10 (E,1)_3/31/09_(1-1)_NM	SWMU 5 Confirmation	2009-03-31 0:00:00	1	1																																					
30	HCS GR R11 (2-3)	HCS GR R11 (2-3)_5/15/08_(2-3)_NM	SWMU 5 Confirmation	2008-05-15 0:00:00	2	3																																					
30	HCS GR R11 (E,1)	HCS GR R11 (E,1)_3/31/09_(1-1)_NM	SWMU 5 Confirmation	2009-03-31 0:00:00	1	1																																					
30	HCS GR R12 (2-3)	HCS GR R12 (2-3)_5/15/08_(2-3)_NM	SWMU 5 Confirmation	2008-05-15 0:00:00	2	3																																					
30	HCS GR R12 (2-3)	HICS 32 (2-3)_5/15/08_(2-3)_DUP	SWMU 5 Confirmation	2008-05-15 0:00:00	2	3																																					
30	HCS GR R7 (2-3)	HCS GR R7 (2-3)_6/25/08_(2-3)_NM	SWMU 5 Confirmation	2008-06-25 0:00:00	2	3																																					
30	HCS GR R8 (2-3)	HCS GR R8 (2-3)_10/15/08_(2-3)_NM	SWMU 5 Confirmation	2008-10-15 0:00:00	2	3																																					

Notes:
U=Non-Detect; J=Estimated value; J+=Estimated high; J-=Estimated low;
UJ=Estimated Non-Detect; UJ+=Estimated high Non-Detect
T=Compound identified in associated decontamination blank; UR= Rejected

TABLE F-1
SWMU SOIL DATA
HERCULES LLC AND PINOVA, INC.
BRUNSWICK, GA

							Total Hexachlorodibenzo-p-dioxin (HxCDD) 8280					Total Pentachlorodibenzofuran (PeCDF) 8280					Total Pentachlorodibenzo-p-dioxin (PeCDD) 8280					Total Tetrachlorodibenzofuran (TCDF) 8280					Total Tetrachlorodibenzo-p-dioxin (TCDD) 8280					Toxaphene 8080					Percent solids SM 2540G M				
SWMU ID	Location ID	Sample ID	Event	Sample Date	Start Depth	End Depth	Result	Lab Flag	Qualifier	RDL	Dilution	Result	Lab Flag	Qualifier	RDL	Dilution	Result	Lab Flag	Qualifier	RDL	Dilution	Result	Lab Flag	Qualifier	RDL	Dilution	Result	Lab Flag	Qualifier	RDL	Dilution	Result	Lab Flag	Qualifier	RDL	Dilution	Result	Lab Flag	Qualifier	RDL	Dilution
26	SIA4DT5-11A	SIA4DT5-11A_2/20/13_(2-2)Grab_V_NM	Triad	2013-02-20 0:00:00	2	2																																				
26	SS-279	SS-279_1/8/01_(0-1)Grab_NM	RFI2-2000	2001-01-08 0:00:00	0	1																																				
26	SS-279	SS-279_11/14/00_(0-1)Grab_NM	RFI2-2000	2000-11-14 0:00:00	0	1																										1400	None	None	290	None	86.2	None	None	None	None
26	SS-279	SS-279_11/14/00_(1-2)Grab_NM	RFI2-2000	2000-11-14 0:00:00	1	2																										500	None	None	310	None	81.7	None	None	None	None
26	SS-279	SS-279_11/14/00_(2-3)Grab_NM	RFI2-2000	2000-11-14 0:00:00	2	3																										0	U	None	300	None	84.6	None	None	None	None
26	SS-279	SS-279_11/14/00_(3-4)Grab_NM	RFI2-2000	2000-11-14 0:00:00	3	4																										0	U	None	290	None	86.6	None	None	None	None
26	SS-414	SS-414_11/1/06_(0-1)Grab_NM	Phase 3 RFI	2006-11-01 0:00:00	0	1																										650	None	None	590	3					
26	SS-414	SS-414_11/1/06_(1-2)Grab_NM	Phase 3 RFI	2006-11-01 0:00:00	1	2																										0	U	None	190	1					
27	SIA4DT4-07A	SIA4DT4-07A_2/28/13_(0-2)Comp_V_NM	Triad	2013-02-28 0:00:00	0	2																																				
27	SIA4DT4-07A	SIA4DT4-07A_2/28/13_(2-2)Grab_NM	Triad	2013-02-28 0:00:00	2	2																																				
27	SIA4DT4-08A	SIA4DT4-08A_2/28/13_(0-2)Comp_V_NM	Triad	2013-02-28 0:00:00	0	2																																				
27	SIA4DT4-08A	SIA4DT4-08A_2/28/13_(2-2)Grab_NM	Triad	2013-02-28 0:00:00	2	2																																				
27	SIA4DT4-09A	SIA4DT4-09A_2/28/13_(0-2)Comp_V_NM	Triad	2013-02-28 0:00:00	0	2																																				
27	SIA4DT4-09A	SIA4DT4-09A_2/28/13_(2-2)Grab_NM	Triad	2013-02-28 0:00:00	2	2																																				
27	SIA4DT4-09A	SIA4DT4-09A_2/28/13_(2-4)Comp_V_NM	Triad	2013-02-28 0:00:00	2	4																																				
27	SIA4DT4-09A	SIA4DT4-09A_2/28/13_(4-4)Grab_NM	Triad	2013-02-28 0:00:00	4	4																																				
27	SIA4DT4-10A	SIA4DT4-10A_2/28/13_(0-2)Comp_V_NM	Triad	2013-02-28 0:00:00	0	2																																				
27	SIA4DT4-10A	SIA4DT4-10A_2/28/13_(2-2)Grab_NM	Triad	2013-02-28 0:00:00	2	2																																				
27	SIA4DT4-11A	SIA4DT4-11A_2/28/13_(0-2)Comp_V_NM	Triad	2013-02-28 0:00:00	0	2																																				
27	SIA4DT4-11A	SIA4DT4-11A_2/28/13_(2-2)Grab_NM	Triad	2013-02-28 0:00:00	2	2																																				
27	SS-430	SS-430_10/26/06_(0-1)Grab_NM	Phase 3 RFI	2006-10-26 0:00:00	0	1																										0	U	None	170	1					
27	SS-430	SS-430_10/26/06_(1-2)Grab_NM	Phase 3 RFI	2006-10-26 0:00:00	1	2																										0	U	None	200	1					
27	SS-431	SS-431_10/31/06_(0-1)Grab_NM	Phase 3 RFI	2006-10-31 0:00:00	0	1																										66	J	None	180	1					
27	SS-431	SS-431_10/31/06_(1-2)Grab_NM	Phase 3 RFI	2006-10-31 0:00:00	1	2																										60	J	None	170	1					
29	22+55	22+55_5/21/08_(2.5-3.5)_NM		2008-05-21 0:00:00	2.5	3.5																										35000000	None	None	None	None					
29	23+80	23+80_4/25/08_(1.5-2.5)_DUP		2008-04-25 0:00:00	1.5	2.5																										21000000	None	None	None	None					
29	23+80	23+80_4/25/08_(1.5-2.5)_NM		2008-04-25 0:00:00	1.5	2.5																										24000000	None	None	None	None					
29	23+80	23+80_5/21/08_(2.5-3.5)_NM		2008-05-21 0:00:00	2.5	3.5																										10000000	None	None	None	None					
29	HCS GR AG-1 (1-2)	HCS GR AG-1 (1-2)_7/11/08_(1-2)_NM	SWMU 5 Confirmation	2008-07-11 0:00:00	1	2																										9700	None	None	None	None					
29	HCS GR AG-1 (E,0.5)	HCS GR AG-1 (E,0.5)_10/17/08_(0.5-0.5)_NM	SWMU 5 Confirmation	2008-10-17 0:00:00	0.5	0.5																										21000	None	None	None	None					
29	HCS GR AG-2 (1-2)	HCS GR AG-2 (1-2)_7/11/08_(1-2)_NM	SWMU 5 Confirmation	2008-07-11 0:00:00	1	2																										10000	None	None	None	None					
29	HCS GR AG-2 (E,0.5)	HCS GR AG-2 (E,0.5)_8/12/08_(0.5-0.5)_NM	SWMU 5 Confirmation	2008-08-12 0:00:00	0.5	0.5																										22000	None	None	None	None					
29	HCS GR AH-2 (1-2)	HCS GR AH-2 (1-2)_7/11/08_(1-2)_NM	SWMU 5 Confirmation	2008-07-11 0:00:00	1	2																										3300	None	None	None	None					
29	HCS GR AH-3 (E,0.5)	HCS GR AH-3 (E,0.5)_8/12/08_(0.5-0.5)_NM	SWMU 5 Confirmation	2008-08-12 0:00:00	0.5	0.5																										19000	None	None	None	None					
29	SIA1C001A	SIA1C001A_1/24/13_(0-2)Comp_V_NM	Triad	2013-01-24 0:00:00	0	2																																				
29	SIA1C001A	SIA1C001A_1/24/13_(2-2)Grab_NM	Triad	2013-01-24 0:00:00	2	2																																				
29	SIA1C005A	SIA1C005A_1/24/13_(0-2)Comp_V_NM	Triad	2013-01-24 0:00:00	0	2																																				
29	SIA1C005A	SIA1C005A_1/24/13_(2-2)Grab_NM	Triad	2013-01-24 0:00:00	2	2																																				
29	SIA1C009A	SIA1C009A_1/24/13_(0-2)Comp_V_NM	Triad	2013-01-24 0:00:00	0	2																																				
29	SIA1C009A	SIA1C009A_1/24/13_(2-2)Grab_NM	Triad	2013-01-24 0:00:00	2	2																																				
29	SIA1C013A	SIA1C013A_1/24/13_(0-2)Comp_V_NM	Triad	2013-01-24 0:00:00	0	2																																				
29	SIA1C013A	SIA1C013A_1/24/13_(2-2)Grab_NM	Triad	2013-01-24 0:00:00	2	2																																				
29	SIA1C016A	SIA1C016A_1/24/13_(0-2)Comp_V_NM	Triad	2013-01-24 0:00:00	0	2																																				
29	SIA1C016A	SIA1C016A_1/24/13_(2-2)Grab_NM	Triad	2013-01-24 0:00:00	2	2																																				
29	SIA1C017A	SIA1C017A_1/24/13_(0-2)Comp_V_DUP	Triad	2013-01-24 0:00:00	0	2																																				
29	SIA1C017A	SIA1C017A_1/24/13_(0-2)Comp_V_NM	Triad	2013-01-24 0:00:00	0	2																																				
29	SIA1C017A	SIA1C017A_1/24/13_(2-2)Grab_DUP	Triad	2013-01-24 0:00:00	2	2																																				
29	SIA1C017A	SIA1C017A_1/24/13_(2-2)Grab_NM	Triad	2013-01-24 0:00:00	2	2																																				
29	SIA1C020A	SIA1C020A_1/24/13_(0-2)Comp_V_NM	Triad	2013-01-24 0:00:00	0	2																																				
29	SIA1C020A	SIA1C020A_1/24/13_(2-2)Grab_NM	Triad	2013-01-24 0:00:00	2	2																																				
29	SIA1C023A	SIA1C023A_1/24/13_(0-2)Comp_V_NM	Triad	2013-01-24 0:00:00	0	2																																				
29	SIA1C023A	SIA1C023A_1/24/13_(2-2)Grab_NM	Triad	2013-01-24 0:00:00	2	2																																				
29	SIA1C024A	SIA1C024A_1/24/13_(0-2)Comp_V_NM	Triad	2013-01-24 0:00:00	0	2																																				
29	SIA1C024A	SIA1C024A_1/24/13_(2-2)Grab_NM	Triad	2013-01-24 0:00:00	2	2																																				
29	SIA1DT2-05A	SIA1DT2-05A_1/29/13_(0-2)Comp_V_NM	Triad	2013-01-29 0:00:00	0	2																																				
29	SIA1DT2-05A	SIA1DT2-05A_1/29/13_(2-2)Grab_NM	Triad	2013-01-29 0:00:00	2	2																																				
29	SIA1DT2-06A	SIA1DT2-06A_1/29/13_(0-2)Comp_V_NM	Triad	2013-01-29 0:00:00	0	2																																				
29	SIA1DT2-06A	SIA1DT2-06A_1/29/13_(2-2)Grab_NM	Triad	2013-01-29 0:00:00	2	2																																				
29	SIA1DT2-07A	SIA1DT2-07A_1/29/13_(0-2)Comp_V_NM	Triad	2013-01-29 0:00:00	0	2																																				
29	SIA1DT2-07A	SIA1DT2-07A_1/29/13_(2-2)Grab_NM	Triad	2013-01-29 0:00:00	2	2																																				
29	SIA3BT3-07A	SIA3BT3-07A_1/22/13_(0-2)Comp_V_NM	Triad	2013-01-22 0:00:00	0	2																																				
29	SIA3BT3-07A	SIA3BT3-07A_1/22/13_(2-2)Grab_NM	Triad	2013-01-22 0:00:00	2	2																																				
29	SS-391	SS-391_10/25/06_(0-1)Grab_NM	Phase 3 RFI	2006-10-25 0:00:00	0	1																										160	J	None	390	2					
29	SS-391	SS-391_10/25/06_(1-2)Grab_NM	Phase 3 RFI	2006-10-25 0:00:00	1	2																										140	J	None	210	1					
29	SS-399	SS-399_10/25/06_(1-2)Grab_NM	Phase 3 RFI	2006-10-25 0:00:00	1	2																										700	H	None	180	10					
29	SS-399	SS-399_10/25/06_(2-3)Grab_NM	Phase 3 RFI	2006-10-25 0:00:00	2	3																										1100	None	None	180	None					
30	HCS GR AA10 (1-2)	HCS GR AA10 (1-2)_4/20/09_(1-2)_NM	SWMU 5 Confirmation	2009-04-20 0:00:00	1	2																										230	None	None	None	None					
30	HCS GR AA10 (1-2)	HICS 142_4/20/09_(1-2)_DUP	SWMU 5 Confirmation	2009-04-20 0:00:00	1	2																										230	J	None	None	None					
30	HCS GR AA10 (NE,0.5)	HCS GR AA10 (NE,0.5)_4/20/09_(0.5-0.5)_NM	SWMU 5 Confirmation	2009-04-20 0:00:00	0.5	0.5																										2400	None	None	None	None					
30	HCS GR AA10 (NW,0.5)	HCS GR AA10 (NW,0.5)_4/20/09_(0.5-0.5)_NM	SWMU 5 Confirmation	2009-04-20 0:00:00	0.5	0.5																										5900	None	None	None	None					
30	HCS GR AA8 (NE,0.5)	HCS GR AA8 (NE,0.5)_10/16/08_(0.5-0.5)_NM	SWMU 5 Confirmation	2008-10-16 0:00:00	0.5	0.5																										9100	None	None	None	None					
30	HCS GR AA8 (NE,0.5)	HICS 104_10/16/08_(0.5-0.5)_DUP	SWMU 5 Confirmation	2008-10-16 0:00:00	0.5	0.5																										8100	None	None	None	None					
30	HCS GR AA8 (SW,0.5)	HCS GR AA8 (SW,0.5)_10/16/08_(0.5-0.5)_NM	SWMU 5 Confirmation	2008-10-16 0:00:00	0.5	0.5																										6300	None	None	None	None					
30	HCS GR AA9 (1-2)	HCS GR AA9 (1-2)_4/20/09_(1-2)_NM	SWMU 5 Confirmation	2009-04-20 0:00:00	1	2																										1300	None	None	None	None					
30	HCS GR AA9 (NE,0.5)	HCS GR AA9 (NE,0.5)_10/16/08_(0.5-0.5)_NM	SWMU 5 Confirmation	2008-10-16 0:00:00	0.5	0.5																										18000	None	None	None	None					
30	HCS GR AA9 (SE,0.5)	HCS GR AA9 (SE,0.5)_4/20/09_(0.5-0.5)_NM	SWMU 5 Confirmation	2009-04-20 0:00:00	0.5	0.5																										990	None	None	None	None					
30	HCS GR AA9 (SW,0.5)	HCS GR AA9 (SW,0.5)_10/16/08_(0.5-0.5)_NM	SWMU 5 Confirmation	2008-10-16 0:00:00	0.5	0.5																										190	None	None	None	None					
30	HCS GR AA9a (NE,0.5)	HCS GR AA9a (NE,0.5)_4/20/09_(0.5-0.5)_NM	SWMU 5 Confirmation	2009-04-20 0:00:00	0.5	0.5																										37000	None	None	None	None					
30	HCS GR AB8 (1-2)	HCS GR AB8 (1-2)_7/25/08_(1-2)_NM	SWMU 5 Confirmation	2008-07-25 0:00:00	1	2																										52000	None	None	None	None					
30	HCS GR AB8 (NE,0.5)	HCS GR AB8 (NE,0.5)_5/21/09_(0.5-0.5)_NM	SWMU 5 Confirmation	2009-05-21 0:00:00	0.5	0.5																										42000	None	None	None	None					
30	HCS GR AB8 (NE,1)	HCS GR AB8 (NE,1)_10/16/08_(1-1)_NM	SWMU 5 Confirmation	2008-10-16 0:00:00	1	1																										5100	None	None	None	None					
30	HCS GR AB8 (SE,0.5)	HCS GR AB8 (SE,0.5)_6/17/09_(0.5-0.5)_NM	SWMU 5 Confirmation	2009-06-17 0:00:00	0.5	0.5																										17000	J	None	None	None					
30	HCS GR AB8 (SW,1)	HCS GR AB8 (SW,1)_10/16/08_(1-1)_NM	SWMU 5 Confirmation	2008-10-16 0:00:00	1	1																										1000	None	None	None	None					
30	HCS GR AB8a (1-2)	HCS GR AB8a (1-2)_5/21/09_(1-2)_NM	SWMU 5 Confirmation	2009-05-21 0:00:00	1	2																										44000	None	None	None	None					
30	HCS GR Q10 (3-4)	HCS GR Q10 (3-4)_4/16/09_(3-4)_NM	SWMU 5 Confirmation	2009-04-16 0:00:00	3	4																										29000	None	None	None	None					
30	HCS GR Q10 (E,2.5)	HCS GR Q10 (E,2.5)_4/16/09_(2.5-2.5)_NM	SWMU 5 Confirmation	2009-04-16 0:00:00	2.5	2.5																										860	J	None	None	None					
30	HCS GR Q10 (N,2.5)	HCS GR Q10 (N,2.5)_4/16/09_(2.5-2.5)_NM	SWMU 5 Confirmation	2009-04-16 0:00:00	2.5	2.5																										460000	None	None	None	None					
30	HCS GR Q10 (W,1.5)	HCS GR Q10 (W,1.5)_4/15/09_(1.5-1.5)_NM	SWMU 5 Confirmation	2009-04-15 0:00:00	1.5	1.5																										25000	None	None	None	None					
30	HCS GR Q11 (2-3)	HCS GR Q11 (2-3)_10/15/08_(2-3)_NM	SWMU 5 Confirmation	2008-10-15 0:00:00	2	3																										330000	None	None	None	None					
30	HCS GR Q11 (W,1)	HCS GR Q11 (W,1)_3/31/09_(1-1)_NM	SWMU 5 Confirmation	2009-03-31 0:00:00	1	1																										47000	None	None	None	None					
30	HCS GR Q11 (W,1)	HICS 128_3/31/09_(1-1)_DUP	SWMU 5 Confirmation	2009-03-31 0:00:00	1	1																										66000	a	None	None	None					
30	HCS GR Q8 (2-3)	HCS GR Q8 (2-3)_10/15/08_(2-3)_NM	SWMU 5 Confirmation	2008-10-15 0:00:00	2	3																										130000	None	None	None	None					
30	HCS GR Q8 (W,1)	HCS GR Q8 (W,1)_4/15/09_(1-1)_NM	SWMU 5 Confirmation	2009-04-15 0:00:00	1	1																										14000	J	None	None	None					
30	HCS GR Q9 (E,2.5)	HCS GR Q9 (E,2.5)_4/16/09_(2.5-2.5)_NM	SWMU 5 Confirmation	2009-04-16 0:00:00	2.5	2.5																										0	U	None	530	None					
30	HCS GR Q9 (S,1)	HCS GR Q9 (S,1)_4/15/09_(1-1)_NM	SWMU 5 Confirmation	2009-04-15 0:00:00	1	1																										19000	J	None	None	None					
30	HCS GR Q9 (S,1)	HICS 137_4/15/09_(1-1)_DUP	SWMU 5 Confirmation	2009-04-15 0:00:00	1	1																										19000	J	None	None	None					
30	HCS GR Q9 (W,1.5)	HCS GR Q9 (W,1.5)_4/15/09_(1.5-1.5)_NM	SWMU 5 Confirmation	2009-04-15 0:00:00	1.5	1.5																										26000	None	None	None	None					
30	HCS GR R10 (1-2)	HCS GR R10 (1-2)_4/28/08_(2-3)_NM	SWMU 5 Confirmation	2008-04-28 0:00:00	2	3																										16000	None	None	None	None					
30	HCS GR R10 (E,1)	HCS GR R10 (E,1)_3/31/09_(1-1)_NM	SWMU 5 Confirmation	2009-03-31 0:00:00	1	1																										130000	a	None	None	None					
30	HCS GR R11 (2-3)	HCS GR R11 (2-3)_5/15/08_(2-3)_NM	SWMU 5 Confirmation	2008-05-15 0:00:00	2	3																										700	J	None	None	None					
30	HCS GR R11 (E,1)	HCS GR R11 (E,1)_3/31/09_(1-1)_NM	SWMU 5 Confirmation	2009-03-31 0:00:00	1	1																										73000	a	None	None	None					
30	HCS GR R12 (2-3)	HCS GR R12 (2-3)_5/15/08_(2-3)_NM	SWMU 5 Confirmation	2008-05-15 0:00:00	2	3																										340000	None	None	None	None					
30	HCS GR R12 (2-3)	HICS 32 (2-3)_5/15/08_(2-3)_DUP	SWMU 5 Confirmation	2008-05-15 0:00:00	2	3																										260000	None	None	None	None					
30	HCS GR R7 (2-3)	HCS GR R7 (2-3)_6/25/08_(2-3)_NM	SWMU 5 Confirmation	2008-06-25 0:00:00	2	3																										3200	J	None	None	None					
30	HCS GR R8 (2-3)	HCS GR R8 (2-3)_10/15/08_(2-3)_NM	SWMU 5 Confirmation	2008-10-15 0:00:00	2	3																										14000	None	None	None	None					

Notes:
U=Non-Detect; J=Estimated value; J+=Estimated high; J-=Estimated low;
UJ=Estimated Non-Detect; UJ+=Estimated high Non-Detect
T=Compound identified in associated decontamination blank; UR= Rejected

TABLE F-1
SWMU SOIL DATA
HERCULES LLC AND PINOVA, INC.
BRUNSWICK, GA

							Chlorinated Camphenes					Percent Solids					Total Organic Carbon (TOC)					Ignitability					1,3-Dinitrobenzene					2,2'-oxybis[1-chloropropane]					4,6-Dinitro-2-methylphenol				
							SW846 8081A					SM M2540G					9060					1030					8270D LL					8270D LL					8270D LL				
SWMU ID	Location ID	Sample ID	Event	Sample Date	Start Depth	End Depth	Result	Lab Flag	Qualifier	RDL	Dilution	Result	Lab Flag	Qualifier	RDL	Dilution	Result	Lab Flag	Qualifier	RDL	Dilution	Result	Lab Flag	Qualifier	RDL	Dilution	Result	Lab Flag	Qualifier	RDL	Dilution	Result	Lab Flag	Qualifier	RDL	Dilution	Result	Lab Flag	Qualifier	RDL	Dilution
26	SIA4DT5-11A	SIA4DT5-11A_2/20/13_(2-2)Grab_V_NM	Triad	2013-02-20 0:00:00	2	2																																						
26	SS-279	SS-279_1/8/01_(0-1)Grab_NM	RFI2-2000	2001-01-08 0:00:00	0	1																																						
26	SS-279	SS-279_11/14/00_(0-1)Grab_NM	RFI2-2000	2000-11-14 0:00:00	0	1																																						
26	SS-279	SS-279_11/14/00_(1-2)Grab_NM	RFI2-2000	2000-11-14 0:00:00	1	2																																						
26	SS-279	SS-279_11/14/00_(2-3)Grab_NM	RFI2-2000	2000-11-14 0:00:00	2	3																																						
26	SS-279	SS-279_11/14/00_(3-4)Grab_NM	RFI2-2000	2000-11-14 0:00:00	3	4																																						
26	SS-414	SS-414_11/1/06_(0-1)Grab_NM	Phase 3 RFI	2006-11-01 0:00:00	0	1	960	None	None	590	3	75.9	None	None	None	1																												
26	SS-414	SS-414_11/1/06_(1-2)Grab_NM	Phase 3 RFI	2006-11-01 0:00:00	1	2	110	J	None	190	1	79.3	None	None	None	1																												
27	SIA4DT4-07A	SIA4DT4-07A_2/28/13_(0-2)Comp_V_NM	Triad	2013-02-28 0:00:00	0	2																																						
27	SIA4DT4-07A	SIA4DT4-07A_2/28/13_(2-2)Grab_NM	Triad	2013-02-28 0:00:00	2	2																																						
27	SIA4DT4-08A	SIA4DT4-08A_2/28/13_(0-2)Comp_V_NM	Triad	2013-02-28 0:00:00	0	2																																						
27	SIA4DT4-08A	SIA4DT4-08A_2/28/13_(2-2)Grab_NM	Triad	2013-02-28 0:00:00	2	2																																						
27	SIA4DT4-09A	SIA4DT4-09A_2/28/13_(0-2)Comp_V_NM	Triad	2013-02-28 0:00:00	0	2																																						
27	SIA4DT4-09A	SIA4DT4-09A_2/28/13_(2-2)Grab_NM	Triad	2013-02-28 0:00:00	2	2																																						
27	SIA4DT4-09A	SIA4DT4-09A_2/28/13_(2-4)Comp_V_NM	Triad	2013-02-28 0:00:00	2	4																																						
27	SIA4DT4-09A	SIA4DT4-09A_2/28/13_(4-4)Grab_NM	Triad	2013-02-28 0:00:00	4	4																																						
27	SIA4DT4-10A	SIA4DT4-10A_2/28/13_(0-2)Comp_V_NM	Triad	2013-02-28 0:00:00	0	2																																						
27	SIA4DT4-10A	SIA4DT4-10A_2/28/13_(2-2)Grab_NM	Triad	2013-02-28 0:00:00	2	2																																						
27	SIA4DT4-11A	SIA4DT4-11A_2/28/13_(0-2)Comp_V_NM	Triad	2013-02-28 0:00:00	0	2																																						
27	SIA4DT4-11A	SIA4DT4-11A_2/28/13_(2-2)Grab_NM	Triad	2013-02-28 0:00:00	2	2																																						
27	SS-430	SS-430_10/26/06_(0-1)Grab_NM	Phase 3 RFI	2006-10-26 0:00:00	0	1	0	U	None	290	1	87.5	None	None	None	1																												
27	SS-430	SS-430_10/26/06_(1-2)Grab_NM	Phase 3 RFI	2006-10-26 0:00:00	1	2	0	U	None	330	1	75.8	None	None	None	1																												
27	SS-431	SS-431_10/31/06_(0-1)Grab_NM	Phase 3 RFI	2006-10-31 0:00:00	0	1	320	None	None	300	1	83.5	None	None	None	1																												
27	SS-431	SS-431_10/31/06_(1-2)Grab_NM	Phase 3 RFI	2006-10-31 0:00:00	1	2	68	J	None	280	1	90.6	None	None	None	1																												
29	22+55	22+55_5/21/08_(2.5-3.5)_NM		2008-05-21 0:00:00	2.5	3.5																																						
29	23+80	23+80_4/25/08_(1.5-2.5)_DUP		2008-04-25 0:00:00	1.5	2.5																																						
29	23+80	23+80_4/25/08_(1.5-2.5)_NM		2008-04-25 0:00:00	1.5	2.5																																						
29	23+80	23+80_5/21/08_(2.5-3.5)_NM		2008-05-21 0:00:00	2.5	3.5																																						
29	HCS GR AG-1 (1-2)	HCS GR AG-1 (1-2)_7/11/08_(1-2)_NM	SWMU 5 Confirmation	2008-07-11 0:00:00	1	2																																						
29	HCS GR AG-1 (E,0.5)	HCS GR AG-1 (E,0.5)_10/17/08_(0.5-0.5)_NM	SWMU 5 Confirmation	2008-10-17 0:00:00	0.5	0.5																																						
29	HCS GR AG-2 (1-2)	HCS GR AG-2 (1-2)_7/11/08_(1-2)_NM	SWMU 5 Confirmation	2008-07-11 0:00:00	1	2																																						
29	HCS GR AG-2 (E,0.5)	HCS GR AG-2 (E,0.5)_8/12/08_(0.5-0.5)_NM	SWMU 5 Confirmation	2008-08-12 0:00:00	0.5	0.5																																						
29	HCS GR AH-2 (1-2)	HCS GR AH-2 (1-2)_7/11/08_(1-2)_NM	SWMU 5 Confirmation	2008-07-11 0:00:00	1	2																																						
29	HCS GR AH-3 (E,0.5)	HCS GR AH-3 (E,0.5)_8/12/08_(0.5-0.5)_NM	SWMU 5 Confirmation	2008-08-12 0:00:00	0.5	0.5																																						
29	SIA1C001A	SIA1C001A_1/24/13_(0-2)Comp_V_NM	Triad	2013-01-24 0:00:00	0	2																																						
29	SIA1C001A	SIA1C001A_1/24/13_(2-2)Grab_NM	Triad	2013-01-24 0:00:00	2	2																																						
29	SIA1C005A	SIA1C005A_1/24/13_(0-2)Comp_V_NM	Triad	2013-01-24 0:00:00	0	2																																						
29	SIA1C005A	SIA1C005A_1/24/13_(2-2)Grab_NM	Triad	2013-01-24 0:00:00	2	2																																						
29	SIA1C009A	SIA1C009A_1/24/13_(0-2)Comp_V_NM	Triad	2013-01-24 0:00:00	0	2																																						
29	SIA1C009A	SIA1C009A_1/24/13_(2-2)Grab_NM	Triad	2013-01-24 0:00:00	2	2																																						
29	SIA1C013A	SIA1C013A_1/24/13_(0-2)Comp_V_NM	Triad	2013-01-24 0:00:00	0	2																																						
29	SIA1C013A	SIA1C013A_1/24/13_(2-2)Grab_NM	Triad	2013-01-24 0:00:00	2	2																																						
29	SIA1C016A	SIA1C016A_1/24/13_(0-2)Comp_V_NM	Triad	2013-01-24 0:00:00	0	2																																						
29	SIA1C016A	SIA1C016A_1/24/13_(2-2)Grab_NM	Triad	2013-01-24 0:00:00	2	2																																						
29	SIA1C017A	SIA1C017A_1/24/13_(0-2)Comp_V_DUP	Triad	2013-01-24 0:00:00	0	2																																						
29	SIA1C017A	SIA1C017A_1/24/13_(0-2)Comp_V_NM	Triad	2013-01-24 0:00:00	0	2																																						
29	SIA1C017A	SIA1C017A_1/24/13_(2-2)Grab_DUP	Triad	2013-01-24 0:00:00	2	2																																						
29	SIA1C017A	SIA1C017A_1/24/13_(2-2)Grab_NM	Triad	2013-01-24 0:00:00	2	2																																						
29	SIA1C020A	SIA1C020A_1/24/13_(0-2)Comp_V_NM	Triad	2013-01-24 0:00:00	0	2																																						
29	SIA1C020A	SIA1C020A_1/24/13_(2-2)Grab_NM	Triad	2013-01-24 0:00:00	2	2																																						
29	SIA1C023A	SIA1C023A_1/24/13_(0-2)Comp_V_NM	Triad	2013-01-24 0:00:00	0	2																																						
29	SIA1C023A	SIA1C023A_1/24/13_(2-2)Grab_NM	Triad	2013-01-24 0:00:00	2	2																																						
29	SIA1C024A	SIA1C024A_1/24/13_(0-2)Comp_V_NM	Triad	2013-01-24 0:00:00	0	2																																						
29	SIA1C024A	SIA1C024A_1/24/13_(2-2)Grab_NM	Triad	2013-01-24 0:00:00	2	2																																						
29	SIA1DT2-05A	SIA1DT2-05A_1/29/13_(0-2)Comp_V_NM	Triad	2013-01-29 0:00:00	0	2																																						
29	SIA1DT2-05A	SIA1DT2-05A_1/29/13_(2-2)Grab_NM	Triad	2013-01-29 0:00:00	2	2																																						
29	SIA1DT2-06A	SIA1DT2-06A_1/29/13_(0-2)Comp_V_NM	Triad	2013-01-29 0:00:00	0	2																																						
29	SIA1DT2-06A	SIA1DT2-06A_1/29/13_(2-2)Grab_NM	Triad	2013-01-29 0:00:00	2	2																																						
29	SIA1DT2-07A	SIA1DT2-07A_1/29/13_(0-2)Comp_V_NM	Triad	2013-01-29 0:00:00	0	2																																						
29	SIA1DT2-07A	SIA1DT2-07A_1/29/13_(2-2)Grab_NM	Triad	2013-01-29 0:00:00	2	2																																						
29	SIA3BT3-07A	SIA3BT3-07A_1/22/13_(0-2)Comp_V_NM	Triad	2013-01-22 0:00:00	0	2																																						
29	SIA3BT3-07A	SIA3BT3-07A_1/22/13_(2-2)Grab_NM	Triad	2013-01-22 0:00:00	2	2																																						
29	SS-391	SS-391_10/25/06_(0-1)Grab_NM	Phase 3 RFI	2006-10-25 0:00:00	0	1	310	None	None	190	1	77.5	None	None	None	1																												
29	SS-391	SS-391_10/25/06_(1-2)Grab_NM	Phase 3 RFI	2006-10-25 0:00:00	1	2	380	None	None	210	1	71.1	None	None	None	1																												
29	SS-399	SS-399_10/25/06_(1-2)Grab_NM	Phase 3 RFI	2006-10-25 0:00:00	1	2	470	JN H	None	180	10	84.5	None	None	None	1																												
29	SS-399	SS-399_10/25/06_(2-3)Grab_NM	Phase 3 RFI	2006-10-25 0:00:00	2	3	1100	JN	None	180	None	83.2	None	None	None	None																												
30	HCS GR AA10 (1-2)	HCS GR AA10 (1-2)_4/20/09_(1-2)_NM	SWMU 5 Confirmation	2009-04-20 0:00:00	1	2																																						
30	HCS GR AA10 (1-2)	HICS 142_4/20/09_(1-2)_DUP	SWMU 5 Confirmation	2009-04-20 0:00:00	1	2																																						
30	HCS GR AA10 (NE,0.5)	HCS GR AA10 (NE,0.5)_4/20/09_(0.5-0.5)_NM	SWMU 5 Confirmation	2009-04-20 0:00:00	0.5	0.5																																						
30	HCS GR AA10 (NW,0.5)	HCS GR AA10 (NW,0.5)_4/20/09_(0.5-0.5)_NM	SWMU 5 Confirmation	2009-04-20 0:00:00	0.5	0.5																																						
30	HCS GR AA8 (NE,0.5)	HCS GR AA8 (NE,0.5)_10/16/08_(0.5-0.5)_NM	SWMU 5 Confirmation	2008-10-16 0:00:00	0.5	0.5																																						
30	HCS GR AA8 (NE,0.5)	HICS 104_10/16/08_(0.5-0.5)_DUP	SWMU 5 Confirmation	2008-10-16 0:00:00	0.5	0.5																																						
30	HCS GR AA8 (SW,0.5)	HCS GR AA8 (SW,0.5)_10/16/08_(0.5-0.5)_NM	SWMU 5 Confirmation	2008-10-16 0:00:00	0.5	0.5																																						
30	HCS GR AA9 (1-2)	HCS GR AA9 (1-2)_4/20/09_(1-2)_NM	SWMU 5 Confirmation	2009-04-20 0:00:00	1	2																																						
30	HCS GR AA9 (NE,0.5)	HCS GR AA9 (NE,0.5)_10/16/08_(0.5-0.5)_NM	SWMU 5 Confirmation	2008-10-16 0:00:00	0.5	0.5																																						
30	HCS GR AA9 (SE,0.5)	HCS GR AA9 (SE,0.5)_4/20/09_(0.5-0.5)_NM	SWMU 5 Confirmation	2009-04-20 0:00:00	0.5	0.5																																						
30	HCS GR AA9 (SW,0.5)	HCS GR AA9 (SW,0.5)_10/16/08_(0.5-0.5)_NM	SWMU 5 Confirmation	2008-10-16 0:00:00	0.5	0.5																																						
30	HCS GR AA9a (NE,0.5)	HCS GR AA9a (NE,0.5)_4/20/09_(0.5-0.5)_NM	SWMU 5 Confirmation	2009-04-20 0:00:00	0.5	0.5																																						
30	HCS GR AB8 (1-2)	HCS GR AB8 (1-2)_7/25/08_(1-2)_NM	SWMU 5 Confirmation	2008-07-25 0:00:00	1	2																																						
30	HCS GR AB8 (NE,0.5)	HCS GR AB8 (NE,0.5)_5/21/09_(0.5-0.5)_NM	SWMU 5 Confirmation	2009-05-21 0:00:00	0.5	0.5																																						
30	HCS GR AB8 (NE,1)	HCS GR AB8 (NE,1)_10/16/08_(1-1)_NM	SWMU 5 Confirmation	2008-10-16 0:00:00	1	1																																						
30	HCS GR AB8 (SE,0.5)	HCS GR AB8 (SE,0.5)_6/17/09_(0.5-0.5)_NM	SWMU 5 Confirmation	2009-06-17 0:00:00	0.5	0.5																																						
30	HCS GR AB8 (SW,1)	HCS GR AB8 (SW,1)_10/16/08_(1-1)_NM	SWMU 5 Confirmation	2008-10-16 0:00:00	1	1																																						
30	HCS GR AB8a (1-2)	HCS GR AB8a (1-2)_5/21/09_(1-2)_NM	SWMU 5 Confirmation	2009-05-21 0:00:00	1	2																																						
30	HCS GR Q10 (3-4)	HCS GR Q10 (3-4)_4/16/09_(3-4)_NM	SWMU 5 Confirmation	2009-04-16 0:00:00	3	4																																						
30	HCS GR Q10 (E,2.5)	HCS GR Q10 (E,2.5)_4/16/09_(2.5-2.5)_NM	SWMU 5 Confirmation	2009-04-16 0:00:00	2.5	2.5																																						
30	HCS GR Q10 (N,2.5)	HCS GR Q10 (N,2.5)_4/16/09_(2.5-2.5)_NM	SWMU 5 Confirmation	2009-04-16 0:00:00	2.5	2.5																																						
30	HCS GR Q10 (W,1.5)	HCS GR Q10 (W,1.5)_4/15/09_(1.5-1.5)_NM	SWMU 5 Confirmation	2009-04-15 0:00:00	1.5	1.5																																						
30	HCS GR Q11 (2-3)	HCS GR Q11 (2-3)_10/15/08_(2-3)_NM	SWMU 5 Confirmation	2008-10-15 0:00:00	2	3																																						
30	HCS GR Q11 (W,1)	HCS GR Q11 (W,1)_3/31/09_(1-1)_NM	SWMU 5 Confirmation	2009-03-31 0:00:00	1	1																																						
30	HCS GR Q11 (W,1)	HICS 128_3/31/09_(1-1)_DUP	SWMU 5 Confirmation	2009-03-31 0:00:00	1	1																																						
30	HCS GR Q8 (2-3)	HCS GR Q8 (2-3)_10/15/08_(2-3)_NM	SWMU 5 Confirmation	2008-10-15 0:00:00	2	3																																						
30	HCS GR Q8 (W,1)	HCS GR Q8 (W,1)_4/15/09_(1-1)_NM	SWMU 5 Confirmation	2009-04-15 0:00:00	1	1																																						
30	HCS GR Q9 (E,2.5)	HCS GR Q9 (E,2.5)_4/16/09_(2.5-2.5)_NM	SWMU 5 Confirmation	2009-04-16 0:00:00	2.5	2.5																																						
30	HCS GR Q9 (S,1)	HCS GR Q9 (S,1)_4/15/09_(1-1)_NM	SWMU 5 Confirmation	2009-04-15 0:00:00	1	1																																						
30	HCS GR Q9 (S,1)	HICS 137_4/15/09_(1-1)_DUP	SWMU 5 Confirmation	2009-04-15 0:00:00	1	1																																						
30	HCS GR Q9 (W,1.5)	HCS GR Q9 (W,1.5)_4/15/09_(1.5-1.5)_NM	SWMU 5 Confirmation	2009-04-15 0:00:00	1.5	1.5																																						
30	HCS GR R10 (1-2)	HCS GR R10 (1-2)_4/28/08_(2-3)_NM	SWMU 5 Confirmation	2008-04-28 0:00:00	2	3																																						
30	HCS GR R10 (E,1)	HCS GR R10 (E,1)_3/31/09_(1-1)_NM	SWMU 5 Confirmation	2009-03-31 0:00:00	1	1																																						
30	HCS GR R11 (2-3)	HCS GR R11 (2-3)_5/15/08_(2-3)_NM	SWMU 5 Confirmation	2008-05-15 0:00:00	2	3																																						
30	HCS GR R11 (E,1)	HCS GR R11 (E,1)_3/31/09_(1-1)_NM	SWMU 5 Confirmation	2009-03-31 0:00:00	1	1																																						
30	HCS GR R12 (2-3)	HCS GR R12 (2-3)_5/15/08_(2-3)_NM	SWMU 5 Confirmation	2008-05-15 0:00:00	2	3																																						
30	HCS GR R12 (2-3)	HICS 32 (2-3)_5/15/08_(2-3)_DUP	SWMU 5 Confirmation	2008-05-15 0:00:00	2	3																																						
30	HCS GR R7 (2-3)	HCS GR R7 (2-3)_6/25/08_(2-3)_NM	SWMU 5 Confirmation	2008-06-25 0:00:00	2	3																																						
30	HCS GR R8 (2-3)	HCS GR R8 (2-3)_10/15/08_(2-3)_NM	SWMU 5 Confirmation	2008-10-15 0:00:00	2	3																																						

Notes:
U=Non-Detect; J=Estimated value; J+=Estimated high; J-=Estimated low;
UJ=Estimated Non-Detect; UJ+=Estimated high Non-Detect
T=Compound identified in associated decontamination blank; UR= Rejected

TABLE F-1
SWMU SOIL DATA
HERCULES LLC AND PINOVA, INC.
BRUNSWICK, GA

							Bis(2-chloroethyl)ether					Bromodichloromethane					Iodomethane					Isobutanol					p-Isopropyltoluene					3-Chloro-1-propene					Total VOCs				
							8270D LL					8260B					8260B					8260B					8260B					8260B									
SWMU ID	Location ID	Sample ID	Event	Sample Date	Start Depth	End Depth	Result	Lab Flag	Qualifier	RDL	Dilution	Result	Lab Flag	Qualifier	RDL	Dilution	Result	Lab Flag	Qualifier	RDL	Dilution	Result	Lab Flag	Qualifier	RDL	Dilution	Result	Lab Flag	Qualifier	RDL	Dilution	Result	Lab Flag	Qualifier	RDL	Dilution	Result	Lab Flag	Qualifier	RDL	Dilution
26	SIA4DT5-11A	SIA4DT5-11A_2/20/13_(2-2)Grab_V_NM	Triad	2013-02-20 0:00:00	2	2																																				
26	SS-279	SS-279_1/8/01_(0-1)Grab_NM	RFI2-2000	2001-01-08 0:00:00	0	1																																				
26	SS-279	SS-279_11/14/00_(0-1)Grab_NM	RFI2-2000	2000-11-14 0:00:00	0	1																																				
26	SS-279	SS-279_11/14/00_(1-2)Grab_NM	RFI2-2000	2000-11-14 0:00:00	1	2																																				
26	SS-279	SS-279_11/14/00_(2-3)Grab_NM	RFI2-2000	2000-11-14 0:00:00	2	3																																				
26	SS-279	SS-279_11/14/00_(3-4)Grab_NM	RFI2-2000	2000-11-14 0:00:00	3	4																																				
26	SS-414	SS-414_11/1/06_(0-1)Grab_NM	Phase 3 RFI	2006-11-01 0:00:00	0	1																																				
26	SS-414	SS-414_11/1/06_(1-2)Grab_NM	Phase 3 RFI	2006-11-01 0:00:00	1	2																																				
27	SIA4DT4-07A	SIA4DT4-07A_2/28/13_(0-2)Comp_V_NM	Triad	2013-02-28 0:00:00	0	2																																				
27	SIA4DT4-07A	SIA4DT4-07A_2/28/13_(2-2)Grab_NM	Triad	2013-02-28 0:00:00	2	2																																				
27	SIA4DT4-08A	SIA4DT4-08A_2/28/13_(0-2)Comp_V_NM	Triad	2013-02-28 0:00:00	0	2																																				
27	SIA4DT4-08A	SIA4DT4-08A_2/28/13_(2-2)Grab_NM	Triad	2013-02-28 0:00:00	2	2																																				
27	SIA4DT4-09A	SIA4DT4-09A_2/28/13_(0-2)Comp_V_NM	Triad	2013-02-28 0:00:00	0	2																																				
27	SIA4DT4-09A	SIA4DT4-09A_2/28/13_(2-2)Grab_NM	Triad	2013-02-28 0:00:00	2	2																																				
27	SIA4DT4-09A	SIA4DT4-09A_2/28/13_(2-4)Comp_V_NM	Triad	2013-02-28 0:00:00	2	4																																				
27	SIA4DT4-09A	SIA4DT4-09A_2/28/13_(4-4)Grab_NM	Triad	2013-02-28 0:00:00	4	4																																				
27	SIA4DT4-10A	SIA4DT4-10A_2/28/13_(0-2)Comp_V_NM	Triad	2013-02-28 0:00:00	0	2																																				
27	SIA4DT4-10A	SIA4DT4-10A_2/28/13_(2-2)Grab_NM	Triad	2013-02-28 0:00:00	2	2																																				
27	SIA4DT4-11A	SIA4DT4-11A_2/28/13_(0-2)Comp_V_NM	Triad	2013-02-28 0:00:00	0	2																																				
27	SIA4DT4-11A	SIA4DT4-11A_2/28/13_(2-2)Grab_NM	Triad	2013-02-28 0:00:00	2	2																																				
27	SS-430	SS-430_10/26/06_(0-1)Grab_NM	Phase 3 RFI	2006-10-26 0:00:00	0	1																																				
27	SS-430	SS-430_10/26/06_(1-2)Grab_NM	Phase 3 RFI	2006-10-26 0:00:00	1	2																																				
27	SS-431	SS-431_10/31/06_(0-1)Grab_NM	Phase 3 RFI	2006-10-31 0:00:00	0	1																																				
27	SS-431	SS-431_10/31/06_(1-2)Grab_NM	Phase 3 RFI	2006-10-31 0:00:00	1	2																																				
29	22+55	22+55_5/21/08_(2.5-3.5)_NM		2008-05-21 0:00:00	2.5	3.5																																				
29	23+80	23+80_4/25/08_(1.5-2.5)_DUP		2008-04-25 0:00:00	1.5	2.5																																				
29	23+80	23+80_4/25/08_(1.5-2.5)_NM		2008-04-25 0:00:00	1.5	2.5																																				
29	23+80	23+80_5/21/08_(2.5-3.5)_NM		2008-05-21 0:00:00	2.5	3.5																																				
29	HCS GR AG-1 (1-2)	HCS GR AG-1 (1-2)_7/11/08_(1-2)_NM	SWMU 5 Confirmation	2008-07-11 0:00:00	1	2																																				
29	HCS GR AG-1 (E,0.5)	HCS GR AG-1 (E,0.5)_10/17/08_(0.5-0.5)_NM	SWMU 5 Confirmation	2008-10-17 0:00:00	0.5	0.5																																				
29	HCS GR AG-2 (1-2)	HCS GR AG-2 (1-2)_7/11/08_(1-2)_NM	SWMU 5 Confirmation	2008-07-11 0:00:00	1	2																																				
29	HCS GR AG-2 (E,0.5)	HCS GR AG-2 (E,0.5)_8/12/08_(0.5-0.5)_NM	SWMU 5 Confirmation	2008-08-12 0:00:00	0.5	0.5																																				
29	HCS GR AH-2 (1-2)	HCS GR AH-2 (1-2)_7/11/08_(1-2)_NM	SWMU 5 Confirmation	2008-07-11 0:00:00	1	2																																				
29	HCS GR AH-3 (E,0.5)	HCS GR AH-3 (E,0.5)_8/12/08_(0.5-0.5)_NM	SWMU 5 Confirmation	2008-08-12 0:00:00	0.5	0.5																																				
29	SIA1C001A	SIA1C001A_1/24/13_(0-2)Comp_V_NM	Triad	2013-01-24 0:00:00	0	2																																				
29	SIA1C001A	SIA1C001A_1/24/13_(2-2)Grab_NM	Triad	2013-01-24 0:00:00	2	2																																				
29	SIA1C005A	SIA1C005A_1/24/13_(0-2)Comp_V_NM	Triad	2013-01-24 0:00:00	0	2																																				
29	SIA1C005A	SIA1C005A_1/24/13_(2-2)Grab_NM	Triad	2013-01-24 0:00:00	2	2																																				
29	SIA1C009A	SIA1C009A_1/24/13_(0-2)Comp_V_NM	Triad	2013-01-24 0:00:00	0	2																																				
29	SIA1C009A	SIA1C009A_1/24/13_(2-2)Grab_NM	Triad	2013-01-24 0:00:00	2	2																																				
29	SIA1C013A	SIA1C013A_1/24/13_(0-2)Comp_V_NM	Triad	2013-01-24 0:00:00	0	2																																				
29	SIA1C013A	SIA1C013A_1/24/13_(2-2)Grab_NM	Triad	2013-01-24 0:00:00	2	2																																				
29	SIA1C016A	SIA1C016A_1/24/13_(0-2)Comp_V_NM	Triad	2013-01-24 0:00:00	0	2																																				
29	SIA1C016A	SIA1C016A_1/24/13_(2-2)Grab_NM	Triad	2013-01-24 0:00:00	2	2																																				
29	SIA1C017A	SIA1C017A_1/24/13_(0-2)Comp_V_DUP	Triad	2013-01-24 0:00:00	0	2																																				
29	SIA1C017A	SIA1C017A_1/24/13_(0-2)Comp_V_NM	Triad	2013-01-24 0:00:00	0	2																																				
29	SIA1C017A	SIA1C017A_1/24/13_(2-2)Grab_DUP	Triad	2013-01-24 0:00:00	2	2																																				
29	SIA1C017A	SIA1C017A_1/24/13_(2-2)Grab_NM	Triad	2013-01-24 0:00:00	2	2																																				
29	SIA1C020A	SIA1C020A_1/24/13_(0-2)Comp_V_NM	Triad	2013-01-24 0:00:00	0	2																																				
29	SIA1C020A	SIA1C020A_1/24/13_(2-2)Grab_NM	Triad	2013-01-24 0:00:00	2	2																																				
29	SIA1C023A	SIA1C023A_1/24/13_(0-2)Comp_V_NM	Triad	2013-01-24 0:00:00	0	2																																				
29	SIA1C023A	SIA1C023A_1/24/13_(2-2)Grab_NM	Triad	2013-01-24 0:00:00	2	2																																				
29	SIA1C024A	SIA1C024A_1/24/13_(0-2)Comp_V_NM	Triad	2013-01-24 0:00:00	0	2																																				
29	SIA1C024A	SIA1C024A_1/24/13_(2-2)Grab_NM	Triad	2013-01-24 0:00:00	2	2																																				
29	SIA1DT2-05A	SIA1DT2-05A_1/29/13_(0-2)Comp_V_NM	Triad	2013-01-29 0:00:00	0	2																																				
29	SIA1DT2-05A	SIA1DT2-05A_1/29/13_(2-2)Grab_NM	Triad	2013-01-29 0:00:00	2	2																																				
29	SIA1DT2-06A	SIA1DT2-06A_1/29/13_(0-2)Comp_V_NM	Triad	2013-01-29 0:00:00	0	2																																				
29	SIA1DT2-06A	SIA1DT2-06A_1/29/13_(2-2)Grab_NM	Triad	2013-01-29 0:00:00	2	2																																				
29	SIA1DT2-07A	SIA1DT2-07A_1/29/13_(0-2)Comp_V_NM	Triad	2013-01-29 0:00:00	0	2																																				
29	SIA1DT2-07A	SIA1DT2-07A_1/29/13_(2-2)Grab_NM	Triad	2013-01-29 0:00:00	2	2																																				
29	SIA3BT3-07A	SIA3BT3-07A_1/22/13_(0-2)Comp_V_NM	Triad	2013-01-22 0:00:00	0	2																																				
29	SIA3BT3-07A	SIA3BT3-07A_1/22/13_(2-2)Grab_NM	Triad	2013-01-22 0:00:00	2	2																																				
29	SS-391	SS-391_10/25/06_(0-1)Grab_NM	Phase 3 RFI	2006-10-25 0:00:00	0	1																																				
29	SS-391	SS-391_10/25/06_(1-2)Grab_NM	Phase 3 RFI	2006-10-25 0:00:00	1	2																																				
29	SS-399	SS-399_10/25/06_(1-2)Grab_NM	Phase 3 RFI	2006-10-25 0:00:00	1	2																																				
29	SS-399	SS-399_10/25/06_(2-3)Grab_NM	Phase 3 RFI	2006-10-25 0:00:00	2	3																																				
30	HCS GR AA10 (1-2)	HCS GR AA10 (1-2)_4/20/09_(1-2)_NM	SWMU 5 Confirmation	2009-04-20 0:00:00	1	2																																				
30	HCS GR AA10 (1-2)	HICS 142_4/20/09_(1-2)_DUP	SWMU 5 Confirmation	2009-04-20 0:00:00	1	2																																				
30	HCS GR AA10 (NE,0.5)	HCS GR AA10 (NE,0.5)_4/20/09_(0.5-0.5)_NM	SWMU 5 Confirmation	2009-04-20 0:00:00	0.5	0.5																																				
30	HCS GR AA10 (NW,0.5)	HCS GR AA10 (NW,0.5)_4/20/09_(0.5-0.5)_NM	SWMU 5 Confirmation	2009-04-20 0:00:00	0.5	0.5																																				
30	HCS GR AA8 (NE,0.5)	HCS GR AA8 (NE,0.5)_10/16/08_(0.5-0.5)_NM	SWMU 5 Confirmation	2008-10-16 0:00:00	0.5	0.5																																				
30	HCS GR AA8 (NE,0.5)	HICS 104_10/16/08_(0.5-0.5)_DUP	SWMU 5 Confirmation	2008-10-16 0:00:00	0.5	0.5																																				
30	HCS GR AA8 (SW,0.5)	HCS GR AA8 (SW,0.5)_10/16/08_(0.5-0.5)_NM	SWMU 5 Confirmation	2008-10-16 0:00:00	0.5	0.5																																				
30	HCS GR AA9 (1-2)	HCS GR AA9 (1-2)_4/20/09_(1-2)_NM	SWMU 5 Confirmation	2009-04-20 0:00:00	1	2																																				
30	HCS GR AA9 (NE,0.5)	HCS GR AA9 (NE,0.5)_10/16/08_(0.5-0.5)_NM	SWMU 5 Confirmation	2008-10-16 0:00:00	0.5	0.5																																				
30	HCS GR AA9 (SE,0.5)	HCS GR AA9 (SE,0.5)_4/20/09_(0.5-0.5)_NM	SWMU 5 Confirmation	2009-04-20 0:00:00	0.5	0.5																																				
30	HCS GR AA9 (SW,0.5)	HCS GR AA9 (SW,0.5)_10/16/08_(0.5-0.5)_NM	SWMU 5 Confirmation	2008-10-16 0:00:00	0.5	0.5																																				
30	HCS GR AA9a (NE,0.5)	HCS GR AA9a (NE,0.5)_4/20/09_(0.5-0.5)_NM	SWMU 5 Confirmation	2009-04-20 0:00:00	0.5	0.5																																				
30	HCS GR AB8 (1-2)	HCS GR AB8 (1-2)_7/25/08_(1-2)_NM	SWMU 5 Confirmation	2008-07-25 0:00:00	1	2																																				
30	HCS GR AB8 (NE,0.5)	HCS GR AB8 (NE,0.5)_5/21/09_(0.5-0.5)_NM	SWMU 5 Confirmation	2009-05-21 0:00:00	0.5	0.5																																				
30	HCS GR AB8 (NE,1)	HCS GR AB8 (NE,1)_10/16/08_(1-1)_NM	SWMU 5 Confirmation	2008-10-16 0:00:00	1	1																																				
30	HCS GR AB8 (SE,0.5)	HCS GR AB8 (SE,0.5)_6/17/09_(0.5-0.5)_NM	SWMU 5 Confirmation	2009-06-17 0:00:00	0.5	0.5																																				
30	HCS GR AB8 (SW,1)	HCS GR AB8 (SW,1)_10/16/08_(1-1)_NM	SWMU 5 Confirmation	2008-10-16 0:00:00	1	1																																				
30	HCS GR AB8a (1-2)	HCS GR AB8a (1-2)_5/21/09_(1-2)_NM	SWMU 5 Confirmation	2009-05-21 0:00:00	1	2																																				
30	HCS GR Q10 (3-4)	HCS GR Q10 (3-4)_4/16/09_(3-4)_NM	SWMU 5 Confirmation	2009-04-16 0:00:00	3	4																																				
30	HCS GR Q10 (E,2.5)	HCS GR Q10 (E,2.5)_4/16/09_(2.5-2.5)_NM	SWMU 5 Confirmation	2009-04-16 0:00:00	2.5	2.5																																				
30	HCS GR Q10 (N,2.5)	HCS GR Q10 (N,2.5)_4/16/09_(2.5-2.5)_NM	SWMU 5 Confirmation	2009-04-16 0:00:00	2.5	2.5																																				
30	HCS GR Q10 (W,1.5)	HCS GR Q10 (W,1.5)_4/15/09_(1.5-1.5)_NM	SWMU 5 Confirmation	2009-04-15 0:00:00	1.5	1.5																																				
30	HCS GR Q11 (2-3)	HCS GR Q11 (2-3)_10/15/08_(2-3)_NM	SWMU 5 Confirmation	2008-10-15 0:00:00	2	3																																				
30	HCS GR Q11 (W,1)	HCS GR Q11 (W,1)_3/31/09_(1-1)_NM	SWMU 5 Confirmation	2009-03-31 0:00:00	1	1																																				
30	HCS GR Q11 (W,1)	HICS 128_3/31/09_(1-1)_DUP	SWMU 5 Confirmation	2009-03-31 0:00:00	1	1																																				
30	HCS GR Q8 (2-3)	HCS GR Q8 (2-3)_10/15/08_(2-3)_NM	SWMU 5 Confirmation	2008-10-15 0:00:00	2	3																																				
30	HCS GR Q8 (W,1)	HCS GR Q8 (W,1)_4/15/09_(1-1)_NM	SWMU 5 Confirmation	2009-04-15 0:00:00	1	1																																				
30	HCS GR Q9 (E,2.5)	HCS GR Q9 (E,2.5)_4/16/09_(2.5-2.5)_NM	SWMU 5 Confirmation	2009-04-16 0:00:00	2.5	2.5																																				
30	HCS GR Q9 (S,1)	HCS GR Q9 (S,1)_4/15/09_(1-1)_NM	SWMU 5 Confirmation	2009-04-15 0:00:00	1	1																																				
30	HCS GR Q9 (S,1)	HICS 137_4/15/09_(1-1)_DUP	SWMU 5 Confirmation	2009-04-15 0:00:00	1	1																																				
30	HCS GR Q9 (W,1.5)	HCS GR Q9 (W,1.5)_4/15/09_(1.5-1.5)_NM	SWMU 5 Confirmation	2009-04-15 0:00:00	1.5	1.5																																				
30	HCS GR R10 (1-2)	HCS GR R10 (1-2)_4/28/08_(2-3)_NM	SWMU 5 Confirmation	2008-04-28 0:00:00	2	3																																				
30	HCS GR R10 (E,1)	HCS GR R10 (E,1)_3/31/09_(1-1)_NM	SWMU 5 Confirmation	2009-03-31 0:00:00	1	1																																				
30	HCS GR R11 (2-3)	HCS GR R11 (2-3)_5/15/08_(2-3)_NM	SWMU 5 Confirmation	2008-05-15 0:00:00	2	3																																				
30	HCS GR R11 (E,1)	HCS GR R11 (E,1)_3/31/09_(1-1)_NM	SWMU 5 Confirmation	2009-03-31 0:00:00	1	1																																				
30	HCS GR R12 (2-3)	HCS GR R12 (2-3)_5/15/08_(2-3)_NM	SWMU 5 Confirmation	2008-05-15 0:00:00	2	3																																				
30	HCS GR R12 (2-3)	HICS 32 (2-3)_5/15/08_(2-3)_DUP	SWMU 5 Confirmation	2008-05-15 0:00:00	2	3																																				
30	HCS GR R7 (2-3)	HCS GR R7 (2-3)_6/25/08_(2-3)_NM	SWMU 5 Confirmation	2008-06-25 0:00:00	2	3																																				
30	HCS GR R8 (2-3)	HCS GR R8 (2-3)_10/15/08_(2-3)_NM	SWMU 5 Confirmation	2008-10-15 0:00:00	2	3																																				

Notes:
U=Non-Detect; J=Estimated value; J+=Estimated high; J-=Estimated low;
UJ=Estimated Non-Detect; UJ+=Estimated high Non-Detect
T=Compound identified in associated decontamination blank; UR= Rejected

TABLE F-1
SWMU SOIL DATA
HERCULES LLC AND PINOVA, INC.
BRUNSWICK, GA

							1,1-Dichloropropene 8260					1,2,3-Trichlorobenzene 8260					1,2,4-Trimethylbenzene 8260					1,3,5-Trimethylbenzene 8260					1,3-Dichloropropane 8260					2,2-Dichloropropane 8260					Bromochloromethane 8260				
SWMU ID	Location ID	Sample ID	Event	Sample Date	Start Depth	End Depth	Result	Lab Flag	Qualifier	RDL	Dilution	Result	Lab Flag	Qualifier	RDL	Dilution	Result	Lab Flag	Qualifier	RDL	Dilution	Result	Lab Flag	Qualifier	RDL	Dilution	Result	Lab Flag	Qualifier	RDL	Dilution	Result	Lab Flag	Qualifier	RDL	Dilution	Result	Lab Flag	Qualifier	RDL	Dilution
26	SIA4DT5-11A	SIA4DT5-11A_2/20/13_(2-2)Grab_V_NM	Triad	2013-02-20 0:00:00	2	2																																							
26	SS-279	SS-279_1/8/01_(0-1)Grab_NM	RFI2-2000	2001-01-08 0:00:00	0	1																																							
26	SS-279	SS-279_11/14/00_(0-1)Grab_NM	RFI2-2000	2000-11-14 0:00:00	0	1																																							
26	SS-279	SS-279_11/14/00_(1-2)Grab_NM	RFI2-2000	2000-11-14 0:00:00	1	2																																							
26	SS-279	SS-279_11/14/00_(2-3)Grab_NM	RFI2-2000	2000-11-14 0:00:00	2	3																																							
26	SS-279	SS-279_11/14/00_(3-4)Grab_NM	RFI2-2000	2000-11-14 0:00:00	3	4																																							
26	SS-414	SS-414_11/1/06_(0-1)Grab_NM	Phase 3 RFI	2006-11-01 0:00:00	0	1																																							
26	SS-414	SS-414_11/1/06_(1-2)Grab_NM	Phase 3 RFI	2006-11-01 0:00:00	1	2																																							
27	SIA4DT4-07A	SIA4DT4-07A_2/28/13_(0-2)Comp_V_NM	Triad	2013-02-28 0:00:00	0	2																																							
27	SIA4DT4-07A	SIA4DT4-07A_2/28/13_(2-2)Grab_NM	Triad	2013-02-28 0:00:00	2	2																																							
27	SIA4DT4-08A	SIA4DT4-08A_2/28/13_(0-2)Comp_V_NM	Triad	2013-02-28 0:00:00	0	2																																							
27	SIA4DT4-08A	SIA4DT4-08A_2/28/13_(2-2)Grab_NM	Triad	2013-02-28 0:00:00	2	2																																							
27	SIA4DT4-09A	SIA4DT4-09A_2/28/13_(0-2)Comp_V_NM	Triad	2013-02-28 0:00:00	0	2																																							
27	SIA4DT4-09A	SIA4DT4-09A_2/28/13_(2-2)Grab_NM	Triad	2013-02-28 0:00:00	2	2																																							
27	SIA4DT4-09A	SIA4DT4-09A_2/28/13_(2-4)Comp_V_NM	Triad	2013-02-28 0:00:00	2	4																																							
27	SIA4DT4-09A	SIA4DT4-09A_2/28/13_(4-4)Grab_NM	Triad	2013-02-28 0:00:00	4	4																																							
27	SIA4DT4-10A	SIA4DT4-10A_2/28/13_(0-2)Comp_V_NM	Triad	2013-02-28 0:00:00	0	2																																							
27	SIA4DT4-10A	SIA4DT4-10A_2/28/13_(2-2)Grab_NM	Triad	2013-02-28 0:00:00	2	2																																							
27	SIA4DT4-11A	SIA4DT4-11A_2/28/13_(0-2)Comp_V_NM	Triad	2013-02-28 0:00:00	0	2																																							
27	SIA4DT4-11A	SIA4DT4-11A_2/28/13_(2-2)Grab_NM	Triad	2013-02-28 0:00:00	2	2																																							
27	SS-430	SS-430_10/26/06_(0-1)Grab_NM	Phase 3 RFI	2006-10-26 0:00:00	0	1																																							
27	SS-430	SS-430_10/26/06_(1-2)Grab_NM	Phase 3 RFI	2006-10-26 0:00:00	1	2																																							
27	SS-431	SS-431_10/31/06_(0-1)Grab_NM	Phase 3 RFI	2006-10-31 0:00:00	0	1																																							
27	SS-431	SS-431_10/31/06_(1-2)Grab_NM	Phase 3 RFI	2006-10-31 0:00:00	1	2																																							
29	22+55	22+55_5/21/08_(2.5-3.5)_NM		2008-05-21 0:00:00	2.5	3.5																																							
29	23+80	23+80_4/25/08_(1.5-2.5)_DUP		2008-04-25 0:00:00	1.5	2.5																																							
29	23+80	23+80_4/25/08_(1.5-2.5)_NM		2008-04-25 0:00:00	1.5	2.5																																							
29	23+80	23+80_5/21/08_(2.5-3.5)_NM		2008-05-21 0:00:00	2.5	3.5																																							
29	HCS GR AG-1 (1-2)	HCS GR AG-1 (1-2)_7/11/08_(1-2)_NM	SWMU 5 Confirmation	2008-07-11 0:00:00	1	2																																							
29	HCS GR AG-1 (E,0.5)	HCS GR AG-1 (E,0.5)_10/17/08_(0.5-0.5)_NM	SWMU 5 Confirmation	2008-10-17 0:00:00	0.5	0.5																																							
29	HCS GR AG-2 (1-2)	HCS GR AG-2 (1-2)_7/11/08_(1-2)_NM	SWMU 5 Confirmation	2008-07-11 0:00:00	1	2																																							
29	HCS GR AG-2 (E,0.5)	HCS GR AG-2 (E,0.5)_8/12/08_(0.5-0.5)_NM	SWMU 5 Confirmation	2008-08-12 0:00:00	0.5	0.5																																							
29	HCS GR AH-2 (1-2)	HCS GR AH-2 (1-2)_7/11/08_(1-2)_NM	SWMU 5 Confirmation	2008-07-11 0:00:00	1	2																																							
29	HCS GR AH-3 (E,0.5)	HCS GR AH-3 (E,0.5)_8/12/08_(0.5-0.5)_NM	SWMU 5 Confirmation	2008-08-12 0:00:00	0.5	0.5																																							
29	SIA1C001A	SIA1C001A_1/24/13_(0-2)Comp_V_NM	Triad	2013-01-24 0:00:00	0	2																																							
29	SIA1C001A	SIA1C001A_1/24/13_(2-2)Grab_NM	Triad	2013-01-24 0:00:00	2	2																																							
29	SIA1C005A	SIA1C005A_1/24/13_(0-2)Comp_V_NM	Triad	2013-01-24 0:00:00	0	2																																							
29	SIA1C005A	SIA1C005A_1/24/13_(2-2)Grab_NM	Triad	2013-01-24 0:00:00	2	2																																							
29	SIA1C009A	SIA1C009A_1/24/13_(0-2)Comp_V_NM	Triad	2013-01-24 0:00:00	0	2																																							
29	SIA1C009A	SIA1C009A_1/24/13_(2-2)Grab_NM	Triad	2013-01-24 0:00:00	2	2																																							
29	SIA1C013A	SIA1C013A_1/24/13_(0-2)Comp_V_NM	Triad	2013-01-24 0:00:00	0	2																																							
29	SIA1C013A	SIA1C013A_1/24/13_(2-2)Grab_NM	Triad	2013-01-24 0:00:00	2	2																																							
29	SIA1C016A	SIA1C016A_1/24/13_(0-2)Comp_V_NM	Triad	2013-01-24 0:00:00	0	2																																							
29	SIA1C016A	SIA1C016A_1/24/13_(2-2)Grab_NM	Triad	2013-01-24 0:00:00	2	2																																							
29	SIA1C017A	SIA1C017A_1/24/13_(0-2)Comp_V_DUP	Triad	2013-01-24 0:00:00	0	2																																							
29	SIA1C017A	SIA1C017A_1/24/13_(0-2)Comp_V_NM	Triad	2013-01-24 0:00:00	0	2																																							
29	SIA1C017A	SIA1C017A_1/24/13_(2-2)Grab_DUP	Triad	2013-01-24 0:00:00	2	2																																							
29	SIA1C017A	SIA1C017A_1/24/13_(2-2)Grab_NM	Triad	2013-01-24 0:00:00	2	2																																							
29	SIA1C020A	SIA1C020A_1/24/13_(0-2)Comp_V_NM	Triad	2013-01-24 0:00:00	0	2																																							
29	SIA1C020A	SIA1C020A_1/24/13_(2-2)Grab_NM	Triad	2013-01-24 0:00:00	2	2																																							
29	SIA1C023A	SIA1C023A_1/24/13_(0-2)Comp_V_NM	Triad	2013-01-24 0:00:00	0	2																																							
29	SIA1C023A	SIA1C023A_1/24/13_(2-2)Grab_NM	Triad	2013-01-24 0:00:00	2	2																																							
29	SIA1C024A	SIA1C024A_1/24/13_(0-2)Comp_V_NM	Triad	2013-01-24 0:00:00	0	2																																							
29	SIA1C024A	SIA1C024A_1/24/13_(2-2)Grab_NM	Triad	2013-01-24 0:00:00	2	2																																							
29	SIA1DT2-05A	SIA1DT2-05A_1/29/13_(0-2)Comp_V_NM	Triad	2013-01-29 0:00:00	0	2																																							
29	SIA1DT2-05A	SIA1DT2-05A_1/29/13_(2-2)Grab_NM	Triad	2013-01-29 0:00:00	2	2																																							
29	SIA1DT2-06A	SIA1DT2-06A_1/29/13_(0-2)Comp_V_NM	Triad	2013-01-29 0:00:00	0	2																																							
29	SIA1DT2-06A	SIA1DT2-06A_1/29/13_(2-2)Grab_NM	Triad	2013-01-29 0:00:00	2	2																																							
29	SIA1DT2-07A	SIA1DT2-07A_1/29/13_(0-2)Comp_V_NM	Triad	2013-01-29 0:00:00	0	2																																							
29	SIA1DT2-07A	SIA1DT2-07A_1/29/13_(2-2)Grab_NM	Triad	2013-01-29 0:00:00	2	2																																							
29	SIA3BT3-07A	SIA3BT3-07A_1/22/13_(0-2)Comp_V_NM	Triad	2013-01-22 0:00:00	0	2																																							
29	SIA3BT3-07A	SIA3BT3-07A_1/22/13_(2-2)Grab_NM	Triad	2013-01-22 0:00:00	2	2																																							
29	SS-391	SS-391_10/25/06_(0-1)Grab_NM	Phase 3 RFI	2006-10-25 0:00:00	0	1																																							
29	SS-391	SS-391_10/25/06_(1-2)Grab_NM	Phase 3 RFI	2006-10-25 0:00:00	1	2																																							
29	SS-399	SS-399_10/25/06_(1-2)Grab_NM	Phase 3 RFI	2006-10-25 0:00:00	1	2																																							
29	SS-399	SS-399_10/25/06_(2-3)Grab_NM	Phase 3 RFI	2006-10-25 0:00:00	2	3																																							
30	HCS GR AA10 (1-2)	HCS GR AA10 (1-2)_4/20/09_(1-2)_NM	SWMU 5 Confirmation	2009-04-20 0:00:00	1	2																																							
30	HCS GR AA10 (1-2)	HICS 142_4/20/09_(1-2)_DUP	SWMU 5 Confirmation	2009-04-20 0:00:00	1	2																																							
30	HCS GR AA10 (NE,0.5)	HCS GR AA10 (NE,0.5)_4/20/09_(0.5-0.5)_NM	SWMU 5 Confirmation	2009-04-20 0:00:00	0.5	0.5																																							
30	HCS GR AA10 (NW,0.5)	HCS GR AA10 (NW,0.5)_4/20/09_(0.5-0.5)_NM	SWMU 5 Confirmation	2009-04-20 0:00:00	0.5	0.5																																							
30	HCS GR AA8 (NE,0.5)	HCS GR AA8 (NE,0.5)_10/16/08_(0.5-0.5)_NM	SWMU 5 Confirmation	2008-10-16 0:00:00	0.5	0.5																																							
30	HCS GR AA8 (NE,0.5)	HICS 104_10/16/08_(0.5-0.5)_DUP	SWMU 5 Confirmation	2008-10-16 0:00:00	0.5	0.5																																							
30	HCS GR AA8 (SW,0.5)	HCS GR AA8 (SW,0.5)_10/16/08_(0.5-0.5)_NM	SWMU 5 Confirmation	2008-10-16 0:00:00	0.5	0.5																																							
30	HCS GR AA9 (1-2)	HCS GR AA9 (1-2)_4/20/09_(1-2)_NM	SWMU 5 Confirmation	2009-04-20 0:00:00	1	2																																							
30	HCS GR AA9 (NE,0.5)	HCS GR AA9 (NE,0.5)_10/16/08_(0.5-0.5)_NM	SWMU 5 Confirmation	2008-10-16 0:00:00	0.5	0.5																																							
30	HCS GR AA9 (SE,0.5)	HCS GR AA9 (SE,0.5)_4/20/09_(0.5-0.5)_NM	SWMU 5 Confirmation	2009-04-20 0:00:00	0.5	0.5																																							
30	HCS GR AA9 (SW,0.5)	HCS GR AA9 (SW,0.5)_10/16/08_(0.5-0.5)_NM	SWMU 5 Confirmation	2008-10-16 0:00:00	0.5	0.5																																							
30	HCS GR AA9a (NE,0.5)	HCS GR AA9a (NE,0.5)_4/20/09_(0.5-0.5)_NM	SWMU 5 Confirmation	2009-04-20 0:00:00	0.5	0.5																																							
30	HCS GR AB8 (1-2)	HCS GR AB8 (1-2)_7/25/08_(1-2)_NM	SWMU 5 Confirmation	2008-07-25 0:00:00	1	2																																							
30	HCS GR AB8 (NE,0.5)	HCS GR AB8 (NE,0.5)_5/21/09_(0.5-0.5)_NM	SWMU 5 Confirmation	2009-05-21 0:00:00	0.5	0.5																																							
30	HCS GR AB8 (NE,1)	HCS GR AB8 (NE,1)_10/16/08_(1-1)_NM	SWMU 5 Confirmation	2008-10-16 0:00:00	1	1																																							
30	HCS GR AB8 (SE,0.5)	HCS GR AB8 (SE,0.5)_6/17/09_(0.5-0.5)_NM	SWMU 5 Confirmation	2009-06-17 0:00:00	0.5	0.5																																							
30	HCS GR AB8 (SW,1)	HCS GR AB8 (SW,1)_10/16/08_(1-1)_NM	SWMU 5 Confirmation	2008-10-16 0:00:00	1	1																																							
30	HCS GR AB8a (1-2)	HCS GR AB8a (1-2)_5/21/09_(1-2)_NM	SWMU 5 Confirmation	2009-05-21 0:00:00	1	2																																							
30	HCS GR Q10 (3-4)	HCS GR Q10 (3-4)_4/16/09_(3-4)_NM	SWMU 5 Confirmation	2009-04-16 0:00:00	3	4																																							
30	HCS GR Q10 (E,2.5)	HCS GR Q10 (E,2.5)_4/16/09_(2.5-2.5)_NM	SWMU 5 Confirmation	2009-04-16 0:00:00	2.5	2.5																																							
30	HCS GR Q10 (N,2.5)	HCS GR Q10 (N,2.5)_4/16/09_(2.5-2.5)_NM	SWMU 5 Confirmation	2009-04-16 0:00:00	2.5	2.5																																							
30	HCS GR Q10 (W,1.5)	HCS GR Q10 (W,1.5)_4/15/09_(1.5-1.5)_NM	SWMU 5 Confirmation	2009-04-15 0:00:00	1.5	1.5																																							
30	HCS GR Q11 (2-3)	HCS GR Q11 (2-3)_10/15/08_(2-3)_NM	SWMU 5 Confirmation	2008-10-15 0:00:00	2	3																																							
30	HCS GR Q11 (W,1)	HCS GR Q11 (W,1)_3/31/09_(1-1)_NM	SWMU 5 Confirmation	2009-03-31 0:00:00	1	1																																							
30	HCS GR Q11 (W,1)	HICS 128_3/31/09_(1-1)_DUP	SWMU 5 Confirmation	2009-03-31 0:00:00	1	1																																							
30	HCS GR Q8 (2-3)	HCS GR Q8 (2-3)_10/15/08_(2-3)_NM	SWMU 5 Confirmation	2008-10-15 0:00:00	2	3																																							
30	HCS GR Q8 (W,1)	HCS GR Q8 (W,1)_4/15/09_(1-1)_NM	SWMU 5 Confirmation	2009-04-15 0:00:00	1	1																																							
30	HCS GR Q9 (E,2.5)	HCS GR Q9 (E,2.5)_4/16/09_(2.5-2.5)_NM	SWMU 5 Confirmation	2009-04-16 0:00:00	2.5	2.5																																							
30	HCS GR Q9 (S,1)	HCS GR Q9 (S,1)_4/15/09_(1-1)_NM	SWMU 5 Confirmation	2009-04-15 0:00:00	1	1																																							
30	HCS GR Q9 (S,1)	HICS 137_4/15/09_(1-1)_DUP	SWMU 5 Confirmation	2009-04-15 0:00:00	1	1																																							
30	HCS GR Q9 (W,1.5)	HCS GR Q9 (W,1.5)_4/15/09_(1.5-1.5)_NM	SWMU 5 Confirmation	2009-04-15 0:00:00	1.5	1.5																																							
30	HCS GR R10 (1-2)	HCS GR R10 (1-2)_4/28/08_(2-3)_NM	SWMU 5 Confirmation	2008-04-28 0:00:00	2	3																																							
30	HCS GR R10 (E,1)	HCS GR R10 (E,1)_3/31/09_(1-1)_NM	SWMU 5 Confirmation	2009-03-31 0:00:00	1	1																																							
30	HCS GR R11 (2-3)	HCS GR R11 (2-3)_5/15/08_(2-3)_NM	SWMU 5 Confirmation	2008-05-15 0:00:00	2	3																																							
30	HCS GR R11 (E,1)	HCS GR R11 (E,1)_3/31/09_(1-1)_NM	SWMU 5 Confirmation	2009-03-31 0:00:00	1	1																																							
30	HCS GR R12 (2-3)	HCS GR R12 (2-3)_5/15/08_(2-3)_NM	SWMU 5 Confirmation	2008-05-15 0:00:00	2	3																																							
30	HCS GR R12 (2-3)	HICS 32 (2-3)_5/15/08_(2-3)_DUP	SWMU 5 Confirmation	2008-05-15 0:00:00	2	3																																							
30	HCS GR R7 (2-3)	HCS GR R7 (2-3)_6/25/08_(2-3)_NM	SWMU 5 Confirmation	2008-06-25 0:00:00	2	3																																							
30	HCS GR R8 (2-3)	HCS GR R8 (2-3)_10/15/08_(2-3)_NM	SWMU 5 Confirmation	2008-10-15 0:00:00	2	3																																							

Notes:
U=Non-Detect; J=Estimated value; J+=Estimated high; J-=Estimated low;
UJ=Estimated Non-Detect; UJ+=Estimated high Non-Detect
T=Compound identified in associated decontamination blank; UR= Rejected

TABLE F-1
SWMU SOIL DATA
HERCULES LLC AND PINOVA, INC.
BRUNSWICK, GA

							MTBE (Methyl tert-butyl ether) 8260					n-Butyl benzene 8260					n-Propyl benzene 8260					o-Chlorotoluene 8260					p-Chlorotoluene 8260					sec-Butyl benzene 8260					tert-Butyl benzene 8260				
SWMU ID	Location ID	Sample ID	Event	Sample Date	Start Depth	End Depth	Result	Lab Flag	Qualifier	RDL	Dilution	Result	Lab Flag	Qualifier	RDL	Dilution	Result	Lab Flag	Qualifier	RDL	Dilution	Result	Lab Flag	Qualifier	RDL	Dilution	Result	Lab Flag	Qualifier	RDL	Dilution	Result	Lab Flag	Qualifier	RDL	Dilution	Result	Lab Flag	Qualifier	RDL	Dilution
26	SIA4DT5-11A	SIA4DT5-11A_2/20/13_(2-2)Grab_V_NM	Triad	2013-02-20 0:00:00	2	2																																					
26	SS-279	SS-279_1/8/01_(0-1)Grab_NM	RFI2-2000	2001-01-08 0:00:00	0	1																																					
26	SS-279	SS-279_11/14/00_(0-1)Grab_NM	RFI2-2000	2000-11-14 0:00:00	0	1																																					
26	SS-279	SS-279_11/14/00_(1-2)Grab_NM	RFI2-2000	2000-11-14 0:00:00	1	2																																					
26	SS-279	SS-279_11/14/00_(2-3)Grab_NM	RFI2-2000	2000-11-14 0:00:00	2	3																																					
26	SS-279	SS-279_11/14/00_(3-4)Grab_NM	RFI2-2000	2000-11-14 0:00:00	3	4																																					
26	SS-414	SS-414_11/1/06_(0-1)Grab_NM	Phase 3 RFI	2006-11-01 0:00:00	0	1																																					
26	SS-414	SS-414_11/1/06_(1-2)Grab_NM	Phase 3 RFI	2006-11-01 0:00:00	1	2																																					
27	SIA4DT4-07A	SIA4DT4-07A_2/28/13_(0-2)Comp_V_NM	Triad	2013-02-28 0:00:00	0	2																																					
27	SIA4DT4-07A	SIA4DT4-07A_2/28/13_(2-2)Grab_NM	Triad	2013-02-28 0:00:00	2	2																																					
27	SIA4DT4-08A	SIA4DT4-08A_2/28/13_(0-2)Comp_V_NM	Triad	2013-02-28 0:00:00	0	2																																					
27	SIA4DT4-08A	SIA4DT4-08A_2/28/13_(2-2)Grab_NM	Triad	2013-02-28 0:00:00	2	2																																					
27	SIA4DT4-09A	SIA4DT4-09A_2/28/13_(0-2)Comp_V_NM	Triad	2013-02-28 0:00:00	0	2																																					
27	SIA4DT4-09A	SIA4DT4-09A_2/28/13_(2-2)Grab_NM	Triad	2013-02-28 0:00:00	2	2																																					
27	SIA4DT4-09A	SIA4DT4-09A_2/28/13_(2-4)Comp_V_NM	Triad	2013-02-28 0:00:00	2	4																																					
27	SIA4DT4-09A	SIA4DT4-09A_2/28/13_(4-4)Grab_NM	Triad	2013-02-28 0:00:00	4	4																																					
27	SIA4DT4-10A	SIA4DT4-10A_2/28/13_(0-2)Comp_V_NM	Triad	2013-02-28 0:00:00	0	2																																					
27	SIA4DT4-10A	SIA4DT4-10A_2/28/13_(2-2)Grab_NM	Triad	2013-02-28 0:00:00	2	2																																					
27	SIA4DT4-11A	SIA4DT4-11A_2/28/13_(0-2)Comp_V_NM	Triad	2013-02-28 0:00:00	0	2																																					
27	SIA4DT4-11A	SIA4DT4-11A_2/28/13_(2-2)Grab_NM	Triad	2013-02-28 0:00:00	2	2																																					
27	SS-430	SS-430_10/26/06_(0-1)Grab_NM	Phase 3 RFI	2006-10-26 0:00:00	0	1																																					
27	SS-430	SS-430_10/26/06_(1-2)Grab_NM	Phase 3 RFI	2006-10-26 0:00:00	1	2																																					
27	SS-431	SS-431_10/31/06_(0-1)Grab_NM	Phase 3 RFI	2006-10-31 0:00:00	0	1																																					
27	SS-431	SS-431_10/31/06_(1-2)Grab_NM	Phase 3 RFI	2006-10-31 0:00:00	1	2																																					
29	22+55	22+55_5/21/08_(2.5-3.5)_NM		2008-05-21 0:00:00	2.5	3.5																																					
29	23+80	23+80_4/25/08_(1.5-2.5)_DUP		2008-04-25 0:00:00	1.5	2.5																																					
29	23+80	23+80_4/25/08_(1.5-2.5)_NM		2008-04-25 0:00:00	1.5	2.5																																					
29	23+80	23+80_5/21/08_(2.5-3.5)_NM		2008-05-21 0:00:00	2.5	3.5																																					
29	HCS GR AG-1 (1-2)	HCS GR AG-1 (1-2)_7/11/08_(1-2)_NM	SWMU 5 Confirmation	2008-07-11 0:00:00	1	2																																					
29	HCS GR AG-1 (E,0.5)	HCS GR AG-1 (E,0.5)_10/17/08_(0.5-0.5)_NM	SWMU 5 Confirmation	2008-10-17 0:00:00	0.5	0.5																																					
29	HCS GR AG-2 (1-2)	HCS GR AG-2 (1-2)_7/11/08_(1-2)_NM	SWMU 5 Confirmation	2008-07-11 0:00:00	1	2																																					
29	HCS GR AG-2 (E,0.5)	HCS GR AG-2 (E,0.5)_8/12/08_(0.5-0.5)_NM	SWMU 5 Confirmation	2008-08-12 0:00:00	0.5	0.5																																					
29	HCS GR AH-2 (1-2)	HCS GR AH-2 (1-2)_7/11/08_(1-2)_NM	SWMU 5 Confirmation	2008-07-11 0:00:00	1	2																																					
29	HCS GR AH-3 (E,0.5)	HCS GR AH-3 (E,0.5)_8/12/08_(0.5-0.5)_NM	SWMU 5 Confirmation	2008-08-12 0:00:00	0.5	0.5																																					
29	SIA1C001A	SIA1C001A_1/24/13_(0-2)Comp_V_NM	Triad	2013-01-24 0:00:00	0	2																																					
29	SIA1C001A	SIA1C001A_1/24/13_(2-2)Grab_NM	Triad	2013-01-24 0:00:00	2	2																																					
29	SIA1C005A	SIA1C005A_1/24/13_(0-2)Comp_V_NM	Triad	2013-01-24 0:00:00	0	2																																					
29	SIA1C005A	SIA1C005A_1/24/13_(2-2)Grab_NM	Triad	2013-01-24 0:00:00	2	2																																					
29	SIA1C009A	SIA1C009A_1/24/13_(0-2)Comp_V_NM	Triad	2013-01-24 0:00:00	0	2																																					
29	SIA1C009A	SIA1C009A_1/24/13_(2-2)Grab_NM	Triad	2013-01-24 0:00:00	2	2																																					
29	SIA1C013A	SIA1C013A_1/24/13_(0-2)Comp_V_NM	Triad	2013-01-24 0:00:00	0	2																																					
29	SIA1C013A	SIA1C013A_1/24/13_(2-2)Grab_NM	Triad	2013-01-24 0:00:00	2	2																																					
29	SIA1C016A	SIA1C016A_1/24/13_(0-2)Comp_V_NM	Triad	2013-01-24 0:00:00	0	2																																					
29	SIA1C016A	SIA1C016A_1/24/13_(2-2)Grab_NM	Triad	2013-01-24 0:00:00	2	2																																					
29	SIA1C017A	SIA1C017A_1/24/13_(0-2)Comp_V_DUP	Triad	2013-01-24 0:00:00	0	2																																					
29	SIA1C017A	SIA1C017A_1/24/13_(0-2)Comp_V_NM	Triad	2013-01-24 0:00:00	0	2																																					
29	SIA1C017A	SIA1C017A_1/24/13_(2-2)Grab_DUP	Triad	2013-01-24 0:00:00	2	2																																					
29	SIA1C017A	SIA1C017A_1/24/13_(2-2)Grab_NM	Triad	2013-01-24 0:00:00	2	2																																					
29	SIA1C020A	SIA1C020A_1/24/13_(0-2)Comp_V_NM	Triad	2013-01-24 0:00:00	0	2																																					
29	SIA1C020A	SIA1C020A_1/24/13_(2-2)Grab_NM	Triad	2013-01-24 0:00:00	2	2																																					
29	SIA1C023A	SIA1C023A_1/24/13_(0-2)Comp_V_NM	Triad	2013-01-24 0:00:00	0	2																																					
29	SIA1C023A	SIA1C023A_1/24/13_(2-2)Grab_NM	Triad	2013-01-24 0:00:00	2	2																																					
29	SIA1C024A	SIA1C024A_1/24/13_(0-2)Comp_V_NM	Triad	2013-01-24 0:00:00	0	2																																					
29	SIA1C024A	SIA1C024A_1/24/13_(2-2)Grab_NM	Triad	2013-01-24 0:00:00	2	2																																					
29	SIA1DT2-05A	SIA1DT2-05A_1/29/13_(0-2)Comp_V_NM	Triad	2013-01-29 0:00:00	0	2																																					
29	SIA1DT2-05A	SIA1DT2-05A_1/29/13_(2-2)Grab_NM	Triad	2013-01-29 0:00:00	2	2																																					
29	SIA1DT2-06A	SIA1DT2-06A_1/29/13_(0-2)Comp_V_NM	Triad	2013-01-29 0:00:00	0	2																																					
29	SIA1DT2-06A	SIA1DT2-06A_1/29/13_(2-2)Grab_NM	Triad	2013-01-29 0:00:00	2	2																																					
29	SIA1DT2-07A	SIA1DT2-07A_1/29/13_(0-2)Comp_V_NM	Triad	2013-01-29 0:00:00	0	2																																					
29	SIA1DT2-07A	SIA1DT2-07A_1/29/13_(2-2)Grab_NM	Triad	2013-01-29 0:00:00	2	2																																					
29	SIA3BT3-07A	SIA3BT3-07A_1/22/13_(0-2)Comp_V_NM	Triad	2013-01-22 0:00:00	0	2																																					
29	SIA3BT3-07A	SIA3BT3-07A_1/22/13_(2-2)Grab_NM	Triad	2013-01-22 0:00:00	2	2																																					
29	SS-391	SS-391_10/25/06_(0-1)Grab_NM	Phase 3 RFI	2006-10-25 0:00:00	0	1																																					
29	SS-391	SS-391_10/25/06_(1-2)Grab_NM	Phase 3 RFI	2006-10-25 0:00:00	1	2																																					
29	SS-399	SS-399_10/25/06_(1-2)Grab_NM	Phase 3 RFI	2006-10-25 0:00:00	1	2																																					
29	SS-399	SS-399_10/25/06_(2-3)Grab_NM	Phase 3 RFI	2006-10-25 0:00:00	2	3																																					
30	HCS GR AA10 (1-2)	HCS GR AA10 (1-2)_4/20/09_(1-2)_NM	SWMU 5 Confirmation	2009-04-20 0:00:00	1	2																																					
30	HCS GR AA10 (1-2)	HICS 142_4/20/09_(1-2)_DUP	SWMU 5 Confirmation	2009-04-20 0:00:00	1	2																																					
30	HCS GR AA10 (NE,0.5)	HCS GR AA10 (NE,0.5)_4/20/09_(0.5-0.5)_NM	SWMU 5 Confirmation	2009-04-20 0:00:00	0.5	0.5																																					
30	HCS GR AA10 (NW,0.5)	HCS GR AA10 (NW,0.5)_4/20/09_(0.5-0.5)_NM	SWMU 5 Confirmation	2009-04-20 0:00:00	0.5	0.5																																					
30	HCS GR AA8 (NE,0.5)	HCS GR AA8 (NE,0.5)_10/16/08_(0.5-0.5)_NM	SWMU 5 Confirmation	2008-10-16 0:00:00	0.5	0.5																																					
30	HCS GR AA8 (NE,0.5)	HICS 104_10/16/08_(0.5-0.5)_DUP	SWMU 5 Confirmation	2008-10-16 0:00:00	0.5	0.5																																					
30	HCS GR AA8 (SW,0.5)	HCS GR AA8 (SW,0.5)_10/16/08_(0.5-0.5)_NM	SWMU 5 Confirmation	2008-10-16 0:00:00	0.5	0.5																																					
30	HCS GR AA9 (1-2)	HCS GR AA9 (1-2)_4/20/09_(1-2)_NM	SWMU 5 Confirmation	2009-04-20 0:00:00	1	2																																					
30	HCS GR AA9 (NE,0.5)	HCS GR AA9 (NE,0.5)_10/16/08_(0.5-0.5)_NM	SWMU 5 Confirmation	2008-10-16 0:00:00	0.5	0.5																																					
30	HCS GR AA9 (SE,0.5)	HCS GR AA9 (SE,0.5)_4/20/09_(0.5-0.5)_NM	SWMU 5 Confirmation	2009-04-20 0:00:00	0.5	0.5																																					
30	HCS GR AA9 (SW,0.5)	HCS GR AA9 (SW,0.5)_10/16/08_(0.5-0.5)_NM	SWMU 5 Confirmation	2008-10-16 0:00:00	0.5	0.5																																					
30	HCS GR AA9a (NE,0.5)	HCS GR AA9a (NE,0.5)_4/20/09_(0.5-0.5)_NM	SWMU 5 Confirmation	2009-04-20 0:00:00	0.5	0.5																																					
30	HCS GR AB8 (1-2)	HCS GR AB8 (1-2)_7/25/08_(1-2)_NM	SWMU 5 Confirmation	2008-07-25 0:00:00	1	2																																					
30	HCS GR AB8 (NE,0.5)	HCS GR AB8 (NE,0.5)_5/21/09_(0.5-0.5)_NM	SWMU 5 Confirmation	2009-05-21 0:00:00	0.5	0.5																																					
30	HCS GR AB8 (NE,1)	HCS GR AB8 (NE,1)_10/16/08_(1-1)_NM	SWMU 5 Confirmation	2008-10-16 0:00:00	1	1																																					
30	HCS GR AB8 (SE,0.5)	HCS GR AB8 (SE,0.5)_6/17/09_(0.5-0.5)_NM	SWMU 5 Confirmation	2009-06-17 0:00:00	0.5	0.5																																					
30	HCS GR AB8 (SW,1)	HCS GR AB8 (SW,1)_10/16/08_(1-1)_NM	SWMU 5 Confirmation	2008-10-16 0:00:00	1	1																																					
30	HCS GR AB8a (1-2)	HCS GR AB8a (1-2)_5/21/09_(1-2)_NM	SWMU 5 Confirmation	2009-05-21 0:00:00	1	2																																					
30	HCS GR Q10 (3-4)	HCS GR Q10 (3-4)_4/16/09_(3-4)_NM	SWMU 5 Confirmation	2009-04-16 0:00:00	3	4																																					
30	HCS GR Q10 (E,2.5)	HCS GR Q10 (E,2.5)_4/16/09_(2.5-2.5)_NM	SWMU 5 Confirmation	2009-04-16 0:00:00	2.5	2.5																																					
30	HCS GR Q10 (N,2.5)	HCS GR Q10 (N,2.5)_4/16/09_(2.5-2.5)_NM	SWMU 5 Confirmation	2009-04-16 0:00:00	2.5	2.5																																					
30	HCS GR Q10 (W,1.5)	HCS GR Q10 (W,1.5)_4/15/09_(1.5-1.5)_NM	SWMU 5 Confirmation	2009-04-15 0:00:00	1.5	1.5																																					
30	HCS GR Q11 (2-3)	HCS GR Q11 (2-3)_10/15/08_(2-3)_NM	SWMU 5 Confirmation	2008-10-15 0:00:00	2	3																																					
30	HCS GR Q11 (W,1)	HCS GR Q11 (W,1)_3/31/09_(1-1)_NM	SWMU 5 Confirmation	2009-03-31 0:00:00	1	1																																					
30	HCS GR Q11 (W,1)	HICS 128_3/31/09_(1-1)_DUP	SWMU 5 Confirmation	2009-03-31 0:00:00	1	1																																					
30	HCS GR Q8 (2-3)	HCS GR Q8 (2-3)_10/15/08_(2-3)_NM	SWMU 5 Confirmation	2008-10-15 0:00:00	2	3																																					
30	HCS GR Q8 (W,1)	HCS GR Q8 (W,1)_4/15/09_(1-1)_NM	SWMU 5 Confirmation	2009-04-15 0:00:00	1	1																																					
30	HCS GR Q9 (E,2.5)	HCS GR Q9 (E,2.5)_4/16/09_(2.5-2.5)_NM	SWMU 5 Confirmation	2009-04-16 0:00:00	2.5	2.5																																					
30	HCS GR Q9 (S,1)	HCS GR Q9 (S,1)_4/15/09_(1-1)_NM	SWMU 5 Confirmation	2009-04-15 0:00:00	1	1																																					
30	HCS GR Q9 (S,1)	HICS 137_4/15/09_(1-1)_DUP	SWMU 5 Confirmation	2009-04-15 0:00:00	1	1																																					
30	HCS GR Q9 (W,1.5)	HCS GR Q9 (W,1.5)_4/15/09_(1.5-1.5)_NM	SWMU 5 Confirmation	2009-04-15 0:00:00	1.5	1.5																																					
30	HCS GR R10 (1-2)	HCS GR R10 (1-2)_4/28/08_(2-3)_NM	SWMU 5 Confirmation	2008-04-28 0:00:00	2	3																																					
30	HCS GR R10 (E,1)	HCS GR R10 (E,1)_3/31/09_(1-1)_NM	SWMU 5 Confirmation	2009-03-31 0:00:00	1	1																																					
30	HCS GR R11 (2-3)	HCS GR R11 (2-3)_5/15/08_(2-3)_NM	SWMU 5 Confirmation	2008-05-15 0:00:00	2	3																																					
30	HCS GR R11 (E,1)	HCS GR R11 (E,1)_3/31/09_(1-1)_NM	SWMU 5 Confirmation	2009-03-31 0:00:00	1	1																																					
30	HCS GR R12 (2-3)	HCS GR R12 (2-3)_5/15/08_(2-3)_NM	SWMU 5 Confirmation	2008-05-15 0:00:00	2	3																																					
30	HCS GR R12 (2-3)	HICS 32 (2-3)_5/15/08_(2-3)_DUP	SWMU 5 Confirmation	2008-05-15 0:00:00	2	3																																					
30	HCS GR R7 (2-3)	HCS GR R7 (2-3)_6/25/08_(2-3)_NM	SWMU 5 Confirmation	2008-06-25 0:00:00	2	3																																					
30	HCS GR R8 (2-3)	HCS GR R8 (2-3)_10/15/08_(2-3)_NM	SWMU 5 Confirmation	2008-10-15 0:00:00	2	3																																					

Notes:
U=Non-Detect; J=Estimated value; J+=Estimated high; J-=Estimated low;
UJ=Estimated Non-Detect; UJ+=Estimated high Non-Detect
T=Compound identified in associated decontamination blank; UR= Rejected

TABLE F-1
SWMU SOIL DATA
HERCULES LLC AND PINOVA, INC.
BRUNSWICK, GA

							2-Propenenitrile 8260B					Chlorodibromomethane 8260B					m-Xylene & p-Xylene 8260B					2-Toluidine 8270D LL					3-Methylcholanthrene 8270D LL					7,12-Dimethylbenz(a)anthracene 8270D LL					alpha,alpha-Dimethyl phenethylamine 8270D LL				
SWMU ID	Location ID	Sample ID	Event	Sample Date	Start Depth	End Depth	Result	Lab Flag	Qualifier	RDL	Dilution	Result	Lab Flag	Qualifier	RDL	Dilution	Result	Lab Flag	Qualifier	RDL	Dilution	Result	Lab Flag	Qualifier	RDL	Dilution	Result	Lab Flag	Qualifier	RDL	Dilution	Result	Lab Flag	Qualifier	RDL	Dilution	Result	Lab Flag	Qualifier	RDL	Dilution
26	SIA4DT5-11A	SIA4DT5-11A_2/20/13_(2-2)Grab_V_NM	Triad	2013-02-20 0:00:00	2	2																																							
26	SS-279	SS-279_1/8/01_(0-1)Grab_NM	RFI2-2000	2001-01-08 0:00:00	0	1																																							
26	SS-279	SS-279_11/14/00_(0-1)Grab_NM	RFI2-2000	2000-11-14 0:00:00	0	1																																							
26	SS-279	SS-279_11/14/00_(1-2)Grab_NM	RFI2-2000	2000-11-14 0:00:00	1	2																																							
26	SS-279	SS-279_11/14/00_(2-3)Grab_NM	RFI2-2000	2000-11-14 0:00:00	2	3																																							
26	SS-279	SS-279_11/14/00_(3-4)Grab_NM	RFI2-2000	2000-11-14 0:00:00	3	4																																							
26	SS-414	SS-414_11/1/06_(0-1)Grab_NM	Phase 3 RFI	2006-11-01 0:00:00	0	1																																							
26	SS-414	SS-414_11/1/06_(1-2)Grab_NM	Phase 3 RFI	2006-11-01 0:00:00	1	2																																							
27	SIA4DT4-07A	SIA4DT4-07A_2/28/13_(0-2)Comp_V_NM	Triad	2013-02-28 0:00:00	0	2																																							
27	SIA4DT4-07A	SIA4DT4-07A_2/28/13_(2-2)Grab_NM	Triad	2013-02-28 0:00:00	2	2																																							
27	SIA4DT4-08A	SIA4DT4-08A_2/28/13_(0-2)Comp_V_NM	Triad	2013-02-28 0:00:00	0	2																																							
27	SIA4DT4-08A	SIA4DT4-08A_2/28/13_(2-2)Grab_NM	Triad	2013-02-28 0:00:00	2	2																																							
27	SIA4DT4-09A	SIA4DT4-09A_2/28/13_(0-2)Comp_V_NM	Triad	2013-02-28 0:00:00	0	2																																							
27	SIA4DT4-09A	SIA4DT4-09A_2/28/13_(2-2)Grab_NM	Triad	2013-02-28 0:00:00	2	2																																							
27	SIA4DT4-09A	SIA4DT4-09A_2/28/13_(2-4)Comp_V_NM	Triad	2013-02-28 0:00:00	2	4																																							
27	SIA4DT4-09A	SIA4DT4-09A_2/28/13_(4-4)Grab_NM	Triad	2013-02-28 0:00:00	4	4																																							
27	SIA4DT4-10A	SIA4DT4-10A_2/28/13_(0-2)Comp_V_NM	Triad	2013-02-28 0:00:00	0	2																																							
27	SIA4DT4-10A	SIA4DT4-10A_2/28/13_(2-2)Grab_NM	Triad	2013-02-28 0:00:00	2	2																																							
27	SIA4DT4-11A	SIA4DT4-11A_2/28/13_(0-2)Comp_V_NM	Triad	2013-02-28 0:00:00	0	2																																							
27	SIA4DT4-11A	SIA4DT4-11A_2/28/13_(2-2)Grab_NM	Triad	2013-02-28 0:00:00	2	2																																							
27	SS-430	SS-430_10/26/06_(0-1)Grab_NM	Phase 3 RFI	2006-10-26 0:00:00	0	1																																							
27	SS-430	SS-430_10/26/06_(1-2)Grab_NM	Phase 3 RFI	2006-10-26 0:00:00	1	2																																							
27	SS-431	SS-431_10/31/06_(0-1)Grab_NM	Phase 3 RFI	2006-10-31 0:00:00	0	1																																							
27	SS-431	SS-431_10/31/06_(1-2)Grab_NM	Phase 3 RFI	2006-10-31 0:00:00	1	2																																							
29	22+55	22+55_5/21/08_(2.5-3.5)_NM		2008-05-21 0:00:00	2.5	3.5																																							
29	23+80	23+80_4/25/08_(1.5-2.5)_DUP		2008-04-25 0:00:00	1.5	2.5																																							
29	23+80	23+80_4/25/08_(1.5-2.5)_NM		2008-04-25 0:00:00	1.5	2.5																																							
29	23+80	23+80_5/21/08_(2.5-3.5)_NM		2008-05-21 0:00:00	2.5	3.5																																							
29	HCS GR AG-1 (1-2)	HCS GR AG-1 (1-2)_7/11/08_(1-2)_NM	SWMU 5 Confirmation	2008-07-11 0:00:00	1	2																																							
29	HCS GR AG-1 (E,0.5)	HCS GR AG-1 (E,0.5)_10/17/08_(0.5-0.5)_NM	SWMU 5 Confirmation	2008-10-17 0:00:00	0.5	0.5																																							
29	HCS GR AG-2 (1-2)	HCS GR AG-2 (1-2)_7/11/08_(1-2)_NM	SWMU 5 Confirmation	2008-07-11 0:00:00	1	2																																							
29	HCS GR AG-2 (E,0.5)	HCS GR AG-2 (E,0.5)_8/12/08_(0.5-0.5)_NM	SWMU 5 Confirmation	2008-08-12 0:00:00	0.5	0.5																																							
29	HCS GR AH-2 (1-2)	HCS GR AH-2 (1-2)_7/11/08_(1-2)_NM	SWMU 5 Confirmation	2008-07-11 0:00:00	1	2																																							
29	HCS GR AH-3 (E,0.5)	HCS GR AH-3 (E,0.5)_8/12/08_(0.5-0.5)_NM	SWMU 5 Confirmation	2008-08-12 0:00:00	0.5	0.5																																							
29	SIA1C001A	SIA1C001A_1/24/13_(0-2)Comp_V_NM	Triad	2013-01-24 0:00:00	0	2																																							
29	SIA1C001A	SIA1C001A_1/24/13_(2-2)Grab_NM	Triad	2013-01-24 0:00:00	2	2																																							
29	SIA1C005A	SIA1C005A_1/24/13_(0-2)Comp_V_NM	Triad	2013-01-24 0:00:00	0	2																																							
29	SIA1C005A	SIA1C005A_1/24/13_(2-2)Grab_NM	Triad	2013-01-24 0:00:00	2	2																																							
29	SIA1C009A	SIA1C009A_1/24/13_(0-2)Comp_V_NM	Triad	2013-01-24 0:00:00	0	2																																							
29	SIA1C009A	SIA1C009A_1/24/13_(2-2)Grab_NM	Triad	2013-01-24 0:00:00	2	2																																							
29	SIA1C013A	SIA1C013A_1/24/13_(0-2)Comp_V_NM	Triad	2013-01-24 0:00:00	0	2																																							
29	SIA1C013A	SIA1C013A_1/24/13_(2-2)Grab_NM	Triad	2013-01-24 0:00:00	2	2																																							
29	SIA1C016A	SIA1C016A_1/24/13_(0-2)Comp_V_NM	Triad	2013-01-24 0:00:00	0	2																																							
29	SIA1C016A	SIA1C016A_1/24/13_(2-2)Grab_NM	Triad	2013-01-24 0:00:00	2	2																																							
29	SIA1C017A	SIA1C017A_1/24/13_(0-2)Comp_V_DUP	Triad	2013-01-24 0:00:00	0	2																																							
29	SIA1C017A	SIA1C017A_1/24/13_(0-2)Comp_V_NM	Triad	2013-01-24 0:00:00	0	2																																							
29	SIA1C017A	SIA1C017A_1/24/13_(2-2)Grab_DUP	Triad	2013-01-24 0:00:00	2	2																																							
29	SIA1C017A	SIA1C017A_1/24/13_(2-2)Grab_NM	Triad	2013-01-24 0:00:00	2	2																																							
29	SIA1C020A	SIA1C020A_1/24/13_(0-2)Comp_V_NM	Triad	2013-01-24 0:00:00	0	2																																							
29	SIA1C020A	SIA1C020A_1/24/13_(2-2)Grab_NM	Triad	2013-01-24 0:00:00	2	2																																							
29	SIA1C023A	SIA1C023A_1/24/13_(0-2)Comp_V_NM	Triad	2013-01-24 0:00:00	0	2																																							
29	SIA1C023A	SIA1C023A_1/24/13_(2-2)Grab_NM	Triad	2013-01-24 0:00:00	2	2																																							
29	SIA1C024A	SIA1C024A_1/24/13_(0-2)Comp_V_NM	Triad	2013-01-24 0:00:00	0	2																																							
29	SIA1C024A	SIA1C024A_1/24/13_(2-2)Grab_NM	Triad	2013-01-24 0:00:00	2	2																																							
29	SIA1DT2-05A	SIA1DT2-05A_1/29/13_(0-2)Comp_V_NM	Triad	2013-01-29 0:00:00	0	2																																							
29	SIA1DT2-05A	SIA1DT2-05A_1/29/13_(2-2)Grab_NM	Triad	2013-01-29 0:00:00	2	2																																							
29	SIA1DT2-06A	SIA1DT2-06A_1/29/13_(0-2)Comp_V_NM	Triad	2013-01-29 0:00:00	0	2																																							
29	SIA1DT2-06A	SIA1DT2-06A_1/29/13_(2-2)Grab_NM	Triad	2013-01-29 0:00:00	2	2																																							
29	SIA1DT2-07A	SIA1DT2-07A_1/29/13_(0-2)Comp_V_NM	Triad	2013-01-29 0:00:00	0	2																																							
29	SIA1DT2-07A	SIA1DT2-07A_1/29/13_(2-2)Grab_NM	Triad	2013-01-29 0:00:00	2	2																																							
29	SIA3BT3-07A	SIA3BT3-07A_1/22/13_(0-2)Comp_V_NM	Triad	2013-01-22 0:00:00	0	2																																							
29	SIA3BT3-07A	SIA3BT3-07A_1/22/13_(2-2)Grab_NM	Triad	2013-01-22 0:00:00	2	2																																							
29	SS-391	SS-391_10/25/06_(0-1)Grab_NM	Phase 3 RFI	2006-10-25 0:00:00	0	1																																							
29	SS-391	SS-391_10/25/06_(1-2)Grab_NM	Phase 3 RFI	2006-10-25 0:00:00	1	2																																							
29	SS-399	SS-399_10/25/06_(1-2)Grab_NM	Phase 3 RFI	2006-10-25 0:00:00	1	2																																							
29	SS-399	SS-399_10/25/06_(2-3)Grab_NM	Phase 3 RFI	2006-10-25 0:00:00	2	3																																							
30	HCS GR AA10 (1-2)	HCS GR AA10 (1-2)_4/20/09_(1-2)_NM	SWMU 5 Confirmation	2009-04-20 0:00:00	1	2																																							
30	HCS GR AA10 (1-2)	HICS 142_4/20/09_(1-2)_DUP	SWMU 5 Confirmation	2009-04-20 0:00:00	1	2																																							
30	HCS GR AA10 (NE,0.5)	HCS GR AA10 (NE,0.5)_4/20/09_(0.5-0.5)_NM	SWMU 5 Confirmation	2009-04-20 0:00:00	0.5	0.5																																							
30	HCS GR AA10 (NW,0.5)	HCS GR AA10 (NW,0.5)_4/20/09_(0.5-0.5)_NM	SWMU 5 Confirmation	2009-04-20 0:00:00	0.5	0.5																																							
30	HCS GR AA8 (NE,0.5)	HCS GR AA8 (NE,0.5)_10/16/08_(0.5-0.5)_NM	SWMU 5 Confirmation	2008-10-16 0:00:00	0.5	0.5																																							
30	HCS GR AA8 (NE,0.5)	HICS 104_10/16/08_(0.5-0.5)_DUP	SWMU 5 Confirmation	2008-10-16 0:00:00	0.5	0.5																																							
30	HCS GR AA8 (SW,0.5)	HCS GR AA8 (SW,0.5)_10/16/08_(0.5-0.5)_NM	SWMU 5 Confirmation	2008-10-16 0:00:00	0.5	0.5																																							
30	HCS GR AA9 (1-2)	HCS GR AA9 (1-2)_4/20/09_(1-2)_NM	SWMU 5 Confirmation	2009-04-20 0:00:00	1	2																																							
30	HCS GR AA9 (NE,0.5)	HCS GR AA9 (NE,0.5)_10/16/08_(0.5-0.5)_NM	SWMU 5 Confirmation	2008-10-16 0:00:00	0.5	0.5																																							
30	HCS GR AA9 (SE,0.5)	HCS GR AA9 (SE,0.5)_4/20/09_(0.5-0.5)_NM	SWMU 5 Confirmation	2009-04-20 0:00:00	0.5	0.5																																							
30	HCS GR AA9 (SW,0.5)	HCS GR AA9 (SW,0.5)_10/16/08_(0.5-0.5)_NM	SWMU 5 Confirmation	2008-10-16 0:00:00	0.5	0.5																																							
30	HCS GR AA9a (NE,0.5)	HCS GR AA9a (NE,0.5)_4/20/09_(0.5-0.5)_NM	SWMU 5 Confirmation	2009-04-20 0:00:00	0.5	0.5																																							
30	HCS GR AB8 (1-2)	HCS GR AB8 (1-2)_7/25/08_(1-2)_NM	SWMU 5 Confirmation	2008-07-25 0:00:00	1	2																																							
30	HCS GR AB8 (NE,0.5)	HCS GR AB8 (NE,0.5)_5/21/09_(0.5-0.5)_NM	SWMU 5 Confirmation	2009-05-21 0:00:00	0.5	0.5																																							
30	HCS GR AB8 (NE,1)	HCS GR AB8 (NE,1)_10/16/08_(1-1)_NM	SWMU 5 Confirmation	2008-10-16 0:00:00	1	1																																							
30	HCS GR AB8 (SE,0.5)	HCS GR AB8 (SE,0.5)_6/17/09_(0.5-0.5)_NM	SWMU 5 Confirmation	2009-06-17 0:00:00	0.5	0.5																																							
30	HCS GR AB8 (SW,1)	HCS GR AB8 (SW,1)_10/16/08_(1-1)_NM	SWMU 5 Confirmation	2008-10-16 0:00:00	1	1																																							
30	HCS GR AB8a (1-2)	HCS GR AB8a (1-2)_5/21/09_(1-2)_NM	SWMU 5 Confirmation	2009-05-21 0:00:00	1	2																																							
30	HCS GR Q10 (3-4)	HCS GR Q10 (3-4)_4/16/09_(3-4)_NM	SWMU 5 Confirmation	2009-04-16 0:00:00	3	4																																							
30	HCS GR Q10 (E,2.5)	HCS GR Q10 (E,2.5)_4/16/09_(2.5-2.5)_NM	SWMU 5 Confirmation	2009-04-16 0:00:00	2.5	2.5																																							
30	HCS GR Q10 (N,2.5)	HCS GR Q10 (N,2.5)_4/16/09_(2.5-2.5)_NM	SWMU 5 Confirmation	2009-04-16 0:00:00	2.5	2.5																																							
30	HCS GR Q10 (W,1.5)	HCS GR Q10 (W,1.5)_4/15/09_(1.5-1.5)_NM	SWMU 5 Confirmation	2009-04-15 0:00:00	1.5	1.5																																							
30	HCS GR Q11 (2-3)	HCS GR Q11 (2-3)_10/15/08_(2-3)_NM	SWMU 5 Confirmation	2008-10-15 0:00:00	2	3																																							
30	HCS GR Q11 (W,1)	HCS GR Q11 (W,1)_3/31/09_(1-1)_NM	SWMU 5 Confirmation	2009-03-31 0:00:00	1	1																																							
30	HCS GR Q11 (W,1)	HICS 128_3/31/09_(1-1)_DUP	SWMU 5 Confirmation	2009-03-31 0:00:00	1	1																																							
30	HCS GR Q8 (2-3)	HCS GR Q8 (2-3)_10/15/08_(2-3)_NM	SWMU 5 Confirmation	2008-10-15 0:00:00	2	3																																							
30	HCS GR Q8 (W,1)	HCS GR Q8 (W,1)_4/15/09_(1-1)_NM	SWMU 5 Confirmation	2009-04-15 0:00:00	1	1																																							
30	HCS GR Q9 (E,2.5)	HCS GR Q9 (E,2.5)_4/16/09_(2.5-2.5)_NM	SWMU 5 Confirmation	2009-04-16 0:00:00	2.5	2.5																																							
30	HCS GR Q9 (S,1)	HCS GR Q9 (S,1)_4/15/09_(1-1)_NM	SWMU 5 Confirmation	2009-04-15 0:00:00	1	1																																							
30	HCS GR Q9 (S,1)	HICS 137_4/15/09_(1-1)_DUP	SWMU 5 Confirmation	2009-04-15 0:00:00	1	1																																							
30	HCS GR Q9 (W,1.5)	HCS GR Q9 (W,1.5)_4/15/09_(1.5-1.5)_NM	SWMU 5 Confirmation	2009-04-15 0:00:00	1.5	1.5																																							
30	HCS GR R10 (1-2)	HCS GR R10 (1-2)_4/28/08_(2-3)_NM	SWMU 5 Confirmation	2008-04-28 0:00:00	2	3																																							
30	HCS GR R10 (E,1)	HCS GR R10 (E,1)_3/31/09_(1-1)_NM	SWMU 5 Confirmation	2009-03-31 0:00:00	1	1																																							
30	HCS GR R11 (2-3)	HCS GR R11 (2-3)_5/15/08_(2-3)_NM	SWMU 5 Confirmation	2008-05-15 0:00:00	2	3																																							
30	HCS GR R11 (E,1)	HCS GR R11 (E,1)_3/31/09_(1-1)_NM	SWMU 5 Confirmation	2009-03-31 0:00:00	1	1																																							
30	HCS GR R12 (2-3)	HCS GR R12 (2-3)_5/15/08_(2-3)_NM	SWMU 5 Confirmation	2008-05-15 0:00:00	2	3																																							
30	HCS GR R12 (2-3)	HICS 32 (2-3)_5/15/08_(2-3)_DUP	SWMU 5 Confirmation	2008-05-15 0:00:00	2	3																																							
30	HCS GR R7 (2-3)	HCS GR R7 (2-3)_6/25/08_(2-3)_NM	SWMU 5 Confirmation	2008-06-25 0:00:00	2	3																																							
30	HCS GR R8 (2-3)	HCS GR R8 (2-3)_10/15/08_(2-3)_NM	SWMU 5 Confirmation	2008-10-15 0:00:00	2	3																																							

Notes:
U=Non-Detect; J=Estimated value; J+=Estimated high; J-=Estimated low;
UJ=Estimated Non-Detect; UJ+=Estimated high Non-Detect
T=Compound identified in associated decontamination blank; UR= Rejected

TABLE F-1
SWMU SOIL DATA
HERCULES LLC AND PINOVA, INC.
BRUNSWICK, GA

							Ethyl Parathion 8270D LL					Hexachloropropene 8270D LL					N-Nitro-o-toluidine 8270D LL					N-Nitrosomethylethylamine 8270D LL					o,o',o''-Triethylphosphorothioate 8270D LL					p-Dimethylamino azobenzene 8270D LL					Pentachloronitrobenzene 8270D LL				
SWMU ID	Location ID	Sample ID	Event	Sample Date	Start Depth	End Depth	Result	Lab Flag	Qualifier	RDL	Dilution	Result	Lab Flag	Qualifier	RDL	Dilution	Result	Lab Flag	Qualifier	RDL	Dilution	Result	Lab Flag	Qualifier	RDL	Dilution	Result	Lab Flag	Qualifier	RDL	Dilution	Result	Lab Flag	Qualifier	RDL	Dilution	Result	Lab Flag	Qualifier	RDL	Dilution
26	SIA4DT5-11A	SIA4DT5-11A_2/20/13_(2-2)Grab_V_NM	Triad	2013-02-20 0:00:00	2	2																																							
26	SS-279	SS-279_1/8/01_(0-1)Grab_NM	RFI2-2000	2001-01-08 0:00:00	0	1																																							
26	SS-279	SS-279_11/14/00_(0-1)Grab_NM	RFI2-2000	2000-11-14 0:00:00	0	1																																							
26	SS-279	SS-279_11/14/00_(1-2)Grab_NM	RFI2-2000	2000-11-14 0:00:00	1	2																																							
26	SS-279	SS-279_11/14/00_(2-3)Grab_NM	RFI2-2000	2000-11-14 0:00:00	2	3																																							
26	SS-279	SS-279_11/14/00_(3-4)Grab_NM	RFI2-2000	2000-11-14 0:00:00	3	4																																							
26	SS-414	SS-414_11/1/06_(0-1)Grab_NM	Phase 3 RFI	2006-11-01 0:00:00	0	1																																							
26	SS-414	SS-414_11/1/06_(1-2)Grab_NM	Phase 3 RFI	2006-11-01 0:00:00	1	2																																							
27	SIA4DT4-07A	SIA4DT4-07A_2/28/13_(0-2)Comp_V_NM	Triad	2013-02-28 0:00:00	0	2																																							
27	SIA4DT4-07A	SIA4DT4-07A_2/28/13_(2-2)Grab_NM	Triad	2013-02-28 0:00:00	2	2																																							
27	SIA4DT4-08A	SIA4DT4-08A_2/28/13_(0-2)Comp_V_NM	Triad	2013-02-28 0:00:00	0	2																																							
27	SIA4DT4-08A	SIA4DT4-08A_2/28/13_(2-2)Grab_NM	Triad	2013-02-28 0:00:00	2	2																																							
27	SIA4DT4-09A	SIA4DT4-09A_2/28/13_(0-2)Comp_V_NM	Triad	2013-02-28 0:00:00	0	2																																							
27	SIA4DT4-09A	SIA4DT4-09A_2/28/13_(2-2)Grab_NM	Triad	2013-02-28 0:00:00	2	2																																							
27	SIA4DT4-09A	SIA4DT4-09A_2/28/13_(2-4)Comp_V_NM	Triad	2013-02-28 0:00:00	2	4																																							
27	SIA4DT4-09A	SIA4DT4-09A_2/28/13_(4-4)Grab_NM	Triad	2013-02-28 0:00:00	4	4																																							
27	SIA4DT4-10A	SIA4DT4-10A_2/28/13_(0-2)Comp_V_NM	Triad	2013-02-28 0:00:00	0	2																																							
27	SIA4DT4-10A	SIA4DT4-10A_2/28/13_(2-2)Grab_NM	Triad	2013-02-28 0:00:00	2	2																																							
27	SIA4DT4-11A	SIA4DT4-11A_2/28/13_(0-2)Comp_V_NM	Triad	2013-02-28 0:00:00	0	2																																							
27	SIA4DT4-11A	SIA4DT4-11A_2/28/13_(2-2)Grab_NM	Triad	2013-02-28 0:00:00	2	2																																							
27	SS-430	SS-430_10/26/06_(0-1)Grab_NM	Phase 3 RFI	2006-10-26 0:00:00	0	1																																							
27	SS-430	SS-430_10/26/06_(1-2)Grab_NM	Phase 3 RFI	2006-10-26 0:00:00	1	2																																							
27	SS-431	SS-431_10/31/06_(0-1)Grab_NM	Phase 3 RFI	2006-10-31 0:00:00	0	1																																							
27	SS-431	SS-431_10/31/06_(1-2)Grab_NM	Phase 3 RFI	2006-10-31 0:00:00	1	2																																							
29	22+55	22+55_5/21/08_(2.5-3.5)_NM		2008-05-21 0:00:00	2.5	3.5																																							
29	23+80	23+80_4/25/08_(1.5-2.5)_DUP		2008-04-25 0:00:00	1.5	2.5																																							
29	23+80	23+80_4/25/08_(1.5-2.5)_NM		2008-04-25 0:00:00	1.5	2.5																																							
29	23+80	23+80_5/21/08_(2.5-3.5)_NM		2008-05-21 0:00:00	2.5	3.5																																							
29	HCS GR AG-1 (1-2)	HCS GR AG-1 (1-2)_7/11/08_(1-2)_NM	SWMU 5 Confirmation	2008-07-11 0:00:00	1	2																																							
29	HCS GR AG-1 (E,0.5)	HCS GR AG-1 (E,0.5)_10/17/08_(0.5-0.5)_NM	SWMU 5 Confirmation	2008-10-17 0:00:00	0.5	0.5																																							
29	HCS GR AG-2 (1-2)	HCS GR AG-2 (1-2)_7/11/08_(1-2)_NM	SWMU 5 Confirmation	2008-07-11 0:00:00	1	2																																							
29	HCS GR AG-2 (E,0.5)	HCS GR AG-2 (E,0.5)_8/12/08_(0.5-0.5)_NM	SWMU 5 Confirmation	2008-08-12 0:00:00	0.5	0.5																																							
29	HCS GR AH-2 (1-2)	HCS GR AH-2 (1-2)_7/11/08_(1-2)_NM	SWMU 5 Confirmation	2008-07-11 0:00:00	1	2																																							
29	HCS GR AH-3 (E,0.5)	HCS GR AH-3 (E,0.5)_8/12/08_(0.5-0.5)_NM	SWMU 5 Confirmation	2008-08-12 0:00:00	0.5	0.5																																							
29	SIA1C001A	SIA1C001A_1/24/13_(0-2)Comp_V_NM	Triad	2013-01-24 0:00:00	0	2																																							
29	SIA1C001A	SIA1C001A_1/24/13_(2-2)Grab_NM	Triad	2013-01-24 0:00:00	2	2																																							
29	SIA1C005A	SIA1C005A_1/24/13_(0-2)Comp_V_NM	Triad	2013-01-24 0:00:00	0	2																																							
29	SIA1C005A	SIA1C005A_1/24/13_(2-2)Grab_NM	Triad	2013-01-24 0:00:00	2	2																																							
29	SIA1C009A	SIA1C009A_1/24/13_(0-2)Comp_V_NM	Triad	2013-01-24 0:00:00	0	2																																							
29	SIA1C009A	SIA1C009A_1/24/13_(2-2)Grab_NM	Triad	2013-01-24 0:00:00	2	2																																							
29	SIA1C013A	SIA1C013A_1/24/13_(0-2)Comp_V_NM	Triad	2013-01-24 0:00:00	0	2																																							
29	SIA1C013A	SIA1C013A_1/24/13_(2-2)Grab_NM	Triad	2013-01-24 0:00:00	2	2																																							
29	SIA1C016A	SIA1C016A_1/24/13_(0-2)Comp_V_NM	Triad	2013-01-24 0:00:00	0	2																																							
29	SIA1C016A	SIA1C016A_1/24/13_(2-2)Grab_NM	Triad	2013-01-24 0:00:00	2	2																																							
29	SIA1C017A	SIA1C017A_1/24/13_(0-2)Comp_V_DUP	Triad	2013-01-24 0:00:00	0	2																																							
29	SIA1C017A	SIA1C017A_1/24/13_(0-2)Comp_V_NM	Triad	2013-01-24 0:00:00	0	2																																							
29	SIA1C017A	SIA1C017A_1/24/13_(2-2)Grab_DUP	Triad	2013-01-24 0:00:00	2	2																																							
29	SIA1C017A	SIA1C017A_1/24/13_(2-2)Grab_NM	Triad	2013-01-24 0:00:00	2	2																																							
29	SIA1C020A	SIA1C020A_1/24/13_(0-2)Comp_V_NM	Triad	2013-01-24 0:00:00	0	2																																							
29	SIA1C020A	SIA1C020A_1/24/13_(2-2)Grab_NM	Triad	2013-01-24 0:00:00	2	2																																							
29	SIA1C023A	SIA1C023A_1/24/13_(0-2)Comp_V_NM	Triad	2013-01-24 0:00:00	0	2																																							
29	SIA1C023A	SIA1C023A_1/24/13_(2-2)Grab_NM	Triad	2013-01-24 0:00:00	2	2																																							
29	SIA1C024A	SIA1C024A_1/24/13_(0-2)Comp_V_NM	Triad	2013-01-24 0:00:00	0	2																																							
29	SIA1C024A	SIA1C024A_1/24/13_(2-2)Grab_NM	Triad	2013-01-24 0:00:00	2	2																																							
29	SIA1DT2-05A	SIA1DT2-05A_1/29/13_(0-2)Comp_V_NM	Triad	2013-01-29 0:00:00	0	2																																							
29	SIA1DT2-05A	SIA1DT2-05A_1/29/13_(2-2)Grab_NM	Triad	2013-01-29 0:00:00	2	2																																							
29	SIA1DT2-06A	SIA1DT2-06A_1/29/13_(0-2)Comp_V_NM	Triad	2013-01-29 0:00:00	0	2																																							
29	SIA1DT2-06A	SIA1DT2-06A_1/29/13_(2-2)Grab_NM	Triad	2013-01-29 0:00:00	2	2																																							
29	SIA1DT2-07A	SIA1DT2-07A_1/29/13_(0-2)Comp_V_NM	Triad	2013-01-29 0:00:00	0	2																																							
29	SIA1DT2-07A	SIA1DT2-07A_1/29/13_(2-2)Grab_NM	Triad	2013-01-29 0:00:00	2	2																																							
29	SIA3BT3-07A	SIA3BT3-07A_1/22/13_(0-2)Comp_V_NM	Triad	2013-01-22 0:00:00	0	2																																							
29	SIA3BT3-07A	SIA3BT3-07A_1/22/13_(2-2)Grab_NM	Triad	2013-01-22 0:00:00	2	2																																							
29	SS-391	SS-391_10/25/06_(0-1)Grab_NM	Phase 3 RFI	2006-10-25 0:00:00	0	1																																							
29	SS-391	SS-391_10/25/06_(1-2)Grab_NM	Phase 3 RFI	2006-10-25 0:00:00	1	2																																							
29	SS-399	SS-399_10/25/06_(1-2)Grab_NM	Phase 3 RFI	2006-10-25 0:00:00	1	2																																							
29	SS-399	SS-399_10/25/06_(2-3)Grab_NM	Phase 3 RFI	2006-10-25 0:00:00	2	3																																							
30	HCS GR AA10 (1-2)	HCS GR AA10 (1-2)_4/20/09_(1-2)_NM	SWMU 5 Confirmation	2009-04-20 0:00:00	1	2																																							
30	HCS GR AA10 (1-2)	HICS 142_4/20/09_(1-2)_DUP	SWMU 5 Confirmation	2009-04-20 0:00:00	1	2																																							
30	HCS GR AA10 (NE,0.5)	HCS GR AA10 (NE,0.5)_4/20/09_(0.5-0.5)_NM	SWMU 5 Confirmation	2009-04-20 0:00:00	0.5	0.5																																							
30	HCS GR AA10 (NW,0.5)	HCS GR AA10 (NW,0.5)_4/20/09_(0.5-0.5)_NM	SWMU 5 Confirmation	2009-04-20 0:00:00	0.5	0.5																																							
30	HCS GR AA8 (NE,0.5)	HCS GR AA8 (NE,0.5)_10/16/08_(0.5-0.5)_NM	SWMU 5 Confirmation	2008-10-16 0:00:00	0.5	0.5																																							
30	HCS GR AA8 (NE,0.5)	HICS 104_10/16/08_(0.5-0.5)_DUP	SWMU 5 Confirmation	2008-10-16 0:00:00	0.5	0.5																																							
30	HCS GR AA8 (SW,0.5)	HCS GR AA8 (SW,0.5)_10/16/08_(0.5-0.5)_NM	SWMU 5 Confirmation	2008-10-16 0:00:00	0.5	0.5																																							
30	HCS GR AA9 (1-2)	HCS GR AA9 (1-2)_4/20/09_(1-2)_NM	SWMU 5 Confirmation	2009-04-20 0:00:00	1	2																																							
30	HCS GR AA9 (NE,0.5)	HCS GR AA9 (NE,0.5)_10/16/08_(0.5-0.5)_NM	SWMU 5 Confirmation	2008-10-16 0:00:00	0.5	0.5																																							
30	HCS GR AA9 (SE,0.5)	HCS GR AA9 (SE,0.5)_4/20/09_(0.5-0.5)_NM	SWMU 5 Confirmation	2009-04-20 0:00:00	0.5	0.5																																							
30	HCS GR AA9 (SW,0.5)	HCS GR AA9 (SW,0.5)_10/16/08_(0.5-0.5)_NM	SWMU 5 Confirmation	2008-10-16 0:00:00	0.5	0.5																																							
30	HCS GR AA9a (NE,0.5)	HCS GR AA9a (NE,0.5)_4/20/09_(0.5-0.5)_NM	SWMU 5 Confirmation	2009-04-20 0:00:00	0.5	0.5																																							
30	HCS GR AB8 (1-2)	HCS GR AB8 (1-2)_7/25/08_(1-2)_NM	SWMU 5 Confirmation	2008-07-25 0:00:00	1	2																																							
30	HCS GR AB8 (NE,0.5)	HCS GR AB8 (NE,0.5)_5/21/09_(0.5-0.5)_NM	SWMU 5 Confirmation	2009-05-21 0:00:00	0.5	0.5																																							
30	HCS GR AB8 (NE,1)	HCS GR AB8 (NE,1)_10/16/08_(1-1)_NM	SWMU 5 Confirmation	2008-10-16 0:00:00	1	1																																							
30	HCS GR AB8 (SE,0.5)	HCS GR AB8 (SE,0.5)_6/17/09_(0.5-0.5)_NM	SWMU 5 Confirmation	2009-06-17 0:00:00	0.5	0.5																																							
30	HCS GR AB8 (SW,1)	HCS GR AB8 (SW,1)_10/16/08_(1-1)_NM	SWMU 5 Confirmation	2008-10-16 0:00:00	1	1																																							
30	HCS GR AB8a (1-2)	HCS GR AB8a (1-2)_5/21/09_(1-2)_NM	SWMU 5 Confirmation	2009-05-21 0:00:00	1	2																																							
30	HCS GR Q10 (3-4)	HCS GR Q10 (3-4)_4/16/09_(3-4)_NM	SWMU 5 Confirmation	2009-04-16 0:00:00	3	4																																							
30	HCS GR Q10 (E,2.5)	HCS GR Q10 (E,2.5)_4/16/09_(2.5-2.5)_NM	SWMU 5 Confirmation	2009-04-16 0:00:00	2.5	2.5																																							
30	HCS GR Q10 (N,2.5)	HCS GR Q10 (N,2.5)_4/16/09_(2.5-2.5)_NM	SWMU 5 Confirmation	2009-04-16 0:00:00	2.5	2.5																																							
30	HCS GR Q10 (W,1.5)	HCS GR Q10 (W,1.5)_4/15/09_(1.5-1.5)_NM	SWMU 5 Confirmation	2009-04-15 0:00:00	1.5	1.5																																							
30	HCS GR Q11 (2-3)	HCS GR Q11 (2-3)_10/15/08_(2-3)_NM	SWMU 5 Confirmation	2008-10-15 0:00:00	2	3																																							
30	HCS GR Q11 (W,1)	HCS GR Q11 (W,1)_3/31/09_(1-1)_NM	SWMU 5 Confirmation	2009-03-31 0:00:00	1	1																																							
30	HCS GR Q11 (W,1)	HICS 128_3/31/09_(1-1)_DUP	SWMU 5 Confirmation	2009-03-31 0:00:00	1	1																																							
30	HCS GR Q8 (2-3)	HCS GR Q8 (2-3)_10/15/08_(2-3)_NM	SWMU 5 Confirmation	2008-10-15 0:00:00	2	3																																							
30	HCS GR Q8 (W,1)	HCS GR Q8 (W,1)_4/15/09_(1-1)_NM	SWMU 5 Confirmation	2009-04-15 0:00:00	1	1																																							
30	HCS GR Q9 (E,2.5)	HCS GR Q9 (E,2.5)_4/16/09_(2.5-2.5)_NM	SWMU 5 Confirmation	2009-04-16 0:00:00	2.5	2.5																																							
30	HCS GR Q9 (S,1)	HCS GR Q9 (S,1)_4/15/09_(1-1)_NM	SWMU 5 Confirmation	2009-04-15 0:00:00	1	1																																							
30	HCS GR Q9 (S,1)	HICS 137_4/15/09_(1-1)_DUP	SWMU 5 Confirmation	2009-04-15 0:00:00	1	1																																							
30	HCS GR Q9 (W,1.5)	HCS GR Q9 (W,1.5)_4/15/09_(1.5-1.5)_NM	SWMU 5 Confirmation	2009-04-15 0:00:00	1.5	1.5																																							
30	HCS GR R10 (1-2)	HCS GR R10 (1-2)_4/28/08_(2-3)_NM	SWMU 5 Confirmation	2008-04-28 0:00:00	2	3																																							
30	HCS GR R10 (E,1)	HCS GR R10 (E,1)_3/31/09_(1-1)_NM	SWMU 5 Confirmation	2009-03-31 0:00:00	1	1																																							
30	HCS GR R11 (2-3)	HCS GR R11 (2-3)_5/15/08_(2-3)_NM	SWMU 5 Confirmation	2008-05-15 0:00:00	2	3																																							
30	HCS GR R11 (E,1)	HCS GR R11 (E,1)_3/31/09_(1-1)_NM	SWMU 5 Confirmation	2009-03-31 0:00:00	1	1																																							
30	HCS GR R12 (2-3)	HCS GR R12 (2-3)_5/15/08_(2-3)_NM	SWMU 5 Confirmation	2008-05-15 0:00:00	2	3																																							
30	HCS GR R12 (2-3)	HICS 32 (2-3)_5/15/08_(2-3)_DUP	SWMU 5 Confirmation	2008-05-15 0:00:00	2	3																																							
30	HCS GR R7 (2-3)	HCS GR R7 (2-3)_6/25/08_(2-3)_NM	SWMU 5 Confirmation	2008-06-25 0:00:00	2	3																																							
30	HCS GR R8 (2-3)	HCS GR R8 (2-3)_10/15/08_(2-3)_NM	SWMU 5 Confirmation	2008-10-15 0:00:00	2	3																																							

Notes:
U=Non-Detect; J=Estimated value; J+=Estimated high; J-=Estimated low;
UJ=Estimated Non-Detect; UJ+=Estimated high Non-Detect
T=Compound identified in associated decontamination blank; UR= Rejected

TABLE F-1
SWMU SOIL DATA
HERCULES LLC AND PINOVA, INC.
BRUNSWICK, GA

							Safrole, Total					Thionazin					1,2,3,4,6,7,8-Heptachlorodibenzofuran (HpCDF)					1,2,3,4,6,7,8-Heptachlorodibenzo-p-dioxin (HpCDD)					1,2,3,4,6,7,8-Octachlorodibenzofuran (OCDF)					1,2,3,4,6,7,8-Octachlorodibenzo-p-dioxin (OCDD)					1,2,3,4,7,8,9-Heptachlorodibenzofuran (HpCDF)				
							8270D LL					8270D LL					8290					8290					8290					8290					8290				
SWMU ID	Location ID	Sample ID	Event	Sample Date	Start Depth	End Depth	Result	Lab Flag	Qualifier	RDL	Dilution	Result	Lab Flag	Qualifier	RDL	Dilution	Result	Lab Flag	Qualifier	RDL	Dilution	Result	Lab Flag	Qualifier	RDL	Dilution	Result	Lab Flag	Qualifier	RDL	Dilution	Result	Lab Flag	Qualifier	RDL	Dilution	Result	Lab Flag	Qualifier	RDL	Dilution
26	SIA4DT5-11A	SIA4DT5-11A_2/20/13_(2-2)Grab_V_NM	Triad	2013-02-20 0:00:00	2	2																																					
26	SS-279	SS-279_1/8/01_(0-1)Grab_NM	RFI2-2000	2001-01-08 0:00:00	0	1																																					
26	SS-279	SS-279_11/14/00_(0-1)Grab_NM	RFI2-2000	2000-11-14 0:00:00	0	1																																					
26	SS-279	SS-279_11/14/00_(1-2)Grab_NM	RFI2-2000	2000-11-14 0:00:00	1	2																																					
26	SS-279	SS-279_11/14/00_(2-3)Grab_NM	RFI2-2000	2000-11-14 0:00:00	2	3																																					
26	SS-279	SS-279_11/14/00_(3-4)Grab_NM	RFI2-2000	2000-11-14 0:00:00	3	4																																					
26	SS-414	SS-414_11/1/06_(0-1)Grab_NM	Phase 3 RFI	2006-11-01 0:00:00	0	1																																					
26	SS-414	SS-414_11/1/06_(1-2)Grab_NM	Phase 3 RFI	2006-11-01 0:00:00	1	2																																					
27	SIA4DT4-07A	SIA4DT4-07A_2/28/13_(0-2)Comp_V_NM	Triad	2013-02-28 0:00:00	0	2																																					
27	SIA4DT4-07A	SIA4DT4-07A_2/28/13_(2-2)Grab_NM	Triad	2013-02-28 0:00:00	2	2																																					
27	SIA4DT4-08A	SIA4DT4-08A_2/28/13_(0-2)Comp_V_NM	Triad	2013-02-28 0:00:00	0	2																																					
27	SIA4DT4-08A	SIA4DT4-08A_2/28/13_(2-2)Grab_NM	Triad	2013-02-28 0:00:00	2	2																																					
27	SIA4DT4-09A	SIA4DT4-09A_2/28/13_(0-2)Comp_V_NM	Triad	2013-02-28 0:00:00	0	2																																					
27	SIA4DT4-09A	SIA4DT4-09A_2/28/13_(2-2)Grab_NM	Triad	2013-02-28 0:00:00	2	2																																					
27	SIA4DT4-09A	SIA4DT4-09A_2/28/13_(2-4)Comp_V_NM	Triad	2013-02-28 0:00:00	2	4																																					
27	SIA4DT4-09A	SIA4DT4-09A_2/28/13_(4-4)Grab_NM	Triad	2013-02-28 0:00:00	4	4																																					
27	SIA4DT4-10A	SIA4DT4-10A_2/28/13_(0-2)Comp_V_NM	Triad	2013-02-28 0:00:00	0	2																																					
27	SIA4DT4-10A	SIA4DT4-10A_2/28/13_(2-2)Grab_NM	Triad	2013-02-28 0:00:00	2	2																																					
27	SIA4DT4-11A	SIA4DT4-11A_2/28/13_(0-2)Comp_V_NM	Triad	2013-02-28 0:00:00	0	2																																					
27	SIA4DT4-11A	SIA4DT4-11A_2/28/13_(2-2)Grab_NM	Triad	2013-02-28 0:00:00	2	2																																					
27	SS-430	SS-430_10/26/06_(0-1)Grab_NM	Phase 3 RFI	2006-10-26 0:00:00	0	1																																					
27	SS-430	SS-430_10/26/06_(1-2)Grab_NM	Phase 3 RFI	2006-10-26 0:00:00	1	2																																					
27	SS-431	SS-431_10/31/06_(0-1)Grab_NM	Phase 3 RFI	2006-10-31 0:00:00	0	1																																					
27	SS-431	SS-431_10/31/06_(1-2)Grab_NM	Phase 3 RFI	2006-10-31 0:00:00	1	2																																					
29	22+55	22+55_5/21/08_(2.5-3.5)_NM		2008-05-21 0:00:00	2.5	3.5																																					
29	23+80	23+80_4/25/08_(1.5-2.5)_DUP		2008-04-25 0:00:00	1.5	2.5																																					
29	23+80	23+80_4/25/08_(1.5-2.5)_NM		2008-04-25 0:00:00	1.5	2.5																																					
29	23+80	23+80_5/21/08_(2.5-3.5)_NM		2008-05-21 0:00:00	2.5	3.5																																					
29	HCS GR AG-1 (1-2)	HCS GR AG-1 (1-2)_7/11/08_(1-2)_NM	SWMU 5 Confirmation	2008-07-11 0:00:00	1	2																																					
29	HCS GR AG-1 (E,0.5)	HCS GR AG-1 (E,0.5)_10/17/08_(0.5-0.5)_NM	SWMU 5 Confirmation	2008-10-17 0:00:00	0.5	0.5																																					
29	HCS GR AG-2 (1-2)	HCS GR AG-2 (1-2)_7/11/08_(1-2)_NM	SWMU 5 Confirmation	2008-07-11 0:00:00	1	2																																					
29	HCS GR AG-2 (E,0.5)	HCS GR AG-2 (E,0.5)_8/12/08_(0.5-0.5)_NM	SWMU 5 Confirmation	2008-08-12 0:00:00	0.5	0.5																																					
29	HCS GR AH-2 (1-2)	HCS GR AH-2 (1-2)_7/11/08_(1-2)_NM	SWMU 5 Confirmation	2008-07-11 0:00:00	1	2																																					
29	HCS GR AH-3 (E,0.5)	HCS GR AH-3 (E,0.5)_8/12/08_(0.5-0.5)_NM	SWMU 5 Confirmation	2008-08-12 0:00:00	0.5	0.5																																					
29	SIA1C001A	SIA1C001A_1/24/13_(0-2)Comp_V_NM	Triad	2013-01-24 0:00:00	0	2																																					
29	SIA1C001A	SIA1C001A_1/24/13_(2-2)Grab_NM	Triad	2013-01-24 0:00:00	2	2																																					
29	SIA1C005A	SIA1C005A_1/24/13_(0-2)Comp_V_NM	Triad	2013-01-24 0:00:00	0	2																																					
29	SIA1C005A	SIA1C005A_1/24/13_(2-2)Grab_NM	Triad	2013-01-24 0:00:00	2	2																																					
29	SIA1C009A	SIA1C009A_1/24/13_(0-2)Comp_V_NM	Triad	2013-01-24 0:00:00	0	2																																					
29	SIA1C009A	SIA1C009A_1/24/13_(2-2)Grab_NM	Triad	2013-01-24 0:00:00	2	2																																					
29	SIA1C013A	SIA1C013A_1/24/13_(0-2)Comp_V_NM	Triad	2013-01-24 0:00:00	0	2																																					
29	SIA1C013A	SIA1C013A_1/24/13_(2-2)Grab_NM	Triad	2013-01-24 0:00:00	2	2																																					
29	SIA1C016A	SIA1C016A_1/24/13_(0-2)Comp_V_NM	Triad	2013-01-24 0:00:00	0	2																																					
29	SIA1C016A	SIA1C016A_1/24/13_(2-2)Grab_NM	Triad	2013-01-24 0:00:00	2	2																																					
29	SIA1C017A	SIA1C017A_1/24/13_(0-2)Comp_V_DUP	Triad	2013-01-24 0:00:00	0	2																																					
29	SIA1C017A	SIA1C017A_1/24/13_(0-2)Comp_V_NM	Triad	2013-01-24 0:00:00	0	2																																					
29	SIA1C017A	SIA1C017A_1/24/13_(2-2)Grab_DUP	Triad	2013-01-24 0:00:00	2	2																																					
29	SIA1C017A	SIA1C017A_1/24/13_(2-2)Grab_NM	Triad	2013-01-24 0:00:00	2	2																																					
29	SIA1C020A	SIA1C020A_1/24/13_(0-2)Comp_V_NM	Triad	2013-01-24 0:00:00	0	2																																					
29	SIA1C020A	SIA1C020A_1/24/13_(2-2)Grab_NM	Triad	2013-01-24 0:00:00	2	2																																					
29	SIA1C023A	SIA1C023A_1/24/13_(0-2)Comp_V_NM	Triad	2013-01-24 0:00:00	0	2																																					
29	SIA1C023A	SIA1C023A_1/24/13_(2-2)Grab_NM	Triad	2013-01-24 0:00:00	2	2																																					
29	SIA1C024A	SIA1C024A_1/24/13_(0-2)Comp_V_NM	Triad	2013-01-24 0:00:00	0	2																																					
29	SIA1C024A	SIA1C024A_1/24/13_(2-2)Grab_NM	Triad	2013-01-24 0:00:00	2	2																																					
29	SIA1DT2-05A	SIA1DT2-05A_1/29/13_(0-2)Comp_V_NM	Triad	2013-01-29 0:00:00	0	2																																					
29	SIA1DT2-05A	SIA1DT2-05A_1/29/13_(2-2)Grab_NM	Triad	2013-01-29 0:00:00	2	2																																					
29	SIA1DT2-06A	SIA1DT2-06A_1/29/13_(0-2)Comp_V_NM	Triad	2013-01-29 0:00:00	0	2																																					
29	SIA1DT2-06A	SIA1DT2-06A_1/29/13_(2-2)Grab_NM	Triad	2013-01-29 0:00:00	2	2																																					
29	SIA1DT2-07A	SIA1DT2-07A_1/29/13_(0-2)Comp_V_NM	Triad	2013-01-29 0:00:00	0	2																																					
29	SIA1DT2-07A	SIA1DT2-07A_1/29/13_(2-2)Grab_NM	Triad	2013-01-29 0:00:00	2	2																																					
29	SIA3BT3-07A	SIA3BT3-07A_1/22/13_(0-2)Comp_V_NM	Triad	2013-01-22 0:00:00	0	2																																					
29	SIA3BT3-07A	SIA3BT3-07A_1/22/13_(2-2)Grab_NM	Triad	2013-01-22 0:00:00	2	2																																					
29	SS-391	SS-391_10/25/06_(0-1)Grab_NM	Phase 3 RFI	2006-10-25 0:00:00	0	1																																					
29	SS-391	SS-391_10/25/06_(1-2)Grab_NM	Phase 3 RFI	2006-10-25 0:00:00	1	2																																					
29	SS-399	SS-399_10/25/06_(1-2)Grab_NM	Phase 3 RFI	2006-10-25 0:00:00	1	2																																					
29	SS-399	SS-399_10/25/06_(2-3)Grab_NM	Phase 3 RFI	2006-10-25 0:00:00	2	3																																					
30	HCS GR AA10 (1-2)	HCS GR AA10 (1-2)_4/20/09_(1-2)_NM	SWMU 5 Confirmation	2009-04-20 0:00:00	1	2																																					
30	HCS GR AA10 (1-2)	HICS 142_4/20/09_(1-2)_DUP	SWMU 5 Confirmation	2009-04-20 0:00:00	1	2																																					
30	HCS GR AA10 (NE,0.5)	HCS GR AA10 (NE,0.5)_4/20/09_(0.5-0.5)_NM	SWMU 5 Confirmation	2009-04-20 0:00:00	0.5	0.5																																					
30	HCS GR AA10 (NW,0.5)	HCS GR AA10 (NW,0.5)_4/20/09_(0.5-0.5)_NM	SWMU 5 Confirmation	2009-04-20 0:00:00	0.5	0.5																																					
30	HCS GR AA8 (NE,0.5)	HCS GR AA8 (NE,0.5)_10/16/08_(0.5-0.5)_NM	SWMU 5 Confirmation	2008-10-16 0:00:00	0.5	0.5																																					
30	HCS GR AA8 (NE,0.5)	HICS 104_10/16/08_(0.5-0.5)_DUP	SWMU 5 Confirmation	2008-10-16 0:00:00	0.5	0.5																																					
30	HCS GR AA8 (SW,0.5)	HCS GR AA8 (SW,0.5)_10/16/08_(0.5-0.5)_NM	SWMU 5 Confirmation	2008-10-16 0:00:00	0.5	0.5																																					
30	HCS GR AA9 (1-2)	HCS GR AA9 (1-2)_4/20/09_(1-2)_NM	SWMU 5 Confirmation	2009-04-20 0:00:00	1	2																																					
30	HCS GR AA9 (NE,0.5)	HCS GR AA9 (NE,0.5)_10/16/08_(0.5-0.5)_NM	SWMU 5 Confirmation	2008-10-16 0:00:00	0.5	0.5																																					
30	HCS GR AA9 (SE,0.5)	HCS GR AA9 (SE,0.5)_4/20/09_(0.5-0.5)_NM	SWMU 5 Confirmation	2009-04-20 0:00:00	0.5	0.5																																					
30	HCS GR AA9 (SW,0.5)	HCS GR AA9 (SW,0.5)_10/16/08_(0.5-0.5)_NM	SWMU 5 Confirmation	2008-10-16 0:00:00	0.5	0.5																																					
30	HCS GR AA9a (NE,0.5)	HCS GR AA9a (NE,0.5)_4/20/09_(0.5-0.5)_NM	SWMU 5 Confirmation	2009-04-20 0:00:00	0.5	0.5																																					
30	HCS GR AB8 (1-2)	HCS GR AB8 (1-2)_7/25/08_(1-2)_NM	SWMU 5 Confirmation	2008-07-25 0:00:00	1	2																																					
30	HCS GR AB8 (NE,0.5)	HCS GR AB8 (NE,0.5)_5/21/09_(0.5-0.5)_NM	SWMU 5 Confirmation	2009-05-21 0:00:00	0.5	0.5																																					
30	HCS GR AB8 (NE,1)	HCS GR AB8 (NE,1)_10/16/08_(1-1)_NM	SWMU 5 Confirmation	2008-10-16 0:00:00	1	1																																					
30	HCS GR AB8 (SE,0.5)	HCS GR AB8 (SE,0.5)_6/17/09_(0.5-0.5)_NM	SWMU 5 Confirmation	2009-06-17 0:00:00	0.5	0.5																																					
30	HCS GR AB8 (SW,1)	HCS GR AB8 (SW,1)_10/16/08_(1-1)_NM	SWMU 5 Confirmation	2008-10-16 0:00:00	1	1																																					
30	HCS GR AB8a (1-2)	HCS GR AB8a (1-2)_5/21/09_(1-2)_NM	SWMU 5 Confirmation	2009-05-21 0:00:00	1	2																																					
30	HCS GR Q10 (3-4)	HCS GR Q10 (3-4)_4/16/09_(3-4)_NM	SWMU 5 Confirmation	2009-04-16 0:00:00	3	4																																					
30	HCS GR Q10 (E,2.5)	HCS GR Q10 (E,2.5)_4/16/09_(2.5-2.5)_NM	SWMU 5 Confirmation	2009-04-16 0:00:00	2.5	2.5																																					
30	HCS GR Q10 (N,2.5)	HCS GR Q10 (N,2.5)_4/16/09_(2.5-2.5)_NM	SWMU 5 Confirmation	2009-04-16 0:00:00	2.5	2.5																																					
30	HCS GR Q10 (W,1.5)	HCS GR Q10 (W,1.5)_4/15/09_(1.5-1.5)_NM	SWMU 5 Confirmation	2009-04-15 0:00:00	1.5	1.5																																					
30	HCS GR Q11 (2-3)	HCS GR Q11 (2-3)_10/15/08_(2-3)_NM	SWMU 5 Confirmation	2008-10-15 0:00:00	2	3																																					
30	HCS GR Q11 (W,1)	HCS GR Q11 (W,1)_3/31/09_(1-1)_NM	SWMU 5 Confirmation	2009-03-31 0:00:00	1	1																																					
30	HCS GR Q11 (W,1)	HICS 128_3/31/09_(1-1)_DUP	SWMU 5 Confirmation	2009-03-31 0:00:00	1	1																																					
30	HCS GR Q8 (2-3)	HCS GR Q8 (2-3)_10/15/08_(2-3)_NM	SWMU 5 Confirmation	2008-10-15 0:00:00	2	3																																					
30	HCS GR Q8 (W,1)	HCS GR Q8 (W,1)_4/15/09_(1-1)_NM	SWMU 5 Confirmation	2009-04-15 0:00:00	1	1																																					
30	HCS GR Q9 (E,2.5)	HCS GR Q9 (E,2.5)_4/16/09_(2.5-2.5)_NM	SWMU 5 Confirmation	2009-04-16 0:00:00	2.5	2.5																																					
30	HCS GR Q9 (S,1)	HCS GR Q9 (S,1)_4/15/09_(1-1)_NM	SWMU 5 Confirmation	2009-04-15 0:00:00	1	1																																					
30	HCS GR Q9 (S,1)	HICS 137_4/15/09_(1-1)_DUP	SWMU 5 Confirmation	2009-04-15 0:00:00	1	1																																					
30	HCS GR Q9 (W,1.5)	HCS GR Q9 (W,1.5)_4/15/09_(1.5-1.5)_NM	SWMU 5 Confirmation	2009-04-15 0:00:00	1.5	1.5																																					
30	HCS GR R10 (1-2)	HCS GR R10 (1-2)_4/28/08_(2-3)_NM	SWMU 5 Confirmation	2008-04-28 0:00:00	2	3																																					
30	HCS GR R10 (E,1)	HCS GR R10 (E,1)_3/31/09_(1-1)_NM	SWMU 5 Confirmation	2009-03-31 0:00:00	1	1																																					
30	HCS GR R11 (2-3)	HCS GR R11 (2-3)_5/15/08_(2-3)_NM	SWMU 5 Confirmation	2008-05-15 0:00:00	2	3																																					
30	HCS GR R11 (E,1)	HCS GR R11 (E,1)_3/31/09_(1-1)_NM	SWMU 5 Confirmation	2009-03-31 0:00:00	1	1																																					
30	HCS GR R12 (2-3)	HCS GR R12 (2-3)_5/15/08_(2-3)_NM	SWMU 5 Confirmation	2008-05-15 0:00:00	2	3																																					
30	HCS GR R12 (2-3)	HICS 32 (2-3)_5/15/08_(2-3)_DUP	SWMU 5 Confirmation	2008-05-15 0:00:00	2	3																																					
30	HCS GR R7 (2-3)	HCS GR R7 (2-3)_6/25/08_(2-3)_NM	SWMU 5 Confirmation	2008-06-25 0:00:00	2	3																																					
30	HCS GR R8 (2-3)	HCS GR R8 (2-3)_10/15/08_(2-3)_NM	SWMU 5 Confirmation	2008-10-15 0:00:00	2	3																																					

Notes:
U=Non-Detect; J=Estimated value; J+=Estimated high; J-=Estimated low;
UJ=Estimated Non-Detect; UJ+=Estimated high Non-Detect
T=Compound identified in associated decontamination blank; UR= Rejected

TABLE F-1
SWMU SOIL DATA
HERCULES LLC AND PINOVA, INC.
BRUNSWICK, GA

							1,2,3,4,7,8-Hexachlorodibenzofuran (HxCDF) 8290					1,2,3,4,7,8-Hexachlorodibenzo-p-dioxin (HxCDD) 8290					1,2,3,6,7,8-Hexachlorodibenzofuran (HxCDF) 8290					1,2,3,6,7,8-Hexachlorodibenzo-p-dioxin (HxCDD) 8290					1,2,3,7,8,9-Hexachlorodibenzofuran (HxCDF) 8290					1,2,3,7,8,9-Hexachlorodibenzo-p-dioxin (HxCDD) 8290					1,2,3,7,8-Pentachlorodibenzofuran (PeCDF) 8290				
SWMU ID	Location ID	Sample ID	Event	Sample Date	Start Depth	End Depth	Result	Lab Flag	Qualifier	RDL	Dilution	Result	Lab Flag	Qualifier	RDL	Dilution	Result	Lab Flag	Qualifier	RDL	Dilution	Result	Lab Flag	Qualifier	RDL	Dilution	Result	Lab Flag	Qualifier	RDL	Dilution	Result	Lab Flag	Qualifier	RDL	Dilution	Result	Lab Flag	Qualifier	RDL	Dilution
26	SIA4DT5-11A	SIA4DT5-11A_2/20/13_(2-2)Grab_V_NM	Triad	2013-02-20 0:00:00	2	2																																							
26	SS-279	SS-279_1/8/01_(0-1)Grab_NM	RFI2-2000	2001-01-08 0:00:00	0	1																																							
26	SS-279	SS-279_11/14/00_(0-1)Grab_NM	RFI2-2000	2000-11-14 0:00:00	0	1																																							
26	SS-279	SS-279_11/14/00_(1-2)Grab_NM	RFI2-2000	2000-11-14 0:00:00	1	2																																							
26	SS-279	SS-279_11/14/00_(2-3)Grab_NM	RFI2-2000	2000-11-14 0:00:00	2	3																																							
26	SS-279	SS-279_11/14/00_(3-4)Grab_NM	RFI2-2000	2000-11-14 0:00:00	3	4																																							
26	SS-414	SS-414_11/1/06_(0-1)Grab_NM	Phase 3 RFI	2006-11-01 0:00:00	0	1																																							
26	SS-414	SS-414_11/1/06_(1-2)Grab_NM	Phase 3 RFI	2006-11-01 0:00:00	1	2																																							
27	SIA4DT4-07A	SIA4DT4-07A_2/28/13_(0-2)Comp_V_NM	Triad	2013-02-28 0:00:00	0	2																																							
27	SIA4DT4-07A	SIA4DT4-07A_2/28/13_(2-2)Grab_NM	Triad	2013-02-28 0:00:00	2	2																																							
27	SIA4DT4-08A	SIA4DT4-08A_2/28/13_(0-2)Comp_V_NM	Triad	2013-02-28 0:00:00	0	2																																							
27	SIA4DT4-08A	SIA4DT4-08A_2/28/13_(2-2)Grab_NM	Triad	2013-02-28 0:00:00	2	2																																							
27	SIA4DT4-09A	SIA4DT4-09A_2/28/13_(0-2)Comp_V_NM	Triad	2013-02-28 0:00:00	0	2																																							
27	SIA4DT4-09A	SIA4DT4-09A_2/28/13_(2-2)Grab_NM	Triad	2013-02-28 0:00:00	2	2																																							
27	SIA4DT4-09A	SIA4DT4-09A_2/28/13_(2-4)Comp_V_NM	Triad	2013-02-28 0:00:00	2	4																																							
27	SIA4DT4-09A	SIA4DT4-09A_2/28/13_(4-4)Grab_NM	Triad	2013-02-28 0:00:00	4	4																																							
27	SIA4DT4-10A	SIA4DT4-10A_2/28/13_(0-2)Comp_V_NM	Triad	2013-02-28 0:00:00	0	2																																							
27	SIA4DT4-10A	SIA4DT4-10A_2/28/13_(2-2)Grab_NM	Triad	2013-02-28 0:00:00	2	2																																							
27	SIA4DT4-11A	SIA4DT4-11A_2/28/13_(0-2)Comp_V_NM	Triad	2013-02-28 0:00:00	0	2																																							
27	SIA4DT4-11A	SIA4DT4-11A_2/28/13_(2-2)Grab_NM	Triad	2013-02-28 0:00:00	2	2																																							
27	SS-430	SS-430_10/26/06_(0-1)Grab_NM	Phase 3 RFI	2006-10-26 0:00:00	0	1																																							
27	SS-430	SS-430_10/26/06_(1-2)Grab_NM	Phase 3 RFI	2006-10-26 0:00:00	1	2																																							
27	SS-431	SS-431_10/31/06_(0-1)Grab_NM	Phase 3 RFI	2006-10-31 0:00:00	0	1																																							
27	SS-431	SS-431_10/31/06_(1-2)Grab_NM	Phase 3 RFI	2006-10-31 0:00:00	1	2																																							
29	22+55	22+55_5/21/08_(2.5-3.5)_NM		2008-05-21 0:00:00	2.5	3.5																																							
29	23+80	23+80_4/25/08_(1.5-2.5)_DUP		2008-04-25 0:00:00	1.5	2.5																																							
29	23+80	23+80_4/25/08_(1.5-2.5)_NM		2008-04-25 0:00:00	1.5	2.5																																							
29	23+80	23+80_5/21/08_(2.5-3.5)_NM		2008-05-21 0:00:00	2.5	3.5																																							
29	HCS GR AG-1 (1-2)	HCS GR AG-1 (1-2)_7/11/08_(1-2)_NM	SWMU 5 Confirmation	2008-07-11 0:00:00	1	2																																							
29	HCS GR AG-1 (E,0.5)	HCS GR AG-1 (E,0.5)_10/17/08_(0.5-0.5)_NM	SWMU 5 Confirmation	2008-10-17 0:00:00	0.5	0.5																																							
29	HCS GR AG-2 (1-2)	HCS GR AG-2 (1-2)_7/11/08_(1-2)_NM	SWMU 5 Confirmation	2008-07-11 0:00:00	1	2																																							
29	HCS GR AG-2 (E,0.5)	HCS GR AG-2 (E,0.5)_8/12/08_(0.5-0.5)_NM	SWMU 5 Confirmation	2008-08-12 0:00:00	0.5	0.5																																							
29	HCS GR AH-2 (1-2)	HCS GR AH-2 (1-2)_7/11/08_(1-2)_NM	SWMU 5 Confirmation	2008-07-11 0:00:00	1	2																																							
29	HCS GR AH-3 (E,0.5)	HCS GR AH-3 (E,0.5)_8/12/08_(0.5-0.5)_NM	SWMU 5 Confirmation	2008-08-12 0:00:00	0.5	0.5																																							
29	SIA1C001A	SIA1C001A_1/24/13_(0-2)Comp_V_NM	Triad	2013-01-24 0:00:00	0	2																																							
29	SIA1C001A	SIA1C001A_1/24/13_(2-2)Grab_NM	Triad	2013-01-24 0:00:00	2	2																																							
29	SIA1C005A	SIA1C005A_1/24/13_(0-2)Comp_V_NM	Triad	2013-01-24 0:00:00	0	2																																							
29	SIA1C005A	SIA1C005A_1/24/13_(2-2)Grab_NM	Triad	2013-01-24 0:00:00	2	2																																							
29	SIA1C009A	SIA1C009A_1/24/13_(0-2)Comp_V_NM	Triad	2013-01-24 0:00:00	0	2																																							
29	SIA1C009A	SIA1C009A_1/24/13_(2-2)Grab_NM	Triad	2013-01-24 0:00:00	2	2																																							
29	SIA1C013A	SIA1C013A_1/24/13_(0-2)Comp_V_NM	Triad	2013-01-24 0:00:00	0	2																																							
29	SIA1C013A	SIA1C013A_1/24/13_(2-2)Grab_NM	Triad	2013-01-24 0:00:00	2	2																																							
29	SIA1C016A	SIA1C016A_1/24/13_(0-2)Comp_V_NM	Triad	2013-01-24 0:00:00	0	2																																							
29	SIA1C016A	SIA1C016A_1/24/13_(2-2)Grab_NM	Triad	2013-01-24 0:00:00	2	2																																							
29	SIA1C017A	SIA1C017A_1/24/13_(0-2)Comp_V_DUP	Triad	2013-01-24 0:00:00	0	2																																							
29	SIA1C017A	SIA1C017A_1/24/13_(0-2)Comp_V_NM	Triad	2013-01-24 0:00:00	0	2																																							
29	SIA1C017A	SIA1C017A_1/24/13_(2-2)Grab_DUP	Triad	2013-01-24 0:00:00	2	2																																							
29	SIA1C017A	SIA1C017A_1/24/13_(2-2)Grab_NM	Triad	2013-01-24 0:00:00	2	2																																							
29	SIA1C020A	SIA1C020A_1/24/13_(0-2)Comp_V_NM	Triad	2013-01-24 0:00:00	0	2																																							
29	SIA1C020A	SIA1C020A_1/24/13_(2-2)Grab_NM	Triad	2013-01-24 0:00:00	2	2																																							
29	SIA1C023A	SIA1C023A_1/24/13_(0-2)Comp_V_NM	Triad	2013-01-24 0:00:00	0	2																																							
29	SIA1C023A	SIA1C023A_1/24/13_(2-2)Grab_NM	Triad	2013-01-24 0:00:00	2	2																																							
29	SIA1C024A	SIA1C024A_1/24/13_(0-2)Comp_V_NM	Triad	2013-01-24 0:00:00	0	2																																							
29	SIA1C024A	SIA1C024A_1/24/13_(2-2)Grab_NM	Triad	2013-01-24 0:00:00	2	2																																							
29	SIA1DT2-05A	SIA1DT2-05A_1/29/13_(0-2)Comp_V_NM	Triad	2013-01-29 0:00:00	0	2																																							
29	SIA1DT2-05A	SIA1DT2-05A_1/29/13_(2-2)Grab_NM	Triad	2013-01-29 0:00:00	2	2																																							
29	SIA1DT2-06A	SIA1DT2-06A_1/29/13_(0-2)Comp_V_NM	Triad	2013-01-29 0:00:00	0	2																																							
29	SIA1DT2-06A	SIA1DT2-06A_1/29/13_(2-2)Grab_NM	Triad	2013-01-29 0:00:00	2	2																																							
29	SIA1DT2-07A	SIA1DT2-07A_1/29/13_(0-2)Comp_V_NM	Triad	2013-01-29 0:00:00	0	2																																							
29	SIA1DT2-07A	SIA1DT2-07A_1/29/13_(2-2)Grab_NM	Triad	2013-01-29 0:00:00	2	2																																							
29	SIA3BT3-07A	SIA3BT3-07A_1/22/13_(0-2)Comp_V_NM	Triad	2013-01-22 0:00:00	0	2																																							
29	SIA3BT3-07A	SIA3BT3-07A_1/22/13_(2-2)Grab_NM	Triad	2013-01-22 0:00:00	2	2																																							
29	SS-391	SS-391_10/25/06_(0-1)Grab_NM	Phase 3 RFI	2006-10-25 0:00:00	0	1																																							
29	SS-391	SS-391_10/25/06_(1-2)Grab_NM	Phase 3 RFI	2006-10-25 0:00:00	1	2																																							
29	SS-399	SS-399_10/25/06_(1-2)Grab_NM	Phase 3 RFI	2006-10-25 0:00:00	1	2																																							
29	SS-399	SS-399_10/25/06_(2-3)Grab_NM	Phase 3 RFI	2006-10-25 0:00:00	2	3																																							
30	HCS GR AA10 (1-2)	HCS GR AA10 (1-2)_4/20/09_(1-2)_NM	SWMU 5 Confirmation	2009-04-20 0:00:00	1	2																																							
30	HCS GR AA10 (1-2)	HICS 142_4/20/09_(1-2)_DUP	SWMU 5 Confirmation	2009-04-20 0:00:00	1	2																																							
30	HCS GR AA10 (NE,0.5)	HCS GR AA10 (NE,0.5)_4/20/09_(0.5-0.5)_NM	SWMU 5 Confirmation	2009-04-20 0:00:00	0.5	0.5																																							
30	HCS GR AA10 (NW,0.5)	HCS GR AA10 (NW,0.5)_4/20/09_(0.5-0.5)_NM	SWMU 5 Confirmation	2009-04-20 0:00:00	0.5	0.5																																							
30	HCS GR AA8 (NE,0.5)	HCS GR AA8 (NE,0.5)_10/16/08_(0.5-0.5)_NM	SWMU 5 Confirmation	2008-10-16 0:00:00	0.5	0.5																																							
30	HCS GR AA8 (NE,0.5)	HICS 104_10/16/08_(0.5-0.5)_DUP	SWMU 5 Confirmation	2008-10-16 0:00:00	0.5	0.5																																							
30	HCS GR AA8 (SW,0.5)	HCS GR AA8 (SW,0.5)_10/16/08_(0.5-0.5)_NM	SWMU 5 Confirmation	2008-10-16 0:00:00	0.5	0.5																																							
30	HCS GR AA9 (1-2)	HCS GR AA9 (1-2)_4/20/09_(1-2)_NM	SWMU 5 Confirmation	2009-04-20 0:00:00	1	2																																							
30	HCS GR AA9 (NE,0.5)	HCS GR AA9 (NE,0.5)_10/16/08_(0.5-0.5)_NM	SWMU 5 Confirmation	2008-10-16 0:00:00	0.5	0.5																																							
30	HCS GR AA9 (SE,0.5)	HCS GR AA9 (SE,0.5)_4/20/09_(0.5-0.5)_NM	SWMU 5 Confirmation	2009-04-20 0:00:00	0.5	0.5																																							
30	HCS GR AA9 (SW,0.5)	HCS GR AA9 (SW,0.5)_10/16/08_(0.5-0.5)_NM	SWMU 5 Confirmation	2008-10-16 0:00:00	0.5	0.5																																							
30	HCS GR AA9a (NE,0.5)	HCS GR AA9a (NE,0.5)_4/20/09_(0.5-0.5)_NM	SWMU 5 Confirmation	2009-04-20 0:00:00	0.5	0.5																																							
30	HCS GR AB8 (1-2)	HCS GR AB8 (1-2)_7/25/08_(1-2)_NM	SWMU 5 Confirmation	2008-07-25 0:00:00	1	2																																							
30	HCS GR AB8 (NE,0.5)	HCS GR AB8 (NE,0.5)_5/21/09_(0.5-0.5)_NM	SWMU 5 Confirmation	2009-05-21 0:00:00	0.5	0.5																																							
30	HCS GR AB8 (NE,1)	HCS GR AB8 (NE,1)_10/16/08_(1-1)_NM	SWMU 5 Confirmation	2008-10-16 0:00:00	1	1																																							
30	HCS GR AB8 (SE,0.5)	HCS GR AB8 (SE,0.5)_6/17/09_(0.5-0.5)_NM	SWMU 5 Confirmation	2009-06-17 0:00:00	0.5	0.5																																							
30	HCS GR AB8 (SW,1)	HCS GR AB8 (SW,1)_10/16/08_(1-1)_NM	SWMU 5 Confirmation	2008-10-16 0:00:00	1	1																																							
30	HCS GR AB8a (1-2)	HCS GR AB8a (1-2)_5/21/09_(1-2)_NM	SWMU 5 Confirmation	2009-05-21 0:00:00	1	2																																							
30	HCS GR Q10 (3-4)	HCS GR Q10 (3-4)_4/16/09_(3-4)_NM	SWMU 5 Confirmation	2009-04-16 0:00:00	3	4																																							
30	HCS GR Q10 (E,2.5)	HCS GR Q10 (E,2.5)_4/16/09_(2.5-2.5)_NM	SWMU 5 Confirmation	2009-04-16 0:00:00	2.5	2.5																																							
30	HCS GR Q10 (N,2.5)	HCS GR Q10 (N,2.5)_4/16/09_(2.5-2.5)_NM	SWMU 5 Confirmation	2009-04-16 0:00:00	2.5	2.5																																							
30	HCS GR Q10 (W,1.5)	HCS GR Q10 (W,1.5)_4/15/09_(1.5-1.5)_NM	SWMU 5 Confirmation	2009-04-15 0:00:00	1.5	1.5																																							
30	HCS GR Q11 (2-3)	HCS GR Q11 (2-3)_10/15/08_(2-3)_NM	SWMU 5 Confirmation	2008-10-15 0:00:00	2	3																																							
30	HCS GR Q11 (W,1)	HCS GR Q11 (W,1)_3/31/09_(1-1)_NM	SWMU 5 Confirmation	2009-03-31 0:00:00	1	1																																							
30	HCS GR Q11 (W,1)	HICS 128_3/31/09_(1-1)_DUP	SWMU 5 Confirmation	2009-03-31 0:00:00	1	1																																							
30	HCS GR Q8 (2-3)	HCS GR Q8 (2-3)_10/15/08_(2-3)_NM	SWMU 5 Confirmation	2008-10-15 0:00:00	2	3																																							
30	HCS GR Q8 (W,1)	HCS GR Q8 (W,1)_4/15/09_(1-1)_NM	SWMU 5 Confirmation	2009-04-15 0:00:00	1	1																																							
30	HCS GR Q9 (E,2.5)	HCS GR Q9 (E,2.5)_4/16/09_(2.5-2.5)_NM	SWMU 5 Confirmation	2009-04-16 0:00:00	2.5	2.5																																							
30	HCS GR Q9 (S,1)	HCS GR Q9 (S,1)_4/15/09_(1-1)_NM	SWMU 5 Confirmation	2009-04-15 0:00:00	1	1																																							
30	HCS GR Q9 (S,1)	HICS 137_4/15/09_(1-1)_DUP	SWMU 5 Confirmation	2009-04-15 0:00:00	1	1																																							
30	HCS GR Q9 (W,1.5)	HCS GR Q9 (W,1.5)_4/15/09_(1.5-1.5)_NM	SWMU 5 Confirmation	2009-04-15 0:00:00	1.5	1.5																																							
30	HCS GR R10 (1-2)	HCS GR R10 (1-2)_4/28/08_(2-3)_NM	SWMU 5 Confirmation	2008-04-28 0:00:00	2	3																																							
30	HCS GR R10 (E,1)	HCS GR R10 (E,1)_3/31/09_(1-1)_NM	SWMU 5 Confirmation	2009-03-31 0:00:00	1	1																																							
30	HCS GR R11 (2-3)	HCS GR R11 (2-3)_5/15/08_(2-3)_NM	SWMU 5 Confirmation	2008-05-15 0:00:00	2	3																																							
30	HCS GR R11 (E,1)	HCS GR R11 (E,1)_3/31/09_(1-1)_NM	SWMU 5 Confirmation	2009-03-31 0:00:00	1	1																																							
30	HCS GR R12 (2-3)	HCS GR R12 (2-3)_5/15/08_(2-3)_NM	SWMU 5 Confirmation	2008-05-15 0:00:00	2	3																																							
30	HCS GR R12 (2-3)	HICS 32 (2-3)_5/15/08_(2-3)_DUP	SWMU 5 Confirmation	2008-05-15 0:00:00	2	3																																							
30	HCS GR R7 (2-3)	HCS GR R7 (2-3)_6/25/08_(2-3)_NM	SWMU 5 Confirmation	2008-06-25 0:00:00	2	3																																							
30	HCS GR R8 (2-3)	HCS GR R8 (2-3)_10/15/08_(2-3)_NM	SWMU 5 Confirmation	2008-10-15 0:00:00	2	3																																							

Notes:
U=Non-Detect; J=Estimated value; J+=Estimated high; J-=Estimated low;
UJ=Estimated Non-Detect; UJ+=Estimated high Non-Detect
T=Compound identified in associated decontamination blank; UR= Rejected

TABLE F-1
SWMU SOIL DATA
HERCULES LLC AND PINOVA, INC.
BRUNSWICK, GA

							1,2,3,7,8-Pentachlorodibenzo-p-dioxin (PeCDD) 8290					2,3,4,6,7,8-Hexachlorodibenzofuran (HxCDF) 8290					2,3,4,7,8-Pentachlorodibenzofuran (PeCDF) 8290					2,3,7,8-Tetrachlorodibenzofuran (TCDF) 8290					Total Heptachlordibenzo-p-dioxin (HpCDD) 8290					Total Heptachlorodibenzofuran (HpCDF) 8290					Toxicity Equivalent Quotient				
SWMU ID	Location ID	Sample ID	Event	Sample Date	Start Depth	End Depth	Result	Lab Flag	Qualifier	RDL	Dilution	Result	Lab Flag	Qualifier	RDL	Dilution	Result	Lab Flag	Qualifier	RDL	Dilution	Result	Lab Flag	Qualifier	RDL	Dilution	Result	Lab Flag	Qualifier	RDL	Dilution	Result	Lab Flag	Qualifier	RDL	Dilution	Result	Lab Flag	Qualifier	RDL	Dilution
26	SIA4DT5-11A	SIA4DT5-11A_2/20/13_(2-2)Grab_V_NM	Triad	2013-02-20 0:00:00	2	2																																					
26	SS-279	SS-279_1/8/01_(0-1)Grab_NM	RFI2-2000	2001-01-08 0:00:00	0	1																																					
26	SS-279	SS-279_11/14/00_(0-1)Grab_NM	RFI2-2000	2000-11-14 0:00:00	0	1																																					
26	SS-279	SS-279_11/14/00_(1-2)Grab_NM	RFI2-2000	2000-11-14 0:00:00	1	2																																					
26	SS-279	SS-279_11/14/00_(2-3)Grab_NM	RFI2-2000	2000-11-14 0:00:00	2	3																																					
26	SS-279	SS-279_11/14/00_(3-4)Grab_NM	RFI2-2000	2000-11-14 0:00:00	3	4																																					
26	SS-414	SS-414_11/1/06_(0-1)Grab_NM	Phase 3 RFI	2006-11-01 0:00:00	0	1																																					
26	SS-414	SS-414_11/1/06_(1-2)Grab_NM	Phase 3 RFI	2006-11-01 0:00:00	1	2																																					
27	SIA4DT4-07A	SIA4DT4-07A_2/28/13_(0-2)Comp_V_NM	Triad	2013-02-28 0:00:00	0	2																																					
27	SIA4DT4-07A	SIA4DT4-07A_2/28/13_(2-2)Grab_NM	Triad	2013-02-28 0:00:00	2	2																																					
27	SIA4DT4-08A	SIA4DT4-08A_2/28/13_(0-2)Comp_V_NM	Triad	2013-02-28 0:00:00	0	2																																					
27	SIA4DT4-08A	SIA4DT4-08A_2/28/13_(2-2)Grab_NM	Triad	2013-02-28 0:00:00	2	2																																					
27	SIA4DT4-09A	SIA4DT4-09A_2/28/13_(0-2)Comp_V_NM	Triad	2013-02-28 0:00:00	0	2																																					
27	SIA4DT4-09A	SIA4DT4-09A_2/28/13_(2-2)Grab_NM	Triad	2013-02-28 0:00:00	2	2																																					
27	SIA4DT4-09A	SIA4DT4-09A_2/28/13_(2-4)Comp_V_NM	Triad	2013-02-28 0:00:00	2	4																																					
27	SIA4DT4-09A	SIA4DT4-09A_2/28/13_(4-4)Grab_NM	Triad	2013-02-28 0:00:00	4	4																																					
27	SIA4DT4-10A	SIA4DT4-10A_2/28/13_(0-2)Comp_V_NM	Triad	2013-02-28 0:00:00	0	2																																					
27	SIA4DT4-10A	SIA4DT4-10A_2/28/13_(2-2)Grab_NM	Triad	2013-02-28 0:00:00	2	2																																					
27	SIA4DT4-11A	SIA4DT4-11A_2/28/13_(0-2)Comp_V_NM	Triad	2013-02-28 0:00:00	0	2																																					
27	SIA4DT4-11A	SIA4DT4-11A_2/28/13_(2-2)Grab_NM	Triad	2013-02-28 0:00:00	2	2																																					
27	SS-430	SS-430_10/26/06_(0-1)Grab_NM	Phase 3 RFI	2006-10-26 0:00:00	0	1																																					
27	SS-430	SS-430_10/26/06_(1-2)Grab_NM	Phase 3 RFI	2006-10-26 0:00:00	1	2																																					
27	SS-431	SS-431_10/31/06_(0-1)Grab_NM	Phase 3 RFI	2006-10-31 0:00:00	0	1																																					
27	SS-431	SS-431_10/31/06_(1-2)Grab_NM	Phase 3 RFI	2006-10-31 0:00:00	1	2																																					
29	22+55	22+55_5/21/08_(2.5-3.5)_NM		2008-05-21 0:00:00	2.5	3.5																																					
29	23+80	23+80_4/25/08_(1.5-2.5)_DUP		2008-04-25 0:00:00	1.5	2.5																																					
29	23+80	23+80_4/25/08_(1.5-2.5)_NM		2008-04-25 0:00:00	1.5	2.5																																					
29	23+80	23+80_5/21/08_(2.5-3.5)_NM		2008-05-21 0:00:00	2.5	3.5																																					
29	HCS GR AG-1 (1-2)	HCS GR AG-1 (1-2)_7/11/08_(1-2)_NM	SWMU 5 Confirmation	2008-07-11 0:00:00	1	2																																					
29	HCS GR AG-1 (E,0.5)	HCS GR AG-1 (E,0.5)_10/17/08_(0.5-0.5)_NM	SWMU 5 Confirmation	2008-10-17 0:00:00	0.5	0.5																																					
29	HCS GR AG-2 (1-2)	HCS GR AG-2 (1-2)_7/11/08_(1-2)_NM	SWMU 5 Confirmation	2008-07-11 0:00:00	1	2																																					
29	HCS GR AG-2 (E,0.5)	HCS GR AG-2 (E,0.5)_8/12/08_(0.5-0.5)_NM	SWMU 5 Confirmation	2008-08-12 0:00:00	0.5	0.5																																					
29	HCS GR AH-2 (1-2)	HCS GR AH-2 (1-2)_7/11/08_(1-2)_NM	SWMU 5 Confirmation	2008-07-11 0:00:00	1	2																																					
29	HCS GR AH-3 (E,0.5)	HCS GR AH-3 (E,0.5)_8/12/08_(0.5-0.5)_NM	SWMU 5 Confirmation	2008-08-12 0:00:00	0.5	0.5																																					
29	SIA1C001A	SIA1C001A_1/24/13_(0-2)Comp_V_NM	Triad	2013-01-24 0:00:00	0	2																																					
29	SIA1C001A	SIA1C001A_1/24/13_(2-2)Grab_NM	Triad	2013-01-24 0:00:00	2	2																																					
29	SIA1C005A	SIA1C005A_1/24/13_(0-2)Comp_V_NM	Triad	2013-01-24 0:00:00	0	2																																					
29	SIA1C005A	SIA1C005A_1/24/13_(2-2)Grab_NM	Triad	2013-01-24 0:00:00	2	2																																					
29	SIA1C009A	SIA1C009A_1/24/13_(0-2)Comp_V_NM	Triad	2013-01-24 0:00:00	0	2																																					
29	SIA1C009A	SIA1C009A_1/24/13_(2-2)Grab_NM	Triad	2013-01-24 0:00:00	2	2																																					
29	SIA1C013A	SIA1C013A_1/24/13_(0-2)Comp_V_NM	Triad	2013-01-24 0:00:00	0	2																																					
29	SIA1C013A	SIA1C013A_1/24/13_(2-2)Grab_NM	Triad	2013-01-24 0:00:00	2	2																																					
29	SIA1C016A	SIA1C016A_1/24/13_(0-2)Comp_V_NM	Triad	2013-01-24 0:00:00	0	2																																					
29	SIA1C016A	SIA1C016A_1/24/13_(2-2)Grab_NM	Triad	2013-01-24 0:00:00	2	2																																					
29	SIA1C017A	SIA1C017A_1/24/13_(0-2)Comp_V_DUP	Triad	2013-01-24 0:00:00	0	2																																					
29	SIA1C017A	SIA1C017A_1/24/13_(0-2)Comp_V_NM	Triad	2013-01-24 0:00:00	0	2																																					
29	SIA1C017A	SIA1C017A_1/24/13_(2-2)Grab_DUP	Triad	2013-01-24 0:00:00	2	2																																					
29	SIA1C017A	SIA1C017A_1/24/13_(2-2)Grab_NM	Triad	2013-01-24 0:00:00	2	2																																					
29	SIA1C020A	SIA1C020A_1/24/13_(0-2)Comp_V_NM	Triad	2013-01-24 0:00:00	0	2																																					
29	SIA1C020A	SIA1C020A_1/24/13_(2-2)Grab_NM	Triad	2013-01-24 0:00:00	2	2																																					
29	SIA1C023A	SIA1C023A_1/24/13_(0-2)Comp_V_NM	Triad	2013-01-24 0:00:00	0	2																																					
29	SIA1C023A	SIA1C023A_1/24/13_(2-2)Grab_NM	Triad	2013-01-24 0:00:00	2	2																																					
29	SIA1C024A	SIA1C024A_1/24/13_(0-2)Comp_V_NM	Triad	2013-01-24 0:00:00	0	2																																					
29	SIA1C024A	SIA1C024A_1/24/13_(2-2)Grab_NM	Triad	2013-01-24 0:00:00	2	2																																					
29	SIA1DT2-05A	SIA1DT2-05A_1/29/13_(0-2)Comp_V_NM	Triad	2013-01-29 0:00:00	0	2																																					
29	SIA1DT2-05A	SIA1DT2-05A_1/29/13_(2-2)Grab_NM	Triad	2013-01-29 0:00:00	2	2																																					
29	SIA1DT2-06A	SIA1DT2-06A_1/29/13_(0-2)Comp_V_NM	Triad	2013-01-29 0:00:00	0	2																																					
29	SIA1DT2-06A	SIA1DT2-06A_1/29/13_(2-2)Grab_NM	Triad	2013-01-29 0:00:00	2	2																																					
29	SIA1DT2-07A	SIA1DT2-07A_1/29/13_(0-2)Comp_V_NM	Triad	2013-01-29 0:00:00	0	2																																					
29	SIA1DT2-07A	SIA1DT2-07A_1/29/13_(2-2)Grab_NM	Triad	2013-01-29 0:00:00	2	2																																					
29	SIA3BT3-07A	SIA3BT3-07A_1/22/13_(0-2)Comp_V_NM	Triad	2013-01-22 0:00:00	0	2																																					
29	SIA3BT3-07A	SIA3BT3-07A_1/22/13_(2-2)Grab_NM	Triad	2013-01-22 0:00:00	2	2																																					
29	SS-391	SS-391_10/25/06_(0-1)Grab_NM	Phase 3 RFI	2006-10-25 0:00:00	0	1																																					
29	SS-391	SS-391_10/25/06_(1-2)Grab_NM	Phase 3 RFI	2006-10-25 0:00:00	1	2																																					
29	SS-399	SS-399_10/25/06_(1-2)Grab_NM	Phase 3 RFI	2006-10-25 0:00:00	1	2																																					
29	SS-399	SS-399_10/25/06_(2-3)Grab_NM	Phase 3 RFI	2006-10-25 0:00:00	2	3																																					
30	HCS GR AA10 (1-2)	HCS GR AA10 (1-2)_4/20/09_(1-2)_NM	SWMU 5 Confirmation	2009-04-20 0:00:00	1	2																																					
30	HCS GR AA10 (1-2)	HICS 142_4/20/09_(1-2)_DUP	SWMU 5 Confirmation	2009-04-20 0:00:00	1	2																																					
30	HCS GR AA10 (NE,0.5)	HCS GR AA10 (NE,0.5)_4/20/09_(0.5-0.5)_NM	SWMU 5 Confirmation	2009-04-20 0:00:00	0.5	0.5																																					
30	HCS GR AA10 (NW,0.5)	HCS GR AA10 (NW,0.5)_4/20/09_(0.5-0.5)_NM	SWMU 5 Confirmation	2009-04-20 0:00:00	0.5	0.5																																					
30	HCS GR AA8 (NE,0.5)	HCS GR AA8 (NE,0.5)_10/16/08_(0.5-0.5)_NM	SWMU 5 Confirmation	2008-10-16 0:00:00	0.5	0.5																																					
30	HCS GR AA8 (NE,0.5)	HICS 104_10/16/08_(0.5-0.5)_DUP	SWMU 5 Confirmation	2008-10-16 0:00:00	0.5	0.5																																					
30	HCS GR AA8 (SW,0.5)	HCS GR AA8 (SW,0.5)_10/16/08_(0.5-0.5)_NM	SWMU 5 Confirmation	2008-10-16 0:00:00	0.5	0.5																																					
30	HCS GR AA9 (1-2)	HCS GR AA9 (1-2)_4/20/09_(1-2)_NM	SWMU 5 Confirmation	2009-04-20 0:00:00	1	2																																					
30	HCS GR AA9 (NE,0.5)	HCS GR AA9 (NE,0.5)_10/16/08_(0.5-0.5)_NM	SWMU 5 Confirmation	2008-10-16 0:00:00	0.5	0.5																																					
30	HCS GR AA9 (SE,0.5)	HCS GR AA9 (SE,0.5)_4/20/09_(0.5-0.5)_NM	SWMU 5 Confirmation	2009-04-20 0:00:00	0.5	0.5																																					
30	HCS GR AA9 (SW,0.5)	HCS GR AA9 (SW,0.5)_10/16/08_(0.5-0.5)_NM	SWMU 5 Confirmation	2008-10-16 0:00:00	0.5	0.5																																					
30	HCS GR AA9a (NE,0.5)	HCS GR AA9a (NE,0.5)_4/20/09_(0.5-0.5)_NM	SWMU 5 Confirmation	2009-04-20 0:00:00	0.5	0.5																																					
30	HCS GR AB8 (1-2)	HCS GR AB8 (1-2)_7/25/08_(1-2)_NM	SWMU 5 Confirmation	2008-07-25 0:00:00	1	2																																					
30	HCS GR AB8 (NE,0.5)	HCS GR AB8 (NE,0.5)_5/21/09_(0.5-0.5)_NM	SWMU 5 Confirmation	2009-05-21 0:00:00	0.5	0.5																																					
30	HCS GR AB8 (NE,1)	HCS GR AB8 (NE,1)_10/16/08_(1-1)_NM	SWMU 5 Confirmation	2008-10-16 0:00:00	1	1																																					
30	HCS GR AB8 (SE,0.5)	HCS GR AB8 (SE,0.5)_6/17/09_(0.5-0.5)_NM	SWMU 5 Confirmation	2009-06-17 0:00:00	0.5	0.5																																					
30	HCS GR AB8 (SW,1)	HCS GR AB8 (SW,1)_10/16/08_(1-1)_NM	SWMU 5 Confirmation	2008-10-16 0:00:00	1	1																																					
30	HCS GR AB8a (1-2)	HCS GR AB8a (1-2)_5/21/09_(1-2)_NM	SWMU 5 Confirmation	2009-05-21 0:00:00	1	2																																					
30	HCS GR Q10 (3-4)	HCS GR Q10 (3-4)_4/16/09_(3-4)_NM	SWMU 5 Confirmation	2009-04-16 0:00:00	3	4																																					
30	HCS GR Q10 (E,2.5)	HCS GR Q10 (E,2.5)_4/16/09_(2.5-2.5)_NM	SWMU 5 Confirmation	2009-04-16 0:00:00	2.5	2.5																																					
30	HCS GR Q10 (N,2.5)	HCS GR Q10 (N,2.5)_4/16/09_(2.5-2.5)_NM	SWMU 5 Confirmation	2009-04-16 0:00:00	2.5	2.5																																					
30	HCS GR Q10 (W,1.5)	HCS GR Q10 (W,1.5)_4/15/09_(1.5-1.5)_NM	SWMU 5 Confirmation	2009-04-15 0:00:00	1.5	1.5																																					
30	HCS GR Q11 (2-3)	HCS GR Q11 (2-3)_10/15/08_(2-3)_NM	SWMU 5 Confirmation	2008-10-15 0:00:00	2	3																																					
30	HCS GR Q11 (W,1)	HCS GR Q11 (W,1)_3/31/09_(1-1)_NM	SWMU 5 Confirmation	2009-03-31 0:00:00	1	1																																					
30	HCS GR Q11 (W,1)	HICS 128_3/31/09_(1-1)_DUP	SWMU 5 Confirmation	2009-03-31 0:00:00	1	1																																					
30	HCS GR Q8 (2-3)	HCS GR Q8 (2-3)_10/15/08_(2-3)_NM	SWMU 5 Confirmation	2008-10-15 0:00:00	2	3																																					
30	HCS GR Q8 (W,1)	HCS GR Q8 (W,1)_4/15/09_(1-1)_NM	SWMU 5 Confirmation	2009-04-15 0:00:00	1	1																																					
30	HCS GR Q9 (E,2.5)	HCS GR Q9 (E,2.5)_4/16/09_(2.5-2.5)_NM	SWMU 5 Confirmation	2009-04-16 0:00:00	2.5	2.5																																					
30	HCS GR Q9 (S,1)	HCS GR Q9 (S,1)_4/15/09_(1-1)_NM	SWMU 5 Confirmation	2009-04-15 0:00:00	1	1																																					
30	HCS GR Q9 (S,1)	HICS 137_4/15/09_(1-1)_DUP	SWMU 5 Confirmation	2009-04-15 0:00:00	1	1																																					
30	HCS GR Q9 (W,1.5)	HCS GR Q9 (W,1.5)_4/15/09_(1.5-1.5)_NM	SWMU 5 Confirmation	2009-04-15 0:00:00	1.5	1.5																																					
30	HCS GR R10 (1-2)	HCS GR R10 (1-2)_4/28/08_(2-3)_NM	SWMU 5 Confirmation	2008-04-28 0:00:00	2	3																																					
30	HCS GR R10 (E,1)	HCS GR R10 (E,1)_3/31/09_(1-1)_NM	SWMU 5 Confirmation	2009-03-31 0:00:00	1	1																																					
30	HCS GR R11 (2-3)	HCS GR R11 (2-3)_5/15/08_(2-3)_NM	SWMU 5 Confirmation	2008-05-15 0:00:00	2	3																																					
30	HCS GR R11 (E,1)	HCS GR R11 (E,1)_3/31/09_(1-1)_NM	SWMU 5 Confirmation	2009-03-31 0:00:00	1	1																																					
30	HCS GR R12 (2-3)	HCS GR R12 (2-3)_5/15/08_(2-3)_NM	SWMU 5 Confirmation	2008-05-15 0:00:00	2	3																																					
30	HCS GR R12 (2-3)	HICS 32 (2-3)_5/15/08_(2-3)_DUP	SWMU 5 Confirmation	2008-05-15 0:00:00	2	3																																					
30	HCS GR R7 (2-3)	HCS GR R7 (2-3)_6/25/08_(2-3)_NM	SWMU 5 Confirmation	2008-06-25 0:00:00	2	3																																					
30	HCS GR R8 (2-3)	HCS GR R8 (2-3)_10/15/08_(2-3)_NM	SWMU 5 Confirmation	2008-10-15 0:00:00	2	3																																					

Notes:
U=Non-Detect; J=Estimated value; J+=Estimated high; J-=Estimated low;
UJ=Estimated Non-Detect; UJ+=Estimated high Non-Detect
T=Compound identified in associated decontamination blank; UR= Rejected

TABLE F-1
SWMU SOIL DATA
HERCULES LLC AND PINOVA, INC.
BRUNSWICK, GA

							1,2,4,5-Tetrachlorobenzene 8270D LL					1,2,4-Trichlorobenzene 8270D LL					1,2-Dichlorobenzene 8270D LL					1,3,5-Trinitrobenzene 8270D LL					1,3-Dichlorobenzene 8270D LL					1,4-Dichlorobenzene 8270D LL					1,4-Dioxane 8270D LL				
SWMU ID	Location ID	Sample ID	Event	Sample Date	Start Depth	End Depth	Result	Lab Flag	Qualifier	RDL	Dilution	Result	Lab Flag	Qualifier	RDL	Dilution	Result	Lab Flag	Qualifier	RDL	Dilution	Result	Lab Flag	Qualifier	RDL	Dilution	Result	Lab Flag	Qualifier	RDL	Dilution	Result	Lab Flag	Qualifier	RDL	Dilution	Result	Lab Flag	Qualifier	RDL	Dilution
30	HCS GR R8 (2-3)	HICS 102_10/15/08_(2-3)_DUP	SWMU 5 Confirmation	2008-10-15 0:00:00	2	3																																					
30	HCS GR R9 (2-3)	HCS GR R9 (2-3)_10/15/08_(2-3)_NM	SWMU 5 Confirmation	2008-10-15 0:00:00	2	3																																					
30	HCS GR R9 (E,1)	HCS GR R9 (E,1)_3/31/09_(1-1)_NM	SWMU 5 Confirmation	2009-03-31 0:00:00	1	1																																					
30	HCS GR S12 (2-3)	HCS GR S12 (2-3)_5/15/08_(2-3)_NM	SWMU 5 Confirmation	2008-05-15 0:00:00	2	3																																					
30	HCS GR S12 (S,1)	HCS GR S12 (S,1)_7/21/08_(1-1)_NM	SWMU 5 Confirmation	2008-07-21 0:00:00	1	1																																					
30	HCS GR S13 (1-2)	HCS GR S13 (1-2)_4/28/08_(1-2)_NM	SWMU 5 Confirmation	2008-04-28 0:00:00	1	2																																					
30	HCS GR S13S (2-3)	HCS GR S13S (2-3)_9/17/08_(2-3)_NM	SWMU 5 Confirmation	2008-09-17 0:00:00	2	3																																					
30	HCS GR S13S (N,1.5)	HCS GR S13S (N,1.5)_9/17/08_(1.5-1.5)_NM	SWMU 5 Confirmation	2008-09-17 0:00:00	1.5	1.5																																					
30	HCS GR S6 HR (E,2.5)	HCS GR S6 HR (E,2.5)_4/15/09_(2.5-2.5)_NM	SWMU 5 Confirmation	2009-04-15 0:00:00	2.5	2.5																																					
30	HCS GR S6 HR (N,2.5)	HCS GR S6 HR (N,2.5)_4/15/09_(2.5-2.5)_NM	SWMU 5 Confirmation	2009-04-15 0:00:00	2.5	2.5																																					
30	HCS GR S6 HR (W,2.5)	HCS GR S6 HR (W,2.5)_4/15/09_(2.5-2.5)_NM	SWMU 5 Confirmation	2009-04-15 0:00:00	2.5	2.5																																					
30	HCS GR S7 (2-3)	HCS GR S7 (2-3)_5/15/08_(2-3)_NM	SWMU 5 Confirmation	2008-05-15 0:00:00	2	3																																					
30	HCS GR S8 (2-3)	HCS GR S8 (2-3)_5/15/08_(2-3)_NM	SWMU 5 Confirmation	2008-05-15 0:00:00	2	3																																					
30	HCS GR S9 (N,1)	HCS GR S9 (N,1)_3/31/09_(1-1)_NM	SWMU 5 Confirmation	2009-03-31 0:00:00	1	1																																					
30	HCS GR T12 (2-3)	HCS GR T12 (2-3)_5/19/08_(2-3)_NM	SWMU 5 Confirmation	2008-05-19 0:00:00	2	3																																					
30	HCS GR T12 (S,1)	HCS GR T12 (S,1)_7/21/08_(1-1)_NM	SWMU 5 Confirmation	2008-07-21 0:00:00	1	1																																					
30	HCS GR T13 (2-3)	HCS GR T13 (2-3)_5/15/08_(2-3)_NM	SWMU 5 Confirmation	2008-05-15 0:00:00	2	3																																					
30	HCS GR T13 (W,1)	HCS GR T13 (W,1)_7/18/08_(1.5-1.5)_NM	SWMU 5 Confirmation	2008-07-18 0:00:00	1.5	1.5																																					
30	HCS GR T6 (1-2)	HCS GR T6 (1-2)_6/10/08_(1-2)_NM	SWMU 5 Confirmation	2008-06-10 0:00:00	1	2																																					
30	HCS GR T7 (1-2)	HCS GR T7 (1-2)_4/28/08_(1-2)_NM	SWMU 5 Confirmation	2008-04-28 0:00:00	1	2																																					
30	HCS GR T7 (S,1.5)	HCS GR T7 (S,1.5)_4/25/09_(1.5-1.5)_NM	SWMU 5 Confirmation	2009-04-25 0:00:00	1.5	1.5																																					
30	HCS GR T8 (1-2)	HCS GR T8 (1-2)_4/26/08_(1-2)_NM	SWMU 5 Confirmation	2008-04-26 0:00:00	1	2																																					
30	HCS GR T9 (N,0.5)	HCS GR T9 (N,0.5)_3/31/09_(0.5-0.5)_NM	SWMU 5 Confirmation	2009-03-31 0:00:00	0.5	0.5																																					
30	HCS GR U11 (S,1)	HCS GR U11 (S,1)_7/21/08_(1-1)_NM	SWMU 5 Confirmation	2008-07-21 0:00:00	1	1																																					
30	HCS GR U12 (2-3)	HCS GR U12 (2-3)_5/15/08_(2-3)_NM	SWMU 5 Confirmation	2008-05-15 0:00:00	2	3																																					
30	HCS GR U13 (2-3)	HCS GR U13 (2-3)_5/15/08_(2-3)_NM	SWMU 5 Confirmation	2008-05-15 0:00:00	2	3																																					
30	HCS GR U6 (E,0.5)	HCS GR U6 (E,0.5)_4/25/09_(0.5-0.5)_NM	SWMU 5 Confirmation	2009-04-25 0:00:00	0.5	0.5																																					
30	HCS GR U6 (E,0.5)	HICS 144_4/25/09_(0.5-0.5)_DUP	SWMU 5 Confirmation	2009-04-25 0:00:00	0.5	0.5																																					
30	HCS GR U7 (1-2)	HCS GR U7 (1-2)_4/28/08_(1-2)_NM	SWMU 5 Confirmation	2008-04-28 0:00:00	1	2																																					
30	HCS GR U7W (E,1)	HCS GR U7W (E,1)_4/15/09_(1-1)_NM	SWMU 5 Confirmation	2009-04-15 0:00:00	1	1																																					
30	HCS GR U8 (1-2)	HCS GR U8 (1-2)_4/28/08_(1-2)_NM	SWMU 5 Confirmation	2008-04-28 0:00:00	1	2																																					
30	HCS GR U8 (1-2)	HICS 12 (1-2)_4/28/08_(1-2)_DUP	SWMU 5 Confirmation	2008-04-28 0:00:00	1	2																																					
30	HCS GR U8W (E,1)	HCS GR U8W (E,1)_4/15/09_(1-1)_NM	SWMU 5 Confirmation	2009-04-15 0:00:00	1	1																																					
30	HCS GR U9 (N,1)	HCS GR U9 (N,1)_5/14/09_(1-1)_NM	SWMU 5 Confirmation	2009-05-14 0:00:00	1	1																																					
30	HCS GR V11 (S,1)	HCS GR V11 (S,1)_7/21/08_(1-1)_NM	SWMU 5 Confirmation	2008-07-21 0:00:00	1	1																																					
30	HCS GR V12 (2-3)	HCS GR V12 (2-3)_5/15/08_(2-3)_NM	SWMU 5 Confirmation	2008-05-15 0:00:00	2	3																																					
30	HCS GR V13 (2-3)	HCS GR V13 (2-3)_9/18/08_(2-3)_NM	SWMU 5 Confirmation	2008-09-18 0:00:00	2	3																																					
30	HCS GR W11 (S,1)	HCS GR W11 (S,1)_7/21/08_(1-1)_NM	SWMU 5 Confirmation	2008-07-21 0:00:00	1	1																																					
30	HCS GR W12 (2-3)	HCS GR W12 (2-3)_5/15/08_(2-3)_NM	SWMU 5 Confirmation	2008-05-15 0:00:00	2	3																																					
30	HCS GR W12 (E,1.5)	HCS GR W12 (E,1.5)_8/15/09_(1.5-1.5)_NM	SWMU 5 Confirmation	2009-08-15 0:00:00	1.5	1.5																																					
30	HCS GR W12A (2-3)	HCS GR W12A (2-3)_8/15/09_(2-3)_NM	SWMU 5 Confirmation	2009-08-15 0:00:00	2	3																																					
30	HCS GR W13 (E,1.5)	HCS GR W13 (E,1.5)_9/18/08_(1.5-1.5)_NM	SWMU 5 Confirmation	2008-09-18 0:00:00	1.5	1.5																																					
30	HCS GR W13 (E,1.5)	HICS 93_9/18/08_(1.5-1.5)_DUP	SWMU 5 Confirmation	2008-09-18 0:00:00	1.5	1.5																																					
30	HCS GR X11 (2-3)	HCS GR X11 (2-3)_9/18/08_(2-3)_NM	SWMU 5 Confirmation	2008-09-18 0:00:00	2	3																																					
30	HCS GR X11 (E,1.5)	HCS GR X11 (E,1.5)_9/19/08_(1.5-1.5)_NM	SWMU 5 Confirmation	2008-09-19 0:00:00	1.5	1.5																																					
30	HCS GR X11 (N,1.5)	HCS GR X11 (N,1.5)_9/19/08_(1.5-1.5)_NM	SWMU 5 Confirmation	2008-09-19 0:00:00	1.5	1.5																																					
30	HCS GR X11 (SW,0.5)	HCS GR X11 (SW,0.5)_7/22/08_(0.5-0.5)_NM	SWMU 5 Confirmation	2008-07-22 0:00:00	0.5	0.5																																					
30	HCS GR X12 (1-2)	HCS GR X12 (1-2)_4/29/08_(1-2)_NM	SWMU 5 Confirmation	2008-04-29 0:00:00	1	2																																					
30	HCS GR X12A (1-2)	HCS GR X12A (1-2)_6/12/08_(1-2)_NM	SWMU 5 Confirmation	2008-06-12 0:00:00	1	2																																					
30	HCS GR X13 (1-2)	HCS GR X13 (1-2)_7/8/08_(1-2)_NM	SWMU 5 Confirmation	2008-07-08 0:00:00	1	2																																					
30	HCS GR X13 (1-2)	HICS 57 (1-2)_7/8/08_(1-2)_DUP	SWMU 5 Confirmation	2008-07-08 0:00:00	1	2																																					
30	HCS GR X13 (NE,0.5)	HCS GR X13 (NE,0.5)_7/22/08_(0.5-0.5)_NM	SWMU 5 Confirmation	2008-07-22 0:00:00	0.5	0.5																																					
30	HCS GR X13 (NW,0.5)	HCS GR X13 (NW,0.5)_4/20/09_(0.5-0.5)_NM	SWMU 5 Confirmation	2009-04-20 0:00:00	0.5	0.5																																					
30	HCS GR Y10 (SW,0.5)	HCS GR Y10 (SW,0.5)_7/22/08_(0.5-0.5)_NM	SWMU 5 Confirmation	2008-07-22 0:00:00	0.5	0.5																																					
30	HCS GR Y11 (1-2)	HCS GR Y11 (1-2)_6/12/08_(1-2)_NM	SWMU 5 Confirmation	2008-06-12 0:00:00	1	2																																					
30	HCS GR Y11 (E,0.5)	HCS GR Y11 (E,0.5)_7/22/08_(0.5-0.5)_NM	SWMU 5 Confirmation	2008-07-22 0:00:00	0.5	0.5																																					
30	HCS GR Y12 (1-2)	HCS GR Y12 (1-2)_4/29/08_(1-2)_NM	SWMU 5 Confirmation	2008-04-29 0:00:00	1	2																																					
30	HCS GR Y12 (NE,0.5)	HCS GR Y12 (NE,0.5)_4/20/09_(0.5-0.5)_NM	SWMU 5 Confirmation	2009-04-20 0:00:00	0.5	0.5																																					
30	HCS GR Y12 (SE,0.5)	HCS GR Y12 (SE,0.5)_4/20/09_(0.5-0.5)_NM	SWMU 5 Confirmation	2009-04-20 0:00:00	0.5	0.5																																					
30	HCS GR Y12a (1-2)	HCS GR Y12a (1-2)_4/20/09_(1-2)_NM	SWMU 5 Confirmation	2009-04-20 0:00:00	1	2																																					
30	HCS GR Z10 (1-2)	HCS GR Z10 (1-2)_6/12/08_(1-2)_NM	SWMU 5 Confirmation	2008-06-12 0:00:00	1	2																																					
30	HCS GR Z10 (NE,0.5)	HCS GR Z10 (NE,0.5)_5/21/09_(0.5-0.5)_NM	SWMU 5 Confirmation	2009-05-21 0:00:00	0.5	0.5																																					
30	HCS GR Z10 (SW,0.5)	HCS GR Z10 (SW,0.5)_7/22/08_(0.5-0.5)_NM	SWMU 5 Confirmation	2008-07-22 0:00:00	0.5	0.5																																					
30	HCS GR Z11 (1-2)	HCS GR Z11 (1-2)_4/29/08_(1-2)_NM	SWMU 5 Confirmation	2008-04-29 0:00:00	1	2																																					
30	HCS GR Z11 (S,1.5)	HCS GR Z11 (S,1.5)_5/21/09_(1.5-1.5)_NM	SWMU 5 Confirmation	2009-05-21 0:00:00	1.5	1.5																																					
30	HCS GR Z11 (W,1.5)	HCS GR Z11 (W,1.5)_5/21/09_(1.5-1.5)_NM	SWMU 5 Confirmation	2009-05-21 0:00:00	1.5	1.5																																					
30	HCS GR Z11A (2-3)	HCS GR Z11A (2-3)_7/17/08_(2-3)_NM	SWMU 5 Confirmation	2008-07-17 0:00:00	2	3																																					
30	HCS GR Z9 (2-3)	HCS GR Z9 (2-3)_5/21/09_(2-3)_NM	SWMU 5 Confirmation	2009-05-21 0:00:00	2	3																																					
30	HCS GR Z9 (SW,1)	HCS GR Z9 (SW,1)_5/21/09_(1-1)_NM	SWMU 5 Confirmation	2009-05-21 0:00:00	1	1																																					
30	SIA3A025A	SIA3A025A_1/14/13_(0-2)Comp_V_NM	Triad	2013-01-14 0:00:00	0	2	0	U	None	450	10	0	U	None	450	10	0	U	None	450	10	0	U	None	890	10	0	U	None	450	10	0	U	None	450	10	0	U	None	450	10
30	SIA3A025A	SIA3A025A_1/14/13_(2-2)Grab_NM	Triad	2013-01-14 0:00:00	2	2																																					
30	SIA3A025A	SIA3A025A_1/14/13_(2-3)Comp_V_NM	Triad	2013-01-14 0:00:00	2	3																																					
30	SIA3A025A	SIA3A025A_1/14/13_(3-3)Grab_NM	Triad	2013-01-14 0:00:00	3	3																																					
30	SS-206	SS-206_5/10/00_(0-1)Grab_DUP	RFI2-2000	2000-05-10 0:00:00	0	1	0	U	None	400	1	0	U	None	400	1	0	U	None	400	1	0	U	None	400	1	0	U	None	400	1	0	U	None	400	1	0	U	None	400	1
30	SS-206	SS-206_5/10/00_(0-1)Grab_NM	RFI2-2000	2000-05-10 0:00:00	0	1	0	U	None	400	1	0	U	None	400	1	0	U	None	400	1	0	U	None	400	1	0	U	None	400	1	0	U	None	400	1	0	U	None	400	1
30	SS-206	SS-206_5/10/00_(1-2)Grab_NM	RFI2-2000	2000-05-10 0:00:00	1	2																																					
30	SS-206	SS-206_6/28/00_(1-2)Grab_NM	RFI2-2000	2000-06-28 0:00:00	1	2	0	U	None	410	1	0	U	None	410	1	0	U	None	410	1	0	U	None	410	1	0	U	None	410	1	0	U	None	410	1	0	U	None	410	1
30	SS-206	SS-206_6/28/00_(2-3)Grab_NM	RFI2-2000	2000-06-28 0:00:00	2	3	0	U	None	440	1	0	U	None	440	1	0	U	None	440	1	0	U	None	440	1	0	U	None	440	1	0	U	None	440	1	0	U	None	440	1
30	SS-206	SS-206_6/28/00_(3-4)Grab_NM	RFI2-2000	2000-06-28 0:00:00	3	4	0	U	None	480	1	0	U	None	480	1	0	U	None	480	1	0	U	None	480	1	0	U	None	480	1	0	U	None	480	1	0	U	None	480	1
30	SS-266	SS-266_11/9/00_(0-1)Grab_NM	RFI2-2000	2000-11-09 0:00:00	0	1																																					
30	SS-268	SS-268_11/9/00_(0-1)Grab_NM	RFI2-2000	2000-11-09 0:00:00	0	1																																					
30	SS-287	SS-287_11/9/00_(0-1)Grab_NM	RFI2-2000	2000-11-09 0:00:00	0	1																																					
31	SS-280	SS-280_11/14/00_(0-1)Grab_NM	RFI2-2000	2000-11-14 0:00:00	0	1																																					
32	SIA4C015C	SIA4C015C_4/1/13_(0-1.7)Comp_V_NM	Triad	2013-04-01 0:00:00	0	1.7	0	U	None	200	5	0	U	None	200	5	0	U	None	200	5	0	U	None	410	5	0	U	None	200	5	0	U	None	200	5	0	U	None	200	5
32	SIA4C015C	SIA4C015C_4/1/13_(1.1-1.1)Grab_NM	Triad	2013-04-01 0:00:00	1.1	1.1																																					
32	SIA4C016A	SIA4C016A_3/5/13_(0-2)Comp_V_NM	Triad	2013-03-05 0:00:00	0	2	0	U	None	360	10	0	U	None	360	10	0	U	None	360	10	0	U	None	720	10	0	U	None	360	10	0	U	None	360	10	0	U	None	360	10
32	SIA4C016A	SIA4C016A_3/5/13_(2-2)Grab_NM	Triad	2013-03-05 0:00:00	2	2																																					
32	SIA4C017A	SIA4C017A_2/28/13_(0-2)Comp_V_NM	Triad	2013-02-28 0:00:00	0	2	0	U	None	390	10	0	U	None	390	10	0	U	None	390	10	0	U	None	780	10	0	U	None	390	10	0	U	None	390	10	0	U	None	390	10
32	SIA4C017A	SIA4C017A_2/28/13_(2-2)Grab_NM	Triad	2013-02-28 0:00:00	2	2																																					
32	SIA4C017A	SIA4C017A_2/28/13_(2-4)Comp_V_NM	Triad	2013-02-28 0:00:00	2	4	0	U	None	180	5	0	U	None	180	5	0	U	None	180	5	0	U	None	370	5	0	U	None	180	5	0	U	None	180	5	0	U	None	180	5
32	SIA4C017A	SIA4C017A_2/28/13_(4-4)Grab_NM	Triad	2013-02-28 0:00:00	4	4																																					
32	SIA4C018A	SIA4C018A_2/28/13_(0-2)Comp_V_NM	Triad	2013-02-28 0:00:00	0	2	0	U	None	380	10	0	U	None	380	10	0	U	None	380	10	0	U	None	750	10	0	U	None	380	10	0	U	None	380	10	0	U	None	380	10
32	SIA4C018A	SIA4C018A_2/28/13_(2-2)Grab_NM	Triad	2013-02-28 0:00:00	2	2																																					
32	SIA4DT2-01A	SIA4DT2-01A_2/21/13_(0-2)Comp_V_NM	Triad	2013-02-21 0:00:00	0	2	0	U	None	390	10	0	U	None	390	10	0	U	None	390	10	0	U	None	770	10	0	U	None	390	10	0	U	None	390	10	0	U	None	390	10
32	SIA4DT2-01A	SIA4DT2-01A_2/21/13_(2-2)Grab_NM	Triad	2013-02-21 0:00:00	2	2																																					
32	SIA4DT2-02A	SIA4DT2-02A_2/21/13_(0-2)Comp_V_NM	Triad	2013-02-21 0:00:00	0	2	0	U	None	22000	500	0	U	None	22000	500	0	U	None	22000	500	0	U	None	45000	500	0	U	None	22000	500	0	U	None	22000	500	0	U	None	22000	500
32	SIA4DT2-02A	SIA4DT2-02A_2/21/13_(2-2)Grab_NM	Triad	2013-02-21 0:00:00	2	2																																					
32	SIA4DT2-02A	SIA4DT2-02A_2/21/13_(2-4)Comp_V_NM	Triad	2013-02-21 0:00:00	2	4																																					
32	SIA4DT2-02A	SIA4DT2-02A_2/21/13_(4-4)Grab_NM	Triad	2013-02-21 0:00:00	4	4																																					
32	SIA4DT2-03A	SIA4DT2-03A_2/21/13_(0-2)Comp_V_NM	Triad	2013-02-21 0:00:00	0	2	0	U	None	3800	100	0	U	None	3800	100	0	U	None	3800	100	0	U	None	7600	100	0	U	None	3800	100	0	U	None	3800	100	0	U	None	3800	100
32	SIA4DT2-03A	SIA4DT2-03A_2/21/13_(2-2)Grab_NM	Triad	2013-02-21 0:00:00	2	2																																					
32	SIA4DT2-03A	SIA4DT2-03A_2/21/13_(2-4)Comp_V_NM	Triad	2013-02-21 0:00:00	2	4																																					
32	SIA4DT2-03A	SIA4DT2-03A_2/21/13_(4-4)Grab_NM	Triad	2013-02-21 0:00:00	4	4																																					
32	SIA4DT2-04A	SIA4DT2-04A_2/21/13_(0-2)Comp_V_NM	Triad	2013-02-21 0:00:00	0	2	0	U	None	350	10	0	U	None	350	10	0	U	None	350	10	0	U	None	700	10	0	U	None	350	10	0	U	None	350	10	0	U	None	350	10
32	SIA4DT2-04A	SIA4DT2-04A_2/21/13_(2-2)Grab_NM	Triad	2013-02-21 0:00:00	2	2																																					

Notes:
U=Non-Detect; J=Estimated value; J+=Estimated high; J-=Estimated low;
UJ=Estimated Non-Detect; UJ+=Estimated high Non-Detect
T=Compound identified in associated decontamination blank; UR= Rejected

TABLE F-1
SWMU SOIL DATA
HERCULES LLC AND PINOVA, INC.
BRUNSWICK, GA

							1,4-Naphthoquinone 8270D LL					1-Naphthylamine 8270D LL					2,3,4,6-Tetrachlorophenol 8270D LL					2,4,5-Trichlorophenol 8270D LL					2,4,6-Trichlorophenol 8270D LL					2,4-Dichlorophenol 8270D LL					2,4-Dimethylphenol 8270D LL				
SWMU ID	Location ID	Sample ID	Event	Sample Date	Start Depth	End Depth	Result	Lab Flag	Qualifier	RDL	Dilution	Result	Lab Flag	Qualifier	RDL	Dilution	Result	Lab Flag	Qualifier	RDL	Dilution	Result	Lab Flag	Qualifier	RDL	Dilution	Result	Lab Flag	Qualifier	RDL	Dilution	Result	Lab Flag	Qualifier	RDL	Dilution	Result	Lab Flag	Qualifier	RDL	Dilution
30	HCS GR R8 (2-3)	HICS 102_10/15/08_(2-3)_DUP	SWMU 5 Confirmation	2008-10-15 0:00:00	2	3																																				
30	HCS GR R9 (2-3)	HCS GR R9 (2-3)_10/15/08_(2-3)_NM	SWMU 5 Confirmation	2008-10-15 0:00:00	2	3																																				
30	HCS GR R9 (E,1)	HCS GR R9 (E,1)_3/31/09_(1-1)_NM	SWMU 5 Confirmation	2009-03-31 0:00:00	1	1																																				
30	HCS GR S12 (2-3)	HCS GR S12 (2-3)_5/15/08_(2-3)_NM	SWMU 5 Confirmation	2008-05-15 0:00:00	2	3																																				
30	HCS GR S12 (S,1)	HCS GR S12 (S,1)_7/21/08_(1-1)_NM	SWMU 5 Confirmation	2008-07-21 0:00:00	1	1																																				
30	HCS GR S13 (1-2)	HCS GR S13 (1-2)_4/28/08_(1-2)_NM	SWMU 5 Confirmation	2008-04-28 0:00:00	1	2																																				
30	HCS GR S13S (2-3)	HCS GR S13S (2-3)_9/17/08_(2-3)_NM	SWMU 5 Confirmation	2008-09-17 0:00:00	2	3																																				
30	HCS GR S13S (N,1.5)	HCS GR S13S (N,1.5)_9/17/08_(1.5-1.5)_NM	SWMU 5 Confirmation	2008-09-17 0:00:00	1.5	1.5																																				
30	HCS GR S6 HR (E,2.5)	HCS GR S6 HR (E,2.5)_4/15/09_(2.5-2.5)_NM	SWMU 5 Confirmation	2009-04-15 0:00:00	2.5	2.5																																				
30	HCS GR S6 HR (N,2.5)	HCS GR S6 HR (N,2.5)_4/15/09_(2.5-2.5)_NM	SWMU 5 Confirmation	2009-04-15 0:00:00	2.5	2.5																																				
30	HCS GR S6 HR (W,2.5)	HCS GR S6 HR (W,2.5)_4/15/09_(2.5-2.5)_NM	SWMU 5 Confirmation	2009-04-15 0:00:00	2.5	2.5																																				
30	HCS GR S7 (2-3)	HCS GR S7 (2-3)_5/15/08_(2-3)_NM	SWMU 5 Confirmation	2008-05-15 0:00:00	2	3																																				
30	HCS GR S8 (2-3)	HCS GR S8 (2-3)_5/15/08_(2-3)_NM	SWMU 5 Confirmation	2008-05-15 0:00:00	2	3																																				
30	HCS GR S9 (N,1)	HCS GR S9 (N,1)_3/31/09_(1-1)_NM	SWMU 5 Confirmation	2009-03-31 0:00:00	1	1																																				
30	HCS GR T12 (2-3)	HCS GR T12 (2-3)_5/19/08_(2-3)_NM	SWMU 5 Confirmation	2008-05-19 0:00:00	2	3																																				
30	HCS GR T12 (S,1)	HCS GR T12 (S,1)_7/21/08_(1-1)_NM	SWMU 5 Confirmation	2008-07-21 0:00:00	1	1																																				
30	HCS GR T13 (2-3)	HCS GR T13 (2-3)_5/15/08_(2-3)_NM	SWMU 5 Confirmation	2008-05-15 0:00:00	2	3																																				
30	HCS GR T13 (W,1)	HCS GR T13 (W,1)_7/18/08_(1.5-1.5)_NM	SWMU 5 Confirmation	2008-07-18 0:00:00	1.5	1.5																																				
30	HCS GR T6 (1-2)	HCS GR T6 (1-2)_6/10/08_(1-2)_NM	SWMU 5 Confirmation	2008-06-10 0:00:00	1	2																																				
30	HCS GR T7 (1-2)	HCS GR T7 (1-2)_4/28/08_(1-2)_NM	SWMU 5 Confirmation	2008-04-28 0:00:00	1	2																																				
30	HCS GR T7 (S,1.5)	HCS GR T7 (S,1.5)_4/25/09_(1.5-1.5)_NM	SWMU 5 Confirmation	2009-04-25 0:00:00	1.5	1.5																																				
30	HCS GR T8 (1-2)	HCS GR T8 (1-2)_4/26/08_(1-2)_NM	SWMU 5 Confirmation	2008-04-26 0:00:00	1	2																																				
30	HCS GR T9 (N,0.5)	HCS GR T9 (N,0.5)_3/31/09_(0.5-0.5)_NM	SWMU 5 Confirmation	2009-03-31 0:00:00	0.5	0.5																																				
30	HCS GR U11 (S,1)	HCS GR U11 (S,1)_7/21/08_(1-1)_NM	SWMU 5 Confirmation	2008-07-21 0:00:00	1	1																																				
30	HCS GR U12 (2-3)	HCS GR U12 (2-3)_5/15/08_(2-3)_NM	SWMU 5 Confirmation	2008-05-15 0:00:00	2	3																																				
30	HCS GR U13 (2-3)	HCS GR U13 (2-3)_5/15/08_(2-3)_NM	SWMU 5 Confirmation	2008-05-15 0:00:00	2	3																																				
30	HCS GR U6 (E,0.5)	HCS GR U6 (E,0.5)_4/25/09_(0.5-0.5)_NM	SWMU 5 Confirmation	2009-04-25 0:00:00	0.5	0.5																																				
30	HCS GR U6 (E,0.5)	HICS 144_4/25/09_(0.5-0.5)_DUP	SWMU 5 Confirmation	2009-04-25 0:00:00	0.5	0.5																																				
30	HCS GR U7 (1-2)	HCS GR U7 (1-2)_4/28/08_(1-2)_NM	SWMU 5 Confirmation	2008-04-28 0:00:00	1	2																																				
30	HCS GR U7W (E,1)	HCS GR U7W (E,1)_4/15/09_(1-1)_NM	SWMU 5 Confirmation	2009-04-15 0:00:00	1	1																																				
30	HCS GR U8 (1-2)	HCS GR U8 (1-2)_4/28/08_(1-2)_NM	SWMU 5 Confirmation	2008-04-28 0:00:00	1	2																																				
30	HCS GR U8 (1-2)	HICS 12 (1-2)_4/28/08_(1-2)_DUP	SWMU 5 Confirmation	2008-04-28 0:00:00	1	2																																				
30	HCS GR U8W (E,1)	HCS GR U8W (E,1)_4/15/09_(1-1)_NM	SWMU 5 Confirmation	2009-04-15 0:00:00	1	1																																				
30	HCS GR U9 (N,1)	HCS GR U9 (N,1)_5/14/09_(1-1)_NM	SWMU 5 Confirmation	2009-05-14 0:00:00	1	1																																				
30	HCS GR V11 (S,1)	HCS GR V11 (S,1)_7/21/08_(1-1)_NM	SWMU 5 Confirmation	2008-07-21 0:00:00	1	1																																				
30	HCS GR V12 (2-3)	HCS GR V12 (2-3)_5/15/08_(2-3)_NM	SWMU 5 Confirmation	2008-05-15 0:00:00	2	3																																				
30	HCS GR V13 (2-3)	HCS GR V13 (2-3)_9/18/08_(2-3)_NM	SWMU 5 Confirmation	2008-09-18 0:00:00	2	3																																				
30	HCS GR W11 (S,1)	HCS GR W11 (S,1)_7/21/08_(1-1)_NM	SWMU 5 Confirmation	2008-07-21 0:00:00	1	1																																				
30	HCS GR W12 (2-3)	HCS GR W12 (2-3)_5/15/08_(2-3)_NM	SWMU 5 Confirmation	2008-05-15 0:00:00	2	3																																				
30	HCS GR W12 (E,1.5)	HCS GR W12 (E,1.5)_8/15/09_(1.5-1.5)_NM	SWMU 5 Confirmation	2009-08-15 0:00:00	1.5	1.5																																				
30	HCS GR W12A (2-3)	HCS GR W12A (2-3)_8/15/09_(2-3)_NM	SWMU 5 Confirmation	2009-08-15 0:00:00	2	3																																				
30	HCS GR W13 (E,1.5)	HCS GR W13 (E,1.5)_9/18/08_(1.5-1.5)_NM	SWMU 5 Confirmation	2008-09-18 0:00:00	1.5	1.5																																				
30	HCS GR W13 (E,1.5)	HICS 93_9/18/08_(1.5-1.5)_DUP	SWMU 5 Confirmation	2008-09-18 0:00:00	1.5	1.5																																				
30	HCS GR X11 (2-3)	HCS GR X11 (2-3)_9/18/08_(2-3)_NM	SWMU 5 Confirmation	2008-09-18 0:00:00	2	3																																				
30	HCS GR X11 (E,1.5)	HCS GR X11 (E,1.5)_9/19/08_(1.5-1.5)_NM	SWMU 5 Confirmation	2008-09-19 0:00:00	1.5	1.5																																				
30	HCS GR X11 (N,1.5)	HCS GR X11 (N,1.5)_9/19/08_(1.5-1.5)_NM	SWMU 5 Confirmation	2008-09-19 0:00:00	1.5	1.5																																				
30	HCS GR X11 (SW,0.5)	HCS GR X11 (SW,0.5)_7/22/08_(0.5-0.5)_NM	SWMU 5 Confirmation	2008-07-22 0:00:00	0.5	0.5																																				
30	HCS GR X12 (1-2)	HCS GR X12 (1-2)_4/29/08_(1-2)_NM	SWMU 5 Confirmation	2008-04-29 0:00:00	1	2																																				
30	HCS GR X12A (1-2)	HCS GR X12A (1-2)_6/12/08_(1-2)_NM	SWMU 5 Confirmation	2008-06-12 0:00:00	1	2																																				
30	HCS GR X13 (1-2)	HCS GR X13 (1-2)_7/8/08_(1-2)_NM	SWMU 5 Confirmation	2008-07-08 0:00:00	1	2																																				
30	HCS GR X13 (1-2)	HICS 57 (1-2)_7/8/08_(1-2)_DUP	SWMU 5 Confirmation	2008-07-08 0:00:00	1	2																																				
30	HCS GR X13 (NE,0.5)	HCS GR X13 (NE,0.5)_7/22/08_(0.5-0.5)_NM	SWMU 5 Confirmation	2008-07-22 0:00:00	0.5	0.5																																				
30	HCS GR X13 (NW,0.5)	HCS GR X13 (NW,0.5)_4/20/09_(0.5-0.5)_NM	SWMU 5 Confirmation	2009-04-20 0:00:00	0.5	0.5																																				
30	HCS GR Y10 (SW,0.5)	HCS GR Y10 (SW,0.5)_7/22/08_(0.5-0.5)_NM	SWMU 5 Confirmation	2008-07-22 0:00:00	0.5	0.5																																				
30	HCS GR Y11 (1-2)	HCS GR Y11 (1-2)_6/12/08_(1-2)_NM	SWMU 5 Confirmation	2008-06-12 0:00:00	1	2																																				
30	HCS GR Y11 (E,0.5)	HCS GR Y11 (E,0.5)_7/22/08_(0.5-0.5)_NM	SWMU 5 Confirmation	2008-07-22 0:00:00	0.5	0.5																																				
30	HCS GR Y12 (1-2)	HCS GR Y12 (1-2)_4/29/08_(1-2)_NM	SWMU 5 Confirmation	2008-04-29 0:00:00	1	2																																				
30	HCS GR Y12 (NE,0.5)	HCS GR Y12 (NE,0.5)_4/20/09_(0.5-0.5)_NM	SWMU 5 Confirmation	2009-04-20 0:00:00	0.5	0.5																																				
30	HCS GR Y12 (SE,0.5)	HCS GR Y12 (SE,0.5)_4/20/09_(0.5-0.5)_NM	SWMU 5 Confirmation	2009-04-20 0:00:00	0.5	0.5																																				
30	HCS GR Y12a (1-2)	HCS GR Y12a (1-2)_4/20/09_(1-2)_NM	SWMU 5 Confirmation	2009-04-20 0:00:00	1	2																																				
30	HCS GR Z10 (1-2)	HCS GR Z10 (1-2)_6/12/08_(1-2)_NM	SWMU 5 Confirmation	2008-06-12 0:00:00	1	2																																				
30	HCS GR Z10 (NE,0.5)	HCS GR Z10 (NE,0.5)_5/21/09_(0.5-0.5)_NM	SWMU 5 Confirmation	2009-05-21 0:00:00	0.5	0.5																																				
30	HCS GR Z10 (SW,0.5)	HCS GR Z10 (SW,0.5)_7/22/08_(0.5-0.5)_NM	SWMU 5 Confirmation	2008-07-22 0:00:00	0.5	0.5																																				
30	HCS GR Z11 (1-2)	HCS GR Z11 (1-2)_4/29/08_(1-2)_NM	SWMU 5 Confirmation	2008-04-29 0:00:00	1	2																																				
30	HCS GR Z11 (S,1.5)	HCS GR Z11 (S,1.5)_5/21/09_(1.5-1.5)_NM	SWMU 5 Confirmation	2009-05-21 0:00:00	1.5	1.5																																				
30	HCS GR Z11 (W,1.5)	HCS GR Z11 (W,1.5)_5/21/09_(1.5-1.5)_NM	SWMU 5 Confirmation	2009-05-21 0:00:00	1.5	1.5																																				
30	HCS GR Z11A (2-3)	HCS GR Z11A (2-3)_7/17/08_(2-3)_NM	SWMU 5 Confirmation	2008-07-17 0:00:00	2	3																																				
30	HCS GR Z9 (2-3)	HCS GR Z9 (2-3)_5/21/09_(2-3)_NM	SWMU 5 Confirmation	2009-05-21 0:00:00	2	3																																				
30	HCS GR Z9 (SW,1)	HCS GR Z9 (SW,1)_5/21/09_(1-1)_NM	SWMU 5 Confirmation	2009-05-21 0:00:00	1	1																																				
30	SIA3A025A	SIA3A025A_1/14/13_(0-2)Comp_V_NM	Triad	2013-01-14 0:00:00	0	2	0	U	None	450	10	0	U	None	890	10	0	U	None	450	10	0	U	None	450	10	0	U	None	450	10	0	U	None	450	10	0	U	None	890	10
30	SIA3A025A	SIA3A025A_1/14/13_(2-2)Grab_NM	Triad	2013-01-14 0:00:00	2	2																																				
30	SIA3A025A	SIA3A025A_1/14/13_(2-3)Comp_V_NM	Triad	2013-01-14 0:00:00	2	3																																				
30	SIA3A025A	SIA3A025A_1/14/13_(3-3)Grab_NM	Triad	2013-01-14 0:00:00	3	3																																				
30	SS-206	SS-206_5/10/00_(0-1)Grab_DUP	RFI2-2000	2000-05-10 0:00:00	0	1	0	U	None	400	1	0	U	None	400	1	0	U	None	400	1	0	U	None	400	1	0	U	None	400	1	0	U	None	400	1	0	U	None	400	1
30	SS-206	SS-206_5/10/00_(0-1)Grab_NM	RFI2-2000	2000-05-10 0:00:00	0	1	0	U	None	400	1	0	U	None	400	1	0	U	None	400	1	0	U	None	400	1	0	U	None	400	1	0	U	None	400	1	0	U	None	400	1
30	SS-206	SS-206_5/10/00_(1-2)Grab_NM	RFI2-2000	2000-05-10 0:00:00	1	2																																				
30	SS-206	SS-206_6/28/00_(1-2)Grab_NM	RFI2-2000	2000-06-28 0:00:00	1	2	0	U	None	410	1	0	U	None	410	1	0	U	None	410	1	0	U	None	410	1	0	U	None	410	1	0	U	None	410	1	0	U	None	410	1
30	SS-206	SS-206_6/28/00_(2-3)Grab_NM	RFI2-2000	2000-06-28 0:00:00	2	3	0	U	None	440	1	0	U	None	440	1	0	U	None	440	1	0	U	None	440	1	0	U	None	440	1	0	U	None	440	1	0	U	None	440	1
30	SS-206	SS-206_6/28/00_(3-4)Grab_NM	RFI2-2000	2000-06-28 0:00:00	3	4	0	U	None	480	1	0	U	None	480	1	0	U	None	480	1	0	U	None	480	1	0	U	None	480	1	0	U	None	480	1	0	U	None	480	1
30	SS-266	SS-266_11/9/00_(0-1)Grab_NM	RFI2-2000	2000-11-09 0:00:00	0	1																																				
30	SS-268	SS-268_11/9/00_(0-1)Grab_NM	RFI2-2000	2000-11-09 0:00:00	0	1																																				
30	SS-287	SS-287_11/9/00_(0-1)Grab_NM	RFI2-2000	2000-11-09 0:00:00	0	1																																				
31	SS-280	SS-280_11/14/00_(0-1)Grab_NM	RFI2-2000	2000-11-14 0:00:00	0	1																																				
32	SIA4C015C	SIA4C015C_4/1/13_(0-1.7)Comp_V_NM	Triad	2013-04-01 0:00:00	0	1.7	0	U	None	200	5	0	U	None	410	5	0	U	None	200	5	0	U	None	200	5	0	U	None	200	5	0	U	None	200	5	0	U	None	410	5
32	SIA4C015C	SIA4C015C_4/1/13_(1.1-1.1)Grab_NM	Triad	2013-04-01 0:00:00	1.1	1.1																																				
32	SIA4C016A	SIA4C016A_3/5/13_(0-2)Comp_V_NM	Triad	2013-03-05 0:00:00	0	2	0	U	UJ	360	10	0	U	None	720	10	0	U	None	360	10	0	U	None	360	10	0	U	None	360	10	0	U	None	360	10	0	U	UJ	720	10
32	SIA4C016A	SIA4C016A_3/5/13_(2-2)Grab_NM	Triad	2013-03-05 0:00:00	2	2																																				
32	SIA4C017A	SIA4C017A_2/28/13_(0-2)Comp_V_NM	Triad	2013-02-28 0:00:00	0	2	0	U	UJ	390	10	0	U	None	780	10	0	U	UJ	390	10	0	U	None	390	10	0	U	None	390	10	0	U	None	390	10	0	U	UJ	780	10
32	SIA4C017A	SIA4C017A_2/28/13_(2-2)Grab_NM	Triad	2013-02-28 0:00:00	2	2																																				
32	SIA4C017A	SIA4C017A_2/28/13_(2-4)Comp_V_NM	Triad	2013-02-28 0:00:00	2	4	0	U	None	180	5	0	U	None	370	5	0	U	None	180	5	0	U	None	180	5	0	U	None	180	5	0	U	None	180	5	0	U	UJ	370	5
32	SIA4C017A	SIA4C017A_2/28/13_(4-4)Grab_NM	Triad	2013-02-28 0:00:00	4	4																																				
32	SIA4C018A	SIA4C018A_2/28/13_(0-2)Comp_V_NM	Triad	2013-02-28 0:00:00	0	2	0	U	UJ	380	10	0	U	None	750	10	0	U	UJ	380	10	0	U	None	380	10	0	U	None	380	10	0	U	None	380	10	0	U	UJ	750	10
32	SIA4C018A	SIA4C018A_2/28/13_(2-2)Grab_NM	Triad	2013-02-28 0:00:00	2	2																																				
32	SIA4DT2-01A	SIA4DT2-01A_2/21/13_(0-2)Comp_V_NM	Triad	2013-02-21 0:00:00	0	2	0	U	None	390	10	0	U	None	770	10	0	U	None	390	10	0	U	None	390	10	0	U	None	390	10	0	U	None	390	10	0	U	None	770	10
32	SIA4DT2-01A	SIA4DT2-01A_2/21/13_(2-2)Grab_NM	Triad	2013-02-21 0:00:00	2	2																																				
32	SIA4DT2-02A	SIA4DT2-02A_2/21/13_(0-2)Comp_V_NM	Triad	2013-02-21 0:00:00	0	2	0	U	None	22000	500	0	U	None	45000	500	0	U	None	22000	500	0	U	None	22000	500	0	U	None	22000	500	0	U	None	22000	500	0	U	None	45000	500
32	SIA4DT2-02A	SIA4DT2-02A_2/21/13_(2-2)Grab_NM	Triad	2013-02-21 0:00:00	2	2																																				
32	SIA4DT2-02A	SIA4DT2-02A_2/21/13_(2-4)Comp_V_NM	Triad	2013-02-21 0:00:00	2	4																																				
32	SIA4DT2-02A	SIA4DT2-02A_2/21/13_(4-4)Grab_NM	Triad	2013-02-21 0:00:00	4	4																																				
32	SIA4DT2-03A	SIA4DT2-03A_2/21/13_(0-2)Comp_V_NM	Triad	2013-02-21 0:00:00	0	2	0	U	None	3800	100	0	U	None	7600	100	0	U	None	3800	100	0	U	None	3800	100	0	U	None	3800	100	0	U	None	3800	100	0	U	None	7600	100
32	SIA4DT2-03A	SIA4DT2-03A_2/21/13_(2-2)Grab_NM	Triad	2013-02-21 0:00:00	2	2																																				
32	SIA4DT2-03A	SIA4DT2-03A_2/21/13_(2-4)Comp_V_NM	Triad	2013-02-21 0:00:00	2	4																																				
32	SIA4DT2-03A	SIA4DT2-03A_2/21/13_(4-4)Grab_NM	Triad	2013-02-21 0:00:00	4	4																																				
32	SIA4DT2-04A	SIA4DT2-04A_2/21/13_(0-2)Comp_V_NM	Triad	2013-02-21 0:00:00	0	2	0	U	None	350	10	0	U	None	700	10	0	U	None	350	10	0	U	None	350	10	0	U	None	350	10	0	U	None	350	10	0	U	None	700	10
32	SIA4DT2-04A	SIA4DT2-04A_2/21/13_(2-2)Grab_NM	Triad	2013-02-21 0:00:00	2	2																																				

Notes:
U=Non-Detect; J=Estimated value; J+=Estimated high; J-=Estimated low;
UJ=Estimated Non-Detect; UJ+=Estimated high Non-Detect
T=Compound identified in associated decontamination blank; UR= Rejected

TABLE F-1
SWMU SOIL DATA
HERCULES LLC AND PINOVA, INC.
BRUNSWICK, GA

							2,4-Dinitrophenol 8270D LL					2,4-Dinitrotoluene 8270D LL					2,6-Dichlorophenol 8270D LL					2,6-Dinitrotoluene 8270D LL					2-Acetylaminofluorene 8270D LL					2-Chloronaphthalene 8270D LL					2-Chlorophenol 8270D LL				
SWMU ID	Location ID	Sample ID	Event	Sample Date	Start Depth	End Depth	Result	Lab Flag	Qualifier	RDL	Dilution	Result	Lab Flag	Qualifier	RDL	Dilution	Result	Lab Flag	Qualifier	RDL	Dilution	Result	Lab Flag	Qualifier	RDL	Dilution	Result	Lab Flag	Qualifier	RDL	Dilution	Result	Lab Flag	Qualifier	RDL	Dilution	Result	Lab Flag	Qualifier	RDL	Dilution
30	HCS GR R8 (2-3)	HICS 102_10/15/08_(2-3)_DUP	SWMU 5 Confirmation	2008-10-15 0:00:00	2	3																																				
30	HCS GR R9 (2-3)	HCS GR R9 (2-3)_10/15/08_(2-3)_NM	SWMU 5 Confirmation	2008-10-15 0:00:00	2	3																																				
30	HCS GR R9 (E,1)	HCS GR R9 (E,1)_3/31/09_(1-1)_NM	SWMU 5 Confirmation	2009-03-31 0:00:00	1	1																																				
30	HCS GR S12 (2-3)	HCS GR S12 (2-3)_5/15/08_(2-3)_NM	SWMU 5 Confirmation	2008-05-15 0:00:00	2	3																																				
30	HCS GR S12 (S,1)	HCS GR S12 (S,1)_7/21/08_(1-1)_NM	SWMU 5 Confirmation	2008-07-21 0:00:00	1	1																																				
30	HCS GR S13 (1-2)	HCS GR S13 (1-2)_4/28/08_(1-2)_NM	SWMU 5 Confirmation	2008-04-28 0:00:00	1	2																																				
30	HCS GR S13S (2-3)	HCS GR S13S (2-3)_9/17/08_(2-3)_NM	SWMU 5 Confirmation	2008-09-17 0:00:00	2	3																																				
30	HCS GR S13S (N,1.5)	HCS GR S13S (N,1.5)_9/17/08_(1.5-1.5)_NM	SWMU 5 Confirmation	2008-09-17 0:00:00	1.5	1.5																																				
30	HCS GR S6 HR (E,2.5)	HCS GR S6 HR (E,2.5)_4/15/09_(2.5-2.5)_NM	SWMU 5 Confirmation	2009-04-15 0:00:00	2.5	2.5																																				
30	HCS GR S6 HR (N,2.5)	HCS GR S6 HR (N,2.5)_4/15/09_(2.5-2.5)_NM	SWMU 5 Confirmation	2009-04-15 0:00:00	2.5	2.5																																				
30	HCS GR S6 HR (W,2.5)	HCS GR S6 HR (W,2.5)_4/15/09_(2.5-2.5)_NM	SWMU 5 Confirmation	2009-04-15 0:00:00	2.5	2.5																																				
30	HCS GR S7 (2-3)	HCS GR S7 (2-3)_5/15/08_(2-3)_NM	SWMU 5 Confirmation	2008-05-15 0:00:00	2	3																																				
30	HCS GR S8 (2-3)	HCS GR S8 (2-3)_5/15/08_(2-3)_NM	SWMU 5 Confirmation	2008-05-15 0:00:00	2	3																																				
30	HCS GR S9 (N,1)	HCS GR S9 (N,1)_3/31/09_(1-1)_NM	SWMU 5 Confirmation	2009-03-31 0:00:00	1	1																																				
30	HCS GR T12 (2-3)	HCS GR T12 (2-3)_5/19/08_(2-3)_NM	SWMU 5 Confirmation	2008-05-19 0:00:00	2	3																																				
30	HCS GR T12 (S,1)	HCS GR T12 (S,1)_7/21/08_(1-1)_NM	SWMU 5 Confirmation	2008-07-21 0:00:00	1	1																																				
30	HCS GR T13 (2-3)	HCS GR T13 (2-3)_5/15/08_(2-3)_NM	SWMU 5 Confirmation	2008-05-15 0:00:00	2	3																																				
30	HCS GR T13 (W,1)	HCS GR T13 (W,1)_7/18/08_(1.5-1.5)_NM	SWMU 5 Confirmation	2008-07-18 0:00:00	1.5	1.5																																				
30	HCS GR T6 (1-2)	HCS GR T6 (1-2)_6/10/08_(1-2)_NM	SWMU 5 Confirmation	2008-06-10 0:00:00	1	2																																				
30	HCS GR T7 (1-2)	HCS GR T7 (1-2)_4/28/08_(1-2)_NM	SWMU 5 Confirmation	2008-04-28 0:00:00	1	2																																				
30	HCS GR T7 (S,1.5)	HCS GR T7 (S,1.5)_4/25/09_(1.5-1.5)_NM	SWMU 5 Confirmation	2009-04-25 0:00:00	1.5	1.5																																				
30	HCS GR T8 (1-2)	HCS GR T8 (1-2)_4/26/08_(1-2)_NM	SWMU 5 Confirmation	2008-04-26 0:00:00	1	2																																				
30	HCS GR T9 (N,0.5)	HCS GR T9 (N,0.5)_3/31/09_(0.5-0.5)_NM	SWMU 5 Confirmation	2009-03-31 0:00:00	0.5	0.5																																				
30	HCS GR U11 (S,1)	HCS GR U11 (S,1)_7/21/08_(1-1)_NM	SWMU 5 Confirmation	2008-07-21 0:00:00	1	1																																				
30	HCS GR U12 (2-3)	HCS GR U12 (2-3)_5/15/08_(2-3)_NM	SWMU 5 Confirmation	2008-05-15 0:00:00	2	3																																				
30	HCS GR U13 (2-3)	HCS GR U13 (2-3)_5/15/08_(2-3)_NM	SWMU 5 Confirmation	2008-05-15 0:00:00	2	3																																				
30	HCS GR U6 (E,0.5)	HCS GR U6 (E,0.5)_4/25/09_(0.5-0.5)_NM	SWMU 5 Confirmation	2009-04-25 0:00:00	0.5	0.5																																				
30	HCS GR U6 (E,0.5)	HICS 144_4/25/09_(0.5-0.5)_DUP	SWMU 5 Confirmation	2009-04-25 0:00:00	0.5	0.5																																				
30	HCS GR U7 (1-2)	HCS GR U7 (1-2)_4/28/08_(1-2)_NM	SWMU 5 Confirmation	2008-04-28 0:00:00	1	2																																				
30	HCS GR U7W (E,1)	HCS GR U7W (E,1)_4/15/09_(1-1)_NM	SWMU 5 Confirmation	2009-04-15 0:00:00	1	1																																				
30	HCS GR U8 (1-2)	HCS GR U8 (1-2)_4/28/08_(1-2)_NM	SWMU 5 Confirmation	2008-04-28 0:00:00	1	2																																				
30	HCS GR U8 (1-2)	HICS 12 (1-2)_4/28/08_(1-2)_DUP	SWMU 5 Confirmation	2008-04-28 0:00:00	1	2																																				
30	HCS GR U8W (E,1)	HCS GR U8W (E,1)_4/15/09_(1-1)_NM	SWMU 5 Confirmation	2009-04-15 0:00:00	1	1																																				
30	HCS GR U9 (N,1)	HCS GR U9 (N,1)_5/14/09_(1-1)_NM	SWMU 5 Confirmation	2009-05-14 0:00:00	1	1																																				
30	HCS GR V11 (S,1)	HCS GR V11 (S,1)_7/21/08_(1-1)_NM	SWMU 5 Confirmation	2008-07-21 0:00:00	1	1																																				
30	HCS GR V12 (2-3)	HCS GR V12 (2-3)_5/15/08_(2-3)_NM	SWMU 5 Confirmation	2008-05-15 0:00:00	2	3																																				
30	HCS GR V13 (2-3)	HCS GR V13 (2-3)_9/18/08_(2-3)_NM	SWMU 5 Confirmation	2008-09-18 0:00:00	2	3																																				
30	HCS GR W11 (S,1)	HCS GR W11 (S,1)_7/21/08_(1-1)_NM	SWMU 5 Confirmation	2008-07-21 0:00:00	1	1																																				
30	HCS GR W12 (2-3)	HCS GR W12 (2-3)_5/15/08_(2-3)_NM	SWMU 5 Confirmation	2008-05-15 0:00:00	2	3																																				
30	HCS GR W12 (E,1.5)	HCS GR W12 (E,1.5)_8/15/09_(1.5-1.5)_NM	SWMU 5 Confirmation	2009-08-15 0:00:00	1.5	1.5																																				
30	HCS GR W12A (2-3)	HCS GR W12A (2-3)_8/15/09_(2-3)_NM	SWMU 5 Confirmation	2009-08-15 0:00:00	2	3																																				
30	HCS GR W13 (E,1.5)	HCS GR W13 (E,1.5)_9/18/08_(1.5-1.5)_NM	SWMU 5 Confirmation	2008-09-18 0:00:00	1.5	1.5																																				
30	HCS GR W13 (E,1.5)	HICS 93_9/18/08_(1.5-1.5)_DUP	SWMU 5 Confirmation	2008-09-18 0:00:00	1.5	1.5																																				
30	HCS GR X11 (2-3)	HCS GR X11 (2-3)_9/18/08_(2-3)_NM	SWMU 5 Confirmation	2008-09-18 0:00:00	2	3																																				
30	HCS GR X11 (E,1.5)	HCS GR X11 (E,1.5)_9/19/08_(1.5-1.5)_NM	SWMU 5 Confirmation	2008-09-19 0:00:00	1.5	1.5																																				
30	HCS GR X11 (N,1.5)	HCS GR X11 (N,1.5)_9/19/08_(1.5-1.5)_NM	SWMU 5 Confirmation	2008-09-19 0:00:00	1.5	1.5																																				
30	HCS GR X11 (SW,0.5)	HCS GR X11 (SW,0.5)_7/22/08_(0.5-0.5)_NM	SWMU 5 Confirmation	2008-07-22 0:00:00	0.5	0.5																																				
30	HCS GR X12 (1-2)	HCS GR X12 (1-2)_4/29/08_(1-2)_NM	SWMU 5 Confirmation	2008-04-29 0:00:00	1	2																																				
30	HCS GR X12A (1-2)	HCS GR X12A (1-2)_6/12/08_(1-2)_NM	SWMU 5 Confirmation	2008-06-12 0:00:00	1	2																																				
30	HCS GR X13 (1-2)	HCS GR X13 (1-2)_7/8/08_(1-2)_NM	SWMU 5 Confirmation	2008-07-08 0:00:00	1	2																																				
30	HCS GR X13 (1-2)	HICS 57 (1-2)_7/8/08_(1-2)_DUP	SWMU 5 Confirmation	2008-07-08 0:00:00	1	2																																				
30	HCS GR X13 (NE,0.5)	HCS GR X13 (NE,0.5)_7/22/08_(0.5-0.5)_NM	SWMU 5 Confirmation	2008-07-22 0:00:00	0.5	0.5																																				
30	HCS GR X13 (NW,0.5)	HCS GR X13 (NW,0.5)_4/20/09_(0.5-0.5)_NM	SWMU 5 Confirmation	2009-04-20 0:00:00	0.5	0.5																																				
30	HCS GR Y10 (SW,0.5)	HCS GR Y10 (SW,0.5)_7/22/08_(0.5-0.5)_NM	SWMU 5 Confirmation	2008-07-22 0:00:00	0.5	0.5																																				
30	HCS GR Y11 (1-2)	HCS GR Y11 (1-2)_6/12/08_(1-2)_NM	SWMU 5 Confirmation	2008-06-12 0:00:00	1	2																																				
30	HCS GR Y11 (E,0.5)	HCS GR Y11 (E,0.5)_7/22/08_(0.5-0.5)_NM	SWMU 5 Confirmation	2008-07-22 0:00:00	0.5	0.5																																				
30	HCS GR Y12 (1-2)	HCS GR Y12 (1-2)_4/29/08_(1-2)_NM	SWMU 5 Confirmation	2008-04-29 0:00:00	1	2																																				
30	HCS GR Y12 (NE,0.5)	HCS GR Y12 (NE,0.5)_4/20/09_(0.5-0.5)_NM	SWMU 5 Confirmation	2009-04-20 0:00:00	0.5	0.5																																				
30	HCS GR Y12 (SE,0.5)	HCS GR Y12 (SE,0.5)_4/20/09_(0.5-0.5)_NM	SWMU 5 Confirmation	2009-04-20 0:00:00	0.5	0.5																																				
30	HCS GR Y12a (1-2)	HCS GR Y12a (1-2)_4/20/09_(1-2)_NM	SWMU 5 Confirmation	2009-04-20 0:00:00	1	2																																				
30	HCS GR Z10 (1-2)	HCS GR Z10 (1-2)_6/12/08_(1-2)_NM	SWMU 5 Confirmation	2008-06-12 0:00:00	1	2																																				
30	HCS GR Z10 (NE,0.5)	HCS GR Z10 (NE,0.5)_5/21/09_(0.5-0.5)_NM	SWMU 5 Confirmation	2009-05-21 0:00:00	0.5	0.5																																				
30	HCS GR Z10 (SW,0.5)	HCS GR Z10 (SW,0.5)_7/22/08_(0.5-0.5)_NM	SWMU 5 Confirmation	2008-07-22 0:00:00	0.5	0.5																																				
30	HCS GR Z11 (1-2)	HCS GR Z11 (1-2)_4/29/08_(1-2)_NM	SWMU 5 Confirmation	2008-04-29 0:00:00	1	2																																				
30	HCS GR Z11 (S,1.5)	HCS GR Z11 (S,1.5)_5/21/09_(1.5-1.5)_NM	SWMU 5 Confirmation	2009-05-21 0:00:00	1.5	1.5																																				
30	HCS GR Z11 (W,1.5)	HCS GR Z11 (W,1.5)_5/21/09_(1.5-1.5)_NM	SWMU 5 Confirmation	2009-05-21 0:00:00	1.5	1.5																																				
30	HCS GR Z11A (2-3)	HCS GR Z11A (2-3)_7/17/08_(2-3)_NM	SWMU 5 Confirmation	2008-07-17 0:00:00	2	3																																				
30	HCS GR Z9 (2-3)	HCS GR Z9 (2-3)_5/21/09_(2-3)_NM	SWMU 5 Confirmation	2009-05-21 0:00:00	2	3																																				
30	HCS GR Z9 (SW,1)	HCS GR Z9 (SW,1)_5/21/09_(1-1)_NM	SWMU 5 Confirmation	2009-05-21 0:00:00	1	1																																				
30	SIA3A025A	SIA3A025A_1/14/13_(0-2)Comp_V_NM	Triad	2013-01-14 0:00:00	0	2	0	U	None	4500	10	0	U	None	450	10	0	U	None	450	10	0	U	None	450	10	0	U	None	450	10	0	U	None	450	10	0	U	None	450	10
30	SIA3A025A	SIA3A025A_1/14/13_(2-2)Grab_NM	Triad	2013-01-14 0:00:00	2	2																																				
30	SIA3A025A	SIA3A025A_1/14/13_(2-3)Comp_V_NM	Triad	2013-01-14 0:00:00	2	3																																				
30	SIA3A025A	SIA3A025A_1/14/13_(3-3)Grab_NM	Triad	2013-01-14 0:00:00	3	3																																				
30	SS-206	SS-206_5/10/00_(0-1)Grab_DUP	RFI2-2000	2000-05-10 0:00:00	0	1	0	U	None	2100	1	0	U	None	400	1	0	U	None	400	1	830	None	None	None	1	0	U	None	400	1	0	U	None	400	1	0	U	None	400	1
30	SS-206	SS-206_5/10/00_(0-1)Grab_NM	RFI2-2000	2000-05-10 0:00:00	0	1	0	U	None	2000	1	0	U	None	400	1	0	U	None	400	1	0	U	None	400	1	0	U	None	400	1	0	U	None	400	1	0	U	None	400	1
30	SS-206	SS-206_5/10/00_(1-2)Grab_NM	RFI2-2000	2000-05-10 0:00:00	1	2																																				
30	SS-206	SS-206_6/28/00_(1-2)Grab_NM	RFI2-2000	2000-06-28 0:00:00	1	2	0	U	None	2100	1	0	U	None	410	1	0	U	None	410	1	0	U	None	410	1	0	U	None	410	1	0	U	None	410	1	0	U	None	410	1
30	SS-206	SS-206_6/28/00_(2-3)Grab_NM	RFI2-2000	2000-06-28 0:00:00	2	3	0	U	None	2300	1	0	U	None	440	1	0	U	None	440	1	0	U	None	440	1	0	U	None	440	1	0	U	None	440	1	0	U	None	440	1
30	SS-206	SS-206_6/28/00_(3-4)Grab_NM	RFI2-2000	2000-06-28 0:00:00	3	4	0	U	None	2500	1	0	U	None	480	1	0	U	None	480	1	0	U	None	480	1	0	U	None	480	1	0	U	None	480	1	0	U	None	480	1
30	SS-266	SS-266_11/9/00_(0-1)Grab_NM	RFI2-2000	2000-11-09 0:00:00	0	1																																				
30	SS-268	SS-268_11/9/00_(0-1)Grab_NM	RFI2-2000	2000-11-09 0:00:00	0	1																																				
30	SS-287	SS-287_11/9/00_(0-1)Grab_NM	RFI2-2000	2000-11-09 0:00:00	0	1																																				
31	SS-280	SS-280_11/14/00_(0-1)Grab_NM	RFI2-2000	2000-11-14 0:00:00	0	1																																				
32	SIA4C015C	SIA4C015C_4/1/13_(0-1.7)Comp_V_NM	Triad	2013-04-01 0:00:00	0	1.7	0	U	None	2000	5	0	U	None	200	5	0	U	None	200	5	0	U	None	200	5	0	U	None	200	5	0	U	None	200	5	0	U	None	200	5
32	SIA4C015C	SIA4C015C_4/1/13_(1.1-1.1)Grab_NM	Triad	2013-04-01 0:00:00	1.1	1.1																																				
32	SIA4C016A	SIA4C016A_3/5/13_(0-2)Comp_V_NM	Triad	2013-03-05 0:00:00	0	2	0	U	UJ	3600	10	0	U	None	360	10	0	U	None	360	10	0	U	None	360	10	0	U	None	360	10	0	U	None	360	10	0	U	None	360	10
32	SIA4C016A	SIA4C016A_3/5/13_(2-2)Grab_NM	Triad	2013-03-05 0:00:00	2	2																																				
32	SIA4C017A	SIA4C017A_2/28/13_(0-2)Comp_V_NM	Triad	2013-02-28 0:00:00	0	2	0	U	None	3900	10	0	U	None	390	10	0	U	None	390	10	0	U	None	390	10	0	U	None	390	10	0	U	None	390	10	0	U	None	390	10
32	SIA4C017A	SIA4C017A_2/28/13_(2-2)Grab_NM	Triad	2013-02-28 0:00:00	2	2																																				
32	SIA4C017A	SIA4C017A_2/28/13_(2-4)Comp_V_NM	Triad	2013-02-28 0:00:00	2	4	0	U	None	1800	5	0	U	None	180	5	0	U	None	180	5	0	U	None	180	5	0	U	None	180	5	0	U	None	180	5	0	U	None	180	5
32	SIA4C017A	SIA4C017A_2/28/13_(4-4)Grab_NM	Triad	2013-02-28 0:00:00	4	4																																				
32	SIA4C018A	SIA4C018A_2/28/13_(0-2)Comp_V_NM	Triad	2013-02-28 0:00:00	0	2	0	U	None	3800	10	0	U	None	380	10	0	U	None	380	10	0	U	None	380	10	0	U	None	380	10	0	U	None	380	10	0	U	None	380	10
32	SIA4C018A	SIA4C018A_2/28/13_(2-2)Grab_NM	Triad	2013-02-28 0:00:00	2	2																																				
32	SIA4DT2-01A	SIA4DT2-01A_2/21/13_(0-2)Comp_V_NM	Triad	2013-02-21 0:00:00	0	2	0	U	None	3900	10	0	U	None	390	10	0	U	None	390	10	0	U	None	390	10	0	U	None	390	10	0	U	None	390	10	0	U	None	390	10
32	SIA4DT2-01A	SIA4DT2-01A_2/21/13_(2-2)Grab_NM	Triad	2013-02-21 0:00:00	2	2																																				
32	SIA4DT2-02A	SIA4DT2-02A_2/21/13_(0-2)Comp_V_NM	Triad	2013-02-21 0:00:00	0	2	0	U	None	220000	500	0	U	None	22000	500	0	U	None	22000	500	0	U	None	22000	500	0	U	None	22000	500	0	U	None	22000	500	0	U	None	22000	500
32	SIA4DT2-02A	SIA4DT2-02A_2/21/13_(2-2)Grab_NM	Triad	2013-02-21 0:00:00	2	2																																				
32	SIA4DT2-02A	SIA4DT2-02A_2/21/13_(2-4)Comp_V_NM	Triad	2013-02-21 0:00:00	2	4																																				
32	SIA4DT2-02A	SIA4DT2-02A_2/21/13_(4-4)Grab_NM	Triad	2013-02-21 0:00:00	4	4																																				
32	SIA4DT2-03A	SIA4DT2-03A_2/21/13_(0-2)Comp_V_NM	Triad	2013-02-21 0:00:00	0	2	0	U	None	38000	100	0	U	None	3800	100	0	U	None	3800	100	0	U	None	3800	100	0	U	None	3800	100	0	U	None	3800	100	0	U	None	3800	100
32	SIA4DT2-03A	SIA4DT2-03A_2/21/13_(2-2)Grab_NM	Triad	2013-02-21 0:00:00	2	2																																				
32	SIA4DT2-03A	SIA4DT2-03A_2/21/13_(2-4)Comp_V_NM	Triad	2013-02-21 0:00:00	2	4																																				
32	SIA4DT2-03A	SIA4DT2-03A_2/21/13_(4-4)Grab_NM	Triad	2013-02-21 0:00:00	4	4																																				
32	SIA4DT2-04A	SIA4DT2-04A_2/21/13_(0-2)Comp_V_NM	Triad	2013-02-21 0:00:00	0	2	0	U	None	3500	10	0	U	None	350	10	0	U	None	350	10	0	U	None	350	10	0	U	None	350	10	0	U	None	350	10	0	U	None	350	10
32	SIA4DT2-04A	SIA4DT2-04A_2/21/13_(2-2)Grab_NM	Triad	2013-02-21 0:00:00	2	2																																				

Notes:
U=Non-Detect; J=Estimated value; J+=Estimated high; J-=Estimated low;
UJ=Estimated Non-Detect; UJ+=Estimated high Non-Detect
T=Compound identified in associated decontamination blank; UR= Rejected

TABLE F-1
SWMU SOIL DATA
HERCULES LLC AND PINOVA, INC.
BRUNSWICK, GA

							2-Methylnaphthalene 8270D LL					2-Naphthylamine 8270D LL					2-Nitroaniline 8270D LL					2-Nitrophenol 8270D LL					2-Picoline 8270D LL					3,3`-Dichlorobenzidine 8270D LL					3,3`-Dimethylbenzidine 8270D LL				
SWMU ID	Location ID	Sample ID	Event	Sample Date	Start Depth	End Depth	Result	Lab Flag	Qualifier	RDL	Dilution	Result	Lab Flag	Qualifier	RDL	Dilution	Result	Lab Flag	Qualifier	RDL	Dilution	Result	Lab Flag	Qualifier	RDL	Dilution	Result	Lab Flag	Qualifier	RDL	Dilution	Result	Lab Flag	Qualifier	RDL	Dilution	Result	Lab Flag	Qualifier	RDL	Dilution
30	HCS GR R8 (2-3)	HICS 102_10/15/08_(2-3)_DUP	SWMU 5 Confirmation	2008-10-15 0:00:00	2	3																																				
30	HCS GR R9 (2-3)	HCS GR R9 (2-3)_10/15/08_(2-3)_NM	SWMU 5 Confirmation	2008-10-15 0:00:00	2	3																																				
30	HCS GR R9 (E,1)	HCS GR R9 (E,1)_3/31/09_(1-1)_NM	SWMU 5 Confirmation	2009-03-31 0:00:00	1	1																																				
30	HCS GR S12 (2-3)	HCS GR S12 (2-3)_5/15/08_(2-3)_NM	SWMU 5 Confirmation	2008-05-15 0:00:00	2	3																																				
30	HCS GR S12 (S,1)	HCS GR S12 (S,1)_7/21/08_(1-1)_NM	SWMU 5 Confirmation	2008-07-21 0:00:00	1	1																																				
30	HCS GR S13 (1-2)	HCS GR S13 (1-2)_4/28/08_(1-2)_NM	SWMU 5 Confirmation	2008-04-28 0:00:00	1	2																																				
30	HCS GR S13S (2-3)	HCS GR S13S (2-3)_9/17/08_(2-3)_NM	SWMU 5 Confirmation	2008-09-17 0:00:00	2	3																																				
30	HCS GR S13S (N,1.5)	HCS GR S13S (N,1.5)_9/17/08_(1.5-1.5)_NM	SWMU 5 Confirmation	2008-09-17 0:00:00	1.5	1.5																																				
30	HCS GR S6 HR (E,2.5)	HCS GR S6 HR (E,2.5)_4/15/09_(2.5-2.5)_NM	SWMU 5 Confirmation	2009-04-15 0:00:00	2.5	2.5																																				
30	HCS GR S6 HR (N,2.5)	HCS GR S6 HR (N,2.5)_4/15/09_(2.5-2.5)_NM	SWMU 5 Confirmation	2009-04-15 0:00:00	2.5	2.5																																				
30	HCS GR S6 HR (W,2.5)	HCS GR S6 HR (W,2.5)_4/15/09_(2.5-2.5)_NM	SWMU 5 Confirmation	2009-04-15 0:00:00	2.5	2.5																																				
30	HCS GR S7 (2-3)	HCS GR S7 (2-3)_5/15/08_(2-3)_NM	SWMU 5 Confirmation	2008-05-15 0:00:00	2	3																																				
30	HCS GR S8 (2-3)	HCS GR S8 (2-3)_5/15/08_(2-3)_NM	SWMU 5 Confirmation	2008-05-15 0:00:00	2	3																																				
30	HCS GR S9 (N,1)	HCS GR S9 (N,1)_3/31/09_(1-1)_NM	SWMU 5 Confirmation	2009-03-31 0:00:00	1	1																																				
30	HCS GR T12 (2-3)	HCS GR T12 (2-3)_5/19/08_(2-3)_NM	SWMU 5 Confirmation	2008-05-19 0:00:00	2	3																																				
30	HCS GR T12 (S,1)	HCS GR T12 (S,1)_7/21/08_(1-1)_NM	SWMU 5 Confirmation	2008-07-21 0:00:00	1	1																																				
30	HCS GR T13 (2-3)	HCS GR T13 (2-3)_5/15/08_(2-3)_NM	SWMU 5 Confirmation	2008-05-15 0:00:00	2	3																																				
30	HCS GR T13 (W,1)	HCS GR T13 (W,1)_7/18/08_(1.5-1.5)_NM	SWMU 5 Confirmation	2008-07-18 0:00:00	1.5	1.5																																				
30	HCS GR T6 (1-2)	HCS GR T6 (1-2)_6/10/08_(1-2)_NM	SWMU 5 Confirmation	2008-06-10 0:00:00	1	2																																				
30	HCS GR T7 (1-2)	HCS GR T7 (1-2)_4/28/08_(1-2)_NM	SWMU 5 Confirmation	2008-04-28 0:00:00	1	2																																				
30	HCS GR T7 (S,1.5)	HCS GR T7 (S,1.5)_4/25/09_(1.5-1.5)_NM	SWMU 5 Confirmation	2009-04-25 0:00:00	1.5	1.5																																				
30	HCS GR T8 (1-2)	HCS GR T8 (1-2)_4/26/08_(1-2)_NM	SWMU 5 Confirmation	2008-04-26 0:00:00	1	2																																				
30	HCS GR T9 (N,0.5)	HCS GR T9 (N,0.5)_3/31/09_(0.5-0.5)_NM	SWMU 5 Confirmation	2009-03-31 0:00:00	0.5	0.5																																				
30	HCS GR U11 (S,1)	HCS GR U11 (S,1)_7/21/08_(1-1)_NM	SWMU 5 Confirmation	2008-07-21 0:00:00	1	1																																				
30	HCS GR U12 (2-3)	HCS GR U12 (2-3)_5/15/08_(2-3)_NM	SWMU 5 Confirmation	2008-05-15 0:00:00	2	3																																				
30	HCS GR U13 (2-3)	HCS GR U13 (2-3)_5/15/08_(2-3)_NM	SWMU 5 Confirmation	2008-05-15 0:00:00	2	3																																				
30	HCS GR U6 (E,0.5)	HCS GR U6 (E,0.5)_4/25/09_(0.5-0.5)_NM	SWMU 5 Confirmation	2009-04-25 0:00:00	0.5	0.5																																				
30	HCS GR U6 (E,0.5)	HICS 144_4/25/09_(0.5-0.5)_DUP	SWMU 5 Confirmation	2009-04-25 0:00:00	0.5	0.5																																				
30	HCS GR U7 (1-2)	HCS GR U7 (1-2)_4/28/08_(1-2)_NM	SWMU 5 Confirmation	2008-04-28 0:00:00	1	2																																				
30	HCS GR U7W (E,1)	HCS GR U7W (E,1)_4/15/09_(1-1)_NM	SWMU 5 Confirmation	2009-04-15 0:00:00	1	1																																				
30	HCS GR U8 (1-2)	HCS GR U8 (1-2)_4/28/08_(1-2)_NM	SWMU 5 Confirmation	2008-04-28 0:00:00	1	2																																				
30	HCS GR U8 (1-2)	HICS 12 (1-2)_4/28/08_(1-2)_DUP	SWMU 5 Confirmation	2008-04-28 0:00:00	1	2																																				
30	HCS GR U8W (E,1)	HCS GR U8W (E,1)_4/15/09_(1-1)_NM	SWMU 5 Confirmation	2009-04-15 0:00:00	1	1																																				
30	HCS GR U9 (N,1)	HCS GR U9 (N,1)_5/14/09_(1-1)_NM	SWMU 5 Confirmation	2009-05-14 0:00:00	1	1																																				
30	HCS GR V11 (S,1)	HCS GR V11 (S,1)_7/21/08_(1-1)_NM	SWMU 5 Confirmation	2008-07-21 0:00:00	1	1																																				
30	HCS GR V12 (2-3)	HCS GR V12 (2-3)_5/15/08_(2-3)_NM	SWMU 5 Confirmation	2008-05-15 0:00:00	2	3																																				
30	HCS GR V13 (2-3)	HCS GR V13 (2-3)_9/18/08_(2-3)_NM	SWMU 5 Confirmation	2008-09-18 0:00:00	2	3																																				
30	HCS GR W11 (S,1)	HCS GR W11 (S,1)_7/21/08_(1-1)_NM	SWMU 5 Confirmation	2008-07-21 0:00:00	1	1																																				
30	HCS GR W12 (2-3)	HCS GR W12 (2-3)_5/15/08_(2-3)_NM	SWMU 5 Confirmation	2008-05-15 0:00:00	2	3																																				
30	HCS GR W12 (E,1.5)	HCS GR W12 (E,1.5)_8/15/09_(1.5-1.5)_NM	SWMU 5 Confirmation	2009-08-15 0:00:00	1.5	1.5																																				
30	HCS GR W12A (2-3)	HCS GR W12A (2-3)_8/15/09_(2-3)_NM	SWMU 5 Confirmation	2009-08-15 0:00:00	2	3																																				
30	HCS GR W13 (E,1.5)	HCS GR W13 (E,1.5)_9/18/08_(1.5-1.5)_NM	SWMU 5 Confirmation	2008-09-18 0:00:00	1.5	1.5																																				
30	HCS GR W13 (E,1.5)	HICS 93_9/18/08_(1.5-1.5)_DUP	SWMU 5 Confirmation	2008-09-18 0:00:00	1.5	1.5																																				
30	HCS GR X11 (2-3)	HCS GR X11 (2-3)_9/18/08_(2-3)_NM	SWMU 5 Confirmation	2008-09-18 0:00:00	2	3																																				
30	HCS GR X11 (E,1.5)	HCS GR X11 (E,1.5)_9/19/08_(1.5-1.5)_NM	SWMU 5 Confirmation	2008-09-19 0:00:00	1.5	1.5																																				
30	HCS GR X11 (N,1.5)	HCS GR X11 (N,1.5)_9/19/08_(1.5-1.5)_NM	SWMU 5 Confirmation	2008-09-19 0:00:00	1.5	1.5																																				
30	HCS GR X11 (SW,0.5)	HCS GR X11 (SW,0.5)_7/22/08_(0.5-0.5)_NM	SWMU 5 Confirmation	2008-07-22 0:00:00	0.5	0.5																																				
30	HCS GR X12 (1-2)	HCS GR X12 (1-2)_4/29/08_(1-2)_NM	SWMU 5 Confirmation	2008-04-29 0:00:00	1	2																																				
30	HCS GR X12A (1-2)	HCS GR X12A (1-2)_6/12/08_(1-2)_NM	SWMU 5 Confirmation	2008-06-12 0:00:00	1	2																																				
30	HCS GR X13 (1-2)	HCS GR X13 (1-2)_7/8/08_(1-2)_NM	SWMU 5 Confirmation	2008-07-08 0:00:00	1	2																																				
30	HCS GR X13 (1-2)	HICS 57 (1-2)_7/8/08_(1-2)_DUP	SWMU 5 Confirmation	2008-07-08 0:00:00	1	2																																				
30	HCS GR X13 (NE,0.5)	HCS GR X13 (NE,0.5)_7/22/08_(0.5-0.5)_NM	SWMU 5 Confirmation	2008-07-22 0:00:00	0.5	0.5																																				
30	HCS GR X13 (NW,0.5)	HCS GR X13 (NW,0.5)_4/20/09_(0.5-0.5)_NM	SWMU 5 Confirmation	2009-04-20 0:00:00	0.5	0.5																																				
30	HCS GR Y10 (SW,0.5)	HCS GR Y10 (SW,0.5)_7/22/08_(0.5-0.5)_NM	SWMU 5 Confirmation	2008-07-22 0:00:00	0.5	0.5																																				
30	HCS GR Y11 (1-2)	HCS GR Y11 (1-2)_6/12/08_(1-2)_NM	SWMU 5 Confirmation	2008-06-12 0:00:00	1	2																																				
30	HCS GR Y11 (E,0.5)	HCS GR Y11 (E,0.5)_7/22/08_(0.5-0.5)_NM	SWMU 5 Confirmation	2008-07-22 0:00:00	0.5	0.5																																				
30	HCS GR Y12 (1-2)	HCS GR Y12 (1-2)_4/29/08_(1-2)_NM	SWMU 5 Confirmation	2008-04-29 0:00:00	1	2																																				
30	HCS GR Y12 (NE,0.5)	HCS GR Y12 (NE,0.5)_4/20/09_(0.5-0.5)_NM	SWMU 5 Confirmation	2009-04-20 0:00:00	0.5	0.5																																				
30	HCS GR Y12 (SE,0.5)	HCS GR Y12 (SE,0.5)_4/20/09_(0.5-0.5)_NM	SWMU 5 Confirmation	2009-04-20 0:00:00	0.5	0.5																																				
30	HCS GR Y12a (1-2)	HCS GR Y12a (1-2)_4/20/09_(1-2)_NM	SWMU 5 Confirmation	2009-04-20 0:00:00	1	2																																				
30	HCS GR Z10 (1-2)	HCS GR Z10 (1-2)_6/12/08_(1-2)_NM	SWMU 5 Confirmation	2008-06-12 0:00:00	1	2																																				
30	HCS GR Z10 (NE,0.5)	HCS GR Z10 (NE,0.5)_5/21/09_(0.5-0.5)_NM	SWMU 5 Confirmation	2009-05-21 0:00:00	0.5	0.5																																				
30	HCS GR Z10 (SW,0.5)	HCS GR Z10 (SW,0.5)_7/22/08_(0.5-0.5)_NM	SWMU 5 Confirmation	2008-07-22 0:00:00	0.5	0.5																																				
30	HCS GR Z11 (1-2)	HCS GR Z11 (1-2)_4/29/08_(1-2)_NM	SWMU 5 Confirmation	2008-04-29 0:00:00	1	2																																				
30	HCS GR Z11 (S,1.5)	HCS GR Z11 (S,1.5)_5/21/09_(1.5-1.5)_NM	SWMU 5 Confirmation	2009-05-21 0:00:00	1.5	1.5																																				
30	HCS GR Z11 (W,1.5)	HCS GR Z11 (W,1.5)_5/21/09_(1.5-1.5)_NM	SWMU 5 Confirmation	2009-05-21 0:00:00	1.5	1.5																																				
30	HCS GR Z11A (2-3)	HCS GR Z11A (2-3)_7/17/08_(2-3)_NM	SWMU 5 Confirmation	2008-07-17 0:00:00	2	3																																				
30	HCS GR Z9 (2-3)	HCS GR Z9 (2-3)_5/21/09_(2-3)_NM	SWMU 5 Confirmation	2009-05-21 0:00:00	2	3																																				
30	HCS GR Z9 (SW,1)	HCS GR Z9 (SW,1)_5/21/09_(1-1)_NM	SWMU 5 Confirmation	2009-05-21 0:00:00	1	1																																				
30	SIA3A025A	SIA3A025A_1/14/13_(0-2)Comp_V_NM	Triad	2013-01-14 0:00:00	0	2	0	U	None	90	10	0	U	None	890	10	0	U	None	2300	10	0	U	None	450	10	0	U	None	890	10	0	U	None	890	10	0	U	None	890	10
30	SIA3A025A	SIA3A025A_1/14/13_(2-2)Grab_NM	Triad	2013-01-14 0:00:00	2	2																																				
30	SIA3A025A	SIA3A025A_1/14/13_(2-3)Comp_V_NM	Triad	2013-01-14 0:00:00	2	3																																				
30	SIA3A025A	SIA3A025A_1/14/13_(3-3)Grab_NM	Triad	2013-01-14 0:00:00	3	3																																				
30	SS-206	SS-206_5/10/00_(0-1)Grab_DUP	RFI2-2000	2000-05-10 0:00:00	0	1	0	U	None	400	1	0	U	None	400	1	0	U	None	2100	1	0	U	None	400	1	0	U	None	400	1	0	U	None	810	1	0	U	None	2100	1
30	SS-206	SS-206_5/10/00_(0-1)Grab_NM	RFI2-2000	2000-05-10 0:00:00	0	1	0	U	None	400	1	0	U	None	400	1	0	U	None	2000	1	0	U	None	400	1	0	U	None	400	1	0	U	None	800	1	0	U	None	2000	1
30	SS-206	SS-206_5/10/00_(1-2)Grab_NM	RFI2-2000	2000-05-10 0:00:00	1	2																																				
30	SS-206	SS-206_6/28/00_(1-2)Grab_NM	RFI2-2000	2000-06-28 0:00:00	1	2	0	U	None	410	1	0	U	None	410	1	0	U	None	2100	1	0	U	None	410	1	0	U	None	410	1	0	U	None	820	1	0	U	None	2100	1
30	SS-206	SS-206_6/28/00_(2-3)Grab_NM	RFI2-2000	2000-06-28 0:00:00	2	3	0	U	None	440	1	0	U	None	440	1	0	U	None	2300	1	0	U	None	440	1	0	U	None	440	1	0	U	None	890	1	0	U	None	2300	1
30	SS-206	SS-206_6/28/00_(3-4)Grab_NM	RFI2-2000	2000-06-28 0:00:00	3	4	0	U	None	480	1	0	U	None	480	1	0	U	None	2500	1	0	U	None	480	1	0	U	None	480	1	0	U	None	960	1	0	U	None	2500	1
30	SS-266	SS-266_11/9/00_(0-1)Grab_NM	RFI2-2000	2000-11-09 0:00:00	0	1																																				
30	SS-268	SS-268_11/9/00_(0-1)Grab_NM	RFI2-2000	2000-11-09 0:00:00	0	1																																				
30	SS-287	SS-287_11/9/00_(0-1)Grab_NM	RFI2-2000	2000-11-09 0:00:00	0	1																																				
31	SS-280	SS-280_11/14/00_(0-1)Grab_NM	RFI2-2000	2000-11-14 0:00:00	0	1																																				
32	SIA4C015C	SIA4C015C_4/1/13_(0-1.7)Comp_V_NM	Triad	2013-04-01 0:00:00	0	1.7	0	U	None	41	5	0	U	None	410	5	0	U	None	1100	5	0	U	None	200	5	0	U	None	410	5	0	U	None	410	5	0	U	None	410	5
32	SIA4C015C	SIA4C015C_4/1/13_(1.1-1.1)Grab_NM	Triad	2013-04-01 0:00:00	1.1	1.1																																				
32	SIA4C016A	SIA4C016A_3/5/13_(0-2)Comp_V_NM	Triad	2013-03-05 0:00:00	0	2	0	U	None	74	10	0	U	None	720	10	0	U	None	1900	10	0	U	None	360	10	0	U	None	720	10	0	U	None	720	10	0	U	UJ	720	10
32	SIA4C016A	SIA4C016A_3/5/13_(2-2)Grab_NM	Triad	2013-03-05 0:00:00	2	2																																				
32	SIA4C017A	SIA4C017A_2/28/13_(0-2)Comp_V_NM	Triad	2013-02-28 0:00:00	0	2	180	None	None	80	10	0	U *	None	780	10	0	U	None	2000	10	0	U	None	390	10	0	U	None	780	10	0	U	None	780	10	0	U	None	780	10
32	SIA4C017A	SIA4C017A_2/28/13_(2-2)Grab_NM	Triad	2013-02-28 0:00:00	2	2																																				
32	SIA4C017A	SIA4C017A_2/28/13_(2-4)Comp_V_NM	Triad	2013-02-28 0:00:00	2	4	0	U	None	37	5	0	U *	None	370	5	0	U	None	950	5	0	U	None	180	5	0	U	None	370	5	0	U	None	370	5	0	U	None	370	5
32	SIA4C017A	SIA4C017A_2/28/13_(4-4)Grab_NM	Triad	2013-02-28 0:00:00	4	4																																				
32	SIA4C018A	SIA4C018A_2/28/13_(0-2)Comp_V_NM	Triad	2013-02-28 0:00:00	0	2	0	U	None	76	10	0	U	None	750	10	0	U	None	1900	10	0	U	None	380	10	0	U	None	750	10	0	U	None	750	10	0	U	None	750	10
32	SIA4C018A	SIA4C018A_2/28/13_(2-2)Grab_NM	Triad	2013-02-28 0:00:00	2	2																																				
32	SIA4DT2-01A	SIA4DT2-01A_2/21/13_(0-2)Comp_V_NM	Triad	2013-02-21 0:00:00	0	2	290	None	None	79	10	0	U	None	770	10	0	U	None	2000	10	0	U	None	390	10	0	U	None	770	10	0	U	None	770	10	0	U	None	770	10
32	SIA4DT2-01A	SIA4DT2-01A_2/21/13_(2-2)Grab_NM	Triad	2013-02-21 0:00:00	2	2																																				
32	SIA4DT2-02A	SIA4DT2-02A_2/21/13_(0-2)Comp_V_NM	Triad	2013-02-21 0:00:00	0	2	0	U	None	4600	500	0	U	None	45000	500	0	U	None	120000	500	0	U	None	22000	500	0	U	None	45000	500	0	U	None	45000	500	0	U	None	45000	500
32	SIA4DT2-02A	SIA4DT2-02A_2/21/13_(2-2)Grab_NM	Triad	2013-02-21 0:00:00	2	2																																				
32	SIA4DT2-02A	SIA4DT2-02A_2/21/13_(2-4)Comp_V_NM	Triad	2013-02-21 0:00:00	2	4																																				
32	SIA4DT2-02A	SIA4DT2-02A_2/21/13_(4-4)Grab_NM	Triad	2013-02-21 0:00:00	4	4																																				
32	SIA4DT2-03A	SIA4DT2-03A_2/21/13_(0-2)Comp_V_NM	Triad	2013-02-21 0:00:00	0	2	0	U	None	780	100	0	U	None	7600	100	0	U	None	20000	100	0	U	None	3800	100	0	U	None	7600	100	0	U	None	7600	100	0	U	None	7600	100
32	SIA4DT2-03A	SIA4DT2-03A_2/21/13_(2-2)Grab_NM	Triad	2013-02-21 0:00:00	2	2																																				
32	SIA4DT2-03A	SIA4DT2-03A_2/21/13_(2-4)Comp_V_NM	Triad	2013-02-21 0:00:00	2	4																																				
32	SIA4DT2-03A	SIA4DT2-03A_2/21/13_(4-4)Grab_NM	Triad	2013-02-21 0:00:00	4	4																																				
32	SIA4DT2-04A	SIA4DT2-04A_2/21/13_(0-2)Comp_V_NM	Triad	2013-02-21 0:00:00	0	2	0	U	None	71	10	0	U	None	700	10	0	U	None	1800	10	0	U	None	350	10	0	U	None	700	10	0	U	None	700	10	0	U	None	700	10
32	SIA4DT2-04A	SIA4DT2-04A_2/21/13_(2-2)Grab_NM	Triad	2013-02-21 0:00:00	2	2																																				

Notes:
U=Non-Detect; J=Estimated value; J+=Estimated high; J-=Estimated low;
UJ=Estimated Non-Detect; UJ+=Estimated high Non-Detect
T=Compound identified in associated decontamination blank; UR= Rejected

TABLE F-1
SWMU SOIL DATA
HERCULES LLC AND PINOVA, INC.
BRUNSWICK, GA

							3-Methylchloranthrene 8270D LL					3-Nitroaniline 8270D LL					4,4`-DDD 8081B/8082A					4,4`-DDE 8081B/8082A					4,4`-DDT 8081B/8082A					4,6-Dinitro-o-cresol 8270D LL					4-Aminobiphenyl 8270D LL				
SWMU ID	Location ID	Sample ID	Event	Sample Date	Start Depth	End Depth	Result	Lab Flag	Qualifier	RDL	Dilution	Result	Lab Flag	Qualifier	RDL	Dilution	Result	Lab Flag	Qualifier	RDL	Dilution	Result	Lab Flag	Qualifier	RDL	Dilution	Result	Lab Flag	Qualifier	RDL	Dilution	Result	Lab Flag	Qualifier	RDL	Dilution	Result	Lab Flag	Qualifier	RDL	Dilution
30	HCS GR R8 (2-3)	HICS 102_10/15/08_(2-3)_DUP	SWMU 5 Confirmation	2008-10-15 0:00:00	2	3																																				
30	HCS GR R9 (2-3)	HCS GR R9 (2-3)_10/15/08_(2-3)_NM	SWMU 5 Confirmation	2008-10-15 0:00:00	2	3																																				
30	HCS GR R9 (E,1)	HCS GR R9 (E,1)_3/31/09_(1-1)_NM	SWMU 5 Confirmation	2009-03-31 0:00:00	1	1																																				
30	HCS GR S12 (2-3)	HCS GR S12 (2-3)_5/15/08_(2-3)_NM	SWMU 5 Confirmation	2008-05-15 0:00:00	2	3																																				
30	HCS GR S12 (S,1)	HCS GR S12 (S,1)_7/21/08_(1-1)_NM	SWMU 5 Confirmation	2008-07-21 0:00:00	1	1																																				
30	HCS GR S13 (1-2)	HCS GR S13 (1-2)_4/28/08_(1-2)_NM	SWMU 5 Confirmation	2008-04-28 0:00:00	1	2																																				
30	HCS GR S13S (2-3)	HCS GR S13S (2-3)_9/17/08_(2-3)_NM	SWMU 5 Confirmation	2008-09-17 0:00:00	2	3																																				
30	HCS GR S13S (N,1.5)	HCS GR S13S (N,1.5)_9/17/08_(1.5-1.5)_NM	SWMU 5 Confirmation	2008-09-17 0:00:00	1.5	1.5																																				
30	HCS GR S6 HR (E,2.5)	HCS GR S6 HR (E,2.5)_4/15/09_(2.5-2.5)_NM	SWMU 5 Confirmation	2009-04-15 0:00:00	2.5	2.5																																				
30	HCS GR S6 HR (N,2.5)	HCS GR S6 HR (N,2.5)_4/15/09_(2.5-2.5)_NM	SWMU 5 Confirmation	2009-04-15 0:00:00	2.5	2.5																																				
30	HCS GR S6 HR (W,2.5)	HCS GR S6 HR (W,2.5)_4/15/09_(2.5-2.5)_NM	SWMU 5 Confirmation	2009-04-15 0:00:00	2.5	2.5																																				
30	HCS GR S7 (2-3)	HCS GR S7 (2-3)_5/15/08_(2-3)_NM	SWMU 5 Confirmation	2008-05-15 0:00:00	2	3																																				
30	HCS GR S8 (2-3)	HCS GR S8 (2-3)_5/15/08_(2-3)_NM	SWMU 5 Confirmation	2008-05-15 0:00:00	2	3																																				
30	HCS GR S9 (N,1)	HCS GR S9 (N,1)_3/31/09_(1-1)_NM	SWMU 5 Confirmation	2009-03-31 0:00:00	1	1																																				
30	HCS GR T12 (2-3)	HCS GR T12 (2-3)_5/19/08_(2-3)_NM	SWMU 5 Confirmation	2008-05-19 0:00:00	2	3																																				
30	HCS GR T12 (S,1)	HCS GR T12 (S,1)_7/21/08_(1-1)_NM	SWMU 5 Confirmation	2008-07-21 0:00:00	1	1																																				
30	HCS GR T13 (2-3)	HCS GR T13 (2-3)_5/15/08_(2-3)_NM	SWMU 5 Confirmation	2008-05-15 0:00:00	2	3																																				
30	HCS GR T13 (W,1)	HCS GR T13 (W,1)_7/18/08_(1.5-1.5)_NM	SWMU 5 Confirmation	2008-07-18 0:00:00	1.5	1.5																																				
30	HCS GR T6 (1-2)	HCS GR T6 (1-2)_6/10/08_(1-2)_NM	SWMU 5 Confirmation	2008-06-10 0:00:00	1	2																																				
30	HCS GR T7 (1-2)	HCS GR T7 (1-2)_4/28/08_(1-2)_NM	SWMU 5 Confirmation	2008-04-28 0:00:00	1	2																																				
30	HCS GR T7 (S,1.5)	HCS GR T7 (S,1.5)_4/25/09_(1.5-1.5)_NM	SWMU 5 Confirmation	2009-04-25 0:00:00	1.5	1.5																																				
30	HCS GR T8 (1-2)	HCS GR T8 (1-2)_4/26/08_(1-2)_NM	SWMU 5 Confirmation	2008-04-26 0:00:00	1	2																																				
30	HCS GR T9 (N,0.5)	HCS GR T9 (N,0.5)_3/31/09_(0.5-0.5)_NM	SWMU 5 Confirmation	2009-03-31 0:00:00	0.5	0.5																																				
30	HCS GR U11 (S,1)	HCS GR U11 (S,1)_7/21/08_(1-1)_NM	SWMU 5 Confirmation	2008-07-21 0:00:00	1	1																																				
30	HCS GR U12 (2-3)	HCS GR U12 (2-3)_5/15/08_(2-3)_NM	SWMU 5 Confirmation	2008-05-15 0:00:00	2	3																																				
30	HCS GR U13 (2-3)	HCS GR U13 (2-3)_5/15/08_(2-3)_NM	SWMU 5 Confirmation	2008-05-15 0:00:00	2	3																																				
30	HCS GR U6 (E,0.5)	HCS GR U6 (E,0.5)_4/25/09_(0.5-0.5)_NM	SWMU 5 Confirmation	2009-04-25 0:00:00	0.5	0.5																																				
30	HCS GR U6 (E,0.5)	HICS 144_4/25/09_(0.5-0.5)_DUP	SWMU 5 Confirmation	2009-04-25 0:00:00	0.5	0.5																																				
30	HCS GR U7 (1-2)	HCS GR U7 (1-2)_4/28/08_(1-2)_NM	SWMU 5 Confirmation	2008-04-28 0:00:00	1	2																																				
30	HCS GR U7W (E,1)	HCS GR U7W (E,1)_4/15/09_(1-1)_NM	SWMU 5 Confirmation	2009-04-15 0:00:00	1	1																																				
30	HCS GR U8 (1-2)	HCS GR U8 (1-2)_4/28/08_(1-2)_NM	SWMU 5 Confirmation	2008-04-28 0:00:00	1	2																																				
30	HCS GR U8 (1-2)	HICS 12 (1-2)_4/28/08_(1-2)_DUP	SWMU 5 Confirmation	2008-04-28 0:00:00	1	2																																				
30	HCS GR U8W (E,1)	HCS GR U8W (E,1)_4/15/09_(1-1)_NM	SWMU 5 Confirmation	2009-04-15 0:00:00	1	1																																				
30	HCS GR U9 (N,1)	HCS GR U9 (N,1)_5/14/09_(1-1)_NM	SWMU 5 Confirmation	2009-05-14 0:00:00	1	1																																				
30	HCS GR V11 (S,1)	HCS GR V11 (S,1)_7/21/08_(1-1)_NM	SWMU 5 Confirmation	2008-07-21 0:00:00	1	1																																				
30	HCS GR V12 (2-3)	HCS GR V12 (2-3)_5/15/08_(2-3)_NM	SWMU 5 Confirmation	2008-05-15 0:00:00	2	3																																				
30	HCS GR V13 (2-3)	HCS GR V13 (2-3)_9/18/08_(2-3)_NM	SWMU 5 Confirmation	2008-09-18 0:00:00	2	3																																				
30	HCS GR W11 (S,1)	HCS GR W11 (S,1)_7/21/08_(1-1)_NM	SWMU 5 Confirmation	2008-07-21 0:00:00	1	1																																				
30	HCS GR W12 (2-3)	HCS GR W12 (2-3)_5/15/08_(2-3)_NM	SWMU 5 Confirmation	2008-05-15 0:00:00	2	3																																				
30	HCS GR W12 (E,1.5)	HCS GR W12 (E,1.5)_8/15/09_(1.5-1.5)_NM	SWMU 5 Confirmation	2009-08-15 0:00:00	1.5	1.5																																				
30	HCS GR W12A (2-3)	HCS GR W12A (2-3)_8/15/09_(2-3)_NM	SWMU 5 Confirmation	2009-08-15 0:00:00	2	3																																				
30	HCS GR W13 (E,1.5)	HCS GR W13 (E,1.5)_9/18/08_(1.5-1.5)_NM	SWMU 5 Confirmation	2008-09-18 0:00:00	1.5	1.5																																				
30	HCS GR W13 (E,1.5)	HICS 93_9/18/08_(1.5-1.5)_DUP	SWMU 5 Confirmation	2008-09-18 0:00:00	1.5	1.5																																				
30	HCS GR X11 (2-3)	HCS GR X11 (2-3)_9/18/08_(2-3)_NM	SWMU 5 Confirmation	2008-09-18 0:00:00	2	3																																				
30	HCS GR X11 (E,1.5)	HCS GR X11 (E,1.5)_9/19/08_(1.5-1.5)_NM	SWMU 5 Confirmation	2008-09-19 0:00:00	1.5	1.5																																				
30	HCS GR X11 (N,1.5)	HCS GR X11 (N,1.5)_9/19/08_(1.5-1.5)_NM	SWMU 5 Confirmation	2008-09-19 0:00:00	1.5	1.5																																				
30	HCS GR X11 (SW,0.5)	HCS GR X11 (SW,0.5)_7/22/08_(0.5-0.5)_NM	SWMU 5 Confirmation	2008-07-22 0:00:00	0.5	0.5																																				
30	HCS GR X12 (1-2)	HCS GR X12 (1-2)_4/29/08_(1-2)_NM	SWMU 5 Confirmation	2008-04-29 0:00:00	1	2																																				
30	HCS GR X12A (1-2)	HCS GR X12A (1-2)_6/12/08_(1-2)_NM	SWMU 5 Confirmation	2008-06-12 0:00:00	1	2																																				
30	HCS GR X13 (1-2)	HCS GR X13 (1-2)_7/8/08_(1-2)_NM	SWMU 5 Confirmation	2008-07-08 0:00:00	1	2																																				
30	HCS GR X13 (1-2)	HICS 57 (1-2)_7/8/08_(1-2)_DUP	SWMU 5 Confirmation	2008-07-08 0:00:00	1	2																																				
30	HCS GR X13 (NE,0.5)	HCS GR X13 (NE,0.5)_7/22/08_(0.5-0.5)_NM	SWMU 5 Confirmation	2008-07-22 0:00:00	0.5	0.5																																				
30	HCS GR X13 (NW,0.5)	HCS GR X13 (NW,0.5)_4/20/09_(0.5-0.5)_NM	SWMU 5 Confirmation	2009-04-20 0:00:00	0.5	0.5																																				
30	HCS GR Y10 (SW,0.5)	HCS GR Y10 (SW,0.5)_7/22/08_(0.5-0.5)_NM	SWMU 5 Confirmation	2008-07-22 0:00:00	0.5	0.5																																				
30	HCS GR Y11 (1-2)	HCS GR Y11 (1-2)_6/12/08_(1-2)_NM	SWMU 5 Confirmation	2008-06-12 0:00:00	1	2																																				
30	HCS GR Y11 (E,0.5)	HCS GR Y11 (E,0.5)_7/22/08_(0.5-0.5)_NM	SWMU 5 Confirmation	2008-07-22 0:00:00	0.5	0.5																																				
30	HCS GR Y12 (1-2)	HCS GR Y12 (1-2)_4/29/08_(1-2)_NM	SWMU 5 Confirmation	2008-04-29 0:00:00	1	2																																				
30	HCS GR Y12 (NE,0.5)	HCS GR Y12 (NE,0.5)_4/20/09_(0.5-0.5)_NM	SWMU 5 Confirmation	2009-04-20 0:00:00	0.5	0.5																																				
30	HCS GR Y12 (SE,0.5)	HCS GR Y12 (SE,0.5)_4/20/09_(0.5-0.5)_NM	SWMU 5 Confirmation	2009-04-20 0:00:00	0.5	0.5																																				
30	HCS GR Y12a (1-2)	HCS GR Y12a (1-2)_4/20/09_(1-2)_NM	SWMU 5 Confirmation	2009-04-20 0:00:00	1	2																																				
30	HCS GR Z10 (1-2)	HCS GR Z10 (1-2)_6/12/08_(1-2)_NM	SWMU 5 Confirmation	2008-06-12 0:00:00	1	2																																				
30	HCS GR Z10 (NE,0.5)	HCS GR Z10 (NE,0.5)_5/21/09_(0.5-0.5)_NM	SWMU 5 Confirmation	2009-05-21 0:00:00	0.5	0.5																																				
30	HCS GR Z10 (SW,0.5)	HCS GR Z10 (SW,0.5)_7/22/08_(0.5-0.5)_NM	SWMU 5 Confirmation	2008-07-22 0:00:00	0.5	0.5																																				
30	HCS GR Z11 (1-2)	HCS GR Z11 (1-2)_4/29/08_(1-2)_NM	SWMU 5 Confirmation	2008-04-29 0:00:00	1	2																																				
30	HCS GR Z11 (S,1.5)	HCS GR Z11 (S,1.5)_5/21/09_(1.5-1.5)_NM	SWMU 5 Confirmation	2009-05-21 0:00:00	1.5	1.5																																				
30	HCS GR Z11 (W,1.5)	HCS GR Z11 (W,1.5)_5/21/09_(1.5-1.5)_NM	SWMU 5 Confirmation	2009-05-21 0:00:00	1.5	1.5																																				
30	HCS GR Z11A (2-3)	HCS GR Z11A (2-3)_7/17/08_(2-3)_NM	SWMU 5 Confirmation	2008-07-17 0:00:00	2	3																																				
30	HCS GR Z9 (2-3)	HCS GR Z9 (2-3)_5/21/09_(2-3)_NM	SWMU 5 Confirmation	2009-05-21 0:00:00	2	3																																				
30	HCS GR Z9 (SW,1)	HCS GR Z9 (SW,1)_5/21/09_(1-1)_NM	SWMU 5 Confirmation	2009-05-21 0:00:00	1	1																																				
30	SIA3A025A	SIA3A025A_1/14/13_(0-2)Comp_V_NM	Triad	2013-01-14 0:00:00	0	2	0	U	None	450	10	0	U	None	2300	10	0	U	UJ	4.6	2	0	U	UJ	4.6	2	0	U	UJ	4.6	2	0	U	None	2300	10	0	U	None	890	10
30	SIA3A025A	SIA3A025A_1/14/13_(2-2)Grab_NM	Triad	2013-01-14 0:00:00	2	2																																				
30	SIA3A025A	SIA3A025A_1/14/13_(2-3)Comp_V_NM	Triad	2013-01-14 0:00:00	2	3																																				
30	SIA3A025A	SIA3A025A_1/14/13_(3-3)Grab_NM	Triad	2013-01-14 0:00:00	3	3																																				
30	SS-206	SS-206_5/10/00_(0-1)Grab_DUP	RFI2-2000	2000-05-10 0:00:00	0	1	0	U	None	400	1	0	U	None	2100	1	0	U	None	41	10	0	U	None	41	10	0	U	None	41	10	0	U	None	2100	1	0	U	None	400	1
30	SS-206	SS-206_5/10/00_(0-1)Grab_NM	RFI2-2000	2000-05-10 0:00:00	0	1	0	U	None	400	1	0	U	None	2000	1	0	U	None	8	2	0	U	None	8	2	0	U	None	8	2	0	U	None	2000	1	0	U	None	400	1
30	SS-206	SS-206_5/10/00_(1-2)Grab_NM	RFI2-2000	2000-05-10 0:00:00	1	2																																				
30	SS-206	SS-206_6/28/00_(1-2)Grab_NM	RFI2-2000	2000-06-28 0:00:00	1	2	0	U	None	410	1	0	U	None	2100	1	0	U	None	21	5	0	U	None	21	5	0	U	None	21	5	0	U	None	2100	1	0	U	None	410	1
30	SS-206	SS-206_6/28/00_(2-3)Grab_NM	RFI2-2000	2000-06-28 0:00:00	2	3	0	U	None	440	1	0	U	None	2300	1	0	U	None	4.4	1	1.2	J	None	4.46	1	0	U	None	4.4	1	0	U	None	2300	1	0	U	None	440	1
30	SS-206	SS-206_6/28/00_(3-4)Grab_NM	RFI2-2000	2000-06-28 0:00:00	3	4	0	U	None	480	1	0	U	None	2500	1	0	U	None	4.8	1	17	None	None	4.78	1	0	U	None	4.8	1	0	U	None	2500	1	0	U	None	480	1
30	SS-266	SS-266_11/9/00_(0-1)Grab_NM	RFI2-2000	2000-11-09 0:00:00	0	1																																				
30	SS-268	SS-268_11/9/00_(0-1)Grab_NM	RFI2-2000	2000-11-09 0:00:00	0	1																																				
30	SS-287	SS-287_11/9/00_(0-1)Grab_NM	RFI2-2000	2000-11-09 0:00:00	0	1																																				
31	SS-280	SS-280_11/14/00_(0-1)Grab_NM	RFI2-2000	2000-11-14 0:00:00	0	1																																				
32	SIA4C015C	SIA4C015C_4/1/13_(0-1.7)Comp_V_NM	Triad	2013-04-01 0:00:00	0	1.7	0	U	None	200	5	0	U	None	1100	5	0	U	None	2.1	1	13	None	None	2.1	1	7.4	p	None	2.1	1	0	U	None	1100	5	0	U	None	410	5
32	SIA4C015C	SIA4C015C_4/1/13_(1.1-1.1)Grab_NM	Triad	2013-04-01 0:00:00	1.1	1.1																																				
32	SIA4C016A	SIA4C016A_3/5/13_(0-2)Comp_V_NM	Triad	2013-03-05 0:00:00	0	2	0	U	None	360	10	0	U	None	1900	10	0	U	None	47	25	70	None	None	47	25	170	p	J	47	25	0	U	None	1900	10	0	U	None	720	10
32	SIA4C016A	SIA4C016A_3/5/13_(2-2)Grab_NM	Triad	2013-03-05 0:00:00	2	2																																				
32	SIA4C017A	SIA4C017A_2/28/13_(0-2)Comp_V_NM	Triad	2013-02-28 0:00:00	0	2	0	U	None	390	10	0	U	UJ	2000	10	0	U	UJ	4	2	0	U	UJ	4	2	0	U	UJ	4	2	0	U	None	2000	10	0	U	UJ	780	10
32	SIA4C017A	SIA4C017A_2/28/13_(2-2)Grab_NM	Triad	2013-02-28 0:00:00	2	2																																				
32	SIA4C017A	SIA4C017A_2/28/13_(2-4)Comp_V_NM	Triad	2013-02-28 0:00:00	2	4	0	U	None	180	5	0	U	None	950	5																0	U	None	950	5	0	U	None	370	5
32	SIA4C017A	SIA4C017A_2/28/13_(4-4)Grab_NM	Triad	2013-02-28 0:00:00	4	4																																				
32	SIA4C018A	SIA4C018A_2/28/13_(0-2)Comp_V_NM	Triad	2013-02-28 0:00:00	0	2	0	U	None	380	10	0	U	UJ	1900	10	0	U	None	9.5	5	0	U	None	9.5	5	0	U	UJ	9.5	5	0	U	None	1900	10	0	U	UJ	750	10
32	SIA4C018A	SIA4C018A_2/28/13_(2-2)Grab_NM	Triad	2013-02-28 0:00:00	2	2																																				
32	SIA4DT2-01A	SIA4DT2-01A_2/21/13_(0-2)Comp_V_NM	Triad	2013-02-21 0:00:00	0	2	0	U	None	390	10	0	U	None	2000	10	0	U	UJ	4	2	0	U	UJ	4	2	0	U	UJ	4	2	0	U	None	2000	10	0	U	None	770	10
32	SIA4DT2-01A	SIA4DT2-01A_2/21/13_(2-2)Grab_NM	Triad	2013-02-21 0:00:00	2	2																																				
32	SIA4DT2-02A	SIA4DT2-02A_2/21/13_(0-2)Comp_V_NM	Triad	2013-02-21 0:00:00	0	2	0	U	None	22000	500	0	U	None	120000	500	0	U	None	4.6	2	0	U	None	4.6	2	0	U	None	4.6	2	0	U	None	120000	500	0	U	None	45000	500
32	SIA4DT2-02A	SIA4DT2-02A_2/21/13_(2-2)Grab_NM	Triad	2013-02-21 0:00:00	2	2																																				
32	SIA4DT2-02A	SIA4DT2-02A_2/21/13_(2-4)Comp_V_NM	Triad	2013-02-21 0:00:00	2	4																																				
32	SIA4DT2-02A	SIA4DT2-02A_2/21/13_(4-4)Grab_NM	Triad	2013-02-21 0:00:00	4	4																																				
32	SIA4DT2-03A	SIA4DT2-03A_2/21/13_(0-2)Comp_V_NM	Triad	2013-02-21 0:00:00	0	2	0	U	None	3800	100	0	U	None	20000	100	0	U	None	20	10	0	U	None	20	10	0	U	None	20	10	0	U	None	20000	100	0	U	None	7600	100
32	SIA4DT2-03A	SIA4DT2-03A_2/21/13_(2-2)Grab_NM	Triad	2013-02-21 0:00:00	2	2																																				
32	SIA4DT2-03A	SIA4DT2-03A_2/21/13_(2-4)Comp_V_NM	Triad	2013-02-21 0:00:00	2	4																																				
32	SIA4DT2-03A	SIA4DT2-03A_2/21/13_(4-4)Grab_NM	Triad	2013-02-21 0:00:00	4	4																																				
32	SIA4DT2-04A	SIA4DT2-04A_2/21/13_(0-2)Comp_V_NM	Triad	2013-02-21 0:00:00	0	2	0	U	None	350	10	0	U	None	1800	10	0	U	None	450	250	110	J	None	450	250	0	U	None	450	250	0	U	None	1800	10	0	U	None	700	10
32	SIA4DT2-04A	SIA4DT2-04A_2/21/13_(2-2)Grab_NM	Triad	2013-02-21 0:00:00	2	2																																				

Notes:
U=Non-Detect; J=Estimated value; J+=Estimated high; J-=Estimated low;
UJ=Estimated Non-Detect; UJ+=Estimated high Non-Detect
T=Compound identified in associated decontamination blank; UR= Rejected

TABLE F-1
SWMU SOIL DATA
HERCULES LLC AND PINOVA, INC.
BRUNSWICK, GA

							4-Bromophenyl phenyl ether 8270D LL					4-Chloro-3-methylphenol 8270D LL					4-Chlorophenyl phenyl ether 8270D LL					4-Dimethylaminoazobenzene 8270D LL					4-Nitroaniline 8270D LL					4-Nitrophenol 8270D LL					4-Nitroquinoline-1-oxide 8270D LL				
SWMU ID	Location ID	Sample ID	Event	Sample Date	Start Depth	End Depth	Result	Lab Flag	Qualifier	RDL	Dilution	Result	Lab Flag	Qualifier	RDL	Dilution	Result	Lab Flag	Qualifier	RDL	Dilution	Result	Lab Flag	Qualifier	RDL	Dilution	Result	Lab Flag	Qualifier	RDL	Dilution	Result	Lab Flag	Qualifier	RDL	Dilution	Result	Lab Flag	Qualifier	RDL	Dilution
30	HCS GR R8 (2-3)	HICS 102_10/15/08_(2-3)_DUP	SWMU 5 Confirmation	2008-10-15 0:00:00	2	3																																					
30	HCS GR R9 (2-3)	HCS GR R9 (2-3)_10/15/08_(2-3)_NM	SWMU 5 Confirmation	2008-10-15 0:00:00	2	3																																					
30	HCS GR R9 (E,1)	HCS GR R9 (E,1)_3/31/09_(1-1)_NM	SWMU 5 Confirmation	2009-03-31 0:00:00	1	1																																					
30	HCS GR S12 (2-3)	HCS GR S12 (2-3)_5/15/08_(2-3)_NM	SWMU 5 Confirmation	2008-05-15 0:00:00	2	3																																					
30	HCS GR S12 (S,1)	HCS GR S12 (S,1)_7/21/08_(1-1)_NM	SWMU 5 Confirmation	2008-07-21 0:00:00	1	1																																					
30	HCS GR S13 (1-2)	HCS GR S13 (1-2)_4/28/08_(1-2)_NM	SWMU 5 Confirmation	2008-04-28 0:00:00	1	2																																					
30	HCS GR S13S (2-3)	HCS GR S13S (2-3)_9/17/08_(2-3)_NM	SWMU 5 Confirmation	2008-09-17 0:00:00	2	3																																					
30	HCS GR S13S (N,1.5)	HCS GR S13S (N,1.5)_9/17/08_(1.5-1.5)_NM	SWMU 5 Confirmation	2008-09-17 0:00:00	1.5	1.5																																					
30	HCS GR S6 HR (E,2.5)	HCS GR S6 HR (E,2.5)_4/15/09_(2.5-2.5)_NM	SWMU 5 Confirmation	2009-04-15 0:00:00	2.5	2.5																																					
30	HCS GR S6 HR (N,2.5)	HCS GR S6 HR (N,2.5)_4/15/09_(2.5-2.5)_NM	SWMU 5 Confirmation	2009-04-15 0:00:00	2.5	2.5																																					
30	HCS GR S6 HR (W,2.5)	HCS GR S6 HR (W,2.5)_4/15/09_(2.5-2.5)_NM	SWMU 5 Confirmation	2009-04-15 0:00:00	2.5	2.5																																					
30	HCS GR S7 (2-3)	HCS GR S7 (2-3)_5/15/08_(2-3)_NM	SWMU 5 Confirmation	2008-05-15 0:00:00	2	3																																					
30	HCS GR S8 (2-3)	HCS GR S8 (2-3)_5/15/08_(2-3)_NM	SWMU 5 Confirmation	2008-05-15 0:00:00	2	3																																					
30	HCS GR S9 (N,1)	HCS GR S9 (N,1)_3/31/09_(1-1)_NM	SWMU 5 Confirmation	2009-03-31 0:00:00	1	1																																					
30	HCS GR T12 (2-3)	HCS GR T12 (2-3)_5/19/08_(2-3)_NM	SWMU 5 Confirmation	2008-05-19 0:00:00	2	3																																					
30	HCS GR T12 (S,1)	HCS GR T12 (S,1)_7/21/08_(1-1)_NM	SWMU 5 Confirmation	2008-07-21 0:00:00	1	1																																					
30	HCS GR T13 (2-3)	HCS GR T13 (2-3)_5/15/08_(2-3)_NM	SWMU 5 Confirmation	2008-05-15 0:00:00	2	3																																					
30	HCS GR T13 (W,1)	HCS GR T13 (W,1)_7/18/08_(1.5-1.5)_NM	SWMU 5 Confirmation	2008-07-18 0:00:00	1.5	1.5																																					
30	HCS GR T6 (1-2)	HCS GR T6 (1-2)_6/10/08_(1-2)_NM	SWMU 5 Confirmation	2008-06-10 0:00:00	1	2																																					
30	HCS GR T7 (1-2)	HCS GR T7 (1-2)_4/28/08_(1-2)_NM	SWMU 5 Confirmation	2008-04-28 0:00:00	1	2																																					
30	HCS GR T7 (S,1.5)	HCS GR T7 (S,1.5)_4/25/09_(1.5-1.5)_NM	SWMU 5 Confirmation	2009-04-25 0:00:00	1.5	1.5																																					
30	HCS GR T8 (1-2)	HCS GR T8 (1-2)_4/26/08_(1-2)_NM	SWMU 5 Confirmation	2008-04-26 0:00:00	1	2																																					
30	HCS GR T9 (N,0.5)	HCS GR T9 (N,0.5)_3/31/09_(0.5-0.5)_NM	SWMU 5 Confirmation	2009-03-31 0:00:00	0.5	0.5																																					
30	HCS GR U11 (S,1)	HCS GR U11 (S,1)_7/21/08_(1-1)_NM	SWMU 5 Confirmation	2008-07-21 0:00:00	1	1																																					
30	HCS GR U12 (2-3)	HCS GR U12 (2-3)_5/15/08_(2-3)_NM	SWMU 5 Confirmation	2008-05-15 0:00:00	2	3																																					
30	HCS GR U13 (2-3)	HCS GR U13 (2-3)_5/15/08_(2-3)_NM	SWMU 5 Confirmation	2008-05-15 0:00:00	2	3																																					
30	HCS GR U6 (E,0.5)	HCS GR U6 (E,0.5)_4/25/09_(0.5-0.5)_NM	SWMU 5 Confirmation	2009-04-25 0:00:00	0.5	0.5																																					
30	HCS GR U6 (E,0.5)	HICS 144_4/25/09_(0.5-0.5)_DUP	SWMU 5 Confirmation	2009-04-25 0:00:00	0.5	0.5																																					
30	HCS GR U7 (1-2)	HCS GR U7 (1-2)_4/28/08_(1-2)_NM	SWMU 5 Confirmation	2008-04-28 0:00:00	1	2																																					
30	HCS GR U7W (E,1)	HCS GR U7W (E,1)_4/15/09_(1-1)_NM	SWMU 5 Confirmation	2009-04-15 0:00:00	1	1																																					
30	HCS GR U8 (1-2)	HCS GR U8 (1-2)_4/28/08_(1-2)_NM	SWMU 5 Confirmation	2008-04-28 0:00:00	1	2																																					
30	HCS GR U8 (1-2)	HICS 12 (1-2)_4/28/08_(1-2)_DUP	SWMU 5 Confirmation	2008-04-28 0:00:00	1	2																																					
30	HCS GR U8W (E,1)	HCS GR U8W (E,1)_4/15/09_(1-1)_NM	SWMU 5 Confirmation	2009-04-15 0:00:00	1	1																																					
30	HCS GR U9 (N,1)	HCS GR U9 (N,1)_5/14/09_(1-1)_NM	SWMU 5 Confirmation	2009-05-14 0:00:00	1	1																																					
30	HCS GR V11 (S,1)	HCS GR V11 (S,1)_7/21/08_(1-1)_NM	SWMU 5 Confirmation	2008-07-21 0:00:00	1	1																																					
30	HCS GR V12 (2-3)	HCS GR V12 (2-3)_5/15/08_(2-3)_NM	SWMU 5 Confirmation	2008-05-15 0:00:00	2	3																																					
30	HCS GR V13 (2-3)	HCS GR V13 (2-3)_9/18/08_(2-3)_NM	SWMU 5 Confirmation	2008-09-18 0:00:00	2	3																																					
30	HCS GR W11 (S,1)	HCS GR W11 (S,1)_7/21/08_(1-1)_NM	SWMU 5 Confirmation	2008-07-21 0:00:00	1	1																																					
30	HCS GR W12 (2-3)	HCS GR W12 (2-3)_5/15/08_(2-3)_NM	SWMU 5 Confirmation	2008-05-15 0:00:00	2	3																																					
30	HCS GR W12 (E,1.5)	HCS GR W12 (E,1.5)_8/15/09_(1.5-1.5)_NM	SWMU 5 Confirmation	2009-08-15 0:00:00	1.5	1.5																																					
30	HCS GR W12A (2-3)	HCS GR W12A (2-3)_8/15/09_(2-3)_NM	SWMU 5 Confirmation	2009-08-15 0:00:00	2	3																																					
30	HCS GR W13 (E,1.5)	HCS GR W13 (E,1.5)_9/18/08_(1.5-1.5)_NM	SWMU 5 Confirmation	2008-09-18 0:00:00	1.5	1.5																																					
30	HCS GR W13 (E,1.5)	HICS 93_9/18/08_(1.5-1.5)_DUP	SWMU 5 Confirmation	2008-09-18 0:00:00	1.5	1.5																																					
30	HCS GR X11 (2-3)	HCS GR X11 (2-3)_9/18/08_(2-3)_NM	SWMU 5 Confirmation	2008-09-18 0:00:00	2	3																																					
30	HCS GR X11 (E,1.5)	HCS GR X11 (E,1.5)_9/19/08_(1.5-1.5)_NM	SWMU 5 Confirmation	2008-09-19 0:00:00	1.5	1.5																																					
30	HCS GR X11 (N,1.5)	HCS GR X11 (N,1.5)_9/19/08_(1.5-1.5)_NM	SWMU 5 Confirmation	2008-09-19 0:00:00	1.5	1.5																																					
30	HCS GR X11 (SW,0.5)	HCS GR X11 (SW,0.5)_7/22/08_(0.5-0.5)_NM	SWMU 5 Confirmation	2008-07-22 0:00:00	0.5	0.5																																					
30	HCS GR X12 (1-2)	HCS GR X12 (1-2)_4/29/08_(1-2)_NM	SWMU 5 Confirmation	2008-04-29 0:00:00	1	2																																					
30	HCS GR X12A (1-2)	HCS GR X12A (1-2)_6/12/08_(1-2)_NM	SWMU 5 Confirmation	2008-06-12 0:00:00	1	2																																					
30	HCS GR X13 (1-2)	HCS GR X13 (1-2)_7/8/08_(1-2)_NM	SWMU 5 Confirmation	2008-07-08 0:00:00	1	2																																					
30	HCS GR X13 (1-2)	HICS 57 (1-2)_7/8/08_(1-2)_DUP	SWMU 5 Confirmation	2008-07-08 0:00:00	1	2																																					
30	HCS GR X13 (NE,0.5)	HCS GR X13 (NE,0.5)_7/22/08_(0.5-0.5)_NM	SWMU 5 Confirmation	2008-07-22 0:00:00	0.5	0.5																																					
30	HCS GR X13 (NW,0.5)	HCS GR X13 (NW,0.5)_4/20/09_(0.5-0.5)_NM	SWMU 5 Confirmation	2009-04-20 0:00:00	0.5	0.5																																					
30	HCS GR Y10 (SW,0.5)	HCS GR Y10 (SW,0.5)_7/22/08_(0.5-0.5)_NM	SWMU 5 Confirmation	2008-07-22 0:00:00	0.5	0.5																																					
30	HCS GR Y11 (1-2)	HCS GR Y11 (1-2)_6/12/08_(1-2)_NM	SWMU 5 Confirmation	2008-06-12 0:00:00	1	2																																					
30	HCS GR Y11 (E,0.5)	HCS GR Y11 (E,0.5)_7/22/08_(0.5-0.5)_NM	SWMU 5 Confirmation	2008-07-22 0:00:00	0.5	0.5																																					
30	HCS GR Y12 (1-2)	HCS GR Y12 (1-2)_4/29/08_(1-2)_NM	SWMU 5 Confirmation	2008-04-29 0:00:00	1	2																																					
30	HCS GR Y12 (NE,0.5)	HCS GR Y12 (NE,0.5)_4/20/09_(0.5-0.5)_NM	SWMU 5 Confirmation	2009-04-20 0:00:00	0.5	0.5																																					
30	HCS GR Y12 (SE,0.5)	HCS GR Y12 (SE,0.5)_4/20/09_(0.5-0.5)_NM	SWMU 5 Confirmation	2009-04-20 0:00:00	0.5	0.5																																					
30	HCS GR Y12a (1-2)	HCS GR Y12a (1-2)_4/20/09_(1-2)_NM	SWMU 5 Confirmation	2009-04-20 0:00:00	1	2																																					
30	HCS GR Z10 (1-2)	HCS GR Z10 (1-2)_6/12/08_(1-2)_NM	SWMU 5 Confirmation	2008-06-12 0:00:00	1	2																																					
30	HCS GR Z10 (NE,0.5)	HCS GR Z10 (NE,0.5)_5/21/09_(0.5-0.5)_NM	SWMU 5 Confirmation	2009-05-21 0:00:00	0.5	0.5																																					
30	HCS GR Z10 (SW,0.5)	HCS GR Z10 (SW,0.5)_7/22/08_(0.5-0.5)_NM	SWMU 5 Confirmation	2008-07-22 0:00:00	0.5	0.5																																					
30	HCS GR Z11 (1-2)	HCS GR Z11 (1-2)_4/29/08_(1-2)_NM	SWMU 5 Confirmation	2008-04-29 0:00:00	1	2																																					
30	HCS GR Z11 (S,1.5)	HCS GR Z11 (S,1.5)_5/21/09_(1.5-1.5)_NM	SWMU 5 Confirmation	2009-05-21 0:00:00	1.5	1.5																																					
30	HCS GR Z11 (W,1.5)	HCS GR Z11 (W,1.5)_5/21/09_(1.5-1.5)_NM	SWMU 5 Confirmation	2009-05-21 0:00:00	1.5	1.5																																					
30	HCS GR Z11A (2-3)	HCS GR Z11A (2-3)_7/17/08_(2-3)_NM	SWMU 5 Confirmation	2008-07-17 0:00:00	2	3																																					
30	HCS GR Z9 (2-3)	HCS GR Z9 (2-3)_5/21/09_(2-3)_NM	SWMU 5 Confirmation	2009-05-21 0:00:00	2	3																																					
30	HCS GR Z9 (SW,1)	HCS GR Z9 (SW,1)_5/21/09_(1-1)_NM	SWMU 5 Confirmation	2009-05-21 0:00:00	1	1																																					
30	SIA3A025A	SIA3A025A_1/14/13_(0-2)Comp_V_NM	Triad	2013-01-14 0:00:00	0	2	0	U	None	450	10	0	U	None	450	10	0	U	None	450	10	0	U	None	450	10	0	U	None	2300	10	0	U	None	2300	10	0	U	None	4500	10
30	SIA3A025A	SIA3A025A_1/14/13_(2-2)Grab_NM	Triad	2013-01-14 0:00:00	2	2																																					
30	SIA3A025A	SIA3A025A_1/14/13_(2-3)Comp_V_NM	Triad	2013-01-14 0:00:00	2	3																																					
30	SIA3A025A	SIA3A025A_1/14/13_(3-3)Grab_NM	Triad	2013-01-14 0:00:00	3	3																																					
30	SS-206	SS-206_5/10/00_(0-1)Grab_DUP	RFI2-2000	2000-05-10 0:00:00	0	1	0	U	None	400	1	0	U	None	400	1	0	U	None	400	1	0	U	None	400	1	0	U	None	2100	1	0	U	None	2100	1	0	U	None	4000	1
30	SS-206	SS-206_5/10/00_(0-1)Grab_NM	RFI2-2000	2000-05-10 0:00:00	0	1	0	U	None	400	1	0	U	None	400	1	0	U	None	400	1	0	U	None	400	1	0	U	None	2000	1	0	U	None	2000	1	0	U	None	4000	1
30	SS-206	SS-206_5/10/00_(1-2)Grab_NM	RFI2-2000	2000-05-10 0:00:00	1	2																																					
30	SS-206	SS-206_6/28/00_(1-2)Grab_NM	RFI2-2000	2000-06-28 0:00:00	1	2	0	U	None	410	1	0	U	None	410	1	0	U	None	410	1	0	U	None	410	1	0	U	None	2100	1	0	U	None	2100	1	0	U	None	4100	1
30	SS-206	SS-206_6/28/00_(2-3)Grab_NM	RFI2-2000	2000-06-28 0:00:00	2	3	0	U	None	440	1	0	U	None	440	1	0	U	None	440	1	0	U	None	440	1	0	U	None	2300	1	0	U	None	2300	1	0	U	None	4400	1
30	SS-206	SS-206_6/28/00_(3-4)Grab_NM	RFI2-2000	2000-06-28 0:00:00	3	4	0	U	None	480	1	0	U	None	480	1	0	U	None	480	1	0	U	None	480	1	0	U	None	2500	1	0	U	None	2500	1	0	U	None	4800	1
30	SS-266	SS-266_11/9/00_(0-1)Grab_NM	RFI2-2000	2000-11-09 0:00:00	0	1																																					
30	SS-268	SS-268_11/9/00_(0-1)Grab_NM	RFI2-2000	2000-11-09 0:00:00	0	1																																					
30	SS-287	SS-287_11/9/00_(0-1)Grab_NM	RFI2-2000	2000-11-09 0:00:00	0	1																																					
31	SS-280	SS-280_11/14/00_(0-1)Grab_NM	RFI2-2000	2000-11-14 0:00:00	0	1																																					
32	SIA4C015C	SIA4C015C_4/1/13_(0-1.7)Comp_V_NM	Triad	2013-04-01 0:00:00	0	1.7	0	U	None	200	5	0	U	None	200	5	0	U	None	200	5	0	U	None	200	5	0	U	None	1100	5	0	U	None	1100	5	0	U	None	2000	5
32	SIA4C015C	SIA4C015C_4/1/13_(1.1-1.1)Grab_NM	Triad	2013-04-01 0:00:00	1.1	1.1																																					
32	SIA4C016A	SIA4C016A_3/5/13_(0-2)Comp_V_NM	Triad	2013-03-05 0:00:00	0	2	0	U	None	360	10	0	U	None	360	10	0	U	None	360	10	0	U	None	360	10	0	U *	None	1900	10	0	U	None	1900	10	0	U	UR	3600	10
32	SIA4C016A	SIA4C016A_3/5/13_(2-2)Grab_NM	Triad	2013-03-05 0:00:00	2	2																																					
32	SIA4C017A	SIA4C017A_2/28/13_(0-2)Comp_V_NM	Triad	2013-02-28 0:00:00	0	2	0	U	None	390	10	0	U	None	390	10	0	U	None	390	10	0	U	None	390	10	0	U	UJ	2000	10	0	U	None	2000	10	0	U	UJ	3900	10
32	SIA4C017A	SIA4C017A_2/28/13_(2-2)Grab_NM	Triad	2013-02-28 0:00:00	2	2																																					
32	SIA4C017A	SIA4C017A_2/28/13_(2-4)Comp_V_NM	Triad	2013-02-28 0:00:00	2	4	0	U	None	180	5	0	U	None	180	5	0	U	None	180	5	0	U	None	180	5	0	U *	None	950	5	0	U	None	950	5	0	U	UJ	1800	5
32	SIA4C017A	SIA4C017A_2/28/13_(4-4)Grab_NM	Triad	2013-02-28 0:00:00	4	4																																					
32	SIA4C018A	SIA4C018A_2/28/13_(0-2)Comp_V_NM	Triad	2013-02-28 0:00:00	0	2	0	U	None	380	10	0	U	None	380	10	0	U	None	380	10	0	U	None	380	10	0	U *	UJ	1900	10	0	U	None	1900	10	0	U	UJ	3800	10
32	SIA4C018A	SIA4C018A_2/28/13_(2-2)Grab_NM	Triad	2013-02-28 0:00:00	2	2																																					
32	SIA4DT2-01A	SIA4DT2-01A_2/21/13_(0-2)Comp_V_NM	Triad	2013-02-21 0:00:00	0	2	0	U	None	390	10	0	U	None	390	10	0	U	None	390	10	0	U	None	390	10	0	U	None	2000	10	0	U	None	2000	10	0	U	None	3900	10
32	SIA4DT2-01A	SIA4DT2-01A_2/21/13_(2-2)Grab_NM	Triad	2013-02-21 0:00:00	2	2																																					
32	SIA4DT2-02A	SIA4DT2-02A_2/21/13_(0-2)Comp_V_NM	Triad	2013-02-21 0:00:00	0	2	0	U	None	22000	500	0	U	None	22000	500	0	U	None	22000	500	0	U	None	22000	500	0	U	None	120000	500	0	U	None	120000	500	0	U	None	220000	500
32	SIA4DT2-02A	SIA4DT2-02A_2/21/13_(2-2)Grab_NM	Triad	2013-02-21 0:00:00	2	2																																					
32	SIA4DT2-02A	SIA4DT2-02A_2/21/13_(2-4)Comp_V_NM	Triad	2013-02-21 0:00:00	2	4																																					
32	SIA4DT2-02A	SIA4DT2-02A_2/21/13_(4-4)Grab_NM	Triad	2013-02-21 0:00:00	4	4																																					
32	SIA4DT2-03A	SIA4DT2-03A_2/21/13_(0-2)Comp_V_NM	Triad	2013-02-21 0:00:00	0	2	0	U	None	3800	100	0	U	None	3800	100	0	U	None	3800	100	0	U	None	3800	100	0	U	None	20000	100	0	U	None	20000	100	0	U	None	38000	100
32	SIA4DT2-03A	SIA4DT2-03A_2/21/13_(2-2)Grab_NM	Triad	2013-02-21 0:00:00	2	2																																					
32	SIA4DT2-03A	SIA4DT2-03A_2/21/13_(2-4)Comp_V_NM	Triad	2013-02-21 0:00:00	2	4																																					
32	SIA4DT2-03A	SIA4DT2-03A_2/21/13_(4-4)Grab_NM	Triad	2013-02-21 0:00:00	4	4																																					
32	SIA4DT2-04A	SIA4DT2-04A_2/21/13_(0-2)Comp_V_NM	Triad	2013-02-21 0:00:00	0	2	0	U	None	350	10	0	U	None	350	10	0	U	None	350	10	0	U	None	350	10	0	U	None	1800	10	0	U	None	1800	10	0	U	None	3500	10
32	SIA4DT2-04A	SIA4DT2-04A_2/21/13_(2-2)Grab_NM	Triad	2013-02-21 0:00:00	2	2																																					

Notes:
U=Non-Detect; J=Estimated value; J+=Estimated high; J-=Estimated low;
UJ=Estimated Non-Detect; UJ+=Estimated high Non-Detect
T=Compound identified in associated decontamination blank; UR= Rejected

TABLE F-1
SWMU SOIL DATA
HERCULES LLC AND PINOVA, INC.
BRUNSWICK, GA

							5-Nitro-o-toluidine 8270D LL					Acenaphthene 8270D LL					Acenaphthylene 8270D LL					Acetophenone 8270D LL					Aldrin 8081B/8082A					alpha, alpha-Dimethylphenethylamine 8270D LL					alpha-BHC 8081B/8082A				
SWMU ID	Location ID	Sample ID	Event	Sample Date	Start Depth	End Depth	Result	Lab Flag	Qualifier	RDL	Dilution	Result	Lab Flag	Qualifier	RDL	Dilution	Result	Lab Flag	Qualifier	RDL	Dilution	Result	Lab Flag	Qualifier	RDL	Dilution	Result	Lab Flag	Qualifier	RDL	Dilution	Result	Lab Flag	Qualifier	RDL	Dilution	Result	Lab Flag	Qualifier	RDL	Dilution
30	HCS GR R8 (2-3)	HICS 102_10/15/08_(2-3)_DUP	SWMU 5 Confirmation	2008-10-15 0:00:00	2	3																																					
30	HCS GR R9 (2-3)	HCS GR R9 (2-3)_10/15/08_(2-3)_NM	SWMU 5 Confirmation	2008-10-15 0:00:00	2	3																																					
30	HCS GR R9 (E,1)	HCS GR R9 (E,1)_3/31/09_(1-1)_NM	SWMU 5 Confirmation	2009-03-31 0:00:00	1	1																																					
30	HCS GR S12 (2-3)	HCS GR S12 (2-3)_5/15/08_(2-3)_NM	SWMU 5 Confirmation	2008-05-15 0:00:00	2	3																																					
30	HCS GR S12 (S,1)	HCS GR S12 (S,1)_7/21/08_(1-1)_NM	SWMU 5 Confirmation	2008-07-21 0:00:00	1	1																																					
30	HCS GR S13 (1-2)	HCS GR S13 (1-2)_4/28/08_(1-2)_NM	SWMU 5 Confirmation	2008-04-28 0:00:00	1	2																																					
30	HCS GR S13S (2-3)	HCS GR S13S (2-3)_9/17/08_(2-3)_NM	SWMU 5 Confirmation	2008-09-17 0:00:00	2	3																																					
30	HCS GR S13S (N,1.5)	HCS GR S13S (N,1.5)_9/17/08_(1.5-1.5)_NM	SWMU 5 Confirmation	2008-09-17 0:00:00	1.5	1.5																																					
30	HCS GR S6 HR (E,2.5)	HCS GR S6 HR (E,2.5)_4/15/09_(2.5-2.5)_NM	SWMU 5 Confirmation	2009-04-15 0:00:00	2.5	2.5																																					
30	HCS GR S6 HR (N,2.5)	HCS GR S6 HR (N,2.5)_4/15/09_(2.5-2.5)_NM	SWMU 5 Confirmation	2009-04-15 0:00:00	2.5	2.5																																					
30	HCS GR S6 HR (W,2.5)	HCS GR S6 HR (W,2.5)_4/15/09_(2.5-2.5)_NM	SWMU 5 Confirmation	2009-04-15 0:00:00	2.5	2.5																																					
30	HCS GR S7 (2-3)	HCS GR S7 (2-3)_5/15/08_(2-3)_NM	SWMU 5 Confirmation	2008-05-15 0:00:00	2	3																																					
30	HCS GR S8 (2-3)	HCS GR S8 (2-3)_5/15/08_(2-3)_NM	SWMU 5 Confirmation	2008-05-15 0:00:00	2	3																																					
30	HCS GR S9 (N,1)	HCS GR S9 (N,1)_3/31/09_(1-1)_NM	SWMU 5 Confirmation	2009-03-31 0:00:00	1	1																																					
30	HCS GR T12 (2-3)	HCS GR T12 (2-3)_5/19/08_(2-3)_NM	SWMU 5 Confirmation	2008-05-19 0:00:00	2	3																																					
30	HCS GR T12 (S,1)	HCS GR T12 (S,1)_7/21/08_(1-1)_NM	SWMU 5 Confirmation	2008-07-21 0:00:00	1	1																																					
30	HCS GR T13 (2-3)	HCS GR T13 (2-3)_5/15/08_(2-3)_NM	SWMU 5 Confirmation	2008-05-15 0:00:00	2	3																																					
30	HCS GR T13 (W,1)	HCS GR T13 (W,1)_7/18/08_(1.5-1.5)_NM	SWMU 5 Confirmation	2008-07-18 0:00:00	1.5	1.5																																					
30	HCS GR T6 (1-2)	HCS GR T6 (1-2)_6/10/08_(1-2)_NM	SWMU 5 Confirmation	2008-06-10 0:00:00	1	2																																					
30	HCS GR T7 (1-2)	HCS GR T7 (1-2)_4/28/08_(1-2)_NM	SWMU 5 Confirmation	2008-04-28 0:00:00	1	2																																					
30	HCS GR T7 (S,1.5)	HCS GR T7 (S,1.5)_4/25/09_(1.5-1.5)_NM	SWMU 5 Confirmation	2009-04-25 0:00:00	1.5	1.5																																					
30	HCS GR T8 (1-2)	HCS GR T8 (1-2)_4/26/08_(1-2)_NM	SWMU 5 Confirmation	2008-04-26 0:00:00	1	2																																					
30	HCS GR T9 (N,0.5)	HCS GR T9 (N,0.5)_3/31/09_(0.5-0.5)_NM	SWMU 5 Confirmation	2009-03-31 0:00:00	0.5	0.5																																					
30	HCS GR U11 (S,1)	HCS GR U11 (S,1)_7/21/08_(1-1)_NM	SWMU 5 Confirmation	2008-07-21 0:00:00	1	1																																					
30	HCS GR U12 (2-3)	HCS GR U12 (2-3)_5/15/08_(2-3)_NM	SWMU 5 Confirmation	2008-05-15 0:00:00	2	3																																					
30	HCS GR U13 (2-3)	HCS GR U13 (2-3)_5/15/08_(2-3)_NM	SWMU 5 Confirmation	2008-05-15 0:00:00	2	3																																					
30	HCS GR U6 (E,0.5)	HCS GR U6 (E,0.5)_4/25/09_(0.5-0.5)_NM	SWMU 5 Confirmation	2009-04-25 0:00:00	0.5	0.5																																					
30	HCS GR U6 (E,0.5)	HICS 144_4/25/09_(0.5-0.5)_DUP	SWMU 5 Confirmation	2009-04-25 0:00:00	0.5	0.5																																					
30	HCS GR U7 (1-2)	HCS GR U7 (1-2)_4/28/08_(1-2)_NM	SWMU 5 Confirmation	2008-04-28 0:00:00	1	2																																					
30	HCS GR U7W (E,1)	HCS GR U7W (E,1)_4/15/09_(1-1)_NM	SWMU 5 Confirmation	2009-04-15 0:00:00	1	1																																					
30	HCS GR U8 (1-2)	HCS GR U8 (1-2)_4/28/08_(1-2)_NM	SWMU 5 Confirmation	2008-04-28 0:00:00	1	2																																					
30	HCS GR U8 (1-2)	HICS 12 (1-2)_4/28/08_(1-2)_DUP	SWMU 5 Confirmation	2008-04-28 0:00:00	1	2																																					
30	HCS GR U8W (E,1)	HCS GR U8W (E,1)_4/15/09_(1-1)_NM	SWMU 5 Confirmation	2009-04-15 0:00:00	1	1																																					
30	HCS GR U9 (N,1)	HCS GR U9 (N,1)_5/14/09_(1-1)_NM	SWMU 5 Confirmation	2009-05-14 0:00:00	1	1																																					
30	HCS GR V11 (S,1)	HCS GR V11 (S,1)_7/21/08_(1-1)_NM	SWMU 5 Confirmation	2008-07-21 0:00:00	1	1																																					
30	HCS GR V12 (2-3)	HCS GR V12 (2-3)_5/15/08_(2-3)_NM	SWMU 5 Confirmation	2008-05-15 0:00:00	2	3																																					
30	HCS GR V13 (2-3)	HCS GR V13 (2-3)_9/18/08_(2-3)_NM	SWMU 5 Confirmation	2008-09-18 0:00:00	2	3																																					
30	HCS GR W11 (S,1)	HCS GR W11 (S,1)_7/21/08_(1-1)_NM	SWMU 5 Confirmation	2008-07-21 0:00:00	1	1																																					
30	HCS GR W12 (2-3)	HCS GR W12 (2-3)_5/15/08_(2-3)_NM	SWMU 5 Confirmation	2008-05-15 0:00:00	2	3																																					
30	HCS GR W12 (E,1.5)	HCS GR W12 (E,1.5)_8/15/09_(1.5-1.5)_NM	SWMU 5 Confirmation	2009-08-15 0:00:00	1.5	1.5																																					
30	HCS GR W12A (2-3)	HCS GR W12A (2-3)_8/15/09_(2-3)_NM	SWMU 5 Confirmation	2009-08-15 0:00:00	2	3																																					
30	HCS GR W13 (E,1.5)	HCS GR W13 (E,1.5)_9/18/08_(1.5-1.5)_NM	SWMU 5 Confirmation	2008-09-18 0:00:00	1.5	1.5																																					
30	HCS GR W13 (E,1.5)	HICS 93_9/18/08_(1.5-1.5)_DUP	SWMU 5 Confirmation	2008-09-18 0:00:00	1.5	1.5																																					
30	HCS GR X11 (2-3)	HCS GR X11 (2-3)_9/18/08_(2-3)_NM	SWMU 5 Confirmation	2008-09-18 0:00:00	2	3																																					
30	HCS GR X11 (E,1.5)	HCS GR X11 (E,1.5)_9/19/08_(1.5-1.5)_NM	SWMU 5 Confirmation	2008-09-19 0:00:00	1.5	1.5																																					
30	HCS GR X11 (N,1.5)	HCS GR X11 (N,1.5)_9/19/08_(1.5-1.5)_NM	SWMU 5 Confirmation	2008-09-19 0:00:00	1.5	1.5																																					
30	HCS GR X11 (SW,0.5)	HCS GR X11 (SW,0.5)_7/22/08_(0.5-0.5)_NM	SWMU 5 Confirmation	2008-07-22 0:00:00	0.5	0.5																																					
30	HCS GR X12 (1-2)	HCS GR X12 (1-2)_4/29/08_(1-2)_NM	SWMU 5 Confirmation	2008-04-29 0:00:00	1	2																																					
30	HCS GR X12A (1-2)	HCS GR X12A (1-2)_6/12/08_(1-2)_NM	SWMU 5 Confirmation	2008-06-12 0:00:00	1	2																																					
30	HCS GR X13 (1-2)	HCS GR X13 (1-2)_7/8/08_(1-2)_NM	SWMU 5 Confirmation	2008-07-08 0:00:00	1	2																																					
30	HCS GR X13 (1-2)	HICS 57 (1-2)_7/8/08_(1-2)_DUP	SWMU 5 Confirmation	2008-07-08 0:00:00	1	2																																					
30	HCS GR X13 (NE,0.5)	HCS GR X13 (NE,0.5)_7/22/08_(0.5-0.5)_NM	SWMU 5 Confirmation	2008-07-22 0:00:00	0.5	0.5																																					
30	HCS GR X13 (NW,0.5)	HCS GR X13 (NW,0.5)_4/20/09_(0.5-0.5)_NM	SWMU 5 Confirmation	2009-04-20 0:00:00	0.5	0.5																																					
30	HCS GR Y10 (SW,0.5)	HCS GR Y10 (SW,0.5)_7/22/08_(0.5-0.5)_NM	SWMU 5 Confirmation	2008-07-22 0:00:00	0.5	0.5																																					
30	HCS GR Y11 (1-2)	HCS GR Y11 (1-2)_6/12/08_(1-2)_NM	SWMU 5 Confirmation	2008-06-12 0:00:00	1	2																																					
30	HCS GR Y11 (E,0.5)	HCS GR Y11 (E,0.5)_7/22/08_(0.5-0.5)_NM	SWMU 5 Confirmation	2008-07-22 0:00:00	0.5	0.5																																					
30	HCS GR Y12 (1-2)	HCS GR Y12 (1-2)_4/29/08_(1-2)_NM	SWMU 5 Confirmation	2008-04-29 0:00:00	1	2																																					
30	HCS GR Y12 (NE,0.5)	HCS GR Y12 (NE,0.5)_4/20/09_(0.5-0.5)_NM	SWMU 5 Confirmation	2009-04-20 0:00:00	0.5	0.5																																					
30	HCS GR Y12 (SE,0.5)	HCS GR Y12 (SE,0.5)_4/20/09_(0.5-0.5)_NM	SWMU 5 Confirmation	2009-04-20 0:00:00	0.5	0.5																																					
30	HCS GR Y12a (1-2)	HCS GR Y12a (1-2)_4/20/09_(1-2)_NM	SWMU 5 Confirmation	2009-04-20 0:00:00	1	2																																					
30	HCS GR Z10 (1-2)	HCS GR Z10 (1-2)_6/12/08_(1-2)_NM	SWMU 5 Confirmation	2008-06-12 0:00:00	1	2																																					
30	HCS GR Z10 (NE,0.5)	HCS GR Z10 (NE,0.5)_5/21/09_(0.5-0.5)_NM	SWMU 5 Confirmation	2009-05-21 0:00:00	0.5	0.5																																					
30	HCS GR Z10 (SW,0.5)	HCS GR Z10 (SW,0.5)_7/22/08_(0.5-0.5)_NM	SWMU 5 Confirmation	2008-07-22 0:00:00	0.5	0.5																																					
30	HCS GR Z11 (1-2)	HCS GR Z11 (1-2)_4/29/08_(1-2)_NM	SWMU 5 Confirmation	2008-04-29 0:00:00	1	2																																					
30	HCS GR Z11 (S,1.5)	HCS GR Z11 (S,1.5)_5/21/09_(1.5-1.5)_NM	SWMU 5 Confirmation	2009-05-21 0:00:00	1.5	1.5																																					
30	HCS GR Z11 (W,1.5)	HCS GR Z11 (W,1.5)_5/21/09_(1.5-1.5)_NM	SWMU 5 Confirmation	2009-05-21 0:00:00	1.5	1.5																																					
30	HCS GR Z11A (2-3)	HCS GR Z11A (2-3)_7/17/08_(2-3)_NM	SWMU 5 Confirmation	2008-07-17 0:00:00	2	3																																					
30	HCS GR Z9 (2-3)	HCS GR Z9 (2-3)_5/21/09_(2-3)_NM	SWMU 5 Confirmation	2009-05-21 0:00:00	2	3																																					
30	HCS GR Z9 (SW,1)	HCS GR Z9 (SW,1)_5/21/09_(1-1)_NM	SWMU 5 Confirmation	2009-05-21 0:00:00	1	1																																					
30	SIA3A025A	SIA3A025A_1/14/13_(0-2)Comp_V_NM	Triad	2013-01-14 0:00:00	0	2	0	U	None	450	10	0	U	None	90	10	0	U	None	90	10	0	U	None	450	10	0	U	UJ	4.6	2	0	U	None	90000	10	0	U	UJ	4.6	2
30	SIA3A025A	SIA3A025A_1/14/13_(2-2)Grab_NM	Triad	2013-01-14 0:00:00	2	2																																					
30	SIA3A025A	SIA3A025A_1/14/13_(2-3)Comp_V_NM	Triad	2013-01-14 0:00:00	2	3																																					
30	SIA3A025A	SIA3A025A_1/14/13_(3-3)Grab_NM	Triad	2013-01-14 0:00:00	3	3																																					
30	SS-206	SS-206_5/10/00_(0-1)Grab_DUP	RFI2-2000	2000-05-10 0:00:00	0	1	0	U	None	400	1	0	U	None	400	1	0	U	None	400	1	0	U	None	400	1	0	U	None	21	10	0	U	None	82000	1	0	U	None	21	10
30	SS-206	SS-206_5/10/00_(0-1)Grab_NM	RFI2-2000	2000-05-10 0:00:00	0	1	0	U	None	400	1	0	U	None	400	1	0	U	None	400	1	0	U	None	400	1	0	U	None	4.1	2	0	U	None	81000	1	0	U	None	4.1	2
30	SS-206	SS-206_5/10/00_(1-2)Grab_NM	RFI2-2000	2000-05-10 0:00:00	1	2																																					
30	SS-206	SS-206_6/28/00_(1-2)Grab_NM	RFI2-2000	2000-06-28 0:00:00	1	2	0	U	None	410	1	0	U	None	410	1	0	U	None	410	1	0	U	None	410	1	0	U	None	11	5	0	U	None	84000	1	0	U	None	11	5
30	SS-206	SS-206_6/28/00_(2-3)Grab_NM	RFI2-2000	2000-06-28 0:00:00	2	3	0	U	None	440	1	0	U	None	440	1	0	U	None	440	1	0	U	None	440	1	0	U	None	2.3	1	0	U	None	90000	1	0	U	None	2.3	1
30	SS-206	SS-206_6/28/00_(3-4)Grab_NM	RFI2-2000	2000-06-28 0:00:00	3	4	0	U	None	480	1	0	U	None	480	1	0	U	None	480	1	0	U	None	480	1	0	U	None	2.5	1	0	U	None	97000	1	0	U	None	2.5	1
30	SS-266	SS-266_11/9/00_(0-1)Grab_NM	RFI2-2000	2000-11-09 0:00:00	0	1																																					
30	SS-268	SS-268_11/9/00_(0-1)Grab_NM	RFI2-2000	2000-11-09 0:00:00	0	1																																					
30	SS-287	SS-287_11/9/00_(0-1)Grab_NM	RFI2-2000	2000-11-09 0:00:00	0	1																																					
31	SS-280	SS-280_11/14/00_(0-1)Grab_NM	RFI2-2000	2000-11-14 0:00:00	0	1																																					
32	SIA4C015C	SIA4C015C_4/1/13_(0-1.7)Comp_V_NM	Triad	2013-04-01 0:00:00	0	1.7	0	U	None	200	5	0	U	None	41	5	0	U	None	41	5	0	U	None	200	5	0	U	None	2.1	1	0	U *	UJ	41000	5	0	U	None	2.1	1
32	SIA4C015C	SIA4C015C_4/1/13_(1.1-1.1)Grab_NM	Triad	2013-04-01 0:00:00	1.1	1.1																																					
32	SIA4C016A	SIA4C016A_3/5/13_(0-2)Comp_V_NM	Triad	2013-03-05 0:00:00	0	2	0	U	None	360	10	0	U	None	74	10	0	U	None	74	10	0	U	None	360	10	0	U	None	47	25	0	U	None	74000	10	0	U	None	47	25
32	SIA4C016A	SIA4C016A_3/5/13_(2-2)Grab_NM	Triad	2013-03-05 0:00:00	2	2																																					
32	SIA4C017A	SIA4C017A_2/28/13_(0-2)Comp_V_NM	Triad	2013-02-28 0:00:00	0	2	0	U	UJ	390	10	0	U	None	80	10	42	J	None	80	10	0	U	None	390	10	0	U	UJ	4	2	0	U	None	80000	10	0	U	UJ	4	2
32	SIA4C017A	SIA4C017A_2/28/13_(2-2)Grab_NM	Triad	2013-02-28 0:00:00	2	2																																					
32	SIA4C017A	SIA4C017A_2/28/13_(2-4)Comp_V_NM	Triad	2013-02-28 0:00:00	2	4	0	U	None	180	5	0	U	None	37	5	0	U	None	37	5	0	U	None	180	5						0	U	None	37000	5					
32	SIA4C017A	SIA4C017A_2/28/13_(4-4)Grab_NM	Triad	2013-02-28 0:00:00	4	4																																					
32	SIA4C018A	SIA4C018A_2/28/13_(0-2)Comp_V_NM	Triad	2013-02-28 0:00:00	0	2	0	U	UJ	380	10	50	J	None	76	10	0	U	None	76	10	0	U	None	380	10	0	U	None	9.5	5	0	U	None	76000	10	0	U	None	9.5	5
32	SIA4C018A	SIA4C018A_2/28/13_(2-2)Grab_NM	Triad	2013-02-28 0:00:00	2	2																																					
32	SIA4DT2-01A	SIA4DT2-01A_2/21/13_(0-2)Comp_V_NM	Triad	2013-02-21 0:00:00	0	2	0	U	None	390	10	0	U	None	79	10	83	None	None	79	10	0	U	None	390	10	0	U	UJ	4	2	0	U *	UJ	79000	10	0	U	UJ	4	2
32	SIA4DT2-01A	SIA4DT2-01A_2/21/13_(2-2)Grab_NM	Triad	2013-02-21 0:00:00	2	2																																					
32	SIA4DT2-02A	SIA4DT2-02A_2/21/13_(0-2)Comp_V_NM	Triad	2013-02-21 0:00:00	0	2	0	U	None	22000	500	0	U	None	4600	500	0	U	None	4600	500	0	U	None	22000	500	0	U	None	4.6	2	0	U *	UJ	4600000	500	0	U	None	4.6	2
32	SIA4DT2-02A	SIA4DT2-02A_2/21/13_(2-2)Grab_NM	Triad	2013-02-21 0:00:00	2	2																																					
32	SIA4DT2-02A	SIA4DT2-02A_2/21/13_(2-4)Comp_V_NM	Triad	2013-02-21 0:00:00	2	4																																					
32	SIA4DT2-02A	SIA4DT2-02A_2/21/13_(4-4)Grab_NM	Triad	2013-02-21 0:00:00	4	4																																					
32	SIA4DT2-03A	SIA4DT2-03A_2/21/13_(0-2)Comp_V_NM	Triad	2013-02-21 0:00:00	0	2	0	U	None	3800	100	0	U	None	780	100	0	U	None	780	100	0	U	None	3800	100	0	U	None	20	10	0	U *	UJ	780000	100	0	U	None	20	10
32	SIA4DT2-03A	SIA4DT2-03A_2/21/13_(2-2)Grab_NM	Triad	2013-02-21 0:00:00	2	2																																					
32	SIA4DT2-03A	SIA4DT2-03A_2/21/13_(2-4)Comp_V_NM	Triad	2013-02-21 0:00:00	2	4																																					
32	SIA4DT2-03A	SIA4DT2-03A_2/21/13_(4-4)Grab_NM	Triad	2013-02-21 0:00:00	4	4																																					
32	SIA4DT2-04A	SIA4DT2-04A_2/21/13_(0-2)Comp_V_NM	Triad	2013-02-21 0:00:00	0	2	0	U	None	350	10	0	U	None	71	10	87	None	None	71	10	0	U	None	350	10	0	U	None	450	250	0	U *	UJ	71000	10	0	U	None	450	250
32	SIA4DT2-04A	SIA4DT2-04A_2/21/13_(2-2)Grab_NM	Triad	2013-02-21 0:00:00	2	2																																					

Notes:
U=Non-Detect; J=Estimated value; J+=Estimated high; J-=Estimated low;
UJ=Estimated Non-Detect; UJ+=Estimated high Non-Detect
T=Compound identified in associated decontamination blank; UR= Rejected

TABLE F-1
SWMU SOIL DATA
HERCULES LLC AND PINOVA, INC.
BRUNSWICK, GA

							alpha-Chlordane 8081B/8082A					Aniline 8270D LL					Anthracene 8270D LL					Antimony 6020A					Aramite 8270D LL					Aroclor 1016 8081B/8082A					Aroclor 1221 8081B/8082A				
SWMU ID	Location ID	Sample ID	Event	Sample Date	Start Depth	End Depth	Result	Lab Flag	Qualifier	RDL	Dilution	Result	Lab Flag	Qualifier	RDL	Dilution	Result	Lab Flag	Qualifier	RDL	Dilution	Result	Lab Flag	Qualifier	RDL	Dilution	Result	Lab Flag	Qualifier	RDL	Dilution	Result	Lab Flag	Qualifier	RDL	Dilution	Result	Lab Flag	Qualifier	RDL	Dilution
30	HCS GR R8 (2-3)	HICS 102_10/15/08_(2-3)_DUP	SWMU 5 Confirmation	2008-10-15 0:00:00	2	3																																				
30	HCS GR R9 (2-3)	HCS GR R9 (2-3)_10/15/08_(2-3)_NM	SWMU 5 Confirmation	2008-10-15 0:00:00	2	3																																				
30	HCS GR R9 (E,1)	HCS GR R9 (E,1)_3/31/09_(1-1)_NM	SWMU 5 Confirmation	2009-03-31 0:00:00	1	1																																				
30	HCS GR S12 (2-3)	HCS GR S12 (2-3)_5/15/08_(2-3)_NM	SWMU 5 Confirmation	2008-05-15 0:00:00	2	3																																				
30	HCS GR S12 (S,1)	HCS GR S12 (S,1)_7/21/08_(1-1)_NM	SWMU 5 Confirmation	2008-07-21 0:00:00	1	1																																				
30	HCS GR S13 (1-2)	HCS GR S13 (1-2)_4/28/08_(1-2)_NM	SWMU 5 Confirmation	2008-04-28 0:00:00	1	2																																				
30	HCS GR S13S (2-3)	HCS GR S13S (2-3)_9/17/08_(2-3)_NM	SWMU 5 Confirmation	2008-09-17 0:00:00	2	3																																				
30	HCS GR S13S (N,1.5)	HCS GR S13S (N,1.5)_9/17/08_(1.5-1.5)_NM	SWMU 5 Confirmation	2008-09-17 0:00:00	1.5	1.5																																				
30	HCS GR S6 HR (E,2.5)	HCS GR S6 HR (E,2.5)_4/15/09_(2.5-2.5)_NM	SWMU 5 Confirmation	2009-04-15 0:00:00	2.5	2.5																																				
30	HCS GR S6 HR (N,2.5)	HCS GR S6 HR (N,2.5)_4/15/09_(2.5-2.5)_NM	SWMU 5 Confirmation	2009-04-15 0:00:00	2.5	2.5																																				
30	HCS GR S6 HR (W,2.5)	HCS GR S6 HR (W,2.5)_4/15/09_(2.5-2.5)_NM	SWMU 5 Confirmation	2009-04-15 0:00:00	2.5	2.5																																				
30	HCS GR S7 (2-3)	HCS GR S7 (2-3)_5/15/08_(2-3)_NM	SWMU 5 Confirmation	2008-05-15 0:00:00	2	3																																				
30	HCS GR S8 (2-3)	HCS GR S8 (2-3)_5/15/08_(2-3)_NM	SWMU 5 Confirmation	2008-05-15 0:00:00	2	3																																				
30	HCS GR S9 (N,1)	HCS GR S9 (N,1)_3/31/09_(1-1)_NM	SWMU 5 Confirmation	2009-03-31 0:00:00	1	1																																				
30	HCS GR T12 (2-3)	HCS GR T12 (2-3)_5/19/08_(2-3)_NM	SWMU 5 Confirmation	2008-05-19 0:00:00	2	3																																				
30	HCS GR T12 (S,1)	HCS GR T12 (S,1)_7/21/08_(1-1)_NM	SWMU 5 Confirmation	2008-07-21 0:00:00	1	1																																				
30	HCS GR T13 (2-3)	HCS GR T13 (2-3)_5/15/08_(2-3)_NM	SWMU 5 Confirmation	2008-05-15 0:00:00	2	3																																				
30	HCS GR T13 (W,1)	HCS GR T13 (W,1)_7/18/08_(1.5-1.5)_NM	SWMU 5 Confirmation	2008-07-18 0:00:00	1.5	1.5																																				
30	HCS GR T6 (1-2)	HCS GR T6 (1-2)_6/10/08_(1-2)_NM	SWMU 5 Confirmation	2008-06-10 0:00:00	1	2																																				
30	HCS GR T7 (1-2)	HCS GR T7 (1-2)_4/28/08_(1-2)_NM	SWMU 5 Confirmation	2008-04-28 0:00:00	1	2																																				
30	HCS GR T7 (S,1.5)	HCS GR T7 (S,1.5)_4/25/09_(1.5-1.5)_NM	SWMU 5 Confirmation	2009-04-25 0:00:00	1.5	1.5																																				
30	HCS GR T8 (1-2)	HCS GR T8 (1-2)_4/26/08_(1-2)_NM	SWMU 5 Confirmation	2008-04-26 0:00:00	1	2																																				
30	HCS GR T9 (N,0.5)	HCS GR T9 (N,0.5)_3/31/09_(0.5-0.5)_NM	SWMU 5 Confirmation	2009-03-31 0:00:00	0.5	0.5																																				
30	HCS GR U11 (S,1)	HCS GR U11 (S,1)_7/21/08_(1-1)_NM	SWMU 5 Confirmation	2008-07-21 0:00:00	1	1																																				
30	HCS GR U12 (2-3)	HCS GR U12 (2-3)_5/15/08_(2-3)_NM	SWMU 5 Confirmation	2008-05-15 0:00:00	2	3																																				
30	HCS GR U13 (2-3)	HCS GR U13 (2-3)_5/15/08_(2-3)_NM	SWMU 5 Confirmation	2008-05-15 0:00:00	2	3																																				
30	HCS GR U6 (E,0.5)	HCS GR U6 (E,0.5)_4/25/09_(0.5-0.5)_NM	SWMU 5 Confirmation	2009-04-25 0:00:00	0.5	0.5																																				
30	HCS GR U6 (E,0.5)	HICS 144_4/25/09_(0.5-0.5)_DUP	SWMU 5 Confirmation	2009-04-25 0:00:00	0.5	0.5																																				
30	HCS GR U7 (1-2)	HCS GR U7 (1-2)_4/28/08_(1-2)_NM	SWMU 5 Confirmation	2008-04-28 0:00:00	1	2																																				
30	HCS GR U7W (E,1)	HCS GR U7W (E,1)_4/15/09_(1-1)_NM	SWMU 5 Confirmation	2009-04-15 0:00:00	1	1																																				
30	HCS GR U8 (1-2)	HCS GR U8 (1-2)_4/28/08_(1-2)_NM	SWMU 5 Confirmation	2008-04-28 0:00:00	1	2																																				
30	HCS GR U8 (1-2)	HICS 12 (1-2)_4/28/08_(1-2)_DUP	SWMU 5 Confirmation	2008-04-28 0:00:00	1	2																																				
30	HCS GR U8W (E,1)	HCS GR U8W (E,1)_4/15/09_(1-1)_NM	SWMU 5 Confirmation	2009-04-15 0:00:00	1	1																																				
30	HCS GR U9 (N,1)	HCS GR U9 (N,1)_5/14/09_(1-1)_NM	SWMU 5 Confirmation	2009-05-14 0:00:00	1	1																																				
30	HCS GR V11 (S,1)	HCS GR V11 (S,1)_7/21/08_(1-1)_NM	SWMU 5 Confirmation	2008-07-21 0:00:00	1	1																																				
30	HCS GR V12 (2-3)	HCS GR V12 (2-3)_5/15/08_(2-3)_NM	SWMU 5 Confirmation	2008-05-15 0:00:00	2	3																																				
30	HCS GR V13 (2-3)	HCS GR V13 (2-3)_9/18/08_(2-3)_NM	SWMU 5 Confirmation	2008-09-18 0:00:00	2	3																																				
30	HCS GR W11 (S,1)	HCS GR W11 (S,1)_7/21/08_(1-1)_NM	SWMU 5 Confirmation	2008-07-21 0:00:00	1	1																																				
30	HCS GR W12 (2-3)	HCS GR W12 (2-3)_5/15/08_(2-3)_NM	SWMU 5 Confirmation	2008-05-15 0:00:00	2	3																																				
30	HCS GR W12 (E,1.5)	HCS GR W12 (E,1.5)_8/15/09_(1.5-1.5)_NM	SWMU 5 Confirmation	2009-08-15 0:00:00	1.5	1.5																																				
30	HCS GR W12A (2-3)	HCS GR W12A (2-3)_8/15/09_(2-3)_NM	SWMU 5 Confirmation	2009-08-15 0:00:00	2	3																																				
30	HCS GR W13 (E,1.5)	HCS GR W13 (E,1.5)_9/18/08_(1.5-1.5)_NM	SWMU 5 Confirmation	2008-09-18 0:00:00	1.5	1.5																																				
30	HCS GR W13 (E,1.5)	HICS 93_9/18/08_(1.5-1.5)_DUP	SWMU 5 Confirmation	2008-09-18 0:00:00	1.5	1.5																																				
30	HCS GR X11 (2-3)	HCS GR X11 (2-3)_9/18/08_(2-3)_NM	SWMU 5 Confirmation	2008-09-18 0:00:00	2	3																																				
30	HCS GR X11 (E,1.5)	HCS GR X11 (E,1.5)_9/19/08_(1.5-1.5)_NM	SWMU 5 Confirmation	2008-09-19 0:00:00	1.5	1.5																																				
30	HCS GR X11 (N,1.5)	HCS GR X11 (N,1.5)_9/19/08_(1.5-1.5)_NM	SWMU 5 Confirmation	2008-09-19 0:00:00	1.5	1.5																																				
30	HCS GR X11 (SW,0.5)	HCS GR X11 (SW,0.5)_7/22/08_(0.5-0.5)_NM	SWMU 5 Confirmation	2008-07-22 0:00:00	0.5	0.5																																				
30	HCS GR X12 (1-2)	HCS GR X12 (1-2)_4/29/08_(1-2)_NM	SWMU 5 Confirmation	2008-04-29 0:00:00	1	2																																				
30	HCS GR X12A (1-2)	HCS GR X12A (1-2)_6/12/08_(1-2)_NM	SWMU 5 Confirmation	2008-06-12 0:00:00	1	2																																				
30	HCS GR X13 (1-2)	HCS GR X13 (1-2)_7/8/08_(1-2)_NM	SWMU 5 Confirmation	2008-07-08 0:00:00	1	2																																				
30	HCS GR X13 (1-2)	HICS 57 (1-2)_7/8/08_(1-2)_DUP	SWMU 5 Confirmation	2008-07-08 0:00:00	1	2																																				
30	HCS GR X13 (NE,0.5)	HCS GR X13 (NE,0.5)_7/22/08_(0.5-0.5)_NM	SWMU 5 Confirmation	2008-07-22 0:00:00	0.5	0.5																																				
30	HCS GR X13 (NW,0.5)	HCS GR X13 (NW,0.5)_4/20/09_(0.5-0.5)_NM	SWMU 5 Confirmation	2009-04-20 0:00:00	0.5	0.5																																				
30	HCS GR Y10 (SW,0.5)	HCS GR Y10 (SW,0.5)_7/22/08_(0.5-0.5)_NM	SWMU 5 Confirmation	2008-07-22 0:00:00	0.5	0.5																																				
30	HCS GR Y11 (1-2)	HCS GR Y11 (1-2)_6/12/08_(1-2)_NM	SWMU 5 Confirmation	2008-06-12 0:00:00	1	2																																				
30	HCS GR Y11 (E,0.5)	HCS GR Y11 (E,0.5)_7/22/08_(0.5-0.5)_NM	SWMU 5 Confirmation	2008-07-22 0:00:00	0.5	0.5																																				
30	HCS GR Y12 (1-2)	HCS GR Y12 (1-2)_4/29/08_(1-2)_NM	SWMU 5 Confirmation	2008-04-29 0:00:00	1	2																																				
30	HCS GR Y12 (NE,0.5)	HCS GR Y12 (NE,0.5)_4/20/09_(0.5-0.5)_NM	SWMU 5 Confirmation	2009-04-20 0:00:00	0.5	0.5																																				
30	HCS GR Y12 (SE,0.5)	HCS GR Y12 (SE,0.5)_4/20/09_(0.5-0.5)_NM	SWMU 5 Confirmation	2009-04-20 0:00:00	0.5	0.5																																				
30	HCS GR Y12a (1-2)	HCS GR Y12a (1-2)_4/20/09_(1-2)_NM	SWMU 5 Confirmation	2009-04-20 0:00:00	1	2																																				
30	HCS GR Z10 (1-2)	HCS GR Z10 (1-2)_6/12/08_(1-2)_NM	SWMU 5 Confirmation	2008-06-12 0:00:00	1	2																																				
30	HCS GR Z10 (NE,0.5)	HCS GR Z10 (NE,0.5)_5/21/09_(0.5-0.5)_NM	SWMU 5 Confirmation	2009-05-21 0:00:00	0.5	0.5																																				
30	HCS GR Z10 (SW,0.5)	HCS GR Z10 (SW,0.5)_7/22/08_(0.5-0.5)_NM	SWMU 5 Confirmation	2008-07-22 0:00:00	0.5	0.5																																				
30	HCS GR Z11 (1-2)	HCS GR Z11 (1-2)_4/29/08_(1-2)_NM	SWMU 5 Confirmation	2008-04-29 0:00:00	1	2																																				
30	HCS GR Z11 (S,1.5)	HCS GR Z11 (S,1.5)_5/21/09_(1.5-1.5)_NM	SWMU 5 Confirmation	2009-05-21 0:00:00	1.5	1.5																																				
30	HCS GR Z11 (W,1.5)	HCS GR Z11 (W,1.5)_5/21/09_(1.5-1.5)_NM	SWMU 5 Confirmation	2009-05-21 0:00:00	1.5	1.5																																				
30	HCS GR Z11A (2-3)	HCS GR Z11A (2-3)_7/17/08_(2-3)_NM	SWMU 5 Confirmation	2008-07-17 0:00:00	2	3																																				
30	HCS GR Z9 (2-3)	HCS GR Z9 (2-3)_5/21/09_(2-3)_NM	SWMU 5 Confirmation	2009-05-21 0:00:00	2	3																																				
30	HCS GR Z9 (SW,1)	HCS GR Z9 (SW,1)_5/21/09_(1-1)_NM	SWMU 5 Confirmation	2009-05-21 0:00:00	1	1																																				
30	SIA3A025A	SIA3A025A_1/14/13_(0-2)Comp_V_NM	Triad	2013-01-14 0:00:00	0	2	0	U	UJ	4.6	2	0	U	None	890	10	0	U	None	90	10	0	U	None	1.2	1	0	U	None	890	10												
30	SIA3A025A	SIA3A025A_1/14/13_(2-2)Grab_NM	Triad	2013-01-14 0:00:00	2	2																																				
30	SIA3A025A	SIA3A025A_1/14/13_(2-3)Comp_V_NM	Triad	2013-01-14 0:00:00	2	3																0	U	None	1.2	1																
30	SIA3A025A	SIA3A025A_1/14/13_(3-3)Grab_NM	Triad	2013-01-14 0:00:00	3	3																																				
30	SS-206	SS-206_5/10/00_(0-1)Grab_DUP	RFI2-2000	2000-05-10 0:00:00	0	1						0	U	None	400	1	0	U	None	400	1	0	U	None	2.2	1	0	U	None	400	1	0	U	None	410	10	0	U	None	830	10
30	SS-206	SS-206_5/10/00_(0-1)Grab_NM	RFI2-2000	2000-05-10 0:00:00	0	1						0	U	None	400	1	0	U	None	400	1	0	U	None	2.4	1	0	U	None	400	1	0	U	None	80	2	0	U	None	160	2
30	SS-206	SS-206_5/10/00_(1-2)Grab_NM	RFI2-2000	2000-05-10 0:00:00	1	2																																				
30	SS-206	SS-206_6/28/00_(1-2)Grab_NM	RFI2-2000	2000-06-28 0:00:00	1	2						0	U	None	410	1	0	U	None	410	1	0	U, N	None	2.3	1	0	U	None	410	1	0	U	None	210	5	0	U	None	420	5
30	SS-206	SS-206_6/28/00_(2-3)Grab_NM	RFI2-2000	2000-06-28 0:00:00	2	3						0	U	None	440	1	0	U	None	440	1	0	U, N	None	2.7	1	0	U	None	440	1	0	U	None	44	1	0	U	None	90	1
30	SS-206	SS-206_6/28/00_(3-4)Grab_NM	RFI2-2000	2000-06-28 0:00:00	3	4						0	U	None	480	1	0	U	None	480	1	0	U, N	None	2.9	1	0	U	None	480	1	0	U	None	48	1	0	U	None	97	1
30	SS-266	SS-266_11/9/00_(0-1)Grab_NM	RFI2-2000	2000-11-09 0:00:00	0	1																																				
30	SS-268	SS-268_11/9/00_(0-1)Grab_NM	RFI2-2000	2000-11-09 0:00:00	0	1																																				
30	SS-287	SS-287_11/9/00_(0-1)Grab_NM	RFI2-2000	2000-11-09 0:00:00	0	1																																				
31	SS-280	SS-280_11/14/00_(0-1)Grab_NM	RFI2-2000	2000-11-14 0:00:00	0	1																																				
32	SIA4C015C	SIA4C015C_4/1/13_(0-1.7)Comp_V_NM	Triad	2013-04-01 0:00:00	0	1.7	0	U	None	2.1	1	0	U	None	410	5	0	U	None	41	5	0	U	None	1.1	1	0	U	None	410	5	0	U	None	40	1	0	U	None	82	1
32	SIA4C015C	SIA4C015C_4/1/13_(1.1-1.1)Grab_NM	Triad	2013-04-01 0:00:00	1.1	1.1																																				
32	SIA4C016A	SIA4C016A_3/5/13_(0-2)Comp_V_NM	Triad	2013-03-05 0:00:00	0	2	0	U	None	47	25	0	U	None	720	10	36	J	None	74	10	0	U	None	1	1	0	U	None	720	10	0	U	None	910	25	0	U	None	1800	25
32	SIA4C016A	SIA4C016A_3/5/13_(2-2)Grab_NM	Triad	2013-03-05 0:00:00	2	2																																				
32	SIA4C017A	SIA4C017A_2/28/13_(0-2)Comp_V_NM	Triad	2013-02-28 0:00:00	0	2	0	U	UJ	4	2	0	U	None	780	10	58	J	None	80	10	1.8	None	None	1.2	1	0	U	UJ	780	10	0	U	UJ	77	2	0	U	UJ	160	2
32	SIA4C017A	SIA4C017A_2/28/13_(2-2)Grab_NM	Triad	2013-02-28 0:00:00	2	2																																				
32	SIA4C017A	SIA4C017A_2/28/13_(2-4)Comp_V_NM	Triad	2013-02-28 0:00:00	2	4						0	U	None	370	5	0	U	None	37	5	0	U	None	0.96	1	0	U	None	370	5												
32	SIA4C017A	SIA4C017A_2/28/13_(4-4)Grab_NM	Triad	2013-02-28 0:00:00	4	4																																				
32	SIA4C018A	SIA4C018A_2/28/13_(0-2)Comp_V_NM	Triad	2013-02-28 0:00:00	0	2	0	U	None	9.5	5	0	U	None	750	10	88	None	None	76	10	0.6	J	None	1.1	1	0	U	UJ	750	10	0	U	None	180	5	0	U	None	380	5
32	SIA4C018A	SIA4C018A_2/28/13_(2-2)Grab_NM	Triad	2013-02-28 0:00:00	2	2																																				
32	SIA4DT2-01A	SIA4DT2-01A_2/21/13_(0-2)Comp_V_NM	Triad	2013-02-21 0:00:00	0	2	0	U	UJ	4	2	0	U	None	770	10	81	None	None	79	10	1	J	None	1.1	1	0	U	None	770	10	0	U	UJ	78	2	0	U	UJ	160	2
32	SIA4DT2-01A	SIA4DT2-01A_2/21/13_(2-2)Grab_NM	Triad	2013-02-21 0:00:00	2	2																																				
32	SIA4DT2-02A	SIA4DT2-02A_2/21/13_(0-2)Comp_V_NM	Triad	2013-02-21 0:00:00	0	2	0	U	None	4.6	2	0	U	None	45000	500	0	U	None	4600	500	2.1	None	None	1.3	1	0	U	None	45000	500	0	U	None	90	2	0	U	None	180	2
32	SIA4DT2-02A	SIA4DT2-02A_2/21/13_(2-2)Grab_NM	Triad	2013-02-21 0:00:00	2	2																																				
32	SIA4DT2-02A	SIA4DT2-02A_2/21/13_(2-4)Comp_V_NM	Triad	2013-02-21 0:00:00	2	4																9.3	None	None	1.1	1																
32	SIA4DT2-02A	SIA4DT2-02A_2/21/13_(4-4)Grab_NM	Triad	2013-02-21 0:00:00	4	4																																				
32	SIA4DT2-03A	SIA4DT2-03A_2/21/13_(0-2)Comp_V_NM	Triad	2013-02-21 0:00:00	0	2	0	U	None	20	10	0	U	None	7600	100	0	U	None	780	100	0	U	None	1.1	1	0	U	None	7600	100	0	U	None	380	10	0	U	None	780	10
32	SIA4DT2-03A	SIA4DT2-03A_2/21/13_(2-2)Grab_NM	Triad	2013-02-21 0:00:00	2	2																																				
32	SIA4DT2-03A	SIA4DT2-03A_2/21/13_(2-4)Comp_V_NM	Triad	2013-02-21 0:00:00	2	4																0	U	None	1	1																
32	SIA4DT2-03A	SIA4DT2-03A_2/21/13_(4-4)Grab_NM	Triad	2013-02-21 0:00:00	4	4																																				
32	SIA4DT2-04A	SIA4DT2-04A_2/21/13_(0-2)Comp_V_NM	Triad	2013-02-21 0:00:00	0	2	0	U	None	450	250	0	U	None	700	10	37	J	None	71	10	0	U	None	0.98	1	0	U	None	700	10	0	U	None	8700	250	0	U	None	18000	250
32	SIA4DT2-04A	SIA4DT2-04A_2/21/13_(2-2)Grab_NM	Triad	2013-02-21 0:00:00	2	2																																				

Notes:
U=Non-Detect; J=Estimated value; J+=Estimated high; J-=Estimated low;
UJ=Estimated Non-Detect; UJ+=Estimated high Non-Detect
T=Compound identified in associated decontamination blank; UR= Rejected

TABLE F-1
SWMU SOIL DATA
HERCULES LLC AND PINOVA, INC.
BRUNSWICK, GA

							Aroclor 1232 8081B/8082A					Aroclor 1242 8081B/8082A					Aroclor 1248 8081B/8082A					Aroclor 1254 8081B/8082A					Aroclor 1260 8081B/8082A					Aroclor 1262 8081B/8082A					Aroclor 1268 8081B/8082A				
SWMU ID	Location ID	Sample ID	Event	Sample Date	Start Depth	End Depth	Result	Lab Flag	Qualifier	RDL	Dilution	Result	Lab Flag	Qualifier	RDL	Dilution	Result	Lab Flag	Qualifier	RDL	Dilution	Result	Lab Flag	Qualifier	RDL	Dilution	Result	Lab Flag	Qualifier	RDL	Dilution	Result	Lab Flag	Qualifier	RDL	Dilution	Result	Lab Flag	Qualifier	RDL	Dilution
30	HCS GR R8 (2-3)	HICS 102_10/15/08_(2-3)_DUP	SWMU 5 Confirmation	2008-10-15 0:00:00	2	3																0	U	None	14	None	0	U	None	29	None										
30	HCS GR R9 (2-3)	HCS GR R9 (2-3)_10/15/08_(2-3)_NM	SWMU 5 Confirmation	2008-10-15 0:00:00	2	3																0	U	None	2.7	None	0	U	None	5.7	None										
30	HCS GR R9 (E,1)	HCS GR R9 (E,1)_3/31/09_(1-1)_NM	SWMU 5 Confirmation	2009-03-31 0:00:00	1	1																0	U	None	270	None	0	U	None	560	None										
30	HCS GR S12 (2-3)	HCS GR S12 (2-3)_5/15/08_(2-3)_NM	SWMU 5 Confirmation	2008-05-15 0:00:00	2	3																0	U	None	14	None	0	U	None	29	None										
30	HCS GR S12 (S,1)	HCS GR S12 (S,1)_7/21/08_(1-1)_NM	SWMU 5 Confirmation	2008-07-21 0:00:00	1	1																0	U	None	140	None	0	U	None	290	None										
30	HCS GR S13 (1-2)	HCS GR S13 (1-2)_4/28/08_(1-2)_NM	SWMU 5 Confirmation	2008-04-28 0:00:00	1	2																0	U	None	60	None	0	U	None	130	None										
30	HCS GR S13S (2-3)	HCS GR S13S (2-3)_9/17/08_(2-3)_NM	SWMU 5 Confirmation	2008-09-17 0:00:00	2	3																0	U	None	2.8	None	0	U	None	5.9	None										
30	HCS GR S13S (N,1.5)	HCS GR S13S (N,1.5)_9/17/08_(1.5-1.5)_NM	SWMU 5 Confirmation	2008-09-17 0:00:00	1.5	1.5																0	U	None	2.6	None	0	U	None	5.5	None										
30	HCS GR S6 HR (E,2.5)	HCS GR S6 HR (E,2.5)_4/15/09_(2.5-2.5)_NM	SWMU 5 Confirmation	2009-04-15 0:00:00	2.5	2.5																0	U	None	290	None	0	U	None	610	None										
30	HCS GR S6 HR (N,2.5)	HCS GR S6 HR (N,2.5)_4/15/09_(2.5-2.5)_NM	SWMU 5 Confirmation	2009-04-15 0:00:00	2.5	2.5																0	U	None	290	None	0	U	None	600	None										
30	HCS GR S6 HR (W,2.5)	HCS GR S6 HR (W,2.5)_4/15/09_(2.5-2.5)_NM	SWMU 5 Confirmation	2009-04-15 0:00:00	2.5	2.5																0	U	None	270	None	0	U	None	570	None										
30	HCS GR S7 (2-3)	HCS GR S7 (2-3)_5/15/08_(2-3)_NM	SWMU 5 Confirmation	2008-05-15 0:00:00	2	3																0	U	None	64	None	0	U	None	130	None										
30	HCS GR S8 (2-3)	HCS GR S8 (2-3)_5/15/08_(2-3)_NM	SWMU 5 Confirmation	2008-05-15 0:00:00	2	3																0	U	None	63	None	0	U	None	130	None										
30	HCS GR S9 (N,1)	HCS GR S9 (N,1)_3/31/09_(1-1)_NM	SWMU 5 Confirmation	2009-03-31 0:00:00	1	1																0	U	None	300	None	0	U	None	620	None										
30	HCS GR T12 (2-3)	HCS GR T12 (2-3)_5/19/08_(2-3)_NM	SWMU 5 Confirmation	2008-05-19 0:00:00	2	3																0	U	None	280	None	0	U	None	580	None										
30	HCS GR T12 (S,1)	HCS GR T12 (S,1)_7/21/08_(1-1)_NM	SWMU 5 Confirmation	2008-07-21 0:00:00	1	1																0	U	None	76	None	0	U	None	160	None										
30	HCS GR T13 (2-3)	HCS GR T13 (2-3)_5/15/08_(2-3)_NM	SWMU 5 Confirmation	2008-05-15 0:00:00	2	3																0	U	None	55	None	0	U	None	120	None										
30	HCS GR T13 (W,1)	HCS GR T13 (W,1)_7/18/08_(1.5-1.5)_NM	SWMU 5 Confirmation	2008-07-18 0:00:00	1.5	1.5																0	U	None	12	None	0	U	None	26	None										
30	HCS GR T6 (1-2)	HCS GR T6 (1-2)_6/10/08_(1-2)_NM	SWMU 5 Confirmation	2008-06-10 0:00:00	1	2																0	UJ	None	15	None	0	UJ	None	31	None										
30	HCS GR T7 (1-2)	HCS GR T7 (1-2)_4/28/08_(1-2)_NM	SWMU 5 Confirmation	2008-04-28 0:00:00	1	2																0	U	None	10	None	0	U	None	20	None										
30	HCS GR T7 (S,1.5)	HCS GR T7 (S,1.5)_4/25/09_(1.5-1.5)_NM	SWMU 5 Confirmation	2009-04-25 0:00:00	1.5	1.5																0	U	None	3.1	None	0	U	None	6.6	None										
30	HCS GR T8 (1-2)	HCS GR T8 (1-2)_4/26/08_(1-2)_NM	SWMU 5 Confirmation	2008-04-26 0:00:00	1	2																0	U	None	10	None	0	U	None	30	None										
30	HCS GR T9 (N,0.5)	HCS GR T9 (N,0.5)_3/31/09_(0.5-0.5)_NM	SWMU 5 Confirmation	2009-03-31 0:00:00	0.5	0.5																0	U	None	270	None	0	U	None	560	None										
30	HCS GR U11 (S,1)	HCS GR U11 (S,1)_7/21/08_(1-1)_NM	SWMU 5 Confirmation	2008-07-21 0:00:00	1	1																0	U	None	310	None	0	U	None	650	None										
30	HCS GR U12 (2-3)	HCS GR U12 (2-3)_5/15/08_(2-3)_NM	SWMU 5 Confirmation	2008-05-15 0:00:00	2	3																0	U	None	60	None	0	U	None	120	None										
30	HCS GR U13 (2-3)	HCS GR U13 (2-3)_5/15/08_(2-3)_NM	SWMU 5 Confirmation	2008-05-15 0:00:00	2	3																0	U	None	30	None	0	U	None	62	None										
30	HCS GR U6 (E,0.5)	HCS GR U6 (E,0.5)_4/25/09_(0.5-0.5)_NM	SWMU 5 Confirmation	2009-04-25 0:00:00	0.5	0.5																0	U	None	300	None	0	U	None	620	None										
30	HCS GR U6 (E,0.5)	HICS 144_4/25/09_(0.5-0.5)_DUP	SWMU 5 Confirmation	2009-04-25 0:00:00	0.5	0.5																0	U	None	300	None	0	U	None	630	None										
30	HCS GR U7 (1-2)	HCS GR U7 (1-2)_4/28/08_(1-2)_NM	SWMU 5 Confirmation	2008-04-28 0:00:00	1	2																0	U	None	20	None	0	U	None	50	None										
30	HCS GR U7W (E,1)	HCS GR U7W (E,1)_4/15/09_(1-1)_NM	SWMU 5 Confirmation	2009-04-15 0:00:00	1	1																0	U	None	270	None	0	U	None	560	None										
30	HCS GR U8 (1-2)	HCS GR U8 (1-2)_4/28/08_(1-2)_NM	SWMU 5 Confirmation	2008-04-28 0:00:00	1	2																0	U	None	10	None	0	U	None	20	None										
30	HCS GR U8 (1-2)	HICS 12 (1-2)_4/28/08_(1-2)_DUP	SWMU 5 Confirmation	2008-04-28 0:00:00	1	2																0	U	None	5.3	None	0	U	None	10	None										
30	HCS GR U8W (E,1)	HCS GR U8W (E,1)_4/15/09_(1-1)_NM	SWMU 5 Confirmation	2009-04-15 0:00:00	1	1																0	U	None	2.9	None	0	U	None	6	None										
30	HCS GR U9 (N,1)	HCS GR U9 (N,1)_5/14/09_(1-1)_NM	SWMU 5 Confirmation	2009-05-14 0:00:00	1	1																0	U	None	270	None	0	U	None	560	None										
30	HCS GR V11 (S,1)	HCS GR V11 (S,1)_7/21/08_(1-1)_NM	SWMU 5 Confirmation	2008-07-21 0:00:00	1	1																0	U	None	300	None	0	U	None	640	None										
30	HCS GR V12 (2-3)	HCS GR V12 (2-3)_5/15/08_(2-3)_NM	SWMU 5 Confirmation	2008-05-15 0:00:00	2	3																0	U	None	6.2	None	0	U	None	13	None										
30	HCS GR V13 (2-3)	HCS GR V13 (2-3)_9/18/08_(2-3)_NM	SWMU 5 Confirmation	2008-09-18 0:00:00	2	3																0	U	None	6	None	0	U	None	13	None										
30	HCS GR W11 (S,1)	HCS GR W11 (S,1)_7/21/08_(1-1)_NM	SWMU 5 Confirmation	2008-07-21 0:00:00	1	1																0	U	None	2800	None	0	U	None	5900	None										
30	HCS GR W12 (2-3)	HCS GR W12 (2-3)_5/15/08_(2-3)_NM	SWMU 5 Confirmation	2008-05-15 0:00:00	2	3																0	U	None	17	None	0	U	None	34	None										
30	HCS GR W12 (E,1.5)	HCS GR W12 (E,1.5)_8/15/09_(1.5-1.5)_NM	SWMU 5 Confirmation	2009-08-15 0:00:00	1.5	1.5																0	U	None	270	None	0	U	None	790	None										
30	HCS GR W12A (2-3)	HCS GR W12A (2-3)_8/15/09_(2-3)_NM	SWMU 5 Confirmation	2009-08-15 0:00:00	2	3																0	U	None	370	None	0	U	None	1100	None										
30	HCS GR W13 (E,1.5)	HCS GR W13 (E,1.5)_9/18/08_(1.5-1.5)_NM	SWMU 5 Confirmation	2008-09-18 0:00:00	1.5	1.5																0	U	None	15	None	0	U	None	32	None										
30	HCS GR W13 (E,1.5)	HICS 93_9/18/08_(1.5-1.5)_DUP	SWMU 5 Confirmation	2008-09-18 0:00:00	1.5	1.5																0	U	None	16	None	0	U	None	32	None										
30	HCS GR X11 (2-3)	HCS GR X11 (2-3)_9/18/08_(2-3)_NM	SWMU 5 Confirmation	2008-09-18 0:00:00	2	3																0	U	None	18	None	0	U	None	39	None										
30	HCS GR X11 (E,1.5)	HCS GR X11 (E,1.5)_9/19/08_(1.5-1.5)_NM	SWMU 5 Confirmation	2008-09-19 0:00:00	1.5	1.5																0	U	None	320	None	0	U	None	680	None										
30	HCS GR X11 (N,1.5)	HCS GR X11 (N,1.5)_9/19/08_(1.5-1.5)_NM	SWMU 5 Confirmation	2008-09-19 0:00:00	1.5	1.5																0	U	None	140	None	0	U	None	290	None										
30	HCS GR X11 (SW,0.5)	HCS GR X11 (SW,0.5)_7/22/08_(0.5-0.5)_NM	SWMU 5 Confirmation	2008-07-22 0:00:00	0.5	0.5																0	U	None	100	None	0	U	None	210	None										
30	HCS GR X12 (1-2)	HCS GR X12 (1-2)_4/29/08_(1-2)_NM	SWMU 5 Confirmation	2008-04-29 0:00:00	1	2																0	U	None	10	None	0	U	None	20	None										
30	HCS GR X12A (1-2)	HCS GR X12A (1-2)_6/12/08_(1-2)_NM	SWMU 5 Confirmation	2008-06-12 0:00:00	1	2																0	U	None	30	None	0	U	None	62	None										
30	HCS GR X13 (1-2)	HCS GR X13 (1-2)_7/8/08_(1-2)_NM	SWMU 5 Confirmation	2008-07-08 0:00:00	1	2																0	U	None	6.3	None	0	U	None	13	None										
30	HCS GR X13 (1-2)	HICS 57 (1-2)_7/8/08_(1-2)_DUP	SWMU 5 Confirmation	2008-07-08 0:00:00	1	2																0	U	None	6.3	None	0	U	None	13	None										
30	HCS GR X13 (NE,0.5)	HCS GR X13 (NE,0.5)_7/22/08_(0.5-0.5)_NM	SWMU 5 Confirmation	2008-07-22 0:00:00	0.5	0.5																0	U	None	11	None	0	U	None	23	None										
30	HCS GR X13 (NW,0.5)	HCS GR X13 (NW,0.5)_4/20/09_(0.5-0.5)_NM	SWMU 5 Confirmation	2009-04-20 0:00:00	0.5	0.5																0	U	None	2.9	None	0	U	None	6.1	None										
30	HCS GR Y10 (SW,0.5)	HCS GR Y10 (SW,0.5)_7/22/08_(0.5-0.5)_NM	SWMU 5 Confirmation	2008-07-22 0:00:00	0.5	0.5																0	U	None	13	None	0	U	None	28	None										
30	HCS GR Y11 (1-2)	HCS GR Y11 (1-2)_6/12/08_(1-2)_NM	SWMU 5 Confirmation	2008-06-12 0:00:00	1	2																0	UJ	None	11	None	0	UJ	None	23	None										
30	HCS GR Y11 (E,0.5)	HCS GR Y11 (E,0.5)_7/22/08_(0.5-0.5)_NM	SWMU 5 Confirmation	2008-07-22 0:00:00	0.5	0.5																0	U	None	6	None	0	U	None	13	None										
30	HCS GR Y12 (1-2)	HCS GR Y12 (1-2)_4/29/08_(1-2)_NM	SWMU 5 Confirmation	2008-04-29 0:00:00	1	2																0	U	None	5.6	None	0	U	None	10	None										
30	HCS GR Y12 (NE,0.5)	HCS GR Y12 (NE,0.5)_4/20/09_(0.5-0.5)_NM	SWMU 5 Confirmation	2009-04-20 0:00:00	0.5	0.5																0	U	None	2.9	None	0	U	None	6.1	None										
30	HCS GR Y12 (SE,0.5)	HCS GR Y12 (SE,0.5)_4/20/09_(0.5-0.5)_NM	SWMU 5 Confirmation	2009-04-20 0:00:00	0.5	0.5																0	UJ	None	2.8	None	0	UJ	None	5.8	None										
30	HCS GR Y12a (1-2)	HCS GR Y12a (1-2)_4/20/09_(1-2)_NM	SWMU 5 Confirmation	2009-04-20 0:00:00	1	2																0	U	None	2.6	None	0	U	None	5.5	None										
30	HCS GR Z10 (1-2)	HCS GR Z10 (1-2)_6/12/08_(1-2)_NM	SWMU 5 Confirmation	2008-06-12 0:00:00	1	2																0	U	None	55	None	0	U	None	120	None										
30	HCS GR Z10 (NE,0.5)	HCS GR Z10 (NE,0.5)_5/21/09_(0.5-0.5)_NM	SWMU 5 Confirmation	2009-05-21 0:00:00	0.5	0.5																0	U	None	320	None	0	U	None	670	None										
30	HCS GR Z10 (SW,0.5)	HCS GR Z10 (SW,0.5)_7/22/08_(0.5-0.5)_NM	SWMU 5 Confirmation	2008-07-22 0:00:00	0.5	0.5																0	U	None	3100	None	0	U	None	6500	None										
30	HCS GR Z11 (1-2)	HCS GR Z11 (1-2)_4/29/08_(1-2)_NM	SWMU 5 Confirmation	2008-04-29 0:00:00	1	2																0	U	None	150	None	0	U	None	320	None										
30	HCS GR Z11 (S,1.5)	HCS GR Z11 (S,1.5)_5/21/09_(1.5-1.5)_NM	SWMU 5 Confirmation	2009-05-21 0:00:00	1.5	1.5																0	U	None	360	None	0	U	None	760	None										
30	HCS GR Z11 (W,1.5)	HCS GR Z11 (W,1.5)_5/21/09_(1.5-1.5)_NM	SWMU 5 Confirmation	2009-05-21 0:00:00	1.5	1.5																0	U	None	15	None	0	U	None	31	None										
30	HCS GR Z11A (2-3)	HCS GR Z11A (2-3)_7/17/08_(2-3)_NM	SWMU 5 Confirmation	2008-07-17 0:00:00	2	3																0	U	None	16	None	0	U	None	33	None										
30	HCS GR Z9 (2-3)	HCS GR Z9 (2-3)_5/21/09_(2-3)_NM	SWMU 5 Confirmation	2009-05-21 0:00:00	2	3																0	U	None	320	None	0	U	None	670	None										
30	HCS GR Z9 (SW,1)	HCS GR Z9 (SW,1)_5/21/09_(1-1)_NM	SWMU 5 Confirmation	2009-05-21 0:00:00	1	1																0	U	None	17	None	0	U	None	35	None										
30	SIA3A025A	SIA3A025A_1/14/13_(0-2)Comp_V_NM	Triad	2013-01-14 0:00:00	0	2																																			
30	SIA3A025A	SIA3A025A_1/14/13_(2-2)Grab_NM	Triad	2013-01-14 0:00:00	2	2																																			
30	SIA3A025A	SIA3A025A_1/14/13_(2-3)Comp_V_NM	Triad	2013-01-14 0:00:00	2	3																																			
30	SIA3A025A	SIA3A025A_1/14/13_(3-3)Grab_NM	Triad	2013-01-14 0:00:00	3	3																																			
30	SS-206	SS-206_5/10/00_(0-1)Grab_DUP	RFI2-2000	2000-05-10 0:00:00	0	1	0	U	None	410	10	0	U	None	410	10	0	U	None	410	10	0	U	None	410	10	0	U	None	410	10											
30	SS-206	SS-206_5/10/00_(0-1)Grab_NM	RFI2-2000	2000-05-10 0:00:00	0	1	0	U	None	80	2	0	U	None	80	2	0	U	None	80	2	0	U	None	80	2	0	U	None	80	2											
30	SS-206	SS-206_5/10/00_(1-2)Grab_NM	RFI2-2000	2000-05-10 0:00:00	1	2																																			
30	SS-206	SS-206_6/28/00_(1-2)Grab_NM	RFI2-2000	2000-06-28 0:00:00	1	2	0	U	None	210	5	0	U	None	210	5	0	U	None	210	5	0	U	None	210	5	0	U	None	210	5											
30	SS-206	SS-206_6/28/00_(2-3)Grab_NM	RFI2-2000	2000-06-28 0:00:00	2	3	0	U	None	44	1	0	U	None	44	1	0	U	None	44	1	0	U	None	44	1	0	U	None	44	1											
30	SS-206	SS-206_6/28/00_(3-4)Grab_NM	RFI2-2000	2000-06-28 0:00:00	3	4	0	U	None	48	1	0	U	None	48	1	0	U	None	48	1	0	U	None	48	1	0	U	None	48	1											
30	SS-266	SS-266_11/9/00_(0-1)Grab_NM	RFI2-2000	2000-11-09 0:00:00	0	1																																			
30	SS-268	SS-268_11/9/00_(0-1)Grab_NM	RFI2-2000	2000-11-09 0:00:00	0	1																																			
30	SS-287	SS-287_11/9/00_(0-1)Grab_NM	RFI2-2000	2000-11-09 0:00:00	0	1																																			
31	SS-280	SS-280_11/14/00_(0-1)Grab_NM	RFI2-2000	2000-11-14 0:00:00	0	1																																			
32	SIA4C015C	SIA4C015C_4/1/13_(0-1.7)Comp_V_NM	Triad	2013-04-01 0:00:00	0	1.7	0	U	None	40	1	0	U	None	40	1	0	U	None	40	1	0	U	None	40	1	0	U	None	40	1	0	U	None	40	1	0	U	None	40	1
32	SIA4C015C	SIA4C015C_4/1/13_(1.1-1.1)Grab_NM	Triad	2013-04-01 0:00:00	1.1	1.1																																			
32	SIA4C016A	SIA4C016A_3/5/13_(0-2)Comp_V_NM	Triad	2013-03-05 0:00:00	0	2	0	U	None	910	25	0	U	None	910	25	0	U	None	910	25	0	U	None	910	25	0	U	None	910	25	0	U	None	910	25	0	U	None	910	25
32	SIA4C016A	SIA4C016A_3/5/13_(2-2)Grab_NM	Triad	2013-03-05 0:00:00	2	2																																			
32	SIA4C017A	SIA4C017A_2/28/13_(0-2)Comp_V_NM	Triad	2013-02-28 0:00:00	0	2	0	U	UJ	77	2	0	U	UJ	77	2	0	U	UJ	77	2	0	U	UJ	77	2	0	U	UJ	77	2	0	U	UJ	77	2	0	U	UJ	77	2
32	SIA4C017A	SIA4C017A_2/28/13_(2-2)Grab_NM	Triad	2013-02-28 0:00:00	2	2																																			
32	SIA4C017A	SIA4C017A_2/28/13_(2-4)Comp_V_NM	Triad	2013-02-28 0:00:00	2	4																																			
32	SIA4C017A	SIA4C017A_2/28/13_(4-4)Grab_NM	Triad	2013-02-28 0:00:00	4	4																																			
32	SIA4C018A	SIA4C018A_2/28/13_(0-2)Comp_V_NM	Triad	2013-02-28 0:00:00	0	2	0	U	None	180	5	0	U	None	180	5	0	U	None	180	5	0	U	None	180	5	0	U	UJ	180	5	0	U	None	180	5	0	U	None	180	5
32	SIA4C018A	SIA4C018A_2/28/13_(2-2)Grab_NM	Triad	2013-02-28 0:00:00	2	2																																			
32	SIA4DT2-01A	SIA4DT2-01A_2/21/13_(0-2)Comp_V_NM	Triad	2013-02-21 0:00:00	0	2	0	U	UJ	78	2	0	U	UJ	78	2	0	U	UJ	78	2	0	U	UJ	78	2	0	U	UJ	78	2	0	U	UJ	78	2	0	U	UJ	78	2
32	SIA4DT2-01A	SIA4DT2-01A_2/21/13_(2-2)Grab_NM	Triad	2013-02-21 0:00:00	2	2																																			
32	SIA4DT2-02A	SIA4DT2-02A_2/21/13_(0-2)Comp_V_NM	Triad	2013-02-21 0:00:00	0	2	0	U	None	90	2	0	U	None	90	2	0	U	None	90	2	0	U	None	90	2	0	U	None	90	2	0	U	None	90	2	0	U	None	90	2
32	SIA4DT2-02A	SIA4DT2-02A_2/21/13_(2-2)Grab_NM	Triad	2013-02-21 0:00:00	2	2																																			
32	SIA4DT2-02A	SIA4DT2-02A_2/21/13_(2-4)Comp_V_NM	Triad	2013-02-21 0:00:00	2	4																																			
32	SIA4DT2-02A	SIA4DT2-02A_2/21/13_(4-4)Grab_NM	Triad	2013-02-21 0:00:00	4	4																																			
32	SIA4DT2-03A	SIA4DT2-03A_2/21/13_(0-2)Comp_V_NM	Triad	2013-02-21 0:00:00	0	2	0	U	None	380	10	0	U	None	380	10	0	U	None	380	10	0	U	None	380	10	0	U	None	380	10	0	U	None	380	10	0	U	None	380	10
32	SIA4DT2-03A	SIA4DT2-03A_2/21/13_(2-2)Grab_NM	Triad	2013-02-21 0:00:00	2	2																																			
32	SIA4DT2-03A	SIA4DT2-03A_2/21/13_(2-4)Comp_V_NM	Triad	2013-02-21 0:00:00	2	4																																			
32	SIA4DT2-03A	SIA4DT2-03A_2/21/13_(4-4)Grab_NM	Triad	2013-02-21 0:00:00	4	4																																			
32	SIA4DT2-04A	SIA4DT2-04A_2/21/13_(0-2)Comp_V_NM	Triad	2013-02-21 0:00:00	0	2	0	U	None	8700	250	0	U	None	8700	250	0	U	None	8700	250	0	U	None	8700	250	0	U	None	8700	250	0	U	None	8700	250	0	U	None	8700	250
32	SIA4DT2-04A	SIA4DT2-04A_2/21/13_(2-2)Grab_NM	Triad	2013-02-21 0:00:00	2	2																																			

Notes:
U=Non-Detect; J=Estimated value; J+=Estimated high; J-=Estimated low;
UJ=Estimated Non-Detect; UJ+=Estimated high Non-Detect
T=Compound identified in associated decontamination blank; UR= Rejected

TABLE F-1
SWMU SOIL DATA
HERCULES LLC AND PINOVA, INC.
BRUNSWICK, GA

							Arsenic 6020A					Barium 6020A					Benzo(a)anthracene 8270D LL					Benzo(a)pyrene 8270D LL					Benzo(b)fluoranthene 8270D LL					Benzo(g,h,i)perylene 8270D LL					Benzo(k)fluoranthene 8270D LL					Benzyl alcohol 8270D LL				
SWMU ID	Location ID	Sample ID	Event	Sample Date	Start Depth	End Depth	Result	Lab Flag	Qualifier	RDL	Dilution	Result	Lab Flag	Qualifier	RDL	Dilution	Result	Lab Flag	Qualifier	RDL	Dilution	Result	Lab Flag	Qualifier	RDL	Dilution	Result	Lab Flag	Qualifier	RDL	Dilution	Result	Lab Flag	Qualifier	RDL	Dilution	Result	Lab Flag	Qualifier	RDL	Dilution	Result	Lab Flag
30	HCS GR R8 (2-3)	HICS 102_10/15/08_(2-3)_DUP	SWMU 5 Confirmation	2008-10-15 0:00:00	2	3																																									
30	HCS GR R9 (2-3)	HCS GR R9 (2-3)_10/15/08_(2-3)_NM	SWMU 5 Confirmation	2008-10-15 0:00:00	2	3																																									
30	HCS GR R9 (E,1)	HCS GR R9 (E,1)_3/31/09_(1-1)_NM	SWMU 5 Confirmation	2009-03-31 0:00:00	1	1																																									
30	HCS GR S12 (2-3)	HCS GR S12 (2-3)_5/15/08_(2-3)_NM	SWMU 5 Confirmation	2008-05-15 0:00:00	2	3																																									
30	HCS GR S12 (S,1)	HCS GR S12 (S,1)_7/21/08_(1-1)_NM	SWMU 5 Confirmation	2008-07-21 0:00:00	1	1																																									
30	HCS GR S13 (1-2)	HCS GR S13 (1-2)_4/28/08_(1-2)_NM	SWMU 5 Confirmation	2008-04-28 0:00:00	1	2																																									
30	HCS GR S13S (2-3)	HCS GR S13S (2-3)_9/17/08_(2-3)_NM	SWMU 5 Confirmation	2008-09-17 0:00:00	2	3																																									
30	HCS GR S13S (N,1.5)	HCS GR S13S (N,1.5)_9/17/08_(1.5-1.5)_NM	SWMU 5 Confirmation	2008-09-17 0:00:00	1.5	1.5																																									
30	HCS GR S6 HR (E,2.5)	HCS GR S6 HR (E,2.5)_4/15/09_(2.5-2.5)_NM	SWMU 5 Confirmation	2009-04-15 0:00:00	2.5	2.5																																									
30	HCS GR S6 HR (N,2.5)	HCS GR S6 HR (N,2.5)_4/15/09_(2.5-2.5)_NM	SWMU 5 Confirmation	2009-04-15 0:00:00	2.5	2.5																																									
30	HCS GR S6 HR (W,2.5)	HCS GR S6 HR (W,2.5)_4/15/09_(2.5-2.5)_NM	SWMU 5 Confirmation	2009-04-15 0:00:00	2.5	2.5																																									
30	HCS GR S7 (2-3)	HCS GR S7 (2-3)_5/15/08_(2-3)_NM	SWMU 5 Confirmation	2008-05-15 0:00:00	2	3																																									
30	HCS GR S8 (2-3)	HCS GR S8 (2-3)_5/15/08_(2-3)_NM	SWMU 5 Confirmation	2008-05-15 0:00:00	2	3																																									
30	HCS GR S9 (N,1)	HCS GR S9 (N,1)_3/31/09_(1-1)_NM	SWMU 5 Confirmation	2009-03-31 0:00:00	1	1																																									
30	HCS GR T12 (2-3)	HCS GR T12 (2-3)_5/19/08_(2-3)_NM	SWMU 5 Confirmation	2008-05-19 0:00:00	2	3																																									
30	HCS GR T12 (S,1)	HCS GR T12 (S,1)_7/21/08_(1-1)_NM	SWMU 5 Confirmation	2008-07-21 0:00:00	1	1																																									
30	HCS GR T13 (2-3)	HCS GR T13 (2-3)_5/15/08_(2-3)_NM	SWMU 5 Confirmation	2008-05-15 0:00:00	2	3																																									
30	HCS GR T13 (W,1)	HCS GR T13 (W,1)_7/18/08_(1.5-1.5)_NM	SWMU 5 Confirmation	2008-07-18 0:00:00	1.5	1.5																																									
30	HCS GR T6 (1-2)	HCS GR T6 (1-2)_6/10/08_(1-2)_NM	SWMU 5 Confirmation	2008-06-10 0:00:00	1	2																																									
30	HCS GR T7 (1-2)	HCS GR T7 (1-2)_4/28/08_(1-2)_NM	SWMU 5 Confirmation	2008-04-28 0:00:00	1	2																																									
30	HCS GR T7 (S,1.5)	HCS GR T7 (S,1.5)_4/25/09_(1.5-1.5)_NM	SWMU 5 Confirmation	2009-04-25 0:00:00	1.5	1.5																																									
30	HCS GR T8 (1-2)	HCS GR T8 (1-2)_4/26/08_(1-2)_NM	SWMU 5 Confirmation	2008-04-26 0:00:00	1	2																																									
30	HCS GR T9 (N,0.5)	HCS GR T9 (N,0.5)_3/31/09_(0.5-0.5)_NM	SWMU 5 Confirmation	2009-03-31 0:00:00	0.5	0.5																																									
30	HCS GR U11 (S,1)	HCS GR U11 (S,1)_7/21/08_(1-1)_NM	SWMU 5 Confirmation	2008-07-21 0:00:00	1	1																																									
30	HCS GR U12 (2-3)	HCS GR U12 (2-3)_5/15/08_(2-3)_NM	SWMU 5 Confirmation	2008-05-15 0:00:00	2	3																																									
30	HCS GR U13 (2-3)	HCS GR U13 (2-3)_5/15/08_(2-3)_NM	SWMU 5 Confirmation	2008-05-15 0:00:00	2	3																																									
30	HCS GR U6 (E,0.5)	HCS GR U6 (E,0.5)_4/25/09_(0.5-0.5)_NM	SWMU 5 Confirmation	2009-04-25 0:00:00	0.5	0.5																																									
30	HCS GR U6 (E,0.5)	HICS 144_4/25/09_(0.5-0.5)_DUP	SWMU 5 Confirmation	2009-04-25 0:00:00	0.5	0.5																																									
30	HCS GR U7 (1-2)	HCS GR U7 (1-2)_4/28/08_(1-2)_NM	SWMU 5 Confirmation	2008-04-28 0:00:00	1	2																																									
30	HCS GR U7W (E,1)	HCS GR U7W (E,1)_4/15/09_(1-1)_NM	SWMU 5 Confirmation	2009-04-15 0:00:00	1	1																																									
30	HCS GR U8 (1-2)	HCS GR U8 (1-2)_4/28/08_(1-2)_NM	SWMU 5 Confirmation	2008-04-28 0:00:00	1	2																																									
30	HCS GR U8 (1-2)	HICS 12 (1-2)_4/28/08_(1-2)_DUP	SWMU 5 Confirmation	2008-04-28 0:00:00	1	2																																									
30	HCS GR U8W (E,1)	HCS GR U8W (E,1)_4/15/09_(1-1)_NM	SWMU 5 Confirmation	2009-04-15 0:00:00	1	1																																									
30	HCS GR U9 (N,1)	HCS GR U9 (N,1)_5/14/09_(1-1)_NM	SWMU 5 Confirmation	2009-05-14 0:00:00	1	1																																									
30	HCS GR V11 (S,1)	HCS GR V11 (S,1)_7/21/08_(1-1)_NM	SWMU 5 Confirmation	2008-07-21 0:00:00	1	1																																									
30	HCS GR V12 (2-3)	HCS GR V12 (2-3)_5/15/08_(2-3)_NM	SWMU 5 Confirmation	2008-05-15 0:00:00	2	3																																									
30	HCS GR V13 (2-3)	HCS GR V13 (2-3)_9/18/08_(2-3)_NM	SWMU 5 Confirmation	2008-09-18 0:00:00	2	3																																									
30	HCS GR W11 (S,1)	HCS GR W11 (S,1)_7/21/08_(1-1)_NM	SWMU 5 Confirmation	2008-07-21 0:00:00	1	1																																									
30	HCS GR W12 (2-3)	HCS GR W12 (2-3)_5/15/08_(2-3)_NM	SWMU 5 Confirmation	2008-05-15 0:00:00	2	3																																									
30	HCS GR W12 (E,1.5)	HCS GR W12 (E,1.5)_8/15/09_(1.5-1.5)_NM	SWMU 5 Confirmation	2009-08-15 0:00:00	1.5	1.5																																									
30	HCS GR W12A (2-3)	HCS GR W12A (2-3)_8/15/09_(2-3)_NM	SWMU 5 Confirmation	2009-08-15 0:00:00	2	3																																									
30	HCS GR W13 (E,1.5)	HCS GR W13 (E,1.5)_9/18/08_(1.5-1.5)_NM	SWMU 5 Confirmation	2008-09-18 0:00:00	1.5	1.5																																									
30	HCS GR W13 (E,1.5)	HICS 93_9/18/08_(1.5-1.5)_DUP	SWMU 5 Confirmation	2008-09-18 0:00:00	1.5	1.5																																									
30	HCS GR X11 (2-3)	HCS GR X11 (2-3)_9/18/08_(2-3)_NM	SWMU 5 Confirmation	2008-09-18 0:00:00	2	3																																									
30	HCS GR X11 (E,1.5)	HCS GR X11 (E,1.5)_9/19/08_(1.5-1.5)_NM	SWMU 5 Confirmation	2008-09-19 0:00:00	1.5	1.5																																									
30	HCS GR X11 (N,1.5)	HCS GR X11 (N,1.5)_9/19/08_(1.5-1.5)_NM	SWMU 5 Confirmation	2008-09-19 0:00:00	1.5	1.5																																									
30	HCS GR X11 (SW,0.5)	HCS GR X11 (SW,0.5)_7/22/08_(0.5-0.5)_NM	SWMU 5 Confirmation	2008-07-22 0:00:00	0.5	0.5																																									
30	HCS GR X12 (1-2)	HCS GR X12 (1-2)_4/29/08_(1-2)_NM	SWMU 5 Confirmation	2008-04-29 0:00:00	1	2																																									
30	HCS GR X12A (1-2)	HCS GR X12A (1-2)_6/12/08_(1-2)_NM	SWMU 5 Confirmation	2008-06-12 0:00:00	1	2																																									
30	HCS GR X13 (1-2)	HCS GR X13 (1-2)_7/8/08_(1-2)_NM	SWMU 5 Confirmation	2008-07-08 0:00:00	1	2																																									
30	HCS GR X13 (1-2)	HICS 57 (1-2)_7/8/08_(1-2)_DUP	SWMU 5 Confirmation	2008-07-08 0:00:00	1	2																																									
30	HCS GR X13 (NE,0.5)	HCS GR X13 (NE,0.5)_7/22/08_(0.5-0.5)_NM	SWMU 5 Confirmation	2008-07-22 0:00:00	0.5	0.5																																									
30	HCS GR X13 (NW,0.5)	HCS GR X13 (NW,0.5)_4/20/09_(0.5-0.5)_NM	SWMU 5 Confirmation	2009-04-20 0:00:00	0.5	0.5																																									
30	HCS GR Y10 (SW,0.5)	HCS GR Y10 (SW,0.5)_7/22/08_(0.5-0.5)_NM	SWMU 5 Confirmation	2008-07-22 0:00:00	0.5	0.5																																									
30	HCS GR Y11 (1-2)	HCS GR Y11 (1-2)_6/12/08_(1-2)_NM	SWMU 5 Confirmation	2008-06-12 0:00:00	1	2																																									
30	HCS GR Y11 (E,0.5)	HCS GR Y11 (E,0.5)_7/22/08_(0.5-0.5)_NM	SWMU 5 Confirmation	2008-07-22 0:00:00	0.5	0.5																																									
30	HCS GR Y12 (1-2)	HCS GR Y12 (1-2)_4/29/08_(1-2)_NM	SWMU 5 Confirmation	2008-04-29 0:00:00	1	2																																									
30	HCS GR Y12 (NE,0.5)	HCS GR Y12 (NE,0.5)_4/20/09_(0.5-0.5)_NM	SWMU 5 Confirmation	2009-04-20 0:00:00	0.5	0.5																																									
30	HCS GR Y12 (SE,0.5)	HCS GR Y12 (SE,0.5)_4/20/09_(0.5-0.5)_NM	SWMU 5 Confirmation	2009-04-20 0:00:00	0.5	0.5																																									
30	HCS GR Y12a (1-2)	HCS GR Y12a (1-2)_4/20/09_(1-2)_NM	SWMU 5 Confirmation	2009-04-20 0:00:00	1	2																																									
30	HCS GR Z10 (1-2)	HCS GR Z10 (1-2)_6/12/08_(1-2)_NM	SWMU 5 Confirmation	2008-06-12 0:00:00	1	2																																									
30	HCS GR Z10 (NE,0.5)	HCS GR Z10 (NE,0.5)_5/21/09_(0.5-0.5)_NM	SWMU 5 Confirmation	2009-05-21 0:00:00	0.5	0.5																																									
30	HCS GR Z10 (SW,0.5)	HCS GR Z10 (SW,0.5)_7/22/08_(0.5-0.5)_NM	SWMU 5 Confirmation	2008-07-22 0:00:00	0.5	0.5																																									
30	HCS GR Z11 (1-2)	HCS GR Z11 (1-2)_4/29/08_(1-2)_NM	SWMU 5 Confirmation	2008-04-29 0:00:00	1	2																																									
30	HCS GR Z11 (S,1.5)	HCS GR Z11 (S,1.5)_5/21/09_(1.5-1.5)_NM	SWMU 5 Confirmation	2009-05-21 0:00:00	1.5	1.5																																									
30	HCS GR Z11 (W,1.5)	HCS GR Z11 (W,1.5)_5/21/09_(1.5-1.5)_NM	SWMU 5 Confirmation	2009-05-21 0:00:00	1.5	1.5																																									
30	HCS GR Z11A (2-3)	HCS GR Z11A (2-3)_7/17/08_(2-3)_NM	SWMU 5 Confirmation	2008-07-17 0:00:00	2	3																																									
30	HCS GR Z9 (2-3)	HCS GR Z9 (2-3)_5/21/09_(2-3)_NM	SWMU 5 Confirmation	2009-05-21 0:00:00	2	3																																									
30	HCS GR Z9 (SW,1)	HCS GR Z9 (SW,1)_5/21/09_(1-1)_NM	SWMU 5 Confirmation	2009-05-21 0:00:00	1	1																																									
30	SIA3A025A	SIA3A025A_1/14/13_(0-2)Comp_V_NM	Triad	2013-01-14 0:00:00	0	2	0.48	None	None	0.29	1	15	None	None	0.58	1	0	U	None	90	10	0	U	None	90	10	0	U	None	90	10	0	U	None	90	10	0	U	None	90	10	0	U
30	SIA3A025A	SIA3A025A_1/14/13_(2-2)Grab_NM	Triad	2013-01-14 0:00:00	2	2																																									
30	SIA3A025A	SIA3A025A_1/14/13_(2-3)Comp_V_NM	Triad	2013-01-14 0:00:00	2	3	0.26	J	None	0.3	1	6.2	None	None	0.6	1																															
30	SIA3A025A	SIA3A025A_1/14/13_(3-3)Grab_NM	Triad	2013-01-14 0:00:00	3	3																																									
30	SS-206	SS-206_5/10/00_(0-1)Grab_DUP	RFI2-2000	2000-05-10 0:00:00	0	1	0.59	B	None	None	1	12	None	None	None	1	0	U	None	400	1	0	U	None	400	1	0	U	None	400	1	0	U	None	400	1	0	U	None	400	1	0	U
30	SS-206	SS-206_5/10/00_(0-1)Grab_NM	RFI2-2000	2000-05-10 0:00:00	0	1	0.69	B	None	None	1	10	None	None	None	1	0	U	None	400	1	0	U	None	400	1	0	U	None	400	1	0	U	None	400	1	0	U	None	400	1	0	U
30	SS-206	SS-206_5/10/00_(1-2)Grab_NM	RFI2-2000	2000-05-10 0:00:00	1	2																																									
30	SS-206	SS-206_6/28/00_(1-2)Grab_NM	RFI2-2000	2000-06-28 0:00:00	1	2	0.44	B	None	1.25	1	23	None	None	1.25	1	32	J	None	412.5	1	0	U	None	410	1	0	U	None	410	1	0	U	None	410	1	68	J	None	412.5	1	0	U
30	SS-206	SS-206_6/28/00_(2-3)Grab_NM	RFI2-2000	2000-06-28 0:00:00	2	3	0.49	B	None	1.35	1	36	None	None	1.35	1	0	U	None	440	1	0	U	None	440	1	0	U	None	440	1	0	U	None	440	1	0	U	None	440	1	0	U
30	SS-206	SS-206_6/28/00_(3-4)Grab_NM	RFI2-2000	2000-06-28 0:00:00	3	4	1.4	B	None	1.45	1	14	None	None	1.45	1	0	U	None	480	1	0	U	None	480	1	0	U	None	480	1	0	U	None	480	1	0	U	None	480	1	0	U
30	SS-266	SS-266_11/9/00_(0-1)Grab_NM	RFI2-2000	2000-11-09 0:00:00	0	1																																									
30	SS-268	SS-268_11/9/00_(0-1)Grab_NM	RFI2-2000	2000-11-09 0:00:00	0	1																																									
30	SS-287	SS-287_11/9/00_(0-1)Grab_NM	RFI2-2000	2000-11-09 0:00:00	0	1																																									
31	SS-280	SS-280_11/14/00_(0-1)Grab_NM	RFI2-2000	2000-11-14 0:00:00	0	1																																									
32	SIA4C015C	SIA4C015C_4/1/13_(0-1.7)Comp_V_NM	Triad	2013-04-01 0:00:00	0	1.7	2.4	None	None	0.26	1	17	None	None	0.53	1	0	U	None	41	5	21	J	None	41	5	49	None	None	41	5	0	U	None	41	5	27	J	None	41	5	0	U
32	SIA4C015C	SIA4C015C_4/1/13_(1.1-1.1)Grab_NM	Triad	2013-04-01 0:00:00	1.1	1.1																																									
32	SIA4C016A	SIA4C016A_3/5/13_(0-2)Comp_V_NM	Triad	2013-03-05 0:00:00	0	2	0.78	None	None	0.25	1	14	None	None	0.51	1	79	None	None	74	10	120	None	None	74	10	230	None	None	74	10	58	J	None	74	10	160	None	None	74	10	0	U
32	SIA4C016A	SIA4C016A_3/5/13_(2-2)Grab_NM	Triad	2013-03-05 0:00:00	2	2																																									
32	SIA4C017A	SIA4C017A_2/28/13_(0-2)Comp_V_NM	Triad	2013-02-28 0:00:00	0	2	9.9	None	J	0.29	1	48	None	J+	0.58	1	300	None	None	80	10	370	None	None	80	10	560	None	J	80	10	130	None	None	80	10	400	None	None	80	10	0	U
32	SIA4C017A	SIA4C017A_2/28/13_(2-2)Grab_NM	Triad	2013-02-28 0:00:00	2	2																																									
32	SIA4C017A	SIA4C017A_2/28/13_(2-4)Comp_V_NM	Triad	2013-02-28 0:00:00	2	4	0.15	J	J	0.24	1	5.5	None	None	0.48	1	0	U	None	37	5	0	U	None	37	5	0	U	None	37	5	0	U	None	37	5	0	U	None	37	5	0	U
32	SIA4C017A	SIA4C017A_2/28/13_(4-4)Grab_NM	Triad	2013-02-28 0:00:00	4	4																																									
32	SIA4C018A	SIA4C018A_2/28/13_(0-2)Comp_V_NM	Triad	2013-02-28 0:00:00	0	2	2.3	None	J	0.28	1	36	None	J+	0.56	1	270	None	None	76	10	350	None	None	76	10	320	None	J	76	10	100	None	None	76	10	320	None	None	76	10	0	U
32	SIA4C018A	SIA4C018A_2/28/13_(2-2)Grab_NM	Triad	2013-02-28 0:00:00	2	2																																									
32	SIA4DT2-01A	SIA4DT2-01A_2/21/13_(0-2)Comp_V_NM	Triad	2013-02-21 0:00:00	0	2	2.5	None	None	0.27	1	45	None	J+	0.54	1	230	None	None	79	10	370	None	None	79	10	640	None	None	79	10	290	None	None	79	10	430	None	None	79	10	0	U
32	SIA4DT2-01A	SIA4DT2-01A_2/21/13_(2-2)Grab_NM	Triad	2013-02-21 0:00:00	2	2																																									
32	SIA4DT2-02A	SIA4DT2-02A_2/21/13_(0-2)Comp_V_NM	Triad	2013-02-21 0:00:00	0	2	0.84	None	None	0.32	1	29	None	J+	0.64	1	0	U	None	4600	500	0	U	None	4600	500	0	U	None	4600	500	0	U	None	4600	500	0	U	None	4600	500	0	U
32	SIA4DT2-02A	SIA4DT2-02A_2/21/13_(2-2)Grab_NM	Triad	2013-02-21 0:00:00	2	2																																									
32	SIA4DT2-02A	SIA4DT2-02A_2/21/13_(2-4)Comp_V_NM	Triad	2013-02-21 0:00:00	2	4	1.2	None	None	0.27	1	51	None	None	0.55	1																															
32	SIA4DT2-02A	SIA4DT2-02A_2/21/13_(4-4)Grab_NM	Triad	2013-02-21 0:00:00	4	4																																									
32	SIA4DT2-03A	SIA4DT2-03A_2/21/13_(0-2)Comp_V_NM	Triad	2013-02-21 0:00:00	0	2	3	None	None	0.26	1	21	None	J+	0.53	1	0	U	None	780	100	0	U	None	780	100	0	U	None	780	100	0	U	None	780	100	0	U	None	780	100	0	U
32	SIA4DT2-03A	SIA4DT2-03A_2/21/13_(2-2)Grab_NM	Triad	2013-02-21 0:00:00	2	2																																									
32	SIA4DT2-03A	SIA4DT2-03A_2/21/13_(2-4)Comp_V_NM	Triad	2013-02-21 0:00:00	2	4	0.3	None	None	0.26	1	5.4	None	None	0.52	1																															
32	SIA4DT2-03A	SIA4DT2-03A_2/21/13_(4-4)Grab_NM	Triad	2013-02-21 0:00:00	4	4																																									
32	SIA4DT2-04A	SIA4DT2-04A_2/21/13_(0-2)Comp_V_NM	Triad	2013-02-21 0:00:00	0	2	0.89	None	None	0.24	1	25	None	J+	0.49	1	180	None	None	71	10	320	None	None	71	10	450	None	None	71	10	190	None	None	71	10	350	None	None	71	10	0	U
32	SIA4DT2-04A	SIA4DT2-04A_2/21/13_(2-2)Grab_NM	Triad	2013-02-21 0:00:00	2	2																																									

Notes:
U=Non-Detect; J=Estimated value; J+=Estimated high; J-=Estimated low;
UJ=Estimated Non-Detect; UJ+=Estimated high Non-Detect
T=Compound identified in associated decontamination blank; UR= Rejected

TABLE F-1
SWMU SOIL DATA
HERCULES LLC AND PINOVA, INC.
BRUNSWICK, GA

							Beryllium 6020A							beta-BHC 8081B/8082A							Bis(2-chloroethoxy)methane 8270D LL							bis(2-chloroethyl) ether 8270D LL							Bis(2-chloroisopropyl) ether 8270D LL							Bis(2-ethylhexyl)phthalate 8270D LL						
SWMU ID	Location ID	Sample ID	Event	Sample Date	Start Depth	End Depth	Qualifier	RDL	Dilution	Result	Lab Flag	Qualifier	RDL	Dilution	Result	Lab Flag	Qualifier	RDL	Dilution	Result	Lab Flag	Qualifier	RDL	Dilution	Result	Lab Flag	Qualifier	RDL	Dilution	Result	Lab Flag	Qualifier	RDL	Dilution	Result	Lab Flag	Qualifier	RDL	Dilution	Result	Lab Flag	Qualifier	RDL	Dilution
30	HCS GR R8 (2-3)	HICS 102_10/15/08_(2-3)_DUP	SWMU 5 Confirmation	2008-10-15 0:00:00	2	3																																										
30	HCS GR R9 (2-3)	HCS GR R9 (2-3)_10/15/08_(2-3)_NM	SWMU 5 Confirmation	2008-10-15 0:00:00	2	3																																										
30	HCS GR R9 (E,1)	HCS GR R9 (E,1)_3/31/09_(1-1)_NM	SWMU 5 Confirmation	2009-03-31 0:00:00	1	1																																										
30	HCS GR S12 (2-3)	HCS GR S12 (2-3)_5/15/08_(2-3)_NM	SWMU 5 Confirmation	2008-05-15 0:00:00	2	3																																										
30	HCS GR S12 (S,1)	HCS GR S12 (S,1)_7/21/08_(1-1)_NM	SWMU 5 Confirmation	2008-07-21 0:00:00	1	1																																										
30	HCS GR S13 (1-2)	HCS GR S13 (1-2)_4/28/08_(1-2)_NM	SWMU 5 Confirmation	2008-04-28 0:00:00	1	2																																										
30	HCS GR S13S (2-3)	HCS GR S13S (2-3)_9/17/08_(2-3)_NM	SWMU 5 Confirmation	2008-09-17 0:00:00	2	3																																										
30	HCS GR S13S (N,1.5)	HCS GR S13S (N,1.5)_9/17/08_(1.5-1.5)_NM	SWMU 5 Confirmation	2008-09-17 0:00:00	1.5	1.5																																										
30	HCS GR S6 HR (E,2.5)	HCS GR S6 HR (E,2.5)_4/15/09_(2.5-2.5)_NM	SWMU 5 Confirmation	2009-04-15 0:00:00	2.5	2.5																																										
30	HCS GR S6 HR (N,2.5)	HCS GR S6 HR (N,2.5)_4/15/09_(2.5-2.5)_NM	SWMU 5 Confirmation	2009-04-15 0:00:00	2.5	2.5																																										
30	HCS GR S6 HR (W,2.5)	HCS GR S6 HR (W,2.5)_4/15/09_(2.5-2.5)_NM	SWMU 5 Confirmation	2009-04-15 0:00:00	2.5	2.5																																										
30	HCS GR S7 (2-3)	HCS GR S7 (2-3)_5/15/08_(2-3)_NM	SWMU 5 Confirmation	2008-05-15 0:00:00	2	3																																										
30	HCS GR S8 (2-3)	HCS GR S8 (2-3)_5/15/08_(2-3)_NM	SWMU 5 Confirmation	2008-05-15 0:00:00	2	3																																										
30	HCS GR S9 (N,1)	HCS GR S9 (N,1)_3/31/09_(1-1)_NM	SWMU 5 Confirmation	2009-03-31 0:00:00	1	1																																										
30	HCS GR T12 (2-3)	HCS GR T12 (2-3)_5/19/08_(2-3)_NM	SWMU 5 Confirmation	2008-05-19 0:00:00	2	3																																										
30	HCS GR T12 (S,1)	HCS GR T12 (S,1)_7/21/08_(1-1)_NM	SWMU 5 Confirmation	2008-07-21 0:00:00	1	1																																										
30	HCS GR T13 (2-3)	HCS GR T13 (2-3)_5/15/08_(2-3)_NM	SWMU 5 Confirmation	2008-05-15 0:00:00	2	3																																										
30	HCS GR T13 (W,1)	HCS GR T13 (W,1)_7/18/08_(1.5-1.5)_NM	SWMU 5 Confirmation	2008-07-18 0:00:00	1.5	1.5																																										
30	HCS GR T6 (1-2)	HCS GR T6 (1-2)_6/10/08_(1-2)_NM	SWMU 5 Confirmation	2008-06-10 0:00:00	1	2																																										
30	HCS GR T7 (1-2)	HCS GR T7 (1-2)_4/28/08_(1-2)_NM	SWMU 5 Confirmation	2008-04-28 0:00:00	1	2																																										
30	HCS GR T7 (S,1.5)	HCS GR T7 (S,1.5)_4/25/09_(1.5-1.5)_NM	SWMU 5 Confirmation	2009-04-25 0:00:00	1.5	1.5																																										
30	HCS GR T8 (1-2)	HCS GR T8 (1-2)_4/26/08_(1-2)_NM	SWMU 5 Confirmation	2008-04-26 0:00:00	1	2																																										
30	HCS GR T9 (N,0.5)	HCS GR T9 (N,0.5)_3/31/09_(0.5-0.5)_NM	SWMU 5 Confirmation	2009-03-31 0:00:00	0.5	0.5																																										
30	HCS GR U11 (S,1)	HCS GR U11 (S,1)_7/21/08_(1-1)_NM	SWMU 5 Confirmation	2008-07-21 0:00:00	1	1																																										
30	HCS GR U12 (2-3)	HCS GR U12 (2-3)_5/15/08_(2-3)_NM	SWMU 5 Confirmation	2008-05-15 0:00:00	2	3																																										
30	HCS GR U13 (2-3)	HCS GR U13 (2-3)_5/15/08_(2-3)_NM	SWMU 5 Confirmation	2008-05-15 0:00:00	2	3																																										
30	HCS GR U6 (E,0.5)	HCS GR U6 (E,0.5)_4/25/09_(0.5-0.5)_NM	SWMU 5 Confirmation	2009-04-25 0:00:00	0.5	0.5																																										
30	HCS GR U6 (E,0.5)	HICS 144_4/25/09_(0.5-0.5)_DUP	SWMU 5 Confirmation	2009-04-25 0:00:00	0.5	0.5																																										
30	HCS GR U7 (1-2)	HCS GR U7 (1-2)_4/28/08_(1-2)_NM	SWMU 5 Confirmation	2008-04-28 0:00:00	1	2																																										
30	HCS GR U7W (E,1)	HCS GR U7W (E,1)_4/15/09_(1-1)_NM	SWMU 5 Confirmation	2009-04-15 0:00:00	1	1																																										
30	HCS GR U8 (1-2)	HCS GR U8 (1-2)_4/28/08_(1-2)_NM	SWMU 5 Confirmation	2008-04-28 0:00:00	1	2																																										
30	HCS GR U8 (1-2)	HICS 12 (1-2)_4/28/08_(1-2)_DUP	SWMU 5 Confirmation	2008-04-28 0:00:00	1	2																																										
30	HCS GR U8W (E,1)	HCS GR U8W (E,1)_4/15/09_(1-1)_NM	SWMU 5 Confirmation	2009-04-15 0:00:00	1	1																																										
30	HCS GR U9 (N,1)	HCS GR U9 (N,1)_5/14/09_(1-1)_NM	SWMU 5 Confirmation	2009-05-14 0:00:00	1	1																																										
30	HCS GR V11 (S,1)	HCS GR V11 (S,1)_7/21/08_(1-1)_NM	SWMU 5 Confirmation	2008-07-21 0:00:00	1	1																																										
30	HCS GR V12 (2-3)	HCS GR V12 (2-3)_5/15/08_(2-3)_NM	SWMU 5 Confirmation	2008-05-15 0:00:00	2	3																																										
30	HCS GR V13 (2-3)	HCS GR V13 (2-3)_9/18/08_(2-3)_NM	SWMU 5 Confirmation	2008-09-18 0:00:00	2	3																																										
30	HCS GR W11 (S,1)	HCS GR W11 (S,1)_7/21/08_(1-1)_NM	SWMU 5 Confirmation	2008-07-21 0:00:00	1	1																																										
30	HCS GR W12 (2-3)	HCS GR W12 (2-3)_5/15/08_(2-3)_NM	SWMU 5 Confirmation	2008-05-15 0:00:00	2	3																																										
30	HCS GR W12 (E,1.5)	HCS GR W12 (E,1.5)_8/15/09_(1.5-1.5)_NM	SWMU 5 Confirmation	2009-08-15 0:00:00	1.5	1.5																																										
30	HCS GR W12A (2-3)	HCS GR W12A (2-3)_8/15/09_(2-3)_NM	SWMU 5 Confirmation	2009-08-15 0:00:00	2	3																																										
30	HCS GR W13 (E,1.5)	HCS GR W13 (E,1.5)_9/18/08_(1.5-1.5)_NM	SWMU 5 Confirmation	2008-09-18 0:00:00	1.5	1.5																																										
30	HCS GR W13 (E,1.5)	HICS 93_9/18/08_(1.5-1.5)_DUP	SWMU 5 Confirmation	2008-09-18 0:00:00	1.5	1.5																																										
30	HCS GR X11 (2-3)	HCS GR X11 (2-3)_9/18/08_(2-3)_NM	SWMU 5 Confirmation	2008-09-18 0:00:00	2	3																																										
30	HCS GR X11 (E,1.5)	HCS GR X11 (E,1.5)_9/19/08_(1.5-1.5)_NM	SWMU 5 Confirmation	2008-09-19 0:00:00	1.5	1.5																																										
30	HCS GR X11 (N,1.5)	HCS GR X11 (N,1.5)_9/19/08_(1.5-1.5)_NM	SWMU 5 Confirmation	2008-09-19 0:00:00	1.5	1.5																																										
30	HCS GR X11 (SW,0.5)	HCS GR X11 (SW,0.5)_7/22/08_(0.5-0.5)_NM	SWMU 5 Confirmation	2008-07-22 0:00:00	0.5	0.5																																										
30	HCS GR X12 (1-2)	HCS GR X12 (1-2)_4/29/08_(1-2)_NM	SWMU 5 Confirmation	2008-04-29 0:00:00	1	2																																										
30	HCS GR X12A (1-2)	HCS GR X12A (1-2)_6/12/08_(1-2)_NM	SWMU 5 Confirmation	2008-06-12 0:00:00	1	2																																										
30	HCS GR X13 (1-2)	HCS GR X13 (1-2)_7/8/08_(1-2)_NM	SWMU 5 Confirmation	2008-07-08 0:00:00	1	2																																										
30	HCS GR X13 (1-2)	HICS 57 (1-2)_7/8/08_(1-2)_DUP	SWMU 5 Confirmation	2008-07-08 0:00:00	1	2																																										
30	HCS GR X13 (NE,0.5)	HCS GR X13 (NE,0.5)_7/22/08_(0.5-0.5)_NM	SWMU 5 Confirmation	2008-07-22 0:00:00	0.5	0.5																																										
30	HCS GR X13 (NW,0.5)	HCS GR X13 (NW,0.5)_4/20/09_(0.5-0.5)_NM	SWMU 5 Confirmation	2009-04-20 0:00:00	0.5	0.5																																										
30	HCS GR Y10 (SW,0.5)	HCS GR Y10 (SW,0.5)_7/22/08_(0.5-0.5)_NM	SWMU 5 Confirmation	2008-07-22 0:00:00	0.5	0.5																																										
30	HCS GR Y11 (1-2)	HCS GR Y11 (1-2)_6/12/08_(1-2)_NM	SWMU 5 Confirmation	2008-06-12 0:00:00	1	2																																										
30	HCS GR Y11 (E,0.5)	HCS GR Y11 (E,0.5)_7/22/08_(0.5-0.5)_NM	SWMU 5 Confirmation	2008-07-22 0:00:00	0.5	0.5																																										
30	HCS GR Y12 (1-2)	HCS GR Y12 (1-2)_4/29/08_(1-2)_NM	SWMU 5 Confirmation	2008-04-29 0:00:00	1	2																																										
30	HCS GR Y12 (NE,0.5)	HCS GR Y12 (NE,0.5)_4/20/09_(0.5-0.5)_NM	SWMU 5 Confirmation	2009-04-20 0:00:00	0.5	0.5																																										
30	HCS GR Y12 (SE,0.5)	HCS GR Y12 (SE,0.5)_4/20/09_(0.5-0.5)_NM	SWMU 5 Confirmation	2009-04-20 0:00:00	0.5	0.5																																										
30	HCS GR Y12a (1-2)	HCS GR Y12a (1-2)_4/20/09_(1-2)_NM	SWMU 5 Confirmation	2009-04-20 0:00:00	1	2																																										
30	HCS GR Z10 (1-2)	HCS GR Z10 (1-2)_6/12/08_(1-2)_NM	SWMU 5 Confirmation	2008-06-12 0:00:00	1	2																																										
30	HCS GR Z10 (NE,0.5)	HCS GR Z10 (NE,0.5)_5/21/09_(0.5-0.5)_NM	SWMU 5 Confirmation	2009-05-21 0:00:00	0.5	0.5																																										
30	HCS GR Z10 (SW,0.5)	HCS GR Z10 (SW,0.5)_7/22/08_(0.5-0.5)_NM	SWMU 5 Confirmation	2008-07-22 0:00:00	0.5	0.5																																										
30	HCS GR Z11 (1-2)	HCS GR Z11 (1-2)_4/29/08_(1-2)_NM	SWMU 5 Confirmation	2008-04-29 0:00:00	1	2																																										
30	HCS GR Z11 (S,1.5)	HCS GR Z11 (S,1.5)_5/21/09_(1.5-1.5)_NM	SWMU 5 Confirmation	2009-05-21 0:00:00	1.5	1.5																																										
30	HCS GR Z11 (W,1.5)	HCS GR Z11 (W,1.5)_5/21/09_(1.5-1.5)_NM	SWMU 5 Confirmation	2009-05-21 0:00:00	1.5	1.5																																										
30	HCS GR Z11A (2-3)	HCS GR Z11A (2-3)_7/17/08_(2-3)_NM	SWMU 5 Confirmation	2008-07-17 0:00:00	2	3																																										
30	HCS GR Z9 (2-3)	HCS GR Z9 (2-3)_5/21/09_(2-3)_NM	SWMU 5 Confirmation	2009-05-21 0:00:00	2	3																																										
30	HCS GR Z9 (SW,1)	HCS GR Z9 (SW,1)_5/21/09_(1-1)_NM	SWMU 5 Confirmation	2009-05-21 0:00:00	1	1																																										
30	SIA3A025A	SIA3A025A_1/14/13_(0-2)Comp_V_NM	Triad	2013-01-14 0:00:00	0	2	None	450	10	0.049	J	None	0.058	1	0	U	UJ	4.6	2	0	U	None	450	10	0	U	None	450	10	0	U	None	450	10	0	U	None	450	10	0	U	None	890	10
30	SIA3A025A	SIA3A025A_1/14/13_(2-2)Grab_NM	Triad	2013-01-14 0:00:00	2	2																																										
30	SIA3A025A	SIA3A025A_1/14/13_(2-3)Comp_V_NM	Triad	2013-01-14 0:00:00	2	3				0	U	None	0.06	1																																		
30	SIA3A025A	SIA3A025A_1/14/13_(3-3)Grab_NM	Triad	2013-01-14 0:00:00	3	3																																										
30	SS-206	SS-206_5/10/00_(0-1)Grab_DUP	RFI2-2000	2000-05-10 0:00:00	0	1	None	400	1	0.07	B	None	None	1	0	U	None	21	10	0	U	None	400	1	0	U	None	400	1	0	U	None	400	1	510	None	None	None	1							
30	SS-206	SS-206_5/10/00_(0-1)Grab_NM	RFI2-2000	2000-05-10 0:00:00	0	1	None	400	1	0.06	B	None	None	1	0	U	None	4.1	2	0	U	None	400	1	0	U	None	400	1	0	U	None	400	1	250	J	None	None	1							
30	SS-206	SS-206_5/10/00_(1-2)Grab_NM	RFI2-2000	2000-05-10 0:00:00	1	2																																										
30	SS-206	SS-206_6/28/00_(1-2)Grab_NM	RFI2-2000	2000-06-28 0:00:00	1	2	None	410	1	0.08	B	None	0.5	1	0	U	None	11	5	0	U	None	410	1	0	U	None	410	1	0	U	None	410	1	110	J	None	412.5	1							
30	SS-206	SS-206_6/28/00_(2-3)Grab_NM	RFI2-2000	2000-06-28 0:00:00	2	3	None	440	1	0.13	B	None	0.54	1	0	U	None	2.3	1	0	U	None	440	1	0	U	None	440	1	0	U	None	440	1	0	U	None	440	1							
30	SS-206	SS-206_6/28/00_(3-4)Grab_NM	RFI2-2000	2000-06-28 0:00:00	3	4	None	480	1	0.26	B	None	0.58	1	0	U	None	2.5	1	0	U	None	480	1	0	U	None	480	1	0	U	None	480	1	0	U	None	480	1							
30	SS-266	SS-266_11/9/00_(0-1)Grab_NM	RFI2-2000	2000-11-09 0:00:00	0	1																																										
30	SS-268	SS-268_11/9/00_(0-1)Grab_NM	RFI2-2000	2000-11-09 0:00:00	0	1																																										
30	SS-287	SS-287_11/9/00_(0-1)Grab_NM	RFI2-2000	2000-11-09 0:00:00	0	1																																										
31	SS-280	SS-280_11/14/00_(0-1)Grab_NM	RFI2-2000	2000-11-14 0:00:00	0	1																																										
32	SIA4C015C	SIA4C015C_4/1/13_(0-1.7)Comp_V_NM	Triad	2013-04-01 0:00:00	0	1.7	None	200	5	0.04	J	None	0.053	1	0	U	None	2.1	1	0	U	None	200	5	0	U	None	200	5	0	U	None	200	5	0	U	None	410	5							
32	SIA4C015C	SIA4C015C_4/1/13_(1.1-1.1)Grab_NM	Triad	2013-04-01 0:00:00	1.1	1.1																																										
32	SIA4C016A	SIA4C016A_3/5/13_(0-2)Comp_V_NM	Triad	2013-03-05 0:00:00	0	2	None	360	10	0.037	J	None	0.051	1	0	U	None	47	25	0	U	None	360	10	0	U	None	360	10	0	U	None	360	10	0	U	None	720	10							
32	SIA4C016A	SIA4C016A_3/5/13_(2-2)Grab_NM	Triad	2013-03-05 0:00:00	2	2																																										
32	SIA4C017A	SIA4C017A_2/28/13_(0-2)Comp_V_NM	Triad	2013-02-28 0:00:00	0	2	None	390	10	0.13	None	None	0.058	1	0	U	UJ	4	2	0	U	None	390	10	0	U	None	390	10	0	U	None	390	10	0	U	None	780	10							
32	SIA4C017A	SIA4C017A_2/28/13_(2-2)Grab_NM	Triad	2013-02-28 0:00:00	2	2																																										
32	SIA4C017A	SIA4C017A_2/28/13_(2-4)Comp_V_NM	Triad	2013-02-28 0:00:00	2	4	None	180	5	0	U	None	0.048	1			0	U	None	180	5	0	U	None	180	5	0	U	None	180	5	0	U	None	370	5												
32	SIA4C017A	SIA4C017A_2/28/13_(4-4)Grab_NM	Triad	2013-02-28 0:00:00	4	4																																										
32	SIA4C018A	SIA4C018A_2/28/13_(0-2)Comp_V_NM	Triad	2013-02-28 0:00:00	0	2	None	380	10	0.11	None	None	0.056	1	0	U	None	9.5	5	0	U	None	380	10	0	U	None	380	10	0	U	None	380	10	0	U	None	750	10							
32	SIA4C018A	SIA4C018A_2/28/13_(2-2)Grab_NM	Triad	2013-02-28 0:00:00	2	2																																										
32	SIA4DT2-01A	SIA4DT2-01A_2/21/13_(0-2)Comp_V_NM	Triad	2013-02-21 0:00:00	0	2	None	390	10	0.069	None	None	0.054	1	0	U	UJ	4	2	0	U	None	390	10	0	U	None	390	10	0	U	None	390	10	0	U	None	770	10							
32	SIA4DT2-01A	SIA4DT2-01A_2/21/13_(2-2)Grab_NM	Triad	2013-02-21 0:00:00	2	2																																										
32	SIA4DT2-02A	SIA4DT2-02A_2/21/13_(0-2)Comp_V_NM	Triad	2013-02-21 0:00:00	0	2	None	22000	500	0.068	None	None	0.064	1	0	U	None	4.6	2	0	U	None	22000	500	0	U	None	22000	500	0	U	None	22000	500	0	U	None	45000	500							
32	SIA4DT2-02A	SIA4DT2-02A_2/21/13_(2-2)Grab_NM	Triad	2013-02-21 0:00:00	2	2																																										
32	SIA4DT2-02A	SIA4DT2-02A_2/21/13_(2-4)Comp_V_NM	Triad	2013-02-21 0:00:00	2	4				0.051	J	None	0.055	1																																		
32	SIA4DT2-02A	SIA4DT2-02A_2/21/13_(4-4)Grab_NM	Triad	2013-02-21 0:00:00	4	4																																										
32	SIA4DT2-03A	SIA4DT2-03A_2/21/13_(0-2)Comp_V_NM	Triad	2013-02-21 0:00:00	0	2	None	3800	100	0.33	None	None	0.053	1	0	U	None	20	10	0	U	None	3800	100	0	U	None	3800	100	0	U	None	3800	100	1500	J	None	7600	100							
32	SIA4DT2-03A	SIA4DT2-03A_2/21/13_(2-2)Grab_NM	Triad	2013-02-21 0:00:00	2	2																																										
32	SIA4DT2-03A	SIA4DT2-03A_2/21/13_(2-4)Comp_V_NM	Triad	2013-02-21 0:00:00	2	4				0.12	None	None	0.052	1																																		
32	SIA4DT2-03A	SIA4DT2-03A_2/21/13_(4-4)Grab_NM	Triad	2013-02-21 0:00:00	4	4																																										
32	SIA4DT2-04A	SIA4DT2-04A_2/21/13_(0-2)Comp_V_NM	Triad	2013-02-21 0:00:00	0	2	None	350	10	0.057	None	None	0.049	1	0	U	None	450	250	0	U	None	350	10	0	U	None	350	10	0	U	None	350	10	0	U	None	700	10							
32	SIA4DT2-04A	SIA4DT2-04A_2/21/13_(2-2)Grab_NM	Triad	2013-02-21 0:00:00	2	2																																										

Notes:
U=Non-Detect; J=Estimated value; J+=Estimated high; J-=Estimated low;
UJ=Estimated Non-Detect; UJ+=Estimated high Non-Detect
T=Compound identified in associated decontamination blank; UR= Rejected

TABLE F-1
SWMU SOIL DATA
HERCULES LLC AND PINOVA, INC.
BRUNSWICK, GA

							Butyl benzyl phthalate 8270D LL					Cadmium 6020A					Chlordane 8081B/8082A					Chromium 6020A					Chromium, hexavalent 7196A					Chrysene 8270D LL					Cobalt 6020A				
SWMU ID	Location ID	Sample ID	Event	Sample Date	Start Depth	End Depth	Result	Lab Flag	Qualifier	RDL	Dilution	Result	Lab Flag	Qualifier	RDL	Dilution	Result	Lab Flag	Qualifier	RDL	Dilution	Result	Lab Flag	Qualifier	RDL	Dilution	Result	Lab Flag	Qualifier	RDL	Dilution	Result	Lab Flag	Qualifier	RDL	Dilution	Result	Lab Flag	Qualifier	RDL	Dilution
30	HCS GR R8 (2-3)	HICS 102_10/15/08_(2-3)_DUP	SWMU 5 Confirmation	2008-10-15 0:00:00	2	3																																					
30	HCS GR R9 (2-3)	HCS GR R9 (2-3)_10/15/08_(2-3)_NM	SWMU 5 Confirmation	2008-10-15 0:00:00	2	3																																					
30	HCS GR R9 (E,1)	HCS GR R9 (E,1)_3/31/09_(1-1)_NM	SWMU 5 Confirmation	2009-03-31 0:00:00	1	1																																					
30	HCS GR S12 (2-3)	HCS GR S12 (2-3)_5/15/08_(2-3)_NM	SWMU 5 Confirmation	2008-05-15 0:00:00	2	3																																					
30	HCS GR S12 (S,1)	HCS GR S12 (S,1)_7/21/08_(1-1)_NM	SWMU 5 Confirmation	2008-07-21 0:00:00	1	1																																					
30	HCS GR S13 (1-2)	HCS GR S13 (1-2)_4/28/08_(1-2)_NM	SWMU 5 Confirmation	2008-04-28 0:00:00	1	2																																					
30	HCS GR S13S (2-3)	HCS GR S13S (2-3)_9/17/08_(2-3)_NM	SWMU 5 Confirmation	2008-09-17 0:00:00	2	3																																					
30	HCS GR S13S (N,1.5)	HCS GR S13S (N,1.5)_9/17/08_(1.5-1.5)_NM	SWMU 5 Confirmation	2008-09-17 0:00:00	1.5	1.5																																					
30	HCS GR S6 HR (E,2.5)	HCS GR S6 HR (E,2.5)_4/15/09_(2.5-2.5)_NM	SWMU 5 Confirmation	2009-04-15 0:00:00	2.5	2.5																																					
30	HCS GR S6 HR (N,2.5)	HCS GR S6 HR (N,2.5)_4/15/09_(2.5-2.5)_NM	SWMU 5 Confirmation	2009-04-15 0:00:00	2.5	2.5																																					
30	HCS GR S6 HR (W,2.5)	HCS GR S6 HR (W,2.5)_4/15/09_(2.5-2.5)_NM	SWMU 5 Confirmation	2009-04-15 0:00:00	2.5	2.5																																					
30	HCS GR S7 (2-3)	HCS GR S7 (2-3)_5/15/08_(2-3)_NM	SWMU 5 Confirmation	2008-05-15 0:00:00	2	3																																					
30	HCS GR S8 (2-3)	HCS GR S8 (2-3)_5/15/08_(2-3)_NM	SWMU 5 Confirmation	2008-05-15 0:00:00	2	3																																					
30	HCS GR S9 (N,1)	HCS GR S9 (N,1)_3/31/09_(1-1)_NM	SWMU 5 Confirmation	2009-03-31 0:00:00	1	1																																					
30	HCS GR T12 (2-3)	HCS GR T12 (2-3)_5/19/08_(2-3)_NM	SWMU 5 Confirmation	2008-05-19 0:00:00	2	3																																					
30	HCS GR T12 (S,1)	HCS GR T12 (S,1)_7/21/08_(1-1)_NM	SWMU 5 Confirmation	2008-07-21 0:00:00	1	1																																					
30	HCS GR T13 (2-3)	HCS GR T13 (2-3)_5/15/08_(2-3)_NM	SWMU 5 Confirmation	2008-05-15 0:00:00	2	3																																					
30	HCS GR T13 (W,1)	HCS GR T13 (W,1)_7/18/08_(1.5-1.5)_NM	SWMU 5 Confirmation	2008-07-18 0:00:00	1.5	1.5																																					
30	HCS GR T6 (1-2)	HCS GR T6 (1-2)_6/10/08_(1-2)_NM	SWMU 5 Confirmation	2008-06-10 0:00:00	1	2																																					
30	HCS GR T7 (1-2)	HCS GR T7 (1-2)_4/28/08_(1-2)_NM	SWMU 5 Confirmation	2008-04-28 0:00:00	1	2																																					
30	HCS GR T7 (S,1.5)	HCS GR T7 (S,1.5)_4/25/09_(1.5-1.5)_NM	SWMU 5 Confirmation	2009-04-25 0:00:00	1.5	1.5																																					
30	HCS GR T8 (1-2)	HCS GR T8 (1-2)_4/26/08_(1-2)_NM	SWMU 5 Confirmation	2008-04-26 0:00:00	1	2																																					
30	HCS GR T9 (N,0.5)	HCS GR T9 (N,0.5)_3/31/09_(0.5-0.5)_NM	SWMU 5 Confirmation	2009-03-31 0:00:00	0.5	0.5																																					
30	HCS GR U11 (S,1)	HCS GR U11 (S,1)_7/21/08_(1-1)_NM	SWMU 5 Confirmation	2008-07-21 0:00:00	1	1																																					
30	HCS GR U12 (2-3)	HCS GR U12 (2-3)_5/15/08_(2-3)_NM	SWMU 5 Confirmation	2008-05-15 0:00:00	2	3																																					
30	HCS GR U13 (2-3)	HCS GR U13 (2-3)_5/15/08_(2-3)_NM	SWMU 5 Confirmation	2008-05-15 0:00:00	2	3																																					
30	HCS GR U6 (E,0.5)	HCS GR U6 (E,0.5)_4/25/09_(0.5-0.5)_NM	SWMU 5 Confirmation	2009-04-25 0:00:00	0.5	0.5																																					
30	HCS GR U6 (E,0.5)	HICS 144_4/25/09_(0.5-0.5)_DUP	SWMU 5 Confirmation	2009-04-25 0:00:00	0.5	0.5																																					
30	HCS GR U7 (1-2)	HCS GR U7 (1-2)_4/28/08_(1-2)_NM	SWMU 5 Confirmation	2008-04-28 0:00:00	1	2																																					
30	HCS GR U7W (E,1)	HCS GR U7W (E,1)_4/15/09_(1-1)_NM	SWMU 5 Confirmation	2009-04-15 0:00:00	1	1																																					
30	HCS GR U8 (1-2)	HCS GR U8 (1-2)_4/28/08_(1-2)_NM	SWMU 5 Confirmation	2008-04-28 0:00:00	1	2																																					
30	HCS GR U8 (1-2)	HICS 12 (1-2)_4/28/08_(1-2)_DUP	SWMU 5 Confirmation	2008-04-28 0:00:00	1	2																																					
30	HCS GR U8W (E,1)	HCS GR U8W (E,1)_4/15/09_(1-1)_NM	SWMU 5 Confirmation	2009-04-15 0:00:00	1	1																																					
30	HCS GR U9 (N,1)	HCS GR U9 (N,1)_5/14/09_(1-1)_NM	SWMU 5 Confirmation	2009-05-14 0:00:00	1	1																																					
30	HCS GR V11 (S,1)	HCS GR V11 (S,1)_7/21/08_(1-1)_NM	SWMU 5 Confirmation	2008-07-21 0:00:00	1	1																																					
30	HCS GR V12 (2-3)	HCS GR V12 (2-3)_5/15/08_(2-3)_NM	SWMU 5 Confirmation	2008-05-15 0:00:00	2	3																																					
30	HCS GR V13 (2-3)	HCS GR V13 (2-3)_9/18/08_(2-3)_NM	SWMU 5 Confirmation	2008-09-18 0:00:00	2	3																																					
30	HCS GR W11 (S,1)	HCS GR W11 (S,1)_7/21/08_(1-1)_NM	SWMU 5 Confirmation	2008-07-21 0:00:00	1	1																																					
30	HCS GR W12 (2-3)	HCS GR W12 (2-3)_5/15/08_(2-3)_NM	SWMU 5 Confirmation	2008-05-15 0:00:00	2	3																																					
30	HCS GR W12 (E,1.5)	HCS GR W12 (E,1.5)_8/15/09_(1.5-1.5)_NM	SWMU 5 Confirmation	2009-08-15 0:00:00	1.5	1.5																																					
30	HCS GR W12A (2-3)	HCS GR W12A (2-3)_8/15/09_(2-3)_NM	SWMU 5 Confirmation	2009-08-15 0:00:00	2	3																																					
30	HCS GR W13 (E,1.5)	HCS GR W13 (E,1.5)_9/18/08_(1.5-1.5)_NM	SWMU 5 Confirmation	2008-09-18 0:00:00	1.5	1.5																																					
30	HCS GR W13 (E,1.5)	HICS 93_9/18/08_(1.5-1.5)_DUP	SWMU 5 Confirmation	2008-09-18 0:00:00	1.5	1.5																																					
30	HCS GR X11 (2-3)	HCS GR X11 (2-3)_9/18/08_(2-3)_NM	SWMU 5 Confirmation	2008-09-18 0:00:00	2	3																																					
30	HCS GR X11 (E,1.5)	HCS GR X11 (E,1.5)_9/19/08_(1.5-1.5)_NM	SWMU 5 Confirmation	2008-09-19 0:00:00	1.5	1.5																																					
30	HCS GR X11 (N,1.5)	HCS GR X11 (N,1.5)_9/19/08_(1.5-1.5)_NM	SWMU 5 Confirmation	2008-09-19 0:00:00	1.5	1.5																																					
30	HCS GR X11 (SW,0.5)	HCS GR X11 (SW,0.5)_7/22/08_(0.5-0.5)_NM	SWMU 5 Confirmation	2008-07-22 0:00:00	0.5	0.5																																					
30	HCS GR X12 (1-2)	HCS GR X12 (1-2)_4/29/08_(1-2)_NM	SWMU 5 Confirmation	2008-04-29 0:00:00	1	2																																					
30	HCS GR X12A (1-2)	HCS GR X12A (1-2)_6/12/08_(1-2)_NM	SWMU 5 Confirmation	2008-06-12 0:00:00	1	2																																					
30	HCS GR X13 (1-2)	HCS GR X13 (1-2)_7/8/08_(1-2)_NM	SWMU 5 Confirmation	2008-07-08 0:00:00	1	2																																					
30	HCS GR X13 (1-2)	HICS 57 (1-2)_7/8/08_(1-2)_DUP	SWMU 5 Confirmation	2008-07-08 0:00:00	1	2																																					
30	HCS GR X13 (NE,0.5)	HCS GR X13 (NE,0.5)_7/22/08_(0.5-0.5)_NM	SWMU 5 Confirmation	2008-07-22 0:00:00	0.5	0.5																																					
30	HCS GR X13 (NW,0.5)	HCS GR X13 (NW,0.5)_4/20/09_(0.5-0.5)_NM	SWMU 5 Confirmation	2009-04-20 0:00:00	0.5	0.5																																					
30	HCS GR Y10 (SW,0.5)	HCS GR Y10 (SW,0.5)_7/22/08_(0.5-0.5)_NM	SWMU 5 Confirmation	2008-07-22 0:00:00	0.5	0.5																																					
30	HCS GR Y11 (1-2)	HCS GR Y11 (1-2)_6/12/08_(1-2)_NM	SWMU 5 Confirmation	2008-06-12 0:00:00	1	2																																					
30	HCS GR Y11 (E,0.5)	HCS GR Y11 (E,0.5)_7/22/08_(0.5-0.5)_NM	SWMU 5 Confirmation	2008-07-22 0:00:00	0.5	0.5																																					
30	HCS GR Y12 (1-2)	HCS GR Y12 (1-2)_4/29/08_(1-2)_NM	SWMU 5 Confirmation	2008-04-29 0:00:00	1	2																																					
30	HCS GR Y12 (NE,0.5)	HCS GR Y12 (NE,0.5)_4/20/09_(0.5-0.5)_NM	SWMU 5 Confirmation	2009-04-20 0:00:00	0.5	0.5																																					
30	HCS GR Y12 (SE,0.5)	HCS GR Y12 (SE,0.5)_4/20/09_(0.5-0.5)_NM	SWMU 5 Confirmation	2009-04-20 0:00:00	0.5	0.5																																					
30	HCS GR Y12a (1-2)	HCS GR Y12a (1-2)_4/20/09_(1-2)_NM	SWMU 5 Confirmation	2009-04-20 0:00:00	1	2																																					
30	HCS GR Z10 (1-2)	HCS GR Z10 (1-2)_6/12/08_(1-2)_NM	SWMU 5 Confirmation	2008-06-12 0:00:00	1	2																																					
30	HCS GR Z10 (NE,0.5)	HCS GR Z10 (NE,0.5)_5/21/09_(0.5-0.5)_NM	SWMU 5 Confirmation	2009-05-21 0:00:00	0.5	0.5																																					
30	HCS GR Z10 (SW,0.5)	HCS GR Z10 (SW,0.5)_7/22/08_(0.5-0.5)_NM	SWMU 5 Confirmation	2008-07-22 0:00:00	0.5	0.5																																					
30	HCS GR Z11 (1-2)	HCS GR Z11 (1-2)_4/29/08_(1-2)_NM	SWMU 5 Confirmation	2008-04-29 0:00:00	1	2																																					
30	HCS GR Z11 (S,1.5)	HCS GR Z11 (S,1.5)_5/21/09_(1.5-1.5)_NM	SWMU 5 Confirmation	2009-05-21 0:00:00	1.5	1.5																																					
30	HCS GR Z11 (W,1.5)	HCS GR Z11 (W,1.5)_5/21/09_(1.5-1.5)_NM	SWMU 5 Confirmation	2009-05-21 0:00:00	1.5	1.5																																					
30	HCS GR Z11A (2-3)	HCS GR Z11A (2-3)_7/17/08_(2-3)_NM	SWMU 5 Confirmation	2008-07-17 0:00:00	2	3																																					
30	HCS GR Z9 (2-3)	HCS GR Z9 (2-3)_5/21/09_(2-3)_NM	SWMU 5 Confirmation	2009-05-21 0:00:00	2	3																																					
30	HCS GR Z9 (SW,1)	HCS GR Z9 (SW,1)_5/21/09_(1-1)_NM	SWMU 5 Confirmation	2009-05-21 0:00:00	1	1																																					
30	SIA3A025A	SIA3A025A_1/14/13_(0-2)Comp_V_NM	Triad	2013-01-14 0:00:00	0	2	0	U	None	450	10	0.033	J	None	0.058	1						2.1	None	None	0.58	1	0	U	None	1.3	1	0	U	None	90	10	0.24	None	None	0.058	1
30	SIA3A025A	SIA3A025A_1/14/13_(2-2)Grab_NM	Triad	2013-01-14 0:00:00	2	2																																					
30	SIA3A025A	SIA3A025A_1/14/13_(2-3)Comp_V_NM	Triad	2013-01-14 0:00:00	2	3						0	U	None	0.06	1						1.7	None	None	0.6	1												0.037	J	None	0.06	1
30	SIA3A025A	SIA3A025A_1/14/13_(3-3)Grab_NM	Triad	2013-01-14 0:00:00	3	3																																					
30	SS-206	SS-206_5/10/00_(0-1)Grab_DUP	RFI2-2000	2000-05-10 0:00:00	0	1	0	U	None	400	1	0	U	None	0.56	1	0	U	None	210	10	2.8	N*	None	None	1						0	U	None	400	1	0.43	B	None	None	1
30	SS-206	SS-206_5/10/00_(0-1)Grab_NM	RFI2-2000	2000-05-10 0:00:00	0	1	0	U	None	400	1	0.04	B	None	None	1	0	U	None	41	2	2.3	N*	None	None	1						0	U	None	400	1	0.33	B	None	None	1
30	SS-206	SS-206_5/10/00_(1-2)Grab_NM	RFI2-2000	2000-05-10 0:00:00	1	2																																					
30	SS-206	SS-206_6/28/00_(1-2)Grab_NM	RFI2-2000	2000-06-28 0:00:00	1	2	0	U	None	410	1	0	U	None	0.57	1	0	U	None	110	5	3.3	None	None	1.25	1						41	J	None	412.5	1	0.34	B	None	1.25	1
30	SS-206	SS-206_6/28/00_(2-3)Grab_NM	RFI2-2000	2000-06-28 0:00:00	2	3	0	U	None	440	1	0	U	None	0.68	1	0	U	None	23	1	1.9	None	None	1.35	1						55	J	None	445.95	1	0.47	B	None	1.35	1
30	SS-206	SS-206_6/28/00_(3-4)Grab_NM	RFI2-2000	2000-06-28 0:00:00	3	4	0	U	None	480	1	0	U	None	0.72	1	0	U	None	25	1	3.8	None	None	1.45	1						0	U	None	480	1	0.21	B	None	1.45	1
30	SS-266	SS-266_11/9/00_(0-1)Grab_NM	RFI2-2000	2000-11-09 0:00:00	0	1																																					
30	SS-268	SS-268_11/9/00_(0-1)Grab_NM	RFI2-2000	2000-11-09 0:00:00	0	1																																					
30	SS-287	SS-287_11/9/00_(0-1)Grab_NM	RFI2-2000	2000-11-09 0:00:00	0	1																																					
31	SS-280	SS-280_11/14/00_(0-1)Grab_NM	RFI2-2000	2000-11-14 0:00:00	0	1																																					
32	SIA4C015C	SIA4C015C_4/1/13_(0-1.7)Comp_V_NM	Triad	2013-04-01 0:00:00	0	1.7	0	U	None	200	5	0.075	None	None	0.053	1						2.6	None	None	0.53	1	0	U	None	1.2	1	40	J	None	41	5	0.56	None	None	0.053	1
32	SIA4C015C	SIA4C015C_4/1/13_(1.1-1.1)Grab_NM	Triad	2013-04-01 0:00:00	1.1	1.1																																					
32	SIA4C016A	SIA4C016A_3/5/13_(0-2)Comp_V_NM	Triad	2013-03-05 0:00:00	0	2	0	U	None	360	10	0.12	None	None	0.051	1						4.4	None	None	0.51	1	0	U *	UJ	1.1	1	150	None	None	74	10	0.5	None	None	0.051	1
32	SIA4C016A	SIA4C016A_3/5/13_(2-2)Grab_NM	Triad	2013-03-05 0:00:00	2	2																																					
32	SIA4C017A	SIA4C017A_2/28/13_(0-2)Comp_V_NM	Triad	2013-02-28 0:00:00	0	2	0	U	None	390	10	0.11	None	None	0.058	1						5.8	None	None	0.58	1	0	U	UJ	1.2	1	510	None	None	80	10	2.3	None	None	0.058	1
32	SIA4C017A	SIA4C017A_2/28/13_(2-2)Grab_NM	Triad	2013-02-28 0:00:00	2	2																																					
32	SIA4C017A	SIA4C017A_2/28/13_(2-4)Comp_V_NM	Triad	2013-02-28 0:00:00	2	4	0	U	None	180	5	0	U	None	0.048	1						1.3	None	None	0.48	1						0	U	None	37	5	0	J	U	0.048	1
32	SIA4C017A	SIA4C017A_2/28/13_(4-4)Grab_NM	Triad	2013-02-28 0:00:00	4	4																																					
32	SIA4C018A	SIA4C018A_2/28/13_(0-2)Comp_V_NM	Triad	2013-02-28 0:00:00	0	2	0	U	None	380	10	0.42	None	None	0.056	1						9.8	None	None	0.56	1	0.86	J	J	0.99	1	270	None	None	76	10	1	None	None	0.056	1
32	SIA4C018A	SIA4C018A_2/28/13_(2-2)Grab_NM	Triad	2013-02-28 0:00:00	2	2																																					
32	SIA4DT2-01A	SIA4DT2-01A_2/21/13_(0-2)Comp_V_NM	Triad	2013-02-21 0:00:00	0	2	0	U	None	390	10	0.17	None	None	0.054	1						4.3	None	None	0.54	1	0	U	None	1.1	1	480	None	None	79	10	1.3	None	None	0.054	1
32	SIA4DT2-01A	SIA4DT2-01A_2/21/13_(2-2)Grab_NM	Triad	2013-02-21 0:00:00	2	2																																					
32	SIA4DT2-02A	SIA4DT2-02A_2/21/13_(0-2)Comp_V_NM	Triad	2013-02-21 0:00:00	0	2	0	U	None	22000	500	0.3	None	None	0.064	1						7	None	None	0.64	1	0	U	None	1.2	1	0	U	None	4600	500	0.93	None	None	0.064	1
32	SIA4DT2-02A	SIA4DT2-02A_2/21/13_(2-2)Grab_NM	Triad	2013-02-21 0:00:00	2	2																																					
32	SIA4DT2-02A	SIA4DT2-02A_2/21/13_(2-4)Comp_V_NM	Triad	2013-02-21 0:00:00	2	4						0.22	None	None	0.055	1						6.2	None	None	0.55	1												1.7	None	None	0.055	1
32	SIA4DT2-02A	SIA4DT2-02A_2/21/13_(4-4)Grab_NM	Triad	2013-02-21 0:00:00	4	4																																					
32	SIA4DT2-03A	SIA4DT2-03A_2/21/13_(0-2)Comp_V_NM	Triad	2013-02-21 0:00:00	0	2	0	U	None	3800	100	0.15	None	None	0.053	1						11	None	None	0.53	1	4.4	None	None	1	1	0	U	None	780	100	1.3	None	None	0.053	1
32	SIA4DT2-03A	SIA4DT2-03A_2/21/13_(2-2)Grab_NM	Triad	2013-02-21 0:00:00	2	2																																					
32	SIA4DT2-03A	SIA4DT2-03A_2/21/13_(2-4)Comp_V_NM	Triad	2013-02-21 0:00:00	2	4						0.031	J	None	0.052	1						1.2	None	None	0.52	1	0	U H	UR	1.1	1						0.14	None	None	0.052	1
32	SIA4DT2-03A	SIA4DT2-03A_2/21/13_(4-4)Grab_NM	Triad	2013-02-21 0:00:00	4	4																																					
32	SIA4DT2-04A	SIA4DT2-04A_2/21/13_(0-2)Comp_V_NM	Triad	2013-02-21 0:00:00	0	2	0	U	None	350	10	0.21	None	None	0.049	1						7	None	None	0.49	1	0	U	None	1	1	280	None	None	71	10	0.5	None	None	0.049	1
32	SIA4DT2-04A	SIA4DT2-04A_2/21/13_(2-2)Grab_NM	Triad	2013-02-21 0:00:00	2	2																																					

Notes:
U=Non-Detect; J=Estimated value; J+=Estimated high; J-=Estimated low;
UJ=Estimated Non-Detect; UJ+=Estimated high Non-Detect
T=Compound identified in associated decontamination blank; UR= Rejected

TABLE F-1
SWMU SOIL DATA
HERCULES LLC AND PINOVA, INC.
BRUNSWICK, GA

							Copper 6020A					Cresol (mixed isomers) 8270D LL					delta-BHC 8081B/8082A					Diallate 8270D LL					Dibenzo(a,h)anthracene 8270D LL					Dibenzofuran 8270D LL					Dibutyl phthalate 8270D LL				
SWMU ID	Location ID	Sample ID	Event	Sample Date	Start Depth	End Depth	Result	Lab Flag	Qualifier	RDL	Dilution	Result	Lab Flag	Qualifier	RDL	Dilution	Result	Lab Flag	Qualifier	RDL	Dilution	Result	Lab Flag	Qualifier	RDL	Dilution	Result	Lab Flag	Qualifier	RDL	Dilution	Result	Lab Flag	Qualifier	RDL	Dilution	Result	Lab Flag	Qualifier	RDL	Dilution
30	HCS GR R8 (2-3)	HICS 102_10/15/08_(2-3)_DUP	SWMU 5 Confirmation	2008-10-15 0:00:00	2	3																																				
30	HCS GR R9 (2-3)	HCS GR R9 (2-3)_10/15/08_(2-3)_NM	SWMU 5 Confirmation	2008-10-15 0:00:00	2	3																																				
30	HCS GR R9 (E,1)	HCS GR R9 (E,1)_3/31/09_(1-1)_NM	SWMU 5 Confirmation	2009-03-31 0:00:00	1	1																																				
30	HCS GR S12 (2-3)	HCS GR S12 (2-3)_5/15/08_(2-3)_NM	SWMU 5 Confirmation	2008-05-15 0:00:00	2	3																																				
30	HCS GR S12 (S,1)	HCS GR S12 (S,1)_7/21/08_(1-1)_NM	SWMU 5 Confirmation	2008-07-21 0:00:00	1	1																																				
30	HCS GR S13 (1-2)	HCS GR S13 (1-2)_4/28/08_(1-2)_NM	SWMU 5 Confirmation	2008-04-28 0:00:00	1	2																																				
30	HCS GR S13S (2-3)	HCS GR S13S (2-3)_9/17/08_(2-3)_NM	SWMU 5 Confirmation	2008-09-17 0:00:00	2	3																																				
30	HCS GR S13S (N,1.5)	HCS GR S13S (N,1.5)_9/17/08_(1.5-1.5)_NM	SWMU 5 Confirmation	2008-09-17 0:00:00	1.5	1.5																																				
30	HCS GR S6 HR (E,2.5)	HCS GR S6 HR (E,2.5)_4/15/09_(2.5-2.5)_NM	SWMU 5 Confirmation	2009-04-15 0:00:00	2.5	2.5																																				
30	HCS GR S6 HR (N,2.5)	HCS GR S6 HR (N,2.5)_4/15/09_(2.5-2.5)_NM	SWMU 5 Confirmation	2009-04-15 0:00:00	2.5	2.5																																				
30	HCS GR S6 HR (W,2.5)	HCS GR S6 HR (W,2.5)_4/15/09_(2.5-2.5)_NM	SWMU 5 Confirmation	2009-04-15 0:00:00	2.5	2.5																																				
30	HCS GR S7 (2-3)	HCS GR S7 (2-3)_5/15/08_(2-3)_NM	SWMU 5 Confirmation	2008-05-15 0:00:00	2	3																																				
30	HCS GR S8 (2-3)	HCS GR S8 (2-3)_5/15/08_(2-3)_NM	SWMU 5 Confirmation	2008-05-15 0:00:00	2	3																																				
30	HCS GR S9 (N,1)	HCS GR S9 (N,1)_3/31/09_(1-1)_NM	SWMU 5 Confirmation	2009-03-31 0:00:00	1	1																																				
30	HCS GR T12 (2-3)	HCS GR T12 (2-3)_5/19/08_(2-3)_NM	SWMU 5 Confirmation	2008-05-19 0:00:00	2	3																																				
30	HCS GR T12 (S,1)	HCS GR T12 (S,1)_7/21/08_(1-1)_NM	SWMU 5 Confirmation	2008-07-21 0:00:00	1	1																																				
30	HCS GR T13 (2-3)	HCS GR T13 (2-3)_5/15/08_(2-3)_NM	SWMU 5 Confirmation	2008-05-15 0:00:00	2	3																																				
30	HCS GR T13 (W,1)	HCS GR T13 (W,1)_7/18/08_(1.5-1.5)_NM	SWMU 5 Confirmation	2008-07-18 0:00:00	1.5	1.5																																				
30	HCS GR T6 (1-2)	HCS GR T6 (1-2)_6/10/08_(1-2)_NM	SWMU 5 Confirmation	2008-06-10 0:00:00	1	2																																				
30	HCS GR T7 (1-2)	HCS GR T7 (1-2)_4/28/08_(1-2)_NM	SWMU 5 Confirmation	2008-04-28 0:00:00	1	2																																				
30	HCS GR T7 (S,1.5)	HCS GR T7 (S,1.5)_4/25/09_(1.5-1.5)_NM	SWMU 5 Confirmation	2009-04-25 0:00:00	1.5	1.5																																				
30	HCS GR T8 (1-2)	HCS GR T8 (1-2)_4/26/08_(1-2)_NM	SWMU 5 Confirmation	2008-04-26 0:00:00	1	2																																				
30	HCS GR T9 (N,0.5)	HCS GR T9 (N,0.5)_3/31/09_(0.5-0.5)_NM	SWMU 5 Confirmation	2009-03-31 0:00:00	0.5	0.5																																				
30	HCS GR U11 (S,1)	HCS GR U11 (S,1)_7/21/08_(1-1)_NM	SWMU 5 Confirmation	2008-07-21 0:00:00	1	1																																				
30	HCS GR U12 (2-3)	HCS GR U12 (2-3)_5/15/08_(2-3)_NM	SWMU 5 Confirmation	2008-05-15 0:00:00	2	3																																				
30	HCS GR U13 (2-3)	HCS GR U13 (2-3)_5/15/08_(2-3)_NM	SWMU 5 Confirmation	2008-05-15 0:00:00	2	3																																				
30	HCS GR U6 (E,0.5)	HCS GR U6 (E,0.5)_4/25/09_(0.5-0.5)_NM	SWMU 5 Confirmation	2009-04-25 0:00:00	0.5	0.5																																				
30	HCS GR U6 (E,0.5)	HICS 144_4/25/09_(0.5-0.5)_DUP	SWMU 5 Confirmation	2009-04-25 0:00:00	0.5	0.5																																				
30	HCS GR U7 (1-2)	HCS GR U7 (1-2)_4/28/08_(1-2)_NM	SWMU 5 Confirmation	2008-04-28 0:00:00	1	2																																				
30	HCS GR U7W (E,1)	HCS GR U7W (E,1)_4/15/09_(1-1)_NM	SWMU 5 Confirmation	2009-04-15 0:00:00	1	1																																				
30	HCS GR U8 (1-2)	HCS GR U8 (1-2)_4/28/08_(1-2)_NM	SWMU 5 Confirmation	2008-04-28 0:00:00	1	2																																				
30	HCS GR U8 (1-2)	HICS 12 (1-2)_4/28/08_(1-2)_DUP	SWMU 5 Confirmation	2008-04-28 0:00:00	1	2																																				
30	HCS GR U8W (E,1)	HCS GR U8W (E,1)_4/15/09_(1-1)_NM	SWMU 5 Confirmation	2009-04-15 0:00:00	1	1																																				
30	HCS GR U9 (N,1)	HCS GR U9 (N,1)_5/14/09_(1-1)_NM	SWMU 5 Confirmation	2009-05-14 0:00:00	1	1																																				
30	HCS GR V11 (S,1)	HCS GR V11 (S,1)_7/21/08_(1-1)_NM	SWMU 5 Confirmation	2008-07-21 0:00:00	1	1																																				
30	HCS GR V12 (2-3)	HCS GR V12 (2-3)_5/15/08_(2-3)_NM	SWMU 5 Confirmation	2008-05-15 0:00:00	2	3																																				
30	HCS GR V13 (2-3)	HCS GR V13 (2-3)_9/18/08_(2-3)_NM	SWMU 5 Confirmation	2008-09-18 0:00:00	2	3																																				
30	HCS GR W11 (S,1)	HCS GR W11 (S,1)_7/21/08_(1-1)_NM	SWMU 5 Confirmation	2008-07-21 0:00:00	1	1																																				
30	HCS GR W12 (2-3)	HCS GR W12 (2-3)_5/15/08_(2-3)_NM	SWMU 5 Confirmation	2008-05-15 0:00:00	2	3																																				
30	HCS GR W12 (E,1.5)	HCS GR W12 (E,1.5)_8/15/09_(1.5-1.5)_NM	SWMU 5 Confirmation	2009-08-15 0:00:00	1.5	1.5																																				
30	HCS GR W12A (2-3)	HCS GR W12A (2-3)_8/15/09_(2-3)_NM	SWMU 5 Confirmation	2009-08-15 0:00:00	2	3																																				
30	HCS GR W13 (E,1.5)	HCS GR W13 (E,1.5)_9/18/08_(1.5-1.5)_NM	SWMU 5 Confirmation	2008-09-18 0:00:00	1.5	1.5																																				
30	HCS GR W13 (E,1.5)	HICS 93_9/18/08_(1.5-1.5)_DUP	SWMU 5 Confirmation	2008-09-18 0:00:00	1.5	1.5																																				
30	HCS GR X11 (2-3)	HCS GR X11 (2-3)_9/18/08_(2-3)_NM	SWMU 5 Confirmation	2008-09-18 0:00:00	2	3																																				
30	HCS GR X11 (E,1.5)	HCS GR X11 (E,1.5)_9/19/08_(1.5-1.5)_NM	SWMU 5 Confirmation	2008-09-19 0:00:00	1.5	1.5																																				
30	HCS GR X11 (N,1.5)	HCS GR X11 (N,1.5)_9/19/08_(1.5-1.5)_NM	SWMU 5 Confirmation	2008-09-19 0:00:00	1.5	1.5																																				
30	HCS GR X11 (SW,0.5)	HCS GR X11 (SW,0.5)_7/22/08_(0.5-0.5)_NM	SWMU 5 Confirmation	2008-07-22 0:00:00	0.5	0.5																																				
30	HCS GR X12 (1-2)	HCS GR X12 (1-2)_4/29/08_(1-2)_NM	SWMU 5 Confirmation	2008-04-29 0:00:00	1	2																																				
30	HCS GR X12A (1-2)	HCS GR X12A (1-2)_6/12/08_(1-2)_NM	SWMU 5 Confirmation	2008-06-12 0:00:00	1	2																																				
30	HCS GR X13 (1-2)	HCS GR X13 (1-2)_7/8/08_(1-2)_NM	SWMU 5 Confirmation	2008-07-08 0:00:00	1	2																																				
30	HCS GR X13 (1-2)	HICS 57 (1-2)_7/8/08_(1-2)_DUP	SWMU 5 Confirmation	2008-07-08 0:00:00	1	2																																				
30	HCS GR X13 (NE,0.5)	HCS GR X13 (NE,0.5)_7/22/08_(0.5-0.5)_NM	SWMU 5 Confirmation	2008-07-22 0:00:00	0.5	0.5																																				
30	HCS GR X13 (NW,0.5)	HCS GR X13 (NW,0.5)_4/20/09_(0.5-0.5)_NM	SWMU 5 Confirmation	2009-04-20 0:00:00	0.5	0.5																																				
30	HCS GR Y10 (SW,0.5)	HCS GR Y10 (SW,0.5)_7/22/08_(0.5-0.5)_NM	SWMU 5 Confirmation	2008-07-22 0:00:00	0.5	0.5																																				
30	HCS GR Y11 (1-2)	HCS GR Y11 (1-2)_6/12/08_(1-2)_NM	SWMU 5 Confirmation	2008-06-12 0:00:00	1	2																																				
30	HCS GR Y11 (E,0.5)	HCS GR Y11 (E,0.5)_7/22/08_(0.5-0.5)_NM	SWMU 5 Confirmation	2008-07-22 0:00:00	0.5	0.5																																				
30	HCS GR Y12 (1-2)	HCS GR Y12 (1-2)_4/29/08_(1-2)_NM	SWMU 5 Confirmation	2008-04-29 0:00:00	1	2																																				
30	HCS GR Y12 (NE,0.5)	HCS GR Y12 (NE,0.5)_4/20/09_(0.5-0.5)_NM	SWMU 5 Confirmation	2009-04-20 0:00:00	0.5	0.5																																				
30	HCS GR Y12 (SE,0.5)	HCS GR Y12 (SE,0.5)_4/20/09_(0.5-0.5)_NM	SWMU 5 Confirmation	2009-04-20 0:00:00	0.5	0.5																																				
30	HCS GR Y12a (1-2)	HCS GR Y12a (1-2)_4/20/09_(1-2)_NM	SWMU 5 Confirmation	2009-04-20 0:00:00	1	2																																				
30	HCS GR Z10 (1-2)	HCS GR Z10 (1-2)_6/12/08_(1-2)_NM	SWMU 5 Confirmation	2008-06-12 0:00:00	1	2																																				
30	HCS GR Z10 (NE,0.5)	HCS GR Z10 (NE,0.5)_5/21/09_(0.5-0.5)_NM	SWMU 5 Confirmation	2009-05-21 0:00:00	0.5	0.5																																				
30	HCS GR Z10 (SW,0.5)	HCS GR Z10 (SW,0.5)_7/22/08_(0.5-0.5)_NM	SWMU 5 Confirmation	2008-07-22 0:00:00	0.5	0.5																																				
30	HCS GR Z11 (1-2)	HCS GR Z11 (1-2)_4/29/08_(1-2)_NM	SWMU 5 Confirmation	2008-04-29 0:00:00	1	2																																				
30	HCS GR Z11 (S,1.5)	HCS GR Z11 (S,1.5)_5/21/09_(1.5-1.5)_NM	SWMU 5 Confirmation	2009-05-21 0:00:00	1.5	1.5																																				
30	HCS GR Z11 (W,1.5)	HCS GR Z11 (W,1.5)_5/21/09_(1.5-1.5)_NM	SWMU 5 Confirmation	2009-05-21 0:00:00	1.5	1.5																																				
30	HCS GR Z11A (2-3)	HCS GR Z11A (2-3)_7/17/08_(2-3)_NM	SWMU 5 Confirmation	2008-07-17 0:00:00	2	3																																				
30	HCS GR Z9 (2-3)	HCS GR Z9 (2-3)_5/21/09_(2-3)_NM	SWMU 5 Confirmation	2009-05-21 0:00:00	2	3																																				
30	HCS GR Z9 (SW,1)	HCS GR Z9 (SW,1)_5/21/09_(1-1)_NM	SWMU 5 Confirmation	2009-05-21 0:00:00	1	1																																				
30	SIA3A025A	SIA3A025A_1/14/13_(0-2)Comp_V_NM	Triad	2013-01-14 0:00:00	0	2	9.7	None	None	0.58	1	0	U	None	450	10	0	U	UJ	4.6	2	0	U	None	450	10	0	U	None	90	10	0	U	None	450	10	0	U	None	2300	10
30	SIA3A025A	SIA3A025A_1/14/13_(2-2)Grab_NM	Triad	2013-01-14 0:00:00	2	2																																				
30	SIA3A025A	SIA3A025A_1/14/13_(2-3)Comp_V_NM	Triad	2013-01-14 0:00:00	2	3	0	U	None	0.6	1																															
30	SIA3A025A	SIA3A025A_1/14/13_(3-3)Grab_NM	Triad	2013-01-14 0:00:00	3	3																																				
30	SS-206	SS-206_5/10/00_(0-1)Grab_DUP	RFI2-2000	2000-05-10 0:00:00	0	1	10	N	None	None	1	0	U	None	400	1	0	U	None	21	10	0	U	None	400	1	0	U	None	400	1	0	U	None	400	1	0	U	None	400	1
30	SS-206	SS-206_5/10/00_(0-1)Grab_NM	RFI2-2000	2000-05-10 0:00:00	0	1	11	N	None	None	1	0	U	None	400	1	0	U	None	4.1	2	0	U	None	400	1	0	U	None	400	1	0	U	None	400	1	0	U	None	400	1
30	SS-206	SS-206_5/10/00_(1-2)Grab_NM	RFI2-2000	2000-05-10 0:00:00	1	2																																				
30	SS-206	SS-206_6/28/00_(1-2)Grab_NM	RFI2-2000	2000-06-28 0:00:00	1	2	15	None	None	2.5	1	0	U	None	410	1	0	U	None	11	5	0	U	None	410	1	0	U	None	410	1	0	U	None	410	1	55	J	None	412.5	1
30	SS-206	SS-206_6/28/00_(2-3)Grab_NM	RFI2-2000	2000-06-28 0:00:00	2	3	15	None	None	2.7	1	0	U	None	440	1	0	U	None	2.3	1	0	U	None	440	1	0	U	None	440	1	0	U	None	440	1	40	J	None	445.95	1
30	SS-206	SS-206_6/28/00_(3-4)Grab_NM	RFI2-2000	2000-06-28 0:00:00	3	4	4.3	None	None	2.9	1	0	U	None	480	1	0	U	None	2.5	1	0	U	None	480	1	0	U	None	480	1	0	U	None	480	1	50	J	None	478.26	1
30	SS-266	SS-266_11/9/00_(0-1)Grab_NM	RFI2-2000	2000-11-09 0:00:00	0	1																																				
30	SS-268	SS-268_11/9/00_(0-1)Grab_NM	RFI2-2000	2000-11-09 0:00:00	0	1																																				
30	SS-287	SS-287_11/9/00_(0-1)Grab_NM	RFI2-2000	2000-11-09 0:00:00	0	1																																				
31	SS-280	SS-280_11/14/00_(0-1)Grab_NM	RFI2-2000	2000-11-14 0:00:00	0	1																																				
32	SIA4C015C	SIA4C015C_4/1/13_(0-1.7)Comp_V_NM	Triad	2013-04-01 0:00:00	0	1.7	15	None	None	0.53	1	0	U	None	200	5	0	U	None	2.1	1	0	U	None	200	5	0	U	None	41	5	0	U	None	200	5	0	U	None	1100	5
32	SIA4C015C	SIA4C015C_4/1/13_(1.1-1.1)Grab_NM	Triad	2013-04-01 0:00:00	1.1	1.1																																				
32	SIA4C016A	SIA4C016A_3/5/13_(0-2)Comp_V_NM	Triad	2013-03-05 0:00:00	0	2	13	None	None	0.51	1	0	U	None	360	10	0	U	None	47	25	0	U	None	360	10	0	U	None	74	10	0	U	None	360	10	0	U	None	1900	10
32	SIA4C016A	SIA4C016A_3/5/13_(2-2)Grab_NM	Triad	2013-03-05 0:00:00	2	2																																				
32	SIA4C017A	SIA4C017A_2/28/13_(0-2)Comp_V_NM	Triad	2013-02-28 0:00:00	0	2	35	None	J	0.58	1	0	U	None	390	10	0	U	UJ	4	2	0	U	None	390	10	83	None	None	80	10	0	U	None	390	10	0	U	None	2000	10
32	SIA4C017A	SIA4C017A_2/28/13_(2-2)Grab_NM	Triad	2013-02-28 0:00:00	2	2																																				
32	SIA4C017A	SIA4C017A_2/28/13_(2-4)Comp_V_NM	Triad	2013-02-28 0:00:00	2	4	0	U	UJ	0.48	1	0	U	None	180	5		0	U	None	180	5	0	U	None	37	5	0	U	None	180	5	0	U	None	180	5	0	U	None	950	5
32	SIA4C017A	SIA4C017A_2/28/13_(4-4)Grab_NM	Triad	2013-02-28 0:00:00	4	4																																				
32	SIA4C018A	SIA4C018A_2/28/13_(0-2)Comp_V_NM	Triad	2013-02-28 0:00:00	0	2	49	None	J	0.56	1	0	U	None	380	10	0	U	None	9.5	5	0	U	None	380	10	51	J	None	76	10	0	U	None	380	10	0	U	None	1900	10
32	SIA4C018A	SIA4C018A_2/28/13_(2-2)Grab_NM	Triad	2013-02-28 0:00:00	2	2																																				
32	SIA4DT2-01A	SIA4DT2-01A_2/21/13_(0-2)Comp_V_NM	Triad	2013-02-21 0:00:00	0	2	42	None	None	0.54	1	0	U	None	390	10	0	U	UJ	4	2	0	U	None	390	10	120	None	None	79	10	0	U	None	390	10	0	U	None	2000	10
32	SIA4DT2-01A	SIA4DT2-01A_2/21/13_(2-2)Grab_NM	Triad	2013-02-21 0:00:00	2	2																																				
32	SIA4DT2-02A	SIA4DT2-02A_2/21/13_(0-2)Comp_V_NM	Triad	2013-02-21 0:00:00	0	2	53	None	None	0.64	1	0	U	None	22000	500	0	U	None	4.6	2	0	U	None	22000	500	0	U	None	4600	500	0	U	None	22000	500	0	U	None	120000	500
32	SIA4DT2-02A	SIA4DT2-02A_2/21/13_(2-2)Grab_NM	Triad	2013-02-21 0:00:00	2	2																																				
32	SIA4DT2-02A	SIA4DT2-02A_2/21/13_(2-4)Comp_V_NM	Triad	2013-02-21 0:00:00	2	4	18	None	None	0.55	1																															
32	SIA4DT2-02A	SIA4DT2-02A_2/21/13_(4-4)Grab_NM	Triad	2013-02-21 0:00:00	4	4																																				
32	SIA4DT2-03A	SIA4DT2-03A_2/21/13_(0-2)Comp_V_NM	Triad	2013-02-21 0:00:00	0	2	37	None	None	0.53	1	0	U	None	3800	100	0	U	None	20	10	0	U	None	3800	100	0	U	None	780	100	0	U	None	3800	100	0	U	None	20000	100
32	SIA4DT2-03A	SIA4DT2-03A_2/21/13_(2-2)Grab_NM	Triad	2013-02-21 0:00:00	2	2																																				
32	SIA4DT2-03A	SIA4DT2-03A_2/21/13_(2-4)Comp_V_NM	Triad	2013-02-21 0:00:00	2	4	3	None	None	0.52	1																															
32	SIA4DT2-03A	SIA4DT2-03A_2/21/13_(4-4)Grab_NM	Triad	2013-02-21 0:00:00	4	4																																				
32	SIA4DT2-04A	SIA4DT2-04A_2/21/13_(0-2)Comp_V_NM	Triad	2013-02-21 0:00:00	0	2	20	None	J+	0.49	1	0	U	None	350	10	0	U	None	450	250	0	U	None	350	10	66	J	None	71	10	0	U	None	350	10	0	U	None	1800	10
32	SIA4DT2-04A	SIA4DT2-04A_2/21/13_(2-2)Grab_NM	Triad	2013-02-21 0:00:00	2	2																																				

Notes:
U=Non-Detect; J=Estimated value; J+=Estimated high; J-=Estimated low;
UJ=Estimated Non-Detect; UJ+=Estimated high Non-Detect
T=Compound identified in associated decontamination blank; UR= Rejected

TABLE F-1
SWMU SOIL DATA
HERCULES LLC AND PINOVA, INC.
BRUNSWICK, GA

							Dieldrin 8081B/8082A					Diethyl phthalate 8270D LL					Dimethoate 8270D LL					Dimethyl phthalate 8270D LL					Dimethylbenzo(a)anthracene 8270D LL					Di-n-octyl phthalate 8270D LL					Dinoseb 8270D LL				
SWMU ID	Location ID	Sample ID	Event	Sample Date	Start Depth	End Depth	Result	Lab Flag	Qualifier	RDL	Dilution	Result	Lab Flag	Qualifier	RDL	Dilution	Result	Lab Flag	Qualifier	RDL	Dilution	Result	Lab Flag	Qualifier	RDL	Dilution	Result	Lab Flag	Qualifier	RDL	Dilution	Result	Lab Flag	Qualifier	RDL	Dilution	Result	Lab Flag	Qualifier	RDL	Dilution
30	HCS GR R8 (2-3)	HICS 102_10/15/08_(2-3)_DUP	SWMU 5 Confirmation	2008-10-15 0:00:00	2	3	0	U	None	1.9	None																															
30	HCS GR R9 (2-3)	HCS GR R9 (2-3)_10/15/08_(2-3)_NM	SWMU 5 Confirmation	2008-10-15 0:00:00	2	3	0	U	None	0.37	None																															
30	HCS GR R9 (E,1)	HCS GR R9 (E,1)_3/31/09_(1-1)_NM	SWMU 5 Confirmation	2009-03-31 0:00:00	1	1	5600	None	None	None	None																															
30	HCS GR S12 (2-3)	HCS GR S12 (2-3)_5/15/08_(2-3)_NM	SWMU 5 Confirmation	2008-05-15 0:00:00	2	3	0	U	None	1.9	None																															
30	HCS GR S12 (S,1)	HCS GR S12 (S,1)_7/21/08_(1-1)_NM	SWMU 5 Confirmation	2008-07-21 0:00:00	1	1	0	U	None	19	None																															
30	HCS GR S13 (1-2)	HCS GR S13 (1-2)_4/28/08_(1-2)_NM	SWMU 5 Confirmation	2008-04-28 0:00:00	1	2	0	U	None	8.7	None																															
30	HCS GR S13S (2-3)	HCS GR S13S (2-3)_9/17/08_(2-3)_NM	SWMU 5 Confirmation	2008-09-17 0:00:00	2	3	0	U	None	0.38	None																															
30	HCS GR S13S (N,1.5)	HCS GR S13S (N,1.5)_9/17/08_(1.5-1.5)_NM	SWMU 5 Confirmation	2008-09-17 0:00:00	1.5	1.5	0	U	None	0.36	None																															
30	HCS GR S6 HR (E,2.5)	HCS GR S6 HR (E,2.5)_4/15/09_(2.5-2.5)_NM	SWMU 5 Confirmation	2009-04-15 0:00:00	2.5	2.5	0	U	None	40	None																															
30	HCS GR S6 HR (N,2.5)	HCS GR S6 HR (N,2.5)_4/15/09_(2.5-2.5)_NM	SWMU 5 Confirmation	2009-04-15 0:00:00	2.5	2.5	0	U	None	39	None																															
30	HCS GR S6 HR (W,2.5)	HCS GR S6 HR (W,2.5)_4/15/09_(2.5-2.5)_NM	SWMU 5 Confirmation	2009-04-15 0:00:00	2.5	2.5	0	U	None	37	None																															
30	HCS GR S7 (2-3)	HCS GR S7 (2-3)_5/15/08_(2-3)_NM	SWMU 5 Confirmation	2008-05-15 0:00:00	2	3	0	U	None	8.6	None																															
30	HCS GR S8 (2-3)	HCS GR S8 (2-3)_5/15/08_(2-3)_NM	SWMU 5 Confirmation	2008-05-15 0:00:00	2	3	0	U	None	8.5	None																															
30	HCS GR S9 (N,1)	HCS GR S9 (N,1)_3/31/09_(1-1)_NM	SWMU 5 Confirmation	2009-03-31 0:00:00	1	1	0	U	None	40	None																															
30	HCS GR T12 (2-3)	HCS GR T12 (2-3)_5/19/08_(2-3)_NM	SWMU 5 Confirmation	2008-05-19 0:00:00	2	3	0	U	None	38	None																															
30	HCS GR T12 (S,1)	HCS GR T12 (S,1)_7/21/08_(1-1)_NM	SWMU 5 Confirmation	2008-07-21 0:00:00	1	1	0	U	None	10	None																															
30	HCS GR T13 (2-3)	HCS GR T13 (2-3)_5/15/08_(2-3)_NM	SWMU 5 Confirmation	2008-05-15 0:00:00	2	3	0	U	None	7.5	None																															
30	HCS GR T13 (W,1)	HCS GR T13 (W,1)_7/18/08_(1.5-1.5)_NM	SWMU 5 Confirmation	2008-07-18 0:00:00	1.5	1.5	0	U	None	1.7	None																															
30	HCS GR T6 (1-2)	HCS GR T6 (1-2)_6/10/08_(1-2)_NM	SWMU 5 Confirmation	2008-06-10 0:00:00	1	2	0	UJ	None	2	None																															
30	HCS GR T7 (1-2)	HCS GR T7 (1-2)_4/28/08_(1-2)_NM	SWMU 5 Confirmation	2008-04-28 0:00:00	1	2	0	U	None	1.8	None																															
30	HCS GR T7 (S,1.5)	HCS GR T7 (S,1.5)_4/25/09_(1.5-1.5)_NM	SWMU 5 Confirmation	2009-04-25 0:00:00	1.5	1.5	0	U	None	0.42	None																															
30	HCS GR T8 (1-2)	HCS GR T8 (1-2)_4/26/08_(1-2)_NM	SWMU 5 Confirmation	2008-04-26 0:00:00	1	2	0	U	None	2	None																															
30	HCS GR T9 (N,0.5)	HCS GR T9 (N,0.5)_3/31/09_(0.5-0.5)_NM	SWMU 5 Confirmation	2009-03-31 0:00:00	0.5	0.5	0	U	None	36	None																															
30	HCS GR U11 (S,1)	HCS GR U11 (S,1)_7/21/08_(1-1)_NM	SWMU 5 Confirmation	2008-07-21 0:00:00	1	1	0	U	None	42	None																															
30	HCS GR U12 (2-3)	HCS GR U12 (2-3)_5/15/08_(2-3)_NM	SWMU 5 Confirmation	2008-05-15 0:00:00	2	3	0	U	None	8.1	None																															
30	HCS GR U13 (2-3)	HCS GR U13 (2-3)_5/15/08_(2-3)_NM	SWMU 5 Confirmation	2008-05-15 0:00:00	2	3	0	U	None	4	None																															
30	HCS GR U6 (E,0.5)	HCS GR U6 (E,0.5)_4/25/09_(0.5-0.5)_NM	SWMU 5 Confirmation	2009-04-25 0:00:00	0.5	0.5	0	U	None	40	None																															
30	HCS GR U6 (E,0.5)	HICS 144_4/25/09_(0.5-0.5)_DUP	SWMU 5 Confirmation	2009-04-25 0:00:00	0.5	0.5	0	U	None	40	None																															
30	HCS GR U7 (1-2)	HCS GR U7 (1-2)_4/28/08_(1-2)_NM	SWMU 5 Confirmation	2008-04-28 0:00:00	1	2	0	U	None	3.5	None																															
30	HCS GR U7W (E,1)	HCS GR U7W (E,1)_4/15/09_(1-1)_NM	SWMU 5 Confirmation	2009-04-15 0:00:00	1	1	0	U	None	36	None																															
30	HCS GR U8 (1-2)	HCS GR U8 (1-2)_4/28/08_(1-2)_NM	SWMU 5 Confirmation	2008-04-28 0:00:00	1	2	0	U	None	1.8	None																															
30	HCS GR U8 (1-2)	HICS 12 (1-2)_4/28/08_(1-2)_DUP	SWMU 5 Confirmation	2008-04-28 0:00:00	1	2	0	U	None	0.72	None																															
30	HCS GR U8W (E,1)	HCS GR U8W (E,1)_4/15/09_(1-1)_NM	SWMU 5 Confirmation	2009-04-15 0:00:00	1	1	0	U	None	0.39	None																															
30	HCS GR U9 (N,1)	HCS GR U9 (N,1)_5/14/09_(1-1)_NM	SWMU 5 Confirmation	2009-05-14 0:00:00	1	1	0	U	None	36	None																															
30	HCS GR V11 (S,1)	HCS GR V11 (S,1)_7/21/08_(1-1)_NM	SWMU 5 Confirmation	2008-07-21 0:00:00	1	1	0	U	None	41	None																															
30	HCS GR V12 (2-3)	HCS GR V12 (2-3)_5/15/08_(2-3)_NM	SWMU 5 Confirmation	2008-05-15 0:00:00	2	3	0	U	None	0.84	None																															
30	HCS GR V13 (2-3)	HCS GR V13 (2-3)_9/18/08_(2-3)_NM	SWMU 5 Confirmation	2008-09-18 0:00:00	2	3	0	U	None	0.81	None																															
30	HCS GR W11 (S,1)	HCS GR W11 (S,1)_7/21/08_(1-1)_NM	SWMU 5 Confirmation	2008-07-21 0:00:00	1	1	0	U	None	380	None																															
30	HCS GR W12 (2-3)	HCS GR W12 (2-3)_5/15/08_(2-3)_NM	SWMU 5 Confirmation	2008-05-15 0:00:00	2	3	0	U	None	2.2	None																															
30	HCS GR W12 (E,1.5)	HCS GR W12 (E,1.5)_8/15/09_(1.5-1.5)_NM	SWMU 5 Confirmation	2009-08-15 0:00:00	1.5	1.5	0	U	None	33	None																															
30	HCS GR W12A (2-3)	HCS GR W12A (2-3)_8/15/09_(2-3)_NM	SWMU 5 Confirmation	2009-08-15 0:00:00	2	3	0	U	None	45	None																															
30	HCS GR W13 (E,1.5)	HCS GR W13 (E,1.5)_9/18/08_(1.5-1.5)_NM	SWMU 5 Confirmation	2008-09-18 0:00:00	1.5	1.5	0	U	None	2.1	None																															
30	HCS GR W13 (E,1.5)	HICS 93_9/18/08_(1.5-1.5)_DUP	SWMU 5 Confirmation	2008-09-18 0:00:00	1.5	1.5	0	U	None	2.1	None																															
30	HCS GR X11 (2-3)	HCS GR X11 (2-3)_9/18/08_(2-3)_NM	SWMU 5 Confirmation	2008-09-18 0:00:00	2	3	0	U	None	2.5	None																															
30	HCS GR X11 (E,1.5)	HCS GR X11 (E,1.5)_9/19/08_(1.5-1.5)_NM	SWMU 5 Confirmation	2008-09-19 0:00:00	1.5	1.5	0	U	None	44	None																															
30	HCS GR X11 (N,1.5)	HCS GR X11 (N,1.5)_9/19/08_(1.5-1.5)_NM	SWMU 5 Confirmation	2008-09-19 0:00:00	1.5	1.5	0	U	None	19	None																															
30	HCS GR X11 (SW,0.5)	HCS GR X11 (SW,0.5)_7/22/08_(0.5-0.5)_NM	SWMU 5 Confirmation	2008-07-22 0:00:00	0.5	0.5	0	U	None	14	None																															
30	HCS GR X12 (1-2)	HCS GR X12 (1-2)_4/29/08_(1-2)_NM	SWMU 5 Confirmation	2008-04-29 0:00:00	1	2	0	U	None	1.9	None																															
30	HCS GR X12A (1-2)	HCS GR X12A (1-2)_6/12/08_(1-2)_NM	SWMU 5 Confirmation	2008-06-12 0:00:00	1	2	0	U	None	4	None																															
30	HCS GR X13 (1-2)	HCS GR X13 (1-2)_7/8/08_(1-2)_NM	SWMU 5 Confirmation	2008-07-08 0:00:00	1	2	0	U	None	0.85	None																															
30	HCS GR X13 (1-2)	HICS 57 (1-2)_7/8/08_(1-2)_DUP	SWMU 5 Confirmation	2008-07-08 0:00:00	1	2	0	U	None	0.84	None																															
30	HCS GR X13 (NE,0.5)	HCS GR X13 (NE,0.5)_7/22/08_(0.5-0.5)_NM	SWMU 5 Confirmation	2008-07-22 0:00:00	0.5	0.5	0	U	None	1.5	None																															
30	HCS GR X13 (NW,0.5)	HCS GR X13 (NW,0.5)_4/20/09_(0.5-0.5)_NM	SWMU 5 Confirmation	2009-04-20 0:00:00	0.5	0.5	0	U	None	0.39	None																															
30	HCS GR Y10 (SW,0.5)	HCS GR Y10 (SW,0.5)_7/22/08_(0.5-0.5)_NM	SWMU 5 Confirmation	2008-07-22 0:00:00	0.5	0.5	0	U	None	1.8	None																															
30	HCS GR Y11 (1-2)	HCS GR Y11 (1-2)_6/12/08_(1-2)_NM	SWMU 5 Confirmation	2008-06-12 0:00:00	1	2	0	UJ	None	1.5	None																															
30	HCS GR Y11 (E,0.5)	HCS GR Y11 (E,0.5)_7/22/08_(0.5-0.5)_NM	SWMU 5 Confirmation	2008-07-22 0:00:00	0.5	0.5	0	U	None	0.81	None																															
30	HCS GR Y12 (1-2)	HCS GR Y12 (1-2)_4/29/08_(1-2)_NM	SWMU 5 Confirmation	2008-04-29 0:00:00	1	2	0	U	None	0.75	None																															
30	HCS GR Y12 (NE,0.5)	HCS GR Y12 (NE,0.5)_4/20/09_(0.5-0.5)_NM	SWMU 5 Confirmation	2009-04-20 0:00:00	0.5	0.5	0	U	None	0.39	None																															
30	HCS GR Y12 (SE,0.5)	HCS GR Y12 (SE,0.5)_4/20/09_(0.5-0.5)_NM	SWMU 5 Confirmation	2009-04-20 0:00:00	0.5	0.5	0	UJ	None	0.38	None																															
30	HCS GR Y12a (1-2)	HCS GR Y12a (1-2)_4/20/09_(1-2)_NM	SWMU 5 Confirmation	2009-04-20 0:00:00	1	2	0	U	None	0.35	None																															
30	HCS GR Z10 (1-2)	HCS GR Z10 (1-2)_6/12/08_(1-2)_NM	SWMU 5 Confirmation	2008-06-12 0:00:00	1	2	0	U	None	7.5	None																															
30	HCS GR Z10 (NE,0.5)	HCS GR Z10 (NE,0.5)_5/21/09_(0.5-0.5)_NM	SWMU 5 Confirmation	2009-05-21 0:00:00	0.5	0.5	0	U	None	44	None																															
30	HCS GR Z10 (SW,0.5)	HCS GR Z10 (SW,0.5)_7/22/08_(0.5-0.5)_NM	SWMU 5 Confirmation	2008-07-22 0:00:00	0.5	0.5	0	U	None	420	None																															
30	HCS GR Z11 (1-2)	HCS GR Z11 (1-2)_4/29/08_(1-2)_NM	SWMU 5 Confirmation	2008-04-29 0:00:00	1	2	0	U	None	20	None																															
30	HCS GR Z11 (S,1.5)	HCS GR Z11 (S,1.5)_5/21/09_(1.5-1.5)_NM	SWMU 5 Confirmation	2009-05-21 0:00:00	1.5	1.5	0	U	None	49	None																															
30	HCS GR Z11 (W,1.5)	HCS GR Z11 (W,1.5)_5/21/09_(1.5-1.5)_NM	SWMU 5 Confirmation	2009-05-21 0:00:00	1.5	1.5	0	U	None	2	None																															
30	HCS GR Z11A (2-3)	HCS GR Z11A (2-3)_7/17/08_(2-3)_NM	SWMU 5 Confirmation	2008-07-17 0:00:00	2	3	0	U	None	2.1	None																															
30	HCS GR Z9 (2-3)	HCS GR Z9 (2-3)_5/21/09_(2-3)_NM	SWMU 5 Confirmation	2009-05-21 0:00:00	2	3	0	U	None	44	None																															
30	HCS GR Z9 (SW,1)	HCS GR Z9 (SW,1)_5/21/09_(1-1)_NM	SWMU 5 Confirmation	2009-05-21 0:00:00	1	1	0	U	None	2.2	None																															
30	SIA3A025A	SIA3A025A_1/14/13_(0-2)Comp_V_NM	Triad	2013-01-14 0:00:00	0	2	0	U	UJ	4.6	2	0	U	None	450	10	0	U	None	450	10	0	U	None	450	10	0	U	None	450	10	0	U	None	450	10	0	U	None	890	10
30	SIA3A025A	SIA3A025A_1/14/13_(2-2)Grab_NM	Triad	2013-01-14 0:00:00	2	2																																				
30	SIA3A025A	SIA3A025A_1/14/13_(2-3)Comp_V_NM	Triad	2013-01-14 0:00:00	2	3																																				
30	SIA3A025A	SIA3A025A_1/14/13_(3-3)Grab_NM	Triad	2013-01-14 0:00:00	3	3																																				
30	SS-206	SS-206_5/10/00_(0-1)Grab_DUP	RFI2-2000	2000-05-10 0:00:00	0	1	0	U	None	41	10	0	U	None	400	1	0	U	None	81	1	0	U	None	400	1	0	U	None	400	1	0	U	None	400	1	0	U	None	400	1
30	SS-206	SS-206_5/10/00_(0-1)Grab_NM	RFI2-2000	2000-05-10 0:00:00	0	1	20	P	None	None	2	0	U	None	400	1	0	U	None	80	1	0	U	None	400	1	0	U	None	400	1	0	U	None	400	1	0	U	None	400	1
30	SS-206	SS-206_5/10/00_(1-2)Grab_NM	RFI2-2000	2000-05-10 0:00:00	1	2																																				
30	SS-206	SS-206_6/28/00_(1-2)Grab_NM	RFI2-2000	2000-06-28 0:00:00	1	2	0	U	None	21	5	0	U	None	410	1						0	U	None	410	1	0	U	None	410	1	0	U	None	410	1	0	U	None	410	1
30	SS-206	SS-206_6/28/00_(2-3)Grab_NM	RFI2-2000	2000-06-28 0:00:00	2	3	0	U	None	4.4	1	0	U	None	440	1						0	U	None	440	1	0	U	None	440	1	0	U	None	440	1	0	U	None	440	1
30	SS-206	SS-206_6/28/00_(3-4)Grab_NM	RFI2-2000	2000-06-28 0:00:00	3	4	0	U	None	4.8	1	0	U	None	480	1						0	U	None	480	1	0	U	None	480	1	0	U	None	480	1	0	U	None	480	1
30	SS-266	SS-266_11/9/00_(0-1)Grab_NM	RFI2-2000	2000-11-09 0:00:00	0	1																																				
30	SS-268	SS-268_11/9/00_(0-1)Grab_NM	RFI2-2000	2000-11-09 0:00:00	0	1																																				
30	SS-287	SS-287_11/9/00_(0-1)Grab_NM	RFI2-2000	2000-11-09 0:00:00	0	1																																				
31	SS-280	SS-280_11/14/00_(0-1)Grab_NM	RFI2-2000	2000-11-14 0:00:00	0	1																																				
32	SIA4C015C	SIA4C015C_4/1/13_(0-1.7)Comp_V_NM	Triad	2013-04-01 0:00:00	0	1.7	0	U	None	2.1	1	0	U	None	200	5	0	U	None	200	5	0	U	None	200	5	0	U	None	200	5	0	U	None	200	5	0	U	None	410	5
32	SIA4C015C	SIA4C015C_4/1/13_(1.1-1.1)Grab_NM	Triad	2013-04-01 0:00:00	1.1	1.1																																				
32	SIA4C016A	SIA4C016A_3/5/13_(0-2)Comp_V_NM	Triad	2013-03-05 0:00:00	0	2	27	J p	J	47	25	0	U	None	360	10	0	U	None	360	10	0	U	None	360	10	0	U	None	360	10	0	U	None	360	10	0	U	None	720	10
32	SIA4C016A	SIA4C016A_3/5/13_(2-2)Grab_NM	Triad	2013-03-05 0:00:00	2	2																																				
32	SIA4C017A	SIA4C017A_2/28/13_(0-2)Comp_V_NM	Triad	2013-02-28 0:00:00	0	2	0	U	UJ	4	2	0	U	None	390	10	0	U	None	390	10	0	U	None	390	10	0	U	None	390	10	0	U	None	390	10	0	U	UJ	780	10
32	SIA4C017A	SIA4C017A_2/28/13_(2-2)Grab_NM	Triad	2013-02-28 0:00:00	2	2																																				
32	SIA4C017A	SIA4C017A_2/28/13_(2-4)Comp_V_NM	Triad	2013-02-28 0:00:00	2	4						0	U	None	180	5	0	U	None	180	5	0	U	None	180	5	0	U	None	180	5	0	U	None	180	5	0	U	None	370	5
32	SIA4C017A	SIA4C017A_2/28/13_(4-4)Grab_NM	Triad	2013-02-28 0:00:00	4	4																																				
32	SIA4C018A	SIA4C018A_2/28/13_(0-2)Comp_V_NM	Triad	2013-02-28 0:00:00	0	2	33	p	J	9.5	5	0	U	None	380	10	0	U	None	380	10	0	U	None	380	10	0	U	None	380	10	0	U	None	380	10	0	U	UJ	750	10
32	SIA4C018A	SIA4C018A_2/28/13_(2-2)Grab_NM	Triad	2013-02-28 0:00:00	2	2																																				
32	SIA4DT2-01A	SIA4DT2-01A_2/21/13_(0-2)Comp_V_NM	Triad	2013-02-21 0:00:00	0	2	8.1	None	J	4	2	0	U	None	390	10	0	U	None	390	10	0	U	None	390	10	0	U	None	390	10	0	U	None	390	10	0	U	None	770	10
32	SIA4DT2-01A	SIA4DT2-01A_2/21/13_(2-2)Grab_NM	Triad	2013-02-21 0:00:00	2	2																																				
32	SIA4DT2-02A	SIA4DT2-02A_2/21/13_(0-2)Comp_V_NM	Triad	2013-02-21 0:00:00	0	2	0	U	None	4.6	2	0	U	None	22000	500	0	U	None	22000	500	0	U	None	22000	500	0	U	None	22000	500	0	U	None	22000	500	0	U	None	45000	500
32	SIA4DT2-02A	SIA4DT2-02A_2/21/13_(2-2)Grab_NM	Triad	2013-02-21 0:00:00	2	2																																				
32	SIA4DT2-02A	SIA4DT2-02A_2/21/13_(2-4)Comp_V_NM	Triad	2013-02-21 0:00:00	2	4																																				
32	SIA4DT2-02A	SIA4DT2-02A_2/21/13_(4-4)Grab_NM	Triad	2013-02-21 0:00:00	4	4																																				
32	SIA4DT2-03A	SIA4DT2-03A_2/21/13_(0-2)Comp_V_NM	Triad	2013-02-21 0:00:00	0	2	0	U	None	20	10	0	U	None	3800	100	0	U	None	3800	100	0	U	None	3800	100	0	U	None	3800	100	0	U	None	3800	100	0	U	None	7600	100
32	SIA4DT2-03A	SIA4DT2-03A_2/21/13_(2-2)Grab_NM	Triad	2013-02-21 0:00:00	2	2																																				
32	SIA4DT2-03A	SIA4DT2-03A_2/21/13_(2-4)Comp_V_NM	Triad	2013-02-21 0:00:00	2	4																																				
32	SIA4DT2-03A	SIA4DT2-03A_2/21/13_(4-4)Grab_NM	Triad	2013-02-21 0:00:00	4	4																																				
32	SIA4DT2-04A	SIA4DT2-04A_2/21/13_(0-2)Comp_V_NM	Triad	2013-02-21 0:00:00	0	2	0	U	None	450	250	0	U	None	350	10	0	U	None	350	10	0	U	None	350	10	0	U	None	350	10	0	U	None	350	10	0	U	None	700	10
32	SIA4DT2-04A	SIA4DT2-04A_2/21/13_(2-2)Grab_NM	Triad	2013-02-21 0:00:00	2	2																																				

Notes:
U=Non-Detect; J=Estimated value; J+=Estimated high; J-=Estimated low;
UJ=Estimated Non-Detect; UJ+=Estimated high Non-Detect
T=Compound identified in associated decontamination blank; UR= Rejected

TABLE F-1
SWMU SOIL DATA
HERCULES LLC AND PINOVA, INC.
BRUNSWICK, GA

							Disulfoton 8270D LL					Endosulfan I 8081B/8082A					Endosulfan II 8081B/8082A					Endosulfan sulfate 8081B/8082A					Endrin 8081B/8082A					Endrin aldehyde 8081B/8082A					Endrin ketone 8081B/8082A				
SWMU ID	Location ID	Sample ID	Event	Sample Date	Start Depth	End Depth	Result	Lab Flag	Qualifier	RDL	Dilution	Result	Lab Flag	Qualifier	RDL	Dilution	Result	Lab Flag	Qualifier	RDL	Dilution	Result	Lab Flag	Qualifier	RDL	Dilution	Result	Lab Flag	Qualifier	RDL	Dilution	Result	Lab Flag	Qualifier	RDL	Dilution	Result	Lab Flag	Qualifier	RDL	Dilution
30	HCS GR R8 (2-3)	HICS 102_10/15/08_(2-3)_DUP	SWMU 5 Confirmation	2008-10-15 0:00:00	2	3																																					
30	HCS GR R9 (2-3)	HCS GR R9 (2-3)_10/15/08_(2-3)_NM	SWMU 5 Confirmation	2008-10-15 0:00:00	2	3																																					
30	HCS GR R9 (E,1)	HCS GR R9 (E,1)_3/31/09_(1-1)_NM	SWMU 5 Confirmation	2009-03-31 0:00:00	1	1																																					
30	HCS GR S12 (2-3)	HCS GR S12 (2-3)_5/15/08_(2-3)_NM	SWMU 5 Confirmation	2008-05-15 0:00:00	2	3																																					
30	HCS GR S12 (S,1)	HCS GR S12 (S,1)_7/21/08_(1-1)_NM	SWMU 5 Confirmation	2008-07-21 0:00:00	1	1																																					
30	HCS GR S13 (1-2)	HCS GR S13 (1-2)_4/28/08_(1-2)_NM	SWMU 5 Confirmation	2008-04-28 0:00:00	1	2																																					
30	HCS GR S13S (2-3)	HCS GR S13S (2-3)_9/17/08_(2-3)_NM	SWMU 5 Confirmation	2008-09-17 0:00:00	2	3																																					
30	HCS GR S13S (N,1.5)	HCS GR S13S (N,1.5)_9/17/08_(1.5-1.5)_NM	SWMU 5 Confirmation	2008-09-17 0:00:00	1.5	1.5																																					
30	HCS GR S6 HR (E,2.5)	HCS GR S6 HR (E,2.5)_4/15/09_(2.5-2.5)_NM	SWMU 5 Confirmation	2009-04-15 0:00:00	2.5	2.5																																					
30	HCS GR S6 HR (N,2.5)	HCS GR S6 HR (N,2.5)_4/15/09_(2.5-2.5)_NM	SWMU 5 Confirmation	2009-04-15 0:00:00	2.5	2.5																																					
30	HCS GR S6 HR (W,2.5)	HCS GR S6 HR (W,2.5)_4/15/09_(2.5-2.5)_NM	SWMU 5 Confirmation	2009-04-15 0:00:00	2.5	2.5																																					
30	HCS GR S7 (2-3)	HCS GR S7 (2-3)_5/15/08_(2-3)_NM	SWMU 5 Confirmation	2008-05-15 0:00:00	2	3																																					
30	HCS GR S8 (2-3)	HCS GR S8 (2-3)_5/15/08_(2-3)_NM	SWMU 5 Confirmation	2008-05-15 0:00:00	2	3																																					
30	HCS GR S9 (N,1)	HCS GR S9 (N,1)_3/31/09_(1-1)_NM	SWMU 5 Confirmation	2009-03-31 0:00:00	1	1																																					
30	HCS GR T12 (2-3)	HCS GR T12 (2-3)_5/19/08_(2-3)_NM	SWMU 5 Confirmation	2008-05-19 0:00:00	2	3																																					
30	HCS GR T12 (S,1)	HCS GR T12 (S,1)_7/21/08_(1-1)_NM	SWMU 5 Confirmation	2008-07-21 0:00:00	1	1																																					
30	HCS GR T13 (2-3)	HCS GR T13 (2-3)_5/15/08_(2-3)_NM	SWMU 5 Confirmation	2008-05-15 0:00:00	2	3																																					
30	HCS GR T13 (W,1)	HCS GR T13 (W,1)_7/18/08_(1.5-1.5)_NM	SWMU 5 Confirmation	2008-07-18 0:00:00	1.5	1.5																																					
30	HCS GR T6 (1-2)	HCS GR T6 (1-2)_6/10/08_(1-2)_NM	SWMU 5 Confirmation	2008-06-10 0:00:00	1	2																																					
30	HCS GR T7 (1-2)	HCS GR T7 (1-2)_4/28/08_(1-2)_NM	SWMU 5 Confirmation	2008-04-28 0:00:00	1	2																																					
30	HCS GR T7 (S,1.5)	HCS GR T7 (S,1.5)_4/25/09_(1.5-1.5)_NM	SWMU 5 Confirmation	2009-04-25 0:00:00	1.5	1.5																																					
30	HCS GR T8 (1-2)	HCS GR T8 (1-2)_4/26/08_(1-2)_NM	SWMU 5 Confirmation	2008-04-26 0:00:00	1	2																																					
30	HCS GR T9 (N,0.5)	HCS GR T9 (N,0.5)_3/31/09_(0.5-0.5)_NM	SWMU 5 Confirmation	2009-03-31 0:00:00	0.5	0.5																																					
30	HCS GR U11 (S,1)	HCS GR U11 (S,1)_7/21/08_(1-1)_NM	SWMU 5 Confirmation	2008-07-21 0:00:00	1	1																																					
30	HCS GR U12 (2-3)	HCS GR U12 (2-3)_5/15/08_(2-3)_NM	SWMU 5 Confirmation	2008-05-15 0:00:00	2	3																																					
30	HCS GR U13 (2-3)	HCS GR U13 (2-3)_5/15/08_(2-3)_NM	SWMU 5 Confirmation	2008-05-15 0:00:00	2	3																																					
30	HCS GR U6 (E,0.5)	HCS GR U6 (E,0.5)_4/25/09_(0.5-0.5)_NM	SWMU 5 Confirmation	2009-04-25 0:00:00	0.5	0.5																																					
30	HCS GR U6 (E,0.5)	HICS 144_4/25/09_(0.5-0.5)_DUP	SWMU 5 Confirmation	2009-04-25 0:00:00	0.5	0.5																																					
30	HCS GR U7 (1-2)	HCS GR U7 (1-2)_4/28/08_(1-2)_NM	SWMU 5 Confirmation	2008-04-28 0:00:00	1	2																																					
30	HCS GR U7W (E,1)	HCS GR U7W (E,1)_4/15/09_(1-1)_NM	SWMU 5 Confirmation	2009-04-15 0:00:00	1	1																																					
30	HCS GR U8 (1-2)	HCS GR U8 (1-2)_4/28/08_(1-2)_NM	SWMU 5 Confirmation	2008-04-28 0:00:00	1	2																																					
30	HCS GR U8 (1-2)	HICS 12 (1-2)_4/28/08_(1-2)_DUP	SWMU 5 Confirmation	2008-04-28 0:00:00	1	2																																					
30	HCS GR U8W (E,1)	HCS GR U8W (E,1)_4/15/09_(1-1)_NM	SWMU 5 Confirmation	2009-04-15 0:00:00	1	1																																					
30	HCS GR U9 (N,1)	HCS GR U9 (N,1)_5/14/09_(1-1)_NM	SWMU 5 Confirmation	2009-05-14 0:00:00	1	1																																					
30	HCS GR V11 (S,1)	HCS GR V11 (S,1)_7/21/08_(1-1)_NM	SWMU 5 Confirmation	2008-07-21 0:00:00	1	1																																					
30	HCS GR V12 (2-3)	HCS GR V12 (2-3)_5/15/08_(2-3)_NM	SWMU 5 Confirmation	2008-05-15 0:00:00	2	3																																					
30	HCS GR V13 (2-3)	HCS GR V13 (2-3)_9/18/08_(2-3)_NM	SWMU 5 Confirmation	2008-09-18 0:00:00	2	3																																					
30	HCS GR W11 (S,1)	HCS GR W11 (S,1)_7/21/08_(1-1)_NM	SWMU 5 Confirmation	2008-07-21 0:00:00	1	1																																					
30	HCS GR W12 (2-3)	HCS GR W12 (2-3)_5/15/08_(2-3)_NM	SWMU 5 Confirmation	2008-05-15 0:00:00	2	3																																					
30	HCS GR W12 (E,1.5)	HCS GR W12 (E,1.5)_8/15/09_(1.5-1.5)_NM	SWMU 5 Confirmation	2009-08-15 0:00:00	1.5	1.5																																					
30	HCS GR W12A (2-3)	HCS GR W12A (2-3)_8/15/09_(2-3)_NM	SWMU 5 Confirmation	2009-08-15 0:00:00	2	3																																					
30	HCS GR W13 (E,1.5)	HCS GR W13 (E,1.5)_9/18/08_(1.5-1.5)_NM	SWMU 5 Confirmation	2008-09-18 0:00:00	1.5	1.5																																					
30	HCS GR W13 (E,1.5)	HICS 93_9/18/08_(1.5-1.5)_DUP	SWMU 5 Confirmation	2008-09-18 0:00:00	1.5	1.5																																					
30	HCS GR X11 (2-3)	HCS GR X11 (2-3)_9/18/08_(2-3)_NM	SWMU 5 Confirmation	2008-09-18 0:00:00	2	3																																					
30	HCS GR X11 (E,1.5)	HCS GR X11 (E,1.5)_9/19/08_(1.5-1.5)_NM	SWMU 5 Confirmation	2008-09-19 0:00:00	1.5	1.5																																					
30	HCS GR X11 (N,1.5)	HCS GR X11 (N,1.5)_9/19/08_(1.5-1.5)_NM	SWMU 5 Confirmation	2008-09-19 0:00:00	1.5	1.5																																					
30	HCS GR X11 (SW,0.5)	HCS GR X11 (SW,0.5)_7/22/08_(0.5-0.5)_NM	SWMU 5 Confirmation	2008-07-22 0:00:00	0.5	0.5																																					
30	HCS GR X12 (1-2)	HCS GR X12 (1-2)_4/29/08_(1-2)_NM	SWMU 5 Confirmation	2008-04-29 0:00:00	1	2																																					
30	HCS GR X12A (1-2)	HCS GR X12A (1-2)_6/12/08_(1-2)_NM	SWMU 5 Confirmation	2008-06-12 0:00:00	1	2																																					
30	HCS GR X13 (1-2)	HCS GR X13 (1-2)_7/8/08_(1-2)_NM	SWMU 5 Confirmation	2008-07-08 0:00:00	1	2																																					
30	HCS GR X13 (1-2)	HICS 57 (1-2)_7/8/08_(1-2)_DUP	SWMU 5 Confirmation	2008-07-08 0:00:00	1	2																																					
30	HCS GR X13 (NE,0.5)	HCS GR X13 (NE,0.5)_7/22/08_(0.5-0.5)_NM	SWMU 5 Confirmation	2008-07-22 0:00:00	0.5	0.5																																					
30	HCS GR X13 (NW,0.5)	HCS GR X13 (NW,0.5)_4/20/09_(0.5-0.5)_NM	SWMU 5 Confirmation	2009-04-20 0:00:00	0.5	0.5																																					
30	HCS GR Y10 (SW,0.5)	HCS GR Y10 (SW,0.5)_7/22/08_(0.5-0.5)_NM	SWMU 5 Confirmation	2008-07-22 0:00:00	0.5	0.5																																					
30	HCS GR Y11 (1-2)	HCS GR Y11 (1-2)_6/12/08_(1-2)_NM	SWMU 5 Confirmation	2008-06-12 0:00:00	1	2																																					
30	HCS GR Y11 (E,0.5)	HCS GR Y11 (E,0.5)_7/22/08_(0.5-0.5)_NM	SWMU 5 Confirmation	2008-07-22 0:00:00	0.5	0.5																																					
30	HCS GR Y12 (1-2)	HCS GR Y12 (1-2)_4/29/08_(1-2)_NM	SWMU 5 Confirmation	2008-04-29 0:00:00	1	2																																					
30	HCS GR Y12 (NE,0.5)	HCS GR Y12 (NE,0.5)_4/20/09_(0.5-0.5)_NM	SWMU 5 Confirmation	2009-04-20 0:00:00	0.5	0.5																																					
30	HCS GR Y12 (SE,0.5)	HCS GR Y12 (SE,0.5)_4/20/09_(0.5-0.5)_NM	SWMU 5 Confirmation	2009-04-20 0:00:00	0.5	0.5																																					
30	HCS GR Y12a (1-2)	HCS GR Y12a (1-2)_4/20/09_(1-2)_NM	SWMU 5 Confirmation	2009-04-20 0:00:00	1	2																																					
30	HCS GR Z10 (1-2)	HCS GR Z10 (1-2)_6/12/08_(1-2)_NM	SWMU 5 Confirmation	2008-06-12 0:00:00	1	2																																					
30	HCS GR Z10 (NE,0.5)	HCS GR Z10 (NE,0.5)_5/21/09_(0.5-0.5)_NM	SWMU 5 Confirmation	2009-05-21 0:00:00	0.5	0.5																																					
30	HCS GR Z10 (SW,0.5)	HCS GR Z10 (SW,0.5)_7/22/08_(0.5-0.5)_NM	SWMU 5 Confirmation	2008-07-22 0:00:00	0.5	0.5																																					
30	HCS GR Z11 (1-2)	HCS GR Z11 (1-2)_4/29/08_(1-2)_NM	SWMU 5 Confirmation	2008-04-29 0:00:00	1	2																																					
30	HCS GR Z11 (S,1.5)	HCS GR Z11 (S,1.5)_5/21/09_(1.5-1.5)_NM	SWMU 5 Confirmation	2009-05-21 0:00:00	1.5	1.5																																					
30	HCS GR Z11 (W,1.5)	HCS GR Z11 (W,1.5)_5/21/09_(1.5-1.5)_NM	SWMU 5 Confirmation	2009-05-21 0:00:00	1.5	1.5																																					
30	HCS GR Z11A (2-3)	HCS GR Z11A (2-3)_7/17/08_(2-3)_NM	SWMU 5 Confirmation	2008-07-17 0:00:00	2	3																																					
30	HCS GR Z9 (2-3)	HCS GR Z9 (2-3)_5/21/09_(2-3)_NM	SWMU 5 Confirmation	2009-05-21 0:00:00	2	3																																					
30	HCS GR Z9 (SW,1)	HCS GR Z9 (SW,1)_5/21/09_(1-1)_NM	SWMU 5 Confirmation	2009-05-21 0:00:00	1	1																																					
30	SIA3A025A	SIA3A025A_1/14/13_(0-2)Comp_V_NM	Triad	2013-01-14 0:00:00	0	2	0	U	None	450	10	0	U	UJ	4.6	2	0	U	UJ	4.6	2	0	U	UJ	4.6	2	0	U	UJ	4.6	2	0	U	UJ	4.6	2	0	U	UJ	4.6	2			
30	SIA3A025A	SIA3A025A_1/14/13_(2-2)Grab_NM	Triad	2013-01-14 0:00:00	2	2																																					
30	SIA3A025A	SIA3A025A_1/14/13_(2-3)Comp_V_NM	Triad	2013-01-14 0:00:00	2	3																																					
30	SIA3A025A	SIA3A025A_1/14/13_(3-3)Grab_NM	Triad	2013-01-14 0:00:00	3	3																																					
30	SS-206	SS-206_5/10/00_(0-1)Grab_DUP	RFI2-2000	2000-05-10 0:00:00	0	1	0	U	None	81	1	0	U	None	21	10	0	U	None	41	10	0	U	None	41	10	0	U	None	41	10	0	U	None	41	10							
30	SS-206	SS-206_5/10/00_(0-1)Grab_NM	RFI2-2000	2000-05-10 0:00:00	0	1	0	U	None	80	1	0	U	None	4.1	2	0	U	None	8	2	0	U	None	8	2	0	U	None	8	2	0	U	None	8	2							
30	SS-206	SS-206_5/10/00_(1-2)Grab_NM	RFI2-2000	2000-05-10 0:00:00	1	2																																					
30	SS-206	SS-206_6/28/00_(1-2)Grab_NM	RFI2-2000	2000-06-28 0:00:00	1	2						0	U	None	11	5	0	U	None	21	5	0	U	None	21	5	0	U	None	21	5	0	U	None	21	5							
30	SS-206	SS-206_6/28/00_(2-3)Grab_NM	RFI2-2000	2000-06-28 0:00:00	2	3						0	U	None	2.3	1	0	U	None	4.4	1	0	U	None	4.4	1	0	U	None	4.4	1	0	U	None	4.4	1							
30	SS-206	SS-206_6/28/00_(3-4)Grab_NM	RFI2-2000	2000-06-28 0:00:00	3	4						0	U	None	2.5	1	0	U	None	4.8	1	0	U	None	4.8	1	0	U	None	4.8	1	0	U	None	4.8	1							
30	SS-266	SS-266_11/9/00_(0-1)Grab_NM	RFI2-2000	2000-11-09 0:00:00	0	1																																					
30	SS-268	SS-268_11/9/00_(0-1)Grab_NM	RFI2-2000	2000-11-09 0:00:00	0	1																																					
30	SS-287	SS-287_11/9/00_(0-1)Grab_NM	RFI2-2000	2000-11-09 0:00:00	0	1																																					
31	SS-280	SS-280_11/14/00_(0-1)Grab_NM	RFI2-2000	2000-11-14 0:00:00	0	1																																					
32	SIA4C015C	SIA4C015C_4/1/13_(0-1.7)Comp_V_NM	Triad	2013-04-01 0:00:00	0	1.7	0	U	None	200	5	0	U	None	2.1	1	0	U	None	2.1	1	0	U	None	2.1	1	0	U	None	2.1	1	0	U	None	2.1	1	0	U	None	2.1	1			
32	SIA4C015C	SIA4C015C_4/1/13_(1.1-1.1)Grab_NM	Triad	2013-04-01 0:00:00	1.1	1.1																																					
32	SIA4C016A	SIA4C016A_3/5/13_(0-2)Comp_V_NM	Triad	2013-03-05 0:00:00	0	2	0	U	None	360	10	0	U	None	47	25	0	U	None	47	25	0	U	None	47	25	0	U	None	47	25	0	U	None	47	25	0	U	None	47	25			
32	SIA4C016A	SIA4C016A_3/5/13_(2-2)Grab_NM	Triad	2013-03-05 0:00:00	2	2																																					
32	SIA4C017A	SIA4C017A_2/28/13_(0-2)Comp_V_NM	Triad	2013-02-28 0:00:00	0	2	0	U	None	390	10	0	U *	UJ	4	2	0	U	UJ	4	2	0	U	UJ	4	2	0	U	UJ	4	2	0	U	UJ	4	2	0	U	UJ	4	2			
32	SIA4C017A	SIA4C017A_2/28/13_(2-2)Grab_NM	Triad	2013-02-28 0:00:00	2	2																																					
32	SIA4C017A	SIA4C017A_2/28/13_(2-4)Comp_V_NM	Triad	2013-02-28 0:00:00	2	4	0	U	None	180	5																																
32	SIA4C017A	SIA4C017A_2/28/13_(4-4)Grab_NM	Triad	2013-02-28 0:00:00	4	4																																					
32	SIA4C018A	SIA4C018A_2/28/13_(0-2)Comp_V_NM	Triad	2013-02-28 0:00:00	0	2	0	U	None	380	10	0	U *	None	9.5	5	0	U	None	9.5	5	13	p	J	9.5	5	0	U	None	9.5	5	0	U	None	9.5	5	0	U	UJ	9.5	5			
32	SIA4C018A	SIA4C018A_2/28/13_(2-2)Grab_NM	Triad	2013-02-28 0:00:00	2	2																																					
32	SIA4DT2-01A	SIA4DT2-01A_2/21/13_(0-2)Comp_V_NM	Triad	2013-02-21 0:00:00	0	2	0	U	None	390	10	0	U	UJ	4	2	0	U	UJ	4	2	0	U	UJ	4	2	0	U	UJ	4	2	0	U	UJ	4	2	0	U	UJ	4	2			
32	SIA4DT2-01A	SIA4DT2-01A_2/21/13_(2-2)Grab_NM	Triad	2013-02-21 0:00:00	2	2																																					
32	SIA4DT2-02A	SIA4DT2-02A_2/21/13_(0-2)Comp_V_NM	Triad	2013-02-21 0:00:00	0	2	0	U	None	22000	500	0	U	None	4.6	2	0	U	None	4.6	2	0	U	None	4.6	2	0	U	None	4.6	2	0	U	None	4.6	2	0	U	None	4.6	2			
32	SIA4DT2-02A	SIA4DT2-02A_2/21/13_(2-2)Grab_NM	Triad	2013-02-21 0:00:00	2	2																																					
32	SIA4DT2-02A	SIA4DT2-02A_2/21/13_(2-4)Comp_V_NM	Triad	2013-02-21 0:00:00	2	4																																					
32	SIA4DT2-02A	SIA4DT2-02A_2/21/13_(4-4)Grab_NM	Triad	2013-02-21 0:00:00	4	4																																					
32	SIA4DT2-03A	SIA4DT2-03A_2/21/13_(0-2)Comp_V_NM	Triad	2013-02-21 0:00:00	0	2	0	U	None	3800	100	0	U	None	20	10	0	U	None	20	10	0	U	None	20	10	0	U	None	20	10	0	U	None	20	10	0	U	None	20	10			
32	SIA4DT2-03A	SIA4DT2-03A_2/21/13_(2-2)Grab_NM	Triad	2013-02-21 0:00:00	2	2																																					
32	SIA4DT2-03A	SIA4DT2-03A_2/21/13_(2-4)Comp_V_NM	Triad	2013-02-21 0:00:00	2	4																																					
32	SIA4DT2-03A	SIA4DT2-03A_2/21/13_(4-4)Grab_NM	Triad	2013-02-21 0:00:00	4	4																																					
32	SIA4DT2-04A	SIA4DT2-04A_2/21/13_(0-2)Comp_V_NM	Triad	2013-02-21 0:00:00	0	2	0	U	None	350	10	0	U	None	450	250	0	U	None	450	250	0	U	None	450	250	0	U	None	450	250	0	U	None	450	250	0	U	None	450	250			
32	SIA4DT2-04A	SIA4DT2-04A_2/21/13_(2-2)Grab_NM	Triad	2013-02-21 0:00:00	2	2																																					

Notes:
U=Non-Detect; J=Estimated value; J+=Estimated high; J-=Estimated low;
UJ=Estimated Non-Detect; UJ+=Estimated high Non-Detect
T=Compound identified in associated decontamination blank; UR= Rejected

TABLE F-1
SWMU SOIL DATA
HERCULES LLC AND PINOVA, INC.
BRUNSWICK, GA

							Ethyl methanesulfonate 8270D LL					Famphur 8270D LL					Fluoranthene 8270D LL					Fluorene 8270D LL					gamma-Chlordane 8081B/8082A					Heptachlor 8081B/8082A					Heptachlor epoxide 8081B/8082A				
SWMU ID	Location ID	Sample ID	Event	Sample Date	Start Depth	End Depth	Result	Lab Flag	Qualifier	RDL	Dilution	Result	Lab Flag	Qualifier	RDL	Dilution	Result	Lab Flag	Qualifier	RDL	Dilution	Result	Lab Flag	Qualifier	RDL	Dilution	Result	Lab Flag	Qualifier	RDL	Dilution	Result	Lab Flag	Qualifier	RDL	Dilution	Result	Lab Flag	Qualifier	RDL	Dilution
30	HCS GR R8 (2-3)	HICS 102_10/15/08_(2-3)_DUP	SWMU 5 Confirmation	2008-10-15 0:00:00	2	3																																			
30	HCS GR R9 (2-3)	HCS GR R9 (2-3)_10/15/08_(2-3)_NM	SWMU 5 Confirmation	2008-10-15 0:00:00	2	3																																			
30	HCS GR R9 (E,1)	HCS GR R9 (E,1)_3/31/09_(1-1)_NM	SWMU 5 Confirmation	2009-03-31 0:00:00	1	1																																			
30	HCS GR S12 (2-3)	HCS GR S12 (2-3)_5/15/08_(2-3)_NM	SWMU 5 Confirmation	2008-05-15 0:00:00	2	3																																			
30	HCS GR S12 (S,1)	HCS GR S12 (S,1)_7/21/08_(1-1)_NM	SWMU 5 Confirmation	2008-07-21 0:00:00	1	1																																			
30	HCS GR S13 (1-2)	HCS GR S13 (1-2)_4/28/08_(1-2)_NM	SWMU 5 Confirmation	2008-04-28 0:00:00	1	2																																			
30	HCS GR S13S (2-3)	HCS GR S13S (2-3)_9/17/08_(2-3)_NM	SWMU 5 Confirmation	2008-09-17 0:00:00	2	3																																			
30	HCS GR S13S (N,1.5)	HCS GR S13S (N,1.5)_9/17/08_(1.5-1.5)_NM	SWMU 5 Confirmation	2008-09-17 0:00:00	1.5	1.5																																			
30	HCS GR S6 HR (E,2.5)	HCS GR S6 HR (E,2.5)_4/15/09_(2.5-2.5)_NM	SWMU 5 Confirmation	2009-04-15 0:00:00	2.5	2.5																																			
30	HCS GR S6 HR (N,2.5)	HCS GR S6 HR (N,2.5)_4/15/09_(2.5-2.5)_NM	SWMU 5 Confirmation	2009-04-15 0:00:00	2.5	2.5																																			
30	HCS GR S6 HR (W,2.5)	HCS GR S6 HR (W,2.5)_4/15/09_(2.5-2.5)_NM	SWMU 5 Confirmation	2009-04-15 0:00:00	2.5	2.5																																			
30	HCS GR S7 (2-3)	HCS GR S7 (2-3)_5/15/08_(2-3)_NM	SWMU 5 Confirmation	2008-05-15 0:00:00	2	3																																			
30	HCS GR S8 (2-3)	HCS GR S8 (2-3)_5/15/08_(2-3)_NM	SWMU 5 Confirmation	2008-05-15 0:00:00	2	3																																			
30	HCS GR S9 (N,1)	HCS GR S9 (N,1)_3/31/09_(1-1)_NM	SWMU 5 Confirmation	2009-03-31 0:00:00	1	1																																			
30	HCS GR T12 (2-3)	HCS GR T12 (2-3)_5/19/08_(2-3)_NM	SWMU 5 Confirmation	2008-05-19 0:00:00	2	3																																			
30	HCS GR T12 (S,1)	HCS GR T12 (S,1)_7/21/08_(1-1)_NM	SWMU 5 Confirmation	2008-07-21 0:00:00	1	1																																			
30	HCS GR T13 (2-3)	HCS GR T13 (2-3)_5/15/08_(2-3)_NM	SWMU 5 Confirmation	2008-05-15 0:00:00	2	3																																			
30	HCS GR T13 (W,1)	HCS GR T13 (W,1)_7/18/08_(1.5-1.5)_NM	SWMU 5 Confirmation	2008-07-18 0:00:00	1.5	1.5																																			
30	HCS GR T6 (1-2)	HCS GR T6 (1-2)_6/10/08_(1-2)_NM	SWMU 5 Confirmation	2008-06-10 0:00:00	1	2																																			
30	HCS GR T7 (1-2)	HCS GR T7 (1-2)_4/28/08_(1-2)_NM	SWMU 5 Confirmation	2008-04-28 0:00:00	1	2																																			
30	HCS GR T7 (S,1.5)	HCS GR T7 (S,1.5)_4/25/09_(1.5-1.5)_NM	SWMU 5 Confirmation	2009-04-25 0:00:00	1.5	1.5																																			
30	HCS GR T8 (1-2)	HCS GR T8 (1-2)_4/26/08_(1-2)_NM	SWMU 5 Confirmation	2008-04-26 0:00:00	1	2																																			
30	HCS GR T9 (N,0.5)	HCS GR T9 (N,0.5)_3/31/09_(0.5-0.5)_NM	SWMU 5 Confirmation	2009-03-31 0:00:00	0.5	0.5																																			
30	HCS GR U11 (S,1)	HCS GR U11 (S,1)_7/21/08_(1-1)_NM	SWMU 5 Confirmation	2008-07-21 0:00:00	1	1																																			
30	HCS GR U12 (2-3)	HCS GR U12 (2-3)_5/15/08_(2-3)_NM	SWMU 5 Confirmation	2008-05-15 0:00:00	2	3																																			
30	HCS GR U13 (2-3)	HCS GR U13 (2-3)_5/15/08_(2-3)_NM	SWMU 5 Confirmation	2008-05-15 0:00:00	2	3																																			
30	HCS GR U6 (E,0.5)	HCS GR U6 (E,0.5)_4/25/09_(0.5-0.5)_NM	SWMU 5 Confirmation	2009-04-25 0:00:00	0.5	0.5																																			
30	HCS GR U6 (E,0.5)	HICS 144_4/25/09_(0.5-0.5)_DUP	SWMU 5 Confirmation	2009-04-25 0:00:00	0.5	0.5																																			
30	HCS GR U7 (1-2)	HCS GR U7 (1-2)_4/28/08_(1-2)_NM	SWMU 5 Confirmation	2008-04-28 0:00:00	1	2																																			
30	HCS GR U7W (E,1)	HCS GR U7W (E,1)_4/15/09_(1-1)_NM	SWMU 5 Confirmation	2009-04-15 0:00:00	1	1																																			
30	HCS GR U8 (1-2)	HCS GR U8 (1-2)_4/28/08_(1-2)_NM	SWMU 5 Confirmation	2008-04-28 0:00:00	1	2																																			
30	HCS GR U8 (1-2)	HICS 12 (1-2)_4/28/08_(1-2)_DUP	SWMU 5 Confirmation	2008-04-28 0:00:00	1	2																																			
30	HCS GR U8W (E,1)	HCS GR U8W (E,1)_4/15/09_(1-1)_NM	SWMU 5 Confirmation	2009-04-15 0:00:00	1	1																																			
30	HCS GR U9 (N,1)	HCS GR U9 (N,1)_5/14/09_(1-1)_NM	SWMU 5 Confirmation	2009-05-14 0:00:00	1	1																																			
30	HCS GR V11 (S,1)	HCS GR V11 (S,1)_7/21/08_(1-1)_NM	SWMU 5 Confirmation	2008-07-21 0:00:00	1	1																																			
30	HCS GR V12 (2-3)	HCS GR V12 (2-3)_5/15/08_(2-3)_NM	SWMU 5 Confirmation	2008-05-15 0:00:00	2	3																																			
30	HCS GR V13 (2-3)	HCS GR V13 (2-3)_9/18/08_(2-3)_NM	SWMU 5 Confirmation	2008-09-18 0:00:00	2	3																																			
30	HCS GR W11 (S,1)	HCS GR W11 (S,1)_7/21/08_(1-1)_NM	SWMU 5 Confirmation	2008-07-21 0:00:00	1	1																																			
30	HCS GR W12 (2-3)	HCS GR W12 (2-3)_5/15/08_(2-3)_NM	SWMU 5 Confirmation	2008-05-15 0:00:00	2	3																																			
30	HCS GR W12 (E,1.5)	HCS GR W12 (E,1.5)_8/15/09_(1.5-1.5)_NM	SWMU 5 Confirmation	2009-08-15 0:00:00	1.5	1.5																																			
30	HCS GR W12A (2-3)	HCS GR W12A (2-3)_8/15/09_(2-3)_NM	SWMU 5 Confirmation	2009-08-15 0:00:00	2	3																																			
30	HCS GR W13 (E,1.5)	HCS GR W13 (E,1.5)_9/18/08_(1.5-1.5)_NM	SWMU 5 Confirmation	2008-09-18 0:00:00	1.5	1.5																																			
30	HCS GR W13 (E,1.5)	HICS 93_9/18/08_(1.5-1.5)_DUP	SWMU 5 Confirmation	2008-09-18 0:00:00	1.5	1.5																																			
30	HCS GR X11 (2-3)	HCS GR X11 (2-3)_9/18/08_(2-3)_NM	SWMU 5 Confirmation	2008-09-18 0:00:00	2	3																																			
30	HCS GR X11 (E,1.5)	HCS GR X11 (E,1.5)_9/19/08_(1.5-1.5)_NM	SWMU 5 Confirmation	2008-09-19 0:00:00	1.5	1.5																																			
30	HCS GR X11 (N,1.5)	HCS GR X11 (N,1.5)_9/19/08_(1.5-1.5)_NM	SWMU 5 Confirmation	2008-09-19 0:00:00	1.5	1.5																																			
30	HCS GR X11 (SW,0.5)	HCS GR X11 (SW,0.5)_7/22/08_(0.5-0.5)_NM	SWMU 5 Confirmation	2008-07-22 0:00:00	0.5	0.5																																			
30	HCS GR X12 (1-2)	HCS GR X12 (1-2)_4/29/08_(1-2)_NM	SWMU 5 Confirmation	2008-04-29 0:00:00	1	2																																			
30	HCS GR X12A (1-2)	HCS GR X12A (1-2)_6/12/08_(1-2)_NM	SWMU 5 Confirmation	2008-06-12 0:00:00	1	2																																			
30	HCS GR X13 (1-2)	HCS GR X13 (1-2)_7/8/08_(1-2)_NM	SWMU 5 Confirmation	2008-07-08 0:00:00	1	2																																			
30	HCS GR X13 (1-2)	HICS 57 (1-2)_7/8/08_(1-2)_DUP	SWMU 5 Confirmation	2008-07-08 0:00:00	1	2																																			
30	HCS GR X13 (NE,0.5)	HCS GR X13 (NE,0.5)_7/22/08_(0.5-0.5)_NM	SWMU 5 Confirmation	2008-07-22 0:00:00	0.5	0.5																																			
30	HCS GR X13 (NW,0.5)	HCS GR X13 (NW,0.5)_4/20/09_(0.5-0.5)_NM	SWMU 5 Confirmation	2009-04-20 0:00:00	0.5	0.5																																			
30	HCS GR Y10 (SW,0.5)	HCS GR Y10 (SW,0.5)_7/22/08_(0.5-0.5)_NM	SWMU 5 Confirmation	2008-07-22 0:00:00	0.5	0.5																																			
30	HCS GR Y11 (1-2)	HCS GR Y11 (1-2)_6/12/08_(1-2)_NM	SWMU 5 Confirmation	2008-06-12 0:00:00	1	2																																			
30	HCS GR Y11 (E,0.5)	HCS GR Y11 (E,0.5)_7/22/08_(0.5-0.5)_NM	SWMU 5 Confirmation	2008-07-22 0:00:00	0.5	0.5																																			
30	HCS GR Y12 (1-2)	HCS GR Y12 (1-2)_4/29/08_(1-2)_NM	SWMU 5 Confirmation	2008-04-29 0:00:00	1	2																																			
30	HCS GR Y12 (NE,0.5)	HCS GR Y12 (NE,0.5)_4/20/09_(0.5-0.5)_NM	SWMU 5 Confirmation	2009-04-20 0:00:00	0.5	0.5																																			
30	HCS GR Y12 (SE,0.5)	HCS GR Y12 (SE,0.5)_4/20/09_(0.5-0.5)_NM	SWMU 5 Confirmation	2009-04-20 0:00:00	0.5	0.5																																			
30	HCS GR Y12a (1-2)	HCS GR Y12a (1-2)_4/20/09_(1-2)_NM	SWMU 5 Confirmation	2009-04-20 0:00:00	1	2																																			
30	HCS GR Z10 (1-2)	HCS GR Z10 (1-2)_6/12/08_(1-2)_NM	SWMU 5 Confirmation	2008-06-12 0:00:00	1	2																																			
30	HCS GR Z10 (NE,0.5)	HCS GR Z10 (NE,0.5)_5/21/09_(0.5-0.5)_NM	SWMU 5 Confirmation	2009-05-21 0:00:00	0.5	0.5																																			
30	HCS GR Z10 (SW,0.5)	HCS GR Z10 (SW,0.5)_7/22/08_(0.5-0.5)_NM	SWMU 5 Confirmation	2008-07-22 0:00:00	0.5	0.5																																			
30	HCS GR Z11 (1-2)	HCS GR Z11 (1-2)_4/29/08_(1-2)_NM	SWMU 5 Confirmation	2008-04-29 0:00:00	1	2																																			
30	HCS GR Z11 (S,1.5)	HCS GR Z11 (S,1.5)_5/21/09_(1.5-1.5)_NM	SWMU 5 Confirmation	2009-05-21 0:00:00	1.5	1.5																																			
30	HCS GR Z11 (W,1.5)	HCS GR Z11 (W,1.5)_5/21/09_(1.5-1.5)_NM	SWMU 5 Confirmation	2009-05-21 0:00:00	1.5	1.5																																			
30	HCS GR Z11A (2-3)	HCS GR Z11A (2-3)_7/17/08_(2-3)_NM	SWMU 5 Confirmation	2008-07-17 0:00:00	2	3																																			
30	HCS GR Z9 (2-3)	HCS GR Z9 (2-3)_5/21/09_(2-3)_NM	SWMU 5 Confirmation	2009-05-21 0:00:00	2	3																																			
30	HCS GR Z9 (SW,1)	HCS GR Z9 (SW,1)_5/21/09_(1-1)_NM	SWMU 5 Confirmation	2009-05-21 0:00:00	1	1																																			
30	SIA3A025A	SIA3A025A_1/14/13_(0-2)Comp_V_NM	Triad	2013-01-14 0:00:00	0	2	0	U	None	890	10	0	U	None	450	10	0	U	None	90	10	0	U	None	90	10	0	U	UJ	4.6	2	0	U	UJ	4.6	2	0	U	UJ	4.6	2
30	SIA3A025A	SIA3A025A_1/14/13_(2-2)Grab_NM	Triad	2013-01-14 0:00:00	2	2																																			
30	SIA3A025A	SIA3A025A_1/14/13_(2-3)Comp_V_NM	Triad	2013-01-14 0:00:00	2	3																																			
30	SIA3A025A	SIA3A025A_1/14/13_(3-3)Grab_NM	Triad	2013-01-14 0:00:00	3	3																																			
30	SS-206	SS-206_5/10/00_(0-1)Grab_DUP	RFI2-2000	2000-05-10 0:00:00	0	1	0	U	None	400	1	0	U	None	81	1	91	J	None	None	1	0	U	None	400	1			0	U	None	21	10	0	U	None	21	10				
30	SS-206	SS-206_5/10/00_(0-1)Grab_NM	RFI2-2000	2000-05-10 0:00:00	0	1	0	U	None	400	1	0	U	None	80	1	79	J	None	None	1	0	U	None	400	1			0	U	None	4.1	2	0	U	None	4.1	2				
30	SS-206	SS-206_5/10/00_(1-2)Grab_NM	RFI2-2000	2000-05-10 0:00:00	1	2																																			
30	SS-206	SS-206_6/28/00_(1-2)Grab_NM	RFI2-2000	2000-06-28 0:00:00	1	2	0	U	None	410	1						56	J	None	412.5	1	0	U	None	410	1			0	U	None	11	5	0	U	None	11	5				
30	SS-206	SS-206_6/28/00_(2-3)Grab_NM	RFI2-2000	2000-06-28 0:00:00	2	3	0	U	None	440	1						0	U	None	440	1	0	U	None	440	1			0	U	None	2.3	1	0	U	None	2.3	1				
30	SS-206	SS-206_6/28/00_(3-4)Grab_NM	RFI2-2000	2000-06-28 0:00:00	3	4	0	U	None	480	1						0	U	None	480	1	0	U	None	480	1			0	U	None	2.5	1	0	U	None	2.5	1				
30	SS-266	SS-266_11/9/00_(0-1)Grab_NM	RFI2-2000	2000-11-09 0:00:00	0	1																																			
30	SS-268	SS-268_11/9/00_(0-1)Grab_NM	RFI2-2000	2000-11-09 0:00:00	0	1																																			
30	SS-287	SS-287_11/9/00_(0-1)Grab_NM	RFI2-2000	2000-11-09 0:00:00	0	1																																			
31	SS-280	SS-280_11/14/00_(0-1)Grab_NM	RFI2-2000	2000-11-14 0:00:00	0	1																																			
32	SIA4C015C	SIA4C015C_4/1/13_(0-1.7)Comp_V_NM	Triad	2013-04-01 0:00:00	0	1.7	0	U	None	410	5	0	U *	UJ	200	5	57	None	None	41	5	0	U	None	41	5	0	U	None	2.1	1	0	U	None	2.1	1	0	U	None	2.1	1
32	SIA4C015C	SIA4C015C_4/1/13_(1.1-1.1)Grab_NM	Triad	2013-04-01 0:00:00	1.1	1.1																																			
32	SIA4C016A	SIA4C016A_3/5/13_(0-2)Comp_V_NM	Triad	2013-03-05 0:00:00	0	2	0	U	None	720	10	0	U	None	360	10	140	None	None	74	10	0	U	None	74	10	0	U	None	47	25	0	U	None	47	25	0	U	None	47	25
32	SIA4C016A	SIA4C016A_3/5/13_(2-2)Grab_NM	Triad	2013-03-05 0:00:00	2	2																																			
32	SIA4C017A	SIA4C017A_2/28/13_(0-2)Comp_V_NM	Triad	2013-02-28 0:00:00	0	2	0	U	None	780	10	0	U	None	390	10	220	None	None	80	10	0	U	None	80	10	0	U	UJ	4	2	0	U	UJ	4	2	0	U	UJ	4	2
32	SIA4C017A	SIA4C017A_2/28/13_(2-2)Grab_NM	Triad	2013-02-28 0:00:00	2	2																																			
32	SIA4C017A	SIA4C017A_2/28/13_(2-4)Comp_V_NM	Triad	2013-02-28 0:00:00	2	4	0	U	None	370	5	0	U	UJ	180	5	0	U	None	37	5	0	U	None	37	5															
32	SIA4C017A	SIA4C017A_2/28/13_(4-4)Grab_NM	Triad	2013-02-28 0:00:00	4	4																																			
32	SIA4C018A	SIA4C018A_2/28/13_(0-2)Comp_V_NM	Triad	2013-02-28 0:00:00	0	2	0	U	None	750	10	0	U	None	380	10	470	None	None	76	10	45	J	None	76	10	0	U	None	9.5	5	0	U	None	9.5	5	0	U	None	9.5	5
32	SIA4C018A	SIA4C018A_2/28/13_(2-2)Grab_NM	Triad	2013-02-28 0:00:00	2	2																																			
32	SIA4DT2-01A	SIA4DT2-01A_2/21/13_(0-2)Comp_V_NM	Triad	2013-02-21 0:00:00	0	2	0	U	None	770	10	0	U	None	390	10	660	None	None	79	10	0	U	None	79	10	0	U	UJ	4	2	0	U	UJ	4	2	0	U	UJ	4	2
32	SIA4DT2-01A	SIA4DT2-01A_2/21/13_(2-2)Grab_NM	Triad	2013-02-21 0:00:00	2	2																																			
32	SIA4DT2-02A	SIA4DT2-02A_2/21/13_(0-2)Comp_V_NM	Triad	2013-02-21 0:00:00	0	2	0	U	None	45000	500	0	U	None	22000	500	0	U	None	4600	500	0	U	None	4600	500	0	U	None	4.6	2	0	U	None	4.6	2	0	U	None	4.6	2
32	SIA4DT2-02A	SIA4DT2-02A_2/21/13_(2-2)Grab_NM	Triad	2013-02-21 0:00:00	2	2																																			
32	SIA4DT2-02A	SIA4DT2-02A_2/21/13_(2-4)Comp_V_NM	Triad	2013-02-21 0:00:00	2	4																																			
32	SIA4DT2-02A	SIA4DT2-02A_2/21/13_(4-4)Grab_NM	Triad	2013-02-21 0:00:00	4	4																																			
32	SIA4DT2-03A	SIA4DT2-03A_2/21/13_(0-2)Comp_V_NM	Triad	2013-02-21 0:00:00	0	2	0	U	None	7600	100	0	U	None	3800	100	0	U	None	780	100	0	U	None	780	100	0	U	None	20	10	0	U	None	20	10	0	U	None	20	10
32	SIA4DT2-03A	SIA4DT2-03A_2/21/13_(2-2)Grab_NM	Triad	2013-02-21 0:00:00	2	2																																			
32	SIA4DT2-03A	SIA4DT2-03A_2/21/13_(2-4)Comp_V_NM	Triad	2013-02-21 0:00:00	2	4																																			
32	SIA4DT2-03A	SIA4DT2-03A_2/21/13_(4-4)Grab_NM	Triad	2013-02-21 0:00:00	4	4																																			
32	SIA4DT2-04A	SIA4DT2-04A_2/21/13_(0-2)Comp_V_NM	Triad	2013-02-21 0:00:00	0	2	0	U	None	700	10	0	U	None	350	10	220	None	None	71	10	0	U	None	71	10	0	U	None	450	250	0	U	None	450	250	0	U	None	450	250
32	SIA4DT2-04A	SIA4DT2-04A_2/21/13_(2-2)Grab_NM	Triad	2013-02-21 0:00:00	2	2																																			

Notes:
U=Non-Detect; J=Estimated value; J+=Estimated high; J-=Estimated low;
UJ=Estimated Non-Detect; UJ+=Estimated high Non-Detect
T=Compound identified in associated decontamination blank; UR= Rejected

TABLE F-1
SWMU SOIL DATA
HERCULES LLC AND PINOVA, INC.
BRUNSWICK, GA

							Hexachlorobenzene 8270D LL					Hexachlorobutadiene 8270D LL					Hexachlorocyclopentadiene 8270D LL					Hexachloroethane 8270D LL					Hexachlorophene 8270D LL					Hexachloropropylene 8270D LL					Indeno(1,2,3-cd)pyrene 8270D LL				
SWMU ID	Location ID	Sample ID	Event	Sample Date	Start Depth	End Depth	Result	Lab Flag	Qualifier	RDL	Dilution	Result	Lab Flag	Qualifier	RDL	Dilution	Result	Lab Flag	Qualifier	RDL	Dilution	Result	Lab Flag	Qualifier	RDL	Dilution	Result	Lab Flag	Qualifier	RDL	Dilution	Result	Lab Flag	Qualifier	RDL	Dilution	Result	Lab Flag	Qualifier	RDL	Dilution
30	HCS GR R8 (2-3)	HICS 102_10/15/08_(2-3)_DUP	SWMU 5 Confirmation	2008-10-15 0:00:00	2	3																																							
30	HCS GR R9 (2-3)	HCS GR R9 (2-3)_10/15/08_(2-3)_NM	SWMU 5 Confirmation	2008-10-15 0:00:00	2	3																																							
30	HCS GR R9 (E,1)	HCS GR R9 (E,1)_3/31/09_(1-1)_NM	SWMU 5 Confirmation	2009-03-31 0:00:00	1	1																																							
30	HCS GR S12 (2-3)	HCS GR S12 (2-3)_5/15/08_(2-3)_NM	SWMU 5 Confirmation	2008-05-15 0:00:00	2	3																																							
30	HCS GR S12 (S,1)	HCS GR S12 (S,1)_7/21/08_(1-1)_NM	SWMU 5 Confirmation	2008-07-21 0:00:00	1	1																																							
30	HCS GR S13 (1-2)	HCS GR S13 (1-2)_4/28/08_(1-2)_NM	SWMU 5 Confirmation	2008-04-28 0:00:00	1	2																																							
30	HCS GR S13S (2-3)	HCS GR S13S (2-3)_9/17/08_(2-3)_NM	SWMU 5 Confirmation	2008-09-17 0:00:00	2	3																																							
30	HCS GR S13S (N,1.5)	HCS GR S13S (N,1.5)_9/17/08_(1.5-1.5)_NM	SWMU 5 Confirmation	2008-09-17 0:00:00	1.5	1.5																																							
30	HCS GR S6 HR (E,2.5)	HCS GR S6 HR (E,2.5)_4/15/09_(2.5-2.5)_NM	SWMU 5 Confirmation	2009-04-15 0:00:00	2.5	2.5																																							
30	HCS GR S6 HR (N,2.5)	HCS GR S6 HR (N,2.5)_4/15/09_(2.5-2.5)_NM	SWMU 5 Confirmation	2009-04-15 0:00:00	2.5	2.5																																							
30	HCS GR S6 HR (W,2.5)	HCS GR S6 HR (W,2.5)_4/15/09_(2.5-2.5)_NM	SWMU 5 Confirmation	2009-04-15 0:00:00	2.5	2.5																																							
30	HCS GR S7 (2-3)	HCS GR S7 (2-3)_5/15/08_(2-3)_NM	SWMU 5 Confirmation	2008-05-15 0:00:00	2	3																																							
30	HCS GR S8 (2-3)	HCS GR S8 (2-3)_5/15/08_(2-3)_NM	SWMU 5 Confirmation	2008-05-15 0:00:00	2	3																																							
30	HCS GR S9 (N,1)	HCS GR S9 (N,1)_3/31/09_(1-1)_NM	SWMU 5 Confirmation	2009-03-31 0:00:00	1	1																																							
30	HCS GR T12 (2-3)	HCS GR T12 (2-3)_5/19/08_(2-3)_NM	SWMU 5 Confirmation	2008-05-19 0:00:00	2	3																																							
30	HCS GR T12 (S,1)	HCS GR T12 (S,1)_7/21/08_(1-1)_NM	SWMU 5 Confirmation	2008-07-21 0:00:00	1	1																																							
30	HCS GR T13 (2-3)	HCS GR T13 (2-3)_5/15/08_(2-3)_NM	SWMU 5 Confirmation	2008-05-15 0:00:00	2	3																																							
30	HCS GR T13 (W,1)	HCS GR T13 (W,1)_7/18/08_(1.5-1.5)_NM	SWMU 5 Confirmation	2008-07-18 0:00:00	1.5	1.5																																							
30	HCS GR T6 (1-2)	HCS GR T6 (1-2)_6/10/08_(1-2)_NM	SWMU 5 Confirmation	2008-06-10 0:00:00	1	2																																							
30	HCS GR T7 (1-2)	HCS GR T7 (1-2)_4/28/08_(1-2)_NM	SWMU 5 Confirmation	2008-04-28 0:00:00	1	2																																							
30	HCS GR T7 (S,1.5)	HCS GR T7 (S,1.5)_4/25/09_(1.5-1.5)_NM	SWMU 5 Confirmation	2009-04-25 0:00:00	1.5	1.5																																							
30	HCS GR T8 (1-2)	HCS GR T8 (1-2)_4/26/08_(1-2)_NM	SWMU 5 Confirmation	2008-04-26 0:00:00	1	2																																							
30	HCS GR T9 (N,0.5)	HCS GR T9 (N,0.5)_3/31/09_(0.5-0.5)_NM	SWMU 5 Confirmation	2009-03-31 0:00:00	0.5	0.5																																							
30	HCS GR U11 (S,1)	HCS GR U11 (S,1)_7/21/08_(1-1)_NM	SWMU 5 Confirmation	2008-07-21 0:00:00	1	1																																							
30	HCS GR U12 (2-3)	HCS GR U12 (2-3)_5/15/08_(2-3)_NM	SWMU 5 Confirmation	2008-05-15 0:00:00	2	3																																							
30	HCS GR U13 (2-3)	HCS GR U13 (2-3)_5/15/08_(2-3)_NM	SWMU 5 Confirmation	2008-05-15 0:00:00	2	3																																							
30	HCS GR U6 (E,0.5)	HCS GR U6 (E,0.5)_4/25/09_(0.5-0.5)_NM	SWMU 5 Confirmation	2009-04-25 0:00:00	0.5	0.5																																							
30	HCS GR U6 (E,0.5)	HICS 144_4/25/09_(0.5-0.5)_DUP	SWMU 5 Confirmation	2009-04-25 0:00:00	0.5	0.5																																							
30	HCS GR U7 (1-2)	HCS GR U7 (1-2)_4/28/08_(1-2)_NM	SWMU 5 Confirmation	2008-04-28 0:00:00	1	2																																							
30	HCS GR U7W (E,1)	HCS GR U7W (E,1)_4/15/09_(1-1)_NM	SWMU 5 Confirmation	2009-04-15 0:00:00	1	1																																							
30	HCS GR U8 (1-2)	HCS GR U8 (1-2)_4/28/08_(1-2)_NM	SWMU 5 Confirmation	2008-04-28 0:00:00	1	2																																							
30	HCS GR U8 (1-2)	HICS 12 (1-2)_4/28/08_(1-2)_DUP	SWMU 5 Confirmation	2008-04-28 0:00:00	1	2																																							
30	HCS GR U8W (E,1)	HCS GR U8W (E,1)_4/15/09_(1-1)_NM	SWMU 5 Confirmation	2009-04-15 0:00:00	1	1																																							
30	HCS GR U9 (N,1)	HCS GR U9 (N,1)_5/14/09_(1-1)_NM	SWMU 5 Confirmation	2009-05-14 0:00:00	1	1																																							
30	HCS GR V11 (S,1)	HCS GR V11 (S,1)_7/21/08_(1-1)_NM	SWMU 5 Confirmation	2008-07-21 0:00:00	1	1																																							
30	HCS GR V12 (2-3)	HCS GR V12 (2-3)_5/15/08_(2-3)_NM	SWMU 5 Confirmation	2008-05-15 0:00:00	2	3																																							
30	HCS GR V13 (2-3)	HCS GR V13 (2-3)_9/18/08_(2-3)_NM	SWMU 5 Confirmation	2008-09-18 0:00:00	2	3																																							
30	HCS GR W11 (S,1)	HCS GR W11 (S,1)_7/21/08_(1-1)_NM	SWMU 5 Confirmation	2008-07-21 0:00:00	1	1																																							
30	HCS GR W12 (2-3)	HCS GR W12 (2-3)_5/15/08_(2-3)_NM	SWMU 5 Confirmation	2008-05-15 0:00:00	2	3																																							
30	HCS GR W12 (E,1.5)	HCS GR W12 (E,1.5)_8/15/09_(1.5-1.5)_NM	SWMU 5 Confirmation	2009-08-15 0:00:00	1.5	1.5																																							
30	HCS GR W12A (2-3)	HCS GR W12A (2-3)_8/15/09_(2-3)_NM	SWMU 5 Confirmation	2009-08-15 0:00:00	2	3																																							
30	HCS GR W13 (E,1.5)	HCS GR W13 (E,1.5)_9/18/08_(1.5-1.5)_NM	SWMU 5 Confirmation	2008-09-18 0:00:00	1.5	1.5																																							
30	HCS GR W13 (E,1.5)	HICS 93_9/18/08_(1.5-1.5)_DUP	SWMU 5 Confirmation	2008-09-18 0:00:00	1.5	1.5																																							
30	HCS GR X11 (2-3)	HCS GR X11 (2-3)_9/18/08_(2-3)_NM	SWMU 5 Confirmation	2008-09-18 0:00:00	2	3																																							
30	HCS GR X11 (E,1.5)	HCS GR X11 (E,1.5)_9/19/08_(1.5-1.5)_NM	SWMU 5 Confirmation	2008-09-19 0:00:00	1.5	1.5																																							
30	HCS GR X11 (N,1.5)	HCS GR X11 (N,1.5)_9/19/08_(1.5-1.5)_NM	SWMU 5 Confirmation	2008-09-19 0:00:00	1.5	1.5																																							
30	HCS GR X11 (SW,0.5)	HCS GR X11 (SW,0.5)_7/22/08_(0.5-0.5)_NM	SWMU 5 Confirmation	2008-07-22 0:00:00	0.5	0.5																																							
30	HCS GR X12 (1-2)	HCS GR X12 (1-2)_4/29/08_(1-2)_NM	SWMU 5 Confirmation	2008-04-29 0:00:00	1	2																																							
30	HCS GR X12A (1-2)	HCS GR X12A (1-2)_6/12/08_(1-2)_NM	SWMU 5 Confirmation	2008-06-12 0:00:00	1	2																																							
30	HCS GR X13 (1-2)	HCS GR X13 (1-2)_7/8/08_(1-2)_NM	SWMU 5 Confirmation	2008-07-08 0:00:00	1	2																																							
30	HCS GR X13 (1-2)	HICS 57 (1-2)_7/8/08_(1-2)_DUP	SWMU 5 Confirmation	2008-07-08 0:00:00	1	2																																							
30	HCS GR X13 (NE,0.5)	HCS GR X13 (NE,0.5)_7/22/08_(0.5-0.5)_NM	SWMU 5 Confirmation	2008-07-22 0:00:00	0.5	0.5																																							
30	HCS GR X13 (NW,0.5)	HCS GR X13 (NW,0.5)_4/20/09_(0.5-0.5)_NM	SWMU 5 Confirmation	2009-04-20 0:00:00	0.5	0.5																																							
30	HCS GR Y10 (SW,0.5)	HCS GR Y10 (SW,0.5)_7/22/08_(0.5-0.5)_NM	SWMU 5 Confirmation	2008-07-22 0:00:00	0.5	0.5																																							
30	HCS GR Y11 (1-2)	HCS GR Y11 (1-2)_6/12/08_(1-2)_NM	SWMU 5 Confirmation	2008-06-12 0:00:00	1	2																																							
30	HCS GR Y11 (E,0.5)	HCS GR Y11 (E,0.5)_7/22/08_(0.5-0.5)_NM	SWMU 5 Confirmation	2008-07-22 0:00:00	0.5	0.5																																							
30	HCS GR Y12 (1-2)	HCS GR Y12 (1-2)_4/29/08_(1-2)_NM	SWMU 5 Confirmation	2008-04-29 0:00:00	1	2																																							
30	HCS GR Y12 (NE,0.5)	HCS GR Y12 (NE,0.5)_4/20/09_(0.5-0.5)_NM	SWMU 5 Confirmation	2009-04-20 0:00:00	0.5	0.5																																							
30	HCS GR Y12 (SE,0.5)	HCS GR Y12 (SE,0.5)_4/20/09_(0.5-0.5)_NM	SWMU 5 Confirmation	2009-04-20 0:00:00	0.5	0.5																																							
30	HCS GR Y12a (1-2)	HCS GR Y12a (1-2)_4/20/09_(1-2)_NM	SWMU 5 Confirmation	2009-04-20 0:00:00	1	2																																							
30	HCS GR Z10 (1-2)	HCS GR Z10 (1-2)_6/12/08_(1-2)_NM	SWMU 5 Confirmation	2008-06-12 0:00:00	1	2																																							
30	HCS GR Z10 (NE,0.5)	HCS GR Z10 (NE,0.5)_5/21/09_(0.5-0.5)_NM	SWMU 5 Confirmation	2009-05-21 0:00:00	0.5	0.5																																							
30	HCS GR Z10 (SW,0.5)	HCS GR Z10 (SW,0.5)_7/22/08_(0.5-0.5)_NM	SWMU 5 Confirmation	2008-07-22 0:00:00	0.5	0.5																																							
30	HCS GR Z11 (1-2)	HCS GR Z11 (1-2)_4/29/08_(1-2)_NM	SWMU 5 Confirmation	2008-04-29 0:00:00	1	2																																							
30	HCS GR Z11 (S,1.5)	HCS GR Z11 (S,1.5)_5/21/09_(1.5-1.5)_NM	SWMU 5 Confirmation	2009-05-21 0:00:00	1.5	1.5																																							
30	HCS GR Z11 (W,1.5)	HCS GR Z11 (W,1.5)_5/21/09_(1.5-1.5)_NM	SWMU 5 Confirmation	2009-05-21 0:00:00	1.5	1.5																																							
30	HCS GR Z11A (2-3)	HCS GR Z11A (2-3)_7/17/08_(2-3)_NM	SWMU 5 Confirmation	2008-07-17 0:00:00	2	3																																							
30	HCS GR Z9 (2-3)	HCS GR Z9 (2-3)_5/21/09_(2-3)_NM	SWMU 5 Confirmation	2009-05-21 0:00:00	2	3																																							
30	HCS GR Z9 (SW,1)	HCS GR Z9 (SW,1)_5/21/09_(1-1)_NM	SWMU 5 Confirmation	2009-05-21 0:00:00	1	1																																							
30	SIA3A025A	SIA3A025A_1/14/13_(0-2)Comp_V_NM	Triad	2013-01-14 0:00:00	0	2	0	U	None	450	10	0	U	None	450	10	0	U	None	890	10	0	U	None	450	10	0	U *	UJ	230000	10	0	U	None	450	10	0	U	None	90	10
30	SIA3A025A	SIA3A025A_1/14/13_(2-2)Grab_NM	Triad	2013-01-14 0:00:00	2	2						0	U H	UR	4.9	1																													
30	SIA3A025A	SIA3A025A_1/14/13_(2-3)Comp_V_NM	Triad	2013-01-14 0:00:00	2	3																																							
30	SIA3A025A	SIA3A025A_1/14/13_(3-3)Grab_NM	Triad	2013-01-14 0:00:00	3	3						0	U H	UR	4.8	1																													
30	SS-206	SS-206_5/10/00_(0-1)Grab_DUP	RFI2-2000	2000-05-10 0:00:00	0	1	0	U	None	400	1	0	U	None	400	1	0	U	None	400	1	0	U	None	400	1	0	U	None	210000	1	0	U	None	400	1	0	U	None	400	1
30	SS-206	SS-206_5/10/00_(0-1)Grab_NM	RFI2-2000	2000-05-10 0:00:00	0	1	0	U	None	400	1	0	U	None	400	1	0	U	None	400	1	0	U	None	400	1	0	U	None	200000	1	0	U	None	400	1	0	U	None	400	1
30	SS-206	SS-206_5/10/00_(1-2)Grab_NM	RFI2-2000	2000-05-10 0:00:00	1	2																																							
30	SS-206	SS-206_6/28/00_(1-2)Grab_NM	RFI2-2000	2000-06-28 0:00:00	1	2	0	U	None	410	1	0	U	None	410	1	0	U	None	410	1	0	U	None	410	1	0	U	None	210000	1	0	U	None	410	1	0	U	None	410	1
30	SS-206	SS-206_6/28/00_(2-3)Grab_NM	RFI2-2000	2000-06-28 0:00:00	2	3	0	U	None	440	1	0	U	None	440	1	0	U	None	440	1	0	U	None	440	1	0	U	None	230000	1	0	U	None	440	1	0	U	None	440	1
30	SS-206	SS-206_6/28/00_(3-4)Grab_NM	RFI2-2000	2000-06-28 0:00:00	3	4	0	U	None	480	1	0	U	None	480	1	0	U	None	480	1	0	U	None	480	1	0	U	None	250000	1	0	U	None	480	1	0	U	None	480	1
30	SS-266	SS-266_11/9/00_(0-1)Grab_NM	RFI2-2000	2000-11-09 0:00:00	0	1																																							
30	SS-268	SS-268_11/9/00_(0-1)Grab_NM	RFI2-2000	2000-11-09 0:00:00	0	1																																							
30	SS-287	SS-287_11/9/00_(0-1)Grab_NM	RFI2-2000	2000-11-09 0:00:00	0	1																																							
31	SS-280	SS-280_11/14/00_(0-1)Grab_NM	RFI2-2000	2000-11-14 0:00:00	0	1																																							
32	SIA4C015C	SIA4C015C_4/1/13_(0-1.7)Comp_V_NM	Triad	2013-04-01 0:00:00	0	1.7	0	U	None	200	5	0	U	None	200	5	0	U	None	410	5	0	U	None	200	5	0	U *	UJ	110000	5	0	U	None	200	5	0	U	None	41	5
32	SIA4C015C	SIA4C015C_4/1/13_(1.1-1.1)Grab_NM	Triad	2013-04-01 0:00:00	1.1	1.1						0	U	None	6.1	1																													
32	SIA4C016A	SIA4C016A_3/5/13_(0-2)Comp_V_NM	Triad	2013-03-05 0:00:00	0	2	0	U	None	360	10	0	U	None	360	10	0	U	None	720	10	0	U	None	360	10	0	U	UJ	190000	10	0	U	None	360	10	58	J	None	74	10
32	SIA4C016A	SIA4C016A_3/5/13_(2-2)Grab_NM	Triad	2013-03-05 0:00:00	2	2						0	U	None	4.6	1																													
32	SIA4C017A	SIA4C017A_2/28/13_(0-2)Comp_V_NM	Triad	2013-02-28 0:00:00	0	2	0	U	None	390	10	0	U	None	390	10	0	U	None	780	10	0	U	None	390	10	0	U *	UJ	200000	10	0	U	None	390	10	120	None	None	80	10
32	SIA4C017A	SIA4C017A_2/28/13_(2-2)Grab_NM	Triad	2013-02-28 0:00:00	2	2						0	U	None	4.8	1																													
32	SIA4C017A	SIA4C017A_2/28/13_(2-4)Comp_V_NM	Triad	2013-02-28 0:00:00	2	4	0	U	None	180	5	0	U	None	180	5	0	U	None	370	5	0	U	None	180	5	0	U *	None	95000	5	0	U	UJ	180	5	0	U	None	37	5
32	SIA4C017A	SIA4C017A_2/28/13_(4-4)Grab_NM	Triad	2013-02-28 0:00:00	4	4						0	U	None	4.6	1																													
32	SIA4C018A	SIA4C018A_2/28/13_(0-2)Comp_V_NM	Triad	2013-02-28 0:00:00	0	2	0	U	None	380	10	0	U	None	380	10	0	U	None	750	10	0	U	None	380	10	0	U	UJ	190000	10	0	U	None	380	10	71	J	None	76	10
32	SIA4C018A	SIA4C018A_2/28/13_(2-2)Grab_NM	Triad	2013-02-28 0:00:00	2	2						0	U	None	4.5	1																													
32	SIA4DT2-01A	SIA4DT2-01A_2/21/13_(0-2)Comp_V_NM	Triad	2013-02-21 0:00:00	0	2	0	U	None	390	10	0	U	None	390	10	0	U	None	770	10	0	U	None	390	10	0	U *	UJ	200000	10	0	U	None	390	10	290	None	None	79	10
32	SIA4DT2-01A	SIA4DT2-01A_2/21/13_(2-2)Grab_NM	Triad	2013-02-21 0:00:00	2	2						0	U	None	4.8	1																													
32	SIA4DT2-02A	SIA4DT2-02A_2/21/13_(0-2)Comp_V_NM	Triad	2013-02-21 0:00:00	0	2	0	U	None	22000	500	0	U	None	22000	500	0	U	None	45000	500	0	U	None	22000	500	0	U *	UJ	12000000	500	0	U	None	22000	500	0	U	None	4600	500
32	SIA4DT2-02A	SIA4DT2-02A_2/21/13_(2-2)Grab_NM	Triad	2013-02-21 0:00:00	2	2						0	U	None	400	40																													
32	SIA4DT2-02A	SIA4DT2-02A_2/21/13_(2-4)Comp_V_NM	Triad	2013-02-21 0:00:00	2	4																																							
32	SIA4DT2-02A	SIA4DT2-02A_2/21/13_(4-4)Grab_NM	Triad	2013-02-21 0:00:00	4	4						0	U	None	410	40																													
32	SIA4DT2-03A	SIA4DT2-03A_2/21/13_(0-2)Comp_V_NM	Triad	2013-02-21 0:00:00	0	2	0	U	None	3800	100	0	U	None	3800	100	0	U	None	7600	100	0	U	None	3800	100	0	U *	UJ	2000000	100	0	U	None	3800	100	0	U	None	780	100
32	SIA4DT2-03A	SIA4DT2-03A_2/21/13_(2-2)Grab_NM	Triad	2013-02-21 0:00:00	2	2						0	U	None	840	40																													
32	SIA4DT2-03A	SIA4DT2-03A_2/21/13_(2-4)Comp_V_NM	Triad	2013-02-21 0:00:00	2	4																																							
32	SIA4DT2-03A	SIA4DT2-03A_2/21/13_(4-4)Grab_NM	Triad	2013-02-21 0:00:00	4	4						0	U	None	390	40																													
32	SIA4DT2-04A	SIA4DT2-04A_2/21/13_(0-2)Comp_V_NM	Triad	2013-02-21 0:00:00	0	2	0	U	None	350	10	0	U	None	350	10	0	U	None	700	10	0	U	None	350	10	0	U *	UJ	180000	10	0	U	None	350	10	210	None	None	71	10
32	SIA4DT2-04A	SIA4DT2-04A_2/21/13_(2-2)Grab_NM	Triad	2013-02-21 0:00:00	2	2						0	U	None	5.3	1																													

Notes:
U=Non-Detect; J=Estimated value; J+=Estimated high; J-=Estimated low;
UJ=Estimated Non-Detect; UJ+=Estimated high Non-Detect
T=Compound identified in associated decontamination blank; UR= Rejected

TABLE F-1
SWMU SOIL DATA
HERCULES LLC AND PINOVA, INC.
BRUNSWICK, GA

							Isophorone 8270D LL					Isosafrole 8270D LL					Lead 6020A					Lindane 8081B/8082A					m-Dinitrobenzene 8270D LL					Mercury 7471B					Methapyrilene 8270D LL				
SWMU ID	Location ID	Sample ID	Event	Sample Date	Start Depth	End Depth	Result	Lab Flag	Qualifier	RDL	Dilution	Result	Lab Flag	Qualifier	RDL	Dilution	Result	Lab Flag	Qualifier	RDL	Dilution	Result	Lab Flag	Qualifier	RDL	Dilution	Result	Lab Flag	Qualifier	RDL	Dilution	Result	Lab Flag	Qualifier	RDL	Dilution	Result	Lab Flag	Qualifier	RDL	Dilution
30	HCS GR R8 (2-3)	HICS 102_10/15/08_(2-3)_DUP	SWMU 5 Confirmation	2008-10-15 0:00:00	2	3											2	None	None	None	None																					
30	HCS GR R9 (2-3)	HCS GR R9 (2-3)_10/15/08_(2-3)_NM	SWMU 5 Confirmation	2008-10-15 0:00:00	2	3											5.3	None	None	None	None																					
30	HCS GR R9 (E,1)	HCS GR R9 (E,1)_3/31/09_(1-1)_NM	SWMU 5 Confirmation	2009-03-31 0:00:00	1	1											89	None	None	None	None																					
30	HCS GR S12 (2-3)	HCS GR S12 (2-3)_5/15/08_(2-3)_NM	SWMU 5 Confirmation	2008-05-15 0:00:00	2	3											2.5	None	None	None	None																					
30	HCS GR S12 (S,1)	HCS GR S12 (S,1)_7/21/08_(1-1)_NM	SWMU 5 Confirmation	2008-07-21 0:00:00	1	1											21	None	None	None	None																					
30	HCS GR S13 (1-2)	HCS GR S13 (1-2)_4/28/08_(1-2)_NM	SWMU 5 Confirmation	2008-04-28 0:00:00	1	2											33	None	None	None	None																					
30	HCS GR S13S (2-3)	HCS GR S13S (2-3)_9/17/08_(2-3)_NM	SWMU 5 Confirmation	2008-09-17 0:00:00	2	3											2.9	None	None	None	None																					
30	HCS GR S13S (N,1.5)	HCS GR S13S (N,1.5)_9/17/08_(1.5-1.5)_NM	SWMU 5 Confirmation	2008-09-17 0:00:00	1.5	1.5											1.2	None	None	None	None																					
30	HCS GR S6 HR (E,2.5)	HCS GR S6 HR (E,2.5)_4/15/09_(2.5-2.5)_NM	SWMU 5 Confirmation	2009-04-15 0:00:00	2.5	2.5											15	None	None	None	None																					
30	HCS GR S6 HR (N,2.5)	HCS GR S6 HR (N,2.5)_4/15/09_(2.5-2.5)_NM	SWMU 5 Confirmation	2009-04-15 0:00:00	2.5	2.5											8	None	None	None	None																					
30	HCS GR S6 HR (W,2.5)	HCS GR S6 HR (W,2.5)_4/15/09_(2.5-2.5)_NM	SWMU 5 Confirmation	2009-04-15 0:00:00	2.5	2.5											84	None	None	None	None																					
30	HCS GR S7 (2-3)	HCS GR S7 (2-3)_5/15/08_(2-3)_NM	SWMU 5 Confirmation	2008-05-15 0:00:00	2	3											10	None	None	None	None																					
30	HCS GR S8 (2-3)	HCS GR S8 (2-3)_5/15/08_(2-3)_NM	SWMU 5 Confirmation	2008-05-15 0:00:00	2	3											27	None	None	None	None																					
30	HCS GR S9 (N,1)	HCS GR S9 (N,1)_3/31/09_(1-1)_NM	SWMU 5 Confirmation	2009-03-31 0:00:00	1	1											28	None	None	None	None																					
30	HCS GR T12 (2-3)	HCS GR T12 (2-3)_5/19/08_(2-3)_NM	SWMU 5 Confirmation	2008-05-19 0:00:00	2	3											10	None	None	None	None																					
30	HCS GR T12 (S,1)	HCS GR T12 (S,1)_7/21/08_(1-1)_NM	SWMU 5 Confirmation	2008-07-21 0:00:00	1	1											11	None	None	None	None																					
30	HCS GR T13 (2-3)	HCS GR T13 (2-3)_5/15/08_(2-3)_NM	SWMU 5 Confirmation	2008-05-15 0:00:00	2	3											4.2	None	None	None	None																					
30	HCS GR T13 (W,1)	HCS GR T13 (W,1)_7/18/08_(1.5-1.5)_NM	SWMU 5 Confirmation	2008-07-18 0:00:00	1.5	1.5											120	None	None	None	None																					
30	HCS GR T6 (1-2)	HCS GR T6 (1-2)_6/10/08_(1-2)_NM	SWMU 5 Confirmation	2008-06-10 0:00:00	1	2											16	None	None	None	None																					
30	HCS GR T7 (1-2)	HCS GR T7 (1-2)_4/28/08_(1-2)_NM	SWMU 5 Confirmation	2008-04-28 0:00:00	1	2											14	None	None	None	None																					
30	HCS GR T7 (S,1.5)	HCS GR T7 (S,1.5)_4/25/09_(1.5-1.5)_NM	SWMU 5 Confirmation	2009-04-25 0:00:00	1.5	1.5											3.9	None	None	None	None																					
30	HCS GR T8 (1-2)	HCS GR T8 (1-2)_4/26/08_(1-2)_NM	SWMU 5 Confirmation	2008-04-26 0:00:00	1	2											6.2	None	None	None	None																					
30	HCS GR T9 (N,0.5)	HCS GR T9 (N,0.5)_3/31/09_(0.5-0.5)_NM	SWMU 5 Confirmation	2009-03-31 0:00:00	0.5	0.5											35	None	None	None	None																					
30	HCS GR U11 (S,1)	HCS GR U11 (S,1)_7/21/08_(1-1)_NM	SWMU 5 Confirmation	2008-07-21 0:00:00	1	1											8.6	None	None	None	None																					
30	HCS GR U12 (2-3)	HCS GR U12 (2-3)_5/15/08_(2-3)_NM	SWMU 5 Confirmation	2008-05-15 0:00:00	2	3											13	None	None	None	None																					
30	HCS GR U13 (2-3)	HCS GR U13 (2-3)_5/15/08_(2-3)_NM	SWMU 5 Confirmation	2008-05-15 0:00:00	2	3											4.8	None	None	None	None																					
30	HCS GR U6 (E,0.5)	HCS GR U6 (E,0.5)_4/25/09_(0.5-0.5)_NM	SWMU 5 Confirmation	2009-04-25 0:00:00	0.5	0.5											11	None	None	None	None																					
30	HCS GR U6 (E,0.5)	HICS 144_4/25/09_(0.5-0.5)_DUP	SWMU 5 Confirmation	2009-04-25 0:00:00	0.5	0.5											9.6	None	None	None	None																					
30	HCS GR U7 (1-2)	HCS GR U7 (1-2)_4/28/08_(1-2)_NM	SWMU 5 Confirmation	2008-04-28 0:00:00	1	2											27	None	None	None	None																					
30	HCS GR U7W (E,1)	HCS GR U7W (E,1)_4/15/09_(1-1)_NM	SWMU 5 Confirmation	2009-04-15 0:00:00	1	1											23	None	None	None	None																					
30	HCS GR U8 (1-2)	HCS GR U8 (1-2)_4/28/08_(1-2)_NM	SWMU 5 Confirmation	2008-04-28 0:00:00	1	2											20	None	None	None	None																					
30	HCS GR U8 (1-2)	HICS 12 (1-2)_4/28/08_(1-2)_DUP	SWMU 5 Confirmation	2008-04-28 0:00:00	1	2											18	None	None	None	None																					
30	HCS GR U8W (E,1)	HCS GR U8W (E,1)_4/15/09_(1-1)_NM	SWMU 5 Confirmation	2009-04-15 0:00:00	1	1											4.2	None	None	None	None																					
30	HCS GR U9 (N,1)	HCS GR U9 (N,1)_5/14/09_(1-1)_NM	SWMU 5 Confirmation	2009-05-14 0:00:00	1	1											2.6	None	None	None	None																					
30	HCS GR V11 (S,1)	HCS GR V11 (S,1)_7/21/08_(1-1)_NM	SWMU 5 Confirmation	2008-07-21 0:00:00	1	1											10	None	None	None	None																					
30	HCS GR V12 (2-3)	HCS GR V12 (2-3)_5/15/08_(2-3)_NM	SWMU 5 Confirmation	2008-05-15 0:00:00	2	3											5.6	None	None	None	None																					
30	HCS GR V13 (2-3)	HCS GR V13 (2-3)_9/18/08_(2-3)_NM	SWMU 5 Confirmation	2008-09-18 0:00:00	2	3											6.8	None	None	None	None																					
30	HCS GR W11 (S,1)	HCS GR W11 (S,1)_7/21/08_(1-1)_NM	SWMU 5 Confirmation	2008-07-21 0:00:00	1	1											20	None	None	None	None																					
30	HCS GR W12 (2-3)	HCS GR W12 (2-3)_5/15/08_(2-3)_NM	SWMU 5 Confirmation	2008-05-15 0:00:00	2	3											1.3	None	None	None	None																					
30	HCS GR W12 (E,1.5)	HCS GR W12 (E,1.5)_8/15/09_(1.5-1.5)_NM	SWMU 5 Confirmation	2009-08-15 0:00:00	1.5	1.5											3.3	None	None	None	None																					
30	HCS GR W12A (2-3)	HCS GR W12A (2-3)_8/15/09_(2-3)_NM	SWMU 5 Confirmation	2009-08-15 0:00:00	2	3											3.8	None	None	None	None																					
30	HCS GR W13 (E,1.5)	HCS GR W13 (E,1.5)_9/18/08_(1.5-1.5)_NM	SWMU 5 Confirmation	2008-09-18 0:00:00	1.5	1.5											11	J	None	None	None																					
30	HCS GR W13 (E,1.5)	HICS 93_9/18/08_(1.5-1.5)_DUP	SWMU 5 Confirmation	2008-09-18 0:00:00	1.5	1.5											98	J	None	None	None																					
30	HCS GR X11 (2-3)	HCS GR X11 (2-3)_9/18/08_(2-3)_NM	SWMU 5 Confirmation	2008-09-18 0:00:00	2	3											48	None	None	None	None																					
30	HCS GR X11 (E,1.5)	HCS GR X11 (E,1.5)_9/19/08_(1.5-1.5)_NM	SWMU 5 Confirmation	2008-09-19 0:00:00	1.5	1.5											7	None	None	None	None																					
30	HCS GR X11 (N,1.5)	HCS GR X11 (N,1.5)_9/19/08_(1.5-1.5)_NM	SWMU 5 Confirmation	2008-09-19 0:00:00	1.5	1.5											5	None	None	None	None																					
30	HCS GR X11 (SW,0.5)	HCS GR X11 (SW,0.5)_7/22/08_(0.5-0.5)_NM	SWMU 5 Confirmation	2008-07-22 0:00:00	0.5	0.5											25	None	None	None	None																					
30	HCS GR X12 (1-2)	HCS GR X12 (1-2)_4/29/08_(1-2)_NM	SWMU 5 Confirmation	2008-04-29 0:00:00	1	2											15	None	None	None	None																					
30	HCS GR X12A (1-2)	HCS GR X12A (1-2)_6/12/08_(1-2)_NM	SWMU 5 Confirmation	2008-06-12 0:00:00	1	2											12	None	None	None	None																					
30	HCS GR X13 (1-2)	HCS GR X13 (1-2)_7/8/08_(1-2)_NM	SWMU 5 Confirmation	2008-07-08 0:00:00	1	2											9.6	None	None	None	None																					
30	HCS GR X13 (1-2)	HICS 57 (1-2)_7/8/08_(1-2)_DUP	SWMU 5 Confirmation	2008-07-08 0:00:00	1	2											7.5	None	None	None	None																					
30	HCS GR X13 (NE,0.5)	HCS GR X13 (NE,0.5)_7/22/08_(0.5-0.5)_NM	SWMU 5 Confirmation	2008-07-22 0:00:00	0.5	0.5											36	None	None	None	None																					
30	HCS GR X13 (NW,0.5)	HCS GR X13 (NW,0.5)_4/20/09_(0.5-0.5)_NM	SWMU 5 Confirmation	2009-04-20 0:00:00	0.5	0.5											11	None	None	None	None																					
30	HCS GR Y10 (SW,0.5)	HCS GR Y10 (SW,0.5)_7/22/08_(0.5-0.5)_NM	SWMU 5 Confirmation	2008-07-22 0:00:00	0.5	0.5											14	None	None	None	None																					
30	HCS GR Y11 (1-2)	HCS GR Y11 (1-2)_6/12/08_(1-2)_NM	SWMU 5 Confirmation	2008-06-12 0:00:00	1	2											2.2	None	None	None	None																					
30	HCS GR Y11 (E,0.5)	HCS GR Y11 (E,0.5)_7/22/08_(0.5-0.5)_NM	SWMU 5 Confirmation	2008-07-22 0:00:00	0.5	0.5											7.1	None	None	None	None																					
30	HCS GR Y12 (1-2)	HCS GR Y12 (1-2)_4/29/08_(1-2)_NM	SWMU 5 Confirmation	2008-04-29 0:00:00	1	2											6.6	None	None	None	None																					
30	HCS GR Y12 (NE,0.5)	HCS GR Y12 (NE,0.5)_4/20/09_(0.5-0.5)_NM	SWMU 5 Confirmation	2009-04-20 0:00:00	0.5	0.5											11	None	None	None	None																					
30	HCS GR Y12 (SE,0.5)	HCS GR Y12 (SE,0.5)_4/20/09_(0.5-0.5)_NM	SWMU 5 Confirmation	2009-04-20 0:00:00	0.5	0.5											17	None	None	None	None																					
30	HCS GR Y12a (1-2)	HCS GR Y12a (1-2)_4/20/09_(1-2)_NM	SWMU 5 Confirmation	2009-04-20 0:00:00	1	2											3.1	None	None	None	None																					
30	HCS GR Z10 (1-2)	HCS GR Z10 (1-2)_6/12/08_(1-2)_NM	SWMU 5 Confirmation	2008-06-12 0:00:00	1	2											9.8	None	None	None	None																					
30	HCS GR Z10 (NE,0.5)	HCS GR Z10 (NE,0.5)_5/21/09_(0.5-0.5)_NM	SWMU 5 Confirmation	2009-05-21 0:00:00	0.5	0.5											30	None	None	None	None																					
30	HCS GR Z10 (SW,0.5)	HCS GR Z10 (SW,0.5)_7/22/08_(0.5-0.5)_NM	SWMU 5 Confirmation	2008-07-22 0:00:00	0.5	0.5											6.7	None	None	None	None																					
30	HCS GR Z11 (1-2)	HCS GR Z11 (1-2)_4/29/08_(1-2)_NM	SWMU 5 Confirmation	2008-04-29 0:00:00	1	2											9.2	None	None	None	None																					
30	HCS GR Z11 (S,1.5)	HCS GR Z11 (S,1.5)_5/21/09_(1.5-1.5)_NM	SWMU 5 Confirmation	2009-05-21 0:00:00	1.5	1.5											8.6	None	None	None	None																					
30	HCS GR Z11 (W,1.5)	HCS GR Z11 (W,1.5)_5/21/09_(1.5-1.5)_NM	SWMU 5 Confirmation	2009-05-21 0:00:00	1.5	1.5											2.4	None	None	None	None																					
30	HCS GR Z11A (2-3)	HCS GR Z11A (2-3)_7/17/08_(2-3)_NM	SWMU 5 Confirmation	2008-07-17 0:00:00	2	3											3.4	None	None	None	None																					
30	HCS GR Z9 (2-3)	HCS GR Z9 (2-3)_5/21/09_(2-3)_NM	SWMU 5 Confirmation	2009-05-21 0:00:00	2	3											7.4	None	None	None	None																					
30	HCS GR Z9 (SW,1)	HCS GR Z9 (SW,1)_5/21/09_(1-1)_NM	SWMU 5 Confirmation	2009-05-21 0:00:00	1	1											20	None	None	None	None																					
30	SIA3A025A	SIA3A025A_1/14/13_(0-2)Comp_V_NM	Triad	2013-01-14 0:00:00	0	2	0	U	None	450	10	0	U	None	450	10	7.9	None	None	0.23	1	0	U	UJ	4.6	2	0	U	None	450	10	0.017	J	None	0.025	1	0	U	None	90000	10
30	SIA3A025A	SIA3A025A_1/14/13_(2-2)Grab_NM	Triad	2013-01-14 0:00:00	2	2																																			
30	SIA3A025A	SIA3A025A_1/14/13_(2-3)Comp_V_NM	Triad	2013-01-14 0:00:00	2	3											2.8	None	None	0.24	1																					
30	SIA3A025A	SIA3A025A_1/14/13_(3-3)Grab_NM	Triad	2013-01-14 0:00:00	3	3																																			
30	SS-206	SS-206_5/10/00_(0-1)Grab_DUP	RFI2-2000	2000-05-10 0:00:00	0	1	0	U	None	400	1	0	U	None	400	1	41	None	None	None	1	0	U	None	21	10	0	U	None	400	1	0.04	None	None	None	1	0	U	None	82000	1
30	SS-206	SS-206_5/10/00_(0-1)Grab_NM	RFI2-2000	2000-05-10 0:00:00	0	1	0	U	None	400	1	0	U	None	400	1	42	None	None	None	1	0	U	None	4.1	2	0	U	None	400	1	0.04	None	None	None	1	0	U	None	81000	1
30	SS-206	SS-206_5/10/00_(1-2)Grab_NM	RFI2-2000	2000-05-10 0:00:00	1	2																																			
30	SS-206	SS-206_6/28/00_(1-2)Grab_NM	RFI2-2000	2000-06-28 0:00:00	1	2	0	U	None	410	1	0	U	None	410	1	7.9	None	None	0.63	1	0	U	None	11	5	0	U	None	410	1	0.05	None	None	0.03	1	0	U	None	84000	1
30	SS-206	SS-206_6/28/00_(2-3)Grab_NM	RFI2-2000	2000-06-28 0:00:00	2	3	0	U	None	440	1	0	U	None	440	1	3.4	None	None	0.68	1	0	U	None	2.3	1	0	U	None	440	1	0.02	B	None	0.03	1	0	U	None	90000	1
30	SS-206	SS-206_6/28/00_(3-4)Grab_NM	RFI2-2000	2000-06-28 0:00:00	3	4	0	U	None	480	1	0	U	None	480	1	160	None	None	0.72	1	0	U	None	2.5	1	0	U	None	480	1	0.05	None	None	0.03	1	0	U	None	97000	1
30	SS-266	SS-266_11/9/00_(0-1)Grab_NM	RFI2-2000	2000-11-09 0:00:00	0	1																																			
30	SS-268	SS-268_11/9/00_(0-1)Grab_NM	RFI2-2000	2000-11-09 0:00:00	0	1																																			
30	SS-287	SS-287_11/9/00_(0-1)Grab_NM	RFI2-2000	2000-11-09 0:00:00	0	1																																			
31	SS-280	SS-280_11/14/00_(0-1)Grab_NM	RFI2-2000	2000-11-14 0:00:00	0	1																										0.029	None	None	None	1					
32	SIA4C015C	SIA4C015C_4/1/13_(0-1.7)Comp_V_NM	Triad	2013-04-01 0:00:00	0	1.7	0	U	None	200	5	0	U	None	200	5	29	None	None	0.21	1	0	U	None	2.1	1	0	U	None	200	5	0.054	None	None	0.024	1	0	U	None	41000	5
32	SIA4C015C	SIA4C015C_4/1/13_(1.1-1.1)Grab_NM	Triad	2013-04-01 0:00:00	1.1	1.1																																			
32	SIA4C016A	SIA4C016A_3/5/13_(0-2)Comp_V_NM	Triad	2013-03-05 0:00:00	0	2	0	U	None	360	10	0	U	None	360	10	24	None	J	0.2	1	0	U	None	47	25	0	U	None	360	10	0.48	None	None	0.094	5	0	U	None	74000	10
32	SIA4C016A	SIA4C016A_3/5/13_(2-2)Grab_NM	Triad	2013-03-05 0:00:00	2	2																																			
32	SIA4C017A	SIA4C017A_2/28/13_(0-2)Comp_V_NM	Triad	2013-02-28 0:00:00	0	2	0	U	None	390	10	0	U	None	390	10	46	None	J	0.23	1	0	U	UJ	4	2	0	U	UJ	390	10	0.26	None	None	0.022	1	0	U	None	80000	10
32	SIA4C017A	SIA4C017A_2/28/13_(2-2)Grab_NM	Triad	2013-02-28 0:00:00	2	2																																			
32	SIA4C017A	SIA4C017A_2/28/13_(2-4)Comp_V_NM	Triad	2013-02-28 0:00:00	2	4	0	U	None	180	5	0	U	None	180	5	2.1	None	None	0.19	1						0	U	None	180	5	0.023	None	None	0.022	1	0	U	None	37000	5
32	SIA4C017A	SIA4C017A_2/28/13_(4-4)Grab_NM	Triad	2013-02-28 0:00:00	4	4																																			
32	SIA4C018A	SIA4C018A_2/28/13_(0-2)Comp_V_NM	Triad	2013-02-28 0:00:00	0	2	0	U	None	380	10	0	U	None	380	10	48	None	J	0.22	1	0	U	None	9.5	5	0	U	UJ	380	10	0.076	None	None	0.022	1	0	U	None	76000	10
32	SIA4C018A	SIA4C018A_2/28/13_(2-2)Grab_NM	Triad	2013-02-28 0:00:00	2	2																																			
32	SIA4DT2-01A	SIA4DT2-01A_2/21/13_(0-2)Comp_V_NM	Triad	2013-02-21 0:00:00	0	2	0	U	None	390	10	0	U	None	390	10	45	None	None	0.22	1	0	U	UJ	4	2	0	U	None	390	10	0.074	None	None	0.021	1	0	U	None	79000	10
32	SIA4DT2-01A	SIA4DT2-01A_2/21/13_(2-2)Grab_NM	Triad	2013-02-21 0:00:00	2	2																																			
32	SIA4DT2-02A	SIA4DT2-02A_2/21/13_(0-2)Comp_V_NM	Triad	2013-02-21 0:00:00	0	2	0	U	None	22000	500	0	U	None	22000	500	52	None	None	0.26	1	0	U	None	4.6	2	0	U	None	22000	500	0.57	None	None	0.023	1	0	U	None	4600000	500
32	SIA4DT2-02A	SIA4DT2-02A_2/21/13_(2-2)Grab_NM	Triad	2013-02-21 0:00:00	2	2																																			
32	SIA4DT2-02A	SIA4DT2-02A_2/21/13_(2-4)Comp_V_NM	Triad	2013-02-21 0:00:00	2	4											96	None	None	0.22	1											0.38	None	None	0.024	1					
32	SIA4DT2-02A	SIA4DT2-02A_2/21/13_(4-4)Grab_NM	Triad	2013-02-21 0:00:00	4	4																																			
32	SIA4DT2-03A	SIA4DT2-03A_2/21/13_(0-2)Comp_V_NM	Triad	2013-02-21 0:00:00	0	2	0	U	None	3800	100	0	U	None	3800	100	34	None	None	0.21	1	0	U	None	20	10	0	U	None	3800	100	0.66	None	None	0.1	5	0	U	None	780000	100
32	SIA4DT2-03A	SIA4DT2-03A_2/21/13_(2-2)Grab_NM	Triad	2013-02-21 0:00:00	2	2																																			
32	SIA4DT2-03A	SIA4DT2-03A_2/21/13_(2-4)Comp_V_NM	Triad	2013-02-21 0:00:00	2	4											5	None	None	0.21	1											0.026	None	None	0.022	1					
32	SIA4DT2-03A	SIA4DT2-03A_2/21/13_(4-4)Grab_NM	Triad	2013-02-21 0:00:00	4	4																																			
32	SIA4DT2-04A	SIA4DT2-04A_2/21/13_(0-2)Comp_V_NM	Triad	2013-02-21 0:00:00	0	2	0	U	None	350	10	0	U	None	350	10	63	None	None	0.2	1	0	U	None	450	250	0	U	None	350	10	0.32	None	None	0.02	1	0	U	None	71000	10
32	SIA4DT2-04A	SIA4DT2-04A_2/21/13_(2-2)Grab_NM	Triad	2013-02-21 0:00:00	2	2																																			

Notes:
U=Non-Detect; J=Estimated value; J+=Estimated high; J-=Estimated low;
UJ=Estimated Non-Detect; UJ+=Estimated high Non-Detect
T=Compound identified in associated decontamination blank; UR= Rejected

TABLE F-1
SWMU SOIL DATA
HERCULES LLC AND PINOVA, INC.
BRUNSWICK, GA

							Methoxychlor 8081B/8082A					Methyl methanesulfonate 8270D LL					Methyl parathion 8270D LL					Mirex 8081B/8082A					Naphthalene 8270D LL					Nickel 6020A					Nitrobenzene 8270D LL				
SWMU ID	Location ID	Sample ID	Event	Sample Date	Start Depth	End Depth	Result	Lab Flag	Qualifier	RDL	Dilution	Result	Lab Flag	Qualifier	RDL	Dilution	Result	Lab Flag	Qualifier	RDL	Dilution	Result	Lab Flag	Qualifier	RDL	Dilution	Result	Lab Flag	Qualifier	RDL	Dilution	Result	Lab Flag	Qualifier	RDL	Dilution	Result	Lab Flag	Qualifier	RDL	Dilution
30	HCS GR R8 (2-3)	HICS 102_10/15/08_(2-3)_DUP	SWMU 5 Confirmation	2008-10-15 0:00:00	2	3																																					
30	HCS GR R9 (2-3)	HCS GR R9 (2-3)_10/15/08_(2-3)_NM	SWMU 5 Confirmation	2008-10-15 0:00:00	2	3																																					
30	HCS GR R9 (E,1)	HCS GR R9 (E,1)_3/31/09_(1-1)_NM	SWMU 5 Confirmation	2009-03-31 0:00:00	1	1																																					
30	HCS GR S12 (2-3)	HCS GR S12 (2-3)_5/15/08_(2-3)_NM	SWMU 5 Confirmation	2008-05-15 0:00:00	2	3																																					
30	HCS GR S12 (S,1)	HCS GR S12 (S,1)_7/21/08_(1-1)_NM	SWMU 5 Confirmation	2008-07-21 0:00:00	1	1																																					
30	HCS GR S13 (1-2)	HCS GR S13 (1-2)_4/28/08_(1-2)_NM	SWMU 5 Confirmation	2008-04-28 0:00:00	1	2																																					
30	HCS GR S13S (2-3)	HCS GR S13S (2-3)_9/17/08_(2-3)_NM	SWMU 5 Confirmation	2008-09-17 0:00:00	2	3																																					
30	HCS GR S13S (N,1.5)	HCS GR S13S (N,1.5)_9/17/08_(1.5-1.5)_NM	SWMU 5 Confirmation	2008-09-17 0:00:00	1.5	1.5																																					
30	HCS GR S6 HR (E,2.5)	HCS GR S6 HR (E,2.5)_4/15/09_(2.5-2.5)_NM	SWMU 5 Confirmation	2009-04-15 0:00:00	2.5	2.5																																					
30	HCS GR S6 HR (N,2.5)	HCS GR S6 HR (N,2.5)_4/15/09_(2.5-2.5)_NM	SWMU 5 Confirmation	2009-04-15 0:00:00	2.5	2.5																																					
30	HCS GR S6 HR (W,2.5)	HCS GR S6 HR (W,2.5)_4/15/09_(2.5-2.5)_NM	SWMU 5 Confirmation	2009-04-15 0:00:00	2.5	2.5																																					
30	HCS GR S7 (2-3)	HCS GR S7 (2-3)_5/15/08_(2-3)_NM	SWMU 5 Confirmation	2008-05-15 0:00:00	2	3																																					
30	HCS GR S8 (2-3)	HCS GR S8 (2-3)_5/15/08_(2-3)_NM	SWMU 5 Confirmation	2008-05-15 0:00:00	2	3																																					
30	HCS GR S9 (N,1)	HCS GR S9 (N,1)_3/31/09_(1-1)_NM	SWMU 5 Confirmation	2009-03-31 0:00:00	1	1																																					
30	HCS GR T12 (2-3)	HCS GR T12 (2-3)_5/19/08_(2-3)_NM	SWMU 5 Confirmation	2008-05-19 0:00:00	2	3																																					
30	HCS GR T12 (S,1)	HCS GR T12 (S,1)_7/21/08_(1-1)_NM	SWMU 5 Confirmation	2008-07-21 0:00:00	1	1																																					
30	HCS GR T13 (2-3)	HCS GR T13 (2-3)_5/15/08_(2-3)_NM	SWMU 5 Confirmation	2008-05-15 0:00:00	2	3																																					
30	HCS GR T13 (W,1)	HCS GR T13 (W,1)_7/18/08_(1.5-1.5)_NM	SWMU 5 Confirmation	2008-07-18 0:00:00	1.5	1.5																																					
30	HCS GR T6 (1-2)	HCS GR T6 (1-2)_6/10/08_(1-2)_NM	SWMU 5 Confirmation	2008-06-10 0:00:00	1	2																																					
30	HCS GR T7 (1-2)	HCS GR T7 (1-2)_4/28/08_(1-2)_NM	SWMU 5 Confirmation	2008-04-28 0:00:00	1	2																																					
30	HCS GR T7 (S,1.5)	HCS GR T7 (S,1.5)_4/25/09_(1.5-1.5)_NM	SWMU 5 Confirmation	2009-04-25 0:00:00	1.5	1.5																																					
30	HCS GR T8 (1-2)	HCS GR T8 (1-2)_4/26/08_(1-2)_NM	SWMU 5 Confirmation	2008-04-26 0:00:00	1	2																																					
30	HCS GR T9 (N,0.5)	HCS GR T9 (N,0.5)_3/31/09_(0.5-0.5)_NM	SWMU 5 Confirmation	2009-03-31 0:00:00	0.5	0.5																																					
30	HCS GR U11 (S,1)	HCS GR U11 (S,1)_7/21/08_(1-1)_NM	SWMU 5 Confirmation	2008-07-21 0:00:00	1	1																																					
30	HCS GR U12 (2-3)	HCS GR U12 (2-3)_5/15/08_(2-3)_NM	SWMU 5 Confirmation	2008-05-15 0:00:00	2	3																																					
30	HCS GR U13 (2-3)	HCS GR U13 (2-3)_5/15/08_(2-3)_NM	SWMU 5 Confirmation	2008-05-15 0:00:00	2	3																																					
30	HCS GR U6 (E,0.5)	HCS GR U6 (E,0.5)_4/25/09_(0.5-0.5)_NM	SWMU 5 Confirmation	2009-04-25 0:00:00	0.5	0.5																																					
30	HCS GR U6 (E,0.5)	HICS 144_4/25/09_(0.5-0.5)_DUP	SWMU 5 Confirmation	2009-04-25 0:00:00	0.5	0.5																																					
30	HCS GR U7 (1-2)	HCS GR U7 (1-2)_4/28/08_(1-2)_NM	SWMU 5 Confirmation	2008-04-28 0:00:00	1	2																																					
30	HCS GR U7W (E,1)	HCS GR U7W (E,1)_4/15/09_(1-1)_NM	SWMU 5 Confirmation	2009-04-15 0:00:00	1	1																																					
30	HCS GR U8 (1-2)	HCS GR U8 (1-2)_4/28/08_(1-2)_NM	SWMU 5 Confirmation	2008-04-28 0:00:00	1	2																																					
30	HCS GR U8 (1-2)	HICS 12 (1-2)_4/28/08_(1-2)_DUP	SWMU 5 Confirmation	2008-04-28 0:00:00	1	2																																					
30	HCS GR U8W (E,1)	HCS GR U8W (E,1)_4/15/09_(1-1)_NM	SWMU 5 Confirmation	2009-04-15 0:00:00	1	1																																					
30	HCS GR U9 (N,1)	HCS GR U9 (N,1)_5/14/09_(1-1)_NM	SWMU 5 Confirmation	2009-05-14 0:00:00	1	1																																					
30	HCS GR V11 (S,1)	HCS GR V11 (S,1)_7/21/08_(1-1)_NM	SWMU 5 Confirmation	2008-07-21 0:00:00	1	1																																					
30	HCS GR V12 (2-3)	HCS GR V12 (2-3)_5/15/08_(2-3)_NM	SWMU 5 Confirmation	2008-05-15 0:00:00	2	3																																					
30	HCS GR V13 (2-3)	HCS GR V13 (2-3)_9/18/08_(2-3)_NM	SWMU 5 Confirmation	2008-09-18 0:00:00	2	3																																					
30	HCS GR W11 (S,1)	HCS GR W11 (S,1)_7/21/08_(1-1)_NM	SWMU 5 Confirmation	2008-07-21 0:00:00	1	1																																					
30	HCS GR W12 (2-3)	HCS GR W12 (2-3)_5/15/08_(2-3)_NM	SWMU 5 Confirmation	2008-05-15 0:00:00	2	3																																					
30	HCS GR W12 (E,1.5)	HCS GR W12 (E,1.5)_8/15/09_(1.5-1.5)_NM	SWMU 5 Confirmation	2009-08-15 0:00:00	1.5	1.5																																					
30	HCS GR W12A (2-3)	HCS GR W12A (2-3)_8/15/09_(2-3)_NM	SWMU 5 Confirmation	2009-08-15 0:00:00	2	3																																					
30	HCS GR W13 (E,1.5)	HCS GR W13 (E,1.5)_9/18/08_(1.5-1.5)_NM	SWMU 5 Confirmation	2008-09-18 0:00:00	1.5	1.5																																					
30	HCS GR W13 (E,1.5)	HICS 93_9/18/08_(1.5-1.5)_DUP	SWMU 5 Confirmation	2008-09-18 0:00:00	1.5	1.5																																					
30	HCS GR X11 (2-3)	HCS GR X11 (2-3)_9/18/08_(2-3)_NM	SWMU 5 Confirmation	2008-09-18 0:00:00	2	3																																					
30	HCS GR X11 (E,1.5)	HCS GR X11 (E,1.5)_9/19/08_(1.5-1.5)_NM	SWMU 5 Confirmation	2008-09-19 0:00:00	1.5	1.5																																					
30	HCS GR X11 (N,1.5)	HCS GR X11 (N,1.5)_9/19/08_(1.5-1.5)_NM	SWMU 5 Confirmation	2008-09-19 0:00:00	1.5	1.5																																					
30	HCS GR X11 (SW,0.5)	HCS GR X11 (SW,0.5)_7/22/08_(0.5-0.5)_NM	SWMU 5 Confirmation	2008-07-22 0:00:00	0.5	0.5																																					
30	HCS GR X12 (1-2)	HCS GR X12 (1-2)_4/29/08_(1-2)_NM	SWMU 5 Confirmation	2008-04-29 0:00:00	1	2																																					
30	HCS GR X12A (1-2)	HCS GR X12A (1-2)_6/12/08_(1-2)_NM	SWMU 5 Confirmation	2008-06-12 0:00:00	1	2																																					
30	HCS GR X13 (1-2)	HCS GR X13 (1-2)_7/8/08_(1-2)_NM	SWMU 5 Confirmation	2008-07-08 0:00:00	1	2																																					
30	HCS GR X13 (1-2)	HICS 57 (1-2)_7/8/08_(1-2)_DUP	SWMU 5 Confirmation	2008-07-08 0:00:00	1	2																																					
30	HCS GR X13 (NE,0.5)	HCS GR X13 (NE,0.5)_7/22/08_(0.5-0.5)_NM	SWMU 5 Confirmation	2008-07-22 0:00:00	0.5	0.5																																					
30	HCS GR X13 (NW,0.5)	HCS GR X13 (NW,0.5)_4/20/09_(0.5-0.5)_NM	SWMU 5 Confirmation	2009-04-20 0:00:00	0.5	0.5																																					
30	HCS GR Y10 (SW,0.5)	HCS GR Y10 (SW,0.5)_7/22/08_(0.5-0.5)_NM	SWMU 5 Confirmation	2008-07-22 0:00:00	0.5	0.5																																					
30	HCS GR Y11 (1-2)	HCS GR Y11 (1-2)_6/12/08_(1-2)_NM	SWMU 5 Confirmation	2008-06-12 0:00:00	1	2																																					
30	HCS GR Y11 (E,0.5)	HCS GR Y11 (E,0.5)_7/22/08_(0.5-0.5)_NM	SWMU 5 Confirmation	2008-07-22 0:00:00	0.5	0.5																																					
30	HCS GR Y12 (1-2)	HCS GR Y12 (1-2)_4/29/08_(1-2)_NM	SWMU 5 Confirmation	2008-04-29 0:00:00	1	2																																					
30	HCS GR Y12 (NE,0.5)	HCS GR Y12 (NE,0.5)_4/20/09_(0.5-0.5)_NM	SWMU 5 Confirmation	2009-04-20 0:00:00	0.5	0.5																																					
30	HCS GR Y12 (SE,0.5)	HCS GR Y12 (SE,0.5)_4/20/09_(0.5-0.5)_NM	SWMU 5 Confirmation	2009-04-20 0:00:00	0.5	0.5																																					
30	HCS GR Y12a (1-2)	HCS GR Y12a (1-2)_4/20/09_(1-2)_NM	SWMU 5 Confirmation	2009-04-20 0:00:00	1	2																																					
30	HCS GR Z10 (1-2)	HCS GR Z10 (1-2)_6/12/08_(1-2)_NM	SWMU 5 Confirmation	2008-06-12 0:00:00	1	2																																					
30	HCS GR Z10 (NE,0.5)	HCS GR Z10 (NE,0.5)_5/21/09_(0.5-0.5)_NM	SWMU 5 Confirmation	2009-05-21 0:00:00	0.5	0.5																																					
30	HCS GR Z10 (SW,0.5)	HCS GR Z10 (SW,0.5)_7/22/08_(0.5-0.5)_NM	SWMU 5 Confirmation	2008-07-22 0:00:00	0.5	0.5																																					
30	HCS GR Z11 (1-2)	HCS GR Z11 (1-2)_4/29/08_(1-2)_NM	SWMU 5 Confirmation	2008-04-29 0:00:00	1	2																																					
30	HCS GR Z11 (S,1.5)	HCS GR Z11 (S,1.5)_5/21/09_(1.5-1.5)_NM	SWMU 5 Confirmation	2009-05-21 0:00:00	1.5	1.5																																					
30	HCS GR Z11 (W,1.5)	HCS GR Z11 (W,1.5)_5/21/09_(1.5-1.5)_NM	SWMU 5 Confirmation	2009-05-21 0:00:00	1.5	1.5																																					
30	HCS GR Z11A (2-3)	HCS GR Z11A (2-3)_7/17/08_(2-3)_NM	SWMU 5 Confirmation	2008-07-17 0:00:00	2	3																																					
30	HCS GR Z9 (2-3)	HCS GR Z9 (2-3)_5/21/09_(2-3)_NM	SWMU 5 Confirmation	2009-05-21 0:00:00	2	3																																					
30	HCS GR Z9 (SW,1)	HCS GR Z9 (SW,1)_5/21/09_(1-1)_NM	SWMU 5 Confirmation	2009-05-21 0:00:00	1	1																																					
30	SIA3A025A	SIA3A025A_1/14/13_(0-2)Comp_V_NM	Triad	2013-01-14 0:00:00	0	2	0	U	UJ	4.6	2	0	U	None	450	10	0	U	None	450	10	0	U	UJ	22	2	0	U	None	90	10	1	None	None	0.58	1	0	U	None	450	10
30	SIA3A025A	SIA3A025A_1/14/13_(2-2)Grab_NM	Triad	2013-01-14 0:00:00	2	2																																					
30	SIA3A025A	SIA3A025A_1/14/13_(2-3)Comp_V_NM	Triad	2013-01-14 0:00:00	2	3																										0	U	None	0.6	1							
30	SIA3A025A	SIA3A025A_1/14/13_(3-3)Grab_NM	Triad	2013-01-14 0:00:00	3	3																																					
30	SS-206	SS-206_5/10/00_(0-1)Grab_DUP	RFI2-2000	2000-05-10 0:00:00	0	1	0	U	None	210	10	0	U	None	400	1	0	U	None	21	1						0	U	None	400	1	5.7	None	None	None	1	0	U	None	400	1
30	SS-206	SS-206_5/10/00_(0-1)Grab_NM	RFI2-2000	2000-05-10 0:00:00	0	1	0	U	None	41	2	0	U	None	400	1	0	U	None	20	1						0	U	None	400	1	1.2	B	None	None	1	0	U	None	400	1
30	SS-206	SS-206_5/10/00_(1-2)Grab_NM	RFI2-2000	2000-05-10 0:00:00	1	2																																					
30	SS-206	SS-206_6/28/00_(1-2)Grab_NM	RFI2-2000	2000-06-28 0:00:00	1	2	0	U	None	110	5	0	U	None	410	1											0	U	None	410	1	1.7	B	None	5	1	0	U	None	410	1
30	SS-206	SS-206_6/28/00_(2-3)Grab_NM	RFI2-2000	2000-06-28 0:00:00	2	3	0	U	None	23	1	0	U	None	440	1											0	U	None	440	1	1.2	B	None	5.41	1	0	U	None	440	1
30	SS-206	SS-206_6/28/00_(3-4)Grab_NM	RFI2-2000	2000-06-28 0:00:00	3	4	0	U	None	25	1	0	U	None	480	1											0	U	None	480	1	0.84	B	None	5.8	1	0	U	None	480	1
30	SS-266	SS-266_11/9/00_(0-1)Grab_NM	RFI2-2000	2000-11-09 0:00:00	0	1																																					
30	SS-268	SS-268_11/9/00_(0-1)Grab_NM	RFI2-2000	2000-11-09 0:00:00	0	1																																					
30	SS-287	SS-287_11/9/00_(0-1)Grab_NM	RFI2-2000	2000-11-09 0:00:00	0	1																																					
31	SS-280	SS-280_11/14/00_(0-1)Grab_NM	RFI2-2000	2000-11-14 0:00:00	0	1																																					
32	SIA4C015C	SIA4C015C_4/1/13_(0-1.7)Comp_V_NM	Triad	2013-04-01 0:00:00	0	1.7	0	U	None	2.1	1	0	U	None	200	5	0	U	None	200	5	0	U	None	10	1	0	U	None	41	5	2.2	None	None	0.53	1	0	U	None	200	5
32	SIA4C015C	SIA4C015C_4/1/13_(1.1-1.1)Grab_NM	Triad	2013-04-01 0:00:00	1.1	1.1																																					
32	SIA4C016A	SIA4C016A_3/5/13_(0-2)Comp_V_NM	Triad	2013-03-05 0:00:00	0	2	0	U	None	47	25	0	U	None	360	10	0	U	None	360	10	0	U	None	230	25	0	U	None	74	10	1.7	None	None	0.51	1	0	U	None	360	10
32	SIA4C016A	SIA4C016A_3/5/13_(2-2)Grab_NM	Triad	2013-03-05 0:00:00	2	2																																					
32	SIA4C017A	SIA4C017A_2/28/13_(0-2)Comp_V_NM	Triad	2013-02-28 0:00:00	0	2	0	U	UJ	4	2	0	U	None	390	10	0	U	None	390	10	0	U	UJ	19	2	130	None	None	80	10	6.5	None	None	0.58	1	0	U	None	390	10
32	SIA4C017A	SIA4C017A_2/28/13_(2-2)Grab_NM	Triad	2013-02-28 0:00:00	2	2																																					
32	SIA4C017A	SIA4C017A_2/28/13_(2-4)Comp_V_NM	Triad	2013-02-28 0:00:00	2	4						0	U	None	180	5	0	U	None	180	5						0	U	None	37	5	0	U	None	0.48	1	0	U	None	180	5
32	SIA4C017A	SIA4C017A_2/28/13_(4-4)Grab_NM	Triad	2013-02-28 0:00:00	4	4																																					
32	SIA4C018A	SIA4C018A_2/28/13_(0-2)Comp_V_NM	Triad	2013-02-28 0:00:00	0	2	0	U	UJ	9.5	5	0	U	None	380	10	0	U	None	380	10	0	U	None	47	5	53	J	None	76	10	7.5	None	None	0.56	1	0	U	None	380	10
32	SIA4C018A	SIA4C018A_2/28/13_(2-2)Grab_NM	Triad	2013-02-28 0:00:00	2	2																																					
32	SIA4DT2-01A	SIA4DT2-01A_2/21/13_(0-2)Comp_V_NM	Triad	2013-02-21 0:00:00	0	2	0	U	UJ	4	2	0	U	None	390	10	0	U	None	390	10	0	U	UJ	20	2	190	None	None	79	10	4.1	None	None	0.54	1	0	U	None	390	10
32	SIA4DT2-01A	SIA4DT2-01A_2/21/13_(2-2)Grab_NM	Triad	2013-02-21 0:00:00	2	2																																					
32	SIA4DT2-02A	SIA4DT2-02A_2/21/13_(0-2)Comp_V_NM	Triad	2013-02-21 0:00:00	0	2	0	U	None	4.6	2	0	U	None	22000	500	0	U	None	22000	500	0	U	None	23	2	0	U	None	4600	500	3.6	None	None	0.64	1	0	U	None	22000	500
32	SIA4DT2-02A	SIA4DT2-02A_2/21/13_(2-2)Grab_NM	Triad	2013-02-21 0:00:00	2	2																																					
32	SIA4DT2-02A	SIA4DT2-02A_2/21/13_(2-4)Comp_V_NM	Triad	2013-02-21 0:00:00	2	4																										4.3	None	None	0.55	1							
32	SIA4DT2-02A	SIA4DT2-02A_2/21/13_(4-4)Grab_NM	Triad	2013-02-21 0:00:00	4	4																																					
32	SIA4DT2-03A	SIA4DT2-03A_2/21/13_(0-2)Comp_V_NM	Triad	2013-02-21 0:00:00	0	2	0	U	None	20	10	0	U	None	3800	100	0	U	None	3800	100	0	U	None	96	10	0	U	None	780	100	4.2	None	None	0.53	1	0	U	None	3800	100
32	SIA4DT2-03A	SIA4DT2-03A_2/21/13_(2-2)Grab_NM	Triad	2013-02-21 0:00:00	2	2																																					
32	SIA4DT2-03A	SIA4DT2-03A_2/21/13_(2-4)Comp_V_NM	Triad	2013-02-21 0:00:00	2	4																										0.42	J	None	0.52	1							
32	SIA4DT2-03A	SIA4DT2-03A_2/21/13_(4-4)Grab_NM	Triad	2013-02-21 0:00:00	4	4																																					
32	SIA4DT2-04A	SIA4DT2-04A_2/21/13_(0-2)Comp_V_NM	Triad	2013-02-21 0:00:00	0	2	0	U	None	450	250	0	U	None	350	10	0	U	None	350	10	0	U	None	2200	250	0	U	None	71	10	2.3	None	None	0.49	1	0	U	None	350	10
32	SIA4DT2-04A	SIA4DT2-04A_2/21/13_(2-2)Grab_NM	Triad	2013-02-21 0:00:00	2	2																																					

Notes:
U=Non-Detect; J=Estimated value; J+=Estimated high; J-=Estimated low;
UJ=Estimated Non-Detect; UJ+=Estimated high Non-Detect
T=Compound identified in associated decontamination blank; UR= Rejected

TABLE F-1
SWMU SOIL DATA
HERCULES LLC AND PINOVA, INC.
BRUNSWICK, GA

							N-Methyl-N-ethylnitrosamine 8270D LL					N-Nitrosodiethylamine 8270D LL					N-Nitrosodimethylamine 8270D LL					N-Nitrosodi-n-butylamine 8270D LL					N-Nitrosodi-n-propylamine 8270D LL					N-Nitrosodiphenylamine 8270D LL					N-Nitrosomorpholine 8270D LL				
SWMU ID	Location ID	Sample ID	Event	Sample Date	Start Depth	End Depth	Result	Lab Flag	Qualifier	RDL	Dilution	Result	Lab Flag	Qualifier	RDL	Dilution	Result	Lab Flag	Qualifier	RDL	Dilution	Result	Lab Flag	Qualifier	RDL	Dilution	Result	Lab Flag	Qualifier	RDL	Dilution	Result	Lab Flag	Qualifier	RDL	Dilution	Result	Lab Flag	Qualifier	RDL	Dilution
30	HCS GR R8 (2-3)	HICS 102_10/15/08_(2-3)_DUP	SWMU 5 Confirmation	2008-10-15 0:00:00	2	3																																				
30	HCS GR R9 (2-3)	HCS GR R9 (2-3)_10/15/08_(2-3)_NM	SWMU 5 Confirmation	2008-10-15 0:00:00	2	3																																				
30	HCS GR R9 (E,1)	HCS GR R9 (E,1)_3/31/09_(1-1)_NM	SWMU 5 Confirmation	2009-03-31 0:00:00	1	1																																				
30	HCS GR S12 (2-3)	HCS GR S12 (2-3)_5/15/08_(2-3)_NM	SWMU 5 Confirmation	2008-05-15 0:00:00	2	3																																				
30	HCS GR S12 (S,1)	HCS GR S12 (S,1)_7/21/08_(1-1)_NM	SWMU 5 Confirmation	2008-07-21 0:00:00	1	1																																				
30	HCS GR S13 (1-2)	HCS GR S13 (1-2)_4/28/08_(1-2)_NM	SWMU 5 Confirmation	2008-04-28 0:00:00	1	2																																				
30	HCS GR S13S (2-3)	HCS GR S13S (2-3)_9/17/08_(2-3)_NM	SWMU 5 Confirmation	2008-09-17 0:00:00	2	3																																				
30	HCS GR S13S (N,1.5)	HCS GR S13S (N,1.5)_9/17/08_(1.5-1.5)_NM	SWMU 5 Confirmation	2008-09-17 0:00:00	1.5	1.5																																				
30	HCS GR S6 HR (E,2.5)	HCS GR S6 HR (E,2.5)_4/15/09_(2.5-2.5)_NM	SWMU 5 Confirmation	2009-04-15 0:00:00	2.5	2.5																																				
30	HCS GR S6 HR (N,2.5)	HCS GR S6 HR (N,2.5)_4/15/09_(2.5-2.5)_NM	SWMU 5 Confirmation	2009-04-15 0:00:00	2.5	2.5																																				
30	HCS GR S6 HR (W,2.5)	HCS GR S6 HR (W,2.5)_4/15/09_(2.5-2.5)_NM	SWMU 5 Confirmation	2009-04-15 0:00:00	2.5	2.5																																				
30	HCS GR S7 (2-3)	HCS GR S7 (2-3)_5/15/08_(2-3)_NM	SWMU 5 Confirmation	2008-05-15 0:00:00	2	3																																				
30	HCS GR S8 (2-3)	HCS GR S8 (2-3)_5/15/08_(2-3)_NM	SWMU 5 Confirmation	2008-05-15 0:00:00	2	3																																				
30	HCS GR S9 (N,1)	HCS GR S9 (N,1)_3/31/09_(1-1)_NM	SWMU 5 Confirmation	2009-03-31 0:00:00	1	1																																				
30	HCS GR T12 (2-3)	HCS GR T12 (2-3)_5/19/08_(2-3)_NM	SWMU 5 Confirmation	2008-05-19 0:00:00	2	3																																				
30	HCS GR T12 (S,1)	HCS GR T12 (S,1)_7/21/08_(1-1)_NM	SWMU 5 Confirmation	2008-07-21 0:00:00	1	1																																				
30	HCS GR T13 (2-3)	HCS GR T13 (2-3)_5/15/08_(2-3)_NM	SWMU 5 Confirmation	2008-05-15 0:00:00	2	3																																				
30	HCS GR T13 (W,1)	HCS GR T13 (W,1)_7/18/08_(1.5-1.5)_NM	SWMU 5 Confirmation	2008-07-18 0:00:00	1.5	1.5																																				
30	HCS GR T6 (1-2)	HCS GR T6 (1-2)_6/10/08_(1-2)_NM	SWMU 5 Confirmation	2008-06-10 0:00:00	1	2																																				
30	HCS GR T7 (1-2)	HCS GR T7 (1-2)_4/28/08_(1-2)_NM	SWMU 5 Confirmation	2008-04-28 0:00:00	1	2																																				
30	HCS GR T7 (S,1.5)	HCS GR T7 (S,1.5)_4/25/09_(1.5-1.5)_NM	SWMU 5 Confirmation	2009-04-25 0:00:00	1.5	1.5																																				
30	HCS GR T8 (1-2)	HCS GR T8 (1-2)_4/26/08_(1-2)_NM	SWMU 5 Confirmation	2008-04-26 0:00:00	1	2																																				
30	HCS GR T9 (N,0.5)	HCS GR T9 (N,0.5)_3/31/09_(0.5-0.5)_NM	SWMU 5 Confirmation	2009-03-31 0:00:00	0.5	0.5																																				
30	HCS GR U11 (S,1)	HCS GR U11 (S,1)_7/21/08_(1-1)_NM	SWMU 5 Confirmation	2008-07-21 0:00:00	1	1																																				
30	HCS GR U12 (2-3)	HCS GR U12 (2-3)_5/15/08_(2-3)_NM	SWMU 5 Confirmation	2008-05-15 0:00:00	2	3																																				
30	HCS GR U13 (2-3)	HCS GR U13 (2-3)_5/15/08_(2-3)_NM	SWMU 5 Confirmation	2008-05-15 0:00:00	2	3																																				
30	HCS GR U6 (E,0.5)	HCS GR U6 (E,0.5)_4/25/09_(0.5-0.5)_NM	SWMU 5 Confirmation	2009-04-25 0:00:00	0.5	0.5																																				
30	HCS GR U6 (E,0.5)	HICS 144_4/25/09_(0.5-0.5)_DUP	SWMU 5 Confirmation	2009-04-25 0:00:00	0.5	0.5																																				
30	HCS GR U7 (1-2)	HCS GR U7 (1-2)_4/28/08_(1-2)_NM	SWMU 5 Confirmation	2008-04-28 0:00:00	1	2																																				
30	HCS GR U7W (E,1)	HCS GR U7W (E,1)_4/15/09_(1-1)_NM	SWMU 5 Confirmation	2009-04-15 0:00:00	1	1																																				
30	HCS GR U8 (1-2)	HCS GR U8 (1-2)_4/28/08_(1-2)_NM	SWMU 5 Confirmation	2008-04-28 0:00:00	1	2																																				
30	HCS GR U8 (1-2)	HICS 12 (1-2)_4/28/08_(1-2)_DUP	SWMU 5 Confirmation	2008-04-28 0:00:00	1	2																																				
30	HCS GR U8W (E,1)	HCS GR U8W (E,1)_4/15/09_(1-1)_NM	SWMU 5 Confirmation	2009-04-15 0:00:00	1	1																																				
30	HCS GR U9 (N,1)	HCS GR U9 (N,1)_5/14/09_(1-1)_NM	SWMU 5 Confirmation	2009-05-14 0:00:00	1	1																																				
30	HCS GR V11 (S,1)	HCS GR V11 (S,1)_7/21/08_(1-1)_NM	SWMU 5 Confirmation	2008-07-21 0:00:00	1	1																																				
30	HCS GR V12 (2-3)	HCS GR V12 (2-3)_5/15/08_(2-3)_NM	SWMU 5 Confirmation	2008-05-15 0:00:00	2	3																																				
30	HCS GR V13 (2-3)	HCS GR V13 (2-3)_9/18/08_(2-3)_NM	SWMU 5 Confirmation	2008-09-18 0:00:00	2	3																																				
30	HCS GR W11 (S,1)	HCS GR W11 (S,1)_7/21/08_(1-1)_NM	SWMU 5 Confirmation	2008-07-21 0:00:00	1	1																																				
30	HCS GR W12 (2-3)	HCS GR W12 (2-3)_5/15/08_(2-3)_NM	SWMU 5 Confirmation	2008-05-15 0:00:00	2	3																																				
30	HCS GR W12 (E,1.5)	HCS GR W12 (E,1.5)_8/15/09_(1.5-1.5)_NM	SWMU 5 Confirmation	2009-08-15 0:00:00	1.5	1.5																																				
30	HCS GR W12A (2-3)	HCS GR W12A (2-3)_8/15/09_(2-3)_NM	SWMU 5 Confirmation	2009-08-15 0:00:00	2	3																																				
30	HCS GR W13 (E,1.5)	HCS GR W13 (E,1.5)_9/18/08_(1.5-1.5)_NM	SWMU 5 Confirmation	2008-09-18 0:00:00	1.5	1.5																																				
30	HCS GR W13 (E,1.5)	HICS 93_9/18/08_(1.5-1.5)_DUP	SWMU 5 Confirmation	2008-09-18 0:00:00	1.5	1.5																																				
30	HCS GR X11 (2-3)	HCS GR X11 (2-3)_9/18/08_(2-3)_NM	SWMU 5 Confirmation	2008-09-18 0:00:00	2	3																																				
30	HCS GR X11 (E,1.5)	HCS GR X11 (E,1.5)_9/19/08_(1.5-1.5)_NM	SWMU 5 Confirmation	2008-09-19 0:00:00	1.5	1.5																																				
30	HCS GR X11 (N,1.5)	HCS GR X11 (N,1.5)_9/19/08_(1.5-1.5)_NM	SWMU 5 Confirmation	2008-09-19 0:00:00	1.5	1.5																																				
30	HCS GR X11 (SW,0.5)	HCS GR X11 (SW,0.5)_7/22/08_(0.5-0.5)_NM	SWMU 5 Confirmation	2008-07-22 0:00:00	0.5	0.5																																				
30	HCS GR X12 (1-2)	HCS GR X12 (1-2)_4/29/08_(1-2)_NM	SWMU 5 Confirmation	2008-04-29 0:00:00	1	2																																				
30	HCS GR X12A (1-2)	HCS GR X12A (1-2)_6/12/08_(1-2)_NM	SWMU 5 Confirmation	2008-06-12 0:00:00	1	2																																				
30	HCS GR X13 (1-2)	HCS GR X13 (1-2)_7/8/08_(1-2)_NM	SWMU 5 Confirmation	2008-07-08 0:00:00	1	2																																				
30	HCS GR X13 (1-2)	HICS 57 (1-2)_7/8/08_(1-2)_DUP	SWMU 5 Confirmation	2008-07-08 0:00:00	1	2																																				
30	HCS GR X13 (NE,0.5)	HCS GR X13 (NE,0.5)_7/22/08_(0.5-0.5)_NM	SWMU 5 Confirmation	2008-07-22 0:00:00	0.5	0.5																																				
30	HCS GR X13 (NW,0.5)	HCS GR X13 (NW,0.5)_4/20/09_(0.5-0.5)_NM	SWMU 5 Confirmation	2009-04-20 0:00:00	0.5	0.5																																				
30	HCS GR Y10 (SW,0.5)	HCS GR Y10 (SW,0.5)_7/22/08_(0.5-0.5)_NM	SWMU 5 Confirmation	2008-07-22 0:00:00	0.5	0.5																																				
30	HCS GR Y11 (1-2)	HCS GR Y11 (1-2)_6/12/08_(1-2)_NM	SWMU 5 Confirmation	2008-06-12 0:00:00	1	2																																				
30	HCS GR Y11 (E,0.5)	HCS GR Y11 (E,0.5)_7/22/08_(0.5-0.5)_NM	SWMU 5 Confirmation	2008-07-22 0:00:00	0.5	0.5																																				
30	HCS GR Y12 (1-2)	HCS GR Y12 (1-2)_4/29/08_(1-2)_NM	SWMU 5 Confirmation	2008-04-29 0:00:00	1	2																																				
30	HCS GR Y12 (NE,0.5)	HCS GR Y12 (NE,0.5)_4/20/09_(0.5-0.5)_NM	SWMU 5 Confirmation	2009-04-20 0:00:00	0.5	0.5																																				
30	HCS GR Y12 (SE,0.5)	HCS GR Y12 (SE,0.5)_4/20/09_(0.5-0.5)_NM	SWMU 5 Confirmation	2009-04-20 0:00:00	0.5	0.5																																				
30	HCS GR Y12a (1-2)	HCS GR Y12a (1-2)_4/20/09_(1-2)_NM	SWMU 5 Confirmation	2009-04-20 0:00:00	1	2																																				
30	HCS GR Z10 (1-2)	HCS GR Z10 (1-2)_6/12/08_(1-2)_NM	SWMU 5 Confirmation	2008-06-12 0:00:00	1	2																																				
30	HCS GR Z10 (NE,0.5)	HCS GR Z10 (NE,0.5)_5/21/09_(0.5-0.5)_NM	SWMU 5 Confirmation	2009-05-21 0:00:00	0.5	0.5																																				
30	HCS GR Z10 (SW,0.5)	HCS GR Z10 (SW,0.5)_7/22/08_(0.5-0.5)_NM	SWMU 5 Confirmation	2008-07-22 0:00:00	0.5	0.5																																				
30	HCS GR Z11 (1-2)	HCS GR Z11 (1-2)_4/29/08_(1-2)_NM	SWMU 5 Confirmation	2008-04-29 0:00:00	1	2																																				
30	HCS GR Z11 (S,1.5)	HCS GR Z11 (S,1.5)_5/21/09_(1.5-1.5)_NM	SWMU 5 Confirmation	2009-05-21 0:00:00	1.5	1.5																																				
30	HCS GR Z11 (W,1.5)	HCS GR Z11 (W,1.5)_5/21/09_(1.5-1.5)_NM	SWMU 5 Confirmation	2009-05-21 0:00:00	1.5	1.5																																				
30	HCS GR Z11A (2-3)	HCS GR Z11A (2-3)_7/17/08_(2-3)_NM	SWMU 5 Confirmation	2008-07-17 0:00:00	2	3																																				
30	HCS GR Z9 (2-3)	HCS GR Z9 (2-3)_5/21/09_(2-3)_NM	SWMU 5 Confirmation	2009-05-21 0:00:00	2	3																																				
30	HCS GR Z9 (SW,1)	HCS GR Z9 (SW,1)_5/21/09_(1-1)_NM	SWMU 5 Confirmation	2009-05-21 0:00:00	1	1																																				
30	SIA3A025A	SIA3A025A_1/14/13_(0-2)Comp_V_NM	Triad	2013-01-14 0:00:00	0	2	0	U	None	450	10	0	U	None	890	10	0	U	None	450	10	0	U	None	450	10	0	U	None	450	10	0	U	None	450	10	0	U	None	450	10
30	SIA3A025A	SIA3A025A_1/14/13_(2-2)Grab_NM	Triad	2013-01-14 0:00:00	2	2																																				
30	SIA3A025A	SIA3A025A_1/14/13_(2-3)Comp_V_NM	Triad	2013-01-14 0:00:00	2	3																																				
30	SIA3A025A	SIA3A025A_1/14/13_(3-3)Grab_NM	Triad	2013-01-14 0:00:00	3	3																																				
30	SS-206	SS-206_5/10/00_(0-1)Grab_DUP	RFI2-2000	2000-05-10 0:00:00	0	1	0	U	None	400	1	0	U	None	400	1	0	U	None	400	1	0	U	None	400	1	0	U	None	400	1	0	U	None	400	1	0	U	None	400	1
30	SS-206	SS-206_5/10/00_(0-1)Grab_NM	RFI2-2000	2000-05-10 0:00:00	0	1	0	U	None	400	1	0	U	None	400	1	0	U	None	400	1	0	U	None	400	1	0	U	None	400	1	0	U	None	400	1	0	U	None	400	1
30	SS-206	SS-206_5/10/00_(1-2)Grab_NM	RFI2-2000	2000-05-10 0:00:00	1	2																																				
30	SS-206	SS-206_6/28/00_(1-2)Grab_NM	RFI2-2000	2000-06-28 0:00:00	1	2	0	U	None	410	1	0	U	None	410	1	0	U	None	410	1	0	U	None	410	1	0	U	None	410	1	0	U	None	410	1	0	U	None	410	1
30	SS-206	SS-206_6/28/00_(2-3)Grab_NM	RFI2-2000	2000-06-28 0:00:00	2	3	0	U	None	440	1	0	U	None	440	1	0	U	None	440	1	0	U	None	440	1	0	U	None	440	1	0	U	None	440	1	0	U	None	440	1
30	SS-206	SS-206_6/28/00_(3-4)Grab_NM	RFI2-2000	2000-06-28 0:00:00	3	4	0	U	None	480	1	0	U	None	480	1	0	U	None	480	1	0	U	None	480	1	0	U	None	480	1	0	U	None	480	1	0	U	None	480	1
30	SS-266	SS-266_11/9/00_(0-1)Grab_NM	RFI2-2000	2000-11-09 0:00:00	0	1																																				
30	SS-268	SS-268_11/9/00_(0-1)Grab_NM	RFI2-2000	2000-11-09 0:00:00	0	1																																				
30	SS-287	SS-287_11/9/00_(0-1)Grab_NM	RFI2-2000	2000-11-09 0:00:00	0	1																																				
31	SS-280	SS-280_11/14/00_(0-1)Grab_NM	RFI2-2000	2000-11-14 0:00:00	0	1																																				
32	SIA4C015C	SIA4C015C_4/1/13_(0-1.7)Comp_V_NM	Triad	2013-04-01 0:00:00	0	1.7	0	U	None	200	5	0	U	None	410	5	0	U	None	200	5	0	U	None	200	5	0	U	None	200	5	0	U	None	200	5	0	U	None	200	5
32	SIA4C015C	SIA4C015C_4/1/13_(1.1-1.1)Grab_NM	Triad	2013-04-01 0:00:00	1.1	1.1																																				
32	SIA4C016A	SIA4C016A_3/5/13_(0-2)Comp_V_NM	Triad	2013-03-05 0:00:00	0	2	0	U	None	360	10	0	U	None	720	10	0	U	None	360	10	0	U	None	360	10	0	U	None	360	10	0	U	None	360	10	0	U	None	360	10
32	SIA4C016A	SIA4C016A_3/5/13_(2-2)Grab_NM	Triad	2013-03-05 0:00:00	2	2																																				
32	SIA4C017A	SIA4C017A_2/28/13_(0-2)Comp_V_NM	Triad	2013-02-28 0:00:00	0	2	0	U	None	390	10	0	U	None	780	10	0	U	None	390	10	0	U	None	390	10	0	U	None	390	10	0	U	None	390	10	0	U	None	390	10
32	SIA4C017A	SIA4C017A_2/28/13_(2-2)Grab_NM	Triad	2013-02-28 0:00:00	2	2																																				
32	SIA4C017A	SIA4C017A_2/28/13_(2-4)Comp_V_NM	Triad	2013-02-28 0:00:00	2	4	0	U	None	180	5	0	U	None	370	5	0	U	None	180	5	0	U	None	180	5	0	U	None	180	5	0	U	None	180	5	0	U	None	180	5
32	SIA4C017A	SIA4C017A_2/28/13_(4-4)Grab_NM	Triad	2013-02-28 0:00:00	4	4																																				
32	SIA4C018A	SIA4C018A_2/28/13_(0-2)Comp_V_NM	Triad	2013-02-28 0:00:00	0	2	0	U	None	380	10	0	U	None	750	10	0	U	None	380	10	0	U	None	380	10	0	U	None	380	10	0	U	None	380	10	0	U	None	380	10
32	SIA4C018A	SIA4C018A_2/28/13_(2-2)Grab_NM	Triad	2013-02-28 0:00:00	2	2																																				
32	SIA4DT2-01A	SIA4DT2-01A_2/21/13_(0-2)Comp_V_NM	Triad	2013-02-21 0:00:00	0	2	0	U	None	390	10	0	U	None	770	10	0	U	None	390	10	0	U	None	390	10	0	U	None	390	10	0	U	None	390	10	0	U	None	390	10
32	SIA4DT2-01A	SIA4DT2-01A_2/21/13_(2-2)Grab_NM	Triad	2013-02-21 0:00:00	2	2																																				
32	SIA4DT2-02A	SIA4DT2-02A_2/21/13_(0-2)Comp_V_NM	Triad	2013-02-21 0:00:00	0	2	0	U	None	22000	500	0	U	None	45000	500	0	U	None	22000	500	0	U	None	22000	500	0	U	None	22000	500	0	U	None	22000	500	0	U	None	22000	500
32	SIA4DT2-02A	SIA4DT2-02A_2/21/13_(2-2)Grab_NM	Triad	2013-02-21 0:00:00	2	2																																				
32	SIA4DT2-02A	SIA4DT2-02A_2/21/13_(2-4)Comp_V_NM	Triad	2013-02-21 0:00:00	2	4																																				
32	SIA4DT2-02A	SIA4DT2-02A_2/21/13_(4-4)Grab_NM	Triad	2013-02-21 0:00:00	4	4																																				
32	SIA4DT2-03A	SIA4DT2-03A_2/21/13_(0-2)Comp_V_NM	Triad	2013-02-21 0:00:00	0	2	0	U	None	3800	100	0	U	None	7600	100	0	U	None	3800	100	0	U	None	3800	100	0	U	None	3800	100	0	U	None	3800	100	0	U	None	3800	100
32	SIA4DT2-03A	SIA4DT2-03A_2/21/13_(2-2)Grab_NM	Triad	2013-02-21 0:00:00	2	2																																				
32	SIA4DT2-03A	SIA4DT2-03A_2/21/13_(2-4)Comp_V_NM	Triad	2013-02-21 0:00:00	2	4																																				
32	SIA4DT2-03A	SIA4DT2-03A_2/21/13_(4-4)Grab_NM	Triad	2013-02-21 0:00:00	4	4																																				
32	SIA4DT2-04A	SIA4DT2-04A_2/21/13_(0-2)Comp_V_NM	Triad	2013-02-21 0:00:00	0	2	0	U	None	350	10	0	U	None	700	10	0	U	None	350	10	0	U	None	350	10	0	U	None	350	10	0	U	None	350	10	0	U	None	350	10
32	SIA4DT2-04A	SIA4DT2-04A_2/21/13_(2-2)Grab_NM	Triad	2013-02-21 0:00:00	2	2																																				

Notes:
U=Non-Detect; J=Estimated value; J+=Estimated high; J-=Estimated low;
UJ=Estimated Non-Detect; UJ+=Estimated high Non-Detect
T=Compound identified in associated decontamination blank; UR= Rejected

TABLE F-1
SWMU SOIL DATA
HERCULES LLC AND PINOVA, INC.
BRUNSWICK, GA

							N-Nitrosopiperidine 8270D LL					N-Nitrosopyrrolidine 8270D LL					O,O-Diethyl O-pyrazinyl phosphorothioate 8270D LL					o-cresol 8270D LL					o-Toluidine 8270D LL					Parathion 8270D LL					p-Chloroaniline 8270D LL				
SWMU ID	Location ID	Sample ID	Event	Sample Date	Start Depth	End Depth	Result	Lab Flag	Qualifier	RDL	Dilution	Result	Lab Flag	Qualifier	RDL	Dilution	Result	Lab Flag	Qualifier	RDL	Dilution	Result	Lab Flag	Qualifier	RDL	Dilution	Result	Lab Flag	Qualifier	RDL	Dilution	Result	Lab Flag	Qualifier	RDL	Dilution	Result	Lab Flag	Qualifier	RDL	Dilution
30	HCS GR R8 (2-3)	HICS 102_10/15/08_(2-3)_DUP	SWMU 5 Confirmation	2008-10-15 0:00:00	2	3																																				
30	HCS GR R9 (2-3)	HCS GR R9 (2-3)_10/15/08_(2-3)_NM	SWMU 5 Confirmation	2008-10-15 0:00:00	2	3																																				
30	HCS GR R9 (E,1)	HCS GR R9 (E,1)_3/31/09_(1-1)_NM	SWMU 5 Confirmation	2009-03-31 0:00:00	1	1																																				
30	HCS GR S12 (2-3)	HCS GR S12 (2-3)_5/15/08_(2-3)_NM	SWMU 5 Confirmation	2008-05-15 0:00:00	2	3																																				
30	HCS GR S12 (S,1)	HCS GR S12 (S,1)_7/21/08_(1-1)_NM	SWMU 5 Confirmation	2008-07-21 0:00:00	1	1																																				
30	HCS GR S13 (1-2)	HCS GR S13 (1-2)_4/28/08_(1-2)_NM	SWMU 5 Confirmation	2008-04-28 0:00:00	1	2																																				
30	HCS GR S13S (2-3)	HCS GR S13S (2-3)_9/17/08_(2-3)_NM	SWMU 5 Confirmation	2008-09-17 0:00:00	2	3																																				
30	HCS GR S13S (N,1.5)	HCS GR S13S (N,1.5)_9/17/08_(1.5-1.5)_NM	SWMU 5 Confirmation	2008-09-17 0:00:00	1.5	1.5																																				
30	HCS GR S6 HR (E,2.5)	HCS GR S6 HR (E,2.5)_4/15/09_(2.5-2.5)_NM	SWMU 5 Confirmation	2009-04-15 0:00:00	2.5	2.5																																				
30	HCS GR S6 HR (N,2.5)	HCS GR S6 HR (N,2.5)_4/15/09_(2.5-2.5)_NM	SWMU 5 Confirmation	2009-04-15 0:00:00	2.5	2.5																																				
30	HCS GR S6 HR (W,2.5)	HCS GR S6 HR (W,2.5)_4/15/09_(2.5-2.5)_NM	SWMU 5 Confirmation	2009-04-15 0:00:00	2.5	2.5																																				
30	HCS GR S7 (2-3)	HCS GR S7 (2-3)_5/15/08_(2-3)_NM	SWMU 5 Confirmation	2008-05-15 0:00:00	2	3																																				
30	HCS GR S8 (2-3)	HCS GR S8 (2-3)_5/15/08_(2-3)_NM	SWMU 5 Confirmation	2008-05-15 0:00:00	2	3																																				
30	HCS GR S9 (N,1)	HCS GR S9 (N,1)_3/31/09_(1-1)_NM	SWMU 5 Confirmation	2009-03-31 0:00:00	1	1																																				
30	HCS GR T12 (2-3)	HCS GR T12 (2-3)_5/19/08_(2-3)_NM	SWMU 5 Confirmation	2008-05-19 0:00:00	2	3																																				
30	HCS GR T12 (S,1)	HCS GR T12 (S,1)_7/21/08_(1-1)_NM	SWMU 5 Confirmation	2008-07-21 0:00:00	1	1																																				
30	HCS GR T13 (2-3)	HCS GR T13 (2-3)_5/15/08_(2-3)_NM	SWMU 5 Confirmation	2008-05-15 0:00:00	2	3																																				
30	HCS GR T13 (W,1)	HCS GR T13 (W,1)_7/18/08_(1.5-1.5)_NM	SWMU 5 Confirmation	2008-07-18 0:00:00	1.5	1.5																																				
30	HCS GR T6 (1-2)	HCS GR T6 (1-2)_6/10/08_(1-2)_NM	SWMU 5 Confirmation	2008-06-10 0:00:00	1	2																																				
30	HCS GR T7 (1-2)	HCS GR T7 (1-2)_4/28/08_(1-2)_NM	SWMU 5 Confirmation	2008-04-28 0:00:00	1	2																																				
30	HCS GR T7 (S,1.5)	HCS GR T7 (S,1.5)_4/25/09_(1.5-1.5)_NM	SWMU 5 Confirmation	2009-04-25 0:00:00	1.5	1.5																																				
30	HCS GR T8 (1-2)	HCS GR T8 (1-2)_4/26/08_(1-2)_NM	SWMU 5 Confirmation	2008-04-26 0:00:00	1	2																																				
30	HCS GR T9 (N,0.5)	HCS GR T9 (N,0.5)_3/31/09_(0.5-0.5)_NM	SWMU 5 Confirmation	2009-03-31 0:00:00	0.5	0.5																																				
30	HCS GR U11 (S,1)	HCS GR U11 (S,1)_7/21/08_(1-1)_NM	SWMU 5 Confirmation	2008-07-21 0:00:00	1	1																																				
30	HCS GR U12 (2-3)	HCS GR U12 (2-3)_5/15/08_(2-3)_NM	SWMU 5 Confirmation	2008-05-15 0:00:00	2	3																																				
30	HCS GR U13 (2-3)	HCS GR U13 (2-3)_5/15/08_(2-3)_NM	SWMU 5 Confirmation	2008-05-15 0:00:00	2	3																																				
30	HCS GR U6 (E,0.5)	HCS GR U6 (E,0.5)_4/25/09_(0.5-0.5)_NM	SWMU 5 Confirmation	2009-04-25 0:00:00	0.5	0.5																																				
30	HCS GR U6 (E,0.5)	HICS 144_4/25/09_(0.5-0.5)_DUP	SWMU 5 Confirmation	2009-04-25 0:00:00	0.5	0.5																																				
30	HCS GR U7 (1-2)	HCS GR U7 (1-2)_4/28/08_(1-2)_NM	SWMU 5 Confirmation	2008-04-28 0:00:00	1	2																																				
30	HCS GR U7W (E,1)	HCS GR U7W (E,1)_4/15/09_(1-1)_NM	SWMU 5 Confirmation	2009-04-15 0:00:00	1	1																																				
30	HCS GR U8 (1-2)	HCS GR U8 (1-2)_4/28/08_(1-2)_NM	SWMU 5 Confirmation	2008-04-28 0:00:00	1	2																																				
30	HCS GR U8 (1-2)	HICS 12 (1-2)_4/28/08_(1-2)_DUP	SWMU 5 Confirmation	2008-04-28 0:00:00	1	2																																				
30	HCS GR U8W (E,1)	HCS GR U8W (E,1)_4/15/09_(1-1)_NM	SWMU 5 Confirmation	2009-04-15 0:00:00	1	1																																				
30	HCS GR U9 (N,1)	HCS GR U9 (N,1)_5/14/09_(1-1)_NM	SWMU 5 Confirmation	2009-05-14 0:00:00	1	1																																				
30	HCS GR V11 (S,1)	HCS GR V11 (S,1)_7/21/08_(1-1)_NM	SWMU 5 Confirmation	2008-07-21 0:00:00	1	1																																				
30	HCS GR V12 (2-3)	HCS GR V12 (2-3)_5/15/08_(2-3)_NM	SWMU 5 Confirmation	2008-05-15 0:00:00	2	3																																				
30	HCS GR V13 (2-3)	HCS GR V13 (2-3)_9/18/08_(2-3)_NM	SWMU 5 Confirmation	2008-09-18 0:00:00	2	3																																				
30	HCS GR W11 (S,1)	HCS GR W11 (S,1)_7/21/08_(1-1)_NM	SWMU 5 Confirmation	2008-07-21 0:00:00	1	1																																				
30	HCS GR W12 (2-3)	HCS GR W12 (2-3)_5/15/08_(2-3)_NM	SWMU 5 Confirmation	2008-05-15 0:00:00	2	3																																				
30	HCS GR W12 (E,1.5)	HCS GR W12 (E,1.5)_8/15/09_(1.5-1.5)_NM	SWMU 5 Confirmation	2009-08-15 0:00:00	1.5	1.5																																				
30	HCS GR W12A (2-3)	HCS GR W12A (2-3)_8/15/09_(2-3)_NM	SWMU 5 Confirmation	2009-08-15 0:00:00	2	3																																				
30	HCS GR W13 (E,1.5)	HCS GR W13 (E,1.5)_9/18/08_(1.5-1.5)_NM	SWMU 5 Confirmation	2008-09-18 0:00:00	1.5	1.5																																				
30	HCS GR W13 (E,1.5)	HICS 93_9/18/08_(1.5-1.5)_DUP	SWMU 5 Confirmation	2008-09-18 0:00:00	1.5	1.5																																				
30	HCS GR X11 (2-3)	HCS GR X11 (2-3)_9/18/08_(2-3)_NM	SWMU 5 Confirmation	2008-09-18 0:00:00	2	3																																				
30	HCS GR X11 (E,1.5)	HCS GR X11 (E,1.5)_9/19/08_(1.5-1.5)_NM	SWMU 5 Confirmation	2008-09-19 0:00:00	1.5	1.5																																				
30	HCS GR X11 (N,1.5)	HCS GR X11 (N,1.5)_9/19/08_(1.5-1.5)_NM	SWMU 5 Confirmation	2008-09-19 0:00:00	1.5	1.5																																				
30	HCS GR X11 (SW,0.5)	HCS GR X11 (SW,0.5)_7/22/08_(0.5-0.5)_NM	SWMU 5 Confirmation	2008-07-22 0:00:00	0.5	0.5																																				
30	HCS GR X12 (1-2)	HCS GR X12 (1-2)_4/29/08_(1-2)_NM	SWMU 5 Confirmation	2008-04-29 0:00:00	1	2																																				
30	HCS GR X12A (1-2)	HCS GR X12A (1-2)_6/12/08_(1-2)_NM	SWMU 5 Confirmation	2008-06-12 0:00:00	1	2																																				
30	HCS GR X13 (1-2)	HCS GR X13 (1-2)_7/8/08_(1-2)_NM	SWMU 5 Confirmation	2008-07-08 0:00:00	1	2																																				
30	HCS GR X13 (1-2)	HICS 57 (1-2)_7/8/08_(1-2)_DUP	SWMU 5 Confirmation	2008-07-08 0:00:00	1	2																																				
30	HCS GR X13 (NE,0.5)	HCS GR X13 (NE,0.5)_7/22/08_(0.5-0.5)_NM	SWMU 5 Confirmation	2008-07-22 0:00:00	0.5	0.5																																				
30	HCS GR X13 (NW,0.5)	HCS GR X13 (NW,0.5)_4/20/09_(0.5-0.5)_NM	SWMU 5 Confirmation	2009-04-20 0:00:00	0.5	0.5																																				
30	HCS GR Y10 (SW,0.5)	HCS GR Y10 (SW,0.5)_7/22/08_(0.5-0.5)_NM	SWMU 5 Confirmation	2008-07-22 0:00:00	0.5	0.5																																				
30	HCS GR Y11 (1-2)	HCS GR Y11 (1-2)_6/12/08_(1-2)_NM	SWMU 5 Confirmation	2008-06-12 0:00:00	1	2																																				
30	HCS GR Y11 (E,0.5)	HCS GR Y11 (E,0.5)_7/22/08_(0.5-0.5)_NM	SWMU 5 Confirmation	2008-07-22 0:00:00	0.5	0.5																																				
30	HCS GR Y12 (1-2)	HCS GR Y12 (1-2)_4/29/08_(1-2)_NM	SWMU 5 Confirmation	2008-04-29 0:00:00	1	2																																				
30	HCS GR Y12 (NE,0.5)	HCS GR Y12 (NE,0.5)_4/20/09_(0.5-0.5)_NM	SWMU 5 Confirmation	2009-04-20 0:00:00	0.5	0.5																																				
30	HCS GR Y12 (SE,0.5)	HCS GR Y12 (SE,0.5)_4/20/09_(0.5-0.5)_NM	SWMU 5 Confirmation	2009-04-20 0:00:00	0.5	0.5																																				
30	HCS GR Y12a (1-2)	HCS GR Y12a (1-2)_4/20/09_(1-2)_NM	SWMU 5 Confirmation	2009-04-20 0:00:00	1	2																																				
30	HCS GR Z10 (1-2)	HCS GR Z10 (1-2)_6/12/08_(1-2)_NM	SWMU 5 Confirmation	2008-06-12 0:00:00	1	2																																				
30	HCS GR Z10 (NE,0.5)	HCS GR Z10 (NE,0.5)_5/21/09_(0.5-0.5)_NM	SWMU 5 Confirmation	2009-05-21 0:00:00	0.5	0.5																																				
30	HCS GR Z10 (SW,0.5)	HCS GR Z10 (SW,0.5)_7/22/08_(0.5-0.5)_NM	SWMU 5 Confirmation	2008-07-22 0:00:00	0.5	0.5																																				
30	HCS GR Z11 (1-2)	HCS GR Z11 (1-2)_4/29/08_(1-2)_NM	SWMU 5 Confirmation	2008-04-29 0:00:00	1	2																																				
30	HCS GR Z11 (S,1.5)	HCS GR Z11 (S,1.5)_5/21/09_(1.5-1.5)_NM	SWMU 5 Confirmation	2009-05-21 0:00:00	1.5	1.5																																				
30	HCS GR Z11 (W,1.5)	HCS GR Z11 (W,1.5)_5/21/09_(1.5-1.5)_NM	SWMU 5 Confirmation	2009-05-21 0:00:00	1.5	1.5																																				
30	HCS GR Z11A (2-3)	HCS GR Z11A (2-3)_7/17/08_(2-3)_NM	SWMU 5 Confirmation	2008-07-17 0:00:00	2	3																																				
30	HCS GR Z9 (2-3)	HCS GR Z9 (2-3)_5/21/09_(2-3)_NM	SWMU 5 Confirmation	2009-05-21 0:00:00	2	3																																				
30	HCS GR Z9 (SW,1)	HCS GR Z9 (SW,1)_5/21/09_(1-1)_NM	SWMU 5 Confirmation	2009-05-21 0:00:00	1	1																																				
30	SIA3A025A	SIA3A025A_1/14/13_(0-2)Comp_V_NM	Triad	2013-01-14 0:00:00	0	2	0	U	None	450	10	0	U	None	450	10	0	U	None	450	10	0	U	None	450	10	0	U	None	450	10	0	U	None	450	10	0	U	None	890	10
30	SIA3A025A	SIA3A025A_1/14/13_(2-2)Grab_NM	Triad	2013-01-14 0:00:00	2	2																																				
30	SIA3A025A	SIA3A025A_1/14/13_(2-3)Comp_V_NM	Triad	2013-01-14 0:00:00	2	3																																				
30	SIA3A025A	SIA3A025A_1/14/13_(3-3)Grab_NM	Triad	2013-01-14 0:00:00	3	3																																				
30	SS-206	SS-206_5/10/00_(0-1)Grab_DUP	RFI2-2000	2000-05-10 0:00:00	0	1	0	U	None	400	1	0	U	None	400	1	0	U	None	40	1	0	U	None	400	1	0	U	None	400	1	0	U	None	40	1	0	U	None	810	1
30	SS-206	SS-206_5/10/00_(0-1)Grab_NM	RFI2-2000	2000-05-10 0:00:00	0	1	0	U	None	400	1	0	U	None	400	1	0	U	None	40	1	0	U	None	400	1	0	U	None	400	1	0	U	None	40	1	0	U	None	800	1
30	SS-206	SS-206_5/10/00_(1-2)Grab_NM	RFI2-2000	2000-05-10 0:00:00	1	2																																				
30	SS-206	SS-206_6/28/00_(1-2)Grab_NM	RFI2-2000	2000-06-28 0:00:00	1	2	0	U	None	410	1	0	U	None	410	1						0	U	None	410	1	0	U	None	410	1						0	U	None	820	1
30	SS-206	SS-206_6/28/00_(2-3)Grab_NM	RFI2-2000	2000-06-28 0:00:00	2	3	0	U	None	440	1	0	U	None	440	1						0	U	None	440	1	0	U	None	440	1						0	U	None	890	1
30	SS-206	SS-206_6/28/00_(3-4)Grab_NM	RFI2-2000	2000-06-28 0:00:00	3	4	0	U	None	480	1	0	U	None	480	1						0	U	None	480	1	0	U	None	480	1						0	U	None	960	1
30	SS-266	SS-266_11/9/00_(0-1)Grab_NM	RFI2-2000	2000-11-09 0:00:00	0	1																																				
30	SS-268	SS-268_11/9/00_(0-1)Grab_NM	RFI2-2000	2000-11-09 0:00:00	0	1																																				
30	SS-287	SS-287_11/9/00_(0-1)Grab_NM	RFI2-2000	2000-11-09 0:00:00	0	1																																				
31	SS-280	SS-280_11/14/00_(0-1)Grab_NM	RFI2-2000	2000-11-14 0:00:00	0	1																																				
32	SIA4C015C	SIA4C015C_4/1/13_(0-1.7)Comp_V_NM	Triad	2013-04-01 0:00:00	0	1.7	0	U	None	200	5	0	U	None	200	5	0	U	None	200	5	0	U	None	200	5	0	U	None	200	5	0	U	None	200	5	0	U	None	410	5
32	SIA4C015C	SIA4C015C_4/1/13_(1.1-1.1)Grab_NM	Triad	2013-04-01 0:00:00	1.1	1.1																																				
32	SIA4C016A	SIA4C016A_3/5/13_(0-2)Comp_V_NM	Triad	2013-03-05 0:00:00	0	2	0	U	None	360	10	0	U	None	360	10	0	U	None	360	10	0	U	None	360	10	0	U	None	360	10	0	U	None	360	10	0	U	None	720	10
32	SIA4C016A	SIA4C016A_3/5/13_(2-2)Grab_NM	Triad	2013-03-05 0:00:00	2	2																																				
32	SIA4C017A	SIA4C017A_2/28/13_(0-2)Comp_V_NM	Triad	2013-02-28 0:00:00	0	2	0	U	None	390	10	0	U	None	390	10	0	U	None	390	10	0	U	None	390	10	0	U	None	390	10	0	U	None	390	10	0	U	None	780	10
32	SIA4C017A	SIA4C017A_2/28/13_(2-2)Grab_NM	Triad	2013-02-28 0:00:00	2	2																																				
32	SIA4C017A	SIA4C017A_2/28/13_(2-4)Comp_V_NM	Triad	2013-02-28 0:00:00	2	4	0	U	None	180	5	0	U	None	180	5	0	U	None	180	5	0	U	None	180	5	0	U	None	180	5	0	U	None	180	5	0	U	None	370	5
32	SIA4C017A	SIA4C017A_2/28/13_(4-4)Grab_NM	Triad	2013-02-28 0:00:00	4	4																																				
32	SIA4C018A	SIA4C018A_2/28/13_(0-2)Comp_V_NM	Triad	2013-02-28 0:00:00	0	2	0	U	None	380	10	0	U	None	380	10	0	U	None	380	10	0	U	None	380	10	0	U	None	380	10	0	U	None	380	10	0	U	None	750	10
32	SIA4C018A	SIA4C018A_2/28/13_(2-2)Grab_NM	Triad	2013-02-28 0:00:00	2	2																																				
32	SIA4DT2-01A	SIA4DT2-01A_2/21/13_(0-2)Comp_V_NM	Triad	2013-02-21 0:00:00	0	2	0	U	None	390	10	0	U	None	390	10	0	U	None	390	10	0	U	None	390	10	0	U	None	390	10	0	U	None	390	10	0	U	None	770	10
32	SIA4DT2-01A	SIA4DT2-01A_2/21/13_(2-2)Grab_NM	Triad	2013-02-21 0:00:00	2	2																																				
32	SIA4DT2-02A	SIA4DT2-02A_2/21/13_(0-2)Comp_V_NM	Triad	2013-02-21 0:00:00	0	2	0	U	None	22000	500	0	U	None	22000	500	0	U	None	22000	500	0	U	None	22000	500	0	U	None	22000	500	0	U	None	22000	500	0	U	None	45000	500
32	SIA4DT2-02A	SIA4DT2-02A_2/21/13_(2-2)Grab_NM	Triad	2013-02-21 0:00:00	2	2																																				
32	SIA4DT2-02A	SIA4DT2-02A_2/21/13_(2-4)Comp_V_NM	Triad	2013-02-21 0:00:00	2	4																																				
32	SIA4DT2-02A	SIA4DT2-02A_2/21/13_(4-4)Grab_NM	Triad	2013-02-21 0:00:00	4	4																																				
32	SIA4DT2-03A	SIA4DT2-03A_2/21/13_(0-2)Comp_V_NM	Triad	2013-02-21 0:00:00	0	2	0	U	None	3800	100	0	U	None	3800	100	0	U	None	3800	100	0	U	None	3800	100	0	U	None	3800	100	0	U	None	3800	100	0	U	None	7600	100
32	SIA4DT2-03A	SIA4DT2-03A_2/21/13_(2-2)Grab_NM	Triad	2013-02-21 0:00:00	2	2																																				
32	SIA4DT2-03A	SIA4DT2-03A_2/21/13_(2-4)Comp_V_NM	Triad	2013-02-21 0:00:00	2	4																																				
32	SIA4DT2-03A	SIA4DT2-03A_2/21/13_(4-4)Grab_NM	Triad	2013-02-21 0:00:00	4	4																																				
32	SIA4DT2-04A	SIA4DT2-04A_2/21/13_(0-2)Comp_V_NM	Triad	2013-02-21 0:00:00	0	2	0	U	None	350	10	0	U	None	350	10	0	U	None	350	10	0	U	None	350	10	0	U	None	350	10	0	U	None	350	10	0	U	None	700	10
32	SIA4DT2-04A	SIA4DT2-04A_2/21/13_(2-2)Grab_NM	Triad	2013-02-21 0:00:00	2	2																																				

Notes:
U=Non-Detect; J=Estimated value; J+=Estimated high; J-=Estimated low;
UJ=Estimated Non-Detect; UJ+=Estimated high Non-Detect
T=Compound identified in associated decontamination blank; UR= Rejected

TABLE F-1
SWMU SOIL DATA
HERCULES LLC AND PINOVA, INC.
BRUNSWICK, GA

							Pentachlorobenzene 8270D LL					Pentachlorophenol 8270D LL					Phenacetin 8270D LL					Phenanthrene 8270D LL					Phenol 8270D LL					Phorate 8270D LL					Phosphorothioic acid, O,O,O-triethyl ester 8270D LL				
SWMU ID	Location ID	Sample ID	Event	Sample Date	Start Depth	End Depth	Result	Lab Flag	Qualifier	RDL	Dilution	Result	Lab Flag	Qualifier	RDL	Dilution	Result	Lab Flag	Qualifier	RDL	Dilution	Result	Lab Flag	Qualifier	RDL	Dilution	Result	Lab Flag	Qualifier	RDL	Dilution	Result	Lab Flag	Qualifier	RDL	Dilution	Result	Lab Flag	Qualifier	RDL	Dilution
30	HCS GR R8 (2-3)	HICS 102_10/15/08_(2-3)_DUP	SWMU 5 Confirmation	2008-10-15 0:00:00	2	3																																				
30	HCS GR R9 (2-3)	HCS GR R9 (2-3)_10/15/08_(2-3)_NM	SWMU 5 Confirmation	2008-10-15 0:00:00	2	3																																				
30	HCS GR R9 (E,1)	HCS GR R9 (E,1)_3/31/09_(1-1)_NM	SWMU 5 Confirmation	2009-03-31 0:00:00	1	1																																				
30	HCS GR S12 (2-3)	HCS GR S12 (2-3)_5/15/08_(2-3)_NM	SWMU 5 Confirmation	2008-05-15 0:00:00	2	3																																				
30	HCS GR S12 (S,1)	HCS GR S12 (S,1)_7/21/08_(1-1)_NM	SWMU 5 Confirmation	2008-07-21 0:00:00	1	1																																				
30	HCS GR S13 (1-2)	HCS GR S13 (1-2)_4/28/08_(1-2)_NM	SWMU 5 Confirmation	2008-04-28 0:00:00	1	2																																				
30	HCS GR S13S (2-3)	HCS GR S13S (2-3)_9/17/08_(2-3)_NM	SWMU 5 Confirmation	2008-09-17 0:00:00	2	3																																				
30	HCS GR S13S (N,1.5)	HCS GR S13S (N,1.5)_9/17/08_(1.5-1.5)_NM	SWMU 5 Confirmation	2008-09-17 0:00:00	1.5	1.5																																				
30	HCS GR S6 HR (E,2.5)	HCS GR S6 HR (E,2.5)_4/15/09_(2.5-2.5)_NM	SWMU 5 Confirmation	2009-04-15 0:00:00	2.5	2.5																																				
30	HCS GR S6 HR (N,2.5)	HCS GR S6 HR (N,2.5)_4/15/09_(2.5-2.5)_NM	SWMU 5 Confirmation	2009-04-15 0:00:00	2.5	2.5																																				
30	HCS GR S6 HR (W,2.5)	HCS GR S6 HR (W,2.5)_4/15/09_(2.5-2.5)_NM	SWMU 5 Confirmation	2009-04-15 0:00:00	2.5	2.5																																				
30	HCS GR S7 (2-3)	HCS GR S7 (2-3)_5/15/08_(2-3)_NM	SWMU 5 Confirmation	2008-05-15 0:00:00	2	3																																				
30	HCS GR S8 (2-3)	HCS GR S8 (2-3)_5/15/08_(2-3)_NM	SWMU 5 Confirmation	2008-05-15 0:00:00	2	3																																				
30	HCS GR S9 (N,1)	HCS GR S9 (N,1)_3/31/09_(1-1)_NM	SWMU 5 Confirmation	2009-03-31 0:00:00	1	1																																				
30	HCS GR T12 (2-3)	HCS GR T12 (2-3)_5/19/08_(2-3)_NM	SWMU 5 Confirmation	2008-05-19 0:00:00	2	3																																				
30	HCS GR T12 (S,1)	HCS GR T12 (S,1)_7/21/08_(1-1)_NM	SWMU 5 Confirmation	2008-07-21 0:00:00	1	1																																				
30	HCS GR T13 (2-3)	HCS GR T13 (2-3)_5/15/08_(2-3)_NM	SWMU 5 Confirmation	2008-05-15 0:00:00	2	3																																				
30	HCS GR T13 (W,1)	HCS GR T13 (W,1)_7/18/08_(1.5-1.5)_NM	SWMU 5 Confirmation	2008-07-18 0:00:00	1.5	1.5																																				
30	HCS GR T6 (1-2)	HCS GR T6 (1-2)_6/10/08_(1-2)_NM	SWMU 5 Confirmation	2008-06-10 0:00:00	1	2																																				
30	HCS GR T7 (1-2)	HCS GR T7 (1-2)_4/28/08_(1-2)_NM	SWMU 5 Confirmation	2008-04-28 0:00:00	1	2																																				
30	HCS GR T7 (S,1.5)	HCS GR T7 (S,1.5)_4/25/09_(1.5-1.5)_NM	SWMU 5 Confirmation	2009-04-25 0:00:00	1.5	1.5																																				
30	HCS GR T8 (1-2)	HCS GR T8 (1-2)_4/26/08_(1-2)_NM	SWMU 5 Confirmation	2008-04-26 0:00:00	1	2																																				
30	HCS GR T9 (N,0.5)	HCS GR T9 (N,0.5)_3/31/09_(0.5-0.5)_NM	SWMU 5 Confirmation	2009-03-31 0:00:00	0.5	0.5																																				
30	HCS GR U11 (S,1)	HCS GR U11 (S,1)_7/21/08_(1-1)_NM	SWMU 5 Confirmation	2008-07-21 0:00:00	1	1																																				
30	HCS GR U12 (2-3)	HCS GR U12 (2-3)_5/15/08_(2-3)_NM	SWMU 5 Confirmation	2008-05-15 0:00:00	2	3																																				
30	HCS GR U13 (2-3)	HCS GR U13 (2-3)_5/15/08_(2-3)_NM	SWMU 5 Confirmation	2008-05-15 0:00:00	2	3																																				
30	HCS GR U6 (E,0.5)	HCS GR U6 (E,0.5)_4/25/09_(0.5-0.5)_NM	SWMU 5 Confirmation	2009-04-25 0:00:00	0.5	0.5																																				
30	HCS GR U6 (E,0.5)	HICS 144_4/25/09_(0.5-0.5)_DUP	SWMU 5 Confirmation	2009-04-25 0:00:00	0.5	0.5																																				
30	HCS GR U7 (1-2)	HCS GR U7 (1-2)_4/28/08_(1-2)_NM	SWMU 5 Confirmation	2008-04-28 0:00:00	1	2																																				
30	HCS GR U7W (E,1)	HCS GR U7W (E,1)_4/15/09_(1-1)_NM	SWMU 5 Confirmation	2009-04-15 0:00:00	1	1																																				
30	HCS GR U8 (1-2)	HCS GR U8 (1-2)_4/28/08_(1-2)_NM	SWMU 5 Confirmation	2008-04-28 0:00:00	1	2																																				
30	HCS GR U8 (1-2)	HICS 12 (1-2)_4/28/08_(1-2)_DUP	SWMU 5 Confirmation	2008-04-28 0:00:00	1	2																																				
30	HCS GR U8W (E,1)	HCS GR U8W (E,1)_4/15/09_(1-1)_NM	SWMU 5 Confirmation	2009-04-15 0:00:00	1	1																																				
30	HCS GR U9 (N,1)	HCS GR U9 (N,1)_5/14/09_(1-1)_NM	SWMU 5 Confirmation	2009-05-14 0:00:00	1	1																																				
30	HCS GR V11 (S,1)	HCS GR V11 (S,1)_7/21/08_(1-1)_NM	SWMU 5 Confirmation	2008-07-21 0:00:00	1	1																																				
30	HCS GR V12 (2-3)	HCS GR V12 (2-3)_5/15/08_(2-3)_NM	SWMU 5 Confirmation	2008-05-15 0:00:00	2	3																																				
30	HCS GR V13 (2-3)	HCS GR V13 (2-3)_9/18/08_(2-3)_NM	SWMU 5 Confirmation	2008-09-18 0:00:00	2	3																																				
30	HCS GR W11 (S,1)	HCS GR W11 (S,1)_7/21/08_(1-1)_NM	SWMU 5 Confirmation	2008-07-21 0:00:00	1	1																																				
30	HCS GR W12 (2-3)	HCS GR W12 (2-3)_5/15/08_(2-3)_NM	SWMU 5 Confirmation	2008-05-15 0:00:00	2	3																																				
30	HCS GR W12 (E,1.5)	HCS GR W12 (E,1.5)_8/15/09_(1.5-1.5)_NM	SWMU 5 Confirmation	2009-08-15 0:00:00	1.5	1.5																																				
30	HCS GR W12A (2-3)	HCS GR W12A (2-3)_8/15/09_(2-3)_NM	SWMU 5 Confirmation	2009-08-15 0:00:00	2	3																																				
30	HCS GR W13 (E,1.5)	HCS GR W13 (E,1.5)_9/18/08_(1.5-1.5)_NM	SWMU 5 Confirmation	2008-09-18 0:00:00	1.5	1.5																																				
30	HCS GR W13 (E,1.5)	HICS 93_9/18/08_(1.5-1.5)_DUP	SWMU 5 Confirmation	2008-09-18 0:00:00	1.5	1.5																																				
30	HCS GR X11 (2-3)	HCS GR X11 (2-3)_9/18/08_(2-3)_NM	SWMU 5 Confirmation	2008-09-18 0:00:00	2	3																																				
30	HCS GR X11 (E,1.5)	HCS GR X11 (E,1.5)_9/19/08_(1.5-1.5)_NM	SWMU 5 Confirmation	2008-09-19 0:00:00	1.5	1.5																																				
30	HCS GR X11 (N,1.5)	HCS GR X11 (N,1.5)_9/19/08_(1.5-1.5)_NM	SWMU 5 Confirmation	2008-09-19 0:00:00	1.5	1.5																																				
30	HCS GR X11 (SW,0.5)	HCS GR X11 (SW,0.5)_7/22/08_(0.5-0.5)_NM	SWMU 5 Confirmation	2008-07-22 0:00:00	0.5	0.5																																				
30	HCS GR X12 (1-2)	HCS GR X12 (1-2)_4/29/08_(1-2)_NM	SWMU 5 Confirmation	2008-04-29 0:00:00	1	2																																				
30	HCS GR X12A (1-2)	HCS GR X12A (1-2)_6/12/08_(1-2)_NM	SWMU 5 Confirmation	2008-06-12 0:00:00	1	2																																				
30	HCS GR X13 (1-2)	HCS GR X13 (1-2)_7/8/08_(1-2)_NM	SWMU 5 Confirmation	2008-07-08 0:00:00	1	2																																				
30	HCS GR X13 (1-2)	HICS 57 (1-2)_7/8/08_(1-2)_DUP	SWMU 5 Confirmation	2008-07-08 0:00:00	1	2																																				
30	HCS GR X13 (NE,0.5)	HCS GR X13 (NE,0.5)_7/22/08_(0.5-0.5)_NM	SWMU 5 Confirmation	2008-07-22 0:00:00	0.5	0.5																																				
30	HCS GR X13 (NW,0.5)	HCS GR X13 (NW,0.5)_4/20/09_(0.5-0.5)_NM	SWMU 5 Confirmation	2009-04-20 0:00:00	0.5	0.5																																				
30	HCS GR Y10 (SW,0.5)	HCS GR Y10 (SW,0.5)_7/22/08_(0.5-0.5)_NM	SWMU 5 Confirmation	2008-07-22 0:00:00	0.5	0.5																																				
30	HCS GR Y11 (1-2)	HCS GR Y11 (1-2)_6/12/08_(1-2)_NM	SWMU 5 Confirmation	2008-06-12 0:00:00	1	2																																				
30	HCS GR Y11 (E,0.5)	HCS GR Y11 (E,0.5)_7/22/08_(0.5-0.5)_NM	SWMU 5 Confirmation	2008-07-22 0:00:00	0.5	0.5																																				
30	HCS GR Y12 (1-2)	HCS GR Y12 (1-2)_4/29/08_(1-2)_NM	SWMU 5 Confirmation	2008-04-29 0:00:00	1	2																																				
30	HCS GR Y12 (NE,0.5)	HCS GR Y12 (NE,0.5)_4/20/09_(0.5-0.5)_NM	SWMU 5 Confirmation	2009-04-20 0:00:00	0.5	0.5																																				
30	HCS GR Y12 (SE,0.5)	HCS GR Y12 (SE,0.5)_4/20/09_(0.5-0.5)_NM	SWMU 5 Confirmation	2009-04-20 0:00:00	0.5	0.5																																				
30	HCS GR Y12a (1-2)	HCS GR Y12a (1-2)_4/20/09_(1-2)_NM	SWMU 5 Confirmation	2009-04-20 0:00:00	1	2																																				
30	HCS GR Z10 (1-2)	HCS GR Z10 (1-2)_6/12/08_(1-2)_NM	SWMU 5 Confirmation	2008-06-12 0:00:00	1	2																																				
30	HCS GR Z10 (NE,0.5)	HCS GR Z10 (NE,0.5)_5/21/09_(0.5-0.5)_NM	SWMU 5 Confirmation	2009-05-21 0:00:00	0.5	0.5																																				
30	HCS GR Z10 (SW,0.5)	HCS GR Z10 (SW,0.5)_7/22/08_(0.5-0.5)_NM	SWMU 5 Confirmation	2008-07-22 0:00:00	0.5	0.5																																				
30	HCS GR Z11 (1-2)	HCS GR Z11 (1-2)_4/29/08_(1-2)_NM	SWMU 5 Confirmation	2008-04-29 0:00:00	1	2																																				
30	HCS GR Z11 (S,1.5)	HCS GR Z11 (S,1.5)_5/21/09_(1.5-1.5)_NM	SWMU 5 Confirmation	2009-05-21 0:00:00	1.5	1.5																																				
30	HCS GR Z11 (W,1.5)	HCS GR Z11 (W,1.5)_5/21/09_(1.5-1.5)_NM	SWMU 5 Confirmation	2009-05-21 0:00:00	1.5	1.5																																				
30	HCS GR Z11A (2-3)	HCS GR Z11A (2-3)_7/17/08_(2-3)_NM	SWMU 5 Confirmation	2008-07-17 0:00:00	2	3																																				
30	HCS GR Z9 (2-3)	HCS GR Z9 (2-3)_5/21/09_(2-3)_NM	SWMU 5 Confirmation	2009-05-21 0:00:00	2	3																																				
30	HCS GR Z9 (SW,1)	HCS GR Z9 (SW,1)_5/21/09_(1-1)_NM	SWMU 5 Confirmation	2009-05-21 0:00:00	1	1																																				
30	SIA3A025A	SIA3A025A_1/14/13_(0-2)Comp_V_NM	Triad	2013-01-14 0:00:00	0	2	0	U	None	450	10	0	U	None	2300	10	0	U	None	450	10	43	J	None	90	10	0	U	None	450	10	0	U	None	450	10	0	U	None	890	10
30	SIA3A025A	SIA3A025A_1/14/13_(2-2)Grab_NM	Triad	2013-01-14 0:00:00	2	2																																				
30	SIA3A025A	SIA3A025A_1/14/13_(2-3)Comp_V_NM	Triad	2013-01-14 0:00:00	2	3																																				
30	SIA3A025A	SIA3A025A_1/14/13_(3-3)Grab_NM	Triad	2013-01-14 0:00:00	3	3																																				
30	SS-206	SS-206_5/10/00_(0-1)Grab_DUP	RFI2-2000	2000-05-10 0:00:00	0	1	0	U	None	400	1	0	U	None	2100	1	0	U	None	400	1	42	J	None	None	1	0	U	None	400	1	0	U	None	40	1	0	U	None	400	1
30	SS-206	SS-206_5/10/00_(0-1)Grab_NM	RFI2-2000	2000-05-10 0:00:00	0	1	0	U	None	400	1	0	U	None	2000	1	0	U	None	400	1	36	J	None	None	1	0	U	None	400	1	0	U	None	40	1	0	U	None	400	1
30	SS-206	SS-206_5/10/00_(1-2)Grab_NM	RFI2-2000	2000-05-10 0:00:00	1	2																																				
30	SS-206	SS-206_6/28/00_(1-2)Grab_NM	RFI2-2000	2000-06-28 0:00:00	1	2	0	U	None	410	1	0	U	None	2100	1	0	U	None	410	1	48	J	None	412.5	1	0	U	None	410	1						0	U	None	410	1
30	SS-206	SS-206_6/28/00_(2-3)Grab_NM	RFI2-2000	2000-06-28 0:00:00	2	3	0	U	None	440	1	0	U	None	2300	1	0	U	None	440	1	0	U	None	440	1	0	U	None	440	1						0	U	None	440	1
30	SS-206	SS-206_6/28/00_(3-4)Grab_NM	RFI2-2000	2000-06-28 0:00:00	3	4	0	U	None	480	1	0	U	None	2500	1	0	U	None	480	1	0	U	None	480	1	0	U	None	480	1						0	U	None	480	1
30	SS-266	SS-266_11/9/00_(0-1)Grab_NM	RFI2-2000	2000-11-09 0:00:00	0	1																																				
30	SS-268	SS-268_11/9/00_(0-1)Grab_NM	RFI2-2000	2000-11-09 0:00:00	0	1																																				
30	SS-287	SS-287_11/9/00_(0-1)Grab_NM	RFI2-2000	2000-11-09 0:00:00	0	1																																				
31	SS-280	SS-280_11/14/00_(0-1)Grab_NM	RFI2-2000	2000-11-14 0:00:00	0	1																																				
32	SIA4C015C	SIA4C015C_4/1/13_(0-1.7)Comp_V_NM	Triad	2013-04-01 0:00:00	0	1.7	0	U	None	200	5	0	U	None	1100	5	0	U	None	200	5	0	U	None	41	5	0	U	None	200	5	0	U	None	200	5	0	U	None	410	5
32	SIA4C015C	SIA4C015C_4/1/13_(1.1-1.1)Grab_NM	Triad	2013-04-01 0:00:00	1.1	1.1																																				
32	SIA4C016A	SIA4C016A_3/5/13_(0-2)Comp_V_NM	Triad	2013-03-05 0:00:00	0	2	0	U	None	360	10	0	U	None	1900	10	0	U	None	360	10	0	U	None	74	10	0	U	None	360	10	0	U	None	360	10	0	U	None	720	10
32	SIA4C016A	SIA4C016A_3/5/13_(2-2)Grab_NM	Triad	2013-03-05 0:00:00	2	2																																				
32	SIA4C017A	SIA4C017A_2/28/13_(0-2)Comp_V_NM	Triad	2013-02-28 0:00:00	0	2	0	U	None	390	10	0	U	None	2000	10	0	U	UJ	390	10	140	None	None	80	10	0	U	None	390	10	0	U	None	390	10	0	U	None	780	10
32	SIA4C017A	SIA4C017A_2/28/13_(2-2)Grab_NM	Triad	2013-02-28 0:00:00	2	2																																				
32	SIA4C017A	SIA4C017A_2/28/13_(2-4)Comp_V_NM	Triad	2013-02-28 0:00:00	2	4	0	U	None	180	5	0	U	None	950	5	0	U	None	180	5	0	U	None	37	5	0	U	None	180	5	0	U	None	180	5	0	U	None	370	5
32	SIA4C017A	SIA4C017A_2/28/13_(4-4)Grab_NM	Triad	2013-02-28 0:00:00	4	4																																				
32	SIA4C018A	SIA4C018A_2/28/13_(0-2)Comp_V_NM	Triad	2013-02-28 0:00:00	0	2	0	U	None	380	10	0	U	None	1900	10	0	U	UJ	380	10	370	None	None	76	10	0	U	None	380	10	0	U	None	380	10	0	U	None	750	10
32	SIA4C018A	SIA4C018A_2/28/13_(2-2)Grab_NM	Triad	2013-02-28 0:00:00	2	2																																				
32	SIA4DT2-01A	SIA4DT2-01A_2/21/13_(0-2)Comp_V_NM	Triad	2013-02-21 0:00:00	0	2	0	U	None	390	10	0	U	None	2000	10	0	U	None	390	10	190	None	None	79	10	0	U	None	390	10	0	U	None	390	10	0	U	None	770	10
32	SIA4DT2-01A	SIA4DT2-01A_2/21/13_(2-2)Grab_NM	Triad	2013-02-21 0:00:00	2	2																																				
32	SIA4DT2-02A	SIA4DT2-02A_2/21/13_(0-2)Comp_V_NM	Triad	2013-02-21 0:00:00	0	2	0	U	None	22000	500	0	U	None	120000	500	0	U	None	22000	500	0	U	None	4600	500	0	U	None	22000	500	0	U	None	22000	500	0	U	None	45000	500
32	SIA4DT2-02A	SIA4DT2-02A_2/21/13_(2-2)Grab_NM	Triad	2013-02-21 0:00:00	2	2																																				
32	SIA4DT2-02A	SIA4DT2-02A_2/21/13_(2-4)Comp_V_NM	Triad	2013-02-21 0:00:00	2	4																																				
32	SIA4DT2-02A	SIA4DT2-02A_2/21/13_(4-4)Grab_NM	Triad	2013-02-21 0:00:00	4	4																																				
32	SIA4DT2-03A	SIA4DT2-03A_2/21/13_(0-2)Comp_V_NM	Triad	2013-02-21 0:00:00	0	2	0	U	None	3800	100	0	U	None	20000	100	0	U	None	3800	100	0	U	None	780	100	0	U	None	3800	100	0	U	None	3800	100	0	U	None	7600	100
32	SIA4DT2-03A	SIA4DT2-03A_2/21/13_(2-2)Grab_NM	Triad	2013-02-21 0:00:00	2	2																																				
32	SIA4DT2-03A	SIA4DT2-03A_2/21/13_(2-4)Comp_V_NM	Triad	2013-02-21 0:00:00	2	4																																				
32	SIA4DT2-03A	SIA4DT2-03A_2/21/13_(4-4)Grab_NM	Triad	2013-02-21 0:00:00	4	4																																				
32	SIA4DT2-04A	SIA4DT2-04A_2/21/13_(0-2)Comp_V_NM	Triad	2013-02-21 0:00:00	0	2	0	U	None	350	10	0	U	None	1800	10	0	U	None	350	10	27	J	None	71	10	0	U	None	350	10	0	U	None	350	10	0	U	None	700	10
32	SIA4DT2-04A	SIA4DT2-04A_2/21/13_(2-2)Grab_NM	Triad	2013-02-21 0:00:00	2	2																																				

Notes:
U=Non-Detect; J=Estimated value; J+=Estimated high; J-=Estimated low;
UJ=Estimated Non-Detect; UJ+=Estimated high Non-Detect
T=Compound identified in associated decontamination blank; UR= Rejected

TABLE F-1
SWMU SOIL DATA
HERCULES LLC AND PINOVA, INC.
BRUNSWICK, GA

							p-Phenylenediamine 8270D LL					Pronamide 8270D LL					Pyrene 8270D LL					Pyridine 8270D LL					Quintozene 8270D LL					Safrole 8270D LL					Selenium 6020A				
SWMU ID	Location ID	Sample ID	Event	Sample Date	Start Depth	End Depth	Result	Lab Flag	Qualifier	RDL	Dilution	Result	Lab Flag	Qualifier	RDL	Dilution	Result	Lab Flag	Qualifier	RDL	Dilution	Result	Lab Flag	Qualifier	RDL	Dilution	Result	Lab Flag	Qualifier	RDL	Dilution	Result	Lab Flag	Qualifier	RDL	Dilution	Result	Lab Flag	Qualifier	RDL	Dilution
30	HCS GR R8 (2-3)	HICS 102_10/15/08_(2-3)_DUP	SWMU 5 Confirmation	2008-10-15 0:00:00	2	3																																				
30	HCS GR R9 (2-3)	HCS GR R9 (2-3)_10/15/08_(2-3)_NM	SWMU 5 Confirmation	2008-10-15 0:00:00	2	3																																				
30	HCS GR R9 (E,1)	HCS GR R9 (E,1)_3/31/09_(1-1)_NM	SWMU 5 Confirmation	2009-03-31 0:00:00	1	1																																				
30	HCS GR S12 (2-3)	HCS GR S12 (2-3)_5/15/08_(2-3)_NM	SWMU 5 Confirmation	2008-05-15 0:00:00	2	3																																				
30	HCS GR S12 (S,1)	HCS GR S12 (S,1)_7/21/08_(1-1)_NM	SWMU 5 Confirmation	2008-07-21 0:00:00	1	1																																				
30	HCS GR S13 (1-2)	HCS GR S13 (1-2)_4/28/08_(1-2)_NM	SWMU 5 Confirmation	2008-04-28 0:00:00	1	2																																				
30	HCS GR S13S (2-3)	HCS GR S13S (2-3)_9/17/08_(2-3)_NM	SWMU 5 Confirmation	2008-09-17 0:00:00	2	3																																				
30	HCS GR S13S (N,1.5)	HCS GR S13S (N,1.5)_9/17/08_(1.5-1.5)_NM	SWMU 5 Confirmation	2008-09-17 0:00:00	1.5	1.5																																				
30	HCS GR S6 HR (E,2.5)	HCS GR S6 HR (E,2.5)_4/15/09_(2.5-2.5)_NM	SWMU 5 Confirmation	2009-04-15 0:00:00	2.5	2.5																																				
30	HCS GR S6 HR (N,2.5)	HCS GR S6 HR (N,2.5)_4/15/09_(2.5-2.5)_NM	SWMU 5 Confirmation	2009-04-15 0:00:00	2.5	2.5																																				
30	HCS GR S6 HR (W,2.5)	HCS GR S6 HR (W,2.5)_4/15/09_(2.5-2.5)_NM	SWMU 5 Confirmation	2009-04-15 0:00:00	2.5	2.5																																				
30	HCS GR S7 (2-3)	HCS GR S7 (2-3)_5/15/08_(2-3)_NM	SWMU 5 Confirmation	2008-05-15 0:00:00	2	3																																				
30	HCS GR S8 (2-3)	HCS GR S8 (2-3)_5/15/08_(2-3)_NM	SWMU 5 Confirmation	2008-05-15 0:00:00	2	3																																				
30	HCS GR S9 (N,1)	HCS GR S9 (N,1)_3/31/09_(1-1)_NM	SWMU 5 Confirmation	2009-03-31 0:00:00	1	1																																				
30	HCS GR T12 (2-3)	HCS GR T12 (2-3)_5/19/08_(2-3)_NM	SWMU 5 Confirmation	2008-05-19 0:00:00	2	3																																				
30	HCS GR T12 (S,1)	HCS GR T12 (S,1)_7/21/08_(1-1)_NM	SWMU 5 Confirmation	2008-07-21 0:00:00	1	1																																				
30	HCS GR T13 (2-3)	HCS GR T13 (2-3)_5/15/08_(2-3)_NM	SWMU 5 Confirmation	2008-05-15 0:00:00	2	3																																				
30	HCS GR T13 (W,1)	HCS GR T13 (W,1)_7/18/08_(1.5-1.5)_NM	SWMU 5 Confirmation	2008-07-18 0:00:00	1.5	1.5																																				
30	HCS GR T6 (1-2)	HCS GR T6 (1-2)_6/10/08_(1-2)_NM	SWMU 5 Confirmation	2008-06-10 0:00:00	1	2																																				
30	HCS GR T7 (1-2)	HCS GR T7 (1-2)_4/28/08_(1-2)_NM	SWMU 5 Confirmation	2008-04-28 0:00:00	1	2																																				
30	HCS GR T7 (S,1.5)	HCS GR T7 (S,1.5)_4/25/09_(1.5-1.5)_NM	SWMU 5 Confirmation	2009-04-25 0:00:00	1.5	1.5																																				
30	HCS GR T8 (1-2)	HCS GR T8 (1-2)_4/26/08_(1-2)_NM	SWMU 5 Confirmation	2008-04-26 0:00:00	1	2																																				
30	HCS GR T9 (N,0.5)	HCS GR T9 (N,0.5)_3/31/09_(0.5-0.5)_NM	SWMU 5 Confirmation	2009-03-31 0:00:00	0.5	0.5																																				
30	HCS GR U11 (S,1)	HCS GR U11 (S,1)_7/21/08_(1-1)_NM	SWMU 5 Confirmation	2008-07-21 0:00:00	1	1																																				
30	HCS GR U12 (2-3)	HCS GR U12 (2-3)_5/15/08_(2-3)_NM	SWMU 5 Confirmation	2008-05-15 0:00:00	2	3																																				
30	HCS GR U13 (2-3)	HCS GR U13 (2-3)_5/15/08_(2-3)_NM	SWMU 5 Confirmation	2008-05-15 0:00:00	2	3																																				
30	HCS GR U6 (E,0.5)	HCS GR U6 (E,0.5)_4/25/09_(0.5-0.5)_NM	SWMU 5 Confirmation	2009-04-25 0:00:00	0.5	0.5																																				
30	HCS GR U6 (E,0.5)	HICS 144_4/25/09_(0.5-0.5)_DUP	SWMU 5 Confirmation	2009-04-25 0:00:00	0.5	0.5																																				
30	HCS GR U7 (1-2)	HCS GR U7 (1-2)_4/28/08_(1-2)_NM	SWMU 5 Confirmation	2008-04-28 0:00:00	1	2																																				
30	HCS GR U7W (E,1)	HCS GR U7W (E,1)_4/15/09_(1-1)_NM	SWMU 5 Confirmation	2009-04-15 0:00:00	1	1																																				
30	HCS GR U8 (1-2)	HCS GR U8 (1-2)_4/28/08_(1-2)_NM	SWMU 5 Confirmation	2008-04-28 0:00:00	1	2																																				
30	HCS GR U8 (1-2)	HICS 12 (1-2)_4/28/08_(1-2)_DUP	SWMU 5 Confirmation	2008-04-28 0:00:00	1	2																																				
30	HCS GR U8W (E,1)	HCS GR U8W (E,1)_4/15/09_(1-1)_NM	SWMU 5 Confirmation	2009-04-15 0:00:00	1	1																																				
30	HCS GR U9 (N,1)	HCS GR U9 (N,1)_5/14/09_(1-1)_NM	SWMU 5 Confirmation	2009-05-14 0:00:00	1	1																																				
30	HCS GR V11 (S,1)	HCS GR V11 (S,1)_7/21/08_(1-1)_NM	SWMU 5 Confirmation	2008-07-21 0:00:00	1	1																																				
30	HCS GR V12 (2-3)	HCS GR V12 (2-3)_5/15/08_(2-3)_NM	SWMU 5 Confirmation	2008-05-15 0:00:00	2	3																																				
30	HCS GR V13 (2-3)	HCS GR V13 (2-3)_9/18/08_(2-3)_NM	SWMU 5 Confirmation	2008-09-18 0:00:00	2	3																																				
30	HCS GR W11 (S,1)	HCS GR W11 (S,1)_7/21/08_(1-1)_NM	SWMU 5 Confirmation	2008-07-21 0:00:00	1	1																																				
30	HCS GR W12 (2-3)	HCS GR W12 (2-3)_5/15/08_(2-3)_NM	SWMU 5 Confirmation	2008-05-15 0:00:00	2	3																																				
30	HCS GR W12 (E,1.5)	HCS GR W12 (E,1.5)_8/15/09_(1.5-1.5)_NM	SWMU 5 Confirmation	2009-08-15 0:00:00	1.5	1.5																																				
30	HCS GR W12A (2-3)	HCS GR W12A (2-3)_8/15/09_(2-3)_NM	SWMU 5 Confirmation	2009-08-15 0:00:00	2	3																																				
30	HCS GR W13 (E,1.5)	HCS GR W13 (E,1.5)_9/18/08_(1.5-1.5)_NM	SWMU 5 Confirmation	2008-09-18 0:00:00	1.5	1.5																																				
30	HCS GR W13 (E,1.5)	HICS 93_9/18/08_(1.5-1.5)_DUP	SWMU 5 Confirmation	2008-09-18 0:00:00	1.5	1.5																																				
30	HCS GR X11 (2-3)	HCS GR X11 (2-3)_9/18/08_(2-3)_NM	SWMU 5 Confirmation	2008-09-18 0:00:00	2	3																																				
30	HCS GR X11 (E,1.5)	HCS GR X11 (E,1.5)_9/19/08_(1.5-1.5)_NM	SWMU 5 Confirmation	2008-09-19 0:00:00	1.5	1.5																																				
30	HCS GR X11 (N,1.5)	HCS GR X11 (N,1.5)_9/19/08_(1.5-1.5)_NM	SWMU 5 Confirmation	2008-09-19 0:00:00	1.5	1.5																																				
30	HCS GR X11 (SW,0.5)	HCS GR X11 (SW,0.5)_7/22/08_(0.5-0.5)_NM	SWMU 5 Confirmation	2008-07-22 0:00:00	0.5	0.5																																				
30	HCS GR X12 (1-2)	HCS GR X12 (1-2)_4/29/08_(1-2)_NM	SWMU 5 Confirmation	2008-04-29 0:00:00	1	2																																				
30	HCS GR X12A (1-2)	HCS GR X12A (1-2)_6/12/08_(1-2)_NM	SWMU 5 Confirmation	2008-06-12 0:00:00	1	2																																				
30	HCS GR X13 (1-2)	HCS GR X13 (1-2)_7/8/08_(1-2)_NM	SWMU 5 Confirmation	2008-07-08 0:00:00	1	2																																				
30	HCS GR X13 (1-2)	HICS 57 (1-2)_7/8/08_(1-2)_DUP	SWMU 5 Confirmation	2008-07-08 0:00:00	1	2																																				
30	HCS GR X13 (NE,0.5)	HCS GR X13 (NE,0.5)_7/22/08_(0.5-0.5)_NM	SWMU 5 Confirmation	2008-07-22 0:00:00	0.5	0.5																																				
30	HCS GR X13 (NW,0.5)	HCS GR X13 (NW,0.5)_4/20/09_(0.5-0.5)_NM	SWMU 5 Confirmation	2009-04-20 0:00:00	0.5	0.5																																				
30	HCS GR Y10 (SW,0.5)	HCS GR Y10 (SW,0.5)_7/22/08_(0.5-0.5)_NM	SWMU 5 Confirmation	2008-07-22 0:00:00	0.5	0.5																																				
30	HCS GR Y11 (1-2)	HCS GR Y11 (1-2)_6/12/08_(1-2)_NM	SWMU 5 Confirmation	2008-06-12 0:00:00	1	2																																				
30	HCS GR Y11 (E,0.5)	HCS GR Y11 (E,0.5)_7/22/08_(0.5-0.5)_NM	SWMU 5 Confirmation	2008-07-22 0:00:00	0.5	0.5																																				
30	HCS GR Y12 (1-2)	HCS GR Y12 (1-2)_4/29/08_(1-2)_NM	SWMU 5 Confirmation	2008-04-29 0:00:00	1	2																																				
30	HCS GR Y12 (NE,0.5)	HCS GR Y12 (NE,0.5)_4/20/09_(0.5-0.5)_NM	SWMU 5 Confirmation	2009-04-20 0:00:00	0.5	0.5																																				
30	HCS GR Y12 (SE,0.5)	HCS GR Y12 (SE,0.5)_4/20/09_(0.5-0.5)_NM	SWMU 5 Confirmation	2009-04-20 0:00:00	0.5	0.5																																				
30	HCS GR Y12a (1-2)	HCS GR Y12a (1-2)_4/20/09_(1-2)_NM	SWMU 5 Confirmation	2009-04-20 0:00:00	1	2																																				
30	HCS GR Z10 (1-2)	HCS GR Z10 (1-2)_6/12/08_(1-2)_NM	SWMU 5 Confirmation	2008-06-12 0:00:00	1	2																																				
30	HCS GR Z10 (NE,0.5)	HCS GR Z10 (NE,0.5)_5/21/09_(0.5-0.5)_NM	SWMU 5 Confirmation	2009-05-21 0:00:00	0.5	0.5																																				
30	HCS GR Z10 (SW,0.5)	HCS GR Z10 (SW,0.5)_7/22/08_(0.5-0.5)_NM	SWMU 5 Confirmation	2008-07-22 0:00:00	0.5	0.5																																				
30	HCS GR Z11 (1-2)	HCS GR Z11 (1-2)_4/29/08_(1-2)_NM	SWMU 5 Confirmation	2008-04-29 0:00:00	1	2																																				
30	HCS GR Z11 (S,1.5)	HCS GR Z11 (S,1.5)_5/21/09_(1.5-1.5)_NM	SWMU 5 Confirmation	2009-05-21 0:00:00	1.5	1.5																																				
30	HCS GR Z11 (W,1.5)	HCS GR Z11 (W,1.5)_5/21/09_(1.5-1.5)_NM	SWMU 5 Confirmation	2009-05-21 0:00:00	1.5	1.5																																				
30	HCS GR Z11A (2-3)	HCS GR Z11A (2-3)_7/17/08_(2-3)_NM	SWMU 5 Confirmation	2008-07-17 0:00:00	2	3																																				
30	HCS GR Z9 (2-3)	HCS GR Z9 (2-3)_5/21/09_(2-3)_NM	SWMU 5 Confirmation	2009-05-21 0:00:00	2	3																																				
30	HCS GR Z9 (SW,1)	HCS GR Z9 (SW,1)_5/21/09_(1-1)_NM	SWMU 5 Confirmation	2009-05-21 0:00:00	1	1																																				
30	SIA3A025A	SIA3A025A_1/14/13_(0-2)Comp_V_NM	Triad	2013-01-14 0:00:00	0	2	0	U	None	11000	10	0	U	None	450	10	0	U	None	90	10	0	U	None	450	10	0	U	None	450	10	0	U	None	450	10	0	U	None	0.58	1
30	SIA3A025A	SIA3A025A_1/14/13_(2-2)Grab_NM	Triad	2013-01-14 0:00:00	2	2																																				
30	SIA3A025A	SIA3A025A_1/14/13_(2-3)Comp_V_NM	Triad	2013-01-14 0:00:00	2	3																																	0	U	None	0.6	1
30	SIA3A025A	SIA3A025A_1/14/13_(3-3)Grab_NM	Triad	2013-01-14 0:00:00	3	3																																				
30	SS-206	SS-206_5/10/00_(0-1)Grab_DUP	RFI2-2000	2000-05-10 0:00:00	0	1	0	U	None	2100	1	0	U	None	400	1	78	J	None	None	1	0	U	None	400	1	0	U	None	400	1	0	U	None	400	1	0	U	None	1.1	1
30	SS-206	SS-206_5/10/00_(0-1)Grab_NM	RFI2-2000	2000-05-10 0:00:00	0	1	0	U	None	2000	1	0	U	None	400	1	0	U	None	400	1	0	U	None	400	1	0	U	None	400	1	0	U	None	400	1	0	U	None	1.2	1
30	SS-206	SS-206_5/10/00_(1-2)Grab_NM	RFI2-2000	2000-05-10 0:00:00	1	2																																				
30	SS-206	SS-206_6/28/00_(1-2)Grab_NM	RFI2-2000	2000-06-28 0:00:00	1	2	0	U	None	2100	1	0	U	None	410	1	0	U	None	410	1	0	U	None	410	1	0	U	None	410	1	0	U	None	410	1	0	U	None	1.1	1
30	SS-206	SS-206_6/28/00_(2-3)Grab_NM	RFI2-2000	2000-06-28 0:00:00	2	3	0	U	None	2300	1	0	U	None	440	1	0	U	None	440	1	0	U	None	440	1	0	U	None	440	1	0	U	None	440	1	0	U	None	1.4	1
30	SS-206	SS-206_6/28/00_(3-4)Grab_NM	RFI2-2000	2000-06-28 0:00:00	3	4	0	U	None	2500	1	0	U	None	480	1	0	U	None	480	1	0	U	None	480	1	0	U	None	480	1	0	U	None	480	1	0	U	None	1.4	1
30	SS-266	SS-266_11/9/00_(0-1)Grab_NM	RFI2-2000	2000-11-09 0:00:00	0	1																																				
30	SS-268	SS-268_11/9/00_(0-1)Grab_NM	RFI2-2000	2000-11-09 0:00:00	0	1																																				
30	SS-287	SS-287_11/9/00_(0-1)Grab_NM	RFI2-2000	2000-11-09 0:00:00	0	1																																				
31	SS-280	SS-280_11/14/00_(0-1)Grab_NM	RFI2-2000	2000-11-14 0:00:00	0	1																																				
32	SIA4C015C	SIA4C015C_4/1/13_(0-1.7)Comp_V_NM	Triad	2013-04-01 0:00:00	0	1.7	0	U *	UJ	5100	5	0	U	None	200	5	51	None	None	41	5	0	U	None	200	5	0	U	None	200	5	0	U	None	200	5	0	U	None	0.53	1
32	SIA4C015C	SIA4C015C_4/1/13_(1.1-1.1)Grab_NM	Triad	2013-04-01 0:00:00	1.1	1.1																																				
32	SIA4C016A	SIA4C016A_3/5/13_(0-2)Comp_V_NM	Triad	2013-03-05 0:00:00	0	2	0	U	UJ	9100	10	0	U	None	360	10	140	None	None	74	10	0	U	None	360	10	0	U	None	360	10	0	U	None	360	10	0	U	None	0.51	1
32	SIA4C016A	SIA4C016A_3/5/13_(2-2)Grab_NM	Triad	2013-03-05 0:00:00	2	2																																				
32	SIA4C017A	SIA4C017A_2/28/13_(0-2)Comp_V_NM	Triad	2013-02-28 0:00:00	0	2	0	U	UJ	9900	10	0	U	None	390	10	250	None	None	80	10	0	U	None	390	10	0	U	None	390	10	0	U	None	390	10	0	U	None	0.58	1
32	SIA4C017A	SIA4C017A_2/28/13_(2-2)Grab_NM	Triad	2013-02-28 0:00:00	2	2																																				
32	SIA4C017A	SIA4C017A_2/28/13_(2-4)Comp_V_NM	Triad	2013-02-28 0:00:00	2	4	0	U	None	4600	5	0	U	None	180	5	0	U	None	37	5	0	U	None	180	5	0	U	None	180	5	0	U	None	180	5	0	U	None	0.48	1
32	SIA4C017A	SIA4C017A_2/28/13_(4-4)Grab_NM	Triad	2013-02-28 0:00:00	4	4																																				
32	SIA4C018A	SIA4C018A_2/28/13_(0-2)Comp_V_NM	Triad	2013-02-28 0:00:00	0	2	0	U	UJ	9500	10	0	U	None	380	10	500	None	None	76	10	0	U	None	380	10	0	U	None	380	10	0	U	None	380	10	0	U	None	0.56	1
32	SIA4C018A	SIA4C018A_2/28/13_(2-2)Grab_NM	Triad	2013-02-28 0:00:00	2	2																																				
32	SIA4DT2-01A	SIA4DT2-01A_2/21/13_(0-2)Comp_V_NM	Triad	2013-02-21 0:00:00	0	2	0	U	None	9700	10	0	U	None	390	10	590	None	None	79	10	0	U	None	390	10	0	U	None	390	10	0	U	None	390	10	0.3	J	None	0.54	1
32	SIA4DT2-01A	SIA4DT2-01A_2/21/13_(2-2)Grab_NM	Triad	2013-02-21 0:00:00	2	2																																				
32	SIA4DT2-02A	SIA4DT2-02A_2/21/13_(0-2)Comp_V_NM	Triad	2013-02-21 0:00:00	0	2	0	U	None	560000	500	0	U	None	22000	500	0	U	None	4600	500	0	U	None	22000	500	0	U	None	22000	500	0	U	None	22000	500	0	U	None	0.64	1
32	SIA4DT2-02A	SIA4DT2-02A_2/21/13_(2-2)Grab_NM	Triad	2013-02-21 0:00:00	2	2																																				
32	SIA4DT2-02A	SIA4DT2-02A_2/21/13_(2-4)Comp_V_NM	Triad	2013-02-21 0:00:00	2	4																																	0	U	None	0.55	1
32	SIA4DT2-02A	SIA4DT2-02A_2/21/13_(4-4)Grab_NM	Triad	2013-02-21 0:00:00	4	4																																				
32	SIA4DT2-03A	SIA4DT2-03A_2/21/13_(0-2)Comp_V_NM	Triad	2013-02-21 0:00:00	0	2	0	U	None	96000	100	0	U	None	3800	100	0	U	None	780	100	0	U	None	3800	100	0	U	None	3800	100	0	U	None	3800	100	0.27	J	None	0.53	1
32	SIA4DT2-03A	SIA4DT2-03A_2/21/13_(2-2)Grab_NM	Triad	2013-02-21 0:00:00	2	2																																				
32	SIA4DT2-03A	SIA4DT2-03A_2/21/13_(2-4)Comp_V_NM	Triad	2013-02-21 0:00:00	2	4																																	0	U	None	0.52	1
32	SIA4DT2-03A	SIA4DT2-03A_2/21/13_(4-4)Grab_NM	Triad	2013-02-21 0:00:00	4	4																																				
32	SIA4DT2-04A	SIA4DT2-04A_2/21/13_(0-2)Comp_V_NM	Triad	2013-02-21 0:00:00	0	2	0	U	None	8800	10	0	U	None	350	10	320	None	None	71	10	0	U	None	350	10	0	U	None	350	10	0	U	None	350	10	0	U	None	0.49	1
32	SIA4DT2-04A	SIA4DT2-04A_2/21/13_(2-2)Grab_NM	Triad	2013-02-21 0:00:00	2	2																																				

Notes:
U=Non-Detect; J=Estimated value; J+=Estimated high; J-=Estimated low;
UJ=Estimated Non-Detect; UJ+=Estimated high Non-Detect
T=Compound identified in associated decontamination blank; UR= Rejected

TABLE F-1
SWMU SOIL DATA
HERCULES LLC AND PINOVA, INC.
BRUNSWICK, GA

							Silver					Sulfotepp (Tetraethyldithiopyrophosphate)					Thallium					Tin					Toxaphene, TAUC, Parlar 11-69					Vanadium					Zinc				
							6020A					8270D LL					6020A					6020A					8081B/8082A					6020A					6020A				
SWMU ID	Location ID	Sample ID	Event	Sample Date	Start Depth	End Depth	Result	Lab Flag	Qualifier	RDL	Dilution	Result	Lab Flag	Qualifier	RDL	Dilution	Result	Lab Flag	Qualifier	RDL	Dilution	Result	Lab Flag	Qualifier	RDL	Dilution	Result	Lab Flag	Qualifier	RDL	Dilution	Result	Lab Flag	Qualifier	RDL	Dilution	Result	Lab Flag	Qualifier	RDL	Dilution
30	HCS GR R8 (2-3)	HICS 102_10/15/08_(2-3)_DUP	SWMU 5 Confirmation	2008-10-15 0:00:00	2	3																																				
30	HCS GR R9 (2-3)	HCS GR R9 (2-3)_10/15/08_(2-3)_NM	SWMU 5 Confirmation	2008-10-15 0:00:00	2	3																																				
30	HCS GR R9 (E,1)	HCS GR R9 (E,1)_3/31/09_(1-1)_NM	SWMU 5 Confirmation	2009-03-31 0:00:00	1	1																																				
30	HCS GR S12 (2-3)	HCS GR S12 (2-3)_5/15/08_(2-3)_NM	SWMU 5 Confirmation	2008-05-15 0:00:00	2	3																																				
30	HCS GR S12 (S,1)	HCS GR S12 (S,1)_7/21/08_(1-1)_NM	SWMU 5 Confirmation	2008-07-21 0:00:00	1	1																																				
30	HCS GR S13 (1-2)	HCS GR S13 (1-2)_4/28/08_(1-2)_NM	SWMU 5 Confirmation	2008-04-28 0:00:00	1	2																																				
30	HCS GR S13S (2-3)	HCS GR S13S (2-3)_9/17/08_(2-3)_NM	SWMU 5 Confirmation	2008-09-17 0:00:00	2	3																																				
30	HCS GR S13S (N,1.5)	HCS GR S13S (N,1.5)_9/17/08_(1.5-1.5)_NM	SWMU 5 Confirmation	2008-09-17 0:00:00	1.5	1.5																																				
30	HCS GR S6 HR (E,2.5)	HCS GR S6 HR (E,2.5)_4/15/09_(2.5-2.5)_NM	SWMU 5 Confirmation	2009-04-15 0:00:00	2.5	2.5																																				
30	HCS GR S6 HR (N,2.5)	HCS GR S6 HR (N,2.5)_4/15/09_(2.5-2.5)_NM	SWMU 5 Confirmation	2009-04-15 0:00:00	2.5	2.5																																				
30	HCS GR S6 HR (W,2.5)	HCS GR S6 HR (W,2.5)_4/15/09_(2.5-2.5)_NM	SWMU 5 Confirmation	2009-04-15 0:00:00	2.5	2.5																																				
30	HCS GR S7 (2-3)	HCS GR S7 (2-3)_5/15/08_(2-3)_NM	SWMU 5 Confirmation	2008-05-15 0:00:00	2	3																																				
30	HCS GR S8 (2-3)	HCS GR S8 (2-3)_5/15/08_(2-3)_NM	SWMU 5 Confirmation	2008-05-15 0:00:00	2	3																																				
30	HCS GR S9 (N,1)	HCS GR S9 (N,1)_3/31/09_(1-1)_NM	SWMU 5 Confirmation	2009-03-31 0:00:00	1	1																																				
30	HCS GR T12 (2-3)	HCS GR T12 (2-3)_5/19/08_(2-3)_NM	SWMU 5 Confirmation	2008-05-19 0:00:00	2	3																																				
30	HCS GR T12 (S,1)	HCS GR T12 (S,1)_7/21/08_(1-1)_NM	SWMU 5 Confirmation	2008-07-21 0:00:00	1	1																																				
30	HCS GR T13 (2-3)	HCS GR T13 (2-3)_5/15/08_(2-3)_NM	SWMU 5 Confirmation	2008-05-15 0:00:00	2	3																																				
30	HCS GR T13 (W,1)	HCS GR T13 (W,1)_7/18/08_(1.5-1.5)_NM	SWMU 5 Confirmation	2008-07-18 0:00:00	1.5	1.5																																				
30	HCS GR T6 (1-2)	HCS GR T6 (1-2)_6/10/08_(1-2)_NM	SWMU 5 Confirmation	2008-06-10 0:00:00	1	2																																				
30	HCS GR T7 (1-2)	HCS GR T7 (1-2)_4/28/08_(1-2)_NM	SWMU 5 Confirmation	2008-04-28 0:00:00	1	2																																				
30	HCS GR T7 (S,1.5)	HCS GR T7 (S,1.5)_4/25/09_(1.5-1.5)_NM	SWMU 5 Confirmation	2009-04-25 0:00:00	1.5	1.5																																				
30	HCS GR T8 (1-2)	HCS GR T8 (1-2)_4/26/08_(1-2)_NM	SWMU 5 Confirmation	2008-04-26 0:00:00	1	2																																				
30	HCS GR T9 (N,0.5)	HCS GR T9 (N,0.5)_3/31/09_(0.5-0.5)_NM	SWMU 5 Confirmation	2009-03-31 0:00:00	0.5	0.5																																				
30	HCS GR U11 (S,1)	HCS GR U11 (S,1)_7/21/08_(1-1)_NM	SWMU 5 Confirmation	2008-07-21 0:00:00	1	1																																				
30	HCS GR U12 (2-3)	HCS GR U12 (2-3)_5/15/08_(2-3)_NM	SWMU 5 Confirmation	2008-05-15 0:00:00	2	3																																				
30	HCS GR U13 (2-3)	HCS GR U13 (2-3)_5/15/08_(2-3)_NM	SWMU 5 Confirmation	2008-05-15 0:00:00	2	3																																				
30	HCS GR U6 (E,0.5)	HCS GR U6 (E,0.5)_4/25/09_(0.5-0.5)_NM	SWMU 5 Confirmation	2009-04-25 0:00:00	0.5	0.5																																				
30	HCS GR U6 (E,0.5)	HICS 144_4/25/09_(0.5-0.5)_DUP	SWMU 5 Confirmation	2009-04-25 0:00:00	0.5	0.5																																				
30	HCS GR U7 (1-2)	HCS GR U7 (1-2)_4/28/08_(1-2)_NM	SWMU 5 Confirmation	2008-04-28 0:00:00	1	2																																				
30	HCS GR U7W (E,1)	HCS GR U7W (E,1)_4/15/09_(1-1)_NM	SWMU 5 Confirmation	2009-04-15 0:00:00	1	1																																				
30	HCS GR U8 (1-2)	HCS GR U8 (1-2)_4/28/08_(1-2)_NM	SWMU 5 Confirmation	2008-04-28 0:00:00	1	2																																				
30	HCS GR U8 (1-2)	HICS 12 (1-2)_4/28/08_(1-2)_DUP	SWMU 5 Confirmation	2008-04-28 0:00:00	1	2																																				
30	HCS GR U8W (E,1)	HCS GR U8W (E,1)_4/15/09_(1-1)_NM	SWMU 5 Confirmation	2009-04-15 0:00:00	1	1																																				
30	HCS GR U9 (N,1)	HCS GR U9 (N,1)_5/14/09_(1-1)_NM	SWMU 5 Confirmation	2009-05-14 0:00:00	1	1																																				
30	HCS GR V11 (S,1)	HCS GR V11 (S,1)_7/21/08_(1-1)_NM	SWMU 5 Confirmation	2008-07-21 0:00:00	1	1																																				
30	HCS GR V12 (2-3)	HCS GR V12 (2-3)_5/15/08_(2-3)_NM	SWMU 5 Confirmation	2008-05-15 0:00:00	2	3																																				
30	HCS GR V13 (2-3)	HCS GR V13 (2-3)_9/18/08_(2-3)_NM	SWMU 5 Confirmation	2008-09-18 0:00:00	2	3																																				
30	HCS GR W11 (S,1)	HCS GR W11 (S,1)_7/21/08_(1-1)_NM	SWMU 5 Confirmation	2008-07-21 0:00:00	1	1																																				
30	HCS GR W12 (2-3)	HCS GR W12 (2-3)_5/15/08_(2-3)_NM	SWMU 5 Confirmation	2008-05-15 0:00:00	2	3																																				
30	HCS GR W12 (E,1.5)	HCS GR W12 (E,1.5)_8/15/09_(1.5-1.5)_NM	SWMU 5 Confirmation	2009-08-15 0:00:00	1.5	1.5																																				
30	HCS GR W12A (2-3)	HCS GR W12A (2-3)_8/15/09_(2-3)_NM	SWMU 5 Confirmation	2009-08-15 0:00:00	2	3																																				
30	HCS GR W13 (E,1.5)	HCS GR W13 (E,1.5)_9/18/08_(1.5-1.5)_NM	SWMU 5 Confirmation	2008-09-18 0:00:00	1.5	1.5																																				
30	HCS GR W13 (E,1.5)	HICS 93_9/18/08_(1.5-1.5)_DUP	SWMU 5 Confirmation	2008-09-18 0:00:00	1.5	1.5																																				
30	HCS GR X11 (2-3)	HCS GR X11 (2-3)_9/18/08_(2-3)_NM	SWMU 5 Confirmation	2008-09-18 0:00:00	2	3																																				
30	HCS GR X11 (E,1.5)	HCS GR X11 (E,1.5)_9/19/08_(1.5-1.5)_NM	SWMU 5 Confirmation	2008-09-19 0:00:00	1.5	1.5																																				
30	HCS GR X11 (N,1.5)	HCS GR X11 (N,1.5)_9/19/08_(1.5-1.5)_NM	SWMU 5 Confirmation	2008-09-19 0:00:00	1.5	1.5																																				
30	HCS GR X11 (SW,0.5)	HCS GR X11 (SW,0.5)_7/22/08_(0.5-0.5)_NM	SWMU 5 Confirmation	2008-07-22 0:00:00	0.5	0.5																																				
30	HCS GR X12 (1-2)	HCS GR X12 (1-2)_4/29/08_(1-2)_NM	SWMU 5 Confirmation	2008-04-29 0:00:00	1	2																																				
30	HCS GR X12A (1-2)	HCS GR X12A (1-2)_6/12/08_(1-2)_NM	SWMU 5 Confirmation	2008-06-12 0:00:00	1	2																																				
30	HCS GR X13 (1-2)	HCS GR X13 (1-2)_7/8/08_(1-2)_NM	SWMU 5 Confirmation	2008-07-08 0:00:00	1	2																																				
30	HCS GR X13 (1-2)	HICS 57 (1-2)_7/8/08_(1-2)_DUP	SWMU 5 Confirmation	2008-07-08 0:00:00	1	2																																				
30	HCS GR X13 (NE,0.5)	HCS GR X13 (NE,0.5)_7/22/08_(0.5-0.5)_NM	SWMU 5 Confirmation	2008-07-22 0:00:00	0.5	0.5																																				
30	HCS GR X13 (NW,0.5)	HCS GR X13 (NW,0.5)_4/20/09_(0.5-0.5)_NM	SWMU 5 Confirmation	2009-04-20 0:00:00	0.5	0.5																																				
30	HCS GR Y10 (SW,0.5)	HCS GR Y10 (SW,0.5)_7/22/08_(0.5-0.5)_NM	SWMU 5 Confirmation	2008-07-22 0:00:00	0.5	0.5																																				
30	HCS GR Y11 (1-2)	HCS GR Y11 (1-2)_6/12/08_(1-2)_NM	SWMU 5 Confirmation	2008-06-12 0:00:00	1	2																																				
30	HCS GR Y11 (E,0.5)	HCS GR Y11 (E,0.5)_7/22/08_(0.5-0.5)_NM	SWMU 5 Confirmation	2008-07-22 0:00:00	0.5	0.5																																				
30	HCS GR Y12 (1-2)	HCS GR Y12 (1-2)_4/29/08_(1-2)_NM	SWMU 5 Confirmation	2008-04-29 0:00:00	1	2																																				
30	HCS GR Y12 (NE,0.5)	HCS GR Y12 (NE,0.5)_4/20/09_(0.5-0.5)_NM	SWMU 5 Confirmation	2009-04-20 0:00:00	0.5	0.5																																				
30	HCS GR Y12 (SE,0.5)	HCS GR Y12 (SE,0.5)_4/20/09_(0.5-0.5)_NM	SWMU 5 Confirmation	2009-04-20 0:00:00	0.5	0.5																																				
30	HCS GR Y12a (1-2)	HCS GR Y12a (1-2)_4/20/09_(1-2)_NM	SWMU 5 Confirmation	2009-04-20 0:00:00	1	2																																				
30	HCS GR Z10 (1-2)	HCS GR Z10 (1-2)_6/12/08_(1-2)_NM	SWMU 5 Confirmation	2008-06-12 0:00:00	1	2																																				
30	HCS GR Z10 (NE,0.5)	HCS GR Z10 (NE,0.5)_5/21/09_(0.5-0.5)_NM	SWMU 5 Confirmation	2009-05-21 0:00:00	0.5	0.5																																				
30	HCS GR Z10 (SW,0.5)	HCS GR Z10 (SW,0.5)_7/22/08_(0.5-0.5)_NM	SWMU 5 Confirmation	2008-07-22 0:00:00	0.5	0.5																																				
30	HCS GR Z11 (1-2)	HCS GR Z11 (1-2)_4/29/08_(1-2)_NM	SWMU 5 Confirmation	2008-04-29 0:00:00	1	2																																				
30	HCS GR Z11 (S,1.5)	HCS GR Z11 (S,1.5)_5/21/09_(1.5-1.5)_NM	SWMU 5 Confirmation	2009-05-21 0:00:00	1.5	1.5																																				
30	HCS GR Z11 (W,1.5)	HCS GR Z11 (W,1.5)_5/21/09_(1.5-1.5)_NM	SWMU 5 Confirmation	2009-05-21 0:00:00	1.5	1.5																																				
30	HCS GR Z11A (2-3)	HCS GR Z11A (2-3)_7/17/08_(2-3)_NM	SWMU 5 Confirmation	2008-07-17 0:00:00	2	3																																				
30	HCS GR Z9 (2-3)	HCS GR Z9 (2-3)_5/21/09_(2-3)_NM	SWMU 5 Confirmation	2009-05-21 0:00:00	2	3																																				
30	HCS GR Z9 (SW,1)	HCS GR Z9 (SW,1)_5/21/09_(1-1)_NM	SWMU 5 Confirmation	2009-05-21 0:00:00	1	1																																				
30	SIA3A025A	SIA3A025A_1/14/13_(0-2)Comp_V_NM	Triad	2013-01-14 0:00:00	0	2	0	U	None	0.12	1	0	U	None	450	10	0	U	None	0.12	1	0	U	None	12	1	890	None	J	460	2	2.8	None	None	0.58	1	8.7	None	None	2.3	1
30	SIA3A025A	SIA3A025A_1/14/13_(2-2)Grab_NM	Triad	2013-01-14 0:00:00	2	2																																				
30	SIA3A025A	SIA3A025A_1/14/13_(2-3)Comp_V_NM	Triad	2013-01-14 0:00:00	2	3	0	U	None	0.12	1						0	U	None	0.12	1	0	U	None	12	1						1.1	None	None	0.6	1	0.92	J	T	2.4	1
30	SIA3A025A	SIA3A025A_1/14/13_(3-3)Grab_NM	Triad	2013-01-14 0:00:00	3	3																																				
30	SS-206	SS-206_5/10/00_(0-1)Grab_DUP	RFI2-2000	2000-05-10 0:00:00	0	1	0	U	None	1.1	1	0	U	None	21	1	0	U	None	1.1	1	3.9	B	None	None	1						3.3	None	None	None	1	29	None	None	None	1
30	SS-206	SS-206_5/10/00_(0-1)Grab_NM	RFI2-2000	2000-05-10 0:00:00	0	1	0	U	None	1.2	1	0	U	None	20	1	0	U	None	1.2	1	4.3	B	None	None	1						2.9	None	None	None	1	33	None	None	None	1
30	SS-206	SS-206_5/10/00_(1-2)Grab_NM	RFI2-2000	2000-05-10 0:00:00	1	2																																				
30	SS-206	SS-206_6/28/00_(1-2)Grab_NM	RFI2-2000	2000-06-28 0:00:00	1	2	0	U	None	1.1	1						0	U	None	1.1	1	2.1	B	None	6.25	1						3.1	None	None	1.25	1	45	None	None	2.5	1
30	SS-206	SS-206_6/28/00_(2-3)Grab_NM	RFI2-2000	2000-06-28 0:00:00	2	3	0	U	None	1.4	1						0	U	None	1.4	1	2.2	B	None	6.76	1						3.6	None	None	1.35	1	11	None	None	2.7	1
30	SS-206	SS-206_6/28/00_(3-4)Grab_NM	RFI2-2000	2000-06-28 0:00:00	3	4	0	U	None	1.4	1						0	U	None	1.4	1	2.5	B	None	7.25	1						3.5	None	None	1.45	1	6.3	None	None	2.9	1
30	SS-266	SS-266_11/9/00_(0-1)Grab_NM	RFI2-2000	2000-11-09 0:00:00	0	1																																				
30	SS-268	SS-268_11/9/00_(0-1)Grab_NM	RFI2-2000	2000-11-09 0:00:00	0	1																																				
30	SS-287	SS-287_11/9/00_(0-1)Grab_NM	RFI2-2000	2000-11-09 0:00:00	0	1																																				
31	SS-280	SS-280_11/14/00_(0-1)Grab_NM	RFI2-2000	2000-11-14 0:00:00	0	1																																				
32	SIA4C015C	SIA4C015C_4/1/13_(0-1.7)Comp_V_NM	Triad	2013-04-01 0:00:00	0	1.7	0	U	None	0.11	1	0	U	None	200	5	0	U	None	0.11	1	2.9	J	None	11	1	430	None	None	210	1	2.5	None	None	0.53	1	180	None	None	2.1	1
32	SIA4C015C	SIA4C015C_4/1/13_(1.1-1.1)Grab_NM	Triad	2013-04-01 0:00:00	1.1	1.1																																				
32	SIA4C016A	SIA4C016A_3/5/13_(0-2)Comp_V_NM	Triad	2013-03-05 0:00:00	0	2	0	U	None	0.1	1	0	U	None	360	10	0	U	None	0.1	1	0	U	None	10	1	2400	J	None	4700	25	3.4	None	None	0.51	1	64	None	J	2	1
32	SIA4C016A	SIA4C016A_3/5/13_(2-2)Grab_NM	Triad	2013-03-05 0:00:00	2	2																																				
32	SIA4C017A	SIA4C017A_2/28/13_(0-2)Comp_V_NM	Triad	2013-02-28 0:00:00	0	2	0	U	None	0.12	1	0	U	None	390	10	0.058	J	None	0.12	1	3.9	J	J+	12	1	580	None	J	400	2	8.1	None	None	0.58	1	48	None	None	2.3	1
32	SIA4C017A	SIA4C017A_2/28/13_(2-2)Grab_NM	Triad	2013-02-28 0:00:00	2	2																																				
32	SIA4C017A	SIA4C017A_2/28/13_(2-4)Comp_V_NM	Triad	2013-02-28 0:00:00	2	4	0	U	None	0.096	1	0	U	None	180	5	0.029	J	None	0.096	1	0	U	UJ	9.6	1						0.64	None	None	0.48	1	1.2	J	T	1.9	1
32	SIA4C017A	SIA4C017A_2/28/13_(4-4)Grab_NM	Triad	2013-02-28 0:00:00	4	4																																				
32	SIA4C018A	SIA4C018A_2/28/13_(0-2)Comp_V_NM	Triad	2013-02-28 0:00:00	0	2	0.11	None	None	0.11	1	0	U	None	380	10	0	U	None	0.11	1	4.2	J	J+	11	1	0	None	UJ	950	5	7.3	None	None	0.56	1	190	None	None	2.2	1
32	SIA4C018A	SIA4C018A_2/28/13_(2-2)Grab_NM	Triad	2013-02-28 0:00:00	2	2																																				
32	SIA4DT2-01A	SIA4DT2-01A_2/21/13_(0-2)Comp_V_NM	Triad	2013-02-21 0:00:00	0	2	0.062	J	None	0.11	1	0	U	None	390	10	0.054	J	None	0.11	1	3.6	J	None	11	1	350	J	J	400	2	5.1	None	None	0.54	1	73	None	None	2.2	1
32	SIA4DT2-01A	SIA4DT2-01A_2/21/13_(2-2)Grab_NM	Triad	2013-02-21 0:00:00	2	2																																				
32	SIA4DT2-02A	SIA4DT2-02A_2/21/13_(0-2)Comp_V_NM	Triad	2013-02-21 0:00:00	0	2	0	U	None	0.13	1	0	U	None	22000	500	0	U	None	0.13	1	4.7	J	None	13	1	1300	None	None	460	2	5.7	None	None	0.64	1	150	None	None	2.6	1
32	SIA4DT2-02A	SIA4DT2-02A_2/21/13_(2-2)Grab_NM	Triad	2013-02-21 0:00:00	2	2																																				
32	SIA4DT2-02A	SIA4DT2-02A_2/21/13_(2-4)Comp_V_NM	Triad	2013-02-21 0:00:00	2	4	0.08	J	None	0.11	1						0.034	J	None	0.11	1	7.3	J	None	11	1						3.3	None	None	0.55	1	83	None	None	2.2	1
32	SIA4DT2-02A	SIA4DT2-02A_2/21/13_(4-4)Grab_NM	Triad	2013-02-21 0:00:00	4	4																																				
32	SIA4DT2-03A	SIA4DT2-03A_2/21/13_(0-2)Comp_V_NM	Triad	2013-02-21 0:00:00	0	2	0	U	None	0.11	1	0	U	None	3800	100	0.058	J	None	0.11	1	3.3	J	None	11	1	1100	J	None	2000	10	16	None	None	0.53	1	52	None	None	2.1	1
32	SIA4DT2-03A	SIA4DT2-03A_2/21/13_(2-2)Grab_NM	Triad	2013-02-21 0:00:00	2	2																																				
32	SIA4DT2-03A	SIA4DT2-03A_2/21/13_(2-4)Comp_V_NM	Triad	2013-02-21 0:00:00	2	4	0	U	None	0.1	1						0	U	None	0.1	1	0	U	None	10	1						0.76	None	None	0.52	1	2.7	None	None	2.1	1
32	SIA4DT2-03A	SIA4DT2-03A_2/21/13_(4-4)Grab_NM	Triad	2013-02-21 0:00:00	4	4																																				
32	SIA4DT2-04A	SIA4DT2-04A_2/21/13_(0-2)Comp_V_NM	Triad	2013-02-21 0:00:00	0	2	0.057	J	None	0.098	1	0	U	None	350	10	0	U	None	0.098	1	3.4	J	None	9.8	1	0	U	None	45000	250	3.9	None	None	0.49	1	57	None	None	2	1
32	SIA4DT2-04A	SIA4DT2-04A_2/21/13_(2-2)Grab_NM	Triad	2013-02-21 0:00:00	2	2																																				

Notes:
U=Non-Detect; J=Estimated value; J+=Estimated high; J-=Estimated low;
UJ=Estimated Non-Detect; UJ+=Estimated high Non-Detect
T=Compound identified in associated decontamination blank; UR= Rejected

TABLE F-1
SWMU SOIL DATA
HERCULES LLC AND PINOVA, INC.
BRUNSWICK, GA

							1,1,1,2-Tetrachloroethane 8260B					1,1,1-Trichloroethane 8260B					1,1,2,2-Tetrachloroethane 8260B					1,1,2-Trichloroethane 8260B					1,1-Dichloroethane 8260B					1,1-Dichloroethene 8260B					1,2,3-Trichloropropane 8260B				
SWMU ID	Location ID	Sample ID	Event	Sample Date	Start Depth	End Depth	Result	Lab Flag	Qualifier	RDL	Dilution	Result	Lab Flag	Qualifier	RDL	Dilution	Result	Lab Flag	Qualifier	RDL	Dilution	Result	Lab Flag	Qualifier	RDL	Dilution	Result	Lab Flag	Qualifier	RDL	Dilution	Result	Lab Flag	Qualifier	RDL	Dilution	Result	Lab Flag	Qualifier	RDL	Dilution
30	HCS GR R8 (2-3)	HICS 102_10/15/08_(2-3)_DUP	SWMU 5 Confirmation	2008-10-15 0:00:00	2	3																																				
30	HCS GR R9 (2-3)	HCS GR R9 (2-3)_10/15/08_(2-3)_NM	SWMU 5 Confirmation	2008-10-15 0:00:00	2	3																																				
30	HCS GR R9 (E,1)	HCS GR R9 (E,1)_3/31/09_(1-1)_NM	SWMU 5 Confirmation	2009-03-31 0:00:00	1	1																																				
30	HCS GR S12 (2-3)	HCS GR S12 (2-3)_5/15/08_(2-3)_NM	SWMU 5 Confirmation	2008-05-15 0:00:00	2	3																																				
30	HCS GR S12 (S,1)	HCS GR S12 (S,1)_7/21/08_(1-1)_NM	SWMU 5 Confirmation	2008-07-21 0:00:00	1	1																																				
30	HCS GR S13 (1-2)	HCS GR S13 (1-2)_4/28/08_(1-2)_NM	SWMU 5 Confirmation	2008-04-28 0:00:00	1	2																																				
30	HCS GR S13S (2-3)	HCS GR S13S (2-3)_9/17/08_(2-3)_NM	SWMU 5 Confirmation	2008-09-17 0:00:00	2	3																																				
30	HCS GR S13S (N,1.5)	HCS GR S13S (N,1.5)_9/17/08_(1.5-1.5)_NM	SWMU 5 Confirmation	2008-09-17 0:00:00	1.5	1.5																																				
30	HCS GR S6 HR (E,2.5)	HCS GR S6 HR (E,2.5)_4/15/09_(2.5-2.5)_NM	SWMU 5 Confirmation	2009-04-15 0:00:00	2.5	2.5																																				
30	HCS GR S6 HR (N,2.5)	HCS GR S6 HR (N,2.5)_4/15/09_(2.5-2.5)_NM	SWMU 5 Confirmation	2009-04-15 0:00:00	2.5	2.5																																				
30	HCS GR S6 HR (W,2.5)	HCS GR S6 HR (W,2.5)_4/15/09_(2.5-2.5)_NM	SWMU 5 Confirmation	2009-04-15 0:00:00	2.5	2.5																																				
30	HCS GR S7 (2-3)	HCS GR S7 (2-3)_5/15/08_(2-3)_NM	SWMU 5 Confirmation	2008-05-15 0:00:00	2	3																																				
30	HCS GR S8 (2-3)	HCS GR S8 (2-3)_5/15/08_(2-3)_NM	SWMU 5 Confirmation	2008-05-15 0:00:00	2	3																																				
30	HCS GR S9 (N,1)	HCS GR S9 (N,1)_3/31/09_(1-1)_NM	SWMU 5 Confirmation	2009-03-31 0:00:00	1	1																																				
30	HCS GR T12 (2-3)	HCS GR T12 (2-3)_5/19/08_(2-3)_NM	SWMU 5 Confirmation	2008-05-19 0:00:00	2	3																																				
30	HCS GR T12 (S,1)	HCS GR T12 (S,1)_7/21/08_(1-1)_NM	SWMU 5 Confirmation	2008-07-21 0:00:00	1	1																																				
30	HCS GR T13 (2-3)	HCS GR T13 (2-3)_5/15/08_(2-3)_NM	SWMU 5 Confirmation	2008-05-15 0:00:00	2	3																																				
30	HCS GR T13 (W,1)	HCS GR T13 (W,1)_7/18/08_(1.5-1.5)_NM	SWMU 5 Confirmation	2008-07-18 0:00:00	1.5	1.5																																				
30	HCS GR T6 (1-2)	HCS GR T6 (1-2)_6/10/08_(1-2)_NM	SWMU 5 Confirmation	2008-06-10 0:00:00	1	2																																				
30	HCS GR T7 (1-2)	HCS GR T7 (1-2)_4/28/08_(1-2)_NM	SWMU 5 Confirmation	2008-04-28 0:00:00	1	2																																				
30	HCS GR T7 (S,1.5)	HCS GR T7 (S,1.5)_4/25/09_(1.5-1.5)_NM	SWMU 5 Confirmation	2009-04-25 0:00:00	1.5	1.5																																				
30	HCS GR T8 (1-2)	HCS GR T8 (1-2)_4/26/08_(1-2)_NM	SWMU 5 Confirmation	2008-04-26 0:00:00	1	2																																				
30	HCS GR T9 (N,0.5)	HCS GR T9 (N,0.5)_3/31/09_(0.5-0.5)_NM	SWMU 5 Confirmation	2009-03-31 0:00:00	0.5	0.5																																				
30	HCS GR U11 (S,1)	HCS GR U11 (S,1)_7/21/08_(1-1)_NM	SWMU 5 Confirmation	2008-07-21 0:00:00	1	1																																				
30	HCS GR U12 (2-3)	HCS GR U12 (2-3)_5/15/08_(2-3)_NM	SWMU 5 Confirmation	2008-05-15 0:00:00	2	3																																				
30	HCS GR U13 (2-3)	HCS GR U13 (2-3)_5/15/08_(2-3)_NM	SWMU 5 Confirmation	2008-05-15 0:00:00	2	3																																				
30	HCS GR U6 (E,0.5)	HCS GR U6 (E,0.5)_4/25/09_(0.5-0.5)_NM	SWMU 5 Confirmation	2009-04-25 0:00:00	0.5	0.5																																				
30	HCS GR U6 (E,0.5)	HICS 144_4/25/09_(0.5-0.5)_DUP	SWMU 5 Confirmation	2009-04-25 0:00:00	0.5	0.5																																				
30	HCS GR U7 (1-2)	HCS GR U7 (1-2)_4/28/08_(1-2)_NM	SWMU 5 Confirmation	2008-04-28 0:00:00	1	2																																				
30	HCS GR U7W (E,1)	HCS GR U7W (E,1)_4/15/09_(1-1)_NM	SWMU 5 Confirmation	2009-04-15 0:00:00	1	1																																				
30	HCS GR U8 (1-2)	HCS GR U8 (1-2)_4/28/08_(1-2)_NM	SWMU 5 Confirmation	2008-04-28 0:00:00	1	2																																				
30	HCS GR U8 (1-2)	HICS 12 (1-2)_4/28/08_(1-2)_DUP	SWMU 5 Confirmation	2008-04-28 0:00:00	1	2																																				
30	HCS GR U8W (E,1)	HCS GR U8W (E,1)_4/15/09_(1-1)_NM	SWMU 5 Confirmation	2009-04-15 0:00:00	1	1																																				
30	HCS GR U9 (N,1)	HCS GR U9 (N,1)_5/14/09_(1-1)_NM	SWMU 5 Confirmation	2009-05-14 0:00:00	1	1																																				
30	HCS GR V11 (S,1)	HCS GR V11 (S,1)_7/21/08_(1-1)_NM	SWMU 5 Confirmation	2008-07-21 0:00:00	1	1																																				
30	HCS GR V12 (2-3)	HCS GR V12 (2-3)_5/15/08_(2-3)_NM	SWMU 5 Confirmation	2008-05-15 0:00:00	2	3																																				
30	HCS GR V13 (2-3)	HCS GR V13 (2-3)_9/18/08_(2-3)_NM	SWMU 5 Confirmation	2008-09-18 0:00:00	2	3																																				
30	HCS GR W11 (S,1)	HCS GR W11 (S,1)_7/21/08_(1-1)_NM	SWMU 5 Confirmation	2008-07-21 0:00:00	1	1																																				
30	HCS GR W12 (2-3)	HCS GR W12 (2-3)_5/15/08_(2-3)_NM	SWMU 5 Confirmation	2008-05-15 0:00:00	2	3																																				
30	HCS GR W12 (E,1.5)	HCS GR W12 (E,1.5)_8/15/09_(1.5-1.5)_NM	SWMU 5 Confirmation	2009-08-15 0:00:00	1.5	1.5																																				
30	HCS GR W12A (2-3)	HCS GR W12A (2-3)_8/15/09_(2-3)_NM	SWMU 5 Confirmation	2009-08-15 0:00:00	2	3																																				
30	HCS GR W13 (E,1.5)	HCS GR W13 (E,1.5)_9/18/08_(1.5-1.5)_NM	SWMU 5 Confirmation	2008-09-18 0:00:00	1.5	1.5																																				
30	HCS GR W13 (E,1.5)	HICS 93_9/18/08_(1.5-1.5)_DUP	SWMU 5 Confirmation	2008-09-18 0:00:00	1.5	1.5																																				
30	HCS GR X11 (2-3)	HCS GR X11 (2-3)_9/18/08_(2-3)_NM	SWMU 5 Confirmation	2008-09-18 0:00:00	2	3																																				
30	HCS GR X11 (E,1.5)	HCS GR X11 (E,1.5)_9/19/08_(1.5-1.5)_NM	SWMU 5 Confirmation	2008-09-19 0:00:00	1.5	1.5																																				
30	HCS GR X11 (N,1.5)	HCS GR X11 (N,1.5)_9/19/08_(1.5-1.5)_NM	SWMU 5 Confirmation	2008-09-19 0:00:00	1.5	1.5																																				
30	HCS GR X11 (SW,0.5)	HCS GR X11 (SW,0.5)_7/22/08_(0.5-0.5)_NM	SWMU 5 Confirmation	2008-07-22 0:00:00	0.5	0.5																																				
30	HCS GR X12 (1-2)	HCS GR X12 (1-2)_4/29/08_(1-2)_NM	SWMU 5 Confirmation	2008-04-29 0:00:00	1	2																																				
30	HCS GR X12A (1-2)	HCS GR X12A (1-2)_6/12/08_(1-2)_NM	SWMU 5 Confirmation	2008-06-12 0:00:00	1	2																																				
30	HCS GR X13 (1-2)	HCS GR X13 (1-2)_7/8/08_(1-2)_NM	SWMU 5 Confirmation	2008-07-08 0:00:00	1	2																																				
30	HCS GR X13 (1-2)	HICS 57 (1-2)_7/8/08_(1-2)_DUP	SWMU 5 Confirmation	2008-07-08 0:00:00	1	2																																				
30	HCS GR X13 (NE,0.5)	HCS GR X13 (NE,0.5)_7/22/08_(0.5-0.5)_NM	SWMU 5 Confirmation	2008-07-22 0:00:00	0.5	0.5																																				
30	HCS GR X13 (NW,0.5)	HCS GR X13 (NW,0.5)_4/20/09_(0.5-0.5)_NM	SWMU 5 Confirmation	2009-04-20 0:00:00	0.5	0.5																																				
30	HCS GR Y10 (SW,0.5)	HCS GR Y10 (SW,0.5)_7/22/08_(0.5-0.5)_NM	SWMU 5 Confirmation	2008-07-22 0:00:00	0.5	0.5																																				
30	HCS GR Y11 (1-2)	HCS GR Y11 (1-2)_6/12/08_(1-2)_NM	SWMU 5 Confirmation	2008-06-12 0:00:00	1	2																																				
30	HCS GR Y11 (E,0.5)	HCS GR Y11 (E,0.5)_7/22/08_(0.5-0.5)_NM	SWMU 5 Confirmation	2008-07-22 0:00:00	0.5	0.5																																				
30	HCS GR Y12 (1-2)	HCS GR Y12 (1-2)_4/29/08_(1-2)_NM	SWMU 5 Confirmation	2008-04-29 0:00:00	1	2																																				
30	HCS GR Y12 (NE,0.5)	HCS GR Y12 (NE,0.5)_4/20/09_(0.5-0.5)_NM	SWMU 5 Confirmation	2009-04-20 0:00:00	0.5	0.5																																				
30	HCS GR Y12 (SE,0.5)	HCS GR Y12 (SE,0.5)_4/20/09_(0.5-0.5)_NM	SWMU 5 Confirmation	2009-04-20 0:00:00	0.5	0.5																																				
30	HCS GR Y12a (1-2)	HCS GR Y12a (1-2)_4/20/09_(1-2)_NM	SWMU 5 Confirmation	2009-04-20 0:00:00	1	2																																				
30	HCS GR Z10 (1-2)	HCS GR Z10 (1-2)_6/12/08_(1-2)_NM	SWMU 5 Confirmation	2008-06-12 0:00:00	1	2																																				
30	HCS GR Z10 (NE,0.5)	HCS GR Z10 (NE,0.5)_5/21/09_(0.5-0.5)_NM	SWMU 5 Confirmation	2009-05-21 0:00:00	0.5	0.5																																				
30	HCS GR Z10 (SW,0.5)	HCS GR Z10 (SW,0.5)_7/22/08_(0.5-0.5)_NM	SWMU 5 Confirmation	2008-07-22 0:00:00	0.5	0.5																																				
30	HCS GR Z11 (1-2)	HCS GR Z11 (1-2)_4/29/08_(1-2)_NM	SWMU 5 Confirmation	2008-04-29 0:00:00	1	2																																				
30	HCS GR Z11 (S,1.5)	HCS GR Z11 (S,1.5)_5/21/09_(1.5-1.5)_NM	SWMU 5 Confirmation	2009-05-21 0:00:00	1.5	1.5																																				
30	HCS GR Z11 (W,1.5)	HCS GR Z11 (W,1.5)_5/21/09_(1.5-1.5)_NM	SWMU 5 Confirmation	2009-05-21 0:00:00	1.5	1.5																																				
30	HCS GR Z11A (2-3)	HCS GR Z11A (2-3)_7/17/08_(2-3)_NM	SWMU 5 Confirmation	2008-07-17 0:00:00	2	3																																				
30	HCS GR Z9 (2-3)	HCS GR Z9 (2-3)_5/21/09_(2-3)_NM	SWMU 5 Confirmation	2009-05-21 0:00:00	2	3																																				
30	HCS GR Z9 (SW,1)	HCS GR Z9 (SW,1)_5/21/09_(1-1)_NM	SWMU 5 Confirmation	2009-05-21 0:00:00	1	1																																				
30	SIA3A025A	SIA3A025A_1/14/13_(0-2)Comp_V_NM	Triad	2013-01-14 0:00:00	0	2																																				
30	SIA3A025A	SIA3A025A_1/14/13_(2-2)Grab_NM	Triad	2013-01-14 0:00:00	2	2	0	U H	UR	4.9	1	0	U H	UR	4.9	1	0	U H	UR	4.9	1	0	U H	UR	4.9	1	0	U H	UR	4.9	1	0	U H	UR	4.9	1	0	U H	UR	4.9	1
30	SIA3A025A	SIA3A025A_1/14/13_(2-3)Comp_V_NM	Triad	2013-01-14 0:00:00	2	3																																				
30	SIA3A025A	SIA3A025A_1/14/13_(3-3)Grab_NM	Triad	2013-01-14 0:00:00	3	3	0	U H	UR	4.8	1	0	U H	UR	4.8	1	0	U H	UR	4.8	1	0	U H	UR	4.8	1	0	U H	UR	4.8	1	0	U H	UR	4.8	1	0	U H	UR	4.8	1
30	SS-206	SS-206_5/10/00_(0-1)Grab_DUP	RFI2-2000	2000-05-10 0:00:00	0	1	0	U	None	6.6	1	0	U	None	6.6	1	0	U	None	6.6	1	0	U	None	6.6	1	0	U	None	6.6	1	0	U	None	6.6	1	0	U	None	6.6	1
30	SS-206	SS-206_5/10/00_(0-1)Grab_NM	RFI2-2000	2000-05-10 0:00:00	0	1	0	U	None	6.5	1	0	U	None	6.5	1	0	U	None	6.5	1	0	U	None	6.5	1	0	U	None	6.5	1	0	U	None	6.5	1	0	U	None	6.5	1
30	SS-206	SS-206_5/10/00_(1-2)Grab_NM	RFI2-2000	2000-05-10 0:00:00	1	2	0	U	None	5.3	1	0	U	None	5.3	1	0	U	None	5.3	1	0	U	None	5.3	1	0	U	None	5.3	1	0	U	None	5.3	1	0	U	None	5.3	1
30	SS-206	SS-206_6/28/00_(1-2)Grab_NM	RFI2-2000	2000-06-28 0:00:00	1	2																																				
30	SS-206	SS-206_6/28/00_(2-3)Grab_NM	RFI2-2000	2000-06-28 0:00:00	2	3	0	U	None	6.8	1	0	U	None	6.8	1	0	U	None	6.8	1	0	U	None	6.8	1	0	U	None	6.8	1	0	U	None	6.8	1	0	U	None	6.8	1
30	SS-206	SS-206_6/28/00_(3-4)Grab_NM	RFI2-2000	2000-06-28 0:00:00	3	4	0	U	None	7.2	1	0	U	None	7.2	1	0	U	None	7.2	1	0	U	None	7.2	1	0	U	None	7.2	1	0	U	None	7.2	1	0	U	None	7.2	1
30	SS-266	SS-266_11/9/00_(0-1)Grab_NM	RFI2-2000	2000-11-09 0:00:00	0	1	0	U	None	5.1	1	0	U	None	5.1	1	0	U	None	5.1	1	0	U	None	5.1	1	0	U	None	5.1	1	0	U	None	5.1	1	0	U	None	5.1	1
30	SS-268	SS-268_11/9/00_(0-1)Grab_NM	RFI2-2000	2000-11-09 0:00:00	0	1	0	U	None	6.1	1	0	U	None	6.1	1	0	U	None	6.1	1	0	U	None	6.1	1	0	U	None	6.1	1	0	U	None	6.1	1	0	U	None	6.1	1
30	SS-287	SS-287_11/9/00_(0-1)Grab_NM	RFI2-2000	2000-11-09 0:00:00	0	1	0	U	None	6.2	1	0	U	None	6.2	1	0	U	None	6.2	1	0	U	None	6.2	1	0	U	None	6.2	1	0	U	None	6.2	1	0	U	None	6.2	1
31	SS-280	SS-280_11/14/00_(0-1)Grab_NM	RFI2-2000	2000-11-14 0:00:00	0	1																																				
32	SIA4C015C	SIA4C015C_4/1/13_(0-1.7)Comp_V_NM	Triad	2013-04-01 0:00:00	0	1.7																																				
32	SIA4C015C	SIA4C015C_4/1/13_(1.1-1.1)Grab_NM	Triad	2013-04-01 0:00:00	1.1	1.1	0	U	None	6.1	1	0	U	None	6.1	1	0	U	None	6.1	1	0	U	None	6.1	1	0	U	None	6.1	1	0	U	None	6.1	1	0	U	None	6.1	1
32	SIA4C016A	SIA4C016A_3/5/13_(0-2)Comp_V_NM	Triad	2013-03-05 0:00:00	0	2																																				
32	SIA4C016A	SIA4C016A_3/5/13_(2-2)Grab_NM	Triad	2013-03-05 0:00:00	2	2	0	U	None	4.6	1	0	U	None	4.6	1	0	U	None	4.6	1	0	U	None	4.6	1	0	U	None	4.6	1	0	U	None	4.6	1	0	U	None	4.6	1
32	SIA4C017A	SIA4C017A_2/28/13_(0-2)Comp_V_NM	Triad	2013-02-28 0:00:00	0	2																																				
32	SIA4C017A	SIA4C017A_2/28/13_(2-2)Grab_NM	Triad	2013-02-28 0:00:00	2	2	0	U	None	4.8	1	0	U	None	4.8	1	0	U	None	4.8	1	0	U	None	4.8	1	0	U	None	4.8	1	0	U	None	4.8	1	0	U	None	4.8	1
32	SIA4C017A	SIA4C017A_2/28/13_(2-4)Comp_V_NM	Triad	2013-02-28 0:00:00	2	4																																				
32	SIA4C017A	SIA4C017A_2/28/13_(4-4)Grab_NM	Triad	2013-02-28 0:00:00	4	4	0	U	None	4.6	1	0	U	None	4.6	1	0	U	None	4.6	1	0	U	None	4.6	1	0	U	None	4.6	1	0	U	None	4.6	1	0	U	None	4.6	1
32	SIA4C018A	SIA4C018A_2/28/13_(0-2)Comp_V_NM	Triad	2013-02-28 0:00:00	0	2																																				
32	SIA4C018A	SIA4C018A_2/28/13_(2-2)Grab_NM	Triad	2013-02-28 0:00:00	2	2	0	U	None	4.5	1	0	U	None	4.5	1	0	U	None	4.5	1	0	U	None	4.5	1	0	U	None	4.5	1	0	U	None	4.5	1	0	U	None	4.5	1
32	SIA4DT2-01A	SIA4DT2-01A_2/21/13_(0-2)Comp_V_NM	Triad	2013-02-21 0:00:00	0	2																																				
32	SIA4DT2-01A	SIA4DT2-01A_2/21/13_(2-2)Grab_NM	Triad	2013-02-21 0:00:00	2	2	0	U	None	4.8	1	0	U	None	4.8	1	0	U	None	4.8	1	0	U	None	4.8	1	0	U	None	4.8	1	0	U	None	4.8	1	0	U	None	4.8	1
32	SIA4DT2-02A	SIA4DT2-02A_2/21/13_(0-2)Comp_V_NM	Triad	2013-02-21 0:00:00	0	2																																				
32	SIA4DT2-02A	SIA4DT2-02A_2/21/13_(2-2)Grab_NM	Triad	2013-02-21 0:00:00	2	2	0	U	None	400	40	0	U	None	400	40	0	U	None	400	40	0	U	None	400	40	0	U	None	400	40	0	U	None	400	40	0	U	None	400	40
32	SIA4DT2-02A	SIA4DT2-02A_2/21/13_(2-4)Comp_V_NM	Triad	2013-02-21 0:00:00	2	4																																				
32	SIA4DT2-02A	SIA4DT2-02A_2/21/13_(4-4)Grab_NM	Triad	2013-02-21 0:00:00	4	4	0	U	None	410	40	0	U	None	410	40	0	U	None	410	40	0	U	None	410	40	0	U	None	410	40	0	U	None	410	40	0	U	None	410	40
32	SIA4DT2-03A	SIA4DT2-03A_2/21/13_(0-2)Comp_V_NM	Triad	2013-02-21 0:00:00	0	2																																				
32	SIA4DT2-03A	SIA4DT2-03A_2/21/13_(2-2)Grab_NM	Triad	2013-02-21 0:00:00	2	2	0	U	None	840	40	0	U	None	840	40	0	U	None	840	40	0	U	None	840	40	0	U	None	840	40	0	U	None	840	40	0	U	None	840	40
32	SIA4DT2-03A	SIA4DT2-03A_2/21/13_(2-4)Comp_V_NM	Triad	2013-02-21 0:00:00	2	4																																				
32	SIA4DT2-03A	SIA4DT2-03A_2/21/13_(4-4)Grab_NM	Triad	2013-02-21 0:00:00	4	4	0	U	None	390	40	0	U	None	390	40	0	U	None	390	40	0	U	None	390	40	0	U	None	390	40	0	U	None	390	40	0	U	None	390	40
32	SIA4DT2-04A	SIA4DT2-04A_2/21/13_(0-2)Comp_V_NM	Triad	2013-02-21 0:00:00	0	2																																				
32	SIA4DT2-04A	SIA4DT2-04A_2/21/13_(2-2)Grab_NM	Triad	2013-02-21 0:00:00	2	2	0	U	None	5.3	1	0	U	None	5.3	1	0	U	None	5.3	1	0	U	None	5.3	1	0	U	None	5.3	1	0	U	None	5.3	1	0	U	None	5.3	1

Notes:
U=Non-Detect; J=Estimated value; J+=Estimated high; J-=Estimated low;
UJ=Estimated Non-Detect; UJ+=Estimated high Non-Detect
T=Compound identified in associated decontamination blank; UR= Rejected

TABLE F-1
SWMU SOIL DATA
HERCULES LLC AND PINOVA, INC.
BRUNSWICK, GA

							1,2-Dibromo-3-Chloropropane 8260B					1,2-Dibromoethane 8260B					1,2-Dichloroethane 8260B					1,2-Dichloropropane 8260B					2-Hexanone 8260B					Acetone 8260B					Acetonitrile 8260B				
SWMU ID	Location ID	Sample ID	Event	Sample Date	Start Depth	End Depth	Result	Lab Flag	Qualifier	RDL	Dilution	Result	Lab Flag	Qualifier	RDL	Dilution	Result	Lab Flag	Qualifier	RDL	Dilution	Result	Lab Flag	Qualifier	RDL	Dilution	Result	Lab Flag	Qualifier	RDL	Dilution	Result	Lab Flag	Qualifier	RDL	Dilution	Result	Lab Flag	Qualifier	RDL	Dilution
30	HCS GR R8 (2-3)	HICS 102_10/15/08_(2-3)_DUP	SWMU 5 Confirmation	2008-10-15 0:00:00	2	3																																				
30	HCS GR R9 (2-3)	HCS GR R9 (2-3)_10/15/08_(2-3)_NM	SWMU 5 Confirmation	2008-10-15 0:00:00	2	3																																				
30	HCS GR R9 (E,1)	HCS GR R9 (E,1)_3/31/09_(1-1)_NM	SWMU 5 Confirmation	2009-03-31 0:00:00	1	1																																				
30	HCS GR S12 (2-3)	HCS GR S12 (2-3)_5/15/08_(2-3)_NM	SWMU 5 Confirmation	2008-05-15 0:00:00	2	3																																				
30	HCS GR S12 (S,1)	HCS GR S12 (S,1)_7/21/08_(1-1)_NM	SWMU 5 Confirmation	2008-07-21 0:00:00	1	1																																				
30	HCS GR S13 (1-2)	HCS GR S13 (1-2)_4/28/08_(1-2)_NM	SWMU 5 Confirmation	2008-04-28 0:00:00	1	2																																				
30	HCS GR S13S (2-3)	HCS GR S13S (2-3)_9/17/08_(2-3)_NM	SWMU 5 Confirmation	2008-09-17 0:00:00	2	3																																				
30	HCS GR S13S (N,1.5)	HCS GR S13S (N,1.5)_9/17/08_(1.5-1.5)_NM	SWMU 5 Confirmation	2008-09-17 0:00:00	1.5	1.5																																				
30	HCS GR S6 HR (E,2.5)	HCS GR S6 HR (E,2.5)_4/15/09_(2.5-2.5)_NM	SWMU 5 Confirmation	2009-04-15 0:00:00	2.5	2.5																																				
30	HCS GR S6 HR (N,2.5)	HCS GR S6 HR (N,2.5)_4/15/09_(2.5-2.5)_NM	SWMU 5 Confirmation	2009-04-15 0:00:00	2.5	2.5																																				
30	HCS GR S6 HR (W,2.5)	HCS GR S6 HR (W,2.5)_4/15/09_(2.5-2.5)_NM	SWMU 5 Confirmation	2009-04-15 0:00:00	2.5	2.5																																				
30	HCS GR S7 (2-3)	HCS GR S7 (2-3)_5/15/08_(2-3)_NM	SWMU 5 Confirmation	2008-05-15 0:00:00	2	3																																				
30	HCS GR S8 (2-3)	HCS GR S8 (2-3)_5/15/08_(2-3)_NM	SWMU 5 Confirmation	2008-05-15 0:00:00	2	3																																				
30	HCS GR S9 (N,1)	HCS GR S9 (N,1)_3/31/09_(1-1)_NM	SWMU 5 Confirmation	2009-03-31 0:00:00	1	1																																				
30	HCS GR T12 (2-3)	HCS GR T12 (2-3)_5/19/08_(2-3)_NM	SWMU 5 Confirmation	2008-05-19 0:00:00	2	3																																				
30	HCS GR T12 (S,1)	HCS GR T12 (S,1)_7/21/08_(1-1)_NM	SWMU 5 Confirmation	2008-07-21 0:00:00	1	1																																				
30	HCS GR T13 (2-3)	HCS GR T13 (2-3)_5/15/08_(2-3)_NM	SWMU 5 Confirmation	2008-05-15 0:00:00	2	3																																				
30	HCS GR T13 (W,1)	HCS GR T13 (W,1)_7/18/08_(1.5-1.5)_NM	SWMU 5 Confirmation	2008-07-18 0:00:00	1.5	1.5																																				
30	HCS GR T6 (1-2)	HCS GR T6 (1-2)_6/10/08_(1-2)_NM	SWMU 5 Confirmation	2008-06-10 0:00:00	1	2																																				
30	HCS GR T7 (1-2)	HCS GR T7 (1-2)_4/28/08_(1-2)_NM	SWMU 5 Confirmation	2008-04-28 0:00:00	1	2																																				
30	HCS GR T7 (S,1.5)	HCS GR T7 (S,1.5)_4/25/09_(1.5-1.5)_NM	SWMU 5 Confirmation	2009-04-25 0:00:00	1.5	1.5																																				
30	HCS GR T8 (1-2)	HCS GR T8 (1-2)_4/26/08_(1-2)_NM	SWMU 5 Confirmation	2008-04-26 0:00:00	1	2																																				
30	HCS GR T9 (N,0.5)	HCS GR T9 (N,0.5)_3/31/09_(0.5-0.5)_NM	SWMU 5 Confirmation	2009-03-31 0:00:00	0.5	0.5																																				
30	HCS GR U11 (S,1)	HCS GR U11 (S,1)_7/21/08_(1-1)_NM	SWMU 5 Confirmation	2008-07-21 0:00:00	1	1																																				
30	HCS GR U12 (2-3)	HCS GR U12 (2-3)_5/15/08_(2-3)_NM	SWMU 5 Confirmation	2008-05-15 0:00:00	2	3																																				
30	HCS GR U13 (2-3)	HCS GR U13 (2-3)_5/15/08_(2-3)_NM	SWMU 5 Confirmation	2008-05-15 0:00:00	2	3																																				
30	HCS GR U6 (E,0.5)	HCS GR U6 (E,0.5)_4/25/09_(0.5-0.5)_NM	SWMU 5 Confirmation	2009-04-25 0:00:00	0.5	0.5																																				
30	HCS GR U6 (E,0.5)	HICS 144_4/25/09_(0.5-0.5)_DUP	SWMU 5 Confirmation	2009-04-25 0:00:00	0.5	0.5																																				
30	HCS GR U7 (1-2)	HCS GR U7 (1-2)_4/28/08_(1-2)_NM	SWMU 5 Confirmation	2008-04-28 0:00:00	1	2																																				
30	HCS GR U7W (E,1)	HCS GR U7W (E,1)_4/15/09_(1-1)_NM	SWMU 5 Confirmation	2009-04-15 0:00:00	1	1																																				
30	HCS GR U8 (1-2)	HCS GR U8 (1-2)_4/28/08_(1-2)_NM	SWMU 5 Confirmation	2008-04-28 0:00:00	1	2																																				
30	HCS GR U8 (1-2)	HICS 12 (1-2)_4/28/08_(1-2)_DUP	SWMU 5 Confirmation	2008-04-28 0:00:00	1	2																																				
30	HCS GR U8W (E,1)	HCS GR U8W (E,1)_4/15/09_(1-1)_NM	SWMU 5 Confirmation	2009-04-15 0:00:00	1	1																																				
30	HCS GR U9 (N,1)	HCS GR U9 (N,1)_5/14/09_(1-1)_NM	SWMU 5 Confirmation	2009-05-14 0:00:00	1	1																																				
30	HCS GR V11 (S,1)	HCS GR V11 (S,1)_7/21/08_(1-1)_NM	SWMU 5 Confirmation	2008-07-21 0:00:00	1	1																																				
30	HCS GR V12 (2-3)	HCS GR V12 (2-3)_5/15/08_(2-3)_NM	SWMU 5 Confirmation	2008-05-15 0:00:00	2	3																																				
30	HCS GR V13 (2-3)	HCS GR V13 (2-3)_9/18/08_(2-3)_NM	SWMU 5 Confirmation	2008-09-18 0:00:00	2	3																																				
30	HCS GR W11 (S,1)	HCS GR W11 (S,1)_7/21/08_(1-1)_NM	SWMU 5 Confirmation	2008-07-21 0:00:00	1	1																																				
30	HCS GR W12 (2-3)	HCS GR W12 (2-3)_5/15/08_(2-3)_NM	SWMU 5 Confirmation	2008-05-15 0:00:00	2	3																																				
30	HCS GR W12 (E,1.5)	HCS GR W12 (E,1.5)_8/15/09_(1.5-1.5)_NM	SWMU 5 Confirmation	2009-08-15 0:00:00	1.5	1.5																																				
30	HCS GR W12A (2-3)	HCS GR W12A (2-3)_8/15/09_(2-3)_NM	SWMU 5 Confirmation	2009-08-15 0:00:00	2	3																																				
30	HCS GR W13 (E,1.5)	HCS GR W13 (E,1.5)_9/18/08_(1.5-1.5)_NM	SWMU 5 Confirmation	2008-09-18 0:00:00	1.5	1.5																																				
30	HCS GR W13 (E,1.5)	HICS 93_9/18/08_(1.5-1.5)_DUP	SWMU 5 Confirmation	2008-09-18 0:00:00	1.5	1.5																																				
30	HCS GR X11 (2-3)	HCS GR X11 (2-3)_9/18/08_(2-3)_NM	SWMU 5 Confirmation	2008-09-18 0:00:00	2	3																																				
30	HCS GR X11 (E,1.5)	HCS GR X11 (E,1.5)_9/19/08_(1.5-1.5)_NM	SWMU 5 Confirmation	2008-09-19 0:00:00	1.5	1.5																																				
30	HCS GR X11 (N,1.5)	HCS GR X11 (N,1.5)_9/19/08_(1.5-1.5)_NM	SWMU 5 Confirmation	2008-09-19 0:00:00	1.5	1.5																																				
30	HCS GR X11 (SW,0.5)	HCS GR X11 (SW,0.5)_7/22/08_(0.5-0.5)_NM	SWMU 5 Confirmation	2008-07-22 0:00:00	0.5	0.5																																				
30	HCS GR X12 (1-2)	HCS GR X12 (1-2)_4/29/08_(1-2)_NM	SWMU 5 Confirmation	2008-04-29 0:00:00	1	2																																				
30	HCS GR X12A (1-2)	HCS GR X12A (1-2)_6/12/08_(1-2)_NM	SWMU 5 Confirmation	2008-06-12 0:00:00	1	2																																				
30	HCS GR X13 (1-2)	HCS GR X13 (1-2)_7/8/08_(1-2)_NM	SWMU 5 Confirmation	2008-07-08 0:00:00	1	2																																				
30	HCS GR X13 (1-2)	HICS 57 (1-2)_7/8/08_(1-2)_DUP	SWMU 5 Confirmation	2008-07-08 0:00:00	1	2																																				
30	HCS GR X13 (NE,0.5)	HCS GR X13 (NE,0.5)_7/22/08_(0.5-0.5)_NM	SWMU 5 Confirmation	2008-07-22 0:00:00	0.5	0.5																																				
30	HCS GR X13 (NW,0.5)	HCS GR X13 (NW,0.5)_4/20/09_(0.5-0.5)_NM	SWMU 5 Confirmation	2009-04-20 0:00:00	0.5	0.5																																				
30	HCS GR Y10 (SW,0.5)	HCS GR Y10 (SW,0.5)_7/22/08_(0.5-0.5)_NM	SWMU 5 Confirmation	2008-07-22 0:00:00	0.5	0.5																																				
30	HCS GR Y11 (1-2)	HCS GR Y11 (1-2)_6/12/08_(1-2)_NM	SWMU 5 Confirmation	2008-06-12 0:00:00	1	2																																				
30	HCS GR Y11 (E,0.5)	HCS GR Y11 (E,0.5)_7/22/08_(0.5-0.5)_NM	SWMU 5 Confirmation	2008-07-22 0:00:00	0.5	0.5																																				
30	HCS GR Y12 (1-2)	HCS GR Y12 (1-2)_4/29/08_(1-2)_NM	SWMU 5 Confirmation	2008-04-29 0:00:00	1	2																																				
30	HCS GR Y12 (NE,0.5)	HCS GR Y12 (NE,0.5)_4/20/09_(0.5-0.5)_NM	SWMU 5 Confirmation	2009-04-20 0:00:00	0.5	0.5																																				
30	HCS GR Y12 (SE,0.5)	HCS GR Y12 (SE,0.5)_4/20/09_(0.5-0.5)_NM	SWMU 5 Confirmation	2009-04-20 0:00:00	0.5	0.5																																				
30	HCS GR Y12a (1-2)	HCS GR Y12a (1-2)_4/20/09_(1-2)_NM	SWMU 5 Confirmation	2009-04-20 0:00:00	1	2																																				
30	HCS GR Z10 (1-2)	HCS GR Z10 (1-2)_6/12/08_(1-2)_NM	SWMU 5 Confirmation	2008-06-12 0:00:00	1	2																																				
30	HCS GR Z10 (NE,0.5)	HCS GR Z10 (NE,0.5)_5/21/09_(0.5-0.5)_NM	SWMU 5 Confirmation	2009-05-21 0:00:00	0.5	0.5																																				
30	HCS GR Z10 (SW,0.5)	HCS GR Z10 (SW,0.5)_7/22/08_(0.5-0.5)_NM	SWMU 5 Confirmation	2008-07-22 0:00:00	0.5	0.5																																				
30	HCS GR Z11 (1-2)	HCS GR Z11 (1-2)_4/29/08_(1-2)_NM	SWMU 5 Confirmation	2008-04-29 0:00:00	1	2																																				
30	HCS GR Z11 (S,1.5)	HCS GR Z11 (S,1.5)_5/21/09_(1.5-1.5)_NM	SWMU 5 Confirmation	2009-05-21 0:00:00	1.5	1.5																																				
30	HCS GR Z11 (W,1.5)	HCS GR Z11 (W,1.5)_5/21/09_(1.5-1.5)_NM	SWMU 5 Confirmation	2009-05-21 0:00:00	1.5	1.5																																				
30	HCS GR Z11A (2-3)	HCS GR Z11A (2-3)_7/17/08_(2-3)_NM	SWMU 5 Confirmation	2008-07-17 0:00:00	2	3																																				
30	HCS GR Z9 (2-3)	HCS GR Z9 (2-3)_5/21/09_(2-3)_NM	SWMU 5 Confirmation	2009-05-21 0:00:00	2	3																																				
30	HCS GR Z9 (SW,1)	HCS GR Z9 (SW,1)_5/21/09_(1-1)_NM	SWMU 5 Confirmation	2009-05-21 0:00:00	1	1																																				
30	SIA3A025A	SIA3A025A_1/14/13_(0-2)Comp_V_NM	Triad	2013-01-14 0:00:00	0	2																																				
30	SIA3A025A	SIA3A025A_1/14/13_(2-2)Grab_NM	Triad	2013-01-14 0:00:00	2	2						0	U H	UR	4.9	1	0	U H	UR	4.9	1	0	U H	UR	4.9	1	0	U H	UR	24	1	26	J * H	J	49	1	0	U H	UR	200	1
30	SIA3A025A	SIA3A025A_1/14/13_(2-3)Comp_V_NM	Triad	2013-01-14 0:00:00	2	3																																				
30	SIA3A025A	SIA3A025A_1/14/13_(3-3)Grab_NM	Triad	2013-01-14 0:00:00	3	3						0	U H	UR	4.8	1	0	U H	UR	4.8	1	0	U H	UR	4.8	1	0	U H	UR	24	1	16	J * H	J	48	1	0	U H	UR	190	1
30	SS-206	SS-206_5/10/00_(0-1)Grab_DUP	RFI2-2000	2000-05-10 0:00:00	0	1						0	U	None	6.6	1	0	U	None	6.6	1	0	U	None	6.6	1	0	U	None	33	1	300	None	None	None	1	0	U	None	260	1
30	SS-206	SS-206_5/10/00_(0-1)Grab_NM	RFI2-2000	2000-05-10 0:00:00	0	1						0	U	None	6.5	1	0	U	None	6.5	1	0	U	None	6.5	1	0	U	None	32	1	800	None	None	None	1	0	U	None	260	1
30	SS-206	SS-206_5/10/00_(1-2)Grab_NM	RFI2-2000	2000-05-10 0:00:00	1	2						0	U	None	5.3	1	0	U	None	5.3	1	0	U	None	5.3	1	0	U	None	26	1	99	None	None	None	1	0	U	None	210	1
30	SS-206	SS-206_6/28/00_(1-2)Grab_NM	RFI2-2000	2000-06-28 0:00:00	1	2																																				
30	SS-206	SS-206_6/28/00_(2-3)Grab_NM	RFI2-2000	2000-06-28 0:00:00	2	3						0	U	None	6.8	1	0	U	None	6.8	1	0	U	None	6.8	1	0	U	None	34	1	170	None	None	67.57	1	0	U	None	270	1
30	SS-206	SS-206_6/28/00_(3-4)Grab_NM	RFI2-2000	2000-06-28 0:00:00	3	4						0	U	None	7.2	1	0	U	None	7.2	1	0	U	None	7.2	1	0	U	None	36	1	140	None	None	72.46	1	0	U	None	290	1
30	SS-266	SS-266_11/9/00_(0-1)Grab_NM	RFI2-2000	2000-11-09 0:00:00	0	1						0	U	None	5.1	1	0	U	None	5.1	1	0	U	None	5.1	1	0	U	None	25	1	16	J	None	None	1	0	U	None	200	1
30	SS-268	SS-268_11/9/00_(0-1)Grab_NM	RFI2-2000	2000-11-09 0:00:00	0	1						0	U	None	6.1	1	0	U	None	6.1	1	0	U	None	6.1	1	0	U	None	30	1	34	J	None	None	1	0	U	None	240	1
30	SS-287	SS-287_11/9/00_(0-1)Grab_NM	RFI2-2000	2000-11-09 0:00:00	0	1						0	U	None	6.2	1	0	U	None	6.2	1	0	U	None	6.2	1	0	U	None	31	1	12	J	None	None	1	0	U	None	250	1
31	SS-280	SS-280_11/14/00_(0-1)Grab_NM	RFI2-2000	2000-11-14 0:00:00	0	1																																				
32	SIA4C015C	SIA4C015C_4/1/13_(0-1.7)Comp_V_NM	Triad	2013-04-01 0:00:00	0	1.7																																				
32	SIA4C015C	SIA4C015C_4/1/13_(1.1-1.1)Grab_NM	Triad	2013-04-01 0:00:00	1.1	1.1						0	U	None	6.1	1	0	U	None	6.1	1	0	U	None	6.1	1	0	U	None	30	1	37	J	None	61	1	0	U	None	240	1
32	SIA4C016A	SIA4C016A_3/5/13_(0-2)Comp_V_NM	Triad	2013-03-05 0:00:00	0	2																																				
32	SIA4C016A	SIA4C016A_3/5/13_(2-2)Grab_NM	Triad	2013-03-05 0:00:00	2	2						0	U	None	4.6	1	0	U	None	4.6	1	0	U	None	4.6	1	0	U	UJ	23	1	0	U	None	46	1	0	U	None	180	1
32	SIA4C017A	SIA4C017A_2/28/13_(0-2)Comp_V_NM	Triad	2013-02-28 0:00:00	0	2																																				
32	SIA4C017A	SIA4C017A_2/28/13_(2-2)Grab_NM	Triad	2013-02-28 0:00:00	2	2						0	U	None	4.8	1	0	U	None	4.8	1	0	U	None	4.8	1	0	U	None	24	1	11	J	None	48	1	0	U	None	190	1
32	SIA4C017A	SIA4C017A_2/28/13_(2-4)Comp_V_NM	Triad	2013-02-28 0:00:00	2	4																																				
32	SIA4C017A	SIA4C017A_2/28/13_(4-4)Grab_NM	Triad	2013-02-28 0:00:00	4	4						0	U	None	4.6	1	0	U	None	4.6	1	0	U	None	4.6	1	0	U	None	23	1	0	U	None	46	1	0	U	None	180	1
32	SIA4C018A	SIA4C018A_2/28/13_(0-2)Comp_V_NM	Triad	2013-02-28 0:00:00	0	2																																				
32	SIA4C018A	SIA4C018A_2/28/13_(2-2)Grab_NM	Triad	2013-02-28 0:00:00	2	2						0	U	None	4.5	1	0	U	None	4.5	1	0	U	None	4.5	1	0	U	None	23	1	38	J	None	45	1	0	U	None	180	1
32	SIA4DT2-01A	SIA4DT2-01A_2/21/13_(0-2)Comp_V_NM	Triad	2013-02-21 0:00:00	0	2																																				
32	SIA4DT2-01A	SIA4DT2-01A_2/21/13_(2-2)Grab_NM	Triad	2013-02-21 0:00:00	2	2						0	U	None	4.8	1	0	U	None	4.8	1	0	U	None	4.8	1	0	U	None	24	1	19	J	None	48	1	0	U	None	190	1
32	SIA4DT2-02A	SIA4DT2-02A_2/21/13_(0-2)Comp_V_NM	Triad	2013-02-21 0:00:00	0	2																																				
32	SIA4DT2-02A	SIA4DT2-02A_2/21/13_(2-2)Grab_NM	Triad	2013-02-21 0:00:00	2	2						0	U	None	400	40	0	U	None	400	40	0	U	None	400	40	0	U	None	2000	40	0	U	None	4000	40	0	U	None	16000	40
32	SIA4DT2-02A	SIA4DT2-02A_2/21/13_(2-4)Comp_V_NM	Triad	2013-02-21 0:00:00	2	4																																				
32	SIA4DT2-02A	SIA4DT2-02A_2/21/13_(4-4)Grab_NM	Triad	2013-02-21 0:00:00	4	4						0	U	None	410	40	0	U	None	410	40	0	U	None	410	40	0	U	None	2100	40	0	U	None	4100	40	0	U	None	16000	40
32	SIA4DT2-03A	SIA4DT2-03A_2/21/13_(0-2)Comp_V_NM	Triad	2013-02-21 0:00:00	0	2																																				
32	SIA4DT2-03A	SIA4DT2-03A_2/21/13_(2-2)Grab_NM	Triad	2013-02-21 0:00:00	2	2						0	U	None	840	40	0	U	None	840	40	0	U	None	840	40	0	U	None	4200	40	3200	J	None	8400	40	0	U	None	34000	40
32	SIA4DT2-03A	SIA4DT2-03A_2/21/13_(2-4)Comp_V_NM	Triad	2013-02-21 0:00:00	2	4																																				
32	SIA4DT2-03A	SIA4DT2-03A_2/21/13_(4-4)Grab_NM	Triad	2013-02-21 0:00:00	4	4						0	U	None	390	40	0	U	None	390	40	0	U	None	390	40	0	U	None	2000	40	0	U	None	3900	40	0	U	None	16000	40
32	SIA4DT2-04A	SIA4DT2-04A_2/21/13_(0-2)Comp_V_NM	Triad	2013-02-21 0:00:00	0	2																																				
32	SIA4DT2-04A	SIA4DT2-04A_2/21/13_(2-2)Grab_NM	Triad	2013-02-21 0:00:00	2	2						0	U	None	5.3	1	0	U	None	5.3	1	0	U	None	5.3	1	0	U	None	27	1	0	U	None	53	1	0	U	None	210	1

Notes:
U=Non-Detect; J=Estimated value; J+=Estimated high; J-=Estimated low;
UJ=Estimated Non-Detect; UJ+=Estimated high Non-Detect
T=Compound identified in associated decontamination blank; UR= Rejected

TABLE F-1
SWMU SOIL DATA
HERCULES LLC AND PINOVA, INC.
BRUNSWICK, GA

							Acrolein 8260B					Acrylonitrile 8260B					Allyl chloride 8260B					Benzene 8260B					Bromobenzene 8260B					Bromoform 8260B					Bromomethane 8260B				
SWMU ID	Location ID	Sample ID	Event	Sample Date	Start Depth	End Depth	Result	Lab Flag	Qualifier	RDL	Dilution	Result	Lab Flag	Qualifier	RDL	Dilution	Result	Lab Flag	Qualifier	RDL	Dilution	Result	Lab Flag	Qualifier	RDL	Dilution	Result	Lab Flag	Qualifier	RDL	Dilution	Result	Lab Flag	Qualifier	RDL	Dilution	Result	Lab Flag	Qualifier	RDL	Dilution
30	HCS GR R8 (2-3)	HICS 102_10/15/08_(2-3)_DUP	SWMU 5 Confirmation	2008-10-15 0:00:00	2	3																																					
30	HCS GR R9 (2-3)	HCS GR R9 (2-3)_10/15/08_(2-3)_NM	SWMU 5 Confirmation	2008-10-15 0:00:00	2	3																																					
30	HCS GR R9 (E,1)	HCS GR R9 (E,1)_3/31/09_(1-1)_NM	SWMU 5 Confirmation	2009-03-31 0:00:00	1	1																																					
30	HCS GR S12 (2-3)	HCS GR S12 (2-3)_5/15/08_(2-3)_NM	SWMU 5 Confirmation	2008-05-15 0:00:00	2	3																																					
30	HCS GR S12 (S,1)	HCS GR S12 (S,1)_7/21/08_(1-1)_NM	SWMU 5 Confirmation	2008-07-21 0:00:00	1	1																																					
30	HCS GR S13 (1-2)	HCS GR S13 (1-2)_4/28/08_(1-2)_NM	SWMU 5 Confirmation	2008-04-28 0:00:00	1	2																																					
30	HCS GR S13S (2-3)	HCS GR S13S (2-3)_9/17/08_(2-3)_NM	SWMU 5 Confirmation	2008-09-17 0:00:00	2	3																																					
30	HCS GR S13S (N,1.5)	HCS GR S13S (N,1.5)_9/17/08_(1.5-1.5)_NM	SWMU 5 Confirmation	2008-09-17 0:00:00	1.5	1.5																																					
30	HCS GR S6 HR (E,2.5)	HCS GR S6 HR (E,2.5)_4/15/09_(2.5-2.5)_NM	SWMU 5 Confirmation	2009-04-15 0:00:00	2.5	2.5																																					
30	HCS GR S6 HR (N,2.5)	HCS GR S6 HR (N,2.5)_4/15/09_(2.5-2.5)_NM	SWMU 5 Confirmation	2009-04-15 0:00:00	2.5	2.5																																					
30	HCS GR S6 HR (W,2.5)	HCS GR S6 HR (W,2.5)_4/15/09_(2.5-2.5)_NM	SWMU 5 Confirmation	2009-04-15 0:00:00	2.5	2.5																																					
30	HCS GR S7 (2-3)	HCS GR S7 (2-3)_5/15/08_(2-3)_NM	SWMU 5 Confirmation	2008-05-15 0:00:00	2	3																																					
30	HCS GR S8 (2-3)	HCS GR S8 (2-3)_5/15/08_(2-3)_NM	SWMU 5 Confirmation	2008-05-15 0:00:00	2	3																																					
30	HCS GR S9 (N,1)	HCS GR S9 (N,1)_3/31/09_(1-1)_NM	SWMU 5 Confirmation	2009-03-31 0:00:00	1	1																																					
30	HCS GR T12 (2-3)	HCS GR T12 (2-3)_5/19/08_(2-3)_NM	SWMU 5 Confirmation	2008-05-19 0:00:00	2	3																																					
30	HCS GR T12 (S,1)	HCS GR T12 (S,1)_7/21/08_(1-1)_NM	SWMU 5 Confirmation	2008-07-21 0:00:00	1	1																																					
30	HCS GR T13 (2-3)	HCS GR T13 (2-3)_5/15/08_(2-3)_NM	SWMU 5 Confirmation	2008-05-15 0:00:00	2	3																																					
30	HCS GR T13 (W,1)	HCS GR T13 (W,1)_7/18/08_(1.5-1.5)_NM	SWMU 5 Confirmation	2008-07-18 0:00:00	1.5	1.5																																					
30	HCS GR T6 (1-2)	HCS GR T6 (1-2)_6/10/08_(1-2)_NM	SWMU 5 Confirmation	2008-06-10 0:00:00	1	2																																					
30	HCS GR T7 (1-2)	HCS GR T7 (1-2)_4/28/08_(1-2)_NM	SWMU 5 Confirmation	2008-04-28 0:00:00	1	2																																					
30	HCS GR T7 (S,1.5)	HCS GR T7 (S,1.5)_4/25/09_(1.5-1.5)_NM	SWMU 5 Confirmation	2009-04-25 0:00:00	1.5	1.5																																					
30	HCS GR T8 (1-2)	HCS GR T8 (1-2)_4/26/08_(1-2)_NM	SWMU 5 Confirmation	2008-04-26 0:00:00	1	2																																					
30	HCS GR T9 (N,0.5)	HCS GR T9 (N,0.5)_3/31/09_(0.5-0.5)_NM	SWMU 5 Confirmation	2009-03-31 0:00:00	0.5	0.5																																					
30	HCS GR U11 (S,1)	HCS GR U11 (S,1)_7/21/08_(1-1)_NM	SWMU 5 Confirmation	2008-07-21 0:00:00	1	1																																					
30	HCS GR U12 (2-3)	HCS GR U12 (2-3)_5/15/08_(2-3)_NM	SWMU 5 Confirmation	2008-05-15 0:00:00	2	3																																					
30	HCS GR U13 (2-3)	HCS GR U13 (2-3)_5/15/08_(2-3)_NM	SWMU 5 Confirmation	2008-05-15 0:00:00	2	3																																					
30	HCS GR U6 (E,0.5)	HCS GR U6 (E,0.5)_4/25/09_(0.5-0.5)_NM	SWMU 5 Confirmation	2009-04-25 0:00:00	0.5	0.5																																					
30	HCS GR U6 (E,0.5)	HICS 144_4/25/09_(0.5-0.5)_DUP	SWMU 5 Confirmation	2009-04-25 0:00:00	0.5	0.5																																					
30	HCS GR U7 (1-2)	HCS GR U7 (1-2)_4/28/08_(1-2)_NM	SWMU 5 Confirmation	2008-04-28 0:00:00	1	2																																					
30	HCS GR U7W (E,1)	HCS GR U7W (E,1)_4/15/09_(1-1)_NM	SWMU 5 Confirmation	2009-04-15 0:00:00	1	1																																					
30	HCS GR U8 (1-2)	HCS GR U8 (1-2)_4/28/08_(1-2)_NM	SWMU 5 Confirmation	2008-04-28 0:00:00	1	2																																					
30	HCS GR U8 (1-2)	HICS 12 (1-2)_4/28/08_(1-2)_DUP	SWMU 5 Confirmation	2008-04-28 0:00:00	1	2																																					
30	HCS GR U8W (E,1)	HCS GR U8W (E,1)_4/15/09_(1-1)_NM	SWMU 5 Confirmation	2009-04-15 0:00:00	1	1																																					
30	HCS GR U9 (N,1)	HCS GR U9 (N,1)_5/14/09_(1-1)_NM	SWMU 5 Confirmation	2009-05-14 0:00:00	1	1																																					
30	HCS GR V11 (S,1)	HCS GR V11 (S,1)_7/21/08_(1-1)_NM	SWMU 5 Confirmation	2008-07-21 0:00:00	1	1																																					
30	HCS GR V12 (2-3)	HCS GR V12 (2-3)_5/15/08_(2-3)_NM	SWMU 5 Confirmation	2008-05-15 0:00:00	2	3																																					
30	HCS GR V13 (2-3)	HCS GR V13 (2-3)_9/18/08_(2-3)_NM	SWMU 5 Confirmation	2008-09-18 0:00:00	2	3																																					
30	HCS GR W11 (S,1)	HCS GR W11 (S,1)_7/21/08_(1-1)_NM	SWMU 5 Confirmation	2008-07-21 0:00:00	1	1																																					
30	HCS GR W12 (2-3)	HCS GR W12 (2-3)_5/15/08_(2-3)_NM	SWMU 5 Confirmation	2008-05-15 0:00:00	2	3																																					
30	HCS GR W12 (E,1.5)	HCS GR W12 (E,1.5)_8/15/09_(1.5-1.5)_NM	SWMU 5 Confirmation	2009-08-15 0:00:00	1.5	1.5																																					
30	HCS GR W12A (2-3)	HCS GR W12A (2-3)_8/15/09_(2-3)_NM	SWMU 5 Confirmation	2009-08-15 0:00:00	2	3																																					
30	HCS GR W13 (E,1.5)	HCS GR W13 (E,1.5)_9/18/08_(1.5-1.5)_NM	SWMU 5 Confirmation	2008-09-18 0:00:00	1.5	1.5																																					
30	HCS GR W13 (E,1.5)	HICS 93_9/18/08_(1.5-1.5)_DUP	SWMU 5 Confirmation	2008-09-18 0:00:00	1.5	1.5																																					
30	HCS GR X11 (2-3)	HCS GR X11 (2-3)_9/18/08_(2-3)_NM	SWMU 5 Confirmation	2008-09-18 0:00:00	2	3																																					
30	HCS GR X11 (E,1.5)	HCS GR X11 (E,1.5)_9/19/08_(1.5-1.5)_NM	SWMU 5 Confirmation	2008-09-19 0:00:00	1.5	1.5																																					
30	HCS GR X11 (N,1.5)	HCS GR X11 (N,1.5)_9/19/08_(1.5-1.5)_NM	SWMU 5 Confirmation	2008-09-19 0:00:00	1.5	1.5																																					
30	HCS GR X11 (SW,0.5)	HCS GR X11 (SW,0.5)_7/22/08_(0.5-0.5)_NM	SWMU 5 Confirmation	2008-07-22 0:00:00	0.5	0.5																																					
30	HCS GR X12 (1-2)	HCS GR X12 (1-2)_4/29/08_(1-2)_NM	SWMU 5 Confirmation	2008-04-29 0:00:00	1	2																																					
30	HCS GR X12A (1-2)	HCS GR X12A (1-2)_6/12/08_(1-2)_NM	SWMU 5 Confirmation	2008-06-12 0:00:00	1	2																																					
30	HCS GR X13 (1-2)	HCS GR X13 (1-2)_7/8/08_(1-2)_NM	SWMU 5 Confirmation	2008-07-08 0:00:00	1	2																																					
30	HCS GR X13 (1-2)	HICS 57 (1-2)_7/8/08_(1-2)_DUP	SWMU 5 Confirmation	2008-07-08 0:00:00	1	2																																					
30	HCS GR X13 (NE,0.5)	HCS GR X13 (NE,0.5)_7/22/08_(0.5-0.5)_NM	SWMU 5 Confirmation	2008-07-22 0:00:00	0.5	0.5																																					
30	HCS GR X13 (NW,0.5)	HCS GR X13 (NW,0.5)_4/20/09_(0.5-0.5)_NM	SWMU 5 Confirmation	2009-04-20 0:00:00	0.5	0.5																																					
30	HCS GR Y10 (SW,0.5)	HCS GR Y10 (SW,0.5)_7/22/08_(0.5-0.5)_NM	SWMU 5 Confirmation	2008-07-22 0:00:00	0.5	0.5																																					
30	HCS GR Y11 (1-2)	HCS GR Y11 (1-2)_6/12/08_(1-2)_NM	SWMU 5 Confirmation	2008-06-12 0:00:00	1	2																																					
30	HCS GR Y11 (E,0.5)	HCS GR Y11 (E,0.5)_7/22/08_(0.5-0.5)_NM	SWMU 5 Confirmation	2008-07-22 0:00:00	0.5	0.5																																					
30	HCS GR Y12 (1-2)	HCS GR Y12 (1-2)_4/29/08_(1-2)_NM	SWMU 5 Confirmation	2008-04-29 0:00:00	1	2																																					
30	HCS GR Y12 (NE,0.5)	HCS GR Y12 (NE,0.5)_4/20/09_(0.5-0.5)_NM	SWMU 5 Confirmation	2009-04-20 0:00:00	0.5	0.5																																					
30	HCS GR Y12 (SE,0.5)	HCS GR Y12 (SE,0.5)_4/20/09_(0.5-0.5)_NM	SWMU 5 Confirmation	2009-04-20 0:00:00	0.5	0.5																																					
30	HCS GR Y12a (1-2)	HCS GR Y12a (1-2)_4/20/09_(1-2)_NM	SWMU 5 Confirmation	2009-04-20 0:00:00	1	2																																					
30	HCS GR Z10 (1-2)	HCS GR Z10 (1-2)_6/12/08_(1-2)_NM	SWMU 5 Confirmation	2008-06-12 0:00:00	1	2																																					
30	HCS GR Z10 (NE,0.5)	HCS GR Z10 (NE,0.5)_5/21/09_(0.5-0.5)_NM	SWMU 5 Confirmation	2009-05-21 0:00:00	0.5	0.5																																					
30	HCS GR Z10 (SW,0.5)	HCS GR Z10 (SW,0.5)_7/22/08_(0.5-0.5)_NM	SWMU 5 Confirmation	2008-07-22 0:00:00	0.5	0.5																																					
30	HCS GR Z11 (1-2)	HCS GR Z11 (1-2)_4/29/08_(1-2)_NM	SWMU 5 Confirmation	2008-04-29 0:00:00	1	2																																					
30	HCS GR Z11 (S,1.5)	HCS GR Z11 (S,1.5)_5/21/09_(1.5-1.5)_NM	SWMU 5 Confirmation	2009-05-21 0:00:00	1.5	1.5																																					
30	HCS GR Z11 (W,1.5)	HCS GR Z11 (W,1.5)_5/21/09_(1.5-1.5)_NM	SWMU 5 Confirmation	2009-05-21 0:00:00	1.5	1.5																																					
30	HCS GR Z11A (2-3)	HCS GR Z11A (2-3)_7/17/08_(2-3)_NM	SWMU 5 Confirmation	2008-07-17 0:00:00	2	3																																					
30	HCS GR Z9 (2-3)	HCS GR Z9 (2-3)_5/21/09_(2-3)_NM	SWMU 5 Confirmation	2009-05-21 0:00:00	2	3																																					
30	HCS GR Z9 (SW,1)	HCS GR Z9 (SW,1)_5/21/09_(1-1)_NM	SWMU 5 Confirmation	2009-05-21 0:00:00	1	1																																					
30	SIA3A025A	SIA3A025A_1/14/13_(0-2)Comp_V_NM	Triad	2013-01-14 0:00:00	0	2																																					
30	SIA3A025A	SIA3A025A_1/14/13_(2-2)Grab_NM	Triad	2013-01-14 0:00:00	2	2	0	U H	UR	98	1	0	U H	UR	98	1	0	U H	UR	4.9	1	0	U H	UR	4.9	1	0	U H	UR	4.9	1	0	U H	UR	4.9	1	0	U H	UR	4.9	1
30	SIA3A025A	SIA3A025A_1/14/13_(2-3)Comp_V_NM	Triad	2013-01-14 0:00:00	2	3																																					
30	SIA3A025A	SIA3A025A_1/14/13_(3-3)Grab_NM	Triad	2013-01-14 0:00:00	3	3	0	U H	UR	97	1	0	U H	UR	97	1	0	U H	UR	4.8	1	0	U H	UR	4.8	1	0	U H	UR	4.8	1	0	U H	UR	4.8	1	0	U H	UR	4.8	1
30	SS-206	SS-206_5/10/00_(0-1)Grab_DUP	RFI2-2000	2000-05-10 0:00:00	0	1	0	U	None	130	1	0	U	None	130	1	0	U	None	6.6	1	0	U	None	6.6	1					0	U	None	6.6	1	0	U	None	13	1
30	SS-206	SS-206_5/10/00_(0-1)Grab_NM	RFI2-2000	2000-05-10 0:00:00	0	1	0	U	None	130	1	0	U	None	130	1	0	U	None	6.5	1	0	U	None	6.5	1					0	U	None	6.5	1	0	U	None	13	1
30	SS-206	SS-206_5/10/00_(1-2)Grab_NM	RFI2-2000	2000-05-10 0:00:00	1	2	0	U	None	110	1	0	U	None	110	1	0	U	None	5.3	1	0	U	None	5.3	1					0	U	None	5.3	1	0	U	None	11	1
30	SS-206	SS-206_6/28/00_(1-2)Grab_NM	RFI2-2000	2000-06-28 0:00:00	1	2																																					
30	SS-206	SS-206_6/28/00_(2-3)Grab_NM	RFI2-2000	2000-06-28 0:00:00	2	3	0	U	None	140	1	0	U	None	140	1	0	U	None	6.8	1	0	U	None	6.8	1					0	U	None	6.8	1	0	U	None	14	1
30	SS-206	SS-206_6/28/00_(3-4)Grab_NM	RFI2-2000	2000-06-28 0:00:00	3	4	0	U	None	140	1	0	U	None	140	1	0	U	None	7.2	1	0	U	None	7.2	1					0	U	None	7.2	1	0	U	None	14	1
30	SS-266	SS-266_11/9/00_(0-1)Grab_NM	RFI2-2000	2000-11-09 0:00:00	0	1	0	U	None	100	1	0	U	None	100	1	0	U	None	5.1	1	0	U	None	5.1	1					0	U	None	5.1	1	0	U	None	10	1
30	SS-268	SS-268_11/9/00_(0-1)Grab_NM	RFI2-2000	2000-11-09 0:00:00	0	1	0	U	None	120	1	0	U	None	120	1	0	U	None	6.1	1	0	U	None	6.1	1					0	U	None	6.1	1	0	U	None	12	1
30	SS-287	SS-287_11/9/00_(0-1)Grab_NM	RFI2-2000	2000-11-09 0:00:00	0	1	0	U	None	120	1	0	U	None	120	1	0	U	None	6.2	1	0	U	None	6.2	1					0	U	None	6.2	1	0	U	None	12	1
31	SS-280	SS-280_11/14/00_(0-1)Grab_NM	RFI2-2000	2000-11-14 0:00:00	0	1																																					
32	SIA4C015C	SIA4C015C_4/1/13_(0-1.7)Comp_V_NM	Triad	2013-04-01 0:00:00	0	1.7																																					
32	SIA4C015C	SIA4C015C_4/1/13_(1.1-1.1)Grab_NM	Triad	2013-04-01 0:00:00	1.1	1.1	0	U	None	120	1	0	U	None	120	1	0	U	None	6.1	1	0	U	None	6.1	1	0	U	None	6.1	1	0	U	None	6.1	1	0	U	None	6.1	1
32	SIA4C016A	SIA4C016A_3/5/13_(0-2)Comp_V_NM	Triad	2013-03-05 0:00:00	0	2																																					
32	SIA4C016A	SIA4C016A_3/5/13_(2-2)Grab_NM	Triad	2013-03-05 0:00:00	2	2	0	U	UJ	91	1	0	U	UJ	91	1	0	U	None	4.6	1	0	U	None	4.6	1	0	U	None	4.6	1	0	U	None	4.6	1	0	U	None	4.6	1
32	SIA4C017A	SIA4C017A_2/28/13_(0-2)Comp_V_NM	Triad	2013-02-28 0:00:00	0	2																																					
32	SIA4C017A	SIA4C017A_2/28/13_(2-2)Grab_NM	Triad	2013-02-28 0:00:00	2	2	0	U	None	97	1	0	U	None	97	1	0	U	None	4.8	1	0	U	None	4.8	1	0	U	None	4.8	1	0	U	None	4.8	1	0	U	None	4.8	1
32	SIA4C017A	SIA4C017A_2/28/13_(2-4)Comp_V_NM	Triad	2013-02-28 0:00:00	2	4																																					
32	SIA4C017A	SIA4C017A_2/28/13_(4-4)Grab_NM	Triad	2013-02-28 0:00:00	4	4	0	U	None	91	1	0	U	None	91	1	0	U	None	4.6	1	0	U	None	4.6	1	0	U	None	4.6	1	0	U	None	4.6	1	0	U	None	4.6	1
32	SIA4C018A	SIA4C018A_2/28/13_(0-2)Comp_V_NM	Triad	2013-02-28 0:00:00	0	2																																					
32	SIA4C018A	SIA4C018A_2/28/13_(2-2)Grab_NM	Triad	2013-02-28 0:00:00	2	2	0	U	None	91	1	0	U	None	91	1	0	U	None	4.5	1	0	U	None	4.5	1	0	U	None	4.5	1	0	U	None	4.5	1	0	U	None	4.5	1
32	SIA4DT2-01A	SIA4DT2-01A_2/21/13_(0-2)Comp_V_NM	Triad	2013-02-21 0:00:00	0	2																																					
32	SIA4DT2-01A	SIA4DT2-01A_2/21/13_(2-2)Grab_NM	Triad	2013-02-21 0:00:00	2	2	0	U	None	97	1	0	U	None	97	1	0	U	None	4.8	1	0	U	None	4.8	1	0	U	None	4.8	1	0	U	None	4.8	1	0	U	None	4.8	1
32	SIA4DT2-02A	SIA4DT2-02A_2/21/13_(0-2)Comp_V_NM	Triad	2013-02-21 0:00:00	0	2																																					
32	SIA4DT2-02A	SIA4DT2-02A_2/21/13_(2-2)Grab_NM	Triad	2013-02-21 0:00:00	2	2	0	U	None	7900	40	0	U	None	7900	40	0	U	None	400	40	130	J	None	400	40	0	U	None	400	40	0	U	None	400	40	0	U	None	400	40
32	SIA4DT2-02A	SIA4DT2-02A_2/21/13_(2-4)Comp_V_NM	Triad	2013-02-21 0:00:00	2	4																																					
32	SIA4DT2-02A	SIA4DT2-02A_2/21/13_(4-4)Grab_NM	Triad	2013-02-21 0:00:00	4	4	0	U	None	8200	40	0	U	None	8200	40	0	U	None	410	40	0	U	None	410	40	0	U	None	410	40	0	U	None	410	40	0	U	None	410	40
32	SIA4DT2-03A	SIA4DT2-03A_2/21/13_(0-2)Comp_V_NM	Triad	2013-02-21 0:00:00	0	2																																					
32	SIA4DT2-03A	SIA4DT2-03A_2/21/13_(2-2)Grab_NM	Triad	2013-02-21 0:00:00	2	2	0	U	None	17000	40	0	U	None	17000	40	0	U	None	840	40	0	U	None	840	40	0	U	None	840	40	0	U	None	840	40	0	U	None	840	40
32	SIA4DT2-03A	SIA4DT2-03A_2/21/13_(2-4)Comp_V_NM	Triad	2013-02-21 0:00:00	2	4																																					
32	SIA4DT2-03A	SIA4DT2-03A_2/21/13_(4-4)Grab_NM	Triad	2013-02-21 0:00:00	4	4	0	U	None	7800	40	0	U	None	7800	40	0	U	None	390	40	0	U	None	390	40	0	U	None	390	40	0	U	None	390	40	0	U	None	390	40
32	SIA4DT2-04A	SIA4DT2-04A_2/21/13_(0-2)Comp_V_NM	Triad	2013-02-21 0:00:00	0	2																																					
32	SIA4DT2-04A	SIA4DT2-04A_2/21/13_(2-2)Grab_NM	Triad	2013-02-21 0:00:00	2	2	0	U	None	110	1	0	U	None	110	1	0	U	None	5.3	1	0	U	None	5.3	1	0	U	None	5.3	1	0	U	None	5.3	1	0	U	None	5.3	1

Notes:
U=Non-Detect; J=Estimated value; J+=Estimated high; J-=Estimated low;
UJ=Estimated Non-Detect; UJ+=Estimated high Non-Detect
T=Compound identified in associated decontamination blank; UR= Rejected

TABLE F-1
SWMU SOIL DATA
HERCULES LLC AND PINOVA, INC.
BRUNSWICK, GA

							Carbon disulfide 8260B					Carbon tetrachloride 8260B					Chlorobenzene 8260B					Chloroethane 8260B					Chloroform 8260B					Chloromethane 8260B					Chloroprene 8260B					cis-1,2-Dichloroethylene 8260B				
SWMU ID	Location ID	Sample ID	Event	Sample Date	Start Depth	End Depth	Result	Lab Flag	Qualifier	RDL	Dilution	Result	Lab Flag	Qualifier	RDL	Dilution	Result	Lab Flag	Qualifier	RDL	Dilution	Result	Lab Flag	Qualifier	RDL	Dilution	Result	Lab Flag	Qualifier	RDL	Dilution	Result	Lab Flag	Qualifier	RDL	Dilution	Result	Lab Flag	Qualifier	RDL	Dilution	Result	Lab Flag	Qualifier	RDL	Dilution	Result	Lab Flag
30	HCS GR R8 (2-3)	HICS 102_10/15/08_(2-3)_DUP	SWMU 5 Confirmation	2008-10-15 0:00:00	2	3																																									
30	HCS GR R9 (2-3)	HCS GR R9 (2-3)_10/15/08_(2-3)_NM	SWMU 5 Confirmation	2008-10-15 0:00:00	2	3																																									
30	HCS GR R9 (E,1)	HCS GR R9 (E,1)_3/31/09_(1-1)_NM	SWMU 5 Confirmation	2009-03-31 0:00:00	1	1																																									
30	HCS GR S12 (2-3)	HCS GR S12 (2-3)_5/15/08_(2-3)_NM	SWMU 5 Confirmation	2008-05-15 0:00:00	2	3																																									
30	HCS GR S12 (S,1)	HCS GR S12 (S,1)_7/21/08_(1-1)_NM	SWMU 5 Confirmation	2008-07-21 0:00:00	1	1																																									
30	HCS GR S13 (1-2)	HCS GR S13 (1-2)_4/28/08_(1-2)_NM	SWMU 5 Confirmation	2008-04-28 0:00:00	1	2																																									
30	HCS GR S13S (2-3)	HCS GR S13S (2-3)_9/17/08_(2-3)_NM	SWMU 5 Confirmation	2008-09-17 0:00:00	2	3																																									
30	HCS GR S13S (N,1.5)	HCS GR S13S (N,1.5)_9/17/08_(1.5-1.5)_NM	SWMU 5 Confirmation	2008-09-17 0:00:00	1.5	1.5																																									
30	HCS GR S6 HR (E,2.5)	HCS GR S6 HR (E,2.5)_4/15/09_(2.5-2.5)_NM	SWMU 5 Confirmation	2009-04-15 0:00:00	2.5	2.5																																									
30	HCS GR S6 HR (N,2.5)	HCS GR S6 HR (N,2.5)_4/15/09_(2.5-2.5)_NM	SWMU 5 Confirmation	2009-04-15 0:00:00	2.5	2.5																																									
30	HCS GR S6 HR (W,2.5)	HCS GR S6 HR (W,2.5)_4/15/09_(2.5-2.5)_NM	SWMU 5 Confirmation	2009-04-15 0:00:00	2.5	2.5																																									
30	HCS GR S7 (2-3)	HCS GR S7 (2-3)_5/15/08_(2-3)_NM	SWMU 5 Confirmation	2008-05-15 0:00:00	2	3																																									
30	HCS GR S8 (2-3)	HCS GR S8 (2-3)_5/15/08_(2-3)_NM	SWMU 5 Confirmation	2008-05-15 0:00:00	2	3																																									
30	HCS GR S9 (N,1)	HCS GR S9 (N,1)_3/31/09_(1-1)_NM	SWMU 5 Confirmation	2009-03-31 0:00:00	1	1																																									
30	HCS GR T12 (2-3)	HCS GR T12 (2-3)_5/19/08_(2-3)_NM	SWMU 5 Confirmation	2008-05-19 0:00:00	2	3																																									
30	HCS GR T12 (S,1)	HCS GR T12 (S,1)_7/21/08_(1-1)_NM	SWMU 5 Confirmation	2008-07-21 0:00:00	1	1																																									
30	HCS GR T13 (2-3)	HCS GR T13 (2-3)_5/15/08_(2-3)_NM	SWMU 5 Confirmation	2008-05-15 0:00:00	2	3																																									
30	HCS GR T13 (W,1)	HCS GR T13 (W,1)_7/18/08_(1.5-1.5)_NM	SWMU 5 Confirmation	2008-07-18 0:00:00	1.5	1.5																																									
30	HCS GR T6 (1-2)	HCS GR T6 (1-2)_6/10/08_(1-2)_NM	SWMU 5 Confirmation	2008-06-10 0:00:00	1	2																																									
30	HCS GR T7 (1-2)	HCS GR T7 (1-2)_4/28/08_(1-2)_NM	SWMU 5 Confirmation	2008-04-28 0:00:00	1	2																																									
30	HCS GR T7 (S,1.5)	HCS GR T7 (S,1.5)_4/25/09_(1.5-1.5)_NM	SWMU 5 Confirmation	2009-04-25 0:00:00	1.5	1.5																																									
30	HCS GR T8 (1-2)	HCS GR T8 (1-2)_4/26/08_(1-2)_NM	SWMU 5 Confirmation	2008-04-26 0:00:00	1	2																																									
30	HCS GR T9 (N,0.5)	HCS GR T9 (N,0.5)_3/31/09_(0.5-0.5)_NM	SWMU 5 Confirmation	2009-03-31 0:00:00	0.5	0.5																																									
30	HCS GR U11 (S,1)	HCS GR U11 (S,1)_7/21/08_(1-1)_NM	SWMU 5 Confirmation	2008-07-21 0:00:00	1	1																																									
30	HCS GR U12 (2-3)	HCS GR U12 (2-3)_5/15/08_(2-3)_NM	SWMU 5 Confirmation	2008-05-15 0:00:00	2	3																																									
30	HCS GR U13 (2-3)	HCS GR U13 (2-3)_5/15/08_(2-3)_NM	SWMU 5 Confirmation	2008-05-15 0:00:00	2	3																																									
30	HCS GR U6 (E,0.5)	HCS GR U6 (E,0.5)_4/25/09_(0.5-0.5)_NM	SWMU 5 Confirmation	2009-04-25 0:00:00	0.5	0.5																																									
30	HCS GR U6 (E,0.5)	HICS 144_4/25/09_(0.5-0.5)_DUP	SWMU 5 Confirmation	2009-04-25 0:00:00	0.5	0.5																																									
30	HCS GR U7 (1-2)	HCS GR U7 (1-2)_4/28/08_(1-2)_NM	SWMU 5 Confirmation	2008-04-28 0:00:00	1	2																																									
30	HCS GR U7W (E,1)	HCS GR U7W (E,1)_4/15/09_(1-1)_NM	SWMU 5 Confirmation	2009-04-15 0:00:00	1	1																																									
30	HCS GR U8 (1-2)	HCS GR U8 (1-2)_4/28/08_(1-2)_NM	SWMU 5 Confirmation	2008-04-28 0:00:00	1	2																																									
30	HCS GR U8 (1-2)	HICS 12 (1-2)_4/28/08_(1-2)_DUP	SWMU 5 Confirmation	2008-04-28 0:00:00	1	2																																									
30	HCS GR U8W (E,1)	HCS GR U8W (E,1)_4/15/09_(1-1)_NM	SWMU 5 Confirmation	2009-04-15 0:00:00	1	1																																									
30	HCS GR U9 (N,1)	HCS GR U9 (N,1)_5/14/09_(1-1)_NM	SWMU 5 Confirmation	2009-05-14 0:00:00	1	1																																									
30	HCS GR V11 (S,1)	HCS GR V11 (S,1)_7/21/08_(1-1)_NM	SWMU 5 Confirmation	2008-07-21 0:00:00	1	1																																									
30	HCS GR V12 (2-3)	HCS GR V12 (2-3)_5/15/08_(2-3)_NM	SWMU 5 Confirmation	2008-05-15 0:00:00	2	3																																									
30	HCS GR V13 (2-3)	HCS GR V13 (2-3)_9/18/08_(2-3)_NM	SWMU 5 Confirmation	2008-09-18 0:00:00	2	3																																									
30	HCS GR W11 (S,1)	HCS GR W11 (S,1)_7/21/08_(1-1)_NM	SWMU 5 Confirmation	2008-07-21 0:00:00	1	1																																									
30	HCS GR W12 (2-3)	HCS GR W12 (2-3)_5/15/08_(2-3)_NM	SWMU 5 Confirmation	2008-05-15 0:00:00	2	3																																									
30	HCS GR W12 (E,1.5)	HCS GR W12 (E,1.5)_8/15/09_(1.5-1.5)_NM	SWMU 5 Confirmation	2009-08-15 0:00:00	1.5	1.5																																									
30	HCS GR W12A (2-3)	HCS GR W12A (2-3)_8/15/09_(2-3)_NM	SWMU 5 Confirmation	2009-08-15 0:00:00	2	3																																									
30	HCS GR W13 (E,1.5)	HCS GR W13 (E,1.5)_9/18/08_(1.5-1.5)_NM	SWMU 5 Confirmation	2008-09-18 0:00:00	1.5	1.5																																									
30	HCS GR W13 (E,1.5)	HICS 93_9/18/08_(1.5-1.5)_DUP	SWMU 5 Confirmation	2008-09-18 0:00:00	1.5	1.5																																									
30	HCS GR X11 (2-3)	HCS GR X11 (2-3)_9/18/08_(2-3)_NM	SWMU 5 Confirmation	2008-09-18 0:00:00	2	3																																									
30	HCS GR X11 (E,1.5)	HCS GR X11 (E,1.5)_9/19/08_(1.5-1.5)_NM	SWMU 5 Confirmation	2008-09-19 0:00:00	1.5	1.5																																									
30	HCS GR X11 (N,1.5)	HCS GR X11 (N,1.5)_9/19/08_(1.5-1.5)_NM	SWMU 5 Confirmation	2008-09-19 0:00:00	1.5	1.5																																									
30	HCS GR X11 (SW,0.5)	HCS GR X11 (SW,0.5)_7/22/08_(0.5-0.5)_NM	SWMU 5 Confirmation	2008-07-22 0:00:00	0.5	0.5																																									
30	HCS GR X12 (1-2)	HCS GR X12 (1-2)_4/29/08_(1-2)_NM	SWMU 5 Confirmation	2008-04-29 0:00:00	1	2																																									
30	HCS GR X12A (1-2)	HCS GR X12A (1-2)_6/12/08_(1-2)_NM	SWMU 5 Confirmation	2008-06-12 0:00:00	1	2																																									
30	HCS GR X13 (1-2)	HCS GR X13 (1-2)_7/8/08_(1-2)_NM	SWMU 5 Confirmation	2008-07-08 0:00:00	1	2																																									
30	HCS GR X13 (1-2)	HICS 57 (1-2)_7/8/08_(1-2)_DUP	SWMU 5 Confirmation	2008-07-08 0:00:00	1	2																																									
30	HCS GR X13 (NE,0.5)	HCS GR X13 (NE,0.5)_7/22/08_(0.5-0.5)_NM	SWMU 5 Confirmation	2008-07-22 0:00:00	0.5	0.5																																									
30	HCS GR X13 (NW,0.5)	HCS GR X13 (NW,0.5)_4/20/09_(0.5-0.5)_NM	SWMU 5 Confirmation	2009-04-20 0:00:00	0.5	0.5																																									
30	HCS GR Y10 (SW,0.5)	HCS GR Y10 (SW,0.5)_7/22/08_(0.5-0.5)_NM	SWMU 5 Confirmation	2008-07-22 0:00:00	0.5	0.5																																									
30	HCS GR Y11 (1-2)	HCS GR Y11 (1-2)_6/12/08_(1-2)_NM	SWMU 5 Confirmation	2008-06-12 0:00:00	1	2																																									
30	HCS GR Y11 (E,0.5)	HCS GR Y11 (E,0.5)_7/22/08_(0.5-0.5)_NM	SWMU 5 Confirmation	2008-07-22 0:00:00	0.5	0.5																																									
30	HCS GR Y12 (1-2)	HCS GR Y12 (1-2)_4/29/08_(1-2)_NM	SWMU 5 Confirmation	2008-04-29 0:00:00	1	2																																									
30	HCS GR Y12 (NE,0.5)	HCS GR Y12 (NE,0.5)_4/20/09_(0.5-0.5)_NM	SWMU 5 Confirmation	2009-04-20 0:00:00	0.5	0.5																																									
30	HCS GR Y12 (SE,0.5)	HCS GR Y12 (SE,0.5)_4/20/09_(0.5-0.5)_NM	SWMU 5 Confirmation	2009-04-20 0:00:00	0.5	0.5																																									
30	HCS GR Y12a (1-2)	HCS GR Y12a (1-2)_4/20/09_(1-2)_NM	SWMU 5 Confirmation	2009-04-20 0:00:00	1	2																																									
30	HCS GR Z10 (1-2)	HCS GR Z10 (1-2)_6/12/08_(1-2)_NM	SWMU 5 Confirmation	2008-06-12 0:00:00	1	2																																									
30	HCS GR Z10 (NE,0.5)	HCS GR Z10 (NE,0.5)_5/21/09_(0.5-0.5)_NM	SWMU 5 Confirmation	2009-05-21 0:00:00	0.5	0.5																																									
30	HCS GR Z10 (SW,0.5)	HCS GR Z10 (SW,0.5)_7/22/08_(0.5-0.5)_NM	SWMU 5 Confirmation	2008-07-22 0:00:00	0.5	0.5																																									
30	HCS GR Z11 (1-2)	HCS GR Z11 (1-2)_4/29/08_(1-2)_NM	SWMU 5 Confirmation	2008-04-29 0:00:00	1	2																																									
30	HCS GR Z11 (S,1.5)	HCS GR Z11 (S,1.5)_5/21/09_(1.5-1.5)_NM	SWMU 5 Confirmation	2009-05-21 0:00:00	1.5	1.5																																									
30	HCS GR Z11 (W,1.5)	HCS GR Z11 (W,1.5)_5/21/09_(1.5-1.5)_NM	SWMU 5 Confirmation	2009-05-21 0:00:00	1.5	1.5																																									
30	HCS GR Z11A (2-3)	HCS GR Z11A (2-3)_7/17/08_(2-3)_NM	SWMU 5 Confirmation	2008-07-17 0:00:00	2	3																																									
30	HCS GR Z9 (2-3)	HCS GR Z9 (2-3)_5/21/09_(2-3)_NM	SWMU 5 Confirmation	2009-05-21 0:00:00	2	3																																									
30	HCS GR Z9 (SW,1)	HCS GR Z9 (SW,1)_5/21/09_(1-1)_NM	SWMU 5 Confirmation	2009-05-21 0:00:00	1	1																																									
30	SIA3A025A	SIA3A025A_1/14/13_(0-2)Comp_V_NM	Triad	2013-01-14 0:00:00	0	2																																									
30	SIA3A025A	SIA3A025A_1/14/13_(2-2)Grab_NM	Triad	2013-01-14 0:00:00	2	2	0	U H	UR	4.9	1	0	U H	UR	4.9	1	0	U H	UR	4.9	1	0	U H	UR	4.9	1	0	U H	UR	4.9	1	0	U H	UR	4.9	1	0	U H	UR	4.9	1	0	U H	UR	4.9	1	0	U H
30	SIA3A025A	SIA3A025A_1/14/13_(2-3)Comp_V_NM	Triad	2013-01-14 0:00:00	2	3																																									
30	SIA3A025A	SIA3A025A_1/14/13_(3-3)Grab_NM	Triad	2013-01-14 0:00:00	3	3	0	U H	UR	4.8	1	0	U H	UR	4.8	1	0	U H	UR	4.8	1	0	U H	UR	4.8	1	0	U H	UR	4.8	1	0	U H	UR	4.8	1	0	U H	UR	4.8	1	0	U H	UR	4.8	1	0	U H
30	SS-206	SS-206_5/10/00_(0-1)Grab_DUP	RFI2-2000	2000-05-10 0:00:00	0	1	0	U	None	6.6	1	0	U	None	6.6	1	0	U	None	6.6	1	0	U	None	13	1	0	U	None	6.6	1	0	U	None	13	1	0	U	None	6.6	1							
30	SS-206	SS-206_5/10/00_(0-1)Grab_NM	RFI2-2000	2000-05-10 0:00:00	0	1	0	U	None	6.5	1	0	U	None	6.5	1	0	U	None	6.5	1	0	U	None	13	1	0	U	None	6.5	1	0	U	None	13	1	0	U	None	6.5	1							
30	SS-206	SS-206_5/10/00_(1-2)Grab_NM	RFI2-2000	2000-05-10 0:00:00	1	2	0	U	None	5.3	1	0	U	None	5.3	1	0	U	None	5.3	1	0	U	None	11	1	0	U	None	5.3	1	0	U	None	11	1	0	U	None	5.3	1							
30	SS-206	SS-206_6/28/00_(1-2)Grab_NM	RFI2-2000	2000-06-28 0:00:00	1	2																																									
30	SS-206	SS-206_6/28/00_(2-3)Grab_NM	RFI2-2000	2000-06-28 0:00:00	2	3	0	U	None	6.8	1	0	U	None	6.8	1	0	U	None	6.8	1	0	U	None	14	1	0	U	None	6.8	1	0	U	None	14	1	0	U	None	6.8	1							
30	SS-206	SS-206_6/28/00_(3-4)Grab_NM	RFI2-2000	2000-06-28 0:00:00	3	4	0	U	None	7.2	1	0	U	None	7.2	1	0	U	None	7.2	1	0	U	None	14	1	0	U	None	7.2	1	0	U	None	14	1	0	U	None	7.2	1							
30	SS-266	SS-266_11/9/00_(0-1)Grab_NM	RFI2-2000	2000-11-09 0:00:00	0	1	0	U	None	5.1	1	0	U	None	5.1	1	0	U	None	5.1	1	0	U	None	10	1	0	U	None	5.1	1	0	U	None	10	1	0	U	None	5.1	1							
30	SS-268	SS-268_11/9/00_(0-1)Grab_NM	RFI2-2000	2000-11-09 0:00:00	0	1	0	U	None	6.1	1	0	U	None	6.1	1	0	U	None	6.1	1	0	U	None	12	1	0	U	None	6.1	1	0	U	None	12	1	0	U	None	6.1	1							
30	SS-287	SS-287_11/9/00_(0-1)Grab_NM	RFI2-2000	2000-11-09 0:00:00	0	1	0	U	None	6.2	1	0	U	None	6.2	1	0	U	None	6.2	1	0	U	None	12	1	0	U	None	6.2	1	0	U	None	12	1	0	U	None	6.2	1							
31	SS-280	SS-280_11/14/00_(0-1)Grab_NM	RFI2-2000	2000-11-14 0:00:00	0	1																																									
32	SIA4C015C	SIA4C015C_4/1/13_(0-1.7)Comp_V_NM	Triad	2013-04-01 0:00:00	0	1.7																																									
32	SIA4C015C	SIA4C015C_4/1/13_(1.1-1.1)Grab_NM	Triad	2013-04-01 0:00:00	1.1	1.1	0	U	None	6.1	1	0	U	None	6.1	1	0	U	None	6.1	1	0	U	None	6.1	1	0	U	None	6.1	1	0	U	None	6.1	1	0	U	None	6.1	1	0	U					
32	SIA4C016A	SIA4C016A_3/5/13_(0-2)Comp_V_NM	Triad	2013-03-05 0:00:00	0	2																																									
32	SIA4C016A	SIA4C016A_3/5/13_(2-2)Grab_NM	Triad	2013-03-05 0:00:00	2	2	0	U	None	4.6	1	0	U	None	4.6	1	0	U	None	4.6	1	0	U	None	4.6	1	0	U	None	4.6	1	0	U	None	4.6	1	0	U	None	4.6	1	0	U					
32	SIA4C017A	SIA4C017A_2/28/13_(0-2)Comp_V_NM	Triad	2013-02-28 0:00:00	0	2																																									
32	SIA4C017A	SIA4C017A_2/28/13_(2-2)Grab_NM	Triad	2013-02-28 0:00:00	2	2	0	U	None	4.8	1	0	U	None	4.8	1	0	U	None	4.8	1	0	U	None	4.8	1	0	U	None	4.8	1	0	U	None	4.8	1	0	U	None	4.8	1	0	U					
32	SIA4C017A	SIA4C017A_2/28/13_(2-4)Comp_V_NM	Triad	2013-02-28 0:00:00	2	4																																									
32	SIA4C017A	SIA4C017A_2/28/13_(4-4)Grab_NM	Triad	2013-02-28 0:00:00	4	4	0	U	None	4.6	1	0	U	None	4.6	1	0	U	None	4.6	1	0	U	None	4.6	1	0	U	None	4.6	1	0	U	None	4.6	1	0	U	None	4.6	1	0	U					
32	SIA4C018A	SIA4C018A_2/28/13_(0-2)Comp_V_NM	Triad	2013-02-28 0:00:00	0	2																																									
32	SIA4C018A	SIA4C018A_2/28/13_(2-2)Grab_NM	Triad	2013-02-28 0:00:00	2	2	0	U	None	4.5	1	0	U	None	4.5	1	0	U	None	4.5	1	0	U	None	4.5	1	0	U	None	4.5	1	0	U	None	4.5	1	0	U	None	4.5	1	0	U					
32	SIA4DT2-01A	SIA4DT2-01A_2/21/13_(0-2)Comp_V_NM	Triad	2013-02-21 0:00:00	0	2																																									
32	SIA4DT2-01A	SIA4DT2-01A_2/21/13_(2-2)Grab_NM	Triad	2013-02-21 0:00:00	2	2	0	U	None	4.8	1	0	U	None	4.8	1	0	U	None	4.8	1	0	U	None	4.8	1	0	U	None	4.8	1	0	U	None	4.8	1	0	U	None	4.8	1	0	U					
32	SIA4DT2-02A	SIA4DT2-02A_2/21/13_(0-2)Comp_V_NM	Triad	2013-02-21 0:00:00	0	2																																									
32	SIA4DT2-02A	SIA4DT2-02A_2/21/13_(2-2)Grab_NM	Triad	2013-02-21 0:00:00	2	2	0	U	None	400	40	0	U	None	400	40	0	U	None	400	40	0	U	None	400	40	0	U	None	400	40	0	U	None	400	40	0	U	None	400	40	0	U					
32	SIA4DT2-02A	SIA4DT2-02A_2/21/13_(2-4)Comp_V_NM	Triad	2013-02-21 0:00:00	2	4																																									
32	SIA4DT2-02A	SIA4DT2-02A_2/21/13_(4-4)Grab_NM	Triad	2013-02-21 0:00:00	4	4	0	U	None	410	40	0	U	None	410	40	0	U	None	410	40	0	U	None	410	40	0	U	None	410	40	0	U	None	410	40	0	U	None	410	40	0	U *					
32	SIA4DT2-03A	SIA4DT2-03A_2/21/13_(0-2)Comp_V_NM	Triad	2013-02-21 0:00:00	0	2																																									
32	SIA4DT2-03A	SIA4DT2-03A_2/21/13_(2-2)Grab_NM	Triad	2013-02-21 0:00:00	2	2	0	U	None	840	40	0	U	None	840	40	0	U	None	840	40	0	U	None	840	40	0	U	None	840	40	0	U	None	840	40	0	U	None	840	40	0	U *					
32	SIA4DT2-03A	SIA4DT2-03A_2/21/13_(2-4)Comp_V_NM	Triad	2013-02-21 0:00:00	2	4																																									
32	SIA4DT2-03A	SIA4DT2-03A_2/21/13_(4-4)Grab_NM	Triad	2013-02-21 0:00:00	4	4	0	U	None	390	40	0	U	None	390	40	0	U	None	390	40	0	U	None	390	40	0	U	None	390	40	0	U	None	390	40	0	U	None	390	40	0	U *					
32	SIA4DT2-04A	SIA4DT2-04A_2/21/13_(0-2)Comp_V_NM	Triad	2013-02-21 0:00:00	0	2																																									
32	SIA4DT2-04A	SIA4DT2-04A_2/21/13_(2-2)Grab_NM	Triad	2013-02-21 0:00:00	2	2	0	U	None	5.3	1	0	U	None	5.3	1	0	U	None	5.3	1	0	U	None	5.3	1	0	U	None	5.3	1	0	U	None	5.3	1	0	U	None	5.3	1	0	U					

Notes:
U=Non-Detect; J=Estimated value; J+=Estimated high; J-=Estimated low;
UJ=Estimated Non-Detect; UJ+=Estimated high Non-Detect
T=Compound identified in associated decontamination blank; UR= Rejected

TABLE F-1
SWMU SOIL DATA
HERCULES LLC AND PINOVA, INC.
BRUNSWICK, GA

							ne																																			
										cis-1,3-Dichloropropylene 8260B					Dibromochloromethane 8260B					Dichlorobromomethane 8260B					Dichlorodifluoromethane 8260B					Ethyl methacrylate 8260B					Ethylbenzene 8260B						
SWMU ID	Location ID	Sample ID	Event	Sample Date	Start Depth	End Depth	Qualifier	RDL	Dilution	Result	Lab Flag	Qualifier	RDL	Dilution	Result	Lab Flag	Qualifier	RDL	Dilution	Result	Lab Flag	Qualifier	RDL	Dilution	Result	Lab Flag	Qualifier	RDL	Dilution	Result	Lab Flag	Qualifier	RDL	Dilution	Result	Lab Flag	Qualifier	RDL	Dilution
30	HCS GR R8 (2-3)	HICS 102_10/15/08_(2-3)_DUP	SWMU 5 Confirmation	2008-10-15 0:00:00	2	3																																				
30	HCS GR R9 (2-3)	HCS GR R9 (2-3)_10/15/08_(2-3)_NM	SWMU 5 Confirmation	2008-10-15 0:00:00	2	3																																				
30	HCS GR R9 (E,1)	HCS GR R9 (E,1)_3/31/09_(1-1)_NM	SWMU 5 Confirmation	2009-03-31 0:00:00	1	1																																				
30	HCS GR S12 (2-3)	HCS GR S12 (2-3)_5/15/08_(2-3)_NM	SWMU 5 Confirmation	2008-05-15 0:00:00	2	3																																				
30	HCS GR S12 (S,1)	HCS GR S12 (S,1)_7/21/08_(1-1)_NM	SWMU 5 Confirmation	2008-07-21 0:00:00	1	1																																				
30	HCS GR S13 (1-2)	HCS GR S13 (1-2)_4/28/08_(1-2)_NM	SWMU 5 Confirmation	2008-04-28 0:00:00	1	2																																				
30	HCS GR S13S (2-3)	HCS GR S13S (2-3)_9/17/08_(2-3)_NM	SWMU 5 Confirmation	2008-09-17 0:00:00	2	3																																				
30	HCS GR S13S (N,1.5)	HCS GR S13S (N,1.5)_9/17/08_(1.5-1.5)_NM	SWMU 5 Confirmation	2008-09-17 0:00:00	1.5	1.5																																				
30	HCS GR S6 HR (E,2.5)	HCS GR S6 HR (E,2.5)_4/15/09_(2.5-2.5)_NM	SWMU 5 Confirmation	2009-04-15 0:00:00	2.5	2.5																																				
30	HCS GR S6 HR (N,2.5)	HCS GR S6 HR (N,2.5)_4/15/09_(2.5-2.5)_NM	SWMU 5 Confirmation	2009-04-15 0:00:00	2.5	2.5																																				
30	HCS GR S6 HR (W,2.5)	HCS GR S6 HR (W,2.5)_4/15/09_(2.5-2.5)_NM	SWMU 5 Confirmation	2009-04-15 0:00:00	2.5	2.5																																				
30	HCS GR S7 (2-3)	HCS GR S7 (2-3)_5/15/08_(2-3)_NM	SWMU 5 Confirmation	2008-05-15 0:00:00	2	3																																				
30	HCS GR S8 (2-3)	HCS GR S8 (2-3)_5/15/08_(2-3)_NM	SWMU 5 Confirmation	2008-05-15 0:00:00	2	3																																				
30	HCS GR S9 (N,1)	HCS GR S9 (N,1)_3/31/09_(1-1)_NM	SWMU 5 Confirmation	2009-03-31 0:00:00	1	1																																				
30	HCS GR T12 (2-3)	HCS GR T12 (2-3)_5/19/08_(2-3)_NM	SWMU 5 Confirmation	2008-05-19 0:00:00	2	3																																				
30	HCS GR T12 (S,1)	HCS GR T12 (S,1)_7/21/08_(1-1)_NM	SWMU 5 Confirmation	2008-07-21 0:00:00	1	1																																				
30	HCS GR T13 (2-3)	HCS GR T13 (2-3)_5/15/08_(2-3)_NM	SWMU 5 Confirmation	2008-05-15 0:00:00	2	3																																				
30	HCS GR T13 (W,1)	HCS GR T13 (W,1)_7/18/08_(1.5-1.5)_NM	SWMU 5 Confirmation	2008-07-18 0:00:00	1.5	1.5																																				
30	HCS GR T6 (1-2)	HCS GR T6 (1-2)_6/10/08_(1-2)_NM	SWMU 5 Confirmation	2008-06-10 0:00:00	1	2																																				
30	HCS GR T7 (1-2)	HCS GR T7 (1-2)_4/28/08_(1-2)_NM	SWMU 5 Confirmation	2008-04-28 0:00:00	1	2																																				
30	HCS GR T7 (S,1.5)	HCS GR T7 (S,1.5)_4/25/09_(1.5-1.5)_NM	SWMU 5 Confirmation	2009-04-25 0:00:00	1.5	1.5																																				
30	HCS GR T8 (1-2)	HCS GR T8 (1-2)_4/26/08_(1-2)_NM	SWMU 5 Confirmation	2008-04-26 0:00:00	1	2																																				
30	HCS GR T9 (N,0.5)	HCS GR T9 (N,0.5)_3/31/09_(0.5-0.5)_NM	SWMU 5 Confirmation	2009-03-31 0:00:00	0.5	0.5																																				
30	HCS GR U11 (S,1)	HCS GR U11 (S,1)_7/21/08_(1-1)_NM	SWMU 5 Confirmation	2008-07-21 0:00:00	1	1																																				
30	HCS GR U12 (2-3)	HCS GR U12 (2-3)_5/15/08_(2-3)_NM	SWMU 5 Confirmation	2008-05-15 0:00:00	2	3																																				
30	HCS GR U13 (2-3)	HCS GR U13 (2-3)_5/15/08_(2-3)_NM	SWMU 5 Confirmation	2008-05-15 0:00:00	2	3																																				
30	HCS GR U6 (E,0.5)	HCS GR U6 (E,0.5)_4/25/09_(0.5-0.5)_NM	SWMU 5 Confirmation	2009-04-25 0:00:00	0.5	0.5																																				
30	HCS GR U6 (E,0.5)	HICS 144_4/25/09_(0.5-0.5)_DUP	SWMU 5 Confirmation	2009-04-25 0:00:00	0.5	0.5																																				
30	HCS GR U7 (1-2)	HCS GR U7 (1-2)_4/28/08_(1-2)_NM	SWMU 5 Confirmation	2008-04-28 0:00:00	1	2																																				
30	HCS GR U7W (E,1)	HCS GR U7W (E,1)_4/15/09_(1-1)_NM	SWMU 5 Confirmation	2009-04-15 0:00:00	1	1																																				
30	HCS GR U8 (1-2)	HCS GR U8 (1-2)_4/28/08_(1-2)_NM	SWMU 5 Confirmation	2008-04-28 0:00:00	1	2																																				
30	HCS GR U8 (1-2)	HICS 12 (1-2)_4/28/08_(1-2)_DUP	SWMU 5 Confirmation	2008-04-28 0:00:00	1	2																																				
30	HCS GR U8W (E,1)	HCS GR U8W (E,1)_4/15/09_(1-1)_NM	SWMU 5 Confirmation	2009-04-15 0:00:00	1	1																																				
30	HCS GR U9 (N,1)	HCS GR U9 (N,1)_5/14/09_(1-1)_NM	SWMU 5 Confirmation	2009-05-14 0:00:00	1	1																																				
30	HCS GR V11 (S,1)	HCS GR V11 (S,1)_7/21/08_(1-1)_NM	SWMU 5 Confirmation	2008-07-21 0:00:00	1	1																																				
30	HCS GR V12 (2-3)	HCS GR V12 (2-3)_5/15/08_(2-3)_NM	SWMU 5 Confirmation	2008-05-15 0:00:00	2	3																																				
30	HCS GR V13 (2-3)	HCS GR V13 (2-3)_9/18/08_(2-3)_NM	SWMU 5 Confirmation	2008-09-18 0:00:00	2	3																																				
30	HCS GR W11 (S,1)	HCS GR W11 (S,1)_7/21/08_(1-1)_NM	SWMU 5 Confirmation	2008-07-21 0:00:00	1	1																																				
30	HCS GR W12 (2-3)	HCS GR W12 (2-3)_5/15/08_(2-3)_NM	SWMU 5 Confirmation	2008-05-15 0:00:00	2	3																																				
30	HCS GR W12 (E,1.5)	HCS GR W12 (E,1.5)_8/15/09_(1.5-1.5)_NM	SWMU 5 Confirmation	2009-08-15 0:00:00	1.5	1.5																																				
30	HCS GR W12A (2-3)	HCS GR W12A (2-3)_8/15/09_(2-3)_NM	SWMU 5 Confirmation	2009-08-15 0:00:00	2	3																																				
30	HCS GR W13 (E,1.5)	HCS GR W13 (E,1.5)_9/18/08_(1.5-1.5)_NM	SWMU 5 Confirmation	2008-09-18 0:00:00	1.5	1.5																																				
30	HCS GR W13 (E,1.5)	HICS 93_9/18/08_(1.5-1.5)_DUP	SWMU 5 Confirmation	2008-09-18 0:00:00	1.5	1.5																																				
30	HCS GR X11 (2-3)	HCS GR X11 (2-3)_9/18/08_(2-3)_NM	SWMU 5 Confirmation	2008-09-18 0:00:00	2	3																																				
30	HCS GR X11 (E,1.5)	HCS GR X11 (E,1.5)_9/19/08_(1.5-1.5)_NM	SWMU 5 Confirmation	2008-09-19 0:00:00	1.5	1.5																																				
30	HCS GR X11 (N,1.5)	HCS GR X11 (N,1.5)_9/19/08_(1.5-1.5)_NM	SWMU 5 Confirmation	2008-09-19 0:00:00	1.5	1.5																																				
30	HCS GR X11 (SW,0.5)	HCS GR X11 (SW,0.5)_7/22/08_(0.5-0.5)_NM	SWMU 5 Confirmation	2008-07-22 0:00:00	0.5	0.5																																				
30	HCS GR X12 (1-2)	HCS GR X12 (1-2)_4/29/08_(1-2)_NM	SWMU 5 Confirmation	2008-04-29 0:00:00	1	2																																				
30	HCS GR X12A (1-2)	HCS GR X12A (1-2)_6/12/08_(1-2)_NM	SWMU 5 Confirmation	2008-06-12 0:00:00	1	2																																				
30	HCS GR X13 (1-2)	HCS GR X13 (1-2)_7/8/08_(1-2)_NM	SWMU 5 Confirmation	2008-07-08 0:00:00	1	2																																				
30	HCS GR X13 (1-2)	HICS 57 (1-2)_7/8/08_(1-2)_DUP	SWMU 5 Confirmation	2008-07-08 0:00:00	1	2																																				
30	HCS GR X13 (NE,0.5)	HCS GR X13 (NE,0.5)_7/22/08_(0.5-0.5)_NM	SWMU 5 Confirmation	2008-07-22 0:00:00	0.5	0.5																																				
30	HCS GR X13 (NW,0.5)	HCS GR X13 (NW,0.5)_4/20/09_(0.5-0.5)_NM	SWMU 5 Confirmation	2009-04-20 0:00:00	0.5	0.5																																				
30	HCS GR Y10 (SW,0.5)	HCS GR Y10 (SW,0.5)_7/22/08_(0.5-0.5)_NM	SWMU 5 Confirmation	2008-07-22 0:00:00	0.5	0.5																																				
30	HCS GR Y11 (1-2)	HCS GR Y11 (1-2)_6/12/08_(1-2)_NM	SWMU 5 Confirmation	2008-06-12 0:00:00	1	2																																				
30	HCS GR Y11 (E,0.5)	HCS GR Y11 (E,0.5)_7/22/08_(0.5-0.5)_NM	SWMU 5 Confirmation	2008-07-22 0:00:00	0.5	0.5																																				
30	HCS GR Y12 (1-2)	HCS GR Y12 (1-2)_4/29/08_(1-2)_NM	SWMU 5 Confirmation	2008-04-29 0:00:00	1	2																																				
30	HCS GR Y12 (NE,0.5)	HCS GR Y12 (NE,0.5)_4/20/09_(0.5-0.5)_NM	SWMU 5 Confirmation	2009-04-20 0:00:00	0.5	0.5																																				
30	HCS GR Y12 (SE,0.5)	HCS GR Y12 (SE,0.5)_4/20/09_(0.5-0.5)_NM	SWMU 5 Confirmation	2009-04-20 0:00:00	0.5	0.5																																				
30	HCS GR Y12a (1-2)	HCS GR Y12a (1-2)_4/20/09_(1-2)_NM	SWMU 5 Confirmation	2009-04-20 0:00:00	1	2																																				
30	HCS GR Z10 (1-2)	HCS GR Z10 (1-2)_6/12/08_(1-2)_NM	SWMU 5 Confirmation	2008-06-12 0:00:00	1	2																																				
30	HCS GR Z10 (NE,0.5)	HCS GR Z10 (NE,0.5)_5/21/09_(0.5-0.5)_NM	SWMU 5 Confirmation	2009-05-21 0:00:00	0.5	0.5																																				
30	HCS GR Z10 (SW,0.5)	HCS GR Z10 (SW,0.5)_7/22/08_(0.5-0.5)_NM	SWMU 5 Confirmation	2008-07-22 0:00:00	0.5	0.5																																				
30	HCS GR Z11 (1-2)	HCS GR Z11 (1-2)_4/29/08_(1-2)_NM	SWMU 5 Confirmation	2008-04-29 0:00:00	1	2																																				
30	HCS GR Z11 (S,1.5)	HCS GR Z11 (S,1.5)_5/21/09_(1.5-1.5)_NM	SWMU 5 Confirmation	2009-05-21 0:00:00	1.5	1.5																																				
30	HCS GR Z11 (W,1.5)	HCS GR Z11 (W,1.5)_5/21/09_(1.5-1.5)_NM	SWMU 5 Confirmation	2009-05-21 0:00:00	1.5	1.5																																				
30	HCS GR Z11A (2-3)	HCS GR Z11A (2-3)_7/17/08_(2-3)_NM	SWMU 5 Confirmation	2008-07-17 0:00:00	2	3																																				
30	HCS GR Z9 (2-3)	HCS GR Z9 (2-3)_5/21/09_(2-3)_NM	SWMU 5 Confirmation	2009-05-21 0:00:00	2	3																																				
30	HCS GR Z9 (SW,1)	HCS GR Z9 (SW,1)_5/21/09_(1-1)_NM	SWMU 5 Confirmation	2009-05-21 0:00:00	1	1																																				
30	SIA3A025A	SIA3A025A_1/14/13_(0-2)Comp_V_NM	Triad	2013-01-14 0:00:00	0	2																																				
30	SIA3A025A	SIA3A025A_1/14/13_(2-2)Grab_NM	Triad	2013-01-14 0:00:00	2	2	UR	4.9	1	0	U H	UR	4.9	1	0	U H	UR	4.9	1	0	U H	UR	4.9	1	0	U H	UR	4.9	1	0	U H	UR	4.9	1	0	U H	UR	4.9	1
30	SIA3A025A	SIA3A025A_1/14/13_(2-3)Comp_V_NM	Triad	2013-01-14 0:00:00	2	3																																				
30	SIA3A025A	SIA3A025A_1/14/13_(3-3)Grab_NM	Triad	2013-01-14 0:00:00	3	3	UR	4.8	1	0	U H	UR	4.8	1	0	U H	UR	4.8	1	0	U H	UR	4.8	1	0	U H	UR	4.8	1	0	U H	UR	4.8	1	0	U H	UR	4.8	1
30	SS-206	SS-206_5/10/00_(0-1)Grab_DUP	RFI2-2000	2000-05-10 0:00:00	0	1				0	U	None	6.6	1	0	U	None	6.6	1	0	U	None	6.6	1	0	U	None	13	1	0	U	None	6.6	1	0	U	None	6.6	1
30	SS-206	SS-206_5/10/00_(0-1)Grab_NM	RFI2-2000	2000-05-10 0:00:00	0	1				0	U	None	6.5	1	0	U	None	6.5	1	0	U	None	6.5	1	0	U	None	13	1	0	U	None	6.5	1	0	U	None	6.5	1
30	SS-206	SS-206_5/10/00_(1-2)Grab_NM	RFI2-2000	2000-05-10 0:00:00	1	2				0	U	None	5.3	1	0	U	None	5.3	1	0	U	None	5.3	1	0	U	None	11	1	0	U	None	5.3	1	0	U	None	5.3	1
30	SS-206	SS-206_6/28/00_(1-2)Grab_NM	RFI2-2000	2000-06-28 0:00:00	1	2																																				
30	SS-206	SS-206_6/28/00_(2-3)Grab_NM	RFI2-2000	2000-06-28 0:00:00	2	3				0	U	None	6.8	1	0	U	None	6.8	1	0	U	None	6.8	1	0	U	None	14	1	0	U	None	6.8	1	0	U	None	6.8	1
30	SS-206	SS-206_6/28/00_(3-4)Grab_NM	RFI2-2000	2000-06-28 0:00:00	3	4				0	U	None	7.2	1	0	U	None	7.2	1	0	U	None	7.2	1	0	U	None	14	1	0	U	None	7.2	1	0	U	None	7.2	1
30	SS-266	SS-266_11/9/00_(0-1)Grab_NM	RFI2-2000	2000-11-09 0:00:00	0	1				0	U	None	5.1	1	0	U	None	5.1	1	0	U	None	5.1	1	0	U	None	5.1	1	0	U	None	5.1	1	0	U	None	5.1	1
30	SS-268	SS-268_11/9/00_(0-1)Grab_NM	RFI2-2000	2000-11-09 0:00:00	0	1				0	U	None	6.1	1	0	U	None	6.1	1	0	U	None	6.1	1	0	U	None	6.1	1	0	U	None	6.1	1	0	U	None	6.1	1
30	SS-287	SS-287_11/9/00_(0-1)Grab_NM	RFI2-2000	2000-11-09 0:00:00	0	1				0	U	None	6.2	1	0	U	None	6.2	1	0	U	None	6.2	1	0	U	None	6.2	1	0	U	None	6.2	1	0	U	None	6.2	1
31	SS-280	SS-280_11/14/00_(0-1)Grab_NM	RFI2-2000	2000-11-14 0:00:00	0	1																																				
32	SIA4C015C	SIA4C015C_4/1/13_(0-1.7)Comp_V_NM	Triad	2013-04-01 0:00:00	0	1.7																																				
32	SIA4C015C	SIA4C015C_4/1/13_(1.1-1.1)Grab_NM	Triad	2013-04-01 0:00:00	1.1	1.1	None	6.1	1	0	U	None	6.1	1	0	U	None	6.1	1	0	U	None	6.1	1	0	U	None	6.1	1	0	U	None	6.1	1	0	U	None	6.1	1
32	SIA4C016A	SIA4C016A_3/5/13_(0-2)Comp_V_NM	Triad	2013-03-05 0:00:00	0	2																																				
32	SIA4C016A	SIA4C016A_3/5/13_(2-2)Grab_NM	Triad	2013-03-05 0:00:00	2	2	None	4.6	1	0	U	None	4.6	1	0	U	None	4.6	1	0	U	None	4.6	1	0	U	None	4.6	1	0	U	UJ	4.6	1	0	U	None	4.6	1
32	SIA4C017A	SIA4C017A_2/28/13_(0-2)Comp_V_NM	Triad	2013-02-28 0:00:00	0	2																																				
32	SIA4C017A	SIA4C017A_2/28/13_(2-2)Grab_NM	Triad	2013-02-28 0:00:00	2	2	None	4.8	1	0	U	None	4.8	1	0	U	None	4.8	1	0	U	None	4.8	1	0	U	None	4.8	1	0	U	None	4.8	1	0	U	None	4.8	1
32	SIA4C017A	SIA4C017A_2/28/13_(2-4)Comp_V_NM	Triad	2013-02-28 0:00:00	2	4																																				
32	SIA4C017A	SIA4C017A_2/28/13_(4-4)Grab_NM	Triad	2013-02-28 0:00:00	4	4	None	4.6	1	0	U	None	4.6	1	0	U	None	4.6	1	0	U	None	4.6	1	0	U	None	4.6	1	0	U	None	4.6	1	0	U	None	4.6	1
32	SIA4C018A	SIA4C018A_2/28/13_(0-2)Comp_V_NM	Triad	2013-02-28 0:00:00	0	2																																				
32	SIA4C018A	SIA4C018A_2/28/13_(2-2)Grab_NM	Triad	2013-02-28 0:00:00	2	2	None	4.5	1	0	U	None	4.5	1	0	U	None	4.5	1	0	U	None	4.5	1	0	U	None	4.5	1	0	U	None	4.5	1	0	U	None	4.5	1
32	SIA4DT2-01A	SIA4DT2-01A_2/21/13_(0-2)Comp_V_NM	Triad	2013-02-21 0:00:00	0	2																																				
32	SIA4DT2-01A	SIA4DT2-01A_2/21/13_(2-2)Grab_NM	Triad	2013-02-21 0:00:00	2	2	None	4.8	1	0	U	None	4.8	1	0	U	None	4.8	1	0	U	None	4.8	1	0	U	None	4.8	1	0	U	None	4.8	1	0	U	None	4.8	1
32	SIA4DT2-02A	SIA4DT2-02A_2/21/13_(0-2)Comp_V_NM	Triad	2013-02-21 0:00:00	0	2																																				
32	SIA4DT2-02A	SIA4DT2-02A_2/21/13_(2-2)Grab_NM	Triad	2013-02-21 0:00:00	2	2	None	400	40	0	U	None	400	40	0	U	None	400	40	0	U	None	400	40	0	U	None	400	40	0	U	None	400	40	0	U	None	400	40
32	SIA4DT2-02A	SIA4DT2-02A_2/21/13_(2-4)Comp_V_NM	Triad	2013-02-21 0:00:00	2	4																																				
32	SIA4DT2-02A	SIA4DT2-02A_2/21/13_(4-4)Grab_NM	Triad	2013-02-21 0:00:00	4	4	UJ	410	40	0	U	None	410	40	0	U	None	410	40	0	U	None	410	40	0	U	None	410	40	0	U	None	410	40	0	U	None	410	40
32	SIA4DT2-03A	SIA4DT2-03A_2/21/13_(0-2)Comp_V_NM	Triad	2013-02-21 0:00:00	0	2																																				
32	SIA4DT2-03A	SIA4DT2-03A_2/21/13_(2-2)Grab_NM	Triad	2013-02-21 0:00:00	2	2	UJ	840	40	0	U	None	840	40	0	U	None	840	40	0	U	None	840	40	0	U	None	840	40	0	U	None	840	40	0	U	None	840	40
32	SIA4DT2-03A	SIA4DT2-03A_2/21/13_(2-4)Comp_V_NM	Triad	2013-02-21 0:00:00	2	4																																				
32	SIA4DT2-03A	SIA4DT2-03A_2/21/13_(4-4)Grab_NM	Triad	2013-02-21 0:00:00	4	4	UJ	390	40	0	U	None	390	40	0	U	None	390	40	0	U	None	390	40	0	U	None	390	40	0	U	None	390	40	0	U	None	390	40
32	SIA4DT2-04A	SIA4DT2-04A_2/21/13_(0-2)Comp_V_NM	Triad	2013-02-21 0:00:00	0	2																																				
32	SIA4DT2-04A	SIA4DT2-04A_2/21/13_(2-2)Grab_NM	Triad	2013-02-21 0:00:00	2	2	None	5.3	1	0	U	None	5.3	1	0	U	None	5.3	1	0	U	None	5.3	1	0	U	None	5.3	1	0	U	None	5.3	1	0	U	None	5.3	1

Notes:
U=Non-Detect; J=Estimated value; J+=Estimated high; J-=Estimated low;
UJ=Estimated Non-Detect; UJ+=Estimated high Non-Detect
T=Compound identified in associated decontamination blank; UR= Rejected

TABLE F-1
SWMU SOIL DATA
HERCULES LLC AND PINOVA, INC.
BRUNSWICK, GA

							Isobutyl alcohol 8260B					Isopropylbenzene 8260B					m & p-Xylenes 8260B					Methacrylonitrile 8260B					Methyl ethyl ketone 8260B					Methyl iodide 8260B					Methyl isobutyl ketone 8260B				
SWMU ID	Location ID	Sample ID	Event	Sample Date	Start Depth	End Depth	Result	Lab Flag	Qualifier	RDL	Dilution	Result	Lab Flag	Qualifier	RDL	Dilution	Result	Lab Flag	Qualifier	RDL	Dilution	Result	Lab Flag	Qualifier	RDL	Dilution	Result	Lab Flag	Qualifier	RDL	Dilution	Result	Lab Flag	Qualifier	RDL	Dilution	Result	Lab Flag	Qualifier	RDL	Dilution
30	HCS GR R8 (2-3)	HICS 102_10/15/08_(2-3)_DUP	SWMU 5 Confirmation	2008-10-15 0:00:00	2	3																																					
30	HCS GR R9 (2-3)	HCS GR R9 (2-3)_10/15/08_(2-3)_NM	SWMU 5 Confirmation	2008-10-15 0:00:00	2	3																																					
30	HCS GR R9 (E,1)	HCS GR R9 (E,1)_3/31/09_(1-1)_NM	SWMU 5 Confirmation	2009-03-31 0:00:00	1	1																																					
30	HCS GR S12 (2-3)	HCS GR S12 (2-3)_5/15/08_(2-3)_NM	SWMU 5 Confirmation	2008-05-15 0:00:00	2	3																																					
30	HCS GR S12 (S,1)	HCS GR S12 (S,1)_7/21/08_(1-1)_NM	SWMU 5 Confirmation	2008-07-21 0:00:00	1	1																																					
30	HCS GR S13 (1-2)	HCS GR S13 (1-2)_4/28/08_(1-2)_NM	SWMU 5 Confirmation	2008-04-28 0:00:00	1	2																																					
30	HCS GR S13S (2-3)	HCS GR S13S (2-3)_9/17/08_(2-3)_NM	SWMU 5 Confirmation	2008-09-17 0:00:00	2	3																																					
30	HCS GR S13S (N,1.5)	HCS GR S13S (N,1.5)_9/17/08_(1.5-1.5)_NM	SWMU 5 Confirmation	2008-09-17 0:00:00	1.5	1.5																																					
30	HCS GR S6 HR (E,2.5)	HCS GR S6 HR (E,2.5)_4/15/09_(2.5-2.5)_NM	SWMU 5 Confirmation	2009-04-15 0:00:00	2.5	2.5																																					
30	HCS GR S6 HR (N,2.5)	HCS GR S6 HR (N,2.5)_4/15/09_(2.5-2.5)_NM	SWMU 5 Confirmation	2009-04-15 0:00:00	2.5	2.5																																					
30	HCS GR S6 HR (W,2.5)	HCS GR S6 HR (W,2.5)_4/15/09_(2.5-2.5)_NM	SWMU 5 Confirmation	2009-04-15 0:00:00	2.5	2.5																																					
30	HCS GR S7 (2-3)	HCS GR S7 (2-3)_5/15/08_(2-3)_NM	SWMU 5 Confirmation	2008-05-15 0:00:00	2	3																																					
30	HCS GR S8 (2-3)	HCS GR S8 (2-3)_5/15/08_(2-3)_NM	SWMU 5 Confirmation	2008-05-15 0:00:00	2	3																																					
30	HCS GR S9 (N,1)	HCS GR S9 (N,1)_3/31/09_(1-1)_NM	SWMU 5 Confirmation	2009-03-31 0:00:00	1	1																																					
30	HCS GR T12 (2-3)	HCS GR T12 (2-3)_5/19/08_(2-3)_NM	SWMU 5 Confirmation	2008-05-19 0:00:00	2	3																																					
30	HCS GR T12 (S,1)	HCS GR T12 (S,1)_7/21/08_(1-1)_NM	SWMU 5 Confirmation	2008-07-21 0:00:00	1	1																																					
30	HCS GR T13 (2-3)	HCS GR T13 (2-3)_5/15/08_(2-3)_NM	SWMU 5 Confirmation	2008-05-15 0:00:00	2	3																																					
30	HCS GR T13 (W,1)	HCS GR T13 (W,1)_7/18/08_(1.5-1.5)_NM	SWMU 5 Confirmation	2008-07-18 0:00:00	1.5	1.5																																					
30	HCS GR T6 (1-2)	HCS GR T6 (1-2)_6/10/08_(1-2)_NM	SWMU 5 Confirmation	2008-06-10 0:00:00	1	2																																					
30	HCS GR T7 (1-2)	HCS GR T7 (1-2)_4/28/08_(1-2)_NM	SWMU 5 Confirmation	2008-04-28 0:00:00	1	2																																					
30	HCS GR T7 (S,1.5)	HCS GR T7 (S,1.5)_4/25/09_(1.5-1.5)_NM	SWMU 5 Confirmation	2009-04-25 0:00:00	1.5	1.5																																					
30	HCS GR T8 (1-2)	HCS GR T8 (1-2)_4/26/08_(1-2)_NM	SWMU 5 Confirmation	2008-04-26 0:00:00	1	2																																					
30	HCS GR T9 (N,0.5)	HCS GR T9 (N,0.5)_3/31/09_(0.5-0.5)_NM	SWMU 5 Confirmation	2009-03-31 0:00:00	0.5	0.5																																					
30	HCS GR U11 (S,1)	HCS GR U11 (S,1)_7/21/08_(1-1)_NM	SWMU 5 Confirmation	2008-07-21 0:00:00	1	1																																					
30	HCS GR U12 (2-3)	HCS GR U12 (2-3)_5/15/08_(2-3)_NM	SWMU 5 Confirmation	2008-05-15 0:00:00	2	3																																					
30	HCS GR U13 (2-3)	HCS GR U13 (2-3)_5/15/08_(2-3)_NM	SWMU 5 Confirmation	2008-05-15 0:00:00	2	3																																					
30	HCS GR U6 (E,0.5)	HCS GR U6 (E,0.5)_4/25/09_(0.5-0.5)_NM	SWMU 5 Confirmation	2009-04-25 0:00:00	0.5	0.5																																					
30	HCS GR U6 (E,0.5)	HICS 144_4/25/09_(0.5-0.5)_DUP	SWMU 5 Confirmation	2009-04-25 0:00:00	0.5	0.5																																					
30	HCS GR U7 (1-2)	HCS GR U7 (1-2)_4/28/08_(1-2)_NM	SWMU 5 Confirmation	2008-04-28 0:00:00	1	2																																					
30	HCS GR U7W (E,1)	HCS GR U7W (E,1)_4/15/09_(1-1)_NM	SWMU 5 Confirmation	2009-04-15 0:00:00	1	1																																					
30	HCS GR U8 (1-2)	HCS GR U8 (1-2)_4/28/08_(1-2)_NM	SWMU 5 Confirmation	2008-04-28 0:00:00	1	2																																					
30	HCS GR U8 (1-2)	HICS 12 (1-2)_4/28/08_(1-2)_DUP	SWMU 5 Confirmation	2008-04-28 0:00:00	1	2																																					
30	HCS GR U8W (E,1)	HCS GR U8W (E,1)_4/15/09_(1-1)_NM	SWMU 5 Confirmation	2009-04-15 0:00:00	1	1																																					
30	HCS GR U9 (N,1)	HCS GR U9 (N,1)_5/14/09_(1-1)_NM	SWMU 5 Confirmation	2009-05-14 0:00:00	1	1																																					
30	HCS GR V11 (S,1)	HCS GR V11 (S,1)_7/21/08_(1-1)_NM	SWMU 5 Confirmation	2008-07-21 0:00:00	1	1																																					
30	HCS GR V12 (2-3)	HCS GR V12 (2-3)_5/15/08_(2-3)_NM	SWMU 5 Confirmation	2008-05-15 0:00:00	2	3																																					
30	HCS GR V13 (2-3)	HCS GR V13 (2-3)_9/18/08_(2-3)_NM	SWMU 5 Confirmation	2008-09-18 0:00:00	2	3																																					
30	HCS GR W11 (S,1)	HCS GR W11 (S,1)_7/21/08_(1-1)_NM	SWMU 5 Confirmation	2008-07-21 0:00:00	1	1																																					
30	HCS GR W12 (2-3)	HCS GR W12 (2-3)_5/15/08_(2-3)_NM	SWMU 5 Confirmation	2008-05-15 0:00:00	2	3																																					
30	HCS GR W12 (E,1.5)	HCS GR W12 (E,1.5)_8/15/09_(1.5-1.5)_NM	SWMU 5 Confirmation	2009-08-15 0:00:00	1.5	1.5																																					
30	HCS GR W12A (2-3)	HCS GR W12A (2-3)_8/15/09_(2-3)_NM	SWMU 5 Confirmation	2009-08-15 0:00:00	2	3																																					
30	HCS GR W13 (E,1.5)	HCS GR W13 (E,1.5)_9/18/08_(1.5-1.5)_NM	SWMU 5 Confirmation	2008-09-18 0:00:00	1.5	1.5																																					
30	HCS GR W13 (E,1.5)	HICS 93_9/18/08_(1.5-1.5)_DUP	SWMU 5 Confirmation	2008-09-18 0:00:00	1.5	1.5																																					
30	HCS GR X11 (2-3)	HCS GR X11 (2-3)_9/18/08_(2-3)_NM	SWMU 5 Confirmation	2008-09-18 0:00:00	2	3																																					
30	HCS GR X11 (E,1.5)	HCS GR X11 (E,1.5)_9/19/08_(1.5-1.5)_NM	SWMU 5 Confirmation	2008-09-19 0:00:00	1.5	1.5																																					
30	HCS GR X11 (N,1.5)	HCS GR X11 (N,1.5)_9/19/08_(1.5-1.5)_NM	SWMU 5 Confirmation	2008-09-19 0:00:00	1.5	1.5																																					
30	HCS GR X11 (SW,0.5)	HCS GR X11 (SW,0.5)_7/22/08_(0.5-0.5)_NM	SWMU 5 Confirmation	2008-07-22 0:00:00	0.5	0.5																																					
30	HCS GR X12 (1-2)	HCS GR X12 (1-2)_4/29/08_(1-2)_NM	SWMU 5 Confirmation	2008-04-29 0:00:00	1	2																																					
30	HCS GR X12A (1-2)	HCS GR X12A (1-2)_6/12/08_(1-2)_NM	SWMU 5 Confirmation	2008-06-12 0:00:00	1	2																																					
30	HCS GR X13 (1-2)	HCS GR X13 (1-2)_7/8/08_(1-2)_NM	SWMU 5 Confirmation	2008-07-08 0:00:00	1	2																																					
30	HCS GR X13 (1-2)	HICS 57 (1-2)_7/8/08_(1-2)_DUP	SWMU 5 Confirmation	2008-07-08 0:00:00	1	2																																					
30	HCS GR X13 (NE,0.5)	HCS GR X13 (NE,0.5)_7/22/08_(0.5-0.5)_NM	SWMU 5 Confirmation	2008-07-22 0:00:00	0.5	0.5																																					
30	HCS GR X13 (NW,0.5)	HCS GR X13 (NW,0.5)_4/20/09_(0.5-0.5)_NM	SWMU 5 Confirmation	2009-04-20 0:00:00	0.5	0.5																																					
30	HCS GR Y10 (SW,0.5)	HCS GR Y10 (SW,0.5)_7/22/08_(0.5-0.5)_NM	SWMU 5 Confirmation	2008-07-22 0:00:00	0.5	0.5																																					
30	HCS GR Y11 (1-2)	HCS GR Y11 (1-2)_6/12/08_(1-2)_NM	SWMU 5 Confirmation	2008-06-12 0:00:00	1	2																																					
30	HCS GR Y11 (E,0.5)	HCS GR Y11 (E,0.5)_7/22/08_(0.5-0.5)_NM	SWMU 5 Confirmation	2008-07-22 0:00:00	0.5	0.5																																					
30	HCS GR Y12 (1-2)	HCS GR Y12 (1-2)_4/29/08_(1-2)_NM	SWMU 5 Confirmation	2008-04-29 0:00:00	1	2																																					
30	HCS GR Y12 (NE,0.5)	HCS GR Y12 (NE,0.5)_4/20/09_(0.5-0.5)_NM	SWMU 5 Confirmation	2009-04-20 0:00:00	0.5	0.5																																					
30	HCS GR Y12 (SE,0.5)	HCS GR Y12 (SE,0.5)_4/20/09_(0.5-0.5)_NM	SWMU 5 Confirmation	2009-04-20 0:00:00	0.5	0.5																																					
30	HCS GR Y12a (1-2)	HCS GR Y12a (1-2)_4/20/09_(1-2)_NM	SWMU 5 Confirmation	2009-04-20 0:00:00	1	2																																					
30	HCS GR Z10 (1-2)	HCS GR Z10 (1-2)_6/12/08_(1-2)_NM	SWMU 5 Confirmation	2008-06-12 0:00:00	1	2																																					
30	HCS GR Z10 (NE,0.5)	HCS GR Z10 (NE,0.5)_5/21/09_(0.5-0.5)_NM	SWMU 5 Confirmation	2009-05-21 0:00:00	0.5	0.5																																					
30	HCS GR Z10 (SW,0.5)	HCS GR Z10 (SW,0.5)_7/22/08_(0.5-0.5)_NM	SWMU 5 Confirmation	2008-07-22 0:00:00	0.5	0.5																																					
30	HCS GR Z11 (1-2)	HCS GR Z11 (1-2)_4/29/08_(1-2)_NM	SWMU 5 Confirmation	2008-04-29 0:00:00	1	2																																					
30	HCS GR Z11 (S,1.5)	HCS GR Z11 (S,1.5)_5/21/09_(1.5-1.5)_NM	SWMU 5 Confirmation	2009-05-21 0:00:00	1.5	1.5																																					
30	HCS GR Z11 (W,1.5)	HCS GR Z11 (W,1.5)_5/21/09_(1.5-1.5)_NM	SWMU 5 Confirmation	2009-05-21 0:00:00	1.5	1.5																																					
30	HCS GR Z11A (2-3)	HCS GR Z11A (2-3)_7/17/08_(2-3)_NM	SWMU 5 Confirmation	2008-07-17 0:00:00	2	3																																					
30	HCS GR Z9 (2-3)	HCS GR Z9 (2-3)_5/21/09_(2-3)_NM	SWMU 5 Confirmation	2009-05-21 0:00:00	2	3																																					
30	HCS GR Z9 (SW,1)	HCS GR Z9 (SW,1)_5/21/09_(1-1)_NM	SWMU 5 Confirmation	2009-05-21 0:00:00	1	1																																					
30	SIA3A025A	SIA3A025A_1/14/13_(0-2)Comp_V_NM	Triad	2013-01-14 0:00:00	0	2																																					
30	SIA3A025A	SIA3A025A_1/14/13_(2-2)Grab_NM	Triad	2013-01-14 0:00:00	2	2	0	U H	UR	200	1	0	U H	UR	4.9	1	0	U H	UR	9.8	1	0	U H	UR	98	1	0	U H	UR	24	1	0	U H	UR	4.9	1	0	U H	UR	24	1
30	SIA3A025A	SIA3A025A_1/14/13_(2-3)Comp_V_NM	Triad	2013-01-14 0:00:00	2	3																																					
30	SIA3A025A	SIA3A025A_1/14/13_(3-3)Grab_NM	Triad	2013-01-14 0:00:00	3	3	0	U H	UR	190	1	0	U H	UR	4.8	1	0	U H	UR	9.7	1	0	U H	UR	97	1	0	U H	UR	24	1	0	U H	UR	4.8	1	0	U H	UR	24	1
30	SS-206	SS-206_5/10/00_(0-1)Grab_DUP	RFI2-2000	2000-05-10 0:00:00	0	1	0	U	None	260	1						0	U	None	130	1											0	U	None	6.6	1	0	U	None	33	1
30	SS-206	SS-206_5/10/00_(0-1)Grab_NM	RFI2-2000	2000-05-10 0:00:00	0	1	0	U	None	260	1						0	U	None	130	1											0	U	None	6.5	1	0	U	None	32	1
30	SS-206	SS-206_5/10/00_(1-2)Grab_NM	RFI2-2000	2000-05-10 0:00:00	1	2	0	U	None	210	1						0	U	None	110	1											0	U	None	5.3	1	0	U	None	26	1
30	SS-206	SS-206_6/28/00_(1-2)Grab_NM	RFI2-2000	2000-06-28 0:00:00	1	2																																					
30	SS-206	SS-206_6/28/00_(2-3)Grab_NM	RFI2-2000	2000-06-28 0:00:00	2	3	0	U	None	270	1						0	U	None	140	1	19	J	None	None	1	0	U	None	6.8	1	0	U	None	34	1					
30	SS-206	SS-206_6/28/00_(3-4)Grab_NM	RFI2-2000	2000-06-28 0:00:00	3	4	0	U	None	290	1						0	U	None	140	1	26	J	None	None	1	0	U	None	7.2	1	0	U	None	36	1					
30	SS-266	SS-266_11/9/00_(0-1)Grab_NM	RFI2-2000	2000-11-09 0:00:00	0	1	0	U	None	200	1						0	U	None	100	1	3.8	J	None	None	1	0	U	None	5.1	1	0	U	None	25	1					
30	SS-268	SS-268_11/9/00_(0-1)Grab_NM	RFI2-2000	2000-11-09 0:00:00	0	1	0	U	None	240	1						0	U	None	120	1	7	J	None	None	1	0	U	None	6.1	1	0	U	None	30	1					
30	SS-287	SS-287_11/9/00_(0-1)Grab_NM	RFI2-2000	2000-11-09 0:00:00	0	1	0	U	None	250	1						0	U	None	120	1	0	U	None	31	1	0	U	None	6.2	1	0	U	None	31	1					
31	SS-280	SS-280_11/14/00_(0-1)Grab_NM	RFI2-2000	2000-11-14 0:00:00	0	1																																					
32	SIA4C015C	SIA4C015C_4/1/13_(0-1.7)Comp_V_NM	Triad	2013-04-01 0:00:00	0	1.7																																					
32	SIA4C015C	SIA4C015C_4/1/13_(1.1-1.1)Grab_NM	Triad	2013-04-01 0:00:00	1.1	1.1	0	U	None	240	1	0	U	None	6.1	1	0	U	None	12	1	0	U	None	120	1	0	U	None	30	1	0	U	None	6.1	1	0	U	None	30	1
32	SIA4C016A	SIA4C016A_3/5/13_(0-2)Comp_V_NM	Triad	2013-03-05 0:00:00	0	2																																					
32	SIA4C016A	SIA4C016A_3/5/13_(2-2)Grab_NM	Triad	2013-03-05 0:00:00	2	2	0	U	UR	180	1	0	U	None	4.6	1	0	U	None	9.1	1	0	U	None	91	1	0	U	None	23	1	0	U	UJ	4.6	1	0	U	None	23	1
32	SIA4C017A	SIA4C017A_2/28/13_(0-2)Comp_V_NM	Triad	2013-02-28 0:00:00	0	2																																					
32	SIA4C017A	SIA4C017A_2/28/13_(2-2)Grab_NM	Triad	2013-02-28 0:00:00	2	2	0	U	UR	190	1	0	U	None	4.8	1	0	U	None	9.7	1	0	U	None	97	1	0	U	None	24	1	0	U	UJ	4.8	1	0	U	None	24	1
32	SIA4C017A	SIA4C017A_2/28/13_(2-4)Comp_V_NM	Triad	2013-02-28 0:00:00	2	4																																					
32	SIA4C017A	SIA4C017A_2/28/13_(4-4)Grab_NM	Triad	2013-02-28 0:00:00	4	4	0	U	UR	180	1	0	U	None	4.6	1	0	U	None	9.1	1	0	U	None	91	1	0	U	None	23	1	0	U	UJ	4.6	1	0	U	None	23	1
32	SIA4C018A	SIA4C018A_2/28/13_(0-2)Comp_V_NM	Triad	2013-02-28 0:00:00	0	2																																					
32	SIA4C018A	SIA4C018A_2/28/13_(2-2)Grab_NM	Triad	2013-02-28 0:00:00	2	2	0	U	UR	180	1	0	U	None	4.5	1	0	U	None	9.1	1	0	U	None	91	1	0	U	None	23	1	0	U	UJ	4.5	1	0	U	None	23	1
32	SIA4DT2-01A	SIA4DT2-01A_2/21/13_(0-2)Comp_V_NM	Triad	2013-02-21 0:00:00	0	2																																					
32	SIA4DT2-01A	SIA4DT2-01A_2/21/13_(2-2)Grab_NM	Triad	2013-02-21 0:00:00	2	2	0	U	None	190	1	0	U	None	4.8	1	0	U	None	9.7	1	0	U	None	97	1	0	U	None	24	1	0	U	None	4.8	1	0	U	None	24	1
32	SIA4DT2-02A	SIA4DT2-02A_2/21/13_(0-2)Comp_V_NM	Triad	2013-02-21 0:00:00	0	2																																					
32	SIA4DT2-02A	SIA4DT2-02A_2/21/13_(2-2)Grab_NM	Triad	2013-02-21 0:00:00	2	2	0	U	None	16000	40	0	U	None	400	40	0	U	None	790	40	0	U	None	7900	40	0	U	None	2000	40	0	U	None	400	40	0	U	None	2000	40
32	SIA4DT2-02A	SIA4DT2-02A_2/21/13_(2-4)Comp_V_NM	Triad	2013-02-21 0:00:00	2	4																																					
32	SIA4DT2-02A	SIA4DT2-02A_2/21/13_(4-4)Grab_NM	Triad	2013-02-21 0:00:00	4	4	0	U	None	16000	40	0	U	None	410	40	0	U	None	820	40	0	U	None	8200	40	0	U	None	2100	40	0	U	None	410	40	0	U *	None	2100	40
32	SIA4DT2-03A	SIA4DT2-03A_2/21/13_(0-2)Comp_V_NM	Triad	2013-02-21 0:00:00	0	2																																					
32	SIA4DT2-03A	SIA4DT2-03A_2/21/13_(2-2)Grab_NM	Triad	2013-02-21 0:00:00	2	2	0	U	None	34000	40	0	U	None	840	40	0	U	None	1700	40	0	U	None	17000	40	0	U	None	4200	40	0	U	None	840	40	0	U *	None	4200	40
32	SIA4DT2-03A	SIA4DT2-03A_2/21/13_(2-4)Comp_V_NM	Triad	2013-02-21 0:00:00	2	4																																					
32	SIA4DT2-03A	SIA4DT2-03A_2/21/13_(4-4)Grab_NM	Triad	2013-02-21 0:00:00	4	4	0	U	None	16000	40	0	U	None	390	40	0	U	None	780	40	0	U	None	7800	40	0	U	None	2000	40	0	U	None	390	40	0	U *	None	2000	40
32	SIA4DT2-04A	SIA4DT2-04A_2/21/13_(0-2)Comp_V_NM	Triad	2013-02-21 0:00:00	0	2																																					
32	SIA4DT2-04A	SIA4DT2-04A_2/21/13_(2-2)Grab_NM	Triad	2013-02-21 0:00:00	2	2	0	U	None	210	1	0	U	None	5.3	1	0	U	None	11	1	0	U	None	110	1	0	U	None	27	1	0	U	None	5.3	1	0	U	None	27	1

Notes:
U=Non-Detect; J=Estimated value; J+=Estimated high; J-=Estimated low;
UJ=Estimated Non-Detect; UJ+=Estimated high Non-Detect
T=Compound identified in associated decontamination blank; UR= Rejected

TABLE F-1
SWMU SOIL DATA
HERCULES LLC AND PINOVA, INC.
BRUNSWICK, GA

							Methyl methacrylate 8260B					Methylene bromide 8260B					Methylene Chloride 8260B					o-Xylene 8260B					Paracymene 8260B					Pentachloroethane 8260B					Propanenitrile 8260B				
SWMU ID	Location ID	Sample ID	Event	Sample Date	Start Depth	End Depth	Result	Lab Flag	Qualifier	RDL	Dilution	Result	Lab Flag	Qualifier	RDL	Dilution	Result	Lab Flag	Qualifier	RDL	Dilution	Result	Lab Flag	Qualifier	RDL	Dilution	Result	Lab Flag	Qualifier	RDL	Dilution	Result	Lab Flag	Qualifier	RDL	Dilution	Result	Lab Flag	Qualifier	RDL	Dilution
30	HCS GR R8 (2-3)	HICS 102_10/15/08_(2-3)_DUP	SWMU 5 Confirmation	2008-10-15 0:00:00	2	3																																				
30	HCS GR R9 (2-3)	HCS GR R9 (2-3)_10/15/08_(2-3)_NM	SWMU 5 Confirmation	2008-10-15 0:00:00	2	3																																				
30	HCS GR R9 (E,1)	HCS GR R9 (E,1)_3/31/09_(1-1)_NM	SWMU 5 Confirmation	2009-03-31 0:00:00	1	1																																				
30	HCS GR S12 (2-3)	HCS GR S12 (2-3)_5/15/08_(2-3)_NM	SWMU 5 Confirmation	2008-05-15 0:00:00	2	3																																				
30	HCS GR S12 (S,1)	HCS GR S12 (S,1)_7/21/08_(1-1)_NM	SWMU 5 Confirmation	2008-07-21 0:00:00	1	1																																				
30	HCS GR S13 (1-2)	HCS GR S13 (1-2)_4/28/08_(1-2)_NM	SWMU 5 Confirmation	2008-04-28 0:00:00	1	2																																				
30	HCS GR S13S (2-3)	HCS GR S13S (2-3)_9/17/08_(2-3)_NM	SWMU 5 Confirmation	2008-09-17 0:00:00	2	3																																				
30	HCS GR S13S (N,1.5)	HCS GR S13S (N,1.5)_9/17/08_(1.5-1.5)_NM	SWMU 5 Confirmation	2008-09-17 0:00:00	1.5	1.5																																				
30	HCS GR S6 HR (E,2.5)	HCS GR S6 HR (E,2.5)_4/15/09_(2.5-2.5)_NM	SWMU 5 Confirmation	2009-04-15 0:00:00	2.5	2.5																																				
30	HCS GR S6 HR (N,2.5)	HCS GR S6 HR (N,2.5)_4/15/09_(2.5-2.5)_NM	SWMU 5 Confirmation	2009-04-15 0:00:00	2.5	2.5																																				
30	HCS GR S6 HR (W,2.5)	HCS GR S6 HR (W,2.5)_4/15/09_(2.5-2.5)_NM	SWMU 5 Confirmation	2009-04-15 0:00:00	2.5	2.5																																				
30	HCS GR S7 (2-3)	HCS GR S7 (2-3)_5/15/08_(2-3)_NM	SWMU 5 Confirmation	2008-05-15 0:00:00	2	3																																				
30	HCS GR S8 (2-3)	HCS GR S8 (2-3)_5/15/08_(2-3)_NM	SWMU 5 Confirmation	2008-05-15 0:00:00	2	3																																				
30	HCS GR S9 (N,1)	HCS GR S9 (N,1)_3/31/09_(1-1)_NM	SWMU 5 Confirmation	2009-03-31 0:00:00	1	1																																				
30	HCS GR T12 (2-3)	HCS GR T12 (2-3)_5/19/08_(2-3)_NM	SWMU 5 Confirmation	2008-05-19 0:00:00	2	3																																				
30	HCS GR T12 (S,1)	HCS GR T12 (S,1)_7/21/08_(1-1)_NM	SWMU 5 Confirmation	2008-07-21 0:00:00	1	1																																				
30	HCS GR T13 (2-3)	HCS GR T13 (2-3)_5/15/08_(2-3)_NM	SWMU 5 Confirmation	2008-05-15 0:00:00	2	3																																				
30	HCS GR T13 (W,1)	HCS GR T13 (W,1)_7/18/08_(1.5-1.5)_NM	SWMU 5 Confirmation	2008-07-18 0:00:00	1.5	1.5																																				
30	HCS GR T6 (1-2)	HCS GR T6 (1-2)_6/10/08_(1-2)_NM	SWMU 5 Confirmation	2008-06-10 0:00:00	1	2																																				
30	HCS GR T7 (1-2)	HCS GR T7 (1-2)_4/28/08_(1-2)_NM	SWMU 5 Confirmation	2008-04-28 0:00:00	1	2																																				
30	HCS GR T7 (S,1.5)	HCS GR T7 (S,1.5)_4/25/09_(1.5-1.5)_NM	SWMU 5 Confirmation	2009-04-25 0:00:00	1.5	1.5																																				
30	HCS GR T8 (1-2)	HCS GR T8 (1-2)_4/26/08_(1-2)_NM	SWMU 5 Confirmation	2008-04-26 0:00:00	1	2																																				
30	HCS GR T9 (N,0.5)	HCS GR T9 (N,0.5)_3/31/09_(0.5-0.5)_NM	SWMU 5 Confirmation	2009-03-31 0:00:00	0.5	0.5																																				
30	HCS GR U11 (S,1)	HCS GR U11 (S,1)_7/21/08_(1-1)_NM	SWMU 5 Confirmation	2008-07-21 0:00:00	1	1																																				
30	HCS GR U12 (2-3)	HCS GR U12 (2-3)_5/15/08_(2-3)_NM	SWMU 5 Confirmation	2008-05-15 0:00:00	2	3																																				
30	HCS GR U13 (2-3)	HCS GR U13 (2-3)_5/15/08_(2-3)_NM	SWMU 5 Confirmation	2008-05-15 0:00:00	2	3																																				
30	HCS GR U6 (E,0.5)	HCS GR U6 (E,0.5)_4/25/09_(0.5-0.5)_NM	SWMU 5 Confirmation	2009-04-25 0:00:00	0.5	0.5																																				
30	HCS GR U6 (E,0.5)	HICS 144_4/25/09_(0.5-0.5)_DUP	SWMU 5 Confirmation	2009-04-25 0:00:00	0.5	0.5																																				
30	HCS GR U7 (1-2)	HCS GR U7 (1-2)_4/28/08_(1-2)_NM	SWMU 5 Confirmation	2008-04-28 0:00:00	1	2																																				
30	HCS GR U7W (E,1)	HCS GR U7W (E,1)_4/15/09_(1-1)_NM	SWMU 5 Confirmation	2009-04-15 0:00:00	1	1																																				
30	HCS GR U8 (1-2)	HCS GR U8 (1-2)_4/28/08_(1-2)_NM	SWMU 5 Confirmation	2008-04-28 0:00:00	1	2																																				
30	HCS GR U8 (1-2)	HICS 12 (1-2)_4/28/08_(1-2)_DUP	SWMU 5 Confirmation	2008-04-28 0:00:00	1	2																																				
30	HCS GR U8W (E,1)	HCS GR U8W (E,1)_4/15/09_(1-1)_NM	SWMU 5 Confirmation	2009-04-15 0:00:00	1	1																																				
30	HCS GR U9 (N,1)	HCS GR U9 (N,1)_5/14/09_(1-1)_NM	SWMU 5 Confirmation	2009-05-14 0:00:00	1	1																																				
30	HCS GR V11 (S,1)	HCS GR V11 (S,1)_7/21/08_(1-1)_NM	SWMU 5 Confirmation	2008-07-21 0:00:00	1	1																																				
30	HCS GR V12 (2-3)	HCS GR V12 (2-3)_5/15/08_(2-3)_NM	SWMU 5 Confirmation	2008-05-15 0:00:00	2	3																																				
30	HCS GR V13 (2-3)	HCS GR V13 (2-3)_9/18/08_(2-3)_NM	SWMU 5 Confirmation	2008-09-18 0:00:00	2	3																																				
30	HCS GR W11 (S,1)	HCS GR W11 (S,1)_7/21/08_(1-1)_NM	SWMU 5 Confirmation	2008-07-21 0:00:00	1	1																																				
30	HCS GR W12 (2-3)	HCS GR W12 (2-3)_5/15/08_(2-3)_NM	SWMU 5 Confirmation	2008-05-15 0:00:00	2	3																																				
30	HCS GR W12 (E,1.5)	HCS GR W12 (E,1.5)_8/15/09_(1.5-1.5)_NM	SWMU 5 Confirmation	2009-08-15 0:00:00	1.5	1.5																																				
30	HCS GR W12A (2-3)	HCS GR W12A (2-3)_8/15/09_(2-3)_NM	SWMU 5 Confirmation	2009-08-15 0:00:00	2	3																																				
30	HCS GR W13 (E,1.5)	HCS GR W13 (E,1.5)_9/18/08_(1.5-1.5)_NM	SWMU 5 Confirmation	2008-09-18 0:00:00	1.5	1.5																																				
30	HCS GR W13 (E,1.5)	HICS 93_9/18/08_(1.5-1.5)_DUP	SWMU 5 Confirmation	2008-09-18 0:00:00	1.5	1.5																																				
30	HCS GR X11 (2-3)	HCS GR X11 (2-3)_9/18/08_(2-3)_NM	SWMU 5 Confirmation	2008-09-18 0:00:00	2	3																																				
30	HCS GR X11 (E,1.5)	HCS GR X11 (E,1.5)_9/19/08_(1.5-1.5)_NM	SWMU 5 Confirmation	2008-09-19 0:00:00	1.5	1.5																																				
30	HCS GR X11 (N,1.5)	HCS GR X11 (N,1.5)_9/19/08_(1.5-1.5)_NM	SWMU 5 Confirmation	2008-09-19 0:00:00	1.5	1.5																																				
30	HCS GR X11 (SW,0.5)	HCS GR X11 (SW,0.5)_7/22/08_(0.5-0.5)_NM	SWMU 5 Confirmation	2008-07-22 0:00:00	0.5	0.5																																				
30	HCS GR X12 (1-2)	HCS GR X12 (1-2)_4/29/08_(1-2)_NM	SWMU 5 Confirmation	2008-04-29 0:00:00	1	2																																				
30	HCS GR X12A (1-2)	HCS GR X12A (1-2)_6/12/08_(1-2)_NM	SWMU 5 Confirmation	2008-06-12 0:00:00	1	2																																				
30	HCS GR X13 (1-2)	HCS GR X13 (1-2)_7/8/08_(1-2)_NM	SWMU 5 Confirmation	2008-07-08 0:00:00	1	2																																				
30	HCS GR X13 (1-2)	HICS 57 (1-2)_7/8/08_(1-2)_DUP	SWMU 5 Confirmation	2008-07-08 0:00:00	1	2																																				
30	HCS GR X13 (NE,0.5)	HCS GR X13 (NE,0.5)_7/22/08_(0.5-0.5)_NM	SWMU 5 Confirmation	2008-07-22 0:00:00	0.5	0.5																																				
30	HCS GR X13 (NW,0.5)	HCS GR X13 (NW,0.5)_4/20/09_(0.5-0.5)_NM	SWMU 5 Confirmation	2009-04-20 0:00:00	0.5	0.5																																				
30	HCS GR Y10 (SW,0.5)	HCS GR Y10 (SW,0.5)_7/22/08_(0.5-0.5)_NM	SWMU 5 Confirmation	2008-07-22 0:00:00	0.5	0.5																																				
30	HCS GR Y11 (1-2)	HCS GR Y11 (1-2)_6/12/08_(1-2)_NM	SWMU 5 Confirmation	2008-06-12 0:00:00	1	2																																				
30	HCS GR Y11 (E,0.5)	HCS GR Y11 (E,0.5)_7/22/08_(0.5-0.5)_NM	SWMU 5 Confirmation	2008-07-22 0:00:00	0.5	0.5																																				
30	HCS GR Y12 (1-2)	HCS GR Y12 (1-2)_4/29/08_(1-2)_NM	SWMU 5 Confirmation	2008-04-29 0:00:00	1	2																																				
30	HCS GR Y12 (NE,0.5)	HCS GR Y12 (NE,0.5)_4/20/09_(0.5-0.5)_NM	SWMU 5 Confirmation	2009-04-20 0:00:00	0.5	0.5																																				
30	HCS GR Y12 (SE,0.5)	HCS GR Y12 (SE,0.5)_4/20/09_(0.5-0.5)_NM	SWMU 5 Confirmation	2009-04-20 0:00:00	0.5	0.5																																				
30	HCS GR Y12a (1-2)	HCS GR Y12a (1-2)_4/20/09_(1-2)_NM	SWMU 5 Confirmation	2009-04-20 0:00:00	1	2																																				
30	HCS GR Z10 (1-2)	HCS GR Z10 (1-2)_6/12/08_(1-2)_NM	SWMU 5 Confirmation	2008-06-12 0:00:00	1	2																																				
30	HCS GR Z10 (NE,0.5)	HCS GR Z10 (NE,0.5)_5/21/09_(0.5-0.5)_NM	SWMU 5 Confirmation	2009-05-21 0:00:00	0.5	0.5																																				
30	HCS GR Z10 (SW,0.5)	HCS GR Z10 (SW,0.5)_7/22/08_(0.5-0.5)_NM	SWMU 5 Confirmation	2008-07-22 0:00:00	0.5	0.5																																				
30	HCS GR Z11 (1-2)	HCS GR Z11 (1-2)_4/29/08_(1-2)_NM	SWMU 5 Confirmation	2008-04-29 0:00:00	1	2																																				
30	HCS GR Z11 (S,1.5)	HCS GR Z11 (S,1.5)_5/21/09_(1.5-1.5)_NM	SWMU 5 Confirmation	2009-05-21 0:00:00	1.5	1.5																																				
30	HCS GR Z11 (W,1.5)	HCS GR Z11 (W,1.5)_5/21/09_(1.5-1.5)_NM	SWMU 5 Confirmation	2009-05-21 0:00:00	1.5	1.5																																				
30	HCS GR Z11A (2-3)	HCS GR Z11A (2-3)_7/17/08_(2-3)_NM	SWMU 5 Confirmation	2008-07-17 0:00:00	2	3																																				
30	HCS GR Z9 (2-3)	HCS GR Z9 (2-3)_5/21/09_(2-3)_NM	SWMU 5 Confirmation	2009-05-21 0:00:00	2	3																																				
30	HCS GR Z9 (SW,1)	HCS GR Z9 (SW,1)_5/21/09_(1-1)_NM	SWMU 5 Confirmation	2009-05-21 0:00:00	1	1																																				
30	SIA3A025A	SIA3A025A_1/14/13_(0-2)Comp_V_NM	Triad	2013-01-14 0:00:00	0	2																																				
30	SIA3A025A	SIA3A025A_1/14/13_(2-2)Grab_NM	Triad	2013-01-14 0:00:00	2	2	0	U H	UR	9.8	1	0	U H	UR	4.9	1						0	U H	UR	4.9	1	0	U H	UR	4.9	1	0	U H	UR	24	1	0	U H	UR	98	1
30	SIA3A025A	SIA3A025A_1/14/13_(2-3)Comp_V_NM	Triad	2013-01-14 0:00:00	2	3																																				
30	SIA3A025A	SIA3A025A_1/14/13_(3-3)Grab_NM	Triad	2013-01-14 0:00:00	3	3	0	U H	UR	9.7	1	0	U H	UR	4.8	1						0	U H	UR	4.8	1	0	U H	UR	4.8	1	0	U H	UR	24	1	0	U H	UR	97	1
30	SS-206	SS-206_5/10/00_(0-1)Grab_DUP	RFI2-2000	2000-05-10 0:00:00	0	1	0	U	None	6.6	1	0	U	None	6.6	1																0	U	None	33	1	0	U	None	130	1
30	SS-206	SS-206_5/10/00_(0-1)Grab_NM	RFI2-2000	2000-05-10 0:00:00	0	1	0	U	None	6.5	1	0	U	None	6.5	1																0	U	None	32	1	0	U	None	130	1
30	SS-206	SS-206_5/10/00_(1-2)Grab_NM	RFI2-2000	2000-05-10 0:00:00	1	2	0	U	None	5.3	1	0	U	None	5.3	1																0	U	None	26	1	0	U	None	110	1
30	SS-206	SS-206_6/28/00_(1-2)Grab_NM	RFI2-2000	2000-06-28 0:00:00	1	2																																				
30	SS-206	SS-206_6/28/00_(2-3)Grab_NM	RFI2-2000	2000-06-28 0:00:00	2	3	0	U	None	6.8	1	0	U	None	6.8	1																0	U	None	34	1	0	U	None	140	1
30	SS-206	SS-206_6/28/00_(3-4)Grab_NM	RFI2-2000	2000-06-28 0:00:00	3	4	0	U	None	7.2	1	0	U	None	7.2	1																0	U	None	36	1	0	U	None	140	1
30	SS-266	SS-266_11/9/00_(0-1)Grab_NM	RFI2-2000	2000-11-09 0:00:00	0	1	0	U	None	5.1	1	0	U	None	5.1	1																0	U	None	25	1	0	U	None	100	1
30	SS-268	SS-268_11/9/00_(0-1)Grab_NM	RFI2-2000	2000-11-09 0:00:00	0	1	0	U	None	6.1	1	0	U	None	6.1	1																0	U	None	30	1	0	U	None	120	1
30	SS-287	SS-287_11/9/00_(0-1)Grab_NM	RFI2-2000	2000-11-09 0:00:00	0	1	0	U	None	6.2	1	0	U	None	6.2	1																0	U	None	31	1	0	U	None	120	1
31	SS-280	SS-280_11/14/00_(0-1)Grab_NM	RFI2-2000	2000-11-14 0:00:00	0	1																																				
32	SIA4C015C	SIA4C015C_4/1/13_(0-1.7)Comp_V_NM	Triad	2013-04-01 0:00:00	0	1.7																																				
32	SIA4C015C	SIA4C015C_4/1/13_(1.1-1.1)Grab_NM	Triad	2013-04-01 0:00:00	1.1	1.1	0	U	None	12	1	0	U	None	6.1	1						0	U	None	6.1	1	0	U	None	6.1	1	0	U	None	30	1	0	U	None	120	1
32	SIA4C016A	SIA4C016A_3/5/13_(0-2)Comp_V_NM	Triad	2013-03-05 0:00:00	0	2																																				
32	SIA4C016A	SIA4C016A_3/5/13_(2-2)Grab_NM	Triad	2013-03-05 0:00:00	2	2	0	U	UJ	9.1	1	0	U	None	4.6	1						0	U	None	4.6	1	3.5	J	None	4.6	1	0	U	None	23	1	0	U	None	91	1
32	SIA4C017A	SIA4C017A_2/28/13_(0-2)Comp_V_NM	Triad	2013-02-28 0:00:00	0	2																																				
32	SIA4C017A	SIA4C017A_2/28/13_(2-2)Grab_NM	Triad	2013-02-28 0:00:00	2	2	0	U	None	9.7	1	0	U	None	4.8	1						0	U	None	4.8	1	0	U	None	4.8	1	0	U	None	24	1	0	U	None	97	1
32	SIA4C017A	SIA4C017A_2/28/13_(2-4)Comp_V_NM	Triad	2013-02-28 0:00:00	2	4																																				
32	SIA4C017A	SIA4C017A_2/28/13_(4-4)Grab_NM	Triad	2013-02-28 0:00:00	4	4	0	U	None	9.1	1	0	U	None	4.6	1						0	U	None	4.6	1	0	U	None	4.6	1	0	U	None	23	1	0	U	None	91	1
32	SIA4C018A	SIA4C018A_2/28/13_(0-2)Comp_V_NM	Triad	2013-02-28 0:00:00	0	2																																				
32	SIA4C018A	SIA4C018A_2/28/13_(2-2)Grab_NM	Triad	2013-02-28 0:00:00	2	2	0	U	None	9.1	1	0	U	None	4.5	1						0	U	None	4.5	1	0	U	None	4.5	1	0	U	None	23	1	0	U	None	91	1
32	SIA4DT2-01A	SIA4DT2-01A_2/21/13_(0-2)Comp_V_NM	Triad	2013-02-21 0:00:00	0	2																																				
32	SIA4DT2-01A	SIA4DT2-01A_2/21/13_(2-2)Grab_NM	Triad	2013-02-21 0:00:00	2	2	0	U	None	9.7	1	0	U	None	4.8	1						0	U	None	4.8	1	0	U	None	4.8	1	0	U	None	24	1	0	U	None	97	1
32	SIA4DT2-02A	SIA4DT2-02A_2/21/13_(0-2)Comp_V_NM	Triad	2013-02-21 0:00:00	0	2																																				
32	SIA4DT2-02A	SIA4DT2-02A_2/21/13_(2-2)Grab_NM	Triad	2013-02-21 0:00:00	2	2	0	U	None	790	40	0	U	None	400	40						0	U	None	400	40	580	None	None	400	40	0	U	None	2000	40	0	U	None	7900	40
32	SIA4DT2-02A	SIA4DT2-02A_2/21/13_(2-4)Comp_V_NM	Triad	2013-02-21 0:00:00	2	4																																				
32	SIA4DT2-02A	SIA4DT2-02A_2/21/13_(4-4)Grab_NM	Triad	2013-02-21 0:00:00	4	4	0	U	None	820	40	0	U	None	410	40						0	U	None	410	40	0	U	None	410	40	0	U	None	2100	40	0	U	None	8200	40
32	SIA4DT2-03A	SIA4DT2-03A_2/21/13_(0-2)Comp_V_NM	Triad	2013-02-21 0:00:00	0	2																																				
32	SIA4DT2-03A	SIA4DT2-03A_2/21/13_(2-2)Grab_NM	Triad	2013-02-21 0:00:00	2	2	0	U	None	1700	40	0	U	None	840	40						0	U	None	840	40	0	U	None	840	40	0	U	None	4200	40	0	U	None	17000	40
32	SIA4DT2-03A	SIA4DT2-03A_2/21/13_(2-4)Comp_V_NM	Triad	2013-02-21 0:00:00	2	4																																				
32	SIA4DT2-03A	SIA4DT2-03A_2/21/13_(4-4)Grab_NM	Triad	2013-02-21 0:00:00	4	4	0	U	None	780	40	0	U	None	390	40						0	U	None	390	40	0	U	None	390	40	0	U	None	2000	40	0	U	None	7800	40
32	SIA4DT2-04A	SIA4DT2-04A_2/21/13_(0-2)Comp_V_NM	Triad	2013-02-21 0:00:00	0	2																																				
32	SIA4DT2-04A	SIA4DT2-04A_2/21/13_(2-2)Grab_NM	Triad	2013-02-21 0:00:00	2	2	0	U	None	11	1	0	U	None	5.3	1						0	U	None	5.3	1	0	U	None	5.3	1	0	U	None	27	1	0	U	None	110	1

Notes:
U=Non-Detect; J=Estimated value; J+=Estimated high; J-=Estimated low;
UJ=Estimated Non-Detect; UJ+=Estimated high Non-Detect
T=Compound identified in associated decontamination blank; UR= Rejected

TABLE F-1
SWMU SOIL DATA
HERCULES LLC AND PINOVA, INC.
BRUNSWICK, GA

							Styrene 8260B					Tetrachloroethylene 8260B					Toluene 8260B					trans-1,2-Dichloroethylene 8260B					trans-1,3-Dichloropropylene 8260B					trans-1,4-Dichlorobutene 8260B					Trichloroethylene 8260B				
SWMU ID	Location ID	Sample ID	Event	Sample Date	Start Depth	End Depth	Result	Lab Flag	Qualifier	RDL	Dilution	Result	Lab Flag	Qualifier	RDL	Dilution	Result	Lab Flag	Qualifier	RDL	Dilution	Result	Lab Flag	Qualifier	RDL	Dilution	Result	Lab Flag	Qualifier	RDL	Dilution	Result	Lab Flag	Qualifier	RDL	Dilution	Result	Lab Flag	Qualifier	RDL	Dilution
30	HCS GR R8 (2-3)	HICS 102_10/15/08_(2-3)_DUP	SWMU 5 Confirmation	2008-10-15 0:00:00	2	3																																				
30	HCS GR R9 (2-3)	HCS GR R9 (2-3)_10/15/08_(2-3)_NM	SWMU 5 Confirmation	2008-10-15 0:00:00	2	3																																				
30	HCS GR R9 (E,1)	HCS GR R9 (E,1)_3/31/09_(1-1)_NM	SWMU 5 Confirmation	2009-03-31 0:00:00	1	1																																				
30	HCS GR S12 (2-3)	HCS GR S12 (2-3)_5/15/08_(2-3)_NM	SWMU 5 Confirmation	2008-05-15 0:00:00	2	3																																				
30	HCS GR S12 (S,1)	HCS GR S12 (S,1)_7/21/08_(1-1)_NM	SWMU 5 Confirmation	2008-07-21 0:00:00	1	1																																				
30	HCS GR S13 (1-2)	HCS GR S13 (1-2)_4/28/08_(1-2)_NM	SWMU 5 Confirmation	2008-04-28 0:00:00	1	2																																				
30	HCS GR S13S (2-3)	HCS GR S13S (2-3)_9/17/08_(2-3)_NM	SWMU 5 Confirmation	2008-09-17 0:00:00	2	3																																				
30	HCS GR S13S (N,1.5)	HCS GR S13S (N,1.5)_9/17/08_(1.5-1.5)_NM	SWMU 5 Confirmation	2008-09-17 0:00:00	1.5	1.5																																				
30	HCS GR S6 HR (E,2.5)	HCS GR S6 HR (E,2.5)_4/15/09_(2.5-2.5)_NM	SWMU 5 Confirmation	2009-04-15 0:00:00	2.5	2.5																																				
30	HCS GR S6 HR (N,2.5)	HCS GR S6 HR (N,2.5)_4/15/09_(2.5-2.5)_NM	SWMU 5 Confirmation	2009-04-15 0:00:00	2.5	2.5																																				
30	HCS GR S6 HR (W,2.5)	HCS GR S6 HR (W,2.5)_4/15/09_(2.5-2.5)_NM	SWMU 5 Confirmation	2009-04-15 0:00:00	2.5	2.5																																				
30	HCS GR S7 (2-3)	HCS GR S7 (2-3)_5/15/08_(2-3)_NM	SWMU 5 Confirmation	2008-05-15 0:00:00	2	3																																				
30	HCS GR S8 (2-3)	HCS GR S8 (2-3)_5/15/08_(2-3)_NM	SWMU 5 Confirmation	2008-05-15 0:00:00	2	3																																				
30	HCS GR S9 (N,1)	HCS GR S9 (N,1)_3/31/09_(1-1)_NM	SWMU 5 Confirmation	2009-03-31 0:00:00	1	1																																				
30	HCS GR T12 (2-3)	HCS GR T12 (2-3)_5/19/08_(2-3)_NM	SWMU 5 Confirmation	2008-05-19 0:00:00	2	3																																				
30	HCS GR T12 (S,1)	HCS GR T12 (S,1)_7/21/08_(1-1)_NM	SWMU 5 Confirmation	2008-07-21 0:00:00	1	1																																				
30	HCS GR T13 (2-3)	HCS GR T13 (2-3)_5/15/08_(2-3)_NM	SWMU 5 Confirmation	2008-05-15 0:00:00	2	3																																				
30	HCS GR T13 (W,1)	HCS GR T13 (W,1)_7/18/08_(1.5-1.5)_NM	SWMU 5 Confirmation	2008-07-18 0:00:00	1.5	1.5																																				
30	HCS GR T6 (1-2)	HCS GR T6 (1-2)_6/10/08_(1-2)_NM	SWMU 5 Confirmation	2008-06-10 0:00:00	1	2																																				
30	HCS GR T7 (1-2)	HCS GR T7 (1-2)_4/28/08_(1-2)_NM	SWMU 5 Confirmation	2008-04-28 0:00:00	1	2																																				
30	HCS GR T7 (S,1.5)	HCS GR T7 (S,1.5)_4/25/09_(1.5-1.5)_NM	SWMU 5 Confirmation	2009-04-25 0:00:00	1.5	1.5																																				
30	HCS GR T8 (1-2)	HCS GR T8 (1-2)_4/26/08_(1-2)_NM	SWMU 5 Confirmation	2008-04-26 0:00:00	1	2																																				
30	HCS GR T9 (N,0.5)	HCS GR T9 (N,0.5)_3/31/09_(0.5-0.5)_NM	SWMU 5 Confirmation	2009-03-31 0:00:00	0.5	0.5																																				
30	HCS GR U11 (S,1)	HCS GR U11 (S,1)_7/21/08_(1-1)_NM	SWMU 5 Confirmation	2008-07-21 0:00:00	1	1																																				
30	HCS GR U12 (2-3)	HCS GR U12 (2-3)_5/15/08_(2-3)_NM	SWMU 5 Confirmation	2008-05-15 0:00:00	2	3																																				
30	HCS GR U13 (2-3)	HCS GR U13 (2-3)_5/15/08_(2-3)_NM	SWMU 5 Confirmation	2008-05-15 0:00:00	2	3																																				
30	HCS GR U6 (E,0.5)	HCS GR U6 (E,0.5)_4/25/09_(0.5-0.5)_NM	SWMU 5 Confirmation	2009-04-25 0:00:00	0.5	0.5																																				
30	HCS GR U6 (E,0.5)	HICS 144_4/25/09_(0.5-0.5)_DUP	SWMU 5 Confirmation	2009-04-25 0:00:00	0.5	0.5																																				
30	HCS GR U7 (1-2)	HCS GR U7 (1-2)_4/28/08_(1-2)_NM	SWMU 5 Confirmation	2008-04-28 0:00:00	1	2																																				
30	HCS GR U7W (E,1)	HCS GR U7W (E,1)_4/15/09_(1-1)_NM	SWMU 5 Confirmation	2009-04-15 0:00:00	1	1																																				
30	HCS GR U8 (1-2)	HCS GR U8 (1-2)_4/28/08_(1-2)_NM	SWMU 5 Confirmation	2008-04-28 0:00:00	1	2																																				
30	HCS GR U8 (1-2)	HICS 12 (1-2)_4/28/08_(1-2)_DUP	SWMU 5 Confirmation	2008-04-28 0:00:00	1	2																																				
30	HCS GR U8W (E,1)	HCS GR U8W (E,1)_4/15/09_(1-1)_NM	SWMU 5 Confirmation	2009-04-15 0:00:00	1	1																																				
30	HCS GR U9 (N,1)	HCS GR U9 (N,1)_5/14/09_(1-1)_NM	SWMU 5 Confirmation	2009-05-14 0:00:00	1	1																																				
30	HCS GR V11 (S,1)	HCS GR V11 (S,1)_7/21/08_(1-1)_NM	SWMU 5 Confirmation	2008-07-21 0:00:00	1	1																																				
30	HCS GR V12 (2-3)	HCS GR V12 (2-3)_5/15/08_(2-3)_NM	SWMU 5 Confirmation	2008-05-15 0:00:00	2	3																																				
30	HCS GR V13 (2-3)	HCS GR V13 (2-3)_9/18/08_(2-3)_NM	SWMU 5 Confirmation	2008-09-18 0:00:00	2	3																																				
30	HCS GR W11 (S,1)	HCS GR W11 (S,1)_7/21/08_(1-1)_NM	SWMU 5 Confirmation	2008-07-21 0:00:00	1	1																																				
30	HCS GR W12 (2-3)	HCS GR W12 (2-3)_5/15/08_(2-3)_NM	SWMU 5 Confirmation	2008-05-15 0:00:00	2	3																																				
30	HCS GR W12 (E,1.5)	HCS GR W12 (E,1.5)_8/15/09_(1.5-1.5)_NM	SWMU 5 Confirmation	2009-08-15 0:00:00	1.5	1.5																																				
30	HCS GR W12A (2-3)	HCS GR W12A (2-3)_8/15/09_(2-3)_NM	SWMU 5 Confirmation	2009-08-15 0:00:00	2	3																																				
30	HCS GR W13 (E,1.5)	HCS GR W13 (E,1.5)_9/18/08_(1.5-1.5)_NM	SWMU 5 Confirmation	2008-09-18 0:00:00	1.5	1.5																																				
30	HCS GR W13 (E,1.5)	HICS 93_9/18/08_(1.5-1.5)_DUP	SWMU 5 Confirmation	2008-09-18 0:00:00	1.5	1.5																																				
30	HCS GR X11 (2-3)	HCS GR X11 (2-3)_9/18/08_(2-3)_NM	SWMU 5 Confirmation	2008-09-18 0:00:00	2	3																																				
30	HCS GR X11 (E,1.5)	HCS GR X11 (E,1.5)_9/19/08_(1.5-1.5)_NM	SWMU 5 Confirmation	2008-09-19 0:00:00	1.5	1.5																																				
30	HCS GR X11 (N,1.5)	HCS GR X11 (N,1.5)_9/19/08_(1.5-1.5)_NM	SWMU 5 Confirmation	2008-09-19 0:00:00	1.5	1.5																																				
30	HCS GR X11 (SW,0.5)	HCS GR X11 (SW,0.5)_7/22/08_(0.5-0.5)_NM	SWMU 5 Confirmation	2008-07-22 0:00:00	0.5	0.5																																				
30	HCS GR X12 (1-2)	HCS GR X12 (1-2)_4/29/08_(1-2)_NM	SWMU 5 Confirmation	2008-04-29 0:00:00	1	2																																				
30	HCS GR X12A (1-2)	HCS GR X12A (1-2)_6/12/08_(1-2)_NM	SWMU 5 Confirmation	2008-06-12 0:00:00	1	2																																				
30	HCS GR X13 (1-2)	HCS GR X13 (1-2)_7/8/08_(1-2)_NM	SWMU 5 Confirmation	2008-07-08 0:00:00	1	2																																				
30	HCS GR X13 (1-2)	HICS 57 (1-2)_7/8/08_(1-2)_DUP	SWMU 5 Confirmation	2008-07-08 0:00:00	1	2																																				
30	HCS GR X13 (NE,0.5)	HCS GR X13 (NE,0.5)_7/22/08_(0.5-0.5)_NM	SWMU 5 Confirmation	2008-07-22 0:00:00	0.5	0.5																																				
30	HCS GR X13 (NW,0.5)	HCS GR X13 (NW,0.5)_4/20/09_(0.5-0.5)_NM	SWMU 5 Confirmation	2009-04-20 0:00:00	0.5	0.5																																				
30	HCS GR Y10 (SW,0.5)	HCS GR Y10 (SW,0.5)_7/22/08_(0.5-0.5)_NM	SWMU 5 Confirmation	2008-07-22 0:00:00	0.5	0.5																																				
30	HCS GR Y11 (1-2)	HCS GR Y11 (1-2)_6/12/08_(1-2)_NM	SWMU 5 Confirmation	2008-06-12 0:00:00	1	2																																				
30	HCS GR Y11 (E,0.5)	HCS GR Y11 (E,0.5)_7/22/08_(0.5-0.5)_NM	SWMU 5 Confirmation	2008-07-22 0:00:00	0.5	0.5																																				
30	HCS GR Y12 (1-2)	HCS GR Y12 (1-2)_4/29/08_(1-2)_NM	SWMU 5 Confirmation	2008-04-29 0:00:00	1	2																																				
30	HCS GR Y12 (NE,0.5)	HCS GR Y12 (NE,0.5)_4/20/09_(0.5-0.5)_NM	SWMU 5 Confirmation	2009-04-20 0:00:00	0.5	0.5																																				
30	HCS GR Y12 (SE,0.5)	HCS GR Y12 (SE,0.5)_4/20/09_(0.5-0.5)_NM	SWMU 5 Confirmation	2009-04-20 0:00:00	0.5	0.5																																				
30	HCS GR Y12a (1-2)	HCS GR Y12a (1-2)_4/20/09_(1-2)_NM	SWMU 5 Confirmation	2009-04-20 0:00:00	1	2																																				
30	HCS GR Z10 (1-2)	HCS GR Z10 (1-2)_6/12/08_(1-2)_NM	SWMU 5 Confirmation	2008-06-12 0:00:00	1	2																																				
30	HCS GR Z10 (NE,0.5)	HCS GR Z10 (NE,0.5)_5/21/09_(0.5-0.5)_NM	SWMU 5 Confirmation	2009-05-21 0:00:00	0.5	0.5																																				
30	HCS GR Z10 (SW,0.5)	HCS GR Z10 (SW,0.5)_7/22/08_(0.5-0.5)_NM	SWMU 5 Confirmation	2008-07-22 0:00:00	0.5	0.5																																				
30	HCS GR Z11 (1-2)	HCS GR Z11 (1-2)_4/29/08_(1-2)_NM	SWMU 5 Confirmation	2008-04-29 0:00:00	1	2																																				
30	HCS GR Z11 (S,1.5)	HCS GR Z11 (S,1.5)_5/21/09_(1.5-1.5)_NM	SWMU 5 Confirmation	2009-05-21 0:00:00	1.5	1.5																																				
30	HCS GR Z11 (W,1.5)	HCS GR Z11 (W,1.5)_5/21/09_(1.5-1.5)_NM	SWMU 5 Confirmation	2009-05-21 0:00:00	1.5	1.5																																				
30	HCS GR Z11A (2-3)	HCS GR Z11A (2-3)_7/17/08_(2-3)_NM	SWMU 5 Confirmation	2008-07-17 0:00:00	2	3																																				
30	HCS GR Z9 (2-3)	HCS GR Z9 (2-3)_5/21/09_(2-3)_NM	SWMU 5 Confirmation	2009-05-21 0:00:00	2	3																																				
30	HCS GR Z9 (SW,1)	HCS GR Z9 (SW,1)_5/21/09_(1-1)_NM	SWMU 5 Confirmation	2009-05-21 0:00:00	1	1																																				
30	SIA3A025A	SIA3A025A_1/14/13_(0-2)Comp_V_NM	Triad	2013-01-14 0:00:00	0	2																																				
30	SIA3A025A	SIA3A025A_1/14/13_(2-2)Grab_NM	Triad	2013-01-14 0:00:00	2	2	0	U H	UR	4.9	1	0	U H	UR	4.9	1	0	U H	UR	4.9	1	0	U H	UR	4.9	1	0	U H	UR	4.9	1	0	U H	UR	9.8	1	0	U H	UR	4.9	1
30	SIA3A025A	SIA3A025A_1/14/13_(2-3)Comp_V_NM	Triad	2013-01-14 0:00:00	2	3																																				
30	SIA3A025A	SIA3A025A_1/14/13_(3-3)Grab_NM	Triad	2013-01-14 0:00:00	3	3	0	U H	UR	4.8	1	0	U H	UR	4.8	1	0	U H	UR	4.8	1	0	U H	UR	4.8	1	0	U H	UR	4.8	1	0	U H	UR	9.7	1	0	U H	UR	4.8	1
30	SS-206	SS-206_5/10/00_(0-1)Grab_DUP	RFI2-2000	2000-05-10 0:00:00	0	1	0	U	None	6.6	1	0	U	None	6.6	1	2.6	J	None	None	1	0	U	None	6.6	1	0	U	None	6.6	1	0	U	None	13	1	0	U	None	6.6	1
30	SS-206	SS-206_5/10/00_(0-1)Grab_NM	RFI2-2000	2000-05-10 0:00:00	0	1	0	U	None	6.5	1	0	U	None	6.5	1	0	U	None	6.5	1	0	U	None	6.5	1	0	U	None	6.5	1	0	U	None	13	1	0	U	None	6.5	1
30	SS-206	SS-206_5/10/00_(1-2)Grab_NM	RFI2-2000	2000-05-10 0:00:00	1	2	0	U	None	5.3	1	0	U	None	5.3	1	0	U	None	5.3	1	0	U	None	5.3	1	0	U	None	5.3	1	0	U	None	11	1	0	U	None	5.3	1
30	SS-206	SS-206_6/28/00_(1-2)Grab_NM	RFI2-2000	2000-06-28 0:00:00	1	2																																				
30	SS-206	SS-206_6/28/00_(2-3)Grab_NM	RFI2-2000	2000-06-28 0:00:00	2	3	0	U	None	6.8	1	0	U	None	6.8	1	0	U	None	6.8	1	0	U	None	6.8	1	0	U	None	6.8	1	0	U	None	14	1	0	U	None	6.8	1
30	SS-206	SS-206_6/28/00_(3-4)Grab_NM	RFI2-2000	2000-06-28 0:00:00	3	4	0	U	None	7.2	1	0	U	None	7.2	1	0	U	None	7.2	1	0	U	None	7.2	1	0	U	None	7.2	1	0	U	None	14	1	0	U	None	7.2	1
30	SS-266	SS-266_11/9/00_(0-1)Grab_NM	RFI2-2000	2000-11-09 0:00:00	0	1	0	U	None	5.1	1	0	U	None	5.1	1	0	U	None	5.1	1	0	U	None	5.1	1	0	U	None	5.1	1	0	U	None	10	1	0	U	None	5.1	1
30	SS-268	SS-268_11/9/00_(0-1)Grab_NM	RFI2-2000	2000-11-09 0:00:00	0	1	0	U	None	6.1	1	0	U	None	6.1	1	0	U	None	6.1	1	0	U	None	6.1	1	0	U	None	6.1	1	0	U	None	12	1	0	U	None	6.1	1
30	SS-287	SS-287_11/9/00_(0-1)Grab_NM	RFI2-2000	2000-11-09 0:00:00	0	1	0	U	None	6.2	1	0	U	None	6.2	1	0	U	None	6.2	1	0	U	None	6.2	1	0	U	None	6.2	1	0	U	None	12	1	0	U	None	6.2	1
31	SS-280	SS-280_11/14/00_(0-1)Grab_NM	RFI2-2000	2000-11-14 0:00:00	0	1																																				
32	SIA4C015C	SIA4C015C_4/1/13_(0-1.7)Comp_V_NM	Triad	2013-04-01 0:00:00	0	1.7																																				
32	SIA4C015C	SIA4C015C_4/1/13_(1.1-1.1)Grab_NM	Triad	2013-04-01 0:00:00	1.1	1.1	0	U	None	6.1	1	0	U	None	6.1	1	1	J	None	6.1	1	0	U	None	6.1	1	0	U	None	6.1	1	0	U	None	12	1	0	U	None	6.1	1
32	SIA4C016A	SIA4C016A_3/5/13_(0-2)Comp_V_NM	Triad	2013-03-05 0:00:00	0	2																																				
32	SIA4C016A	SIA4C016A_3/5/13_(2-2)Grab_NM	Triad	2013-03-05 0:00:00	2	2	0	U	None	4.6	1	0	U	None	4.6	1	0	U	None	4.6	1	0	U	None	4.6	1	0	U	None	4.6	1	0	U	None	9.1	1	0	U	None	4.6	1
32	SIA4C017A	SIA4C017A_2/28/13_(0-2)Comp_V_NM	Triad	2013-02-28 0:00:00	0	2																																				
32	SIA4C017A	SIA4C017A_2/28/13_(2-2)Grab_NM	Triad	2013-02-28 0:00:00	2	2	0	U	None	4.8	1	0	U	None	4.8	1	0	U	None	4.8	1	0	U	None	4.8	1	0	U	None	4.8	1	0	U	None	9.7	1	0	U	None	4.8	1
32	SIA4C017A	SIA4C017A_2/28/13_(2-4)Comp_V_NM	Triad	2013-02-28 0:00:00	2	4																																				
32	SIA4C017A	SIA4C017A_2/28/13_(4-4)Grab_NM	Triad	2013-02-28 0:00:00	4	4	0	U	None	4.6	1	0	U	None	4.6	1	0	U	None	4.6	1	0	U	None	4.6	1	0	U	None	4.6	1	0	U	None	9.1	1	0	U	None	4.6	1
32	SIA4C018A	SIA4C018A_2/28/13_(0-2)Comp_V_NM	Triad	2013-02-28 0:00:00	0	2																																				
32	SIA4C018A	SIA4C018A_2/28/13_(2-2)Grab_NM	Triad	2013-02-28 0:00:00	2	2	0	U	None	4.5	1	0	U	None	4.5	1	0	U	None	4.5	1	0	U	None	4.5	1	0	U	None	4.5	1	0	U	None	9.1	1	0	U	None	4.5	1
32	SIA4DT2-01A	SIA4DT2-01A_2/21/13_(0-2)Comp_V_NM	Triad	2013-02-21 0:00:00	0	2																																				
32	SIA4DT2-01A	SIA4DT2-01A_2/21/13_(2-2)Grab_NM	Triad	2013-02-21 0:00:00	2	2	0	U	None	4.8	1	0	U	None	4.8	1	0	U	None	4.8	1	0	U	None	4.8	1	0	U	None	4.8	1	0	U	None	9.7	1	0	U	None	4.8	1
32	SIA4DT2-02A	SIA4DT2-02A_2/21/13_(0-2)Comp_V_NM	Triad	2013-02-21 0:00:00	0	2																																				
32	SIA4DT2-02A	SIA4DT2-02A_2/21/13_(2-2)Grab_NM	Triad	2013-02-21 0:00:00	2	2	0	U	None	400	40	0	U	None	400	40	0	U	None	400	40	0	U	None	400	40	0	U	None	400	40	0	U	None	790	40	0	U	None	400	40
32	SIA4DT2-02A	SIA4DT2-02A_2/21/13_(2-4)Comp_V_NM	Triad	2013-02-21 0:00:00	2	4																																				
32	SIA4DT2-02A	SIA4DT2-02A_2/21/13_(4-4)Grab_NM	Triad	2013-02-21 0:00:00	4	4	0	U	None	410	40	0	U	None	410	40	0	U	None	410	40	0	U *	UJ	410	40	0	U	None	410	40	0	U	None	820	40	0	U	None	410	40
32	SIA4DT2-03A	SIA4DT2-03A_2/21/13_(0-2)Comp_V_NM	Triad	2013-02-21 0:00:00	0	2																																				
32	SIA4DT2-03A	SIA4DT2-03A_2/21/13_(2-2)Grab_NM	Triad	2013-02-21 0:00:00	2	2	0	U	None	840	40	0	U	None	840	40	0	U	None	840	40	0	U *	UJ	840	40	0	U	None	840	40	0	U	None	1700	40	0	U	None	840	40
32	SIA4DT2-03A	SIA4DT2-03A_2/21/13_(2-4)Comp_V_NM	Triad	2013-02-21 0:00:00	2	4																																				
32	SIA4DT2-03A	SIA4DT2-03A_2/21/13_(4-4)Grab_NM	Triad	2013-02-21 0:00:00	4	4	0	U	None	390	40	0	U	None	390	40	0	U	None	390	40	0	U *	UJ	390	40	0	U	None	390	40	0	U	None	780	40	0	U	None	390	40
32	SIA4DT2-04A	SIA4DT2-04A_2/21/13_(0-2)Comp_V_NM	Triad	2013-02-21 0:00:00	0	2																																				
32	SIA4DT2-04A	SIA4DT2-04A_2/21/13_(2-2)Grab_NM	Triad	2013-02-21 0:00:00	2	2	0	U	None	5.3	1	0	U	None	5.3	1	0	U	None	5.3	1	0	U	None	5.3	1	0	U	None	5.3	1	0	U	None	11	1	0	U	None	5.3	1

Notes:
U=Non-Detect; J=Estimated value; J+=Estimated high; J-=Estimated low;
UJ=Estimated Non-Detect; UJ+=Estimated high Non-Detect
T=Compound identified in associated decontamination blank; UR= Rejected

TABLE F-1
SWMU SOIL DATA
HERCULES LLC AND PINOVA, INC.
BRUNSWICK, GA

							Trichlorofluoromethane 8260B					Vinyl acetate 8260B					Vinyl chloride 8260B					Xylenes (total) 8260B					Chlordane (technical) 8081B/8082A					1,2-Dibromo-3-chloropropane 8260B					Methylene chloride 8260B				
SWMU ID	Location ID	Sample ID	Event	Sample Date	Start Depth	End Depth	Result	Lab Flag	Qualifier	RDL	Dilution	Result	Lab Flag	Qualifier	RDL	Dilution	Result	Lab Flag	Qualifier	RDL	Dilution	Result	Lab Flag	Qualifier	RDL	Dilution	Result	Lab Flag	Qualifier	RDL	Dilution	Result	Lab Flag	Qualifier	RDL	Dilution	Result	Lab Flag	Qualifier	RDL	Dilution
30	HCS GR R8 (2-3)	HICS 102_10/15/08_(2-3)_DUP	SWMU 5 Confirmation	2008-10-15 0:00:00	2	3																																					
30	HCS GR R9 (2-3)	HCS GR R9 (2-3)_10/15/08_(2-3)_NM	SWMU 5 Confirmation	2008-10-15 0:00:00	2	3																																					
30	HCS GR R9 (E,1)	HCS GR R9 (E,1)_3/31/09_(1-1)_NM	SWMU 5 Confirmation	2009-03-31 0:00:00	1	1																																					
30	HCS GR S12 (2-3)	HCS GR S12 (2-3)_5/15/08_(2-3)_NM	SWMU 5 Confirmation	2008-05-15 0:00:00	2	3																																					
30	HCS GR S12 (S,1)	HCS GR S12 (S,1)_7/21/08_(1-1)_NM	SWMU 5 Confirmation	2008-07-21 0:00:00	1	1																																					
30	HCS GR S13 (1-2)	HCS GR S13 (1-2)_4/28/08_(1-2)_NM	SWMU 5 Confirmation	2008-04-28 0:00:00	1	2																																					
30	HCS GR S13S (2-3)	HCS GR S13S (2-3)_9/17/08_(2-3)_NM	SWMU 5 Confirmation	2008-09-17 0:00:00	2	3																																					
30	HCS GR S13S (N,1.5)	HCS GR S13S (N,1.5)_9/17/08_(1.5-1.5)_NM	SWMU 5 Confirmation	2008-09-17 0:00:00	1.5	1.5																																					
30	HCS GR S6 HR (E,2.5)	HCS GR S6 HR (E,2.5)_4/15/09_(2.5-2.5)_NM	SWMU 5 Confirmation	2009-04-15 0:00:00	2.5	2.5																																					
30	HCS GR S6 HR (N,2.5)	HCS GR S6 HR (N,2.5)_4/15/09_(2.5-2.5)_NM	SWMU 5 Confirmation	2009-04-15 0:00:00	2.5	2.5																																					
30	HCS GR S6 HR (W,2.5)	HCS GR S6 HR (W,2.5)_4/15/09_(2.5-2.5)_NM	SWMU 5 Confirmation	2009-04-15 0:00:00	2.5	2.5																																					
30	HCS GR S7 (2-3)	HCS GR S7 (2-3)_5/15/08_(2-3)_NM	SWMU 5 Confirmation	2008-05-15 0:00:00	2	3																																					
30	HCS GR S8 (2-3)	HCS GR S8 (2-3)_5/15/08_(2-3)_NM	SWMU 5 Confirmation	2008-05-15 0:00:00	2	3																																					
30	HCS GR S9 (N,1)	HCS GR S9 (N,1)_3/31/09_(1-1)_NM	SWMU 5 Confirmation	2009-03-31 0:00:00	1	1																																					
30	HCS GR T12 (2-3)	HCS GR T12 (2-3)_5/19/08_(2-3)_NM	SWMU 5 Confirmation	2008-05-19 0:00:00	2	3																																					
30	HCS GR T12 (S,1)	HCS GR T12 (S,1)_7/21/08_(1-1)_NM	SWMU 5 Confirmation	2008-07-21 0:00:00	1	1																																					
30	HCS GR T13 (2-3)	HCS GR T13 (2-3)_5/15/08_(2-3)_NM	SWMU 5 Confirmation	2008-05-15 0:00:00	2	3																																					
30	HCS GR T13 (W,1)	HCS GR T13 (W,1)_7/18/08_(1.5-1.5)_NM	SWMU 5 Confirmation	2008-07-18 0:00:00	1.5	1.5																																					
30	HCS GR T6 (1-2)	HCS GR T6 (1-2)_6/10/08_(1-2)_NM	SWMU 5 Confirmation	2008-06-10 0:00:00	1	2																																					
30	HCS GR T7 (1-2)	HCS GR T7 (1-2)_4/28/08_(1-2)_NM	SWMU 5 Confirmation	2008-04-28 0:00:00	1	2																																					
30	HCS GR T7 (S,1.5)	HCS GR T7 (S,1.5)_4/25/09_(1.5-1.5)_NM	SWMU 5 Confirmation	2009-04-25 0:00:00	1.5	1.5																																					
30	HCS GR T8 (1-2)	HCS GR T8 (1-2)_4/26/08_(1-2)_NM	SWMU 5 Confirmation	2008-04-26 0:00:00	1	2																																					
30	HCS GR T9 (N,0.5)	HCS GR T9 (N,0.5)_3/31/09_(0.5-0.5)_NM	SWMU 5 Confirmation	2009-03-31 0:00:00	0.5	0.5																																					
30	HCS GR U11 (S,1)	HCS GR U11 (S,1)_7/21/08_(1-1)_NM	SWMU 5 Confirmation	2008-07-21 0:00:00	1	1																																					
30	HCS GR U12 (2-3)	HCS GR U12 (2-3)_5/15/08_(2-3)_NM	SWMU 5 Confirmation	2008-05-15 0:00:00	2	3																																					
30	HCS GR U13 (2-3)	HCS GR U13 (2-3)_5/15/08_(2-3)_NM	SWMU 5 Confirmation	2008-05-15 0:00:00	2	3																																					
30	HCS GR U6 (E,0.5)	HCS GR U6 (E,0.5)_4/25/09_(0.5-0.5)_NM	SWMU 5 Confirmation	2009-04-25 0:00:00	0.5	0.5																																					
30	HCS GR U6 (E,0.5)	HICS 144_4/25/09_(0.5-0.5)_DUP	SWMU 5 Confirmation	2009-04-25 0:00:00	0.5	0.5																																					
30	HCS GR U7 (1-2)	HCS GR U7 (1-2)_4/28/08_(1-2)_NM	SWMU 5 Confirmation	2008-04-28 0:00:00	1	2																																					
30	HCS GR U7W (E,1)	HCS GR U7W (E,1)_4/15/09_(1-1)_NM	SWMU 5 Confirmation	2009-04-15 0:00:00	1	1																																					
30	HCS GR U8 (1-2)	HCS GR U8 (1-2)_4/28/08_(1-2)_NM	SWMU 5 Confirmation	2008-04-28 0:00:00	1	2																																					
30	HCS GR U8 (1-2)	HICS 12 (1-2)_4/28/08_(1-2)_DUP	SWMU 5 Confirmation	2008-04-28 0:00:00	1	2																																					
30	HCS GR U8W (E,1)	HCS GR U8W (E,1)_4/15/09_(1-1)_NM	SWMU 5 Confirmation	2009-04-15 0:00:00	1	1																																					
30	HCS GR U9 (N,1)	HCS GR U9 (N,1)_5/14/09_(1-1)_NM	SWMU 5 Confirmation	2009-05-14 0:00:00	1	1																																					
30	HCS GR V11 (S,1)	HCS GR V11 (S,1)_7/21/08_(1-1)_NM	SWMU 5 Confirmation	2008-07-21 0:00:00	1	1																																					
30	HCS GR V12 (2-3)	HCS GR V12 (2-3)_5/15/08_(2-3)_NM	SWMU 5 Confirmation	2008-05-15 0:00:00	2	3																																					
30	HCS GR V13 (2-3)	HCS GR V13 (2-3)_9/18/08_(2-3)_NM	SWMU 5 Confirmation	2008-09-18 0:00:00	2	3																																					
30	HCS GR W11 (S,1)	HCS GR W11 (S,1)_7/21/08_(1-1)_NM	SWMU 5 Confirmation	2008-07-21 0:00:00	1	1																																					
30	HCS GR W12 (2-3)	HCS GR W12 (2-3)_5/15/08_(2-3)_NM	SWMU 5 Confirmation	2008-05-15 0:00:00	2	3																																					
30	HCS GR W12 (E,1.5)	HCS GR W12 (E,1.5)_8/15/09_(1.5-1.5)_NM	SWMU 5 Confirmation	2009-08-15 0:00:00	1.5	1.5																																					
30	HCS GR W12A (2-3)	HCS GR W12A (2-3)_8/15/09_(2-3)_NM	SWMU 5 Confirmation	2009-08-15 0:00:00	2	3																																					
30	HCS GR W13 (E,1.5)	HCS GR W13 (E,1.5)_9/18/08_(1.5-1.5)_NM	SWMU 5 Confirmation	2008-09-18 0:00:00	1.5	1.5																																					
30	HCS GR W13 (E,1.5)	HICS 93_9/18/08_(1.5-1.5)_DUP	SWMU 5 Confirmation	2008-09-18 0:00:00	1.5	1.5																																					
30	HCS GR X11 (2-3)	HCS GR X11 (2-3)_9/18/08_(2-3)_NM	SWMU 5 Confirmation	2008-09-18 0:00:00	2	3																																					
30	HCS GR X11 (E,1.5)	HCS GR X11 (E,1.5)_9/19/08_(1.5-1.5)_NM	SWMU 5 Confirmation	2008-09-19 0:00:00	1.5	1.5																																					
30	HCS GR X11 (N,1.5)	HCS GR X11 (N,1.5)_9/19/08_(1.5-1.5)_NM	SWMU 5 Confirmation	2008-09-19 0:00:00	1.5	1.5																																					
30	HCS GR X11 (SW,0.5)	HCS GR X11 (SW,0.5)_7/22/08_(0.5-0.5)_NM	SWMU 5 Confirmation	2008-07-22 0:00:00	0.5	0.5																																					
30	HCS GR X12 (1-2)	HCS GR X12 (1-2)_4/29/08_(1-2)_NM	SWMU 5 Confirmation	2008-04-29 0:00:00	1	2																																					
30	HCS GR X12A (1-2)	HCS GR X12A (1-2)_6/12/08_(1-2)_NM	SWMU 5 Confirmation	2008-06-12 0:00:00	1	2																																					
30	HCS GR X13 (1-2)	HCS GR X13 (1-2)_7/8/08_(1-2)_NM	SWMU 5 Confirmation	2008-07-08 0:00:00	1	2																																					
30	HCS GR X13 (1-2)	HICS 57 (1-2)_7/8/08_(1-2)_DUP	SWMU 5 Confirmation	2008-07-08 0:00:00	1	2																																					
30	HCS GR X13 (NE,0.5)	HCS GR X13 (NE,0.5)_7/22/08_(0.5-0.5)_NM	SWMU 5 Confirmation	2008-07-22 0:00:00	0.5	0.5																																					
30	HCS GR X13 (NW,0.5)	HCS GR X13 (NW,0.5)_4/20/09_(0.5-0.5)_NM	SWMU 5 Confirmation	2009-04-20 0:00:00	0.5	0.5																																					
30	HCS GR Y10 (SW,0.5)	HCS GR Y10 (SW,0.5)_7/22/08_(0.5-0.5)_NM	SWMU 5 Confirmation	2008-07-22 0:00:00	0.5	0.5																																					
30	HCS GR Y11 (1-2)	HCS GR Y11 (1-2)_6/12/08_(1-2)_NM	SWMU 5 Confirmation	2008-06-12 0:00:00	1	2																																					
30	HCS GR Y11 (E,0.5)	HCS GR Y11 (E,0.5)_7/22/08_(0.5-0.5)_NM	SWMU 5 Confirmation	2008-07-22 0:00:00	0.5	0.5																																					
30	HCS GR Y12 (1-2)	HCS GR Y12 (1-2)_4/29/08_(1-2)_NM	SWMU 5 Confirmation	2008-04-29 0:00:00	1	2																																					
30	HCS GR Y12 (NE,0.5)	HCS GR Y12 (NE,0.5)_4/20/09_(0.5-0.5)_NM	SWMU 5 Confirmation	2009-04-20 0:00:00	0.5	0.5																																					
30	HCS GR Y12 (SE,0.5)	HCS GR Y12 (SE,0.5)_4/20/09_(0.5-0.5)_NM	SWMU 5 Confirmation	2009-04-20 0:00:00	0.5	0.5																																					
30	HCS GR Y12a (1-2)	HCS GR Y12a (1-2)_4/20/09_(1-2)_NM	SWMU 5 Confirmation	2009-04-20 0:00:00	1	2																																					
30	HCS GR Z10 (1-2)	HCS GR Z10 (1-2)_6/12/08_(1-2)_NM	SWMU 5 Confirmation	2008-06-12 0:00:00	1	2																																					
30	HCS GR Z10 (NE,0.5)	HCS GR Z10 (NE,0.5)_5/21/09_(0.5-0.5)_NM	SWMU 5 Confirmation	2009-05-21 0:00:00	0.5	0.5																																					
30	HCS GR Z10 (SW,0.5)	HCS GR Z10 (SW,0.5)_7/22/08_(0.5-0.5)_NM	SWMU 5 Confirmation	2008-07-22 0:00:00	0.5	0.5																																					
30	HCS GR Z11 (1-2)	HCS GR Z11 (1-2)_4/29/08_(1-2)_NM	SWMU 5 Confirmation	2008-04-29 0:00:00	1	2																																					
30	HCS GR Z11 (S,1.5)	HCS GR Z11 (S,1.5)_5/21/09_(1.5-1.5)_NM	SWMU 5 Confirmation	2009-05-21 0:00:00	1.5	1.5																																					
30	HCS GR Z11 (W,1.5)	HCS GR Z11 (W,1.5)_5/21/09_(1.5-1.5)_NM	SWMU 5 Confirmation	2009-05-21 0:00:00	1.5	1.5																																					
30	HCS GR Z11A (2-3)	HCS GR Z11A (2-3)_7/17/08_(2-3)_NM	SWMU 5 Confirmation	2008-07-17 0:00:00	2	3																																					
30	HCS GR Z9 (2-3)	HCS GR Z9 (2-3)_5/21/09_(2-3)_NM	SWMU 5 Confirmation	2009-05-21 0:00:00	2	3																																					
30	HCS GR Z9 (SW,1)	HCS GR Z9 (SW,1)_5/21/09_(1-1)_NM	SWMU 5 Confirmation	2009-05-21 0:00:00	1	1																																					
30	SIA3A025A	SIA3A025A_1/14/13_(0-2)Comp_V_NM	Triad	2013-01-14 0:00:00	0	2																					0	U	UJ	46	2													
30	SIA3A025A	SIA3A025A_1/14/13_(2-2)Grab_NM	Triad	2013-01-14 0:00:00	2	2	0	U H	UR	4.9	1	0	U H	UR	9.8	1	0	U H	UR	4.9	1	0	U H	UR	9.8	1						0	U H	UR	9.8	1	1.4	J H	J	4.9	1		
30	SIA3A025A	SIA3A025A_1/14/13_(2-3)Comp_V_NM	Triad	2013-01-14 0:00:00	2	3																																					
30	SIA3A025A	SIA3A025A_1/14/13_(3-3)Grab_NM	Triad	2013-01-14 0:00:00	3	3	0	U H	UR	4.8	1	0	U H	UR	9.7	1	0	U H	UR	4.8	1	0	U H	UR	9.7	1						0	U H	UR	9.7	1	1.2	J H	J	4.8	1		
30	SS-206	SS-206_5/10/00_(0-1)Grab_DUP	RFI2-2000	2000-05-10 0:00:00	0	1	0	U	None	6.6	1	0	U	None	13	1	0	U	None	13	1	0	U	None	13	1						0	U	None	13	1	0	U	None	6.6	1		
30	SS-206	SS-206_5/10/00_(0-1)Grab_NM	RFI2-2000	2000-05-10 0:00:00	0	1	0	U	None	6.5	1	0	U	None	13	1	0	U	None	13	1	0	U	None	13	1						0	U	None	13	1	0	U	None	6.5	1		
30	SS-206	SS-206_5/10/00_(1-2)Grab_NM	RFI2-2000	2000-05-10 0:00:00	1	2	0	U	None	5.3	1	0	U	None	11	1	0	U	None	11	1	0	U	None	11	1						0	U	None	11	1	0	U	None	5.3	1		
30	SS-206	SS-206_6/28/00_(1-2)Grab_NM	RFI2-2000	2000-06-28 0:00:00	1	2																																					
30	SS-206	SS-206_6/28/00_(2-3)Grab_NM	RFI2-2000	2000-06-28 0:00:00	2	3	0	U	None	6.8	1	0	U	None	14	1	0	U	None	14	1	0	U	None	14	1						0	U	None	6.8	1	0	U	None	6.8	1		
30	SS-206	SS-206_6/28/00_(3-4)Grab_NM	RFI2-2000	2000-06-28 0:00:00	3	4	0	U	None	7.2	1	0	U	None	14	1	0	U	None	14	1	0	U	None	14	1						0	U	None	7.2	1	0	U	None	7.2	1		
30	SS-266	SS-266_11/9/00_(0-1)Grab_NM	RFI2-2000	2000-11-09 0:00:00	0	1	0	U	None	5.1	1	0	U	None	10	1	0	U	None	10	1	0	U	None	10	1						0	U	None	10	1	0	U	None	5.1	1		
30	SS-268	SS-268_11/9/00_(0-1)Grab_NM	RFI2-2000	2000-11-09 0:00:00	0	1	0	U	None	6.1	1	0	U	None	12	1	0	U	None	12	1	0	U	None	12	1						0	U	None	12	1	0	U	None	6.1	1		
30	SS-287	SS-287_11/9/00_(0-1)Grab_NM	RFI2-2000	2000-11-09 0:00:00	0	1	0	U	None	6.2	1	0	U	None	12	1	0	U	None	12	1	0	U	None	12	1						0	U	None	12	1	0	U	None	6.2	1		
31	SS-280	SS-280_11/14/00_(0-1)Grab_NM	RFI2-2000	2000-11-14 0:00:00	0	1																																					
32	SIA4C015C	SIA4C015C_4/1/13_(0-1.7)Comp_V_NM	Triad	2013-04-01 0:00:00	0	1.7																					0	U	None	21	1													
32	SIA4C015C	SIA4C015C_4/1/13_(1.1-1.1)Grab_NM	Triad	2013-04-01 0:00:00	1.1	1.1	0	U	None	6.1	1	0	U	None	12	1	0	U	None	6.1	1	0	U	None	12	1						0	U	None	12	1	0	U	None	6.1	1		
32	SIA4C016A	SIA4C016A_3/5/13_(0-2)Comp_V_NM	Triad	2013-03-05 0:00:00	0	2																					0	U	None	470	25													
32	SIA4C016A	SIA4C016A_3/5/13_(2-2)Grab_NM	Triad	2013-03-05 0:00:00	2	2	0	U	None	4.6	1	0	U	None	9.1	1	0	U	None	4.6	1	0	U	None	9.1	1						0	U	None	9.1	1	0	U	None	4.6	1		
32	SIA4C017A	SIA4C017A_2/28/13_(0-2)Comp_V_NM	Triad	2013-02-28 0:00:00	0	2																					0	U	UJ	40	2													
32	SIA4C017A	SIA4C017A_2/28/13_(2-2)Grab_NM	Triad	2013-02-28 0:00:00	2	2	0	U	None	4.8	1	0	U	None	9.7	1	0	U	None	4.8	1	0	U	None	9.7	1						0	U	None	9.7	1	0	U	None	4.8	1		
32	SIA4C017A	SIA4C017A_2/28/13_(2-4)Comp_V_NM	Triad	2013-02-28 0:00:00	2	4																																					
32	SIA4C017A	SIA4C017A_2/28/13_(4-4)Grab_NM	Triad	2013-02-28 0:00:00	4	4	0	U	None	4.6	1	0	U	None	9.1	1	0	U	None	4.6	1	0	U	None	9.1	1						0	U	None	9.1	1	0	U	None	4.6	1		
32	SIA4C018A	SIA4C018A_2/28/13_(0-2)Comp_V_NM	Triad	2013-02-28 0:00:00	0	2																					0	U	None	95	5													
32	SIA4C018A	SIA4C018A_2/28/13_(2-2)Grab_NM	Triad	2013-02-28 0:00:00	2	2	0	U	None	4.5	1	0	U	None	9.1	1	0	U	None	4.5	1	0	U	None	9.1	1						0	U	None	9.1	1	0	U	None	4.5	1		
32	SIA4DT2-01A	SIA4DT2-01A_2/21/13_(0-2)Comp_V_NM	Triad	2013-02-21 0:00:00	0	2																					0	U	UJ	40	2													
32	SIA4DT2-01A	SIA4DT2-01A_2/21/13_(2-2)Grab_NM	Triad	2013-02-21 0:00:00	2	2	0	U	None	4.8	1	0	U	None	9.7	1	0	U	None	4.8	1	0	U	None	9.7	1						0	U	None	9.7	1	0	U	None	4.8	1		
32	SIA4DT2-02A	SIA4DT2-02A_2/21/13_(0-2)Comp_V_NM	Triad	2013-02-21 0:00:00	0	2																					0	U	None	46	2													
32	SIA4DT2-02A	SIA4DT2-02A_2/21/13_(2-2)Grab_NM	Triad	2013-02-21 0:00:00	2	2	0	U	None	400	40	0	U	None	790	40	0	U	None	400	40	0	U	None	790	40						0	U	None	790	40	0	U	None	400	40		
32	SIA4DT2-02A	SIA4DT2-02A_2/21/13_(2-4)Comp_V_NM	Triad	2013-02-21 0:00:00	2	4																																					
32	SIA4DT2-02A	SIA4DT2-02A_2/21/13_(4-4)Grab_NM	Triad	2013-02-21 0:00:00	4	4	0	U	None	410	40	0	U	None	820	40	0	U	None	410	40	0	U	None	820	40						0	U	None	820	40	0	U	None	410	40		
32	SIA4DT2-03A	SIA4DT2-03A_2/21/13_(0-2)Comp_V_NM	Triad	2013-02-21 0:00:00	0	2																					0	U	None	200	10													
32	SIA4DT2-03A	SIA4DT2-03A_2/21/13_(2-2)Grab_NM	Triad	2013-02-21 0:00:00	2	2	0	U	None	840	40	0	U	None	1700	40	0	U	None	840	40	0	U	None	1700	40						0	U	None	1700	40	0	U	None	840	40		
32	SIA4DT2-03A	SIA4DT2-03A_2/21/13_(2-4)Comp_V_NM	Triad	2013-02-21 0:00:00	2	4																																					
32	SIA4DT2-03A	SIA4DT2-03A_2/21/13_(4-4)Grab_NM	Triad	2013-02-21 0:00:00	4	4	0	U	None	390	40	0	U	None	780	40	0	U	None	390	40	0	U	None	780	40						0	U	None	780	40	0	U	None	390	40		
32	SIA4DT2-04A	SIA4DT2-04A_2/21/13_(0-2)Comp_V_NM	Triad	2013-02-21 0:00:00	0	2																					0	U	None	4500	250													
32	SIA4DT2-04A	SIA4DT2-04A_2/21/13_(2-2)Grab_NM	Triad	2013-02-21 0:00:00	2	2	0	U	None	5.3	1	0	U	None	11	1	0	U	None	5.3	1	0	U	None	11	1						0	U	None	11	1	0	U	None	5.3	1		

Notes:
U=Non-Detect; J=Estimated value; J+=Estimated high; J-=Estimated low;
UJ=Estimated Non-Detect; UJ+=Estimated high Non-Detect
T=Compound identified in associated decontamination blank; UR= Rejected

TABLE F-1
SWMU SOIL DATA
HERCULES LLC AND PINOVA, INC.
BRUNSWICK, GA

							Chlorobenzilate					Isodrin					Kepone					2,3,7,8-Tetrachlorodibenzo-p-dioxin (TCDD)					2,4,5-T					2,4,5-TP					2,4-D				
							8081B/8082A					8081B/8082A					8081B/8082A					8280					8151					8151					8151				
SWMU ID	Location ID	Sample ID	Event	Sample Date	Start Depth	End Depth	Result	Lab Flag	Qualifier	RDL	Dilution	Result	Lab Flag	Qualifier	RDL	Dilution	Result	Lab Flag	Qualifier	RDL	Dilution	Result	Lab Flag	Qualifier	RDL	Dilution	Result	Lab Flag	Qualifier	RDL	Dilution	Result	Lab Flag	Qualifier	RDL	Dilution	Result	Lab Flag	Qualifier	RDL	Dilution
30	HCS GR R8 (2-3)	HICS 102_10/15/08_(2-3)_DUP	SWMU 5 Confirmation	2008-10-15 0:00:00	2	3																																			
30	HCS GR R9 (2-3)	HCS GR R9 (2-3)_10/15/08_(2-3)_NM	SWMU 5 Confirmation	2008-10-15 0:00:00	2	3																																			
30	HCS GR R9 (E,1)	HCS GR R9 (E,1)_3/31/09_(1-1)_NM	SWMU 5 Confirmation	2009-03-31 0:00:00	1	1																																			
30	HCS GR S12 (2-3)	HCS GR S12 (2-3)_5/15/08_(2-3)_NM	SWMU 5 Confirmation	2008-05-15 0:00:00	2	3																																			
30	HCS GR S12 (S,1)	HCS GR S12 (S,1)_7/21/08_(1-1)_NM	SWMU 5 Confirmation	2008-07-21 0:00:00	1	1																																			
30	HCS GR S13 (1-2)	HCS GR S13 (1-2)_4/28/08_(1-2)_NM	SWMU 5 Confirmation	2008-04-28 0:00:00	1	2																																			
30	HCS GR S13S (2-3)	HCS GR S13S (2-3)_9/17/08_(2-3)_NM	SWMU 5 Confirmation	2008-09-17 0:00:00	2	3																																			
30	HCS GR S13S (N,1.5)	HCS GR S13S (N,1.5)_9/17/08_(1.5-1.5)_NM	SWMU 5 Confirmation	2008-09-17 0:00:00	1.5	1.5																																			
30	HCS GR S6 HR (E,2.5)	HCS GR S6 HR (E,2.5)_4/15/09_(2.5-2.5)_NM	SWMU 5 Confirmation	2009-04-15 0:00:00	2.5	2.5																																			
30	HCS GR S6 HR (N,2.5)	HCS GR S6 HR (N,2.5)_4/15/09_(2.5-2.5)_NM	SWMU 5 Confirmation	2009-04-15 0:00:00	2.5	2.5																																			
30	HCS GR S6 HR (W,2.5)	HCS GR S6 HR (W,2.5)_4/15/09_(2.5-2.5)_NM	SWMU 5 Confirmation	2009-04-15 0:00:00	2.5	2.5																																			
30	HCS GR S7 (2-3)	HCS GR S7 (2-3)_5/15/08_(2-3)_NM	SWMU 5 Confirmation	2008-05-15 0:00:00	2	3																																			
30	HCS GR S8 (2-3)	HCS GR S8 (2-3)_5/15/08_(2-3)_NM	SWMU 5 Confirmation	2008-05-15 0:00:00	2	3																																			
30	HCS GR S9 (N,1)	HCS GR S9 (N,1)_3/31/09_(1-1)_NM	SWMU 5 Confirmation	2009-03-31 0:00:00	1	1																																			
30	HCS GR T12 (2-3)	HCS GR T12 (2-3)_5/19/08_(2-3)_NM	SWMU 5 Confirmation	2008-05-19 0:00:00	2	3																																			
30	HCS GR T12 (S,1)	HCS GR T12 (S,1)_7/21/08_(1-1)_NM	SWMU 5 Confirmation	2008-07-21 0:00:00	1	1																																			
30	HCS GR T13 (2-3)	HCS GR T13 (2-3)_5/15/08_(2-3)_NM	SWMU 5 Confirmation	2008-05-15 0:00:00	2	3																																			
30	HCS GR T13 (W,1)	HCS GR T13 (W,1)_7/18/08_(1.5-1.5)_NM	SWMU 5 Confirmation	2008-07-18 0:00:00	1.5	1.5																																			
30	HCS GR T6 (1-2)	HCS GR T6 (1-2)_6/10/08_(1-2)_NM	SWMU 5 Confirmation	2008-06-10 0:00:00	1	2																																			
30	HCS GR T7 (1-2)	HCS GR T7 (1-2)_4/28/08_(1-2)_NM	SWMU 5 Confirmation	2008-04-28 0:00:00	1	2																																			
30	HCS GR T7 (S,1.5)	HCS GR T7 (S,1.5)_4/25/09_(1.5-1.5)_NM	SWMU 5 Confirmation	2009-04-25 0:00:00	1.5	1.5																																			
30	HCS GR T8 (1-2)	HCS GR T8 (1-2)_4/26/08_(1-2)_NM	SWMU 5 Confirmation	2008-04-26 0:00:00	1	2																																			
30	HCS GR T9 (N,0.5)	HCS GR T9 (N,0.5)_3/31/09_(0.5-0.5)_NM	SWMU 5 Confirmation	2009-03-31 0:00:00	0.5	0.5																																			
30	HCS GR U11 (S,1)	HCS GR U11 (S,1)_7/21/08_(1-1)_NM	SWMU 5 Confirmation	2008-07-21 0:00:00	1	1																																			
30	HCS GR U12 (2-3)	HCS GR U12 (2-3)_5/15/08_(2-3)_NM	SWMU 5 Confirmation	2008-05-15 0:00:00	2	3																																			
30	HCS GR U13 (2-3)	HCS GR U13 (2-3)_5/15/08_(2-3)_NM	SWMU 5 Confirmation	2008-05-15 0:00:00	2	3																																			
30	HCS GR U6 (E,0.5)	HCS GR U6 (E,0.5)_4/25/09_(0.5-0.5)_NM	SWMU 5 Confirmation	2009-04-25 0:00:00	0.5	0.5																																			
30	HCS GR U6 (E,0.5)	HICS 144_4/25/09_(0.5-0.5)_DUP	SWMU 5 Confirmation	2009-04-25 0:00:00	0.5	0.5																																			
30	HCS GR U7 (1-2)	HCS GR U7 (1-2)_4/28/08_(1-2)_NM	SWMU 5 Confirmation	2008-04-28 0:00:00	1	2																																			
30	HCS GR U7W (E,1)	HCS GR U7W (E,1)_4/15/09_(1-1)_NM	SWMU 5 Confirmation	2009-04-15 0:00:00	1	1																																			
30	HCS GR U8 (1-2)	HCS GR U8 (1-2)_4/28/08_(1-2)_NM	SWMU 5 Confirmation	2008-04-28 0:00:00	1	2																																			
30	HCS GR U8 (1-2)	HICS 12 (1-2)_4/28/08_(1-2)_DUP	SWMU 5 Confirmation	2008-04-28 0:00:00	1	2																																			
30	HCS GR U8W (E,1)	HCS GR U8W (E,1)_4/15/09_(1-1)_NM	SWMU 5 Confirmation	2009-04-15 0:00:00	1	1																																			
30	HCS GR U9 (N,1)	HCS GR U9 (N,1)_5/14/09_(1-1)_NM	SWMU 5 Confirmation	2009-05-14 0:00:00	1	1																																			
30	HCS GR V11 (S,1)	HCS GR V11 (S,1)_7/21/08_(1-1)_NM	SWMU 5 Confirmation	2008-07-21 0:00:00	1	1																																			
30	HCS GR V12 (2-3)	HCS GR V12 (2-3)_5/15/08_(2-3)_NM	SWMU 5 Confirmation	2008-05-15 0:00:00	2	3																																			
30	HCS GR V13 (2-3)	HCS GR V13 (2-3)_9/18/08_(2-3)_NM	SWMU 5 Confirmation	2008-09-18 0:00:00	2	3																																			
30	HCS GR W11 (S,1)	HCS GR W11 (S,1)_7/21/08_(1-1)_NM	SWMU 5 Confirmation	2008-07-21 0:00:00	1	1																																			
30	HCS GR W12 (2-3)	HCS GR W12 (2-3)_5/15/08_(2-3)_NM	SWMU 5 Confirmation	2008-05-15 0:00:00	2	3																																			
30	HCS GR W12 (E,1.5)	HCS GR W12 (E,1.5)_8/15/09_(1.5-1.5)_NM	SWMU 5 Confirmation	2009-08-15 0:00:00	1.5	1.5																																			
30	HCS GR W12A (2-3)	HCS GR W12A (2-3)_8/15/09_(2-3)_NM	SWMU 5 Confirmation	2009-08-15 0:00:00	2	3																																			
30	HCS GR W13 (E,1.5)	HCS GR W13 (E,1.5)_9/18/08_(1.5-1.5)_NM	SWMU 5 Confirmation	2008-09-18 0:00:00	1.5	1.5																																			
30	HCS GR W13 (E,1.5)	HICS 93_9/18/08_(1.5-1.5)_DUP	SWMU 5 Confirmation	2008-09-18 0:00:00	1.5	1.5																																			
30	HCS GR X11 (2-3)	HCS GR X11 (2-3)_9/18/08_(2-3)_NM	SWMU 5 Confirmation	2008-09-18 0:00:00	2	3																																			
30	HCS GR X11 (E,1.5)	HCS GR X11 (E,1.5)_9/19/08_(1.5-1.5)_NM	SWMU 5 Confirmation	2008-09-19 0:00:00	1.5	1.5																																			
30	HCS GR X11 (N,1.5)	HCS GR X11 (N,1.5)_9/19/08_(1.5-1.5)_NM	SWMU 5 Confirmation	2008-09-19 0:00:00	1.5	1.5																																			
30	HCS GR X11 (SW,0.5)	HCS GR X11 (SW,0.5)_7/22/08_(0.5-0.5)_NM	SWMU 5 Confirmation	2008-07-22 0:00:00	0.5	0.5																																			
30	HCS GR X12 (1-2)	HCS GR X12 (1-2)_4/29/08_(1-2)_NM	SWMU 5 Confirmation	2008-04-29 0:00:00	1	2																																			
30	HCS GR X12A (1-2)	HCS GR X12A (1-2)_6/12/08_(1-2)_NM	SWMU 5 Confirmation	2008-06-12 0:00:00	1	2																																			
30	HCS GR X13 (1-2)	HCS GR X13 (1-2)_7/8/08_(1-2)_NM	SWMU 5 Confirmation	2008-07-08 0:00:00	1	2																																			
30	HCS GR X13 (1-2)	HICS 57 (1-2)_7/8/08_(1-2)_DUP	SWMU 5 Confirmation	2008-07-08 0:00:00	1	2																																			
30	HCS GR X13 (NE,0.5)	HCS GR X13 (NE,0.5)_7/22/08_(0.5-0.5)_NM	SWMU 5 Confirmation	2008-07-22 0:00:00	0.5	0.5																																			
30	HCS GR X13 (NW,0.5)	HCS GR X13 (NW,0.5)_4/20/09_(0.5-0.5)_NM	SWMU 5 Confirmation	2009-04-20 0:00:00	0.5	0.5																																			
30	HCS GR Y10 (SW,0.5)	HCS GR Y10 (SW,0.5)_7/22/08_(0.5-0.5)_NM	SWMU 5 Confirmation	2008-07-22 0:00:00	0.5	0.5																																			
30	HCS GR Y11 (1-2)	HCS GR Y11 (1-2)_6/12/08_(1-2)_NM	SWMU 5 Confirmation	2008-06-12 0:00:00	1	2																																			
30	HCS GR Y11 (E,0.5)	HCS GR Y11 (E,0.5)_7/22/08_(0.5-0.5)_NM	SWMU 5 Confirmation	2008-07-22 0:00:00	0.5	0.5																																			
30	HCS GR Y12 (1-2)	HCS GR Y12 (1-2)_4/29/08_(1-2)_NM	SWMU 5 Confirmation	2008-04-29 0:00:00	1	2																																			
30	HCS GR Y12 (NE,0.5)	HCS GR Y12 (NE,0.5)_4/20/09_(0.5-0.5)_NM	SWMU 5 Confirmation	2009-04-20 0:00:00	0.5	0.5																																			
30	HCS GR Y12 (SE,0.5)	HCS GR Y12 (SE,0.5)_4/20/09_(0.5-0.5)_NM	SWMU 5 Confirmation	2009-04-20 0:00:00	0.5	0.5																																			
30	HCS GR Y12a (1-2)	HCS GR Y12a (1-2)_4/20/09_(1-2)_NM	SWMU 5 Confirmation	2009-04-20 0:00:00	1	2																																			
30	HCS GR Z10 (1-2)	HCS GR Z10 (1-2)_6/12/08_(1-2)_NM	SWMU 5 Confirmation	2008-06-12 0:00:00	1	2																																			
30	HCS GR Z10 (NE,0.5)	HCS GR Z10 (NE,0.5)_5/21/09_(0.5-0.5)_NM	SWMU 5 Confirmation	2009-05-21 0:00:00	0.5	0.5																																			
30	HCS GR Z10 (SW,0.5)	HCS GR Z10 (SW,0.5)_7/22/08_(0.5-0.5)_NM	SWMU 5 Confirmation	2008-07-22 0:00:00	0.5	0.5																																			
30	HCS GR Z11 (1-2)	HCS GR Z11 (1-2)_4/29/08_(1-2)_NM	SWMU 5 Confirmation	2008-04-29 0:00:00	1	2																																			
30	HCS GR Z11 (S,1.5)	HCS GR Z11 (S,1.5)_5/21/09_(1.5-1.5)_NM	SWMU 5 Confirmation	2009-05-21 0:00:00	1.5	1.5																																			
30	HCS GR Z11 (W,1.5)	HCS GR Z11 (W,1.5)_5/21/09_(1.5-1.5)_NM	SWMU 5 Confirmation	2009-05-21 0:00:00	1.5	1.5																																			
30	HCS GR Z11A (2-3)	HCS GR Z11A (2-3)_7/17/08_(2-3)_NM	SWMU 5 Confirmation	2008-07-17 0:00:00	2	3																																			
30	HCS GR Z9 (2-3)	HCS GR Z9 (2-3)_5/21/09_(2-3)_NM	SWMU 5 Confirmation	2009-05-21 0:00:00	2	3																																			
30	HCS GR Z9 (SW,1)	HCS GR Z9 (SW,1)_5/21/09_(1-1)_NM	SWMU 5 Confirmation	2009-05-21 0:00:00	1	1																																			
30	SIA3A025A	SIA3A025A_1/14/13_(0-2)Comp_V_NM	Triad	2013-01-14 0:00:00	0	2	0	U	UJ	46	2	0	U	UJ	8.9	2	0	U	UJ	460	2																					
30	SIA3A025A	SIA3A025A_1/14/13_(2-2)Grab_NM	Triad	2013-01-14 0:00:00	2	2																																			
30	SIA3A025A	SIA3A025A_1/14/13_(2-3)Comp_V_NM	Triad	2013-01-14 0:00:00	2	3																																			
30	SIA3A025A	SIA3A025A_1/14/13_(3-3)Grab_NM	Triad	2013-01-14 0:00:00	3	3																																			
30	SS-206	SS-206_5/10/00_(0-1)Grab_DUP	RFI2-2000	2000-05-10 0:00:00	0	1	1900	P	None	None	10	0	U	None	41	10						0	U, *	None	0.05	1	0	U	None	10	1	0	U	None	10	1	0	U	None	10	1
30	SS-206	SS-206_5/10/00_(0-1)Grab_NM	RFI2-2000	2000-05-10 0:00:00	0	1	540	None	None	None	2	0	U	None	8	2						0	U, *	None	0.05	1	0	U	None	50	5	0	U	None	50	5	0	U	None	50	5
30	SS-206	SS-206_5/10/00_(1-2)Grab_NM	RFI2-2000	2000-05-10 0:00:00	1	2																																			
30	SS-206	SS-206_6/28/00_(1-2)Grab_NM	RFI2-2000	2000-06-28 0:00:00	1	2	0	U	None	110	5	0	U	None	21	5											0	U	None	10	1	0	U	None	10	1	0	U	None	10	1
30	SS-206	SS-206_6/28/00_(2-3)Grab_NM	RFI2-2000	2000-06-28 0:00:00	2	3	0	U	None	23	1	0	U	None	4.4	1						0	U	None	0.27	None	0	U	None	11	1	0	U	None	11	1	0	U	None	11	1
30	SS-206	SS-206_6/28/00_(3-4)Grab_NM	RFI2-2000	2000-06-28 0:00:00	3	4	0	U	None	25	1	0	U	None	4.8	1											0	U	None	12	1	0	U	None	12	1	0	U	None	12	1
30	SS-266	SS-266_11/9/00_(0-1)Grab_NM	RFI2-2000	2000-11-09 0:00:00	0	1																																			
30	SS-268	SS-268_11/9/00_(0-1)Grab_NM	RFI2-2000	2000-11-09 0:00:00	0	1																																			
30	SS-287	SS-287_11/9/00_(0-1)Grab_NM	RFI2-2000	2000-11-09 0:00:00	0	1																																			
31	SS-280	SS-280_11/14/00_(0-1)Grab_NM	RFI2-2000	2000-11-14 0:00:00	0	1																																			
32	SIA4C015C	SIA4C015C_4/1/13_(0-1.7)Comp_V_NM	Triad	2013-04-01 0:00:00	0	1.7	0	U	None	21	1	0	U	None	4.1	1	0	U	None	210	1																					
32	SIA4C015C	SIA4C015C_4/1/13_(1.1-1.1)Grab_NM	Triad	2013-04-01 0:00:00	1.1	1.1																																			
32	SIA4C016A	SIA4C016A_3/5/13_(0-2)Comp_V_NM	Triad	2013-03-05 0:00:00	0	2	0	U	UJ	470	25	0	U	None	91	25	0	U	UJ	4700	25																					
32	SIA4C016A	SIA4C016A_3/5/13_(2-2)Grab_NM	Triad	2013-03-05 0:00:00	2	2																																			
32	SIA4C017A	SIA4C017A_2/28/13_(0-2)Comp_V_NM	Triad	2013-02-28 0:00:00	0	2	0	U	UJ	40	2	0	U	UJ	7.7	2	0	U	UJ	400	2																					
32	SIA4C017A	SIA4C017A_2/28/13_(2-2)Grab_NM	Triad	2013-02-28 0:00:00	2	2																																			
32	SIA4C017A	SIA4C017A_2/28/13_(2-4)Comp_V_NM	Triad	2013-02-28 0:00:00	2	4																																			
32	SIA4C017A	SIA4C017A_2/28/13_(4-4)Grab_NM	Triad	2013-02-28 0:00:00	4	4																																			
32	SIA4C018A	SIA4C018A_2/28/13_(0-2)Comp_V_NM	Triad	2013-02-28 0:00:00	0	2	0	U	UJ	95	5	0	U	None	18	5	0	U	UJ	950	5																					
32	SIA4C018A	SIA4C018A_2/28/13_(2-2)Grab_NM	Triad	2013-02-28 0:00:00	2	2																																			
32	SIA4DT2-01A	SIA4DT2-01A_2/21/13_(0-2)Comp_V_NM	Triad	2013-02-21 0:00:00	0	2	0	U	UJ	40	2	0	U	UJ	7.8	2	0	U	UJ	400	2																					
32	SIA4DT2-01A	SIA4DT2-01A_2/21/13_(2-2)Grab_NM	Triad	2013-02-21 0:00:00	2	2																																			
32	SIA4DT2-02A	SIA4DT2-02A_2/21/13_(0-2)Comp_V_NM	Triad	2013-02-21 0:00:00	0	2	0	U	None	46	2	0	U	None	9	2	0	U	None	460	2																					
32	SIA4DT2-02A	SIA4DT2-02A_2/21/13_(2-2)Grab_NM	Triad	2013-02-21 0:00:00	2	2																																			
32	SIA4DT2-02A	SIA4DT2-02A_2/21/13_(2-4)Comp_V_NM	Triad	2013-02-21 0:00:00	2	4																																			
32	SIA4DT2-02A	SIA4DT2-02A_2/21/13_(4-4)Grab_NM	Triad	2013-02-21 0:00:00	4	4																																			
32	SIA4DT2-03A	SIA4DT2-03A_2/21/13_(0-2)Comp_V_NM	Triad	2013-02-21 0:00:00	0	2	0	U	None	200	10	0	U	None	38	10	0	U	None	2000	10																					
32	SIA4DT2-03A	SIA4DT2-03A_2/21/13_(2-2)Grab_NM	Triad	2013-02-21 0:00:00	2	2																																			
32	SIA4DT2-03A	SIA4DT2-03A_2/21/13_(2-4)Comp_V_NM	Triad	2013-02-21 0:00:00	2	4																																			
32	SIA4DT2-03A	SIA4DT2-03A_2/21/13_(4-4)Grab_NM	Triad	2013-02-21 0:00:00	4	4																																			
32	SIA4DT2-04A	SIA4DT2-04A_2/21/13_(0-2)Comp_V_NM	Triad	2013-02-21 0:00:00	0	2	0	U	None	4500	250	0	U	None	870	250	0	U	None	45000	250																					
32	SIA4DT2-04A	SIA4DT2-04A_2/21/13_(2-2)Grab_NM	Triad	2013-02-21 0:00:00	2	2																																			

Notes:
U=Non-Detect; J=Estimated value; J+=Estimated high; J-=Estimated low;
UJ=Estimated Non-Detect; UJ+=Estimated high Non-Detect
T=Compound identified in associated decontamination blank; UR= Rejected

TABLE F-1
SWMU SOIL DATA
HERCULES LLC AND PINOVA, INC.
BRUNSWICK, GA

							2-Chloroethyl vinyl ether					Cyanide					Endosulfan Sulfate					Fluoride					Formaldehyde					Sulfide					Total Hexachlorodibenzofuran (HxCDF)				
							8240					9010					8080										8315					9030					8280				
SWMU ID	Location ID	Sample ID	Event	Sample Date	Start Depth	End Depth	Result	Lab Flag	Qualifier	RDL	Dilution	Result	Lab Flag	Qualifier	RDL	Dilution	Result	Lab Flag	Qualifier	RDL	Dilution	Result	Lab Flag	Qualifier	RDL	Dilution	Result	Lab Flag	Qualifier	RDL	Dilution	Result	Lab Flag	Qualifier	RDL	Dilution	Result	Lab Flag	Qualifier	RDL	Dilution
30	HCS GR R8 (2-3)	HICS 102_10/15/08_(2-3)_DUP	SWMU 5 Confirmation	2008-10-15 0:00:00	2	3																																					
30	HCS GR R9 (2-3)	HCS GR R9 (2-3)_10/15/08_(2-3)_NM	SWMU 5 Confirmation	2008-10-15 0:00:00	2	3																																					
30	HCS GR R9 (E,1)	HCS GR R9 (E,1)_3/31/09_(1-1)_NM	SWMU 5 Confirmation	2009-03-31 0:00:00	1	1																																					
30	HCS GR S12 (2-3)	HCS GR S12 (2-3)_5/15/08_(2-3)_NM	SWMU 5 Confirmation	2008-05-15 0:00:00	2	3																																					
30	HCS GR S12 (S,1)	HCS GR S12 (S,1)_7/21/08_(1-1)_NM	SWMU 5 Confirmation	2008-07-21 0:00:00	1	1																																					
30	HCS GR S13 (1-2)	HCS GR S13 (1-2)_4/28/08_(1-2)_NM	SWMU 5 Confirmation	2008-04-28 0:00:00	1	2																																					
30	HCS GR S13S (2-3)	HCS GR S13S (2-3)_9/17/08_(2-3)_NM	SWMU 5 Confirmation	2008-09-17 0:00:00	2	3																																					
30	HCS GR S13S (N,1.5)	HCS GR S13S (N,1.5)_9/17/08_(1.5-1.5)_NM	SWMU 5 Confirmation	2008-09-17 0:00:00	1.5	1.5																																					
30	HCS GR S6 HR (E,2.5)	HCS GR S6 HR (E,2.5)_4/15/09_(2.5-2.5)_NM	SWMU 5 Confirmation	2009-04-15 0:00:00	2.5	2.5																																					
30	HCS GR S6 HR (N,2.5)	HCS GR S6 HR (N,2.5)_4/15/09_(2.5-2.5)_NM	SWMU 5 Confirmation	2009-04-15 0:00:00	2.5	2.5																																					
30	HCS GR S6 HR (W,2.5)	HCS GR S6 HR (W,2.5)_4/15/09_(2.5-2.5)_NM	SWMU 5 Confirmation	2009-04-15 0:00:00	2.5	2.5																																					
30	HCS GR S7 (2-3)	HCS GR S7 (2-3)_5/15/08_(2-3)_NM	SWMU 5 Confirmation	2008-05-15 0:00:00	2	3																																					
30	HCS GR S8 (2-3)	HCS GR S8 (2-3)_5/15/08_(2-3)_NM	SWMU 5 Confirmation	2008-05-15 0:00:00	2	3																																					
30	HCS GR S9 (N,1)	HCS GR S9 (N,1)_3/31/09_(1-1)_NM	SWMU 5 Confirmation	2009-03-31 0:00:00	1	1																																					
30	HCS GR T12 (2-3)	HCS GR T12 (2-3)_5/19/08_(2-3)_NM	SWMU 5 Confirmation	2008-05-19 0:00:00	2	3																																					
30	HCS GR T12 (S,1)	HCS GR T12 (S,1)_7/21/08_(1-1)_NM	SWMU 5 Confirmation	2008-07-21 0:00:00	1	1																																					
30	HCS GR T13 (2-3)	HCS GR T13 (2-3)_5/15/08_(2-3)_NM	SWMU 5 Confirmation	2008-05-15 0:00:00	2	3																																					
30	HCS GR T13 (W,1)	HCS GR T13 (W,1)_7/18/08_(1.5-1.5)_NM	SWMU 5 Confirmation	2008-07-18 0:00:00	1.5	1.5																																					
30	HCS GR T6 (1-2)	HCS GR T6 (1-2)_6/10/08_(1-2)_NM	SWMU 5 Confirmation	2008-06-10 0:00:00	1	2																																					
30	HCS GR T7 (1-2)	HCS GR T7 (1-2)_4/28/08_(1-2)_NM	SWMU 5 Confirmation	2008-04-28 0:00:00	1	2																																					
30	HCS GR T7 (S,1.5)	HCS GR T7 (S,1.5)_4/25/09_(1.5-1.5)_NM	SWMU 5 Confirmation	2009-04-25 0:00:00	1.5	1.5																																					
30	HCS GR T8 (1-2)	HCS GR T8 (1-2)_4/26/08_(1-2)_NM	SWMU 5 Confirmation	2008-04-26 0:00:00	1	2																																					
30	HCS GR T9 (N,0.5)	HCS GR T9 (N,0.5)_3/31/09_(0.5-0.5)_NM	SWMU 5 Confirmation	2009-03-31 0:00:00	0.5	0.5																																					
30	HCS GR U11 (S,1)	HCS GR U11 (S,1)_7/21/08_(1-1)_NM	SWMU 5 Confirmation	2008-07-21 0:00:00	1	1																																					
30	HCS GR U12 (2-3)	HCS GR U12 (2-3)_5/15/08_(2-3)_NM	SWMU 5 Confirmation	2008-05-15 0:00:00	2	3																																					
30	HCS GR U13 (2-3)	HCS GR U13 (2-3)_5/15/08_(2-3)_NM	SWMU 5 Confirmation	2008-05-15 0:00:00	2	3																																					
30	HCS GR U6 (E,0.5)	HCS GR U6 (E,0.5)_4/25/09_(0.5-0.5)_NM	SWMU 5 Confirmation	2009-04-25 0:00:00	0.5	0.5																																					
30	HCS GR U6 (E,0.5)	HICS 144_4/25/09_(0.5-0.5)_DUP	SWMU 5 Confirmation	2009-04-25 0:00:00	0.5	0.5																																					
30	HCS GR U7 (1-2)	HCS GR U7 (1-2)_4/28/08_(1-2)_NM	SWMU 5 Confirmation	2008-04-28 0:00:00	1	2																																					
30	HCS GR U7W (E,1)	HCS GR U7W (E,1)_4/15/09_(1-1)_NM	SWMU 5 Confirmation	2009-04-15 0:00:00	1	1																																					
30	HCS GR U8 (1-2)	HCS GR U8 (1-2)_4/28/08_(1-2)_NM	SWMU 5 Confirmation	2008-04-28 0:00:00	1	2																																					
30	HCS GR U8 (1-2)	HICS 12 (1-2)_4/28/08_(1-2)_DUP	SWMU 5 Confirmation	2008-04-28 0:00:00	1	2																																					
30	HCS GR U8W (E,1)	HCS GR U8W (E,1)_4/15/09_(1-1)_NM	SWMU 5 Confirmation	2009-04-15 0:00:00	1	1																																					
30	HCS GR U9 (N,1)	HCS GR U9 (N,1)_5/14/09_(1-1)_NM	SWMU 5 Confirmation	2009-05-14 0:00:00	1	1																																					
30	HCS GR V11 (S,1)	HCS GR V11 (S,1)_7/21/08_(1-1)_NM	SWMU 5 Confirmation	2008-07-21 0:00:00	1	1																																					
30	HCS GR V12 (2-3)	HCS GR V12 (2-3)_5/15/08_(2-3)_NM	SWMU 5 Confirmation	2008-05-15 0:00:00	2	3																																					
30	HCS GR V13 (2-3)	HCS GR V13 (2-3)_9/18/08_(2-3)_NM	SWMU 5 Confirmation	2008-09-18 0:00:00	2	3																																					
30	HCS GR W11 (S,1)	HCS GR W11 (S,1)_7/21/08_(1-1)_NM	SWMU 5 Confirmation	2008-07-21 0:00:00	1	1																																					
30	HCS GR W12 (2-3)	HCS GR W12 (2-3)_5/15/08_(2-3)_NM	SWMU 5 Confirmation	2008-05-15 0:00:00	2	3																																					
30	HCS GR W12 (E,1.5)	HCS GR W12 (E,1.5)_8/15/09_(1.5-1.5)_NM	SWMU 5 Confirmation	2009-08-15 0:00:00	1.5	1.5																																					
30	HCS GR W12A (2-3)	HCS GR W12A (2-3)_8/15/09_(2-3)_NM	SWMU 5 Confirmation	2009-08-15 0:00:00	2	3																																					
30	HCS GR W13 (E,1.5)	HCS GR W13 (E,1.5)_9/18/08_(1.5-1.5)_NM	SWMU 5 Confirmation	2008-09-18 0:00:00	1.5	1.5																																					
30	HCS GR W13 (E,1.5)	HICS 93_9/18/08_(1.5-1.5)_DUP	SWMU 5 Confirmation	2008-09-18 0:00:00	1.5	1.5																																					
30	HCS GR X11 (2-3)	HCS GR X11 (2-3)_9/18/08_(2-3)_NM	SWMU 5 Confirmation	2008-09-18 0:00:00	2	3																																					
30	HCS GR X11 (E,1.5)	HCS GR X11 (E,1.5)_9/19/08_(1.5-1.5)_NM	SWMU 5 Confirmation	2008-09-19 0:00:00	1.5	1.5																																					
30	HCS GR X11 (N,1.5)	HCS GR X11 (N,1.5)_9/19/08_(1.5-1.5)_NM	SWMU 5 Confirmation	2008-09-19 0:00:00	1.5	1.5																																					
30	HCS GR X11 (SW,0.5)	HCS GR X11 (SW,0.5)_7/22/08_(0.5-0.5)_NM	SWMU 5 Confirmation	2008-07-22 0:00:00	0.5	0.5																																					
30	HCS GR X12 (1-2)	HCS GR X12 (1-2)_4/29/08_(1-2)_NM	SWMU 5 Confirmation	2008-04-29 0:00:00	1	2																																					
30	HCS GR X12A (1-2)	HCS GR X12A (1-2)_6/12/08_(1-2)_NM	SWMU 5 Confirmation	2008-06-12 0:00:00	1	2																																					
30	HCS GR X13 (1-2)	HCS GR X13 (1-2)_7/8/08_(1-2)_NM	SWMU 5 Confirmation	2008-07-08 0:00:00	1	2																																					
30	HCS GR X13 (1-2)	HICS 57 (1-2)_7/8/08_(1-2)_DUP	SWMU 5 Confirmation	2008-07-08 0:00:00	1	2																																					
30	HCS GR X13 (NE,0.5)	HCS GR X13 (NE,0.5)_7/22/08_(0.5-0.5)_NM	SWMU 5 Confirmation	2008-07-22 0:00:00	0.5	0.5																																					
30	HCS GR X13 (NW,0.5)	HCS GR X13 (NW,0.5)_4/20/09_(0.5-0.5)_NM	SWMU 5 Confirmation	2009-04-20 0:00:00	0.5	0.5																																					
30	HCS GR Y10 (SW,0.5)	HCS GR Y10 (SW,0.5)_7/22/08_(0.5-0.5)_NM	SWMU 5 Confirmation	2008-07-22 0:00:00	0.5	0.5																																					
30	HCS GR Y11 (1-2)	HCS GR Y11 (1-2)_6/12/08_(1-2)_NM	SWMU 5 Confirmation	2008-06-12 0:00:00	1	2																																					
30	HCS GR Y11 (E,0.5)	HCS GR Y11 (E,0.5)_7/22/08_(0.5-0.5)_NM	SWMU 5 Confirmation	2008-07-22 0:00:00	0.5	0.5																																					
30	HCS GR Y12 (1-2)	HCS GR Y12 (1-2)_4/29/08_(1-2)_NM	SWMU 5 Confirmation	2008-04-29 0:00:00	1	2																																					
30	HCS GR Y12 (NE,0.5)	HCS GR Y12 (NE,0.5)_4/20/09_(0.5-0.5)_NM	SWMU 5 Confirmation	2009-04-20 0:00:00	0.5	0.5																																					
30	HCS GR Y12 (SE,0.5)	HCS GR Y12 (SE,0.5)_4/20/09_(0.5-0.5)_NM	SWMU 5 Confirmation	2009-04-20 0:00:00	0.5	0.5																																					
30	HCS GR Y12a (1-2)	HCS GR Y12a (1-2)_4/20/09_(1-2)_NM	SWMU 5 Confirmation	2009-04-20 0:00:00	1	2																																					
30	HCS GR Z10 (1-2)	HCS GR Z10 (1-2)_6/12/08_(1-2)_NM	SWMU 5 Confirmation	2008-06-12 0:00:00	1	2																																					
30	HCS GR Z10 (NE,0.5)	HCS GR Z10 (NE,0.5)_5/21/09_(0.5-0.5)_NM	SWMU 5 Confirmation	2009-05-21 0:00:00	0.5	0.5																																					
30	HCS GR Z10 (SW,0.5)	HCS GR Z10 (SW,0.5)_7/22/08_(0.5-0.5)_NM	SWMU 5 Confirmation	2008-07-22 0:00:00	0.5	0.5																																					
30	HCS GR Z11 (1-2)	HCS GR Z11 (1-2)_4/29/08_(1-2)_NM	SWMU 5 Confirmation	2008-04-29 0:00:00	1	2																																					
30	HCS GR Z11 (S,1.5)	HCS GR Z11 (S,1.5)_5/21/09_(1.5-1.5)_NM	SWMU 5 Confirmation	2009-05-21 0:00:00	1.5	1.5																																					
30	HCS GR Z11 (W,1.5)	HCS GR Z11 (W,1.5)_5/21/09_(1.5-1.5)_NM	SWMU 5 Confirmation	2009-05-21 0:00:00	1.5	1.5																																					
30	HCS GR Z11A (2-3)	HCS GR Z11A (2-3)_7/17/08_(2-3)_NM	SWMU 5 Confirmation	2008-07-17 0:00:00	2	3																																					
30	HCS GR Z9 (2-3)	HCS GR Z9 (2-3)_5/21/09_(2-3)_NM	SWMU 5 Confirmation	2009-05-21 0:00:00	2	3																																					
30	HCS GR Z9 (SW,1)	HCS GR Z9 (SW,1)_5/21/09_(1-1)_NM	SWMU 5 Confirmation	2009-05-21 0:00:00	1	1																																					
30	SIA3A025A	SIA3A025A_1/14/13_(0-2)Comp_V_NM	Triad	2013-01-14 0:00:00	0	2																																					
30	SIA3A025A	SIA3A025A_1/14/13_(2-2)Grab_NM	Triad	2013-01-14 0:00:00	2	2																																					
30	SIA3A025A	SIA3A025A_1/14/13_(2-3)Comp_V_NM	Triad	2013-01-14 0:00:00	2	3																																					
30	SIA3A025A	SIA3A025A_1/14/13_(3-3)Grab_NM	Triad	2013-01-14 0:00:00	3	3																																					
30	SS-206	SS-206_5/10/00_(0-1)Grab_DUP	RFI2-2000	2000-05-10 0:00:00	0	1						0	U	None	1.2	5						3700	None	None	None	1	1200	None	None	None	1	39000	None	None	None	1	16	None	None	None	1
30	SS-206	SS-206_5/10/00_(0-1)Grab_NM	RFI2-2000	2000-05-10 0:00:00	0	1						1.2	None	None	None	5						3600	None	None	None	1	1400	None	None	None	1	0	U	None	31000	1	20	None	None	None	1
30	SS-206	SS-206_5/10/00_(1-2)Grab_NM	RFI2-2000	2000-05-10 0:00:00	1	2																																					
30	SS-206	SS-206_6/28/00_(1-2)Grab_NM	RFI2-2000	2000-06-28 0:00:00	1	2						0	U	None	1.3	1						0	U	None	5000	1	5400	None	None	125	1	0	U	None	31000	1					
30	SS-206	SS-206_6/28/00_(2-3)Grab_NM	RFI2-2000	2000-06-28 0:00:00	2	3						0	U	None	1.4	1						0	U	None	5400	1	1900	None	None	135.14	1	0	U	None	34000	1					
30	SS-206	SS-206_6/28/00_(3-4)Grab_NM	RFI2-2000	2000-06-28 0:00:00	3	4						0	U	None	1.4	1						0	U	None	5800	1	2300	None	None	144.93	1	0	U	None	36000	1					
30	SS-266	SS-266_11/9/00_(0-1)Grab_NM	RFI2-2000	2000-11-09 0:00:00	0	1																																					
30	SS-268	SS-268_11/9/00_(0-1)Grab_NM	RFI2-2000	2000-11-09 0:00:00	0	1																																					
30	SS-287	SS-287_11/9/00_(0-1)Grab_NM	RFI2-2000	2000-11-09 0:00:00	0	1																																					
31	SS-280	SS-280_11/14/00_(0-1)Grab_NM	RFI2-2000	2000-11-14 0:00:00	0	1																																					
32	SIA4C015C	SIA4C015C_4/1/13_(0-1.7)Comp_V_NM	Triad	2013-04-01 0:00:00	0	1.7																																					
32	SIA4C015C	SIA4C015C_4/1/13_(1.1-1.1)Grab_NM	Triad	2013-04-01 0:00:00	1.1	1.1																																					
32	SIA4C016A	SIA4C016A_3/5/13_(0-2)Comp_V_NM	Triad	2013-03-05 0:00:00	0	2																																					
32	SIA4C016A	SIA4C016A_3/5/13_(2-2)Grab_NM	Triad	2013-03-05 0:00:00	2	2																																					
32	SIA4C017A	SIA4C017A_2/28/13_(0-2)Comp_V_NM	Triad	2013-02-28 0:00:00	0	2																																					
32	SIA4C017A	SIA4C017A_2/28/13_(2-2)Grab_NM	Triad	2013-02-28 0:00:00	2	2																																					
32	SIA4C017A	SIA4C017A_2/28/13_(2-4)Comp_V_NM	Triad	2013-02-28 0:00:00	2	4																																					
32	SIA4C017A	SIA4C017A_2/28/13_(4-4)Grab_NM	Triad	2013-02-28 0:00:00	4	4																																					
32	SIA4C018A	SIA4C018A_2/28/13_(0-2)Comp_V_NM	Triad	2013-02-28 0:00:00	0	2																																					
32	SIA4C018A	SIA4C018A_2/28/13_(2-2)Grab_NM	Triad	2013-02-28 0:00:00	2	2																																					
32	SIA4DT2-01A	SIA4DT2-01A_2/21/13_(0-2)Comp_V_NM	Triad	2013-02-21 0:00:00	0	2																																					
32	SIA4DT2-01A	SIA4DT2-01A_2/21/13_(2-2)Grab_NM	Triad	2013-02-21 0:00:00	2	2																																					
32	SIA4DT2-02A	SIA4DT2-02A_2/21/13_(0-2)Comp_V_NM	Triad	2013-02-21 0:00:00	0	2																																					
32	SIA4DT2-02A	SIA4DT2-02A_2/21/13_(2-2)Grab_NM	Triad	2013-02-21 0:00:00	2	2																																					
32	SIA4DT2-02A	SIA4DT2-02A_2/21/13_(2-4)Comp_V_NM	Triad	2013-02-21 0:00:00	2	4																																					
32	SIA4DT2-02A	SIA4DT2-02A_2/21/13_(4-4)Grab_NM	Triad	2013-02-21 0:00:00	4	4																																					
32	SIA4DT2-03A	SIA4DT2-03A_2/21/13_(0-2)Comp_V_NM	Triad	2013-02-21 0:00:00	0	2																																					
32	SIA4DT2-03A	SIA4DT2-03A_2/21/13_(2-2)Grab_NM	Triad	2013-02-21 0:00:00	2	2																																					
32	SIA4DT2-03A	SIA4DT2-03A_2/21/13_(2-4)Comp_V_NM	Triad	2013-02-21 0:00:00	2	4																																					
32	SIA4DT2-03A	SIA4DT2-03A_2/21/13_(4-4)Grab_NM	Triad	2013-02-21 0:00:00	4	4																																					
32	SIA4DT2-04A	SIA4DT2-04A_2/21/13_(0-2)Comp_V_NM	Triad	2013-02-21 0:00:00	0	2																																					
32	SIA4DT2-04A	SIA4DT2-04A_2/21/13_(2-2)Grab_NM	Triad	2013-02-21 0:00:00	2	2																																					

Notes:
U=Non-Detect; J=Estimated value; J+=Estimated high; J-=Estimated low;
UJ=Estimated Non-Detect; UJ+=Estimated high Non-Detect
T=Compound identified in associated decontamination blank; UR= Rejected

TABLE F-1
SWMU SOIL DATA
HERCULES LLC AND PINOVA, INC.
BRUNSWICK, GA

							Total Hexachlorodibenzo-p-dioxin (HxCDD) 8280					Total Pentachlorodibenzofuran (PeCDF) 8280					Total Pentachlorodibenzo-p-dioxin (PeCDD) 8280					Total Tetrachlorodibenzofuran (TCDF) 8280					Total Tetrachlorodibenzo-p-dioxin (TCDD) 8280					Toxaphene 8080					Percent solids SM 2540G M				
SWMU ID	Location ID	Sample ID	Event	Sample Date	Start Depth	End Depth	Result	Lab Flag	Qualifier	RDL	Dilution	Result	Lab Flag	Qualifier	RDL	Dilution	Result	Lab Flag	Qualifier	RDL	Dilution	Result	Lab Flag	Qualifier	RDL	Dilution	Result	Lab Flag	Qualifier	RDL	Dilution	Result	Lab Flag	Qualifier	RDL	Dilution	Result	Lab Flag	Qualifier	RDL	Dilution
30	HCS GR R8 (2-3)	HICS 102_10/15/08_(2-3)_DUP	SWMU 5 Confirmation	2008-10-15 0:00:00	2	3																										16000	None	None	None	None					
30	HCS GR R9 (2-3)	HCS GR R9 (2-3)_10/15/08_(2-3)_NM	SWMU 5 Confirmation	2008-10-15 0:00:00	2	3																										2000	J	None	None	None					
30	HCS GR R9 (E,1)	HCS GR R9 (E,1)_3/31/09_(1-1)_NM	SWMU 5 Confirmation	2009-03-31 0:00:00	1	1																										540000	a	None	None	None					
30	HCS GR S12 (2-3)	HCS GR S12 (2-3)_5/15/08_(2-3)_NM	SWMU 5 Confirmation	2008-05-15 0:00:00	2	3																										3600	None	None	None	None					
30	HCS GR S12 (S,1)	HCS GR S12 (S,1)_7/21/08_(1-1)_NM	SWMU 5 Confirmation	2008-07-21 0:00:00	1	1																										120000	a	None	None	None					
30	HCS GR S13 (1-2)	HCS GR S13 (1-2)_4/28/08_(1-2)_NM	SWMU 5 Confirmation	2008-04-28 0:00:00	1	2																										31000	*	None	None	None					
30	HCS GR S13S (2-3)	HCS GR S13S (2-3)_9/17/08_(2-3)_NM	SWMU 5 Confirmation	2008-09-17 0:00:00	2	3																										0	U	None	51	None					
30	HCS GR S13S (N,1.5)	HCS GR S13S (N,1.5)_9/17/08_(1.5-1.5)_NM	SWMU 5 Confirmation	2008-09-17 0:00:00	1.5	1.5																										300	None	None	None	None					
30	HCS GR S6 HR (E,2.5)	HCS GR S6 HR (E,2.5)_4/15/09_(2.5-2.5)_NM	SWMU 5 Confirmation	2009-04-15 0:00:00	2.5	2.5																										80000	None	None	None	None					
30	HCS GR S6 HR (N,2.5)	HCS GR S6 HR (N,2.5)_4/15/09_(2.5-2.5)_NM	SWMU 5 Confirmation	2009-04-15 0:00:00	2.5	2.5																										95000	None	None	None	None					
30	HCS GR S6 HR (W,2.5)	HCS GR S6 HR (W,2.5)_4/15/09_(2.5-2.5)_NM	SWMU 5 Confirmation	2009-04-15 0:00:00	2.5	2.5																										73000	None	None	None	None					
30	HCS GR S7 (2-3)	HCS GR S7 (2-3)_5/15/08_(2-3)_NM	SWMU 5 Confirmation	2008-05-15 0:00:00	2	3																										58000	None	None	None	None					
30	HCS GR S8 (2-3)	HCS GR S8 (2-3)_5/15/08_(2-3)_NM	SWMU 5 Confirmation	2008-05-15 0:00:00	2	3																										86000	None	None	None	None					
30	HCS GR S9 (N,1)	HCS GR S9 (N,1)_3/31/09_(1-1)_NM	SWMU 5 Confirmation	2009-03-31 0:00:00	1	1																										120000	a	None	None	None					
30	HCS GR T12 (2-3)	HCS GR T12 (2-3)_5/19/08_(2-3)_NM	SWMU 5 Confirmation	2008-05-19 0:00:00	2	3																										190000	J	None	None	None					
30	HCS GR T12 (S,1)	HCS GR T12 (S,1)_7/21/08_(1-1)_NM	SWMU 5 Confirmation	2008-07-21 0:00:00	1	1																										82000	a	None	None	None					
30	HCS GR T13 (2-3)	HCS GR T13 (2-3)_5/15/08_(2-3)_NM	SWMU 5 Confirmation	2008-05-15 0:00:00	2	3																										140000	None	None	None	None					
30	HCS GR T13 (W,1)	HCS GR T13 (W,1)_7/18/08_(1.5-1.5)_NM	SWMU 5 Confirmation	2008-07-18 0:00:00	1.5	1.5																										13000	None	None	None	None					
30	HCS GR T6 (1-2)	HCS GR T6 (1-2)_6/10/08_(1-2)_NM	SWMU 5 Confirmation	2008-06-10 0:00:00	1	2																										27000	J	None	None	None					
30	HCS GR T7 (1-2)	HCS GR T7 (1-2)_4/28/08_(1-2)_NM	SWMU 5 Confirmation	2008-04-28 0:00:00	1	2																										11000	*	None	None	None					
30	HCS GR T7 (S,1.5)	HCS GR T7 (S,1.5)_4/25/09_(1.5-1.5)_NM	SWMU 5 Confirmation	2009-04-25 0:00:00	1.5	1.5																										7600	J	None	None	None					
30	HCS GR T8 (1-2)	HCS GR T8 (1-2)_4/26/08_(1-2)_NM	SWMU 5 Confirmation	2008-04-26 0:00:00	1	2																										5500	*	None	None	None					
30	HCS GR T9 (N,0.5)	HCS GR T9 (N,0.5)_3/31/09_(0.5-0.5)_NM	SWMU 5 Confirmation	2009-03-31 0:00:00	0.5	0.5																										460000	a	None	None	None					
30	HCS GR U11 (S,1)	HCS GR U11 (S,1)_7/21/08_(1-1)_NM	SWMU 5 Confirmation	2008-07-21 0:00:00	1	1																										220000	a	None	None	None					
30	HCS GR U12 (2-3)	HCS GR U12 (2-3)_5/15/08_(2-3)_NM	SWMU 5 Confirmation	2008-05-15 0:00:00	2	3																										160000	None	None	None	None					
30	HCS GR U13 (2-3)	HCS GR U13 (2-3)_5/15/08_(2-3)_NM	SWMU 5 Confirmation	2008-05-15 0:00:00	2	3																										30000	None	None	None	None					
30	HCS GR U6 (E,0.5)	HCS GR U6 (E,0.5)_4/25/09_(0.5-0.5)_NM	SWMU 5 Confirmation	2009-04-25 0:00:00	0.5	0.5																										21000	J	None	None	None					
30	HCS GR U6 (E,0.5)	HICS 144_4/25/09_(0.5-0.5)_DUP	SWMU 5 Confirmation	2009-04-25 0:00:00	0.5	0.5																										19000	J	None	None	None					
30	HCS GR U7 (1-2)	HCS GR U7 (1-2)_4/28/08_(1-2)_NM	SWMU 5 Confirmation	2008-04-28 0:00:00	1	2																										16000	*	None	None	None					
30	HCS GR U7W (E,1)	HCS GR U7W (E,1)_4/15/09_(1-1)_NM	SWMU 5 Confirmation	2009-04-15 0:00:00	1	1																										28000	None	None	None	None					
30	HCS GR U8 (1-2)	HCS GR U8 (1-2)_4/28/08_(1-2)_NM	SWMU 5 Confirmation	2008-04-28 0:00:00	1	2																										16000	None	None	None	None					
30	HCS GR U8 (1-2)	HICS 12 (1-2)_4/28/08_(1-2)_DUP	SWMU 5 Confirmation	2008-04-28 0:00:00	1	2																										18000	None	None	None	None					
30	HCS GR U8W (E,1)	HCS GR U8W (E,1)_4/15/09_(1-1)_NM	SWMU 5 Confirmation	2009-04-15 0:00:00	1	1																										1500	None	None	None	None					
30	HCS GR U9 (N,1)	HCS GR U9 (N,1)_5/14/09_(1-1)_NM	SWMU 5 Confirmation	2009-05-14 0:00:00	1	1																										6500	J	None	None	None					
30	HCS GR V11 (S,1)	HCS GR V11 (S,1)_7/21/08_(1-1)_NM	SWMU 5 Confirmation	2008-07-21 0:00:00	1	1																										410000	a	None	None	None					
30	HCS GR V12 (2-3)	HCS GR V12 (2-3)_5/15/08_(2-3)_NM	SWMU 5 Confirmation	2008-05-15 0:00:00	2	3																										27000	None	None	None	None					
30	HCS GR V13 (2-3)	HCS GR V13 (2-3)_9/18/08_(2-3)_NM	SWMU 5 Confirmation	2008-09-18 0:00:00	2	3																										6100	J	None	None	None					
30	HCS GR W11 (S,1)	HCS GR W11 (S,1)_7/21/08_(1-1)_NM	SWMU 5 Confirmation	2008-07-21 0:00:00	1	1																										240000	a	None	None	None					
30	HCS GR W12 (2-3)	HCS GR W12 (2-3)_5/15/08_(2-3)_NM	SWMU 5 Confirmation	2008-05-15 0:00:00	2	3																										9700	None	None	None	None					
30	HCS GR W12 (E,1.5)	HCS GR W12 (E,1.5)_8/15/09_(1.5-1.5)_NM	SWMU 5 Confirmation	2009-08-15 0:00:00	1.5	1.5																										46000	None	None	None	None					
30	HCS GR W12A (2-3)	HCS GR W12A (2-3)_8/15/09_(2-3)_NM	SWMU 5 Confirmation	2009-08-15 0:00:00	2	3																										10000	J	None	None	None					
30	HCS GR W13 (E,1.5)	HCS GR W13 (E,1.5)_9/18/08_(1.5-1.5)_NM	SWMU 5 Confirmation	2008-09-18 0:00:00	1.5	1.5																										10000	None	None	None	None					
30	HCS GR W13 (E,1.5)	HICS 93_9/18/08_(1.5-1.5)_DUP	SWMU 5 Confirmation	2008-09-18 0:00:00	1.5	1.5																										7900	None	None	None	None					
30	HCS GR X11 (2-3)	HCS GR X11 (2-3)_9/18/08_(2-3)_NM	SWMU 5 Confirmation	2008-09-18 0:00:00	2	3																										5200	None	None	None	None					
30	HCS GR X11 (E,1.5)	HCS GR X11 (E,1.5)_9/19/08_(1.5-1.5)_NM	SWMU 5 Confirmation	2008-09-19 0:00:00	1.5	1.5																										48000	None	None	None	None					
30	HCS GR X11 (N,1.5)	HCS GR X11 (N,1.5)_9/19/08_(1.5-1.5)_NM	SWMU 5 Confirmation	2008-09-19 0:00:00	1.5	1.5																										8200	None	None	None	None					
30	HCS GR X11 (SW,0.5)	HCS GR X11 (SW,0.5)_7/22/08_(0.5-0.5)_NM	SWMU 5 Confirmation	2008-07-22 0:00:00	0.5	0.5																										91000	a	None	None	None					
30	HCS GR X12 (1-2)	HCS GR X12 (1-2)_4/29/08_(1-2)_NM	SWMU 5 Confirmation	2008-04-29 0:00:00	1	2																										8500	*	None	None	None					
30	HCS GR X12A (1-2)	HCS GR X12A (1-2)_6/12/08_(1-2)_NM	SWMU 5 Confirmation	2008-06-12 0:00:00	1	2																										44000	None	None	None	None					
30	HCS GR X13 (1-2)	HCS GR X13 (1-2)_7/8/08_(1-2)_NM	SWMU 5 Confirmation	2008-07-08 0:00:00	1	2																										3000	None	None	None	None					
30	HCS GR X13 (1-2)	HICS 57 (1-2)_7/8/08_(1-2)_DUP	SWMU 5 Confirmation	2008-07-08 0:00:00	1	2																										4400	None	None	None	None					
30	HCS GR X13 (NE,0.5)	HCS GR X13 (NE,0.5)_7/22/08_(0.5-0.5)_NM	SWMU 5 Confirmation	2008-07-22 0:00:00	0.5	0.5																										6500	None	None	None	None					
30	HCS GR X13 (NW,0.5)	HCS GR X13 (NW,0.5)_4/20/09_(0.5-0.5)_NM	SWMU 5 Confirmation	2009-04-20 0:00:00	0.5	0.5																										5300	None	None	None	None					
30	HCS GR Y10 (SW,0.5)	HCS GR Y10 (SW,0.5)_7/22/08_(0.5-0.5)_NM	SWMU 5 Confirmation	2008-07-22 0:00:00	0.5	0.5																										2800	None	None	None	None					
30	HCS GR Y11 (1-2)	HCS GR Y11 (1-2)_6/12/08_(1-2)_NM	SWMU 5 Confirmation	2008-06-12 0:00:00	1	2																										3600	J	None	None	None					
30	HCS GR Y11 (E,0.5)	HCS GR Y11 (E,0.5)_7/22/08_(0.5-0.5)_NM	SWMU 5 Confirmation	2008-07-22 0:00:00	0.5	0.5																										760	None	None	None	None					
30	HCS GR Y12 (1-2)	HCS GR Y12 (1-2)_4/29/08_(1-2)_NM	SWMU 5 Confirmation	2008-04-29 0:00:00	1	2																										1400	P*	None	None	None					
30	HCS GR Y12 (NE,0.5)	HCS GR Y12 (NE,0.5)_4/20/09_(0.5-0.5)_NM	SWMU 5 Confirmation	2009-04-20 0:00:00	0.5	0.5																										1500	None	None	None	None					
30	HCS GR Y12 (SE,0.5)	HCS GR Y12 (SE,0.5)_4/20/09_(0.5-0.5)_NM	SWMU 5 Confirmation	2009-04-20 0:00:00	0.5	0.5																										1400	J	None	None	None					
30	HCS GR Y12a (1-2)	HCS GR Y12a (1-2)_4/20/09_(1-2)_NM	SWMU 5 Confirmation	2009-04-20 0:00:00	1	2																										0	U	None	48	None					
30	HCS GR Z10 (1-2)	HCS GR Z10 (1-2)_6/12/08_(1-2)_NM	SWMU 5 Confirmation	2008-06-12 0:00:00	1	2																										36000	None	None	None	None					
30	HCS GR Z10 (NE,0.5)	HCS GR Z10 (NE,0.5)_5/21/09_(0.5-0.5)_NM	SWMU 5 Confirmation	2009-05-21 0:00:00	0.5	0.5																										11000	J	None	None	None					
30	HCS GR Z10 (SW,0.5)	HCS GR Z10 (SW,0.5)_7/22/08_(0.5-0.5)_NM	SWMU 5 Confirmation	2008-07-22 0:00:00	0.5	0.5																										310000	a	None	None	None					
30	HCS GR Z11 (1-2)	HCS GR Z11 (1-2)_4/29/08_(1-2)_NM	SWMU 5 Confirmation	2008-04-29 0:00:00	1	2																										78000	*	None	None	None					
30	HCS GR Z11 (S,1.5)	HCS GR Z11 (S,1.5)_5/21/09_(1.5-1.5)_NM	SWMU 5 Confirmation	2009-05-21 0:00:00	1.5	1.5																										8700	J	None	None	None					
30	HCS GR Z11 (W,1.5)	HCS GR Z11 (W,1.5)_5/21/09_(1.5-1.5)_NM	SWMU 5 Confirmation	2009-05-21 0:00:00	1.5	1.5																										2100	J	None	None	None					
30	HCS GR Z11A (2-3)	HCS GR Z11A (2-3)_7/17/08_(2-3)_NM	SWMU 5 Confirmation	2008-07-17 0:00:00	2	3																										1300	None	None	None	None					
30	HCS GR Z9 (2-3)	HCS GR Z9 (2-3)_5/21/09_(2-3)_NM	SWMU 5 Confirmation	2009-05-21 0:00:00	2	3																										7200	J	None	None	None					
30	HCS GR Z9 (SW,1)	HCS GR Z9 (SW,1)_5/21/09_(1-1)_NM	SWMU 5 Confirmation	2009-05-21 0:00:00	1	1																										960	J	None	None	None					
30	SIA3A025A	SIA3A025A_1/14/13_(0-2)Comp_V_NM	Triad	2013-01-14 0:00:00	0	2																																				
30	SIA3A025A	SIA3A025A_1/14/13_(2-2)Grab_NM	Triad	2013-01-14 0:00:00	2	2																																				
30	SIA3A025A	SIA3A025A_1/14/13_(2-3)Comp_V_NM	Triad	2013-01-14 0:00:00	2	3																																				
30	SIA3A025A	SIA3A025A_1/14/13_(3-3)Grab_NM	Triad	2013-01-14 0:00:00	3	3																																				
30	SS-206	SS-206_5/10/00_(0-1)Grab_DUP	RFI2-2000	2000-05-10 0:00:00	0	1	9.2	None	None	None	1	21	None	None	None	1	4.4	None	None	None	1	21	*	None	None	1	2.6	*	None	None	1	4300	None	None	1200	None					
30	SS-206	SS-206_5/10/00_(0-1)Grab_NM	RFI2-2000	2000-05-10 0:00:00	0	1	11	None	None	None	1	26	None	None	None	1	5.3	None	None	None	1	33	*	None	None	1	4.4	*	None	None	1	5100	None	None	1200	None					
30	SS-206	SS-206_5/10/00_(1-2)Grab_NM	RFI2-2000	2000-05-10 0:00:00	1	2																										0	U	None	310	None					
30	SS-206	SS-206_6/28/00_(1-2)Grab_NM	RFI2-2000	2000-06-28 0:00:00	1	2																																				
30	SS-206	SS-206_6/28/00_(2-3)Grab_NM	RFI2-2000	2000-06-28 0:00:00	2	3	0	U	None	0.71	None																					1400	None	None	330	None					
30	SS-206	SS-206_6/28/00_(3-4)Grab_NM	RFI2-2000	2000-06-28 0:00:00	3	4																										5900	None	None	1800	None					
30	SS-266	SS-266_11/9/00_(0-1)Grab_NM	RFI2-2000	2000-11-09 0:00:00	0	1																										3900000	None	None	2700000	None	91.8	None	None	None	None
30	SS-268	SS-268_11/9/00_(0-1)Grab_NM	RFI2-2000	2000-11-09 0:00:00	0	1																										1500000	None	None	1400000	None	86.4	None	None	None	None
30	SS-287	SS-287_11/9/00_(0-1)Grab_NM	RFI2-2000	2000-11-09 0:00:00	0	1																										1600000	None	None	960000	None	78	None	None	None	None
31	SS-280	SS-280_11/14/00_(0-1)Grab_NM	RFI2-2000	2000-11-14 0:00:00	0	1																																				
32	SIA4C015C	SIA4C015C_4/1/13_(0-1.7)Comp_V_NM	Triad	2013-04-01 0:00:00	0	1.7																																				
32	SIA4C015C	SIA4C015C_4/1/13_(1.1-1.1)Grab_NM	Triad	2013-04-01 0:00:00	1.1	1.1																																				
32	SIA4C016A	SIA4C016A_3/5/13_(0-2)Comp_V_NM	Triad	2013-03-05 0:00:00	0	2																																				
32	SIA4C016A	SIA4C016A_3/5/13_(2-2)Grab_NM	Triad	2013-03-05 0:00:00	2	2																																				
32	SIA4C017A	SIA4C017A_2/28/13_(0-2)Comp_V_NM	Triad	2013-02-28 0:00:00	0	2																																				
32	SIA4C017A	SIA4C017A_2/28/13_(2-2)Grab_NM	Triad	2013-02-28 0:00:00	2	2																																				
32	SIA4C017A	SIA4C017A_2/28/13_(2-4)Comp_V_NM	Triad	2013-02-28 0:00:00	2	4																																				
32	SIA4C017A	SIA4C017A_2/28/13_(4-4)Grab_NM	Triad	2013-02-28 0:00:00	4	4																																				
32	SIA4C018A	SIA4C018A_2/28/13_(0-2)Comp_V_NM	Triad	2013-02-28 0:00:00	0	2																																				
32	SIA4C018A	SIA4C018A_2/28/13_(2-2)Grab_NM	Triad	2013-02-28 0:00:00	2	2																																				
32	SIA4DT2-01A	SIA4DT2-01A_2/21/13_(0-2)Comp_V_NM	Triad	2013-02-21 0:00:00	0	2																																				
32	SIA4DT2-01A	SIA4DT2-01A_2/21/13_(2-2)Grab_NM	Triad	2013-02-21 0:00:00	2	2																																				
32	SIA4DT2-02A	SIA4DT2-02A_2/21/13_(0-2)Comp_V_NM	Triad	2013-02-21 0:00:00	0	2																																				
32	SIA4DT2-02A	SIA4DT2-02A_2/21/13_(2-2)Grab_NM	Triad	2013-02-21 0:00:00	2	2																																				
32	SIA4DT2-02A	SIA4DT2-02A_2/21/13_(2-4)Comp_V_NM	Triad	2013-02-21 0:00:00	2	4																																				
32	SIA4DT2-02A	SIA4DT2-02A_2/21/13_(4-4)Grab_NM	Triad	2013-02-21 0:00:00	4	4																																				
32	SIA4DT2-03A	SIA4DT2-03A_2/21/13_(0-2)Comp_V_NM	Triad	2013-02-21 0:00:00	0	2																																				
32	SIA4DT2-03A	SIA4DT2-03A_2/21/13_(2-2)Grab_NM	Triad	2013-02-21 0:00:00	2	2																																				
32	SIA4DT2-03A	SIA4DT2-03A_2/21/13_(2-4)Comp_V_NM	Triad	2013-02-21 0:00:00	2	4																																				
32	SIA4DT2-03A	SIA4DT2-03A_2/21/13_(4-4)Grab_NM	Triad	2013-02-21 0:00:00	4	4																																				
32	SIA4DT2-04A	SIA4DT2-04A_2/21/13_(0-2)Comp_V_NM	Triad	2013-02-21 0:00:00	0	2																																				
32	SIA4DT2-04A	SIA4DT2-04A_2/21/13_(2-2)Grab_NM	Triad	2013-02-21 0:00:00	2	2																																				

Notes:
U=Non-Detect; J=Estimated value; J+=Estimated high; J-=Estimated low;
UJ=Estimated Non-Detect; UJ+=Estimated high Non-Detect
T=Compound identified in associated decontamination blank; UR= Rejected

TABLE F-1
SWMU SOIL DATA
HERCULES LLC AND PINOVA, INC.
BRUNSWICK, GA

							Chlorinated Camphenes SW846 8081A					Percent Solids SM M2540G					Total Organic Carbon (TOC) 9060					Ignitability 1030					1,3-Dinitrobenzene 8270D LL					2,2'-oxybis[1-chloropropane] 8270D LL					4,6-Dinitro-2-methylphenol 8270D LL				
SWMU ID	Location ID	Sample ID	Event	Sample Date	Start Depth	End Depth	Result	Lab Flag	Qualifier	RDL	Dilution	Result	Lab Flag	Qualifier	RDL	Dilution	Result	Lab Flag	Qualifier	RDL	Dilution	Result	Lab Flag	Qualifier	RDL	Dilution	Result	Lab Flag	Qualifier	RDL	Dilution	Result	Lab Flag	Qualifier	RDL	Dilution	Result	Lab Flag	Qualifier	RDL	Dilution
30	HCS GR R8 (2-3)	HICS 102_10/15/08_(2-3)_DUP	SWMU 5 Confirmation	2008-10-15 0:00:00	2	3																																					
30	HCS GR R9 (2-3)	HCS GR R9 (2-3)_10/15/08_(2-3)_NM	SWMU 5 Confirmation	2008-10-15 0:00:00	2	3																																					
30	HCS GR R9 (E,1)	HCS GR R9 (E,1)_3/31/09_(1-1)_NM	SWMU 5 Confirmation	2009-03-31 0:00:00	1	1																																					
30	HCS GR S12 (2-3)	HCS GR S12 (2-3)_5/15/08_(2-3)_NM	SWMU 5 Confirmation	2008-05-15 0:00:00	2	3																																					
30	HCS GR S12 (S,1)	HCS GR S12 (S,1)_7/21/08_(1-1)_NM	SWMU 5 Confirmation	2008-07-21 0:00:00	1	1																																					
30	HCS GR S13 (1-2)	HCS GR S13 (1-2)_4/28/08_(1-2)_NM	SWMU 5 Confirmation	2008-04-28 0:00:00	1	2																																					
30	HCS GR S13S (2-3)	HCS GR S13S (2-3)_9/17/08_(2-3)_NM	SWMU 5 Confirmation	2008-09-17 0:00:00	2	3																																					
30	HCS GR S13S (N,1.5)	HCS GR S13S (N,1.5)_9/17/08_(1.5-1.5)_NM	SWMU 5 Confirmation	2008-09-17 0:00:00	1.5	1.5																																					
30	HCS GR S6 HR (E,2.5)	HCS GR S6 HR (E,2.5)_4/15/09_(2.5-2.5)_NM	SWMU 5 Confirmation	2009-04-15 0:00:00	2.5	2.5																																					
30	HCS GR S6 HR (N,2.5)	HCS GR S6 HR (N,2.5)_4/15/09_(2.5-2.5)_NM	SWMU 5 Confirmation	2009-04-15 0:00:00	2.5	2.5																																					
30	HCS GR S6 HR (W,2.5)	HCS GR S6 HR (W,2.5)_4/15/09_(2.5-2.5)_NM	SWMU 5 Confirmation	2009-04-15 0:00:00	2.5	2.5																																					
30	HCS GR S7 (2-3)	HCS GR S7 (2-3)_5/15/08_(2-3)_NM	SWMU 5 Confirmation	2008-05-15 0:00:00	2	3																																					
30	HCS GR S8 (2-3)	HCS GR S8 (2-3)_5/15/08_(2-3)_NM	SWMU 5 Confirmation	2008-05-15 0:00:00	2	3																																					
30	HCS GR S9 (N,1)	HCS GR S9 (N,1)_3/31/09_(1-1)_NM	SWMU 5 Confirmation	2009-03-31 0:00:00	1	1																																					
30	HCS GR T12 (2-3)	HCS GR T12 (2-3)_5/19/08_(2-3)_NM	SWMU 5 Confirmation	2008-05-19 0:00:00	2	3																																					
30	HCS GR T12 (S,1)	HCS GR T12 (S,1)_7/21/08_(1-1)_NM	SWMU 5 Confirmation	2008-07-21 0:00:00	1	1																																					
30	HCS GR T13 (2-3)	HCS GR T13 (2-3)_5/15/08_(2-3)_NM	SWMU 5 Confirmation	2008-05-15 0:00:00	2	3																																					
30	HCS GR T13 (W,1)	HCS GR T13 (W,1)_7/18/08_(1.5-1.5)_NM	SWMU 5 Confirmation	2008-07-18 0:00:00	1.5	1.5																																					
30	HCS GR T6 (1-2)	HCS GR T6 (1-2)_6/10/08_(1-2)_NM	SWMU 5 Confirmation	2008-06-10 0:00:00	1	2																																					
30	HCS GR T7 (1-2)	HCS GR T7 (1-2)_4/28/08_(1-2)_NM	SWMU 5 Confirmation	2008-04-28 0:00:00	1	2																																					
30	HCS GR T7 (S,1.5)	HCS GR T7 (S,1.5)_4/25/09_(1.5-1.5)_NM	SWMU 5 Confirmation	2009-04-25 0:00:00	1.5	1.5																																					
30	HCS GR T8 (1-2)	HCS GR T8 (1-2)_4/26/08_(1-2)_NM	SWMU 5 Confirmation	2008-04-26 0:00:00	1	2																																					
30	HCS GR T9 (N,0.5)	HCS GR T9 (N,0.5)_3/31/09_(0.5-0.5)_NM	SWMU 5 Confirmation	2009-03-31 0:00:00	0.5	0.5																																					
30	HCS GR U11 (S,1)	HCS GR U11 (S,1)_7/21/08_(1-1)_NM	SWMU 5 Confirmation	2008-07-21 0:00:00	1	1																																					
30	HCS GR U12 (2-3)	HCS GR U12 (2-3)_5/15/08_(2-3)_NM	SWMU 5 Confirmation	2008-05-15 0:00:00	2	3																																					
30	HCS GR U13 (2-3)	HCS GR U13 (2-3)_5/15/08_(2-3)_NM	SWMU 5 Confirmation	2008-05-15 0:00:00	2	3																																					
30	HCS GR U6 (E,0.5)	HCS GR U6 (E,0.5)_4/25/09_(0.5-0.5)_NM	SWMU 5 Confirmation	2009-04-25 0:00:00	0.5	0.5																																					
30	HCS GR U6 (E,0.5)	HICS 144_4/25/09_(0.5-0.5)_DUP	SWMU 5 Confirmation	2009-04-25 0:00:00	0.5	0.5																																					
30	HCS GR U7 (1-2)	HCS GR U7 (1-2)_4/28/08_(1-2)_NM	SWMU 5 Confirmation	2008-04-28 0:00:00	1	2																																					
30	HCS GR U7W (E,1)	HCS GR U7W (E,1)_4/15/09_(1-1)_NM	SWMU 5 Confirmation	2009-04-15 0:00:00	1	1																																					
30	HCS GR U8 (1-2)	HCS GR U8 (1-2)_4/28/08_(1-2)_NM	SWMU 5 Confirmation	2008-04-28 0:00:00	1	2																																					
30	HCS GR U8 (1-2)	HICS 12 (1-2)_4/28/08_(1-2)_DUP	SWMU 5 Confirmation	2008-04-28 0:00:00	1	2																																					
30	HCS GR U8W (E,1)	HCS GR U8W (E,1)_4/15/09_(1-1)_NM	SWMU 5 Confirmation	2009-04-15 0:00:00	1	1																																					
30	HCS GR U9 (N,1)	HCS GR U9 (N,1)_5/14/09_(1-1)_NM	SWMU 5 Confirmation	2009-05-14 0:00:00	1	1																																					
30	HCS GR V11 (S,1)	HCS GR V11 (S,1)_7/21/08_(1-1)_NM	SWMU 5 Confirmation	2008-07-21 0:00:00	1	1																																					
30	HCS GR V12 (2-3)	HCS GR V12 (2-3)_5/15/08_(2-3)_NM	SWMU 5 Confirmation	2008-05-15 0:00:00	2	3																																					
30	HCS GR V13 (2-3)	HCS GR V13 (2-3)_9/18/08_(2-3)_NM	SWMU 5 Confirmation	2008-09-18 0:00:00	2	3																																					
30	HCS GR W11 (S,1)	HCS GR W11 (S,1)_7/21/08_(1-1)_NM	SWMU 5 Confirmation	2008-07-21 0:00:00	1	1																																					
30	HCS GR W12 (2-3)	HCS GR W12 (2-3)_5/15/08_(2-3)_NM	SWMU 5 Confirmation	2008-05-15 0:00:00	2	3																																					
30	HCS GR W12 (E,1.5)	HCS GR W12 (E,1.5)_8/15/09_(1.5-1.5)_NM	SWMU 5 Confirmation	2009-08-15 0:00:00	1.5	1.5																																					
30	HCS GR W12A (2-3)	HCS GR W12A (2-3)_8/15/09_(2-3)_NM	SWMU 5 Confirmation	2009-08-15 0:00:00	2	3																																					
30	HCS GR W13 (E,1.5)	HCS GR W13 (E,1.5)_9/18/08_(1.5-1.5)_NM	SWMU 5 Confirmation	2008-09-18 0:00:00	1.5	1.5																																					
30	HCS GR W13 (E,1.5)	HICS 93_9/18/08_(1.5-1.5)_DUP	SWMU 5 Confirmation	2008-09-18 0:00:00	1.5	1.5																																					
30	HCS GR X11 (2-3)	HCS GR X11 (2-3)_9/18/08_(2-3)_NM	SWMU 5 Confirmation	2008-09-18 0:00:00	2	3																																					
30	HCS GR X11 (E,1.5)	HCS GR X11 (E,1.5)_9/19/08_(1.5-1.5)_NM	SWMU 5 Confirmation	2008-09-19 0:00:00	1.5	1.5																																					
30	HCS GR X11 (N,1.5)	HCS GR X11 (N,1.5)_9/19/08_(1.5-1.5)_NM	SWMU 5 Confirmation	2008-09-19 0:00:00	1.5	1.5																																					
30	HCS GR X11 (SW,0.5)	HCS GR X11 (SW,0.5)_7/22/08_(0.5-0.5)_NM	SWMU 5 Confirmation	2008-07-22 0:00:00	0.5	0.5																																					
30	HCS GR X12 (1-2)	HCS GR X12 (1-2)_4/29/08_(1-2)_NM	SWMU 5 Confirmation	2008-04-29 0:00:00	1	2																																					
30	HCS GR X12A (1-2)	HCS GR X12A (1-2)_6/12/08_(1-2)_NM	SWMU 5 Confirmation	2008-06-12 0:00:00	1	2																																					
30	HCS GR X13 (1-2)	HCS GR X13 (1-2)_7/8/08_(1-2)_NM	SWMU 5 Confirmation	2008-07-08 0:00:00	1	2																																					
30	HCS GR X13 (1-2)	HICS 57 (1-2)_7/8/08_(1-2)_DUP	SWMU 5 Confirmation	2008-07-08 0:00:00	1	2																																					
30	HCS GR X13 (NE,0.5)	HCS GR X13 (NE,0.5)_7/22/08_(0.5-0.5)_NM	SWMU 5 Confirmation	2008-07-22 0:00:00	0.5	0.5																																					
30	HCS GR X13 (NW,0.5)	HCS GR X13 (NW,0.5)_4/20/09_(0.5-0.5)_NM	SWMU 5 Confirmation	2009-04-20 0:00:00	0.5	0.5																																					
30	HCS GR Y10 (SW,0.5)	HCS GR Y10 (SW,0.5)_7/22/08_(0.5-0.5)_NM	SWMU 5 Confirmation	2008-07-22 0:00:00	0.5	0.5																																					
30	HCS GR Y11 (1-2)	HCS GR Y11 (1-2)_6/12/08_(1-2)_NM	SWMU 5 Confirmation	2008-06-12 0:00:00	1	2																																					
30	HCS GR Y11 (E,0.5)	HCS GR Y11 (E,0.5)_7/22/08_(0.5-0.5)_NM	SWMU 5 Confirmation	2008-07-22 0:00:00	0.5	0.5																																					
30	HCS GR Y12 (1-2)	HCS GR Y12 (1-2)_4/29/08_(1-2)_NM	SWMU 5 Confirmation	2008-04-29 0:00:00	1	2																																					
30	HCS GR Y12 (NE,0.5)	HCS GR Y12 (NE,0.5)_4/20/09_(0.5-0.5)_NM	SWMU 5 Confirmation	2009-04-20 0:00:00	0.5	0.5																																					
30	HCS GR Y12 (SE,0.5)	HCS GR Y12 (SE,0.5)_4/20/09_(0.5-0.5)_NM	SWMU 5 Confirmation	2009-04-20 0:00:00	0.5	0.5																																					
30	HCS GR Y12a (1-2)	HCS GR Y12a (1-2)_4/20/09_(1-2)_NM	SWMU 5 Confirmation	2009-04-20 0:00:00	1	2																																					
30	HCS GR Z10 (1-2)	HCS GR Z10 (1-2)_6/12/08_(1-2)_NM	SWMU 5 Confirmation	2008-06-12 0:00:00	1	2																																					
30	HCS GR Z10 (NE,0.5)	HCS GR Z10 (NE,0.5)_5/21/09_(0.5-0.5)_NM	SWMU 5 Confirmation	2009-05-21 0:00:00	0.5	0.5																																					
30	HCS GR Z10 (SW,0.5)	HCS GR Z10 (SW,0.5)_7/22/08_(0.5-0.5)_NM	SWMU 5 Confirmation	2008-07-22 0:00:00	0.5	0.5																																					
30	HCS GR Z11 (1-2)	HCS GR Z11 (1-2)_4/29/08_(1-2)_NM	SWMU 5 Confirmation	2008-04-29 0:00:00	1	2																																					
30	HCS GR Z11 (S,1.5)	HCS GR Z11 (S,1.5)_5/21/09_(1.5-1.5)_NM	SWMU 5 Confirmation	2009-05-21 0:00:00	1.5	1.5																																					
30	HCS GR Z11 (W,1.5)	HCS GR Z11 (W,1.5)_5/21/09_(1.5-1.5)_NM	SWMU 5 Confirmation	2009-05-21 0:00:00	1.5	1.5																																					
30	HCS GR Z11A (2-3)	HCS GR Z11A (2-3)_7/17/08_(2-3)_NM	SWMU 5 Confirmation	2008-07-17 0:00:00	2	3																																					
30	HCS GR Z9 (2-3)	HCS GR Z9 (2-3)_5/21/09_(2-3)_NM	SWMU 5 Confirmation	2009-05-21 0:00:00	2	3																																					
30	HCS GR Z9 (SW,1)	HCS GR Z9 (SW,1)_5/21/09_(1-1)_NM	SWMU 5 Confirmation	2009-05-21 0:00:00	1	1																																					
30	SIA3A025A	SIA3A025A_1/14/13_(0-2)Comp_V_NM	Triad	2013-01-14 0:00:00	0	2																																					
30	SIA3A025A	SIA3A025A_1/14/13_(2-2)Grab_NM	Triad	2013-01-14 0:00:00	2	2																																					
30	SIA3A025A	SIA3A025A_1/14/13_(2-3)Comp_V_NM	Triad	2013-01-14 0:00:00	2	3																																					
30	SIA3A025A	SIA3A025A_1/14/13_(3-3)Grab_NM	Triad	2013-01-14 0:00:00	3	3																																					
30	SS-206	SS-206_5/10/00_(0-1)Grab_DUP	RFI2-2000	2000-05-10 0:00:00	0	1						82.8	None	None	None	None	53000	None	None	None	1																					
30	SS-206	SS-206_5/10/00_(0-1)Grab_NM	RFI2-2000	2000-05-10 0:00:00	0	1						80.8	None	None	None	None	53000	None	None	None	1																					
30	SS-206	SS-206_5/10/00_(1-2)Grab_NM	RFI2-2000	2000-05-10 0:00:00	1	2						81.4	None	None	None	None	24000	None	None	None	1																					
30	SS-206	SS-206_6/28/00_(1-2)Grab_NM	RFI2-2000	2000-06-28 0:00:00	1	2											27000	None	None	625	1																					
30	SS-206	SS-206_6/28/00_(2-3)Grab_NM	RFI2-2000	2000-06-28 0:00:00	2	3						76.1	None	None	None	None	14000	None	None	675.68	1																					
30	SS-206	SS-206_6/28/00_(3-4)Grab_NM	RFI2-2000	2000-06-28 0:00:00	3	4						69.5	None	None	None	None	76000	None	None	724.64	1																					
30	SS-266	SS-266_11/9/00_(0-1)Grab_NM	RFI2-2000	2000-11-09 0:00:00	0	1																																					
30	SS-268	SS-268_11/9/00_(0-1)Grab_NM	RFI2-2000	2000-11-09 0:00:00	0	1																																					
30	SS-287	SS-287_11/9/00_(0-1)Grab_NM	RFI2-2000	2000-11-09 0:00:00	0	1																																					
31	SS-280	SS-280_11/14/00_(0-1)Grab_NM	RFI2-2000	2000-11-14 0:00:00	0	1																																					
32	SIA4C015C	SIA4C015C_4/1/13_(0-1.7)Comp_V_NM	Triad	2013-04-01 0:00:00	0	1.7																																					
32	SIA4C015C	SIA4C015C_4/1/13_(1.1-1.1)Grab_NM	Triad	2013-04-01 0:00:00	1.1	1.1																																					
32	SIA4C016A	SIA4C016A_3/5/13_(0-2)Comp_V_NM	Triad	2013-03-05 0:00:00	0	2																																					
32	SIA4C016A	SIA4C016A_3/5/13_(2-2)Grab_NM	Triad	2013-03-05 0:00:00	2	2																																					
32	SIA4C017A	SIA4C017A_2/28/13_(0-2)Comp_V_NM	Triad	2013-02-28 0:00:00	0	2																																					
32	SIA4C017A	SIA4C017A_2/28/13_(2-2)Grab_NM	Triad	2013-02-28 0:00:00	2	2																																					
32	SIA4C017A	SIA4C017A_2/28/13_(2-4)Comp_V_NM	Triad	2013-02-28 0:00:00	2	4																																					
32	SIA4C017A	SIA4C017A_2/28/13_(4-4)Grab_NM	Triad	2013-02-28 0:00:00	4	4																																					
32	SIA4C018A	SIA4C018A_2/28/13_(0-2)Comp_V_NM	Triad	2013-02-28 0:00:00	0	2																																					
32	SIA4C018A	SIA4C018A_2/28/13_(2-2)Grab_NM	Triad	2013-02-28 0:00:00	2	2																																					
32	SIA4DT2-01A	SIA4DT2-01A_2/21/13_(0-2)Comp_V_NM	Triad	2013-02-21 0:00:00	0	2																																					
32	SIA4DT2-01A	SIA4DT2-01A_2/21/13_(2-2)Grab_NM	Triad	2013-02-21 0:00:00	2	2																																					
32	SIA4DT2-02A	SIA4DT2-02A_2/21/13_(0-2)Comp_V_NM	Triad	2013-02-21 0:00:00	0	2																																					
32	SIA4DT2-02A	SIA4DT2-02A_2/21/13_(2-2)Grab_NM	Triad	2013-02-21 0:00:00	2	2																																					
32	SIA4DT2-02A	SIA4DT2-02A_2/21/13_(2-4)Comp_V_NM	Triad	2013-02-21 0:00:00	2	4																																					
32	SIA4DT2-02A	SIA4DT2-02A_2/21/13_(4-4)Grab_NM	Triad	2013-02-21 0:00:00	4	4																																					
32	SIA4DT2-03A	SIA4DT2-03A_2/21/13_(0-2)Comp_V_NM	Triad	2013-02-21 0:00:00	0	2																																					
32	SIA4DT2-03A	SIA4DT2-03A_2/21/13_(2-2)Grab_NM	Triad	2013-02-21 0:00:00	2	2																																					
32	SIA4DT2-03A	SIA4DT2-03A_2/21/13_(2-4)Comp_V_NM	Triad	2013-02-21 0:00:00	2	4																																					
32	SIA4DT2-03A	SIA4DT2-03A_2/21/13_(4-4)Grab_NM	Triad	2013-02-21 0:00:00	4	4																																					
32	SIA4DT2-04A	SIA4DT2-04A_2/21/13_(0-2)Comp_V_NM	Triad	2013-02-21 0:00:00	0	2																																					
32	SIA4DT2-04A	SIA4DT2-04A_2/21/13_(2-2)Grab_NM	Triad	2013-02-21 0:00:00	2	2																																					

Notes:
U=Non-Detect; J=Estimated value; J+=Estimated high; J-=Estimated low;
UJ=Estimated Non-Detect; UJ+=Estimated high Non-Detect
T=Compound identified in associated decontamination blank; UR= Rejected

TABLE F-1
SWMU SOIL DATA
HERCULES LLC AND PINOVA, INC.
BRUNSWICK, GA

							Bis(2-chloroethyl)ether 8270D LL					Bromodichloromethane 8260B					Iodomethane 8260B					Isobutanol 8260B					p-Isopropyltoluene 8260B					3-Chloro-1-propene 8260B					Total VOCs				
SWMU ID	Location ID	Sample ID	Event	Sample Date	Start Depth	End Depth	Result	Lab Flag	Qualifier	RDL	Dilution	Result	Lab Flag	Qualifier	RDL	Dilution	Result	Lab Flag	Qualifier	RDL	Dilution	Result	Lab Flag	Qualifier	RDL	Dilution	Result	Lab Flag	Qualifier	RDL	Dilution	Result	Lab Flag	Qualifier	RDL	Dilution	Result	Lab Flag	Qualifier	RDL	Dilution
30	HCS GR R8 (2-3)	HICS 102_10/15/08_(2-3)_DUP	SWMU 5 Confirmation	2008-10-15 0:00:00	2	3																																				
30	HCS GR R9 (2-3)	HCS GR R9 (2-3)_10/15/08_(2-3)_NM	SWMU 5 Confirmation	2008-10-15 0:00:00	2	3																																				
30	HCS GR R9 (E,1)	HCS GR R9 (E,1)_3/31/09_(1-1)_NM	SWMU 5 Confirmation	2009-03-31 0:00:00	1	1																																				
30	HCS GR S12 (2-3)	HCS GR S12 (2-3)_5/15/08_(2-3)_NM	SWMU 5 Confirmation	2008-05-15 0:00:00	2	3																																				
30	HCS GR S12 (S,1)	HCS GR S12 (S,1)_7/21/08_(1-1)_NM	SWMU 5 Confirmation	2008-07-21 0:00:00	1	1																																				
30	HCS GR S13 (1-2)	HCS GR S13 (1-2)_4/28/08_(1-2)_NM	SWMU 5 Confirmation	2008-04-28 0:00:00	1	2																																				
30	HCS GR S13S (2-3)	HCS GR S13S (2-3)_9/17/08_(2-3)_NM	SWMU 5 Confirmation	2008-09-17 0:00:00	2	3																																				
30	HCS GR S13S (N,1.5)	HCS GR S13S (N,1.5)_9/17/08_(1.5-1.5)_NM	SWMU 5 Confirmation	2008-09-17 0:00:00	1.5	1.5																																				
30	HCS GR S6 HR (E,2.5)	HCS GR S6 HR (E,2.5)_4/15/09_(2.5-2.5)_NM	SWMU 5 Confirmation	2009-04-15 0:00:00	2.5	2.5																																				
30	HCS GR S6 HR (N,2.5)	HCS GR S6 HR (N,2.5)_4/15/09_(2.5-2.5)_NM	SWMU 5 Confirmation	2009-04-15 0:00:00	2.5	2.5																																				
30	HCS GR S6 HR (W,2.5)	HCS GR S6 HR (W,2.5)_4/15/09_(2.5-2.5)_NM	SWMU 5 Confirmation	2009-04-15 0:00:00	2.5	2.5																																				
30	HCS GR S7 (2-3)	HCS GR S7 (2-3)_5/15/08_(2-3)_NM	SWMU 5 Confirmation	2008-05-15 0:00:00	2	3																																				
30	HCS GR S8 (2-3)	HCS GR S8 (2-3)_5/15/08_(2-3)_NM	SWMU 5 Confirmation	2008-05-15 0:00:00	2	3																																				
30	HCS GR S9 (N,1)	HCS GR S9 (N,1)_3/31/09_(1-1)_NM	SWMU 5 Confirmation	2009-03-31 0:00:00	1	1																																				
30	HCS GR T12 (2-3)	HCS GR T12 (2-3)_5/19/08_(2-3)_NM	SWMU 5 Confirmation	2008-05-19 0:00:00	2	3																																				
30	HCS GR T12 (S,1)	HCS GR T12 (S,1)_7/21/08_(1-1)_NM	SWMU 5 Confirmation	2008-07-21 0:00:00	1	1																																				
30	HCS GR T13 (2-3)	HCS GR T13 (2-3)_5/15/08_(2-3)_NM	SWMU 5 Confirmation	2008-05-15 0:00:00	2	3																																				
30	HCS GR T13 (W,1)	HCS GR T13 (W,1)_7/18/08_(1.5-1.5)_NM	SWMU 5 Confirmation	2008-07-18 0:00:00	1.5	1.5																																				
30	HCS GR T6 (1-2)	HCS GR T6 (1-2)_6/10/08_(1-2)_NM	SWMU 5 Confirmation	2008-06-10 0:00:00	1	2																																				
30	HCS GR T7 (1-2)	HCS GR T7 (1-2)_4/28/08_(1-2)_NM	SWMU 5 Confirmation	2008-04-28 0:00:00	1	2																																				
30	HCS GR T7 (S,1.5)	HCS GR T7 (S,1.5)_4/25/09_(1.5-1.5)_NM	SWMU 5 Confirmation	2009-04-25 0:00:00	1.5	1.5																																				
30	HCS GR T8 (1-2)	HCS GR T8 (1-2)_4/26/08_(1-2)_NM	SWMU 5 Confirmation	2008-04-26 0:00:00	1	2																																				
30	HCS GR T9 (N,0.5)	HCS GR T9 (N,0.5)_3/31/09_(0.5-0.5)_NM	SWMU 5 Confirmation	2009-03-31 0:00:00	0.5	0.5																																				
30	HCS GR U11 (S,1)	HCS GR U11 (S,1)_7/21/08_(1-1)_NM	SWMU 5 Confirmation	2008-07-21 0:00:00	1	1																																				
30	HCS GR U12 (2-3)	HCS GR U12 (2-3)_5/15/08_(2-3)_NM	SWMU 5 Confirmation	2008-05-15 0:00:00	2	3																																				
30	HCS GR U13 (2-3)	HCS GR U13 (2-3)_5/15/08_(2-3)_NM	SWMU 5 Confirmation	2008-05-15 0:00:00	2	3																																				
30	HCS GR U6 (E,0.5)	HCS GR U6 (E,0.5)_4/25/09_(0.5-0.5)_NM	SWMU 5 Confirmation	2009-04-25 0:00:00	0.5	0.5																																				
30	HCS GR U6 (E,0.5)	HICS 144_4/25/09_(0.5-0.5)_DUP	SWMU 5 Confirmation	2009-04-25 0:00:00	0.5	0.5																																				
30	HCS GR U7 (1-2)	HCS GR U7 (1-2)_4/28/08_(1-2)_NM	SWMU 5 Confirmation	2008-04-28 0:00:00	1	2																																				
30	HCS GR U7W (E,1)	HCS GR U7W (E,1)_4/15/09_(1-1)_NM	SWMU 5 Confirmation	2009-04-15 0:00:00	1	1																																				
30	HCS GR U8 (1-2)	HCS GR U8 (1-2)_4/28/08_(1-2)_NM	SWMU 5 Confirmation	2008-04-28 0:00:00	1	2																																				
30	HCS GR U8 (1-2)	HICS 12 (1-2)_4/28/08_(1-2)_DUP	SWMU 5 Confirmation	2008-04-28 0:00:00	1	2																																				
30	HCS GR U8W (E,1)	HCS GR U8W (E,1)_4/15/09_(1-1)_NM	SWMU 5 Confirmation	2009-04-15 0:00:00	1	1																																				
30	HCS GR U9 (N,1)	HCS GR U9 (N,1)_5/14/09_(1-1)_NM	SWMU 5 Confirmation	2009-05-14 0:00:00	1	1																																				
30	HCS GR V11 (S,1)	HCS GR V11 (S,1)_7/21/08_(1-1)_NM	SWMU 5 Confirmation	2008-07-21 0:00:00	1	1																																				
30	HCS GR V12 (2-3)	HCS GR V12 (2-3)_5/15/08_(2-3)_NM	SWMU 5 Confirmation	2008-05-15 0:00:00	2	3																																				
30	HCS GR V13 (2-3)	HCS GR V13 (2-3)_9/18/08_(2-3)_NM	SWMU 5 Confirmation	2008-09-18 0:00:00	2	3																																				
30	HCS GR W11 (S,1)	HCS GR W11 (S,1)_7/21/08_(1-1)_NM	SWMU 5 Confirmation	2008-07-21 0:00:00	1	1																																				
30	HCS GR W12 (2-3)	HCS GR W12 (2-3)_5/15/08_(2-3)_NM	SWMU 5 Confirmation	2008-05-15 0:00:00	2	3																																				
30	HCS GR W12 (E,1.5)	HCS GR W12 (E,1.5)_8/15/09_(1.5-1.5)_NM	SWMU 5 Confirmation	2009-08-15 0:00:00	1.5	1.5																																				
30	HCS GR W12A (2-3)	HCS GR W12A (2-3)_8/15/09_(2-3)_NM	SWMU 5 Confirmation	2009-08-15 0:00:00	2	3																																				
30	HCS GR W13 (E,1.5)	HCS GR W13 (E,1.5)_9/18/08_(1.5-1.5)_NM	SWMU 5 Confirmation	2008-09-18 0:00:00	1.5	1.5																																				
30	HCS GR W13 (E,1.5)	HICS 93_9/18/08_(1.5-1.5)_DUP	SWMU 5 Confirmation	2008-09-18 0:00:00	1.5	1.5																																				
30	HCS GR X11 (2-3)	HCS GR X11 (2-3)_9/18/08_(2-3)_NM	SWMU 5 Confirmation	2008-09-18 0:00:00	2	3																																				
30	HCS GR X11 (E,1.5)	HCS GR X11 (E,1.5)_9/19/08_(1.5-1.5)_NM	SWMU 5 Confirmation	2008-09-19 0:00:00	1.5	1.5																																				
30	HCS GR X11 (N,1.5)	HCS GR X11 (N,1.5)_9/19/08_(1.5-1.5)_NM	SWMU 5 Confirmation	2008-09-19 0:00:00	1.5	1.5																																				
30	HCS GR X11 (SW,0.5)	HCS GR X11 (SW,0.5)_7/22/08_(0.5-0.5)_NM	SWMU 5 Confirmation	2008-07-22 0:00:00	0.5	0.5																																				
30	HCS GR X12 (1-2)	HCS GR X12 (1-2)_4/29/08_(1-2)_NM	SWMU 5 Confirmation	2008-04-29 0:00:00	1	2																																				
30	HCS GR X12A (1-2)	HCS GR X12A (1-2)_6/12/08_(1-2)_NM	SWMU 5 Confirmation	2008-06-12 0:00:00	1	2																																				
30	HCS GR X13 (1-2)	HCS GR X13 (1-2)_7/8/08_(1-2)_NM	SWMU 5 Confirmation	2008-07-08 0:00:00	1	2																																				
30	HCS GR X13 (1-2)	HICS 57 (1-2)_7/8/08_(1-2)_DUP	SWMU 5 Confirmation	2008-07-08 0:00:00	1	2																																				
30	HCS GR X13 (NE,0.5)	HCS GR X13 (NE,0.5)_7/22/08_(0.5-0.5)_NM	SWMU 5 Confirmation	2008-07-22 0:00:00	0.5	0.5																																				
30	HCS GR X13 (NW,0.5)	HCS GR X13 (NW,0.5)_4/20/09_(0.5-0.5)_NM	SWMU 5 Confirmation	2009-04-20 0:00:00	0.5	0.5																																				
30	HCS GR Y10 (SW,0.5)	HCS GR Y10 (SW,0.5)_7/22/08_(0.5-0.5)_NM	SWMU 5 Confirmation	2008-07-22 0:00:00	0.5	0.5																																				
30	HCS GR Y11 (1-2)	HCS GR Y11 (1-2)_6/12/08_(1-2)_NM	SWMU 5 Confirmation	2008-06-12 0:00:00	1	2																																				
30	HCS GR Y11 (E,0.5)	HCS GR Y11 (E,0.5)_7/22/08_(0.5-0.5)_NM	SWMU 5 Confirmation	2008-07-22 0:00:00	0.5	0.5																																				
30	HCS GR Y12 (1-2)	HCS GR Y12 (1-2)_4/29/08_(1-2)_NM	SWMU 5 Confirmation	2008-04-29 0:00:00	1	2																																				
30	HCS GR Y12 (NE,0.5)	HCS GR Y12 (NE,0.5)_4/20/09_(0.5-0.5)_NM	SWMU 5 Confirmation	2009-04-20 0:00:00	0.5	0.5																																				
30	HCS GR Y12 (SE,0.5)	HCS GR Y12 (SE,0.5)_4/20/09_(0.5-0.5)_NM	SWMU 5 Confirmation	2009-04-20 0:00:00	0.5	0.5																																				
30	HCS GR Y12a (1-2)	HCS GR Y12a (1-2)_4/20/09_(1-2)_NM	SWMU 5 Confirmation	2009-04-20 0:00:00	1	2																																				
30	HCS GR Z10 (1-2)	HCS GR Z10 (1-2)_6/12/08_(1-2)_NM	SWMU 5 Confirmation	2008-06-12 0:00:00	1	2																																				
30	HCS GR Z10 (NE,0.5)	HCS GR Z10 (NE,0.5)_5/21/09_(0.5-0.5)_NM	SWMU 5 Confirmation	2009-05-21 0:00:00	0.5	0.5																																				
30	HCS GR Z10 (SW,0.5)	HCS GR Z10 (SW,0.5)_7/22/08_(0.5-0.5)_NM	SWMU 5 Confirmation	2008-07-22 0:00:00	0.5	0.5																																				
30	HCS GR Z11 (1-2)	HCS GR Z11 (1-2)_4/29/08_(1-2)_NM	SWMU 5 Confirmation	2008-04-29 0:00:00	1	2																																				
30	HCS GR Z11 (S,1.5)	HCS GR Z11 (S,1.5)_5/21/09_(1.5-1.5)_NM	SWMU 5 Confirmation	2009-05-21 0:00:00	1.5	1.5																																				
30	HCS GR Z11 (W,1.5)	HCS GR Z11 (W,1.5)_5/21/09_(1.5-1.5)_NM	SWMU 5 Confirmation	2009-05-21 0:00:00	1.5	1.5																																				
30	HCS GR Z11A (2-3)	HCS GR Z11A (2-3)_7/17/08_(2-3)_NM	SWMU 5 Confirmation	2008-07-17 0:00:00	2	3																																				
30	HCS GR Z9 (2-3)	HCS GR Z9 (2-3)_5/21/09_(2-3)_NM	SWMU 5 Confirmation	2009-05-21 0:00:00	2	3																																				
30	HCS GR Z9 (SW,1)	HCS GR Z9 (SW,1)_5/21/09_(1-1)_NM	SWMU 5 Confirmation	2009-05-21 0:00:00	1	1																																				
30	SIA3A025A	SIA3A025A_1/14/13_(0-2)Comp_V_NM	Triad	2013-01-14 0:00:00	0	2																																				
30	SIA3A025A	SIA3A025A_1/14/13_(2-2)Grab_NM	Triad	2013-01-14 0:00:00	2	2																																				
30	SIA3A025A	SIA3A025A_1/14/13_(2-3)Comp_V_NM	Triad	2013-01-14 0:00:00	2	3																																				
30	SIA3A025A	SIA3A025A_1/14/13_(3-3)Grab_NM	Triad	2013-01-14 0:00:00	3	3																																				
30	SS-206	SS-206_5/10/00_(0-1)Grab_DUP	RFI2-2000	2000-05-10 0:00:00	0	1																																				
30	SS-206	SS-206_5/10/00_(0-1)Grab_NM	RFI2-2000	2000-05-10 0:00:00	0	1																																				
30	SS-206	SS-206_5/10/00_(1-2)Grab_NM	RFI2-2000	2000-05-10 0:00:00	1	2																																				
30	SS-206	SS-206_6/28/00_(1-2)Grab_NM	RFI2-2000	2000-06-28 0:00:00	1	2																																				
30	SS-206	SS-206_6/28/00_(2-3)Grab_NM	RFI2-2000	2000-06-28 0:00:00	2	3																																				
30	SS-206	SS-206_6/28/00_(3-4)Grab_NM	RFI2-2000	2000-06-28 0:00:00	3	4																																				
30	SS-266	SS-266_11/9/00_(0-1)Grab_NM	RFI2-2000	2000-11-09 0:00:00	0	1																																				
30	SS-268	SS-268_11/9/00_(0-1)Grab_NM	RFI2-2000	2000-11-09 0:00:00	0	1																																				
30	SS-287	SS-287_11/9/00_(0-1)Grab_NM	RFI2-2000	2000-11-09 0:00:00	0	1																																				
31	SS-280	SS-280_11/14/00_(0-1)Grab_NM	RFI2-2000	2000-11-14 0:00:00	0	1																																				
32	SIA4C015C	SIA4C015C_4/1/13_(0-1.7)Comp_V_NM	Triad	2013-04-01 0:00:00	0	1.7																																				
32	SIA4C015C	SIA4C015C_4/1/13_(1.1-1.1)Grab_NM	Triad	2013-04-01 0:00:00	1.1	1.1																																				
32	SIA4C016A	SIA4C016A_3/5/13_(0-2)Comp_V_NM	Triad	2013-03-05 0:00:00	0	2																																				
32	SIA4C016A	SIA4C016A_3/5/13_(2-2)Grab_NM	Triad	2013-03-05 0:00:00	2	2																																				
32	SIA4C017A	SIA4C017A_2/28/13_(0-2)Comp_V_NM	Triad	2013-02-28 0:00:00	0	2																																				
32	SIA4C017A	SIA4C017A_2/28/13_(2-2)Grab_NM	Triad	2013-02-28 0:00:00	2	2																																				
32	SIA4C017A	SIA4C017A_2/28/13_(2-4)Comp_V_NM	Triad	2013-02-28 0:00:00	2	4																																				
32	SIA4C017A	SIA4C017A_2/28/13_(4-4)Grab_NM	Triad	2013-02-28 0:00:00	4	4																																				
32	SIA4C018A	SIA4C018A_2/28/13_(0-2)Comp_V_NM	Triad	2013-02-28 0:00:00	0	2																																				
32	SIA4C018A	SIA4C018A_2/28/13_(2-2)Grab_NM	Triad	2013-02-28 0:00:00	2	2																																				
32	SIA4DT2-01A	SIA4DT2-01A_2/21/13_(0-2)Comp_V_NM	Triad	2013-02-21 0:00:00	0	2																																				
32	SIA4DT2-01A	SIA4DT2-01A_2/21/13_(2-2)Grab_NM	Triad	2013-02-21 0:00:00	2	2																																				
32	SIA4DT2-02A	SIA4DT2-02A_2/21/13_(0-2)Comp_V_NM	Triad	2013-02-21 0:00:00	0	2																																				
32	SIA4DT2-02A	SIA4DT2-02A_2/21/13_(2-2)Grab_NM	Triad	2013-02-21 0:00:00	2	2																																				
32	SIA4DT2-02A	SIA4DT2-02A_2/21/13_(2-4)Comp_V_NM	Triad	2013-02-21 0:00:00	2	4																																				
32	SIA4DT2-02A	SIA4DT2-02A_2/21/13_(4-4)Grab_NM	Triad	2013-02-21 0:00:00	4	4																																				
32	SIA4DT2-03A	SIA4DT2-03A_2/21/13_(0-2)Comp_V_NM	Triad	2013-02-21 0:00:00	0	2																																				
32	SIA4DT2-03A	SIA4DT2-03A_2/21/13_(2-2)Grab_NM	Triad	2013-02-21 0:00:00	2	2																																				
32	SIA4DT2-03A	SIA4DT2-03A_2/21/13_(2-4)Comp_V_NM	Triad	2013-02-21 0:00:00	2	4																																				
32	SIA4DT2-03A	SIA4DT2-03A_2/21/13_(4-4)Grab_NM	Triad	2013-02-21 0:00:00	4	4																																				
32	SIA4DT2-04A	SIA4DT2-04A_2/21/13_(0-2)Comp_V_NM	Triad	2013-02-21 0:00:00	0	2																																				
32	SIA4DT2-04A	SIA4DT2-04A_2/21/13_(2-2)Grab_NM	Triad	2013-02-21 0:00:00	2	2																																				

Notes:
U=Non-Detect; J=Estimated value; J+=Estimated high; J-=Estimated low;
UJ=Estimated Non-Detect; UJ+=Estimated high Non-Detect
T=Compound identified in associated decontamination blank; UR= Rejected

TABLE F-1
SWMU SOIL DATA
HERCULES LLC AND PINOVA, INC.
BRUNSWICK, GA

							1,1-Dichloropropene					1,2,3-Trichlorobenzene					1,2,4-Trimethylbenzene					1,3,5-Trimethylbenzene					1,3-Dichloropropane					2,2-Dichloropropane					Bromochloromethane				
							8260					8260					8260					8260					8260					8260					8260				
SWMU ID	Location ID	Sample ID	Event	Sample Date	Start Depth	End Depth	Result	Lab Flag	Qualifier	RDL	Dilution	Result	Lab Flag	Qualifier	RDL	Dilution	Result	Lab Flag	Qualifier	RDL	Dilution	Result	Lab Flag	Qualifier	RDL	Dilution	Result	Lab Flag	Qualifier	RDL	Dilution	Result	Lab Flag	Qualifier	RDL	Dilution	Result	Lab Flag	Qualifier	RDL	Dilution
30	HCS GR R8 (2-3)	HICS 102_10/15/08_(2-3)_DUP	SWMU 5 Confirmation	2008-10-15 0:00:00	2	3																																				
30	HCS GR R9 (2-3)	HCS GR R9 (2-3)_10/15/08_(2-3)_NM	SWMU 5 Confirmation	2008-10-15 0:00:00	2	3																																				
30	HCS GR R9 (E,1)	HCS GR R9 (E,1)_3/31/09_(1-1)_NM	SWMU 5 Confirmation	2009-03-31 0:00:00	1	1																																				
30	HCS GR S12 (2-3)	HCS GR S12 (2-3)_5/15/08_(2-3)_NM	SWMU 5 Confirmation	2008-05-15 0:00:00	2	3																																				
30	HCS GR S12 (S,1)	HCS GR S12 (S,1)_7/21/08_(1-1)_NM	SWMU 5 Confirmation	2008-07-21 0:00:00	1	1																																				
30	HCS GR S13 (1-2)	HCS GR S13 (1-2)_4/28/08_(1-2)_NM	SWMU 5 Confirmation	2008-04-28 0:00:00	1	2																																				
30	HCS GR S13S (2-3)	HCS GR S13S (2-3)_9/17/08_(2-3)_NM	SWMU 5 Confirmation	2008-09-17 0:00:00	2	3																																				
30	HCS GR S13S (N,1.5)	HCS GR S13S (N,1.5)_9/17/08_(1.5-1.5)_NM	SWMU 5 Confirmation	2008-09-17 0:00:00	1.5	1.5																																				
30	HCS GR S6 HR (E,2.5)	HCS GR S6 HR (E,2.5)_4/15/09_(2.5-2.5)_NM	SWMU 5 Confirmation	2009-04-15 0:00:00	2.5	2.5																																				
30	HCS GR S6 HR (N,2.5)	HCS GR S6 HR (N,2.5)_4/15/09_(2.5-2.5)_NM	SWMU 5 Confirmation	2009-04-15 0:00:00	2.5	2.5																																				
30	HCS GR S6 HR (W,2.5)	HCS GR S6 HR (W,2.5)_4/15/09_(2.5-2.5)_NM	SWMU 5 Confirmation	2009-04-15 0:00:00	2.5	2.5																																				
30	HCS GR S7 (2-3)	HCS GR S7 (2-3)_5/15/08_(2-3)_NM	SWMU 5 Confirmation	2008-05-15 0:00:00	2	3																																				
30	HCS GR S8 (2-3)	HCS GR S8 (2-3)_5/15/08_(2-3)_NM	SWMU 5 Confirmation	2008-05-15 0:00:00	2	3																																				
30	HCS GR S9 (N,1)	HCS GR S9 (N,1)_3/31/09_(1-1)_NM	SWMU 5 Confirmation	2009-03-31 0:00:00	1	1																																				
30	HCS GR T12 (2-3)	HCS GR T12 (2-3)_5/19/08_(2-3)_NM	SWMU 5 Confirmation	2008-05-19 0:00:00	2	3																																				
30	HCS GR T12 (S,1)	HCS GR T12 (S,1)_7/21/08_(1-1)_NM	SWMU 5 Confirmation	2008-07-21 0:00:00	1	1																																				
30	HCS GR T13 (2-3)	HCS GR T13 (2-3)_5/15/08_(2-3)_NM	SWMU 5 Confirmation	2008-05-15 0:00:00	2	3																																				
30	HCS GR T13 (W,1)	HCS GR T13 (W,1)_7/18/08_(1.5-1.5)_NM	SWMU 5 Confirmation	2008-07-18 0:00:00	1.5	1.5																																				
30	HCS GR T6 (1-2)	HCS GR T6 (1-2)_6/10/08_(1-2)_NM	SWMU 5 Confirmation	2008-06-10 0:00:00	1	2																																				
30	HCS GR T7 (1-2)	HCS GR T7 (1-2)_4/28/08_(1-2)_NM	SWMU 5 Confirmation	2008-04-28 0:00:00	1	2																																				
30	HCS GR T7 (S,1.5)	HCS GR T7 (S,1.5)_4/25/09_(1.5-1.5)_NM	SWMU 5 Confirmation	2009-04-25 0:00:00	1.5	1.5																																				
30	HCS GR T8 (1-2)	HCS GR T8 (1-2)_4/26/08_(1-2)_NM	SWMU 5 Confirmation	2008-04-26 0:00:00	1	2																																				
30	HCS GR T9 (N,0.5)	HCS GR T9 (N,0.5)_3/31/09_(0.5-0.5)_NM	SWMU 5 Confirmation	2009-03-31 0:00:00	0.5	0.5																																				
30	HCS GR U11 (S,1)	HCS GR U11 (S,1)_7/21/08_(1-1)_NM	SWMU 5 Confirmation	2008-07-21 0:00:00	1	1																																				
30	HCS GR U12 (2-3)	HCS GR U12 (2-3)_5/15/08_(2-3)_NM	SWMU 5 Confirmation	2008-05-15 0:00:00	2	3																																				
30	HCS GR U13 (2-3)	HCS GR U13 (2-3)_5/15/08_(2-3)_NM	SWMU 5 Confirmation	2008-05-15 0:00:00	2	3																																				
30	HCS GR U6 (E,0.5)	HCS GR U6 (E,0.5)_4/25/09_(0.5-0.5)_NM	SWMU 5 Confirmation	2009-04-25 0:00:00	0.5	0.5																																				
30	HCS GR U6 (E,0.5)	HICS 144_4/25/09_(0.5-0.5)_DUP	SWMU 5 Confirmation	2009-04-25 0:00:00	0.5	0.5																																				
30	HCS GR U7 (1-2)	HCS GR U7 (1-2)_4/28/08_(1-2)_NM	SWMU 5 Confirmation	2008-04-28 0:00:00	1	2																																				
30	HCS GR U7W (E,1)	HCS GR U7W (E,1)_4/15/09_(1-1)_NM	SWMU 5 Confirmation	2009-04-15 0:00:00	1	1																																				
30	HCS GR U8 (1-2)	HCS GR U8 (1-2)_4/28/08_(1-2)_NM	SWMU 5 Confirmation	2008-04-28 0:00:00	1	2																																				
30	HCS GR U8 (1-2)	HICS 12 (1-2)_4/28/08_(1-2)_DUP	SWMU 5 Confirmation	2008-04-28 0:00:00	1	2																																				
30	HCS GR U8W (E,1)	HCS GR U8W (E,1)_4/15/09_(1-1)_NM	SWMU 5 Confirmation	2009-04-15 0:00:00	1	1																																				
30	HCS GR U9 (N,1)	HCS GR U9 (N,1)_5/14/09_(1-1)_NM	SWMU 5 Confirmation	2009-05-14 0:00:00	1	1																																				
30	HCS GR V11 (S,1)	HCS GR V11 (S,1)_7/21/08_(1-1)_NM	SWMU 5 Confirmation	2008-07-21 0:00:00	1	1																																				
30	HCS GR V12 (2-3)	HCS GR V12 (2-3)_5/15/08_(2-3)_NM	SWMU 5 Confirmation	2008-05-15 0:00:00	2	3																																				
30	HCS GR V13 (2-3)	HCS GR V13 (2-3)_9/18/08_(2-3)_NM	SWMU 5 Confirmation	2008-09-18 0:00:00	2	3																																				
30	HCS GR W11 (S,1)	HCS GR W11 (S,1)_7/21/08_(1-1)_NM	SWMU 5 Confirmation	2008-07-21 0:00:00	1	1																																				
30	HCS GR W12 (2-3)	HCS GR W12 (2-3)_5/15/08_(2-3)_NM	SWMU 5 Confirmation	2008-05-15 0:00:00	2	3																																				
30	HCS GR W12 (E,1.5)	HCS GR W12 (E,1.5)_8/15/09_(1.5-1.5)_NM	SWMU 5 Confirmation	2009-08-15 0:00:00	1.5	1.5																																				
30	HCS GR W12A (2-3)	HCS GR W12A (2-3)_8/15/09_(2-3)_NM	SWMU 5 Confirmation	2009-08-15 0:00:00	2	3																																				
30	HCS GR W13 (E,1.5)	HCS GR W13 (E,1.5)_9/18/08_(1.5-1.5)_NM	SWMU 5 Confirmation	2008-09-18 0:00:00	1.5	1.5																																				
30	HCS GR W13 (E,1.5)	HICS 93_9/18/08_(1.5-1.5)_DUP	SWMU 5 Confirmation	2008-09-18 0:00:00	1.5	1.5																																				
30	HCS GR X11 (2-3)	HCS GR X11 (2-3)_9/18/08_(2-3)_NM	SWMU 5 Confirmation	2008-09-18 0:00:00	2	3																																				
30	HCS GR X11 (E,1.5)	HCS GR X11 (E,1.5)_9/19/08_(1.5-1.5)_NM	SWMU 5 Confirmation	2008-09-19 0:00:00	1.5	1.5																																				
30	HCS GR X11 (N,1.5)	HCS GR X11 (N,1.5)_9/19/08_(1.5-1.5)_NM	SWMU 5 Confirmation	2008-09-19 0:00:00	1.5	1.5																																				
30	HCS GR X11 (SW,0.5)	HCS GR X11 (SW,0.5)_7/22/08_(0.5-0.5)_NM	SWMU 5 Confirmation	2008-07-22 0:00:00	0.5	0.5																																				
30	HCS GR X12 (1-2)	HCS GR X12 (1-2)_4/29/08_(1-2)_NM	SWMU 5 Confirmation	2008-04-29 0:00:00	1	2																																				
30	HCS GR X12A (1-2)	HCS GR X12A (1-2)_6/12/08_(1-2)_NM	SWMU 5 Confirmation	2008-06-12 0:00:00	1	2																																				
30	HCS GR X13 (1-2)	HCS GR X13 (1-2)_7/8/08_(1-2)_NM	SWMU 5 Confirmation	2008-07-08 0:00:00	1	2																																				
30	HCS GR X13 (1-2)	HICS 57 (1-2)_7/8/08_(1-2)_DUP	SWMU 5 Confirmation	2008-07-08 0:00:00	1	2																																				
30	HCS GR X13 (NE,0.5)	HCS GR X13 (NE,0.5)_7/22/08_(0.5-0.5)_NM	SWMU 5 Confirmation	2008-07-22 0:00:00	0.5	0.5																																				
30	HCS GR X13 (NW,0.5)	HCS GR X13 (NW,0.5)_4/20/09_(0.5-0.5)_NM	SWMU 5 Confirmation	2009-04-20 0:00:00	0.5	0.5																																				
30	HCS GR Y10 (SW,0.5)	HCS GR Y10 (SW,0.5)_7/22/08_(0.5-0.5)_NM	SWMU 5 Confirmation	2008-07-22 0:00:00	0.5	0.5																																				
30	HCS GR Y11 (1-2)	HCS GR Y11 (1-2)_6/12/08_(1-2)_NM	SWMU 5 Confirmation	2008-06-12 0:00:00	1	2																																				
30	HCS GR Y11 (E,0.5)	HCS GR Y11 (E,0.5)_7/22/08_(0.5-0.5)_NM	SWMU 5 Confirmation	2008-07-22 0:00:00	0.5	0.5																																				
30	HCS GR Y12 (1-2)	HCS GR Y12 (1-2)_4/29/08_(1-2)_NM	SWMU 5 Confirmation	2008-04-29 0:00:00	1	2																																				
30	HCS GR Y12 (NE,0.5)	HCS GR Y12 (NE,0.5)_4/20/09_(0.5-0.5)_NM	SWMU 5 Confirmation	2009-04-20 0:00:00	0.5	0.5																																				
30	HCS GR Y12 (SE,0.5)	HCS GR Y12 (SE,0.5)_4/20/09_(0.5-0.5)_NM	SWMU 5 Confirmation	2009-04-20 0:00:00	0.5	0.5																																				
30	HCS GR Y12a (1-2)	HCS GR Y12a (1-2)_4/20/09_(1-2)_NM	SWMU 5 Confirmation	2009-04-20 0:00:00	1	2																																				
30	HCS GR Z10 (1-2)	HCS GR Z10 (1-2)_6/12/08_(1-2)_NM	SWMU 5 Confirmation	2008-06-12 0:00:00	1	2																																				
30	HCS GR Z10 (NE,0.5)	HCS GR Z10 (NE,0.5)_5/21/09_(0.5-0.5)_NM	SWMU 5 Confirmation	2009-05-21 0:00:00	0.5	0.5																																				
30	HCS GR Z10 (SW,0.5)	HCS GR Z10 (SW,0.5)_7/22/08_(0.5-0.5)_NM	SWMU 5 Confirmation	2008-07-22 0:00:00	0.5	0.5																																				
30	HCS GR Z11 (1-2)	HCS GR Z11 (1-2)_4/29/08_(1-2)_NM	SWMU 5 Confirmation	2008-04-29 0:00:00	1	2																																				
30	HCS GR Z11 (S,1.5)	HCS GR Z11 (S,1.5)_5/21/09_(1.5-1.5)_NM	SWMU 5 Confirmation	2009-05-21 0:00:00	1.5	1.5																																				
30	HCS GR Z11 (W,1.5)	HCS GR Z11 (W,1.5)_5/21/09_(1.5-1.5)_NM	SWMU 5 Confirmation	2009-05-21 0:00:00	1.5	1.5																																				
30	HCS GR Z11A (2-3)	HCS GR Z11A (2-3)_7/17/08_(2-3)_NM	SWMU 5 Confirmation	2008-07-17 0:00:00	2	3																																				
30	HCS GR Z9 (2-3)	HCS GR Z9 (2-3)_5/21/09_(2-3)_NM	SWMU 5 Confirmation	2009-05-21 0:00:00	2	3																																				
30	HCS GR Z9 (SW,1)	HCS GR Z9 (SW,1)_5/21/09_(1-1)_NM	SWMU 5 Confirmation	2009-05-21 0:00:00	1	1																																				
30	SIA3A025A	SIA3A025A_1/14/13_(0-2)Comp_V_NM	Triad	2013-01-14 0:00:00	0	2																																				
30	SIA3A025A	SIA3A025A_1/14/13_(2-2)Grab_NM	Triad	2013-01-14 0:00:00	2	2																																				
30	SIA3A025A	SIA3A025A_1/14/13_(2-3)Comp_V_NM	Triad	2013-01-14 0:00:00	2	3																																				
30	SIA3A025A	SIA3A025A_1/14/13_(3-3)Grab_NM	Triad	2013-01-14 0:00:00	3	3																																				
30	SS-206	SS-206_5/10/00_(0-1)Grab_DUP	RFI2-2000	2000-05-10 0:00:00	0	1																																				
30	SS-206	SS-206_5/10/00_(0-1)Grab_NM	RFI2-2000	2000-05-10 0:00:00	0	1																																				
30	SS-206	SS-206_5/10/00_(1-2)Grab_NM	RFI2-2000	2000-05-10 0:00:00	1	2																																				
30	SS-206	SS-206_6/28/00_(1-2)Grab_NM	RFI2-2000	2000-06-28 0:00:00	1	2																																				
30	SS-206	SS-206_6/28/00_(2-3)Grab_NM	RFI2-2000	2000-06-28 0:00:00	2	3																																				
30	SS-206	SS-206_6/28/00_(3-4)Grab_NM	RFI2-2000	2000-06-28 0:00:00	3	4																																				
30	SS-266	SS-266_11/9/00_(0-1)Grab_NM	RFI2-2000	2000-11-09 0:00:00	0	1																																				
30	SS-268	SS-268_11/9/00_(0-1)Grab_NM	RFI2-2000	2000-11-09 0:00:00	0	1																																				
30	SS-287	SS-287_11/9/00_(0-1)Grab_NM	RFI2-2000	2000-11-09 0:00:00	0	1																																				
31	SS-280	SS-280_11/14/00_(0-1)Grab_NM	RFI2-2000	2000-11-14 0:00:00	0	1																																				
32	SIA4C015C	SIA4C015C_4/1/13_(0-1.7)Comp_V_NM	Triad	2013-04-01 0:00:00	0	1.7																																				
32	SIA4C015C	SIA4C015C_4/1/13_(1.1-1.1)Grab_NM	Triad	2013-04-01 0:00:00	1.1	1.1																																				
32	SIA4C016A	SIA4C016A_3/5/13_(0-2)Comp_V_NM	Triad	2013-03-05 0:00:00	0	2																																				
32	SIA4C016A	SIA4C016A_3/5/13_(2-2)Grab_NM	Triad	2013-03-05 0:00:00	2	2																																				
32	SIA4C017A	SIA4C017A_2/28/13_(0-2)Comp_V_NM	Triad	2013-02-28 0:00:00	0	2																																				
32	SIA4C017A	SIA4C017A_2/28/13_(2-2)Grab_NM	Triad	2013-02-28 0:00:00	2	2																																				
32	SIA4C017A	SIA4C017A_2/28/13_(2-4)Comp_V_NM	Triad	2013-02-28 0:00:00	2	4																																				
32	SIA4C017A	SIA4C017A_2/28/13_(4-4)Grab_NM	Triad	2013-02-28 0:00:00	4	4																																				
32	SIA4C018A	SIA4C018A_2/28/13_(0-2)Comp_V_NM	Triad	2013-02-28 0:00:00	0	2																																				
32	SIA4C018A	SIA4C018A_2/28/13_(2-2)Grab_NM	Triad	2013-02-28 0:00:00	2	2																																				
32	SIA4DT2-01A	SIA4DT2-01A_2/21/13_(0-2)Comp_V_NM	Triad	2013-02-21 0:00:00	0	2																																				
32	SIA4DT2-01A	SIA4DT2-01A_2/21/13_(2-2)Grab_NM	Triad	2013-02-21 0:00:00	2	2																																				
32	SIA4DT2-02A	SIA4DT2-02A_2/21/13_(0-2)Comp_V_NM	Triad	2013-02-21 0:00:00	0	2																																				
32	SIA4DT2-02A	SIA4DT2-02A_2/21/13_(2-2)Grab_NM	Triad	2013-02-21 0:00:00	2	2																																				
32	SIA4DT2-02A	SIA4DT2-02A_2/21/13_(2-4)Comp_V_NM	Triad	2013-02-21 0:00:00	2	4																																				
32	SIA4DT2-02A	SIA4DT2-02A_2/21/13_(4-4)Grab_NM	Triad	2013-02-21 0:00:00	4	4																																				
32	SIA4DT2-03A	SIA4DT2-03A_2/21/13_(0-2)Comp_V_NM	Triad	2013-02-21 0:00:00	0	2																																				
32	SIA4DT2-03A	SIA4DT2-03A_2/21/13_(2-2)Grab_NM	Triad	2013-02-21 0:00:00	2	2																																				
32	SIA4DT2-03A	SIA4DT2-03A_2/21/13_(2-4)Comp_V_NM	Triad	2013-02-21 0:00:00	2	4																																				
32	SIA4DT2-03A	SIA4DT2-03A_2/21/13_(4-4)Grab_NM	Triad	2013-02-21 0:00:00	4	4																																				
32	SIA4DT2-04A	SIA4DT2-04A_2/21/13_(0-2)Comp_V_NM	Triad	2013-02-21 0:00:00	0	2																																				
32	SIA4DT2-04A	SIA4DT2-04A_2/21/13_(2-2)Grab_NM	Triad	2013-02-21 0:00:00	2	2																																				

Notes:
U=Non-Detect; J=Estimated value; J+=Estimated high; J-=Estimated low;
UJ=Estimated Non-Detect; UJ+=Estimated high Non-Detect
T=Compound identified in associated decontamination blank; UR= Rejected

TABLE F-1
SWMU SOIL DATA
HERCULES LLC AND PINOVA, INC.
BRUNSWICK, GA

							MTBE (Methyl tert-butyl ether) 8260					n-Butyl benzene 8260					n-Propyl benzene 8260					o-Chlorotoluene 8260					p-Chlorotoluene 8260					sec-Butyl benzene 8260					tert-Butyl benzene 8260				
SWMU ID	Location ID	Sample ID	Event	Sample Date	Start Depth	End Depth	Result	Lab Flag	Qualifier	RDL	Dilution	Result	Lab Flag	Qualifier	RDL	Dilution	Result	Lab Flag	Qualifier	RDL	Dilution	Result	Lab Flag	Qualifier	RDL	Dilution	Result	Lab Flag	Qualifier	RDL	Dilution	Result	Lab Flag	Qualifier	RDL	Dilution	Result	Lab Flag	Qualifier	RDL	Dilution
30	HCS GR R8 (2-3)	HICS 102_10/15/08_(2-3)_DUP	SWMU 5 Confirmation	2008-10-15 0:00:00	2	3																																					
30	HCS GR R9 (2-3)	HCS GR R9 (2-3)_10/15/08_(2-3)_NM	SWMU 5 Confirmation	2008-10-15 0:00:00	2	3																																					
30	HCS GR R9 (E,1)	HCS GR R9 (E,1)_3/31/09_(1-1)_NM	SWMU 5 Confirmation	2009-03-31 0:00:00	1	1																																					
30	HCS GR S12 (2-3)	HCS GR S12 (2-3)_5/15/08_(2-3)_NM	SWMU 5 Confirmation	2008-05-15 0:00:00	2	3																																					
30	HCS GR S12 (S,1)	HCS GR S12 (S,1)_7/21/08_(1-1)_NM	SWMU 5 Confirmation	2008-07-21 0:00:00	1	1																																					
30	HCS GR S13 (1-2)	HCS GR S13 (1-2)_4/28/08_(1-2)_NM	SWMU 5 Confirmation	2008-04-28 0:00:00	1	2																																					
30	HCS GR S13S (2-3)	HCS GR S13S (2-3)_9/17/08_(2-3)_NM	SWMU 5 Confirmation	2008-09-17 0:00:00	2	3																																					
30	HCS GR S13S (N,1.5)	HCS GR S13S (N,1.5)_9/17/08_(1.5-1.5)_NM	SWMU 5 Confirmation	2008-09-17 0:00:00	1.5	1.5																																					
30	HCS GR S6 HR (E,2.5)	HCS GR S6 HR (E,2.5)_4/15/09_(2.5-2.5)_NM	SWMU 5 Confirmation	2009-04-15 0:00:00	2.5	2.5																																					
30	HCS GR S6 HR (N,2.5)	HCS GR S6 HR (N,2.5)_4/15/09_(2.5-2.5)_NM	SWMU 5 Confirmation	2009-04-15 0:00:00	2.5	2.5																																					
30	HCS GR S6 HR (W,2.5)	HCS GR S6 HR (W,2.5)_4/15/09_(2.5-2.5)_NM	SWMU 5 Confirmation	2009-04-15 0:00:00	2.5	2.5																																					
30	HCS GR S7 (2-3)	HCS GR S7 (2-3)_5/15/08_(2-3)_NM	SWMU 5 Confirmation	2008-05-15 0:00:00	2	3																																					
30	HCS GR S8 (2-3)	HCS GR S8 (2-3)_5/15/08_(2-3)_NM	SWMU 5 Confirmation	2008-05-15 0:00:00	2	3																																					
30	HCS GR S9 (N,1)	HCS GR S9 (N,1)_3/31/09_(1-1)_NM	SWMU 5 Confirmation	2009-03-31 0:00:00	1	1																																					
30	HCS GR T12 (2-3)	HCS GR T12 (2-3)_5/19/08_(2-3)_NM	SWMU 5 Confirmation	2008-05-19 0:00:00	2	3																																					
30	HCS GR T12 (S,1)	HCS GR T12 (S,1)_7/21/08_(1-1)_NM	SWMU 5 Confirmation	2008-07-21 0:00:00	1	1																																					
30	HCS GR T13 (2-3)	HCS GR T13 (2-3)_5/15/08_(2-3)_NM	SWMU 5 Confirmation	2008-05-15 0:00:00	2	3																																					
30	HCS GR T13 (W,1)	HCS GR T13 (W,1)_7/18/08_(1.5-1.5)_NM	SWMU 5 Confirmation	2008-07-18 0:00:00	1.5	1.5																																					
30	HCS GR T6 (1-2)	HCS GR T6 (1-2)_6/10/08_(1-2)_NM	SWMU 5 Confirmation	2008-06-10 0:00:00	1	2																																					
30	HCS GR T7 (1-2)	HCS GR T7 (1-2)_4/28/08_(1-2)_NM	SWMU 5 Confirmation	2008-04-28 0:00:00	1	2																																					
30	HCS GR T7 (S,1.5)	HCS GR T7 (S,1.5)_4/25/09_(1.5-1.5)_NM	SWMU 5 Confirmation	2009-04-25 0:00:00	1.5	1.5																																					
30	HCS GR T8 (1-2)	HCS GR T8 (1-2)_4/26/08_(1-2)_NM	SWMU 5 Confirmation	2008-04-26 0:00:00	1	2																																					
30	HCS GR T9 (N,0.5)	HCS GR T9 (N,0.5)_3/31/09_(0.5-0.5)_NM	SWMU 5 Confirmation	2009-03-31 0:00:00	0.5	0.5																																					
30	HCS GR U11 (S,1)	HCS GR U11 (S,1)_7/21/08_(1-1)_NM	SWMU 5 Confirmation	2008-07-21 0:00:00	1	1																																					
30	HCS GR U12 (2-3)	HCS GR U12 (2-3)_5/15/08_(2-3)_NM	SWMU 5 Confirmation	2008-05-15 0:00:00	2	3																																					
30	HCS GR U13 (2-3)	HCS GR U13 (2-3)_5/15/08_(2-3)_NM	SWMU 5 Confirmation	2008-05-15 0:00:00	2	3																																					
30	HCS GR U6 (E,0.5)	HCS GR U6 (E,0.5)_4/25/09_(0.5-0.5)_NM	SWMU 5 Confirmation	2009-04-25 0:00:00	0.5	0.5																																					
30	HCS GR U6 (E,0.5)	HICS 144_4/25/09_(0.5-0.5)_DUP	SWMU 5 Confirmation	2009-04-25 0:00:00	0.5	0.5																																					
30	HCS GR U7 (1-2)	HCS GR U7 (1-2)_4/28/08_(1-2)_NM	SWMU 5 Confirmation	2008-04-28 0:00:00	1	2																																					
30	HCS GR U7W (E,1)	HCS GR U7W (E,1)_4/15/09_(1-1)_NM	SWMU 5 Confirmation	2009-04-15 0:00:00	1	1																																					
30	HCS GR U8 (1-2)	HCS GR U8 (1-2)_4/28/08_(1-2)_NM	SWMU 5 Confirmation	2008-04-28 0:00:00	1	2																																					
30	HCS GR U8 (1-2)	HICS 12 (1-2)_4/28/08_(1-2)_DUP	SWMU 5 Confirmation	2008-04-28 0:00:00	1	2																																					
30	HCS GR U8W (E,1)	HCS GR U8W (E,1)_4/15/09_(1-1)_NM	SWMU 5 Confirmation	2009-04-15 0:00:00	1	1																																					
30	HCS GR U9 (N,1)	HCS GR U9 (N,1)_5/14/09_(1-1)_NM	SWMU 5 Confirmation	2009-05-14 0:00:00	1	1																																					
30	HCS GR V11 (S,1)	HCS GR V11 (S,1)_7/21/08_(1-1)_NM	SWMU 5 Confirmation	2008-07-21 0:00:00	1	1																																					
30	HCS GR V12 (2-3)	HCS GR V12 (2-3)_5/15/08_(2-3)_NM	SWMU 5 Confirmation	2008-05-15 0:00:00	2	3																																					
30	HCS GR V13 (2-3)	HCS GR V13 (2-3)_9/18/08_(2-3)_NM	SWMU 5 Confirmation	2008-09-18 0:00:00	2	3																																					
30	HCS GR W11 (S,1)	HCS GR W11 (S,1)_7/21/08_(1-1)_NM	SWMU 5 Confirmation	2008-07-21 0:00:00	1	1																																					
30	HCS GR W12 (2-3)	HCS GR W12 (2-3)_5/15/08_(2-3)_NM	SWMU 5 Confirmation	2008-05-15 0:00:00	2	3																																					
30	HCS GR W12 (E,1.5)	HCS GR W12 (E,1.5)_8/15/09_(1.5-1.5)_NM	SWMU 5 Confirmation	2009-08-15 0:00:00	1.5	1.5																																					
30	HCS GR W12A (2-3)	HCS GR W12A (2-3)_8/15/09_(2-3)_NM	SWMU 5 Confirmation	2009-08-15 0:00:00	2	3																																					
30	HCS GR W13 (E,1.5)	HCS GR W13 (E,1.5)_9/18/08_(1.5-1.5)_NM	SWMU 5 Confirmation	2008-09-18 0:00:00	1.5	1.5																																					
30	HCS GR W13 (E,1.5)	HICS 93_9/18/08_(1.5-1.5)_DUP	SWMU 5 Confirmation	2008-09-18 0:00:00	1.5	1.5																																					
30	HCS GR X11 (2-3)	HCS GR X11 (2-3)_9/18/08_(2-3)_NM	SWMU 5 Confirmation	2008-09-18 0:00:00	2	3																																					
30	HCS GR X11 (E,1.5)	HCS GR X11 (E,1.5)_9/19/08_(1.5-1.5)_NM	SWMU 5 Confirmation	2008-09-19 0:00:00	1.5	1.5																																					
30	HCS GR X11 (N,1.5)	HCS GR X11 (N,1.5)_9/19/08_(1.5-1.5)_NM	SWMU 5 Confirmation	2008-09-19 0:00:00	1.5	1.5																																					
30	HCS GR X11 (SW,0.5)	HCS GR X11 (SW,0.5)_7/22/08_(0.5-0.5)_NM	SWMU 5 Confirmation	2008-07-22 0:00:00	0.5	0.5																																					
30	HCS GR X12 (1-2)	HCS GR X12 (1-2)_4/29/08_(1-2)_NM	SWMU 5 Confirmation	2008-04-29 0:00:00	1	2																																					
30	HCS GR X12A (1-2)	HCS GR X12A (1-2)_6/12/08_(1-2)_NM	SWMU 5 Confirmation	2008-06-12 0:00:00	1	2																																					
30	HCS GR X13 (1-2)	HCS GR X13 (1-2)_7/8/08_(1-2)_NM	SWMU 5 Confirmation	2008-07-08 0:00:00	1	2																																					
30	HCS GR X13 (1-2)	HICS 57 (1-2)_7/8/08_(1-2)_DUP	SWMU 5 Confirmation	2008-07-08 0:00:00	1	2																																					
30	HCS GR X13 (NE,0.5)	HCS GR X13 (NE,0.5)_7/22/08_(0.5-0.5)_NM	SWMU 5 Confirmation	2008-07-22 0:00:00	0.5	0.5																																					
30	HCS GR X13 (NW,0.5)	HCS GR X13 (NW,0.5)_4/20/09_(0.5-0.5)_NM	SWMU 5 Confirmation	2009-04-20 0:00:00	0.5	0.5																																					
30	HCS GR Y10 (SW,0.5)	HCS GR Y10 (SW,0.5)_7/22/08_(0.5-0.5)_NM	SWMU 5 Confirmation	2008-07-22 0:00:00	0.5	0.5																																					
30	HCS GR Y11 (1-2)	HCS GR Y11 (1-2)_6/12/08_(1-2)_NM	SWMU 5 Confirmation	2008-06-12 0:00:00	1	2																																					
30	HCS GR Y11 (E,0.5)	HCS GR Y11 (E,0.5)_7/22/08_(0.5-0.5)_NM	SWMU 5 Confirmation	2008-07-22 0:00:00	0.5	0.5																																					
30	HCS GR Y12 (1-2)	HCS GR Y12 (1-2)_4/29/08_(1-2)_NM	SWMU 5 Confirmation	2008-04-29 0:00:00	1	2																																					
30	HCS GR Y12 (NE,0.5)	HCS GR Y12 (NE,0.5)_4/20/09_(0.5-0.5)_NM	SWMU 5 Confirmation	2009-04-20 0:00:00	0.5	0.5																																					
30	HCS GR Y12 (SE,0.5)	HCS GR Y12 (SE,0.5)_4/20/09_(0.5-0.5)_NM	SWMU 5 Confirmation	2009-04-20 0:00:00	0.5	0.5																																					
30	HCS GR Y12a (1-2)	HCS GR Y12a (1-2)_4/20/09_(1-2)_NM	SWMU 5 Confirmation	2009-04-20 0:00:00	1	2																																					
30	HCS GR Z10 (1-2)	HCS GR Z10 (1-2)_6/12/08_(1-2)_NM	SWMU 5 Confirmation	2008-06-12 0:00:00	1	2																																					
30	HCS GR Z10 (NE,0.5)	HCS GR Z10 (NE,0.5)_5/21/09_(0.5-0.5)_NM	SWMU 5 Confirmation	2009-05-21 0:00:00	0.5	0.5																																					
30	HCS GR Z10 (SW,0.5)	HCS GR Z10 (SW,0.5)_7/22/08_(0.5-0.5)_NM	SWMU 5 Confirmation	2008-07-22 0:00:00	0.5	0.5																																					
30	HCS GR Z11 (1-2)	HCS GR Z11 (1-2)_4/29/08_(1-2)_NM	SWMU 5 Confirmation	2008-04-29 0:00:00	1	2																																					
30	HCS GR Z11 (S,1.5)	HCS GR Z11 (S,1.5)_5/21/09_(1.5-1.5)_NM	SWMU 5 Confirmation	2009-05-21 0:00:00	1.5	1.5																																					
30	HCS GR Z11 (W,1.5)	HCS GR Z11 (W,1.5)_5/21/09_(1.5-1.5)_NM	SWMU 5 Confirmation	2009-05-21 0:00:00	1.5	1.5																																					
30	HCS GR Z11A (2-3)	HCS GR Z11A (2-3)_7/17/08_(2-3)_NM	SWMU 5 Confirmation	2008-07-17 0:00:00	2	3																																					
30	HCS GR Z9 (2-3)	HCS GR Z9 (2-3)_5/21/09_(2-3)_NM	SWMU 5 Confirmation	2009-05-21 0:00:00	2	3																																					
30	HCS GR Z9 (SW,1)	HCS GR Z9 (SW,1)_5/21/09_(1-1)_NM	SWMU 5 Confirmation	2009-05-21 0:00:00	1	1																																					
30	SIA3A025A	SIA3A025A_1/14/13_(0-2)Comp_V_NM	Triad	2013-01-14 0:00:00	0	2																																					
30	SIA3A025A	SIA3A025A_1/14/13_(2-2)Grab_NM	Triad	2013-01-14 0:00:00	2	2																																					
30	SIA3A025A	SIA3A025A_1/14/13_(2-3)Comp_V_NM	Triad	2013-01-14 0:00:00	2	3																																					
30	SIA3A025A	SIA3A025A_1/14/13_(3-3)Grab_NM	Triad	2013-01-14 0:00:00	3	3																																					
30	SS-206	SS-206_5/10/00_(0-1)Grab_DUP	RFI2-2000	2000-05-10 0:00:00	0	1																																					
30	SS-206	SS-206_5/10/00_(0-1)Grab_NM	RFI2-2000	2000-05-10 0:00:00	0	1																																					
30	SS-206	SS-206_5/10/00_(1-2)Grab_NM	RFI2-2000	2000-05-10 0:00:00	1	2																																					
30	SS-206	SS-206_6/28/00_(1-2)Grab_NM	RFI2-2000	2000-06-28 0:00:00	1	2																																					
30	SS-206	SS-206_6/28/00_(2-3)Grab_NM	RFI2-2000	2000-06-28 0:00:00	2	3																																					
30	SS-206	SS-206_6/28/00_(3-4)Grab_NM	RFI2-2000	2000-06-28 0:00:00	3	4																																					
30	SS-266	SS-266_11/9/00_(0-1)Grab_NM	RFI2-2000	2000-11-09 0:00:00	0	1																																					
30	SS-268	SS-268_11/9/00_(0-1)Grab_NM	RFI2-2000	2000-11-09 0:00:00	0	1																																					
30	SS-287	SS-287_11/9/00_(0-1)Grab_NM	RFI2-2000	2000-11-09 0:00:00	0	1																																					
31	SS-280	SS-280_11/14/00_(0-1)Grab_NM	RFI2-2000	2000-11-14 0:00:00	0	1																																					
32	SIA4C015C	SIA4C015C_4/1/13_(0-1.7)Comp_V_NM	Triad	2013-04-01 0:00:00	0	1.7																																					
32	SIA4C015C	SIA4C015C_4/1/13_(1.1-1.1)Grab_NM	Triad	2013-04-01 0:00:00	1.1	1.1																																					
32	SIA4C016A	SIA4C016A_3/5/13_(0-2)Comp_V_NM	Triad	2013-03-05 0:00:00	0	2																																					
32	SIA4C016A	SIA4C016A_3/5/13_(2-2)Grab_NM	Triad	2013-03-05 0:00:00	2	2																																					
32	SIA4C017A	SIA4C017A_2/28/13_(0-2)Comp_V_NM	Triad	2013-02-28 0:00:00	0	2																																					
32	SIA4C017A	SIA4C017A_2/28/13_(2-2)Grab_NM	Triad	2013-02-28 0:00:00	2	2																																					
32	SIA4C017A	SIA4C017A_2/28/13_(2-4)Comp_V_NM	Triad	2013-02-28 0:00:00	2	4																																					
32	SIA4C017A	SIA4C017A_2/28/13_(4-4)Grab_NM	Triad	2013-02-28 0:00:00	4	4																																					
32	SIA4C018A	SIA4C018A_2/28/13_(0-2)Comp_V_NM	Triad	2013-02-28 0:00:00	0	2																																					
32	SIA4C018A	SIA4C018A_2/28/13_(2-2)Grab_NM	Triad	2013-02-28 0:00:00	2	2																																					
32	SIA4DT2-01A	SIA4DT2-01A_2/21/13_(0-2)Comp_V_NM	Triad	2013-02-21 0:00:00	0	2																																					
32	SIA4DT2-01A	SIA4DT2-01A_2/21/13_(2-2)Grab_NM	Triad	2013-02-21 0:00:00	2	2																																					
32	SIA4DT2-02A	SIA4DT2-02A_2/21/13_(0-2)Comp_V_NM	Triad	2013-02-21 0:00:00	0	2																																					
32	SIA4DT2-02A	SIA4DT2-02A_2/21/13_(2-2)Grab_NM	Triad	2013-02-21 0:00:00	2	2																																					
32	SIA4DT2-02A	SIA4DT2-02A_2/21/13_(2-4)Comp_V_NM	Triad	2013-02-21 0:00:00	2	4																																					
32	SIA4DT2-02A	SIA4DT2-02A_2/21/13_(4-4)Grab_NM	Triad	2013-02-21 0:00:00	4	4																																					
32	SIA4DT2-03A	SIA4DT2-03A_2/21/13_(0-2)Comp_V_NM	Triad	2013-02-21 0:00:00	0	2																																					
32	SIA4DT2-03A	SIA4DT2-03A_2/21/13_(2-2)Grab_NM	Triad	2013-02-21 0:00:00	2	2																																					
32	SIA4DT2-03A	SIA4DT2-03A_2/21/13_(2-4)Comp_V_NM	Triad	2013-02-21 0:00:00	2	4																																					
32	SIA4DT2-03A	SIA4DT2-03A_2/21/13_(4-4)Grab_NM	Triad	2013-02-21 0:00:00	4	4																																					
32	SIA4DT2-04A	SIA4DT2-04A_2/21/13_(0-2)Comp_V_NM	Triad	2013-02-21 0:00:00	0	2																																					
32	SIA4DT2-04A	SIA4DT2-04A_2/21/13_(2-2)Grab_NM	Triad	2013-02-21 0:00:00	2	2																																					

Notes:
U=Non-Detect; J=Estimated value; J+=Estimated high; J-=Estimated low;
UJ=Estimated Non-Detect; UJ+=Estimated high Non-Detect
T=Compound identified in associated decontamination blank; UR= Rejected

TABLE F-1
SWMU SOIL DATA
HERCULES LLC AND PINOVA, INC.
BRUNSWICK, GA

							2-Propenenitrile 8260B					Chlorodibromomethane 8260B					m-Xylene & p-Xylene 8260B					2-Toluidine 8270D LL					3-Methylcholanthrene 8270D LL					7,12-Dimethylbenz(a)anthracene 8270D LL					alpha,alpha-Dimethyl phenethylamine 8270D LL				
SWMU ID	Location ID	Sample ID	Event	Sample Date	Start Depth	End Depth	Result	Lab Flag	Qualifier	RDL	Dilution	Result	Lab Flag	Qualifier	RDL	Dilution	Result	Lab Flag	Qualifier	RDL	Dilution	Result	Lab Flag	Qualifier	RDL	Dilution	Result	Lab Flag	Qualifier	RDL	Dilution	Result	Lab Flag	Qualifier	RDL	Dilution	Result	Lab Flag	Qualifier	RDL	Dilution
30	HCS GR R8 (2-3)	HICS 102_10/15/08_(2-3)_DUP	SWMU 5 Confirmation	2008-10-15 0:00:00	2	3																																							
30	HCS GR R9 (2-3)	HCS GR R9 (2-3)_10/15/08_(2-3)_NM	SWMU 5 Confirmation	2008-10-15 0:00:00	2	3																																							
30	HCS GR R9 (E,1)	HCS GR R9 (E,1)_3/31/09_(1-1)_NM	SWMU 5 Confirmation	2009-03-31 0:00:00	1	1																																							
30	HCS GR S12 (2-3)	HCS GR S12 (2-3)_5/15/08_(2-3)_NM	SWMU 5 Confirmation	2008-05-15 0:00:00	2	3																																							
30	HCS GR S12 (S,1)	HCS GR S12 (S,1)_7/21/08_(1-1)_NM	SWMU 5 Confirmation	2008-07-21 0:00:00	1	1																																							
30	HCS GR S13 (1-2)	HCS GR S13 (1-2)_4/28/08_(1-2)_NM	SWMU 5 Confirmation	2008-04-28 0:00:00	1	2																																							
30	HCS GR S13S (2-3)	HCS GR S13S (2-3)_9/17/08_(2-3)_NM	SWMU 5 Confirmation	2008-09-17 0:00:00	2	3																																							
30	HCS GR S13S (N,1.5)	HCS GR S13S (N,1.5)_9/17/08_(1.5-1.5)_NM	SWMU 5 Confirmation	2008-09-17 0:00:00	1.5	1.5																																							
30	HCS GR S6 HR (E,2.5)	HCS GR S6 HR (E,2.5)_4/15/09_(2.5-2.5)_NM	SWMU 5 Confirmation	2009-04-15 0:00:00	2.5	2.5																																							
30	HCS GR S6 HR (N,2.5)	HCS GR S6 HR (N,2.5)_4/15/09_(2.5-2.5)_NM	SWMU 5 Confirmation	2009-04-15 0:00:00	2.5	2.5																																							
30	HCS GR S6 HR (W,2.5)	HCS GR S6 HR (W,2.5)_4/15/09_(2.5-2.5)_NM	SWMU 5 Confirmation	2009-04-15 0:00:00	2.5	2.5																																							
30	HCS GR S7 (2-3)	HCS GR S7 (2-3)_5/15/08_(2-3)_NM	SWMU 5 Confirmation	2008-05-15 0:00:00	2	3																																							
30	HCS GR S8 (2-3)	HCS GR S8 (2-3)_5/15/08_(2-3)_NM	SWMU 5 Confirmation	2008-05-15 0:00:00	2	3																																							
30	HCS GR S9 (N,1)	HCS GR S9 (N,1)_3/31/09_(1-1)_NM	SWMU 5 Confirmation	2009-03-31 0:00:00	1	1																																							
30	HCS GR T12 (2-3)	HCS GR T12 (2-3)_5/19/08_(2-3)_NM	SWMU 5 Confirmation	2008-05-19 0:00:00	2	3																																							
30	HCS GR T12 (S,1)	HCS GR T12 (S,1)_7/21/08_(1-1)_NM	SWMU 5 Confirmation	2008-07-21 0:00:00	1	1																																							
30	HCS GR T13 (2-3)	HCS GR T13 (2-3)_5/15/08_(2-3)_NM	SWMU 5 Confirmation	2008-05-15 0:00:00	2	3																																							
30	HCS GR T13 (W,1)	HCS GR T13 (W,1)_7/18/08_(1.5-1.5)_NM	SWMU 5 Confirmation	2008-07-18 0:00:00	1.5	1.5																																							
30	HCS GR T6 (1-2)	HCS GR T6 (1-2)_6/10/08_(1-2)_NM	SWMU 5 Confirmation	2008-06-10 0:00:00	1	2																																							
30	HCS GR T7 (1-2)	HCS GR T7 (1-2)_4/28/08_(1-2)_NM	SWMU 5 Confirmation	2008-04-28 0:00:00	1	2																																							
30	HCS GR T7 (S,1.5)	HCS GR T7 (S,1.5)_4/25/09_(1.5-1.5)_NM	SWMU 5 Confirmation	2009-04-25 0:00:00	1.5	1.5																																							
30	HCS GR T8 (1-2)	HCS GR T8 (1-2)_4/26/08_(1-2)_NM	SWMU 5 Confirmation	2008-04-26 0:00:00	1	2																																							
30	HCS GR T9 (N,0.5)	HCS GR T9 (N,0.5)_3/31/09_(0.5-0.5)_NM	SWMU 5 Confirmation	2009-03-31 0:00:00	0.5	0.5																																							
30	HCS GR U11 (S,1)	HCS GR U11 (S,1)_7/21/08_(1-1)_NM	SWMU 5 Confirmation	2008-07-21 0:00:00	1	1																																							
30	HCS GR U12 (2-3)	HCS GR U12 (2-3)_5/15/08_(2-3)_NM	SWMU 5 Confirmation	2008-05-15 0:00:00	2	3																																							
30	HCS GR U13 (2-3)	HCS GR U13 (2-3)_5/15/08_(2-3)_NM	SWMU 5 Confirmation	2008-05-15 0:00:00	2	3																																							
30	HCS GR U6 (E,0.5)	HCS GR U6 (E,0.5)_4/25/09_(0.5-0.5)_NM	SWMU 5 Confirmation	2009-04-25 0:00:00	0.5	0.5																																							
30	HCS GR U6 (E,0.5)	HICS 144_4/25/09_(0.5-0.5)_DUP	SWMU 5 Confirmation	2009-04-25 0:00:00	0.5	0.5																																							
30	HCS GR U7 (1-2)	HCS GR U7 (1-2)_4/28/08_(1-2)_NM	SWMU 5 Confirmation	2008-04-28 0:00:00	1	2																																							
30	HCS GR U7W (E,1)	HCS GR U7W (E,1)_4/15/09_(1-1)_NM	SWMU 5 Confirmation	2009-04-15 0:00:00	1	1																																							
30	HCS GR U8 (1-2)	HCS GR U8 (1-2)_4/28/08_(1-2)_NM	SWMU 5 Confirmation	2008-04-28 0:00:00	1	2																																							
30	HCS GR U8 (1-2)	HICS 12 (1-2)_4/28/08_(1-2)_DUP	SWMU 5 Confirmation	2008-04-28 0:00:00	1	2																																							
30	HCS GR U8W (E,1)	HCS GR U8W (E,1)_4/15/09_(1-1)_NM	SWMU 5 Confirmation	2009-04-15 0:00:00	1	1																																							
30	HCS GR U9 (N,1)	HCS GR U9 (N,1)_5/14/09_(1-1)_NM	SWMU 5 Confirmation	2009-05-14 0:00:00	1	1																																							
30	HCS GR V11 (S,1)	HCS GR V11 (S,1)_7/21/08_(1-1)_NM	SWMU 5 Confirmation	2008-07-21 0:00:00	1	1																																							
30	HCS GR V12 (2-3)	HCS GR V12 (2-3)_5/15/08_(2-3)_NM	SWMU 5 Confirmation	2008-05-15 0:00:00	2	3																																							
30	HCS GR V13 (2-3)	HCS GR V13 (2-3)_9/18/08_(2-3)_NM	SWMU 5 Confirmation	2008-09-18 0:00:00	2	3																																							
30	HCS GR W11 (S,1)	HCS GR W11 (S,1)_7/21/08_(1-1)_NM	SWMU 5 Confirmation	2008-07-21 0:00:00	1	1																																							
30	HCS GR W12 (2-3)	HCS GR W12 (2-3)_5/15/08_(2-3)_NM	SWMU 5 Confirmation	2008-05-15 0:00:00	2	3																																							
30	HCS GR W12 (E,1.5)	HCS GR W12 (E,1.5)_8/15/09_(1.5-1.5)_NM	SWMU 5 Confirmation	2009-08-15 0:00:00	1.5	1.5																																							
30	HCS GR W12A (2-3)	HCS GR W12A (2-3)_8/15/09_(2-3)_NM	SWMU 5 Confirmation	2009-08-15 0:00:00	2	3																																							
30	HCS GR W13 (E,1.5)	HCS GR W13 (E,1.5)_9/18/08_(1.5-1.5)_NM	SWMU 5 Confirmation	2008-09-18 0:00:00	1.5	1.5																																							
30	HCS GR W13 (E,1.5)	HICS 93_9/18/08_(1.5-1.5)_DUP	SWMU 5 Confirmation	2008-09-18 0:00:00	1.5	1.5																																							
30	HCS GR X11 (2-3)	HCS GR X11 (2-3)_9/18/08_(2-3)_NM	SWMU 5 Confirmation	2008-09-18 0:00:00	2	3																																							
30	HCS GR X11 (E,1.5)	HCS GR X11 (E,1.5)_9/19/08_(1.5-1.5)_NM	SWMU 5 Confirmation	2008-09-19 0:00:00	1.5	1.5																																							
30	HCS GR X11 (N,1.5)	HCS GR X11 (N,1.5)_9/19/08_(1.5-1.5)_NM	SWMU 5 Confirmation	2008-09-19 0:00:00	1.5	1.5																																							
30	HCS GR X11 (SW,0.5)	HCS GR X11 (SW,0.5)_7/22/08_(0.5-0.5)_NM	SWMU 5 Confirmation	2008-07-22 0:00:00	0.5	0.5																																							
30	HCS GR X12 (1-2)	HCS GR X12 (1-2)_4/29/08_(1-2)_NM	SWMU 5 Confirmation	2008-04-29 0:00:00	1	2																																							
30	HCS GR X12A (1-2)	HCS GR X12A (1-2)_6/12/08_(1-2)_NM	SWMU 5 Confirmation	2008-06-12 0:00:00	1	2																																							
30	HCS GR X13 (1-2)	HCS GR X13 (1-2)_7/8/08_(1-2)_NM	SWMU 5 Confirmation	2008-07-08 0:00:00	1	2																																							
30	HCS GR X13 (1-2)	HICS 57 (1-2)_7/8/08_(1-2)_DUP	SWMU 5 Confirmation	2008-07-08 0:00:00	1	2																																							
30	HCS GR X13 (NE,0.5)	HCS GR X13 (NE,0.5)_7/22/08_(0.5-0.5)_NM	SWMU 5 Confirmation	2008-07-22 0:00:00	0.5	0.5																																							
30	HCS GR X13 (NW,0.5)	HCS GR X13 (NW,0.5)_4/20/09_(0.5-0.5)_NM	SWMU 5 Confirmation	2009-04-20 0:00:00	0.5	0.5																																							
30	HCS GR Y10 (SW,0.5)	HCS GR Y10 (SW,0.5)_7/22/08_(0.5-0.5)_NM	SWMU 5 Confirmation	2008-07-22 0:00:00	0.5	0.5																																							
30	HCS GR Y11 (1-2)	HCS GR Y11 (1-2)_6/12/08_(1-2)_NM	SWMU 5 Confirmation	2008-06-12 0:00:00	1	2																																							
30	HCS GR Y11 (E,0.5)	HCS GR Y11 (E,0.5)_7/22/08_(0.5-0.5)_NM	SWMU 5 Confirmation	2008-07-22 0:00:00	0.5	0.5																																							
30	HCS GR Y12 (1-2)	HCS GR Y12 (1-2)_4/29/08_(1-2)_NM	SWMU 5 Confirmation	2008-04-29 0:00:00	1	2																																							
30	HCS GR Y12 (NE,0.5)	HCS GR Y12 (NE,0.5)_4/20/09_(0.5-0.5)_NM	SWMU 5 Confirmation	2009-04-20 0:00:00	0.5	0.5																																							
30	HCS GR Y12 (SE,0.5)	HCS GR Y12 (SE,0.5)_4/20/09_(0.5-0.5)_NM	SWMU 5 Confirmation	2009-04-20 0:00:00	0.5	0.5																																							
30	HCS GR Y12a (1-2)	HCS GR Y12a (1-2)_4/20/09_(1-2)_NM	SWMU 5 Confirmation	2009-04-20 0:00:00	1	2																																							
30	HCS GR Z10 (1-2)	HCS GR Z10 (1-2)_6/12/08_(1-2)_NM	SWMU 5 Confirmation	2008-06-12 0:00:00	1	2																																							
30	HCS GR Z10 (NE,0.5)	HCS GR Z10 (NE,0.5)_5/21/09_(0.5-0.5)_NM	SWMU 5 Confirmation	2009-05-21 0:00:00	0.5	0.5																																							
30	HCS GR Z10 (SW,0.5)	HCS GR Z10 (SW,0.5)_7/22/08_(0.5-0.5)_NM	SWMU 5 Confirmation	2008-07-22 0:00:00	0.5	0.5																																							
30	HCS GR Z11 (1-2)	HCS GR Z11 (1-2)_4/29/08_(1-2)_NM	SWMU 5 Confirmation	2008-04-29 0:00:00	1	2																																							
30	HCS GR Z11 (S,1.5)	HCS GR Z11 (S,1.5)_5/21/09_(1.5-1.5)_NM	SWMU 5 Confirmation	2009-05-21 0:00:00	1.5	1.5																																							
30	HCS GR Z11 (W,1.5)	HCS GR Z11 (W,1.5)_5/21/09_(1.5-1.5)_NM	SWMU 5 Confirmation	2009-05-21 0:00:00	1.5	1.5																																							
30	HCS GR Z11A (2-3)	HCS GR Z11A (2-3)_7/17/08_(2-3)_NM	SWMU 5 Confirmation	2008-07-17 0:00:00	2	3																																							
30	HCS GR Z9 (2-3)	HCS GR Z9 (2-3)_5/21/09_(2-3)_NM	SWMU 5 Confirmation	2009-05-21 0:00:00	2	3																																							
30	HCS GR Z9 (SW,1)	HCS GR Z9 (SW,1)_5/21/09_(1-1)_NM	SWMU 5 Confirmation	2009-05-21 0:00:00	1	1																																							
30	SIA3A025A	SIA3A025A_1/14/13_(0-2)Comp_V_NM	Triad	2013-01-14 0:00:00	0	2																																							
30	SIA3A025A	SIA3A025A_1/14/13_(2-2)Grab_NM	Triad	2013-01-14 0:00:00	2	2																																							
30	SIA3A025A	SIA3A025A_1/14/13_(2-3)Comp_V_NM	Triad	2013-01-14 0:00:00	2	3																																							
30	SIA3A025A	SIA3A025A_1/14/13_(3-3)Grab_NM	Triad	2013-01-14 0:00:00	3	3																																							
30	SS-206	SS-206_5/10/00_(0-1)Grab_DUP	RFI2-2000	2000-05-10 0:00:00	0	1																																							
30	SS-206	SS-206_5/10/00_(0-1)Grab_NM	RFI2-2000	2000-05-10 0:00:00	0	1																																							
30	SS-206	SS-206_5/10/00_(1-2)Grab_NM	RFI2-2000	2000-05-10 0:00:00	1	2																																							
30	SS-206	SS-206_6/28/00_(1-2)Grab_NM	RFI2-2000	2000-06-28 0:00:00	1	2																																							
30	SS-206	SS-206_6/28/00_(2-3)Grab_NM	RFI2-2000	2000-06-28 0:00:00	2	3																																							
30	SS-206	SS-206_6/28/00_(3-4)Grab_NM	RFI2-2000	2000-06-28 0:00:00	3	4																																							
30	SS-266	SS-266_11/9/00_(0-1)Grab_NM	RFI2-2000	2000-11-09 0:00:00	0	1																																							
30	SS-268	SS-268_11/9/00_(0-1)Grab_NM	RFI2-2000	2000-11-09 0:00:00	0	1																																							
30	SS-287	SS-287_11/9/00_(0-1)Grab_NM	RFI2-2000	2000-11-09 0:00:00	0	1																																							
31	SS-280	SS-280_11/14/00_(0-1)Grab_NM	RFI2-2000	2000-11-14 0:00:00	0	1																																							
32	SIA4C015C	SIA4C015C_4/1/13_(0-1.7)Comp_V_NM	Triad	2013-04-01 0:00:00	0	1.7																																							
32	SIA4C015C	SIA4C015C_4/1/13_(1.1-1.1)Grab_NM	Triad	2013-04-01 0:00:00	1.1	1.1																																							
32	SIA4C016A	SIA4C016A_3/5/13_(0-2)Comp_V_NM	Triad	2013-03-05 0:00:00	0	2																																							
32	SIA4C016A	SIA4C016A_3/5/13_(2-2)Grab_NM	Triad	2013-03-05 0:00:00	2	2																																							
32	SIA4C017A	SIA4C017A_2/28/13_(0-2)Comp_V_NM	Triad	2013-02-28 0:00:00	0	2																																							
32	SIA4C017A	SIA4C017A_2/28/13_(2-2)Grab_NM	Triad	2013-02-28 0:00:00	2	2																																							
32	SIA4C017A	SIA4C017A_2/28/13_(2-4)Comp_V_NM	Triad	2013-02-28 0:00:00	2	4																																							
32	SIA4C017A	SIA4C017A_2/28/13_(4-4)Grab_NM	Triad	2013-02-28 0:00:00	4	4																																							
32	SIA4C018A	SIA4C018A_2/28/13_(0-2)Comp_V_NM	Triad	2013-02-28 0:00:00	0	2																																							
32	SIA4C018A	SIA4C018A_2/28/13_(2-2)Grab_NM	Triad	2013-02-28 0:00:00	2	2																																							
32	SIA4DT2-01A	SIA4DT2-01A_2/21/13_(0-2)Comp_V_NM	Triad	2013-02-21 0:00:00	0	2																																							
32	SIA4DT2-01A	SIA4DT2-01A_2/21/13_(2-2)Grab_NM	Triad	2013-02-21 0:00:00	2	2																																							
32	SIA4DT2-02A	SIA4DT2-02A_2/21/13_(0-2)Comp_V_NM	Triad	2013-02-21 0:00:00	0	2																																							
32	SIA4DT2-02A	SIA4DT2-02A_2/21/13_(2-2)Grab_NM	Triad	2013-02-21 0:00:00	2	2																																							
32	SIA4DT2-02A	SIA4DT2-02A_2/21/13_(2-4)Comp_V_NM	Triad	2013-02-21 0:00:00	2	4																																							
32	SIA4DT2-02A	SIA4DT2-02A_2/21/13_(4-4)Grab_NM	Triad	2013-02-21 0:00:00	4	4																																							
32	SIA4DT2-03A	SIA4DT2-03A_2/21/13_(0-2)Comp_V_NM	Triad	2013-02-21 0:00:00	0	2																																							
32	SIA4DT2-03A	SIA4DT2-03A_2/21/13_(2-2)Grab_NM	Triad	2013-02-21 0:00:00	2	2																																							
32	SIA4DT2-03A	SIA4DT2-03A_2/21/13_(2-4)Comp_V_NM	Triad	2013-02-21 0:00:00	2	4																																							
32	SIA4DT2-03A	SIA4DT2-03A_2/21/13_(4-4)Grab_NM	Triad	2013-02-21 0:00:00	4	4																																							
32	SIA4DT2-04A	SIA4DT2-04A_2/21/13_(0-2)Comp_V_NM	Triad	2013-02-21 0:00:00	0	2																																							
32	SIA4DT2-04A	SIA4DT2-04A_2/21/13_(2-2)Grab_NM	Triad	2013-02-21 0:00:00	2	2																																							

Notes:
U=Non-Detect; J=Estimated value; J+=Estimated high; J-=Estimated low;
UJ=Estimated Non-Detect; UJ+=Estimated high Non-Detect
T=Compound identified in associated decontamination blank; UR= Rejected

TABLE F-1
SWMU SOIL DATA
HERCULES LLC AND PINOVA, INC.
BRUNSWICK, GA

							Ethyl Parathion 8270D LL					Hexachloropropene 8270D LL					N-Nitro-o-toluidine 8270D LL					N-Nitrosomethylethylamine 8270D LL					o,o',o''-Triethylphosphorothioate 8270D LL					p-Dimethylamino azobenzene 8270D LL					Pentachloronitrobenzene 8270D LL				
SWMU ID	Location ID	Sample ID	Event	Sample Date	Start Depth	End Depth	Result	Lab Flag	Qualifier	RDL	Dilution	Result	Lab Flag	Qualifier	RDL	Dilution	Result	Lab Flag	Qualifier	RDL	Dilution	Result	Lab Flag	Qualifier	RDL	Dilution	Result	Lab Flag	Qualifier	RDL	Dilution	Result	Lab Flag	Qualifier	RDL	Dilution	Result	Lab Flag	Qualifier	RDL	Dilution
30	HCS GR R8 (2-3)	HICS 102_10/15/08_(2-3)_DUP	SWMU 5 Confirmation	2008-10-15 0:00:00	2	3																																				
30	HCS GR R9 (2-3)	HCS GR R9 (2-3)_10/15/08_(2-3)_NM	SWMU 5 Confirmation	2008-10-15 0:00:00	2	3																																				
30	HCS GR R9 (E,1)	HCS GR R9 (E,1)_3/31/09_(1-1)_NM	SWMU 5 Confirmation	2009-03-31 0:00:00	1	1																																				
30	HCS GR S12 (2-3)	HCS GR S12 (2-3)_5/15/08_(2-3)_NM	SWMU 5 Confirmation	2008-05-15 0:00:00	2	3																																				
30	HCS GR S12 (S,1)	HCS GR S12 (S,1)_7/21/08_(1-1)_NM	SWMU 5 Confirmation	2008-07-21 0:00:00	1	1																																				
30	HCS GR S13 (1-2)	HCS GR S13 (1-2)_4/28/08_(1-2)_NM	SWMU 5 Confirmation	2008-04-28 0:00:00	1	2																																				
30	HCS GR S13S (2-3)	HCS GR S13S (2-3)_9/17/08_(2-3)_NM	SWMU 5 Confirmation	2008-09-17 0:00:00	2	3																																				
30	HCS GR S13S (N,1.5)	HCS GR S13S (N,1.5)_9/17/08_(1.5-1.5)_NM	SWMU 5 Confirmation	2008-09-17 0:00:00	1.5	1.5																																				
30	HCS GR S6 HR (E,2.5)	HCS GR S6 HR (E,2.5)_4/15/09_(2.5-2.5)_NM	SWMU 5 Confirmation	2009-04-15 0:00:00	2.5	2.5																																				
30	HCS GR S6 HR (N,2.5)	HCS GR S6 HR (N,2.5)_4/15/09_(2.5-2.5)_NM	SWMU 5 Confirmation	2009-04-15 0:00:00	2.5	2.5																																				
30	HCS GR S6 HR (W,2.5)	HCS GR S6 HR (W,2.5)_4/15/09_(2.5-2.5)_NM	SWMU 5 Confirmation	2009-04-15 0:00:00	2.5	2.5																																				
30	HCS GR S7 (2-3)	HCS GR S7 (2-3)_5/15/08_(2-3)_NM	SWMU 5 Confirmation	2008-05-15 0:00:00	2	3																																				
30	HCS GR S8 (2-3)	HCS GR S8 (2-3)_5/15/08_(2-3)_NM	SWMU 5 Confirmation	2008-05-15 0:00:00	2	3																																				
30	HCS GR S9 (N,1)	HCS GR S9 (N,1)_3/31/09_(1-1)_NM	SWMU 5 Confirmation	2009-03-31 0:00:00	1	1																																				
30	HCS GR T12 (2-3)	HCS GR T12 (2-3)_5/19/08_(2-3)_NM	SWMU 5 Confirmation	2008-05-19 0:00:00	2	3																																				
30	HCS GR T12 (S,1)	HCS GR T12 (S,1)_7/21/08_(1-1)_NM	SWMU 5 Confirmation	2008-07-21 0:00:00	1	1																																				
30	HCS GR T13 (2-3)	HCS GR T13 (2-3)_5/15/08_(2-3)_NM	SWMU 5 Confirmation	2008-05-15 0:00:00	2	3																																				
30	HCS GR T13 (W,1)	HCS GR T13 (W,1)_7/18/08_(1.5-1.5)_NM	SWMU 5 Confirmation	2008-07-18 0:00:00	1.5	1.5																																				
30	HCS GR T6 (1-2)	HCS GR T6 (1-2)_6/10/08_(1-2)_NM	SWMU 5 Confirmation	2008-06-10 0:00:00	1	2																																				
30	HCS GR T7 (1-2)	HCS GR T7 (1-2)_4/28/08_(1-2)_NM	SWMU 5 Confirmation	2008-04-28 0:00:00	1	2																																				
30	HCS GR T7 (S,1.5)	HCS GR T7 (S,1.5)_4/25/09_(1.5-1.5)_NM	SWMU 5 Confirmation	2009-04-25 0:00:00	1.5	1.5																																				
30	HCS GR T8 (1-2)	HCS GR T8 (1-2)_4/26/08_(1-2)_NM	SWMU 5 Confirmation	2008-04-26 0:00:00	1	2																																				
30	HCS GR T9 (N,0.5)	HCS GR T9 (N,0.5)_3/31/09_(0.5-0.5)_NM	SWMU 5 Confirmation	2009-03-31 0:00:00	0.5	0.5																																				
30	HCS GR U11 (S,1)	HCS GR U11 (S,1)_7/21/08_(1-1)_NM	SWMU 5 Confirmation	2008-07-21 0:00:00	1	1																																				
30	HCS GR U12 (2-3)	HCS GR U12 (2-3)_5/15/08_(2-3)_NM	SWMU 5 Confirmation	2008-05-15 0:00:00	2	3																																				
30	HCS GR U13 (2-3)	HCS GR U13 (2-3)_5/15/08_(2-3)_NM	SWMU 5 Confirmation	2008-05-15 0:00:00	2	3																																				
30	HCS GR U6 (E,0.5)	HCS GR U6 (E,0.5)_4/25/09_(0.5-0.5)_NM	SWMU 5 Confirmation	2009-04-25 0:00:00	0.5	0.5																																				
30	HCS GR U6 (E,0.5)	HICS 144_4/25/09_(0.5-0.5)_DUP	SWMU 5 Confirmation	2009-04-25 0:00:00	0.5	0.5																																				
30	HCS GR U7 (1-2)	HCS GR U7 (1-2)_4/28/08_(1-2)_NM	SWMU 5 Confirmation	2008-04-28 0:00:00	1	2																																				
30	HCS GR U7W (E,1)	HCS GR U7W (E,1)_4/15/09_(1-1)_NM	SWMU 5 Confirmation	2009-04-15 0:00:00	1	1																																				
30	HCS GR U8 (1-2)	HCS GR U8 (1-2)_4/28/08_(1-2)_NM	SWMU 5 Confirmation	2008-04-28 0:00:00	1	2																																				
30	HCS GR U8 (1-2)	HICS 12 (1-2)_4/28/08_(1-2)_DUP	SWMU 5 Confirmation	2008-04-28 0:00:00	1	2																																				
30	HCS GR U8W (E,1)	HCS GR U8W (E,1)_4/15/09_(1-1)_NM	SWMU 5 Confirmation	2009-04-15 0:00:00	1	1																																				
30	HCS GR U9 (N,1)	HCS GR U9 (N,1)_5/14/09_(1-1)_NM	SWMU 5 Confirmation	2009-05-14 0:00:00	1	1																																				
30	HCS GR V11 (S,1)	HCS GR V11 (S,1)_7/21/08_(1-1)_NM	SWMU 5 Confirmation	2008-07-21 0:00:00	1	1																																				
30	HCS GR V12 (2-3)	HCS GR V12 (2-3)_5/15/08_(2-3)_NM	SWMU 5 Confirmation	2008-05-15 0:00:00	2	3																																				
30	HCS GR V13 (2-3)	HCS GR V13 (2-3)_9/18/08_(2-3)_NM	SWMU 5 Confirmation	2008-09-18 0:00:00	2	3																																				
30	HCS GR W11 (S,1)	HCS GR W11 (S,1)_7/21/08_(1-1)_NM	SWMU 5 Confirmation	2008-07-21 0:00:00	1	1																																				
30	HCS GR W12 (2-3)	HCS GR W12 (2-3)_5/15/08_(2-3)_NM	SWMU 5 Confirmation	2008-05-15 0:00:00	2	3																																				
30	HCS GR W12 (E,1.5)	HCS GR W12 (E,1.5)_8/15/09_(1.5-1.5)_NM	SWMU 5 Confirmation	2009-08-15 0:00:00	1.5	1.5																																				
30	HCS GR W12A (2-3)	HCS GR W12A (2-3)_8/15/09_(2-3)_NM	SWMU 5 Confirmation	2009-08-15 0:00:00	2	3																																				
30	HCS GR W13 (E,1.5)	HCS GR W13 (E,1.5)_9/18/08_(1.5-1.5)_NM	SWMU 5 Confirmation	2008-09-18 0:00:00	1.5	1.5																																				
30	HCS GR W13 (E,1.5)	HICS 93_9/18/08_(1.5-1.5)_DUP	SWMU 5 Confirmation	2008-09-18 0:00:00	1.5	1.5																																				
30	HCS GR X11 (2-3)	HCS GR X11 (2-3)_9/18/08_(2-3)_NM	SWMU 5 Confirmation	2008-09-18 0:00:00	2	3																																				
30	HCS GR X11 (E,1.5)	HCS GR X11 (E,1.5)_9/19/08_(1.5-1.5)_NM	SWMU 5 Confirmation	2008-09-19 0:00:00	1.5	1.5																																				
30	HCS GR X11 (N,1.5)	HCS GR X11 (N,1.5)_9/19/08_(1.5-1.5)_NM	SWMU 5 Confirmation	2008-09-19 0:00:00	1.5	1.5																																				
30	HCS GR X11 (SW,0.5)	HCS GR X11 (SW,0.5)_7/22/08_(0.5-0.5)_NM	SWMU 5 Confirmation	2008-07-22 0:00:00	0.5	0.5																																				
30	HCS GR X12 (1-2)	HCS GR X12 (1-2)_4/29/08_(1-2)_NM	SWMU 5 Confirmation	2008-04-29 0:00:00	1	2																																				
30	HCS GR X12A (1-2)	HCS GR X12A (1-2)_6/12/08_(1-2)_NM	SWMU 5 Confirmation	2008-06-12 0:00:00	1	2																																				
30	HCS GR X13 (1-2)	HCS GR X13 (1-2)_7/8/08_(1-2)_NM	SWMU 5 Confirmation	2008-07-08 0:00:00	1	2																																				
30	HCS GR X13 (1-2)	HICS 57 (1-2)_7/8/08_(1-2)_DUP	SWMU 5 Confirmation	2008-07-08 0:00:00	1	2																																				
30	HCS GR X13 (NE,0.5)	HCS GR X13 (NE,0.5)_7/22/08_(0.5-0.5)_NM	SWMU 5 Confirmation	2008-07-22 0:00:00	0.5	0.5																																				
30	HCS GR X13 (NW,0.5)	HCS GR X13 (NW,0.5)_4/20/09_(0.5-0.5)_NM	SWMU 5 Confirmation	2009-04-20 0:00:00	0.5	0.5																																				
30	HCS GR Y10 (SW,0.5)	HCS GR Y10 (SW,0.5)_7/22/08_(0.5-0.5)_NM	SWMU 5 Confirmation	2008-07-22 0:00:00	0.5	0.5																																				
30	HCS GR Y11 (1-2)	HCS GR Y11 (1-2)_6/12/08_(1-2)_NM	SWMU 5 Confirmation	2008-06-12 0:00:00	1	2																																				
30	HCS GR Y11 (E,0.5)	HCS GR Y11 (E,0.5)_7/22/08_(0.5-0.5)_NM	SWMU 5 Confirmation	2008-07-22 0:00:00	0.5	0.5																																				
30	HCS GR Y12 (1-2)	HCS GR Y12 (1-2)_4/29/08_(1-2)_NM	SWMU 5 Confirmation	2008-04-29 0:00:00	1	2																																				
30	HCS GR Y12 (NE,0.5)	HCS GR Y12 (NE,0.5)_4/20/09_(0.5-0.5)_NM	SWMU 5 Confirmation	2009-04-20 0:00:00	0.5	0.5																																				
30	HCS GR Y12 (SE,0.5)	HCS GR Y12 (SE,0.5)_4/20/09_(0.5-0.5)_NM	SWMU 5 Confirmation	2009-04-20 0:00:00	0.5	0.5																																				
30	HCS GR Y12a (1-2)	HCS GR Y12a (1-2)_4/20/09_(1-2)_NM	SWMU 5 Confirmation	2009-04-20 0:00:00	1	2																																				
30	HCS GR Z10 (1-2)	HCS GR Z10 (1-2)_6/12/08_(1-2)_NM	SWMU 5 Confirmation	2008-06-12 0:00:00	1	2																																				
30	HCS GR Z10 (NE,0.5)	HCS GR Z10 (NE,0.5)_5/21/09_(0.5-0.5)_NM	SWMU 5 Confirmation	2009-05-21 0:00:00	0.5	0.5																																				
30	HCS GR Z10 (SW,0.5)	HCS GR Z10 (SW,0.5)_7/22/08_(0.5-0.5)_NM	SWMU 5 Confirmation	2008-07-22 0:00:00	0.5	0.5																																				
30	HCS GR Z11 (1-2)	HCS GR Z11 (1-2)_4/29/08_(1-2)_NM	SWMU 5 Confirmation	2008-04-29 0:00:00	1	2																																				
30	HCS GR Z11 (S,1.5)	HCS GR Z11 (S,1.5)_5/21/09_(1.5-1.5)_NM	SWMU 5 Confirmation	2009-05-21 0:00:00	1.5	1.5																																				
30	HCS GR Z11 (W,1.5)	HCS GR Z11 (W,1.5)_5/21/09_(1.5-1.5)_NM	SWMU 5 Confirmation	2009-05-21 0:00:00	1.5	1.5																																				
30	HCS GR Z11A (2-3)	HCS GR Z11A (2-3)_7/17/08_(2-3)_NM	SWMU 5 Confirmation	2008-07-17 0:00:00	2	3																																				
30	HCS GR Z9 (2-3)	HCS GR Z9 (2-3)_5/21/09_(2-3)_NM	SWMU 5 Confirmation	2009-05-21 0:00:00	2	3																																				
30	HCS GR Z9 (SW,1)	HCS GR Z9 (SW,1)_5/21/09_(1-1)_NM	SWMU 5 Confirmation	2009-05-21 0:00:00	1	1																																				
30	SIA3A025A	SIA3A025A_1/14/13_(0-2)Comp_V_NM	Triad	2013-01-14 0:00:00	0	2																																				
30	SIA3A025A	SIA3A025A_1/14/13_(2-2)Grab_NM	Triad	2013-01-14 0:00:00	2	2																																				
30	SIA3A025A	SIA3A025A_1/14/13_(2-3)Comp_V_NM	Triad	2013-01-14 0:00:00	2	3																																				
30	SIA3A025A	SIA3A025A_1/14/13_(3-3)Grab_NM	Triad	2013-01-14 0:00:00	3	3																																				
30	SS-206	SS-206_5/10/00_(0-1)Grab_DUP	RFI2-2000	2000-05-10 0:00:00	0	1																																				
30	SS-206	SS-206_5/10/00_(0-1)Grab_NM	RFI2-2000	2000-05-10 0:00:00	0	1																																				
30	SS-206	SS-206_5/10/00_(1-2)Grab_NM	RFI2-2000	2000-05-10 0:00:00	1	2																																				
30	SS-206	SS-206_6/28/00_(1-2)Grab_NM	RFI2-2000	2000-06-28 0:00:00	1	2																																				
30	SS-206	SS-206_6/28/00_(2-3)Grab_NM	RFI2-2000	2000-06-28 0:00:00	2	3																																				
30	SS-206	SS-206_6/28/00_(3-4)Grab_NM	RFI2-2000	2000-06-28 0:00:00	3	4																																				
30	SS-266	SS-266_11/9/00_(0-1)Grab_NM	RFI2-2000	2000-11-09 0:00:00	0	1																																				
30	SS-268	SS-268_11/9/00_(0-1)Grab_NM	RFI2-2000	2000-11-09 0:00:00	0	1																																				
30	SS-287	SS-287_11/9/00_(0-1)Grab_NM	RFI2-2000	2000-11-09 0:00:00	0	1																																				
31	SS-280	SS-280_11/14/00_(0-1)Grab_NM	RFI2-2000	2000-11-14 0:00:00	0	1																																				
32	SIA4C015C	SIA4C015C_4/1/13_(0-1.7)Comp_V_NM	Triad	2013-04-01 0:00:00	0	1.7																																				
32	SIA4C015C	SIA4C015C_4/1/13_(1.1-1.1)Grab_NM	Triad	2013-04-01 0:00:00	1.1	1.1																																				
32	SIA4C016A	SIA4C016A_3/5/13_(0-2)Comp_V_NM	Triad	2013-03-05 0:00:00	0	2																																				
32	SIA4C016A	SIA4C016A_3/5/13_(2-2)Grab_NM	Triad	2013-03-05 0:00:00	2	2																																				
32	SIA4C017A	SIA4C017A_2/28/13_(0-2)Comp_V_NM	Triad	2013-02-28 0:00:00	0	2																																				
32	SIA4C017A	SIA4C017A_2/28/13_(2-2)Grab_NM	Triad	2013-02-28 0:00:00	2	2																																				
32	SIA4C017A	SIA4C017A_2/28/13_(2-4)Comp_V_NM	Triad	2013-02-28 0:00:00	2	4																																				
32	SIA4C017A	SIA4C017A_2/28/13_(4-4)Grab_NM	Triad	2013-02-28 0:00:00	4	4																																				
32	SIA4C018A	SIA4C018A_2/28/13_(0-2)Comp_V_NM	Triad	2013-02-28 0:00:00	0	2																																				
32	SIA4C018A	SIA4C018A_2/28/13_(2-2)Grab_NM	Triad	2013-02-28 0:00:00	2	2																																				
32	SIA4DT2-01A	SIA4DT2-01A_2/21/13_(0-2)Comp_V_NM	Triad	2013-02-21 0:00:00	0	2																																				
32	SIA4DT2-01A	SIA4DT2-01A_2/21/13_(2-2)Grab_NM	Triad	2013-02-21 0:00:00	2	2																																				
32	SIA4DT2-02A	SIA4DT2-02A_2/21/13_(0-2)Comp_V_NM	Triad	2013-02-21 0:00:00	0	2																																				
32	SIA4DT2-02A	SIA4DT2-02A_2/21/13_(2-2)Grab_NM	Triad	2013-02-21 0:00:00	2	2																																				
32	SIA4DT2-02A	SIA4DT2-02A_2/21/13_(2-4)Comp_V_NM	Triad	2013-02-21 0:00:00	2	4																																				
32	SIA4DT2-02A	SIA4DT2-02A_2/21/13_(4-4)Grab_NM	Triad	2013-02-21 0:00:00	4	4																																				
32	SIA4DT2-03A	SIA4DT2-03A_2/21/13_(0-2)Comp_V_NM	Triad	2013-02-21 0:00:00	0	2																																				
32	SIA4DT2-03A	SIA4DT2-03A_2/21/13_(2-2)Grab_NM	Triad	2013-02-21 0:00:00	2	2																																				
32	SIA4DT2-03A	SIA4DT2-03A_2/21/13_(2-4)Comp_V_NM	Triad	2013-02-21 0:00:00	2	4																																				
32	SIA4DT2-03A	SIA4DT2-03A_2/21/13_(4-4)Grab_NM	Triad	2013-02-21 0:00:00	4	4																																				
32	SIA4DT2-04A	SIA4DT2-04A_2/21/13_(0-2)Comp_V_NM	Triad	2013-02-21 0:00:00	0	2																																				
32	SIA4DT2-04A	SIA4DT2-04A_2/21/13_(2-2)Grab_NM	Triad	2013-02-21 0:00:00	2	2																																				

Notes:
U=Non-Detect; J=Estimated value; J+=Estimated high; J-=Estimated low;
UJ=Estimated Non-Detect; UJ+=Estimated high Non-Detect
T=Compound identified in associated decontamination blank; UR= Rejected

TABLE F-1
SWMU SOIL DATA
HERCULES LLC AND PINOVA, INC.
BRUNSWICK, GA

							Safrole, Total 8270D LL					Thionazin 8270D LL					1,2,3,4,6,7,8-Heptachlorodibenzofuran (HpCDF) 8290					1,2,3,4,6,7,8-Heptachlorodibenzo-p-dioxin (HpCDD) 8290					1,2,3,4,6,7,8-Octachlorodibenzofuran (OCDF) 8290					1,2,3,4,6,7,8-Octachlorodibenzo-p-dioxin (OCDD) 8290					1,2,3,4,7,8,9-Heptachlorodibenzofuran (HpCDF) 8290				
SWMU ID	Location ID	Sample ID	Event	Sample Date	Start Depth	End Depth	Result	Lab Flag	Qualifier	RDL	Dilution	Result	Lab Flag	Qualifier	RDL	Dilution	Result	Lab Flag	Qualifier	RDL	Dilution	Result	Lab Flag	Qualifier	RDL	Dilution	Result	Lab Flag	Qualifier	RDL	Dilution	Result	Lab Flag	Qualifier	RDL	Dilution	Result	Lab Flag	Qualifier	RDL	Dilution
30	HCS GR R8 (2-3)	HICS 102_10/15/08_(2-3)_DUP	SWMU 5 Confirmation	2008-10-15 0:00:00	2	3																																					
30	HCS GR R9 (2-3)	HCS GR R9 (2-3)_10/15/08_(2-3)_NM	SWMU 5 Confirmation	2008-10-15 0:00:00	2	3																																					
30	HCS GR R9 (E,1)	HCS GR R9 (E,1)_3/31/09_(1-1)_NM	SWMU 5 Confirmation	2009-03-31 0:00:00	1	1																																					
30	HCS GR S12 (2-3)	HCS GR S12 (2-3)_5/15/08_(2-3)_NM	SWMU 5 Confirmation	2008-05-15 0:00:00	2	3																																					
30	HCS GR S12 (S,1)	HCS GR S12 (S,1)_7/21/08_(1-1)_NM	SWMU 5 Confirmation	2008-07-21 0:00:00	1	1																																					
30	HCS GR S13 (1-2)	HCS GR S13 (1-2)_4/28/08_(1-2)_NM	SWMU 5 Confirmation	2008-04-28 0:00:00	1	2																																					
30	HCS GR S13S (2-3)	HCS GR S13S (2-3)_9/17/08_(2-3)_NM	SWMU 5 Confirmation	2008-09-17 0:00:00	2	3																																					
30	HCS GR S13S (N,1.5)	HCS GR S13S (N,1.5)_9/17/08_(1.5-1.5)_NM	SWMU 5 Confirmation	2008-09-17 0:00:00	1.5	1.5																																					
30	HCS GR S6 HR (E,2.5)	HCS GR S6 HR (E,2.5)_4/15/09_(2.5-2.5)_NM	SWMU 5 Confirmation	2009-04-15 0:00:00	2.5	2.5																																					
30	HCS GR S6 HR (N,2.5)	HCS GR S6 HR (N,2.5)_4/15/09_(2.5-2.5)_NM	SWMU 5 Confirmation	2009-04-15 0:00:00	2.5	2.5																																					
30	HCS GR S6 HR (W,2.5)	HCS GR S6 HR (W,2.5)_4/15/09_(2.5-2.5)_NM	SWMU 5 Confirmation	2009-04-15 0:00:00	2.5	2.5																																					
30	HCS GR S7 (2-3)	HCS GR S7 (2-3)_5/15/08_(2-3)_NM	SWMU 5 Confirmation	2008-05-15 0:00:00	2	3																																					
30	HCS GR S8 (2-3)	HCS GR S8 (2-3)_5/15/08_(2-3)_NM	SWMU 5 Confirmation	2008-05-15 0:00:00	2	3																																					
30	HCS GR S9 (N,1)	HCS GR S9 (N,1)_3/31/09_(1-1)_NM	SWMU 5 Confirmation	2009-03-31 0:00:00	1	1																																					
30	HCS GR T12 (2-3)	HCS GR T12 (2-3)_5/19/08_(2-3)_NM	SWMU 5 Confirmation	2008-05-19 0:00:00	2	3																																					
30	HCS GR T12 (S,1)	HCS GR T12 (S,1)_7/21/08_(1-1)_NM	SWMU 5 Confirmation	2008-07-21 0:00:00	1	1																																					
30	HCS GR T13 (2-3)	HCS GR T13 (2-3)_5/15/08_(2-3)_NM	SWMU 5 Confirmation	2008-05-15 0:00:00	2	3																																					
30	HCS GR T13 (W,1)	HCS GR T13 (W,1)_7/18/08_(1.5-1.5)_NM	SWMU 5 Confirmation	2008-07-18 0:00:00	1.5	1.5																																					
30	HCS GR T6 (1-2)	HCS GR T6 (1-2)_6/10/08_(1-2)_NM	SWMU 5 Confirmation	2008-06-10 0:00:00	1	2																																					
30	HCS GR T7 (1-2)	HCS GR T7 (1-2)_4/28/08_(1-2)_NM	SWMU 5 Confirmation	2008-04-28 0:00:00	1	2																																					
30	HCS GR T7 (S,1.5)	HCS GR T7 (S,1.5)_4/25/09_(1.5-1.5)_NM	SWMU 5 Confirmation	2009-04-25 0:00:00	1.5	1.5																																					
30	HCS GR T8 (1-2)	HCS GR T8 (1-2)_4/26/08_(1-2)_NM	SWMU 5 Confirmation	2008-04-26 0:00:00	1	2																																					
30	HCS GR T9 (N,0.5)	HCS GR T9 (N,0.5)_3/31/09_(0.5-0.5)_NM	SWMU 5 Confirmation	2009-03-31 0:00:00	0.5	0.5																																					
30	HCS GR U11 (S,1)	HCS GR U11 (S,1)_7/21/08_(1-1)_NM	SWMU 5 Confirmation	2008-07-21 0:00:00	1	1																																					
30	HCS GR U12 (2-3)	HCS GR U12 (2-3)_5/15/08_(2-3)_NM	SWMU 5 Confirmation	2008-05-15 0:00:00	2	3																																					
30	HCS GR U13 (2-3)	HCS GR U13 (2-3)_5/15/08_(2-3)_NM	SWMU 5 Confirmation	2008-05-15 0:00:00	2	3																																					
30	HCS GR U6 (E,0.5)	HCS GR U6 (E,0.5)_4/25/09_(0.5-0.5)_NM	SWMU 5 Confirmation	2009-04-25 0:00:00	0.5	0.5																																					
30	HCS GR U6 (E,0.5)	HICS 144_4/25/09_(0.5-0.5)_DUP	SWMU 5 Confirmation	2009-04-25 0:00:00	0.5	0.5																																					
30	HCS GR U7 (1-2)	HCS GR U7 (1-2)_4/28/08_(1-2)_NM	SWMU 5 Confirmation	2008-04-28 0:00:00	1	2																																					
30	HCS GR U7W (E,1)	HCS GR U7W (E,1)_4/15/09_(1-1)_NM	SWMU 5 Confirmation	2009-04-15 0:00:00	1	1																																					
30	HCS GR U8 (1-2)	HCS GR U8 (1-2)_4/28/08_(1-2)_NM	SWMU 5 Confirmation	2008-04-28 0:00:00	1	2																																					
30	HCS GR U8 (1-2)	HICS 12 (1-2)_4/28/08_(1-2)_DUP	SWMU 5 Confirmation	2008-04-28 0:00:00	1	2																																					
30	HCS GR U8W (E,1)	HCS GR U8W (E,1)_4/15/09_(1-1)_NM	SWMU 5 Confirmation	2009-04-15 0:00:00	1	1																																					
30	HCS GR U9 (N,1)	HCS GR U9 (N,1)_5/14/09_(1-1)_NM	SWMU 5 Confirmation	2009-05-14 0:00:00	1	1																																					
30	HCS GR V11 (S,1)	HCS GR V11 (S,1)_7/21/08_(1-1)_NM	SWMU 5 Confirmation	2008-07-21 0:00:00	1	1																																					
30	HCS GR V12 (2-3)	HCS GR V12 (2-3)_5/15/08_(2-3)_NM	SWMU 5 Confirmation	2008-05-15 0:00:00	2	3																																					
30	HCS GR V13 (2-3)	HCS GR V13 (2-3)_9/18/08_(2-3)_NM	SWMU 5 Confirmation	2008-09-18 0:00:00	2	3																																					
30	HCS GR W11 (S,1)	HCS GR W11 (S,1)_7/21/08_(1-1)_NM	SWMU 5 Confirmation	2008-07-21 0:00:00	1	1																																					
30	HCS GR W12 (2-3)	HCS GR W12 (2-3)_5/15/08_(2-3)_NM	SWMU 5 Confirmation	2008-05-15 0:00:00	2	3																																					
30	HCS GR W12 (E,1.5)	HCS GR W12 (E,1.5)_8/15/09_(1.5-1.5)_NM	SWMU 5 Confirmation	2009-08-15 0:00:00	1.5	1.5																																					
30	HCS GR W12A (2-3)	HCS GR W12A (2-3)_8/15/09_(2-3)_NM	SWMU 5 Confirmation	2009-08-15 0:00:00	2	3																																					
30	HCS GR W13 (E,1.5)	HCS GR W13 (E,1.5)_9/18/08_(1.5-1.5)_NM	SWMU 5 Confirmation	2008-09-18 0:00:00	1.5	1.5																																					
30	HCS GR W13 (E,1.5)	HICS 93_9/18/08_(1.5-1.5)_DUP	SWMU 5 Confirmation	2008-09-18 0:00:00	1.5	1.5																																					
30	HCS GR X11 (2-3)	HCS GR X11 (2-3)_9/18/08_(2-3)_NM	SWMU 5 Confirmation	2008-09-18 0:00:00	2	3																																					
30	HCS GR X11 (E,1.5)	HCS GR X11 (E,1.5)_9/19/08_(1.5-1.5)_NM	SWMU 5 Confirmation	2008-09-19 0:00:00	1.5	1.5																																					
30	HCS GR X11 (N,1.5)	HCS GR X11 (N,1.5)_9/19/08_(1.5-1.5)_NM	SWMU 5 Confirmation	2008-09-19 0:00:00	1.5	1.5																																					
30	HCS GR X11 (SW,0.5)	HCS GR X11 (SW,0.5)_7/22/08_(0.5-0.5)_NM	SWMU 5 Confirmation	2008-07-22 0:00:00	0.5	0.5																																					
30	HCS GR X12 (1-2)	HCS GR X12 (1-2)_4/29/08_(1-2)_NM	SWMU 5 Confirmation	2008-04-29 0:00:00	1	2																																					
30	HCS GR X12A (1-2)	HCS GR X12A (1-2)_6/12/08_(1-2)_NM	SWMU 5 Confirmation	2008-06-12 0:00:00	1	2																																					
30	HCS GR X13 (1-2)	HCS GR X13 (1-2)_7/8/08_(1-2)_NM	SWMU 5 Confirmation	2008-07-08 0:00:00	1	2																																					
30	HCS GR X13 (1-2)	HICS 57 (1-2)_7/8/08_(1-2)_DUP	SWMU 5 Confirmation	2008-07-08 0:00:00	1	2																																					
30	HCS GR X13 (NE,0.5)	HCS GR X13 (NE,0.5)_7/22/08_(0.5-0.5)_NM	SWMU 5 Confirmation	2008-07-22 0:00:00	0.5	0.5																																					
30	HCS GR X13 (NW,0.5)	HCS GR X13 (NW,0.5)_4/20/09_(0.5-0.5)_NM	SWMU 5 Confirmation	2009-04-20 0:00:00	0.5	0.5																																					
30	HCS GR Y10 (SW,0.5)	HCS GR Y10 (SW,0.5)_7/22/08_(0.5-0.5)_NM	SWMU 5 Confirmation	2008-07-22 0:00:00	0.5	0.5																																					
30	HCS GR Y11 (1-2)	HCS GR Y11 (1-2)_6/12/08_(1-2)_NM	SWMU 5 Confirmation	2008-06-12 0:00:00	1	2																																					
30	HCS GR Y11 (E,0.5)	HCS GR Y11 (E,0.5)_7/22/08_(0.5-0.5)_NM	SWMU 5 Confirmation	2008-07-22 0:00:00	0.5	0.5																																					
30	HCS GR Y12 (1-2)	HCS GR Y12 (1-2)_4/29/08_(1-2)_NM	SWMU 5 Confirmation	2008-04-29 0:00:00	1	2																																					
30	HCS GR Y12 (NE,0.5)	HCS GR Y12 (NE,0.5)_4/20/09_(0.5-0.5)_NM	SWMU 5 Confirmation	2009-04-20 0:00:00	0.5	0.5																																					
30	HCS GR Y12 (SE,0.5)	HCS GR Y12 (SE,0.5)_4/20/09_(0.5-0.5)_NM	SWMU 5 Confirmation	2009-04-20 0:00:00	0.5	0.5																																					
30	HCS GR Y12a (1-2)	HCS GR Y12a (1-2)_4/20/09_(1-2)_NM	SWMU 5 Confirmation	2009-04-20 0:00:00	1	2																																					
30	HCS GR Z10 (1-2)	HCS GR Z10 (1-2)_6/12/08_(1-2)_NM	SWMU 5 Confirmation	2008-06-12 0:00:00	1	2																																					
30	HCS GR Z10 (NE,0.5)	HCS GR Z10 (NE,0.5)_5/21/09_(0.5-0.5)_NM	SWMU 5 Confirmation	2009-05-21 0:00:00	0.5	0.5																																					
30	HCS GR Z10 (SW,0.5)	HCS GR Z10 (SW,0.5)_7/22/08_(0.5-0.5)_NM	SWMU 5 Confirmation	2008-07-22 0:00:00	0.5	0.5																																					
30	HCS GR Z11 (1-2)	HCS GR Z11 (1-2)_4/29/08_(1-2)_NM	SWMU 5 Confirmation	2008-04-29 0:00:00	1	2																																					
30	HCS GR Z11 (S,1.5)	HCS GR Z11 (S,1.5)_5/21/09_(1.5-1.5)_NM	SWMU 5 Confirmation	2009-05-21 0:00:00	1.5	1.5																																					
30	HCS GR Z11 (W,1.5)	HCS GR Z11 (W,1.5)_5/21/09_(1.5-1.5)_NM	SWMU 5 Confirmation	2009-05-21 0:00:00	1.5	1.5																																					
30	HCS GR Z11A (2-3)	HCS GR Z11A (2-3)_7/17/08_(2-3)_NM	SWMU 5 Confirmation	2008-07-17 0:00:00	2	3																																					
30	HCS GR Z9 (2-3)	HCS GR Z9 (2-3)_5/21/09_(2-3)_NM	SWMU 5 Confirmation	2009-05-21 0:00:00	2	3																																					
30	HCS GR Z9 (SW,1)	HCS GR Z9 (SW,1)_5/21/09_(1-1)_NM	SWMU 5 Confirmation	2009-05-21 0:00:00	1	1																																					
30	SIA3A025A	SIA3A025A_1/14/13_(0-2)Comp_V_NM	Triad	2013-01-14 0:00:00	0	2																																					
30	SIA3A025A	SIA3A025A_1/14/13_(2-2)Grab_NM	Triad	2013-01-14 0:00:00	2	2																																					
30	SIA3A025A	SIA3A025A_1/14/13_(2-3)Comp_V_NM	Triad	2013-01-14 0:00:00	2	3																																					
30	SIA3A025A	SIA3A025A_1/14/13_(3-3)Grab_NM	Triad	2013-01-14 0:00:00	3	3																																					
30	SS-206	SS-206_5/10/00_(0-1)Grab_DUP	RFI2-2000	2000-05-10 0:00:00	0	1											14	None	None	0.25	1	13	None	None	0.36	1	15	None	None	0.61	1	200	None	None	3.73	1	0.64	A	None	0.21	1
30	SS-206	SS-206_5/10/00_(0-1)Grab_NM	RFI2-2000	2000-05-10 0:00:00	0	1											15	None	None	0.25	1	18	None	None	0.36	1	20	None	None	0.61	1	240	None	None	3.73	1	0.64	A	None	0.21	1
30	SS-206	SS-206_5/10/00_(1-2)Grab_NM	RFI2-2000	2000-05-10 0:00:00	1	2																																					
30	SS-206	SS-206_6/28/00_(1-2)Grab_NM	RFI2-2000	2000-06-28 0:00:00	1	2																																					
30	SS-206	SS-206_6/28/00_(2-3)Grab_NM	RFI2-2000	2000-06-28 0:00:00	2	3																0	U	None	1.3	None																	
30	SS-206	SS-206_6/28/00_(3-4)Grab_NM	RFI2-2000	2000-06-28 0:00:00	3	4											0	U	None	0.48	None																	0	U	None	0.77	None
30	SS-266	SS-266_11/9/00_(0-1)Grab_NM	RFI2-2000	2000-11-09 0:00:00	0	1																																					
30	SS-268	SS-268_11/9/00_(0-1)Grab_NM	RFI2-2000	2000-11-09 0:00:00	0	1																																					
30	SS-287	SS-287_11/9/00_(0-1)Grab_NM	RFI2-2000	2000-11-09 0:00:00	0	1																																					
31	SS-280	SS-280_11/14/00_(0-1)Grab_NM	RFI2-2000	2000-11-14 0:00:00	0	1																																					
32	SIA4C015C	SIA4C015C_4/1/13_(0-1.7)Comp_V_NM	Triad	2013-04-01 0:00:00	0	1.7																																					
32	SIA4C015C	SIA4C015C_4/1/13_(1.1-1.1)Grab_NM	Triad	2013-04-01 0:00:00	1.1	1.1																																					
32	SIA4C016A	SIA4C016A_3/5/13_(0-2)Comp_V_NM	Triad	2013-03-05 0:00:00	0	2																																					
32	SIA4C016A	SIA4C016A_3/5/13_(2-2)Grab_NM	Triad	2013-03-05 0:00:00	2	2																																					
32	SIA4C017A	SIA4C017A_2/28/13_(0-2)Comp_V_NM	Triad	2013-02-28 0:00:00	0	2																																					
32	SIA4C017A	SIA4C017A_2/28/13_(2-2)Grab_NM	Triad	2013-02-28 0:00:00	2	2																																					
32	SIA4C017A	SIA4C017A_2/28/13_(2-4)Comp_V_NM	Triad	2013-02-28 0:00:00	2	4																																					
32	SIA4C017A	SIA4C017A_2/28/13_(4-4)Grab_NM	Triad	2013-02-28 0:00:00	4	4																																					
32	SIA4C018A	SIA4C018A_2/28/13_(0-2)Comp_V_NM	Triad	2013-02-28 0:00:00	0	2																																					
32	SIA4C018A	SIA4C018A_2/28/13_(2-2)Grab_NM	Triad	2013-02-28 0:00:00	2	2																																					
32	SIA4DT2-01A	SIA4DT2-01A_2/21/13_(0-2)Comp_V_NM	Triad	2013-02-21 0:00:00	0	2																																					
32	SIA4DT2-01A	SIA4DT2-01A_2/21/13_(2-2)Grab_NM	Triad	2013-02-21 0:00:00	2	2																																					
32	SIA4DT2-02A	SIA4DT2-02A_2/21/13_(0-2)Comp_V_NM	Triad	2013-02-21 0:00:00	0	2																																					
32	SIA4DT2-02A	SIA4DT2-02A_2/21/13_(2-2)Grab_NM	Triad	2013-02-21 0:00:00	2	2																																					
32	SIA4DT2-02A	SIA4DT2-02A_2/21/13_(2-4)Comp_V_NM	Triad	2013-02-21 0:00:00	2	4																																					
32	SIA4DT2-02A	SIA4DT2-02A_2/21/13_(4-4)Grab_NM	Triad	2013-02-21 0:00:00	4	4																																					
32	SIA4DT2-03A	SIA4DT2-03A_2/21/13_(0-2)Comp_V_NM	Triad	2013-02-21 0:00:00	0	2																																					
32	SIA4DT2-03A	SIA4DT2-03A_2/21/13_(2-2)Grab_NM	Triad	2013-02-21 0:00:00	2	2																																					
32	SIA4DT2-03A	SIA4DT2-03A_2/21/13_(2-4)Comp_V_NM	Triad	2013-02-21 0:00:00	2	4																																					
32	SIA4DT2-03A	SIA4DT2-03A_2/21/13_(4-4)Grab_NM	Triad	2013-02-21 0:00:00	4	4																																					
32	SIA4DT2-04A	SIA4DT2-04A_2/21/13_(0-2)Comp_V_NM	Triad	2013-02-21 0:00:00	0	2																																					
32	SIA4DT2-04A	SIA4DT2-04A_2/21/13_(2-2)Grab_NM	Triad	2013-02-21 0:00:00	2	2																																					

Notes:
U=Non-Detect; J=Estimated value; J+=Estimated high; J-=Estimated low;
UJ=Estimated Non-Detect; UJ+=Estimated high Non-Detect
T=Compound identified in associated decontamination blank; UR= Rejected

TABLE F-1
SWMU SOIL DATA
HERCULES LLC AND PINOVA, INC.
BRUNSWICK, GA

							1,2,3,4,7,8-Hexachlorodibenzofuran (HxCDF) 8290					1,2,3,4,7,8-Hexachlorodibenzo-p-dioxin (HxCDD) 8290					1,2,3,6,7,8-Hexachlorodibenzofuran (HxCDF) 8290					1,2,3,6,7,8-Hexachlorodibenzo-p-dioxin (HxCDD) 8290					1,2,3,7,8,9-Hexachlorodibenzofuran (HxCDF) 8290					1,2,3,7,8,9-Hexachlorodibenzo-p-dioxin (HxCDD) 8290					1,2,3,7,8-Pentachlorodibenzofuran (PeCDF) 8290				
SWMU ID	Location ID	Sample ID	Event	Sample Date	Start Depth	End Depth	Result	Lab Flag	Qualifier	RDL	Dilution	Result	Lab Flag	Qualifier	RDL	Dilution	Result	Lab Flag	Qualifier	RDL	Dilution	Result	Lab Flag	Qualifier	RDL	Dilution	Result	Lab Flag	Qualifier	RDL	Dilution	Result	Lab Flag	Qualifier	RDL	Dilution	Result	Lab Flag	Qualifier	RDL	Dilution
30	HCS GR R8 (2-3)	HICS 102_10/15/08_(2-3)_DUP	SWMU 5 Confirmation	2008-10-15 0:00:00	2	3																																							
30	HCS GR R9 (2-3)	HCS GR R9 (2-3)_10/15/08_(2-3)_NM	SWMU 5 Confirmation	2008-10-15 0:00:00	2	3																																							
30	HCS GR R9 (E,1)	HCS GR R9 (E,1)_3/31/09_(1-1)_NM	SWMU 5 Confirmation	2009-03-31 0:00:00	1	1																																							
30	HCS GR S12 (2-3)	HCS GR S12 (2-3)_5/15/08_(2-3)_NM	SWMU 5 Confirmation	2008-05-15 0:00:00	2	3																																							
30	HCS GR S12 (S,1)	HCS GR S12 (S,1)_7/21/08_(1-1)_NM	SWMU 5 Confirmation	2008-07-21 0:00:00	1	1																																							
30	HCS GR S13 (1-2)	HCS GR S13 (1-2)_4/28/08_(1-2)_NM	SWMU 5 Confirmation	2008-04-28 0:00:00	1	2																																							
30	HCS GR S13S (2-3)	HCS GR S13S (2-3)_9/17/08_(2-3)_NM	SWMU 5 Confirmation	2008-09-17 0:00:00	2	3																																							
30	HCS GR S13S (N,1.5)	HCS GR S13S (N,1.5)_9/17/08_(1.5-1.5)_NM	SWMU 5 Confirmation	2008-09-17 0:00:00	1.5	1.5																																							
30	HCS GR S6 HR (E,2.5)	HCS GR S6 HR (E,2.5)_4/15/09_(2.5-2.5)_NM	SWMU 5 Confirmation	2009-04-15 0:00:00	2.5	2.5																																							
30	HCS GR S6 HR (N,2.5)	HCS GR S6 HR (N,2.5)_4/15/09_(2.5-2.5)_NM	SWMU 5 Confirmation	2009-04-15 0:00:00	2.5	2.5																																							
30	HCS GR S6 HR (W,2.5)	HCS GR S6 HR (W,2.5)_4/15/09_(2.5-2.5)_NM	SWMU 5 Confirmation	2009-04-15 0:00:00	2.5	2.5																																							
30	HCS GR S7 (2-3)	HCS GR S7 (2-3)_5/15/08_(2-3)_NM	SWMU 5 Confirmation	2008-05-15 0:00:00	2	3																																							
30	HCS GR S8 (2-3)	HCS GR S8 (2-3)_5/15/08_(2-3)_NM	SWMU 5 Confirmation	2008-05-15 0:00:00	2	3																																							
30	HCS GR S9 (N,1)	HCS GR S9 (N,1)_3/31/09_(1-1)_NM	SWMU 5 Confirmation	2009-03-31 0:00:00	1	1																																							
30	HCS GR T12 (2-3)	HCS GR T12 (2-3)_5/19/08_(2-3)_NM	SWMU 5 Confirmation	2008-05-19 0:00:00	2	3																																							
30	HCS GR T12 (S,1)	HCS GR T12 (S,1)_7/21/08_(1-1)_NM	SWMU 5 Confirmation	2008-07-21 0:00:00	1	1																																							
30	HCS GR T13 (2-3)	HCS GR T13 (2-3)_5/15/08_(2-3)_NM	SWMU 5 Confirmation	2008-05-15 0:00:00	2	3																																							
30	HCS GR T13 (W,1)	HCS GR T13 (W,1)_7/18/08_(1.5-1.5)_NM	SWMU 5 Confirmation	2008-07-18 0:00:00	1.5	1.5																																							
30	HCS GR T6 (1-2)	HCS GR T6 (1-2)_6/10/08_(1-2)_NM	SWMU 5 Confirmation	2008-06-10 0:00:00	1	2																																							
30	HCS GR T7 (1-2)	HCS GR T7 (1-2)_4/28/08_(1-2)_NM	SWMU 5 Confirmation	2008-04-28 0:00:00	1	2																																							
30	HCS GR T7 (S,1.5)	HCS GR T7 (S,1.5)_4/25/09_(1.5-1.5)_NM	SWMU 5 Confirmation	2009-04-25 0:00:00	1.5	1.5																																							
30	HCS GR T8 (1-2)	HCS GR T8 (1-2)_4/26/08_(1-2)_NM	SWMU 5 Confirmation	2008-04-26 0:00:00	1	2																																							
30	HCS GR T9 (N,0.5)	HCS GR T9 (N,0.5)_3/31/09_(0.5-0.5)_NM	SWMU 5 Confirmation	2009-03-31 0:00:00	0.5	0.5																																							
30	HCS GR U11 (S,1)	HCS GR U11 (S,1)_7/21/08_(1-1)_NM	SWMU 5 Confirmation	2008-07-21 0:00:00	1	1																																							
30	HCS GR U12 (2-3)	HCS GR U12 (2-3)_5/15/08_(2-3)_NM	SWMU 5 Confirmation	2008-05-15 0:00:00	2	3																																							
30	HCS GR U13 (2-3)	HCS GR U13 (2-3)_5/15/08_(2-3)_NM	SWMU 5 Confirmation	2008-05-15 0:00:00	2	3																																							
30	HCS GR U6 (E,0.5)	HCS GR U6 (E,0.5)_4/25/09_(0.5-0.5)_NM	SWMU 5 Confirmation	2009-04-25 0:00:00	0.5	0.5																																							
30	HCS GR U6 (E,0.5)	HICS 144_4/25/09_(0.5-0.5)_DUP	SWMU 5 Confirmation	2009-04-25 0:00:00	0.5	0.5																																							
30	HCS GR U7 (1-2)	HCS GR U7 (1-2)_4/28/08_(1-2)_NM	SWMU 5 Confirmation	2008-04-28 0:00:00	1	2																																							
30	HCS GR U7W (E,1)	HCS GR U7W (E,1)_4/15/09_(1-1)_NM	SWMU 5 Confirmation	2009-04-15 0:00:00	1	1																																							
30	HCS GR U8 (1-2)	HCS GR U8 (1-2)_4/28/08_(1-2)_NM	SWMU 5 Confirmation	2008-04-28 0:00:00	1	2																																							
30	HCS GR U8 (1-2)	HICS 12 (1-2)_4/28/08_(1-2)_DUP	SWMU 5 Confirmation	2008-04-28 0:00:00	1	2																																							
30	HCS GR U8W (E,1)	HCS GR U8W (E,1)_4/15/09_(1-1)_NM	SWMU 5 Confirmation	2009-04-15 0:00:00	1	1																																							
30	HCS GR U9 (N,1)	HCS GR U9 (N,1)_5/14/09_(1-1)_NM	SWMU 5 Confirmation	2009-05-14 0:00:00	1	1																																							
30	HCS GR V11 (S,1)	HCS GR V11 (S,1)_7/21/08_(1-1)_NM	SWMU 5 Confirmation	2008-07-21 0:00:00	1	1																																							
30	HCS GR V12 (2-3)	HCS GR V12 (2-3)_5/15/08_(2-3)_NM	SWMU 5 Confirmation	2008-05-15 0:00:00	2	3																																							
30	HCS GR V13 (2-3)	HCS GR V13 (2-3)_9/18/08_(2-3)_NM	SWMU 5 Confirmation	2008-09-18 0:00:00	2	3																																							
30	HCS GR W11 (S,1)	HCS GR W11 (S,1)_7/21/08_(1-1)_NM	SWMU 5 Confirmation	2008-07-21 0:00:00	1	1																																							
30	HCS GR W12 (2-3)	HCS GR W12 (2-3)_5/15/08_(2-3)_NM	SWMU 5 Confirmation	2008-05-15 0:00:00	2	3																																							
30	HCS GR W12 (E,1.5)	HCS GR W12 (E,1.5)_8/15/09_(1.5-1.5)_NM	SWMU 5 Confirmation	2009-08-15 0:00:00	1.5	1.5																																							
30	HCS GR W12A (2-3)	HCS GR W12A (2-3)_8/15/09_(2-3)_NM	SWMU 5 Confirmation	2009-08-15 0:00:00	2	3																																							
30	HCS GR W13 (E,1.5)	HCS GR W13 (E,1.5)_9/18/08_(1.5-1.5)_NM	SWMU 5 Confirmation	2008-09-18 0:00:00	1.5	1.5																																							
30	HCS GR W13 (E,1.5)	HICS 93_9/18/08_(1.5-1.5)_DUP	SWMU 5 Confirmation	2008-09-18 0:00:00	1.5	1.5																																							
30	HCS GR X11 (2-3)	HCS GR X11 (2-3)_9/18/08_(2-3)_NM	SWMU 5 Confirmation	2008-09-18 0:00:00	2	3																																							
30	HCS GR X11 (E,1.5)	HCS GR X11 (E,1.5)_9/19/08_(1.5-1.5)_NM	SWMU 5 Confirmation	2008-09-19 0:00:00	1.5	1.5																																							
30	HCS GR X11 (N,1.5)	HCS GR X11 (N,1.5)_9/19/08_(1.5-1.5)_NM	SWMU 5 Confirmation	2008-09-19 0:00:00	1.5	1.5																																							
30	HCS GR X11 (SW,0.5)	HCS GR X11 (SW,0.5)_7/22/08_(0.5-0.5)_NM	SWMU 5 Confirmation	2008-07-22 0:00:00	0.5	0.5																																							
30	HCS GR X12 (1-2)	HCS GR X12 (1-2)_4/29/08_(1-2)_NM	SWMU 5 Confirmation	2008-04-29 0:00:00	1	2																																							
30	HCS GR X12A (1-2)	HCS GR X12A (1-2)_6/12/08_(1-2)_NM	SWMU 5 Confirmation	2008-06-12 0:00:00	1	2																																							
30	HCS GR X13 (1-2)	HCS GR X13 (1-2)_7/8/08_(1-2)_NM	SWMU 5 Confirmation	2008-07-08 0:00:00	1	2																																							
30	HCS GR X13 (1-2)	HICS 57 (1-2)_7/8/08_(1-2)_DUP	SWMU 5 Confirmation	2008-07-08 0:00:00	1	2																																							
30	HCS GR X13 (NE,0.5)	HCS GR X13 (NE,0.5)_7/22/08_(0.5-0.5)_NM	SWMU 5 Confirmation	2008-07-22 0:00:00	0.5	0.5																																							
30	HCS GR X13 (NW,0.5)	HCS GR X13 (NW,0.5)_4/20/09_(0.5-0.5)_NM	SWMU 5 Confirmation	2009-04-20 0:00:00	0.5	0.5																																							
30	HCS GR Y10 (SW,0.5)	HCS GR Y10 (SW,0.5)_7/22/08_(0.5-0.5)_NM	SWMU 5 Confirmation	2008-07-22 0:00:00	0.5	0.5																																							
30	HCS GR Y11 (1-2)	HCS GR Y11 (1-2)_6/12/08_(1-2)_NM	SWMU 5 Confirmation	2008-06-12 0:00:00	1	2																																							
30	HCS GR Y11 (E,0.5)	HCS GR Y11 (E,0.5)_7/22/08_(0.5-0.5)_NM	SWMU 5 Confirmation	2008-07-22 0:00:00	0.5	0.5																																							
30	HCS GR Y12 (1-2)	HCS GR Y12 (1-2)_4/29/08_(1-2)_NM	SWMU 5 Confirmation	2008-04-29 0:00:00	1	2																																							
30	HCS GR Y12 (NE,0.5)	HCS GR Y12 (NE,0.5)_4/20/09_(0.5-0.5)_NM	SWMU 5 Confirmation	2009-04-20 0:00:00	0.5	0.5																																							
30	HCS GR Y12 (SE,0.5)	HCS GR Y12 (SE,0.5)_4/20/09_(0.5-0.5)_NM	SWMU 5 Confirmation	2009-04-20 0:00:00	0.5	0.5																																							
30	HCS GR Y12a (1-2)	HCS GR Y12a (1-2)_4/20/09_(1-2)_NM	SWMU 5 Confirmation	2009-04-20 0:00:00	1	2																																							
30	HCS GR Z10 (1-2)	HCS GR Z10 (1-2)_6/12/08_(1-2)_NM	SWMU 5 Confirmation	2008-06-12 0:00:00	1	2																																							
30	HCS GR Z10 (NE,0.5)	HCS GR Z10 (NE,0.5)_5/21/09_(0.5-0.5)_NM	SWMU 5 Confirmation	2009-05-21 0:00:00	0.5	0.5																																							
30	HCS GR Z10 (SW,0.5)	HCS GR Z10 (SW,0.5)_7/22/08_(0.5-0.5)_NM	SWMU 5 Confirmation	2008-07-22 0:00:00	0.5	0.5																																							
30	HCS GR Z11 (1-2)	HCS GR Z11 (1-2)_4/29/08_(1-2)_NM	SWMU 5 Confirmation	2008-04-29 0:00:00	1	2																																							
30	HCS GR Z11 (S,1.5)	HCS GR Z11 (S,1.5)_5/21/09_(1.5-1.5)_NM	SWMU 5 Confirmation	2009-05-21 0:00:00	1.5	1.5																																							
30	HCS GR Z11 (W,1.5)	HCS GR Z11 (W,1.5)_5/21/09_(1.5-1.5)_NM	SWMU 5 Confirmation	2009-05-21 0:00:00	1.5	1.5																																							
30	HCS GR Z11A (2-3)	HCS GR Z11A (2-3)_7/17/08_(2-3)_NM	SWMU 5 Confirmation	2008-07-17 0:00:00	2	3																																							
30	HCS GR Z9 (2-3)	HCS GR Z9 (2-3)_5/21/09_(2-3)_NM	SWMU 5 Confirmation	2009-05-21 0:00:00	2	3																																							
30	HCS GR Z9 (SW,1)	HCS GR Z9 (SW,1)_5/21/09_(1-1)_NM	SWMU 5 Confirmation	2009-05-21 0:00:00	1	1																																							
30	SIA3A025A	SIA3A025A_1/14/13_(0-2)Comp_V_NM	Triad	2013-01-14 0:00:00	0	2																																							
30	SIA3A025A	SIA3A025A_1/14/13_(2-2)Grab_NM	Triad	2013-01-14 0:00:00	2	2																																							
30	SIA3A025A	SIA3A025A_1/14/13_(2-3)Comp_V_NM	Triad	2013-01-14 0:00:00	2	3																																							
30	SIA3A025A	SIA3A025A_1/14/13_(3-3)Grab_NM	Triad	2013-01-14 0:00:00	3	3																																							
30	SS-206	SS-206_5/10/00_(0-1)Grab_DUP	RFI2-2000	2000-05-10 0:00:00	0	1	1.2	A	None	0.2	1	0.27	A	None	0.33	1	0.92	A	None	0.19	1	0.84	A	None	0.38	1	0.36	A	None	0.27	1	0.5	A	None	0.42	1	0.57	A	None	0.22	1
30	SS-206	SS-206_5/10/00_(0-1)Grab_NM	RFI2-2000	2000-05-10 0:00:00	0	1	1.5	A	None	0.2	1	0.38	A	None	0.33	1	1	A	None	0.19	1	1.2	A	None	0.38	1	0.41	A	None	0.27	1	0.69	A	None	0.42	1	0.58	A	None	0.22	1
30	SS-206	SS-206_5/10/00_(1-2)Grab_NM	RFI2-2000	2000-05-10 0:00:00	1	2																																							
30	SS-206	SS-206_6/28/00_(1-2)Grab_NM	RFI2-2000	2000-06-28 0:00:00	1	2																																							
30	SS-206	SS-206_6/28/00_(2-3)Grab_NM	RFI2-2000	2000-06-28 0:00:00	2	3						0	U	None	0.71	None						0	U	None	0.75	None						0	U	None	0.68	None							
30	SS-206	SS-206_6/28/00_(3-4)Grab_NM	RFI2-2000	2000-06-28 0:00:00	3	4	0	U	None	0.41	None						0	U	None	0.39	None	0	U	None	1.09	None	0	U	None	0.68	None	0	U	None	0.97	None	0	U	None	1.16	None
30	SS-266	SS-266_11/9/00_(0-1)Grab_NM	RFI2-2000	2000-11-09 0:00:00	0	1																																							
30	SS-268	SS-268_11/9/00_(0-1)Grab_NM	RFI2-2000	2000-11-09 0:00:00	0	1																																							
30	SS-287	SS-287_11/9/00_(0-1)Grab_NM	RFI2-2000	2000-11-09 0:00:00	0	1																																							
31	SS-280	SS-280_11/14/00_(0-1)Grab_NM	RFI2-2000	2000-11-14 0:00:00	0	1																																							
32	SIA4C015C	SIA4C015C_4/1/13_(0-1.7)Comp_V_NM	Triad	2013-04-01 0:00:00	0	1.7																																							
32	SIA4C015C	SIA4C015C_4/1/13_(1.1-1.1)Grab_NM	Triad	2013-04-01 0:00:00	1.1	1.1																																							
32	SIA4C016A	SIA4C016A_3/5/13_(0-2)Comp_V_NM	Triad	2013-03-05 0:00:00	0	2																																							
32	SIA4C016A	SIA4C016A_3/5/13_(2-2)Grab_NM	Triad	2013-03-05 0:00:00	2	2																																							
32	SIA4C017A	SIA4C017A_2/28/13_(0-2)Comp_V_NM	Triad	2013-02-28 0:00:00	0	2																																							
32	SIA4C017A	SIA4C017A_2/28/13_(2-2)Grab_NM	Triad	2013-02-28 0:00:00	2	2																																							
32	SIA4C017A	SIA4C017A_2/28/13_(2-4)Comp_V_NM	Triad	2013-02-28 0:00:00	2	4																																							
32	SIA4C017A	SIA4C017A_2/28/13_(4-4)Grab_NM	Triad	2013-02-28 0:00:00	4	4																																							
32	SIA4C018A	SIA4C018A_2/28/13_(0-2)Comp_V_NM	Triad	2013-02-28 0:00:00	0	2																																							
32	SIA4C018A	SIA4C018A_2/28/13_(2-2)Grab_NM	Triad	2013-02-28 0:00:00	2	2																																							
32	SIA4DT2-01A	SIA4DT2-01A_2/21/13_(0-2)Comp_V_NM	Triad	2013-02-21 0:00:00	0	2																																							
32	SIA4DT2-01A	SIA4DT2-01A_2/21/13_(2-2)Grab_NM	Triad	2013-02-21 0:00:00	2	2																																							
32	SIA4DT2-02A	SIA4DT2-02A_2/21/13_(0-2)Comp_V_NM	Triad	2013-02-21 0:00:00	0	2																																							
32	SIA4DT2-02A	SIA4DT2-02A_2/21/13_(2-2)Grab_NM	Triad	2013-02-21 0:00:00	2	2																																							
32	SIA4DT2-02A	SIA4DT2-02A_2/21/13_(2-4)Comp_V_NM	Triad	2013-02-21 0:00:00	2	4																																							
32	SIA4DT2-02A	SIA4DT2-02A_2/21/13_(4-4)Grab_NM	Triad	2013-02-21 0:00:00	4	4																																							
32	SIA4DT2-03A	SIA4DT2-03A_2/21/13_(0-2)Comp_V_NM	Triad	2013-02-21 0:00:00	0	2																																							
32	SIA4DT2-03A	SIA4DT2-03A_2/21/13_(2-2)Grab_NM	Triad	2013-02-21 0:00:00	2	2																																							
32	SIA4DT2-03A	SIA4DT2-03A_2/21/13_(2-4)Comp_V_NM	Triad	2013-02-21 0:00:00	2	4																																							
32	SIA4DT2-03A	SIA4DT2-03A_2/21/13_(4-4)Grab_NM	Triad	2013-02-21 0:00:00	4	4																																							
32	SIA4DT2-04A	SIA4DT2-04A_2/21/13_(0-2)Comp_V_NM	Triad	2013-02-21 0:00:00	0	2																																							
32	SIA4DT2-04A	SIA4DT2-04A_2/21/13_(2-2)Grab_NM	Triad	2013-02-21 0:00:00	2	2																																							

Notes:
U=Non-Detect; J=Estimated value; J+=Estimated high; J-=Estimated low;
UJ=Estimated Non-Detect; UJ+=Estimated high Non-Detect
T=Compound identified in associated decontamination blank; UR= Rejected

TABLE F-1
SWMU SOIL DATA
HERCULES LLC AND PINOVA, INC.
BRUNSWICK, GA

							1,2,3,7,8-Pentachlorodibenzo-p-dioxin (PeCDD) 8290					2,3,4,6,7,8-Hexachlorodibenzofuran (HxCDF) 8290					2,3,4,7,8-Pentachlorodibenzofuran (PeCDF) 8290					2,3,7,8-Tetrachlorodibenzofuran (TCDF) 8290					Total Heptachlordibenzo-p-dioxin (HpCDD) 8290					Total Heptachlorodibenzofuran (HpCDF) 8290					Toxicity Equivalent Quotient				
SWMU ID	Location ID	Sample ID	Event	Sample Date	Start Depth	End Depth	Result	Lab Flag	Qualifier	RDL	Dilution	Result	Lab Flag	Qualifier	RDL	Dilution	Result	Lab Flag	Qualifier	RDL	Dilution	Result	Lab Flag	Qualifier	RDL	Dilution	Result	Lab Flag	Qualifier	RDL	Dilution	Result	Lab Flag	Qualifier	RDL	Dilution	Result	Lab Flag	Qualifier	RDL	Dilution
30	HCS GR R8 (2-3)	HICS 102_10/15/08_(2-3)_DUP	SWMU 5 Confirmation	2008-10-15 0:00:00	2	3																																					
30	HCS GR R9 (2-3)	HCS GR R9 (2-3)_10/15/08_(2-3)_NM	SWMU 5 Confirmation	2008-10-15 0:00:00	2	3																																					
30	HCS GR R9 (E,1)	HCS GR R9 (E,1)_3/31/09_(1-1)_NM	SWMU 5 Confirmation	2009-03-31 0:00:00	1	1																																					
30	HCS GR S12 (2-3)	HCS GR S12 (2-3)_5/15/08_(2-3)_NM	SWMU 5 Confirmation	2008-05-15 0:00:00	2	3																																					
30	HCS GR S12 (S,1)	HCS GR S12 (S,1)_7/21/08_(1-1)_NM	SWMU 5 Confirmation	2008-07-21 0:00:00	1	1																																					
30	HCS GR S13 (1-2)	HCS GR S13 (1-2)_4/28/08_(1-2)_NM	SWMU 5 Confirmation	2008-04-28 0:00:00	1	2																																					
30	HCS GR S13S (2-3)	HCS GR S13S (2-3)_9/17/08_(2-3)_NM	SWMU 5 Confirmation	2008-09-17 0:00:00	2	3																																					
30	HCS GR S13S (N,1.5)	HCS GR S13S (N,1.5)_9/17/08_(1.5-1.5)_NM	SWMU 5 Confirmation	2008-09-17 0:00:00	1.5	1.5																																					
30	HCS GR S6 HR (E,2.5)	HCS GR S6 HR (E,2.5)_4/15/09_(2.5-2.5)_NM	SWMU 5 Confirmation	2009-04-15 0:00:00	2.5	2.5																																					
30	HCS GR S6 HR (N,2.5)	HCS GR S6 HR (N,2.5)_4/15/09_(2.5-2.5)_NM	SWMU 5 Confirmation	2009-04-15 0:00:00	2.5	2.5																																					
30	HCS GR S6 HR (W,2.5)	HCS GR S6 HR (W,2.5)_4/15/09_(2.5-2.5)_NM	SWMU 5 Confirmation	2009-04-15 0:00:00	2.5	2.5																																					
30	HCS GR S7 (2-3)	HCS GR S7 (2-3)_5/15/08_(2-3)_NM	SWMU 5 Confirmation	2008-05-15 0:00:00	2	3																																					
30	HCS GR S8 (2-3)	HCS GR S8 (2-3)_5/15/08_(2-3)_NM	SWMU 5 Confirmation	2008-05-15 0:00:00	2	3																																					
30	HCS GR S9 (N,1)	HCS GR S9 (N,1)_3/31/09_(1-1)_NM	SWMU 5 Confirmation	2009-03-31 0:00:00	1	1																																					
30	HCS GR T12 (2-3)	HCS GR T12 (2-3)_5/19/08_(2-3)_NM	SWMU 5 Confirmation	2008-05-19 0:00:00	2	3																																					
30	HCS GR T12 (S,1)	HCS GR T12 (S,1)_7/21/08_(1-1)_NM	SWMU 5 Confirmation	2008-07-21 0:00:00	1	1																																					
30	HCS GR T13 (2-3)	HCS GR T13 (2-3)_5/15/08_(2-3)_NM	SWMU 5 Confirmation	2008-05-15 0:00:00	2	3																																					
30	HCS GR T13 (W,1)	HCS GR T13 (W,1)_7/18/08_(1.5-1.5)_NM	SWMU 5 Confirmation	2008-07-18 0:00:00	1.5	1.5																																					
30	HCS GR T6 (1-2)	HCS GR T6 (1-2)_6/10/08_(1-2)_NM	SWMU 5 Confirmation	2008-06-10 0:00:00	1	2																																					
30	HCS GR T7 (1-2)	HCS GR T7 (1-2)_4/28/08_(1-2)_NM	SWMU 5 Confirmation	2008-04-28 0:00:00	1	2																																					
30	HCS GR T7 (S,1.5)	HCS GR T7 (S,1.5)_4/25/09_(1.5-1.5)_NM	SWMU 5 Confirmation	2009-04-25 0:00:00	1.5	1.5																																					
30	HCS GR T8 (1-2)	HCS GR T8 (1-2)_4/26/08_(1-2)_NM	SWMU 5 Confirmation	2008-04-26 0:00:00	1	2																																					
30	HCS GR T9 (N,0.5)	HCS GR T9 (N,0.5)_3/31/09_(0.5-0.5)_NM	SWMU 5 Confirmation	2009-03-31 0:00:00	0.5	0.5																																					
30	HCS GR U11 (S,1)	HCS GR U11 (S,1)_7/21/08_(1-1)_NM	SWMU 5 Confirmation	2008-07-21 0:00:00	1	1																																					
30	HCS GR U12 (2-3)	HCS GR U12 (2-3)_5/15/08_(2-3)_NM	SWMU 5 Confirmation	2008-05-15 0:00:00	2	3																																					
30	HCS GR U13 (2-3)	HCS GR U13 (2-3)_5/15/08_(2-3)_NM	SWMU 5 Confirmation	2008-05-15 0:00:00	2	3																																					
30	HCS GR U6 (E,0.5)	HCS GR U6 (E,0.5)_4/25/09_(0.5-0.5)_NM	SWMU 5 Confirmation	2009-04-25 0:00:00	0.5	0.5																																					
30	HCS GR U6 (E,0.5)	HICS 144_4/25/09_(0.5-0.5)_DUP	SWMU 5 Confirmation	2009-04-25 0:00:00	0.5	0.5																																					
30	HCS GR U7 (1-2)	HCS GR U7 (1-2)_4/28/08_(1-2)_NM	SWMU 5 Confirmation	2008-04-28 0:00:00	1	2																																					
30	HCS GR U7W (E,1)	HCS GR U7W (E,1)_4/15/09_(1-1)_NM	SWMU 5 Confirmation	2009-04-15 0:00:00	1	1																																					
30	HCS GR U8 (1-2)	HCS GR U8 (1-2)_4/28/08_(1-2)_NM	SWMU 5 Confirmation	2008-04-28 0:00:00	1	2																																					
30	HCS GR U8 (1-2)	HICS 12 (1-2)_4/28/08_(1-2)_DUP	SWMU 5 Confirmation	2008-04-28 0:00:00	1	2																																					
30	HCS GR U8W (E,1)	HCS GR U8W (E,1)_4/15/09_(1-1)_NM	SWMU 5 Confirmation	2009-04-15 0:00:00	1	1																																					
30	HCS GR U9 (N,1)	HCS GR U9 (N,1)_5/14/09_(1-1)_NM	SWMU 5 Confirmation	2009-05-14 0:00:00	1	1																																					
30	HCS GR V11 (S,1)	HCS GR V11 (S,1)_7/21/08_(1-1)_NM	SWMU 5 Confirmation	2008-07-21 0:00:00	1	1																																					
30	HCS GR V12 (2-3)	HCS GR V12 (2-3)_5/15/08_(2-3)_NM	SWMU 5 Confirmation	2008-05-15 0:00:00	2	3																																					
30	HCS GR V13 (2-3)	HCS GR V13 (2-3)_9/18/08_(2-3)_NM	SWMU 5 Confirmation	2008-09-18 0:00:00	2	3																																					
30	HCS GR W11 (S,1)	HCS GR W11 (S,1)_7/21/08_(1-1)_NM	SWMU 5 Confirmation	2008-07-21 0:00:00	1	1																																					
30	HCS GR W12 (2-3)	HCS GR W12 (2-3)_5/15/08_(2-3)_NM	SWMU 5 Confirmation	2008-05-15 0:00:00	2	3																																					
30	HCS GR W12 (E,1.5)	HCS GR W12 (E,1.5)_8/15/09_(1.5-1.5)_NM	SWMU 5 Confirmation	2009-08-15 0:00:00	1.5	1.5																																					
30	HCS GR W12A (2-3)	HCS GR W12A (2-3)_8/15/09_(2-3)_NM	SWMU 5 Confirmation	2009-08-15 0:00:00	2	3																																					
30	HCS GR W13 (E,1.5)	HCS GR W13 (E,1.5)_9/18/08_(1.5-1.5)_NM	SWMU 5 Confirmation	2008-09-18 0:00:00	1.5	1.5																																					
30	HCS GR W13 (E,1.5)	HICS 93_9/18/08_(1.5-1.5)_DUP	SWMU 5 Confirmation	2008-09-18 0:00:00	1.5	1.5																																					
30	HCS GR X11 (2-3)	HCS GR X11 (2-3)_9/18/08_(2-3)_NM	SWMU 5 Confirmation	2008-09-18 0:00:00	2	3																																					
30	HCS GR X11 (E,1.5)	HCS GR X11 (E,1.5)_9/19/08_(1.5-1.5)_NM	SWMU 5 Confirmation	2008-09-19 0:00:00	1.5	1.5																																					
30	HCS GR X11 (N,1.5)	HCS GR X11 (N,1.5)_9/19/08_(1.5-1.5)_NM	SWMU 5 Confirmation	2008-09-19 0:00:00	1.5	1.5																																					
30	HCS GR X11 (SW,0.5)	HCS GR X11 (SW,0.5)_7/22/08_(0.5-0.5)_NM	SWMU 5 Confirmation	2008-07-22 0:00:00	0.5	0.5																																					
30	HCS GR X12 (1-2)	HCS GR X12 (1-2)_4/29/08_(1-2)_NM	SWMU 5 Confirmation	2008-04-29 0:00:00	1	2																																					
30	HCS GR X12A (1-2)	HCS GR X12A (1-2)_6/12/08_(1-2)_NM	SWMU 5 Confirmation	2008-06-12 0:00:00	1	2																																					
30	HCS GR X13 (1-2)	HCS GR X13 (1-2)_7/8/08_(1-2)_NM	SWMU 5 Confirmation	2008-07-08 0:00:00	1	2																																					
30	HCS GR X13 (1-2)	HICS 57 (1-2)_7/8/08_(1-2)_DUP	SWMU 5 Confirmation	2008-07-08 0:00:00	1	2																																					
30	HCS GR X13 (NE,0.5)	HCS GR X13 (NE,0.5)_7/22/08_(0.5-0.5)_NM	SWMU 5 Confirmation	2008-07-22 0:00:00	0.5	0.5																																					
30	HCS GR X13 (NW,0.5)	HCS GR X13 (NW,0.5)_4/20/09_(0.5-0.5)_NM	SWMU 5 Confirmation	2009-04-20 0:00:00	0.5	0.5																																					
30	HCS GR Y10 (SW,0.5)	HCS GR Y10 (SW,0.5)_7/22/08_(0.5-0.5)_NM	SWMU 5 Confirmation	2008-07-22 0:00:00	0.5	0.5																																					
30	HCS GR Y11 (1-2)	HCS GR Y11 (1-2)_6/12/08_(1-2)_NM	SWMU 5 Confirmation	2008-06-12 0:00:00	1	2																																					
30	HCS GR Y11 (E,0.5)	HCS GR Y11 (E,0.5)_7/22/08_(0.5-0.5)_NM	SWMU 5 Confirmation	2008-07-22 0:00:00	0.5	0.5																																					
30	HCS GR Y12 (1-2)	HCS GR Y12 (1-2)_4/29/08_(1-2)_NM	SWMU 5 Confirmation	2008-04-29 0:00:00	1	2																																					
30	HCS GR Y12 (NE,0.5)	HCS GR Y12 (NE,0.5)_4/20/09_(0.5-0.5)_NM	SWMU 5 Confirmation	2009-04-20 0:00:00	0.5	0.5																																					
30	HCS GR Y12 (SE,0.5)	HCS GR Y12 (SE,0.5)_4/20/09_(0.5-0.5)_NM	SWMU 5 Confirmation	2009-04-20 0:00:00	0.5	0.5																																					
30	HCS GR Y12a (1-2)	HCS GR Y12a (1-2)_4/20/09_(1-2)_NM	SWMU 5 Confirmation	2009-04-20 0:00:00	1	2																																					
30	HCS GR Z10 (1-2)	HCS GR Z10 (1-2)_6/12/08_(1-2)_NM	SWMU 5 Confirmation	2008-06-12 0:00:00	1	2																																					
30	HCS GR Z10 (NE,0.5)	HCS GR Z10 (NE,0.5)_5/21/09_(0.5-0.5)_NM	SWMU 5 Confirmation	2009-05-21 0:00:00	0.5	0.5																																					
30	HCS GR Z10 (SW,0.5)	HCS GR Z10 (SW,0.5)_7/22/08_(0.5-0.5)_NM	SWMU 5 Confirmation	2008-07-22 0:00:00	0.5	0.5																																					
30	HCS GR Z11 (1-2)	HCS GR Z11 (1-2)_4/29/08_(1-2)_NM	SWMU 5 Confirmation	2008-04-29 0:00:00	1	2																																					
30	HCS GR Z11 (S,1.5)	HCS GR Z11 (S,1.5)_5/21/09_(1.5-1.5)_NM	SWMU 5 Confirmation	2009-05-21 0:00:00	1.5	1.5																																					
30	HCS GR Z11 (W,1.5)	HCS GR Z11 (W,1.5)_5/21/09_(1.5-1.5)_NM	SWMU 5 Confirmation	2009-05-21 0:00:00	1.5	1.5																																					
30	HCS GR Z11A (2-3)	HCS GR Z11A (2-3)_7/17/08_(2-3)_NM	SWMU 5 Confirmation	2008-07-17 0:00:00	2	3																																					
30	HCS GR Z9 (2-3)	HCS GR Z9 (2-3)_5/21/09_(2-3)_NM	SWMU 5 Confirmation	2009-05-21 0:00:00	2	3																																					
30	HCS GR Z9 (SW,1)	HCS GR Z9 (SW,1)_5/21/09_(1-1)_NM	SWMU 5 Confirmation	2009-05-21 0:00:00	1	1																																					
30	SIA3A025A	SIA3A025A_1/14/13_(0-2)Comp_V_NM	Triad	2013-01-14 0:00:00	0	2																																					
30	SIA3A025A	SIA3A025A_1/14/13_(2-2)Grab_NM	Triad	2013-01-14 0:00:00	2	2																																					
30	SIA3A025A	SIA3A025A_1/14/13_(2-3)Comp_V_NM	Triad	2013-01-14 0:00:00	2	3																																					
30	SIA3A025A	SIA3A025A_1/14/13_(3-3)Grab_NM	Triad	2013-01-14 0:00:00	3	3																																					
30	SS-206	SS-206_5/10/00_(0-1)Grab_DUP	RFI2-2000	2000-05-10 0:00:00	0	1	0.24	A	None	0.23	1	0.99	A	None	0.27	1	2.1	A	None	0.26	1	0	U, *	None	0.05	1	31	None	None	None	1	26	None	None	None	1	2.2	None	None	None	None
30	SS-206	SS-206_5/10/00_(0-1)Grab_NM	RFI2-2000	2000-05-10 0:00:00	0	1	0.34	A	None	0.23	1	1.1	A	None	0.27	1	2.5	None	None	0.26	1	0	U, *	None	0.05	1	40	None	None	None	1	30	None	None	None	1	2.67	None	None	None	None
30	SS-206	SS-206_5/10/00_(1-2)Grab_NM	RFI2-2000	2000-05-10 0:00:00	1	2																																					
30	SS-206	SS-206_6/28/00_(1-2)Grab_NM	RFI2-2000	2000-06-28 0:00:00	1	2																																					
30	SS-206	SS-206_6/28/00_(2-3)Grab_NM	RFI2-2000	2000-06-28 0:00:00	2	3	0	U	None	0.45	None																0	U	None	1.3	None						3.48	None	None	None	None
30	SS-206	SS-206_6/28/00_(3-4)Grab_NM	RFI2-2000	2000-06-28 0:00:00	3	4	0	U	None	0.9	None	0	U	None	0.45	None	0	U	None	1.21	None											0	U	None	0.61	None	0.81	None	None	None	None
30	SS-266	SS-266_11/9/00_(0-1)Grab_NM	RFI2-2000	2000-11-09 0:00:00	0	1																																					
30	SS-268	SS-268_11/9/00_(0-1)Grab_NM	RFI2-2000	2000-11-09 0:00:00	0	1																																					
30	SS-287	SS-287_11/9/00_(0-1)Grab_NM	RFI2-2000	2000-11-09 0:00:00	0	1																																					
31	SS-280	SS-280_11/14/00_(0-1)Grab_NM	RFI2-2000	2000-11-14 0:00:00	0	1																																					
32	SIA4C015C	SIA4C015C_4/1/13_(0-1.7)Comp_V_NM	Triad	2013-04-01 0:00:00	0	1.7																																					
32	SIA4C015C	SIA4C015C_4/1/13_(1.1-1.1)Grab_NM	Triad	2013-04-01 0:00:00	1.1	1.1																																					
32	SIA4C016A	SIA4C016A_3/5/13_(0-2)Comp_V_NM	Triad	2013-03-05 0:00:00	0	2																																					
32	SIA4C016A	SIA4C016A_3/5/13_(2-2)Grab_NM	Triad	2013-03-05 0:00:00	2	2																																					
32	SIA4C017A	SIA4C017A_2/28/13_(0-2)Comp_V_NM	Triad	2013-02-28 0:00:00	0	2																																					
32	SIA4C017A	SIA4C017A_2/28/13_(2-2)Grab_NM	Triad	2013-02-28 0:00:00	2	2																																					
32	SIA4C017A	SIA4C017A_2/28/13_(2-4)Comp_V_NM	Triad	2013-02-28 0:00:00	2	4																																					
32	SIA4C017A	SIA4C017A_2/28/13_(4-4)Grab_NM	Triad	2013-02-28 0:00:00	4	4																																					
32	SIA4C018A	SIA4C018A_2/28/13_(0-2)Comp_V_NM	Triad	2013-02-28 0:00:00	0	2																																					
32	SIA4C018A	SIA4C018A_2/28/13_(2-2)Grab_NM	Triad	2013-02-28 0:00:00	2	2																																					
32	SIA4DT2-01A	SIA4DT2-01A_2/21/13_(0-2)Comp_V_NM	Triad	2013-02-21 0:00:00	0	2																																					
32	SIA4DT2-01A	SIA4DT2-01A_2/21/13_(2-2)Grab_NM	Triad	2013-02-21 0:00:00	2	2																																					
32	SIA4DT2-02A	SIA4DT2-02A_2/21/13_(0-2)Comp_V_NM	Triad	2013-02-21 0:00:00	0	2																																					
32	SIA4DT2-02A	SIA4DT2-02A_2/21/13_(2-2)Grab_NM	Triad	2013-02-21 0:00:00	2	2																																					
32	SIA4DT2-02A	SIA4DT2-02A_2/21/13_(2-4)Comp_V_NM	Triad	2013-02-21 0:00:00	2	4																																					
32	SIA4DT2-02A	SIA4DT2-02A_2/21/13_(4-4)Grab_NM	Triad	2013-02-21 0:00:00	4	4																																					
32	SIA4DT2-03A	SIA4DT2-03A_2/21/13_(0-2)Comp_V_NM	Triad	2013-02-21 0:00:00	0	2																																					
32	SIA4DT2-03A	SIA4DT2-03A_2/21/13_(2-2)Grab_NM	Triad	2013-02-21 0:00:00	2	2																																					
32	SIA4DT2-03A	SIA4DT2-03A_2/21/13_(2-4)Comp_V_NM	Triad	2013-02-21 0:00:00	2	4																																					
32	SIA4DT2-03A	SIA4DT2-03A_2/21/13_(4-4)Grab_NM	Triad	2013-02-21 0:00:00	4	4																																					
32	SIA4DT2-04A	SIA4DT2-04A_2/21/13_(0-2)Comp_V_NM	Triad	2013-02-21 0:00:00	0	2																																					
32	SIA4DT2-04A	SIA4DT2-04A_2/21/13_(2-2)Grab_NM	Triad	2013-02-21 0:00:00	2	2																																					

Notes:
U=Non-Detect; J=Estimated value; J+=Estimated high; J-=Estimated low;
UJ=Estimated Non-Detect; UJ+=Estimated high Non-Detect
T=Compound identified in associated decontamination blank; UR= Rejected

TABLE F-1
SWMU SOIL DATA
HERCULES LLC AND PINOVA, INC.
BRUNSWICK, GA

							1,2,4,5-Tetrachlorobenzene 8270D LL					1,2,4-Trichlorobenzene 8270D LL					1,2-Dichlorobenzene 8270D LL					1,3,5-Trinitrobenzene 8270D LL					1,3-Dichlorobenzene 8270D LL					1,4-Dichlorobenzene 8270D LL					1,4-Dioxane 8270D LL				
SWMU ID	Location ID	Sample ID	Event	Sample Date	Start Depth	End Depth	Result	Lab Flag	Qualifier	RDL	Dilution	Result	Lab Flag	Qualifier	RDL	Dilution	Result	Lab Flag	Qualifier	RDL	Dilution	Result	Lab Flag	Qualifier	RDL	Dilution	Result	Lab Flag	Qualifier	RDL	Dilution	Result	Lab Flag	Qualifier	RDL	Dilution	Result	Lab Flag	Qualifier	RDL	Dilution
32	SIA4DT2-04A	SIA4DT2-04A_2/21/13_(2-4)Comp_V_DUP	Triad	2013-02-21 0:00:00	2	4	0	U	None	36	1	0	U	None	36	1	0	U	None	36	1	0	U	None	72	1	0	U	None	36	1	0	U	None	36	1	0	U	None	36	1
32	SIA4DT2-04A	SIA4DT2-04A_2/21/13_(2-4)Comp_V_NM	Triad	2013-02-21 0:00:00	2	4	0	U	None	36	1	0	U	None	36	1	0	U	None	36	1	0	U	None	72	1	0	U	None	36	1	0	U	None	36	1	0	U	None	36	1
32	SIA4DT2-04A	SIA4DT2-04A_2/21/13_(4-4)Grab_DUP	Triad	2013-02-21 0:00:00	4	4																																			
32	SIA4DT2-04A	SIA4DT2-04A_2/21/13_(4-4)Grab_NM	Triad	2013-02-21 0:00:00	4	4																																			
32	SIA4DT3-01A	SIA4DT3-01A_2/27/13_(0-2)Comp_V_NM	Triad	2013-02-27 0:00:00	0	2	0	U	None	3700	100	0	U	None	3700	100	0	U	None	3700	100	0	U	None	7400	100	0	U	None	3700	100	0	U	None	3700	100	0	U	None	3700	100
32	SIA4DT3-01A	SIA4DT3-01A_2/27/13_(2-2)Grab_NM	Triad	2013-02-27 0:00:00	2	2																																			
32	SIA4DT3-02A	SIA4DT3-02A_2/27/13_(0-2)Comp_V_NM	Triad	2013-02-27 0:00:00	0	2	0	U	None	360	10	0	U	None	360	10	0	U	None	360	10	0	U	None	720	10	0	U	None	360	10	0	U	None	360	10	0	U	None	360	10
32	SIA4DT3-02A	SIA4DT3-02A_2/27/13_(2-2)Grab_NM	Triad	2013-02-27 0:00:00	2	2																																			
32	SIA4DT3-03A	SIA4DT3-03A_2/27/13_(0-2)Comp_V_NM	Triad	2013-02-27 0:00:00	0	2	0	U	None	370	10	0	U	None	370	10	0	U	None	370	10	0	U	None	740	10	0	U	None	370	10	0	U	None	370	10	0	U	None	370	10
32	SIA4DT3-03A	SIA4DT3-03A_2/27/13_(2-2)Grab_NM	Triad	2013-02-27 0:00:00	2	2																																			
32	SIA4DT3-04A	SIA4DT3-04A_2/27/13_(0-2)Comp_V_NM	Triad	2013-02-27 0:00:00	0	2	0	U	None	420	10	0	U	None	420	10	0	U	None	420	10	0	U	None	850	10	0	U	None	420	10	0	U	None	420	10	0	U	None	420	10
32	SIA4DT3-04A	SIA4DT3-04A_2/27/13_(2-2)Grab_NM	Triad	2013-02-27 0:00:00	2	2																																			
32	SS-243	SS-243_5/9/00_(0-1)Grab_NM	RFI2-2000	2000-05-09 0:00:00	0	1	0	U	None	350	1	0	U	None	350	1	0	U	None	350	1	0	U	None	350	1	0	U	None	350	1	0	U	None	350	1	0	U	None	350	1
32	SS-244	SS-244_5/9/00_(0-1)Grab_NM	RFI2-2000	2000-05-09 0:00:00	0	1	0	U	None	340	1	0	U	None	340	1	0	U	None	340	1	0	U	None	340	1	0	U	None	340	1	0	U	None	340	1	0	U	None	340	1
32	SS-244	SS-244_6/30/00_(1-2)Grab_NM	RFI2-2000	2000-06-30 0:00:00	1	2	0	U	None	360	1	0	U	None	360	1	0	U	None	360	1	0	U	None	360	1	0	U	None	360	1	0	U	None	360	1	0	U	None	360	1
32	SS-244	SS-244_6/30/00_(2-3)Grab_NM	RFI2-2000	2000-06-30 0:00:00	2	3	0	U	None	360	1	0	U	None	360	1	0	U	None	360	1	0	U	None	360	1	0	U	None	360	1	0	U	None	360	1	0	U	None	360	1
32	SS-244	SS-244_6/30/00_(3-4)Grab_NM	RFI2-2000	2000-06-30 0:00:00	3	4	0	U	None	390	1	0	U	None	390	1	0	U	None	390	1	0	U	None	390	1	0	U	None	390	1	0	U	None	390	1	0	U	None	390	1
32	SS-350	SS-350_10/26/06_(0-1)Grab_NM	Phase 3 RFI	2006-10-26 0:00:00	0	1																																			
32	SS-350	SS-350_10/26/06_(1-2)Grab_NM	Phase 3 RFI	2006-10-26 0:00:00	1	2																																			
32	SS-350	SS-350_10/26/06_(2-3)Grab_NM	Phase 3 RFI	2006-10-26 0:00:00	2	3																																			
33	SIA4C011A	SIA4C011A_3/5/13_(0-2)Comp_V_NM	Triad	2013-03-05 0:00:00	0	2	0	U	None	4000	100	0	U	None	4000	100	0	U	None	4000	100	0	U	None	8100	100	0	U	None	4000	100	0	U	None	4000	100	0	U	None	4000	100
33	SIA4C011A	SIA4C011A_3/5/13_(2-2)Grab_NM	Triad	2013-03-05 0:00:00	2	2																																			
33	SIA4C011A	SIA4C011A_3/5/13_(2-4)Comp_V_NM	Triad	2013-03-05 0:00:00	2	4																																			
33	SIA4C011A	SIA4C011A_3/5/13_(4-4)Grab_NM	Triad	2013-03-05 0:00:00	4	4																																			
33	SS-245	SS-245_5/9/00_(0-1)Grab_NM	RFI2-2000	2000-05-09 0:00:00	0	1	0	U	None	380	1	0	U	None	380	1	0	U	None	380	1	0	U	None	380	1	0	U	None	380	1	0	U	None	380	1	0	U	None	380	1
35	SS-278	SS-278_1/8/01_(0-1)Grab_NM	RFI2-2000	2001-01-08 0:00:00	0	1																																			
35	SS-278	SS-278_11/15/00_(0-1)Grab_NM	RFI2-2000	2000-11-15 0:00:00	0	1	0	U	None	360	1	0	U	None	360	1	0	U	None	360	1	0	U	None	360	1	0	U	None	360	1	0	U	None	360	1	0	U	None	360	1
35	SS-278	SS-278_11/15/00_(1-2)Grab_NM	RFI2-2000	2000-11-15 0:00:00	1	2																																			
35	SS-278	SS-278_11/15/00_(2-3)Grab_NM	RFI2-2000	2000-11-15 0:00:00	2	3																																			
35	SS-278	SS-278_11/15/00_(3-4)Grab_NM	RFI2-2000	2000-11-15 0:00:00	3	4																																			
35	SS-278	SS-278_11/15/00_(4-5)Grab_NM	RFI2-2000	2000-11-15 0:00:00	4	5																																			
35	SS-405	SS-405_10/26/06_(0-1)Grab_NM	Phase 3 RFI	2006-10-26 0:00:00	0	1																																			
35	SS-405	SS-405_10/26/06_(1-2)Grab_NM	Phase 3 RFI	2006-10-26 0:00:00	1	2																																			
35	SS-405	SS-405_10/26/06_(2-3)Grab_NM	Phase 3 RFI	2006-10-26 0:00:00	2	3																																			
36	SIA4BT1-10A	SIA4BT1-10A_3/20/13_(0.8-2.8)Comp_V_NM	Triad	2013-03-20 0:00:00	0.8	2.8	0	U	None	18000	500	0	U	None	18000	500	0	U	None	18000	500	0	U	None	36000	500	0	U	None	18000	500	0	U	None	18000	500	0	U	None	18000	500
36	SIA4BT1-10A	SIA4BT1-10A_3/20/13_(2.6-2.6)Grab_NM	Triad	2013-03-20 0:00:00	2.6	2.6																																			
36	SIA4BT2-09X1	SIA4BT2-09X1_7/29/13_(1.5-1.5)Grab_NM	Triad	2013-07-29 0:00:00	1.5	1.5																																			
36	SIA4BT2-09X1	SIA4BT2-09X1_7/29/13_(3-3)Grab_NM	Triad	2013-07-29 0:00:00	3	3																																			
36	SIA4DT4-01A	SIA4DT4-01A_2/27/13_(0-2)Comp_V_NM	Triad	2013-02-27 0:00:00	0	2	0	U	None	3800	100	0	U	None	3800	100	0	U	None	3800	100	0	U	None	7700	100	0	U	None	3800	100	0	U	None	3800	100	0	U	None	3800	100
36	SIA4DT4-01A	SIA4DT4-01A_2/27/13_(2-2)Grab_NM	Triad	2013-02-27 0:00:00	2	2																																			
36	SIA4DT4-02A	SIA4DT4-02A_2/27/13_(0-2)Comp_V_NM	Triad	2013-02-27 0:00:00	0	2	0	U	None	3900	100	0	U	None	3900	100	0	U	None	3900	100	0	U	None	7800	100	0	U	None	3900	100	0	U	None	3900	100	0	U	None	3900	100
36	SIA4DT4-02A	SIA4DT4-02A_2/27/13_(2-2)Grab_NM	Triad	2013-02-27 0:00:00	2	2																																			
36	SIA4DT4-02V1	SIA4DT4-02V1_7/29/13_(1.5-1.5)Grab_NM	Triad	2013-07-29 0:00:00	1.5	1.5																																			
36	SIA4DT4-02V1	SIA4DT4-02V1_7/29/13_(3-3)Grab_NM	Triad	2013-07-29 0:00:00	3	3																																			
36	SIA4DT4-02Y1	SIA4DT4-02Y1_7/29/13_(1-1)Grab_NM	Triad	2013-07-29 0:00:00	1	1																																			
36	SIA4DT4-02Y1	SIA4DT4-02Y1_7/29/13_(3-3)Grab_NM	Triad	2013-07-29 0:00:00	3	3																																			
36	SIA4DT4-02Z1	SIA4DT4-02Z1_4/1/13_(0.6-0.6)Grab_NM	Triad	2013-04-01 0:00:00	0.6	0.6																																			
36	SIA4DT4-02Z1	SIA4DT4-02Z1_4/1/13_(0-1.5)Comp_V_NM	Triad	2013-04-01 0:00:00	0	1.5	0	U	None	4700	100	0	U	None	4700	100	0	U	None	4700	100	0	U	None	9500	100	0	U	None	4700	100	0	U	None	4700	100	0	U	None	4700	100
36	SIA4DT4-02Z1	SIA4DT4-02Z1_4/1/13_(1.5-3)Comp_V_NM	Triad	2013-04-01 0:00:00	1.5	3																																			
36	SIA4DT4-02Z1	SIA4DT4-02Z1_4/1/13_(2.5-2.5)Grab_NM	Triad	2013-04-01 0:00:00	2.5	2.5																																			
36	SIA4DT4-02Z2	SIA4DT4-02Z2_4/1/13_(0-2)Comp_V_NM	Triad	2013-04-01 0:00:00	0	2	0	U	None	420	10	0	U	None	420	10	0	U	None	420	10	0	U	None	840	10	0	U	None	420	10	0	U	None	420	10	0	U	None	420	10
36	SIA4DT4-02Z2	SIA4DT4-02Z2_4/1/13_(2.1-2.1)Grab_NM	Triad	2013-04-01 0:00:00	2.1	2.1																																			
36	SIA4DT4-02Z3	SIA4DT4-02Z3_4/1/13_(0.9-2.9)Comp_V_NM	Triad	2013-04-01 0:00:00	0.9	2.9	0	U	None	22000	500	0	U	None	22000	500	0	U	None	22000	500	0	U	None	44000	500	0	U	None	22000	500	0	U	None	22000	500	0	U	None	22000	500
36	SIA4DT4-02Z3	SIA4DT4-02Z3_4/1/13_(1.25-1.25)Grab_NM	Triad	2013-04-01 0:00:00	1.25	1.25																																			
36	SIA4DT4-02Z3	SIA4DT4-02Z3_4/1/13_(2.5-2.5)Grab_NM	Triad	2013-04-01 0:00:00	2.5	2.5																																			
36	SIA4DT4-03A	SIA4DT4-03A_2/27/13_(0-2)Comp_V_DUP	Triad	2013-02-27 0:00:00	0	2	0	U	None	4200	100	0	U	None	4200	100	0	U	None	4200	100	0	U	None	8300	100	0	U	None	4200	100	0	U	None	4200	100	0	U	None	4200	100
36	SIA4DT4-03A	SIA4DT4-03A_2/27/13_(0-2)Comp_V_NM	Triad	2013-02-27 0:00:00	0	2	0	U	None	4100	100	0	U	None	4100	100	0	U	None	4100	100	0	U	None	8300	100	0	U	None	4100	100	0	U	None	4100	100	0	U	None	4100	100
36	SIA4DT4-03A	SIA4DT4-03A_2/27/13_(2-2)Grab_DUP	Triad	2013-02-27 0:00:00	2	2																																			
36	SIA4DT4-03A	SIA4DT4-03A_2/27/13_(2-2)Grab_NM	Triad	2013-02-27 0:00:00	2	2																																			
36	SS-225	SS-225_5/5/00_(0-1)Grab_NM	RFI2-2000	2000-05-05 0:00:00	0	1																																			
36	SS-225	SS-225_5/5/00_(1-2)Grab_NM	RFI2-2000	2000-05-05 0:00:00	1	2																																			
36	SS-225	SS-225_6/27/00_(2-3)Grab_NM	RFI2-2000	2000-06-27 0:00:00	2	3																																			
36	SS-225	SS-225_6/27/00_(3-4)Grab_NM	RFI2-2000	2000-06-27 0:00:00	3	4																																			
36	SS-413	SS-413_11/1/06_(0-1)Grab_NM	Phase 3 RFI	2006-11-01 0:00:00	0	1																																			
38	SIA3BT1-04A	SIA3BT1-04A_1/21/13_(0-2)Comp_V_NM	Triad	2013-01-21 0:00:00	0	2	0	U	None	390	10	0	U	None	390	10	0	U	None	390	10	0	U	None	780	10	0	U	None	390	10	0	U	None	390	10	0	U	None	390	10
38	SIA3BT1-04A	SIA3BT1-04A_1/21/13_(2-2)Grab_NM	Triad	2013-01-21 0:00:00	2	2																																			
38	SS-215	SS-215_5/3/00_(0-1)Grab_NM	RFI2-2000	2000-05-03 0:00:00	0	1																																			
38	SS-215	SS-215_5/3/00_(1-2)Grab_NM	RFI2-2000	2000-05-03 0:00:00	1	2																																			
38	SS-215	SS-215_6/26/00_(2-3)Grab_NM	RFI2-2000	2000-06-26 0:00:00	2	3																																			
38	SS-215	SS-215_6/26/00_(3-4)Grab_NM	RFI2-2000	2000-06-26 0:00:00	3	4																																			

Notes:
U=Non-Detect; J=Estimated value; J+=Estimated high; J-=Estimated low;
UJ=Estimated Non-Detect; UJ+=Estimated high Non-Detect
T=Compound identified in associated decontamination blank; UR= Rejected

TABLE F-1
SWMU SOIL DATA
HERCULES LLC AND PINOVA, INC.
BRUNSWICK, GA

							1,4-Naphthoquinone 8270D LL					1-Naphthylamine 8270D LL					2,3,4,6-Tetrachlorophenol 8270D LL					2,4,5-Trichlorophenol 8270D LL					2,4,6-Trichlorophenol 8270D LL					2,4-Dichlorophenol 8270D LL					2,4-Dimethylphenol 8270D LL						
SWMU ID	Location ID	Sample ID	Event	Sample Date	Start Depth	End Depth	Result	Lab Flag	Qualifier	RDL	Dilution	Result	Lab Flag	Qualifier	RDL	Dilution	Result	Lab Flag	Qualifier	RDL	Dilution	Result	Lab Flag	Qualifier	RDL	Dilution	Result	Lab Flag	Qualifier	RDL	Dilution	Result	Lab Flag	Qualifier	RDL	Dilution	Result	Lab Flag	Qualifier	RDL	Dilution
32	SIA4DT2-04A	SIA4DT2-04A_2/21/13_(2-4)Comp_V_DUP	Triad	2013-02-21 0:00:00	2	4	0	U	None	36	1	0	U	None	72	1	0	U	None	36	1	0	U	None	36	1	0	U	None	36	1	0	U	None	36	1	0	U	None	72	1
32	SIA4DT2-04A	SIA4DT2-04A_2/21/13_(2-4)Comp_V_NM	Triad	2013-02-21 0:00:00	2	4	0	U	None	36	1	0	U	None	72	1	0	U	None	36	1	0	U	None	36	1	0	U	None	36	1	0	U	None	36	1	0	U	None	72	1
32	SIA4DT2-04A	SIA4DT2-04A_2/21/13_(4-4)Grab_DUP	Triad	2013-02-21 0:00:00	4	4																																			
32	SIA4DT2-04A	SIA4DT2-04A_2/21/13_(4-4)Grab_NM	Triad	2013-02-21 0:00:00	4	4																																			
32	SIA4DT3-01A	SIA4DT3-01A_2/27/13_(0-2)Comp_V_NM	Triad	2013-02-27 0:00:00	0	2	0	U	None	3700	100	0	U	None	7400	100	0	U	None	3700	100	0	U	None	3700	100	0	U	None	3700	100	0	U	None	3700	100	0	U	None	7400	100
32	SIA4DT3-01A	SIA4DT3-01A_2/27/13_(2-2)Grab_NM	Triad	2013-02-27 0:00:00	2	2																																			
32	SIA4DT3-02A	SIA4DT3-02A_2/27/13_(0-2)Comp_V_NM	Triad	2013-02-27 0:00:00	0	2	0	U	None	360	10	0	U	None	720	10	0	U	None	360	10	0	U	None	360	10	0	U	None	360	10	0	U	None	360	10	0	U	None	720	10
32	SIA4DT3-02A	SIA4DT3-02A_2/27/13_(2-2)Grab_NM	Triad	2013-02-27 0:00:00	2	2																																			
32	SIA4DT3-03A	SIA4DT3-03A_2/27/13_(0-2)Comp_V_NM	Triad	2013-02-27 0:00:00	0	2	0	U	None	370	10	0	U	None	740	10	0	U	None	370	10	0	U	None	370	10	0	U	None	370	10	0	U	None	370	10	0	U	None	740	10
32	SIA4DT3-03A	SIA4DT3-03A_2/27/13_(2-2)Grab_NM	Triad	2013-02-27 0:00:00	2	2																																			
32	SIA4DT3-04A	SIA4DT3-04A_2/27/13_(0-2)Comp_V_NM	Triad	2013-02-27 0:00:00	0	2	0	U	None	420	10	0	U	None	850	10	0	U	None	420	10	0	U	None	420	10	0	U	None	420	10	0	U	None	420	10	0	U	None	850	10
32	SIA4DT3-04A	SIA4DT3-04A_2/27/13_(2-2)Grab_NM	Triad	2013-02-27 0:00:00	2	2																																			
32	SS-243	SS-243_5/9/00_(0-1)Grab_NM	RFI2-2000	2000-05-09 0:00:00	0	1	0	U	None	350	1	0	U	None	350	1	0	U	None	350	1	0	U	None	350	1	0	U	None	350	1	0	U	None	350	1	0	U	None	350	1
32	SS-244	SS-244_5/9/00_(0-1)Grab_NM	RFI2-2000	2000-05-09 0:00:00	0	1	0	U	None	340	1	0	U	None	340	1	0	U	None	340	1	0	U	None	340	1	0	U	None	340	1	0	U	None	340	1	0	U	None	340	1
32	SS-244	SS-244_6/30/00_(1-2)Grab_NM	RFI2-2000	2000-06-30 0:00:00	1	2	0	U	None	360	1	0	U	None	360	1	0	U	None	360	1	0	U	None	360	1	0	U	None	360	1	0	U	None	360	1	0	U	None	360	1
32	SS-244	SS-244_6/30/00_(2-3)Grab_NM	RFI2-2000	2000-06-30 0:00:00	2	3	0	U	None	360	1	0	U	None	360	1	0	U	None	360	1	0	U	None	360	1	0	U	None	360	1	0	U	None	360	1	0	U	None	360	1
32	SS-244	SS-244_6/30/00_(3-4)Grab_NM	RFI2-2000	2000-06-30 0:00:00	3	4	0	U	None	390	1	0	U	None	390	1	0	U	None	390	1	0	U	None	390	1	0	U	None	390	1	0	U	None	390	1	0	U	None	390	1
32	SS-350	SS-350_10/26/06_(0-1)Grab_NM	Phase 3 RFI	2006-10-26 0:00:00	0	1																																			
32	SS-350	SS-350_10/26/06_(1-2)Grab_NM	Phase 3 RFI	2006-10-26 0:00:00	1	2																																			
32	SS-350	SS-350_10/26/06_(2-3)Grab_NM	Phase 3 RFI	2006-10-26 0:00:00	2	3																																			
33	SIA4C011A	SIA4C011A_3/5/13_(0-2)Comp_V_NM	Triad	2013-03-05 0:00:00	0	2	0	U	UJ	4000	100	0	U	None	8100	100	0	U	None	4000	100	0	U	None	4000	100	0	U	None	4000	100	0	U	None	4000	100	0	U	UJ	8100	100
33	SIA4C011A	SIA4C011A_3/5/13_(2-2)Grab_NM	Triad	2013-03-05 0:00:00	2	2																																			
33	SIA4C011A	SIA4C011A_3/5/13_(2-4)Comp_V_NM	Triad	2013-03-05 0:00:00	2	4																																			
33	SIA4C011A	SIA4C011A_3/5/13_(4-4)Grab_NM	Triad	2013-03-05 0:00:00	4	4																																			
33	SS-245	SS-245_5/9/00_(0-1)Grab_NM	RFI2-2000	2000-05-09 0:00:00	0	1	0	U	None	380	1	0	U	None	380	1	0	U	None	380	1	0	U	None	380	1	0	U	None	380	1	0	U	None	380	1	0	U	None	380	1
35	SS-278	SS-278_1/8/01_(0-1)Grab_NM	RFI2-2000	2001-01-08 0:00:00	0	1																																			
35	SS-278	SS-278_11/15/00_(0-1)Grab_NM	RFI2-2000	2000-11-15 0:00:00	0	1	0	U	None	360	1	0	U	None	360	1	0	U	None	360	1	0	U	None	360	1	0	U	None	360	1	0	U	None	360	1	0	U	None	360	1
35	SS-278	SS-278_11/15/00_(1-2)Grab_NM	RFI2-2000	2000-11-15 0:00:00	1	2																																			
35	SS-278	SS-278_11/15/00_(2-3)Grab_NM	RFI2-2000	2000-11-15 0:00:00	2	3																																			
35	SS-278	SS-278_11/15/00_(3-4)Grab_NM	RFI2-2000	2000-11-15 0:00:00	3	4																																			
35	SS-278	SS-278_11/15/00_(4-5)Grab_NM	RFI2-2000	2000-11-15 0:00:00	4	5																																			
35	SS-405	SS-405_10/26/06_(0-1)Grab_NM	Phase 3 RFI	2006-10-26 0:00:00	0	1																																			
35	SS-405	SS-405_10/26/06_(1-2)Grab_NM	Phase 3 RFI	2006-10-26 0:00:00	1	2																																			
35	SS-405	SS-405_10/26/06_(2-3)Grab_NM	Phase 3 RFI	2006-10-26 0:00:00	2	3																																			
36	SIA4BT1-10A	SIA4BT1-10A_3/20/13_(0.8-2.8)Comp_V_NM	Triad	2013-03-20 0:00:00	0.8	2.8	0	U	None	18000	500	0	U	None	36000	500	0	U	None	18000	500	0	U	None	18000	500	0	U	None	18000	500	0	U	None	18000	500	0	U	None	36000	500
36	SIA4BT1-10A	SIA4BT1-10A_3/20/13_(2.6-2.6)Grab_NM	Triad	2013-03-20 0:00:00	2.6	2.6																																			
36	SIA4BT2-09X1	SIA4BT2-09X1_7/29/13_(1.5-1.5)Grab_NM	Triad	2013-07-29 0:00:00	1.5	1.5																																			
36	SIA4BT2-09X1	SIA4BT2-09X1_7/29/13_(3-3)Grab_NM	Triad	2013-07-29 0:00:00	3	3																																			
36	SIA4DT4-01A	SIA4DT4-01A_2/27/13_(0-2)Comp_V_NM	Triad	2013-02-27 0:00:00	0	2	0	U	None	3800	100	0	U	None	7700	100	0	U	None	3800	100	0	U	None	3800	100	0	U	None	3800	100	0	U	None	3800	100	0	U	None	7700	100
36	SIA4DT4-01A	SIA4DT4-01A_2/27/13_(2-2)Grab_NM	Triad	2013-02-27 0:00:00	2	2																																			
36	SIA4DT4-02A	SIA4DT4-02A_2/27/13_(0-2)Comp_V_NM	Triad	2013-02-27 0:00:00	0	2	0	U	None	3900	100	0	U	None	7800	100	0	U	None	3900	100	0	U	None	3900	100	0	U	None	3900	100	0	U	None	3900	100	0	U	None	7800	100
36	SIA4DT4-02A	SIA4DT4-02A_2/27/13_(2-2)Grab_NM	Triad	2013-02-27 0:00:00	2	2																																			
36	SIA4DT4-02V1	SIA4DT4-02V1_7/29/13_(1.5-1.5)Grab_NM	Triad	2013-07-29 0:00:00	1.5	1.5																																			
36	SIA4DT4-02V1	SIA4DT4-02V1_7/29/13_(3-3)Grab_NM	Triad	2013-07-29 0:00:00	3	3																																			
36	SIA4DT4-02Y1	SIA4DT4-02Y1_7/29/13_(1-1)Grab_NM	Triad	2013-07-29 0:00:00	1	1																																			
36	SIA4DT4-02Y1	SIA4DT4-02Y1_7/29/13_(3-3)Grab_NM	Triad	2013-07-29 0:00:00	3	3																																			
36	SIA4DT4-02Z1	SIA4DT4-02Z1_4/1/13_(0.6-0.6)Grab_NM	Triad	2013-04-01 0:00:00	0.6	0.6																																			
36	SIA4DT4-02Z1	SIA4DT4-02Z1_4/1/13_(0-1.5)Comp_V_NM	Triad	2013-04-01 0:00:00	0	1.5	0	U	None	4700	100	0	U	None	9500	100	0	U	None	4700	100	0	U	None	4700	100	0	U	None	4700	100	0	U	None	4700	100	0	U	None	9500	100
36	SIA4DT4-02Z1	SIA4DT4-02Z1_4/1/13_(1.5-3)Comp_V_NM	Triad	2013-04-01 0:00:00	1.5	3																																			
36	SIA4DT4-02Z1	SIA4DT4-02Z1_4/1/13_(2.5-2.5)Grab_NM	Triad	2013-04-01 0:00:00	2.5	2.5																																			
36	SIA4DT4-02Z2	SIA4DT4-02Z2_4/1/13_(0-2)Comp_V_NM	Triad	2013-04-01 0:00:00	0	2	0	U	None	420	10	0	U	None	840	10	0	U	None	420	10	0	U	None	420	10	0	U	None	420	10	0	U	None	420	10	0	U	None	840	10
36	SIA4DT4-02Z2	SIA4DT4-02Z2_4/1/13_(2.1-2.1)Grab_NM	Triad	2013-04-01 0:00:00	2.1	2.1																																			
36	SIA4DT4-02Z3	SIA4DT4-02Z3_4/1/13_(0.9-2.9)Comp_V_NM	Triad	2013-04-01 0:00:00	0.9	2.9	0	U	None	22000	500	0	U	None	44000	500	0	U	None	22000	500	0	U	None	22000	500	0	U	None	22000	500	0	U	None	22000	500	0	U	None	44000	500
36	SIA4DT4-02Z3	SIA4DT4-02Z3_4/1/13_(1.25-1.25)Grab_NM	Triad	2013-04-01 0:00:00	1.25	1.25																																			
36	SIA4DT4-02Z3	SIA4DT4-02Z3_4/1/13_(2.5-2.5)Grab_NM	Triad	2013-04-01 0:00:00	2.5	2.5																																			
36	SIA4DT4-03A	SIA4DT4-03A_2/27/13_(0-2)Comp_V_DUP	Triad	2013-02-27 0:00:00	0	2	0	U	None	4200	100	0	U	None	8300	100	0	U	None	4200	100	0	U	None	4200	100	0	U	None	4200	100	0	U	None	4200	100	0	U	None	8300	100
36	SIA4DT4-03A	SIA4DT4-03A_2/27/13_(0-2)Comp_V_NM	Triad	2013-02-27 0:00:00	0	2	0	U	None	4100	100	0	U	None	8300	100	0	U	None	4100	100	0	U	None	4100	100	0	U	None	4100	100	0	U	None	4100	100	0	U	None	8300	100
36	SIA4DT4-03A	SIA4DT4-03A_2/27/13_(2-2)Grab_DUP	Triad	2013-02-27 0:00:00	2	2																																			
36	SIA4DT4-03A	SIA4DT4-03A_2/27/13_(2-2)Grab_NM	Triad	2013-02-27 0:00:00	2	2																																			
36	SS-225	SS-225_5/5/00_(0-1)Grab_NM	RFI2-2000	2000-05-05 0:00:00	0	1																																			
36	SS-225	SS-225_5/5/00_(1-2)Grab_NM	RFI2-2000	2000-05-05 0:00:00	1	2																																			
36	SS-225	SS-225_6/27/00_(2-3)Grab_NM	RFI2-2000	2000-06-27 0:00:00	2	3																																			
36	SS-225	SS-225_6/27/00_(3-4)Grab_NM	RFI2-2000	2000-06-27 0:00:00	3	4																																			
36	SS-413	SS-413_11/1/06_(0-1)Grab_NM	Phase 3 RFI	2006-11-01 0:00:00	0	1																																			
38	SIA3BT1-04A	SIA3BT1-04A_1/21/13_(0-2)Comp_V_NM	Triad	2013-01-21 0:00:00	0	2	0	U	None	390	10	0	U	None	780	10	0	U	None	390	10	0	U	None	390	10	0	U	None	390	10	0	U	None	390	10	0	U	None	780	10
38	SIA3BT1-04A	SIA3BT1-04A_1/21/13_(2-2)Grab_NM	Triad	2013-01-21 0:00:00	2	2																																			
38	SS-215	SS-215_5/3/00_(0-1)Grab_NM	RFI2-2000	2000-05-03 0:00:00	0	1																																			
38	SS-215	SS-215_5/3/00_(1-2)Grab_NM	RFI2-2000	2000-05-03 0:00:00	1	2																																			
38	SS-215	SS-215_6/26/00_(2-3)Grab_NM	RFI2-2000	2000-06-26 0:00:00	2	3																																			
38	SS-215	SS-215_6/26/00_(3-4)Grab_NM	RFI2-2000	2000-06-26 0:00:00	3	4																																			

Notes:
U=Non-Detect; J=Estimated value; J+=Estimated high; J-=Estimated low;
UJ=Estimated Non-Detect; UJ+=Estimated high Non-Detect
T=Compound identified in associated decontamination blank; UR= Rejected

TABLE F-1
SWMU SOIL DATA
HERCULES LLC AND PINOVA, INC.
BRUNSWICK, GA

							2,4-Dinitrophenol 8270D LL					2,4-Dinitrotoluene 8270D LL					2,6-Dichlorophenol 8270D LL					2,6-Dinitrotoluene 8270D LL					2-Acetylaminofluorene 8270D LL					2-Chloronaphthalene 8270D LL					2-Chlorophenol 8270D LL				
SWMU ID	Location ID	Sample ID	Event	Sample Date	Start Depth	End Depth	Result	Lab Flag	Qualifier	RDL	Dilution	Result	Lab Flag	Qualifier	RDL	Dilution	Result	Lab Flag	Qualifier	RDL	Dilution	Result	Lab Flag	Qualifier	RDL	Dilution	Result	Lab Flag	Qualifier	RDL	Dilution	Result	Lab Flag	Qualifier	RDL	Dilution	Result	Lab Flag	Qualifier	RDL	Dilution
32	SIA4DT2-04A	SIA4DT2-04A_2/21/13_(2-4)Comp_V_DUP	Triad	2013-02-21 0:00:00	2	4	0	U	None	360	1	0	U	None	36	1	0	U	None	36	1	0	U	None	36	1	0	U	None	36	1	0	U	None	36	1	0	U	None	36	1
32	SIA4DT2-04A	SIA4DT2-04A_2/21/13_(2-4)Comp_V_NM	Triad	2013-02-21 0:00:00	2	4	0	U	None	360	1	0	U	None	36	1	0	U	None	36	1	0	U	None	36	1	0	U	None	36	1	0	U	None	36	1	0	U	None	36	1
32	SIA4DT2-04A	SIA4DT2-04A_2/21/13_(4-4)Grab_DUP	Triad	2013-02-21 0:00:00	4	4																																			
32	SIA4DT2-04A	SIA4DT2-04A_2/21/13_(4-4)Grab_NM	Triad	2013-02-21 0:00:00	4	4																																			
32	SIA4DT3-01A	SIA4DT3-01A_2/27/13_(0-2)Comp_V_NM	Triad	2013-02-27 0:00:00	0	2	0	U	None	37000	100	0	U	None	3700	100	0	U	None	3700	100	0	U	None	3700	100	0	U	None	3700	100	0	U	None	3700	100	0	U	None	3700	100
32	SIA4DT3-01A	SIA4DT3-01A_2/27/13_(2-2)Grab_NM	Triad	2013-02-27 0:00:00	2	2																																			
32	SIA4DT3-02A	SIA4DT3-02A_2/27/13_(0-2)Comp_V_NM	Triad	2013-02-27 0:00:00	0	2	0	U	None	3600	10	0	U	None	360	10	0	U	None	360	10	0	U	None	360	10	0	U	None	360	10	0	U	None	360	10	0	U	None	360	10
32	SIA4DT3-02A	SIA4DT3-02A_2/27/13_(2-2)Grab_NM	Triad	2013-02-27 0:00:00	2	2																																			
32	SIA4DT3-03A	SIA4DT3-03A_2/27/13_(0-2)Comp_V_NM	Triad	2013-02-27 0:00:00	0	2	0	U	None	3700	10	0	U	None	370	10	0	U	None	370	10	0	U	None	370	10	0	U	None	370	10	0	U	None	370	10	0	U	None	370	10
32	SIA4DT3-03A	SIA4DT3-03A_2/27/13_(2-2)Grab_NM	Triad	2013-02-27 0:00:00	2	2																																			
32	SIA4DT3-04A	SIA4DT3-04A_2/27/13_(0-2)Comp_V_NM	Triad	2013-02-27 0:00:00	0	2	0	U	None	4200	10	0	U	None	420	10	0	U	None	420	10	0	U	None	420	10	0	U	None	420	10	0	U	None	420	10	0	U	None	420	10
32	SIA4DT3-04A	SIA4DT3-04A_2/27/13_(2-2)Grab_NM	Triad	2013-02-27 0:00:00	2	2																																			
32	SS-243	SS-243_5/9/00_(0-1)Grab_NM	RFI2-2000	2000-05-09 0:00:00	0	1	0	U	None	1800	1	0	U	None	350	1	0	U	None	350	1	0	U	None	350	1	0	U	None	350	1	0	U	None	350	1	0	U	None	350	1
32	SS-244	SS-244_5/9/00_(0-1)Grab_NM	RFI2-2000	2000-05-09 0:00:00	0	1	0	U	None	1800	1	0	U	None	340	1	0	U	None	340	1	0	U	None	340	1	0	U	None	340	1	0	U	None	340	1	0	U	None	340	1
32	SS-244	SS-244_6/30/00_(1-2)Grab_NM	RFI2-2000	2000-06-30 0:00:00	1	2	0	U	None	1900	1	0	U	None	360	1	0	U	None	360	1	0	U	None	360	1	0	U	None	360	1	0	U	None	360	1	0	U	None	360	1
32	SS-244	SS-244_6/30/00_(2-3)Grab_NM	RFI2-2000	2000-06-30 0:00:00	2	3	0	U	None	1800	1	0	U	None	360	1	0	U	None	360	1	0	U	None	360	1	0	U	None	360	1	0	U	None	360	1	0	U	None	360	1
32	SS-244	SS-244_6/30/00_(3-4)Grab_NM	RFI2-2000	2000-06-30 0:00:00	3	4	0	U	None	2000	1	0	U	None	390	1	0	U	None	390	1	0	U	None	390	1	0	U	None	390	1	0	U	None	390	1	0	U	None	390	1
32	SS-350	SS-350_10/26/06_(0-1)Grab_NM	Phase 3 RFI	2006-10-26 0:00:00	0	1																																			
32	SS-350	SS-350_10/26/06_(1-2)Grab_NM	Phase 3 RFI	2006-10-26 0:00:00	1	2																																			
32	SS-350	SS-350_10/26/06_(2-3)Grab_NM	Phase 3 RFI	2006-10-26 0:00:00	2	3																																			
33	SIA4C011A	SIA4C011A_3/5/13_(0-2)Comp_V_NM	Triad	2013-03-05 0:00:00	0	2	0	U	None	40000	100	0	U	None	4000	100	0	U	None	4000	100	0	U	None	4000	100	0	U	None	4000	100	0	U	None	4000	100	0	U	None	4000	100
33	SIA4C011A	SIA4C011A_3/5/13_(2-2)Grab_NM	Triad	2013-03-05 0:00:00	2	2																																			
33	SIA4C011A	SIA4C011A_3/5/13_(2-4)Comp_V_NM	Triad	2013-03-05 0:00:00	2	4																																			
33	SIA4C011A	SIA4C011A_3/5/13_(4-4)Grab_NM	Triad	2013-03-05 0:00:00	4	4																																			
33	SS-245	SS-245_5/9/00_(0-1)Grab_NM	RFI2-2000	2000-05-09 0:00:00	0	1	0	U	None	1900	1	0	U	None	380	1	0	U	None	380	1	0	U	None	380	1	0	U	None	380	1	0	U	None	380	1	0	U	None	380	1
35	SS-278	SS-278_1/8/01_(0-1)Grab_NM	RFI2-2000	2001-01-08 0:00:00	0	1																																			
35	SS-278	SS-278_11/15/00_(0-1)Grab_NM	RFI2-2000	2000-11-15 0:00:00	0	1	0	U	None	1800	1	0	U	None	360	1	0	U	None	360	1	0	U	None	360	1	0	U	None	360	1	0	U	None	360	1	0	U	None	360	1
35	SS-278	SS-278_11/15/00_(1-2)Grab_NM	RFI2-2000	2000-11-15 0:00:00	1	2																																			
35	SS-278	SS-278_11/15/00_(2-3)Grab_NM	RFI2-2000	2000-11-15 0:00:00	2	3																																			
35	SS-278	SS-278_11/15/00_(3-4)Grab_NM	RFI2-2000	2000-11-15 0:00:00	3	4																																			
35	SS-278	SS-278_11/15/00_(4-5)Grab_NM	RFI2-2000	2000-11-15 0:00:00	4	5																																			
35	SS-405	SS-405_10/26/06_(0-1)Grab_NM	Phase 3 RFI	2006-10-26 0:00:00	0	1																																			
35	SS-405	SS-405_10/26/06_(1-2)Grab_NM	Phase 3 RFI	2006-10-26 0:00:00	1	2																																			
35	SS-405	SS-405_10/26/06_(2-3)Grab_NM	Phase 3 RFI	2006-10-26 0:00:00	2	3																																			
36	SIA4BT1-10A	SIA4BT1-10A_3/20/13_(0.8-2.8)Comp_V_NM	Triad	2013-03-20 0:00:00	0.8	2.8	0	U	None	180000	500	0	U	None	18000	500	0	U	None	18000	500	0	U	None	18000	500	0	U	None	18000	500	0	U	None	18000	500	0	U	None	18000	500
36	SIA4BT1-10A	SIA4BT1-10A_3/20/13_(2.6-2.6)Grab_NM	Triad	2013-03-20 0:00:00	2.6	2.6																																			
36	SIA4BT2-09X1	SIA4BT2-09X1_7/29/13_(1.5-1.5)Grab_NM	Triad	2013-07-29 0:00:00	1.5	1.5																																			
36	SIA4BT2-09X1	SIA4BT2-09X1_7/29/13_(3-3)Grab_NM	Triad	2013-07-29 0:00:00	3	3																																			
36	SIA4DT4-01A	SIA4DT4-01A_2/27/13_(0-2)Comp_V_NM	Triad	2013-02-27 0:00:00	0	2	0	U	None	38000	100	0	U	None	3800	100	0	U	None	3800	100	0	U	None	3800	100	0	U	None	3800	100	0	U	None	3800	100	0	U	None	3800	100
36	SIA4DT4-01A	SIA4DT4-01A_2/27/13_(2-2)Grab_NM	Triad	2013-02-27 0:00:00	2	2																																			
36	SIA4DT4-02A	SIA4DT4-02A_2/27/13_(0-2)Comp_V_NM	Triad	2013-02-27 0:00:00	0	2	0	U	None	39000	100	0	U	None	3900	100	0	U	None	3900	100	0	U	None	3900	100	0	U	None	3900	100	0	U	None	3900	100	0	U	None	3900	100
36	SIA4DT4-02A	SIA4DT4-02A_2/27/13_(2-2)Grab_NM	Triad	2013-02-27 0:00:00	2	2																																			
36	SIA4DT4-02V1	SIA4DT4-02V1_7/29/13_(1.5-1.5)Grab_NM	Triad	2013-07-29 0:00:00	1.5	1.5																																			
36	SIA4DT4-02V1	SIA4DT4-02V1_7/29/13_(3-3)Grab_NM	Triad	2013-07-29 0:00:00	3	3																																			
36	SIA4DT4-02Y1	SIA4DT4-02Y1_7/29/13_(1-1)Grab_NM	Triad	2013-07-29 0:00:00	1	1																																			
36	SIA4DT4-02Y1	SIA4DT4-02Y1_7/29/13_(3-3)Grab_NM	Triad	2013-07-29 0:00:00	3	3																																			
36	SIA4DT4-02Z1	SIA4DT4-02Z1_4/1/13_(0.6-0.6)Grab_NM	Triad	2013-04-01 0:00:00	0.6	0.6																																			
36	SIA4DT4-02Z1	SIA4DT4-02Z1_4/1/13_(0-1.5)Comp_V_NM	Triad	2013-04-01 0:00:00	0	1.5	0	U	None	47000	100	0	U	None	4700	100	0	U	None	4700	100	0	U	None	4700	100	0	U	None	4700	100	0	U	None	4700	100	0	U	None	4700	100
36	SIA4DT4-02Z1	SIA4DT4-02Z1_4/1/13_(1.5-3)Comp_V_NM	Triad	2013-04-01 0:00:00	1.5	3																																			
36	SIA4DT4-02Z1	SIA4DT4-02Z1_4/1/13_(2.5-2.5)Grab_NM	Triad	2013-04-01 0:00:00	2.5	2.5																																			
36	SIA4DT4-02Z2	SIA4DT4-02Z2_4/1/13_(0-2)Comp_V_NM	Triad	2013-04-01 0:00:00	0	2	0	U	None	4200	10	0	U	None	420	10	0	U	None	420	10	0	U	None	420	10	0	U	None	420	10	0	U	None	420	10	0	U	None	420	10
36	SIA4DT4-02Z2	SIA4DT4-02Z2_4/1/13_(2.1-2.1)Grab_NM	Triad	2013-04-01 0:00:00	2.1	2.1																																			
36	SIA4DT4-02Z3	SIA4DT4-02Z3_4/1/13_(0.9-2.9)Comp_V_NM	Triad	2013-04-01 0:00:00	0.9	2.9	0	U	None	220000	500	0	U	None	22000	500	0	U	None	22000	500	0	U	None	22000	500	0	U	None	22000	500	0	U	None	22000	500	0	U	None	22000	500
36	SIA4DT4-02Z3	SIA4DT4-02Z3_4/1/13_(1.25-1.25)Grab_NM	Triad	2013-04-01 0:00:00	1.25	1.25																																			
36	SIA4DT4-02Z3	SIA4DT4-02Z3_4/1/13_(2.5-2.5)Grab_NM	Triad	2013-04-01 0:00:00	2.5	2.5																																			
36	SIA4DT4-03A	SIA4DT4-03A_2/27/13_(0-2)Comp_V_DUP	Triad	2013-02-27 0:00:00	0	2	0	U	None	42000	100	0	U	None	4200	100	0	U	None	4200	100	0	U	None	4200	100	0	U	None	4200	100	0	U	None	4200	100	0	U	None	4200	100
36	SIA4DT4-03A	SIA4DT4-03A_2/27/13_(0-2)Comp_V_NM	Triad	2013-02-27 0:00:00	0	2	0	U	None	41000	100	0	U	None	4100	100	0	U	None	4100	100	0	U	None	4100	100	0	U	None	4100	100	0	U	None	4100	100	0	U	None	4100	100
36	SIA4DT4-03A	SIA4DT4-03A_2/27/13_(2-2)Grab_DUP	Triad	2013-02-27 0:00:00	2	2																																			
36	SIA4DT4-03A	SIA4DT4-03A_2/27/13_(2-2)Grab_NM	Triad	2013-02-27 0:00:00	2	2																																			
36	SS-225	SS-225_5/5/00_(0-1)Grab_NM	RFI2-2000	2000-05-05 0:00:00	0	1																																			
36	SS-225	SS-225_5/5/00_(1-2)Grab_NM	RFI2-2000	2000-05-05 0:00:00	1	2																																			
36	SS-225	SS-225_6/27/00_(2-3)Grab_NM	RFI2-2000	2000-06-27 0:00:00	2	3																																			
36	SS-225	SS-225_6/27/00_(3-4)Grab_NM	RFI2-2000	2000-06-27 0:00:00	3	4																																			
36	SS-413	SS-413_11/1/06_(0-1)Grab_NM	Phase 3 RFI	2006-11-01 0:00:00	0	1																																			
38	SIA3BT1-04A	SIA3BT1-04A_1/21/13_(0-2)Comp_V_NM	Triad	2013-01-21 0:00:00	0	2	0	U	None	3900	10	0	U	None	390	10	0	U	None	390	10	0	U	None	390	10	0	U	None	390	10	0	U	None	390	10	0	U	None	390	10
38	SIA3BT1-04A	SIA3BT1-04A_1/21/13_(2-2)Grab_NM	Triad	2013-01-21 0:00:00	2	2																																			
38	SS-215	SS-215_5/3/00_(0-1)Grab_NM	RFI2-2000	2000-05-03 0:00:00	0	1																																			
38	SS-215	SS-215_5/3/00_(1-2)Grab_NM	RFI2-2000	2000-05-03 0:00:00	1	2																																			
38	SS-215	SS-215_6/26/00_(2-3)Grab_NM	RFI2-2000	2000-06-26 0:00:00	2	3																																			
38	SS-215	SS-215_6/26/00_(3-4)Grab_NM	RFI2-2000	2000-06-26 0:00:00	3	4																																			

Notes:
U=Non-Detect; J=Estimated value; J+=Estimated high; J-=Estimated low;
UJ=Estimated Non-Detect; UJ+=Estimated high Non-Detect
T=Compound identified in associated decontamination blank; UR= Rejected

TABLE F-1
SWMU SOIL DATA
HERCULES LLC AND PINOVA, INC.
BRUNSWICK, GA

							2-Methylnaphthalene 8270D LL					2-Naphthylamine 8270D LL					2-Nitroaniline 8270D LL					2-Nitrophenol 8270D LL					2-Picoline 8270D LL					3,3`-Dichlorobenzidine 8270D LL					3,3`-Dimethylbenzidine 8270D LL				
SWMU ID	Location ID	Sample ID	Event	Sample Date	Start Depth	End Depth	Result	Lab Flag	Qualifier	RDL	Dilution	Result	Lab Flag	Qualifier	RDL	Dilution	Result	Lab Flag	Qualifier	RDL	Dilution	Result	Lab Flag	Qualifier	RDL	Dilution	Result	Lab Flag	Qualifier	RDL	Dilution	Result	Lab Flag	Qualifier	RDL	Dilution	Result	Lab Flag	Qualifier	RDL	Dilution
32	SIA4DT2-04A	SIA4DT2-04A_2/21/13_(2-4)Comp_V_DUP	Triad	2013-02-21 0:00:00	2	4	0	U	None	7.3	1	0	U	None	72	1	0	U	None	190	1	0	U	None	36	1	0	U	None	72	1	0	U	None	72	1	0	U	None	72	1
32	SIA4DT2-04A	SIA4DT2-04A_2/21/13_(2-4)Comp_V_NM	Triad	2013-02-21 0:00:00	2	4	0	U	None	7.3	1	0	U	None	72	1	0	U	None	190	1	0	U	None	36	1	0	U	None	72	1	0	U	None	72	1	0	U	None	72	1
32	SIA4DT2-04A	SIA4DT2-04A_2/21/13_(4-4)Grab_DUP	Triad	2013-02-21 0:00:00	4	4																																			
32	SIA4DT2-04A	SIA4DT2-04A_2/21/13_(4-4)Grab_NM	Triad	2013-02-21 0:00:00	4	4																																			
32	SIA4DT3-01A	SIA4DT3-01A_2/27/13_(0-2)Comp_V_NM	Triad	2013-02-27 0:00:00	0	2	0	U	None	750	100	0	U	None	7400	100	0	U	None	19000	100	0	U	None	3700	100	0	U	None	7400	100	0	U	None	7400	100	0	U	UJ	7400	100
32	SIA4DT3-01A	SIA4DT3-01A_2/27/13_(2-2)Grab_NM	Triad	2013-02-27 0:00:00	2	2																																			
32	SIA4DT3-02A	SIA4DT3-02A_2/27/13_(0-2)Comp_V_NM	Triad	2013-02-27 0:00:00	0	2	0	U	None	74	10	0	U	None	720	10	0	U	None	1900	10	0	U	None	360	10	0	U	None	720	10	0	U	None	720	10	0	U	None	720	10
32	SIA4DT3-02A	SIA4DT3-02A_2/27/13_(2-2)Grab_NM	Triad	2013-02-27 0:00:00	2	2																																			
32	SIA4DT3-03A	SIA4DT3-03A_2/27/13_(0-2)Comp_V_NM	Triad	2013-02-27 0:00:00	0	2	0	U	None	76	10	0	U	None	740	10	0	U	None	1900	10	0	U	None	370	10	0	U	None	740	10	0	U	None	740	10	0	U	None	740	10
32	SIA4DT3-03A	SIA4DT3-03A_2/27/13_(2-2)Grab_NM	Triad	2013-02-27 0:00:00	2	2																																			
32	SIA4DT3-04A	SIA4DT3-04A_2/27/13_(0-2)Comp_V_NM	Triad	2013-02-27 0:00:00	0	2	0	U	None	86	10	0	U	None	850	10	0	U	None	2200	10	0	U	None	420	10	0	U	None	850	10	0	U	None	850	10	0	U	None	850	10
32	SIA4DT3-04A	SIA4DT3-04A_2/27/13_(2-2)Grab_NM	Triad	2013-02-27 0:00:00	2	2																																			
32	SS-243	SS-243_5/9/00_(0-1)Grab_NM	RFI2-2000	2000-05-09 0:00:00	0	1	0	U	None	350	1	0	U	None	350	1	0	U	None	1800	1	0	U	None	350	1	0	U	None	350	1	0	U	None	690	1	0	U	None	1800	1
32	SS-244	SS-244_5/9/00_(0-1)Grab_NM	RFI2-2000	2000-05-09 0:00:00	0	1	0	U	None	340	1	0	U	None	340	1	0	U	None	1800	1	0	U	None	340	1	0	U	None	340	1	0	U	None	680	1	0	U	None	1800	1
32	SS-244	SS-244_6/30/00_(1-2)Grab_NM	RFI2-2000	2000-06-30 0:00:00	1	2	0	U	None	360	1	0	U	None	360	1	0	U	None	1900	1	0	U	None	360	1	0	U	None	360	1	0	U	None	720	1	0	U	None	1900	1
32	SS-244	SS-244_6/30/00_(2-3)Grab_NM	RFI2-2000	2000-06-30 0:00:00	2	3	0	U	None	360	1	0	U	None	360	1	0	U	None	1800	1	0	U	None	360	1	0	U	None	360	1	0	U	None	720	1	0	U	None	1800	1
32	SS-244	SS-244_6/30/00_(3-4)Grab_NM	RFI2-2000	2000-06-30 0:00:00	3	4	0	U	None	390	1	0	U	None	390	1	0	U	None	2000	1	0	U	None	390	1	0	U	None	390	1	0	U	None	780	1	0	U	None	2000	1
32	SS-350	SS-350_10/26/06_(0-1)Grab_NM	Phase 3 RFI	2006-10-26 0:00:00	0	1																																			
32	SS-350	SS-350_10/26/06_(1-2)Grab_NM	Phase 3 RFI	2006-10-26 0:00:00	1	2																																			
32	SS-350	SS-350_10/26/06_(2-3)Grab_NM	Phase 3 RFI	2006-10-26 0:00:00	2	3																																			
33	SIA4C011A	SIA4C011A_3/5/13_(0-2)Comp_V_NM	Triad	2013-03-05 0:00:00	0	2	0	U	None	820	100	0	U	None	8100	100	0	U	None	21000	100	0	U	UJ	4000	100	0	U	None	8100	100	0	U	None	8100	100	0	U	UJ	8100	100
33	SIA4C011A	SIA4C011A_3/5/13_(2-2)Grab_NM	Triad	2013-03-05 0:00:00	2	2																																			
33	SIA4C011A	SIA4C011A_3/5/13_(2-4)Comp_V_NM	Triad	2013-03-05 0:00:00	2	4																																			
33	SIA4C011A	SIA4C011A_3/5/13_(4-4)Grab_NM	Triad	2013-03-05 0:00:00	4	4																																			
33	SS-245	SS-245_5/9/00_(0-1)Grab_NM	RFI2-2000	2000-05-09 0:00:00	0	1	0	U	None	380	1	0	U	None	380	1	0	U	None	1900	1	0	U	None	380	1	0	U	None	380	1	0	U	None	760	1	0	U	None	1900	1
35	SS-278	SS-278_1/8/01_(0-1)Grab_NM	RFI2-2000	2001-01-08 0:00:00	0	1																																			
35	SS-278	SS-278_11/15/00_(0-1)Grab_NM	RFI2-2000	2000-11-15 0:00:00	0	1	0	U	None	360	1	0	U	None	360	1	0	U	None	1800	1	0	U	None	360	1	0	U	None	360	1	0	U	None	720	1	0	U	None	1800	1
35	SS-278	SS-278_11/15/00_(1-2)Grab_NM	RFI2-2000	2000-11-15 0:00:00	1	2																																			
35	SS-278	SS-278_11/15/00_(2-3)Grab_NM	RFI2-2000	2000-11-15 0:00:00	2	3																																			
35	SS-278	SS-278_11/15/00_(3-4)Grab_NM	RFI2-2000	2000-11-15 0:00:00	3	4																																			
35	SS-278	SS-278_11/15/00_(4-5)Grab_NM	RFI2-2000	2000-11-15 0:00:00	4	5																																			
35	SS-405	SS-405_10/26/06_(0-1)Grab_NM	Phase 3 RFI	2006-10-26 0:00:00	0	1																																			
35	SS-405	SS-405_10/26/06_(1-2)Grab_NM	Phase 3 RFI	2006-10-26 0:00:00	1	2																																			
35	SS-405	SS-405_10/26/06_(2-3)Grab_NM	Phase 3 RFI	2006-10-26 0:00:00	2	3																																			
36	SIA4BT1-10A	SIA4BT1-10A_3/20/13_(0.8-2.8)Comp_V_NM	Triad	2013-03-20 0:00:00	0.8	2.8	0	U	None	3700	500	0	U	None	36000	500	0	U	None	94000	500	0	U	None	18000	500	0	U	None	36000	500	0	U	None	36000	500	0	U	None	36000	500
36	SIA4BT1-10A	SIA4BT1-10A_3/20/13_(2.6-2.6)Grab_NM	Triad	2013-03-20 0:00:00	2.6	2.6																																			
36	SIA4BT2-09X1	SIA4BT2-09X1_7/29/13_(1.5-1.5)Grab_NM	Triad	2013-07-29 0:00:00	1.5	1.5																																			
36	SIA4BT2-09X1	SIA4BT2-09X1_7/29/13_(3-3)Grab_NM	Triad	2013-07-29 0:00:00	3	3																																			
36	SIA4DT4-01A	SIA4DT4-01A_2/27/13_(0-2)Comp_V_NM	Triad	2013-02-27 0:00:00	0	2	0	U	None	780	100	0	U	None	7700	100	0	U	None	20000	100	0	U	None	3800	100	0	U	None	7700	100	0	U	None	7700	100	0	U	UJ	7700	100
36	SIA4DT4-01A	SIA4DT4-01A_2/27/13_(2-2)Grab_NM	Triad	2013-02-27 0:00:00	2	2																																			
36	SIA4DT4-02A	SIA4DT4-02A_2/27/13_(0-2)Comp_V_NM	Triad	2013-02-27 0:00:00	0	2	0	U	None	790	100	0	U	None	7800	100	0	U	None	20000	100	0	U	None	3900	100	0	U	None	7800	100	0	U	None	7800	100	0	U	UJ	7800	100
36	SIA4DT4-02A	SIA4DT4-02A_2/27/13_(2-2)Grab_NM	Triad	2013-02-27 0:00:00	2	2																																			
36	SIA4DT4-02V1	SIA4DT4-02V1_7/29/13_(1.5-1.5)Grab_NM	Triad	2013-07-29 0:00:00	1.5	1.5																																			
36	SIA4DT4-02V1	SIA4DT4-02V1_7/29/13_(3-3)Grab_NM	Triad	2013-07-29 0:00:00	3	3																																			
36	SIA4DT4-02Y1	SIA4DT4-02Y1_7/29/13_(1-1)Grab_NM	Triad	2013-07-29 0:00:00	1	1																																			
36	SIA4DT4-02Y1	SIA4DT4-02Y1_7/29/13_(3-3)Grab_NM	Triad	2013-07-29 0:00:00	3	3																																			
36	SIA4DT4-02Z1	SIA4DT4-02Z1_4/1/13_(0.6-0.6)Grab_NM	Triad	2013-04-01 0:00:00	0.6	0.6																																			
36	SIA4DT4-02Z1	SIA4DT4-02Z1_4/1/13_(0-1.5)Comp_V_NM	Triad	2013-04-01 0:00:00	0	1.5	0	U	None	960	100	0	U	None	9500	100	0	U	None	24000	100	0	U	None	4700	100	0	U	None	9500	100	0	U	None	9500	100	0	U	None	9500	100
36	SIA4DT4-02Z1	SIA4DT4-02Z1_4/1/13_(1.5-3)Comp_V_NM	Triad	2013-04-01 0:00:00	1.5	3																																			
36	SIA4DT4-02Z1	SIA4DT4-02Z1_4/1/13_(2.5-2.5)Grab_NM	Triad	2013-04-01 0:00:00	2.5	2.5																																			
36	SIA4DT4-02Z2	SIA4DT4-02Z2_4/1/13_(0-2)Comp_V_NM	Triad	2013-04-01 0:00:00	0	2	44	J	J	85	10	0	U	None	840	10	0	U	None	2200	10	0	U	None	420	10	0	U	None	840	10	0	U	None	840	10	0	U	UJ	840	10
36	SIA4DT4-02Z2	SIA4DT4-02Z2_4/1/13_(2.1-2.1)Grab_NM	Triad	2013-04-01 0:00:00	2.1	2.1																																			
36	SIA4DT4-02Z3	SIA4DT4-02Z3_4/1/13_(0.9-2.9)Comp_V_NM	Triad	2013-04-01 0:00:00	0.9	2.9	0	U	None	4500	500	0	U	None	44000	500	0	U	None	110000	500	0	U	None	22000	500	0	U	None	44000	500	0	U	None	44000	500	0	U	None	44000	500
36	SIA4DT4-02Z3	SIA4DT4-02Z3_4/1/13_(1.25-1.25)Grab_NM	Triad	2013-04-01 0:00:00	1.25	1.25																																			
36	SIA4DT4-02Z3	SIA4DT4-02Z3_4/1/13_(2.5-2.5)Grab_NM	Triad	2013-04-01 0:00:00	2.5	2.5																																			
36	SIA4DT4-03A	SIA4DT4-03A_2/27/13_(0-2)Comp_V_DUP	Triad	2013-02-27 0:00:00	0	2	0	U	None	850	100	0	U	None	8300	100	0	U	None	21000	100	0	U	None	4200	100	0	U	None	8300	100	0	U	None	8300	100	0	U	UJ	8300	100
36	SIA4DT4-03A	SIA4DT4-03A_2/27/13_(0-2)Comp_V_NM	Triad	2013-02-27 0:00:00	0	2	0	U	None	840	100	0	U	None	8300	100	0	U	None	21000	100	0	U	None	4100	100	0	U	None	8300	100	0	U	None	8300	100	0	U	UJ	8300	100
36	SIA4DT4-03A	SIA4DT4-03A_2/27/13_(2-2)Grab_DUP	Triad	2013-02-27 0:00:00	2	2																																			
36	SIA4DT4-03A	SIA4DT4-03A_2/27/13_(2-2)Grab_NM	Triad	2013-02-27 0:00:00	2	2																																			
36	SS-225	SS-225_5/5/00_(0-1)Grab_NM	RFI2-2000	2000-05-05 0:00:00	0	1																																			
36	SS-225	SS-225_5/5/00_(1-2)Grab_NM	RFI2-2000	2000-05-05 0:00:00	1	2																																			
36	SS-225	SS-225_6/27/00_(2-3)Grab_NM	RFI2-2000	2000-06-27 0:00:00	2	3																																			
36	SS-225	SS-225_6/27/00_(3-4)Grab_NM	RFI2-2000	2000-06-27 0:00:00	3	4																																			
36	SS-413	SS-413_11/1/06_(0-1)Grab_NM	Phase 3 RFI	2006-11-01 0:00:00	0	1																																			
38	SIA3BT1-04A	SIA3BT1-04A_1/21/13_(0-2)Comp_V_NM	Triad	2013-01-21 0:00:00	0	2	0	U	None	79	10	0	U	None	780	10	0	U	None	2000	10	0	U	None	390	10	0	U	None	780	10	0	U	None	780	10	0	U	None	780	10
38	SIA3BT1-04A	SIA3BT1-04A_1/21/13_(2-2)Grab_NM	Triad	2013-01-21 0:00:00	2	2																																			
38	SS-215	SS-215_5/3/00_(0-1)Grab_NM	RFI2-2000	2000-05-03 0:00:00	0	1																																			
38	SS-215	SS-215_5/3/00_(1-2)Grab_NM	RFI2-2000	2000-05-03 0:00:00	1	2																																			
38	SS-215	SS-215_6/26/00_(2-3)Grab_NM	RFI2-2000	2000-06-26 0:00:00	2	3																																			
38	SS-215	SS-215_6/26/00_(3-4)Grab_NM	RFI2-2000	2000-06-26 0:00:00	3	4																																			

Notes:
U=Non-Detect; J=Estimated value; J+=Estimated high; J-=Estimated low;
UJ=Estimated Non-Detect; UJ+=Estimated high Non-Detect
T=Compound identified in associated decontamination blank; UR= Rejected

TABLE F-1
SWMU SOIL DATA
HERCULES LLC AND PINOVA, INC.
BRUNSWICK, GA

							3-Methylchloranthrene 8270D LL					3-Nitroaniline 8270D LL					4,4`-DDD 8081B/8082A					4,4`-DDE 8081B/8082A					4,4`-DDT 8081B/8082A					4,6-Dinitro-o-cresol 8270D LL					4-Aminobiphenyl 8270D LL				
SWMU ID	Location ID	Sample ID	Event	Sample Date	Start Depth	End Depth	Result	Lab Flag	Qualifier	RDL	Dilution	Result	Lab Flag	Qualifier	RDL	Dilution	Result	Lab Flag	Qualifier	RDL	Dilution	Result	Lab Flag	Qualifier	RDL	Dilution	Result	Lab Flag	Qualifier	RDL	Dilution	Result	Lab Flag	Qualifier	RDL	Dilution	Result	Lab Flag	Qualifier	RDL	Dilution
32	SIA4DT2-04A	SIA4DT2-04A_2/21/13_(2-4)Comp_V_DUP	Triad	2013-02-21 0:00:00	2	4	0	U	None	36	1	0	U	None	190	1	0	U	UJ	1.9	1	0	U	UJ	1.9	1	0	U	UJ	1.9	1	0	U	None	190	1	0	U	None	72	1
32	SIA4DT2-04A	SIA4DT2-04A_2/21/13_(2-4)Comp_V_NM	Triad	2013-02-21 0:00:00	2	4	0	U	None	36	1	0	U	None	190	1																0	U	None	190	1	0	U	None	72	1
32	SIA4DT2-04A	SIA4DT2-04A_2/21/13_(4-4)Grab_DUP	Triad	2013-02-21 0:00:00	4	4																																					
32	SIA4DT2-04A	SIA4DT2-04A_2/21/13_(4-4)Grab_NM	Triad	2013-02-21 0:00:00	4	4																																					
32	SIA4DT3-01A	SIA4DT3-01A_2/27/13_(0-2)Comp_V_NM	Triad	2013-02-27 0:00:00	0	2	0	U	None	3700	100	0	U	None	19000	100	0	U	None	7.5	4	10	p	J	7.5	4	0	U	None	7.5	4	0	U	None	19000	100	0	U	None	7400	100
32	SIA4DT3-01A	SIA4DT3-01A_2/27/13_(2-2)Grab_NM	Triad	2013-02-27 0:00:00	2	2																																					
32	SIA4DT3-02A	SIA4DT3-02A_2/27/13_(0-2)Comp_V_NM	Triad	2013-02-27 0:00:00	0	2	0	U	None	360	10	0	U	None	1900	10	61	p	J	37	20	28	J	None	37	20	0	U	None	37	20	0	U	None	1900	10	0	U	None	720	10
32	SIA4DT3-02A	SIA4DT3-02A_2/27/13_(2-2)Grab_NM	Triad	2013-02-27 0:00:00	2	2																																					
32	SIA4DT3-03A	SIA4DT3-03A_2/27/13_(0-2)Comp_V_NM	Triad	2013-02-27 0:00:00	0	2	0	U	None	370	10	0	U	None	1900	10	0	U	UJ	19	10	0	U	None	19	10	0	U	UJ	19	10	0	U	None	1900	10	0	U	None	740	10
32	SIA4DT3-03A	SIA4DT3-03A_2/27/13_(2-2)Grab_NM	Triad	2013-02-27 0:00:00	2	2																																					
32	SIA4DT3-04A	SIA4DT3-04A_2/27/13_(0-2)Comp_V_NM	Triad	2013-02-27 0:00:00	0	2	0	U	None	420	10	0	U	None	2200	10	0	U	UJ	4.4	2	0	U	None	4.4	2	2.8	J p	J	4.4	2	0	U	None	2200	10	0	U	None	850	10
32	SIA4DT3-04A	SIA4DT3-04A_2/27/13_(2-2)Grab_NM	Triad	2013-02-27 0:00:00	2	2																																					
32	SS-243	SS-243_5/9/00_(0-1)Grab_NM	RFI2-2000	2000-05-09 0:00:00	0	1	0	U	None	350	1	0	U	None	1800	1	0	U	None	17	5	0	U	None	17	5	0	U	None	17	5	0	U	None	1800	1	0	U	None	350	1
32	SS-244	SS-244_5/9/00_(0-1)Grab_NM	RFI2-2000	2000-05-09 0:00:00	0	1	0	U	None	340	1	0	U	None	1800	1	0	U	None	170	50	0	U	None	170	50	0	U	None	170	50	0	U	None	1800	1	0	U	None	340	1
32	SS-244	SS-244_6/30/00_(1-2)Grab_NM	RFI2-2000	2000-06-30 0:00:00	1	2	0	U	None	360	1	0	U	None	1900	1	0	U	None	3.6	1	7.5	None	None	3.63	1	15	P	None	3.63	1	0	U	None	1900	1	0	U	None	360	1
32	SS-244	SS-244_6/30/00_(2-3)Grab_NM	RFI2-2000	2000-06-30 0:00:00	2	3	0	U	None	360	1	0	U	None	1800	1	0	U	None	3.6	1	2	J	None	3.59	1	0	U	None	3.6	1	0	U	None	1800	1	0	U	None	360	1
32	SS-244	SS-244_6/30/00_(3-4)Grab_NM	RFI2-2000	2000-06-30 0:00:00	3	4	0	U	None	390	1	0	U	None	2000	1	0	U	None	3.9	1	1.2	JP	None	3.93	1	0	U	None	3.9	1	0	U	None	2000	1	0	U	None	390	1
32	SS-350	SS-350_10/26/06_(0-1)Grab_NM	Phase 3 RFI	2006-10-26 0:00:00	0	1																																					
32	SS-350	SS-350_10/26/06_(1-2)Grab_NM	Phase 3 RFI	2006-10-26 0:00:00	1	2																																					
32	SS-350	SS-350_10/26/06_(2-3)Grab_NM	Phase 3 RFI	2006-10-26 0:00:00	2	3																																					
33	SIA4C011A	SIA4C011A_3/5/13_(0-2)Comp_V_NM	Triad	2013-03-05 0:00:00	0	2	0	U	None	4000	100	0	U	None	21000	100	0	U	None	4	2	15	p	J	4	2	0	U	None	4	2	0	U	None	21000	100	0	U	None	8100	100
33	SIA4C011A	SIA4C011A_3/5/13_(2-2)Grab_NM	Triad	2013-03-05 0:00:00	2	2																																					
33	SIA4C011A	SIA4C011A_3/5/13_(2-4)Comp_V_NM	Triad	2013-03-05 0:00:00	2	4																																					
33	SIA4C011A	SIA4C011A_3/5/13_(4-4)Grab_NM	Triad	2013-03-05 0:00:00	4	4																																					
33	SS-245	SS-245_5/9/00_(0-1)Grab_NM	RFI2-2000	2000-05-09 0:00:00	0	1	0	U	None	380	1	0	U	None	1900	1	0	U	None	190	50	0	U	None	190	50	0	U	None	190	50	0	U	None	1900	1	0	U	None	380	1
35	SS-278	SS-278_1/8/01_(0-1)Grab_NM	RFI2-2000	2001-01-08 0:00:00	0	1																																					
35	SS-278	SS-278_11/15/00_(0-1)Grab_NM	RFI2-2000	2000-11-15 0:00:00	0	1	0	U	None	360	1	0	U	None	1800	1	0	U	None	90	25	970	None	None	None	25	0	U	None	90	25	0	U	None	1800	1	0	U	None	360	1
35	SS-278	SS-278_11/15/00_(1-2)Grab_NM	RFI2-2000	2000-11-15 0:00:00	1	2																																					
35	SS-278	SS-278_11/15/00_(2-3)Grab_NM	RFI2-2000	2000-11-15 0:00:00	2	3																																					
35	SS-278	SS-278_11/15/00_(3-4)Grab_NM	RFI2-2000	2000-11-15 0:00:00	3	4																																					
35	SS-278	SS-278_11/15/00_(4-5)Grab_NM	RFI2-2000	2000-11-15 0:00:00	4	5																																					
35	SS-405	SS-405_10/26/06_(0-1)Grab_NM	Phase 3 RFI	2006-10-26 0:00:00	0	1																																					
35	SS-405	SS-405_10/26/06_(1-2)Grab_NM	Phase 3 RFI	2006-10-26 0:00:00	1	2																																					
35	SS-405	SS-405_10/26/06_(2-3)Grab_NM	Phase 3 RFI	2006-10-26 0:00:00	2	3											0	U	None	16	4	0	U	None	16	4	0	UP	None	16	4												
36	SIA4BT1-10A	SIA4BT1-10A_3/20/13_(0.8-2.8)Comp_V_NM	Triad	2013-03-20 0:00:00	0.8	2.8	0	U	None	18000	500	0	U	None	94000	500	110	None	None	19	10	11	J p	None	19	10	0	U	None	19	10	0	U	None	94000	500	0	U	None	36000	500
36	SIA4BT1-10A	SIA4BT1-10A_3/20/13_(2.6-2.6)Grab_NM	Triad	2013-03-20 0:00:00	2.6	2.6																																					
36	SIA4BT2-09X1	SIA4BT2-09X1_7/29/13_(1.5-1.5)Grab_NM	Triad	2013-07-29 0:00:00	1.5	1.5																																					
36	SIA4BT2-09X1	SIA4BT2-09X1_7/29/13_(3-3)Grab_NM	Triad	2013-07-29 0:00:00	3	3																																					
36	SIA4DT4-01A	SIA4DT4-01A_2/27/13_(0-2)Comp_V_NM	Triad	2013-02-27 0:00:00	0	2	0	U	None	3800	100	0	U	None	20000	100	200	None	None	16	8	0	U	None	16	8	0	U	None	16	8	0	U	None	20000	100	0	U	None	7700	100
36	SIA4DT4-01A	SIA4DT4-01A_2/27/13_(2-2)Grab_NM	Triad	2013-02-27 0:00:00	2	2																																					
36	SIA4DT4-02A	SIA4DT4-02A_2/27/13_(0-2)Comp_V_NM	Triad	2013-02-27 0:00:00	0	2	0	U	None	3900	100	0	U	None	20000	100	0	U	None	19	10	0	U	None	19	10	0	U	None	19	10	0	U	None	20000	100	0	U	None	7800	100
36	SIA4DT4-02A	SIA4DT4-02A_2/27/13_(2-2)Grab_NM	Triad	2013-02-27 0:00:00	2	2																																					
36	SIA4DT4-02V1	SIA4DT4-02V1_7/29/13_(1.5-1.5)Grab_NM	Triad	2013-07-29 0:00:00	1.5	1.5																																					
36	SIA4DT4-02V1	SIA4DT4-02V1_7/29/13_(3-3)Grab_NM	Triad	2013-07-29 0:00:00	3	3																																					
36	SIA4DT4-02Y1	SIA4DT4-02Y1_7/29/13_(1-1)Grab_NM	Triad	2013-07-29 0:00:00	1	1																																					
36	SIA4DT4-02Y1	SIA4DT4-02Y1_7/29/13_(3-3)Grab_NM	Triad	2013-07-29 0:00:00	3	3																																					
36	SIA4DT4-02Z1	SIA4DT4-02Z1_4/1/13_(0.6-0.6)Grab_NM	Triad	2013-04-01 0:00:00	0.6	0.6																																					
36	SIA4DT4-02Z1	SIA4DT4-02Z1_4/1/13_(0-1.5)Comp_V_NM	Triad	2013-04-01 0:00:00	0	1.5	0	U	None	4700	100	0	U	None	24000	100	95	None	J	12	5	0	U	None	12	5	0	U	None	12	5	0	U	None	24000	100	0	U	None	9500	100
36	SIA4DT4-02Z1	SIA4DT4-02Z1_4/1/13_(1.5-3)Comp_V_NM	Triad	2013-04-01 0:00:00	1.5	3																																					
36	SIA4DT4-02Z1	SIA4DT4-02Z1_4/1/13_(2.5-2.5)Grab_NM	Triad	2013-04-01 0:00:00	2.5	2.5																																					
36	SIA4DT4-02Z2	SIA4DT4-02Z2_4/1/13_(0-2)Comp_V_NM	Triad	2013-04-01 0:00:00	0	2	0	U	None	420	10	0	U	None	2200	10	55	None	None	21	10	0	U	None	21	10	0	U	None	21	10	0	U	None	2200	10	0	U	None	840	10
36	SIA4DT4-02Z2	SIA4DT4-02Z2_4/1/13_(2.1-2.1)Grab_NM	Triad	2013-04-01 0:00:00	2.1	2.1																																					
36	SIA4DT4-02Z3	SIA4DT4-02Z3_4/1/13_(0.9-2.9)Comp_V_NM	Triad	2013-04-01 0:00:00	0.9	2.9	0	U	None	22000	500	0	U	None	110000	500	550	E	None	23	10	0	U	None	23	10	10	J p	None	23	10	0	U	None	110000	500	0	U	None	44000	500
36	SIA4DT4-02Z3	SIA4DT4-02Z3_4/1/13_(1.25-1.25)Grab_NM	Triad	2013-04-01 0:00:00	1.25	1.25																																					
36	SIA4DT4-02Z3	SIA4DT4-02Z3_4/1/13_(2.5-2.5)Grab_NM	Triad	2013-04-01 0:00:00	2.5	2.5																																					
36	SIA4DT4-03A	SIA4DT4-03A_2/27/13_(0-2)Comp_V_DUP	Triad	2013-02-27 0:00:00	0	2	0	U	None	4200	100	0	U	None	21000	100	0	U	None	53	25	0	U	None	53	25	0	U	None	53	25	0	U	None	21000	100	0	U	None	8300	100
36	SIA4DT4-03A	SIA4DT4-03A_2/27/13_(0-2)Comp_V_NM	Triad	2013-02-27 0:00:00	0	2	0	U	None	4100	100	0	U	None	21000	100	0	U	None	42	20	0	U	None	42	20	0	U	None	42	20	0	U	None	21000	100	0	U	None	8300	100
36	SIA4DT4-03A	SIA4DT4-03A_2/27/13_(2-2)Grab_DUP	Triad	2013-02-27 0:00:00	2	2																																					
36	SIA4DT4-03A	SIA4DT4-03A_2/27/13_(2-2)Grab_NM	Triad	2013-02-27 0:00:00	2	2																																					
36	SS-225	SS-225_5/5/00_(0-1)Grab_NM	RFI2-2000	2000-05-05 0:00:00	0	1																																					
36	SS-225	SS-225_5/5/00_(1-2)Grab_NM	RFI2-2000	2000-05-05 0:00:00	1	2																																					
36	SS-225	SS-225_6/27/00_(2-3)Grab_NM	RFI2-2000	2000-06-27 0:00:00	2	3																																					
36	SS-225	SS-225_6/27/00_(3-4)Grab_NM	RFI2-2000	2000-06-27 0:00:00	3	4																																					
36	SS-413	SS-413_11/1/06_(0-1)Grab_NM	Phase 3 RFI	2006-11-01 0:00:00	0	1																																					
38	SIA3BT1-04A	SIA3BT1-04A_1/21/13_(0-2)Comp_V_NM	Triad	2013-01-21 0:00:00	0	2	0	U	None	390	10	0	U	None	2000	10																0	U	None	2000	10	0	U	None	780	10
38	SIA3BT1-04A	SIA3BT1-04A_1/21/13_(2-2)Grab_NM	Triad	2013-01-21 0:00:00	2	2																																					
38	SS-215	SS-215_5/3/00_(0-1)Grab_NM	RFI2-2000	2000-05-03 0:00:00	0	1																																					
38	SS-215	SS-215_5/3/00_(1-2)Grab_NM	RFI2-2000	2000-05-03 0:00:00	1	2																																					
38	SS-215	SS-215_6/26/00_(2-3)Grab_NM	RFI2-2000	2000-06-26 0:00:00	2	3																																					
38	SS-215	SS-215_6/26/00_(3-4)Grab_NM	RFI2-2000	2000-06-26 0:00:00	3	4																																					

Notes:
U=Non-Detect; J=Estimated value; J+=Estimated high; J-=Estimated low;
UJ=Estimated Non-Detect; UJ+=Estimated high Non-Detect
T=Compound identified in associated decontamination blank; UR= Rejected

TABLE F-1
SWMU SOIL DATA
HERCULES LLC AND PINOVA, INC.
BRUNSWICK, GA

							4-Bromophenyl phenyl ether 8270D LL					4-Chloro-3-methylphenol 8270D LL					4-Chlorophenyl phenyl ether 8270D LL					4-Dimethylaminoazobenzene 8270D LL					4-Nitroaniline 8270D LL					4-Nitrophenol 8270D LL					4-Nitroquinoline-1-oxide 8270D LL						
SWMU ID	Location ID	Sample ID	Event	Sample Date	Start Depth	End Depth	Result	Lab Flag	Qualifier	RDL	Dilution	Result	Lab Flag	Qualifier	RDL	Dilution	Result	Lab Flag	Qualifier	RDL	Dilution	Result	Lab Flag	Qualifier	RDL	Dilution	Result	Lab Flag	Qualifier	RDL	Dilution	Result	Lab Flag	Qualifier	RDL	Dilution	Result	Lab Flag	Qualifier	RDL	Dilution
32	SIA4DT2-04A	SIA4DT2-04A_2/21/13_(2-4)Comp_V_DUP	Triad	2013-02-21 0:00:00	2	4	0	U	None	36	1	0	U	None	36	1	0	U	None	36	1	0	U	None	36	1	0	U	None	190	1	0	U	None	190	1	0	U	None	360	1
32	SIA4DT2-04A	SIA4DT2-04A_2/21/13_(2-4)Comp_V_NM	Triad	2013-02-21 0:00:00	2	4	0	U	None	36	1	0	U	None	36	1	0	U	None	36	1	0	U	None	36	1	0	U	None	190	1	0	U	None	190	1	0	U	None	360	1
32	SIA4DT2-04A	SIA4DT2-04A_2/21/13_(4-4)Grab_DUP	Triad	2013-02-21 0:00:00	4	4																																						
32	SIA4DT2-04A	SIA4DT2-04A_2/21/13_(4-4)Grab_NM	Triad	2013-02-21 0:00:00	4	4																																						
32	SIA4DT3-01A	SIA4DT3-01A_2/27/13_(0-2)Comp_V_NM	Triad	2013-02-27 0:00:00	0	2	0	U	None	3700	100	0	U	None	3700	100	0	U	None	3700	100	0	U	None	3700	100	0	U *	None	19000	100	0	U	None	19000	100	0	U	None	37000	100
32	SIA4DT3-01A	SIA4DT3-01A_2/27/13_(2-2)Grab_NM	Triad	2013-02-27 0:00:00	2	2																																						
32	SIA4DT3-02A	SIA4DT3-02A_2/27/13_(0-2)Comp_V_NM	Triad	2013-02-27 0:00:00	0	2	0	U	None	360	10	0	U	None	360	10	0	U	None	360	10	0	U	None	360	10	0	U	None	1900	10	0	U	None	1900	10	0	U	None	3600	10
32	SIA4DT3-02A	SIA4DT3-02A_2/27/13_(2-2)Grab_NM	Triad	2013-02-27 0:00:00	2	2																																						
32	SIA4DT3-03A	SIA4DT3-03A_2/27/13_(0-2)Comp_V_NM	Triad	2013-02-27 0:00:00	0	2	0	U	None	370	10	0	U	None	370	10	0	U	None	370	10	0	U	None	370	10	0	U	None	1900	10	0	U	None	1900	10	0	U	None	3700	10
32	SIA4DT3-03A	SIA4DT3-03A_2/27/13_(2-2)Grab_NM	Triad	2013-02-27 0:00:00	2	2																																						
32	SIA4DT3-04A	SIA4DT3-04A_2/27/13_(0-2)Comp_V_NM	Triad	2013-02-27 0:00:00	0	2	0	U	None	420	10	0	U	None	420	10	0	U	None	420	10	0	U	None	420	10	0	U	None	2200	10	0	U	None	2200	10	0	U	None	4200	10
32	SIA4DT3-04A	SIA4DT3-04A_2/27/13_(2-2)Grab_NM	Triad	2013-02-27 0:00:00	2	2																																						
32	SS-243	SS-243_5/9/00_(0-1)Grab_NM	RFI2-2000	2000-05-09 0:00:00	0	1	0	U	None	350	1	0	U	None	350	1	0	U	None	350	1	0	U	None	350	1	0	U	None	1800	1	0	U	None	1800	1	0	U	None	3500	1
32	SS-244	SS-244_5/9/00_(0-1)Grab_NM	RFI2-2000	2000-05-09 0:00:00	0	1	0	U	None	340	1	0	U	None	340	1	0	U	None	340	1	0	U	None	340	1	0	U	None	1800	1	0	U	None	1800	1	0	U	None	3400	1
32	SS-244	SS-244_6/30/00_(1-2)Grab_NM	RFI2-2000	2000-06-30 0:00:00	1	2	0	U	None	360	1	0	U	None	360	1	0	U	None	360	1	0	U	None	360	1	0	U	None	1900	1	0	U	None	1900	1	0	U	None	3600	1
32	SS-244	SS-244_6/30/00_(2-3)Grab_NM	RFI2-2000	2000-06-30 0:00:00	2	3	0	U	None	360	1	0	U	None	360	1	0	U	None	360	1	0	U	None	360	1	0	U	None	1800	1	0	U	None	1800	1	0	U	None	3600	1
32	SS-244	SS-244_6/30/00_(3-4)Grab_NM	RFI2-2000	2000-06-30 0:00:00	3	4	0	U	None	390	1	0	U	None	390	1	0	U	None	390	1	0	U	None	390	1	0	U	None	2000	1	0	U	None	2000	1	0	U	None	3900	1
32	SS-350	SS-350_10/26/06_(0-1)Grab_NM	Phase 3 RFI	2006-10-26 0:00:00	0	1																																						
32	SS-350	SS-350_10/26/06_(1-2)Grab_NM	Phase 3 RFI	2006-10-26 0:00:00	1	2																																						
32	SS-350	SS-350_10/26/06_(2-3)Grab_NM	Phase 3 RFI	2006-10-26 0:00:00	2	3																																						
33	SIA4C011A	SIA4C011A_3/5/13_(0-2)Comp_V_NM	Triad	2013-03-05 0:00:00	0	2	0	U	None	4000	100	0	U	None	4000	100	0	U	None	4000	100	0	U	None	4000	100	0	U *	None	21000	100	0	U	None	21000	100	0	U	UR	40000	100
33	SIA4C011A	SIA4C011A_3/5/13_(2-2)Grab_NM	Triad	2013-03-05 0:00:00	2	2																																						
33	SIA4C011A	SIA4C011A_3/5/13_(2-4)Comp_V_NM	Triad	2013-03-05 0:00:00	2	4																																						
33	SIA4C011A	SIA4C011A_3/5/13_(4-4)Grab_NM	Triad	2013-03-05 0:00:00	4	4																																						
33	SS-245	SS-245_5/9/00_(0-1)Grab_NM	RFI2-2000	2000-05-09 0:00:00	0	1	0	U	None	380	1	0	U	None	380	1	0	U	None	380	1	0	U	None	380	1	0	U	None	1900	1	0	U	None	1900	1	0	U	None	3800	1
35	SS-278	SS-278_1/8/01_(0-1)Grab_NM	RFI2-2000	2001-01-08 0:00:00	0	1																																						
35	SS-278	SS-278_11/15/00_(0-1)Grab_NM	RFI2-2000	2000-11-15 0:00:00	0	1	0	U	None	360	1	0	U	None	360	1	0	U	None	360	1	0	U	None	360	1	0	U	None	1800	1	0	U	None	1800	1	0	U	None	3600	1
35	SS-278	SS-278_11/15/00_(1-2)Grab_NM	RFI2-2000	2000-11-15 0:00:00	1	2																																						
35	SS-278	SS-278_11/15/00_(2-3)Grab_NM	RFI2-2000	2000-11-15 0:00:00	2	3																																						
35	SS-278	SS-278_11/15/00_(3-4)Grab_NM	RFI2-2000	2000-11-15 0:00:00	3	4																																						
35	SS-278	SS-278_11/15/00_(4-5)Grab_NM	RFI2-2000	2000-11-15 0:00:00	4	5																																						
35	SS-405	SS-405_10/26/06_(0-1)Grab_NM	Phase 3 RFI	2006-10-26 0:00:00	0	1																																						
35	SS-405	SS-405_10/26/06_(1-2)Grab_NM	Phase 3 RFI	2006-10-26 0:00:00	1	2																																						
35	SS-405	SS-405_10/26/06_(2-3)Grab_NM	Phase 3 RFI	2006-10-26 0:00:00	2	3																																						
36	SIA4BT1-10A	SIA4BT1-10A_3/20/13_(0.8-2.8)Comp_V_NM	Triad	2013-03-20 0:00:00	0.8	2.8	0	U	None	18000	500	0	U	None	18000	500	0	U	None	18000	500	0	U	None	18000	500	0	U	None	94000	500	0	U	None	94000	500	0	U	None	180000	500
36	SIA4BT1-10A	SIA4BT1-10A_3/20/13_(2.6-2.6)Grab_NM	Triad	2013-03-20 0:00:00	2.6	2.6																																						
36	SIA4BT2-09X1	SIA4BT2-09X1_7/29/13_(1.5-1.5)Grab_NM	Triad	2013-07-29 0:00:00	1.5	1.5																																						
36	SIA4BT2-09X1	SIA4BT2-09X1_7/29/13_(3-3)Grab_NM	Triad	2013-07-29 0:00:00	3	3																																						
36	SIA4DT4-01A	SIA4DT4-01A_2/27/13_(0-2)Comp_V_NM	Triad	2013-02-27 0:00:00	0	2	0	U	None	3800	100	0	U	None	3800	100	0	U	None	3800	100	0	U	None	3800	100	0	U *	None	20000	100	0	U	None	20000	100	0	U	None	38000	100
36	SIA4DT4-01A	SIA4DT4-01A_2/27/13_(2-2)Grab_NM	Triad	2013-02-27 0:00:00	2	2																																						
36	SIA4DT4-02A	SIA4DT4-02A_2/27/13_(0-2)Comp_V_NM	Triad	2013-02-27 0:00:00	0	2	0	U	None	3900	100	0	U	None	3900	100	0	U	None	3900	100	0	U	None	3900	100	0	U *	None	20000	100	0	U	None	20000	100	0	U	None	39000	100
36	SIA4DT4-02A	SIA4DT4-02A_2/27/13_(2-2)Grab_NM	Triad	2013-02-27 0:00:00	2	2																																						
36	SIA4DT4-02V1	SIA4DT4-02V1_7/29/13_(1.5-1.5)Grab_NM	Triad	2013-07-29 0:00:00	1.5	1.5																																						
36	SIA4DT4-02V1	SIA4DT4-02V1_7/29/13_(3-3)Grab_NM	Triad	2013-07-29 0:00:00	3	3																																						
36	SIA4DT4-02Y1	SIA4DT4-02Y1_7/29/13_(1-1)Grab_NM	Triad	2013-07-29 0:00:00	1	1																																						
36	SIA4DT4-02Y1	SIA4DT4-02Y1_7/29/13_(3-3)Grab_NM	Triad	2013-07-29 0:00:00	3	3																																						
36	SIA4DT4-02Z1	SIA4DT4-02Z1_4/1/13_(0.6-0.6)Grab_NM	Triad	2013-04-01 0:00:00	0.6	0.6																																						
36	SIA4DT4-02Z1	SIA4DT4-02Z1_4/1/13_(0-1.5)Comp_V_NM	Triad	2013-04-01 0:00:00	0	1.5	0	U	None	4700	100	0	U	None	4700	100	0	U	None	4700	100	0	U	None	4700	100	0	U	None	24000	100	0	U	None	24000	100	0	U	None	47000	100
36	SIA4DT4-02Z1	SIA4DT4-02Z1_4/1/13_(1.5-3)Comp_V_NM	Triad	2013-04-01 0:00:00	1.5	3																																						
36	SIA4DT4-02Z1	SIA4DT4-02Z1_4/1/13_(2.5-2.5)Grab_NM	Triad	2013-04-01 0:00:00	2.5	2.5																																						
36	SIA4DT4-02Z2	SIA4DT4-02Z2_4/1/13_(0-2)Comp_V_NM	Triad	2013-04-01 0:00:00	0	2	0	U	None	420	10	0	U	None	420	10	0	U	None	420	10	0	U	None	420	10	0	U	None	2200	10	0	U	None	2200	10	0	U	None	4200	10
36	SIA4DT4-02Z2	SIA4DT4-02Z2_4/1/13_(2.1-2.1)Grab_NM	Triad	2013-04-01 0:00:00	2.1	2.1																																						
36	SIA4DT4-02Z3	SIA4DT4-02Z3_4/1/13_(0.9-2.9)Comp_V_NM	Triad	2013-04-01 0:00:00	0.9	2.9	0	U	None	22000	500	0	U	None	22000	500	0	U	None	22000	500	0	U	None	22000	500	0	U	None	110000	500	0	U	None	110000	500	0	U	None	220000	500
36	SIA4DT4-02Z3	SIA4DT4-02Z3_4/1/13_(1.25-1.25)Grab_NM	Triad	2013-04-01 0:00:00	1.25	1.25																																						
36	SIA4DT4-02Z3	SIA4DT4-02Z3_4/1/13_(2.5-2.5)Grab_NM	Triad	2013-04-01 0:00:00	2.5	2.5																																						
36	SIA4DT4-03A	SIA4DT4-03A_2/27/13_(0-2)Comp_V_DUP	Triad	2013-02-27 0:00:00	0	2	0	U	None	4200	100	0	U	None	4200	100	0	U	None	4200	100	0	U	None	4200	100	0	U *	None	21000	100	0	U	None	21000	100	0	U	None	42000	100
36	SIA4DT4-03A	SIA4DT4-03A_2/27/13_(0-2)Comp_V_NM	Triad	2013-02-27 0:00:00	0	2	0	U	None	4100	100	0	U	None	4100	100	0	U	None	4100	100	0	U	None	4100	100	0	U *	None	21000	100	0	U	None	21000	100	0	U	None	41000	100
36	SIA4DT4-03A	SIA4DT4-03A_2/27/13_(2-2)Grab_DUP	Triad	2013-02-27 0:00:00	2	2																																						
36	SIA4DT4-03A	SIA4DT4-03A_2/27/13_(2-2)Grab_NM	Triad	2013-02-27 0:00:00	2	2																																						
36	SS-225	SS-225_5/5/00_(0-1)Grab_NM	RFI2-2000	2000-05-05 0:00:00	0	1																																						
36	SS-225	SS-225_5/5/00_(1-2)Grab_NM	RFI2-2000	2000-05-05 0:00:00	1	2																																						
36	SS-225	SS-225_6/27/00_(2-3)Grab_NM	RFI2-2000	2000-06-27 0:00:00	2	3																																						
36	SS-225	SS-225_6/27/00_(3-4)Grab_NM	RFI2-2000	2000-06-27 0:00:00	3	4																																						
36	SS-413	SS-413_11/1/06_(0-1)Grab_NM	Phase 3 RFI	2006-11-01 0:00:00	0	1																																						
38	SIA3BT1-04A	SIA3BT1-04A_1/21/13_(0-2)Comp_V_NM	Triad	2013-01-21 0:00:00	0	2	0	U	None	390	10	0	U	None	390	10	0	U	None	390	10	0	U	None	390	10	0	U	None	2000	10	0	U	None	2000	10	0	U	None	3900	10
38	SIA3BT1-04A	SIA3BT1-04A_1/21/13_(2-2)Grab_NM	Triad	2013-01-21 0:00:00	2	2																																						
38	SS-215	SS-215_5/3/00_(0-1)Grab_NM	RFI2-2000	2000-05-03 0:00:00	0	1																																						
38	SS-215	SS-215_5/3/00_(1-2)Grab_NM	RFI2-2000	2000-05-03 0:00:00	1	2																																						
38	SS-215	SS-215_6/26/00_(2-3)Grab_NM	RFI2-2000	2000-06-26 0:00:00	2	3																																						
38	SS-215	SS-215_6/26/00_(3-4)Grab_NM	RFI2-2000	2000-06-26 0:00:00	3	4																																						

Notes:
U=Non-Detect; J=Estimated value; J+=Estimated high; J-=Estimated low;
UJ=Estimated Non-Detect; UJ+=Estimated high Non-Detect
T=Compound identified in associated decontamination blank; UR= Rejected

TABLE F-1
SWMU SOIL DATA
HERCULES LLC AND PINOVA, INC.
BRUNSWICK, GA

							5-Nitro-o-toluidine 8270D LL					Acenaphthene 8270D LL					Acenaphthylene 8270D LL					Acetophenone 8270D LL					Aldrin 8081B/8082A					alpha, alpha-Dimethylphenethylamine 8270D LL					alpha-BHC 8081B/8082A				
SWMU ID	Location ID	Sample ID	Event	Sample Date	Start Depth	End Depth	Result	Lab Flag	Qualifier	RDL	Dilution	Result	Lab Flag	Qualifier	RDL	Dilution	Result	Lab Flag	Qualifier	RDL	Dilution	Result	Lab Flag	Qualifier	RDL	Dilution	Result	Lab Flag	Qualifier	RDL	Dilution	Result	Lab Flag	Qualifier	RDL	Dilution	Result	Lab Flag	Qualifier	RDL	Dilution
32	SIA4DT2-04A	SIA4DT2-04A_2/21/13_(2-4)Comp_V_DUP	Triad	2013-02-21 0:00:00	2	4	0	U	None	36	1	0	U	None	7.3	1	0	U	None	7.3	1	0	U	None	36	1	0	U	UJ	1.9	1	0	U *	UJ	7300	1	0	U	UJ	1.9	1
32	SIA4DT2-04A	SIA4DT2-04A_2/21/13_(2-4)Comp_V_NM	Triad	2013-02-21 0:00:00	2	4	0	U	None	36	1	0	U	None	7.3	1	0	U	None	7.3	1	0	U	None	36	1						0	U *	UJ	7300	1					
32	SIA4DT2-04A	SIA4DT2-04A_2/21/13_(4-4)Grab_DUP	Triad	2013-02-21 0:00:00	4	4																																				
32	SIA4DT2-04A	SIA4DT2-04A_2/21/13_(4-4)Grab_NM	Triad	2013-02-21 0:00:00	4	4																																				
32	SIA4DT3-01A	SIA4DT3-01A_2/27/13_(0-2)Comp_V_NM	Triad	2013-02-27 0:00:00	0	2	0	U	None	3700	100	0	U	None	750	100	0	U	None	750	100	0	U	None	3700	100	0	U	None	7.5	4	0	U	None	750000	100	0	U	None	7.5	4
32	SIA4DT3-01A	SIA4DT3-01A_2/27/13_(2-2)Grab_NM	Triad	2013-02-27 0:00:00	2	2																																				
32	SIA4DT3-02A	SIA4DT3-02A_2/27/13_(0-2)Comp_V_NM	Triad	2013-02-27 0:00:00	0	2	0	U	None	360	10	0	U	None	74	10	44	J	None	74	10	0	U	None	360	10	0	U	None	37	20	0	U	None	74000	10	0	U	None	37	20
32	SIA4DT3-02A	SIA4DT3-02A_2/27/13_(2-2)Grab_NM	Triad	2013-02-27 0:00:00	2	2																																				
32	SIA4DT3-03A	SIA4DT3-03A_2/27/13_(0-2)Comp_V_NM	Triad	2013-02-27 0:00:00	0	2	0	U	None	370	10	0	U	None	76	10	56	J	None	74	10	0	U	None	370	10	0	U	None	19	10	0	U	None	76000	10	0	U	None	19	10
32	SIA4DT3-03A	SIA4DT3-03A_2/27/13_(2-2)Grab_NM	Triad	2013-02-27 0:00:00	2	2																																				
32	SIA4DT3-04A	SIA4DT3-04A_2/27/13_(0-2)Comp_V_NM	Triad	2013-02-27 0:00:00	0	2	0	U	None	420	10	0	U	None	86	10	0	U	None	86	10	0	U	None	420	10	0	U	None	4.4	2	0	U	None	86000	10	0	U	None	4.4	2
32	SIA4DT3-04A	SIA4DT3-04A_2/27/13_(2-2)Grab_NM	Triad	2013-02-27 0:00:00	2	2																																				
32	SS-243	SS-243_5/9/00_(0-1)Grab_NM	RFI2-2000	2000-05-09 0:00:00	0	1	0	U	None	350	1	0	U	None	350	1	0	U	None	350	1	0	U	None	350	1	0	U	None	8.9	5	0	U	None	70000	1	0	U	None	8.9	5
32	SS-244	SS-244_5/9/00_(0-1)Grab_NM	RFI2-2000	2000-05-09 0:00:00	0	1	0	U	None	340	1	0	U	None	340	1	0	U	None	340	1	0	U	None	340	1	0	U	None	88	50	0	U	None	69000	1	0	U	None	88	50
32	SS-244	SS-244_6/30/00_(1-2)Grab_NM	RFI2-2000	2000-06-30 0:00:00	1	2	0	U	None	360	1	0	U	None	360	1	0	U	None	360	1	0	U	None	360	1	0	U	None	1.9	1	0	U	None	74000	1	0	U	None	1.9	1
32	SS-244	SS-244_6/30/00_(2-3)Grab_NM	RFI2-2000	2000-06-30 0:00:00	2	3	0	U	None	360	1	0	U	None	360	1	0	U	None	360	1	0	U	None	360	1	0	U	None	1.8	1	0	U	None	73000	1	0	U	None	1.8	1
32	SS-244	SS-244_6/30/00_(3-4)Grab_NM	RFI2-2000	2000-06-30 0:00:00	3	4	0	U	None	390	1	0	U	None	390	1	0	U	None	390	1	0	U	None	390	1	0	U	None	2	1	0	U	None	80000	1	0	U	None	2	1
32	SS-350	SS-350_10/26/06_(0-1)Grab_NM	Phase 3 RFI	2006-10-26 0:00:00	0	1																															0	U	None	1.8	1
32	SS-350	SS-350_10/26/06_(1-2)Grab_NM	Phase 3 RFI	2006-10-26 0:00:00	1	2																															0	U	None	2.5	1
32	SS-350	SS-350_10/26/06_(2-3)Grab_NM	Phase 3 RFI	2006-10-26 0:00:00	2	3																																				
33	SIA4C011A	SIA4C011A_3/5/13_(0-2)Comp_V_NM	Triad	2013-03-05 0:00:00	0	2	0	U	None	4000	100	0	U	None	820	100	0	U	None	820	100	0	U	None	4000	100	0	U	None	4	2	0	U *	None	820000	100	0	U	None	4	2
33	SIA4C011A	SIA4C011A_3/5/13_(2-2)Grab_NM	Triad	2013-03-05 0:00:00	2	2																																				
33	SIA4C011A	SIA4C011A_3/5/13_(2-4)Comp_V_NM	Triad	2013-03-05 0:00:00	2	4																																				
33	SIA4C011A	SIA4C011A_3/5/13_(4-4)Grab_NM	Triad	2013-03-05 0:00:00	4	4																																				
33	SS-245	SS-245_5/9/00_(0-1)Grab_NM	RFI2-2000	2000-05-09 0:00:00	0	1	0	U	None	380	1	0	U	None	380	1	25	J	None	None	1	0	U	None	380	1	0	U	None	98	50	0	U	None	77000	1	0	U	None	98	50
35	SS-278	SS-278_1/8/01_(0-1)Grab_NM	RFI2-2000	2001-01-08 0:00:00	0	1																																				
35	SS-278	SS-278_11/15/00_(0-1)Grab_NM	RFI2-2000	2000-11-15 0:00:00	0	1	0	U	None	360	1	0	U	None	360	1	0	U	None	360	1	0	U	None	360	1	190	PY	None	None	25	0	U	None	73000	1	7	JP	None	None	25
35	SS-278	SS-278_11/15/00_(1-2)Grab_NM	RFI2-2000	2000-11-15 0:00:00	1	2																																				
35	SS-278	SS-278_11/15/00_(2-3)Grab_NM	RFI2-2000	2000-11-15 0:00:00	2	3																																				
35	SS-278	SS-278_11/15/00_(3-4)Grab_NM	RFI2-2000	2000-11-15 0:00:00	3	4																																				
35	SS-278	SS-278_11/15/00_(4-5)Grab_NM	RFI2-2000	2000-11-15 0:00:00	4	5																																				
35	SS-405	SS-405_10/26/06_(0-1)Grab_NM	Phase 3 RFI	2006-10-26 0:00:00	0	1																															0	U	None	3.8	2
35	SS-405	SS-405_10/26/06_(1-2)Grab_NM	Phase 3 RFI	2006-10-26 0:00:00	1	2																															0	U	None	4	2
35	SS-405	SS-405_10/26/06_(2-3)Grab_NM	Phase 3 RFI	2006-10-26 0:00:00	2	3																					0	U	None	8.1	4						0	U	None	8.1	4
36	SIA4BT1-10A	SIA4BT1-10A_3/20/13_(0.8-2.8)Comp_V_NM	Triad	2013-03-20 0:00:00	0.8	2.8	0	U	None	18000	500	0	U	None	3700	500	0	U	None	3700	500	0	U	None	18000	500	0	U	None	19	10	0	U *	None	3700000	500	0	U	None	19	10
36	SIA4BT1-10A	SIA4BT1-10A_3/20/13_(2.6-2.6)Grab_NM	Triad	2013-03-20 0:00:00	2.6	2.6																																				
36	SIA4BT2-09X1	SIA4BT2-09X1_7/29/13_(1.5-1.5)Grab_NM	Triad	2013-07-29 0:00:00	1.5	1.5																																				
36	SIA4BT2-09X1	SIA4BT2-09X1_7/29/13_(3-3)Grab_NM	Triad	2013-07-29 0:00:00	3	3																																				
36	SIA4DT4-01A	SIA4DT4-01A_2/27/13_(0-2)Comp_V_NM	Triad	2013-02-27 0:00:00	0	2	0	U	None	3800	100	0	U	None	780	100	0	U	None	780	100	0	U	None	3800	100	0	U	None	16	8	0	U	None	780000	100	0	U	None	16	8
36	SIA4DT4-01A	SIA4DT4-01A_2/27/13_(2-2)Grab_NM	Triad	2013-02-27 0:00:00	2	2																																				
36	SIA4DT4-02A	SIA4DT4-02A_2/27/13_(0-2)Comp_V_NM	Triad	2013-02-27 0:00:00	0	2	0	U	None	3900	100	0	U	None	790	100	0	U	None	790	100	0	U	None	3900	100	21	None	None	19	10	0	U	None	790000	100	0	U	None	19	10
36	SIA4DT4-02A	SIA4DT4-02A_2/27/13_(2-2)Grab_NM	Triad	2013-02-27 0:00:00	2	2																																				
36	SIA4DT4-02V1	SIA4DT4-02V1_7/29/13_(1.5-1.5)Grab_NM	Triad	2013-07-29 0:00:00	1.5	1.5																																				
36	SIA4DT4-02V1	SIA4DT4-02V1_7/29/13_(3-3)Grab_NM	Triad	2013-07-29 0:00:00	3	3																																				
36	SIA4DT4-02Y1	SIA4DT4-02Y1_7/29/13_(1-1)Grab_NM	Triad	2013-07-29 0:00:00	1	1																																				
36	SIA4DT4-02Y1	SIA4DT4-02Y1_7/29/13_(3-3)Grab_NM	Triad	2013-07-29 0:00:00	3	3																																				
36	SIA4DT4-02Z1	SIA4DT4-02Z1_4/1/13_(0.6-0.6)Grab_NM	Triad	2013-04-01 0:00:00	0.6	0.6																																				
36	SIA4DT4-02Z1	SIA4DT4-02Z1_4/1/13_(0-1.5)Comp_V_NM	Triad	2013-04-01 0:00:00	0	1.5	0	U	None	4700	100	0	U	None	960	100	0	U	None	960	100	0	U	None	4700	100	0	U	None	12	5	0	U *	UJ	960000	100	0	U	None	12	5
36	SIA4DT4-02Z1	SIA4DT4-02Z1_4/1/13_(1.5-3)Comp_V_NM	Triad	2013-04-01 0:00:00	1.5	3																																				
36	SIA4DT4-02Z1	SIA4DT4-02Z1_4/1/13_(2.5-2.5)Grab_NM	Triad	2013-04-01 0:00:00	2.5	2.5																																				
36	SIA4DT4-02Z2	SIA4DT4-02Z2_4/1/13_(0-2)Comp_V_NM	Triad	2013-04-01 0:00:00	0	2	0	U	None	420	10	56	J	J	85	10	0	U	None	85	10	0	U	None	420	10	0	U	None	21	10	0	U *	UJ	85000	10	0	U	None	21	10
36	SIA4DT4-02Z2	SIA4DT4-02Z2_4/1/13_(2.1-2.1)Grab_NM	Triad	2013-04-01 0:00:00	2.1	2.1																																				
36	SIA4DT4-02Z3	SIA4DT4-02Z3_4/1/13_(0.9-2.9)Comp_V_NM	Triad	2013-04-01 0:00:00	0.9	2.9	0	U	None	22000	500	0	U	None	4500	500	0	U	None	4500	500	0	U	None	22000	500	0	U	None	23	10	0	U *	UJ	4500000	500	0	U	None	23	10
36	SIA4DT4-02Z3	SIA4DT4-02Z3_4/1/13_(1.25-1.25)Grab_NM	Triad	2013-04-01 0:00:00	1.25	1.25																																				
36	SIA4DT4-02Z3	SIA4DT4-02Z3_4/1/13_(2.5-2.5)Grab_NM	Triad	2013-04-01 0:00:00	2.5	2.5																																				
36	SIA4DT4-03A	SIA4DT4-03A_2/27/13_(0-2)Comp_V_DUP	Triad	2013-02-27 0:00:00	0	2	0	U	None	4200	100	0	U	None	850	100	0	U	None	850	100	0	U	None	4200	100	0	U	None	53	25	0	U	None	850000	100	0	U	None	53	25
36	SIA4DT4-03A	SIA4DT4-03A_2/27/13_(0-2)Comp_V_NM	Triad	2013-02-27 0:00:00	0	2	0	U	None	4100	100	0	U	None	840	100	0	U	None	840	100	0	U	None	4100	100	0	U	None	42	20	0	U	None	840000	100	0	U	None	42	20
36	SIA4DT4-03A	SIA4DT4-03A_2/27/13_(2-2)Grab_DUP	Triad	2013-02-27 0:00:00	2	2																																				
36	SIA4DT4-03A	SIA4DT4-03A_2/27/13_(2-2)Grab_NM	Triad	2013-02-27 0:00:00	2	2																																				
36	SS-225	SS-225_5/5/00_(0-1)Grab_NM	RFI2-2000	2000-05-05 0:00:00	0	1																																				
36	SS-225	SS-225_5/5/00_(1-2)Grab_NM	RFI2-2000	2000-05-05 0:00:00	1	2																																				
36	SS-225	SS-225_6/27/00_(2-3)Grab_NM	RFI2-2000	2000-06-27 0:00:00	2	3																																				
36	SS-225	SS-225_6/27/00_(3-4)Grab_NM	RFI2-2000	2000-06-27 0:00:00	3	4																																				
36	SS-413	SS-413_11/1/06_(0-1)Grab_NM	Phase 3 RFI	2006-11-01 0:00:00	0	1																															6.5	J	None	20	10
38	SIA3BT1-04A	SIA3BT1-04A_1/21/13_(0-2)Comp_V_NM	Triad	2013-01-21 0:00:00	0	2	0	U	None	390	10	0	U	None	79	10	0	U	None	79	10	0	U	None	390	10						0	U	None	79000	10					
38	SIA3BT1-04A	SIA3BT1-04A_1/21/13_(2-2)Grab_NM	Triad	2013-01-21 0:00:00	2	2																																				
38	SS-215	SS-215_5/3/00_(0-1)Grab_NM	RFI2-2000	2000-05-03 0:00:00	0	1																																				
38	SS-215	SS-215_5/3/00_(1-2)Grab_NM	RFI2-2000	2000-05-03 0:00:00	1	2																																				
38	SS-215	SS-215_6/26/00_(2-3)Grab_NM	RFI2-2000	2000-06-26 0:00:00	2	3																																				
38	SS-215	SS-215_6/26/00_(3-4)Grab_NM	RFI2-2000	2000-06-26 0:00:00	3	4																																				

Notes:
U=Non-Detect; J=Estimated value; J+=Estimated high; J-=Estimated low;
UJ=Estimated Non-Detect; UJ+=Estimated high Non-Detect
T=Compound identified in associated decontamination blank; UR= Rejected

TABLE F-1
SWMU SOIL DATA
HERCULES LLC AND PINOVA, INC.
BRUNSWICK, GA

							alpha-Chlordane 8081B/8082A					Aniline 8270D LL					Anthracene 8270D LL					Antimony 6020A					Aramite 8270D LL					Aroclor 1016 8081B/8082A					Aroclor 1221 8081B/8082A						
SWMU ID	Location ID	Sample ID	Event	Sample Date	Start Depth	End Depth	Result	Lab Flag	Qualifier	RDL	Dilution	Result	Lab Flag	Qualifier	RDL	Dilution	Result	Lab Flag	Qualifier	RDL	Dilution	Result	Lab Flag	Qualifier	RDL	Dilution	Result	Lab Flag	Qualifier	RDL	Dilution	Result	Lab Flag	Qualifier	RDL	Dilution	Result	Lab Flag	Qualifier	RDL	Dilution
32	SIA4DT2-04A	SIA4DT2-04A_2/21/13_(2-4)Comp_V_DUP	Triad	2013-02-21 0:00:00	2	4	0	U	UJ	1.9	1	0	U	None	72	1	0	U	None	7.3	1	0	U	None	0.99	1	0	U	None	72	1	0	U	UJ	36	1	0	U	UJ	73	1
32	SIA4DT2-04A	SIA4DT2-04A_2/21/13_(2-4)Comp_V_NM	Triad	2013-02-21 0:00:00	2	4						0	U	None	72	1	0	U	None	7.3	1	0	U	None	1.1	1	0	U	None	72	1										
32	SIA4DT2-04A	SIA4DT2-04A_2/21/13_(4-4)Grab_DUP	Triad	2013-02-21 0:00:00	4	4																																		
32	SIA4DT2-04A	SIA4DT2-04A_2/21/13_(4-4)Grab_NM	Triad	2013-02-21 0:00:00	4	4																																		
32	SIA4DT3-01A	SIA4DT3-01A_2/27/13_(0-2)Comp_V_NM	Triad	2013-02-27 0:00:00	0	2	0	U	None	7.5	4	0	U	None	7400	100	0	U	None	750	100	1.5	None	J	1.1	1	0	U	None	7400	100	0	U	None	150	4	0	U	None	300	4
32	SIA4DT3-01A	SIA4DT3-01A_2/27/13_(2-2)Grab_NM	Triad	2013-02-27 0:00:00	2	2																																		
32	SIA4DT3-02A	SIA4DT3-02A_2/27/13_(0-2)Comp_V_NM	Triad	2013-02-27 0:00:00	0	2	0	U	None	37	20	0	U	None	720	10	47	J	None	74	10	0	U	UJ	1	1	0	U	None	720	10	0	U	None	710	20	0	U	None	1400	20
32	SIA4DT3-02A	SIA4DT3-02A_2/27/13_(2-2)Grab_NM	Triad	2013-02-27 0:00:00	2	2																																		
32	SIA4DT3-03A	SIA4DT3-03A_2/27/13_(0-2)Comp_V_NM	Triad	2013-02-27 0:00:00	0	2	0	U	None	19	10	0	U	None	740	10	53	J	None	76	10	0	U	UJ	1.1	1	0	U	None	740	10	0	U	None	370	10	0	U	None	760	10
32	SIA4DT3-03A	SIA4DT3-03A_2/27/13_(2-2)Grab_NM	Triad	2013-02-27 0:00:00	2	2																																		
32	SIA4DT3-04A	SIA4DT3-04A_2/27/13_(0-2)Comp_V_NM	Triad	2013-02-27 0:00:00	0	2	0	U	None	4.4	2	0	U	None	850	10	0	U	None	86	10	0	U	UJ	1.2	1	0	U	None	850	10	0	U	None	86	2	0	U	None	170	2
32	SIA4DT3-04A	SIA4DT3-04A_2/27/13_(2-2)Grab_NM	Triad	2013-02-27 0:00:00	2	2																																		
32	SS-243	SS-243_5/9/00_(0-1)Grab_NM	RFI2-2000	2000-05-09 0:00:00	0	1						0	U	None	350	1	0	U	None	350	1	0.47	B	None	None	1	0	U	None	350	1	0	U	None	170	5	0	U	None	350	5
32	SS-244	SS-244_5/9/00_(0-1)Grab_NM	RFI2-2000	2000-05-09 0:00:00	0	1						0	U	None	340	1	0	U	None	340	1	0.56	B	None	None	1	0	U	None	340	1	0	U	None	1700	50	0	U	None	3400	50
32	SS-244	SS-244_6/30/00_(1-2)Grab_NM	RFI2-2000	2000-06-30 0:00:00	1	2						0	U	None	360	1	0	U	None	360	1	0	U	None	2.2	1	0	U	None	360	1	0	U	None	36	1	0	U	None	74	1
32	SS-244	SS-244_6/30/00_(2-3)Grab_NM	RFI2-2000	2000-06-30 0:00:00	2	3						0	U	None	360	1	0	U	None	360	1	0	U	None	2.2	1	0	U	None	360	1	0	U	None	36	1	0	U	None	73	1
32	SS-244	SS-244_6/30/00_(3-4)Grab_NM	RFI2-2000	2000-06-30 0:00:00	3	4						0	U	None	390	1	0	U	None	390	1	0	U	None	2.4	1	0	U	None	390	1	0	U	None	39	1	0	U	None	80	1
32	SS-350	SS-350_10/26/06_(0-1)Grab_NM	Phase 3 RFI	2006-10-26 0:00:00	0	1																																		
32	SS-350	SS-350_10/26/06_(1-2)Grab_NM	Phase 3 RFI	2006-10-26 0:00:00	1	2																																		
32	SS-350	SS-350_10/26/06_(2-3)Grab_NM	Phase 3 RFI	2006-10-26 0:00:00	2	3																																		
33	SIA4C011A	SIA4C011A_3/5/13_(0-2)Comp_V_NM	Triad	2013-03-05 0:00:00	0	2	0	U	None	4	2	0	U	None	8100	100	0	U	None	820	100	0	U	None	1.1	1	0	U	None	8100	100	0	U	None	78	2	0	U	None	160	2
33	SIA4C011A	SIA4C011A_3/5/13_(2-2)Grab_NM	Triad	2013-03-05 0:00:00	2	2																0	U	UJ	1.1	1														
33	SIA4C011A	SIA4C011A_3/5/13_(2-4)Comp_V_NM	Triad	2013-03-05 0:00:00	2	4																																		
33	SIA4C011A	SIA4C011A_3/5/13_(4-4)Grab_NM	Triad	2013-03-05 0:00:00	4	4																																		
33	SS-245	SS-245_5/9/00_(0-1)Grab_NM	RFI2-2000	2000-05-09 0:00:00	0	1						0	U	None	380	1	30	J	None	None	1	0	U	None	2.3	1	0	U	None	380	1	0	U	None	1900	50	0	U	None	3800	50
35	SS-278	SS-278_1/8/01_(0-1)Grab_NM	RFI2-2000	2001-01-08 0:00:00	0	1																																		
35	SS-278	SS-278_11/15/00_(0-1)Grab_NM	RFI2-2000	2000-11-15 0:00:00	0	1						0	U	None	360	1	0	U	None	360	1	0.29	B	None	None	1	0	U	None	360	1	0	UY	None	900	25	0	U	None	1800	25
35	SS-278	SS-278_11/15/00_(1-2)Grab_NM	RFI2-2000	2000-11-15 0:00:00	1	2																																		
35	SS-278	SS-278_11/15/00_(2-3)Grab_NM	RFI2-2000	2000-11-15 0:00:00	2	3																																		
35	SS-278	SS-278_11/15/00_(3-4)Grab_NM	RFI2-2000	2000-11-15 0:00:00	3	4																																		
35	SS-278	SS-278_11/15/00_(4-5)Grab_NM	RFI2-2000	2000-11-15 0:00:00	4	5																																		
35	SS-405	SS-405_10/26/06_(0-1)Grab_NM	Phase 3 RFI	2006-10-26 0:00:00	0	1																																		
35	SS-405	SS-405_10/26/06_(1-2)Grab_NM	Phase 3 RFI	2006-10-26 0:00:00	1	2																																		
35	SS-405	SS-405_10/26/06_(2-3)Grab_NM	Phase 3 RFI	2006-10-26 0:00:00	2	3																																		
36	SIA4BT1-10A	SIA4BT1-10A_3/20/13_(0.8-2.8)Comp_V_NM	Triad	2013-03-20 0:00:00	0.8	2.8	0	U	None	19	10	0	U	None	36000	500	0	U	None	3700	500	0	U	None	0.93	1	0	U	None	36000	500	0	U	None	360	10	0	U	None	740	10
36	SIA4BT1-10A	SIA4BT1-10A_3/20/13_(2.6-2.6)Grab_NM	Triad	2013-03-20 0:00:00	2.6	2.6																																		
36	SIA4BT2-09X1	SIA4BT2-09X1_7/29/13_(1.5-1.5)Grab_NM	Triad	2013-07-29 0:00:00	1.5	1.5																																		
36	SIA4BT2-09X1	SIA4BT2-09X1_7/29/13_(3-3)Grab_NM	Triad	2013-07-29 0:00:00	3	3																																		
36	SIA4DT4-01A	SIA4DT4-01A_2/27/13_(0-2)Comp_V_NM	Triad	2013-02-27 0:00:00	0	2	0	U	None	16	8	0	U	None	7700	100	0	U	None	780	100	0	U	UJ	1.1	1	0	U	None	7700	100	0	U	None	300	8	0	U	None	620	8
36	SIA4DT4-01A	SIA4DT4-01A_2/27/13_(2-2)Grab_NM	Triad	2013-02-27 0:00:00	2	2																																		
36	SIA4DT4-02A	SIA4DT4-02A_2/27/13_(0-2)Comp_V_NM	Triad	2013-02-27 0:00:00	0	2	0	U	None	19	10	0	U	None	7800	100	0	U	None	790	100	0	U	UJ	1.1	1	0	U	None	7800	100	0	U	None	380	10	0	U	None	760	10
36	SIA4DT4-02A	SIA4DT4-02A_2/27/13_(2-2)Grab_NM	Triad	2013-02-27 0:00:00	2	2																																		
36	SIA4DT4-02V1	SIA4DT4-02V1_7/29/13_(1.5-1.5)Grab_NM	Triad	2013-07-29 0:00:00	1.5	1.5																																		
36	SIA4DT4-02V1	SIA4DT4-02V1_7/29/13_(3-3)Grab_NM	Triad	2013-07-29 0:00:00	3	3																																		
36	SIA4DT4-02Y1	SIA4DT4-02Y1_7/29/13_(1-1)Grab_NM	Triad	2013-07-29 0:00:00	1	1																																		
36	SIA4DT4-02Y1	SIA4DT4-02Y1_7/29/13_(3-3)Grab_NM	Triad	2013-07-29 0:00:00	3	3																																		
36	SIA4DT4-02Z1	SIA4DT4-02Z1_4/1/13_(0.6-0.6)Grab_NM	Triad	2013-04-01 0:00:00	0.6	0.6																																		
36	SIA4DT4-02Z1	SIA4DT4-02Z1_4/1/13_(0-1.5)Comp_V_NM	Triad	2013-04-01 0:00:00	0	1.5	0	U	None	12	5	0	U	None	9500	100	0	U	None	960	100	0	U	None	1.3	1	0	U	None	9500	100	0	U	None	240	5	0	U	None	480	5
36	SIA4DT4-02Z1	SIA4DT4-02Z1_4/1/13_(1.5-3)Comp_V_NM	Triad	2013-04-01 0:00:00	1.5	3																0	U	None	1.3	1						0	U	None	45	1	0	U	None	92	1
36	SIA4DT4-02Z1	SIA4DT4-02Z1_4/1/13_(2.5-2.5)Grab_NM	Triad	2013-04-01 0:00:00	2.5	2.5																																		
36	SIA4DT4-02Z2	SIA4DT4-02Z2_4/1/13_(0-2)Comp_V_NM	Triad	2013-04-01 0:00:00	0	2	0	U	None	21	10	0	U	None	840	10	0	U	UJ	85	10	0	U	None	1.2	1	0	U	None	840	10	0	U	None	210	5	0	U	None	420	5
36	SIA4DT4-02Z2	SIA4DT4-02Z2_4/1/13_(2.1-2.1)Grab_NM	Triad	2013-04-01 0:00:00	2.1	2.1																																		
36	SIA4DT4-02Z3	SIA4DT4-02Z3_4/1/13_(0.9-2.9)Comp_V_NM	Triad	2013-04-01 0:00:00	0.9	2.9	0	U	None	23	10	0	U	None	44000	500	0	U	None	4500	500	0	U	None	1.2	1	0	U	None	44000	500	0	U	None	220	5	0	U	None	450	5
36	SIA4DT4-02Z3	SIA4DT4-02Z3_4/1/13_(1.25-1.25)Grab_NM	Triad	2013-04-01 0:00:00	1.25	1.25																																		
36	SIA4DT4-02Z3	SIA4DT4-02Z3_4/1/13_(2.5-2.5)Grab_NM	Triad	2013-04-01 0:00:00	2.5	2.5																																		
36	SIA4DT4-03A	SIA4DT4-03A_2/27/13_(0-2)Comp_V_DUP	Triad	2013-02-27 0:00:00	0	2	0	U	None	53	25	0	U	None	8300	100	0	U	None	850	100	0	J	UJ	1.1	1	0	U	None	8300	100	0	U	None	1000	25	0	U	None	2100	25
36	SIA4DT4-03A	SIA4DT4-03A_2/27/13_(0-2)Comp_V_NM	Triad	2013-02-27 0:00:00	0	2	0	U	None	42	20	0	U	None	8300	100	0	U	None	840	100	0	U	UJ	1.2	1	0	U	None	8300	100	0	U	None	810	20	0	U	None	1600	20
36	SIA4DT4-03A	SIA4DT4-03A_2/27/13_(2-2)Grab_DUP	Triad	2013-02-27 0:00:00	2	2																																		
36	SIA4DT4-03A	SIA4DT4-03A_2/27/13_(2-2)Grab_NM	Triad	2013-02-27 0:00:00	2	2																																		
36	SS-225	SS-225_5/5/00_(0-1)Grab_NM	RFI2-2000	2000-05-05 0:00:00	0	1																										0	U	None	72	2	0	U	None	150	2
36	SS-225	SS-225_5/5/00_(1-2)Grab_NM	RFI2-2000	2000-05-05 0:00:00	1	2																										0	U	None	80	2	0	U	None	160	2
36	SS-225	SS-225_6/27/00_(2-3)Grab_NM	RFI2-2000	2000-06-27 0:00:00	2	3																										0	U	None	39	1	0	U	None	80	1
36	SS-225	SS-225_6/27/00_(3-4)Grab_NM	RFI2-2000	2000-06-27 0:00:00	3	4																										0	U	None	84	2	0	U	None	170	2
36	SS-413	SS-413_11/1/06_(0-1)Grab_NM	Phase 3 RFI	2006-11-01 0:00:00	0	1																										0	U	None	380	10	0	U	None	780	10
38	SIA3BT1-04A	SIA3BT1-04A_1/21/13_(0-2)Comp_V_NM	Triad	2013-01-21 0:00:00	0	2						0	U	None	780	10	0	U	None	79	10	0	U	None	1.2	1	0	U	None	780	10	0	U *	None	190	5	0	U	None	390	5
38	SIA3BT1-04A	SIA3BT1-04A_1/21/13_(2-2)Grab_NM	Triad	2013-01-21 0:00:00	2	2																																		
38	SS-215	SS-215_5/3/00_(0-1)Grab_NM	RFI2-2000	2000-05-03 0:00:00	0	1																																		
38	SS-215	SS-215_5/3/00_(1-2)Grab_NM	RFI2-2000	2000-05-03 0:00:00	1	2																																		
38	SS-215	SS-215_6/26/00_(2-3)Grab_NM	RFI2-2000	2000-06-26 0:00:00	2	3																																		
38	SS-215	SS-215_6/26/00_(3-4)Grab_NM	RFI2-2000	2000-06-26 0:00:00	3	4																																		

Notes:
U=Non-Detect; J=Estimated value; J+=Estimated high; J-=Estimated low;
UJ=Estimated Non-Detect; UJ+=Estimated high Non-Detect
T=Compound identified in associated decontamination blank; UR= Rejected

TABLE F-1
SWMU SOIL DATA
HERCULES LLC AND PINOVA, INC.
BRUNSWICK, GA

							Aroclor 1232 8081B/8082A					Aroclor 1242 8081B/8082A					Aroclor 1248 8081B/8082A					Aroclor 1254 8081B/8082A					Aroclor 1260 8081B/8082A					Aroclor 1262 8081B/8082A					Aroclor 1268 8081B/8082A						
SWMU ID	Location ID	Sample ID	Event	Sample Date	Start Depth	End Depth	Result	Lab Flag	Qualifier	RDL	Dilution	Result	Lab Flag	Qualifier	RDL	Dilution	Result	Lab Flag	Qualifier	RDL	Dilution	Result	Lab Flag	Qualifier	RDL	Dilution	Result	Lab Flag	Qualifier	RDL	Dilution	Result	Lab Flag	Qualifier	RDL	Dilution	Result	Lab Flag	Qualifier	RDL	Dilution
32	SIA4DT2-04A	SIA4DT2-04A_2/21/13_(2-4)Comp_V_DUP	Triad	2013-02-21 0:00:00	2	4	0	U	UJ	36	1	0	U	UJ	36	1	0	U	UJ	36	1	0	U	UJ	36	1	0	U	UJ	36	1	0	U	UJ	36	1	0	U	UJ	36	1
32	SIA4DT2-04A	SIA4DT2-04A_2/21/13_(2-4)Comp_V_NM	Triad	2013-02-21 0:00:00	2	4																																			
32	SIA4DT2-04A	SIA4DT2-04A_2/21/13_(4-4)Grab_DUP	Triad	2013-02-21 0:00:00	4	4																																			
32	SIA4DT2-04A	SIA4DT2-04A_2/21/13_(4-4)Grab_NM	Triad	2013-02-21 0:00:00	4	4																																			
32	SIA4DT3-01A	SIA4DT3-01A_2/27/13_(0-2)Comp_V_NM	Triad	2013-02-27 0:00:00	0	2	0	U	None	150	4	0	U	None	150	4	0	U	None	150	4	0	U	None	150	4	0	U	None	150	4	0	U	None	150	4	0	U	None	150	4
32	SIA4DT3-01A	SIA4DT3-01A_2/27/13_(2-2)Grab_NM	Triad	2013-02-27 0:00:00	2	2																																			
32	SIA4DT3-02A	SIA4DT3-02A_2/27/13_(0-2)Comp_V_NM	Triad	2013-02-27 0:00:00	0	2	0	U	None	710	20	0	U	None	710	20	0	U	None	710	20	0	U	None	710	20	0	U	None	710	20	0	U	None	710	20	0	U	None	710	20
32	SIA4DT3-02A	SIA4DT3-02A_2/27/13_(2-2)Grab_NM	Triad	2013-02-27 0:00:00	2	2																																			
32	SIA4DT3-03A	SIA4DT3-03A_2/27/13_(0-2)Comp_V_NM	Triad	2013-02-27 0:00:00	0	2	0	U	None	370	10	0	U	None	370	10	0	U	None	370	10	0	U	None	370	10	0	U	None	370	10	0	U	None	370	10	0	U	None	370	10
32	SIA4DT3-03A	SIA4DT3-03A_2/27/13_(2-2)Grab_NM	Triad	2013-02-27 0:00:00	2	2																																			
32	SIA4DT3-04A	SIA4DT3-04A_2/27/13_(0-2)Comp_V_NM	Triad	2013-02-27 0:00:00	0	2	0	U	None	86	2	0	U	None	86	2	0	U	None	86	2	0	U	None	86	2	0	U	None	86	2	0	U	None	86	2	0	U	None	86	2
32	SIA4DT3-04A	SIA4DT3-04A_2/27/13_(2-2)Grab_NM	Triad	2013-02-27 0:00:00	2	2																																			
32	SS-243	SS-243_5/9/00_(0-1)Grab_NM	RFI2-2000	2000-05-09 0:00:00	0	1	0	U	None	170	5	0	U	None	170	5	0	U	None	170	5	0	U	None	170	5	0	U	None	170	5											
32	SS-244	SS-244_5/9/00_(0-1)Grab_NM	RFI2-2000	2000-05-09 0:00:00	0	1	0	U	None	1700	50	0	U	None	1700	50	0	U	None	1700	50	0	U	None	1700	50	0	U	None	1700	50											
32	SS-244	SS-244_6/30/00_(1-2)Grab_NM	RFI2-2000	2000-06-30 0:00:00	1	2	0	U	None	36	1	0	U	None	36	1	0	U	None	36	1	0	U	None	36	1	0	U	None	36	1											
32	SS-244	SS-244_6/30/00_(2-3)Grab_NM	RFI2-2000	2000-06-30 0:00:00	2	3	0	U	None	36	1	0	U	None	36	1	0	U	None	36	1	0	U	None	36	1	0	U	None	36	1											
32	SS-244	SS-244_6/30/00_(3-4)Grab_NM	RFI2-2000	2000-06-30 0:00:00	3	4	0	U	None	39	1	0	U	None	39	1	0	U	None	39	1	0	U	None	39	1	0	U	None	39	1											
32	SS-350	SS-350_10/26/06_(0-1)Grab_NM	Phase 3 RFI	2006-10-26 0:00:00	0	1																																			
32	SS-350	SS-350_10/26/06_(1-2)Grab_NM	Phase 3 RFI	2006-10-26 0:00:00	1	2																																			
32	SS-350	SS-350_10/26/06_(2-3)Grab_NM	Phase 3 RFI	2006-10-26 0:00:00	2	3																																			
33	SIA4C011A	SIA4C011A_3/5/13_(0-2)Comp_V_NM	Triad	2013-03-05 0:00:00	0	2	0	U	None	78	2	0	U	None	78	2	0	U	None	78	2	0	U	None	78	2	0	U	None	78	2	0	U	None	78	2	0	U	None	78	2
33	SIA4C011A	SIA4C011A_3/5/13_(2-2)Grab_NM	Triad	2013-03-05 0:00:00	2	2																																			
33	SIA4C011A	SIA4C011A_3/5/13_(2-4)Comp_V_NM	Triad	2013-03-05 0:00:00	2	4																																			
33	SIA4C011A	SIA4C011A_3/5/13_(4-4)Grab_NM	Triad	2013-03-05 0:00:00	4	4																																			
33	SS-245	SS-245_5/9/00_(0-1)Grab_NM	RFI2-2000	2000-05-09 0:00:00	0	1	0	U	None	1900	50	0	U	None	1900	50	0	U	None	1900	50	8200	None	None	None	50	0	U	None	1900	50											
35	SS-278	SS-278_1/8/01_(0-1)Grab_NM	RFI2-2000	2001-01-08 0:00:00	0	1																																			
35	SS-278	SS-278_11/15/00_(0-1)Grab_NM	RFI2-2000	2000-11-15 0:00:00	0	1	0	U	None	900	25	0	U	None	900	25	0	U	None	900	25	0	U	None	900	25	0	U	None	900	25											
35	SS-278	SS-278_11/15/00_(1-2)Grab_NM	RFI2-2000	2000-11-15 0:00:00	1	2																																			
35	SS-278	SS-278_11/15/00_(2-3)Grab_NM	RFI2-2000	2000-11-15 0:00:00	2	3																																			
35	SS-278	SS-278_11/15/00_(3-4)Grab_NM	RFI2-2000	2000-11-15 0:00:00	3	4																																			
35	SS-278	SS-278_11/15/00_(4-5)Grab_NM	RFI2-2000	2000-11-15 0:00:00	4	5																																			
35	SS-405	SS-405_10/26/06_(0-1)Grab_NM	Phase 3 RFI	2006-10-26 0:00:00	0	1																																			
35	SS-405	SS-405_10/26/06_(1-2)Grab_NM	Phase 3 RFI	2006-10-26 0:00:00	1	2																																			
35	SS-405	SS-405_10/26/06_(2-3)Grab_NM	Phase 3 RFI	2006-10-26 0:00:00	2	3																																			
36	SIA4BT1-10A	SIA4BT1-10A_3/20/13_(0.8-2.8)Comp_V_NM	Triad	2013-03-20 0:00:00	0.8	2.8	0	U	None	360	10	0	U	None	360	10	0	U	None	360	10	0	U	None	360	10	0	U	None	360	10	0	U	None	360	10	0	U	None	360	10
36	SIA4BT1-10A	SIA4BT1-10A_3/20/13_(2.6-2.6)Grab_NM	Triad	2013-03-20 0:00:00	2.6	2.6																																			
36	SIA4BT2-09X1	SIA4BT2-09X1_7/29/13_(1.5-1.5)Grab_NM	Triad	2013-07-29 0:00:00	1.5	1.5																																			
36	SIA4BT2-09X1	SIA4BT2-09X1_7/29/13_(3-3)Grab_NM	Triad	2013-07-29 0:00:00	3	3																																			
36	SIA4DT4-01A	SIA4DT4-01A_2/27/13_(0-2)Comp_V_NM	Triad	2013-02-27 0:00:00	0	2	0	U	None	300	8	0	U	None	300	8	0	U	None	300	8	0	U	None	300	8	0	U	None	300	8	0	U	None	300	8	0	U	None	300	8
36	SIA4DT4-01A	SIA4DT4-01A_2/27/13_(2-2)Grab_NM	Triad	2013-02-27 0:00:00	2	2																																			
36	SIA4DT4-02A	SIA4DT4-02A_2/27/13_(0-2)Comp_V_NM	Triad	2013-02-27 0:00:00	0	2	0	U	None	380	10	0	U	None	380	10	0	U	None	380	10	0	U	None	380	10	0	U	None	380	10	0	U	None	380	10	0	U	None	380	10
36	SIA4DT4-02A	SIA4DT4-02A_2/27/13_(2-2)Grab_NM	Triad	2013-02-27 0:00:00	2	2																																			
36	SIA4DT4-02V1	SIA4DT4-02V1_7/29/13_(1.5-1.5)Grab_NM	Triad	2013-07-29 0:00:00	1.5	1.5																																			
36	SIA4DT4-02V1	SIA4DT4-02V1_7/29/13_(3-3)Grab_NM	Triad	2013-07-29 0:00:00	3	3																																			
36	SIA4DT4-02Y1	SIA4DT4-02Y1_7/29/13_(1-1)Grab_NM	Triad	2013-07-29 0:00:00	1	1																																			
36	SIA4DT4-02Y1	SIA4DT4-02Y1_7/29/13_(3-3)Grab_NM	Triad	2013-07-29 0:00:00	3	3																																			
36	SIA4DT4-02Z1	SIA4DT4-02Z1_4/1/13_(0.6-0.6)Grab_NM	Triad	2013-04-01 0:00:00	0.6	0.6																																			
36	SIA4DT4-02Z1	SIA4DT4-02Z1_4/1/13_(0-1.5)Comp_V_NM	Triad	2013-04-01 0:00:00	0	1.5	0	U	None	240	5	0	U	None	240	5	0	U	None	240	5	580	p	None	240	5	0	U	None	240	5	0	U	None	240	5	0	U	None	240	5
36	SIA4DT4-02Z1	SIA4DT4-02Z1_4/1/13_(1.5-3)Comp_V_NM	Triad	2013-04-01 0:00:00	1.5	3	0	U	None	45	1	0	U	None	45	1	0	U	None	45	1	58	p	J	45	1	0	U	None	45	1	0	U	None	45	1	0	U	None	45	1
36	SIA4DT4-02Z1	SIA4DT4-02Z1_4/1/13_(2.5-2.5)Grab_NM	Triad	2013-04-01 0:00:00	2.5	2.5																																			
36	SIA4DT4-02Z2	SIA4DT4-02Z2_4/1/13_(0-2)Comp_V_NM	Triad	2013-04-01 0:00:00	0	2	0	U	None	210	5	0	U	None	210	5	0	U	None	210	5	610	p	None	210	5	0	U	None	210	5	0	U	None	210	5	0	U	None	210	5
36	SIA4DT4-02Z2	SIA4DT4-02Z2_4/1/13_(2.1-2.1)Grab_NM	Triad	2013-04-01 0:00:00	2.1	2.1																																			
36	SIA4DT4-02Z3	SIA4DT4-02Z3_4/1/13_(0.9-2.9)Comp_V_NM	Triad	2013-04-01 0:00:00	0.9	2.9	0	U	None	220	5	0	U	None	220	5	0	U	None	220	5	0	U	None	220	5	0	U	None	220	5	0	U	None	220	5	0	U	None	220	5
36	SIA4DT4-02Z3	SIA4DT4-02Z3_4/1/13_(1.25-1.25)Grab_NM	Triad	2013-04-01 0:00:00	1.25	1.25																																			
36	SIA4DT4-02Z3	SIA4DT4-02Z3_4/1/13_(2.5-2.5)Grab_NM	Triad	2013-04-01 0:00:00	2.5	2.5																																			
36	SIA4DT4-03A	SIA4DT4-03A_2/27/13_(0-2)Comp_V_DUP	Triad	2013-02-27 0:00:00	0	2	0	U	None	1000	25	0	U	None	1000	25	0	U	None	1000	25	1800	p	J	1000	25	0	U	None	1000	25	0	U	None	1000	25	0	U	None	1000	25
36	SIA4DT4-03A	SIA4DT4-03A_2/27/13_(0-2)Comp_V_NM	Triad	2013-02-27 0:00:00	0	2	0	U	None	810	20	0	U	None	810	20	0	U	None	810	20	0	U	None	810	20	0	U	None	810	20	0	U	None	810	20	0	U	None	810	20
36	SIA4DT4-03A	SIA4DT4-03A_2/27/13_(2-2)Grab_DUP	Triad	2013-02-27 0:00:00	2	2																																			
36	SIA4DT4-03A	SIA4DT4-03A_2/27/13_(2-2)Grab_NM	Triad	2013-02-27 0:00:00	2	2																																			
36	SS-225	SS-225_5/5/00_(0-1)Grab_NM	RFI2-2000	2000-05-05 0:00:00	0	1	0	U	None	72	2	0	U	None	72	2	0	U	None	72	2	580	None	None	None	2	0	U	None	72	2											
36	SS-225	SS-225_5/5/00_(1-2)Grab_NM	RFI2-2000	2000-05-05 0:00:00	1	2	0	U	None	80	2	0	U	None	80	2	0	U	None	80	2	550	P	None	None	2	0	U	None	80	2											
36	SS-225	SS-225_6/27/00_(2-3)Grab_NM	RFI2-2000	2000-06-27 0:00:00	2	3	0	U	None	39	1	0	U	None	39	1	0	U	None	39	1	310	None	None	39.29	1	0	U	None	39	1											
36	SS-225	SS-225_6/27/00_(3-4)Grab_NM	RFI2-2000	2000-06-27 0:00:00	3	4	0	U	None	84	2	0	U	None	84	2	0	U	None	84	2	650	None	None	83.54	2	0	U	None	84	2											
36	SS-413	SS-413_11/1/06_(0-1)Grab_NM	Phase 3 RFI	2006-11-01 0:00:00	0	1	0	U	None	380	10	0	U	None	380	10	0	U	None	380	10	10000	None	None	380	10	0	U	None	380	10											
38	SIA3BT1-04A	SIA3BT1-04A_1/21/13_(0-2)Comp_V_NM	Triad	2013-01-21 0:00:00	0	2	0	U	None	190	5	0	U	None	190	5	0	U	None	190	5	0	U	None	190	5	0	U	None	190	5	0	U	None	190	5	0	U	None	190	5
38	SIA3BT1-04A	SIA3BT1-04A_1/21/13_(2-2)Grab_NM	Triad	2013-01-21 0:00:00	2	2																																			
38	SS-215	SS-215_5/3/00_(0-1)Grab_NM	RFI2-2000	2000-05-03 0:00:00	0	1																																			
38	SS-215	SS-215_5/3/00_(1-2)Grab_NM	RFI2-2000	2000-05-03 0:00:00	1	2																																			
38	SS-215	SS-215_6/26/00_(2-3)Grab_NM	RFI2-2000	2000-06-26 0:00:00	2	3																																			
38	SS-215	SS-215_6/26/00_(3-4)Grab_NM	RFI2-2000	2000-06-26 0:00:00	3	4																																			

Notes:
U=Non-Detect; J=Estimated value; J+=Estimated high; J-=Estimated low;
UJ=Estimated Non-Detect; UJ+=Estimated high Non-Detect
T=Compound identified in associated decontamination blank; UR= Rejected

TABLE F-1
SWMU SOIL DATA
HERCULES LLC AND PINOVA, INC.
BRUNSWICK, GA

							Arsenic 6020A					Barium 6020A					Benzo(a)anthracene 8270D LL					Benzo(a)pyrene 8270D LL					Benzo(b)fluoranthene 8270D LL					Benzo(g,h,i)perylene 8270D LL					Benzo(k)fluoranthene 8270D LL					Benzyl alcohol 8270D LL			
SWMU ID	Location ID	Sample ID	Event	Sample Date	Start Depth	End Depth	Result	Lab Flag	Qualifier	RDL	Dilution	Result	Lab Flag	Qualifier	RDL	Dilution	Result	Lab Flag	Qualifier	RDL	Dilution	Result	Lab Flag	Qualifier	RDL	Dilution	Result	Lab Flag	Qualifier	RDL	Dilution	Result	Lab Flag	Qualifier	RDL	Dilution	Result	Lab Flag	Qualifier	RDL	Dilution	Result	Lab Flag
32	SIA4DT2-04A	SIA4DT2-04A_2/21/13_(2-4)Comp_V_DUP	Triad	2013-02-21 0:00:00	2	4	0.44	None	None	0.25	1	4	None	J+	0.5	1	0	U	None	7.3	1	0	U	None	7.3	1	0	U	None	7.3	1	0	U	None	7.3	1	0	U	None	7.3	1	0	U
32	SIA4DT2-04A	SIA4DT2-04A_2/21/13_(2-4)Comp_V_NM	Triad	2013-02-21 0:00:00	2	4	0.48	None	None	0.27	1	4.4	None	None	0.55	1	0	U	None	7.3	1	0	U	None	7.3	1	0	U	None	7.3	1	0	U	None	7.3	1	0	U	None	7.3	1	11	J
32	SIA4DT2-04A	SIA4DT2-04A_2/21/13_(4-4)Grab_DUP	Triad	2013-02-21 0:00:00	4	4																																						
32	SIA4DT2-04A	SIA4DT2-04A_2/21/13_(4-4)Grab_NM	Triad	2013-02-21 0:00:00	4	4																																						
32	SIA4DT3-01A	SIA4DT3-01A_2/27/13_(0-2)Comp_V_NM	Triad	2013-02-27 0:00:00	0	2	3.4	None	None	0.27	1	38	None	J	0.55	1	0	U	None	750	100	330	J	None	750	100	530	J	None	750	100	0	U	None	750	100	490	J	None	750	100	0	U
32	SIA4DT3-01A	SIA4DT3-01A_2/27/13_(2-2)Grab_NM	Triad	2013-02-27 0:00:00	2	2																																						
32	SIA4DT3-02A	SIA4DT3-02A_2/27/13_(0-2)Comp_V_NM	Triad	2013-02-27 0:00:00	0	2	0.63	None	None	0.26	1	18	None	J	0.51	1	790	None	None	74	10	680	None	None	74	10	840	None	None	74	10	460	None	None	74	10	900	None	None	74	10	0	U
32	SIA4DT3-02A	SIA4DT3-02A_2/27/13_(2-2)Grab_NM	Triad	2013-02-27 0:00:00	2	2																																						
32	SIA4DT3-03A	SIA4DT3-03A_2/27/13_(0-2)Comp_V_NM	Triad	2013-02-27 0:00:00	0	2	1.3	None	None	0.27	1	37	None	J	0.53	1	150	None	None	76	10	210	None	None	76	10	580	None	None	76	10	250	None	None	76	10	0	U	None	76	10	0	U
32	SIA4DT3-03A	SIA4DT3-03A_2/27/13_(2-2)Grab_NM	Triad	2013-02-27 0:00:00	2	2																																						
32	SIA4DT3-04A	SIA4DT3-04A_2/27/13_(0-2)Comp_V_NM	Triad	2013-02-27 0:00:00	0	2	0.47	None	None	0.31	1	9.7	None	J	0.61	1	0	U	None	86	10	34	J	None	86	10	86	None	None	86	10	0	U	None	86	10	48	J	None	86	10	0	U
32	SIA4DT3-04A	SIA4DT3-04A_2/27/13_(2-2)Grab_NM	Triad	2013-02-27 0:00:00	2	2																																						
32	SS-243	SS-243_5/9/00_(0-1)Grab_NM	RFI2-2000	2000-05-09 0:00:00	0	1	0.96	B	None	None	1	37	None	None	None	1	0	U	None	350	1	0	U	None	350	1	0	U	None	350	1	40	J	None	None	1	0	U	None	350	1	0	U
32	SS-244	SS-244_5/9/00_(0-1)Grab_NM	RFI2-2000	2000-05-09 0:00:00	0	1	0.94	B	None	None	1	48	None	None	None	1	40	J	None	None	1	40	J	None	None	1	52	J	None	None	1	50	J	None	None	1	48	J	None	None	1	0	U
32	SS-244	SS-244_6/30/00_(1-2)Grab_NM	RFI2-2000	2000-06-30 0:00:00	1	2	0	U	None	1.1	1	11	None	None	1.1	1	0	U	None	360	1	0	U	None	360	1	0	U	None	360	1	0	U	None	360	1	0	U	None	360	1	0	U
32	SS-244	SS-244_6/30/00_(2-3)Grab_NM	RFI2-2000	2000-06-30 0:00:00	2	3	0	U	None	1.1	1	11	None	None	1.09	1	0	U	None	360	1	0	U	None	360	1	0	U	None	360	1	0	U	None	360	1	0	U	None	360	1	0	U
32	SS-244	SS-244_6/30/00_(3-4)Grab_NM	RFI2-2000	2000-06-30 0:00:00	3	4	0	U	None	1.2	1	11	None	None	1.19	1	0	U	None	390	1	0	U	None	390	1	0	U	None	390	1	0	U	None	390	1	0	U	None	390	1	0	U
32	SS-350	SS-350_10/26/06_(0-1)Grab_NM	Phase 3 RFI	2006-10-26 0:00:00	0	1																																						
32	SS-350	SS-350_10/26/06_(1-2)Grab_NM	Phase 3 RFI	2006-10-26 0:00:00	1	2																																						
32	SS-350	SS-350_10/26/06_(2-3)Grab_NM	Phase 3 RFI	2006-10-26 0:00:00	2	3																																						
33	SIA4C011A	SIA4C011A_3/5/13_(0-2)Comp_V_NM	Triad	2013-03-05 0:00:00	0	2	1.2	None	None	0.27	1	19	None	None	0.55	1	0	U	None	820	100	0	U	None	820	100	0	U	None	820	100	0	U	None	820	100	0	U	None	820	100	0	U
33	SIA4C011A	SIA4C011A_3/5/13_(2-2)Grab_NM	Triad	2013-03-05 0:00:00	2	2																																						
33	SIA4C011A	SIA4C011A_3/5/13_(2-4)Comp_V_NM	Triad	2013-03-05 0:00:00	2	4	0.12	J	None	0.27	1	0.79	None	J+	0.54	1																												
33	SIA4C011A	SIA4C011A_3/5/13_(4-4)Grab_NM	Triad	2013-03-05 0:00:00	4	4																																						
33	SS-245	SS-245_5/9/00_(0-1)Grab_NM	RFI2-2000	2000-05-09 0:00:00	0	1	1.4	None	None	None	1	56	None	None	None	1	210	J	None	None	1	240	J	None	None	1	380	None	None	None	1	180	J	None	None	1	260	J	None	None	1	0	U
35	SS-278	SS-278_1/8/01_(0-1)Grab_NM	RFI2-2000	2001-01-08 0:00:00	0	1																																						
35	SS-278	SS-278_11/15/00_(0-1)Grab_NM	RFI2-2000	2000-11-15 0:00:00	0	1	0.97	B	None	None	1	21	None	None	None	1	39	JB	None	None	1	0	U	None	360	1	0	U	None	360	1	0	U	None	360	1	72	JB	None	None	1	0	U
35	SS-278	SS-278_11/15/00_(1-2)Grab_NM	RFI2-2000	2000-11-15 0:00:00	1	2																																						
35	SS-278	SS-278_11/15/00_(2-3)Grab_NM	RFI2-2000	2000-11-15 0:00:00	2	3																																						
35	SS-278	SS-278_11/15/00_(3-4)Grab_NM	RFI2-2000	2000-11-15 0:00:00	3	4																																						
35	SS-278	SS-278_11/15/00_(4-5)Grab_NM	RFI2-2000	2000-11-15 0:00:00	4	5																																						
35	SS-405	SS-405_10/26/06_(0-1)Grab_NM	Phase 3 RFI	2006-10-26 0:00:00	0	1																																						
35	SS-405	SS-405_10/26/06_(1-2)Grab_NM	Phase 3 RFI	2006-10-26 0:00:00	1	2																																						
35	SS-405	SS-405_10/26/06_(2-3)Grab_NM	Phase 3 RFI	2006-10-26 0:00:00	2	3																																						
36	SIA4BT1-10A	SIA4BT1-10A_3/20/13_(0.8-2.8)Comp_V_NM	Triad	2013-03-20 0:00:00	0.8	2.8	0.37	None	None	0.23	1	4.3	None	None	0.47	1	0	U	None	3700	500	0	U	None	3700	500	0	U	None	3700	500	0	U	None	3700	500	0	U	None	3700	500	0	U
36	SIA4BT1-10A	SIA4BT1-10A_3/20/13_(2.6-2.6)Grab_NM	Triad	2013-03-20 0:00:00	2.6	2.6																																						
36	SIA4BT2-09X1	SIA4BT2-09X1_7/29/13_(1.5-1.5)Grab_NM	Triad	2013-07-29 0:00:00	1.5	1.5																																						
36	SIA4BT2-09X1	SIA4BT2-09X1_7/29/13_(3-3)Grab_NM	Triad	2013-07-29 0:00:00	3	3																																						
36	SIA4DT4-01A	SIA4DT4-01A_2/27/13_(0-2)Comp_V_NM	Triad	2013-02-27 0:00:00	0	2	2.9	None	None	0.27	1	73	None	J	0.53	1	0	U	None	780	100	0	U	None	780	100	0	U	None	780	100	0	U	None	780	100	0	U	None	780	100	0	U
36	SIA4DT4-01A	SIA4DT4-01A_2/27/13_(2-2)Grab_NM	Triad	2013-02-27 0:00:00	2	2																																						
36	SIA4DT4-02A	SIA4DT4-02A_2/27/13_(0-2)Comp_V_NM	Triad	2013-02-27 0:00:00	0	2	3.8	None	None	0.27	1	70	None	J	0.54	1	0	U	None	790	100	0	U	None	790	100	0	U	None	790	100	0	U	None	790	100	0	U	None	790	100	0	U
36	SIA4DT4-02A	SIA4DT4-02A_2/27/13_(2-2)Grab_NM	Triad	2013-02-27 0:00:00	2	2																																						
36	SIA4DT4-02V1	SIA4DT4-02V1_7/29/13_(1.5-1.5)Grab_NM	Triad	2013-07-29 0:00:00	1.5	1.5																																						
36	SIA4DT4-02V1	SIA4DT4-02V1_7/29/13_(3-3)Grab_NM	Triad	2013-07-29 0:00:00	3	3																																						
36	SIA4DT4-02Y1	SIA4DT4-02Y1_7/29/13_(1-1)Grab_NM	Triad	2013-07-29 0:00:00	1	1																																						
36	SIA4DT4-02Y1	SIA4DT4-02Y1_7/29/13_(3-3)Grab_NM	Triad	2013-07-29 0:00:00	3	3																																						
36	SIA4DT4-02Z1	SIA4DT4-02Z1_4/1/13_(0.6-0.6)Grab_NM	Triad	2013-04-01 0:00:00	0.6	0.6																																						
36	SIA4DT4-02Z1	SIA4DT4-02Z1_4/1/13_(0-1.5)Comp_V_NM	Triad	2013-04-01 0:00:00	0	1.5	1.4	None	None	0.32	1	100	None	None	0.64	1	0	U	None	960	100	0	U	None	960	100	0	U	None	960	100	0	U	None	960	100	0	U	None	960	100	0	U
36	SIA4DT4-02Z1	SIA4DT4-02Z1_4/1/13_(1.5-3)Comp_V_NM	Triad	2013-04-01 0:00:00	1.5	3	0.31	J	None	0.32	1	2.6	None	None	0.64	1																												
36	SIA4DT4-02Z1	SIA4DT4-02Z1_4/1/13_(2.5-2.5)Grab_NM	Triad	2013-04-01 0:00:00	2.5	2.5																																						
36	SIA4DT4-02Z2	SIA4DT4-02Z2_4/1/13_(0-2)Comp_V_NM	Triad	2013-04-01 0:00:00	0	2	0.82	None	None	0.3	1	15	None	None	0.61	1	0	U	None	85	10	0	U	UJ	85	10	0	U	None	85	10	0	U	None	85	10	0	U	None	85	10	0	U
36	SIA4DT4-02Z2	SIA4DT4-02Z2_4/1/13_(2.1-2.1)Grab_NM	Triad	2013-04-01 0:00:00	2.1	2.1																																						
36	SIA4DT4-02Z3	SIA4DT4-02Z3_4/1/13_(0.9-2.9)Comp_V_NM	Triad	2013-04-01 0:00:00	0.9	2.9	0.42	None	None	0.29	1	7.4	None	None	0.58	1	0	U	None	4500	500	0	U	None	4500	500	0	U	None	4500	500	0	U	None	4500	500	0	U	None	4500	500	0	U
36	SIA4DT4-02Z3	SIA4DT4-02Z3_4/1/13_(1.25-1.25)Grab_NM	Triad	2013-04-01 0:00:00	1.25	1.25																																						
36	SIA4DT4-02Z3	SIA4DT4-02Z3_4/1/13_(2.5-2.5)Grab_NM	Triad	2013-04-01 0:00:00	2.5	2.5																																						
36	SIA4DT4-03A	SIA4DT4-03A_2/27/13_(0-2)Comp_V_DUP	Triad	2013-02-27 0:00:00	0	2	1.2	None	None	0.27	1	40	None	J	0.55	1	0	U	None	850	100	0	U	None	850	100	0	U	None	850	100	0	U	None	850	100	0	U	None	850	100	0	U
36	SIA4DT4-03A	SIA4DT4-03A_2/27/13_(0-2)Comp_V_NM	Triad	2013-02-27 0:00:00	0	2	0.88	None	None	0.29	1	33	None	J	0.59	1	0	U	None	840	100	0	U	None	840	100	0	U	None	840	100	0	U	None	840	100	0	U	None	840	100	0	U
36	SIA4DT4-03A	SIA4DT4-03A_2/27/13_(2-2)Grab_DUP	Triad	2013-02-27 0:00:00	2	2																																						
36	SIA4DT4-03A	SIA4DT4-03A_2/27/13_(2-2)Grab_NM	Triad	2013-02-27 0:00:00	2	2																																						
36	SS-225	SS-225_5/5/00_(0-1)Grab_NM	RFI2-2000	2000-05-05 0:00:00	0	1																																						
36	SS-225	SS-225_5/5/00_(1-2)Grab_NM	RFI2-2000	2000-05-05 0:00:00	1	2																																						
36	SS-225	SS-225_6/27/00_(2-3)Grab_NM	RFI2-2000	2000-06-27 0:00:00	2	3																																						
36	SS-225	SS-225_6/27/00_(3-4)Grab_NM	RFI2-2000	2000-06-27 0:00:00	3	4																																						
36	SS-413	SS-413_11/1/06_(0-1)Grab_NM	Phase 3 RFI	2006-11-01 0:00:00	0	1																																						
38	SIA3BT1-04A	SIA3BT1-04A_1/21/13_(0-2)Comp_V_NM	Triad	2013-01-21 0:00:00	0	2	0.67	None	None	0.29	1	17	None	None	0.58	1	0	U	None	79	10	0	U	None	79	10	0	U	None	79	10	0	U	None	79	10	0	U	None	79	10	0	U
38	SIA3BT1-04A	SIA3BT1-04A_1/21/13_(2-2)Grab_NM	Triad	2013-01-21 0:00:00	2	2																																						
38	SS-215	SS-215_5/3/00_(0-1)Grab_NM	RFI2-2000	2000-05-03 0:00:00	0	1																																						
38	SS-215	SS-215_5/3/00_(1-2)Grab_NM	RFI2-2000	2000-05-03 0:00:00	1	2																																						
38	SS-215	SS-215_6/26/00_(2-3)Grab_NM	RFI2-2000	2000-06-26 0:00:00	2	3																																						
38	SS-215	SS-215_6/26/00_(3-4)Grab_NM	RFI2-2000	2000-06-26 0:00:00	3	4																																						

Notes:
U=Non-Detect; J=Estimated value; J+=Estimated high; J-=Estimated low;
UJ=Estimated Non-Detect; UJ+=Estimated high Non-Detect
T=Compound identified in associated decontamination blank; UR= Rejected

TABLE F-1
SWMU SOIL DATA
HERCULES LLC AND PINOVA, INC.
BRUNSWICK, GA

							Beryllium 6020A					beta-BHC 8081B/8082A					Bis(2-chloroethoxy)methane 8270D LL					bis(2-chloroethyl) ether 8270D LL					Bis(2-chloroisopropyl) ether 8270D LL					Bis(2-ethylhexyl)phthalate 8270D LL						
SWMU ID	Location ID	Sample ID	Event	Sample Date	Start Depth	End Depth	Qualifier	RDL	Dilution	Result	Lab Flag	Qualifier	RDL	Dilution	Result	Lab Flag	Qualifier	RDL	Dilution	Result	Lab Flag	Qualifier	RDL	Dilution	Result	Lab Flag	Qualifier	RDL	Dilution	Result	Lab Flag	Qualifier	RDL	Dilution	Result	Lab Flag	Qualifier	RDL	Dilution
32	SIA4DT2-04A	SIA4DT2-04A_2/21/13_(2-4)Comp_V_DUP	Triad	2013-02-21 0:00:00	2	4	None	36	1	0.04	J	None	0.05	1	0	U	UJ	1.9	1	0	U	None	36	1	0	U	None	36	1	0	U	None	36	1	19	J	None	72	1
32	SIA4DT2-04A	SIA4DT2-04A_2/21/13_(2-4)Comp_V_NM	Triad	2013-02-21 0:00:00	2	4	None	36	1	0.042	J	None	0.055	1						0	U	None	36	1	0	U	None	36	1	0	U	None	36	1	82	None	None	72	1
32	SIA4DT2-04A	SIA4DT2-04A_2/21/13_(4-4)Grab_DUP	Triad	2013-02-21 0:00:00	4	4																																	
32	SIA4DT2-04A	SIA4DT2-04A_2/21/13_(4-4)Grab_NM	Triad	2013-02-21 0:00:00	4	4																																	
32	SIA4DT3-01A	SIA4DT3-01A_2/27/13_(0-2)Comp_V_NM	Triad	2013-02-27 0:00:00	0	2	None	3700	100	0.1	None	None	0.055	1	0	U	None	7.5	4	0	U	None	3700	100	0	U	None	3700	100	0	U	None	3700	100	0	U	None	7400	100
32	SIA4DT3-01A	SIA4DT3-01A_2/27/13_(2-2)Grab_NM	Triad	2013-02-27 0:00:00	2	2																																	
32	SIA4DT3-02A	SIA4DT3-02A_2/27/13_(0-2)Comp_V_NM	Triad	2013-02-27 0:00:00	0	2	None	360	10	0.046	J	None	0.051	1	0	U	None	37	20	0	U	None	360	10	0	U	None	360	10	0	U	None	360	10	140	J	None	720	10
32	SIA4DT3-02A	SIA4DT3-02A_2/27/13_(2-2)Grab_NM	Triad	2013-02-27 0:00:00	2	2																																	
32	SIA4DT3-03A	SIA4DT3-03A_2/27/13_(0-2)Comp_V_NM	Triad	2013-02-27 0:00:00	0	2	None	370	10	0.061	None	None	0.053	1	0	U	None	19	10	0	U	None	370	10	0	U	None	370	10	0	U	None	370	10	80	J	None	740	10
32	SIA4DT3-03A	SIA4DT3-03A_2/27/13_(2-2)Grab_NM	Triad	2013-02-27 0:00:00	2	2																																	
32	SIA4DT3-04A	SIA4DT3-04A_2/27/13_(0-2)Comp_V_NM	Triad	2013-02-27 0:00:00	0	2	None	420	10	0	U	None	0.061	1	0	U	None	4.4	2	0	U	None	420	10	0	U	None	420	10	0	U	None	420	10	450	J	None	850	10
32	SIA4DT3-04A	SIA4DT3-04A_2/27/13_(2-2)Grab_NM	Triad	2013-02-27 0:00:00	2	2																																	
32	SS-243	SS-243_5/9/00_(0-1)Grab_NM	RFI2-2000	2000-05-09 0:00:00	0	1	None	350	1	0.1	B	None	None	1	0	U	None	8.9	5	0	U	None	350	1	0	U	None	350	1	0	U	None	350	1	0	U	None	350	1
32	SS-244	SS-244_5/9/00_(0-1)Grab_NM	RFI2-2000	2000-05-09 0:00:00	0	1	None	340	1	0.12	B	None	None	1	0	U	None	88	50	0	U	None	340	1	0	U	None	340	1	0	U	None	340	1	110	J	None	None	1
32	SS-244	SS-244_6/30/00_(1-2)Grab_NM	RFI2-2000	2000-06-30 0:00:00	1	2	None	360	1	0.01	B	None	0.44	1	0	U	None	1.9	1	0	U	None	360	1	0	U	None	360	1	0	U	None	360	1	0	U	None	360	1
32	SS-244	SS-244_6/30/00_(2-3)Grab_NM	RFI2-2000	2000-06-30 0:00:00	2	3	None	360	1	0	U	None	0.43	1	0	U	None	1.8	1	0	U	None	360	1	0	U	None	360	1	0	U	None	360	1	0	U	None	360	1
32	SS-244	SS-244_6/30/00_(3-4)Grab_NM	RFI2-2000	2000-06-30 0:00:00	3	4	None	390	1	0.02	B	None	0.48	1	0	U	None	2	1	0	U	None	390	1	0	U	None	390	1	0	U	None	390	1	0	U	None	390	1
32	SS-350	SS-350_10/26/06_(0-1)Grab_NM	Phase 3 RFI	2006-10-26 0:00:00	0	1																																	
32	SS-350	SS-350_10/26/06_(1-2)Grab_NM	Phase 3 RFI	2006-10-26 0:00:00	1	2																																	
32	SS-350	SS-350_10/26/06_(2-3)Grab_NM	Phase 3 RFI	2006-10-26 0:00:00	2	3																																	
33	SIA4C011A	SIA4C011A_3/5/13_(0-2)Comp_V_NM	Triad	2013-03-05 0:00:00	0	2	None	4000	100	0.051	J	None	0.055	1	0	U	None	4	2	0	U	None	4000	100	0	U	None	4000	100	0	U	None	4000	100	0	U	None	8100	100
33	SIA4C011A	SIA4C011A_3/5/13_(2-2)Grab_NM	Triad	2013-03-05 0:00:00	2	2																																	
33	SIA4C011A	SIA4C011A_3/5/13_(2-4)Comp_V_NM	Triad	2013-03-05 0:00:00	2	4				0	U	None	0.054	1																									
33	SIA4C011A	SIA4C011A_3/5/13_(4-4)Grab_NM	Triad	2013-03-05 0:00:00	4	4																																	
33	SS-245	SS-245_5/9/00_(0-1)Grab_NM	RFI2-2000	2000-05-09 0:00:00	0	1	None	380	1	0.12	B	None	None	1	0	U	None	98	50	0	U	None	380	1	0	U	None	380	1	0	U	None	380	1	280	J	None	None	1
35	SS-278	SS-278_1/8/01_(0-1)Grab_NM	RFI2-2000	2001-01-08 0:00:00	0	1																																	
35	SS-278	SS-278_11/15/00_(0-1)Grab_NM	RFI2-2000	2000-11-15 0:00:00	0	1	None	360	1	0.029	B	None	None	1	0	U	None	46	25	0	U	None	360	1	0	U	None	360	1	0	U	None	360	1	80	JB	None	None	1
35	SS-278	SS-278_11/15/00_(1-2)Grab_NM	RFI2-2000	2000-11-15 0:00:00	1	2																																	
35	SS-278	SS-278_11/15/00_(2-3)Grab_NM	RFI2-2000	2000-11-15 0:00:00	2	3																																	
35	SS-278	SS-278_11/15/00_(3-4)Grab_NM	RFI2-2000	2000-11-15 0:00:00	3	4																																	
35	SS-278	SS-278_11/15/00_(4-5)Grab_NM	RFI2-2000	2000-11-15 0:00:00	4	5																																	
35	SS-405	SS-405_10/26/06_(0-1)Grab_NM	Phase 3 RFI	2006-10-26 0:00:00	0	1																																	
35	SS-405	SS-405_10/26/06_(1-2)Grab_NM	Phase 3 RFI	2006-10-26 0:00:00	1	2																																	
35	SS-405	SS-405_10/26/06_(2-3)Grab_NM	Phase 3 RFI	2006-10-26 0:00:00	2	3									0	U	None	8.1	4																				
36	SIA4BT1-10A	SIA4BT1-10A_3/20/13_(0.8-2.8)Comp_V_NM	Triad	2013-03-20 0:00:00	0.8	2.8	None	18000	500	0.026	J	None	0.047	1	0	U	None	19	10	0	U	None	18000	500	0	U	None	18000	500	0	U	None	18000	500	0	U	None	36000	500
36	SIA4BT1-10A	SIA4BT1-10A_3/20/13_(2.6-2.6)Grab_NM	Triad	2013-03-20 0:00:00	2.6	2.6																																	
36	SIA4BT2-09X1	SIA4BT2-09X1_7/29/13_(1.5-1.5)Grab_NM	Triad	2013-07-29 0:00:00	1.5	1.5																																	
36	SIA4BT2-09X1	SIA4BT2-09X1_7/29/13_(3-3)Grab_NM	Triad	2013-07-29 0:00:00	3	3																																	
36	SIA4DT4-01A	SIA4DT4-01A_2/27/13_(0-2)Comp_V_NM	Triad	2013-02-27 0:00:00	0	2	None	3800	100	0.098	None	None	0.053	1	0	U	None	16	8	0	U	None	3800	100	0	U	None	3800	100	0	U	None	3800	100	0	U	None	7700	100
36	SIA4DT4-01A	SIA4DT4-01A_2/27/13_(2-2)Grab_NM	Triad	2013-02-27 0:00:00	2	2																																	
36	SIA4DT4-02A	SIA4DT4-02A_2/27/13_(0-2)Comp_V_NM	Triad	2013-02-27 0:00:00	0	2	None	3900	100	0.069	None	None	0.054	1	0	U	None	19	10	0	U	None	3900	100	0	U	None	3900	100	0	U	None	3900	100	0	U	None	7800	100
36	SIA4DT4-02A	SIA4DT4-02A_2/27/13_(2-2)Grab_NM	Triad	2013-02-27 0:00:00	2	2																																	
36	SIA4DT4-02V1	SIA4DT4-02V1_7/29/13_(1.5-1.5)Grab_NM	Triad	2013-07-29 0:00:00	1.5	1.5																																	
36	SIA4DT4-02V1	SIA4DT4-02V1_7/29/13_(3-3)Grab_NM	Triad	2013-07-29 0:00:00	3	3																																	
36	SIA4DT4-02Y1	SIA4DT4-02Y1_7/29/13_(1-1)Grab_NM	Triad	2013-07-29 0:00:00	1	1																																	
36	SIA4DT4-02Y1	SIA4DT4-02Y1_7/29/13_(3-3)Grab_NM	Triad	2013-07-29 0:00:00	3	3																																	
36	SIA4DT4-02Z1	SIA4DT4-02Z1_4/1/13_(0.6-0.6)Grab_NM	Triad	2013-04-01 0:00:00	0.6	0.6																																	
36	SIA4DT4-02Z1	SIA4DT4-02Z1_4/1/13_(0-1.5)Comp_V_NM	Triad	2013-04-01 0:00:00	0	1.5	None	4700	100	0.15	None	None	0.064	1	0	U	None	12	5	0	U	None	4700	100	0	U	None	4700	100	0	U	None	4700	100	0	U	None	9500	100
36	SIA4DT4-02Z1	SIA4DT4-02Z1_4/1/13_(1.5-3)Comp_V_NM	Triad	2013-04-01 0:00:00	1.5	3				0	U	None	0.064	1																									
36	SIA4DT4-02Z1	SIA4DT4-02Z1_4/1/13_(2.5-2.5)Grab_NM	Triad	2013-04-01 0:00:00	2.5	2.5																																	
36	SIA4DT4-02Z2	SIA4DT4-02Z2_4/1/13_(0-2)Comp_V_NM	Triad	2013-04-01 0:00:00	0	2	None	420	10	0.047	J	None	0.061	1	0	U	None	21	10	0	U	None	420	10	0	U	None	420	10	0	U	None	420	10	300	J	None	840	10
36	SIA4DT4-02Z2	SIA4DT4-02Z2_4/1/13_(2.1-2.1)Grab_NM	Triad	2013-04-01 0:00:00	2.1	2.1																																	
36	SIA4DT4-02Z3	SIA4DT4-02Z3_4/1/13_(0.9-2.9)Comp_V_NM	Triad	2013-04-01 0:00:00	0.9	2.9	None	22000	500	0.029	J	None	0.058	1	0	U	None	23	10	0	U	None	22000	500	0	U	None	22000	500	0	U	None	22000	500	0	U	None	44000	500
36	SIA4DT4-02Z3	SIA4DT4-02Z3_4/1/13_(1.25-1.25)Grab_NM	Triad	2013-04-01 0:00:00	1.25	1.25																																	
36	SIA4DT4-02Z3	SIA4DT4-02Z3_4/1/13_(2.5-2.5)Grab_NM	Triad	2013-04-01 0:00:00	2.5	2.5																																	
36	SIA4DT4-03A	SIA4DT4-03A_2/27/13_(0-2)Comp_V_DUP	Triad	2013-02-27 0:00:00	0	2	None	4200	100	0.047	J	None	0.055	1	0	U	None	53	25	0	U	None	4200	100	0	U	None	4200	100	0	U	None	4200	100	0	U	None	8300	100
36	SIA4DT4-03A	SIA4DT4-03A_2/27/13_(0-2)Comp_V_NM	Triad	2013-02-27 0:00:00	0	2	None	4100	100	0.047	J	None	0.059	1	0	U	None	42	20	0	U	None	4100	100	0	U	None	4100	100	0	U	None	4100	100	0	U	None	8300	100
36	SIA4DT4-03A	SIA4DT4-03A_2/27/13_(2-2)Grab_DUP	Triad	2013-02-27 0:00:00	2	2																																	
36	SIA4DT4-03A	SIA4DT4-03A_2/27/13_(2-2)Grab_NM	Triad	2013-02-27 0:00:00	2	2																																	
36	SS-225	SS-225_5/5/00_(0-1)Grab_NM	RFI2-2000	2000-05-05 0:00:00	0	1																																	
36	SS-225	SS-225_5/5/00_(1-2)Grab_NM	RFI2-2000	2000-05-05 0:00:00	1	2																																	
36	SS-225	SS-225_6/27/00_(2-3)Grab_NM	RFI2-2000	2000-06-27 0:00:00	2	3																																	
36	SS-225	SS-225_6/27/00_(3-4)Grab_NM	RFI2-2000	2000-06-27 0:00:00	3	4																																	
36	SS-413	SS-413_11/1/06_(0-1)Grab_NM	Phase 3 RFI	2006-11-01 0:00:00	0	1																																	
38	SIA3BT1-04A	SIA3BT1-04A_1/21/13_(0-2)Comp_V_NM	Triad	2013-01-21 0:00:00	0	2	None	390	10	0.045	J	None	0.058	1						0	U	None	390	10	0	U	None	390	10	0	U	None	390	10	0	U	None	780	10
38	SIA3BT1-04A	SIA3BT1-04A_1/21/13_(2-2)Grab_NM	Triad	2013-01-21 0:00:00	2	2																																	
38	SS-215	SS-215_5/3/00_(0-1)Grab_NM	RFI2-2000	2000-05-03 0:00:00	0	1																																	
38	SS-215	SS-215_5/3/00_(1-2)Grab_NM	RFI2-2000	2000-05-03 0:00:00	1	2																																	
38	SS-215	SS-215_6/26/00_(2-3)Grab_NM	RFI2-2000	2000-06-26 0:00:00	2	3																																	
38	SS-215	SS-215_6/26/00_(3-4)Grab_NM	RFI2-2000	2000-06-26 0:00:00	3	4																																	

Notes:
U=Non-Detect; J=Estimated value; J+=Estimated high; J-=Estimated low;
UJ=Estimated Non-Detect; UJ+=Estimated high Non-Detect
T=Compound identified in associated decontamination blank; UR= Rejected

TABLE F-1
SWMU SOIL DATA
HERCULES LLC AND PINOVA, INC.
BRUNSWICK, GA

							Butyl benzyl phthalate 8270D LL					Cadmium 6020A					Chlordane 8081B/8082A					Chromium 6020A					Chromium, hexavalent 7196A					Chrysene 8270D LL					Cobalt 6020A				
SWMU ID	Location ID	Sample ID	Event	Sample Date	Start Depth	End Depth	Result	Lab Flag	Qualifier	RDL	Dilution	Result	Lab Flag	Qualifier	RDL	Dilution	Result	Lab Flag	Qualifier	RDL	Dilution	Result	Lab Flag	Qualifier	RDL	Dilution	Result	Lab Flag	Qualifier	RDL	Dilution	Result	Lab Flag	Qualifier	RDL	Dilution	Result	Lab Flag	Qualifier	RDL	Dilution
32	SIA4DT2-04A	SIA4DT2-04A_2/21/13_(2-4)Comp_V_DUP	Triad	2013-02-21 0:00:00	2	4	0	U	None	36	1	0	U	None	0.05	1						6.3	None	J	0.5	1	0	U	None	1.1	1	0	U	None	7.3	1	0.12	None	None	0.05	1
32	SIA4DT2-04A	SIA4DT2-04A_2/21/13_(2-4)Comp_V_NM	Triad	2013-02-21 0:00:00	2	4	0	U	None	36	1	0	U	None	0.055	1						3.5	None	J	0.55	1	0	U	None	1.1	1	0	U	None	7.3	1	0.11	None	None	0.055	1
32	SIA4DT2-04A	SIA4DT2-04A_2/21/13_(4-4)Grab_DUP	Triad	2013-02-21 0:00:00	4	4																																				
32	SIA4DT2-04A	SIA4DT2-04A_2/21/13_(4-4)Grab_NM	Triad	2013-02-21 0:00:00	4	4																																				
32	SIA4DT3-01A	SIA4DT3-01A_2/27/13_(0-2)Comp_V_NM	Triad	2013-02-27 0:00:00	0	2	0	U	None	3700	100	0.75	None	None	0.055	1						6.3	None	None	0.55	1	0	U	None	1.1	1	690	J	None	750	100	1.3	None	None	0.055	1
32	SIA4DT3-01A	SIA4DT3-01A_2/27/13_(2-2)Grab_NM	Triad	2013-02-27 0:00:00	2	2																																				
32	SIA4DT3-02A	SIA4DT3-02A_2/27/13_(0-2)Comp_V_NM	Triad	2013-02-27 0:00:00	0	2	0	U	None	360	10	0.25	None	None	0.051	1						3.7	None	None	0.51	1	0	U	None	1.1	1	800	None	None	74	10	0.52	None	None	0.051	1
32	SIA4DT3-02A	SIA4DT3-02A_2/27/13_(2-2)Grab_NM	Triad	2013-02-27 0:00:00	2	2																																				
32	SIA4DT3-03A	SIA4DT3-03A_2/27/13_(0-2)Comp_V_NM	Triad	2013-02-27 0:00:00	0	2	0	U	None	370	10	1	None	None	0.053	1						8.3	None	None	0.53	1	0	U	None	1.1	1	260	None	None	76	10	1.1	None	None	0.053	1
32	SIA4DT3-03A	SIA4DT3-03A_2/27/13_(2-2)Grab_NM	Triad	2013-02-27 0:00:00	2	2																																				
32	SIA4DT3-04A	SIA4DT3-04A_2/27/13_(0-2)Comp_V_NM	Triad	2013-02-27 0:00:00	0	2	0	U	None	420	10	0.57	None	None	0.061	1						3	None	None	0.61	1	0	U	None	1.1	1	49	J	None	86	10	0.17	None	None	0.061	1
32	SIA4DT3-04A	SIA4DT3-04A_2/27/13_(2-2)Grab_NM	Triad	2013-02-27 0:00:00	2	2																																				
32	SS-243	SS-243_5/9/00_(0-1)Grab_NM	RFI2-2000	2000-05-09 0:00:00	0	1	0	U	None	350	1	0.38	B	None	None	1	0	U	None	89	5	13	None	None	None	1						0	U	None	350	1	4	None	None	None	1
32	SS-244	SS-244_5/9/00_(0-1)Grab_NM	RFI2-2000	2000-05-09 0:00:00	0	1	0	U	None	340	1	2.4	None	None	None	1	0	U	None	880	50	11	None	None	None	1						0	U	None	340	1	2.9	None	None	None	1
32	SS-244	SS-244_6/30/00_(1-2)Grab_NM	RFI2-2000	2000-06-30 0:00:00	1	2	0	U	None	360	1	0.05	B	None	0.55	1	0	U	None	19	1	1.8	None	None	1.1	1						0	U	None	360	1	0.22	B	None	1.1	1
32	SS-244	SS-244_6/30/00_(2-3)Grab_NM	RFI2-2000	2000-06-30 0:00:00	2	3	0	U	None	360	1	0	U	None	0.54	1	0	U	None	18	1	1.8	None	None	1.09	1						0	U	None	360	1	0.25	B	None	1.09	1
32	SS-244	SS-244_6/30/00_(3-4)Grab_NM	RFI2-2000	2000-06-30 0:00:00	3	4	0	U	None	390	1	0.09	B	None	0.6	1	0	U	None	20	1	1.8	None	None	1.19	1						0	U	None	390	1	0.18	B	None	1.19	1
32	SS-350	SS-350_10/26/06_(0-1)Grab_NM	Phase 3 RFI	2006-10-26 0:00:00	0	1																																				
32	SS-350	SS-350_10/26/06_(1-2)Grab_NM	Phase 3 RFI	2006-10-26 0:00:00	1	2																																				
32	SS-350	SS-350_10/26/06_(2-3)Grab_NM	Phase 3 RFI	2006-10-26 0:00:00	2	3																																				
33	SIA4C011A	SIA4C011A_3/5/13_(0-2)Comp_V_NM	Triad	2013-03-05 0:00:00	0	2	0	U	None	4000	100	0.49	None	None	0.055	1						7.4	None	None	0.55	1	0	U *	UJ	1	1	0	U	None	820	100	3.2	None	None	0.055	1
33	SIA4C011A	SIA4C011A_3/5/13_(2-2)Grab_NM	Triad	2013-03-05 0:00:00	2	2																																				
33	SIA4C011A	SIA4C011A_3/5/13_(2-4)Comp_V_NM	Triad	2013-03-05 0:00:00	2	4						0	U	None	0.054	1						1.1	None	J	0.54	1											0	J	UJ	0.054	1
33	SIA4C011A	SIA4C011A_3/5/13_(4-4)Grab_NM	Triad	2013-03-05 0:00:00	4	4																																				
33	SS-245	SS-245_5/9/00_(0-1)Grab_NM	RFI2-2000	2000-05-09 0:00:00	0	1	0	U	None	380	1	0.92	None	None	None	1	0	U	None	980	50	100	None	None	None	1						320	J	None	None	1	2.4	None	None	None	1
35	SS-278	SS-278_1/8/01_(0-1)Grab_NM	RFI2-2000	2001-01-08 0:00:00	0	1																																				
35	SS-278	SS-278_11/15/00_(0-1)Grab_NM	RFI2-2000	2000-11-15 0:00:00	0	1	0	U	None	360	1	0.2	B	None	None	1	0	U	None	460	25	4.6	None	None	None	1						55	JB	None	None	1	0.46	B	None	None	1
35	SS-278	SS-278_11/15/00_(1-2)Grab_NM	RFI2-2000	2000-11-15 0:00:00	1	2																																				
35	SS-278	SS-278_11/15/00_(2-3)Grab_NM	RFI2-2000	2000-11-15 0:00:00	2	3																																				
35	SS-278	SS-278_11/15/00_(3-4)Grab_NM	RFI2-2000	2000-11-15 0:00:00	3	4																																				
35	SS-278	SS-278_11/15/00_(4-5)Grab_NM	RFI2-2000	2000-11-15 0:00:00	4	5																																				
35	SS-405	SS-405_10/26/06_(0-1)Grab_NM	Phase 3 RFI	2006-10-26 0:00:00	0	1																																				
35	SS-405	SS-405_10/26/06_(1-2)Grab_NM	Phase 3 RFI	2006-10-26 0:00:00	1	2																																				
35	SS-405	SS-405_10/26/06_(2-3)Grab_NM	Phase 3 RFI	2006-10-26 0:00:00	2	3											0	U	None	81	4																					
36	SIA4BT1-10A	SIA4BT1-10A_3/20/13_(0.8-2.8)Comp_V_NM	Triad	2013-03-20 0:00:00	0.8	2.8	0	U	None	18000	500	0.013	J	None	0.047	1						1.7	None	None	0.47	1	0	U	None	1	1	0	U	None	3700	500	0.071	None	None	0.047	1
36	SIA4BT1-10A	SIA4BT1-10A_3/20/13_(2.6-2.6)Grab_NM	Triad	2013-03-20 0:00:00	2.6	2.6																																				
36	SIA4BT2-09X1	SIA4BT2-09X1_7/29/13_(1.5-1.5)Grab_NM	Triad	2013-07-29 0:00:00	1.5	1.5																																				
36	SIA4BT2-09X1	SIA4BT2-09X1_7/29/13_(3-3)Grab_NM	Triad	2013-07-29 0:00:00	3	3																																				
36	SIA4DT4-01A	SIA4DT4-01A_2/27/13_(0-2)Comp_V_NM	Triad	2013-02-27 0:00:00	0	2	0	U	None	3800	100	1.2	None	None	0.053	1						10	None	None	0.53	1	1.5	None	None	1.2	1	0	U	None	780	100	0.96	None	None	0.053	1
36	SIA4DT4-01A	SIA4DT4-01A_2/27/13_(2-2)Grab_NM	Triad	2013-02-27 0:00:00	2	2																																				
36	SIA4DT4-02A	SIA4DT4-02A_2/27/13_(0-2)Comp_V_NM	Triad	2013-02-27 0:00:00	0	2	0	U	None	3900	100	2.3	None	None	0.054	1						18	None	None	0.54	1	0.72	J	None	1.1	1	0	U	None	790	100	1.6	None	None	0.054	1
36	SIA4DT4-02A	SIA4DT4-02A_2/27/13_(2-2)Grab_NM	Triad	2013-02-27 0:00:00	2	2																																				
36	SIA4DT4-02V1	SIA4DT4-02V1_7/29/13_(1.5-1.5)Grab_NM	Triad	2013-07-29 0:00:00	1.5	1.5																																				
36	SIA4DT4-02V1	SIA4DT4-02V1_7/29/13_(3-3)Grab_NM	Triad	2013-07-29 0:00:00	3	3																																				
36	SIA4DT4-02Y1	SIA4DT4-02Y1_7/29/13_(1-1)Grab_NM	Triad	2013-07-29 0:00:00	1	1																																				
36	SIA4DT4-02Y1	SIA4DT4-02Y1_7/29/13_(3-3)Grab_NM	Triad	2013-07-29 0:00:00	3	3																																				
36	SIA4DT4-02Z1	SIA4DT4-02Z1_4/1/13_(0.6-0.6)Grab_NM	Triad	2013-04-01 0:00:00	0.6	0.6																																				
36	SIA4DT4-02Z1	SIA4DT4-02Z1_4/1/13_(0-1.5)Comp_V_NM	Triad	2013-04-01 0:00:00	0	1.5	0	U	None	4700	100	0.87	None	None	0.064	1						11	None	None	0.64	1	0.48	J	None	1.3	1	0	U	None	960	100	1.8	None	None	0.064	1
36	SIA4DT4-02Z1	SIA4DT4-02Z1_4/1/13_(1.5-3)Comp_V_NM	Triad	2013-04-01 0:00:00	1.5	3						0.022	J	J	0.064	1						1.6	None	None	0.64	1	0	U	None	1.4	1						0.083	None	None	0.064	1
36	SIA4DT4-02Z1	SIA4DT4-02Z1_4/1/13_(2.5-2.5)Grab_NM	Triad	2013-04-01 0:00:00	2.5	2.5																																				
36	SIA4DT4-02Z2	SIA4DT4-02Z2_4/1/13_(0-2)Comp_V_NM	Triad	2013-04-01 0:00:00	0	2	0	U	None	420	10	0.72	None	None	0.061	1						19	None	None	0.61	1	0	U	None	1.2	1	0	U	None	85	10	0.46	None	None	0.061	1
36	SIA4DT4-02Z2	SIA4DT4-02Z2_4/1/13_(2.1-2.1)Grab_NM	Triad	2013-04-01 0:00:00	2.1	2.1																																				
36	SIA4DT4-02Z3	SIA4DT4-02Z3_4/1/13_(0.9-2.9)Comp_V_NM	Triad	2013-04-01 0:00:00	0.9	2.9	0	U	None	22000	500	0.07	None	None	0.058	1						2.2	None	None	0.58	1	2.2	None	None	1.2	1	0	U	None	4500	500	0.17	None	None	0.058	1
36	SIA4DT4-02Z3	SIA4DT4-02Z3_4/1/13_(1.25-1.25)Grab_NM	Triad	2013-04-01 0:00:00	1.25	1.25																																				
36	SIA4DT4-02Z3	SIA4DT4-02Z3_4/1/13_(2.5-2.5)Grab_NM	Triad	2013-04-01 0:00:00	2.5	2.5																																				
36	SIA4DT4-03A	SIA4DT4-03A_2/27/13_(0-2)Comp_V_DUP	Triad	2013-02-27 0:00:00	0	2	0	U	None	4200	100	0.53	None	None	0.055	1						5.3	None	None	0.55	1	1.4	None	None	1.1	1	0	U	None	850	100	1.1	None	None	0.055	1
36	SIA4DT4-03A	SIA4DT4-03A_2/27/13_(0-2)Comp_V_NM	Triad	2013-02-27 0:00:00	0	2	0	U	None	4100	100	0.47	None	None	0.059	1						5	None	None	0.59	1	0	U	None	13	10	0	U	None	840	100	0.54	None	None	0.059	1
36	SIA4DT4-03A	SIA4DT4-03A_2/27/13_(2-2)Grab_DUP	Triad	2013-02-27 0:00:00	2	2																																				
36	SIA4DT4-03A	SIA4DT4-03A_2/27/13_(2-2)Grab_NM	Triad	2013-02-27 0:00:00	2	2																																				
36	SS-225	SS-225_5/5/00_(0-1)Grab_NM	RFI2-2000	2000-05-05 0:00:00	0	1																																				
36	SS-225	SS-225_5/5/00_(1-2)Grab_NM	RFI2-2000	2000-05-05 0:00:00	1	2																																				
36	SS-225	SS-225_6/27/00_(2-3)Grab_NM	RFI2-2000	2000-06-27 0:00:00	2	3																																				
36	SS-225	SS-225_6/27/00_(3-4)Grab_NM	RFI2-2000	2000-06-27 0:00:00	3	4																																				
36	SS-413	SS-413_11/1/06_(0-1)Grab_NM	Phase 3 RFI	2006-11-01 0:00:00	0	1																																				
38	SIA3BT1-04A	SIA3BT1-04A_1/21/13_(0-2)Comp_V_NM	Triad	2013-01-21 0:00:00	0	2	0	U	None	390	10	0.18	None	None	0.058	1						4	None	None	0.58	1	0	U	None	1.1	1	0	U	None	79	10	0.27	None	None	0.058	1
38	SIA3BT1-04A	SIA3BT1-04A_1/21/13_(2-2)Grab_NM	Triad	2013-01-21 0:00:00	2	2																																				
38	SS-215	SS-215_5/3/00_(0-1)Grab_NM	RFI2-2000	2000-05-03 0:00:00	0	1																																				
38	SS-215	SS-215_5/3/00_(1-2)Grab_NM	RFI2-2000	2000-05-03 0:00:00	1	2																																				
38	SS-215	SS-215_6/26/00_(2-3)Grab_NM	RFI2-2000	2000-06-26 0:00:00	2	3																																				
38	SS-215	SS-215_6/26/00_(3-4)Grab_NM	RFI2-2000	2000-06-26 0:00:00	3	4																																				

Notes:
U=Non-Detect; J=Estimated value; J+=Estimated high; J-=Estimated low;
UJ=Estimated Non-Detect; UJ+=Estimated high Non-Detect
T=Compound identified in associated decontamination blank; UR= Rejected

TABLE F-1
SWMU SOIL DATA
HERCULES LLC AND PINOVA, INC.
BRUNSWICK, GA

							Copper 6020A					Cresol (mixed isomers) 8270D LL					delta-BHC 8081B/8082A					Diallate 8270D LL					Dibenzo(a,h)anthracene 8270D LL					Dibenzofuran 8270D LL					Dibutyl phthalate 8270D LL				
SWMU ID	Location ID	Sample ID	Event	Sample Date	Start Depth	End Depth	Result	Lab Flag	Qualifier	RDL	Dilution	Result	Lab Flag	Qualifier	RDL	Dilution	Result	Lab Flag	Qualifier	RDL	Dilution	Result	Lab Flag	Qualifier	RDL	Dilution	Result	Lab Flag	Qualifier	RDL	Dilution	Result	Lab Flag	Qualifier	RDL	Dilution	Result	Lab Flag	Qualifier	RDL	Dilution
32	SIA4DT2-04A	SIA4DT2-04A_2/21/13_(2-4)Comp_V_DUP	Triad	2013-02-21 0:00:00	2	4	0	J	T	0.5	1	0	U	None	36	1	0	U	UJ	1.9	1	0	U	None	36	1	0	U	None	7.3	1	0	U	None	36	1	0	U	None	190	1
32	SIA4DT2-04A	SIA4DT2-04A_2/21/13_(2-4)Comp_V_NM	Triad	2013-02-21 0:00:00	2	4	0.45	J	T	0.55	1	0	U	None	36	1						0	U	None	36	1	0	U	None	7.3	1	0	U	None	36	1	0	U	None	190	1
32	SIA4DT2-04A	SIA4DT2-04A_2/21/13_(4-4)Grab_DUP	Triad	2013-02-21 0:00:00	4	4																																						
32	SIA4DT2-04A	SIA4DT2-04A_2/21/13_(4-4)Grab_NM	Triad	2013-02-21 0:00:00	4	4																																						
32	SIA4DT3-01A	SIA4DT3-01A_2/27/13_(0-2)Comp_V_NM	Triad	2013-02-27 0:00:00	0	2	34	None	J	0.55	1	0	U	None	3700	100	0	U	None	7.5	4	0	U	None	3700	100	0	U	None	750	100	0	U	None	3700	100	0	U	None	19000	100
32	SIA4DT3-01A	SIA4DT3-01A_2/27/13_(2-2)Grab_NM	Triad	2013-02-27 0:00:00	2	2																																						
32	SIA4DT3-02A	SIA4DT3-02A_2/27/13_(0-2)Comp_V_NM	Triad	2013-02-27 0:00:00	0	2	13	None	J	0.51	1	0	U	None	360	10	0	U	None	37	20	0	U	None	360	10	150	None	None	74	10	0	U	None	360	10	200	J	None	1900	10
32	SIA4DT3-02A	SIA4DT3-02A_2/27/13_(2-2)Grab_NM	Triad	2013-02-27 0:00:00	2	2																																						
32	SIA4DT3-03A	SIA4DT3-03A_2/27/13_(0-2)Comp_V_NM	Triad	2013-02-27 0:00:00	0	2	39	None	J	0.53	1	0	U	None	370	10	0	U	None	19	10	0	U	None	370	10	78	None	None	76	10	0	U	None	370	10	0	U	None	1900	10
32	SIA4DT3-03A	SIA4DT3-03A_2/27/13_(2-2)Grab_NM	Triad	2013-02-27 0:00:00	2	2																																						
32	SIA4DT3-04A	SIA4DT3-04A_2/27/13_(0-2)Comp_V_NM	Triad	2013-02-27 0:00:00	0	2	9.6	None	J	0.61	1	0	U	None	420	10	0	U	None	4.4	2	0	U	None	420	10	0	U	None	86	10	0	U	None	420	10	0	U	None	2200	10
32	SIA4DT3-04A	SIA4DT3-04A_2/27/13_(2-2)Grab_NM	Triad	2013-02-27 0:00:00	2	2																																						
32	SS-243	SS-243_5/9/00_(0-1)Grab_NM	RFI2-2000	2000-05-09 0:00:00	0	1	54	None	None	None	1	0	U	None	350	1	0	U	None	8.9	5	0	U	None	350	1	0	U	None	350	1	0	U	None	350	1	0	U	None	350	1
32	SS-244	SS-244_5/9/00_(0-1)Grab_NM	RFI2-2000	2000-05-09 0:00:00	0	1	43	None	None	None	1	0	U	None	340	1	0	U	None	88	50	0	U	None	340	1	0	U	None	340	1	0	U	None	340	1	0	U	None	340	1
32	SS-244	SS-244_6/30/00_(1-2)Grab_NM	RFI2-2000	2000-06-30 0:00:00	1	2	7.7	None	None	2.2	1	0	U	None	360	1	0	U	None	1.9	1	0	U	None	360	1	0	U	None	360	1	0	U	None	360	1	0	U	None	360	1
32	SS-244	SS-244_6/30/00_(2-3)Grab_NM	RFI2-2000	2000-06-30 0:00:00	2	3	8.4	None	None	2.17	1	0	U	None	360	1	0	U	None	1.8	1	0	U	None	360	1	0	U	None	360	1	0	U	None	360	1	0	U	None	360	1
32	SS-244	SS-244_6/30/00_(3-4)Grab_NM	RFI2-2000	2000-06-30 0:00:00	3	4	9.2	None	None	2.38	1	0	U	None	390	1	0	U	None	2	1	0	U	None	390	1	0	U	None	390	1	0	U	None	390	1	0	U	None	390	1
32	SS-350	SS-350_10/26/06_(0-1)Grab_NM	Phase 3 RFI	2006-10-26 0:00:00	0	1																																						
32	SS-350	SS-350_10/26/06_(1-2)Grab_NM	Phase 3 RFI	2006-10-26 0:00:00	1	2																																						
32	SS-350	SS-350_10/26/06_(2-3)Grab_NM	Phase 3 RFI	2006-10-26 0:00:00	2	3																																						
33	SIA4C011A	SIA4C011A_3/5/13_(0-2)Comp_V_NM	Triad	2013-03-05 0:00:00	0	2	18	None	None	0.55	1	0	U	None	4000	100	0	U	None	4	2	0	U	None	4000	100	0	U	None	820	100	0	U	None	4000	100	0	U	None	21000	100
33	SIA4C011A	SIA4C011A_3/5/13_(2-2)Grab_NM	Triad	2013-03-05 0:00:00	2	2																																						
33	SIA4C011A	SIA4C011A_3/5/13_(2-4)Comp_V_NM	Triad	2013-03-05 0:00:00	2	4	0	U	None	0.54	1																																	
33	SIA4C011A	SIA4C011A_3/5/13_(4-4)Grab_NM	Triad	2013-03-05 0:00:00	4	4																																						
33	SS-245	SS-245_5/9/00_(0-1)Grab_NM	RFI2-2000	2000-05-09 0:00:00	0	1	52	None	None	None	1	0	U	None	380	1	0	U	None	98	50	0	U	None	380	1	78	J	None	None	1	0	U	None	380	1	0	U	None	380	1
35	SS-278	SS-278_1/8/01_(0-1)Grab_NM	RFI2-2000	2001-01-08 0:00:00	0	1																																						
35	SS-278	SS-278_11/15/00_(0-1)Grab_NM	RFI2-2000	2000-11-15 0:00:00	0	1	220	None	None	None	1	0	U	None	360	1	92	None	None	None	25	0	U	None	360	1	0	U	None	360	1	0	U	None	360	1	0	U	None	360	1
35	SS-278	SS-278_11/15/00_(1-2)Grab_NM	RFI2-2000	2000-11-15 0:00:00	1	2																																						
35	SS-278	SS-278_11/15/00_(2-3)Grab_NM	RFI2-2000	2000-11-15 0:00:00	2	3																																						
35	SS-278	SS-278_11/15/00_(3-4)Grab_NM	RFI2-2000	2000-11-15 0:00:00	3	4																																						
35	SS-278	SS-278_11/15/00_(4-5)Grab_NM	RFI2-2000	2000-11-15 0:00:00	4	5																																						
35	SS-405	SS-405_10/26/06_(0-1)Grab_NM	Phase 3 RFI	2006-10-26 0:00:00	0	1																																						
35	SS-405	SS-405_10/26/06_(1-2)Grab_NM	Phase 3 RFI	2006-10-26 0:00:00	1	2																																						
35	SS-405	SS-405_10/26/06_(2-3)Grab_NM	Phase 3 RFI	2006-10-26 0:00:00	2	3											0	U	None	8.1	4																					
36	SIA4BT1-10A	SIA4BT1-10A_3/20/13_(0.8-2.8)Comp_V_NM	Triad	2013-03-20 0:00:00	0.8	2.8	0.75	B	None	0.47	1	0	U	None	18000	500	0	U	None	19	10	0	U	None	18000	500	0	U	None	3700	500	0	U	None	18000	500	0	U	None	94000	500
36	SIA4BT1-10A	SIA4BT1-10A_3/20/13_(2.6-2.6)Grab_NM	Triad	2013-03-20 0:00:00	2.6	2.6																																						
36	SIA4BT2-09X1	SIA4BT2-09X1_7/29/13_(1.5-1.5)Grab_NM	Triad	2013-07-29 0:00:00	1.5	1.5																																						
36	SIA4BT2-09X1	SIA4BT2-09X1_7/29/13_(3-3)Grab_NM	Triad	2013-07-29 0:00:00	3	3																																						
36	SIA4DT4-01A	SIA4DT4-01A_2/27/13_(0-2)Comp_V_NM	Triad	2013-02-27 0:00:00	0	2	26	None	J	0.53	1	4200	None	None	3800	100	0	U	None	16	8	0	U	None	3800	100	0	U	None	780	100	0	U	None	3800	100	0	U	None	20000	100
36	SIA4DT4-01A	SIA4DT4-01A_2/27/13_(2-2)Grab_NM	Triad	2013-02-27 0:00:00	2	2																																						
36	SIA4DT4-02A	SIA4DT4-02A_2/27/13_(0-2)Comp_V_NM	Triad	2013-02-27 0:00:00	0	2	79	None	J	0.54	1	0	U	None	3900	100	0	U	None	19	10	0	U	None	3900	100	0	U	None	790	100	0	U	None	3900	100	0	U	None	20000	100
36	SIA4DT4-02A	SIA4DT4-02A_2/27/13_(2-2)Grab_NM	Triad	2013-02-27 0:00:00	2	2																																						
36	SIA4DT4-02V1	SIA4DT4-02V1_7/29/13_(1.5-1.5)Grab_NM	Triad	2013-07-29 0:00:00	1.5	1.5																																						
36	SIA4DT4-02V1	SIA4DT4-02V1_7/29/13_(3-3)Grab_NM	Triad	2013-07-29 0:00:00	3	3																																						
36	SIA4DT4-02Y1	SIA4DT4-02Y1_7/29/13_(1-1)Grab_NM	Triad	2013-07-29 0:00:00	1	1																																						
36	SIA4DT4-02Y1	SIA4DT4-02Y1_7/29/13_(3-3)Grab_NM	Triad	2013-07-29 0:00:00	3	3																																						
36	SIA4DT4-02Z1	SIA4DT4-02Z1_4/1/13_(0.6-0.6)Grab_NM	Triad	2013-04-01 0:00:00	0.6	0.6																																						
36	SIA4DT4-02Z1	SIA4DT4-02Z1_4/1/13_(0-1.5)Comp_V_NM	Triad	2013-04-01 0:00:00	0	1.5	18	None	None	0.64	1	0	U	None	4700	100	0	U	None	12	5	0	U	None	4700	100	0	U	None	960	100	0	U	None	4700	100	0	U	None	24000	100
36	SIA4DT4-02Z1	SIA4DT4-02Z1_4/1/13_(1.5-3)Comp_V_NM	Triad	2013-04-01 0:00:00	1.5	3	0	U	None	0.64	1																																	
36	SIA4DT4-02Z1	SIA4DT4-02Z1_4/1/13_(2.5-2.5)Grab_NM	Triad	2013-04-01 0:00:00	2.5	2.5																																						
36	SIA4DT4-02Z2	SIA4DT4-02Z2_4/1/13_(0-2)Comp_V_NM	Triad	2013-04-01 0:00:00	0	2	36	None	None	0.61	1	0	U	None	420	10	0	U	None	21	10	0	U	None	420	10	0	U	None	85	10	0	U	None	420	10	0	U	None	2200	10
36	SIA4DT4-02Z2	SIA4DT4-02Z2_4/1/13_(2.1-2.1)Grab_NM	Triad	2013-04-01 0:00:00	2.1	2.1																																						
36	SIA4DT4-02Z3	SIA4DT4-02Z3_4/1/13_(0.9-2.9)Comp_V_NM	Triad	2013-04-01 0:00:00	0.9	2.9	2	None	None	0.58	1	0	U	None	22000	500	0	U	None	23	10	0	U	None	22000	500	0	U	None	4500	500	0	U	None	22000	500	0	U	None	110000	500
36	SIA4DT4-02Z3	SIA4DT4-02Z3_4/1/13_(1.25-1.25)Grab_NM	Triad	2013-04-01 0:00:00	1.25	1.25																																						
36	SIA4DT4-02Z3	SIA4DT4-02Z3_4/1/13_(2.5-2.5)Grab_NM	Triad	2013-04-01 0:00:00	2.5	2.5																																						
36	SIA4DT4-03A	SIA4DT4-03A_2/27/13_(0-2)Comp_V_DUP	Triad	2013-02-27 0:00:00	0	2	41	None	J	0.55	1	0	U	None	4200	100	0	U	None	53	25	0	U	None	4200	100	0	U	None	850	100	0	U	None	4200	100	0	U	None	21000	100
36	SIA4DT4-03A	SIA4DT4-03A_2/27/13_(0-2)Comp_V_NM	Triad	2013-02-27 0:00:00	0	2	31	None	J	0.59	1	0	U	None	4100	100	0	U	None	42	20	0	U	None	4100	100	0	U	None	840	100	0	U	None	4100	100	0	U	None	21000	100
36	SIA4DT4-03A	SIA4DT4-03A_2/27/13_(2-2)Grab_DUP	Triad	2013-02-27 0:00:00	2	2																																						
36	SIA4DT4-03A	SIA4DT4-03A_2/27/13_(2-2)Grab_NM	Triad	2013-02-27 0:00:00	2	2																																						
36	SS-225	SS-225_5/5/00_(0-1)Grab_NM	RFI2-2000	2000-05-05 0:00:00	0	1																																						
36	SS-225	SS-225_5/5/00_(1-2)Grab_NM	RFI2-2000	2000-05-05 0:00:00	1	2																																						
36	SS-225	SS-225_6/27/00_(2-3)Grab_NM	RFI2-2000	2000-06-27 0:00:00	2	3																																						
36	SS-225	SS-225_6/27/00_(3-4)Grab_NM	RFI2-2000	2000-06-27 0:00:00	3	4																																						
36	SS-413	SS-413_11/1/06_(0-1)Grab_NM	Phase 3 RFI	2006-11-01 0:00:00	0	1																																						
38	SIA3BT1-04A	SIA3BT1-04A_1/21/13_(0-2)Comp_V_NM	Triad	2013-01-21 0:00:00	0	2	33	None	None	0.58	1	0	U	None	390	10						0	U	None	390	10	0	U	None	79	10	0	U	None	390	10	0	U	None	2000	10
38	SIA3BT1-04A	SIA3BT1-04A_1/21/13_(2-2)Grab_NM	Triad	2013-01-21 0:00:00	2	2																																						
38	SS-215	SS-215_5/3/00_(0-1)Grab_NM	RFI2-2000	2000-05-03 0:00:00	0	1																																						
38	SS-215	SS-215_5/3/00_(1-2)Grab_NM	RFI2-2000	2000-05-03 0:00:00	1	2																																						
38	SS-215	SS-215_6/26/00_(2-3)Grab_NM	RFI2-2000	2000-06-26 0:00:00	2	3																																						
38	SS-215	SS-215_6/26/00_(3-4)Grab_NM	RFI2-2000	2000-06-26 0:00:00	3	4																																						

Notes:
U=Non-Detect; J=Estimated value; J+=Estimated high; J-=Estimated low;
UJ=Estimated Non-Detect; UJ+=Estimated high Non-Detect
T=Compound identified in associated decontamination blank; UR= Rejected

TABLE F-1
SWMU SOIL DATA
HERCULES LLC AND PINOVA, INC.
BRUNSWICK, GA

							Dieldrin 8081B/8082A					Diethyl phthalate 8270D LL					Dimethoate 8270D LL					Dimethyl phthalate 8270D LL					Dimethylbenzo(a)anthracene 8270D LL					Di-n-octyl phthalate 8270D LL					Dinoseb 8270D LL						
SWMU ID	Location ID	Sample ID	Event	Sample Date	Start Depth	End Depth	Result	Lab Flag	Qualifier	RDL	Dilution	Result	Lab Flag	Qualifier	RDL	Dilution	Result	Lab Flag	Qualifier	RDL	Dilution	Result	Lab Flag	Qualifier	RDL	Dilution	Result	Lab Flag	Qualifier	RDL	Dilution	Result	Lab Flag	Qualifier	RDL	Dilution	Result	Lab Flag	Qualifier	RDL	Dilution
32	SIA4DT2-04A	SIA4DT2-04A_2/21/13_(2-4)Comp_V_DUP	Triad	2013-02-21 0:00:00	2	4	0	U	UJ	1.9	1	0	U	None	36	1	0	U	None	36	1	0	U	None	36	1	0	U	None	36	1	0	U	None	36	1	0	U	None	72	1
32	SIA4DT2-04A	SIA4DT2-04A_2/21/13_(2-4)Comp_V_NM	Triad	2013-02-21 0:00:00	2	4						0	U	None	36	1	0	U	None	36	1	0	U	None	36	1	0	U	None	36	1	0	U	None	36	1	0	U	None	72	1
32	SIA4DT2-04A	SIA4DT2-04A_2/21/13_(4-4)Grab_DUP	Triad	2013-02-21 0:00:00	4	4																																			
32	SIA4DT2-04A	SIA4DT2-04A_2/21/13_(4-4)Grab_NM	Triad	2013-02-21 0:00:00	4	4																																			
32	SIA4DT3-01A	SIA4DT3-01A_2/27/13_(0-2)Comp_V_NM	Triad	2013-02-27 0:00:00	0	2	0	U	None	7.5	4	0	U	None	3700	100	0	U	None	3700	100	0	U	None	3700	100	0	U	None	3700	100	0	U	None	3700	100	0	U	None	7400	100
32	SIA4DT3-01A	SIA4DT3-01A_2/27/13_(2-2)Grab_NM	Triad	2013-02-27 0:00:00	2	2																																			
32	SIA4DT3-02A	SIA4DT3-02A_2/27/13_(0-2)Comp_V_NM	Triad	2013-02-27 0:00:00	0	2	0	U	None	37	20	0	U	None	360	10	0	U	None	360	10	0	U	None	360	10	0	U	None	360	10	0	U	None	360	10	0	U	None	720	10
32	SIA4DT3-02A	SIA4DT3-02A_2/27/13_(2-2)Grab_NM	Triad	2013-02-27 0:00:00	2	2																																			
32	SIA4DT3-03A	SIA4DT3-03A_2/27/13_(0-2)Comp_V_NM	Triad	2013-02-27 0:00:00	0	2	110	None	None	19	10	0	U	None	370	10	0	U	None	370	10	0	U	None	370	10	0	U	None	370	10	0	U	None	370	10	0	U	None	740	10
32	SIA4DT3-03A	SIA4DT3-03A_2/27/13_(2-2)Grab_NM	Triad	2013-02-27 0:00:00	2	2																																			
32	SIA4DT3-04A	SIA4DT3-04A_2/27/13_(0-2)Comp_V_NM	Triad	2013-02-27 0:00:00	0	2	14	None	None	4.4	2	0	U	None	420	10	0	U	None	420	10	0	U	None	420	10	0	U	None	420	10	0	U	None	420	10	0	U	None	850	10
32	SIA4DT3-04A	SIA4DT3-04A_2/27/13_(2-2)Grab_NM	Triad	2013-02-27 0:00:00	2	2																																			
32	SS-243	SS-243_5/9/00_(0-1)Grab_NM	RFI2-2000	2000-05-09 0:00:00	0	1	0	U	None	17	5	0	U	None	350	1	0	U	None	69	1	0	U	None	350	1	0	U	None	350	1	0	U	None	350	1	0	U	None	350	1
32	SS-244	SS-244_5/9/00_(0-1)Grab_NM	RFI2-2000	2000-05-09 0:00:00	0	1	67	J	None	None	50	0	U	None	340	1	0	U	None	67	1	0	U	None	340	1	0	U	None	340	1	0	U	None	340	1	0	U	None	340	1
32	SS-244	SS-244_6/30/00_(1-2)Grab_NM	RFI2-2000	2000-06-30 0:00:00	1	2	2.7	JP	None	3.63	1	0	U	None	360	1						0	U	None	360	1	0	U	None	360	1	0	U	None	360	1	0	U	None	360	1
32	SS-244	SS-244_6/30/00_(2-3)Grab_NM	RFI2-2000	2000-06-30 0:00:00	2	3	0	U	None	3.6	1	0	U	None	360	1						0	U	None	360	1	0	U	None	360	1	0	U	None	360	1	0	U	None	360	1
32	SS-244	SS-244_6/30/00_(3-4)Grab_NM	RFI2-2000	2000-06-30 0:00:00	3	4	2.6	J	None	3.93	1	0	U	None	390	1						0	U	None	390	1	0	U	None	390	1	0	U	None	390	1	0	U	None	390	1
32	SS-350	SS-350_10/26/06_(0-1)Grab_NM	Phase 3 RFI	2006-10-26 0:00:00	0	1																																			
32	SS-350	SS-350_10/26/06_(1-2)Grab_NM	Phase 3 RFI	2006-10-26 0:00:00	1	2																																			
32	SS-350	SS-350_10/26/06_(2-3)Grab_NM	Phase 3 RFI	2006-10-26 0:00:00	2	3																																			
33	SIA4C011A	SIA4C011A_3/5/13_(0-2)Comp_V_NM	Triad	2013-03-05 0:00:00	0	2	0	U	None	4	2	0	U	None	4000	100	0	U	None	4000	100	0	U	None	4000	100	0	U	None	4000	100	0	U	None	4000	100	0	U	UJ	8100	100
33	SIA4C011A	SIA4C011A_3/5/13_(2-2)Grab_NM	Triad	2013-03-05 0:00:00	2	2																																			
33	SIA4C011A	SIA4C011A_3/5/13_(2-4)Comp_V_NM	Triad	2013-03-05 0:00:00	2	4																																			
33	SIA4C011A	SIA4C011A_3/5/13_(4-4)Grab_NM	Triad	2013-03-05 0:00:00	4	4																																			
33	SS-245	SS-245_5/9/00_(0-1)Grab_NM	RFI2-2000	2000-05-09 0:00:00	0	1	0	U	None	190	50	0	U	None	380	1	0	U	None	75	1	0	U	None	380	1	0	U	None	380	1	0	U	None	380	1	0	U	None	380	1
35	SS-278	SS-278_1/8/01_(0-1)Grab_NM	RFI2-2000	2001-01-08 0:00:00	0	1												0	U	None	72	1																			
35	SS-278	SS-278_11/15/00_(0-1)Grab_NM	RFI2-2000	2000-11-15 0:00:00	0	1	1700	P	None	None	25	0	U	None	360	1						0	U	None	360	1	0	U	None	360	1	0	U	None	360	1	0	U	None	360	1
35	SS-278	SS-278_11/15/00_(1-2)Grab_NM	RFI2-2000	2000-11-15 0:00:00	1	2																																			
35	SS-278	SS-278_11/15/00_(2-3)Grab_NM	RFI2-2000	2000-11-15 0:00:00	2	3																																			
35	SS-278	SS-278_11/15/00_(3-4)Grab_NM	RFI2-2000	2000-11-15 0:00:00	3	4																																			
35	SS-278	SS-278_11/15/00_(4-5)Grab_NM	RFI2-2000	2000-11-15 0:00:00	4	5																																			
35	SS-405	SS-405_10/26/06_(0-1)Grab_NM	Phase 3 RFI	2006-10-26 0:00:00	0	1																																			
35	SS-405	SS-405_10/26/06_(1-2)Grab_NM	Phase 3 RFI	2006-10-26 0:00:00	1	2																																			
35	SS-405	SS-405_10/26/06_(2-3)Grab_NM	Phase 3 RFI	2006-10-26 0:00:00	2	3	0	U	None	16	4																														
36	SIA4BT1-10A	SIA4BT1-10A_3/20/13_(0.8-2.8)Comp_V_NM	Triad	2013-03-20 0:00:00	0.8	2.8	0	U	None	19	10	0	U	None	18000	500	0	U	None	18000	500	0	U	None	18000	500	0	U	None	18000	500	0	U	None	18000	500	0	U	None	36000	500
36	SIA4BT1-10A	SIA4BT1-10A_3/20/13_(2.6-2.6)Grab_NM	Triad	2013-03-20 0:00:00	2.6	2.6																																			
36	SIA4BT2-09X1	SIA4BT2-09X1_7/29/13_(1.5-1.5)Grab_NM	Triad	2013-07-29 0:00:00	1.5	1.5																																			
36	SIA4BT2-09X1	SIA4BT2-09X1_7/29/13_(3-3)Grab_NM	Triad	2013-07-29 0:00:00	3	3																																			
36	SIA4DT4-01A	SIA4DT4-01A_2/27/13_(0-2)Comp_V_NM	Triad	2013-02-27 0:00:00	0	2	19	p	J	16	8	0	U	None	3800	100	0	U	None	3800	100	0	U	None	3800	100	0	U	None	3800	100	0	U	None	3800	100	0	U	None	7700	100
36	SIA4DT4-01A	SIA4DT4-01A_2/27/13_(2-2)Grab_NM	Triad	2013-02-27 0:00:00	2	2																																			
36	SIA4DT4-02A	SIA4DT4-02A_2/27/13_(0-2)Comp_V_NM	Triad	2013-02-27 0:00:00	0	2	0	U	None	19	10	0	U	None	3900	100	0	U	None	3900	100	0	U	None	3900	100	0	U	None	3900	100	0	U	None	3900	100	0	U	None	7800	100
36	SIA4DT4-02A	SIA4DT4-02A_2/27/13_(2-2)Grab_NM	Triad	2013-02-27 0:00:00	2	2																																			
36	SIA4DT4-02V1	SIA4DT4-02V1_7/29/13_(1.5-1.5)Grab_NM	Triad	2013-07-29 0:00:00	1.5	1.5																																			
36	SIA4DT4-02V1	SIA4DT4-02V1_7/29/13_(3-3)Grab_NM	Triad	2013-07-29 0:00:00	3	3																																			
36	SIA4DT4-02Y1	SIA4DT4-02Y1_7/29/13_(1-1)Grab_NM	Triad	2013-07-29 0:00:00	1	1																																			
36	SIA4DT4-02Y1	SIA4DT4-02Y1_7/29/13_(3-3)Grab_NM	Triad	2013-07-29 0:00:00	3	3																																			
36	SIA4DT4-02Z1	SIA4DT4-02Z1_4/1/13_(0.6-0.6)Grab_NM	Triad	2013-04-01 0:00:00	0.6	0.6																																			
36	SIA4DT4-02Z1	SIA4DT4-02Z1_4/1/13_(0-1.5)Comp_V_NM	Triad	2013-04-01 0:00:00	0	1.5	0	U	None	12	5	0	U	None	4700	100	0	U	None	4700	100	0	U	None	4700	100	0	U	None	4700	100	0	U	None	4700	100	0	U	None	9500	100
36	SIA4DT4-02Z1	SIA4DT4-02Z1_4/1/13_(1.5-3)Comp_V_NM	Triad	2013-04-01 0:00:00	1.5	3																																			
36	SIA4DT4-02Z1	SIA4DT4-02Z1_4/1/13_(2.5-2.5)Grab_NM	Triad	2013-04-01 0:00:00	2.5	2.5																																			
36	SIA4DT4-02Z2	SIA4DT4-02Z2_4/1/13_(0-2)Comp_V_NM	Triad	2013-04-01 0:00:00	0	2	0	U	None	21	10	0	U	None	420	10	0	U	None	420	10	0	U	None	420	10	0	U	None	420	10	0	U	None	420	10	0	U	None	840	10
36	SIA4DT4-02Z2	SIA4DT4-02Z2_4/1/13_(2.1-2.1)Grab_NM	Triad	2013-04-01 0:00:00	2.1	2.1																																			
36	SIA4DT4-02Z3	SIA4DT4-02Z3_4/1/13_(0.9-2.9)Comp_V_NM	Triad	2013-04-01 0:00:00	0.9	2.9	0	U	None	23	10	0	U	None	22000	500	0	U	None	22000	500	0	U	None	22000	500	0	U	None	22000	500	0	U	None	22000	500	0	U	None	44000	500
36	SIA4DT4-02Z3	SIA4DT4-02Z3_4/1/13_(1.25-1.25)Grab_NM	Triad	2013-04-01 0:00:00	1.25	1.25																																			
36	SIA4DT4-02Z3	SIA4DT4-02Z3_4/1/13_(2.5-2.5)Grab_NM	Triad	2013-04-01 0:00:00	2.5	2.5																																			
36	SIA4DT4-03A	SIA4DT4-03A_2/27/13_(0-2)Comp_V_DUP	Triad	2013-02-27 0:00:00	0	2	0	U	None	53	25	0	U	None	4200	100	0	U	None	4200	100	0	U	None	4200	100	0	U	None	4200	100	0	U	None	4200	100	0	U	None	8300	100
36	SIA4DT4-03A	SIA4DT4-03A_2/27/13_(0-2)Comp_V_NM	Triad	2013-02-27 0:00:00	0	2	0	U	None	42	20	0	U	None	4100	100	0	U	None	4100	100	0	U	None	4100	100	0	U	None	4100	100	0	U	None	4100	100	0	U	None	8300	100
36	SIA4DT4-03A	SIA4DT4-03A_2/27/13_(2-2)Grab_DUP	Triad	2013-02-27 0:00:00	2	2																																			
36	SIA4DT4-03A	SIA4DT4-03A_2/27/13_(2-2)Grab_NM	Triad	2013-02-27 0:00:00	2	2																																			
36	SS-225	SS-225_5/5/00_(0-1)Grab_NM	RFI2-2000	2000-05-05 0:00:00	0	1																																			
36	SS-225	SS-225_5/5/00_(1-2)Grab_NM	RFI2-2000	2000-05-05 0:00:00	1	2																																			
36	SS-225	SS-225_6/27/00_(2-3)Grab_NM	RFI2-2000	2000-06-27 0:00:00	2	3																																			
36	SS-225	SS-225_6/27/00_(3-4)Grab_NM	RFI2-2000	2000-06-27 0:00:00	3	4																																			
36	SS-413	SS-413_11/1/06_(0-1)Grab_NM	Phase 3 RFI	2006-11-01 0:00:00	0	1																																			
38	SIA3BT1-04A	SIA3BT1-04A_1/21/13_(0-2)Comp_V_NM	Triad	2013-01-21 0:00:00	0	2						0	U	None	390	10	0	U	None	390	10	0	U	None	390	10	0	U	None	390	10	0	U	None	390	10	0	U	None	780	10
38	SIA3BT1-04A	SIA3BT1-04A_1/21/13_(2-2)Grab_NM	Triad	2013-01-21 0:00:00	2	2																																			
38	SS-215	SS-215_5/3/00_(0-1)Grab_NM	RFI2-2000	2000-05-03 0:00:00	0	1																																			
38	SS-215	SS-215_5/3/00_(1-2)Grab_NM	RFI2-2000	2000-05-03 0:00:00	1	2																																			
38	SS-215	SS-215_6/26/00_(2-3)Grab_NM	RFI2-2000	2000-06-26 0:00:00	2	3																																			
38	SS-215	SS-215_6/26/00_(3-4)Grab_NM	RFI2-2000	2000-06-26 0:00:00	3	4																																			

Notes:
U=Non-Detect; J=Estimated value; J+=Estimated high; J-=Estimated low;
UJ=Estimated Non-Detect; UJ+=Estimated high Non-Detect
T=Compound identified in associated decontamination blank; UR= Rejected

TABLE F-1
SWMU SOIL DATA
HERCULES LLC AND PINOVA, INC.
BRUNSWICK, GA

							Disulfoton 8270D LL					Endosulfan I 8081B/8082A					Endosulfan II 8081B/8082A					Endosulfan sulfate 8081B/8082A					Endrin 8081B/8082A					Endrin aldehyde 8081B/8082A					Endrin ketone 8081B/8082A						
SWMU ID	Location ID	Sample ID	Event	Sample Date	Start Depth	End Depth	Result	Lab Flag	Qualifier	RDL	Dilution	Result	Lab Flag	Qualifier	RDL	Dilution	Result	Lab Flag	Qualifier	RDL	Dilution	Result	Lab Flag	Qualifier	RDL	Dilution	Result	Lab Flag	Qualifier	RDL	Dilution	Result	Lab Flag	Qualifier	RDL	Dilution	Result	Lab Flag	Qualifier	RDL	Dilution
32	SIA4DT2-04A	SIA4DT2-04A_2/21/13_(2-4)Comp_V_DUP	Triad	2013-02-21 0:00:00	2	4	0	U	None	36	1	0	U	UJ	1.9	1	0	U	UJ	1.9	1	0	U	UJ	1.9	1	0	U	UJ	1.9	1	0	U	UJ	1.9	1	0	U	UJ	1.9	1
32	SIA4DT2-04A	SIA4DT2-04A_2/21/13_(2-4)Comp_V_NM	Triad	2013-02-21 0:00:00	2	4	0	U	None	36	1																															
32	SIA4DT2-04A	SIA4DT2-04A_2/21/13_(4-4)Grab_DUP	Triad	2013-02-21 0:00:00	4	4																																				
32	SIA4DT2-04A	SIA4DT2-04A_2/21/13_(4-4)Grab_NM	Triad	2013-02-21 0:00:00	4	4																																				
32	SIA4DT3-01A	SIA4DT3-01A_2/27/13_(0-2)Comp_V_NM	Triad	2013-02-27 0:00:00	0	2	0	U	None	3700	100	0	U	None	7.5	4	0	U	None	7.5	4	0	U	None	7.5	4	0	U	None	7.5	4	0	U	None	7.5	4	0	U	None	7.5	4
32	SIA4DT3-01A	SIA4DT3-01A_2/27/13_(2-2)Grab_NM	Triad	2013-02-27 0:00:00	2	2																																				
32	SIA4DT3-02A	SIA4DT3-02A_2/27/13_(0-2)Comp_V_NM	Triad	2013-02-27 0:00:00	0	2	0	U	None	360	10	0	U	None	37	20	0	U	None	37	20	64	None	None	37	20	0	U	None	37	20	0	U	None	37	20	0	U	None	37	20
32	SIA4DT3-02A	SIA4DT3-02A_2/27/13_(2-2)Grab_NM	Triad	2013-02-27 0:00:00	2	2																																				
32	SIA4DT3-03A	SIA4DT3-03A_2/27/13_(0-2)Comp_V_NM	Triad	2013-02-27 0:00:00	0	2	0	U	None	370	10	0	U	None	19	10	0	U	None	19	10	0	U	None	19	10	0	U	None	19	10	0	U	None	19	10	0	U	None	19	10
32	SIA4DT3-03A	SIA4DT3-03A_2/27/13_(2-2)Grab_NM	Triad	2013-02-27 0:00:00	2	2																																				
32	SIA4DT3-04A	SIA4DT3-04A_2/27/13_(0-2)Comp_V_NM	Triad	2013-02-27 0:00:00	0	2	0	U	None	420	10	0	U	None	4.4	2	0	U	None	4.4	2	0	U	None	4.4	2	0	U	None	4.4	2	0	U	None	4.4	2	0	U	None	4.4	2
32	SIA4DT3-04A	SIA4DT3-04A_2/27/13_(2-2)Grab_NM	Triad	2013-02-27 0:00:00	2	2																																				
32	SS-243	SS-243_5/9/00_(0-1)Grab_NM	RFI2-2000	2000-05-09 0:00:00	0	1	0	U	None	69	1	0	U	None	8.9	5	0	U	None	17	5	0	U	None	17	5	0	U	None	17	5	0	U	None	17	5					
32	SS-244	SS-244_5/9/00_(0-1)Grab_NM	RFI2-2000	2000-05-09 0:00:00	0	1	0	U	None	67	1	0	U	None	88	50	0	U	None	170	50	0	U	None	170	50	0	U	None	170	50	0	U	None	170	50					
32	SS-244	SS-244_6/30/00_(1-2)Grab_NM	RFI2-2000	2000-06-30 0:00:00	1	2						0	U	None	1.9	1	0	U	None	3.6	1	0	U	None	3.6	1	0	U	None	3.6	1	0	U	None	3.6	1					
32	SS-244	SS-244_6/30/00_(2-3)Grab_NM	RFI2-2000	2000-06-30 0:00:00	2	3						0	U	None	1.8	1	0	U	None	3.6	1	0	U	None	3.6	1	0	U	None	3.6	1	0	U	None	3.6	1					
32	SS-244	SS-244_6/30/00_(3-4)Grab_NM	RFI2-2000	2000-06-30 0:00:00	3	4						0	U	None	2	1	0	U	None	3.9	1	0	U	None	3.9	1	0	U	None	3.9	1	0	U	None	3.9	1					
32	SS-350	SS-350_10/26/06_(0-1)Grab_NM	Phase 3 RFI	2006-10-26 0:00:00	0	1																																				
32	SS-350	SS-350_10/26/06_(1-2)Grab_NM	Phase 3 RFI	2006-10-26 0:00:00	1	2																																				
32	SS-350	SS-350_10/26/06_(2-3)Grab_NM	Phase 3 RFI	2006-10-26 0:00:00	2	3																																				
33	SIA4C011A	SIA4C011A_3/5/13_(0-2)Comp_V_NM	Triad	2013-03-05 0:00:00	0	2	0	U	None	4000	100	0	U	None	4	2	0	U	None	4	2	0	U	None	4	2	0	U	None	4	2	0	U	None	4	2	0	U	None	4	2
33	SIA4C011A	SIA4C011A_3/5/13_(2-2)Grab_NM	Triad	2013-03-05 0:00:00	2	2																																				
33	SIA4C011A	SIA4C011A_3/5/13_(2-4)Comp_V_NM	Triad	2013-03-05 0:00:00	2	4																																				
33	SIA4C011A	SIA4C011A_3/5/13_(4-4)Grab_NM	Triad	2013-03-05 0:00:00	4	4																																				
33	SS-245	SS-245_5/9/00_(0-1)Grab_NM	RFI2-2000	2000-05-09 0:00:00	0	1	0	U	None	75	1	0	U	None	98	50	0	U	None	190	50	0	U	None	190	50	0	U	None	190	50	0	U	None	190	50					
35	SS-278	SS-278_1/8/01_(0-1)Grab_NM	RFI2-2000	2001-01-08 0:00:00	0	1	0	U	None	72	1																															
35	SS-278	SS-278_11/15/00_(0-1)Grab_NM	RFI2-2000	2000-11-15 0:00:00	0	1						0	U	None	46	25	1800	None	None	None	25	0	U	None	90	25	0	U	None	90	25	0	U	None	90	25					
35	SS-278	SS-278_11/15/00_(1-2)Grab_NM	RFI2-2000	2000-11-15 0:00:00	1	2																																				
35	SS-278	SS-278_11/15/00_(2-3)Grab_NM	RFI2-2000	2000-11-15 0:00:00	2	3																																				
35	SS-278	SS-278_11/15/00_(3-4)Grab_NM	RFI2-2000	2000-11-15 0:00:00	3	4																																				
35	SS-278	SS-278_11/15/00_(4-5)Grab_NM	RFI2-2000	2000-11-15 0:00:00	4	5																																				
35	SS-405	SS-405_10/26/06_(0-1)Grab_NM	Phase 3 RFI	2006-10-26 0:00:00	0	1																																				
35	SS-405	SS-405_10/26/06_(1-2)Grab_NM	Phase 3 RFI	2006-10-26 0:00:00	1	2																																				
35	SS-405	SS-405_10/26/06_(2-3)Grab_NM	Phase 3 RFI	2006-10-26 0:00:00	2	3						0	U	None	8.1	4	0	U	None	16	4	0	U	None	16	4	0	U	None	16	4	19	None	None	16	4	0	U	None	16	4
36	SIA4BT1-10A	SIA4BT1-10A_3/20/13_(0.8-2.8)Comp_V_NM	Triad	2013-03-20 0:00:00	0.8	2.8	0	U	None	18000	500	0	U	None	19	10	0	U	None	19	10	0	U	None	19	10	0	U	None	19	10	0	U	None	19	10	0	U	None	19	10
36	SIA4BT1-10A	SIA4BT1-10A_3/20/13_(2.6-2.6)Grab_NM	Triad	2013-03-20 0:00:00	2.6	2.6																																				
36	SIA4BT2-09X1	SIA4BT2-09X1_7/29/13_(1.5-1.5)Grab_NM	Triad	2013-07-29 0:00:00	1.5	1.5																																				
36	SIA4BT2-09X1	SIA4BT2-09X1_7/29/13_(3-3)Grab_NM	Triad	2013-07-29 0:00:00	3	3																																				
36	SIA4DT4-01A	SIA4DT4-01A_2/27/13_(0-2)Comp_V_NM	Triad	2013-02-27 0:00:00	0	2	0	U	None	3800	100	0	U	None	16	8	0	U	None	16	8	0	U	None	16	8	0	U	None	16	8	0	U	None	16	8	0	U	None	16	8
36	SIA4DT4-01A	SIA4DT4-01A_2/27/13_(2-2)Grab_NM	Triad	2013-02-27 0:00:00	2	2																																				
36	SIA4DT4-02A	SIA4DT4-02A_2/27/13_(0-2)Comp_V_NM	Triad	2013-02-27 0:00:00	0	2	0	U	None	3900	100	0	U	None	19	10	0	U	None	19	10	0	U	None	19	10	0	U	None	19	10	0	U	None	19	10	0	U	None	19	10
36	SIA4DT4-02A	SIA4DT4-02A_2/27/13_(2-2)Grab_NM	Triad	2013-02-27 0:00:00	2	2																																				
36	SIA4DT4-02V1	SIA4DT4-02V1_7/29/13_(1.5-1.5)Grab_NM	Triad	2013-07-29 0:00:00	1.5	1.5																																				
36	SIA4DT4-02V1	SIA4DT4-02V1_7/29/13_(3-3)Grab_NM	Triad	2013-07-29 0:00:00	3	3																																				
36	SIA4DT4-02Y1	SIA4DT4-02Y1_7/29/13_(1-1)Grab_NM	Triad	2013-07-29 0:00:00	1	1																																				
36	SIA4DT4-02Y1	SIA4DT4-02Y1_7/29/13_(3-3)Grab_NM	Triad	2013-07-29 0:00:00	3	3																																				
36	SIA4DT4-02Z1	SIA4DT4-02Z1_4/1/13_(0.6-0.6)Grab_NM	Triad	2013-04-01 0:00:00	0.6	0.6																																				
36	SIA4DT4-02Z1	SIA4DT4-02Z1_4/1/13_(0-1.5)Comp_V_NM	Triad	2013-04-01 0:00:00	0	1.5	0	U	None	4700	100	0	U	None	12	5	0	U	None	12	5	0	U	None	12	5	0	U	None	12	5	0	U	None	12	5	0	U	None	12	5
36	SIA4DT4-02Z1	SIA4DT4-02Z1_4/1/13_(1.5-3)Comp_V_NM	Triad	2013-04-01 0:00:00	1.5	3																																				
36	SIA4DT4-02Z1	SIA4DT4-02Z1_4/1/13_(2.5-2.5)Grab_NM	Triad	2013-04-01 0:00:00	2.5	2.5																																				
36	SIA4DT4-02Z2	SIA4DT4-02Z2_4/1/13_(0-2)Comp_V_NM	Triad	2013-04-01 0:00:00	0	2	0	U	None	420	10	0	U	None	21	10	0	U	None	21	10	0	U	None	21	10	0	U	None	21	10	0	U	None	21	10	0	U	None	21	10
36	SIA4DT4-02Z2	SIA4DT4-02Z2_4/1/13_(2.1-2.1)Grab_NM	Triad	2013-04-01 0:00:00	2.1	2.1																																				
36	SIA4DT4-02Z3	SIA4DT4-02Z3_4/1/13_(0.9-2.9)Comp_V_NM	Triad	2013-04-01 0:00:00	0.9	2.9	0	U	None	22000	500	0	U	None	23	10	0	U	None	23	10	0	U	None	23	10	0	U	None	23	10	0	U	None	23	10	0	U	None	23	10
36	SIA4DT4-02Z3	SIA4DT4-02Z3_4/1/13_(1.25-1.25)Grab_NM	Triad	2013-04-01 0:00:00	1.25	1.25																																				
36	SIA4DT4-02Z3	SIA4DT4-02Z3_4/1/13_(2.5-2.5)Grab_NM	Triad	2013-04-01 0:00:00	2.5	2.5																																				
36	SIA4DT4-03A	SIA4DT4-03A_2/27/13_(0-2)Comp_V_DUP	Triad	2013-02-27 0:00:00	0	2	0	U	None	4200	100	0	U	None	53	25	0	U	None	53	25	0	U	None	53	25	0	U	None	53	25	0	U	None	53	25	0	U	None	53	25
36	SIA4DT4-03A	SIA4DT4-03A_2/27/13_(0-2)Comp_V_NM	Triad	2013-02-27 0:00:00	0	2	0	U	None	4100	100	0	U	None	42	20	0	U	None	42	20	0	U	None	42	20	0	U	None	42	20	0	U	None	42	20	0	U	None	42	20
36	SIA4DT4-03A	SIA4DT4-03A_2/27/13_(2-2)Grab_DUP	Triad	2013-02-27 0:00:00	2	2																																				
36	SIA4DT4-03A	SIA4DT4-03A_2/27/13_(2-2)Grab_NM	Triad	2013-02-27 0:00:00	2	2																																				
36	SS-225	SS-225_5/5/00_(0-1)Grab_NM	RFI2-2000	2000-05-05 0:00:00	0	1																																				
36	SS-225	SS-225_5/5/00_(1-2)Grab_NM	RFI2-2000	2000-05-05 0:00:00	1	2																																				
36	SS-225	SS-225_6/27/00_(2-3)Grab_NM	RFI2-2000	2000-06-27 0:00:00	2	3																																				
36	SS-225	SS-225_6/27/00_(3-4)Grab_NM	RFI2-2000	2000-06-27 0:00:00	3	4																																				
36	SS-413	SS-413_11/1/06_(0-1)Grab_NM	Phase 3 RFI	2006-11-01 0:00:00	0	1																																				
38	SIA3BT1-04A	SIA3BT1-04A_1/21/13_(0-2)Comp_V_NM	Triad	2013-01-21 0:00:00	0	2	0	U	None	390	10																															
38	SIA3BT1-04A	SIA3BT1-04A_1/21/13_(2-2)Grab_NM	Triad	2013-01-21 0:00:00	2	2																																				
38	SS-215	SS-215_5/3/00_(0-1)Grab_NM	RFI2-2000	2000-05-03 0:00:00	0	1																																				
38	SS-215	SS-215_5/3/00_(1-2)Grab_NM	RFI2-2000	2000-05-03 0:00:00	1	2																																				
38	SS-215	SS-215_6/26/00_(2-3)Grab_NM	RFI2-2000	2000-06-26 0:00:00	2	3																																				
38	SS-215	SS-215_6/26/00_(3-4)Grab_NM	RFI2-2000	2000-06-26 0:00:00	3	4																																				

Notes:
U=Non-Detect; J=Estimated value; J+=Estimated high; J-=Estimated low;
UJ=Estimated Non-Detect; UJ+=Estimated high Non-Detect
T=Compound identified in associated decontamination blank; UR= Rejected

TABLE F-1
SWMU SOIL DATA
HERCULES LLC AND PINOVA, INC.
BRUNSWICK, GA

							Ethyl methanesulfonate 8270D LL					Famphur 8270D LL					Fluoranthene 8270D LL					Fluorene 8270D LL					gamma-Chlordane 8081B/8082A					Heptachlor 8081B/8082A					Heptachlor epoxide 8081B/8082A				
SWMU ID	Location ID	Sample ID	Event	Sample Date	Start Depth	End Depth	Result	Lab Flag	Qualifier	RDL	Dilution	Result	Lab Flag	Qualifier	RDL	Dilution	Result	Lab Flag	Qualifier	RDL	Dilution	Result	Lab Flag	Qualifier	RDL	Dilution	Result	Lab Flag	Qualifier	RDL	Dilution	Result	Lab Flag	Qualifier	RDL	Dilution	Result	Lab Flag	Qualifier	RDL	Dilution
32	SIA4DT2-04A	SIA4DT2-04A_2/21/13_(2-4)Comp_V_DUP	Triad	2013-02-21 0:00:00	2	4	0	U	None	72	1	0	U	None	36	1	0	U	None	7.3	1	0	U	None	7.3	1	0	U	UJ	1.9	1	0	U	UJ	1.9	1	0	U	UJ	1.9	1
32	SIA4DT2-04A	SIA4DT2-04A_2/21/13_(2-4)Comp_V_NM	Triad	2013-02-21 0:00:00	2	4	0	U	None	72	1	0	U	None	36	1	0	U	None	7.3	1	0	U	None	7.3	1															
32	SIA4DT2-04A	SIA4DT2-04A_2/21/13_(4-4)Grab_DUP	Triad	2013-02-21 0:00:00	4	4																																			
32	SIA4DT2-04A	SIA4DT2-04A_2/21/13_(4-4)Grab_NM	Triad	2013-02-21 0:00:00	4	4																																			
32	SIA4DT3-01A	SIA4DT3-01A_2/27/13_(0-2)Comp_V_NM	Triad	2013-02-27 0:00:00	0	2	0	U	None	7400	100	0	U	None	3700	100	990	None	None	750	100	0	U	None	750	100	0	U	None	7.5	4	0	U	None	7.5	4	0	U	None	7.5	4
32	SIA4DT3-01A	SIA4DT3-01A_2/27/13_(2-2)Grab_NM	Triad	2013-02-27 0:00:00	2	2																																			
32	SIA4DT3-02A	SIA4DT3-02A_2/27/13_(0-2)Comp_V_NM	Triad	2013-02-27 0:00:00	0	2	0	U	None	720	10	0	U	None	360	10	1800	None	None	74	10	0	U	None	74	10	0	U	None	37	20	0	U	None	37	20	0	U	None	37	20
32	SIA4DT3-02A	SIA4DT3-02A_2/27/13_(2-2)Grab_NM	Triad	2013-02-27 0:00:00	2	2																																			
32	SIA4DT3-03A	SIA4DT3-03A_2/27/13_(0-2)Comp_V_NM	Triad	2013-02-27 0:00:00	0	2	0	U	None	740	10	0	U	None	370	10	240	None	None	76	10	0	U	None	76	10	0	U	None	19	10	0	U	None	19	10	0	U	None	19	10
32	SIA4DT3-03A	SIA4DT3-03A_2/27/13_(2-2)Grab_NM	Triad	2013-02-27 0:00:00	2	2																																			
32	SIA4DT3-04A	SIA4DT3-04A_2/27/13_(0-2)Comp_V_NM	Triad	2013-02-27 0:00:00	0	2	0	U	None	850	10	0	U	None	420	10	48	J	None	86	10	0	U	None	86	10	0	U	None	4.4	2	0	U	None	4.4	2	0	U	None	4.4	2
32	SIA4DT3-04A	SIA4DT3-04A_2/27/13_(2-2)Grab_NM	Triad	2013-02-27 0:00:00	2	2																																			
32	SS-243	SS-243_5/9/00_(0-1)Grab_NM	RFI2-2000	2000-05-09 0:00:00	0	1	0	U	None	350	1	0	U	None	69	1	110	J	None	None	1	0	U	None	350	1						2.3	JP	None	None	5	3	JP	None	None	5
32	SS-244	SS-244_5/9/00_(0-1)Grab_NM	RFI2-2000	2000-05-09 0:00:00	0	1	0	U	None	340	1	0	U	None	67	1	0	U	None	340	1	0	U	None	340	1						0	U	None	88	50	0	U	None	88	50
32	SS-244	SS-244_6/30/00_(1-2)Grab_NM	RFI2-2000	2000-06-30 0:00:00	1	2	0	U	None	360	1						0	U	None	360	1	0	U	None	360	1						0	U	None	1.9	1	0	U	None	1.9	1
32	SS-244	SS-244_6/30/00_(2-3)Grab_NM	RFI2-2000	2000-06-30 0:00:00	2	3	0	U	None	360	1						0	U	None	360	1	0	U	None	360	1						0	U	None	1.8	1	0	U	None	1.8	1
32	SS-244	SS-244_6/30/00_(3-4)Grab_NM	RFI2-2000	2000-06-30 0:00:00	3	4	0	U	None	390	1						0	U	None	390	1	0	U	None	390	1						0	U	None	2	1	0	U	None	2	1
32	SS-350	SS-350_10/26/06_(0-1)Grab_NM	Phase 3 RFI	2006-10-26 0:00:00	0	1																																			
32	SS-350	SS-350_10/26/06_(1-2)Grab_NM	Phase 3 RFI	2006-10-26 0:00:00	1	2																																			
32	SS-350	SS-350_10/26/06_(2-3)Grab_NM	Phase 3 RFI	2006-10-26 0:00:00	2	3																																			
33	SIA4C011A	SIA4C011A_3/5/13_(0-2)Comp_V_NM	Triad	2013-03-05 0:00:00	0	2	0	U	None	8100	100	0	U	None	4000	100	0	U	None	820	100	0	U	None	820	100	19	p	J	4	2	0	U	None	4	2	0	U	None	4	2
33	SIA4C011A	SIA4C011A_3/5/13_(2-2)Grab_NM	Triad	2013-03-05 0:00:00	2	2																																			
33	SIA4C011A	SIA4C011A_3/5/13_(2-4)Comp_V_NM	Triad	2013-03-05 0:00:00	2	4																																			
33	SIA4C011A	SIA4C011A_3/5/13_(4-4)Grab_NM	Triad	2013-03-05 0:00:00	4	4																																			
33	SS-245	SS-245_5/9/00_(0-1)Grab_NM	RFI2-2000	2000-05-09 0:00:00	0	1	0	U	None	380	1	0	U	None	75	1	390	None	None	None	1	0	U	None	380	1						0	U	None	98	50	0	U	None	98	50
35	SS-278	SS-278_1/8/01_(0-1)Grab_NM	RFI2-2000	2001-01-08 0:00:00	0	1						0	U	None	72	1																									
35	SS-278	SS-278_11/15/00_(0-1)Grab_NM	RFI2-2000	2000-11-15 0:00:00	0	1	0	U	None	360	1						56	JB	None	None	1	0	U	None	360	1						400	None	None	None	25	0	U	None	46	25
35	SS-278	SS-278_11/15/00_(1-2)Grab_NM	RFI2-2000	2000-11-15 0:00:00	1	2																																			
35	SS-278	SS-278_11/15/00_(2-3)Grab_NM	RFI2-2000	2000-11-15 0:00:00	2	3																																			
35	SS-278	SS-278_11/15/00_(3-4)Grab_NM	RFI2-2000	2000-11-15 0:00:00	3	4																																			
35	SS-278	SS-278_11/15/00_(4-5)Grab_NM	RFI2-2000	2000-11-15 0:00:00	4	5																																			
35	SS-405	SS-405_10/26/06_(0-1)Grab_NM	Phase 3 RFI	2006-10-26 0:00:00	0	1																																			
35	SS-405	SS-405_10/26/06_(1-2)Grab_NM	Phase 3 RFI	2006-10-26 0:00:00	1	2																																			
35	SS-405	SS-405_10/26/06_(2-3)Grab_NM	Phase 3 RFI	2006-10-26 0:00:00	2	3																										0	U	None	8.1	4	0	U	None	8.1	4
36	SIA4BT1-10A	SIA4BT1-10A_3/20/13_(0.8-2.8)Comp_V_NM	Triad	2013-03-20 0:00:00	0.8	2.8	0	U	None	36000	500	0	U	None	18000	500	0	U	None	3700	500	0	U	None	3700	500	0	U	None	19	10	0	U	None	19	10	0	U	None	19	10
36	SIA4BT1-10A	SIA4BT1-10A_3/20/13_(2.6-2.6)Grab_NM	Triad	2013-03-20 0:00:00	2.6	2.6																																			
36	SIA4BT2-09X1	SIA4BT2-09X1_7/29/13_(1.5-1.5)Grab_NM	Triad	2013-07-29 0:00:00	1.5	1.5																																			
36	SIA4BT2-09X1	SIA4BT2-09X1_7/29/13_(3-3)Grab_NM	Triad	2013-07-29 0:00:00	3	3																																			
36	SIA4DT4-01A	SIA4DT4-01A_2/27/13_(0-2)Comp_V_NM	Triad	2013-02-27 0:00:00	0	2	0	U	None	7700	100	0	U	None	3800	100	0	U	None	780	100	0	U	None	780	100	0	U	None	16	8	0	U	None	16	8	32	p	J	16	8
36	SIA4DT4-01A	SIA4DT4-01A_2/27/13_(2-2)Grab_NM	Triad	2013-02-27 0:00:00	2	2																																			
36	SIA4DT4-02A	SIA4DT4-02A_2/27/13_(0-2)Comp_V_NM	Triad	2013-02-27 0:00:00	0	2	0	U	None	7800	100	0	U	None	3900	100	0	U	None	790	100	0	U	None	790	100	0	U	None	19	10	0	U	None	19	10	0	U	None	19	10
36	SIA4DT4-02A	SIA4DT4-02A_2/27/13_(2-2)Grab_NM	Triad	2013-02-27 0:00:00	2	2																																			
36	SIA4DT4-02V1	SIA4DT4-02V1_7/29/13_(1.5-1.5)Grab_NM	Triad	2013-07-29 0:00:00	1.5	1.5																																			
36	SIA4DT4-02V1	SIA4DT4-02V1_7/29/13_(3-3)Grab_NM	Triad	2013-07-29 0:00:00	3	3																																			
36	SIA4DT4-02Y1	SIA4DT4-02Y1_7/29/13_(1-1)Grab_NM	Triad	2013-07-29 0:00:00	1	1																																			
36	SIA4DT4-02Y1	SIA4DT4-02Y1_7/29/13_(3-3)Grab_NM	Triad	2013-07-29 0:00:00	3	3																																			
36	SIA4DT4-02Z1	SIA4DT4-02Z1_4/1/13_(0.6-0.6)Grab_NM	Triad	2013-04-01 0:00:00	0.6	0.6																																			
36	SIA4DT4-02Z1	SIA4DT4-02Z1_4/1/13_(0-1.5)Comp_V_NM	Triad	2013-04-01 0:00:00	0	1.5	0	U	None	9500	100	0	U *	UJ	4700	100	0	U	None	960	100	0	U	None	960	100	0	U	None	12	5	0	U	None	12	5	0	U	None	12	5
36	SIA4DT4-02Z1	SIA4DT4-02Z1_4/1/13_(1.5-3)Comp_V_NM	Triad	2013-04-01 0:00:00	1.5	3																																			
36	SIA4DT4-02Z1	SIA4DT4-02Z1_4/1/13_(2.5-2.5)Grab_NM	Triad	2013-04-01 0:00:00	2.5	2.5																																			
36	SIA4DT4-02Z2	SIA4DT4-02Z2_4/1/13_(0-2)Comp_V_NM	Triad	2013-04-01 0:00:00	0	2	0	U	None	840	10	0	U *	UJ	420	10	85	None	J	85	10	0	U	UJ	85	10	0	U	None	21	10	0	U	None	21	10	0	U	None	21	10
36	SIA4DT4-02Z2	SIA4DT4-02Z2_4/1/13_(2.1-2.1)Grab_NM	Triad	2013-04-01 0:00:00	2.1	2.1																																			
36	SIA4DT4-02Z3	SIA4DT4-02Z3_4/1/13_(0.9-2.9)Comp_V_NM	Triad	2013-04-01 0:00:00	0.9	2.9	0	U	None	44000	500	0	U *	UJ	22000	500	0	U	None	4500	500	0	U	None	4500	500	0	U	None	23	10	0	U	None	23	10	0	U	None	23	10
36	SIA4DT4-02Z3	SIA4DT4-02Z3_4/1/13_(1.25-1.25)Grab_NM	Triad	2013-04-01 0:00:00	1.25	1.25																																			
36	SIA4DT4-02Z3	SIA4DT4-02Z3_4/1/13_(2.5-2.5)Grab_NM	Triad	2013-04-01 0:00:00	2.5	2.5																																			
36	SIA4DT4-03A	SIA4DT4-03A_2/27/13_(0-2)Comp_V_DUP	Triad	2013-02-27 0:00:00	0	2	0	U	None	8300	100	0	U	None	4200	100	0	U	None	850	100	0	U	None	850	100	0	U	None	53	25	0	U	None	53	25	0	U	None	53	25
36	SIA4DT4-03A	SIA4DT4-03A_2/27/13_(0-2)Comp_V_NM	Triad	2013-02-27 0:00:00	0	2	0	U	None	8300	100	0	U	None	4100	100	580	J	None	840	100	0	U	None	840	100	0	U	None	42	20	0	U	None	42	20	0	U	None	42	20
36	SIA4DT4-03A	SIA4DT4-03A_2/27/13_(2-2)Grab_DUP	Triad	2013-02-27 0:00:00	2	2																																			
36	SIA4DT4-03A	SIA4DT4-03A_2/27/13_(2-2)Grab_NM	Triad	2013-02-27 0:00:00	2	2																																			
36	SS-225	SS-225_5/5/00_(0-1)Grab_NM	RFI2-2000	2000-05-05 0:00:00	0	1																																			
36	SS-225	SS-225_5/5/00_(1-2)Grab_NM	RFI2-2000	2000-05-05 0:00:00	1	2																																			
36	SS-225	SS-225_6/27/00_(2-3)Grab_NM	RFI2-2000	2000-06-27 0:00:00	2	3																																			
36	SS-225	SS-225_6/27/00_(3-4)Grab_NM	RFI2-2000	2000-06-27 0:00:00	3	4																																			
36	SS-413	SS-413_11/1/06_(0-1)Grab_NM	Phase 3 RFI	2006-11-01 0:00:00	0	1																																			
38	SIA3BT1-04A	SIA3BT1-04A_1/21/13_(0-2)Comp_V_NM	Triad	2013-01-21 0:00:00	0	2	0	U	None	780	10	0	U	None	390	10	0	U	None	79	10	0	U	None	79	10															
38	SIA3BT1-04A	SIA3BT1-04A_1/21/13_(2-2)Grab_NM	Triad	2013-01-21 0:00:00	2	2																																			
38	SS-215	SS-215_5/3/00_(0-1)Grab_NM	RFI2-2000	2000-05-03 0:00:00	0	1																																			
38	SS-215	SS-215_5/3/00_(1-2)Grab_NM	RFI2-2000	2000-05-03 0:00:00	1	2																																			
38	SS-215	SS-215_6/26/00_(2-3)Grab_NM	RFI2-2000	2000-06-26 0:00:00	2	3																																			
38	SS-215	SS-215_6/26/00_(3-4)Grab_NM	RFI2-2000	2000-06-26 0:00:00	3	4																																			

Notes:
U=Non-Detect; J=Estimated value; J+=Estimated high; J-=Estimated low;
UJ=Estimated Non-Detect; UJ+=Estimated high Non-Detect
T=Compound identified in associated decontamination blank; UR= Rejected

TABLE F-1
SWMU SOIL DATA
HERCULES LLC AND PINOVA, INC.
BRUNSWICK, GA

							Hexachlorobenzene 8270D LL					Hexachlorobutadiene 8270D LL					Hexachlorocyclopentadiene 8270D LL					Hexachloroethane 8270D LL					Hexachlorophene 8270D LL					Hexachloropropylene 8270D LL					Indeno(1,2,3-cd)pyrene 8270D LL						
SWMU ID	Location ID	Sample ID	Event	Sample Date	Start Depth	End Depth	Result	Lab Flag	Qualifier	RDL	Dilution	Result	Lab Flag	Qualifier	RDL	Dilution	Result	Lab Flag	Qualifier	RDL	Dilution	Result	Lab Flag	Qualifier	RDL	Dilution	Result	Lab Flag	Qualifier	RDL	Dilution	Result	Lab Flag	Qualifier	RDL	Dilution	Result	Lab Flag	Qualifier	RDL	Dilution
32	SIA4DT2-04A	SIA4DT2-04A_2/21/13_(2-4)Comp_V_DUP	Triad	2013-02-21 0:00:00	2	4	0	U	None	36	1	0	U	None	36	1	0	U	None	72	1	0	U	None	36	1	0	U *	UJ	190000	1	0	U	None	36	1	0	U	None	7.3	1
32	SIA4DT2-04A	SIA4DT2-04A_2/21/13_(2-4)Comp_V_NM	Triad	2013-02-21 0:00:00	2	4	0	U	None	36	1	0	U	None	36	1	0	U	None	72	1	0	U	None	36	1	0	U *	UJ	19000	1	0	U	None	36	1	0	U	None	7.3	1
32	SIA4DT2-04A	SIA4DT2-04A_2/21/13_(4-4)Grab_DUP	Triad	2013-02-21 0:00:00	4	4						0	U	None	4.7	1																										
32	SIA4DT2-04A	SIA4DT2-04A_2/21/13_(4-4)Grab_NM	Triad	2013-02-21 0:00:00	4	4						0	U	None	4.8	1																										
32	SIA4DT3-01A	SIA4DT3-01A_2/27/13_(0-2)Comp_V_NM	Triad	2013-02-27 0:00:00	0	2	0	U	None	3700	100	0	U	None	3700	100	0	U	None	7400	100	0	U	None	3700	100	0	U	None	1900000	100	0	U	None	3700	100	0	U	None	750	100
32	SIA4DT3-01A	SIA4DT3-01A_2/27/13_(2-2)Grab_NM	Triad	2013-02-27 0:00:00	2	2						0	U	None	4.5	1																										
32	SIA4DT3-02A	SIA4DT3-02A_2/27/13_(0-2)Comp_V_NM	Triad	2013-02-27 0:00:00	0	2	0	U	None	360	10	0	U	None	360	10	0	U	None	720	10	0	U	None	360	10	0	U *	None	190000	10	0	U	None	360	10	240	None	None	74	10
32	SIA4DT3-02A	SIA4DT3-02A_2/27/13_(2-2)Grab_NM	Triad	2013-02-27 0:00:00	2	2						0	U	None	4.9	1																										
32	SIA4DT3-03A	SIA4DT3-03A_2/27/13_(0-2)Comp_V_NM	Triad	2013-02-27 0:00:00	0	2	0	U	None	370	10	0	U	None	370	10	0	U	None	740	10	0	U	None	370	10	0	U *	None	190000	10	0	U	None	370	10	130	None	None	76	10
32	SIA4DT3-03A	SIA4DT3-03A_2/27/13_(2-2)Grab_NM	Triad	2013-02-27 0:00:00	2	2						0	U	None	4.7	1																										
32	SIA4DT3-04A	SIA4DT3-04A_2/27/13_(0-2)Comp_V_NM	Triad	2013-02-27 0:00:00	0	2	0	U	None	420	10	0	U	None	420	10	0	U	None	850	10	0	U	None	420	10	0	U *	None	220000	10	0	U	None	420	10	0	U	None	86	10
32	SIA4DT3-04A	SIA4DT3-04A_2/27/13_(2-2)Grab_NM	Triad	2013-02-27 0:00:00	2	2						0	U	None	4.7	1																										
32	SS-243	SS-243_5/9/00_(0-1)Grab_NM	RFI2-2000	2000-05-09 0:00:00	0	1	0	U	None	350	1	0	U	None	350	1	0	U	None	350	1	0	U	None	350	1	0	U	None	180000	1	0	U	None	350	1	0	U	None	350	1
32	SS-244	SS-244_5/9/00_(0-1)Grab_NM	RFI2-2000	2000-05-09 0:00:00	0	1	0	U	None	340	1	0	U	None	340	1	0	U	None	340	1	0	U	None	340	1	0	U	None	180000	1	0	U	None	340	1	0	U	None	340	1
32	SS-244	SS-244_6/30/00_(1-2)Grab_NM	RFI2-2000	2000-06-30 0:00:00	1	2	0	U	None	360	1	0	U	None	360	1	0	U	None	360	1	0	U	None	360	1	0	U	None	190000	1	0	U	None	360	1	0	U	None	360	1
32	SS-244	SS-244_6/30/00_(2-3)Grab_NM	RFI2-2000	2000-06-30 0:00:00	2	3	0	U	None	360	1	0	U	None	360	1	0	U	None	360	1	0	U	None	360	1	0	U	None	180000	1	0	U	None	360	1	0	U	None	360	1
32	SS-244	SS-244_6/30/00_(3-4)Grab_NM	RFI2-2000	2000-06-30 0:00:00	3	4	0	U	None	390	1	0	U	None	390	1	0	U	None	390	1	0	U	None	390	1	0	U	None	200000	1	0	U	None	390	1	0	U	None	390	1
32	SS-350	SS-350_10/26/06_(0-1)Grab_NM	Phase 3 RFI	2006-10-26 0:00:00	0	1																																				
32	SS-350	SS-350_10/26/06_(1-2)Grab_NM	Phase 3 RFI	2006-10-26 0:00:00	1	2																																				
32	SS-350	SS-350_10/26/06_(2-3)Grab_NM	Phase 3 RFI	2006-10-26 0:00:00	2	3																																				
33	SIA4C011A	SIA4C011A_3/5/13_(0-2)Comp_V_NM	Triad	2013-03-05 0:00:00	0	2	0	U	None	4000	100	0	U	None	4000	100	0	U	None	8100	100	0	U	None	4000	100	0	U *	None	2100000	100	0	U	None	4000	100	0	U	UJ	820	100
33	SIA4C011A	SIA4C011A_3/5/13_(2-2)Grab_NM	Triad	2013-03-05 0:00:00	2	2						0	U	None	530000	50000																										
33	SIA4C011A	SIA4C011A_3/5/13_(2-4)Comp_V_NM	Triad	2013-03-05 0:00:00	2	4																																				
33	SIA4C011A	SIA4C011A_3/5/13_(4-4)Grab_NM	Triad	2013-03-05 0:00:00	4	4						0	U	None	970000	100000																										
33	SS-245	SS-245_5/9/00_(0-1)Grab_NM	RFI2-2000	2000-05-09 0:00:00	0	1	0	U	None	380	1	0	U	None	380	1	0	U	None	380	1	0	U	None	380	1	0	U	None	190000	1	0	U	None	380	1	170	J	None	None	1
35	SS-278	SS-278_1/8/01_(0-1)Grab_NM	RFI2-2000	2001-01-08 0:00:00	0	1																																				
35	SS-278	SS-278_11/15/00_(0-1)Grab_NM	RFI2-2000	2000-11-15 0:00:00	0	1	0	U	None	360	1	0	U	None	360	1	0	U	None	360	1	0	U	None	360	1	0	U	None	180000	1	0	U	None	360	1	0	U	None	360	1
35	SS-278	SS-278_11/15/00_(1-2)Grab_NM	RFI2-2000	2000-11-15 0:00:00	1	2																																				
35	SS-278	SS-278_11/15/00_(2-3)Grab_NM	RFI2-2000	2000-11-15 0:00:00	2	3																																				
35	SS-278	SS-278_11/15/00_(3-4)Grab_NM	RFI2-2000	2000-11-15 0:00:00	3	4																																				
35	SS-278	SS-278_11/15/00_(4-5)Grab_NM	RFI2-2000	2000-11-15 0:00:00	4	5																																				
35	SS-405	SS-405_10/26/06_(0-1)Grab_NM	Phase 3 RFI	2006-10-26 0:00:00	0	1																																				
35	SS-405	SS-405_10/26/06_(1-2)Grab_NM	Phase 3 RFI	2006-10-26 0:00:00	1	2																																				
35	SS-405	SS-405_10/26/06_(2-3)Grab_NM	Phase 3 RFI	2006-10-26 0:00:00	2	3																																				
36	SIA4BT1-10A	SIA4BT1-10A_3/20/13_(0.8-2.8)Comp_V_NM	Triad	2013-03-20 0:00:00	0.8	2.8	0	U	None	18000	500	0	U	None	18000	500	0	U	None	36000	500	0	U	None	18000	500	0	U *	None	9400000	500	0	U	None	18000	500	0	U	None	3700	500
36	SIA4BT1-10A	SIA4BT1-10A_3/20/13_(2.6-2.6)Grab_NM	Triad	2013-03-20 0:00:00	2.6	2.6						0	U	None	6500000	100000																										
36	SIA4BT2-09X1	SIA4BT2-09X1_7/29/13_(1.5-1.5)Grab_NM	Triad	2013-07-29 0:00:00	1.5	1.5						0	U	None	260000	20000																										
36	SIA4BT2-09X1	SIA4BT2-09X1_7/29/13_(3-3)Grab_NM	Triad	2013-07-29 0:00:00	3	3						0	U	None	1100000	100000																										
36	SIA4DT4-01A	SIA4DT4-01A_2/27/13_(0-2)Comp_V_NM	Triad	2013-02-27 0:00:00	0	2	0	U	None	3800	100	0	U	None	3800	100	0	U	None	7700	100	0	U	None	3800	100	0	U	None	2000000	100	0	U	None	3800	100	0	U	None	780	100
36	SIA4DT4-01A	SIA4DT4-01A_2/27/13_(2-2)Grab_NM	Triad	2013-02-27 0:00:00	2	2						0	U	None	590000	50000																										
36	SIA4DT4-02A	SIA4DT4-02A_2/27/13_(0-2)Comp_V_NM	Triad	2013-02-27 0:00:00	0	2	0	U	None	3900	100	0	U	None	3900	100	0	U	None	7800	100	0	U	None	3900	100	0	U	None	2000000	100	0	U	None	3900	100	0	U	None	790	100
36	SIA4DT4-02A	SIA4DT4-02A_2/27/13_(2-2)Grab_NM	Triad	2013-02-27 0:00:00	2	2						0	U	None	4800	500																										
36	SIA4DT4-02V1	SIA4DT4-02V1_7/29/13_(1.5-1.5)Grab_NM	Triad	2013-07-29 0:00:00	1.5	1.5						0	U	None	530000	50000																										
36	SIA4DT4-02V1	SIA4DT4-02V1_7/29/13_(3-3)Grab_NM	Triad	2013-07-29 0:00:00	3	3						0	U	None	980000	100000																										
36	SIA4DT4-02Y1	SIA4DT4-02Y1_7/29/13_(1-1)Grab_NM	Triad	2013-07-29 0:00:00	1	1						0	U	None	1200000	100000																										
36	SIA4DT4-02Y1	SIA4DT4-02Y1_7/29/13_(3-3)Grab_NM	Triad	2013-07-29 0:00:00	3	3						0	U	None	3100	250																										
36	SIA4DT4-02Z1	SIA4DT4-02Z1_4/1/13_(0.6-0.6)Grab_NM	Triad	2013-04-01 0:00:00	0.6	0.6						0	U	None	1500000	100000																										
36	SIA4DT4-02Z1	SIA4DT4-02Z1_4/1/13_(0-1.5)Comp_V_NM	Triad	2013-04-01 0:00:00	0	1.5	0	U	None	4700	100	0	U	None	4700	100	0	U	None	9500	100	0	U	None	4700	100	0	U *	UJ	2400000	100	0	U	None	4700	100	0	U	None	960	100
36	SIA4DT4-02Z1	SIA4DT4-02Z1_4/1/13_(1.5-3)Comp_V_NM	Triad	2013-04-01 0:00:00	1.5	3																																				
36	SIA4DT4-02Z1	SIA4DT4-02Z1_4/1/13_(2.5-2.5)Grab_NM	Triad	2013-04-01 0:00:00	2.5	2.5						0	U	None	560000	50000																										
36	SIA4DT4-02Z2	SIA4DT4-02Z2_4/1/13_(0-2)Comp_V_NM	Triad	2013-04-01 0:00:00	0	2	0	U	None	420	10	0	U	None	420	10	0	U	None	840	10	0	U	None	420	10	0	U *	UJ	220000	10	0	U	None	420	10	0	U	None	85	10
36	SIA4DT4-02Z2	SIA4DT4-02Z2_4/1/13_(2.1-2.1)Grab_NM	Triad	2013-04-01 0:00:00	2.1	2.1						0	U	None	110000	10000																										
36	SIA4DT4-02Z3	SIA4DT4-02Z3_4/1/13_(0.9-2.9)Comp_V_NM	Triad	2013-04-01 0:00:00	0.9	2.9	0	U	None	22000	500	0	U	None	22000	500	0	U	None	44000	500	0	U	None	22000	500	0	U *	UJ	11000000	500	0	U	None	22000	500	0	U	None	4500	500
36	SIA4DT4-02Z3	SIA4DT4-02Z3_4/1/13_(1.25-1.25)Grab_NM	Triad	2013-04-01 0:00:00	1.25	1.25						0	U	None	110000	10000																										
36	SIA4DT4-02Z3	SIA4DT4-02Z3_4/1/13_(2.5-2.5)Grab_NM	Triad	2013-04-01 0:00:00	2.5	2.5						0	U	None	20000	2000																										
36	SIA4DT4-03A	SIA4DT4-03A_2/27/13_(0-2)Comp_V_DUP	Triad	2013-02-27 0:00:00	0	2	0	U	None	4200	100	0	U	None	4200	100	0	U	None	8300	100	0	U	None	4200	100	0	U	None	2100000	100	0	U	None	4200	100	0	U	None	850	100
36	SIA4DT4-03A	SIA4DT4-03A_2/27/13_(0-2)Comp_V_NM	Triad	2013-02-27 0:00:00	0	2	0	U	None	4100	100	0	U	None	4100	100	0	U	None	8300	100	0	U	None	4100	100	0	U	None	2100000	100	0	U	None	4100	100	0	U	None	840	100
36	SIA4DT4-03A	SIA4DT4-03A_2/27/13_(2-2)Grab_DUP	Triad	2013-02-27 0:00:00	2	2						0	U	None	99000	10000																										
36	SIA4DT4-03A	SIA4DT4-03A_2/27/13_(2-2)Grab_NM	Triad	2013-02-27 0:00:00	2	2						0	U	None	110000	10000																										
36	SS-225	SS-225_5/5/00_(0-1)Grab_NM	RFI2-2000	2000-05-05 0:00:00	0	1																																				
36	SS-225	SS-225_5/5/00_(1-2)Grab_NM	RFI2-2000	2000-05-05 0:00:00	1	2																																				
36	SS-225	SS-225_6/27/00_(2-3)Grab_NM	RFI2-2000	2000-06-27 0:00:00	2	3																																				
36	SS-225	SS-225_6/27/00_(3-4)Grab_NM	RFI2-2000	2000-06-27 0:00:00	3	4																																				
36	SS-413	SS-413_11/1/06_(0-1)Grab_NM	Phase 3 RFI	2006-11-01 0:00:00	0	1																																				
38	SIA3BT1-04A	SIA3BT1-04A_1/21/13_(0-2)Comp_V_NM	Triad	2013-01-21 0:00:00	0	2	0	U	None	390	10	0	U	None	390	10	0	U	None	780	10	0	U	None	390	10	0	U *	UJ	200000	10	0	U	None	390	10	0	U	None	79	10
38	SIA3BT1-04A	SIA3BT1-04A_1/21/13_(2-2)Grab_NM	Triad	2013-01-21 0:00:00	2	2						0	U	None	5.1	1																										
38	SS-215	SS-215_5/3/00_(0-1)Grab_NM	RFI2-2000	2000-05-03 0:00:00	0	1																																				
38	SS-215	SS-215_5/3/00_(1-2)Grab_NM	RFI2-2000	2000-05-03 0:00:00	1	2																																				
38	SS-215	SS-215_6/26/00_(2-3)Grab_NM	RFI2-2000	2000-06-26 0:00:00	2	3																																				
38	SS-215	SS-215_6/26/00_(3-4)Grab_NM	RFI2-2000	2000-06-26 0:00:00	3	4																																				

Notes:
U=Non-Detect; J=Estimated value; J+=Estimated high; J-=Estimated low;
UJ=Estimated Non-Detect; UJ+=Estimated high Non-Detect
T=Compound identified in associated decontamination blank; UR= Rejected

TABLE F-1
SWMU SOIL DATA
HERCULES LLC AND PINOVA, INC.
BRUNSWICK, GA

							Isophorone 8270D LL					Isosafrole 8270D LL					Lead 6020A					Lindane 8081B/8082A					m-Dinitrobenzene 8270D LL					Mercury 7471B					Methapyrilene 8270D LL				
SWMU ID	Location ID	Sample ID	Event	Sample Date	Start Depth	End Depth	Result	Lab Flag	Qualifier	RDL	Dilution	Result	Lab Flag	Qualifier	RDL	Dilution	Result	Lab Flag	Qualifier	RDL	Dilution	Result	Lab Flag	Qualifier	RDL	Dilution	Result	Lab Flag	Qualifier	RDL	Dilution	Result	Lab Flag	Qualifier	RDL	Dilution	Result	Lab Flag	Qualifier	RDL	Dilution
32	SIA4DT2-04A	SIA4DT2-04A_2/21/13_(2-4)Comp_V_DUP	Triad	2013-02-21 0:00:00	2	4	0	U	None	36	1	0	U	None	36	1	3.8	None	None	0.2	1	0	U	UJ	1.9	1	0	U	None	36	1	0.06	None	None	0.021	1	0	U	None	7300	1
32	SIA4DT2-04A	SIA4DT2-04A_2/21/13_(2-4)Comp_V_NM	Triad	2013-02-21 0:00:00	2	4	0	U	None	36	1	0	U	None	36	1	4	None	None	0.22	1						0	U	None	36	1	0.049	None	None	0.02	1	0	U	None	7300	1
32	SIA4DT2-04A	SIA4DT2-04A_2/21/13_(4-4)Grab_DUP	Triad	2013-02-21 0:00:00	4	4																																					
32	SIA4DT2-04A	SIA4DT2-04A_2/21/13_(4-4)Grab_NM	Triad	2013-02-21 0:00:00	4	4																																					
32	SIA4DT3-01A	SIA4DT3-01A_2/27/13_(0-2)Comp_V_NM	Triad	2013-02-27 0:00:00	0	2	0	U	None	3700	100	0	U	None	3700	100	86	None	None	0.22	1	0	U	None	7.5	4	0	U	None	3700	100	0.12	None	None	0.02	1	0	U	None	750000	100
32	SIA4DT3-01A	SIA4DT3-01A_2/27/13_(2-2)Grab_NM	Triad	2013-02-27 0:00:00	2	2																																					
32	SIA4DT3-02A	SIA4DT3-02A_2/27/13_(0-2)Comp_V_NM	Triad	2013-02-27 0:00:00	0	2	0	U	None	360	10	0	U	None	360	10	50	None	None	0.2	1	0	U	None	37	20	0	U	None	360	10	0.1	None	None	0.02	1	0	U	None	74000	10
32	SIA4DT3-02A	SIA4DT3-02A_2/27/13_(2-2)Grab_NM	Triad	2013-02-27 0:00:00	2	2																																					
32	SIA4DT3-03A	SIA4DT3-03A_2/27/13_(0-2)Comp_V_NM	Triad	2013-02-27 0:00:00	0	2	0	U	None	370	10	0	U	None	370	10	110	None	None	0.21	1	0	U	None	19	10	0	U	None	370	10	0.16	None	None	0.02	1	0	U	None	76000	10
32	SIA4DT3-03A	SIA4DT3-03A_2/27/13_(2-2)Grab_NM	Triad	2013-02-27 0:00:00	2	2																																					
32	SIA4DT3-04A	SIA4DT3-04A_2/27/13_(0-2)Comp_V_NM	Triad	2013-02-27 0:00:00	0	2	0	U	None	420	10	0	U	None	420	10	20	None	None	0.25	1	0	U	None	4.4	2	0	U	None	420	10	0.066	None	None	0.025	1	0	U	None	86000	10
32	SIA4DT3-04A	SIA4DT3-04A_2/27/13_(2-2)Grab_NM	Triad	2013-02-27 0:00:00	2	2																																					
32	SS-243	SS-243_5/9/00_(0-1)Grab_NM	RFI2-2000	2000-05-09 0:00:00	0	1	0	U	None	350	1	0	U	None	350	1	33	None	None	None	1	0	U	None	8.9	5	0	U	None	350	1	0.13	None	None	None	1	0	U	None	70000	1
32	SS-244	SS-244_5/9/00_(0-1)Grab_NM	RFI2-2000	2000-05-09 0:00:00	0	1	0	U	None	340	1	0	U	None	340	1	7000	None	None	None	1	0	U	None	88	50	0	U	None	340	1	1.2	None	None	None	10	0	U	None	69000	1
32	SS-244	SS-244_6/30/00_(1-2)Grab_NM	RFI2-2000	2000-06-30 0:00:00	1	2	0	U	None	360	1	0	U	None	360	1	18	None	None	0.55	1	0	U	None	1.9	1	0	U	None	360	1	0.07	None	None	0.02	1	0	U	None	74000	1
32	SS-244	SS-244_6/30/00_(2-3)Grab_NM	RFI2-2000	2000-06-30 0:00:00	2	3	0	U	None	360	1	0	U	None	360	1	18	None	None	0.54	1	0	U	None	1.8	1	0	U	None	360	1	0.02	B	None	0.02	1	0	U	None	73000	1
32	SS-244	SS-244_6/30/00_(3-4)Grab_NM	RFI2-2000	2000-06-30 0:00:00	3	4	0	U	None	390	1	0	U	None	390	1	26	None	None	0.6	1	0	U	None	2	1	0	U	None	390	1	0.03	None	None	0.02	1	0	U	None	80000	1
32	SS-350	SS-350_10/26/06_(0-1)Grab_NM	Phase 3 RFI	2006-10-26 0:00:00	0	1											55	B	None	0.47	1	0	U	None	1.8	1																
32	SS-350	SS-350_10/26/06_(1-2)Grab_NM	Phase 3 RFI	2006-10-26 0:00:00	1	2											100	B	None	0.67	1	0	U	None	2.5	1																
32	SS-350	SS-350_10/26/06_(2-3)Grab_NM	Phase 3 RFI	2006-10-26 0:00:00	2	3											2.1	None	None	0.48	1																				
33	SIA4C011A	SIA4C011A_3/5/13_(0-2)Comp_V_NM	Triad	2013-03-05 0:00:00	0	2	0	U	None	4000	100	0	U	None	4000	100	88	None	J	0.22	1	0	U	None	4	2	0	U	None	4000	100	0.049	None	None	0.021	1	0	U	None	820000	100
33	SIA4C011A	SIA4C011A_3/5/13_(2-2)Grab_NM	Triad	2013-03-05 0:00:00	2	2																																					
33	SIA4C011A	SIA4C011A_3/5/13_(2-4)Comp_V_NM	Triad	2013-03-05 0:00:00	2	4											1.6	None	None	0.22	1											0	H	UJ	0.02	1					
33	SIA4C011A	SIA4C011A_3/5/13_(4-4)Grab_NM	Triad	2013-03-05 0:00:00	4	4																																					
33	SS-245	SS-245_5/9/00_(0-1)Grab_NM	RFI2-2000	2000-05-09 0:00:00	0	1	0	U	None	380	1	0	U	None	380	1	210	None	None	None	1	0	U	None	98	50	0	U	None	380	1	0.13	None	None	None	1	0	U	None	77000	1
35	SS-278	SS-278_1/8/01_(0-1)Grab_NM	RFI2-2000	2001-01-08 0:00:00	0	1																																					
35	SS-278	SS-278_11/15/00_(0-1)Grab_NM	RFI2-2000	2000-11-15 0:00:00	0	1	0	U	None	360	1	0	U	None	360	1	110	None	None	None	1	0	U	None	46	25	0	U	None	360	1	0.59	None	None	None	5	0	U	None	73000	1
35	SS-278	SS-278_11/15/00_(1-2)Grab_NM	RFI2-2000	2000-11-15 0:00:00	1	2																																					
35	SS-278	SS-278_11/15/00_(2-3)Grab_NM	RFI2-2000	2000-11-15 0:00:00	2	3																																					
35	SS-278	SS-278_11/15/00_(3-4)Grab_NM	RFI2-2000	2000-11-15 0:00:00	3	4																																					
35	SS-278	SS-278_11/15/00_(4-5)Grab_NM	RFI2-2000	2000-11-15 0:00:00	4	5																																					
35	SS-405	SS-405_10/26/06_(0-1)Grab_NM	Phase 3 RFI	2006-10-26 0:00:00	0	1												0	U	None	3.8	2																				
35	SS-405	SS-405_10/26/06_(1-2)Grab_NM	Phase 3 RFI	2006-10-26 0:00:00	1	2												0	U	None	4	2																				
35	SS-405	SS-405_10/26/06_(2-3)Grab_NM	Phase 3 RFI	2006-10-26 0:00:00	2	3												0	U	None	8.1	4																				
36	SIA4BT1-10A	SIA4BT1-10A_3/20/13_(0.8-2.8)Comp_V_NM	Triad	2013-03-20 0:00:00	0.8	2.8	0	U	None	18000	500	0	U	None	18000	500	3.2	None	None	0.19	1	0	U	None	19	10	0	U	None	18000	500	0.015	J	None	0.019	1	0	U	None	3700000	500
36	SIA4BT1-10A	SIA4BT1-10A_3/20/13_(2.6-2.6)Grab_NM	Triad	2013-03-20 0:00:00	2.6	2.6																																					
36	SIA4BT2-09X1	SIA4BT2-09X1_7/29/13_(1.5-1.5)Grab_NM	Triad	2013-07-29 0:00:00	1.5	1.5																																					
36	SIA4BT2-09X1	SIA4BT2-09X1_7/29/13_(3-3)Grab_NM	Triad	2013-07-29 0:00:00	3	3																																					
36	SIA4DT4-01A	SIA4DT4-01A_2/27/13_(0-2)Comp_V_NM	Triad	2013-02-27 0:00:00	0	2	0	U	None	3800	100	0	U	None	3800	100	170	None	None	0.21	1	0	U	None	16	8	0	U	None	3800	100	3.8	None	None	0.45	20	0	U	None	780000	100
36	SIA4DT4-01A	SIA4DT4-01A_2/27/13_(2-2)Grab_NM	Triad	2013-02-27 0:00:00	2	2																																					
36	SIA4DT4-02A	SIA4DT4-02A_2/27/13_(0-2)Comp_V_NM	Triad	2013-02-27 0:00:00	0	2	0	U	None	3900	100	0	U	None	3900	100	470	None	None	0.21	1	0	U	None	19	10	0	U	None	3900	100	1.4	None	None	0.11	5	0	U	None	790000	100
36	SIA4DT4-02A	SIA4DT4-02A_2/27/13_(2-2)Grab_NM	Triad	2013-02-27 0:00:00	2	2																																					
36	SIA4DT4-02V1	SIA4DT4-02V1_7/29/13_(1.5-1.5)Grab_NM	Triad	2013-07-29 0:00:00	1.5	1.5																																					
36	SIA4DT4-02V1	SIA4DT4-02V1_7/29/13_(3-3)Grab_NM	Triad	2013-07-29 0:00:00	3	3																																					
36	SIA4DT4-02Y1	SIA4DT4-02Y1_7/29/13_(1-1)Grab_NM	Triad	2013-07-29 0:00:00	1	1																																					
36	SIA4DT4-02Y1	SIA4DT4-02Y1_7/29/13_(3-3)Grab_NM	Triad	2013-07-29 0:00:00	3	3																																					
36	SIA4DT4-02Z1	SIA4DT4-02Z1_4/1/13_(0.6-0.6)Grab_NM	Triad	2013-04-01 0:00:00	0.6	0.6																																					
36	SIA4DT4-02Z1	SIA4DT4-02Z1_4/1/13_(0-1.5)Comp_V_NM	Triad	2013-04-01 0:00:00	0	1.5	0	U	None	4700	100	0	U	None	4700	100	120	None	None	0.26	1	0	U	None	12	5	0	U	None	4700	100	0.16	None	None	0.025	1	0	U	None	960000	100
36	SIA4DT4-02Z1	SIA4DT4-02Z1_4/1/13_(1.5-3)Comp_V_NM	Triad	2013-04-01 0:00:00	1.5	3											2.1	None	None	0.26	1											0.017	J	None	0.024	1					
36	SIA4DT4-02Z1	SIA4DT4-02Z1_4/1/13_(2.5-2.5)Grab_NM	Triad	2013-04-01 0:00:00	2.5	2.5																																					
36	SIA4DT4-02Z2	SIA4DT4-02Z2_4/1/13_(0-2)Comp_V_NM	Triad	2013-04-01 0:00:00	0	2	0	U	None	420	10	0	U	None	420	10	76	None	None	0.24	1	0	U	None	21	10	0	U	None	420	10	0.19	None	None	0.023	1	0	U	UJ	85000	10
36	SIA4DT4-02Z2	SIA4DT4-02Z2_4/1/13_(2.1-2.1)Grab_NM	Triad	2013-04-01 0:00:00	2.1	2.1																																					
36	SIA4DT4-02Z3	SIA4DT4-02Z3_4/1/13_(0.9-2.9)Comp_V_NM	Triad	2013-04-01 0:00:00	0.9	2.9	0	U	None	22000	500	0	U	None	22000	500	11	None	None	0.23	1	0	U	None	23	10	0	U	None	22000	500	0.016	J	None	0.025	1	0	U	None	4500000	500
36	SIA4DT4-02Z3	SIA4DT4-02Z3_4/1/13_(1.25-1.25)Grab_NM	Triad	2013-04-01 0:00:00	1.25	1.25																																					
36	SIA4DT4-02Z3	SIA4DT4-02Z3_4/1/13_(2.5-2.5)Grab_NM	Triad	2013-04-01 0:00:00	2.5	2.5																																					
36	SIA4DT4-03A	SIA4DT4-03A_2/27/13_(0-2)Comp_V_DUP	Triad	2013-02-27 0:00:00	0	2	0	U	None	4200	100	0	U	None	4200	100	110	None	None	0.22	1	0	U	None	53	25	0	U	None	4200	100	0.12	None	None	0.024	1	0	U	None	850000	100
36	SIA4DT4-03A	SIA4DT4-03A_2/27/13_(0-2)Comp_V_NM	Triad	2013-02-27 0:00:00	0	2	0	U	None	4100	100	0	U	None	4100	100	80	None	None	0.23	1	0	U	None	42	20	0	U	None	4100	100	0.12	None	None	0.023	1	0	U	None	840000	100
36	SIA4DT4-03A	SIA4DT4-03A_2/27/13_(2-2)Grab_DUP	Triad	2013-02-27 0:00:00	2	2																																					
36	SIA4DT4-03A	SIA4DT4-03A_2/27/13_(2-2)Grab_NM	Triad	2013-02-27 0:00:00	2	2																																					
36	SS-225	SS-225_5/5/00_(0-1)Grab_NM	RFI2-2000	2000-05-05 0:00:00	0	1											59	None	None	None	1																				
36	SS-225	SS-225_5/5/00_(1-2)Grab_NM	RFI2-2000	2000-05-05 0:00:00	1	2											200	None	None	None	1																				
36	SS-225	SS-225_6/27/00_(2-3)Grab_NM	RFI2-2000	2000-06-27 0:00:00	2	3											12	None	None	0.6	1																				
36	SS-225	SS-225_6/27/00_(3-4)Grab_NM	RFI2-2000	2000-06-27 0:00:00	3	4											6.3	None	None	0.63	1																				
36	SS-413	SS-413_11/1/06_(0-1)Grab_NM	Phase 3 RFI	2006-11-01 0:00:00	0	1												0	U	None	20	10																				
38	SIA3BT1-04A	SIA3BT1-04A_1/21/13_(0-2)Comp_V_NM	Triad	2013-01-21 0:00:00	0	2	0	U	None	390	10	0	U	None	390	10	20	None	None	0.23	1						0	U	None	390	10	0.093	None	None	0.02	1	0	U	None	79000	10
38	SIA3BT1-04A	SIA3BT1-04A_1/21/13_(2-2)Grab_NM	Triad	2013-01-21 0:00:00	2	2																																					
38	SS-215	SS-215_5/3/00_(0-1)Grab_NM	RFI2-2000	2000-05-03 0:00:00	0	1																																					
38	SS-215	SS-215_5/3/00_(1-2)Grab_NM	RFI2-2000	2000-05-03 0:00:00	1	2																																					
38	SS-215	SS-215_6/26/00_(2-3)Grab_NM	RFI2-2000	2000-06-26 0:00:00	2	3																																					
38	SS-215	SS-215_6/26/00_(3-4)Grab_NM	RFI2-2000	2000-06-26 0:00:00	3	4																																					

Notes:
U=Non-Detect; J=Estimated value; J+=Estimated high; J-=Estimated low;
UJ=Estimated Non-Detect; UJ+=Estimated high Non-Detect
T=Compound identified in associated decontamination blank; UR= Rejected

TABLE F-1
SWMU SOIL DATA
HERCULES LLC AND PINOVA, INC.
BRUNSWICK, GA

							Methoxychlor 8081B/8082A					Methyl methanesulfonate 8270D LL					Methyl parathion 8270D LL					Mirex 8081B/8082A					Naphthalene 8270D LL					Nickel 6020A					Nitrobenzene 8270D LL					
SWMU ID	Location ID	Sample ID	Event	Sample Date	Start Depth	End Depth	Result	Lab Flag	Qualifier	RDL	Dilution	Result	Lab Flag	Qualifier	RDL	Dilution	Result	Lab Flag	Qualifier	RDL	Dilution	Result	Lab Flag	Qualifier	RDL	Dilution	Result	Lab Flag	Qualifier	RDL	Dilution	Result	Lab Flag	Qualifier	RDL	Dilution	Result	Lab Flag	Qualifier	RDL	Dilution
32	SIA4DT2-04A	SIA4DT2-04A_2/21/13_(2-4)Comp_V_DUP	Triad	2013-02-21 0:00:00	2	4	0	U	UJ	1.9	1	0	U	None	36	1	0	U	None	36	1	0	U	UJ	9.1	1	0	U	None	7.3	1	1.7	None	None	0.5	1	0	U	None	36	1
32	SIA4DT2-04A	SIA4DT2-04A_2/21/13_(2-4)Comp_V_NM	Triad	2013-02-21 0:00:00	2	4						0	U	None	36	1	0	U	None	36	1						0	U	None	7.3	1	0.97	None	None	0.55	1	0	U	None	36	1
32	SIA4DT2-04A	SIA4DT2-04A_2/21/13_(4-4)Grab_DUP	Triad	2013-02-21 0:00:00	4	4																																					
32	SIA4DT2-04A	SIA4DT2-04A_2/21/13_(4-4)Grab_NM	Triad	2013-02-21 0:00:00	4	4																																					
32	SIA4DT3-01A	SIA4DT3-01A_2/27/13_(0-2)Comp_V_NM	Triad	2013-02-27 0:00:00	0	2	0	U	None	7.5	4	0	U	None	3700	100	0	U	None	3700	100	0	U	None	37	4	0	U	None	750	100	4.1	None	None	0.55	1	0	U	None	3700	100
32	SIA4DT3-01A	SIA4DT3-01A_2/27/13_(2-2)Grab_NM	Triad	2013-02-27 0:00:00	2	2																																					
32	SIA4DT3-02A	SIA4DT3-02A_2/27/13_(0-2)Comp_V_NM	Triad	2013-02-27 0:00:00	0	2	0	U	None	37	20	0	U	None	360	10	0	U	None	360	10	0	U	None	180	20	0	U	None	74	10	1.3	None	None	0.51	1	0	U	None	360	10
32	SIA4DT3-02A	SIA4DT3-02A_2/27/13_(2-2)Grab_NM	Triad	2013-02-27 0:00:00	2	2																																					
32	SIA4DT3-03A	SIA4DT3-03A_2/27/13_(0-2)Comp_V_NM	Triad	2013-02-27 0:00:00	0	2	0	U	UJ	19	10	0	U	None	370	10	0	U	None	370	10	0	U	None	94	10	0	U	None	76	10	3.4	None	None	0.53	1	0	U	None	370	10
32	SIA4DT3-03A	SIA4DT3-03A_2/27/13_(2-2)Grab_NM	Triad	2013-02-27 0:00:00	2	2																																					
32	SIA4DT3-04A	SIA4DT3-04A_2/27/13_(0-2)Comp_V_NM	Triad	2013-02-27 0:00:00	0	2	0	U	UJ	4.4	2	0	U	None	420	10	0	U	None	420	10	0	U	None	22	2	0	U	None	86	10	0.99	None	None	0.61	1	0	U	None	420	10
32	SIA4DT3-04A	SIA4DT3-04A_2/27/13_(2-2)Grab_NM	Triad	2013-02-27 0:00:00	2	2																																					
32	SS-243	SS-243_5/9/00_(0-1)Grab_NM	RFI2-2000	2000-05-09 0:00:00	0	1	0	U	None	89	5	0	U	None	350	1	0	U	None	18	1						43	J	None	None	1	6.8	None	None	None	1	0	U	None	350	1
32	SS-244	SS-244_5/9/00_(0-1)Grab_NM	RFI2-2000	2000-05-09 0:00:00	0	1	0	U	None	880	50	0	U	None	340	1	0	U	None	17	1						0	U	None	340	1	4.1	B	None	None	1	0	U	None	340	1
32	SS-244	SS-244_6/30/00_(1-2)Grab_NM	RFI2-2000	2000-06-30 0:00:00	1	2	0	U	None	19	1	0	U	None	360	1											0	U	None	360	1	0.86	B	None	4.4	1	0	U	None	360	1
32	SS-244	SS-244_6/30/00_(2-3)Grab_NM	RFI2-2000	2000-06-30 0:00:00	2	3	0	U	None	18	1	0	U	None	360	1											0	U	None	360	1	0.66	B	None	4.35	1	0	U	None	360	1
32	SS-244	SS-244_6/30/00_(3-4)Grab_NM	RFI2-2000	2000-06-30 0:00:00	3	4	0	U	None	20	1	0	U	None	390	1											0	U	None	390	1	0.8	B	None	4.76	1	0	U	None	390	1
32	SS-350	SS-350_10/26/06_(0-1)Grab_NM	Phase 3 RFI	2006-10-26 0:00:00	0	1																																					
32	SS-350	SS-350_10/26/06_(1-2)Grab_NM	Phase 3 RFI	2006-10-26 0:00:00	1	2																																					
32	SS-350	SS-350_10/26/06_(2-3)Grab_NM	Phase 3 RFI	2006-10-26 0:00:00	2	3																																					
33	SIA4C011A	SIA4C011A_3/5/13_(0-2)Comp_V_NM	Triad	2013-03-05 0:00:00	0	2	0	U	None	4	2	0	U	None	4000	100	0	U	None	4000	100	0	U	None	20	2	0	U	None	820	100	2.8	None	None	0.55	1	0	U	None	4000	100
33	SIA4C011A	SIA4C011A_3/5/13_(2-2)Grab_NM	Triad	2013-03-05 0:00:00	2	2																																					
33	SIA4C011A	SIA4C011A_3/5/13_(2-4)Comp_V_NM	Triad	2013-03-05 0:00:00	2	4																										0	U	None	0.54	1							
33	SIA4C011A	SIA4C011A_3/5/13_(4-4)Grab_NM	Triad	2013-03-05 0:00:00	4	4																																					
33	SS-245	SS-245_5/9/00_(0-1)Grab_NM	RFI2-2000	2000-05-09 0:00:00	0	1	0	U	None	980	50	0	U	None	380	1	0	U	None	19	1						0	U	None	380	1	48	None	None	None	1	0	U	None	380	1
35	SS-278	SS-278_1/8/01_(0-1)Grab_NM	RFI2-2000	2001-01-08 0:00:00	0	1											0	U	None	19	1																					
35	SS-278	SS-278_11/15/00_(0-1)Grab_NM	RFI2-2000	2000-11-15 0:00:00	0	1	580	P	None	None	25	0	U	None	360	1											0	U	None	360	1	2.9	B	None	None	1	0	U	None	360	1
35	SS-278	SS-278_11/15/00_(1-2)Grab_NM	RFI2-2000	2000-11-15 0:00:00	1	2																																					
35	SS-278	SS-278_11/15/00_(2-3)Grab_NM	RFI2-2000	2000-11-15 0:00:00	2	3																																					
35	SS-278	SS-278_11/15/00_(3-4)Grab_NM	RFI2-2000	2000-11-15 0:00:00	3	4																																					
35	SS-278	SS-278_11/15/00_(4-5)Grab_NM	RFI2-2000	2000-11-15 0:00:00	4	5																																					
35	SS-405	SS-405_10/26/06_(0-1)Grab_NM	Phase 3 RFI	2006-10-26 0:00:00	0	1																																					
35	SS-405	SS-405_10/26/06_(1-2)Grab_NM	Phase 3 RFI	2006-10-26 0:00:00	1	2																																					
35	SS-405	SS-405_10/26/06_(2-3)Grab_NM	Phase 3 RFI	2006-10-26 0:00:00	2	3	18	JP	None	81	4																																
36	SIA4BT1-10A	SIA4BT1-10A_3/20/13_(0.8-2.8)Comp_V_NM	Triad	2013-03-20 0:00:00	0.8	2.8	0	U	None	19	10	0	U	None	18000	500	0	U	None	18000	500	0	U	None	92	10	0	U	None	3700	500	0.57	None	None	0.47	1	0	U	None	18000	500
36	SIA4BT1-10A	SIA4BT1-10A_3/20/13_(2.6-2.6)Grab_NM	Triad	2013-03-20 0:00:00	2.6	2.6																																					
36	SIA4BT2-09X1	SIA4BT2-09X1_7/29/13_(1.5-1.5)Grab_NM	Triad	2013-07-29 0:00:00	1.5	1.5																																					
36	SIA4BT2-09X1	SIA4BT2-09X1_7/29/13_(3-3)Grab_NM	Triad	2013-07-29 0:00:00	3	3																																					
36	SIA4DT4-01A	SIA4DT4-01A_2/27/13_(0-2)Comp_V_NM	Triad	2013-02-27 0:00:00	0	2	0	U	J	16	8	0	U	None	3800	100	0	U	None	3800	100	0	U	None	77	8	0	U	None	780	100	4.2	None	None	0.53	1	0	U	None	3800	100
36	SIA4DT4-01A	SIA4DT4-01A_2/27/13_(2-2)Grab_NM	Triad	2013-02-27 0:00:00	2	2																																					
36	SIA4DT4-02A	SIA4DT4-02A_2/27/13_(0-2)Comp_V_NM	Triad	2013-02-27 0:00:00	0	2	0	U	None	19	10	0	U	None	3900	100	0	U	None	3900	100	0	U	None	95	10	0	U	None	790	100	6.6	None	None	0.54	1	0	U	None	3900	100
36	SIA4DT4-02A	SIA4DT4-02A_2/27/13_(2-2)Grab_NM	Triad	2013-02-27 0:00:00	2	2																																					
36	SIA4DT4-02V1	SIA4DT4-02V1_7/29/13_(1.5-1.5)Grab_NM	Triad	2013-07-29 0:00:00	1.5	1.5																																					
36	SIA4DT4-02V1	SIA4DT4-02V1_7/29/13_(3-3)Grab_NM	Triad	2013-07-29 0:00:00	3	3																																					
36	SIA4DT4-02Y1	SIA4DT4-02Y1_7/29/13_(1-1)Grab_NM	Triad	2013-07-29 0:00:00	1	1																																					
36	SIA4DT4-02Y1	SIA4DT4-02Y1_7/29/13_(3-3)Grab_NM	Triad	2013-07-29 0:00:00	3	3																																					
36	SIA4DT4-02Z1	SIA4DT4-02Z1_4/1/13_(0.6-0.6)Grab_NM	Triad	2013-04-01 0:00:00	0.6	0.6																																					
36	SIA4DT4-02Z1	SIA4DT4-02Z1_4/1/13_(0-1.5)Comp_V_NM	Triad	2013-04-01 0:00:00	0	1.5	0	U	None	12	5	0	U	None	4700	100	0	U	None	4700	100	0	U	None	60	5	0	U	None	960	100	3.6	None	None	0.64	1	0	U	None	4700	100
36	SIA4DT4-02Z1	SIA4DT4-02Z1_4/1/13_(1.5-3)Comp_V_NM	Triad	2013-04-01 0:00:00	1.5	3																										0.43	J	None	0.64	1							
36	SIA4DT4-02Z1	SIA4DT4-02Z1_4/1/13_(2.5-2.5)Grab_NM	Triad	2013-04-01 0:00:00	2.5	2.5																																					
36	SIA4DT4-02Z2	SIA4DT4-02Z2_4/1/13_(0-2)Comp_V_NM	Triad	2013-04-01 0:00:00	0	2	0	U	None	21	10	0	U	None	420	10	0	U	None	420	10	0	U	None	100	10	0	U	None	85	10	19	None	None	0.61	1	0	U	None	420	10
36	SIA4DT4-02Z2	SIA4DT4-02Z2_4/1/13_(2.1-2.1)Grab_NM	Triad	2013-04-01 0:00:00	2.1	2.1																																					
36	SIA4DT4-02Z3	SIA4DT4-02Z3_4/1/13_(0.9-2.9)Comp_V_NM	Triad	2013-04-01 0:00:00	0.9	2.9	0	U	None	23	10	0	U	None	22000	500	0	U	None	22000	500	0	U	None	110	10	0	U	None	4500	500	0.75	None	None	0.58	1	0	U	None	22000	500
36	SIA4DT4-02Z3	SIA4DT4-02Z3_4/1/13_(1.25-1.25)Grab_NM	Triad	2013-04-01 0:00:00	1.25	1.25																																					
36	SIA4DT4-02Z3	SIA4DT4-02Z3_4/1/13_(2.5-2.5)Grab_NM	Triad	2013-04-01 0:00:00	2.5	2.5																																					
36	SIA4DT4-03A	SIA4DT4-03A_2/27/13_(0-2)Comp_V_DUP	Triad	2013-02-27 0:00:00	0	2	0	U	None	53	25	0	U	None	4200	100	0	U	None	4200	100	0	U	None	260	25	0	U	None	850	100	3.3	None	None	0.55	1	0	U	None	4200	100
36	SIA4DT4-03A	SIA4DT4-03A_2/27/13_(0-2)Comp_V_NM	Triad	2013-02-27 0:00:00	0	2	0	U	None	42	20	0	U	None	4100	100	0	U	None	4100	100	0	U	None	200	20	480	J	None	840	100	2.5	None	None	0.59	1	0	U	None	4100	100
36	SIA4DT4-03A	SIA4DT4-03A_2/27/13_(2-2)Grab_DUP	Triad	2013-02-27 0:00:00	2	2																																					
36	SIA4DT4-03A	SIA4DT4-03A_2/27/13_(2-2)Grab_NM	Triad	2013-02-27 0:00:00	2	2																																					
36	SS-225	SS-225_5/5/00_(0-1)Grab_NM	RFI2-2000	2000-05-05 0:00:00	0	1																																					
36	SS-225	SS-225_5/5/00_(1-2)Grab_NM	RFI2-2000	2000-05-05 0:00:00	1	2																																					
36	SS-225	SS-225_6/27/00_(2-3)Grab_NM	RFI2-2000	2000-06-27 0:00:00	2	3																																					
36	SS-225	SS-225_6/27/00_(3-4)Grab_NM	RFI2-2000	2000-06-27 0:00:00	3	4																																					
36	SS-413	SS-413_11/1/06_(0-1)Grab_NM	Phase 3 RFI	2006-11-01 0:00:00	0	1																																					
38	SIA3BT1-04A	SIA3BT1-04A_1/21/13_(0-2)Comp_V_NM	Triad	2013-01-21 0:00:00	0	2						0	U	None	390	10	0	U	None	390	10						0	U	None	79	10	2.4	None	None	0.58	1	0	U	None	390	10
38	SIA3BT1-04A	SIA3BT1-04A_1/21/13_(2-2)Grab_NM	Triad	2013-01-21 0:00:00	2	2																																					
38	SS-215	SS-215_5/3/00_(0-1)Grab_NM	RFI2-2000	2000-05-03 0:00:00	0	1																																					
38	SS-215	SS-215_5/3/00_(1-2)Grab_NM	RFI2-2000	2000-05-03 0:00:00	1	2																																					
38	SS-215	SS-215_6/26/00_(2-3)Grab_NM	RFI2-2000	2000-06-26 0:00:00	2	3																																					
38	SS-215	SS-215_6/26/00_(3-4)Grab_NM	RFI2-2000	2000-06-26 0:00:00	3	4																																					

Notes:
U=Non-Detect; J=Estimated value; J+=Estimated high; J-=Estimated low;
UJ=Estimated Non-Detect; UJ+=Estimated high Non-Detect
T=Compound identified in associated decontamination blank; UR= Rejected

TABLE F-1
SWMU SOIL DATA
HERCULES LLC AND PINOVA, INC.
BRUNSWICK, GA

							N-Methyl-N-ethylnitrosamine 8270D LL					N-Nitrosodiethylamine 8270D LL					N-Nitrosodimethylamine 8270D LL					N-Nitrosodi-n-butylamine 8270D LL					N-Nitrosodi-n-propylamine 8270D LL					N-Nitrosodiphenylamine 8270D LL					N-Nitrosomorpholine 8270D LL				
SWMU ID	Location ID	Sample ID	Event	Sample Date	Start Depth	End Depth	Result	Lab Flag	Qualifier	RDL	Dilution	Result	Lab Flag	Qualifier	RDL	Dilution	Result	Lab Flag	Qualifier	RDL	Dilution	Result	Lab Flag	Qualifier	RDL	Dilution	Result	Lab Flag	Qualifier	RDL	Dilution	Result	Lab Flag	Qualifier	RDL	Dilution	Result	Lab Flag	Qualifier	RDL	Dilution
32	SIA4DT2-04A	SIA4DT2-04A_2/21/13_(2-4)Comp_V_DUP	Triad	2013-02-21 0:00:00	2	4	0	U	None	36	1	0	U	None	72	1	0	U	None	36	1	0	U	None	36	1	0	U	None	36	1	0	U	None	36	1	0	U	None	36	1
32	SIA4DT2-04A	SIA4DT2-04A_2/21/13_(2-4)Comp_V_NM	Triad	2013-02-21 0:00:00	2	4	0	U	None	36	1	0	U	None	72	1	0	U	None	36	1	0	U	None	36	1	0	U	None	36	1	0	U	None	36	1	0	U	None	36	1
32	SIA4DT2-04A	SIA4DT2-04A_2/21/13_(4-4)Grab_DUP	Triad	2013-02-21 0:00:00	4	4																																			
32	SIA4DT2-04A	SIA4DT2-04A_2/21/13_(4-4)Grab_NM	Triad	2013-02-21 0:00:00	4	4																																			
32	SIA4DT3-01A	SIA4DT3-01A_2/27/13_(0-2)Comp_V_NM	Triad	2013-02-27 0:00:00	0	2	0	U	None	3700	100	0	U	None	7400	100	0	U	None	3700	100	0	U	None	3700	100	0	U	None	3700	100	0	U	None	3700	100	0	U	None	3700	100
32	SIA4DT3-01A	SIA4DT3-01A_2/27/13_(2-2)Grab_NM	Triad	2013-02-27 0:00:00	2	2																																			
32	SIA4DT3-02A	SIA4DT3-02A_2/27/13_(0-2)Comp_V_NM	Triad	2013-02-27 0:00:00	0	2	0	U	None	360	10	0	U	None	720	10	0	U	None	360	10	0	U	None	360	10	0	U	None	360	10	0	U	None	360	10	0	U	None	360	10
32	SIA4DT3-02A	SIA4DT3-02A_2/27/13_(2-2)Grab_NM	Triad	2013-02-27 0:00:00	2	2																																			
32	SIA4DT3-03A	SIA4DT3-03A_2/27/13_(0-2)Comp_V_NM	Triad	2013-02-27 0:00:00	0	2	0	U	None	370	10	0	U	None	740	10	0	U	None	370	10	0	U	None	370	10	0	U	None	370	10	0	U	None	370	10	0	U	None	370	10
32	SIA4DT3-03A	SIA4DT3-03A_2/27/13_(2-2)Grab_NM	Triad	2013-02-27 0:00:00	2	2																																			
32	SIA4DT3-04A	SIA4DT3-04A_2/27/13_(0-2)Comp_V_NM	Triad	2013-02-27 0:00:00	0	2	0	U	None	420	10	0	U	None	850	10	0	U	None	420	10	0	U	None	420	10	0	U	None	420	10	0	U	None	420	10	0	U	None	420	10
32	SIA4DT3-04A	SIA4DT3-04A_2/27/13_(2-2)Grab_NM	Triad	2013-02-27 0:00:00	2	2																																			
32	SS-243	SS-243_5/9/00_(0-1)Grab_NM	RFI2-2000	2000-05-09 0:00:00	0	1	0	U	None	350	1	0	U	None	350	1	0	U	None	350	1	0	U	None	350	1	0	U	None	350	1	0	U	None	350	1	0	U	None	350	1
32	SS-244	SS-244_5/9/00_(0-1)Grab_NM	RFI2-2000	2000-05-09 0:00:00	0	1	0	U	None	340	1	0	U	None	340	1	0	U	None	340	1	0	U	None	340	1	0	U	None	340	1	0	U	None	340	1	0	U	None	340	1
32	SS-244	SS-244_6/30/00_(1-2)Grab_NM	RFI2-2000	2000-06-30 0:00:00	1	2	0	U	None	360	1	0	U	None	360	1	0	U	None	360	1	0	U	None	360	1	0	U	None	360	1	0	U	None	360	1	0	U	None	360	1
32	SS-244	SS-244_6/30/00_(2-3)Grab_NM	RFI2-2000	2000-06-30 0:00:00	2	3	0	U	None	360	1	0	U	None	360	1	0	U	None	360	1	0	U	None	360	1	0	U	None	360	1	0	U	None	360	1	0	U	None	360	1
32	SS-244	SS-244_6/30/00_(3-4)Grab_NM	RFI2-2000	2000-06-30 0:00:00	3	4	0	U	None	390	1	0	U	None	390	1	0	U	None	390	1	0	U	None	390	1	0	U	None	390	1	0	U	None	390	1	0	U	None	390	1
32	SS-350	SS-350_10/26/06_(0-1)Grab_NM	Phase 3 RFI	2006-10-26 0:00:00	0	1																																			
32	SS-350	SS-350_10/26/06_(1-2)Grab_NM	Phase 3 RFI	2006-10-26 0:00:00	1	2																																			
32	SS-350	SS-350_10/26/06_(2-3)Grab_NM	Phase 3 RFI	2006-10-26 0:00:00	2	3																																			
33	SIA4C011A	SIA4C011A_3/5/13_(0-2)Comp_V_NM	Triad	2013-03-05 0:00:00	0	2	0	U	None	4000	100	0	U	None	8100	100	0	U	None	4000	100	0	U	None	4000	100	0	U	None	4000	100	0	U	None	4000	100	0	U	None	4000	100
33	SIA4C011A	SIA4C011A_3/5/13_(2-2)Grab_NM	Triad	2013-03-05 0:00:00	2	2																																			
33	SIA4C011A	SIA4C011A_3/5/13_(2-4)Comp_V_NM	Triad	2013-03-05 0:00:00	2	4																																			
33	SIA4C011A	SIA4C011A_3/5/13_(4-4)Grab_NM	Triad	2013-03-05 0:00:00	4	4																																			
33	SS-245	SS-245_5/9/00_(0-1)Grab_NM	RFI2-2000	2000-05-09 0:00:00	0	1	0	U	None	380	1	0	U	None	380	1	0	U	None	380	1	0	U	None	380	1	0	U	None	380	1	0	U	None	380	1	0	U	None	380	1
35	SS-278	SS-278_1/8/01_(0-1)Grab_NM	RFI2-2000	2001-01-08 0:00:00	0	1																																			
35	SS-278	SS-278_11/15/00_(0-1)Grab_NM	RFI2-2000	2000-11-15 0:00:00	0	1	0	U	None	360	1	0	U	None	360	1	0	U	None	360	1	0	U	None	360	1	0	U	None	360	1	0	U	None	360	1	0	U	None	360	1
35	SS-278	SS-278_11/15/00_(1-2)Grab_NM	RFI2-2000	2000-11-15 0:00:00	1	2																																			
35	SS-278	SS-278_11/15/00_(2-3)Grab_NM	RFI2-2000	2000-11-15 0:00:00	2	3																																			
35	SS-278	SS-278_11/15/00_(3-4)Grab_NM	RFI2-2000	2000-11-15 0:00:00	3	4																																			
35	SS-278	SS-278_11/15/00_(4-5)Grab_NM	RFI2-2000	2000-11-15 0:00:00	4	5																																			
35	SS-405	SS-405_10/26/06_(0-1)Grab_NM	Phase 3 RFI	2006-10-26 0:00:00	0	1																																			
35	SS-405	SS-405_10/26/06_(1-2)Grab_NM	Phase 3 RFI	2006-10-26 0:00:00	1	2																																			
35	SS-405	SS-405_10/26/06_(2-3)Grab_NM	Phase 3 RFI	2006-10-26 0:00:00	2	3																																			
36	SIA4BT1-10A	SIA4BT1-10A_3/20/13_(0.8-2.8)Comp_V_NM	Triad	2013-03-20 0:00:00	0.8	2.8	0	U	None	18000	500	0	U	None	36000	500	0	U	None	18000	500	0	U	None	18000	500	0	U	None	18000	500	0	U	None	18000	500	0	U	None	18000	500
36	SIA4BT1-10A	SIA4BT1-10A_3/20/13_(2.6-2.6)Grab_NM	Triad	2013-03-20 0:00:00	2.6	2.6																																			
36	SIA4BT2-09X1	SIA4BT2-09X1_7/29/13_(1.5-1.5)Grab_NM	Triad	2013-07-29 0:00:00	1.5	1.5																																			
36	SIA4BT2-09X1	SIA4BT2-09X1_7/29/13_(3-3)Grab_NM	Triad	2013-07-29 0:00:00	3	3																																			
36	SIA4DT4-01A	SIA4DT4-01A_2/27/13_(0-2)Comp_V_NM	Triad	2013-02-27 0:00:00	0	2	0	U	None	3800	100	0	U	None	7700	100	0	U	None	3800	100	0	U	None	3800	100	0	U	None	3800	100	0	U	None	3800	100	0	U	None	3800	100
36	SIA4DT4-01A	SIA4DT4-01A_2/27/13_(2-2)Grab_NM	Triad	2013-02-27 0:00:00	2	2																																			
36	SIA4DT4-02A	SIA4DT4-02A_2/27/13_(0-2)Comp_V_NM	Triad	2013-02-27 0:00:00	0	2	0	U	None	3900	100	0	U	None	7800	100	0	U	None	3900	100	0	U	None	3900	100	0	U	None	3900	100	0	U	None	3900	100	0	U	None	3900	100
36	SIA4DT4-02A	SIA4DT4-02A_2/27/13_(2-2)Grab_NM	Triad	2013-02-27 0:00:00	2	2																																			
36	SIA4DT4-02V1	SIA4DT4-02V1_7/29/13_(1.5-1.5)Grab_NM	Triad	2013-07-29 0:00:00	1.5	1.5																																			
36	SIA4DT4-02V1	SIA4DT4-02V1_7/29/13_(3-3)Grab_NM	Triad	2013-07-29 0:00:00	3	3																																			
36	SIA4DT4-02Y1	SIA4DT4-02Y1_7/29/13_(1-1)Grab_NM	Triad	2013-07-29 0:00:00	1	1																																			
36	SIA4DT4-02Y1	SIA4DT4-02Y1_7/29/13_(3-3)Grab_NM	Triad	2013-07-29 0:00:00	3	3																																			
36	SIA4DT4-02Z1	SIA4DT4-02Z1_4/1/13_(0.6-0.6)Grab_NM	Triad	2013-04-01 0:00:00	0.6	0.6																																			
36	SIA4DT4-02Z1	SIA4DT4-02Z1_4/1/13_(0-1.5)Comp_V_NM	Triad	2013-04-01 0:00:00	0	1.5	0	U	None	4700	100	0	U	None	9500	100	0	U	None	4700	100	0	U	None	4700	100	0	U	None	4700	100	0	U	None	4700	100	0	U	None	4700	100
36	SIA4DT4-02Z1	SIA4DT4-02Z1_4/1/13_(1.5-3)Comp_V_NM	Triad	2013-04-01 0:00:00	1.5	3																																			
36	SIA4DT4-02Z1	SIA4DT4-02Z1_4/1/13_(2.5-2.5)Grab_NM	Triad	2013-04-01 0:00:00	2.5	2.5																																			
36	SIA4DT4-02Z2	SIA4DT4-02Z2_4/1/13_(0-2)Comp_V_NM	Triad	2013-04-01 0:00:00	0	2	0	U	None	420	10	0	U	None	840	10	0	U	None	420	10	0	U	None	420	10	0	U	None	420	10	0	U	None	420	10	0	U	None	420	10
36	SIA4DT4-02Z2	SIA4DT4-02Z2_4/1/13_(2.1-2.1)Grab_NM	Triad	2013-04-01 0:00:00	2.1	2.1																																			
36	SIA4DT4-02Z3	SIA4DT4-02Z3_4/1/13_(0.9-2.9)Comp_V_NM	Triad	2013-04-01 0:00:00	0.9	2.9	0	U	None	22000	500	0	U	None	44000	500	0	U	None	22000	500	0	U	None	22000	500	0	U	None	22000	500	0	U	None	22000	500	0	U	None	22000	500
36	SIA4DT4-02Z3	SIA4DT4-02Z3_4/1/13_(1.25-1.25)Grab_NM	Triad	2013-04-01 0:00:00	1.25	1.25																																			
36	SIA4DT4-02Z3	SIA4DT4-02Z3_4/1/13_(2.5-2.5)Grab_NM	Triad	2013-04-01 0:00:00	2.5	2.5																																			
36	SIA4DT4-03A	SIA4DT4-03A_2/27/13_(0-2)Comp_V_DUP	Triad	2013-02-27 0:00:00	0	2	0	U	None	4200	100	0	U	None	8300	100	0	U	None	4200	100	0	U	None	4200	100	0	U	None	4200	100	0	U	None	4200	100	0	U	None	4200	100
36	SIA4DT4-03A	SIA4DT4-03A_2/27/13_(0-2)Comp_V_NM	Triad	2013-02-27 0:00:00	0	2	0	U	None	4100	100	0	U	None	8300	100	0	U	None	4100	100	0	U	None	4100	100	0	U	None	4100	100	0	U	None	4100	100	0	U	None	4100	100
36	SIA4DT4-03A	SIA4DT4-03A_2/27/13_(2-2)Grab_DUP	Triad	2013-02-27 0:00:00	2	2																																			
36	SIA4DT4-03A	SIA4DT4-03A_2/27/13_(2-2)Grab_NM	Triad	2013-02-27 0:00:00	2	2																																			
36	SS-225	SS-225_5/5/00_(0-1)Grab_NM	RFI2-2000	2000-05-05 0:00:00	0	1																																			
36	SS-225	SS-225_5/5/00_(1-2)Grab_NM	RFI2-2000	2000-05-05 0:00:00	1	2																																			
36	SS-225	SS-225_6/27/00_(2-3)Grab_NM	RFI2-2000	2000-06-27 0:00:00	2	3																																			
36	SS-225	SS-225_6/27/00_(3-4)Grab_NM	RFI2-2000	2000-06-27 0:00:00	3	4																																			
36	SS-413	SS-413_11/1/06_(0-1)Grab_NM	Phase 3 RFI	2006-11-01 0:00:00	0	1																																			
38	SIA3BT1-04A	SIA3BT1-04A_1/21/13_(0-2)Comp_V_NM	Triad	2013-01-21 0:00:00	0	2	0	U	None	390	10	0	U	None	780	10	0	U	None	390	10	0	U	None	390	10	0	U	None	390	10	0	U	None	390	10	0	U	None	390	10
38	SIA3BT1-04A	SIA3BT1-04A_1/21/13_(2-2)Grab_NM	Triad	2013-01-21 0:00:00	2	2																																			
38	SS-215	SS-215_5/3/00_(0-1)Grab_NM	RFI2-2000	2000-05-03 0:00:00	0	1																																			
38	SS-215	SS-215_5/3/00_(1-2)Grab_NM	RFI2-2000	2000-05-03 0:00:00	1	2																																			
38	SS-215	SS-215_6/26/00_(2-3)Grab_NM	RFI2-2000	2000-06-26 0:00:00	2	3																																			
38	SS-215	SS-215_6/26/00_(3-4)Grab_NM	RFI2-2000	2000-06-26 0:00:00	3	4																																			

Notes:
U=Non-Detect; J=Estimated value; J+=Estimated high; J-=Estimated low;
UJ=Estimated Non-Detect; UJ+=Estimated high Non-Detect
T=Compound identified in associated decontamination blank; UR= Rejected

TABLE F-1
SWMU SOIL DATA
HERCULES LLC AND PINOVA, INC.
BRUNSWICK, GA

							N-Nitrosopiperidine 8270D LL					N-Nitrosopyrrolidine 8270D LL					O,O-Diethyl O-pyrazinyl phosphorothioate 8270D LL					o-cresol 8270D LL					o-Toluidine 8270D LL					Parathion 8270D LL					p-Chloroaniline 8270D LL				
SWMU ID	Location ID	Sample ID	Event	Sample Date	Start Depth	End Depth	Result	Lab Flag	Qualifier	RDL	Dilution	Result	Lab Flag	Qualifier	RDL	Dilution	Result	Lab Flag	Qualifier	RDL	Dilution	Result	Lab Flag	Qualifier	RDL	Dilution	Result	Lab Flag	Qualifier	RDL	Dilution	Result	Lab Flag	Qualifier	RDL	Dilution	Result	Lab Flag	Qualifier	RDL	Dilution
32	SIA4DT2-04A	SIA4DT2-04A_2/21/13_(2-4)Comp_V_DUP	Triad	2013-02-21 0:00:00	2	4	0	U	None	36	1	0	U	None	36	1	0	U	None	36	1	0	U	None	36	1	0	U	None	36	1	0	U	None	36	1	0	U	None	72	1
32	SIA4DT2-04A	SIA4DT2-04A_2/21/13_(2-4)Comp_V_NM	Triad	2013-02-21 0:00:00	2	4	0	U	None	36	1	0	U	None	36	1	0	U	None	36	1	0	U	None	36	1	0	U	None	36	1	0	U	None	36	1	0	U	None	72	1
32	SIA4DT2-04A	SIA4DT2-04A_2/21/13_(4-4)Grab_DUP	Triad	2013-02-21 0:00:00	4	4																																						
32	SIA4DT2-04A	SIA4DT2-04A_2/21/13_(4-4)Grab_NM	Triad	2013-02-21 0:00:00	4	4																																						
32	SIA4DT3-01A	SIA4DT3-01A_2/27/13_(0-2)Comp_V_NM	Triad	2013-02-27 0:00:00	0	2	0	U	None	3700	100	0	U	None	3700	100	0	U	None	3700	100	0	U	None	3700	100	0	U	None	3700	100	0	U	None	3700	100	0	U	None	7400	100
32	SIA4DT3-01A	SIA4DT3-01A_2/27/13_(2-2)Grab_NM	Triad	2013-02-27 0:00:00	2	2																																						
32	SIA4DT3-02A	SIA4DT3-02A_2/27/13_(0-2)Comp_V_NM	Triad	2013-02-27 0:00:00	0	2	0	U	None	360	10	0	U	None	360	10	0	U	None	360	10	0	U	None	360	10	0	U	None	360	10	0	U	None	360	10	0	U	None	720	10
32	SIA4DT3-02A	SIA4DT3-02A_2/27/13_(2-2)Grab_NM	Triad	2013-02-27 0:00:00	2	2																																						
32	SIA4DT3-03A	SIA4DT3-03A_2/27/13_(0-2)Comp_V_NM	Triad	2013-02-27 0:00:00	0	2	0	U	None	370	10	0	U	None	370	10	0	U	None	370	10	0	U	None	370	10	0	U	None	370	10	0	U	None	370	10	0	U	None	740	10
32	SIA4DT3-03A	SIA4DT3-03A_2/27/13_(2-2)Grab_NM	Triad	2013-02-27 0:00:00	2	2																																						
32	SIA4DT3-04A	SIA4DT3-04A_2/27/13_(0-2)Comp_V_NM	Triad	2013-02-27 0:00:00	0	2	0	U	None	420	10	0	U	None	420	10	0	U	None	420	10	0	U	None	420	10	0	U	None	420	10	0	U	None	420	10	0	U	None	850	10
32	SIA4DT3-04A	SIA4DT3-04A_2/27/13_(2-2)Grab_NM	Triad	2013-02-27 0:00:00	2	2																																						
32	SS-243	SS-243_5/9/00_(0-1)Grab_NM	RFI2-2000	2000-05-09 0:00:00	0	1	0	U	None	350	1	0	U	None	350	1	0	U	None	35	1	0	U	None	350	1	0	U	None	350	1	0	U	None	35	1	0	U	None	690	1
32	SS-244	SS-244_5/9/00_(0-1)Grab_NM	RFI2-2000	2000-05-09 0:00:00	0	1	0	U	None	340	1	0	U	None	340	1	0	U	None	34	1	0	U	None	340	1	0	U	None	340	1	0	U	None	34	1	0	U	None	680	1
32	SS-244	SS-244_6/30/00_(1-2)Grab_NM	RFI2-2000	2000-06-30 0:00:00	1	2	0	U	None	360	1	0	U	None	360	1						0	U	None	360	1	0	U	None	360	1						0	U	None	720	1
32	SS-244	SS-244_6/30/00_(2-3)Grab_NM	RFI2-2000	2000-06-30 0:00:00	2	3	0	U	None	360	1	0	U	None	360	1						0	U	None	360	1	0	U	None	360	1						0	U	None	720	1
32	SS-244	SS-244_6/30/00_(3-4)Grab_NM	RFI2-2000	2000-06-30 0:00:00	3	4	0	U	None	390	1	0	U	None	390	1						0	U	None	390	1	0	U	None	390	1						0	U	None	780	1
32	SS-350	SS-350_10/26/06_(0-1)Grab_NM	Phase 3 RFI	2006-10-26 0:00:00	0	1																																						
32	SS-350	SS-350_10/26/06_(1-2)Grab_NM	Phase 3 RFI	2006-10-26 0:00:00	1	2																																						
32	SS-350	SS-350_10/26/06_(2-3)Grab_NM	Phase 3 RFI	2006-10-26 0:00:00	2	3																																						
33	SIA4C011A	SIA4C011A_3/5/13_(0-2)Comp_V_NM	Triad	2013-03-05 0:00:00	0	2	0	U	None	4000	100	0	U	None	4000	100	0	U	None	4000	100	0	U	None	4000	100	0	U	None	4000	100	0	U	None	4000	100	0	U	None	8100	100
33	SIA4C011A	SIA4C011A_3/5/13_(2-2)Grab_NM	Triad	2013-03-05 0:00:00	2	2																																						
33	SIA4C011A	SIA4C011A_3/5/13_(2-4)Comp_V_NM	Triad	2013-03-05 0:00:00	2	4																																						
33	SIA4C011A	SIA4C011A_3/5/13_(4-4)Grab_NM	Triad	2013-03-05 0:00:00	4	4																																						
33	SS-245	SS-245_5/9/00_(0-1)Grab_NM	RFI2-2000	2000-05-09 0:00:00	0	1	0	U	None	380	1	0	U	None	380	1	0	U	None	37	1	0	U	None	380	1	0	U	None	380	1	0	U	None	37	1	0	U	None	760	1
35	SS-278	SS-278_1/8/01_(0-1)Grab_NM	RFI2-2000	2001-01-08 0:00:00	0	1											0	U	None	36	1												0	U	None	36	1					
35	SS-278	SS-278_11/15/00_(0-1)Grab_NM	RFI2-2000	2000-11-15 0:00:00	0	1	0	U	None	360	1	0	U	None	360	1						0	U	None	360	1	0	U	None	360	1						0	U	None	720	1
35	SS-278	SS-278_11/15/00_(1-2)Grab_NM	RFI2-2000	2000-11-15 0:00:00	1	2																																						
35	SS-278	SS-278_11/15/00_(2-3)Grab_NM	RFI2-2000	2000-11-15 0:00:00	2	3																																						
35	SS-278	SS-278_11/15/00_(3-4)Grab_NM	RFI2-2000	2000-11-15 0:00:00	3	4																																						
35	SS-278	SS-278_11/15/00_(4-5)Grab_NM	RFI2-2000	2000-11-15 0:00:00	4	5																																						
35	SS-405	SS-405_10/26/06_(0-1)Grab_NM	Phase 3 RFI	2006-10-26 0:00:00	0	1																																						
35	SS-405	SS-405_10/26/06_(1-2)Grab_NM	Phase 3 RFI	2006-10-26 0:00:00	1	2																																						
35	SS-405	SS-405_10/26/06_(2-3)Grab_NM	Phase 3 RFI	2006-10-26 0:00:00	2	3																																						
36	SIA4BT1-10A	SIA4BT1-10A_3/20/13_(0.8-2.8)Comp_V_NM	Triad	2013-03-20 0:00:00	0.8	2.8	0	U	None	18000	500	0	U	None	18000	500	0	U	None	18000	500	0	U	None	18000	500	0	U	None	18000	500	0	U	None	18000	500	0	U	None	36000	500
36	SIA4BT1-10A	SIA4BT1-10A_3/20/13_(2.6-2.6)Grab_NM	Triad	2013-03-20 0:00:00	2.6	2.6																																						
36	SIA4BT2-09X1	SIA4BT2-09X1_7/29/13_(1.5-1.5)Grab_NM	Triad	2013-07-29 0:00:00	1.5	1.5																																						
36	SIA4BT2-09X1	SIA4BT2-09X1_7/29/13_(3-3)Grab_NM	Triad	2013-07-29 0:00:00	3	3																																						
36	SIA4DT4-01A	SIA4DT4-01A_2/27/13_(0-2)Comp_V_NM	Triad	2013-02-27 0:00:00	0	2	0	U	None	3800	100	0	U	None	3800	100	0	U	None	3800	100	0	U	None	3800	100	0	U	None	3800	100	0	U	None	3800	100	0	U	None	7700	100
36	SIA4DT4-01A	SIA4DT4-01A_2/27/13_(2-2)Grab_NM	Triad	2013-02-27 0:00:00	2	2																																						
36	SIA4DT4-02A	SIA4DT4-02A_2/27/13_(0-2)Comp_V_NM	Triad	2013-02-27 0:00:00	0	2	0	U	None	3900	100	0	U	None	3900	100	0	U	None	3900	100	0	U	None	3900	100	0	U	None	3900	100	0	U	None	3900	100	0	U	None	7800	100
36	SIA4DT4-02A	SIA4DT4-02A_2/27/13_(2-2)Grab_NM	Triad	2013-02-27 0:00:00	2	2																																						
36	SIA4DT4-02V1	SIA4DT4-02V1_7/29/13_(1.5-1.5)Grab_NM	Triad	2013-07-29 0:00:00	1.5	1.5																																						
36	SIA4DT4-02V1	SIA4DT4-02V1_7/29/13_(3-3)Grab_NM	Triad	2013-07-29 0:00:00	3	3																																						
36	SIA4DT4-02Y1	SIA4DT4-02Y1_7/29/13_(1-1)Grab_NM	Triad	2013-07-29 0:00:00	1	1																																						
36	SIA4DT4-02Y1	SIA4DT4-02Y1_7/29/13_(3-3)Grab_NM	Triad	2013-07-29 0:00:00	3	3																																						
36	SIA4DT4-02Z1	SIA4DT4-02Z1_4/1/13_(0.6-0.6)Grab_NM	Triad	2013-04-01 0:00:00	0.6	0.6																																						
36	SIA4DT4-02Z1	SIA4DT4-02Z1_4/1/13_(0-1.5)Comp_V_NM	Triad	2013-04-01 0:00:00	0	1.5	0	U	None	4700	100	0	U	None	4700	100	0	U	None	4700	100	0	U	None	4700	100	0	U	None	4700	100	0	U	None	4700	100	0	U	None	9500	100
36	SIA4DT4-02Z1	SIA4DT4-02Z1_4/1/13_(1.5-3)Comp_V_NM	Triad	2013-04-01 0:00:00	1.5	3																																						
36	SIA4DT4-02Z1	SIA4DT4-02Z1_4/1/13_(2.5-2.5)Grab_NM	Triad	2013-04-01 0:00:00	2.5	2.5																																						
36	SIA4DT4-02Z2	SIA4DT4-02Z2_4/1/13_(0-2)Comp_V_NM	Triad	2013-04-01 0:00:00	0	2	0	U	None	420	10	0	U	None	420	10	0	U	UJ	420	10	0	U	None	420	10	0	U	None	420	10	0	U	None	420	10	0	U	None	840	10
36	SIA4DT4-02Z2	SIA4DT4-02Z2_4/1/13_(2.1-2.1)Grab_NM	Triad	2013-04-01 0:00:00	2.1	2.1																																						
36	SIA4DT4-02Z3	SIA4DT4-02Z3_4/1/13_(0.9-2.9)Comp_V_NM	Triad	2013-04-01 0:00:00	0.9	2.9	0	U	None	22000	500	0	U	None	22000	500	0	U	None	22000	500	0	U	None	22000	500	0	U	None	22000	500	0	U	None	22000	500	0	U	None	44000	500
36	SIA4DT4-02Z3	SIA4DT4-02Z3_4/1/13_(1.25-1.25)Grab_NM	Triad	2013-04-01 0:00:00	1.25	1.25																																						
36	SIA4DT4-02Z3	SIA4DT4-02Z3_4/1/13_(2.5-2.5)Grab_NM	Triad	2013-04-01 0:00:00	2.5	2.5																																						
36	SIA4DT4-03A	SIA4DT4-03A_2/27/13_(0-2)Comp_V_DUP	Triad	2013-02-27 0:00:00	0	2	0	U	None	4200	100	0	U	None	4200	100	0	U	None	4200	100	0	U	None	4200	100	0	U	None	4200	100	0	U	None	4200	100	0	U	None	8300	100
36	SIA4DT4-03A	SIA4DT4-03A_2/27/13_(0-2)Comp_V_NM	Triad	2013-02-27 0:00:00	0	2	0	U	None	4100	100	0	U	None	4100	100	0	U	None	4100	100	0	U	None	4100	100	0	U	None	4100	100	0	U	None	4100	100	0	U	None	8300	100
36	SIA4DT4-03A	SIA4DT4-03A_2/27/13_(2-2)Grab_DUP	Triad	2013-02-27 0:00:00	2	2																																						
36	SIA4DT4-03A	SIA4DT4-03A_2/27/13_(2-2)Grab_NM	Triad	2013-02-27 0:00:00	2	2																																						
36	SS-225	SS-225_5/5/00_(0-1)Grab_NM	RFI2-2000	2000-05-05 0:00:00	0	1																																						
36	SS-225	SS-225_5/5/00_(1-2)Grab_NM	RFI2-2000	2000-05-05 0:00:00	1	2																																						
36	SS-225	SS-225_6/27/00_(2-3)Grab_NM	RFI2-2000	2000-06-27 0:00:00	2	3																																						
36	SS-225	SS-225_6/27/00_(3-4)Grab_NM	RFI2-2000	2000-06-27 0:00:00	3	4																																						
36	SS-413	SS-413_11/1/06_(0-1)Grab_NM	Phase 3 RFI	2006-11-01 0:00:00	0	1																																						
38	SIA3BT1-04A	SIA3BT1-04A_1/21/13_(0-2)Comp_V_NM	Triad	2013-01-21 0:00:00	0	2	0	U	None	390	10	0	U	None	390	10	0	U	None	390	10	0	U	None	390	10	0	U	None	390	10	0	U	None	390	10	0	U	None	780	10
38	SIA3BT1-04A	SIA3BT1-04A_1/21/13_(2-2)Grab_NM	Triad	2013-01-21 0:00:00	2	2																																						
38	SS-215	SS-215_5/3/00_(0-1)Grab_NM	RFI2-2000	2000-05-03 0:00:00	0	1																																						
38	SS-215	SS-215_5/3/00_(1-2)Grab_NM	RFI2-2000	2000-05-03 0:00:00	1	2																																						
38	SS-215	SS-215_6/26/00_(2-3)Grab_NM	RFI2-2000	2000-06-26 0:00:00	2	3																																						
38	SS-215	SS-215_6/26/00_(3-4)Grab_NM	RFI2-2000	2000-06-26 0:00:00	3	4																																						

Notes:
U=Non-Detect; J=Estimated value; J+=Estimated high; J-=Estimated low;
UJ=Estimated Non-Detect; UJ+=Estimated high Non-Detect
T=Compound identified in associated decontamination blank; UR= Rejected

TABLE F-1
SWMU SOIL DATA
HERCULES LLC AND PINOVA, INC.
BRUNSWICK, GA

							Pentachlorobenzene 8270D LL					Pentachlorophenol 8270D LL					Phenacetin 8270D LL					Phenanthrene 8270D LL					Phenol 8270D LL					Phorate 8270D LL					Phosphorothioic acid, O,O,O-triethyl ester 8270D LL						
SWMU ID	Location ID	Sample ID	Event	Sample Date	Start Depth	End Depth	Result	Lab Flag	Qualifier	RDL	Dilution	Result	Lab Flag	Qualifier	RDL	Dilution	Result	Lab Flag	Qualifier	RDL	Dilution	Result	Lab Flag	Qualifier	RDL	Dilution	Result	Lab Flag	Qualifier	RDL	Dilution	Result	Lab Flag	Qualifier	RDL	Dilution	Result	Lab Flag	Qualifier	RDL	Dilution
32	SIA4DT2-04A	SIA4DT2-04A_2/21/13_(2-4)Comp_V_DUP	Triad	2013-02-21 0:00:00	2	4	0	U	None	36	1	0	U	None	190	1	0	U	None	36	1	0	U	None	7.3	1	0	U	None	36	1	0	U	None	36	1	0	U	None	72	1
32	SIA4DT2-04A	SIA4DT2-04A_2/21/13_(2-4)Comp_V_NM	Triad	2013-02-21 0:00:00	2	4	0	U	None	36	1	0	U	None	190	1	0	U	None	36	1	0	U	None	7.3	1	0	U	None	36	1	0	U	None	36	1	0	U	None	72	1
32	SIA4DT2-04A	SIA4DT2-04A_2/21/13_(4-4)Grab_DUP	Triad	2013-02-21 0:00:00	4	4																																					
32	SIA4DT2-04A	SIA4DT2-04A_2/21/13_(4-4)Grab_NM	Triad	2013-02-21 0:00:00	4	4																																					
32	SIA4DT3-01A	SIA4DT3-01A_2/27/13_(0-2)Comp_V_NM	Triad	2013-02-27 0:00:00	0	2	0	U	None	3700	100	0	U	None	19000	100	0	U	None	3700	100	0	U	None	750	100	0	U	None	3700	100	0	U	None	3700	100	0	U	None	7400	100
32	SIA4DT3-01A	SIA4DT3-01A_2/27/13_(2-2)Grab_NM	Triad	2013-02-27 0:00:00	2	2																																					
32	SIA4DT3-02A	SIA4DT3-02A_2/27/13_(0-2)Comp_V_NM	Triad	2013-02-27 0:00:00	0	2	0	U	None	360	10	0	U	None	1900	10	0	U	None	360	10	500	None	None	74	10	0	U	None	360	10	0	U	None	360	10	0	U	None	720	10
32	SIA4DT3-02A	SIA4DT3-02A_2/27/13_(2-2)Grab_NM	Triad	2013-02-27 0:00:00	2	2																																					
32	SIA4DT3-03A	SIA4DT3-03A_2/27/13_(0-2)Comp_V_NM	Triad	2013-02-27 0:00:00	0	2	0	U	None	370	10	0	U	None	1900	10	0	U	None	370	10	32	J	None	76	10	0	U	None	370	10	0	U	None	370	10	0	U	None	740	10
32	SIA4DT3-03A	SIA4DT3-03A_2/27/13_(2-2)Grab_NM	Triad	2013-02-27 0:00:00	2	2																																					
32	SIA4DT3-04A	SIA4DT3-04A_2/27/13_(0-2)Comp_V_NM	Triad	2013-02-27 0:00:00	0	2	0	U	None	420	10	0	U	None	2200	10	0	U	None	420	10	0	U	None	86	10	0	U	None	420	10	0	U	None	420	10	0	U	None	850	10
32	SIA4DT3-04A	SIA4DT3-04A_2/27/13_(2-2)Grab_NM	Triad	2013-02-27 0:00:00	2	2																																					
32	SS-243	SS-243_5/9/00_(0-1)Grab_NM	RFI2-2000	2000-05-09 0:00:00	0	1	0	U	None	350	1	0	U	None	1800	1	0	U	None	350	1	89	J	None	None	1	0	U	None	350	1	0	U	None	35	1	0	U	None	350	1
32	SS-244	SS-244_5/9/00_(0-1)Grab_NM	RFI2-2000	2000-05-09 0:00:00	0	1	0	U	None	340	1	0	U	None	1800	1	0	U	None	340	1	22	J	None	None	1	0	U	None	340	1	0	U	None	34	1	0	U	None	340	1
32	SS-244	SS-244_6/30/00_(1-2)Grab_NM	RFI2-2000	2000-06-30 0:00:00	1	2	0	U	None	360	1	0	U	None	1900	1	0	U	None	360	1	0	U	None	360	1	0	U	None	360	1						0	U	None	360	1
32	SS-244	SS-244_6/30/00_(2-3)Grab_NM	RFI2-2000	2000-06-30 0:00:00	2	3	0	U	None	360	1	0	U	None	1800	1	0	U	None	360	1	0	U	None	360	1	0	U	None	360	1						0	U	None	360	1
32	SS-244	SS-244_6/30/00_(3-4)Grab_NM	RFI2-2000	2000-06-30 0:00:00	3	4	0	U	None	390	1	0	U	None	2000	1	0	U	None	390	1	0	U	None	390	1	0	U	None	390	1						0	U	None	390	1
32	SS-350	SS-350_10/26/06_(0-1)Grab_NM	Phase 3 RFI	2006-10-26 0:00:00	0	1																																					
32	SS-350	SS-350_10/26/06_(1-2)Grab_NM	Phase 3 RFI	2006-10-26 0:00:00	1	2																																					
32	SS-350	SS-350_10/26/06_(2-3)Grab_NM	Phase 3 RFI	2006-10-26 0:00:00	2	3																																					
33	SIA4C011A	SIA4C011A_3/5/13_(0-2)Comp_V_NM	Triad	2013-03-05 0:00:00	0	2	0	U	None	4000	100	0	U	None	21000	100	0	U	None	4000	100	0	U	None	820	100	0	U	None	4000	100	0	U	None	4000	100	0	U	None	8100	100
33	SIA4C011A	SIA4C011A_3/5/13_(2-2)Grab_NM	Triad	2013-03-05 0:00:00	2	2																																					
33	SIA4C011A	SIA4C011A_3/5/13_(2-4)Comp_V_NM	Triad	2013-03-05 0:00:00	2	4																																					
33	SIA4C011A	SIA4C011A_3/5/13_(4-4)Grab_NM	Triad	2013-03-05 0:00:00	4	4																																					
33	SS-245	SS-245_5/9/00_(0-1)Grab_NM	RFI2-2000	2000-05-09 0:00:00	0	1	0	U	None	380	1	0	U	None	1900	1	0	U	None	380	1	140	J	None	None	1	0	U	None	380	1	0	U	None	37	1	0	U	None	380	1
35	SS-278	SS-278_1/8/01_(0-1)Grab_NM	RFI2-2000	2001-01-08 0:00:00	0	1																											0	U	None	36	1						
35	SS-278	SS-278_11/15/00_(0-1)Grab_NM	RFI2-2000	2000-11-15 0:00:00	0	1	0	U	None	360	1	0	U	None	1800	1	0	U	None	360	1	0	U	None	360	1	0	U	None	360	1						0	U	None	360	1
35	SS-278	SS-278_11/15/00_(1-2)Grab_NM	RFI2-2000	2000-11-15 0:00:00	1	2																																					
35	SS-278	SS-278_11/15/00_(2-3)Grab_NM	RFI2-2000	2000-11-15 0:00:00	2	3																																					
35	SS-278	SS-278_11/15/00_(3-4)Grab_NM	RFI2-2000	2000-11-15 0:00:00	3	4																																					
35	SS-278	SS-278_11/15/00_(4-5)Grab_NM	RFI2-2000	2000-11-15 0:00:00	4	5																																					
35	SS-405	SS-405_10/26/06_(0-1)Grab_NM	Phase 3 RFI	2006-10-26 0:00:00	0	1																																					
35	SS-405	SS-405_10/26/06_(1-2)Grab_NM	Phase 3 RFI	2006-10-26 0:00:00	1	2																																					
35	SS-405	SS-405_10/26/06_(2-3)Grab_NM	Phase 3 RFI	2006-10-26 0:00:00	2	3																																					
36	SIA4BT1-10A	SIA4BT1-10A_3/20/13_(0.8-2.8)Comp_V_NM	Triad	2013-03-20 0:00:00	0.8	2.8	0	U	None	18000	500	0	U	None	94000	500	0	U	None	18000	500	0	U	None	3700	500	0	U	None	18000	500	0	U	None	18000	500	0	U	None	36000	500
36	SIA4BT1-10A	SIA4BT1-10A_3/20/13_(2.6-2.6)Grab_NM	Triad	2013-03-20 0:00:00	2.6	2.6																																					
36	SIA4BT2-09X1	SIA4BT2-09X1_7/29/13_(1.5-1.5)Grab_NM	Triad	2013-07-29 0:00:00	1.5	1.5																																					
36	SIA4BT2-09X1	SIA4BT2-09X1_7/29/13_(3-3)Grab_NM	Triad	2013-07-29 0:00:00	3	3																																					
36	SIA4DT4-01A	SIA4DT4-01A_2/27/13_(0-2)Comp_V_NM	Triad	2013-02-27 0:00:00	0	2	0	U	None	3800	100	0	U	None	20000	100	0	U	None	3800	100	0	U	None	780	100	0	U	None	3800	100	0	U	None	3800	100	0	U	None	7700	100
36	SIA4DT4-01A	SIA4DT4-01A_2/27/13_(2-2)Grab_NM	Triad	2013-02-27 0:00:00	2	2																																					
36	SIA4DT4-02A	SIA4DT4-02A_2/27/13_(0-2)Comp_V_NM	Triad	2013-02-27 0:00:00	0	2	0	U	None	3900	100	0	U	None	20000	100	0	U	None	3900	100	0	U	None	790	100	0	U	None	3900	100	0	U	None	3900	100	0	U	None	7800	100
36	SIA4DT4-02A	SIA4DT4-02A_2/27/13_(2-2)Grab_NM	Triad	2013-02-27 0:00:00	2	2																																					
36	SIA4DT4-02V1	SIA4DT4-02V1_7/29/13_(1.5-1.5)Grab_NM	Triad	2013-07-29 0:00:00	1.5	1.5																																					
36	SIA4DT4-02V1	SIA4DT4-02V1_7/29/13_(3-3)Grab_NM	Triad	2013-07-29 0:00:00	3	3																																					
36	SIA4DT4-02Y1	SIA4DT4-02Y1_7/29/13_(1-1)Grab_NM	Triad	2013-07-29 0:00:00	1	1																																					
36	SIA4DT4-02Y1	SIA4DT4-02Y1_7/29/13_(3-3)Grab_NM	Triad	2013-07-29 0:00:00	3	3																																					
36	SIA4DT4-02Z1	SIA4DT4-02Z1_4/1/13_(0.6-0.6)Grab_NM	Triad	2013-04-01 0:00:00	0.6	0.6																																					
36	SIA4DT4-02Z1	SIA4DT4-02Z1_4/1/13_(0-1.5)Comp_V_NM	Triad	2013-04-01 0:00:00	0	1.5	0	U	None	4700	100	0	U	None	24000	100	0	U	None	4700	100	0	U	None	960	100	0	U	None	4700	100	0	U	None	4700	100	0	U	None	9500	100
36	SIA4DT4-02Z1	SIA4DT4-02Z1_4/1/13_(1.5-3)Comp_V_NM	Triad	2013-04-01 0:00:00	1.5	3																																					
36	SIA4DT4-02Z1	SIA4DT4-02Z1_4/1/13_(2.5-2.5)Grab_NM	Triad	2013-04-01 0:00:00	2.5	2.5																																					
36	SIA4DT4-02Z2	SIA4DT4-02Z2_4/1/13_(0-2)Comp_V_NM	Triad	2013-04-01 0:00:00	0	2	0	U	None	420	10	0	U	None	2200	10	0	U	None	420	10	140	None	J	85	10	0	U	None	420	10	0	U	None	420	10	0	U	None	840	10
36	SIA4DT4-02Z2	SIA4DT4-02Z2_4/1/13_(2.1-2.1)Grab_NM	Triad	2013-04-01 0:00:00	2.1	2.1																																					
36	SIA4DT4-02Z3	SIA4DT4-02Z3_4/1/13_(0.9-2.9)Comp_V_NM	Triad	2013-04-01 0:00:00	0.9	2.9	0	U	None	22000	500	0	U	None	110000	500	0	U	None	22000	500	0	U	None	4500	500	0	U	None	22000	500	0	U	None	22000	500	0	U	None	44000	500
36	SIA4DT4-02Z3	SIA4DT4-02Z3_4/1/13_(1.25-1.25)Grab_NM	Triad	2013-04-01 0:00:00	1.25	1.25																																					
36	SIA4DT4-02Z3	SIA4DT4-02Z3_4/1/13_(2.5-2.5)Grab_NM	Triad	2013-04-01 0:00:00	2.5	2.5																																					
36	SIA4DT4-03A	SIA4DT4-03A_2/27/13_(0-2)Comp_V_DUP	Triad	2013-02-27 0:00:00	0	2	0	U	None	4200	100	0	U	None	21000	100	0	U	None	4200	100	480	J	None	850	100	0	U	None	4200	100	0	U	None	4200	100	0	U	None	8300	100
36	SIA4DT4-03A	SIA4DT4-03A_2/27/13_(0-2)Comp_V_NM	Triad	2013-02-27 0:00:00	0	2	0	U	None	4100	100	0	U	None	21000	100	0	U	None	4100	100	570	J	None	840	100	0	U	None	4100	100	0	U	None	4100	100	0	U	None	8300	100
36	SIA4DT4-03A	SIA4DT4-03A_2/27/13_(2-2)Grab_DUP	Triad	2013-02-27 0:00:00	2	2																																					
36	SIA4DT4-03A	SIA4DT4-03A_2/27/13_(2-2)Grab_NM	Triad	2013-02-27 0:00:00	2	2																																					
36	SS-225	SS-225_5/5/00_(0-1)Grab_NM	RFI2-2000	2000-05-05 0:00:00	0	1																																					
36	SS-225	SS-225_5/5/00_(1-2)Grab_NM	RFI2-2000	2000-05-05 0:00:00	1	2																																					
36	SS-225	SS-225_6/27/00_(2-3)Grab_NM	RFI2-2000	2000-06-27 0:00:00	2	3																																					
36	SS-225	SS-225_6/27/00_(3-4)Grab_NM	RFI2-2000	2000-06-27 0:00:00	3	4																																					
36	SS-413	SS-413_11/1/06_(0-1)Grab_NM	Phase 3 RFI	2006-11-01 0:00:00	0	1																																					
38	SIA3BT1-04A	SIA3BT1-04A_1/21/13_(0-2)Comp_V_NM	Triad	2013-01-21 0:00:00	0	2	0	U	None	390	10	0	U	None	2000	10	0	U	None	390	10	0	U	None	79	10	0	U	None	390	10	0	U	None	390	10	0	U	None	780	10
38	SIA3BT1-04A	SIA3BT1-04A_1/21/13_(2-2)Grab_NM	Triad	2013-01-21 0:00:00	2	2																																					
38	SS-215	SS-215_5/3/00_(0-1)Grab_NM	RFI2-2000	2000-05-03 0:00:00	0	1																																					
38	SS-215	SS-215_5/3/00_(1-2)Grab_NM	RFI2-2000	2000-05-03 0:00:00	1	2																																					
38	SS-215	SS-215_6/26/00_(2-3)Grab_NM	RFI2-2000	2000-06-26 0:00:00	2	3																																					
38	SS-215	SS-215_6/26/00_(3-4)Grab_NM	RFI2-2000	2000-06-26 0:00:00	3	4																																					

Notes:
U=Non-Detect; J=Estimated value; J+=Estimated high; J-=Estimated low;
UJ=Estimated Non-Detect; UJ+=Estimated high Non-Detect
T=Compound identified in associated decontamination blank; UR= Rejected

TABLE F-1
SWMU SOIL DATA
HERCULES LLC AND PINOVA, INC.
BRUNSWICK, GA

							p-Phenylenediamine 8270D LL					Pronamide 8270D LL					Pyrene 8270D LL					Pyridine 8270D LL					Quintozene 8270D LL					Safrole 8270D LL					Selenium 6020A				
SWMU ID	Location ID	Sample ID	Event	Sample Date	Start Depth	End Depth	Result	Lab Flag	Qualifier	RDL	Dilution	Result	Lab Flag	Qualifier	RDL	Dilution	Result	Lab Flag	Qualifier	RDL	Dilution	Result	Lab Flag	Qualifier	RDL	Dilution	Result	Lab Flag	Qualifier	RDL	Dilution	Result	Lab Flag	Qualifier	RDL	Dilution	Result	Lab Flag	Qualifier	RDL	Dilution
32	SIA4DT2-04A	SIA4DT2-04A_2/21/13_(2-4)Comp_V_DUP	Triad	2013-02-21 0:00:00	2	4	0	U	None	910	1	0	U	None	36	1	0	U	None	7.3	1	0	U	None	36	1	0	U	None	36	1	0	U	None	36	1	0	U	None	0.5	1
32	SIA4DT2-04A	SIA4DT2-04A_2/21/13_(2-4)Comp_V_NM	Triad	2013-02-21 0:00:00	2	4	0	U	None	910	1	0	U	None	36	1	0	U	None	7.3	1	0	U	None	36	1	0	U	None	36	1	0	U	None	36	1	0	U	None	0.55	1
32	SIA4DT2-04A	SIA4DT2-04A_2/21/13_(4-4)Grab_DUP	Triad	2013-02-21 0:00:00	4	4																																				
32	SIA4DT2-04A	SIA4DT2-04A_2/21/13_(4-4)Grab_NM	Triad	2013-02-21 0:00:00	4	4																																				
32	SIA4DT3-01A	SIA4DT3-01A_2/27/13_(0-2)Comp_V_NM	Triad	2013-02-27 0:00:00	0	2	0	U	None	93000	100	0	U	None	3700	100	890	None	None	750	100	0	U	None	3700	100	0	U	None	3700	100	0	U	None	3700	100	0	U	None	0.55	1
32	SIA4DT3-01A	SIA4DT3-01A_2/27/13_(2-2)Grab_NM	Triad	2013-02-27 0:00:00	2	2																																				
32	SIA4DT3-02A	SIA4DT3-02A_2/27/13_(0-2)Comp_V_NM	Triad	2013-02-27 0:00:00	0	2	0	U *	None	9100	10	0	U	None	360	10	1400	None	None	74	10	0	U	None	360	10	0	U	None	360	10	0	U	None	360	10	0	U	None	0.51	1
32	SIA4DT3-02A	SIA4DT3-02A_2/27/13_(2-2)Grab_NM	Triad	2013-02-27 0:00:00	2	2																																				
32	SIA4DT3-03A	SIA4DT3-03A_2/27/13_(0-2)Comp_V_NM	Triad	2013-02-27 0:00:00	0	2	0	U *	None	9400	10	0	U	None	370	10	270	None	None	76	10	0	U	None	370	10	0	U	None	370	10	0	U	None	370	10	0	U	None	0.53	1
32	SIA4DT3-03A	SIA4DT3-03A_2/27/13_(2-2)Grab_NM	Triad	2013-02-27 0:00:00	2	2																																				
32	SIA4DT3-04A	SIA4DT3-04A_2/27/13_(0-2)Comp_V_NM	Triad	2013-02-27 0:00:00	0	2	0	U *	None	11000	10	0	U	None	420	10	47	J	None	86	10	0	U	None	420	10	0	U	None	420	10	0	U	None	420	10	0	U	None	0.61	1
32	SIA4DT3-04A	SIA4DT3-04A_2/27/13_(2-2)Grab_NM	Triad	2013-02-27 0:00:00	2	2																																				
32	SS-243	SS-243_5/9/00_(0-1)Grab_NM	RFI2-2000	2000-05-09 0:00:00	0	1	0	U	None	1800	1	0	U	None	350	1	0	U	None	350	1	0	U	None	350	1	0	U	None	350	1	0	U	None	350	1	0	U	None	1.1	1
32	SS-244	SS-244_5/9/00_(0-1)Grab_NM	RFI2-2000	2000-05-09 0:00:00	0	1	0	U	None	1800	1	0	U	None	340	1	0	U	None	340	1	0	U	None	340	1	0	U	None	340	1	0	U	None	340	1	0	U	None	1	1
32	SS-244	SS-244_6/30/00_(1-2)Grab_NM	RFI2-2000	2000-06-30 0:00:00	1	2	0	U	None	1900	1	0	U	None	360	1	0	U	None	360	1	0	U	None	360	1	0	U	None	360	1	0	U	None	360	1	0	U	None	1.1	1
32	SS-244	SS-244_6/30/00_(2-3)Grab_NM	RFI2-2000	2000-06-30 0:00:00	2	3	0	U	None	1800	1	0	U	None	360	1	0	U	None	360	1	0	U	None	360	1	0	U	None	360	1	0	U	None	360	1	0	U	None	1.1	1
32	SS-244	SS-244_6/30/00_(3-4)Grab_NM	RFI2-2000	2000-06-30 0:00:00	3	4	0	U	None	2000	1	0	U	None	390	1	0	U	None	390	1	0	U	None	390	1	0	U	None	390	1	0	U	None	390	1	0	U	None	1.2	1
32	SS-350	SS-350_10/26/06_(0-1)Grab_NM	Phase 3 RFI	2006-10-26 0:00:00	0	1																																				
32	SS-350	SS-350_10/26/06_(1-2)Grab_NM	Phase 3 RFI	2006-10-26 0:00:00	1	2																																				
32	SS-350	SS-350_10/26/06_(2-3)Grab_NM	Phase 3 RFI	2006-10-26 0:00:00	2	3																																				
33	SIA4C011A	SIA4C011A_3/5/13_(0-2)Comp_V_NM	Triad	2013-03-05 0:00:00	0	2	0	U *	UJ	100000	100	0	U	None	4000	100	0	U	None	820	100	0	U	None	4000	100	0	U	None	4000	100	0	U	None	4000	100	0	U	None	0.55	1
33	SIA4C011A	SIA4C011A_3/5/13_(2-2)Grab_NM	Triad	2013-03-05 0:00:00	2	2																																				
33	SIA4C011A	SIA4C011A_3/5/13_(2-4)Comp_V_NM	Triad	2013-03-05 0:00:00	2	4																																0	U	None	0.54	1
33	SIA4C011A	SIA4C011A_3/5/13_(4-4)Grab_NM	Triad	2013-03-05 0:00:00	4	4																																				
33	SS-245	SS-245_5/9/00_(0-1)Grab_NM	RFI2-2000	2000-05-09 0:00:00	0	1	0	U	None	1900	1	0	U	None	380	1	390	None	None	None	1	0	U	None	380	1	0	U	None	380	1	0	U	None	380	1	0.68	B	None	None	1
35	SS-278	SS-278_1/8/01_(0-1)Grab_NM	RFI2-2000	2001-01-08 0:00:00	0	1																																				
35	SS-278	SS-278_11/15/00_(0-1)Grab_NM	RFI2-2000	2000-11-15 0:00:00	0	1	0	U	None	1800	1	0	U	None	360	1	70	J	None	None	1	0	U	None	360	1	0	U	None	360	1	0	U	None	360	1	0	U	None	1.1	1
35	SS-278	SS-278_11/15/00_(1-2)Grab_NM	RFI2-2000	2000-11-15 0:00:00	1	2																																				
35	SS-278	SS-278_11/15/00_(2-3)Grab_NM	RFI2-2000	2000-11-15 0:00:00	2	3																																				
35	SS-278	SS-278_11/15/00_(3-4)Grab_NM	RFI2-2000	2000-11-15 0:00:00	3	4																																				
35	SS-278	SS-278_11/15/00_(4-5)Grab_NM	RFI2-2000	2000-11-15 0:00:00	4	5																																				
35	SS-405	SS-405_10/26/06_(0-1)Grab_NM	Phase 3 RFI	2006-10-26 0:00:00	0	1																																				
35	SS-405	SS-405_10/26/06_(1-2)Grab_NM	Phase 3 RFI	2006-10-26 0:00:00	1	2																																				
35	SS-405	SS-405_10/26/06_(2-3)Grab_NM	Phase 3 RFI	2006-10-26 0:00:00	2	3																																				
36	SIA4BT1-10A	SIA4BT1-10A_3/20/13_(0.8-2.8)Comp_V_NM	Triad	2013-03-20 0:00:00	0.8	2.8	0	U *	None	460000	500	0	U	None	18000	500	0	U	None	3700	500	0	U	None	18000	500	0	U	None	18000	500	0	U	None	18000	500	0	U	None	0.47	1
36	SIA4BT1-10A	SIA4BT1-10A_3/20/13_(2.6-2.6)Grab_NM	Triad	2013-03-20 0:00:00	2.6	2.6																																				
36	SIA4BT2-09X1	SIA4BT2-09X1_7/29/13_(1.5-1.5)Grab_NM	Triad	2013-07-29 0:00:00	1.5	1.5																																				
36	SIA4BT2-09X1	SIA4BT2-09X1_7/29/13_(3-3)Grab_NM	Triad	2013-07-29 0:00:00	3	3																																				
36	SIA4DT4-01A	SIA4DT4-01A_2/27/13_(0-2)Comp_V_NM	Triad	2013-02-27 0:00:00	0	2	0	U	None	96000	100	0	U	None	3800	100	0	U	None	780	100	0	U	None	3800	100	0	U	None	3800	100	0	U	None	3800	100	0	U	None	0.53	1
36	SIA4DT4-01A	SIA4DT4-01A_2/27/13_(2-2)Grab_NM	Triad	2013-02-27 0:00:00	2	2																																				
36	SIA4DT4-02A	SIA4DT4-02A_2/27/13_(0-2)Comp_V_NM	Triad	2013-02-27 0:00:00	0	2	0	U	None	98000	100	0	U	None	3900	100	0	U	None	790	100	0	U	None	3900	100	0	U	None	3900	100	0	U	None	3900	100	0	U	None	0.54	1
36	SIA4DT4-02A	SIA4DT4-02A_2/27/13_(2-2)Grab_NM	Triad	2013-02-27 0:00:00	2	2																																				
36	SIA4DT4-02V1	SIA4DT4-02V1_7/29/13_(1.5-1.5)Grab_NM	Triad	2013-07-29 0:00:00	1.5	1.5																																				
36	SIA4DT4-02V1	SIA4DT4-02V1_7/29/13_(3-3)Grab_NM	Triad	2013-07-29 0:00:00	3	3																																				
36	SIA4DT4-02Y1	SIA4DT4-02Y1_7/29/13_(1-1)Grab_NM	Triad	2013-07-29 0:00:00	1	1																																				
36	SIA4DT4-02Y1	SIA4DT4-02Y1_7/29/13_(3-3)Grab_NM	Triad	2013-07-29 0:00:00	3	3																																				
36	SIA4DT4-02Z1	SIA4DT4-02Z1_4/1/13_(0.6-0.6)Grab_NM	Triad	2013-04-01 0:00:00	0.6	0.6																																				
36	SIA4DT4-02Z1	SIA4DT4-02Z1_4/1/13_(0-1.5)Comp_V_NM	Triad	2013-04-01 0:00:00	0	1.5	0	U *	UJ	120000	100	0	U	None	4700	100	0	U	None	960	100	0	U	None	4700	100	0	U	None	4700	100	0	U	None	4700	100	0	U	None	0.64	1
36	SIA4DT4-02Z1	SIA4DT4-02Z1_4/1/13_(1.5-3)Comp_V_NM	Triad	2013-04-01 0:00:00	1.5	3																																0.35	J	None	0.64	1
36	SIA4DT4-02Z1	SIA4DT4-02Z1_4/1/13_(2.5-2.5)Grab_NM	Triad	2013-04-01 0:00:00	2.5	2.5																																				
36	SIA4DT4-02Z2	SIA4DT4-02Z2_4/1/13_(0-2)Comp_V_NM	Triad	2013-04-01 0:00:00	0	2	0	U *	UJ	11000	10	0	U	None	420	10	66	J	J	85	10	0	U	None	420	10	0	U	None	420	10	0	U	None	420	10	0	U	None	0.61	1
36	SIA4DT4-02Z2	SIA4DT4-02Z2_4/1/13_(2.1-2.1)Grab_NM	Triad	2013-04-01 0:00:00	2.1	2.1																																				
36	SIA4DT4-02Z3	SIA4DT4-02Z3_4/1/13_(0.9-2.9)Comp_V_NM	Triad	2013-04-01 0:00:00	0.9	2.9	0	U *	UJ	560000	500	0	U	None	22000	500	0	U	None	4500	500	0	U	None	22000	500	0	U	None	22000	500	0	U	None	22000	500	0	U	None	0.58	1
36	SIA4DT4-02Z3	SIA4DT4-02Z3_4/1/13_(1.25-1.25)Grab_NM	Triad	2013-04-01 0:00:00	1.25	1.25																																				
36	SIA4DT4-02Z3	SIA4DT4-02Z3_4/1/13_(2.5-2.5)Grab_NM	Triad	2013-04-01 0:00:00	2.5	2.5																																				
36	SIA4DT4-03A	SIA4DT4-03A_2/27/13_(0-2)Comp_V_DUP	Triad	2013-02-27 0:00:00	0	2	0	U	None	100000	100	0	U	None	4200	100	1800	None	None	850	100	0	U	None	4200	100	0	U	None	4200	100	0	U	None	4200	100	0	U	None	0.55	1
36	SIA4DT4-03A	SIA4DT4-03A_2/27/13_(0-2)Comp_V_NM	Triad	2013-02-27 0:00:00	0	2	0	U	None	100000	100	0	U	None	4100	100	0	U	None	840	100	0	U	None	4100	100	0	U	None	4100	100	0	U	None	4100	100	0	U	None	0.59	1
36	SIA4DT4-03A	SIA4DT4-03A_2/27/13_(2-2)Grab_DUP	Triad	2013-02-27 0:00:00	2	2																																				
36	SIA4DT4-03A	SIA4DT4-03A_2/27/13_(2-2)Grab_NM	Triad	2013-02-27 0:00:00	2	2																																				
36	SS-225	SS-225_5/5/00_(0-1)Grab_NM	RFI2-2000	2000-05-05 0:00:00	0	1																																				
36	SS-225	SS-225_5/5/00_(1-2)Grab_NM	RFI2-2000	2000-05-05 0:00:00	1	2																																				
36	SS-225	SS-225_6/27/00_(2-3)Grab_NM	RFI2-2000	2000-06-27 0:00:00	2	3																																				
36	SS-225	SS-225_6/27/00_(3-4)Grab_NM	RFI2-2000	2000-06-27 0:00:00	3	4																																				
36	SS-413	SS-413_11/1/06_(0-1)Grab_NM	Phase 3 RFI	2006-11-01 0:00:00	0	1																																				
38	SIA3BT1-04A	SIA3BT1-04A_1/21/13_(0-2)Comp_V_NM	Triad	2013-01-21 0:00:00	0	2	0	U *	UJ	9800	10	0	U	None	390	10	0	U	None	79	10	0	U	None	390	10	0	U	None	390	10	0	U	None	390	10	0	U	None	0.58	1
38	SIA3BT1-04A	SIA3BT1-04A_1/21/13_(2-2)Grab_NM	Triad	2013-01-21 0:00:00	2	2																																				
38	SS-215	SS-215_5/3/00_(0-1)Grab_NM	RFI2-2000	2000-05-03 0:00:00	0	1																																				
38	SS-215	SS-215_5/3/00_(1-2)Grab_NM	RFI2-2000	2000-05-03 0:00:00	1	2																																				
38	SS-215	SS-215_6/26/00_(2-3)Grab_NM	RFI2-2000	2000-06-26 0:00:00	2	3																																				
38	SS-215	SS-215_6/26/00_(3-4)Grab_NM	RFI2-2000	2000-06-26 0:00:00	3	4																																				

Notes:
U=Non-Detect; J=Estimated value; J+=Estimated high; J-=Estimated low;
UJ=Estimated Non-Detect; UJ+=Estimated high Non-Detect
T=Compound identified in associated decontamination blank; UR= Rejected

TABLE F-1
SWMU SOIL DATA
HERCULES LLC AND PINOVA, INC.
BRUNSWICK, GA

							Silver					Sulfotepp (Tetraethyldithiopyrophosphate)					Thallium					Tin					Toxaphene, TAUC, Parlar 11-69					Vanadium					Zinc				
							6020A					8270D LL					6020A					6020A					8081B/8082A					6020A					6020A				
SWMU ID	Location ID	Sample ID	Event	Sample Date	Start Depth	End Depth	Result	Lab Flag	Qualifier	RDL	Dilution	Result	Lab Flag	Qualifier	RDL	Dilution	Result	Lab Flag	Qualifier	RDL	Dilution	Result	Lab Flag	Qualifier	RDL	Dilution	Result	Lab Flag	Qualifier	RDL	Dilution	Result	Lab Flag	Qualifier	RDL	Dilution	Result	Lab Flag	Qualifier	RDL	Dilution
32	SIA4DT2-04A	SIA4DT2-04A_2/21/13_(2-4)Comp_V_DUP	Triad	2013-02-21 0:00:00	2	4	0	U	None	0.099	1	0	U	None	36	1	0	U	None	0.099	1	0	U	None	9.9	1	0	U	UJ	190	1	2.2	None	None	0.5	1	0.87	J	T	2	1
32	SIA4DT2-04A	SIA4DT2-04A_2/21/13_(2-4)Comp_V_NM	Triad	2013-02-21 0:00:00	2	4	0	U	None	0.11	1	0	U	None	36	1	0	U	None	0.11	1	0	U	None	11	1						2.1	None	None	0.55	1	1.1	J	T	2.2	1
32	SIA4DT2-04A	SIA4DT2-04A_2/21/13_(4-4)Grab_DUP	Triad	2013-02-21 0:00:00	4	4																																				
32	SIA4DT2-04A	SIA4DT2-04A_2/21/13_(4-4)Grab_NM	Triad	2013-02-21 0:00:00	4	4																																				
32	SIA4DT3-01A	SIA4DT3-01A_2/27/13_(0-2)Comp_V_NM	Triad	2013-02-27 0:00:00	0	2	0.099	J	None	0.11	1	0	U	None	3700	100	0.028	J	None	0.11	1	0	J	UJ	11	1	2000	None	None	750	4	6.1	None	None	0.55	1	250	B	None	2.2	1
32	SIA4DT3-01A	SIA4DT3-01A_2/27/13_(2-2)Grab_NM	Triad	2013-02-27 0:00:00	2	2																																				
32	SIA4DT3-02A	SIA4DT3-02A_2/27/13_(0-2)Comp_V_NM	Triad	2013-02-27 0:00:00	0	2	0	U	None	0.1	1	0	U	None	360	10	0	U	None	0.1	1	0	J	UJ	10	1	3900	None	None	3700	20	3.3	None	None	0.51	1	140	B	None	2	1
32	SIA4DT3-02A	SIA4DT3-02A_2/27/13_(2-2)Grab_NM	Triad	2013-02-27 0:00:00	2	2																																				
32	SIA4DT3-03A	SIA4DT3-03A_2/27/13_(0-2)Comp_V_NM	Triad	2013-02-27 0:00:00	0	2	0.063	J	None	0.11	1	0	U	None	370	10	0	U	None	0.11	1	17	None	J	11	1	4500	None	None	1900	10	6.2	None	None	0.53	1	630	B	None	2.1	1
32	SIA4DT3-03A	SIA4DT3-03A_2/27/13_(2-2)Grab_NM	Triad	2013-02-27 0:00:00	2	2																																				
32	SIA4DT3-04A	SIA4DT3-04A_2/27/13_(0-2)Comp_V_NM	Triad	2013-02-27 0:00:00	0	2	0	U	None	0.12	1	0	U	None	420	10	0	U	None	0.12	1	0	J	UJ	12	1	380	J	None	440	2	1.9	None	None	0.61	1	210	B	None	2.5	1
32	SIA4DT3-04A	SIA4DT3-04A_2/27/13_(2-2)Grab_NM	Triad	2013-02-27 0:00:00	2	2																																				
32	SS-243	SS-243_5/9/00_(0-1)Grab_NM	RFI2-2000	2000-05-09 0:00:00	0	1	0	U	None	1.1	1	0	U	None	18	1	0	U	None	1.1	1	3.9	B	None	None	1						12	None	None	None	1	180	E	None	None	1
32	SS-244	SS-244_5/9/00_(0-1)Grab_NM	RFI2-2000	2000-05-09 0:00:00	0	1	0.13	B	None	None	1	0	U	None	17	1	0.59	B	None	None	1	3.1	B	None	None	1						13	None	None	None	1	260	E	None	None	1
32	SS-244	SS-244_6/30/00_(1-2)Grab_NM	RFI2-2000	2000-06-30 0:00:00	1	2	0	U	None	1.1	1						0	U	None	1.1	1	2	B	None	5.49	1						1.4	None	None	1.1	1	92	None	None	2.2	1
32	SS-244	SS-244_6/30/00_(2-3)Grab_NM	RFI2-2000	2000-06-30 0:00:00	2	3	0	U	None	1.1	1						0	U	None	1.1	1	2.7	B	None	5.43	1						1.2	None	None	1.09	1	130	E	None	2.17	1
32	SS-244	SS-244_6/30/00_(3-4)Grab_NM	RFI2-2000	2000-06-30 0:00:00	3	4	0	U	None	1.2	1						0	U	None	1.2	1	2.1	B	None	5.95	1						1.4	None	None	1.19	1	460	E	None	2.38	1
32	SS-350	SS-350_10/26/06_(0-1)Grab_NM	Phase 3 RFI	2006-10-26 0:00:00	0	1																																				
32	SS-350	SS-350_10/26/06_(1-2)Grab_NM	Phase 3 RFI	2006-10-26 0:00:00	1	2																																				
32	SS-350	SS-350_10/26/06_(2-3)Grab_NM	Phase 3 RFI	2006-10-26 0:00:00	2	3																																				
33	SIA4C011A	SIA4C011A_3/5/13_(0-2)Comp_V_NM	Triad	2013-03-05 0:00:00	0	2	0	U	None	0.11	1	0	U	None	4000	100	0	U	None	0.11	1	3.3	J	None	11	1	2400	None	None	400	2	5.3	None	None	0.55	1	140	None	J	2.2	1
33	SIA4C011A	SIA4C011A_3/5/13_(2-2)Grab_NM	Triad	2013-03-05 0:00:00	2	2																																				
33	SIA4C011A	SIA4C011A_3/5/13_(2-4)Comp_V_NM	Triad	2013-03-05 0:00:00	2	4	0	U	UJ	0.11	1						0	U	None	0.11	1	0	U	None	11	1						0.53	J	None	0.54	1	0.78	J	T	2.2	1
33	SIA4C011A	SIA4C011A_3/5/13_(4-4)Grab_NM	Triad	2013-03-05 0:00:00	4	4																																				
33	SS-245	SS-245_5/9/00_(0-1)Grab_NM	RFI2-2000	2000-05-09 0:00:00	0	1	0.32	B	None	None	1	0	U	None	19	1	0	U	None	1.1	1	11	None	None	None	1						8.3	None	None	None	1	360	E	None	None	1
35	SS-278	SS-278_1/8/01_(0-1)Grab_NM	RFI2-2000	2001-01-08 0:00:00	0	1						0	U	None	19	1																										
35	SS-278	SS-278_11/15/00_(0-1)Grab_NM	RFI2-2000	2000-11-15 0:00:00	0	1	0	U	None	1.1	1						0	U	None	1.1	1	2.3	B	None	None	1						4.2	None	None	None	1	140	None	None	None	1
35	SS-278	SS-278_11/15/00_(1-2)Grab_NM	RFI2-2000	2000-11-15 0:00:00	1	2																																				
35	SS-278	SS-278_11/15/00_(2-3)Grab_NM	RFI2-2000	2000-11-15 0:00:00	2	3																																				
35	SS-278	SS-278_11/15/00_(3-4)Grab_NM	RFI2-2000	2000-11-15 0:00:00	3	4																																				
35	SS-278	SS-278_11/15/00_(4-5)Grab_NM	RFI2-2000	2000-11-15 0:00:00	4	5																																				
35	SS-405	SS-405_10/26/06_(0-1)Grab_NM	Phase 3 RFI	2006-10-26 0:00:00	0	1																																				
35	SS-405	SS-405_10/26/06_(1-2)Grab_NM	Phase 3 RFI	2006-10-26 0:00:00	1	2																																				
35	SS-405	SS-405_10/26/06_(2-3)Grab_NM	Phase 3 RFI	2006-10-26 0:00:00	2	3																																				
36	SIA4BT1-10A	SIA4BT1-10A_3/20/13_(0.8-2.8)Comp_V_NM	Triad	2013-03-20 0:00:00	0.8	2.8	0	U	None	0.093	1	0	U	None	18000	500	0	U	None	0.093	1	0	U	None	9.3	1	0	U	None	1900	10	1.4	None	None	0.47	1	2.6	None	None	1.9	1
36	SIA4BT1-10A	SIA4BT1-10A_3/20/13_(2.6-2.6)Grab_NM	Triad	2013-03-20 0:00:00	2.6	2.6																																				
36	SIA4BT2-09X1	SIA4BT2-09X1_7/29/13_(1.5-1.5)Grab_NM	Triad	2013-07-29 0:00:00	1.5	1.5																																				
36	SIA4BT2-09X1	SIA4BT2-09X1_7/29/13_(3-3)Grab_NM	Triad	2013-07-29 0:00:00	3	3																																				
36	SIA4DT4-01A	SIA4DT4-01A_2/27/13_(0-2)Comp_V_NM	Triad	2013-02-27 0:00:00	0	2	0.057	J	None	0.11	1	0	U	None	3800	100	0.039	J	None	0.11	1	0	J	UJ	11	1	2700	None	None	1600	8	3.4	None	None	0.53	1	440	B	None	2.1	1
36	SIA4DT4-01A	SIA4DT4-01A_2/27/13_(2-2)Grab_NM	Triad	2013-02-27 0:00:00	2	2																																				
36	SIA4DT4-02A	SIA4DT4-02A_2/27/13_(0-2)Comp_V_NM	Triad	2013-02-27 0:00:00	0	2	0.17	None	None	0.11	1	0	U	None	3900	100	0	U	None	0.11	1	0	J	UJ	11	1	3200	p	J	1900	10	6.3	None	None	0.54	1	560	B	None	2.1	1
36	SIA4DT4-02A	SIA4DT4-02A_2/27/13_(2-2)Grab_NM	Triad	2013-02-27 0:00:00	2	2																																				
36	SIA4DT4-02V1	SIA4DT4-02V1_7/29/13_(1.5-1.5)Grab_NM	Triad	2013-07-29 0:00:00	1.5	1.5																																				
36	SIA4DT4-02V1	SIA4DT4-02V1_7/29/13_(3-3)Grab_NM	Triad	2013-07-29 0:00:00	3	3																																				
36	SIA4DT4-02Y1	SIA4DT4-02Y1_7/29/13_(1-1)Grab_NM	Triad	2013-07-29 0:00:00	1	1																																				
36	SIA4DT4-02Y1	SIA4DT4-02Y1_7/29/13_(3-3)Grab_NM	Triad	2013-07-29 0:00:00	3	3																																				
36	SIA4DT4-02Z1	SIA4DT4-02Z1_4/1/13_(0.6-0.6)Grab_NM	Triad	2013-04-01 0:00:00	0.6	0.6																																				
36	SIA4DT4-02Z1	SIA4DT4-02Z1_4/1/13_(0-1.5)Comp_V_NM	Triad	2013-04-01 0:00:00	0	1.5	0.12	J	None	0.13	1	0	U	None	4700	100	0.044	J	None	0.13	1	4.1	J	None	13	1	730	J	J	1200	5	6.5	None	None	0.64	1	370	None	None	2.6	1
36	SIA4DT4-02Z1	SIA4DT4-02Z1_4/1/13_(1.5-3)Comp_V_NM	Triad	2013-04-01 0:00:00	1.5	3	0	U	UJ	0.13	1						0	U	None	0.13	1	0	U	None	13	1						1.5	None	None	0.64	1	6.8	None	J	2.6	1
36	SIA4DT4-02Z1	SIA4DT4-02Z1_4/1/13_(2.5-2.5)Grab_NM	Triad	2013-04-01 0:00:00	2.5	2.5																																				
36	SIA4DT4-02Z2	SIA4DT4-02Z2_4/1/13_(0-2)Comp_V_NM	Triad	2013-04-01 0:00:00	0	2	0	U	None	0.12	1	0	U	None	420	10	0	U	None	0.12	1	0	U	None	12	1	1400	J	None	2100	10	2.4	None	None	0.61	1	190	None	None	2.4	1
36	SIA4DT4-02Z2	SIA4DT4-02Z2_4/1/13_(2.1-2.1)Grab_NM	Triad	2013-04-01 0:00:00	2.1	2.1																																				
36	SIA4DT4-02Z3	SIA4DT4-02Z3_4/1/13_(0.9-2.9)Comp_V_NM	Triad	2013-04-01 0:00:00	0.9	2.9	0	U	None	0.12	1	0	U	None	22000	500	0	U	None	0.12	1	0	U	None	12	1	1300	J	None	2300	10	1.4	None	None	0.58	1	230	None	None	2.3	1
36	SIA4DT4-02Z3	SIA4DT4-02Z3_4/1/13_(1.25-1.25)Grab_NM	Triad	2013-04-01 0:00:00	1.25	1.25																																				
36	SIA4DT4-02Z3	SIA4DT4-02Z3_4/1/13_(2.5-2.5)Grab_NM	Triad	2013-04-01 0:00:00	2.5	2.5																																				
36	SIA4DT4-03A	SIA4DT4-03A_2/27/13_(0-2)Comp_V_DUP	Triad	2013-02-27 0:00:00	0	2	0.079	J	None	0.11	1	0	U	None	4200	100	0.031	J	None	0.11	1	0	J	UJ	11	1	3300	J	None	5300	25	5	None	None	0.55	1	260	B	None	2.2	1
36	SIA4DT4-03A	SIA4DT4-03A_2/27/13_(0-2)Comp_V_NM	Triad	2013-02-27 0:00:00	0	2	0	U	None	0.12	1	0	U	None	4100	100	0	U	None	0.12	1	0	U	UJ	12	1	2600	J p	J	4200	20	3.6	None	None	0.59	1	200	B	None	2.3	1
36	SIA4DT4-03A	SIA4DT4-03A_2/27/13_(2-2)Grab_DUP	Triad	2013-02-27 0:00:00	2	2																																				
36	SIA4DT4-03A	SIA4DT4-03A_2/27/13_(2-2)Grab_NM	Triad	2013-02-27 0:00:00	2	2																																				
36	SS-225	SS-225_5/5/00_(0-1)Grab_NM	RFI2-2000	2000-05-05 0:00:00	0	1																																				
36	SS-225	SS-225_5/5/00_(1-2)Grab_NM	RFI2-2000	2000-05-05 0:00:00	1	2																																				
36	SS-225	SS-225_6/27/00_(2-3)Grab_NM	RFI2-2000	2000-06-27 0:00:00	2	3																																				
36	SS-225	SS-225_6/27/00_(3-4)Grab_NM	RFI2-2000	2000-06-27 0:00:00	3	4																																				
36	SS-413	SS-413_11/1/06_(0-1)Grab_NM	Phase 3 RFI	2006-11-01 0:00:00	0	1																																				
38	SIA3BT1-04A	SIA3BT1-04A_1/21/13_(0-2)Comp_V_NM	Triad	2013-01-21 0:00:00	0	2	0	U	None	0.12	1	0	U	None	390	10	0	U	None	0.12	1	3.2	J	None	12	1	3900	None	None	990	5	4.1	None	None	0.58	1	38	None	None	2.3	1
38	SIA3BT1-04A	SIA3BT1-04A_1/21/13_(2-2)Grab_NM	Triad	2013-01-21 0:00:00	2	2																																				
38	SS-215	SS-215_5/3/00_(0-1)Grab_NM	RFI2-2000	2000-05-03 0:00:00	0	1																																				
38	SS-215	SS-215_5/3/00_(1-2)Grab_NM	RFI2-2000	2000-05-03 0:00:00	1	2																																				
38	SS-215	SS-215_6/26/00_(2-3)Grab_NM	RFI2-2000	2000-06-26 0:00:00	2	3																																				
38	SS-215	SS-215_6/26/00_(3-4)Grab_NM	RFI2-2000	2000-06-26 0:00:00	3	4																																				

Notes:
U=Non-Detect; J=Estimated value; J+=Estimated high; J-=Estimated low;
UJ=Estimated Non-Detect; UJ+=Estimated high Non-Detect
T=Compound identified in associated decontamination blank; UR= Rejected

TABLE F-1
SWMU SOIL DATA
HERCULES LLC AND PINOVA, INC.
BRUNSWICK, GA

							1,1,1,2-Tetrachloroethane 8260B					1,1,1-Trichloroethane 8260B					1,1,2,2-Tetrachloroethane 8260B					1,1,2-Trichloroethane 8260B					1,1-Dichloroethane 8260B					1,1-Dichloroethene 8260B					1,2,3-Trichloropropane 8260B				
SWMU ID	Location ID	Sample ID	Event	Sample Date	Start Depth	End Depth	Result	Lab Flag	Qualifier	RDL	Dilution	Result	Lab Flag	Qualifier	RDL	Dilution	Result	Lab Flag	Qualifier	RDL	Dilution	Result	Lab Flag	Qualifier	RDL	Dilution	Result	Lab Flag	Qualifier	RDL	Dilution	Result	Lab Flag	Qualifier	RDL	Dilution	Result	Lab Flag	Qualifier	RDL	Dilution
32	SIA4DT2-04A	SIA4DT2-04A_2/21/13_(2-4)Comp_V_DUP	Triad	2013-02-21 0:00:00	2	4																																					
32	SIA4DT2-04A	SIA4DT2-04A_2/21/13_(2-4)Comp_V_NM	Triad	2013-02-21 0:00:00	2	4																																					
32	SIA4DT2-04A	SIA4DT2-04A_2/21/13_(4-4)Grab_DUP	Triad	2013-02-21 0:00:00	4	4	0	U	None	4.7	1	0	U	None	4.7	1	0	U *	None	4.7	1	0	U	None	4.7	1	0	U	None	4.7	1	0	U	None	4.7	1	0	U	None	4.7	1
32	SIA4DT2-04A	SIA4DT2-04A_2/21/13_(4-4)Grab_NM	Triad	2013-02-21 0:00:00	4	4	0	U	None	4.8	1	0	U	None	4.8	1	0	U	None	4.8	1	0	U	None	4.8	1	0	U	None	4.8	1	0	U	None	4.8	1	0	U	None	4.8	1
32	SIA4DT3-01A	SIA4DT3-01A_2/27/13_(0-2)Comp_V_NM	Triad	2013-02-27 0:00:00	0	2																																					
32	SIA4DT3-01A	SIA4DT3-01A_2/27/13_(2-2)Grab_NM	Triad	2013-02-27 0:00:00	2	2	0	U	None	4.5	1	0	U	None	4.5	1	0	U	None	4.5	1	0	U	None	4.5	1	0	U	None	4.5	1	0	U	None	4.5	1	0	U	None	4.5	1
32	SIA4DT3-02A	SIA4DT3-02A_2/27/13_(0-2)Comp_V_NM	Triad	2013-02-27 0:00:00	0	2																																					
32	SIA4DT3-02A	SIA4DT3-02A_2/27/13_(2-2)Grab_NM	Triad	2013-02-27 0:00:00	2	2	0	U	None	4.9	1	0	U	None	4.9	1	0	U	None	4.9	1	0	U	None	4.9	1	0	U	None	4.9	1	0	U	None	4.9	1	0	U	None	4.9	1
32	SIA4DT3-03A	SIA4DT3-03A_2/27/13_(0-2)Comp_V_NM	Triad	2013-02-27 0:00:00	0	2																																					
32	SIA4DT3-03A	SIA4DT3-03A_2/27/13_(2-2)Grab_NM	Triad	2013-02-27 0:00:00	2	2	0	U	None	4.7	1	0	U	None	4.7	1	0	U	None	4.7	1	0	U	None	4.7	1	0	U	None	4.7	1	0	U	None	4.7	1	0	U	None	4.7	1
32	SIA4DT3-04A	SIA4DT3-04A_2/27/13_(0-2)Comp_V_NM	Triad	2013-02-27 0:00:00	0	2																																					
32	SIA4DT3-04A	SIA4DT3-04A_2/27/13_(2-2)Grab_NM	Triad	2013-02-27 0:00:00	2	2	0	U	None	4.7	1	0	U	None	4.7	1	0	U	None	4.7	1	0	U	None	4.7	1	0	U	None	4.7	1	0	U	None	4.7	1	0	U	None	4.7	1
32	SS-243	SS-243_5/9/00_(0-1)Grab_NM	RFI2-2000	2000-05-09 0:00:00	0	1	0	U	None	5.1	1	0	U	None	5.1	1	0	U	None	5.1	1	0	U	None	5.1	1	0	U	None	5.1	1	0	U	None	5.1	1	0	U	None	5.1	1
32	SS-244	SS-244_5/9/00_(0-1)Grab_NM	RFI2-2000	2000-05-09 0:00:00	0	1	0	U	None	4.9	1	0	U	None	4.9	1	0	U	None	4.9	1	0	U	None	4.9	1	0	U	None	4.9	1	0	U	None	4.9	1	0	U	None	4.9	1
32	SS-244	SS-244_6/30/00_(1-2)Grab_NM	RFI2-2000	2000-06-30 0:00:00	1	2	0	U	None	5.3	1	0	U	None	5.3	1	0	U	None	5.3	1	0	U	None	5.3	1	0	U	None	5.3	1	0	U	None	5.3	1	0	U	None	5.3	1
32	SS-244	SS-244_6/30/00_(2-3)Grab_NM	RFI2-2000	2000-06-30 0:00:00	2	3	0	U	None	6.2	1	0	U	None	6.2	1	0	U	None	6.2	1	0	U	None	6.2	1	0	U	None	6.2	1	0	U	None	6.2	1	0	U	None	6.2	1
32	SS-244	SS-244_6/30/00_(3-4)Grab_NM	RFI2-2000	2000-06-30 0:00:00	3	4	0	U	None	5.6	1	0	U	None	5.6	1	0	U	None	5.6	1	0	U	None	5.6	1	0	U	None	5.6	1	0	U	None	5.6	1	0	U	None	5.6	1
32	SS-350	SS-350_10/26/06_(0-1)Grab_NM	Phase 3 RFI	2006-10-26 0:00:00	0	1																																					
32	SS-350	SS-350_10/26/06_(1-2)Grab_NM	Phase 3 RFI	2006-10-26 0:00:00	1	2																																					
32	SS-350	SS-350_10/26/06_(2-3)Grab_NM	Phase 3 RFI	2006-10-26 0:00:00	2	3																																					
33	SIA4C011A	SIA4C011A_3/5/13_(0-2)Comp_V_NM	Triad	2013-03-05 0:00:00	0	2																																					
33	SIA4C011A	SIA4C011A_3/5/13_(2-2)Grab_NM	Triad	2013-03-05 0:00:00	2	2	0	U	None	530000	50000	0	U	None	530000	50000	0	U	None	530000	50000	0	U	None	530000	50000	0	U	None	530000	50000	0	U	None	530000	50000	0	U	None	530000	50000
33	SIA4C011A	SIA4C011A_3/5/13_(2-4)Comp_V_NM	Triad	2013-03-05 0:00:00	2	4																																					
33	SIA4C011A	SIA4C011A_3/5/13_(4-4)Grab_NM	Triad	2013-03-05 0:00:00	4	4	0	U	None	970000	100000	0	U	None	970000	100000	0	U	None	970000	100000	0	U	None	970000	100000	0	U	None	970000	100000	0	U	None	970000	100000	0	U	None	970000	100000
33	SS-245	SS-245_5/9/00_(0-1)Grab_NM	RFI2-2000	2000-05-09 0:00:00	0	1	0	U	None	250	40	0	U	None	250	40	0	U	None	250	40	0	U	None	250	40	0	U	None	250	40	0	U	None	250	40	0	U	None	250	40
35	SS-278	SS-278_1/8/01_(0-1)Grab_NM	RFI2-2000	2001-01-08 0:00:00	0	1																																					
35	SS-278	SS-278_11/15/00_(0-1)Grab_NM	RFI2-2000	2000-11-15 0:00:00	0	1	0	U	None	580	100	0	U	None	580	100	0	U	None	580	100	0	U	None	580	100	0	U	None	580	100	0	U	None	580	100	0	U	None	580	100
35	SS-278	SS-278_11/15/00_(1-2)Grab_NM	RFI2-2000	2000-11-15 0:00:00	1	2	0	U	None	58000	10000	0	U	None	58000	10000	0	U	None	58000	10000	0	U	None	58000	10000	0	U	None	58000	10000	0	U	None	58000	10000	0	U	None	58000	10000
35	SS-278	SS-278_11/15/00_(2-3)Grab_NM	RFI2-2000	2000-11-15 0:00:00	2	3	0	U	None	60000	10000	0	U	None	60000	10000	0	U	None	60000	10000	0	U	None	60000	10000	0	U	None	60000	10000	0	U	None	60000	10000	0	U	None	60000	10000
35	SS-278	SS-278_11/15/00_(3-4)Grab_NM	RFI2-2000	2000-11-15 0:00:00	3	4	0	U	None	58000	10000	0	U	None	58000	10000	0	U	None	58000	10000	0	U	None	58000	10000	0	U	None	58000	10000	0	U	None	58000	10000	0	U	None	58000	10000
35	SS-278	SS-278_11/15/00_(4-5)Grab_NM	RFI2-2000	2000-11-15 0:00:00	4	5	0	U	None	32000	5000	0	U	None	32000	5000	0	U	None	32000	5000	0	U	None	32000	5000	0	U	None	32000	5000	0	U	None	32000	5000	0	U	None	32000	5000
35	SS-405	SS-405_10/26/06_(0-1)Grab_NM	Phase 3 RFI	2006-10-26 0:00:00	0	1																																					
35	SS-405	SS-405_10/26/06_(1-2)Grab_NM	Phase 3 RFI	2006-10-26 0:00:00	1	2																																					
35	SS-405	SS-405_10/26/06_(2-3)Grab_NM	Phase 3 RFI	2006-10-26 0:00:00	2	3																																					
36	SIA4BT1-10A	SIA4BT1-10A_3/20/13_(0.8-2.8)Comp_V_NM	Triad	2013-03-20 0:00:00	0.8	2.8																																					
36	SIA4BT1-10A	SIA4BT1-10A_3/20/13_(2.6-2.6)Grab_NM	Triad	2013-03-20 0:00:00	2.6	2.6	0	U	None	6500000	100000	0	U	None	6500000	100000	0	U	None	6500000	100000	0	U *	None	6500000	100000	0	U	None	6500000	100000	0	U	None	6500000	100000	0	U	None	6500000	100000
36	SIA4BT2-09X1	SIA4BT2-09X1_7/29/13_(1.5-1.5)Grab_NM	Triad	2013-07-29 0:00:00	1.5	1.5	0	U	None	260000	20000	0	U	None	260000	20000	0	U	None	260000	20000	0	U	None	260000	20000	0	U	None	260000	20000	0	U	None	260000	20000	0	U	None	260000	20000
36	SIA4BT2-09X1	SIA4BT2-09X1_7/29/13_(3-3)Grab_NM	Triad	2013-07-29 0:00:00	3	3	0	U	None	1100000	100000	0	U	None	1100000	100000	0	U	None	1100000	100000	0	U	None	1100000	100000	0	U	None	1100000	100000	0	U	None	1100000	100000	0	U	None	1100000	100000
36	SIA4DT4-01A	SIA4DT4-01A_2/27/13_(0-2)Comp_V_NM	Triad	2013-02-27 0:00:00	0	2																																					
36	SIA4DT4-01A	SIA4DT4-01A_2/27/13_(2-2)Grab_NM	Triad	2013-02-27 0:00:00	2	2	0	U	None	590000	50000	0	U	None	590000	50000	0	U	None	590000	50000	0	U	None	590000	50000	0	U *	None	590000	50000	0	U	None	590000	50000	0	U	None	590000	50000
36	SIA4DT4-02A	SIA4DT4-02A_2/27/13_(0-2)Comp_V_NM	Triad	2013-02-27 0:00:00	0	2																																					
36	SIA4DT4-02A	SIA4DT4-02A_2/27/13_(2-2)Grab_NM	Triad	2013-02-27 0:00:00	2	2	0	U	None	4800	500	0	U	None	4800	500	0	U	None	4800	500	0	U	None	4800	500	0	U *	None	4800	500	0	U	None	4800	500	0	U	None	4800	500
36	SIA4DT4-02V1	SIA4DT4-02V1_7/29/13_(1.5-1.5)Grab_NM	Triad	2013-07-29 0:00:00	1.5	1.5	0	U	None	530000	50000	0	U	None	530000	50000	0	U	None	530000	50000	0	U	None	530000	50000	0	U	None	530000	50000	0	U	None	530000	50000	0	U	None	530000	50000
36	SIA4DT4-02V1	SIA4DT4-02V1_7/29/13_(3-3)Grab_NM	Triad	2013-07-29 0:00:00	3	3	0	U	None	980000	100000	0	U	None	980000	100000	0	U	None	980000	100000	0	U	None	980000	100000	0	U	None	980000	100000	0	U	None	980000	100000	0	U	None	980000	100000
36	SIA4DT4-02Y1	SIA4DT4-02Y1_7/29/13_(1-1)Grab_NM	Triad	2013-07-29 0:00:00	1	1	0	U	None	1200000	100000	0	U	None	1200000	100000	0	U	None	1200000	100000	0	U	None	1200000	100000	0	U	None	1200000	100000	0	U	None	1200000	100000	0	U	None	1200000	100000
36	SIA4DT4-02Y1	SIA4DT4-02Y1_7/29/13_(3-3)Grab_NM	Triad	2013-07-29 0:00:00	3	3	0	U	None	3100	250	0	U	None	3100	250	0	U	None	3100	250	0	U	None	3100	250	0	U	None	3100	250	0	U	None	3100	250	0	U	None	3100	250
36	SIA4DT4-02Z1	SIA4DT4-02Z1_4/1/13_(0.6-0.6)Grab_NM	Triad	2013-04-01 0:00:00	0.6	0.6	0	U	None	1500000	100000	0	U	None	1500000	100000	0	U	None	1500000	100000	0	U	None	1500000	100000	0	U	None	1500000	100000	0	U	None	1500000	100000	0	U	None	1500000	100000
36	SIA4DT4-02Z1	SIA4DT4-02Z1_4/1/13_(0-1.5)Comp_V_NM	Triad	2013-04-01 0:00:00	0	1.5																																					
36	SIA4DT4-02Z1	SIA4DT4-02Z1_4/1/13_(1.5-3)Comp_V_NM	Triad	2013-04-01 0:00:00	1.5	3																																					
36	SIA4DT4-02Z1	SIA4DT4-02Z1_4/1/13_(2.5-2.5)Grab_NM	Triad	2013-04-01 0:00:00	2.5	2.5	0	U	None	560000	50000	0	U	None	560000	50000	0	U	None	560000	50000	0	U	None	560000	50000	0	U	None	560000	50000	0	U	None	560000	50000	0	U	None	560000	50000
36	SIA4DT4-02Z2	SIA4DT4-02Z2_4/1/13_(0-2)Comp_V_NM	Triad	2013-04-01 0:00:00	0	2																																					
36	SIA4DT4-02Z2	SIA4DT4-02Z2_4/1/13_(2.1-2.1)Grab_NM	Triad	2013-04-01 0:00:00	2.1	2.1	0	U	None	110000	10000	0	U	None	110000	10000	0	U	None	110000	10000	0	U	None	110000	10000	0	U	None	110000	10000	0	U	None	110000	10000	0	U	None	110000	10000
36	SIA4DT4-02Z3	SIA4DT4-02Z3_4/1/13_(0.9-2.9)Comp_V_NM	Triad	2013-04-01 0:00:00	0.9	2.9																																					
36	SIA4DT4-02Z3	SIA4DT4-02Z3_4/1/13_(1.25-1.25)Grab_NM	Triad	2013-04-01 0:00:00	1.25	1.25	0	U	None	110000	10000	0	U	None	110000	10000	0	U	None	110000	10000	0	U	None	110000	10000	0	U	None	110000	10000	0	U	None	110000	10000	0	U	None	110000	10000
36	SIA4DT4-02Z3	SIA4DT4-02Z3_4/1/13_(2.5-2.5)Grab_NM	Triad	2013-04-01 0:00:00	2.5	2.5	0	U	None	20000	2000	0	U	None	20000	2000	0	U	None	20000	2000	0	U	None	20000	2000	0	U	None	20000	2000	0	U	None	20000	2000	0	U	None	20000	2000
36	SIA4DT4-03A	SIA4DT4-03A_2/27/13_(0-2)Comp_V_DUP	Triad	2013-02-27 0:00:00	0	2																																					
36	SIA4DT4-03A	SIA4DT4-03A_2/27/13_(0-2)Comp_V_NM	Triad	2013-02-27 0:00:00	0	2																																					
36	SIA4DT4-03A	SIA4DT4-03A_2/27/13_(2-2)Grab_DUP	Triad	2013-02-27 0:00:00	2	2	0	U	None	99000	10000	0	U	None	99000	10000	0	U	None	99000	10000	0	U	None	99000	10000	0	U *	None	99000	10000	0	U	None	99000	10000	0	U	None	99000	10000
36	SIA4DT4-03A	SIA4DT4-03A_2/27/13_(2-2)Grab_NM	Triad	2013-02-27 0:00:00	2	2	0	U	None	110000	10000	0	U	None	110000	10000	0	U	None	110000	10000	0	U	None	110000	10000	0	U *	None	110000	10000	0	U	None	110000	10000	0	U	None	110000	10000
36	SS-225	SS-225_5/5/00_(0-1)Grab_NM	RFI2-2000	2000-05-05 0:00:00	0	1	0	U	None	27000	5000	0	U	None	27000	5000	0	U	None	27000	5000	0	U	None	27000	5000	0	U	None	27000	5000	0	U	None	27000	5000	0	U	None	27000	5000
36	SS-225	SS-225_5/5/00_(1-2)Grab_NM	RFI2-2000	2000-05-05 0:00:00	1	2	0	U	None	30000	5000	0	U	None	30000	5000	0	U	None	30000	5000	0	U	None	30000	5000	0	U	None	30000	5000	0	U	None	30000	5000	0	U	None	30000	5000
36	SS-225	SS-225_6/27/00_(2-3)Grab_NM	RFI2-2000	2000-06-27 0:00:00	2	3	0	U	None	30000	5000	0	U	None	30000	5000	0	U	None	30000	5000	0	U	None	30000	5000	0	U	None	30000	5000	0	U	None	30000	5000	0	U	None	30000	5000
36	SS-225	SS-225_6/27/00_(3-4)Grab_NM	RFI2-2000	2000-06-27 0:00:00	3	4	0	U	None	18000	2500	0	U	None	18000	2500	0	U	None	18000	2500	0	U	None	18000	2500	0	U	None	18000	2500	0	U	None	18000	2500	0	U	None	18000	2500
36	SS-413	SS-413_11/1/06_(0-1)Grab_NM	Phase 3 RFI	2006-11-01 0:00:00	0	1																											0	U	None	270	40						
38	SIA3BT1-04A	SIA3BT1-04A_1/21/13_(0-2)Comp_V_NM	Triad	2013-01-21 0:00:00	0	2																																					
38	SIA3BT1-04A	SIA3BT1-04A_1/21/13_(2-2)Grab_NM	Triad	2013-01-21 0:00:00	2	2	0	U	None	5.1	1	0	U	None	5.1	1	0	U	None	5.1	1	0	U	None	5.1	1	0	U	None	5.1	1	0	U	None	5.1	1	0	U	None	5.1	1
38	SS-215	SS-215_5/3/00_(0-1)Grab_NM	RFI2-2000	2000-05-03 0:00:00	0	1	0	U	None	5.5	1	0	U	None	5.5	1	0	U	None	5.5	1	0	U	None	5.5	1	0	U	None	5.5	1	0	U	None	5.5	1	0	U	None	5.5	1
38	SS-215	SS-215_5/3/00_(1-2)Grab_NM	RFI2-2000	2000-05-03 0:00:00	1	2	0	U	None	5.3	1	0	U	None	5.3	1	0	U	None	5.3	1	0	U	None	5.3	1	0	U	None	5.3	1	0	U	None	5.3	1	0	U	None	5.3	1
38	SS-215	SS-215_6/26/00_(2-3)Grab_NM	RFI2-2000	2000-06-26 0:00:00	2	3																																					
38	SS-215	SS-215_6/26/00_(3-4)Grab_NM	RFI2-2000	2000-06-26 0:00:00	3	4																																					

Notes:
U=Non-Detect; J=Estimated value; J+=Estimated high; J-=Estimated low;
UJ=Estimated Non-Detect; UJ+=Estimated high Non-Detect
T=Compound identified in associated decontamination blank; UR= Rejected

TABLE F-1
SWMU SOIL DATA
HERCULES LLC AND PINOVA, INC.
BRUNSWICK, GA

							1,2-Dibromo-3-Chloropropane 8260B					1,2-Dibromoethane 8260B					1,2-Dichloroethane 8260B					1,2-Dichloropropane 8260B					2-Hexanone 8260B					Acetone 8260B					Acetonitrile 8260B				
SWMU ID	Location ID	Sample ID	Event	Sample Date	Start Depth	End Depth	Result	Lab Flag	Qualifier	RDL	Dilution	Result	Lab Flag	Qualifier	RDL	Dilution	Result	Lab Flag	Qualifier	RDL	Dilution	Result	Lab Flag	Qualifier	RDL	Dilution	Result	Lab Flag	Qualifier	RDL	Dilution	Result	Lab Flag	Qualifier	RDL	Dilution	Result	Lab Flag	Qualifier	RDL	Dilution
32	SIA4DT2-04A	SIA4DT2-04A_2/21/13_(2-4)Comp_V_DUP	Triad	2013-02-21 0:00:00	2	4																																				
32	SIA4DT2-04A	SIA4DT2-04A_2/21/13_(2-4)Comp_V_NM	Triad	2013-02-21 0:00:00	2	4																																				
32	SIA4DT2-04A	SIA4DT2-04A_2/21/13_(4-4)Grab_DUP	Triad	2013-02-21 0:00:00	4	4						0	U	None	4.7	1	0	U	None	4.7	1	0	U	None	4.7	1	0	U	* None	24	1	14	J	None	47	1	0	U	None	190	1
32	SIA4DT2-04A	SIA4DT2-04A_2/21/13_(4-4)Grab_NM	Triad	2013-02-21 0:00:00	4	4						0	U	None	4.8	1	0	U	None	4.8	1	0	U	None	4.8	1	0	U	None	24	1	12	J	None	48	1	0	U	None	190	1
32	SIA4DT3-01A	SIA4DT3-01A_2/27/13_(0-2)Comp_V_NM	Triad	2013-02-27 0:00:00	0	2																																				
32	SIA4DT3-01A	SIA4DT3-01A_2/27/13_(2-2)Grab_NM	Triad	2013-02-27 0:00:00	2	2						0	U	None	4.5	1	0	U	None	4.5	1	0	U	None	4.5	1	0	U	None	23	1	110	None	None	45	1	0	U	None	180	1
32	SIA4DT3-02A	SIA4DT3-02A_2/27/13_(0-2)Comp_V_NM	Triad	2013-02-27 0:00:00	0	2																																				
32	SIA4DT3-02A	SIA4DT3-02A_2/27/13_(2-2)Grab_NM	Triad	2013-02-27 0:00:00	2	2						0	U	None	4.9	1	0	U	None	4.9	1	0	U	None	4.9	1	0	U	* None	25	1	45	J	None	49	1	0	U	None	200	1
32	SIA4DT3-03A	SIA4DT3-03A_2/27/13_(0-2)Comp_V_NM	Triad	2013-02-27 0:00:00	0	2																																				
32	SIA4DT3-03A	SIA4DT3-03A_2/27/13_(2-2)Grab_NM	Triad	2013-02-27 0:00:00	2	2						0	U	None	4.7	1	0	U	None	4.7	1	0	U	None	4.7	1	0	U	* None	23	1	68	None	None	47	1	0	U	None	190	1
32	SIA4DT3-04A	SIA4DT3-04A_2/27/13_(0-2)Comp_V_NM	Triad	2013-02-27 0:00:00	0	2																																				
32	SIA4DT3-04A	SIA4DT3-04A_2/27/13_(2-2)Grab_NM	Triad	2013-02-27 0:00:00	2	2						0	U	None	4.7	1	0	U	None	4.7	1	0	U	None	4.7	1	0	U	* None	23	1	0	U	None	47	1	0	U	None	190	1
32	SS-243	SS-243_5/9/00_(0-1)Grab_NM	RFI2-2000	2000-05-09 0:00:00	0	1						0	U	None	5.1	1	0	U	None	5.1	1	0	U	None	5.1	1	0	U	None	25	1	380	None	None	None	1	0	U	None	200	1
32	SS-244	SS-244_5/9/00_(0-1)Grab_NM	RFI2-2000	2000-05-09 0:00:00	0	1						0	U	None	4.9	1	0	U	None	4.9	1	0	U	None	4.9	1	0	U	None	24	1	0	U	None	49	1	0	U	None	190	1
32	SS-244	SS-244_6/30/00_(1-2)Grab_NM	RFI2-2000	2000-06-30 0:00:00	1	2						0	U	None	5.3	1	0	U	None	5.3	1	0	U	None	5.3	1	0	U	None	26	1	0	U	None	53	1	0	U	None	210	1
32	SS-244	SS-244_6/30/00_(2-3)Grab_NM	RFI2-2000	2000-06-30 0:00:00	2	3						0	U	None	6.2	1	0	U	None	6.2	1	0	U	None	6.2	1	0	U	None	31	1	35	J	None	54.35	1	0	U	None	250	1
32	SS-244	SS-244_6/30/00_(3-4)Grab_NM	RFI2-2000	2000-06-30 0:00:00	3	4						0	U	None	5.6	1	0	U	None	5.6	1	0	U	None	5.6	1	0	U	None	28	1	9.8	J	None	59.52	1	0	U	None	220	1
32	SS-350	SS-350_10/26/06_(0-1)Grab_NM	Phase 3 RFI	2006-10-26 0:00:00	0	1																																				
32	SS-350	SS-350_10/26/06_(1-2)Grab_NM	Phase 3 RFI	2006-10-26 0:00:00	1	2																																				
32	SS-350	SS-350_10/26/06_(2-3)Grab_NM	Phase 3 RFI	2006-10-26 0:00:00	2	3																																				
33	SIA4C011A	SIA4C011A_3/5/13_(0-2)Comp_V_NM	Triad	2013-03-05 0:00:00	0	2																																				
33	SIA4C011A	SIA4C011A_3/5/13_(2-2)Grab_NM	Triad	2013-03-05 0:00:00	2	2						0	U	None	530000	50000	0	U	None	530000	50000	0	U	None	530000	50000	0	U	UJ	2600000	50000	0	U	None	5300000	50000	0	U	None	21000000	50000
33	SIA4C011A	SIA4C011A_3/5/13_(2-4)Comp_V_NM	Triad	2013-03-05 0:00:00	2	4																																				
33	SIA4C011A	SIA4C011A_3/5/13_(4-4)Grab_NM	Triad	2013-03-05 0:00:00	4	4						0	U	None	970000	100000	0	U	None	970000	100000	0	U	None	970000	100000	0	U	UJ	4900000	100000	0	U	None	9700000	100000	0	U	None	39000000	100000
33	SS-245	SS-245_5/9/00_(0-1)Grab_NM	RFI2-2000	2000-05-09 0:00:00	0	1						0	U	None	250	40	0	U	None	250	40	0	U	None	250	40	0	U	None	1200	40	670	J	None	None	40	0	U	None	10000	40
35	SS-278	SS-278_1/8/01_(0-1)Grab_NM	RFI2-2000	2001-01-08 0:00:00	0	1																																				
35	SS-278	SS-278_11/15/00_(0-1)Grab_NM	RFI2-2000	2000-11-15 0:00:00	0	1						0	U	None	580	100	0	U	None	580	100	0	U	None	580	100	6800	None	None	None	100	0	U	None	5800	100	0	U	None	23000	100
35	SS-278	SS-278_11/15/00_(1-2)Grab_NM	RFI2-2000	2000-11-15 0:00:00	1	2						0	U	None	58000	10000	0	U	None	58000	10000	0	U	None	58000	10000	0	U	None	290000	10000	0	U	None	580000	10000	0	U	None	2300000	10000
35	SS-278	SS-278_11/15/00_(2-3)Grab_NM	RFI2-2000	2000-11-15 0:00:00	2	3						0	U	None	60000	10000	0	U	None	60000	10000	0	U	None	60000	10000	360000	None	None	None	10000	0	U	None	600000	10000	0	U	None	2400000	10000
35	SS-278	SS-278_11/15/00_(3-4)Grab_NM	RFI2-2000	2000-11-15 0:00:00	3	4						0	U	None	58000	10000	0	U	None	58000	10000	0	U	None	58000	10000	370000	None	None	None	10000	0	U	None	580000	10000	0	U	None	2300000	10000
35	SS-278	SS-278_11/15/00_(4-5)Grab_NM	RFI2-2000	2000-11-15 0:00:00	4	5						0	U	None	32000	5000	0	U	None	32000	5000	0	U	None	32000	5000	150000	J	None	None	5000	0	U	None	320000	5000	0	U	None	1300000	5000
35	SS-405	SS-405_10/26/06_(0-1)Grab_NM	Phase 3 RFI	2006-10-26 0:00:00	0	1																																				
35	SS-405	SS-405_10/26/06_(1-2)Grab_NM	Phase 3 RFI	2006-10-26 0:00:00	1	2																																				
35	SS-405	SS-405_10/26/06_(2-3)Grab_NM	Phase 3 RFI	2006-10-26 0:00:00	2	3																																				
36	SIA4BT1-10A	SIA4BT1-10A_3/20/13_(0.8-2.8)Comp_V_NM	Triad	2013-03-20 0:00:00	0.8	2.8																																				
36	SIA4BT1-10A	SIA4BT1-10A_3/20/13_(2.6-2.6)Grab_NM	Triad	2013-03-20 0:00:00	2.6	2.6						0	U	None	6500000	100000	0	U	None	6500000	100000	0	U	None	6500000	100000	0	U	None	33000000	100000	0	U *	None	65000000	100000	0	U	None	2.6E+08	100000
36	SIA4BT2-09X1	SIA4BT2-09X1_7/29/13_(1.5-1.5)Grab_NM	Triad	2013-07-29 0:00:00	1.5	1.5						0	U	None	260000	20000	0	U	None	260000	20000	0	U	None	260000	20000	0	U	None	1300000	20000	0	U	None	2600000	20000	0	U	None	10000000	20000
36	SIA4BT2-09X1	SIA4BT2-09X1_7/29/13_(3-3)Grab_NM	Triad	2013-07-29 0:00:00	3	3						0	U	None	1100000	100000	0	U	None	1100000	100000	0	U	None	1100000	100000	0	U	None	5600000	100000	2900000	J	None	11000000	100000	0	U	None	45000000	100000
36	SIA4DT4-01A	SIA4DT4-01A_2/27/13_(0-2)Comp_V_NM	Triad	2013-02-27 0:00:00	0	2																																				
36	SIA4DT4-01A	SIA4DT4-01A_2/27/13_(2-2)Grab_NM	Triad	2013-02-27 0:00:00	2	2						0	U	None	590000	50000	0	U	None	590000	50000	0	U	None	590000	50000	0	U	None	3000000	50000	0	U	None	5900000	50000	0	U	None	24000000	50000
36	SIA4DT4-02A	SIA4DT4-02A_2/27/13_(0-2)Comp_V_NM	Triad	2013-02-27 0:00:00	0	2																																				
36	SIA4DT4-02A	SIA4DT4-02A_2/27/13_(2-2)Grab_NM	Triad	2013-02-27 0:00:00	2	2						0	U	None	4800	500	0	U	None	4800	500	0	U	None	4800	500	0	U	None	24000	500	0	U	None	48000	500	0	U	None	190000	500
36	SIA4DT4-02V1	SIA4DT4-02V1_7/29/13_(1.5-1.5)Grab_NM	Triad	2013-07-29 0:00:00	1.5	1.5						0	U	None	530000	50000	0	U	None	530000	50000	0	U	None	530000	50000	0	U	None	2600000	50000	1300000	J	None	5300000	50000	0	U	None	21000000	50000
36	SIA4DT4-02V1	SIA4DT4-02V1_7/29/13_(3-3)Grab_NM	Triad	2013-07-29 0:00:00	3	3						0	U	None	980000	100000	0	U	None	980000	100000	0	U	None	980000	100000	0	U	None	4900000	100000	0	U	None	9800000	100000	0	U	None	39000000	100000
36	SIA4DT4-02Y1	SIA4DT4-02Y1_7/29/13_(1-1)Grab_NM	Triad	2013-07-29 0:00:00	1	1						0	U	None	1200000	100000	1100000	J	None	1200000	100000	0	U	None	1200000	100000	0	U	None	6200000	100000	0	U	None	12000000	100000	0	U	None	50000000	100000
36	SIA4DT4-02Y1	SIA4DT4-02Y1_7/29/13_(3-3)Grab_NM	Triad	2013-07-29 0:00:00	3	3						0	U	None	3100	250	0	U	None	3100	250	0	U	None	3100	250	0	U	None	16000	250	7100	J	None	31000	250	0	U	None	120000	250
36	SIA4DT4-02Z1	SIA4DT4-02Z1_4/1/13_(0.6-0.6)Grab_NM	Triad	2013-04-01 0:00:00	0.6	0.6						0	U	None	1500000	100000	0	U	None	1500000	100000	0	U	None	1500000	100000	0	U	None	7600000	100000	0	U	None	15000000	100000	0	U	None	61000000	100000
36	SIA4DT4-02Z1	SIA4DT4-02Z1_4/1/13_(0-1.5)Comp_V_NM	Triad	2013-04-01 0:00:00	0	1.5																																				
36	SIA4DT4-02Z1	SIA4DT4-02Z1_4/1/13_(1.5-3)Comp_V_NM	Triad	2013-04-01 0:00:00	1.5	3																																				
36	SIA4DT4-02Z1	SIA4DT4-02Z1_4/1/13_(2.5-2.5)Grab_NM	Triad	2013-04-01 0:00:00	2.5	2.5						0	U	None	560000	50000	0	U	None	560000	50000	0	U	None	560000	50000	0	U	None	2800000	50000	0	U	None	5600000	50000	0	U	None	22000000	50000
36	SIA4DT4-02Z2	SIA4DT4-02Z2_4/1/13_(0-2)Comp_V_NM	Triad	2013-04-01 0:00:00	0	2																																				
36	SIA4DT4-02Z2	SIA4DT4-02Z2_4/1/13_(2.1-2.1)Grab_NM	Triad	2013-04-01 0:00:00	2.1	2.1						0	U	None	110000	10000	0	U	None	110000	10000	0	U	None	110000	10000	0	U	None	540000	10000	0	U	None	1100000	10000	0	U	None	4300000	10000
36	SIA4DT4-02Z3	SIA4DT4-02Z3_4/1/13_(0.9-2.9)Comp_V_NM	Triad	2013-04-01 0:00:00	0.9	2.9																																				
36	SIA4DT4-02Z3	SIA4DT4-02Z3_4/1/13_(1.25-1.25)Grab_NM	Triad	2013-04-01 0:00:00	1.25	1.25						0	U	None	110000	10000	0	U	None	110000	10000	0	U	None	110000	10000	0	U	None	550000	10000	0	U	None	1100000	10000	0	U	None	4400000	10000
36	SIA4DT4-02Z3	SIA4DT4-02Z3_4/1/13_(2.5-2.5)Grab_NM	Triad	2013-04-01 0:00:00	2.5	2.5						0	U	None	20000	2000	0	U	None	20000	2000	0	U	None	20000	2000	0	U	None	100000	2000	0	U	None	200000	2000	0	U	None	810000	2000
36	SIA4DT4-03A	SIA4DT4-03A_2/27/13_(0-2)Comp_V_DUP	Triad	2013-02-27 0:00:00	0	2																																				
36	SIA4DT4-03A	SIA4DT4-03A_2/27/13_(0-2)Comp_V_NM	Triad	2013-02-27 0:00:00	0	2																																				
36	SIA4DT4-03A	SIA4DT4-03A_2/27/13_(2-2)Grab_DUP	Triad	2013-02-27 0:00:00	2	2						0	U	None	99000	10000	0	U	None	99000	10000	0	U	None	99000	10000	0	U	None	490000	10000	0	U	None	990000	10000	0	U	None	3900000	10000
36	SIA4DT4-03A	SIA4DT4-03A_2/27/13_(2-2)Grab_NM	Triad	2013-02-27 0:00:00	2	2						0	U	None	110000	10000	0	U	None	110000	10000	0	U	None	110000	10000	0	U	None	530000	10000	0	U	None	1100000	10000	0	U	None	4300000	10000
36	SS-225	SS-225_5/5/00_(0-1)Grab_NM	RFI2-2000	2000-05-05 0:00:00	0	1						0	U	None	27000	5000	0	U	None	27000	5000	0	U	None	27000	5000	0	U	None	140000	5000	23000	J	None	None	5000	0	U	None	1100000	5000
36	SS-225	SS-225_5/5/00_(1-2)Grab_NM	RFI2-2000	2000-05-05 0:00:00	1	2						0	U	None	30000	5000	0	U	None	30000	5000	0	U	None	30000	5000	0	U	None	150000	5000	0	U	None	300000	5000	0	U	None	1200000	5000
36	SS-225	SS-225_6/27/00_(2-3)Grab_NM	RFI2-2000	2000-06-27 0:00:00	2	3						0	U	None	30000	5000	0	U	None	30000	5000	0	U	None	30000	5000	9600	J	None	148809.5	5000	0	U	None	300000	5000	0	U	None	1200000	5000
36	SS-225	SS-225_6/27/00_(3-4)Grab_NM	RFI2-2000	2000-06-27 0:00:00	3	4						0	U	None	18000	2500	0	U	None	18000	2500	0	U	None	18000	2500	0	U	None	92000	2500	0	U	None	180000	2500	0	U	None	730000	2500
36	SS-413	SS-413_11/1/06_(0-1)Grab_NM	Phase 3 RFI	2006-11-01 0:00:00	0	1																																				
38	SIA3BT1-04A	SIA3BT1-04A_1/21/13_(0-2)Comp_V_NM	Triad	2013-01-21 0:00:00	0	2																																				
38	SIA3BT1-04A	SIA3BT1-04A_1/21/13_(2-2)Grab_NM	Triad	2013-01-21 0:00:00	2	2						0	U	None	5.1	1	0	U	None	5.1	1	0	U	None	5.1	1	0	U	None	26	1	0	U	None	51	1	0	U	None	200	1
38	SS-215	SS-215_5/3/00_(0-1)Grab_NM	RFI2-2000	2000-05-03 0:00:00	0	1						0	U	None	5.5	1	0	U	None	5.5	1	0	U	None	5.5	1	0	U	None	27	1	0	U	None	55	1	0	U	None	220	1
38	SS-215	SS-215_5/3/00_(1-2)Grab_NM	RFI2-2000	2000-05-03 0:00:00	1	2						0	U	None	5.3	1	0	U	None	5.3	1	0	U	None	5.3	1	0	U	None	27	1	0	U	None	53	1	0	U	None	210	1
38	SS-215	SS-215_6/26/00_(2-3)Grab_NM	RFI2-2000	2000-06-26 0:00:00	2	3																																				
38	SS-215	SS-215_6/26/00_(3-4)Grab_NM	RFI2-2000	2000-06-26 0:00:00	3	4																																				

Notes:
U=Non-Detect; J=Estimated value; J+=Estimated high; J-=Estimated low;
UJ=Estimated Non-Detect; UJ+=Estimated high Non-Detect
T=Compound identified in associated decontamination blank; UR= Rejected

TABLE F-1
SWMU SOIL DATA
HERCULES LLC AND PINOVA, INC.
BRUNSWICK, GA

							Acrolein 8260B					Acrylonitrile 8260B					Allyl chloride 8260B					Benzene 8260B					Bromobenzene 8260B					Bromoform 8260B					Bromomethane 8260B				
SWMU ID	Location ID	Sample ID	Event	Sample Date	Start Depth	End Depth	Result	Lab Flag	Qualifier	RDL	Dilution	Result	Lab Flag	Qualifier	RDL	Dilution	Result	Lab Flag	Qualifier	RDL	Dilution	Result	Lab Flag	Qualifier	RDL	Dilution	Result	Lab Flag	Qualifier	RDL	Dilution	Result	Lab Flag	Qualifier	RDL	Dilution	Result	Lab Flag	Qualifier	RDL	Dilution
32	SIA4DT2-04A	SIA4DT2-04A_2/21/13_(2-4)Comp_V_DUP	Triad	2013-02-21 0:00:00	2	4																																					
32	SIA4DT2-04A	SIA4DT2-04A_2/21/13_(2-4)Comp_V_NM	Triad	2013-02-21 0:00:00	2	4																																					
32	SIA4DT2-04A	SIA4DT2-04A_2/21/13_(4-4)Grab_DUP	Triad	2013-02-21 0:00:00	4	4	0	U	None	94	1	0	U	None	94	1	0	U	None	4.7	1	0	U	None	4.7	1	0	U	None	4.7	1	0	U	None	4.7	1	0	U	None	4.7	1	0	U	None	4.7	1
32	SIA4DT2-04A	SIA4DT2-04A_2/21/13_(4-4)Grab_NM	Triad	2013-02-21 0:00:00	4	4	0	U	None	96	1	0	U	None	96	1	0	U	None	4.8	1	0	U	None	4.8	1	0	U	None	4.8	1	0	U	None	4.8	1	0	U	None	4.8	1	0	U	None	4.8	1
32	SIA4DT3-01A	SIA4DT3-01A_2/27/13_(0-2)Comp_V_NM	Triad	2013-02-27 0:00:00	0	2																																					
32	SIA4DT3-01A	SIA4DT3-01A_2/27/13_(2-2)Grab_NM	Triad	2013-02-27 0:00:00	2	2	0	U	None	91	1	0	U	None	91	1	0	U	None	4.5	1	0	U	None	4.5	1	0	U	None	4.5	1	0	U	None	4.5	1	0	U	None	4.5	1	0	U	None	4.5	1
32	SIA4DT3-02A	SIA4DT3-02A_2/27/13_(0-2)Comp_V_NM	Triad	2013-02-27 0:00:00	0	2																																					
32	SIA4DT3-02A	SIA4DT3-02A_2/27/13_(2-2)Grab_NM	Triad	2013-02-27 0:00:00	2	2	0	U	None	98	1	0	U	None	98	1	0	U	None	4.9	1	0	U	None	4.9	1	0	U	None	4.9	1	0	U	None	4.9	1	0	U	None	4.9	1	0	U	None	4.9	1
32	SIA4DT3-03A	SIA4DT3-03A_2/27/13_(0-2)Comp_V_NM	Triad	2013-02-27 0:00:00	0	2																																					
32	SIA4DT3-03A	SIA4DT3-03A_2/27/13_(2-2)Grab_NM	Triad	2013-02-27 0:00:00	2	2	0	U	None	93	1	0	U	None	93	1	0	U	None	4.7	1	0	U	None	4.7	1	0	U	None	4.7	1	0	U	None	4.7	1	0	U	None	4.7	1	0	U	None	4.7	1
32	SIA4DT3-04A	SIA4DT3-04A_2/27/13_(0-2)Comp_V_NM	Triad	2013-02-27 0:00:00	0	2																																					
32	SIA4DT3-04A	SIA4DT3-04A_2/27/13_(2-2)Grab_NM	Triad	2013-02-27 0:00:00	2	2	0	U	None	94	1	0	U	None	94	1	0	U	None	4.7	1	0	U	None	4.7	1	0	U	None	4.7	1	0	U	None	4.7	1	0	U	None	4.7	1	0	U	None	4.7	1
32	SS-243	SS-243_5/9/00_(0-1)Grab_NM	RFI2-2000	2000-05-09 0:00:00	0	1	0	U	None	100	1	0	U	None	100	1	0	U	None	5.1	1	0	U	None	5.1	1						0	U	None	5.1	1	0	U	None	10	1
32	SS-244	SS-244_5/9/00_(0-1)Grab_NM	RFI2-2000	2000-05-09 0:00:00	0	1	0	U	None	97	1	0	U	None	97	1	0	U	None	4.9	1	0	U	None	4.9	1						0	U	None	4.9	1	0	U	None	9.7	1
32	SS-244	SS-244_6/30/00_(1-2)Grab_NM	RFI2-2000	2000-06-30 0:00:00	1	2	0	U	None	110	1	0	U	None	110	1	0	U	None	5.3	1	0	U	None	5.3	1						0	U	None	5.3	1	0	U	None	11	1
32	SS-244	SS-244_6/30/00_(2-3)Grab_NM	RFI2-2000	2000-06-30 0:00:00	2	3	0	U	None	120	1	0	U	None	120	1	0	U	None	6.2	1	0	U	None	6.2	1						0	U	None	6.2	1	0	U	None	12	1
32	SS-244	SS-244_6/30/00_(3-4)Grab_NM	RFI2-2000	2000-06-30 0:00:00	3	4	0	U	None	110	1	0	U	None	110	1	0	U	None	5.6	1	0	U	None	5.6	1						0	U	None	5.6	1	0	U	None	11	1
32	SS-350	SS-350_10/26/06_(0-1)Grab_NM	Phase 3 RFI	2006-10-26 0:00:00	0	1																																					
32	SS-350	SS-350_10/26/06_(1-2)Grab_NM	Phase 3 RFI	2006-10-26 0:00:00	1	2																																					
32	SS-350	SS-350_10/26/06_(2-3)Grab_NM	Phase 3 RFI	2006-10-26 0:00:00	2	3																																					
33	SIA4C011A	SIA4C011A_3/5/13_(0-2)Comp_V_NM	Triad	2013-03-05 0:00:00	0	2																																					
33	SIA4C011A	SIA4C011A_3/5/13_(2-2)Grab_NM	Triad	2013-03-05 0:00:00	2	2	0	U	UJ	11000000	50000	0	U	UJ	11000000	50000	0	U	None	530000	50000	0	U	None	530000	50000	0	U	None	530000	50000	0	U	None	530000	50000	0	U	None	530000	50000
33	SIA4C011A	SIA4C011A_3/5/13_(2-4)Comp_V_NM	Triad	2013-03-05 0:00:00	2	4																																					
33	SIA4C011A	SIA4C011A_3/5/13_(4-4)Grab_NM	Triad	2013-03-05 0:00:00	4	4	0	U	UJ	19000000	100000	0	U	UJ	19000000	100000	0	U	None	970000	100000	0	U	None	970000	100000	0	U	None	970000	100000	0	U	None	970000	100000	0	U	None	970000	100000
33	SS-245	SS-245_5/9/00_(0-1)Grab_NM	RFI2-2000	2000-05-09 0:00:00	0	1	0	U	None	5000	40	0	U	None	5000	40	0	U	None	250	40	0	U	None	250	40						0	U	None	250	40	0	U	None	500	40
35	SS-278	SS-278_1/8/01_(0-1)Grab_NM	RFI2-2000	2001-01-08 0:00:00	0	1																																					
35	SS-278	SS-278_11/15/00_(0-1)Grab_NM	RFI2-2000	2000-11-15 0:00:00	0	1	0	U	None	12000	100	0	U	None	12000	100	0	U	None	580	100	200	J	None	None	100						0	U	None	580	100	0	U	None	1200	100
35	SS-278	SS-278_11/15/00_(1-2)Grab_NM	RFI2-2000	2000-11-15 0:00:00	1	2	0	U	None	1200000	10000	0	U	None	1200000	10000	0	U	None	58000	10000	0	U	None	58000	10000						0	U	None	58000	10000	0	U	None	120000	10000
35	SS-278	SS-278_11/15/00_(2-3)Grab_NM	RFI2-2000	2000-11-15 0:00:00	2	3	0	U	None	1200000	10000	0	U	None	1200000	10000	0	U	None	60000	10000	0	U	None	60000	10000						0	U	None	60000	10000	0	U	None	120000	10000
35	SS-278	SS-278_11/15/00_(3-4)Grab_NM	RFI2-2000	2000-11-15 0:00:00	3	4	0	U	None	1200000	10000	0	U	None	1200000	10000	0	U	None	58000	10000	0	U	None	58000	10000						0	U	None	58000	10000	0	U	None	120000	10000
35	SS-278	SS-278_11/15/00_(4-5)Grab_NM	RFI2-2000	2000-11-15 0:00:00	4	5	0	U	None	640000	5000	0	U	None	640000	5000	0	U	None	32000	5000	0	U	None	32000	5000						0	U	None	32000	5000	0	U	None	64000	5000
35	SS-405	SS-405_10/26/06_(0-1)Grab_NM	Phase 3 RFI	2006-10-26 0:00:00	0	1																																					
35	SS-405	SS-405_10/26/06_(1-2)Grab_NM	Phase 3 RFI	2006-10-26 0:00:00	1	2																																					
35	SS-405	SS-405_10/26/06_(2-3)Grab_NM	Phase 3 RFI	2006-10-26 0:00:00	2	3																																					
36	SIA4BT1-10A	SIA4BT1-10A_3/20/13_(0.8-2.8)Comp_V_NM	Triad	2013-03-20 0:00:00	0.8	2.8																																					
36	SIA4BT1-10A	SIA4BT1-10A_3/20/13_(2.6-2.6)Grab_NM	Triad	2013-03-20 0:00:00	2.6	2.6	0	U	None	1.3E+08	100000	0	U	None	1.3E+08	100000	0	U	None	6500000	100000	0	U	None	6500000	100000	0	U	None	6500000	100000	0	U	None	6500000	100000	0	U	None	6500000	100000
36	SIA4BT2-09X1	SIA4BT2-09X1_7/29/13_(1.5-1.5)Grab_NM	Triad	2013-07-29 0:00:00	1.5	1.5	0	U	None	5100000	20000	0	U	None	5100000	20000	0	U	None	260000	20000	70000	J	None	260000	20000	0	U	None	260000	20000	0	U	None	260000	20000	0	U	None	260000	20000
36	SIA4BT2-09X1	SIA4BT2-09X1_7/29/13_(3-3)Grab_NM	Triad	2013-07-29 0:00:00	3	3	0	U	None	22000000	100000	0	U	None	22000000	100000	0	U	None	1100000	100000	0	U	None	1100000	100000	0	U	None	1100000	100000	0	U	None	1100000	100000	0	U	None	1100000	100000
36	SIA4DT4-01A	SIA4DT4-01A_2/27/13_(0-2)Comp_V_NM	Triad	2013-02-27 0:00:00	0	2																																					
36	SIA4DT4-01A	SIA4DT4-01A_2/27/13_(2-2)Grab_NM	Triad	2013-02-27 0:00:00	2	2	0	U	None	12000000	50000	0	U	None	12000000	50000	0	U	None	590000	50000	0	U	None	590000	50000	0	U	None	590000	50000	0	U	None	590000	50000	0	U	None	590000	50000
36	SIA4DT4-02A	SIA4DT4-02A_2/27/13_(0-2)Comp_V_NM	Triad	2013-02-27 0:00:00	0	2																																					
36	SIA4DT4-02A	SIA4DT4-02A_2/27/13_(2-2)Grab_NM	Triad	2013-02-27 0:00:00	2	2	0	U	None	96000	500	0	U	None	96000	500	0	U	None	4800	500	7700	None	None	4800	500	0	U	None	4800	500	0	U	None	4800	500	0	U	None	4800	500
36	SIA4DT4-02V1	SIA4DT4-02V1_7/29/13_(1.5-1.5)Grab_NM	Triad	2013-07-29 0:00:00	1.5	1.5	0	U	None	11000000	50000	0	U	None	11000000	50000	0	U	None	530000	50000	0	U	None	530000	50000	0	U	None	530000	50000	0	U	None	530000	50000	0	U	None	530000	50000
36	SIA4DT4-02V1	SIA4DT4-02V1_7/29/13_(3-3)Grab_NM	Triad	2013-07-29 0:00:00	3	3	0	U	None	20000000	100000	0	U	None	20000000	100000	0	U	None	980000	100000	0	U	None	980000	100000	0	U	None	980000	100000	0	U	None	980000	100000	0	U	None	980000	100000
36	SIA4DT4-02Y1	SIA4DT4-02Y1_7/29/13_(1-1)Grab_NM	Triad	2013-07-29 0:00:00	1	1	0	U	None	25000000	100000	0	U	None	25000000	100000	0	U	None	1200000	100000	0	U	None	1200000	100000	0	U	None	1200000	100000	0	U	None	1200000	100000	0	U	None	1200000	100000
36	SIA4DT4-02Y1	SIA4DT4-02Y1_7/29/13_(3-3)Grab_NM	Triad	2013-07-29 0:00:00	3	3	0	U	None	62000	250	0	U	None	62000	250	0	U	None	3100	250	6800	None	None	3100	250	0	U	None	3100	250	0	U	None	3100	250	0	U	None	3100	250
36	SIA4DT4-02Z1	SIA4DT4-02Z1_4/1/13_(0.6-0.6)Grab_NM	Triad	2013-04-01 0:00:00	0.6	0.6	0	U	None	30000000	100000	0	U	None	30000000	100000	0	U	None	1500000	100000	220000	J	None	1500000	100000	0	U	None	1500000	100000	0	U	None	1500000	100000	0	U	None	1500000	100000
36	SIA4DT4-02Z1	SIA4DT4-02Z1_4/1/13_(0-1.5)Comp_V_NM	Triad	2013-04-01 0:00:00	0	1.5																																					
36	SIA4DT4-02Z1	SIA4DT4-02Z1_4/1/13_(1.5-3)Comp_V_NM	Triad	2013-04-01 0:00:00	1.5	3																																					
36	SIA4DT4-02Z1	SIA4DT4-02Z1_4/1/13_(2.5-2.5)Grab_NM	Triad	2013-04-01 0:00:00	2.5	2.5	0	U	None	11000000	50000	0	U	None	11000000	50000	0	U	None	560000	50000	0	U	None	560000	50000	0	U	None	560000	50000	0	U	None	560000	50000	0	U	None	560000	50000
36	SIA4DT4-02Z2	SIA4DT4-02Z2_4/1/13_(0-2)Comp_V_NM	Triad	2013-04-01 0:00:00	0	2																																					
36	SIA4DT4-02Z2	SIA4DT4-02Z2_4/1/13_(2.1-2.1)Grab_NM	Triad	2013-04-01 0:00:00	2.1	2.1	0	U	None	2100000	10000	0	U	None	2100000	10000	0	U	None	110000	10000	0	U	None	110000	10000	0	U	None	110000	10000	0	U	None	110000	10000	0	U	None	110000	10000
36	SIA4DT4-02Z3	SIA4DT4-02Z3_4/1/13_(0.9-2.9)Comp_V_NM	Triad	2013-04-01 0:00:00	0.9	2.9																																					
36	SIA4DT4-02Z3	SIA4DT4-02Z3_4/1/13_(1.25-1.25)Grab_NM	Triad	2013-04-01 0:00:00	1.25	1.25	0	U	None	2200000	10000	0	U	None	2200000	10000	0	U	None	110000	10000	0	U	None	110000	10000	0	U	None	110000	10000	0	U	None	110000	10000	0	U	None	110000	10000
36	SIA4DT4-02Z3	SIA4DT4-02Z3_4/1/13_(2.5-2.5)Grab_NM	Triad	2013-04-01 0:00:00	2.5	2.5	0	U	None	410000	2000	0	U	None	410000	2000	0	U	None	20000	2000	0	U	None	20000	2000	0	U	None	20000	2000	0	U	None	20000	2000	0	U	None	20000	2000
36	SIA4DT4-03A	SIA4DT4-03A_2/27/13_(0-2)Comp_V_DUP	Triad	2013-02-27 0:00:00	0	2																																					
36	SIA4DT4-03A	SIA4DT4-03A_2/27/13_(0-2)Comp_V_NM	Triad	2013-02-27 0:00:00	0	2																																					
36	SIA4DT4-03A	SIA4DT4-03A_2/27/13_(2-2)Grab_DUP	Triad	2013-02-27 0:00:00	2	2	0	U	None	2000000	10000	0	U	None	2000000	10000	0	U	None	99000	10000	0	U	None	99000	10000	0	U	None	99000	10000	0	U	None	99000	10000	0	U	None	99000	10000
36	SIA4DT4-03A	SIA4DT4-03A_2/27/13_(2-2)Grab_NM	Triad	2013-02-27 0:00:00	2	2	0	U	None	2100000	10000	0	U	None	2100000	10000	0	U	None	110000	10000	0	U	None	110000	10000	0	U	None	110000	10000	0	U	None	110000	10000	0	U	None	110000	10000
36	SS-225	SS-225_5/5/00_(0-1)Grab_NM	RFI2-2000	2000-05-05 0:00:00	0	1	0	U	None	550000	5000	0	U	None	550000	5000	0	U	None	27000	5000	200000	None	None	None	5000						0	U	None	27000	5000	0	U	None	55000	5000
36	SS-225	SS-225_5/5/00_(1-2)Grab_NM	RFI2-2000	2000-05-05 0:00:00	1	2	0	U	None	600000	5000	0	U	None	600000	5000	0	U	None	30000	5000	320000	None	None	None	5000						0	U	None	30000	5000	0	U	None	60000	5000
36	SS-225	SS-225_6/27/00_(2-3)Grab_NM	RFI2-2000	2000-06-27 0:00:00	2	3	0	U	None	610000	5000	0	U	None	610000	5000	0	U	None	30000	5000	1000000	None	None	29761.9	5000						0	U	None	30000	5000	0	U	None	61000	5000
36	SS-225	SS-225_6/27/00_(3-4)Grab_NM	RFI2-2000	2000-06-27 0:00:00	3	4	0	U	None	370000	2500	0	U	None	370000	2500	0	U	None	18000	2500	540000	None	None	15822.78	2500						0	U	None	18000	2500	0	U	None	37000	2500
36	SS-413	SS-413_11/1/06_(0-1)Grab_NM	Phase 3 RFI	2006-11-01 0:00:00	0	1																840	None	None	270	40																
38	SIA3BT1-04A	SIA3BT1-04A_1/21/13_(0-2)Comp_V_NM	Triad	2013-01-21 0:00:00	0	2																																					
38	SIA3BT1-04A	SIA3BT1-04A_1/21/13_(2-2)Grab_NM	Triad	2013-01-21 0:00:00	2	2	0	U	None	100	1	0	U	None	100	1	0	U	None	5.1	1	0	U	None	5.1	1	0	U	None	5.1	1	0	U	None	5.1	1	0	U	None	5.1	1
38	SS-215	SS-215_5/3/00_(0-1)Grab_NM	RFI2-2000	2000-05-03 0:00:00	0	1	0	U	None	110	1	0	U	None	110	1	0	U	None	5.5	1	0	U	None	5.5	1						0	U	None	5.5	1	0	U	None	11	1
38	SS-215	SS-215_5/3/00_(1-2)Grab_NM	RFI2-2000	2000-05-03 0:00:00	1	2	0	U	None	110	1	0	U	None	110	1	0	U	None	5.3	1	0	U	None	5.3	1						0	U	None	5.3	1	0	U	None	11	1
38	SS-215	SS-215_6/26/00_(2-3)Grab_NM	RFI2-2000	2000-06-26 0:00:00	2	3																																					
38	SS-215	SS-215_6/26/00_(3-4)Grab_NM	RFI2-2000	2000-06-26 0:00:00	3	4																																					

Notes:
U=Non-Detect; J=Estimated value; J+=Estimated high; J-=Estimated low;
UJ=Estimated Non-Detect; UJ+=Estimated high Non-Detect
T=Compound identified in associated decontamination blank; UR= Rejected

TABLE F-1
SWMU SOIL DATA
HERCULES LLC AND PINOVA, INC.
BRUNSWICK, GA

							Carbon disulfide 8260B					Carbon tetrachloride 8260B					Chlorobenzene 8260B					Chloroethane 8260B					Chloroform 8260B					Chloromethane 8260B					Chloroprene 8260B					cis-1,2-Dichloroethylene 8260B			
SWMU ID	Location ID	Sample ID	Event	Sample Date	Start Depth	End Depth	Result	Lab Flag	Qualifier	RDL	Dilution	Result	Lab Flag	Qualifier	RDL	Dilution	Result	Lab Flag	Qualifier	RDL	Dilution	Result	Lab Flag	Qualifier	RDL	Dilution	Result	Lab Flag	Qualifier	RDL	Dilution	Result	Lab Flag	Qualifier	RDL	Dilution	Result	Lab Flag	Qualifier	RDL	Dilution	Result	Lab Flag
32	SIA4DT2-04A	SIA4DT2-04A_2/21/13_(2-4)Comp_V_DUP	Triad	2013-02-21 0:00:00	2	4																																						
32	SIA4DT2-04A	SIA4DT2-04A_2/21/13_(2-4)Comp_V_NM	Triad	2013-02-21 0:00:00	2	4																																						
32	SIA4DT2-04A	SIA4DT2-04A_2/21/13_(4-4)Grab_DUP	Triad	2013-02-21 0:00:00	4	4	0	U	None	4.7	1	0	U	None	4.7	1	0	U	None	4.7	1	0	U	None	4.7	1	0	U	None	4.7	1	0	U	None	4.7	1	0	U	None	4.7	1	0	U	None	4.7	1	0	U
32	SIA4DT2-04A	SIA4DT2-04A_2/21/13_(4-4)Grab_NM	Triad	2013-02-21 0:00:00	4	4	0	U	None	4.8	1	0	U	None	4.8	1	0	U	None	4.8	1	0	U	None	4.8	1	0	U	None	4.8	1	0	U	None	4.8	1	0	U	None	4.8	1	0	U	None	4.8	1	0	U
32	SIA4DT3-01A	SIA4DT3-01A_2/27/13_(0-2)Comp_V_NM	Triad	2013-02-27 0:00:00	0	2																																						
32	SIA4DT3-01A	SIA4DT3-01A_2/27/13_(2-2)Grab_NM	Triad	2013-02-27 0:00:00	2	2	0	U	None	4.5	1	0	U	None	4.5	1	0	U	None	4.5	1	0	U	None	4.5	1	0	U	None	4.5	1	0	U	None	4.5	1	0	U	None	4.5	1	0	U	None	4.5	1	0	U
32	SIA4DT3-02A	SIA4DT3-02A_2/27/13_(0-2)Comp_V_NM	Triad	2013-02-27 0:00:00	0	2																																						
32	SIA4DT3-02A	SIA4DT3-02A_2/27/13_(2-2)Grab_NM	Triad	2013-02-27 0:00:00	2	2	0	U	None	4.9	1	0	U	None	4.9	1	0	U	None	4.9	1	0	U	None	4.9	1	0	U	None	4.9	1	0	U	None	4.9	1	0	U	None	4.9	1	0	U	None	4.9	1	0	U
32	SIA4DT3-03A	SIA4DT3-03A_2/27/13_(0-2)Comp_V_NM	Triad	2013-02-27 0:00:00	0	2																																						
32	SIA4DT3-03A	SIA4DT3-03A_2/27/13_(2-2)Grab_NM	Triad	2013-02-27 0:00:00	2	2	0	U	None	4.7	1	0	U	None	4.7	1	0	U	None	4.7	1	0	U	None	4.7	1	0	U	None	4.7	1	0	U	None	4.7	1	0	U	None	4.7	1	0	U	None	4.7	1	0	U
32	SIA4DT3-04A	SIA4DT3-04A_2/27/13_(0-2)Comp_V_NM	Triad	2013-02-27 0:00:00	0	2																																						
32	SIA4DT3-04A	SIA4DT3-04A_2/27/13_(2-2)Grab_NM	Triad	2013-02-27 0:00:00	2	2	0	U	None	4.7	1	0	U	None	4.7	1	0	U	None	4.7	1	0	U	None	4.7	1	0	U	None	4.7	1	0	U	None	4.7	1	0	U	None	4.7	1	0	U	None	4.7	1	0	U
32	SS-243	SS-243_5/9/00_(0-1)Grab_NM	RFI2-2000	2000-05-09 0:00:00	0	1	0	U	None	5.1	1	0	U	None	5.1	1	0	U	None	5.1	1	0	U	None	10	1	0	U	None	5.1	1	0	U	None	10	1	0	U	None	5.1	1			None	5.1	1		
32	SS-244	SS-244_5/9/00_(0-1)Grab_NM	RFI2-2000	2000-05-09 0:00:00	0	1	0	U	None	4.9	1	0	U	None	4.9	1	0	U	None	4.9	1	0	U	None	9.7	1	0	U	None	4.9	1	0	U	None	9.7	1	0	U	None	4.9	1			None	4.9	1		
32	SS-244	SS-244_6/30/00_(1-2)Grab_NM	RFI2-2000	2000-06-30 0:00:00	1	2	0	U	None	5.3	1	0	U	None	5.3	1	0	U	None	5.3	1	0	U	None	11	1	0	U	None	5.3	1	0	U	None	11	1	0	U	None	5.3	1			None	5.3	1		
32	SS-244	SS-244_6/30/00_(2-3)Grab_NM	RFI2-2000	2000-06-30 0:00:00	2	3	0	U	None	6.2	1	0	U	None	6.2	1	0	U	None	6.2	1	0	U	None	12	1	0	U	None	6.2	1	0	U	None	12	1	0	U	None	6.2	1			None	6.2	1		
32	SS-244	SS-244_6/30/00_(3-4)Grab_NM	RFI2-2000	2000-06-30 0:00:00	3	4	0	U	None	5.6	1	0	U	None	5.6	1	0	U	None	5.6	1	0	U	None	11	1	0	U	None	5.6	1	0	U	None	11	1	0	U	None	5.6	1			None	5.6	1		
32	SS-350	SS-350_10/26/06_(0-1)Grab_NM	Phase 3 RFI	2006-10-26 0:00:00	0	1																																						
32	SS-350	SS-350_10/26/06_(1-2)Grab_NM	Phase 3 RFI	2006-10-26 0:00:00	1	2																																						
32	SS-350	SS-350_10/26/06_(2-3)Grab_NM	Phase 3 RFI	2006-10-26 0:00:00	2	3																																						
33	SIA4C011A	SIA4C011A_3/5/13_(0-2)Comp_V_NM	Triad	2013-03-05 0:00:00	0	2																																						
33	SIA4C011A	SIA4C011A_3/5/13_(2-2)Grab_NM	Triad	2013-03-05 0:00:00	2	2	0	U	None	530000	50000	0	U	None	530000	50000	0	U	None	530000	50000	0	U	None	530000	50000	0	U	None	530000	50000	0	U	None	530000	50000	0	U	None	530000	50000	0	U	None	530000	50000	0	U
33	SIA4C011A	SIA4C011A_3/5/13_(2-4)Comp_V_NM	Triad	2013-03-05 0:00:00	2	4																																						
33	SIA4C011A	SIA4C011A_3/5/13_(4-4)Grab_NM	Triad	2013-03-05 0:00:00	4	4	0	U	None	970000	100000	0	U	None	970000	100000	0	U	None	970000	100000	0	U	None	970000	100000	0	U	None	970000	100000	0	U	None	970000	100000	0	U	None	970000	100000	0	U	None	970000	100000	0	U
33	SS-245	SS-245_5/9/00_(0-1)Grab_NM	RFI2-2000	2000-05-09 0:00:00	0	1	0	U	None	250	40	130	J	None	None	40	0	U	None	250	40	0	U	None	500	40	0	U	None	250	40	0	U	None	500	40	0	U	None	250	40							
35	SS-278	SS-278_1/8/01_(0-1)Grab_NM	RFI2-2000	2001-01-08 0:00:00	0	1																																						
35	SS-278	SS-278_11/15/00_(0-1)Grab_NM	RFI2-2000	2000-11-15 0:00:00	0	1	0	U	None	580	100	0	U	None	580	100	0	U	None	580	100	0	U	None	1200	100	0	U	None	580	100	0	U	None	1200	100	0	U	None	580	100							
35	SS-278	SS-278_11/15/00_(1-2)Grab_NM	RFI2-2000	2000-11-15 0:00:00	1	2	0	U	None	58000	10000	0	U	None	58000	10000	0	U	None	58000	10000	0	U	None	120000	10000	0	U	None	58000	10000	0	U	None	120000	10000	0	U	None	58000	10000							
35	SS-278	SS-278_11/15/00_(2-3)Grab_NM	RFI2-2000	2000-11-15 0:00:00	2	3	0	U	None	60000	10000	0	U	None	60000	10000	0	U	None	60000	10000	0	U	None	120000	10000	0	U	None	60000	10000	0	U	None	120000	10000	0	U	None	60000	10000							
35	SS-278	SS-278_11/15/00_(3-4)Grab_NM	RFI2-2000	2000-11-15 0:00:00	3	4	0	U	None	58000	10000	0	U	None	58000	10000	0	U	None	58000	10000	0	U	None	120000	10000	0	U	None	58000	10000	0	U	None	120000	10000	0	U	None	58000	10000							
35	SS-278	SS-278_11/15/00_(4-5)Grab_NM	RFI2-2000	2000-11-15 0:00:00	4	5	0	U	None	32000	5000	0	U	None	32000	5000	0	U	None	32000	5000	0	U	None	64000	5000	0	U	None	32000	5000	0	U	None	64000	5000	0	U	None	32000	5000							
35	SS-405	SS-405_10/26/06_(0-1)Grab_NM	Phase 3 RFI	2006-10-26 0:00:00	0	1																																						
35	SS-405	SS-405_10/26/06_(1-2)Grab_NM	Phase 3 RFI	2006-10-26 0:00:00	1	2																																						
35	SS-405	SS-405_10/26/06_(2-3)Grab_NM	Phase 3 RFI	2006-10-26 0:00:00	2	3																																						
36	SIA4BT1-10A	SIA4BT1-10A_3/20/13_(0.8-2.8)Comp_V_NM	Triad	2013-03-20 0:00:00	0.8	2.8																																						
36	SIA4BT1-10A	SIA4BT1-10A_3/20/13_(2.6-2.6)Grab_NM	Triad	2013-03-20 0:00:00	2.6	2.6	0	U *	UJ	6500000	100000	0	U	None	6500000	100000	0	U	None	6500000	100000	0	U	None	6500000	100000	0	U	None	6500000	100000	0	U	None	6500000	100000	0	U	None	6500000	100000	0	U	None	6500000	100000	0	U
36	SIA4BT2-09X1	SIA4BT2-09X1_7/29/13_(1.5-1.5)Grab_NM	Triad	2013-07-29 0:00:00	1.5	1.5	0	U	None	260000	20000	0	U	None	260000	20000	0	U	None	260000	20000	0	U	None	260000	20000	0	U	None	260000	20000	0	U	None	260000	20000	0	U	None	260000	20000	0	U	None	260000	20000	0	U
36	SIA4BT2-09X1	SIA4BT2-09X1_7/29/13_(3-3)Grab_NM	Triad	2013-07-29 0:00:00	3	3	0	U	None	1100000	100000	0	U	None	1100000	100000	0	U	None	1100000	100000	0	U	None	1100000	100000	0	U	None	1100000	100000	0	U	None	1100000	100000	0	U	None	1100000	100000	0	U	None	1100000	100000	0	U
36	SIA4DT4-01A	SIA4DT4-01A_2/27/13_(0-2)Comp_V_NM	Triad	2013-02-27 0:00:00	0	2																																						
36	SIA4DT4-01A	SIA4DT4-01A_2/27/13_(2-2)Grab_NM	Triad	2013-02-27 0:00:00	2	2	0	U	None	590000	50000	0	U	None	590000	50000	0	U	None	590000	50000	0	U	None	590000	50000	0	U	None	590000	50000	0	U	None	590000	50000	0	U	None	590000	50000	0	U *					
36	SIA4DT4-02A	SIA4DT4-02A_2/27/13_(0-2)Comp_V_NM	Triad	2013-02-27 0:00:00	0	2																																						
36	SIA4DT4-02A	SIA4DT4-02A_2/27/13_(2-2)Grab_NM	Triad	2013-02-27 0:00:00	2	2	0	U	None	4800	500	0	U	None	4800	500	0	U	None	4800	500	0	U	None	4800	500	0	U	None	4800	500	0	U	None	4800	500	0	U	None	4800	500	0	U *					
36	SIA4DT4-02V1	SIA4DT4-02V1_7/29/13_(1.5-1.5)Grab_NM	Triad	2013-07-29 0:00:00	1.5	1.5	0	U	None	530000	50000	0	U	None	530000	50000	0	U	None	530000	50000	0	U	None	530000	50000	0	U	None	530000	50000	0	U	None	530000	50000	0	U	None	530000	50000	0	U	None	530000	50000	0	U
36	SIA4DT4-02V1	SIA4DT4-02V1_7/29/13_(3-3)Grab_NM	Triad	2013-07-29 0:00:00	3	3	0	U	None	980000	100000	0	U	None	980000	100000	0	U	None	980000	100000	0	U	None	980000	100000	0	U	None	980000	100000	0	U	None	980000	100000	0	U	None	980000	100000	0	U	None	980000	100000	0	U
36	SIA4DT4-02Y1	SIA4DT4-02Y1_7/29/13_(1-1)Grab_NM	Triad	2013-07-29 0:00:00	1	1	0	U	None	1200000	100000	0	U	None	1200000	100000	0	U	None	1200000	100000	0	U	None	1200000	100000	0	U	None	1200000	100000	0	U	None	1200000	100000	0	U	None	1200000	100000	0	U	None	1200000	100000	0	U
36	SIA4DT4-02Y1	SIA4DT4-02Y1_7/29/13_(3-3)Grab_NM	Triad	2013-07-29 0:00:00	3	3	0	U	None	3100	250	0	U	None	3100	250	0	U	None	3100	250	0	U	None	3100	250	0	U	None	3100	250	0	U	None	3100	250	0	U	None	3100	250	0	U	None	3100	250	0	U
36	SIA4DT4-02Z1	SIA4DT4-02Z1_4/1/13_(0.6-0.6)Grab_NM	Triad	2013-04-01 0:00:00	0.6	0.6	0	U	None	1500000	100000	0	U	None	1500000	100000	0	U	None	1500000	100000	0	U	None	1500000	100000	0	U	None	1500000	100000	0	U	None	1500000	100000	0	U	None	1500000	100000	0	U	None	1500000	100000	0	U
36	SIA4DT4-02Z1	SIA4DT4-02Z1_4/1/13_(0-1.5)Comp_V_NM	Triad	2013-04-01 0:00:00	0	1.5																																						
36	SIA4DT4-02Z1	SIA4DT4-02Z1_4/1/13_(1.5-3)Comp_V_NM	Triad	2013-04-01 0:00:00	1.5	3																																						
36	SIA4DT4-02Z1	SIA4DT4-02Z1_4/1/13_(2.5-2.5)Grab_NM	Triad	2013-04-01 0:00:00	2.5	2.5	0	U	None	560000	50000	0	U	None	560000	50000	0	U	None	560000	50000	0	U	None	560000	50000	0	U	None	560000	50000	0	U	None	560000	50000	0	U	None	560000	50000	0	U	None	560000	50000	0	U
36	SIA4DT4-02Z2	SIA4DT4-02Z2_4/1/13_(0-2)Comp_V_NM	Triad	2013-04-01 0:00:00	0	2																																						
36	SIA4DT4-02Z2	SIA4DT4-02Z2_4/1/13_(2.1-2.1)Grab_NM	Triad	2013-04-01 0:00:00	2.1	2.1	0	U	None	110000	10000	0	U	None	110000	10000	0	U	None	110000	10000	0	U	None	110000	10000	0	U	None	110000	10000	0	U	None	110000	10000	0	U	None	110000	10000	0	U	None	110000	10000	0	U
36	SIA4DT4-02Z3	SIA4DT4-02Z3_4/1/13_(0.9-2.9)Comp_V_NM	Triad	2013-04-01 0:00:00	0.9	2.9																																						
36	SIA4DT4-02Z3	SIA4DT4-02Z3_4/1/13_(1.25-1.25)Grab_NM	Triad	2013-04-01 0:00:00	1.25	1.25	0	U	None	110000	10000	0	U	None	110000	10000	0	U	None	110000	10000	0	U	None	110000	10000	0	U	None	110000	10000	0	U	None	110000	10000	0	U	None	110000	10000	0	U	None	110000	10000	0	U
36	SIA4DT4-02Z3	SIA4DT4-02Z3_4/1/13_(2.5-2.5)Grab_NM	Triad	2013-04-01 0:00:00	2.5	2.5	0	U	None	20000	2000	0	U	None	20000	2000	0	U	None	20000	2000	0	U	None	20000	2000	0	U	None	20000	2000	0	U	None	20000	2000	0	U	None	20000	2000	0	U	None	20000	2000	0	U
36	SIA4DT4-03A	SIA4DT4-03A_2/27/13_(0-2)Comp_V_DUP	Triad	2013-02-27 0:00:00	0	2																																						
36	SIA4DT4-03A	SIA4DT4-03A_2/27/13_(0-2)Comp_V_NM	Triad	2013-02-27 0:00:00	0	2																																						
36	SIA4DT4-03A	SIA4DT4-03A_2/27/13_(2-2)Grab_DUP	Triad	2013-02-27 0:00:00	2	2	0	U	None	99000	10000	0	U	None	99000	10000	0	U	None	99000	10000	0	U	None	99000	10000	0	U	None	99000	10000	0	U	None	99000	10000	0	U	None	99000	10000	0	U *					
36	SIA4DT4-03A	SIA4DT4-03A_2/27/13_(2-2)Grab_NM	Triad	2013-02-27 0:00:00	2	2	0	U	None	110000	10000	0	U	None	110000	10000	0	U	None	110000	10000	0	U	None	110000	10000	0	U	None	110000	10000	0	U	None	110000	10000	0	U	None	110000	10000	0	U *					
36	SS-225	SS-225_5/5/00_(0-1)Grab_NM	RFI2-2000	2000-05-05 0:00:00	0	1	0	U	None	27000	5000	0	U	None	27000	5000	0	U	None	27000	5000	0	U	None	55000	5000	0	U	None	27000	5000	0	U	None	55000	5000	0	U	None	27000	5000							
36	SS-225	SS-225_5/5/00_(1-2)Grab_NM	RFI2-2000	2000-05-05 0:00:00	1	2	0	U	None	30000	5000	0	U	None	30000	5000	0	U	None	30000	5000	0	U	None	60000	5000	0	U	None	30000	5000	0	U	None	60000	5000	0	U	None	30000	5000							
36	SS-225	SS-225_6/27/00_(2-3)Grab_NM	RFI2-2000	2000-06-27 0:00:00	2	3	0	U	None	30000	5000	0	U	None	30000	5000	0	U	None	30000	5000	0	U	None	61000	5000	0	U	None	30000	5000	0	U	None	61000	5000	0	U	None	30000	5000							
36	SS-225	SS-225_6/27/00_(3-4)Grab_NM	RFI2-2000	2000-06-27 0:00:00	3	4	0	U	None	18000	2500	0	U	None	18000	2500	0	U	None	18000	2500	0	U	None	37000	2500	0	U	None	18000	2500	0	U	None	37000	2500	0	U	None	18000	2500							
36	SS-413	SS-413_11/1/06_(0-1)Grab_NM	Phase 3 RFI	2006-11-01 0:00:00	0	1	0	U	None	270	40	0	U	None	270	40	0	U	None	270	40						0	U	None	270	40																
38	SIA3BT1-04A	SIA3BT1-04A_1/21/13_(0-2)Comp_V_NM	Triad	2013-01-21 0:00:00	0	2																																						
38	SIA3BT1-04A	SIA3BT1-04A_1/21/13_(2-2)Grab_NM	Triad	2013-01-21 0:00:00	2	2	0	U	None	5.1	1	0	U	None	5.1	1	0	U	None	5.1	1	0	U	None	5.1	1	0	U	None	5.1	1	0	U	None	5.1	1	0	U	None	5.1	1	0	U	None	5.1	1	0	U
38	SS-215	SS-215_5/3/00_(0-1)Grab_NM	RFI2-2000	2000-05-03 0:00:00	0	1	3.1	J	None	5.38	1	0	U	None	5.5	1	0	U	None	5.5	1	0	U	None	11	1	0	U	None	5.5	1	0	U	None	11	1	0	U	None	5.5	1							
38	SS-215	SS-215_5/3/00_(1-2)Grab_NM	RFI2-2000	2000-05-03 0:00:00	1	2	0	U	None	5.3	1	0	U	None	5.3	1	0	U	None	5.3	1	0	U	None	11	1	0	U	None	5.3	1	0	U	None	11	1	0	U	None	5.3	1							
38	SS-215	SS-215_6/26/00_(2-3)Grab_NM	RFI2-2000	2000-06-26 0:00:00	2	3																																						
38	SS-215	SS-215_6/26/00_(3-4)Grab_NM	RFI2-2000	2000-06-26 0:00:00	3	4																																						

Notes:
U=Non-Detect; J=Estimated value; J+=Estimated high; J-=Estimated low;
UJ=Estimated Non-Detect; UJ+=Estimated high Non-Detect
T=Compound identified in associated decontamination blank; UR= Rejected

TABLE F-1
SWMU SOIL DATA
HERCULES LLC AND PINOVA, INC.
BRUNSWICK, GA

							ne						cis-1,3-Dichloropropylene 8260B						Dibromochloromethane 8260B						Dichlorobromomethane 8260B						Dichlorodifluoromethane 8260B						Ethyl methacrylate 8260B						Ethylbenzene 8260B					
SWMU ID	Location ID	Sample ID	Event	Sample Date	Start Depth	End Depth	Qualifier	RDL	Dilution	Result	Lab Flag	Qualifier	RDL	Dilution	Result	Lab Flag	Qualifier	RDL	Dilution	Result	Lab Flag	Qualifier	RDL	Dilution	Result	Lab Flag	Qualifier	RDL	Dilution	Result	Lab Flag	Qualifier	RDL	Dilution	Result	Lab Flag	Qualifier	RDL	Dilution	Result	Lab Flag	Qualifier	RDL	Dilution	Result	Lab Flag	Qualifier	RDL	Dilution
32	SIA4DT2-04A	SIA4DT2-04A_2/21/13_(2-4)Comp_V_DUP	Triad	2013-02-21 0:00:00	2	4																																										
32	SIA4DT2-04A	SIA4DT2-04A_2/21/13_(2-4)Comp_V_NM	Triad	2013-02-21 0:00:00	2	4																																										
32	SIA4DT2-04A	SIA4DT2-04A_2/21/13_(4-4)Grab_DUP	Triad	2013-02-21 0:00:00	4	4	None	4.7	1	0	U	None	4.7	1	0	U	None	4.7	1	0	U	None	4.7	1	0	U *	UJ	4.7	1	0	U	None	4.7	1	0	U	None	4.7	1	0	U	None	4.7	1
32	SIA4DT2-04A	SIA4DT2-04A_2/21/13_(4-4)Grab_NM	Triad	2013-02-21 0:00:00	4	4	None	4.8	1	0	U	None	4.8	1	0	U	None	4.8	1	0	U	None	4.8	1	0	U	None	4.8	1	0	U	None	4.8	1	0	U	None	4.8	1	0	U	None	4.8	1
32	SIA4DT3-01A	SIA4DT3-01A_2/27/13_(0-2)Comp_V_NM	Triad	2013-02-27 0:00:00	0	2																																										
32	SIA4DT3-01A	SIA4DT3-01A_2/27/13_(2-2)Grab_NM	Triad	2013-02-27 0:00:00	2	2	None	4.5	1	0	U	None	4.5	1	0	U	None	4.5	1	0	U	None	4.5	1	0	U	None	4.5	1	0	U	None	4.5	1	0	U	None	4.5	1	0	U	None	4.5	1
32	SIA4DT3-02A	SIA4DT3-02A_2/27/13_(0-2)Comp_V_NM	Triad	2013-02-27 0:00:00	0	2																																										
32	SIA4DT3-02A	SIA4DT3-02A_2/27/13_(2-2)Grab_NM	Triad	2013-02-27 0:00:00	2	2	None	4.9	1	0	U	None	4.9	1	0	U	None	4.9	1	0	U	None	4.9	1	0	U *	None	4.9	1	0	U	None	4.9	1	0	U	None	4.9	1	0	U	None	4.9	1
32	SIA4DT3-03A	SIA4DT3-03A_2/27/13_(0-2)Comp_V_NM	Triad	2013-02-27 0:00:00	0	2																																										
32	SIA4DT3-03A	SIA4DT3-03A_2/27/13_(2-2)Grab_NM	Triad	2013-02-27 0:00:00	2	2	None	4.7	1	0	U	None	4.7	1	0	U	None	4.7	1	0	U	None	4.7	1	0	U *	None	4.7	1	0	U	None	4.7	1	0	U	None	4.7	1	0	U	None	4.7	1
32	SIA4DT3-04A	SIA4DT3-04A_2/27/13_(0-2)Comp_V_NM	Triad	2013-02-27 0:00:00	0	2																																										
32	SIA4DT3-04A	SIA4DT3-04A_2/27/13_(2-2)Grab_NM	Triad	2013-02-27 0:00:00	2	2	None	4.7	1	0	U	None	4.7	1	0	U	None	4.7	1	0	U	None	4.7	1	0	U *	None	4.7	1	0	U	None	4.7	1	0	U	None	4.7	1	0	U	None	4.7	1
32	SS-243	SS-243_5/9/00_(0-1)Grab_NM	RFI2-2000	2000-05-09 0:00:00	0	1				0	U	None	5.1	1	0	U	None	5.1	1	0	U	None	5.1	1	0	U	None	10	1	0	U	None	5.1	1	2.8	J	None	None	1											
32	SS-244	SS-244_5/9/00_(0-1)Grab_NM	RFI2-2000	2000-05-09 0:00:00	0	1				0	U	None	4.9	1	0	U	None	4.9	1	0	U	None	4.9	1	0	U	None	9.7	1	0	U	None	4.9	1	0	U	None	4.9	1										
32	SS-244	SS-244_6/30/00_(1-2)Grab_NM	RFI2-2000	2000-06-30 0:00:00	1	2				0	U	None	5.3	1	0	U	None	5.3	1	0	U	None	5.3	1	0	U	None	11	1	0	U	None	5.3	1	0	U	None	5.3	1										
32	SS-244	SS-244_6/30/00_(2-3)Grab_NM	RFI2-2000	2000-06-30 0:00:00	2	3				0	U	None	6.2	1	0	U	None	6.2	1	0	U	None	6.2	1	0	U	None	12	1	0	U	None	6.2	1	0	U	None	6.2	1										
32	SS-244	SS-244_6/30/00_(3-4)Grab_NM	RFI2-2000	2000-06-30 0:00:00	3	4				0	U	None	5.6	1	0	U	None	5.6	1	0	U	None	5.6	1	0	U	None	11	1	0	U	None	5.6	1	0	U	None	5.6	1										
32	SS-350	SS-350_10/26/06_(0-1)Grab_NM	Phase 3 RFI	2006-10-26 0:00:00	0	1																																										
32	SS-350	SS-350_10/26/06_(1-2)Grab_NM	Phase 3 RFI	2006-10-26 0:00:00	1	2																																										
32	SS-350	SS-350_10/26/06_(2-3)Grab_NM	Phase 3 RFI	2006-10-26 0:00:00	2	3																																										
33	SIA4C011A	SIA4C011A_3/5/13_(0-2)Comp_V_NM	Triad	2013-03-05 0:00:00	0	2																																										
33	SIA4C011A	SIA4C011A_3/5/13_(2-2)Grab_NM	Triad	2013-03-05 0:00:00	2	2	None	530000	50000	0	U	None	530000	50000	0	U	None	530000	50000	0	U	None	530000	50000	0	U	None	530000	50000	0	U	UJ	530000	50000	0	U	None	530000	50000										
33	SIA4C011A	SIA4C011A_3/5/13_(2-4)Comp_V_NM	Triad	2013-03-05 0:00:00	2	4																																										
33	SIA4C011A	SIA4C011A_3/5/13_(4-4)Grab_NM	Triad	2013-03-05 0:00:00	4	4	None	970000	100000	0	U	None	970000	100000	0	U	None	970000	100000	0	U	None	970000	100000	0	U	None	970000	100000	0	U	UJ	970000	100000	0	U	None	970000	100000										
33	SS-245	SS-245_5/9/00_(0-1)Grab_NM	RFI2-2000	2000-05-09 0:00:00	0	1				0	U	None	250	40	0	U	None	250	40	0	U	None	250	40	0	U	None	500	40	0	U	None	250	40	230	J	None	None	40										
35	SS-278	SS-278_1/8/01_(0-1)Grab_NM	RFI2-2000	2001-01-08 0:00:00	0	1																																										
35	SS-278	SS-278_11/15/00_(0-1)Grab_NM	RFI2-2000	2000-11-15 0:00:00	0	1				0	U	None	580	100	0	U	None	580	100	0	U	None	580	100	0	U	None	580	100	0	U	None	580	100	0	U	None	580	100										
35	SS-278	SS-278_11/15/00_(1-2)Grab_NM	RFI2-2000	2000-11-15 0:00:00	1	2				0	U	None	58000	10000	0	U	None	58000	10000	0	U	None	58000	10000	0	U	None	58000	10000	0	U	None	58000	10000	0	U	None	58000	10000										
35	SS-278	SS-278_11/15/00_(2-3)Grab_NM	RFI2-2000	2000-11-15 0:00:00	2	3				0	U	None	60000	10000	0	U	None	60000	10000	0	U	None	60000	10000	0	U	None	60000	10000	0	U	None	60000	10000	0	U	None	60000	10000										
35	SS-278	SS-278_11/15/00_(3-4)Grab_NM	RFI2-2000	2000-11-15 0:00:00	3	4				0	U	None	58000	10000	0	U	None	58000	10000	0	U	None	58000	10000	0	U	None	58000	10000	0	U	None	58000	10000	0	U	None	58000	10000										
35	SS-278	SS-278_11/15/00_(4-5)Grab_NM	RFI2-2000	2000-11-15 0:00:00	4	5				0	U	None	32000	5000	0	U	None	32000	5000	0	U	None	32000	5000	0	U	None	32000	5000	0	U	None	32000	5000	0	U	None	32000	5000										
35	SS-405	SS-405_10/26/06_(0-1)Grab_NM	Phase 3 RFI	2006-10-26 0:00:00	0	1																																										
35	SS-405	SS-405_10/26/06_(1-2)Grab_NM	Phase 3 RFI	2006-10-26 0:00:00	1	2																																										
35	SS-405	SS-405_10/26/06_(2-3)Grab_NM	Phase 3 RFI	2006-10-26 0:00:00	2	3																																										
36	SIA4BT1-10A	SIA4BT1-10A_3/20/13_(0.8-2.8)Comp_V_NM	Triad	2013-03-20 0:00:00	0.8	2.8																																										
36	SIA4BT1-10A	SIA4BT1-10A_3/20/13_(2.6-2.6)Grab_NM	Triad	2013-03-20 0:00:00	2.6	2.6	None	6500000	100000	0	U	None	6500000	100000	0	U	None	6500000	100000	0	U	None	6500000	100000	0	U	None	6500000	100000	0	U	None	6500000	100000	0	U	None	6500000	100000										
36	SIA4BT2-09X1	SIA4BT2-09X1_7/29/13_(1.5-1.5)Grab_NM	Triad	2013-07-29 0:00:00	1.5	1.5	None	260000	20000	0	U	None	260000	20000	0	U	None	260000	20000	0	U	None	260000	20000	0	U	None	260000	20000	0	U	None	260000	20000	0	U	None	260000	20000										
36	SIA4BT2-09X1	SIA4BT2-09X1_7/29/13_(3-3)Grab_NM	Triad	2013-07-29 0:00:00	3	3	None	1100000	100000	0	U	None	1100000	100000	0	U	None	1100000	100000	0	U	None	1100000	100000	0	U	None	1100000	100000	0	U	None	1100000	100000	0	U	None	1100000	100000										
36	SIA4DT4-01A	SIA4DT4-01A_2/27/13_(0-2)Comp_V_NM	Triad	2013-02-27 0:00:00	0	2																																										
36	SIA4DT4-01A	SIA4DT4-01A_2/27/13_(2-2)Grab_NM	Triad	2013-02-27 0:00:00	2	2	None	590000	50000	0	U	None	590000	50000	0	U	None	590000	50000	0	U	None	590000	50000	0	U	None	590000	50000	0	U	None	590000	50000	0	U	None	590000	50000										
36	SIA4DT4-02A	SIA4DT4-02A_2/27/13_(0-2)Comp_V_NM	Triad	2013-02-27 0:00:00	0	2																																										
36	SIA4DT4-02A	SIA4DT4-02A_2/27/13_(2-2)Grab_NM	Triad	2013-02-27 0:00:00	2	2	None	4800	500	0	U	None	4800	500	0	U	None	4800	500	0	U	None	4800	500	0	U	None	4800	500	0	U	None	4800	500	0	U	None	4800	500										
36	SIA4DT4-02V1	SIA4DT4-02V1_7/29/13_(1.5-1.5)Grab_NM	Triad	2013-07-29 0:00:00	1.5	1.5	None	530000	50000	0	U	None	530000	50000	0	U	None	530000	50000	0	U	None	530000	50000	0	U	None	530000	50000	0	U	None	530000	50000	0	U	None	530000	50000										
36	SIA4DT4-02V1	SIA4DT4-02V1_7/29/13_(3-3)Grab_NM	Triad	2013-07-29 0:00:00	3	3	None	980000	100000	0	U	None	980000	100000	0	U	None	980000	100000	0	U	None	980000	100000	0	U	None	980000	100000	0	U	None	980000	100000	0	U	None	980000	100000										
36	SIA4DT4-02Y1	SIA4DT4-02Y1_7/29/13_(1-1)Grab_NM	Triad	2013-07-29 0:00:00	1	1	None	1200000	100000	0	U	None	1200000	100000	0	U	None	1200000	100000	0	U	None	1200000	100000	0	U	None	1200000	100000	0	U	None	1200000	100000	0	U	None	1200000	100000										
36	SIA4DT4-02Y1	SIA4DT4-02Y1_7/29/13_(3-3)Grab_NM	Triad	2013-07-29 0:00:00	3	3	None	3100	250	0	U	None	3100	250	0	U	None	3100	250	0	U	None	3100	250	0	U	None	3100	250	0	U	None	3100	250	890	J	None	3100	250										
36	SIA4DT4-02Z1	SIA4DT4-02Z1_4/1/13_(0.6-0.6)Grab_NM	Triad	2013-04-01 0:00:00	0.6	0.6	None	1500000	100000	0	U *	None	1500000	100000	0	U	None	1500000	100000	0	U	None	1500000	100000	0	U	None	1500000	100000	0	U	None	1500000	100000	0	U	None	1500000	100000										
36	SIA4DT4-02Z1	SIA4DT4-02Z1_4/1/13_(0-1.5)Comp_V_NM	Triad	2013-04-01 0:00:00	0	1.5																																										
36	SIA4DT4-02Z1	SIA4DT4-02Z1_4/1/13_(1.5-3)Comp_V_NM	Triad	2013-04-01 0:00:00	1.5	3																																										
36	SIA4DT4-02Z1	SIA4DT4-02Z1_4/1/13_(2.5-2.5)Grab_NM	Triad	2013-04-01 0:00:00	2.5	2.5	None	560000	50000	0	U	None	560000	50000	0	U	None	560000	50000	0	U	None	560000	50000	0	U	None	560000	50000	0	U	None	560000	50000	0	U	None	560000	50000										
36	SIA4DT4-02Z2	SIA4DT4-02Z2_4/1/13_(0-2)Comp_V_NM	Triad	2013-04-01 0:00:00	0	2																																										
36	SIA4DT4-02Z2	SIA4DT4-02Z2_4/1/13_(2.1-2.1)Grab_NM	Triad	2013-04-01 0:00:00	2.1	2.1	None	110000	10000	0	U *	None	110000	10000	0	U	None	110000	10000	0	U	None	110000	10000	0	U	None	110000	10000	0	U	None	110000	10000	0	U	None	110000	10000										
36	SIA4DT4-02Z3	SIA4DT4-02Z3_4/1/13_(0.9-2.9)Comp_V_NM	Triad	2013-04-01 0:00:00	0.9	2.9																																										
36	SIA4DT4-02Z3	SIA4DT4-02Z3_4/1/13_(1.25-1.25)Grab_NM	Triad	2013-04-01 0:00:00	1.25	1.25	None	110000	10000	0	U *	None	110000	10000	0	U	None	110000	10000	0	U	None	110000	10000	0	U	None	110000	10000	0	U	None	110000	10000	0	U	None	110000	10000										
36	SIA4DT4-02Z3	SIA4DT4-02Z3_4/1/13_(2.5-2.5)Grab_NM	Triad	2013-04-01 0:00:00	2.5	2.5	None	20000	2000	0	U *	None	20000	2000	0	U	None	20000	2000	0	U	None	20000	2000	0	U	None	20000	2000	0	U	None	20000	2000	0	U	None	20000	2000										
36	SIA4DT4-03A	SIA4DT4-03A_2/27/13_(0-2)Comp_V_DUP	Triad	2013-02-27 0:00:00	0	2																																										
36	SIA4DT4-03A	SIA4DT4-03A_2/27/13_(0-2)Comp_V_NM	Triad	2013-02-27 0:00:00	0	2																																										
36	SIA4DT4-03A	SIA4DT4-03A_2/27/13_(2-2)Grab_DUP	Triad	2013-02-27 0:00:00	2	2	None	99000	10000	0	U	None	99000	10000	0	U	None	99000	10000	0	U	None	99000	10000	0	U	None	99000	10000	0	U	None	99000	10000	0	U	None	99000	10000										
36	SIA4DT4-03A	SIA4DT4-03A_2/27/13_(2-2)Grab_NM	Triad	2013-02-27 0:00:00	2	2	None	110000	10000	0	U	None	110000	10000	0	U	None	110000	10000	0	U	None	110000	10000	0	U	None	110000	10000	0	U	None	110000	10000	0	U	None	110000	10000										
36	SS-225	SS-225_5/5/00_(0-1)Grab_NM	RFI2-2000	2000-05-05 0:00:00	0	1				0	U	None	27000	5000	0	U	None	27000	5000	0	U	None	27000	5000	0	U	None	55000	5000	0	U	None	27000	5000	0	U	None	27000	5000										
36	SS-225	SS-225_5/5/00_(1-2)Grab_NM	RFI2-2000	2000-05-05 0:00:00	1	2				0	U	None	30000	5000	0	U	None	30000	5000	0	U	None	30000	5000	0	U	None	60000	5000	0	U	None	30000	5000	13000	J	None	None	5000										
36	SS-225	SS-225_6/27/00_(2-3)Grab_NM	RFI2-2000	2000-06-27 0:00:00	2	3				0	U	None	30000	5000	0	U	None	30000	5000	0	U	None	30000	5000	0	U	None	61000	5000	0	U	None	30000	5000	28000	J	None	29761.9	5000										
36	SS-225	SS-225_6/27/00_(3-4)Grab_NM	RFI2-2000	2000-06-27 0:00:00	3	4				0	U	None	18000	2500	0	U	None	18000	2500	0	U	None	18000	2500	0	U	None	37000	2500	0	U	None	18000	2500	18000	J	None	15822.78	2500										
36	SS-413	SS-413_11/1/06_(0-1)Grab_NM	Phase 3 RFI	2006-11-01 0:00:00	0	1																																										
38	SIA3BT1-04A	SIA3BT1-04A_1/21/13_(0-2)Comp_V_NM	Triad	2013-01-21 0:00:00	0	2																																										
38	SIA3BT1-04A	SIA3BT1-04A_1/21/13_(2-2)Grab_NM	Triad	2013-01-21 0:00:00	2	2	None	5.1	1	0	U	None	5.1	1	0	U	None	5.1	1	0	U	None	5.1	1	0	U	None	5.1	1	0	U	None	5.1	1	0	U	None	5.1	1										
38	SS-215	SS-215_5/3/00_(0-1)Grab_NM	RFI2-2000	2000-05-03 0:00:00	0	1				0	U	None	5.5	1	0	U	None	5.5	1	0	U	None	5.5	1	0	U	None	11	1	0	U	None	5.5	1	0	U	None	5.5	1										
38	SS-215	SS-215_5/3/00_(1-2)Grab_NM	RFI2-2000	2000-05-03 0:00:00	1	2				0	U	None	5.3	1	0	U	None	5.3	1	0	U	None	5.3	1	0	U	None	11	1	0	U	None	5.3	1	0	U	None	5.3	1										
38	SS-215	SS-215_6/26/00_(2-3)Grab_NM	RFI2-2000	2000-06-26 0:00:00	2	3																																										
38	SS-215	SS-215_6/26/00_(3-4)Grab_NM	RFI2-2000	2000-06-26 0:00:00	3	4																																										

Notes:
U=Non-Detect; J=Estimated value; J+=Estimated high; J-=Estimated low;
UJ=Estimated Non-Detect; UJ+=Estimated high Non-Detect
T=Compound identified in associated decontamination blank; UR= Rejected

TABLE F-1
SWMU SOIL DATA
HERCULES LLC AND PINOVA, INC.
BRUNSWICK, GA

							Isobutyl alcohol 8260B					Isopropylbenzene 8260B						m & p-Xylenes 8260B						Methacrylonitrile 8260B						Methyl ethyl ketone 8260B						Methyl iodide 8260B						Methyl isobutyl ketone 8260B					
SWMU ID	Location ID	Sample ID	Event	Sample Date	Start Depth	End Depth	Result	Lab Flag	Qualifier	RDL	Dilution	Result	Lab Flag	Qualifier	RDL	Dilution	Result	Lab Flag	Qualifier	RDL	Dilution	Result	Lab Flag	Qualifier	RDL	Dilution	Result	Lab Flag	Qualifier	RDL	Dilution	Result	Lab Flag	Qualifier	RDL	Dilution	Result	Lab Flag	Qualifier	RDL	Dilution	Result	Lab Flag	Qualifier	RDL	Dilution
32	SIA4DT2-04A	SIA4DT2-04A_2/21/13_(2-4)Comp_V_DUP	Triad	2013-02-21 0:00:00	2	4																																									
32	SIA4DT2-04A	SIA4DT2-04A_2/21/13_(2-4)Comp_V_NM	Triad	2013-02-21 0:00:00	2	4																																									
32	SIA4DT2-04A	SIA4DT2-04A_2/21/13_(4-4)Grab_DUP	Triad	2013-02-21 0:00:00	4	4	0	U	None	190	1	0	U	None	4.7	1	0	U	None	9.4	1	0	U	None	94	1	0	U	None	24	1	0	U	None	4.7	1	0	U *	None	24	1						
32	SIA4DT2-04A	SIA4DT2-04A_2/21/13_(4-4)Grab_NM	Triad	2013-02-21 0:00:00	4	4	0	U	None	190	1	0	U	None	4.8	1	0	U	None	9.6	1	0	U	None	96	1	3.2	J B	None	24	1	0	U	None	4.8	1	0	U	None	24	1						
32	SIA4DT3-01A	SIA4DT3-01A_2/27/13_(0-2)Comp_V_NM	Triad	2013-02-27 0:00:00	0	2																																									
32	SIA4DT3-01A	SIA4DT3-01A_2/27/13_(2-2)Grab_NM	Triad	2013-02-27 0:00:00	2	2	0	U	UR	180	1	0	U	None	4.5	1	0	U	None	9.1	1	0	U	None	91	1	0	U	None	23	1	0	U	None	4.5	1	0	U	None	23	1						
32	SIA4DT3-02A	SIA4DT3-02A_2/27/13_(0-2)Comp_V_NM	Triad	2013-02-27 0:00:00	0	2																																									
32	SIA4DT3-02A	SIA4DT3-02A_2/27/13_(2-2)Grab_NM	Triad	2013-02-27 0:00:00	2	2	0	U	UR	200	1	0	U	None	4.9	1	0	U	None	9.8	1	0	U	None	98	1	0	U	None	25	1	0	U	None	4.9	1	0	U	None	25	1						
32	SIA4DT3-03A	SIA4DT3-03A_2/27/13_(0-2)Comp_V_NM	Triad	2013-02-27 0:00:00	0	2																																									
32	SIA4DT3-03A	SIA4DT3-03A_2/27/13_(2-2)Grab_NM	Triad	2013-02-27 0:00:00	2	2	0	U	UR	190	1	0	U	None	4.7	1	0	U	None	9.3	1	0	U	None	93	1	0	U	None	23	1	0	U	None	4.7	1	0	U	None	23	1						
32	SIA4DT3-04A	SIA4DT3-04A_2/27/13_(0-2)Comp_V_NM	Triad	2013-02-27 0:00:00	0	2																																									
32	SIA4DT3-04A	SIA4DT3-04A_2/27/13_(2-2)Grab_NM	Triad	2013-02-27 0:00:00	2	2	0	U	UR	190	1	0	U	None	4.7	1	0	U	None	9.4	1	0	U	None	94	1	0	U	None	23	1	0	U	None	4.7	1	0	U	None	23	1						
32	SS-243	SS-243_5/9/00_(0-1)Grab_NM	RFI2-2000	2000-05-09 0:00:00	0	1	0	U	None	200	1							0	U	None	100	1																										
32	SS-244	SS-244_5/9/00_(0-1)Grab_NM	RFI2-2000	2000-05-09 0:00:00	0	1	0	U	None	190	1							0	U	None	97	1																										
32	SS-244	SS-244_6/30/00_(1-2)Grab_NM	RFI2-2000	2000-06-30 0:00:00	1	2	0	U	None	210	1							0	U	None	110	1	0	U	None	26	1	0	U	None	5.3	1	0	U	None	26	1	0	U	None	26	1						
32	SS-244	SS-244_6/30/00_(2-3)Grab_NM	RFI2-2000	2000-06-30 0:00:00	2	3	0	U	None	250	1							0	U	None	120	1	0	U	None	31	1	0	U	None	6.2	1	0	U	None	31	1	0	U	None	31	1						
32	SS-244	SS-244_6/30/00_(3-4)Grab_NM	RFI2-2000	2000-06-30 0:00:00	3	4	0	U	None	220	1							0	U	None	110	1	0	U	None	28	1	0	U	None	5.6	1	0	U	None	28	1	0	U	None	28	1						
32	SS-350	SS-350_10/26/06_(0-1)Grab_NM	Phase 3 RFI	2006-10-26 0:00:00	0	1																																									
32	SS-350	SS-350_10/26/06_(1-2)Grab_NM	Phase 3 RFI	2006-10-26 0:00:00	1	2																																									
32	SS-350	SS-350_10/26/06_(2-3)Grab_NM	Phase 3 RFI	2006-10-26 0:00:00	2	3																																									
33	SIA4C011A	SIA4C011A_3/5/13_(0-2)Comp_V_NM	Triad	2013-03-05 0:00:00	0	2																																									
33	SIA4C011A	SIA4C011A_3/5/13_(2-2)Grab_NM	Triad	2013-03-05 0:00:00	2	2	0	U	UR	21000000	50000	0	U	None	530000	50000	0	U	None	1100000	50000	0	U	None	11000000	50000	0	U	None	2600000	50000	0	U	UJ	530000	50000	0	U	None	2600000	50000						
33	SIA4C011A	SIA4C011A_3/5/13_(2-4)Comp_V_NM	Triad	2013-03-05 0:00:00	2	4																																									
33	SIA4C011A	SIA4C011A_3/5/13_(4-4)Grab_NM	Triad	2013-03-05 0:00:00	4	4	0	U	UR	39000000	100000	0	U	None	970000	100000	0	U	None	1900000	100000	0	U	None	19000000	100000	0	U	None	4900000	100000	0	U	UJ	970000	100000	0	U	None	4900000	100000						
33	SS-245	SS-245_5/9/00_(0-1)Grab_NM	RFI2-2000	2000-05-09 0:00:00	0	1	0	U	None	10000	40							0	U	None	5000	40											0	U	None	250	40	0	U	None	1200	40						
35	SS-278	SS-278_1/8/01_(0-1)Grab_NM	RFI2-2000	2001-01-08 0:00:00	0	1																																									
35	SS-278	SS-278_11/15/00_(0-1)Grab_NM	RFI2-2000	2000-11-15 0:00:00	0	1	0	U	None	23000	100							0	U	None	12000	100	0	U	None	2900	100	0	U	None	580	100	1600	J	None	None	100											
35	SS-278	SS-278_11/15/00_(1-2)Grab_NM	RFI2-2000	2000-11-15 0:00:00	1	2	0	U	None	2300000	10000							0	U	None	1200000	10000	0	U	None	290000	10000	0	U	None	58000	10000	0	U	None	290000	10000											
35	SS-278	SS-278_11/15/00_(2-3)Grab_NM	RFI2-2000	2000-11-15 0:00:00	2	3	0	U	None	2400000	10000							0	U	None	1200000	10000	0	U	None	300000	10000	0	U	None	60000	10000	130000	J	None	None	10000											
35	SS-278	SS-278_11/15/00_(3-4)Grab_NM	RFI2-2000	2000-11-15 0:00:00	3	4	0	U	None	2300000	10000							0	U	None	1200000	10000	0	U	None	290000	10000	0	U	None	58000	10000	110000	J	None	None	10000											
35	SS-278	SS-278_11/15/00_(4-5)Grab_NM	RFI2-2000	2000-11-15 0:00:00	4	5	0	U	None	1300000	5000							0	U	None	640000	5000	0	U	None	160000	5000	0	U	None	32000	5000	0	U	None	160000	5000											
35	SS-405	SS-405_10/26/06_(0-1)Grab_NM	Phase 3 RFI	2006-10-26 0:00:00	0	1																																									
35	SS-405	SS-405_10/26/06_(1-2)Grab_NM	Phase 3 RFI	2006-10-26 0:00:00	1	2																																									
35	SS-405	SS-405_10/26/06_(2-3)Grab_NM	Phase 3 RFI	2006-10-26 0:00:00	2	3																																									
36	SIA4BT1-10A	SIA4BT1-10A_3/20/13_(0.8-2.8)Comp_V_NM	Triad	2013-03-20 0:00:00	0.8	2.8																																									
36	SIA4BT1-10A	SIA4BT1-10A_3/20/13_(2.6-2.6)Grab_NM	Triad	2013-03-20 0:00:00	2.6	2.6	0	U	None	2.6E+08	100000	0	U	None	6500000	100000	0	U	None	13000000	100000	0	U	None	1.3E+08	100000	0	U	None	33000000	100000	0	U	None	6500000	100000	0	U	None	33000000	100000						
36	SIA4BT2-09X1	SIA4BT2-09X1_7/29/13_(1.5-1.5)Grab_NM	Triad	2013-07-29 0:00:00	1.5	1.5	0	U	None	10000000	20000	0	U	None	260000	20000	0	U	None	510000	20000	0	U	None	5100000	20000	0	U	None	1300000	20000	0	U	None	260000	20000	0	U	None	1300000	20000						
36	SIA4BT2-09X1	SIA4BT2-09X1_7/29/13_(3-3)Grab_NM	Triad	2013-07-29 0:00:00	3	3	0	U	None	45000000	100000	0	U	None	1100000	100000	0	U	None	2200000	100000	0	U	None	22000000	100000	0	U	None	5600000	100000	0	U	None	1100000	100000	0	U	None	5600000	100000						
36	SIA4DT4-01A	SIA4DT4-01A_2/27/13_(0-2)Comp_V_NM	Triad	2013-02-27 0:00:00	0	2																																									
36	SIA4DT4-01A	SIA4DT4-01A_2/27/13_(2-2)Grab_NM	Triad	2013-02-27 0:00:00	2	2	0	U	UR	24000000	50000	0	U	None	590000	50000	0	U	None	1200000	50000	0	U	None	12000000	50000	0	U	None	3000000	50000	0	U	None	590000	50000	0	U	None	3000000	50000						
36	SIA4DT4-02A	SIA4DT4-02A_2/27/13_(0-2)Comp_V_NM	Triad	2013-02-27 0:00:00	0	2																																									
36	SIA4DT4-02A	SIA4DT4-02A_2/27/13_(2-2)Grab_NM	Triad	2013-02-27 0:00:00	2	2	0	U	UR	190000	500	4500	J	None	4800	500	0	U	None	9600	500	0	U	None	96000	500	0	U	None	24000	500	0	U	None	4800	500	0	U	None	24000	500						
36	SIA4DT4-02V1	SIA4DT4-02V1_7/29/13_(1.5-1.5)Grab_NM	Triad	2013-07-29 0:00:00	1.5	1.5	0	U	None	21000000	50000	0	U	None	530000	50000	0	U	None	1100000	50000	0	U	None	11000000	50000	0	U	None	2600000	50000	0	U	None	530000	50000	0	U	None	2600000	50000						
36	SIA4DT4-02V1	SIA4DT4-02V1_7/29/13_(3-3)Grab_NM	Triad	2013-07-29 0:00:00	3	3	0	U	None	39000000	100000	0	U	None	980000	100000	0	U	None	2000000	100000	0	U	None	20000000	100000	0	U	None	4900000	100000	0	U	None	980000	100000	0	U	None	4900000	100000						
36	SIA4DT4-02Y1	SIA4DT4-02Y1_7/29/13_(1-1)Grab_NM	Triad	2013-07-29 0:00:00	1	1	0	U	None	50000000	100000	0	U	None	1200000	100000	0	U	None	2500000	100000	0	U	None	25000000	100000	0	U	None	6200000	100000	0	U	None	1200000	100000	0	U	None	6200000	100000						
36	SIA4DT4-02Y1	SIA4DT4-02Y1_7/29/13_(3-3)Grab_NM	Triad	2013-07-29 0:00:00	3	3	0	U	None	120000	250	1900	J	None	3100	250	0	U	None	6200	250	0	U	None	62000	250	0	U	None	16000	250	0	U	None	3100	250	0	U	None	16000	250						
36	SIA4DT4-02Z1	SIA4DT4-02Z1_4/1/13_(0.6-0.6)Grab_NM	Triad	2013-04-01 0:00:00	0.6	0.6	0	U	None	61000000	100000	0	U	None	1500000	100000	0	U	None	3000000	100000	0	U	None	30000000	100000	0	U	None	7600000	100000	0	U	None	1500000	100000	0	U	None	7600000	100000						
36	SIA4DT4-02Z1	SIA4DT4-02Z1_4/1/13_(0-1.5)Comp_V_NM	Triad	2013-04-01 0:00:00	0	1.5																																									
36	SIA4DT4-02Z1	SIA4DT4-02Z1_4/1/13_(1.5-3)Comp_V_NM	Triad	2013-04-01 0:00:00	1.5	3																																									
36	SIA4DT4-02Z1	SIA4DT4-02Z1_4/1/13_(2.5-2.5)Grab_NM	Triad	2013-04-01 0:00:00	2.5	2.5	0	U	None	22000000	50000	0	U	None	560000	50000	0	U	None	1100000	50000	0	U	None	11000000	50000	0	U	None	2800000	50000	0	U	None	560000	50000	0	U	None	2800000	50000						
36	SIA4DT4-02Z2	SIA4DT4-02Z2_4/1/13_(0-2)Comp_V_NM	Triad	2013-04-01 0:00:00	0	2																																									
36	SIA4DT4-02Z2	SIA4DT4-02Z2_4/1/13_(2.1-2.1)Grab_NM	Triad	2013-04-01 0:00:00	2.1	2.1	0	U	None	4300000	10000	87000	J	None	110000	10000	0	U	None	210000	10000	0	U	None	2100000	10000	0	U	None	540000	10000	0	U	None	110000	10000	0	U	None	540000	10000						
36	SIA4DT4-02Z3	SIA4DT4-02Z3_4/1/13_(0.9-2.9)Comp_V_NM	Triad	2013-04-01 0:00:00	0.9	2.9																																									
36	SIA4DT4-02Z3	SIA4DT4-02Z3_4/1/13_(1.25-1.25)Grab_NM	Triad	2013-04-01 0:00:00	1.25	1.25	0	U	None	4400000	10000	0	U	None	110000	10000	0	U	None	220000	10000	0	U	None	2200000	10000	0	U	None	550000	10000	0	U	None	110000	10000	0	U	None	550000	10000						
36	SIA4DT4-02Z3	SIA4DT4-02Z3_4/1/13_(2.5-2.5)Grab_NM	Triad	2013-04-01 0:00:00	2.5	2.5	0	U	None	810000	2000	0	U	None	20000	2000	0	U	None	41000	2000	0	U	None	410000	2000	0	U	None	100000	2000	0	U	None	20000	2000	0	U	None	100000	2000						
36	SIA4DT4-03A	SIA4DT4-03A_2/27/13_(0-2)Comp_V_DUP	Triad	2013-02-27 0:00:00	0	2																																									
36	SIA4DT4-03A	SIA4DT4-03A_2/27/13_(0-2)Comp_V_NM	Triad	2013-02-27 0:00:00	0	2																																									
36	SIA4DT4-03A	SIA4DT4-03A_2/27/13_(2-2)Grab_DUP	Triad	2013-02-27 0:00:00	2	2	0	U	UR	3900000	10000	520000	None	None	99000	10000	0	U	None	200000	10000	0	U	None	2000000	10000	0	U	None	490000	10000	0	U	None	99000	10000	0	U	None	490000	10000						
36	SIA4DT4-03A	SIA4DT4-03A_2/27/13_(2-2)Grab_NM	Triad	2013-02-27 0:00:00	2	2	0	U	UR	4300000	10000	460000	None	None	110000	10000	0	U	None	210000	10000	0	U	None	2100000	10000	0	U	None	530000	10000	0	U	None	110000	10000	0	U	None	530000	10000						
36	SS-225	SS-225_5/5/00_(0-1)Grab_NM	RFI2-2000	2000-05-05 0:00:00	0	1	0	U	None	1100000	5000							0	U	None	550000	5000	0	U	None	140000	5000	0	U	None	27000	5000	0	U	None	140000	5000											
36	SS-225	SS-225_5/5/00_(1-2)Grab_NM	RFI2-2000	2000-05-05 0:00:00	1	2	0	U	None	1200000	5000							0	U	None	600000	5000	0	U	None	150000	5000	0	U	None	30000	5000	0	U	None	150000	5000											
36	SS-225	SS-225_6/27/00_(2-3)Grab_NM	RFI2-2000	2000-06-27 0:00:00	2	3	0	U	None	12200000	5000							0	U	None	610000	5000	0	U	None	150000	5000	0	U	None	30000	5000	0	U	None	150000	5000											
36	SS-225	SS-225_6/27/00_(3-4)Grab_NM	RFI2-2000	2000-06-27 0:00:00	3	4	0	U	None	7400000	2500							0	U	None	370000	2500	0	U	None	92000	2500	0	U	None	18000	2500	22000	J	None	79113.92	2500											
36	SS-413	SS-413_11/1/06_(0-1)Grab_NM	Phase 3 RFI	2006-11-01 0:00:00	0	1																						0	U	None	1300	40						0	U	None	1300	40						
38	SIA3BT1-04A	SIA3BT1-04A_1/21/13_(0-2)Comp_V_NM	Triad	2013-01-21 0:00:00	0	2																																									
38	SIA3BT1-04A	SIA3BT1-04A_1/21/13_(2-2)Grab_NM	Triad	2013-01-21 0:00:00	2	2	0	U	None	200	1	0	U	None	5.1	1	0	U	None	10	1	0	U	None	100	1	0	U	None	26	1	0	U	None	5.1	1	0	U	None	26	1						
38	SS-215	SS-215_5/3/00_(0-1)Grab_NM	RFI2-2000	2000-05-03 0:00:00	0	1	0	U	None	220	1							0	U	None	110	1	0	U	None	27	1	0	U	None	5.5	1	0	U	None	27	1											
38	SS-215	SS-215_5/3/00_(1-2)Grab_NM	RFI2-2000	2000-05-03 0:00:00	1	2	0	U	None	210	1							0	U	None	110	1	0	U	None	27	1	0	U	None	5.3	1	0	U	None	27	1											
38	SS-215	SS-215_6/26/00_(2-3)Grab_NM	RFI2-2000	2000-06-26 0:00:00	2	3																																									
38	SS-215	SS-215_6/26/00_(3-4)Grab_NM	RFI2-2000	2000-06-26 0:00:00	3	4																																									

Notes:
U=Non-Detect; J=Estimated value; J+=Estimated high; J-=Estimated low;
UJ=Estimated Non-Detect; UJ+=Estimated high Non-Detect
T=Compound identified in associated decontamination blank; UR= Rejected

TABLE F-1
SWMU SOIL DATA
HERCULES LLC AND PINOVA, INC.
BRUNSWICK, GA

							Methyl methacrylate 8260B					Methylene bromide 8260B					Methylene Chloride 8260B					o-Xylene 8260B					Paracymene 8260B					Pentachloroethane 8260B					Propanenitrile 8260B				
SWMU ID	Location ID	Sample ID	Event	Sample Date	Start Depth	End Depth	Result	Lab Flag	Qualifier	RDL	Dilution	Result	Lab Flag	Qualifier	RDL	Dilution	Result	Lab Flag	Qualifier	RDL	Dilution	Result	Lab Flag	Qualifier	RDL	Dilution	Result	Lab Flag	Qualifier	RDL	Dilution	Result	Lab Flag	Qualifier	RDL	Dilution	Result	Lab Flag	Qualifier	RDL	Dilution
32	SIA4DT2-04A	SIA4DT2-04A_2/21/13_(2-4)Comp_V_DUP	Triad	2013-02-21 0:00:00	2	4																																					
32	SIA4DT2-04A	SIA4DT2-04A_2/21/13_(2-4)Comp_V_NM	Triad	2013-02-21 0:00:00	2	4																																					
32	SIA4DT2-04A	SIA4DT2-04A_2/21/13_(4-4)Grab_DUP	Triad	2013-02-21 0:00:00	4	4	0	U	None	9.4	1	0	U	None	4.7	1						0	U	None	4.7	1	0	U	None	4.7	1	0	U	None	24	1	0	U	None	94	1
32	SIA4DT2-04A	SIA4DT2-04A_2/21/13_(4-4)Grab_NM	Triad	2013-02-21 0:00:00	4	4	0	U	None	9.6	1	0	U	None	4.8	1						0	U	None	4.8	1	0	U	None	4.8	1	0	U	None	24	1	0	U	None	96	1
32	SIA4DT3-01A	SIA4DT3-01A_2/27/13_(0-2)Comp_V_NM	Triad	2013-02-27 0:00:00	0	2																																					
32	SIA4DT3-01A	SIA4DT3-01A_2/27/13_(2-2)Grab_NM	Triad	2013-02-27 0:00:00	2	2	0	U	None	9.1	1	0	U	None	4.5	1						0	U	None	4.5	1	5.5	None	None	4.5	1	0	U	None	23	1	0	U	None	91	1
32	SIA4DT3-02A	SIA4DT3-02A_2/27/13_(0-2)Comp_V_NM	Triad	2013-02-27 0:00:00	0	2																																					
32	SIA4DT3-02A	SIA4DT3-02A_2/27/13_(2-2)Grab_NM	Triad	2013-02-27 0:00:00	2	2	0	U	None	9.8	1	0	U	None	4.9	1						0	U	None	4.9	1	10	None	None	4.9	1	0	U	None	25	1	0	U	None	98	1
32	SIA4DT3-03A	SIA4DT3-03A_2/27/13_(0-2)Comp_V_NM	Triad	2013-02-27 0:00:00	0	2																																					
32	SIA4DT3-03A	SIA4DT3-03A_2/27/13_(2-2)Grab_NM	Triad	2013-02-27 0:00:00	2	2	0	U	None	9.3	1	0	U	None	4.7	1						0	U	None	4.7	1	2.3	J	None	4.7	1	0	U	None	23	1	0	U	None	93	1
32	SIA4DT3-04A	SIA4DT3-04A_2/27/13_(0-2)Comp_V_NM	Triad	2013-02-27 0:00:00	0	2																																					
32	SIA4DT3-04A	SIA4DT3-04A_2/27/13_(2-2)Grab_NM	Triad	2013-02-27 0:00:00	2	2	0	U	None	9.4	1	0	U	None	4.7	1						0	U	None	4.7	1	2.8	J	None	4.7	1	0	U	None	23	1	0	U	None	94	1
32	SS-243	SS-243_5/9/00_(0-1)Grab_NM	RFI2-2000	2000-05-09 0:00:00	0	1	0	U	None	5.1	1	0	U	None	5.1	1																0	U	None	25	1	0	U	None	100	1
32	SS-244	SS-244_5/9/00_(0-1)Grab_NM	RFI2-2000	2000-05-09 0:00:00	0	1	0	U	None	4.9	1	0	U	None	4.9	1																0	U	None	24	1	0	U	None	97	1
32	SS-244	SS-244_6/30/00_(1-2)Grab_NM	RFI2-2000	2000-06-30 0:00:00	1	2	0	U	None	5.3	1	0	U	None	5.3	1																0	U	None	26	1	0	U	None	110	1
32	SS-244	SS-244_6/30/00_(2-3)Grab_NM	RFI2-2000	2000-06-30 0:00:00	2	3	0	U	None	6.2	1	0	U	None	6.2	1																0	U	None	31	1	0	U	None	120	1
32	SS-244	SS-244_6/30/00_(3-4)Grab_NM	RFI2-2000	2000-06-30 0:00:00	3	4	0	U	None	5.6	1	0	U	None	5.6	1																0	U	None	28	1	0	U	None	110	1
32	SS-350	SS-350_10/26/06_(0-1)Grab_NM	Phase 3 RFI	2006-10-26 0:00:00	0	1																																					
32	SS-350	SS-350_10/26/06_(1-2)Grab_NM	Phase 3 RFI	2006-10-26 0:00:00	1	2																																					
32	SS-350	SS-350_10/26/06_(2-3)Grab_NM	Phase 3 RFI	2006-10-26 0:00:00	2	3																																					
33	SIA4C011A	SIA4C011A_3/5/13_(0-2)Comp_V_NM	Triad	2013-03-05 0:00:00	0	2																																					
33	SIA4C011A	SIA4C011A_3/5/13_(2-2)Grab_NM	Triad	2013-03-05 0:00:00	2	2	0	U	UJ	1100000	50000	0	U	None	530000	50000						0	U	None	530000	50000	19000000	None	None	530000	50000	0	U	None	2600000	50000	0	U	None	11000000	50000
33	SIA4C011A	SIA4C011A_3/5/13_(2-4)Comp_V_NM	Triad	2013-03-05 0:00:00	2	4																																					
33	SIA4C011A	SIA4C011A_3/5/13_(4-4)Grab_NM	Triad	2013-03-05 0:00:00	4	4	0	U	UJ	1900000	100000	0	U	None	970000	100000						0	U	None	970000	100000	16000000	None	None	970000	100000	0	U	None	4900000	100000	0	U	None	19000000	100000
33	SS-245	SS-245_5/9/00_(0-1)Grab_NM	RFI2-2000	2000-05-09 0:00:00	0	1	0	U	None	250	40	0	U	None	250	40																0	U	None	1200	40	0	U	None	5000	40
35	SS-278	SS-278_1/8/01_(0-1)Grab_NM	RFI2-2000	2001-01-08 0:00:00	0	1																																					
35	SS-278	SS-278_11/15/00_(0-1)Grab_NM	RFI2-2000	2000-11-15 0:00:00	0	1	0	U	None	580	100	0	U	None	580	100																0	U	None	2900	100	0	U	None	12000	100
35	SS-278	SS-278_11/15/00_(1-2)Grab_NM	RFI2-2000	2000-11-15 0:00:00	1	2	0	U	None	58000	10000	0	U	None	58000	10000																0	U	None	290000	10000	0	U	None	1200000	10000
35	SS-278	SS-278_11/15/00_(2-3)Grab_NM	RFI2-2000	2000-11-15 0:00:00	2	3	0	U	None	60000	10000	0	U	None	60000	10000																0	U	None	300000	10000	0	U	None	1200000	10000
35	SS-278	SS-278_11/15/00_(3-4)Grab_NM	RFI2-2000	2000-11-15 0:00:00	3	4	0	U	None	58000	10000	0	U	None	58000	10000																0	U	None	290000	10000	0	U	None	1200000	10000
35	SS-278	SS-278_11/15/00_(4-5)Grab_NM	RFI2-2000	2000-11-15 0:00:00	4	5	0	U	None	32000	5000	0	U	None	32000	5000																0	U	None	160000	5000	0	U	None	640000	5000
35	SS-405	SS-405_10/26/06_(0-1)Grab_NM	Phase 3 RFI	2006-10-26 0:00:00	0	1																																					
35	SS-405	SS-405_10/26/06_(1-2)Grab_NM	Phase 3 RFI	2006-10-26 0:00:00	1	2																																					
35	SS-405	SS-405_10/26/06_(2-3)Grab_NM	Phase 3 RFI	2006-10-26 0:00:00	2	3																																					
36	SIA4BT1-10A	SIA4BT1-10A_3/20/13_(0.8-2.8)Comp_V_NM	Triad	2013-03-20 0:00:00	0.8	2.8																																					
36	SIA4BT1-10A	SIA4BT1-10A_3/20/13_(2.6-2.6)Grab_NM	Triad	2013-03-20 0:00:00	2.6	2.6	0	U	None	13000000	100000	0	U	None	6500000	100000						0	U	None	6500000	100000	99000000	None	None	6500000	100000	0	U	None	33000000	100000	0	U	None	1.3E+08	100000
36	SIA4BT2-09X1	SIA4BT2-09X1_7/29/13_(1.5-1.5)Grab_NM	Triad	2013-07-29 0:00:00	1.5	1.5	0	U	None	510000	20000	0	U	None	260000	20000						0	U	None	260000	20000	7900000	None	None	260000	20000	0	U	None	1300000	20000	0	U	None	5100000	20000
36	SIA4BT2-09X1	SIA4BT2-09X1_7/29/13_(3-3)Grab_NM	Triad	2013-07-29 0:00:00	3	3	0	U	None	2200000	100000	0	U	None	1100000	100000						0	U	None	1100000	100000	17000000	None	None	1100000	100000	0	U	None	5600000	100000	0	U	None	22000000	100000
36	SIA4DT4-01A	SIA4DT4-01A_2/27/13_(0-2)Comp_V_NM	Triad	2013-02-27 0:00:00	0	2																																					
36	SIA4DT4-01A	SIA4DT4-01A_2/27/13_(2-2)Grab_NM	Triad	2013-02-27 0:00:00	2	2	0	U	None	1200000	50000	0	U	None	590000	50000						0	U	None	590000	50000	4300000	None	None	590000	50000	0	U	None	3000000	50000	0	U	None	12000000	50000
36	SIA4DT4-02A	SIA4DT4-02A_2/27/13_(0-2)Comp_V_NM	Triad	2013-02-27 0:00:00	0	2																																					
36	SIA4DT4-02A	SIA4DT4-02A_2/27/13_(2-2)Grab_NM	Triad	2013-02-27 0:00:00	2	2	0	U	None	9600	500	0	U	None	4800	500						0	U	None	4800	500	160000	None	None	4800	500	0	U	None	24000	500	0	U	None	96000	500
36	SIA4DT4-02V1	SIA4DT4-02V1_7/29/13_(1.5-1.5)Grab_NM	Triad	2013-07-29 0:00:00	1.5	1.5	0	U	None	1100000	50000	0	U	None	530000	50000						0	U	None	530000	50000	5500000	None	None	530000	50000	0	U	None	2600000	50000	0	U	None	11000000	50000
36	SIA4DT4-02V1	SIA4DT4-02V1_7/29/13_(3-3)Grab_NM	Triad	2013-07-29 0:00:00	3	3	0	U	None	2000000	100000	0	U	None	980000	100000						0	U	None	980000	100000	18000000	None	None	980000	100000	0	U	None	4900000	100000	0	U	None	20000000	100000
36	SIA4DT4-02Y1	SIA4DT4-02Y1_7/29/13_(1-1)Grab_NM	Triad	2013-07-29 0:00:00	1	1	0	U	None	2500000	100000	0	U	None	1200000	100000						0	U	None	1200000	100000	15000000	None	None	1200000	100000	0	U	None	6200000	100000	0	U	None	25000000	100000
36	SIA4DT4-02Y1	SIA4DT4-02Y1_7/29/13_(3-3)Grab_NM	Triad	2013-07-29 0:00:00	3	3	0	U	None	6200	250	0	U	None	3100	250						0	U	None	3100	250	77000	None	None	3100	250	0	U	None	16000	250	0	U	None	62000	250
36	SIA4DT4-02Z1	SIA4DT4-02Z1_4/1/13_(0.6-0.6)Grab_NM	Triad	2013-04-01 0:00:00	0.6	0.6	0	U	None	3000000	100000	0	U	None	1500000	100000						0	U	None	1500000	100000	26000000	None	None	1500000	100000	0	U	None	7600000	100000	0	U	None	30000000	100000
36	SIA4DT4-02Z1	SIA4DT4-02Z1_4/1/13_(0-1.5)Comp_V_NM	Triad	2013-04-01 0:00:00	0	1.5																																					
36	SIA4DT4-02Z1	SIA4DT4-02Z1_4/1/13_(1.5-3)Comp_V_NM	Triad	2013-04-01 0:00:00	1.5	3																																					
36	SIA4DT4-02Z1	SIA4DT4-02Z1_4/1/13_(2.5-2.5)Grab_NM	Triad	2013-04-01 0:00:00	2.5	2.5	0	U	None	1100000	50000	0	U	None	560000	50000						0	U	None	560000	50000	4200000	None	None	560000	50000	0	U	None	2800000	50000	0	U	None	11000000	50000
36	SIA4DT4-02Z2	SIA4DT4-02Z2_4/1/13_(0-2)Comp_V_NM	Triad	2013-04-01 0:00:00	0	2																																					
36	SIA4DT4-02Z2	SIA4DT4-02Z2_4/1/13_(2.1-2.1)Grab_NM	Triad	2013-04-01 0:00:00	2.1	2.1	0	U	None	210000	10000	0	U	None	110000	10000						0	U	None	110000	10000	3200000	None	None	110000	10000	0	U	None	540000	10000	0	U	None	2100000	10000
36	SIA4DT4-02Z3	SIA4DT4-02Z3_4/1/13_(0.9-2.9)Comp_V_NM	Triad	2013-04-01 0:00:00	0.9	2.9																																					
36	SIA4DT4-02Z3	SIA4DT4-02Z3_4/1/13_(1.25-1.25)Grab_NM	Triad	2013-04-01 0:00:00	1.25	1.25	0	U	None	220000	10000	0	U	None	110000	10000						0	U	None	110000	10000	4200000	None	None	110000	10000	0	U	None	550000	10000	0	U	None	2200000	10000
36	SIA4DT4-02Z3	SIA4DT4-02Z3_4/1/13_(2.5-2.5)Grab_NM	Triad	2013-04-01 0:00:00	2.5	2.5	0	U	None	41000	2000	0	U	None	20000	2000						0	U	None	20000	2000	550000	None	None	20000	2000	0	U	None	100000	2000	0	U	None	410000	2000
36	SIA4DT4-03A	SIA4DT4-03A_2/27/13_(0-2)Comp_V_DUP	Triad	2013-02-27 0:00:00	0	2																																					
36	SIA4DT4-03A	SIA4DT4-03A_2/27/13_(0-2)Comp_V_NM	Triad	2013-02-27 0:00:00	0	2																																					
36	SIA4DT4-03A	SIA4DT4-03A_2/27/13_(2-2)Grab_DUP	Triad	2013-02-27 0:00:00	2	2	0	U	None	200000	10000	0	U	None	99000	10000						0	U	None	99000	10000	1800000	None	None	99000	10000	0	U	None	490000	10000	0	U	None	2000000	10000
36	SIA4DT4-03A	SIA4DT4-03A_2/27/13_(2-2)Grab_NM	Triad	2013-02-27 0:00:00	2	2	0	U	None	210000	10000	0	U	None	110000	10000						0	U	None	110000	10000	1600000	None	None	110000	10000	0	U	None	530000	10000	0	U	None	2100000	10000
36	SS-225	SS-225_5/5/00_(0-1)Grab_NM	RFI2-2000	2000-05-05 0:00:00	0	1	0	U	None	27000	5000	0	U	None	27000	5000																0	U	None	140000	5000	0	U	None	550000	5000
36	SS-225	SS-225_5/5/00_(1-2)Grab_NM	RFI2-2000	2000-05-05 0:00:00	1	2	0	U	None	30000	5000	0	U	None	30000	5000																0	U	None	150000	5000	0	U	None	600000	5000
36	SS-225	SS-225_6/27/00_(2-3)Grab_NM	RFI2-2000	2000-06-27 0:00:00	2	3	0	U	None	30000	5000	0	U	None	30000	5000																0	U	None	150000	5000	0	U	None	610000	5000
36	SS-225	SS-225_6/27/00_(3-4)Grab_NM	RFI2-2000	2000-06-27 0:00:00	3	4	0	U	None	18000	2500	0	U	None	18000	2500																0	U	None	92000	2500	0	U	None	370000	2500
36	SS-413	SS-413_11/1/06_(0-1)Grab_NM	Phase 3 RFI	2006-11-01 0:00:00	0	1																																					
38	SIA3BT1-04A	SIA3BT1-04A_1/21/13_(0-2)Comp_V_NM	Triad	2013-01-21 0:00:00	0	2																																					
38	SIA3BT1-04A	SIA3BT1-04A_1/21/13_(2-2)Grab_NM	Triad	2013-01-21 0:00:00	2	2	0	U	None	10	1	0	U	None	5.1	1						0	U	None	5.1	1	0	U	None	5.1	1	0	U	None	26	1	0	U	None	100	1
38	SS-215	SS-215_5/3/00_(0-1)Grab_NM	RFI2-2000	2000-05-03 0:00:00	0	1	0	U	None	5.5	1	0	U	None	5.5	1																0	U	None	27	1	0	U	None	110	1
38	SS-215	SS-215_5/3/00_(1-2)Grab_NM	RFI2-2000	2000-05-03 0:00:00	1	2	0	U	None	5.3	1	0	U	None	5.3	1																0	U	None	27	1	0	U	None	110	1
38	SS-215	SS-215_6/26/00_(2-3)Grab_NM	RFI2-2000	2000-06-26 0:00:00	2	3																																					
38	SS-215	SS-215_6/26/00_(3-4)Grab_NM	RFI2-2000	2000-06-26 0:00:00	3	4																																					

Notes:
U=Non-Detect; J=Estimated value; J+=Estimated high; J-=Estimated low;
UJ=Estimated Non-Detect; UJ+=Estimated high Non-Detect
T=Compound identified in associated decontamination blank; UR= Rejected

TABLE F-1
SWMU SOIL DATA
HERCULES LLC AND PINOVA, INC.
BRUNSWICK, GA

							Styrene 8260B					Tetrachloroethylene 8260B					Toluene 8260B					trans-1,2-Dichloroethylene 8260B					trans-1,3-Dichloropropylene 8260B					trans-1,4-Dichlorobutene 8260B					Trichloroethylene 8260B						
SWMU ID	Location ID	Sample ID	Event	Sample Date	Start Depth	End Depth	Result	Lab Flag	Qualifier	RDL	Dilution	Result	Lab Flag	Qualifier	RDL	Dilution	Result	Lab Flag	Qualifier	RDL	Dilution	Result	Lab Flag	Qualifier	RDL	Dilution	Result	Lab Flag	Qualifier	RDL	Dilution	Result	Lab Flag	Qualifier	RDL	Dilution	Result	Lab Flag	Qualifier	RDL	Dilution
32	SIA4DT2-04A	SIA4DT2-04A_2/21/13_(2-4)Comp_V_DUP	Triad	2013-02-21 0:00:00	2	4																																						
32	SIA4DT2-04A	SIA4DT2-04A_2/21/13_(2-4)Comp_V_NM	Triad	2013-02-21 0:00:00	2	4																																						
32	SIA4DT2-04A	SIA4DT2-04A_2/21/13_(4-4)Grab_DUP	Triad	2013-02-21 0:00:00	4	4	0	U	None	4.7	1	0	U	None	4.7	1	0	U	None	4.7	1	0	U	None	4.7	1	0	U	None	4.7	1	0	U	None	9.4	1	0	U	None	4.7	1
32	SIA4DT2-04A	SIA4DT2-04A_2/21/13_(4-4)Grab_NM	Triad	2013-02-21 0:00:00	4	4	0	U	None	4.8	1	0	U	None	4.8	1	0	U	None	4.8	1	0	U	None	4.8	1	0	U	None	4.8	1	0	U	None	9.6	1	0	U	None	4.8	1
32	SIA4DT3-01A	SIA4DT3-01A_2/27/13_(0-2)Comp_V_NM	Triad	2013-02-27 0:00:00	0	2																																						
32	SIA4DT3-01A	SIA4DT3-01A_2/27/13_(2-2)Grab_NM	Triad	2013-02-27 0:00:00	2	2	0	U	None	4.5	1	0	U	None	4.5	1	0	U	None	4.5	1	0	U	None	4.5	1	0	U	None	4.5	1	0	U	None	9.1	1	0	U	None	4.5	1
32	SIA4DT3-02A	SIA4DT3-02A_2/27/13_(0-2)Comp_V_NM	Triad	2013-02-27 0:00:00	0	2																																						
32	SIA4DT3-02A	SIA4DT3-02A_2/27/13_(2-2)Grab_NM	Triad	2013-02-27 0:00:00	2	2	0	U	None	4.9	1	0	U	None	4.9	1	0	U	None	4.9	1	0	U	None	4.9	1	0	U	None	4.9	1	0	U	None	9.8	1	0	U	None	4.9	1
32	SIA4DT3-03A	SIA4DT3-03A_2/27/13_(0-2)Comp_V_NM	Triad	2013-02-27 0:00:00	0	2																																						
32	SIA4DT3-03A	SIA4DT3-03A_2/27/13_(2-2)Grab_NM	Triad	2013-02-27 0:00:00	2	2	0	U	None	4.7	1	0	U	None	4.7	1	0	U	None	4.7	1	0	U	None	4.7	1	0	U	None	4.7	1	0	U	None	9.3	1	0	U	None	4.7	1
32	SIA4DT3-04A	SIA4DT3-04A_2/27/13_(0-2)Comp_V_NM	Triad	2013-02-27 0:00:00	0	2																																						
32	SIA4DT3-04A	SIA4DT3-04A_2/27/13_(2-2)Grab_NM	Triad	2013-02-27 0:00:00	2	2	0	U	None	4.7	1	0	U	None	4.7	1	0	U	None	4.7	1	0	U	None	4.7	1	0	U	None	4.7	1	0	U	None	9.4	1	0	U	None	4.7	1
32	SS-243	SS-243_5/9/00_(0-1)Grab_NM	RFI2-2000	2000-05-09 0:00:00	0	1	0	U	None	5.1	1	0	U	None	5.1	1	1.9	J	None	None	1	0	U	None	5.1	1	0	U	None	5.1	1	0	U	None	10	1	0	U	None	5.1	1
32	SS-244	SS-244_5/9/00_(0-1)Grab_NM	RFI2-2000	2000-05-09 0:00:00	0	1	0	U	None	4.9	1	2.6	J	None	None	1	0	U	None	4.9	1	0	U	None	4.9	1	0	U	None	4.9	1	0	U	None	9.7	1	0	U	None	4.9	1
32	SS-244	SS-244_6/30/00_(1-2)Grab_NM	RFI2-2000	2000-06-30 0:00:00	1	2	0	U	None	5.3	1	5.4	None	None	5.49	1	0	U	None	5.3	1	0	U	None	5.3	1	0	U	None	5.3	1	0	U	None	11	1	0	U	None	5.3	1
32	SS-244	SS-244_6/30/00_(2-3)Grab_NM	RFI2-2000	2000-06-30 0:00:00	2	3	0	U	None	6.2	1	5	J	None	5.43	1	0	U	None	6.2	1	0	U	None	6.2	1	0	U	None	6.2	1	0	U	None	12	1	0	U	None	6.2	1
32	SS-244	SS-244_6/30/00_(3-4)Grab_NM	RFI2-2000	2000-06-30 0:00:00	3	4	0	U	None	5.6	1	4.8	J	None	5.95	1	0	U	None	5.6	1	0	U	None	5.6	1	0	U	None	5.6	1	0	U	None	11	1	2.8	J	None	5.95	1
32	SS-350	SS-350_10/26/06_(0-1)Grab_NM	Phase 3 RFI	2006-10-26 0:00:00	0	1																																						
32	SS-350	SS-350_10/26/06_(1-2)Grab_NM	Phase 3 RFI	2006-10-26 0:00:00	1	2																																						
32	SS-350	SS-350_10/26/06_(2-3)Grab_NM	Phase 3 RFI	2006-10-26 0:00:00	2	3																																						
33	SIA4C011A	SIA4C011A_3/5/13_(0-2)Comp_V_NM	Triad	2013-03-05 0:00:00	0	2																																						
33	SIA4C011A	SIA4C011A_3/5/13_(2-2)Grab_NM	Triad	2013-03-05 0:00:00	2	2	0	U	None	530000	50000	0	U	None	530000	50000	0	U	None	530000	50000	0	U	None	530000	50000	0	U	None	530000	50000	0	U	None	1100000	50000	0	U	None	530000	50000
33	SIA4C011A	SIA4C011A_3/5/13_(2-4)Comp_V_NM	Triad	2013-03-05 0:00:00	2	4																																						
33	SIA4C011A	SIA4C011A_3/5/13_(4-4)Grab_NM	Triad	2013-03-05 0:00:00	4	4	0	U	None	970000	100000	0	U	None	970000	100000	0	U	None	970000	100000	0	U	None	970000	100000	0	U	None	970000	100000	0	U	None	1900000	100000	0	U	None	970000	100000
33	SS-245	SS-245_5/9/00_(0-1)Grab_NM	RFI2-2000	2000-05-09 0:00:00	0	1	0	U	None	250	40	0	U	None	250	40	120	J	None	None	40	0	U	None	250	40	0	U	None	250	40	0	U	None	500	40	0	U	None	250	40
35	SS-278	SS-278_1/8/01_(0-1)Grab_NM	RFI2-2000	2001-01-08 0:00:00	0	1																																						
35	SS-278	SS-278_11/15/00_(0-1)Grab_NM	RFI2-2000	2000-11-15 0:00:00	0	1	0	U	None	580	100	0	U	None	580	100	0	U	None	580	100	0	U	None	580	100	0	U	None	580	100	0	U	None	1200	100	0	U	None	580	100
35	SS-278	SS-278_11/15/00_(1-2)Grab_NM	RFI2-2000	2000-11-15 0:00:00	1	2	0	U	None	58000	10000	0	U	None	58000	10000	0	U	None	58000	10000	0	U	None	58000	10000	0	U	None	58000	10000	0	U	None	120000	10000	0	U	None	58000	10000
35	SS-278	SS-278_11/15/00_(2-3)Grab_NM	RFI2-2000	2000-11-15 0:00:00	2	3	0	U	None	60000	10000	0	U	None	60000	10000	0	U	None	60000	10000	0	U	None	60000	10000	0	U	None	60000	10000	0	U	None	120000	10000	0	U	None	60000	10000
35	SS-278	SS-278_11/15/00_(3-4)Grab_NM	RFI2-2000	2000-11-15 0:00:00	3	4	0	U	None	58000	10000	0	U	None	58000	10000	0	U	None	58000	10000	0	U	None	58000	10000	0	U	None	58000	10000	0	U	None	120000	10000	0	U	None	58000	10000
35	SS-278	SS-278_11/15/00_(4-5)Grab_NM	RFI2-2000	2000-11-15 0:00:00	4	5	0	U	None	32000	5000	0	U	None	32000	5000	0	U	None	32000	5000	0	U	None	32000	5000	0	U	None	32000	5000	0	U	None	64000	5000	0	U	None	32000	5000
35	SS-405	SS-405_10/26/06_(0-1)Grab_NM	Phase 3 RFI	2006-10-26 0:00:00	0	1																																						
35	SS-405	SS-405_10/26/06_(1-2)Grab_NM	Phase 3 RFI	2006-10-26 0:00:00	1	2																																						
35	SS-405	SS-405_10/26/06_(2-3)Grab_NM	Phase 3 RFI	2006-10-26 0:00:00	2	3																																						
36	SIA4BT1-10A	SIA4BT1-10A_3/20/13_(0.8-2.8)Comp_V_NM	Triad	2013-03-20 0:00:00	0.8	2.8																																						
36	SIA4BT1-10A	SIA4BT1-10A_3/20/13_(2.6-2.6)Grab_NM	Triad	2013-03-20 0:00:00	2.6	2.6	0	U	None	6500000	100000	0	U	None	6500000	100000	0	U	None	6500000	100000	0	U *	UJ	6500000	100000	0	U	None	6500000	100000	0	U	None	13000000	100000	0	U	None	6500000	100000
36	SIA4BT2-09X1	SIA4BT2-09X1_7/29/13_(1.5-1.5)Grab_NM	Triad	2013-07-29 0:00:00	1.5	1.5	0	U	None	260000	20000	0	U	None	260000	20000	0	U	None	260000	20000	0	U	None	260000	20000	0	U	None	260000	20000	0	U	None	510000	20000	0	U	None	260000	20000
36	SIA4BT2-09X1	SIA4BT2-09X1_7/29/13_(3-3)Grab_NM	Triad	2013-07-29 0:00:00	3	3	0	U	None	1100000	100000	0	U	None	1100000	100000	0	U	None	1100000	100000	0	U	None	1100000	100000	0	U	None	1100000	100000	0	U	None	2200000	100000	0	U	None	1100000	100000
36	SIA4DT4-01A	SIA4DT4-01A_2/27/13_(0-2)Comp_V_NM	Triad	2013-02-27 0:00:00	0	2																																						
36	SIA4DT4-01A	SIA4DT4-01A_2/27/13_(2-2)Grab_NM	Triad	2013-02-27 0:00:00	2	2	0	U	None	590000	50000	0	U	None	590000	50000	0	U	None	590000	50000	0	U *	None	590000	50000	0	U	None	590000	50000	0	U	None	1200000	50000	0	U	None	590000	50000
36	SIA4DT4-02A	SIA4DT4-02A_2/27/13_(0-2)Comp_V_NM	Triad	2013-02-27 0:00:00	0	2																																						
36	SIA4DT4-02A	SIA4DT4-02A_2/27/13_(2-2)Grab_NM	Triad	2013-02-27 0:00:00	2	2	0	U	None	4800	500	0	U	None	4800	500	2100	J	None	4800	500	0	U *	None	4800	500	0	U	None	4800	500	0	U	None	9600	500	0	U	None	4800	500
36	SIA4DT4-02V1	SIA4DT4-02V1_7/29/13_(1.5-1.5)Grab_NM	Triad	2013-07-29 0:00:00	1.5	1.5	0	U	None	530000	50000	0	U	None	530000	50000	0	U	None	530000	50000	0	U	None	530000	50000	0	U	None	530000	50000	0	U	None	1100000	50000	0	U	None	530000	50000
36	SIA4DT4-02V1	SIA4DT4-02V1_7/29/13_(3-3)Grab_NM	Triad	2013-07-29 0:00:00	3	3	0	U	None	980000	100000	0	U	None	980000	100000	0	U	None	980000	100000	0	U	None	980000	100000	0	U	None	980000	100000	0	U	None	2000000	100000	0	U	None	980000	100000
36	SIA4DT4-02Y1	SIA4DT4-02Y1_7/29/13_(1-1)Grab_NM	Triad	2013-07-29 0:00:00	1	1	0	U	None	1200000	100000	0	U	None	1200000	100000	0	U	None	1200000	100000	0	U	None	1200000	100000	0	U	None	1200000	100000	0	U	None	2500000	100000	0	U	None	1200000	100000
36	SIA4DT4-02Y1	SIA4DT4-02Y1_7/29/13_(3-3)Grab_NM	Triad	2013-07-29 0:00:00	3	3	0	U	None	3100	250	0	U	None	3100	250	0	U	None	3100	250	0	U	None	3100	250	0	U	None	3100	250	0	U	None	6200	250	0	U	None	3100	250
36	SIA4DT4-02Z1	SIA4DT4-02Z1_4/1/13_(0.6-0.6)Grab_NM	Triad	2013-04-01 0:00:00	0.6	0.6	0	U	None	1500000	100000	0	U	None	1500000	100000	320000	J	None	1500000	100000	0	U	None	1500000	100000	0	U	None	1500000	100000	0	U	None	3000000	100000	0	U	None	1500000	100000
36	SIA4DT4-02Z1	SIA4DT4-02Z1_4/1/13_(0-1.5)Comp_V_NM	Triad	2013-04-01 0:00:00	0	1.5																																						
36	SIA4DT4-02Z1	SIA4DT4-02Z1_4/1/13_(1.5-3)Comp_V_NM	Triad	2013-04-01 0:00:00	1.5	3																																						
36	SIA4DT4-02Z1	SIA4DT4-02Z1_4/1/13_(2.5-2.5)Grab_NM	Triad	2013-04-01 0:00:00	2.5	2.5	0	U	None	560000	50000	0	U	None	560000	50000	0	U	None	560000	50000	0	U	None	560000	50000	0	U	None	560000	50000	0	U	None	1100000	50000	0	U	None	560000	50000
36	SIA4DT4-02Z2	SIA4DT4-02Z2_4/1/13_(0-2)Comp_V_NM	Triad	2013-04-01 0:00:00	0	2																																						
36	SIA4DT4-02Z2	SIA4DT4-02Z2_4/1/13_(2.1-2.1)Grab_NM	Triad	2013-04-01 0:00:00	2.1	2.1	0	U	None	110000	10000	0	U	None	110000	10000	0	U	None	110000	10000	0	U	None	110000	10000	0	U	None	110000	10000	0	U	None	210000	10000	0	U	None	110000	10000
36	SIA4DT4-02Z3	SIA4DT4-02Z3_4/1/13_(0.9-2.9)Comp_V_NM	Triad	2013-04-01 0:00:00	0.9	2.9																																						
36	SIA4DT4-02Z3	SIA4DT4-02Z3_4/1/13_(1.25-1.25)Grab_NM	Triad	2013-04-01 0:00:00	1.25	1.25	0	U	None	110000	10000	0	U	None	110000	10000	0	U	None	110000	10000	0	U	None	110000	10000	0	U	None	110000	10000	0	U	None	220000	10000	0	U	None	110000	10000
36	SIA4DT4-02Z3	SIA4DT4-02Z3_4/1/13_(2.5-2.5)Grab_NM	Triad	2013-04-01 0:00:00	2.5	2.5	0	U	None	20000	2000	0	U	None	20000	2000	0	U	None	20000	2000	0	U	None	20000	2000	0	U	None	20000	2000	0	U	None	41000	2000	0	U	None	20000	2000
36	SIA4DT4-03A	SIA4DT4-03A_2/27/13_(0-2)Comp_V_DUP	Triad	2013-02-27 0:00:00	0	2																																						
36	SIA4DT4-03A	SIA4DT4-03A_2/27/13_(0-2)Comp_V_NM	Triad	2013-02-27 0:00:00	0	2																																						
36	SIA4DT4-03A	SIA4DT4-03A_2/27/13_(2-2)Grab_DUP	Triad	2013-02-27 0:00:00	2	2	0	U	None	99000	10000	0	U	None	99000	10000	0	U	None	99000	10000	0	U *	None	99000	10000	0	U	None	99000	10000	0	U	None	200000	10000	0	U	None	99000	10000
36	SIA4DT4-03A	SIA4DT4-03A_2/27/13_(2-2)Grab_NM	Triad	2013-02-27 0:00:00	2	2	0	U	None	110000	10000	0	U	None	110000	10000	0	U	None	110000	10000	0	U *	None	110000	10000	0	U	None	110000	10000	0	U	None	210000	10000	0	U	None	110000	10000
36	SS-225	SS-225_5/5/00_(0-1)Grab_NM	RFI2-2000	2000-05-05 0:00:00	0	1	0	U	None	27000	5000	0	U	None	27000	5000	120000	None	None	None	5000	0	U	None	27000	5000	0	U	None	27000	5000	0	U	None	55000	5000	0	U	None	27000	5000
36	SS-225	SS-225_5/5/00_(1-2)Grab_NM	RFI2-2000	2000-05-05 0:00:00	1	2	0	U	None	30000	5000	0	U	None	30000	5000	310000	None	None	None	5000	0	U	None	30000	5000	0	U	None	30000	5000	0	U	None	60000	5000	0	U	None	30000	5000
36	SS-225	SS-225_6/27/00_(2-3)Grab_NM	RFI2-2000	2000-06-27 0:00:00	2	3	0	U	None	30000	5000	0	U	None	30000	5000	790000	None	None	29761.9	5000	0	U	None	30000	5000	0	U	None	30000	5000	0	U	None	61000	5000	0	U	None	30000	5000
36	SS-225	SS-225_6/27/00_(3-4)Grab_NM	RFI2-2000	2000-06-27 0:00:00	3	4	600	J	None	15822.78	2500	0	U	None	18000	2500	530000	None	None	15822.78	2500	0	U	None	18000	2500	0	U	None	18000	2500	0	U	None	37000	2500	0	U	None	18000	2500
36	SS-413	SS-413_11/1/06_(0-1)Grab_NM	Phase 3 RFI	2006-11-01 0:00:00	0	1																																						
38	SIA3BT1-04A	SIA3BT1-04A_1/21/13_(0-2)Comp_V_NM	Triad	2013-01-21 0:00:00	0	2																																						
38	SIA3BT1-04A	SIA3BT1-04A_1/21/13_(2-2)Grab_NM	Triad	2013-01-21 0:00:00	2	2	0	U	None	5.1	1	0	U	None	5.1	1	0	U	None	5.1	1	0	U	None	5.1	1	0	U	None	5.1	1	0	U	None	10	1	0	U	None	5.1	1
38	SS-215	SS-215_5/3/00_(0-1)Grab_NM	RFI2-2000	2000-05-03 0:00:00	0	1	0	U	None	5.5	1	0	U	None	5.5	1	0	U	None	5.5	1	0	U	None	5.5	1	0	U	None	5.5	1	0	U	None	11	1	0	U	None	5.5	1
38	SS-215	SS-215_5/3/00_(1-2)Grab_NM	RFI2-2000	2000-05-03 0:00:00	1	2	0	U	None	5.3	1	0	U	None	5.3	1	0	U	None	5.3	1	0	U	None	5.3	1	0	U	None	5.3	1	0	U	None	11	1	0	U	None	5.3	1
38	SS-215	SS-215_6/26/00_(2-3)Grab_NM	RFI2-2000	2000-06-26 0:00:00	2	3																																						
38	SS-215	SS-215_6/26/00_(3-4)Grab_NM	RFI2-2000	2000-06-26 0:00:00	3	4																																						

Notes:
U=Non-Detect; J=Estimated value; J+=Estimated high; J-=Estimated low;
UJ=Estimated Non-Detect; UJ+=Estimated high Non-Detect
T=Compound identified in associated decontamination blank; UR= Rejected

TABLE F-1
SWMU SOIL DATA
HERCULES LLC AND PINOVA, INC.
BRUNSWICK, GA

							Trichlorofluoromethane 8260B					Vinyl acetate 8260B					Vinyl chloride 8260B					Xylenes (total) 8260B					Chlordane (technical) 8081B/8082A					1,2-Dibromo-3-chloropropane 8260B					Methylene chloride 8260B				
SWMU ID	Location ID	Sample ID	Event	Sample Date	Start Depth	End Depth	Result	Lab Flag	Qualifier	RDL	Dilution	Result	Lab Flag	Qualifier	RDL	Dilution	Result	Lab Flag	Qualifier	RDL	Dilution	Result	Lab Flag	Qualifier	RDL	Dilution	Result	Lab Flag	Qualifier	RDL	Dilution	Result	Lab Flag	Qualifier	RDL	Dilution	Result	Lab Flag	Qualifier	RDL	Dilution
32	SIA4DT2-04A	SIA4DT2-04A_2/21/13_(2-4)Comp_V_DUP	Triad	2013-02-21 0:00:00	2	4																					0	U	UJ	19	1										
32	SIA4DT2-04A	SIA4DT2-04A_2/21/13_(2-4)Comp_V_NM	Triad	2013-02-21 0:00:00	2	4																										0	U	None	9.4	1	0	U	None	4.7	1
32	SIA4DT2-04A	SIA4DT2-04A_2/21/13_(4-4)Grab_DUP	Triad	2013-02-21 0:00:00	4	4	0	U	None	4.7	1	0	U	None	9.4	1	0	U	None	4.7	1	0	U	None	9.4	1																
32	SIA4DT2-04A	SIA4DT2-04A_2/21/13_(4-4)Grab_NM	Triad	2013-02-21 0:00:00	4	4	0	U	None	4.8	1	0	U	None	9.6	1	0	U	None	4.8	1	0	U	None	9.6	1																
32	SIA4DT3-01A	SIA4DT3-01A_2/27/13_(0-2)Comp_V_NM	Triad	2013-02-27 0:00:00	0	2																					0	U	None	75	4										
32	SIA4DT3-01A	SIA4DT3-01A_2/27/13_(2-2)Grab_NM	Triad	2013-02-27 0:00:00	2	2	0	U	None	4.5	1	0	U	None	9.1	1	0	U	None	4.5	1	0	U	None	9.1	1																
32	SIA4DT3-02A	SIA4DT3-02A_2/27/13_(0-2)Comp_V_NM	Triad	2013-02-27 0:00:00	0	2																					0	U	None	370	20										
32	SIA4DT3-02A	SIA4DT3-02A_2/27/13_(2-2)Grab_NM	Triad	2013-02-27 0:00:00	2	2	0	U	None	4.9	1	0	U	None	9.8	1	0	U	None	4.9	1	0	U	None	9.8	1																
32	SIA4DT3-03A	SIA4DT3-03A_2/27/13_(0-2)Comp_V_NM	Triad	2013-02-27 0:00:00	0	2																					0	U	None	190	10										
32	SIA4DT3-03A	SIA4DT3-03A_2/27/13_(2-2)Grab_NM	Triad	2013-02-27 0:00:00	2	2	0	U	None	4.7	1	0	U	None	9.3	1	0	U	None	4.7	1	0	U	None	9.3	1																
32	SIA4DT3-04A	SIA4DT3-04A_2/27/13_(0-2)Comp_V_NM	Triad	2013-02-27 0:00:00	0	2																					0	U	None	44	2										
32	SIA4DT3-04A	SIA4DT3-04A_2/27/13_(2-2)Grab_NM	Triad	2013-02-27 0:00:00	2	2	0	U	None	4.7	1	0	U	None	9.4	1	0	U	None	4.7	1	0	U	None	9.4	1																
32	SS-243	SS-243_5/9/00_(0-1)Grab_NM	RFI2-2000	2000-05-09 0:00:00	0	1	0	U	None	5.1	1	0	U	None	10	1	0	U	None	10	1	0	U	None	10	1																
32	SS-244	SS-244_5/9/00_(0-1)Grab_NM	RFI2-2000	2000-05-09 0:00:00	0	1	0	U	None	4.9	1	0	U	None	9.7	1	0	U	None	9.7	1	0	U	None	9.7	1																
32	SS-244	SS-244_6/30/00_(1-2)Grab_NM	RFI2-2000	2000-06-30 0:00:00	1	2	0	U	None	5.3	1	0	U	None	11	1	0	U	None	11	1	0	U	None	11	1																
32	SS-244	SS-244_6/30/00_(2-3)Grab_NM	RFI2-2000	2000-06-30 0:00:00	2	3	0	U	None	6.2	1	0	U	None	12	1	0	U	None	12	1	5.9	J	None	10.87	1																
32	SS-244	SS-244_6/30/00_(3-4)Grab_NM	RFI2-2000	2000-06-30 0:00:00	3	4	0	U	None	5.6	1	0	U	None	11	1	0	U	None	11	1	0	U	None	11	1																
32	SS-350	SS-350_10/26/06_(0-1)Grab_NM	Phase 3 RFI	2006-10-26 0:00:00	0	1																																				
32	SS-350	SS-350_10/26/06_(1-2)Grab_NM	Phase 3 RFI	2006-10-26 0:00:00	1	2																																				
32	SS-350	SS-350_10/26/06_(2-3)Grab_NM	Phase 3 RFI	2006-10-26 0:00:00	2	3																																				
33	SIA4C011A	SIA4C011A_3/5/13_(0-2)Comp_V_NM	Triad	2013-03-05 0:00:00	0	2																					0	U	None	40	2										
33	SIA4C011A	SIA4C011A_3/5/13_(2-2)Grab_NM	Triad	2013-03-05 0:00:00	2	2	0	U	None	530000	50000	0	U	None	1100000	50000	0	U	None	530000	50000	0	U	None	1100000	50000																
33	SIA4C011A	SIA4C011A_3/5/13_(2-4)Comp_V_NM	Triad	2013-03-05 0:00:00	2	4																																				
33	SIA4C011A	SIA4C011A_3/5/13_(4-4)Grab_NM	Triad	2013-03-05 0:00:00	4	4	0	U	None	970000	100000	0	U	None	1900000	100000	0	U	None	970000	100000	0	U	None	1900000	100000																
33	SS-245	SS-245_5/9/00_(0-1)Grab_NM	RFI2-2000	2000-05-09 0:00:00	0	1	0	U	None	250	40	0	U	None	500	40	0	U	None	500	40	0	U	None	500	40																
35	SS-278	SS-278_1/8/01_(0-1)Grab_NM	RFI2-2000	2001-01-08 0:00:00	0	1																																				
35	SS-278	SS-278_11/15/00_(0-1)Grab_NM	RFI2-2000	2000-11-15 0:00:00	0	1	0	U	None	580	100	0	U	None	1200	100	0	U	None	1200	100	0	U	None	1200	100																
35	SS-278	SS-278_11/15/00_(1-2)Grab_NM	RFI2-2000	2000-11-15 0:00:00	1	2	0	U	None	58000	10000	0	U	None	120000	10000	0	U	None	120000	10000	0	U	None	120000	10000																
35	SS-278	SS-278_11/15/00_(2-3)Grab_NM	RFI2-2000	2000-11-15 0:00:00	2	3	0	U	None	60000	10000	0	U	None	120000	10000	0	U	None	120000	10000	39000	J	None	None	10000																
35	SS-278	SS-278_11/15/00_(3-4)Grab_NM	RFI2-2000	2000-11-15 0:00:00	3	4	0	U	None	58000	10000	0	U	None	120000	10000	0	U	None	120000	10000	0	U	None	120000	10000																
35	SS-278	SS-278_11/15/00_(4-5)Grab_NM	RFI2-2000	2000-11-15 0:00:00	4	5	0	U	None	32000	5000	0	U	None	64000	5000	0	U	None	64000	5000	0	U	None	64000	5000																
35	SS-405	SS-405_10/26/06_(0-1)Grab_NM	Phase 3 RFI	2006-10-26 0:00:00	0	1																																				
35	SS-405	SS-405_10/26/06_(1-2)Grab_NM	Phase 3 RFI	2006-10-26 0:00:00	1	2																																				
35	SS-405	SS-405_10/26/06_(2-3)Grab_NM	Phase 3 RFI	2006-10-26 0:00:00	2	3																																				
36	SIA4BT1-10A	SIA4BT1-10A_3/20/13_(0.8-2.8)Comp_V_NM	Triad	2013-03-20 0:00:00	0.8	2.8																					0	U	None	190	10										
36	SIA4BT1-10A	SIA4BT1-10A_3/20/13_(2.6-2.6)Grab_NM	Triad	2013-03-20 0:00:00	2.6	2.6	0	U	None	6500000	100000	0	U *	None	13000000	100000	0	U	None	6500000	100000	0	U	None	13000000	100000																
36	SIA4BT2-09X1	SIA4BT2-09X1_7/29/13_(1.5-1.5)Grab_NM	Triad	2013-07-29 0:00:00	1.5	1.5	0	U	None	260000	20000	0	U	None	510000	20000	0	U	None	260000	20000	0	U	None	510000	20000																
36	SIA4BT2-09X1	SIA4BT2-09X1_7/29/13_(3-3)Grab_NM	Triad	2013-07-29 0:00:00	3	3	0	U	None	1100000	100000	0	U	None	2200000	100000	0	U	None	1100000	100000	0	U	None	2200000	100000																
36	SIA4DT4-01A	SIA4DT4-01A_2/27/13_(0-2)Comp_V_NM	Triad	2013-02-27 0:00:00	0	2																					0	U	None	160	8										
36	SIA4DT4-01A	SIA4DT4-01A_2/27/13_(2-2)Grab_NM	Triad	2013-02-27 0:00:00	2	2	0	U	None	590000	50000	0	U	None	1200000	50000	0	U	None	590000	50000	0	U	None	1200000	50000																
36	SIA4DT4-02A	SIA4DT4-02A_2/27/13_(0-2)Comp_V_NM	Triad	2013-02-27 0:00:00	0	2																					0	U	None	190	10										
36	SIA4DT4-02A	SIA4DT4-02A_2/27/13_(2-2)Grab_NM	Triad	2013-02-27 0:00:00	2	2	0	U	None	4800	500	0	U	None	9600	500	0	U	None	4800	500	0	U	None	9600	500																
36	SIA4DT4-02V1	SIA4DT4-02V1_7/29/13_(1.5-1.5)Grab_NM	Triad	2013-07-29 0:00:00	1.5	1.5	0	U	None	530000	50000	0	U	None	1100000	50000	0	U	None	530000	50000	0	U	None	1100000	50000																
36	SIA4DT4-02V1	SIA4DT4-02V1_7/29/13_(3-3)Grab_NM	Triad	2013-07-29 0:00:00	3	3	0	U	None	980000	100000	0	U	None	2000000	100000	0	U	None	980000	100000	0	U	None	2000000	100000																
36	SIA4DT4-02Y1	SIA4DT4-02Y1_7/29/13_(1-1)Grab_NM	Triad	2013-07-29 0:00:00	1	1	0	U	None	1200000	100000	0	U	None	2500000	100000	0	U	None	1200000	100000	0	U	None	2500000	100000																
36	SIA4DT4-02Y1	SIA4DT4-02Y1_7/29/13_(3-3)Grab_NM	Triad	2013-07-29 0:00:00	3	3	0	U	None	3100	250	0	U	None	6200	250	0	U	None	3100	250	0	U	None	6200	250																
36	SIA4DT4-02Z1	SIA4DT4-02Z1_4/1/13_(0.6-0.6)Grab_NM	Triad	2013-04-01 0:00:00	0.6	0.6	0	U	None	1500000	100000	0	U	None	3000000	100000	0	U	None	1500000	100000	0	U	None	3000000	100000																
36	SIA4DT4-02Z1	SIA4DT4-02Z1_4/1/13_(0-1.5)Comp_V_NM	Triad	2013-04-01 0:00:00	0	1.5																					0	U	None	120	5										
36	SIA4DT4-02Z1	SIA4DT4-02Z1_4/1/13_(1.5-3)Comp_V_NM	Triad	2013-04-01 0:00:00	1.5	3																																				
36	SIA4DT4-02Z1	SIA4DT4-02Z1_4/1/13_(2.5-2.5)Grab_NM	Triad	2013-04-01 0:00:00	2.5	2.5	0	U	None	560000	50000	0	U	None	1100000	50000	0	U	None	560000	50000	0	U	None	1100000	50000																
36	SIA4DT4-02Z2	SIA4DT4-02Z2_4/1/13_(0-2)Comp_V_NM	Triad	2013-04-01 0:00:00	0	2																					0	U	None	210	10										
36	SIA4DT4-02Z2	SIA4DT4-02Z2_4/1/13_(2.1-2.1)Grab_NM	Triad	2013-04-01 0:00:00	2.1	2.1	0	U	None	110000	10000	0	U	None	210000	10000	0	U	None	110000	10000	0	U	None	210000	10000																
36	SIA4DT4-02Z3	SIA4DT4-02Z3_4/1/13_(0.9-2.9)Comp_V_NM	Triad	2013-04-01 0:00:00	0.9	2.9																					0	U	None	230	10										
36	SIA4DT4-02Z3	SIA4DT4-02Z3_4/1/13_(1.25-1.25)Grab_NM	Triad	2013-04-01 0:00:00	1.25	1.25	0	U	None	110000	10000	0	U	None	220000	10000	0	U	None	110000	10000	0	U	None	220000	10000																
36	SIA4DT4-02Z3	SIA4DT4-02Z3_4/1/13_(2.5-2.5)Grab_NM	Triad	2013-04-01 0:00:00	2.5	2.5	0	U	None	20000	2000	0	U	None	41000	2000	0	U	None	20000	2000	0	U	None	41000	2000																
36	SIA4DT4-03A	SIA4DT4-03A_2/27/13_(0-2)Comp_V_DUP	Triad	2013-02-27 0:00:00	0	2																					0	U	None	530	25										
36	SIA4DT4-03A	SIA4DT4-03A_2/27/13_(0-2)Comp_V_NM	Triad	2013-02-27 0:00:00	0	2																					0	U	None	420	20										
36	SIA4DT4-03A	SIA4DT4-03A_2/27/13_(2-2)Grab_DUP	Triad	2013-02-27 0:00:00	2	2	0	U	None	99000	10000	0	U	None	200000	10000	0	U	None	99000	10000	0	U	None	200000	10000																
36	SIA4DT4-03A	SIA4DT4-03A_2/27/13_(2-2)Grab_NM	Triad	2013-02-27 0:00:00	2	2	0	U	None	110000	10000	0	U	None	210000	10000	0	U	None	110000	10000	0	U	None	210000	10000																
36	SS-225	SS-225_5/5/00_(0-1)Grab_NM	RFI2-2000	2000-05-05 0:00:00	0	1	0	U	None	27000	5000	0	U	None	55000	5000	0	U	None	55000	5000	0	U	None	27000	5000																
36	SS-225	SS-225_5/5/00_(1-2)Grab_NM	RFI2-2000	2000-05-05 0:00:00	1	2	0	U	None	30000	5000	0	U	None	60000	5000	0	U	None	60000	5000	0	U	None	30000	5000																
36	SS-225	SS-225_6/27/00_(2-3)Grab_NM	RFI2-2000	2000-06-27 0:00:00	2	3	0	U	None	30000	5000	0	U	None	61000	5000	0	U	None	61000	5000	14000	J	None	59523.81	5000																
36	SS-225	SS-225_6/27/00_(3-4)Grab_NM	RFI2-2000	2000-06-27 0:00:00	3	4	0	U	None	18000	2500	0	U	None	37000	2500	0	U	None	37000	2500	12000	J	None	31645.57	2500																
36	SS-413	SS-413_11/1/06_(0-1)Grab_NM	Phase 3 RFI	2006-11-01 0:00:00	0	1																0	U	None	530	40													0	U	None	270	40
38	SIA3BT1-04A	SIA3BT1-04A_1/21/13_(0-2)Comp_V_NM	Triad	2013-01-21 0:00:00	0	2																																				
38	SIA3BT1-04A	SIA3BT1-04A_1/21/13_(2-2)Grab_NM	Triad	2013-01-21 0:00:00	2	2	0	U	None	5.1	1	0	U	None	10	1	0	U	None	5.1	1	0	U	None	10	1																
38	SS-215	SS-215_5/3/00_(0-1)Grab_NM	RFI2-2000	2000-05-03 0:00:00	0	1	0	U	None	5.5	1	0	U	None	11	1	0	U	None	11	1	0	U	None	11	1																
38	SS-215	SS-215_5/3/00_(1-2)Grab_NM	RFI2-2000	2000-05-03 0:00:00	1	2	0	U	None	5.3	1	0	U	None	11	1	0	U	None	11	1	0	U	None	11	1																
38	SS-215	SS-215_6/26/00_(2-3)Grab_NM	RFI2-2000	2000-06-26 0:00:00	2	3																																				
38	SS-215	SS-215_6/26/00_(3-4)Grab_NM	RFI2-2000	2000-06-26 0:00:00	3	4																																				

Notes:
U=Non-Detect; J=Estimated value; J+=Estimated high; J-=Estimated low;
UJ=Estimated Non-Detect; UJ+=Estimated high Non-Detect
T=Compound identified in associated decontamination blank; UR= Rejected

TABLE F-1
SWMU SOIL DATA
HERCULES LLC AND PINOVA, INC.
BRUNSWICK, GA

							Chlorobenzilate 8081B/8082A					Isodrin 8081B/8082A					Kepone 8081B/8082A					2,3,7,8-Tetrachlorodibenzo-p-dioxin (TCDD) 8280					2,4,5-T 8151					2,4,5-TP 8151					2,4-D 8151				
SWMU ID	Location ID	Sample ID	Event	Sample Date	Start Depth	End Depth	Result	Lab Flag	Qualifier	RDL	Dilution	Result	Lab Flag	Qualifier	RDL	Dilution	Result	Lab Flag	Qualifier	RDL	Dilution	Result	Lab Flag	Qualifier	RDL	Dilution	Result	Lab Flag	Qualifier	RDL	Dilution	Result	Lab Flag	Qualifier	RDL	Dilution	Result	Lab Flag	Qualifier	RDL	Dilution
32	SIA4DT2-04A	SIA4DT2-04A_2/21/13_(2-4)Comp_V_DUP	Triad	2013-02-21 0:00:00	2	4	0	U	UJ	19	1	0	U	UJ	3.6	1	0	U	UJ	190	1																				
32	SIA4DT2-04A	SIA4DT2-04A_2/21/13_(2-4)Comp_V_NM	Triad	2013-02-21 0:00:00	2	4																																		
32	SIA4DT2-04A	SIA4DT2-04A_2/21/13_(4-4)Grab_DUP	Triad	2013-02-21 0:00:00	4	4																																		
32	SIA4DT2-04A	SIA4DT2-04A_2/21/13_(4-4)Grab_NM	Triad	2013-02-21 0:00:00	4	4																																		
32	SIA4DT3-01A	SIA4DT3-01A_2/27/13_(0-2)Comp_V_NM	Triad	2013-02-27 0:00:00	0	2	0	U	None	75	4	0	U	None	15	4	0	U	None	750	4																				
32	SIA4DT3-01A	SIA4DT3-01A_2/27/13_(2-2)Grab_NM	Triad	2013-02-27 0:00:00	2	2																																		
32	SIA4DT3-02A	SIA4DT3-02A_2/27/13_(0-2)Comp_V_NM	Triad	2013-02-27 0:00:00	0	2	0	U	None	370	20	0	U	None	71	20	0	U	None	3700	20																				
32	SIA4DT3-02A	SIA4DT3-02A_2/27/13_(2-2)Grab_NM	Triad	2013-02-27 0:00:00	2	2																																		
32	SIA4DT3-03A	SIA4DT3-03A_2/27/13_(0-2)Comp_V_NM	Triad	2013-02-27 0:00:00	0	2	0	U	None	190	10	0	U	None	37	10	0	U	None	1900	10																				
32	SIA4DT3-03A	SIA4DT3-03A_2/27/13_(2-2)Grab_NM	Triad	2013-02-27 0:00:00	2	2																																		
32	SIA4DT3-04A	SIA4DT3-04A_2/27/13_(0-2)Comp_V_NM	Triad	2013-02-27 0:00:00	0	2	0	U	None	44	2	0	U	None	8.6	2	0	U	None	440	2																				
32	SIA4DT3-04A	SIA4DT3-04A_2/27/13_(2-2)Grab_NM	Triad	2013-02-27 0:00:00	2	2																																		
32	SS-243	SS-243_5/9/00_(0-1)Grab_NM	RFI2-2000	2000-05-09 0:00:00	0	1	55	JP	None	None	5	0	U	None	17	5						0.3	A	None	0.05	1	0	U	None	8.7	1	0	U	None	8.7	1	0	U	None	8.7	1
32	SS-244	SS-244_5/9/00_(0-1)Grab_NM	RFI2-2000	2000-05-09 0:00:00	0	1	560	JP	None	None	50	0	U	None	170	50						0.43	A	None	0.05	1	0	U	None	8.4	1	0	U	None	8.4	1	0	U	None	8.4	1
32	SS-244	SS-244_6/30/00_(1-2)Grab_NM	RFI2-2000	2000-06-30 0:00:00	1	2	0	U	None	19	1	0	U	None	3.6	1						0	U	None	0.33	None	0	U	None	9.1	1	0	U	None	9.1	1	0	U	None	9.1	1
32	SS-244	SS-244_6/30/00_(2-3)Grab_NM	RFI2-2000	2000-06-30 0:00:00	2	3	0	U	None	18	1	0	U	None	3.6	1						0	U	None	0.38	None	0	U	None	9	1	0	U	None	9	1	0	U	None	9	1
32	SS-244	SS-244_6/30/00_(3-4)Grab_NM	RFI2-2000	2000-06-30 0:00:00	3	4	0	U	None	20	1	0	U	None	3.9	1						0	U	None	0.31	None	0	U	None	9.9	1	0	U	None	9.9	1	0	U	None	9.9	1
32	SS-350	SS-350_10/26/06_(0-1)Grab_NM	Phase 3 RFI	2006-10-26 0:00:00	0	1																																		
32	SS-350	SS-350_10/26/06_(1-2)Grab_NM	Phase 3 RFI	2006-10-26 0:00:00	1	2																																		
32	SS-350	SS-350_10/26/06_(2-3)Grab_NM	Phase 3 RFI	2006-10-26 0:00:00	2	3																																		
33	SIA4C011A	SIA4C011A_3/5/13_(0-2)Comp_V_NM	Triad	2013-03-05 0:00:00	0	2	0	U	None	40	2	0	U	None	7.8	2	0	U	None	400	2																				
33	SIA4C011A	SIA4C011A_3/5/13_(2-2)Grab_NM	Triad	2013-03-05 0:00:00	2	2																																		
33	SIA4C011A	SIA4C011A_3/5/13_(2-4)Comp_V_NM	Triad	2013-03-05 0:00:00	2	4																																		
33	SIA4C011A	SIA4C011A_3/5/13_(4-4)Grab_NM	Triad	2013-03-05 0:00:00	4	4																																		
33	SS-245	SS-245_5/9/00_(0-1)Grab_NM	RFI2-2000	2000-05-09 0:00:00	0	1	560	JP	None	None	50	0	U	None	190	50						0.65	None	None	0.05	1	0	U	None	9.5	1	0	U	None	9.5	1	0	U	None	9.5	1
35	SS-278	SS-278_1/8/01_(0-1)Grab_NM	RFI2-2000	2001-01-08 0:00:00	0	1																																		
35	SS-278	SS-278_11/15/00_(0-1)Grab_NM	RFI2-2000	2000-11-15 0:00:00	0	1	0	U	None	460	25	240	P	None	None	25	1400	JP	None	None	25						0	U	None	9	1	8.1	J	None	None	1	0	U	None	9	1
35	SS-278	SS-278_11/15/00_(1-2)Grab_NM	RFI2-2000	2000-11-15 0:00:00	1	2																																		
35	SS-278	SS-278_11/15/00_(2-3)Grab_NM	RFI2-2000	2000-11-15 0:00:00	2	3																																		
35	SS-278	SS-278_11/15/00_(3-4)Grab_NM	RFI2-2000	2000-11-15 0:00:00	3	4																																		
35	SS-278	SS-278_11/15/00_(4-5)Grab_NM	RFI2-2000	2000-11-15 0:00:00	4	5																																		
35	SS-405	SS-405_10/26/06_(0-1)Grab_NM	Phase 3 RFI	2006-10-26 0:00:00	0	1																																		
35	SS-405	SS-405_10/26/06_(1-2)Grab_NM	Phase 3 RFI	2006-10-26 0:00:00	1	2																																		
35	SS-405	SS-405_10/26/06_(2-3)Grab_NM	Phase 3 RFI	2006-10-26 0:00:00	2	3	0	U	None	81	4	0	U	None	16	4	0	U	None	810	4																				
36	SIA4BT1-10A	SIA4BT1-10A_3/20/13_(0.8-2.8)Comp_V_NM	Triad	2013-03-20 0:00:00	0.8	2.8	0	U	None	190	10	0	U	None	36	10	0	U	None	1900	10																				
36	SIA4BT1-10A	SIA4BT1-10A_3/20/13_(2.6-2.6)Grab_NM	Triad	2013-03-20 0:00:00	2.6	2.6																																		
36	SIA4BT2-09X1	SIA4BT2-09X1_7/29/13_(1.5-1.5)Grab_NM	Triad	2013-07-29 0:00:00	1.5	1.5																																		
36	SIA4BT2-09X1	SIA4BT2-09X1_7/29/13_(3-3)Grab_NM	Triad	2013-07-29 0:00:00	3	3																																		
36	SIA4DT4-01A	SIA4DT4-01A_2/27/13_(0-2)Comp_V_NM	Triad	2013-02-27 0:00:00	0	2	0	U	None	160	8	0	U	None	30	8	0	U	None	1600	8																				
36	SIA4DT4-01A	SIA4DT4-01A_2/27/13_(2-2)Grab_NM	Triad	2013-02-27 0:00:00	2	2																																		
36	SIA4DT4-02A	SIA4DT4-02A_2/27/13_(0-2)Comp_V_NM	Triad	2013-02-27 0:00:00	0	2	0	U	None	190	10	0	U	None	38	10	0	U	None	1900	10																				
36	SIA4DT4-02A	SIA4DT4-02A_2/27/13_(2-2)Grab_NM	Triad	2013-02-27 0:00:00	2	2																																		
36	SIA4DT4-02V1	SIA4DT4-02V1_7/29/13_(1.5-1.5)Grab_NM	Triad	2013-07-29 0:00:00	1.5	1.5																																		
36	SIA4DT4-02V1	SIA4DT4-02V1_7/29/13_(3-3)Grab_NM	Triad	2013-07-29 0:00:00	3	3																																		
36	SIA4DT4-02Y1	SIA4DT4-02Y1_7/29/13_(1-1)Grab_NM	Triad	2013-07-29 0:00:00	1	1																																		
36	SIA4DT4-02Y1	SIA4DT4-02Y1_7/29/13_(3-3)Grab_NM	Triad	2013-07-29 0:00:00	3	3																																		
36	SIA4DT4-02Z1	SIA4DT4-02Z1_4/1/13_(0.6-0.6)Grab_NM	Triad	2013-04-01 0:00:00	0.6	0.6																																		
36	SIA4DT4-02Z1	SIA4DT4-02Z1_4/1/13_(0-1.5)Comp_V_NM	Triad	2013-04-01 0:00:00	0	1.5	0	U	None	120	5	0	U	None	24	5	0	U	None	1200	5																				
36	SIA4DT4-02Z1	SIA4DT4-02Z1_4/1/13_(1.5-3)Comp_V_NM	Triad	2013-04-01 0:00:00	1.5	3																																		
36	SIA4DT4-02Z1	SIA4DT4-02Z1_4/1/13_(2.5-2.5)Grab_NM	Triad	2013-04-01 0:00:00	2.5	2.5																																		
36	SIA4DT4-02Z2	SIA4DT4-02Z2_4/1/13_(0-2)Comp_V_NM	Triad	2013-04-01 0:00:00	0	2	0	U	None	210	10	0	U	None	42	10	0	U	None	2100	10																				
36	SIA4DT4-02Z2	SIA4DT4-02Z2_4/1/13_(2.1-2.1)Grab_NM	Triad	2013-04-01 0:00:00	2.1	2.1																																		
36	SIA4DT4-02Z3	SIA4DT4-02Z3_4/1/13_(0.9-2.9)Comp_V_NM	Triad	2013-04-01 0:00:00	0.9	2.9	0	U	None	230	10	0	U	None	44	10	0	U	None	2300	10																				
36	SIA4DT4-02Z3	SIA4DT4-02Z3_4/1/13_(1.25-1.25)Grab_NM	Triad	2013-04-01 0:00:00	1.25	1.25																																		
36	SIA4DT4-02Z3	SIA4DT4-02Z3_4/1/13_(2.5-2.5)Grab_NM	Triad	2013-04-01 0:00:00	2.5	2.5																																		
36	SIA4DT4-03A	SIA4DT4-03A_2/27/13_(0-2)Comp_V_DUP	Triad	2013-02-27 0:00:00	0	2	0	U	None	530	25	0	U	None	100	25	0	U	None	5300	25																				
36	SIA4DT4-03A	SIA4DT4-03A_2/27/13_(0-2)Comp_V_NM	Triad	2013-02-27 0:00:00	0	2	0	U	None	420	20	0	U	None	81	20	0	U	None	4200	20																				
36	SIA4DT4-03A	SIA4DT4-03A_2/27/13_(2-2)Grab_DUP	Triad	2013-02-27 0:00:00	2	2																																		
36	SIA4DT4-03A	SIA4DT4-03A_2/27/13_(2-2)Grab_NM	Triad	2013-02-27 0:00:00	2	2																																		
36	SS-225	SS-225_5/5/00_(0-1)Grab_NM	RFI2-2000	2000-05-05 0:00:00	0	1																																		
36	SS-225	SS-225_5/5/00_(1-2)Grab_NM	RFI2-2000	2000-05-05 0:00:00	1	2																																		
36	SS-225	SS-225_6/27/00_(2-3)Grab_NM	RFI2-2000	2000-06-27 0:00:00	2	3																																		
36	SS-225	SS-225_6/27/00_(3-4)Grab_NM	RFI2-2000	2000-06-27 0:00:00	3	4																																		
36	SS-413	SS-413_11/1/06_(0-1)Grab_NM	Phase 3 RFI	2006-11-01 0:00:00	0	1																																		
38	SIA3BT1-04A	SIA3BT1-04A_1/21/13_(0-2)Comp_V_NM	Triad	2013-01-21 0:00:00	0	2																																		
38	SIA3BT1-04A	SIA3BT1-04A_1/21/13_(2-2)Grab_NM	Triad	2013-01-21 0:00:00	2	2																																		
38	SS-215	SS-215_5/3/00_(0-1)Grab_NM	RFI2-2000	2000-05-03 0:00:00	0	1																																		
38	SS-215	SS-215_5/3/00_(1-2)Grab_NM	RFI2-2000	2000-05-03 0:00:00	1	2																																		
38	SS-215	SS-215_6/26/00_(2-3)Grab_NM	RFI2-2000	2000-06-26 0:00:00	2	3																																		
38	SS-215	SS-215_6/26/00_(3-4)Grab_NM	RFI2-2000	2000-06-26 0:00:00	3	4																																		

Notes:
U=Non-Detect; J=Estimated value; J+=Estimated high; J-=Estimated low;
UJ=Estimated Non-Detect; UJ+=Estimated high Non-Detect
T=Compound identified in associated decontamination blank; UR= Rejected

TABLE F-1
SWMU SOIL DATA
HERCULES LLC AND PINOVA, INC.
BRUNSWICK, GA

							2-Chloroethyl vinyl ether 8240					Cyanide 9010					Endosulfan Sulfate 8080					Fluoride					Formaldehyde 8315					Sulfide 9030					Total Hexachlorodibenzofuran (HxCDF) 8280				
SWMU ID	Location ID	Sample ID	Event	Sample Date	Start Depth	End Depth	Result	Lab Flag	Qualifier	RDL	Dilution	Result	Lab Flag	Qualifier	RDL	Dilution	Result	Lab Flag	Qualifier	RDL	Dilution	Result	Lab Flag	Qualifier	RDL	Dilution	Result	Lab Flag	Qualifier	RDL	Dilution	Result	Lab Flag	Qualifier	RDL	Dilution	Result	Lab Flag	Qualifier	RDL	Dilution
32	SIA4DT2-04A	SIA4DT2-04A_2/21/13_(2-4)Comp_V_DUP	Triad	2013-02-21 0:00:00	2	4																																					
32	SIA4DT2-04A	SIA4DT2-04A_2/21/13_(2-4)Comp_V_NM	Triad	2013-02-21 0:00:00	2	4																																					
32	SIA4DT2-04A	SIA4DT2-04A_2/21/13_(4-4)Grab_DUP	Triad	2013-02-21 0:00:00	4	4																																					
32	SIA4DT2-04A	SIA4DT2-04A_2/21/13_(4-4)Grab_NM	Triad	2013-02-21 0:00:00	4	4																																					
32	SIA4DT3-01A	SIA4DT3-01A_2/27/13_(0-2)Comp_V_NM	Triad	2013-02-27 0:00:00	0	2																																					
32	SIA4DT3-01A	SIA4DT3-01A_2/27/13_(2-2)Grab_NM	Triad	2013-02-27 0:00:00	2	2																																					
32	SIA4DT3-02A	SIA4DT3-02A_2/27/13_(0-2)Comp_V_NM	Triad	2013-02-27 0:00:00	0	2																																					
32	SIA4DT3-02A	SIA4DT3-02A_2/27/13_(2-2)Grab_NM	Triad	2013-02-27 0:00:00	2	2																																					
32	SIA4DT3-03A	SIA4DT3-03A_2/27/13_(0-2)Comp_V_NM	Triad	2013-02-27 0:00:00	0	2																																					
32	SIA4DT3-03A	SIA4DT3-03A_2/27/13_(2-2)Grab_NM	Triad	2013-02-27 0:00:00	2	2																																					
32	SIA4DT3-04A	SIA4DT3-04A_2/27/13_(0-2)Comp_V_NM	Triad	2013-02-27 0:00:00	0	2																																					
32	SIA4DT3-04A	SIA4DT3-04A_2/27/13_(2-2)Grab_NM	Triad	2013-02-27 0:00:00	2	2																																					
32	SS-243	SS-243_5/9/00_(0-1)Grab_NM	RFI2-2000	2000-05-09 0:00:00	0	1						0.87	B	None	None	5						2900	None	None	None	1	640	None	None	None	1	0	U	None	26000	1	28	None	None	None	1
32	SS-244	SS-244_5/9/00_(0-1)Grab_NM	RFI2-2000	2000-05-09 0:00:00	0	1						0.82	B	None	None	5						0	U	None	2000	1	290	None	None	None	1	0	U	None	26000	1	21	None	None	None	1
32	SS-244	SS-244_6/30/00_(1-2)Grab_NM	RFI2-2000	2000-06-30 0:00:00	1	2						1.7	*F78	None	1.1	1						4000	<*F78	None	4000	1	0	U	None	360	1	0	U	None	27000	1					
32	SS-244	SS-244_6/30/00_(2-3)Grab_NM	RFI2-2000	2000-06-30 0:00:00	2	3						0	U	None	1.1	1						0	U	None	4400	1	380	None	None	108.7	1	0	U	None	27000	1	0	U	None	0.57	None
32	SS-244	SS-244_6/30/00_(3-4)Grab_NM	RFI2-2000	2000-06-30 0:00:00	3	4						0	U	None	1.2	1						0	U	None	4800	1	450	None	None	119.05	1	0	U	None	30000	1	0	U	None	0.79	None
32	SS-350	SS-350_10/26/06_(0-1)Grab_NM	Phase 3 RFI	2006-10-26 0:00:00	0	1																																					
32	SS-350	SS-350_10/26/06_(1-2)Grab_NM	Phase 3 RFI	2006-10-26 0:00:00	1	2																																					
32	SS-350	SS-350_10/26/06_(2-3)Grab_NM	Phase 3 RFI	2006-10-26 0:00:00	2	3																																					
33	SIA4C011A	SIA4C011A_3/5/13_(0-2)Comp_V_NM	Triad	2013-03-05 0:00:00	0	2																																					
33	SIA4C011A	SIA4C011A_3/5/13_(2-2)Grab_NM	Triad	2013-03-05 0:00:00	2	2																																					
33	SIA4C011A	SIA4C011A_3/5/13_(2-4)Comp_V_NM	Triad	2013-03-05 0:00:00	2	4																																					
33	SIA4C011A	SIA4C011A_3/5/13_(4-4)Grab_NM	Triad	2013-03-05 0:00:00	4	4																																					
33	SS-245	SS-245_5/9/00_(0-1)Grab_NM	RFI2-2000	2000-05-09 0:00:00	0	1						1.1	B	None	None	5						5300	None	None	None	1	300	None	None	None	1	65000	None	None	None	1	86	None	None	None	1
35	SS-278	SS-278_1/8/01_(0-1)Grab_NM	RFI2-2000	2001-01-08 0:00:00	0	1																																					
35	SS-278	SS-278_11/15/00_(0-1)Grab_NM	RFI2-2000	2000-11-15 0:00:00	0	1						0	U	None	1.1	1						3000	B	None	None	1	2400	None	None	None	1	13000	B	None	None	1					
35	SS-278	SS-278_11/15/00_(1-2)Grab_NM	RFI2-2000	2000-11-15 0:00:00	1	2																																					
35	SS-278	SS-278_11/15/00_(2-3)Grab_NM	RFI2-2000	2000-11-15 0:00:00	2	3																																					
35	SS-278	SS-278_11/15/00_(3-4)Grab_NM	RFI2-2000	2000-11-15 0:00:00	3	4																																					
35	SS-278	SS-278_11/15/00_(4-5)Grab_NM	RFI2-2000	2000-11-15 0:00:00	4	5																																					
35	SS-405	SS-405_10/26/06_(0-1)Grab_NM	Phase 3 RFI	2006-10-26 0:00:00	0	1																																					
35	SS-405	SS-405_10/26/06_(1-2)Grab_NM	Phase 3 RFI	2006-10-26 0:00:00	1	2																																					
35	SS-405	SS-405_10/26/06_(2-3)Grab_NM	Phase 3 RFI	2006-10-26 0:00:00	2	3																																					
36	SIA4BT1-10A	SIA4BT1-10A_3/20/13_(0.8-2.8)Comp_V_NM	Triad	2013-03-20 0:00:00	0.8	2.8																																					
36	SIA4BT1-10A	SIA4BT1-10A_3/20/13_(2.6-2.6)Grab_NM	Triad	2013-03-20 0:00:00	2.6	2.6																																					
36	SIA4BT2-09X1	SIA4BT2-09X1_7/29/13_(1.5-1.5)Grab_NM	Triad	2013-07-29 0:00:00	1.5	1.5																																					
36	SIA4BT2-09X1	SIA4BT2-09X1_7/29/13_(3-3)Grab_NM	Triad	2013-07-29 0:00:00	3	3																																					
36	SIA4DT4-01A	SIA4DT4-01A_2/27/13_(0-2)Comp_V_NM	Triad	2013-02-27 0:00:00	0	2																																					
36	SIA4DT4-01A	SIA4DT4-01A_2/27/13_(2-2)Grab_NM	Triad	2013-02-27 0:00:00	2	2																																					
36	SIA4DT4-02A	SIA4DT4-02A_2/27/13_(0-2)Comp_V_NM	Triad	2013-02-27 0:00:00	0	2																																					
36	SIA4DT4-02A	SIA4DT4-02A_2/27/13_(2-2)Grab_NM	Triad	2013-02-27 0:00:00	2	2																																					
36	SIA4DT4-02V1	SIA4DT4-02V1_7/29/13_(1.5-1.5)Grab_NM	Triad	2013-07-29 0:00:00	1.5	1.5																																					
36	SIA4DT4-02V1	SIA4DT4-02V1_7/29/13_(3-3)Grab_NM	Triad	2013-07-29 0:00:00	3	3																																					
36	SIA4DT4-02Y1	SIA4DT4-02Y1_7/29/13_(1-1)Grab_NM	Triad	2013-07-29 0:00:00	1	1																																					
36	SIA4DT4-02Y1	SIA4DT4-02Y1_7/29/13_(3-3)Grab_NM	Triad	2013-07-29 0:00:00	3	3																																					
36	SIA4DT4-02Z1	SIA4DT4-02Z1_4/1/13_(0.6-0.6)Grab_NM	Triad	2013-04-01 0:00:00	0.6	0.6																																					
36	SIA4DT4-02Z1	SIA4DT4-02Z1_4/1/13_(0-1.5)Comp_V_NM	Triad	2013-04-01 0:00:00	0	1.5																																					
36	SIA4DT4-02Z1	SIA4DT4-02Z1_4/1/13_(1.5-3)Comp_V_NM	Triad	2013-04-01 0:00:00	1.5	3																																					
36	SIA4DT4-02Z1	SIA4DT4-02Z1_4/1/13_(2.5-2.5)Grab_NM	Triad	2013-04-01 0:00:00	2.5	2.5																																					
36	SIA4DT4-02Z2	SIA4DT4-02Z2_4/1/13_(0-2)Comp_V_NM	Triad	2013-04-01 0:00:00	0	2																																					
36	SIA4DT4-02Z2	SIA4DT4-02Z2_4/1/13_(2.1-2.1)Grab_NM	Triad	2013-04-01 0:00:00	2.1	2.1																																					
36	SIA4DT4-02Z3	SIA4DT4-02Z3_4/1/13_(0.9-2.9)Comp_V_NM	Triad	2013-04-01 0:00:00	0.9	2.9																																					
36	SIA4DT4-02Z3	SIA4DT4-02Z3_4/1/13_(1.25-1.25)Grab_NM	Triad	2013-04-01 0:00:00	1.25	1.25																																					
36	SIA4DT4-02Z3	SIA4DT4-02Z3_4/1/13_(2.5-2.5)Grab_NM	Triad	2013-04-01 0:00:00	2.5	2.5																																					
36	SIA4DT4-03A	SIA4DT4-03A_2/27/13_(0-2)Comp_V_DUP	Triad	2013-02-27 0:00:00	0	2																																					
36	SIA4DT4-03A	SIA4DT4-03A_2/27/13_(0-2)Comp_V_NM	Triad	2013-02-27 0:00:00	0	2																																					
36	SIA4DT4-03A	SIA4DT4-03A_2/27/13_(2-2)Grab_DUP	Triad	2013-02-27 0:00:00	2	2																																					
36	SIA4DT4-03A	SIA4DT4-03A_2/27/13_(2-2)Grab_NM	Triad	2013-02-27 0:00:00	2	2																																					
36	SS-225	SS-225_5/5/00_(0-1)Grab_NM	RFI2-2000	2000-05-05 0:00:00	0	1																																					
36	SS-225	SS-225_5/5/00_(1-2)Grab_NM	RFI2-2000	2000-05-05 0:00:00	1	2																																					
36	SS-225	SS-225_6/27/00_(2-3)Grab_NM	RFI2-2000	2000-06-27 0:00:00	2	3																																					
36	SS-225	SS-225_6/27/00_(3-4)Grab_NM	RFI2-2000	2000-06-27 0:00:00	3	4																																					
36	SS-413	SS-413_11/1/06_(0-1)Grab_NM	Phase 3 RFI	2006-11-01 0:00:00	0	1																																					
38	SIA3BT1-04A	SIA3BT1-04A_1/21/13_(0-2)Comp_V_NM	Triad	2013-01-21 0:00:00	0	2																																					
38	SIA3BT1-04A	SIA3BT1-04A_1/21/13_(2-2)Grab_NM	Triad	2013-01-21 0:00:00	2	2																																					
38	SS-215	SS-215_5/3/00_(0-1)Grab_NM	RFI2-2000	2000-05-03 0:00:00	0	1																																					
38	SS-215	SS-215_5/3/00_(1-2)Grab_NM	RFI2-2000	2000-05-03 0:00:00	1	2																																					
38	SS-215	SS-215_6/26/00_(2-3)Grab_NM	RFI2-2000	2000-06-26 0:00:00	2	3																																					
38	SS-215	SS-215_6/26/00_(3-4)Grab_NM	RFI2-2000	2000-06-26 0:00:00	3	4																																					

Notes:
U=Non-Detect; J=Estimated value; J+=Estimated high; J-=Estimated low;
UJ=Estimated Non-Detect; UJ+=Estimated high Non-Detect
T=Compound identified in associated decontamination blank; UR= Rejected

TABLE F-1
SWMU SOIL DATA
HERCULES LLC AND PINOVA, INC.
BRUNSWICK, GA

							Total Hexachlorodibenzo-p-dioxin (HxCDD) 8280					Total Pentachlorodibenzofuran (PeCDF) 8280					Total Pentachlorodibenzo-p-dioxin (PeCDD) 8280					Total Tetrachlorodibenzofuran (TCDF) 8280					Total Tetrachlorodibenzo-p-dioxin (TCDD) 8280					Toxaphene 8080					Percent solids SM 2540G M				
SWMU ID	Location ID	Sample ID	Event	Sample Date	Start Depth	End Depth	Result	Lab Flag	Qualifier	RDL	Dilution	Result	Lab Flag	Qualifier	RDL	Dilution	Result	Lab Flag	Qualifier	RDL	Dilution	Result	Lab Flag	Qualifier	RDL	Dilution	Result	Lab Flag	Qualifier	RDL	Dilution	Result	Lab Flag	Qualifier	RDL	Dilution	Result	Lab Flag	Qualifier	RDL	Dilution
32	SIA4DT2-04A	SIA4DT2-04A_2/21/13_(2-4)Comp_V_DUP	Triad	2013-02-21 0:00:00	2	4																																				
32	SIA4DT2-04A	SIA4DT2-04A_2/21/13_(2-4)Comp_V_NM	Triad	2013-02-21 0:00:00	2	4																																				
32	SIA4DT2-04A	SIA4DT2-04A_2/21/13_(4-4)Grab_DUP	Triad	2013-02-21 0:00:00	4	4																																				
32	SIA4DT2-04A	SIA4DT2-04A_2/21/13_(4-4)Grab_NM	Triad	2013-02-21 0:00:00	4	4																																				
32	SIA4DT3-01A	SIA4DT3-01A_2/27/13_(0-2)Comp_V_NM	Triad	2013-02-27 0:00:00	0	2																																				
32	SIA4DT3-01A	SIA4DT3-01A_2/27/13_(2-2)Grab_NM	Triad	2013-02-27 0:00:00	2	2																																				
32	SIA4DT3-02A	SIA4DT3-02A_2/27/13_(0-2)Comp_V_NM	Triad	2013-02-27 0:00:00	0	2																																				
32	SIA4DT3-02A	SIA4DT3-02A_2/27/13_(2-2)Grab_NM	Triad	2013-02-27 0:00:00	2	2																																				
32	SIA4DT3-03A	SIA4DT3-03A_2/27/13_(0-2)Comp_V_NM	Triad	2013-02-27 0:00:00	0	2																																				
32	SIA4DT3-03A	SIA4DT3-03A_2/27/13_(2-2)Grab_NM	Triad	2013-02-27 0:00:00	2	2																																				
32	SIA4DT3-04A	SIA4DT3-04A_2/27/13_(0-2)Comp_V_NM	Triad	2013-02-27 0:00:00	0	2																																				
32	SIA4DT3-04A	SIA4DT3-04A_2/27/13_(2-2)Grab_NM	Triad	2013-02-27 0:00:00	2	2																																				
32	SS-243	SS-243_5/9/00_(0-1)Grab_NM	RFI2-2000	2000-05-09 0:00:00	0	1	41	None	None	None	1	28	None	None	None	1	7.9	None	None	None	1	36	None	None	None	1	7.9	None	None	None	1	1600	None	None	530	None					
32	SS-244	SS-244_5/9/00_(0-1)Grab_NM	RFI2-2000	2000-05-09 0:00:00	0	1	32	None	None	None	1	37	None	None	None	1	5	None	None	None	1	56	None	None	None	1	7.7	None	None	None	1	16000	None	None	2600	None					
32	SS-244	SS-244_6/30/00_(1-2)Grab_NM	RFI2-2000	2000-06-30 0:00:00	1	2	0	U	None	1.12	None	3.24	None	None	1.26	None	0	U	None	1.26	None	0	U	None	0.61	None						1500	None	None	530	None					
32	SS-244	SS-244_6/30/00_(2-3)Grab_NM	RFI2-2000	2000-06-30 0:00:00	2	3	0	U	None	1.17	None	0	U	None	0.5	None	0	U	None	0.68	None	0	U	None	0.69	None	0	U	None	0.38	None	540	None	None	270	None					
32	SS-244	SS-244_6/30/00_(3-4)Grab_NM	RFI2-2000	2000-06-30 0:00:00	3	4						1.11	None	None	0.46	None	0	U	None	0.3	None						0	U	None	0.31	None	890	None	None	300	None					
32	SS-350	SS-350_10/26/06_(0-1)Grab_NM	Phase 3 RFI	2006-10-26 0:00:00	0	1																										1600	None	None	310	2					
32	SS-350	SS-350_10/26/06_(1-2)Grab_NM	Phase 3 RFI	2006-10-26 0:00:00	1	2																										260	None	None	160	1					
32	SS-350	SS-350_10/26/06_(2-3)Grab_NM	Phase 3 RFI	2006-10-26 0:00:00	2	3																										52	J	None	160	1					
33	SIA4C011A	SIA4C011A_3/5/13_(0-2)Comp_V_NM	Triad	2013-03-05 0:00:00	0	2																																				
33	SIA4C011A	SIA4C011A_3/5/13_(2-2)Grab_NM	Triad	2013-03-05 0:00:00	2	2																																				
33	SIA4C011A	SIA4C011A_3/5/13_(2-4)Comp_V_NM	Triad	2013-03-05 0:00:00	2	4																																				
33	SIA4C011A	SIA4C011A_3/5/13_(4-4)Grab_NM	Triad	2013-03-05 0:00:00	4	4																																				
33	SS-245	SS-245_5/9/00_(0-1)Grab_NM	RFI2-2000	2000-05-09 0:00:00	0	1	73	None	None	None	1	150	None	None	None	1	10	None	None	None	1	300	None	None	None	1	12	None	None	None	1	4100	None	None	1100	None					
35	SS-278	SS-278_1/8/01_(0-1)Grab_NM	RFI2-2000	2001-01-08 0:00:00	0	1																																				
35	SS-278	SS-278_11/15/00_(0-1)Grab_NM	RFI2-2000	2000-11-15 0:00:00	0	1																										110000	None	None	81000	None	92.9	None	None	None	None
35	SS-278	SS-278_11/15/00_(1-2)Grab_NM	RFI2-2000	2000-11-15 0:00:00	1	2																										9100	None	None	2900	None	87.3	None	None	None	None
35	SS-278	SS-278_11/15/00_(2-3)Grab_NM	RFI2-2000	2000-11-15 0:00:00	2	3																										3300	None	None	950	None	78.6	None	None	None	None
35	SS-278	SS-278_11/15/00_(3-4)Grab_NM	RFI2-2000	2000-11-15 0:00:00	3	4																										2200	None	None	940	None	79.7	None	None	None	None
35	SS-278	SS-278_11/15/00_(4-5)Grab_NM	RFI2-2000	2000-11-15 0:00:00	4	5																										500	None	None	320	None	79.2	None	None	None	None
35	SS-405	SS-405_10/26/06_(0-1)Grab_NM	Phase 3 RFI	2006-10-26 0:00:00	0	1																										180	J	None	330	2					
35	SS-405	SS-405_10/26/06_(1-2)Grab_NM	Phase 3 RFI	2006-10-26 0:00:00	1	2																										21000	None	None	2600	15					
35	SS-405	SS-405_10/26/06_(2-3)Grab_NM	Phase 3 RFI	2006-10-26 0:00:00	2	3																																				
36	SIA4BT1-10A	SIA4BT1-10A_3/20/13_(0.8-2.8)Comp_V_NM	Triad	2013-03-20 0:00:00	0.8	2.8																																				
36	SIA4BT1-10A	SIA4BT1-10A_3/20/13_(2.6-2.6)Grab_NM	Triad	2013-03-20 0:00:00	2.6	2.6																																				
36	SIA4BT2-09X1	SIA4BT2-09X1_7/29/13_(1.5-1.5)Grab_NM	Triad	2013-07-29 0:00:00	1.5	1.5																																				
36	SIA4BT2-09X1	SIA4BT2-09X1_7/29/13_(3-3)Grab_NM	Triad	2013-07-29 0:00:00	3	3																																				
36	SIA4DT4-01A	SIA4DT4-01A_2/27/13_(0-2)Comp_V_NM	Triad	2013-02-27 0:00:00	0	2																																				
36	SIA4DT4-01A	SIA4DT4-01A_2/27/13_(2-2)Grab_NM	Triad	2013-02-27 0:00:00	2	2																																				
36	SIA4DT4-02A	SIA4DT4-02A_2/27/13_(0-2)Comp_V_NM	Triad	2013-02-27 0:00:00	0	2																																				
36	SIA4DT4-02A	SIA4DT4-02A_2/27/13_(2-2)Grab_NM	Triad	2013-02-27 0:00:00	2	2																																				
36	SIA4DT4-02V1	SIA4DT4-02V1_7/29/13_(1.5-1.5)Grab_NM	Triad	2013-07-29 0:00:00	1.5	1.5																																				
36	SIA4DT4-02V1	SIA4DT4-02V1_7/29/13_(3-3)Grab_NM	Triad	2013-07-29 0:00:00	3	3																																				
36	SIA4DT4-02Y1	SIA4DT4-02Y1_7/29/13_(1-1)Grab_NM	Triad	2013-07-29 0:00:00	1	1																																				
36	SIA4DT4-02Y1	SIA4DT4-02Y1_7/29/13_(3-3)Grab_NM	Triad	2013-07-29 0:00:00	3	3																																				
36	SIA4DT4-02Z1	SIA4DT4-02Z1_4/1/13_(0.6-0.6)Grab_NM	Triad	2013-04-01 0:00:00	0.6	0.6																																				
36	SIA4DT4-02Z1	SIA4DT4-02Z1_4/1/13_(0-1.5)Comp_V_NM	Triad	2013-04-01 0:00:00	0	1.5																																				
36	SIA4DT4-02Z1	SIA4DT4-02Z1_4/1/13_(1.5-3)Comp_V_NM	Triad	2013-04-01 0:00:00	1.5	3																																				
36	SIA4DT4-02Z1	SIA4DT4-02Z1_4/1/13_(2.5-2.5)Grab_NM	Triad	2013-04-01 0:00:00	2.5	2.5																																				
36	SIA4DT4-02Z2	SIA4DT4-02Z2_4/1/13_(0-2)Comp_V_NM	Triad	2013-04-01 0:00:00	0	2																																				
36	SIA4DT4-02Z2	SIA4DT4-02Z2_4/1/13_(2.1-2.1)Grab_NM	Triad	2013-04-01 0:00:00	2.1	2.1																																				
36	SIA4DT4-02Z3	SIA4DT4-02Z3_4/1/13_(0.9-2.9)Comp_V_NM	Triad	2013-04-01 0:00:00	0.9	2.9																																				
36	SIA4DT4-02Z3	SIA4DT4-02Z3_4/1/13_(1.25-1.25)Grab_NM	Triad	2013-04-01 0:00:00	1.25	1.25																																				
36	SIA4DT4-02Z3	SIA4DT4-02Z3_4/1/13_(2.5-2.5)Grab_NM	Triad	2013-04-01 0:00:00	2.5	2.5																																				
36	SIA4DT4-03A	SIA4DT4-03A_2/27/13_(0-2)Comp_V_DUP	Triad	2013-02-27 0:00:00	0	2																																				
36	SIA4DT4-03A	SIA4DT4-03A_2/27/13_(0-2)Comp_V_NM	Triad	2013-02-27 0:00:00	0	2																																				
36	SIA4DT4-03A	SIA4DT4-03A_2/27/13_(2-2)Grab_DUP	Triad	2013-02-27 0:00:00	2	2																																				
36	SIA4DT4-03A	SIA4DT4-03A_2/27/13_(2-2)Grab_NM	Triad	2013-02-27 0:00:00	2	2																																				
36	SS-225	SS-225_5/5/00_(0-1)Grab_NM	RFI2-2000	2000-05-05 0:00:00	0	1																										2000	None	None	550	None					
36	SS-225	SS-225_5/5/00_(1-2)Grab_NM	RFI2-2000	2000-05-05 0:00:00	1	2																										0	U	None	630	None					
36	SS-225	SS-225_6/27/00_(2-3)Grab_NM	RFI2-2000	2000-06-27 0:00:00	2	3																										390	None	None	300	None					
36	SS-225	SS-225_6/27/00_(3-4)Grab_NM	RFI2-2000	2000-06-27 0:00:00	3	4																										1300	None	None	310	None					
36	SS-413	SS-413_11/1/06_(0-1)Grab_NM	Phase 3 RFI	2006-11-01 0:00:00	0	1																										26000	None	None	3300	15					
38	SIA3BT1-04A	SIA3BT1-04A_1/21/13_(0-2)Comp_V_NM	Triad	2013-01-21 0:00:00	0	2																																				
38	SIA3BT1-04A	SIA3BT1-04A_1/21/13_(2-2)Grab_NM	Triad	2013-01-21 0:00:00	2	2																																				
38	SS-215	SS-215_5/3/00_(0-1)Grab_NM	RFI2-2000	2000-05-03 0:00:00	0	1																										5600	None	None	1300	None					
38	SS-215	SS-215_5/3/00_(1-2)Grab_NM	RFI2-2000	2000-05-03 0:00:00	1	2																										14000	None	None	2900	None					
38	SS-215	SS-215_6/26/00_(2-3)Grab_NM	RFI2-2000	2000-06-26 0:00:00	2	3																										0	U	None	2900	None					
38	SS-215	SS-215_6/26/00_(3-4)Grab_NM	RFI2-2000	2000-06-26 0:00:00	3	4																										0	U	None	300	None					

Notes:
U=Non-Detect; J=Estimated value; J+=Estimated high; J-=Estimated low;
UJ=Estimated Non-Detect; UJ+=Estimated high Non-Detect
T=Compound identified in associated decontamination blank; UR= Rejected

TABLE F-1
SWMU SOIL DATA
HERCULES LLC AND PINOVA, INC.
BRUNSWICK, GA

							Chlorinated Camphenes					Percent Solids					Total Organic Carbon (TOC)					Ignitability					1,3-Dinitrobenzene					2,2'-oxybis[1-chloropropane]					4,6-Dinitro-2-methylphenol				
							SW846 8081A					SM M2540G					9060					1030					8270D LL					8270D LL					8270D LL				
SWMU ID	Location ID	Sample ID	Event	Sample Date	Start Depth	End Depth	Result	Lab Flag	Qualifier	RDL	Dilution	Result	Lab Flag	Qualifier	RDL	Dilution	Result	Lab Flag	Qualifier	RDL	Dilution	Result	Lab Flag	Qualifier	RDL	Dilution	Result	Lab Flag	Qualifier	RDL	Dilution	Result	Lab Flag	Qualifier	RDL	Dilution	Result	Lab Flag	Qualifier	RDL	Dilution
32	SIA4DT2-04A	SIA4DT2-04A_2/21/13_(2-4)Comp_V_DUP	Triad	2013-02-21 0:00:00	2	4																																			
32	SIA4DT2-04A	SIA4DT2-04A_2/21/13_(2-4)Comp_V_NM	Triad	2013-02-21 0:00:00	2	4																																			
32	SIA4DT2-04A	SIA4DT2-04A_2/21/13_(4-4)Grab_DUP	Triad	2013-02-21 0:00:00	4	4																																			
32	SIA4DT2-04A	SIA4DT2-04A_2/21/13_(4-4)Grab_NM	Triad	2013-02-21 0:00:00	4	4																																			
32	SIA4DT3-01A	SIA4DT3-01A_2/27/13_(0-2)Comp_V_NM	Triad	2013-02-27 0:00:00	0	2																																			
32	SIA4DT3-01A	SIA4DT3-01A_2/27/13_(2-2)Grab_NM	Triad	2013-02-27 0:00:00	2	2																																			
32	SIA4DT3-02A	SIA4DT3-02A_2/27/13_(0-2)Comp_V_NM	Triad	2013-02-27 0:00:00	0	2																																			
32	SIA4DT3-02A	SIA4DT3-02A_2/27/13_(2-2)Grab_NM	Triad	2013-02-27 0:00:00	2	2																																			
32	SIA4DT3-03A	SIA4DT3-03A_2/27/13_(0-2)Comp_V_NM	Triad	2013-02-27 0:00:00	0	2																																			
32	SIA4DT3-03A	SIA4DT3-03A_2/27/13_(2-2)Grab_NM	Triad	2013-02-27 0:00:00	2	2																																			
32	SIA4DT3-04A	SIA4DT3-04A_2/27/13_(0-2)Comp_V_NM	Triad	2013-02-27 0:00:00	0	2																																			
32	SIA4DT3-04A	SIA4DT3-04A_2/27/13_(2-2)Grab_NM	Triad	2013-02-27 0:00:00	2	2																																			
32	SS-243	SS-243_5/9/00_(0-1)Grab_NM	RFI2-2000	2000-05-09 0:00:00	0	1						95.2	None	None	None	None	27000	None	None	None	1																				
32	SS-244	SS-244_5/9/00_(0-1)Grab_NM	RFI2-2000	2000-05-09 0:00:00	0	1						96.6	None	None	None	None	13000	None	None	None	1																				
32	SS-244	SS-244_6/30/00_(1-2)Grab_NM	RFI2-2000	2000-06-30 0:00:00	1	2						94.1	None	None	None	None	6400	None	None	549.45	1																				
32	SS-244	SS-244_6/30/00_(2-3)Grab_NM	RFI2-2000	2000-06-30 0:00:00	2	3						91.8	None	None	None	None	4500	None	None	543.48	1																				
32	SS-244	SS-244_6/30/00_(3-4)Grab_NM	RFI2-2000	2000-06-30 0:00:00	3	4						82.6	None	None	None	None	7100	None	None	595.24	1																				
32	SS-350	SS-350_10/26/06_(0-1)Grab_NM	Phase 3 RFI	2006-10-26 0:00:00	0	1	1100	None	None	310	2	96.2	None	None	None	1																										
32	SS-350	SS-350_10/26/06_(1-2)Grab_NM	Phase 3 RFI	2006-10-26 0:00:00	1	2	260	None	None	160	1	91	None	None	None	1																										
32	SS-350	SS-350_10/26/06_(2-3)Grab_NM	Phase 3 RFI	2006-10-26 0:00:00	2	3	0	U	None	160	1	92.9	None	None	None	1																										
33	SIA4C011A	SIA4C011A_3/5/13_(0-2)Comp_V_NM	Triad	2013-03-05 0:00:00	0	2																																			
33	SIA4C011A	SIA4C011A_3/5/13_(2-2)Grab_NM	Triad	2013-03-05 0:00:00	2	2																																			
33	SIA4C011A	SIA4C011A_3/5/13_(2-4)Comp_V_NM	Triad	2013-03-05 0:00:00	2	4																																			
33	SIA4C011A	SIA4C011A_3/5/13_(4-4)Grab_NM	Triad	2013-03-05 0:00:00	4	4																																			
33	SS-245	SS-245_5/9/00_(0-1)Grab_NM	RFI2-2000	2000-05-09 0:00:00	0	1						88.2	None	None	None	None	30000	None	None	None	1																				
35	SS-278	SS-278_1/8/01_(0-1)Grab_NM	RFI2-2000	2001-01-08 0:00:00	0	1																																			
35	SS-278	SS-278_11/15/00_(0-1)Grab_NM	RFI2-2000	2000-11-15 0:00:00	0	1																																			
35	SS-278	SS-278_11/15/00_(1-2)Grab_NM	RFI2-2000	2000-11-15 0:00:00	1	2																																			
35	SS-278	SS-278_11/15/00_(2-3)Grab_NM	RFI2-2000	2000-11-15 0:00:00	2	3																																			
35	SS-278	SS-278_11/15/00_(3-4)Grab_NM	RFI2-2000	2000-11-15 0:00:00	3	4																																			
35	SS-278	SS-278_11/15/00_(4-5)Grab_NM	RFI2-2000	2000-11-15 0:00:00	4	5																																			
35	SS-405	SS-405_10/26/06_(0-1)Grab_NM	Phase 3 RFI	2006-10-26 0:00:00	0	1	510	None	None	330	2	90.1	None	None	None	1																										
35	SS-405	SS-405_10/26/06_(1-2)Grab_NM	Phase 3 RFI	2006-10-26 0:00:00	1	2	29000	None	None	2600	15	86.3	None	None	None	1																										
35	SS-405	SS-405_10/26/06_(2-3)Grab_NM	Phase 3 RFI	2006-10-26 0:00:00	2	3																																			
36	SIA4BT1-10A	SIA4BT1-10A_3/20/13_(0.8-2.8)Comp_V_NM	Triad	2013-03-20 0:00:00	0.8	2.8																																			
36	SIA4BT1-10A	SIA4BT1-10A_3/20/13_(2.6-2.6)Grab_NM	Triad	2013-03-20 0:00:00	2.6	2.6																																			
36	SIA4BT2-09X1	SIA4BT2-09X1_7/29/13_(1.5-1.5)Grab_NM	Triad	2013-07-29 0:00:00	1.5	1.5																																			
36	SIA4BT2-09X1	SIA4BT2-09X1_7/29/13_(3-3)Grab_NM	Triad	2013-07-29 0:00:00	3	3																																			
36	SIA4DT4-01A	SIA4DT4-01A_2/27/13_(0-2)Comp_V_NM	Triad	2013-02-27 0:00:00	0	2																																			
36	SIA4DT4-01A	SIA4DT4-01A_2/27/13_(2-2)Grab_NM	Triad	2013-02-27 0:00:00	2	2																																			
36	SIA4DT4-02A	SIA4DT4-02A_2/27/13_(0-2)Comp_V_NM	Triad	2013-02-27 0:00:00	0	2																																			
36	SIA4DT4-02A	SIA4DT4-02A_2/27/13_(2-2)Grab_NM	Triad	2013-02-27 0:00:00	2	2																																			
36	SIA4DT4-02V1	SIA4DT4-02V1_7/29/13_(1.5-1.5)Grab_NM	Triad	2013-07-29 0:00:00	1.5	1.5																																			
36	SIA4DT4-02V1	SIA4DT4-02V1_7/29/13_(3-3)Grab_NM	Triad	2013-07-29 0:00:00	3	3																																			
36	SIA4DT4-02Y1	SIA4DT4-02Y1_7/29/13_(1-1)Grab_NM	Triad	2013-07-29 0:00:00	1	1																																			
36	SIA4DT4-02Y1	SIA4DT4-02Y1_7/29/13_(3-3)Grab_NM	Triad	2013-07-29 0:00:00	3	3																																			
36	SIA4DT4-02Z1	SIA4DT4-02Z1_4/1/13_(0.6-0.6)Grab_NM	Triad	2013-04-01 0:00:00	0.6	0.6																																			
36	SIA4DT4-02Z1	SIA4DT4-02Z1_4/1/13_(0-1.5)Comp_V_NM	Triad	2013-04-01 0:00:00	0	1.5																																			
36	SIA4DT4-02Z1	SIA4DT4-02Z1_4/1/13_(1.5-3)Comp_V_NM	Triad	2013-04-01 0:00:00	1.5	3																																			
36	SIA4DT4-02Z1	SIA4DT4-02Z1_4/1/13_(2.5-2.5)Grab_NM	Triad	2013-04-01 0:00:00	2.5	2.5																																			
36	SIA4DT4-02Z2	SIA4DT4-02Z2_4/1/13_(0-2)Comp_V_NM	Triad	2013-04-01 0:00:00	0	2																																			
36	SIA4DT4-02Z2	SIA4DT4-02Z2_4/1/13_(2.1-2.1)Grab_NM	Triad	2013-04-01 0:00:00	2.1	2.1																																			
36	SIA4DT4-02Z3	SIA4DT4-02Z3_4/1/13_(0.9-2.9)Comp_V_NM	Triad	2013-04-01 0:00:00	0.9	2.9																																			
36	SIA4DT4-02Z3	SIA4DT4-02Z3_4/1/13_(1.25-1.25)Grab_NM	Triad	2013-04-01 0:00:00	1.25	1.25																																			
36	SIA4DT4-02Z3	SIA4DT4-02Z3_4/1/13_(2.5-2.5)Grab_NM	Triad	2013-04-01 0:00:00	2.5	2.5																																			
36	SIA4DT4-03A	SIA4DT4-03A_2/27/13_(0-2)Comp_V_DUP	Triad	2013-02-27 0:00:00	0	2																																			
36	SIA4DT4-03A	SIA4DT4-03A_2/27/13_(0-2)Comp_V_NM	Triad	2013-02-27 0:00:00	0	2																																			
36	SIA4DT4-03A	SIA4DT4-03A_2/27/13_(2-2)Grab_DUP	Triad	2013-02-27 0:00:00	2	2																																			
36	SIA4DT4-03A	SIA4DT4-03A_2/27/13_(2-2)Grab_NM	Triad	2013-02-27 0:00:00	2	2																																			
36	SS-225	SS-225_5/5/00_(0-1)Grab_NM	RFI2-2000	2000-05-05 0:00:00	0	1						91.4	None	None	None	None	29000	None	None	None	1																				
36	SS-225	SS-225_5/5/00_(1-2)Grab_NM	RFI2-2000	2000-05-05 0:00:00	1	2						84.1	None	None	None	None	44000	None	None	None	1																				
36	SS-225	SS-225_6/27/00_(2-3)Grab_NM	RFI2-2000	2000-06-27 0:00:00	2	3						83.7	None	None	None	None	8500	None	None	595.24	1																				
36	SS-225	SS-225_6/27/00_(3-4)Grab_NM	RFI2-2000	2000-06-27 0:00:00	3	4						81.6	None	None	None	None	8800	None	None	632.91	1																				
36	SS-413	SS-413_11/1/06_(0-1)Grab_NM	Phase 3 RFI	2006-11-01 0:00:00	0	1	30000	None	None	3300	15	68	None	None	None	1																										
38	SIA3BT1-04A	SIA3BT1-04A_1/21/13_(0-2)Comp_V_NM	Triad	2013-01-21 0:00:00	0	2																																			
38	SIA3BT1-04A	SIA3BT1-04A_1/21/13_(2-2)Grab_NM	Triad	2013-01-21 0:00:00	2	2																																			
38	SS-215	SS-215_5/3/00_(0-1)Grab_NM	RFI2-2000	2000-05-03 0:00:00	0	1						93	None	None	None	None	26000	None	None	537.63	1																				
38	SS-215	SS-215_5/3/00_(1-2)Grab_NM	RFI2-2000	2000-05-03 0:00:00	1	2						85.1	None	None	None	None	37000	None	None	588.24	1																				
38	SS-215	SS-215_6/26/00_(2-3)Grab_NM	RFI2-2000	2000-06-26 0:00:00	2	3						87.3	None	None	None	None	33000	None	None	568.18	1																				
38	SS-215	SS-215_6/26/00_(3-4)Grab_NM	RFI2-2000	2000-06-26 0:00:00	3	4						82.1	None	None	None	None	19000	None	None	602.41	1																				

Notes:
U=Non-Detect; J=Estimated value; J+=Estimated high; J-=Estimated low;
UJ=Estimated Non-Detect; UJ+=Estimated high Non-Detect
T=Compound identified in associated decontamination blank; UR= Rejected

TABLE F-1
SWMU SOIL DATA
HERCULES LLC AND PINOVA, INC.
BRUNSWICK, GA

							Bis(2-chloroethyl)ether 8270D LL					Bromodichloromethane 8260B					Iodomethane 8260B					Isobutanol 8260B					p-Isopropyltoluene 8260B					3-Chloro-1-propene 8260B					Total VOCs				
SWMU ID	Location ID	Sample ID	Event	Sample Date	Start Depth	End Depth	Result	Lab Flag	Qualifier	RDL	Dilution	Result	Lab Flag	Qualifier	RDL	Dilution	Result	Lab Flag	Qualifier	RDL	Dilution	Result	Lab Flag	Qualifier	RDL	Dilution	Result	Lab Flag	Qualifier	RDL	Dilution	Result	Lab Flag	Qualifier	RDL	Dilution	Result	Lab Flag	Qualifier	RDL	Dilution
32	SIA4DT2-04A	SIA4DT2-04A_2/21/13_(2-4)Comp_V_DUP	Triad	2013-02-21 0:00:00	2	4																																				
32	SIA4DT2-04A	SIA4DT2-04A_2/21/13_(2-4)Comp_V_NM	Triad	2013-02-21 0:00:00	2	4																																				
32	SIA4DT2-04A	SIA4DT2-04A_2/21/13_(4-4)Grab_DUP	Triad	2013-02-21 0:00:00	4	4																																				
32	SIA4DT2-04A	SIA4DT2-04A_2/21/13_(4-4)Grab_NM	Triad	2013-02-21 0:00:00	4	4																																				
32	SIA4DT3-01A	SIA4DT3-01A_2/27/13_(0-2)Comp_V_NM	Triad	2013-02-27 0:00:00	0	2																																				
32	SIA4DT3-01A	SIA4DT3-01A_2/27/13_(2-2)Grab_NM	Triad	2013-02-27 0:00:00	2	2																																				
32	SIA4DT3-02A	SIA4DT3-02A_2/27/13_(0-2)Comp_V_NM	Triad	2013-02-27 0:00:00	0	2																																				
32	SIA4DT3-02A	SIA4DT3-02A_2/27/13_(2-2)Grab_NM	Triad	2013-02-27 0:00:00	2	2																																				
32	SIA4DT3-03A	SIA4DT3-03A_2/27/13_(0-2)Comp_V_NM	Triad	2013-02-27 0:00:00	0	2																																				
32	SIA4DT3-03A	SIA4DT3-03A_2/27/13_(2-2)Grab_NM	Triad	2013-02-27 0:00:00	2	2																																				
32	SIA4DT3-04A	SIA4DT3-04A_2/27/13_(0-2)Comp_V_NM	Triad	2013-02-27 0:00:00	0	2																																				
32	SIA4DT3-04A	SIA4DT3-04A_2/27/13_(2-2)Grab_NM	Triad	2013-02-27 0:00:00	2	2																																				
32	SS-243	SS-243_5/9/00_(0-1)Grab_NM	RFI2-2000	2000-05-09 0:00:00	0	1																																				
32	SS-244	SS-244_5/9/00_(0-1)Grab_NM	RFI2-2000	2000-05-09 0:00:00	0	1																																				
32	SS-244	SS-244_6/30/00_(1-2)Grab_NM	RFI2-2000	2000-06-30 0:00:00	1	2																																				
32	SS-244	SS-244_6/30/00_(2-3)Grab_NM	RFI2-2000	2000-06-30 0:00:00	2	3																																				
32	SS-244	SS-244_6/30/00_(3-4)Grab_NM	RFI2-2000	2000-06-30 0:00:00	3	4																																				
32	SS-350	SS-350_10/26/06_(0-1)Grab_NM	Phase 3 RFI	2006-10-26 0:00:00	0	1																																				
32	SS-350	SS-350_10/26/06_(1-2)Grab_NM	Phase 3 RFI	2006-10-26 0:00:00	1	2																																				
32	SS-350	SS-350_10/26/06_(2-3)Grab_NM	Phase 3 RFI	2006-10-26 0:00:00	2	3																																				
33	SIA4C011A	SIA4C011A_3/5/13_(0-2)Comp_V_NM	Triad	2013-03-05 0:00:00	0	2																																				
33	SIA4C011A	SIA4C011A_3/5/13_(2-2)Grab_NM	Triad	2013-03-05 0:00:00	2	2																																				
33	SIA4C011A	SIA4C011A_3/5/13_(2-4)Comp_V_NM	Triad	2013-03-05 0:00:00	2	4																																				
33	SIA4C011A	SIA4C011A_3/5/13_(4-4)Grab_NM	Triad	2013-03-05 0:00:00	4	4																																				
33	SS-245	SS-245_5/9/00_(0-1)Grab_NM	RFI2-2000	2000-05-09 0:00:00	0	1																																				
35	SS-278	SS-278_1/8/01_(0-1)Grab_NM	RFI2-2000	2001-01-08 0:00:00	0	1																																				
35	SS-278	SS-278_11/15/00_(0-1)Grab_NM	RFI2-2000	2000-11-15 0:00:00	0	1																																				
35	SS-278	SS-278_11/15/00_(1-2)Grab_NM	RFI2-2000	2000-11-15 0:00:00	1	2																																				
35	SS-278	SS-278_11/15/00_(2-3)Grab_NM	RFI2-2000	2000-11-15 0:00:00	2	3																																				
35	SS-278	SS-278_11/15/00_(3-4)Grab_NM	RFI2-2000	2000-11-15 0:00:00	3	4																																				
35	SS-278	SS-278_11/15/00_(4-5)Grab_NM	RFI2-2000	2000-11-15 0:00:00	4	5																																				
35	SS-405	SS-405_10/26/06_(0-1)Grab_NM	Phase 3 RFI	2006-10-26 0:00:00	0	1																																				
35	SS-405	SS-405_10/26/06_(1-2)Grab_NM	Phase 3 RFI	2006-10-26 0:00:00	1	2																																				
35	SS-405	SS-405_10/26/06_(2-3)Grab_NM	Phase 3 RFI	2006-10-26 0:00:00	2	3																																				
36	SIA4BT1-10A	SIA4BT1-10A_3/20/13_(0.8-2.8)Comp_V_NM	Triad	2013-03-20 0:00:00	0.8	2.8																																				
36	SIA4BT1-10A	SIA4BT1-10A_3/20/13_(2.6-2.6)Grab_NM	Triad	2013-03-20 0:00:00	2.6	2.6																																				
36	SIA4BT2-09X1	SIA4BT2-09X1_7/29/13_(1.5-1.5)Grab_NM	Triad	2013-07-29 0:00:00	1.5	1.5																																				
36	SIA4BT2-09X1	SIA4BT2-09X1_7/29/13_(3-3)Grab_NM	Triad	2013-07-29 0:00:00	3	3																																				
36	SIA4DT4-01A	SIA4DT4-01A_2/27/13_(0-2)Comp_V_NM	Triad	2013-02-27 0:00:00	0	2																																				
36	SIA4DT4-01A	SIA4DT4-01A_2/27/13_(2-2)Grab_NM	Triad	2013-02-27 0:00:00	2	2																																				
36	SIA4DT4-02A	SIA4DT4-02A_2/27/13_(0-2)Comp_V_NM	Triad	2013-02-27 0:00:00	0	2																																				
36	SIA4DT4-02A	SIA4DT4-02A_2/27/13_(2-2)Grab_NM	Triad	2013-02-27 0:00:00	2	2																																				
36	SIA4DT4-02V1	SIA4DT4-02V1_7/29/13_(1.5-1.5)Grab_NM	Triad	2013-07-29 0:00:00	1.5	1.5																																				
36	SIA4DT4-02V1	SIA4DT4-02V1_7/29/13_(3-3)Grab_NM	Triad	2013-07-29 0:00:00	3	3																																				
36	SIA4DT4-02Y1	SIA4DT4-02Y1_7/29/13_(1-1)Grab_NM	Triad	2013-07-29 0:00:00	1	1																																				
36	SIA4DT4-02Y1	SIA4DT4-02Y1_7/29/13_(3-3)Grab_NM	Triad	2013-07-29 0:00:00	3	3																																				
36	SIA4DT4-02Z1	SIA4DT4-02Z1_4/1/13_(0.6-0.6)Grab_NM	Triad	2013-04-01 0:00:00	0.6	0.6																																				
36	SIA4DT4-02Z1	SIA4DT4-02Z1_4/1/13_(0-1.5)Comp_V_NM	Triad	2013-04-01 0:00:00	0	1.5																																				
36	SIA4DT4-02Z1	SIA4DT4-02Z1_4/1/13_(1.5-3)Comp_V_NM	Triad	2013-04-01 0:00:00	1.5	3																																				
36	SIA4DT4-02Z1	SIA4DT4-02Z1_4/1/13_(2.5-2.5)Grab_NM	Triad	2013-04-01 0:00:00	2.5	2.5																																				
36	SIA4DT4-02Z2	SIA4DT4-02Z2_4/1/13_(0-2)Comp_V_NM	Triad	2013-04-01 0:00:00	0	2																																				
36	SIA4DT4-02Z2	SIA4DT4-02Z2_4/1/13_(2.1-2.1)Grab_NM	Triad	2013-04-01 0:00:00	2.1	2.1																																				
36	SIA4DT4-02Z3	SIA4DT4-02Z3_4/1/13_(0.9-2.9)Comp_V_NM	Triad	2013-04-01 0:00:00	0.9	2.9																																				
36	SIA4DT4-02Z3	SIA4DT4-02Z3_4/1/13_(1.25-1.25)Grab_NM	Triad	2013-04-01 0:00:00	1.25	1.25																																				
36	SIA4DT4-02Z3	SIA4DT4-02Z3_4/1/13_(2.5-2.5)Grab_NM	Triad	2013-04-01 0:00:00	2.5	2.5																																				
36	SIA4DT4-03A	SIA4DT4-03A_2/27/13_(0-2)Comp_V_DUP	Triad	2013-02-27 0:00:00	0	2																																				
36	SIA4DT4-03A	SIA4DT4-03A_2/27/13_(0-2)Comp_V_NM	Triad	2013-02-27 0:00:00	0	2																																				
36	SIA4DT4-03A	SIA4DT4-03A_2/27/13_(2-2)Grab_DUP	Triad	2013-02-27 0:00:00	2	2																																				
36	SIA4DT4-03A	SIA4DT4-03A_2/27/13_(2-2)Grab_NM	Triad	2013-02-27 0:00:00	2	2																																				
36	SS-225	SS-225_5/5/00_(0-1)Grab_NM	RFI2-2000	2000-05-05 0:00:00	0	1																																				
36	SS-225	SS-225_5/5/00_(1-2)Grab_NM	RFI2-2000	2000-05-05 0:00:00	1	2																																				
36	SS-225	SS-225_6/27/00_(2-3)Grab_NM	RFI2-2000	2000-06-27 0:00:00	2	3																																				
36	SS-225	SS-225_6/27/00_(3-4)Grab_NM	RFI2-2000	2000-06-27 0:00:00	3	4																																				
36	SS-413	SS-413_11/1/06_(0-1)Grab_NM	Phase 3 RFI	2006-11-01 0:00:00	0	1																																				
38	SIA3BT1-04A	SIA3BT1-04A_1/21/13_(0-2)Comp_V_NM	Triad	2013-01-21 0:00:00	0	2																																				
38	SIA3BT1-04A	SIA3BT1-04A_1/21/13_(2-2)Grab_NM	Triad	2013-01-21 0:00:00	2	2																																				
38	SS-215	SS-215_5/3/00_(0-1)Grab_NM	RFI2-2000	2000-05-03 0:00:00	0	1																																				
38	SS-215	SS-215_5/3/00_(1-2)Grab_NM	RFI2-2000	2000-05-03 0:00:00	1	2																																				
38	SS-215	SS-215_6/26/00_(2-3)Grab_NM	RFI2-2000	2000-06-26 0:00:00	2	3																																				
38	SS-215	SS-215_6/26/00_(3-4)Grab_NM	RFI2-2000	2000-06-26 0:00:00	3	4																																				

Notes:
U=Non-Detect; J=Estimated value; J+=Estimated high; J-=Estimated low;
UJ=Estimated Non-Detect; UJ+=Estimated high Non-Detect
T=Compound identified in associated decontamination blank; UR= Rejected

TABLE F-1
SWMU SOIL DATA
HERCULES LLC AND PINOVA, INC.
BRUNSWICK, GA

							1,1-Dichloropropene					1,2,3-Trichlorobenzene					1,2,4-Trimethylbenzene					1,3,5-Trimethylbenzene					1,3-Dichloropropane					2,2-Dichloropropane					Bromochloromethane				
							8260					8260					8260					8260					8260					8260					8260				
SWMU ID	Location ID	Sample ID	Event	Sample Date	Start Depth	End Depth	Result	Lab Flag	Qualifier	RDL	Dilution	Result	Lab Flag	Qualifier	RDL	Dilution	Result	Lab Flag	Qualifier	RDL	Dilution	Result	Lab Flag	Qualifier	RDL	Dilution	Result	Lab Flag	Qualifier	RDL	Dilution	Result	Lab Flag	Qualifier	RDL	Dilution	Result	Lab Flag	Qualifier	RDL	Dilution
32	SIA4DT2-04A	SIA4DT2-04A_2/21/13_(2-4)Comp_V_DUP	Triad	2013-02-21 0:00:00	2	4																																				
32	SIA4DT2-04A	SIA4DT2-04A_2/21/13_(2-4)Comp_V_NM	Triad	2013-02-21 0:00:00	2	4																																				
32	SIA4DT2-04A	SIA4DT2-04A_2/21/13_(4-4)Grab_DUP	Triad	2013-02-21 0:00:00	4	4																																				
32	SIA4DT2-04A	SIA4DT2-04A_2/21/13_(4-4)Grab_NM	Triad	2013-02-21 0:00:00	4	4																																				
32	SIA4DT3-01A	SIA4DT3-01A_2/27/13_(0-2)Comp_V_NM	Triad	2013-02-27 0:00:00	0	2																																				
32	SIA4DT3-01A	SIA4DT3-01A_2/27/13_(2-2)Grab_NM	Triad	2013-02-27 0:00:00	2	2																																				
32	SIA4DT3-02A	SIA4DT3-02A_2/27/13_(0-2)Comp_V_NM	Triad	2013-02-27 0:00:00	0	2																																				
32	SIA4DT3-02A	SIA4DT3-02A_2/27/13_(2-2)Grab_NM	Triad	2013-02-27 0:00:00	2	2																																				
32	SIA4DT3-03A	SIA4DT3-03A_2/27/13_(0-2)Comp_V_NM	Triad	2013-02-27 0:00:00	0	2																																				
32	SIA4DT3-03A	SIA4DT3-03A_2/27/13_(2-2)Grab_NM	Triad	2013-02-27 0:00:00	2	2																																				
32	SIA4DT3-04A	SIA4DT3-04A_2/27/13_(0-2)Comp_V_NM	Triad	2013-02-27 0:00:00	0	2																																				
32	SIA4DT3-04A	SIA4DT3-04A_2/27/13_(2-2)Grab_NM	Triad	2013-02-27 0:00:00	2	2																																				
32	SS-243	SS-243_5/9/00_(0-1)Grab_NM	RFI2-2000	2000-05-09 0:00:00	0	1																																				
32	SS-244	SS-244_5/9/00_(0-1)Grab_NM	RFI2-2000	2000-05-09 0:00:00	0	1																																				
32	SS-244	SS-244_6/30/00_(1-2)Grab_NM	RFI2-2000	2000-06-30 0:00:00	1	2																																				
32	SS-244	SS-244_6/30/00_(2-3)Grab_NM	RFI2-2000	2000-06-30 0:00:00	2	3																																				
32	SS-244	SS-244_6/30/00_(3-4)Grab_NM	RFI2-2000	2000-06-30 0:00:00	3	4																																				
32	SS-350	SS-350_10/26/06_(0-1)Grab_NM	Phase 3 RFI	2006-10-26 0:00:00	0	1																																				
32	SS-350	SS-350_10/26/06_(1-2)Grab_NM	Phase 3 RFI	2006-10-26 0:00:00	1	2																																				
32	SS-350	SS-350_10/26/06_(2-3)Grab_NM	Phase 3 RFI	2006-10-26 0:00:00	2	3																																				
33	SIA4C011A	SIA4C011A_3/5/13_(0-2)Comp_V_NM	Triad	2013-03-05 0:00:00	0	2																																				
33	SIA4C011A	SIA4C011A_3/5/13_(2-2)Grab_NM	Triad	2013-03-05 0:00:00	2	2																																				
33	SIA4C011A	SIA4C011A_3/5/13_(2-4)Comp_V_NM	Triad	2013-03-05 0:00:00	2	4																																				
33	SIA4C011A	SIA4C011A_3/5/13_(4-4)Grab_NM	Triad	2013-03-05 0:00:00	4	4																																				
33	SS-245	SS-245_5/9/00_(0-1)Grab_NM	RFI2-2000	2000-05-09 0:00:00	0	1																																				
35	SS-278	SS-278_1/8/01_(0-1)Grab_NM	RFI2-2000	2001-01-08 0:00:00	0	1																																				
35	SS-278	SS-278_11/15/00_(0-1)Grab_NM	RFI2-2000	2000-11-15 0:00:00	0	1																																				
35	SS-278	SS-278_11/15/00_(1-2)Grab_NM	RFI2-2000	2000-11-15 0:00:00	1	2																																				
35	SS-278	SS-278_11/15/00_(2-3)Grab_NM	RFI2-2000	2000-11-15 0:00:00	2	3																																				
35	SS-278	SS-278_11/15/00_(3-4)Grab_NM	RFI2-2000	2000-11-15 0:00:00	3	4																																				
35	SS-278	SS-278_11/15/00_(4-5)Grab_NM	RFI2-2000	2000-11-15 0:00:00	4	5																																				
35	SS-405	SS-405_10/26/06_(0-1)Grab_NM	Phase 3 RFI	2006-10-26 0:00:00	0	1																																				
35	SS-405	SS-405_10/26/06_(1-2)Grab_NM	Phase 3 RFI	2006-10-26 0:00:00	1	2																																				
35	SS-405	SS-405_10/26/06_(2-3)Grab_NM	Phase 3 RFI	2006-10-26 0:00:00	2	3																																				
36	SIA4BT1-10A	SIA4BT1-10A_3/20/13_(0.8-2.8)Comp_V_NM	Triad	2013-03-20 0:00:00	0.8	2.8																																				
36	SIA4BT1-10A	SIA4BT1-10A_3/20/13_(2.6-2.6)Grab_NM	Triad	2013-03-20 0:00:00	2.6	2.6																																				
36	SIA4BT2-09X1	SIA4BT2-09X1_7/29/13_(1.5-1.5)Grab_NM	Triad	2013-07-29 0:00:00	1.5	1.5																																				
36	SIA4BT2-09X1	SIA4BT2-09X1_7/29/13_(3-3)Grab_NM	Triad	2013-07-29 0:00:00	3	3																																				
36	SIA4DT4-01A	SIA4DT4-01A_2/27/13_(0-2)Comp_V_NM	Triad	2013-02-27 0:00:00	0	2																																				
36	SIA4DT4-01A	SIA4DT4-01A_2/27/13_(2-2)Grab_NM	Triad	2013-02-27 0:00:00	2	2																																				
36	SIA4DT4-02A	SIA4DT4-02A_2/27/13_(0-2)Comp_V_NM	Triad	2013-02-27 0:00:00	0	2																																				
36	SIA4DT4-02A	SIA4DT4-02A_2/27/13_(2-2)Grab_NM	Triad	2013-02-27 0:00:00	2	2																																				
36	SIA4DT4-02V1	SIA4DT4-02V1_7/29/13_(1.5-1.5)Grab_NM	Triad	2013-07-29 0:00:00	1.5	1.5																																				
36	SIA4DT4-02V1	SIA4DT4-02V1_7/29/13_(3-3)Grab_NM	Triad	2013-07-29 0:00:00	3	3																																				
36	SIA4DT4-02Y1	SIA4DT4-02Y1_7/29/13_(1-1)Grab_NM	Triad	2013-07-29 0:00:00	1	1																																				
36	SIA4DT4-02Y1	SIA4DT4-02Y1_7/29/13_(3-3)Grab_NM	Triad	2013-07-29 0:00:00	3	3																																				
36	SIA4DT4-02Z1	SIA4DT4-02Z1_4/1/13_(0.6-0.6)Grab_NM	Triad	2013-04-01 0:00:00	0.6	0.6																																				
36	SIA4DT4-02Z1	SIA4DT4-02Z1_4/1/13_(0-1.5)Comp_V_NM	Triad	2013-04-01 0:00:00	0	1.5																																				
36	SIA4DT4-02Z1	SIA4DT4-02Z1_4/1/13_(1.5-3)Comp_V_NM	Triad	2013-04-01 0:00:00	1.5	3																																				
36	SIA4DT4-02Z1	SIA4DT4-02Z1_4/1/13_(2.5-2.5)Grab_NM	Triad	2013-04-01 0:00:00	2.5	2.5																																				
36	SIA4DT4-02Z2	SIA4DT4-02Z2_4/1/13_(0-2)Comp_V_NM	Triad	2013-04-01 0:00:00	0	2																																				
36	SIA4DT4-02Z2	SIA4DT4-02Z2_4/1/13_(2.1-2.1)Grab_NM	Triad	2013-04-01 0:00:00	2.1	2.1																																				
36	SIA4DT4-02Z3	SIA4DT4-02Z3_4/1/13_(0.9-2.9)Comp_V_NM	Triad	2013-04-01 0:00:00	0.9	2.9																																				
36	SIA4DT4-02Z3	SIA4DT4-02Z3_4/1/13_(1.25-1.25)Grab_NM	Triad	2013-04-01 0:00:00	1.25	1.25																																				
36	SIA4DT4-02Z3	SIA4DT4-02Z3_4/1/13_(2.5-2.5)Grab_NM	Triad	2013-04-01 0:00:00	2.5	2.5																																				
36	SIA4DT4-03A	SIA4DT4-03A_2/27/13_(0-2)Comp_V_DUP	Triad	2013-02-27 0:00:00	0	2																																				
36	SIA4DT4-03A	SIA4DT4-03A_2/27/13_(0-2)Comp_V_NM	Triad	2013-02-27 0:00:00	0	2																																				
36	SIA4DT4-03A	SIA4DT4-03A_2/27/13_(2-2)Grab_DUP	Triad	2013-02-27 0:00:00	2	2																																				
36	SIA4DT4-03A	SIA4DT4-03A_2/27/13_(2-2)Grab_NM	Triad	2013-02-27 0:00:00	2	2																																				
36	SS-225	SS-225_5/5/00_(0-1)Grab_NM	RFI2-2000	2000-05-05 0:00:00	0	1																																				
36	SS-225	SS-225_5/5/00_(1-2)Grab_NM	RFI2-2000	2000-05-05 0:00:00	1	2																																				
36	SS-225	SS-225_6/27/00_(2-3)Grab_NM	RFI2-2000	2000-06-27 0:00:00	2	3																																				
36	SS-225	SS-225_6/27/00_(3-4)Grab_NM	RFI2-2000	2000-06-27 0:00:00	3	4																																				
36	SS-413	SS-413_11/1/06_(0-1)Grab_NM	Phase 3 RFI	2006-11-01 0:00:00	0	1																																				
38	SIA3BT1-04A	SIA3BT1-04A_1/21/13_(0-2)Comp_V_NM	Triad	2013-01-21 0:00:00	0	2																																				
38	SIA3BT1-04A	SIA3BT1-04A_1/21/13_(2-2)Grab_NM	Triad	2013-01-21 0:00:00	2	2																																				
38	SS-215	SS-215_5/3/00_(0-1)Grab_NM	RFI2-2000	2000-05-03 0:00:00	0	1																																				
38	SS-215	SS-215_5/3/00_(1-2)Grab_NM	RFI2-2000	2000-05-03 0:00:00	1	2																																				
38	SS-215	SS-215_6/26/00_(2-3)Grab_NM	RFI2-2000	2000-06-26 0:00:00	2	3																																				
38	SS-215	SS-215_6/26/00_(3-4)Grab_NM	RFI2-2000	2000-06-26 0:00:00	3	4																																				

Notes:
U=Non-Detect; J=Estimated value; J+=Estimated high; J-=Estimated low;
UJ=Estimated Non-Detect; UJ+=Estimated high Non-Detect
T=Compound identified in associated decontamination blank; UR= Rejected

TABLE F-1
SWMU SOIL DATA
HERCULES LLC AND PINOVA, INC.
BRUNSWICK, GA

							MTBE (Methyl tert-butyl ether) 8260					n-Butyl benzene 8260					n-Propyl benzene 8260					o-Chlorotoluene 8260					p-Chlorotoluene 8260					sec-Butyl benzene 8260					tert-Butyl benzene 8260				
SWMU ID	Location ID	Sample ID	Event	Sample Date	Start Depth	End Depth	Result	Lab Flag	Qualifier	RDL	Dilution	Result	Lab Flag	Qualifier	RDL	Dilution	Result	Lab Flag	Qualifier	RDL	Dilution	Result	Lab Flag	Qualifier	RDL	Dilution	Result	Lab Flag	Qualifier	RDL	Dilution	Result	Lab Flag	Qualifier	RDL	Dilution	Result	Lab Flag	Qualifier	RDL	Dilution
32	SIA4DT2-04A	SIA4DT2-04A_2/21/13_(2-4)Comp_V_DUP	Triad	2013-02-21 0:00:00	2	4																																				
32	SIA4DT2-04A	SIA4DT2-04A_2/21/13_(2-4)Comp_V_NM	Triad	2013-02-21 0:00:00	2	4																																				
32	SIA4DT2-04A	SIA4DT2-04A_2/21/13_(4-4)Grab_DUP	Triad	2013-02-21 0:00:00	4	4																																				
32	SIA4DT2-04A	SIA4DT2-04A_2/21/13_(4-4)Grab_NM	Triad	2013-02-21 0:00:00	4	4																																				
32	SIA4DT3-01A	SIA4DT3-01A_2/27/13_(0-2)Comp_V_NM	Triad	2013-02-27 0:00:00	0	2																																				
32	SIA4DT3-01A	SIA4DT3-01A_2/27/13_(2-2)Grab_NM	Triad	2013-02-27 0:00:00	2	2																																				
32	SIA4DT3-02A	SIA4DT3-02A_2/27/13_(0-2)Comp_V_NM	Triad	2013-02-27 0:00:00	0	2																																				
32	SIA4DT3-02A	SIA4DT3-02A_2/27/13_(2-2)Grab_NM	Triad	2013-02-27 0:00:00	2	2																																				
32	SIA4DT3-03A	SIA4DT3-03A_2/27/13_(0-2)Comp_V_NM	Triad	2013-02-27 0:00:00	0	2																																				
32	SIA4DT3-03A	SIA4DT3-03A_2/27/13_(2-2)Grab_NM	Triad	2013-02-27 0:00:00	2	2																																				
32	SIA4DT3-04A	SIA4DT3-04A_2/27/13_(0-2)Comp_V_NM	Triad	2013-02-27 0:00:00	0	2																																				
32	SIA4DT3-04A	SIA4DT3-04A_2/27/13_(2-2)Grab_NM	Triad	2013-02-27 0:00:00	2	2																																				
32	SS-243	SS-243_5/9/00_(0-1)Grab_NM	RFI2-2000	2000-05-09 0:00:00	0	1																																				
32	SS-244	SS-244_5/9/00_(0-1)Grab_NM	RFI2-2000	2000-05-09 0:00:00	0	1																																				
32	SS-244	SS-244_6/30/00_(1-2)Grab_NM	RFI2-2000	2000-06-30 0:00:00	1	2																																				
32	SS-244	SS-244_6/30/00_(2-3)Grab_NM	RFI2-2000	2000-06-30 0:00:00	2	3																																				
32	SS-244	SS-244_6/30/00_(3-4)Grab_NM	RFI2-2000	2000-06-30 0:00:00	3	4																																				
32	SS-350	SS-350_10/26/06_(0-1)Grab_NM	Phase 3 RFI	2006-10-26 0:00:00	0	1																																				
32	SS-350	SS-350_10/26/06_(1-2)Grab_NM	Phase 3 RFI	2006-10-26 0:00:00	1	2																																				
32	SS-350	SS-350_10/26/06_(2-3)Grab_NM	Phase 3 RFI	2006-10-26 0:00:00	2	3																																				
33	SIA4C011A	SIA4C011A_3/5/13_(0-2)Comp_V_NM	Triad	2013-03-05 0:00:00	0	2																																				
33	SIA4C011A	SIA4C011A_3/5/13_(2-2)Grab_NM	Triad	2013-03-05 0:00:00	2	2																																				
33	SIA4C011A	SIA4C011A_3/5/13_(2-4)Comp_V_NM	Triad	2013-03-05 0:00:00	2	4																																				
33	SIA4C011A	SIA4C011A_3/5/13_(4-4)Grab_NM	Triad	2013-03-05 0:00:00	4	4																																				
33	SS-245	SS-245_5/9/00_(0-1)Grab_NM	RFI2-2000	2000-05-09 0:00:00	0	1																																				
35	SS-278	SS-278_1/8/01_(0-1)Grab_NM	RFI2-2000	2001-01-08 0:00:00	0	1																																				
35	SS-278	SS-278_11/15/00_(0-1)Grab_NM	RFI2-2000	2000-11-15 0:00:00	0	1																																				
35	SS-278	SS-278_11/15/00_(1-2)Grab_NM	RFI2-2000	2000-11-15 0:00:00	1	2																																				
35	SS-278	SS-278_11/15/00_(2-3)Grab_NM	RFI2-2000	2000-11-15 0:00:00	2	3																																				
35	SS-278	SS-278_11/15/00_(3-4)Grab_NM	RFI2-2000	2000-11-15 0:00:00	3	4																																				
35	SS-278	SS-278_11/15/00_(4-5)Grab_NM	RFI2-2000	2000-11-15 0:00:00	4	5																																				
35	SS-405	SS-405_10/26/06_(0-1)Grab_NM	Phase 3 RFI	2006-10-26 0:00:00	0	1																																				
35	SS-405	SS-405_10/26/06_(1-2)Grab_NM	Phase 3 RFI	2006-10-26 0:00:00	1	2																																				
35	SS-405	SS-405_10/26/06_(2-3)Grab_NM	Phase 3 RFI	2006-10-26 0:00:00	2	3																																				
36	SIA4BT1-10A	SIA4BT1-10A_3/20/13_(0.8-2.8)Comp_V_NM	Triad	2013-03-20 0:00:00	0.8	2.8																																				
36	SIA4BT1-10A	SIA4BT1-10A_3/20/13_(2.6-2.6)Grab_NM	Triad	2013-03-20 0:00:00	2.6	2.6																																				
36	SIA4BT2-09X1	SIA4BT2-09X1_7/29/13_(1.5-1.5)Grab_NM	Triad	2013-07-29 0:00:00	1.5	1.5																																				
36	SIA4BT2-09X1	SIA4BT2-09X1_7/29/13_(3-3)Grab_NM	Triad	2013-07-29 0:00:00	3	3																																				
36	SIA4DT4-01A	SIA4DT4-01A_2/27/13_(0-2)Comp_V_NM	Triad	2013-02-27 0:00:00	0	2																																				
36	SIA4DT4-01A	SIA4DT4-01A_2/27/13_(2-2)Grab_NM	Triad	2013-02-27 0:00:00	2	2																																				
36	SIA4DT4-02A	SIA4DT4-02A_2/27/13_(0-2)Comp_V_NM	Triad	2013-02-27 0:00:00	0	2																																				
36	SIA4DT4-02A	SIA4DT4-02A_2/27/13_(2-2)Grab_NM	Triad	2013-02-27 0:00:00	2	2																																				
36	SIA4DT4-02V1	SIA4DT4-02V1_7/29/13_(1.5-1.5)Grab_NM	Triad	2013-07-29 0:00:00	1.5	1.5																																				
36	SIA4DT4-02V1	SIA4DT4-02V1_7/29/13_(3-3)Grab_NM	Triad	2013-07-29 0:00:00	3	3																																				
36	SIA4DT4-02Y1	SIA4DT4-02Y1_7/29/13_(1-1)Grab_NM	Triad	2013-07-29 0:00:00	1	1																																				
36	SIA4DT4-02Y1	SIA4DT4-02Y1_7/29/13_(3-3)Grab_NM	Triad	2013-07-29 0:00:00	3	3																																				
36	SIA4DT4-02Z1	SIA4DT4-02Z1_4/1/13_(0.6-0.6)Grab_NM	Triad	2013-04-01 0:00:00	0.6	0.6																																				
36	SIA4DT4-02Z1	SIA4DT4-02Z1_4/1/13_(0-1.5)Comp_V_NM	Triad	2013-04-01 0:00:00	0	1.5																																				
36	SIA4DT4-02Z1	SIA4DT4-02Z1_4/1/13_(1.5-3)Comp_V_NM	Triad	2013-04-01 0:00:00	1.5	3																																				
36	SIA4DT4-02Z1	SIA4DT4-02Z1_4/1/13_(2.5-2.5)Grab_NM	Triad	2013-04-01 0:00:00	2.5	2.5																																				
36	SIA4DT4-02Z2	SIA4DT4-02Z2_4/1/13_(0-2)Comp_V_NM	Triad	2013-04-01 0:00:00	0	2																																				
36	SIA4DT4-02Z2	SIA4DT4-02Z2_4/1/13_(2.1-2.1)Grab_NM	Triad	2013-04-01 0:00:00	2.1	2.1																																				
36	SIA4DT4-02Z3	SIA4DT4-02Z3_4/1/13_(0.9-2.9)Comp_V_NM	Triad	2013-04-01 0:00:00	0.9	2.9																																				
36	SIA4DT4-02Z3	SIA4DT4-02Z3_4/1/13_(1.25-1.25)Grab_NM	Triad	2013-04-01 0:00:00	1.25	1.25																																				
36	SIA4DT4-02Z3	SIA4DT4-02Z3_4/1/13_(2.5-2.5)Grab_NM	Triad	2013-04-01 0:00:00	2.5	2.5																																				
36	SIA4DT4-03A	SIA4DT4-03A_2/27/13_(0-2)Comp_V_DUP	Triad	2013-02-27 0:00:00	0	2																																				
36	SIA4DT4-03A	SIA4DT4-03A_2/27/13_(0-2)Comp_V_NM	Triad	2013-02-27 0:00:00	0	2																																				
36	SIA4DT4-03A	SIA4DT4-03A_2/27/13_(2-2)Grab_DUP	Triad	2013-02-27 0:00:00	2	2																																				
36	SIA4DT4-03A	SIA4DT4-03A_2/27/13_(2-2)Grab_NM	Triad	2013-02-27 0:00:00	2	2																																				
36	SS-225	SS-225_5/5/00_(0-1)Grab_NM	RFI2-2000	2000-05-05 0:00:00	0	1																																				
36	SS-225	SS-225_5/5/00_(1-2)Grab_NM	RFI2-2000	2000-05-05 0:00:00	1	2																																				
36	SS-225	SS-225_6/27/00_(2-3)Grab_NM	RFI2-2000	2000-06-27 0:00:00	2	3																																				
36	SS-225	SS-225_6/27/00_(3-4)Grab_NM	RFI2-2000	2000-06-27 0:00:00	3	4																																				
36	SS-413	SS-413_11/1/06_(0-1)Grab_NM	Phase 3 RFI	2006-11-01 0:00:00	0	1																																				
38	SIA3BT1-04A	SIA3BT1-04A_1/21/13_(0-2)Comp_V_NM	Triad	2013-01-21 0:00:00	0	2																																				
38	SIA3BT1-04A	SIA3BT1-04A_1/21/13_(2-2)Grab_NM	Triad	2013-01-21 0:00:00	2	2																																				
38	SS-215	SS-215_5/3/00_(0-1)Grab_NM	RFI2-2000	2000-05-03 0:00:00	0	1																																				
38	SS-215	SS-215_5/3/00_(1-2)Grab_NM	RFI2-2000	2000-05-03 0:00:00	1	2																																				
38	SS-215	SS-215_6/26/00_(2-3)Grab_NM	RFI2-2000	2000-06-26 0:00:00	2	3																																				
38	SS-215	SS-215_6/26/00_(3-4)Grab_NM	RFI2-2000	2000-06-26 0:00:00	3	4																																				

Notes:
U=Non-Detect; J=Estimated value; J+=Estimated high; J-=Estimated low;
UJ=Estimated Non-Detect; UJ+=Estimated high Non-Detect
T=Compound identified in associated decontamination blank; UR= Rejected

TABLE F-1
SWMU SOIL DATA
HERCULES LLC AND PINOVA, INC.
BRUNSWICK, GA

							2-Propenenitrile 8260B					Chlorodibromomethane 8260B					m-Xylene & p-Xylene 8260B					2-Toluidine 8270D LL					3-Methylcholanthrene 8270D LL					7,12-Dimethylbenz(a)anthracene 8270D LL					alpha,alpha-Dimethyl phenethylamine 8270D LL				
SWMU ID	Location ID	Sample ID	Event	Sample Date	Start Depth	End Depth	Result	Lab Flag	Qualifier	RDL	Dilution	Result	Lab Flag	Qualifier	RDL	Dilution	Result	Lab Flag	Qualifier	RDL	Dilution	Result	Lab Flag	Qualifier	RDL	Dilution	Result	Lab Flag	Qualifier	RDL	Dilution	Result	Lab Flag	Qualifier	RDL	Dilution	Result	Lab Flag	Qualifier	RDL	Dilution
32	SIA4DT2-04A	SIA4DT2-04A_2/21/13_(2-4)Comp_V_DUP	Triad	2013-02-21 0:00:00	2	4																																					
32	SIA4DT2-04A	SIA4DT2-04A_2/21/13_(2-4)Comp_V_NM	Triad	2013-02-21 0:00:00	2	4																																					
32	SIA4DT2-04A	SIA4DT2-04A_2/21/13_(4-4)Grab_DUP	Triad	2013-02-21 0:00:00	4	4																																					
32	SIA4DT2-04A	SIA4DT2-04A_2/21/13_(4-4)Grab_NM	Triad	2013-02-21 0:00:00	4	4																																					
32	SIA4DT3-01A	SIA4DT3-01A_2/27/13_(0-2)Comp_V_NM	Triad	2013-02-27 0:00:00	0	2																																					
32	SIA4DT3-01A	SIA4DT3-01A_2/27/13_(2-2)Grab_NM	Triad	2013-02-27 0:00:00	2	2																																					
32	SIA4DT3-02A	SIA4DT3-02A_2/27/13_(0-2)Comp_V_NM	Triad	2013-02-27 0:00:00	0	2																																					
32	SIA4DT3-02A	SIA4DT3-02A_2/27/13_(2-2)Grab_NM	Triad	2013-02-27 0:00:00	2	2																																					
32	SIA4DT3-03A	SIA4DT3-03A_2/27/13_(0-2)Comp_V_NM	Triad	2013-02-27 0:00:00	0	2																																					
32	SIA4DT3-03A	SIA4DT3-03A_2/27/13_(2-2)Grab_NM	Triad	2013-02-27 0:00:00	2	2																																					
32	SIA4DT3-04A	SIA4DT3-04A_2/27/13_(0-2)Comp_V_NM	Triad	2013-02-27 0:00:00	0	2																																					
32	SIA4DT3-04A	SIA4DT3-04A_2/27/13_(2-2)Grab_NM	Triad	2013-02-27 0:00:00	2	2																																					
32	SS-243	SS-243_5/9/00_(0-1)Grab_NM	RFI2-2000	2000-05-09 0:00:00	0	1																																					
32	SS-244	SS-244_5/9/00_(0-1)Grab_NM	RFI2-2000	2000-05-09 0:00:00	0	1																																					
32	SS-244	SS-244_6/30/00_(1-2)Grab_NM	RFI2-2000	2000-06-30 0:00:00	1	2																																					
32	SS-244	SS-244_6/30/00_(2-3)Grab_NM	RFI2-2000	2000-06-30 0:00:00	2	3																																					
32	SS-244	SS-244_6/30/00_(3-4)Grab_NM	RFI2-2000	2000-06-30 0:00:00	3	4																																					
32	SS-350	SS-350_10/26/06_(0-1)Grab_NM	Phase 3 RFI	2006-10-26 0:00:00	0	1																																					
32	SS-350	SS-350_10/26/06_(1-2)Grab_NM	Phase 3 RFI	2006-10-26 0:00:00	1	2																																					
32	SS-350	SS-350_10/26/06_(2-3)Grab_NM	Phase 3 RFI	2006-10-26 0:00:00	2	3																																					
33	SIA4C011A	SIA4C011A_3/5/13_(0-2)Comp_V_NM	Triad	2013-03-05 0:00:00	0	2																																					
33	SIA4C011A	SIA4C011A_3/5/13_(2-2)Grab_NM	Triad	2013-03-05 0:00:00	2	2																																					
33	SIA4C011A	SIA4C011A_3/5/13_(2-4)Comp_V_NM	Triad	2013-03-05 0:00:00	2	4																																					
33	SIA4C011A	SIA4C011A_3/5/13_(4-4)Grab_NM	Triad	2013-03-05 0:00:00	4	4																																					
33	SS-245	SS-245_5/9/00_(0-1)Grab_NM	RFI2-2000	2000-05-09 0:00:00	0	1																																					
35	SS-278	SS-278_1/8/01_(0-1)Grab_NM	RFI2-2000	2001-01-08 0:00:00	0	1																																					
35	SS-278	SS-278_11/15/00_(0-1)Grab_NM	RFI2-2000	2000-11-15 0:00:00	0	1																																					
35	SS-278	SS-278_11/15/00_(1-2)Grab_NM	RFI2-2000	2000-11-15 0:00:00	1	2																																					
35	SS-278	SS-278_11/15/00_(2-3)Grab_NM	RFI2-2000	2000-11-15 0:00:00	2	3																																					
35	SS-278	SS-278_11/15/00_(3-4)Grab_NM	RFI2-2000	2000-11-15 0:00:00	3	4																																					
35	SS-278	SS-278_11/15/00_(4-5)Grab_NM	RFI2-2000	2000-11-15 0:00:00	4	5																																					
35	SS-405	SS-405_10/26/06_(0-1)Grab_NM	Phase 3 RFI	2006-10-26 0:00:00	0	1																																					
35	SS-405	SS-405_10/26/06_(1-2)Grab_NM	Phase 3 RFI	2006-10-26 0:00:00	1	2																																					
35	SS-405	SS-405_10/26/06_(2-3)Grab_NM	Phase 3 RFI	2006-10-26 0:00:00	2	3																																					
36	SIA4BT1-10A	SIA4BT1-10A_3/20/13_(0.8-2.8)Comp_V_NM	Triad	2013-03-20 0:00:00	0.8	2.8																																					
36	SIA4BT1-10A	SIA4BT1-10A_3/20/13_(2.6-2.6)Grab_NM	Triad	2013-03-20 0:00:00	2.6	2.6																																					
36	SIA4BT2-09X1	SIA4BT2-09X1_7/29/13_(1.5-1.5)Grab_NM	Triad	2013-07-29 0:00:00	1.5	1.5																																					
36	SIA4BT2-09X1	SIA4BT2-09X1_7/29/13_(3-3)Grab_NM	Triad	2013-07-29 0:00:00	3	3																																					
36	SIA4DT4-01A	SIA4DT4-01A_2/27/13_(0-2)Comp_V_NM	Triad	2013-02-27 0:00:00	0	2																																					
36	SIA4DT4-01A	SIA4DT4-01A_2/27/13_(2-2)Grab_NM	Triad	2013-02-27 0:00:00	2	2																																					
36	SIA4DT4-02A	SIA4DT4-02A_2/27/13_(0-2)Comp_V_NM	Triad	2013-02-27 0:00:00	0	2																																					
36	SIA4DT4-02A	SIA4DT4-02A_2/27/13_(2-2)Grab_NM	Triad	2013-02-27 0:00:00	2	2																																					
36	SIA4DT4-02V1	SIA4DT4-02V1_7/29/13_(1.5-1.5)Grab_NM	Triad	2013-07-29 0:00:00	1.5	1.5																																					
36	SIA4DT4-02V1	SIA4DT4-02V1_7/29/13_(3-3)Grab_NM	Triad	2013-07-29 0:00:00	3	3																																					
36	SIA4DT4-02Y1	SIA4DT4-02Y1_7/29/13_(1-1)Grab_NM	Triad	2013-07-29 0:00:00	1	1																																					
36	SIA4DT4-02Y1	SIA4DT4-02Y1_7/29/13_(3-3)Grab_NM	Triad	2013-07-29 0:00:00	3	3																																					
36	SIA4DT4-02Z1	SIA4DT4-02Z1_4/1/13_(0.6-0.6)Grab_NM	Triad	2013-04-01 0:00:00	0.6	0.6																																					
36	SIA4DT4-02Z1	SIA4DT4-02Z1_4/1/13_(0-1.5)Comp_V_NM	Triad	2013-04-01 0:00:00	0	1.5																																					
36	SIA4DT4-02Z1	SIA4DT4-02Z1_4/1/13_(1.5-3)Comp_V_NM	Triad	2013-04-01 0:00:00	1.5	3																																					
36	SIA4DT4-02Z1	SIA4DT4-02Z1_4/1/13_(2.5-2.5)Grab_NM	Triad	2013-04-01 0:00:00	2.5	2.5																																					
36	SIA4DT4-02Z2	SIA4DT4-02Z2_4/1/13_(0-2)Comp_V_NM	Triad	2013-04-01 0:00:00	0	2																																					
36	SIA4DT4-02Z2	SIA4DT4-02Z2_4/1/13_(2.1-2.1)Grab_NM	Triad	2013-04-01 0:00:00	2.1	2.1																																					
36	SIA4DT4-02Z3	SIA4DT4-02Z3_4/1/13_(0.9-2.9)Comp_V_NM	Triad	2013-04-01 0:00:00	0.9	2.9																																					
36	SIA4DT4-02Z3	SIA4DT4-02Z3_4/1/13_(1.25-1.25)Grab_NM	Triad	2013-04-01 0:00:00	1.25	1.25																																					
36	SIA4DT4-02Z3	SIA4DT4-02Z3_4/1/13_(2.5-2.5)Grab_NM	Triad	2013-04-01 0:00:00	2.5	2.5																																					
36	SIA4DT4-03A	SIA4DT4-03A_2/27/13_(0-2)Comp_V_DUP	Triad	2013-02-27 0:00:00	0	2																																					
36	SIA4DT4-03A	SIA4DT4-03A_2/27/13_(0-2)Comp_V_NM	Triad	2013-02-27 0:00:00	0	2																																					
36	SIA4DT4-03A	SIA4DT4-03A_2/27/13_(2-2)Grab_DUP	Triad	2013-02-27 0:00:00	2	2																																					
36	SIA4DT4-03A	SIA4DT4-03A_2/27/13_(2-2)Grab_NM	Triad	2013-02-27 0:00:00	2	2																																					
36	SS-225	SS-225_5/5/00_(0-1)Grab_NM	RFI2-2000	2000-05-05 0:00:00	0	1																																					
36	SS-225	SS-225_5/5/00_(1-2)Grab_NM	RFI2-2000	2000-05-05 0:00:00	1	2																																					
36	SS-225	SS-225_6/27/00_(2-3)Grab_NM	RFI2-2000	2000-06-27 0:00:00	2	3																																					
36	SS-225	SS-225_6/27/00_(3-4)Grab_NM	RFI2-2000	2000-06-27 0:00:00	3	4																																					
36	SS-413	SS-413_11/1/06_(0-1)Grab_NM	Phase 3 RFI	2006-11-01 0:00:00	0	1																																					
38	SIA3BT1-04A	SIA3BT1-04A_1/21/13_(0-2)Comp_V_NM	Triad	2013-01-21 0:00:00	0	2																																					
38	SIA3BT1-04A	SIA3BT1-04A_1/21/13_(2-2)Grab_NM	Triad	2013-01-21 0:00:00	2	2																																					
38	SS-215	SS-215_5/3/00_(0-1)Grab_NM	RFI2-2000	2000-05-03 0:00:00	0	1																																					
38	SS-215	SS-215_5/3/00_(1-2)Grab_NM	RFI2-2000	2000-05-03 0:00:00	1	2																																					
38	SS-215	SS-215_6/26/00_(2-3)Grab_NM	RFI2-2000	2000-06-26 0:00:00	2	3																																					
38	SS-215	SS-215_6/26/00_(3-4)Grab_NM	RFI2-2000	2000-06-26 0:00:00	3	4																																					

Notes:
U=Non-Detect; J=Estimated value; J+=Estimated high; J-=Estimated low;
UJ=Estimated Non-Detect; UJ+=Estimated high Non-Detect
T=Compound identified in associated decontamination blank; UR= Rejected

TABLE F-1
SWMU SOIL DATA
HERCULES LLC AND PINOVA, INC.
BRUNSWICK, GA

							Ethyl Parathion 8270D LL					Hexachloropropene 8270D LL					N-Nitro-o-toluidine 8270D LL					N-Nitrosomethylethylamine 8270D LL					o,o',o''-Triethylphosphorothioate 8270D LL					p-Dimethylamino azobenzene 8270D LL					Pentachloronitrobenzene 8270D LL				
SWMU ID	Location ID	Sample ID	Event	Sample Date	Start Depth	End Depth	Result	Lab Flag	Qualifier	RDL	Dilution	Result	Lab Flag	Qualifier	RDL	Dilution	Result	Lab Flag	Qualifier	RDL	Dilution	Result	Lab Flag	Qualifier	RDL	Dilution	Result	Lab Flag	Qualifier	RDL	Dilution	Result	Lab Flag	Qualifier	RDL	Dilution	Result	Lab Flag	Qualifier	RDL	Dilution
32	SIA4DT2-04A	SIA4DT2-04A_2/21/13_(2-4)Comp_V_DUP	Triad	2013-02-21 0:00:00	2	4																																				
32	SIA4DT2-04A	SIA4DT2-04A_2/21/13_(2-4)Comp_V_NM	Triad	2013-02-21 0:00:00	2	4																																				
32	SIA4DT2-04A	SIA4DT2-04A_2/21/13_(4-4)Grab_DUP	Triad	2013-02-21 0:00:00	4	4																																				
32	SIA4DT2-04A	SIA4DT2-04A_2/21/13_(4-4)Grab_NM	Triad	2013-02-21 0:00:00	4	4																																				
32	SIA4DT3-01A	SIA4DT3-01A_2/27/13_(0-2)Comp_V_NM	Triad	2013-02-27 0:00:00	0	2																																				
32	SIA4DT3-01A	SIA4DT3-01A_2/27/13_(2-2)Grab_NM	Triad	2013-02-27 0:00:00	2	2																																				
32	SIA4DT3-02A	SIA4DT3-02A_2/27/13_(0-2)Comp_V_NM	Triad	2013-02-27 0:00:00	0	2																																				
32	SIA4DT3-02A	SIA4DT3-02A_2/27/13_(2-2)Grab_NM	Triad	2013-02-27 0:00:00	2	2																																				
32	SIA4DT3-03A	SIA4DT3-03A_2/27/13_(0-2)Comp_V_NM	Triad	2013-02-27 0:00:00	0	2																																				
32	SIA4DT3-03A	SIA4DT3-03A_2/27/13_(2-2)Grab_NM	Triad	2013-02-27 0:00:00	2	2																																				
32	SIA4DT3-04A	SIA4DT3-04A_2/27/13_(0-2)Comp_V_NM	Triad	2013-02-27 0:00:00	0	2																																				
32	SIA4DT3-04A	SIA4DT3-04A_2/27/13_(2-2)Grab_NM	Triad	2013-02-27 0:00:00	2	2																																				
32	SS-243	SS-243_5/9/00_(0-1)Grab_NM	RFI2-2000	2000-05-09 0:00:00	0	1																																				
32	SS-244	SS-244_5/9/00_(0-1)Grab_NM	RFI2-2000	2000-05-09 0:00:00	0	1																																				
32	SS-244	SS-244_6/30/00_(1-2)Grab_NM	RFI2-2000	2000-06-30 0:00:00	1	2																																				
32	SS-244	SS-244_6/30/00_(2-3)Grab_NM	RFI2-2000	2000-06-30 0:00:00	2	3																																				
32	SS-244	SS-244_6/30/00_(3-4)Grab_NM	RFI2-2000	2000-06-30 0:00:00	3	4																																				
32	SS-350	SS-350_10/26/06_(0-1)Grab_NM	Phase 3 RFI	2006-10-26 0:00:00	0	1																																				
32	SS-350	SS-350_10/26/06_(1-2)Grab_NM	Phase 3 RFI	2006-10-26 0:00:00	1	2																																				
32	SS-350	SS-350_10/26/06_(2-3)Grab_NM	Phase 3 RFI	2006-10-26 0:00:00	2	3																																				
33	SIA4C011A	SIA4C011A_3/5/13_(0-2)Comp_V_NM	Triad	2013-03-05 0:00:00	0	2																																				
33	SIA4C011A	SIA4C011A_3/5/13_(2-2)Grab_NM	Triad	2013-03-05 0:00:00	2	2																																				
33	SIA4C011A	SIA4C011A_3/5/13_(2-4)Comp_V_NM	Triad	2013-03-05 0:00:00	2	4																																				
33	SIA4C011A	SIA4C011A_3/5/13_(4-4)Grab_NM	Triad	2013-03-05 0:00:00	4	4																																				
33	SS-245	SS-245_5/9/00_(0-1)Grab_NM	RFI2-2000	2000-05-09 0:00:00	0	1																																				
35	SS-278	SS-278_1/8/01_(0-1)Grab_NM	RFI2-2000	2001-01-08 0:00:00	0	1																																				
35	SS-278	SS-278_11/15/00_(0-1)Grab_NM	RFI2-2000	2000-11-15 0:00:00	0	1																																				
35	SS-278	SS-278_11/15/00_(1-2)Grab_NM	RFI2-2000	2000-11-15 0:00:00	1	2																																				
35	SS-278	SS-278_11/15/00_(2-3)Grab_NM	RFI2-2000	2000-11-15 0:00:00	2	3																																				
35	SS-278	SS-278_11/15/00_(3-4)Grab_NM	RFI2-2000	2000-11-15 0:00:00	3	4																																				
35	SS-278	SS-278_11/15/00_(4-5)Grab_NM	RFI2-2000	2000-11-15 0:00:00	4	5																																				
35	SS-405	SS-405_10/26/06_(0-1)Grab_NM	Phase 3 RFI	2006-10-26 0:00:00	0	1																																				
35	SS-405	SS-405_10/26/06_(1-2)Grab_NM	Phase 3 RFI	2006-10-26 0:00:00	1	2																																				
35	SS-405	SS-405_10/26/06_(2-3)Grab_NM	Phase 3 RFI	2006-10-26 0:00:00	2	3																																				
36	SIA4BT1-10A	SIA4BT1-10A_3/20/13_(0.8-2.8)Comp_V_NM	Triad	2013-03-20 0:00:00	0.8	2.8																																				
36	SIA4BT1-10A	SIA4BT1-10A_3/20/13_(2.6-2.6)Grab_NM	Triad	2013-03-20 0:00:00	2.6	2.6																																				
36	SIA4BT2-09X1	SIA4BT2-09X1_7/29/13_(1.5-1.5)Grab_NM	Triad	2013-07-29 0:00:00	1.5	1.5																																				
36	SIA4BT2-09X1	SIA4BT2-09X1_7/29/13_(3-3)Grab_NM	Triad	2013-07-29 0:00:00	3	3																																				
36	SIA4DT4-01A	SIA4DT4-01A_2/27/13_(0-2)Comp_V_NM	Triad	2013-02-27 0:00:00	0	2																																				
36	SIA4DT4-01A	SIA4DT4-01A_2/27/13_(2-2)Grab_NM	Triad	2013-02-27 0:00:00	2	2																																				
36	SIA4DT4-02A	SIA4DT4-02A_2/27/13_(0-2)Comp_V_NM	Triad	2013-02-27 0:00:00	0	2																																				
36	SIA4DT4-02A	SIA4DT4-02A_2/27/13_(2-2)Grab_NM	Triad	2013-02-27 0:00:00	2	2																																				
36	SIA4DT4-02V1	SIA4DT4-02V1_7/29/13_(1.5-1.5)Grab_NM	Triad	2013-07-29 0:00:00	1.5	1.5																																				
36	SIA4DT4-02V1	SIA4DT4-02V1_7/29/13_(3-3)Grab_NM	Triad	2013-07-29 0:00:00	3	3																																				
36	SIA4DT4-02Y1	SIA4DT4-02Y1_7/29/13_(1-1)Grab_NM	Triad	2013-07-29 0:00:00	1	1																																				
36	SIA4DT4-02Y1	SIA4DT4-02Y1_7/29/13_(3-3)Grab_NM	Triad	2013-07-29 0:00:00	3	3																																				
36	SIA4DT4-02Z1	SIA4DT4-02Z1_4/1/13_(0.6-0.6)Grab_NM	Triad	2013-04-01 0:00:00	0.6	0.6																																				
36	SIA4DT4-02Z1	SIA4DT4-02Z1_4/1/13_(0-1.5)Comp_V_NM	Triad	2013-04-01 0:00:00	0	1.5																																				
36	SIA4DT4-02Z1	SIA4DT4-02Z1_4/1/13_(1.5-3)Comp_V_NM	Triad	2013-04-01 0:00:00	1.5	3																																				
36	SIA4DT4-02Z1	SIA4DT4-02Z1_4/1/13_(2.5-2.5)Grab_NM	Triad	2013-04-01 0:00:00	2.5	2.5																																				
36	SIA4DT4-02Z2	SIA4DT4-02Z2_4/1/13_(0-2)Comp_V_NM	Triad	2013-04-01 0:00:00	0	2																																				
36	SIA4DT4-02Z2	SIA4DT4-02Z2_4/1/13_(2.1-2.1)Grab_NM	Triad	2013-04-01 0:00:00	2.1	2.1																																				
36	SIA4DT4-02Z3	SIA4DT4-02Z3_4/1/13_(0.9-2.9)Comp_V_NM	Triad	2013-04-01 0:00:00	0.9	2.9																																				
36	SIA4DT4-02Z3	SIA4DT4-02Z3_4/1/13_(1.25-1.25)Grab_NM	Triad	2013-04-01 0:00:00	1.25	1.25																																				
36	SIA4DT4-02Z3	SIA4DT4-02Z3_4/1/13_(2.5-2.5)Grab_NM	Triad	2013-04-01 0:00:00	2.5	2.5																																				
36	SIA4DT4-03A	SIA4DT4-03A_2/27/13_(0-2)Comp_V_DUP	Triad	2013-02-27 0:00:00	0	2																																				
36	SIA4DT4-03A	SIA4DT4-03A_2/27/13_(0-2)Comp_V_NM	Triad	2013-02-27 0:00:00	0	2																																				
36	SIA4DT4-03A	SIA4DT4-03A_2/27/13_(2-2)Grab_DUP	Triad	2013-02-27 0:00:00	2	2																																				
36	SIA4DT4-03A	SIA4DT4-03A_2/27/13_(2-2)Grab_NM	Triad	2013-02-27 0:00:00	2	2																																				
36	SS-225	SS-225_5/5/00_(0-1)Grab_NM	RFI2-2000	2000-05-05 0:00:00	0	1																																				
36	SS-225	SS-225_5/5/00_(1-2)Grab_NM	RFI2-2000	2000-05-05 0:00:00	1	2																																				
36	SS-225	SS-225_6/27/00_(2-3)Grab_NM	RFI2-2000	2000-06-27 0:00:00	2	3																																				
36	SS-225	SS-225_6/27/00_(3-4)Grab_NM	RFI2-2000	2000-06-27 0:00:00	3	4																																				
36	SS-413	SS-413_11/1/06_(0-1)Grab_NM	Phase 3 RFI	2006-11-01 0:00:00	0	1																																				
38	SIA3BT1-04A	SIA3BT1-04A_1/21/13_(0-2)Comp_V_NM	Triad	2013-01-21 0:00:00	0	2																																				
38	SIA3BT1-04A	SIA3BT1-04A_1/21/13_(2-2)Grab_NM	Triad	2013-01-21 0:00:00	2	2																																				
38	SS-215	SS-215_5/3/00_(0-1)Grab_NM	RFI2-2000	2000-05-03 0:00:00	0	1																																				
38	SS-215	SS-215_5/3/00_(1-2)Grab_NM	RFI2-2000	2000-05-03 0:00:00	1	2																																				
38	SS-215	SS-215_6/26/00_(2-3)Grab_NM	RFI2-2000	2000-06-26 0:00:00	2	3																																				
38	SS-215	SS-215_6/26/00_(3-4)Grab_NM	RFI2-2000	2000-06-26 0:00:00	3	4																																				

Notes:
U=Non-Detect; J=Estimated value; J+=Estimated high; J-=Estimated low;
UJ=Estimated Non-Detect; UJ+=Estimated high Non-Detect
T=Compound identified in associated decontamination blank; UR= Rejected

TABLE F-1
SWMU SOIL DATA
HERCULES LLC AND PINOVA, INC.
BRUNSWICK, GA

							Safrole, Total 8270D LL					Thionazin 8270D LL					1,2,3,4,6,7,8-Heptachlorodibenzofuran (HpCDF) 8290					1,2,3,4,6,7,8-Heptachlorodibenzo-p-dioxin (HpCDD) 8290					1,2,3,4,6,7,8-Octachlorodibenzofuran (OCDF) 8290					1,2,3,4,6,7,8-Octachlorodibenzo-p-dioxin (OCDD) 8290					1,2,3,4,7,8,9-Heptachlorodibenzofuran (HpCDF) 8290				
SWMU ID	Location ID	Sample ID	Event	Sample Date	Start Depth	End Depth	Result	Lab Flag	Qualifier	RDL	Dilution	Result	Lab Flag	Qualifier	RDL	Dilution	Result	Lab Flag	Qualifier	RDL	Dilution	Result	Lab Flag	Qualifier	RDL	Dilution	Result	Lab Flag	Qualifier	RDL	Dilution	Result	Lab Flag	Qualifier	RDL	Dilution	Result	Lab Flag	Qualifier	RDL	Dilution
32	SIA4DT2-04A	SIA4DT2-04A_2/21/13_(2-4)Comp_V_DUP	Triad	2013-02-21 0:00:00	2	4																																				
32	SIA4DT2-04A	SIA4DT2-04A_2/21/13_(2-4)Comp_V_NM	Triad	2013-02-21 0:00:00	2	4																																				
32	SIA4DT2-04A	SIA4DT2-04A_2/21/13_(4-4)Grab_DUP	Triad	2013-02-21 0:00:00	4	4																																				
32	SIA4DT2-04A	SIA4DT2-04A_2/21/13_(4-4)Grab_NM	Triad	2013-02-21 0:00:00	4	4																																				
32	SIA4DT3-01A	SIA4DT3-01A_2/27/13_(0-2)Comp_V_NM	Triad	2013-02-27 0:00:00	0	2																																				
32	SIA4DT3-01A	SIA4DT3-01A_2/27/13_(2-2)Grab_NM	Triad	2013-02-27 0:00:00	2	2																																				
32	SIA4DT3-02A	SIA4DT3-02A_2/27/13_(0-2)Comp_V_NM	Triad	2013-02-27 0:00:00	0	2																																				
32	SIA4DT3-02A	SIA4DT3-02A_2/27/13_(2-2)Grab_NM	Triad	2013-02-27 0:00:00	2	2																																				
32	SIA4DT3-03A	SIA4DT3-03A_2/27/13_(0-2)Comp_V_NM	Triad	2013-02-27 0:00:00	0	2																																				
32	SIA4DT3-03A	SIA4DT3-03A_2/27/13_(2-2)Grab_NM	Triad	2013-02-27 0:00:00	2	2																																				
32	SIA4DT3-04A	SIA4DT3-04A_2/27/13_(0-2)Comp_V_NM	Triad	2013-02-27 0:00:00	0	2																																				
32	SIA4DT3-04A	SIA4DT3-04A_2/27/13_(2-2)Grab_NM	Triad	2013-02-27 0:00:00	2	2																																				
32	SS-243	SS-243_5/9/00_(0-1)Grab_NM	RFI2-2000	2000-05-09 0:00:00	0	1											20	None	None	0.25	1	84	B	None	0.36	1	51	B	None	0.61	1	820	B	None	3.73	1	1.9	A	None	0.21	1
32	SS-244	SS-244_5/9/00_(0-1)Grab_NM	RFI2-2000	2000-05-09 0:00:00	0	1											12	None	None	0.25	1	50	B	None	0.36	1	22	B	None	0.61	1	470	B	None	3.73	1	0.97	A	None	0.21	1
32	SS-244	SS-244_6/30/00_(1-2)Grab_NM	RFI2-2000	2000-06-30 0:00:00	1	2											0	U	None	1.51	None																0	U	None	1.09	None
32	SS-244	SS-244_6/30/00_(2-3)Grab_NM	RFI2-2000	2000-06-30 0:00:00	2	3																					0	U	None	4.04	None						0	U	None	1.06	None
32	SS-244	SS-244_6/30/00_(3-4)Grab_NM	RFI2-2000	2000-06-30 0:00:00	3	4																															0	U	None	0.34	None	
32	SS-350	SS-350_10/26/06_(0-1)Grab_NM	Phase 3 RFI	2006-10-26 0:00:00	0	1																																				
32	SS-350	SS-350_10/26/06_(1-2)Grab_NM	Phase 3 RFI	2006-10-26 0:00:00	1	2																																				
32	SS-350	SS-350_10/26/06_(2-3)Grab_NM	Phase 3 RFI	2006-10-26 0:00:00	2	3																																				
33	SIA4C011A	SIA4C011A_3/5/13_(0-2)Comp_V_NM	Triad	2013-03-05 0:00:00	0	2																																				
33	SIA4C011A	SIA4C011A_3/5/13_(2-2)Grab_NM	Triad	2013-03-05 0:00:00	2	2																																				
33	SIA4C011A	SIA4C011A_3/5/13_(2-4)Comp_V_NM	Triad	2013-03-05 0:00:00	2	4																																				
33	SIA4C011A	SIA4C011A_3/5/13_(4-4)Grab_NM	Triad	2013-03-05 0:00:00	4	4																																				
33	SS-245	SS-245_5/9/00_(0-1)Grab_NM	RFI2-2000	2000-05-09 0:00:00	0	1											44	None	None	0.25	1	200	B	None	0.36	1	100	B	None	0.61	1	2800	B	None	3.73	1	6.6	None	None	0.21	1
35	SS-278	SS-278_1/8/01_(0-1)Grab_NM	RFI2-2000	2001-01-08 0:00:00	0	1																																				
35	SS-278	SS-278_11/15/00_(0-1)Grab_NM	RFI2-2000	2000-11-15 0:00:00	0	1																																				
35	SS-278	SS-278_11/15/00_(1-2)Grab_NM	RFI2-2000	2000-11-15 0:00:00	1	2																																				
35	SS-278	SS-278_11/15/00_(2-3)Grab_NM	RFI2-2000	2000-11-15 0:00:00	2	3																																				
35	SS-278	SS-278_11/15/00_(3-4)Grab_NM	RFI2-2000	2000-11-15 0:00:00	3	4																																				
35	SS-278	SS-278_11/15/00_(4-5)Grab_NM	RFI2-2000	2000-11-15 0:00:00	4	5																																				
35	SS-405	SS-405_10/26/06_(0-1)Grab_NM	Phase 3 RFI	2006-10-26 0:00:00	0	1																																				
35	SS-405	SS-405_10/26/06_(1-2)Grab_NM	Phase 3 RFI	2006-10-26 0:00:00	1	2																																				
35	SS-405	SS-405_10/26/06_(2-3)Grab_NM	Phase 3 RFI	2006-10-26 0:00:00	2	3																																				
36	SIA4BT1-10A	SIA4BT1-10A_3/20/13_(0.8-2.8)Comp_V_NM	Triad	2013-03-20 0:00:00	0.8	2.8																																				
36	SIA4BT1-10A	SIA4BT1-10A_3/20/13_(2.6-2.6)Grab_NM	Triad	2013-03-20 0:00:00	2.6	2.6																																				
36	SIA4BT2-09X1	SIA4BT2-09X1_7/29/13_(1.5-1.5)Grab_NM	Triad	2013-07-29 0:00:00	1.5	1.5																																				
36	SIA4BT2-09X1	SIA4BT2-09X1_7/29/13_(3-3)Grab_NM	Triad	2013-07-29 0:00:00	3	3																																				
36	SIA4DT4-01A	SIA4DT4-01A_2/27/13_(0-2)Comp_V_NM	Triad	2013-02-27 0:00:00	0	2																																				
36	SIA4DT4-01A	SIA4DT4-01A_2/27/13_(2-2)Grab_NM	Triad	2013-02-27 0:00:00	2	2																																				
36	SIA4DT4-02A	SIA4DT4-02A_2/27/13_(0-2)Comp_V_NM	Triad	2013-02-27 0:00:00	0	2																																				
36	SIA4DT4-02A	SIA4DT4-02A_2/27/13_(2-2)Grab_NM	Triad	2013-02-27 0:00:00	2	2																																				
36	SIA4DT4-02V1	SIA4DT4-02V1_7/29/13_(1.5-1.5)Grab_NM	Triad	2013-07-29 0:00:00	1.5	1.5																																				
36	SIA4DT4-02V1	SIA4DT4-02V1_7/29/13_(3-3)Grab_NM	Triad	2013-07-29 0:00:00	3	3																																				
36	SIA4DT4-02Y1	SIA4DT4-02Y1_7/29/13_(1-1)Grab_NM	Triad	2013-07-29 0:00:00	1	1																																				
36	SIA4DT4-02Y1	SIA4DT4-02Y1_7/29/13_(3-3)Grab_NM	Triad	2013-07-29 0:00:00	3	3																																				
36	SIA4DT4-02Z1	SIA4DT4-02Z1_4/1/13_(0.6-0.6)Grab_NM	Triad	2013-04-01 0:00:00	0.6	0.6																																				
36	SIA4DT4-02Z1	SIA4DT4-02Z1_4/1/13_(0-1.5)Comp_V_NM	Triad	2013-04-01 0:00:00	0	1.5																																				
36	SIA4DT4-02Z1	SIA4DT4-02Z1_4/1/13_(1.5-3)Comp_V_NM	Triad	2013-04-01 0:00:00	1.5	3																																				
36	SIA4DT4-02Z1	SIA4DT4-02Z1_4/1/13_(2.5-2.5)Grab_NM	Triad	2013-04-01 0:00:00	2.5	2.5																																				
36	SIA4DT4-02Z2	SIA4DT4-02Z2_4/1/13_(0-2)Comp_V_NM	Triad	2013-04-01 0:00:00	0	2																																				
36	SIA4DT4-02Z2	SIA4DT4-02Z2_4/1/13_(2.1-2.1)Grab_NM	Triad	2013-04-01 0:00:00	2.1	2.1																																				
36	SIA4DT4-02Z3	SIA4DT4-02Z3_4/1/13_(0.9-2.9)Comp_V_NM	Triad	2013-04-01 0:00:00	0.9	2.9																																				
36	SIA4DT4-02Z3	SIA4DT4-02Z3_4/1/13_(1.25-1.25)Grab_NM	Triad	2013-04-01 0:00:00	1.25	1.25																																				
36	SIA4DT4-02Z3	SIA4DT4-02Z3_4/1/13_(2.5-2.5)Grab_NM	Triad	2013-04-01 0:00:00	2.5	2.5																																				
36	SIA4DT4-03A	SIA4DT4-03A_2/27/13_(0-2)Comp_V_DUP	Triad	2013-02-27 0:00:00	0	2																																				
36	SIA4DT4-03A	SIA4DT4-03A_2/27/13_(0-2)Comp_V_NM	Triad	2013-02-27 0:00:00	0	2																																				
36	SIA4DT4-03A	SIA4DT4-03A_2/27/13_(2-2)Grab_DUP	Triad	2013-02-27 0:00:00	2	2																																				
36	SIA4DT4-03A	SIA4DT4-03A_2/27/13_(2-2)Grab_NM	Triad	2013-02-27 0:00:00	2	2																																				
36	SS-225	SS-225_5/5/00_(0-1)Grab_NM	RFI2-2000	2000-05-05 0:00:00	0	1																																				
36	SS-225	SS-225_5/5/00_(1-2)Grab_NM	RFI2-2000	2000-05-05 0:00:00	1	2																																				
36	SS-225	SS-225_6/27/00_(2-3)Grab_NM	RFI2-2000	2000-06-27 0:00:00	2	3																																				
36	SS-225	SS-225_6/27/00_(3-4)Grab_NM	RFI2-2000	2000-06-27 0:00:00	3	4																																				
36	SS-413	SS-413_11/1/06_(0-1)Grab_NM	Phase 3 RFI	2006-11-01 0:00:00	0	1																																				
38	SIA3BT1-04A	SIA3BT1-04A_1/21/13_(0-2)Comp_V_NM	Triad	2013-01-21 0:00:00	0	2																																				
38	SIA3BT1-04A	SIA3BT1-04A_1/21/13_(2-2)Grab_NM	Triad	2013-01-21 0:00:00	2	2																																				
38	SS-215	SS-215_5/3/00_(0-1)Grab_NM	RFI2-2000	2000-05-03 0:00:00	0	1																																				
38	SS-215	SS-215_5/3/00_(1-2)Grab_NM	RFI2-2000	2000-05-03 0:00:00	1	2																																				
38	SS-215	SS-215_6/26/00_(2-3)Grab_NM	RFI2-2000	2000-06-26 0:00:00	2	3																																				
38	SS-215	SS-215_6/26/00_(3-4)Grab_NM	RFI2-2000	2000-06-26 0:00:00	3	4																																				

Notes:
U=Non-Detect; J=Estimated value; J+=Estimated high; J-=Estimated low;
UJ=Estimated Non-Detect; UJ+=Estimated high Non-Detect
T=Compound identified in associated decontamination blank; UR= Rejected

TABLE F-1
SWMU SOIL DATA
HERCULES LLC AND PINOVA, INC.
BRUNSWICK, GA

							1,2,3,4,7,8-Hexachlorodibenzofuran (HxCDF) 8290					1,2,3,4,7,8-Hexachlorodibenzo-p-dioxin (HxCDD) 8290					1,2,3,6,7,8-Hexachlorodibenzofuran (HxCDF) 8290					1,2,3,6,7,8-Hexachlorodibenzo-p-dioxin (HxCDD) 8290					1,2,3,7,8,9-Hexachlorodibenzofuran (HxCDF) 8290					1,2,3,7,8,9-Hexachlorodibenzo-p-dioxin (HxCDD) 8290					1,2,3,7,8-Pentachlorodibenzofuran (PeCDF) 8290				
SWMU ID	Location ID	Sample ID	Event	Sample Date	Start Depth	End Depth	Result	Lab Flag	Qualifier	RDL	Dilution	Result	Lab Flag	Qualifier	RDL	Dilution	Result	Lab Flag	Qualifier	RDL	Dilution	Result	Lab Flag	Qualifier	RDL	Dilution	Result	Lab Flag	Qualifier	RDL	Dilution	Result	Lab Flag	Qualifier	RDL	Dilution	Result	Lab Flag	Qualifier	RDL	Dilution
32	SIA4DT2-04A	SIA4DT2-04A_2/21/13_(2-4)Comp_V_DUP	Triad	2013-02-21 0:00:00	2	4																																					
32	SIA4DT2-04A	SIA4DT2-04A_2/21/13_(2-4)Comp_V_NM	Triad	2013-02-21 0:00:00	2	4																																					
32	SIA4DT2-04A	SIA4DT2-04A_2/21/13_(4-4)Grab_DUP	Triad	2013-02-21 0:00:00	4	4																																					
32	SIA4DT2-04A	SIA4DT2-04A_2/21/13_(4-4)Grab_NM	Triad	2013-02-21 0:00:00	4	4																																					
32	SIA4DT3-01A	SIA4DT3-01A_2/27/13_(0-2)Comp_V_NM	Triad	2013-02-27 0:00:00	0	2																																					
32	SIA4DT3-01A	SIA4DT3-01A_2/27/13_(2-2)Grab_NM	Triad	2013-02-27 0:00:00	2	2																																					
32	SIA4DT3-02A	SIA4DT3-02A_2/27/13_(0-2)Comp_V_NM	Triad	2013-02-27 0:00:00	0	2																																					
32	SIA4DT3-02A	SIA4DT3-02A_2/27/13_(2-2)Grab_NM	Triad	2013-02-27 0:00:00	2	2																																					
32	SIA4DT3-03A	SIA4DT3-03A_2/27/13_(0-2)Comp_V_NM	Triad	2013-02-27 0:00:00	0	2																																					
32	SIA4DT3-03A	SIA4DT3-03A_2/27/13_(2-2)Grab_NM	Triad	2013-02-27 0:00:00	2	2																																					
32	SIA4DT3-04A	SIA4DT3-04A_2/27/13_(0-2)Comp_V_NM	Triad	2013-02-27 0:00:00	0	2																																					
32	SIA4DT3-04A	SIA4DT3-04A_2/27/13_(2-2)Grab_NM	Triad	2013-02-27 0:00:00	2	2																																					
32	SS-243	SS-243_5/9/00_(0-1)Grab_NM	RFI2-2000	2000-05-09 0:00:00	0	1	3.5	None	None	0.2	1	1.2	A	None	0.33	1	2.5	A	None	0.19	1	3.7	None	None	0.38	1	0.72	A	None	0.27	1	2.2	A	None	0.42	1	1.8	A	None	0.22	1
32	SS-244	SS-244_5/9/00_(0-1)Grab_NM	RFI2-2000	2000-05-09 0:00:00	0	1	2.6	None	None	0.2	1	0.99	A	None	0.33	1	1.6	A	None	0.19	1	2.5	None	None	0.38	1	0.66	A	None	0.27	1	1.7	A	None	0.42	1	2.3	A	None	0.22	1
32	SS-244	SS-244_6/30/00_(1-2)Grab_NM	RFI2-2000	2000-06-30 0:00:00	1	2	0	U	None	0.43	None	0	U	None	1.09	None	0	U	None	0.35	None	0	U	None	1.2	None	0	U	None	0.83	None	0	U	None	1.07	None	0	U	None	1.26	None
32	SS-244	SS-244_6/30/00_(2-3)Grab_NM	RFI2-2000	2000-06-30 0:00:00	2	3	0	U	None	0.53	None	0	U	None	1.16	None	0	U	None	0.42	None	0	U	None	1.23	None	0	U	None	0.85	None	0	U	None	1.12	None	0	U	None	0.52	None
32	SS-244	SS-244_6/30/00_(3-4)Grab_NM	RFI2-2000	2000-06-30 0:00:00	3	4	0	U	None	0.68	None	0	U	None	0.2	None	0	U	None	0.59	None	0	U	None	0.25	None	0	U	None	1.19	None	0	U	None	0.21	None	0	U	None	0.45	None
32	SS-350	SS-350_10/26/06_(0-1)Grab_NM	Phase 3 RFI	2006-10-26 0:00:00	0	1																																					
32	SS-350	SS-350_10/26/06_(1-2)Grab_NM	Phase 3 RFI	2006-10-26 0:00:00	1	2																																					
32	SS-350	SS-350_10/26/06_(2-3)Grab_NM	Phase 3 RFI	2006-10-26 0:00:00	2	3																																					
33	SIA4C011A	SIA4C011A_3/5/13_(0-2)Comp_V_NM	Triad	2013-03-05 0:00:00	0	2																																					
33	SIA4C011A	SIA4C011A_3/5/13_(2-2)Grab_NM	Triad	2013-03-05 0:00:00	2	2																																					
33	SIA4C011A	SIA4C011A_3/5/13_(2-4)Comp_V_NM	Triad	2013-03-05 0:00:00	2	4																																					
33	SIA4C011A	SIA4C011A_3/5/13_(4-4)Grab_NM	Triad	2013-03-05 0:00:00	4	4																																					
33	SS-245	SS-245_5/9/00_(0-1)Grab_NM	RFI2-2000	2000-05-09 0:00:00	0	1	20	None	None	0.2	1	1.7	A	None	0.33	1	11	None	None	0.19	1	7.6	None	None	0.38	1	3.3	None	None	0.27	1	3.4	None	None	0.42	1	15	None	None	0.22	1
35	SS-278	SS-278_1/8/01_(0-1)Grab_NM	RFI2-2000	2001-01-08 0:00:00	0	1																																					
35	SS-278	SS-278_11/15/00_(0-1)Grab_NM	RFI2-2000	2000-11-15 0:00:00	0	1																																					
35	SS-278	SS-278_11/15/00_(1-2)Grab_NM	RFI2-2000	2000-11-15 0:00:00	1	2																																					
35	SS-278	SS-278_11/15/00_(2-3)Grab_NM	RFI2-2000	2000-11-15 0:00:00	2	3																																					
35	SS-278	SS-278_11/15/00_(3-4)Grab_NM	RFI2-2000	2000-11-15 0:00:00	3	4																																					
35	SS-278	SS-278_11/15/00_(4-5)Grab_NM	RFI2-2000	2000-11-15 0:00:00	4	5																																					
35	SS-405	SS-405_10/26/06_(0-1)Grab_NM	Phase 3 RFI	2006-10-26 0:00:00	0	1																																					
35	SS-405	SS-405_10/26/06_(1-2)Grab_NM	Phase 3 RFI	2006-10-26 0:00:00	1	2																																					
35	SS-405	SS-405_10/26/06_(2-3)Grab_NM	Phase 3 RFI	2006-10-26 0:00:00	2	3																																					
36	SIA4BT1-10A	SIA4BT1-10A_3/20/13_(0.8-2.8)Comp_V_NM	Triad	2013-03-20 0:00:00	0.8	2.8																																					
36	SIA4BT1-10A	SIA4BT1-10A_3/20/13_(2.6-2.6)Grab_NM	Triad	2013-03-20 0:00:00	2.6	2.6																																					
36	SIA4BT2-09X1	SIA4BT2-09X1_7/29/13_(1.5-1.5)Grab_NM	Triad	2013-07-29 0:00:00	1.5	1.5																																					
36	SIA4BT2-09X1	SIA4BT2-09X1_7/29/13_(3-3)Grab_NM	Triad	2013-07-29 0:00:00	3	3																																					
36	SIA4DT4-01A	SIA4DT4-01A_2/27/13_(0-2)Comp_V_NM	Triad	2013-02-27 0:00:00	0	2																																					
36	SIA4DT4-01A	SIA4DT4-01A_2/27/13_(2-2)Grab_NM	Triad	2013-02-27 0:00:00	2	2																																					
36	SIA4DT4-02A	SIA4DT4-02A_2/27/13_(0-2)Comp_V_NM	Triad	2013-02-27 0:00:00	0	2																																					
36	SIA4DT4-02A	SIA4DT4-02A_2/27/13_(2-2)Grab_NM	Triad	2013-02-27 0:00:00	2	2																																					
36	SIA4DT4-02V1	SIA4DT4-02V1_7/29/13_(1.5-1.5)Grab_NM	Triad	2013-07-29 0:00:00	1.5	1.5																																					
36	SIA4DT4-02V1	SIA4DT4-02V1_7/29/13_(3-3)Grab_NM	Triad	2013-07-29 0:00:00	3	3																																					
36	SIA4DT4-02Y1	SIA4DT4-02Y1_7/29/13_(1-1)Grab_NM	Triad	2013-07-29 0:00:00	1	1																																					
36	SIA4DT4-02Y1	SIA4DT4-02Y1_7/29/13_(3-3)Grab_NM	Triad	2013-07-29 0:00:00	3	3																																					
36	SIA4DT4-02Z1	SIA4DT4-02Z1_4/1/13_(0.6-0.6)Grab_NM	Triad	2013-04-01 0:00:00	0.6	0.6																																					
36	SIA4DT4-02Z1	SIA4DT4-02Z1_4/1/13_(0-1.5)Comp_V_NM	Triad	2013-04-01 0:00:00	0	1.5																																					
36	SIA4DT4-02Z1	SIA4DT4-02Z1_4/1/13_(1.5-3)Comp_V_NM	Triad	2013-04-01 0:00:00	1.5	3																																					
36	SIA4DT4-02Z1	SIA4DT4-02Z1_4/1/13_(2.5-2.5)Grab_NM	Triad	2013-04-01 0:00:00	2.5	2.5																																					
36	SIA4DT4-02Z2	SIA4DT4-02Z2_4/1/13_(0-2)Comp_V_NM	Triad	2013-04-01 0:00:00	0	2																																					
36	SIA4DT4-02Z2	SIA4DT4-02Z2_4/1/13_(2.1-2.1)Grab_NM	Triad	2013-04-01 0:00:00	2.1	2.1																																					
36	SIA4DT4-02Z3	SIA4DT4-02Z3_4/1/13_(0.9-2.9)Comp_V_NM	Triad	2013-04-01 0:00:00	0.9	2.9																																					
36	SIA4DT4-02Z3	SIA4DT4-02Z3_4/1/13_(1.25-1.25)Grab_NM	Triad	2013-04-01 0:00:00	1.25	1.25																																					
36	SIA4DT4-02Z3	SIA4DT4-02Z3_4/1/13_(2.5-2.5)Grab_NM	Triad	2013-04-01 0:00:00	2.5	2.5																																					
36	SIA4DT4-03A	SIA4DT4-03A_2/27/13_(0-2)Comp_V_DUP	Triad	2013-02-27 0:00:00	0	2																																					
36	SIA4DT4-03A	SIA4DT4-03A_2/27/13_(0-2)Comp_V_NM	Triad	2013-02-27 0:00:00	0	2																																					
36	SIA4DT4-03A	SIA4DT4-03A_2/27/13_(2-2)Grab_DUP	Triad	2013-02-27 0:00:00	2	2																																					
36	SIA4DT4-03A	SIA4DT4-03A_2/27/13_(2-2)Grab_NM	Triad	2013-02-27 0:00:00	2	2																																					
36	SS-225	SS-225_5/5/00_(0-1)Grab_NM	RFI2-2000	2000-05-05 0:00:00	0	1																																					
36	SS-225	SS-225_5/5/00_(1-2)Grab_NM	RFI2-2000	2000-05-05 0:00:00	1	2																																					
36	SS-225	SS-225_6/27/00_(2-3)Grab_NM	RFI2-2000	2000-06-27 0:00:00	2	3																																					
36	SS-225	SS-225_6/27/00_(3-4)Grab_NM	RFI2-2000	2000-06-27 0:00:00	3	4																																					
36	SS-413	SS-413_11/1/06_(0-1)Grab_NM	Phase 3 RFI	2006-11-01 0:00:00	0	1																																					
38	SIA3BT1-04A	SIA3BT1-04A_1/21/13_(0-2)Comp_V_NM	Triad	2013-01-21 0:00:00	0	2																																					
38	SIA3BT1-04A	SIA3BT1-04A_1/21/13_(2-2)Grab_NM	Triad	2013-01-21 0:00:00	2	2																																					
38	SS-215	SS-215_5/3/00_(0-1)Grab_NM	RFI2-2000	2000-05-03 0:00:00	0	1																																					
38	SS-215	SS-215_5/3/00_(1-2)Grab_NM	RFI2-2000	2000-05-03 0:00:00	1	2																																					
38	SS-215	SS-215_6/26/00_(2-3)Grab_NM	RFI2-2000	2000-06-26 0:00:00	2	3																																					
38	SS-215	SS-215_6/26/00_(3-4)Grab_NM	RFI2-2000	2000-06-26 0:00:00	3	4																																					

Notes:
U=Non-Detect; J=Estimated value; J+=Estimated high; J-=Estimated low;
UJ=Estimated Non-Detect; UJ+=Estimated high Non-Detect
T=Compound identified in associated decontamination blank; UR= Rejected

TABLE F-1
SWMU SOIL DATA
HERCULES LLC AND PINOVA, INC.
BRUNSWICK, GA

							1,2,3,7,8-Pentachlorodibenzo-p-dioxin (PeCDD) 8290					2,3,4,6,7,8-Hexachlorodibenzofuran (HxCDF) 8290					2,3,4,7,8-Pentachlorodibenzofuran (PeCDF) 8290					2,3,7,8-Tetrachlorodibenzofuran (TCDF) 8290					Total Heptachlordibenzo-p-dioxin (HpCDD) 8290					Total Heptachlorodibenzofuran (HpCDF) 8290					Toxicity Equivalent Quotient				
SWMU ID	Location ID	Sample ID	Event	Sample Date	Start Depth	End Depth	Result	Lab Flag	Qualifier	RDL	Dilution	Result	Lab Flag	Qualifier	RDL	Dilution	Result	Lab Flag	Qualifier	RDL	Dilution	Result	Lab Flag	Qualifier	RDL	Dilution	Result	Lab Flag	Qualifier	RDL	Dilution	Result	Lab Flag	Qualifier	RDL	Dilution	Result	Lab Flag	Qualifier	RDL	Dilution
32	SIA4DT2-04A	SIA4DT2-04A_2/21/13_(2-4)Comp_V_DUP	Triad	2013-02-21 0:00:00	2	4																																				
32	SIA4DT2-04A	SIA4DT2-04A_2/21/13_(2-4)Comp_V_NM	Triad	2013-02-21 0:00:00	2	4																																				
32	SIA4DT2-04A	SIA4DT2-04A_2/21/13_(4-4)Grab_DUP	Triad	2013-02-21 0:00:00	4	4																																				
32	SIA4DT2-04A	SIA4DT2-04A_2/21/13_(4-4)Grab_NM	Triad	2013-02-21 0:00:00	4	4																																				
32	SIA4DT3-01A	SIA4DT3-01A_2/27/13_(0-2)Comp_V_NM	Triad	2013-02-27 0:00:00	0	2																																				
32	SIA4DT3-01A	SIA4DT3-01A_2/27/13_(2-2)Grab_NM	Triad	2013-02-27 0:00:00	2	2																																				
32	SIA4DT3-02A	SIA4DT3-02A_2/27/13_(0-2)Comp_V_NM	Triad	2013-02-27 0:00:00	0	2																																				
32	SIA4DT3-02A	SIA4DT3-02A_2/27/13_(2-2)Grab_NM	Triad	2013-02-27 0:00:00	2	2																																				
32	SIA4DT3-03A	SIA4DT3-03A_2/27/13_(0-2)Comp_V_NM	Triad	2013-02-27 0:00:00	0	2																																				
32	SIA4DT3-03A	SIA4DT3-03A_2/27/13_(2-2)Grab_NM	Triad	2013-02-27 0:00:00	2	2																																				
32	SIA4DT3-04A	SIA4DT3-04A_2/27/13_(0-2)Comp_V_NM	Triad	2013-02-27 0:00:00	0	2																																				
32	SIA4DT3-04A	SIA4DT3-04A_2/27/13_(2-2)Grab_NM	Triad	2013-02-27 0:00:00	2	2																																				
32	SS-243	SS-243_5/9/00_(0-1)Grab_NM	RFI2-2000	2000-05-09 0:00:00	0	1	0	U	None	0.23	1	1.8	A	None	0.27	1	2.7	None	None	0.26	1	3	None	None	0.05	1	270	B	None	None	1	46	None	None	None	1	5.53	None	None	None	None
32	SS-244	SS-244_5/9/00_(0-1)Grab_NM	RFI2-2000	2000-05-09 0:00:00	0	1	0	U	None	0.23	1	1.4	A	None	0.27	1	3.3	None	None	0.26	1	4.6	None	None	0.05	1	180	B	None	None	1	27	None	None	None	1	4.92	None	None	None	None
32	SS-244	SS-244_6/30/00_(1-2)Grab_NM	RFI2-2000	2000-06-30 0:00:00	1	2	0	U	None	1.26	None	0	U	None	0.55	None	0	U	None	1.26	None	0	U	None	0.61	None											0.12	None	None	None	None
32	SS-244	SS-244_6/30/00_(2-3)Grab_NM	RFI2-2000	2000-06-30 0:00:00	2	3	0	U	None	0.68	None	0	U	None	0.62	None	0	U	None	0.47	None	0	U	None	0.69	None											0.08	None	None	None	None
32	SS-244	SS-244_6/30/00_(3-4)Grab_NM	RFI2-2000	2000-06-30 0:00:00	3	4	0	U	None	0.3	None	0	U	None	0.84	None	0	U	None	0.47	None																0.12	None	None	None	None
32	SS-350	SS-350_10/26/06_(0-1)Grab_NM	Phase 3 RFI	2006-10-26 0:00:00	0	1																																				
32	SS-350	SS-350_10/26/06_(1-2)Grab_NM	Phase 3 RFI	2006-10-26 0:00:00	1	2																																				
32	SS-350	SS-350_10/26/06_(2-3)Grab_NM	Phase 3 RFI	2006-10-26 0:00:00	2	3																																				
33	SIA4C011A	SIA4C011A_3/5/13_(0-2)Comp_V_NM	Triad	2013-03-05 0:00:00	0	2																																				
33	SIA4C011A	SIA4C011A_3/5/13_(2-2)Grab_NM	Triad	2013-03-05 0:00:00	2	2																																				
33	SIA4C011A	SIA4C011A_3/5/13_(2-4)Comp_V_NM	Triad	2013-03-05 0:00:00	2	4																																				
33	SIA4C011A	SIA4C011A_3/5/13_(4-4)Grab_NM	Triad	2013-03-05 0:00:00	4	4																																				
33	SS-245	SS-245_5/9/00_(0-1)Grab_NM	RFI2-2000	2000-05-09 0:00:00	0	1	0	U	None	0.23	1	6.3	None	None	0.27	1	24	None	None	0.26	1	61	None	None	0.05	1	530	B	None	None	1	98	None	None	None	1	30.24	None	None	None	None
35	SS-278	SS-278_1/8/01_(0-1)Grab_NM	RFI2-2000	2001-01-08 0:00:00	0	1																																				
35	SS-278	SS-278_11/15/00_(0-1)Grab_NM	RFI2-2000	2000-11-15 0:00:00	0	1																																				
35	SS-278	SS-278_11/15/00_(1-2)Grab_NM	RFI2-2000	2000-11-15 0:00:00	1	2																																				
35	SS-278	SS-278_11/15/00_(2-3)Grab_NM	RFI2-2000	2000-11-15 0:00:00	2	3																																				
35	SS-278	SS-278_11/15/00_(3-4)Grab_NM	RFI2-2000	2000-11-15 0:00:00	3	4																																				
35	SS-278	SS-278_11/15/00_(4-5)Grab_NM	RFI2-2000	2000-11-15 0:00:00	4	5																																				
35	SS-405	SS-405_10/26/06_(0-1)Grab_NM	Phase 3 RFI	2006-10-26 0:00:00	0	1																																				
35	SS-405	SS-405_10/26/06_(1-2)Grab_NM	Phase 3 RFI	2006-10-26 0:00:00	1	2																																				
35	SS-405	SS-405_10/26/06_(2-3)Grab_NM	Phase 3 RFI	2006-10-26 0:00:00	2	3																																				
36	SIA4BT1-10A	SIA4BT1-10A_3/20/13_(0.8-2.8)Comp_V_NM	Triad	2013-03-20 0:00:00	0.8	2.8																																				
36	SIA4BT1-10A	SIA4BT1-10A_3/20/13_(2.6-2.6)Grab_NM	Triad	2013-03-20 0:00:00	2.6	2.6																																				
36	SIA4BT2-09X1	SIA4BT2-09X1_7/29/13_(1.5-1.5)Grab_NM	Triad	2013-07-29 0:00:00	1.5	1.5																																				
36	SIA4BT2-09X1	SIA4BT2-09X1_7/29/13_(3-3)Grab_NM	Triad	2013-07-29 0:00:00	3	3																																				
36	SIA4DT4-01A	SIA4DT4-01A_2/27/13_(0-2)Comp_V_NM	Triad	2013-02-27 0:00:00	0	2																																				
36	SIA4DT4-01A	SIA4DT4-01A_2/27/13_(2-2)Grab_NM	Triad	2013-02-27 0:00:00	2	2																																				
36	SIA4DT4-02A	SIA4DT4-02A_2/27/13_(0-2)Comp_V_NM	Triad	2013-02-27 0:00:00	0	2																																				
36	SIA4DT4-02A	SIA4DT4-02A_2/27/13_(2-2)Grab_NM	Triad	2013-02-27 0:00:00	2	2																																				
36	SIA4DT4-02V1	SIA4DT4-02V1_7/29/13_(1.5-1.5)Grab_NM	Triad	2013-07-29 0:00:00	1.5	1.5																																				
36	SIA4DT4-02V1	SIA4DT4-02V1_7/29/13_(3-3)Grab_NM	Triad	2013-07-29 0:00:00	3	3																																				
36	SIA4DT4-02Y1	SIA4DT4-02Y1_7/29/13_(1-1)Grab_NM	Triad	2013-07-29 0:00:00	1	1																																				
36	SIA4DT4-02Y1	SIA4DT4-02Y1_7/29/13_(3-3)Grab_NM	Triad	2013-07-29 0:00:00	3	3																																				
36	SIA4DT4-02Z1	SIA4DT4-02Z1_4/1/13_(0.6-0.6)Grab_NM	Triad	2013-04-01 0:00:00	0.6	0.6																																				
36	SIA4DT4-02Z1	SIA4DT4-02Z1_4/1/13_(0-1.5)Comp_V_NM	Triad	2013-04-01 0:00:00	0	1.5																																				
36	SIA4DT4-02Z1	SIA4DT4-02Z1_4/1/13_(1.5-3)Comp_V_NM	Triad	2013-04-01 0:00:00	1.5	3																																				
36	SIA4DT4-02Z1	SIA4DT4-02Z1_4/1/13_(2.5-2.5)Grab_NM	Triad	2013-04-01 0:00:00	2.5	2.5																																				
36	SIA4DT4-02Z2	SIA4DT4-02Z2_4/1/13_(0-2)Comp_V_NM	Triad	2013-04-01 0:00:00	0	2																																				
36	SIA4DT4-02Z2	SIA4DT4-02Z2_4/1/13_(2.1-2.1)Grab_NM	Triad	2013-04-01 0:00:00	2.1	2.1																																				
36	SIA4DT4-02Z3	SIA4DT4-02Z3_4/1/13_(0.9-2.9)Comp_V_NM	Triad	2013-04-01 0:00:00	0.9	2.9																																				
36	SIA4DT4-02Z3	SIA4DT4-02Z3_4/1/13_(1.25-1.25)Grab_NM	Triad	2013-04-01 0:00:00	1.25	1.25																																				
36	SIA4DT4-02Z3	SIA4DT4-02Z3_4/1/13_(2.5-2.5)Grab_NM	Triad	2013-04-01 0:00:00	2.5	2.5																																				
36	SIA4DT4-03A	SIA4DT4-03A_2/27/13_(0-2)Comp_V_DUP	Triad	2013-02-27 0:00:00	0	2																																				
36	SIA4DT4-03A	SIA4DT4-03A_2/27/13_(0-2)Comp_V_NM	Triad	2013-02-27 0:00:00	0	2																																				
36	SIA4DT4-03A	SIA4DT4-03A_2/27/13_(2-2)Grab_DUP	Triad	2013-02-27 0:00:00	2	2																																				
36	SIA4DT4-03A	SIA4DT4-03A_2/27/13_(2-2)Grab_NM	Triad	2013-02-27 0:00:00	2	2																																				
36	SS-225	SS-225_5/5/00_(0-1)Grab_NM	RFI2-2000	2000-05-05 0:00:00	0	1																																				
36	SS-225	SS-225_5/5/00_(1-2)Grab_NM	RFI2-2000	2000-05-05 0:00:00	1	2																																				
36	SS-225	SS-225_6/27/00_(2-3)Grab_NM	RFI2-2000	2000-06-27 0:00:00	2	3																																				
36	SS-225	SS-225_6/27/00_(3-4)Grab_NM	RFI2-2000	2000-06-27 0:00:00	3	4																																				
36	SS-413	SS-413_11/1/06_(0-1)Grab_NM	Phase 3 RFI	2006-11-01 0:00:00	0	1																																				
38	SIA3BT1-04A	SIA3BT1-04A_1/21/13_(0-2)Comp_V_NM	Triad	2013-01-21 0:00:00	0	2																																				
38	SIA3BT1-04A	SIA3BT1-04A_1/21/13_(2-2)Grab_NM	Triad	2013-01-21 0:00:00	2	2																																				
38	SS-215	SS-215_5/3/00_(0-1)Grab_NM	RFI2-2000	2000-05-03 0:00:00	0	1																																				
38	SS-215	SS-215_5/3/00_(1-2)Grab_NM	RFI2-2000	2000-05-03 0:00:00	1	2																																				
38	SS-215	SS-215_6/26/00_(2-3)Grab_NM	RFI2-2000	2000-06-26 0:00:00	2	3																																				
38	SS-215	SS-215_6/26/00_(3-4)Grab_NM	RFI2-2000	2000-06-26 0:00:00	3	4																																				

Notes:
U=Non-Detect; J=Estimated value; J+=Estimated high; J-=Estimated low;
UJ=Estimated Non-Detect; UJ+=Estimated high Non-Detect
T=Compound identified in associated decontamination blank; UR= Rejected

Appendices

Appendix F-1 February 2015 Triad Approach Characterization Conceptual Site Model: Appendix A SWMU Summaries

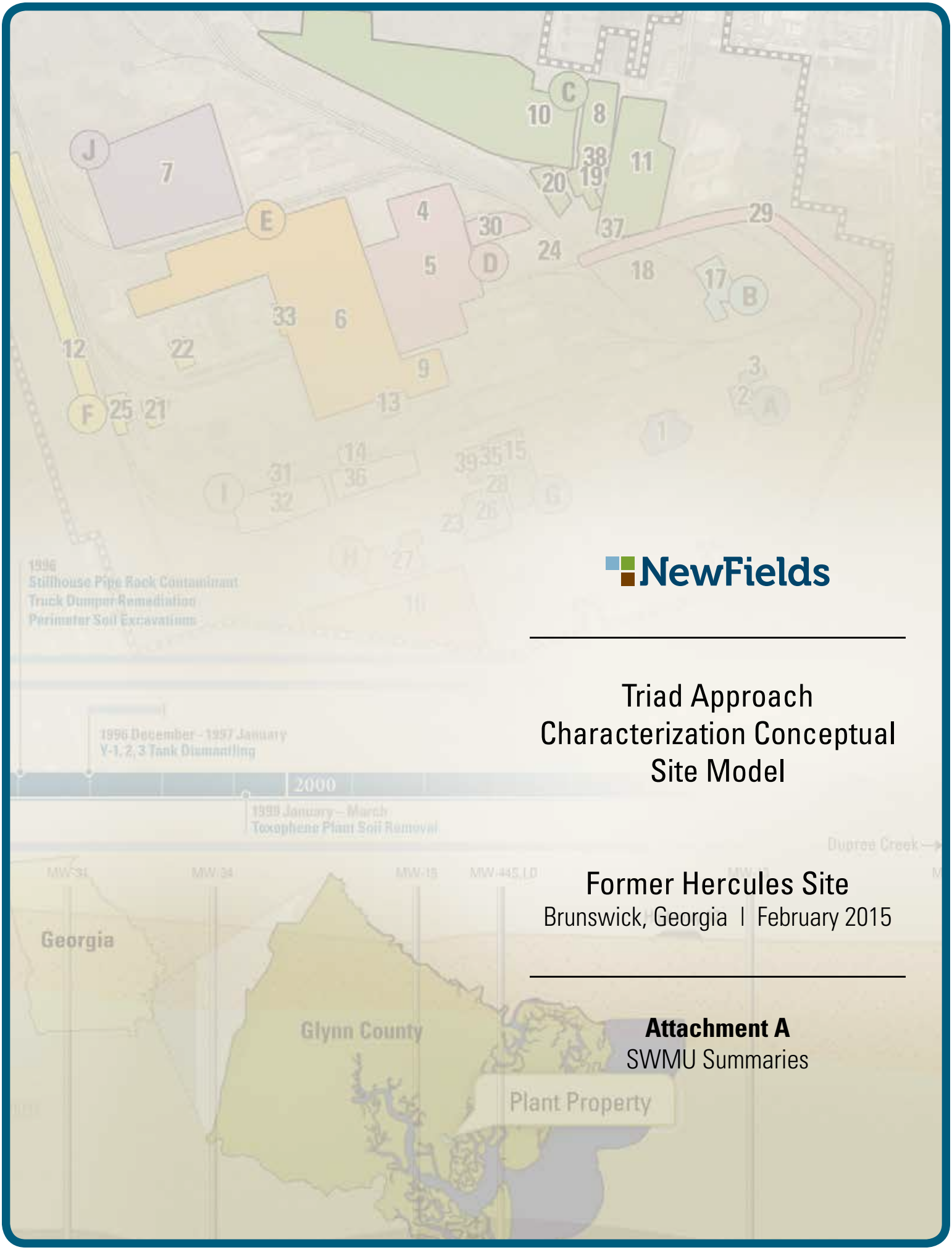

NewFields

Triad Approach Characterization Conceptual Site Model

Former Hercules Site

Brunswick, Georgia | February 2015

Attachment A

SWMU Summaries

Group A – SWMU 1 –
Millroom Pond

Group A - SWMU 1 - March 2010

General Information and History

The Millroom Pond was installed in 1953 and is currently in operation. The Pond is an unlined impoundment; 40ft. by 100ft. by 8ft. deep constructed with sheet pile sides and operates as a settling basin for stump dirt and boiler ash recovered from raw materials used at the plant. The bottom of the pond does not have a lined floor. The stump dirt removal rate ranges from 50 to 100 tons per day.

The Former Hercules facility receives tree stumps, for use in the facility processes, with soil attached to the roots. Some of this soil (referred to as "brown soil") is shaken loose prior to and during the initial grinding of the tree stumps. This brown soil is virgin material and is not considered a solid waste. The brown soil is used on- and off-site as backfill or for top soil.

Soil which is not shaken off and remains attached to the roots during the grinding process is combined with boiler ash sluices and stack gas scrubber discharge from the No. 9 wood boiler. These materials are returned to the Millroom Pond for initial settling and mechanical removal, which involves removing the settled dirt ("Black Soils") with a backhoe for drying immediately south of the pond. After draining, the black soils were historically disposed of in off-site borrow pits or used in combination with brown dirt to construct noise berms at the site. More recently (over the past 4-5 years), the black soils were stored in the northwest corner of the plant, a practice that ended in January 2009. Currently, Black Soils are disposed of in an off-site disposal facility. Additional sampling and analysis is currently being performed to determine whether this material can be used as a product material off of the facility.

Overflow water from the Millroom Pond is processed through the facility's clarifier (SWMU #2). Overflow from the Clarifier is discharged to the National Pollutant Discharge Elimination System (NPDES) outfall, and the settled material is discharged back to the pond.

Plant records indicate the Millroom Pond began operation in 1953. This start date is supported by a 1945 aerial photograph that showed only a small shed/building in the area of the current pond and no evidence of this industrial process.

Contaminant Information

The only industrial chemical used in the Millroom Pond is Sulfuric Acid as a neutralizing agent for the boiler ash sluices entering the pond. No solvents or Toxaphene have been processed or stored in the Millroom Pond or any of its appurtenant processes. Residual levels of MIBK remain in the wood chips that are a by-product of the initial extraction process. These wood chips and any remaining MIBK are burned as fuel in the plant powerhouse. Analytical data from soil samples collected in the vicinity of this SWMU are provided in Attachment B.

Other Technical Information
Surface Topography: Flat
General Property Use: Industrial Process
Depth to Groundwater: 2.5 to 3.5ft
Other SWMUs within 300ft. Radius: SWMU #2

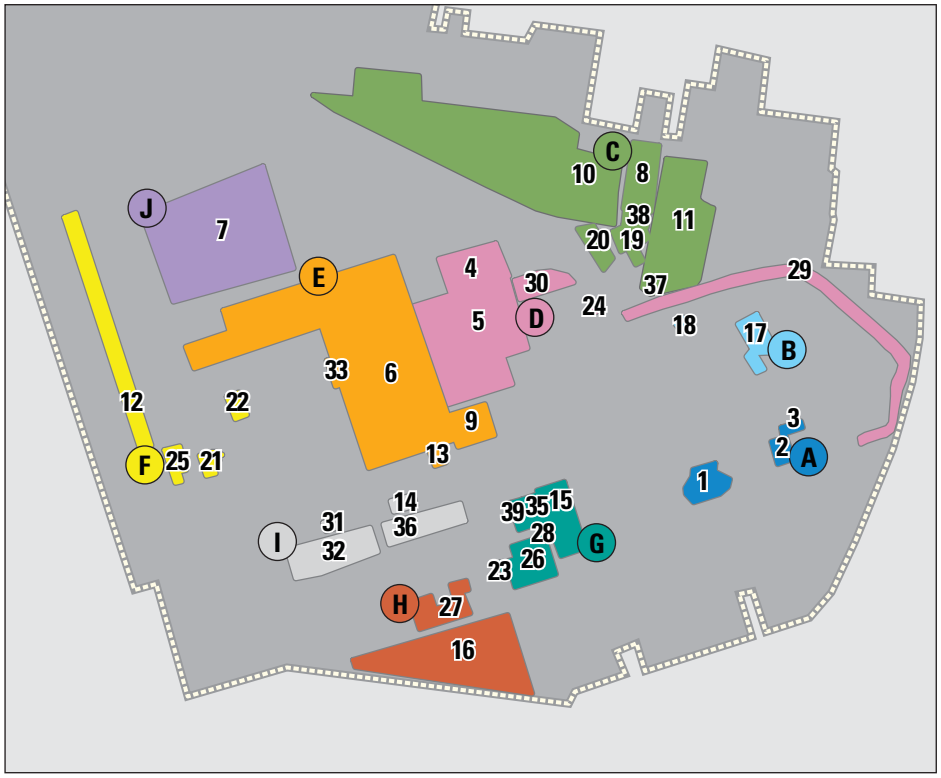

Preliminary SWMU Groupings

- SWMU Group A
- SWMU Group B
- SWMU Group C
- SWMU Group D
- SWMU Group E
- SWMU Group F
- SWMU Group G
- SWMU Group H
- SWMU Group I
- SWMU Group J

LEGEND

- Roads
- Railroad
- Site Fence
- SWMUs

N W E S

Group A | SWMU 1, 2 & 3

2008 Photograph

Group A – SWMU 2 – CLARIFIER

Group A - SWMU 2 - March 2010

General Information and History

The Graver Reactivator Clarifier was installed in 1972 and is still in operation. The unit clarifies the overflow water pumped from the Millroom Pond (SWMU #01). This above ground unit is 76-ft. in diameter and 15-ft. deep and has a 3,500-gpm capacity. Most of the clarified water is recycled and used for scrubber water at the Boiler Room. Excess water is discharged to the plant NPDES Outfall (South Ditch). Sediment pumped from the clarifier is recycled to the Millroom Pond for recovery.

Plant records indicate that the clarifier began operation in 1972. This is supported by the aerial photograph from 1945 that showed no evidence of this or any other former industrial process. Similarly the aerial photograph from 1974 indicates the clarifier was in operation.

Contaminant Information

All water entering the clarifier has originated in the Millroom pond. No other streams have been processed in this unit. No known releases of hazardous waste have occurred from this unit, although leakage from the bottoms slurry pump (return of black soils to the Millroom Pond) is caught on the pump pad and recycled. The pad around the pump has been enlarged to keep this area from getting muddy. No solvents have been processed or stored in the Clarifier or any of its appurtenant processes. Analytical data from soil samples collected in the vicinity of this SWMU are provided in Attachment B.

Other Technical Information
Surface Topography: Flat
General Property Use: Industrial Process
Depth to Groundwater: 2.5 to 3.5ft
Other SWMUs within 300ft. Radius: SWMU #2, SWMU #3

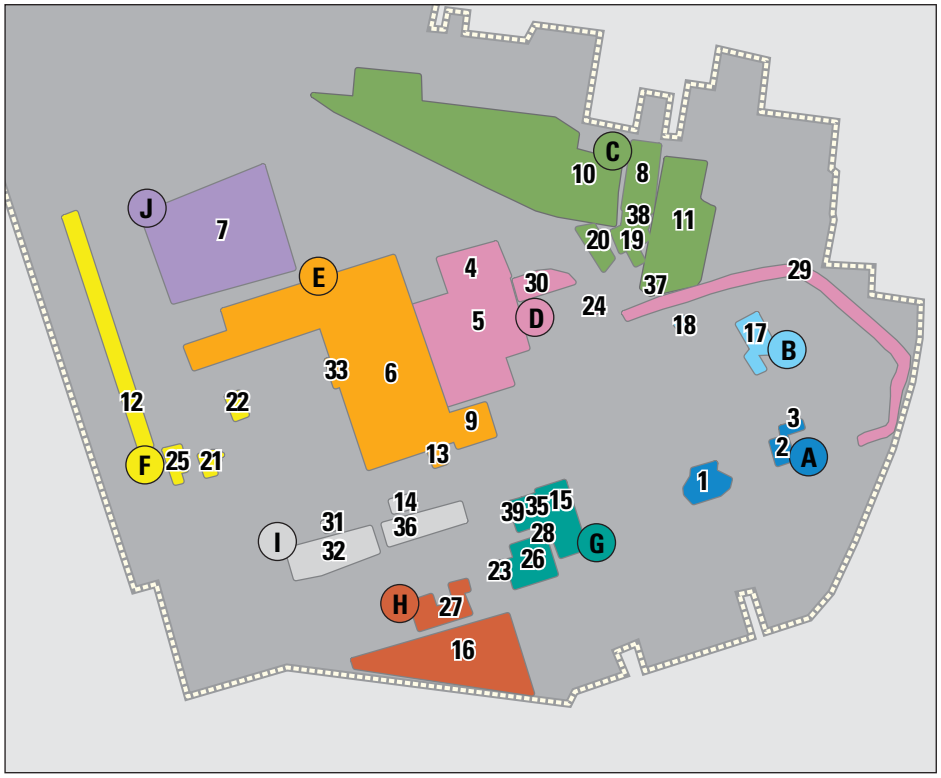

Preliminary SWMU Groupings

- SWMU Group A
- SWMU Group B
- SWMU Group C
- SWMU Group D
- SWMU Group E
- SWMU Group F
- SWMU Group G
- SWMU Group H
- SWMU Group I
- SWMU Group J

LEGEND

- Roads
- Railroad
- Site Fence
- SWMUs

N W E S

Group A | SWMU 1, 2 & 3

2008 Photograph

Group A – SWMU 3 –
TRUCK DUMPER AREA

General Information and History

A hydraulically operated side dumper was installed in 1987. The dumper was taken out of operation in 2004 when the plant installed a new stump grinding system. The dumper was used to unload 20-ton trailers containing stumps to a conveyor for processing. Hydraulic oil for the dumper was stored in a small tank on a concrete pad and pumped to this unit. A concrete pad was installed over the 20ft. by 10 ft. area after the truck dumper was removed.

Aerial photographs for the SWMU #3 area indicate the truck dumper operated between 1987 and 2004. Photos prior to 1982 show other roads and miscellaneous structures, but not the Truck Dumper Equipment.

Group A - SWMU 3 - March 2010

Contaminant Information

In 1996, the area was shown to have visually impacted soils resulting from hydraulic oil leakage. Contaminated soil and wood debris were removed in a 30 ft by 10 ft concrete containment vault that contained spilled hydraulic fluid. The clean vault was then backfilled with clean soil. Possible leakage of hydraulic oil also appeared to have impacted the concrete pad and its adjacent soil. An Organic Vapor Analyzer (OVA) was reportably used to confirm removal of any soil that exhibited readings greater than 10 parts per million (ppm) total VOCs. Additional containment was installed, including a new dike around the tanks, in the formerly graveled area. There is no knowledge of analytical samples being collected during excavation and backfill operations and documentation of the removal action is not available at this time. Analytical data from soil samples collected in the vicinity of this SWMU are provided in Attachment B.

Other Technical Information
Surface Topography: Flat
General Property Use: Industrial Process
Depth to Groundwater: 2.5 to 3.5ft
Other SWMUs within 300ft. Radius: SWMU #2

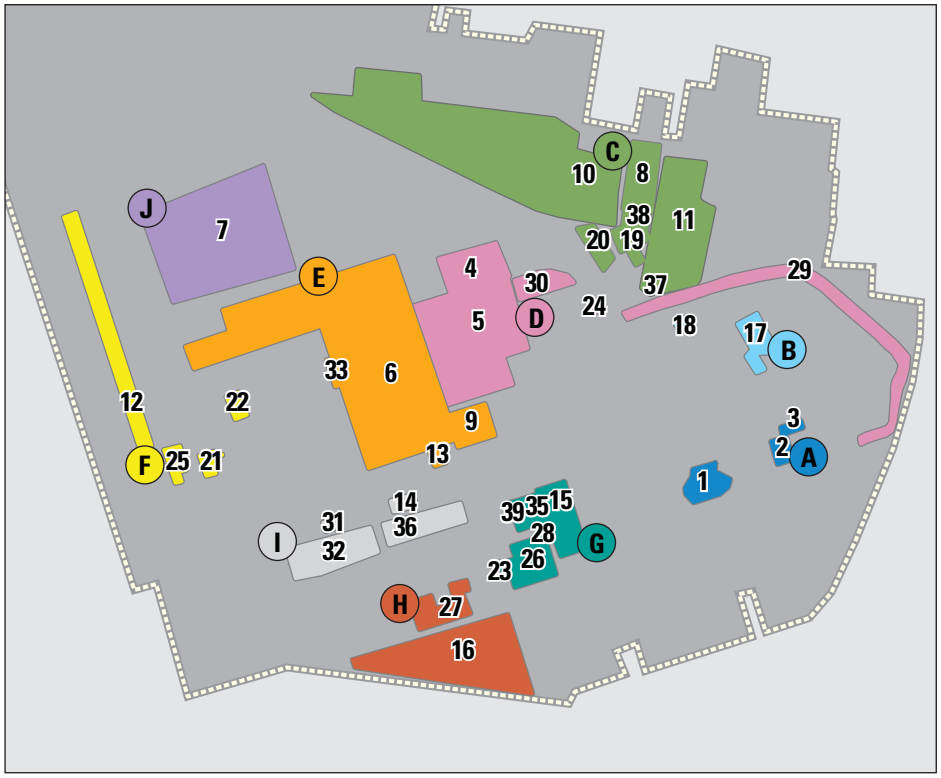

Preliminary SWMU Groupings

- SWMU Group A
- SWMU Group B
- SWMU Group C
- SWMU Group D
- SWMU Group E
- SWMU Group F
- SWMU Group G
- SWMU Group H
- SWMU Group I
- SWMU Group J

LEGEND

- Roads
- Railroad
- Site Fence
- SWMUs

N W E S

Group A | SWMU 1, 2 & 3

2008 Photograph

Group B – SWMU 17 – SAND BLASTING AREA

General Information and History

This facility was operated prior to 1981 as two open areas for sand blasting and painting. One area was intended for rail cars and the other for structural steel. In 1981, a building with a concrete floor was constructed on one of the open areas. Once the building was constructed, rail car tank sandblasting was discontinued and the site was abandoned. Structural steel sandblasting at the site was discontinued in 2004. The 1981 and 1994 aerial photographs show two buildings constructed in the area. The 2008 aerial photograph shows only one of the buildings remaining.

Group B - SWMU 17 - March 2010

Contaminant Information

Materials managed in the area include VOCs from painting operations and lead from sand abrasives and paint chips. Analytical data from soil samples collected in the vicinity of this SWMU are provided in Attachment B.

Other Technical Information
Surface Topography: Flat
General Property Use: Storage Area
Depth to Groundwater: 3 to 4ft
Other SWMUs within 300ft. Radius: SWMU #3, SWMU #18, and SWMU #29

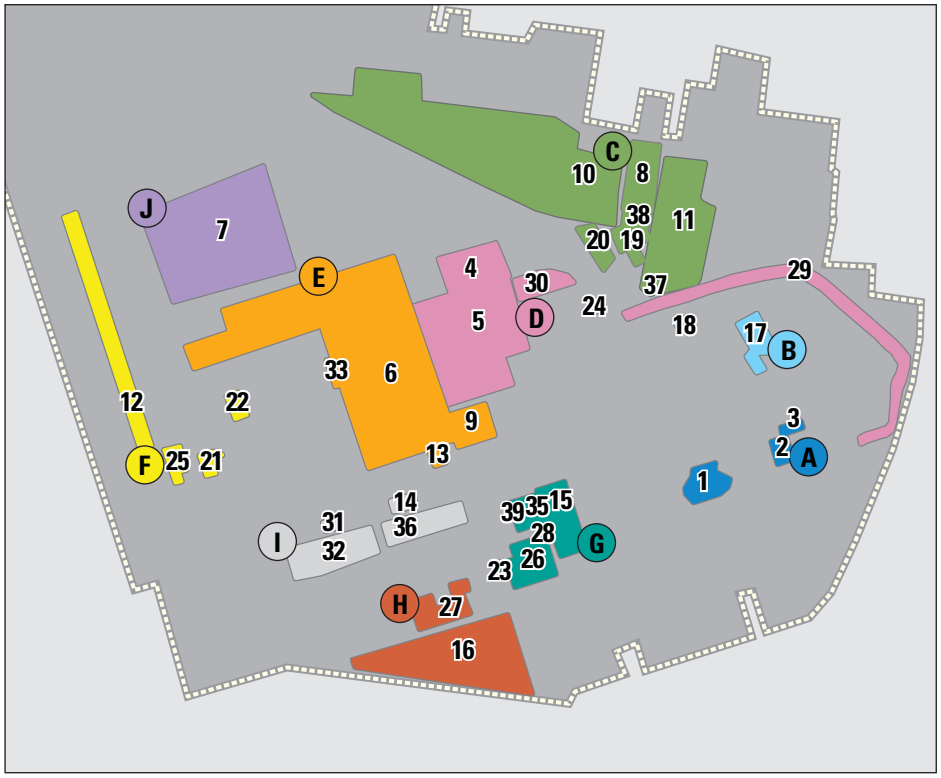

Preliminary SWMU Groupings

- SWMU Group A
- SWMU Group B
- SWMU Group C
- SWMU Group D
- SWMU Group E
- SWMU Group F
- SWMU Group G
- SWMU Group H
- SWMU Group I
- SWMU Group J

LEGEND

- Roads
- Railroad
- Site Fence
- SWMUs

N W E S

Group B | SWMU 17 & 18

2008 Photograph

Group B – SWMU 18 – FORMER SLUDGE TANK

General Information and History

This facility was operated between 1983 and 1987 to store sludge from SWMU #11(Equalization Basin). The area included one 10,000 gallon steel aboveground storage tank (AST) with a 50 ft. by 50 ft. by 4 ft. concrete containment structure. The tank has been removed, but the containment structure remains. The aerial photo from 1981 shows no sign of this tank and containment area. The 1994 aerial photograph shows the tank still in place. The 2008 aerial photograph shows the area covered with stump dirt.

Group B - SWMU 18 - March 2010

Contaminant Information

The equalization basin sludge contained wood pulp and resins. Analytical data from soil samples collected in the vicinity of this SWMU are provided in Attachment B.

Other Technical Information
Surface Topography: Flat
General Property Use: Industrial Use
Depth to Groundwater: 3 to 4ft
Other SWMUs within 300ft. Radius: SWMU #11, SWMU #17, SWMU #19, SWMU #29 and SWMU #37

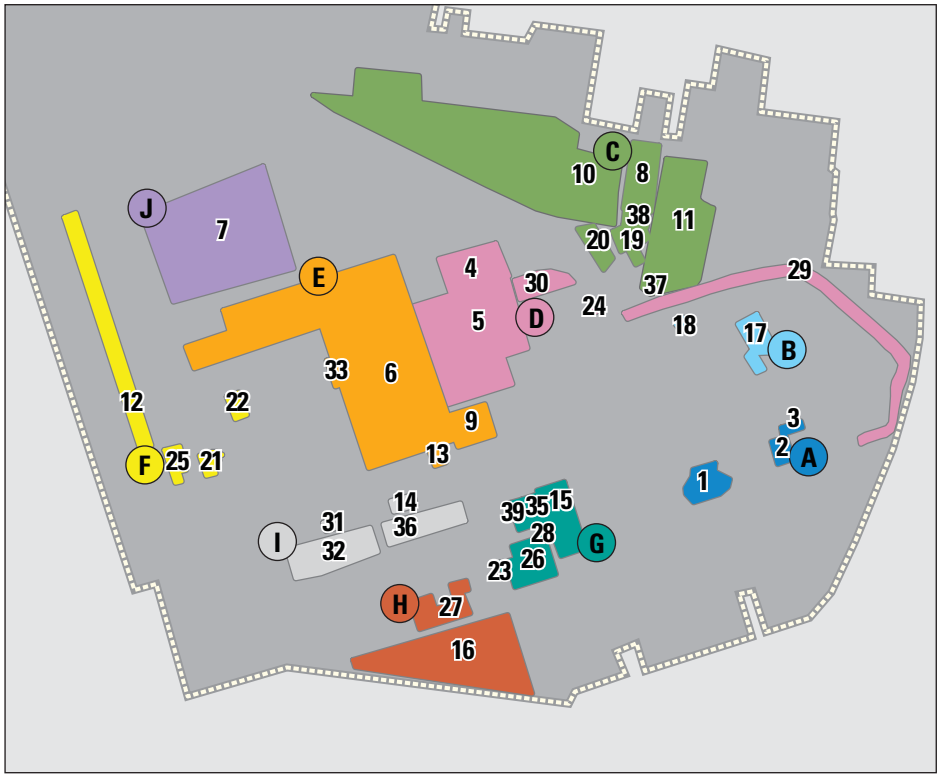

Preliminary SWMU Groupings

- SWMU Group A
- SWMU Group B
- SWMU Group C
- SWMU Group D
- SWMU Group E
- SWMU Group F
- SWMU Group G
- SWMU Group H
- SWMU Group I
- SWMU Group J

LEGEND

- Roads
- Railroad
- Site Fence
- SWMUs

N W E S

Group B | SWMU 17 & 18

2008 Photograph

Group C – SWMU 8 –
Y-1, Y-2, Y-3 TANK AREA

Group C - SWMU 8 - March 2010

General Information and History

Three 250,000 gallon ASTs were formerly located on the north side of the facility. These tanks were each surrounded by 100 ft. by 100 ft. earthen containment structures. Process lines from the plant process areas were used to transfer materials to these tanks. There was no tank truck access to these tanks. Some accidental spills have occurred in this tank farm area. Leakage at transfer pumps west of the tank dikes was mostly contained in a small sump. Releases have ranged from 2 to 150 gallons. There have been no known releases from the containment area.

The tanks were installed in 1940 and were physically removed from the site in 1996. Aerial photograph review from 1945 to 1994 supports the presence of these tanks until the mid 1990s. In December 1996 and January 1997, the earthen dikes and some oil stained soil from inside of the containment area were excavated to the groundwater table and removed from the site. This area was filled in with plant stump dirt. No confirmation samples were collected during the excavation.

Contaminant Information

These tanks were used by the Still House and Power House to store liquid residual fuels (Y-1 and Y-2) with a flash point greater than 140°F and pulp mill liquor, a raw material, (Y-3). Analytical data from soil samples collected in the vicinity of this SWMU are provided in Attachment B.

Other Technical Information
Surface Topography: Flat
General Property Use: Industrial Process
Depth to Groundwater: 5 to 6ft
Other SWMUs within 300ft. Radius: SWMU #10, SWMU #11, SWMU #19, SWMU #20, and SWMU #38

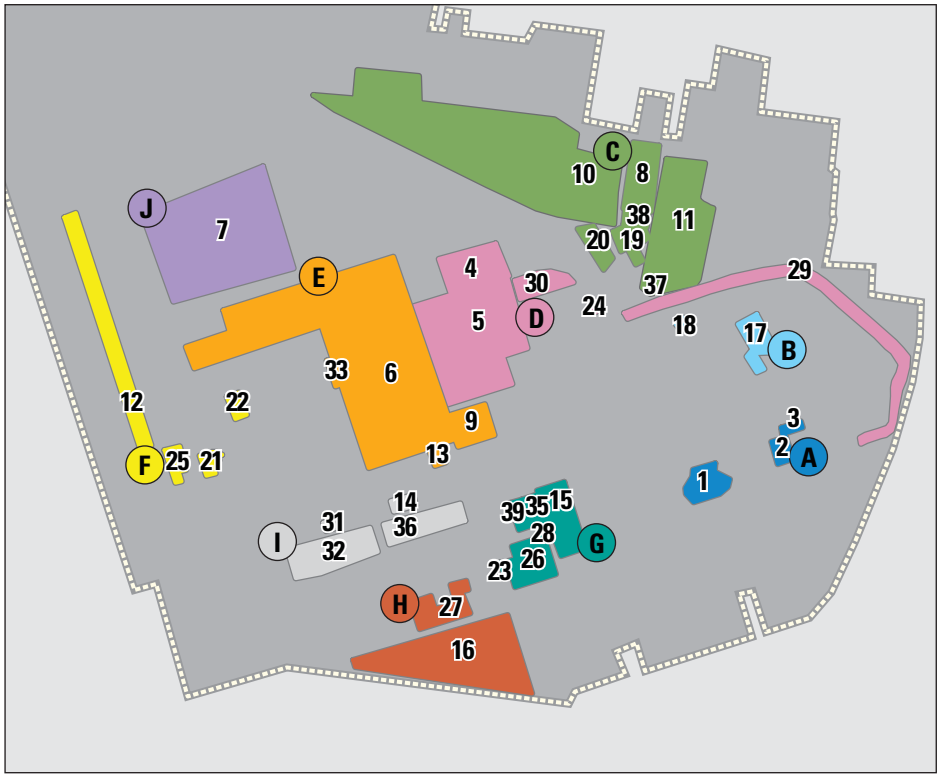

Preliminary SWMU Groupings

- SWMU Group A
- SWMU Group B
- SWMU Group C
- SWMU Group D
- SWMU Group E
- SWMU Group F
- SWMU Group G
- SWMU Group H
- SWMU Group I
- SWMU Group J

LEGEND

- Roads
- Railroad
- Site Fence
- SWMUs

N W E S

Group C | SWMU 8, 10, 11, 19, 20, 37 & 38

2008 Photograph

Group C – SWMU 10 – FORMER TOXAPHENE SURFACE IMPOUNDMENTS

Group C - SWMU 10 - March 2010

General Information and History

Five impoundments, covering about 8 acres on the north side of the facility, were used for the equalization and settling of wastewater from the toxaphene manufacturing process. These impoundments were used to contain neutralized process wastewater produced during the manufacture of toxaphene. Hydrochloric acid in the wastewater was neutralized with limestone, producing a calcium chloride solution that was discharged into the impoundments. Sludge was settled in the impoundments, while the water was discharged to the facility outfall. Surface runoff from the toxaphene manufacturing area was directed to the impoundments.

These impoundments were used between 1971 and 1980. Aerial photography from 1945 to 1994 supports this statement. In 1980, the production of toxaphene ceased. In 1984, all remaining sludge and contaminated soil in the impoundments were removed down to the groundwater table and disposed of off-site. The area was backfilled with a mix of clean soil and dirt from the stump dirt removal process. The unit was subsequently closed under interim status (40CFR 265). Post-closure care is provided for this area. The area was built up to a mound shape in the early 1990s to provide a sound barrier between the plant's active industrial processes and the community to the north of the plant.

Contaminant Information

Analytical data from soil samples collected in the vicinity of this SWMU are provided in Attachment B.

Other Technical Information
Surface Topography: Gently sloping mound
General Property Use: Boundary/Greenspace
Depth to Groundwater: 3 to 5ft
Other SWMUs within 300ft. Radius: SWMU #4, SWMU #8, SWMU #11, SWMU #19, SWMU #20, SWMU #30, SWMU #37, and SWMU #38

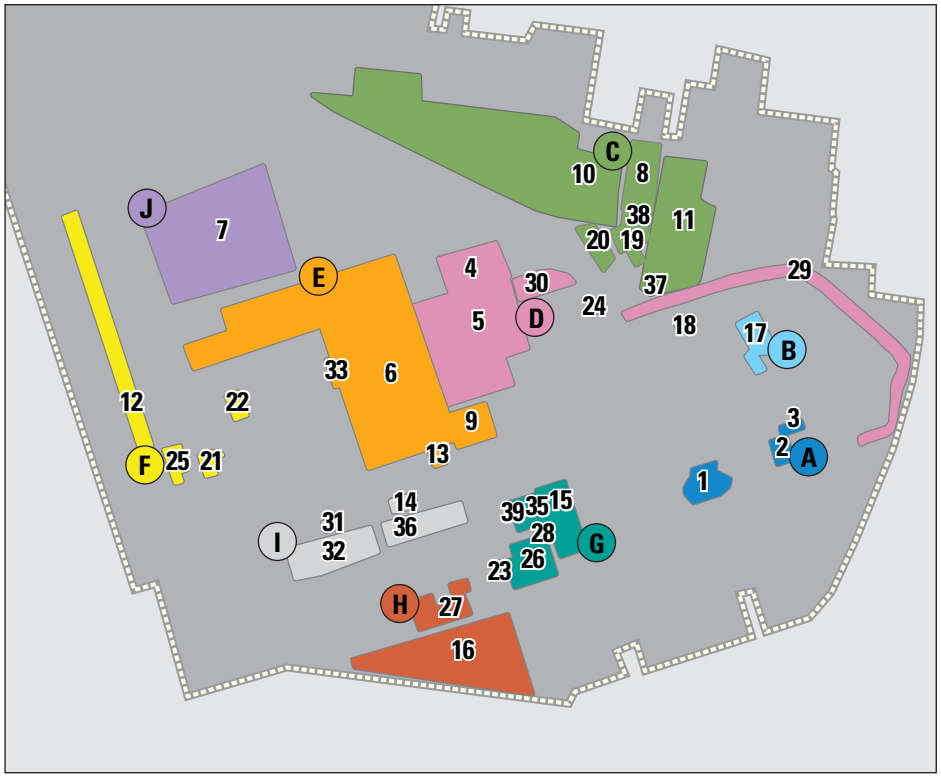

Preliminary SWMU Groupings

- SWMU Group A
- SWMU Group B
- SWMU Group C
- SWMU Group D
- SWMU Group E
- SWMU Group F
- SWMU Group G
- SWMU Group H
- SWMU Group I
- SWMU Group J

LEGEND

- Roads
- Railroad
- Site Fence
- SWMUs

N W E S

Group C | SWMU 8, 10, 11, 19, 20, 37 & 38

2008 Photograph

Group C – SWMU 11 – EQUALIZATION BASIN

General Information and History

Group C - SWMU 11 - March 2010

The Equalization Basin was a lined surface impoundment that was used for equalizing the flow of process wastewater that is discharged to the City of Brunswick Publically Owned Treatment Works (POTW). In mid-1998, this system was replaced with two, aboveground equalization tanks (T-3 and T-4) and a lined one million gallon equalization basin, all of which remain in service today. The original Equalization Basin was 2-acres in area and 6-ft. deep; lined with 30-mil polyvinyl chloride (PVC) and had a capacity of 2,000,000 gallons.

The lined basin was built in 1971 and is no longer in operation and was replaced with a tank system in 1998. In 2000, the water, sludge, liner, and berms were removed and disposed off-site. The basin was backfilled with clean soil, graded, and grassed. At the time of its removal in 2000, the liner showed no signs of breaches or other wear. Aerial photograph review from 1945 to 2008 supports this operational timetable.

Contaminant Information

Analytical data from soil samples collected in the vicinity of this SWMU are provided in Attachment B.

Other Technical Information
Surface Topography: Flat
General Property Use: Boundary/Greenspace
Depth to Groundwater: 2 to 4ft
Other SWMUs within 300ft. Radius: SWMU #8, SWMU #10, SWMU #17, SWMU #18, SWMU #19, SWMU #20, SWMU #24, SWMU #29, SWMU #37, and SWMU #38

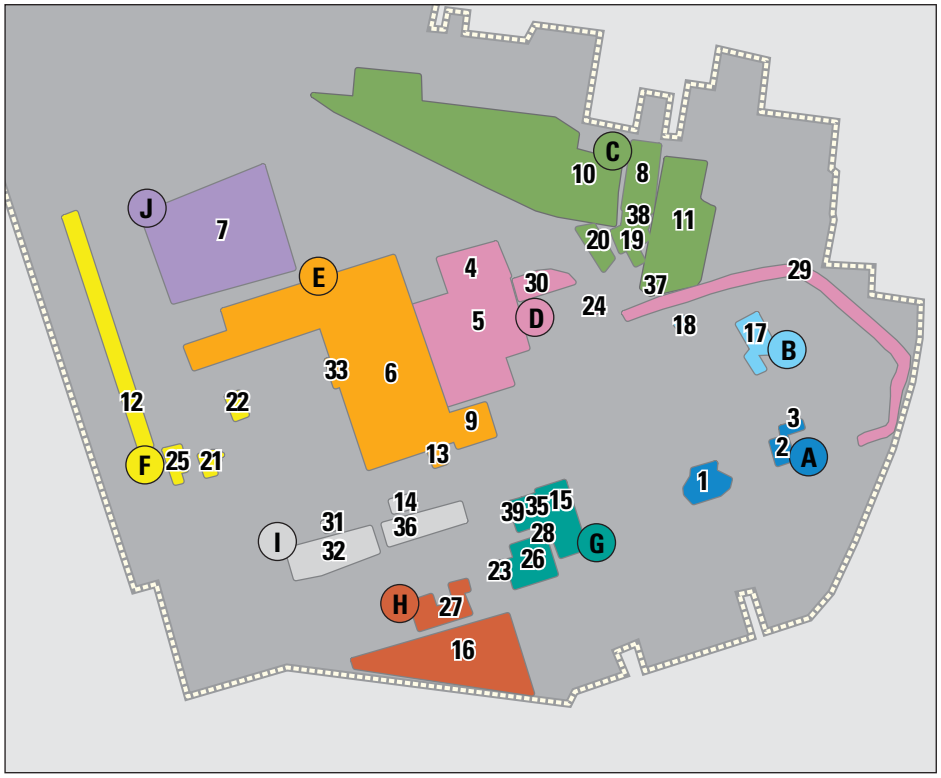

Preliminary SWMU Groupings

- SWMU Group A
- SWMU Group B
- SWMU Group C
- SWMU Group D
- SWMU Group E
- SWMU Group F
- SWMU Group G
- SWMU Group H
- SWMU Group I
- SWMU Group J

LEGEND

- Roads
- Railroad
- Site Fence
- SWMUs

N W E S

Group C | SWMU 8, 10, 11, 19, 20, 37 & 38

2008 Photograph

Group C – SWMU 19 – SAND FILTER DRYING BEDS AND ASSOCIATED PADS

Group C - SWMU 19 - March 2010

General Information and History

This facility operated from 1989 to January 2009. The facility consisted of a subsurface concrete vault with a sand and rock filter bed, a sloped concrete bottom, and a drain discharging to a nearby sump. The associated concrete drying pads are constructed of concrete and sloped to drain excess moisture. One pad is 50 ft. by 20 ft. and the other is 18 ft. by 110 ft. (long pad). No cracks are evident on either pad. Methanol was handled at the long pad when it was used as a truck unloading area for the solvent tanks at SWMU #20 (Amberlite Treatment Unit). SWMU #11 (Equalization Basin) sludge was previously dried on the sand filter drying bed.

Contaminant Information

Currently, wood pulp, sludges from sumps containing hydrocarbons, and rosins are dried in the sand filter drying beds. Sometimes a Geotube is used to dry wet materials. Analytical data from soil samples collected in the vicinity of this SWMU are provided in Attachment B.

Other Technical Information

Surface Topography: Flat

General Property Use: Industrial Process

Depth to Groundwater: 3 to 4ft

Other SWMUs within 300ft. Radius: SWMU #8, SWMU #10, SWMU #11, SWMU #18, SWMU #20, SWMU #24, SWMU #29, SWMU #30, SWMU #37 and SWMU #38

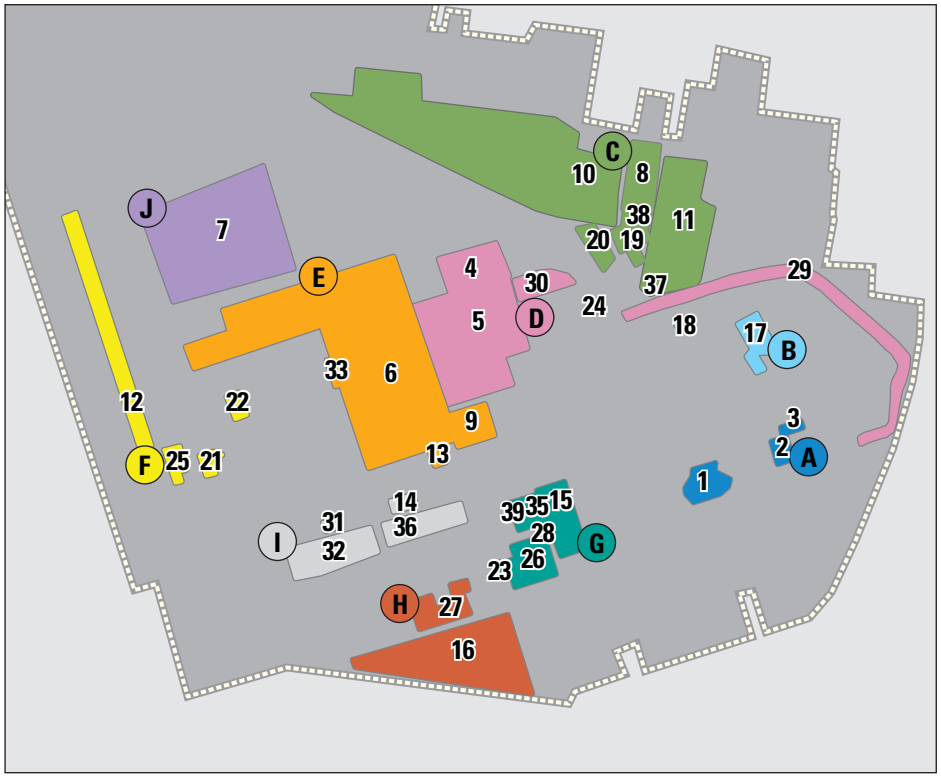

Preliminary SWMU Groupings

- SWMU Group A
- SWMU Group B
- SWMU Group C
- SWMU Group D
- SWMU Group E
- SWMU Group F
- SWMU Group G
- SWMU Group H
- SWMU Group I
- SWMU Group J

LEGEND

- Roads
- Railroad
- Site Fence
- SWMUs

N W E S

Group C | SWMU 8, 10, 11, 19, 20, 37 & 38

2008 Photograph

Group C – SWMU 20 – FORMER AMBERLITE TREATMENT SYSTEM

Group C - SWMU 20 - March 2010

General Information and History

This facility was operated between 1977 and 1982 as a totally enclosed wastewater treatment system for Toxaphene. The area consisted of ASTs (since removed) mounted on either concrete pads or in the case of the solvent tanks, in a secondary containment basin. The system included a feed tank and pump that moved wastewater from the toxaphene surface impoundments to four sand and carbon filter tanks, then into two 3,400-gallon steel absorber (resin) tanks before discharging to the N-Street ditch. Two 7,000-gallon steel tanks were used to store methanol, which was used as a solvent to flush the absorber tanks. The tanks were also used to store the contaminated solvent prior to disposal.

Aerial photographs are consistent with this timeline. The 1974 aerial photograph shows no evidence of these elements. The 1981 aerial photograph shows the operational elements of this SWMU and later photographs show the remaining concrete foundations.

Contaminant Information

Hazardous constituents managed in the area include those from the toxaphene surface impoundments including: toxaphene, benzene, ethylbenzene, carbon tetrachloride, xylenes, and chloroform. Analytical data from soil samples collected in the vicinity of this SWMU are provided in Attachment B.

Other Technical Information
Surface Topography: Flat
General Property Use: Industrial Process
Depth to Groundwater: 3 to 4ft
Other SWMUs within 300ft. Radius: SWMU #8, SWMU #10, SWMU #11, SWMU #18, SWMU #19, SWMU #24, SWMU #29, SWMU #30, SWMU #37 and SWMU #38

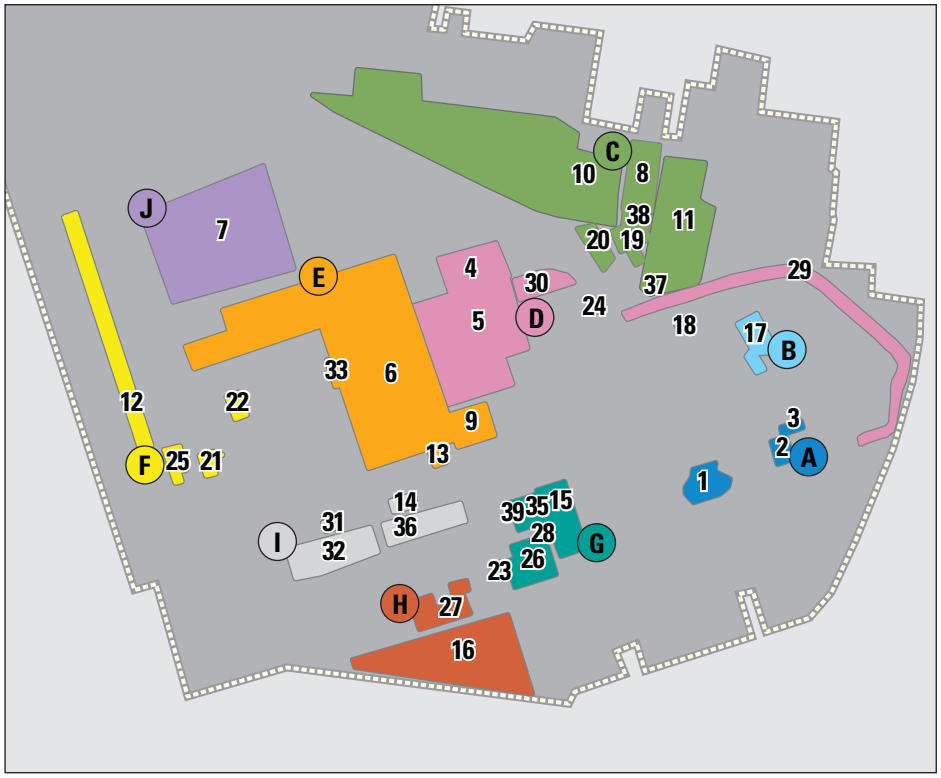

Preliminary SWMU Groupings

- SWMU Group A
- SWMU Group B
- SWMU Group C
- SWMU Group D
- SWMU Group E
- SWMU Group F
- SWMU Group G
- SWMU Group H
- SWMU Group I
- SWMU Group J

LEGEND

- Roads
- Railroad
- Site Fence
- SWMUs

N W E S

Group C | SWMU 8, 10, 11, 19, 20, 37 & 38

2008 Photograph

Group C – SWMU 37 –
API OIL SKIMMER IMPOUNDMENT

General Information and History

This facility operated between the 1950s and 1998. The facility was first constructed as two earthen basins. These impoundments were used for drying sludge from the API oil skimmer prior to sludge disposal. In the early 1970s, these earthen impoundments were replaced by concrete walls and floors. Currently, the west wall is open to facilitate ingress/egress. Aerial photographs from 1974 and later show the active process.

Group C - SWMU 37 - March 2010

Contaminant Information

Materials managed at the facility include wastewater sludge containing oils and solvents and non-hazardous materials included soaps, wood products, and soils. There is no record of any releases from this area. Analytical data from soil samples collected in the vicinity of this SWMU are provided in Attachment B.

Other Technical Information
Surface Topography: Flat
General Property Use: Industrial Process
Depth to Groundwater: 3 to 4ft
Other SWMUs within 300ft. Radius: SWMU #10, SWMU #11, SWMU #18, SWMU #19, SWMU #20, SWMU #24, and SWMU #29

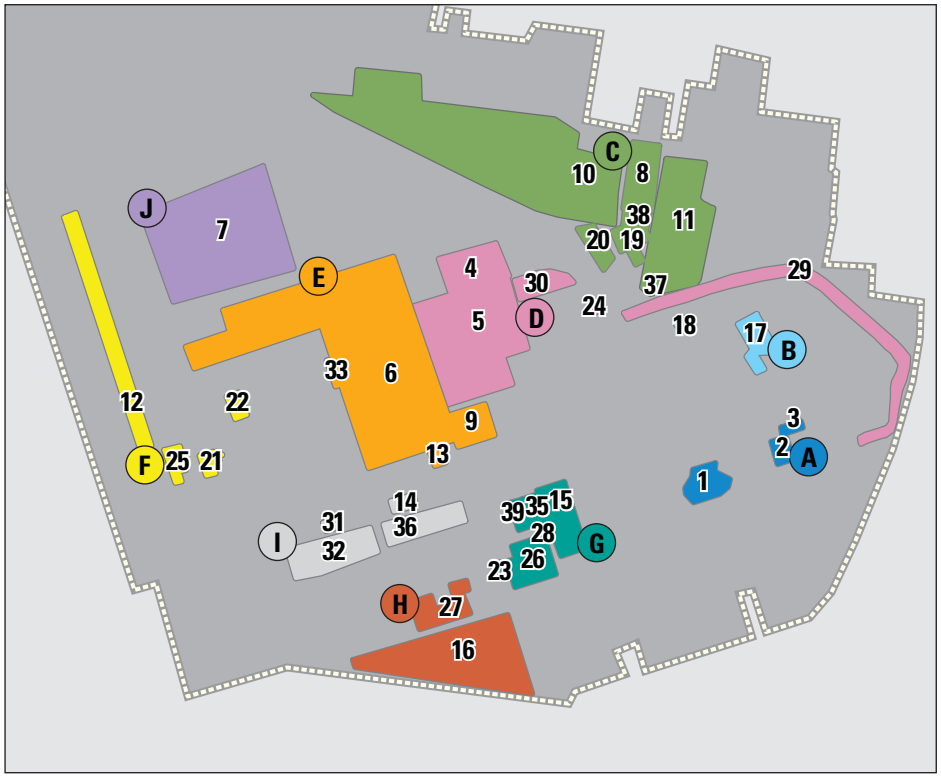

Preliminary SWMU Groupings

- SWMU Group A
- SWMU Group B
- SWMU Group C
- SWMU Group D
- SWMU Group E
- SWMU Group F
- SWMU Group G
- SWMU Group H
- SWMU Group I
- SWMU Group J

LEGEND

- Roads
- Railroad
- Site Fence
- SWMUs

N W E S

Group C | SWMU 8, 10, 11, 19, 20, 37 & 38

2008 Photograph

Group C – SWMU 38 – INTERIM CORRECTIVE MEASURES (ICM) WELL

General Information and History

A pilot groundwater pump and treat system was installed as an interim corrective measure (ICM) in 1995 to test the effectiveness of carbon adsorption on the contaminated groundwater in the area between the former Toxaphene Surface Impoundments (SWMU #10) and the former Equalization Basin (SWMU #11). Aerial photography from 1994 shows no activity in this area. The photograph from 2008 shows the active process.

Group C - SWMU 38 - March 2010

Contaminant Information

A leak occurred in the treatment system in late 1999 during which some untreated groundwater drained onto the soil near the ICM well. Analytical data from soil samples collected in the vicinity of this SWMU are provided in Attachment B.

Other Technical Information
Surface Topography: Flat
General Property Use: Industrial Process
Depth to Groundwater: 3 to 4ft
Other SWMUs within 300ft. Radius: SWMU #8, SWMU #10, SWMU #11, SWMU #19, and SWMU #20

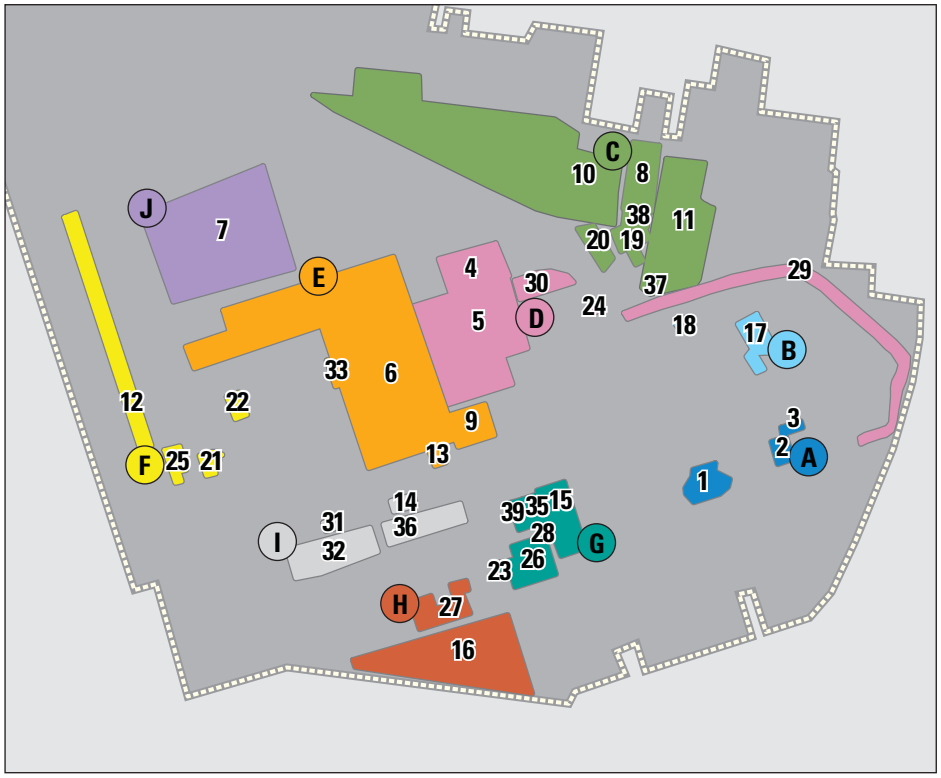

Preliminary SWMU Groupings

- SWMU Group A
- SWMU Group B
- SWMU Group C
- SWMU Group D
- SWMU Group E
- SWMU Group F
- SWMU Group G
- SWMU Group H
- SWMU Group I
- SWMU Group J

LEGEND

- Roads
- Railroad
- Site Fence
- SWMUs

N W E S

Group C | SWMU 8, 10, 11, 19, 20, 37 & 38

2008 Photograph

Group D – SWMU 4 – DRUM CRUSHER

General Information and History

The SWMU consists of the concrete pad east of the Nitroform Warehouse which is currently used as a truck loading, scrap material, and empty drum accumulation area. A small hydraulic machine for crushing empty drums was located in this area (now SWMU #4) and drums were crushed from approximately 1980 until 1992 (Figure 8.8). After a May 1992 EPD inspection, a 10 ft by 20 ft area of stained soils was removed until visual staining was no longer apparent. After this removal, a curbed concrete pad was installed over the excavated area and extended another 40 ft to the east. Subsequently, drum crushing operations were relocated from this area.

Group D - SWMU 4 - March 2010

Contaminant Information

Stains on the pad and nearby soil are the reason the area is suspected to have had a release. The crushed drums were empty prior to crushing. There have been no specific, known releases from this SWMU. There is no knowledge of analytical samples being collected during excavation and backfill operations and documentation of the removal action is not available at this time. Any soil contamination in areas surrounding the 1992 concrete pad were remediated during implementation of the SWMU #5 CAP. Analytical data from soil samples collected in the vicinity of this SWMU are provided in Attachment B.

Other Technical Information
Surface Topography: Flat
General Property Use: Industrial Process
Depth to Groundwater: 3 to 4ft
Other SWMUs within 300ft. Radius: SWMU #5, SWMU #30, and SWMU #6

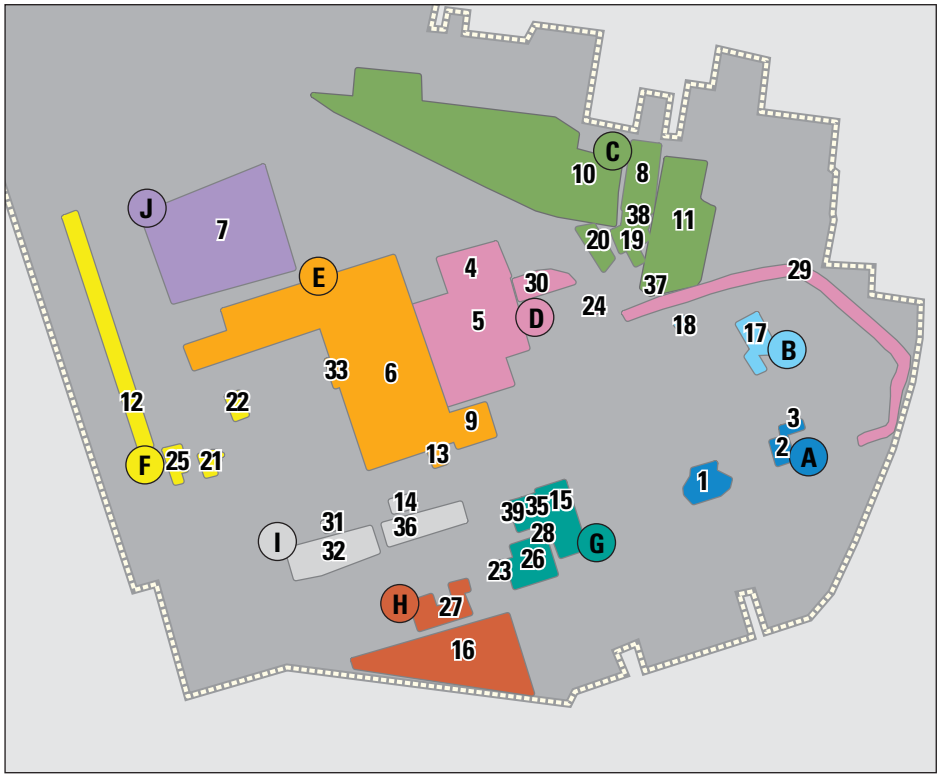

Preliminary SWMU Groupings

- SWMU Group A
- SWMU Group B
- SWMU Group C
- SWMU Group D
- SWMU Group E
- SWMU Group F
- SWMU Group G
- SWMU Group H
- SWMU Group I
- SWMU Group J

LEGEND

- Roads
- Railroad
- Site Fence
- SWMUs

N W E S

Group D | SWMU 4, 5, 24, 29 & 30

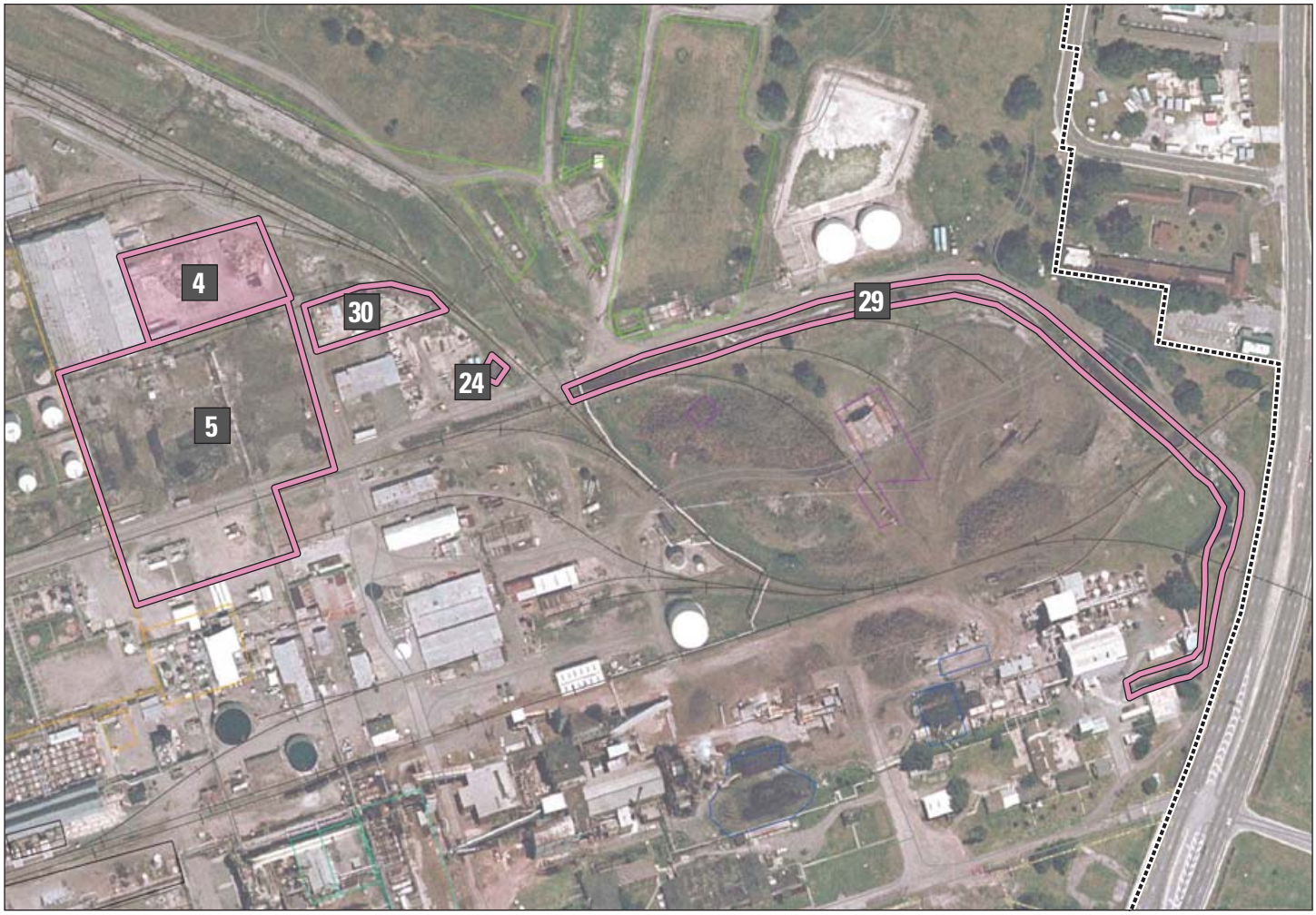

2008 Photograph

Group D – SWMU 5 –
TOXAPHENE PRODUCTION PLANT

Group D - SWMU 5 - March 2010

General Information and History

The Toxaphene Plant produced the chlorinated camphene pesticide, Toxaphene. The operating area of this facility was approximately 23,000 square feet. Camphene, produced in the constituent plant from alpha pinene, was reacted with chlorine in a stage-wise process. Hydrogen chloride, a by-product of this operation, was absorbed in water and sold as hydrochloric acid. Wastewater containing weak hydrochloric acid was neutralized with limestone.

The Toxaphene Plant produced a chlorinated camphene pesticide from 1948 to 1980. An aerial photograph from 1945 shows two elongated buildings and a smaller building in this area. The 1974 aerial photograph shows the active process in the area. The plant structure was dismantled shortly after the plant shut down in December 1980. Circa 1999, a new process (Myrcene) was constructed over part of the former toxaphene plant area and continues there today. Prior to the installation of the Myrcene unit, approximately 3000 cubic yards of soil were removed and sent off-site for disposal in 1999. Soils in this area were remediated as part of the SWMU #5 Corrective Action, Completed in January 2010. All major structures have been removed and soil in the area has been excavated and disposed of off-site. Also, the stormwater system in the area has been replaced with a new system, which was operational as of January 2010.

Contaminant Information

Previously, contaminated soils contained concentrations of Toxaphene and VOCs. Soils have been excavated and disposed of to the concentrations specified in the SWMU #5 Corrective Action Plan and replaced with clean backfill. Analytical data from soil samples collected in the vicinity of this SWMU are provided in Attachment B.

Other Technical Information
Surface Topography: Flat
General Property Use: Industrial Process
Depth to Groundwater: 3 to 4ft
Other SWMUs within 300ft. Radius: SWMU #4, SWMU #6, SWMU #9, SWMU #13, SWMU #24, and SWMU #30

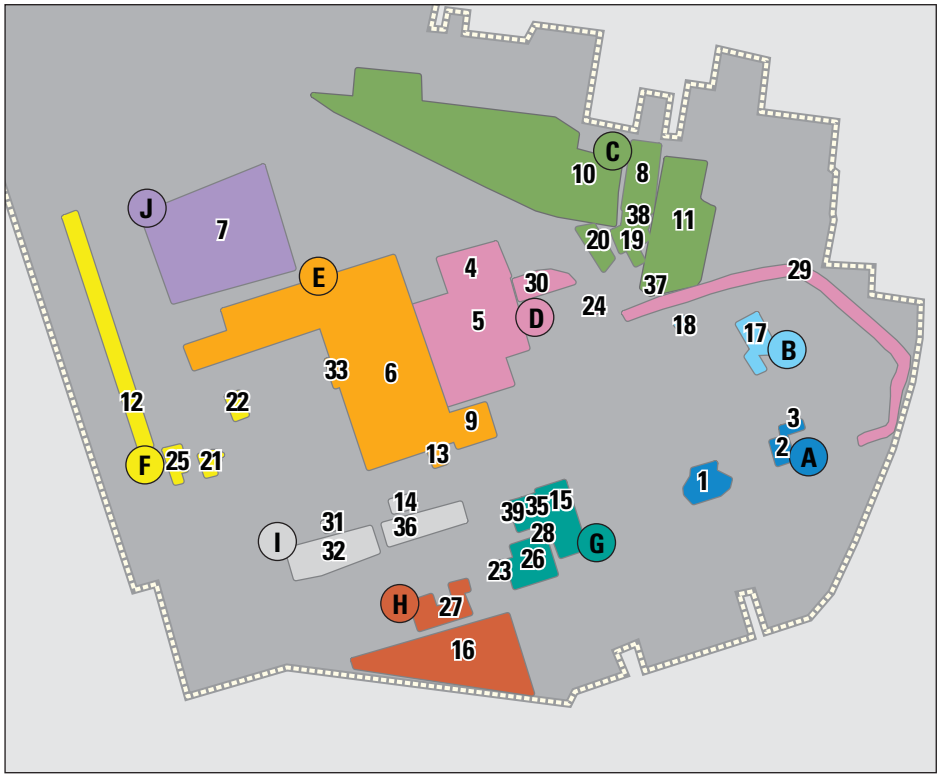

Preliminary SWMU Groupings

- SWMU Group A
- SWMU Group B
- SWMU Group C
- SWMU Group D
- SWMU Group E
- SWMU Group F
- SWMU Group G
- SWMU Group H
- SWMU Group I
- SWMU Group J

LEGEND

- Roads
- Railroad
- Site Fence
- SWMUs

N W E S

Group D | SWMU 4, 5, 24, 29 & 30

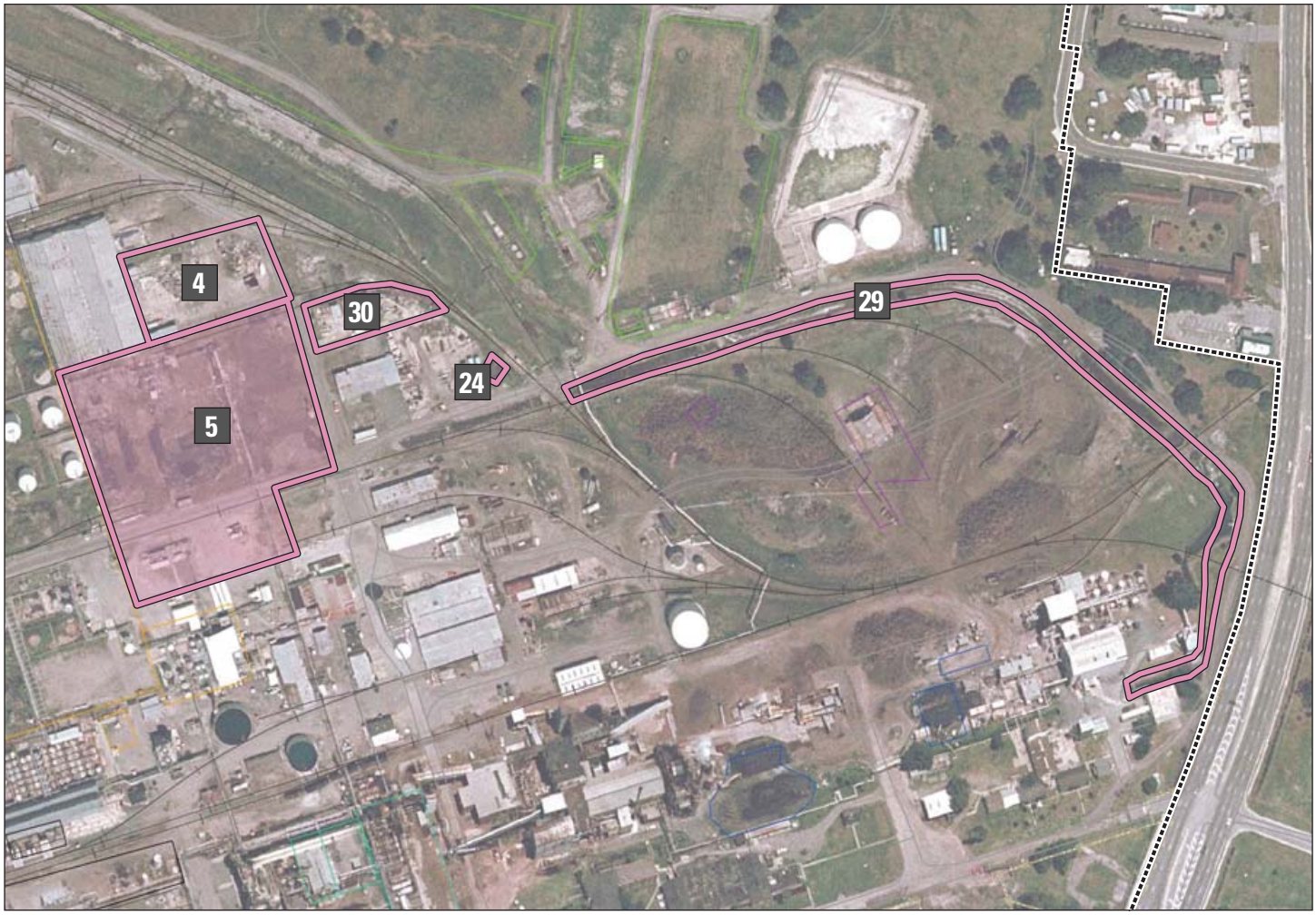

2008 Photograph

Group D – SWMU 24 – TOXAPHENE STORMWATER COLLECTION SUMP

General Information and History

This facility was constructed in 1971 and consists of a number of storm water drains in the area of the former Toxaphene production and storage areas that flow to a concrete divided in-ground vault. Sediment settles into the first vault (18 ft.by 18 ft. by 10 ft. deep) and then the remaining water flows into the second vault (12 ft.by 6 ft.). At the time of Toxaphene production, storm water was pumped to the Toxaphene surface impoundments. This system discontinued discharging to the Toxaphene surface impoundments prior to 1982.

Group D - SWMU 24 - March 2010

Contaminant Information

An interim corrective action for SWMU #24 was proposed in July of 2008. The SWMU #24 stormwater sump was cleaned out, pressure-washed, and plugged and a roof was installed on the sump to prevent it from filling during rain events.

All of the soil surrounding SWMU #24 has been excavated and removed from the site as part of the SWMU #5 Corrective Action. The excavated soil has been replaced with clean soil. The extent of this excavation is the rail lines to the east and N-Street to the south. Analytical data from soil samples collected in the vicinity of this SWMU are provided in Attachment B.

Other Technical Information
Surface Topography: Flat
General Property Use: Industrial Process
Depth to Groundwater: 3 to 4ft
Other SWMUs within 300ft. Radius: SWMU #11, SWMU #19, SWMU #20, SWMU #30, and SWMU #37

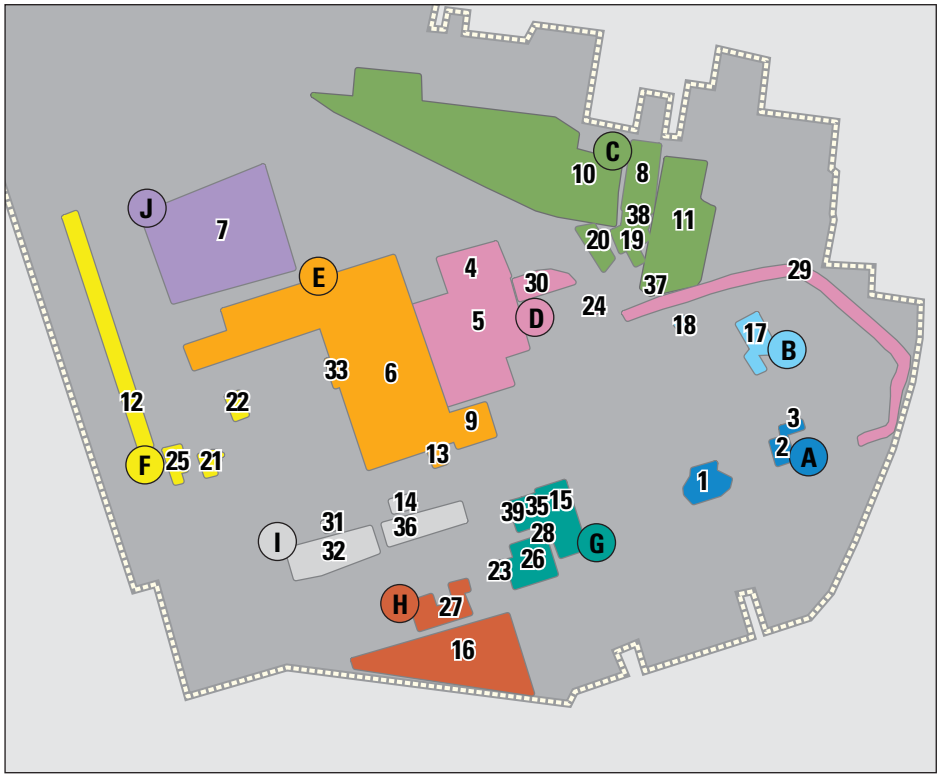

Preliminary SWMU Groupings

- SWMU Group A
- SWMU Group B
- SWMU Group C
- SWMU Group D
- SWMU Group E
- SWMU Group F
- SWMU Group G
- SWMU Group H
- SWMU Group I
- SWMU Group J

LEGEND

- Roads
- Railroad
- Site Fence
- SWMUs

N W E S

Group D | SWMU 4, 5, 24, 29 & 30

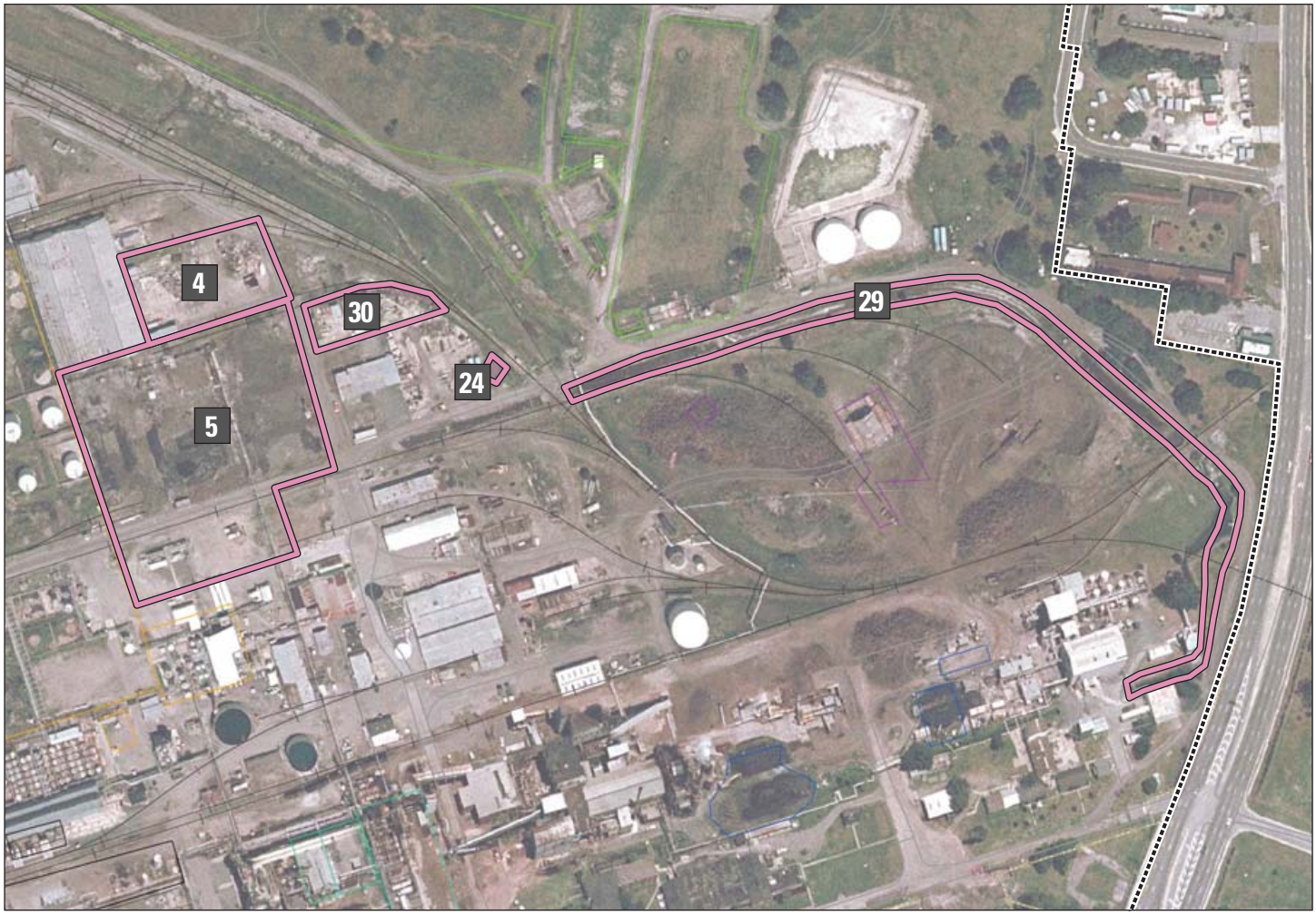

2008 Photograph

Group D – SWMU 29 – N-STREET, SOUTH, and SMALL BRANCH DITCHES

Group D - SWMU 29 - March 2010

General Information and History

This active area is the plant-wide system of underground piping; concrete swales and earthen ditches that drain storm water, cooling water, and boiler blowdown water off of the plant property through an NPDES permitted discharge into Dupree Creek. Previous investigations have identified Toxaphene contamination in the plant ditches. Aerial photographs indicate the use of this ditch since at least 1945.

Contaminant Information

All of the sediments in SWMU #29 have been excavated and removed from the site as part of the SWMU #5 Corrective Action. The channel is now lined with a concrete revetment and the NPDES discharge point is protected by surface skimmers. Analytical data from soil samples collected in the vicinity of this SWMU are provided in Attachment B.

Other Technical Information

Surface Topography: Flat

General Property Use: Industrial Process

Depth to Groundwater: 3 to 4ft

Other SWMUs within 300ft. Radius: SWMU #2, SWMU #3, SWMU #11, SWMU #17, SWMU #18, SWMU #19, SWMU #20, SWMU #24, SWMU #30, SWMU #37 and SWMU #38

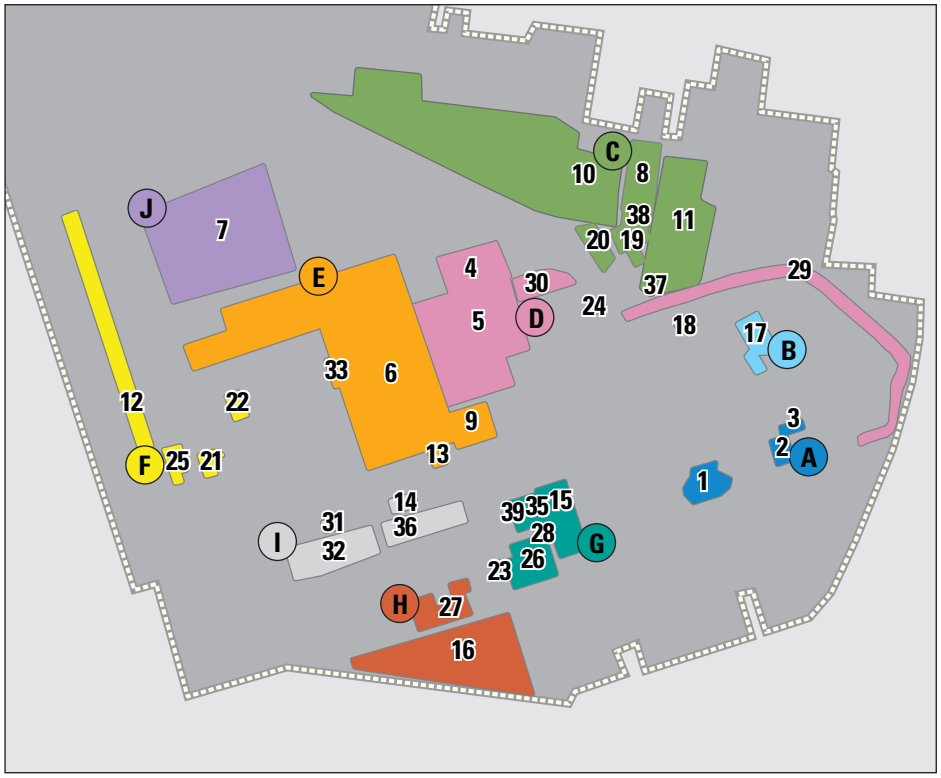

Preliminary SWMU Groupings

- SWMU Group A
- SWMU Group B
- SWMU Group C
- SWMU Group D
- SWMU Group E
- SWMU Group F
- SWMU Group G
- SWMU Group H
- SWMU Group I
- SWMU Group J

LEGEND

- Roads
- Railroad
- Site Fence
- SWMUs

N W E S

Group D | SWMU 4, 5, 24, 29 & 30

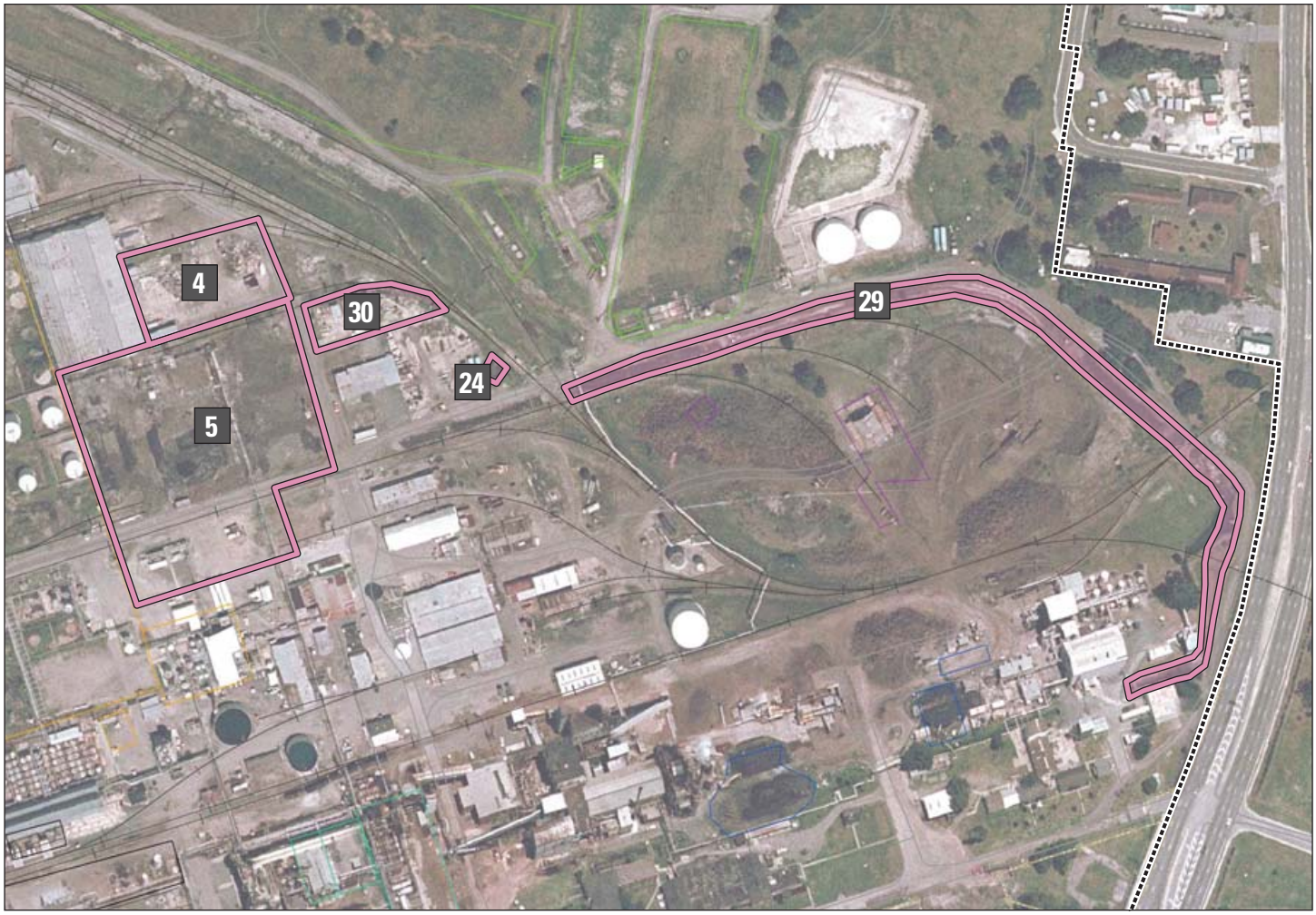

2008 Photograph

Group D – SWMU 30 – NON-HAZARDOUS WASTE STORAGE AREA

General Information and History

This active area was constructed in the 1980s. The area consists of a raised and curbed concrete pad surrounded by a locked chain-link fence. The pad drains to a sump at the northeast corner of the area and then through an overflow into a storm water swale. Some drums are currently stored in a roofed shed on pallets in the area. Two covered roll-off boxes inside the facility are being used for the collection of oil-contaminated soils and solid materials. Occasionally, drums have been temporarily stored just outside of the facility area. Materials managed in the area include used oils, non-hazardous waste drums, and asbestos.

Group D - SWMU 30 - March 2010

Contaminant Information

Analytical data from soil samples collected in the vicinity of this SWMU are provided in Attachment B.

Other Technical Information
Surface Topography: Flat
General Property Use: Industrial Process
Depth to Groundwater: 3 to 4ft
Other SWMUs within 300ft. Radius: SWMU #4, SWMU #5, SWMU #10, SWMU #19, SWMU #20, and SWMU #29

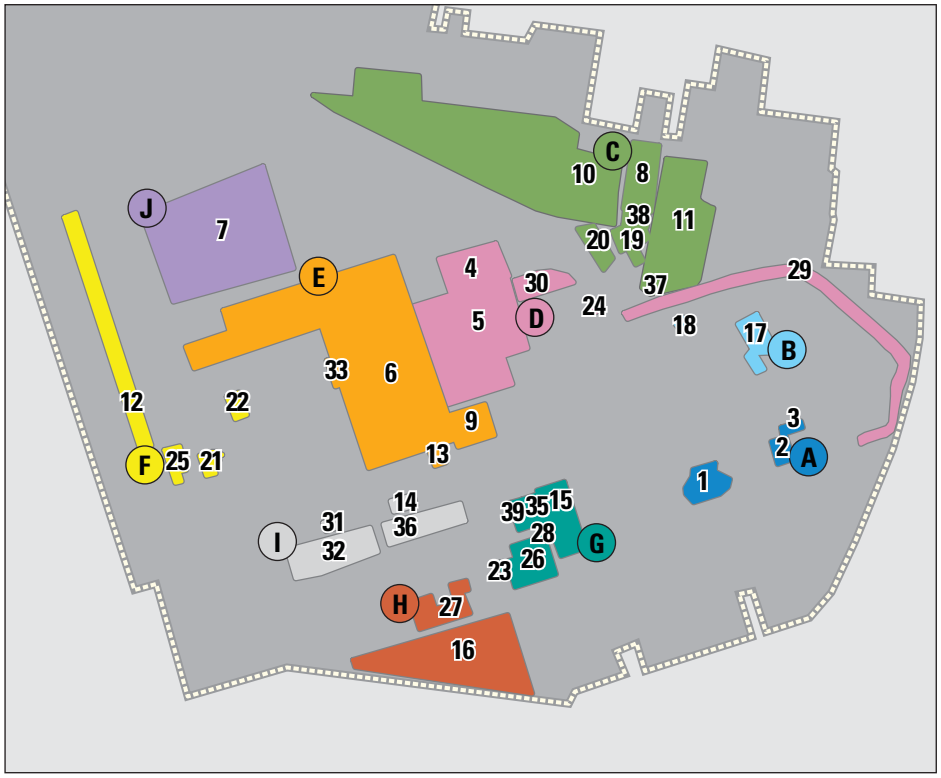

Preliminary SWMU Groupings

- SWMU Group A
- SWMU Group B
- SWMU Group C
- SWMU Group D
- SWMU Group E
- SWMU Group F
- SWMU Group G
- SWMU Group H
- SWMU Group I
- SWMU Group J

LEGEND

- Roads
- Railroad
- Site Fence
- SWMUs

N W E S

Group D | SWMU 4, 5, 24, 29 & 30

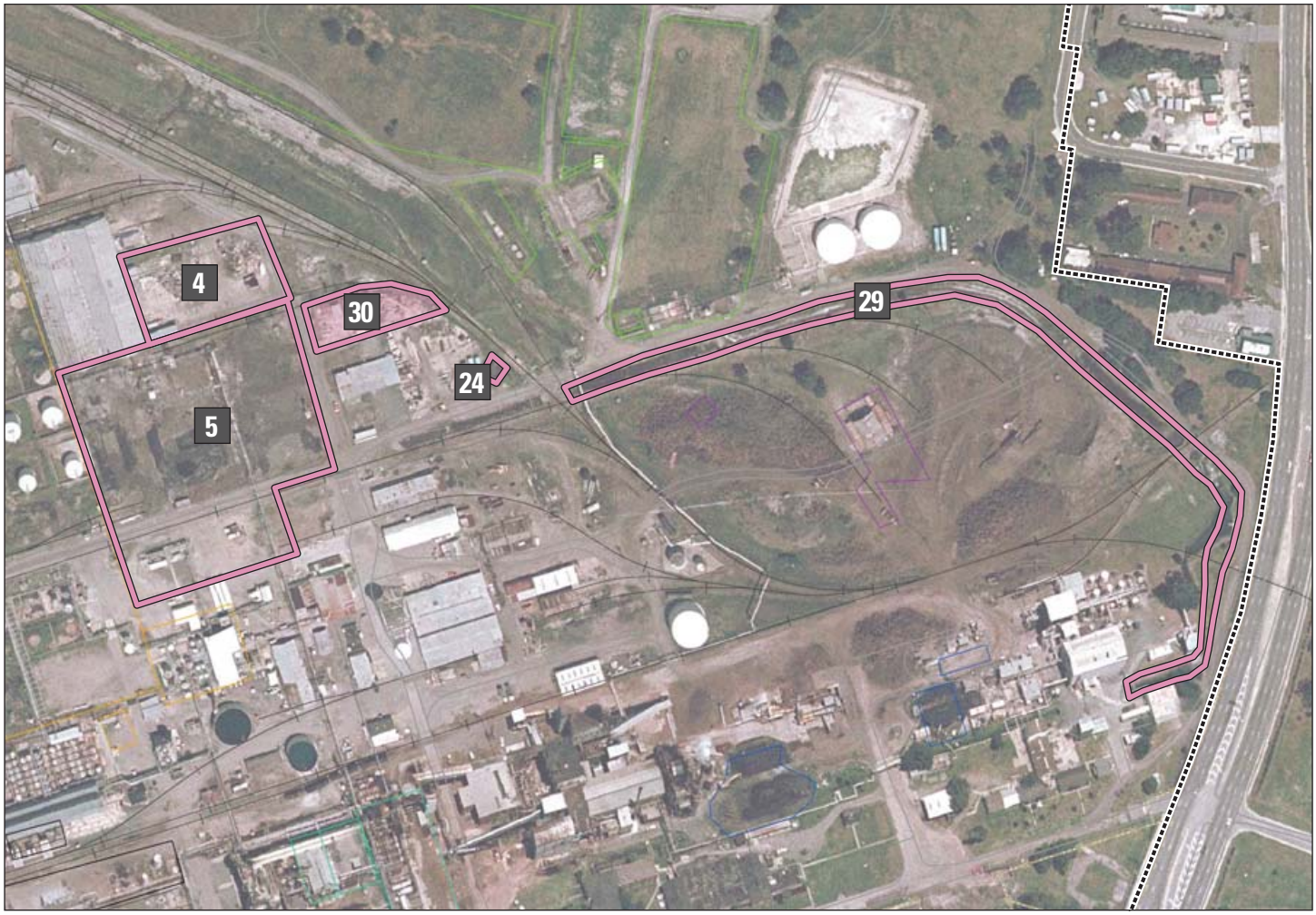

2008 Photograph

Group E – SWMU 6 –
Y TANK FARM

Group E - SWMU 6 - March 2010

General Information and History

The Y Tank Farm is the storage area for much of the facility's liquid products and raw materials. There are approximately 18 ASTs with capacities ranging from 25,000 to 500,000 gallons. Each tank is isolated by earthen or concrete secondary containment. The tank farm covers approximately 8.5 acres.

This SWMU also includes the piping area south and southeast of the tank farm. Materials currently stored in this area are wood oils and terpenes. Previously, materials stored in this area included turpentine; pine oil and solvenol; intermediate products including many distillation cuts; and solvents including MIBK and Soltrol 10 (petroleum distillate). Raw materials previously stored in this area included crude sulfate turpentine. Over 95% of the volumes of organic liquids stored and handled at the facility are terpene-related compounds including turpentine, pine oil, and solvenol. No hazardous wastes have been managed in the tanks.

The first containments (and tanks) were installed in 1924. Aerial photographs dating back to 1945 show a progression of tank farm activity beginning with tanks on the south and central portions of the SWMU area. The aerial photographs from 1974 to 1994 show the completely developed tank farm area. The 2008 aerial photograph shows less than 20 remaining tanks remaining with most of the tanks removed from the areas on the north, west and southern portions of the SWMU. Accidental spills have occurred in the Y tank farm area between 1988 and present. Prior to that time no regular records are available. Spills to the diked containments, ranging from 2 to 10,000 gallons, were routinely cleaned up with a vacuum truck when they occurred. Secondary containment has been installed under the Still House pipe rack on the south side of the Y tank farm. After simplifying piping on the rack, a curbed concrete pad was installed to collect any potential spills or leaks. Prior to covering the area, residues on the surface of the ground were removed by washing.

Contaminant Information

Toxaphene and VOCs had been detected in soils samples from the Y tank farm. Currently, a characterization investigation is underway to identify the extent of contamination in the SWMU. Toxaphene is most prevalent in soil on the northeast portion of the SWMU. Analytical data from soil samples collected in the vicinity of this SWMU are provided in Attachment B.

Other Technical Information
Surface Topography: Flat
General Property Use: Industrial Process
Depth to Groundwater: 5 to 7ft
Other SWMUs within 300ft. Radius: SWMU #4, SWMU #5, SWMU #7, SWMU #9, SWMU #13, SWMU #14, and SWMU # 33

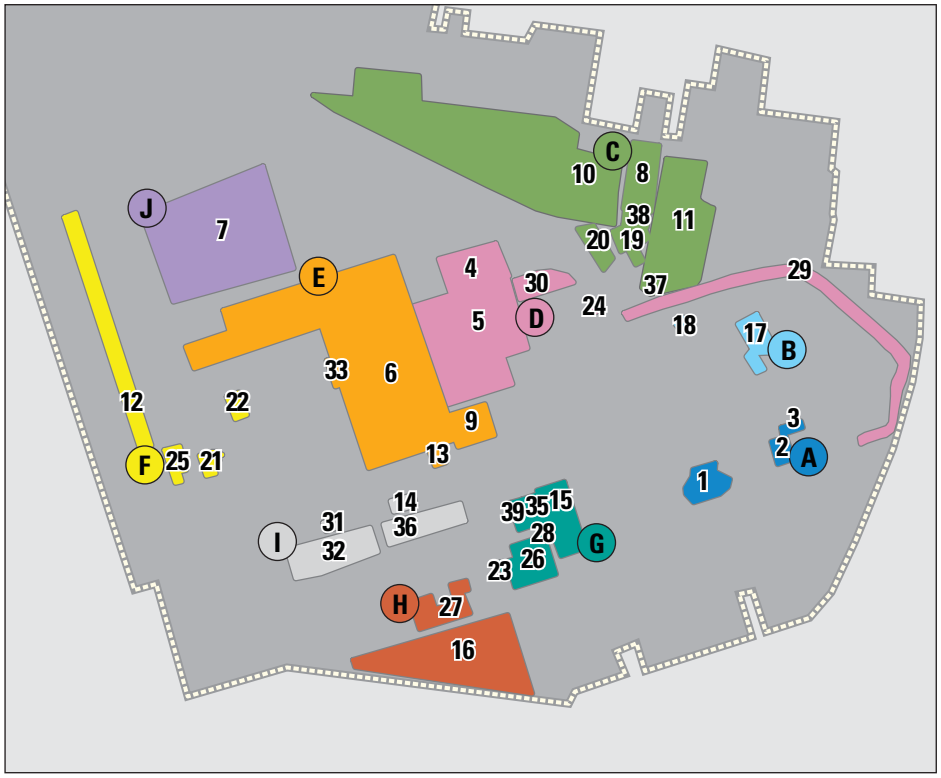

Preliminary SWMU Groupings

- SWMU Group A
- SWMU Group B
- SWMU Group C
- SWMU Group D
- SWMU Group E
- SWMU Group F
- SWMU Group G
- SWMU Group H
- SWMU Group I
- SWMU Group J

LEGEND

- Roads
- Railroad
- Site Fence
- SWMUs

N W E S

Group E | SWMU 6, 9, 13 & 33

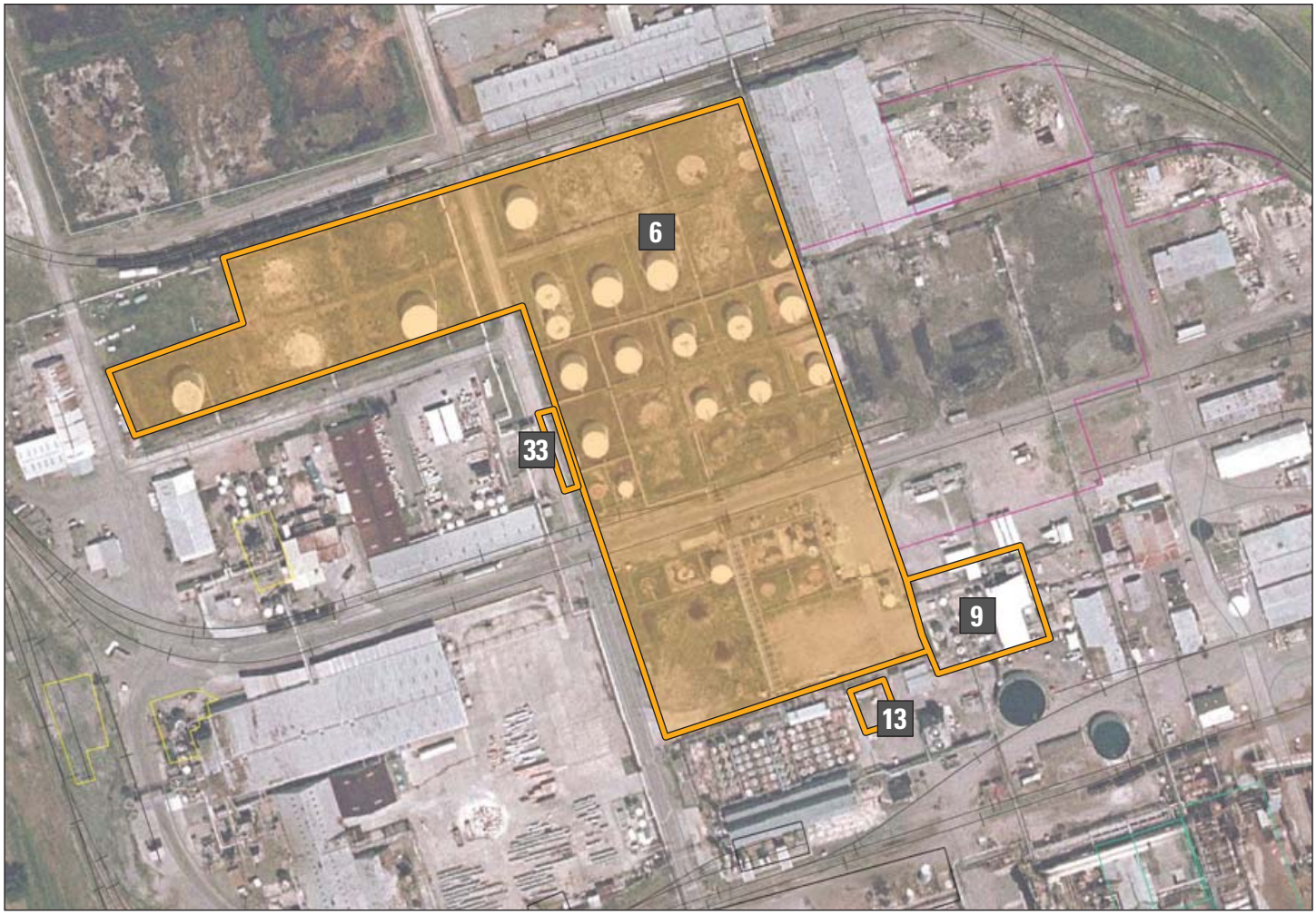

2008 Photograph

Group E – SWMU 9 – CHEMICAL PLANT

General Information and History

The Chemical Plant was built in 1940 and is an active manufacturing area located just south of SWMU #05 (the former Toxaphene Production Plant). This SWMU is approximately 90 ft. by 125 ft. in size. Secondary containment upgrades to the area have been installed since 1996. The plant formerly manufactured synthetic pine oil, synthetic solvenol, and camphene. Crude sulfate turpentine was distilled in the area next to the Chemical Plant.

Aerial photograph review from 1945 to 1994 supports the presence of this operation to the present day.

Group E - SWMU 9 - March 2010

Contaminant Information

Manufacture of synthetic pine oil, synthetic solvenol, and camphene; as well as crude sulfate distillation, continued until 2006. In 2007, the plant was converted to phosphate ester production. Crude sulfate turpentine was distilled in the area next to the Chemical Plant. Analytical data from soil samples collected in the vicinity of this SWMU are provided in Attachment B.

Other Technical Information
Surface Topography: Flat
General Property Use: Industrial Process
Depth to Groundwater: 1 to 2ft
Other SWMUs within 300ft. Radius: SWMU #5, SWMU #6, and SWMU #13

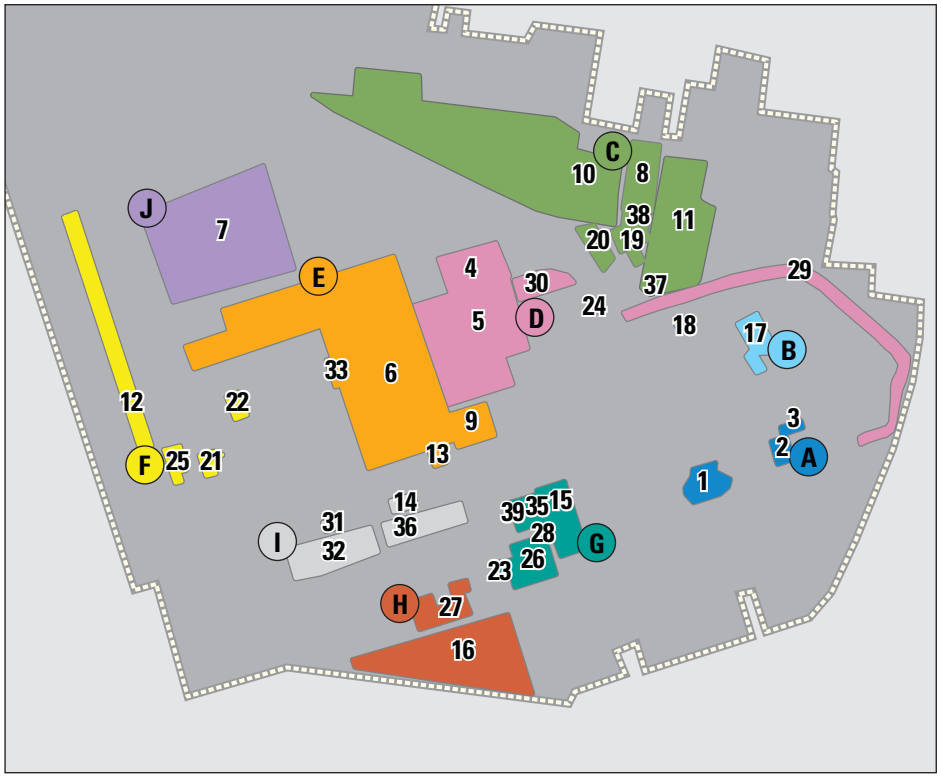

Preliminary SWMU Groupings

- SWMU Group A
- SWMU Group B
- SWMU Group C
- SWMU Group D
- SWMU Group E
- SWMU Group F
- SWMU Group G
- SWMU Group H
- SWMU Group I
- SWMU Group J

LEGEND

- Roads
- Railroad
- Site Fence
- SWMUs

N W E S

Group E | SWMU 6, 9, 13 & 33

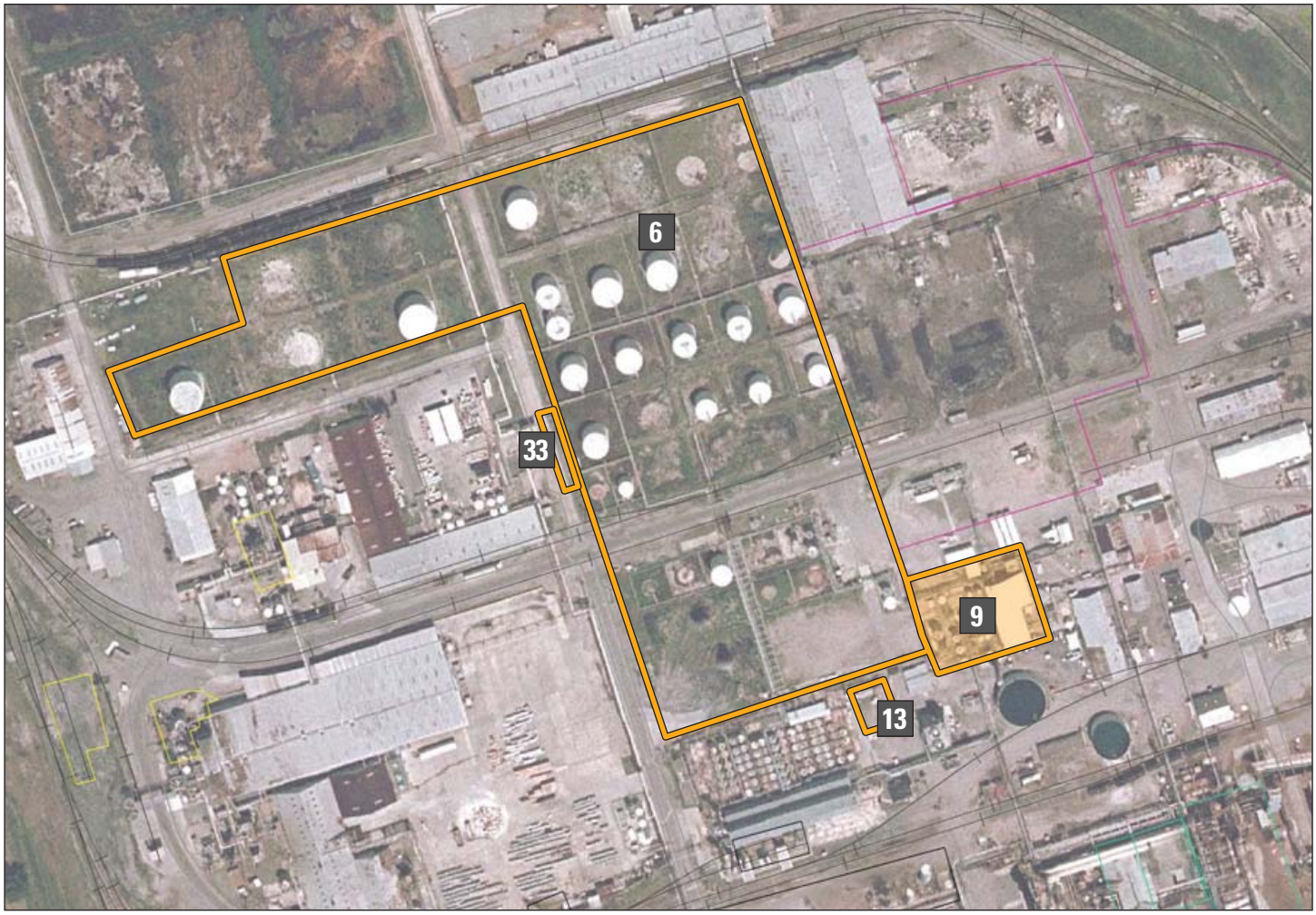

2008 Photograph

Group E – SWMU 13 – FORMER RESIDUE FUEL TANKS AREA

General Information and History

This area is part of the plant Stillhouse formerly used for tank storage. The area tanks consisted of 5,000-10,000 gallon steel tanks on pedestals within a concrete secondary containment system approximately 80 ft. long and 50 ft. wide. This area of the Stillhouse was reportedly constructed in the 1930's for tank storage. All of the tanks (F-1 through F-5) were dismantled and removed between 1999 and 2001. The 1974 aerial photograph shows the pits.

Group E - SWMU 13 - March 2010

Contaminant Information

Chemicals including terpene resins, gum, various rosins, pine oils, turpentines, Diisopropylbenzene, Kymene, and fatty acid esters were stored in the area. Soil was removed from around each tank down to the groundwater table between 1999 and 2001. The area was backfilled with clean soil. Analytical data from soil samples collected in the vicinity of this SWMU are provided in Attachment B.

Other Technical Information
Surface Topography: Flat
General Property Use: Industrial Process
Depth to Groundwater: 1 to 2ft
Other SWMUs within 300ft. Radius: SWMU #5, SWMU #6, SWMU #9, SWMU #14, and SWMU #36

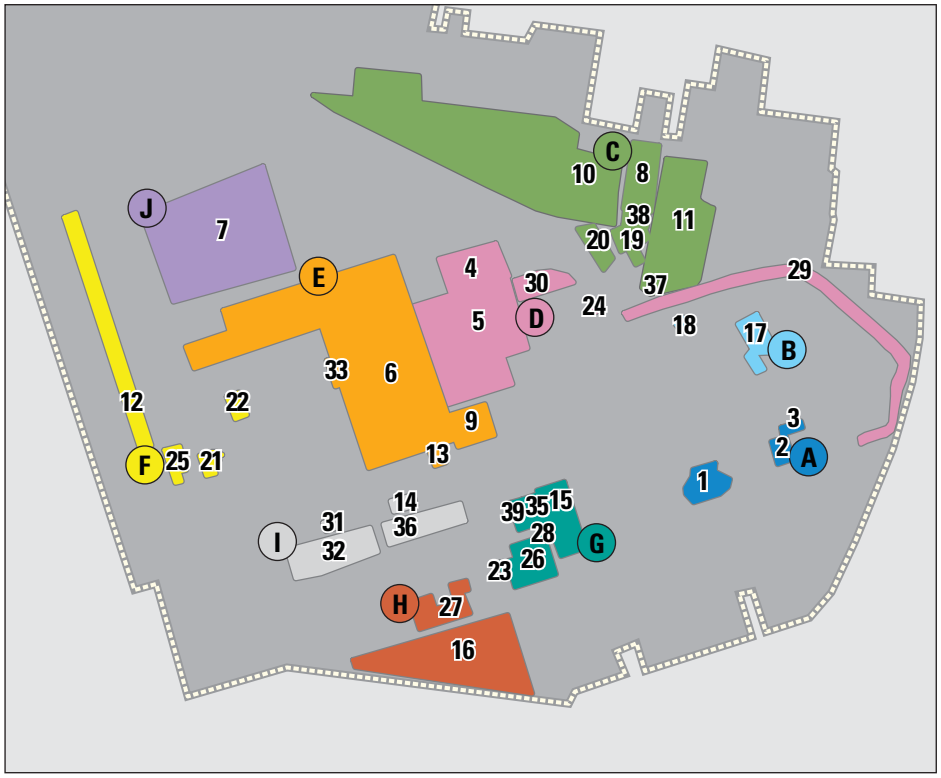

Preliminary SWMU Groupings

- SWMU Group A
- SWMU Group B
- SWMU Group C
- SWMU Group D
- SWMU Group E
- SWMU Group F
- SWMU Group G
- SWMU Group H
- SWMU Group I
- SWMU Group J

LEGEND

- Roads
- Railroad
- Site Fence
- SWMUs

N W E S

Group E | SWMU 6, 9, 13 & 33

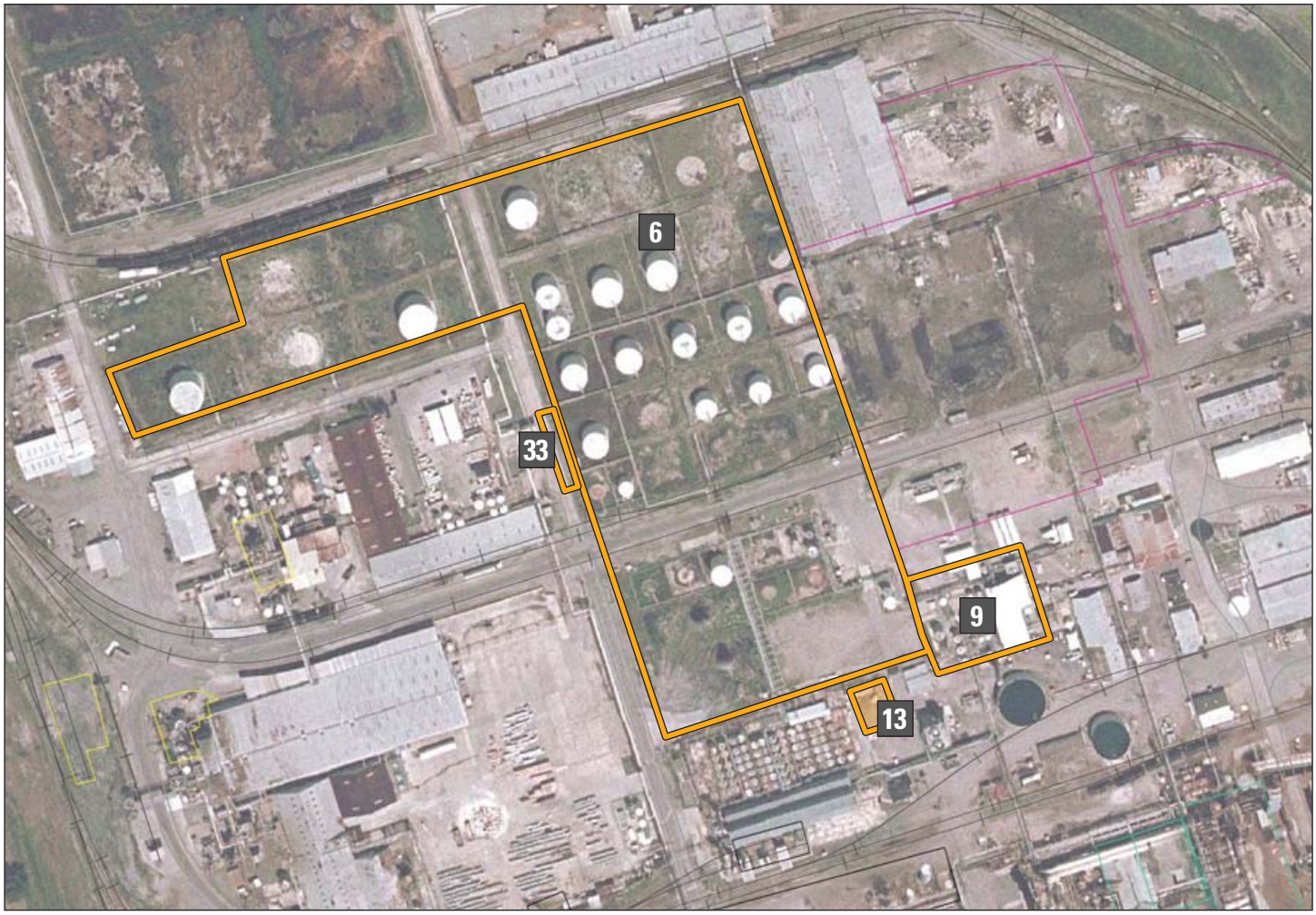

2008 Photograph

Group E – SWMU 33 –
TANK CAR LIQUID LOADING AREA

General Information and History

This active facility was constructed in the 1980s. In this area, liquid products from the terpenes production area are loaded into tanker trailers. A concrete pad adjacent to the west side of Dubignon Street is surrounded by curbing with a raised concrete berm at each end. The trucks are parked in this area during loading. The pad drains to a sump where liquids are pumped to a lift station, as necessary. Aerial photography confirmed no previous industrial activity in this area.

Group E - SWMU 33 - March 2010

Contaminant Information

Staining was observed on the ground and in the containment area around the loading system. Analytical data from soil samples collected in the vicinity of this SWMU are provided in Attachment B.

Other Technical Information
Surface Topography: Flat
General Property Use: Industrial Process
Depth to Groundwater: 4 to 7ft
Other SWMUs within 300ft. Radius: SWMU #6, SWMU #13, , SWMU #14, and SWMU #27, SWMU #31 and SWMU #36

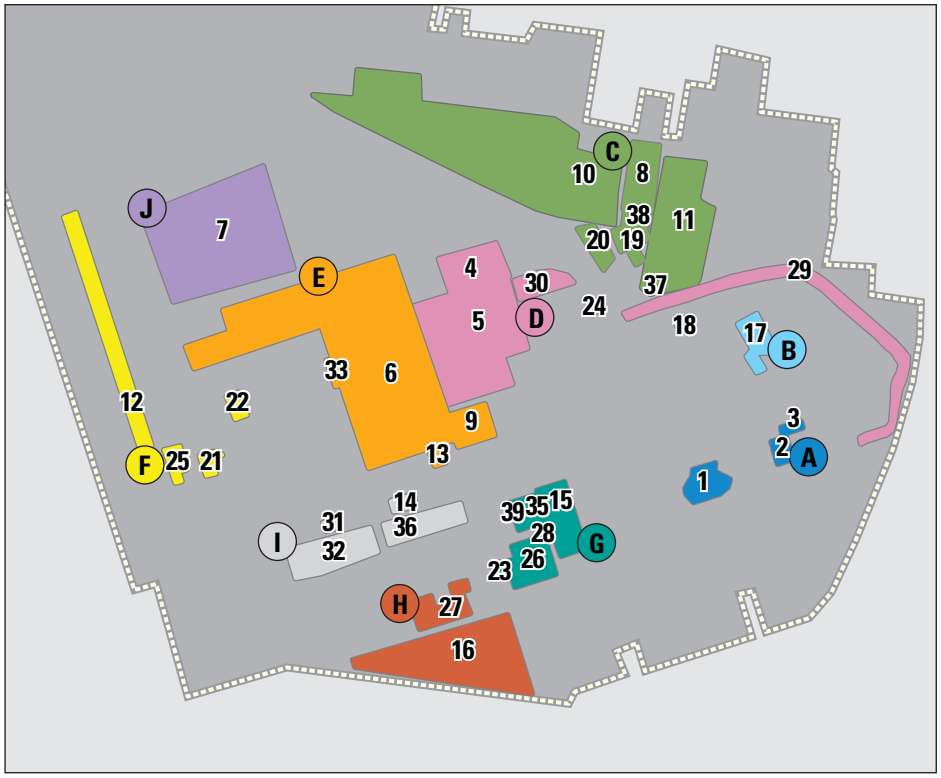

Preliminary SWMU Groupings

- SWMU Group A
- SWMU Group B
- SWMU Group C
- SWMU Group D
- SWMU Group E
- SWMU Group F
- SWMU Group G
- SWMU Group H
- SWMU Group I
- SWMU Group J

LEGEND

- Roads
- Railroad
- Site Fence
- SWMUs

N W E S

Group E | SWMU 6, 9, 13 & 33

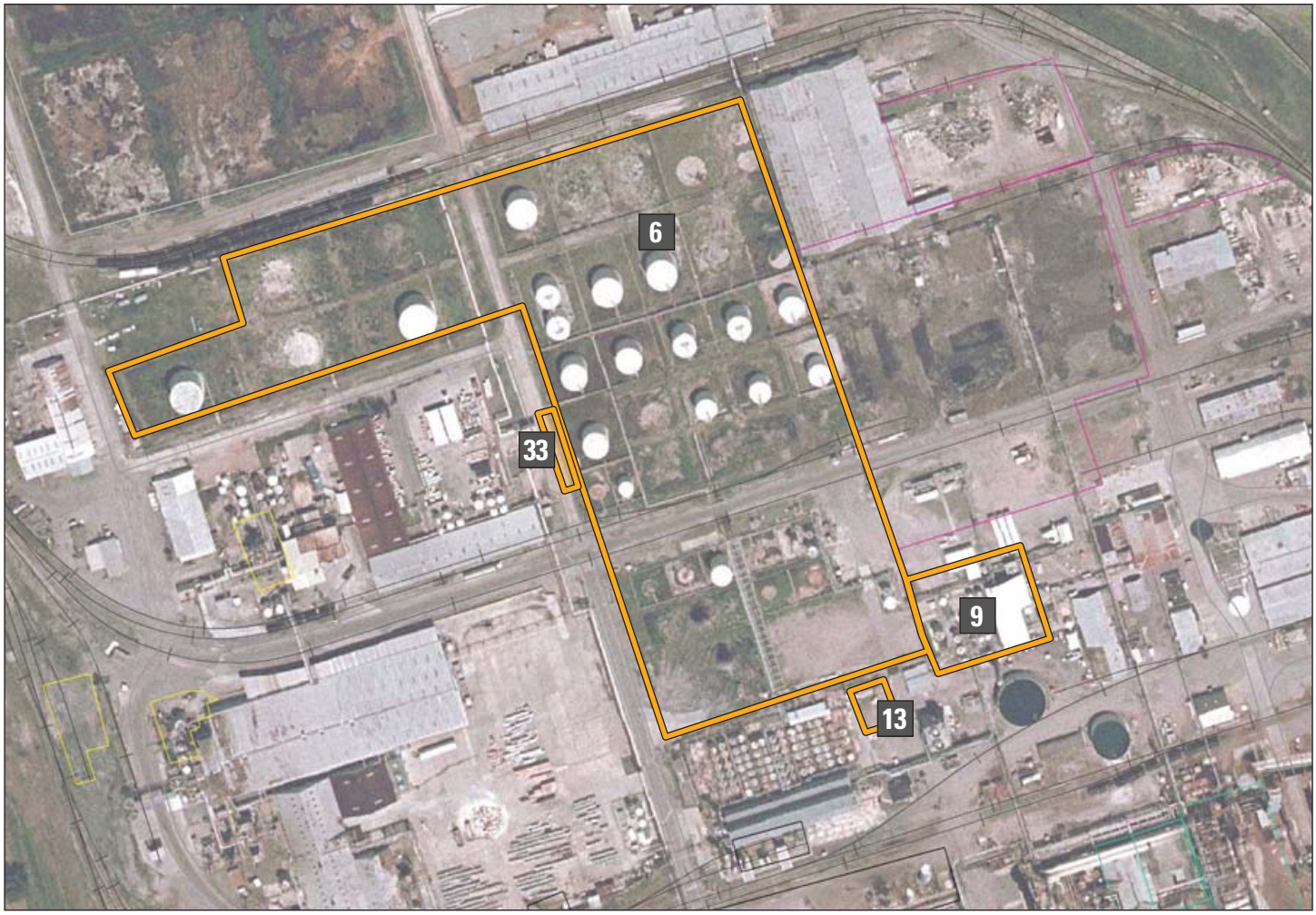

2008 Photograph

Group F – SWMU 12 –
TANK CAR PERCOLATION PITS

General Information and History

This SWMU consists of five surface impoundments approximately 16 to 22 ft wide and 3-5 ft deep, having a total length of approximately 1,000 ft. These impoundments received wastewater from tank car cleaning. At the time of their closure, the remaining water in the impoundments was discharged to the N-Street Ditch. Two feet of sludge was allowed to dry in place and stump dirt was used to fill in the impoundments level with the ground surface.

The Tank Car Percolation Pits were constructed sometime between 1965 and 1968. These impoundments were closed in place in 1979-1980. The 1974 aerial photograph shows the pits. The 1981 aerial photograph shows that the pits were removed.

Group F - SWMU 12 - March 2010

Contaminant Information

Analytical data from soil samples collected in the vicinity of this SWMU are provided in Attachment B.

Other Technical Information
Surface Topography: Flat
General Property Use: Boundary/Greenspace
Depth to Groundwater: 5 to 7ft
Other SWMUs within 300ft. Radius: SWMU #6, SWMU #7, SWMU #21, and SWMU #25

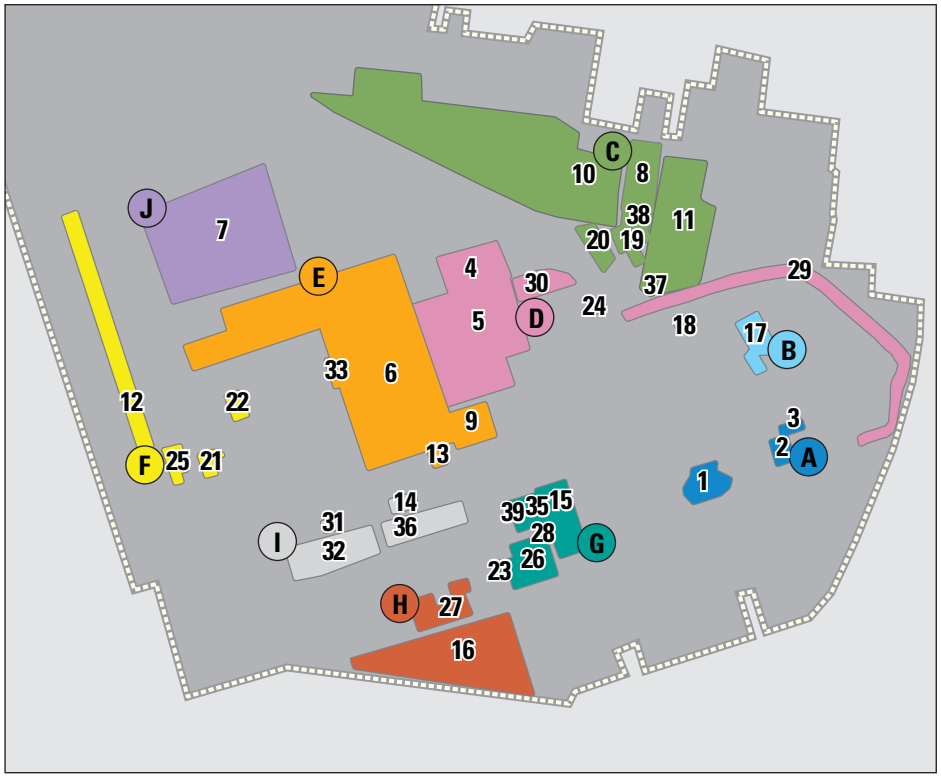

Preliminary SWMU Groupings

- SWMU Group A
- SWMU Group B
- SWMU Group C
- SWMU Group D
- SWMU Group E
- SWMU Group F
- SWMU Group G
- SWMU Group H
- SWMU Group I
- SWMU Group J

LEGEND

- Roads
- Railroad
- Site Fence
- SWMUs

N W E S

Group F | SWMU 12, 21, 22 & 25

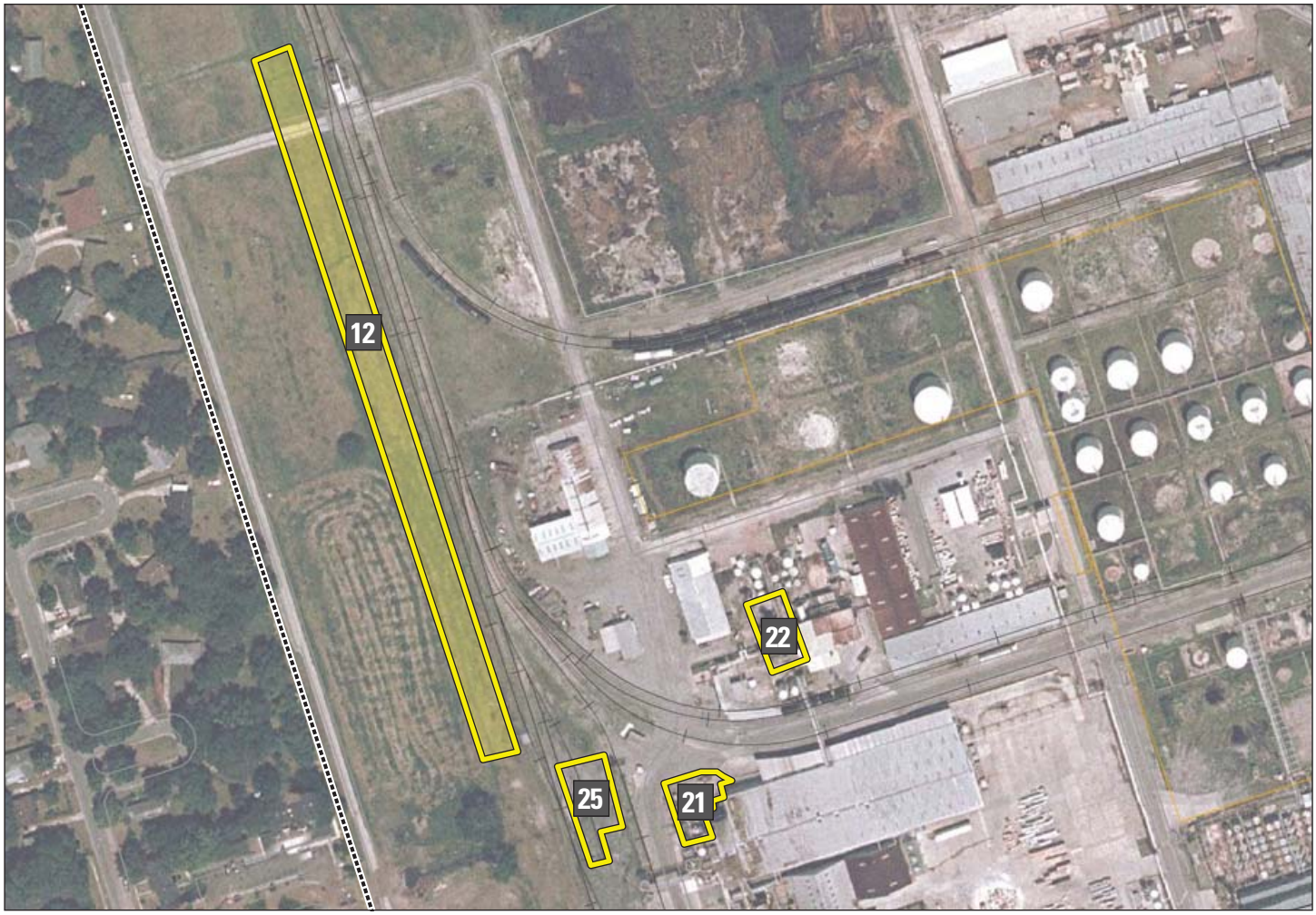

2008 Photograph

Group F – SWMU 21 –
HARD RESINS TANK FARM AREA

General Information and History

This active facility was constructed sometime between 1964 and 1969. The site consists of a tank farm and piping with secondary containment including in-floor trenches and pipes discharging to a concrete in-ground sump and oil recovery unit. The concrete sump is 17 ft. long, 13 ft. wide, and 15 ft. deep and is in good condition. Materials managed in the area include wood rosins, glycerin, glycols, pentaerythritol, esters, abietic alcohols, and maleic anhydride.

Group F - SWMU 21 - March 2010

Contaminant Information

At this time, the presence of NAPL on the groundwater surface in this area is under investigation. Analytical data from soil samples collected in the vicinity of this SWMU are provided in Attachment B.

Other Technical Information
Surface Topography: Flat
General Property Use: Industrial Process
Depth to Groundwater: 4 to 7ft
Other SWMUs within 300ft. Radius: SWMU #12, SWMU #22, and SWMU #25

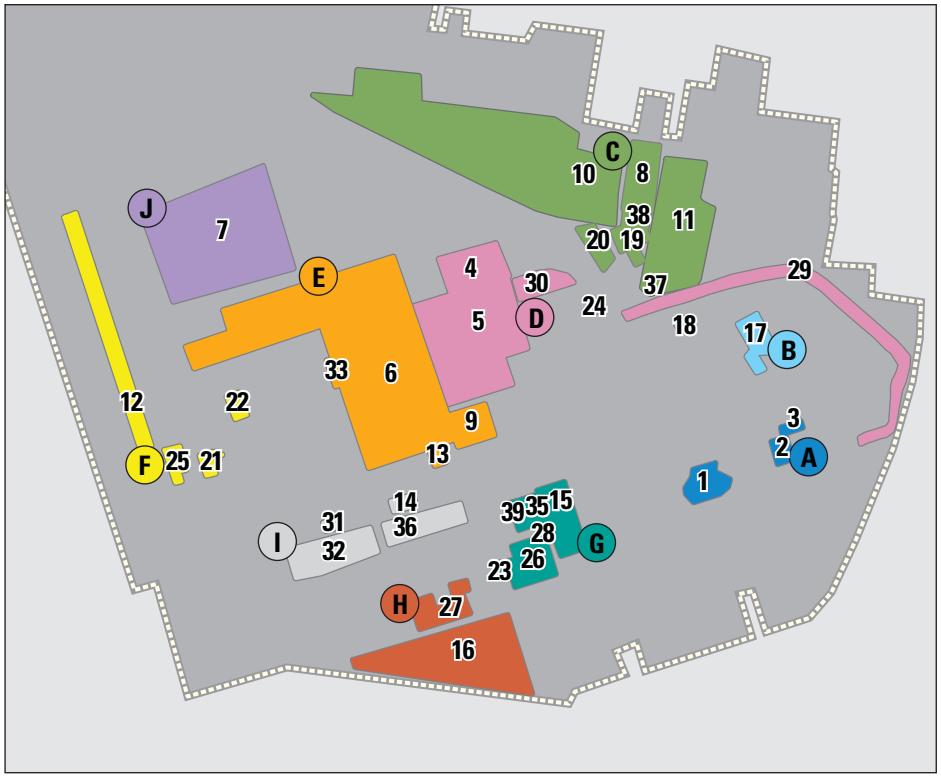

Preliminary SWMU Groupings

- SWMU Group A
- SWMU Group B
- SWMU Group C
- SWMU Group D
- SWMU Group E
- SWMU Group F
- SWMU Group G
- SWMU Group H
- SWMU Group I
- SWMU Group J

LEGEND

- Roads
- Railroad
- Site Fence
- SWMUs

N W E S

Group F | SWMU 12, 21, 22 & 25

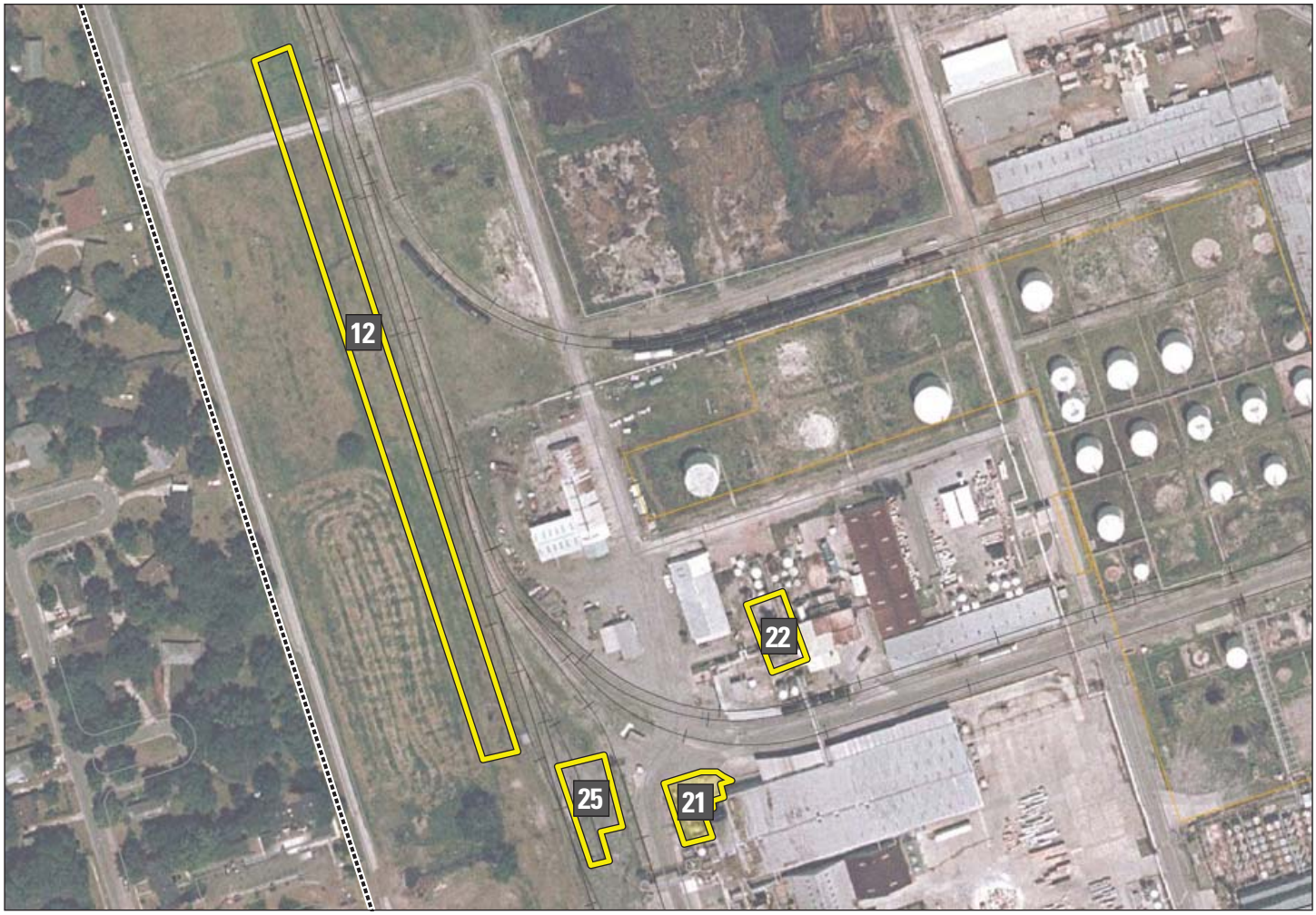

2008 Photograph

Group F – SWMU 22 – TERPENE RESINS AREA

Group F - SWMU 22 - March 2010

General Information and History

This active facility was constructed sometime between 1979 and 1980. The site consists of a process area with tanks, vessels, pipes, and pumps with concrete secondary containment including in-floor concrete trenches and curbing. Materials managed in the area include styrene, polyterpene resins, terpenes, aluminum chloride and xylenes. Aerial photography supports the facility construction timeframe.

Contaminant Information

Local areas of slightly corroded concrete are present where aluminum chloride had reportably been spilled. Analytical data from soil samples collected in the vicinity of this SWMU are provided in Attachment B.

Other Technical Information
Surface Topography: Flat
General Property Use: Industrial Process
Depth to Groundwater: 4 to 7ft
Other SWMUs within 300ft. Radius: SWMU #6, and SWMU #21

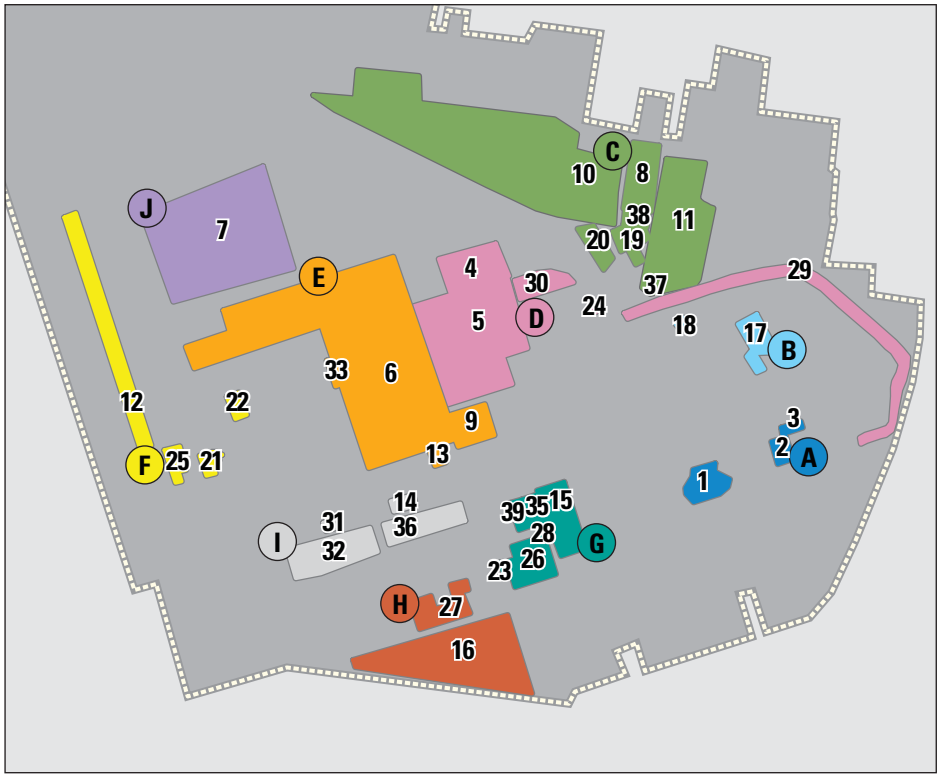

Preliminary SWMU Groupings

- SWMU Group A
- SWMU Group B
- SWMU Group C
- SWMU Group D
- SWMU Group E
- SWMU Group F
- SWMU Group G
- SWMU Group H
- SWMU Group I
- SWMU Group J

LEGEND

- Roads
- Railroad
- Site Fence
- SWMUs

N W E S

Group F | SWMU 12, 21, 22 & 25

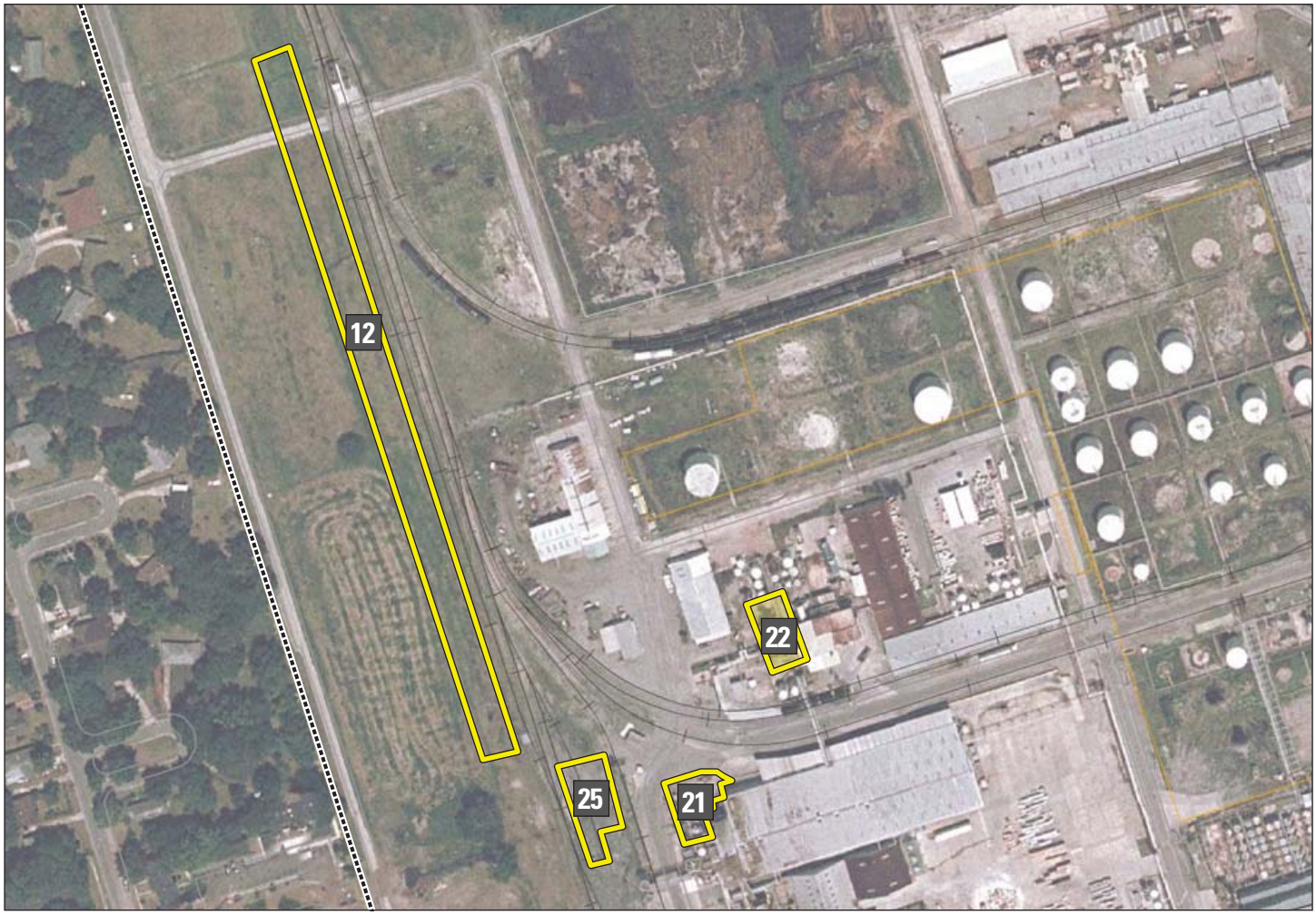

2008 Photograph

Group F – SWMU 25 –
TANK CAR CLEANING AREA

General Information and History

This inactive facility was constructed in 1951 and consists of a concrete sump with an in-ground 12,000-gallon steel tank. Constituents managed include Terpenes and pine oils. The only discernable photo of this operation in place is the 1994 aerial photograph. The 2008 aerial photograph shows that all of the SWMU features have been removed.

Group F - SWMU 25 - March 2010

Contaminant Information

It is possible that Toxaphene was also managed in this area. Some stained soils have been observed in the area. Analytical data from soil samples collected in the vicinity of this SWMU are provided in Attachment B.

Other Technical Information
Surface Topography: Flat
General Property Use: Industrial Process
Depth to Groundwater: 4 to 7ft
Other SWMUs within 300ft. Radius: SWMU #12, SWMU #21, and SWMU #22

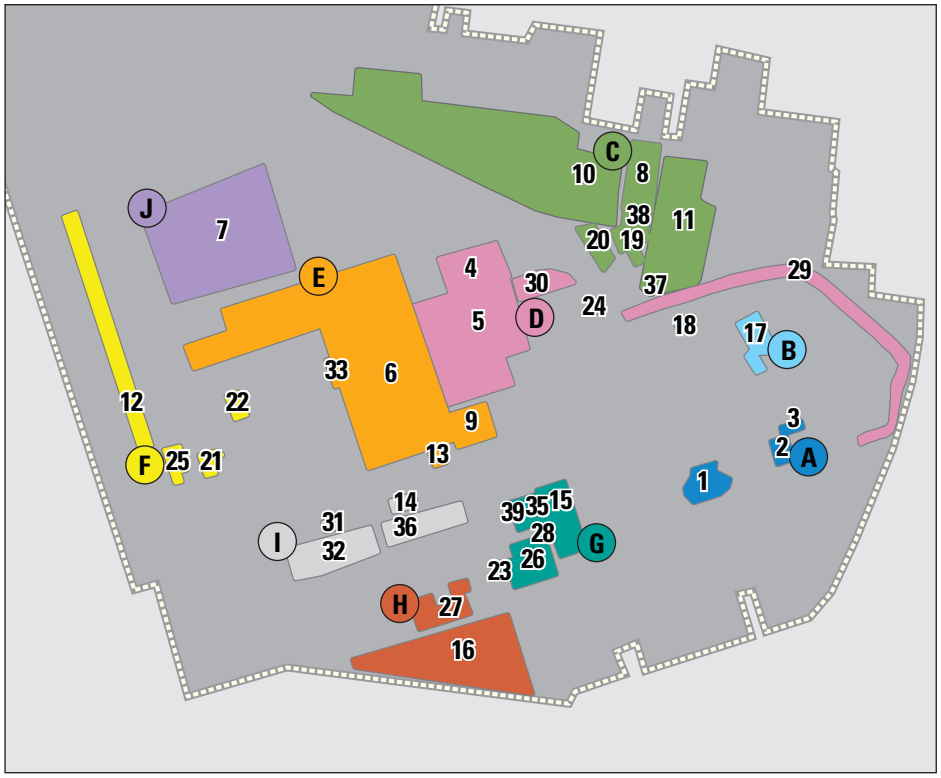

Preliminary SWMU Groupings

- SWMU Group A
- SWMU Group B
- SWMU Group C
- SWMU Group D
- SWMU Group E
- SWMU Group F
- SWMU Group G
- SWMU Group H
- SWMU Group I
- SWMU Group J

LEGEND

- Roads
- Railroad
- Site Fence
- SWMUs

N W E S

Group F | SWMU 12, 21, 22 & 25

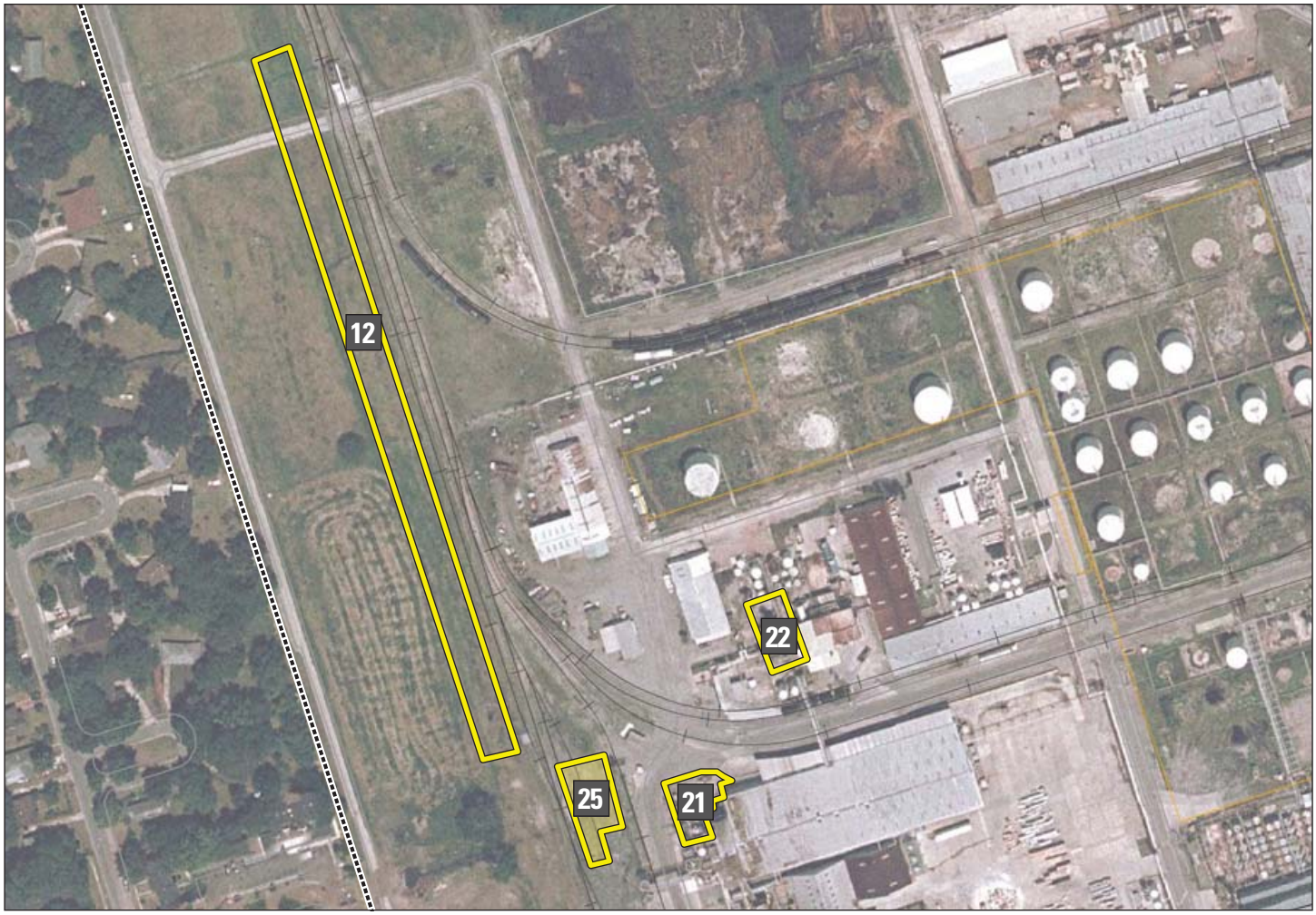

2008 Photograph

Group G – SWMU 15 – OLD EXTRACTOR BUILDING AND TANKS AREA

General Information and History

This area consisted of a 200 ft. long and 60 ft. wide steel building on a concrete pad enclosing a process area with 34 reactor vessels for extracting rosin. Concrete in the area has been observed to be degraded in several places. Above ground storage tanks present on these concrete pads, used to store solvents, are currently still in service. This facility operated between the 1920's and 1989. Eighty percent of the structure is currently dismantled. In the late 1990's, most of the building was torn down to the concrete pad.

Group G - SWMU 15 - March 2010

Contaminant Information

Materials managed in the area include benzene (until 1970), MIBK, and extracted wood rosin solution. Analytical data from soil samples collected in the vicinity of this SWMU are provided in Attachment B.

Other Technical Information
Surface Topography: Flat
General Property Use: Industrial Process
Depth to Groundwater: 0.5 to 1.5ft
Other SWMUs within 300ft. Radius: SWMU #6, SWMU #9, SWMU #13, SWMU #31, SWMU #32, and SWMU #36

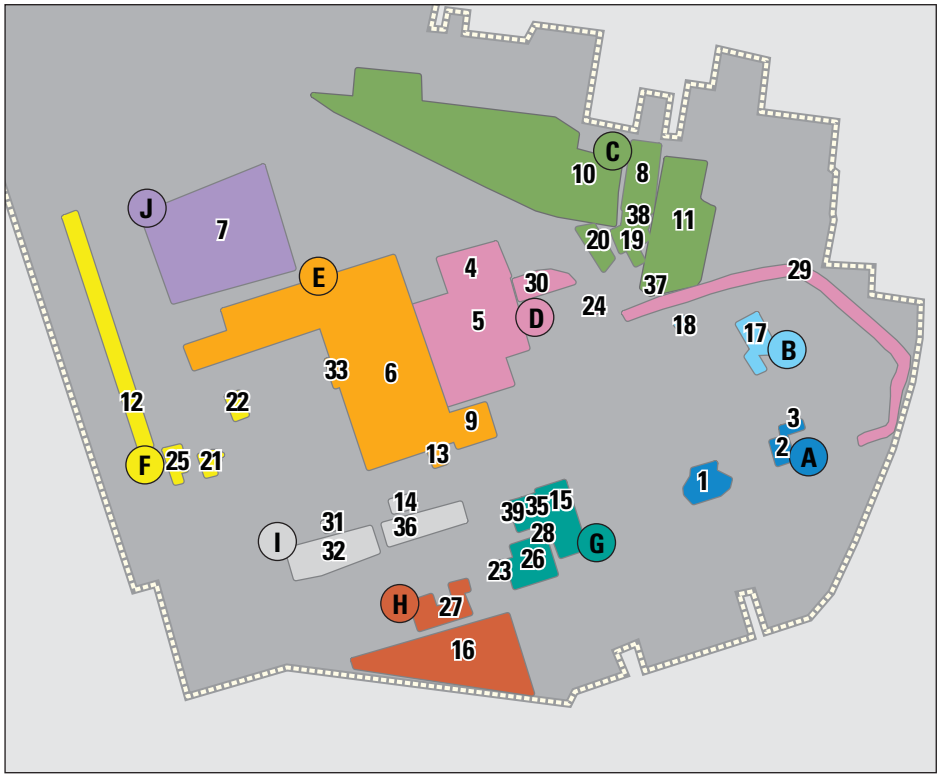

Preliminary SWMU Groupings

- SWMU Group A
- SWMU Group B
- SWMU Group C
- SWMU Group D
- SWMU Group E
- SWMU Group F
- SWMU Group G
- SWMU Group H
- SWMU Group I
- SWMU Group J

LEGEND

- Roads
- Railroad
- Site Fence
- SWMUs

N W E S

Group G | SWMU 15, 23, 26, 28, 35 & 39

2008 Photograph

Group G – SWMU 23 –
PEXITE BLOWDOWN AREA

General Information and History

This active facility was constructed in 1985 and consists of a 2 inch diameter pipe from the Pexite processing area discharging onto a 9 ft. by 9 ft. concrete pad with a 1ft. high berm on three sides. Pale wood rosin accumulates on the concrete pad before it is removed for recycling or offsite disposal. Aerial photograph review was inclusive due to poor resolution photograph.

Contaminant Information

Analytical data from soil samples collected in the vicinity of this SWMU are provided in Attachment B.

Group G - SWMU 23 - March 2010

Other Technical Information
Surface Topography: Flat
General Property Use: Industrial Process
Depth to Groundwater: 0.5 to 1.5ft
Other SWMUs within 300ft. Radius: SWMU #15, SWMU #16, SWMU #26, SWMU #27, SWMU #28, SWMU #35, SWMU #36, and SWMU #39

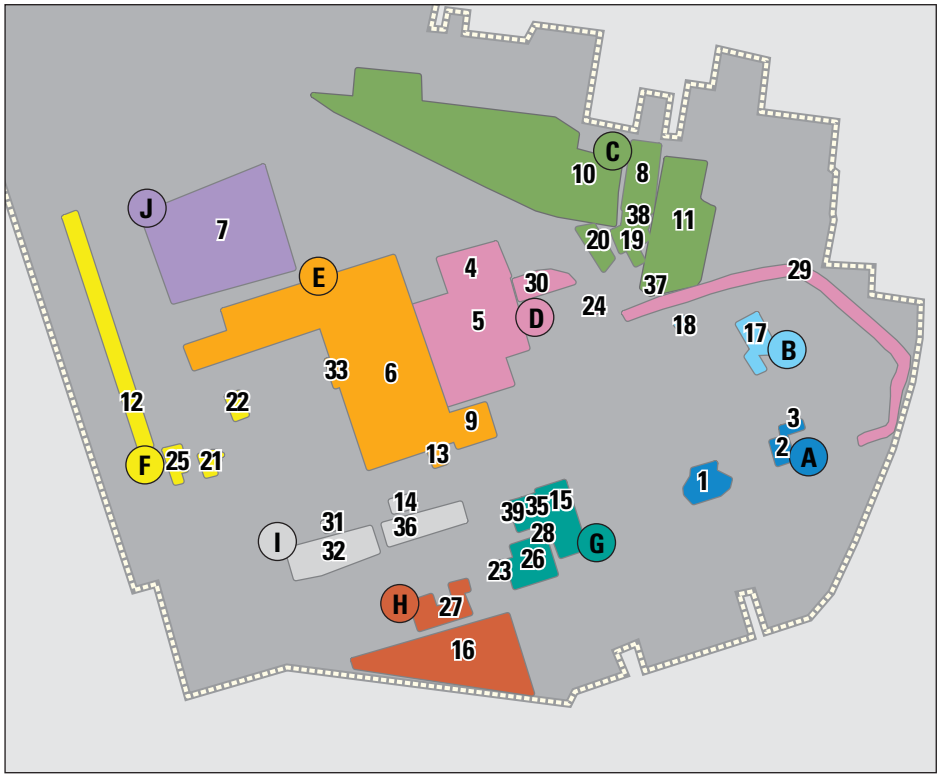

Preliminary SWMU Groupings

- SWMU Group A
- SWMU Group B
- SWMU Group C
- SWMU Group D
- SWMU Group E
- SWMU Group F
- SWMU Group G
- SWMU Group H
- SWMU Group I
- SWMU Group J

LEGEND

- Roads
- Railroad
- Site Fence
- SWMUs

N W E S

Group G | SWMU 15, 23, 26, 28, 35 & 39

2008 Photograph

Group G – SWMU 26 –
PEXITE BUILDING AREA

General Information and History

This active facility was constructed in the 1920s. The facility receives rosin from the extraction area and further processes it into Vinsol® and crude pale rosin. Two solvents are used and recycled in the process. Aerial photography supports this timeline.

Contaminant Information

Materials managed include Soltrol® 10 and Furfural. Records have documented releases in this area. Analytical data from soil samples collected in the vicinity of this SWMU are provided in Attachment B.

Group G - SWMU 26 - March 2010

Other Technical Information
Surface Topography: Flat
General Property Use: Industrial Process
Depth to Groundwater: 0.5 to 1.5ft
Other SWMUs within 300ft. Radius: SWMU #15, SWMU #16, SWMU #23, SWMU #27, SWMU #28, SWMU #35, SWMU #36, and SWMU #39

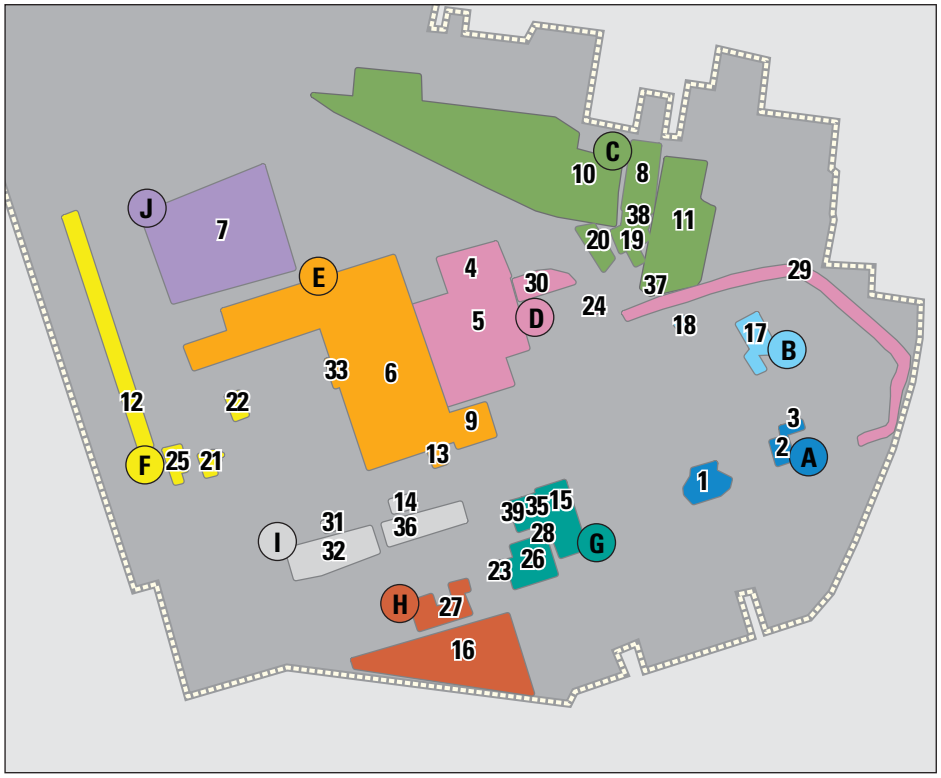

Preliminary SWMU Groupings

- SWMU Group A
- SWMU Group B
- SWMU Group C
- SWMU Group D
- SWMU Group E
- SWMU Group F
- SWMU Group G
- SWMU Group H
- SWMU Group I
- SWMU Group J

LEGEND

- Roads
- Railroad
- Site Fence
- SWMUs

N W E S

Group G | SWMU 15, 23, 26, 28, 35 & 39

2008 Photograph

Group G – SWMU 28 – INTERMEDIATE VINSOL® BIN

General Information and History

This active facility was constructed in the 1970s. The facility is used for storing Vinsol® during process interruptions from the Pexite Building. The bin has three concrete sides and a floor. One side is earthen to enable a loader to periodically remove accumulated Vinsol®. Although Vinsol® contains small amounts of process solvents; the material has no leaching characteristics because it solidifies at ambient temperatures. Review of aerial photography does not reveal any discernable information regarding when the facility was constructed.

Contaminant Information

Analytical data from soil samples collected in the vicinity of this SWMU are provided in Attachment B.

Other Technical Information
Surface Topography: Flat
General Property Use: Industrial Process
Depth to Groundwater: 0.5 to 1.5ft
Other SWMUs within 300ft. Radius: SWMU #15, SWMU #23, SWMU #26, SWMU #35, and SWMU #39

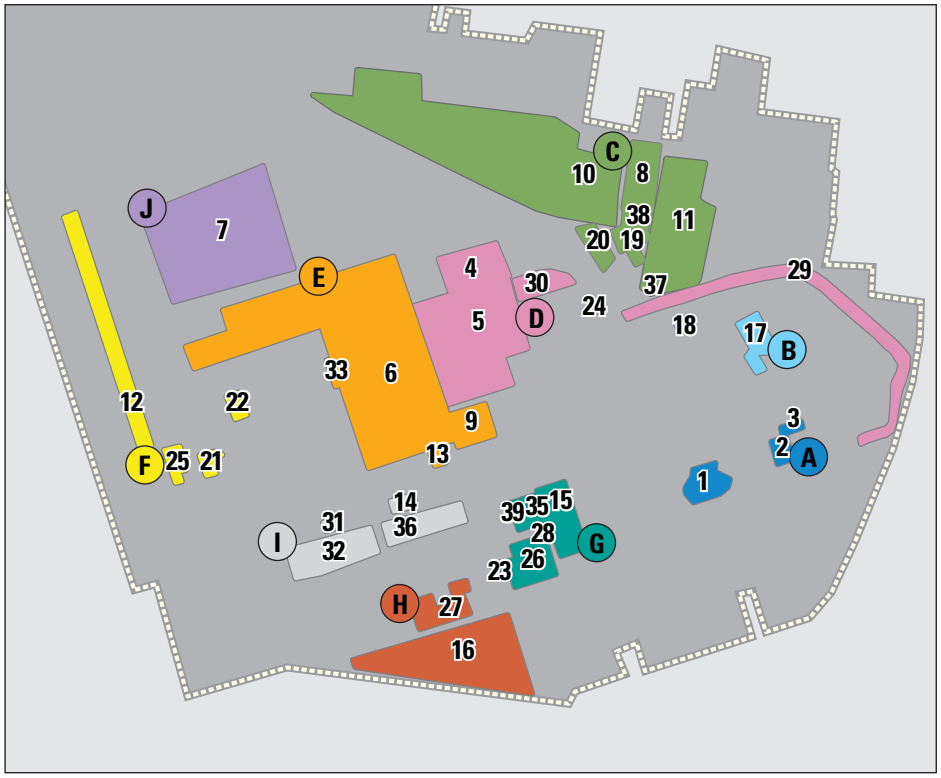

Preliminary SWMU Groupings

- SWMU Group A
- SWMU Group B
- SWMU Group C
- SWMU Group D
- SWMU Group E
- SWMU Group F
- SWMU Group G
- SWMU Group H
- SWMU Group I
- SWMU Group J

LEGEND

- Roads
- Railroad
- Site Fence
- SWMUs

N W E S

Group G | SWMU 15, 23, 26, 28, 35 & 39

2008 Photograph

Group G – SWMU 35 –
FORMER DRUM STORAGE AREA

General Information and History

This inactive facility operated between the 1970s and 1999 to temporarily store material that was to be reworked in the crown extractor. During previous inspections, this area contained as many as 600 drums containing Terpin hydrate, pale wood rosin, and waste material from the process areas. The area also contained a melter, which has since been removed. Presently, all of the drums have been reworked and the area is no longer used for drum storage. The area has never been paved and no soil staining is evident. Review of aerial photographs for this area was inconclusive.

Group G - SWMU 35 - March 2010

Contaminant Information

Materials managed in the area have included Terpin hydrate, pale wood rosin, and process area cleanings. No documented releases have occurred in this area. Analytical data from soil samples collected in the vicinity of this SWMU are provided in Attachment B.

Other Technical Information
Surface Topography: Flat
General Property Use: Industrial Process
Depth to Groundwater: 0.5 to 1.5ft
Other SWMUs within 300ft. Radius: SWMU #9, SWMU #15, SWMU #16, SWMU #23, SWMU #26, SWMU #27, SWMU # 28, SWMU #36, and SWMU #39

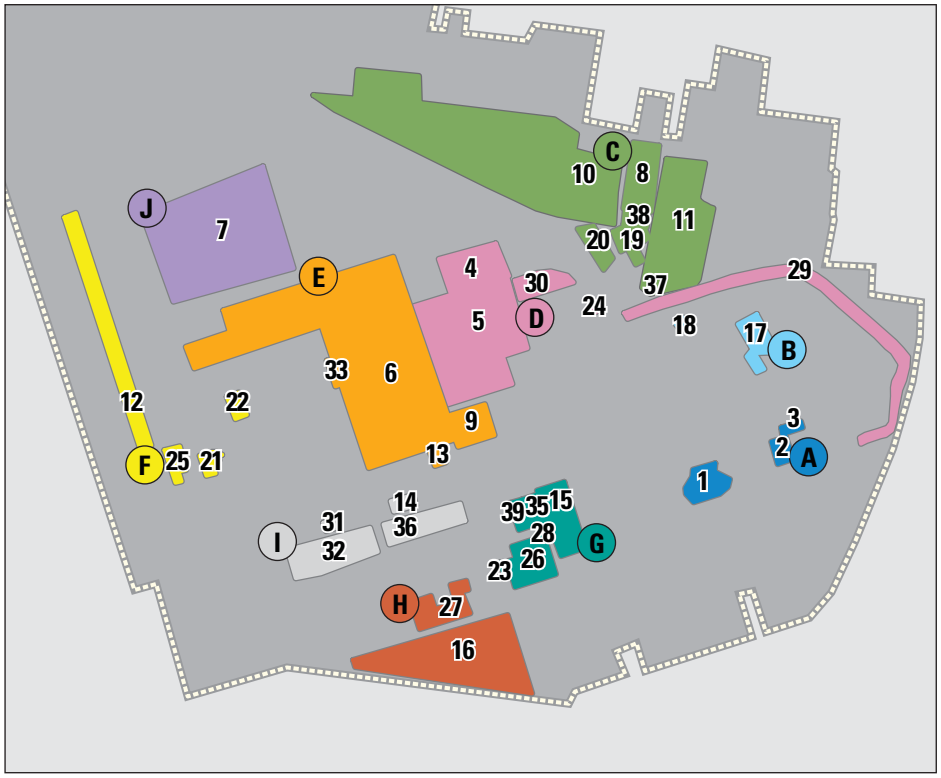

Preliminary SWMU Groupings

- SWMU Group A
- SWMU Group B
- SWMU Group C
- SWMU Group D
- SWMU Group E
- SWMU Group F
- SWMU Group G
- SWMU Group H
- SWMU Group I
- SWMU Group J

LEGEND

- Roads
- Railroad
- Site Fence
- SWMUs

N W E S

Group G | SWMU 15, 23, 26, 28, 35 & 39

2008 Photograph

Group G – SWMU 39 – REFINERY PROCESSING

General Information and History

This active facility was constructed in 1911. A multi-floor building is utilized during the refining of wood rosins and pine oils derived from the extraction of pine stumps. Rosins, oils and the system solvent (MIBK) are separated through various evaporation stages. A portion of the original facility was built in the early 1900s. Several modifications have been made to the building. Concrete flooring exists throughout the entire working floor of the Refinery. However, cracks exist due to its age. The aerial photographs document the various stages of operation.

Group G - SWMU 39 - March 2010

Contaminant Information

Materials managed at the facility include wood rosins, pine oils, and MIBK. Prior to 1970, gasoline and benzene were utilized as the system solvents and were processed in the area. Internal reported releases, evidence of spills on the concrete floor (near cracks in concrete). Containment concrete was added to the tank area in the southwest corner of the refinery. No records exist of sampling in this area during facility modifications. Analytical data from soil samples collected in the vicinity of this SWMU are provided in Attachment B.

Other Technical Information

Surface Topography: Flat

General Property Use: Industrial Process

Depth to Groundwater: 0.5 to 1.5ft

Other SWMUs within 300ft. Radius: SWMU #9, SWMU #15, SWMU #16, SWMU #23, SWMU #26, SWMU #28, SWMU # 35, and SWMU #36

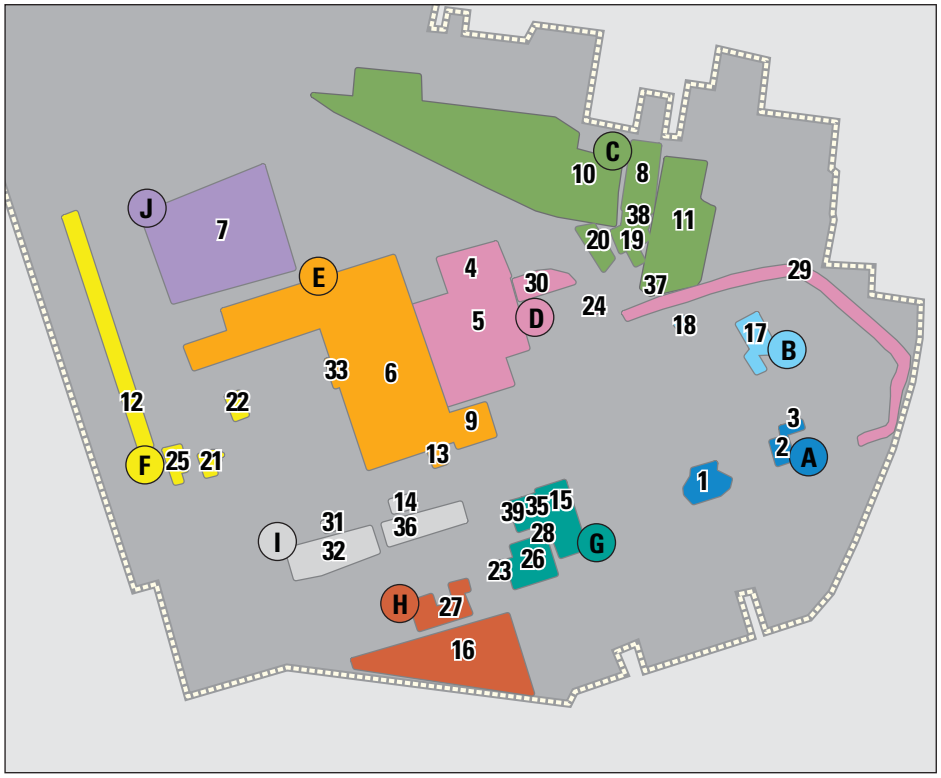

Preliminary SWMU Groupings

- SWMU Group A
- SWMU Group B
- SWMU Group C
- SWMU Group D
- SWMU Group E
- SWMU Group F
- SWMU Group G
- SWMU Group H
- SWMU Group I
- SWMU Group J

LEGEND

- Roads
- Railroad
- Site Fence
- SWMUs

N W E S

Group G | SWMU 15, 23, 26, 28, 35 & 39

2008 Photograph

Group H – SWMU 16 – SAWDUST PILE

General Information and History

This area, located southwest of the Pexite Plant, consists of a sawdust pile 700 ft. long, and 350 ft. wide on the east side and 50 ft. wide on the west side. The sawdust is used for power house fuel for the plant. The pile varies in size over time depending on supply and demand. In the past and on rare occasion, wood pulp with trace amounts of MIBK from the extractor was stored in the area along with wood chips, pine bark and wood shavings. This practice no longer occurs.

This currently active facility has operated since the mid to late 1980s. Aerial photographs confirm this operation began after 1981.

Group H - SWMU 16 - March 2010

Contaminant Information

Analytical data from soil samples collected in the vicinity of this SWMU are provided in Attachment B.

Other Technical Information
Surface Topography: Flat
General Property Use: Industrial Process
Depth to Groundwater: 2 to 4ft
Other SWMUs within 300ft. Radius: SWMU #23, SWMU #26, SWMU #27

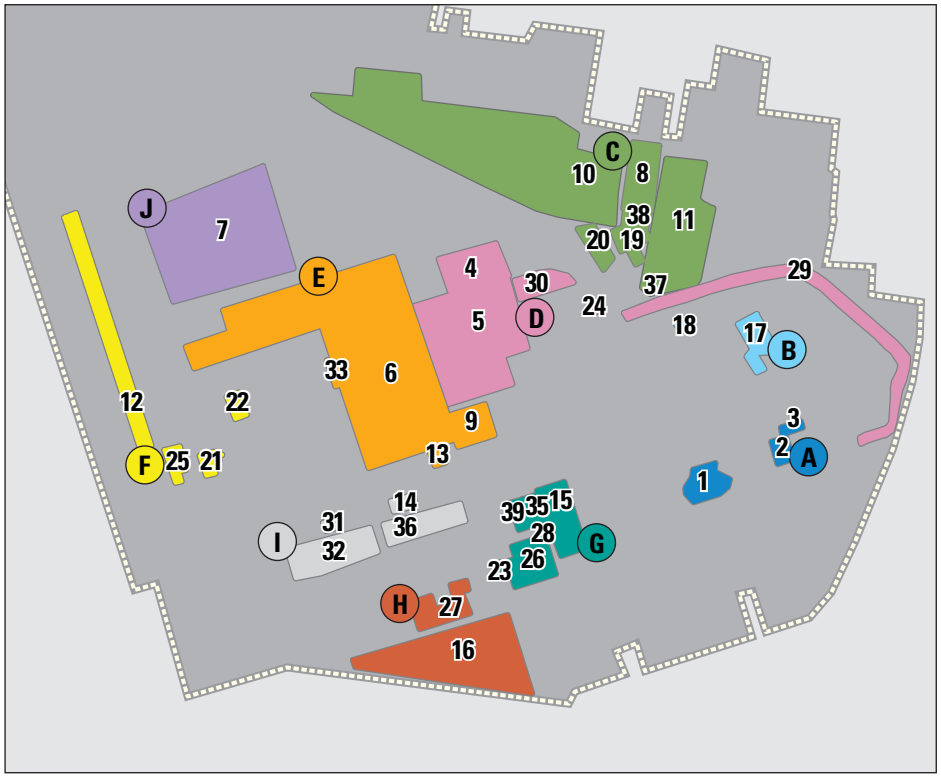

Preliminary SWMU Groupings

- SWMU Group A
- SWMU Group B
- SWMU Group C
- SWMU Group D
- SWMU Group E
- SWMU Group F
- SWMU Group G
- SWMU Group H
- SWMU Group I
- SWMU Group J

LEGEND

- Roads
- Railroad
- Site Fence
- SWMUs

N W E S

Group H | SWMU 16 & 27

2008 Photograph

Group H – SWMU 27 – RESIN REMELT AND DRUM STORAGE AREA

General Information and History

This active facility was constructed in 1970. The facility is used for reworking various resins from the plant and for melting imported rosin materials. The area is covered by a concrete pad and is fenced off to the south. Previous investigations identified over 100 drums stored in this area containing a variety of materials including waste oil and solvents.

Contaminant Information

Analytical data from soil samples collected in the vicinity of this SWMU are provided in Attachment B.

Group H - SWMU 27 - March 2010

Group H - SWMU 27 - March 2010

Other Technical Information
Surface Topography: Flat
General Property Use: Industrial Process
Depth to Groundwater: 0.5 to 1.5ft
Other SWMUs within 300ft. Radius: SWMU #16, SWMU #23, SWMU #26, SWMU #32, and SWMU #36

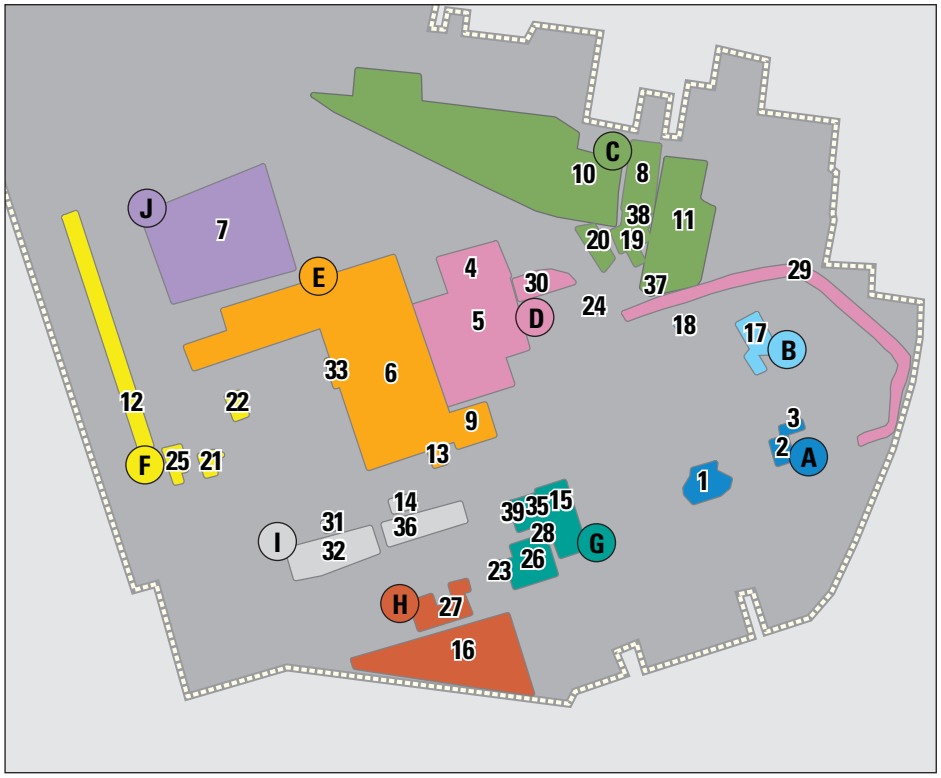

Preliminary SWMU Groupings

- SWMU Group A
- SWMU Group B
- SWMU Group C
- SWMU Group D
- SWMU Group E
- SWMU Group F
- SWMU Group G
- SWMU Group H
- SWMU Group I
- SWMU Group J

LEGEND

- Roads
- Railroad
- Site Fence
- SWMUs

N W E S

Group H | SWMU 16 & 27

2008 Photograph

Group I – SWMU 14 –
STILLHOUSE RAIL CAR LOADING

General Information and History

This inactive facility consisted of a 70 ft. long by 30 ft. wide concrete pad with curbing and an associated sump. The area is used to load and unload solvents and distillates into rail cars. This facility has been in operation since 1950. Some minor spillage was observed on the concrete pad during the 2000 SWMU Assessment. Aerial photographs confirm operation at least back to 1974. The 1945 aerial photograph shows an undeveloped area.

Group I - SWMU 14 - March 2010

Contaminant Information

Materials historically managed in the Stillhouse near this area included benzene and xylenes. Some minor spillage was observed on the concrete pad during the 2000 SWMU Assessment. At this time, the presence of NAPL on the groundwater surface in this area and the hard resin areas, west of SWMU #14, is under investigation. Analytical data from soil samples collected in the vicinity of this SWMU are provided in Attachment B.

Other Technical Information
Surface Topography: Flat
General Property Use: Industrial Process
Depth to Groundwater: 1 to 2ft
Other SWMUs within 300ft. Radius: SWMU #6, SWMU #9, SWMU #13, SWMU #31, SWMU #32, and SWMU #36

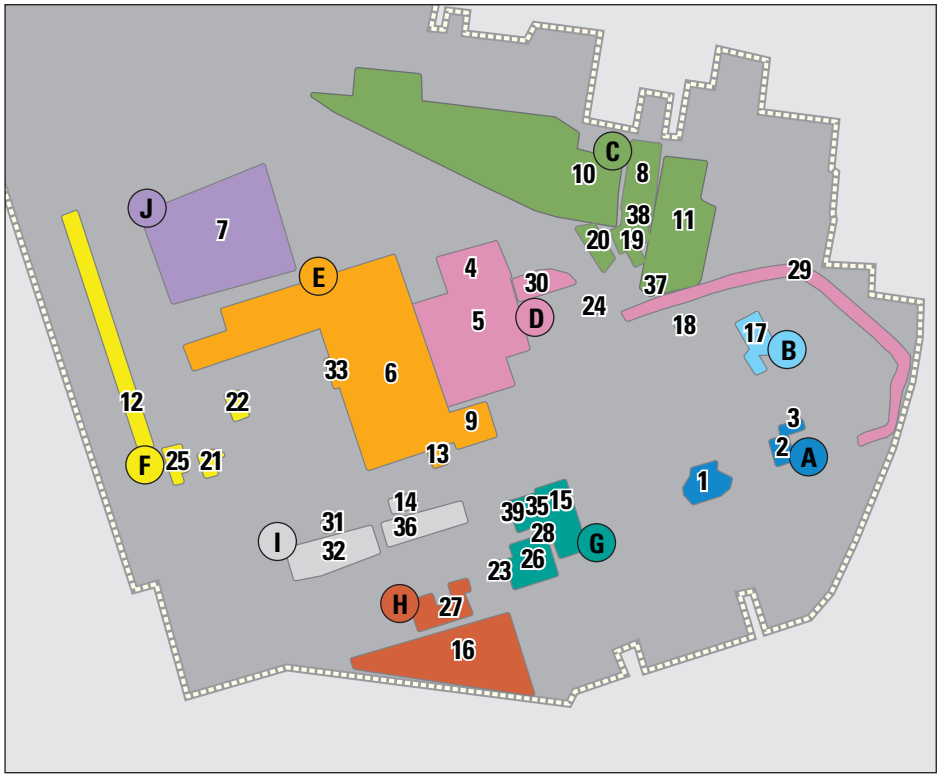

Preliminary SWMU Groupings

- SWMU Group A
- SWMU Group B
- SWMU Group C
- SWMU Group D
- SWMU Group E
- SWMU Group F
- SWMU Group G
- SWMU Group H
- SWMU Group I
- SWMU Group J

LEGEND

- Roads
- Railroad
- Site Fence
- SWMUs

N W E S

Group I | SWMU 14, 31, 32 & 36

2008 Photograph

Group I – SWMU 31 –
FORMER MERCURY ABSORBER AREA

General Information and History

The Mercury Absorber operated between 1967 and 1993 for the purpose of purifying hydrogen. The absorber was used to remove mercury from the hydrogen gas supplied via pipeline from the Brunswick LCP plant located several miles from the Hercules plant. The absorber facility was removed between 1995 and 1996 and mercury contaminated debris and dirt on the concrete pad in the area was removed. No records of the removal action are available.

Group I - SWMU 31 - March 2010

Contaminant Information

Mercury was the only hazardous constituent handled at this facility. The absorber facility was removed between 1995 and 1996 and mercury contaminated debris and dirt on the concrete pad in the area was removed. No records of the removal action are available. Analytical data from soil samples collected in the vicinity of this SWMU are provided in Attachment B.

Other Technical Information
Surface Topography: Flat
General Property Use: Industrial Process
Depth to Groundwater: 1 to 2ft
Other SWMUs within 300ft. Radius: SWMU #6, SWMU #14, SWMU #32, and SWMU #36

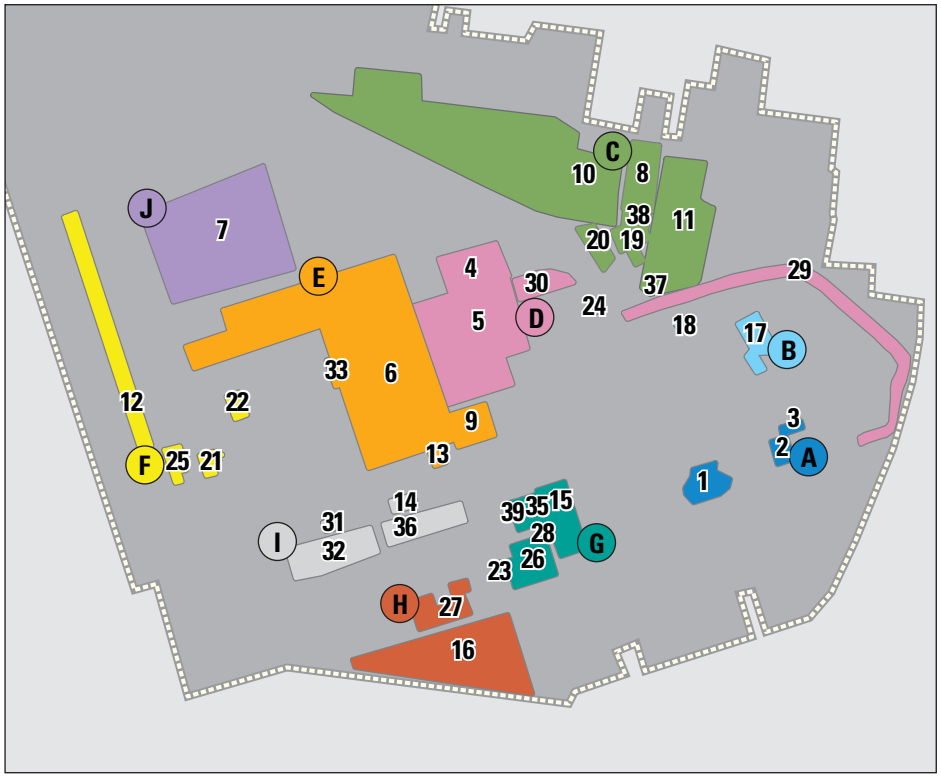

Preliminary SWMU Groupings

- SWMU Group A
- SWMU Group B
- SWMU Group C
- SWMU Group D
- SWMU Group E
- SWMU Group F
- SWMU Group G
- SWMU Group H
- SWMU Group I
- SWMU Group J

LEGEND

- Roads
- Railroad
- Site Fence
- SWMUs

N W E S

Group I | SWMU 14, 31, 32 & 36

2008 Photograph

Group I – SWMU 32 –
STAYBELITE AREA

General Information and History

This active facility was constructed in the late 1960s. In this area, crude pale rosin from the Pexite area is processed by hydrogenation and catalytic reaction to produce Staybelite and Foral. Hydrogen is produced as a by-product of the process and is compressed and stored in the area. In 2000, concrete pads were added under the process area. Aerial photographs reveal that this process was constructed during that timeframe.

Group I - SWMU 32 - March 2010

Contaminant Information

Materials managed in the area include palladium catalyst, wood resins, compressor oil, and heat exchanger fluids. There have been documented releases of non-hazardous product from this area in the past. Analytical data from soil samples collected in the vicinity of this SWMU are provided in Attachment B.

Other Technical Information
Surface Topography: Flat
General Property Use: Industrial Process
Depth to Groundwater: 1 to 2ft
Other SWMUs within 300ft. Radius: SWMU #6, SWMU #13, , SWMU #14, and SWMU #27, SWMU #31 and SWMU #36

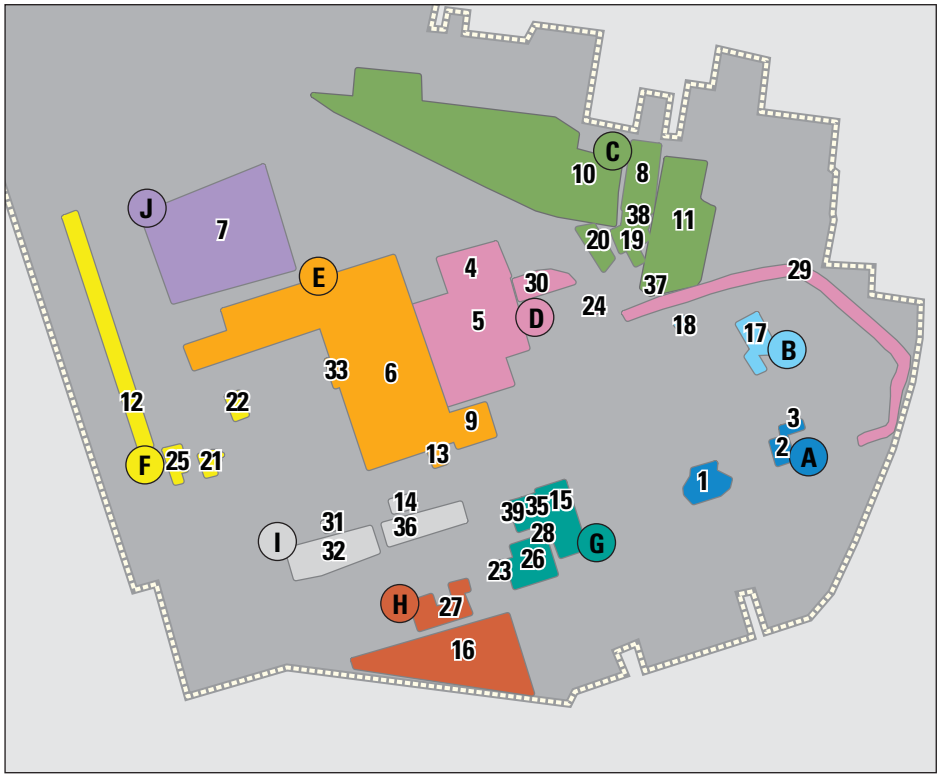

Preliminary SWMU Groupings

- SWMU Group A
- SWMU Group B
- SWMU Group C
- SWMU Group D
- SWMU Group E
- SWMU Group F
- SWMU Group G
- SWMU Group H
- SWMU Group I
- SWMU Group J

LEGEND

- Roads
- Railroad
- Site Fence
- SWMUs

N W E S

Group I | SWMU 14, 31, 32 & 36

2008 Photograph

Group I – SWMU 36 – FORMER KYMENE PRODUCTION AREA AND TANK FARM

Group I - SWMU 36 - March 2010

General Information and History

This facility operated between 1977 and 1985. Kymene, a chemical that adds strength to wet paper, was produced in this area. It was produced via reactions of various chemicals not related to the wood resins that are extracted in the rest of the plant. Chemicals used in the process were either part of the final product or were recycled. Distillation heels were pumped to the area lift station. The process equipment has been removed, but most of the tank farm is still in place. The tank farm is divided into two areas; one surrounded by a tall concrete wall and the other surrounded by a curb. The wall and curb are in good condition except for a few cracks that have been patched. Both areas have concrete floors and two of the tanks in the high walled area are in use by other processes. All other tanks are empty. Materials were delivered by tanker truck and off-loaded on a containment pad. Aerial photographs from 1974 and 1981 confirm these dates of operation.

Contaminant Information

Materials previously managed at the facility included Allyl chloride, monomethyl amine, caustic soda, hydrochloric acid, epichlorohydrin, sodium bisulfate, and t-butyl hydroperoxide. A hydrochloric acid spill occurred in this area at an unspecified date. The spill was neutralized and washed into the lift station. Analytical data from soil samples collected in the vicinity of this SWMU are provided in Attachment B.

Other Technical Information

Surface Topography: Flat

General Property Use: Industrial Process

Depth to Groundwater: 1 to 2ft

Other SWMUs within 300ft. Radius: SWMU #6, SWMU #9, SWMU #13, SWMU #14, SWMU #23, SWMU #26, SWMU # 27, SWMU #31, SWMU #32, SWMU #35, and SWMU #39

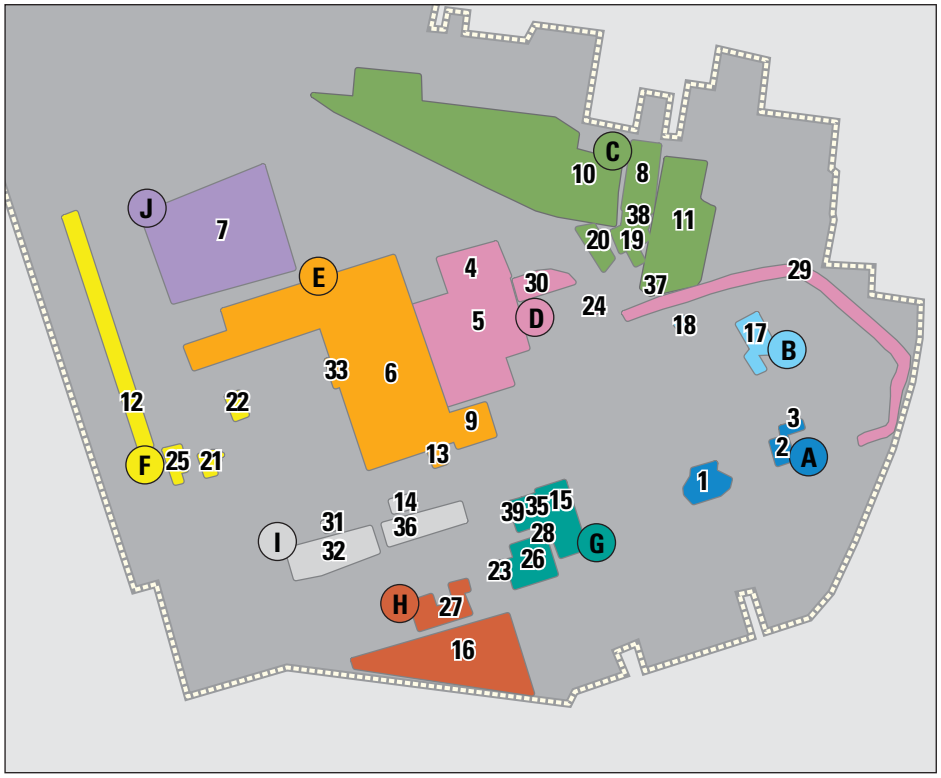

Preliminary SWMU Groupings

- SWMU Group A
- SWMU Group B
- SWMU Group C
- SWMU Group D
- SWMU Group E
- SWMU Group F
- SWMU Group G
- SWMU Group H
- SWMU Group I
- SWMU Group J

LEGEND

- Roads
- Railroad
- Site Fence
- SWMUs

N W E S

Group I | SWMU 14, 31, 32 & 36

2008 Photograph

Group J – SWMU 7 –
VINSOL BINS

Group J - SWMU 7 - March 2010

General Information and History

The Vinsol Bins are six above ground, diked, and uncovered areas used to store the product Vinsol®. Vinsol® is used as a binder and is described as a dark, insoluble, fraction of wood rosin generated at the facility's Pexite Plant. It is also used in the construction industry. This material is a solid at room temperature. Excess production of Vinsol® is pumped in molten form into the bins. Upon cooling, Vinsol® is reclaimed with a front-end loader.

The Vinsol bins were built in 1938. Aerial photographs indicate little industrial activity prior to 1951 in this area. The 1974 aerial photographs show all six bins in operation. The 1994 aerial photograph shows all six bins and an additional bin north of the man bin area. The bin in the northwest corner of the area was used for drum storage before 1974 and became a Vinsol bin between 1974 and 1981. Two empty bins (200 ft. by 150 ft. by 8 ft. high) were used for temporary drum storage of non-hazardous scrap rosin and soil mixed with rosin from 1991 to 1993 (The southwest bin and the bin directly east of the southwest bin). These drums were removed during the mid 1990's.

Contaminant Information

Four of these bins were used as a pilot test facility for the Toxaphene wastewater neutralization process circa 1970. Upon successful conclusion of the pilot test, the Toxaphene Surface Impoundments were designed and constructed. The contents of drums of non-hazardous wastes stored in 1991 included sawdust, gravel, distillation column residues, Solvenol and dirt, clean and off-spec resins, Kymene, Diisopropyl Benzene and dirt, Piccolyte Oils, spent Sugartex Lube Oil, and Terpin Hydrate. Analytical data from soil samples collected in the vicinity of this SWMU are provided in Attachment B.

Other Technical Information
Surface Topography: Flat
General Property Use: Industrial Process
Depth to Groundwater: 7 to 9ft
Other SWMUs within 300ft. Radius: SWMU #6, and SWMU #12

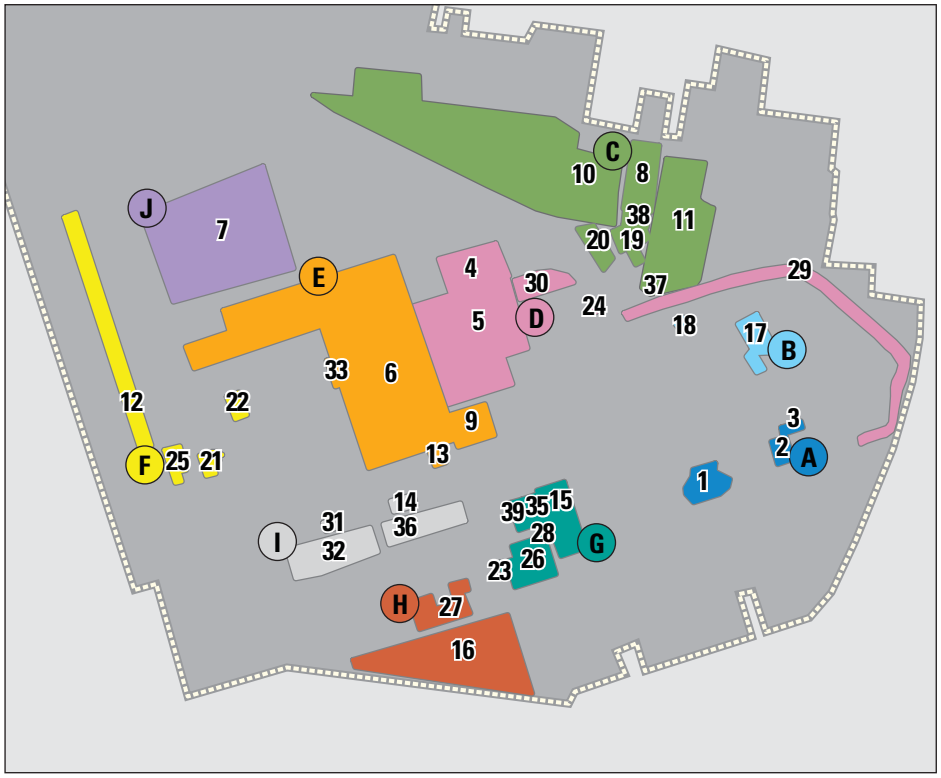

Preliminary SWMU Groupings

- SWMU Group A
- SWMU Group B
- SWMU Group C
- SWMU Group D
- SWMU Group E
- SWMU Group F
- SWMU Group G
- SWMU Group H
- SWMU Group I
- SWMU Group J

LEGEND

- Roads
- Railroad
- Site Fence
- SWMUs

N W E S

Group J | SWMU 7

2008 Photograph

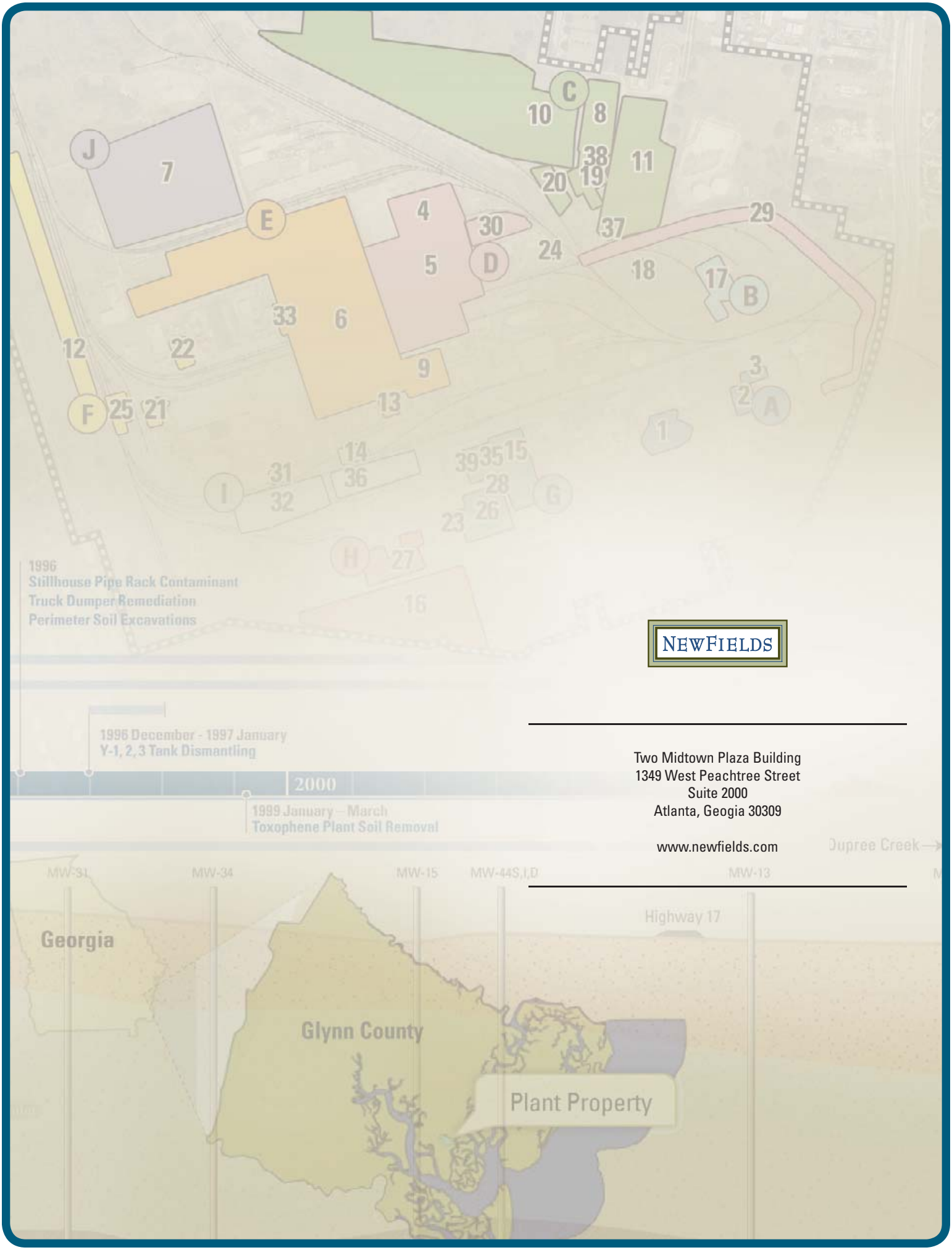

NEWFIELDS

Two Midtown Plaza Building
1349 West Peachtree Street
Suite 2000
Atlanta, Geogia 30309

www.newfields.com

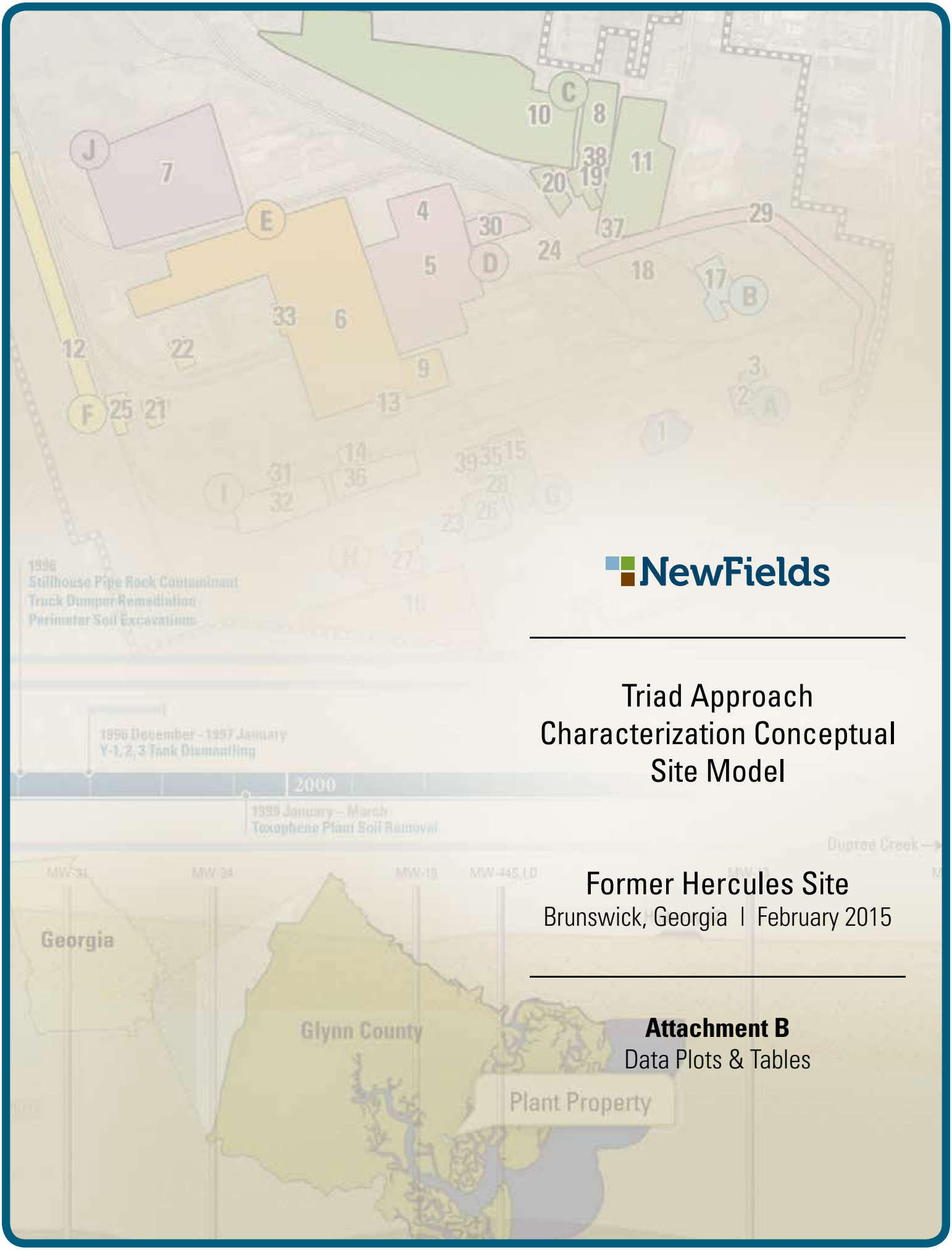

NewFields

Triad Approach Characterization Conceptual Site Model

Former Hercules Site

Brunswick, Georgia | February 2015

Attachment B

Data Plots & Tables

Table B-1: Investigation Constituent List Detection Summary: All Depths

			Triad RFI Soils Investigation Percent Detection Summary							
Class	**Analyte**	**Rationale for Inclusion to ICL**	**UBL**	**Count**	**Pct Det**	**Pct > UBL**	**Min RDL**	**Max RDL**	**Minimum**	**Maximum**
Inorganics	Arsenic	Not detected in Groundwater/Exceeds Residential RSL	0.82	725	97.8%	45.4%	0.22	0.85	0.11	65
Inorganics	Barium	Added to Permit	8.31	725	99.7%	64.6%	0.44	1.7	0.5	780
Inorganics	Chromium	Not detected in Groundwater/Exceeds Residential RSL	5.05	725	99.9%	35.2%	0.44	1.7	0.43	130
Inorganics	Chromium VI	Not detected in Groundwater/Exceeds Residential RSL	DL	500	17.0%	17.0%	0.89	130	0.35	49
Inorganics	Cobalt	Added to Permit	0.25	725	96.3%	52.1%	0.044	1.2	0.018	12
Inorganics	Copper	Detected in Groundwater	2.74	725	89.8%	68.3%	0.44	11	0.19	2,300
Inorganics	Lead	Detected in Groundwater/Exceeds Residential RSL	9.73	725	99.9%	56.1%	0.18	1.2	0.2	2,900
Inorganics	Mercury	Not detected in Groundwater/Exceeds Residential RSL	0.04	653	95.7%	53.0%	0.015	11	0.0087	180
Inorganics	Nickel	Added to Permit	2.6	725	98.1%	35.6%	0.44	4.8	0.27	64
Inorganics	Selenium	Added to Permit	DL	725	12.1%	12.1%	0.44	3	0.24	1.2
Inorganics	Vanadium	Detected in Groundwater/Exceeds Residential RSL	23.8	725	99.7%	0.8%	0.44	1.7	0.35	200
Inorganics	Zinc	Detected in Groundwater	8.37	725	96.1%	69.2%	1.8	53	0.62	1,500
VOCs	1,1-Dichloroethene	Detected in Groundwater	DL	736	0.0%	0.0%	0.0028	6500	0.0028	-
VOCs	cis-1,2-Dichloroethylene	Detected in Groundwater	DL	736	0.0%	0.0%	0.0028	6500	0.0028	-
VOCs	trans-1,2-Dichloroethylene	Detected in Groundwater	DL	736	0.0%	0.0%	0.0028	6500	0.0028	-
VOCs	1,2,3-Trichloropropane	Detected in Groundwater	DL	736	0.0%	0.0%	0.0028	6500	0.0028	-
VOCs	1,2,4-trichlorobenzene	Detected in Groundwater/J Flags Only	DL	541	0.0%	0.0%	0.0052	810	0.0052	-
VOCs	1,2-Dichloropropane	Detected in Groundwater	DL	736	0.3%	0.3%	0.0028	6500	0.0028	0.039
VOCs	2-Hexanone	Not detected in Groundwater/Exceeds Residential RSL	DL	736	0.1%	0.1%	0.014	33000	0.0093	0.0093
VOCs	Acetone	Detected in Groundwater	105	736	50.7%	19.7%	0.028	65000	0.011	2,900
VOCs	Benzene	Detected in Groundwater/Exceeds Residential RSL	DL	736	5.0%	5.0%	0.0028	6500	0.00077	220
VOCs	Carbon Disulfide	Detected in Groundwater	DL	736	1.8%	1.8%	0.0028	6500	0.0012	0.0063
VOCs	Carbon Tetrachloride	Detected in Groundwater/Exceeds Residential RSL	DL	736	0.5%	0.5%	0.0028	6500	0.0028	14
VOCs	Chlorobenzene	Detected in Groundwater	DL	736	1.1%	1.1%	0.0028	6500	0.0011	0.016
VOCs	Chloroform	Detected in Groundwater/Exceeds Residential RSL	DL	736	0.7%	0.7%	0.0028	6500	0.0012	69
VOCs	Ethylbenzene	Detected in Groundwater/Exceeds Residential RSL	DL	736	6.0%	6.0%	0.0028	6500	0.0014	390
VOCs	Methyl Ethyl Ketone	Detected in Groundwater	DL	736	15.4%	15.4%	0.014	33000	0.0025	8.5
VOCs	Methylene Chloride	Detected in Groundwater	DL	736	1.8%	1.8%	0.0028	6500	0.00084	51
VOCs	Para-Cymene	Detected in Groundwater	20	736	31.7%	20.9%	0.0028	6500	0.0021	99,000
VOCs	Tetrachloroethylene	Detected in Groundwater	DL	736	0.0%	0.0%	0.0028	6500	0.0028	-
VOCs	Toluene	Detected in Groundwater	DL	736	12.4%	12.4%	0.0028	6500	0.00088	2,000
VOCs	Vinyl chloride	Detected in Groundwater	DL	736	0.1%	0.1%	0.0028	6500	0.0028	0.02
VOCs	Xylenes (total)	Detected in Groundwater/Exceeds Residential RSL	DL	736	3.9%	3.9%	0.0056	13000	0.0012	1,600
SVOCs	1,2-Dichlorobenzene	Detected in Groundwater	DL	532	0.2%	0.2%	0.0052	810	0.0052	0.16
SVOCs	1,4-Dichlorobenzene	Detected in Groundwater	DL	532	0.4%	0.4%	0.0052	810	0.0052	0.49
SVOCs	3&4 Methylphenol	Detected in Groundwater	DL	554	4.7%	4.7%	0.034	810	0.011	4.2
SVOCs	Benzo(a)anthracene	Not detected in Groundwater/Exceeds Residential RSL	DL	554	17.7%	17.7%	0.0068	160	0.0037	2.4
SVOCs	Benzo(a)pyrene	Not detected in Groundwater/Exceeds Residential RSL	DL	554	17.5%	17.5%	0.0068	160	0.002	4
SVOCs	Benzo(b)fluoranthene	Not detected in Groundwater/Exceeds Residential RSL	DL	554	17.2%	17.2%	0.0068	160	0.0058	3.7
SVOCs	Benzo(g,h,i)perylene	Detected in Groundwater/J Flags Only	DL	529	13.4%	13.4%	0.0068	160	0.0038	2
SVOCs	Dibenzo(a,h)anthracene	Not detected in Groundwater/Exceeds Residential RSL	DL	554	5.8%	5.8%	0.0068	160	0.0044	0.86
SVOCs	Hexachlorobenzene	Not detected in Groundwater/Exceeds Residential RSL	DL	554	0.0%	0.0%	0.034	810	0.034	-
SVOCs	Indeno(1,2,3-cd)pyrene	Not detected in Groundwater/Exceeds Residential RSL	DL	554	10.3%	10.3%	0.0068	160	0.0043	1.2
SVOCs	Naphthalene	Detected in Groundwater/J Flags Only	DL	532	16.5%	16.5%	0.0052	160	0.0052	6.7
SVOCs	Phenol	Detected in Groundwater	DL	554	0.2%	0.2%	0.034	810	0.034	0.1
SVOCs	Total PAHs*	Detected in Groundwater	DL							
Misc	Formaldehyde	Detected in Groundwater	238.4	51	72.6%	15.7%	0.1	0.14	0.083	0.6
Pesticides	Aldrin	Not detected in Groundwater/Exceeds Residential RSL	DL	696	12.4%	12.4%	0.0017	27	0.00088	26
Pesticides	Alpha-BHC	Not detected in Groundwater/Exceeds Residential RSL	DL	696	2.7%	2.7%	0.0017	27	0.00057	3.3
Pesticides	Chlorobenzilate	Not detected in Groundwater/Exceeds Residential RSL	DL	619	0.0%	0.0%	0.017	270	0.017	-
Pesticides	Dieldrin	Not detected in Groundwater/Exceeds Residential RSL	350	697	43.3%	6.6%	0.0017	27	0.00041	100
Pesticides	Heptachlor	Not detected in Groundwater/Exceeds Residential RSL	DL	696	5.9%	5.9%	0.0017	27	0.00013	0.19
Pesticides	Lindane	Detected in Groundwater	DL	696	5.8%	5.8%	0.0017	27	0.00019	2.6
Pesticides	Toxaphene	Detected in Groundwater/Exceeds Residential RSL	2400	721	73.0%	29.5%	0.17	2700	0.029	8,100
PCBs	Aroclor-1248	Not detected in Groundwater/Exceeds Residential RSL	DL	455	0.0%	0.0%	0.034	50	0.034	-
PCBs	Aroclor-1254	Not detected in Groundwater/Exceeds Residential RSL	DL	455	5.3%	5.3%	0.034	50	0.034	15
PCBs	Aroclor-1260	Not detected in Groundwater/Exceeds Residential RSL	DL	455	0.7%	0.7%	0.034	50	0.034	20

" - " in Maximum reflects no detections

* - Individual PAHs were used instead of Total PAH; UBL - Upper background limit; Pct Det - Percent detected; DL - Detection limit

All results are in mg/kg

Color denotes constituents that were detected in less than 5% of samples

Table B-2: Investigation Constituent List Detection Summary: 0-2 ft-bgs

			Triad RFI Soils Investigation Percent Detection Summary							
Class	**Analyte**	**Rationale for Inclusion to ICL**	**UBL**	**Count**	**Pct Det**	**Pct > UBL**	**Min RDL**	**Max RDL**	**Minimum**	**Maximum**
Inorganics	Arsenic	Not detected in Groundwater/Exceeds Residential RSL	0.82	447	99.6%	57.3%	0.22	0.85	0.17	65
Inorganics	Barium	Added to Permit	8.31	447	99.8%	81.7%	0.44	1.7	0.5	780
Inorganics	Chromium	Not detected in Groundwater/Exceeds Residential RSL	5.05	447	99.8%	39.8%	0.44	1.7	0.5	63
Inorganics	Chromium VI	Not detected in Groundwater/Exceeds Residential RSL	DL	423	17.3%	17.3%	0.89	130	0.35	49
Inorganics	Cobalt	Added to Permit	0.25	447	97.1%	66.2%	0.044	1.1	0.032	12
Inorganics	Copper	Detected in Groundwater	2.74	447	97.3%	83.5%	0.44	11	0.21	1,900
Inorganics	Lead	Detected in Groundwater/Exceeds Residential RSL	9.73	447	99.8%	73.2%	0.18	1.1	0.2	2,900
Inorganics	Mercury	Not detected in Groundwater/Exceeds Residential RSL	0.04	448	98.0%	63.2%	0.015	11	0.0087	180
Inorganics	Nickel	Added to Permit	2.6	447	99.6%	44.1%	0.44	4.3	0.27	64
Inorganics	Selenium	Added to Permit	DL	447	13.0%	13.0%	0.44	2.7	0.24	1.2
Inorganics	Vanadium	Detected in Groundwater/Exceeds Residential RSL	23.8	447	99.8%	1.1%	0.44	1.7	0.5	200
Inorganics	Zinc	Detected in Groundwater	8.37	447	98.9%	84.6%	1.8	53	0.64	1,500
VOCs	1,1-Dichloroethene	Detected in Groundwater	DL	465	0.0%	0.0%	0.0028	1500	0.0028	-
VOCs	cis-1,2-Dichloroethylene	Detected in Groundwater	DL	465	0.0%	0.0%	0.0028	1500	0.0028	-
VOCs	trans-1,2-Dichloroethylene	Detected in Groundwater	DL	465	0.0%	0.0%	0.0028	1500	0.0028	-
VOCs	1,2,3-Trichloropropane	Detected in Groundwater	DL	465	0.0%	0.0%	0.0028	1500	0.0028	-
VOCs	1,2,4-trichlorobenzene	Detected in Groundwater/J Flags Only	DL	436	0.0%	0.0%	0.0052	810	0.0052	-
VOCs	1,2-Dichloropropane	Detected in Groundwater	DL	465	0.2%	0.2%	0.0028	1500	0.0028	0.039
VOCs	2-Hexanone	Not detected in Groundwater/Exceeds Residential RSL	DL	465	0.0%	0.0%	0.014	7600	0.014	-
VOCs	Acetone	Detected in Groundwater	105	465	51.0%	23.4%	0.028	15000	0.011	1,300
VOCs	Benzene	Detected in Groundwater/Exceeds Residential RSL	DL	465	6.2%	6.2%	0.0028	1500	0.00077	220
VOCs	Carbon Disulfide	Detected in Groundwater	DL	465	1.3%	1.3%	0.0028	1500	0.0012	0.0021
VOCs	Carbon Tetrachloride	Detected in Groundwater/Exceeds Residential RSL	DL	465	0.7%	0.7%	0.0028	1500	0.0028	14
VOCs	Chlorobenzene	Detected in Groundwater	DL	465	0.7%	0.7%	0.0028	1500	0.0016	0.016
VOCs	Chloroform	Detected in Groundwater/Exceeds Residential RSL	DL	465	0.9%	0.9%	0.0028	1500	0.0012	69
VOCs	Ethylbenzene	Detected in Groundwater/Exceeds Residential RSL	DL	465	5.4%	5.4%	0.0028	1500	0.0019	390
VOCs	Methyl Ethyl Ketone	Detected in Groundwater	DL	465	17.0%	17.0%	0.014	7600	0.003	8.5
VOCs	Methylene Chloride	Detected in Groundwater	DL	465	1.9%	1.9%	0.0028	1500	0.00084	51
VOCs	Para-Cymene	Detected in Groundwater	20	465	34.6%	22.8%	0.0028	1500	0.0023	26,000
VOCs	Tetrachloroethylene	Detected in Groundwater	DL	465	0.0%	0.0%	0.0028	1500	0.0028	-
VOCs	Toluene	Detected in Groundwater	DL	465	12.9%	12.9%	0.0028	1500	0.00088	2,000
VOCs	Vinyl chloride	Detected in Groundwater	DL	465	0.2%	0.2%	0.0028	1500	0.0028	0.02
VOCs	Xylenes (total)	Detected in Groundwater/Exceeds Residential RSL	DL	465	3.9%	3.9%	0.0056	3000	0.0012	1,600
SVOCs	1,2-Dichlorobenzene	Detected in Groundwater	DL	427	0.2%	0.2%	0.0052	810	0.0052	0.16
SVOCs	1,4-Dichlorobenzene	Detected in Groundwater	DL	427	0.5%	0.5%	0.0052	810	0.0052	0.49
SVOCs	3&4 Methylphenol	Detected in Groundwater	DL	436	4.1%	4.1%	0.034	810	0.011	4.2
SVOCs	Benzo(a)anthracene	Not detected in Groundwater/Exceeds Residential RSL	DL	436	20.9%	20.9%	0.0068	160	0.0037	2.4
SVOCs	Benzo(a)pyrene	Not detected in Groundwater/Exceeds Residential RSL	DL	436	20.9%	20.9%	0.0068	160	0.002	4
SVOCs	Benzo(b)fluoranthene	Not detected in Groundwater/Exceeds Residential RSL	DL	436	20.6%	20.6%	0.0068	160	0.0058	3.7
SVOCs	Benzo(g,h,i)perylene	Detected in Groundwater/J Flags Only	DL	424	16.0%	16.0%	0.0068	160	0.0038	2
SVOCs	Dibenzo(a,h)anthracene	Not detected in Groundwater/Exceeds Residential RSL	DL	436	7.1%	7.1%	0.0068	160	0.0044	0.86
SVOCs	Hexachlorobenzene	Not detected in Groundwater/Exceeds Residential RSL	DL	436	0.0%	0.0%	0.034	810	0.034	-
SVOCs	Indeno(1,2,3-cd)pyrene	Not detected in Groundwater/Exceeds Residential RSL	DL	436	12.4%	12.4%	0.0068	160	0.0043	1.2
SVOCs	Naphthalene	Detected in Groundwater/J Flags Only	DL	427	16.9%	16.9%	0.0052	160	0.0052	6.7
SVOCs	Phenol	Detected in Groundwater	DL	436	0.2%	0.2%	0.034	810	0.034	0.1
SVOCs	Total PAHs*	Detected in Groundwater	DL							
Misc	Formaldehyde	Detected in Groundwater	238.4	38	81.6%	21.1%	0.1	0.14	0.086	0.6
Pesticides	Aldrin	Not detected in Groundwater/Exceeds Residential RSL	DL	432	13.2%	13.2%	0.0017	2.6	0.00088	0.46
Pesticides	Alpha-BHC	Not detected in Groundwater/Exceeds Residential RSL	DL	432	3.7%	3.7%	0.0017	2.6	0.00057	1.9
Pesticides	Chlorobenzilate	Not detected in Groundwater/Exceeds Residential RSL	DL	369	0.0%	0.0%	0.017	21	0.017	-
Pesticides	Dieldrin	Not detected in Groundwater/Exceeds Residential RSL	350	433	49.7%	9.5%	0.0017	2.6	0.00055	14
Pesticides	Heptachlor	Not detected in Groundwater/Exceeds Residential RSL	DL	432	6.5%	6.5%	0.0017	2.6	0.0002	0.13
Pesticides	Lindane	Detected in Groundwater	DL	432	6.9%	6.9%	0.0017	2.6	0.00019	0.85
Pesticides	Toxaphene	Detected in Groundwater/Exceeds Residential RSL	2400	469	86.4%	37.5%	0.17	260	0.076	3,500
PCBs	Aroclor-1248	Not detected in Groundwater/Exceeds Residential RSL	DL	323	0.0%	0.0%	0.034	50	0.034	-
PCBs	Aroclor-1254	Not detected in Groundwater/Exceeds Residential RSL	DL	323	7.1%	7.1%	0.034	50	0.034	15
PCBs	Aroclor-1260	Not detected in Groundwater/Exceeds Residential RSL	DL	323	0.9%	0.9%	0.034	50	0.034	20

" - " in Maximum reflects no detections

* - Individual PAHs were used instead of Total PAH; UBL - Upper background limit; Pct Det - Percent detected; DL - Detection limit

All results are in mg/kg

Color denotes constituents that were detected in less than 5% of samples

Table B-3: Investigation Constituent List Detection Summary: 2-4 ft-bgs

			Triad RFI Soils Investigation Percent Detection Summary							
Class	**Analyte**	**Rationale for Inclusion to ICL**	**UBL**	**Count**	**Pct Det**	**Pct > UBL**	**Min RDL**	**Max RDL**	**Minimum**	**Maximum**
Inorganics	Arsenic	Not detected in Groundwater/Exceeds Residential RSL	0.82	209	93.8%	22.5%	0.22	0.82	0.12	15
Inorganics	Barium	Added to Permit	8.31	209	99.5%	32.1%	0.44	1.6	0.53	270
Inorganics	Chromium	Not detected in Groundwater/Exceeds Residential RSL	5.05	209	100.0%	21.1%	0.44	1.6	0.43	130
Inorganics	Chromium VI	Not detected in Groundwater/Exceeds Residential RSL	DL	46	10.9%	10.9%	0.99	15	0.39	4.5
Inorganics	Cobalt	Added to Permit	0.25	209	93.3%	24.9%	0.044	1.2	0.018	3.9
Inorganics	Copper	Detected in Groundwater	2.74	209	73.2%	38.8%	0.44	3.5	0.19	2,300
Inorganics	Lead	Detected in Groundwater/Exceeds Residential RSL	9.73	209	100.0%	26.3%	0.18	1.2	0.39	2,300
Inorganics	Mercury	Not detected in Groundwater/Exceeds Residential RSL	0.04	146	91.1%	31.5%	0.018	0.19	0.0087	1.4
Inorganics	Nickel	Added to Permit	2.6	209	95.7%	18.7%	0.44	4.8	0.28	33
Inorganics	Selenium	Added to Permit	DL	209	10.1%	10.1%	0.44	3	0.25	0.45
Inorganics	Vanadium	Detected in Groundwater/Exceeds Residential RSL	23.8	209	99.5%	0.5%	0.44	1.6	0.35	25
Inorganics	Zinc	Detected in Groundwater	8.37	209	90.9%	38.8%	1.8	7.6	0.62	720
VOCs	1,1-Dichloroethene	Detected in Groundwater	DL	37	0.0%	0.0%	0.0043	6500	0.0043	-
VOCs	cis-1,2-Dichloroethylene	Detected in Groundwater	DL	37	0.0%	0.0%	0.0043	6500	0.0043	-
VOCs	trans-1,2-Dichloroethylene	Detected in Groundwater	DL	37	0.0%	0.0%	0.0043	6500	0.0043	-
VOCs	1,2,3-Trichloropropane	Detected in Groundwater	DL	37	0.0%	0.0%	0.0043	6500	0.0043	-
VOCs	1,2,4-trichlorobenzene	Detected in Groundwater/J Flags Only	DL	75	0.0%	0.0%	0.035	23	0.035	-
VOCs	1,2-Dichloropropane	Detected in Groundwater	DL	37	0.0%	0.0%	0.0043	6500	0.0043	-
VOCs	2-Hexanone	Not detected in Groundwater/Exceeds Residential RSL	DL	37	0.0%	0.0%	0.021	33000	0.021	-
VOCs	Acetone	Detected in Groundwater	105	37	43.2%	16.2%	0.043	65000	0.014	2,900
VOCs	Benzene	Detected in Groundwater/Exceeds Residential RSL	DL	37	10.8%	10.8%	0.0043	6500	0.0041	94
VOCs	Carbon Disulfide	Detected in Groundwater	DL	37	0.0%	0.0%	0.0043	6500	0.0043	-
VOCs	Carbon Tetrachloride	Detected in Groundwater/Exceeds Residential RSL	DL	37	0.0%	0.0%	0.0043	6500	0.0043	-
VOCs	Chlorobenzene	Detected in Groundwater	DL	37	0.0%	0.0%	0.0043	6500	0.0043	-
VOCs	Chloroform	Detected in Groundwater/Exceeds Residential RSL	DL	37	0.0%	0.0%	0.0043	6500	0.0043	-
VOCs	Ethylbenzene	Detected in Groundwater/Exceeds Residential RSL	DL	37	8.1%	8.1%	0.0043	6500	0.0019	8.6
VOCs	Methyl Ethyl Ketone	Detected in Groundwater	DL	37	2.7%	2.7%	0.021	33000	0.0044	0.0044
VOCs	Methylene Chloride	Detected in Groundwater	DL	37	2.7%	2.7%	0.0043	6500	0.0012	0.0012
VOCs	Para-Cymene	Detected in Groundwater	20	37	59.5%	48.7%	0.0043	6500	0.0043	99,000
VOCs	Tetrachloroethylene	Detected in Groundwater	DL	37	0.0%	0.0%	0.0043	6500	0.0043	-
VOCs	Toluene	Detected in Groundwater	DL	37	16.2%	16.2%	0.0043	6500	0.0043	74
VOCs	Vinyl chloride	Detected in Groundwater	DL	37	0.0%	0.0%	0.0043	6500	0.0043	-
VOCs	Xylenes (total)	Detected in Groundwater/Exceeds Residential RSL	DL	37	2.7%	2.7%	0.0086	13000	0.0086	40
SVOCs	1,2-Dichlorobenzene	Detected in Groundwater	DL	75	0.0%	0.0%	0.035	23	0.035	-
SVOCs	1,4-Dichlorobenzene	Detected in Groundwater	DL	75	0.0%	0.0%	0.035	23	0.035	-
SVOCs	3&4 Methylphenol	Detected in Groundwater	DL	88	6.8%	6.8%	0.034	23	0.034	1.7
SVOCs	Benzo(a)anthracene	Not detected in Groundwater/Exceeds Residential RSL	DL	88	5.7%	5.7%	0.007	4.6	0.007	2.3
SVOCs	Benzo(a)pyrene	Not detected in Groundwater/Exceeds Residential RSL	DL	88	4.6%	4.6%	0.007	4.6	0.007	1.5
SVOCs	Benzo(b)fluoranthene	Not detected in Groundwater/Exceeds Residential RSL	DL	88	4.6%	4.6%	0.007	4.6	0.007	2.4
SVOCs	Benzo(g,h,i)perylene	Detected in Groundwater/J Flags Only	DL	75	4.0%	4.0%	0.007	4.6	0.007	0.51
SVOCs	Dibenzo(a,h)anthracene	Not detected in Groundwater/Exceeds Residential RSL	DL	88	1.1%	1.1%	0.007	4.6	0.007	0.29
SVOCs	Hexachlorobenzene	Not detected in Groundwater/Exceeds Residential RSL	DL	88	0.0%	0.0%	0.034	23	0.034	-
SVOCs	Indeno(1,2,3-cd)pyrene	Not detected in Groundwater/Exceeds Residential RSL	DL	88	3.4%	3.4%	0.007	4.6	0.007	0.5
SVOCs	Naphthalene	Detected in Groundwater/J Flags Only	DL	75	14.7%	14.7%	0.007	4.6	0.007	0.59
SVOCs	Phenol	Detected in Groundwater	DL	88	0.0%	0.0%	0.034	23	0.034	-
SVOCs	Total PAHs*	Detected in Groundwater	DL							
Misc	Formaldehyde	Detected in Groundwater	238.4	13	46.2%	0.0%	0.1	0.12	0.083	0.2
Pesticides	Aldrin	Not detected in Groundwater/Exceeds Residential RSL	DL	189	10.6%	10.6%	0.0017	27	0.0014	26
Pesticides	Alpha-BHC	Not detected in Groundwater/Exceeds Residential RSL	DL	189	0.5%	0.5%	0.0017	27	0.0017	0.041
Pesticides	Chlorobenzilate	Not detected in Groundwater/Exceeds Residential RSL	DL	176	0.0%	0.0%	0.017	270	0.017	-
Pesticides	Dieldrin	Not detected in Groundwater/Exceeds Residential RSL	350	189	33.3%	1.6%	0.0017	27	0.00041	2.4
Pesticides	Heptachlor	Not detected in Groundwater/Exceeds Residential RSL	DL	189	4.8%	4.8%	0.0017	27	0.00062	0.19
Pesticides	Lindane	Detected in Groundwater	DL	189	4.2%	4.2%	0.0017	27	0.00029	0.032
Pesticides	Toxaphene	Detected in Groundwater/Exceeds Residential RSL	2400	177	41.8%	12.4%	0.17	2700	0.029	8,100
PCBs	Aroclor-1248	Not detected in Groundwater/Exceeds Residential RSL	DL	106	0.0%	0.0%	0.034	11	0.034	-
PCBs	Aroclor-1254	Not detected in Groundwater/Exceeds Residential RSL	DL	106	0.0%	0.0%	0.034	11	0.034	-
PCBs	Aroclor-1260	Not detected in Groundwater/Exceeds Residential RSL	DL	106	0.0%	0.0%	0.034	11	0.034	-

" - " in Maximum reflects no detections

* - Individual PAHs were used instead of Total PAH; UBL - Upper background limit; Pct Det - Percent detected; DL - Detection limit

All results are in mg/kg

Color denotes constituents that were detected in less than 5% of samples

Table B-4: Investigation Constituent List Detection Summary: >= 4 ft-bgs

			Triad RFI Soils Investigation Percent Detection Summary							
Class	**Analyte**	**Rationale for Inclusion to ICL**	**UBL**	**Count**	**Pct Det**	**Pct > UBL**	**Min RDL**	**Max RDL**	**Minimum**	**Maximum**
Inorganics	Arsenic	Not detected in Groundwater/Exceeds Residential RSL	0.82	50	98.0%	34.0%	0.24	0.62	0.11	3.1
Inorganics	Barium	Added to Permit	8.31	50	100.0%	52.0%	0.49	1.2	1.1	150
Inorganics	Chromium	Not detected in Groundwater/Exceeds Residential RSL	5.05	50	100.0%	62.0%	0.49	1.2	0.85	14
Inorganics	Chromium VI	Not detected in Groundwater/Exceeds Residential RSL	DL	13	15.4%	15.4%	1.1	1.7	0.73	2.1
Inorganics	Cobalt	Added to Permit	0.25	50	100.0%	44.0%	0.049	0.12	0.026	1.7
Inorganics	Copper	Detected in Groundwater	2.74	50	90.0%	62.0%	0.49	1.2	0.25	75
Inorganics	Lead	Detected in Groundwater/Exceeds Residential RSL	9.73	50	100.0%	36.0%	0.2	0.5	1.4	160
Inorganics	Mercury	Not detected in Groundwater/Exceeds Residential RSL	0.04	40	92.5%	30.0%	0.021	0.028	0.012	0.14
Inorganics	Nickel	Added to Permit	2.6	50	94.0%	34.0%	0.49	1.2	0.28	8.3
Inorganics	Selenium	Added to Permit	DL	50	16.0%	16.0%	0.49	1.2	0.27	0.56
Inorganics	Vanadium	Detected in Groundwater/Exceeds Residential RSL	23.8	50	100.0%	0.0%	0.49	1.2	0.76	15
Inorganics	Zinc	Detected in Groundwater	8.37	50	92.0%	62.0%	2	5	0.76	220
VOCs	1,1-Dichloroethene	Detected in Groundwater	DL	234	0.0%	0.0%	0.004	970	0.004	-
VOCs	cis-1,2-Dichloroethylene	Detected in Groundwater	DL	234	0.0%	0.0%	0.004	970	0.004	-
VOCs	trans-1,2-Dichloroethylene	Detected in Groundwater	DL	234	0.0%	0.0%	0.004	970	0.004	-
VOCs	1,2,3-Trichloropropane	Detected in Groundwater	DL	234	0.0%	0.0%	0.004	970	0.004	-
VOCs	1,2,4-trichlorobenzene	Detected in Groundwater/J Flags Only	DL	13	0.0%	0.0%	0.039	3.8	0.039	-
VOCs	1,2-Dichloropropane	Detected in Groundwater	DL	234	0.4%	0.4%	0.004	970	0.004	0.029
VOCs	2-Hexanone	Not detected in Groundwater/Exceeds Residential RSL	DL	234	0.4%	0.4%	0.02	4900	0.0093	0.0093
VOCs	Acetone	Detected in Groundwater	105	234	51.3%	12.8%	0.04	9700	0.011	59
VOCs	Benzene	Detected in Groundwater/Exceeds Residential RSL	DL	234	1.7%	1.7%	0.004	970	0.00096	0.28
VOCs	Carbon Disulfide	Detected in Groundwater	DL	234	3.0%	3.0%	0.004	970	0.0013	0.0063
VOCs	Carbon Tetrachloride	Detected in Groundwater/Exceeds Residential RSL	DL	234	0.4%	0.4%	0.004	970	0.0029	0.0029
VOCs	Chlorobenzene	Detected in Groundwater	DL	234	2.1%	2.1%	0.004	970	0.0011	0.005
VOCs	Chloroform	Detected in Groundwater/Exceeds Residential RSL	DL	234	0.4%	0.4%	0.004	970	0.0037	0.0037
VOCs	Ethylbenzene	Detected in Groundwater/Exceeds Residential RSL	DL	234	6.8%	6.8%	0.004	970	0.0014	12
VOCs	Methyl Ethyl Ketone	Detected in Groundwater	DL	234	14.1%	14.1%	0.02	4900	0.0025	2
VOCs	Methylene Chloride	Detected in Groundwater	DL	234	1.3%	1.3%	0.004	970	0.00097	0.13
VOCs	Para-Cymene	Detected in Groundwater	20	234	21.4%	12.8%	0.004	970	0.0021	18,000
VOCs	Tetrachloroethylene	Detected in Groundwater	DL	234	0.0%	0.0%	0.004	970	0.004	-
VOCs	Toluene	Detected in Groundwater	DL	234	10.7%	10.7%	0.004	970	0.00096	33
VOCs	Vinyl chloride	Detected in Groundwater	DL	234	0.0%	0.0%	0.004	970	0.004	-
VOCs	Xylenes (total)	Detected in Groundwater/Exceeds Residential RSL	DL	234	4.3%	4.3%	0.0081	1900	0.0027	63
SVOCs	1,2-Dichlorobenzene	Detected in Groundwater	DL	13	0.0%	0.0%	0.039	3.8	0.039	-
SVOCs	1,4-Dichlorobenzene	Detected in Groundwater	DL	13	0.0%	0.0%	0.039	3.8	0.039	-
SVOCs	3&4 Methylphenol	Detected in Groundwater	DL	13	7.7%	7.7%	0.039	3.8	0.039	0.32
SVOCs	Benzo(a)anthracene	Not detected in Groundwater/Exceeds Residential RSL	DL	13	15.4%	15.4%	0.0079	0.77	0.0073	0.056
SVOCs	Benzo(a)pyrene	Not detected in Groundwater/Exceeds Residential RSL	DL	13	15.4%	15.4%	0.0079	0.77	0.0079	0.15
SVOCs	Benzo(b)fluoranthene	Not detected in Groundwater/Exceeds Residential RSL	DL	13	7.7%	7.7%	0.0079	0.77	0.008	0.024
SVOCs	Benzo(g,h,i)perylene	Detected in Groundwater/J Flags Only	DL	13	0.0%	0.0%	0.0079	0.77	0.0079	-
SVOCs	Dibenzo(a,h)anthracene	Not detected in Groundwater/Exceeds Residential RSL	DL	13	0.0%	0.0%	0.0079	0.77	0.0079	-
SVOCs	Hexachlorobenzene	Not detected in Groundwater/Exceeds Residential RSL	DL	13	0.0%	0.0%	0.039	3.8	0.039	-
SVOCs	Indeno(1,2,3-cd)pyrene	Not detected in Groundwater/Exceeds Residential RSL	DL	13	0.0%	0.0%	0.0079	0.77	0.0079	-
SVOCs	Naphthalene	Detected in Groundwater/J Flags Only	DL	13	15.4%	15.4%	0.0079	0.77	0.0079	0.23
SVOCs	Phenol	Detected in Groundwater	DL	13	0.0%	0.0%	0.039	3.8	0.039	-
SVOCs	Total PAHs*	Detected in Groundwater	DL							
Misc	Formaldehyde	Detected in Groundwater	238.4	#N/A	#N/A	#N/A	#N/A	#N/A	#N/A	#N/A
Pesticides	Aldrin	Not detected in Groundwater/Exceeds Residential RSL	DL	58	13.8%	13.8%	0.0019	10	0.001	0.0096
Pesticides	Alpha-BHC	Not detected in Groundwater/Exceeds Residential RSL	DL	58	3.5%	3.5%	0.0019	10	0.0019	3.3
Pesticides	Chlorobenzilate	Not detected in Groundwater/Exceeds Residential RSL	DL	57	0.0%	0.0%	0.019	100	0.019	-
Pesticides	Dieldrin	Not detected in Groundwater/Exceeds Residential RSL	350	58	37.9%	3.5%	0.0019	10	0.00046	100
Pesticides	Heptachlor	Not detected in Groundwater/Exceeds Residential RSL	DL	58	5.2%	5.2%	0.0019	10	0.00013	0.0006
Pesticides	Lindane	Detected in Groundwater	DL	58	3.5%	3.5%	0.0019	10	0.0014	2.6
Pesticides	Toxaphene	Detected in Groundwater/Exceeds Residential RSL	2400	58	62.1%	17.2%	0.19	1000	0.089	4,400
PCBs	Aroclor-1248	Not detected in Groundwater/Exceeds Residential RSL	DL	8	0.0%	0.0%	0.037	3.8	0.037	-
PCBs	Aroclor-1254	Not detected in Groundwater/Exceeds Residential RSL	DL	8	0.0%	0.0%	0.037	3.8	0.037	-
PCBs	Aroclor-1260	Not detected in Groundwater/Exceeds Residential RSL	DL	8	0.0%	0.0%	0.037	3.8	0.037	-

" - " in Maximum reflects no detections

* - Individual PAHs were used instead of Total PAH; UBL - Upper background limit; Pct Det - Percent detected; DL - Detection limit

All results are in mg/kg

Color denotes constituents that were detected in less than 5% of samples

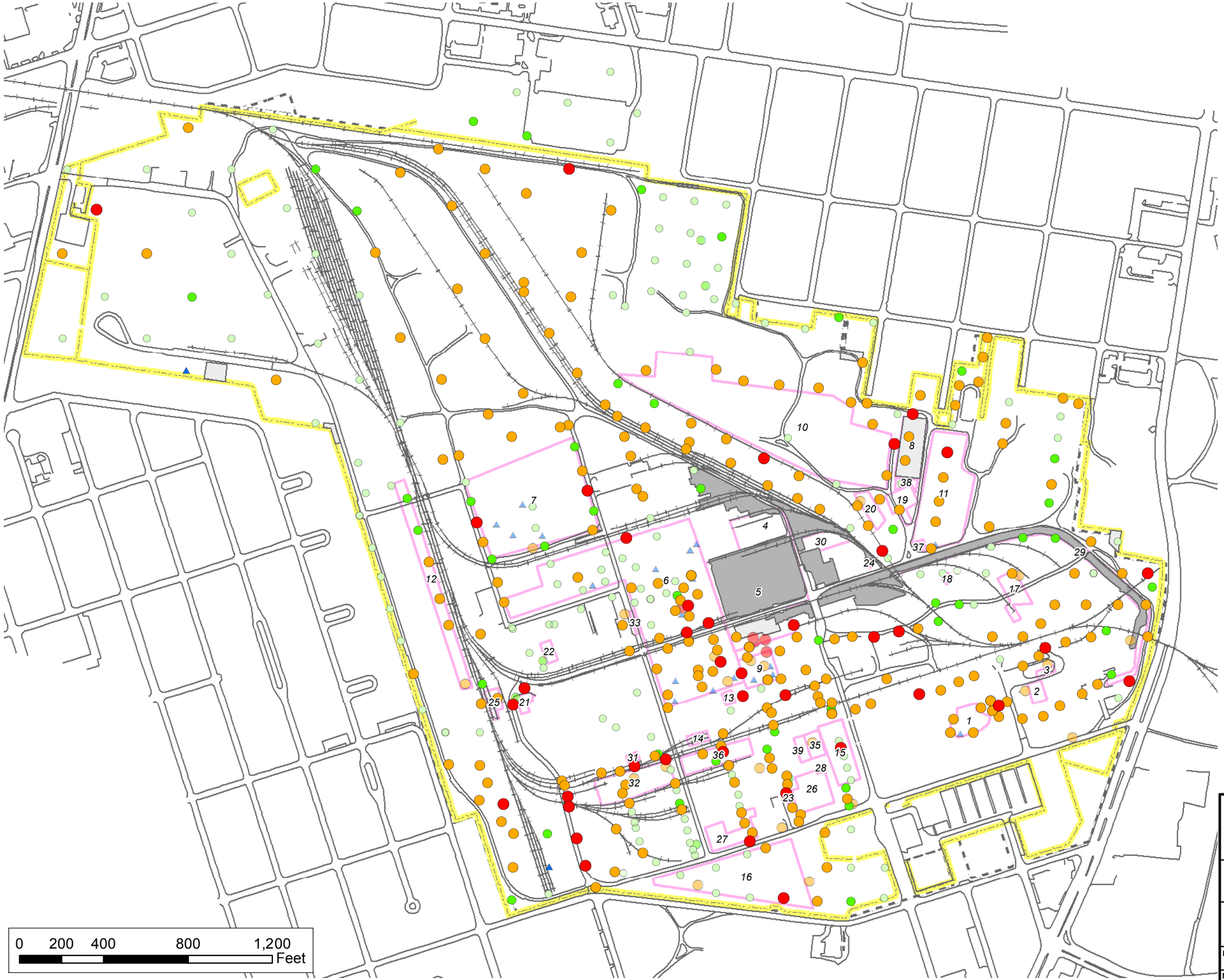

Legend

Arsenic (mg/kg) 0-2

Triad Data

- ND
- <= 0.67 (Res)
- 0.67 - 0.82 (BG)
- 0.82 - 3.0 (Ind)
- > 3.0

Arsenic (mg/kg) 0-2

Pre-Triad Data

- ND
- <= 0.67 (Res)
- 0.67 - 0.82 (BG)
- 0.82 - 3.0 (Ind)
- > 3.0
- Railroads
- Roads
- SWMU5 Cap Area
- Previously Excavated Areas
- SWMUs
- Facility Fenceline
- Facility Boundary

Title

Maximum Arsenic Results in Soil Samples from 0-2 ft bgs

Project

Former Hercules Facility Brunswick, Georgia

NewFields
Two Midtown Plaza
1349 West Peachtree Street, Suite 2000
Atlanta, Georgia 30309
Tel: 404-347-9050 ~ Fax: 404-347-9080

Date	Rev. No.
09/09/2014	0
MXD /Hercules/GIS/CCSM_Figures	Figure No. 1A

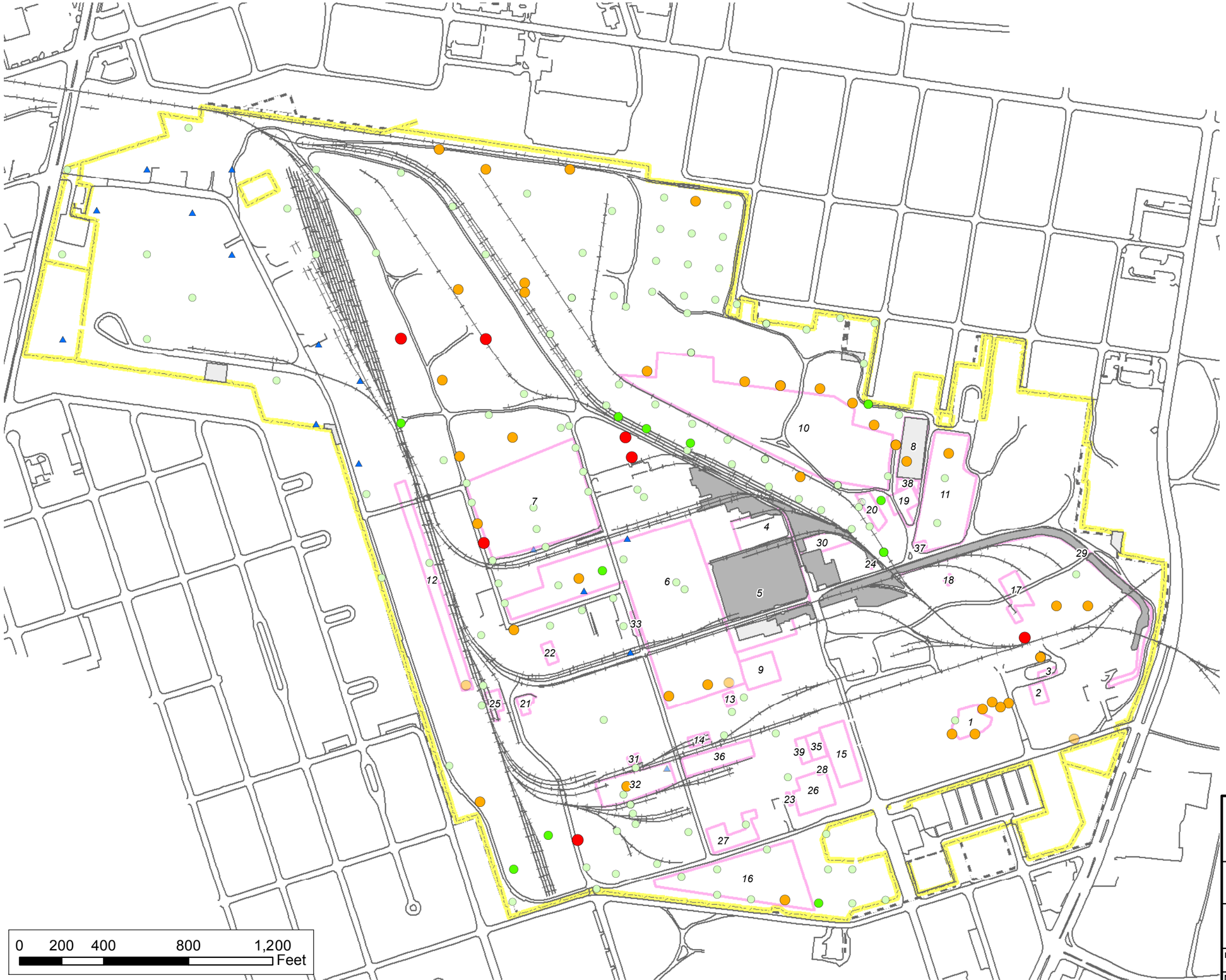

Legend

Arsenic (mg/kg) 2-4

Triad Data

- ND
- <= 0.67 (Res)
- 0.67 - 0.82 (BG)
- 0.82 - 3.0 (Ind)
- > 3.0

Arsenic (mg/kg) 2-4

Pre-Triad Data

- ND
- <= 0.67 (Res)
- 0.67 - 0.82 (BG)
- 0.82 - 3.0 (Ind)
- > 3.0
- Railroads
- Roads
- SWMU5 Cap Area
- Previously Excavated Areas
- SWMUs
- Facility Fenceline
- Facility Boundary

Title

Maximum Arsenic Results in Soil Samples from 2-4 ft bgs

Project

Former Hercules Facility Brunswick, Georgia

NewFields
Two Midtown Plaza
1349 West Peachtree Street, Suite 2000
Atlanta, Georgia 30309
Tel: 404-347-9050 ~ Fax: 404-347-9080

Date	Rev. No.
09/09/2014	0

MXD	Figure No.
/Hercules/GIS/CCSM_Figures	1B

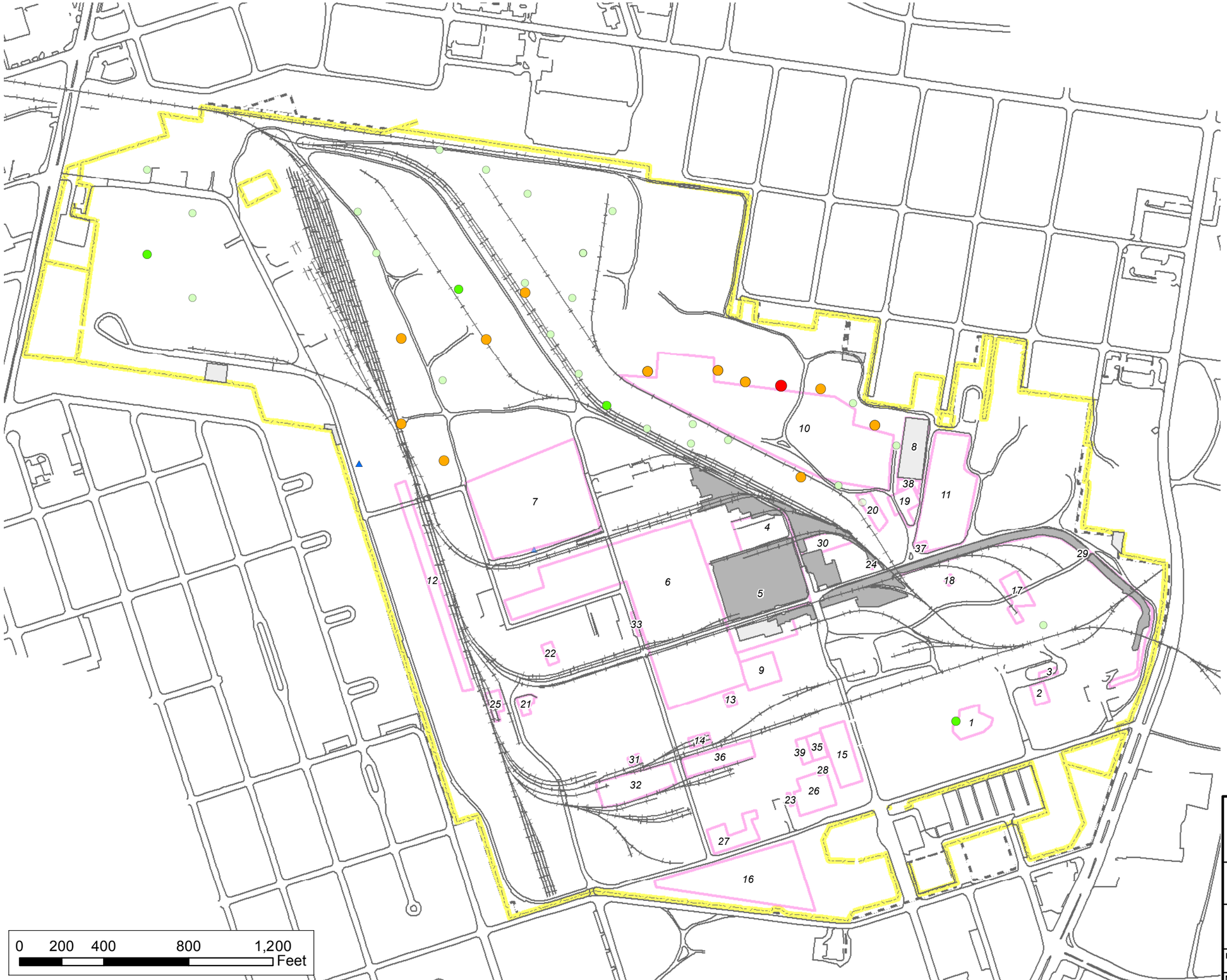

Legend

Arsenic (mg/kg) >=4

Triad Data

- ND
- <= 0.67 (Res)
- 0.67 - 0.82 (BG)
- 0.82 - 3.0 (Ind)
- > 3.0

Arsenic (mg/kg) >=4

Pre-Triad Data

- ND
- <= 0.67 (Res)
- 0.67 - 0.82 (BG)
- 0.82 - 3.0 (Ind)
- > 3.0
- Railroads
- Roads
- SWMU5 Cap Area
- Previously Excavated Areas
- SWMUs
- Facility Fenceline
- Facility Boundary

Title

Maximum Arsenic Results in Soil Samples from >=4 ft bgs

Project

Former Hercules Facility Brunswick, Georgia

NewFields

Two Midtown Plaza
1349 West Peachtree Street, Suite 2000
Atlanta, Georgia 30309
Tel: 404-347-9050 ~ Fax: 404-347-9080

Date	Rev. No.
09/09/2014	0

MXD	Figure No.
/Hercules/GIS/CCSM_Figures	1C

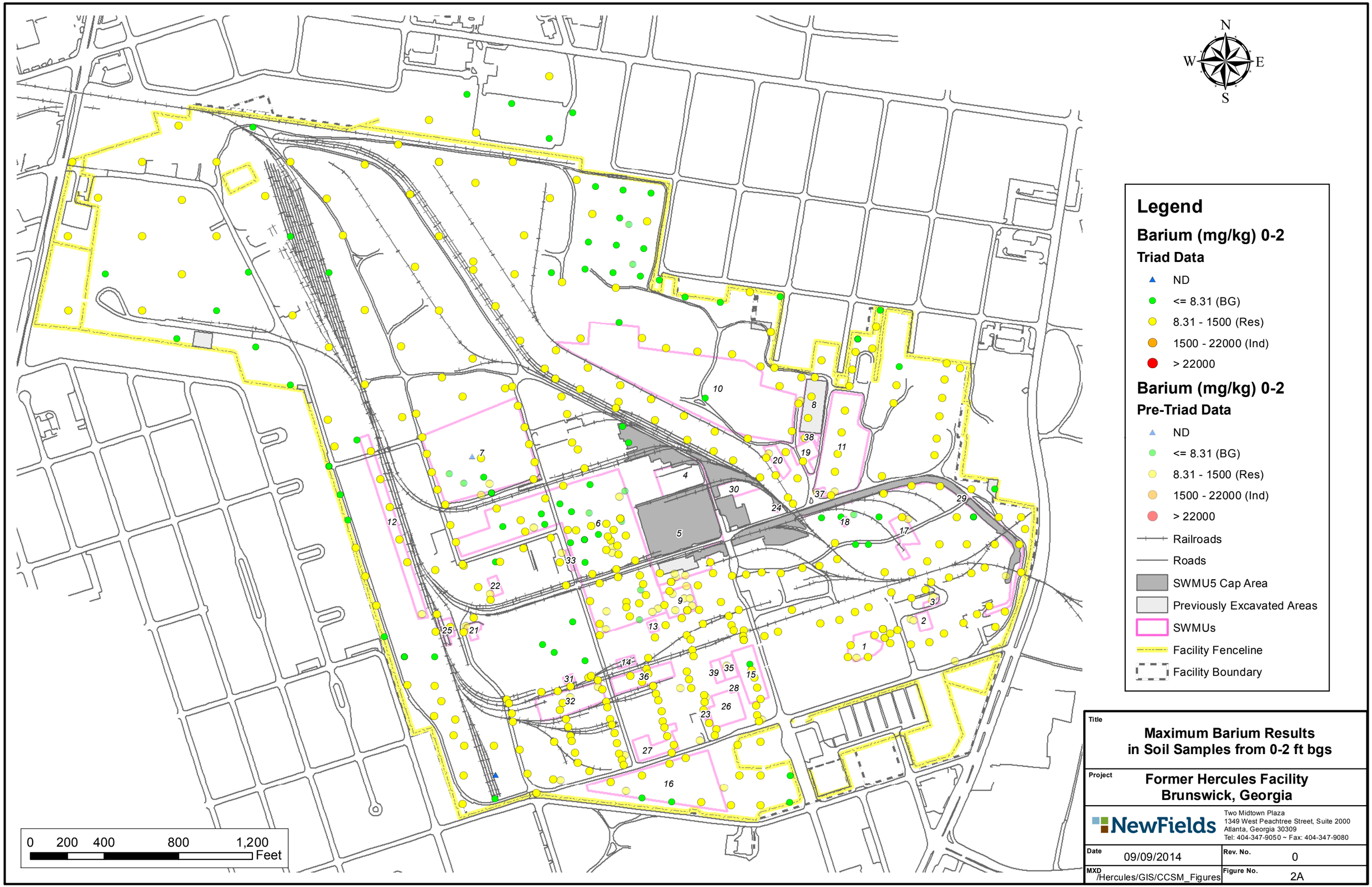
N
W
E
S
Legend
Barium (mg/kg) 0-2
Triad Data
ND
<= 8.31 (BG)
8.31 - 1500 (Res)
1500 - 22000 (Ind)
> 22000
Barium (mg/kg) 0-2
Pre-Triad Data
ND
<= 8.31 (BG)
8.31 - 1500 (Res)
1500 - 22000 (Ind)
> 22000
Railroads
Roads
SWMU5 Cap Area
Previously Excavated Areas
SWMUs
Facility Fenceline
Facility Boundary
0 200 400 800 1,200
Feet
Title
Maximum Barium Results
in Soil Samples from 0-2 ft bgs
Project
Former Hercules Facility
Brunswick, Georgia
NewFields
Two Midtown Plaza
1349 West Peachtree Street, Suite 2000
Atlanta, Georgia 30309
Tel: 404-347-9050 ~ Fax: 404-347-9080
Date
09/09/2014
Rev. No.
0
MXD
/Hercules/GIS/CCSM_Figures
Figure No.
2A

Legend

Barium (mg/kg) 2-4
Triad Data

- ND
- <= 8.31 (BG)
- 8.31 - 1500 (Res)
- 1500 - 22000 (Ind)
- > 22000

Barium (mg/kg) 2-4
Pre-Triad Data

- ND
- <= 8.31 (BG)
- 8.31 - 1500 (Res)
- 1500 - 22000 (Ind)
- > 22000
- Railroads
- Roads
- SWMU5 Cap Area
- Previously Excavated Areas
- SWMUs
- Facility Fenceline
- Facility Boundary

Title
Maximum Barium Results in Soil Samples from 2-4 ft bgs

Project
Former Hercules Facility Brunswick, Georgia

NewFields
Two Midtown Plaza
1349 West Peachtree Street, Suite 2000
Atlanta, Georgia 30309
Tel: 404-347-9050 ~ Fax: 404-347-9080

Date	Rev. No.
09/09/2014	0

MXD	Figure No.
/Hercules/GIS/CCSM_Figures	2B

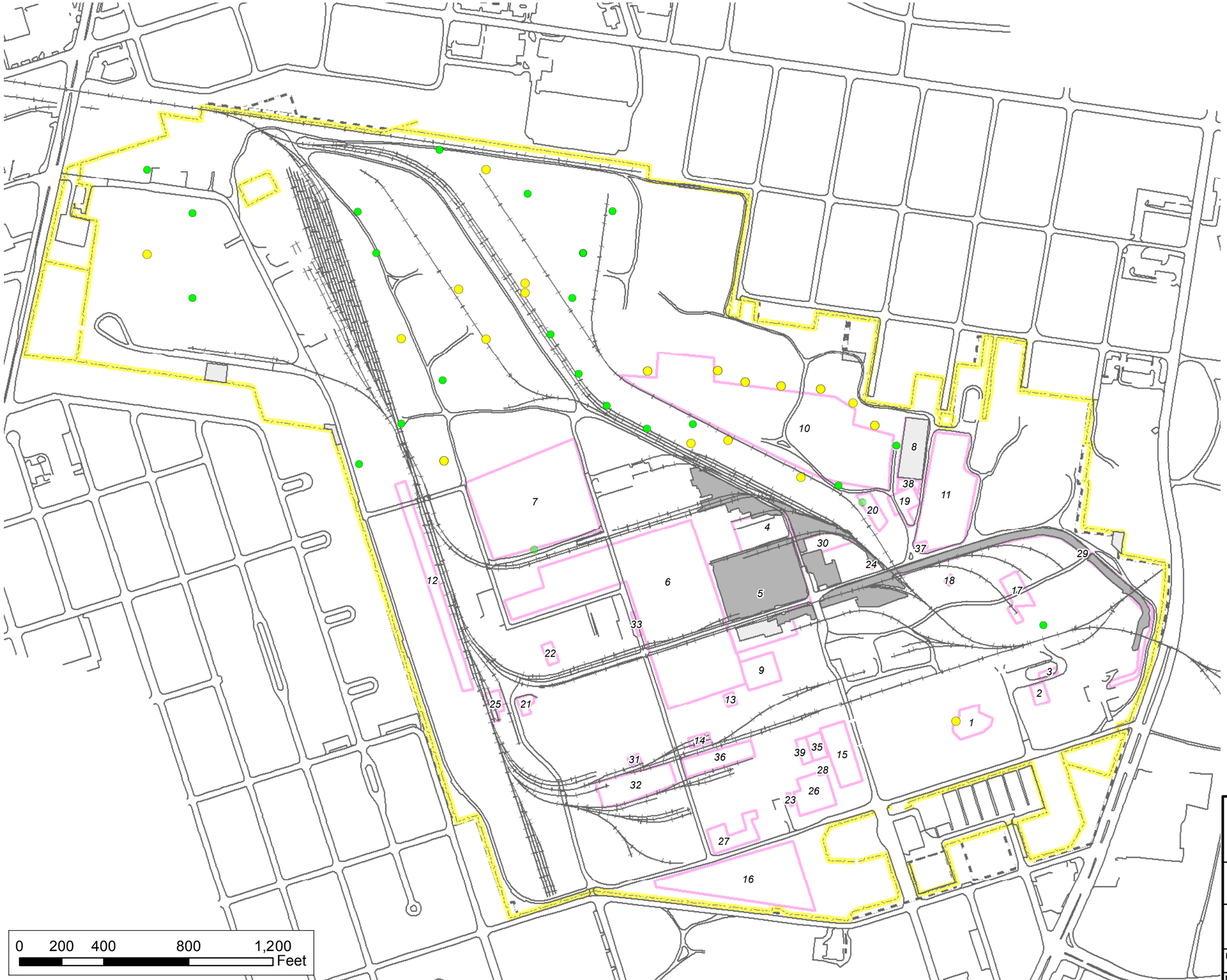

Legend

Barium (mg/kg) >=4

Triad Data

- ND
- <= 8.31 (BG)
- 8.31 - 1500 (Res)
- 1500 - 22000 (Ind)
- > 22000

Barium (mg/kg) >=4

Pre-Triad Data

- ND
- <= 8.31 (BG)
- 8.31 - 1500 (Res)
- 1500 - 22000 (Ind)
- > 22000
- Railroads
- Roads
- SWMU5 Cap Area
- Previously Excavated Areas
- SWMUs
- Facility Fenceline
- Facility Boundary

Title

Maximum Barium Results in Soil Samples from >=4 ft bgs

Project

Former Hercules Facility Brunswick, Georgia

NewFields

Two Midtown Plaza
1349 West Peachtree Street, Suite 2000
Atlanta, Georgia 30309
Tel: 404-347-9050 ~ Fax: 404-347-9080

Date	Rev. No.
09/09/2014	0

MXD	Figure No.
/Hercules/GIS/CCSM_Figures	2C

Legend

Chromium (mg/kg) 0-2

Triad Data

- ND
- <= 5.05 (BG)
- 5.05 - 25 (Res)
- 25 - 50 (Ind)
- > 50

Chromium (mg/kg) 0-2

Pre-Triad Data

- ND
- <= 5.05 (BG)
- 5.05 - 25 (Res)
- 25 - 50 (Ind)
- > 50
- Railroads
- Roads
- SWMU5 Cap Area
- Previously Excavated Areas
- SWMUs
- Facility Fenceline
- Facility Boundary

Title

Maximum Chromium Results in Soil Samples from 0-2 ft bgs

Project

Former Hercules Facility Brunswick, Georgia

NewFields
Two Midtown Plaza
1349 West Peachtree Street, Suite 2000
Atlanta, Georgia 30309
Tel: 404-347-9050 ~ Fax: 404-347-9080

Date	09/09/2014	Rev. No.	0
MXD	/Hercules/GIS/CCSM_Figures	Figure No.	3A

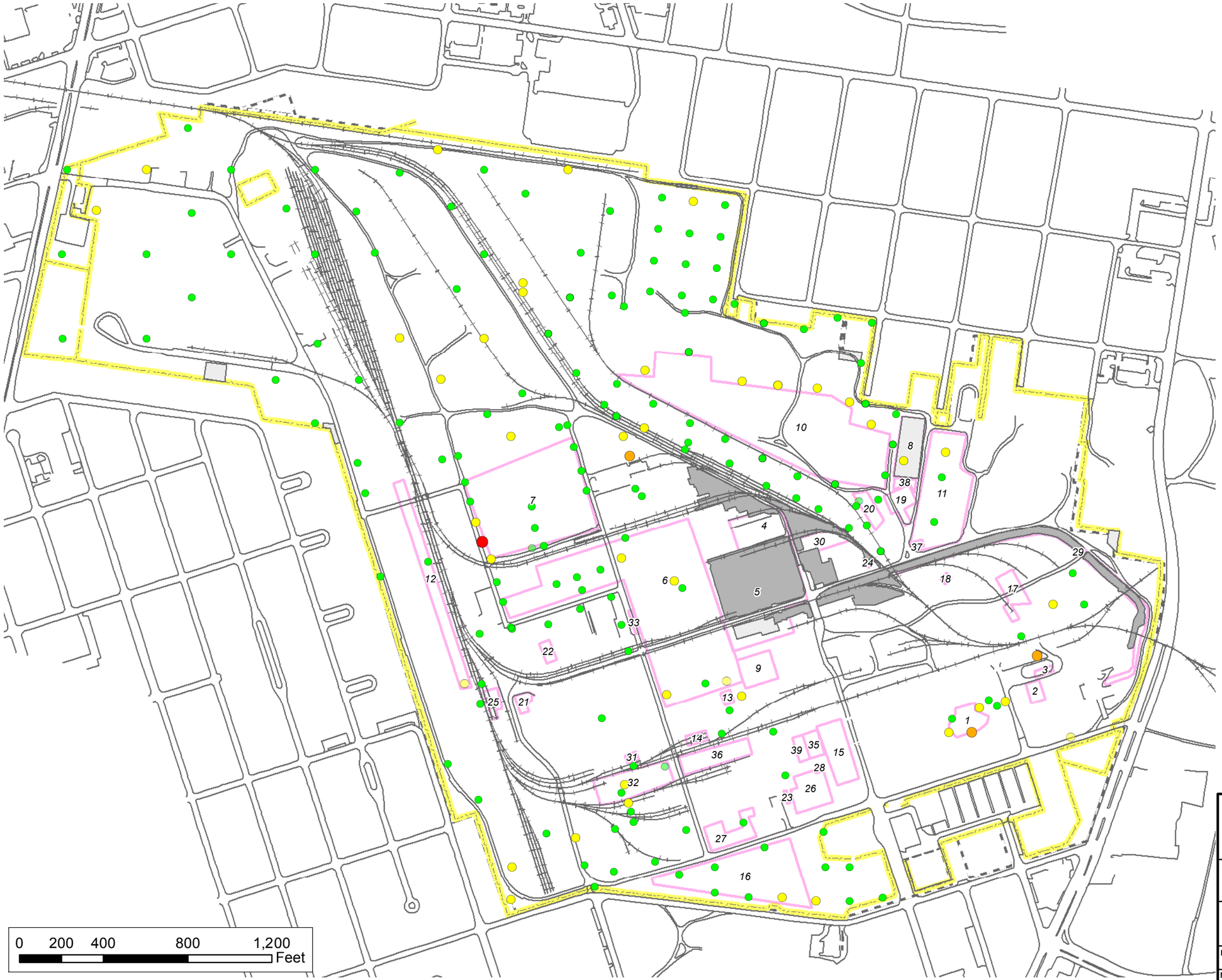

Legend

Chromium (mg/kg) 2-4

Triad Data

- ND
- <= 5.05 (BG)
- 5.05 - 25 (Res)
- 25 - 50 (Ind)
- > 50

Chromium (mg/kg) 2-4

Pre-Triad Data

- ND
- <= 5.05 (BG)
- 5.05 - 25 (Res)
- 25 - 50 (Ind)
- > 50
- Railroads
- Roads
- SWMU5 Cap Area
- Previously Excavated Areas
- SWMUs
- Facility Fenceline
- Facility Boundary

Title

Maximum Chromium Results in Soil Samples from 2-4 ft bgs

Project

Former Hercules Facility Brunswick, Georgia

NewFields

Two Midtown Plaza
1349 West Peachtree Street, Suite 2000
Atlanta, Georgia 30309
Tel: 404-347-9050 ~ Fax: 404-347-9080

Date	Rev. No.
09/09/2014	0

MXD	Figure No.
/Hercules/GIS/CCSM_Figures	3B

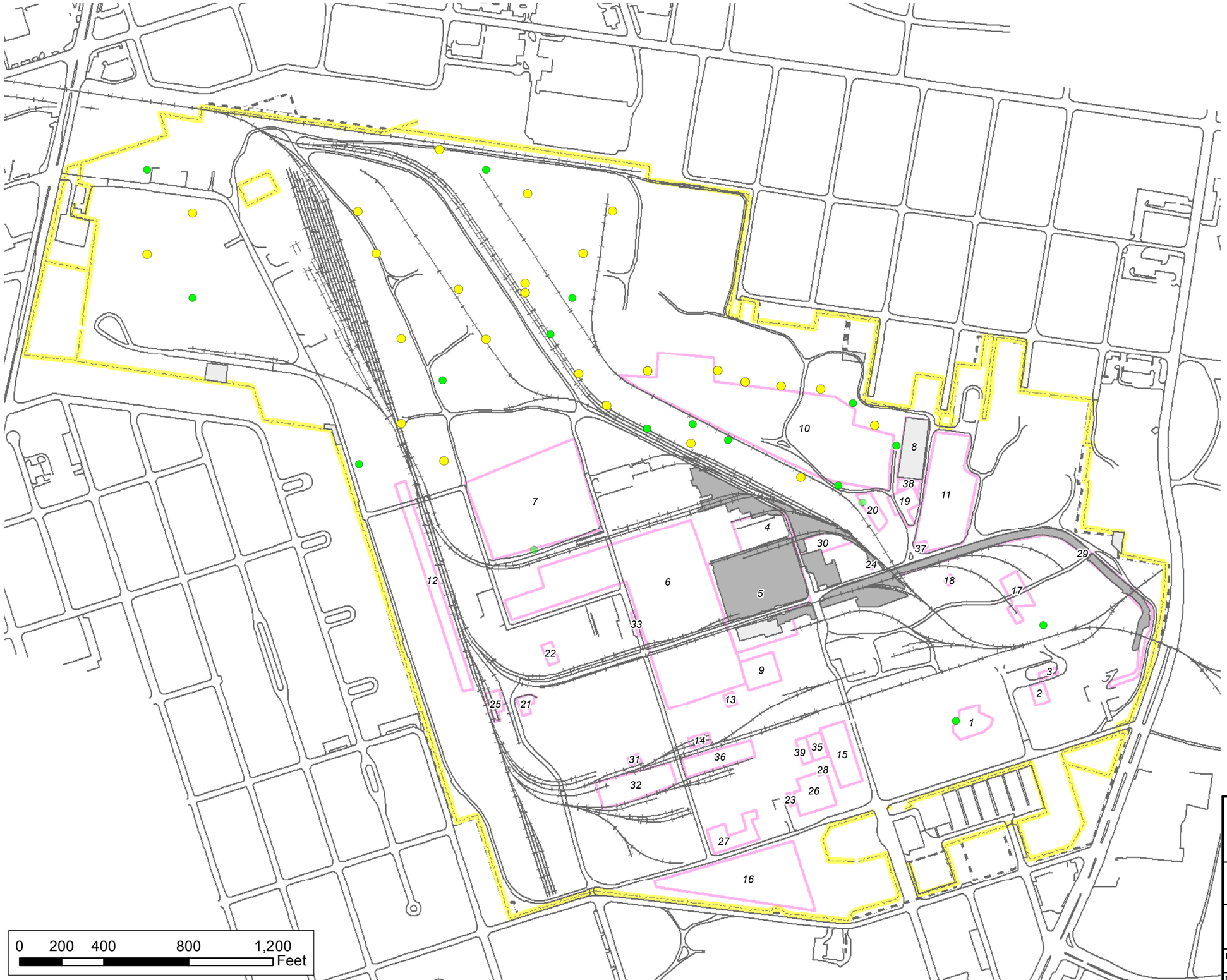

Legend

Chromium (mg/kg) >=4

Triad Data

- ND
- <= 5.05 (BG)
- 5.05 - 25 (Res)
- 25 - 50 (Ind)
- > 50

Chromium (mg/kg) >=4

Pre-Triad Data

- ND
- <= 5.05 (BG)
- 5.05 - 25 (Res)
- 25 - 50 (Ind)
- > 50
- Railroads
- Roads
- SWMU5 Cap Area
- Previously Excavated Areas
- SWMUs
- Facility Fenceline
- Facility Boundary

Title

Maximum Chromium Results in Soil Samples from >=4 ft bgs

Project

Former Hercules Facility Brunswick, Georgia

NewFields
Two Midtown Plaza
1349 West Peachtree Street, Suite 2000
Atlanta, Georgia 30309
Tel: 404-347-9050 ~ Fax: 404-347-9080

Date	Rev. No.
09/09/2014	0

MXD	Figure No.
/Hercules/GIS/CCSM_Figures	3C

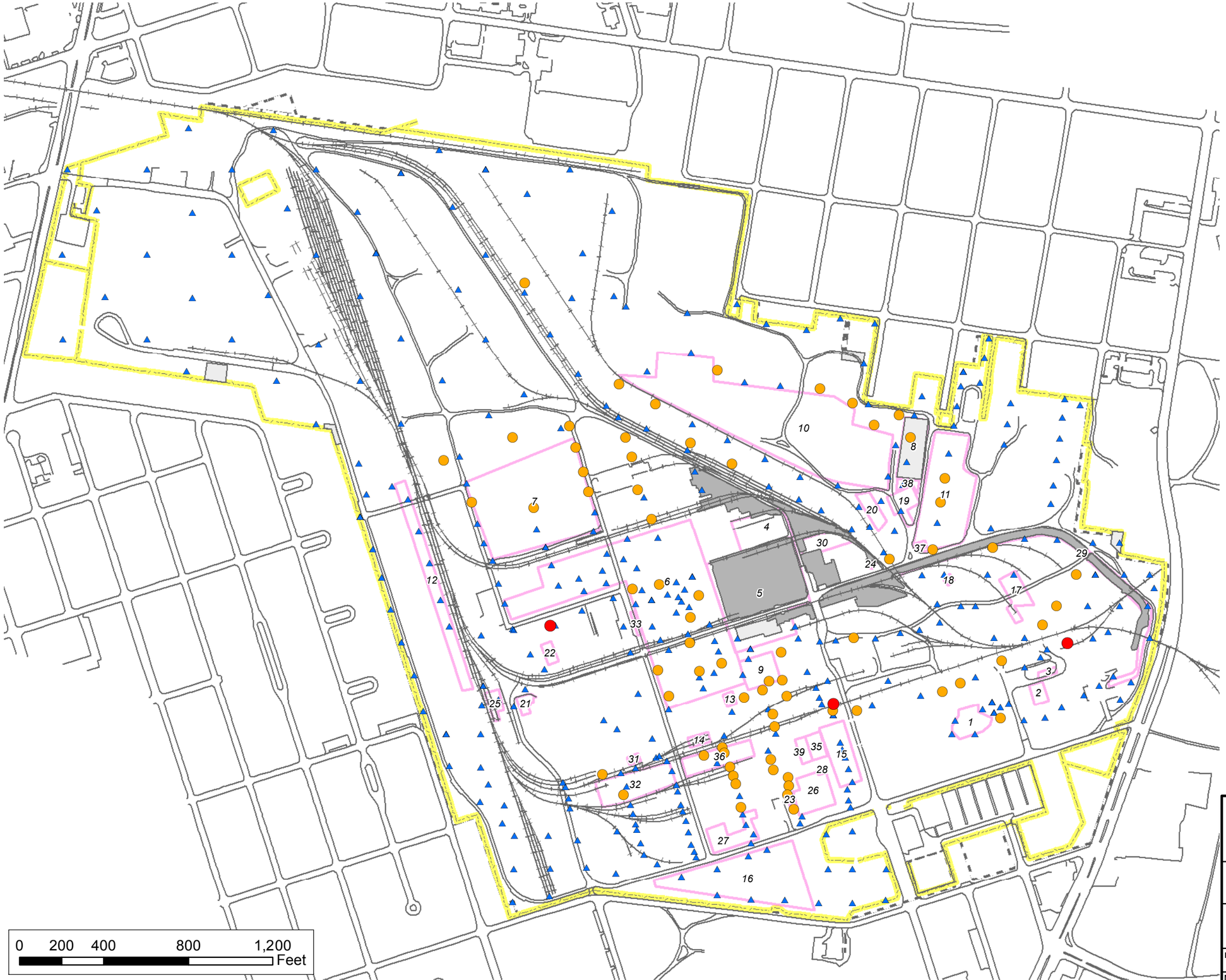

Legend

Chromium VI (mg/kg) 0-2

Triad Data

- ND
- <= 0.3 (Res)
- 0.3 - 6.3 (Ind)
- > 6.3

Chromium VI (mg/kg) 0-2

Pre-Triad Data

- ND
- <= 0.3 (Res)
- 0.3 - 6.3 (Ind)
- > 6.3
- Railroads
- Roads
- SWMU5 Cap Area
- Previously Excavated Areas
- SWMUs
- Facility Fenceline
- Facility Boundary

Title

Maximum Chromium VI Results in Soil Samples from 0-2 ft bgs

Project

Former Hercules Facility Brunswick, Georgia

NewFields

Two Midtown Plaza
1349 West Peachtree Street, Suite 2000
Atlanta, Georgia 30309
Tel: 404-347-9050 ~ Fax: 404-347-9080

Date	Rev. No.
09/09/2014	0

MXD	Figure No.
/Hercules/GIS/CCSM_Figures	4A

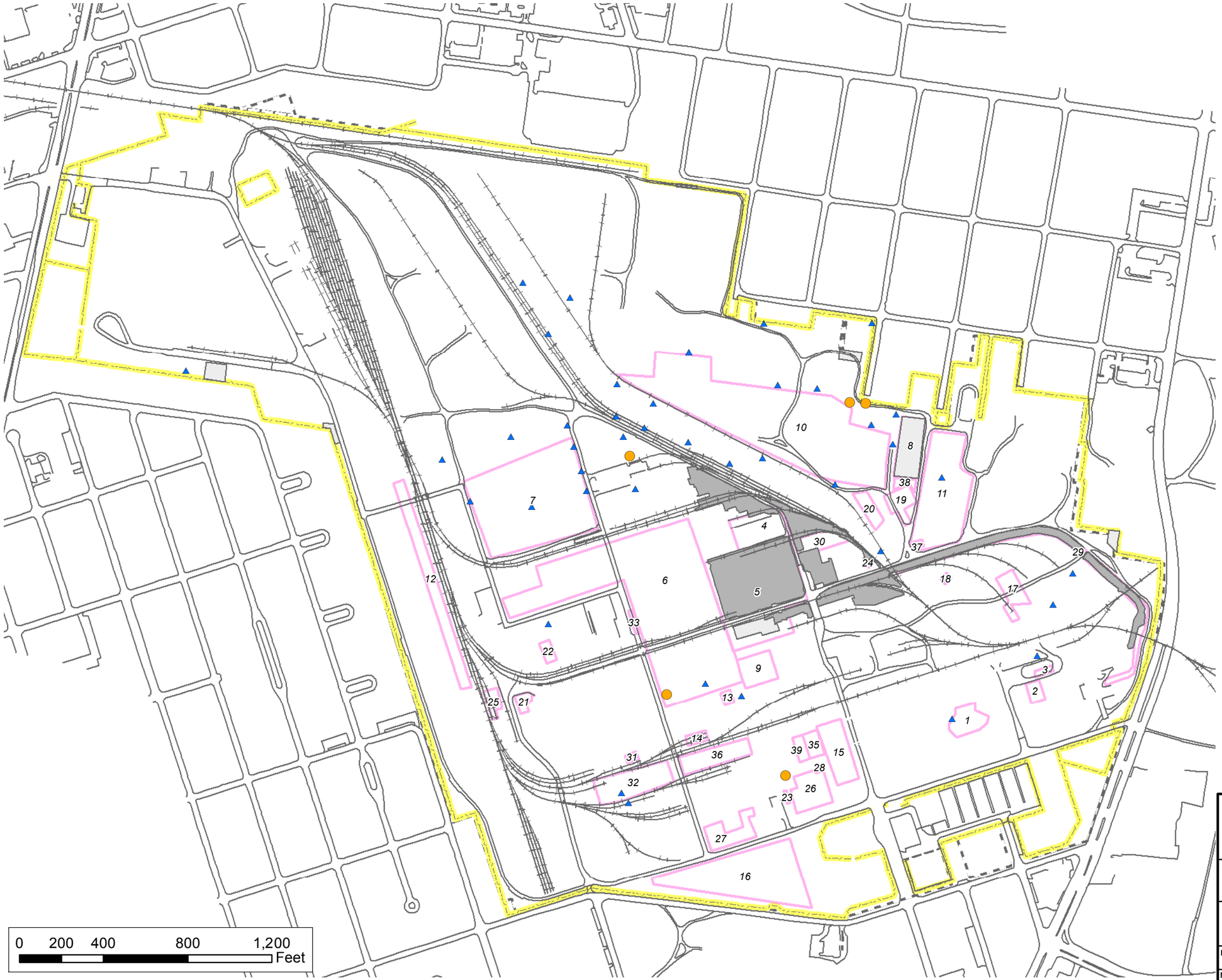

Legend

Chromium VI (mg/kg) 2-4

Triad Data

- ND
- <= 0.3 (Res)
- 0.3 - 6.3 (Ind)
- > 6.3

Chromium VI (mg/kg) 2-4

Pre-Triad Data

- ND
- <= 0.3 (Res)
- 0.3 - 6.3 (Ind)
- > 6.3
- Railroads
- Roads
- SWMU5 Cap Area
- Previously Excavated Areas
- SWMUs
- Facility Fenceline
- Facility Boundary

Title

Maximum Chromium VI Results in Soil Samples from 2-4 ft bgs

Project

Former Hercules Facility Brunswick, Georgia

NewFields

Two Midtown Plaza
1349 West Peachtree Street, Suite 2000
Atlanta, Georgia 30309
Tel: 404-347-9050 ~ Fax: 404-347-9080

Date	Rev. No.
09/09/2014	0

MXD	Figure No.
/Hercules/GIS/CCSM_Figures	4B

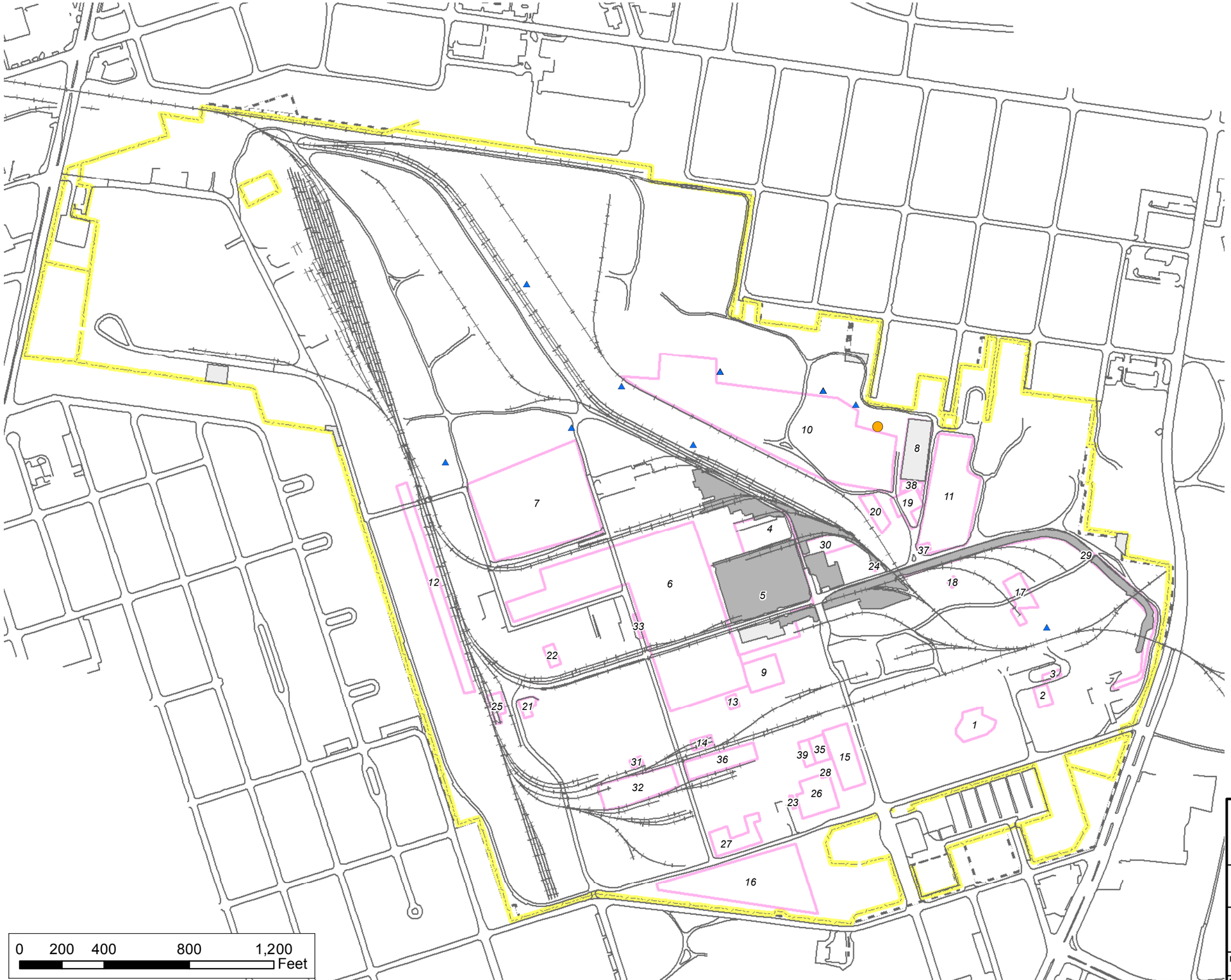

Legend

Chromium VI (mg/kg) >=4

Triad Data

- ND
- <= 0.3 (Res)
- 0.3 - 6.3 (Ind)
- > 6.3

Chromium VI (mg/kg) >=4

Pre-Triad Data

- ND
- <= 0.3 (Res)
- 0.3 - 6.3 (Ind)
- > 6.3
- Railroads
- Roads
- SWMU5 Cap Area
- Previously Excavated Areas
- SWMUs
- Facility Fenceline
- Facility Boundary

Title

Maximum Chromium VI Results in Soil Samples from >=4 ft bgs

Project

Former Hercules Facility Brunswick, Georgia

NewFields

Two Midtown Plaza
1349 West Peachtree Street, Suite 2000
Atlanta, Georgia 30309
Tel: 404-347-9050 ~ Fax: 404-347-9080

Date	Rev. No.
09/09/2014	0
MXD /Hercules/GIS/CCSM_Figures	Figure No. 4C

Legend

Cobalt (mg/kg) 0-2

Triad Data

- ND
- <= 0.25 (BG)
- 0.25 - 2.3 (Res)
- 2.3 - 35 (Ind)
- > 35

Cobalt (mg/kg) 0-2

Pre-Triad Data

- ND
- <= 0.25 (BG)
- 0.25 - 2.3 (Res)
- 2.3 - 35 (Ind)
- > 35
- Railroads
- Roads
- SWMU5 Cap Area
- Previously Excavated Areas
- SWMUs
- Facility Fenceline
- Facility Boundary

Title

Maximum Cobalt Results in Soil Samples from 0-2 ft bgs

Project

Former Hercules Facility Brunswick, Georgia

NewFields

Two Midtown Plaza
1349 West Peachtree Street, Suite 2000
Atlanta, Georgia 30309
Tel: 404-347-9050 ~ Fax: 404-347-9080

Date	09/09/2014	Rev. No.	0
MXD	/Hercules/GIS/CCSM_Figures	Figure No.	5A

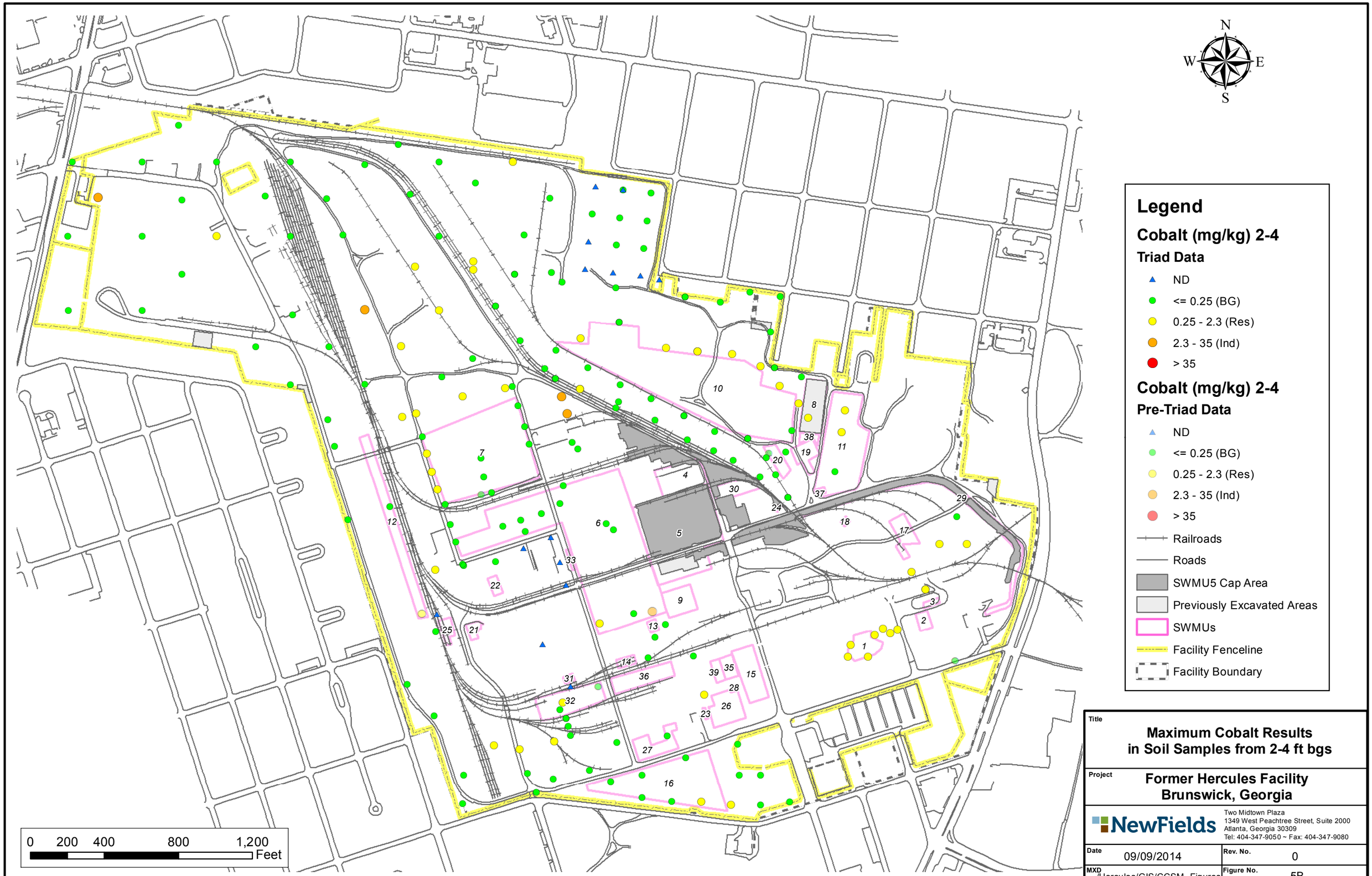
N
W
E
S
Legend
Cobalt (mg/kg) 2-4
Triad Data
ND
<= 0.25 (BG)
0.25 - 2.3 (Res)
2.3 - 35 (Ind)
> 35
Cobalt (mg/kg) 2-4
Pre-Triad Data
ND
<= 0.25 (BG)
0.25 - 2.3 (Res)
2.3 - 35 (Ind)
> 35
Railroads
Roads
SWMU5 Cap Area
Previously Excavated Areas
SWMUs
Facility Fenceline
Facility Boundary
0 200 400 800 1,200
Feet
Title
Maximum Cobalt Results
in Soil Samples from 2-4 ft bgs
Project
Former Hercules Facility
Brunswick, Georgia
NewFields
Two Midtown Plaza
1349 West Peachtree Street, Suite 2000
Atlanta, Georgia 30309
Tel: 404-347-9050 ~ Fax: 404-347-9080
Date
09/09/2014
Rev. No.
0
MXD
/Hercules/GIS/CCSM_Figures
Figure No.
5B

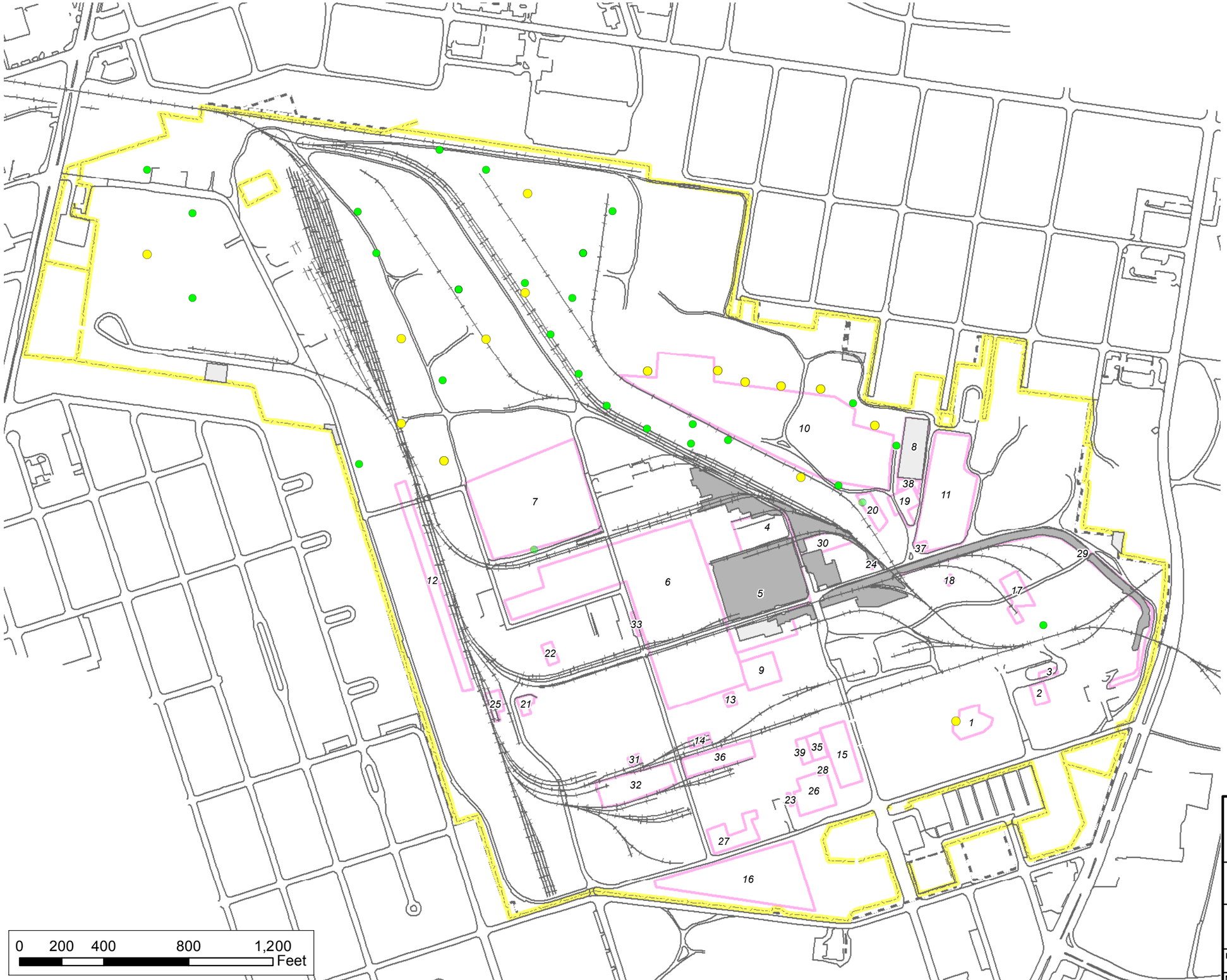

Legend

Cobalt (mg/kg) >=4

Triad Data

- ND
- <= 0.25 (BG)
- 0.25 - 2.3 (Res)
- 2.3 - 35 (Ind)
- > 35

Cobalt (mg/kg) >=4

Pre-Triad Data

- ND
- <= 0.25 (BG)
- 0.25 - 2.3 (Res)
- 2.3 - 35 (Ind)
- > 35
- Railroads
- Roads
- SWMU5 Cap Area
- Previously Excavated Areas
- SWMUs
- Facility Fenceline
- Facility Boundary

Title

Maximum Cobalt Results in Soil Samples from >=4 ft bgs

Project

Former Hercules Facility Brunswick, Georgia

NewFields

Two Midtown Plaza
1349 West Peachtree Street, Suite 2000
Atlanta, Georgia 30309
Tel: 404-347-9050 ~ Fax: 404-347-9080

Date	09/09/2014	Rev. No.	0
MXD	/Hercules/GIS/CCSM_Figures	Figure No.	5C

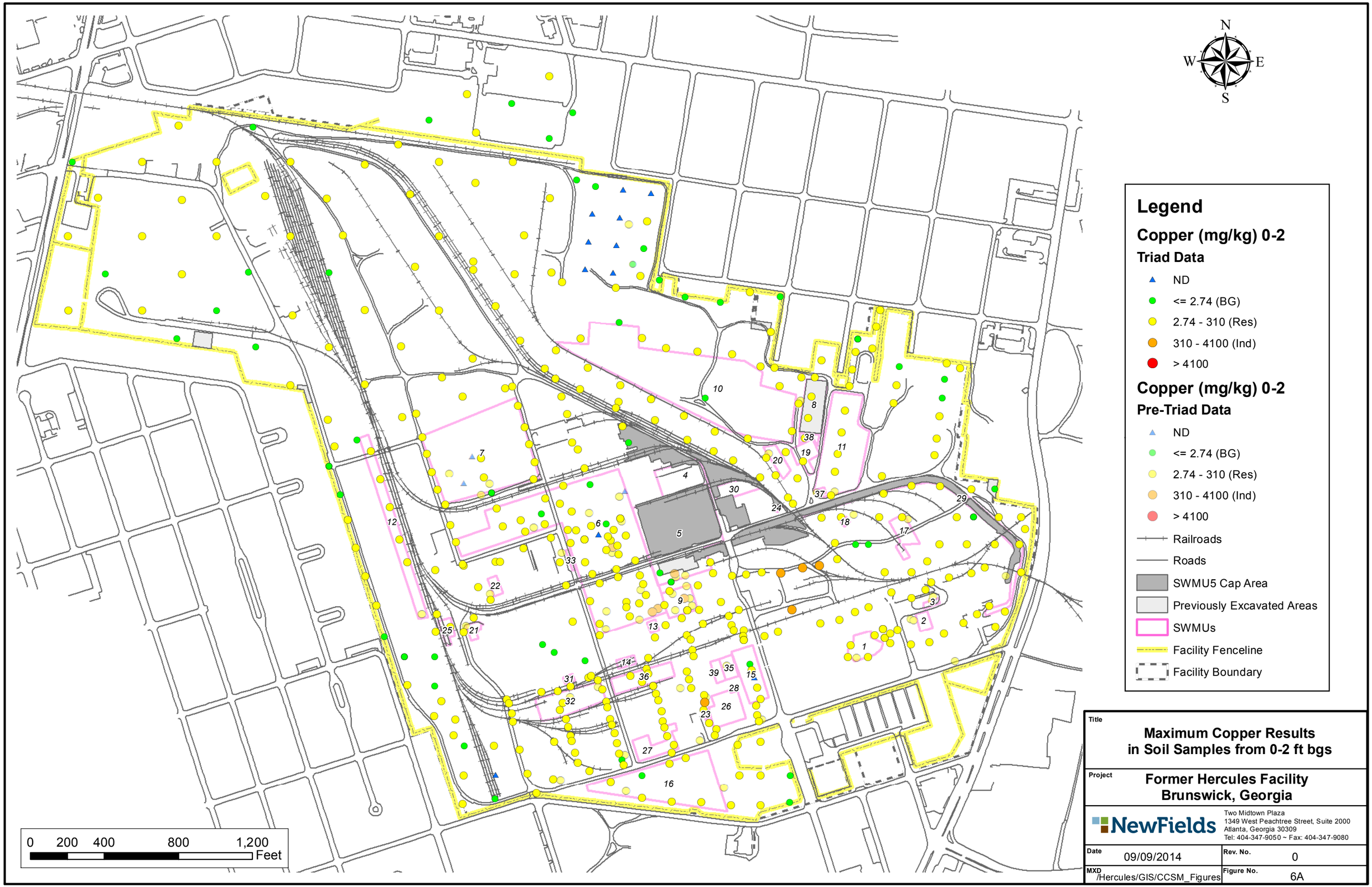
N
W
E
S
Legend
Copper (mg/kg) 0-2
Triad Data
ND
<= 2.74 (BG)
2.74 - 310 (Res)
310 - 4100 (Ind)
> 4100
Copper (mg/kg) 0-2
Pre-Triad Data
ND
<= 2.74 (BG)
2.74 - 310 (Res)
310 - 4100 (Ind)
> 4100
Railroads
Roads
SWMU5 Cap Area
Previously Excavated Areas
SWMUs
Facility Fenceline
Facility Boundary
0 200 400 800 1,200
Feet
Title
Maximum Copper Results
in Soil Samples from 0-2 ft bgs
Project
Former Hercules Facility
Brunswick, Georgia
NewFields
Two Midtown Plaza
1349 West Peachtree Street, Suite 2000
Atlanta, Georgia 30309
Tel: 404-347-9050 ~ Fax: 404-347-9080
Date
09/09/2014
Rev. No.
0
MXD
/Hercules/GIS/CCSM_Figures
Figure No.
6A

Legend

Copper (mg/kg) 2-4
Triad Data

- ND
- <= 2.74 (BG)
- 2.74 - 310 (Res)
- 310 - 4100 (Ind)
- > 4100

Copper (mg/kg) 2-4
Pre-Triad Data

- ND
- <= 2.74 (BG)
- 2.74 - 310 (Res)
- 310 - 4100 (Ind)
- > 4100
- Railroads
- Roads
- SWMU5 Cap Area
- Previously Excavated Areas
- SWMUs
- Facility Fenceline
- Facility Boundary

Title
Maximum Copper Results in Soil Samples from 2-4 ft bgs

Project
Former Hercules Facility Brunswick, Georgia

NewFields
Two Midtown Plaza
1349 West Peachtree Street, Suite 2000
Atlanta, Georgia 30309
Tel: 404-347-9050 ~ Fax: 404-347-9080

Date	Rev. No.
09/09/2014	0
MXD /Hercules/GIS/CCSM_Figures	Figure No. 6B

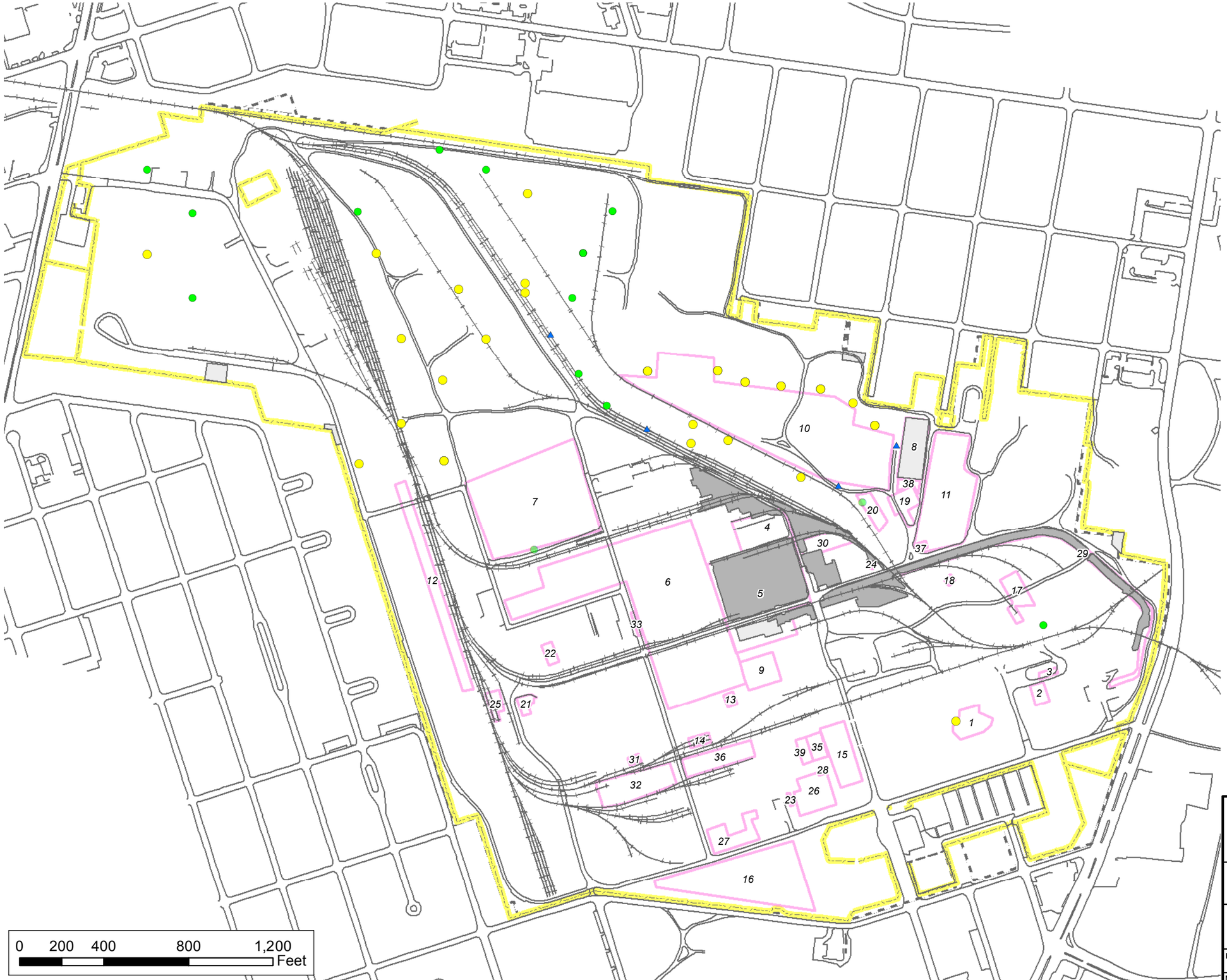

Legend

Copper (mg/kg) >=4

Triad Data

- ND
- <= 2.74 (BG)
- 2.74 - 310 (Res)
- 310 - 4100 (Ind)
- > 4100

Copper (mg/kg) >=4

Pre-Triad Data

- ND
- <= 2.74 (BG)
- 2.74 - 310 (Res)
- 310 - 4100 (Ind)
- > 4100
- Railroads
- Roads
- SWMU5 Cap Area
- Previously Excavated Areas
- SWMUs
- Facility Fenceline
- Facility Boundary

Title

Maximum Copper Results in Soil Samples from >=4 ft bgs

Project

Former Hercules Facility Brunswick, Georgia

NewFields

Two Midtown Plaza
1349 West Peachtree Street, Suite 2000
Atlanta, Georgia 30309
Tel: 404-347-9050 ~ Fax: 404-347-9080

Date	Rev. No.
09/09/2014	0

MXD	Figure No.
/Hercules/GIS/CCSM_Figures	6C

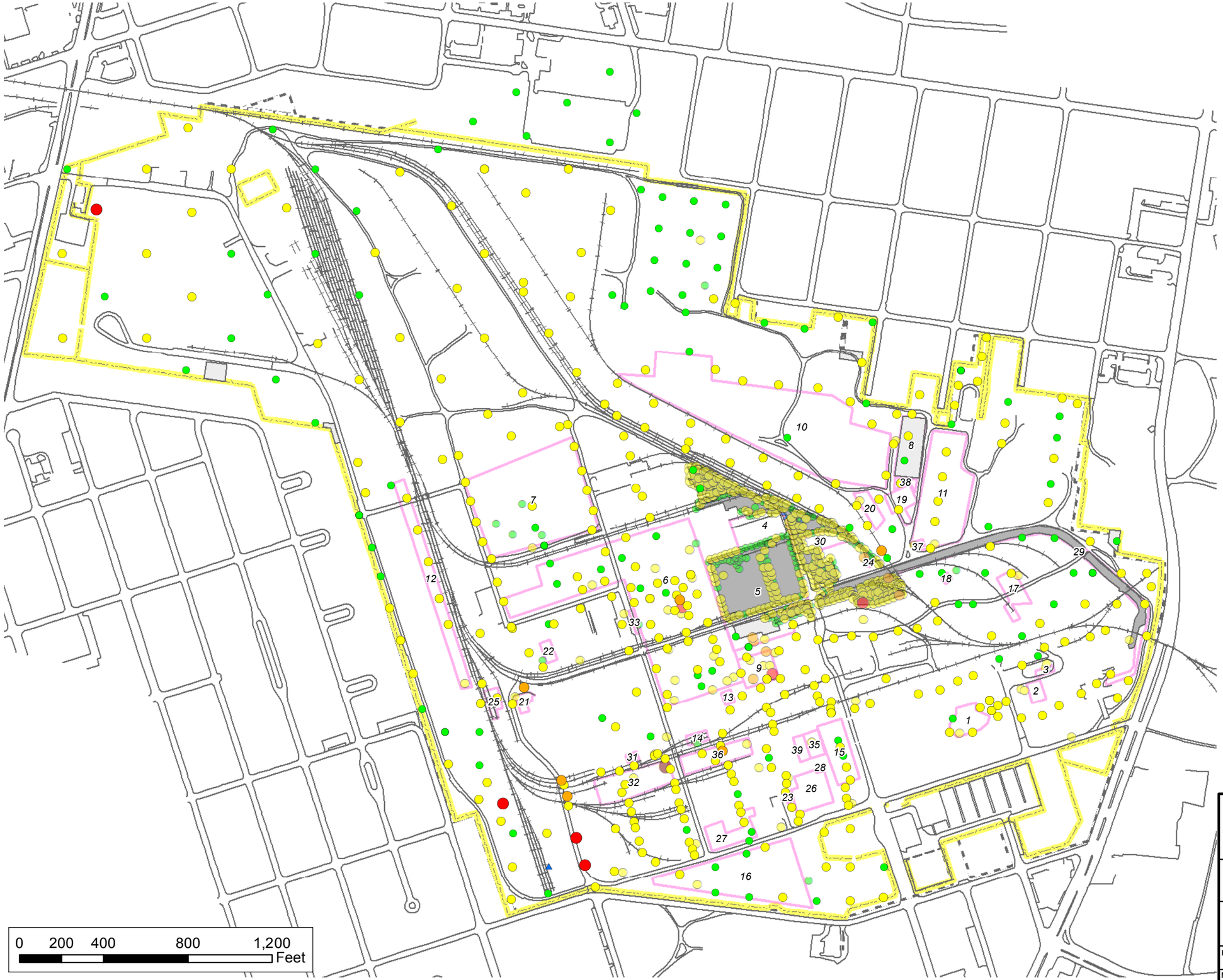

Legend

Lead (mg/kg) 0-2

Triad Data

- ND
- <= 9.73 (BG)
- 9.73 - 400 (Res)
- 400 - 800 (Ind)
- 800 - 3,918.67 (Site-specific)
- > 3,918.67

Lead (mg/kg) 0-2

Pre-Triad Data

- ND
- <= 9.73 (BG)
- 9.73 - 400 (Res)
- 400 - 800 (Ind)
- 800 - 3,918.67 (Site-specific)
- > 3,918.67
- Railroads
- Roads
- SWMU5 Cap Area
- Previously Excavated Areas
- SWMUs
- Facility Fenceline
- Facility Boundary

Title

Maximum Lead Results in Soil Samples from 0-2 ft bgs

Project

Former Hercules Facility Brunswick, Georgia

NewFields
Two Midtown Plaza
1349 West Peachtree Street, Suite 2000
Atlanta, Georgia 30309
Tel: 404-347-9050 ~ Fax: 404-347-9080

Date	Rev. No.
09/09/2014	0

MXD	Figure No.
/Hercules/GIS/CCSM_Figures	7A

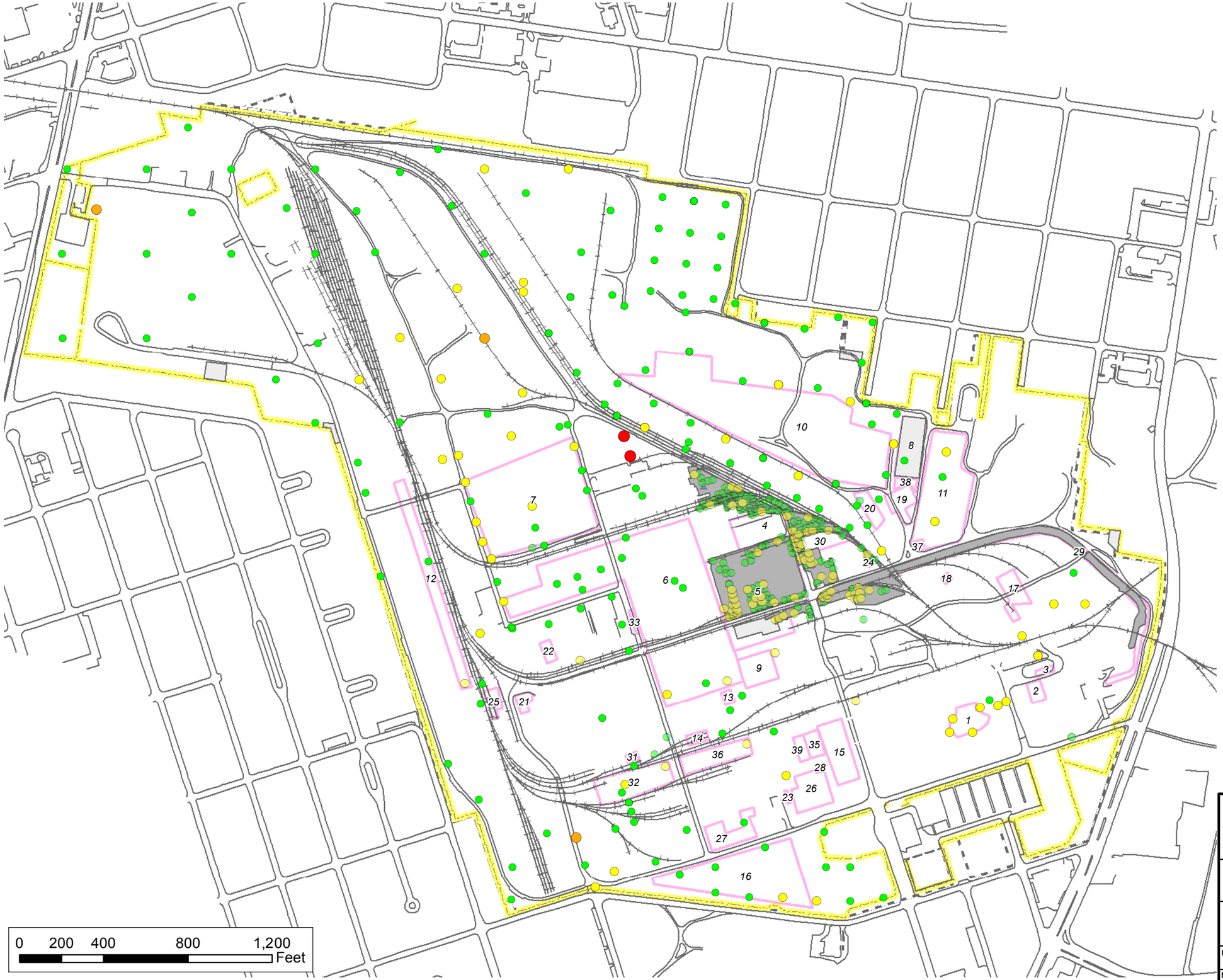

Legend

Lead (mg/kg) 2-4
Triad Data

- ND
- <= 9.73 (BG)
- 9.73 - 400 (Res)
- 400 - 800 (Ind)
- 800 - 3,918.67 (Site-specific)
- > 3,918.67

Lead (mg/kg) 2-4
Pre-Triad Data

- ND
- <= 9.73 (BG)
- 9.73 - 400 (Res)
- 400 - 800 (Ind)
- 800 - 3,918.67 (Site-specific)
- > 3,918.67

- Railroads
- Roads
- SWMU5 Cap Area
- Previously Excavated Areas
- SWMUs
- Facility Fenceline
- Facility Boundary

Title

Maximum Lead Results in Soil Samples from 2-4 ft bgs

Project

Former Hercules Facility Brunswick, Georgia

NewFields
Two Midtown Plaza
1349 West Peachtree Street, Suite 2000
Atlanta, Georgia 30309
Tel: 404-347-9050 ~ Fax: 404-347-9080

Date	Rev. No.
09/09/2014	0

MXD	Figure No.
/Hercules/GIS/CCSM_Figures	7B

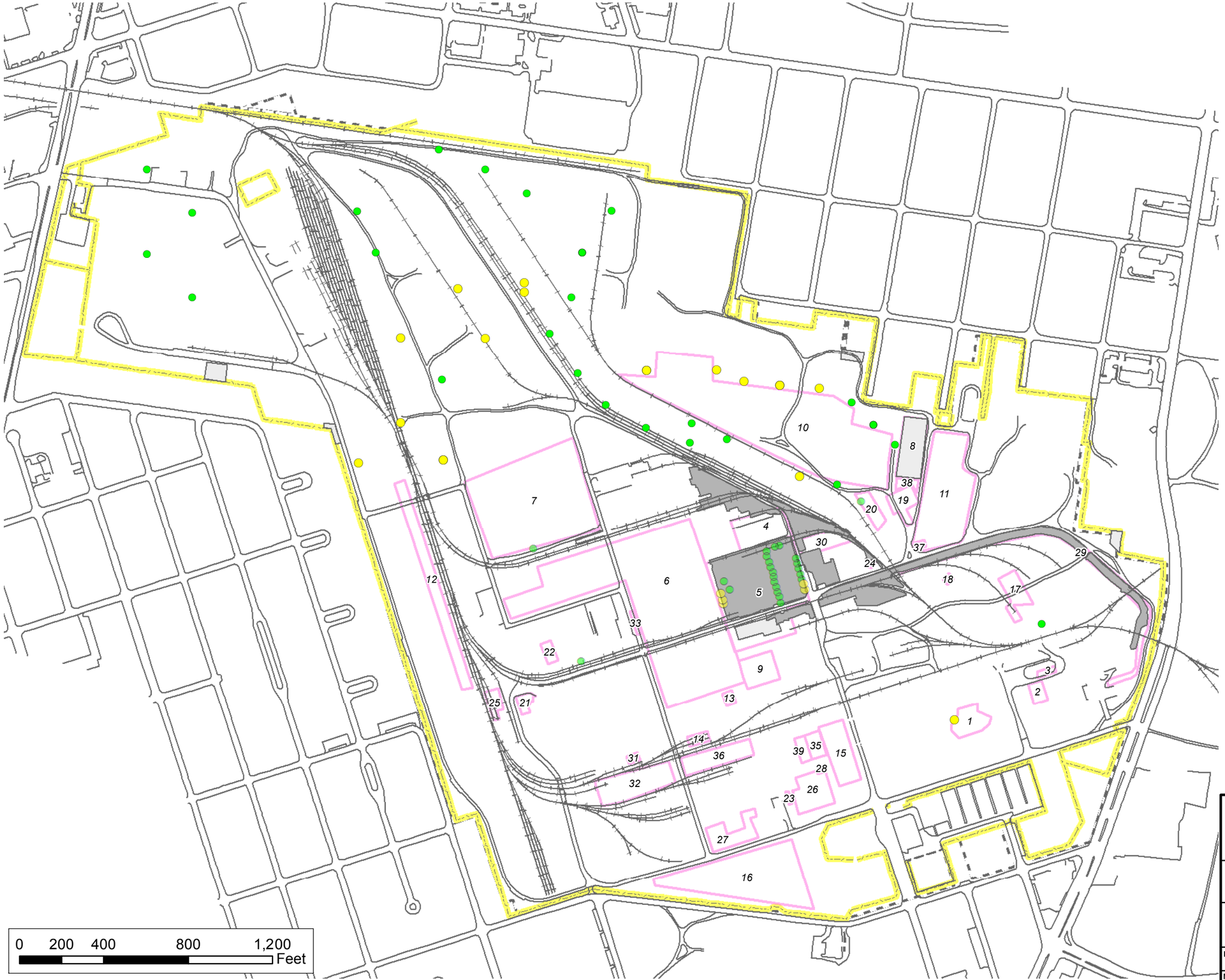

Legend

Lead (mg/kg) >=4

Triad Data

- ND
- <= 9.73 (BG)
- 9.73 - 400 (Res)
- 400 - 800 (Ind)
- 800 - 3,918.67 (Site-specific)
- > 3,918.67

Lead (mg/kg) >=4

Triad Data

- ND
- <= 9.73 (BG)
- 9.73 - 400 (Res)
- 400 - 800 (Ind)
- 800 - 3,918.67 (Site-specific)
- > 3,918.67

- Railroads
- Roads
- SWMU5 Cap Area
- Previously Excavated Areas
- SWMUs
- Facility Fenceline
- Facility Boundary

Title

Maximum Lead Results in Soil Samples from >=4 ft bgs

Project

Former Hercules Facility Brunswick, Georgia

NewFields
Two Midtown Plaza
1349 West Peachtree Street, Suite 2000
Atlanta, Georgia 30309
Tel: 404-347-9050 ~ Fax: 404-347-9080

Date	Rev. No.
09/09/2014	0

MXD	Figure No.
/Hercules/GIS/CCSM_Figures	7C

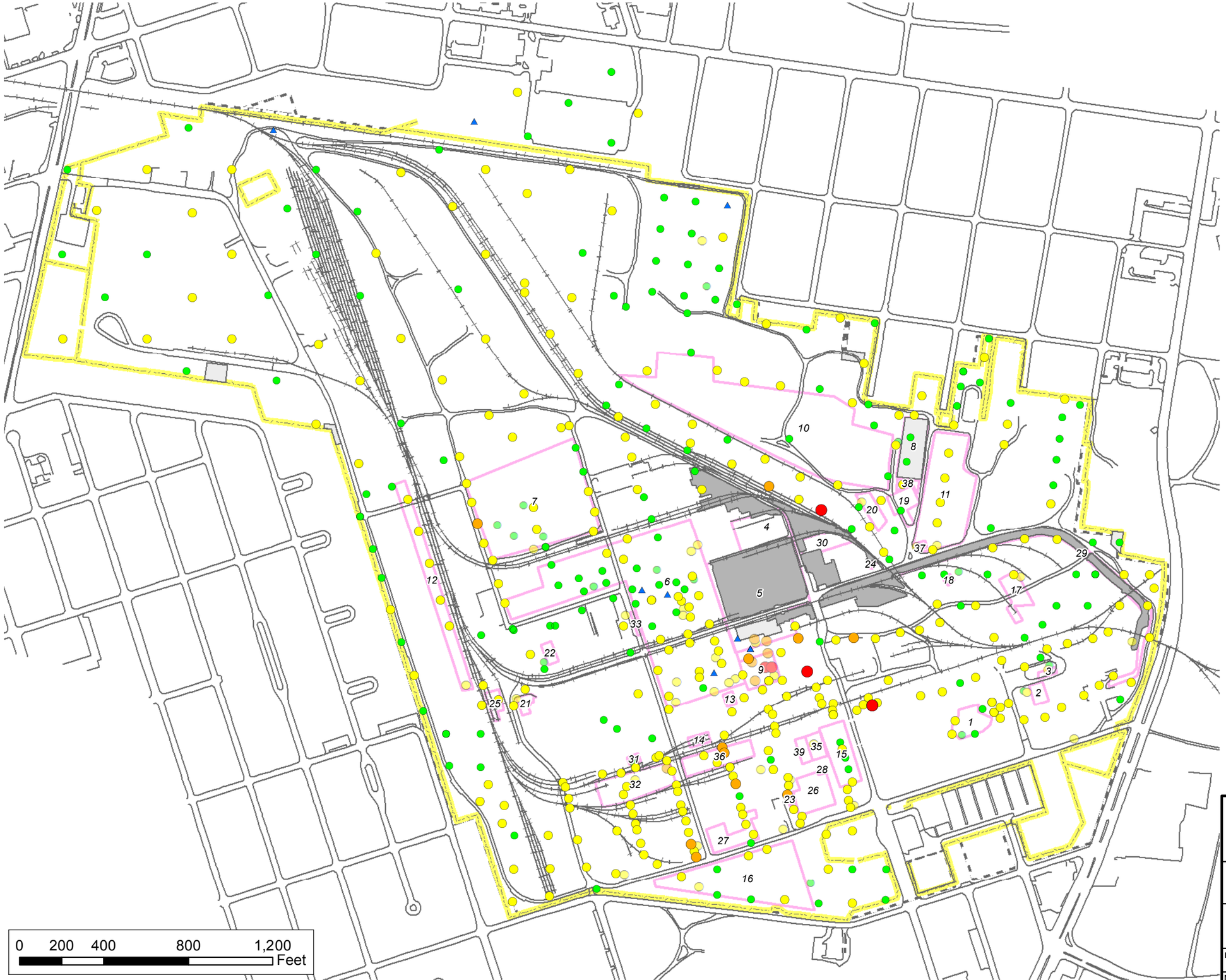

Legend

Mercury (mg/kg) 0-2

Triad Data

- ND
- <= 0.04 (BG)
- 0.04 - 0.94 (Res)
- 0.94 - 4.0 (Ind)
- > 4.0

Mercury (mg/kg) 0-2

Pre-Triad Data

- ND
- <= 0.04 (BG)
- 0.04 - 0.94 (Res)
- 0.94 - 4.0 (Ind)
- > 4.0
- Railroads
- Roads
- SWMU5 Cap Area
- Previously Excavated Areas
- SWMUs
- Facility Fenceline
- Facility Boundary

Title

Maximum Mercury Results in Soil Samples from 0-2 ft bgs

Project

Former Hercules Facility Brunswick, Georgia

NewFields
Two Midtown Plaza
1349 West Peachtree Street, Suite 2000
Atlanta, Georgia 30309
Tel: 404-347-9050 ~ Fax: 404-347-9080

Date	Rev. No.
09/09/2014	0

MXD	Figure No.
/Hercules/GIS/CCSM_Figures	8A

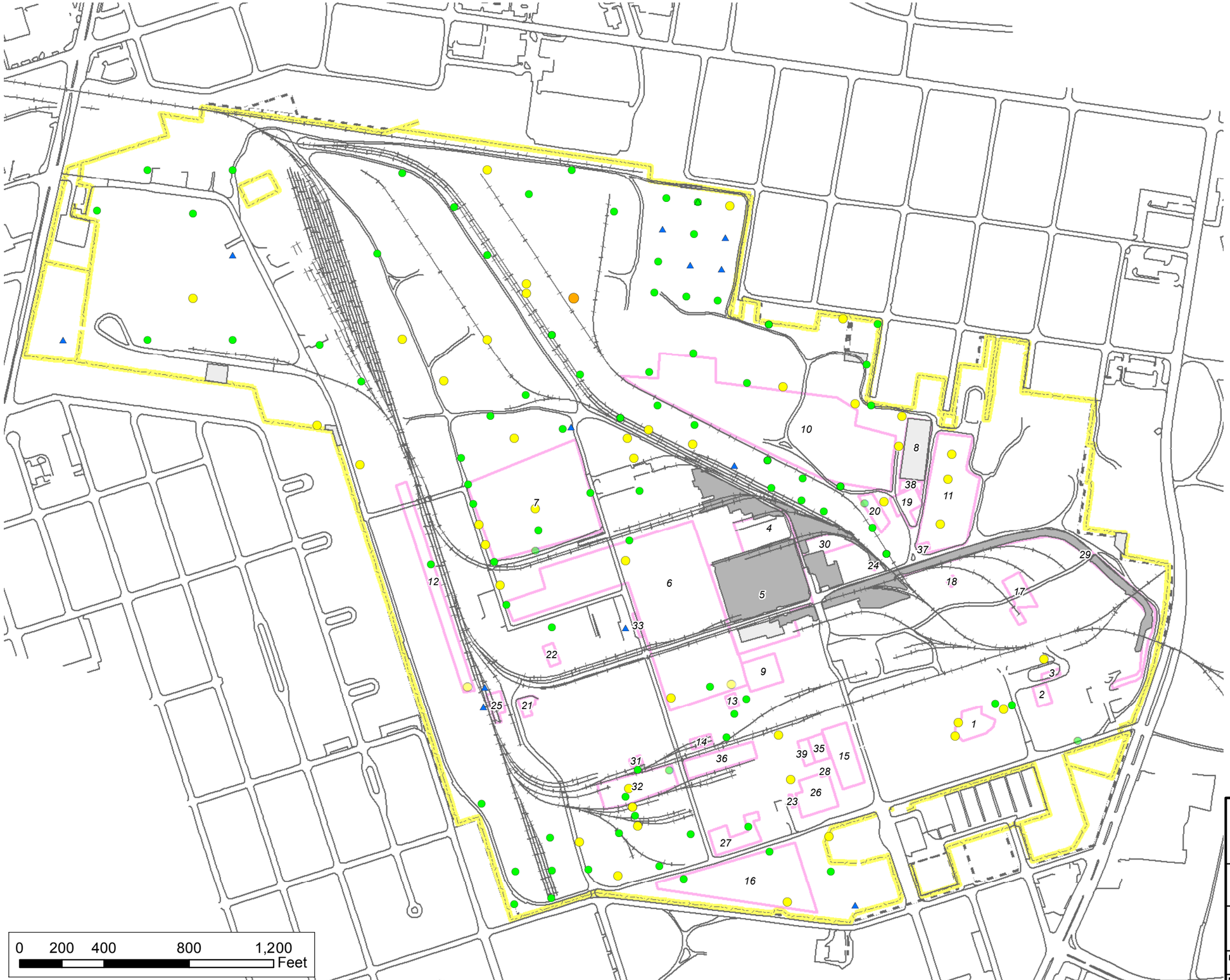

Legend

Mercury (mg/kg) 2-4

Triad Data

- ND
- <= 0.04 (BG)
- 0.04 - 0.94 (Res)
- 0.94 - 4.0 (Ind)
- > 4.0

Mercury (mg/kg) 2-4

Pre-Triad Data

- ND
- <= 0.04 (BG)
- 0.04 - 0.94 (Res)
- 0.94 - 4.0 (Ind)
- > 4.0
- Railroads
- Roads
- SWMU5 Cap Area
- Previously Excavated Areas
- SWMUs
- Facility Fenceline
- Facility Boundary

Title

Maximum Mercury Results in Soil Samples from 2-4 ft bgs

Project

Former Hercules Facility Brunswick, Georgia

NewFields

Two Midtown Plaza
1349 West Peachtree Street, Suite 2000
Atlanta, Georgia 30309
Tel: 404-347-9050 ~ Fax: 404-347-9080

Date	Rev. No.
09/09/2014	0

MXD	Figure No.
/Hercules/GIS/CCSM_Figures	8B

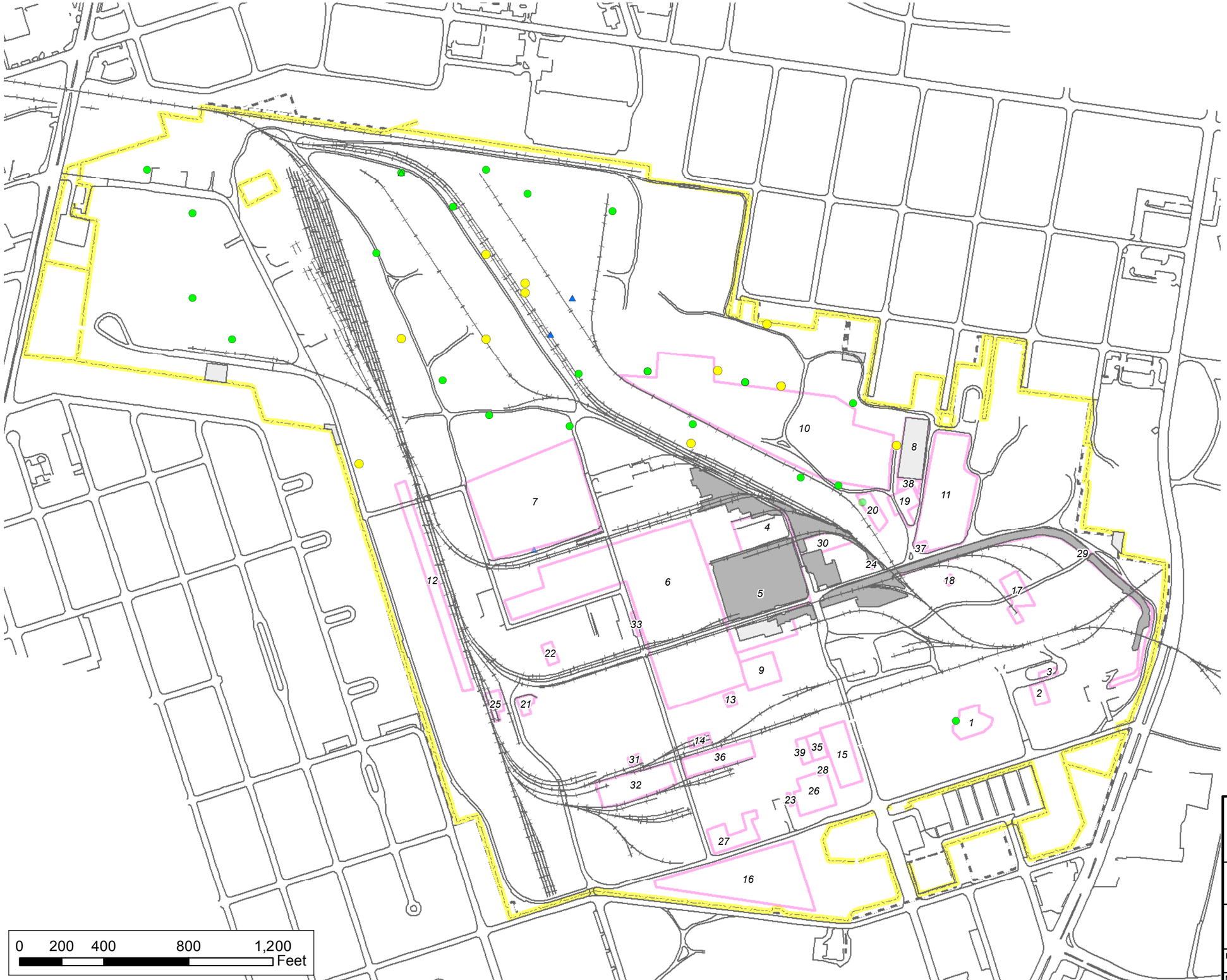

Legend

Mercury (mg/kg) >=4

Triad Data

- ND
- <= 0.04 (BG)
- 0.04 - 0.94 (Res)
- 0.94 - 4.0 (Ind)
- > 4.0

Mercury (mg/kg) >=4

Pre-Triad Data

- ND
- <= 0.04 (BG)
- 0.04 - 0.94 (Res)
- 0.94 - 4.0 (Ind)
- > 4.0
- Railroads
- Roads
- SWMU5 Cap Area
- Previously Excavated Areas
- SWMUs
- Facility Fenceline
- Facility Boundary

Title

Maximum Mercury Results in Soil Samples from >=4 ft bgs

Project

Former Hercules Facility Brunswick, Georgia

NewFields
Two Midtown Plaza
1349 West Peachtree Street, Suite 2000
Atlanta, Georgia 30309
Tel: 404-347-9050 ~ Fax: 404-347-9080

Date 09/09/2014	Rev. No. 0
MXD /Hercules/GIS/CCSM_Figures	Figure No. 8C

Legend

Vanadium (mg/kg) 0-2

Triad Data

- ND
- <= 23.8 (BG)
- 23.8 - 39 (Res)
- 39 - 580 (Ind)
- > 580

Vanadium (mg/kg) 0-2

Pre-Triad Data

- ND
- <= 23.8 (BG)
- 23.8 - 39 (Res)
- 39 - 580 (Ind)
- > 580
- Railroads
- Roads
- SWMU5 Cap Area
- Previously Excavated Areas
- SWMUs
- Facility Fenceline
- Facility Boundary

Title

Maximum Vanadium Results in Soil Samples from 0-2 ft bgs

Project

Former Hercules Facility Brunswick, Georgia

NewFields

Two Midtown Plaza
1349 West Peachtree Street, Suite 2000
Atlanta, Georgia 30309
Tel: 404-347-9050 ~ Fax: 404-347-9080

Date	Rev. No.
09/09/2014	0
MXD /Hercules/GIS/CCSM_Figures	Figure No. 9A

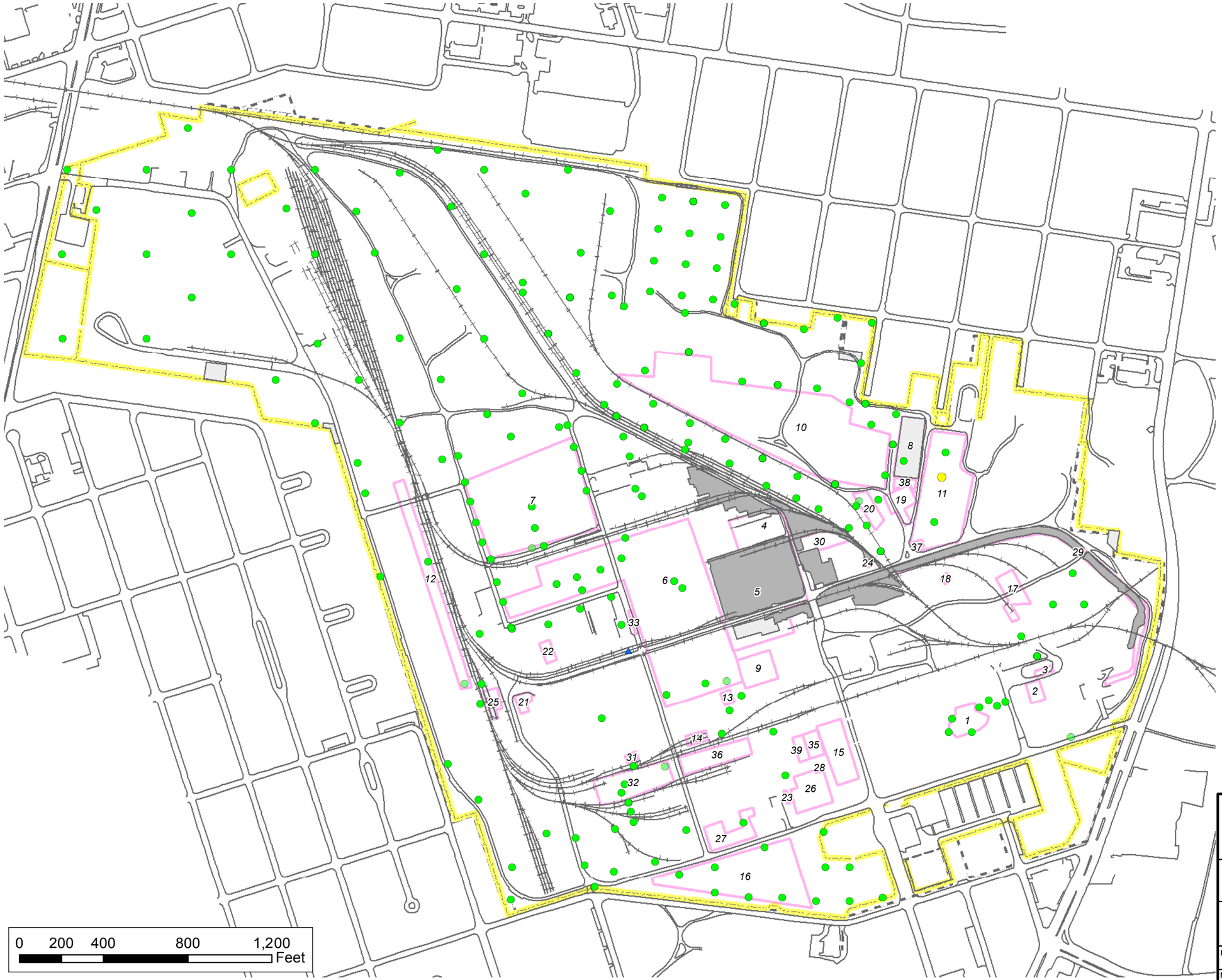

Legend

Vanadium (mg/kg) 2-4

Triad Data

- ND
- <= 23.8 (BG)
- 23.8 - 39 (Res)
- 39 - 580 (Ind)
- > 580

Vanadium (mg/kg) 2-4

Pre-Triad Data

- ND
- <= 23.8 (BG)
- 23.8 - 39 (Res)
- 39 - 580 (Ind)
- > 580
- Railroads
- Roads
- SWMU5 Cap Area
- Previously Excavated Areas
- SWMUs
- Facility Fenceline
- Facility Boundary

Title

Maximum Vanadium Results in Soil Samples from 2-4 ft bgs

Project

Former Hercules Facility Brunswick, Georgia

NewFields

Two Midtown Plaza
1349 West Peachtree Street, Suite 2000
Atlanta, Georgia 30309
Tel: 404-347-9050 ~ Fax: 404-347-9080

Date	09/09/2014	Rev. No.	0
MXD	/Hercules/GIS/CCSM_Figures	Figure No.	9B

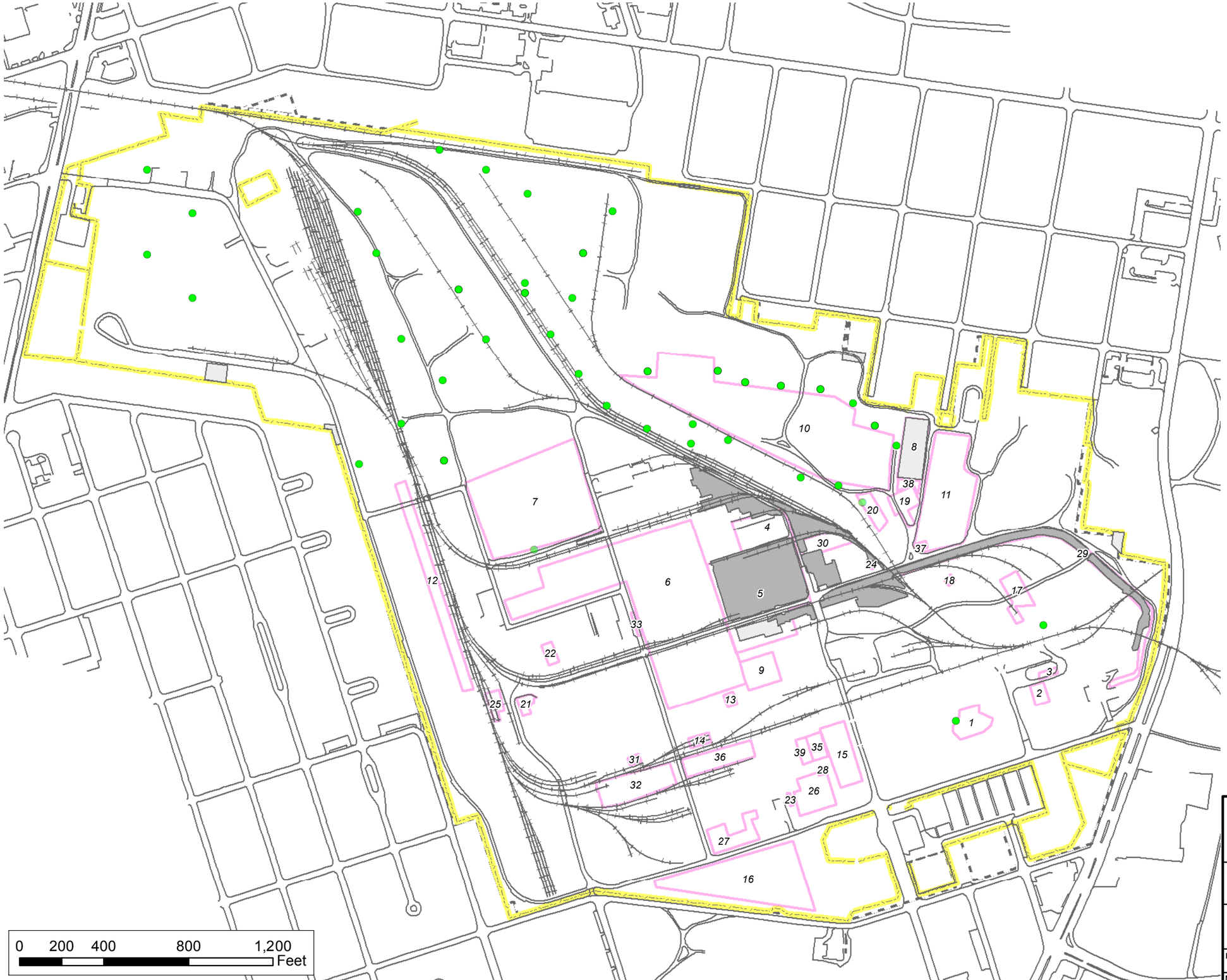

Legend

Vanadium (mg/kg) >=4

Triad Data

- ND
- <= 23.8 (BG)
- 23.8 - 39 (Res)
- 39 - 580 (Ind)
- > 580

Vanadium (mg/kg) >=4

Pre-Triad Data

- ND
- <= 23.8 (BG)
- 23.8 - 39 (Res)
- 39 - 580 (Ind)
- > 580
- Railroads
- Roads
- SWMU5 Cap Area
- Previously Excavated Areas
- SWMUs
- Facility Fenceline
- Facility Boundary

Title

Maximum Vanadium Results in Soil Samples from >=4 ft bgs

Project

Former Hercules Facility Brunswick, Georgia

NewFields

Two Midtown Plaza
1349 West Peachtree Street, Suite 2000
Atlanta, Georgia 30309
Tel: 404-347-9050 ~ Fax: 404-347-9080

Date	Rev. No.
09/09/2014	0

MXD	Figure No.
/Hercules/GIS/CCSM_Figures	9C

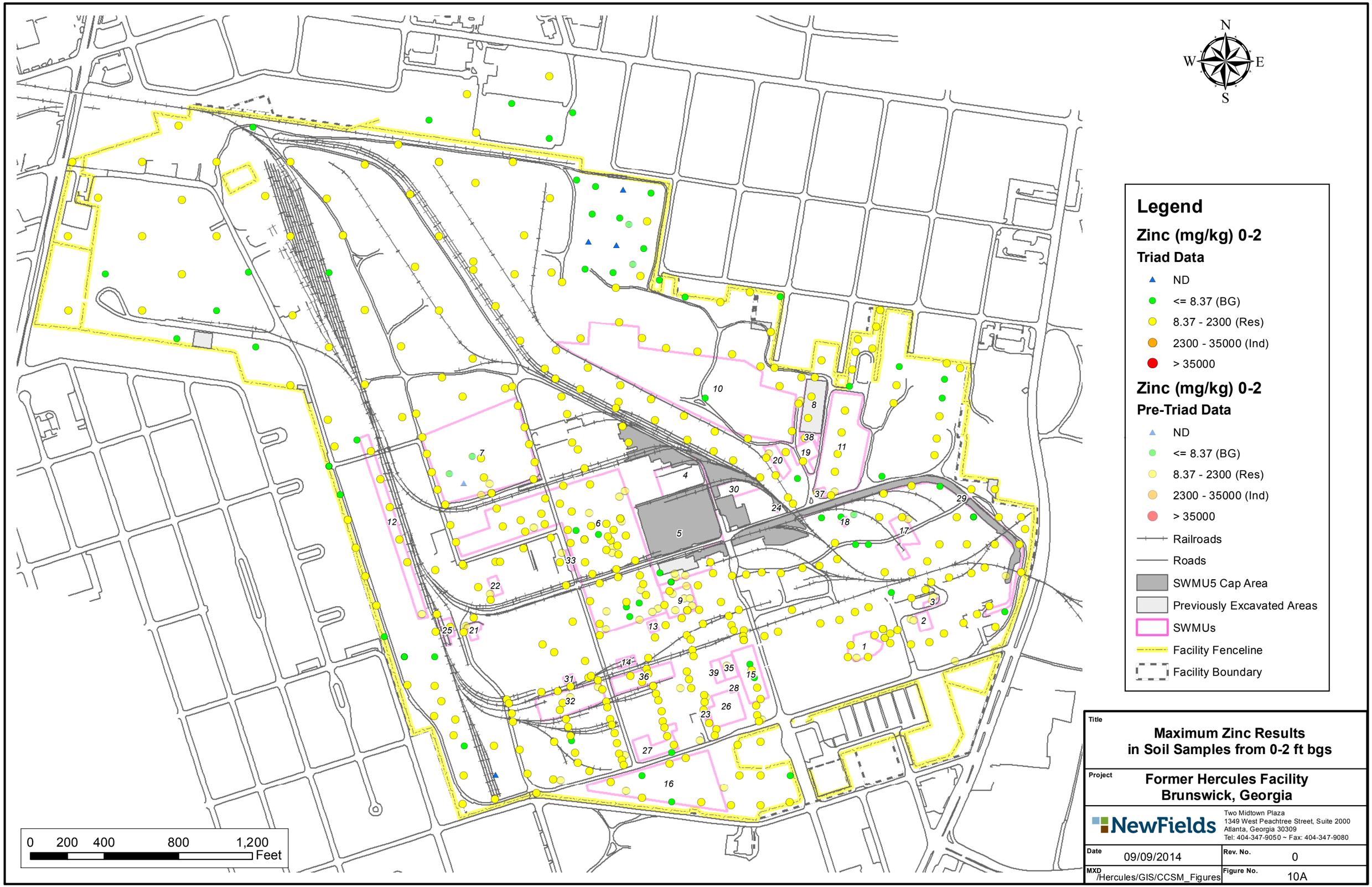
N
W
E
S
Legend
Zinc (mg/kg) 0-2
Triad Data
ND
<= 8.37 (BG)
8.37 - 2300 (Res)
2300 - 35000 (Ind)
> 35000
Zinc (mg/kg) 0-2
Pre-Triad Data
ND
<= 8.37 (BG)
8.37 - 2300 (Res)
2300 - 35000 (Ind)
> 35000
Railroads
Roads
SWMU5 Cap Area
Previously Excavated Areas
SWMUs
Facility Fenceline
Facility Boundary
0 200 400 800 1,200
Feet
Title
Maximum Zinc Results
in Soil Samples from 0-2 ft bgs
Project
Former Hercules Facility
Brunswick, Georgia
NewFields
Two Midtown Plaza
1349 West Peachtree Street, Suite 2000
Atlanta, Georgia 30309
Tel: 404-347-9050 ~ Fax: 404-347-9080
Date
09/09/2014
Rev. No.
0
MXD
/Hercules/GIS/CCSM_Figures
Figure No.
10A

Legend

Zinc (mg/kg) 2-4

Triad Data

- ND
- <= 8.37 (BG)
- 8.37 - 2300 (Res)
- 2300 - 35000 (Ind)
- > 35000

Zinc (mg/kg) 2-4

Pre-Triad Data

- ND
- <= 8.37 (BG)
- 8.37 - 2300 (Res)
- 2300 - 35000 (Ind)
- > 35000
- Railroads
- Roads
- SWMU5 Cap Area
- Previously Excavated Areas
- SWMUs
- Facility Fenceline
- Facility Boundary

Title

Maximum Zinc Results in Soil Samples from 2-4 ft bgs

Project

Former Hercules Facility Brunswick, Georgia

NewFields

Two Midtown Plaza
1349 West Peachtree Street, Suite 2000
Atlanta, Georgia 30309
Tel: 404-347-9050 ~ Fax: 404-347-9080

Date	Rev. No.
09/09/2014	0

MXD	Figure No.
/Hercules/GIS/CCSM_Figures	10B

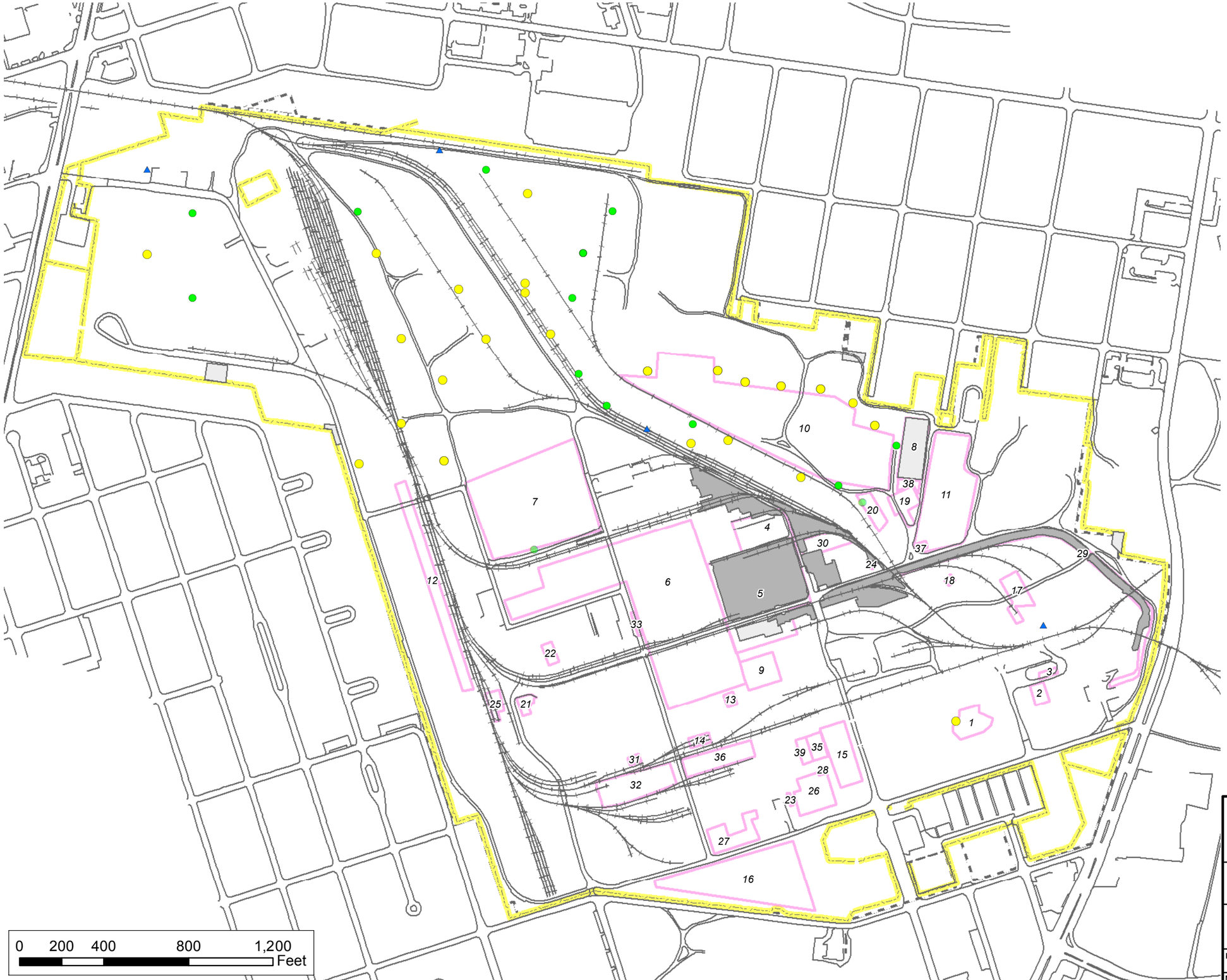

Legend

Zinc (mg/kg) >=4

Triad Data

- ND
- <= 8.37 (BG)
- 8.37 - 2300 (Res)
- 2300 - 35000 (Ind)
- > 35000

Zinc (mg/kg) >=4

Pre-Triad Data

- ND
- <= 8.37 (BG)
- 8.37 - 2300 (Res)
- 2300 - 35000 (Ind)
- > 35000
- Railroads
- Roads
- SWMU5 Cap Area
- Previously Excavated Areas
- SWMUs
- Facility Fenceline
- Facility Boundary

Title

Maximum Zinc Results in Soil Samples from >=4 ft bgs

Project

Former Hercules Facility Brunswick, Georgia

NewFields

Two Midtown Plaza
1349 West Peachtree Street, Suite 2000
Atlanta, Georgia 30309
Tel: 404-347-9050 ~ Fax: 404-347-9080

Date	Rev. No.
09/09/2014	0

MXD	Figure No.
/Hercules/GIS/CCSM_Figures	10C

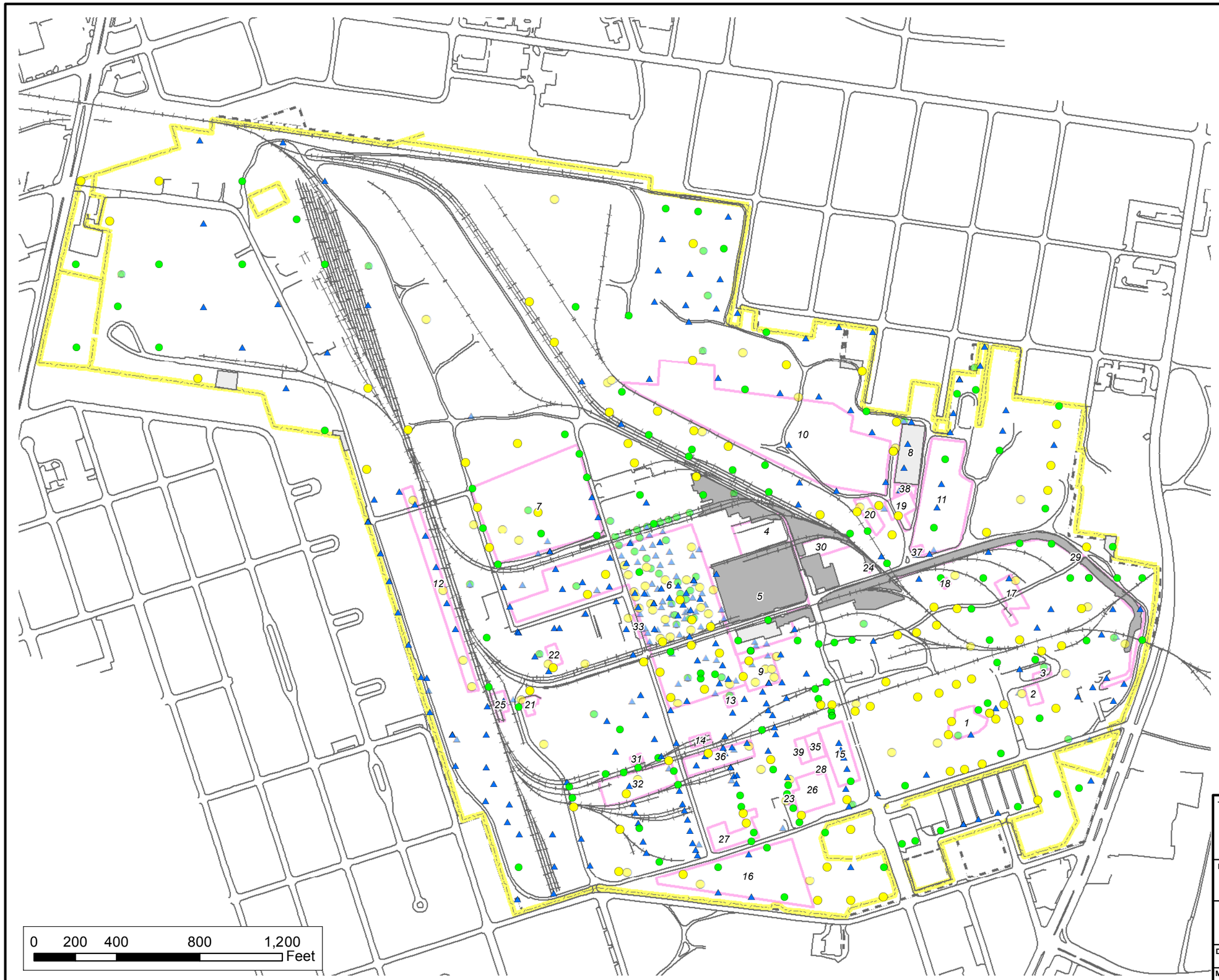

Legend

Acetone (ug/kg) 0-2

Triad Data

- ND
- <= 105 (BG)
- 105 - 6,100,000 (Res)
- 6,100,000 - 67,000,000 (Ind)
- > 67,000,000

Acetone (ug/kg) 0-2

Pre-Triad Data

- ND
- <= 105 (BG)
- 105 - 6,100,000 (Res)
- 6,100,000 - 67,000,000 (Ind)
- > 67,000,000
- Railroads
- Roads
- SWMU5 Cap Area
- Previously Excavated Areas
- SWMUs
- Facility Fenceline
- Facility Boundary

Title

Maximum Acetone Results in Soil Samples from 0-2 ft bgs

Project

Former Hercules Facility Brunswick, Georgia

NewFields

Two Midtown Plaza
1349 West Peachtree Street, Suite 2000
Atlanta, Georgia 30309
Tel: 404-347-9050 ~ Fax: 404-347-9080

Date	Rev. No.
09/09/2014	0

MXD	Figure No.
/Hercules/GIS/CCSM_Figures	11A

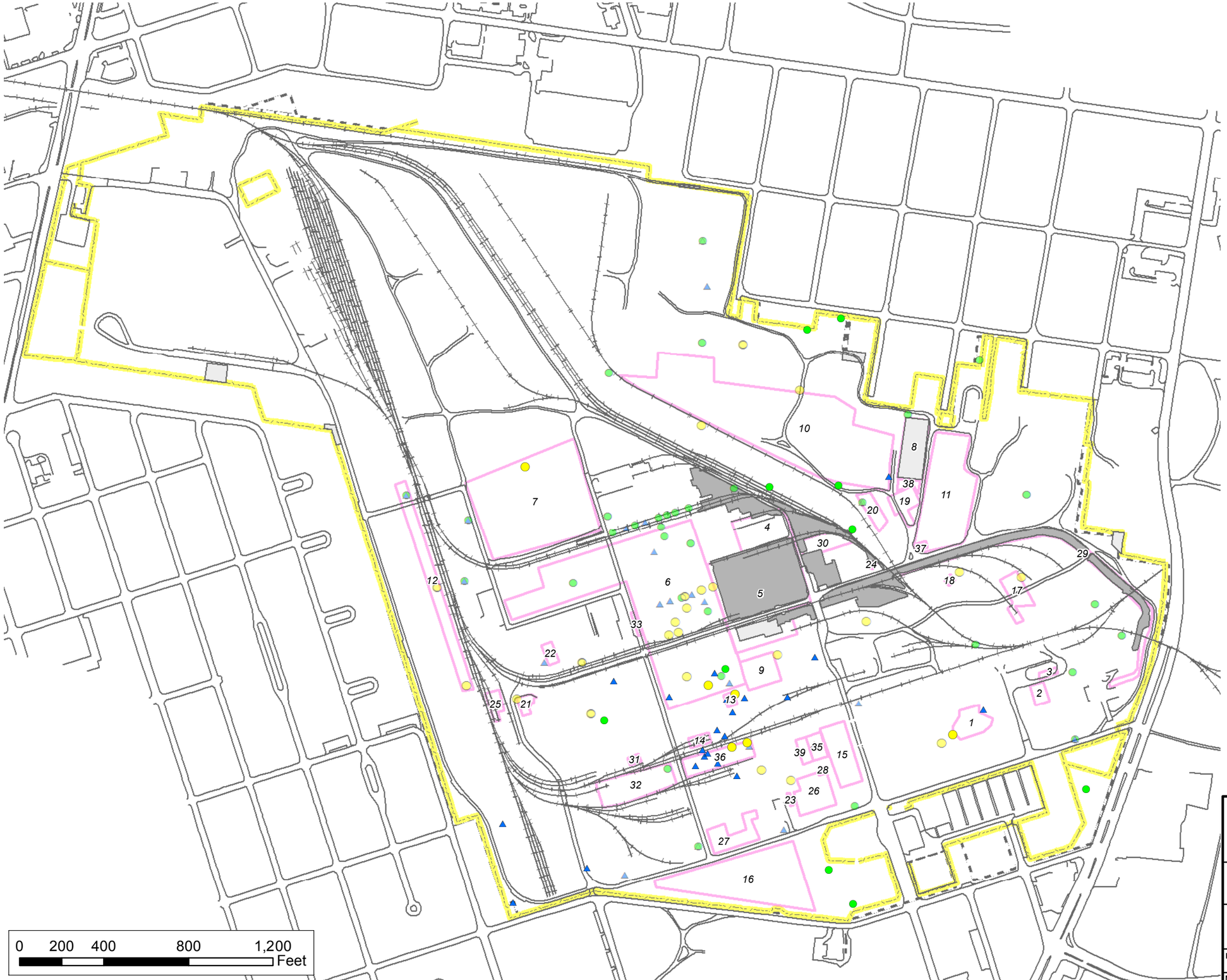

Legend

Acetone (ug/kg) 2-4

Triad Data

- ND
- <= 105 (BG)
- 105 - 6,100,000 (Res)
- 6,100,000 - 67,000,000 (Ind)
- > 67,000,000

Acetone (ug/kg) 2-4

Pre-Triad Data

- ND
- <= 105 (BG)
- 105 - 6,100,000 (Res)
- 6,100,000 - 67,000,000 (Ind)
- > 67,000,000
- Railroads
- Roads
- SWMU5 Cap Area
- Previously Excavated Areas
- SWMUs
- Facility Fenceline
- Facility Boundary

Title

Maximum Acetone Results in Soil Samples from 2-4 ft bgs

Project

Former Hercules Facility Brunswick, Georgia

NewFields

Two Midtown Plaza
1349 West Peachtree Street, Suite 2000
Atlanta, Georgia 30309
Tel: 404-347-9050 ~ Fax: 404-347-9080

Date	Rev. No.
09/09/2014	0

MXD	Figure No.
/Hercules/GIS/CCSM_Figures	11B

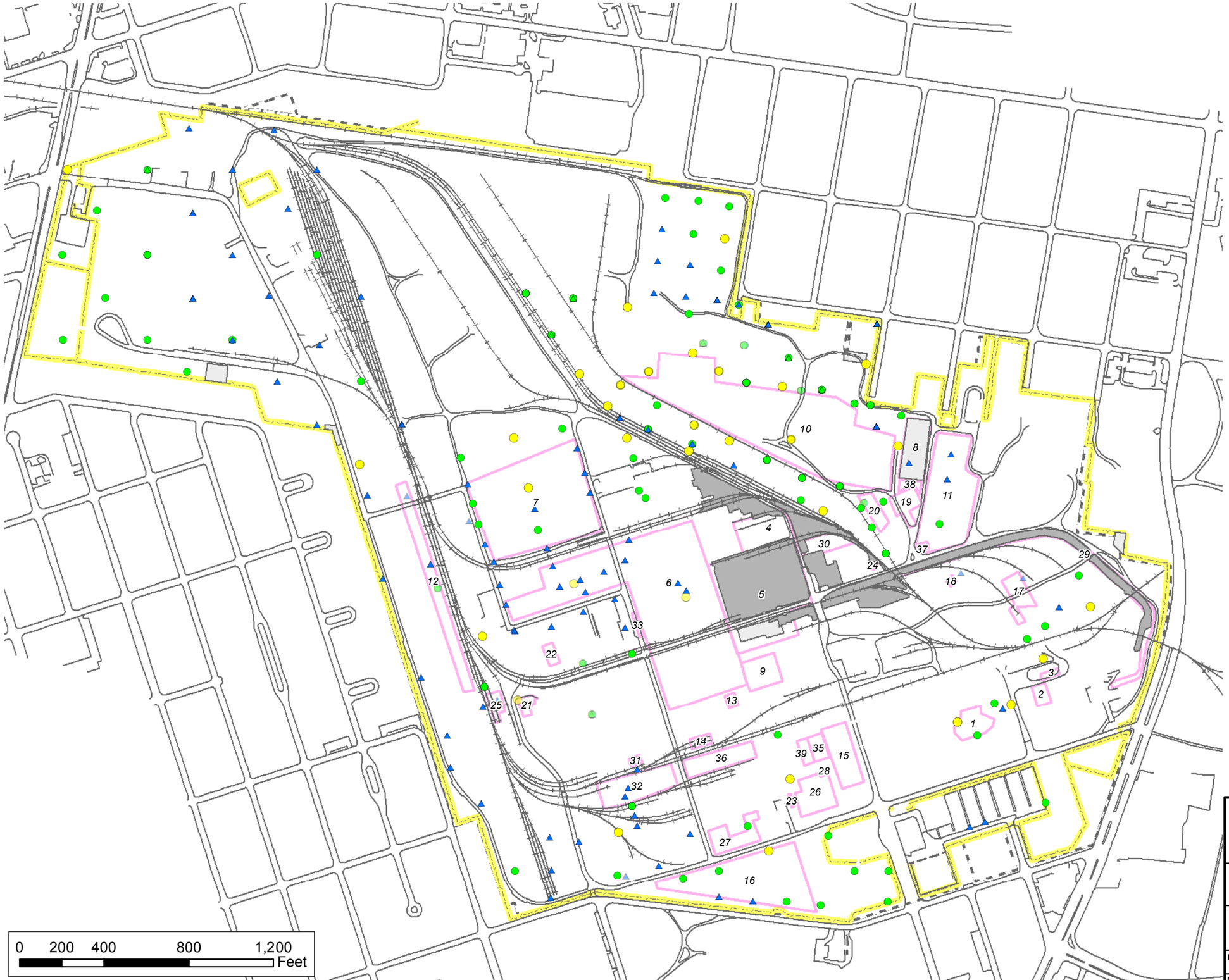

Legend

Acetone (ug/kg) >=4

Triad Data

- ND
- <= 105 (BG)
- 105 - 6,100,000 (Res)
- 6,100,000 - 67,000,000 (Ind)
- > 67,000,000

Acetone (ug/kg) >=4

Pre-Triad Data

- ND
- <= 105 (BG)
- 105 - 6,100,000 (Res)
- 6,100,000 - 67,000,000 (Ind)
- > 67,000,000
- Railroads
- Roads
- SWMU5 Cap Area
- Previously Excavated Areas
- SWMUs
- Facility Fenceline
- Facility Boundary

Title

Maximum Acetone Results in Soil Samples from >=4 ft bgs

Project

Former Hercules Facility Brunswick, Georgia

NewFields

Two Midtown Plaza
1349 West Peachtree Street, Suite 2000
Atlanta, Georgia 30309
Tel: 404-347-9050 ~ Fax: 404-347-9080

Date	Rev. No.
09/09/2014	0

MXD	Figure No.
/Hercules/GIS/CCSM_Figures	11C

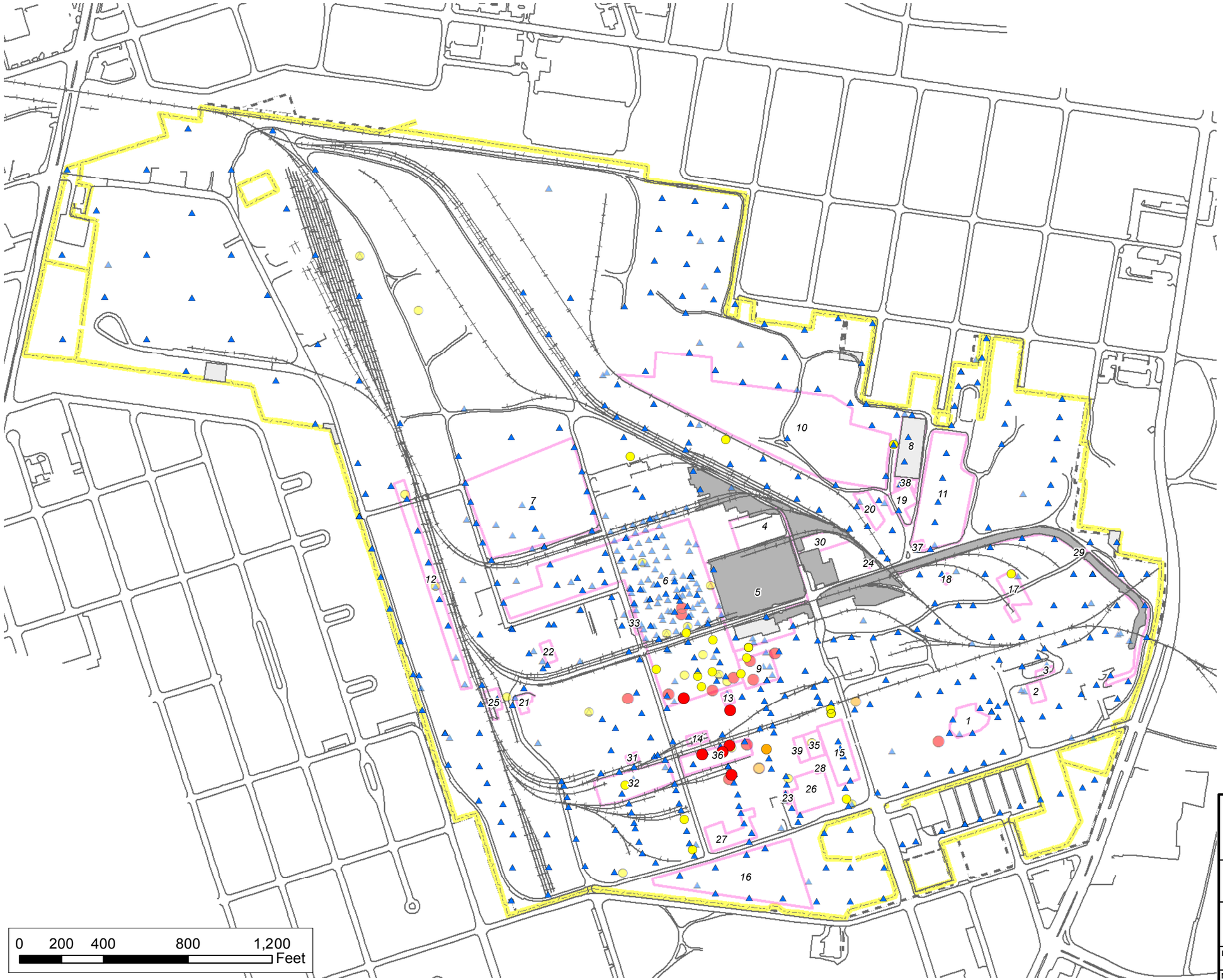

Legend

Benzene (ug/kg) 0-2

Triad Data

- ND
- <= 1,200 (Res)
- 1,200 - 5,100 (Ind)
- > 5,100

Benzene (ug/kg) 0-2

Pre-Triad Data

- ND
- <= 1,200 (Res)
- 1,200 - 5,100 (Ind)
- > 5,100
- Railroads
- Roads
- SWMU5 Cap Area
- Previously Excavated Areas
- SWMUs
- Facility Fenceline
- Facility Boundary

Title

Maximum Benzene Results in Soil Samples from 0-2 ft bgs

Project

Former Hercules Facility Brunswick, Georgia

NewFields

Two Midtown Plaza
1349 West Peachtree Street, Suite 2000
Atlanta, Georgia 30309
Tel: 404-347-9050 ~ Fax: 404-347-9080

Date	Rev. No.
09/09/2014	0

MXD	Figure No.
/Hercules/GIS/CCSM_Figures	12A

Legend

Benzene (ug/kg) 2-4

Triad Data

- ND
- <= 1,200 (Res)
- 1,200 - 5,100 (Ind)
- > 5,100

Benzene (ug/kg) 2-4

Pre-Triad Data

- ND
- <= 1,200 (Res)
- 1,200 - 5,100 (Ind)
- > 5,100
- Railroads
- Roads
- SWMU5 Cap Area
- Previously Excavated Areas
- SWMUs
- Facility Fenceline
- Facility Boundary

Title

Maximum Benzene Results in Soil Samples from 2-4 ft bgs

Project

Former Hercules Facility Brunswick, Georgia

NewFields

Two Midtown Plaza
1349 West Peachtree Street, Suite 2000
Atlanta, Georgia 30309
Tel: 404-347-9050 ~ Fax: 404-347-9080

Date	Rev. No.
09/09/2014	0
MXD /Hercules/GIS/CCSM_Figures	Figure No. 12B

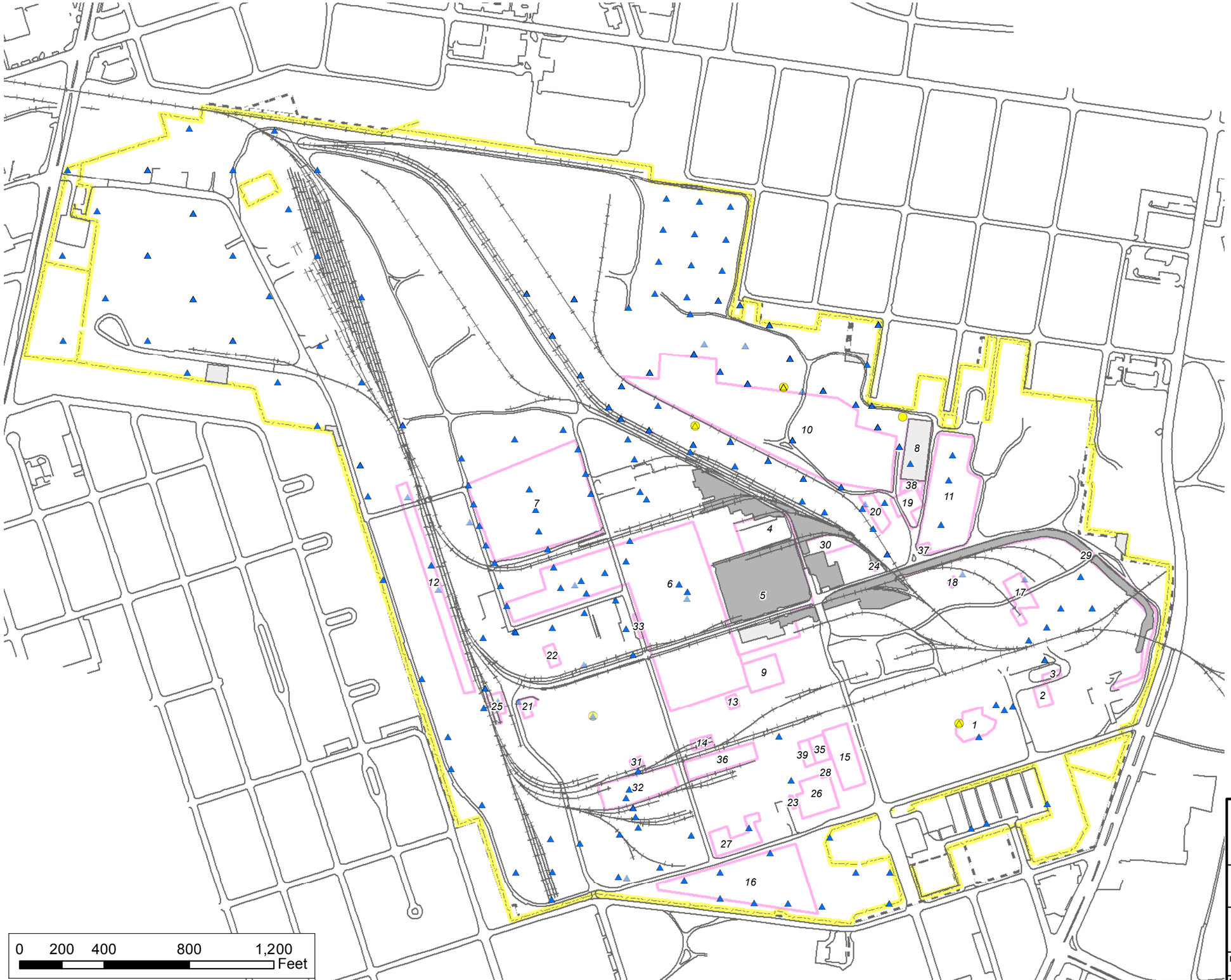

Legend

Benzene (ug/kg) >=4

Triad Data

- ND
- <= 1,200 (Res)
- 1,200 - 5,100 (Ind)
- > 5,100

Benzene (ug/kg) >=4

Pre-Triad Data

- ND
- <= 1,200 (Res)
- 1,200 - 5,100 (Ind)
- > 5,100
- Railroads
- Roads
- SWMU5 Cap Area
- Previously Excavated Areas
- SWMUs
- Facility Fenceline
- Facility Boundary

Title

Maximum Benzene Results in Soil Samples from >=4 ft bgs

Project

Former Hercules Facility Brunswick, Georgia

NewFields

Two Midtown Plaza
1349 West Peachtree Street, Suite 2000
Atlanta, Georgia 30309
Tel: 404-347-9050 ~ Fax: 404-347-9080

Date	09/09/2014	Rev. No.	0
MXD	/Hercules/GIS/CCSM_Figures	Figure No.	12C

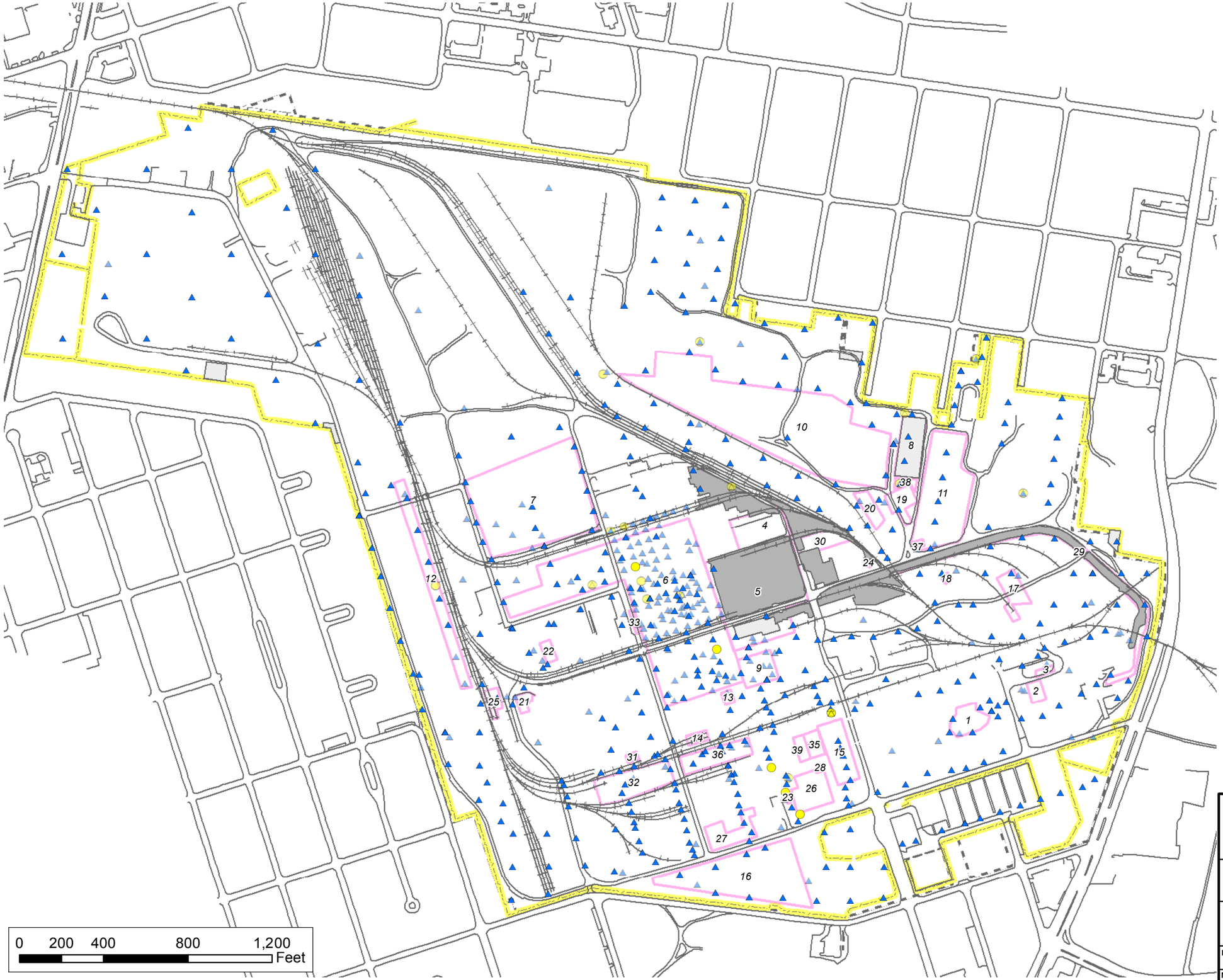

Legend

Carbon Disulfide (ug/kg) 0-2

Triad Data

- ND
- <= 77,000 (Res)
- 77,000 - 350,000 (Ind)
- > 350,000

Carbon Disulfide (ug/kg) 0-2

Pre-Triad Data

- ND
- <= 77,000 (Res)
- 77,000 - 350,000 (Ind)
- > 350,000
- Railroads
- Roads
- SWMU5 Cap Area
- Previously Excavated Areas
- SWMUs
- Facility Fenceline
- Facility Boundary

Title

Maximum Carbon Disulfide Results in Soil Samples from 0-2 ft bgs

Project

Former Hercules Facility Brunswick, Georgia

NewFields

Two Midtown Plaza
1349 West Peachtree Street, Suite 2000
Atlanta, Georgia 30309
Tel: 404-347-9050 ~ Fax: 404-347-9080

Date	Rev. No.
09/09/2014	0

MXD	Figure No.
/Hercules/GIS/CCSM_Figures	13A

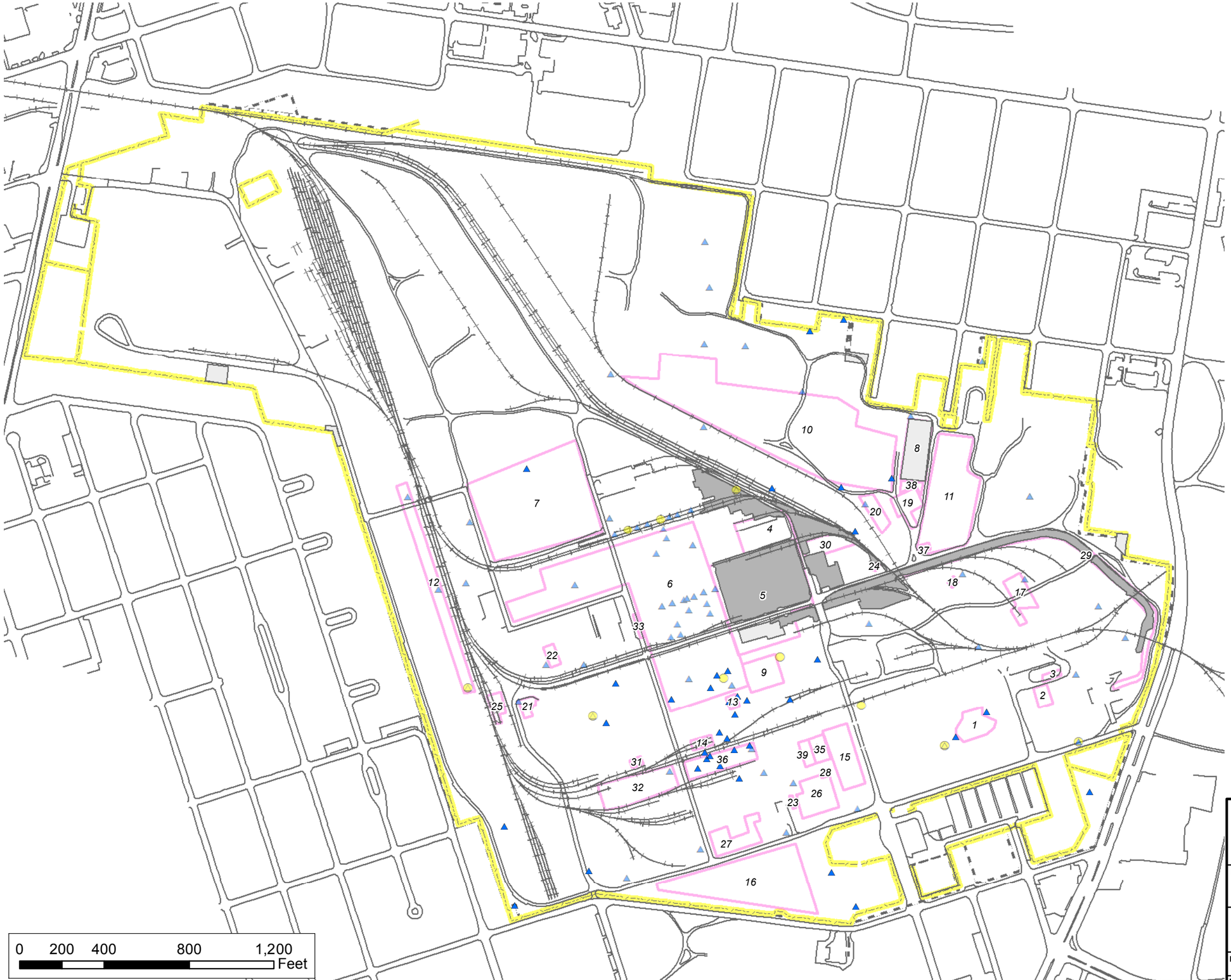

Legend

Carbon Disulfide (ug/kg) 2-4

Triad Data

- ND
- <= 77,000 (Res)
- 77,000 - 350,000 (Ind)
- > 350,000

Carbon Disulfide (ug/kg) 2-4

Pre-Triad Data

- ND
- <= 77,000 (Res)
- 77,000 - 350,000 (Ind)
- > 350,000
- Railroads
- Roads
- SWMU5 Cap Area
- Previously Excavated Areas
- SWMUs
- Facility Fenceline
- Facility Boundary

Title

Maximum Carbon Disulfide Results in Soil Samples from 2-4 ft bgs

Project

Former Hercules Facility Brunswick, Georgia

NewFields

Two Midtown Plaza
1349 West Peachtree Street, Suite 2000
Atlanta, Georgia 30309
Tel: 404-347-9050 ~ Fax: 404-347-9080

Date	Rev. No.
09/09/2014	0
MXD /Hercules/GIS/CCSM_Figures	Figure No. 13B

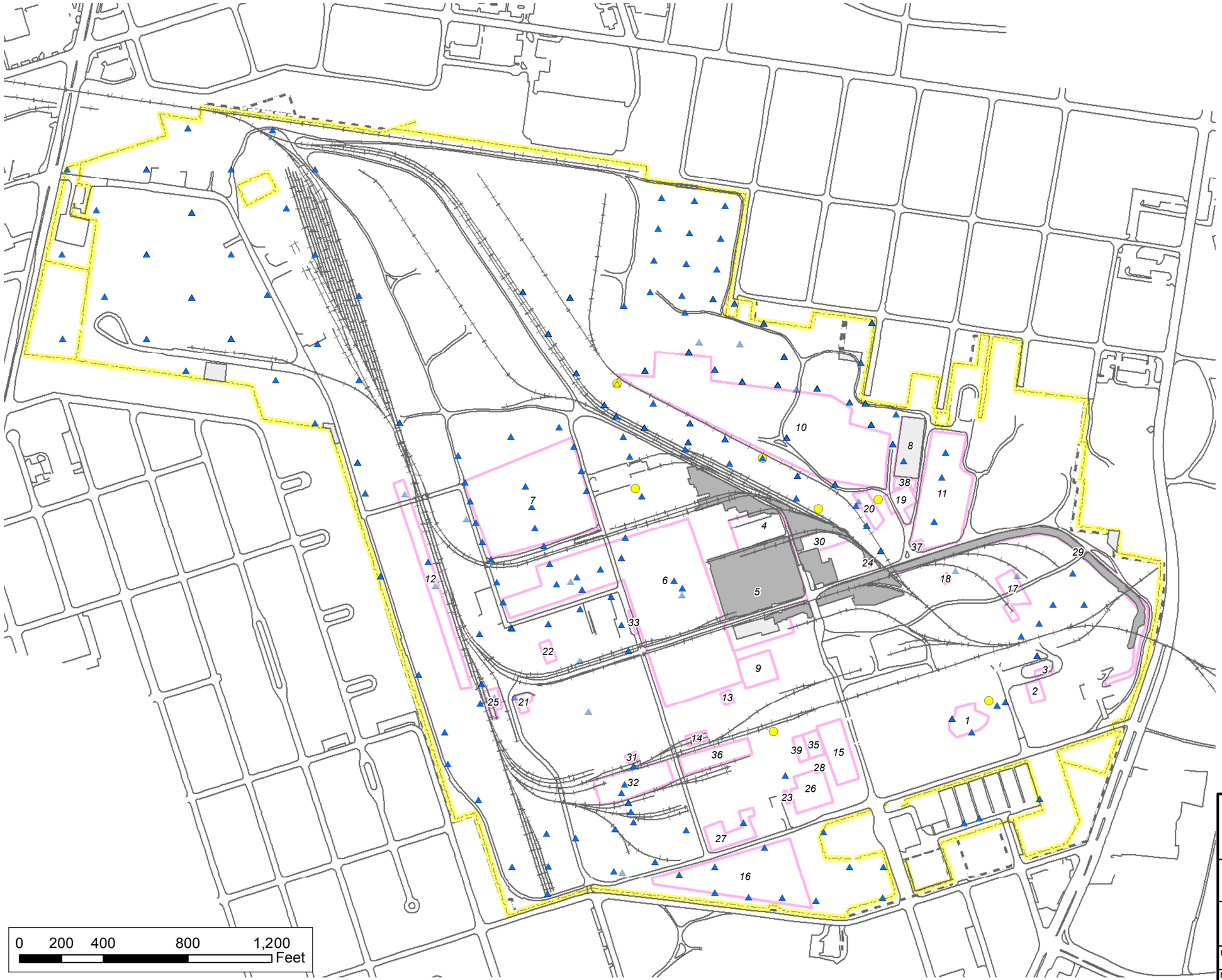

Legend

Carbon Disulfide (ug/kg) >=4

Triad Data

- ND
- <= 77,000 (Res)
- 77,000 - 350,000 (Ind)
- > 350,000

Carbon Disulfide (ug/kg) >=4

Pre-Triad Data

- ND
- <= 77,000 (Res)
- 77,000 - 350,000 (Ind)
- > 350,000
- Railroads
- Roads
- SWMU5 Cap Area
- Previously Excavated Areas
- SWMUs
- Facility Fenceline
- Facility Boundary

Title

Maximum Carbon Disulfide Results in Soil Samples from >=4 ft bgs

Project

Former Hercules Facility Brunswick, Georgia

NewFields

Two Midtown Plaza
1349 West Peachtree Street, Suite 2000
Atlanta, Georgia 30309
Tel: 404-347-9050 ~ Fax: 404-347-9080

Date	Rev. No.
09/09/2014	0

MXD	Figure No.
/Hercules/GIS/CCSM_Figures	13C

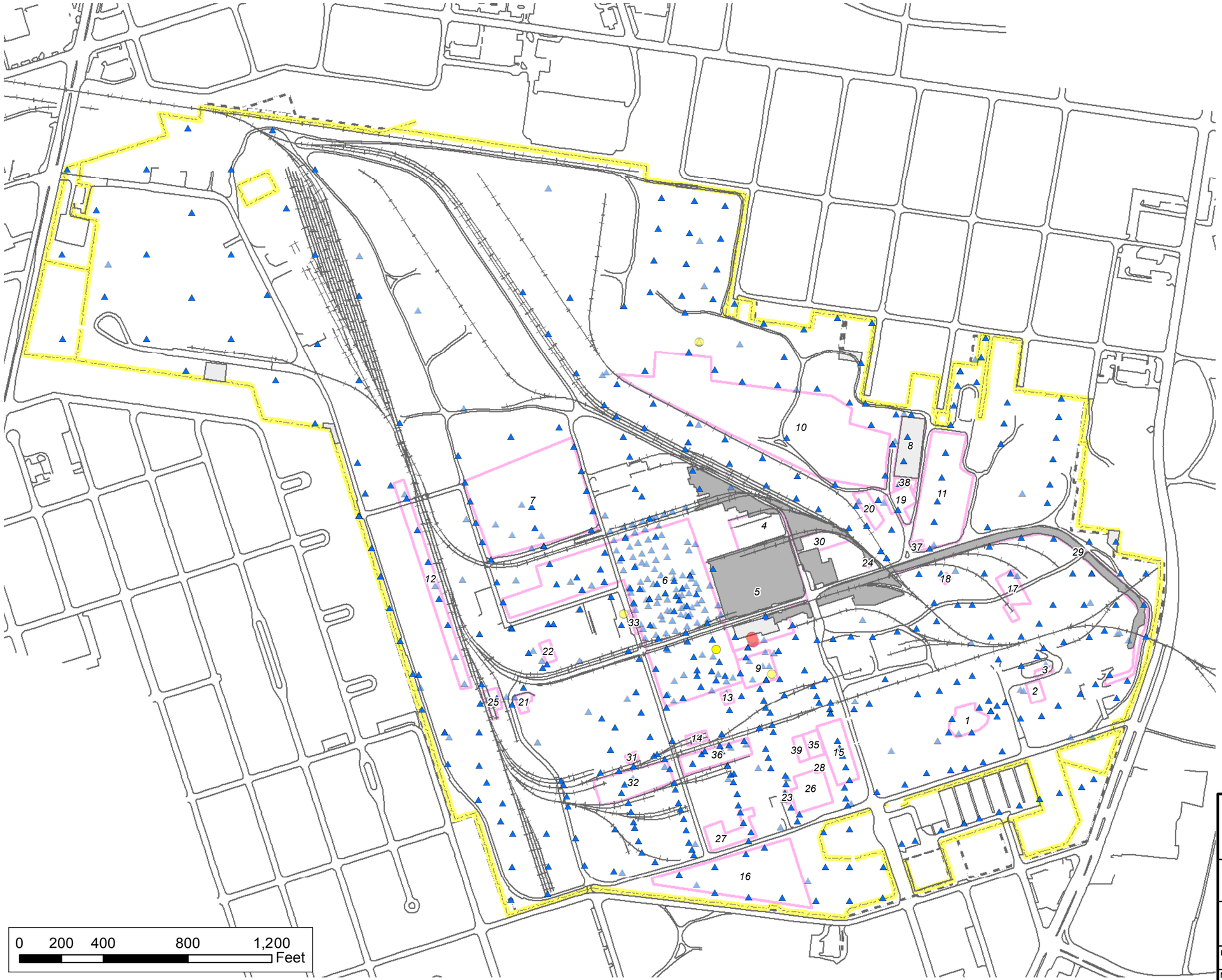

Legend

Carbon Tetrachloride (ug/kg) 0-2

Triad Data

- ND
- <= 650 (Res)
- 650 - 2,900 (Ind)
- > 2,900

Carbon Tetrachloride (ug/kg) 0-2

Pre-Triad Data

- ND
- <= 650 (Res)
- 650 - 2,900 (Ind)
- > 2,900
- Railroads
- Roads
- SWMU5 Cap Area
- Previously Excavated Areas
- SWMUs
- Facility Fenceline
- Facility Boundary

Title

Maximum Carbon Tetrachloride Results in Soil Samples from 0-2 ft bgs

Project

Former Hercules Facility
Brunswick, Georgia

NewFields

Two Midtown Plaza
1349 West Peachtree Street, Suite 2000
Atlanta, Georgia 30309
Tel: 404-347-9050 ~ Fax: 404-347-9080

Date	Rev. No.
09/09/2014	0

MXD	Figure No.
/Hercules/GIS/CCSM_Figures	14A

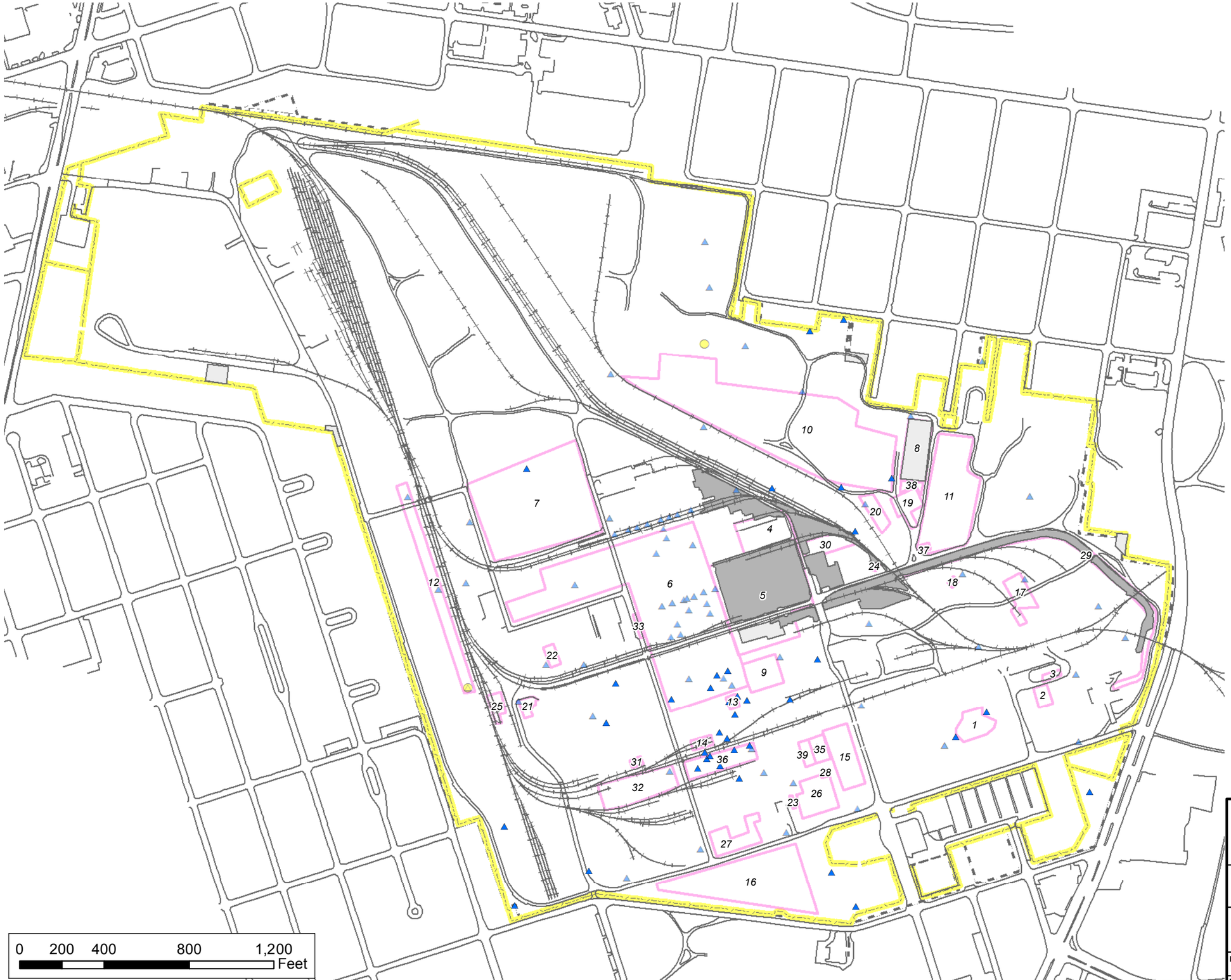

Legend

Carbon Tetrachloride (ug/kg) 2-4

Triad Data

- ND
- <= 650 (Res)
- 650 - 2,900 (Ind)
- > 2,900

Carbon Tetrachloride (ug/kg) 2-4

Pre-Triad Data

- ND
- <= 650 (Res)
- 650 - 2,900 (Ind)
- > 2,900
- Railroads
- Roads
- SWMU5 Cap Area
- Previously Excavated Areas
- SWMUs
- Facility Fenceline
- Facility Boundary

Title

Maximum Carbon Tetrachloride Results in Soil Samples from 2-4 ft bgs

Project

Former Hercules Facility
Brunswick, Georgia

NewFields

Two Midtown Plaza
1349 West Peachtree Street, Suite 2000
Atlanta, Georgia 30309
Tel: 404-347-9050 ~ Fax: 404-347-9080

Date	09/09/2014	Rev. No.	0
MXD	/Hercules/GIS/CCSM_Figures	Figure No.	14B

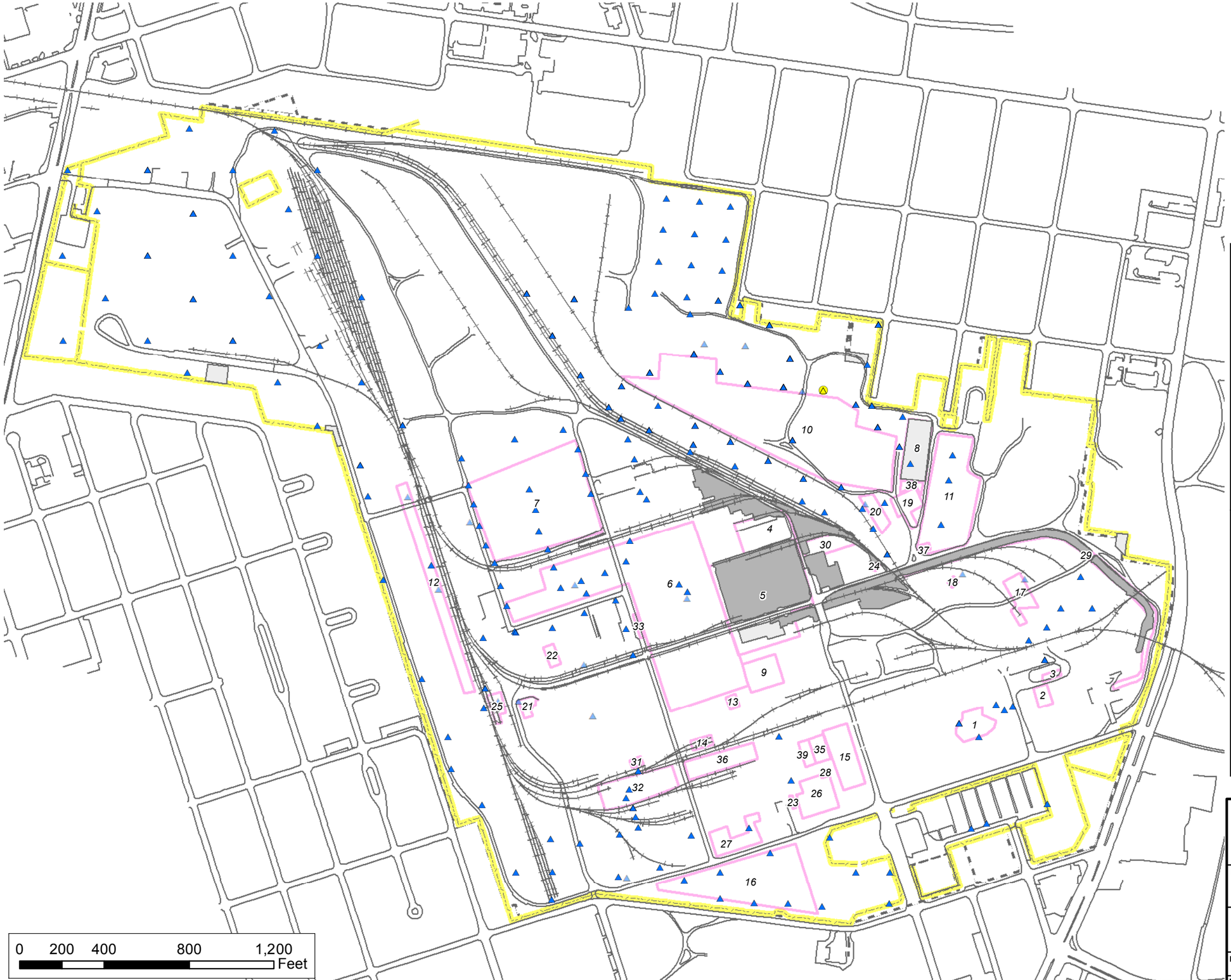

Legend

Carbon Tetrachloride (ug/kg) >=4

Triad Data

- ND
- <= 650 (Res)
- 650 - 2,900 (Ind)
- > 2,900

Carbon Tetrachloride (ug/kg) >=4

Pre-Triad Data

- ND
- <= 650 (Res)
- 650 - 2,900 (Ind)
- > 2,900
- Railroads
- Roads
- SWMU5 Cap Area
- Previously Excavated Areas
- SWMUs
- Facility Fenceline
- Facility Boundary

Title

Maximum Carbon Tetrachloride Results in Soil Samples from >=4 ft bgs

Project

Former Hercules Facility
Brunswick, Georgia

NewFields

Two Midtown Plaza
1349 West Peachtree Street, Suite 2000
Atlanta, Georgia 30309
Tel: 404-347-9050 ~ Fax: 404-347-9080

Date	Rev. No.
09/09/2014	0
MXD /Hercules/GIS/CCSM_Figures	Figure No. 14C

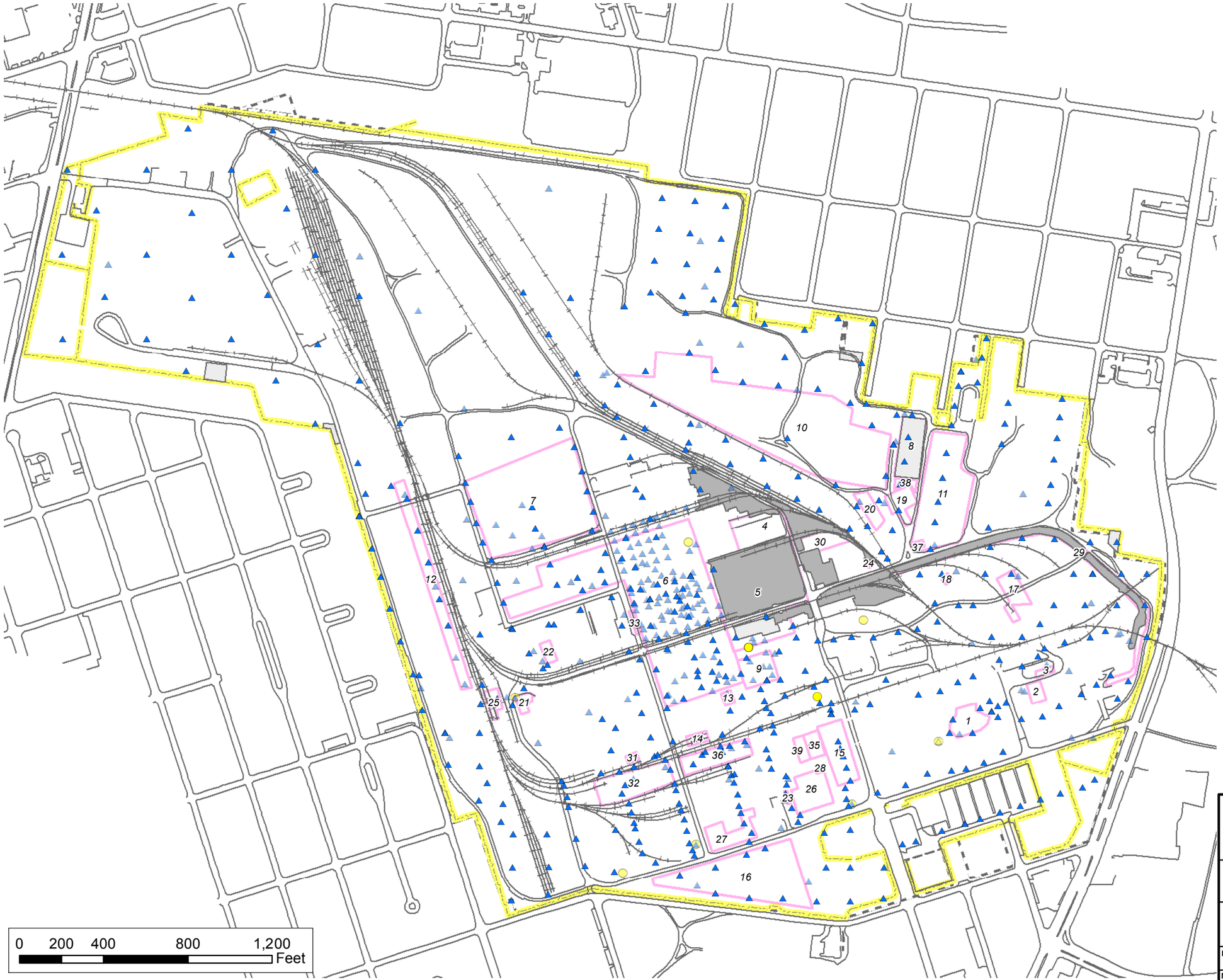

Legend

Chlorobenzene (ug/kg) 0-2

Triad Data

- ND
- <= 28,000 (Res)
- 28,000 - 130,000 (Ind)
- > 130,000

Chlorobenzene (ug/kg) 0-2

Pre-Triad Data

- ND
- <= 28,000 (Res)
- 28,000 - 130,000 (Ind)
- > 130,000
- Railroads
- Roads
- SWMU5 Cap Area
- Previously Excavated Areas
- SWMUs
- Facility Fenceline
- Facility Boundary

Title

Maximum Chlorobenzene Results in Soil Samples from 0-2 ft bgs

Project

Former Hercules Facility Brunswick, Georgia

NewFields

Two Midtown Plaza
1349 West Peachtree Street, Suite 2000
Atlanta, Georgia 30309
Tel: 404-347-9050 ~ Fax: 404-347-9080

Date	Rev. No.
09/09/2014	0

MXD	Figure No.
/Hercules/GIS/CCSM_Figures	15A

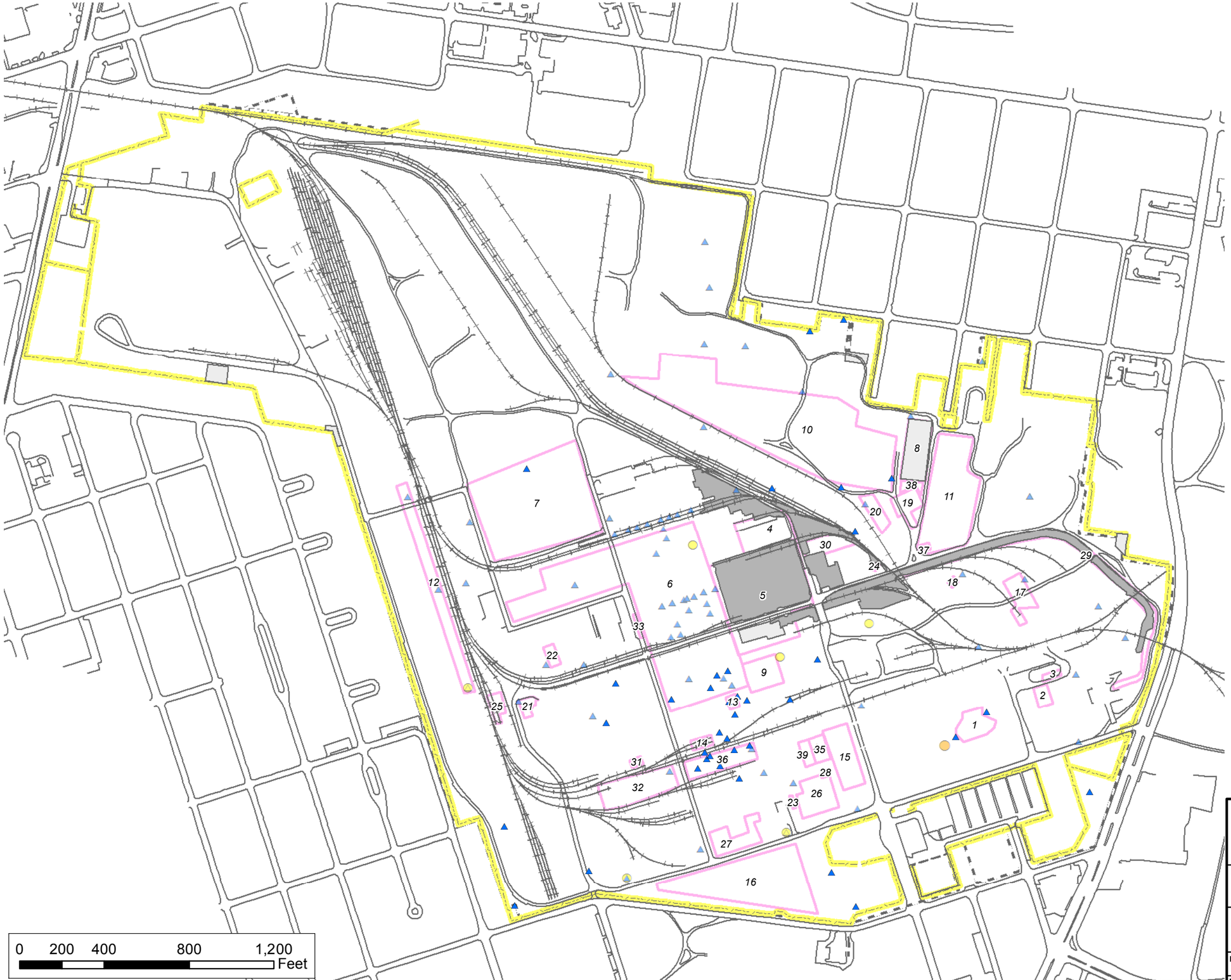

Legend

Chlorobenzene (ug/kg) 2-4

Triad Data

- ND
- <= 28,000 (Res)
- 28,000 - 130,000 (Ind)
- > 130,000

Chlorobenzene (ug/kg) 2-4

Pre-Triad Data

- ND
- <= 28,000 (Res)
- 28,000 - 130,000 (Ind)
- > 130,000
- Railroads
- Roads
- SWMU5 Cap Area
- Previously Excavated Areas
- SWMUs
- Facility Fenceline
- Facility Boundary

Title

Maximum Chlorobenzene Results in Soil Samples from 2-4 ft bgs

Project

Former Hercules Facility Brunswick, Georgia

NewFields

Two Midtown Plaza
1349 West Peachtree Street, Suite 2000
Atlanta, Georgia 30309
Tel: 404-347-9050 ~ Fax: 404-347-9080

Date	09/09/2014	Rev. No.	0
MXD	/Hercules/GIS/CCSM_Figures	Figure No.	15B

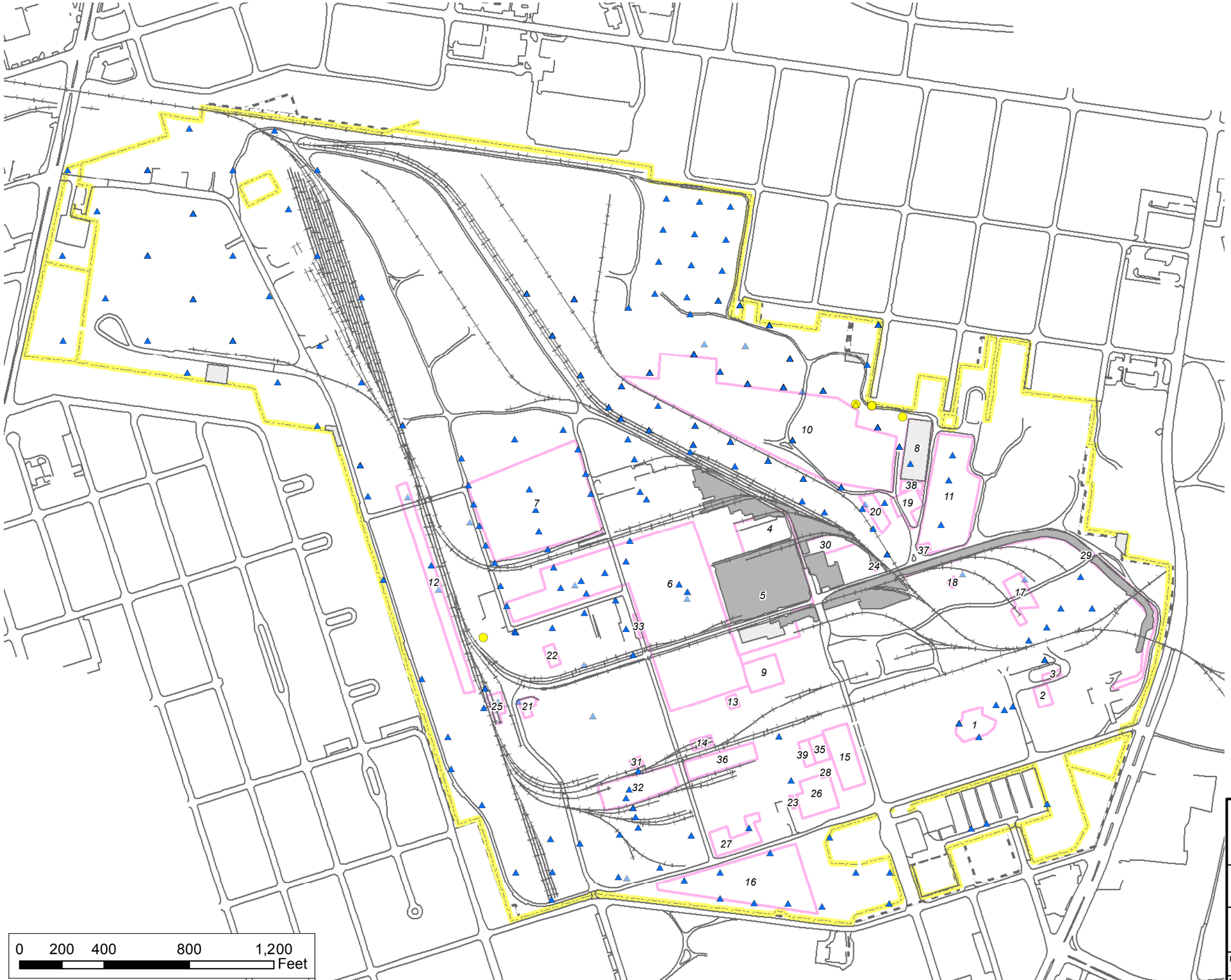

Legend

Chlorobenzene (ug/kg) >=4

Triad Data

- ND
- <= 28,000 (Res)
- 28,000 - 130,000 (Ind)
- > 130,000

Chlorobenzene (ug/kg) >=4

Pre-Triad Data

- ND
- <= 28,000 (Res)
- 28,000 - 130,000 (Ind)
- > 130,000
- Railroads
- Roads
- SWMU5 Cap Area
- Previously Excavated Areas
- SWMUs
- Facility Fenceline
- Facility Boundary

Title

Maximum Chlorobenzene Results in Soil Samples from >=4 ft bgs

Project

Former Hercules Facility Brunswick, Georgia

NewFields

Two Midtown Plaza
1349 West Peachtree Street, Suite 2000
Atlanta, Georgia 30309
Tel: 404-347-9050 ~ Fax: 404-347-9080

Date	09/09/2014	Rev. No.	0
MXD	/Hercules/GIS/CCSM_Figures	Figure No.	15C

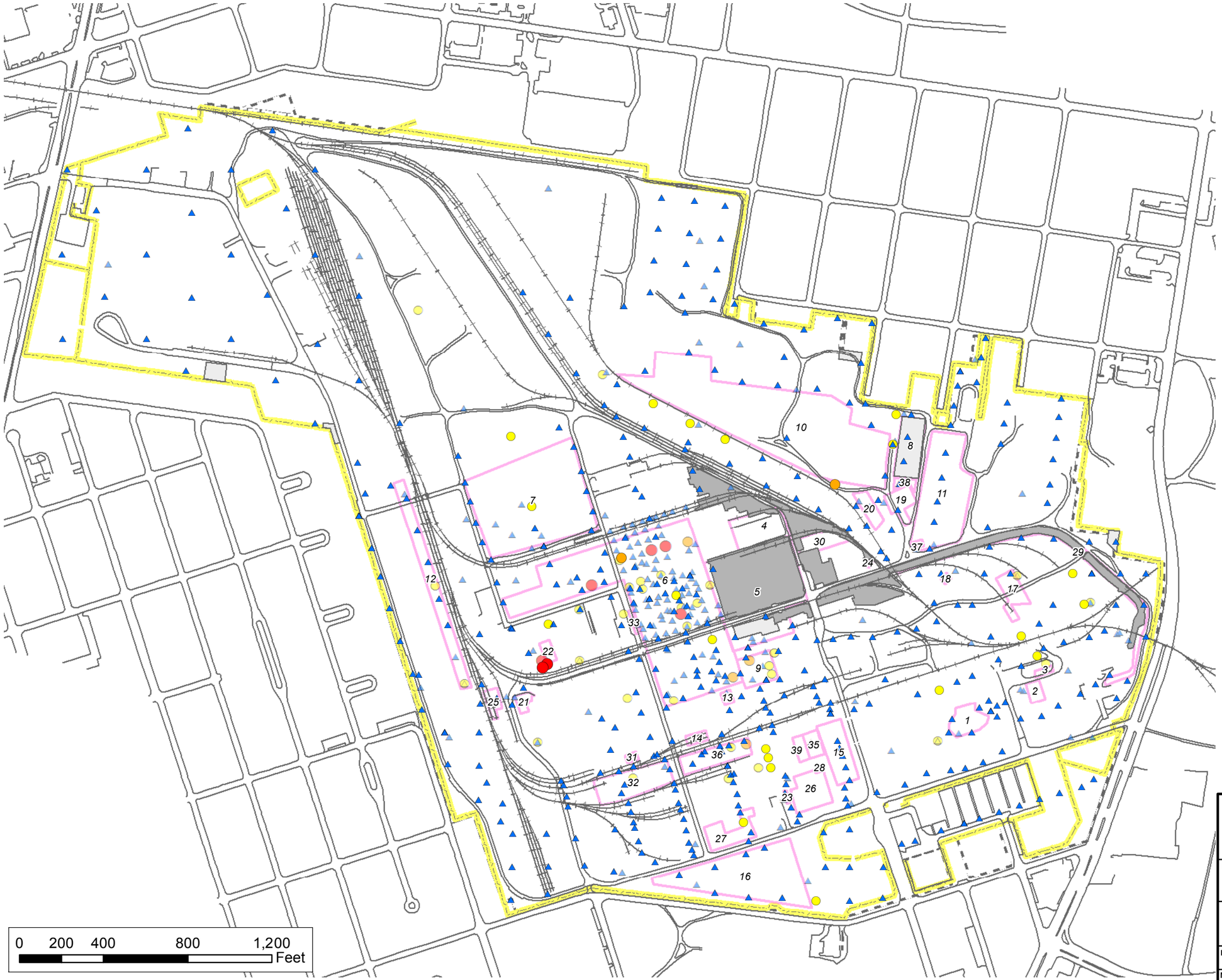

Legend

Ethylbenzene (ug/kg) 0-2

Triad Data

- ND
- <= 5,800 (Res)
- 5,800 - 25,000 (Ind)
- > 25,000

Ethylbenzene (ug/kg) 0-2

Pre-Triad Data

- ND
- <= 5,800 (Res)
- 5,800 - 25,000 (Ind)
- > 25,000
- Railroads
- Roads
- SWMU5 Cap Area
- Previously Excavated Areas
- SWMUs
- Facility Fenceline
- Facility Boundary

Title

Maximum Ethylbenzene Results in Soil Samples from 0-2 ft bgs

Project

Former Hercules Facility Brunswick, Georgia

NewFields

Two Midtown Plaza
1349 West Peachtree Street, Suite 2000
Atlanta, Georgia 30309
Tel: 404-347-9050 ~ Fax: 404-347-9080

Date	Rev. No.
09/09/2014	0

MXD	Figure No.
/Hercules/GIS/CCSM_Figures	16A

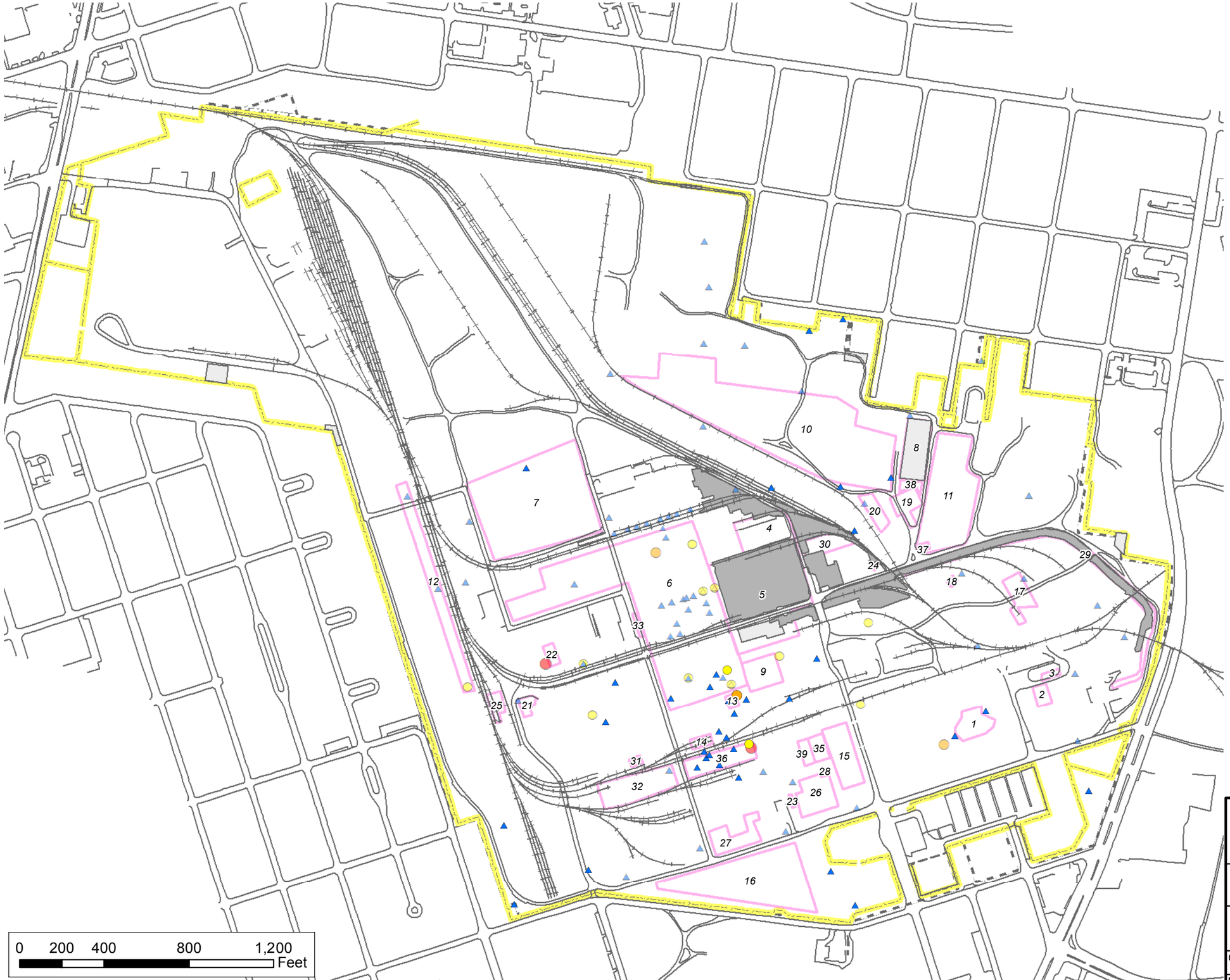

Legend

Ethylbenzene (ug/kg) 2-4

Triad Data

- ND
- <= 5,800 (Res)
- 5,800 - 25,000 (Ind)
- > 25,000

Ethylbenzene (ug/kg) 2-4

Pre-Triad Data

- ND
- <= 5,800 (Res)
- 5,800 - 25,000 (Ind)
- > 25,000
- Railroads
- Roads
- SWMU5 Cap Area
- Previously Excavated Areas
- SWMUs
- Facility Fenceline
- Facility Boundary

Title

Maximum Ethylbenzene Results in Soil Samples from 2-4 ft bgs

Project

Former Hercules Facility Brunswick, Georgia

NewFields

Two Midtown Plaza
1349 West Peachtree Street, Suite 2000
Atlanta, Georgia 30309
Tel: 404-347-9050 ~ Fax: 404-347-9080

Date	09/09/2014	Rev. No.	0
MXD	/Hercules/GIS/CCSM_Figures	Figure No.	16B

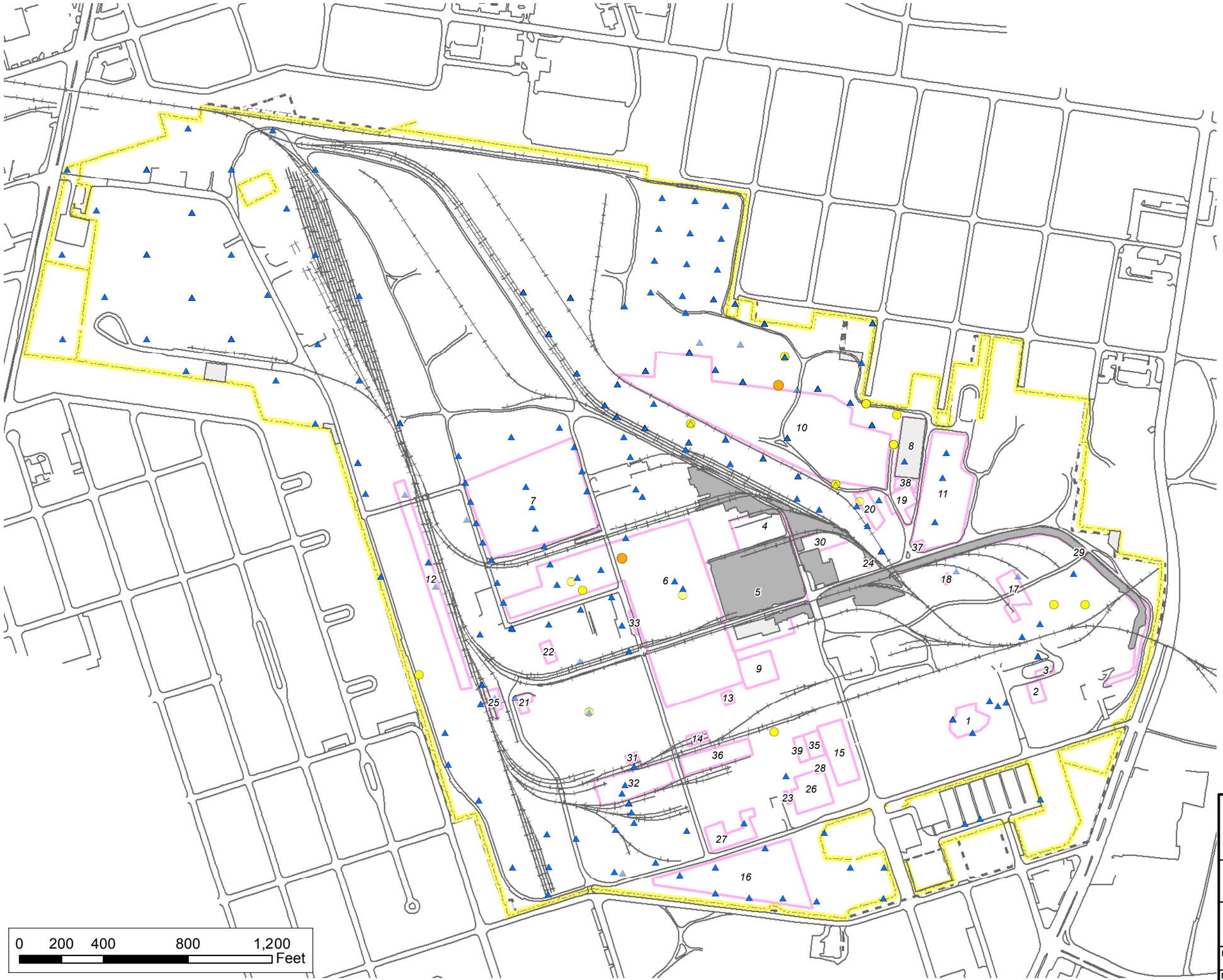

Legend

Ethylbenzene (ug/kg) >=4

Triad Data

- ND
- <= 5,800 (Res)
- 5,800 - 25,000 (Ind)
- > 25,000

Ethylbenzene (ug/kg) >=4

Pre-Triad Data

- ND
- <= 5,800 (Res)
- 5,800 - 25,000 (Ind)
- > 25,000
- Railroads
- Roads
- SWMU5 Cap Area
- Previously Excavated Areas
- SWMUs
- Facility Fenceline
- Facility Boundary

Title

Maximum Ethylbenzene Results in Soil Samples from >=4 ft bgs

Project

Former Hercules Facility Brunswick, Georgia

NewFields

Two Midtown Plaza
1349 West Peachtree Street, Suite 2000
Atlanta, Georgia 30309
Tel: 404-347-9050 ~ Fax: 404-347-9080

Date	Rev. No.
09/09/2014	0

MXD	Figure No.
/Hercules/GIS/CCSM_Figures	16C

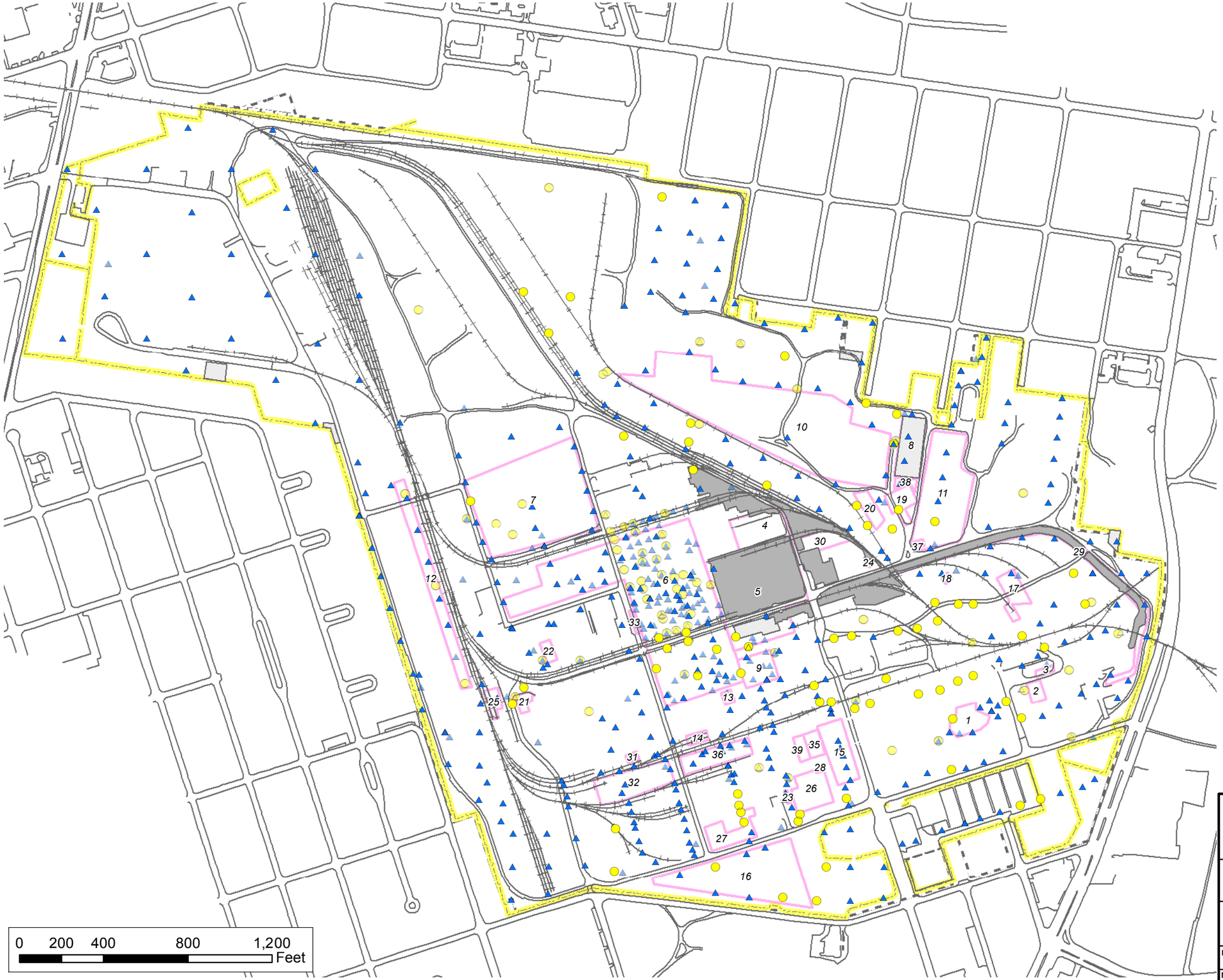

Legend

Methyl Ethyl Ketone (ug/kg) 0-2

Triad Data

- ND
- <= 2,700,000 (Res)
- 2,700,000 - 19,000,000 (Ind)
- > 19,000,000

Methyl Ethyl Ketone (ug/kg) 0-2

Pre-Triad Data

- ND
- <= 2,700,000 (Res)
- 2,700,000 - 19,000,000 (Ind)
- > 19,000,000
- Railroads
- Roads
- SWMU5 Cap Area
- Previously Excavated Areas
- SWMUs
- Facility Fenceline
- Facility Boundary

Title

Maximum Methyl Ethyl Ketone Results in Soil Samples from 0-2 ft bgs

Project

Former Hercules Facility Brunswick, Georgia

NewFields

Two Midtown Plaza
1349 West Peachtree Street, Suite 2000
Atlanta, Georgia 30309
Tel: 404-347-9050 ~ Fax: 404-347-9080

Date	Rev. No.
09/09/2014	0

MXD	Figure No.
/Hercules/GIS/CCSM_Figures	17A

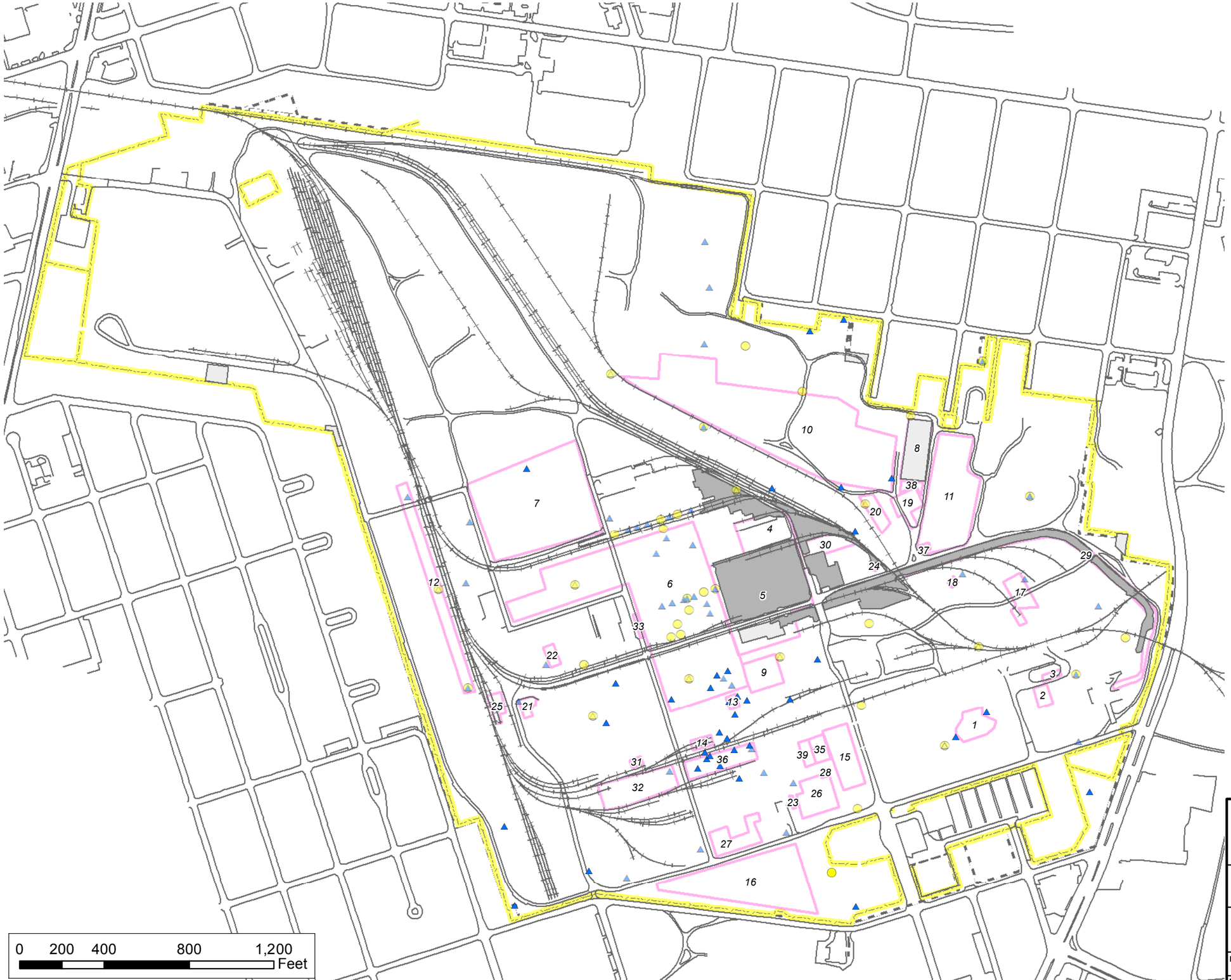

Legend

Methyl Ethyl Ketone (ug/kg) 2-4

Triad Data

- ND
- <= 2,700,000 (Res)
- 2,700,000 - 19,000,000 (Ind)
- > 19,000,000

Methyl Ethyl Ketone (ug/kg) 2-4

Pre-Triad Data

- ND
- <= 2,700,000 (Res)
- 2,700,000 - 19,000,000 (Ind)
- > 19,000,000
- Railroads
- Roads
- SWMU5 Cap Area
- Previously Excavated Areas
- SWMUs
- Facility Fenceline
- Facility Boundary

Title

Maximum Methyl Ethyl Ketone Results in Soil Samples from 2-4 ft bgs

Project

Former Hercules Facility Brunswick, Georgia

NewFields

Two Midtown Plaza
1349 West Peachtree Street, Suite 2000
Atlanta, Georgia 30309
Tel: 404-347-9050 ~ Fax: 404-347-9080

Date	Rev. No.
09/09/2014	0
MXD /Hercules/GIS/CCSM_Figures	Figure No. 17B

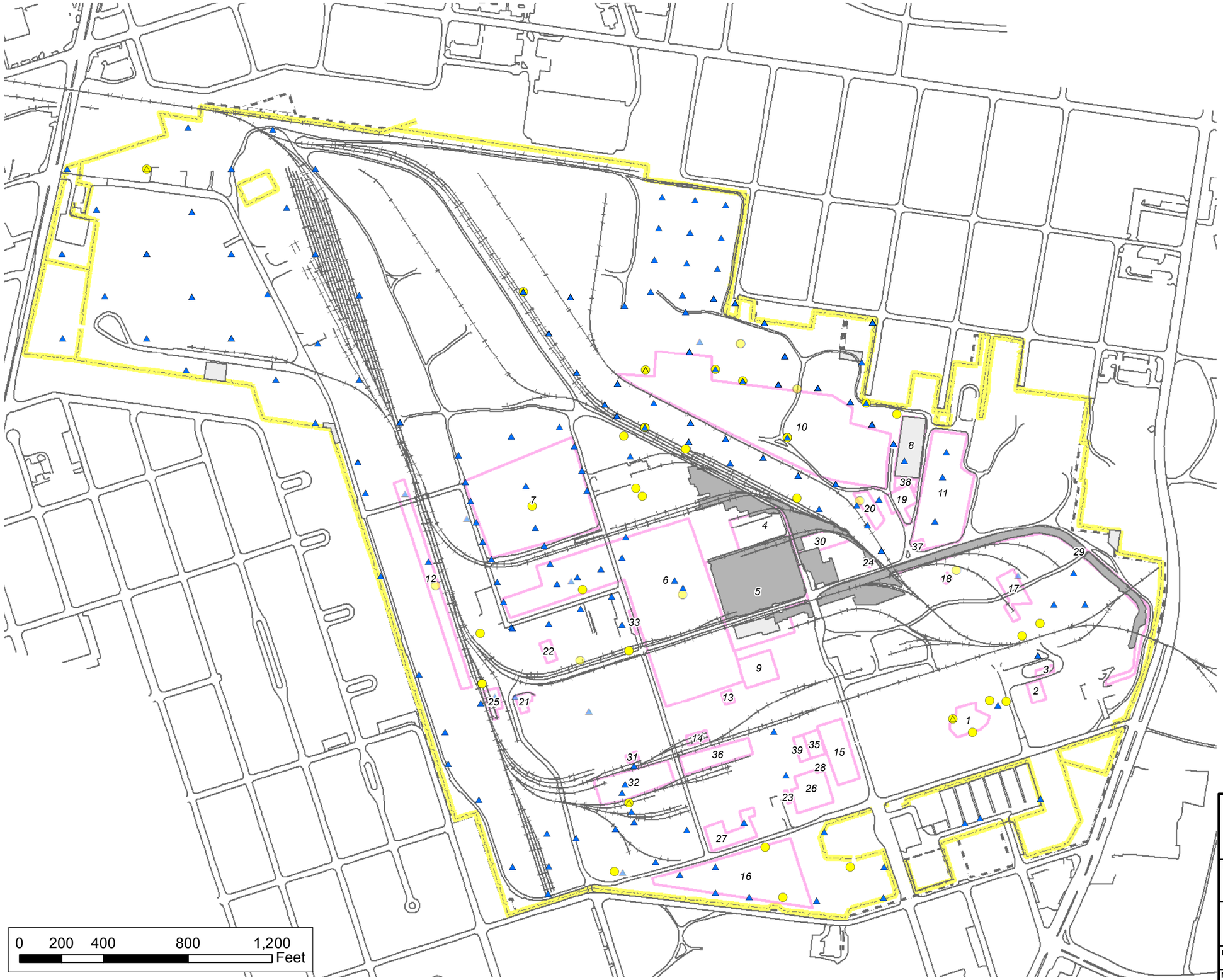

Legend

Methyl Ethyl Ketone (ug/kg) >=4

Triad Data

- ND
- <= 2,700,000 (Res)
- 2,700,000 - 19,000,000 (Ind)
- > 19,000,000

Methyl Ethyl Ketone (ug/kg) >=4

Pre-Triad Data

- ND
- <= 2,700,000 (Res)
- 2,700,000 - 19,000,000 (Ind)
- > 19,000,000

- Railroads
- Roads
- SWMU5 Cap Area
- Previously Excavated Areas
- SWMUs
- Facility Fenceline
- Facility Boundary

Title

Maximum Methyl Ethyl Ketone Results in Soil Samples from >=4 ft bgs

Project

Former Hercules Facility Brunswick, Georgia

NewFields

Two Midtown Plaza
1349 West Peachtree Street, Suite 2000
Atlanta, Georgia 30309
Tel: 404-347-9050 ~ Fax: 404-347-9080

Date	Rev. No.
09/09/2014	0

MXD	Figure No.
/Hercules/GIS/CCSM_Figures	17C

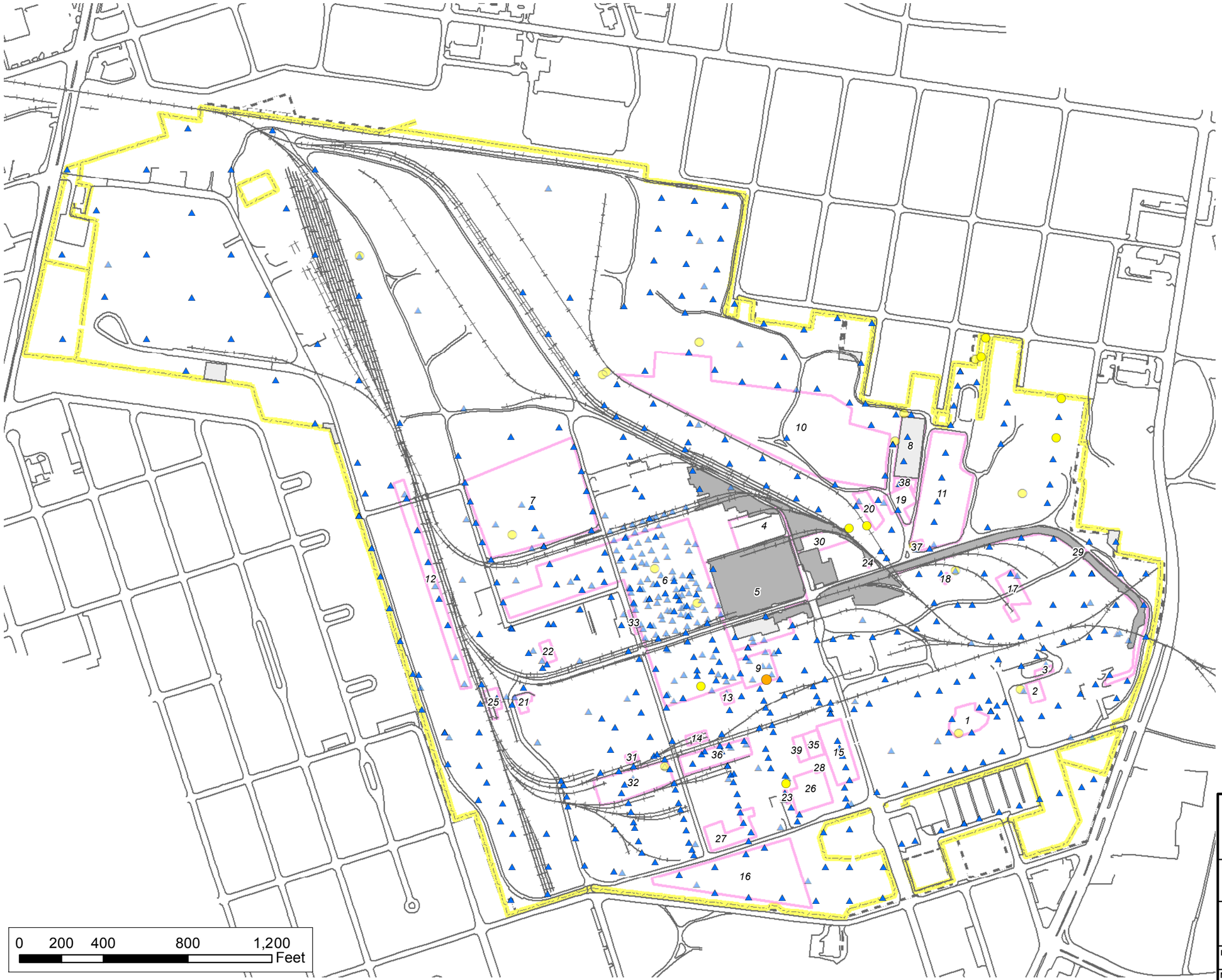

Legend

Methylene Chloride (ug/kg) 0-2

Triad Data

- ND
- <= 35,000 (Res)
- 35,000 - 320,000 (Ind)
- > 320,000

Methylene Chloride (ug/kg) 0-2

Pre-Triad Data

- ND
- <= 35,000 (Res)
- 35,000 - 320,000 (Ind)
- > 320,000
- Railroads
- Roads
- SWMU5 Cap Area
- Previously Excavated Areas
- SWMUs
- Facility Fenceline
- Facility Boundary

Title

Maximum Methylene Chloride Results in Soil Samples from 0-2 ft bgs

Project

Former Hercules Facility Brunswick, Georgia

NewFields

Two Midtown Plaza
1349 West Peachtree Street, Suite 2000
Atlanta, Georgia 30309
Tel: 404-347-9050 ~ Fax: 404-347-9080

Date	Rev. No.
09/09/2014	0

MXD	Figure No.
/Hercules/GIS/CCSM_Figures	18A

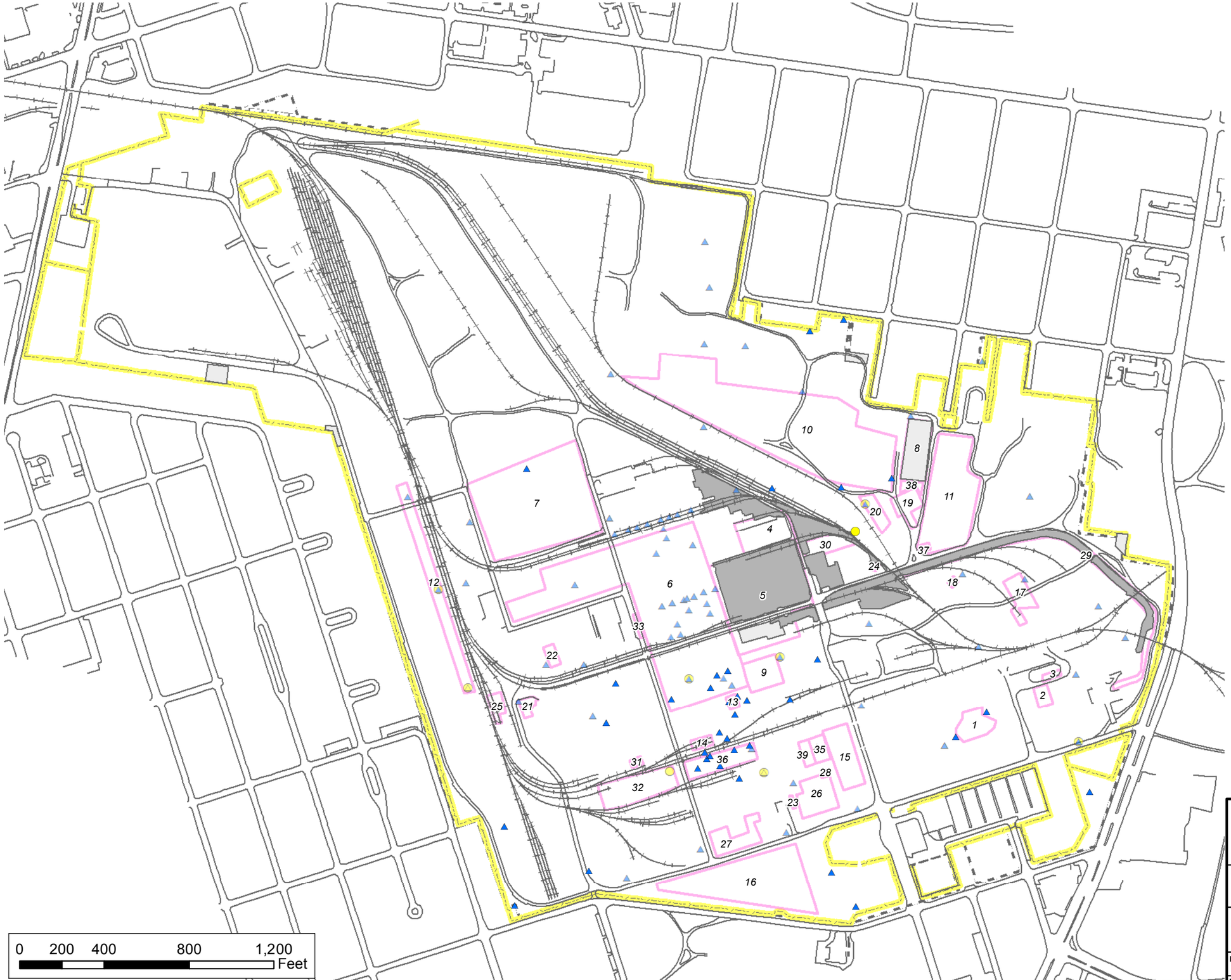

Legend

Methylene Chloride (ug/kg) 2-4

Triad Data

- ND
- <= 35,000 (Res)
- 35,000 - 320,000 (Ind)
- > 320,000

Methylene Chloride (ug/kg) 2-4

Pre-Triad Data

- ND
- <= 35,000 (Res)
- 35,000 - 320,000 (Ind)
- > 320,000
- Railroads
- Roads
- SWMU5 Cap Area
- Previously Excavated Areas
- SWMUs
- Facility Fenceline
- Facility Boundary

Title

Maximum Methylene Chloride Results in Soil Samples from 2-4 ft bgs

Project

Former Hercules Facility Brunswick, Georgia

NewFields

Two Midtown Plaza
1349 West Peachtree Street, Suite 2000
Atlanta, Georgia 30309
Tel: 404-347-9050 ~ Fax: 404-347-9080

Date	Rev. No.
09/09/2014	0
MXD /Hercules/GIS/CCSM_Figures	Figure No. 18B

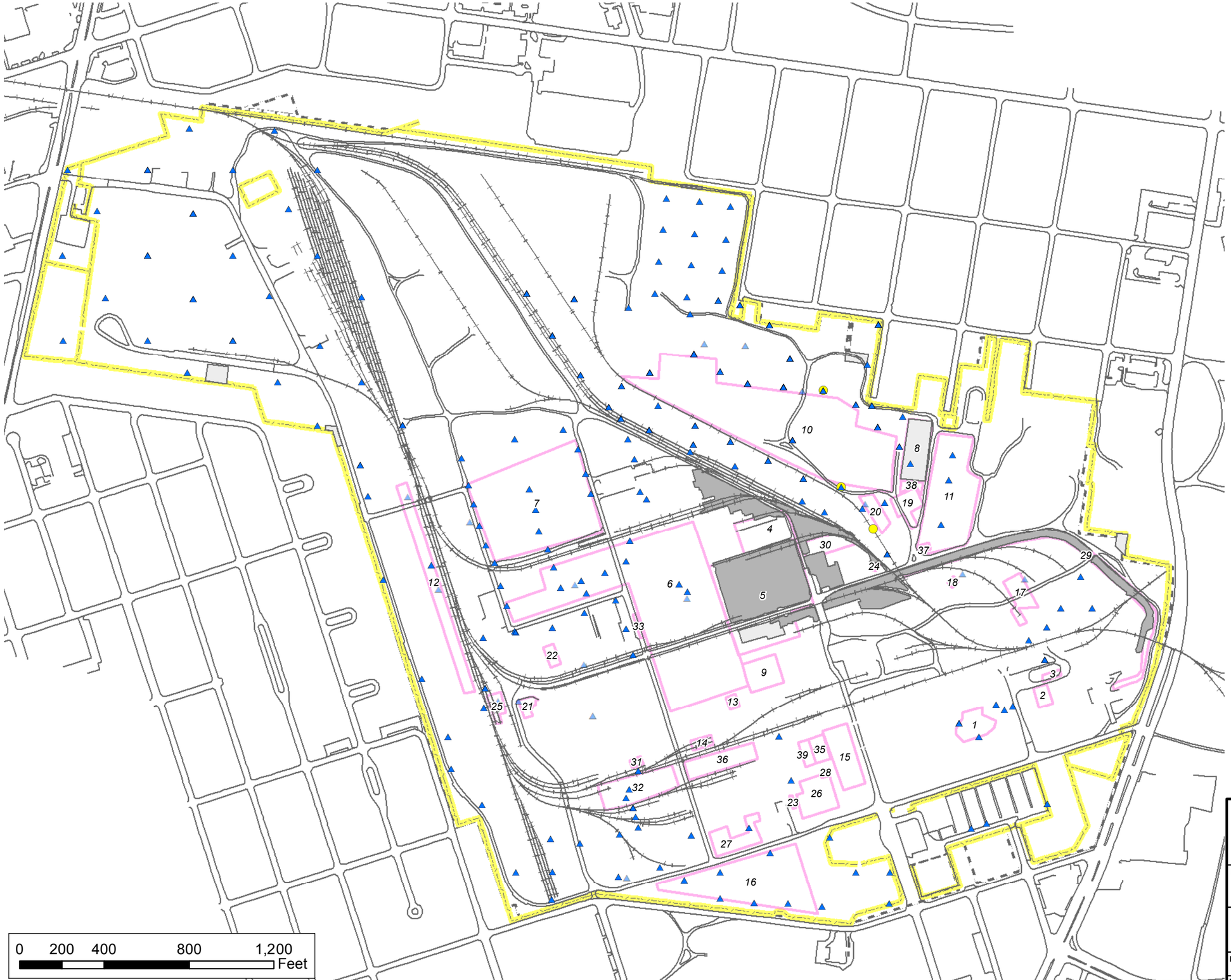

Legend

Methylene Chloride (ug/kg) >=4

Triad Data

- ND
- <= 35,000 (Res)
- 35,000 - 320,000 (Ind)
- > 320,000

Methylene Chloride (ug/kg) >=4

Pre-Triad Data

- ND
- <= 35,000 (Res)
- 35,000 - 320,000 (Ind)
- > 320,000
- Railroads
- Roads
- SWMU5 Cap Area
- Previously Excavated Areas
- SWMUs
- Facility Fenceline
- Facility Boundary

Title

Maximum Methylene Chloride Results in Soil Samples from >=4 ft bgs

Project

Former Hercules Facility
Brunswick, Georgia

NewFields
Two Midtown Plaza
1349 West Peachtree Street, Suite 2000
Atlanta, Georgia 30309
Tel: 404-347-9050 ~ Fax: 404-347-9080

Date	Rev. No.
09/09/2014	0

MXD	Figure No.
/Hercules/GIS/CCSM_Figures	18C

Legend

Paracymene (ug/kg) 0-2
Triad Data

- ND
- <= 20 (BG)
- 20 - 190,000 (Res)
- 190,000 - 990,000 (Ind)
- > 990,000

Paracymene (ug/kg) 0-2
Pre-Triad Data

- ND
- <= 20 (BG)
- 20 - 190,000 (Res)
- 190,000 - 990,000 (Ind)
- > 990,000
- Railroads
- Roads
- SWMU5 Cap Area
- Previously Excavated Areas
- SWMUs
- Facility Fenceline
- Facility Boundary

Title
Maximum Paracymene Results in Soil Samples from 0-2 ft bgs

Project
Former Hercules Facility Brunswick, Georgia

NewFields
Two Midtown Plaza
1349 West Peachtree Street, Suite 2000
Atlanta, Georgia 30309
Tel: 404-347-9050 ~ Fax: 404-347-9080

Date	Rev. No.
09/09/2014	0
MXD /Hercules/GIS/CCSM_Figures	Figure No. 19A

Legend

Paracymene (ug/kg) 2-4

Triad Data

- ND
- <= 20 (BG)
- 20 - 190,000 (Res)
- 190,000 - 990,000 (Ind)
- > 990,000

Paracymene (ug/kg) 2-4

Pre-Triad Data

- ND
- <= 20 (BG)
- 20 - 190,000 (Res)
- 190,000 - 990,000 (Ind)
- > 990,000
- Railroads
- Roads
- SWMU5 Cap Area
- Previously Excavated Areas
- SWMUs
- Facility Fenceline
- Facility Boundary

Title

Maximum Paracymene Results in Soil Samples from 2-4 ft bgs

Project

Former Hercules Facility Brunswick, Georgia

NewFields

Two Midtown Plaza
1349 West Peachtree Street, Suite 2000
Atlanta, Georgia 30309
Tel: 404-347-9050 ~ Fax: 404-347-9080

Date	Rev. No.
09/09/2014	0

MXD	Figure No.
/Hercules/GIS/CCSM_Figures	19B

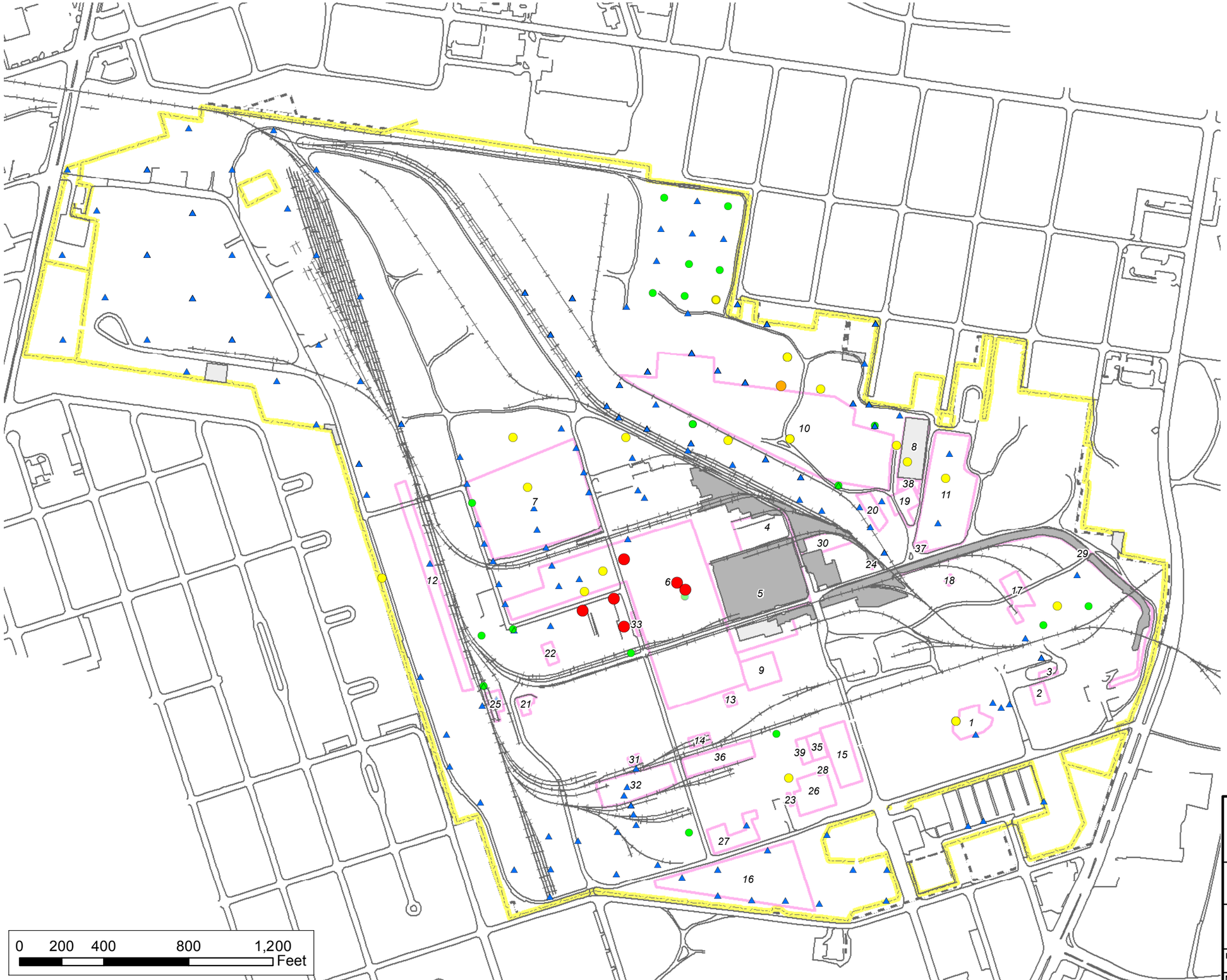

Legend

Paracymene (ug/kg) >=4

Triad Data

- ND
- <= 20 (BG)
- 20 - 190,000 (Res)
- 190,000 - 990,000 (Ind)
- > 990,000

Paracymene (ug/kg) >=4

Pre-Triad Data

- ND
- <= 20 (BG)
- 20 - 190,000 (Res)
- 190,000 - 990,000 (Ind)
- > 990,000
- Railroads
- Roads
- SWMU5 Cap Area
- Previously Excavated Areas
- SWMUs
- Facility Fenceline
- Facility Boundary

Title

Maximum Paracymene Results in Soil Samples from >=4 ft bgs

Project

Former Hercules Facility Brunswick, Georgia

NewFields
Two Midtown Plaza
1349 West Peachtree Street, Suite 2000
Atlanta, Georgia 30309
Tel: 404-347-9050 ~ Fax: 404-347-9080

Date	Rev. No.
09/09/2014	0

MXD	Figure No.
/Hercules/GIS/CCSM_Figures	19C

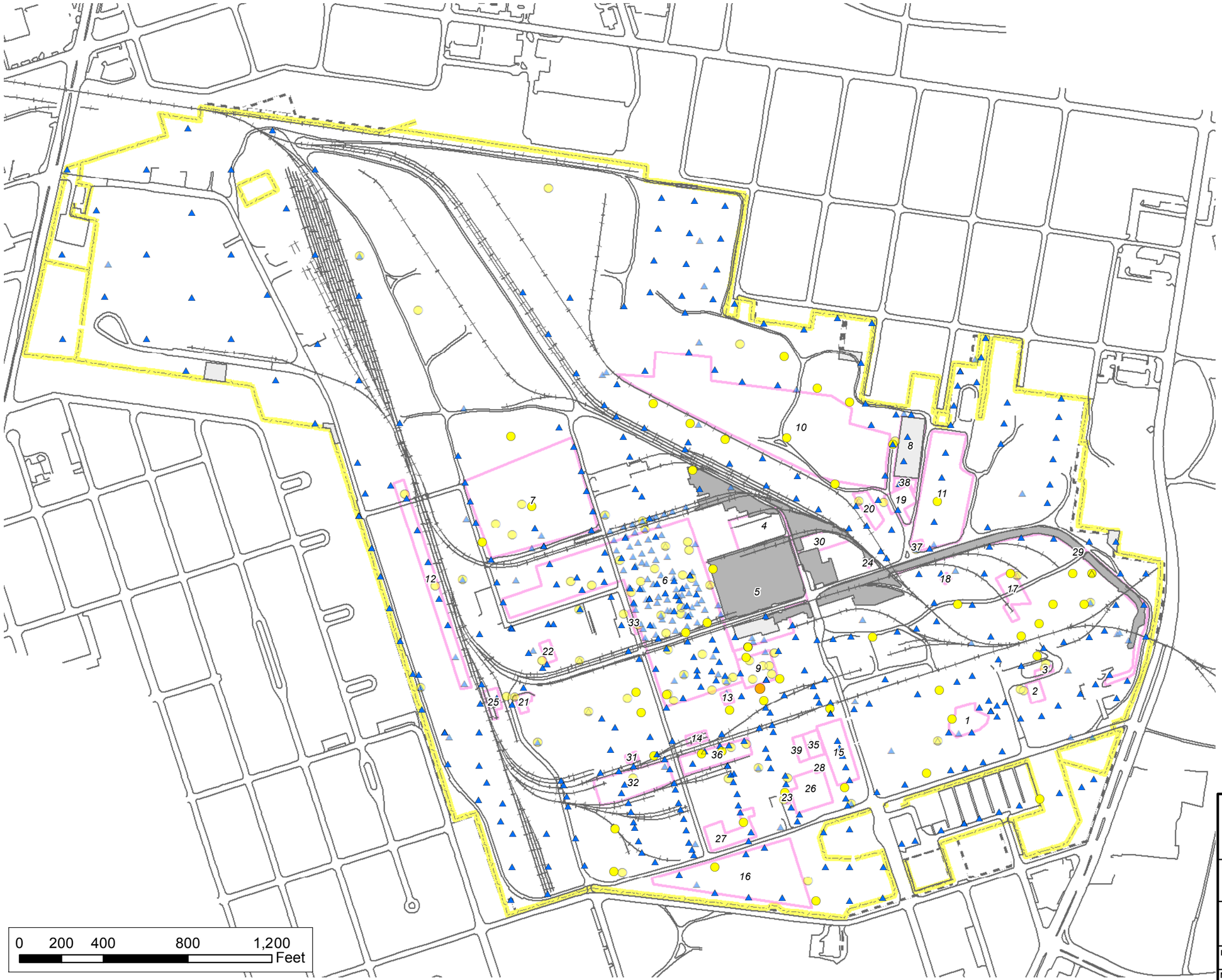

Legend

Toluene (ug/kg) 0-2

Triad Data

- ND
- <= 490,000 (Res)
- 490,000 - 4,700,000 (Ind)
- > 4,700,000

Toluene (ug/kg) 0-2

Pre-Triad Data

- ND
- <= 490,000 (Res)
- 490,000 - 4,700,000 (Ind)
- > 4,700,000
- Railroads
- Roads
- SWMU5 Cap Area
- Previously Excavated Areas
- SWMUs
- Facility Fenceline
- Facility Boundary

Title

Maximum Toluene Results in Soil Samples from 0-2 ft bgs

Project

Former Hercules Facility Brunswick, Georgia

NewFields

Two Midtown Plaza
1349 West Peachtree Street, Suite 2000
Atlanta, Georgia 30309
Tel: 404-347-9050 ~ Fax: 404-347-9080

Date	Rev. No.
09/09/2014	0

MXD	Figure No.
/Hercules/GIS/CCSM_Figures	20A

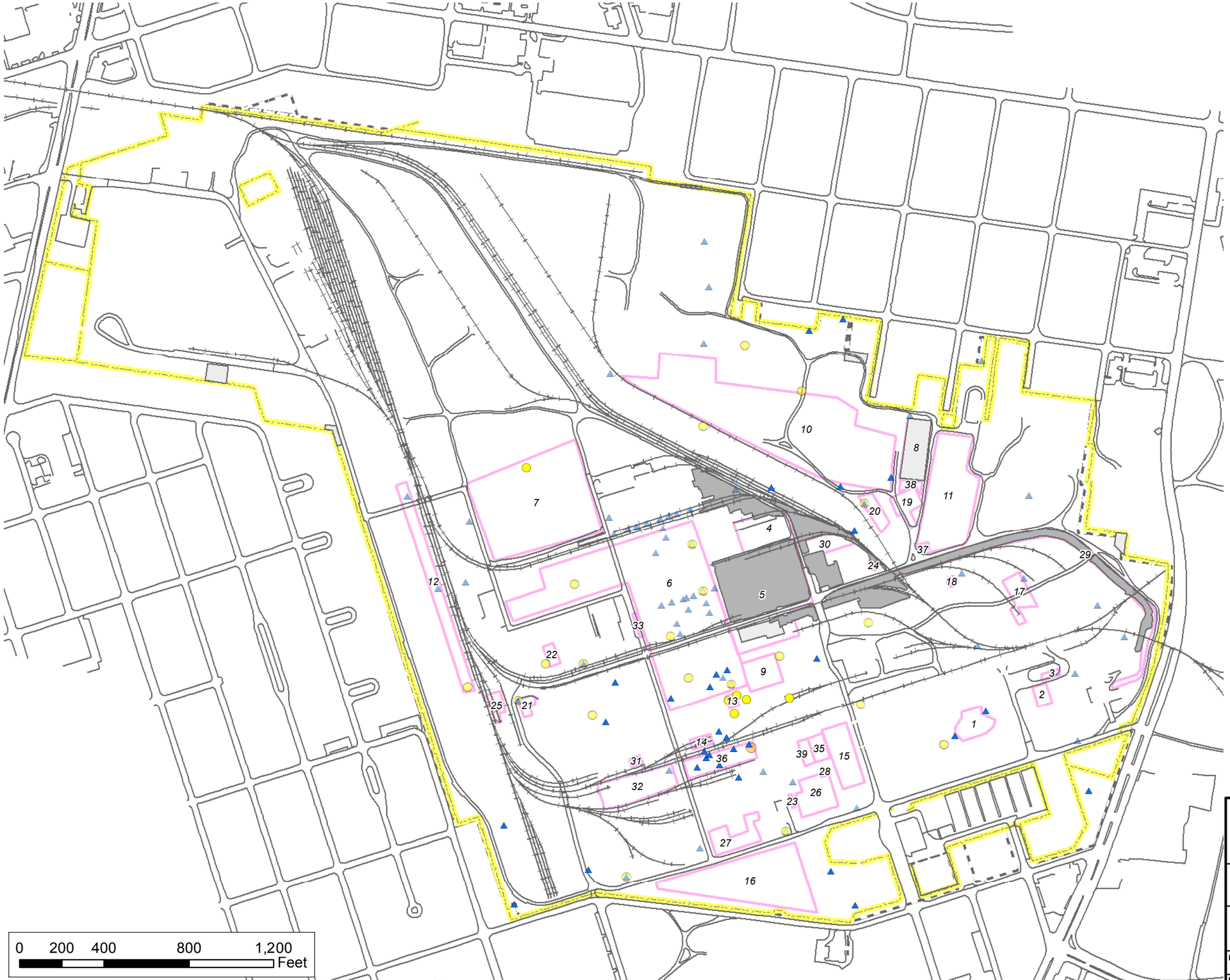

Legend

Toluene (ug/kg) 2-4

Triad Data

- ND
- <= 490,000 (Res)
- 490,000 - 4,700,000 (Ind)
- > 4,700,000

Toluene (ug/kg) 2-4

Pre-Triad Data

- ND
- <= 490,000 (Res)
- 490,000 - 4,700,000 (Ind)
- > 4,700,000
- Railroads
- Roads
- SWMU5 Cap Area
- Previously Excavated Areas
- SWMUs
- Facility Fenceline
- Facility Boundary

Title

Maximum Toluene Results in Soil Samples from 2-4 ft bgs

Project

Former Hercules Facility Brunswick, Georgia

NewFields

Two Midtown Plaza
1349 West Peachtree Street, Suite 2000
Atlanta, Georgia 30309
Tel: 404-347-9050 ~ Fax: 404-347-9080

Date	09/09/2014	Rev. No.	0
MXD	/Hercules/GIS/CCSM_Figures	Figure No.	20B

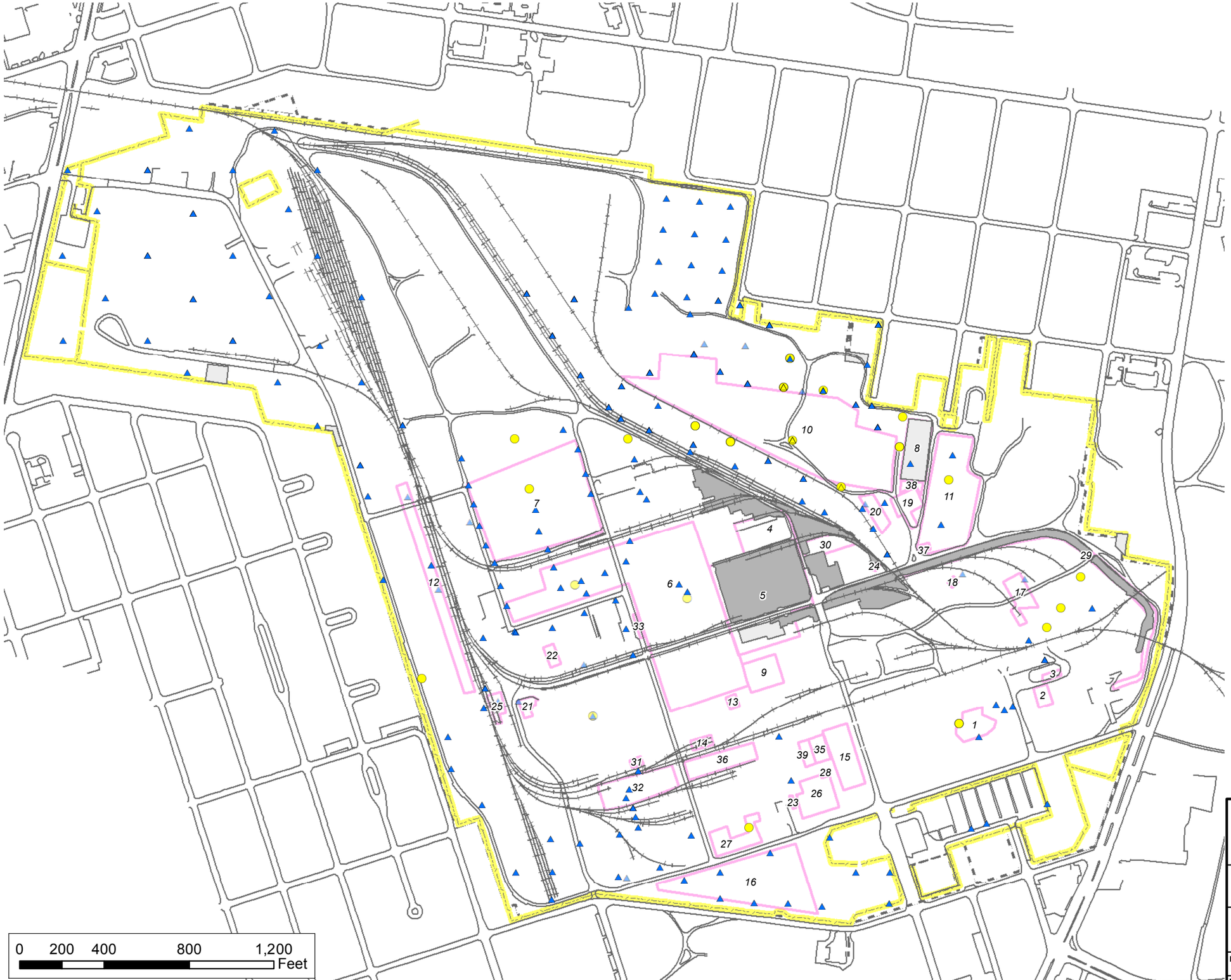

Legend

Toluene (ug/kg) >=4

Triad Data

- ND
- <= 490,000 (Res)
- 490,000 - 4,700,000 (Ind)
- > 4,700,000

Toluene (ug/kg) >=4

Pre-Triad Data

- ND
- <= 490,000 (Res)
- 490,000 - 4,700,000 (Ind)
- > 4,700,000
- Railroads
- Roads
- SWMU5 Cap Area
- Previously Excavated Areas
- SWMUs
- Facility Fenceline
- Facility Boundary

Title

Maximum Toluene Results in Soil Samples from >=4 ft bgs

Project

Former Hercules Facility Brunswick, Georgia

NewFields

Two Midtown Plaza
1349 West Peachtree Street, Suite 2000
Atlanta, Georgia 30309
Tel: 404-347-9050 ~ Fax: 404-347-9080

Date	Rev. No.
09/09/2014	0
MXD /Hercules/GIS/CCSM_Figures	Figure No. 20C

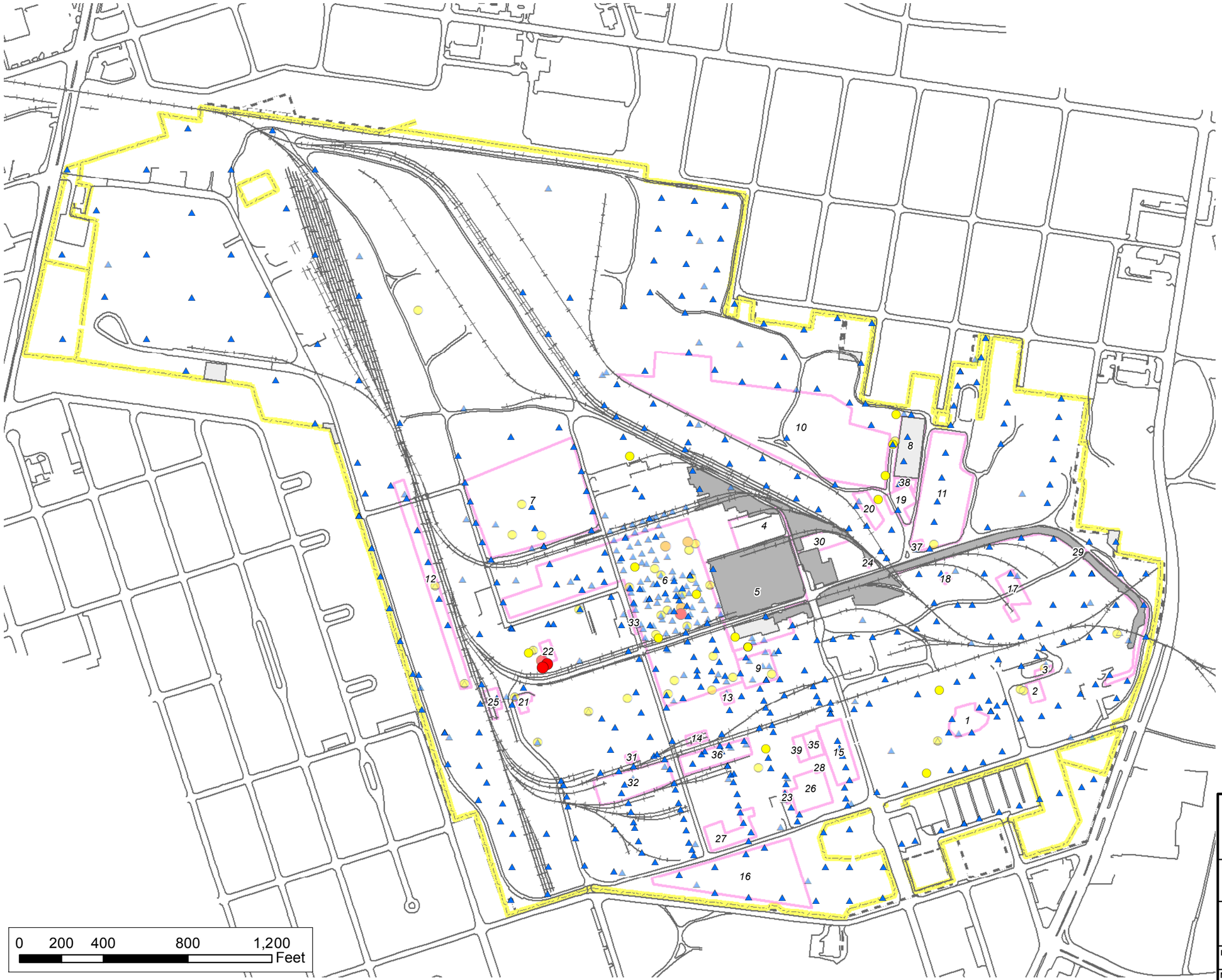

Legend

Total Xylenes (ug/kg) 0-2

Triad Data

- ND
- <= 58,000 (Res)
- 58,000 - 250,000 (Ind)
- > 250,000

Total Xylenes (ug/kg) 0-2

Pre-Triad Data

- ND
- <= 58,000 (Res)
- 58,000 - 250,000 (Ind)
- > 250,000
- Railroads
- Roads
- SWMU5 Cap Area
- Previously Excavated Areas
- SWMUs
- Facility Fenceline
- Facility Boundary

Title

Maximum Total Xylenes Results in Soil Samples from 0-2 ft bgs

Project

Former Hercules Facility Brunswick, Georgia

NewFields

Two Midtown Plaza
1349 West Peachtree Street, Suite 2000
Atlanta, Georgia 30309
Tel: 404-347-9050 ~ Fax: 404-347-9080

Date	Rev. No.
09/09/2014	0

MXD	Figure No.
/Hercules/GIS/CCSM_Figures	21A

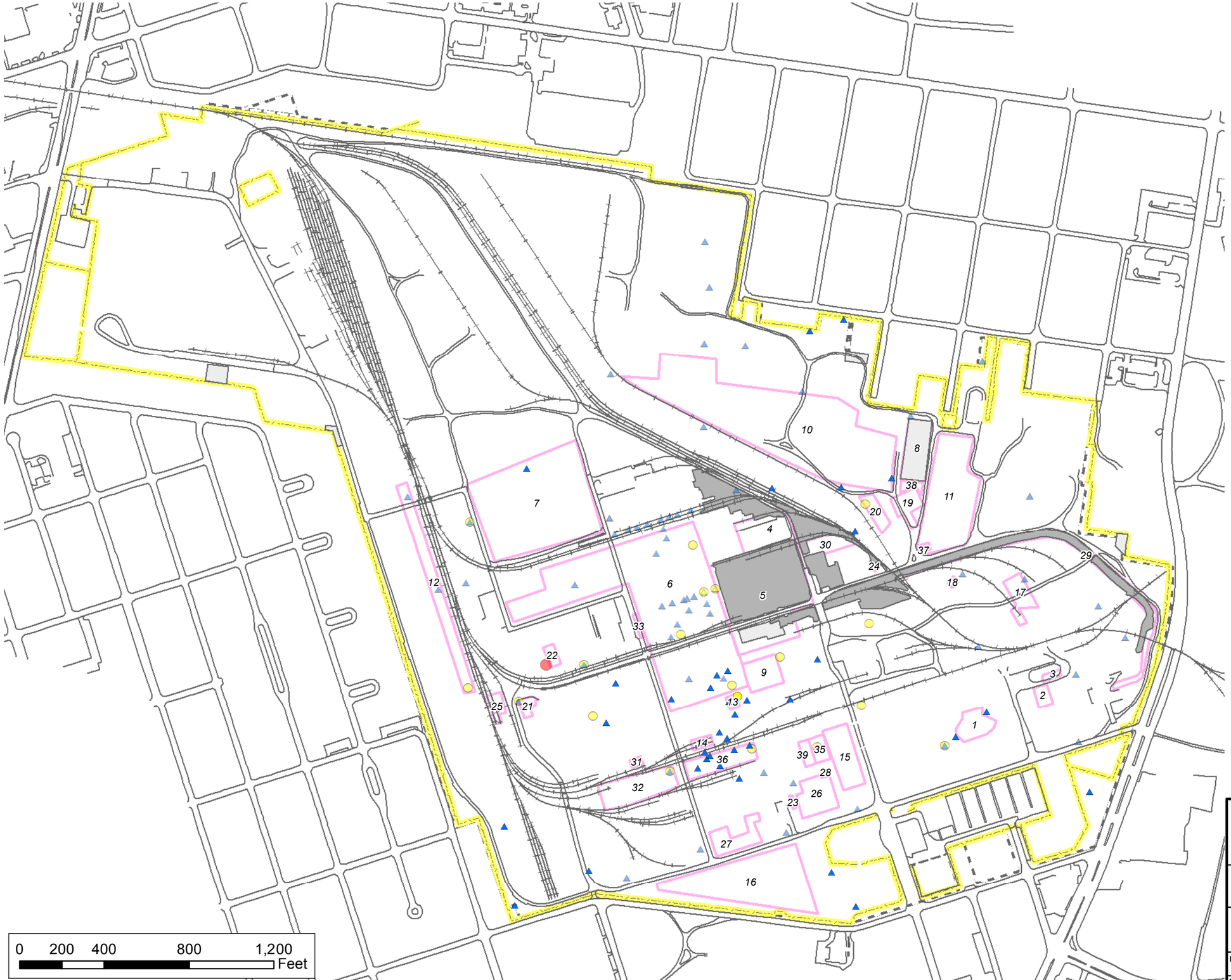

Legend

Total Xylenes (ug/kg) 2-4

Triad Data

- ND
- <= 58,000 (Res)
- 58,000 - 250,000 (Ind)
- > 250,000

Total Xylenes (ug/kg) 2-4

Pre-Triad Data

- ND
- <= 58,000 (Res)
- 58,000 - 250,000 (Ind)
- > 250,000
- Railroads
- Roads
- SWMU5 Cap Area
- Previously Excavated Areas
- SWMUs
- Facility Fenceline
- Facility Boundary

Title

Maximum Total Xylenes Results in Soil Samples from 2-4 ft bgs

Project

Former Hercules Facility Brunswick, Georgia

NewFields

Two Midtown Plaza
1349 West Peachtree Street, Suite 2000
Atlanta, Georgia 30309
Tel: 404-347-9050 ~ Fax: 404-347-9080

Date	Rev. No.
09/09/2014	0
MXD /Hercules/GIS/CCSM_Figures	Figure No. 21B

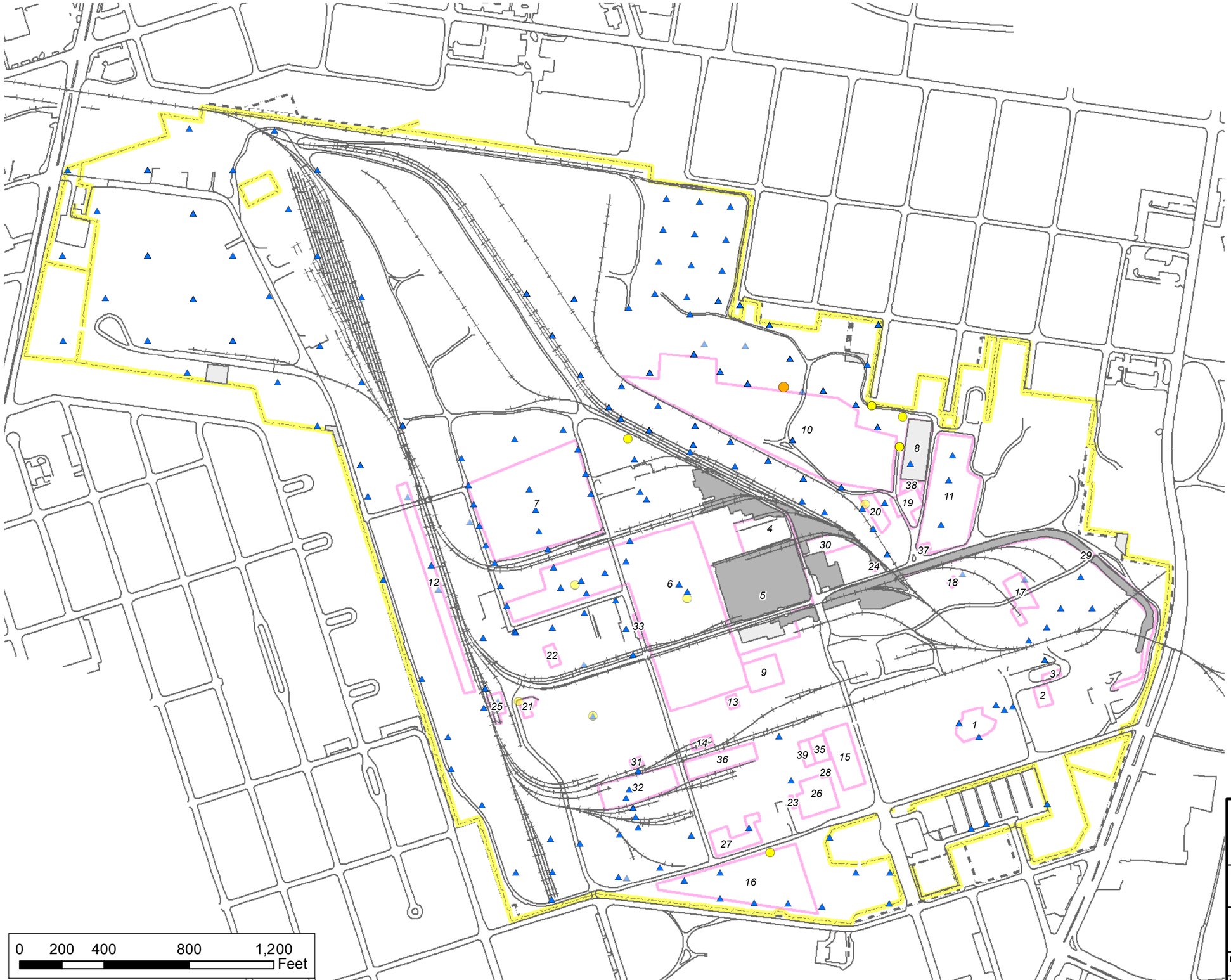

Legend

Total Xylenes (ug/kg) >=4

Triad Data

- ND
- <= 58,000 (Res)
- 58,000 - 250,000 (Ind)
- > 250,000

Total Xylenes (ug/kg) >=4

Pre-Triad Data

- ND
- <= 58,000 (Res)
- 58,000 - 250,000 (Ind)
- > 250,000
- Railroads
- Roads
- SWMU5 Cap Area
- Previously Excavated Areas
- SWMUs
- Facility Fenceline
- Facility Boundary

Title

Maximum Total Xylenes Results in Soil Samples from >=4 ft bgs

Project

Former Hercules Facility Brunswick, Georgia

NewFields

Two Midtown Plaza
1349 West Peachtree Street, Suite 2000
Atlanta, Georgia 30309
Tel: 404-347-9050 ~ Fax: 404-347-9080

Date	Rev. No.
09/09/2014	0
MXD /Hercules/GIS/CCSM_Figures	Figure No. 21C

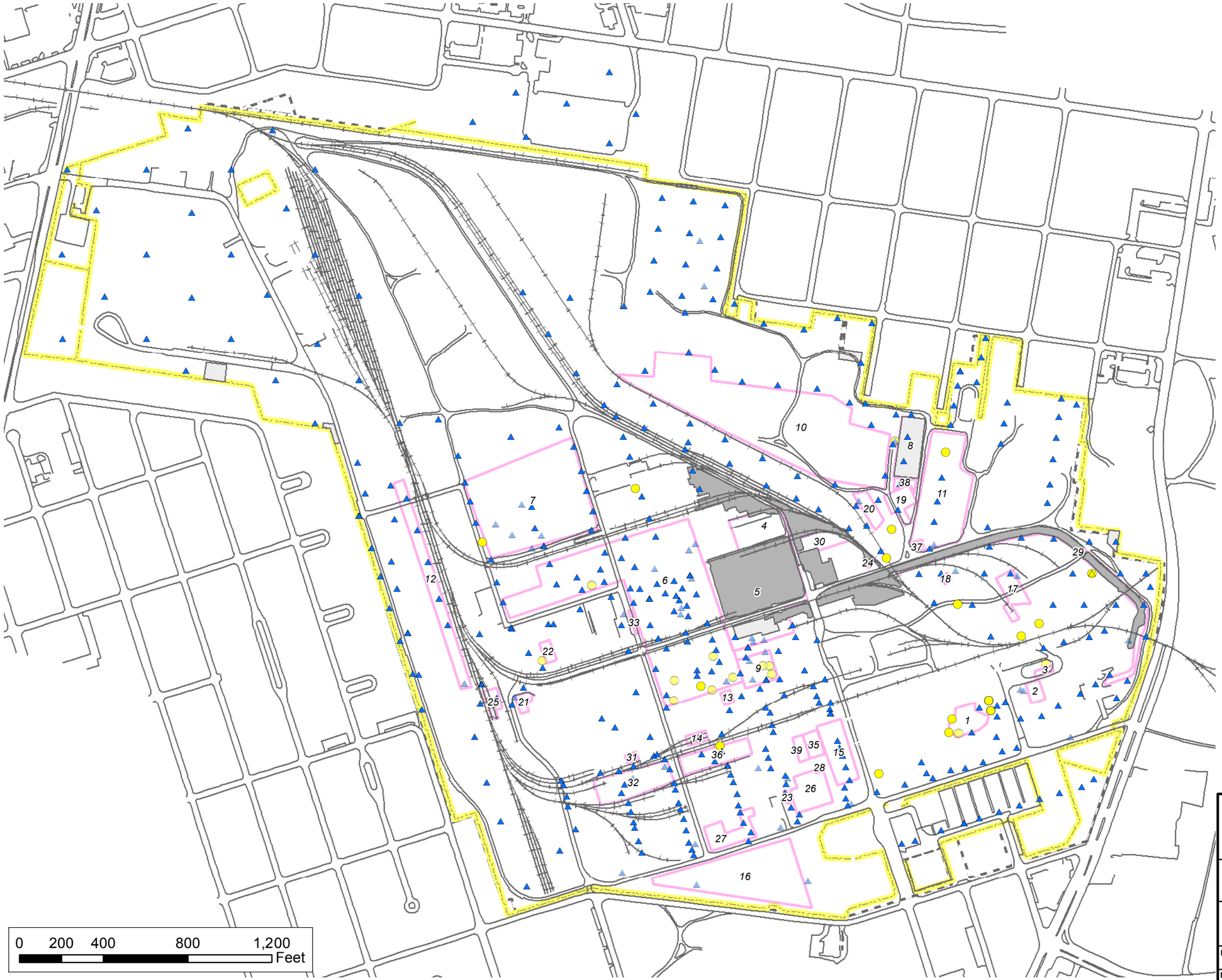

Legend

3_4 Methylphenol (ug/kg) 0-2

Triad Data

- ND
- <= 620,000 (Res)
- 620,000 - 8,200,000 (Ind)
- > 8,200,000

3_4 Methylphenol (ug/kg) 0-2

Pre-Triad Data

- ND
- <= 620,000 (Res)
- 620,000 - 8,200,000 (Ind)
- > 8,200,000
- Railroads
- Roads
- SWMU5 Cap Area
- Previously Excavated Areas
- SWMUs
- Facility Fenceline
- Facility Boundary

Title

Maximum 3_4 Methylphenol Results in Soil Samples from 0-2 ft bgs

Project

Former Hercules Facility Brunswick, Georgia

NewFields

Two Midtown Plaza
1349 West Peachtree Street, Suite 2000
Atlanta, Georgia 30309
Tel: 404-347-9050 ~ Fax: 404-347-9080

Date	Rev. No.
09/09/2014	0

MXD	Figure No.
/Hercules/GIS/CCSM_Figures	22A

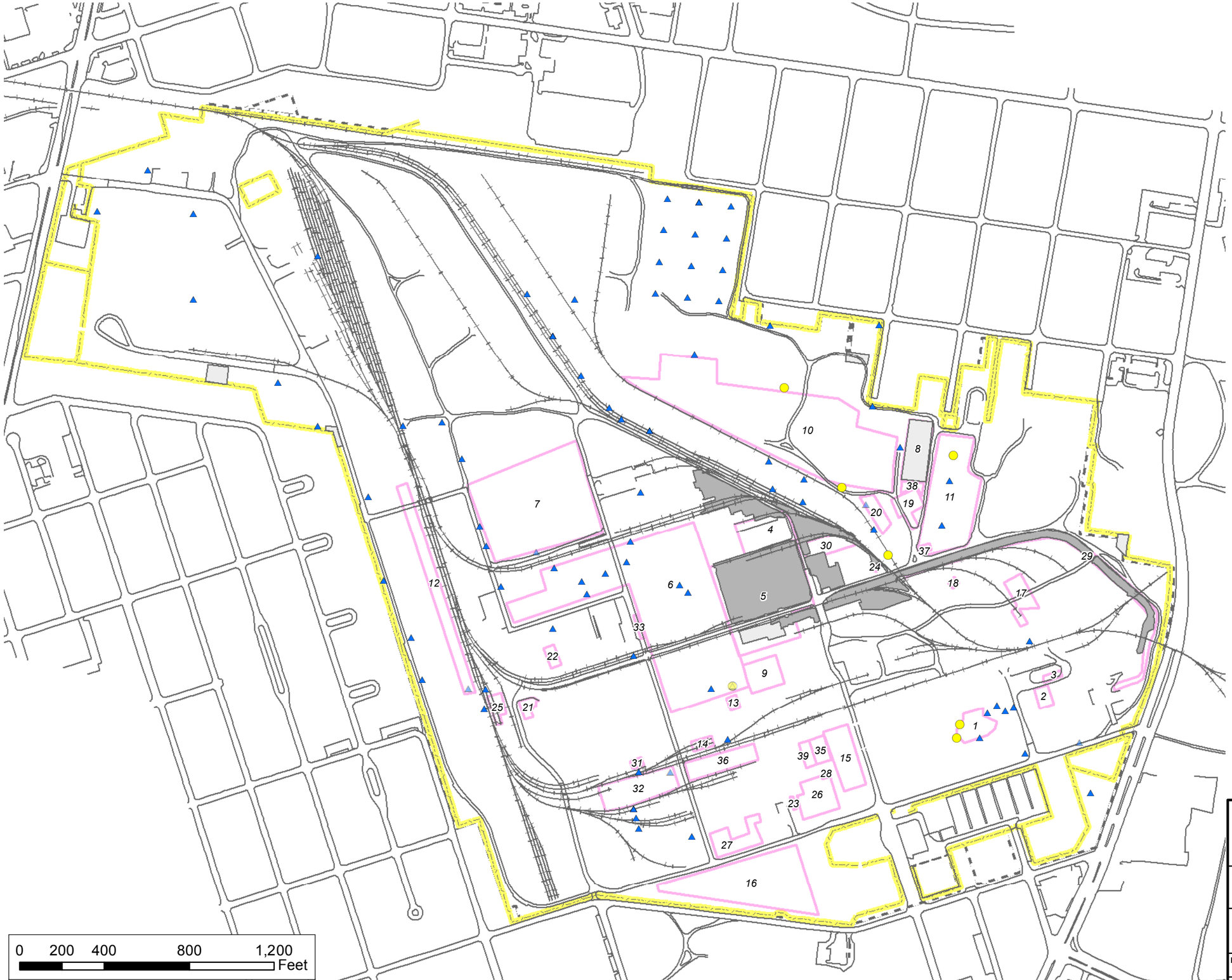

Legend

3_4 Methylphenol (ug/kg) 2-4

Triad Data

- ND
- <= 620,000 (Res)
- 620,000 - 8,200,000 (Ind)
- > 8,200,000

3_4 Methylphenol (ug/kg) 2-4

Pre-Triad Data

- ND
- <= 620,000 (Res)
- 620,000 - 8,200,000 (Ind)
- > 8,200,000
- Railroads
- Roads
- SWMU5 Cap Area
- Previously Excavated Areas
- SWMUs
- Facility Fenceline
- Facility Boundary

Title

Maximum 3_4 Methylphenol Results in Soil Samples from 2-4 ft bgs

Project

Former Hercules Facility Brunswick, Georgia

NewFields

Two Midtown Plaza
1349 West Peachtree Street, Suite 2000
Atlanta, Georgia 30309
Tel: 404-347-9050 ~ Fax: 404-347-9080

Date	Rev. No.
09/09/2014	0
MXD /Hercules/GIS/CCSM_Figures	Figure No. 22B

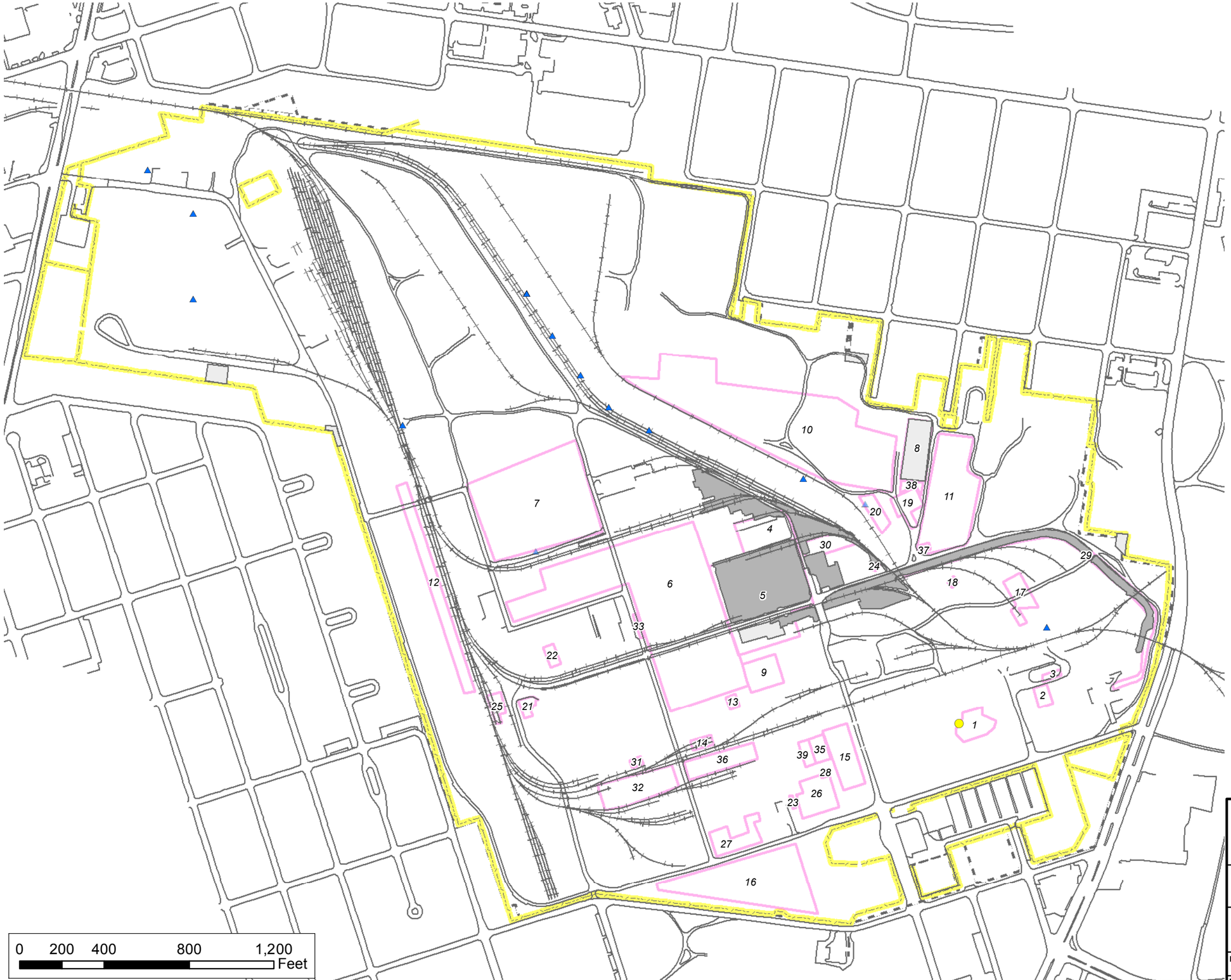

Legend

3_4 Methylphenol (ug/kg) >=4

Triad Data

- ND
- <= 620,000 (Res)
- 620,000 - 8,200,000 (Ind)
- > 8,200,000

3_4 Methylphenol (ug/kg) >=4

Pre-Triad Data

- ND
- <= 620,000 (Res)
- 620,000 - 8,200,000 (Ind)
- > 8,200,000
- Railroads
- Roads
- SWMU5 Cap Area
- Previously Excavated Areas
- SWMUs
- Facility Fenceline
- Facility Boundary

Title

Maximum 3_4 Methylphenol Results in Soil Samples from >=4 ft bgs

Project

Former Hercules Facility Brunswick, Georgia

NewFields

Two Midtown Plaza
1349 West Peachtree Street, Suite 2000
Atlanta, Georgia 30309
Tel: 404-347-9050 ~ Fax: 404-347-9080

Date	Rev. No.
09/09/2014	0
MXD /Hercules/GIS/CCSM_Figures	Figure No. 22C

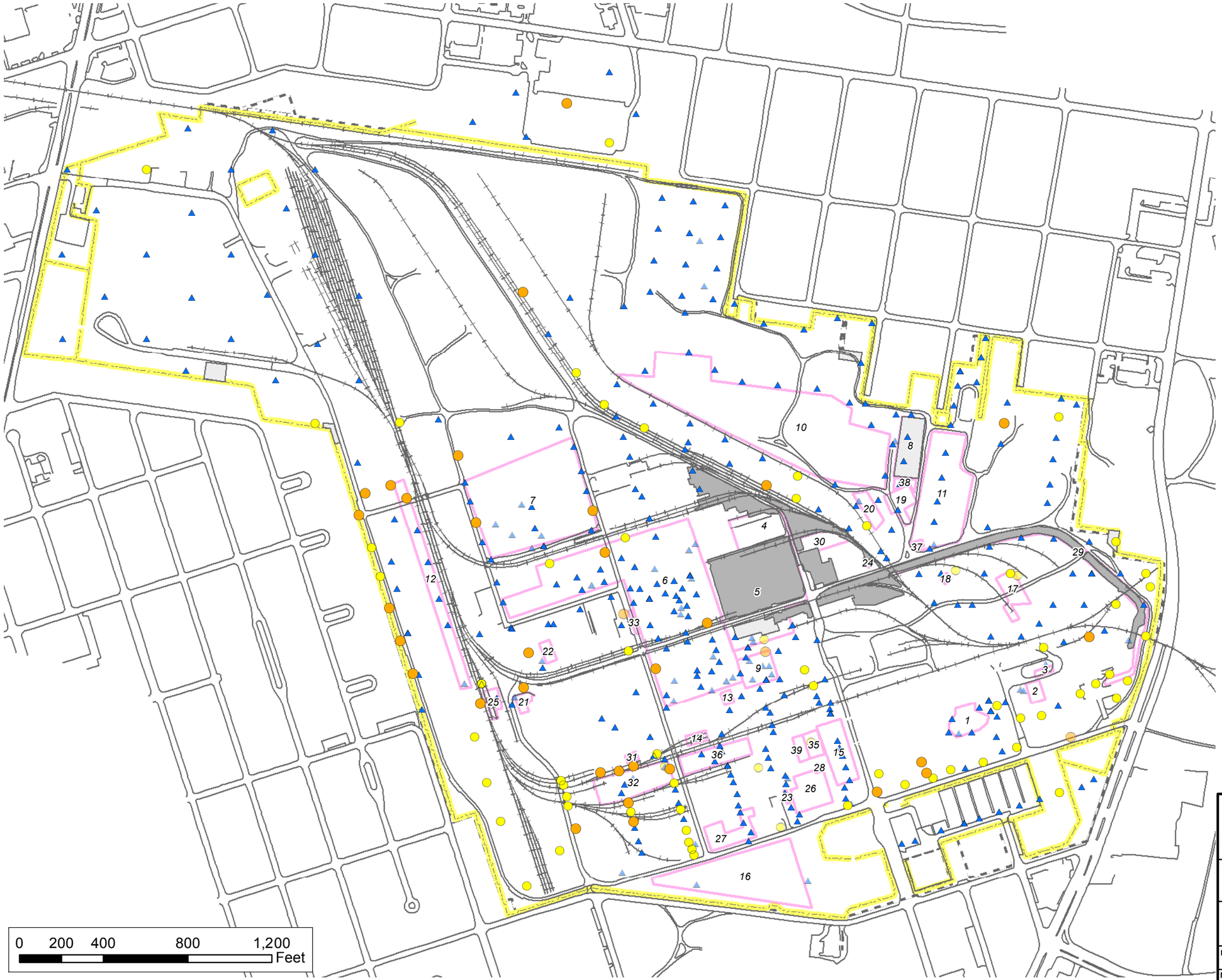

Legend

Benzo(a)anthracene (ug/kg) 0-2

Triad Data

- ND
- <= 150 (Res)
- 150 - 2400 (Ind)
- > 2400

Benzo(a)anthracene (ug/kg) 0-2

Pre-Triad Data

- ND
- <= 150 (Res)
- 150 - 2400 (Ind)
- > 2400
- Railroads
- Roads
- SWMU5 Cap Area
- Previously Excavated Areas
- SWMUs
- Facility Fenceline
- Facility Boundary

Title

Maximum Benzo(a)anthracene Results in Soil Samples from 0-2 ft bgs

Project

Former Hercules Facility
Brunswick, Georgia

NewFields
Two Midtown Plaza
1349 West Peachtree Street, Suite 2000
Atlanta, Georgia 30309
Tel: 404-347-9050 ~ Fax: 404-347-9080

Date	Rev. No.
09/09/2014	0

MXD	Figure No.
/Hercules/GIS/CCSM_Figures	23A

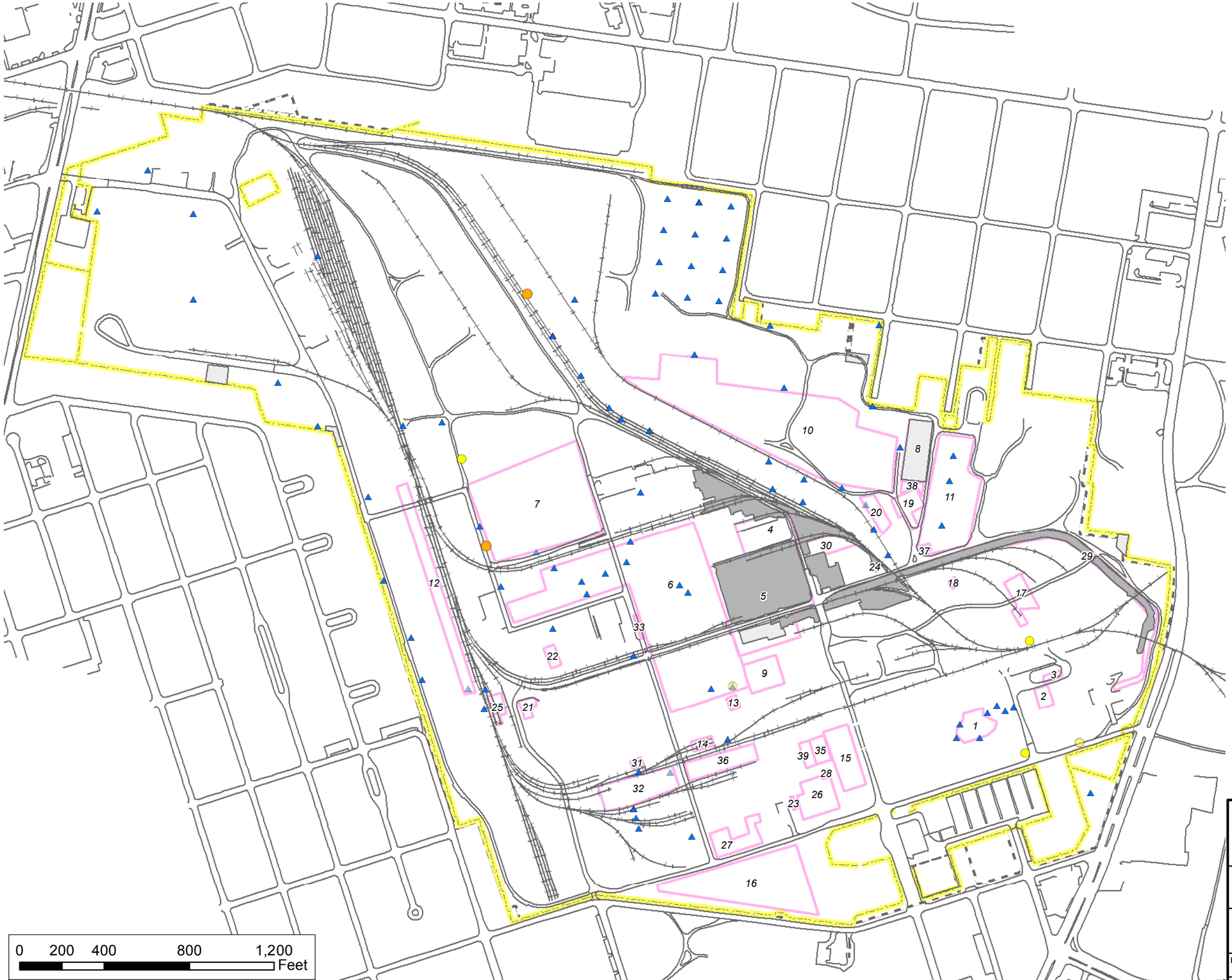

Legend

Benzo(a)anthracene (ug/kg) 2-4

Triad Data

- ND
- <= 150 (Res)
- 150 - 2400 (Ind)
- > 2400

Benzo(a)anthracene (ug/kg) 2-4

Pre-Triad Data

- ND
- <= 150 (Res)
- 150 - 2400 (Ind)
- > 2400
- Railroads
- Roads
- SWMU5 Cap Area
- Previously Excavated Areas
- SWMUs
- Facility Fenceline
- Facility Boundary

Title

Maximum Benzo(a)anthracene Results in Soil Samples from 2-4 ft bgs

Project

Former Hercules Facility Brunswick, Georgia

NewFields
Two Midtown Plaza
1349 West Peachtree Street, Suite 2000
Atlanta, Georgia 30309
Tel: 404-347-9050 ~ Fax: 404-347-9080

Date	Rev. No.
09/09/2014	0

MXD	Figure No.
/Hercules/GIS/CCSM_Figures	23B

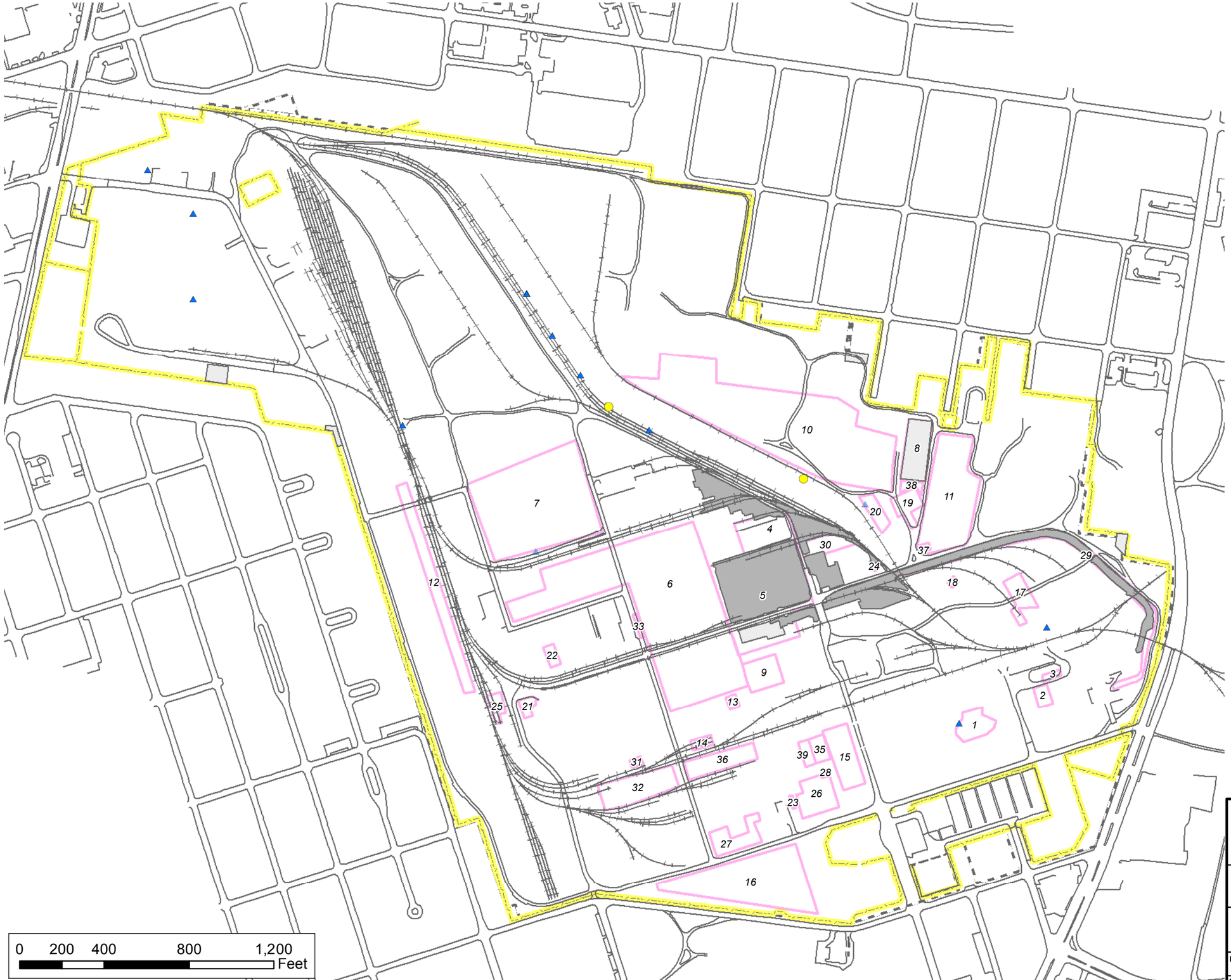

Legend

Benzo(a)anthracene (ug/kg) >=4

Triad Data

- ND
- <= 150 (Res)
- 150 - 2400 (Ind)
- > 2400

Benzo(a)anthracene (ug/kg) >=4

Pre-Triad Data

- ND
- <= 150 (Res)
- 150 - 2400 (Ind)
- > 2400
- Railroads
- Roads
- SWMU5 Cap Area
- Previously Excavated Areas
- SWMUs
- Facility Fenceline
- Facility Boundary

Title

Maximum Benzo(a)anthracene Results in Soil Samples from >=4 ft bgs

Project

Former Hercules Facility
Brunswick, Georgia

NewFields
Two Midtown Plaza
1349 West Peachtree Street, Suite 2000
Atlanta, Georgia 30309
Tel: 404-347-9050 ~ Fax: 404-347-9080

Date	Rev. No.
09/09/2014	0

MXD	Figure No.
/Hercules/GIS/CCSM_Figures	23C

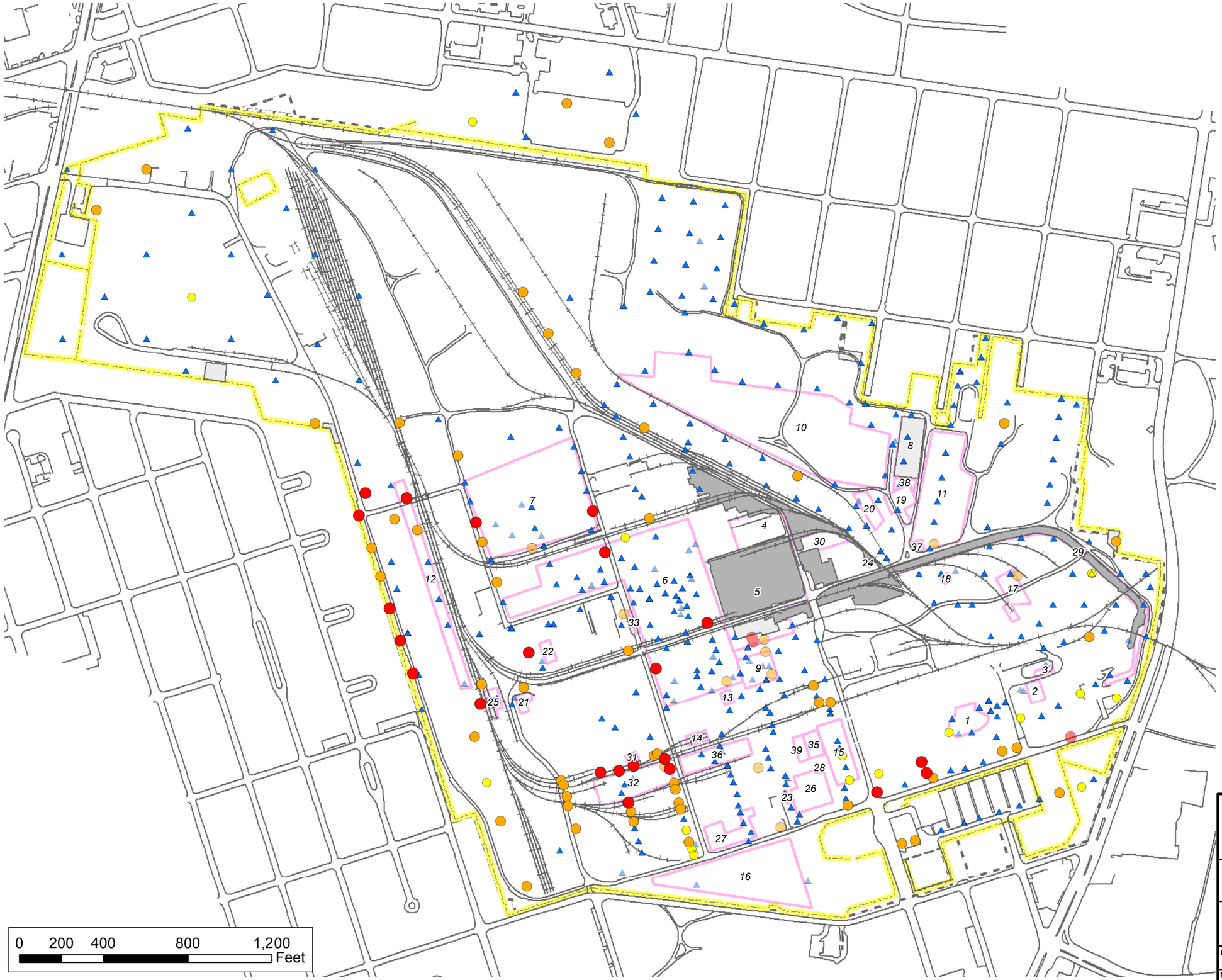

Legend

Benzo(a)pyrene (ug/kg) 0-2

Triad Data

- ND
- <= 15 (Res)
- 15 - 290 (Ind)
- > 290

Benzo(a)pyrene (ug/kg) 0-2

Pre-Triad Data

- ND
- <= 15 (Res)
- 15 - 290 (Ind)
- > 290
- Railroads
- Roads
- SWMU5 Cap Area
- Previously Excavated Areas
- SWMUs
- Facility Fenceline
- Facility Boundary

Title

Maximum Benzo(a)pyrene Results in Soil Samples from 0-2 ft bgs

Project

Former Hercules Facility Brunswick, Georgia

NewFields

Two Midtown Plaza
1349 West Peachtree Street, Suite 2000
Atlanta, Georgia 30309
Tel: 404-347-9050 ~ Fax: 404-347-9080

Date	Rev. No.
09/09/2014	0

MXD	Figure No.
/Hercules/GIS/CCSM_Figures	24A

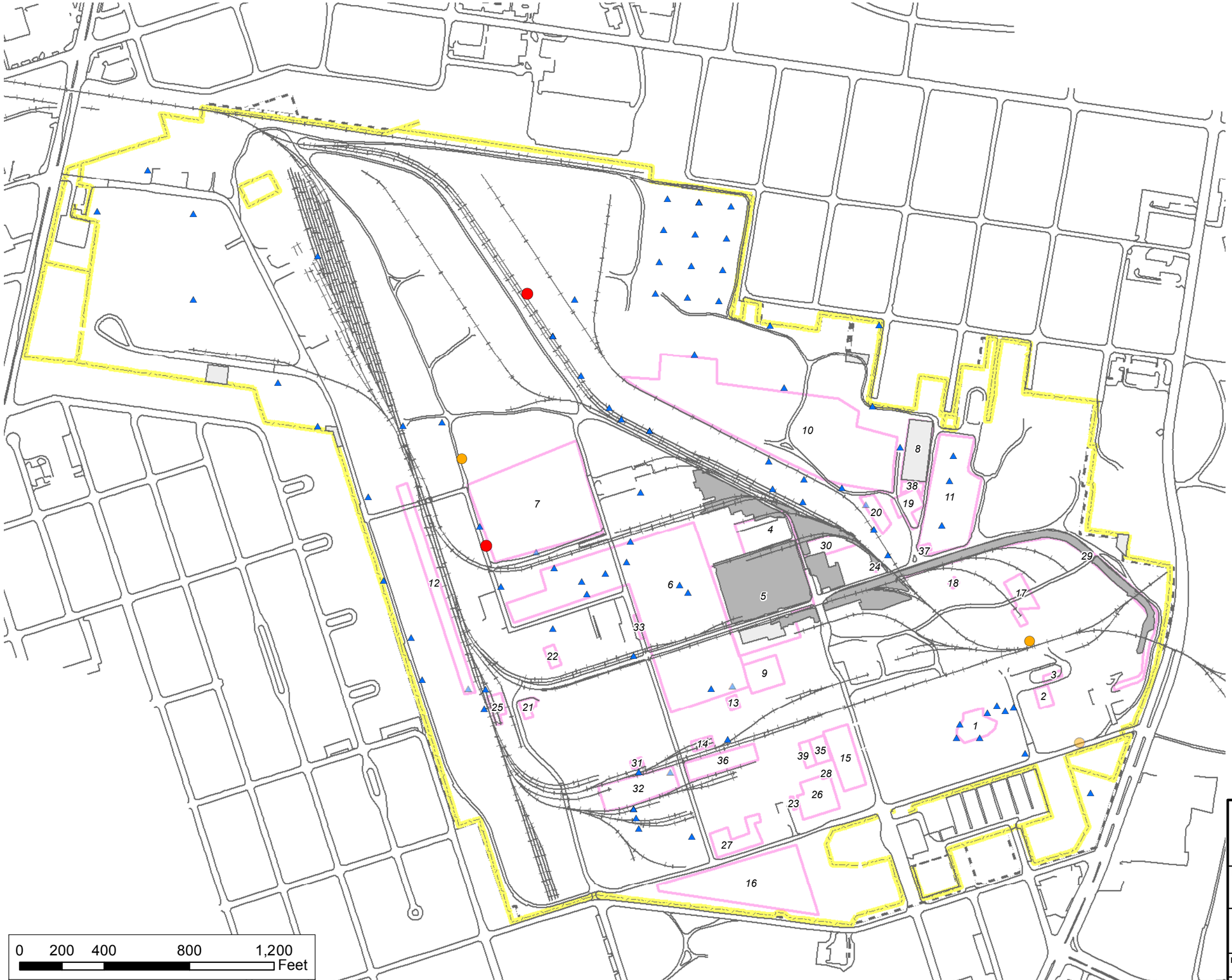

Legend

Benzo(a)pyrene (ug/kg) 2-4

Triad Data

- ND
- <= 15 (Res)
- 15 - 290 (Ind)
- > 290

Benzo(a)pyrene (ug/kg) 2-4

Pre-Triad Data

- ND
- <= 15 (Res)
- 15 - 290 (Ind)
- > 290
- Railroads
- Roads
- SWMU5 Cap Area
- Previously Excavated Areas
- SWMUs
- Facility Fenceline
- Facility Boundary

Title

Maximum Benzo(a)pyrene Results in Soil Samples from 2-4 ft bgs

Project

Former Hercules Facility Brunswick, Georgia

NewFields
Two Midtown Plaza
1349 West Peachtree Street, Suite 2000
Atlanta, Georgia 30309
Tel: 404-347-9050 ~ Fax: 404-347-9080

Date	Rev. No.
09/09/2014	0
MXD /Hercules/GIS/CCSM_Figures	Figure No. 24B

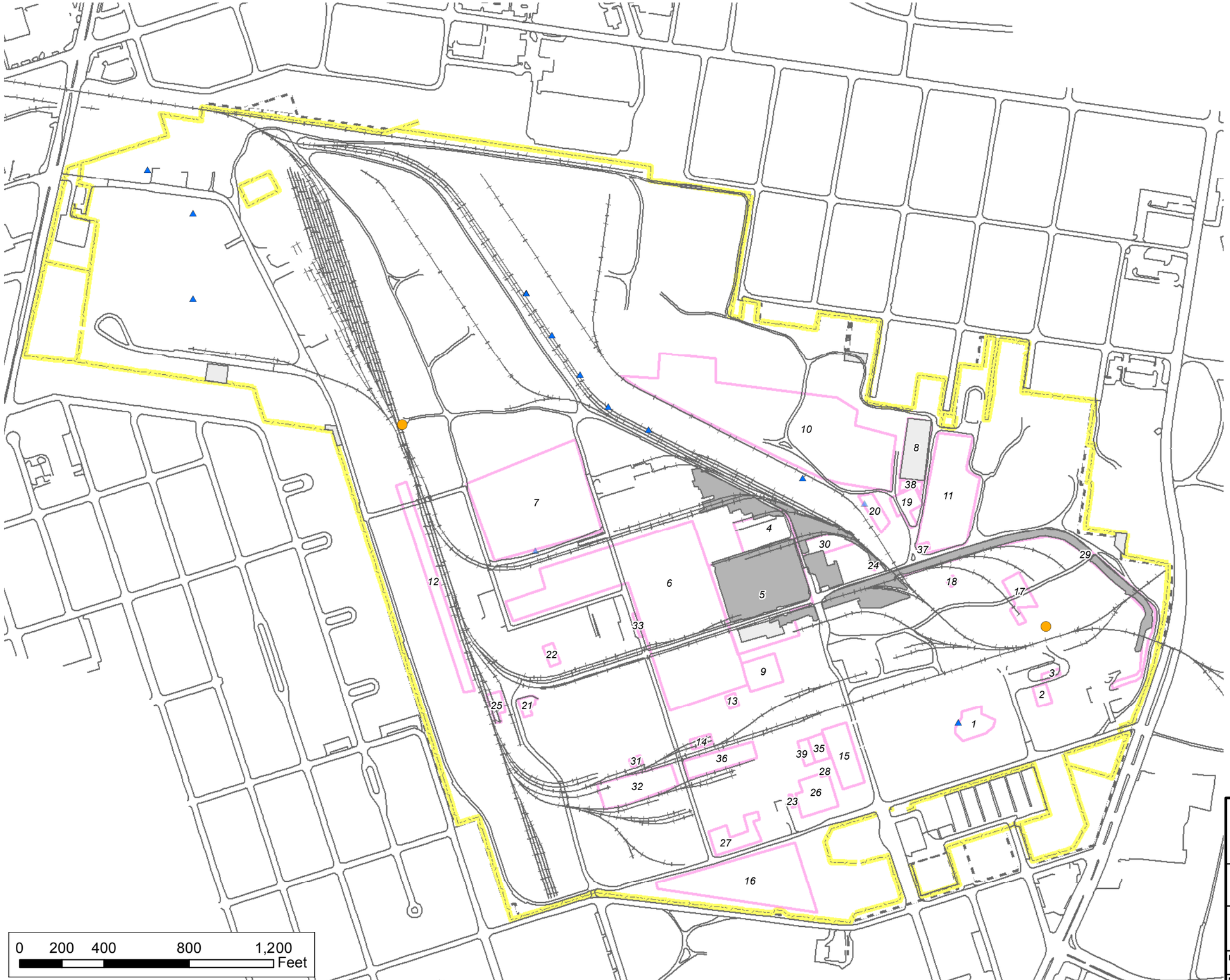

Legend

Benzo(a)pyrene (ug/kg) >=4

Triad Data

- ND
- <= 15 (Res)
- 15 - 290 (Ind)
- > 290

Benzo(a)pyrene (ug/kg) >=4

Pre-Triad Data

- ND
- <= 15 (Res)
- 15 - 290 (Ind)
- > 290
- Railroads
- Roads
- SWMU5 Cap Area
- Previously Excavated Areas
- SWMUs
- Facility Fenceline
- Facility Boundary

Title

Maximum Benzo(a)pyrene Results in Soil Samples from >=4 ft bgs

Project

Former Hercules Facility Brunswick, Georgia

NewFields
Two Midtown Plaza
1349 West Peachtree Street, Suite 2000
Atlanta, Georgia 30309
Tel: 404-347-9050 ~ Fax: 404-347-9080

Date	Rev. No.
09/09/2014	0

MXD	Figure No.
/Hercules/GIS/CCSM_Figures	24C

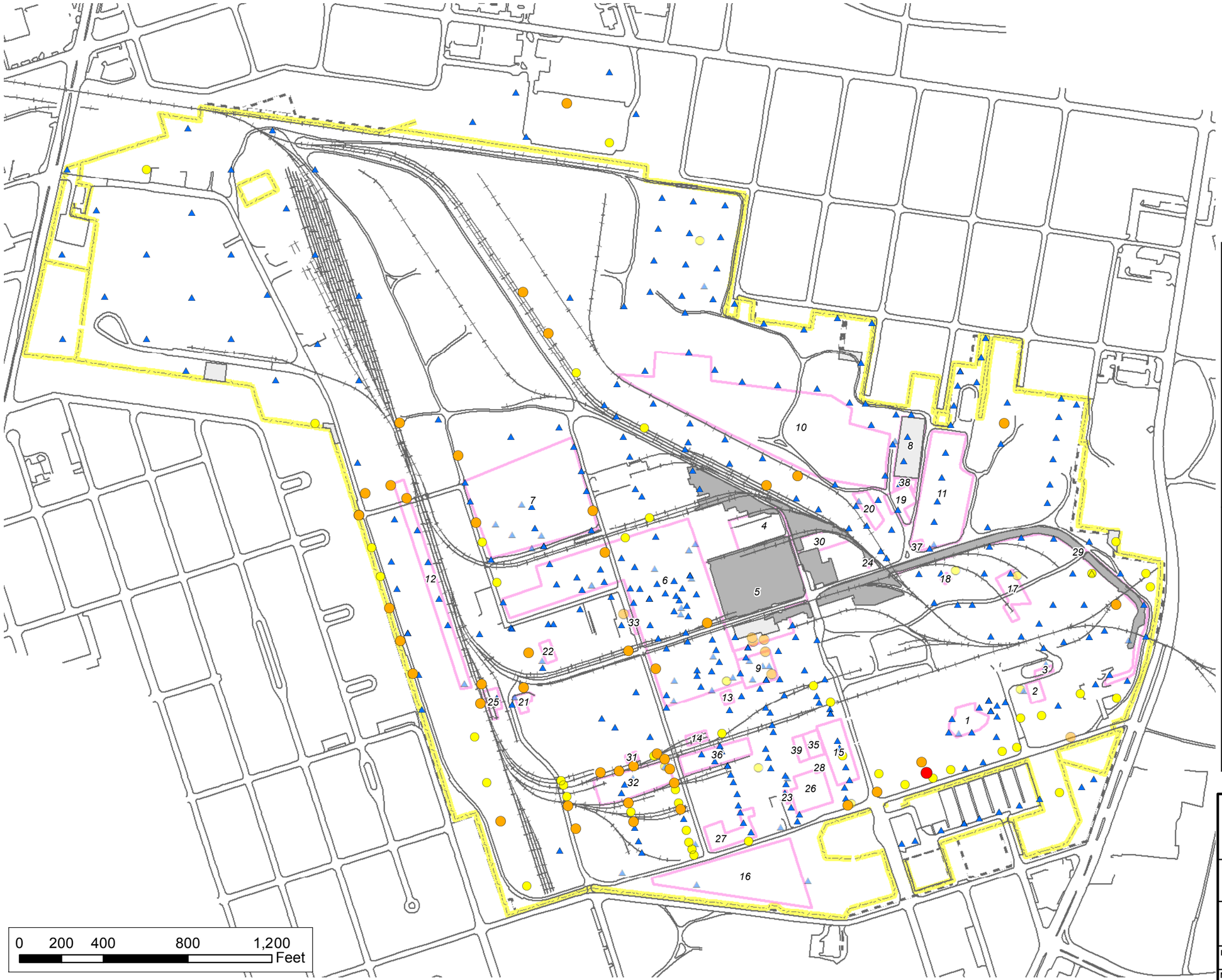

Legend

Benzo(b)fluoranthene (ug/kg) 0-2

Triad Data

- ND
- <= 150 (Res)
- 150 - 2900 (Ind)
- > 2900

Benzo(b)fluoranthene (ug/kg) 0-2

Pre-Triad Data

- ND
- <= 150 (Res)
- 150 - 2900 (Ind)
- > 2900
- Railroads
- Roads
- SWMU5 Cap Area
- Previously Excavated Areas
- SWMUs
- Facility Fenceline
- Facility Boundary

Title

Maximum Benzo(b)fluoranthene Results in Soil Samples from 0-2 ft bgs

Project

Former Hercules Facility
Brunswick, Georgia

NewFields

Two Midtown Plaza
1349 West Peachtree Street, Suite 2000
Atlanta, Georgia 30309
Tel: 404-347-9050 ~ Fax: 404-347-9080

Date	Rev. No.
09/09/2014	0

MXD	Figure No.
/Hercules/GIS/CCSM_Figures	25A

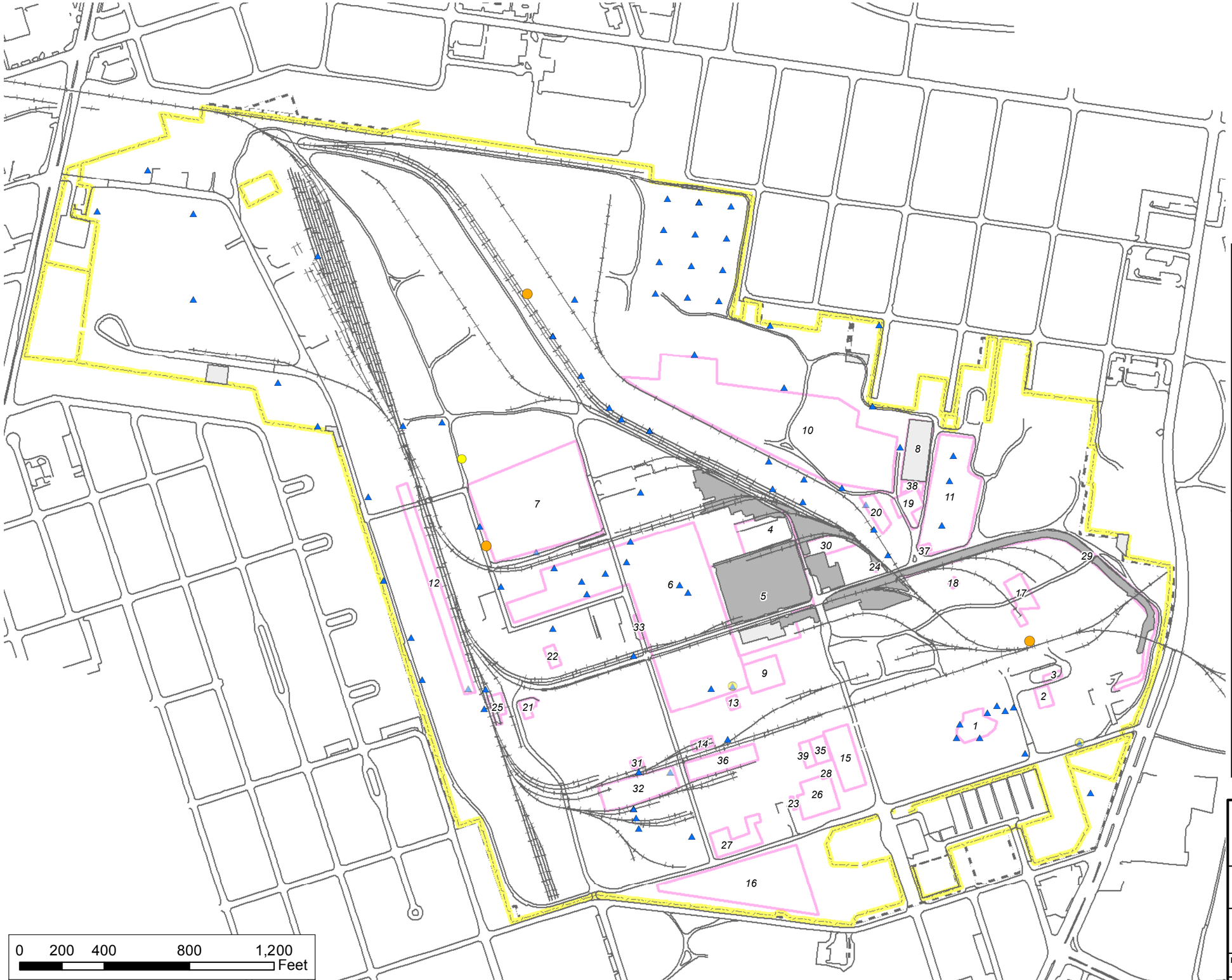

Legend

Benzo(b)fluoranthene (ug/kg) 2-4

Triad Data

- ND
- <= 150 (Res)
- 150 - 2900 (Ind)
- > 2900

Benzo(b)fluoranthene (ug/kg) 2-4

Pre-Triad Data

- ND
- <= 150 (Res)
- 150 - 2900 (Ind)
- > 2900
- Railroads
- Roads
- SWMU5 Cap Area
- Previously Excavated Areas
- SWMUs
- Facility Fenceline
- Facility Boundary

Title

Maximum Benzo(b)fluoranthene Results in Soil Samples from 2-4 ft bgs

Project

Former Hercules Facility Brunswick, Georgia

NewFields

Two Midtown Plaza
1349 West Peachtree Street, Suite 2000
Atlanta, Georgia 30309
Tel: 404-347-9050 ~ Fax: 404-347-9080

Date	Rev. No.
09/09/2014	0

MXD	Figure No.
/Hercules/GIS/CCSM_Figures	25B

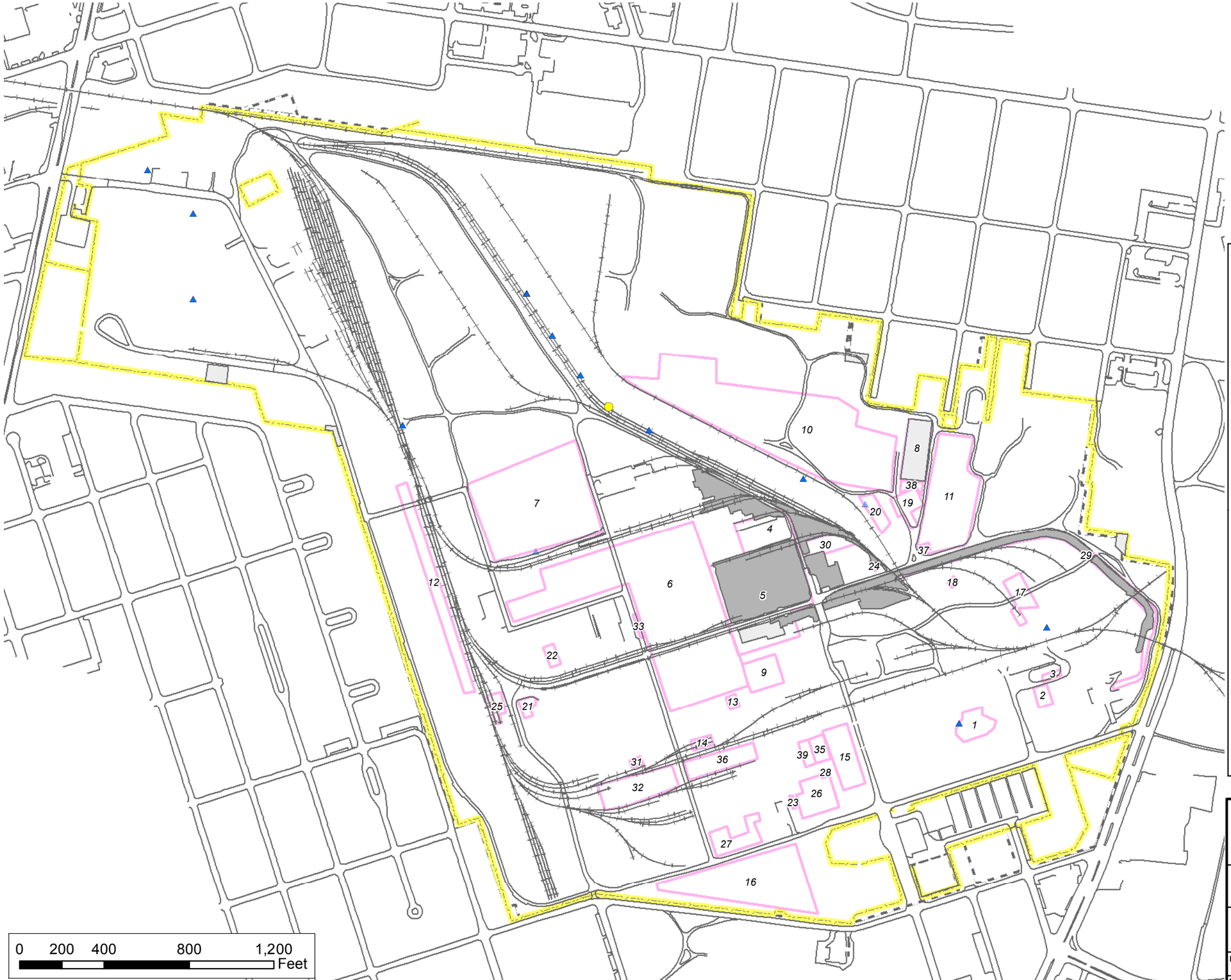

Legend

Benzo(b)fluoranthene (ug/kg) >=4

Triad Data

- ND
- <= 150 (Res)
- 150 - 2900 (Ind)
- > 2900

Benzo(b)fluoranthene (ug/kg) >=4

Pre-Triad Data

- ND
- <= 150 (Res)
- 150 - 2900 (Ind)
- > 2900
- Railroads
- Roads
- SWMU5 Cap Area
- Previously Excavated Areas
- SWMUs
- Facility Fenceline
- Facility Boundary

Title

Maximum Benzo(b)fluoranthene Results in Soil Samples from >=4 ft bgs

Project

Former Hercules Facility
Brunswick, Georgia

NewFields

Two Midtown Plaza
1349 West Peachtree Street, Suite 2000
Atlanta, Georgia 30309
Tel: 404-347-9050 ~ Fax: 404-347-9080

Date	Rev. No.
09/09/2014	0
MXD /Hercules/GIS/CCSM_Figures	Figure No. 25C

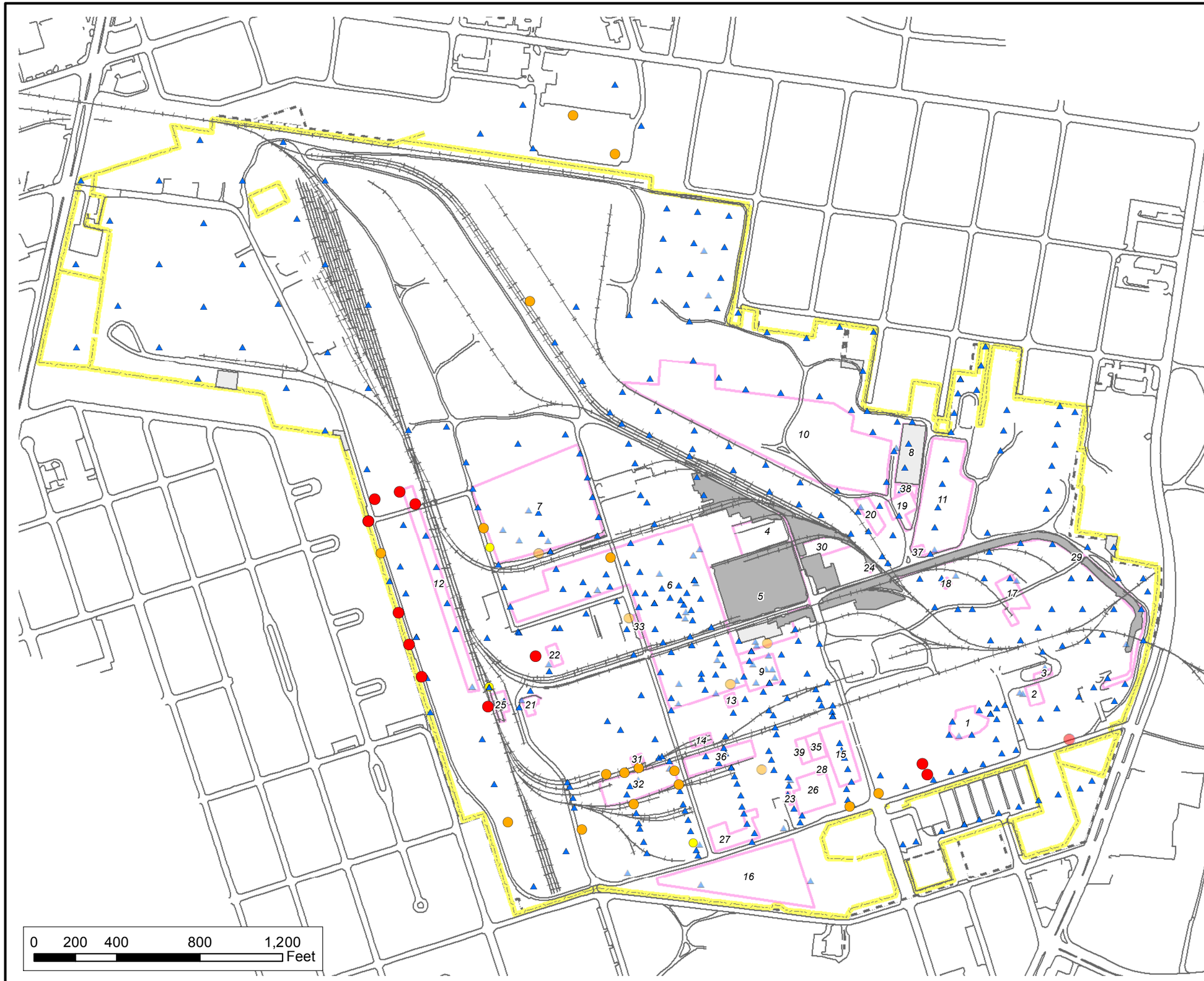

Legend

Dibenzo(a,h)anthracene (ug/kg) 0-2

Triad Data

- ND
- <= 15 (Res)
- 15 - 290 (Ind)
- > 290

Dibenzo(a,h)anthracene (ug/kg) 0-2

Pre-Triad Data

- ND
- <= 15 (Res)
- 15 - 290 (Ind)
- > 290
- Railroads
- Roads
- SWMU5 Cap Area
- Previously Excavated Areas
- SWMUs
- Facility Fenceline
- Facility Boundary

Title

Maximum Dibenzo(a,h)anthracene Results in Soil Samples from 0-2 ft bgs

Project

Former Hercules Facility
Brunswick, Georgia

NewFields

Two Midtown Plaza
1349 West Peachtree Street, Suite 2000
Atlanta, Georgia 30309
Tel: 404-347-9050 ~ Fax: 404-347-9080

Date	Rev. No.
09/09/2014	0

MXD	Figure No.
/Hercules/GIS/CCSM_Figures	26A

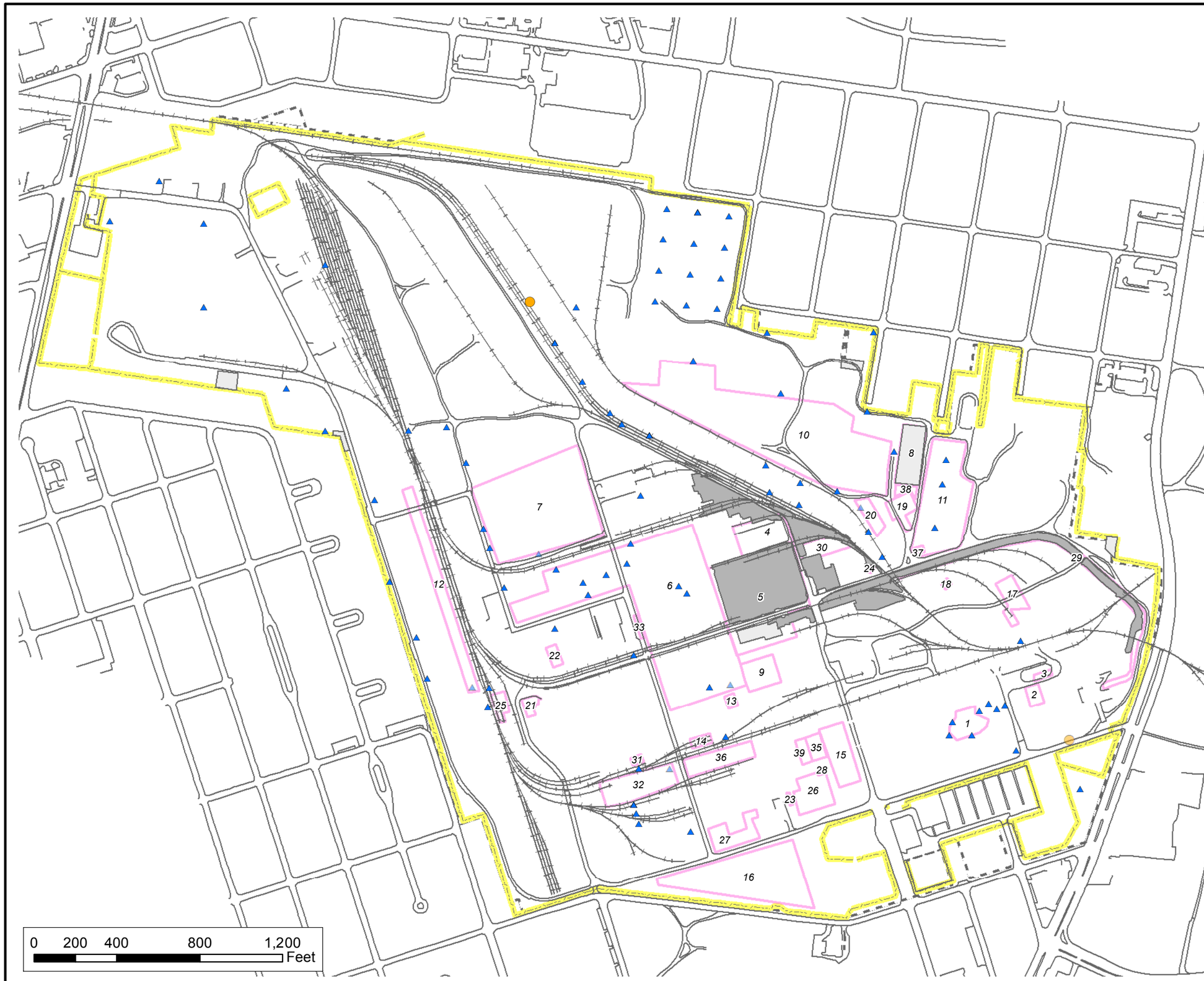

Legend

Dibenzo(a,h)anthracene (ug/kg) 2-4

Triad Data

- ND
- <= 15 (Res)
- 15 - 290 (Ind)
- > 290

Dibenzo(a,h)anthracene (ug/kg) 2-4

Pre-Triad Data

- ND
- <= 15 (Res)
- 15 - 290 (Ind)
- > 290
- Railroads
- Roads
- SWMU5 Cap Area
- Previously Excavated Areas
- SWMUs
- Facility Fenceline
- Facility Boundary

Title

Maximum Dibenzo(a,h)anthracene Results in Soil Samples from 2-4 ft bgs

Project

Former Hercules Facility Brunswick, Georgia

NewFields

Two Midtown Plaza
1349 West Peachtree Street, Suite 2000
Atlanta, Georgia 30309
Tel: 404-347-9050 ~ Fax: 404-347-9080

Date	Rev. No.
09/09/2014	0
MXD /Hercules/GIS/CCSM_Figures	Figure No. 26B

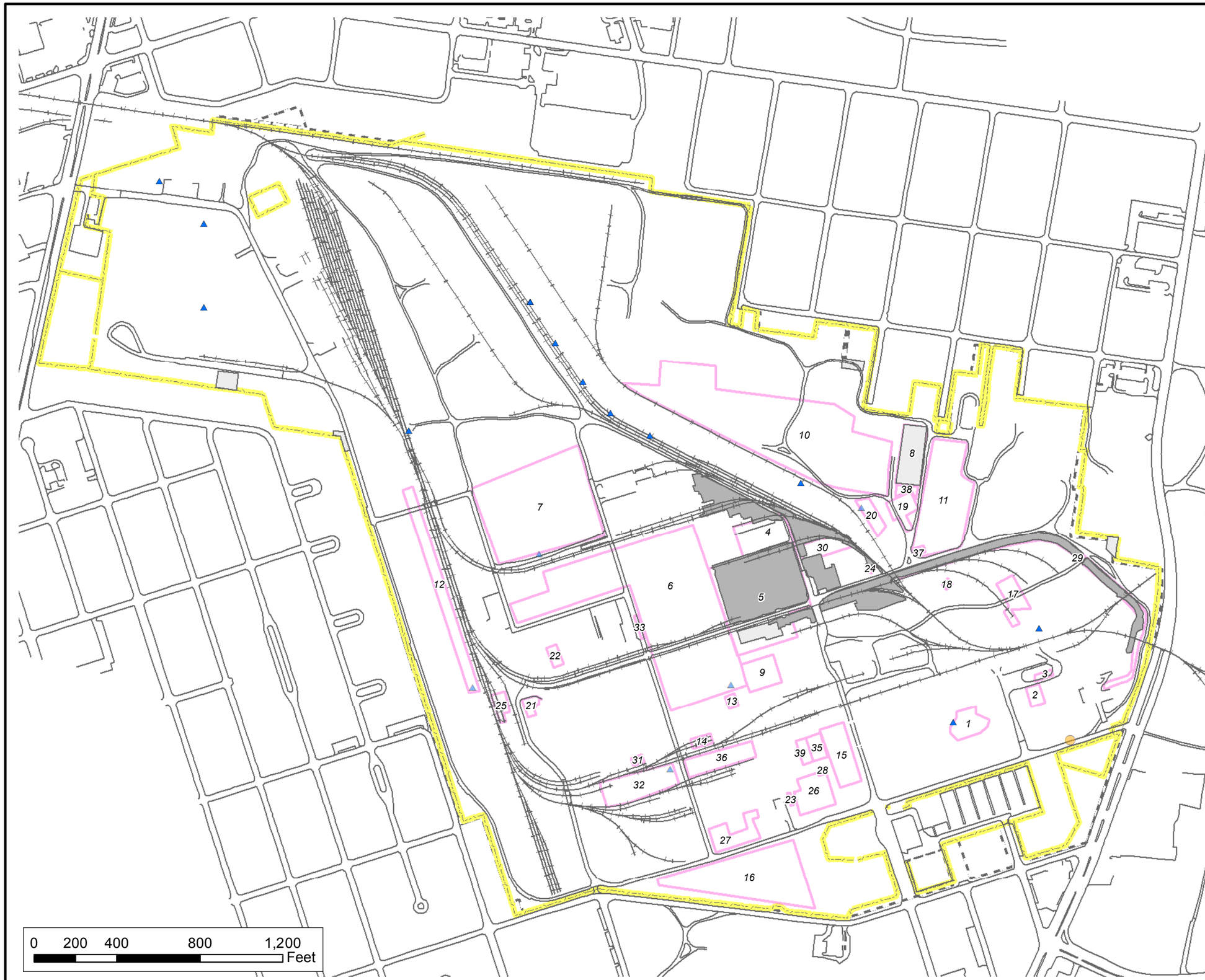

Legend

Dibenzo(a,h)anthracene (ug/kg) >=4

Triad Data

- ND
- <= 15 (Res)
- 15 - 290 (Ind)
- > 290

Dibenzo(a,h)anthracene (ug/kg) >=4

Pre-Triad Data

- ND
- <= 15 (Res)
- 15 - 290 (Ind)
- > 290
- Railroads
- Roads
- SWMU5 Cap Area
- Previously Excavated Areas
- SWMUs
- Facility Fenceline
- Facility Boundary

Title

Maximum Dibenzo(a,h)anthracene Results in Soil Samples from >=4 ft bgs

Project

Former Hercules Facility
Brunswick, Georgia

NewFields

Two Midtown Plaza
1349 West Peachtree Street, Suite 2000
Atlanta, Georgia 30309
Tel: 404-347-9050 ~ Fax: 404-347-9080

Date	09/09/2014	Rev. No.	0
MXD	/Hercules/GIS/CCSM_Figures	Figure No.	26C

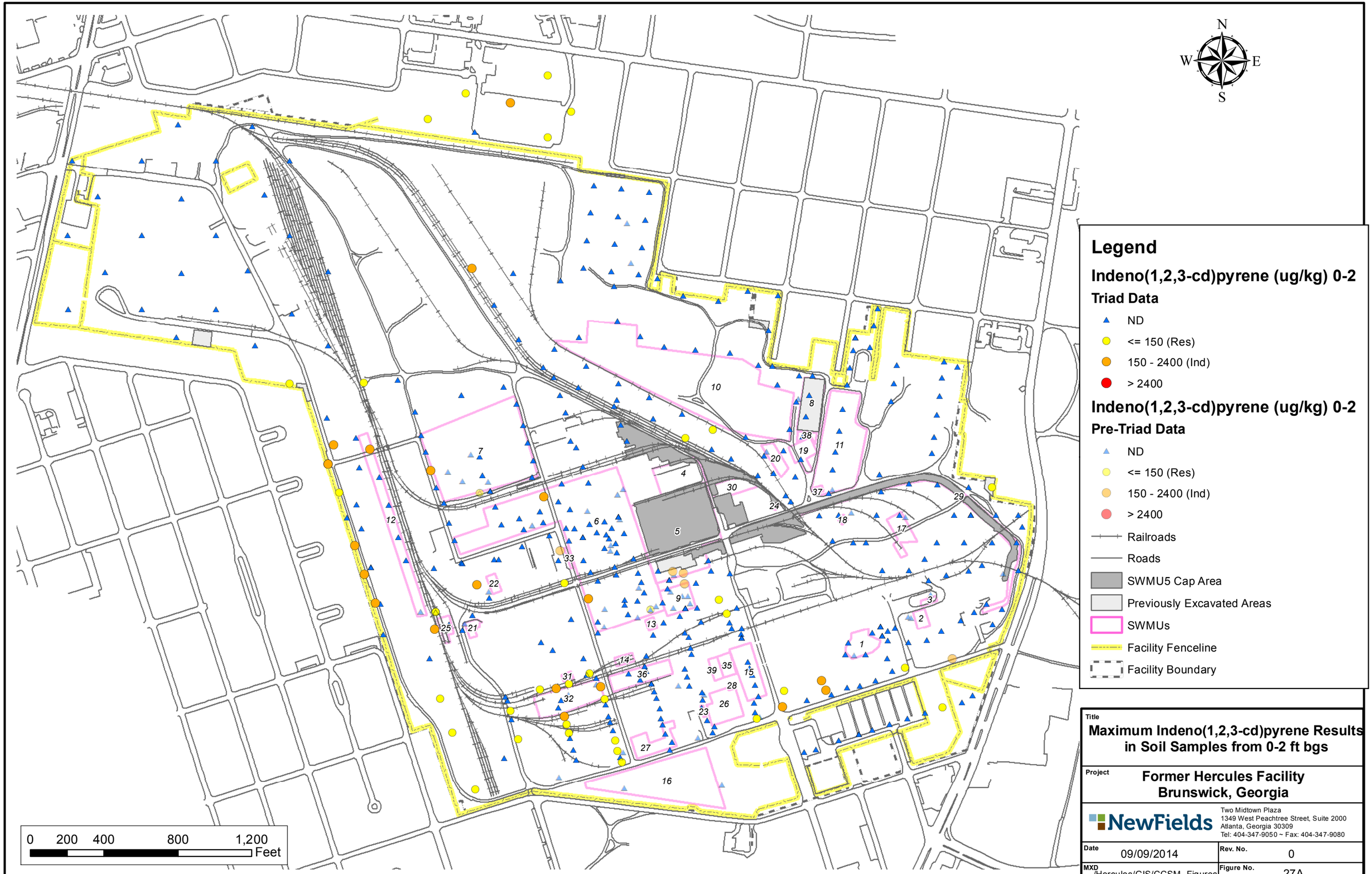

Title
Maximum Indeno(1,2,3-cd)pyrene Results in Soil Samples from 0-2 ft bgs

Project
Former Hercules Facility
Brunswick, Georgia

NewFields
Two Midtown Plaza
1349 West Peachtree Street, Suite 2000
Atlanta, Georgia 30309
Tel: 404-347-9050 ~ Fax: 404-347-9080

Date	Rev. No.
09/09/2014	0

MXD	Figure No.
/Hercules/GIS/CCSM_Figures	27A

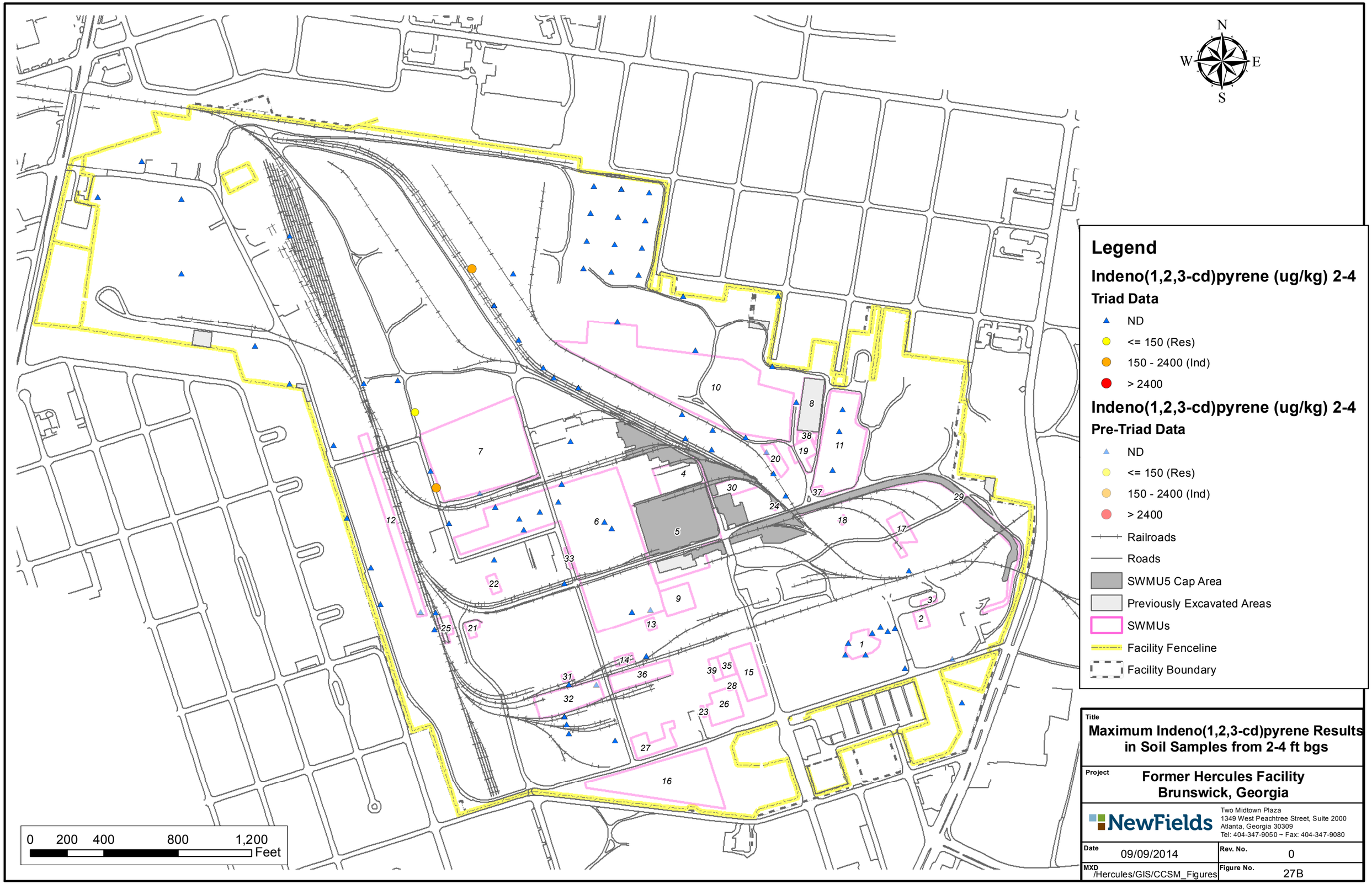
N
W
E
S
Legend
Indeno(1,2,3-cd)pyrene (ug/kg) 2-4
Triad Data
ND
<= 150 (Res)
150 - 2400 (Ind)
> 2400
Indeno(1,2,3-cd)pyrene (ug/kg) 2-4
Pre-Triad Data
ND
<= 150 (Res)
150 - 2400 (Ind)
> 2400
Railroads
Roads
SWMU5 Cap Area
Previously Excavated Areas
SWMUs
Facility Fenceline
Facility Boundary
0 200 400 800 1,200
Feet
Title
Maximum Indeno(1,2,3-cd)pyrene Results in Soil Samples from 2-4 ft bgs
Project
Former Hercules Facility
Brunswick, Georgia
NewFields
Two Midtown Plaza
1349 West Peachtree Street, Suite 2000
Atlanta, Georgia 30309
Tel: 404-347-9050 ~ Fax: 404-347-9080
Date
09/09/2014
Rev. No.
0
MXD
/Hercules/GIS/CCSM_Figures
Figure No.
27B

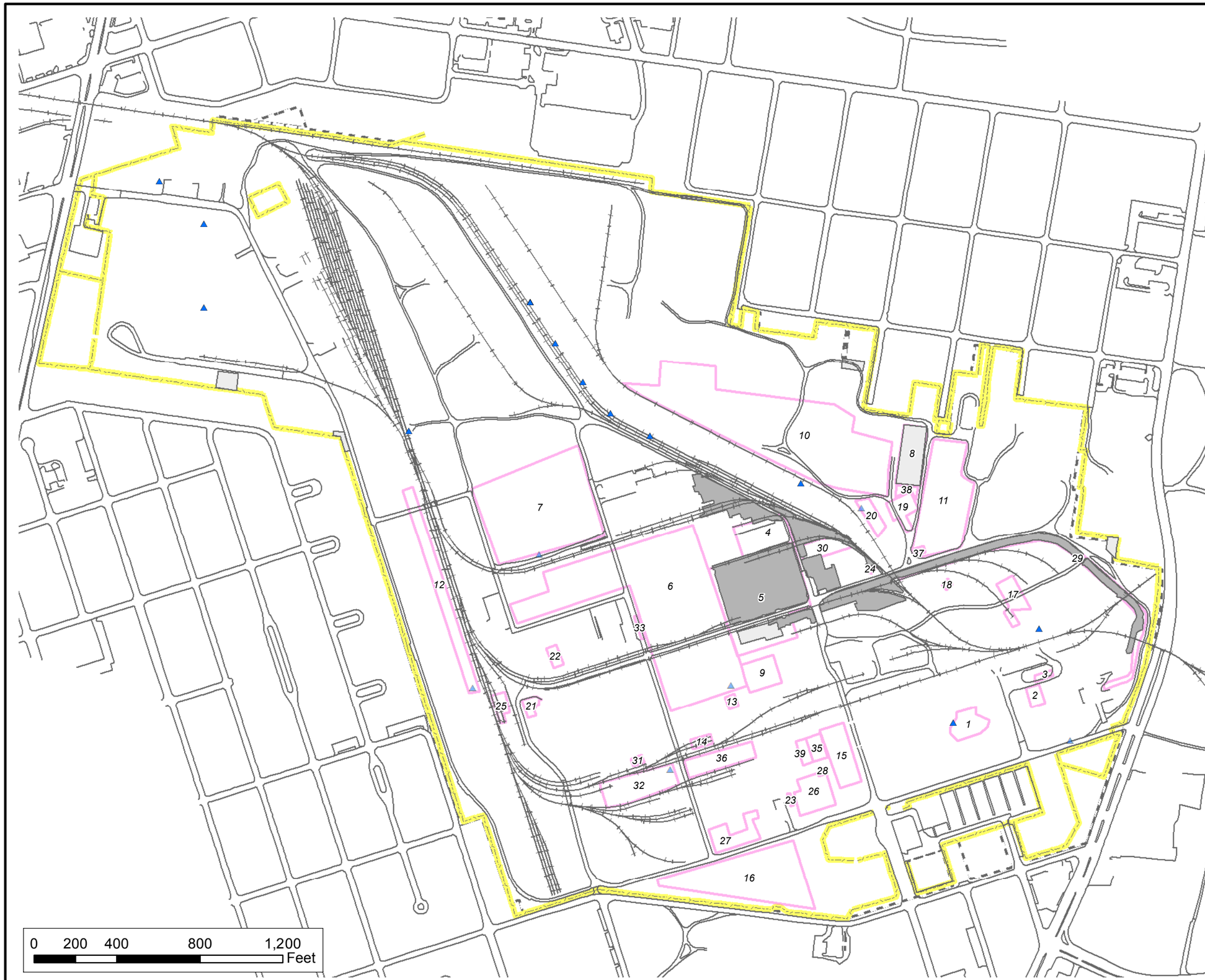

Legend

Indeno(1,2,3-cd)pyrene (ug/kg) >=4

Triad Data

- ND
- <= 150 (Res)
- 150 - 2400 (Ind)
- > 2400

Indeno(1,2,3-cd)pyrene (ug/kg) >=4

Pre-Triad Data

- ND
- <= 150 (Res)
- 150 - 2400 (Ind)
- > 2400
- Railroads
- Roads
- SWMU5 Cap Area
- Previously Excavated Areas
- SWMUs
- Facility Fenceline
- Facility Boundary

Title

Maximum Indeno(1,2,3-cd)pyrene Results in Soil Samples from >=4 ft bgs

Project

Former Hercules Facility
Brunswick, Georgia

NewFields
Two Midtown Plaza
1349 West Peachtree Street, Suite 2000
Atlanta, Georgia 30309
Tel: 404-347-9050 ~ Fax: 404-347-9080

Date	Rev. No.
09/09/2014	0
MXD /Hercules/GIS/CCSM_Figures	Figure No. 27C

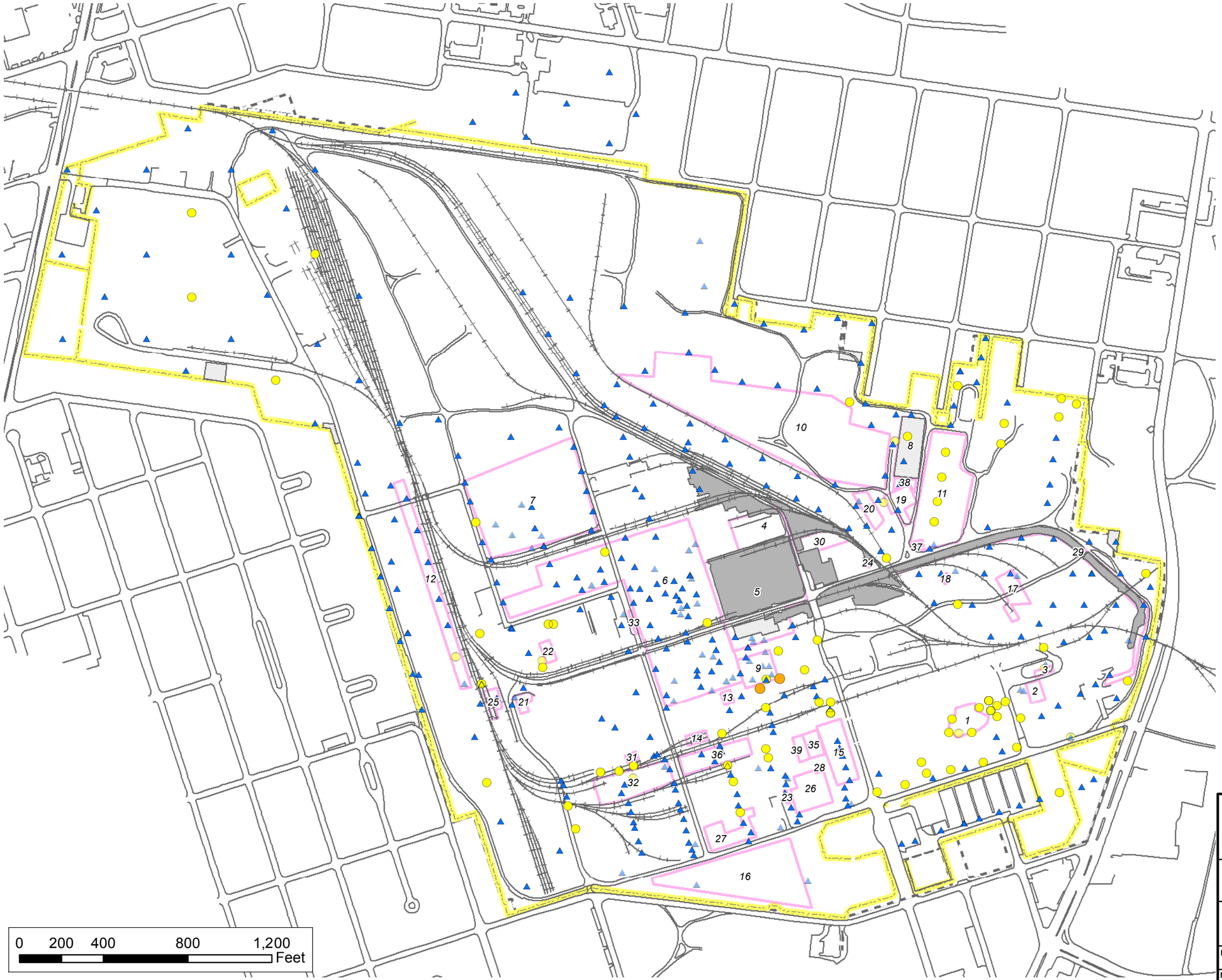

Legend

Naphthalene (ug/kg) 0-2

Triad Data

- ND
- <= 3,800 (Res)
- 3,800 - 17,000 (Ind)
- > 17,000

Naphthalene (ug/kg) 0-2

Pre-Triad Data

- ND
- <= 3,800 (Res)
- 3,800 - 17,000 (Ind)
- > 17,000
- Railroads
- Roads
- SWMU5 Cap Area
- Previously Excavated Areas
- SWMUs
- Facility Fenceline
- Facility Boundary

Title

Maximum Naphthalene Results in Soil Samples from 0-2 ft bgs

Project

Former Hercules Facility Brunswick, Georgia

NewFields

Two Midtown Plaza
1349 West Peachtree Street, Suite 2000
Atlanta, Georgia 30309
Tel: 404-347-9050 ~ Fax: 404-347-9080

Date	Rev. No.
09/09/2014	0

MXD	Figure No.
/Hercules/GIS/CCSM_Figures	28A

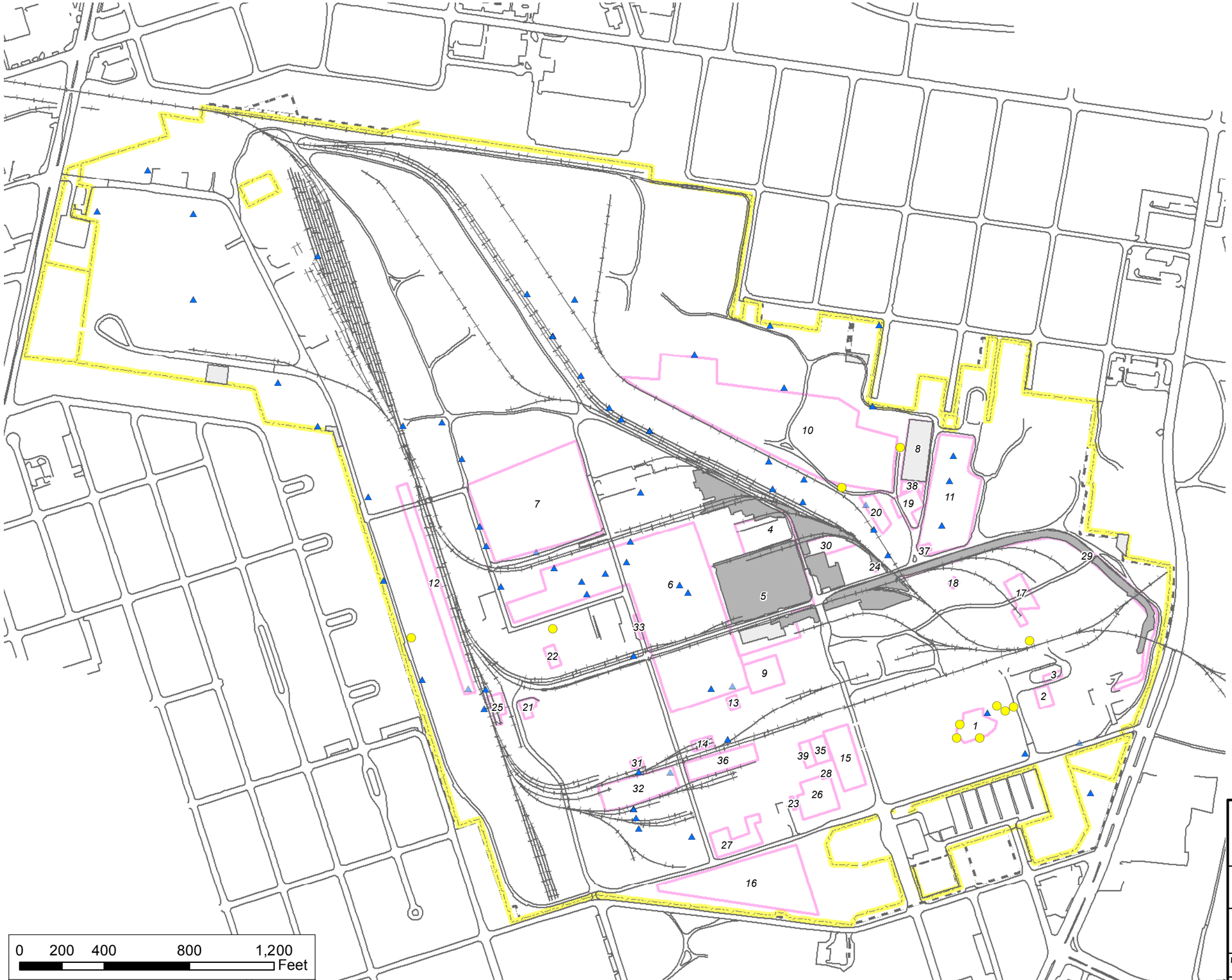

Legend

Naphthalene (ug/kg) 2-4

Triad Data

- ND
- <= 3,800 (Res)
- 3,800 - 17,000 (Ind)
- > 17,000

Naphthalene (ug/kg) 2-4

Pre-Triad Data

- ND
- <= 3,800 (Res)
- 3,800 - 17,000 (Ind)
- > 17,000
- Railroads
- Roads
- SWMU5 Cap Area
- Previously Excavated Areas
- SWMUs
- Facility Fenceline
- Facility Boundary

Title

Maximum Naphthalene Results in Soil Samples from 2-4 ft bgs

Project

Former Hercules Facility Brunswick, Georgia

NewFields
Two Midtown Plaza
1349 West Peachtree Street, Suite 2000
Atlanta, Georgia 30309
Tel: 404-347-9050 ~ Fax: 404-347-9080

Date	Rev. No.
09/09/2014	0

MXD	Figure No.
/Hercules/GIS/CCSM_Figures	28B

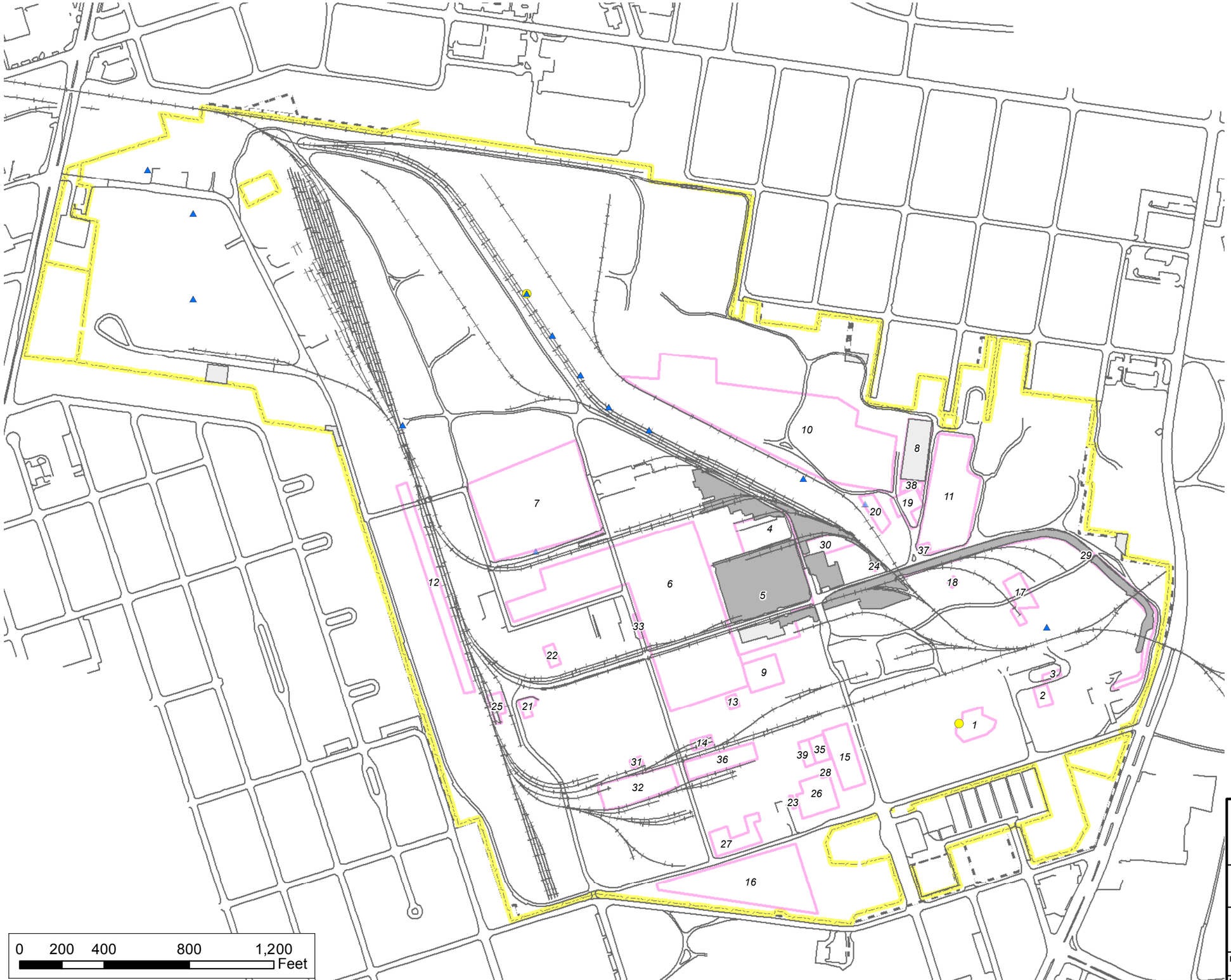

Legend

Naphthalene (ug/kg) >=4

Triad Data

- ND
- <= 3,800 (Res)
- 3,800 - 17,000 (Ind)
- > 17,000

Naphthalene (ug/kg) >=4

Pre-Triad Data

- ND
- <= 3,800 (Res)
- 3,800 - 17,000 (Ind)
- > 17,000
- Railroads
- Roads
- SWMU5 Cap Area
- Previously Excavated Areas
- SWMUs
- Facility Fenceline
- Facility Boundary

Title

Maximum Naphthalene Results in Soil Samples from >=4 ft bgs

Project

Former Hercules Facility Brunswick, Georgia

NewFields

Two Midtown Plaza
1349 West Peachtree Street, Suite 2000
Atlanta, Georgia 30309
Tel: 404-347-9050 ~ Fax: 404-347-9080

Date	Rev. No.
09/09/2014	0
MXD /Hercules/GIS/CCSM_Figures	Figure No. 28C

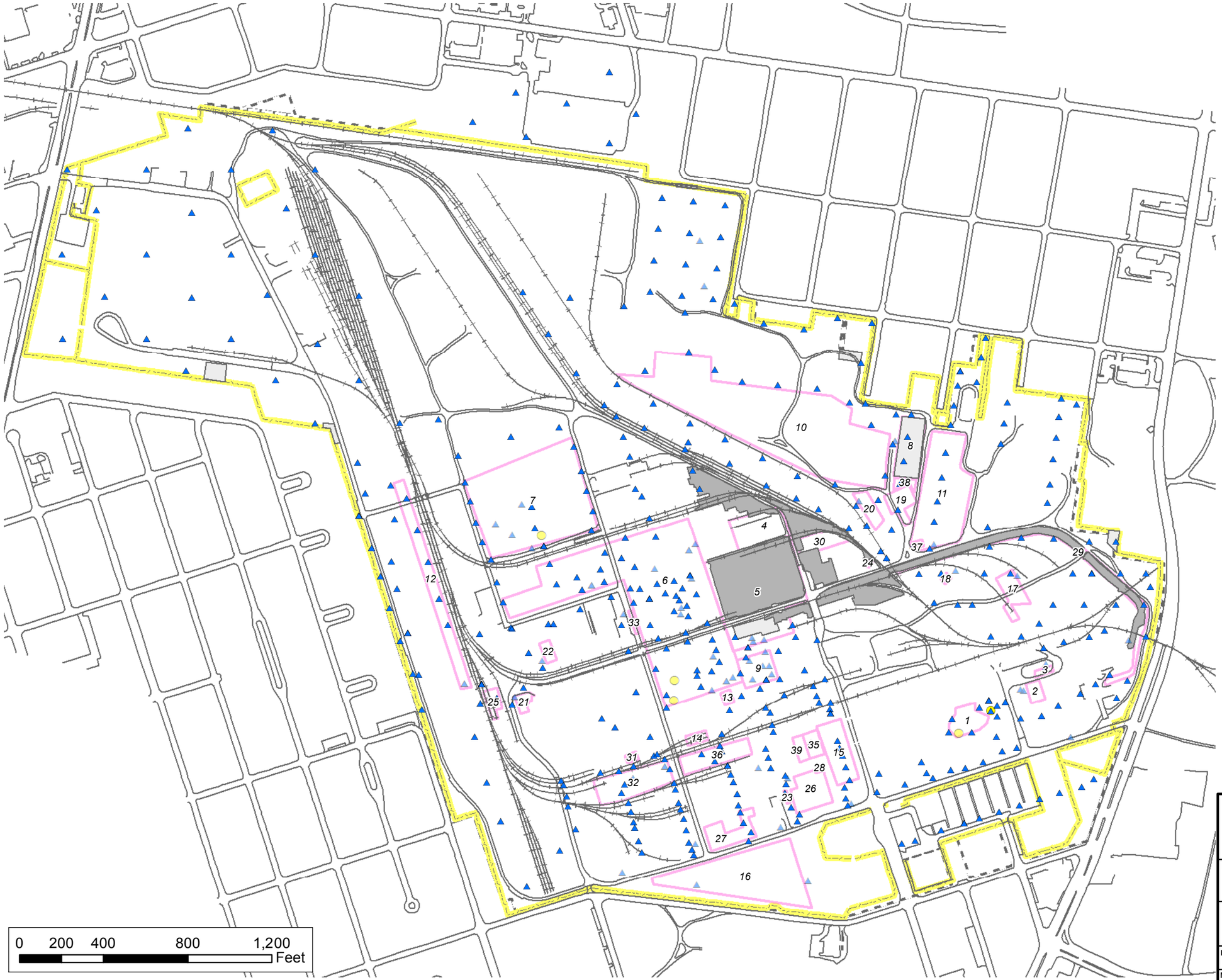

Legend

Phenol (ug/kg) 0-2

Triad Data

- ND
- <= 1,800,000 (Res)
- 1,800,000 - 25,000,000 (Ind)
- > 25,000,000

Phenol (ug/kg) 0-2

Pre-Triad Data

- ND
- <= 1,800,000 (Res)
- 1,800,000 - 25,000,000 (Ind)
- > 25,000,000
- Railroads
- Roads
- SWMU5 Cap Area
- Previously Excavated Areas
- SWMUs
- Facility Fenceline
- Facility Boundary

Title

Maximum Phenol Results in Soil Samples from 0-2 ft bgs

Project

Former Hercules Facility Brunswick, Georgia

NewFields

Two Midtown Plaza
1349 West Peachtree Street, Suite 2000
Atlanta, Georgia 30309
Tel: 404-347-9050 ~ Fax: 404-347-9080

Date	Rev. No.
09/09/2014	0

MXD	Figure No.
/Hercules/GIS/CCSM_Figures	29A

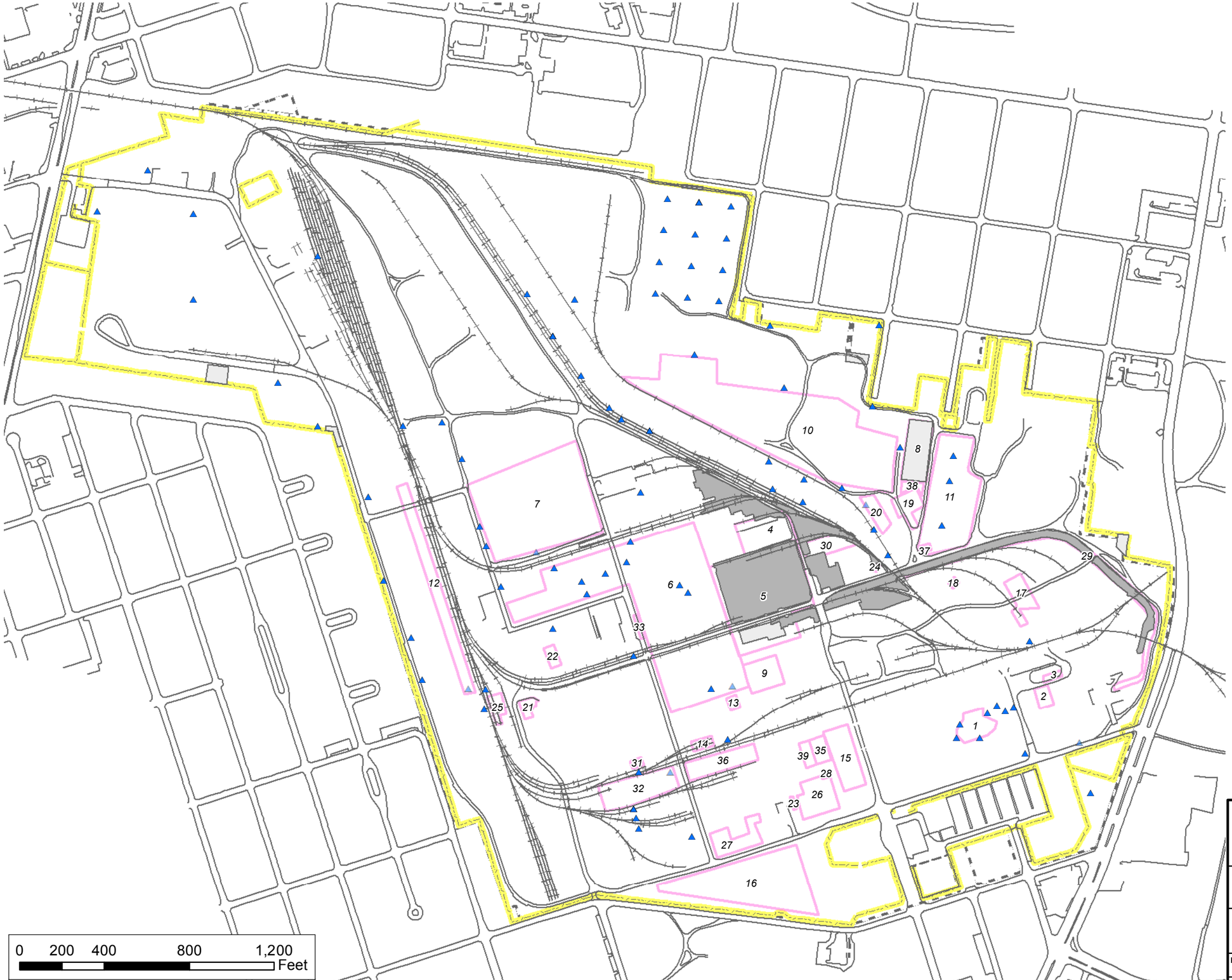

Legend

Phenol (ug/kg) 2-4

Triad Data

- ND
- <= 1,800,000 (Res)
- 1,800,000 - 25,000,000 (Ind)
- > 25,000,000

Phenol (ug/kg) 2-4

Pre-Triad Data

- ND
- <= 1,800,000 (Res)
- 1,800,000 - 25,000,000 (Ind)
- > 25,000,000
- Railroads
- Roads
- SWMU5 Cap Area
- Previously Excavated Areas
- SWMUs
- Facility Fenceline
- Facility Boundary

Title

Maximum Phenol Results in Soil Samples from 2-4 ft bgs

Project

Former Hercules Facility Brunswick, Georgia

NewFields
Two Midtown Plaza
1349 West Peachtree Street, Suite 2000
Atlanta, Georgia 30309
Tel: 404-347-9050 ~ Fax: 404-347-9080

Date	Rev. No.
09/09/2014	0
MXD /Hercules/GIS/CCSM_Figures	Figure No. 29B

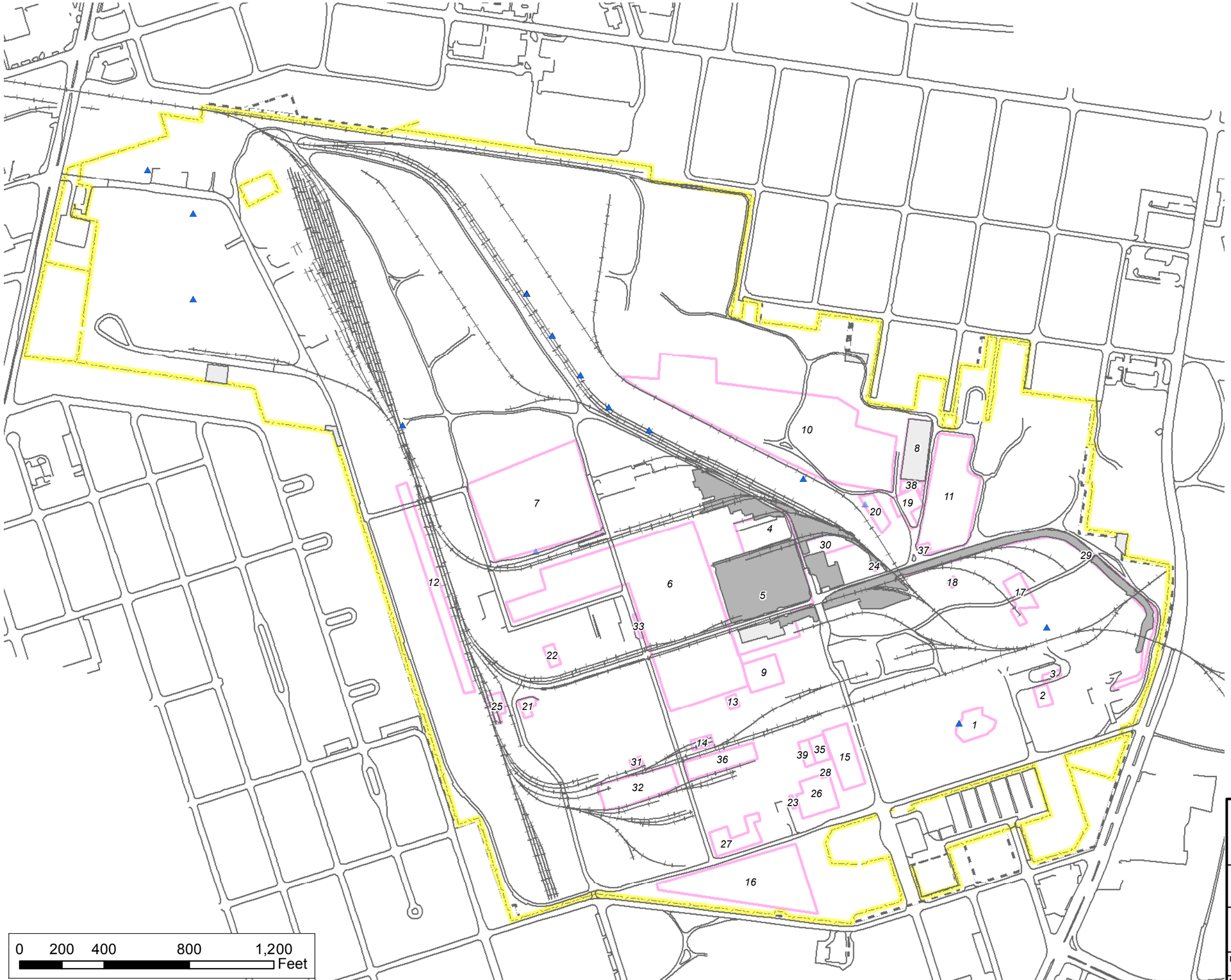

Legend

Phenol (ug/kg) >=4

Triad Data

- ND
- <= 1,800,000 (Res)
- 1,800,000 - 25,000,000 (Ind)
- > 25,000,000

Phenol (ug/kg) >=4

Pre-Triad Data

- ND
- <= 1,800,000 (Res)
- 1,800,000 - 25,000,000 (Ind)
- > 25,000,000
- Railroads
- Roads
- SWMU5 Cap Area
- Previously Excavated Areas
- SWMUs
- Facility Fenceline
- Facility Boundary

Title

Maximum Phenol Results in Soil Samples from >=4 ft bgs

Project

Former Hercules Facility Brunswick, Georgia

NewFields

Two Midtown Plaza
1349 West Peachtree Street, Suite 2000
Atlanta, Georgia 30309
Tel: 404-347-9050 ~ Fax: 404-347-9080

Date	Rev. No.
09/09/2014	0
MXD /Hercules/GIS/CCSM_Figures	Figure No. 29C

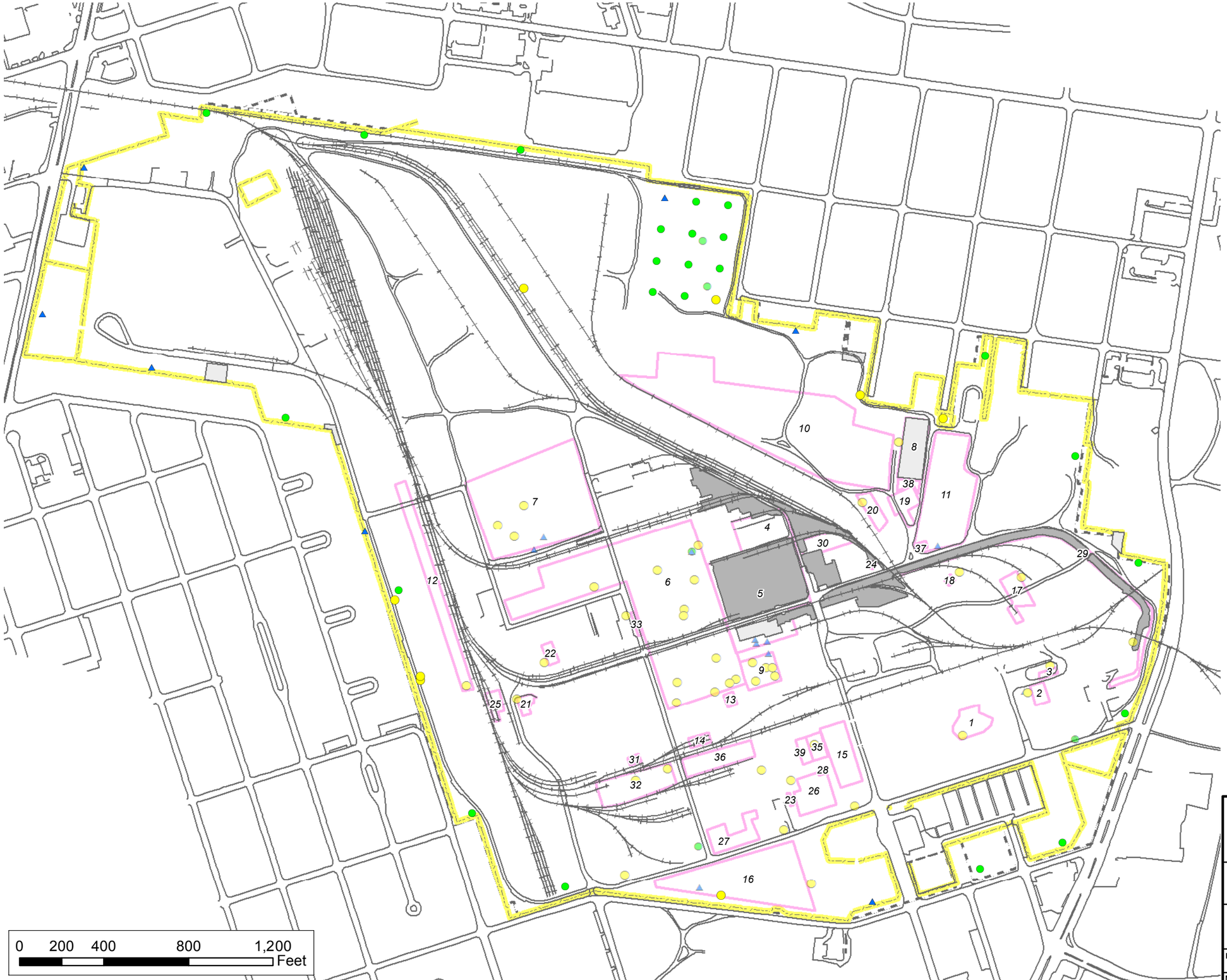

Legend

Formaldehyde (ug/kg) 0-2

Triad Data

- ND
- <= 238.4 (BG)
- 238.4 - 1,200,000 (Res)
- 1,200,000 - 16,000,000 (Ind)
- > 16,000,000

Formaldehyde (ug/kg) 0-2

Pre-Triad Data

- ND
- <= 238.4 (BG)
- 238.4 - 1,200,000 (Res)
- 1,200,000 - 16,000,000 (Ind)
- > 16,000,000
- Railroads
- Roads
- SWMU5 Cap Area
- Previously Excavated Areas
- SWMUs
- Facility Fenceline
- Facility Boundary

Title

Maximum Formaldehyde Results in Soil Samples from 0-2 ft bgs

Project

Former Hercules Facility Brunswick, Georgia

NewFields
Two Midtown Plaza
1349 West Peachtree Street, Suite 2000
Atlanta, Georgia 30309
Tel: 404-347-9050 ~ Fax: 404-347-9080

Date	Rev. No.
09/09/2014	0

MXD	Figure No.
/Hercules/GIS/CCSM_Figures	30A

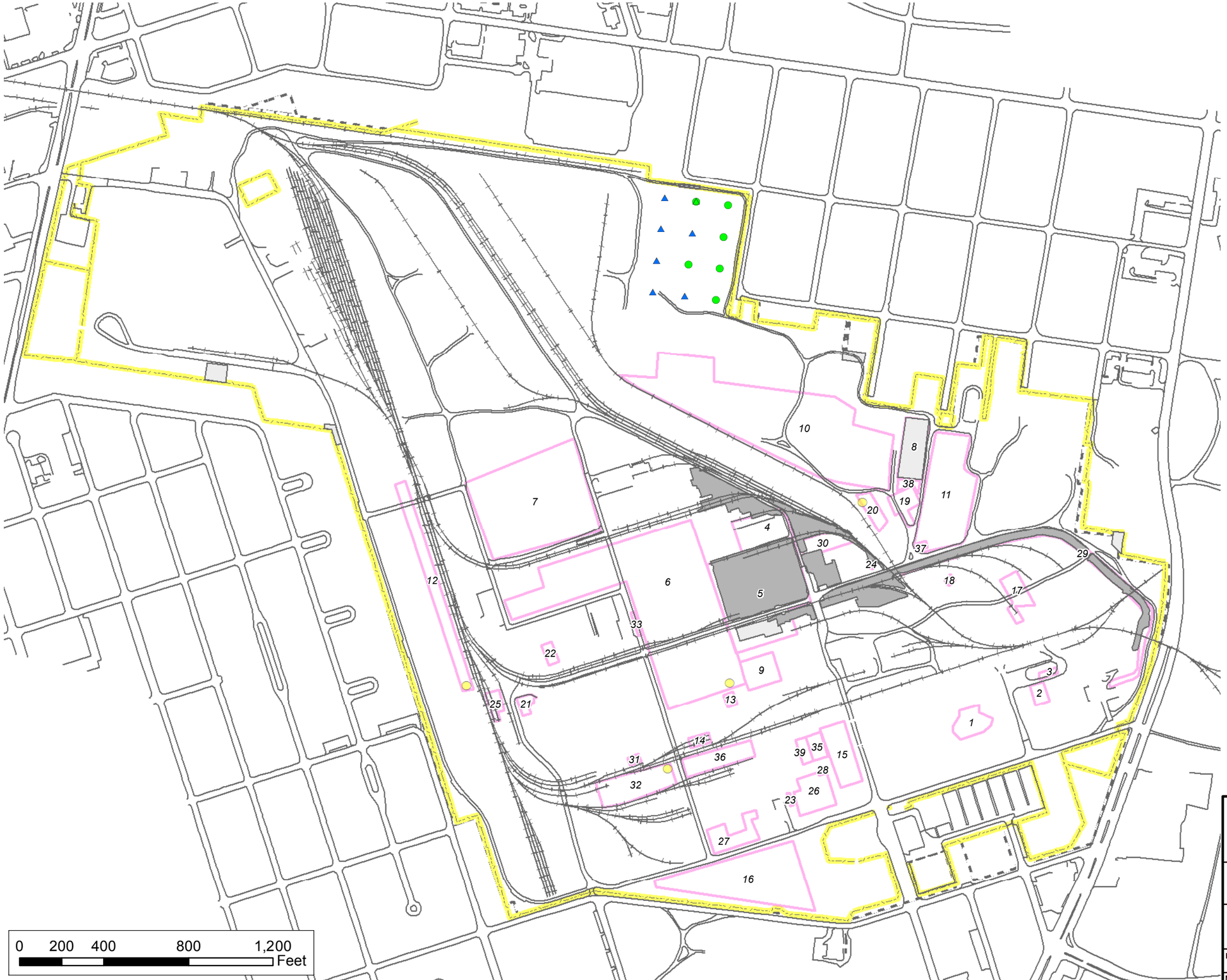

Legend

Formaldehyde (ug/kg) 2-4

Triad Data

- ND
- <= 238.4 (BG)
- 238.4 - 1,200,000 (Res)
- 1,200,000 - 16,000,000 (Ind)
- > 16,000,000

Formaldehyde (ug/kg) 2-4

Pre-Triad Data

- ND
- <= 238.4 (BG)
- 238.4 - 1,200,000 (Res)
- 1,200,000 - 16,000,000 (Ind)
- > 16,000,000
- Railroads
- Roads
- SWMU5 Cap Area
- Previously Excavated Areas
- SWMUs
- Facility Fenceline
- Facility Boundary

Title

Maximum Formaldehyde Results in Soil Samples from 2-4 ft bgs

Project

Former Hercules Facility Brunswick, Georgia

NewFields
Two Midtown Plaza
1349 West Peachtree Street, Suite 2000
Atlanta, Georgia 30309
Tel: 404-347-9050 ~ Fax: 404-347-9080

Date	Rev. No.
09/09/2014	0

MXD	Figure No.
/Hercules/GIS/CCSM_Figures	30B

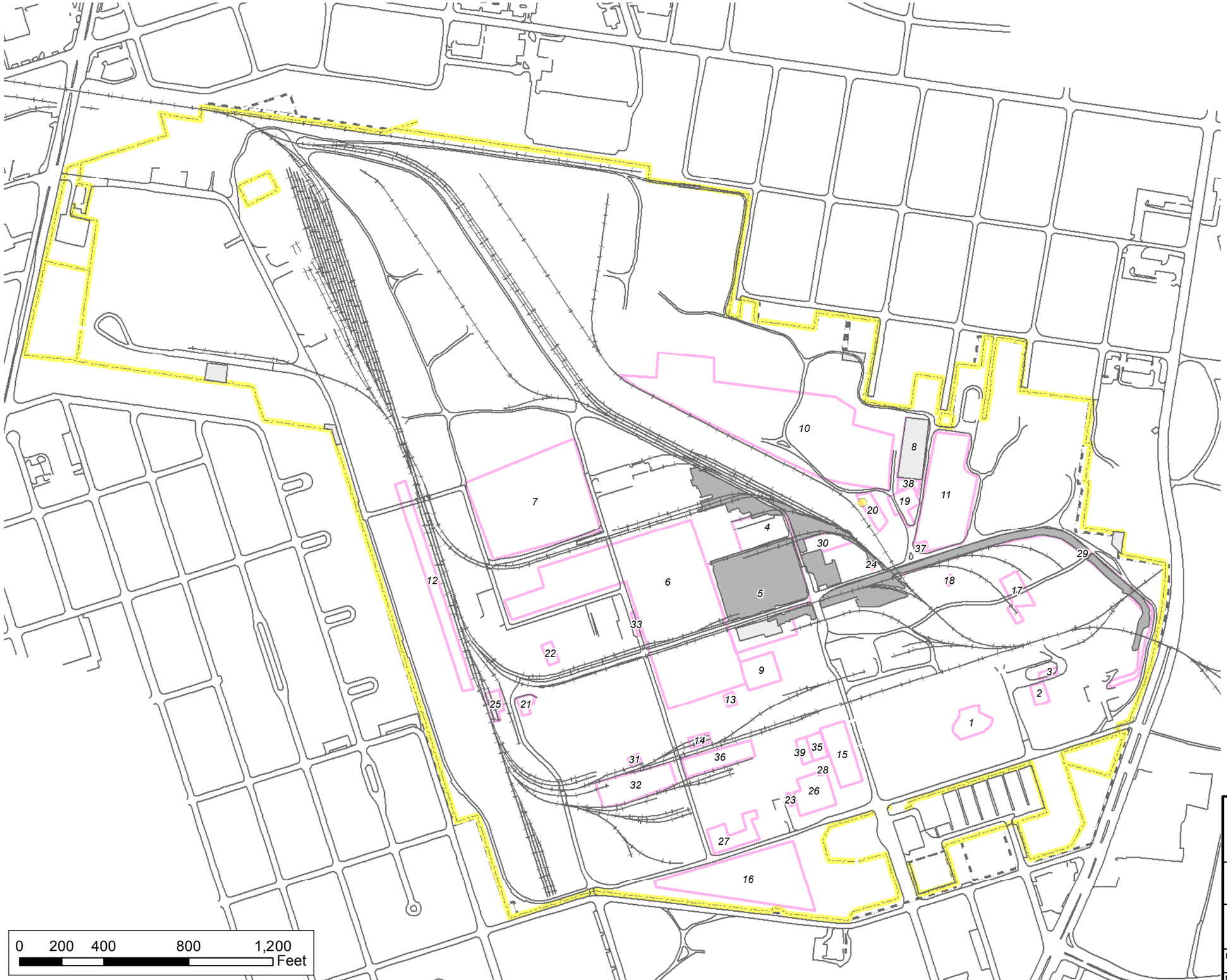

Legend

Formaldehyde (ug/kg) >=4

Triad Data

- ND
- <= 238.4 (BG)
- 238.4 - 1,200,000 (Res)
- 1,200,000 - 16,000,000 (Ind)
- > 16,000,000

Formaldehyde (ug/kg) >=4

Pre-Triad Data

- ND
- <= 238.4 (BG)
- 238.4 - 1,200,000 (Res)
- 1,200,000 - 16,000,000 (Ind)
- > 16,000,000
- Railroads
- Roads
- SWMU5 Cap Area
- Previously Excavated Areas
- SWMUs
- Facility Fenceline
- Facility Boundary

Title

Maximum Formaldehyde Results in Soil Samples from >=4 ft bgs

Project

Former Hercules Facility Brunswick, Georgia

NewFields

Two Midtown Plaza
1349 West Peachtree Street, Suite 2000
Atlanta, Georgia 30309
Tel: 404-347-9050 ~ Fax: 404-347-9080

Date	Rev. No.
09/09/2014	0

MXD	Figure No.
/Hercules/GIS/CCSM_Figures	30C

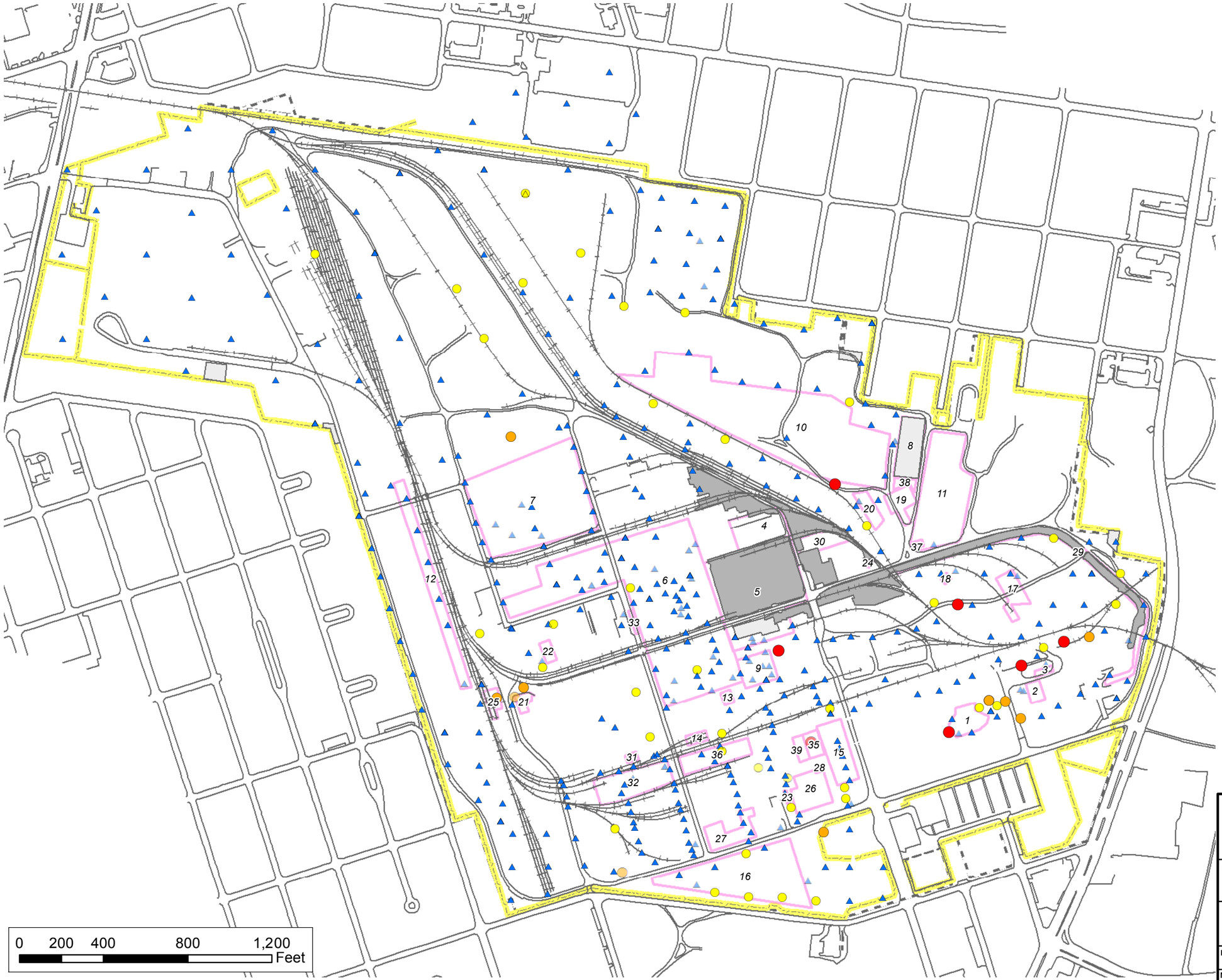

Legend

Aldrin (ug/kg) 0-2

Triad Data

- ND
- <= 31 (Res)
- 31 - 140 (Ind)
- > 140

Aldrin (ug/kg) 0-2

Pre-Triad Data

- ND
- <= 31 (Res)
- 31 - 140 (Ind)
- > 140
- Railroads
- Roads
- SWMU5 Cap Area
- Previously Excavated Areas
- SWMUs
- Facility Fenceline
- Facility Boundary

Title

Maximum Aldrin Results in Soil Samples from 0-2 ft bgs

Project

Former Hercules Facility Brunswick, Georgia

NewFields

Two Midtown Plaza
1349 West Peachtree Street, Suite 2000
Atlanta, Georgia 30309
Tel: 404-347-9050 ~ Fax: 404-347-9080

Date	Rev. No.
09/09/2014	0

MXD	Figure No.
/Hercules/GIS/CCSM_Figures	31A

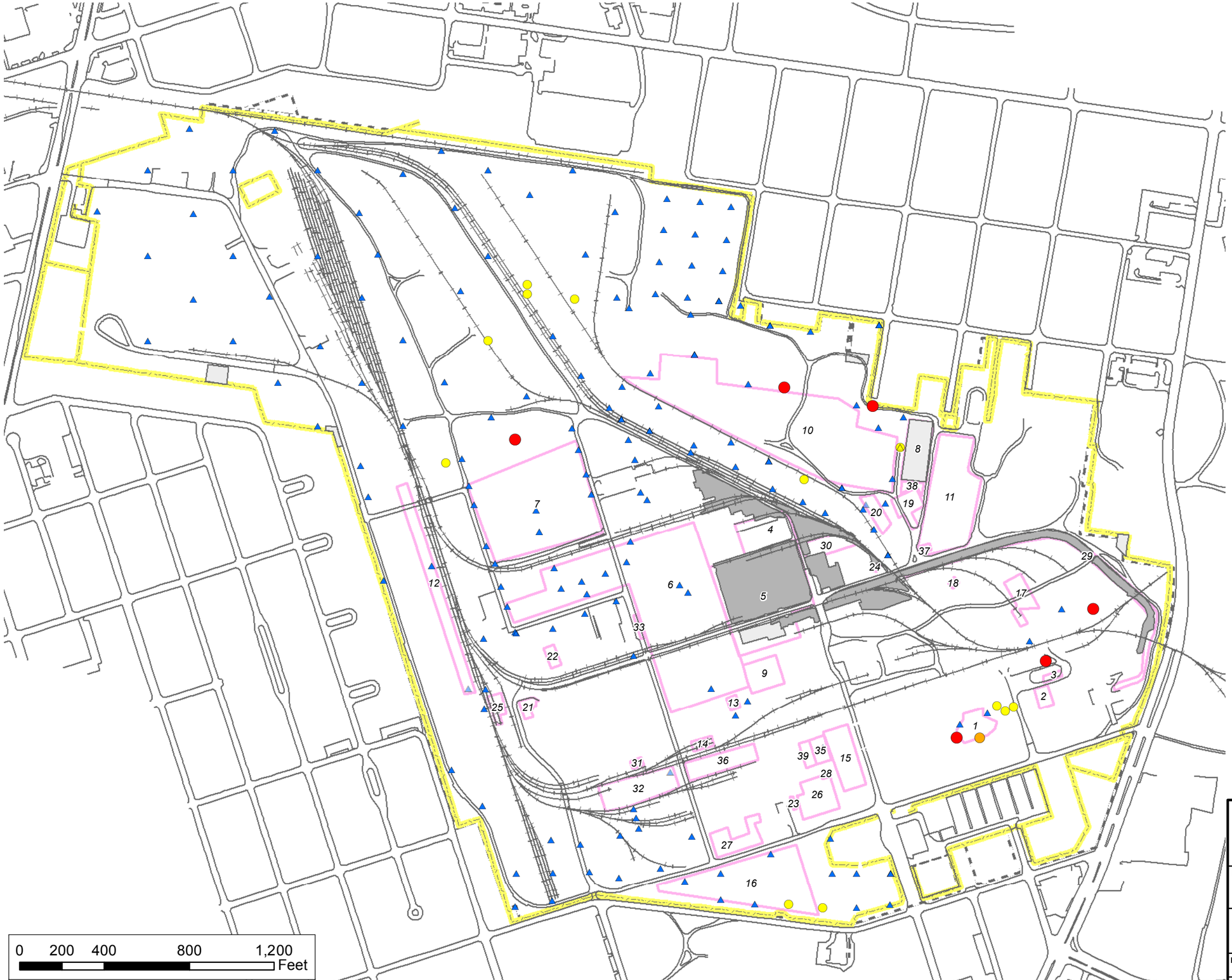

Legend

Aldrin (ug/kg) 2-4

Triad Data

- ND
- <= 31 (Res)
- 31 - 140 (Ind)
- > 140

Aldrin (ug/kg) 2-4

Pre-Triad Data

- ND
- <= 31 (Res)
- 31 - 140 (Ind)
- > 140

- Railroads
- Roads
- SWMU5 Cap Area
- Previously Excavated Areas
- SWMUs
- Facility Fenceline
- Facility Boundary

Title

Maximum Aldrin Results in Soil Samples from 2-4 ft bgs

Project

Former Hercules Facility Brunswick, Georgia

NewFields
Two Midtown Plaza
1349 West Peachtree Street, Suite 2000
Atlanta, Georgia 30309
Tel: 404-347-9050 ~ Fax: 404-347-9080

Date	Rev. No.
09/09/2014	0
MXD /Hercules/GIS/CCSM_Figures	Figure No. 31B

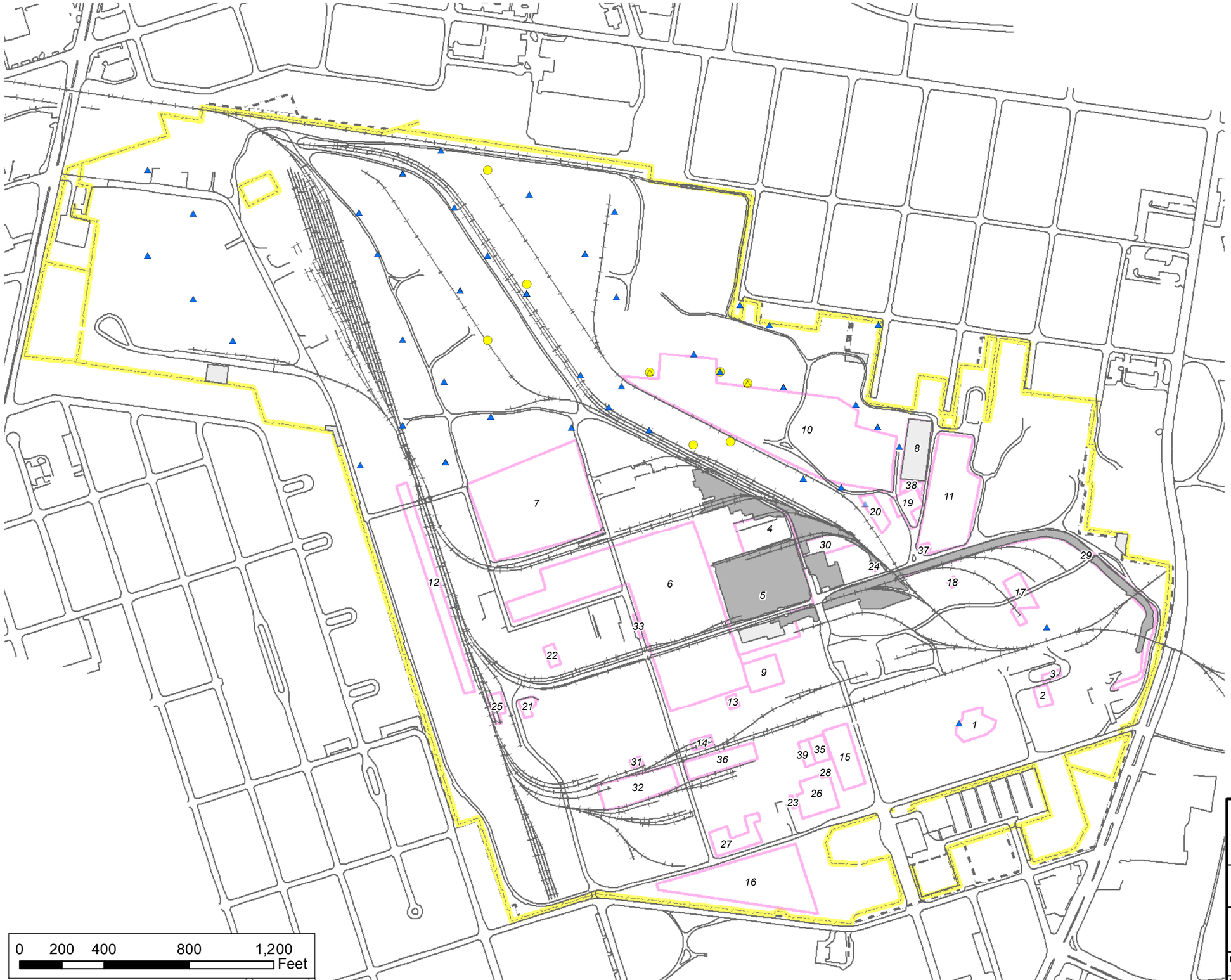

Legend

Aldrin (ug/kg) >=4

Triad Data

- ND
- <= 31 (Res)
- 31 - 140 (Ind)
- > 140

Aldrin (ug/kg) >=4

Pre-Triad Data

- ND
- <= 31 (Res)
- 31 - 140 (Ind)
- > 140
- Railroads
- Roads
- SWMU5 Cap Area
- Previously Excavated Areas
- SWMUs
- Facility Fenceline
- Facility Boundary

Title

Maximum Aldrin Results in Soil Samples from >=4 ft bgs

Project

Former Hercules Facility Brunswick, Georgia

NewFields

Two Midtown Plaza
1349 West Peachtree Street, Suite 2000
Atlanta, Georgia 30309
Tel: 404-347-9050 ~ Fax: 404-347-9080

Date	Rev. No.
09/09/2014	0
MXD /Hercules/GIS/CCSM_Figures	Figure No. 31C

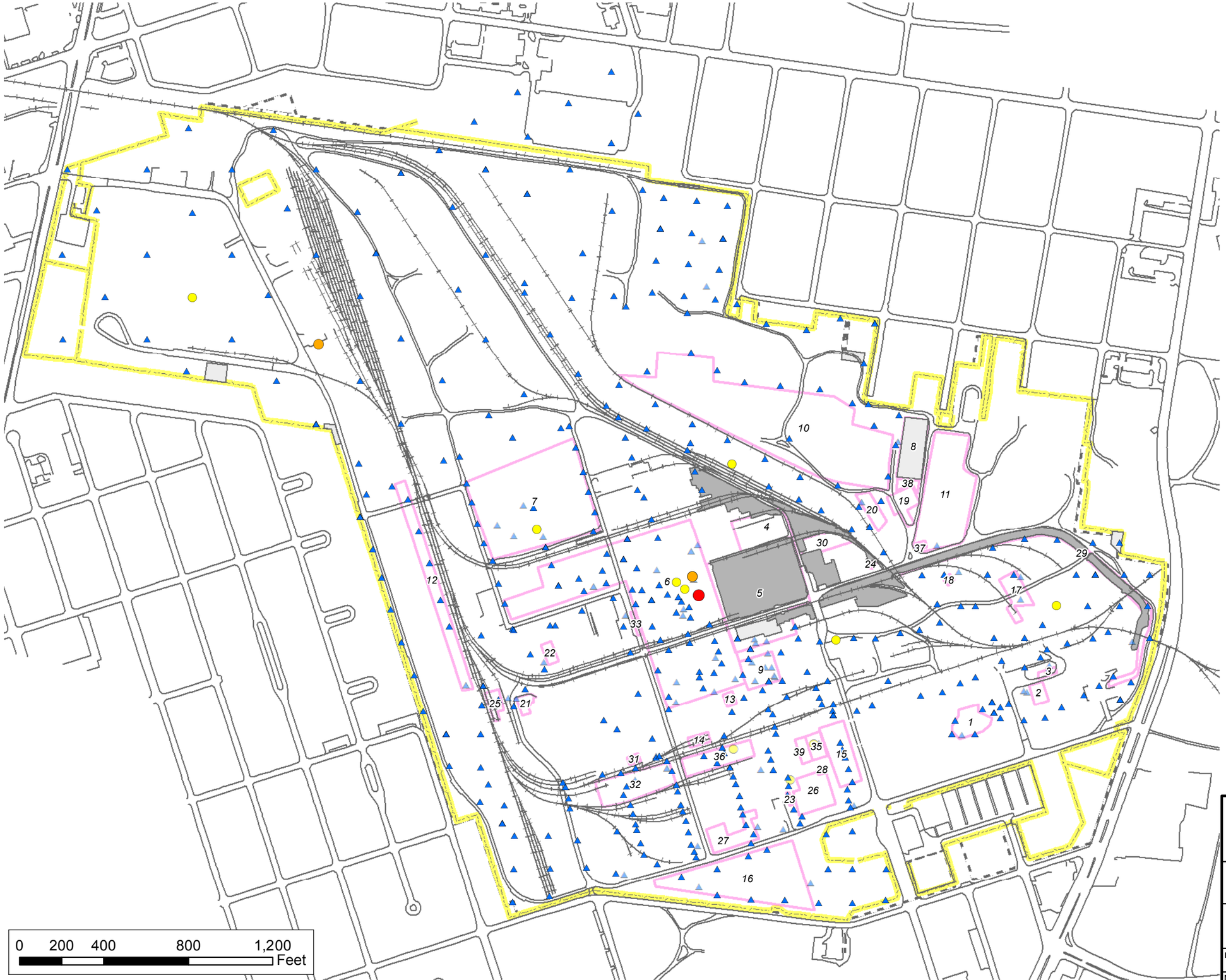

Legend

Alpha-BHC (ug/kg) 0-2

Triad Data

- ND
- <= 85 (Res)
- 85 - 370 (Ind)
- > 370

Alpha-BHC (ug/kg) 0-2

Pre-Triad Data

- ND
- <= 85 (Res)
- 85 - 370 (Ind)
- > 370
- Railroads
- Roads
- SWMU5 Cap Area
- Previously Excavated Areas
- SWMUs
- Facility Fenceline
- Facility Boundary

Title

Maximum Alpha-BHC Results in Soil Samples from 0-2 ft bgs

Project

Former Hercules Facility Brunswick, Georgia

NewFields
Two Midtown Plaza
1349 West Peachtree Street, Suite 2000
Atlanta, Georgia 30309
Tel: 404-347-9050 ~ Fax: 404-347-9080

Date	Rev. No.
09/09/2014	0

MXD	Figure No.
/Hercules/GIS/CCSM_Figures	32A

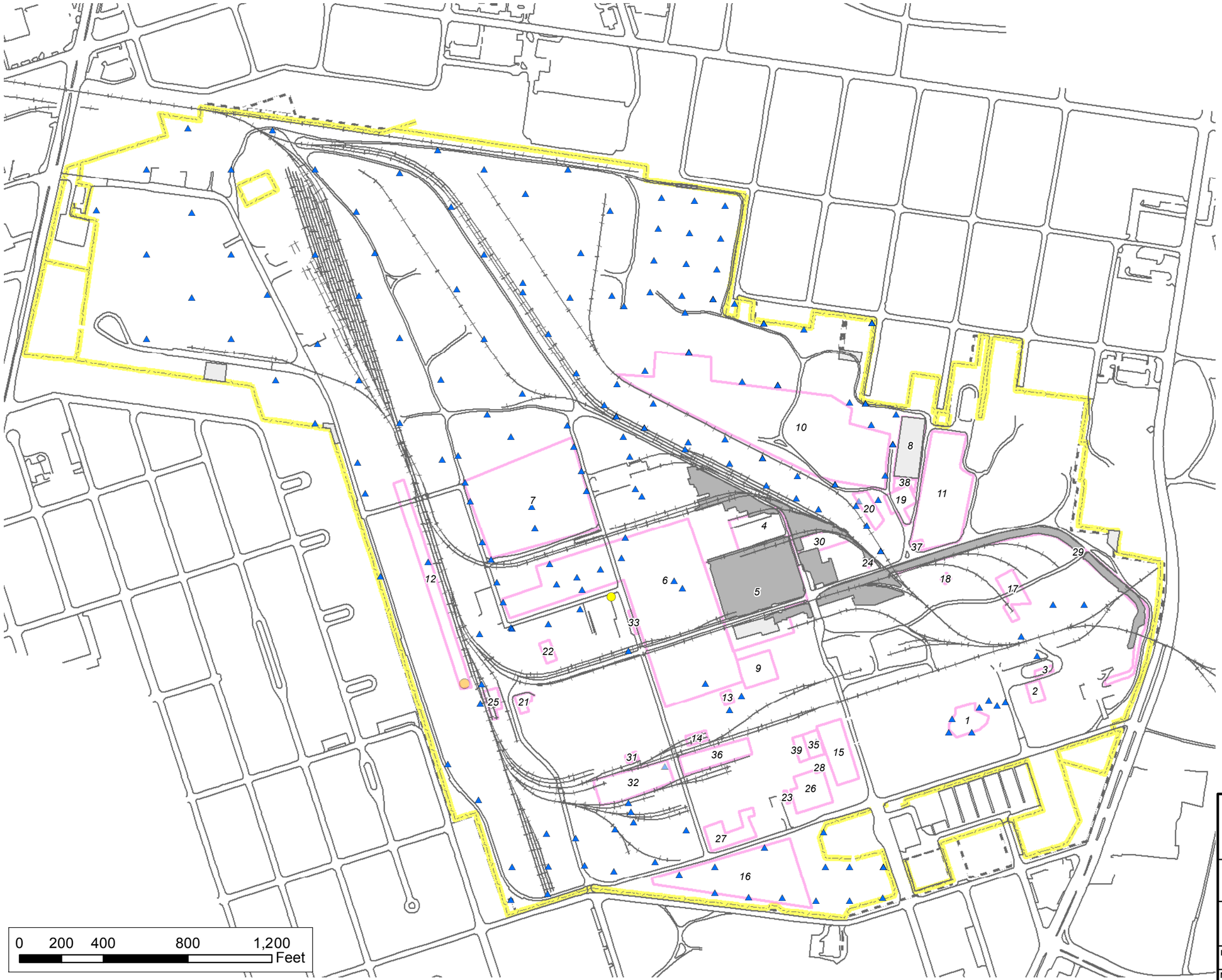

Legend

Alpha-BHC (ug/kg) 2-4

Triad Data

- ND
- <= 85 (Res)
- 85 - 370 (Ind)
- > 370

Alpha-BHC (ug/kg) 2-4

Pre-Triad Data

- ND
- <= 85 (Res)
- 85 - 370 (Ind)
- > 370
- Railroads
- Roads
- SWMU5 Cap Area
- Previously Excavated Areas
- SWMUs
- Facility Fenceline
- Facility Boundary

Title

Maximum Alpha-BHC Results in Soil Samples from 2-4 ft bgs

Project

Former Hercules Facility Brunswick, Georgia

NewFields

Two Midtown Plaza
1349 West Peachtree Street, Suite 2000
Atlanta, Georgia 30309
Tel: 404-347-9050 ~ Fax: 404-347-9080

Date	Rev. No.
09/09/2014	0

MXD	Figure No.
/Hercules/GIS/CCSM_Figures	32B

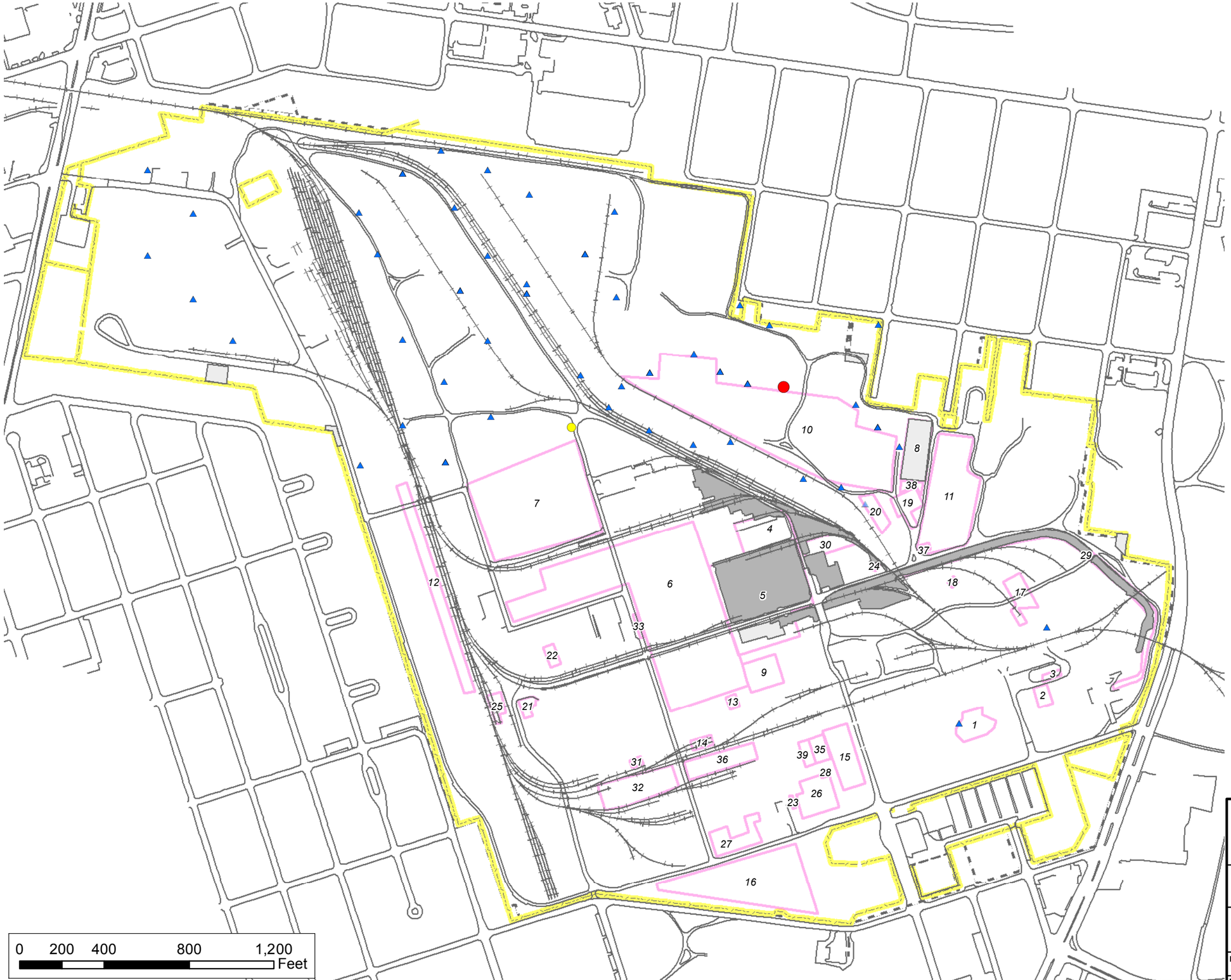

Legend

Alpha-BHC (ug/kg) >=4

Triad Data

- ND
- <= 85 (Res)
- 85 - 370 (Ind)
- > 370

Alpha-BHC (ug/kg) >=4

Pre-Triad Data

- ND
- <= 85 (Res)
- 85 - 370 (Ind)
- > 370

- Railroads
- Roads
- SWMU5 Cap Area
- Previously Excavated Areas
- SWMUs
- Facility Fenceline
- Facility Boundary

Title

Maximum Alpha-BHC Results in Soil Samples from >=4 ft bgs

Project

Former Hercules Facility Brunswick, Georgia

NewFields

Two Midtown Plaza
1349 West Peachtree Street, Suite 2000
Atlanta, Georgia 30309
Tel: 404-347-9050 ~ Fax: 404-347-9080

Date	09/09/2014	Rev. No.	0
MXD	/Hercules/GIS/CCSM_Figures	Figure No.	32C

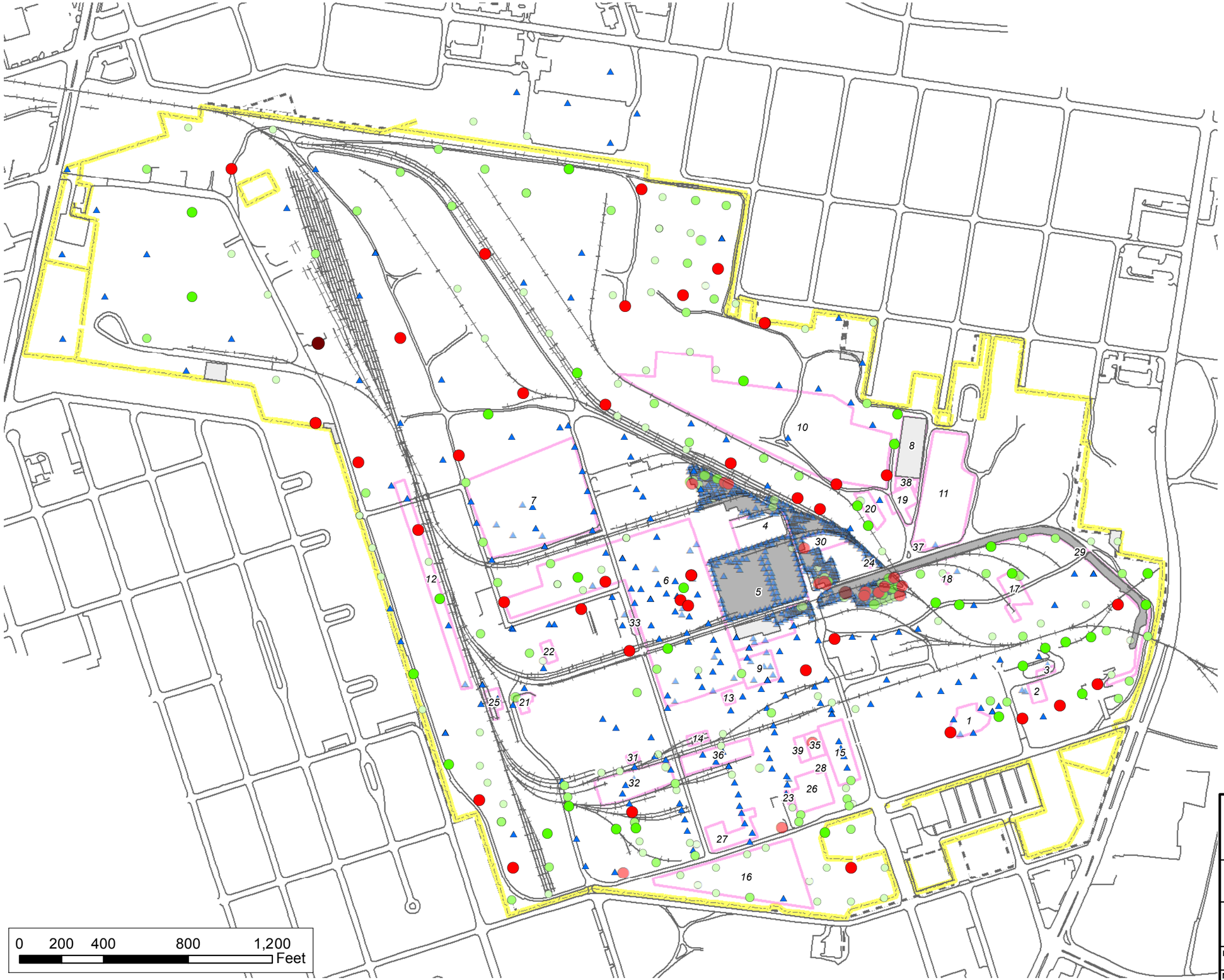

Legend

Dieldrin (ug/kg) 0-2

Triad Data

- ND
- <= 33 (Res)
- 33 - 140 (Ind)
- 140 - 350 (BG)
- 350 - 7,000 (Site-specific)
- > 7,000

Dieldrin (ug/kg) 0-2

Pre-Triad Data

- ND
- <= 33 (Res)
- 33 - 140 (Ind)
- 140 - 350 (BG)
- 350 - 7,000 (Site-specific)
- > 7,000
- Railroads
- Roads
- SWMU5 Cap Area
- Previously Excavated Areas
- SWMUs
- Facility Fenceline
- Facility Boundary

Title

Maximum Dieldrin Results in Soil Samples from 0-2 ft bgs

Project

Former Hercules Facility Brunswick, Georgia

NewFields

Two Midtown Plaza
1349 West Peachtree Street, Suite 2000
Atlanta, Georgia 30309
Tel: 404-347-9050 ~ Fax: 404-347-9080

Date	09/09/2014	Rev. No.	0
MXD	/Hercules/GIS/CCSM_Figures	Figure No.	33A

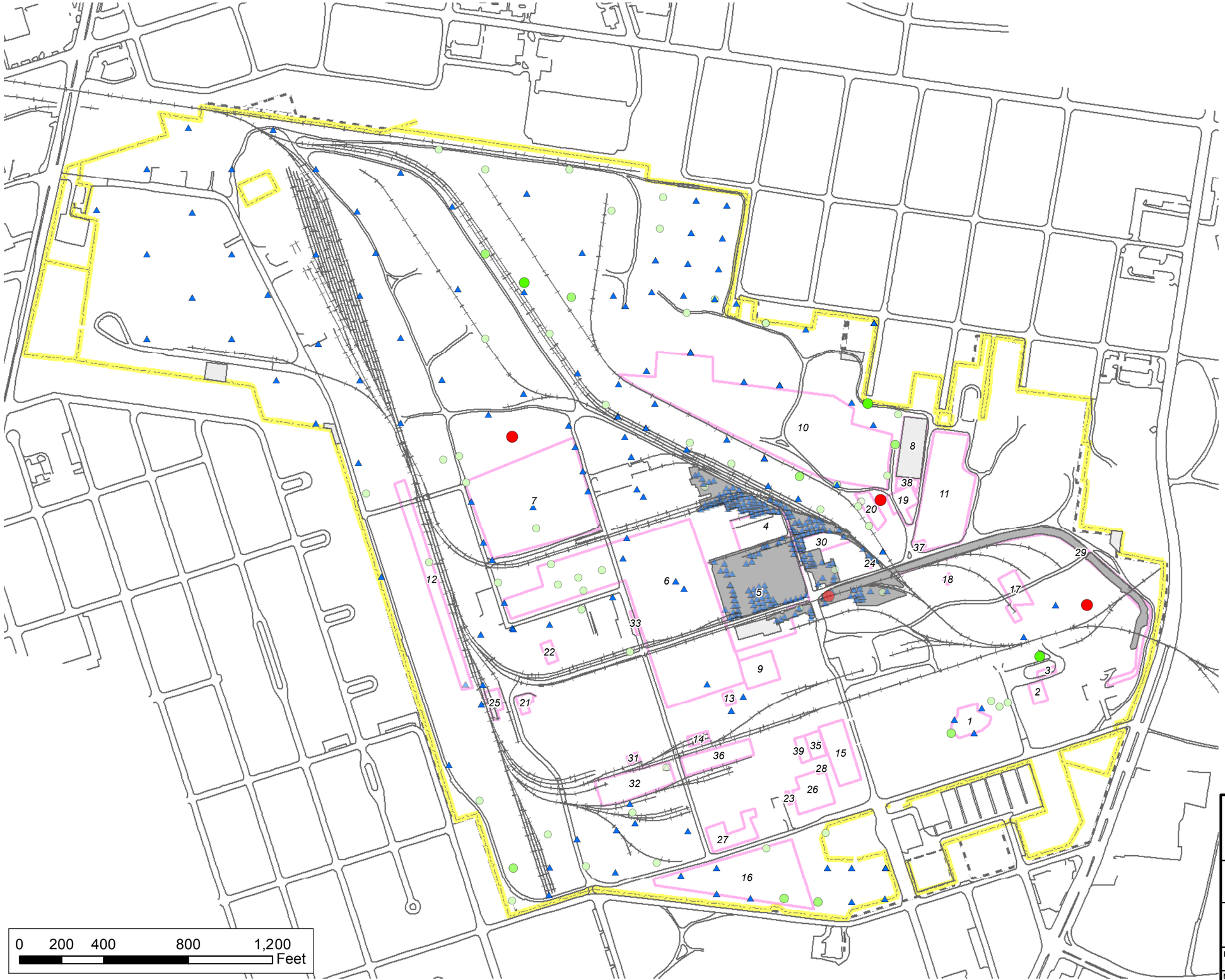

Legend

Dieldrin (ug/kg) 2-4

Triad Data

- ND
- <= 33 (Res)
- 33 - 140 (Ind)
- 140 - 350 (BG)
- 350 - 7,000 (Site-specific)
- > 7,000

Dieldrin (ug/kg) 2-4

Pre-Triad Data

- ND
- <= 33 (Res)
- 33 - 140 (Ind)
- 140 - 350 (BG)
- 350 - 7,000 (Site-specific)
- > 7,000
- Railroads
- Roads
- SWMU5 Cap Area
- Previously Excavated Areas
- SWMUs
- Facility Fenceline
- Facility Boundary

Title

Maximum Dieldrin Results in Soil Samples from 2-4 ft bgs

Project

Former Hercules Facility Brunswick, Georgia

NewFields

Two Midtown Plaza
1349 West Peachtree Street, Suite 2000
Atlanta, Georgia 30309
Tel: 404-347-9050 ~ Fax: 404-347-9080

Date	Rev. No.
09/09/2014	0

MXD	Figure No.
/Hercules/GIS/CCSM_Figures	33B

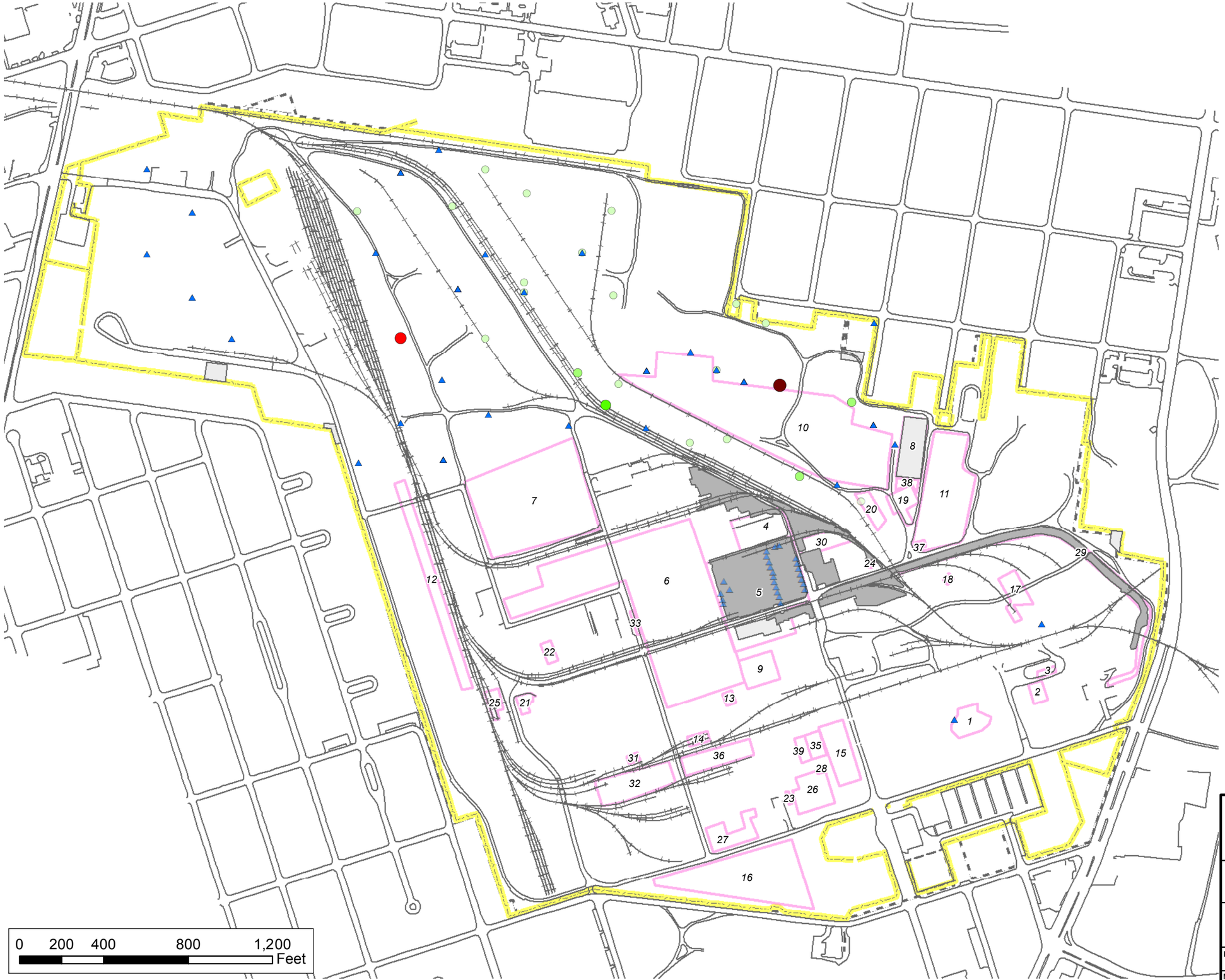

Legend

Dieldrin (ug/kg) >=4

Triad Data

- ND
- <= 33 (Res)
- 33 - 140 (Ind)
- 140 - 350 (BG)
- 350 - 7,000 (Site-specific)
- > 7,000

Dieldrin (ug/kg) >=4

Pre-Triad Data

- ND
- <= 33 (Res)
- 33 - 140 (Ind)
- 140 - 350 (BG)
- 350 - 7,000 (Site-specific)
- > 7,000
- Railroads
- Roads
- SWMU5 Cap Area
- Previously Excavated Areas
- SWMUs
- Facility Fenceline
- Facility Boundary

Title

Maximum Dieldrin Results in Soil Samples from >=4 ft bgs

Project

Former Hercules Facility Brunswick, Georgia

NewFields

Two Midtown Plaza
1349 West Peachtree Street, Suite 2000
Atlanta, Georgia 30309
Tel: 404-347-9050 ~ Fax: 404-347-9080

Date	Rev. No.
09/09/2014	0

MXD	Figure No.
/Hercules/GIS/CCSM_Figures	33C

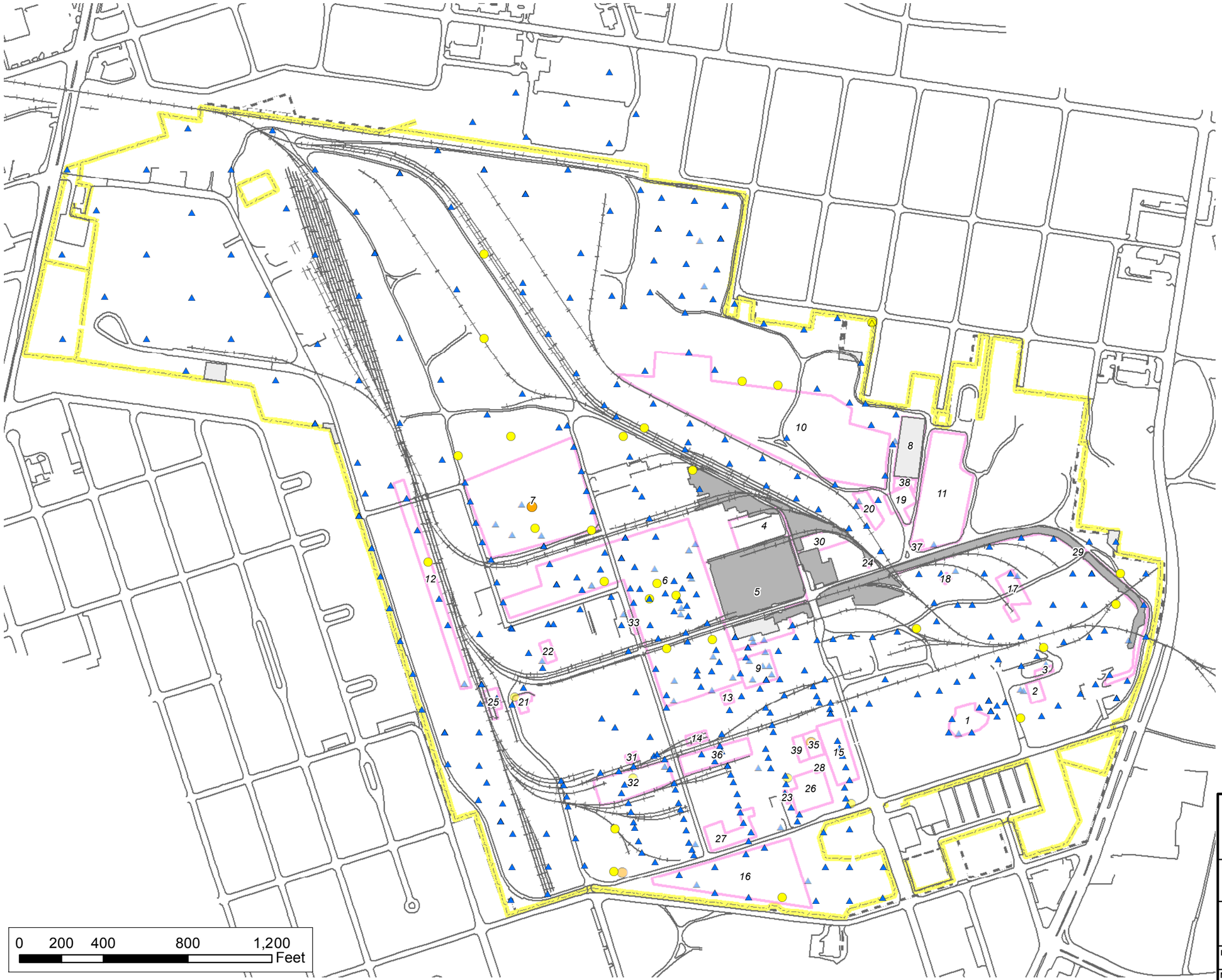

Legend

Heptachlor (ug/kg) 0-2

Triad Data

- ND
- <= 120 (Res)
- 120 - 510 (Ind)
- > 510

Heptachlor (ug/kg) 0-2

Pre-Triad Data

- ND
- <= 120 (Res)
- 120 - 510 (Ind)
- > 510
- Railroads
- Roads
- SWMU5 Cap Area
- Previously Excavated Areas
- SWMUs
- Facility Fenceline
- Facility Boundary

Title

Maximum Heptachlor Results in Soil Samples from 0-2 ft bgs

Project

Former Hercules Facility Brunswick, Georgia

NewFields

Two Midtown Plaza
1349 West Peachtree Street, Suite 2000
Atlanta, Georgia 30309
Tel: 404-347-9050 ~ Fax: 404-347-9080

Date	Rev. No.
09/09/2014	0

MXD	Figure No.
/Hercules/GIS/CCSM_Figures	34A

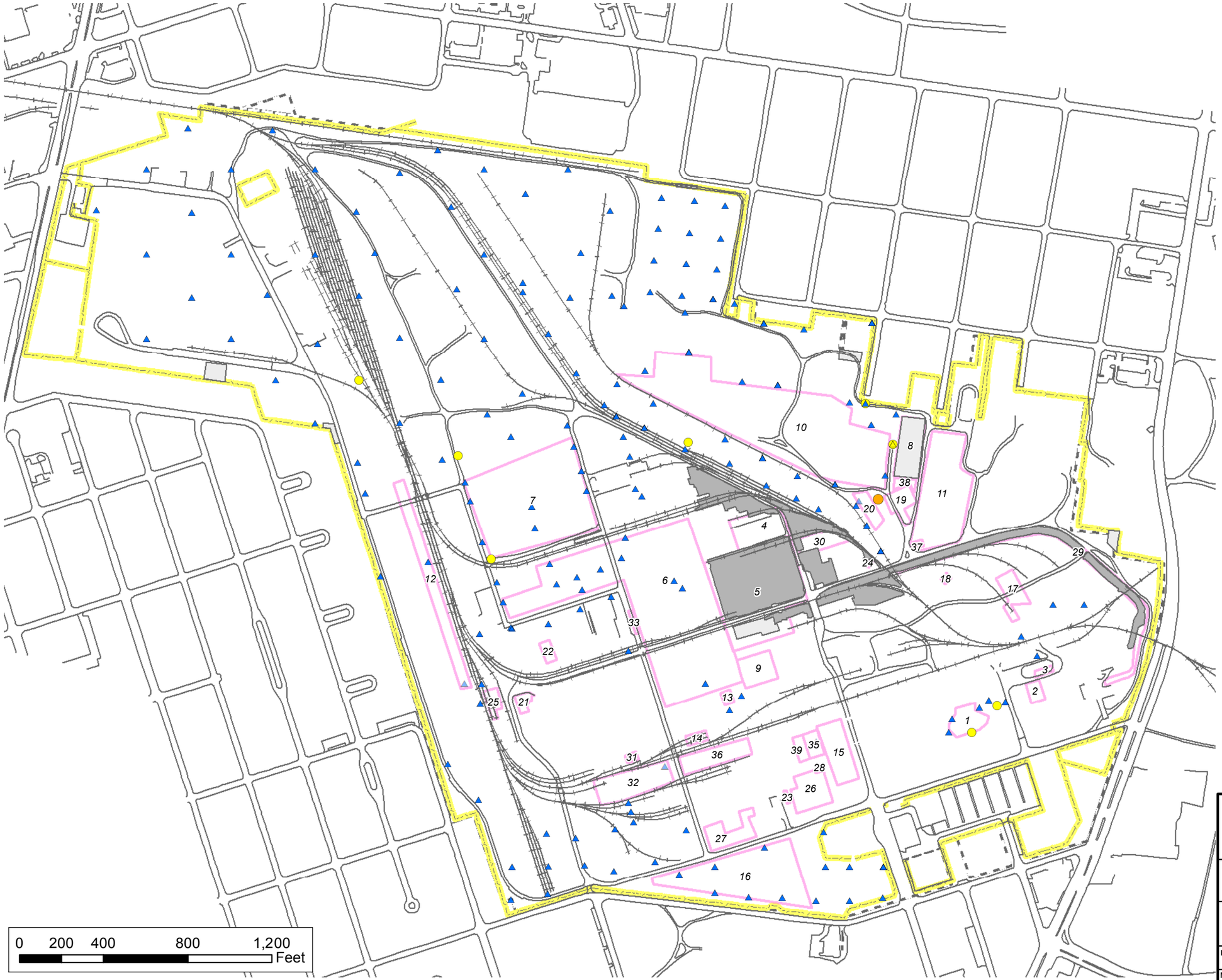

Legend

Heptachlor (ug/kg) 2-4

Triad Data

- ND
- <= 120 (Res)
- 120 - 510 (Ind)
- > 510

Heptachlor (ug/kg) 2-4

Pre-Triad Data

- ND
- <= 120 (Res)
- 120 - 510 (Ind)
- > 510
- Railroads
- Roads
- SWMU5 Cap Area
- Previously Excavated Areas
- SWMUs
- Facility Fenceline
- Facility Boundary

Title

Maximum Heptachlor Results in Soil Samples from 2-4 ft bgs

Project

Former Hercules Facility Brunswick, Georgia

NewFields
Two Midtown Plaza
1349 West Peachtree Street, Suite 2000
Atlanta, Georgia 30309
Tel: 404-347-9050 ~ Fax: 404-347-9080

Date	Rev. No.
09/09/2014	0

MXD	Figure No.
/Hercules/GIS/CCSM_Figures	34B

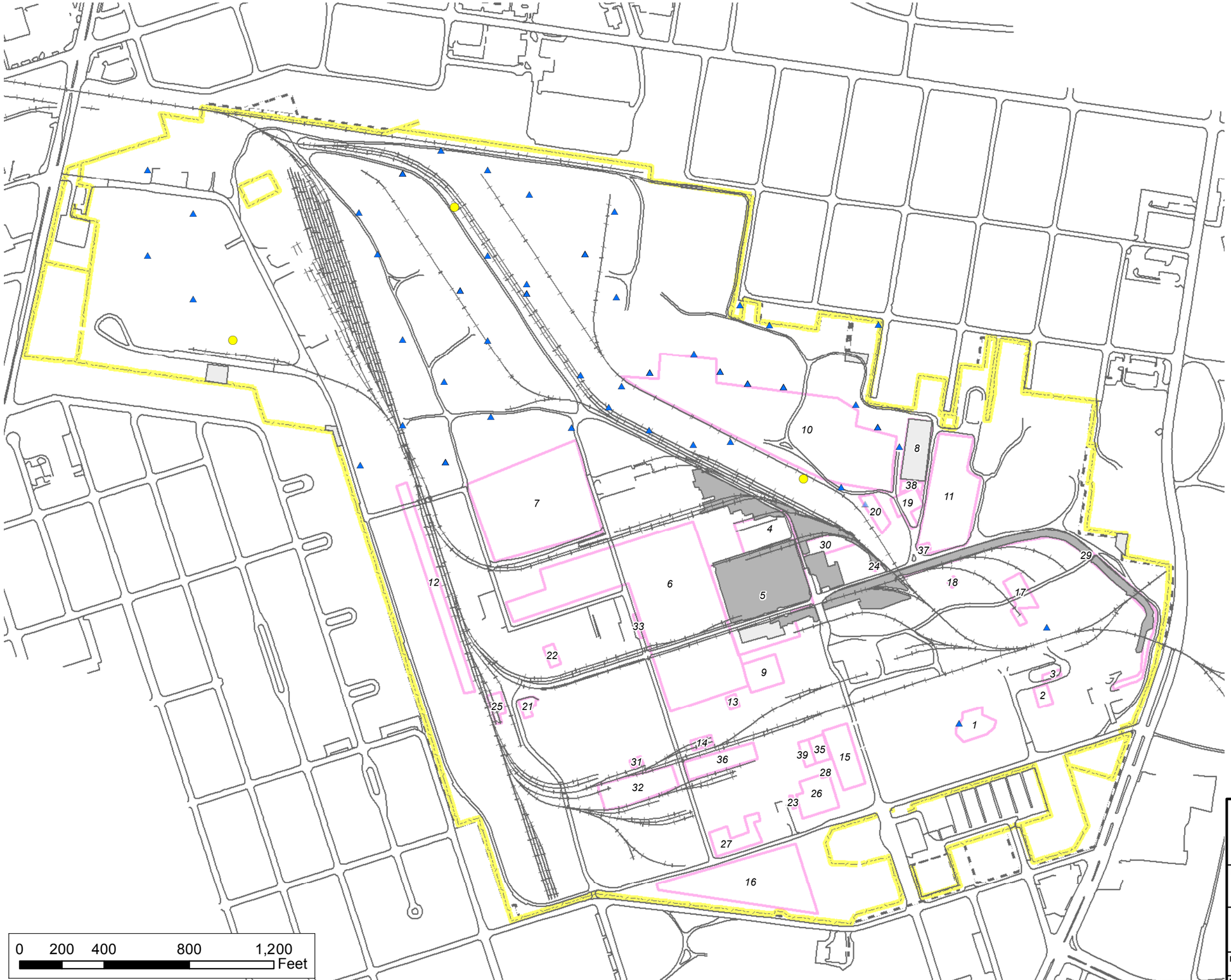

Legend

Heptachlor (ug/kg) >=4

Triad Data

- ND
- <= 120 (Res)
- 120 - 510 (Ind)
- > 510

Heptachlor (ug/kg) >=4

Pre-Triad Data

- ND
- <= 120 (Res)
- 120 - 510 (Ind)
- > 510
- Railroads
- Roads
- SWMU5 Cap Area
- Previously Excavated Areas
- SWMUs
- Facility Fenceline
- Facility Boundary

Title

Maximum Heptachlor Results in Soil Samples from >=4 ft bgs

Project

Former Hercules Facility Brunswick, Georgia

NewFields

Two Midtown Plaza
1349 West Peachtree Street, Suite 2000
Atlanta, Georgia 30309
Tel: 404-347-9050 ~ Fax: 404-347-9080

Date	Rev. No.
09/09/2014	0
MXD /Hercules/GIS/CCSM_Figures	Figure No. 34C

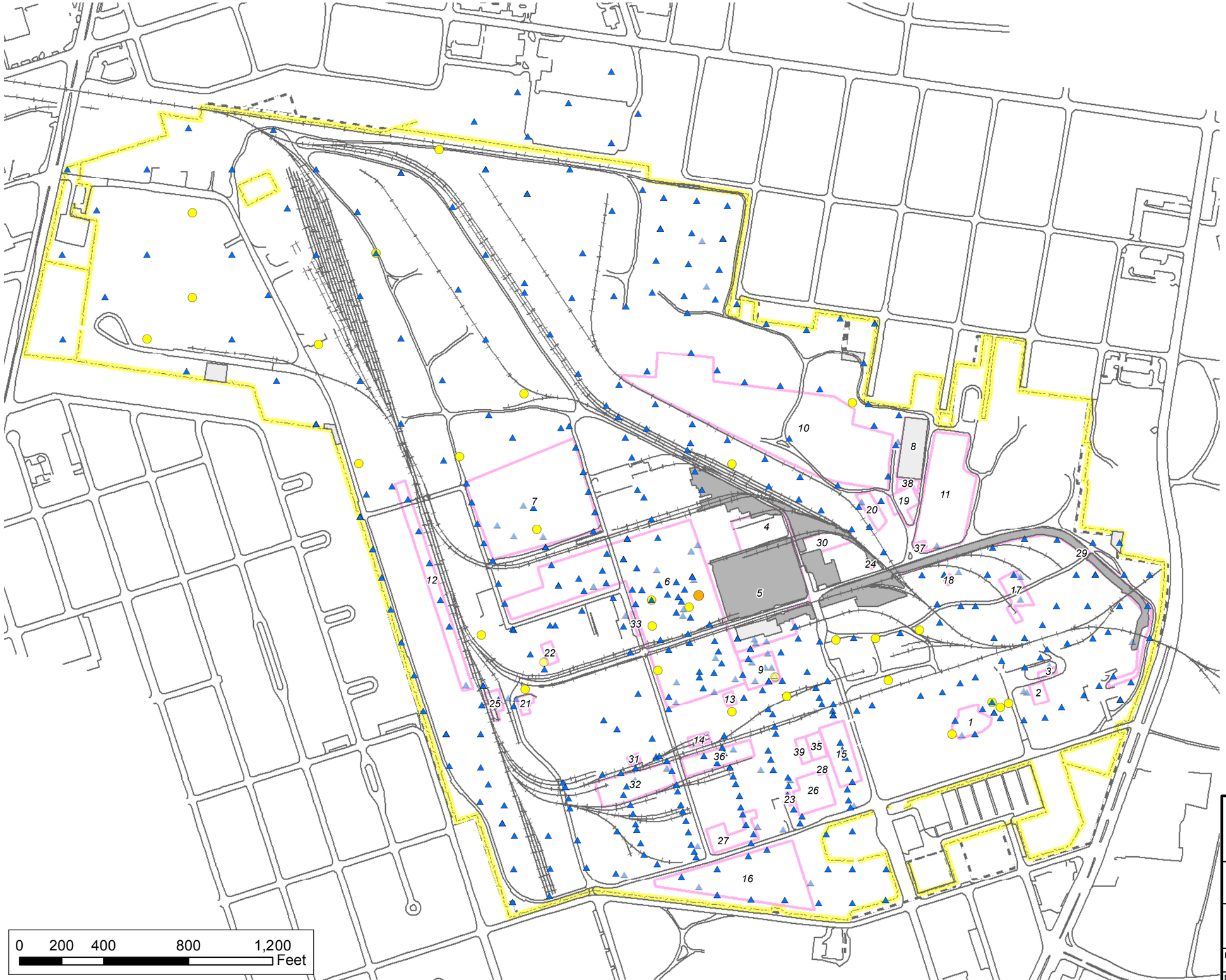

Legend

Lindane (ug/kg) 0-2

Triad Data

- ND
- <= 560 (Res)
- 560 - 2500 (Ind)
- > 2500

Lindane (ug/kg) 0-2

Pre-Triad Data

- ND
- <= 560 (Res)
- 560 - 2500 (Ind)
- > 2500
- Railroads
- Roads
- SWMU5 Cap Area
- Previously Excavated Areas
- SWMUs
- Facility Fenceline
- Facility Boundary

Title

Maximum Lindane Results in Soil Samples from 0-2 ft bgs

Project

Former Hercules Facility Brunswick, Georgia

NewFields
Two Midtown Plaza
1349 West Peachtree Street, Suite 2000
Atlanta, Georgia 30309
Tel: 404-347-9050 ~ Fax: 404-347-9080

Date	Rev. No.
09/09/2014	0

MXD	Figure No.
/Hercules/GIS/CCSM_Figures	35A

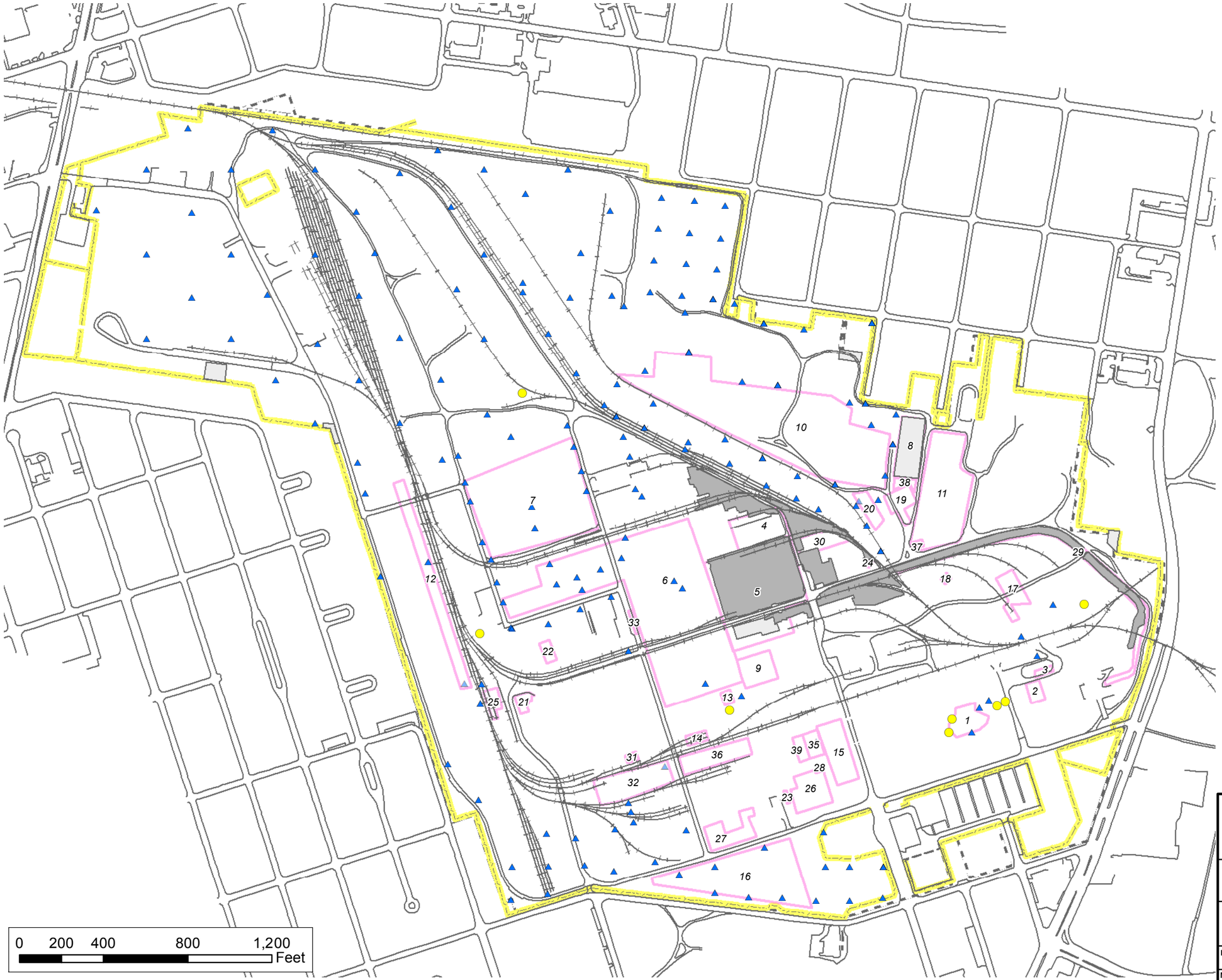

Legend

Lindane (ug/kg) 2-4

Triad Data

- ND
- <= 560 (Res)
- 560 - 2500 (Ind)
- > 2500

Lindane (ug/kg) 2-4

Pre-Triad Data

- ND
- <= 560 (Res)
- 560 - 2500 (Ind)
- > 2500
- Railroads
- Roads
- SWMU5 Cap Area
- Previously Excavated Areas
- SWMUs
- Facility Fenceline
- Facility Boundary

Title

Maximum Lindane Results in Soil Samples from 2-4 ft bgs

Project

Former Hercules Facility Brunswick, Georgia

NewFields
Two Midtown Plaza
1349 West Peachtree Street, Suite 2000
Atlanta, Georgia 30309
Tel: 404-347-9050 ~ Fax: 404-347-9080

Date	Rev. No.
09/09/2014	0

MXD	Figure No.
/Hercules/GIS/CCSM_Figures	35B

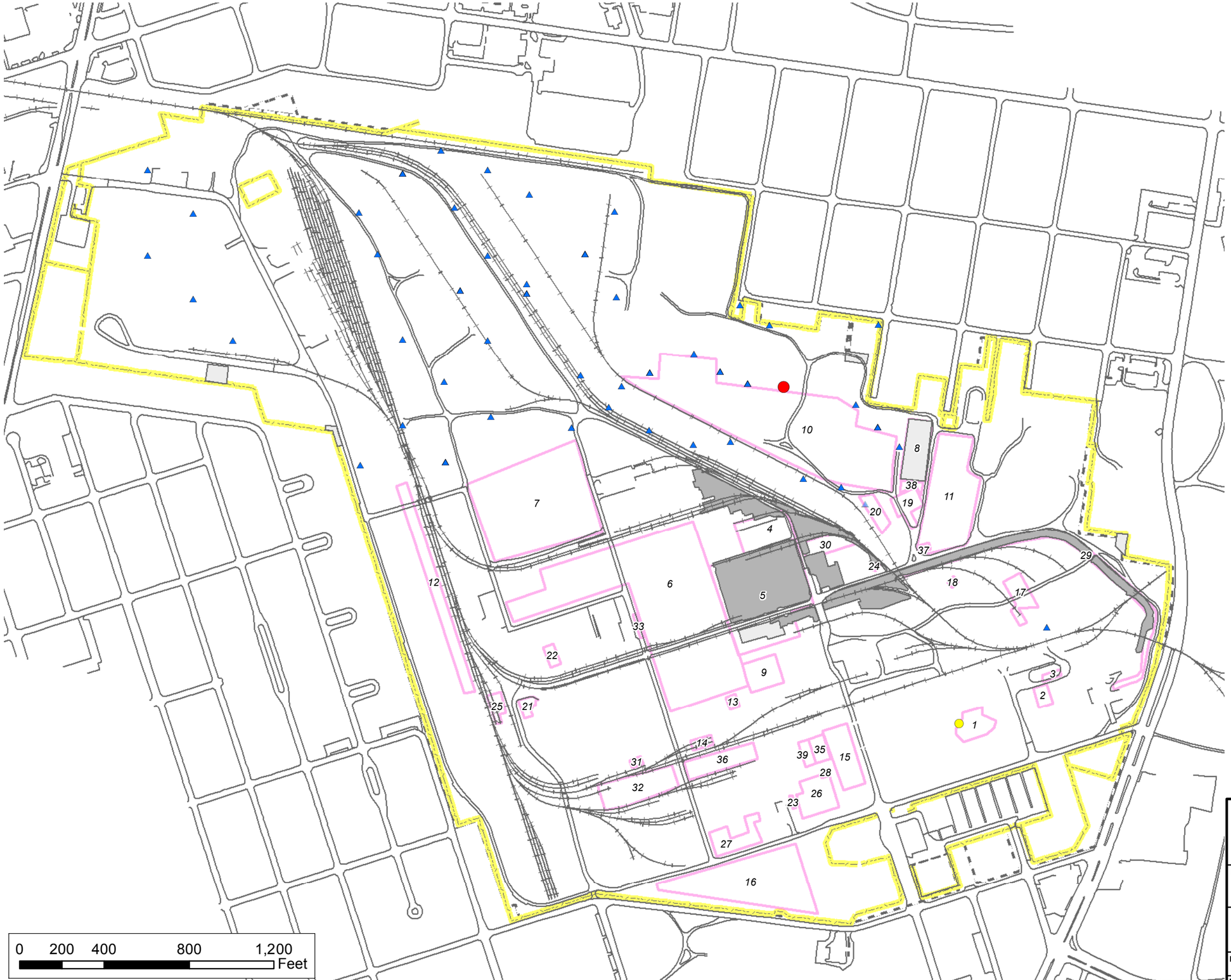

Legend

Lindane (ug/kg) >=4

Triad Data

- ND
- <= 560 (Res)
- 560 - 2500 (Ind)
- > 2500

Lindane (ug/kg) >=4

Pre-Triad Data

- ND
- <= 560 (Res)
- 560 - 2500 (Ind)
- > 2500
- Railroads
- Roads
- SWMU5 Cap Area
- Previously Excavated Areas
- SWMUs
- Facility Fenceline
- Facility Boundary

Title

Maximum Lindane Results in Soil Samples from >=4 ft bgs

Project

Former Hercules Facility Brunswick, Georgia

NewFields

Two Midtown Plaza
1349 West Peachtree Street, Suite 2000
Atlanta, Georgia 30309
Tel: 404-347-9050 ~ Fax: 404-347-9080

Date	09/09/2014	Rev. No.	0
MXD	/Hercules/GIS/CCSM_Figures	Figure No.	35C

Legend

Toxaphene (mg/kg) 0-2
Triad Data

- ND
- <= 2.4 (BG)
- 2.4 - 52 (Site Surface)
- 52 - 490 (Site Subsurface)
- >490

Toxaphene (mg/kg) 0-2
Pre-Triad Data

- ND
- <= 2.4 (BG)
- 2.4 - 52 (Site Surface)
- 52.0 - 490 (Site Subsurface)
- > 490
- Railroads
- Roads
- SWMU5 Cap Area
- Previously Excavated Areas
- SWMUs
- Facility Fenceline
- Facility Boundary

Title
Maximum Toxaphene Results in Soil Samples from 0-2 ft bgs

Project
Former Hercules Facility Brunswick, Georgia

NewFields
Two Midtown Plaza
1349 West Peachtree Street, Suite 2000
Atlanta, Georgia 30309
Tel: 404-347-9050 ~ Fax: 404-347-9080

Date	09/09/2014	Rev. No.	0
MXD	/Hercules/GIS/CCSM_Figures	Figure No.	36A

Legend

Toxaphene (mg/kg) 2-4
Triad Data

- ND
- <= 2.4 (BG)
- 2.4 - 52 (Site Surface)
- 52 - 490 (Site Subsurface)
- >490

Toxaphene (mg/kg) 2-4
Pre-Triad Data

- ND
- <= 2.4 (BG)
- 2.4 - 52 (Site Surface)
- 52.0 - 490 (Site Subsurface)
- > 490
- Railroads
- Roads
- SWMU5 Cap Area
- Previously Excavated Areas
- SWMUs
- Facility Fenceline
- Facility Boundary

Title
Maximum Toxaphene Results in Soil Samples from 2-4 ft bgs

Project
Former Hercules Facility Brunswick, Georgia

NewFields
Two Midtown Plaza
1349 West Peachtree Street, Suite 2000
Atlanta, Georgia 30309
Tel: 404-347-9050 ~ Fax: 404-347-9080

Date	Rev. No.
09/09/2014	0
MXD /Hercules/GIS/CCSM_Figures	Figure No. 36B

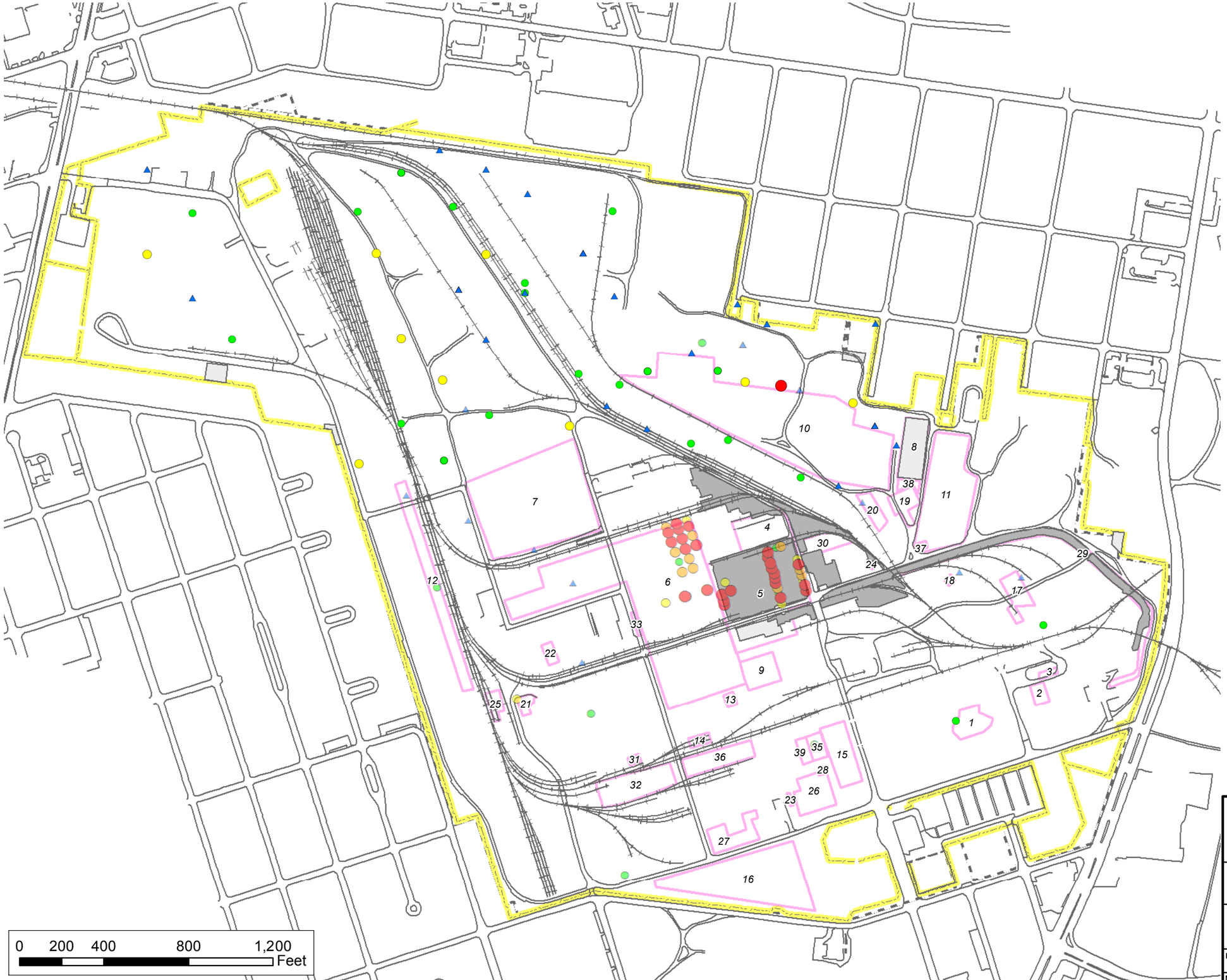

Legend

Toxaphene (mg/kg) >=4

Triad Data

- ND
- <= 2.4 (BG)
- 2.4 - 52 (Site Surface)
- 52 - 490 (Site Subsurface)
- >490

Toxaphene (mg/kg) >=4

Pre-Triad Data

- ND
- <= 2.4 (BG)
- 2.4 - 52 (Site Surface)
- 52.0 - 490 (Site Subsurface)
- > 490
- Railroads
- Roads
- SWMU5 Cap Area
- Previously Excavated Areas
- SWMUs
- Facility Fenceline
- Facility Boundary

Title

Maximum Toxaphene Results in Soil Samples from >=4 ft bgs

Project

Former Hercules Facility Brunswick, Georgia

NewFields

Two Midtown Plaza
1349 West Peachtree Street, Suite 2000
Atlanta, Georgia 30309
Tel: 404-347-9050 ~ Fax: 404-347-9080

Date	Rev. No.
09/09/2014	0

MXD	Figure No.
/Hercules/GIS/CCSM_Figures	36C

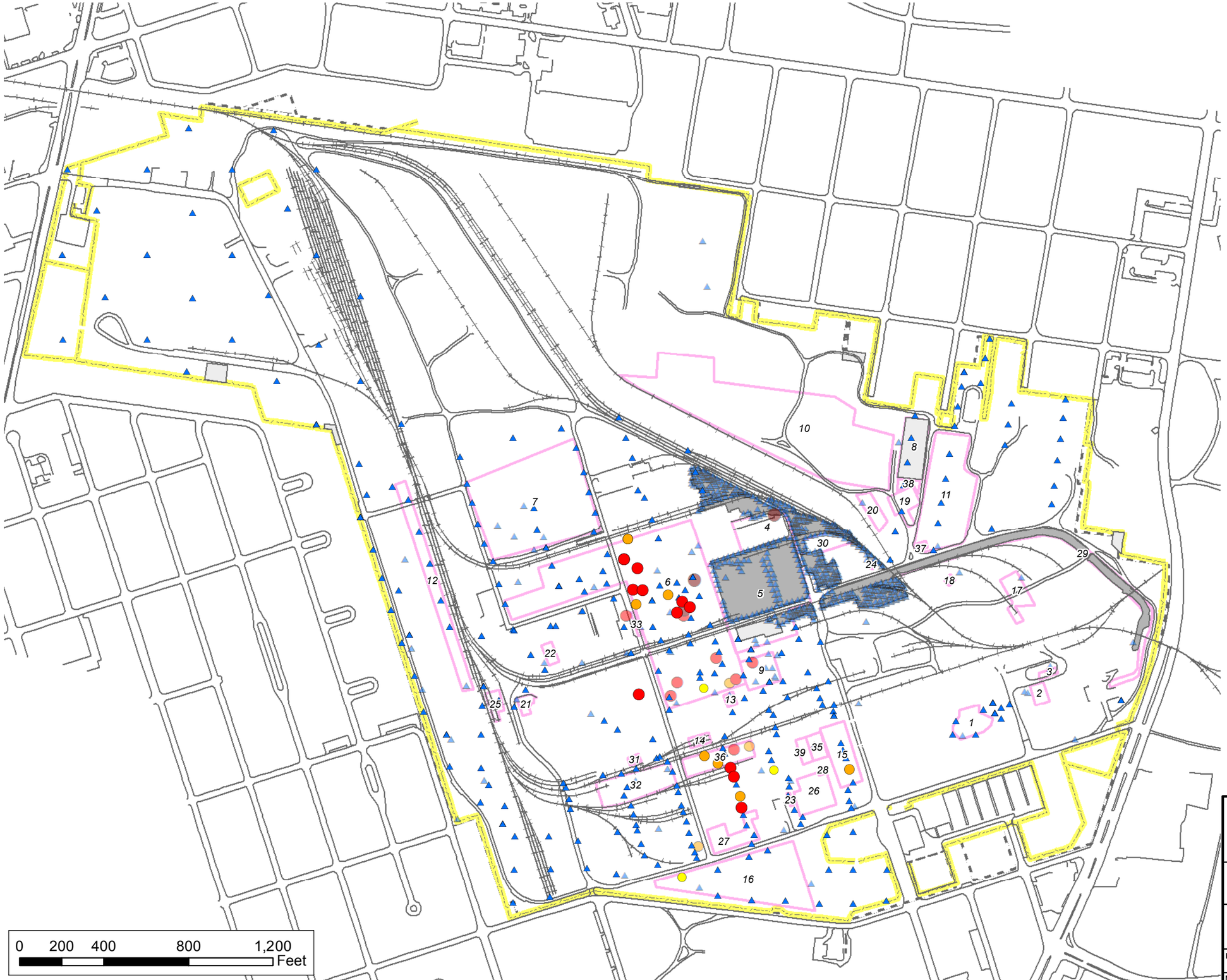

Legend

Aroclor 1254 (ug/kg) 0-2

Triad Data

- ND
- <= 240 (Res)
- 240 - 1,000 (Ind)
- 1,000 - 47,000 (Site-specific)
- > 47,000

Aroclor 1254 (ug/kg) 0-2

Pre-Triad Data

- ND
- <= 240 (Res)
- 240 - 1,000 (Ind)
- 1,000 - 47,000 (Site-specific)
- > 47,000
- Railroads
- Roads
- SWMU5 Cap Area
- Previously Excavated Areas
- SWMUs
- Facility Fenceline
- Facility Boundary

Title

Maximum Aroclor 1254 Results in Soil Samples from 0-2 ft bgs

Project

Former Hercules Facility Brunswick, Georgia

NewFields

Two Midtown Plaza
1349 West Peachtree Street, Suite 2000
Atlanta, Georgia 30309
Tel: 404-347-9050 ~ Fax: 404-347-9080

Date	Rev. No.
09/09/2014	0
MXD /Hercules/GIS/CCSM_Figures	Figure No. 37A

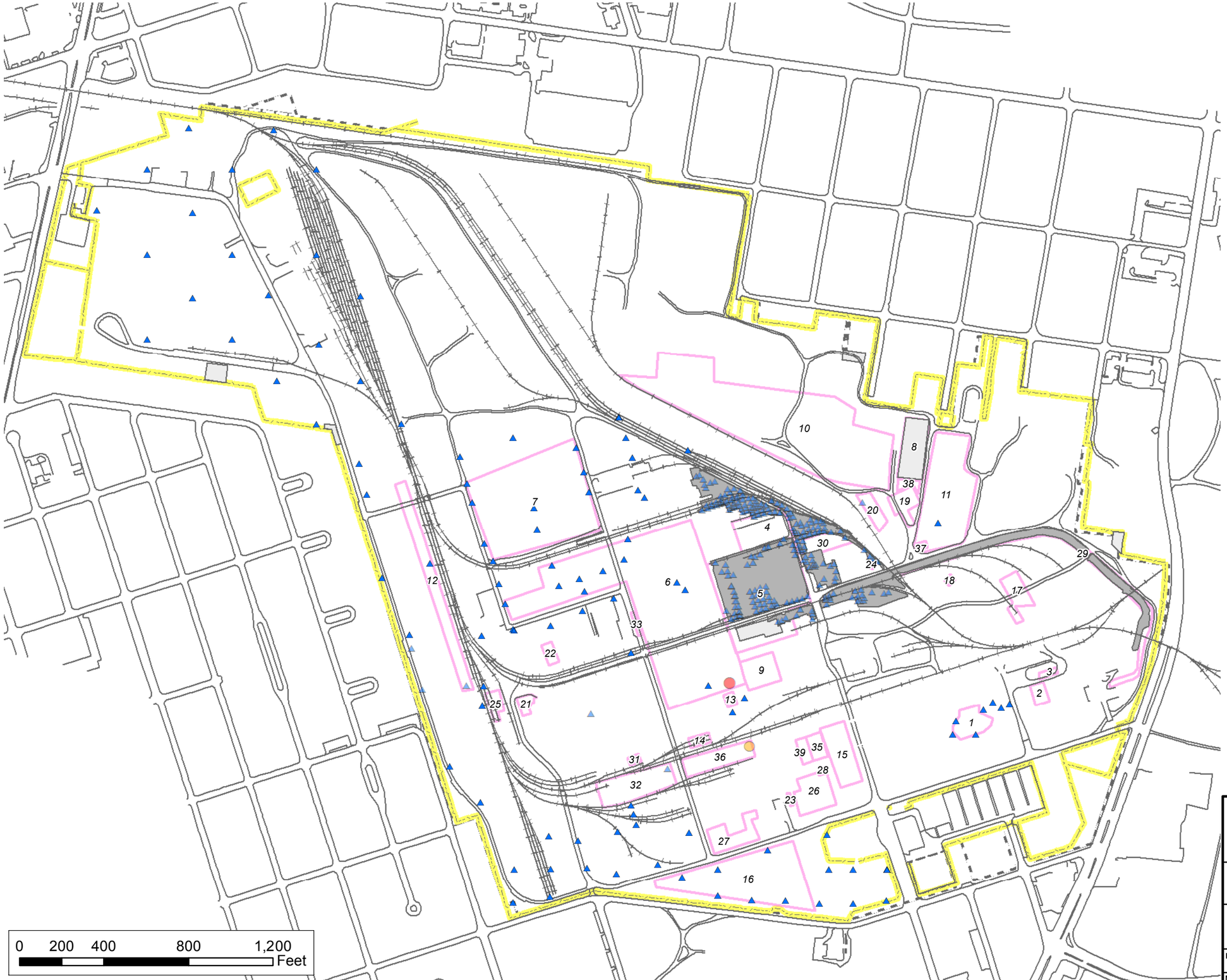

Legend

Aroclor 1254 (ug/kg) 2-4

Triad Data

- ND
- <= 240 (Res)
- 240 - 1,000 (Ind)
- 1,000 - 47,000 (Site-specific)
- > 47,000

Aroclor 1254 (ug/kg) 2-4

Pre-Triad Data

- ND
- <= 240 (Res)
- 240 - 1,000 (Ind)
- 1,000 - 47,000 (Site-specific)
- > 47,000
- Railroads
- Roads
- SWMU5 Cap Area
- Previously Excavated Areas
- SWMUs
- Facility Fenceline
- Facility Boundary

Title

Maximum Aroclor 1254 Results in Soil Samples from 2-4 ft bgs

Project

Former Hercules Facility Brunswick, Georgia

NewFields

Two Midtown Plaza
1349 West Peachtree Street, Suite 2000
Atlanta, Georgia 30309
Tel: 404-347-9050 ~ Fax: 404-347-9080

Date	Rev. No.
09/09/2014	0
MXD /Hercules/GIS/CCSM_Figures	Figure No. 37B

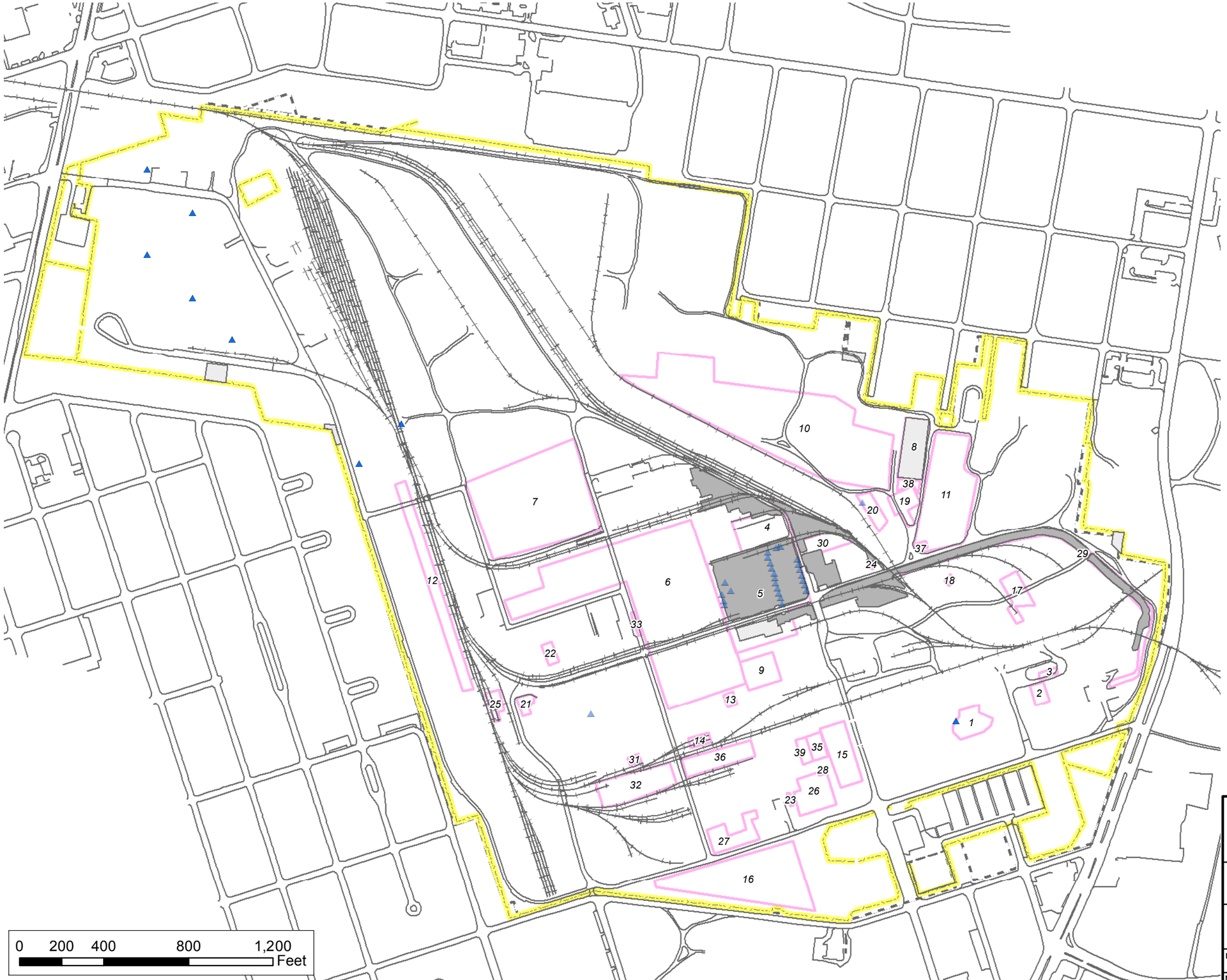

Legend

Aroclor 1254 (ug/kg) >=4

Triad Data

- ND
- <= 240 (Res)
- 240 - 1,000 (Ind)
- 1,000 - 47,000 (Site-specific)
- > 47,000

Aroclor 1254 (ug/kg) >=4

Pre-Triad Data

- ND
- <= 240 (Res)
- 240 - 1,000 (Ind)
- 1,000 - 47,000 (Site-specific)
- > 47,000
- Railroads
- Roads
- SWMU5 Cap Area
- Previously Excavated Areas
- SWMUs
- Facility Fenceline
- Facility Boundary

Title

Maximum Aroclor 1254 Results in Soil Samples from >=4 ft bgs

Project

Former Hercules Facility Brunswick, Georgia

NewFields

Two Midtown Plaza
1349 West Peachtree Street, Suite 2000
Atlanta, Georgia 30309
Tel: 404-347-9050 ~ Fax: 404-347-9080

Date	Rev. No.
09/09/2014	0

MXD	Figure No.
/Hercules/GIS/CCSM_Figures	37C

Legend

Aroclor 1260 (ug/kg) 0-2

Triad Data

- ND
- <= 240 (Res)
- 240 - 1,000 (Ind)
- 1,000 - 47,000 (Site-specific)
- > 47,000

Aroclor 1260 (ug/kg) 0-2

Pre-Triad Data

- ND
- <= 240 (Res)
- 240 - 1,000 (Ind)
- 1,000 - 47,000 (Site-specific)
- > 47,000
- Railroads
- Roads
- SWMU5 Cap Area
- Previously Excavated Areas
- SWMUs
- Facility Fenceline
- Facility Boundary

Title

Maximum Aroclor 1260 Results in Soil Samples from 0-2 ft bgs

Project

Former Hercules Facility Brunswick, Georgia

NewFields

Two Midtown Plaza
1349 West Peachtree Street, Suite 2000
Atlanta, Georgia 30309
Tel: 404-347-9050 ~ Fax: 404-347-9080

Date	Rev. No.
09/09/2014	0
MXD /Hercules/GIS/CCSM_Figures	Figure No. 38A

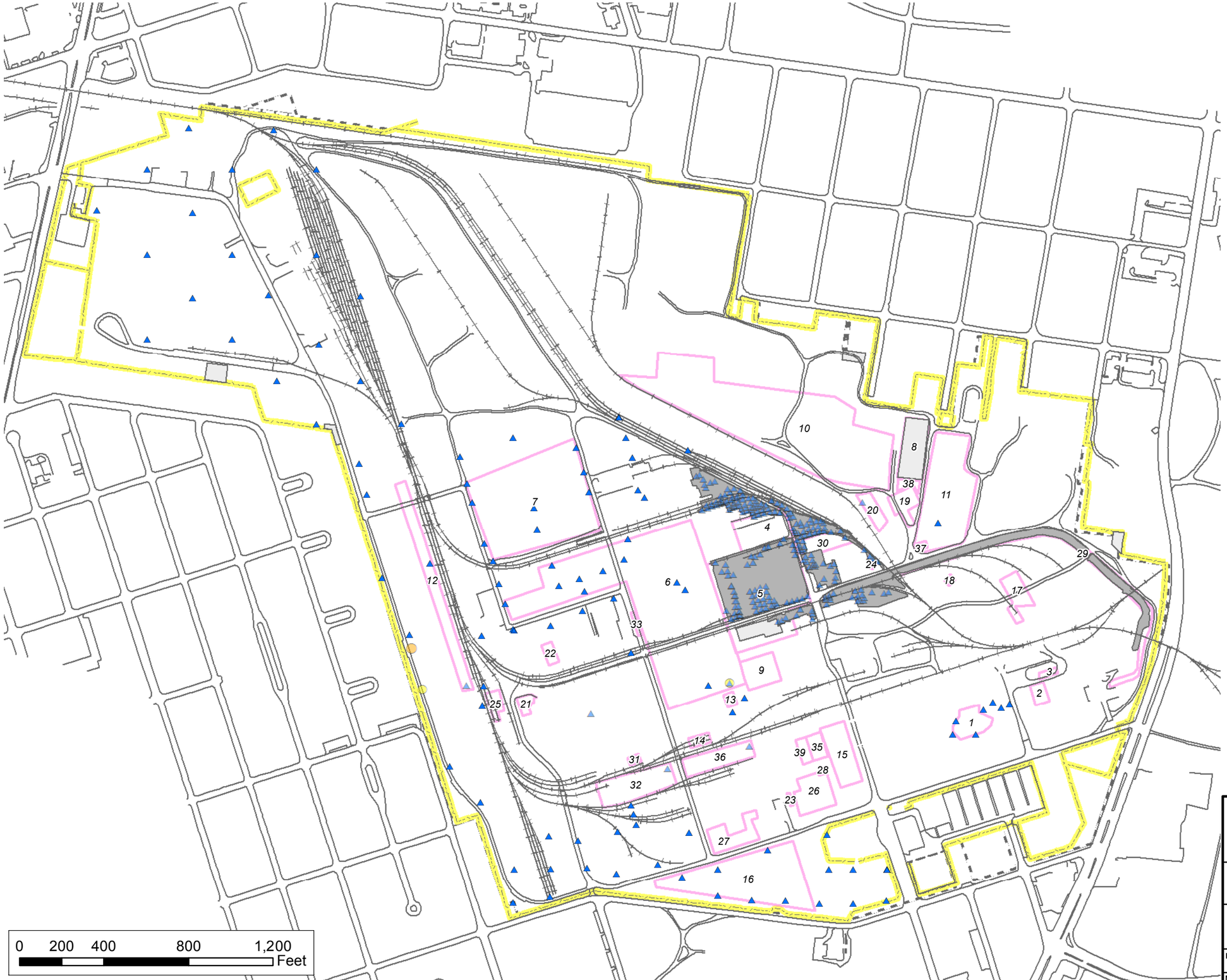

Legend

Aroclor 1260 (ug/kg) 2-4

Triad Data

- ND
- <= 240 (Res)
- 240 - 1,000 (Ind)
- 1,000 - 47,000 (Site-specific)
- > 47,000

Aroclor 1260 (ug/kg) 2-4

Pre-Triad Data

- ND
- <= 240 (Res)
- 240 - 1,000 (Ind)
- 1,000 - 47,000 (Site-specific)
- > 47,000
- Railroads
- Roads
- SWMU5 Cap Area
- Previously Excavated Areas
- SWMUs
- Facility Fenceline
- Facility Boundary

Title

Maximum Aroclor 1260 Results in Soil Samples from 2-4 ft bgs

Project

Former Hercules Facility Brunswick, Georgia

NewFields

Two Midtown Plaza
1349 West Peachtree Street, Suite 2000
Atlanta, Georgia 30309
Tel: 404-347-9050 ~ Fax: 404-347-9080

Date	Rev. No.
09/09/2014	0

MXD	Figure No.
/Hercules/GIS/CCSM_Figures	38B

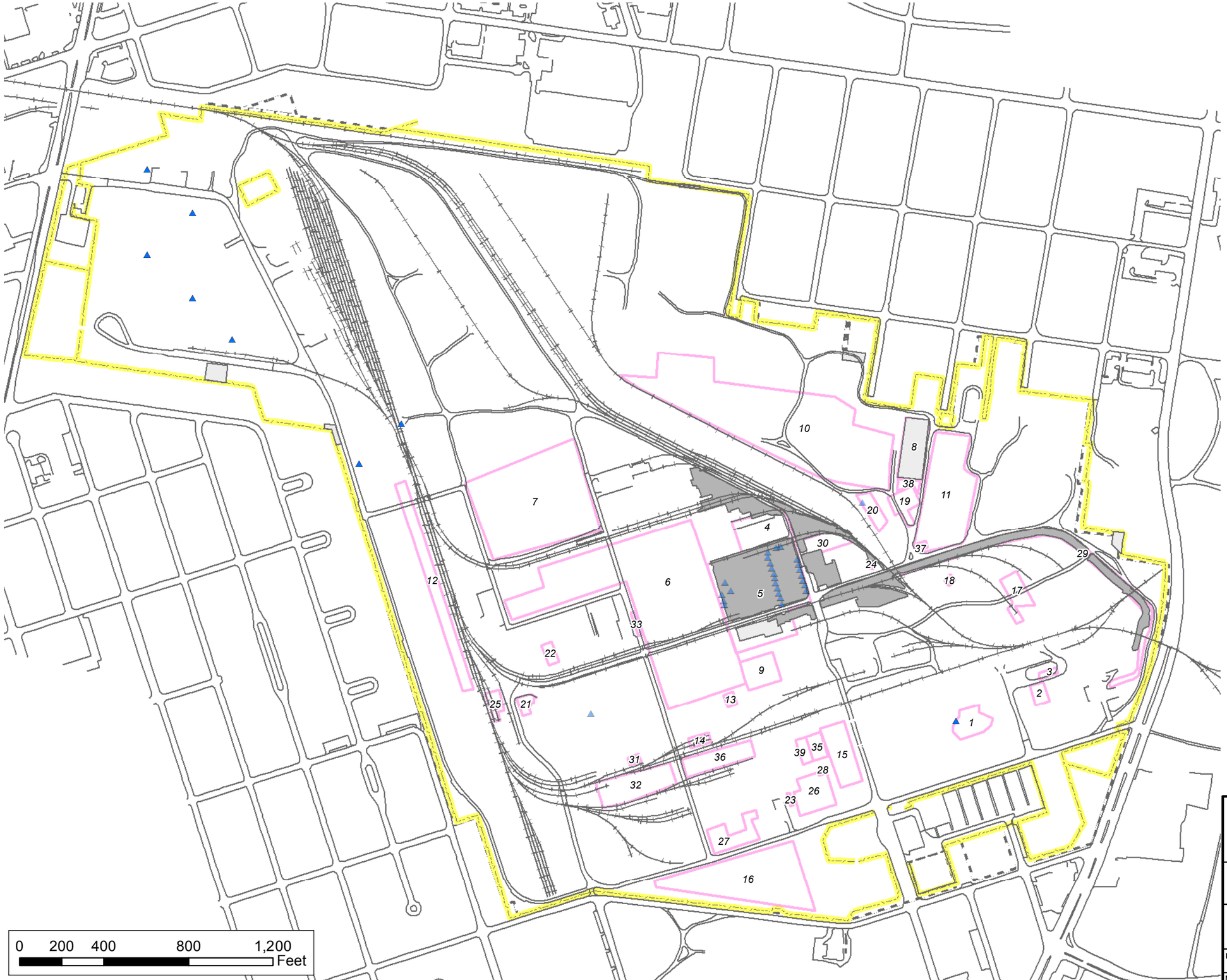

Legend

Aroclor 1260 (ug/kg) >=4

Triad Data

- ND
- <= 240 (Res)
- 240 - 1,000 (Ind)
- 1,000 - 47,000 (Site-specific)
- > 47,000

Aroclor 1260 (ug/kg) >=4

Pre-Triad Data

- ND
- <= 240 (Res)
- 240 - 1,000 (Ind)
- 1,000 - 47,000 (Site-specific)
- > 47,000
- Railroads
- Roads
- SWMU5 Cap Area
- Previously Excavated Areas
- SWMUs
- Facility Fenceline
- Facility Boundary

Title

Maximum Aroclor 1260 Results in Soil Samples from >=4 ft bgs

Project

Former Hercules Facility Brunswick, Georgia

NewFields

Two Midtown Plaza
1349 West Peachtree Street, Suite 2000
Atlanta, Georgia 30309
Tel: 404-347-9050 ~ Fax: 404-347-9080

Date	Rev. No.
09/09/2014	0

MXD	Figure No.
/Hercules/GIS/CCSM_Figures	38C

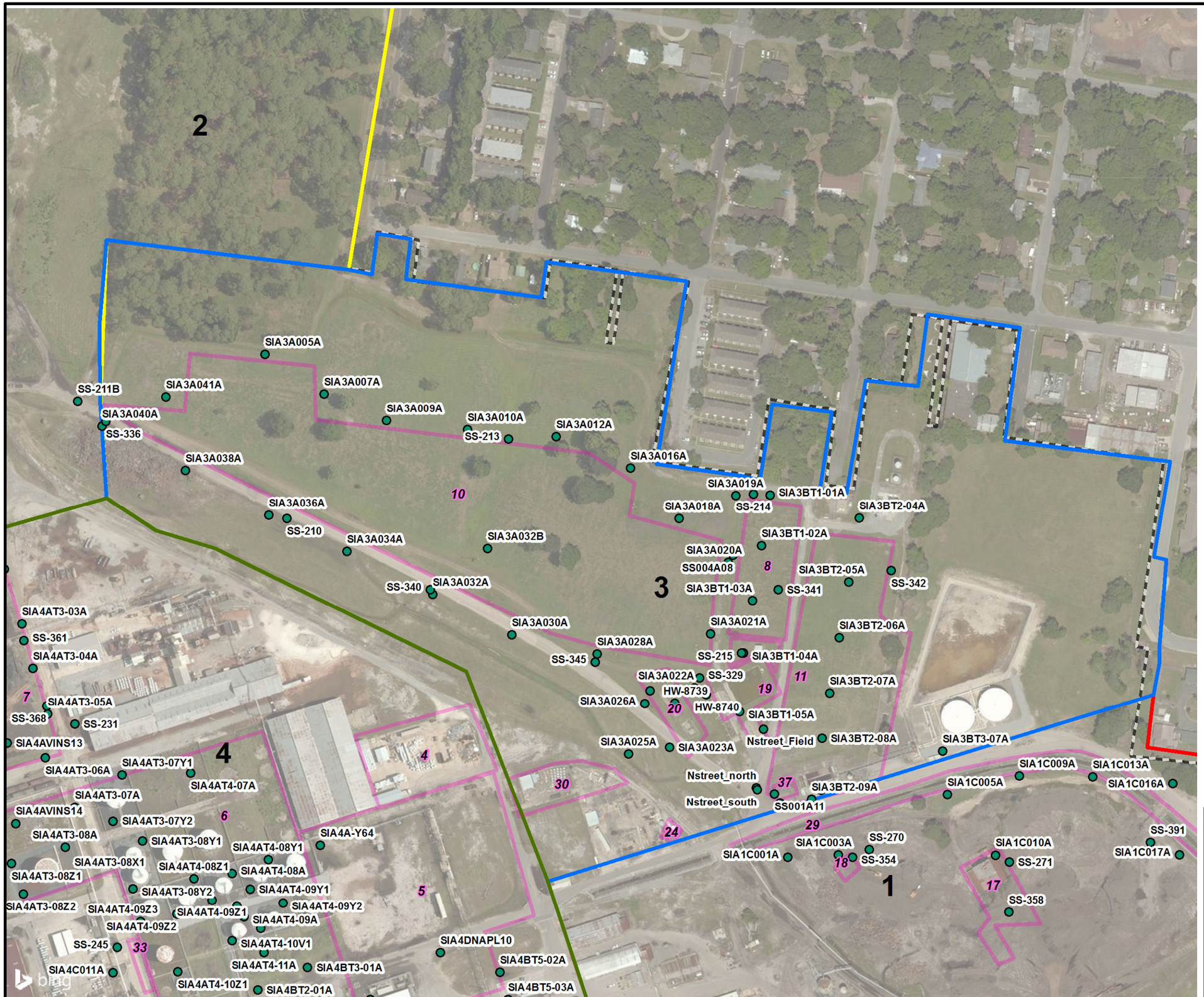

Legend

- SWMU Soil Samples

Exposure Domains

- Domain 1
- Domain 2
- Domain 3
- Domain 4
- SWMUs
- Facility Boundary

0 75 150 300 Feet

Title	SWMU Soil Sample Locations
Project	Brunswick Facility Brunswick, Georgia
NewFields	Two Midtown Plaza 1349 West Peachtree Street, Suite 2000 Atlanta, Georgia 30309 Tel: 404-347-9050 ~ Fax: 404-347-9080
Date 11/19/2017	Rev. No. 1
MXD /Hercules/GIS/Hercules_GIS	Figure No. 1

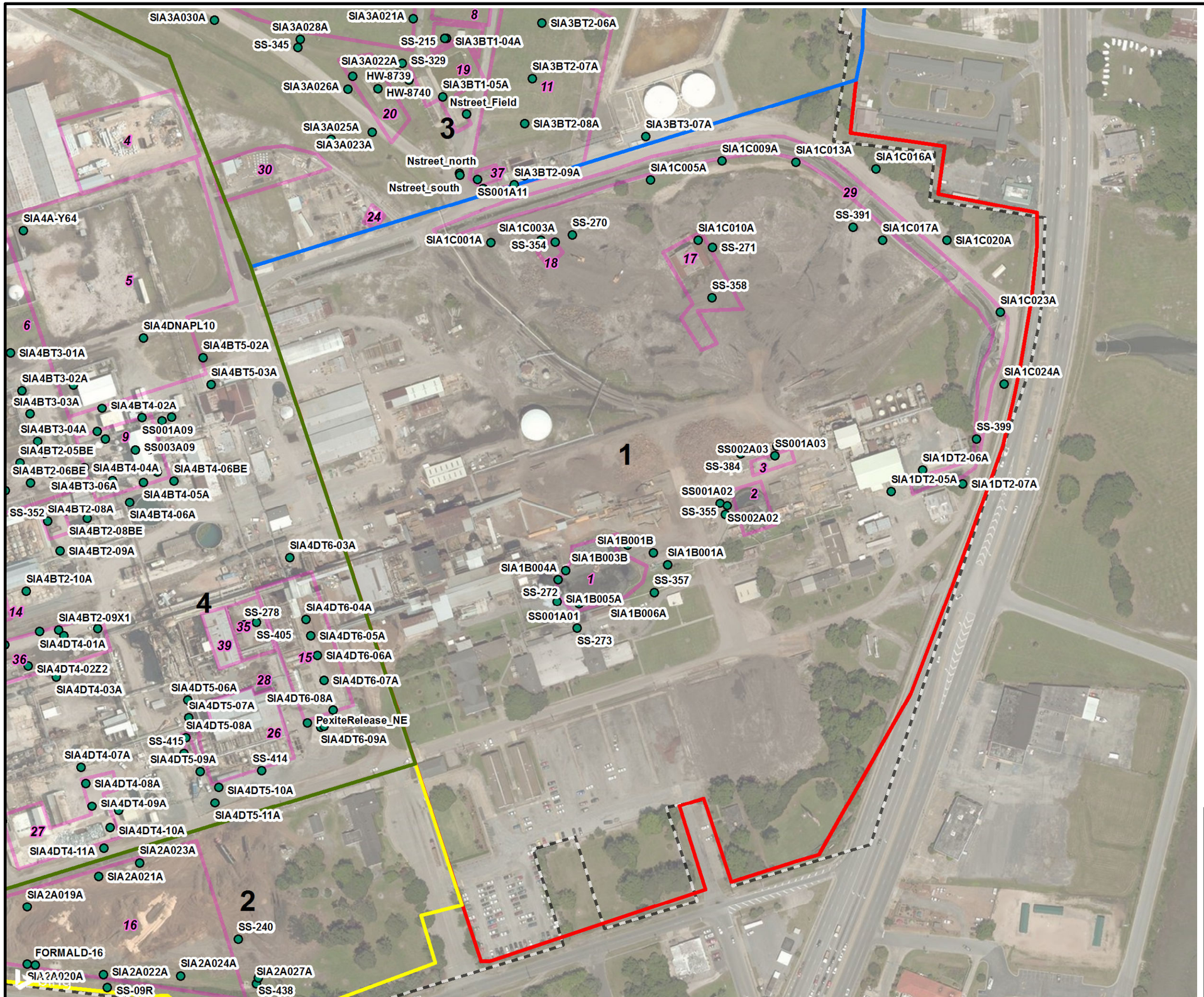

Legend

- SWMU Soil Samples

Exposure Domains

- Domain 1
- Domain 2
- Domain 3
- Domain 4
- SWMUs
- Facility Boundary

0 75 150 300 Feet

Title	SWMU Soil Sample Locations
Project	Brunswick Facility Brunswick, Georgia
NewFields	Two Midtown Plaza 1349 West Peachtree Street, Suite 2000 Atlanta, Georgia 30309 Tel: 404-347-9050 ~ Fax: 404-347-9080
Date 11/19/2017	Rev. No. 1
MXD /Hercules/GIS/Hercules_GIS	Figure No. 2

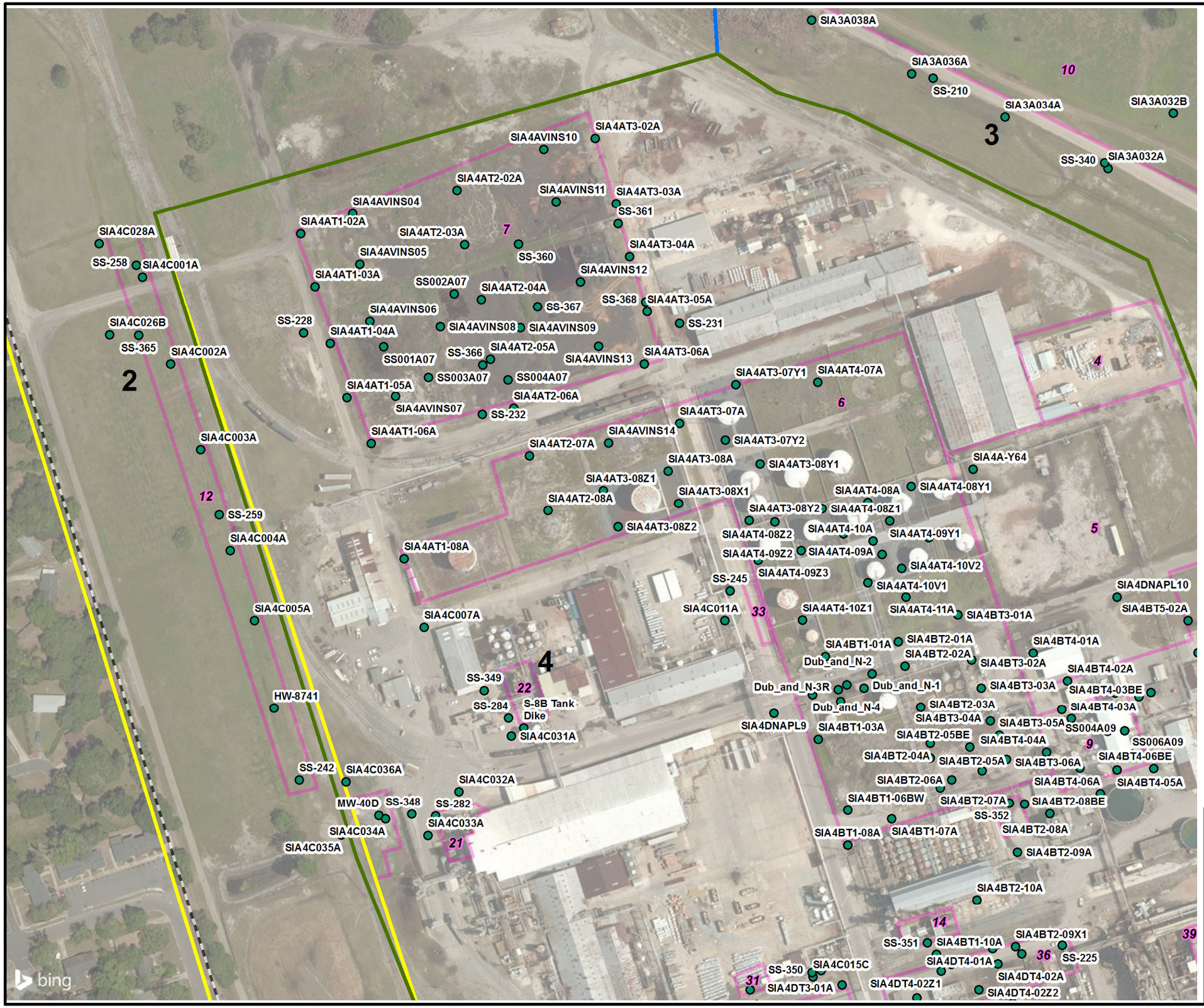

Legend

- SWMU Soil Samples

Exposure Domains

- Domain 2
- Domain 3
- Domain 4
- SWMUs
- Facility Boundary

0 75 150 300 Feet

Title	SWMU Soil Sample Locations
Project	Brunswick Facility Brunswick, Georgia
NewFields	Two Midtown Plaza 1349 West Peachtree Street, Suite 2000 Atlanta, Georgia 30309 Tel: 404-347-9050 ~ Fax: 404-347-9080
Date 11/19/2017	Rev. No. 1
MXD /Hercules/GIS/Hercules_GIS	Figure No. 3

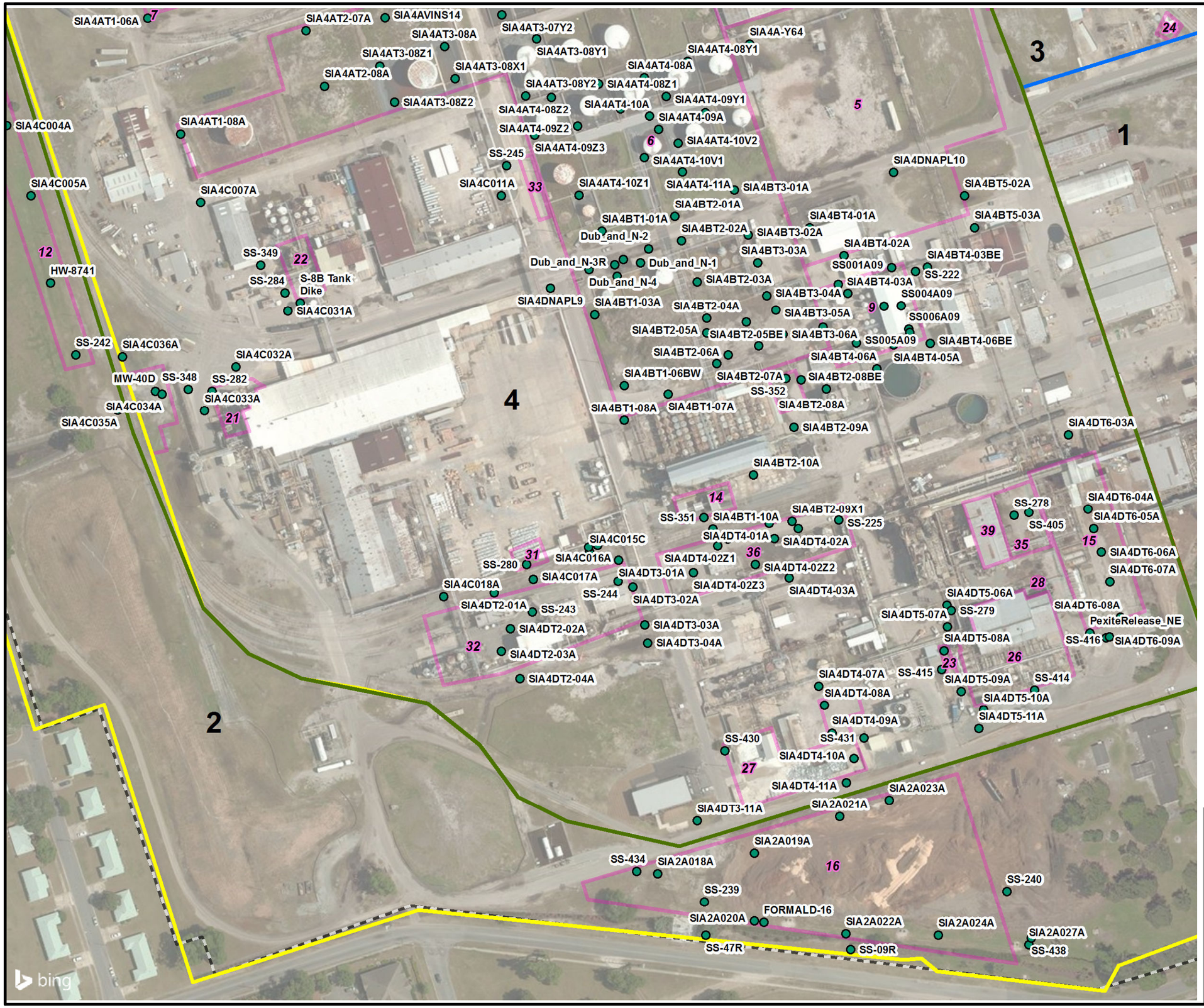

Legend

- SWMU Soil Samples

Exposure Domains

- Domain 1
- Domain 2
- Domain 3
- Domain 4
- SWMUs
- Facility Boundary

0 75 150 300 Feet

Title	SWMU Soil Sample Locations
Project	Brunswick Facility Brunswick, Georgia
NewFields	Two Midtown Plaza 1349 West Peachtree Street, Suite 2000 Atlanta, Georgia 30309 Tel: 404-347-9050 ~ Fax: 404-347-9080
Date 11/19/2017	Rev. No. 1
MXD /Hercules/GIS/Hercules_GIS	Figure No. 3

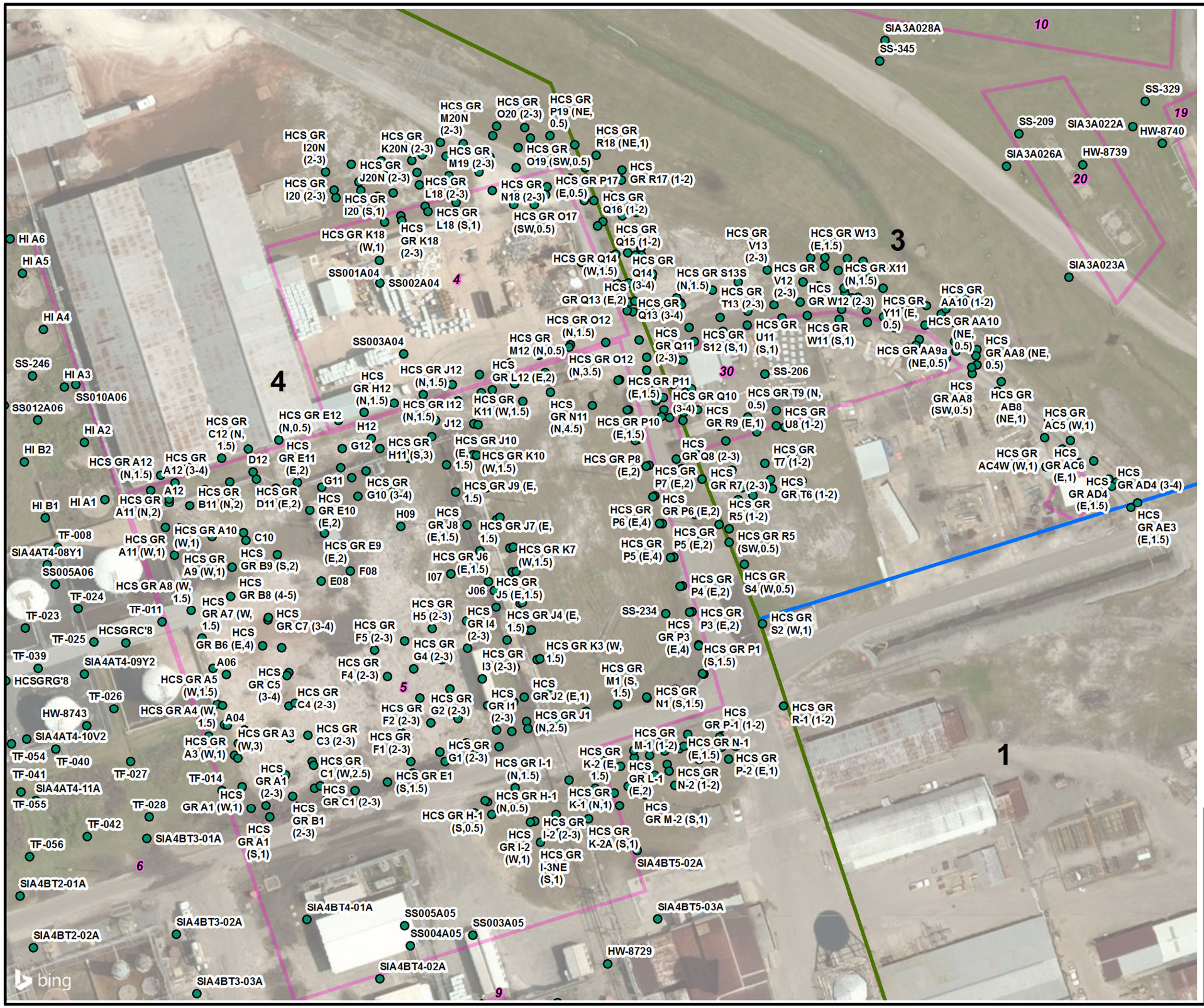
1
3
4
5
6
9
10
19
20
30
SIA3A028A
SS-345
SS-329
SS-209
SIA3A022A
HW-8740
SIA3A026A
HW-8739
SIA3A023A
HI A6
HI A5
HI A4
SS-246
HI A3
SS010A06
SS012A06
HI A2
HI B2
HI B1
HI A1
TF-008
SIA4AT4-08Y1
SS005A06
TF-024
TF-023
TF-011
TF-025
HCSGRC'8
TF-039
SIA4AT4-09Y2
HCSGRG'8
TF-026
HW-8743
SIA4AT4-10V2
TF-054
TF-040
TF-041
TF-027
SIA4AT4-11A
TF-055
TF-028
TF-042
TF-056
SIA4BT3-01A
SIA4BT2-01A
SIA4BT2-02A
SIA4BT3-02A
SIA4BT3-03A
SIA4BT4-01A
SIA4BT4-02A
SS005A05
SS004A05
SS003A05
HW-8729
SIA4BT5-03A
SIA4BT5-02A
SS001A04
SS002A04
SS003A04
SS-206
SS-234
HCS GR I20N (2-3)
HCS GR I20 (2-3)
HCS GR I20 (S,1)
HCS GR K18 (W,1)
HCS GR K18 (2-3)
HCS GR K20N (2-3)
HCS GR J20N (2-3)
HCS GR M20N (2-3)
HCS GR M19 (2-3)
HCS GR L18 (2-3)
HCS GR L18 (S,1)
HCS GR O20 (2-3)
HCS GR O19 (SW,0.5)
HCS GR N18 (2-3)
HCS GR O17 (SW,0.5)
HCS GR P19 (NE, 0.5)
HCS GR R18 (NE,1)
HCS GR P17 (E,0.5)
HCS GR R17 (1-2)
HCS GR Q16 (1-2)
HCS GR Q15 (1-2)
HCS GR Q14 (W,1.5)
HCS GR Q14 (3-4)
GR Q13 (E,2)
HCS GR Q13 (3-4)
HCS GR O12 (N,1.5)
HCS GR O12 (N,3.5)
HCS GR M12 (N,0.5)
HCS GR Q11 (2-3)
HCS GR P11 (E,1.5)
HCS GR Q10 (3-4)
HCS GR P10 (E,1.5)
HCS GR P8 (E,2)
HCS GR Q8 (2-3)
HCS GR P7 (E,2)
HCS GR P6 (E,2)
HCS GR P6 (E,4)
HCS GR P5 (E,2)
HCS GR P5 (E,4)
HCS GR P4 (E,2)
HCS GR P3 (E,2)
HCS GR P3 (E,4)
HCS GR P1 (S,1.5)
HCS GR S13S (N,1.5)
HCS GR S12 (S,1)
HCS GR V13 (2-3)
HCS GR V12 (2-3)
HCS GR T13 (2-3)
HCS GR U11 (S,1)
HCS GR W13 (E,1.5)
HCS GR W12 (2-3)
HCS GR W11 (S,1)
HCS GR X11 (N,1.5)
HCS GR Y11 (E, 0.5)
HCS GR AA10 (1-2)
HCS GR AA10 (NE, 0.5)
HCS GR AA9a (NE,0.5)
HCS GR AA8 (NE, 0.5)
HCS GR AA8 (SW,0.5)
HCS GR AB8 (NE,1)
HCS GR AC5 (W,1)
HCS GR AC4W (W,1)
HCS GR AC6 (E,1)
HCS GR AD4 (3-4)
HCS GR AD4 (E,1.5)
HCS GR AE3 (E,1.5)
HCS GR S2 (W,1)
HCS GR R-1 (1-2)
HCS GR P-1 (1-2)
HCS GR N-1 (E,1.5)
HCS GR P-2 (E,1)
HCS GR N-2 (1-2)
HCS GR M-1 (1-2)
HCS GR M-2 (S,1)
HCS GR L-1 (E,2)
HCS GR K-1 (N,1)
HCS GR K-2 (E, 1.5)
HCS GR K-2A (S,1)
HCS GR I-1 (N,1.5)
HCS GR I-2 (W,1)
HCS GR I-2 (2-3)
HCS GR I-3NE (S,1)
HCS GR H-1 (N,0.5)
HCS GR H-1 (S,0.5)
HCS GR I1 (2-3)
HCS GR J1 (N,2.5)
HCS GR J2 (E,1)
HCS GR I3 (2-3)
HCS GR I4 (2-3)
HCS GR J4 (E, 1.5)
HCS GR K3 (W, 1.5)
HCS GR M1 (S, 1.5)
HCS GR N1 (S,1.5)
HCS GR J6 (E,1.5)
HCS GR J5 (E,1.5)
HCS GR K7 (W,1.5)
HCS GR T7 (1-2)
HCS GR T6 (1-2)
HCS GR R7 (2-3)
HCS GR R5 (1-2)
HCS GR R5 (SW,0.5)
HCS GR S4 (W,0.5)
HCS GR T9 (N, 0.5)
HCS GR U8 (1-2)
HCS GR R9 (E,1)
HCS GR J7 (E, 1.5)
HCS GR J8 (E,1.5)
HCS GR J9 (E, 1.5)
HCS GR J10 (E, 1.5)
HCS GR K10 (W,1.5)
HCS GR K11 (W,1.5)
HCS GR L12 (E,2)
HCS GR J12 (N,1.5)
HCS GR I12 (N,1.5)
HCS GR N11 (N,4.5)
HCS GR H12 (N,1.5)
HCS GR E12 (N,0.5)
HCS GR E11 (E,2)
HCS GR E10 (E,2)
HCS GR E9 (E,2)
HCS GR E1 (S,1.5)
HCS GR C12 (N, 1.5)
HCS GR A12 (3-4)
HCS GR A12 (N,1.5)
HCS GR A11 (N,2)
HCS GR A11 (W,1)
HCS GR A10 (W,1)
HCS GR A9 (W,1)
HCS GR A8 (W, 1.5)
HCS GR A7 (W, 1.5)
HCS GR A5 (W,1.5)
HCS GR A4 (W, 1.5)
HCS GR A3 (W,1)
HCS GR A3 (W,3)
HCS GR A1 (2-3)
HCS GR A1 (W,1)
HCS GR A1 (S,1)
HCS GR B11 (N,2)
HCS GR B9 (S,2)
HCS GR B8 (4-5)
HCS GR B6 (E,4)
HCS GR B1 (2-3)
HCS GR C7 (3-4)
HCS GR C5 (3-4)
HCS GR C4 (2-3)
HCS GR C3 (2-3)
HCS GR C1 (W,2.5)
HCS GR C1 (2-3)
HCS GR D11 (E,2)
HCS GR G12
HCS GR H11 (S,3)
HCS GR G10 (3-4)
HCS GR G4 (2-3)
HCS GR G2 (2-3)
HCS GR G1 (2-3)
HCS GR F5 (2-3)
HCS GR F4 (2-3)
HCS GR F2 (2-3)
HCS GR F1 (2-3)
HCS GR J8 (E,1.5)
HCS GR H5 (2-3)
HCS GR H12
HCS GR J11
HCS GR H09
HCS GR F08
HCS GR E08
HCS GR A06
HCS GR A04
HCS GR C10
HCS GR D12
HCS GR A12
HCS GR A11
HCS GR A04
HCS GR I07
HCS GR J06
HCS GR J11
HCS GR J12
HCS GR J10
HCS GR J9
HCS GR J8
HCS GR J7
HCS GR J6
HCS GR J5
HCS GR J4
HCS GR J3
HCS GR J2
HCS GR J1
HCS GR I1
HCS GR I2
HCS GR I3
HCS GR I4
HCS GR I-1
HCS GR I-2
HCS GR I-3NE
HCS GR H-1
HCS GR K-1
HCS GR K-2
HCS GR K-2A
HCS GR K10
HCS GR K11
HCS GR K7
HCS GR K3
HCS GR L12
HCS GR L-1
HCS GR M-1
HCS GR M-2
HCS GR M1
HCS GR N1
HCS GR N-1
HCS GR N-2
HCS GR N11
HCS GR P1
HCS GR P2
HCS GR P3
HCS GR P4
HCS GR P5
HCS GR P6
HCS GR P7
HCS GR P8
HCS GR P10
HCS GR P11
HCS GR P-1
HCS GR P-2
HCS GR Q8
HCS GR Q10
HCS GR Q11
HCS GR Q13
HCS GR Q14
HCS GR Q15
HCS GR Q16
HCS GR R1
HCS GR R2
HCS GR R3
HCS GR R4
HCS GR R5
HCS GR R6
HCS GR R7
HCS GR R8
HCS GR R9
HCS GR R17
HCS GR R18
HCS GR S2
HCS GR S4
HCS GR S12
HCS GR S13S
HCS GR T6
HCS GR T7
HCS GR T13
HCS GR U8
HCS GR U11
HCS GR V12
HCS GR V13
HCS GR W11
HCS GR W12
HCS GR W13
HCS GR X11
HCS GR Y11
HCS GR AA8
HCS GR AA9a
HCS GR AA10
HCS GR AB8
HCS GR AC4W
HCS GR AC5
HCS GR AC6
HCS GR AD4
HCS GR AE3
HCS GR A8
HCS GR A9
HCS GR A10
HCS GR A11
HCS GR A12
HCS GR A13
HCS GR A14
HCS GR A15
HCS GR A16
HCS GR A17
HCS GR A18
HCS GR A19
HCS GR A20
HCS GR

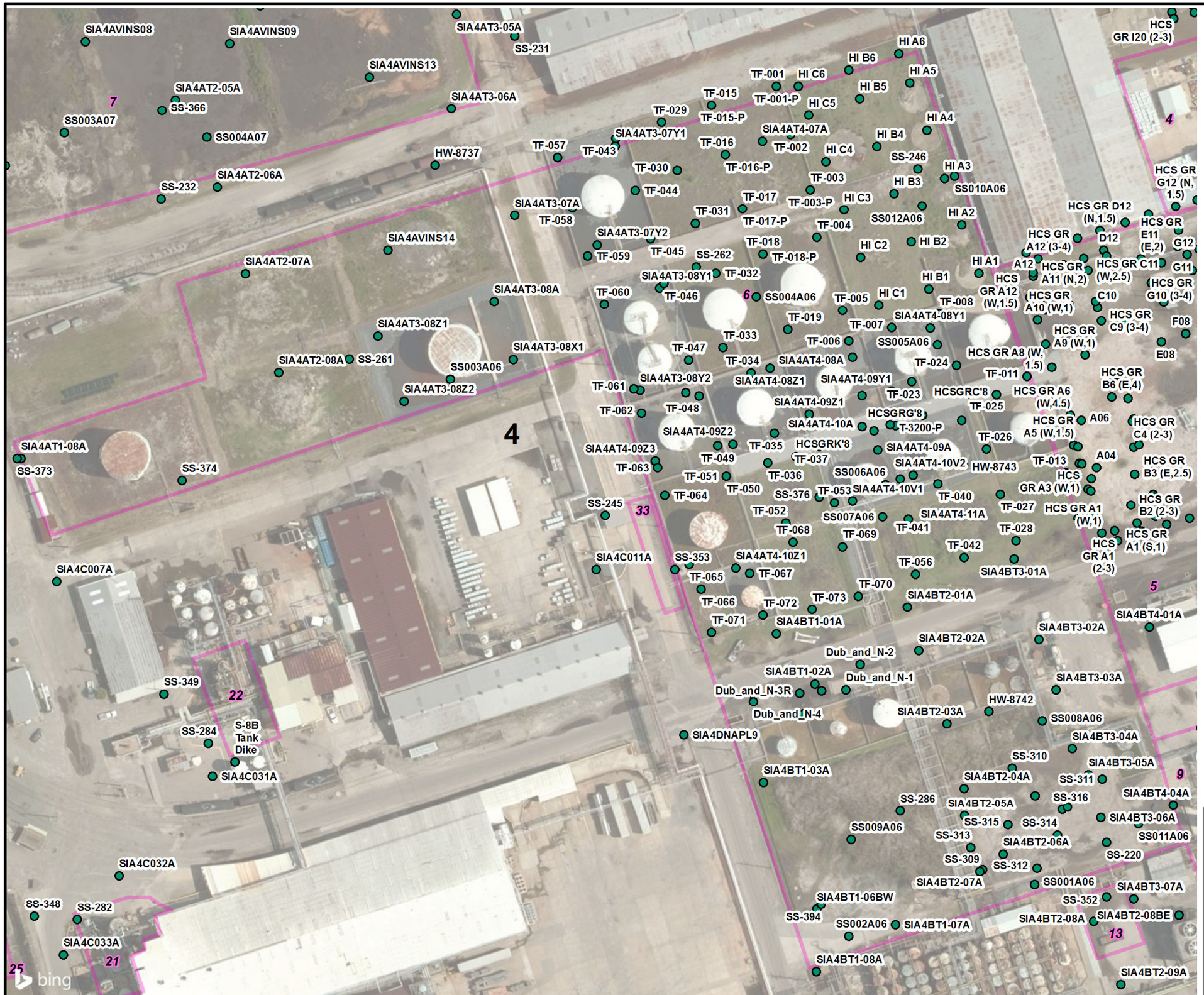

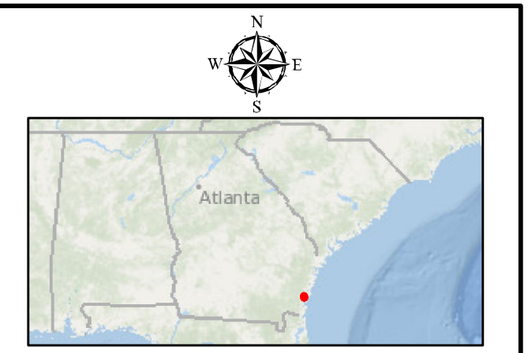

Legend

- SWMU Soil Samples

Exposure Domains

- Domain 4
- SWMUs
- Facility Boundary

0 62.5 125 250 Feet

Title	SWMU Soil Sample Locations
Project	Brunswick Facility Brunswick, Georgia
NewFields	Two Midtown Plaza 1349 West Peachtree Street, Suite 2000 Atlanta, Georgia 30309 Tel: 404-347-9050 ~ Fax: 404-347-9080
Date 11/19/2017	Rev. No. 1
MXD /Hercules/GIS/Hercules_GIS	Figure No. 6

2017 RCRA Permit Application
Section G – Certification

Pinova - Brunswick, GA

2801 Cook Street, Brunswick, GA

Antea Group Project No. 190106854A